

Dupont.

Toccata de Concert

Op. 36.

51  
DUPONT

Royal Academy of Music Library

This work must be returned or renewed  
on or before the last date mentioned below.

--	--	--	--

**NOT TRANSFERABLE**

ROYAL ACADEMY OF MUSIC

0070609

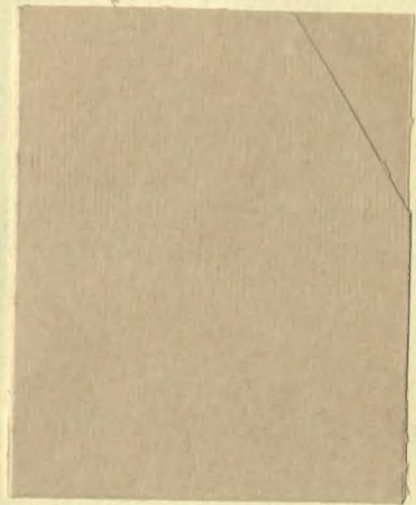

Hommage de Reconnaissance  
à Monsieur le Baron Seutin.

# Toccata de Concert

POUR

## PIANO

PAR

# A. DUPONT

Professeur au Conservatoire Royal de Bruxelles.

OP. 36.

N° 16177.

R.M. 2...

Propriété pour tous pays.

**MAYENCE CHEZ LES FILS DE B. SCHOTT**

Bruxelles Schott frères. Paris Maison Schott. Londres Schott & C<sup>ie</sup>

82 Montagne de la Cour

159 Regent Street

Dépôt général de notre fonds de Musique.

LEIPZIG. C. F. LEEDE.

Enregistré aux Archives de l'Union  
au Ministère de l'Intérieur de France et à Stationers Hall.

# TOCCATA DE CONCERT.

PAR

AUG. DUPONT

OP. 36.

PIANO.

Prestissimo.  $\Lambda$

*con fuoco e marcato*

*p*  $\Lambda$

*sempre staccato e legierissimo*

*sf* *pp*

Ped

*sf* *pp*

*sf*

Ped

dimin. a poco

Ped Ped

Nobile.

pp f con espressione

Ped Ped Ped Ped Ped

cresc. dim.

Ped Ped Ped Ped

con grazia

p

Ped Ped Ped Ped Ped Ped Ped Ped

pp ritard. f

Ped Ped Ped Ped Ped Ped Ped Ped

*a tempo.*

*pp* *ff* *f*

Ped

Basso sempre staccatissimo

*cresc.*

Ped

*pp una corda*

Ped

*pp*

*Sostenuto.*

*espress. tre corde*

Ped

*espressivo cresc.*

Ped

Ped ⊕ Ped ⊕ Ped ⊕

*poco riten.*

*a tempo m.g.*

Ped ⊕ Ped ⊕ Ped ⊕ Ped ⊕ Ped ⊕

*Basso* *staccatissimo e marcato*

*p*

1 2 1 3 2 3 1 3 1 4 3 2 1 4 3 2

2 1 3 2 1 4 3 2

Ped ⊕

*cresc.*

*f* *cresc.*

2 4 3 1 3 2 2 1 3 2 3 1 5 3 2 1 5 3 2 5 2 1 3 2 3 1

Ped ⊕

*f*

*dim.*

5 3 2 1 2 1 3 2 2 1 5 3 1 4 2 1

Ped ⊕

*con grande espress.*

*p*

Ped

*dimin.*

*A*

Ped

*cresc. - - molto*

*Ped* *Ped*

*f*

*dim.*

*p staccato*

*p*

*Ped* *Ped*

ff *reloce*  
Ped Ped Ped Ped

*sempre cresc.* *cresc.*  
Ped Ped Ped Ped

*f* *cresc.* *ff* *ritenuto* *a tempo* *nobile* *ff con calore*  
Ped Ped Ped Ped

*m.d.* *pp armonioso* *ff*  
Ped Ped Ped Ped Ped Ped Ped

*p*  
Ped Ped Ped Ped Ped Ped Ped Ped Ped Ped

*cresc.* *p e poco cresc.*

Ped Ped Ped Ped Ped Ped Ped Ped

*sempre* *riten.* *pesante* *Piu prestissimo possibile*

Ped Ped Ped Ped Ped *ff subito pp*

*pp* *pp sempre staccatissimo* *pp*

*sempre piu vivo e fortissimo*

*pp*

*Pedal sempre*

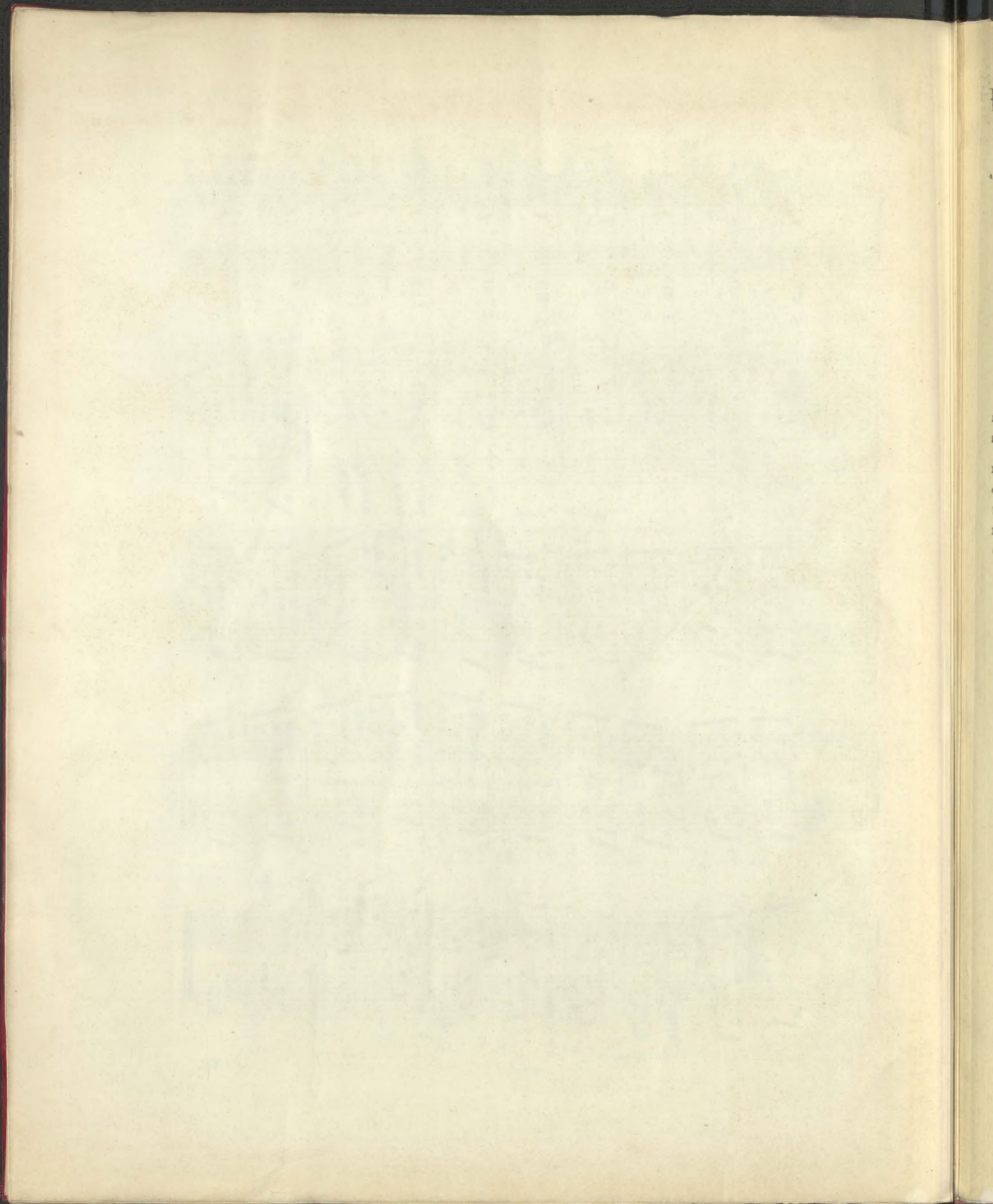

Catalogue des Ouvrages pour le Piano de

Brs Damm, Fr. Gregoir, J. Herz, J. Kalkbrenner, F. de Meyer, L. de Pauer, E. Rosenhain, J. Wallace, W.

BRUXELLES, chez Schott Frères.

publiés par LES FILS de B. SCHOTT à MAYENCE.

LONDRES, chez Schott & Comp.

Table listing works by Damm, Fr. and Gregoir, J. with titles like 'Op. 15. Air russe.' and 'Ricordanza. Mélange sur les plus jolis thèmes de l'opéra Anne de Boulen.'

Suite des Ouvrages de Gregoir. Regrets, Pensée musicale à la mémoire de S. M. la Reine des Belges. La Canzone Toscana, Transcription.

Table listing works by Herz, J. with titles like 'Op. 19. Variations brill. sur la Marche de l'op. La Muette de Portici.'

Table listing works by Kalkbrenner, F. with titles like 'Op. 116. Rondeau brillant sur un motif de l'opéra Le Serment.'

Suite des Ouvrages de Kalkbrenner. Op. 159. Fantaisie sur des motifs de l'op. Le Duc d'Orlonne.

Table listing works by Meyer, L. de. Op. 31. Variations sur Le Carnaval de Venise.

Table listing works by Pauer, E. Op. 9. Corsaren-Walzer. Op. 22. Sonate.

Suite des Ouvrages de Pauer. La Gondoliera, Romance. Improvisata sur Medea de Cherubini.

Table listing works by Rosenhain, J. Op. 18. Morceau de concert, Introduction et Variations sur un thème de l'op. Norma de Bellini.

Table listing works by Wallace, W. V. Op. 13. Petite Polka de concert. Op. 18. La Gondola, Souvenir de Venise.

