

110TH CAVALRY
(MASSACHUSETTS NATIONAL GUARD)

HORSE SHOW

and SOCIETY CIRCUS



Price: 10 Cents

COMMONWEALTH ARMORY
OCTOBER 31, NOVEMBER 1, 2, 3, 4, 1922

The
Hupmobile

A THOROUGHbred
among cars

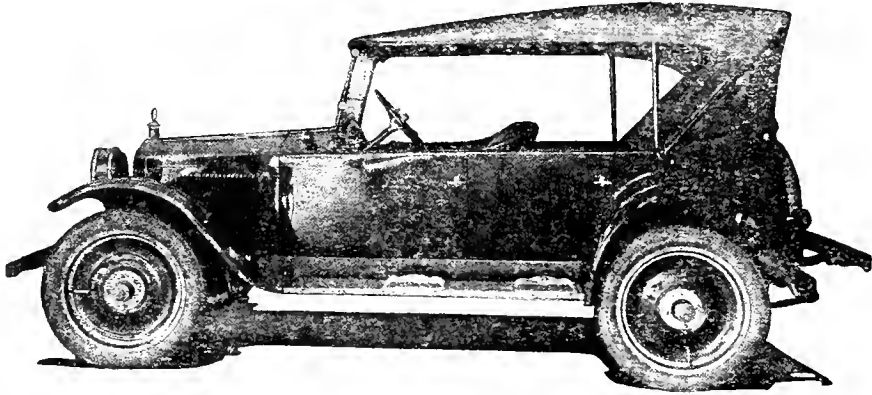

A duplicate of the Hupmobile that will be given away by the National Lancers may be purchased for \$1375.00 delivered. The car is now on exhibition at the entrance.

JEFFREY-NICHOLS COMPANY

971 COMMONWEALTH AVENUE

BRIGHTON 3700

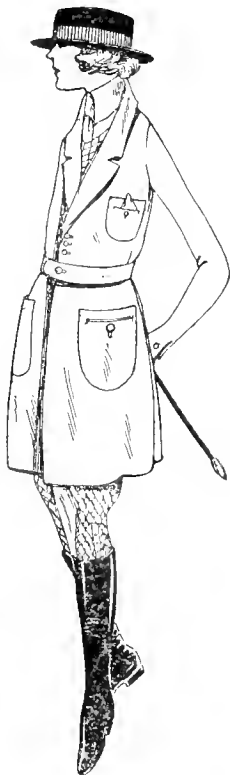

L. Marino

**Riding Habits and
Sporting Outfits**

CORRECT READY-TO-WEAR AND CUSTOM MADE FOR WOMEN, MISSES' AND CHILDREN

Gentlemen's Riding Suits a Specialty

The modes by MARINO are supreme in their authenticity. Years of experience in sport apparel have given us an opportunity to study the practical features of equestrian and sporting outfits from head to foot.

**RIDING HABITS AND SPORTING
OUTFITS AT MODERATE PRICES**

The Best References

L. MARINO

126 Massachusetts Ave., Boston
(Cor. Boylston St., and Mass. Ave.)

Tel. B. B. 6143

Established 1900



110th Cavalry, Mass. National Guard Horse Show *and* Society Circus

Program

Tuesday Evening

Wednesday Afternoon

Wednesday Evening

Thursday Evening

Friday Evening

Saturday Afternoon

Saturday Evening

MILITARY NIGHT

DISABLED VETERANS AFTERNOON

SOCIETY NIGHT

JUBILEE NIGHT

GOVERNOR'S NIGHT

CHILDREN'S AFTERNOON

GREATER BOSTON NIGHT

VENDETTA, the Thoroughbred owned by J. Watson Webb, which won the recent endurance test conducted by the Remount Service, will be exhibited at each performance.

On Tuesday afternoon members of the Rhode Island National Guard Cavalry Squadron will finish at the Armory an endurance ride from Providence to Boston, and will exhibit their horses.

Tuesday evening the parade will be led by National Lancers, Ancient and Honorable Artillery, Lexington Minute Men, and other uniformed veteran organizations.

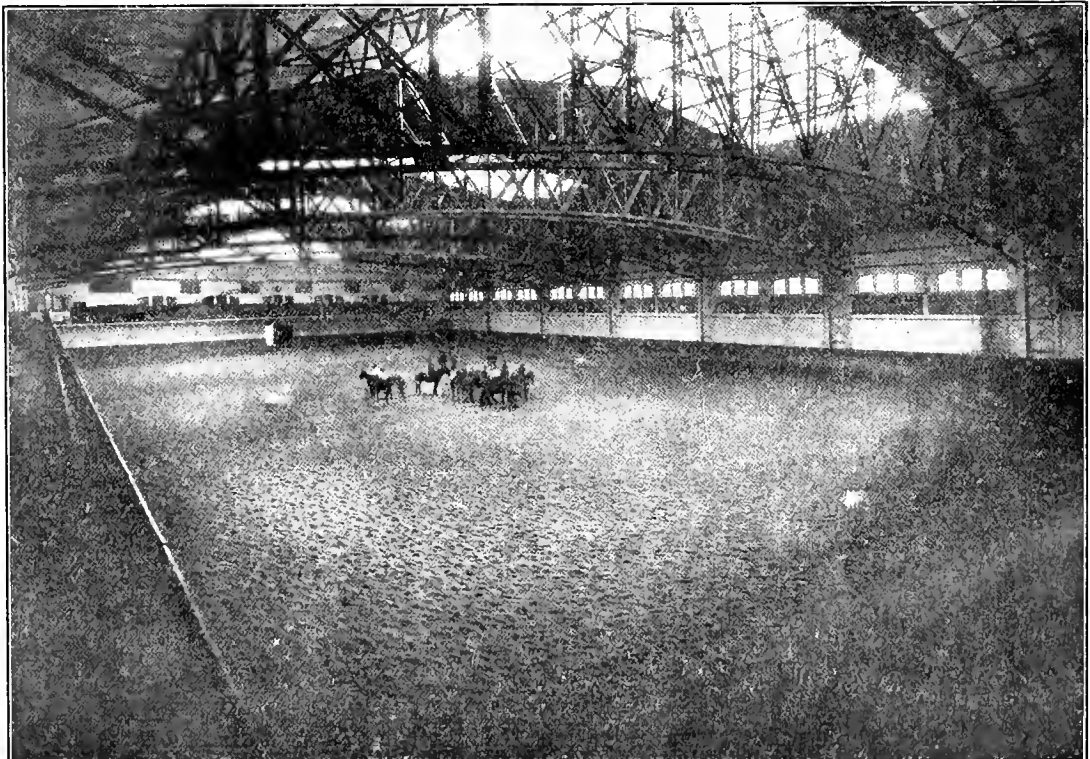

LARGE RIDING RING, COMMONWEALTH ARMORY

110TH CAVALRY (MASS. NATIONAL GUARD)

HONORARY COMMITTEE

His Excellency, CHANNING H. COX, Chairman

Mr. J. W. Appleton	Mr. George Kimball
Mr. Sydney A. Beggs	Mr. Louis K. Liggett
Mr. Newell Bent	Brig. Gen. Edw. W. Logan
Mr. Elmer J. Bliss	Maj. Gen. Walter E. Lombard
Col. Julian I. Chamberlain	Mr. George S. Mandell
Brig. Gen. Charles H. Cole	Mr. Francis Peabody
Maj. Gen. Clarence R. Edwards	Brig. Gen. John H. Sherburne
Lieut. Col. Wm. B. Emery	Brig. Gen. Jesse F. Stevens
Lieut. Col. Alfred F. Foote	Mr. Bayard Tuckerman, Jr.
Mr. Augustus F. Goodwin	Mr. Henry G. Vaughan
Brig. Gen. Richard K. Hale	Mr. George S. West
Capt. A. Henry Higginson	Mr. J. P. Westcott
Mr. Frank B. Hopewell	Col. George Williams
Col. John W. Hyatt	

HORSE SHOW JUDGES

Mr. Andrew Adie	Major Samuel R. Hopkins
Mr. Newell Bent	Mr. Wm. J. McDonald
Mr. John Bowditch	Mr. Samuel D. Parker
Mr. George Chipchase	Mr. Francis Peabody
Lieut. Col. John Alden Degen	Mr. Samuel J. Shaw
Mr. E. D. Emerson	Mr. Harry Worcester Smith
Mr. T. G. Frothingham	Mr. John E. Washburn
	Col. George Williams

GENERAL COMMITTEE

MAJOR DANA T. GALLUP, Commanding 110th Cavalry, *Chairman*

LT. ROLAND A. MANGINI, *Treasurer*

LT. M. M. MACDONALD, *Secretary*

Lieut. Richard E. Anthony	Sergt. William M. Hanna	Lieut. Frank H. Robertson
Capt. Charles B. Appleton	Mr. John H. Haskins	Col. John R. Sanborn
Sergt. Chas. H. Beckwith	Col. Gilbert Hodges	Sergt. W. B. Sanborn
Capt. Harry D. Bishop	Lt. Theodore G. Holcombe	Capt. Otho L. Schofield
Lieut. Robert M. Blair	Capt. Fred B. Hunneman	Sergt. Harold I. Slocomb
Capt. C. Arthur Boutelle	Mr. James C. Irwin	Lieut. Arthur W. Smith
Capt. Philip L. Brown	Lieut. Everett H. Jenkins	Maj. Chas. C. Stanchfield
Sergt. Geo. H. Brownlow	Lieut. Albert G. Keith	Sergt. E. C. Stevens
Mr. Verne C. Cook	Sergt. Henry G. Lambert	Maj. William L. Swan
Col. Frank F. Cutting	Sergt. Harvey E. Landers	Lieut. Daniel Sweatland
Lieut. Scott V. Curry	Capt. P. C. Lewis	Sergt. Arthur F. Verney
Major Oscar A. Dudley	Capt. R. D. Livingston	Mr. Arthur Vignoles
Capt. A. E. Duncan	Pvt. ICI. Edw. J. McCraun	Capt. George F. Wason
Sergt. Jos. W. Fairclough	Lieut. Frank E. Meyers	Staff Sergt. Chester E. Whiting
Lt. W. F. Freeman, Jr.	Lieut. Herbert N. Odell	Capt. Frank Wright
Lieut. Thomas E. Fry	Mr. Harry Orr	Lieut. Elliot Zwicker
Col. George F. Hamilton	Lieut. Merrill F. Ramsay	

Business Management, CAVALRY CLUB, INC.

HORSE SHOW AND SOCIETY CIRCUS

SPECIAL COMMITTEES

Committee on Reception and Presentation of Prizes

Col. and Mrs. G. F. Hamilton
Lt. Col. and Mrs. John A. Degen
Lt. Col. and Mrs. J. R. Sanborn
Major and Mrs. Dana T. Gallup
Capt. P. C. Lewis
Capt. and Mrs. P. L. Brown
Capt. and Mrs. A. E. Duncan
Capt. and Mrs. O. L. Schofield
Capt. and Mrs. C. A. Boutelle
Capt. and Mrs. G. F. Wason
Capt. H. D. Bishop

Interviewing Committee

Capt. Philip L. Brown, *Chairman*
Capt. A. E. Duncan
Lieut. Thomas E. Fry
Maj. Dana T. Gallup
Col. George F. Hamilton
Lieut. Theodore G. Holcombe
Capt. George F. Wason

Program Committee

Lieut. T. G. Holcombe, *Chairman*
Master Sergt. Ralph G. Boyd
Master Sergt. Percy A. Harrison
Sergt. James A. Kempton
Sergt. M. P. MacKintosh
Lieut. Herbert N. Odell
Lieut. Arthur W. Smith
Sergt. Harold C. Southard

Tickets, Advertising and Publicity Committee

Lieut. Frank E. Meyers, *Chairman*
Lieut. Everett H. Jenkins, *Vice Chairman*
Sergt. Carroll F. Austin
1st Sergt. Leon G. Ayer
Lieut. Robert M. Blair
Master Sergt. Ralph G. Boyd
Sergt. Donald A. Drury
Sergt. William M. Hanna
Lieut. Theodore G. Holcombe
Lieut. Frank H. Robertson
Sergt. Robert A. Waldman
Staff Sergt. C. E. Whiting

Committee on Names of Performances

Col. John R. Sanborn, *Chairman*
Pvt. ICl. E. J. McCrann
Capt. George F. Wason

Finance Committee

Capt. P. C. Lewis, *Chairman*
Capt. Harry D. Bishop
Capt. Philip L. Brown
Capt. A. E. Duncan
Lieut. R. A. Mangini
Col. John R. Sanborn
Capt. O. L. Schofield
Capt. G. F. Wason
Capt. Frank Wright

Performance Committee

Lieut. Thomas E. Fry, *Chairman*
Lieut. Richard E. Anthony
Lieut. Scott V. Curry
Sergt. Frank M. Brackett
Sergt. Allan E. Brouthers
1st Sergt. Charles E. Center
Sergt. Joseph W. Fairclough
Sergt. William M. Hanna
Lieut. Melvin M. MacDonald
Pvt. ICl. E. J. McCrann
Lieut. Roland A. Mangini
Master Sergt. Harold Phillbrick
Lieut. Frank H. Robertson
Sergt. Harold I. Slocomb

Assisting Committee

Lt. Everett H. Jenkins, *Chairman*
Sergt. George F. Brownlow
Sergt. Geo. A. Deyarmond
Lieut. W. F. Freeman, Jr.
Corporal W. Glover
Lieut. Roland A. Mangini
Pvt. ICl. Edw. J. McCrann
Sergt. Edwin A. Smith
Sergt. Robert A. Waldman
Sergt. Albert F. Wilkins
Corporal Royal O. Wilson
Sergt. William A. Wright
Lieut. Elliot Zwicker

110TH CAVALRY (MASS. NATIONAL GUARD)

PERSONNEL

Personal Direction, HARRY S. ORR

Assisting Mr. Orr

CHARLEY YOUNG	-----	<i>Director of Music</i>
RAYMUND WILEY	-----	<i>Stage Director</i>
DON RAMSAY	-----	<i>Councilor of Music</i>
MRS. BEATRICE TAINTOR	-----	<i>Director of Zouave Drill</i>
WILLIAM WELD	-----	<i>Master of Wardrobe</i>
ELLA NORRIS	-----	<i>Mistress of Wardrobe</i>
J. V. N. HATFIELD	-----	<i>Construction Engineer</i>
RICHARD WILEY	-----	<i>Master of Properties</i>
ERNEST PEARSE	-----	<i>Master of Transportation</i>
COL. FRANK F. CUTTING	-----	<i>Chief Armorer</i>
CAPT. O. L. SCHOFIELD	-----	<i>Physician in attendance</i>
SERGT. HENRY G. LAMBERT	-----	<i>Chief Usher</i>
LIEUT. ROBERT M. BLAIR	-----	<i>Superintendent of Midway</i>
LIEUT. HERBERT N. ODELL	-----	<i>Officer in charge of ring attendants</i>
MR. ARTHUR H. LOVESY	-----	<i>Master of Ceremonies</i>

Musical Numbers by Waterson, Berlin and Snyder Co.

Costumes by Curtis and Weld Canvas by Geo. T. Hoyt Co.

Flowers by Thomas F. Galvin, Junior.

Whips used in Circus donated by Hill and Hill.

PERFORMERS IN CIRCUS EVENTS

ZOUAVE DRILL—Louise Vogel, Helen Damm, Florence Vogel, Clara Bowman, Margaret Bowman, Lillian Orr, Myrtle Belyea, Edna Stephenson, Cleora Russell, Vera Fleming, Gertrude McCarthy, Eva Blodgett, Kathleen McLeod, Connie Belyea, Tillie Nickerl, Dorothy Fox, A. N. Koenig, Mrs. Beatrice A. Taintor, Leader.

BALLET IN "WILD ROSE"—Dorothy Cobb, Helen Tarment, Ruth Model, Edith Cuddhea, Dolly Newman, Helen Brady, Evelyn Plummer, Mabel Manglier, Muriel Simonds, Betty Nellis, Elsie Keefe, Anna Starrett, Cath. McLeod, Hazel Rees, Alma Tosi, Mazie Burriss, Frances Murray, Mabel Starrett, Marjorie Hoeg, Isabelle Doherty, Dorothy Chase, Marion McCarthy, Myrtle McDonald, Cleora Russell, Connie Belyea, Lillian Croteau, Louise Vogel, Cath. Macomber, Ruth Mason, Ruth Cuddhea, Vera Fleming, Betty Savage, Frances Kelly, Edna Stephenson, Gertrude McCarthy, May Bloom, Aifreda McLean, Lucretia Blake, Phyllis McDermott, Anna Kiley, Mary Mulloy, Dorothy Hall, Dorothy Fox, Olive Holland, Almira Lawrence, Doris Baker, Effie Coughlin, Mildred Adair, A. N. Keonig, Helen Foose, Lillian Orr, Viola Currier, Ada Baker, Muriel Peterson, Frances Barry, Anna Reidy, Harriet Watson, Gladys Bartlett, Gladys Reynolds, Marjorie Quinn, Mildred Howse, Doris Nourie, Ruth Callahan, Mary Donovan, Helen Greenwood, Florence Vogel, Ione Muir, V. Moore, Agnes MacLachlan, Irene Wall, Nora Boyd, Myrtle Belyea, Eva Donovan, Tillie Nickerl, Helen Damm, Kathleen Cameron, Bertha Adair, Helen Trescott, Mary McArdle, Grace Aiken, Joy Craighead, Alice Kelly, Carrie Diehl, Marg. Bowman, Eva Blodgett, M. Cook, Dorothy Wetherbee, Ruth McDonald, Ann O'Neal, Evelyn Eldridge, Clemence Callahan, Agnes Hagerty, Lena Jones, Nellie Tosi, Clara Bowman, Gertrude McCarthy, Alice McCormick, Gertrude Kelly.

BUCK AND WING—Lillian Orr, Anna Reidy, Agnes MacLachlan, Muriel Peterson, Lucretia Blake, Edna Stephenson, M. Cook, Florence Vogel, Kathleen McLeod, Louise Vogel, Carrie Diehl, Viola Currier, Dorothy Chase, Edith Cuddhea, Ruth Cuddhea.

RIDING—Marjorie Hoeg, Mrs. Myrtle Leach, Alice Lambert, Almira Lawrence, Muriel Simonds, Gladys Bartlett, Vera Moore.

BALLET IN "MOXIE"—Carrie Diehl, Olive Holland, Helen Trescott, Gladys Bartlett, Mabel Manglier, Helen Brady, Mazie Burriss, Evelyn Eldridge, Ione Muir, Bertha Adair, Lillian Orr, Marion McCarthy, Mary Donovan, Dolly Newman, Hazel Rees, Cleora Russell, Alma Tosi, Clemence Callahan, Ruth Callahan, Frances Kelly, Elsie Keefe, Connie Belyea, Betty Savage, Betty Nellis, Effie Coughlin, Muriel Simonds, Alice Kelly, Isabelle Doherty, Gertrude Kelly, Ruth Cuddhea, Edith Cuddhea, Marjorie Hoeg, Dorothy Chase, Ruth McDonald, Myrtle McDonald, V. Moore.

PROGRAM

(For Horse Show Classes and Time Table see pages 8-24)

Concert by 110th Cavalry Band

FRANK BERNIER, featuring Waterson, Berlin and Snyder's latest hits

"YOU GAVE ME YOUR HEART"

"TOMORROW"

(Courtesy Don Ramsay)

Fanfare of Trumpets

COMMAND NO. 1

Mammoth Grand Spectacular Parade of All Participants, Including the Showing of High Bred Horses

COMMAND NO. 2

BALLET DE LUXE

Awakening of Spring Dance Hazel Rees
Dance of the Orient Betty Nellis, Mabel Manglier, Hulda Galley
Dance of the Clowns Squad
Spanish Dance Dorothy Cobb, Myrtle Orlov
Ballet Dance Hazel Rees, Marion Reidy

Closing with the crowning of the Queen of the Guard astride the Moxie Horse "PURITY."

Note: The rocking horse used in this number was originally designed and made for the children of a former European monarch. At the time of the World War it was purchased by Frank M. Archer of the Moxie Co. who will present it through the General Committee to a children's institution at the close of this show.

COMMAND NO. 3

HORSE SHOW EVENT

COMMAND NO. 4

BEVY OF CLOWNS

The merriest skylarkers, the drollest of cutups, the funniest fellows in all the world gathered together to entertain young and old with their endless antics and many new and laughable creations.

COMMAND NO. 5

ARMORY DUO—FLYING DELMO

Suspended in midair these marvels of the air defy all known laws of gravity, strength and endurance.

COMMAND NO. 6

HORSE SHOW EVENT

COMMAND NO. 7

PLATFORM NO. 1—Posing by Newdoff.

PLATFORM NO. 2—Crowders Chums, Performing Dogs.

PLATFORM NO. 3—Louis Bovais, Acrobatic Achievements.

COMMAND NO. 8

HORSE SHOW EVENT

COMMAND NO. 9

Ed. Freeman's Troop of Millionaire Cowboys in Range and Roundup Riding

THE COWBOYS AT PLAY

Edward Freeman, George Hobbs, Wm. Bragdon, Leo Paradise, Hal Reed, Richard Burnham, John Burnham, Truman B. Taylor, John Hanson.

CHAMPION ROPER

Corporal George R. Redway, Troop B.

COMMAND NO. 10

PLATFORM NO. 1—Gravyto.

PLATFORM NO. 2—Jupiter Trio.

PLATFORM NO. 3—Elmer Aerialist.

COMMAND NO. 11

HORSE SHOW EVENT

COMMAND NO. 12

ZOUAVE DRILL—With true Arabian Speed and Agility.

Mrs. Beatrice Taintor, Captain.

COMMAND NO. 13

TED SNYDER DUO—Jack Fay, Helen Tiernan

Rendering Waterson, Berlin & Snyder's latest New York successes

Tomorrow

Mary Dear

Just Because You're You

Dancing Fool

(Courtesy of Don Ramsay)

HORSE SHOW AND SOCIETY CIRCUS

COMMAND NO. 14

HORSE SHOW EVENT

COMMAND NO. 15

**ASHTON AND CLAIRE—Aerialists
6 CYCLONES IN ROUGH RIDING**

COMMAND NO. 16

**FORTY-EIGHT DAZZLING DANCING MOXIE GIRLS FEATURING
THE FAMOUS SONG "MOXIE"**

This number is used through the courtesy of Mr. Frank M. Archer
of the Moxie Company.

COMMAND NO. 17

HORSE SHOW EVENT

COMMAND NO. 18

**HORSE RACE BY MEMBERS OF THE 110TH CAVALRY
Back and Forth.**

COMMAND NO. 19

SPECTACULAR HORSE RIDING

Members of the 101st Field Artillery.

COMMAND NO. 20

HORSE SHOW EVENT

COMMAND NO. 21

EXHIBITION OF RIDING AND DRILLING

By Troops of the 110th Cavalry.

COMMAND NO. 22

Special Events at different performances by 101st Engineers in bridge
construction, and exhibitions by the Mounted Police.

COMMAND NO. 23

**DON'T FAIL TO VISIT THE BIG TROOP PROMENADE AT THE
MAIN ENTRANCE**

Attention is called to the exhibit of the 101st Engineers, Massachu-
setts National Guard, in the Main Lower Entrance, showing demoli-
tion equipment and scientific instruments used by the U. S. Army
Engineers.

FIRST ANNUAL HORSE SHOW

ADVISORY COMMITTEE

MR. FRANCIS PEABODY, *Chairman*

MR. J. W. APPLETON
MR. SYDNEY A. BEGGS
MR. NEWELL BENT
MR. ELMER J. BLISS
COL. JULIAN I. CHAMBERLAIN
MAJ. GEN. CLARENCE R. EDWARDS
MR. AUGUSTUS F. GOODWIN
MR. B. NASON HAMLIN
CAPT. A. HENRY HIGGINSON

MR. FRANK B. HOPEWELL
MR. GEORGE KIMBALL
MR. LOUIS K. LIGGETT
MR. GEORGE S. MANDELL
MR. BAYARD TUCKERMAN, JR.
MR. HENRY G. VAUGHAN
MR. GEORGE S. WEST
MR. J. P. WESCOTT

JUDGES

For List of Judges See Page 2

HORSE SHOW COMMITTEE

CAPT. FRED B. HUNNEMAN, *Chairman*

CAPT. HARRY D. BISHOP
CAPT. C. ARTHUR BOUTELLE
CAPT. P. L. BROWN
MR. VERNE C. COOKE

CAPT. P. C. LEWIS
CAPT. R. D. LIVINGSTON
CAPT. GEORGE F. WASON

COMMITTEE ON STABLING

CAPT. C. ARTHUR BOUTELLE, *Chairman*

SERGT. GEO. H. BROWNLOW
SERGT. CHARLES EDWARDS
LT. THEODORE G. HOLCOMBE

CAPT. P. C. LEWIS
MASTER SERGT. HAROLD PHILBRICK

VETERINARIANS

CAPT. C. A. BOUTELLE

CAPT. E. A. DOWD

MR. ARTHUR VIGNOLES, *Secretary-Manager*

MR. ARTHUR H. LOVESY, *Ring Master*

RULES OF ASSOCIATION OF AMERICAN HORSE SHOWS, INC.

Under which the 110th Cavalry Horse Show is being run.

All horse shows and exhibitions held by members of the Association of American Horse Shows, Inc., shall be governed by its rules. The term "horse," as used in these Rules, denotes either a horse or pony.

RULE I.

Entries.

SECTION 1. Members are liable to a fine, or such other penalty as the Directors may determine, for each infraction of Section 3, paragraph 3, and Section 4, paragraph 1. Exhibitors are liable to a fine, or such other penalty as the Directors may determine, for each infraction of Section 3, paragraph 2; Section 4, paragraph 3, and for errors in entries.

SEC. 2. All entries must be made in writing and signed by the owner or his authorized agent.

SEC. 3. All horses must be entered in the name of their bona fide owners, and must so appear in the horse show catalogue, except as provided for entries made in the name of an agent. Horses cannot be entered in the name of a party other than the owner, except in the

case of leases, certified copies of which must be registered with the Association of American Horse Shows, Inc.

Entries may be made in the name of a stable or farm, provided such stable or farm name is registered with the Association of American Horse Shows, Inc. All applications for registration must be signed by the bona fide owner or owners. The fee for each registration shall be five dollars (\$5). The use of a registered name by any person, other than the registered owner, is prohibited.

No entries shall be accepted in the name of an agent, unless the bona fide owner's name is also given. The name of the owner need not be given in the catalogue.

SEC. 4. The entry blank must contain the name, age (if nine years old or over, the term "aged" may be used), sex, color, and, in the case of all horses four years old or over, the height of each horse entered, and these particulars must appear in the catalogue. These particulars need not be given in four-in-hand, bunt team, collection, post entry, championship and other classes in which the conditions state that the entry need not be named. In all breeding classes, each horse must be

HORSE SHOW AND SOCIETY CIRCUS

registered in the recognized stud book of the breed, and in addition to its name, age, sex, color and height (if four years old or over), its register number and pedigree must be given on the entry blank and appear in the catalogue. In all classes for a specified breed, other than breeding classes (i. e., thoroughbred hunter, hackney in harness, etc.), the sire and dam; and in half-bred classes, the sire or dam, of each horse must be given, in addition to its name, age, sex, color and height and preferably should be published in the catalogue.

Exhibitors are responsible for their own errors and those of their agents, in making out entry blanks.

If the name of a horse that has been shown at a recognized show is changed, its former name must be given at the next two (2) recognized shows at which it is shown.

SEC. 5. Every entry shall constitute an agreement that the person making it, owner, lessee, manager, agent, nominating driver, rider and the horse shall be subject to the rules and regulations of the member giving the show, and the Constitution and Rules of the Association of American Horse Shows, Inc. The decision of this Association on all questions arising therefrom shall be final.

SEC. 6. Failure to Show Entries. Unless suitable excuse is presented to the Committee of each show, for failure to show an entry, a fine shall be imposed upon the Exhibitor not exceeding Ten dollars (\$10).

SEC. 7. In championship classes, all horses having taken a first or second prize must compete, unless excused by the Committee of the show. Exhibitors failing to comply with this rule shall forfeit all prizes won in other classes. This section does not apply to wins in combination classes.

RULE II.

Recognized Shows.

Recognized Shows shall be all shows in membership with this Association and such foreign shows as may be specified.

RULE III.

Duties of Members

SECTION 1. Each member of this Association shall, at or before the annual meeting of each year, file with the Secretary of this Association the dates for its next show. Such dates and any conflicts arising therefrom shall be arranged by the Board of Directors.

SEC. 2. Each member of this Association shall, within two weeks of the last day of its show, send to the Secretary of this Association a marked catalogue or list of awards made at its show; and such marked catalogue or list of awards shall include the name and owner of each prize winner in post-entry and championship classes. A member shall be liable to a fine, if a marked catalogue or list of awards of its show is not sent to the Secretary within two (2) weeks of the last day of its show. There shall also be sent a report of all entry fees or other indebtedness which remain unpaid, together with a report of any act on the part of any exhibitor, his agent or employee which may be deemed prejudicial to the best interest of this Association. This report shall be signed by the Secretary.

SEC. 3. Each member of this Association must publish the rules of this Association in its prize list and catalogue.

RULE IV.

Conduct of Members and Exhibitors and Penalty for Violations.

SECTION 1. Unpaid Entrance Fees and Other Indebtedness. Any exhibitor whose entry fee or other indebtedness remains unpaid two weeks after any show shall be disqualified from exhibiting at any show given by members of this Association until such indebtedness is discharged in full. The Secretary of this Association shall cause a list of all exhibitors who are disqualified by this rule to be sent to the members of this Association.

SEC. 2. Misconduct of Exhibitor or His Agent. Any exhibitor or his agent or employee who shall be judged guilty of conduct prejudicial to the best interest of this Association, after due hearing by the Board of Directors, may be refused the right or privilege thereof to exhibit at any show of any member for such time as may be decided by the Board of Directors by a two-thirds vote of those present.

Any member of this Association who shall allow a person so disqualified to exhibit, ride, drive or act as employee of any exhibitor, after due notice has been received from the Secretary of the Association, shall be liable to suspension or expulsion from this Association

by a two-thirds vote of any meeting of the Board of Directors.

SEC. 3. Misconduct of Member. Any member of this Association who shall fail to pay its premiums or other indebtedness within a reasonable time or who shall act in a manner prejudicial to the best interest of this Association, may be suspended or expelled by a two-thirds vote of any meeting of the Board of Directors.

RULE V.

Divisions.

For the purpose of classifying various kinds of horses, the following divisions have been made:

Breeding (all classes shown in hand);
Heavy Harness (all classes shown in harness, except those described as light harness or draft);
Light Harness (roadster, standard bred, trotting and pacing classes shown in harness, and fine or fancy harness classes);
Saddle (3-and-5-gaited saddle, polo pony and combination classes);
Hunter (all hunter, jumper and suitable to become hunter classes, shown under saddle);
Military (officers' chargers, troopers' mounts, gun teams, etc., and all classes open only to officers, enlisted men or State troopers);
Draft (delivery farm and draft teams or singles, shown in harness).

RULE VI.

Novice.

A novice is a horse which has not won a first prize (at any recognized show) in the particular division of the show in which it is shown. Only such horses are eligible for this classification.

Novices are such from the date of the closing of entries.

In the case of Novice pairs, one of the horses of the pair must be a Novice.

This rule does not apply to the National Horse Show. Horses which have won in four-in-hands, tandems and hunt teams, or as one of a pair in harness, saddle or jumping classes, shall be considered Novices when shown singly. Horses that have won a combination class shall be considered novices when shown in other classes.

RULE VII.

Amateur.

An amateur is one who rides or drives for the love of the sport, not as a professional or for a livelihood, and who shall not have received any monetary consideration for his or her services, and shall not be professionally interested in the purchase, sale or trading of horses.

The children of professionals shall also be debarred from riding or driving as amateurs.

Should a professional change his or her profession, or the child of a professional adopt another business than that of their parent, and desire to be classified as an amateur, he or she may apply to the directors of this Association for an Amateur rating, which at their discretion may be granted.

The status of an amateur shall be decided by the Directors.

In all Corinthian classes, the riders must be members of a recognized Hunt.

RULE VIII.

SECTION 1. In the case of any action of any person, coming under the jurisdiction of this Association, is found detrimental to the best interests of the Association, findings in the case shall be transmitted to the Hunts Committee of the National Steeplechase and Hunt Association and the Masters of Foxhounds Association, with the request that they take such action for the protection of mutual interest as may be possible under their respective rules.

SEC. 2. In the case of persons who have been disciplined by the Hunts Committee, or the Masters of Foxhounds Association, this Association shall take such actions on the findings of the Hunts Committee or the Masters of Foxhounds Association as may be deemed for the best interest of mutual protection.

RULE IX.

All questions not covered by these rules shall be decided by a quorum of the Board of Directors, whose decision shall be final.

RULE X.

These rules may be added to, altered or amended, at any meeting of the Board of Directors, by a majority vote of those present.

RULES TO BE OBSERVED BY EXHIBITORS

1. In case of horses being entered and not exhibited, the entrance fees will be forfeited.
2. When one horse of a pair does not exceed half an inch under or half an inch over the height prescribed in the class in which they are entered, one of the horses being within the limit, the pair shall not be disqualified, but the horse that is not within the prescribed limit, shall not be eligible in any single harness except for which his height qualifies him.
3. The Committee will not be responsible for any accident which may occur to any animal or vehicle exhibited at the show.
4. Any act of discourtesy or disobedience to the officials on the part of the owner, groom, rider or driver, will disqualify a horse from adjudication, and the owner will forfeit entrance fees.
5. Each Exhibitor will be forwarded a badge entitling him to admission to the Show Grounds for the days of the Show, and a badge for each attendant actually required by him. These badges are not transferable and will be forfeited if loaned to anyone.
6. All attendants coming in charge of horses will be subject to the order of the Committee, and must have their horses in the enclosure next to the show ring at least a **quarter of an hour** before the hour appointed for showing them in the ring as arranged in the programme.
7. Exhibit numbers will be provided at the show grounds and must appear on the exhibits before entering the show ring.
8. **No person will be allowed in the Show Ring during the time of judging except those having duties to perform.**
9. Any exhibitor making an objection to the award of the judges must lodge his objection in writing with the Secretary of the Horse Show within twenty-four hours after the award is made. No objection will be entertained unless accompanied with a deposit of \$25.00, which will be forfeited to the Committee if the objection is not sustained.
10. In case of any horse being disqualified, the winner of the next succeeding prize in that class shall take the prize that had been awarded to such disqualified horse.
11. All riders and drivers must be neatly and appropriately dressed.
12. If the entries in any two or more classes of the same division are not sufficient to fill them, the Committee reserves the right to combine the same into one competition.
13. The Committee reserves the right to substitute for money prizes, trophies.
14. Should any questions or dispute arise, not provided for in the foregoing rules, the same will be referred to the Committee, whose decision shall be final.

HORSE SHOW AND SOCIETY CIRCUS

110TH CAVALRY FIRST ANNUAL HORSE SHOW TIME TABLE AT COMMONWEALTH ARMORY, ALLSTON, MASS.

Exhibitors must have their entries ready to enter the ring 15 minutes ahead of the time their class is called.

TUESDAY EVENING, OCT. 31. 8.00 P. M.

8.15—Runabout Horses	Class 13
8.35—Combination Horses over 15 hands	Class 21
9.00—Fours-in-Hand	Class 47
9.15—Saddle Horses over 14.2	Class 23
9.45—Officers' Saddle Horses, U. S. or M. N. G.	Class 31
10.05—Enlisted Men's Jumpers	Class 38
10.25—Novice Hunters	Class 39

WEDNESDAY MATINEE, NOV. 1. 2 P. M.

2.15—Saddle Pony not over 13 hands	Class 3
2.35—Single Harness, ladies to drive	Class 15
2.45—Pony Tandems	Class 11B
3.00—Harness Pony not over 12.2 hands	Class 1
3.15—Remount Horses	Class 45
3.45—Road Hacks	Class 24A
4.05—Versatile Class	Class 22
4.15—Ladies' Hunters	Class 42

WEDNESDAY EVENING, NOV. 1. 8.00 P. M.

8.15—Harness Horses, 15 and over	Class 18
8.35—Ladies' Saddle Horses	Class 25
9.00—Best 6-Horse Artillery Team	Class 30
9.15—Police Horses	Class 32
9.45—Officers' Saddle Horses, M. N. G.	Class 33
10.05—Sporting Tandems	Class 29
10.15—Heavy Weight Hunters	Class 41

THURSDAY EVENING, Nov. 2. 8.00 P. M.

8.15—Harness Pony High Stepping	Class 11
8.35—Best Trained Officers' Chargers	Class 36
9.00—Roadsters	Class 12
9.15—Saddle Horse over 15.2	Class 24
9.45—Troopers' Mounts	Class 35
10.05—Officers' Jumpers	Class 37

FRIDAY EVENING, NOV. 3. 8.00 P. M.

8.15—Polo Pony, Light Weight	Class 10
8.35—Saddle Pairs	Class 26
9.00—Single Harness Horses	Class 14
9.15—Park Hacks	Class 23A
9.45—Novice Saddle Horses	Class 27
10.05—Single Harness High-Stepper	Class 16
10.15—Jumping, Open to All	Class 43

SATURDAY MATINEE, NOV. 4. 2 P. M.

2.15—Saddle Pony over 13 Hands	Class 4
2.35—Shetland Driving Ponies	Class 8
3.00—Harness Pony over 12.2	Class 2
3.15—Shetland Ponies, Saddle	Class 7
3.45—Saddle Tandems	Class 28
3.55—Pony Pairs	Class 11A
4.05—Pony, Jumping	Class 5
4.15—Middle or Light Weight Hunters	Class 40

SATURDAY EVENING, NOV. 4. 8.00 P. M.

8.15—Combination Ponies, 14.2 and under	Class 6
8.35—Harness Pairs	Class 17
9.00—Combination Horses, 15 hands and under	Class 20
9.15—Harness Tandems	Class 19
9.45—Polo Ponies, Heavy Weight	Class 9
10.05—Pairs of Jumpers	Class 46A
10.25—Officers' Novice Jumpers	Class 34

Breeding Classes shown in hand every session.

ARTHUR VIGNOLES, Secretary-Manager

LIST OF CLASSES

PRIZES—1st Prize—Blue Ribbon 3d Prize—Yellow Ribbon
2nd Prize—Red Ribbon 4th Prize—White Ribbon

EVERY EVENING

CLASS 44

EXHIBITION OF BREEDERS

Shown in hand.

Prize—Trophy

- 1. MISS ELLIS, bl m, 15.0 1/2, 1 yr, sire Ellesdale, dam Miss Chance Harry W. Knights
2. WOLFEDALE, b s, 15.0 1/2, 2 yrs, registered thoroughbred... Harry W. Knights
3. ETHELDALE, b m, 14.3, sire Ellesdale, dam Julia Wolfe, 2 yrs, registered thoroughbred... Harry W. Knights
4. RUSHDALE, ch m, sire Ellesdale, dam Torchlight, 15.1 1/2, 3 yrs, registered thoroughbred... Harry W. Knights
5. HAMILTON LOOK-IN, ch stud, 13.1, 3 yrs... Mrs. Joseph S. Sylvester
6. GLENAVON VICTORIA, br m, 13.3, 8 yrs... Mrs. Joseph S. Sylvester
7. WILLISBROOK BROWN BERRY, br m, 13.3, 4 yrs... Mrs. Joseph S. Sylvester
8. SPRING FASHION, ch m, 15.3, 5 yrs... M. F. Murphy
9. KING'S MITRE, ch g, 15.2 1/2, 4 yrs... M. F. Murphy
10. HOLYPORT, br s, 13.1, 8 yrs... M. F. Murphy

TUESDAY EVENING, OCT. 31. 8 P. M.

CLASS 13

RUNABOUT HORSES

To be shown to a runabout.

Trophy

JUDGED AT 8.15 P. M.

- 1. BOBCAYGEON BRIDESMAID, ch m, 15.1, 6 yrs... Frederick A. Bissell
2. PEACOCK, b g, 15.1, 6 yrs... Longwood Riding Stable
3. SEATON ARMAGH, b g, 15.3, 6 yrs... George S. West
4. ROYAL CHARLIE, ch g, 14.3, aged... M. F. Murphy

CLASS 21

COMBINATION HORSES

Over 15 hands. (Right is reserved to combine with Class 20.)

Trophy

JUDGED AT 8.35 P. M.

- 1. TOWN TALK, b m, 15.2 1/2, 8 yrs... Charles R. Greco
2. AVONMORE, b g, 15.1 1/2, 8 yrs... Mrs. Joseph S. Sylvester
3. ... Mrs. Frank B. Hopewell
4. SPRING, br m, 15.1, 6 yrs... M. F. Murphy
5. SALLY JOHNSON, ch m, 15.1, 6 yrs... Dr. P. J. Cronon
6. CHECKERS, ch g, 15.3, 7 yrs... Dr. P. J. Cronon

CLASS 47

FOURS-IN-HAND

1st Prize, \$75.00—2nd Prize, \$20.00

JUDGED AT 9.00 P. M.

- 1. _____

2. _____

M. F. Murphy

M. F. Murphy

HORSE SHOW AND SOCIETY CIRCUS

CLASS 23

SADDLE HORSES

Over 14.2 and not exceeding 15 hands.

1st, \$25.00—2nd, \$15.00—3rd, \$10.00

JUDGED AT 9.15 P. M.

1. CAMILLA, br m, 14.2¼, 6 yrs Longwood Riding Stable
2. LADY DAINTY, bl m, 15, 5 yrs A L. O'Brien
3. GAY LASS, ch m, 15.1¾, 6 yrs Miss Judith Sage Kelly
4. BETSY ROSS, ch m, 15.1½, 8 yrs Dukett's Stable
5. AVONMORE, b g, 15.1½, 8 yrs Mrs. Joseph S. Sylvester
6. SPARKLET, ch m, 15, 4 yrs Mrs. Joseph S. Sylvester
7. SUNBEAM, ch m, 14.3½, 7 yrs Mrs. Frank B. Hopewell
8. MIGNONETTE, b m, 15, 6 yrs M. F. Murphy
9. SALLY JOHNSON, ch m, 15.1, 6 yrs Dr. P. J. Cronon
10. CAPRICE, ch m, 15, 5 yrs Dr. P. J. Cronon

CLASS 31

OFFICERS' SADDLE HORSES

Open to horses owned by or regularly used by officers of the U.S.A. or N.G. Conformation 50%. Training, manners 50%.

Trophy

JUDGED AT 9.45 P. M.

1. HONEY GIRL, gr m, 15, 6 yrs Lieut. Frank E. Meyers
2. HOUGHTON, ch g, 15.1, 5 yrs Lieut. R. A. Mangini
3. HIRAM O'BIFF, ch g, 15.2¾, 6 yrs Capt. A. E. Duncan, 110th Cavalry
4. HI BROW, ch g, 15.2, aged Major Dana T. Gallup
5. COOTIE, b g, 15.1, 9 yrs Troop C, 110th Cavalry
6. BUSTER, ch g, 14.3, aged Troop C, 110th Cavalry
7. SMUGGLER, b g, 15.2, aged Lieut. Theodore G. Holcombe

CLASS 38

ENLISTED MEN'S JUMPERS

To be horses regularly used by the 110th Cavalry and ridden by enlisted men over jumps about 3 ft. high.

Trophy

JUDGED AT 10.05 P. M.

1. STEVE, br g, 15.2, 8 yrs Corpl. G. R. Breitzke
2. HOOTCH, b m, 15.3, 6 yrs J. J. Walsh
3. BERT, ch g, 14.3, 8 yrs Troop C, 110th Cavalry
4. CAKE, b g, 15.1, 8 yrs Troop C, 110th Cavalry

CLASS 39

NOVICE HUNTERS

1st, \$25.00—2nd, \$15.00—3rd, \$10.00

JUDGED AT 10.25 P. M.

1. FREE STATE, b g, 16 6 yrs Capt. P. H. Sherwood, Cavalry
2. NATIONAL BANK, ch g, 16, 7 yrs Capt. P. H. Sherwood, Cavalry
3. MANSLAYER, ch g, 16.3, 6 yrs Capt. P. H. Sherwood, Cavalry
4. PAUL, ch g, 16, 6 yrs George A. Haynes
5. ZONTA, b g, 16.2, 6 yrs Newton Centre Riding School
6. FLEET STARLING, br g, 16, 5 yrs Sydney A. Beggs
7. MARKHAM, b g, 15.1, 5 yrs M. F. Murphy
8. INK, bl g, 16.2, 6 yrs Newton Centre Riding School
9. HOLLYHOCK, br g, 16.2, 6 yrs Lewis Dowd

WEDNESDAY MATINEE, NOV. 1. 2 P. M.

CLASS 3

SADDLE PONIES

Not over 13 hands.

1st, \$25.00—2nd, \$15.00—3rd, \$10.00

JUDGED AT 2.15 P. M.

110TH CAVALRY (MASS. NATIONAL GUARD)

1. JUPITER, b g, 11, 9 yrs Miss Laura Buff
2. SAMMY, b g, 12.1, 5 yrs George S. West, Jr.
3. DIXIE, sp g, 13, 6 yrs Harry Good
4. SEAHAM NETTY D. F. Sullivan
5. BUTTERCUP, cream m, 11.2, 7 yrs M. F. Murphy
6. JOEY, bl g, 12.1, 6 yrs P. J. Martin

CLASS 15

SINGLE HARNESS HORSES

Ladies to drive.

Trophy

JUDGED AT 2.35 P. M.

1. PEACOCK, b g, 15.1, 6 yrs Longwood Riding Stable
2. BOBCAYGEON BRIDESMAID, ch m, 15.1, 6 yrs Frederick A. Bissell
3. SEATON ARMAGH, b g, 15.3, 6 yrs Mrs. George S. West
4. COCK O'THE NORTH, br g, 15.3, 8 yrs M. F. Murphy

CLASS 11 B

PONY TANDEMS

High Stepping

Trophy

JUDGED AT 2.45 P. M.

1. GLENAVON VICTORIA, br m, 13.3, 8 yrs
WILLISBROOK BROWN BERRY, br m, 13.3, 4 yrs .. Mrs. Joseph S. Sylvester
2. RADIANT NIPPER, ch g, 13.1 ½, 8 yrs,
GLENAVON SHELLFIRE, ch s, 13.1 ½, 7 yrs Mrs. Frank B. Hopewell
3. FULGORA, ch m, 12.2 Gwydyr Stables
FULANGE, ch m, 12.3 Gwydyr Stables

CLASS 1

HARNESS PONIES

11.2 but not exceeding 12.2 hands. To be shown by children under 16 years of age. Open only to ponies used regularly by children.

Trophy presented by Dr. P. J. Cronon

JUDGED AT 3.00 P. M.

1. JUPITER, b g, 11, 9 yrs Miss Laura Buff
2. SAMMY, b g, 12.1, 5 yrs Miss Dorothy West
3. JOEY, bl g, 12.1, 6 yrs P. J. Martin

CLASS 45

REMOUNT HORSES

Mare or gelding 4 years old or over—15 hands and not exceeding 16.1 hands. Capable of carrying 250 lbs. on field service. To be shown under saddle at a walk, trot and canter.

1st, \$15.00—2nd, \$10.00—3rd, \$5.00—presented by American Remount Association

JUDGED AT 3.15 P. M.

1. NORELLA, ch m, 16.1, 5 yrs John H. McDonough
2. HIS HONOR, br g, 16, 7 yrs Sergt. Henry G. Lambert
3. STEVE, br g, 15.2, 8 yrs Corpl. G. R. Breitzke
4. HAL WALTON, ch g, 15.0 ½, 7 yrs Sergt. Leon G. Ayer
5. ERIC, br g, 16.1, 4 yrs Francis Peabody
6. SMUGGLER, b g, 15.2 ½, 10 yrs Lieut. Theodore G. Holcombe
7. HOOTCH, b m, 15.3, 6 yrs J. J. Walsh
8. HIRAM O'BIFF, ch g, 15.2 ¾, 6 yrs Capt. A. E. Duncan, 110th Cavalry
9. CONSTANCE, br m, 15.3, 5 yrs Dr. P. J. Cronon
10. CHECKMATE, ch g, 15.3, 7 yrs Dr. P. J. Cronon

HORSE SHOW AND SOCIETY CIRCUS

CLASS 24 A

ROAD HACKS

Should have fast walk, smart trot, slow canter.

1st, \$25.00—2nd, \$15.00—3rd, \$10.00

JUDGED AT 3.45 P. M.

1. CAPT. BRUCE BAIRNSFATHER, ch g, 15.3¾, 5 yrs .. Mrs. Samuel B. Ridge
2. RED, ch g, 15.3, 7 yrs John Gallagher
3. STAR OF THE EAST, gr g, 16, 7 yrs S. J. McNeilly
4. CORSAIR, b g, 15.3, 6 yrs Francis Peabody
5. ERIC, br g, 16.1, 4 yrs Francis Peabody
6. GRAY SAM, gr g, 15.3, 6 yrs Mrs. Caroline Saunders
7. AVONMORE, b g, 15.1½, 8 yrs Mrs. Joseph S. Sylvester
8. Mrs. Frank B. Hopewell
9. ALUMINUM, gr g, 16, 5 yrs M. F. Murphy
10. VILLAGE GIRL, ch m, 15.1, 6 yrs M. F. Murphy
11. WOODFORD REX, ch g, 15.2½, 5 yrs Harry E. Robinson
12. CHECKERS, ch g, 15.3, 6 yrs Dr. P. J. Cronon
13. CONSTANCE, br m, 15.3, 5 yrs Dr. P. J. Cronon
14. CHECKMATE, ch g, 15.3, 7 yrs Dr. P. J. Cronon

CLASS 22

VERSATILE CLASS

This class to be shown in harness, then shown under saddle at the walk, trot and canter, then ridden over four fences about 3 ft. 6 in. high.

Trophy—Cup presented by Hotel Lenox

JUDGED AT 4.05 P. M.

1. CHIEFTAIN, b g, 15.2, 8 yrs M. Raymond Hatch
2. BOB, b g, 15.1½, 10 yrs Harry Good
3. TRADESMAN, ch g, 16, 8 yrs M. F. Murphy
4. PRIDE OF KILDARE, b g, 16.2, 6 yrs Miss Alice Stuart
5. CHECKERS, ch g, 15.3, 7 yrs Dr. P. J. Cronon

CLASS 42

LADY'S HUNTERS

To be ridden by a lady astride or side saddle. Performance 50%, manners 25%, conformation 25%.

Trophy presented by Mr. H. S. Orr

JUDGED AT 4.15 P. M.

1. PRIDE OF KILDARE, b g, 16.2, 6 yrs Miss Alice Stuart
2. MISS CHESTER, ch m, 16 Gwydyr Stables
3. PLAY BOY, ch g, 14.1½ Gwydyr Stables
4. HOLLYHOCK, br g, 16.2, 6 yrs Lewis Dowd

WEDNESDAY EVENING, NOV. 1. 8.00 P. M.

CLASS 18

HARNESS HORSES

15 hands and over. General appearance, individuality, and true all round action to be considered. Excessive high action not required.

To be shown to a four-wheeled vehicle.

1st, \$25.00—2nd, \$15.00—3rd, \$10.00

JUDGED AT 8.15 P. M.

1. BOBCAYGEON BRIDESMAID, ch m, 15.1, 6 yrs Frederick A. Bissell
2. SEATON ARMAGH, b g, 15.3, 6 yrs George S. West
3. TERRINGTON WITCHERY, ch m, 15.2¾, 6 yrs Mrs. Joseph S. Sylvester
4. COCK O'THE NORTH, br g, 15.3, 8 yrs M. F. Murphy
5. SPRING FASHION, ch m, 15.2, 5 yrs M. F. Murphy

CLASS 25

LADY'S SADDLE HORSES

To be ridden by a lady astride or side saddle.

Trophy presented by Mr. Arthur Vignoles

JUDGED AT 8.35 P. M.

1. SIR RODNEY, ch g, 13.3½, 6 yrs Dukett's Stables
2. GAY LASS, ch m, 15.1¾, 6 yrs Miss Judith Sage Kelly
3. SILENT FRIEND, ch g, 16.2, 5 yrs A. L. O'Brien
4. CAMILLA, br m, 14.2¼, 6 yrs Longwood Riding Stable
5. TOWN TALK, b m, 15.2½, 8 yrs Charles R. Greco
6. NORELLA, ch m, 16.1, 5 yrs John H. McDonough
7. STAR OF THE EAST, gr g, 16, 7 yrs S. J. McNeilly
8. HOUGHTON, ch g, 15.1, 5 yrs Lieut. R. A. Mangini
9. BONNIE, ch m, 16, 9 yrs Harry Good
10. _____ Mrs. Frank B. Hopewell
11. SPRING, br m, 15.1, 6 yrs M. J. Murphy
12. WOODFORD REX, ch g, 15.2½, 5 yrs Harry E. Robinson
13. SALLY JOHNSON, ch m, 15.1, 6 yrs Dr. P. J. Cronon
14. CHECKERS, ch g, 15.3, 7 yrs Dr. P. J. Cronon
15. CONSTANCE, br m, 15.3, 5 yrs Dr. P. J. Cronon

CLASS 30

BEST SIX-HORSE ARTILLERY TEAM

Trophy

JUDGED AT 9.00 P. M.

CLASS 32

POLICE HORSES

Open to Boston Police, Metropolitan Police, and Massachusetts State Patrol.

Trophy

JUDGED AT 9.15 P. M.

CLASS 33

OFFICERS' SADDLE HORSES, M. N. G.

Horses owned by or regularly used by officers of the Mass. N.G.

Trophy presented by Miss Mary Murphy

JUDGED AT 9.45 P. M.

1. HOUGHTON, ch g, 15.1, 5 yrsLieut. R. A. Mangini
2. CHIQUITA, b m, 15, 8 yrsMajor C. L. Furber
3. SMUGGLER, b g, 15.2½, 10 yrsLieut. Theodore G. Holcombe
4. HIRAM O'BIFF, ch g, 15.2¾, 6 yrs Capt. A. E. Duncan, 110th Cavalry
5. HI BROW, ch g, 15.2, aged Major Dana T. Gallup
6. WHITEY, ch g, 15, 6 yrs Troop C, 110th Cavalry

CLASS 29

SPORTING TANDEM

Horses to be shown tandem before a vehicle first, then leader to be shown over four successive jumps about 4 ft. high. Wheeler to be judged as a harness horse.

1st, \$25.00—2nd, \$15.00—3rd, \$10.00

JUDGED AT 10.05 P. M.

1. _____ M. F. Murphy
- _____ M. F. Murphy
2. _____ M. F. Murphy
- _____ M. F. Murphy

HORSE SHOW AND SOCIETY CIRCUS

CLASS 41

HEAVY WEIGHT HUNTERS

Up to carrying 190 lbs. Performance 75%, conformation 25%.

1st, \$25.00—2nd, \$15.00—3rd, \$10.00
(Also the "Copley Plaza Cup")

JUDGED AT 10.15 P. M.

1. MANSLAYER, ch g, 16.3, 6 yrs Capt. P. H. Sherwood, Cavalry
2. MISS CHANCE, ch m, 16.1 $\frac{1}{2}$, 9 yrs Harry W. Knights
3. LIGHT O'LOVE, b m, 16, 7 yrs Sydney A. Beggs
4. KILKEE, b g, 16, aged Sydney A. Beggs
5. BLIGHTY, br b, 16.1, 8 yrs M. F. Murphy
6. RELIANCE, br g, 16.2, 8 yrs M. F. Murphy
7. PRIDE OF KILDARE, b g, 16.2, 6 yrs Miss Alice Stuart
8. MISS CHESTER, ch m, 16 Gwydyr Stables

THURSDAY EVENING, NOV. 2. 8.00 P. M.

CLASS 11

HARNESS PONIES

High stepping. 14.2 and under. To be shown to an appropriate vehicle.

1st, \$25.00—2nd, \$15.00—3rd, \$10.00

JUDGED AT 8.15 P. M.

1. IRVINGTON RIVAL, b g, 14, 4 yrs Mrs. Frederick A. Bissell
2. GLENAVON VICTORIA, br m, 13.3, 8 yrs Mrs. Joseph S. Sylvester
3. RADIANT NIPPER, ch g, 13.1 $\frac{1}{2}$, yrs Mrs. Frank B. Hopewell
4. GLENAVON SHELLFIRE, br s, 13.1 $\frac{1}{2}$, yrs Mrs. Frank B. Hopewell
5. HOLYPORT FIREDANCE, br s, 13, 6 yrs M. F. Murphy
6. FULGORA, ch m, 12.2 Gwydyr Stables
7. FULANGE, ch m, 12.3 Gwydyr Stables

CLASS 36

BEST TRAINED OFFICERS' CHARGERS

Open to horses owned or regularly used by officers of U.S.A or M.N.G.

Trophy

JUDGED AT 8.35 P. M.

1. HONEY GIRL, gr m, 15, 6 yrs Lieut. Frank E. Meyers
2. HOUGHTON, ch g, 15.1, 5 yrs Lieut. R. A. Mangini
3. HIRAM O'BIFF, ch g, 15.2 $\frac{3}{4}$, 6 yrs Capt. A. E. Duncan, 110th Cavalry
4. HI BROW, ch g, 15.2, aged Major Dana T. Gallup, 110th Cavalry
5. BUSTER, ch g, 14.3, aged Troop C, 110th Cavalry
6. PEG, b g, 15, aged Capt. P. C. Lewis, 110th Cavalry

CLASS 12

ROADSTERS

Trophy

JUDGED AT 9.00 P. M.

1. SIR RODNEY, ch g, 13.3 $\frac{1}{2}$, 6 yrs Dukett's Stables
2. PEACOCK, b g, 15.1, 6 yrs Longwood Riding Stable
3. CHANCELLOR FRISCO, ch g, 15.2, 8 yrs Thomas F. Murphy

CLASS 24

SADDLE HORSES

Over 15.2 hands.

1st, \$25.00—2nd, \$15.00—3rd, \$10.00

And Trophy presented by London Harness Company

JUDGED AT 9.15 P. M.

1. BARONET, ch g, 15.3, 6 yrs Dukett's Stables
2. CAPT. BRUCE BAIRNSFATHER, ch g, 15.3 $\frac{3}{4}$, 5 yrs Mrs. Samuel B. Ridge
3. SILENT FRIEND, ch g, 16.2, 5 yrs A. L. O'Brien
4. TOWN TALK, b m, 15.2 $\frac{1}{2}$, 8 yrs Charles R. Greco
5. NATIONAL BANK, ch g, 16, 7 yrs Capt. P. H. Sherwood, Cavalry

110TH CAVALRY (MASS. NATIONAL GUARD)

6. NORELLA, ch m, 16.1, 5 yrs John H. McDonough
7. RED, ch g, 15.3, 7 yrs John Gallagher
8. STAR OF THE EAST, gr g, 16, 7 yrs S. J. McNeilly
9. CORSAIR, b g, 15.3, 6 yrs Francis Peabody
10. ERIC, br g, 16.1, 4 yrs Francis Peabody
11. BOY, ch g, 16, 5 yrs L. Fred Sanborn
12. GRAY SAM, gr g, 15.3, 6 yrs Mrs. Caroline Saunders
13. BONNIE, ch m, 16, 9 yrs Harry Good
14. IRMA DENMARK, b m, 15.2½, 6 yrs Mrs. Frank B. Hopewell
15. SPRING, br m, 15.1, 6 yrs M. F. Murphy
16. GOLDEN SPEAR, ch g, 15.3, 5 yrs P. J. Martin
17. WOODFORD REX, ch g, 15.2½, 5 yrs Harry E. Robinson
18. CHECKERS, ch g, 15.3, 6 yrs Dr. P. J. Cronon
19. CONSTANCE, br m, 15.3, 5 yrs Dr. P. J. Cronon
20. CHECKMATE, ch g, 15.3, 7 yrs Dr. P. J. Cronon

CLASS 35

TROOPERS' MOUNTS

Horses regularly used by enlisted men of M.N.G. Conformation 50%.
Training, manners 50%.

Trophy presented by 1st. Prov. Troop Cav. of Mass.

JUDGED AT 9.45 P. M.

1. HIS HONOR, br g, 16, 7 yrs Sergt. Henry G. Lambert
2. STEVE, br g, 15.2, 8 yrs Corpl. G. R. Breitze
3. HARRIET, b m, 15, 6 yrs Sergt. Edwin A. Smith
4. HAL WALTON, ch g, 15.0½, 7 yrs Sergt. Leon G. Ayer
5. HOOTCH, b m, 15.3, 6 yrs J. J. Welsh

CLASS 37

OFFICERS' JUMPERS

To be owned or regularly used by officers of the U.S.A. or M.N.G.

Trophy

JUDGED AT 10.05 P. M.

1. HONEY GIRL, gr m, 15, 6 yrs Lieut. Frank E. Meyers
2. HOUGHTON, ch g, 15.1, 5 yrs Lieut. R. A. Mangini
3. HIRAM O'BIFF, ch g, 15.2¾, 6 yrs Capt. A. E. Duncan
4. COGNAC, b g, 15, aged Troop C, 110th Cavalry
5. NATIONAL BANK, ch g, 16, 8 yrs Capt. P. H. Sherwood, Cavalry
6. FREE STATE, b g, 16, 6 yrs Capt. P. H. Sherwood Cavalry
7. MANSLAYER, ch g, 16.3, 6 yrs Capt. P. H. Sherwood, Cavalry

FRIDAY EVENING, NOV. 3. 8.00 P. M.

CLASS 10

POLO PONIES

Light weight.

Trophy

JUDGED AT 8.15 P. M.

1. GOLD BAR, ch g, 15.0½, 6 yrs Dukett's Stables
2. BAY RUM, b g, 15, 8 yrs Capt. P. H. Sherwood, Cavalry
3. JACKANAPES, b g, 14.3, 5 yrs 1st Lieut. G. Carlton Adams
4. MISCHIEF, b g, 14.2, 7 yrs Charles F. Williams
5. NERO, ch g, 14.3, 8 yrs Arthur Vignoles

CLASS 26

SADDLE PAIRS

One to be suitable for, and ridden by a lady, the other to be suitable for,
and ridden by a gentleman. Horses need **not**
be the property of one owner.

Trophy presented by Mr. P. J. Westcott

JUDGED AT 8.35 P. M.

1. BETSY ROSS, ch m, 15.1½, 8 yrs,
SIR RODNEY, ch g, 13.3½, 6 yrs, Dukett's Stables

HORSE SHOW AND SOCIETY CIRCUS

- | | | |
|----|-----------------------------------|----------------------|
| 2. | NORELLA, ch m, 16.1, 5 yrs, | |
| | VIVA, b m, 15.2, 8 yrs | John H. McDonough |
| 3. | | Miss Virginia Horner |
| | | M. F. Murphy |
| 4. | SALLY JOHNSON, ch m, 15.1, 6 yrs, | |
| | CAPRICE, ch m, 15.1, 5 yrs, | Dr. P. J. Cronon |
| 5. | CHECKERS, ch g, 15.3, 7 yrs, | |
| | CHECKMATE, ch g, 15.3, 7 yrs | Dr. P. J. Cronon |

CLASS 14

SINGLE HARNESS HORSES

Manner of going and conformation to be considered.

1st, \$25.00—2nd, \$15.00—3rd, \$10.00

JUDGED AT 9.00 P. M.

- | | | |
|----|---|--------------------------|
| 1. | BOBCAYGEON BRIDESMAID, b g, 15, 4 yrs | Frederick A. Bissell |
| 2. | PEACOCK, b g, 15.1, 6 yrs | Longwood Riding Stable |
| 3. | SEATON ARMAGH, b g, 15.3, 6 yrs | George S. West |
| 4. | TERRINGTON WITCHERY, ch m, 15.2 $\frac{3}{4}$, 6 yrs | Mrs. Joseph S. Sylvester |
| 5. | COCK O'THE NORTH, br g, 15.3, 8 yrs | M. F. Murphy |
| 6. | SPRING FASHION, ch m, 15.2, 5 yrs | M. F. Murphy |

CLASS 23 A

PARK HACKS

Should have high action, good manners and be perfectly balanced.

1st, \$25.00—2nd, \$15.00—3rd, \$10.00

JUDGED AT 9.15 P. M.

- | | | |
|-----|--|--------------------------|
| 1. | SPARKLET, ch m, 15, 4 yrs | Mrs. Joseph S. Sylvester |
| 2. | | Mrs. Frank B. Hopewell |
| 3. | SPRING, br m, 15.1, 6 yrs | M. F. Murphy |
| 4. | KNIGHT OF HEATHER, b g, 15.3, 6 yrs | M. F. Murphy |
| 5. | GOLDEN SPEAR, ch g, 15.3, 5 yrs | P. J. Martin |
| 6. | WOODFORD REX, ch g, 15.2 $\frac{1}{2}$, 5 yrs | Harry E. Robinson |
| 7. | THE LARK, b g, 15.3, 7 yrs | William E. Curran |
| 8. | CAPRICE, ch m, 15, 5 yrs | P. J. Cronon |
| 9. | CHECKERS, ch g, 15.3, 7 yrs | Dr. P. J. Cronon |
| 10. | SALLY JOHNSON, ch m, 15.1, 6 yrs | Dr. P. J. Cronon |

CLASS 27

NOVICE SADDLE HORSES

Trophy

JUDGED AT 9.45 P. M.

- | | | |
|-----|--|-------------------------------|
| 1. | CHIQUITA, ch m, 15, 6 yrs | M. Raymond Hatch |
| 2. | CAPT. BRUCE BAIRNSFATHER, ch g, 15.3 $\frac{3}{4}$, 5 yrs | Mrs. Samuel B. Ridge |
| 3. | GAY LASS, ch m, 15.1 $\frac{3}{4}$, 6 yrs | Miss Judith Sage Kelly |
| 4. | SILENT FRIEND, ch g, 16.2, 5 yrs | A. L. O'Brien |
| 5. | CAMILLA, br m, 14.2 $\frac{1}{4}$, 6 yrs | Longwood Riding Stables |
| 6. | TOWN TALK, b m, 15.2 $\frac{1}{2}$, 8 yrs | Charles R. Greco |
| 7. | NATIONAL BANK, ch g, 16, 7 yrs | Capt. P. H. Sherwood, Cavalry |
| 8. | DIANA, br m, 14.1, 6 yrs | Longwood Riding Stable |
| 9. | BARONET, ch g, 15.3, 6 yrs | Dukett's Stables |
| 10. | BETSY ROSS, ch m, 15.1 $\frac{1}{2}$, 8 yrs | Dukett's Stables |
| 11. | NORELLA, ch m, 16.1, 5 yrs | John H. McDonough |
| 12. | RED, ch g, 15.3, 7 yrs | John Gallagher |
| 13. | BUBBLES, gr m, 15, 4 yrs | Thomas Fay Walsh |
| 14. | GRAY SAM, gr g, 15.3, 6 yrs | Mrs. Caroline Saunders |
| 15. | VILLAGE GIRL, ch m, 15.1, 6 yrs | M. F. Murphy |
| 16. | GOLDEN SPEAR, ch g, 15.3, 5 yrs | P. J. Martin |
| 17. | HOUGHTON, ch g, 15.3, 5 yrs | Roland A. Mangini |
| 18. | THE LARK, b g, 15.3, 7 yrs | William E. Curran |
| 19. | CAPRICE, ch m, 15, 5 yrs | Dr. P. J. Cronon |
| 20. | SCOUT, ch g, 15.2, 6 yrs | Harry Good |
| 21. | JEAN E., b m, 15.2, 8 yrs | Philip H. Thayer |

CLASS 16

SINGLE HARNESS HORSES

High Steppers. To be shown to an appropriate vehicle.

1st, \$25.00—2nd, \$15.00—3rd, \$10.00

JUDGED AT 10.05 P. M.

1. TERRINGTON WITCHERY, ch m, 15.2¾, 6 yrs Mrs. Joseph S. Sylvester
2. COCK O'THE NORTH, br g, 15.3, 8 yrs M. F. Murphy
3. COCK O'THE EAST, br g, 15.3, 5 yrs M. F. Murphy

CLASS 43

JUMPING

Open to all.

Performance only to count.

1st, \$25.00—2nd, \$15.00—3rd, \$10.00

JUDGED AT 10.15 P. M.

1. DRYAD, b m, 14.2, 5 yrs Francis Peabody
2. CORSAIR, b g, 15.3, 6 yrs Francis Peabody
3. MISS CHANCE, ch m, 16.1½, 9 yrs Harry W. Knights
4. SING SONG, b m, 16, 7 yrs Sydney A. Beggs
5. LIGHT O'LOVE, b m, 16, 7 yrs Sydney A. Beggs
6. KILKEE, b g, 16, aged Sydney A. Beggs
7. TRADESMAN, ch g, 16, 9 yrs M. F. Murphy
8. BLIGHTY, br g, 16.1, 8 yrs M. F. Murphy
9. PRIDE OF KILDARE, b g, 16.2, 6 yrs Miss Alice Stuart
10. PLAY BOY, ch g, 14.1½ Gwydyr Stables

SATURDAY MATINEE, NOV. 4. 2 P. M.

CLASS 4

SADDLE PONIES

Over 13 hands but not exceeding 14.2 hands.

Trophy

JUDGED AT 2.15 P. M.

1. DIANA ,br m, 14.1, 6 yrs Longwood Riding Stable
2. SIR RODNEY, ch, g, 13.3½, 6yrs Dukett's Stables
3. TWO SPOT, ch g, 14, 9 yrs A. L. O'Brien
4. DRYAD, b m, 14.2, 5 yrs Francis Peabody
5. CUDDLES, ch m, 14.1¾, yrs Mrs. Frank B. Hopewell
6. THE IMP, br g, 13.1, 8 yrs M. F. Murphy
7. SUNRAY, ch g, 13.3, 5 yrs Miss Alice Stuart
8. HONEY GIRL, sk m, 13.1½, 5 yrs Dr. P. J. Cronon
9. PLAY BOY, ch g, 14.1½ Gwydyr Stables

CLASS 8

SHETLAND PONIES

To be driven by children under 14 years of age.

Trophy

JUDGED AT 2.35 P. M.

1. MOCLIPS, bl s, 10, 10 yrs George T. Whittemore
2. PEGGY, sk m, 11.2, aged John H. McDonough
3. BUTTERCUP, cream m, 11.2, 7 yrs M. F. Murphy
4. BLACKIE, bl m, 8.2, 5 yrs Clifford H. Pratt

CLASS 2

HARNESS PONIES

Over 12.2, but not exceeding 14.2 hands.

1st, \$25.00—2nd, \$15.00—3rd, \$10.00

JUDGED AT 3.00 P. M.

1. TRIVINGTON RIVAL, b g, 14, 4 yrs Mrs. Frederick A. Bissell
2. DIANA, br m, 14, 6 yrs Longwood Riding Stable

HORSE SHOW AND SOCIETY CIRCUS

3. GLENAVON VICTORIA, br m, 13.3, 8 yrs Mrs. Joseph S. Sylvester
4. RADIANT NIPPER, ch g, 13.1½, 8 yrs Mrs. Frank B. Hopewell
5. GLENAVON SHELLFIRE, br s, 13.1½, 7 yrs Mrs. Frank B. Hopewell
6. HOLYPORT FIRE DANCE, br s, 13, 6 yrs M. F. Murphy
7. FULGORA, ch m, 12.2 Gwydyr Stables
8. FULANGE, ch m, 12.3 Gwydyr Stables

CLASS 7

SHETLAND PONIES

Under Saddle.

Trophy

JUDGED AT 3.15 P. M.

1. PEGGY, sk m, 11.2, aged John H. McDonough
2. BUTTERCUP, cream m, 11.2, 7 yrs M. F. Murphy
3. TOPSY, sk m, 7.1, 8 yrs Clifford H. Pratt
4. BLACKIE, bl m, 8.2, 5 yrs Clifford H. Pratt

CLASS 28

SADDLE TANDEMS

1st, \$25.00—2nd, \$15.00—3rd, \$10.00

JUDGED AT 3.45 P. M.

1. BETSY ROSS, ch m, 15.1½, 8 yrs,
SIR RODNEY, ch g, 13.3½, 6 yrs, Dukett's Stable
2. CUDDLES, ch m, 14.1¾, 6 yrs,
SUNBEAM, ch m, 14.3½, 6 yrs, Mrs. Frank B. Hopewell
3. LADY BETTY, bl m, 14.1, 4 yrs,
JOEY, bl g, 12.1, 6 yrs, P. J. Martin

CLASS 11 A

PONY PAIRS

Trophy

JUDGED AT 3.55 P. M.

1. GLENAVON VICTORIA, br m, 13.3, 8 yrs
WILLISBROOK BROWN BERRY, br m, 13.3, 4 yrs .. Mrs. Joseph S. Sylvester
2. RADIANT NIPPER, ch g, 13.1½, 8 yrs,
GLENAVON SHELLFIRE, ch s, 13.1½, 7 yrs Mrs. Frank B. Hopewell
3. FULGORA, ch m, 12.2 Gwydyr Stables
FULANGE, ch m 12.3 Gwydyr Stables

CLASS 5

PONY JUMPING

Ponies not to exceed 14.2 hands. To be shown over jumps about 3 ft. high, and to be ridden by children under 16 years of age.

Trophy

JUDGED AT 4.05 P. M.

1. TWO STEP, pie g, 13.3½, 6 yrs Newton Centre Riding School
2. DRYAD, b m, 14.2, 5 yrs Francis Peabody
3. THE IMP, br g, 13.1, 8 yrs M. F. Murphy
4. SUNMAID, r m, 13.2, 4 yrs P. J. Martin
5. PLAY BOY, ch g, 14.1½ Gwydyr Stables

CLASS 40

MIDDLE OR LIGHT WEIGHT HUNTERS

Performance 75%. Conformation 25%.

1st, \$25.00—2nd, \$15.00—3rd, \$10.00

JUDGED AT 4.15 P. M.

1. DRYAD, b m, 14.2, 5 yrs Francis Peabody
2. CORSAIR, b g, 15.3, 6 yrs Francis Peabody

110TH CAVALRY (MASS. NATIONAL GUARD)

- 3. FLEET STARLING, br g, 16, 5 yrs Sydney A. Beggs
- 4. YAMA GIRL, b m, 15.2, 4 yrs Sydney A. Beggs
- 5. SING SONG, b m, 16, 7 yrs Sydney A. Beggs
- 6. TRADESMAN, ch g, 16, 9 yrs M. F. Murphy

SATURDAY EVENING, NOV. 4. 8.00 P. M.

CLASS 6

COMBINATION PONIES

14.2 hands and under.

1st, \$25.00—2nd, \$15.00—3rd, \$10.00

JUDGED AT 8.15 P. M.

- 1. SIR RODNEY, ch g, 13, 3.0½, 6 yrs Dukett's Stables
- 2. TWO SPOT, ch g, 14, 9 yrs A. L. O'Brien
- 3. CUDDLES, ch m, 14, 1.0¾ yrs Mrs. Frank B. Hopewell
- 4. THE IMP, br g, 13.1, 8 yrs M. F. Murphy
- 5. SUNRAY, ch g, 13.3 5 yrs Miss Alice Stuart
- 6. HONEY GIRL, sk m, 13.0½, 5 yrs Dr. P. J. Cronon
- 7. PLAY BOY, ch g, 14.1½ Gwydyr Stables

CLASS 17

HARNESS PAIRS

All round action and evenness of going 50%. Conformation 50%.

1st, \$25.00—2nd, \$15.00—3rd, \$10.00

JUDGED AT 8.35 P. M.

- 1. EXCESSIVE, b g, 15, aged
EXPRESSIVE, b g, 15 aged Mrs. Joseph S. Sylvester
- 2. COCK O'THE NORTH, br g, 15.3, 8 yrs.
COCK O'THE EAST, br g, 15.3, 5 yrs M. F. Murphy
- 3. KING'S MITRE, ch g, 15.2, 5 yrs,
SPRING FASHION, ch m, 15.2, 5 yrs. M. F. Murphy

CLASS 20

COMBINATION HORSES

15 hands and under.

Trophy

JUDGED AT 9.00 P. M.

- 1. DIANA, br m, 14.1, 6 yrs Longwood Riding Stable
- 2. SIR RODNEY, ch g, 13.3½, 6 yrs Dukett's Stables
- 3. SUNBEAM, ch m, 14.3½, 7 yrs Mrs. Frank B. Hopewell
- 4. MIGNONETTE, b m, 15, 6 yrs M. F. Murphy
- 5. CAPRICE, ch m, 15, 5 yrs Dr. P. J. Cronon

CLASS 19

HARNESS TANDEM

To be shown before an appropriate vehicle.

Trophy

JUDGED AT 9.15 P. M.

- 1. EXCESSIVE, b g, 15, aged
EXPRESSIVE, b g, 15, aged Mrs. Joseph S. Sylvester
- 2. _____ Mrs. Frank B. Hopewell
- 3. _____ Mrs. Frank B. Hopewell
- _____ M. F. Murphy
- _____ M. F. Murphy

HORSE SHOW AND SOCIETY CIRCUS

CLASS 9

POLO PONIES

Heavy weights. To be judged on manners, handiness and conformation.
Performance 75%, conformation 25%. To be shown
with mallet and ball if requested.

Trophy

JUDGED AT 9.45 P. M.

1. GOLD BAR, ch g, 15.0½, 6 yrs Dukett's Stables
2. REX, b g, 14.3, 6 yrs P. J. Martin
3. WOOLOOMOOLOO, b g, 15, aged Arthur Vignoles

CLASS 46 A

PAIRS OF JUMPERS

1st, \$25.00—2nd, \$15.00—3rd, \$10.00

JUDGED AT 10.05 P. M.

1. DRYAD, b m, 14.2, 5 yrs Francis Peabody
2. CORSAIR, b g, 15.3, 6 yrs Francis Peabody
2. LIGHT O' LOVE, b m, 16, 7 yrs Sydney A. Beggs
2. SING SONG, b m, 16, 7 yrs Sydney A. Beggs
3. _____ M. F. Murphy
3. _____ M. F. Murphy

CLASS 34

OFFICERS' NOVICE JUMPERS

Horses owned by or regularly used by officers of the U.S.A. or Mass. N. G.

Trophy presented by Bigelow, Kennard Co.

JUDGED AT 10.25 P. M.

1. NATIONAL BANK, ch g, 16, 7 yrs Capt. P. H. Sherwood, Cavalry
2. FREE STATE, b g, 16, 6 yrs Capt. P. H. Sherwood, Cavalry
3. MANSLAYER, ch g, 16.3, 6 yrs Capt. P. H. Sherwood, Cavalry
4. HONEY GIRL, gr m, 15, 6 yrs Lieut. Frank E. Meyers
5. IMP, bl m, 14.3, 6 yrs 1st Lieut. G. Carlton Adams
6. SMUGGLER, b g, 15.2½, 10 yrs Lieut. Theodore G. Holcombe
7. HIRAM O'BIFF, ch g, 15.2¾, 6 yrs Capt. A. E. Duncan



110TH CAVALRY (MASS. NATIONAL GUARD)

EXHIBITORS

- Adams, G. Carlton Commonwealth Armory
Ayers, Sgt. Leon G. Commonwealth Armory
- Bissell, Frederick A. 247 Summitt Ave., Brookline, Mass.
Beggs, Sydney A. 620 Main St., Woburn, Mass.
Buff, Miss Laura Jamaica Plain
Breitzke, Corp. Gustave R. 228 Langley Rd., Newton, Mass.
- Curran, Wm. E. 1269 Commonwealth Ave., Boston
Cronon, Dr. P. J. Fenway Riding Club, 150 Ward St.; Boston
- Dowd, Lewis Milton, Mass.
Dukett's Stables 1251 Washington St., West Newton, Mass.
Duncan, Capt. A. E. Commonwealth Armory, Boston
- Furber, Major C. L. 101st Field Artillery
- Good, Harry 676 Main St., Winchester, Mass.
Gallagher, John 22 Marshall St., Somerville, Mass.
Greco, Charles R. 6 Beacon St., Boston, Mass.
Gallup, Maj. Dana T. 10 State St., Boston
Gwydyr Stables Chestnut Hill, Mass.
- Hopewell, Mrs. Frank B. ... Newton, Mass.
Hatch, W. Raymond 25 Murdock St., Brighton, Mass.
Horner, Miss Virginia Monument Ave., Swampscott, Mass.
Haynes, Geo. A. 303 Walnut St., Newtonville, Mass.
Holcombe, Theodore G. ... 30 Pinckney St., Boston, Mass.
- Knight, Harry W. Littleton, Mass.
Kelly, Miss Judith Sage... Hotel Beaconsfield, Brookline, Mass.
- Lambert, Sgt. Henry G. 728 East Eighth St., South Boston, Mass.
Lewis, Capt. P. C. 110th Cavalry
Longwood Riding Stables... 45 Binney Terrace, Boston, Mass.
- Murphy, M. F. Weld Farm, West Roxbury, Mass.
Mangini, Lt. R. A. Commonwealth Armory
McDonough, John A. Swampscott, Mass.
Martin, P. J. 23 Railroad Ave., Winchester, Mass.
McNeilly, S. J. 609 Hammond St., Chestnut Hill, Mass.
Myers, Lt. Frank E. Commonwealth Armory
Murphy, Thomas F. 893 Washington St., Stoughton, Mass.
- Newton Center Riding School, Newton Centre, Mass.
- O'Brien, A. L. Jamaica Plain, Mass.
- Peabody, Francis 10 State St., Boston, Mass.
Pratt, Clifford H. 155 Waverly Ave., Newton, Mass.
- Ridge, Mrs. Samuel B. 17 Morton Rd., Newton, Mass.
Robinson, Harry E. 296 Commonwealth Ave., Boston, Mass.
- Smith, Sgt. Edwin A. 35 Burnough St., Jamaica Plain, Mass.
Sherwood, Capt. P. H. 90 Fenway, Boston, Mass.
Sanborn, L. Fred 1450 Commonwealth Ave., Brighton, Mass.
Sylvester, Mrs. Joseph S. ... 142 Beacon St., Boston, Mass.
Saunders, Mrs. Caroline ... 161 Devonshire St., Boston, Mass.
Stuart Miss Alice Pine Tree Farm, Medfield, Mass.
- Thayer, Philip H. 131 Freeman St., Brookline, Mass.
Troop "C" 110th Cavalry... Commonwealth Armory
- Whitmore, Grace T. Hingham, Mass.
West, George P. Chestnut Hill, Mass.
Walsh, Thomas Fay Brookline Riding School
Walsh, J. J. 555 E 2d St., South Boston, Mass.
Williams, Chas. F. 185 Devonshire St., Boston

LONDON HARNESS CO.

60 Franklin Street, Boston

Specialists in
RIDING OUTFITS FOR
THE HORSE,
and
POLO GOODS

Leather Goods and Luggage
of Every Description

Telephones Brighton 1480, 72426
Auction Sales Every Wednesday at 10 A.M.

J. C. KEITH

Auction and Commission Dealers
In All Classes of

Horses, Mules and Ponies

Wagons, Carriages, Harness, Horse Goods,
Farm Wagons, Tip Carts and Pony Vehicles

152 NO. BEACON ST.,
(Opposite Stock Yards)
BRIGHTON, MASS.

Branch Stable and Carriage Repository
1000 Main Street Brockton, Mass.

The Standard of Comparison

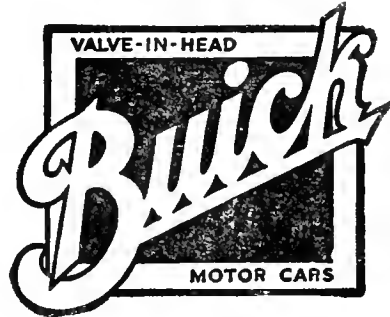

THE NOYES-BUICK CO.
N. E. DISTRIBUTOR
BOSTON



Compliments of

J. J. KELLY & CO.

89 North Street



The Second National Bank

OF BOSTON

101 DEVONSHIRE STREET

ORIGINAL CHARTER 1832

ORGANIZED AS A NATIONAL BANK 1864

Capital	\$2,000,000.00
Surplus	3,000,000.00
Undivided Profits	1,422,000.00

OFFICERS

THOMAS P. BEAL	President
THOMAS P. BEAL, JR.	Vice-President
JOHN H. SYMONDS	Vice-President
R. M. DeCORMIS	Vice-President
FRANK H. WRIGHT	Cashier
HERBERT E. STONE	First Assistant Cashier
AARON B. FLETCHER	Assistant Cashier
HARRY H. BRIGGS	Assistant Cashier
CHARLES J. LENNIHAN, JR.	Assistant Cashier
JOHN A. HUNNEMAN	Assistant Cashier
ALBERT F. SEAGRAVE	Trust Officer