

Edouard - maffeur

35 m. p. I

*Troisième*  
**CONCERTO**

A VIOLON PRINCIPAL

deux Violons (1<sup>o</sup> & 2<sup>o</sup>) deux Hautbois  
et deux Cors (à l'arbitraire.)

**Dédié**

au Citoyen **GAVINIES**

COMPOSÉ PAR

*Rodolphe Kreutzer.*

PRIX 9<sup>fr</sup>

N<sup>o</sup> Ce Concerto a été exécuté par l'Auteur, au Concert du Théâtre de la Rue Faidherbe

A PARIS

Chez Aug<sup>te</sup> LE DUC et C, Editeurs et M<sup>de</sup> de Musique, Rue de la Loi, N<sup>o</sup> 78,

près la Rue Faidherbe.

3<sup>me</sup> Concerto  
Par Rodolphe  
Kreutzer

Violino principale

tutti *Allegro Moderato*

*Violino Principale*

- tutti* (written above the staff on the second and thirteenth systems)
- f* (forte) (written below the staff on the second and thirteenth systems)
- ff* (fortissimo) (written below the staff on the third system)
- loco* (written above the staff on the thirteenth system)
- Trills (marked with 'tr' above notes on the second, fourth, and sixth systems)
- Accents (marked with '^' above notes on the second, fourth, and sixth systems)
- Rehearsal marks (circled numbers 1, 2, 3, 4, 5, 6, 7, 8, and 9)

The score concludes with a double bar line and a fermata on the final note of the thirteenth system.

*Violine Principale*

*Violino Principale*

*Violino Principale*

*Violina Principale*

7

*Romance*

*Polonaise* *Solo* *Violino Principale*

*Violino Principale*

2 1 tr tr

Sur la 4<sup>me</sup> corde

trill

I tr I tr I tr I tr I tr

*Violine Principale*

*Mancie*

*Violino Principale*

*Violino Principale*

*Majore*

A Violon

Croisime  
CONCERTO

A VIOLON PRINCIPAL

deux Violons (1<sup>o</sup> Basse deux Hautbois  
et deux Cors (al Tibitum.)

Dedie'

au Citoyen GAVINIES

COMPOSÉ PAR

Rodolphe Kreutzer.

Prix 9<sup>ll</sup>

N<sup>o</sup> Ce concert a été exécuté par l'Auteur, au Concert du Théâtre de la Rue Faydeau

A PARIS

Chez Aug<sup>te</sup> LE DUC et C, Editeurs et M<sup>de</sup> de Musique, Rue de la Loi, N<sup>o</sup> 78,

près la Rue Faydeau.

2  
3<sup>me</sup> Concerto  
Par Rodolphe  
Kreutzer

*Violino Primo*  
*Allare Moderato*  
*tutti 2*

*Violino Primo*

- Staff 7: First and second endings marked with '1' and '2'.
- Staff 11: A *tutti* instruction.
- Staff 12: First and second endings marked with '1' and '2'.
- Staff 15: The piece ends with a double bar line and repeat signs.

†

*Violino Primo*

*Violino Primo*

5

*Romance*

*Minore*

*Majore*

*Violino Primo*

*Polonaise*

- Staff 2: Continues the melodic line.
- Staff 5: Includes a trill (*tr*) over a note.
- Staff 7: Continues the melodic development.
- Staff 8: Continues the melodic line.
- Staff 9: Continues the melodic line.
- Staff 10: Continues the melodic line.
- Staff 11: Continues the melodic line.
- Staff 12: Ends with a first ending bracket labeled *I* and a final cadence.

*Violino Primo*

7

*Minore*

*Majore*

*Solo*

*lutti*

*f*

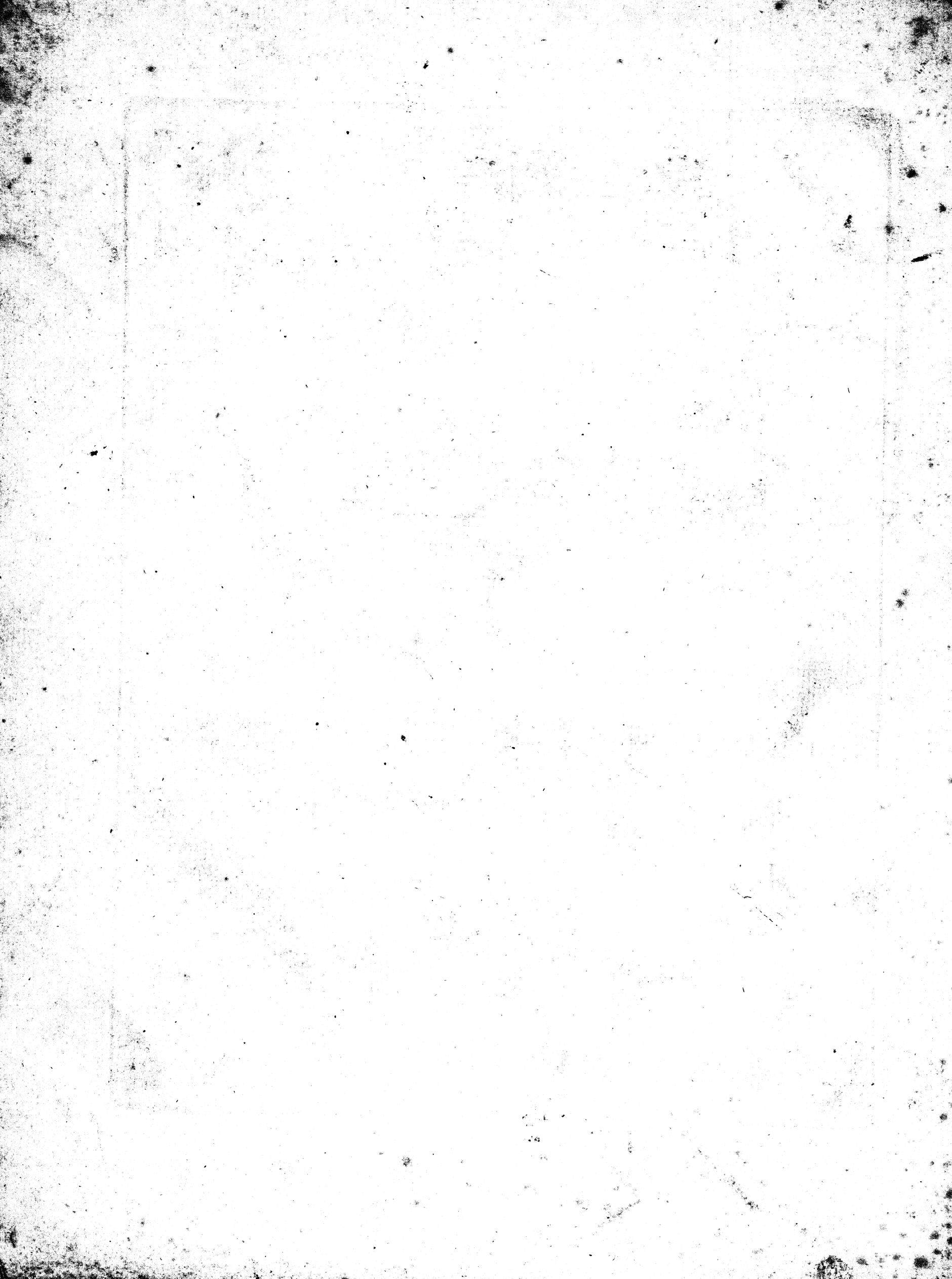

2 Viol

*Croisime*  
**CONCERTO**

A VIOLON PRINCIPAL

*deux Violons (1<sup>er</sup> Bassé deux Hautbois  
et deux Cors (ad Libitum.)*

*Dedie'*

au Citoyen **GAVINIEES**

COMPOSÉ PAR

*Rodolphe Kreutzer.*

PRIX 9<sup>fr</sup>

*N<sup>o</sup>. Ce Concerto a été exécuté par l'Auteur, au Concert du Théâtre de la Rue Faydeau.*

A PARIS

*Chez Aug<sup>te</sup> LE DUC et C, Editeurs et M<sup>de</sup> de Musique, Rue de la Loi, N<sup>o</sup> 78.*

*près la Rue Faydeau.*

3<sup>me</sup> Concerto  
Par Rodolphe  
Kreutzer

*Alllegro Moderato* - Violino Secondo

Violino Secondo

*tutti*  
*ff* *ff* *f* *f*

I

2

I

2

*tutti* 2

*Solo*

I

~ 153

*Violino Secondo*

Violino Secondo

153

*Violino Secondo*

Violino Secondo musical notation, first system. It consists of five staves. The first two staves contain a melodic line with a first finger (I) marking. The third staff contains a rhythmic accompaniment. The fourth staff is marked *tutti* and *f*. The fifth staff contains a bass line with *f* and *p* markings.

*Romance* *Romance* musical notation, first staff. It begins with a first finger (I) marking.

*Romance* musical notation, second staff.

*Minore*  
*Romance* musical notation, third staff. The section is marked *Minore*.

*Romance* musical notation, fourth staff.

*Romance* musical notation, fifth staff.

*Majore*  
*Romance* musical notation, sixth staff. The section is marked *Majore*. *tutti*  
*Romance* musical notation, seventh staff. The section is marked *tutti*.

*Romance* musical notation, eighth staff. It includes dynamic markings *f*, *p*, and *f*.

*Violino Secondo*

*Polonaise* *Solo*

*f*

*ff*

*Solo*  
*fin*

1 5

Violino Secondo

*Minore*

*Majore*

*Alto*

*Troisième*  
CONCERTO

A VIOLON PRINCIPAL

deux Violons (ou Basse deux Hautbois)  
et deux Cors (ad Libitum.)

Dédié

au Citoyen GAVINIES

COMPOSÉ PAR

Rodolphe Kreutzer.

PRIN 9<sup>fr</sup>

N<sup>o</sup>. Ce Concerto a été exécuté par l'Auteur, au Concert du Theatre de la Rue Faydeau

A PARIS

Chez Aug<sup>te</sup> L<sup>e</sup>. DUC et C, Editeurs et M<sup>de</sup> de Musique, Rue de la Loi, N<sup>o</sup> 78,

près la Rue Faydeau.

3<sup>me</sup> Concerto  
Allegro Moderato

*Alto*

*tutti*  
*ff*  
*p*  
*ff*  
*ff ff ff ff*  
*p*  
*I*  
*ff*  
*ff*  
*f f f f f f ff*  
*f f f f*  
*Solo*  
*p*  
*I*  
*tutti*  
*Solo*  
*I*  
*ff ff ff ff*

*Alte*

*Romance*

Ob. 1  

*Minore*

*Majore*

*Polonaise*

*Alto*

5

*Minore*

*Majore*

Colla Bassa

*Troisième*

CONCERTO

A VIOLON PRINCIPAL

*deux Violons (1<sup>o</sup> Bassé deux Hautbois  
et deux Cors (ad libitum.)*

Dédié

au Citoyen GAVINIES

COMPOSÉ PAR

*Rodolphe Kreutzer.*

Prix 9 #.

*N.<sup>o</sup> Ce Concerto a été exécuté par l'Auteur, au Concert du Théâtre de la Rue Faydeau*

A PARIS

*Chez Aug.<sup>te</sup> LE DUC et C, Editeurs et M.<sup>ds</sup> de Musique, Rue de la Loi, N.<sup>o</sup> 78,*

*près la Rue Faydeau.*

3<sup>me</sup> Concerto  
Allegro Moderato

Basso

tutti

Basso

Basso

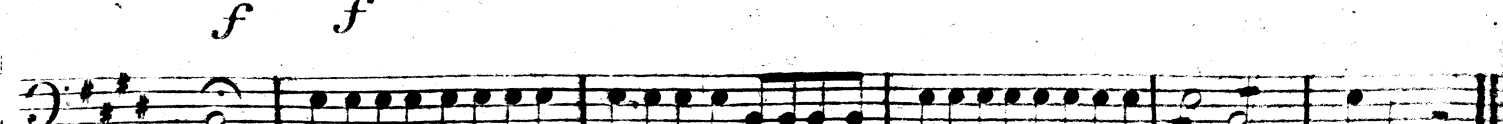
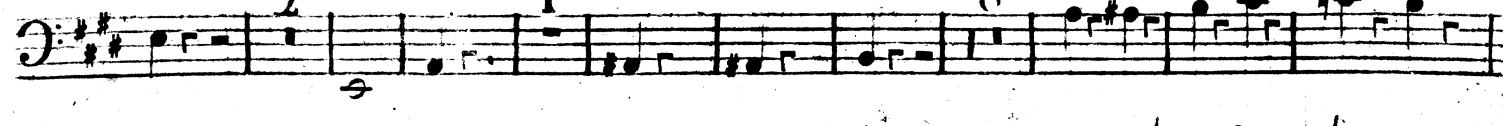
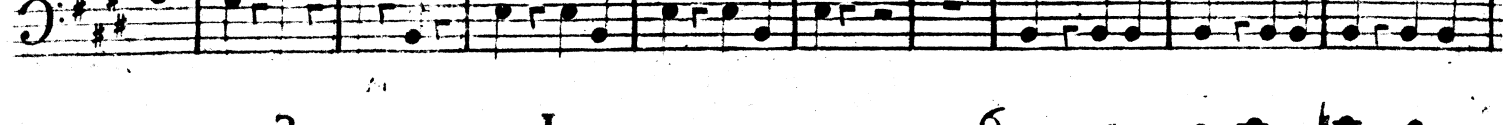
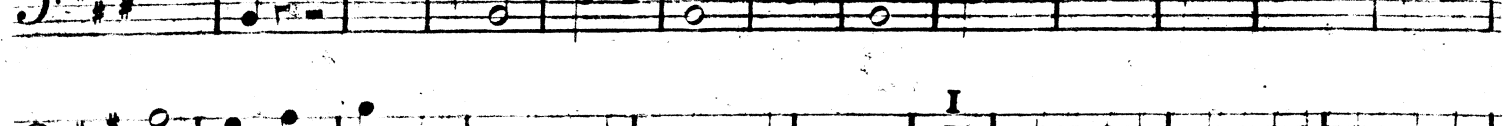
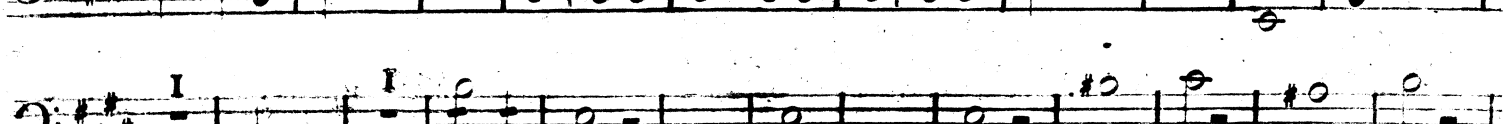
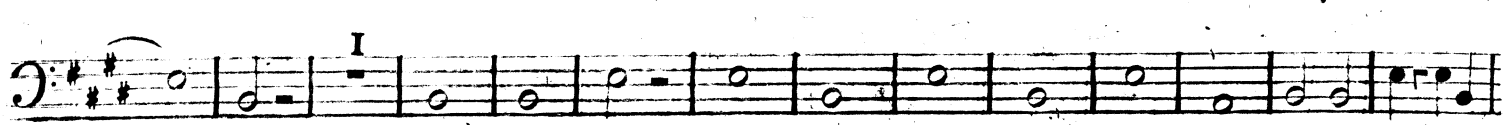
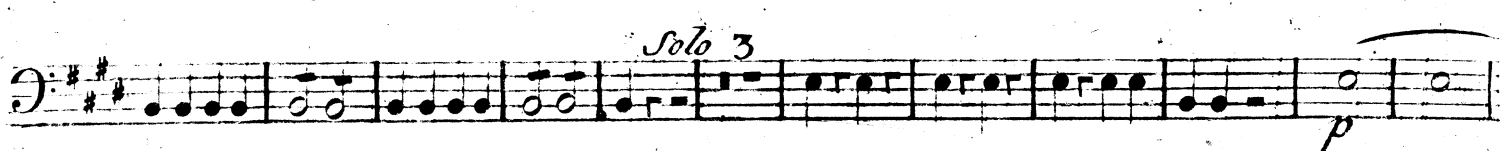
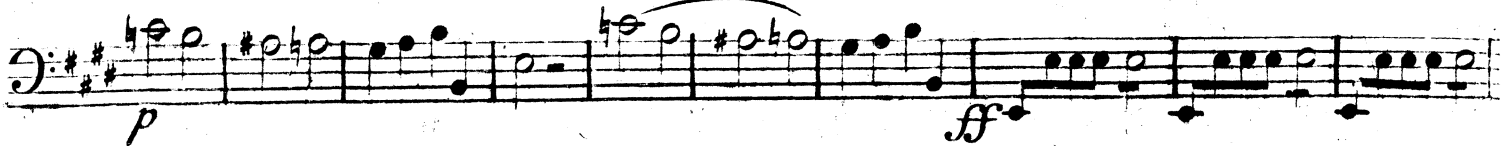

Basso

Romance *Solo*

*Minore*

*Majore*

*tutti*  
*f* *p* *f* *p*

Polonaise *Solo*

*tutti*  
*f*

*ff* *ff*

*Solo* *Solo*  
*fin*

3

Basso

5

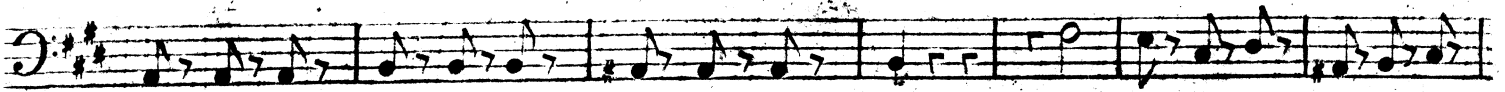
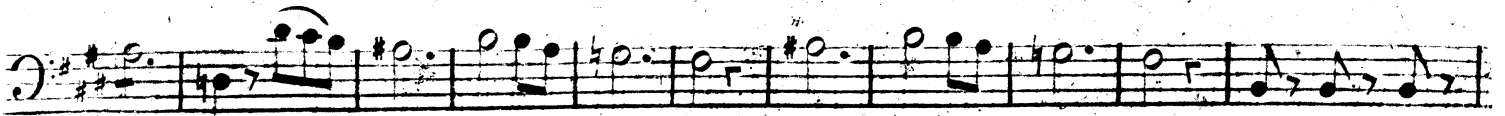
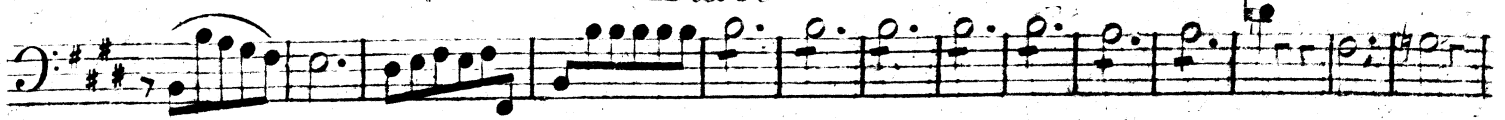

Minore

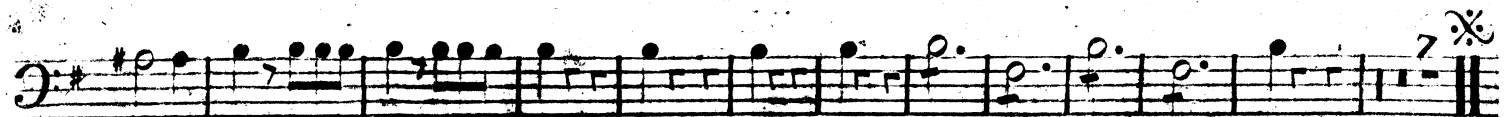
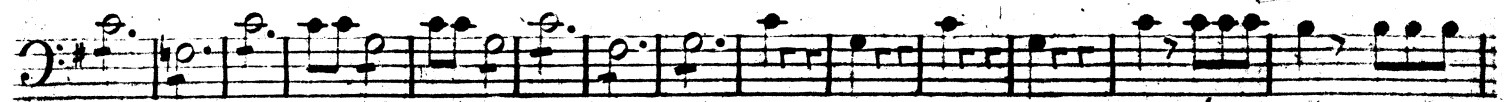
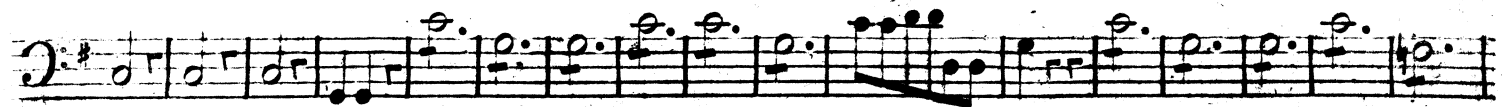

Majore I

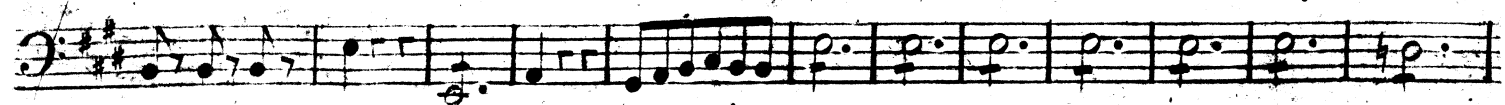
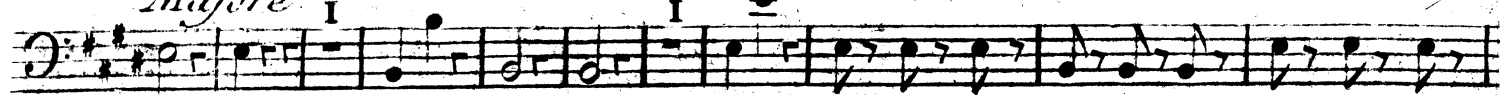

Bobo I

3<sup>ma</sup> Concerto *Case Primo* *Allegro Moderato*

8 *ff*

29 *ff*

40 *f f f f ff*

49 *Solo*

71 *tutti*

80 *tutti* *f f f f*

*Romance tacet*

*Polonaise* *Solo* *tutti* *f ff*

63 *Minore* 81 *Majore* 51 *fin*

*Alto II*

3<sup>me</sup> Concerto  
*Allegro Moderato*

*tutti* *Oboe Secondo*

ff

29

ff

8

ff

f f f f f f

I

f f f f

I

f f f f

34

tutti

ff

ff

71

tutti

49

42

Solo

8

80

Solo

tutti

f f

Romance  
tacet

*Polonaise*

Solo

27

ff

ff

63

Solo

81

51

Minore

Majore

# Horn I

3<sup>me</sup> Concerto *tutti* *Corpo Primo* I  
En mi # *Allegro Moderato* *f* *ff*

33

9 *ff* *ff*

I *f f f f f* *f f f f ff* I

110 *tutti* *f f*

5

12 49 43 *tutti* 9 *Solo* *f* *ff*

I

81 *tutti* I *f f f f f*

*Romance* *ff* *tacet*

*Polonaise* 30 *f* *ff*

63 81 *Solo* *Minore*

*Majore* 51 *fin*

# Opus II

## 3<sup>me</sup> Concerto

### Corno Secondo

1

En mi  
Allegro Moderato

## Polonaise

## Majores

