

S I X

CONCERTOS,

I N

SEVEN PARTS,

F O R

FOUR VIOLINS, a TENOR VIOLIN,

A

V I O L O N C E L L O,

With a THOROUGH BASS for the

H A R P S I C O R D,

Compos'd by

C A P E L B O N D,

ORGANIST of COVENTRY.

N. B. The First is for a TRUMPET, the Sixth a BASSOON CONCERTO.

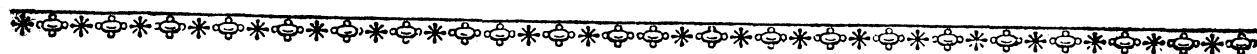

Printed for the AUTHOR; and Sold by Mrs. JOHNSON, *Cheapside*, LONDON, and by

Mr. BOND at COVENTRY.

MDCCLXVI.

Bond
82

MUSIC

Rare Book Room

Stollfeld

M

1040

.B72

C7

vin. 1 con.

SUBSCRIBERS

TO THIS

WORK.

A

The Rt. Hon. the Earl of Aylesford
John Ash, M. D. Birmingham
Mr. Avison, Organist of Newcastle
upon Tyne
The Musical Society at Ashby de la
Zouch

B

Sir Henry Bridgman, Bart.
Henry Toy Bridgman of Princnash,
Esq; Gloucestershire
Miss Sally Bradbourn, Chesterton,
Shropshire
Colonel Bonham
Paul Baine, Esq;
George Birch, Esq;
James Birch, Junr. Esq;
Oldfield Bowles, Esq;
The Rev. Mr. Bree, Allestly
The Rev. Mr. Bridges
Mr. Richard Burford, Banbury
The Musical Society, Ditto
Mr. Bacon of Clerkenwell, London
The Musical Society, Cherry Orchard,
Birmingham
Mr. Brown, Organist of the Cathed-
ral Church, Lichfield
Mr. Richard Burney of Worcester
Mr. Balam, Organist, Walfall
Mr. Bond, Birmingham
Mr. Bond, Organist, Wolverhampton
The Musical Subscription Concert,
Birmingham

C

The Right Hon. Lord Craven
Sir Thomas Cave, Bart.
Thomas Cave, Esq;
Mrs. Cave
— Clevering, Esq; Northampton
Miss Carver, Birmingham
Mr. Edward Carver, Ditto
Mr. Capper, Junr. Ditto
Mr. Clark, Organist of St. Philip's, Dit.
Mr. Cater, Coventry
The Musical Society, Ditto
Mr. Chilcott, Organist, Bath
Mr. Clack, Organist, Hereford

D

The Rt. Hon. the Countess of Denbigh
The Rt. Hon. the Earl of Donegall, 2 Sets
Miss Dicey, Northampton
John Darker, Esq;
The Rev. Mr. Dovey, Birmingham
The Rev. Mr. Francis Dawes, Elmdon
The Rev. Mr. Darwell, Walfall

Mr. George Dundas, Banbury
Mr. Edward Davis, Organ Builder
E

The Rev. Dr. Edwards, D.D. Coventry
The Philharmonic Society at Ely
F

Mrs. Frances

The Rev. Mr. Felton, Hereford
Mr. Franklin
Mr. William Ferry, Northampton
G

Sir Henry Gough, Bart.
Lady Gough
Miss Grove, Coventry
William Grove, Junr. Esq; Ditto
Robert Grayham, Esq;
Mr. Gough, Perry Hall
Mr. Francis Goodwin, Banbury
Mr. John Gardnor, at his Academy,
Kenfington
Mr. Anthony Greatorex, Organist of
Leicester

H

Sir Lister Holt, Bart.
Sir Samuel Hellier, L. L. D.
Christopher Horton, Esq; Catton
Miss Harris, Birmingham
The Rev. Mr. Hopkins, Copreedy
The Rev. Mr. Hughes, Radway
The Rev. Mr. Howlette, Bedworth
Doctor Hayes, Oxon
Mr. Philip Hayes, Ditto
Mr. Holden, Birmingham
Mr. Hobbs, Organist of St. Martin's,
Ditto
Mr. Hobbs, Organist, Banbury
Mr. Higgins, London

I

Charles Jennens, Esq; 6 Sets
Palmer Johnson, Esq;
Mr. Isaac, Organist, Worcester
Mr. Jones of Sudbury
Mrs. Johnson, 6 Sets

K

Edward Knight, Junr. Esq; Wolverly
Mr Kirkman, Coventry
Mr. Kirkman, Harpsicord Maker, Lon.

L

The Right Hon. Lord Leigh
The Hon. Miss Leigh
Miss Loyl'd
David Lewis, Esq;
Mr. Lates, Oxon
The Cicilian Society at Lichfield
The Musical Society at Leicester

M

Walter Aston Moseley, Esq;
Mr. Millar, London

N

The Senr. Musical Society at Not-
tingham

P

The Rt. Hon. the Earl of Plymouth
The Right Hon. Lord Piggott
Sir John Palmer, Bart.
Girton Peake, Esq; Birmingham
The Rev. Mr. Parker, Coventry
The Rev. Mr. Pixel
Mrs. Pixel
The Rev. Mr. Pepperrell
The Rev. Mr. George Palmer
Mr. John Lilly Parker, Merchant,
Wolverhampton
Mr. Pemberton, Duddeston

R

Mr. Richards, Ashby de la Zouch
Mr. David Richards of Bath
Mr. Rook, Organist of All-Saints,
Bristol

S

Sir Charles Shuckburgh, Bart.
Mrs. Scott, Woolston
Miss Spooner, Elmdon
Miss Kitty Spooner, Ditto
Mr. Smith, Organist of the Cathedral
Church, Gloucester
Thomas Swale, Esq;
Mr. Sawyer, Birmingham
Mr. Saville, Vicar, Choral of the
Cathedral, Lichfield
The Musical Society in Stourbridge,
Worcestershire

T

John Tredway, Esq;
John Taylor, Esq; Birmingham
Miss Twigg, Ditto
Mr. John Twigg, Junr. Ditto
Mess. Tafwell and Luntley

V

Mrs. Vane, Putney
Mr. John Valentine of Leicester

W

The Hon. John Ward
Mrs. Williams, Gloucester
Will. Wickham, Esq; Swackliff, Oxon
Mr. Watts, Coventry
Mr. Henry Wolley, Northampton
The Musical Society at Wolver-
hampton
The Musical Society at Worcester

VIOLINO PRIMO DEL CONCERTINO

Con Spirito

CONCERTO I

VIOLINO PRIMO DEL CONCERTINO

Tutti

Volte

VIOLINO PRIMO DEL CONCERTINO

Mezzo Pia
Larghetto

Tutti

Mezzo Pia

Tutti

Dolce Pia

Tutti Pia

Fortiff?

CONCERTO II

Maestfo

P

F

P. Soli

Tutti P

F

P

F

P

F

P

VIOLINO PRIMO DEL CONCERTINO

2

Al Tempo Giusto

Soli

Tutti

Adagio

Volti

VIOLINO PRIMO DEL CONCERTINO

7

VIOLINO PRIMO DEL CONCERTINO

CONCERTO III

Adagio

P. *F.* *h* *Soli* *Fortiff^o* *Dolce Pia.* *Tutti* *P.* *F.* *P.* *h* *Pianif^o*

Allegro

Soli *Tutti* *P.* *Tutti*

VIOLINO PRIMO DEL CONCERTINO

2
Soli Tutti

Dolce Pia
Affettuoso
F

3
F
Solo
Tutti

Dolce Pia

F

VIOLINO PRIMO DEL CONCERTINO

CONCERTO IV *Larghetto*

p *f* *Ad° Pia.*

Tempo Giusto *p*

p *f* *Soli*

Tutti *p*

p *f*

p *f*

VIOLINO PRIMO DEL CONCERTINO II

VIOLINO PRIMO DEL CONCERTINO

Soli
Allegro **Tutti**

P **Pianissimo** **P** **Pianissimo** **F**

Tutti **Pia** **F** **Soli**

Tutti **Pia** **F**

h **h** **h** **h**

h

VIOLINO PRIMO DEL CONCERTINO

13

CONCERTO V

Poco Largo

h

3
Tempo Giusto

h

Soli *Tutti*

P *F*

Solo

Tutti

Volti

VIOLINO PRIMO DEL CONCERTINO

Largo Andante *P* *F*

Pia Soli *Fortiff^o*

Dolce Pia Soli *F* *P*

Con Spirito

VIOLINO PRIMO DEL CONCERTINO

15

VIOLINO PRIMO DEL CONCERTINO

17

Affettuoso

P

P

Pianiff°

Crescendo

F

Pia. Crescendo

F

Allegro

P

F

P

6

7

15

18

19

3

4

8

S I X

C O N C E R T O S,

I N

S E V E N P A R T S,

F O R

F O U R V I O L I N S, a T E N O R V I O L I N,

A

V I O L O N C E L L O,

With a T H O R O U G H B A S S for the

H A R P S I C O R D,

Compos'd by

C A P E L B O N D,

O R G A N I S T of C O V E N T R Y.

N. B. The First is for a TRUMPET, the Sixth a BASSOON CONCERTO.

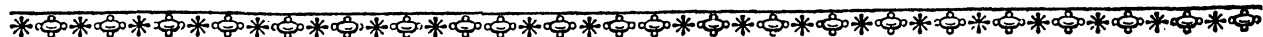

Printed for the AUTHOR; and Sold by Mrs. JOHNSON, *Cheapside*, LONDON, and by

Mr. BOND at COVENTRY.

MDCCLXVI.

MUSIC
Rare Book Room

Steinlein

M
1040
.B72
C7
vln. 2 con.

EDWARD

1875

1875

1875

1875

1875

1875

1875

1875

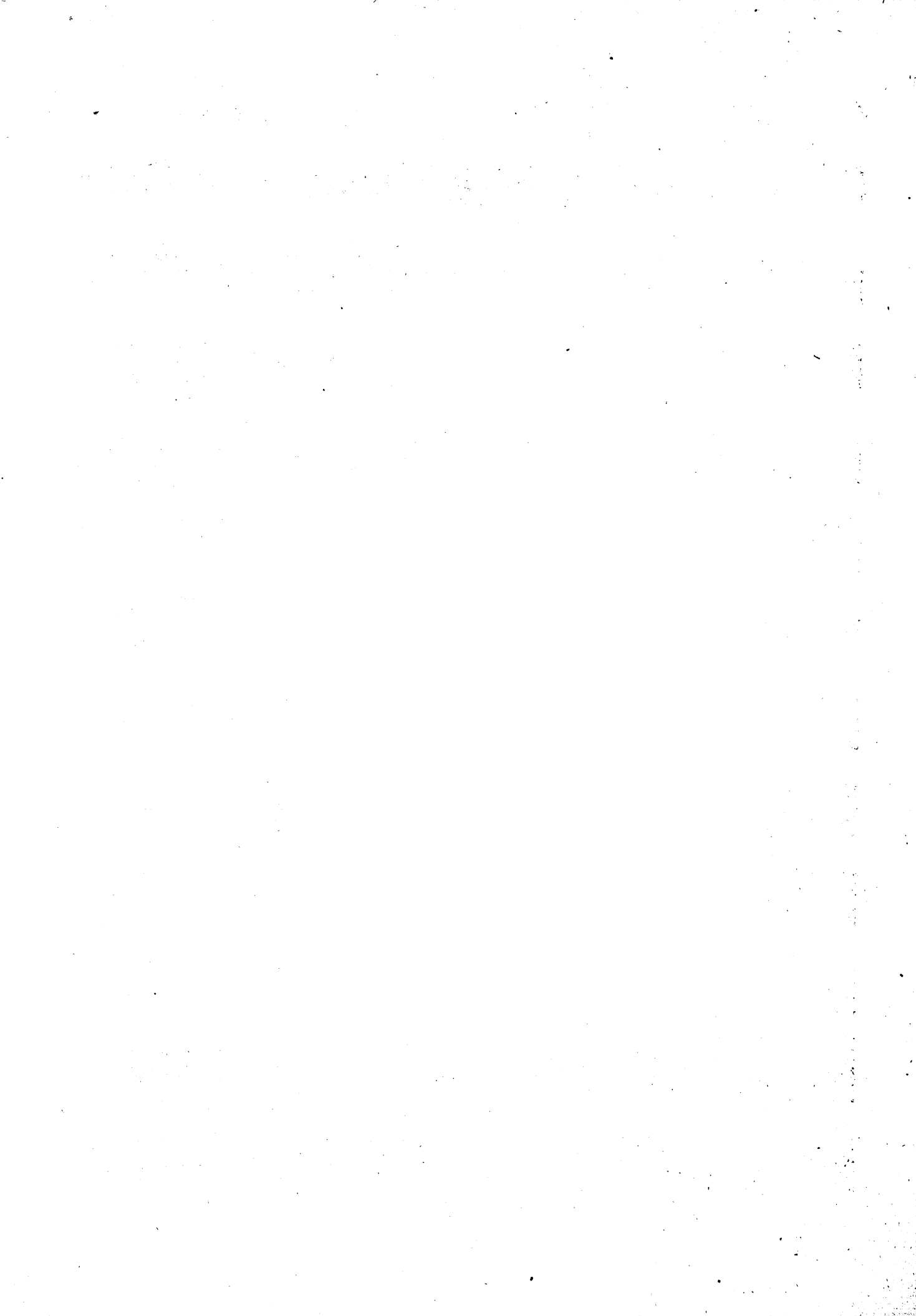

VIOLINO SECONDO DEL CONCERTINO

CONCERTO I

Con Spirito

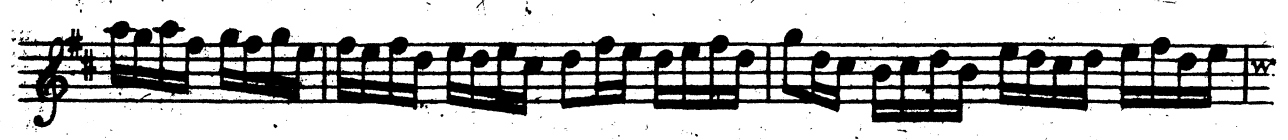
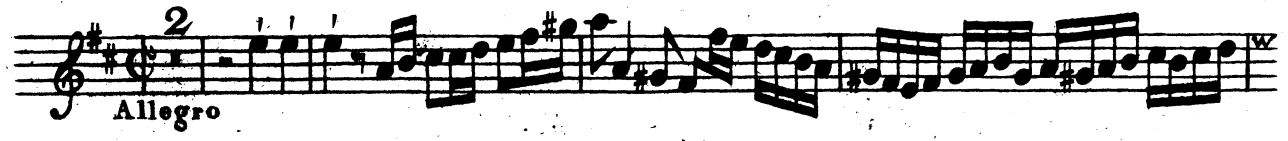

VIOLINO SECONDO DEL CONCERTINO

VIOLINO SECONDO DEL CONCERTINO

Larghetto

Mezzo pia.

Tutti

P

Tutti

Dolce Pia.

Tutti Pia.

Tutti Fortissimo

CONCERTO II

Maestoso

P

F

P

P

F

P

F

Al Tempo Giusto

Soli

Tutti

2

VIOLINO SECONDO DEL CONCERTINO

VIOLINO SECONDO DEL CONCERTINO

4
Soli Tutti

2 1 2
Soli

Tutti

1 3

4
Tutti

2 1

CONCERTO III

Adagio P F P

F Fortiff^o P

F P F P F

P Pianiff^o

VIOLINO SECONDO DEL CONCERTINO

7

8

Allegro

8

P F

Soli

Tutti

Volti

VIOLINO SECONDO DEL CONCERTINO

Affettuoso

Dolce Pia F P F P 1 P 4 P

Tutti

CONCERTO IV

Larghetto P P Ad.º Pia. 3

Tempo Giusto

Larghetto P P Ad.º Pia. 3

Tempo Giusto

VIOLINO SECONDO DEL CONCERTINO II

CONCERTO V *Poco Largo*

Eleventh musical staff, concluding the piece with a final melodic phrase and a double bar line.

Volti

VIOLINO SECONDO DEL CONCERTINO

Largo Andante

VIOLINO SECONDO DEL CONCERTINO 18

VIOLINO SECONDO DEL CONCERTINO

CONCERTO VI

Andante

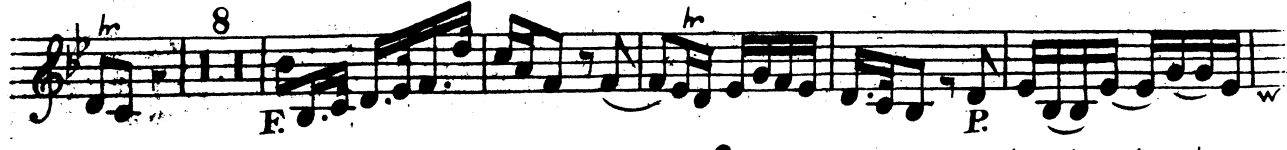

SLOW

VIOLINO SECONDO DEL CONCERTINO 15

Affettuoso

Allegro

Eleventh staff of music, beginning with a forte (F) dynamic and a measure rest of 15 measures. Accents (acc) are used.

Twelfth staff of music, concluding the page with a series of sixteenth-note passages.

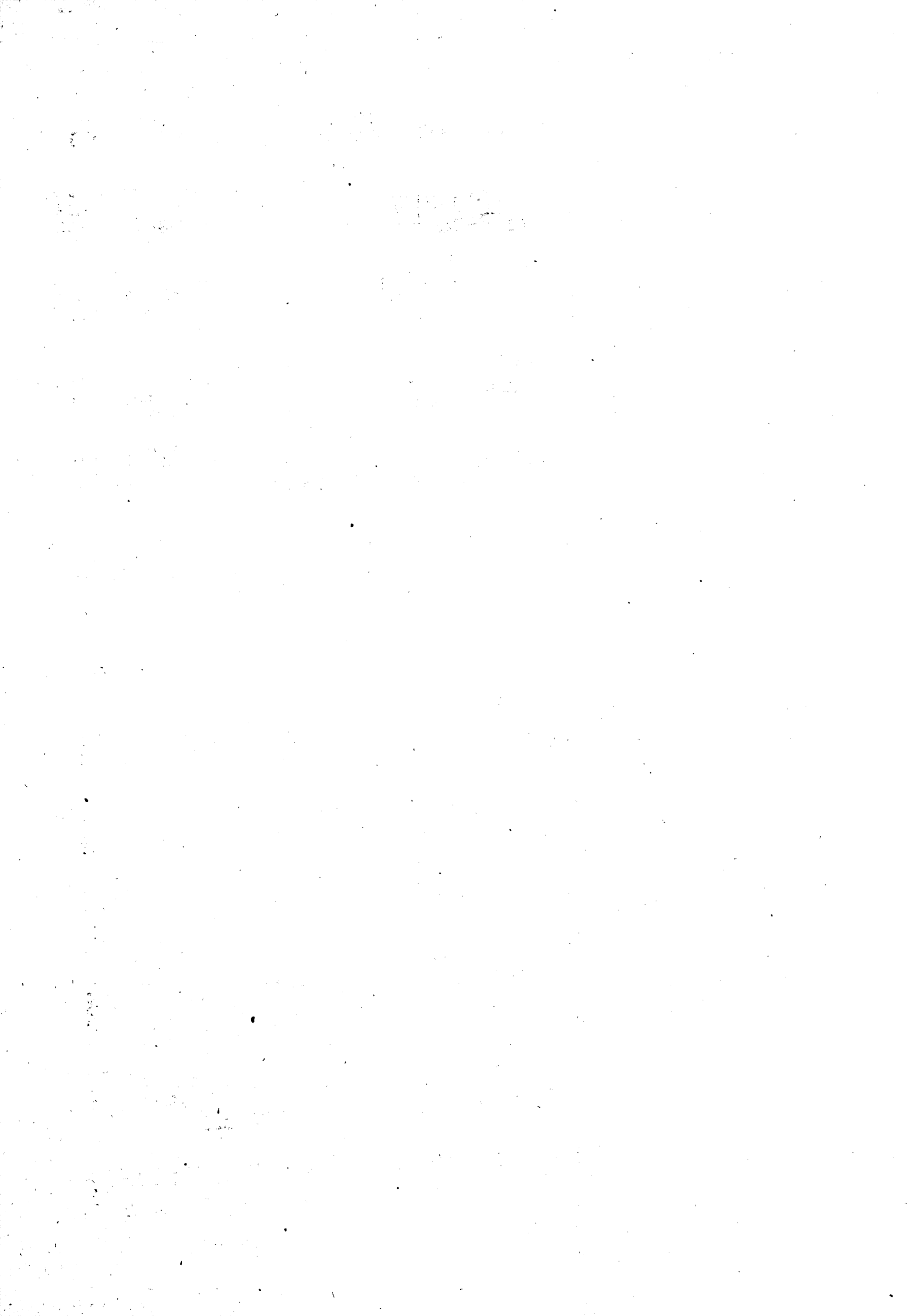

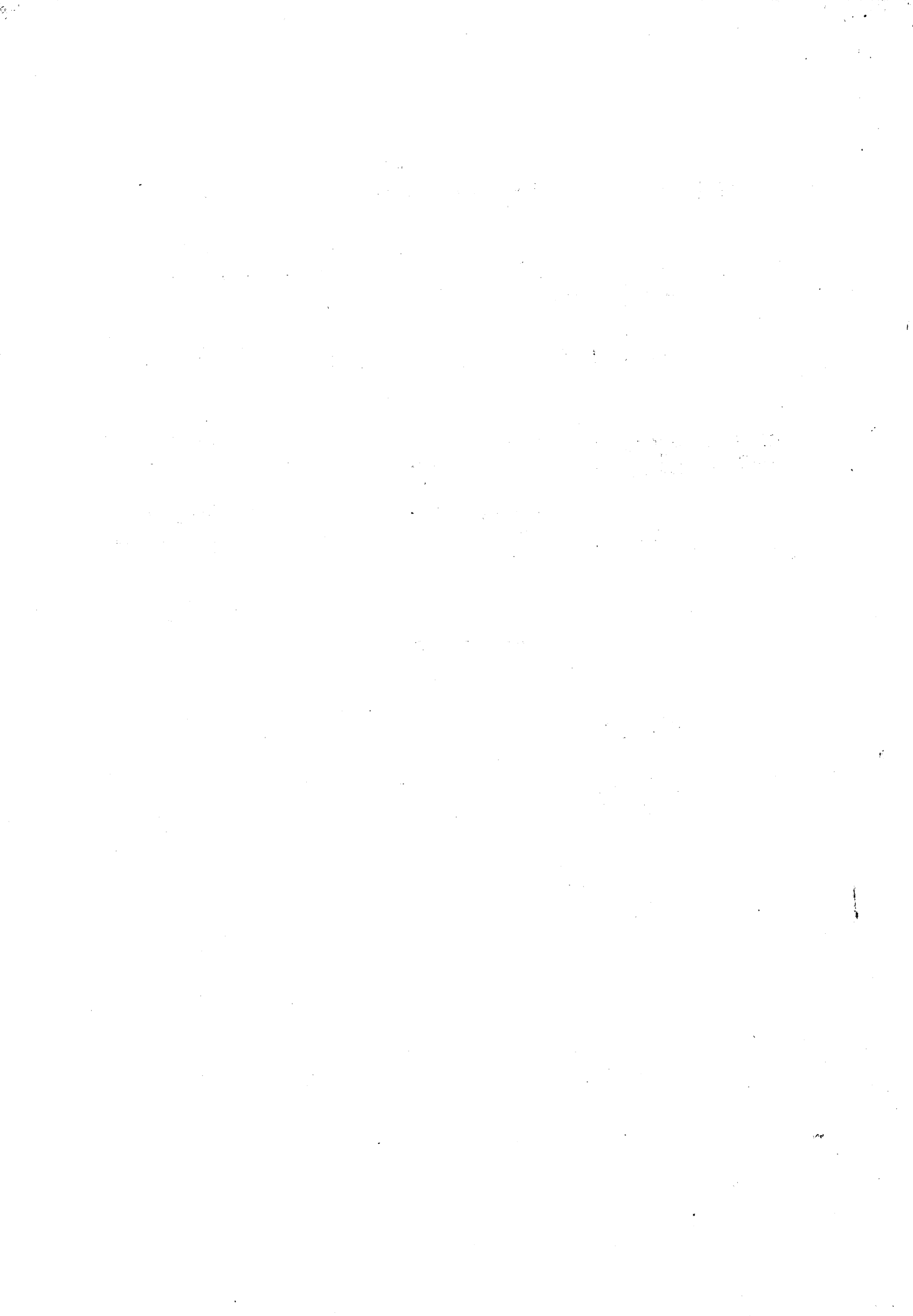

BASSOON

CONCERTO VI

Andante

Pia. Swell

Pianiff.

F

Solo

Solo

Tutti

P. Swell

F

Adagio Tacet

Music
Rare Book Room

Steffel

M

1040

.B72

C7

bn.

Bond, Capel, d. 1790.

TROMBA

CONCERTO I

Con Spirito

Pia

Fortiff^o

Music

Rare Book Room

Stellfeld

M

1040

.B72

C7

tr.

Bona, Capel, 1. 1790.

S I X
C O N C E R T O S,
I N
S E V E N P A R T S,
F O R
F O U R V I O L I N S, a T E N O R V I O L I N,
A
V I O L O N C E L L O,
With a T H O R O U G H B A S S for the
H A R P S I C O R D,
Compos'd by
C A P E L B O N D,
O R G A N I S T of C O V E N T R Y.

N. B. The Firft is for a T R U M P E T, the Sixth a B A S S O O N C O N C E R T O.

Printed for the AUTHOR; and Sold by Mrs. JOHNSON, *Cheapside*, LONDON, and by

Mr. BOND at COVENTRY.

MDCCLXVI.

MUSIC
Rare Book Room Stoffel

M
1040
.B72
C7
v.2

X 1 2

STOFFEL

STOFFEL

STOFFEL

STOFFEL

STOFFEL

STOFFEL

STOFFEL

STOFFEL

STOFFEL

STOFFEL

Bond, Capel, d. 1770.

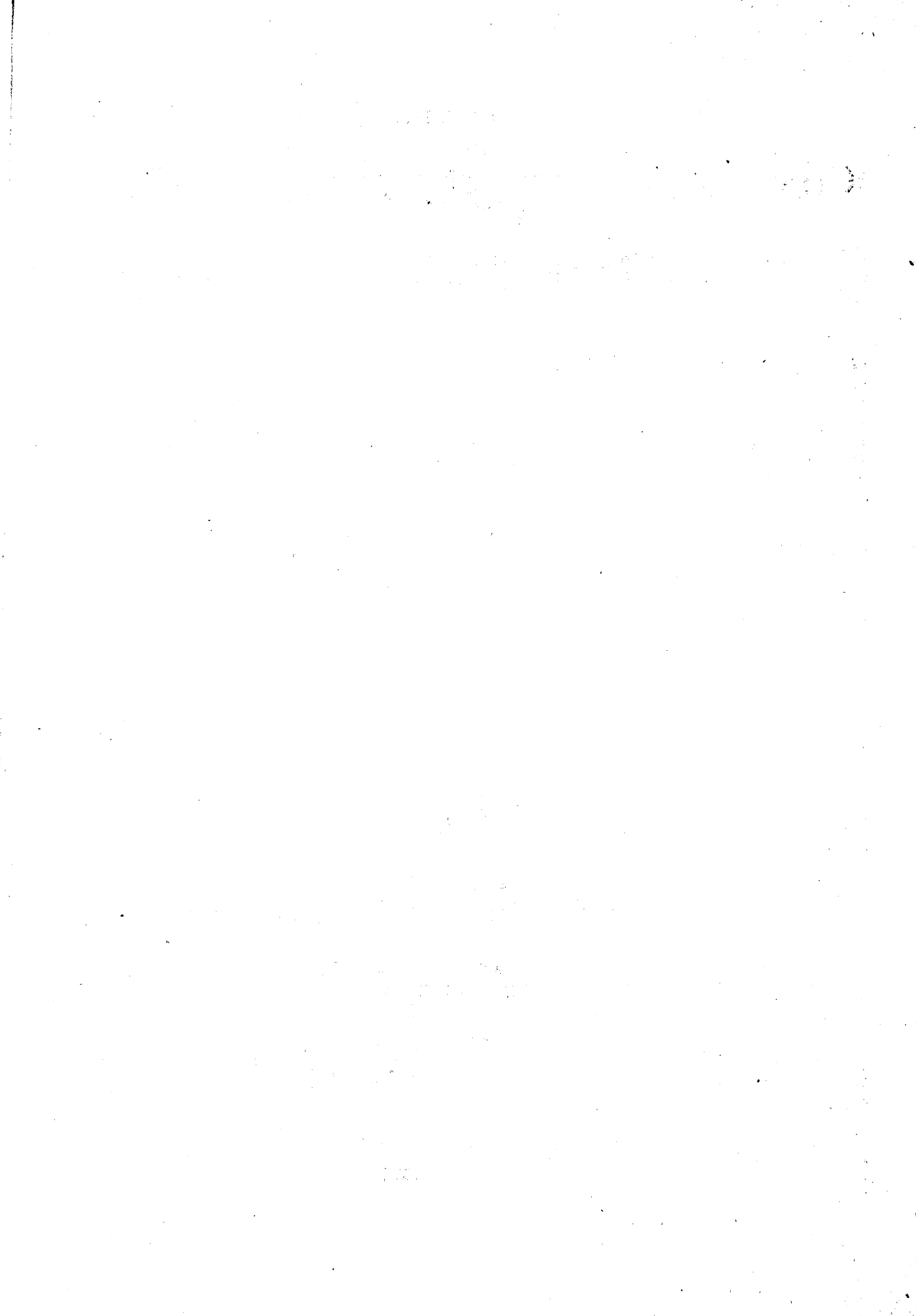

VIOLINO SECONDO RIPIENO

Con Spirito

CONCERTO I

VIOLINO SECONDO RIPIENO

8

Volti

VIOLINO SECONDO RIPIENO

Mezzo Piano
Larghetto
Tutti
P.
Tutti
Dolce pia.
Tutti Pia.
Fortiff^o

CONCERTO II

Maestoso P.

2
F P F P
F P
P F P

5
Al Tempo Giusto

2

VIOLIN SECONDO RIPIENO

Adagio

Amoroso *f*

p *f* *pianissimo*

f *p* *f*

Crescendo *p* *f*

Volti

VIOLINO SECONDO RIPIENO

7

8

9

10

11

12

13

14

Tutti

CONCERTO III

1

2

P

F

P

Adagio

3

4

F

Tutti

5

6

F

Pianiss

7

8

P

Allegro

9

10

P

VIOLINO SECONDO RIPIENO

8

Tutti

5

8

Affettuoso

Dolce Pia.

P

F

1 2 4

8

Dolce Pia.

F

VIOLINO SECONDO RIPIENO

CONCERTO IV  *Larghetto*

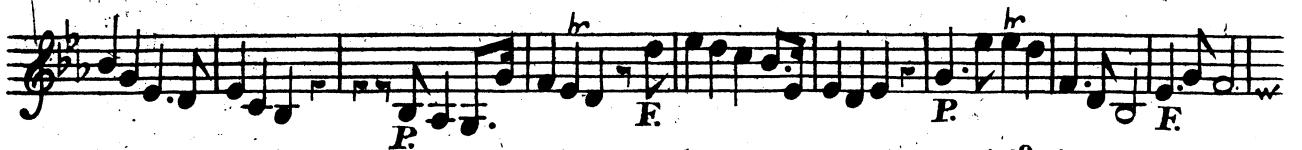

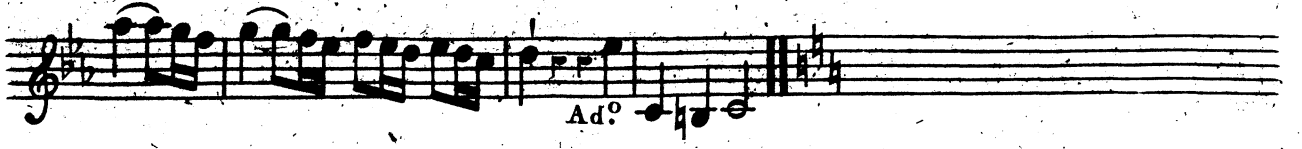

VIOLINO SECONDO RIPIENO

Andante

Allegro

VIOLINO SECONDO RIPIENO

Poco Largo

CONCERTO V

VIOLINO SECONDO RIPIENO

11

3

Largo Andante

p *p* *Fortiff.^o*

8 *Tutti* *p* *p*

Volti

VIOLINO SECONDO RIPIENO

Con Spirito

4

VIOLINO SECONDO RIPIENO

CONCERTO VI *Andante*

VIOLINO SECONDO RIPIENO

Affettuoso

Allegro

Eleventh staff of music, continuing the *Allegro* section with *tr* markings.

Twelfth staff of music, concluding the piece with a double bar line and a repeat sign.

S I X

C O N C E R T O S,

I N

S E V E N P A R T S,

F O R

FOUR VIOLINS, a TENOR VIOLIN,

A

V I O L O N C E L L O,

With a THOROUGH BASS for the

H A R P S I C O R D,

Compos'd by

C A P E L B O N D,

ORGANIST of COVENTRY.

N. B. The First is for a TRUMPET, the Sixth a BASSOON CONCERTO.

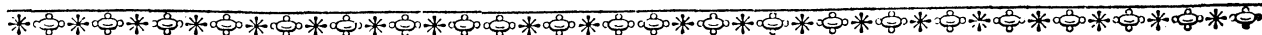

Printed for the AUTHOR; and Sold by Mrs. JOHNSON, *Cheapside*, LONDON, and by

Mr. BOND at COVENTRY.

MDCCLXVI.

Music
Rare Book Room

Stollfeld

M

: 1040

.B72

C7

vc.

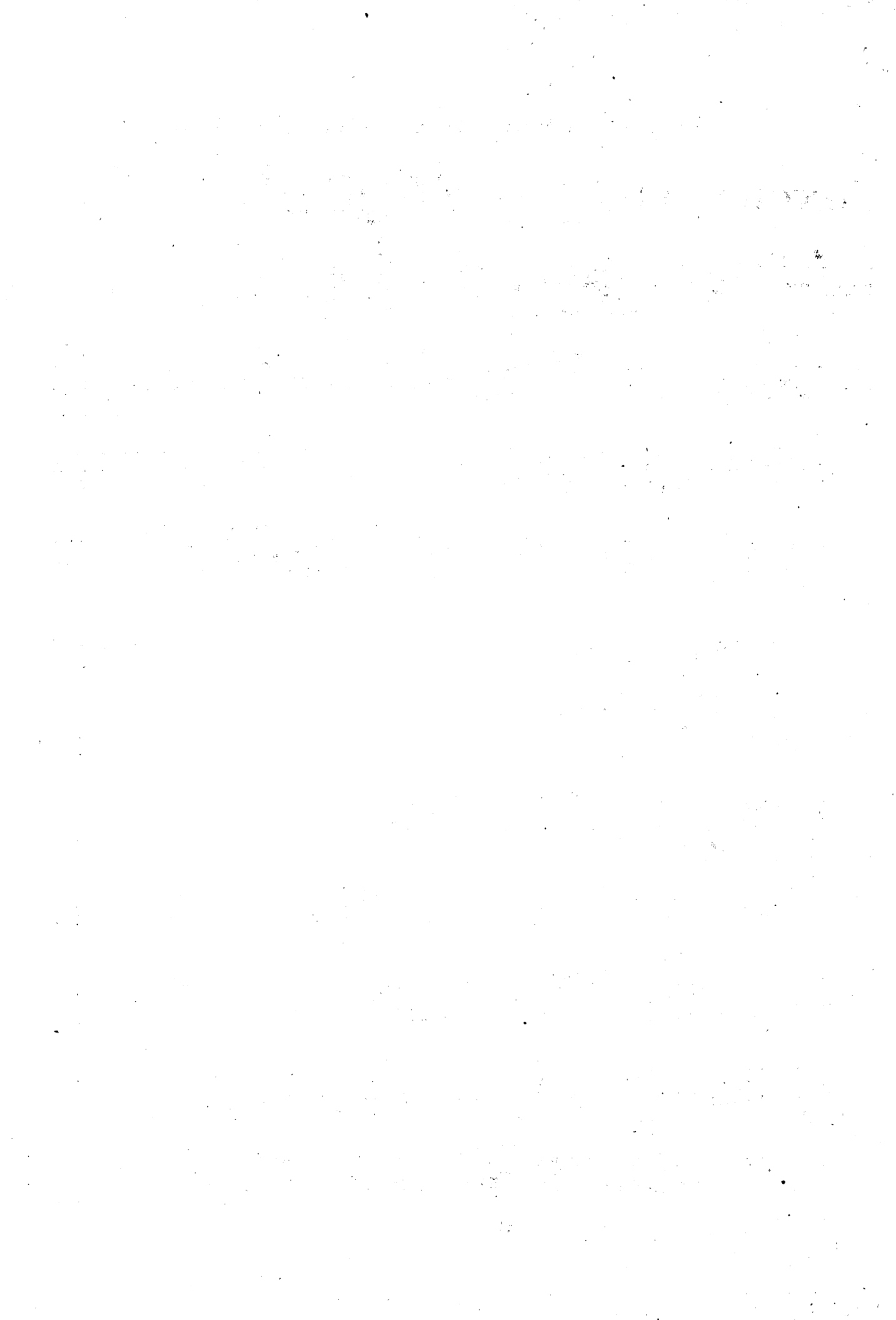

VIOLONCELLO DEL CONCERTINO

CONCERTO II

Maestoso

Pia Violon.

Tutti

P.

F.

P.

Tafo Solo

F.

P.

Al Tempo Giusto

Tafo Solo

Adagio

VIOLONCELLO DEL CONCERTINO

5

Amoroso *P* *F*

Violon.

Tutti Pia. *Pianiff^o*

F *P*

Violon. *Tutti*

Tutti *Violon. Tutti* *Violon. Tutti* *Violon. Tutti* *Violon.*

VIOLONCELLO DEL CONCERTINO

7

Affettuoso

Dolce Pia.

P.

F.

Soli

F.

CONCERTO IV

Larghetto

P.

F.

Ad° Pia

Volti

VIOLONCELLO DEL CONCERTINO

CONCERTO V

65 6 # 65

Poco Largo

6 # 6 4 6 5 # 6 4 # #

> 6 5 > 6 6 > 6 5 4 2 6

Tempo Giusto

6 5 4 3 > 4 6 6 > 6 2 6 9 8

7 6 6 6 > 5 6 5 2 # 4 6 5 6 5 9 4 6 5

> # 6 6 4 # # > 6 6 6 5 4 2 6

b b b 6 6 5 # > 6 # 1 b 5 6 5

7 6 b 4 2 6 6 4 6 5 > 6 5 2 6 6 4 5 3

1 # > 6 6 9 8 4 2 6 # 5 6 4 # 6 5 4

5 # 6 5 4 5 # 6 5 4 5 4 6 5 4 6 5 4

R b 4 2 6 6 5 6 F 6 5 4 6 5 7 6

2 6 > 6 4 4 4 > 6 6 9 8 4

VIOLONCELLO DEL CONCERTINO II

Violon. Tutti

Largo Andante

Fortiff?

Pia. Violon.

Volti

VIOLONCELLO DEL CONCERTINO

10

Con Spirito Violon. Tutti

VIOLONCELLO DEL CONCERTINO

CONCERTO VI

6 >6 6 6/5 6

Andante

6 > 6 6 6/6 6/6

F

Pianiff^o

F

6 6/5 6 6 6 7 6

R

6 6 6 6 6 6 6

6 > 6 6 6/4 6 6

F

P

6 5 6 4 6 5 6

6 6/7 4 6 7 6/5

F

P

6 6 6 6/4 5 6 4

5/3 6/4 6/5 6 6 6

6 >6 6 6/4 5 6

F

P

F

6/6 6 6 7 6 6 6

6 6 6/5 # 7/6 # 6 6 6/7 #

SLOW

Volti

VIOLONCELLO DEL CONCERTINO

Affettuoso

Allegro

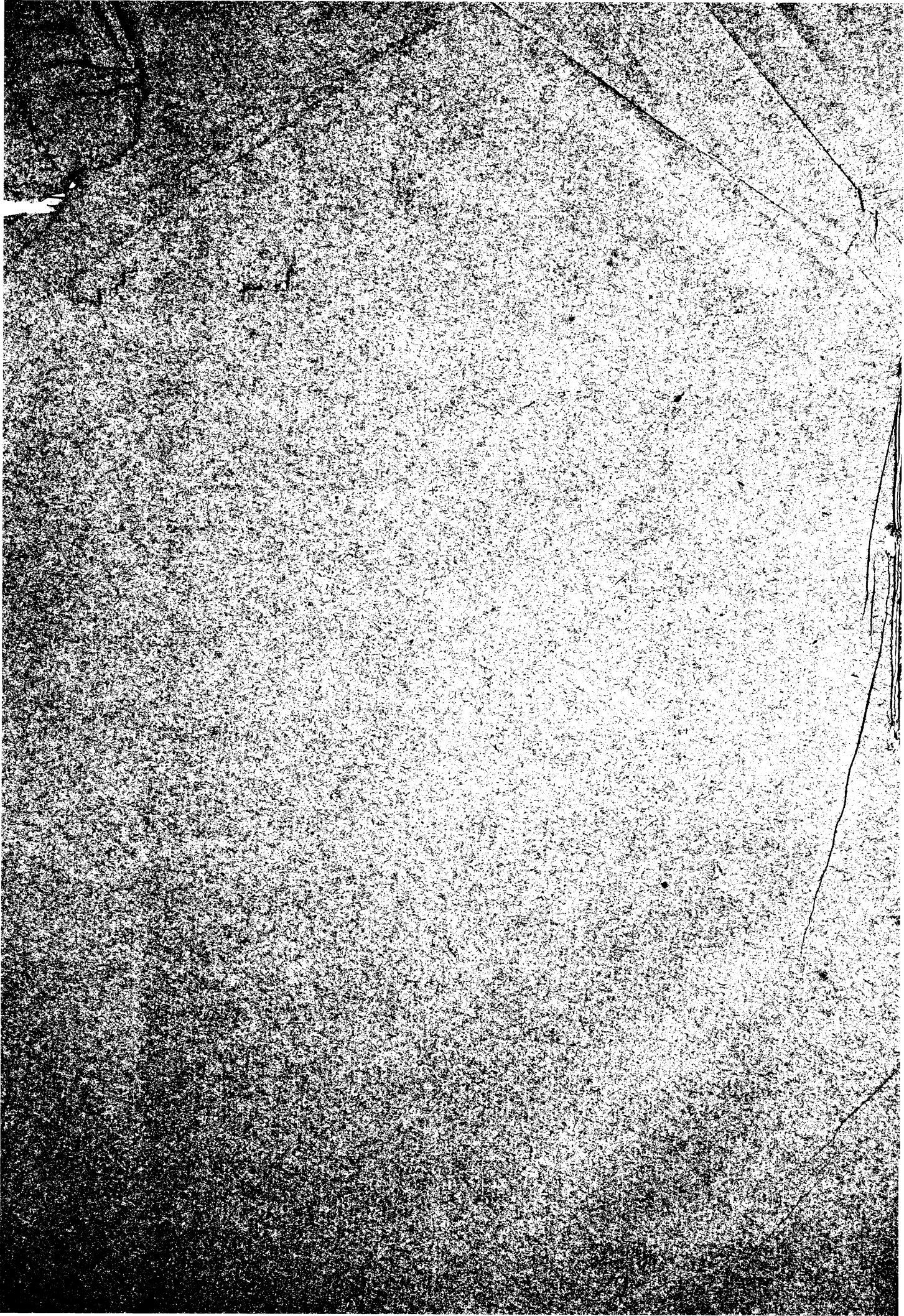

S I X
C O N C E R T O S,
I N
S E V E N P A R T S,
F O R
F O U R V I O L I N S, a T E N O R V I O L I N,
A
V I O L O N C E L L O,

With a THOROUGH BASS for the
H A R P S I C O R D,

Compos'd by

C A P E L B O N D,

O R G A N I S T of C O V E N T R Y.

N. B. The First is for a TRUMPET, the Sixth a BASSOON CONCERTO.

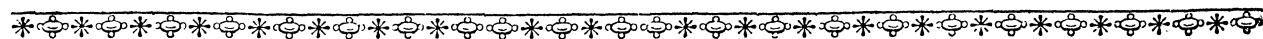

Printed for the AUTHOR; and Sold by Mrs. JOHNSON, *Cheapside*, LONDON, and by

Mr. BOND at COVENTRY.

MDCCLXVI.

Music
Rare Book Room

10117516

M

1040

B72

C7

b155

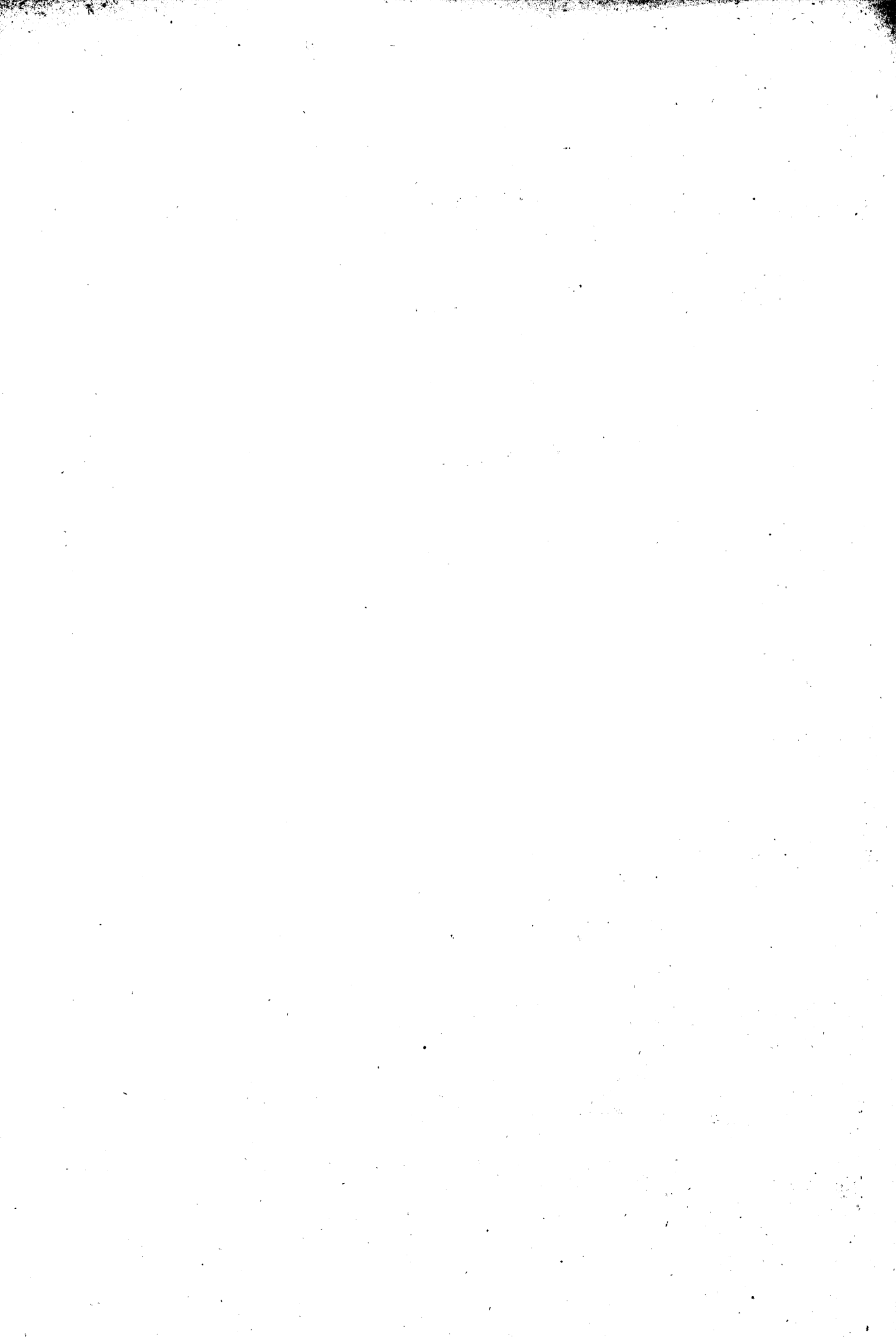

BASSO RIPIENO

CONCERTO I

Con Spirito

Performance instructions and markings include:

- Con Spirito**: Marked above the first staff.
- Pianiff.**: Marked below the third staff.
- Allegro**: Marked below the fourth staff, with a tempo marking of 4/3.
- Adg. Pia.**: Marked below the fifth staff.

BASSO RIPIENO

1

Larghetto

Mezzo Pia.

Tutti

Tutti Pia.

Fortiff^o

CONCERTO II

Maestfo

Tafto Solo

Pia. Tafto Solo

Volti

BASSO RIPIENO

5 4 .# 3 9 6 7 6 6 6 6 7 #

Al Tempo Giusto

4 2 6 4 2 6 7 6 5 # 6 # 6 6 6 .# 5 6 6 4 #

6 5 6 4 # 2 4-# 4-# 4-# 6 2

4 3 6 7 6 # 6 6 6 6 6 5 6

#9 6 # 5 6 # 6 6 # 6-8 # 4 # 6 5 # 6

6 7 # 7 # 6 # 8 6 7 6 4 # 4-# 4-# 4-#

6 9 6 9 6 9 6 9 6 9 6 6 6 6 6

9 5 8 7 6 4 3 6 4 3 6 4 3 6 4 3 6 4 3 6 4 3

6 6 6 6 6 6 4 3

Tafo Solo

Adagio

R 6 6 7 6 8 6 6 6 7 6 6 6 6 5 4 3 6 6

Amoroso

F.

7 6 8 6 6 6 6 6 6 6 4 3 7 6 5 6 #

Tutti Pia.

6 4 6 6 5 7 6 6 4 4 3 6 6 6 6 7 6 8 6

Pianiff.

BASSO RIPIENO

CONCERTO III

Adagio

BASSO RIPIENO

FUGA 16

Allegro

P. Tutti

Tasto Solo

P. Tutti

Dolce Pia.

Affettuoso

P. F. P. F.

1 2 4 6 7

F. Tutti F.

Dolce Pia F.

BASSO RIPIENO

CONCERTO IV

Larghetto

Tempo Giusto

Andante

Voli

BASSO RIPIENO

Allegro

Pianiff. P Pianiff. P Pianiff. F

P F

P F

P F

P F

P F

P F

P F

P F

P F

CONCERTO V

Poco Largo

P F

P F

P F

Tempo Giusto

P F

BASSO RIPIENO

CONCERTO VI

Remaining staves of musical notation for Concerto VI. The notation includes various dynamics such as "P" (Piano) and "Pianiff^o" (Pianissimo), and "F" (Forte). It features complex rhythmic patterns, including sixteenth-note runs and rests, with numerous fingering numbers (6, 7, 8, 9, 4, 3, 2, 1) and accidentals. The piece concludes with a double bar line.

S I X
C O N C E R T O S,
I N
S E V E N P A R T S,
F O R
F O U R V I O L I N S, a T E N O R V I O L I N,
A
V I O L O N C E L L O,

With a THOROUGH BASS for the
H A R P S I C O R D,

Compos'd by

C A P E L B O N D,

O R G A N I S T of C O V E N T R Y.

N. B. The First is for a TRUMPET, the Sixth a BASSOON CONCERTO.

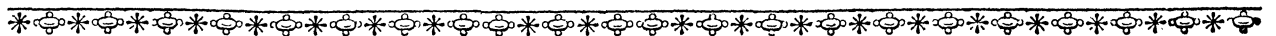

Printed for the AUTHOR; and Sold by Mrs. JOHNSON, *Cheapside*, LONDON, and by

Mr. BOND at COVENTRY.

MDCCLXVI.

Alcide
American Notes

October 1890

M

1040

B-2

C7

76.

ALTO VIOLA

Con Spirito

CONCERTO I

P *F*

tr *3* *3* *3* *3* *3* *3* *3*

F *Pianiffº*

F *Adaº Pia.*

6
Allegro

ALTO VIOLA

Mezzo Pia
Larghetto

The fifth section starts with 'Tutti Pia' and 'Tutti Fortiff'. The music continues with a similar rhythmic texture, with dynamics ranging from 'Pia' to 'Fortiff'.

ALTO VIOLA

CONCERTO II 
Maestoso

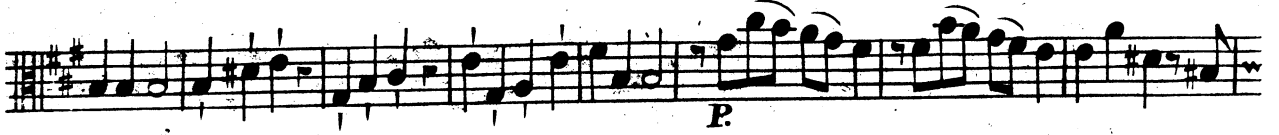

Pia Soli Tutti Pia F

P

F

P F P

5 
Al Tempo Giusto

Soli

Tutti

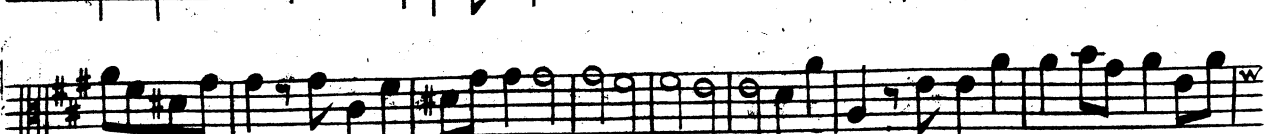

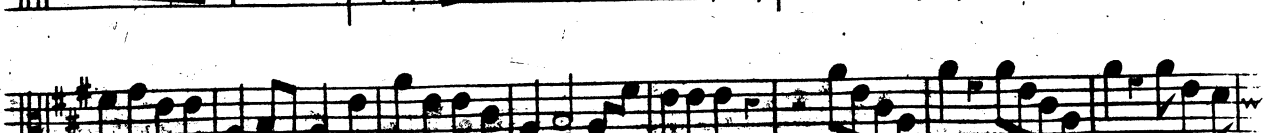

ALTO VIOLA

Amoroso

Adagio

Mezzo Pia

F

P

Pianiff°

F

P

F

1 2 3 3

1

3 5

2 1 2

ALTO VIOLA

CONCERTO III

Adagio

17

Allegro

ALTO VIOLA

7

Affettuoso

Larghetto

CONCERTO IV

Tempo Giusto

Ad 8^o

Volti

ALTO VIOLA

P.
Andante
F.

P. *F.*

P. *F.*

2
Allegro
Pia.

Pianiff? *Pia.* *Pianiff?*

Pia. *Pianiff?*

1
P.

1
F. *P.* *F.*

ALTO VIOLA

CONCERTO V *Poco Largo*

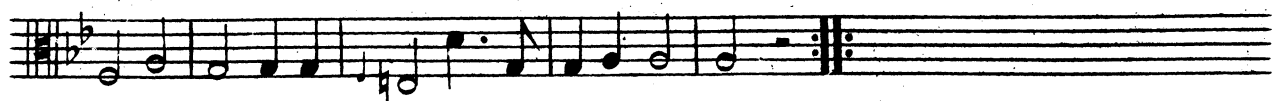

6 *Tempo Giusto* 1

1

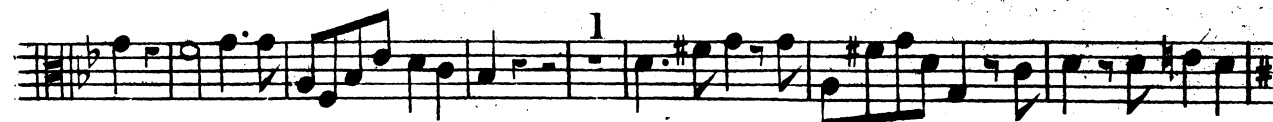

3

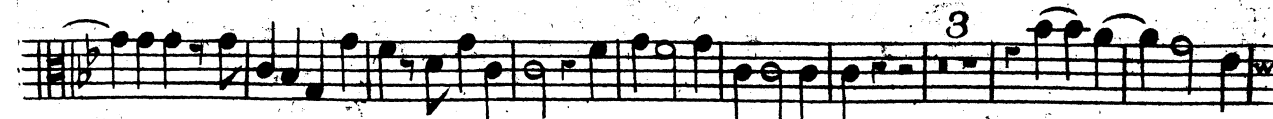

Volti

ALTO VIOLA

Largo Andante

P F

P F

4

Fortiff?

P F

F P

F P

10

Con Spirito

P F

P F

ALTO VIOLA

CONCERTO VI *Andante*

ALTO VIOLA

SLOW

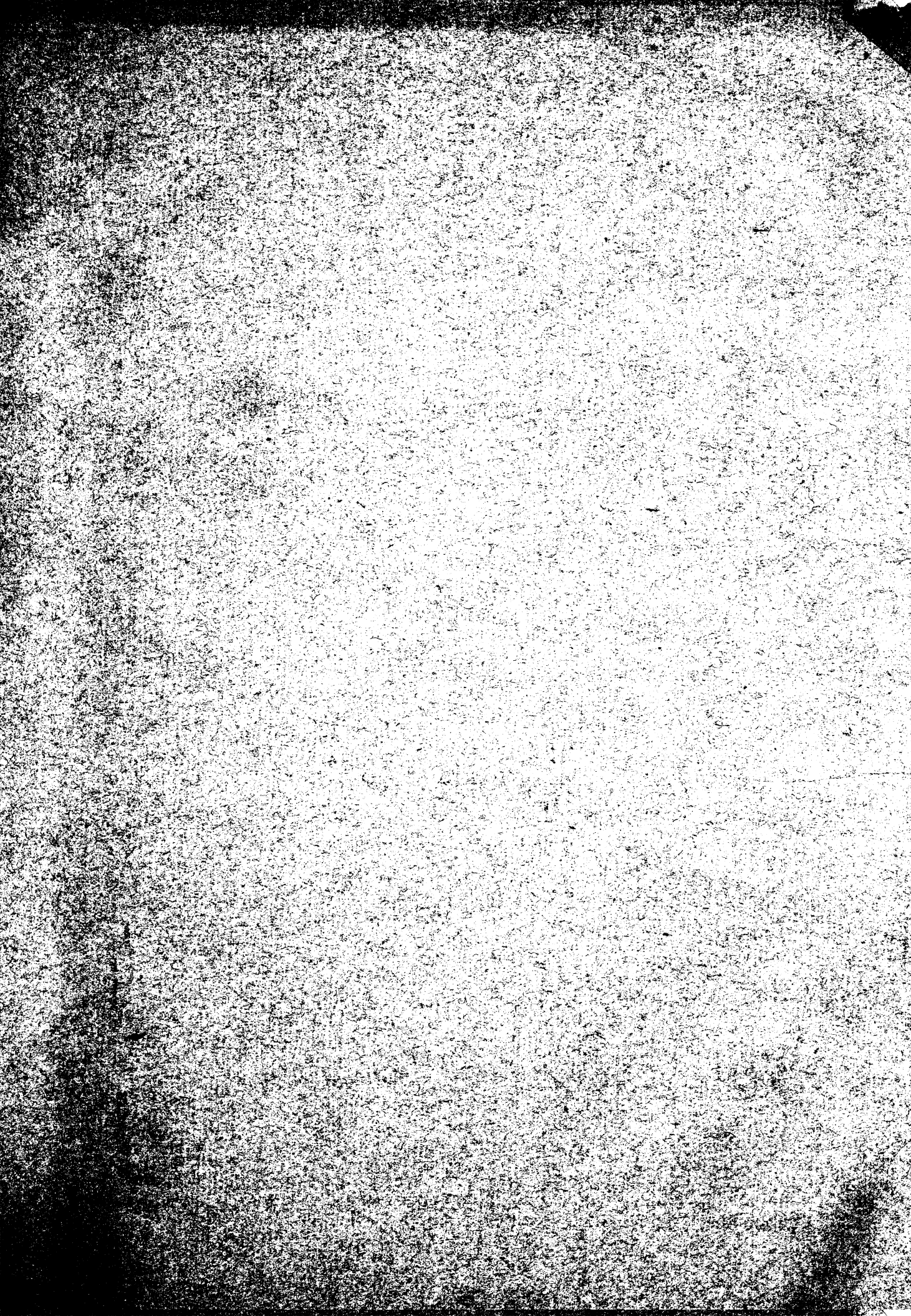

S I X
C O N C E R T O S,
I N
S E V E N P A R T S,
F O R
F O U R V I O L I N S, a T E N O R V I O L I N,
A
V I O L O N C E L L O,

With a THOROUGH BASS for the
H A R P S I C O R D,

Compos'd by

C A P E L B O N D,

O R G A N I S T of C O V E N T R Y.

N. B. The First is for a TRUMPET, the Sixth a BASSOON CONCERTO.

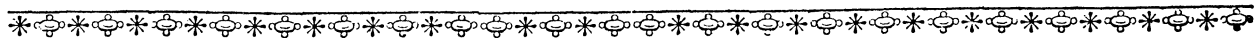

Printed for the AUTHOR; and Sold by Mrs. JOHNSON, *Cheapside*, LONDON, and by

Mr. BOND at COVENTRY.

MDCCLXVI.

Music
Rare Book Room Sheffield

M
1040
.B72
C7
vln.1

VIOLINO PRIMO RIPIENO

3

Volti

VIOLINO PRIMO RIPIENO

Mezzo Pia.
Larghetto
Tutti
Tutti
Dolce Pia.
Tutti Pia.
Fortiff^o

CONCERTO II

Masftoso

Al Tempo Giusto

VIOLINO PRIMO RIPIENO

2

Adagio

8

Amoroso

P.

Pianiss.

Dolce Pia.

Crescendo

Pia.

F.

Volti

VIOLINO PRIMO RIPIENO

7

2

1 2 3

3

5

1 1 2

CONCERTO III

Adagio

3

6

1

9

Allegro

Fortissimo

Pianissimo

VIOLINO PRIMO RIPIENO

7

VIOLINO PRIMO RIPIENO

CONCERTO IV

Larghetto

VIOLINO PRIMO RIPIENO

Andante

P F

P F

P F

2

Allegro

Pianiff.º P Pianiff.º P Pianiff.º

F

P F P F

1

1

VIOLINO PRIMO RIPIENO

CONCERTO V

Poco Largo

Tempo Giusto

3

Tutti

P

VIOLINO PRIMO RIPIENO

11

Key features of the score include:

- Staff 2:** Continues the melodic line.
- Staff 4:** Ends with a double bar line.

VIOLINO PRIMO RIPIENO

Con Spirito

VIOLINO PRIMO RIPIENO

CONCERTO VI *Andante*

P *Pianiff°*

F

P *F*

P *P*

F *P*

P *F*

F *P*

F

SLOW

