

**DRS. BACHMAN, Dentists.**

**PULL TEETH WITHOUT PAIN.**  
219 and 218 Equitable Building.



**The Washington Life Insurance Co.**

**OF NEW YORK.**

**W. A. BREWER, JR., President.**

**ORGANIZED IN 1860.**

Insurance in Force.....\$59,080,000.00

Paid to Policy Holders over.....\$28,000,000.00

Assets over.....\$14,000,000.00

Represented in Iowa by

**M. T. V. BOWMAN,**

Manager for over 20 Years.

**DeFOREST BOWMAN, Assistant Manager.**

**209-212 OBSERVATORY BUILDING.**

**STATE INSURANCE CO.**

**219 FOURTH STREET,**

**DES MOINES, IOWA.**

**CASH CAPITAL, \$100,000.00**

**J. H. WINDSO, Pres't.**

**R. A. ELLIOTT, Vice-Pres't.**

**THEO. F. GREFE, Sec'y.**

**PAIN REMOVAL FROM \_\_\_\_\_**

**DENTAL OPERATIONS**

*... By the DENTINE OBTUNDER.*

**HIGH GRADE DENTISTRY.**

**DRS. BACHMAN, 217-18-19 Equitable Bldg.**

**Citizens National Bank.....**

**OF DES MOINES, IOWA.**

**Corner Fifth and Walnut Streets.**

**CAPITAL, \$200,000.00. SURPLUS, \$100,000.00**

**OFFICERS.**

**J. G. ROUNDS, President.**

**A. LEDERER, Vice-President.**

**GEO. B. PEARSELL, Cashier.**

**DIRECTORS.**

**J. CALLAHAN.**

**GEO. B. PEARSELL.**

**H. R. CLAPP.**

**M. P. TURNER.**

**SAMUEL MERRILL.**

**J. G. MERRILL.**

**J. G. ROUNDS.**

**A. LEDERER.**

**B. A. LOCKWOOD.**

**W. B. ODELL.**

**J. R. ROLLINS.**

**Lenses of the Eye and  
Ear Cured by**

**DR. F. DUNCAN,**

**211  
Fifth St.**

**STAR COAL COMPANY, 418 Sixth Avenue. Phone 767. Furnace Lump. (See Top Edge.)**

# HAWKEYE

## Insurance

## Company

... OF DES  
ORGANIZED

Office in Co.'s Building,

The following is a state-  
January in each year

Officers.

HOWELL, *President*,  
MEYER CALLANAN, *V.-P.*  
W. D. SKINNER, *Sec'y.*  
W. C. COLE,  
*Asst. Sec'y.*

MOINES, IOWA.

MARCH 6, 1865.

207 & 209 Fourth Street.

Statement of assets on the first of  
since organization.

Directors.

JAMES CALLANAN.  
G. M. HIPPEE.  
R. S. FINKBINE.  
JAS. L. CALLANAN.  
W. C. COLE.  
W. D. SKINNER.  
A. HOWELL.

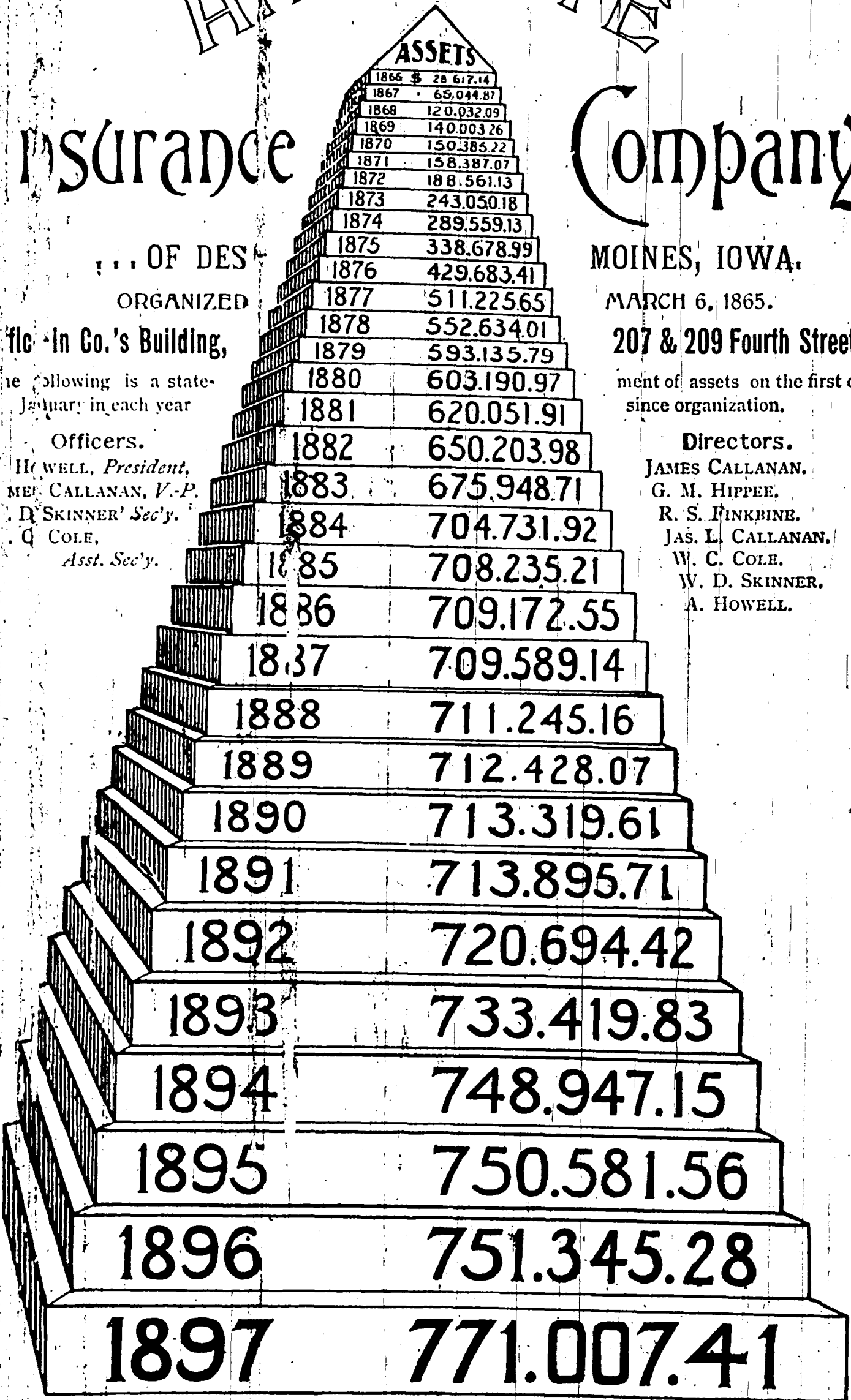

**T**HE HAWKEYE insures property against fire, lightning and tornadoes, and has done more business, paid more losses and has a larger surplus over all liabilities than any other Iowa company. It is purely a home institution, confining its business to Iowa alone. As to its standing among Iowa people, we refer to the above showing which speaks for itself.

Patronize Home Institutions and Industries is the watchword. Don't send your money out of the State when you can get a policy in one of the best Companies, Home or Foreign, by patronizing the **HAWKEYE INSURANCE CO.**, of Des Moines, Iowa.

Exch. A. J. Hirst, March 1, 1928.

# Equitable Life Insurance Co. of Iowa.

HOME OFFICE  
DES MOINES...

ONLY  
THE  
BEST  
LIFE  
INSURANCE  
IS GOOD  
ENOUGH.

Assets January 1, 1897.	\$1,442,110.04
Liabilities (per cent. Actuaries table),	1,095,772.29
Surplus to Policy holders,	\$321,910.29

## EASY POINTS

FOR BUSINESS MEN TO EXAMINE.

*Strength*—\$126 of Assets for each \$100 of Liability.  
*Safety*—Every Policy Secured—as provided by law—  
 by deposits of interest-bearing securities with the  
 Auditor of Iowa.

**POLICIES**==All Forms of Life, Endowment, Invest-  
ment, Semi-Tontine and Return Premium Endow-  
ment Policies issued at as low rates as any other  
regular life company.

**PROFIT**==Interest Earned on mean amount of Assets  
in 1896, 6.6 per cent.  
 Death Losses to mean amount insured in  
1896, 0.70 per cent.

**PROGRESS**==Insurance in force, . \$8,499,345.27.

PATRONIZE  
HOME  
INSTITU-  
TIONS AND  
HELP TO  
BUILD UP  
IOWA.

### OFFICERS.

F. M. HUBBELL, President.	CYRUS KIRK, Vice-President.
J. C. CUMMINS, Secretary.	GEO. M. REYNOLDS, Treasurer.
G. P. HANAWALT, Med. Director.	I. T. MARTIN, Supt. of Agencies.

### DIRECTORS.

GEO. M. REYNOLDS	CONRAD YOUNGERMAN,	CYRUS KIRK,
FRED. C. HUBBELL,	J. C. CUMMINS,	I. T. MARTIN,
HOYT SHERMAN,	F. M. HUBBELL,	ROBT FULLERTON.

# HAWKEYE

## Insurance

## Company

OF DES  
ORGANIZED

MOINES, IOWA.

MARCH 6, 1865.

207 & 209 Fourth Street.

Office in Co.'s Building,

The following is a state-  
January in each year

Statement of assets on the first of  
since organization.

### Officers.

HOWELL, *President.*  
MEYER CALLANAN, *V.-P.*  
W. D. SKINNER, *Sec'y.*  
W. C. COLE,  
*Asst. Sec'y.*

### Directors.

JAMES CALLANAN.  
G. M. HIPPEE,  
R. S. HINKBINE.  
JAS. L. CALLANAN.  
W. C. COLE.  
W. D. SKINNER.  
A. HOWELL.

ASSETS	
1866	\$ 20 617.14
1867	65,044.87
1868	120,032.09
1869	140,003.26
1870	150,385.22
1871	158,387.07
1872	188,561.13
1873	243,050.18
1874	289,559.13
1875	338,678.99
1876	429,683.41
1877	511,225.65
1878	552,634.01
1879	593,135.79
1880	603,190.97
1881	620,051.91
1882	650,203.98
1883	675,948.71
1884	704,731.92
1885	708,235.21
1886	709,172.55
1887	709,589.14
1888	711,245.16
1889	712,428.07
1890	713,319.61
1891	713,895.71
1892	720,694.42
1893	733,419.83
1894	748,947.15
1895	750,581.56
1896	751,345.28
1897	771,007.41

**THE HAWKEYE** insures property against fire, lightning and tornadoes, and has done more business, paid more losses and has a larger surplus over all liabilities than any other Iowa company. It is purely a home institution, confining its business to Iowa alone. As to its standing among Iowa people, we refer to the above showing which speaks for itself.

Patronize Home Institutions and Industries is the watchword. Don't send your money out of the State when you can get a policy in one of the best Companies, Home or Foreign, by patronizing the HAWKEYE INSURANCE CO., of Des Moines, Iowa.



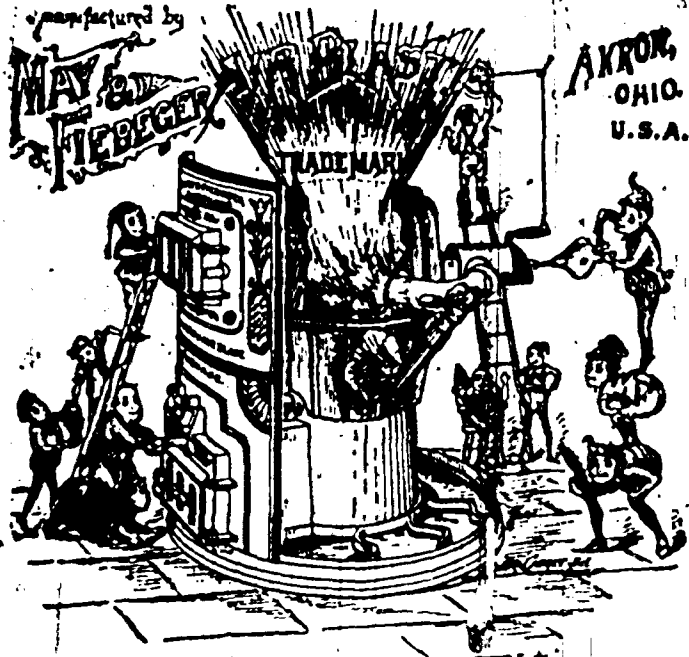

The Akron Air Blast Furnace  
Burning the Gases.

# L. H. KURTZ,

308 Walnut St.

Phone 796.

Des Moines.

## Hardware, Stoves and Tinware

Paint, Oil and  
Painters' Supplies.

## Plumbing, Gas and Steam Fitting.

### HOT AIR AND HOT WATER HEATING.

BISHOP AND BABCOCK  
BIER PUMPS.  
CARBONIC ACID GAS.

HEADQUARTERS FOR  
CLIMAX STOVES AND  
RANGES, SUPERIOR  
STOVES AND RANGES.

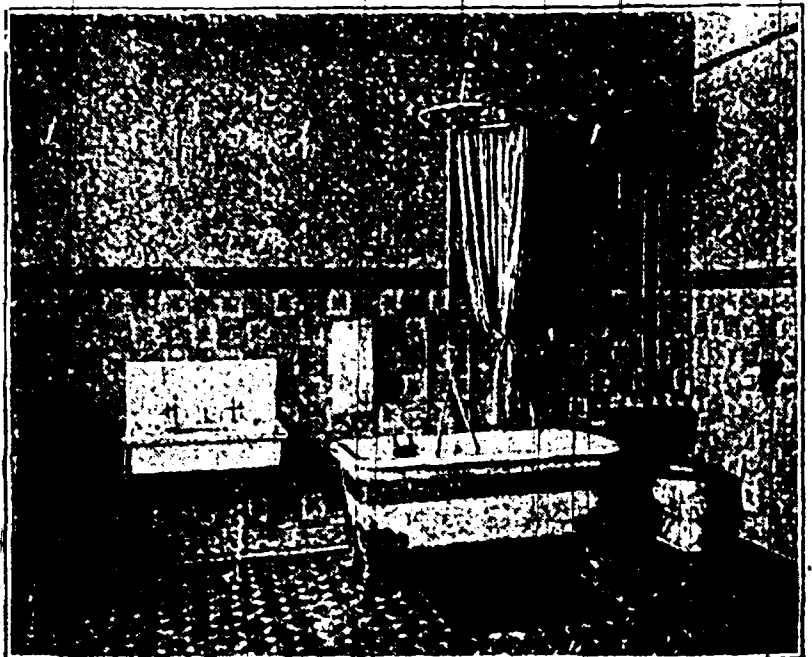

1860.

1897.

# THE WASHINGTON LIFE INSURANCE CO. ...OF NEW YORK...

W. A. BREWER, JR.,  
PRESIDENT.

ORGANIZED IN 1860.

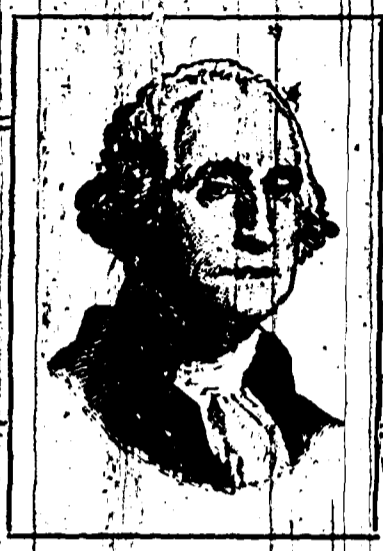

G. H. BREWER,  
SECRETARY.

ASSETS OVER \$14,000,000.

## THE COMBINATION ANNUITY BOND

Of THE WASHINGTON LIFE INSURANCE COMPANY provides to an estate in case of death an **Assured Security** already invested, paying a fixed and competent income for a certain period.

Or the payment in one sum of a generous amount for such use as the testator may direct.

### ILLUSTRATION.

Amount, \$10,000.  
Premium, \$546.80.

Age 20.  
Payable for 15 years.

Total Premiums, \$8,202.00.  
15 Year Distribution, 20 Year Annuity.

### OPTIONS AVAILABLE AT MATURITY.

GUARANTEED.	1	Cash Dividend (amount estimated).....	\$ 2860.00
		20 Ann'l Pay'ts to the insured of \$500.....	\$10000.00
		Full Paid-up Life Policy.....	\$ 5000.00
	2	Payment in cash.....	\$ 7360.00
		Cash Dividend (amount estimated).....	\$ 2860.00
		Full Paid-up Life Policy.....	\$ 5000.00
	3	Payment in cash.....	\$ 7360.00
	Cash Value of Paid-up Policy.....	\$ 1210.00	
	Cash Dividend (amount estimated).....	\$ 2860.00	
4	20 Ann'l Pay'ts to the insured of \$690.....	\$13800.00	
	Full Paid-up Life Policy.....	\$ 5000.00	
5	20 Ann'l Pay'ts to the insured of \$780.....	\$15600.00	
6	Annuity for Life.....	\$ 647.70	
7	Full Paid-up Life Policy.....	\$26860.00	

NOTE.—Option 7 is subject to satisfactory re-examination and Company's approval of amount in excess of original policy.

M. T. V. BOWMAN,  
Manager for Iowa.

DeFOREST BOWMAN,  
Assistant Manager.

OFFICES 209-212 OBSERVATORY BUILDING.

GOOD AGENTS WANTED.

(SEE FRONT COVER.)

# Des Moines, Northern & Western Railroad

IN CONNECTION WITH THE

**Chicago,  
Milwaukee &  
St. Paul Railway...**

**Has the Most Direct Line**

from Des Moines, Boone, Jefferson, Fonda,  
Lohrville, Rockwell City and  
Central Iowa cities

**To All Points North, West and East.**

For Freight Rates, Passenger Fares,  
Time Tables, Etc., ❀ ❀  
Call on or Write

**J. N. TITTEMORE, G. P. A.,  
DES MOINES, IOWA.**



# STATE

## Insurance Company, DES MOINES, IOWA.

**CASH CAPITAL, - \$100,000.00.**

**TOTAL ASSETS, \$379,142.53.**

**LIABILITIES EXCEPT CAPITAL, \$191,167.92.**

**SURPLUS POLICY HOLDERS, - \$187,974.61.**

The State Insurance Company was Organized in 1865; is therefore Thirty-two Years old.

**HAS A REPUTATION FOR FAIRNESS SECOND TO NONE.**

It has paid to its Policy Holders for loss by Fire, Lightning and Tornadoes the enormous sum of

**Three Million, One Hundred and Fifty  
Thousand Dollars.**

**THE STATE IS A HOME COMPANY,**

**Confines Its Business to Iowa and Is Worthy of the  
Patronage of All Iowa People.**

**ITS DIRECTORS ARE AMONG THE STRONGEST AND BEST KNOWN MEN IN  
IOWA--THEY ARE:**

J. H. WINDSOR,

O. B. AYRES,

A. B. CUMMINS,

H. A. ELLIOTT,

GEO. A. JEWETT,

NATHAN SCHEE,

N. T. GUERNSEY,

GEO. A. DISSMORE,

T. S. CATHCART.

**ITS OFFICERS ARE:**

J. H. WINDSOR, Prest.

H. A. ELLIOTT, Vice-Prest.

T. F. GREFE, Secy.

(SEE FRONT COVER.)



# Atlas Mutual Insurance Co.

Home Office: Equitable Building Des Moines, Iowa.

INCORPORATED 1892.

## OFFICERS AND DIRECTORS:

J. K. MOLLER, President, Capitalist. B. C. BOWMAN, Vice President, Bowman Lumber Co., Minneapolis, Minn. GEO. M. REYNOLDS, Treasurer; Pres. Des Moines Nat. Bank. WM. WILKINSON, Secretary, Insurance. H. E. SWAFFORD, Asst. Secretary, Insurance. ALEXANDER MACRAE, of MacRae Bros., Wholesale and Retail Grocers, Des Moines. WM. CHAMBERLAIN, General Merchant, Dexter, Iowa. GEO. H. WILSON, Contractor, Menlo, Iowa. DR. W. T. MACHESNEY, Druggist, Bagley, Iowa. WALTER ELLIOTT, Wholesale and Retail Grocer, Knoxville, Iowa.

Insures Good Mercantile Risks, Churches, Dwellings and School-houses against Fire, Lightning, Tornadoes and Wind-storms. Also, Plate Glass against Breakage.

OPERATES ON A PLAN PECULIAR TO ITSELF,

calculated to give **SOUND** indemnity at actual cost: NO OTHER COMPANY LIKE IT IN THE STATE---Purely mutual and run in the interests of its policy-holders.

The Best Selection of Risks---The Lowest Loss Ratio  
OF ANY IOWA COMPANY, AS SHOWN BY THE REPORTS OF  
THE AUDITOR OF STATE.

All surplus premiums over losses and necessary expenses returned to policy holders as dividends. Average annual dividend since organization 29 per cent. Sixth successful year. All losses promptly and satisfactorily adjusted and paid.

SEE US BEFORE INSURING YOUR PROPERTY.

We can always use a few active men who CAN WRITE INSURANCE.

**A**CKNOWLEDGED  
**LEADERS**

**Good**  
**Printing**  
of all  
kinds.

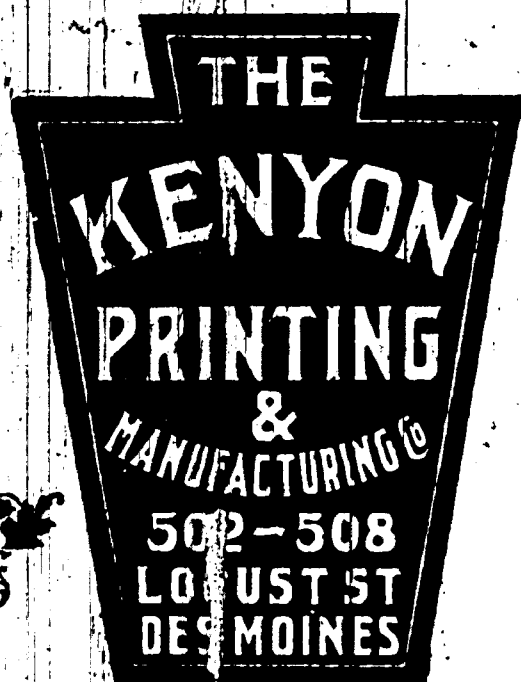

We  
make  
**Blank**  
**Books.**

**P**RICES  
**R**IGHT

# BECKMAN BROS.

## Iron Founders and Machinists

Factory East Fifth and Raccoon Streets.

TELEPHONE 712.

MANUFACTURERS OF

### IRON AND WOOD PUMPS,

*Cylinders, Windmills, Pumps, Dealers' Supplies,  
Engines, Boilers and Light Castings.*

### Jobbers of Iron Pipe and Fittings.

BRASS GOODS, HOSE ENGINES, TRIMMINGS, ETC.

**Des Moines**  
**Fire Insurance**  
**Company**

**Indemnity Against Fire, Lightning and  
Tornadoes.**

**ASSETS, \$500,000.00.**

**CONFINES ITS BUSINESS TO IOWA.**

**Largest Gains and . . .**

**Lowest Ratio of Losses**

**OF ANY COMPANY IN THE STATE.**

**Patronize a Home Company and Help to Build up Iowa and its  
Queen City.**

**Office in Company's Building, 405 Court Ave.**

J. G. ROUNDS, President.

J. S. CLARK, Secretary and Manager.

A. T. RODDY, City Agent.

**(SEE LEFT TOP LINES.)**

# Des Moines Conservatory of Music

416-418 WALNUT STREET.

JOHN SINCLAIR, Director.

WRITE FOR PROSPECTUS.

## ...FACULTY...

PIANO SCHOOL—Prof. Jas. M. Tracy, Principal; Miss Florence Stuart, Primary Department.

HARMONY COUNTERPOINT, COMPOSITION AND MUSICAL HISTORY—John Sinclair, Principal; M. M. Alsbury.

CHURCH MUSIC SCHOOL—Organ and Voice, John Sinclair.

VIOLIN AND ORCHESTRAL SCHOOL—M. M. Alsbury, Principal.

VOCAL SCHOOL—John Sinclair, Principal.

GUITAR AND MANDOLIN—Ida and Addie Pearsall.

BANJO—Addie Pearsall.

MODERN LANGUAGES—Italian, German and French, Mrs. Jay Macomber.

ELOCUTION AND DELSARTE—Miss Minee A. Cady.



## *DES MOINES CONSERVATORY OF MUSIC.*

Is an institution thoroughly organized with a corps of competent teachers in the various departments.

The object is to offer superior advantages in all branches of musical art, to assist in establishing a proper standard of attainment and to educate its patrons according to that standard.

Our methods of instruction are similar to those of the best Conservatories in this country and Europe and aim at the production of intelligent musicians in the various departments of musical activity.

(SEE LEFT BOTTOM LINES.)

# Wabash - Railroad.

... THE ...

## “BANNER ROUTE”

IS THE DIRECT LINE BETWEEN

Des Moines,

Kansas City,

...St. Louis

AND ALL POINTS SOUTH AND  
WEST.

SHORT LINE *✂ ✂* CHICAGO TO THE EAST.  
THROUGH SLEEPING CAR LINE.

Runs Daily Between the Above Points.

FOR ALL INFORMATION, CALL ON OR ADDRESS,

**C. S. CRANE,**  
G. P. & T. A.  
ST. LOUIS.

**HORACE SEELY,**  
COMMERCIAL AGT.,  
DES MOINES.

# Capital Planing Mill Co.

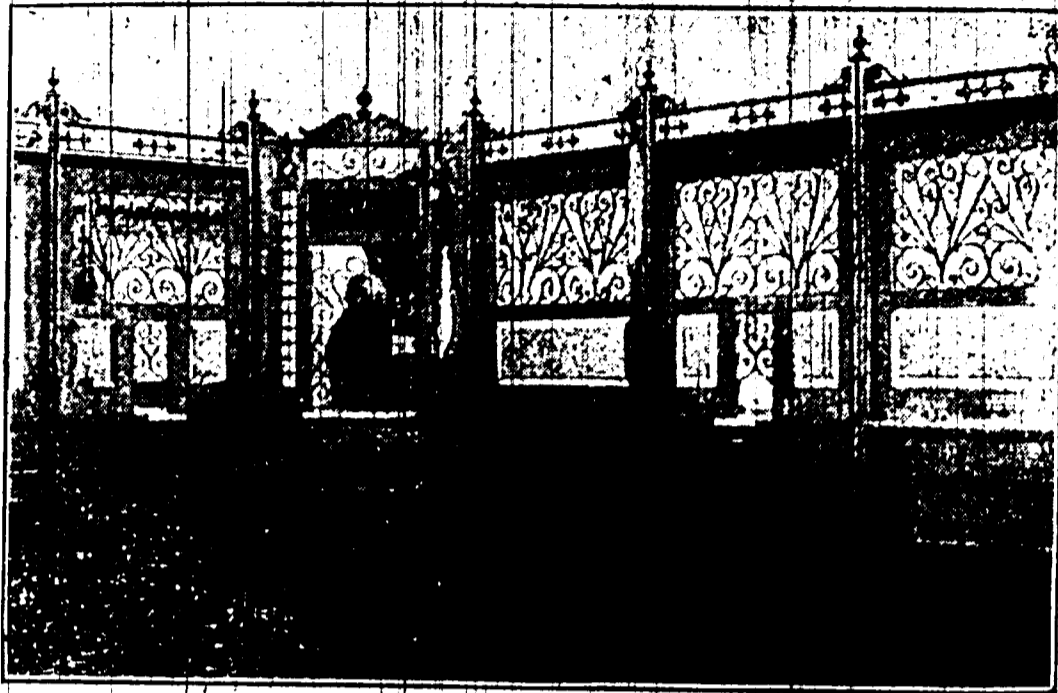

MANUFACTURERS OF

Bank, Store and  
Office Fixtures.

Hardwood Inter-  
rior Finish and  
Stairs, Special-  
ties ❁ ❁ ❁ ❁

Also do all Kinds  
of Mill Work,  
Sash, Doors ❁  
Etc. ❁ ❁ ❁

CORRESPONDENCE SOLICITED.

PHONE 622.

403 and 405 S. W. 9th St.

DES MOINES, IOWA.

## H. H. LANTZ & CO.

**INSURANCE of All Kinds. Surety and Contractor's Bonds.**

Fire and Lightning, Cyclone and Tornado. Everybody wants this. We represent a dozen of the best companies and write at the lowest prevailing rates.

Employers Liability Protecting Employers in case of claims on account of accidents connected with their business.

Employees Protective. This gives the employees a part or all of their yearly wages in case of death, weekly wages in case of accident, at small cost.

Individual Accident. We have the most liberal policy issued, backed by a heavy Stock Company at very moderate cost.

Surety and Contractor's Bonds. Bonds furnished by Surety Co.'s are now generally used by leading banks and financial institutions, corporations and contractors. We have companies authorized by act of Congress, to furnish bonds in U. S. Courts.

Plate Glass. Replaces glass when accidentally broken. Business written anywhere in State. Agents Wanted.

Steam Boiler and Inspection. Make several experiment inspections with written report each year, and pays for loss of life and injury to property damaged in case of explosion. Correspondence solicited.

Goods in Transit. Pays for loss of goods from any cause while in transit or in hands of Commercial Travelers.

Write to us. We want to do business with you.

## H. H. LANTZ & CO.,

YOUNGERMAN BLOCK.

200 Fifth St., DES MOINES, IOWA.

# Des Moines Life Association,

OF IOWA.

HOME OFFICE: Foster Opera Block, Des Moines, Iowa.

## OUR PYRAMID

OF ACTUAL CASH ASSETS ON DEPOSIT WITH STATE DEPARTMENT,

IN ACCORDANCE WITH IOWA LAWS.

C. E. RAWSON, President.

Jan. 1, 1890	-----	\$	000
Jan. 1, 1891	-----		5,200.00
Jan. 1, 1892	-----		21,000.00
Jan. 1, 1893	-----		34,050.00
Jan. 1, 1894	-----		58,856.83
Jan. 1, 1895	-----		90,031.83
Jan. 1, 1896	-----		120,135.94
Jan. 1, 1897	-----		153,923.20

HON. G. L. DOBSON, Vice-President.

O. P. WRIGHT, Treasurer.

MRS. L. C. RAWSON, Secretary.

CHAS. W. EATON, M. D., Medical Director.

R. D. HUBBARD, Superintendent of Agencies.



# Are You a Life Insurance Agent?

Are you ever told that your insurance costs too much?

Do you ever have any trouble in "handling your paper?"

Did you ever hear a man say "I can invest my own money?"

Did you ever hear a man say "I want to buy my life insurance just as I do my fire insurance?"

If these are part of your troubles, get an agency in the

## DES MOINES LIFE ASSOCIATION OF IOWA,

Its plans effectually meet and overcome all the above difficulties.

The DES MOINES LIFE ASSOCIATION issues

**ORDINARY LIFE POLICIES**, which provide for extended insurance without any action on the part of the policy-holder, for **Cash Surrender Value** at the end of ten years. Also for payment of **Half Face of Policy** in event of **Permanent Total Disability**.

**INSTALLMENT POLICIES**, whereby the policy may be paid in installments covering a term of years when the beneficiary may be too young or unskilled in making investments to properly care for his own property.

The **State of Iowa** is **Trustee** for the funds payable on these **Installment Policies**. The investment of these funds are

**Under the Supervision of the Auditor of State**. They are by the **Laws of Iowa** and the **Policy Contract** held only for the purpose of paying these installments. There is no other way whereby

The **Great State of Iowa** may become the **Trustee and Guardian** of funds sacred to the care of dependent ones, whether they be in their first or second childhood or helpless widowhood.

The **Iowa Law** is the best possible talking point for agents and the best possible safeguard to insurers.

The **Policy Contracts** of the **DES MOINES LIFE ASSOCIATION** are eloquent with valuable equities.

### UP-TO-DATE, ENERGETIC HUSTLERS

Will find some excellent opportunities. No "office man," "salary seekers," or "record breakers," who "need an advance," wanted.

J. L. GESSLER,  
President.

G. C. VAN GINKEL,  
Secretary and Treas.

Secure Your Insurance at  
Actual Cost in

THE  
**MUTUAL FIRE**  
**INSURANCE CO.**

HOME OFFICE,  
OBSERVATORY BUILDING,  
DES MOINES,  
IOWA.



**This Company Takes No Premium Notes**

AS IT IS CONDUCTED  
...ON THE...

**PURELY MUTUAL**  
**PLAN**



**Insurance Written on Business Property**  
**In Towns and Cities in**  
**Iowa only.**

R. L. POLK & CO.'S  
DES MOINES CITY

VALLEY JUNCTION AND POLK COUNTY

DIRECTORY.

1897

VOLUME VI.

Price \$5.00



Price \$5.00

CONTAINING AN ALPHABETICALLY ARRANGED LIST OF BUSINESS FIRMS AND PRIVATE CITIZENS; A STREET AND AVENUE GUIDE; MISCELLANEOUS DIRECTORY; CITY AND COUNTY OFFICERS, TERMS OF COURT; CHURCHES, COLLEGES, PUBLIC AND PRIVATE SCHOOLS, BUILDINGS, BANKS, INCORPORATED INSTITUTIONS, RAILROADS, SECRET AND BENEVOLENT SOCIETIES, ETC.

AND A COMPLETE

CLASSIFIED BUSINESS DIRECTORY.

R. L. POLK & CO.,

COMPILERS AND PUBLISHERS,

DES MOINES, IOWA.

# INTRODUCTORY.

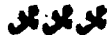

**I**N PRESENTING the sixth annual volume of the Des Moines City Directory to our subscribers and patrons, it is almost needless to say that the same labor and effort to secure accuracy and reliability which the publishers have always put forth have not been withheld in the preparation of the present edition. The ambition of the publishers is to give the latest and most accurate information, thereby making it an invaluable work of reference and a necessary adjunct to every well regulated business house and office in the city; and with this end in view we have spared nothing that labor or money (together with many years of experience in this line of work) could do to render it as complete and accurate a publication as it is possible for human skill to produce. We know by the patronage extended to us by our business men that our efforts are duly appreciated, but it is impossible for one unaccustomed to this line of business to realize the amount of constant labor and unceasing care it requires to attain the degree of accuracy contained in this volume.

## POPULATION.

Great interest is manifested every year in the estimate we make of the population of Des Moines. The opinion seems to have prevailed that there would be a slight decrease; but such is not the case. Our alphabetical list this year has 27,180 names, 522 more than last edition. Multiplying as we have done heretofore by  $2\frac{1}{2}$  to include women and children we make our population 67,950, a gain over last year of 1,490. Of this increase we may justly feel proud as the times have not been conducive to the growth of cities and many cities found themselves poorer in point of numbers than they did one year ago.

Yours truly,

R. L. POLK & CO.

# GENERAL INDEX.

	Page.		Page.
Abbreviations .....	97	Miscellaneous Information ...	39 to 68
Additions and Subdivisions.....	36	Parks and Public Buildings .....	37
Advertisements, Index to.....	5	Polk County Resident Directory,	
Alphabetical List of Names 97 to	613	.....	625 to 669
Alterations, Removals, Etc.....	8	Street and Avenue Guide.....	9 to 36
Business Directory .....	671	Valley Junction Resident and Bus-	
Financial Department .....	69	iness Directory .....	616
Manufacturing, Mercantile and			
Business Department .....	77		

## INDEX TO MISCELLANEOUS INFORMATION.

	Page.		Page.
Alarm of Fire, Directions for Giv-		Medical Colleges .....	59
ing .....	40	Military Organizations .....	59
Asylums and Hospitals .....	47	Miscellaneous Clubs and Socie-	
Banks .....	47	tles .....	59
Cemeteries .....	49	Missions .....	51
Chemical Engines, Location of ..	40	Newspapers and Publications...	60
Churches .....	49	Orchestras and Bands .....	61
City Government .....	39	Police Department .....	45
Clubs and Societies .....	59	Political Organizations .....	60
Colleges and Schools .....	51	Post Office .....	61
Combination Chemical Engines		Public Schools, East Des Moines	42
and Hose Carts, Location of ..	40	Public Schools Officers Independ-	
County Council .....	41	ent School District .....	42
County Township Officers .....	41	Public Schools, West Des Moines	41
County Officers .....	41	Railroads .....	62
Courts .....	52	Rates of Fares for Public Car-	
Department of Health .....	39	riages .....	40
Engineers Department .....	39	Schools .....	42
Express Companies .....	52	State Board and Commissioners	46
Federal Offices .....	52	State Officers .....	46
Fire Alarm Stations .....	40	Secret Societies .....	62
Fire Department .....	40	Town Assessors .....	45
Government of the State of Iowa	46	Township Assessors .....	45
Grand Army of the Republic....	60	Township Clerks .....	46
Hospitals and Asylums.....	47	Township Constables .....	46
Incorporated Companies .....	52	Township Justice of the Peace..	45
Insurance Companies .....	57	Township Trustees .....	45
Labor Organizations .....	67	Trade Organizations .....	67
Libraries .....	58	Voting Precincts .....	44
Medical and Dental Societies....	59	Ward Boundaries .....	42

# CHICAGO GREAT WESTERN RY.

"The Maple Leaf Route"  
AND CONNECTING LINES.

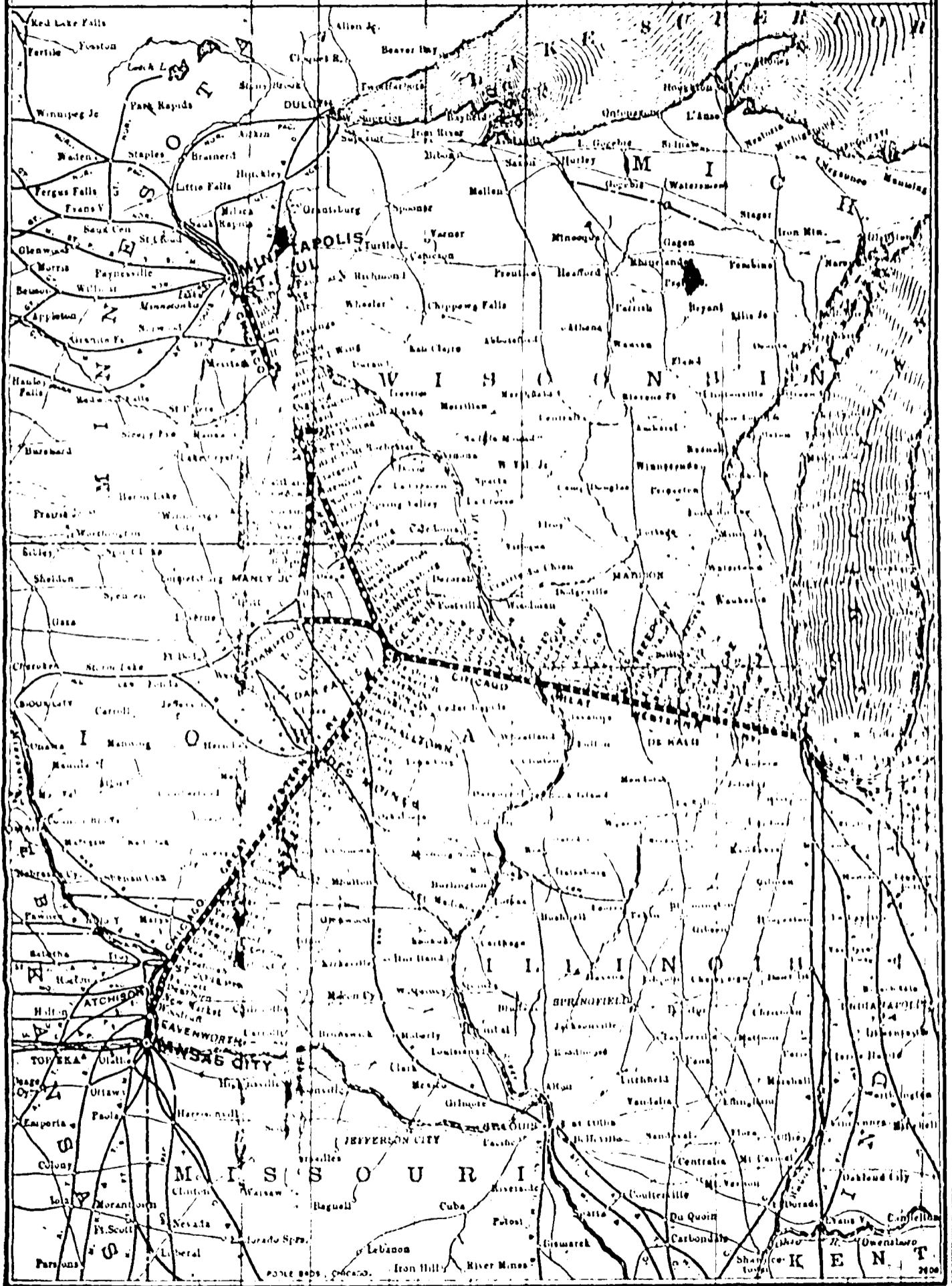

DES MOINES CITY OFFICE: WALNUT, N. E. COR. 5TH.

W. H. LONG,  
City Passenger and Ticket Agent.

T. N. HOOPER,  
Division Freight Agent.

# INDEX TO ADVERTISEMENTS.

	Page.		Page.
Allen John E, opp. ....	760	Des Moines Conservatory of Music	XI
Alpha Circle, .....	676	left bottom lines and	XI
American Laundry, right side		Des Moines Co-operative Beer	
lines		Co, left top lines	
Anderson R S & Co, right side		Des Moines Edison Light Co, left	
lines		top lines	
Arlington Cure Co, .....	750	Des Moines Fire Ins Co, left top	
Ashelins Stone Works, .....	678	lines and	X
Atlas Mutual Ins Co, bottom edge		Des Moines Home, opp	324
and	viii	Des Moines Laundry, left bottom	
Auer & Anderson, .....	112	lines	
Bachman Dru, front cover		Des Moines Life Assn, left top	
Ball Gottfred, .....	117	lines and	XV
Barrick J & Son, right bottom		Des Moines Mfg & Supply Co,	83
lines and	719	Des Moines Marble & Mantel Co,	736
Beckman Bros, .....	13	Des Moines National Bank, top	
Bell Implement Co, .....	96	border line back cover and	1
Benedict Geo H & Co, .....	701	Des Moines News Co, right top	
Bennett R D, .....	129	top lines and opp	440
Blue Line Transfer Co, opp	701	Des Moines Plumbing Co, right	
Boyman M P V, front cover		bottom lines and	98
and	140	Des Moines Scale Co,	762
Bradshaw Edward, left bottom		Des Moines Rubber Stamp, Seal	
lines		and Stencil Works,	91
Brook & Burke Co, .....	740	Des Moines Savings Bank, right	
Burhette & Yenton, .....	614	edge	
Burdette John, right bottom lines		Des Moines Tent & Awning Co,	
and	95	210 and	700
Cady & Co, .....	724	Des Moines Transfer Co,	101
Capital City Brick & Pipe Co,		Des Moines Western Lumber, top	
right bottom inside		and back cover and inside	1
Capital City Pump Wks,	13	Des Moines Western & Western	
Capital Park Greenhouses, right		16 11,	VI
side lines		Dipert L F,	712
Capital Planting Mill Co, .....	XII	Drysdale R H,	760
Carlson August, .....	671	Draft University, left top corner	
Carlson A W, .....	618	cards	
Central Roller Mills, right bottom		Quincy, Coffin & Myers,	722
corner cards		Dunham F & Son, line front	
Chandler & Layyon, right top		cover	
lines		Dyle A H,	622
Chemical Fire Engine Co, .....	93	Dunham C E,	220
Chicago, Burlington & Quincy,		Dutton E N & Son,	622
back paster		DuBois Hardware Co, left side	
Chicago Great Western Ry, and XVII		lines	
Chiesi Marco, left side lines		Duinger W C, opp	230
Citizens National Bank, front		Electric Fan Carpet Cleaning Co,	
cover and	72	right bottom lines and	95
Cole Spencer S, .....	721	Equitable Life Ins Co of Iowa,	
Conaway & Shaw, left side lines		top front paster	41
Conrad J F, .....	189	Faring & Jewett, .....	729
Crawford Ed, left side lines		Farrington S S,	622
Crone R H, .....	744	Fidelity Fire Ins Co, right top cor	
Dahlberg C L, .....		ner	
Dapollonia Peter, .....	685	Blindley J B,	244
Dempster Mfg Co, .....	743	First Valley Junction Bank,	614
Des Moines Book & Stationery		Fleming Bros, right top cor cards	
Co, left top corner cards and	88	and opp	247
Des Moines Brass Works, .....	680		

# CHICAGO GREAT WESTERN RY.

"The Maple Leaf Route"  
AND CONNECTING LINES.

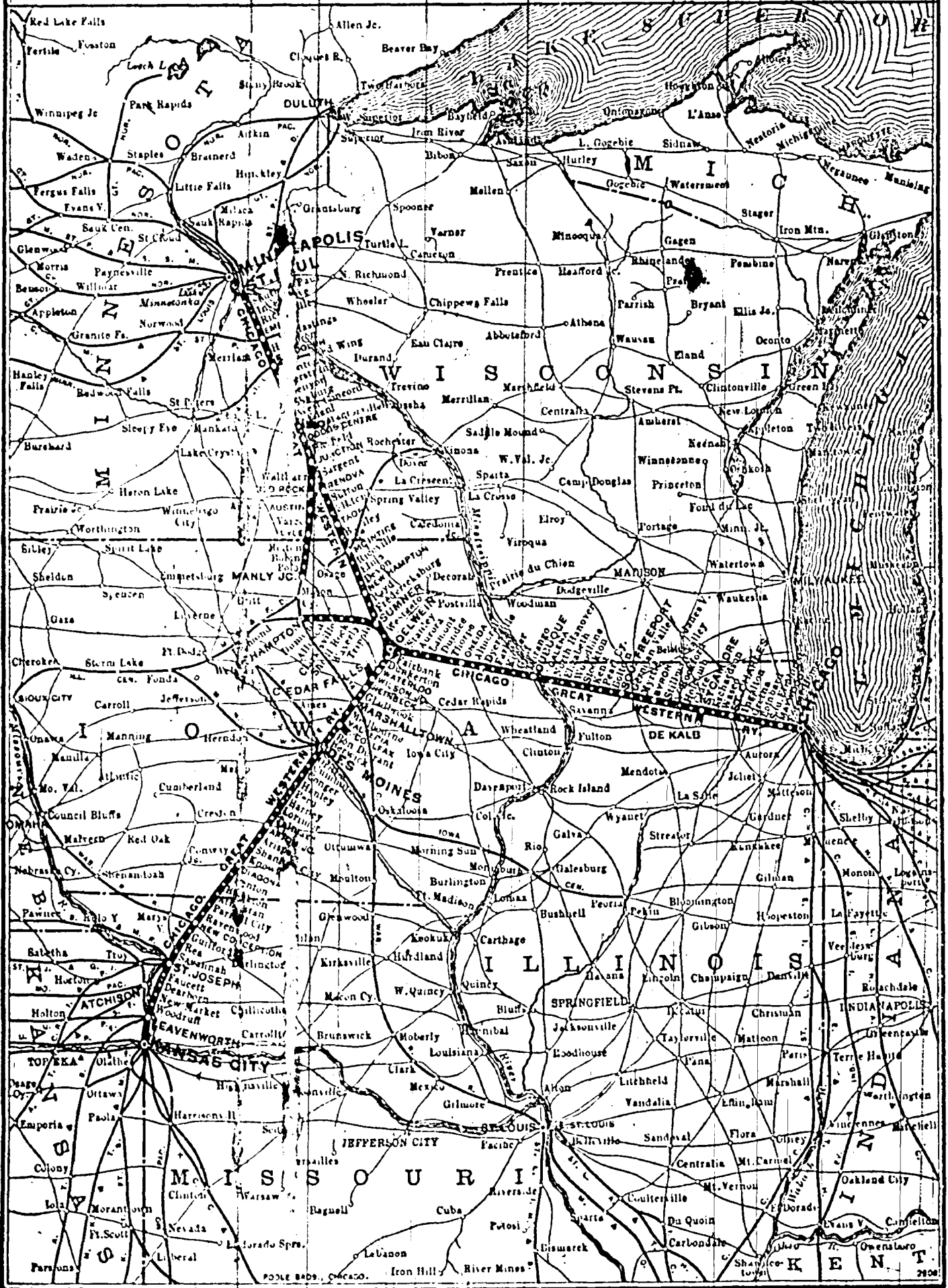

DES MOINES CITY OFFICE: WALNUT, N. E. COR. 5TH.

W. H. LONG,  
City Passenger and Ticket Agent.

T. N. HOOPER,  
Division Freight Agent.



# INDEX TO ADVERTISEMENTS.

	Page.		Page.
Allen John E, opp.....	740	Des Moines Conservatory of Music	
Alpha Circle, .....	625	left bottom lines and .....	XI
American Laundry, right side		Des Moines Co-operative Brick	
lines.		Co, left top lines.	
Anderson R S & Co, right side		Des Moines Edison Light Co, left	
lines.		top lines.	
Arlington Cure Co, .....	750	Des Moines Fire Ins Co, left top	
Asbestine Stone Works, .....	678	lines and .....	X
Atlas Mutual Ins Co, bottom edge		Des Moines House, opp .....	324
and .....	viii	Des Moines Laundry, left bottom	
Auer & Anderson, .....	112	lines.	
Bachman Drs, front cover.		Des Moines Life Assn, left top	
Ball Gottifred, .....	117	lines and .....	XIV-XV
Barrick J & Son, right bottom		Des Moines Mnfg & Supply Co,	92
lines and .....	748	Des Moines Marble & Mantel Co,	730
Beckman Bros, .....	IX	Des Moines National Bank, em-	
Bell Implement Co, .....	86	bossed line back cover and ...	71
Benedict Geo H & Co, .....	701	Des Moines News Co, right bot-	
Bennett R D, .....	128	tom lines and opp .....	440
Blue Line Transfer Co, opp.....	761	Des Moines Plumbing Co, right	
Bowman M T V, front cover V		bottom lines and .....	96
and .....	140	Des Moines Scale Co, .....	752
Bradshaw Edward, left bottom		Des Moines Rubber Stamp, Seal	
lines.		and Stencil Works, .....	91
Brooks & Burke Co, .....	740	Des Moines Savings Bank, front	
Burnette & Yeaton, .....	614	edge.	
Burnside John, right bottom lines		Des Moines Tent & Awning Co,	
and .....	95	216 and .....	760
Cady & Co, .....	724	Des Moines Transfer Co, ....	216-761
Capital City Brick & Pipe Co,		Des Moines Northwestern Land	
right bottom cards.		and Loan Co, right bottom lines	
Capital City Pump Wks, .....	IX	and .....	75
Capital Park Greenhouses, right		Des Moines Northern & Western	
side lines.		R R, .....	VI
Capital Planing Mill Co, .....	XII	Dippert L E, .....	712
Carlson August, .....	676	Drysdale R B, .....	750
Carlson A W, .....	696	Drake University, left top corner	
Central Roller Mills, right bottom		cards.	
corner cards .		Dudley, Coffin & Byers, .....	722
Chandler & Lawyer, right top		Duncan F & Sons, line front	
lines.		cover.	
Chemical Fire Engine Co, .....	93	Dyke A H, .....	622
Chicago, Burlington & Quincy,		Eastman C E, .....	229
back paster.		Eaton F N & Sons, .....	622
Chicago Great Western Ry, 4 and XVII		Ebersole Hardware Co, left side	
Chiesa Marco, left side lines.		lines.	
Citizens National Bank, front		Edinger W C, opp .....	230
cover and .....	72	Electric Fan Carpet Cleaning Co,	
Cole Spencer S, .....	721	right bottom lines and .....	95
Conaway & Shaw, left side lines.		Equitable Life Ins Co of Iowa,	
Conrad J F, .....	189	opp front paster .....	411
Crawford Ed, left side lines.		Ewing & Jewett, .....	729
Crone R H, .....	744	Farrington S S, .....	622
Dahlberg C L, .....		Fidelity Fire Ins Co, right top cor	
Dapolonia Peter, .....	685	cards.	
Dempster Mnfg Co, .....	743	Findley J B, .....	244
Des Moines Book & Stationery		First Valley Junction Bank, ....	614
Co, left top corner cards and	88	Fleming Bros, right top cor cards	
Des Moines Brass Works, .....	680	and opp .....	247

	Page.		Page.
Francis J & Co, left bottom lines and	692	Lawrence E C,	366
Frank F W,	711	Lawrence E S,	366
French & Foy,	614	Leisy Brewing Co, opp	324
Gard-Scott & Co,	83	Lewis Geo H, left side lines.	
Gilpin's Brewing Co, right side lines.		Lewis J A,	673
Gleadow Coal Co,	266	Long May Mrs, left top lines.	
Globe Machinery & Supply Co,	732	Lozier I W, right side lines.	
Golden Rule, left top lines and	80	McClellan Bros,	386
Gramam Seth & Son,	216-761	McCutchen R R, right bottom lines.	
Grant John, left side lines.		Macartney & Sons Co,	79
Grove P B,	622	Maine James, right side lines and	86
Guthrie A W,	745	Marquardt Saving Bank, backbone and	70
Haler & Smith,	741	Merchants Transfer Co,	703
Hallett & Fuller,	695	Midland Swedish Pub Co, opp...	549
Harter A C, opp	286	Miller Geo A Ptg Co, left top corner cards and	94
Hansen Drug Co,	287	Miller Geo W, opp	418
Harris-Emery Co,	85	Miller Harry, right bottom lines and	94
Harris & Gillfillan,	296	Moore & Moore,	425
Harsh W F,	83	Mungers Laundry Co, right top lines.	
Hatton Thos,	726	Mutchlar D L & Sons,	82
Hawkeye Ins Co, front paster.		Mutual Fire Ins Co, right top corner cards and	XVI
Hawkeye Mach Co,	296	Mutual Life Ins Co of New York, right top corner cards and	247
Hellm Ferd Brewing Co, left side lines and	751	National League State Teachers Bureau,	91
Elizabeth Paul,	306	National Life Ins Co, line back cover and	435
Holberger E J,	308	National Masonic Accident Assn, left top lines and	716
Holohan Mrs M,	696	New England Loan & Trust Co, backbone and	74
Holland & New,	708	Newbury T J,	614
Holla John,	680	Nichols Roofing Co,	749
Hotel St Elmo,	715	Northern Artificial Limb Co,	672
Hyde R N, right bottom lines and	95	Nutter Harry C, right top cards.	
Ill Lorenz, opp	324	Olson Monrad J,	698
Iowa Brick Co, backbone and	87	Page C S,	93
Iowa Central Building and Loan Assn, back cover and	727	Patzig M E, left bottom lines and	762
Iowa College of Law,	723	People's Saving Bank, back cover and	73
Iowa Electric & Construction Co, right top lines and	698	Percival F A,	747
Iowa Engraving Co,	702	Pioneer Baker,	622
Iowa Fur Co,	326-707	Polk County Sav Bank, embossed line.	
Iowa Loan & Trust Co,	75	Polk R L & Co,	670-76
Iowa Pipe and Tile Co,	93	Risedorph C E, back cover and	89
Iowa Seed Co, left top corner cards and	78	Rowat John,	694
Irwin W T,	622	St John & Barquist, right top lines.	
Ives Geo E, right bottom lines and	688	Scott Annie E Mrs,	715
Jennings Wall Paper Co (The), right side lines and	90	Seeberger John D, opp	712
Johnson D M & Son, left top lines and	80	Seipp Brewing Co, right top lines.	
Jones J M,	91	Shannon-Mott Co, right bottom cards.	
Kahler C L & Co, left top corner cards.		Shaver Carriage Co, opp	760
Kenyon Bicycle Mnfng Co, right side lines.		Shepherd Wm H, right top corner cards and	84
Kenyon Ptg & Mnfng Co, right top cards and	IX	Sinclair John, left bottom lines and	XI
Keystone Coal Co, right bottom cards.			
Kirch Hermann,	719		
Kirkwood (The),	79		
Klumb Philip, right top cards.			
Kurtz L H,	iv		
Laird M R, right top lines.			

	Page.
Sleeth O M & Co, . . . . .	758
Smith James, left top corner cards.	
Smith Oliver O, left bottom lines.	
Spencer Wm L, . . . . .	533
Staples G H, left bottom lines.	
Star Coal Co, top edge, top and bottom back cover edge and right side front cover edge.	
Star Electric & Construction Co, left side lines.	
Star Engraving Co, opp . . . . .	536
State Insurance Co, front cover and . . . . .	vii
Stevenson & Cromwell, . . . . .	725
Studebaker Wagon Co, left top lines.	
Sythoid The opp . . . . .	549
Swigert & Ericson . . . . .	733
Thomas & Backman, right side lines.	
Tilden Winfield, left bottom lines.	
Toussaint J H, left bottom lines.	
Towne & Mc Farland, left top corner cards and . . . . .	746
Trepanier L Co The, . . . . .	81

	Page.
at Blatz Brewing Co, left side lines.	
Valley Junction Feed Mill and Blacksmith Shop, . . . . .	622
Vest JH, . . . . .	571
Viggers Wm, . . . . .	95
Vulcan Foundry and Machine Works, . . . . .	95
Wasbash Ry, . . . . .	xii
Wallace & McNamara, back cover and . . . . .	714
Walrath Frank & Co, . . . . .	756
Washington Life Ins Co, front cover and . . . . .	v
Weber John Jr, left side lines and	751
Wells L J, right top lines and . . . . .	726
Western Baking Powder Co, . . . . .	674
Western White Bronze Co, opp back paster.	
Wild Rose Coal Co, . . . . .	688
Williams G B, . . . . .	622
Wilson Ted, . . . . .	622
Woodburn Wm, . . . . .	739
Wyckoff, Seamans & Benedict, . . . . .	
Young A R, . . . . .	622
Young & Butler, . . . . .	728

**ALTERATIONS, REMOVALS, ETC.**

Baroldi Galtano, fruits 316 Walnut, res same.  
 Barrow Charles O, died Oct 23 1897.  
 Black John S, 413 e 5th, res same.  
 Banchard Adelia F Miss, sec an treas Western Economist Pub Co, res 1004 7th.

**BLANCHARD BENJIMAN W.**  
 President Western Economist Pub Co, res 1004 7th.

Blanchard Grace M Miss, bds 1004 7th.  
 Booth Frank, res 108 H.  
 Booth Rita, tchr, res 108 H.  
 Brown Francis A, with The Snow-Church Co, bds 904 5th.  
 Brown Mollie E, tchr, bds 1814 Woodland av.

**BUSINESS EXCHANGE AND CLERKS ASSOCIATION,**  
 C E Hiseoroph Propr, 302 Observatory Bldg. (See back cover and p 89).

**CHICAGO GREAT WESTERN RY.**  
 W H Long City Pass and Ticket Agt, T N Hooper Division Freight Agt, Walnut n e cor 5th. See pages XVII and 4.  
 Chicago Northwestern R R, ticket office 4th s w cor Locust.  
 Colburn Henry B, atty 515 Manhattan Bldg, rms 719 19th.

**CRONER W,**  
 Wholesale and Retail Mnfrs of the Celebrated Durbon Pumps and Dealers in all kinds of Iron and Chain Pumps and Washing Machines, 813 Locust, one block north of the old stand, res 1018 Scott. (See p 744).  
 Deards Harry J, bkpr and asst mgr Fuller & Johnson Mnfg Co, rms 830 3d.

**DECKER E H,**  
 Mngr Fuller & Johnson Mnfg Co, 118-120-122 3d, res 1028 North.  
 Ehle Harry, died Oct 19, 1897.  
 Erion Frank J, mngr Smith-Premier Typewriter Co, res 1319 6th av.  
 Fagon Harry W, waiter, rms 217 Chestnut.  
 Finnicum W L, condr D M N & W R R, bds The Kirkwood.  
 Fraley Marcus C, plstr, res Wilbur, 2 n of Easton boul (Easton Pl).  
 Franzen Gustav, driver Olaf Anderson, rms 705 Penn av.

**FULLER & JOHNSON MNFG CO,**  
 E H Decker Mngr, 118-120-122 Bd.  
 Garver John A Jr, ins agt 220 5th, res s s Grand av, 3 w of 28th.  
 Gaston Fred H, lawyer, res 725 Oak Park av (O P).

Getchell Henry F, bds s s Grand av,  
e 5th.

**GUNIRUM E B,**  
(R) Anderson & Co), e 7th cor Grand  
av.

Guthrie Daniel, rms Murphy House.

Guthrie George A, wks J Barrick &  
Son, res 417 Des Moines.

Hall Ira P, bds n s Grand av, 2 e of  
5th.

Hammont John S, trav agt, res e s  
Maiden ne, 2 w of Grand av.

Hayden Perry H, brickmkr, res s s C  
R 1 & P Ry, nr D M Brick Mnfg Co.

Hearsey Wm, res s s Grand av, nr 36th.

**HILL PHARMACY THE,**

J C Hill, H O, Patterson Mngrs, suc-  
cessors to Tuttle-Hill & Co, drugs,  
423 Locust.

Huntington E H, treas Polk County  
Blind Society, res 1406 Woodland av.

Improvement Bulletin, Burton Pratt  
R. p, 602 Observatory Bldg.

Irwin Felix E, real est, res s s Grand  
av, Walnut Hill.

Johnson H Seymore, res 1209 Wood-  
land av.

Kastberg Mads, res 312 e Walnut.

Kenyon Houghton W, clk Nat Masonic  
Acc Assn, res 1417 5th.

Krow Andrew, died Oct 15, 1897.

Linnane Rose I, stenog Fuller & John-  
son Mnfg Co, bds 810 Center.

Lowry Merritt A, shipping clk Fuller  
& Johnson Mnfg Co, res 1645 Walk-  
er.

Miller Ulva O, eng The Kirkwood.

Moline Oscar G, moved to Minneapo-  
lis, Minn.

Moore A J, died Oct 9, 1897.

Newman John, died Oct 14, 1897.

Rice Byron A, died Oct 14, 1897.

Sweet Rev Charles W, pastor Friends  
Church, res 1339 Capitol av.

Terry W F, died Oct 17, 1897.

**BEWARE OF**

**Directory Borrowers.**

**Your Neighbor**

**Is as Able to Buy one as  
Yourself.**

# R. L. POLK & CO.'S DES MOINES DIRECTORY

1897.

## STREET AND AVENUE GUIDE.

### EXPLANATION.

IN ARRANGING the "Street and Avenue Guide," for the City of Des Moines the following plan has been adopted (and approved by the City Engineer): All streets on the west side of the Des Moines river have been designated by the same name or number alone, abolishing the prefix of west except in the case of numbered streets south of Vine; for example: Walnut, Vine, Grand av., Locust. In the case of the numbered streets, all north of Vine are designated as 1st, 2d, 3d, 4th, etc., and south of Vine, w so 1st, w so 2d, w so 3d, etc. Streets east of the Des Moines river which run through to the west side of and beyond the river are designated as e Vine, e Court av, e walnut, e Locust, etc.; the numbered streets north of Vine as e 1st, e 2d, e 3d, e 4th, etc., and south of Vine as e so 1st, e so 2d, e so 3d, etc. Streets on either side of the Des Moines river which do not run through from west to east Des Moines, are designated by their names without any prefix; for example: Maple, Buchanan, School, University, etc. If located south of the Coon river, the name of the street is followed by (S D M); if north of the Des Moines river (Highland Park).

The following abbreviations are used: Av for avenue, al for alley, bet for between, Boul for boulevard, D M for Des Moines, n for north, rd for road, s for south, w for west, e for east, nw for northwest, sw for southwest, junct for junction, opp for opposite, dr for drive.

Following the description of each street or avenue will be found the names of intersecting streets, in the order of their intersection.

The streets as located follow in alphabetical order, with the streets that intersect:

A (Fairview)—E from Ashford to East  
av, second n of e North.

A—N from Crocker to School, e of 4th.

A—N and s from Fremont, 2d w of e  
9th.

Adams (South Park)—S from s s In-  
dianola av, sixth se of 7th st.  
bridge.

Allen—E from D M river to e so 14th,  
fourth s of Vine.

E so Second.  
E so Third.  
E so Fourth.  
E so Fifth.  
E so Sixth.  
E so Seventh.  
E so Eighth.  
E so Ninth.  
E so Tenth.  
E so Eleventh.  
E so Twelfth.  
E so Thirteenth.  
E so Fourteenth.

Anderson Av—E from Eshbaugh beyond so 31st, second s of Maury (unopened between e so 28th and 30th).

Ankeney (York's Choice)—S from e North to Dean av, second e of Brandt.

Arlington Av—N from Creighton to D M river, third e of 6th av.  
Goode.  
Clark.  
College av.  
Franklin.  
Sixth av.  
D M river.

Arlington Av—E from Saylorville road to and beyond city limits, fourth n of Washington av.

Arthur—See Elm.

Ascension—E from 4th to 1st, fourth n of School.

Ashford (Fairview)—N from e North, fourth w of e 31st.

Ashland—S from e Court av to Market, bet e 26th and 27th, fifth e of Dean's lake.

Atkins—W from 24th to 25th, first s of University av.

Austin (Manufacturer's Addition)—N and s.

B—N from School to Ridge, sixth w of D M river.

B (Fairview)—From Ashford to East av, first n of e North.

B (E Center)—N and s from Fremont av, first w of e 9th.

Baltimore (Highland Park)—E from 6th av to Yale, second n of Corning av.

Bancroft Av (South Park)—E from Clifton av to Prescott dr, fourth se of Indianola av.

Barlow Av (Cunningham Add)—N and s.

Beekwith Av (Highland Park)—W from 6th av to 8th, second n of Corning.

Belmont (Morris Add)—S from e Court av.

Bloomfield Av (Clifton Heights)—S from Indianola av to Courtland av, first se of Hawthorne.

Bluff—N from University av to Franklin av, fourth e of 6th av.

Creighton av.  
Indiana av.  
Forest av.  
Clark.  
College av.  
Jefferson av.  
Franklin av.

Boston Av (Highland Park)—E from 6th av to Harvard and beyond, first n of Corning av.

Boulevard (South Riverside Park)—Se from e so 14th to Franklin av, second n of Mitchell av.

Bowman Highland Park)—N from Ovid av to Euclid av, twelfth e of D M river.

Boyd (Grandview)—E from e 8th to e 14th, twelfth n of North.

E Ninth.  
E Twelfth.  
E Fourteenth.

Brandt (York's Choice)—See e 23rd.

Brattleboro Av—W from 28th (or Western av) to Burnham av, first s of North.

Briggs (Clifton Heights)—W from Clifton av, eleventh sw of Indianola av.

Brooks—E from e 15th to C G W Ry, second n of Vine.

Brown Av—N from Raccoon river to Railroad, third e of D M river.

South.  
Fort Dodge.  
Rock Island.  
Short.  
Wabash.

Brown Boul—S from Grand av to 1st av, 1st w of Park lane.

Buchanan—E from Pennsylvania av to e 17th, tenth n of e Vine.

B.  
E Ninth.  
E Eleventh.  
E Twelfth.  
E Thirteenth.  
E Fourteenth.  
E Fifteenth.  
E Sixteenth.  
E Seventeenth.

Burnham Av—N from Clifton av to College av, thirtieth w of D M river.

Kingman.  
Rutland av.  
Wood av.  
North.  
Forest av.  
Clark av.

Burson Av—Se from opp Maple to Lyon, third n of Capitol av.

Bussard Road (Highland Park)—W from Saylorville road to Huntington, seventh n of Riverside av.

Buyier—N from Maple to North, first e of e 23rd.

C—N from e Vine, second e of e 12th, to e Court av, unopened to Maple, thence n to Walker, unopened to Fremont, thence n to Filmore, un-

opened to Hubbell. Polk and Wash-  
 ington av.  
 C—S from University av, eleventh w  
 from D M river.  
 C, B & Q—E from e 24th to 30th,  
 tenth s of Vine  
 C, B & Q Ry.  
 Eshbaugh.  
 Wabash.  
 Twenty-seventh.  
 Woxie.  
 Twenty-eighth.  
 Cambridge (Highland Park)—N from  
 Ovid to Greeley, third e of Hunt-  
 ington.  
 Euclid av.  
 Douglas av.  
 Lincoln av.  
 Madison v.  
 Garfield av.  
 Grant av.  
 Greeley av.  
 Capital—E from e 16th, first s of Mar-  
 ket.  
 Capitol Av—E from e 11th to e 30th,  
 third n of e Vine.  
 Capitol Building.  
 E Twelfth.  
 E Thirteenth.  
 E Fourteenth.  
 Franklin sq.  
 D.  
 E Fifteenth.  
 E Sixteenth.  
 E Seventeenth.  
 E Eighteenth.  
 C G W Ry.  
 Unopened to.  
 E Twenty-third.  
 E Twenty-fourth.  
 E Twenty-fifth.  
 E Twenty-sixth.  
 E Twenty-seventh.  
 E Twenty-eighth.  
 E Twenty ninth.  
 E Thirtieth.  
 State Fair Grounds.  
 Capitol—See Capitol av.  
 Carpenter (formerly University av)—  
 Extension of Indiana av from 9th  
 to and beyond 28th or Western av,  
 first n of University av.  
 Tenth.  
 Eleventh.  
 Twelfth.  
 Thirteenth.  
 Fourteenth.  
 Fifteenth.  
 Sixteenth.  
 Seventeenth.  
 Eighteenth.  
 Nineteenth.  
 Twentieth.  
 Twenty-first.  
 Twenty-second.  
 Twenty-third.

Twenty-fourth.  
 Twenty-fifth.  
 Twenty-sixth.  
 Twenty-seventh.  
 Twenty-eighth.  
 Carroll (York's Choice)—S from e  
 North, first e of Brandt.  
 Center—W from D M river to 21st,  
 second n of Grand av.  
 First.  
 Second.  
 Third.  
 Fourth.  
 Fifth.  
 Sixth.  
 Seventh.  
 Eighth.  
 Ninth.  
 Tenth.  
 Eleventh.  
 Twelfth.  
 Thirteenth.  
 E.  
 Fifteenth.  
 Sixteenth.  
 Seventeenth.  
 Eighteenth.  
 Nineteenth.  
 Twentieth.  
 Twenty-first.  
 Center (City Place)—S from railroad  
 to Ft. Dodge, second w of so 12th.  
 Center E—See East B.  
 Center Drive (Brown's Woods)—E  
 from 38th to Boulevard Park.  
 Charles—W from 9th to 10th, second  
 n of School.  
 Charles (Englewood)—N from Bussard  
 rd to and beyond Corning av, sixth  
 e of 6th av.  
 Cherry—W from 5th to 14th, first n  
 of Vine.  
 Sixth av.  
 Seventh.  
 Eighth.  
 Ninth.  
 Tenth.  
 Eleventh.  
 Twelfth.  
 Thirteenth.  
 Fourteenth.  
 Chester (Clinton av)—W from w s of  
 Catholic cemetery to 26th, third s  
 of Cottage Grove av.  
 Chesnut—W from D M river to 8th,  
 first n of Grand av.  
 Second.  
 Third.  
 Fourth.  
 Fifth.  
 Sixth.  
 Seventh.  
 Eighth.  
 Cincinnati Av—E from e 18th to Dela-  
 ware av, second n of North.

Clark (Clarkson av)—W from D M river to Beaver rd, third n of North.

Clarkson Av (Norwood Park)—W from 16 to and beyond 18th (extension of Clark).

Clarkson Drive (Clifton Heights)—S w from C & W Ry and 9th st bridge.

Clay (South Des Moines)—S from 1st to Curve, third sw of Jefferson.

First.

Second.

Third.

Fourth.

Fifth.

Sixth.

Seventh.

Curve.

Eighth.

Claypool Av—E from e 20th to Elliott, first s of University av.

Clifford—S from Brooks av to C. R. I & P Ry, first e of e 29th.

Clifton Av (Clifton Heights)—Sw from Indianola av to Courtland boul, first s of Raccoon river.

Prescott dr.

Cooper.

Terrace.

Coal rd.

Edison av.

Morse av.

Grimes av.

Howe av.

Gay av.

Baneroff av.

Legan av.

Fulton av.

Lucas.

Kirkwood.

Courtland boul.

Clinton Av—E from e 29th to and beyond 31st, second n of North.

Clinton Av (Highland Park)—W from 6th av to 13th, 1st n of Euclid av.

Eighth.

Ninth.

Tenth.

Eleventh.

Twelfth.

Clover Lane—N from Grand av to Clifton av, first w of 39th.

Ingersoll av.

Woodland av.

Pleasant.

College Av (State)—W from D M river to 17th, fourth n of North.

River av.

Michigan.

Vermont av.

Illinois av.

Ohio av.

Maine av.

Bluff.

Second.

Arlington av.  
Fourth.

Fifth.

Sixth av.

Seventh.

Eighth.

Ninth.

Tenth.

Eleventh.

Twelfth.

Thirteenth.

Fourteenth.

Fifteenth.

Sixteenth.

Seventeenth.

Eighteenth.

Nineteenth.

Twentieth.

Twenty-first.

Twenty-second.

Twenty-third.

Twenty-fourth.

Twenty-fifth.

Twenty-sixth.

Twenty-seventh.

Twenty-eighth (or Western av).

Thirty-first.

Beaver rd.

Forty-second.

Columbia—W from e 6th, ninth n of Walnut.

Commercial—W from D M river, first n of Chestnut.

Cooper (South Park)—Se, from Clifton av to Holmes, second sw of Indianola av.

Cope Drive—S from Kingman av to Clifton av, w of 28th.

Cornell (Highland Park)—N from Ovid av to city limits, fourth e of Hamilton.

Euclid av.

Douglas av.

Lincoln av.

Madison av.

Garfield av.

Grant av.

Corning Av (Highland Park)—E from Lake av to Harvard and beyond, seventh n of D M river.

Cory Av—West from 28th to 32nd, first n of Sylvan av.

Cottage—W from 12th to 13th, third n of School.

Cottage Grove Av—Nw from 19th to 35th.

F.

G.

Twenty-first.

Twenty-second.

Twenty-third.

Twenty-fourth.

Twenty-fifth.

Twenty-sixth.

Twenty-seventh.



Twenty-eighth.  
Thirtieth.  
Thirty-second.

Cottage Grove Court—W from 21st to alley e of 22d, n of cemetery.

Court Av E—E from D M river to and beyond city limits, first n of Vine.

E First.  
E Second.  
E Third.  
E Fourth.  
E Fifth.  
E Sixth.  
E Seventh.  
E Eighth.  
E Ninth.  
E Tenth.  
E Eleventh.  
E Twelfth.  
E Thirteenth.  
E Fourteenth.  
E Fifteenth.  
E Sixteenth.  
E Seventeenth.  
E Eighteenth.  
E Nineteenth.  
E Twentieth.  
C. R I & P Ry.  
E so Twenty-sixth.  
E so Twenty-seventh.  
E so Twenty-eighth.  
Prospect av.  
E so Thirtieth.  
C. R I & P Ry.  
E so Thirty-third.  
Harrison.

Court Av W—W from D M river to court house, first n of Vine.

First.  
Second.  
Third.  
Fourth.  
Fifth.

Courtland Av (Clifton Heights)—Sw from opp Hillside av to junc of Bloomfield av, first s of Indianola av.

Courtland Boulevard (Clifton Heights)—Continuation of Courtland av to Bloomfield av.

Fulton av.  
Edison av.  
Morse av.  
Howe av.  
Gray.  
Kirkwood.

Crawford (Clifton Heights)—N from city limits to Fulton av, third e of Courtland boul.

Creighton Av—W from Bluff, first n of North.

Crocker—W from D M river to 19th, first n of Center.  
First.

Second.

Third.

Fourth.

Fifth.

Sixth av.

Seventh.

Eighth.

Ninth.

Tenth.

Eleventh.

Twelfth.

Thirteenth.

Fourteenth.

Fifteenth.

Sixteenth.

Seventeenth.

Eighteenth.

Nineteenth.

Junc of Cottage Grove av.

Croswait Drive—E and n from Newcomb av to Kingman av.

Cummings Road—S from Valley Junction rd and beyond city limits.

Curve (S D M)—Se from Jefferson to C. R I & P Ry, first n of Indianola av.

D—N from Woodland av to Pleasant, first e of 15th.

D—S from North, first w of 10th.

D E—N from D M river to e Grand av.

Harriet.  
Unopened to Railroad av.  
Maury.  
Scott.

Unopened to C. R I & P Ry.  
E Vine.  
E Court av.  
Unopened to Capitol av.  
E Grand av.

Darley Road—W from Bloomfield rd to 29th, thence s to and beyond city limits.

Davis Av (Clifton Heights)—E from Clifton av to Crawford, fourth s of Fulton av.

Davies Av—W from 13th to 15th, first s of Crocker.

Day—W from 10th to 13th, first n of School.

Dean Av (Grant Park) (Extension of Brooks)—E from Brandt to Fair av, first n of C. R I & P Ry.

Dean—E from D M river to 2d, fourth s of Vine.

Delaware Av—N from Easton boul to and beyond city limits, second e of C G W Ry.

Dennison (York's Choice)—N and s.

Denver Av (Highland Park)—E from

6th av to Yale, third n of Corning av.

Depot—W from 3rd to 5th, first s of Court av.

Descart—N from Maple to University av, first e of e 24th.

Des Moines—E from D M river to e 26th, fifth n of e Vine.

E First.

E Second.

E Third.

E Fourth.

E Fifth.

E Sixth.

E Seventh.

E Eighth.

E Ninth.

E Tenth.

E Eleventh.

E Twelfth.

E Thirteenth.

E Fourteenth.

E Fifteenth.

E Sixteenth.

E Seventeenth.

E Eighteenth.

E G W Ry.

E Twenty-second.

E Twenty-third.

E Twenty-fourth.

E Twenty-fifth.

E Twenty-sixth.

Dexter (Fair Grounds)—N and s.

Division—E from 4th to 1st, fifth n of School.

Dorr Av—S from Rose boul to Laura, third w of 28th.

Douglas Av (Highland Park)—E from 13th to Cornell, second n of Euclid av.

Twelfth.

Eleventh.

Tenth.

Ninth.

Eighth.

Seventh.

Sixth av.

Yale.

Vassar.

Harvard.

Hamilton.

Bowman.

Oxford.

Cambridge.

Cornell.

Douglas (Merritt & Fisher's Add)—N from Forest, second w of 30th.

Dubuque Av (Hyde Park)—E from e 29th to and beyond 31st, fourth n of North.

Duck Av—W from Dean's lake, first s of Sims av.

E—Fourth from Buchanan to old corporation line, first e of 15th.

E E—N from Maury to Raccoon, unopened to Market, thence to Vine, first e of 15th.

Shaw.

Scott.

Market.

Eastern Av—See e 30th.

Easton Boulevard—Ne from e 18th to city limits, first n of University av, Nineteenth.

Foundry.

Delaware av.

Twenty-first.

Twenty-second.

Edison Av (Clifton Heights)—E from Clifton av, seventh sw of Indiana av.

Edmund (William) (Highland Park)—N from Riverside av to Bussard rd, first w of Saylorville rd.

Eighteenth E—N from Vine to North, eighteenth e of D M river.

E Court av.

Brooks av.

Hewitt.

E, Walnut.

Capitol.

E Grand av.

Des Moines.

Lyon.

Maple.

Walker.

North.

Eighteenth—N from Woodland av to University av (unopened to Carpenter av), thence to Clark (unopened to Franklin av), thence to Arlington av, eighteenth w of D M river.

Pleasant.

Center.

Crocker.

School.

University av.

Unopened to

Carpenter av.

Forest av.

Clark.

Unopened to

Franklin.

Arlington av.

Eighteenth E So—S from e Vine to Maury, eighteenth e of D M river.

C G W Ry.

C. R I & P Ry.

W. St L & P R R.

E Market.

Courtland.

Scott.

C. B & Q Ry.

Maury.

Eighteenth (Foundry Add)—N from Easton boul to Washington av, third w of Delaware av.

Eighteenth (South Riverside Park)—N

from Franklin av to Riverside av,  
ninth e of e so 9th.

Eighteenth W So—S from railroad to  
Raccoon river.

Eighth—N from Vine to Pleasant (un-  
opened to Chestnut), thence to Pros-  
pect boul, eighth n of D M river.

Cherry.  
Mulberry.  
Walnut.  
Locust.  
Grand av.  
High.  
Pleasant.  
Unopened to  
Chestnut.  
Park.  
Center.  
Crocker.  
School.  
Laurel.  
North.  
Indiana av.  
Forest av.  
Clark.  
State.  
Washington.  
Jefferson.  
Franklin.  
Prospect boul.

Eighth W So—S from Vine to Elm,  
eighth w of D M river.

Market.  
Elm.

Eighth (Grand View)—N from Elm to  
Hull av, third w of e 14th.

Eighth (Highland Park)—N from Lake  
av to and beyond Garfield av, sec-  
ond w of 6th av.

Oak Park av.  
Ovid.  
Euclid av.  
Douglas av.  
Lincoln av.  
Madison av.  
Garfield av.

Eighth (S D M)—Se from Raccoon  
river to Van, eighth s of D M  
river.

Washington.  
Jefferson.  
Madison.  
Monroe.  
Clay.  
Harrison.  
Garfield.

Eighth E—N from e Vine to Locust,  
eighth e of D M river.

Eighth E So—S from e Vine to D M  
river, eighth e of D M river.

E Market.  
E Elm.  
E Raccoon.  
Allen.  
Scott.

Shaw.  
Maury.  
Vale.  
Railroad av.  
D M river.

Elbert—N from Brooks av to E Wal-  
nut, first e of e 30th.

Eleventh—N from Vine to Grand av  
(unopened to Park), thence to Day  
(unopened to University av), thence  
to Spring Creek dr, eleventh w of  
D M river.

Cherry.  
Mulberry.  
Walnut.  
Locust.  
Grand av.  
Park.  
Center.  
Crocker.  
School.  
Day.  
Unopened to  
University av.  
Carpenter av.  
Forest av.  
Clark.  
State.  
Washington.  
Jefferson.  
Franklin.  
Spring Creek dr.

Eleventh (Highland Park)—N from  
Ovid av to Madison av, fourth w  
of 6th av.

Oak Park av.  
Euclid av.  
Clinton av.  
Douglas av.

Eleventh E—N from e Vine to Bu-  
chanan, eleventh e of D M river.

E Court av.  
E Walnut.  
Capitol av.  
E Grand av.  
Des Moines.  
Lyon.  
Maple.  
Walker.  
Buchanan.

Eleventh E So—S from e Vine to Rail-  
road av, eleventh e of D M river.

E Market.  
E Elm.  
Raccoon.  
Allen.  
Scott.  
Shaw.  
Maury.  
Vale.  
Railroad av.

Eleventh W So—S from Vine to Mar-  
ket, eleventh w of D M river.

Ellitt (York's Choice)—See e 26th.

**E m**—W from D M river to w so 7th, second s of Vine.  
 First.  
 Second.  
 Third.  
 Fourth.  
 Fifth.  
 Sixth.  
 Seventh.

**H m E**—E from D M river to e so 12th, second s of e Vine.  
 E First.  
 E Second.  
 E Third.  
 E Fourth.  
 E Fifth.  
 E Sixth.  
 E Seventh.  
 E Eighth.  
 E Ninth.  
 E Tenth.  
 E Eleventh.  
 E Twelfth.

**E m (Arthur) (Grand View)**—E from Saylorville rd to e 14th, eighth n of North.

**English Av**—E from Town, beyond e so 31st, first n of Maury (unopened bet Wabash and e so 30th).

**English Av (Ashbrook Place)**—N from North to Washington, first e of e 14th.

**Ennis (Arlington Heights)**—N and s.  
**Enos**—W from 10th to 14th, first s of North.

**Eshbaugh**—S from e Court av to W, St L & P R R, first e of Iowa av.  
 Market.  
 Gould.  
 Meek.  
 Scott.

**Elcid Av (Washington Heights)**—E from Saylorville rd to Madison av, first n of Washington av.

**Elcid Av (Highland Park)**—E from 13th to Cornell, fifth n of Cornell av.  
 Thirteenth.  
 Twelfth.  
 Eleventh.  
 Tenth.  
 Ninth.  
 Eighth.  
 Sixth av.  
 Gale.  
 Vassar.  
 Harvard.  
 Hamilton.  
 Bowman.  
 Oxford.  
 Cambridge.  
 Cornell.

**F**—N from Center beyond Mill, first w of 19th.

**F (also called J)**—N from Maury to

Raccoon (unopened to Market), thence to Brooks, fourth e of e so 9th.

Fair Av—See e 31st.

Fairall—See e 25th.

**Fifteenth**—N from Vine to and beyond School, fourteenth w of D M river.

**Fifteenth E**—N from e Vine to Washington av, fifteenth e of D M river.

- E Court av.
- Brooks av
- E Walnut.
- Capitol av.
- Grand av.
- Des Moines.
- Lyon.
- Maple.
- Walker.
- Buchanan.
- Fremont.
- Kansas City av.
- Hubbell.
- Polk.
- Washington av.

**Fifteenth E So**—S from e Vine to Mitchell av, fifteenth e of D M river.

- Market.
- C G W Ry.
- C, R I & P Ry.
- W, St L & P R R.
- Raccoon.
- C, B & Q Ry.
- Scott.
- Shaw.
- Maury.
- Howard.
- Carver.
- Railroad av.
- Harriet.
- D M river.
- Riverside av.
- Boulevard.
- Franklin av.
- Simonton av.
- Mitchell av.

**Fifteenth W So**—S from Railroad to Raccoon river.

**Fifth**—N from Vine to Grand av (unopened to Chestnut), thence to Yale, fifth w of D M river.

- Cherry.
- Court av.
- Mulberry.
- Walnut.
- Locust.
- Grand av.
- Unopened to Chestnut.
- Park.
- Center.
- Crocker.
- School.
- Ascension.

Unopened to  
University av.  
Indiana av.  
Forest av.  
Orchard.  
Clark.  
College av.  
Yale.

Fifth (Highland Park)—N from New  
York av. to Grand av, first e of  
6th av.

Corning av.  
Boston av.  
Baltimore.  
Denver.  
Ovid.  
Euclid av.  
Douglas av.  
Lincoln av.  
Madison av.  
Garfield av.  
Grant av.

Fifth (S D M)—Se from Raccoon river  
to and beyond Van, fifth s of D M  
river.

Washington.  
Jefferson.  
Madison.  
Monroe.  
Clay.  
Harrison.  
Garfield.

Fifth E—N from e Vine to Garfield,  
fifth e of D M river.

E Court av.  
E Walnut.  
E Locust.  
E Grand av.  
Des Moines.  
Lyon.  
Maple.  
Linn.  
Hayes.  
Garfield.

Fifth E So—S from e Vine to D M  
river, fifth e of same.

E Market.  
E Elm.  
Raccoon.  
Allen.  
Scott.  
Maury.  
D M river.

Fifth W So—S from Vine to and be-  
yond Raccoon, fifth w of D M river.

Filmore—E from D M river to C, elev-  
enth n of e Vine.

E Sixth.  
A.  
Penna av.  
B.  
E Twelfth.  
E Thirteenth.  
C.

First—N from Vine to University av.  
first w of D M river.

Court av.  
Walnut.  
Locust.  
Grand av.  
Chestnut.  
Center.  
Crocker.  
School.  
Short.  
Willow.  
Ridge.  
Ascension.  
Division.  
University av.

First (S D M)—Se from Raccoon river,  
first s of D M river.

Washington.  
Jefferson.  
Madison.  
Monroe.  
Clay.

First E—N from e Vine to Maple, first  
e of D M river.

E Court av.  
E Walnut.  
E Locust.  
E Grand av.  
Des Moines.  
Maple.

First E So—S from e Vine to D M  
river, first e of same.

Market.  
Elm.  
D M river.

First W So—S from Vine to and be-  
yond Elm, first w of D M river.

Ford Av (Old Orchard Beach)—W  
from Saylorville rd to D M river,  
third n of Riverside av.

Forest Av—W from D M river to and  
beyond city limits, second n of  
University av.

River av.  
Michigan.  
Vermont.  
Illinois av.  
Ohio av.  
Maine av.  
Bluff.  
Second.  
Third.  
Fourth.  
Fifth.  
Sixth.  
Seventh.  
Eighth.  
Ninth.  
Tenth.  
Eleventh.  
Twelfth.  
Thirteenth.  
Fourteenth.  
Fifteenth.  
Sixteenth.  
Seventh.  
Eighteenth.

Nineteenth.  
 Twentieth.  
 Twenty-first.  
 Twenty-second.  
 Twenty-third.  
 Twenty-fourth.  
 Twenty-fifth.  
 Twenty-sixth.  
 Twenty-seventh.  
 Twenty-eighth (or Western av).  
 Twenty-ninth.  
 Thirty-first.  
 Beaver rd.  
 Forty-second.

Forest Av E—W from Penna av to C  
 & N W Ry. second n of North.

Forest Drive—Sw from Grand av to  
 30th.

Fort Dodge—W from 12th to river,  
 third s of Vine.

Foundry—N from Easton boul to  
 Washington av, first e of C G W  
 Ry.

Fountain Av (Hyde Park)—See e 29th.

Fourth—N from Vine to and be-  
 yond School, fourteenth w of D  
 M river.

Fourteenth E—N from Vine to and  
 beyond city limits, fourteenth e of  
 D M river.

E Court av.

E Walnut.

Capitol av.

Franklin sq.

E Grand av.

Des Moines.

Ivon.

Maple.

Walker.

Euchanan.

Fremont.

Eubbell.

Washington av.

Folk.

Thompson.

Arlington av.

Arthur.

Full.

Fourteenth E So—S from e Vine to  
 Mitchell av, fourteenth e of D M  
 river.

Incoon.

Scott.

Sparv.

Mary.

Val.

Fairroad av.

Harriet.

I M river.

Iverside av.

Boulevard.

Franklin av.

Smonton.

Mitchell av.

Fourteenth W So—S from Railroad to  
 Fort Dodge.

Fourth—N from Vine to Franklin av,  
 fourth w of D M river.

Court av.

Walnut.

Locust.

Grand av.

Chestnut.

Center.

Crocker.

School.

Short.

Williw.

Ridge.

Ascension.

Division.

North.

University av.

Creighton.

Indiana av.

Forest av.

Orchard.

Clark.

State.

Franklin.

Fourth (Vassar av) (Highland Park)—  
 N from New York av to Grant av,  
 second e of 6th av.

Corning av.

Boston av.

Ovid av.

Euclid av.

Douglas av.

Lincoln av.

Madison av.

Garfield av.

Grant av.

Fourth (S D M)—Se from Raccoon  
 river, fourth s of D M river.

Washington.

Jefferson.

Madison.

Monroe.

Clay.

Harrison.

Garfield.

Fourth E—N from e Vine to Hayes,  
 fourth e of D M river.

E Court av.

E Walnut.

E Locust.

E Grand av.

Des Moines.

Lyons.

Maple.

Hayes.

Fourth E So—S from e Vine to D M  
 river, fourth e of same.

E Market.

E Elm.

E Raccoon.

Allen.

Scott.

Shaw.

D M river.

Fortieth—See Beaver av.

Forty-first—See Park Lane.

Forty-sixth—N from Coon river to North.

Fourth W So—S from Vine to Racoon river, fourth w of D M river. Market. Elm.

Francis Av (Norwood Park)—W from 16th to 20th, third n of Franklin av.

Franklin Av (N D M)—W from D M river to 27th, fourth n of College av.

Ohio.

Bluff.

Arlington av.

Fourth.

Sixth av.

Seventh.

Eighth.

Ninth.

Tenth.

Eleventh.

Spring Creek dr.

Unopenel to Sixteenth.

Eighteenth.

Twenty-fourth.

Twenty-fifth.

Twenty-seventh.

Franklin Av (South Riversile Park)—E from e so 14th to D M river, second n of Mitchell av.

Fifteenth.

Sixteenth.

Seventeenth.

Eighteenth.

Nineteenth.

Franz Av (Mann's Second Add)—W from 6th av, s Lake av, first n Corning av.

Fremont—E from D M river to 15th, tenth n of e Vine.

E Sixth.

A.

Penna av.

B.

E Ninth.

E Twelfth.

E Thirteenth.

E C.

E Fourteenth.

E Fifteenth.

Fulton Av (Clifton Heights)—E from Clifton av, sixth sw of Indianola av.

G—N from Center to and beyond Mill, second w of 19th.

H—E—N from C, R I & P Ry to Brooks, first e of e 16th.

E Vine.

E Court av.

Garfield—W from e 6th, eighth n of Walnut.

Garfield (S D M)—S from 3d to C, R I & P Ry, sixth e of Racoon river.

Fourth.

Fifth.

Sixth.

Seventh.

Garfield Av (Highland Park)—E from 11th to Cornell, fifth n of Euclid av.

Tenth.

Ninth.

Eighth.

Seventh.

Wall.

Sixth av.

Yale.

Vassar.

Harvard.

Hamilton.

Bowman.

Oxford.

Cambridge.

Cornell.

Garver—E from e so 15th to 16th, seventh s of e Vine.

George—N from Bussard rd to Hull av, fifth e of 6th av.

Gilbert—N from Maury to and beyond Scott, first e of C, B & Q Ry.

Gillet—W from 16th to 18th, second n of North.

Gilmore—W from Western av to 30th, first s of Forest dr.

Goode—E from 4th to Arlington av, first s of Clark.

Gould—E from 28th to Eshbaugh, first s of Market.

Grafton—S from Court av to Market, first w of 28th (or Western av).

Grand Av—W from D M river to and beyond city limits, fourth n of Vine.

First.

Second.

Third.

Fourth.

Fifth.

Sixth av.

Seventh.

Eighth.

Ninth.

Tenth.

Eleventh.

Twelfth.

Thirteenth.

Fourteenth.

Fifteenth.

Sixteenth.

Seventeenth.

Nineteenth.

Twenty-first.

Twenty-eighth (or Western av).

Grand Av E—E from D M river to e 30th, fourth n of e Vine.

E First.

E Second.

E Third.

Fourth.  
 Fifth.  
 Sixth.  
 Seventh.  
 Eighth.  
 Ninth.  
 Tenth.  
 Eleventh.  
 Twelfth.  
 Thirteenth.  
 Fourteenth.  
 Franklin sq.  
 Fifteenth.  
 Sixteenth.  
 Seventeenth.  
 Eighteenth.  
 G W Ry.  
 Twenty-second.  
 Twenty-third.  
 Twenty-fourth.  
 Twenty-fifth.  
 Twenty-sixth.  
 Twenty-seventh.  
 Twenty-eighth.  
 Twenty-ninth.  
 Thirtieth.  
 State Fair Grounds.  
 Grant Av—State Fair Grounds n and s.  
 Grant Av (Highland Park)—E from 5th av to Cornell, fifth n of Euclid.  
 Yale.  
 Vassar.  
 Harvard.  
 Hamilton.  
 Bowman.  
 Oxford.  
 Cambridge.  
 Cornell.  
 Grand View (Grand View)—E from e 8th to e 14th, eleventh n of North.  
 E Ninth.  
 E Twelfth.  
 Grant Place—N from Brooks av to State Fair Grounds, fourth e of e 30th.  
 Gray (Clifton Heights)—E from Clifton av, twelfth sw of Indianola av.  
 Greeley Av (Highland Park)—E from Hamilton to and beyond Cambridge, sixth n of Euclid av.  
 Bowman.  
 Oxford.  
 Cambridge.  
 Cornell.  
 Greenwood Lane—N from Grand av to Clifton av, third w of Newcomb av.  
 Greenwood Pl—S from Grand av to Forest dr, first e of 28th (or Western av).  
 Gratis—E from Jefferson and Hartford<sup>s</sup> avs. to Line, first s of Hartford av (Sevastopol).

Grimes (Clifton Heights)—W from Clifton av, ninth sw of Indianola av.  
 Grove—W from 9th to 10th, first n of School.  
 Guthrie—N from Thompson to e Arlington av, second w of e 14th.  
 H—N and s from School, first e of 24th.  
 H E—N from Walker, first e of e 17th.  
 Hall—E from 1st to D M river, second n of School.  
 Hamilton (Huntington) (Highland Park)—N from Ovid to Grant av, fourth e of 6th av.  
 Euclid av.  
 Douglas av.  
 Lincoln av.  
 Madison av.  
 Garfield av.  
 Grant av.  
 Hampton Av—E from Town to and beyond e so 31st, first s of Maury (unopened bet e so 28th and 30th).  
 Hancock (Highland Park)—E from Oxford to Cambridge, seventh n of Euclid av.  
 Harriet—E from e so 14th to 16th, ninth s of Vine.  
 Harrison—S from Brooks av to C, R I & P Ry, first e of 23rd.  
 Harrison E So—S from Brooks av to C, R I & P Ry, sixth e of e 30th.  
 Hartley—See e 29th.  
 Harvard (Highland Park)—See 3rd.  
 Hawthorne (Clifton Heights)—S from s s of Indianola av to Prescott dr, third se of 7th st bridge.  
 Hawthorne—W from 32nd to 35th, third n of Raccoon river.  
 Hayes—E from C & N W Ry to e 6th, seventh n of Walnut.  
 Hayes (Mann's Add)—E from 13th to 11th, first n of Douglas av.  
 High.  
 Twelfth.  
 Park av.  
 Eleventh.  
 Hayel—W from 32nd to 35th, (fifth n of Raccoon river.  
 Hefel (South Riverside Park)—N from Franklin av to Riverside av, tenth e of e so 9th.  
 Herder (South Riverside Park)—N from Franklin av to Riverside av, tenth e of e so 9th.  
 Hewitt—E from G to one blk e of 19th, first s of Walnut.  
 High—W from 6th av to and beyond 28th, first n of Grand av.  
 Seventh.



- Eighth.  
 Ninth.  
 Tenth.  
 Eleventh.  
 Twelfth.  
 Fourteenth.  
 Fifteenth.  
 Sixteenth.  
 Seventeenth.  
 Nineteenth.  
 Twenty-first.  
 Unopened to  
 Twenty-eighth.  
 High (Highland Park)—N from Doug-  
 las av to Madison av, tenth w of  
 6th av.  
 Highland Av (Clifton Heights)—N  
 from city limits to Fulton av, third  
 w of Clifton av.  
 Hillside av (South Park)—E from e s  
 of Bloomfield av, to C, R I & P  
 Ry, first s of Indianola av.  
 Holmes (Clifton Heights)—Sw from  
 Indianola av to Cooper, first se of  
 Clifton av.  
 Home—S from e Raccoon to Scott, first  
 e of e 19th.  
 Hosick (Jack's Plat)—N from Maury,  
 second e of Gilbert.  
 Howard—E from e so 15th to 16th,  
 sixth s of e Vine.  
 Howe (Clifton Heights)—E from Clif-  
 ton av to Courtland boul, tenth sw  
 of Indianola av.  
 Hoxie—S from Market to Scott av,  
 first w of e 28th.  
 Hubbell—E from e 9th to Van Bus-  
 kirk av, first n of e North.  
 E Twelfth.  
 E Thirteenth.  
 E Fourteenth.  
 English.  
 E Fifteenth.  
 Van Buskirk av.  
 Hull av (Grand View)—E from Ham-  
 ilton av to Delaware av, thirteenth  
 n of North.  
 Penna av.  
 Madison av.  
 E Ninth.  
 E Twelfth.  
 E Fourteenth.  
 Delaware av.  
 Huntington—See Hamilton.  
 I—N from Des Moines to Buchanan,  
 eighteenth e of D M river.  
 Lyon.  
 Maple.  
 Walker.  
 Illinois Av—N from University av to  
 College av, seventh e of 6th av.  
 Indiana av.  
 Forest av.  
 Clark.  
 College av.  
 Indiana Av—E from 9th to D M river,  
 first n of University av.  
 Eighth.  
 Seventh.  
 Sixth av.  
 Fifth.  
 Fourth.  
 Third.  
 Bluff.  
 Main av.  
 Ohio av.  
 Illinois av.  
 Vermont av.  
 D M river.  
 Indianola Av (S D M)—S from 7th st  
 bridge to and beyond city limits.  
 Ingersoll Av—W from Grand av and  
 17th, beyond Park Lane, first n of  
 Grand av.  
 Iowa Av—N from Scott to Raccoon,  
 first e of e 18th.  
 Irving (South Park)—S from Prescott  
 dr to Bancroft av, first se of Clif-  
 ton (continuation of Holmes).  
 J—See F (E D M).  
 Jackson Av—E from e 29th beyond e  
 31st, second n of North.  
 Jefferson—W from D M river to Bluff  
 (unopened to 6th av), thence w to  
 20th.  
 Seventh.  
 Eighth.  
 Ninth.  
 Tenth.  
 Eleventh.  
 Twelfth.  
 Thirteenth.  
 Fourteenth.  
 Seventeenth.  
 Jefferson Av—E and w from e 29th,  
 third n of University av.  
 Jefferson E (Washington Heights)—E  
 from Saylorville rd beyond e 12th,  
 second n of Washington av.  
 Madison.  
 E Ninth.  
 E Twelfth.  
 Jefferson (S D M)—S from 2d st bridge  
 to C, R I & P Ry, first s of Rac-  
 coon river.  
 First.  
 Second.  
 Third.  
 Fourth.  
 Fifth.  
 Sixth.  
 Seventh.  
 Eighth.  
 Curve.  
 Indianola av.  
 Jefferson—W from D M river to 20th,  
 second n of College av.

- Bluff.  
Unopened to  
Arlington av.  
Unopened to  
Sixth av.  
Seventh.  
Eighth.  
Ninth.  
Tenth.  
Eleventh.  
Twelfth.  
Thirteenth.  
Fourteenth.  
Sixteenth.
- Jones—E from e so 30th, first s of  
Scott av.
- K—F from School to Short, first w of  
1st.
- Kansas City Av—E from e 14th to H,  
first n of Fremont.  
English av.  
E Fifteenth.  
Van Buskirk.  
E Sixteenth.  
E Seventeenth.
- Kingman Boul—W from intersection  
of Cottage Grove av and 24th to  
28th, first n of School.
- Kirkwood (Clifton Heights)—W from  
junc of S Clifton av and Court-  
land boul, fourteenth sw of India-  
nola av.
- Kneal (Manufacturers' Add)—N from  
C. B & Q Ry, second e of e 31st,  
(Fair av).
- L—S from University av to Lincoln,  
second w of Des Moines river.
- Lafayette—W from 10th to D, second  
n of School.
- Lake Av (Highland Park)—N from  
New York av to Boston av, first e  
of e 22d.
- La Place—N from Maple to North,  
first e of e 22d.
- Laura—W from 32d to 40th, first n  
of Coon river.
- Laurel—W from 6th av to 8th (un-  
opened to 12th), thence to 13th,  
first n of School.
- Lerdy—S from Bussard rd first e of  
Huntington.
- Lincoln (Hartley's Add)—S from  
Brooks and to C. R I & P Ry,  
first w of e 29th.
- Lincoln Av (Seneca av) (Highland  
Park)—E from 11th to Cornell,  
third n of Euclid av.  
Eleventh.  
Tenth.  
Ninth.  
Eighth.  
Seventh.  
Wall.
- Sixth av.  
Yale.  
Vassar.  
Harvard.  
Bowman.  
Hamilton.  
Oxford.  
Cambridge.  
Cornell.
- Lincoln (Hall's Add)—E from 1st to D  
M river first n of Ascension.
- Lincoln St (Prospect Park)—e from  
10th to 8th, 1st n of Franklin.
- Linden—N from North to Dubuque  
av, first w of 29th.
- Linden—W from 14th to Park lane,  
first n of Grand av.  
Fifteenth.  
Sixteenth.  
Seventh.  
Unopened to  
Twenty-first.  
Unopened to  
Twenty-third.  
H.  
Twenty-fourth.  
Clover lane.  
Greenwood.  
Maiden lane.  
Park lane.
- Linn—E from e 5th to 6th, sixth n of  
Walnut.
- Locust—W from D M river to and  
beyond 15th street, fourth n of  
Vine.  
First.  
Second.  
Third.  
Fourth.  
Fifth.  
Sixth av.  
Seventh.  
Eighth.  
Ninth.  
Tenth.  
Eleventh.  
Twelfth.  
Thirteenth.  
Fourteenth.  
Fifteenth.  
Sixteenth.
- Locust E—E from D M river to e 9th,  
third n of e Vine.  
E First.  
E Second.  
E Third.  
E Fourth.  
E Fifth.  
E Sixth.  
E Seventh.  
E Eighth.  
E Ninth.  
Capitol building.
- Logan Av (Clifton Heights)—E from  
Clifton av to Bancroft av, fifth sw  
of Indianla av.

Logan Av (Grant Park)—E from Brandt to Fair av, second n of C, R I & P Ry.

Louisa—Arlington Heights.

Lovers' Lane—Se from Tetan to McMerkin.

Lucas (Clifton Heights)—W from Clifton av, thirteenth sw of Indiana av.

Lyon—E from e 4th to 26th, sixth n of e Vine.

E Fifth.

E Sixth.

E Seventh.

Penna av.

E Ninth.

E Tenth.

E Eleventh.

E Twelfth.

E Thirteenth.

E Fourteenth.

E Fifteenth.

E Sixteenth.

E Seventeenth.

E I.

O G W Ry.

E Twenty-second.

E Twenty-third.

E Twenty-fourth.

E Twenty-fifth.

E Twenty-sixth.

Leyner—W from 19th to Catholic cemetery, first n of Center.

McMerkin—N from Terrace rd to Tetan, first w of 31st.

M—Sunny Side Addition.

Madison (S D M)—S from 1st to Curve, first se of Jefferson.

First.

Second.

Third.

Fourth.

Fifth.

Sixth.

Seventh.

Eighth.

Curve.

Madison Av (Highland Park)—E from 10th to Cornell, fourth n of Euclid av.

Tenth.

Ninth.

Eighth.

Seventh.

Wall.

Sixth av.

Yale.

Vassar.

Harvard.

Hamilton.

Bowman.

Oxford.

Cambridge.

Cornell.

Madison (Hyde Park)—E from East av to Summit, fifth n of North.

Fair av.

Fountain av.

Summit.

Madison av—N from Washington av to e Jefferson, first e of Saylorville rd.

Madison Av (Wright's Grove)—N from Hull av to Porter, second e of e 8th.

Maiden Lane—N from Grand av to Clifton av, fourth w of 28th.

Main—Sevastopol.

Maine—Av—N from University av to College av (State) and beyond, fifth e of 6th av.

Indiana av.

Forest av.

Clark.

College av (State).

Maple—E from e 4th to 26th, seventh n of e Vine.

E Fifth.

E Sixth.

E Seventh.

Penna av.

E Ninth.

E Tenth.

E Eleventh.

E Twelfth.

State Square.

E Thirteenth.

E Fourteenth.

E Fifteenth.

E Sixteenth.

E Seventeenth.

E I.

E Eighteenth.

E Twentieth.

E Twenty-second.

E Twenty-fourth.

E Twenty-fifth.

E Twenty-sixth.

Marion—N from Thompson to and beyond e Arlington av, first w of e 14th.

Mark—W from 35th to 37th, third n of Coon river.

Market—W from D M river to 12th, first s of Vine.

First.

Second.

Third.

Fourth.

Fifth.

Sixth.

Seventh.

Eighth.

Ninth.

Tenth.

Eleventh.

Twelfth.

Market E—E from D M river to e 28th, first s of Vine.

E so First.  
 E so Second.  
 E so Third.  
 E so Fourth.  
 E so Fifth.  
 E so Sixth.  
 E so Seventh.  
 E so Eighth.  
 E so Ninth.  
 E so Tenth.  
 E so Eleventh.  
 E so Twelfth.  
 E so Fourteenth.  
 E so Fifteenth.  
 E so Sixteenth.  
 E so Eighteenth.  
 E so Nineteenth.  
 E so Twentieth.  
 E so Twenty-second.  
 Unopened to  
 Town.  
 Eshbaugh.  
 E so Twenty-sixth.  
 Wabash.  
 Hoxie.  
 E so Twenty-eighth.

Mary Av—Second n of University, w  
 from 6th av to 12th.

Maury—E from D M river to 28th,  
 seventh s of e Vine.

E so Sixth.  
 E so Seventh.  
 E so Eighth.  
 E so Ninth.  
 E so Tenth.  
 E so Eleventh.  
 E so Twelfth.  
 E so Fourteenth.  
 E so D.  
 E so Fifteenth.  
 E so E.  
 E so F.  
 E so Sixteenth.  
 E so Eighteenth.  
 E so Twentieth.  
 E so Yount.  
 E so Wyandotte.  
 E so Twenty-third.  
 E so Green.  
 E so Twenty-fourth.  
 Town.  
 Eshbaugh.  
 Wabash.  
 E so Twenty-seventh.  
 Hoxie.  
 E so Twenty-eighth.  
 E so Thirtieth.  
 E so Thirty-first.

Meek—E from Town beyond e so  
 Twenty-eighth, first s of Market.

E so Twenty-fifth.  
 Eshbaugh.  
 E so Twenty-sixth.  
 Wabash.  
 Hoxie.  
 E so Twenty-eighth.

Michigan—N from Indiana av to Col-  
 lege av, ninth e of 6th av.

Mill—W from 19th to and beyond Cot-  
 tage av, first n of junc of Crocker  
 and Cottage Grove aves.

Michel Av—7th from C, R I & P Ry,  
 opp Sherman lake, Sevastopol, to  
 and beyond city limits.

Monroe (S D M)—S from 1st to Curve,  
 second se of Jefferson.

First.  
 Second.  
 Third.  
 Fourth.  
 Fifth.  
 Sixth.  
 Seventh.  
 Eighth.  
 Curve.

Montgomery (Easton Place)—N from  
 Easton boul, fourth e of Dela-  
 ware av.

Morse (Clifton Heights)—E from Clif-  
 ton av to Courtland boul, eighth  
 sw of Indianola av.

Morton (Grand View)—E of e 8th to  
 e 14th, tenth n of North.

E Ninth.  
 E Twelfth.  
 E Fourteenth.

Morton (York's Choice)—S from  
 North, fifth e of Brandt.

Mulberry—W from 5th to 16th, sec-  
 ond n of Vine.

Sixth av.  
 Seventh.  
 Eighth.  
 Ninth.  
 Tenth.  
 Eleventh.  
 Twelfth.  
 Thirteenth.  
 Fourteenth.  
 Fifteenth.  
 Sixteenth.

N—N of School.

Neiman—E from 35th to Motor av,  
 second n of C, R I & P Ry.

Neiman Av (Norwood Park)—W from  
 16th, second n of Franklin av.

Nelson—N from Forest av, second w  
 of 30th.

New York Av (Highland Park)—E  
 from Lake av to Charles, first s of  
 Corning av.

Seventh.  
 Sixth av.  
 Yale.  
 Vassar.  
 Harvard.  
 George.  
 Charles.

Newcomb Av—N from Grand av to  
 University av, fourth w of 28th.

Newton—N from Maple to University av, first e of 25th.

Nineteenth—N from Grand av to Clark, nineteenth w of D M river.

Ingersoll av.

High.

Woodland av.

Pleasant.

Center.

Lynen.

River.

Cottage Grove av.

Crocker.

Mill.

School.

University av.

Forest av.

Clark.

Nineteenth (South Riverside Park)—N from Franklin av to Riverside av, eleventh e of e so 9th.

Nineteenth E—N from e Vine to Walnut, nineteenth e of D M river.

C, R I & P Ry.

C, G W Ry.

E Court av.

Wheeler.

Brooks av.

Hewitt.

E Walnut.

Nineteenth W So—S from beyond Rock Island to Raccoon river, first w of Brown's av.

Ninth—N from Vine to Prospect boul, ninth w of D M river.

Cherry.

Mulberry.

Walnut.

Locust.

Grand av.

High.

Pleasant.

Park.

Center.

Crocker.

School.

University av.

Indiana av.

Forest av.

Clark.

State.

Washington.

Jefferson.

Franklin.

Prospect boul.

Ninth (Oak Park)—N from Oak Park av to and beyond Garfield av, second w of 6th av.

Oak Park av.

Euclid av.

Clinton av.

Douglas av.

Lincoln av.

Madison av.

Garfield av.

Ninth E—N from e Vine to Porter, ninth e of D M river.

E Court av.

E Walnut.

E Locust.

E Grand av.

Des Moines.

Lyon.

Maple.

Small.

Walker.

Buchanan.

Fremont.

Filmore.

Hubbell.

Polk.

Washington.

Pelton av.

Jefferson.

Arthur.

Sheridan.

Morton.

Grandview.

Boyd.

Hull av.

Tiffin.

Porter.

Ninth E So—S from e Vine to Mitchell av (Sevastopol), ninth e of D M river.

E Market.

E Elm.

E Raccoon.

Allen.

Scott.

Shaw.

Maury.

Vale.

Railroad av.

D M river.

Brandt's park.

Sherman lake.

Mitchell av.

Sevastopol.

Ninth W So—S from Vine to Raccoon river, ninth w of D M river.

Market.

D M & K C Ry.

Ninth st bridge.

Noble (Morris' Add)—See e 27th.

North—See University av.

North (Mann's Add)—W from 13th, first n of Douglas av.

North Boulevard (Highland Park)—W from Saylorville rd to and beyond William, fifth n of Riverside av.

North E—E from D M river to Penna av (unopened to e 18th), thence to and beyond city limits, third n of Fremont.

Penna av.

E Eighteenth.

C G W Ry.

E Twenty-second.

E Twenty-third.

E Twenty-fourth.

- E Twenty-fifth.  
 E Twenty-sixth.  
 E Twenty-seventh.  
 Linden.  
 E Thirtieth.  
 E Thirty-first.
- Norwalk Road—Continuation of Park Lane, s to and beyond city limits.
- Oak Park Av (Highland Park)—W from 6th av, fourth n of Corning av.  
 Eighth.  
 Ninth.  
 Tenth.  
 Eleventh.  
 Twelfth.  
 Thirteenth.
- Oakwood—W from Thirty-second to Thirty-fifth, 2 n of Coon river.
- Ohio Av—N from University to and beyond College av, sixth e of 6th av.  
 Indiana av.  
 Forest av.  
 Clark.  
 College av.
- Orchard—E from 5th to 4th, first n of Forest av.
- Osborn (See e Twenty-eighth) (Brewer's Add)—Continuation of Royce av n to e Grand av.
- Ovid Av (Highland Park)—W from 8th to 11th, third n of Corning av.
- Oxford (Highland Park)—N from Ovid to Greeley, second e of Hamilton.  
 Euclid av.  
 Douglas av.  
 Lincoln av.  
 Madison av.  
 Garfield av.  
 Grant av.  
 Greeley av.
- Park—W from 5th to 14th, first s of Center.  
 Sixth av.  
 Seventh.  
 Eighth.  
 Ninth.  
 Unopened to  
 Eleventh.  
 Twelfth.  
 Thirteenth.
- Part Alley (E D M)—E from e 14th to e 15th, first n of e Court av.
- Park Av (Highland Park)—N from Douglas av to Madison av, eighth w of 6th av.
- Park Lane—N from Grand av to Clifton av, seventh w of 28th (or Western av).
- Parnell Av—W from Penna av to C & N W Ry, first n of North.
- Pelton Av S from Elm to Raccoon river, fourth w of D M river.
- Pennsylvania Av—N from Locust to Washington av, sixth e of D M river.  
 E Grand av.  
 E Des Moines.  
 Lyon.  
 Maple.  
 Twelfth.  
 Small.  
 Walker.  
 Buchanan.  
 Fremont.  
 Filmore.  
 North.  
 Parnell av.  
 Forest av.  
 Polk.  
 Washington av.
- Pine—N from Lyon to Walker, first e of e 6th (see e 7th).
- Pleasant—N from 24th to 25th, first n of Woodland av.
- Pleasant—W from 7th to 8th, thence ne to Callanan college, thence w to Park Lane, second n of Grand av.  
 Eighth.  
 Ninth.  
 Tenth.  
 Eleventh.  
 D.  
 Fifteenth.  
 Sixteenth.  
 Seventeenth.  
 Eighteenth.  
 Nineteenth.  
 Twentieth.  
 Twenty-first.  
 Woodland cemetery.  
 Twenty-fourth.  
 Twenty-fifth.  
 Unopened to  
 Glover's lane.  
 Greenwood lane.  
 Maiden lane.  
 Park lane.
- Plum—W from 6th av to 8th, first n of Cherry.
- Polk (Capital Park)—E from Penna av to Van Buskirk av, second n of North.  
 E Ninth.  
 E Twelfth.  
 E Thirteenth.  
 C.  
 E Fourteenth.  
 English av.  
 E Fifteenth.  
 Van Buskirk av.
- Polk Av—E from e 18th to and beyond C G W Ry, first e of Easton boul.
- Porter's (Wright's Grove)—E from Penna av to e 12th, fifteenth n of North.

- Madison av.  
E Ninth.  
E Twelfth.
- Prescott Drive (South Park)—S from Clifton av to Courtland av, first sw of Indianola av.
- Prospect (Lyon's Park)—N from Kingman av, first w of Western av.
- Prospect Boulevard—Nw from 17th to 10th and beyond, first s of D M river.
- Raccoon—W from 5th to 7th, third s of Vine.
- Raccoon E—E from D M river to e so 12th, third s of e Vine.
- E so First.  
E so Second.  
E so Third.  
E so Fourth.  
E so Fifth.  
E so Sixth.  
E so Seventh.  
E so Eighth.  
E so Ninth.  
E so Tenth.  
E so Eleventh.  
E so Twelfth.
- Railroad—Nw from 12th to Raccoon river, first s of C, R I & P Ry.
- Thirteenth.  
Center.  
Fourteenth.  
Fifteenth.  
Sixteenth.  
Seventeenth.  
Brown's av.
- Railroad Av—E from D M river to e so 16th, ninth s of Vine.
- E so Seventh.  
E so Eighth.  
E so Ninth.  
E so Tenth.  
E so Eleventh.  
E so Twelfth.  
E so Fourteenth.  
E so Fifteenth.  
E so D.  
E so E.  
E so F.  
E so Sixteenth.
- Ridge—E from 4th to 1st, third n of School.
- Ridge Road—W from Western av to 30th, first s of Grand av.
- River—W from 19th to Catholic cemetery, first s of June of Crocker and Cottage Grove avs.
- River—W from w s of Denman, one block w. thence s to Raccoon river, first s of Rock Island.
- Riverside Av (Old Orchard Beach)—W and nw from Saylorville rd to Ford av, first n of Jefferson, Truesdale.
- Thompson.  
Ford.
- Riverside Av (Riverside Park)—E from e so 14th to D M river, third n of Mitchell av.
- Rock Island (City Place)—W from w s of 12th to Denman, second s of Vine.
- Thirteenth.  
Center.  
Fourteenth.  
Fifteenth.  
Sixteenth.  
Seventeenth.  
Brown's av.  
Denman.
- Roebling (City Place)—S from C, R I & P Ry to Raccoon river.
- Rose Boulevard—W from McMerken to 35th, 1st n of Terrace rd.
- Royce Av (Morris' Add)—S from e Court av to C, B & Q Ry, seventh e of Town.
- Ruda—W from 35th to 37th, second n of Raccoon river.
- Russell (Chesterfield)—E from Lake av to Royce av, first s of English.
- Rutland Av—W from 28th to Burnham av, third s of n 30th.
- St. Ankeney—See e 24th.
- St. Joseph (Norwood Park)—W from 16th, fourth n of Franklin av.
- Stanford—E from Eshbaugh to and beyond so 31st, third s of Maury (unopened bet e so 28th and 30th).
- Saucerman Av—W from Roman Catholic cemetery to 27th.
- Saylorville Road—Nw from junc of Penna and Washington aves to Bissard rd.
- Riverside av.  
Truesdale.  
Thompson.  
Ford av.  
Watson av.  
North boul.  
Arthur.  
Bussard rd.
- School—W from 1st to Elbert lane, second n of Center.
- Second.  
Third.  
A.  
Fourth.  
Fifth.  
Sixth av.  
Seventh.  
Eighth.  
Ninth.  
Tenth.  
Eleventh.  
Thirteenth.  
Fourteenth.

Fifteenth.  
 Sixteenth.  
 Seventeenth.  
 Eighteenth.  
 Unopened to  
 Nineteenth.  
 Twentieth.  
 Twenty-first.  
 Unopened to  
 Twenty-second.  
 Cottage Grove av.  
 Twenty-third.  
 Unopened to  
 Twenty-fourth.  
 Twenty-fifth.  
 Twenty-sixth.  
 Twenty-seventh.

Scott Av—E from Eshbaugh to 35th,  
 fourth s of Market.

Scott—W from 9th to 11th, second s  
 of Center.

Scott E—E from e so 4th to 31st, fifth  
 s of Vine.

so Fifth.

so Sixth.

so Seventh.

so Eighth.

so Ninth.

so Tenth.

so Eleventh.

so Twelfth.

so Thirteenth.

so Fourteenth.

so D.

so Fifteenth.

so E.

so F.

so Sixteenth.

so Eighteenth.

so Nineteenth.

so Twentieth.

so Twenty-second.

so Wyandotte.

so Twenty-third.

so Twenty-fourth.

Unopened to

so Thirty-first.

Seale (Brown's Woods)—E from  
 Boulevard Park dr, opp Center dr.

Second—N from Vine to University,  
 second w of D M river.

Court av.

Walnut.

Locust.

Grand av.

Chestnut.

Center.

Crocker.

School.

Short.

Willow.

Ridge.

Ascension.

Division.

University av.

Second (S D M)—Se from Raccoon  
 river, second w of D M river.

Washington.

Jefferson.

Madison.

Monroe.

Clay.

Second E—N from e Vine to Maple,  
 second e of D M river.

E Court av.

E Walnut.

E Locust.

E Grand av.

Des Moines.

Maple.

Second E So—S from e Vine to D M  
 river, second e of same.

E Market.

E Elm.

E Raccoon.

Dean.

Allen.

D M river.

Second W So—S from Vine to Rac-  
 coon river, second w of D M river.

Market.

Elm.

Section (Sunny Side Add)—N and S.  
 Seneca Av—See Lincoln av.

Sevastopol—S end of e 9th st bridge.

Seventeenth—N from Grand av to  
 North, seventeenth w of D M river.

Linden.

High.

Woodland av.

Pleasant.

Center.

Crocker.

School.

University av.

Seventeenth E—N from e Court av to  
 Kansas City av, seventeenth e of  
 D M river.

Brooks av.

Hewitt.

E Walnut.

Capitol av.

E Grand av.

Des Moines.

Lyon.

Maple.

Walker.

Buchanan.

Kansas City av.

Seventeenth E So (South Riverside  
 Park)—S from Riverside av to  
 Mitchell av.

Seventeenth W So—S from Railroad  
 to Raccoon river.

Seventh—N from Raccoon river to  
 Prospect boul, seventh w of D M  
 river.

Cherry.

Mulberry.



- Walnut.  
Locust.  
Grand av.  
High.  
Pleasant.  
Chestnut.  
Park.  
Center.  
Crocker.  
School.  
Laurel.  
University av.  
Indiana av.  
Forest av.  
Clark.  
State.  
Washington.  
Jefferson.  
Franklin.  
Prospect boul.
- Seventh (Highland Park) (Vassar)—N from New York av to Ovid, first w of 6th av.  
Corning av.  
Boston av.  
Ovid.
- Seventh (S D M)—Se from Raccoon river, seventh s of D M river.  
Washington.  
Jefferson.  
Madison.  
Monroe.  
Clay.  
Harrison.  
Garfield.
- Seventh E—N from e Vine to Locust and from Lyon to Walker, seventh e of D M river.  
E Court av.  
E Walnut.  
E Locust.  
Lyon.  
Maple.  
Walker.
- Seventh E So—S from e Vine to D M river, seventh e of same.  
E Market.  
E Elm.  
and w.  
E Raccoon.  
Allen.  
Scott.  
Shaw.  
Maury.  
Vale.  
Railroad av.  
D M river.
- Seventh W So—S from Vine to intersect of w so 6th, seventh w of D M river.  
Market.  
Elm.  
Raccoon.  
Sixth.
- Shaffer Place—N from Brooks av to State Fair Grounds, third e of e 30th.
- Shard av—E from e so 30th, second s of Scott av.
- Shaw—E from e so 4th to and beyond Eshbaugh, sixth s of e Vine.  
E so Fifth.  
E so Sixth.  
E so Seventh.  
E so Eighth.  
E so Ninth.  
E so Tenth.  
E so Eleventh.  
E so Twelfth.  
E so Thirteenth.  
E so Fourteenth.  
Unopened to  
E so Twenty-second.  
Wyandotte.  
E so Twenty-third.  
Green.  
E so Twenty-fourth.  
Eshbaugh.
- Shepard—To C & N W Ry, e from 1st to 2d, bet Maple and Des Moines.
- Sheridan (Grand View)—E of e 8th to e 14th, ninth n of North.  
E Ninth.  
E Twelfth.  
E Fourteenth.
- Sherman—N from Crocker to School, bet 3rd and 4th.
- Short (Hall's Add)—E from 4th to 1st, first n of School.
- Short (City Place)—W from Brown's av to Raccoon river, first s of Railroad.
- Simonton Av (South Riverside Park)—E from e so 14th, first n of Mitchell av.
- Slins Av (Jack's Plat) First s of W St L & P Ry.
- Sixteenth—N from Mulberry to and beyond School, sixteenth w of D M river.  
Walnut.  
Locust.  
Grand av.  
Linden.  
High.  
Woodland av.  
Pleasant.  
Center.  
Crocker.  
School.
- Sixteenth E—N from e Vine to Kansas City av, sixteenth e of D M river.  
E Court av.  
Brooks.  
E Walnut.  
Capitol av.  
Grand av.  
Des Moines.  
Lyon.  
Maple.

Walker.  
 Buchanan.  
 Kansas City av.  
 Seventh E So—S from e Vine to Franklin av, sixteenth e of Des Moines.  
 Market.  
 G W Ry.  
 R I & P Ry.  
 St L & P R R.  
 Raccoon.  
 St.  
 B & Q Ry.  
 W.  
 ury.  
 ward.  
 ver.  
 broad av.  
 opened to  
 D M river.  
 erside av.  
 Franklin av.  
 Sinton av.  
 Mchell av.  
 Six (S D M)—Se from Raccoon river, sixth s of D M river.  
 Washington.  
 Jefferson.  
 Madison.  
 Meiroe.  
 Clay.  
 Harrison.  
 Garfield.  
 Sixth E—E from e Vine to Filmore, sixth e of D M river.  
 E Court av.  
 E Walnut.  
 E Locust.  
 E Grand av.  
 Des Moines.  
 Lyen.  
 Maple.  
 I in  
 E ayes.  
 Garfield.  
 Columbia.  
 Fremont.  
 Filmrde.  
 Sixth E So—S from e Vine to D M river, sixth e of same.  
 E Market.  
 E Eln.  
 E Raccoon.  
 Allen.  
 Scott.  
 Shaw.  
 Maury.  
 Vale.  
 D M river.  
 Sixth W So—S from Vine to intersection of 7th, sixth w of D M river.  
 Market.  
 Elm.  
 Raccoon.  
 Sixth Av. (legal name, Sixth st)—N from Vine to city limits, sixth w of D M river.

Cherry.  
 Mulberry.  
 Walnut.  
 Locust.  
 Grand av.  
 High.  
 Chestnut.  
 Park.  
 Center.  
 Crocker.  
 School.  
 Laurel.  
 University av.  
 Indiana av.  
 Forest av.  
 Clark.  
 College av.  
 Washington.  
 Jefferson.  
 Franklin.  
 Arlington av.  
 D M river.  
 New York av.  
 Corning av.  
 Boston av.  
 Baltimore.  
 Lenver.  
 Ovid.  
 Oak Park av.  
 Euclid av.  
 Clinton av.  
 Douglas' av.  
 Lincoln av.  
 Madison av.  
 Garfield av.  
 Grant av.  
 Sleeper (Jack's Plat)—N from Maury, first e of Gilbert.  
 Small—E from Penna av to e 8th, sixth n of Walnut.  
 Smith (Lakeside)—E from Town av.  
 South—W from 15th to river, fourth s of Wabash.  
 South Boulevard (Brown's Park)—E  
 Spring Creek Drive—Sw from Prospect boul to 13th.  
 State—See College av.  
 State (Hyde Park)—E from e 29th to and beyond 31st, first n of e North.  
 State (E D M) E—See Arlington av.  
 Summitt (South Park)—Se from Prescott to Irving, 2nd se of Clifton av.  
 Sycamore—W from 32d to 35th, 4th n of Raccoon river.  
 Sylvan av—W from 28th to Dorr av, 7th n of Raccoon river.  
 Tenth—N from Vine to Pleasant (unopened to Scott), hence to D M river, tenth w of same.  
 River.  
 Cherry.  
 Mulberry.  
 Walnut.  
 Locust.  
 Grand av.

High.  
Woodland av.  
Pleasant.  
Unopened to  
Scott.  
Center.  
Crocker.  
School.  
Day.  
Grove.  
Charles.  
University av.  
Forest av.  
Clark.  
College av.  
University of D M.  
Unopened to  
Washington.  
Jefferson.  
Franklin.  
D M river.

Tenth (Highland Park)—N from Oak  
Park av beyond Madison av, third  
w of 6th av.

Oak Park av.  
Euclid av.  
Clinton av.  
Douglas av.  
Lincoln av.  
Madison av.

Tenth E—N from e Vine to Lyon, tenth  
e of D M river.

E Court av.  
E Walnut.  
State House.  
E Grand av.  
Des Moines.  
Lyon.

Tenth E So—S from e Vine to D M  
river, tenth e of same.

E Market.  
E Elm.  
E Raccoon.  
Allen.  
Scott.  
Shaw.  
Marry.  
Valp.  
Railroad av.  
D M river.

Tenth W So—S from Vine to Market,  
tenth w of D M river.

Terrace (South Park)—E from Clifton  
av to Irving, third sw of Indianola  
av.

Terrace Road (Polk & Hubbell's add—  
S and w from Grand av to D M N  
& W Ry.

Tete-a Tete Boulevard—Se from Tetan  
to Rose boul.

Tetan—W from McMerkin to 35th, 2d  
n of Terrace Road.

Third—N from Vine to Forest av, third  
w of D M river.  
Court av.  
Walnut.

Locust.  
Grand av.  
Chestnut.  
Center.  
Crocker.  
School.  
Short.  
Willow.  
Ridge.  
Ascension.  
Division.  
University av.  
Creighton.  
Indiana av.  
Forest av.  
Yale.

Third (Highland Park)—N from New  
York av to Grant av, third w of  
Huntington.

Corning av.  
Boston av.  
Ovid.  
Euclid av.  
Douglas av.  
Lincoln av.  
Madison av.  
Garfield av.  
Grant av.

Third (S D M)—Se from Raccoon river,  
third s of D M river.

Washington.  
Jefferson.  
Madison.  
Monroe.  
Clay.  
Harrison.  
Garfield.

Third E—N from e Vine to Locust,  
third e of D M river.

E Court av.  
E Walnut.

Third E So—S from e Vine to e so 4th,  
third e of D M river.

E Market.  
E Elm.  
E Raccoon.  
Allen.  
D M river.

Third W So—S from Vine to Raccoon  
river, third w of D M river.

Thirteenth—N from Vine to Walnut,  
unopened to Park, thence to Uni-  
versity av, thence it is 14th.

Thirteenth (Oak Park)—N to Madison  
av, sixth w of 6th av.

Oak Park av.  
Euclid av.  
Clinton av.  
Douglas av.  
Hayes av.  
Madison av.

Thirteenth E—N from e Vine to Wash-  
ington av, thirteenth e of D M river.

E Court av.  
E Walnut.  
Capitol av.

- D Grand av.  
 D s Moines.  
 L on.  
 M ple.  
 W alker.  
 B uchanan.  
 F remont.  
 F ilmore.  
 F ubbell.  
 W ashington.
- Thirteenth E So—from Allen to Shaw,  
 thirteenth e of D M river.
- Twentieth E—N from Des Moines  
 river to city limits.
- Thirtieth—N from Kingman av to and  
 beyond Tetan, thirty-fifth w of D  
 M riv :  
 Melman  
 Terrace rd.  
 Rose av.  
 Tetan.
- Thirty-fifth—N from Grand av to  
 North
- Thirty-first E—S from Logan (Fair  
 av) to and beyond Sanford av, sec-  
 ond e of 30th.  
 Brooks av.  
 R I & P Ry.  
 unopened to  
 cott av.  
 ones av.  
 hard av.  
 English av.  
 Maury av.  
 Hampton av.  
 Anderson av.  
 Sanford av.
- Thirty-fourth—N from North to Col-  
 lege av.
- Thirty-second E—N from North to  
 city limits.
- Thirty-second—N from Center to Col-  
 lege av.
- Thirty-third E So—S from Brooks av  
 to C , R I & P Ry, fifth e of 30th.
- Thomas—See Linden.
- Thompson (Old Orchard Beach)—E  
 from D M river to Saylorville rd,  
 second n of Riverside av.  
 William.  
 Saylorville rd.
- Tichenor (Easton Place)—N from  
 East boulev, first e of Delaware  
 av.
- Tiffin—L from beyond Penna av to  
 and beyond e 9th, fourteenth n of  
 North:  
 Penna av.  
 Madison.  
 Ninth.  
 E Twelfth.
- Town Av—S from e Court av to W,  
 St L & P R R (unopened to Shaw  
 av), thence to Anderson av.  
 E Market.  
 Meek.
- Truesdale (Old Orchard Beach)—W  
 from Saylorville rd to Williams,  
 first n of Riverside av.  
 Shaw av.  
 English av.  
 Maury.  
 Hampton.
- Tuttle—W from e so Ninth to 11th,  
 first s of D M & K. C Ry tracks.
- Twelfth (Grand View)—N from Elm  
 to Hull av, first w of e 14th.
- Twelfth—N from Vine to Woodland  
 av (unopened to Park), thence to  
 Jefferson, twelfth w of D M river.
- Twelfth (Highland Park)—N from  
 Ovid av to Madison av, fifth w of  
 6th av.  
 Oak Park av.  
 Euclid av.  
 Clinton av.  
 Douglas av.  
 Hayes av.  
 Madison av.
- Twelfth E—N from e Vine to Jeffer-  
 son, twelfth e of D M river.  
 E Court av.  
 E Walnut.  
 Capitol av.  
 E Grand av.  
 Des Moines.  
 Lyon.  
 Maple.  
 Walker.  
 Buchanan.  
 Fremont.  
 Filmore.  
 Hubbell.  
 Polk.  
 Washington av.  
 Jefferson.
- Twelfth E So—S from e Vine to Rail-  
 road av, twelfth e of D M river.  
 E Market.  
 E Elm.  
 E Raccoon.  
 Allen.  
 Scott.  
 Shaw.  
 Maury.  
 Vale.  
 Railroad av.
- Twelfth W So—S from Railroad to  
 Ft Dodge.
- Twentieth—N from Woodland av to  
 and beyond Arlington av, twen-  
 tieth w of D M river.  
 Pleasant.  
 Center.  
 Unopened to

- Mill.  
 School.  
 University av.  
 Carpenter av.  
 Forest av.  
 Clark.  
 May.  
 Washington.
- Twentieth E—N from e Vine to  
 Brooks av, twentieth e of D M  
 river.  
 C, R I & P Ry.  
 E Court av.  
 Wheeler.  
 Brooks av.
- Twentieth E So—S from e Vine to  
 Maury, twentieth e of D M river.  
 E Market.  
 E Raccoon.  
 Scott.  
 C, B & Q Ry.
- Twentieth (Foundry Add)—N from  
 Easton boul to Washington av,  
 second w of Delaware av.
- Twenty-eighth (Western Av)—N from  
 Raccoon river to Forest av, twen-  
 ty-eighth w of D M river.
- Twenty-eighth E—N from Brooks av  
 to e Grand av, seventh e of e 18th.
- Twenty-fifth—N from Woodland av to  
 and beyond Clark, twenty-fifth w  
 of D M river.  
 Pleasant.  
 Chester.  
 School.  
 Kingman av.  
 Cottage Grove av.  
 University av.  
 Drake University.  
 Unopened to  
 Carpenter av,  
 Forest av.  
 Clark.
- Twenty-fifth E—N from Brooks av to  
 North, fourth e of e 18th.  
 Logan av.  
 E Walnut.  
 Capitol av.  
 E Grand av.  
 Des Moines.  
 Lyon.  
 Maple.  
 North.
- Twenty-first—N from Woodland av to  
 Clark, twenty-first w of D M river.  
 Pleasant.  
 Center.  
 Lyner.  
 River.  
 Mill.  
 Cottage Grove av.  
 Atkins.  
 University av.  
 Carpenter av.
- Forest av.  
 Clark.  
 Twenty-first E—N from e Grand av to  
 A and beyond, third e of e 18th (un-  
 opened from Maple to Easton boul).  
 Des Moines.  
 Lyon.  
 Maple.  
 Unopened to  
 Easton boul.  
 Washington.  
 B.  
 A.
- Twenty-fourth—N from Woodland av  
 to and beyond Clark, twenty-fourth  
 w of D M river.  
 Woodland cemetery.  
 Pleasant.  
 Jewish cemetery.  
 Chester school.  
 Kingman av.  
 Cottage Grove av.  
 Atkins.  
 University av.  
 Carpenter av.  
 Forest av.  
 Clark.
- Twenty-fourth E—N from Brooks av  
 to e Arlington av, third e of e 18th.  
 Logan.  
 E Walnut.  
 Capitol av.  
 E Grand av.  
 Des Moines.  
 Lyon.  
 Maple.  
 North.  
 Unopened to  
 Easton boul.  
 Arlington av.
- Twenty-ninth—N from Kingman av to  
 University av, twenty-ninth w of  
 D M river.
- Twenty-ninth E—N from Brooks av to  
 e Grand av, eighth e of e 18th.
- Twenty-second—N from n s of Cath-  
 olic cemetery to and beyond Clark,  
 twenty-second w of D M river.  
 School.  
 Cottage Grove av.  
 Atkins.  
 University av.  
 Carpenter av.  
 Forest av.  
 Clark.
- Twenty-second E—N from Grand av  
 to Arlington av, fourth e of e 18th.  
 Des Moines.  
 Lyon.  
 Maple.  
 North.  
 Unopened to  
 Easton boul.  
 Washington.  
 A.

Arlington av.  
 Twenty-seventh—S from College av to  
 and beyond School, twenty-seventh  
 w. of D M river.

Clark.

Forest av.

Carpenter av.

Drake University.

University av.

Cottage Grove av.

Kingman av.

School.

Twenty-seventh E—N from Brooks av  
 to e Grand av, sixth e of e 18th.

Twenty-sixth—S from College av to  
 and beyond Chester, twenty-sixth  
 w. of D M river.

Clark.

Forest av.

Carpenter av.

Drake University.

Unopened to

University av.

Cottage Grove av.

Kingman.

School.

Chester.

Twenty-sixth E—N from Court av to  
 Brooks av, fifth e of e 18th.

Twenty-third—N from n side of Jew-  
 ish cemetery to and beyond Clark,  
 twenty-third w. of D M river.

Chester.

School.

Cottage Grove av.

Atkins.

University av.

Carpenter av.

Forest av.

Clark.

Twenty-third E—N from Brooks av to  
 e Arlington av, second e of e 18th.

Logan av.

E Walnut.

Capitol av.

E Grand av.

Des Moines.

Lyon.

Maple.

North.

Unopened to

Easton boul.

Washington av.

A.

E Arlington.

University av (formerly North)—W  
 from D M river to and beyond  
 city limits, fifth n of School.

First.

Second.

Third.

Fourth.

Fifth.

Unopened to

Ninth.

Tenth.

D.

Eleventh.

Twelfth.

Thirteenth.

Fourteenth.

Fifteenth.

Sixteenth.

Seventeenth.

Eighteenth.

Nineteenth.

Twentieth.

Twenty-first.

Twenty-second.

Twenty-third.

Twenty-fourth.

Twenty-fifth.

Twenty-sixth.

Twenty-seventh.

Twenty-eighth (or Western av).

Ure (Ballard Addition)—N and S.

Vale—E from D M river to e so 14th  
 eighth s of Vine.

E so Seventh.

E so Eighth.

E so Ninth.

E so Tenth.

E so Eleventh.

E so Twelfth.

E so Fourteenth.

Van (Harrison) (S D M)—From the  
 levee s to Indianola av, fourth se  
 of Jefferson.

Third.

Fourth.

Fifth.

Sixth.

Seventh.

Eighth.

Indianola av.

Van Buskirk Av (Ashbrook Place)—  
 N from University av to Washing-  
 ton av, third e of e 14th.

Vermont Av—N from University av to  
 College av, eighth e of 6th av.

Indiana av.

Forest av.

Clark.

College av.

Victoria (York's Add)—N from W, St  
 L & P R R, first e of Royce.

Vine—W from D M river to 12th,  
 third n of junction of D M and  
 Raccoon rivers.

First.

Second.

Third.

Fourth.

Fifth.

Sixth av.

Seventh.

Eighth.

Ninth.

Tenth.

Eleventh.  
Twelfth.

Vine E—E from D M river to e 20th,  
fourth n of junc of D M and Rac-  
coon rivers.

E so First.  
E so Second.  
E so Third.  
E so Fourth.  
E so Fifth.  
E so Sixth.  
E so Seventh.  
E so Eighth.  
E so Ninth.  
E so Tenth.  
E so Eleventh.  
E so Twelfth.  
E so Thirteenth.  
C.  
E so Fourteenth.  
D.  
E so Fifteenth.  
R.  
E so Sixteenth.  
G.  
E so Eighteenth.  
E so Nineteenth.  
E so Twentieth.

Wabash (Chesterfield)—S from Scott to  
and beyond Anderson av, first w of  
e 27th.

English av.  
Maury.  
Hampton.  
Anderson.  
C, B & Q Ry.

Wabash (City Place)—W from w s of  
12th to Brown's av, first s of Vine.

Thirteenth.  
Center.  
Fourteenth.  
Fifteenth.  
Sixteenth.  
Seventeenth.  
Brown's av.

Wabash—E from Eshbaugh av, fourth  
s of Market.

Wabash Av—S from Market to Scott,  
first e of e 26th.

Walker—E from e 6th to Penna av (un-  
opened to e 9th), thence to 18th and  
beyond to section.

E Sixth.  
E Seventh.  
Penna av.  
E Ninth.  
E Eleventh.  
E Twelfth.  
E Thirteenth.  
State Square.  
C.  
E Fourteenth.  
E Fifteenth.  
E Sixteenth.  
E Seventeenth.

E Eighteenth.

Wall (North Oak Park)—N from s of  
Lincoln av to Garfield av and be-  
yond, first w of 16th.

Walnut—W from D M river to and be-  
yond 16th, third n of Vine.

First.  
Second.  
Third.  
Fourth.  
Fifth.  
Sixth av.  
Seventh.  
Eighth.  
Ninth.  
Tenth.  
Eleventh.  
Twelfth.  
Thirteenth.  
Fourteenth.  
Fifteenth.  
Sixteenth.  
Waterworks.

Walnut E—E from D M river to e 30th,  
second n of Vine.

E First.  
E Second.  
E Third.  
E Fourth.  
E Fifth.  
E Sixth.  
E Seventh.  
E Eighth.  
E Ninth.  
E Tenth.  
E Eleventh.  
E Twelfth.  
E Thirteenth.  
E Fourteenth.  
Governor's sq.  
E Fifteenth.  
E Sixteenth.  
E Seventeenth.  
E Eighteenth.  
C G W Ry.  
E Twenty-third.  
E Twenty-fourth.  
E Twenty-fifth.  
E Twenty-sixth.  
E Twenty-seventh.  
E Twenty-eighth.  
E Twenty-ninth.  
E Thirtieth.

State Fair grounds.

Walnut Av—See Walnut st.

Warwick Drive—E from Cope dr to  
Burnham av, first s of Kingman  
av.

Washington N (N D M)—W from 13th  
to 20th, second n of College av.

Washington (S D M)—S from 1st to  
5th, first ne of Jefferson.

First.  
Second.  
Third.

Fourth.  
Fifth.  
Washington E—E from e 21st to and beyond Wilbur, first n of Easton boul.  
Washington Av—E from D M river to Penna av, and from juve of Penna av and Saylorville rd e o Delaware av, fourth n of North Penna av.  
E Ninth.  
E Twelfth.  
E Thirteenth.  
C.  
E Fourteenth.  
C & N W RY.  
E Fifteenth.  
Van Buskirk av.  
E Eighteenth.  
E Twentieth.  
Delaware av.  
Washington av (N D M)—W from 6th av to 10th, first n of College av (State).  
Watson Av (Old Orchard Beach)—W from Saylorville rd to William and beyond, fourth n of Riverside av.  
Wayne—N from Easton boul to Washington av, first e of 19th.  
Weaver—See Thirty-second.  
Webster (South Park)—S, from s s of Indiana av to Hillside av, fifth se of 7th st bridge.  
West (West End)—E from Eshbaugh av to FNeal, third s of Market.  
Western Av—See 28th.  
Wheeler—W from 18th to C G W Ry, first n of e Court av.  
Wicks (Ballard Add)—N and s.  
Wieland (South Riverside Park)—N from Franklin av to Riverside av, eighth e of e so 9th.  
Wilbur—N from Easton boul to and beyond Washington av, fifth e of Delaware av.  
Wiley—See D.  
Willoughby Av (Willoughby Place)—E from four blocks beyond Delaware av, sixth n of Easton boul.  
Willow—E from 4th to D M river, second n of School.  
Witter (Jack's Plat)—N from Maury, fourth e of Gilbert.  
Wilson (York's Choice)—Continuation of Lyon e from city grounds, second n of e Grand av.  
Wood Av—W from Western av to Newcomb av and beyond, second n of Kingan av.  
Woodland Av—W from 10th to Park, second n of Grand av.  
Twelfth  
Fourteenth.

D.  
Fifteenth.  
Sixteenth.  
Seventeenth.  
Eighteenth.  
Nineteenth.  
Twentieth.  
Twenty-first.  
Woodland cemetery.  
Twenty-fourth.  
Twenty-eighth (or Western av).  
Unopened to  
Newcomb av.  
Unopened to  
Glover lane.  
Greenwood lane.  
Maiden lane.  
Park lane.  
Yale—See Fifth.  
York—N from Hubbell to Washington, fifth e of D M river.  
Yount—S from Maury to D M river, first w e of e so 22nd.

#### ADDITIONS AND SUB-DIVISIONS.

Arlington Heights—E of Old Orchard Beach, s of Grand View.  
Ashbrook Pl—E of Capital Park.  
Bates' Add—S of Oakland, w of Central Pl, e of Sixth av, n of Rutherford Heights.  
Brown's Add—E of C G W Ry, n of Foundry add.  
Capital Park—E of D M river, n of E D M.  
Central Park—Bet York's Choice and Grand Park, e of e Twentieth.  
Central Pl—W and s of D M river, e of Rutherford Heights.  
Chesterfield—S of West, e of Eshbaugh av.  
City Pl—S of Railroad, e and n of Raccoon river.  
Clifton Heights—W of S D M, e of C G W Ry.  
College Park—N end of Sixth av, n of Oak Park.  
Cotton Mill Add—Se of State Fair Grounds.  
Dean's Lake—Bet e Court av and Chesterfield, e of e Twentieth.  
Eastwick Add—N of Sunnyside add, e of C G W Ry.  
Englewood—E of Lake Park, n of Old Orchard Beach.  
Fairview—N of North, w of Hyde Park.  
Foundry Add—N of Eastwick add, e of C G W Ry.  
Grant Park—S of e Grand av, e of Brandt.  
Highland Park—N end of Sixth av.



Hyde Park—E end of North, e of Fairview.  
 Inglewood—Washington to Franklin, Twelfth to Sixteenth.  
 Lake Park—N of D M river, w of Hamilton.  
 Lakeside—S of e Court av, e of Linn av.  
 Mann's Add—N of Douglas av, w of Eleventh, Highland Park.  
 McCain Pl—W of Western av, n of Grand av.  
 Montague's Add—E of Chesterfield, s of West.  
 Norwood Park—N of Franklin av, w of Sixteenth.  
 Oakland—S of Riverview, e of Sixth av.  
 Oak Park—E end of Sixth av, w of Highland Park.  
 Old Orchard Beach—S of Englewood, n of D M river, w of Saylorville rd.  
 Polk and Hubbell Park—S of Grand av, e of Western av.  
 Prospect Park—N of Jefferson, w of Sixth av.  
 Riverview—W s of D M river, e of Sixth av.  
 Rutherford Heights—W of Central Pl, s of Bates' Add, e of Sixth av.  
 Sevastopol—S of s Maine, e of Clifton Heights.  
 South Des Moines—S of D M river, e of Racecon river, n of Indianola av.  
 South Riverside Park—S of D M river, e of e Fourteenth.  
 Sunnyside Add—E of e Eighteenth, n of Grand av.  
 University Pl—W end of Walnut and University car line.  
 Washington Heights—E of D M river and Penna av, n of Capital Park.  
 West End—E and s of Greenwood Park, w and n of Capital City Driving Park.  
 Wright's Grove—E of Lake Park and n of Grand View, no of D M river.  
 York's Choice—E of Sunnyside add, n of Grand av.

### HALLS BLOCKS AND PUBLIC BUILDINGS.

Brewer's Hall—E s 6th av, 3d n Euclid av.  
 Caledonian Hall—520 Walnut.  
 Calvary Tabernacle—E Grand av, bet e 4th and 5th.  
 Capital Ins Bldg—416 4th.  
 Capital Bldg—Grand av, e 9th e Walnut, e 11th.  
 Church Blk—217-219-221 Locust.  
 City Hall—Second and Locust.  
 City Hall (E D M)—411-413 e Walnut.  
 Clapp Blk—Fifth, sw cor Walnut.  
 Cole's Blk—Court av, se cor, Fifth.  
 Continental Blk—Walnut, sw cor 6th av.

Cremonia Hall—417 Walnut.  
 Cycling Hall—Sixth av, ne cor Locust.  
 Drake University—University av, bet 25th and 27th.  
 Druids Hall—Over 213 Walnut.  
 Eagle Blk—409-411 Walnut.  
 Equitable Blk—201 5th.  
 Equitable Bldg—Sixth, nw cor Locust.  
 Essex Bldg—Bet Locust and Grand av.  
 Exchange Blk—Walnut, nw cor 3d.  
 Fynn Blk—Locust, se cor 7th.  
 Forester Blk—504 Walnut.  
 Foster's Opera House—Walnut, se cor 8th.  
 Franklin Square—E 14th and D, Capitol and Grand aves.  
 Galley Blk—Ninth, sw cor Center.  
 German Odd Fellows' Hall—E 1st, sw cor Walnut.  
 Globe Blk—401 Walnut.  
 Good Bldg—Walnut, nw cor 5th.  
 Good Templars Hall—Locust, se cor 7th.  
 Gordon's Hall—Grand av, se cor e 16th.  
 Government Bldg—Court av ne cor 5th.  
 Grand Opera House—314 Fourth.  
 Hansen's Hall—Over 529 e Locust.  
 Harbach Bldg—412-414 Walnut.  
 Harris-Emery Bldg—Walnut, se cor 7th.  
 Harris Hall—Walnut, nw cor e 16th.  
 Haskins Hall—Second, se cor Euclid av.  
 Hawkeye Ins Bldg—207-209 4th.  
 Hewitt Bldg—121-123 Walnut.  
 Hibernian Hall—312-316 5th.  
 Hohberger's Hall—506-508 e Locust.  
 Homestead Bldg—Locust, nw cor 3d.  
 Illad (The)—Eighth, sw cor Walnut.  
 Iowa Loan and Trust Co Bldg—207-213 5th.  
 Kennedy Blk—Twelfth, sw cor High.  
 Knights of Pythias Hall—602-604 Walnut.  
 Leader Bldg—420 Court av.  
 Lynch's Hall—Over 415 e 6th.  
 Manger Blk—E 3d, nw cor Locust.  
 Manhattan Bldg—E s 5th, bet Walnut and Locust.  
 Market Sq—Market, bet 3d and 4th.  
 Market Sq (E D M)—Vine, Elm, 5th and 6th.  
 Marquardt Blk—Fifth, nw cor Locust.  
 Masonic Temple—Walnut, sw cor 7th.  
 Mechanics' Hall—520 Walnut.  
 Moore's Blk, Walnut, se cor 4th.  
 Novelty Blk—Locust, ne cor 5th.  
 News Bldg—201 5th.  
 O'connor Bldg—512 Walnut.  
 Observatory Bldg—Fourth, sw cor Locust.  
 Odd Fellows' Hall (E D M)—E Grand av, se cor 6th.

Odd Fellows' Hall—Sixth, ne cor Forest av.  
 Ornel Blk—Walnut, ne cor 9th.  
 Perry & Bainard's Hall—Sixth av, ne cor College av.  
 Phillips Blk—408-410 Locust.  
 Pitcairn Blk—1109 Walnut.  
 Polk County Court House—Fifth, opp Court av.  
 Postoffice Bldg—Court av, ne cor 5th.  
 Postoffice Bldg (E D M)—E Locust, bet 5th and 6th.  
 Public Library—Eighth, ne cor Locust st.  
 Randall & Dickey Bldg—Third and Wabash Ry.  
 Rawson Blk—Locust, nw cor 8th.  
 Redhead Bldgs—607-609 Locust, se cor 4th and Locust.  
 Register Bldg—Court av, se cor 4th.  
 Reinking Blk—Walnut, ne cor 8th.  
 Rice's Hall—12th and Eng.  
 Robbins Bldg—1113-1117 5th.  
 Rogg Bldg—Eighth, nw cor Locust.  
 Rollins Blk—Fourth, ne cor Walnut.  
 Sneer Bldg—520 Walnut.  
 Seeburger Blk—Walnut, ne cor 5th.  
 Skandla Blk—E 5th, nw cor Locust.  
 Stanwix Hall—E s 6th av, bet Chestnut and High.  
 State Arsenal—State Capitol building.  
 State Ins Bldg—219-223 4th.

State Sq—Walker, C, Maple and 13th.  
 Stubbs Blk—410-412 e Locust.  
 Tröstel Blk—Sixth av, ne cor Locust.  
 Turner Blk—Grand av, se cor 7th.  
 Turner Bldg—Grand av, sw cor 7th.  
 Van Ginkel Bldg—Fourth, sw cor Locust.  
 Vorse Blk—Walnut, ne cor 3d.  
 Wagner's Hall—E 6th, ne cor Locust.  
 White's Blk—University Pl.  
 Windsor Blk—423-415 Walnut.  
 Y M C A Bldg—Grand av, nw cor 4th.  
 Youngerman Blk—Fifth, nw cor Mulberry.

### PARKS.

Brandts Park—S end of 9th st bridge.  
 Capital City Driving Park—Western av, nr Raccoon river.  
 Crocker Woods—Sixth av, n of College.  
 Fair Grounds—E end e Grand av.  
 Grand View Park—Twenty-ninth, e of Fair av.  
 Greenwood Park—Grand av, end of Ingersol line.  
 Union Park—Madison and Penna aves.  
 Waveland Park—S of University av, w end of Kingman av.

# CAUTION!

+++++

Pay no money in advance to itinerant Directory Canvassers. We are led to mention this from the fact that certain parties have been fraudulently using our publications as specimens, and by that means collecting moneys in advance. **Before signing an order see that it has the name of R. L. Polk & Co. printed thereon.** We ask no payment until the work is delivered, and our solicitors have strict orders not to take payment for either advertisements or subscriptions.

+++++

# R. L. POLK & CO.

609 Iowa Loan and Trust Bldg.

DES MOINES, IOWA.

R. L. POLK & CO.'S

# Des Moines City Directory.

1897.

## MISCELLANEOUS INFORMATION.

### CITY GOVERNMENT.

Election first Monday in April every even year. Council meets first Monday in each month, at 9 a. m. at City Hall, Locust, nw cor Second.

Mayor—John MacVicar.

Secretary—Margaret B. Turner.

City Treasurer—A. B. Elliott.

City Auditor—B. O. Hanger.

Assistant City Auditor—S. W. Baker.

City Clerk—N. B. Vertrees.

Assistant City Clerk—C. M. Garver.

City Electrician—J. E. Pearson.

City Solicitor—John K. Macomber.

Assistant City Solicitor—A. P. Chamberlain.

City Engineer—Lafayette Higgins.

Police Judge—L. Silvara.

Police Clerk—Elmer Smith.

Chief of Fire Dept.—Wm. Burnett.

Assistant Chief of Fire Department—Warren Taylor.

Superintendent of Fire and Police Alarms—J. E. Pearson.

Supt. of Markets—John Rambo.

City Marshal—Fred Johnson.

Deputy—W. H. H. Garrett.

License Collector—H. F. Gross.

City Jailor—N. P. Collins.

Board of Public Works—George C. Sims, C. D. Boardman.

Park Commissioners—M. T. Russell, John F. Rollins, E. J. Fairall, sec.

Street Commisisoner—James Fahey.

Sidewalk Commissioner—A. L. Smith.

### COMMON COUNCIL.

President pro tem—John C. Loper.

Aldermen-at-Large—George Garver, J. E. Wilkins.

First Ward—J. I. Myerly.

Second Ward—I. E. Tone.

Third Ward—James N. Miller.

Fourth Ward—Jesse Wells.

Fifth Ward—F. W. Bennett.

Sixth Ward—John C. Loper.

Seventh Ward—Frank Mathis.

### DEPARTMENT OF HEALTH.

President—John MacVicar.

Secretary—N. B. Vertrees.

City Physician—F. L. Wells.

### ENGINEER'S DEPARTMENT.

City Engineer—Lafayette Higgins.

### POLICE DEPARTMENT.

Headquarters, Second, sw cor Grand av.

Chief of Police—Fred Johnson.

Assistant—W. H. H. Garrett.

Captain—R. B. Cook.

Sergeants—Ed Sunberg, Chas. Hays.

Desk Sergeants—C. L. Covell, P. H. Burns.

Health Officers—P. L. Bryan, T. J. Hancher.

Detectives—G. W. McNutt, F. S. Lingle, E. Hardin, E. E. Johnston.

Patrol Drivers—I. M. Lewis, W. S. Novinger.

Mounted Police—John Latimer, D. N. Bagley.

Police Matron—Mrs. L. L. Babcock.

Patrolmen—D. N. Bagley, W. H.

Bronson, J. W. Crumbaker, A. Carter,

John Dailey, Joseph Donahue, J. T.

Dunagan, John Flannery, Thomas

Finn, H. L. Frost, T. W. Garretson,

Samuel Gibson, S. Hector, J. B. Hicks,

C. W. Kirk, John Latimer, Clay Lewis,

James Murphey, A. C. McCracken, M.

A. Miller, J. T. Rood, A. S. Reiley, L.

Sayerude, B. T. Seward, F. Seidler,

Wm. Siberall, Geo. W. Scarberry,

Charles Temple, J. E. Todd, S. Leon,

J. W. Riddle.

### FIRE DEPARTMENT

Headquarters, Second, sw cor Grand av.

Chief Engineer—Wm. Burnett.  
 Assistant—Warren Taylor.  
 Captains—Charles Brian, J. H. Brown.

Drivers—Hose No. 1, John Martin; No. 2, E. E. Johnson; No. 3, E. E. Bartlett; No. 4, Frederick Jackson; No. 5, Wm. Hall; No. 6, Richard McConkey; No. 7, Frank Cady; chemical engine No. 1, Robert Morris; combination hose and chemical driver, Thomas Eweeney, E. H. Gray, Joseph Jones; hook and ladder trucks, Joseph Cross, James Johnson.

Firemen—Patrick Ahern, A. Soderberg, Joseph Murphy, Wm. Drady, David Losh, Frederick Minson, B. W. Cavender, Joseph Roddy, C. L. Sheppard, W. E. Moore, Elmer Murphy, Clarence Wilkins, Wm. Griffith, John Howard, Charles Staves, S. M. Capron, Richard Hughes, W. A. Whitesides, Lewis Curran, Joseph Hamilton, Theodore McElderry, A. Rumberg, Frederick Himmelman, John Reynolds, Samuel Parks, Alexander Wilburn, Victor Peel, Samuel Wilcox, Samuel Monk, Harry Cree, C. H. Parlman, G. E. McClelland, C. Apple, Sam Blackburn, W. H. Carlson, John Groom, G. Longstaff, C. S. Shannon, C. O. Williams.

Night Watchman—Wm. Scott, central station.

#### FIRE ALARM STATIONS.

- 12—Fourth and Vine.
- 13—Twenty-second and Cottage Grove.
- 14—Eighth and Monroe.
- 15—Twenty-fourth and North.
- 16—First and Chestnut (Edison Light works).
- 17—Nineteenth and North.
- 21—Third and Court av.
- 23—Fourth and Walnut.
- 24—Sixth av and Walnut.
- 25—Seventh and Locust.
- 26—Eighth and Walnut.
- 27—Twelfth and Laurel.
- 22—Second and Grand av.
- 32—Fifteenth and Grand av.
- 33—Fourteenth and Forest.
- 34—Ninth and Grand av.
- 35—Sixth and State.
- 36—Fifth and Market (E S).
- 37—First and Center.
- 38—Twenty-ninth and Woodland av.
- 41—Engine House No. 4.
- 42—Seventeenth and Crocker.
- 43—Fifth and Center.
- 44—Sevastopol (City Hall).
- 45—Seventh and Allen (E S).
- 46—Sixth and School.
- 47—Highland Park Fire House.
- 51—Sixth and Grand av (E S).
- 52—Engine House No. 3 (E S).
- 53—Thirteenth and Walnut (E S).
- 54—Sixteenth and Walnut (E S).

- 55—Fifteenth and Buchanan (E S).
- 56—Ninth and Washington.
- 61—Second and Walnut (E S).
- 62—Fifth and Locust (E S).
- 63—Engine House No. 2 (E S).
- 64—Sixteenth and Grand av (E S).
- 65—Eighteenth and Walnut (E S).
- 71—Fifth and Court av (E S).
- 72—Eleventh and Court av (E S).
- 73—Ninth and Fremont.
- 74—Fifth and Elm.
- 75—First and Market.
- 81—Ninth and Indiana av.
- 82—Capital Park Engine House (E S).
- 83—Seventeenth and Des Moines.

#### LOCATION OF CHEMICAL ENGINES.

No. 1, Second and Grand av.

#### LOCATION OF COMBINATION CHEMICAL ENGINES AND HOSE CARTS.

- No. 8, Twenty-fourth and North.
- No. 9, E. Eighteenth and Walnut.
- No. 10, E. Sixth and Allen.
- No. 11, Highland Park.

#### LOCATION OF HOSE COMPANIES.

- No. 1, Second and Grand av.
- No. 2, E. Fourth and Walnut.
- No. 3, E. Twelfth and Lyon.
- No. 4, Eighth and School.
- No. 5, Seventeenth and Crocker.

#### DIRECTIONS FOR GIVING AN ALARM OF FIRE.

Keyholders will be particular to observe the following rules:

1. To give an alarm, go to the nearest box, open the door, pull the hook to the bottom of the slot once and let go; then close the door.

2. Do not pull the hook if the fire bells or small bell in the box is striking, as that indicates that an alarm has already been given.

3. Be particular to remain at the box until the arrival of an officer of the fire department, who will release the key, or if circumstances will not permit remaining, then the proper officer will return the key to the holder as soon as convenient.

4. Keyholders, upon changing their locations, will please return key or leave word with chief of fire department, corner Second and Grand av.

#### RATES OF FARE AUTHORIZED BY CITY ORDINANCES RELATIVE TO PUBLIC CARRIAGES, ETC.

Section 13. That the owner or driver of any omnibus, carriage, cab, hearse, or other vehicle licensed under this chapter, shall be entitled to demand and receive not to exceed twenty-five cents (25c) for each passenger convey-

ed any distance, not exceeding one mile.

For each passenger over one mile and under two miles, fifty cents (50c). For each passenger with trunk, one mile and under two miles, seventy-five cents (75c). Each additional passenger of the same party, twenty-five cents (25c). Provided that sixteen blocks shall constitute one mile. And they shall be entitled to add to the above rate when said service is rendered between the hours of 12 o'clock at night and 6 a. m., twenty-five cents for each passenger. And are entitled to charge when employed by the hour, one and 50-100 dollars (\$1.50) for the first hour, and for each additional hour one dollar (\$1); and they are hereby required to convey any passenger carried by them to such part of the city as he or she may require.

Children under five years of age accompanying any person who has paid full fare shall not be charged fare, and children between the ages of five and ten years shall be charged half fare. Any person violating any of the provisions of this ordinance shall be subject to a fine of not less than five nor more than one hundred dollars.

### PUBLIC SCHOOLS.

Board of Education—Office, 619 Ia L. & T. bldg; Crom Bowen, pres; C. A. Weaver, sec.; Adam Dickey, treas.; Frank B. Cooper, supt. Directors: D. D. Fleming, L. M. Mann, 1899; J. D. Rowen, L. C. Kurtz, 1900; Crom Bowen, C. L. Dahlberg, 1898. Board meetings, first and third Mondays of each month.

Tuition for Non-Resident Pupils—Primary and grammar grades, 70 cents per week; High school, \$1.20 per week; in advance.

Office Hours of Supt.—Every school day, 4 to 5 p. m.; Saturdays, 10 to 12.

### TEACHERS.

Supervisors—Anna I. Davis, primaries; Mrs. H. R. Reynolds, music; Emma F. Stratford, drawing; Miss Hattie A. Phillips, kindergartens.

High School—Fifteenth and Center. W. O. Riddell, prin.; Joella F. Gowdy, Clay D. Slinker, Josephine V. Williams, Frank P. Wilder, L. F. Loos, Cordelia Kyle, Sadie M. Loring, A. W. Augir, Carrie M. Sheldon, Eliza George, Blanche Hay, A. C. Newell, Louise A. Case, Laura Paschal, Elizabeth Bruner, Helen Stewart.

Bird School—Twenty-first and Woodland av. Miss Minnie D. Nash, prin.; Katherine Dent, Helen Shankland, Violet Kenyon, Minnie McCall, Fannie

Umpleby, Hattie McManima, Jeannette Mills, Flora Laird.

Cooper School—Twelfth, bet School and North. Bessie A. Robb, prin.; Jewel Cutler, Elizabeth Lyman, Nellie Newell, Adelaide Laird, Mary Dunkle.

Crocker School—School, bet Sixth and Seventh. W. E. D. Rummel, prin.; Anna A. Holland, Ella Goodrell, Mae C. French, Laura Ulrich, Margaret Thomas, Bonnie Keffer, Ala Brenton, Florence Everett, Laura P. Matthews, Tillie Ganz, Montana Hastings, Rose Viraont, Lily Weaver, Josephine Putnam.

Franklin School—Twelfth and Crocker. Lydia A. Berger, prin.; Josephine Taylor, Mary Cooper, Mary Stein, Jessie Chandler, Ida Bywater, Ada McClelland, Julia A. Hanna, Gertrude Burt, Kate Belle Barnard.

Garfield School—Third, bet Chestnut and Center. Bertha D. Smith, prin.; Margaret Schramm, Josephine Boyer, Emma Klinefelter, Elizabeth Morris, Lizzie Lawler.

Grant School—Twenty-third, bet Cottage Grove av and Atkins. Fannie Suplee, prin.; Lena Schmelzer, Lizzie Gibson, Pearl DeJarnette, Delia Bishop, Emma Hawkins, Grace Baker, Sadie Hoare, Anna L. Bradley, Maud A. Davis.

Hawthorne School—Seventeenth and Crocker. Olive McHenry, prin.; Ella Cummins, Minnie Van Patten, Mary Cunningham, Florence R. Skinner, Mary St. John, Lizabeth Vauple, Louise Huntington.

Bowe School—Sevastopol. Blanche Mesier Snook, prin.; Alice Goodbarn, Stella Brown, Pearl M. French, Kate Grayson.

Irving School—Amelia Morton, prin.; Julia Kelly, Mamie A. Robb, Cora Chase, Grace J. Chapman, Adella Martin, Margaret Walker, Mary Doran, Jessie Swope, Ella M. Ford, Josephine Chapman, Clara Klinefelter, Jessie Dicks, Naomi Smith.

Kirkwood School—Twenty-seventh and Clark. Margaret Black, prin.

Lincoln School—Ninth and Mulberry. F. I. Douglas, prin.; Mattie Steimel, Stephanna Ballet, Addie L. Harvey, Nellie Caven, Nevada Smith, Elizabeth Wilson, Florence Hodges, Emma Weitz, Belle Deming, Lizzie D. Pierce, Alice Wilson, Sadie Galbraith, Daisy Sprague.

Washington School—Hillside av (S E M). Minnie T. Hatch, prin.; Ella Malone, Agnes Hanrahan, Minnie Sherman, Mary K. Burke, Emily Harte, Emma Pierce, Nellie Sanborn, Blanche Scott, Maude Owen.

## EAST DES MOINES.

Board of Education—Office. High school building, e Twelfth and Court av. Amos W. Brandt, pres.; R. M. Colman, sec.; Linford Fisher, treas.; Albin Hiatt, supt. Directors: A. Larson, 1899; C. J. Lynch, 1897; J. S. Brown, 1898; A. W. Brandt, 1898; W. H. Boyle, 1899; N. J. Pugh, 1899.

Quotation for Non-Resident Pupils—Primary and grammar grades, \$1.50 per month; High school, \$2.00 per month; in advance.

Office Hours of Supt.—Every Monday, 8 a. m. to 12 m.; every other school day, 8 to 9 a. m.

Special Teachers—Miss Hattie Garton, music; Miss Clara Hendricks, drawing.

High School—Twelfth and e Court av. Elmer H. White, prin.; May Goodrell, Carrie Rule, Millicent M. Cullin, Renwich Hartung, Mabel Howe, Harriet Garton, Lillian Lambert, Jane Kreigh, Ada Graves, John Nurnberger, Julia A. Rogers, Julia Kelley.

Scott School—Thirteenth and Lyon. Minnie Rozelle, prin.; Gertrude Morgan, Ethel Goodwin.

Tentor School—Twelfth and Shaw. Lizzie Eese, prin.; Mary Jensen, Florence Reilly, Eva James, Nettie Beese.

Elmer School—Des Moines, bet First and Second. Mary Hast, prin.; Belle Cohen, Annie Hillis, Abbie A. Labour, Alma Stohlgren, Alice Anderson, Mamie Day, Maude Ewing.

Fryant—Pennsylvania and Grand av s. Georgia Warrick, prin.; Minnie Walker, Ella Briggs, Etta Pearson, Frances Myers, Nellie Ellis, Fannie O'Lea, Mary Taylor, Ada Brown, Lonnie St. John, Mattie McQuiston, Maude Stewart.

Curtis—Sixth and Racoon. Eliza Wright, prin.; Alice Reser, Maggie Wharton, Nettie Hume, Edith Edgar, Ida Cohen, Jennie Holmberg, Jennie Nicholson.

Gary—In High school building. Jane Kreigh, prin.; Annie Brandt, Barbara Beck.

Emerson School—Sixteenth and Maple. Dora Crooks, prin.; Julia Pedersee, Mary Scholes, Belle Ryden, Helen Docherty, Mabel A. Otis, Alvirda Lecky, Minnie Carlson, Carrie Smith.

Longfellow School—Seventh, bet Maple and Walker. Sibyl C. Jeffries, prin.; Emma Dye, Elvie Bennett, Mrs. Jennie G. Hamilton, Sallie Davis, Alice Riddle, Hattie McClelland, Claudia Kirkpatrick, Margaret Burt, Esther Knell, Perle Fulmer, Theresa Johnson.

Lucas School—Sixteenth and Capitol

av. Ida M. Pugh, prin.; Hellene Fox, Edith Sims, Anna Dean, Stella Grayson, Lizzie Leverke, Laura Krehl, Maude Smith.

Webster School—L. A. Morey, prin.; Nora Jones, Esther Brandt, Emma Soutar, Mary Heaton, Grace E. Smith, Elmore Goodwin, Cora E. Wheeler, Mae Swearingen, Mianetta Hinkle.

Supply Teachers—Ada Borre, Minnie Nicholson, Zola Brewer, Maude Ewing, Ida Cohen.

## OFFICERS, INDEPENDENT SCHOOL DISTRICT.

## CITIES AND TOWNS.

West Des Moines—L. M. Mann, pres.; C. F. Saylor, sec.; Des Moines.

East Des Moines—A. K. Stewart, pres.; R. M. J. Coleman, sec.; Des Moines.

North Des Moines (Forest Home)—Nelson Royal, pres.; J. N. Miller, sec.; Des Moines.

Capital Park (Pleasant Corner)—A. W. Guthrie, pres.; A. M. Miller, sec.; Des Moines.

University Pl (Oak Dale)—W. G. Harvison, pres.; J. B. Henshaw, sec.; Des Moines.

Greenwood Av—Walter M. McCain, pres.; E. R. Mason, sec.; Des Moines.

Oak Park (Center)—J. S. Clark, pres.; C. W. Anthony, sec.; Des Moines.

Grant Park (Grant No. 1)—Geo. W. Martin, pres.; H. E. Martin, sec.; East Des Moines.

Lower Agency (Grant No. 2)—W. P. Graham, pres.; F. D. Meyer, sec.; Des Moines.

Pleasant Hill (Grant No. 3)—S. Walker, pres.; T. Walker, sec.; Youngstown.

Chesterfield (Gilbert No. 4)—A. Purdy, pres.; J. A. Moon, sec.; Chesterfield.

Park Av—F. P. Ragg, pres.; G. L. Thomas, sec.; box 173 Des Moines.

Garden Hill (Easton Pl)—T. L. Fraley, pres.; Geo. Haensler, sec.; box 131 East Des Moines.

## RURAL DISTRICTS.

## INSIDE CITY LIMITS.

Canary Lake—Martin Davis, pres.; E. F. Dicks, sec.; box 188, Des Moines.

Evergreen—A. P. Kindred, pres.; F. S. White, sec.; box 1004, Des Moines.

Woodlawn—A. M. Kingman, pres.; Charles Talley, sec.; box 962, Des Moines.

## WARD BOUNDARIES.

First Ward—The First ward shall embrace all that portion of the city lying west of a line described as follows, to-wit: Beginning at the south line of the city in the center of section twenty-one, in range twenty-four (24),

running thence north through the center of said section twenty-one (21) and through section sixteen (16) and a part of nine (9) to the middle of Raccoon river; thence westward along the channel of said river to a point directly south of the southern terminus of the middle of nineteenth; thence north on Seventeenth to the north line of section five (5) in township seventy-eight (78), range twenty-four (24); thence west on the north line of said section to Twentieth; thence north on Twentieth to the Des Moines river; thence along the middle of said river to the north line of the city.

**Second Ward**—The Second ward shall include all of the territory lying east of the First ward, west of a line beginning at a point in the middle of the Raccoon river where it is intersected by a north and south line running through the center of section nine (9), thence north through the center of said section nine (9) to Market; thence west on Market to Tenth; thence north on Tenth to Pleasant; thence west on Pleasant to the alley immediately west of lot two (2) in subdivision of lots three (3) and four (4) of Rose's addition; thence east on Park to Eleventh; thence north on said alley to Park; thence east on Park to Eleventh; thence north on Eleventh to Jefferson; thence west on Jefferson to the west line of the plat of Prospect Park; thence directly north to the Des Moines river, thence westward along the middle of the said river to the boundary line of the First ward.

**Third Ward**—The Third ward of the said city shall embrace all of the territory lying east of the boundary line of the First and Second wards above given and west of the following line: Beginning at the point above designated in section nine (9) as the beginning point of the east boundary line of the Second ward; running thence eastwardly down the Raccoon river to the middle of Seventh street bridge; thence north to the northern terminus of Sixth av. south of Elm; thence east on Elm to Fifth; thence north on Fifth to Grand av; thence west on Grand av to Sixth av; thence north on Sixth av to the middle of the Des Moines river; thence down the said river southeastwardly to a point opposite the center of section thirty-five (35), in township seventy-nine (79), range twenty-four (24); thence east to the center of said section; thence north through the center of sections thirty-five (35), twenty-six (26) and twenty-three (23), to the north line of the city.

**Fourth Ward**—The Fourth ward shall

consist of all that portion of the city lying east of the east boundary lines of the First and Third wards, and west of the following lines: Beginning in the center of section twenty-two (22), on the south line of said city; thence north through the center of sections twenty-two (22), fifteen (15) and ten (10), to the middle of the Des Moines river; thence northwesterly up the middle of the Des Moines river to Sixth av bridge where it crosses the said river.

**Fifth Ward**—The Fifth ward shall consist of all that portion of the said city lying east of the boundaries of the Third and Fourth wards, and lying west of a line as follows, to-wit: Beginning in the middle of the Des Moines river where it is intersected by the center line running north through section ten (10), township seventy-eight (78), range twenty-four (24); thence eastwardly along the middle of said river to a point opposite Seventh; thence north on Seventh to Locust; thence north from Locust on Pennsylvania av to Maple; thence west on Maple to the center of Pennsylvania av on the north side of said street; thence north on Pennsylvania av to Fremont; thence east on Fremont to Twelfth; thence north on Twelfth to Washington av; thence east on Washington av to the east section line of section thirty-five (35), above referred to; thence north on the east lines of said section and upon the east lines of section twenty-six (26) and twenty-three (23) to the north line of the city.

**Sixth Ward**—The Sixth ward shall be composed of all that portion of territory lying east of the east boundary lines of the Fourth and Fifth wards and west of the following line: Beginning in the center of section twenty-three (23), on the south line of said line of said city, range twenty-four (24); thence north through the center of sections twenty-three (23), fourteen (14), and eleven (11) to the Des Moines river; thence up the middle of the said river to a point opposite and south of the southern terminus of Sixteenth; thence north on Sixteenth to Walker; thence northeasterly on Walker and Easton boulevard to the east line of section thirty-six (36); thence northward on the east line of said section thirty-six (36), in range twenty-four (24), and of sections twenty-five (25) and twenty-four (24) to the north line of the city.

**Seventh Ward**—The Seventh ward shall comprise all that portion of the city lying east of the east line of the Sixth ward as above fixed.

**VOTING PRECINCTS.**

First Ward—First precinct—All that part of said First ward lying south of the Raccoon river.

Second precinct—All that part of said First ward lying north of the Raccoon river and south of Center and Clifton av and of the center line of Center, produced westward to west corporation line.

Third precinct—All that part of said First ward lying north of Center produced west to corporation line and south of North west produced westward to corporation line; except a jog of 87 feet south from north line of said precinct at Twenty-third; thence west to Twenty-fourth; thence north to precinct line.

Fourth precinct—All that part of said First ward lying north of third precinct.

Second Ward—First precinct—All that part of said second ward lying south of Grand av.

Second precinct—All that part of said Second ward lying north of Grand av and south of Crocker.

Third precinct—All that part of said Second ward lying north of Crocker.

Third ward—First precinct—All that part of said Third ward lying south of Grand av.

Second precinct—All that part of said Third ward lying north of Grand av and south of Crocker.

Third precinct—All that part of said Third ward lying north of Crocker and south of Indiana av.

Fourth precinct—All that part of said Third ward lying north of Indiana av and south of the Des Moines river.

Fifth precinct—All that part of said Third ward lying north of the Des Moines river.

Fourth Ward—First precinct—All that part of said Fourth ward lying south of the Des Moines and Raccoon rivers.

Second precinct—All that part of said Fourth ward lying north of the Raccoon river and south of Park and Commercial avs.

Third precinct—All that part of said Fourth ward lying north of Park and Commercial avs and south of Indianola av.

Fourth precinct—All that part of said Fourth ward lying north of Indianola av.

Fifth Ward—First precinct—All that part of said Fifth ward lying south of Vine.

Second precinct—All that part of said Fifth ward lying north of Vine and south of Des Moines.

Third precinct—All that part of said

Fifth ward lying north of Vine and south of Des Moines.

Third precinct—All that part of said Fifth ward lying north of Des Moines and south of Fremont.

Fourth precinct—All that part of said Fifth ward lying north of Fremont.

Sixth Ward—First precinct—All that part of said Sixth ward lying south of the Des Moines river.

Second precinct—All that part of said Sixth ward lying north of the Des Moines river, south of Grand av and west of Twelfth, north of Railroad av and west Fourteenth south of Railroad av.

Third precinct—All that part of said Sixth ward lying north of the First precinct and south of Grand av.

Fourth precinct—All that part of said Sixth ward lying north of Grand av and south of the following line: From intersection of Twelfth and Fremont, east on Fremont to Fourteenth, south on Fourteenth to Walker, east on Walker to Sixteenth.

Fifth precinct—All that part of said Sixth ward lying north of the Fourth precinct.

Seventh Ward—First precinct—All that portion of the Seventh ward south of the Des Moines river.

Second precinct—All that portion of the Seventh ward north of the Des Moines river and east of the east lines of section eleven (11) and two (2), and south of Grand av, and a line extending directly east from terminus of the said av to the east line of the city.

Third precinct—All that portion of the Seventh ward west of the east section lines of sections two (2) and eleven (11) and south of North and north of the Des Moines river.

Fourth precinct—All of the remainder of said ward.

## COUNTY AND TOWNSHIP OFFICERS.

### COUNTY OFFICERS.

Judges of District Court—W. F. Conrad, C. P. Holmes, W. A. Spurrier, T. F. Stevenson.

County Attorney—J. A. Howe.

Assistant—W. G. Harvison.

Official Reporters—Walter Irish, C. F. Irish, F. C. Walrath, C. L. Dahlberg, E. L. Forbes.

Sheriff—J. E. Stout.

Deputies—Sam Compton, John A. Peterson, Alonzo McClain, Calvin S. Jordan, Wm. Hammer.

Auditor—J. S. McQuiston.

Deputies—J. A. Fenner, F. A. Cope, F. G. Moffett, James Parker, G. M. Brandt.

Clerk—J. D. Jordan.

Deputies—Edwin Hult, B. F. Coffin, J. C. Tate.



Assistants—Miss M. Wilkinson, Albert Stoutenberg, Calvin Hicks.  
Treasurer—H. C. Murphey.  
Deputies—First, Frederick Babcock; E. C. Worthington, Z. P. Lyman.  
Clerk—G. H. Parker.  
Delinquent Tax Collector—H. C. Murrow.

Recorder—Mrs. Annie E. Hepburn.  
Deputies—F. S. Russell, G. B. Hepburn, Alice Hepburn.  
Clerk—Chas. McAllister.  
Physician—W. W. McCarthy.  
Coroner—J. A. Ankeney.  
Supt. of Schools—W. A. McCord.  
Surveyor—G. F. Lambert.  
Court Bailiffs—Joseph Blakeslee, Wm. Callender; Joseph Shepherd, Wm. Meekin, F. W. Dewey.  
Turnkey—A. R. Maxwell.  
Night Watch—John Vickers.  
Janitors—Lawrence Saylor, E. T. Banks.

Board of Supervisors—J. A. Brewer, first district; H. E. Teachout, second district; Andrew Nelson, chairman, third district; M. Chaffee, fourth district; John Fisher, fifth district.

Soldiers' Relief Commission—A. S. Carper, chairman; T. B. Robinson, sec.; J. W. Brown.

Commissioners of Insanity—J. M. St. John, pres.; O. D. Benson, physician; J. G. Jordan, clerk.

Overseer of Poor—J. A. Brewer, 313 7th. Open Wednesday and Saturday.

Matron of County Asylums—Alice Sadler, P. O. box 23, E. D. M.

Warden of County Asylum—J. C. Brendel, P. O. box 23, E. D. M.

Supt. of Poor Farm—J. M. Chaffee, Mitchellville, Iowa.

Steward of Poor Farm—Louis Brendel, P. O. box 23, E. D. M.

Cour House Telephone, 195.

County Farm Telephone—104.

#### TOWNSHIP ASSESSORS.

Allen—Charles Keeling.  
Beaver—G. W. Roker.  
Bloomfield—C. H. Taskett.  
Camp—Willard Ferguson.  
Clay—A. I. Altman.  
Crocker—H. A. Bates.  
Delaware—Carson Reeves.  
Douglas—C. W. Barr.  
Elkhart—W. E. Burgess.  
Four Mile—N. C. Taylor.  
Franklin—T. R. Morgan.  
Jefferson—William Powell.  
Lincoln—J. P. Allemann.  
Madison—C. A. Snow.  
Saylor—J. M. O'Bleness.  
Walnut—L. Hyland.  
Washington—A. V. Sager.  
Webster—E. C. Cutter.

#### TOWN ASSESSORS.

Altoona—E. Bemis.

Des Moines—First district—T. J. McDonnell.

Second district—F. A. French.

Third district—D. S. Calkins.

Fourth district—N. Tham.

Fifth district—W. F. Kelly.

Sixth district—Robert C. Arthur.

Seventh district—H. S. Ames.

Eighth district—S. A. Kelsey.

Ninth district—J. Y. Horning.

Grimes—J. A. Stewart.

Mitchellville—E. C. Forker.

Polk City—Wm. Barrick.

Sheldahl—Judson Colson.

Valley Junction—J. F. Crosby.

#### TOWNSHIP TRUSTEES.

Allen—J. H. Handleman, J. T. Keeling, W. P. Keeney, Avon.

Beaver—A. Edmonson, Charles Seiberling, C. H. Keeley, Mitchellville.

Blomfield—M. H. Stanton, J. W. Moore, J. B. Handley, Des Moines.

Camp—T. W. Strain, Maryhell; Samuel Free, Runnells; J. M. Park, Runnells.

Clay—D. P. Dean, Altoona; W. M. Bissell, Altobna; B. E. H. Woodrow, Altoona.

Crocker—J. W. Kennedy, Ankeny; Joseph Tlara, H. Park; Jacob Moeckly, Crocker.

Delaware—C. W. Redhead, Des Moines; R. E. Pennington, W. T. Wright, Berwick.

Des Moines—G. W. Bourne, E. J. Cooper, T. M. Langan.

Douglas—J. O. Marts, Ankeny; Albert Peterson, Bondurant; H. J. Williamson, Elkhart.

Elkhart—H. I. Illsley, D. S. Albaugh, Elkhart; L. O. Larson, Huxley.

Four Mile—E. J. Ellison, Rising Sun; Joseph Dawson, Rising Sun; Dayld Reeves, Adelphi; Amos Miller, Adelphi.

Franklin—A. Snyder, Valeria; S. F. Webster, Bondurant; W. H. Walker, Santiago.

Jefferson—John Bowen, W. J. McClain, Ridgedale; Wm. Watkins, Grimes.

Lee—J. M. Feree, W. B. Bachtell, W. H. Boyle, Des Moines.

Lincoln—George Alleman, Crocker; O. O. Halverson, Sheldahl; J. E. Hildreth, Ankeny.

Madison—John Harmon, Polk City; Geo. Harpell, Sheldahl; T. L. Hahn, Polk City.

Saylor—H. Haulman, Saylorville; Ed Morningstar, Des Moines; H. F. Malley, Marquisville.

Walnut—R. P. Thurtle, Ashawa; H. H. Rosencrants, Ashawa; E. D. Crow, Clive.

Washington—John Osborne, Oldfield;

D. J. Faidley, Maxwell; Elias Pearson, Maxwell.

Webster—F. A. Shafer, G. C. Grinnell, Griggs; M. D. Rittgers, Ridgedale.

### TOWNSHIP CLERKS.

Allen—D. B. Davenport, Levey.  
 Beaver—G. S. Fox, Mitchellville.  
 Bloomfield—L. A. Ames, Des Moines.  
 Camp—B. K. Burnett, Runnells.  
 Clay—H. H. Yant, Altoona.  
 Crocker—J. I. Miller, Ankeny.  
 Delaware—A. Strain, Berwick.  
 Des Moines—I. E. Williamson, 623 Walnut.  
 Douglas—George Graybeal, Bondurant.  
 Elkhart—S. E. Woods, Tyner.  
 Four Mile—E. D. Reinking, Rising Sun.  
 Franklin—J. D. Malone, Santiago.  
 Jefferson—M. L. Rittgers, Ridgedale.  
 Le—Howard Sechrist, 817 Maple.  
 Lincoln—T. L. Anderson, Polk City.  
 Madison—Conrad Hug, Polk City.  
 Saylor—Joseph P. Day, Highland Park.  
 Walnut—D. B. Mott, Valley Junction.  
 Washington—C. G. Gedders, Oldfield.  
 Webster—Wm. Milligan, Grimes.

### JUSTICES OF THE PEACE.

Allen—Marion Davidson, Levy; D. W. Fisher, Levy.  
 Beaver—J. W. Ruple, Joseph Walter, Mitchellville.  
 Bloomfield—Samuel Adams, Wm. Husted, Des Moines.  
 Camp—B. F. Clark, W. W. Murray, Runnells.  
 Clay—N. J. Crew, H. T. Kelly, Altoona.  
 Crocker—T. W. Havens, Ankeny; Adam Schall, Polk City.  
 Delaware—S. D. Johnson, G. S. Wall, Berwick.  
 Douglas—C. Camegys, Bondurant; J. C. Harts, Ankeny.  
 Elkhart—S. Trout, Tyner; S. J. Byers, Elkhart.  
 Four Mile—A. J. Ricks, Rising Sun; T. J. Sandford, Youngstown.  
 Franklin—J. W. Davis, W. T. Scott, Bondurant.  
 Jefferson—Fred Temple, Ridgedale; W. A. Polk, Granger.  
 Lincoln—Philip Berggren, Sheldahl; N. S. Helland, Slater.  
 Madison—Harris Eggleston, Polk City; J. S. Waldo, Polk City.  
 Saylor—H. H. Badley, Saylorville; R. B. Lansing, Marquisville.  
 Walnut—C. L. Miller, Valley Junction; J. F. Day, Campbell.  
 Washington—George Kopf, Oldfield; Grapho Lane, Maxwell.

Webster—S. L. Wall, J. N. Waddell, Grimes.

### TOWNSHIP CONSTABLES.

Allen—James Lang, J. H. Hammond, Levey.  
 Beaver—F. C. Miller, M. M. Brown, Mitchellville.  
 Bloomfield—Lafe Tillson, Ezekiel Cole, Des Moines.  
 Camp—Wm. A. Darling, Adelphi; Volmet Clark, Runnells.  
 Clay—J. N. Schultice, Frank Yant, Altoona.  
 Crocker—Stephen Harvey, Crocker; John Harris, Ankeny.  
 Delaware—E. H. Edwards, W. Roberts, Berwick.  
 Douglas—Joseph Commeggs, Bondurant; David Long, Ankeny.  
 Elkhart—Henry Everly, Seward Nelson, Elkhart.  
 Franklin—Wm. Wessel, Charles Chee-ney, Bondurant.  
 Four Mile—A. A. Marshall, Rising Sun; F. W. Woodward, Youngstown.  
 Jefferson—L. J. Hunt, Granger; James Temple, Ridgedale.  
 Lincoln—L. C. Updall, Huxley; Herman Burkey, Sheldahl.  
 Madison—E. S. Schuetz, Chas. Allen, Polk City.  
 Saylor—Hayden Saylor, Saylorville; E. S. Cree, Campbell.  
 Walnut—J. S. McCrellis, J. A. Cameron, Valley Junction.  
 Washington—Wm. Whitmore, Maxwell; C. A. Geddes, Oldfield.  
 Webster—C. W. Reed, T. H. Fryer, Grimes.

### GOVERNMENT OF THE STATE OF IOWA.

Elections for state, district, county, and township officers occur on the Tuesday next after the first Monday in November of each year.

#### State Officers.

Governor—Francis M. Drake.  
 Private Secretary to the Governor—Wm. H. Fleming.  
 Lieutenant Governor—Matt Parrott.  
 Secretary of State—George L. Dobson.  
 Deputy—Archibald C. Smith.  
 Auditor—C. G. McCarthy. Deputy, O. O. Roe.  
 Treasurer—John Herriott. Deputy, F. L. Herriott.  
 Attorney General—Milton Remley.  
 Supt. of Public Instruction—Henry Sabin. Deputy, I. C. Kling.  
 Adjutant General and A. Q. M. G.—Henry H. Wright.  
 Commissioner of Labor Statistics—William E. O'Bleness. Deputy, John Story.

State Librarian—Mrs. Lena Hixon Cope  
 State Printer—F. R. Conaway.  
 State Binder—Lafayette Young.  
 Supt. of Weights and Measures—Prof. L. G. Weld (P. O. Iowa City).  
 Director of Iowa Weather Service—J. R. Sage.  
 Veterinary Surgeon—J. I. Gibson (P. O. Denison).  
 Custodian of Public Buildings and Property—George Metzger.

### State Boards and Commissioners.

Agricultural Society—W. W. Field, pres.; Odebolt; John Cowrie, South Amana; P. L. Fowler, sec., Des Moines; G. D. Ellyson, treas., Des Moines.

### STATE BOARD OF HEALTH.

J. M. Emmert, M. D., Atlantic, pres.  
 E. H. Canter, M. D., Des Moines.  
 R. E. Conniff, M. D., Sioux City.  
 J. A. Scroggs, M. D., Keokuk.  
 J. C. Schrader, A. M., M. D., LL. D., Iowa City.  
 Walton Bancroft, M. D., Keokuk.  
 E. A. Guilbert, A. M., M. D., LL. D., Duluque.  
 Warren Dickinson, C. E., Des Moines.  
 Milton Remley, Esq., Att'y General, Iowa City.

Regular meetings, first Thursday of February, May, August, and November.

J. F. Kennedy, M. D., Secretary, Des Moines.

Prof. S. R. Macy, Chemist of the Board, Highland Park College, Des Moines.

Eli Grimes, M. D., Des Moines, bacteriologist of the Board.

### STATE BOARD OF MEDICAL EXAMINERS.

President—R. E. Conniff, M. D., Sioux City.

Secretary and Treasurer—J. F. Kennedy, M. D., Des Moines.

Members:—The physicians and the Secretary of the State Board of Health. Examinations begin on Tuesday, two weeks preceding the first Thursday of February, May, August and November.

Correspondence relating to practice of medicine should be sent to the State Board of Medical Examiners. In all cases a stamp for reply should be enclosed.

Dairy Commission—W. K. Boardman, commissioner; Nevada; Wm. J. Wallace, asst., Des Moines.

Fish Commissioner—George E. Delavan (P. O. Split Lake).

Geological Survey—Samuel Calvin, state geologist, Iowa City; Harry Foster Baine, assistant, Des Moines.

Historical Department—(Includes the Aldrich Collection)—Charles Aldrich, Curator and Secretary, Des Moines.

Historical Society—J. L. Pickard, pres., Iowa City; I. A. Loos, vice pres.; M. W. Davis, sec., Iowa City; Lovell Swisher, treas.; H. W. Lathrop, librarian, Iowa City.

Horticultural Society—F. M. Powell, Glenwood, pres.; C. F. Gardner, Osage, v. pres.; George Van Houten, Lenox, sec.; W. M. Bomberger, Harlan, treas.

Land Office—D. A. Hites, commissioner, Des Moines.

Mine Inspectors—James A. Campbell, first district, Ottumwa; James W. Miller, second, Oskaloosa; Morgan G. Thomas, third, Des Moines; Owen Bromley, sec.

Pharmacy Commission—John H. Pickett, pres., Oskaloosa; W. L. Leland, v. pres., Hawarden; Charles W. Phillips, sec. and treas., Des Moines; Fletcher Howard, Des Moines.

Railroad Commission—Edward A. Dawson, Bremer county; C. L. Davidson, Sioux county; George W. Perkins, Fremont county. Secretary of the board, W. W. Ainsworth, Des Moines.

### ASYLUMS AND HOSPITALS.

Benedict Home—Forest av., northwest cor. Third. Mrs. S. R. Woods, supt.

Christian Home—1108 Pleasant. Mrs. Mary H. Miller, matron.

Costage Hospital—1121 4th.

Des Moines Home for Friendless Children—2018 High. Mrs. A. Y. Rawson, pres.; Mrs. A. O. Reynolds, v. pres.; Mrs. E. B. Whitcomb, rec. sec.; Mrs. E. P. Chase, treas.; Mrs. M. J. Cary, matron.

Home for the Aged and Infirm—Pleasant, sw. cor. 11th. Mrs. M. Henry, matron.

Mercy Hospital—4th, nw. cor. Ascension. In charge of Sisters of Mercy.

Midland Hospital (private)—1512 High. Elinor B. Nicholson, matron.

Polk County Insane Asylum—J. C. Brendel, warden, East Des Moines.

Polk County Poor Farm—J. M. Chaffee, supt.; Lew Brendel, steward, Mitchellville.

Tracy Home—Northeast cor. Ridge and Sherman. Mrs. A. B. Tracy, supt.

### BANKS.

Cooperative Bank of Iowa—709-710 Youngerman block. Cap. (paid up), \$50,000. G. W. Marquardt, pres.; T.

B. Moore, cash. Directors, E. H. Conger, T. M. Moore, G. W. Marquardt, R. T. Wellslager, A. P. Fleming, W. L. Shepard, C. D. Boardman.

American Savings Bank—E. Locust, ne cor. Fifth. Cap., \$75,000. E. S. Harter, pres.; C. A. Crawford, cash. Directors, J. W. Randolph, H. H. Swope, F. E. Elliott, G. D. Ellyson, J. S. Brown, E. S. Harter, C. A. Crawford, H. Hutsonpiller and N. W. Smith.

Bankers Iowa State Bank—Locust, nw cor. Sixth av. Cap. \$160,500.00. W. W. Lyons, pres.; A. O. Garlock, first v pres.; C. T. Cole, Jr., cash. Directors, Albert Head, A. O. Garlock, George Fairburn, George L. Brower, S. P. Propoy, L. Lineberger, W. W. Lyons, J. F. Farmer, Charles Yale, C. F. McCarty, J. B. Burton, G. M. Hippee, J. R. Baxter, C. P. Walker.

Capital City State Bank—E Locust, sw cor. Fifth. Cap., \$100,000; surplus, \$20,000. A. Holland, pres.; J. A. McKinley, cash. Directors, James Callanan, Henry Wagner, W. L. Read, J. A. Hull, Leander Bolton, J. S. Patten, M. P. Turner, A. Holland, J. D. McCarraugh.

Central State Bank—215 Fifth, Organized 1895. Cap., \$50,000. Martin Tuttle, pres.; J. D. Whisenand, cash. Directors, W. B. Bentley, H. B. Hedge, C. E. Chase, H. A. Elliott, R. T. Wellslager, C. E. Rawson, Martin Tuttle, Robert Dempster, J. G. Berryhill, J. D. Whisenand.

Citizens National Bank—Walnut, sw cor. Fifth. Cap., \$200,000; surplus, \$100,000. J. G. Rounds, pres.; G. E. Pearsall, cash. Directors: J. Callanan, M. P. Turner, J. G. Rounds, Geo. E. Pearsall, Samuel Merrill, A. Lederer, J. R. Rollins, J. H. Merrill, E. R. Clapp, W. E. Odell, B. A. Lockwood.

Des Moines Clearing House Association—500 Walnut. (Citizens National Bank.) Simon Casady, pres.; J. G. Rounds, manager.

Des Moines National Bank—Walnut, se cor Sixth av. Cap., \$30,000. G. M. Reynolds, pres.; C. B. Atkins, v pres.; Arthur Reynolds, cash.; A. J. Zwart, assistant cash. Directors: G. M. Reynolds, Arthur Reynolds, C. B. Atkins, E. A. Lynd, Henry Riegelman, J. L. Bacon, A. Dickey, W. S. Regur, M. P. Turner, Carroll Wright, C. W. Piteairn.

Des Moines Savings Bank, Walnut, nw cor Fifth. Cap., \$300,000; additional liability of stockholders, \$300,000. P. M. Casady, pres.; Simon Casady, cash. Leland Windsor, assistant

cash. Trustees: P. M. Casady, N. S. McDonald, G. M. Hippee, James G. Berryhill, Simon Casady, L. Harbach, Edward A. Temple, J. H. Winsdor, Ed. C. Finkbine.

German Savings Bank—214 Fifth. Cap., \$100,000. Francis Geneser, pres.; Harry Blackburn, cash.; Charles Weitz, Sr., v pres.; J. W. Geneser, 2d v pres. Directors: Francis Geneser, J. W. Geneser, L. J. Wells, W. Wilcoxon, J. Cooper, P. Schmidt, P. J. Mills, Charles Weitz, Sr., Phil. Schmidt, J. R. Rollins.

Grand Avenue Savings Bank—E. Grand av, nw cor Fifth. Cap., \$50,000. D. H. Kooker, pres.; J. S. Carpenter, cash. Directors: A. F. Bemis, Geo. W. Shope, A. K. Stewart, Jr., Wesley Juvenal, J. M. Mehan, S. N. Spotts, J. S. McQuiston, D. H. Kooker, C. D. Coddington.

Home Savings Bank—E Sixth, ne cor Locust. Cap., \$50,000. V. P. Twombly, pres.; A. C. Miller, cash. Directors: V. P. Twombly, A. Nelson, B. A. Lockwood, H. E. Teachout, H. C. Hansen, H. H. Taylor, S. B. Garton, T. A. Cheshire, Geo. M. Reynolds.

Iowa National Bank (The)—Walnut, ne cor Fourth. Cap., \$100,000; surplus, \$15,000. S. A. Robertson, pres.; Geo. A. Dissmore, cash. Directors: M. T. V. Bowman, Frederick Field, E. H. Hunter, H. A. Elliott, S. A. Robertson, James Cunningham, J. M. Goodman, George S. Redhead, George A. Dissmore, W. H. Dickinson, H. R. Heath, E. D. Samson.

Marquardt Savings Bank (The)—Locust, nw cor Fifth. Cap., \$50,000. G. W. Marquardt, pres.; D. F. Witter, v pres.; G. D. Ellyson, cash. Directors: G. W. Marquardt, E. C. Finkbine, J. G. Berryhill, D. F. Witter, G. D. Ellyson, G. B. Pray, J. H. Blair, W. L. Shepard.

People's Savings Bank of Des Moines—Eocust, se cor Seventh. Cap., \$50,000; surplus, \$45,000. Martin Flynn, pres.; Adam Dickey, v pres.; C. H. Martin, cash. Directors: Adam Dickey, J. A. Garver, W. R. Warfield, Martin Tuttle, A. Sheuerman, Martin Flynn, O. H. Perkins, C. C. Loomis, C. H. Martin.

Polk County Savings Bank—Consolidated with Des Moines National Bank.

State Savings Bank—Walnut, sw cor Fifth. Cap., \$50,000; surplus, \$20,000. M. Strauss, pres.; J. G. Rounds, v pres.; George E. Pearsall, cash. Directors: S. A. Merrill, D. W. Smouse, M. Strauss, George E. Pearsall, W. E.

Odell, M. P. Turner, L. J. Wells, J. G. Rounds, E. R. Clapp.  
 Valley National Bank—Nw cor Fourth and Court av. Cap., \$200,000; surplus, \$100,000. J. J. Town, pres.; C. H. Dilworth, v pres.; R. A. Crawford, cash. Directors: Charles Weitz, J. J. Town, E. R. Clapp, C. W. Menning, S. B. Tuttle, Alfred Hammer, R. A. Crawford, N. W. Johnson, J. Tone, C. H. Dilworth, M. Staiker.

### CEMETERIES.

St. Ammbrose—Office, 603 High; cemetery, north of Woodland cemetery. John Hogan, sexton.

Jewish—Office, Jewish Temple, Eighth. sw cor Pleasant. T. B. Robinson, supt.

Oak Lawn Cemetery—N s Grand av, nr Greenwood Pk.

Woodland—Twenty-first, nw cor Woodland av. Gates open from 7 a. m. to 7 p. m. R. J. McKee, supt.

### CHURCHES.

Seventh Day Adventist Church—E Twelfth, ne cor Des Moines. Services 11 a. m.; Sabbath school 9:45 a. m. Elder C. H. Parson.

#### Baptist.

Swedish—418 Des Moines. Services 10 a. m. and 7:30 p. m.; Sabbath school 3 p. m. Rev. Lorenz Lindner.

First—High, cor Eighth. Services 10:30 a. m. to 7:30 p. m.; Sabbath school 12 m. Rev. H. W. Tilden, D. D.

Forest Avenue—Forest av, cor Eleventh. Services 10:30 a. m. and 7:30 p. m.; Sabbath school 12 m. Rev. C. Craig S. Thomas.

First (Colored)—214 e Second. Services 11 a. m. and 7:30 p. m.; Sunday school 3:30 p. m. Rev. C. M. Williams.

East Des Moines—Pennsylvania av. se cor Des Moines. Services 10:30 a. m. and 7:30 p. m.; Sabbath school 12 m. Rev. A. H. Ballard.

#### Christian.

Central Church of Christ—Pleasant, ne cor Ninth. Services 10:30 a. m. and 7:30 p. m.; Sunday school 9:30 a. m. Rev. H. O. Breeden.

Chesterfield Church of Christ—Chesterfield. Services 10:30 a. m. and 7:30 p. m.; Sabbath school 2:30 p. m. Rev. T. S. Handsocker.

East Side Church of Christ—E Twelfth. Services 10:30 a. m. and 7:30 p. m. Sunday school 12 m. Rev. D. A. Wickizer.

Eighth (col)—B street. Rev. R. A. Lomax.

First (col)—Tenth and Center. Rev. T. A. Clark.

Grant Park—Nr Fair Grounds. Ser-

vices 7:30 p. m.; Sabbath school 3 p. m. Rev. D. C. Kellems.

Highland Park—Sixth and Clinton av. Services 11 and 8 p. m.; Sabbath school 10 a. m. Rev. G. W. Mapes.

Pleasant Hill—Services 7:30 p. m.; Sabbath school 3 p. m. Rev. J. D. Lindsell.

University Place—Twenty-fifth, sw cor North. Services 10:30 a. m. and 7:45 p. m.; Sabbath school 12:15 p. m. Rev. I. N. McCash.

#### Congregational.

German—E Twelfth and Lyon. Services 10:30 a. m. and 7:30 p. m. Rev. J. Henn.

Morial—Sevastopol. Rev. Joseph A. Williams.

North Park—Sixth av, sw cor Forest av. Services 10:30 a. m. and 7:30 p. m.; Sabbath school 12 m. Rev. Benjamin St. John.

Pilgrim—712 and 715 e Twelfth. Services 10:30 a. m. and 7:45 p. m.; Sabbath school 12 m. Rev. Clinton Douglas.

Plymouth—Locust, ne cor Seventh. Services 10:30 a. m. and 7:30 p. m.; Sabbath school 12 m. Rev. A. L. Frisbie.

#### Episcopal, Protestant.

Church of the Good Shepherd—E Thirteenth, cor Des Moines. Services 10:30 a. m. and 7:30 p. m.; Sabbath school 12 m. Rev. A. V. Gorvel.

St. Paul's—High, cor Ninth. Services 11 a. m. and 7:30 p. m.; Sunday school 9:30 a. m. Rev. J. Everest Cathell.

#### Episcopal, Reformed.

E. Twelfth, cor Des Moines. Services 10:30 a. m. and 7:30 p. m.; Sabbath school 12 m. Rev. T. P. Pemberton.

#### Evangelical.

Oak Park—Sixth, bet Seneca and Madison av. Services 11 a. m. and 8 p. m.; Sabbath school 10 a. m. Rev. A. W. Lytle.

German Trinity—E. Twelfth, nw cor Lyons. Services 10:30 a. m. and 7:30 p. m. Sunday school 9:30 a. m. Rev. O. Rall.

#### Friends.

Grand Avenue Meeting—827 e Grand av. Services 10:30 a. m. and 7:30 p. m.; Sabbath school 12 m. Rev. Eli Reece.

West Twelfth Street—Services 10:30 a. m. and 7:30 p. m.; Sunday school 11:30 a. m.

#### Hebrew.

B'nai Jeshurun Congregation—Sw cor Eighth and Pleasant. Services

Saturday 10 a. m. and Friday 7:30 p. m.; Sabbath school Saturday 9:00 a. m. and Sunday 9:30 a. m. Rev. Battingheimer.

Congregation of the Children of Israel—617 e Sixth. Services Saturday 8 a. m. and 6 p. m.

### Lutheran.

German—115 Locust. Services 10 a. m. and 7:30 p. m.; Sabbath school 2 p. m. Rev. H. W. Carre.

Norwegian Zions—610 Des Moines. Services 10:30 a. m. and 7:30 p. m.; Sabbath school 4 p. m. Rev. O. E. Bordahl.

St. Johns—Chestnut, nw cor Sixth av. Services 10:30 a. m. and 7:30 p. m.; Sabbath school 12 m. Rev. J. A. Wirt.

Swedish—E Fifth, se cor Des Moines. Services 10:30 a. m. and 8 p. m.; Sabbath school 3:30 p. m. Rev. A. A. Dahlberg.

Swedish Mission—Des Moines, nw cor e Second. Services 10:30 a. m. and 7:30 p. m.; Sabbath school 3 p. m.

### Methodist Episcopal.

Asbury—E Sixteenth, cor Capitol av. Services 10:30 a. m. and 7:30 p. m.; Sabbath school 2:30 p. m. Rev. J. W. Neely.

Burnes (Colored)—218 Des Moines. Services 11 a. m. and 7:30 p. m.; Sabbath school 9:30 a. m. Rev. T. Clark.

Capital Park—E Thirteenth and Polk. Services 12 m. and 7:30 p. m. Rev. John Winterbourne.

First—Ninth, sw cor Pleasant. Services 10:30 a. m. and 7:30 p. m.; Sabbath school 12 m. Rev. E. L. Eaton.

German—219 Locust. Services 10:30 a. m. and 7:45 p. m.; Sabbath school 9:30 a. m. Rev. H. C. Jacoby.

German—Scott, nr sw cor Seventh. Services 11 a. m. and 7:30 p. m.; Sabbath school 2:30 p. m. Rev. L. S. Roeder.

Grace—Nineteenth, ne cor Crocker. Services 10:30 a. m. and 7:30 p. m.; Sabbath school 12 m. Rev. A. M. Shea.

Highland Park—Fifth, cor Euclid av. Services 10:30 a. m. and 7:30 p. m. Rev. W. M. Todd.

Jordan—Walnut Hill. Services 10:30 a. m. 7:30 p. m.; Sunday school 12 m. Rev. N. H. Nyrop.

Norwegian-Danish—E Ninth, sw cor Maple. Services 10:30 a. m. and 7:30 p. m.; Sabbath school 12 m. Rev. H. Larson.

Prospect Park—Eighth, cor Washington. Services 10:30 a. m. and 8 p. m.; Sabbath school 12 m. Rev. E. W. McDade.

Sevastopol—Main and Franklin (S D M). Rev. Alfred Knoll.

Simpson—Near State Fair grounds. Preaching 2:30 p. m. Other services at usual hours.

St. Paul's A. M. E. Church—Second, se cor Center. Services 10:30 a. m. and 7:30 p. m.; Sabbath school 3 p. m. Rev. T. Reeves.

Swedish—Pennsylvania av, se cor Maple. Services 10:30 a. m. and 8 p. m.; Sabbath school 12 m. Rev. P. J. Berg.

Wesley—Des Moines, cor e Eleventh. Services 10:30 a. m. and 7:30 p. m.; Sabbath school 2:30 p. m. Rev. H. P. Dudley.

Wesley Mission—Scott, ne cor e Seventh. Services 6 p. m.; Sabbath school 9:30 a. m. Rev. W. F. Harned.

### Methodist Protestant.

First—E Fourteenth, sw cor Lyon. Services 11 a. m. and 7:30 p. m.; Sabbath school 10 a. m. Rev. Brown.

### Methodist (Primitive.)

Primitive—Lyon, ne cor Sixteenth. Services 10:30 a. m. and 7:30 p. m.; Sabbath school 2:30 p. m.

Sevastopol—Services 7:30 p. m.; Sabbath school 10 a. m. Rev. C. C. Mabee.

### Methodist (Wesleyan.)

First Wesleyan—E Fourteenth, bet Maple and Walker. Services 11 a. m. and 7:30 p. m.; Sabbath school 10 a. m.

### Mormon.

Latter Day Saints—Des Moines, nw cor e Sixteenth. Services 10:30 a. m. and 7:30 p. m.

### Peoples' (Nonsectarian.)

People's Church—E Grand av, near Fourth. Rev. Alexander Irvine.

### Presbyterian.

Bethany Mission—E Eighth, ne cor Allen. Services 10:30 a. m. and 7:30 p. m.; Sabbath school 9 a. m. J. H. Carpenter.

Central—High, ne cor Eighth. Services 10:30 a. m. and 7:30 p. m.; Sabbath school 12 m. Rev. A. B. Marshall, D. D.

Clifton Heights—Se cor Indianola and Bloomfield aves (S D M). Services 11 a. m. and 7:30 p. m.; Sabbath school 9:45 a. m. Rev. F. C. Condit.

First—Des Moines, ne cor Penna av. Services 10:30 a. m. and 7:30 p. m.; Sabbath school 12 m.

Highland Park—Euclid av, cor Fourth. Services 10:30 a. m. and 7:30 p. m.; Sabbath school 10 a. m. Rev. W. M. Grafton.

Sixth—Twenty-fourth, nw cor Cottage Grove av. Services 10:30 a. m. and 7:30 p. m.; Sabbath school 12 m. Rev. Hoyt.

Westminster—Twelfth and Forest av. Services 10:30 a. m. and 7:30 p. m.; Sabbath school 12 m. Rev. S. R. Boyd.

### Presbyterian (United.)

First—Ninth, se cor School. Services 10:30 a. m. and 7:30 p. m.; Sabbath school 9:30 a. m. Rev. W. T. McConnell.

Ridge Street U. H. Chapel—Fourth, cor Ridge. Sabbath school 3:30 p. m.  
Second—Center, ne cor Sixth av. Services 10:30 a. m. and 7:30 p. m.; Sabbath school 12 m. Rev. W. H. Patterson.

### Roman Catholic.

Church of the Visitation—E. Walnut, sw cor Tenth. Services 8 and 10:30 a. m.; vespers 3:30 p. m. Rev. J. F. Nugent.

St. Ambrose—High, nw cor Sixth av. Services 8 and 10:30 a. m. and 3:30 p. m.; Sunday school 2:30 p. m. Rev. Michael Flavin.

St. Mary's—Second, se cor Crocker. Services 8 and 10:30 a. m. and 3 p. m. Rev. P. Winfred Schmidt.

Swedish Mission—E Second, cor Des Moines. Services 10:30 a. m. and 7:30 p. m. Rev. C. B. Johnson.

### United Brethern.

Summit United Brethern Church—Cor Ninth st and University av. Services 11 a. m. and 7:45 p. m.; Sabbath school 10 a. m. Rev. L. H. Bufkin.

East Side United Brethern Church—1011 e Maple. Services 11 a. m. and 7:45 p. m.; Sabbath school 10 a. m. Rev. E. W. Curtis.

South Side—S Eighth, cor Clay. Rev. W. W. Swender, sec.

### Unitarian.

First Unitarian—Fifteenth, ne cor Linden. Services 10:45 a. m.; Sabbath school 12 m. Rev. Leon A. Harvey.

### Missions.

Calvary Tabernacle Mission Non-sectarian—N side e Grand av, bet Fourth and Fifth.

St. Luke's Mission—Pelton av. Rev. C. E. Scott.

Sunbeam—212 Walnut. Services every evening at 8 o'clock. Sunday 10:30 a. m. Frank L. Cramer, secretary.

Valley Union—E so Fourth and Allen. Services every Sunday.

### Miscellaneous.

Christian Scientist—Meets in Red-head building, se cor Fourth and Locust. Services 10:30 a. m. and 7:45 p. m. M. A. Brann, first reader; Mary Stewart, second reader.

Moriah—Sevastopol. Services (Welch)

1:30 p. m. and (English) 7 p. m. Thomas L. Morgan.

New Jerusalem—Church blk. Locust, nr Third. Services 3 p. m.

Y. M. C. A.—Fourth, cor Grand av. Services 4 p. m. E. W. Peck, sec.

Y. W. C. A.—Fourth, nw cor Locust. Mrs. J. J. Hamilton, pres.; Mrs. B. C. Ward v pres.; Mrs. S. A. Merrill, 2d v pres.; Mrs. Ellen J. Gowdy, sec.; Mrs. Percy Collins, treas.; Miss Belle R. Hughes, physical director. Organized 1895. Membership 500. Free reading room.

### COLLEGES AND SCHOOLS.

Capital City Commercial College—Y. M. C. A. building. Organized 1885. Departments: Commercial, penmanship and drawing, normal and English training school, shorthand and typewriting. J. M. Mehan, president.

Danish-Lutheran College—Grand View and Thirteenth. R. R. Westergaard, pres.; A. Bolljerg, prof. Danish and natural science; P. P. Hoensyld, prof. languages.

Des Moines College—Ninth and College av. Founded 1865. Departments: Academic and Collegiate. Courses of study: Classical, philosophical, scientific and literary. H. L. Stetson, pres.

Des Moines Musical College—Seventh, cor Grand av. Ida W. Bartlett, sec.

Drake University—North and Twentieth-fifth. Founded 1881. Comprehends a circle of ten colleges: Letters and science, bible, normal, business, musical, oratorical, art, law, medicine and pharmacy. Barton O. Aylesworth, A. M., L. L. D., pres.; W. B. Craig, chancellor.

Highland Park Normal College (Highland Park)—Cor of Second and Euclid av. Founded 1890. Courses of study: Classical, scientific, modern language and literature, didactic or normal, preparatory, individual instruction, teachers' review, commercial, post-graduate commercial, penmanship, pen art, primary training, kindergarten, music, oratory, forensic, art, public school drawing, Civil service examination, shorthand, typewriting, telegraphy, pharmacy, chemistry, civil, mechanical and electrical engineering. C. C. Rearick, pres.

Iowa Business College—Se cor Fourth and Locust. Departments: Commercial, penmanship and drawing, normal and English training, shorthand and typewriting, telegraphy. A. C. Jennings, pres.

Iowa College of Law—513 Mulberry. Chester C. Cole, L. L. D., dean; P. S. McNutt, B. E. A. B. L. L. B., sec.

People's Commercial College—Over

515 e Locust. Departments: Commercial, penmanship, shorthand and type-writing, etc. B. W. Bowen, pres.

### COURTS.

United States Court of the Southern District of Iowa—The United States is divided into nine judicial circuits, in each of which a circuit court is held for each district within each circuit. The act of congress, approved April 10th, 1869, provides as follows: "The circuit court in each circuit shall be held by the justice of the supreme court allotted to the circuit, or by the circuit judge of the circuit, or by the district judge of the district, sitting alone, or by the justice of the supreme court and circuit judge sitting together, in which case the justice of the supreme court shall preside, or in the absence of either of them, by the other (who shall preside) and the district judge.

The state of Iowa is divided into two judicial districts. The courts for the southern district are held in district court rooms, U. S. government building, at Des Moines, second Tuesday in May, and third Tuesday in November. At Council Bluffs, second Tuesday in March and third Tuesday in September. At Keokuk, second Tuesday in April and third Tuesday in October. Both districts are attached to the Eighth judicial district, which comprises the states of Minnesota, North and South Dakota, Nebraska, Iowa, Missouri, Colorado, Arkansas and Kansas.

Justice David J. Brewer has been allotted to the Eighth judicial circuit, and Hon. Henry C. Caldwell, Hon. Walter S. Sanborn, Hon. Amos M. Thayer, are circuit judges of said court. The courts for the southern district are organized as follows:

U. S. Circuit Court—Hon. Henry C. Caldwell, Hon. Walter S. Sanborn, Amos M. Thayer, circuit judges; Hon. John S. Woolson, district judge; Edward R. Mason, clerk; Charles D. Fuller, U. S. district attorney; Frank P. Bradley, U. S. marshal.

U. S. District Court—Hon. John S. Woolson, district judge; Charles D. Fuller, U. S. district attorney; Frank P. Bradley, U. S. marshal, J. J. Steadman, clerk. Terms of court the same as U. S. circuit court.

Supreme Court of the State of Iowa—State House—L. G. Kinne, Des Moines, chief justice; Charles T. Ganger, judge, Waukon; Josiah Givee, judge, Des Moines; Gifford S. Robinson, judge, Sioux City; H. E. Dremer, judge, Red Oak; Scott M. Ladd; Milton Remley, attorney general, Iowa City; C. T. Jones, clerk

of the supreme court, Des Moines; J. E. Whelan, deputy clerk, Des Moines; Ben I. Salinger, reporter, Manning; B. H. Pray, bailiff.

Polk County District Court (9th judicial district of Iowa)—Wm. F. Conrad, Calvin P. Holmes, T. F. Stevenson and W. A. Spurrier, judges; J. A. Howe, state's attorney; W. G. Harvison, assistant state's attorney; J. G. Jordan, clerk; Edward Hult, deputy; Walter Irish, C. F. Irish, C. L. Dahlberg and F. C. Walrath, reporters.

Municipal Court—Sits daily in city hall from 9 a. m. to 12 m., and 2 to 6 p. m. L. I. Silvaria, judge; Elmer Smith, clerk.

### EXPRESS COMPANIES.

Adams—220 Fourth. B. F. Stretton, agent. W. H. Trego, supt., Galesburg, Ills.

American—401 Walnut. L. A. Garner, superintendent, Omaha. C. F. Demuth, agent.

Pacific—411 Walnut. E. L. Smith, agent.

United States—411 Walnut. E. L. Smith, agent.

Wells-Fargo—708 Walnut. R. A. Wells, supt., Chicago, Ills. C. F. Bush, agent.

### FEDERAL OFFICERS.

The federal offices are on Court avenue corner Fifth.

U. S. Court House and P. O. Building—N. J. Miller, custodian; F. M. Evans, engineer.

Weather Bureau—George M. Chapel, local forecast official; J. R. Sage, director Iowa weather service.

Customs—B. Kennedy, collector.

Internal Revenue—William S. Hall, deputy collector.

Pension Office—C. H. Robinson, agent.

Pension Examiners—Meets every Wednesday at 10 a. m., city hall. R. U. Chapman, M. D., pres., J. B. Hatton, M. D., sec.; J. O. Skinner, M. D., treas.

Land Office—T. S. Howard, register; S. J. Loughran, receiver.

### INCORPORATED COMPANIES.

Acme Coal & Mining Co.—209 Fifth. Inc. 1891. D. B. Fleming, pres.; F. H. Zook, sec.

American District Telegraph Co.—409 Fourth. Inc. 1884. Cap., \$20,000. C. K. Mead, pres.; B. F. Mead, sec.

Arctic Ice Co.—410 e Fifth. Cap. \$17,000. Inc. 1891. J. O. Myers, pres.

Anchor Mutual Fire Insurance Co.—B. F. Hainley, pres.; W. W. Ellis, v. pres.; G. J. Delmege, sec.; John Gibson, treas.



Automatic Boiler Cleaning Co.—206  
Manhattan bldg. Inc. 1896. C. R.  
\$10,000. Martin Teetor, pres.; F. D.  
Wetherill, sec. and treas.

Bankers' Mutual Casualty Co.—210  
Manhattan buldg. Inc. 1896. C. R.  
Hannan, pres.; J. G. Rounds, v. pres.;  
Edwin Goodell, mgr.

Bankers' Trust Co.—421 Equitable  
bldg. Organized 1895. Cap., \$100,000.  
F. W. Cherry, sec.

Bates Addition Improvement Co.—  
202 Fifth. Inc. 1890. Cap., \$75,000.  
S. N. Talcott, pres.; F. W. Morse, sec.

Bartholomew Co. (The)—119 W so  
Second. Cap., \$45,000. S. B. Bartholomew,  
pres.; C. A. Bartholomew, v.  
pres.; O. Y. Bartholomew, treas.; E. M.  
Voorhees, sec.

Bloomfield Coal and Mining Co.—106  
e Walnut. Inc. 1887. Cap., \$50,000.  
E. L. Shaw, pres.; C. S. Worth, sec.

Bystander Pub. Co.—316 5th. Inc.  
1896. Cap., \$50,000. T. E. Barton,  
pres.; Wm. Coalson, v. pres.; J. Logan,  
treas.; J. L. Thompson, sec.

Capital City Brick and Pipe Co.—305  
Locust. Inc. 1894. Cap., \$100,000. J.  
B. McGorrick, pres.; J. C. Mardis, sec.

Capital City Electric Light Co.—208  
Fifth. Chartered 1876. Cap., \$50,000.  
Samuel T. Bodine, pres.; W. B. Keffer,  
sec.; E. G. Pratt, mgr.

Capital City Gas Light Co.—208  
Fifth. Chartered 1876. Cap., \$300,  
000. Samuel T. Bodine, pres.; W. B.  
Keffer, sec.; E. G. Pratt, mgr.

Capital City Investment Co.—Cap.,  
\$40,000. Incorporators: Fayette Meek,  
Alva Meek, W. C. Ballard, Dale Meek.

Capital City Oat Meal Co.—E Court,  
cor 7th. J. B. Schuster, pres.; J. W.  
Geneser, sec. and treas.

Chamberlain Medicine Co.—419 Lo-  
cust. Inc. 1892. Cap., \$300,000. D. S.  
Chamberlain, pres.; Lowell Chamber-  
lain, sec. and treas.

Chicago Lumber and Coal Co.—  
Fourth and Vine. Inc. 1895. Cap.,  
\$750,000. S. H. Fullerton, pres.; An-  
drew Sheldon, sec.

Christy Coal Co.—Room 9, Clapp  
block. Inc. 1889. Cap., \$50,000. J. M.  
Christy, pres.; C. P. Hemenway, sec.

Clifton Heights Land Co.—522 Wal-  
nut. Inc. 1887. Cap., \$560,000. David  
Evans, pres.; M. B. Clark, sec.; R. T.  
Wells-lager, treas.

Clifton Land Co.—522 Walnut. Inc.  
1895. Cap., \$75,000. W. F. Garver,  
pres.; B. S. Walker, sec.; C. W. Pit-  
churn, treas.

Clifton Coal Co.—214½ Seventh. Inc.  
1883. J. D. Stockton, pres.; J. H. Hol-  
iday, sec.

College Park Land Co.—312 Younger-

man block. Inc. 1891. Cap., \$184,000.  
L. M. Mann, pres.; John Sherman, sec.

Commonwealth Pub. Co.—9 Good  
block. Inc. 1895. Cap., \$25,000. I. T.  
Gibson, pres.; A. E. McMurray, sec.

Culver-Hill Shoe Co.—616 Walnut.  
Inc. 1895. Cap., \$16,000. J. A. Smith,  
pres.; John R. Hill, sec.

Dale-Goodwin Pressed Brick Co.—  
100 s Fifth. Inc. 1893. Cap., \$80,000.  
Robt. Goodwin, pres., E. E. Dale, sec.,  
and treas.

Robert Dempster Co.—411 Court av.  
Inc. 1888. Cap., \$25,000. R. Demp-  
ster, pres. and treas.; John Verran,  
sec.

Des Moines Book and Stationery Co.  
—514 Walnut. Inc. 1896. Cap., \$8,  
000. D. H. Kooker, pres.; C. M. Shiss-  
ler, v. pres. and sec.; D. L. Baker,  
treas. and mgr.

Des Moines Brick Manufacturing Co.  
—Seventh, se cor Locust. Martin  
Flynn, pres.; H. D. Smith, v. pres.; T.  
F. Flynn, sec.

Des Moines City Railway Co.—Sixth  
av, nw cor Mulberry. Inc. 1891. J. S.  
Polk, pres.; G. B. Hippee, mgr.

Des Moines Coal Mining Co.—50-51  
Manhattan building. Inc. 1887. Cap.,  
\$28,000. George Garver, pres.; C. H.  
Morris, sec. and treas.

Des Moines Co-operative Brick Co.—  
Third, se cor Locust. Carl E. Bechtel,  
pres.; F. P. Bagg, sec.

Des Moines Elevator Co.—706 Young-  
erman block. Inc. 1894. Cap., \$30,  
000. C. F. McCarty, pres.; B. A. Lock-  
wood, sec.

Des Moines Excelsior Works—E so  
Third, bet Vine and Market. Inc. 1890.  
Cap., \$15,000. J. F. Oliver, pres.; E.  
P. Alexander, sec.

Des Moines Fence Works—Eleventh,  
cor Market. Inc. 1891. Cap., \$10,000.  
H. McCormick, pres.

Des Moines Ice Co.—Ninth and Vine.  
Inc. 1890. Cap., \$80,000. H. E. Teach-  
out, pres.

Des Moines Loan and Trust Co.—  
Organized 1887. Cap., \$240,000. R.  
W. Marquis, pres.

Des Moines Manufacturing and Sup-  
ply Co.—101 to 121 e Court av. Inc.  
1888. N. S. McDonnell, pres.; John E.  
McDonnell, sec.

Des Moines Marble and Mantel Co.—  
707 Locust. Inc. 1887. Cap., \$35,000.  
J. M. Graham, pres.; J. Kirsher, sec.

Des Moines Mills—Dean av, nr  
Twenty-seventh. Inc. 1894. S. F.  
Prouty, pres.; J. B. Elliott, v. pres.; I.  
M. Earle, sec.

Des Moines River Boat Co.—Land-  
ing east end Center. Inc. 1891. Cap.,  
\$10,000. C. K. Mead, pres.

Des Moines Saddlery Co.—309 Court

av. Inc. 1886. Cap., \$100,000. A. H. Mabis, sec.

Des Moines Scale and Manufacturing Co.—Grand av, se cor Second. Inc. 1890. Cap., \$10,000. A. L. Smouse, pres.; J. M. St. John, sec.

Des Moines Soap Works—E Vine and Third. Leander Bonton, pres.; John Milne, sec.

Des Moines Street Sprinkling and Cleaning Co.—301 Walnut. Inc. 1893. Cap., \$30,000. G. G. Sherman, pres.; F. S. Jaquith, sec.

Des Moines Tent and Awning Co.—207 Walnut. Inc. 1894. Cap., \$10,000. L. L. Hamlin, pres.; C. A. Hamlin, sec.

Des Moines Water Works Co.—503 Grand av, opp Fifth. F. M. Hubbell, pres.; A. N. Denman, sec.

Des Moines Windmill and Tank Co.—219 e Court av. Inc, Feb, 13, 1895. Cap. \$20,000. C. T. Haskins, pres. and sec.; G. A. Carter, sec.

Des Moines and Northwestern Land and Loan Co.—412 Manhattan building. Inc. 1896. Cap., \$100,000. D. E. Huff, pres.; A. M. Odell, v. pres.; D. M. Clump, treas.; B. D. Hund, sec.

Diamond Suspender Co.—201 Sixth. Inc. 1891. Cap., \$50,000. Linford Fisher, pres.; G. W. Fisher, sec.

Drake Roofing Co.—Inc. 1895. Cap., \$6,000. J. F. N. Drake, sec.

Dunreath Quarry Co.—607 Mulberry. G. B. Hippee, pres.

Duplex Typewriter Co.—608 Locust. Inc. 1892. Cap., \$75,000. G. A. Jewett, pres.; W. D. Condit, sec.

Eagle Coal and Mining Co.—818 Walnut. Inc. 1894. Cap., \$10,000. R. Munson, pres. and treas.; A. A. Ray, sec.

Eureka Broom Holder Co.—115 Court av. Inc. 1889. Cap., \$15,000. Bion Col, pres.; T. W. Henry, sec.

Eureka Fuel Co.—411 e Sixth. Inc. 189. Cap., \$10,000. C. J. Carlson, pres.; Geo. Judd, sec. and treas.

Fairbank-Langley Voting Booth Co.—207 Walnut. Inc. 1893. Cap., \$25,000. F. L. Fairbank, pres.; J. C. Cuperhill, sec.

Field-Ingalls Co.—411 Walnut. Inc. 189. Cap., \$35,000. Frederick Field, pres.; Foster D. Ingalls, sec. and treas.

Fitz-Hill Co.—5th, ne cor Locust. Inc. 1896. Cap., \$75,000. Henry Galley, pres.; L. S. Coffin, v. pres.; John W. Cliff, sec.; Dr. J. G. Hill, medical director.

First Brick Co.—505 Mulberry. Cap \$10,000. H. B. Hedges, pres; G. C. Throck, sec.

Forest Glen Land Co.—10 Clapp blk.

Inc 1894. Cap \$15,000. J. E. Gibson, pres; S. Gibson, sec.

Fulton Fish Co.—803 Walnut. Inc 1891. Cap \$1,000. C. Wagner, pres; W. D. Wagner, sec.

Getchell & Martin Lumber and Manufacturing Co.—8th and Vine. Cap \$100,000. Inc 1890. C. H. Getchell, pres; J. A. Getchell, sec.

Grand Park Land Co.—202 5th. Inc 1883. F. A. Percival, pres; Thomas Hatton, sec.

Green Bay Lumber Co.—42 Clapp blk. Inc 1883. E. C. Finkbine, pres; K. E. Jewett, sec.

Guarantee Abstract Co.—213 5th. Inc 1888. Cap \$20,000. David Hillis, pres and treas. Alex Hastie, sec.

Harris-Emery Co.—618-622 Walnut. Inc 1892. Cap \$100,000. J. S. Emery, pres; Hardy C. Harris, sec; Henry C. Harris, treas.

Hawkeye Clerks' Mutual Association—811 Equitable building. Inc 1892. C. M. Porter, pres; B. H. Barnes, sec and treas.

Hawkeye Pub. Co.—209 5th. Inc 1895. J. P. Stewart, pres; E. A. Sciple, sec.

Highland Park Land Co.—508 Youngerman blk. R. B. Soules, pres; A. B. Howland, sec.

Home Savings and Trust Co.—209 5th. Inc 1892. D. H. Kooker, pres; E. C. Spinney, sec.

Hyde Park Investment Co.—209 5th. Organized 1888. Cap \$100,000.

Iowa Brick Co.—13 Clapp blk. Inc 1893. Cap \$50,000. T. M. Walker, pres; B. Jackson, sec.

Iowa Building and Loan Association—500 Manhattan bldg. Inc 1889. Cap \$10,000,000. James Watt, pres; C. M. Keeler, sec.

Iowa Central Building and Loan Association—403 Marquardt blk. Inc 1890. Cap \$10,000,000. J. A. T. Hull, pres; Geo. A. Quimby, sec.

Iowa Deposit and Loan Co. (The)—606 Youngerman blk. Organized 1890. Cap \$10,000,000. John Wyman, pres; E. W. Brooks, sec.

Iowa Electric and Construction Co. (The)—412 Locust. Inc 1893. Cap \$100,000. A. P. Fleming, Pres; A. T. Hess, sec.

Iowa Indemnity Abstract Co.—206 5th. Inc 1889. Cap \$10,000. Nelson Royal, pres.

Iowa Loan and Trust Co.—207-211 5th. Inc 1872. Cap \$500,000. D. F. Witter, pres; J. H. Blair, sec.

Iowa Machine Novelty and Brass Works—88 e Walnut. Inc 1890. Cap \$10,000. Jesse Mc Kercher, pres; A. B. Dickman, sec.

Iowa Pipe and Tile Co.—E 4th, cor Hayes. Inc 1881. Cap \$100,000. F. A. Percival, pres; C. A. Rawson, treas.

Iowa Printing Co.—4th. Inc 1886. Capital \$50,000. G. H. Ragsdale, sec.

Iowa Savings and Loan Association—405 Youngerman blk. Organized 1889. Cap \$5,000,000. C. G. McCarty, pres; W. W. Woodard, sec.

Iowa Seed Co.—513-515 Locust. Inc 1889. Cap \$5,500. M. Kurtzweil, pres; L. W. Terry, sec.

Iowa and Texas Land Co.—209 Fifth Inc 1896. Cap (authorized) \$50,000. H. C. Wheeler, pres; C. D. Boardman, sec-treas.

Keely Institute (The)—807 Walnut. Inc 1890. O. J. Houston, manager.

Kenyon Bicycle Co.—805 Locust. Inc 1894. Cap \$5,000.

Keystone Coal Co.—901 Locust. Inc 1892. Cap \$15,000. Edward Gray, pres; John McKay, jr., sec; John McKay, treas.

King Mop and Wringer Co. (The)—115 Court av. Inc 1891. Cap \$15,000. W. F. Garver, pres; T. W. Henry, sec.

Kratzer Carriage Co.—Sw cor First and Market. Inc 1890. J. F. Kratzer, pres; C. S. Walker, sec.

Kurtz & Son Co.—611 Walnut. Inc 1894. Cap \$10,000. Peter Kurtz, pres; S. C. Kurtz, sec and treas.

Lake Stanley Land Co.—L. W. Good, pres; F. W. Vorse, sec and treas.

Lake Park Coal & Mining Co.—Oak Park. Inc 1888. John Snedden, pres; Edward Herdman, v pres; Henry McMillan, treas; E. McClelland, sec.

Likes Improvement Co.—565 Mulberry. Inc 1896. Cap \$50,000. E. J. Likes, pres; J. C. Likes, sec and treas.

Lathrop-Rhoads-McCain Co.—604 Walnut. Inc 1896. Cap \$9,000. G. R. Lathrop, pres; C. C. Rhoads, sec.

Lathrop-Rhoads Cycle Co.—Sporting and athletic goods, 604 Walnut.

Lichty (Norman) Manufacturing Co. 608 Locust. Inc 1891. Cap \$20,000. Norman Lichty, pres; A. L. West, sec.

Liverpool and Des Moines Packing Co.—Matry, cor e 18th. Inc 1889. Cap \$30,000. W. S. Ellsworth, pres; Harry West, sec.

Lockwood, B. A., Grain Co.—712 Youngerman blk. Inc 1896. Cap \$40,000. B. A. Lockwood, pres; W. H. Briggs, sec and treas.

McBride & Little—523 Locust. Inc 1896. Cap \$10,000. H. E. McBride, pres; M. A. Little, sec.

McCurnin & Henry Drug Co.—819 Walnut. Inc 1894. T. P. McCurnin, pres; W. P. Henry, sec.

McFarlin Grain Co.—706 Youngerman blk. Inc 1890. Cap \$55,000. L. Mott, pres; M. McFarlin, sec.

Macartney & Sons Co.—Cor 4th and Walnut. Cap \$50,000. F. O. Macartney, pres; G. W. Macartney, sec.

Mail and Times Pub. Co.—4th, nw cor Walnut. Inc 1891. Cap \$15,000. E. B. Whitcomb, pres; Tac Hussey, sec.

Marion County Coal Co.—209 5th. Inc 1889. H. A. Foster, pres; A. A. Russell, sec and treas.

Marshall Dental Co.—408-412 5th. Inc 1887. Cap \$50,000. A. H. Marshall, pres; W. R. Marshall, sec.

Mercantile Adjustment Co.—616 Equitable bldg. Inc 1893. Cap \$20,000. R. D. Davis, pres; W. G. King, sec.

Merchants Consolidated Insurance Agency—410 Locust. Inc 1894. Cap \$50,000. Wm. Phillips, pres; T. W. Phillips, sec.

Metropolitan Shrinking Co.—Cap \$15,000. W. B. Crosby, pres; W. S. Denison, sec; J. B. Hardebeck, treas.

Midland Swedish Publishing Co.—Cap \$5,000. C. J. A. Ericson, pres; C. L. Dahlberg, v pres; O. E. Davidson, treas; John Rustan, sec. East Second and Locust.

Miller (O. E.) Hernia Treatment Co.—209 5th. Inc 1891. Cap \$50,000. F. L. Miller, pres; C. A. Miller, sec.

Mills Publishing Co.—209 5th. Inc 1885. Cap \$30,000. F. M. Mills, pres; D. R. Mills, sec.

The Musgrave Fence Co.—118 s Second. Inc 1895. Cap \$100,000. E. C. Musgrave, pres; L. M. Jackson, sec.

New England Loan and Trust Co.—415-417 Locust. Inc 1876. Cap \$875,000. D. O. Eshbaugh, pres; W. F. Bartlett, sec.

North Highland Park Land Co.—312 Youngerman blk. Inc 1889. W. H. Dickinson, pres; John Sherman, sec.

Northwestern Savings and Loan Association—506 Manhattan bldg. Organized 1894. Cap \$5,000,000. G. L. Godfrey, pres; C. M. Chittenden, sec.

Northwestern Suspender Co.—319 Locust. Inc 1895. Cap \$20,000. J. W. Witmer, pres; A. Wirt Cooper, sec.

Oak Park Coal and Mining Co.—Ne of Highland Park College. Charles McClelland, pres; Christopher Jenny, sec.

Oak Park Land Co.—312 Youngerman blk. Inc 1888. Cap \$200,000. R. B. Soules, pres; Henry Lehman, sec.

Oregon Gold Mining and Milling Co.—602 Youngerman blk. W. W. Townsend, pres; F. E. Plummer, sec.

Parsons, W. R. & Co.—317 e Fifth. Inc 1891. W. R. Parsons, pres; C. H. Parsons, v pres and treas; H. E. Parsons, sec.

Patrick & Luthe, Co.—200 Walnut. Inc Feb, 1892. Cap \$56,000. J. P. Patrick, pres; F. H. Luthe, sec.

Pearl Manufacturing Co.—Inc  
June 92. Cap \$10,000. Cyrus Pear-  
sall, pr; Norman Haskins, sec.  
Piercy Wallace Publishing Co.—301  
Locust. Inc 1893. Cap \$100,000. J.  
M. Piercy, pres; W. T. Guernsey, sec.  
Platt Pressed and Fire Brick Co.—  
509 Youngerman blk. Inc 1896. Cap  
\$150,000. J. L. Platt, Jr, pres; F. M.  
Platt, sec and treas.  
Polk County Abstract Co.—500 Wal-  
nut. Inc 1884. Cap \$20,000. E. M.  
Cross, sec.  
Polk County Homestead and Trust  
Co.—20 Fourth. Inc 1883. Cap \$142,-  
000. G. W. Ogilvie, pres; A. Howell,  
sec.  
Polk County Loan and Building As-  
sociation—606 Locust. Inc 1888. Cap  
\$1,000,000. D. J. C. Cummins, pres; W.  
C. Ball, sec.  
Pratt Grocery Co. (The W. J.)—119  
Third. Inc 1893. Cap \$15,000. W. J.  
Pratt, pres; P. H. Skinner, sec.  
Proctor Coal and Mining Co.—323  
Third. Inc 1889. Cap \$10,000. Daniel  
Proctor, pres; C. E. Bechtel, sec.  
Prouty Bowler Soap Co.—105 Third.  
Inc 1888. Cap \$25,000. C. C. Prouty,  
pres; C. D. Prouty, sec.  
Prouty Co. (The C. C.)—Cor Third  
and Vine. Inc 1893. Cap \$200,000. C.  
C. Prouty, pres; H. L. Prouty, sec.  
J. H. Queal Co.—E Fourth, cor Lo-  
cust. Inc 1891. Cap \$250,000. J. H.  
Queal, pres; Jackson Beyer, sec.  
Rees Gabriel & Co.—422 e Court av.  
Inc 1888. Cap \$100,000. R. Gabriel,  
pres; D. T. Gabriel, sec.  
Riverside Land Co.—209 Fifth. Inc  
1889. A. N. White, pres; Geo. Kent,  
sec and treas.  
E. H. Roche Co.—213 Fourth. Inc  
1896. Cap \$10,000. E. H. Roche, pres;  
Richard O'Neill, sec and treas.  
Rogg Charles W.) Co.—511 Walnut.  
Inc 1888. Cap \$18,600. C. W. Rogg,  
pres; E. L. Janes, sec.  
Saturday Review Publishing Co.—  
509 Manhattan bldg. Inc 1893. Cap  
\$10,000. J. E. Clarey, pres; J. H. Phil-  
lips, sec; Emerson DePuy, treas.  
Savery House Hotel Co.—Cor Locust  
and Fourth. Organized 1887. Cap  
\$200,000. W. W. Witmer, pres; N. L.  
Brown, sec.  
Schmitt-Herry Manufacturing Co.—  
101-109 Second. Inc 1890. Cap \$50,-  
000. Philip Schmitt, pres; B. S. Hen-  
ry, sec.  
Security Loan and Trust Co.—318  
Fifth. Organized 1882. Cap and sur-  
plus \$150,000. D. G. Edmundson,  
pres; S. A. Merrill, sec.  
Shaver Carriage Co.—307 e Third.  
Inc 1889. W. T. Shaver, pres; Warren  
Walker, sec-treas.  
South Park Land Co.—410 Court av.

Inc 1891. Cap \$40,000. F. M. Mills,  
pres; A. C. Mills, sec.

Star Engraving Co.—416 Fourth.  
Inc 1892. Cap \$10,000. G. W. Maxon,  
pres; C. W. Stiles, sec.

Success Coal Co.—210 Sixth av. Inc  
1894. Cap \$10,000. J. G. Hammond,  
pres; A. E. Hollingsworth, sec.

Timberlake Placer Co.—202 Fifth.  
Inc 1896. Cap \$10,000,000. J. M. Mc-  
Caughan, pres; F. W. Vorse, sec.

Trepanier (The L) Co.—600 Walnut,  
Inc 1896. Cap \$50,000. L. Trepanier,  
pres; John Trepanier, sec.

Union Land Co.—215 Youngerman  
blk. Inc 1895. Cap \$100,000. F. M.  
Hubbell, pres; J. F. Booge, v pres; F.  
C. Hubbell, sec.

United States Deposit and Loan Co.  
—506-507 The Equitable building. Inc  
1893. Cap \$20,000,000. S. G. Lee,  
pres; M. A. Brann, sec.

Vermont Syndicate—200 Fifth. Inc  
1888. Cap \$100,000. Thomas Hatton,  
pres; R. R. McCutchen, sec.

Warfield, Howell, Watt Co.—Court  
av, cor First. Inc 1889. Cap \$120,000.  
W. S. Warfield, pres; J. W. Howell,  
sec.

Warren Grain Co.—512 Youngerman  
blk. Inc 1892. Cap \$30,000. Benja-  
min Warren, Jr, pres; Luther Warren,  
sec-treas.

Weigand-Miller Patent Ribbon  
Needle Co. (The)—8-9 Masonic Temple.  
Inc 1893. C. S. Miller, sec.

Western Economist Publishing Co.—  
219 Youngerman block. Inc 1895. Cap  
\$25,000. B. W. Blanchard, pres; A. F.  
Blanchard, sec and treas.

Western Garden Publishing Co.—109  
Manhattan building. Inc 1888. Cap  
\$5,000. E. T. Pierce, pres; J. W. Wick-  
ham, sec.

Western White Bronze Co.—Madison  
and Eighth (S D M). Inc 1884. Cap  
\$100,000. H. Galley, pres; C. W. John-  
ston, sec.

White Line Transfer Co.—211  
Fourth. Inc 1882. Cap \$22,500. P. J.  
Mills, pres; G. K. Martin, supt.

Wise Ice Co.—330 e Fifth. Inc 1887.  
Cap \$10,000. F. C. Macartney, Jr,  
pres; W. W. Wise, sec-treas.

Woodbury George W. Co.—613 Wal-  
nut. Inc 1895. Cap \$5,000. Geo. W.  
Woodbury, pres and treas.

## INSURANCE COMPANIES.

### Accident.

Bankers Accident Ins Co.—209 Fifth.  
H. B. Hawley, pres; W. E. Statler,  
sec; C. H. Martin, treas.

Imperial Accident Association—402-  
403 Equitable building. Inc 1895. G.  
C. McMurtry, pres; Horace Birdsall,  
v pres; F. A. Baylies, treas; Wm.

Bowen, sec. Directors; G. C. McMurry, Horace Birdsall, F. A. Baylies, Wm. Bowen, O. H. Casebeer.

Iowa State Traveling Men's Association—Room 305 Youngerman block. Est 1880. W. F. Mitchell pres; A. E. Haley, sec and treas. Directors: E. W. K. Bailey, F. W. Holmes, J. F. Jorr, Nelson Lande, John Verran, Wm. A. Meyer, F. S. Thompson, C. Willis, L. K. Wynn, A. L. Olmstead.

National Masonic Accident Association—Masonic Temple. Est 1889. R. L. Clarke, pres; Geo. B. Van Saun, v pres; J. A. Doverman, Alf Wingate, Geo. B. Van Saun, C. T. Granger, O. K. Ayres, C. H. Myrick, C. W. Flacker, R. L. Clarke, J. A. Doverman.

Peoples' Accident Association.—70 Clapp block. Inc 1895. F. W. Craig, pres; G. A. Quimby, v pres; A. W. Stiles, sec; Geo. Bogart, treas; Dr. D. W. Smouse, med dir.

Underwriters Mutual Accident Association—406 Manhattan building. Inc 1894. Wm. Black, pres; G. C. Newman, sec; F. W. Paschal, treas.

### Fire.

Anchor Mutual Fire Ins. Co.—303 and 304 Marquardt building. Inc 1889. Cap \$50,000. B. F. Heinly, pres; F. W. Craig, v pres; Geo. J. Delmege, sec; John Gibson, treas.

Atlas Mutual Ins. Co.—804 to 807 Equitable building. Officers: J. K. Moller, pres; B. C. Bowman, v pres; G. M. Reynolds, treas; Wm. Wilkinson, secy; H. E. Swafford, asst. Secy.

Capital Ins. Co.—416 Fourth. Inc 1884. Cap \$100,000; surplus, \$36,788.1. S. T. Berry, pres; J. K. Gilcrest, sec; W. W. Lyons, treas. Directors: J. K. Gilcrest, W. F. Conrad, W. W. Lyons, C. E. Campbell, J. H. Smith, S. T. Berry, E. H. Smith, C. S. Berry, Chas. L. Gilcrest, J. D. Berry.

Commercial Fire Ins. Co.—506-7-8 Equitable. Inc 1894. Geo. A. Jewett, pres; R. J. McKee, v pres; S. G. Lee, sec. Directors: F. T. Campbell, G. A. Jewett, R. J. McKee, S. G. Lee.

Des Moines Ins. Co.—405 Court av. Inc 1881. Cap \$100,000; surplus \$164,548.27. J. G. Rounds, pres; J. R. Bates, v pres; J. S. Clark, sec and manager; J. H. Merrill, treas; J. F. Moody, adjuster. Directors: J. G. Rounds, C. B. Atkins, J. R. Bates, J. H. Merrill, J. S. Clark, S. A. Merrill, M. Carr, J. B. Weaver, Jr., A. Lederer, S. A. Robertson, M. Strauss.

Fidelity Fire Ins. Co.—209 Fifth. Inc 1887. Cap \$100,000. John Cooper, pres; D. D. Fleming, v pres; C. A.

Moore, sec and treas. Directors; D. D. Fleming, John Cooper, C. A. Moore, A. Holland, N. E. Coffin, B. Cooper.

Hawkeye Ins. Co.—207-209 Fourth. Inc 1865. Cap \$100,000; surplus \$284,031.26. A. Howell, pres; W. D. Skinner, sec; W. C. Cole, asst sec. Directors: A. Howell, W. D. Skinner, Jas. Callanan, G. B. Hippee, R. S. Finkbine, W. C. Cole, J. L. Callanan.

Iowa Fire Ins. Co.—416 Fourth. Inc 1892. Cap \$100,000. S. T. Berry, pres; Wm. Atchison, Jr., pres; C. E. Campbell, sec; W. G. Shaffer, treas. Directors: R. W. Marquis, A. G. Hammer, Phil. Schaller, Albert Head, S. F. Prouty, W. W. Field, D. W. Sutherland, J. H. Bradt, A. U. Quint, E. N. Olmstead, D. C. Early, M. Carr, W. G. Shaffer, S. T. Berry, C. E. Campbell.

Merchants' Brick Mutual Ins. Co.—506 Equitable. Inc 1894. Geo. A. Jewett, pres; R. J. McKee, v pres; S. G. Lee, sec; Albert Head, treas. Directors: Geo. A. Jewett, R. J. McKee, S. G. Lee, M. A. Braun, D. L. Jewett.

Merchants' and Bankers' Mutual Fire Ins. Co.—202 Manhattan building. Inc 1884. Cap \$300,000. W. R. Warfield, pres; T. F. Gatchell, v pres; C. H. Ainley, sec; J. W. Geneser, treas. Directors: W. R. Warfield, Theodore F. Gatchell, W. L. Read, M. H. Kirkham, C. H. Ainley.

Mill Owners' Mutual Fire Ins. Co.—400 Manhattan building. Inc 1875; reinc 1889. Cap (mutual) \$148,000. A. T. Burchard, pres; J. G. Sharp, sec; Geo. A. Dissmore, treas. Directors: J. G. Sharp, A. T. Burchard, H. D. St. John, J. B. Jones, E. A. Consigny, W. L. Illingsworth, Jas. Tagart, H. J. Benson, Wm. Pollock.

Mutual Fire Ins. Co.—Observatory Bldg. Inc 1895. J. L. Gessler, pres; G. C. Van Ginkel, sec.

State Ins. Co.—219 Fourth. Inc 1865. Cap \$100,000; surplus \$101,633.79. J. H. Windsor, pres; H. A. Elliott, v pres; T. F. Grefe, sec. Directors: Geo. A. Jewett, John Voorhees, N. T. Guernsey, O. B. Ayres, H. A. Elliott, J. H. Windsor, A. B. Cummins, T. S. Cathcart, G. A. Dissmore.

Town Mutual Dwelling House Ins. Association—66 Clapp block. Inc 1892. C. J. Anderson, pres; C. E. Harsh, sec; Levi Lewis, treas.

### Hail.

Farmers' Mutual Hail Ins. Co. of Iowa.—607 Equitable building. Inc 1893. W. D. Forbes, pres; R. J. Young, v pres; W. A. Rutledge, sec; J. C. Baker, treas. Directors: W. D. Forbes, J. S. Backus, W. A. Rutledge,

J. H. Vroom, Levi Lewis, R. J. Young,  
J. C. Baker, W. C. Betts, A. W.  
Greene.

### Life.

Bankers Life Association (The)—  
Equitable building. Inc 1879. E. A.  
Temple, pres; A. C. Stilson, sec; Ly-  
man Cook, treas. Directors: E. A.  
Temple, O. B. Ayres, Geo. Glick, Si-  
mon Casady, E. E. Clark.

Central Life Assurance Society of  
the U. S.—Inc 1896. 609 Observatory  
bldg. W. M. McFarland, pres; H. G.  
Everitt, v pres; G. B. Peak, sec; W. S.  
Jordan, treas. Directors: B. A. Bee-  
son, J. F. Ames, J. V. Lingfelter, G.  
W. F. Jone, G. B. Peak, N. E. Coffin,  
C. E. Stoner.

Chicago Life Association—513 Young-  
erman block. A. S. Stultz, pres; A. H.  
Humphreys, sec.

Commercial Life Association—49  
Clapp block. L. J. Kasson, pres; B.  
G. Fuder, sec.

Des Moines Life Association—Wal-  
nut, cor Eighth. Inc 1885. C. E. Raw-  
son, pres and gen mgr; Hon. G. L.  
Dobson, v pres; Mrs. L. C. Rawson,  
sec; O. P. Wright, treas; D. R. Hub-  
bard, supt of agts. Directors: Wm.  
Foster, C. W. Eaton, D. R. Hubbard,  
O. P. Wright, C. E. Rawson, T. M.  
Largen, Mrs. L. C. Rawson, L. S.  
Coffin, G. L. Dobson.

Equitable Life Ins. Co. of Iowa—  
200 Youngerman block. Inc 1867. F.  
M. Hubbell, pres; Cyrus Kirk, v pres;  
J. C. Summirs, sec; G. M. Reynolds,  
treas. Trustees: Hoyt Sherman, Robt.  
Fullerton, C. Youngerman, F. C. Hub-  
bell, J. M. Reynolds, Cyrus Kirk, I.  
T. Martin, F. M. Hubbell, J. C. Cum-  
mins.

Iowa National Life Association—512  
Manhattan building. Inc 1894. E. H.  
Conger, pres; B. Jones, v pres; J. J.  
Wilkinson, sec; J. G. Round, treas.  
Directors: W. M. McFarland, S. W.  
Hazard, J. M. Pierce, E. H. Conger,  
J. I. Jones, J. J. Wilkinson, J. G.  
Round.

Northwestern Life and Savings Co.—  
409 Main Ginkel building. Inc 1895.  
Cap. 100,000. Arthur Reynolds, pres;  
J. F. Owen, v pres; C. C. Crowell, sec;  
Geo. Marquardt, treas.

Odd Fellows Annuity Association—  
Odd Fellows building, 513 Locust. Inc  
1890. Wm. Musson, pres; Chas. H.  
Baker, sec; Francis Geneser, treas. Di-  
rectors: Wm. Musson, J. T. Genevay,  
Chas. H. Baker, Francis Geneser, W.  
Van Werden.

Royal Union Mutual Life Ins. Co.—  
812 S. 3 Equitable building. Inc 1886.  
Frank D. Jackson, pres; Sidney A.

Foster, sec; J. R. Prime, auditor; G. B.  
Pray, treas; James Taggart Priestley,  
M. D., med. dir. Directors: Frank D.  
Jackson, Joseph G. Gardner, S. A. Fos-  
ter, G. B. Pray, J. T. Priestley, N. M.  
Hubbard, Jr., S. A. Robertson, W. K.  
Boardman, T. W. Graydon, W. L.  
Eaton.

### Live Stock.

Farmers Mutual Ins. Co.—65 Clapp  
block. Inc 1874. C. H. Gross, pres; H.  
J. Rowe, sec.

### Tornado.

Iowa Mutual Tornado, Cyclone and  
Windstorm Ins. Association—62 Clapp  
block. Inc 1884. A. N. Buckman,  
pres; J. B. Herriman, sec.

### LIBRARIES.

Des Moines Public Library—Ne cor  
Eighth and Locust; 22,500 volumes;  
Ella M. McLoney, librarian; V. B.  
Twombly, sec; D. F. Witter, treas.  
Board: J. G. Rounds, A. P. Fleming,  
Mrs. E. B. Whitcomb, Mrs. S. B. Morse,  
Mrs. Samuel Green, Mrs. F. B.  
Mitchell.

Equitable Law Library—Equitable  
building, sixth floor; 3,000 volumes;  
Miss W. E. Webb, librarian.

Masonic Library—Masonic Temple,  
Seventh and Walnut. Frederick W.  
Craig, pres; A. B. Howland, sec; A.  
Polasky, treas.

State Library—Capitol building.  
Miss W. E. Webb, librarian.

### MEDICAL SOCIETIES.

Des Moines Homeopathic Medical  
Society—Meets first Monday each  
month. W. H. Dickinson, M. D., pres;  
Wm. Woodburn, M. D., sec.

Hahnemann Medical Association—  
Meets at Council Bluffs in 1897. W.  
H. Pettit, Cedar Falls, pres; T. L.  
Hazard, Iowa City, sec.

Polk County Medical Society—Meets  
first Tuesday each month at County  
Court House. C. A. Scott, M. D., pres;  
E. L. Stevens, M. D., sec.

State Medical Society—J. C. Shradler,  
M. D., pres, Iowa City; J. W. Coken-  
ower, M. D., sec, Des Moines.

### MEDICAL COLLEGES.

Iowa College of Physicians and Sur-  
geons—Medical Department, Drake  
University. Lewis Schooler, M. D.,  
dean; O. D. Benson, A. M., M. D., Ph.  
G., sec; J. W. Cokenower, orthopedic  
surgery.

### Veterinary.

Iowa Veterinary College—425 Grand  
av. J. A. Campbell, D. v. S., dean; A.  
W. Hoff, pres and sec.

**MILITARY.**

Commander-in-Chief and Staff—Francis M. Drake, governor and commander-in-chief; Henry H. Wright, adjutant general and A. Q. M., Des Moines; James R. Lincoln, inspector general, Ames; Parker W. McManus, commissary general, Davenport; James T. Priestley, surgeon-general, Des Moines; A. W. Jaques, judge advocate general, Fairfield; Thomas F. Cooke, inspector of small arms practice, Algona; H. H. Canfield, chief signal officer, Boone; William C. Wyman, military secretary, Ottumwa; G. P. Gujtot, chief of engineers.

Third Regiment, I. N. G.—Albert W. Swalm, colonel, Oskaloosa; John C. Loper, lieutenant colonel, Des Moines; John F. Hume, major, Des Moines; Melvin H. Byers, major, Glenwood; William J. Duggan, major, Creston; George A. Reed, battalion adjutant, Des Moines.

Company A—John A. Hull, capt; A. M. Groom, first lieutenant; Hugh S. Mason, second lieutenant. Armory, 1st and Locust.

Company H—E. C. Worthington, capt; F. L. Baker, second lieutenant. Armory, 506 e Locust.

**CLUBS AND SOCIETIES.**

Associated Charities of Des Moines—211-213 Clapp blk. Maj. Hoyt Sherman, pres; Alex. Fitzhugh, v pres; Simon Casady, treas; P. H. Metcalf, rec sec; Miss Charlotte Goff, gen secy.

Des Moines Cycling Club—Trostel block. C. M. Stewart, pres; J. W. Heywood, v pres; F. M. Stapp, treas; A. W. Lidden, sec.

Des Moines Wheel Club—616 Locust. Ory Miller, pres; Chas. Brown, Capt.

Des Moines Whist Club—A. W. L. 161, 516 Walnut, 3d floor. J. C. Cummins, pres; Frederick Field, v pres; Will Harbach, sec.

Des Moines Woman's Club—Mrs. L. W. Goode, pres; Mrs. Stella B. Morse, sec; Mrs. W. W. Witmer, treas.

German Turners' Association—Turner hall, 507 Locust. Meets first Friday in each month. Philip Harbach, pres; Emil Schnabel, sec.

Grant Club—423 Grand av. E. G. Pratt, pres; S. C. Cole, v pres; J. D. Whisenand, treas.

Des Moines Gun Club—North of Des Moines river, bet Third and Sixth av. Jos. Kirsher, pres; Al. Miller, treas; Geo. Macartney, sec.

Hebrew Benevolent Association—A. Sheuerman, pres; Isaac Lang, sec.

Iowa Humané Society—713 Seventh. Theo. F. Gatchel, pres; James Watt, v pres; Simon Casady, treas; M. C. Burndage, sec.

Iowa State Temperance Alliance—

9 Good block. J. A. Harvey, pres; A. E. McMurray, sec.

Iowa State Traveling Men's Association—305 Youngerman block. W. F. Mitchell, pres; F. E. Haley, sec.

Iowa Union ex-Prisoners of War—Meets annually at State Fair grounds during State Fair. J. E. Wilkins, pres; J. J. Stuckey, sec.

Iowa Tract Society—603 e Twelfth. Rev. C. F. Stevens, sec.

Iowa State Temperance Alliance—9-11 Good building. Mrs. A. E. McMurray, sec.

Orient Whist Club—504 e Locust. Meets Monday and Saturday evenings. John C. Loper, pres; E. F. Whitney, treas; Jack Byers, sec.

Our Circle Club—Eighth and Locust. M. Samish, pres; W. Samish, sec.

Department of Iowa (State House)—Meets in Sioux City, 1898. A. H. Evans, commander. Keokuk; Levi Hillis, S. V. C., Ottumwa; James E. Carson, J. V. C., Maquoketa; H. C. McCoy, M. D., Algona; Rev. James Hill, chaplain, Cascade; R. L. Chase, Quartermaster, Des Moines; Asst. Adj. Gen., D. W. McElroy, Keokuk.

Crocker Post No. 12—Locust and Seventh. Meets first and third Saturdays each month. H. C. Murphy, commander; J. J. Stuckey, adjutant.

Crocker Relief Corps No. 27—613 Locust. Meets first and third Saturday evenings each month. Mrs. Cora G. Lowery, pres; Mrs. Mary B. Leonard, sec.

Kinsman, Post No. 7.—Grand av, cor Sixth. Meets every Saturday evening of each month. F. F. Blyler, commander; J. D. McGarraugh, adjutant.

Kinsman Relief Corps No. 24—Grand av, cor Sixth. Meets first and third Saturday evenings of each month. Mrs. R. M. J. Coleman, pres; Mrs. Nanna Howe, sec.

Ladies' Aid Society No. 20—Lynch's hall, S. of V. Meets second and fourth Tuesday evenings of each month. Miss Johnson, pres; Mrs. L. E. Barge, sec.

Sons of Veterans—Burnside Camp No. 21. Meets alternate Tuesday evenings in each month over 506-508 Locust. John Eaton, capt.

**POLITICAL ORGANIZATIONS.****Democratic.**

Headquarters Equitable building—Chas. O. Donnell, chairman; A. Patterson, sec.

**Prohibitionists.**

Headquarters, room 9, Good block. Rev. Frank Evans, chairman; Rev. J. E. Sooy, sec; Rev. A. E. Ballard, treas.

**Republican.**

Headquarters, Grant Club rooms, 423 Grand av. R. J. McKee, chairman; C. F. Irish, sec; C. S. Vance, treas. Executive Committee: R. J. McKee, C. F. Irish, C. S. Vance, C. B. Osborn, A. B. Elliott, C. D. Boardman, J. J. Payne, I. D. Brewer, S. M. Kane, T. W. Ewing.

**NEWSPAPERS AND PUBLICATIONS.**

Annals of Iowa—(Quarterly, Historical)—State Capitol building. Published by the historical department of Iowa; Charles Aldrich, curator; Whitcomb, sec.

American Red Men (Monthly)—307 Manhattan bldg. Est 1889. Red Men's Publishing Co., publishers. A. B. McGowan, editor; 50 cents.

Congregational Iowa—1423 9th. B. St. John, editor.

Creamery Gazette (The Dairy) (monthly)—Fourth, opp Savery House. Est 1895. Henry C. Wallace, editor.

Delphic, The (Literary, Bi-weekly)—Drake University. Est 1884. W. H. Matlock, editor; \$1.50.

Des Moines Gazette—E. P. Meredith, mgr. 120 Fourth. Weekly. \$1.00.

Des Moines Leader, The (Independent)—420 Court av. Est 1848. Strauss & Dawson, publishers. Daily \$6; weekly 50 cents.

Des Moines Daily News (Ind, Daily and semi-weekly). 201 Fifth. Est. 1881. Des Moines News Co., publishers. J. J. Hamilton, editor and general manager. Daily, \$2; semi-weekly, 50 cents.

Farmers Tribune, The (Agricultural Weekly)—120 Fourth. Est 1878. E. T. Meredith, manager; \$1.

Globe, The Weekly (Independent weekly)—5th and Locust, sw cor, 2nd floor. Est 1895. A. R. James & Co, editors and publishers. \$1.00.

Grand Army Advocate and Womans Relief Corps Magazine—(Fraternal, Weekly)—120 Fourth. Est 1880. J. F. Bishop, editor. \$1.00.

Homestead, The (Agricultural, weekly)—301 Locust. Est 1855. J. M. Pierce, business manager. \$1.00.

Inter-State Cycler, The (Weekly, bicycle)—519 e 6th. C. H. Lockwood, publisher. \$1.00.

Iowa Capital (Republican, Daily and Weekly)—427 e Walnut and Observatory bldg. west side. I. Young, editor; C. L. Dodson, business manager. Daily, out of city, \$3.00; city delivery, \$5.00; weekly, 50c.

Iowa Commonwealth, The (Prohibition, weekly)—9-11 Good block. J. M. Hamilton and Mrs. A. E. McMurray, editors. \$1.00.

Iowa Endeavorer (Monthly)—323 Locust. Est 1891. F. F. Pease, editor. 25 cents.

Iowa Legion of Honor Herald (Monthly, Fraternal)—619 Ia Loan and Trust Bldg. Est 1888. E. R. Hutchins, publisher. 50 cents.

Iowa Medical Journal (Monthly, Medical)—315 Equitable building. Dr. J. W. Kime, publisher. \$2.00.

Iowa Patriot (The), (Monthly)—Smith Bros, editors and publishers. 910 Observatory bldg.

Iowa State Bystander, The (Weekly, Republican)—316 Fifth. Bystander Publishing Co., publishers. J. L. Thompson, editor. \$1.50.

Iowa Staats Anzeiger, (German, Democratic)—8rd, sw cor Walnut. Est 1869. Joseph Eiboeck, editor. \$2.00.

Iowa State Register (Republican)—Court av, cor Fourth. Clarkson Bros, editors. Daily, \$5.00; weekly, 60 cents.

Live Stock and Western Farm Journal (Stock, Semi-Monthly)—301 Locust. Est 1872. \$1.00.

Mail and Times (Weekly, Society and Literary)—401 Walnut. Est 1879. Mail and Times Publishing Co., publishers. E. B. Whitcomb, editor. \$1.00.

Midland Monthly, The (Monthly, Literary)—207-208 Ia L & T bldg. Est 1893. Johnson Brigham, publisher. \$1.50.

The North American (Weekly)—Morgan & Mack, publishers. 702 Observatory bldg. Price 10 cents.

Parish Outlook, The (Monthly, Religious)—519 Mulberry. Est 1888. Rev. E. W. Curtis, editor. 50 cents.

Plain Talk (Weekly, local)—522 e Walnut. Est 1870. Bishard Bros, editors. \$1.00.

Rural Northwest, The (Agricultural, Monthly)—Manhattan building. Est 1882. G. Van Houten, editor. 50 cents.

Saturday Review (Weekly, Society and General News)—Manhattan building. John E. Clary, editor. \$1.50.

Svithoid, The (Swedish, Republican Weekly)—Nw cor e 2d and Locust sts. Est 1883. Midland Swedish Pub. Co., publishers. \$1.00.

Tatler, The (Monthly, School)—612 Locust. Published by pupils of the West Des Moines high school.

Trade Journal (Commercial, Weekly)—123 Walnut. Est. 1886. Charles Hewitt, publisher.

Tri State Banker (Monthly)—408 and 409 Manhattan building. G. G. Hunter, mgr. \$2.00.

Underwriters' Review, The (Semi-Monthly), Insurance—214 Manhattan



building. Est 1893. Durham, Hopkins & Co., publishers. \$2.00.

Wallaces' Farmer and Dairyman (Agricultural, Weekly)—Fourth, opp Savery House. Est 1879. Henry Wallace, editor. \$1.00.

Spirit of the West (Weekly, Horse and Live Stock)—401 Observatory building. P. S. Kell, mgr. \$1.00.

Svenska Bimetallisten—Weekly. Over Capital City Bank, e Fifth and Locust. Geo. Bylander, editor. \$1.00.

Western Bank Chronicle, The (Quarterly, Financial)—209 5th. Est 1894. L. A. Wilkinson & Co., publishers.

Western Economist, The (Monthly)—221 Youngerman blk. Est 1895. The Western Economist Co., publishers; \$1.

Western Garden and Poultry Journal (Horticultural, Monthly)—408 and 409 Manhattan bldg. Est 1889. G. G. Hunter and Emerson Deary, editors. 50 cents.

Iowa Supplement (Monthly)—Est 1896. By Iowa Children's Home Society. W. S. R. Burnett, editor. 15 cents.

Workers' Monthly, The (Religious Weekly)—Des Moines, cor e 12th. Est 1889. Iowa Tract and Missionary Society, publishers. 25 cents.

### ORCHESTRAS AND BANDS.

Des Moines Reed Band—407 Walnut. W. E. Patterson, mgr; Arthur Heft, dir.

Des Moines Union Band—205 5th. Organized 1893. L. S. Gerberich, pres; O. W. Bartlett, sec; Ramsey Bros, mgr's. Fifty pieces.

Means' Superb Orchestra—737 e. Locust.

Foster's Opera House Orchestra—Walnut, cor 8th. Fred Schneider, dir.

Gerberich's Grand Orchestra—1175 Ninth. L. S. Gerberich, dir.

Gerberich's Octette Society—1175 Ninth. L. S. Gerberich, dir.

Kromer's Orchestra—109 Walnut. A. J. Kromer, leader.

### POST OFFICE.

#### Government Building.

Des Moines Postoffice—Court av, ne cor 5th. E. H. Hunter, postmaster; M. M. Marshall, asst; P. R. Lance, private sec.

Record Clerk—George H. Christian.

Moeny Order Division—M. C. Bennett, supt; H. J. Maish, Evelyn Marshall, Laretta E. Brown, clerks.

Registry Division—James Hunter, supt; Hulda Sandholm, clerk.

Free Delivery System—S. C. Richter, supt.

Stamp Department—Helen A. Seares;

chief; B. J. Dyer, asst; George E. Hufford, stamp agent, North Des Moines; Elmer E. Farr, stamp agent, Sevastopol; C. D. Duke, stamp agent, 12th and High.

Inquiry Division—H. H. Casper, supt.

Mailing Division—N. J. Miller, supt of mails; J. M. Lansley, chief clerk; John Leyner, special messenger.

Sub-Station No. 1—E Locust, bet 5th and 6th, Charles Bennett, clk in charge.

Sub-Station No. 2—24th and University av, J. C. Springer, clk in charge.

Sub-Station No. 3—2nd and Euclid av, Highland Park. W. S. Evans, clk in charge.

Sub-Station No. 4—South Des Moines, P. J. Quirk, clk in charge.

Sub-Station No. 5—Greenwood Park.

Sub-Station No. 6—Near State Fair Ground. Geo. P. Curron, clk in charge.

Sub-Station No. 7—Sevastopol, Main and Hartford avs. E. E. Farr, clerk in charge.

Letter Carriers—1, J. O. Hughes; 2, G. E. Ayres; 3, Archie Christy; 4, H. D. Johnson; 5, W. H. Nichols; 6, E. P. Drake; 7, Otto Danielson; 8, L. E. Swanson; 9, Charles Cissell; 10, J. B. Siverd; 11, W. A. Tallan; 12, F. W. Keemer; 13, A. S. Gilbert; 14, W. H. Harlan; 15, Evan Rees; 16, B. F. Vanddyke; 17, F. J. Heidt; 18, C. S. Wiltsey; 19, J. A. Rustan; 20, Geo. I. Holt; 21, Alex. McLaren; 22, John Conley; 23, A. C. McFarland; 24, Samuel Park; 25, J. M. Meanor; 26, Asa Work; 27, E. H. Baker; 28, W. L. Settemeyer; 29, J. P. McLane; 30, H. J. Saylor; 31, J. A. Cady; 32, W. H. Rowley; 33, Will Green; 34, J. W. Christina.

Substitutes—1, H. J. Childress; 2, Adam Baker; 3, Wm. Kessler; 4, M. L. Sorrick; 5, Lester Eaton; 6, J. B. Ostermeyer; 7, R. H. Moss.

### RAILROADS.

Chicago, Burlington & Quincy R R—Depot offices: Elm, bet 5th and 6th, e Elm bet 5th & 6th. Mileage 7,478. General offices, Chicago. C. E. Perkins, pres, Burlington; T. S. Howland, sec, Boston; J. C. Peasley, treas; P. S. Eustis, general pass and ticket agt; W. C. Brown, general manager; J. D. Besler, gen supt; S. L. Howard, local agt; C. E. Mesmer, ticket and pass agt.

Chicago Great Western Ry.—General offices, 7th and Cherry; depot offices: Cherry, south of Court House, e 5th, bet Court av and Vine; city offices: Cherry, south of Court House, 922. A. B. Stickney, pres; S. C. Stick-

ney, gen manager; W. B. Bend, vice pres and auditor, St. Paul; R. C. Wright, sec'y, St. Paul, Minn.; F. H. Lord, gen pass and ticket agt, Chicago; P. C. Stohr, gen freight agt, St. Paul; C. Shields, gen supt; B. F. Egan, div supt; W. H. Long, city pass agt; T. N. Hooper, div freight agt.

Chicago, Milwaukee & St. Paul Ry.—Depot, s w cor 5th and Cherry; city office, 220 4th. Mileage, 6,169. General offices, Chicago. Roswell Miller, pres; F. G. Ramsey, treas; P. M. Myers, sec, Milwaukee; W. G. Collins, gen supt; A. J. Earling, 2nd v pres and gen manager; G. G. Heafford, gen pass and ticket agent; J. H. Hiland, gen freight agt; W. J. Keeley, contracting agt, Des Moines; S. W. Flint, city ticket and pass agt.

Chicago, Rock Island & Pacific Ry.—Depot office, Vine, bet 3rd and 4th, e. Vine bet 4th and 5th; city office, 411 Walnut. Mileage, 3,461. General offices, Chicago. R. R. Cable, pres; W. G. Purdy, treas and sec; John Sebastian, gen ticket agt; W. H. Truesdale, gen manager; A. J. Hitt, gen supt; J. M. Johnson, gen freight agt, Chicago; C. J. Phillips, div freight agt, Des Moines; J. A. Stewart, city ticket and pass agt; W. L. Lucas, local agt, Des Moines.

Chicago & Northwestern Ry.—Depot office, e 4th, bet Walnut and Locust; city office, 401 Walnut. Mileage 7,966. Marvin Hught, pres, Chicago, Ill.; J. M. Whitman, gen manager, Chicago; S. Sanborn, gen supt, Chicago; M. L. Sykes, v pres, sec and treas, New York; J. B. Redfield, auditor and asst sec, Chicago; W. W. Bowers, gen counsel, Chicago; S. W. Hazard, gen agt, 401 Walnut; G. O. Elberhart, city ticket agt, 401 Walnut.

Des Moines, Northern & Western R. Ry.—Depot office, Cherry, south of Court House; city office, 220 4th. Mileage, 112. F. M. Hubbell, pres; F. C. Hubbell, 1st vice pres and supt; A. N. Dorman, gen secy; A. B. Cummins, gen counsel; H. P. Thompson, treas; Wm. J. Souder, auditor; J. N. Tittmore, gen freight and pass agt; S. W. Flint, city ticket agt, 220 4th.

Des Moines & Kansas City Ry.—Depot office, Ely, n w cor 7th; ticket office, C. B. & Q. depot. Mileage, 112. F. T. Hughes, pres, Keokuk, Iowa; A. C. Goodrich, gen mngr, Keokuk, Iowa; J. P. Boyle, supt, Keokuk, Iowa; S. B. Searey, local agt, C. E. Mesmer, ticket and pass agt. Trains leave C. B. & Q. depot.

Gulf & Manitoba Ry. Co.—203 6th. J. K. Brown, pres; J. J. Bell, sec; W.

T. Smith, treas; E. E. Carpenter, gen mngr.

Wabash R. R.—Depot office, Cherry, south of Court House; city office, 220 4th. Mileage, 2380.9. O. D. Ashley, pres, New York City; J. Ramsey, Jr., v pres and gen manager, St. Louis, Mo.; J. C. Otteson, sec, New York City; F. L. O'Leary, treas, St. Louis, Mo.; H. L. Magee, gen supt; C. S. Crane, gen pass and ticket agt, St. Louis, Mo.; M. Knight, freight traffic manager, St. Louis, Mo.; Horace Seely, commercial agt, Des Moines; S. W. Flint, ticket agt, Des Moines.

## SECRET SOCIETIES.

### Masons.

General Grand Chapter Royal Arch Masons of the United States — Convenes at Baltimore, Md., 1897. George L. McCahan, G. G. H. P., Baltimore, Maryland. C. C. Fox, G. G. S., Buffalo, New York.

Grand Encampment Knights Templar of the United States—Assembles at Pittsburg, Penna., October 13, 1898. W. La Rue Thomas, G. M., Marysville, Kentucky; W. H. Mayo, E. G. R., St. Louis, Missouri.

Grand Lodge Free and Accepted Masons of the State of Iowa—Meets annually first Tuesday in June. Almon R. Dewey, M. W. G. M., Washington; T. Lambert, R. W. S. W., Sabula; C. C. Clark, R. W. J. G. W., Burlington; Woodruff, G. W. G. T., Marshalltown; T. S. Parvin, R. W. G. S., Cedar Rapids.

Grand Chapter, Royal Arch Masons, State of Iowa—Meets at Burlington, 1898. W. D. Irvine, M. E. G. R. H., Sioux City; Alfred Wingate, R. E. G. S., Des Moines.

Grand Commandery Knights Templar of the State of Iowa—Meets second Tuesday in July at Spirit Lake. F. H. Loring, R. E. G. C., Oskaloosa; Alfred Wingate, E. G. R., Des Moines.

## ANCIENT AND ACCEPTED SCOT-TISH RITE.

(Southern Masonic Jurisdiction.)

Tabernacle Lodge of Perfection, Fourteenth Degree—Meets first Wednesday in each month. Masonic Temple, Walnut, cor Seventh. D. F. Callender, V. M.; R. M. J. Coleman, secretary.

Emmanuel Chapter of Rose Croix, Eighteenth Degree—Meets second Wednesday in each month. Walnut, cor 7th. Horatio F. Dale, M. W. M.; R. M. J. Coleman, V. S.

Cyrus Council, Knights Kadosh, Thirtieth Degree—Meets third Wednesday alternate months. Walnut, cor

7th. John C. Macy, V. E. G.; R. M. J. Coleman, E. R.

Des Moines Consistory, S. P. R. S. 32 degrees—Meets every three months. Walnut, cor 7th. George Fairburn, Ill., commander-in-chief; R. M. J. Coleman, Ill., G. R.

#### KNIGHT TEMPLAR.

Temple Commandery No. 4—Meets second Friday evening in each month. Walnut, sw cor 7th. Wm. L. Shepard, E. C.; R. M. J. Coleman, recorder.

#### ROYAL ARCH MASONS.

Antioch Chapter No. 110—Meets third Tuesday evening each month at Columbia Hall, East Locust, bet 4th and 5th. M. B. Priestly, H. P.; R. M. J. Coleman, sec.

Corinthian Chapter No. 14—Meets second Monday evening each month at Walnut, sw cor 7th. C. A. Snyder, M. E. H. P.; D. F. Callender, sec.

A. F. and A. M.

Adelphic Lodge No. 509—Meets Tuesday on or after full moon each month at hall in White's block, University place. H. C. Shultz, W. M.; J. C. Springer, sec.

Capital Lodge No. 110—Meets second Friday evening in each month. Walnut, cor 7th. A. H. Marshall, W. M.; H. T. Blackburn, sec.

Home Lodge No. 370—Meets second Thursday evening each month at hall Columbia, e Locust, bet 4th and 5th. F. F. Wood, W. M.; R. M. J. Coleman, sec.

Pioneer Lodge No. 22—Meets second Saturday evening each month. Walnut, sw cor 7th. J. M. Graham, W. M.; W. A. Abbott, sec.

Charity Agent—R. M. J. Coleman, room 17 Masonic Temple.

#### O. E. S.

Grand Chapter of Iowa—Meets annually on the fourth Wednesday in September. Meeting for 1897 at Cherokee. Mrs. Delia S. Meredith, G. M., Newton; Mrs. Mariah Jackson, G. S., Council Bluffs.

Des Moines Chapter No. 89—Meets first and third Tuesday evenings of each month. Walnut, sw cor 7th. Miss Bertha D. Smith, W. M.; Miss Mamie Crain, sec.

#### Masons (colored).

Grand Chapter, Iowa and Illinois—Meets annually second Tuesday in August. W. L. Darrow, G. H. P., Chicago, Ill.; Albert Fletcher, D. G. H. P., Chicago; A. A. Bland, G. K., Keokuk, Iowa; C. A. Ricks, G. S., Du Quoin, Ill.; A. Horn, G. T., Chicago; W. H. S. Seals, G. S. Quincy, Ill.

Grand Commandery, Knights Tem-

plar—E. T. Banks, D. D., Des Moines; J. S. Murray, E. C., Springfield, Ill.; R. E. Moore, G. R., Chicago.

King Solomon Commandery No. 6—Meets second and fourth Tuesday evenings of each month, over 523 Walnut. Fred Jackson, E. C.; G. H. Cleggett, recorder.

Hiram Chapter No. 7—Meets second Tuesday evening of each month, over 523 Walnut. Robert Webster, H. P.; G. H. Cleggett, recorder.

#### Heroines of Jericho.

Grand Court of the Heroines of Jericho—Annual meeting second Tuesday in May. Mrs. C. A. Cleggett, M. A. G. M., Des Moines; Mr. Palmer, V. G. M., Des Moines; Mrs. A. A. Bland, G. F. J., Keokuk; Mrs. B. A. Jones, G. C. I., Keokuk; Mrs. R. Richardson, G. C. S., Davenport; Mrs. Emma Marshall, G. I. G. K., Oskaloosa; Mrs. H. Daniels, G. O. G. K., Munchaknock; S. Cain, 1st G. C. D., Davenport; W. H. Raspberry, 2d G. C. D., Cedar Rapids; F. A. Coleman, 3d G. C. D., Munchaknock.

Naomi Court No. 3—Meets second Monday of each month at 623 Walnut. Mrs. J. H. Shepard, M. A. matron; Mrs. Emma Jackson, sec.

Mount Olive Court No. 4—Meets first Thursday of each month at n e cor Sixth and Walnut. Mrs. Susan White, M. A. matron; Mrs. Flora Majors, sec.

A. F. & A. M.

Grand Lodge—Meets annually on second Tuesday in July. Meeting for 1898 at Des Moines. J. W. Washington, Sioux City; M. W. G. M.; W. M. Fields, R. W. D. G. M., Oskaloosa; R. A. Coleman, R. W. G. S. W., Sioux City; R. A. Coleman, R. W. G. S. W., Munchaknock; W. H. Jones, R. W. G. T. Keokuk; A. A. Bland, R. W. G. S., Keokuk.

North Star Lodge No. 3—Meets first Thursday of each month, over 523 Walnut. B. J. Holmes, W. M.; E. S. Willett, sec.

#### O. E. S.

Iowa Chapter U. D.—Meets fourth Wednesday of each month. Walnut, ne cor 6th. Mrs. C. A. Cleggett, W. M.; Miss Mary Bell, sec.

#### Independent Order of Odd Fellows.

Grand Lodge of Iowa—Next session meets at Davenport, 1897. Officers: J. S. Balleny, G. M., Knoxville; J. C. Koonz, D. G. M., Burlington; Wm. Musson, G. S., Des Moines; A. J. Morrison, G. T., Marengo; F. W. Evans, Des Moines and O. L. Roseman, Montezuma, G. R.

Grand Encampment of Iowa—Next session at Davenport, 1897. Officers:

J. F. Spare, G. P., Council Bluffs; J. N. Clark, G. T., Iowa City; Wm. Musson, G. S., Des Moines; A. Block, Atlantic and S. P. Smith, Iowa Falls, G. R. Center Star Lodge No. 588—Meets every Friday evening cor Seventh and Locust. J. W. Preps, N. G.; F. F. Blyler, J. S.

Ebenezer Encampment No. 10—Meets first and third Tuesday evenings of each month in Odd Fellows' temple. J. M. McPherrin, C. P.; Flynn, scribe.

Patriarch Militant (Pioneer Canton)—Meets every other Wednesday of each month in Odd Fellows' temple. C. G. Houck, captain; C. Bauer, clerk.

Capital Lodge No. 106—Meets every Friday evening in each month. Hall southeast cor e Sixth and Grand av. Andrew Newquist, N. G.; W. K. English, R. S.

Chesterfield Lodge No. 608—Meets every Wednesday evening. Chas. Shank, N. G.; A. Leener, sec.

Fort Des Moines Lodge No. 25—Meets every Monday evening in Odd Fellows' temple. J. N. Uetz, N. G.; C. S. Houck, sec.

Gold Leaf Lodge No. 599—Meets every Thursday evening at s w cor Ninth and Center. R. Rogers, N. G.; D. S. Condon, sec.

Grant Lodge No. 376—Meets Thursday evening in each week. Seventh and Locust. H. B. Allison, N. G.; W. H. Sutton, sec.

Highland Park Lodge No. 612—Meets every Monday evening at Sixth and Euclid avs. J. T. Stokes, N. G.; W. E. Hummer, sec.

Jonathan Lodge No. 137—Meets Wednesday evening each week, over 518 Walnut. John Kern, N. G.; John Mason, sec.

Sevastopol Lodge No. 65—Meets Thursday evening in each week at cor of Main and Hartford avs. Thos. Dooley, N. G.; William Warner, sec.

Sherman Lodge No. 576—Meets every Tuesday evening in Hall, 30th and Walnut, Grant Park. C. W. Marks, N. G.; C. F. Cook, sec.

University Lodge No. 356—Meets every Friday in Masonic hall, University. E. M. Gray, N. G.; B. S. Blake, sec.

Valley Junction Lodge No. 604—Meets Tuesday evening. M. C. Tracy, N. G.; C. H. Nicholson, sec.

Rebekah Degree—Leech Lodge No. 76. Meets alternate Tuesday evenings in each month in Odd Fellows' temple. Mrs. Veda Cook, N. G.; Miss Carrie Huttenlocker, sec.

Rebekah Columbian Lodge—Meetings alternate Saturday evenings. Grand av. cor e Sixth.

Rebekah—Acme Lodge No. 128—

Meets alternate Monday evenings, Sevastopol, cor Main and Hartford avs. Mrs. Joseph Cross, N. G.; Miss Lois Dooley, sec.

Rebekah—Florence Lodge No. 175—Meets second and fourth Tuesday of each month in Flynn hall. Mrs. Kate Mann, N. G.; Mrs. E. D. Ingalls, vice; Mrs. Vandermulen, sec.

Rebekah—Naomia Star No. 257—Meets every other Wednesday evening in Flynn hall. Mrs. J. Veiser, N. G.; Mrs. Springer, sec.

Oak Lodge No. 370—Meets first and third Tuesday evening, K. P. hall. Sixth and Euclid avs. Mrs. C. C. Carlson, N. G.; Miss Kittie Boyle, sec.

### COLORED.

Charity Lodge No. 2192—Meets Tuesday evening, s e cor E. Second and Walnut sts. D. Burrows, N. G.; H. S. Clay, sec.

### Independent Order of Good Templars.

Grand Lodge—G. W. Welch, G. C. T., Hawarden; G. W. E. Hill, G. Coun., Des Moines; Mrs. Anna Harris, G. V. T., Sibley; Mrs. E. M. Remington, G. S. J. T., Des Moines; Perry Perkins, G. Sec., Des Moines; J. H. Campbell, G. Ass't Sec., Sioux City; Mrs. Jessie McMurray, G. Treas., Beacon; Rev. J. H. Heddon, Grand Chaplain, Des Moines; N. H. Tyson, Grand Marshall, Lehigh; Etta M. Budd, Deputy Grand Marshal, Ames; Mrs. Mannie Jones, Grand Guard, Beacon; A. W. Kramer, Jr., Grand Sentinel, Castalia; Charles Hilborn, Grand Messenger, Oxford; Wm. H. Fleming, Past Grand Chief Templar, Des Moines.

### Independent Order of Forresters.

Court Des Moines No. 1,059—Meets in Odd Fellows' hall, Locust, bet Sixth and Seventh. First and third Wednesday evenings. James Main, Chief Ranger; Carl Bechtel, sec.

Court Polk No. 1,737—Meets in Hoberger's hall, E. Fifth and Locust, second and fourth Wednesday. Geo. Yager, C. R.; L. A. Dunker, sec.

Union Lodge No. 263—Meets every Monday evening, Odd Fellows' Hall. Floyd Snyder, C. T.; C. G. Winsett, sec.

### Knights of the Maccabees.

Hawkeye Tent No. 20—Meets first and third Friday of each month, I. O. O. F. temple. W. H. Moorehead, Sir Kt. Com.; S. K. Minton, Sir Kt. R. K.; J. J. Stuckey, Sir Kt. Chaplain Great Camp of Iowa.

### Select Knights of America.

North Star Legion No. 1—Meets every Tuesday evening, I. O. G. T. hall,

11 Mulberry. William Littleton, S. G.; Alex Mitchell, S. R.

### United Ancient Order of Druids.

Humboldt Grove No. 17—Meets first and third Thursdays in each month, 317 Walnut. L. M. Grigsby, N. A.; B. Schreiner, sec.

### Iowa Legion of Honor.

Grand Lodge—Meeting for 1897 Fort Dodge, Iowa. E. R. Hutchins, G. P., Des Moines; W. H. Hender, G. V. P., Davenport; J. H. Helm, G. S., Cedar Rapids; John Hilsinger, G. T., Sabula.

Excelsior Lodge No. 23—52 e Locust. E. C. Pease, pres; D. R. Schmucker, sec.

Eldorado Lodge No. 25—Meets second and fourth Monday evenings each month. Odd Fellows hall, Locust. J. W. Brown, pres; E. Riegleman, fin sec; J. S. Ring, rec sec.

### Ancient Order of Hibernians.

State Division—Meets biennially in June. D. Maher, S. D., Iowa City; J. F. Neary, S. T., Emmetsburg; J. P. Howard, S. S., Des Moines.

Div. 1. John F. Holland, pres, Des Moines; Richard Verlin, vice-pres, Des Moines; John M. Hogan, rec sec, Des Moines; James B. Worth fin sec, Des Moines; Timothy Hardiman, treas, Des Moines. Meets Flynn Hall first Sunday of month.

Div. 2. Jas E. Welsh, pres, Des Moines; John Creedon, vice-pres, Des Moines; John J. Carney, rec sec, Des Moines; Frank McTighe, fin sec, Des Moines; J. P. Howard, treas, Des Moines. Meets Stubb's Building 3 p m, second and fourth Sundays.

### Ancient Order of United Workmen (Loyal.)

Grand Lodge of Iowa—Meets annually second Tuesday in May. Meeting for 1897 at Keokuk. R. L. Tilton, P. G. M. W., Ottumwa; J. D. Blain, G. F., Cedar Rapids; A. B. Smith, G. O., Spencer; B. F. Rehkopf, G. R., Des Moines; William Wilson, Jr., G. Rec., Washington; T. R. Irons, G. G., Toledo; Thos. Goodwin, G. W., Villisca; J. H. Cleaver, G. M. E., Council Bluffs.

### A. O. U. W.

Capital Lodge No. 14—Meets every Tuesday evening in Columbia hall, 411 e Locust. F. Goebel, M. W.; G. B. Hupp, recorder.

Des Moines Lodge No. 18—Meets every Thursday evening in Central hall. H. D. Case, M. W.; W. A. Garrett, recorder.

Eaton Lodge No. 264—Meets every Friday evening in Flynn block. H.

Leifheit, M. W.; H. C. Briggs, recorder.

Graham Lodge No. 268—Meets every Friday evening. 405 e 5th. F. L. Knight, M. W.; W. H. Canaday, recorder.

West End Lodge No. 293—Meets every Monday evening in Masonic hall, opp Drake University. M. H. McCannon, M. W.; Lester Eaton, recorder.

### Red Men.

Great Council of Iowa Meets annually on the second Tuesday of October. F. C. Naeve, G. S., Davenport; J. A. Smith, G. S. S., Des Moines; J. F. Rall, G. J. S., Cedar Rapids; J. J. Sellon, G. P., Sioux City; A. B. McCown, G. R. S., Des Moines; G. W. Shope, G. K. of W., Des Moines; G. W. Keeler, G. S., Des Moines; Rolland Tucker, G. M., Farmington; Sewart Eason, G. G. of F., Marshalltown.

Keokuk Tribe No. 13—Meets every Monday's sleep in Columbia hall, e Locust. J. F. Long, chief of records.

Ieola Tribe No. 71—Meets every Friday at Flynn Hall. C. S. Johnson, chief of records.

Onawa Tribe No. 23—Meets every Tuesday in Odd Fellows' hall. W. Kesteven, chief of records.

Thimah Tribe No. 23—Meets every Friday over Valley National Bank. A. B. McCown, chief of records.

Winona Tribe No. 82—Meets Wednesday evening in I. O. O. F. Hall, Grant Park. W. J. Craig, C. of R., Station 6.

### DEGREE OF POCAHONTAS.

Istetta Council No. 2—Meets every first and third Tuesday of each month. in their wigwam, over Valley National Bank. Annie Reich, keeper of records.

Neola Council No. 19.—Meets every Monday in Mechanics hall, e 5th. May Nicolle, keeper of records.

Rantchewaine Council No. 1—Meets every Thursday's sleep in Columbia hall, e Locust.—Myrtle Gilbert, keeper of records, 1414 so 5th st.

### B. P. O. Elks.

Des Moines Lodge N. 98—Meets every third Wednesday evening in each month in Flynn blk. Wm H. Korn, E. R.; Chester Strock, Lead. K.; Dr. Wilton McCarthy, K.; Jul Moetzel, Lect. K.; Harry C. Nutter, sec.; Geo. C. Cooper, treas; Adam Robinson, tyler.

### Jewish Benevolent.

Independent Order of B'nai Brith (Jewish Benevolent)—Meets fourth

Sunday of each month in Odd Fellows' temple. R. Marks, pres; M. Stern, sec.

Capital City Lodge, K. S. B. 159—Meets second Sunday in each month, Jewish temple, 8th and Pleasant. David Goldman, pres; J. Manelbaum, sec.

### O. U. A. M.

#### Order of United American Mechanics.

O. U. A. M., State Council of Iowa—Meets annually, second Tuesday in May. Session of 1898 will be held in Des Moines. R. M. J. Coleman, Jr., Ex. S. C., Des Moines; Frank N. Dodson, S. C., Des Moines; M. Kellar, S. V. L., Runnells; W. H. Stowell, S. C. Sec., Des Moines; A. L. Smith, S. C. Treas., Des Moines; L. A. Corey, S. C. Ind., Indianola; W. M. Goff, S. C. Ex., Des Moines; Fred H. Beaner, S. C. Pro., Des Moines; N. C. Representatives, Fred H. Beaner, Frank W. Dudson, James E. Stout.

Capital Council No. 4—Meets Saturdays, e 5th and Locust. J. O. Wilford, C.; J. M. Goff, R. S.; E. J. Jones, financial sec; A. H. Botkin, treas.

Franklin Council No. 5—Meets Fridays, w 6th and Walnut. G. J. Ross, C.; W. H. Stowell, R. S.

Hawkeye Commandery No. 7, Loyal Legion O. U. A. M.—Meets alternate Monday, e 5th and Locust. J. C. Loper, Capt.; W. H. Stowell, First Sgt.

Old Glory Council No. 2, Daughters of Liberty—Meets alternate Mondays e 5th and Locust. Mrs. Ella Knight, C.; S. W. Baker, R. S.

Golden Rod Council No. 1, D. of L.—Meets Wednesday, 17th and Crockett. Mrs. Jennie Stanberry, C.; F. H. Beaner, R. S.

### Woodmen of the World.

Charter Oak Camp No. 87—Meets every Friday in Hohberger hall, e 15th. A. B. Dickman, C. C.; C. B. Paris, clerk; deputy sovereign commander, J. A. Ridley.

Des Moines Camp No. 18—Meets every Wednesday in Central hall, 4th and Locust. A. S. Long, C. C.; J. G. Scott, clerk.

### Modern Woodmen of America.

Capital Camp No. 668—Meets the last Friday evening of each month. A. H. Gordon, V. C.; A. S. Carper, clerk.

Evening Star Camp—Meets every Wednesday at Stubbs' hall, 412 e Locust. J. C. Seithers, V. C.; W. R. Holden, clk.

Gus Smith Camp No. 2766—Meets every Tuesday evening in Flynn blk. A. I. Lee, V. C.; W. C. Young, clerk.

Lincoln Camp No. 111—Meets Friday evening of each week in Columbian hall. Adam Baker, V. C.; W. H. Mathis, clerk.

U. S. Grant Camp No. 108—Meets every Thursday evening in Odd Fellows' temple. C. A. Chambers, V. C. G. N. Frink, clerk.

### Knights of Pythias,

Grand Lodge of Iowa—Meets annually on the second Tuesday in August. Meeting for 1896 at Oskaloosa. C. E. Picket, P. G. C., Waterloo; T. B. Hanley, G. C., Tipton; J. S. Halliday, G. V. C., Boone; Rev. E. W. Archer, G. P. Eagle Grove; H. D. Walker, G. K. of Sand R., Mt. Pleasant; W. Goetsch, G. M. A., Davenport; R. B. Raines, G. M. E., Independence; F. L. Igraham, G. I. G., Villisca; J. E. Jenkins, G. O. G., Estherville.

Iowa Brigade, Uniformed Rank—J. C. Loper, B. G., Des Moines; L. E. Baker, C. of S., Toledo; G. D. Ellyson, A. A., Des Moines; B. F. Cummings, A. J. A. G., Marshalltown; C. H. Bartlett, A. I. G., Muscatine; J. B. Hine, B. M. O., Hampton; J. F. Rall, B. E., Cedar Rapids; E. E. Bushy, A. Q. M. G., Marion; F. L. Howe, A. C. G., Radcliffe; B. F. Snook, C., Iowa Falls.

Diamond Division No. 4—Harry Saylor, Capt.; W. K. Jones, recorder.

Capital City Lodge No. 29—Meets Wednesday evening of each week in Odd Fellows temple. E. F. Sallenback, C. C.; F. M. Corrison, K. of R. and S.

Des Moines Lodge No. 68—Meets Wednesday evening of each week. Sixth and Grand av. L. W. Smith, C. C.; Bert Trout, K. of R. and S.

Myrtle Lodge No. 9—Meets Friday evening. Sixth and Walnut. Hugh Miller, C. C.; Wm. S. Donahey, K. of R. and S.

Park Lodge No. 388—Meets Thursday evening, Sixth and Euclid, Oak Park. H. V. Van Hyving, C. C.; Joe P. Day, K. of R. and S.

University Lodge No. 421—Meets Wednesday evening, White's hall, University Place. E. J. Dawson, C. C.; S. C. Moorehouse, K. of R. and S.

Rathbone Sisters—Meets second and fourth Thursdays' in each month. Sixth and Grand av. Mrs. W. B. Keffer, M. E. C.; Miss Mame Hanna, M. of R. and C.

Pythian Relief Bureau—315 Fifth. Organized 1891. W. H. Harwood, Pres.; J. W. Hill, Sec.

### Northwestern Legion of Honor.

Grand Council—Meets biennially. The next session meets at St. Paul

the fourth Wednesday in October, 1897. H. N. Hodgman, G. C., St. Paul; H. Beck, G. V. C., Winfield, Kansas; D. M. Rowland, G. S. Maren-go; V. P. Twombly, G. T., Des Moines; W. A. Black, G. O., Des Moines; A. J. Ryan, M. E. in chief, York Nebraska; G. S. Byrkit, P. G. C., Des Moines.

Banner Council No. 66—Meets in Simm's Hall every second and fourth Monday. Mrs. A. S. Carper, Com.; Mrs. E. A. Stephenson, Sec.

Des Moines Council No. 43—Meets in Flynn block second and fourth Wednesday evenings. Mrs. M. J. Calvert, Com.; I. F. Benner, Sec.

Center Council No. 87—Meets every other Thursday, Fourth and Court ave. A. M. Groom, Com.; J. M. Parker, Sec.

Des Moines Forum No. 217—Meets the second and fourth Fridays of each month. J. A. Jackson, Pres.

### Military Order of the Loyal Legion of the U. S.

Headquarters Commandery of the State of Iowa, Grant Club House.

Officers for the year 1897:

Commander, Lieutenant Colonel George L. Godfrey, Des Moines.

Senior Vice-Commander, Major Samuel Mahon, Ottumwa.

Junior Vice-Commander, Lieutenant Colonel Chas. A. Clark, Cedar Rapids.

Recorder, Adjutant Joseph W. Muffly, Des Moines.

Registrar, Colonel Henry Egbert, Davenport.

Treasurer, Lieutenant M. T. V. Bowman, Des Moines.

Chancellor, Lieutenant Charles W. Frutker, Des Moines.

Chaplain, Chaplain Alvah L. Frisbie, Des Moines.

Members of Council—Lieutenant Thomas Hedge, Burlington; Captain W. Kepler, Mt. Vernon; Lieutenant D. B. Hamill, Keokuk; Captain E. L. Marsh, Des Moines; Captain J. H. Swan, Sioux City.

### Royal Arcanum.

Iowa Council, No. 1197—Meets at Odd Fellows Hall second and fourth Thursday. J. S. Irish, regent; F. C. Walrath, sec.

### TRADE ORGANIZATIONS.

American Federation of Labor—Samuel Gompers, pres, Indianapolis, Ind; August McCraith, sec, New York City; George E. Shaver, state organizer, 1183 Thirteenth.

American Railway Union—Meets

every Sunday at Trades and Labor Assembly, 212 Fourth. W. W. Pattee, pres; R. L. McNeil, sec.

Bakers' and Confectioners' Union No. 122—Meets first and third Saturdays of each month over 212 Fourth. S. F. Howard, sec.

Brick Layers' and Stone Masons' Union No. 2—Meets first and third Wednesday each month. Over Stream & McCammon's drug store. Nathan R. Hale, sec.

Brotherhood of Locomotive Firemen, Confidence Division No. 102—Meets every other Sunday, Flynn blk. Joseph Harkness, M; C. M. Krull, sec.

Brotherhood of Locomotive Engineers, No. 133—Meets first and third Sunday at Odd Fellows' Hall, bet Sixth and Seventh on Locust. W. H. Hoothead, C. E.; J. A. Brownfield, sec.

Brotherhood of Painters and Decorators Union No. 246—Meets every Wednesday, 212 Fourth. F. M. Evans, pres; C. Ford, sec.

Central Trades and Labor Assembly—Meets second and fourth Wednesday, 212 Fourth. H. G. Armstrong, pres; Fred S. Howard, sec.

Cigar Makers' Union No. 111—Meets first Wednesday in each month, 212 Fourth. A. S. Kehn, pres; C. H. Corcoran, sec.

International Association of Machinists, No. 256—Meets every first and third Wednesday, 212 Fourth. W. M. McGaffrey, M. M.; J. W. Innes, R. S.

Order of Railway Conductors, Des Moines Division, No. 38—Meets second and fourth Sundays in each month, Continental b.k. E. T. Cavanaugh, C. C.; G. Philips, sec.

Plasterers' Union No. 21—Meets every Friday, Caledonian hall. J. E. Kroat, pres; W. B. Nidiver, sec.

Tin, Sheet Iron and Cornice Workers Union No. 19—Meets 520 Walnut. C. Sours, pres; L. S. Wilson, sec.

Typographical Union No. 118—Meets last Sunday in each month, Trades Assembly hall. J. H. Moore, pres; C. E. Howe, sec.

United Brotherhood of Carpenters and Joiners No. 68—Meets every Friday, 205 Fifth. J. A. Smith, Chairman; Robert Chappel, sec.

Women's Christian Temperance Union Auxiliary to National and World's W. C. T. U.

Eighth W. C. T. U. District—Mrs. Mary Butin, pres; Mrs. N. B. Gordon, sec.; Mrs. L. S. Page, treas.

Temple Union—Regular meetings

second and fourth Thursdays, 2:30 p. m. Mrs. E. J. Gowdy, pres; Mrs. J. M. Otis, sec.

Willard Union—Mrs. A. McP. Edworthy, pres; Mrs. N. B. Gordon, sec. Regular meetings first and third Wednesdays.

T. V. Reading Circle—Meets every Monday, 2:30 p. m. Mrs. D. A. Green, pres; Mrs. M. A. Elden, sec.

Young Women's Christian Association—Se cor 4th and Locust st. Mrs. J. J. Hamilton, pres; Mrs. Pery Collins, treas; Miss Eva Seevers, sec.

## YOUR ATTENTION

Is directed to pages 69 to 96  
for the names of . . .

## Reliable Business Firms

Doing business in the city of  
Des Moines . . .

## People Who Advertise

And support legitimate enterprises should receive the support of the public.

See Pages 69 to 96.



SPECIAL  
ADVERTISING  
PAGES.

---

FINANCIAL DEPARTMENT.

---

BANKS, BANKERS, LOAN AND  
TRUST COMPANIES

OF

DES MOINES, IOWA.

---

G. V. MARQUARDT, President.

D. F. WITTER, Vice-President.

G. D. ELLYSON, CASHIER.

**THE MARQUARDT SAVINGS BANK,**

FOREIGN AND DOMESTIC EXCHANGE SOLD.

A GENERAL BANKING BUSINESS TRANSACTED.

INTEREST PAID ON SAVINGS DEPOSITS.

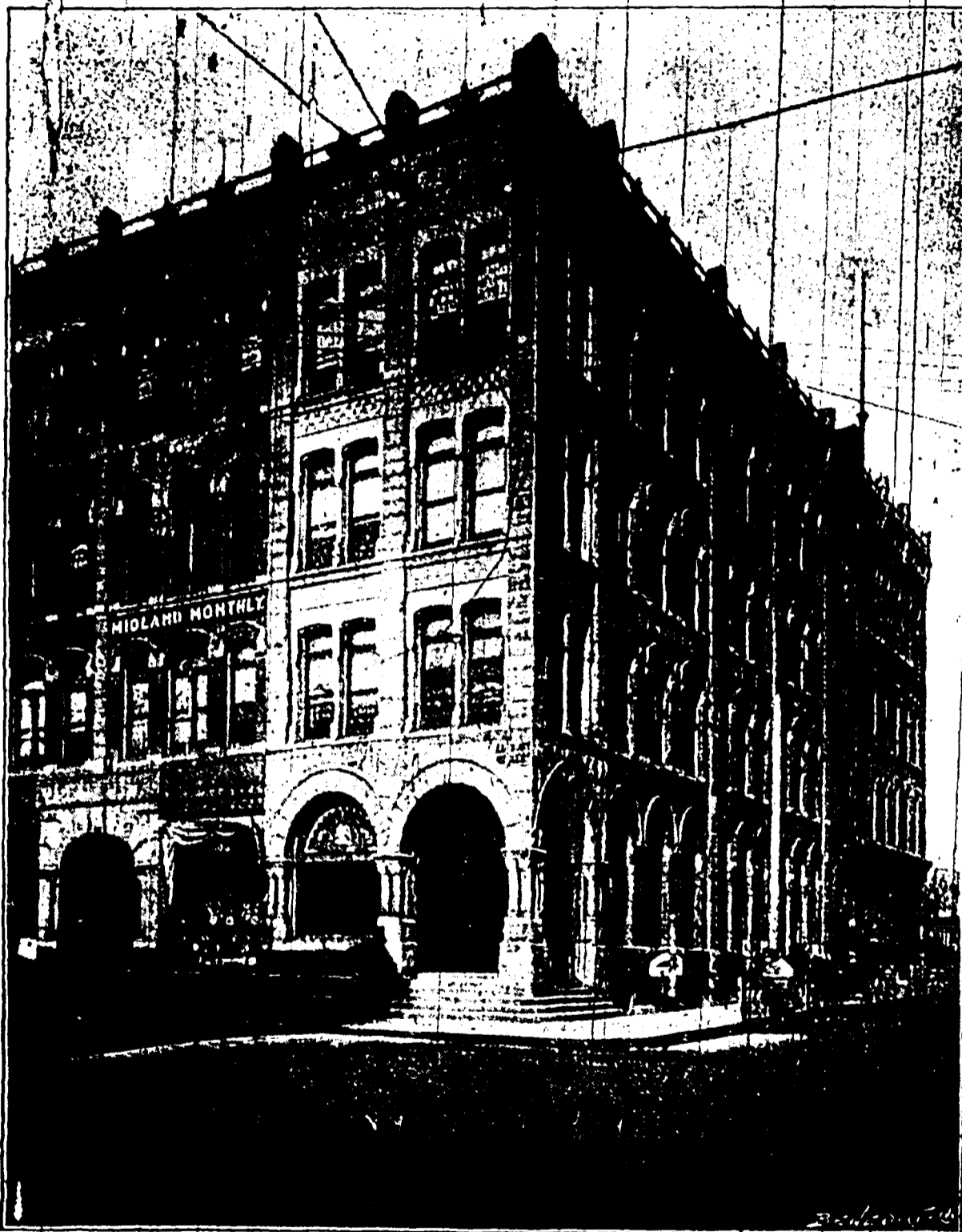
**CAPITAL, \$50,000.00.****BOARD OF DIRECTORS**G. W. MARQUARDT, Pres., G. W. Marquardt & Sons,  
Wholesale Jewelry.

V. L. SHEPARD, Cashier American Savings Bank.

J. G. BERRYHILL, Attorney-at-Law.

D. F. WITTER, President I. L. &amp; T. Co.

E. C. FINKBINE, President Green Bay Lumber Co.

JNO. H. BLAIR, Sec. Ia L. &amp; Trust Co.

G. B. PRAY, Treas. Royal Union Mutual Life Insurance  
Company.

G. D. ELLYSON, Cashier.

**MARQUARDT BLOCK, CORNER FIFTH AND LOCUST.****DES MOINES, IOWA.**

[SEE BACKBONE OF BOOK.]

G. M. REYNOLDS, President.  
E. A. LYND, 2d Vice-President.

C. B. ATKINS, 1st Vice-President.  
ARTHUR REYNOLDS, Cashier.

A. J. ZWART, Assistant Cashier.

---

# Des Moines National Bank,

DES MOINES, IOWA.

---

## Capital, \$300,000.00.

---

### DIRECTORS.

ARTHUR REYNOLDS.  
J. L. BACON.  
HENRY RIEGELMAN.  
C. W. PITCAIRN.

G. M. REYNOLDS.  
C. B. ATKINS.  
M. P. TURNER.  
CARROLL WRIGHT.

E. L. LYND.  
W. S. REGUR.  
ADAM DICKEY.

---

WE ACT AS RESERVE AGENTS FOR NATIONAL BANKS.

---

Call and See Us before opening your Bank Account.

---

## SAFETY VAULTS.

BOXES FROM \$3 TO \$15 PER ANNUM.

# Citizens National Bank

...OF...

DES MOINES, IOWA.

CORNER FIFTH AND WALNUT STREETS.

**CAPITAL, \$200,000.00**

**SURPLUS, \$100,000.00,**

## OFFICERS.

J. G. ROUNDS, - - - President.

A. LEDERER, - - - Vice-President.

GEO. E. PEARSALL, - - - Cashier.

## DIRECTORS.

J. CALLANAN.    GEO. E. PEARSALL.    E. R. CLAPP.

M. P. TURNER.    SAMUEL MERRILL.    J. H. MERRILL.

J. G. ROUNDS.    A. LEDERER.    B. A. LOCKWOOD.

W. E. ODELL.    J. R. ROLLINS.

SEE FRONT COVER.

Cash Capital,  
\$50,000.

Surplus,  
50,000.

... THE ...

# Peoples Savings Bank.

DES MOINES, IOWA,

## DIRECTORS:

A. Sheurman.	W. R. Warfield.	C. H. Martin.	Martin Tuttle.
J. A. Garver.	Adam Dickey.	O. H. Perkins.	
Martin Flynn.	E. C. Loomis.		

## OFFICERS:

MARTIN FLYNN, President.	ADAM DICKEY, Vice-President.
C. H. MARTIN, Cashier.	F. P. FLYNN, Assistant Cashier.

(SEE BACK COVER.)

**NEW ENGLAND**

# Loan and Trust Co.

415-417 Locust St., Des Moines, Iowa.

NEW YORK OFFICE: 34 Nassau St., New York.

---

**Capital Paid Up. \$875,000.00**

---

THIS COMPANY IS THE

**Largest Financial Institution in the State.**

It has its Clientage West and East and in Great Britain.

---

**THIS COMPANY Issues Debenture Bonds and Negotiates the Sale of State and Municipal Bonds.**

---

**OFFICERS.**

D. O. SHIBAUGH, President.

W. W. WITMER, Vice-President.

W. F. BARTLETT, Secretary and Treasurer.

**DIRECTORS.**

JOHN WYMAN, HENRY D. LYMAN, E. D. SAMSON, HENRY WIELEN,  
G. W. MARQUARDT, FRANK H. HIPPLE, RICHARD B. FERRIS, H. J. PIERCE.

(See Backbone of Book.)

# Des Moines and Northwestern Land and Loan Company,

*D. E. HURD, Pres., Manager Solicitors.*

*GEO. E. BLACK, Vice-President.*

*A. M. ODELL, Mgr. Loan Dept.*

*B. D. HURD, Sec. and Treas.*

*G. W. WILLIAMS, Asst Sec.*

We always have a Large List of Property for Sale — Cheap — in All Parts of the City. REMEMBER: We Sell at the Owner's Price, giving our customers the advantage of all bargains.

412, 413, 414 Manhattan Building, Des Moines, Iowa.

...Phone 659 ...

IOWA LANDS AND FARM LOANS A SPECIALTY.

WRITE FOR OUR CATALOGUE.

INCORPORATED 1872.

## IOWA LOAN AND TRUST CO.

### CAPITAL, \$500,000.

Surplus and Undivided Earnings, \$350,000,000.

*D. F. WITTER, President.*

OFFICERS.

*IRA COOK, Vice-President.*

*W. E. COFFIN, Treasurer.*

*J. H. BLAIR, Secretary.*

DIRECTORS.

*J. H. Blair.*

*C. A. Dudley.*

*James Callanan.*

*Ira Cook.*

*G. M. Hippee.*

*W. E. Coffin.*

*John M. Owens.*

*D. F. Witter.*

*J. G. Rounds.*

## REAL ESTATE LOANS.

*Interest Paid on Time Deposits.*

*Municipal Bonds Negotiated.*

NOS. 207, 209 AND 211 FIFTH STREET.

# R. L. POLK & CO.'S

# DIRECTORY LIBRARY

## FREE TO THE PUBLIC.

Office, 609 Iowa Loan and Trust Building,  
DES MOINES, IOWA.

### CITY DIRECTORIES.

Albany, N. Y.	Hartford, Conn.	Ottumwa, Iowa.
Atchison, Kan.	Helena, Montana.	Peoria, Ill.
Atlanta, Ga.	Hoboken, N. J.	Philadelphia, Pa.
Boston, Mass.	Indianapolis, Ind.	Portland, Maine.
Bridgeport, Conn.	Jackson, Tenn.	Portland, Ore.
Buffalo, N. Y.	Jersey City, N. J.	Providence, R. I.
Burlington, Iowa.	Kansas City, Mo.	St. Louis, Mo.
Butte, Montana.	Keokuk, Iowa.	St. Paul, Minn.
Chattanooga, Tenn.	Lincoln, Neb.	Salt Lake City, Utah.
Chicago, Ill.	Little Rock, Ark.	Sioux City, Iowa.
Chicopee, Mass.	Memphis, Tenn.	Spokane, Wash.
Columbus, Ohio.	Milwaukee, Wis.	Springfield, Mass.
Des Moines, Iowa.	Minneapolis, Minn.	Superior, Wis.
Denver, Colorado.	Montreal, Canada.	Tacoma, Wash.
Detroit, Mich.	Nashville, Tenn.	Toledo, Ohio.
Duluth, Minn.	New Haven, Conn.	Toronto, Ont.
East Hartford, Conn.	Northampton, Mass.	West Superior, Wis.
Grand Rapids, Mich.	Omaha, Neb.	

### GAZETTEERS AND DIRECTORIES.

Dental Register of the U. S.	Michigan Gazetteer.	Rhode Island Busi- ness Directory.
Idaho Gazetteer.	Minnesota Gazetteer.	Texas Gazetteer.
Illinois Gazetteer.	Missouri Gazetteer.	Toronto Business Directory.
Iowa Gazetteer.	Montana Gazetteer.	Washington Gazetteer.
Kansas Gazetteer.	North Dakota Gazetteer.	Wisconsin Gazetteer.
Kentucky Gazetteer.	Oregon Gazetteer.	
Medical and Surgical Register of the U. S.	Philadelphia Business Directory.	



SPECIAL  
ADVERTISING  
PAGES.

---

MANUFACTURING,  
MERCANTILE AND BUSINESS  
DEPARTMENT  
OF  
DES MOINES, IOWA.

# IOWA SEED CO.

GROWERS, IMPORTERS AND  
DEALERS IN

Vegetable, Flower and Field  
**...SEEDS...**

\*\*\*\*\*  
PLANTS  
and BULBS  
\*\*\*\*\*

All the Best Varieties of

## Hardy Roses

AND SHRUBS.

ALSO A COMPLETE STOCK OF

Garden Tools,  
Wire Plant Stands,  
 Flower Pots.

Cage Birds, Gold Fish, Aquariums, Etc.

LARGE, ILLUSTRATED CATALOGUE FREE.

613-615 Locust St.

DES MOINES, IOWA.

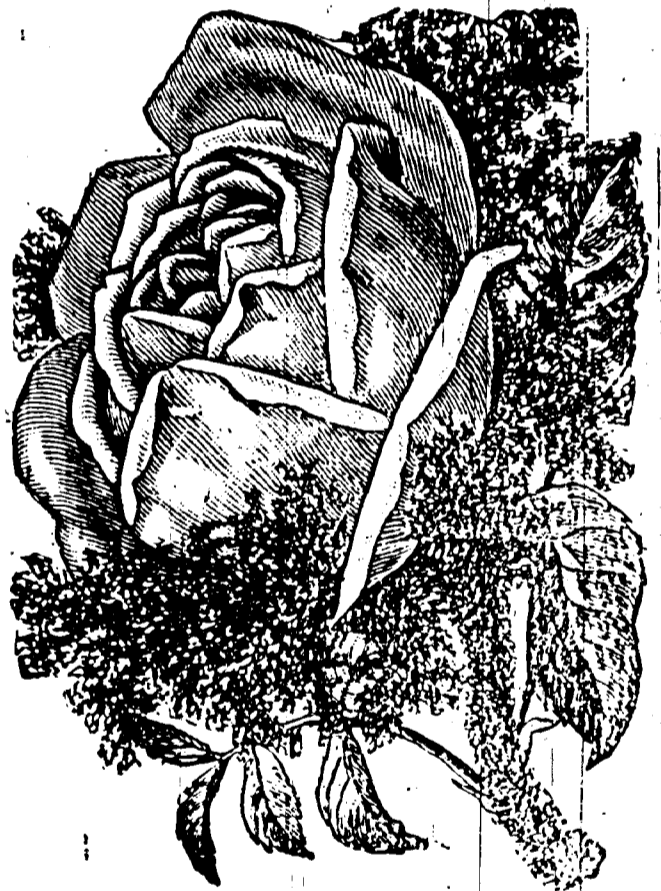

# THE KIRKWOOD

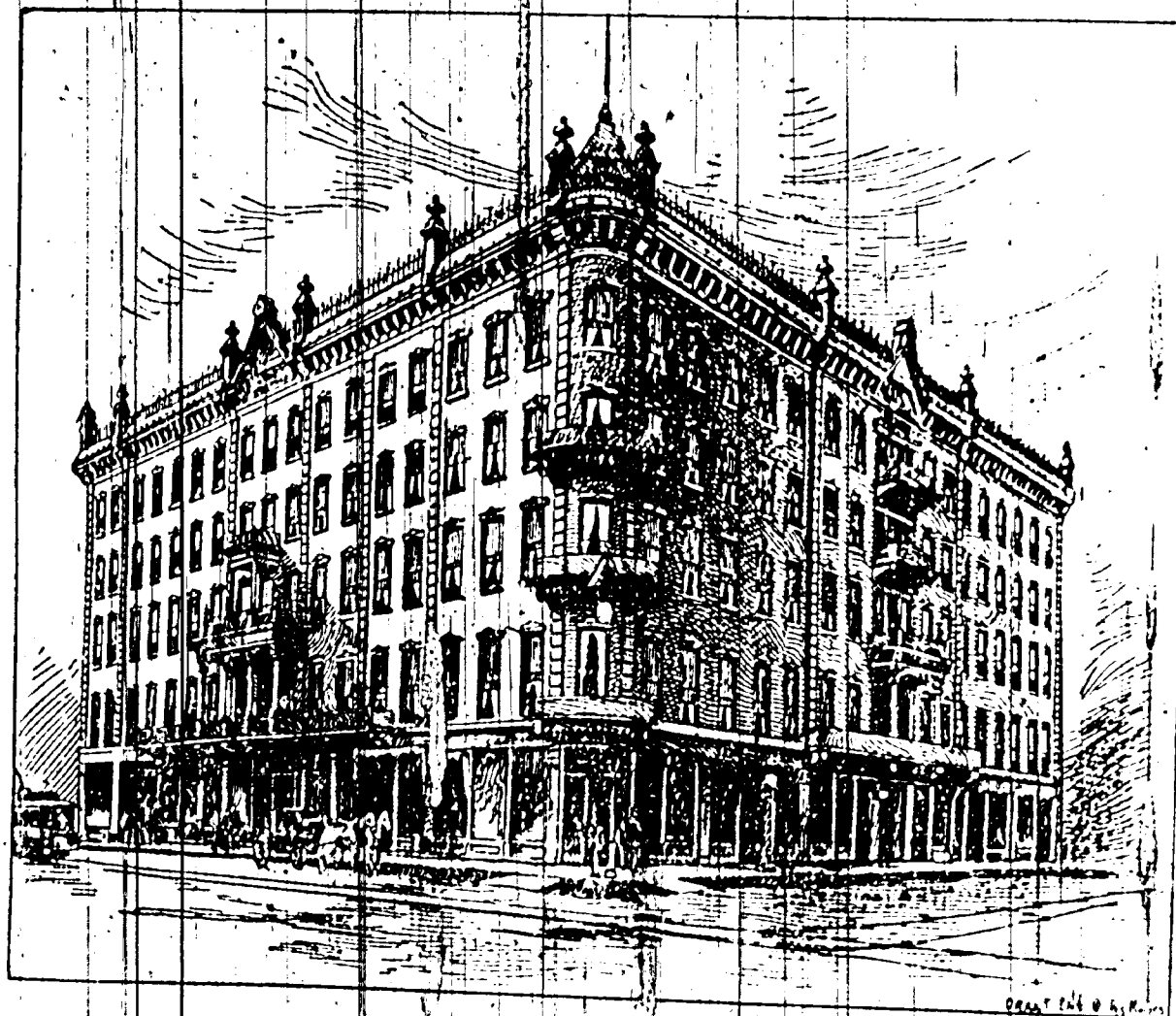

Corner Fourth and Walnut Streets,  
Des Moines, Iowa.

---

Rates, \$2.00, \$2.50, \$3.00 and \$3.50 per Day.

...THE BUSINESS CENTER...

TELEGRAPH AND RAILROAD....  
TICKET OFFICES IN THE HOTEL



Macartney Sons & Co.

# Golden Rule Clothing House

Corner 7th and Walnut Streets.

## CLOTHING,

Hats, Caps, and Men's Furnishing Goods.

Our Hat and Cap Department Second to None in Iowa. Stock unsurpassed. Prices Guaranteed as Low as Good Goods can be Sold. . . .

### Fine Goods a Specialty.

Our Terms are Cash Only. Our Prices are absolutely the same to all, which we guarantee are as Low as the Lowest.

## D. M. JOHNSON & SON,

Cor. 7th and Walnut Sts., DES MOINES, IOWA.



WHOLESALE DEPARTMENT SECOND FLOOR.

[SEE LEFT TOP LINES.]

# THE L. TREPANIER CO.

DES MOINES,

600-602 Walnut Street and 212 6th Ave.

## DRY GOODS AND NOTIONS

THE ONLY EXCLUSIVE ONE-PRICE DRY GOODS HOUSE IN  
THE CITY OF DES MOINES, AND PRICES  
ALWAYS THE LOWEST.

ALL GOODS MARKED IN PLAIN FIGURES!

WE MAKE A SPECIALTY OF

### Silks, Dress Goods and Cloaks.

Silks and Velvets, Mourning Goods, Fine Dress Goods, Imported Novelties, Ladies' and Children's Cloaks, Jackets, Shawls and Rubber Garments, Muslin and Knit Underwear, Hosiery, Gloves, Ribbons, Corsets, Laces, Embroideries, Neck Wear, Handkerchiefs, Dress Trimmings, Buttons and Small Notions, Parasols and Umbrellas, Linens, Muslins and Sheetings, Lace Curtains and House Keeping Goods, Flannels, Blankets, White Goods and Wash Fabrics, Gents' Furnishing Goods.

# Des Moines Steam Dye Works

D. L. MUTCHLAR & SONS, Proprietors.

ESTABLISHED 1871.

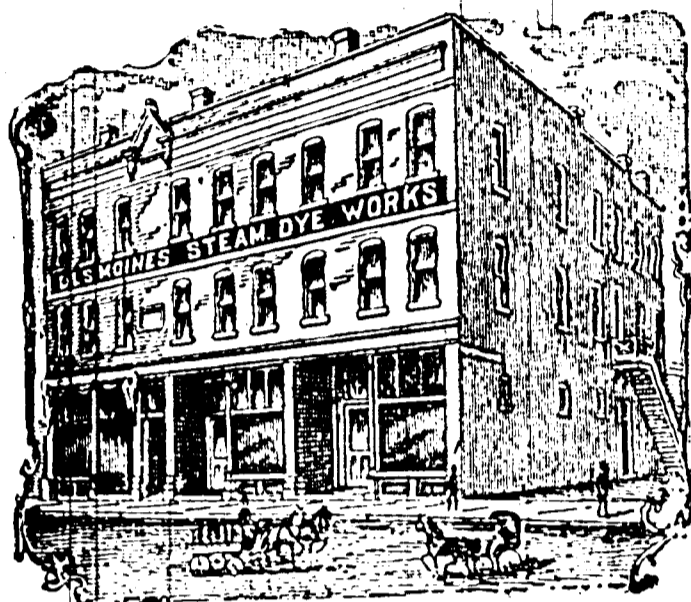

DIYING OF ALL KINDS.

CLEANING OF ALL KINDS.

THE ONLY WORKS IN IOWA  
THAT DOES THE GENUINE.

## FRENCH DRY CLEANING

ON

Gentlemen's Clothing, Ladies' Dresses and Wraps of All Kinds,  
Throws, Curtains, Drapes, Etc.

ANYTHING CAN BE DRY CLEANED WITHOUT RIPPING.

OUR WAGON WILL CALL FOR GOODS  
IN ANY PART OF THE CITY.

Office, 221 Locust Street. Works, East First Street between Walnut  
and Court Av.

Price List Sent on Application.

# GAAR, SCOTT & CO.

RICHMOND, IND.

W. F. HARSH, Manager for Iowa.

319 EAST FOURTH STREET,

Post Office Address, Des Moines, Iowa.

Wood Saws and Picket Mills, Self-  
Feeders, Band Cutters and Auto-  
matic and Wind Stackers.

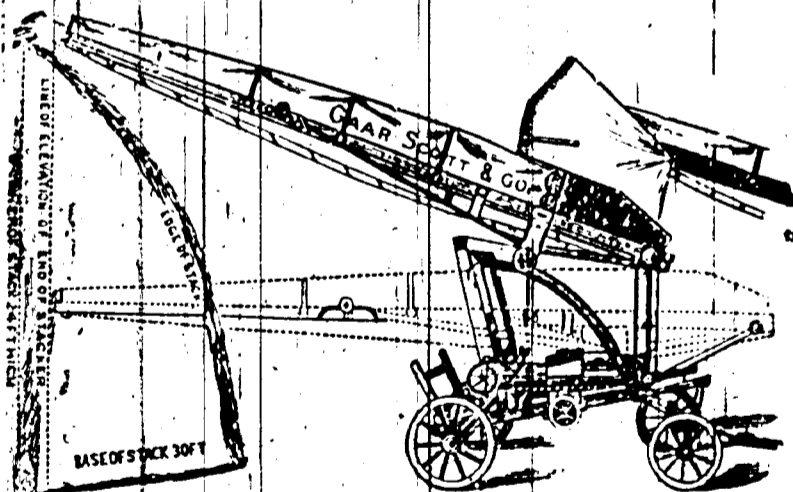
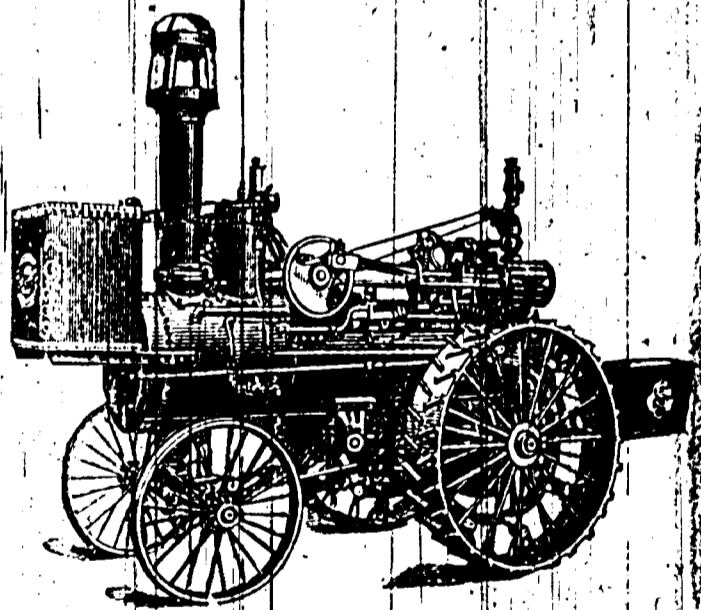

STEAM AND HORSE POWER

## THRESHING MACHINERY,

Portable and Traction Engines,  
Saw Mills, Clover Hullers, Etc.

# WM. H. SHEPHERD

Wedding and Party Suits  
... a Specialty ...

IMPORTING  
TAILOR



404 Locust St., Observatory Building,

Des Moines, Iowa.



JOHN S. EMERY, President.  
JACOB S. EMERY, Vice-President,

HARDY C. HARRIS, Secretary.  
HENRY C. HARRIS, Treasurer.

**HARRIS-EMERY CO.**

**DEPARTMENT HOUSE.**  
Des Moines, Iowa.

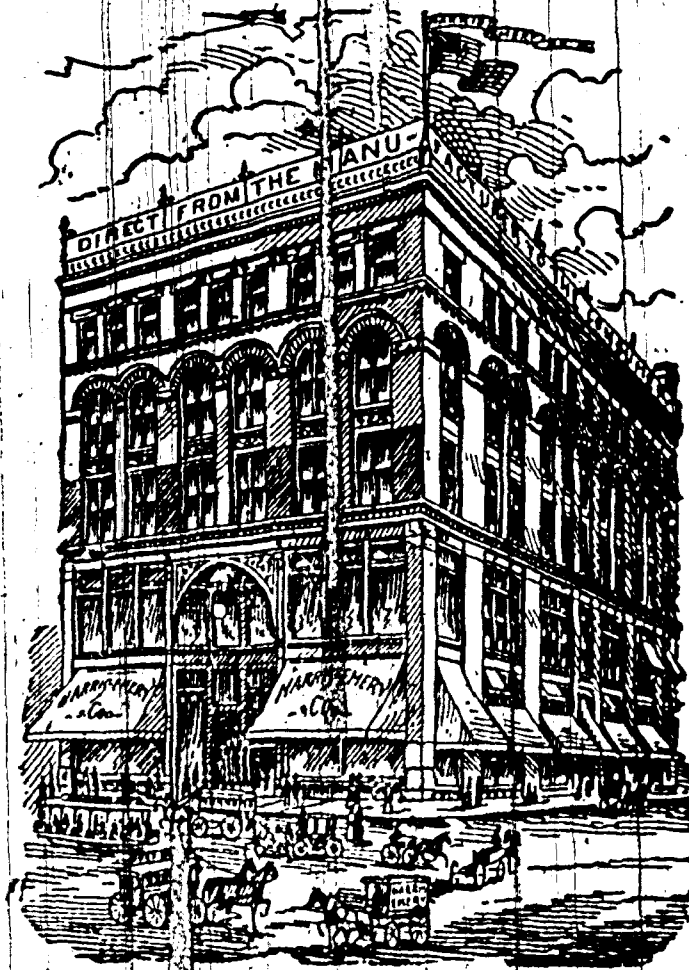

**HARRIS-EMERY CO.**  
Largest Retail House in  
the State...

## DEPARTMENTS.

**BASEMENT**—Domestic Dry Goods and Bargain Counters, Gentlemen's, Ladies' Misses' and Children's Shoes.

**FIRST FLOOR**—Silks, Black Goods, Dress Goods, Trimmings, Gloves, Hosiery, Underwear, Notions, Linen Department, Bedding Department, Jewelry, Gents' Furnishings, Stamping, Embroidery Material and Fancy Goods, Butterick's Patterns.

**SECOND FLOOR**—Cloaks, Wraps and Furs, Ladies' Furnishing Goods, Millinery.

**THIRD FLOOR**—Carpets, Upholstery, Curtains, Window Drapery.

**FOURTH FLOOR**—Dress Makers' Exchange—Madam Stephenson, Ladies' Public Reception Room, Ladies' Toilet and Dressing Room, Check Room where valuable packages can be left to be called for, Ladies' and Gentlemen's Restaurant and Cafe.

**FIFTH FLOOR**—Manufacturing Department and Madame Sheaffer Dress Making Rooms.

*First Floor, Public Office, Telephone and Post Office.*

**PHONE NO. 3.**

**618-620-622 WALNUT STREET, DES MOINES, IOWA.**

N. B.—We check packages to all Depots, run our Free Transfer Coach to and from all trains, and deliver all goods within the city limits **FREE OF CHARGE.**

# BELL IMPLEMENT CO.

VEHICLES AND  
FARM MACHINERY

NO. 213 COURT AVENUE, DES MOINES, IOWA.

HENNEY BUGGIES, PHAETONS and CARRIAGES

Schuttler Wagons, Rock Island Plows,  
Champion Binders and Mowers,  
Standard Mowers and Rakes.

TELEPHONE, NO. 247, IA. TEL. CO.

---

## JAMES MAINE,

---

# Contractor and Builder

IN BRICK, STONE AND CEMENT.

---

Jobbing of All Kinds Promptly Attended To.

119 EIGHTH STREET.

**DES MOINES, IOWA.**

# THE IOWA BRICK CO.

MANUFACTURERS OF

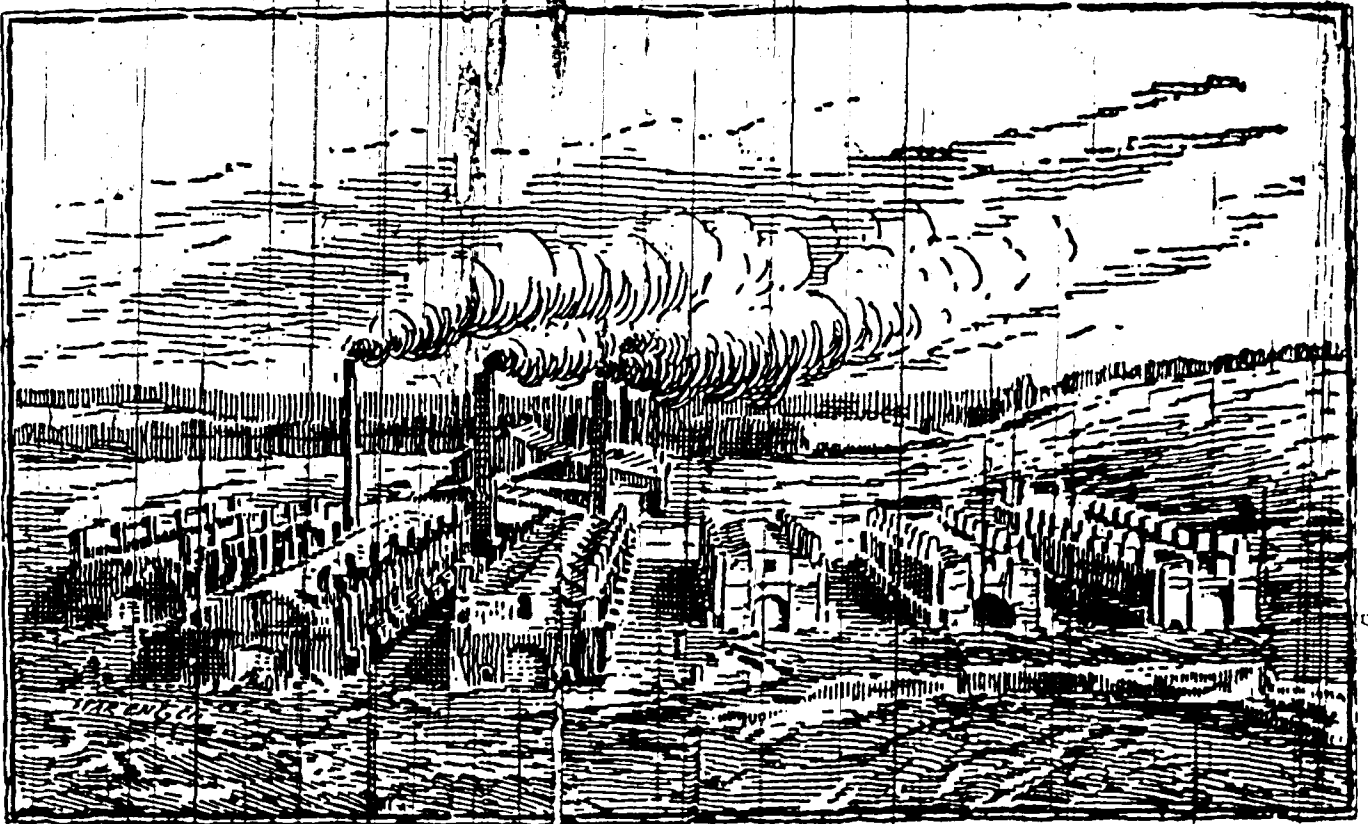

Side Walk and Building Brick, Paving Brick  
Repressed and End Cut.

TERRA COTTA TRIMMINGS

Office, Clapp Block, Room 13,

Works North 20th St.,

DES MOINES, IOWA.

The DES MOINES

# Book *and* Stationery Co.

514 WALNUT STREET. PHONE 69.

D. H. FOOKER, President. CHAS. M. SHISSLER, Vice-Pres. and Secy.  
DANIEL L. BAKER, Treas. and Mgr.

**BEST GOODS AT THE RIGHT PRICES**

LARGE STOCK SELECTED WITH GREAT CARE.

**BOOK LOVERS**



WILL FIND OUR SHELVES FILLED WITH  
**BEST BOOKS**  
FROM ALL PUBLISHERS

BUYERS APPRECIATE OUR LINE OF

Society and Correspondence *✿ ✿* **STATIONERY** For Variety and Correct Styles *✿*

Blank Books, Letter Copying Books, Inks, Pens and

**Office Supplies of All Kinds**

.....INCLUDING A FULL LINE OF.....

TYPEWRITER SUPPLIES,  
LETTER PRESSES,

TYPEWRITER PAPER,  
FILES, OFFICE BASKETS.

PICTURE FRAMES MADE TO ORDER

# Business Exchange

## And Clerks Association.

ADVERTISING EMPLOYMENT BUREAU AND  
MERCHANTS', MANUFACTURERS' AND  
TRADERS' EXCHANGE.

**REAL ESTATE...  
BUSINESS CHANGES  
AND FARMERS' BUREAU.**

Male and Female Help Furnished for the Shop, Office, Hotel,  
Factory or Counting Room

**FREE OF EXPENSE.**

Publicity or Annoyance to the Employer.

References Systematically Investigated.

Small Fees Charged Parties wanting Employment.

The Advertising Bureau Strictly on the Membership Plan.

We Advertise for Positions and Place Our Members in  
Positions.

We do not Retain any one on our List after looking up  
their references and finding them to be other than what they  
represent them to be.

We Solicit the Patronage of All Business Men.

OUR REFERENCES: We Invite a Thorough Investigation.

**C. E. RISEDORPH,**

302 Observatory Bldg.

Proprietor.

# The Jennings Wall Paper Co.

821 Walnut,

TELEPHONE 141.

---

Wall Paper,	Room Mouldings,	House Painting,
Paints,	Picture Frame Mouldings,	Sign Painting,
Oils,	Frames Made to Order,	Frescoing,
Varnish,		Paper Mache.

---

All Our Goods Are New  
and Up-to-Date

You are Invited—Call and examine our  
goods and we will take great  
pleasure in giving  
you the

Best Prices in the City.

The Jennings Wall Paper Co.,

New Wall Paper House,

Phone 141

821 Walnut.

DES MOINES

Rubber Stamp Seal <sup>AND</sup> Stencil Works

J. M. JONES, PROPRIETOR.

Movable Rubber Type and Price Markers. All Kinds of Checks and Badges furnished to order. New and Latest Improved Vulcanizer and Appliances. MAIL ORDERS promptly attended to. Give us a call or send for Illustrated Catalogue.

407 Walnut St.,  
Des Moines, Iowa.

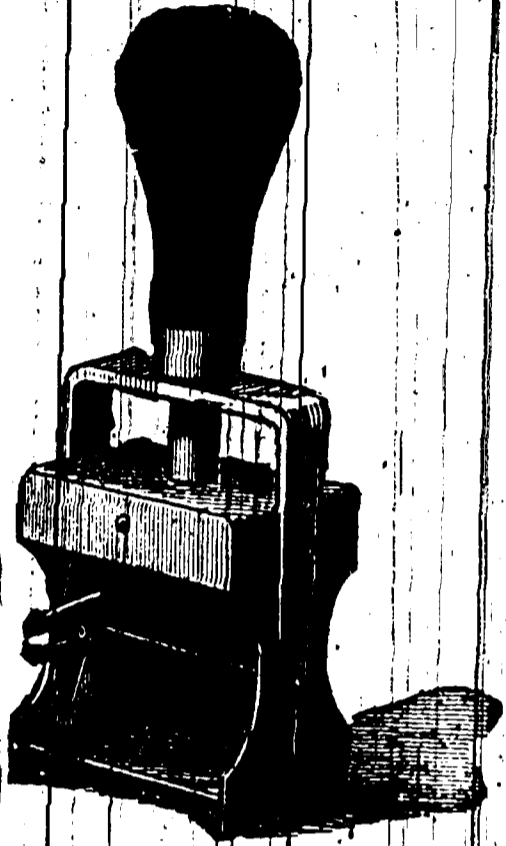

The National League of  
State Teachers Bureaus.

FRANK E. PLUMMER, General Manager.  
Central Office, DES MOINES, IOWA.

PLAN

THE LEAGUE consists of a Bureau in each State in the Union, and all co-operative in selecting and recommending teachers for positions. One registration fee entitles you to enrollment in all the State Bureaus of the League.

OBJECTS

1. Supplies Teachers with positions.
2. Provides Schools with Teachers.
3. Rents and Sells School Property.

SCHOOL BOARDS AND EMPLOYING PRINCIPALS—We tender you our services free. Write or telegraph us at our expense when you need teachers.

TEACHERS  
WHO  
WOULD BE

**In Line**

FOR POSITIONS THEY ESPECIALLY DESIRE,  
FOR CHOICE AND DESERVED PROMOTION,  
FOR OTHER LOCATIONS AND BETTER SALARIES,

Should write for particulars to

FRANK E. PLUMMER,

602 Youngerman Block, DES MOINES, IOWA.

# Des Moines Mfg & Supply Co.

MAKERS OF THE

## "LIFE,"

A HEATING BOILER FOR  
STEAM AND HOT  
WATER.

**Strong,  
Durable,  
Safe and  
Economical.**

A SMOKE BURNER WILL  
HOLD FIRE LONGER  
THAN ANY BOILER  
NOW ON THE MAR-  
KET . . . . .

**DO YOU WANT THE BEST?**

**HERE IT IS!**

WE ALSO MANUFACTURE

## BOILERS OF ALL KINDS!

ENGINES, COAL MINING MACHINERY,  
FLOUR MILL AND ELEVA-  
TOR MACHINERY.

BRICK AND CLAY MACHINERY, ROCK BREAKERS AND STUCCO  
MACHINERY, STEEL JAIL CELLS AND BRIDGE WORK,  
SMOKE STACKS AND TANKS AND HEAVY STEEL METAL  
WORK, ALL KINDS OF CAST IRON WORK, HEAVY FORG-  
INGS, MACHINE WORK. WE ALSO KEEP A FULL STOCK  
OF MACHINERY SUPPLIES . . . . .

Repair Work on Boilers, Engines and Machinery  
Always Promptly Attended to.

WORKS AND OFFICE: 101 TO 121 EAST COURT AV.  
LONG DISTANCE 'PHONE 557.

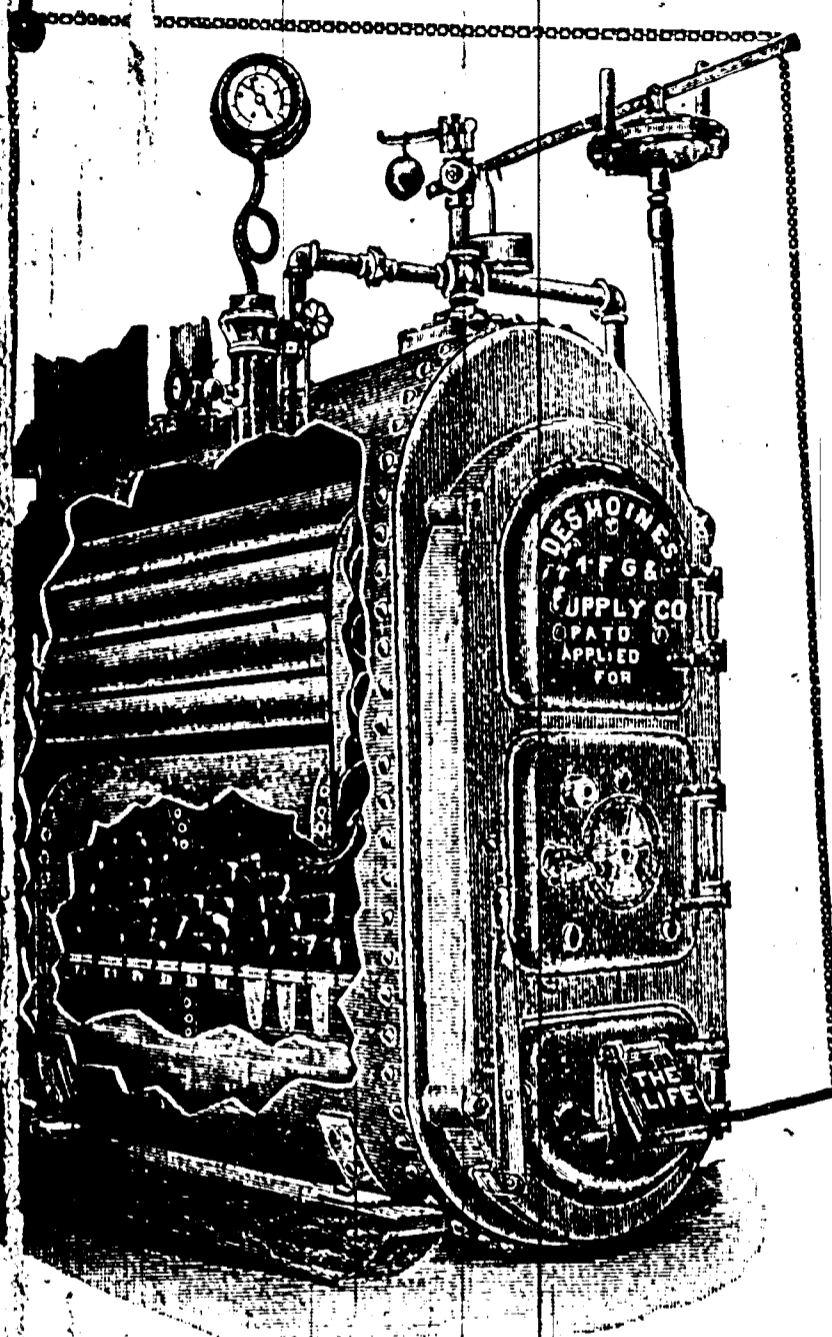



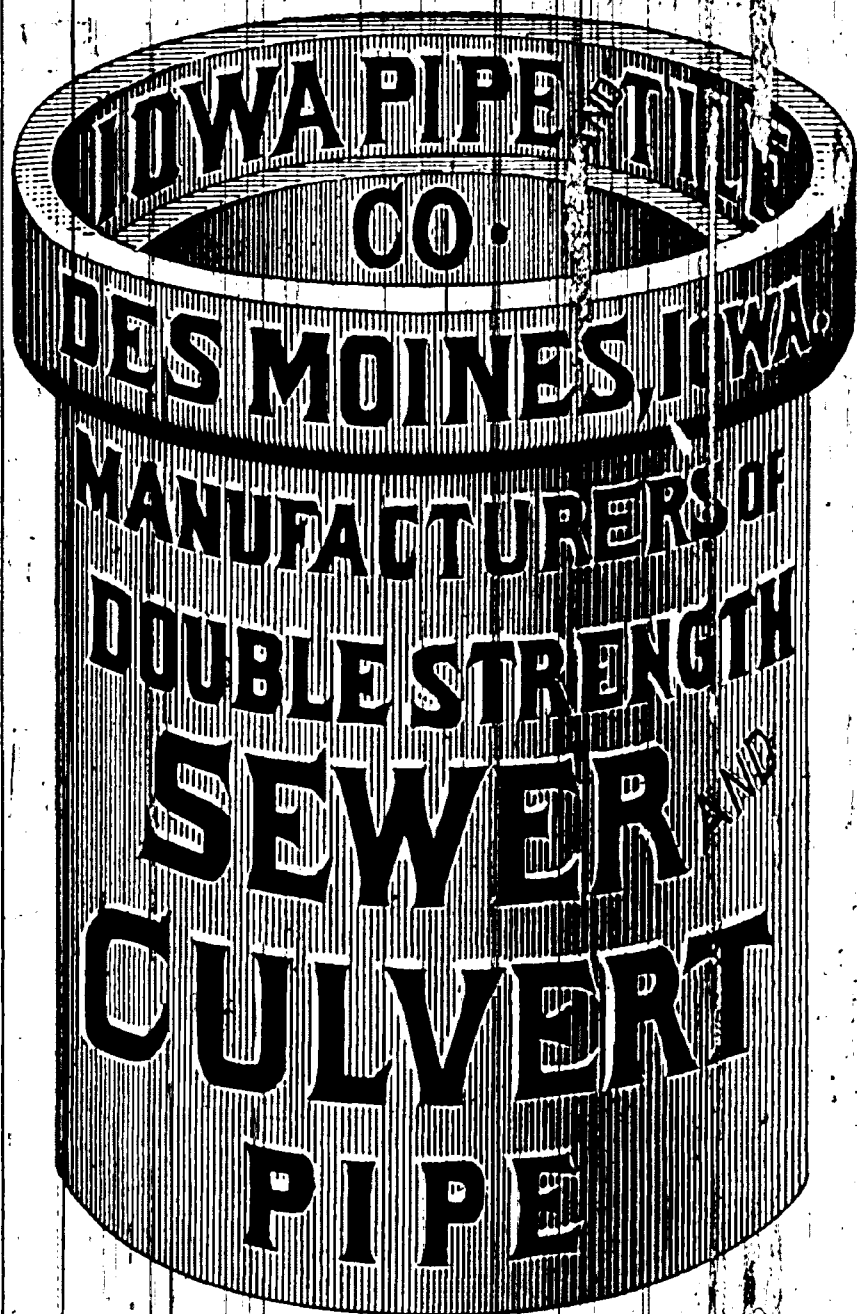

F. A. PERCIVAL, C. A. RAWSON,  
 President. Treas. and Mngr  
 H. A. RAWSON, Sec.



We invite correspondence from county and township officials, city and town authorities, and others requiring or contemplating the use of sewer or culvert pipe, drain tile or flue lining.



**IOWA  
 PIPE AND TILE  
 COMPANY**

Office and Factory, East Fourth  
 Street, on C. & N. W. Ry.,  
 corner Hayes St.

DES MOINES, IA.

**The Chemical Fire  
 Engine Co.,**

Manufacturers of

**Page's Continuous  
 Chemical and Water  
 AND Power Fire Engines.**

Page's Gas Hand Fire Engines and Extinguishers.  
 Dealers in Hose and all kinds of Fire  
 Apparatus.

AGENTS WANTED

Correspondence solicited from town councils.

903 Walnut Street, Des Moines, Iowa

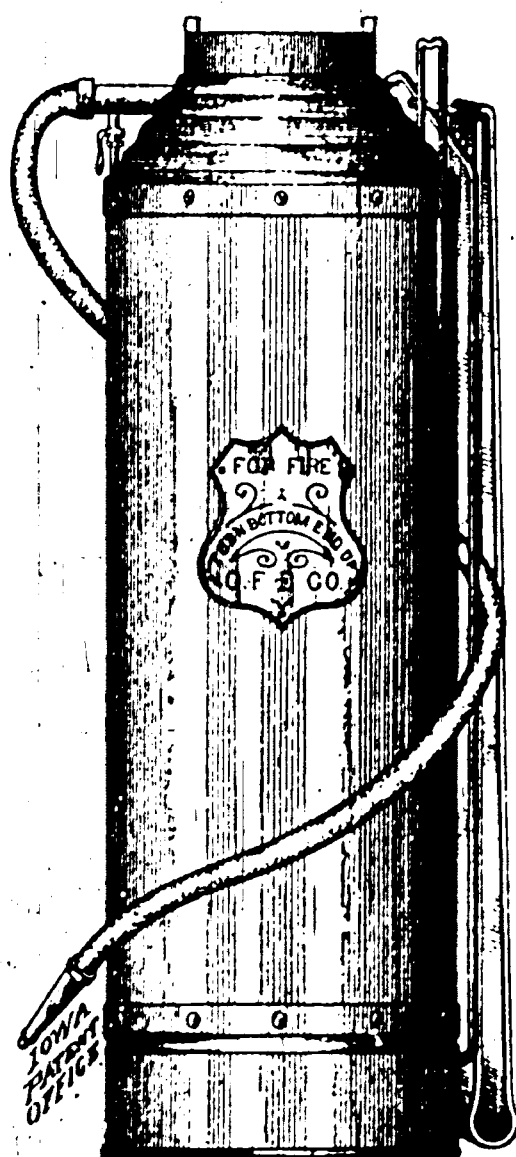

IOWA  
 PATENT  
 OFFICE

# HARRY MILLER'S

# STEAM LAUNDRY

Work Advertises Itself.

Telephone 718.

211-213 Ninth Street.

(See Right Top Lines).

# THE GEO. A. MILLER

# PRINTING Co.

FINE  
COMMERCIAL  
CATALOGUE  
RAILROAD  
INSURANCE

# PRINTING



Blank Books to order.

Magazine Binding.

All Orders will Receive Prompt Attention.

511 Locust St.

Des Moines, Iowa.

# JOHN BURNSIDE,

## Plumber, Gas and Steam Fitter,

### SEWER BUILDER,

Dealer in All Kinds of Steam Brass and Iron Fittings.

605 LOCUST ST., EQUITABLE BUILDING,

Telephone 310.

DES MOINES, IOWA.

### THE ELECTRIC FAN

## CARPET DUSTING CO.

120 WEST GRAND AVENUE.

It is the best way possible to have your Carpet cleaned. No water, no steam: our process is an entirely dry one. We depend entirely upon the Electric Fan for taking the dust out.

Carpets, Rugs and Chenille Curtains  
A Specialty.

All work is guaranteed to be done satisfactorily. Give us a trial order.

ELECTRIC FAN CARPET DUSTING CO.,

PHONE 793. 120 GRAND AVENUE.

R. N. HYDE, Manager.

# WM. VIGGERS,

PROPRIETOR OF THE

## Vulcan Foundry AND Machine Works

FULLY EQUIPPED FOR MANUFACTURING  
...AND REPAIRING...

Special Attention Given to Grinding Knives for Paper Cutters and Planing Machines; also Dies, Models and Experimental Machinery.

126-128 EAST SOUTH FIRST STREET,

Mfrs. Coal Mining Cars.

DES MOINES, IOWA.

# HARRY MILLER'S

# STEAM LAUNDRY

Work Advertises Itself.

Telephone 718.

211-213 Ninth Street.

(See Right Top Lines).

# THE GEO. A. MILLER

# PRINTING Co.

**FINE  
COMMERCIAL  
CATALOGUE  
RAILROAD  
INSURANCE**

# PRINTING



**Blank Books to order.**

**Magazine Binding.**

**All Orders will Receive Prompt Attention.**

**511 Locust St.**

**Des Moines, Iowa.**

# JOHN BURNSIDE,

## Plumber, Gas and Steam Fitter,

### SEWER BUILDER,

Dealer in All Kinds of Steam, Brass and Iron Fittings.

605 LOCUST ST., EQUITABLE BUILDING,

Telephone 310.

DES MOINES, IOWA.



### THE ELECTRIC FAN

## CARPET DUSTING CO.

120 WEST GRAND AVENUE.

It is the best way possible to have your Carpet cleaned. No water, no steam: our process is an entirely dry one. We depend entirely upon the Electric Fan for taking the dust out.

Carpets, Rugs and Chenille Curtains  
A Specialty.

All work is guaranteed to be done satisfactorily. Give us a trial order.

ELECTRIC FAN CARPET DUSTING CO.,  
PHONE 793. \* \* \* \* 120 GRAND AVENUE.

R. N. HYDE, Manager.

# WM. VIGGERS,

PROPRIETOR OF THE

## Vulcan Foundry & Machine Works

FULLY EQUIPPED FOR MANUFACTURING  
...AND REPAIRING...

Special Attention Given to Grinding Knives for Paper Cutters  
and Planing Machines; also Dies, Models and  
Experimental Machinery.

126-128 EAST SOUTH FIRST STREET,

Mfrs. Coal Mining Cars.

DES MOINES, IOWA.

A. ANDERSON.

W. M. KUBEC.

C. W. ROSENE.

If you are building a new residence,  
or if you wish your old residence  
HEATED SATISFACTORILY, you  
should call on ... ..

(See Right Bottom Lines)

# THE Des Moines Plumbing Company

AND GET THEIR ESTIMATE ON THE

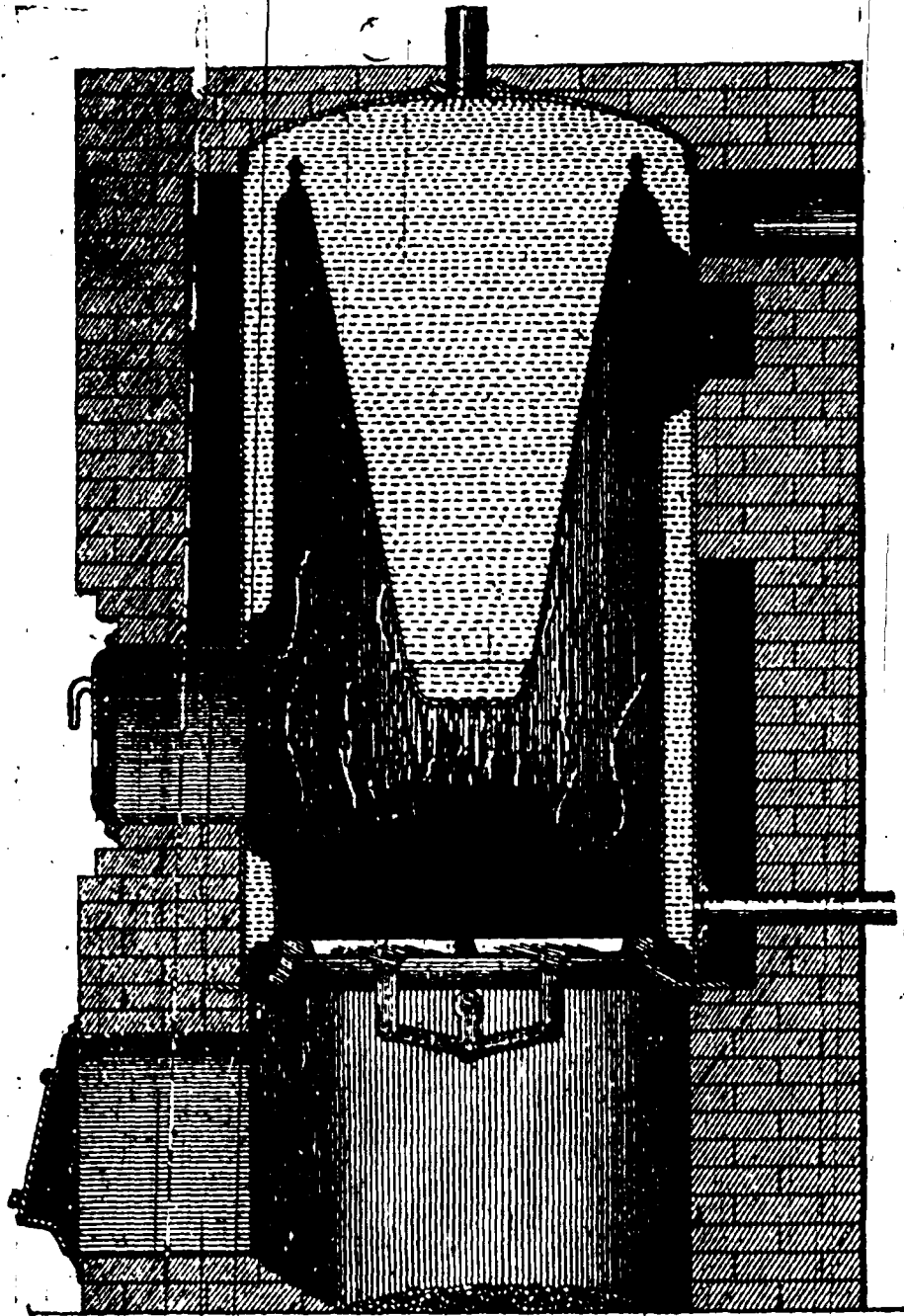

## Anderson Hot Water Boiler

Which is the most complete hot water boiler  
in the market.

Manufactured and Sold by DES MOINES PLUMBING Co.,

716 Locust Street,

Telephone 511,

Des Moines, Iowa

# Des Moines City Directory

1897.

For Names Not in This List, See Alterations, Removals, Etc.,  
Page 8.

## ABBREVIATIONS.

acct, account.  
agrl imps, agricultural implements.  
agt, agent.  
al, alley.  
appr, apprentice.  
assn, association.  
asst, assistant.  
av, avenue.  
barndr, bartender.  
bds, boards.  
bet, between.  
bkndr, bookbinder.  
bkpr, bookkeeper.  
bdg, building.  
blksmith, blacksmith.  
blk, block.  
cabinet mkr, cabinet maker.  
capt, captain.  
carp, carpenter.  
(C. P.) Capital Park.  
cap, capital.  
car rep, car repairer.  
cash, cashier.  
civ eng, civil engineer.  
(c) colored.  
clk, clerk.  
Co, company.  
coll, collector.  
com, commissioner.  
comp, compositor.  
cond, conductor.

confr, confectioner.  
contr, contractor.  
cor, corner.  
dep, deputy.  
dept, department.  
D M, Des Moines.  
dist, district.  
dom, domestic.  
drsmkr, dressmaker.  
e, east.  
elev opr, elevator operator.  
(E D M), East Des Moines.  
eng, engineer.  
enr, engraver.  
e's, east side.  
exch, exchange.  
fl, floor.  
express, expressman.  
furn rms, furnished rooms.  
gdnr, gardner.  
genl, general.  
H P, Highland Park.  
ins, insurance.  
lab, laborer.  
L P, Lake Park.  
lithog, lithographer.  
mach, machinist.  
mngr, manager.  
mngf, manufacturing.  
meats, meat market.

mess, messenger.  
mldr, molder.  
n, north.  
Nat, National.  
(N D M), North Des Moines.  
n e, northeast.  
nr, near.  
n s, north side.  
n w, northwest.  
opp, opposite.  
opr, operator.  
O, postoffice.  
pdr, peddler.  
photog, photographer.  
pk, park.  
pl, place.  
police, policeman.  
phys, physician.  
plstr, plasterer.  
pres, president.  
Presb, Presbyterian.  
prin, principal.  
prop, proprietor.  
pub, publisher.  
R C, Roman Catholic.  
R R, railroad.  
Ry, railway.  
R M S, railway mail service.  
res, residence.  
rest, restaurant.  
rms, rooms.

slsmn, salesman.  
so, s, south.  
(S D M), (South Des Moines).  
sec hd gds, second hand goods.  
se, southeast.  
sec, secretary.  
shoemkr, shoemaker.  
smstrs, seamstress.  
s s, south side.  
st, street.  
stenog, stenographer.  
supt, superintendent.  
sw, southwest.  
tel, telephone.  
tel opr, telegraph operator.  
tchr, teacher.  
trav agt, traveling agent.  
treas, treasurer.  
U P, Union Park.  
uphol, upholsterer.  
Val Junc, Valley Junction.  
vet surg, veterinary surgeon.  
v pres, vice president.  
w, west.  
whol, wholesale.  
wid, widow.  
wks, works.

THE WORD "STREET" IS ALWAYS UNDERSTOOD.

### A.

Abbott Emma Mrs, bds 319 9th.  
Abbott Mary A Miss, bds 319 9th.  
Abbott Wm A (H H Lantz & Co), res 319 9th.  
Abbott Eliza, (wid Charles) bds w s e so 13th, 2d so Scott.  
Abbott E, moved to Davenport, Ia.  
Abbott John T, pres state board of dental examiners, res Manchester, Ia.  
Abbott Pitney, tmstr, res 1182 3d.

### ABDILL LEWIS B,

Books, Stationery, Pictures and Picture Frames, Artists' and Architects' Material, Wall Paper, etc, 520 Walnut, res s s Forest drive, 2 s of Grand av.  
Abel Arthur H, stereo D. M. Daily news, res 201 Monroe (S D M).  
Abel Fred A, moved to Keithsburg, Ill.  
Abel George, retired, res 416 8th.  
Abel Wm M, express, res 201 Monroe (S D M).

ALWAYS  
ON TOP  
A MILLER PRINTING  
BOOK MAKERS  
517 1/2  
LOCUST  
ST.  
COMMERCIAL AND  
SOCIETY PRINTING.  
Most Complete Printing Plant in the City.

Abel Wm P, printer, res 201 Monroe,  
(S D M).  
Abeles Henry, slsm Lederer Strauss  
& Co, res 1013 Locust.  
Abell Alma W (wid Ralph P) bds 3205  
University av.  
Abernathy John, retired, res n s North  
av, w of e 25th.  
Abernathy John A, fireman Maple  
Grove Mine, res w s of Montgomery,  
n of B (Easton Pl).  
Abner John, tailor, bds 937 4th.  
Aborn Edward S, phys, #2 Court av,  
res 4450 6th av.  
Aborn House, F H Connel, propr, 4th,  
sw cor Court av.  
Abraham Edward, miner, bds 1609 e  
Court av.  
Abraham Eugene D, trav agt, bds 29th,  
cor Ridge rd.  
Abraham John, phys, 330 w so 6th,  
res same.  
Abraham Joseph, retired, rms 1225 Lo-  
cusc.  
Abraham Mary A, (wid Edward) res  
160 e Court av.  
Abraham Samuel, miner, bds 1609 e  
Court av.  
Abraham Wm, miner, res 1424 Maple.  
Abrahamson George, res 225 1/2 e 2d.  
Abrams Minnie Mrs, bds 829 3d.  
Ackers, see Akers.  
Ackln Caroline, (wid John) res 416  
20th.  
Acklind, see Ecklind.  
Ackers John F, lab, res 2d s of Easton  
bo'd, e s of Ure.  
**ACME COAL AND MOVING CO.**  
D B Fleming, pres and mgr, F H  
Zook, sec, 206 Ia L & T bldg.  
**ACME HARVESTER CO.**  
Wm Gracey, mngt, 416 court av.  
**ACME LIFE INSURANCE CO.**  
301 Observatory Bldg.  
**ACME TRIPOLI FILTER CO.**  
E S Jaquith, pres, F S Jaquith, treas;

H G Rich, gen'l mngt, 404 Observa-  
Bldg.  
Acton Andrew M, removed to Madrid,  
Ia.  
Adair Cora E Miss, bkpr, bds 536 6th  
av.  
Adair James L, bricklyr, res 919 1/2 10th.  
Adair James M, eng, res 536 6th av.  
Adair Lizzie, milliner, 1217 25th, res  
1407 25th.  
Adam David, carp, bds 1003 Allen.  
Adam Howard, carp, bds e Grand av,  
ne cor 20th.  
Adams August, wks J. H. Main, res  
1428 2d.  
Adams Birdie V, stenog, bds 1132 23d.  
Adams Carl, lab, res 1420 Bluff.  
Adams Carl, wks J H Maine, res 1426  
2d.  
Adams Clara L, matron Roadside Set-  
tlement House, res 720 Mulberry.  
Adams Edward C, bartndr, rms 3 Tros-  
tel Bldg.  
Adams Edward E, printer, 709 Walnut,  
res 1504 Linden.  
Adams Edwin F, sec Farmers' Life  
Ass'n, bds Savery House.  
Adams Emma, tchr, bds 1328 14th.  
**ADAMS EXPRESS CO.**  
B F Stretton, agt, 220 4th.  
Adams E John, real est 409 Ia L & T  
Bldg, res 1315 e Grand av.  
Adams Florence, asst J B Entrikin, bds  
1508 Locust.  
Adams George, wks Mutual Telephone  
Co, bds 216 e so 2d.  
Adams Gertrude, removed to Winni-  
peg, Can.  
Adams Harry, foreman Ia Brick Co,  
res 1328 Lyon  
Adams Harry G, baker Wm V Mc-  
Quaid, res Cottage, 2 e ns 13th.  
Adams Helen G, student D M College,  
bds 1328 14th.  
Adams Henry M, lab, res 1050 Willow.  
Adams Isaac D, trav agt, res 27th and  
Forest Drive.  
**ADAMS JAMES W,**  
Physician and Surgeon, 210-211  
Equitable Bldg, res 1713 High, tel  
210.  
Adams Jessie Miss, pres Ia Sabbath  
School Assn, res 603 e 12th.  
Adams John, bricklyr, bds Pennsylva-  
nia House.  
Adams John Q, adv agt, res 1132 23d.  
Adams Joseph, res 1039 e 6th.

GEO. H. LEWIS, Attorney at Law, ROOMS 105-106 Manhattan Building.



Adams Joseph H, coachman, 1427  
Woodland av.  
Adams J Herbert, clk C E McCray, bds  
1328 14th.  
Adams J Lawrence, bds 1713 High.  
Adams Laura, res 1213 Des Moines.  
Adams Laura, dom, 844 7th.  
Adams Lucas B, painter, C E McCray,  
res 1328 14th.  
Adams Martin L, cond C G W Ry, res  
1414 Locust.  
Adams Matilda J, res 100 e 16th.  
Adams Minnie Miss, bds 1022 Locust.  
Adams Narcisse (wid John), res 742 e  
Locust.  
Adams Robert H, foreman Ia Brick  
Wks, res 1328 Lyon.  
Adams Thaddeus R, real est, res 1110  
8th.  
Adams Thomas H, carp, res 1328 14th.  
Adams Thomas M, bds 1132 23d.  
Adams Wm, coachman, res 619 8th.  
Adams Wm H, student Jones & Mc-  
Henry, bds 1027 High.  
Adams Wm T Rev, res 1211 31st.  
Addington Lenore, wks Tone Bros, bds  
w s of Penn av, 1 s of Arthur.  
Addington Samuel, painter, res w s of  
Penn av, 1 s of Arthur.  
Addison Frank M, cond C. G. W Ry,  
rms 1408 Grand av.  
Addison Irene Mrs, res 318 e 7th.  
Additions and Sub-Divisions (see page  
36).  
Adelman Etta Miss, bds 512 e Court av.  
Adelman Jennie, waiter Wight's Din-  
ing Hall, rms 112 e Court av.  
Adelman Myer, meat market, 214 1/2  
5th, res 512 e Court av.  
Adelman Samuel, clk C Panor, res  
310 e Walnut.  
Ades Erastus M, miner, res Dean av n e  
cor Eastern av.  
Ades Sylvester, miner, bds Dean av n  
e cor Eastern av.  
Adey Matthew, miner, res 1648 Maple



Adjutant General and Acting Q M G  
Henry H Wright, State House.  
Adkins, see also Atkins.  
Adkins Charles M, student, bds 1117  
10th.  
Adkins Frederick, student, bds 1117  
10th.  
Adkins Georgia Miss, bds 1117 10th.  
Adkins Jesse L, res 1112 25th.  
Adkins John P, ins agt, res 1117 10th.  
Adkins Roland, bds 1112 25th.  
Adkinson, see also Atkinson.  
Adkinson Mary E, (wid Osborn) res 828  
Penn av.  
Adkinson Orrie B, bds 828 Penn av.  
Adler Abraham, res 611 3d.  
Adler Etta, (wid Samuel) bds 711 e 5th.  
Adler Israel, see hd goods 214 3d, res  
same.  
Adler Sarah, pawnbroker 232 4th, res  
611 3d.  
Adlfinger Frank W, coal mine operator,  
res 1523 Garfield (S D M).  
Advance Thresher Co, H A Crawford,  
mgr, 307-311 e 1st.  
Agaud Wm V, wks The Keeley Insti-  
tute, res 1223 29th.  
Agnew Gertrude E Mrs, music tchr  
1612 Locust, res same.  
Agnew Joseph E, music tchr 1612 Lo-  
cust, res same.  
Ahern Cornelius J, clk P O, res 506  
Hillside av (S D M).  
Ahern James A, mach, res 506 Hillside  
av (S D M).  
Ahern John M, cook M E Spring, rms  
208 4th.  
Ahern Margaret (wid Cornelius), res  
506 Hillside av (S D M).  
Ahern Mary, res 506 Hillside av (S  
D M).  
Ahern Patrick B, fireman eng house  
No. 1, bds 506 Hillside av (S D M).  
Ahern Sarah Miss, bkpr D M Tent &  
A Co, bds 506 Hillside av (S D M).  
Ahlbing Alfred, miner, res 3d e of e  
24th, s s of Easton Boul.

**KENYON BICYCLE CO., 805 LOCUST STREET,  
MANUFACTURERS OF BICYCLES  
AND GENERAL NICKEL PLATERS.**



**KEYSTONE  
COAL CO.**

Dealers in and  
Miners of

**CELEBRATED KEYSTONE  
COAL.**

801 Locust,  
1211 24th.  
Mutual Phone 137.  
Iowa Phone 675.

**JOHN WEBER, JR.** Sole Agent **FERD HEIM BREWING CO.**, Kansas City, Mo., PHONE 28.  
320 EAST FIFTH STREET.

**JAMES SMITH**  
Merchant Tailor  
\* 206 \*  
FIFTH STREET YOUNGERMAN BLOCK

Ahlstedt Christine, tailoress E Littleton, bds 1431 Lyon.  
Ahlstedt Gustave E, clk J D. Seeberger, res 1346 Lyon.  
Ahlstrand Esther Miss, bds 648 Des Moines.  
Ahlstrand Oscar, tailor 648 Des Moines, res same.  
Ahlstrom Emma, chambermaid The Kirkwood.  
Ahrold John C, car insp. D M U Ry, res 637 Lyon.  
Ahrold Mary (wid Herman), smstrs, res 120 e 9th.  
Ahrold Sophia (wid Bernard), res 116 e 9th.  
Aiken, see Akin.  
Ainley Charles H, sec Merchants & Bankers Ins Co, res University av, sw cor 35th.  
Ainley Frank C, clk Bradstreet Co, bds University av, sw cor 35th.  
Ainley Frederick G (Bishop & Ainley), bds University av, sw cor 35th.  
Ainsted Anna, chambermaid The Kirkwood.  
Ainsworth Henry P, wks Ainsworth & Bonbright, bds 1310 7th.  
Ainsworth James S (Ainsworth & Bonbright), res 1438 Woodland av.  
Ainsworth Leon W, tel opr W U Tel Co, east side, res 925 Charles.  
Ainsworth Leroy H, janitor, res 816 12th.  
Ainsworth Wm W, sec State Board of Railway Commissioners, res 1310 7th.  
Ainsworth & Bonbright (James S. Ainsworth, John S. Bonbright), agrl imps, 207 Court av.  
Aitchison, see also Aitchinson.  
Aitchison John G, bds 1701 4th.  
Aitchison Ruth Miss, bds 1701 4th.  
Aitchison Wm J Jr, pres Highland Park Land Co, res 1715 4th.  
Aitkens George, wks D M Hosiery Mills, bds Dean av, se cor e 27th.  
Akers Helen M Miss, bds 1223 Lyon.

Akers John R, stenog D M Brick Mnfg Co, bds 1223 Lyon.  
Akers Louis H, clk Donovan Bros, res 1223 Lyon.  
Akers Wm E (Steele and Akers), rms Trostel Blk.  
Akin Benjamin, student, bds 714 5th.  
Akin Hettie M Miss, student, bds 714 5th.  
Akin Isaac W, trav agt, res 714 5th.  
Alber Frederick J, farmer, res e s Indianola Road (S D M).  
Alber Harry, res 1009 2d.  
Alber Martin, res 1009 2d.  
Alber Mary, grocer 1009 2d, res same.  
Alberg Alfred, miner, res Easton boul, cor Haskell.  
Albert Harry, pdlr, res 917 e Court av.  
Albrecht Charles T, moved to Baltimore.  
Albrecht Frank, cigars 423 e 6th, res 923 e 6th.  
Albrecht Theresa Mrs, died July 20, 1897.  
Albright Alice Miss, smstrs, bds 826 25th.  
Albright Charles S, clk Iowa Seed Co, res 948 7th.  
Albright Eleanor (wid Simson P), bds 826 25th.  
Albright Eli, painter, res 825 26th.  
Albright Ike, painter, res 825 26th.  
Albright Jacob N, bkpr Iowa Seed Co, res 420 e Walnut.  
Albright John W, mach B Perkins, res 826 25th.  
Albright J N Mrs, milliner Mrs. S M Conkling, res 420 e Walnut.  
Alcorn Wm, retired, res 940 13th.  
Alcott School, Minnie Rozelle, prin, 13th, cor Lyon.  
Alden Clarence, lab, res 515 e 16th.  
Alden DeWitt W, painter D M U Ry, res 1121 Mulberry.  
Alden George, student, bds 1108 Des Moines.  
Alderman Newell F (Carter & Alderman), res Denver, Col.  
**ALDRICH CHARLES,**  
Curator State Historical Department, res Boone, Ia.  
Aldrich Edwin A (Keith Furnace Co), res Creston, Ia.  
Aldrich John E, propr Des Moines Box Wks, res 1601 Locust.  
Aldrich Stewart W, phys, n's Grand av opp Greenwood Pk, res same.  
Alery Charles, lab, res 124 Grand av.  
Alery Elias S, engr Champagne & Son, res 124 Grand av.

**SHIRTS TO ORDER. WINFIELD TILDEN,**  
509 MULBERRY STREET.

Alery Hattie, bds 314 8th.  
 Alery John Y, bricklyr, bds 124 Grand av.  
 Alexander Clarence E, horse trainer res 1602 Grand av.  
 Alexander D E, rms Hotel LeVere.  
 Alexander Elwood P, res 1514 s Washington.  
 Alexander Gable, (c) lab, bds 110 s 6th  
 Alexander John P, wks C R I & P Ry res 808 Lyon.  
 Alexander Josephine, student, bds 1514 s Washington.  
 Alexander Morrow, died Feb 21, 1897.  
 Alexander Wm, trav agt, bds Aborn House.  
 Alexander Wm R, printer, res 1431 Linden.  
 Alford Thomas G, painter, res 1433 Des Moines.  
 Alfred Bertha, (c) bds 333 Pelton av.  
 Aliber Nathan, grocer 324 Pelton av, res same.  
 Aliber Samuel, grocer 308 e Walnut, res same.  
 Allabach Edward W, ins agt, res 1813 7th.  
 Allabach Helen Miss, bds 1813 7th.  
 Allabach Lucy Miss, bds 1813 7th.  
 Allabaugh Adam, pntr, res ss Kingman av, 2d w Newcomb av.  
 Allan see Allen.  
 Alberg Andrew, miner, res e s Searle, Easton P.  
 Alberg John H, miner, bds e s Searle, Easton P.  
 Albright, see Albright.  
 Alldredge Daniel L, lab, res 1st cor Arthur (Englewood).  
 Alldredge Della G Miss, student, bds 118 9th.  
 Alldredge Francis B, agt Mutual Benefit Life Ins Co, res 1181 9th.  
 Alldredge Frank E, clk D M Drug Co, bds 713 3d.  
 Alldredge Julia E Miss, bds 1181 9th.  
 Allen see also Allyn.  
 Allen Abbie J, bds 1420 9th.  
 Allen Ada Miss, rms 906 Center.

ASSETS, OVER \$240,000,000.  
 LARGEST, OLDEST AND BEST.  
**THE MUTUAL LIFE INS. CO.**  
 OF NEW YORK.

Paid policy holders over \$450,000,000.  
 More than its two largest competitors combined.

Address,  
**FLEMING BROS., Managers**  
 IOWA AND NEBRASKA,  
 307 Equitable Bldg.

**Agents Wanted**

Allen Alice (wid J C), res 723 8th.  
 Allen Alonzo M, purser Drake University, res 1143 27th.  
 Allen Amanda (wid John), res 504 e so 8th.  
 Allen Arthur, foreman Keith Furnace Co, res 953 15th.  
 Allen Bertha, (c) (wid Charles), res 518 Elm.  
 Allen Beulah (c), bds 1115 Park.  
 Allen Blanche, (c) bds 1115 Park.  
 Allen Charles, lab, res 502 e so 8th.  
 Allen Charles F, trav agt, bds 1716 Woodland av.  
 Allen Charles L, tmstr, res Park cor Douglas av (O P).  
 Allen Clovis U, miner, res s s Dean av 5 e of e 25th.  
 Allen Cora Miss, rms 906 Center.  
 Allen Daisy Miss, bds 1151 25th.  
 Allen Edgon I, stenog Hawkeye Ins Co, bds 713 3d.  
 Allen Elam T, res 112 13th.  
 Allen Elizabeth Miss, bds 1426 Illinois.  
 Allen Ella M, stenog The Musgrave Co, res 1012 Day.  
 Allen Ella M Miss, milliner, bds 723 23d.  
 Allen Emily A Miss, bds 112 13th.  
 Allen Emma J (wid Eben G), res 973 8th.  
 Allen Ernest C, bds 723 8th.  
 Allen Ethel Miss, bds 1346 Penn av.  
 Allen Etta Miss, clk Harris-Emery Co, bds e s Elbert 2d so Logan av.  
 Allen Eugene, contr, res 1151 25th.  
 Allen Florence M Miss, reporter Saturday Review, bds 723 8th.  
 Allen Frank, mess C N W Ry, res 632 Maple.  
 Allen Frank A, mngr Equitable Barber Shop, res 1519 Grand av.  
 Allen Frank L, tmstr Carter Shepherd & Co, res 1012 Lafayette.  
 Allen F Edward, wks J W Patrick, res 713 e 7th.  
 Allen George A, bkpr H & H Co, res 619 3d.

**JAMES MAINE, Contractor for all kinds of Cement Work.** 119 EIGHTH ST., A. DES MOINES, IA.

**Shannon & Mott Co.,**

**DES MOINES ROLLER MILLS**

15th and Mulberry. 'Phone 430

**DES MOINES AND NORTHWESTERN LAND AND LOAN CO. Phone 659.**

WRITE FOR CATALOGUE 412 MANHATTAN BUILDING.

## Gold Fish

And all Aquarium Supplies.

**IOWA SEED CO.** 613-615  
 LOCUST ST.

Allen George N. fornean C & N W Ry.  
 res 82 Maple.

Allen Georgia W. res 1334 Lyon.

Allen Gertrude, died Sept. 15, 1896.

Allen Ida, wks Chamberlain Med Co.  
 res 906 Center.

Allen Jeanette, res 546 Belton av.

Allen John, lab, bds 304 s 5th.

Allen John, (c) lab, res 1115 Park.

Allen John, trav agt, r's 212 Madison  
 (S D M).

Allen John, (c) waiter Savery House,  
 bds 1042 B.

Allen John B. mldr Beckman Bros, res  
 932 e 6th.

### ALLEN JOHN E.

Plumber, Steam and Gas Fitter 408  
 e Walnut, res same. (See adv opp  
 classified plumbers).

Allen John H. barber, res 1728 Maple.

Allen John V. wks Geo Grayson, bds  
 614 e so 6th.

Allen John W. miner, res 1711 Capitol  
 av.

Allen J Bruce, fireman D M U Ry, res  
 1015 Woodland av.

Allen Leo J, clk Ezra C Lawrence, bds  
 723 8th.

Allen Lizzie, packer Nat Cracker Co,  
 bds 1426 Illinois.

Allen Lovis U, tmstr Flint Brick Co.

Allen Lydia Miss, cook J M Hartley,  
 rms over 508 e Walnut.

Allen Lydia M Miss, bds e s Elbert 2d  
 so Logan av.

Allen Mary, res 608 Vine.

Allen Mary J, cook Summit House,  
 rms same.

Allen Mate B Miss, bds 1109 19th.

Allen Mattie (wid Gohl), res 1346 Penn  
 av.

Allen May (wid John), bds 200 e Grand.

Allen Melvin G, driver L J. WELLS,  
 res 1315 e Walnut.

Allen Minnie Miss, rms 906 Center.

Allen Nellie Miss, bds 973 23d.

Allen Nettie E Miss, bds 112 13th.

Allen Ollie, dom 1317 Des Moines.

Allen Orville, tmstr, bds e s Elbert 2d  
 so Logan av.

Allen Oscar G, trav agt, rms 906 Cen-  
 ter.

Allen Ralph W, clk Bradstreet Co, bds  
 1151 25th.

Allen Reason, res 331 s 6th.

Allen Reuben, res 705 Clark.

Allen Robert, boilermkr Des Moines  
 Mnf'g & Suply Co, res 1119 12th.

Allen Rosa B, laundress, bds e s Elbert  
 2d so Logan av.

Allen Sadie, wks D M Box Wks, bds  
 1426 Illinois.

Allen Samuel A, moved to Denver Co.

Allen Samuel O, carp, res e s Elbert  
 2d so Logan av.

Allen Sarah E, died Feb 4, 1897.

Allen Sarah M (wid Wm S), res 414  
 5th.

Allen Silas B (Dunshee & Allen), res s  
 s Grand av 4 w Park Lane.

Allen Simon, tmstr, res 1426 Illinois.

Allen Thomas J, res 1151 25th.

Allen, Thomas L, lab, res 614 e so 5th.

Allen Wm, expressman, res e so 5th s  
 w cor Shaw.

Allen Wm H, wks Des Moines Mills,  
 res Capitol av, n e cor e 27th.

Allen Wm J, bartndr, res 905 e Walnut.

Allendorfer G G, wks Star Eng Co,  
 rms 202 10th.

Aller James A, wks D M W Ry, res s  
 7th and Johnson.

Aller Mary A Miss, nurse, bds 717  
 Park.

Aller Sarah Miss., wks Ed Littleton,  
 bds 717 Park.

Allerdice Ella, wks Edward Littleton,  
 rms 1016 High.

Allery, see Alery.

Alley Josephine F, clk Farmers Mut-  
 tual Hail Ins Ass, bds 1438 High.

Alley Maud C, clk U S Pension Office,  
 bds 1438 High.

Alley Philip A, pdlr, res 823 Small.

Allison, see also Ellison.

Allison Alice L Miss, bds 1318 22d.

### ALLISON CHARLES E.

Coll Agt McCormick Harvesting  
 Machine Co, res 1048 18th.

Allison Della, sub Station 4 (S D M).

Allison Hugh B, auctioneer, 922  
 Charles, res same.

Allison John, wks Merchants Laundry,  
 res 831 e 6th.

Allison John A, wks Iowa Dairy, bds  
 1102 Grand av.

**STAR ELECTRIC AND CONSTRUCTION CO.** MANUFACTURERS OF ELECTRIC FANS.  
 ARMATURE WINDING  
 414 SIXTH AVENUE. TELEPHONE 69.

Send your  
Laundry to

# HARRY MILLER'S LAUNDRY

211-218 9th.  
Tel. 712.

ALL

DES MOINES CITY DIRECTORY.

AME

103

Allison John P, fireman C G W Ry,  
sub station 4 (S D M).

Allison Rachel (wid Samuel), res 1318  
22d.

Allison Roy W, wks W B Allison, res  
802 19th.

**ALLISON WM R.**  
Wire Goods 413 2d, res 802 19th.

Allmart Mendena Miss, student, bds  
1014 e 7th.

Allmart Olaf P (O P Allmart Tailoring  
Co), res 1014 e 7th.

**ALLMART O P TAILORING CO,**  
(Olaf P Allmart), 505 Locust.

Allmart Rueben, student, bds 1014 e  
7th.

Alloey Phillip, driver, res 823 Small.

Allum Louis R (Gordon & Allum), res  
615 4th.

Allum Melville T, genl agt Marshall  
Milling Co, res 1302 e 13th.

Allward Frank G, plumber Wallace &  
McNamara, bds 200 8th.

Allward John R (J R Allward Glass  
Co), res 200 8th.

Allward J R Glass Co, (J R Allward),  
211-213 9th.

Allyn, see also Allen.

Alyn Elmer, lab, res 1801 Lyon.

Almquist August, shoemkr W L White  
Shoe Co, res 658 e 2d.

Alquist Edward, wks D M Fence Co.

Alsbery Morris M, tchr D M Conserva-  
tory of Music, bds 1104 Locust.

Altenburger Carl, lab, bds e s e 24th  
nr Walnut.

Altenburger Emma Mrs., bds e s e  
24th nr Walnut.

Altenburger Frederick, lab, bds e s e  
24th nr Walnut.

Altenburger Wm, farmer, res e s e 24th  
nr Walnut.

Altney Alta, rms 312 s 4th.

Alsuler Louis B, driver, res 115 e 9th.

Ambelken Frederick, lab, bds, Central  
House.



Amburn Gail O, printer Daily Ia Capi-  
tal, bds 1109 North.

Amburn George B, stenog C O Nourse,  
bds 1109 North.

Amburn Susan (wid Amos), res 1109  
North.

Amelung Gustav, wks Iowa Brick Co,  
res 427 e Grand av.

Amend Clara Miss, bds 1221 21st.

Amend Conrad, meats 304 Walnut, res  
1204 Woodland av.

Amend Edward C, butcher C Amend,  
bds 204 Woodland av.

Amend Frances M (wid Philip), res  
1221 21st.

Amend George, cond D M City Ry, rms  
1334 Capitol av.

Amend George C, butcher C Amend,  
bds 1204 Woodland av.

Amend John H, butcher C Amend, bds  
1204 Woodland av.

Amend Wm J, butcher C Amend, bds  
1204 Woodland av.

American Bible Society (depository),  
104 Walnut.

**AMERICAN BISCUIT & MNFG CO,**  
Roddewig-Schmidt factory, Walter  
Schmidt, mngr, 315 Court av.

**AMERICAN BOOK CO.**  
V H Stoner, mngr., 218 5th.

**AMERICAN DISTRICT TELEGRAPH,**  
C K Mead, pres; Walter S Brinker-  
hoff, mngr, 405 4th.

**AMERICAN EXPRESS CO.**  
C F Demuth agt, 401 Walnut.

American Installment Co, Daniel L  
Moore mngr, sec hd gds, 100 e Wal-  
nut.

**AMERICAN LAUNDRY,**  
G W Corner and A H McNulty  
proprs, 407-409 e Locust. (See right  
side lines).

American Lubricator Co, Willis T Mc-  
Connell pres, Wm W Selley vis pres,  
Arthur Mc Connell sec and treas, s  
9th and Tuttle.

## CAPITAL CITY

# Brick and Pipe Co.

J. B. McGOFFRIS, Pres. J. C. MARDIS, Sec.  
Manufacturers of Building Paving and Sewer Brick.  
General Contractors.

SOUTH WEST 12TH TEL. 541  
DES. MOINES. - IOWA.

# Des Moines Plumbing Co. Special Attention given to Jobbing.

716 LOCUST ST. TELEPHONE 811.

**GIPPS BREWING CO.**

Headquarters. Wholesale Dealers In Malt Liquors. Family Trade Supplied.  
Office, 408 Locust St. Phone 36. B. F. Parker, Mgr.

# THE NATIONAL MASONIC ACCIDENT ASSOCIATION

R. L. CLARKE, Presd.

SUITE 1, MASONIC TEMPLE. J. A. DOVERMAN, Secy.

104

AME

R. L. POLK & CO.'S

AND

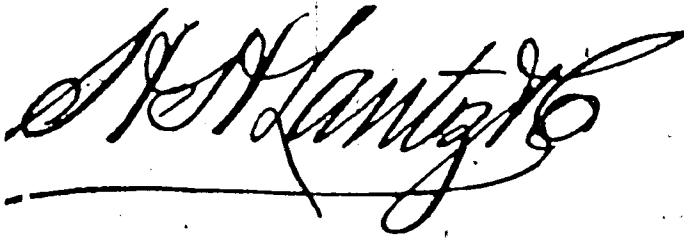

**FIRE and WIND STORM INSURANCE.**  
[See page VIII]. 200 FIFTH ST.

**AMERICAN MUTUAL FIRE INSURANCE CO.**

P L Fowler pres, M Seager vice pres.  
L E Seager sec, 501 Manhattan Bldg.

**AMERICAN SAVINGS BANK.**

Eben S Harter pres, Nathan W Smith vice pres, Cyrtus A Crawford cashier, 500 e Locust.

American Surety Co of New York, C A Ballreich res asst sec, 400 Youngerman Blk.

**AMERICAN TEA AND COFFEE CO.**

L D McGuire mngr, 516 Grand av.

Ames Charles F, mngr W U Tel Co, res 1025 7th.

Ames Edward S, died June 9, 1897.

Ames Emma Mrs, cook I X L Restaurant, res same.

Ames Fisher L, clk The Kirkwood, bds same.

Ames Harry, dishwasher I X L Restaurant, bds same.

Ames Lucius B Rev, res 1302 25th.

Ames Walter W, spec agt Home Savings & T Co, res 1427 10th.

Amlong Charles E, lab, res 1553 Des Moines.

Ammons Eli S, stove rep, res 1227 Crocker.

Ammons James B, sec h goods 813 Grand av, res 1227 Crocker.

Ammons Wm H, pressman Carter & Hussey, res 23d and Woodland av.

Amon Charles H, wks Mer Transfer Co, res 1012 Scott.

**AMOS A RAYMOND,**

Oculist and Aurist. Late clinical asst Moorfield's Hospital, London, Eng. Oculist to Cottage Hospital, 212 Equitable Bldg, res 813 Crocker.

Amos Charles, brakeman C G W Ry, bds 208 10th.

Amsbury Burr, wks Bently & Olmstead, bds 1057 17th.

Amsbary Daniel W, shirtmkr, res 1057 17th.

Amsbary Mabel Miss, bds 1057 17th.  
Amsberry Elbert S, sorter Steam Laundry, res 713 Maple.

Amsberry Rolla D, wks Enterprise Bottling wks, res 713 Maple.

Amsberry Warren T (E E Herring & Co), res 1103 Fremont.

**ANCHOR MUTUAL FIRE INSURANCE CO.**

B F Heinly pres, W W Ellis vice pres, G J Delmege sec, M H Kirkham asst sec, John Gibson treas, 103 Marquardt Blk.

A O U W, B F Rehkopf grand recorder, 202 Marquardt Blk.

Anderson Ada, dom 606 18th.

Anderson Adolph F, shoemkr 416 e 6th, res 1406 Lyon.

Anderson Adolph F (Whinery & Anderson), res 118 F.

Anderson Adolph T, wks O Lofquist, bds 902 e 6th.

Anderson Agnes Miss, bds 1235 22d.

Anderson Albert, res 513 e Locust.

Anderson Albert, bkpr C C Taft & Co, bds 1235 22d.

Anderson Albert, printer R Dempster Co, res 218 Park al.

Anderson Albert A, phys 508 e Locust, res 1340 e Walnut.

Anderson Alberta Miss, bds 1203 Locust.

**ANDERSON ALFRED.**

(Des Moines Plumbing Co), res 2008 Leyner.

Anderson Alfred, fireman C G W Ry, res cor Taylor and Irving.

Anderson Alfred, lab, res 623 Walker.

Anderson Alfred, yardman State House.

Anderson Alice Miss, tailoress Nicoll The Tailor, bds 702 e 6th.

Anderson Alice C, student, bds 2008 Leyner.

Anderson Alice M Miss, tchr, bds 318 e 7th.

Anderson Allen, lab, res 217 e 2d.

Anderson Amanda Miss, res 512 Elm.

Anderson Amanda Miss, dom 403 e so 9th.

Anderson Amelia, dom 1324 e 9th.

Anderson Andrew (Anderson & Bergman), res 1301 Buchanan.

Anderson Andrew, (c) cook Ashland Hotel (S D M).

Anderson Andrew, grocer 804 e 12th, res 704 e 9th.

Anderson Andrew, propr East Side Planing Mill, res 810 e 5th.

LIVERY FIRST-CLASS LIVERY STABLES. ED. CRAWFORD, 325 E. Sixth.

Anderson Andrew G, car insp C & N W Ry, res 1544 Lyon.  
 Anderson Andrew H, lab, res 1214 e 7th.  
 Anderson Andrew J, farmer, res s of Easton boul, 1 n C G W Ry.  
 Anderson Andrew J, lab, res 1216 1st (S D M).  
 Anderson Andrew P, wks C R & P Ry, res 1410 Des Moines.  
 Anderson Andrew W, florist 1235 22d, res same.  
 Anderson Andrew X (Larson & Anderson), res 114 e Grand av.  
 Anderson Angus farmer, bds Gordon Anderson (S D M).  
 Anderson Anna, dom 1112 9th.  
 Anderson Anna, dom 1101 Pleasant.  
 Anderson Anna, dom 1210 Pleasant.  
 Anderson Anthony I, student, bds 1436 20th.  
 Anderson Anton, lab Flint Brick Co.  
 Anderson August, res 1108 Buchanan.  
 Anderson August, miner Flint Brick & Coal Co, res 123 F.  
 Anderson August, wks J K & W H Gilcrest, res 804 e so 10th.  
 Anderson August, wks Nat Starch Mfg Co, res 1418 Court av.  
 Anderson August N, trav agt, res 1100 Walker.  
 Anderson Augusta, dom 911 3d.  
 Anderson Augusta, dom 30th se cor Cottage Grove av.  
 Anderson Augusta Miss, ironer C C Steam Laundry, bds 427 Des Moines.  
 Anderson Augusta, propr North Star Ice Co, res 1920 Jefferson.  
 Anderson Augustus, lab, res 1216 1st (S D M).  
 Anderson Austin, retired, res 116 e Grand av.  
 Anderson Axel, china, 608 Walnut, res 7th e 5th.  
 Anderson Axel, wks Eagle Iron Wks, bds 106 Maple.  
 Anderson A Emil, miner, res 1310 e 14th.  
 Anderson Carl, (c) barber Wilson & Barton.  
 Anderson Carl, lab, res 460 e so 2d.  
 Anderson Carl, wks D M Ice Co.  
 Anderson Carl F, res 601 e 1st.  
 Anderson Carl F, wks Mrs M J Elliott 501 Pleasant.  
 Anderson Carl G, retired, bds 510 e so 5th.  
 Anderson Carrie Miss, dom 566 15th.  
 Anderson Carrie (wid Albert), bds 411 Shaw.



Anderson Carrie (wid Arnt), res 1210 Pine.  
 Anderson Cellna, chambermaid The Kirkwood.  
 Anderson Charles, res 1108 Maple.  
 Anderson Charles, cond D M City Ry Co, res 1411 Lyon.  
 Anderson Charles, driver D M Drug Co.  
 Anderson Charles, lab, res 805 e so 6th.  
 Anderson Charles, lab, res 1529 Des Moines.  
 Anderson Charles, painter, res 1052 5th.  
 Anderson Charles C, wks Beckman Bros, res 613 Lyon.  
 Anderson Charles E, wks Iowa State Register, bds 122 10th.  
 Anderson Charles H, wks H Lagerquist, res 1221 Fremont.  
 Anderson Charles J, lab, res 1235 11th.  
 Anderson Charles J M, bkpr Hughlin & Stanford, bds 1529 Des Moines.  
 Anderson Charles O, clk Lathrop-Rhoads-McCain Co.  
 Anderson Charles O, packer Reigelman Co, res 1431 Lyon.  
 Anderson Chester D, (c) cook, res 929 6th av.  
 Anderson Christian, cutter J R Allard Glass Co, res 925 10th.  
 Anderson Christian, florist, bds 1235 22d.  
 Anderson Christian, lab, res 812 e so 8th.  
 Anderson Christine (wid Carl), res 1406 Lyon.  
 Anderson Clara, moved to Burlington, Ia.  
 Anderson Clarence, bds 509 Grand av.  
 Anderson Claus, lab, res 465 e so 2d.  
 Anderson Conrad, tailor, bds 1819 High.  
 Anderson Constant, clk A L West, res 427 Des Moines.  
 Anderson Della, appr Kenyon Ptg & Mfg Co, bds 1210 Pine.  
 Anderson Edward, lab, res Franklin av nr 28th.

**R. S. ANDERSON & CO., MONUMENTS, 646 East Grand Avenue.**

**RENTAL AGENCY.**  
R. R. McCUTCHEN.

Property for Rent, Rents Collected, Taxes Paid, Fire Insurance Written. Youngerman Block. Tel. 338.

**DRAKE UNIVERSITY**  
**DES MOINES, IOWA.**

**COLLEGES:**

*Letters and Science, Bible, Normal, Law,  
 Medicine, Pharmacy,  
 Art, Music, Oratory, Commercial,*

SEND FOR CATALOGUE.

**WM. BAYARD CRAIG, L. L. D., Chancellor.**

- Anderson Edward, wks Nat. Starch Mfg Co, bds n s English 5th e Lake av (Chesterfield).  
 Anderson Edwin, miner, res e 18th n of Washington av.  
 Anderson Ellen, dom Park Lane 4 w Grand av.  
 Anderson Ellen, dom 1028 University av.  
 Anderson Ellen Miss, bds 466 e so 2d.  
 Anderson Ellen Miss, wks M Schultz res 86 e Grand av.  
 Anderson Ellen (wid John J), boarding, res 1203 Locust.  
 Anderson Emil, shoemkr, res 1406 Lyon.  
 Anderson Emma, dom 1708 Woodland av.  
 Anderson Eric G, painter Buck Bros Co, res 716 e North.  
 Anderson Ernest, janitor Simon Clothing Co, bds 607 e 2d.  
 Anderson Esther E, drsmkr, bds 837 9th.  
 Anderson Fanny A Miss, bds 1111 Maple.  
 Anderson Frank, lab, bds 804 e so 6th.  
 Anderson Frank, lab, res 825 e 7th.  
 Anderson Frank L, lab, bds 804 e so 6th.  
 Anderson Frank O, lab, res 804 e so 6th.  
 Anderson Fred E, wks S Green & Son, bds 1408 e Court av.  
 Anderson Frederick, farmer, res 1 s of Starch Wks, Chesterfield.  
 Anderson Frederick A, res 1125 Park.  
 Anderson George D, res 1510 Walker.  
 Anderson Gerda, dom 830 6th av.  
 Anderson Gordon S, farmer, res 1/4 mile s Winterset R R Bridge (S D M).  
 Anderson Gustav, appr Eagle Iron Wks, bds 106 e Maple.  
 Anderson Gustav, driver, bds 207 e Grand av.  
 Anderson Gustav, lab, res Eshbraugh, nw cor English (Chesterfield).

- Anderson Gustav, miner, res 501 e so 2d.  
 Anderson Gustav, wks North Star Ice Co, res 1915 n Washington.  
 Anderson Gustav D, shoemkr A F Anderson, bds 1406 Lyon.  
 Anderson Hannah, bds 112 e Center.  
 Anderson Hans, lab, res 1012 Allen.  
 Anderson Harry, bds 625 e 1st.  
 Anderson Harry, wks Diamond Ice Co, bds 86 e Grand av.  
 Anderson Harry A, bds 1115 Buchanan.  
 Anderson Harry F, res 1115 Buchanan.  
 Anderson Helen Miss, bds 1819 High.  
 Anderson Henry, pdlr, res r 416 e 5th.  
 Anderson Henry, ruler Kenyon Ptg & Mfg Co, rms 507 4th.  
 Anderson Henry G, salesman, Armour Pkg Co, rms 709 Park.  
 Anderson Herman, bds 1235 22d.  
 Anderson Hilda M, dom, 1957 Arlington av.  
 Anderson Hiram, lab, res e 20th, cor Brooks.  
 Anderson Hjalmer, wks Cownie Bayer Tanning Co, res 1214 e 7th.  
 Anderson Hulda, clk Risser Dry Goods Co, res 1023 Lyon.  
 Anderson Hulda, dom 1917 Arlington av.  
 Anderson Ida, dom 1629 4th.  
 Anderson Ida, dom C H Getchell.  
 Anderson Ida L, dom 916 8th.  
 Anderson Ira W, lawyer 610 Ia L & T Bldg, res 1720 7th.  
 Anderson James, retired, res 3411 2d (H P).  
 Anderson James E, painter, bds 947 12th.  
 Anderson James N, painter, res 801 Scott.  
 Anderson James W, res 318 e 7th.  
 Anderson James W, sewer insp, res 1362 York.  
 Anderson Jennie Miss, bds 507 e so 2d.  
 Anderson Jennie, dom 696 18th.  
 Anderson Jennie, dom 1422 10th.  
 Anderson John, eng D M Soap Wks, res 602 e North.  
 Anderson John, farmer, res 1/2 mile s e Winterset R R Bridge (S D M).  
 Anderson John, janitor Grant School, res 951 23d.  
 Anderson John, lab, res 1216 1st (S D M).  
 Anderson John, miner, res 1111 e Center.  
 Anderson John, miner, res 106 Maple.  
 Anderson John, real est 29 Good Blk, res 1220 29th.

**JOHN GRANT, Wholesale Dealer, 206 EAST FIFTH STREET.**  
**JUNG'S MILWAUKEE BEER.**

**CHIROPODIST,**

**GEO. H. STAPLES,**  
 Over 607 Walnut Street.

*Corns, Bunions, Warts and  
 Ingrowing Toe Nails Treated  
 Without Pain . . .*



Anderson John, wks D M City Ry, res 935 e 7th.  
 Anderson John A, blksmith 2012 Forest av, res 1915 n Washington.  
 Anderson John D, mach, res 928 Clinton av (O P).  
 Anderson John H, (c) porter J F Randall, rms 318 5th.  
 Anderson John L, miner, res Coal Hill (S, D M).  
 Anderson John L Jr, miner, res Coal Hill (S D M).  
 Anderson John P (Perley & Anderson), res Colfax, Ia.  
 Anderson Joseph, clk Celandor & Dahlstrom, bds 123 F.  
 Anderson Josephine, dom 666 19th.  
 Anderson Julius, wks Kratzer Carriage Co, bds 507 e so 2d.  
 Anderson Kate Miss, dom 1424 10th.  
 Anderson Kate Mrs, dressmkr, 318 e 7th, res same.  
 Anderson Lena, clk Wm Carmichael, bds 1115 Buchanan.  
 Anderson Lily, dom 805 Pleasant.  
 Anderson Lizzie (wid Henry), res 303 Short.  
 Anderson Louis R, res 1023 Lyon.  
 Anderson Maggie Miss, bds Gordon Anderson (S D M).  
 Anderson Mamie E, bds 122 10th.  
 Anderson Marie Miss, 810 e 5th.  
 Anderson Martin, clk A Youngberg, res 116 e Grand av.  
 Anderson Mary, dom 2809 Cottage Grove av.  
 Anderson Mary, wks Champagne & Son, rms 814 Pleasant.  
 Anderson Mary J (wid John J), bds 1011 Walnut.  
 Anderson Mary L, dom 673 15th.  
 Anderson Matilda, dom 820 4th.  
 Anderson Matilda E, died March 27, 1897.  
 Anderson Maud M, bds 1417 Beaver av.  
 Anderson May Miss, bds 717 e 5th.  
 Anderson Nellie Miss, clk, bds 1125 Park.  
 Anderson Nels, miner, res 126 Maple.  
 Anderson Nels, wks L Bolton & Co, res 1300 Filmore.  
 Anderson Odin, carp, res 1436 20th.  
**ANDERSON OLAF.**  
 Grocer 705 Penn av, res 1112 e Center.  
 Anderson Ole, miner, res 1115 Buchanan.  
 Anderson Olof, janitor Lincoln School, res 1819 High.  
 Anderson Olof, miner, res 823 Penn av.

**WEDDING GOODS**  
 CALLING CARDS  
 PROGRAMS, INVITATIONS

**KENYON PTG. & MFG. CO.**

**ACKNOWLEDGED LEADERS**  
 502 TO 508 LOCUST ST.

Anderson Olof, miner, res 507 e so 2d.  
 Anderson Oscar, solicitor W W Kimball Co, res 119 Des Moines.  
 Anderson Otto, bds Murrow Farm w Grand av.  
 Anderson Otto (Auer & Anderson Co), res 516 4th.  
 Anderson Otto F (Peterson & Anderson), res Bennett Farm so of Nat Starch Wks.  
 Anderson O H, plumber D M Plumbing Co, res 649 e 2d.  
 Anderson Peter, res 1125 Park.  
 Anderson Peter, lab Drake Sanitarium, bds 826 4th.  
 Anderson Peter, miner, res 506 e so 3d.  
 Anderson Peter, wks Western School Supply House, rms 315 w so 9th.  
 Anderson Peter, wks D M City Ry, res 2001 Leyner.  
 Anderson Peter H, meats 523 e 6th, res same.  
 Anderson Peter J, res 122 10th.  
 Anderson Ralph W, lab, bds 318 e 7th.  
 Anderson Rebecca S, clk I X L Laundry, res 1111 e Maple.  
 Anderson Richard, lab, res 466 e so 2d.  
**ANDERSON RUFUS S.**  
 (R S Anderson & Co), 646 e Grand av, res 1111 Maple.  
**ANDERSON R. S. & CO.**  
 (R S Anderson and E B Gundrum).  
 Cut Stone and Monumental Work, 646 e Grand av. (See right side hips).  
 Anderson Samuel, bds 917 Sherman.  
 Anderson Samuel, res 520 5th.  
 Anderson Samuel, lab, res 26th nr Hickman av.  
 Anderson Samuel C, painter, res 104 so 1st.  
 Anderson Samuel N B, contr 818 Small, res same.  
 Anderson Sybilla A, res 837 9th.  
 Anderson S Christopher, bartndr, res 829 Lyon.  
 Anderson Thomas G, painter, res 104 so 1st.

**AMERICAN LAUNDRY.**

OUR WORK SPEAKS FOR ITSELF  
 GIVE US A TRIAL

407-409 E. LOCUST STREET.  
 PHONE 651.

**THEIR CIRCULATION :**

DAILY NEWS, 15,019.  
 REGISTER, 7,984.

LEADER, 9,282.  
 CAPITAL, 6,203.



IOWA'S GREATEST SHOE STORE  
OUR REGAL SHOES FOR MEN AND WOMEN  
PRICE \$3 & \$4 ALL LATEST STYLES

Anderson Tillie, dom 1023 High.  
Anderson Victor, tailor C A Lundberg,  
res 512 e Locust.  
Anderson Wm, retired, res Franklin,  
cor Jefferson (Sevastopol).  
Anderson Wm, lab; bds 804 e so 6th.  
Anderson Wm D, foreman Mardis &  
McGorrisk, res 1219 Fremont.  
Anderson Wm H, wks L Harbach &  
Sor, res 1948 e Brooks.  
Anderson Mm J (Anderson & Lind),  
res 500 Garfield.  
Anderson Wm S, helper E Van Dyck  
& Co, res 1011 Crocker.  
Anderson Winifred, bkpr Western Fur  
Co, res 3411 2d (H P).  
Anderson W Charles, photog 200 e Lo-  
cust, res same.  
Anderson W Elmer, cors clk Lederer,  
Strauss & Co, res 649 18th.  
Anderson & Bergman (Andrew Ander-  
son, August Bergman), grocers 512-  
514 e 2d.  
Anderson & Lind, (Wm J Anderson  
and Charles Lind), grocers 521 e 6th.  
Andreas John A, lab, res 116 Ascen-  
sion.  
Andreas John F, bds 116 Ascension.  
Andreas Mae, opr Ia Tel Co, bds 1108  
Pleasant.  
Andrew Harry, blpr C C Gas Light  
Co 908 e Grand av.  
Andrews Christopher, motorman D M  
City Ry, res 1328 Capitol av.  
Andrews Edwin, clk, bds 1328 Capi-  
tol av.  
Andrews Elizabeth (wid Wm), res es  
Main, 3 s of Pleasant (Sevastopol).  
Andrews Ella Mrs, cook Central House,  
bds same.  
Andrews Ellen, dressmkr 1010 e Grand  
av, res same.  
Andrews Etta Miss, bds 106 2d.  
Andrews Eva Miss, bds 514 5th.  
Andrews Frank, lab, res 319 so 6th.  
Andrews George A, carp, res Victoria  
2d s of West.

Andrews George W, carp, res 1531  
8th (S D M).  
Andrews Gilbert, painter, res 514 5th.  
Andrews James M, carp, res 1010 e  
Grand av.  
Andrews Jane (wid Wm), res e Main,  
3 s Pleasant (Sevastopol).  
Andrews John T, phys 617 Maury, res  
same.  
Andrews Josiah, carriage mkr, res 1128  
27th.  
Andrews Lorenzo F, M D, office with  
State Board of Health, res 834 5th.  
Andrews Louise F Miss, bds 834 5th.  
Andrews Margaret, dom 756 e Locust.  
Andrews Marion, rms 1020 Grand av.  
Andrews Mattie Miss, bds 514 5th.  
Andrews Raymond, died Nov. 11, 1896.  
Andrews Samuel, express, 814 Lyon,  
res same.  
Andrews Wm M, hostler Central  
House, res same.  
Angehr Wm, plumber Brooks & Burke  
Co, res 118 6th av.  
Angelberger John P, steward Our Cir-  
cle Club, res same.  
Angelo Andrew J, moved to Nebraska.  
Angier C Edward, moved to Kansas  
City, Mo.  
Anheuser-Busch Brewing Assn, George  
Hughlin genl agt, Cherry, se cor 7th.  
Ankeney Anna H (wid Wm R), res  
817 Walker.  
Ankeney Eliza Mrs, res 1304 Center.  
Ankeney Harriet L, died April 18, 1897.  
**ANKENEY HARRY E.**  
Mngr D M Linseed Oil Wks, res 1374  
e 9th.  
Ankeney Hattie Miss, bds 920 Locust.  
Ankeney Joseph A, res 1304 Center.  
Ankeney Lora D Miss, bds 1304 Cen-  
ter.  
Ankeney Rollin V, coroner Polk coun-  
ty 313 7th, res 920 Locust.  
Ankeney Sarah (wid John F), res 824  
e Grand av.  
Ankeney Walter S, student, bds 1304  
Center.  
Anneberg Annie Miss, bds 106 6th av.  
Anneberg August, lunch wagon, res  
335 w s 6th.  
Anneberg August Jr, wks Duplex  
Typewriter Co, bds 335 w so 6th.  
Anneberg Mary J (wid Justus), baker  
106 6th av, res same.  
Anneberg Rose T, stenog Pheonix Mut  
Life Ins Co, res 106 6th av.  
Anneberg Tillie Miss, bds 106 6th av.

Fine Table Beer for Family Trade a Specialty.  
W. CHIESA, Sole Agent, 808 S. Monroe, Phone 824.

VAL BLATZ MILWAUKEE BEER.

Anselberg David, clk, bds 414 e Walnut.  
 Anselberg Jacob, confr 414 e Walnut, res same.  
 Ansell John A, clk Younker Bros, bds 781 13th.  
 Ansell John T, porter Younker Bros, res 781 13th.  
 Ansell Walter M, clk Younker Bros, bds 781 13th.  
 Anshutz Rebecca (wid Christian P), died June 27, 1896.  
 Anthony Ardys A, clk Aultman, Miller & Co, res 1222 Walker.  
 Apgar Alice D Miss, student, bds 920 24th.  
 Apgar Benjamin H, tinner St. John & Barquist, bds 920 24th.  
 Apgar Edith E Miss, wks M Riegelman Co, bds 920 24th.  
 Apgar Wesley L, painter, res 920 24th.  
 Aplin Benjamin B, grocer 1700 Crocker, res same.  
 Appel Benjamin, slsmn Federer, Strauss & Co, res 1309 Woodland av.  
 Appel Wm G, baker P Kurtz, res 1010 4th.  
 Appelwick Thomas A, roaster Tone Bros, res 612 e 4th.  
 Appenrott Wm, butcher, res 603 e 1st.  
 Apple Arthur H, carp 511 e Grand av, res w s Montgomery (Easton P).  
 Apple Beaumont, teller Des Moines Nat Bank, bds 1605 Center.  
 Apple Clark, fireman eng house No. 10, res Park cor Hayes (O P).  
 Apple Elias W, carp, res w s Montgomery (Easton P).  
 Apple Marcellus U, wks Flint Brick & Coal Co, bds Park, cor Hayes (O P).  
 Apple Robert E, wks Flint Brick & Coal Co, bds Park, cor Hayes (O P).  
 Applegarth Nellie, smstrs, bds 417 e 6th.  
 Applegate Lee, died Sept 7, 1896.  
 Applegate Lewis J, clk E F Newell, res 1153 7th.  
 Applegate Wilbern, stenog Milwaukee Harvester Co, bds 840 6th av.  
 Appleton Lizzie, starcher I X L Laundry.  
 Arbedson Herman B, clk Peter Smith.  
**ARBIN JOHN.**  
 Dealer in U S and Foreign Postage Stamps, 305 Court av, res 414 e So 3d.  
**ARBUCKLE BROS (NEW YORK CITY.)**  
 Joel Tuttle resident agt coffee roasters 222 5th.  
 Arbuckle Lizzie, bds Park Lane and Woodland av.

**THE MUTUAL LIFE INSURANCE COMPANY OF NEW YORK.**  
 The largest, oldest and best—Assets over 221 millions. Good Agents Wanted.  
**FLEMING BROS.,**  
 Managers Iowa and Nebraska.  
 Rooms No. 307 and 308 Equitable Bldg.

Arbuckle Valentine M, farmer, res 1/2 mile e Valley Junction.  
 Arbuthnot Katherine Miss, res 1815 High.  
 Archer James K, wks Iowa Walnut and Lumber Co, res 1410 Grand av.  
 Archer Wm S, coll L J WELLS, res 2320 University av.  
**ARCTIC ICE CO,**  
 J O Meyers pres and mngr, J P Mowers sec and treas, 410 e 5th.  
 Arctic Ice Cream Co (Anna M Byers, George M Smith), 1327 Grand av.  
 Ardis Anthony, clk, bds 1222 Walker.  
 Arenberg, see also Arnburg.  
 Arenberg Abraham, clk, bds 110 e Locust.  
 Arenberg Isaac, printer D M Leader.  
 Arenberg Jacob, clk D M Leader.  
 Arenberg Jacob, mldr Keith Furnace Co, bds 110 e Locust.  
 Arenberg Louis, printer D M Leader, res 110 e Locust.  
 Arenberg Max, clk D M Leader, res 102 8th.  
 Arenberg Moses, clk P O, bds 110 e Locust.  
 Arenberg Pasadh, baker 135 e Grand av, res same.  
 Arenberg Simon, pdlr, 110 e Locust.  
 Arhold J C, insp D M U Ry.  
**ARISS THOMAS,**  
 (Charles L Kahler & Co), res 917 3d.  
**ARLINGTON CURE CO,**  
 Rupture Specialists. Frank W McCann originator and physician in charge, John W Cliff Mngr. 514 Locust. (See classified Rupture Cure).  
 Arlington Heights, s of Englewood, n of Des Moines river.  
 Armbruster Carrie Miss, bds 830 11th.  
 Armbruster Carrie Miss, student, bds 30th, 1 s of Hickman av.  
 Armbruster Charles, lab, bds 30th 1 s of Hickman av.  
 Armbruster Emma Miss, tchr, bds 30th, 1 s of Hickman av.

**THE JENNINGS WALL PAPER CO.**  
 High Grade Wall Paper & Paper Mache and Frisco  
 821 WAINU  
 PHONE 141

## NEW STANDARD MISCELLANEOUS BOOKS

## STATIONERY

Correspondence Society Office

Best Goods at Right Prices at

## DES MOINES BOOK AND STATIONERY CO.

514 WALNUT ST. PHONE 89.

Picture Frames Made to Order.

Armbruster Frederick, gardner, res w s 30th, 1 s of Hickman av.

Armbruster Frederick Jr, bds 30th, 1 s of Hickman av.

Armbruster Lucy, dressmkr, bds 30th, 1 s of Hickman av.

Amedo Anthony, wks Des Moines Brick Mfg Co.

Amedo Joseph, wks Des Moines Brick Mfg Co.

Armour Frederick W, trav agt O Robinson &amp; Co, res Cedar Rapids, Ia.

Armour Packing Co, Denny Custer mngr, 6th cor D &amp; U Ry.

Armquist Gustav, shoe mkr, res 658 e 2d.

Armsbarry W Burr, wks Bentley &amp; Olmsted.

Armstrong Andrew J, lab, res 792 12th.

Armstrong Anna M, smstrs, bds 1105 Grand av.

Armstrong Franklin, res 1308 Harrison av.

Armstrong Harry E, s smn S Green &amp; Son, res 1312 Harrison av.

Armstrong Horace E, s smn S Green &amp; Son, res 1312 Harrison av.

Armstrong Hugh G, printer CONAWAY &amp; SHAW, bds 1111 21st.

Armstrong Ina E Miss, bds 1055 12th.

Armstrong John, (e) res 620 e Grand av.

Armstrong John C, carp C R I &amp; P Ry, res 1425 e Vine.

Armstrong John C, printer Western Newspaper Union, res 1055 12th.

Armstrong John J (Armstrong &amp; Callahan), res 615 2d.

Armstrong Mary Miss, bds 1425 e Vine.

Armstrong Nathan, died Aug 13, 1897.

Armstrong Sheldon, lab, res 1405 Walker.

Armsrong Thomas J, printer, bds 1425 e Vine.

Armstrong Thornton T, ins agt 220 5th, res 1209 7th.

Armstrong Wilda Mrs, res 1308 Harrison av.

Armstrong Wm, tmstr, res 792 12th.

Armstrong &amp; Callahan (John J Armstrong and John Callahan), saloon 406 Locust.

Arnborg Wm B, clk McCormick Harv Mach Co, res 1096 Buchanan.

Arnold Charles B, res 513 e 13th.

Arnold Charles B, broom mkr Pelton Bros, res 405 e 17th.

Arnold David A, res 1504 7th (S D M).

Arnold Edward F, photog C L Stanley, res 210 6th av.

Arnold Eimer L, supt CONAWAY &amp; SHAW, res 1905 Mill.

Arnold Emma, res 1133 12th.

Arnold Frederick A, trav agt, res 942 11th.

Arnold George F, clk Rapson Bros, res 1166 22d.

Arnold Henry, miner, res e city limits, 2d so K W Ry.

Arnold Ida M, bds 1502 7th (S D M).

Arnold Joel C, broommkr, res 1502 7th (S D M).

Arnold Joel R, clk R M S, res 1502 7th (S D M).

Arnold Mattie Miss, bds 1133 12th.

Arnold Wm H, real est 200 5th, res 911 19th.

Arntz Lew, watch mkr 203 6th av, res 708 Center.

Aronberg, see Arenberg.

Arpy Bertha A, student, bds 1801 Neiman av.

Arpy George F, contr 1801 Neiman av, res same.

Arrowood George, lab, bds 1042 3d.

Arrowood Joseph, wks C C Brick &amp; Pipe Co, bds 1042 3d.

Arrowood Thomas, res 1042 3d.

Arsenal Building, 1st nw cor Locust.

Arthur Cella M (wid Wm), res 1/2 sec 30 (Lee twp).

Arthur Charles, (e) died Feb 28, 1897.

Arthur Ethan, (e) carpet clr, bds w side of 9th, s of K &amp; W Ry.

Arthur Frank G, lab, res cor 31st and Dubuque.

Arthur George G, gdnr, res n e 1/4 sec 29 (Lee twp).

Arthur Henry, (e) shoe mkr, res w side of 9th, 4th s of K &amp; W Ry.

Arthur Irwin (e), lab, res w side of 9th, 3d s of K &amp; W Ry.

Arthur Robert C, farmer, res s e 1/4 sec 20 (Lee twp).

Arthur Victor, (e) tmstr, res ft of 4th nr river.

Artuschewsky Frederick, dyer C C Woolen Mills, bds 1007 e 6th.

Arvidson A Emma Miss, bds 923 Walker.

Arvidson Herman, clk, bds 923 Walker.  
Arvidson John, clk C R I & P Ry, res 923 Walker.

Arvidson Minnie L, stenog Kingman-Galbraith Impl Co, bds 923 Walker.

Arwood Wm, lab, res 416 Racoon.

**ASBESTINE STONE WKS,**

John A Lewis Propr, 118 8th. (See adv Classified Asbestine Stone.)

Asbury M E Church, e 16th cor Capitol av.

Aschim Andrew B, cabt mkr L Harbach, bds 718 e 6th.

Ash David P, miner, res cor e 16th and Hubbell.

Ash Emma, drsmkr 1131 24th, res same.

Ash George W, lab, res 827 Vale.

Ash Gertrude Miss, bds 1131 24th.

Ash Jacob, clk C & N W Ry, res 1720 Lyon.

Ash John C, grocer 1403 Forest av, res 1442 9th.

Ash Joseph C, contr 1131 24th, res same.

Ash Margaret (wid Grant), res 601 e Walnut.

Ash Walter, lab, res 1051 Center.

Ashum, see Aschim.

Ashbrook Pl, e of Capital Park.

Ashloyn Calvin D, clk Wm Miller & Co, bds 918 Mulberry.

Ashenfelter Elizabeth (wid Joseph), res 1010 Cherry.

Ashert Charles H, bartndr Wm Ashert bds 123 e 5th.

Ashert Harry, died Oct 5, 1896.

Ashert Wm, saloon 123 e 5th, res same.

Ashland Hotel, Martha Stewart propr, m C G W Round House (S D M).

Ashley F Fay Miss, student, bds 509 6th av.

Ashley Henry, miner, bds Center (Sevastopol).

Ashley Henry E, wagon mkr 412 e 5th, res 1352 Capital av.

Ashley Herbert R, mach opr D M Leader, bds 1220 Walnut.

Ashley Jennie (wid James), res 1300 foot of Douglass av (O P).

Ashley Lewis E, miner, res w s Center, 2 s of Franklin (Sevastopol).

Ashley Rebecca A (wid Wm M), res 539 6th av.

Ashley Spencer P, brick lyr, bds 539 6th av.

J. L. GESSLER, Pres.

G. C. VAN GINKEL, Secy

**The Mutual Fire Insurance Company,**

Home Office, Observatory Bldg.

No premium Notes are taken. We are purely mutual. Insurance written on business property in towns and cities in Iowa only.

Ashman Wm G (Nonpariel Card Co), rms 115 Grand av.

Ashton Wm J, lab, bds 1500 Capitol av.

Ashworth Homer, wks The Bartholomew Co, bds 7 Reinking blk.

Ashworth Pert Mrs, drsmkr 7 Reinking blk, res same.

Askland Larson, carp, bds 1111 Mulberry.

Askland Lewis, wks Duplex Typewriter Co, res 1403 Grand av.

**ASKLAND-NA-ON MRS LOTTIE M L F.**

Propr Des Moines Institute of Elocution 1403 Grand av, res same.

Asmussen August C, saddler D M Saddlery Co, res 3326 8th (L P).

Asmussen Julius, saddler D M Saddlery Co.

Asplund Rev Charles, moved to Portland, Ore.

Associated Charities of Des Moines, Miss Charlotte Goff genl sec, 211-213 Good Blk.

Association Western Inventors, W F Ghormley sec, real est, 8 G A R Bldg.

Astleford Curtis W, tmstr Flint Brick & Coal Co, res 13th and North (O P).

Astley Ernest R, miner, bds Bennett av w of n 20th.

Astley John W, miner, bds Bennett w of n 20th.

Astley Richard E, miner, res Bennett av, w of n 20th.

Atchison, see also Aitchison.

Atchison Margaret (wid Wm), bds 719 e 12th.

Atchison Mary J (wid John A), res 1384 e 12th.

Atchison, Topeka & Santa Fe Ry Co, E L Palmer pass agt, 812 Equitable Bldg.

Atchison Wm L, carp, bds 1384 e 12th.

Atchley Etta Miss, bds 1820 Walker.

Atchley George W, painter, res 1820 Walker.

**ROSES**

**CAPITAL PARK GREENHOUSES.** 'Phone 153. Cut Flowers, all Kinds in Season. Floral Work on Short Notice. I. W. LOZIER, 1312 E. 13th St.

# Farm Lands

**Howne & McFarland,**  
**REAL ESTATE, CITY PROPERTY.**  
220 FIFTH STREET.

- Atchley Vernon G, painter, res 1824 Walker.
- Atherton Wm, carp, res 1723 Scott.
- Ashey David E, eng AMERICAN LAUNDRY, res 318 e 7th.
- Athey Delbert R, millright, res 1433 Lyon.
- Athey Harvey E, millright, bds 1433 Lyon.
- Athletic Park, w so 7th, so of Elm.
- Atkins, see also Adkins.
- Atkins Caleb B, v pres D M Nat Bank, res 1044 6th av.
- Atkins George, wks Des Moines Mills.
- Atkinson, se also Adk'nson.
- Atkinson Anna, dom 102 20th.
- Atkinson Bros (Wm and Maquina A), commission 118 Court & .
- Atkinson Maquina (Atkin on Bros), res 1001 17th.
- Atkinson Margaret, tehr, hls 1328 26th.
- Atkinson Peter, lab, res 532 e so 2d.
- Atkinson Susan M Mrs, res 1328 26th.
- Atkinson Wm E; clk, res 1527 20th.
- Atkinson Wm R (Atkinson Bros), res 955 17th.
- Atlantic House, Ellen Dwyer propr, 126 e 7th.
- ATLAS MUTUAL INSURANCE CO,**  
J E Moller pres, B C Bowman v pres, G M Reynolds treat, Wm Wilkinson sec and mngr, H E Swafford asst sec, 807-807 Equitable Bldg; (See bottom edge and page viii.)
- Atte V Houston Miss, genog McCormick Harv Mach Co, res 506 North.
- Attmore Elijah W, pls; res 1639 e Grand av.
- Attorney General's Office Milton Remley Attorney, State House.
- Atwood Alfred L, moved to Topeka, Kan.
- Atwood Edwin G, bds 1031 6th.
- Atwood Rev Wm C, pastor E D M Presb Church, res 1335 Buchanan.
- AUER HENRY,**  
(Auer & Anderson Co), res 308 7th.

**AUER & ANDERSON CO,**  
(Henry Auer and Otto Anderson),  
tailors 308 7th. (See adv below).

**AUER & ANDERSON Co.**  
Imported and Domestic **Tailoring** At Rock Bottom Prices

CLEANING AND REPAIRING NEATLY DONE.  
308 W. Seventh St., Room 2.

- Aug J C, roofer, bds 116 6th av.
- Augbra Charles, gdnr F M Hubbell.
- Augier Allison W, tehr D M High School, res 752 16th.
- Aulborn George, trav agt, rms 1511 High.
- Auld John E, lab, res 2121 Cottage Grove Court.
- Aulmann George W, draughtsman Eagle Iron Wks, res 803 Penn av.
- Aulmann Lorenz, supt Eagle Iron Wks, res 803 Penn av.
- Aulmann Wm, res 214 Elm.
- Ault Alva J, wks Capital Planing Mill Co, res 1367 York.
- Ault Harvey, trimmer Shaver Carriage Co, rms e 3d, sw cor Locust.
- AULTMAN MILLER & CO,**  
S F Johnson Mngr, Agricultural Implements etc, 401-403 e Walnut.
- Auracher Jacob, grocer 1010 e Grand av, res 1305 Des Moines.
- Auracher Lulu, bds 1305 Des Moines.
- Austin Charles, (c) lab, res 1040 B.
- Austin Charles, (c) wks Dale-Goodwin Pressed Brick Co, res same.
- AUSTIN CHARLES H,**  
Supt The Bradstreet Co, 203-204 Ia L & T Bldg, res 672 19th.
- Austin Clark F, bds 672 19th.
- Austin Frederick, wks Dale-Goodwin Press Brick Co, bds C Austin.
- Austin John W, res 719 Clark.
- Austin Laura E, bds 719 Clark.
- Austin Lewis, (c) res 1031 B.
- Austin Louis, wks Hotel LeVere.
- Austin Thomas W, trav agt, bds 719 Clark.
- Avaline Blanche R Miss, bds 619 8th.
- Avaline Ida Mrs, drsmkr, res 619 8th.
- Averill Edward, driver Champagne & Son, res 1518 Locust.
- Averill Jennie I, clk State Ins Co, bds 1014 21st.
- Avery Edna M Miss, student, bds 1225 9th.

All kinds of Tin, Sheet Copper and Galvanized Iron Work, Roofing and Spouting and Vitrified Clay Shingles, the Best and Most Durable Roof Made. Costs less than Slate. 425 EAST WALNUT STREET. IOWA TELEPHONE 226.

**Ebersole Hardware Co.**

Avery Fannie (wid George S), res 1225 9th.  
 Avery Frank S, wks C B & Q Ry, res 1225 9th.  
 Avery Harry C, coll Younker Bros, res 1225 9th.  
 Avery Mertie A, clk Iowa Seed Co, bds 1225 9th.  
 Avery Planter Co, A H Fraley mngr, 119-121 so 2d.  
 Avery Wm D, trimmer D M Edison Light Co, res 1225 9th.  
 Avey Alice M Miss, nurse, bds 1133 19th.  
 Ayise Norman N, farmer, res sec 29 (Lee twp).  
 Axtrand, see Ekstrand.  
 Ayers, see also Ayres.  
 Ayers George N, clk Bankers Ia State Bank, bds 1019 21st.  
 Ayers Giovanna K, miller, res 1006 7th.  
 Ayers Judson C, eng Nat Starch Mnf Co, res n s Dean av, 1 e of e 25th.  
 Ayers Lillian, bkpr C B Van Slyke, bds 1006 7th.  
 Aylesworth Barton O, moved to Denver, Colo.  
 Aylesworth Chancellor, coll, res 712 e 7th.  
 Ayres, see also Ayers.  
 Ayres George E, carrier P O, rms over 1101 High.  
 Ayres Harry S (L E Ayres & Sons), res 1100 Penn av.  
 Ayres Jackson, wks C C Gas Light Co, res 308 e so 1st.  
 Ayres Lyeurgus E (L E Ayres & Sons), res 1100 Penn av.  
 Ayres L E & Sons (Lyeurgus E, George E and Harry S), medicines 409 e Locust.  
 Ayres Orlando B (Ayres Woodin & Ayres), and vice pres Bankers Life Assn, res 1019 21st.  
 Ayres Orlando B Jr, clk Ayres Woodin & Ayres, res 1035 7th.  
 Ayres Wm S (Ayres, Woodin & Ayres), bds 1019 21st.  
**AYRES WOODIN & AYRES.**  
 (Orlando B Ayres, David W Woodin, Wm S Ayres), lawyers 204 4th.

**B.**

Babb Alexander, farmer, res w s Bloomfield road, sec 16.  
 Babb Noah W, bds Wm Babb.  
 Babb Wm, gdnr, res W S Bloomfield road, sec 17.

**WM. H. SHEPHERD**  
 IMPORTING  
 TAILOR.....  
 404 LOCUST. Obs. Bldg.

Babbitt Albert, lab, res 202 28th.  
 Babbitt Alice, drsmkr, bds 202 28th.  
 Babbitt Charles, wks Des Moines Brick Mnf Co, res 202 28th.  
 Babbitt Daniel B, lab D M Brick Mnf Co, res 31st s s C R I & P Ry.  
 Babbitt Fannie F (wid Arthur W), res 2904 Brattleboro av.  
 Babbitt Fidelia (wid Stephen), res 8500 31 (H P).  
 Babbitt Homer, lab Wm P Bentley, bds 202 28th.  
 Babbitt James, wks D M Brick Co.  
 Babbitt William H, real est 202 28th, res same.  
 Babcock Archibald S, trav agt, res 40th, 1 n of Forest av.  
 Babcock Clara J, tchr, bds 1013 25th.  
 Babcock Emma Miss, bds 40th, 1 n of Forest av.  
 Babcock Frederick, dep treas Polk Co, res 1527 Linden.  
 Babcock John J, carp, res 1013 25th.  
 Babcock Lizzie L Mrs, police matron, res 1013 25th.  
 Babcock Mamie Miss E, bds 1013 25th.  
 Babcock Wm, farmer, res 40th, 1 n of Forest av.  
 Bablisky Charles, lab, res ne cor sec 14 (S D M).  
 Bache Edward W, brkmn Wabash Ry, res 304 15th.  
 Bachelor, see also Batchelor.  
 Bachelor Bertha M, milliner, bds 1221 Center.  
 Bachelor James, harness mkr 916 Center, res 1221 Center.  
 Bacheno Bernarda, lab, res r 340 s 6th.  
 Bachman, see also Backman and Beckman.  
 Bachman Charles E, trav agt, res 1139 9th.  
**BACHMAN DRS,**  
 (O F Bachman), Dentists 217-218-219 Equable Bldg. (See adv front cover.)  
 Buchanan J Harry, salesman, res 814 Buchanan.

**GALVANIZED IRON CORNICES,** Skylights, Tin Roofing, Guttering and Furnaces put in and Repaired. THOMAS & BACKMAN, 421 E. Sixth.

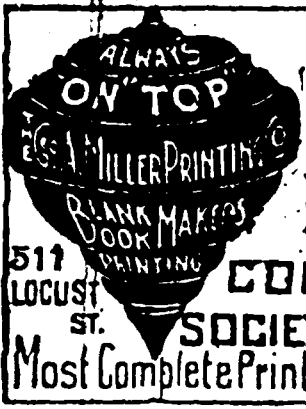

**CATALOGUES,  
RAILROAD,  
INSURANCE,  
COMMERCIAL AND  
SOCIETY PRINTING.**  
 Most Complete Printing Plant in the City.

**BACHMAN O BRAYTON.**  
 (Drs Bachman), Dentist 217-218-219  
 Equitable Bldg. (See adv front  
 cover.

Bachmann Adam, retired res 936 4th  
 Bachmann George A, driver Adams  
 Exp Co bds 936 4th.

Bachmann Susie B, stenog H Lehman,  
 bds 936 4th.

Bachrodt Herman C, res 2122 Cottage  
 Grove av.

Bachtell, see also Bechtal.

Bachtell Belle Miss, nr Harris-Em-  
 ery Co bds 919 Buchanan.

Bachtell Edward P, wks W F Stall-  
 ings bds 919 Buchanan.

Bachtell Joseph M, clk Bankers Life  
 Assn, bds 827 9th.

Bachtell Lillie M, student, bds 919  
 Buchanan.

Bachtell May Miss, bds 919 Buchanan.

Bachtell Wm H, weigher city scales  
 1st bet Walnut and Court av, res 919  
 Buchanan.

Back, see Beck.

Backfelt Christine (wid John), res 506  
 e so 5th.

Backman, see also Bachman and  
 Beckman.

Backman Henry, bkpr J K & W H  
 Gilcrest, res 1300 e 7th.

**BACKMAN JONAS A.**

(Thomas & Backman), res 939 e 6th.

Backstrom Annie, ironer D M Laundry

Backstrom August, butcher E Baker,  
 res 817 e so 7th.

Backstrom Charles, bricklyr, bds 1546  
 20th.

Backstrom Charles, lab bds 806 e so  
 6th.

Backstrom Claus, miner, res 810  
 Maury.

Backstrom Frank, miner, bds 810  
 Maury.

Backstrom Ida, laund, bds 806 e so  
 6th.

Backstrom John, lab, bds 806 e so  
 6th.

Backstrom John, miner, res 1209 Scott.

Backus Lottie Miss, res 342 Pelton av.

Bacon Albert D, wks L & D M Pkg  
 Co, res e so 14th sw cor Shaw.

Bacon Charles, lab, res w s e 16th 1 n  
 of Scott.

Bacon Elijah F, banker, res 1109 19th.

Bacon Frederick G, wks Nichols &  
 Shepherd Co, bds 423 e Walnut.

Bacon George, wks Dale-Goodwin P B  
 Co, res 722 e so 15th.

Bacon George S, farmer, res 1503  
 High.

Bacon Julius F, student, bds 1109 19th.

Bacon Noah B, retired, bds 1109 19th.

Bader George L, lab, bds 1188 10th.

Bader John, res 1188 10th.

Bader John R, wks Prouty-Bowler  
 Soap Co, res 619 e so 12th.

Badger Edwin L, pottery, bds 620 e  
 Locust.

Badger Emma (wid Ezra), boarding,  
 620 e Locust, res same.

Badger Wm E, restaurant, 210 6th av.

Badgley Frank E, lab, res s s English  
 4 e of Lake av Chesterfield.

Badgley Hanford S, lab, res e 20th nw  
 cor Market.

Badgley Louise Miss, stenog F. C.  
 Wallrath & Co, bds e 20th nw cor  
 Market.

Badgley Sheldon F, wks Minear Bros  
 bds e 20th nw cor Market.

Badgley Ulysses S G, carp, res 1303  
 21st.

Badgley Wm H, lab, bds e 20th nw  
 cor Market.

Badley Susie, clk Moershall, Duffy &  
 Fotheringham, bds 612 15th.

Bagg Arthur G, foreman Western  
 White Bronze Co, res cor sw 9th and  
 Park av (S D M).

Bagg Bros (Charles P and Harry D),  
 grocers, Clifton av nw cor Park av.

Bagg Charles P (Bagg Bros), res e s  
 Clifton av nr Park School (S D S).

Bagg Francis, retired, bds 28th nw cor  
 West.

**BAGG FRANK P.**

See Des Moines Co-Operative Brick  
 Co, res Park av nr Proctor Coal  
 Mine.

Bagg Harriett Miss, bds Charles P  
 Bagg.

Bagg Harry D (Bagg Bros), res nw cor  
 Clifton and Park av (S D M)

Bagg Nellie M Miss, bds Charles P  
 Bagg.

**GEO. H. LEWIS, Attorney at Law, ROOMS 105-106 Manhattan Building.**



Bagg Sarah M, bds Charles P Bagg.  
 Bagley Alfred M, candy mkr, bds 129 Ridge.  
 Bagley Alpha, wks C C Brick Co, bds 129 Ridge.  
 Bagley David N, police, res 129 Ridge.  
 Bagley Etta Miss, bds 129 Ridge  
 Bagley George I, nurse, bds 1007 Lafayette.  
 Bagley Thomas, contr 210 e Grand av, (res same).  
 Bagley Wm, trav agt, res 1007 Lafayette.  
 Bahler George, lab, res s s Pleasant 2 e of Main (Sevastopol).  
 Bahler Wm, lab, bds George Bahler.  
 Bahr Jay L, grocer Montgomery cor Easton boul res same.  
 Bailey, see also Baily.  
 Bailey Charles M, clk State Auditor's office, res 711 e Locust.  
 Bailey Elizabeth Miss, bds 1400 e Walnut.  
 Bailey Ernest, eng Van Ginkel bldg, res 1741 Lyon.  
 Bailey Ernest W K, trav agt, res 1908 Arlington av.  
 Bailey Harriett C (wid Pressley G), res 1910 7th.  
 Bailey Henry S, tmstr, res 3700 4th (H P).  
 Bailey H Francis Miss, bds 1910 7th.  
 Bailey John (Bailey & Brereton), res 1400 e Walnut.  
 Bailey John, bricklyr, res s s Dean av 3 e of e 25th.  
 Bailey John E, wks D M City Ry, res 1419 Capital av.  
 Bailey John W (c), lab, res 211 7th.  
 Bailey Joseph W, grocer 1328 Walnut, res 1214 Mulberry.  
 Bailey J C, brkman D M N & W Ry, rms 817 Walnut.  
 Bailey Linn A, bds 3700 4th (H P).  
 Bailey Louisa H Miss, bds 1910 7th.  
 Bailey Mary E Miss, tailoress Wm Caldbeck, rms 1300 13th.

## FIDELITY Fire Insurance Co.

SOLID, SAFE, CONSERVATIVE.

HOME OFFICE:

IOWA LOAN AND TRUST BUILDING.

Bailey Robert (c), wks Natl Starch Mnfg Co, bds 4 Witter Gilbert Town.  
 Bailey Silas, ins agt, res 1131 25th.  
 Bailey & Brereton (John Bailey and Wm Brereton) brick mnfrs e Court av nw cor 23d.  
 Baily Wm H (Baily & Ballreich), res 1810 6th av.  
**BAILY & BALLREICH,**  
 (Wm H Baily and Charles A Ballreich), lawyers, 402 403 404 Youngerman blk.  
 Bain Arthur, fireman, bds 823 Mulberry.  
 Bain Foster H, asst State Geologist, res 727 e Locust.  
 Bain John, porter, bds s 7th nr river.  
 Baine Lottie G, clk Harris-Emery Co, bds 1108 Pleasant.  
 Baior Benjamin (B Baior & Co), res 312 Walnut.  
 Baior B & Co (B Baior and Bennett Siegel), pawnbrokers 312 Walnut.  
 Baird Faith Miss, drsmkr Moershell, Duffy & Fotheringham, bds 1808 Lyon.  
 Baird Francis Miss, dom 1332 6th av.  
 Baird Francis M Miss, bds 1346 Penn av.  
 Baird Frank Y, clk R J Baird, res 1210 High.  
 Baird John, carp, bds 814 Locust.  
 Baird Matthew R, butcher, res 1808 Lyon.  
 Baird Robert J, grocer 1124 Grand av, res 1115 same.  
 Baird Robert W, res rear of 1522 Pleasant.  
 Baird Sophonia (wid Enoch), res 1346 Penn av.  
 Baker, see also Becker.  
 Baker Aaron C, driver White Line Trins Co, res 512 e 5th.  
 Baker Abner (c), janitor, res 808 10th.  
 Baker Ada E Miss, milliner, bds 1/2 mi e of Grand av, w of Greenwood Pk.  
 Baker Adam, carrier P O, res 1350 e Grand av.  
 Baker Amanda, bds 1523 Linden.

**KENYON BICYCLE CO., 805 LOCUST STREET,**

General Machinists and  
Manufacturers of Light Articles.



**KEYSTONE  
COAL CO.,**

Dealers in and  
Miners of

**CELEBRATED KEYSTONE  
COAL.**

901 Locust,  
1211 24th.  
Mutual Phone 137.  
Iowa Phone 675.

**J. Barrick & Son,**

Make a Specialty of Gravel and Asphalt Roofing.  
Telephone 549. 911 Walnut Street.

116

BAK

R. L. POLK & CO.'S

BAK

JOHN WEBER, JR., 320 East Fifth Street, FERO HEIM BREWING CO., PHONE 28.

## JAMES SMITH

### Merchant

### Tailor

\* 206 \*

FIFTH STREET YOUNGERMAN BLOCK

Baker Arthur E, barber, Coleman & Mack, rms 524 e Walnut.

Baker Bertha, bds 302 w so 4th.

Baker Block 6th se cor Locust.

Baker Bryan G, trav agt Advance Thresher Co, rms 853 16th.

Baker Cassie I Miss, music tchr, bds 1/2 mi s of Grand av, w of Greenwood Park.

Baker Charles E, trav agt, rms 1628 7th.

Baker Charles H, sec and mngr Odd Fellows' Annuity Assn, res 838 19th.

**BAKER CLAUDE M,**  
Gen Mngr Western Baking Powder Co 206-210 2d, bds 1354 Penn av (see adv in classified baking powder mfrs).

Baker Clayton L, supt Kratzer Carriage Co, res 933 6th av.

**BAKER DANIEL L.**  
Treas and Mngr Des Moines Book & Stationery Co, res 519 e 14th.

Baker Edward, driver White Line Trans Co, res 512 e 5th.

Baker Edward, meat market 503 e so 7th, res 604 e so 7th.

Baker Edward L, eng D M U Ry, res 1429 Locust.

Baker Edwin H, carrier P O, bds 1304 e 13th.

Baker Ellis H, mngr St. George European Hotel bds same.

Baker Frederick L, clk C R I & P Ry, bds 1323 e 9th.

Baker Gardner C, sew mach rep, res 1/2 mi s of Jordan Church, w of Greenwood Park.

Baker George A, clk Western Baking Pow Co, bds 1354 Penn av.

Baker George H wks Duplex Typewriter Co, bds 1320 e 13th.

Baker George W, v pres and treas Ia Sav & Loan Assn, res 1334 Penn av.

Baker Grace C Miss, tchr Grant school, bds 752 20th.

Baker Harry, wks D M U Ry, res Bloomfield av (S D M).

Baker Harry M, bkpr McCormick Harvesting Mach Co, res 1304 e 13th.

Baker Harvey P, sec Chicago Life Assn, rms 1816 Woodland av.

Baker Henry, boilermsr, res Bloomfield av nr Park av (S D M).

Baker Henry P, res nw cor 20th and Woodland av.

Baker Hiram, retired, res 1320 e 13th.

Baker Ida M, student, bds 752 20th.

Baker Iryin C, driver C C Steam Laundry, res e 13th and Thompson (C P).

Baker Jennie M (wid Wm P), res 115 Shepard.

Baker John F, jeweler Curl & Schlapp, res 418 e 2d.

**BAKER JOHN M,**  
Gen Mngr Iowa Telephone Co, bds The Iliad.

Baker Joseph C, treas Farmers' Mut Hail Ins Assn, res Emmettsburg Ia.

Baker Joseph W, asst county surveyor, res 752 20th.

Baker Juno G Miss, student, bds 1036 22d.

Baker Leonard H, mach, bds 1323 e 9th.

Baker Malcolm, bds 1354 Penn av.

Baker Mark M, trav agt Lederer Strauss & Co.

Baker Maude M Miss, wks Western Fur Co, bds 115 Shepard.

Baker May Miss, bds 1323 e 9th.

Baker Morvan N (M N Baker & Co), res 2703 Carpenter av.

Baker Myron H, carp, bds 1408 Bluff.

Baker M N & Co (Morvan N Baker) whol confrs 228 3d.

Baker Nellie Miss, stenog Iowa Children Home Society, bds 825 4th.

Baker Oscar, farmer, res e s Bloomfield road, sec 17 (S D M).

Baker Percy O, wks A Terry, rms 504 10th.

Baker Rebecca C (wid Louis P), res 712 e 6th.

Baker Robert R, carp, res 526 e Walnut.

Baker Samuel W, asst city auditor, res 1323 e 9th.

Baker T J, lab, bds Central House.

Baker Walter J, coll Harris-Emery Co, res 3327 4th (H P).

Baker Ward E, clk Valley Nat Bank, res 1354 Penn av.

Baker Webster L, trav agt, bds 853 10th.

Baker Wm & Co, drugs, Frederick Schmedel propr, 222 Court av.

**SHIRTS TO ORDER. WINFIELD TILDEN, 509 MULBERRY STREET.**

No more Cracked Edges  
on Collars if You Patronize

# Munger's Laundry

Main Office, 220 3rd.  
Branch Office, 509 Mulberry.

BAK

DES MOINES CITY DIRECTORY.

BAL

117

Baker Wm H, constable, res 752 20th.  
 Baker Wm H, supt Ia Loan & Trust  
 bldg, res 1036 22d.  
 Baker Wm M, wks Duplex Typewriter  
 Co, bds 1323 e 9th.  
 Baldrige Wilson R Rev, res 20th cor  
 North av.  
 Baldwin Albert, printer, rms 1100  
 High.  
 Baldwin Arthur F, student, bds 1515  
 Center  
 Baldwin Bertha F, bds 1515 Center.  
 Baldwin Charles, trav agt, res 242 e  
 20th.  
 Baldwin Della Miss, bds 1618 8th.  
 Baldwin Dwight, trav agt, res 1333  
 25th.  
 Baldwin Fannie E, waiter P Kurtz,  
 rms 121 Chestnut.  
 Baldwin Francis M, wks D M U Ry,  
 res 1521 s 7th.  
 Baldwin Frank A, grocer 3111 6th av,  
 res same.  
 Baldwin James E, trav agt, res 1309  
 Maple.  
 Baldwin James P, res 723 18th.  
 Baldwin Julia A, res 1222 Grand av.  
 Baldwin Lyman E, printer CONAWAY  
 & SHAW, res 1100 High.  
 Baldwin Margaret, bds 728 18th.  
 Baldwin Martha, bds 723 18th.  
 Baldwin Mason H, printer CONAWAY  
 & SHAW, res 1515 Center.  
 Baldwin Melinda (wid George W), res  
 1222 Grand av.  
 Baldwin Sarah F (wid Wm W), bds  
 903 4th.  
 Bale Marquis A, trucker C R I & F  
 Ry, res 1612 Brooks.  
 Bales Arthur C, wks J A Bryan, res  
 409 Raccoon.  
 Bales Homer, lab, bds 1217 Ohio.  
 Bales John B, plasterer, res 1217 Ohio.  
 Ball Arthur M, pressman Kenyon Ptg  
 & Mnfg Co, res 313 e so 2d.  
 Ball Bertha, wks D M Box Wks, bds  
 313 e so 2d.  
 Ball Charles W, elect D M Edison  
 Light Co, res e s 18th 4 so of bridge.

IOWA GENERAL AGENCY,  
**THE MUTUAL LIFE INS. CO.**  
 Of New York,

Making largest increase in new business and  
 premiums collected in Iowa past four years—  
 many companies showing falling off. Agents  
 wanted, every county.

FLEMING BROS., MANAGERS  
 Iowa and Nebraska, 307 Equitable Bldg.

Ball Church, lab, res 313 e so 2d.  
**BALL GOTTFRIED.**  
 Grinder and Dealer in Barber Sup-  
 plies 511 Locust, res 210 Crocker (see  
 adv below).

**GOTTFRIED BALL,**  
**Razor Grinder and**  
**Mug Decorator**  
 Also dealer in Razors, Shears, Stropps  
 and Barbers' Supplies.  
 51 Locust Street, - Des MOINES, IOWA.

& Mnfg Co, res 313 e so 2d.  
 Bal Joseph N, pressman Kenyon Ptg  
 Bal Wilders G, real est, res 921 10th.  
 Ball Wm G (English & Ball), res 209  
 e 14th.  
 Ballantyne John C, grocer 1203 9th,  
 res 1428 10th.  
 Ballantyne John H, clk J C Ballan-  
 tyne, res 1428 10th.  
 Ballantyne Wm M, clk J C Ballantyne,  
 bds 1428 10th.  
 Ballard Asa H Rev, moved to Eldora.  
 Ballard Charles, driver Blue Line  
 Transfer Co, res 1447 4th (S D M).  
 Ballard Charles L, moved to San Fran-  
 cisco Cal.  
 Ballard Howard B, moved to San  
 Francisco Cal.  
 Ballard James H, nurse, bds 1442 8th.  
 Ballard J Wells, opr W U Tel Co, rms  
 510 Walnut.  
 Ballard Oscar O, driver Mer Transfer  
 Co, bds 1744 e so 4th.  
 Ballard Wayland C, sec Polk Co Loan  
 & Bldg Assn, sec Capital City Invest  
 Co, res 933 16th.  
**BALLARD WM E,**  
 Propr Munger's European Hotel 218  
 222 4th, res Greenwood av cor Park  
 Lane.  
 Ballard Wm W, tmstr, res 1307 21st.  
 Balliet Christine Miss, student, bds  
 839 16th.

## Shannon & Mott Co.,

Make 200 Bbls of Flour each 24 hours.

ASK FOR

S. & M.'s Best or Pride of Des Moines.

15th and Mulberry.

Phone 480

**JAMES MAINE, Contractor and Builder**  
 In Brick, Stone and Cement. Jobbing of all kinds promptly  
 attended to. 119 Fifth Street. Residence 1414 Seventh  
 Street, Des Moines, Iowa.

## Vegetable, Flower and Grass

# SEEDS

*And Everything for the Garden.*

**IOWA SEED CO.**

613-615  
 LOCUST ST

Balliet Helen Miss, bds 1523 Grand av.  
 Balliet James M, carp, r's 1523 Grand av.  
 Balliet Stephania Miss, tchr, bds 839 16th.  
 Balliet Stephen F (Balliet & Stahl), res 839 16th.  
 Balliet & Stahl (Stephen F Balliet and Charles W Stahl), lawyers, 318 Ia L & T bldg.  
 Ballinger Winnie Miss, nurse, bds 1401 Locust.  
 Ballreich Charles A (Baily & Ballreich), bds 423 Chestnut.  
 Balthis Frank K, florist, bds se cor 1st and Ovid av (H P).  
 Balthis Isaac C, bkpr D M Water Co, res 1st se cor Ovid av (H P).  
 Balzer Albert T, clk Balzer Bros, res 806 Shaw.  
 Balzer Andrew M (Balzer & Ryan), res 415 e so 5th.  
**BALZER BROS,**  
 (Frederick F and John W), grocers e so 5th sw cor Scott and e so 7th sw cor Scott.  
 Balzer Frederick F (Balzer Bros), res 602 e so 7th.  
 Balzer F John, wks W J Pratt Grocery Co, res 806 Shaw.  
 Balzer John W (Balzer Bros), res 823 Maury.  
**BALZER & RYAN,**  
 (A M Balzer and D L Ryan), grocers, 420 e so 7th.  
 Bancroft Jerome O, bkpr Perkins & Brinsmaid, res 1523 Grand av.  
 Bane Arthur D, clk Minnis Bros, bds 932 11th.  
 Bane Cruson, farmer, res Walnut Hill w Grand av.  
 Bane Eliza Miss, bds 1166 26th.  
 Bane Elmer, farmer, bds Walnut Hill w Grand av.  
 Bane Harvey, res 982 11th.  
 Bane Minnie, tchr, bds Walnut Hill w Grand av.

Banghart Barnabas, lab H Gutman & Co, res 1842 e Walnut.  
 Banghart Clara Mrs, dom 1339 8th.  
 Banghart George, motorman D M City Ry, res over 1601 e Grand av.  
 Banghart Mary Miss, bds 1601 e Grand av.  
 Banister James A, pres W L White Shoe Co, res Newark, N J.  
**BANKERS ACCIDENT INSURANCE CO,**  
 H. B. Hawley pres, W. E. Statler vice pres and sec, 509 Youngerman blk.  
**BANKERS IOWA STATE BANK,**  
 W W Lyons pres, A O Garlock first vice pres, J R Baxter second vice pres, C T Cole Jr, cashier, Equitable bldg.  
**BANKERS LIFE ASSOCIATION, (THE)**  
 Edward A Temple pres, A C Stilson sec, 7th floor Equitable bldg.  
**BANKERS MUTUAL CASUALTY CO,**  
 C R Hannan pres, J G Rounds vice pres, A U Quint treas, J M Woodworth auditor, 210 Manhattan bldg.  
 Banks Agnes, wks Chamberlain Med Co, res 525 e 2d.  
 Banks Charles L, lab, bds 1227 21st.  
 Banks Edward T (e), janitor, res 1046 Enos.  
 Banks Marshall M, lab, res 1227 21st.  
 Banks Ralph W, tel opr Postal Tel Co, res 947 19th.  
 Banks Wm, lab, res 307 e so 1st.  
 Banks Wm, wks J D W Hall, res 215 Clay (S D M).  
 Banks Wm J, tmstr, res 600 Madison (S D M).  
 Bankson Charles, miner, bds 86 e Grand av.  
 Banner House, H C McAllister propr, 213 e Walnut.  
 Banning Maria (wid James), res 1107 23d.  
 Banning Mary Miss, clk Harris-Emery Co, bds 1107 23d.  
 Bannister Alice Miss, bds 905 Lyon.  
 Bannister L Ward, lawyer, 707 Equitable bldg, bds 905 Lyon.  
 Bannister Mary E (wid Lucius), res 905 Lyon.  
 Bannister Robert B, trav agt Singer Mfg Co, res 1010 Enos.  
 Bausfield Alice, printer The Homestead Co, bds 1140 12th.  
 Bausfield Mary (wid Thomas A), res 1140 12th.

**STAR ELECTRIC AND CONSTRUCTION CO. MANUFACTURERS OF ELECTRIC FANS. ARMATURE WINDING.**  
 414 SIXTH AVENUE. TELEPHONE 69.

Bansfield Thomas M, printer, bds 1140 12th.  
 Baptlst Mission Church, w s Clay bet 7th and 8th (S D M).  
 Barackman Daisy D, bds e Grand av, se cor 17th.  
 Baraldi Gaetano, fruit, 316 Walnut, res same.  
 Barber Jesse F, painter **L J WELLS**, res 1118 Maple.  
 Barber Maud Miss, student, bds 8th nr Euclid av (O P).  
 Barber Nelson E, ins agt, res 8th nr Euclid av (O P).  
 Barclay Blanche Miss, bds 1917 Arlington av.  
 Barclay Frederick L, bds 1917 Arlington av.  
 Barclay James T, res 1917 Arlington av.  
 Barclay Maud Miss, bds 1917 Arlington av.  
 Barcroft John R (Barcroft & McCaughan), res 1717 10th.  
 Barcroft Joseph K, bkpr G E King Bridge Co, bds 1717 10th.  
**BARCROFT & McCAUGHAN**, (John R Barcroft, James M McCaughan), Lawyers, 218 Youngerman Blk.  
 Barcus George, tmstr, res 517 e Racoon.  
 Barcus Mary L (wid Jacob) res 1147 3d.  
 Barcus Samuel, carp, bds 1425 Des Moines.  
 Barcus Wm W, lab, res 1425 Des Moines.  
 Bare Cella M (wid Daniel), bds e s of 28th 1 s Grand av.  
 Bare Samuel S, bkpr W M Verhey & Co, res 28th, 2d s of Grand av.  
 Bares James, printer, bds 1036 6th av.  
 Bares Mary Miss, binder **CONAWAY & SHAW**, bds 1430 Walnut.  
 Barge Lewis L, elect, res 1522 Capital av.



Barger Henrietta, smstrs, bds 1416 Walnut.  
 Barger Henry J, res 1416 Walnut.  
 Barger Ida, weaver C C Woolen Mills, bds 1416 Walnut.  
 Barger John, bartndr Louis Jacobs, res 416 3d.  
 Barger John Jr, wks F Gregerson, rms 416 3d.  
 Barger John H, moulder J A Lewis, res 1416 Walnut.  
 Barger Mamie, clk M A Nathan, res 1416 Walnut.  
 Barger Mattie, wks C C Woolen Mills, bds 1416 Walnut.  
 Barhite Samuel R, tinner 807 Walnut, res 1333 28th.  
 Bark Frederick, miner, res 612 e 10th.  
 Bark John, miner, bds 612 e 10th.  
 Bark Otto, lab, res 609 e so 4th.  
 Barlow Harry, driver F Harbach, rms 517 Walnut.  
 Barker Clara Miss, bds 1827 9th.  
 Barker Elias H, lab, res 6th and Corn-ing avs (L P).  
 Barker Elhu G, res 1713 10th.  
 Barker Emma A (wid George W), res 1605 s Washington (N D M).  
 Barker Guy, bds 1713 10th.  
 Barker Julia (wid John), res 310 so 3d.  
 Barker Maud L Miss, student D M College, bds 1713 10th.  
 Barker Pearl Miss, bds 1327 9th.  
 Barker Philander, gdnr, res ss Easton boul, 1 e of Montgomery.  
 Barket Addison, bds 423 e 11th.  
 Barkley Christopher C, eng Wabash R R, bds 1220 Walnut.  
 Barkley Mary, bds 1021 Locust.  
 Barlow Almira F (wid Benjamin), res 821 Penn av.  
 Barlow Everett J, coll'r L Harbach, bds 1300 Capitol av.  
 Barlow Henry, photog 413 e 16th, res 1614 Capitol av.  
 Barlow James K, res 1300 Capitol av.  
 Barlow Jennie, stenog Iowa Seed Co, bds 1163 25th.

**GIPPS BREWING CO.**  
 Headquarters. Wholesale Dealers in Malt Liquors. Family Trade Supplied.  
 Office, 408 Locust St. Phone 36. B. F. Parker, Mgr.

**CAPITAL CITY**  
**Brick and Pipe Co.**  
 J. B. McGORRISK, Pres. J. C. MARDIS, Sec.  
 Manufacturers of Building, Paving and Sewer Brick.  
 General Contractors.  
 SOUTH WEST 12TH. TEL. 541.  
 DES MOINES, IOWA.

**Contractors Steam and Hot Water Heating. Des Moines Plumbing Co.**  
 716 LOCUST STREET. TELEPHONE 511.

# THE NATIONAL MASONIC ACCIDENT ASSOCIATION

R. L. CLARKE, Presd.

SUITE 1, MASONIC TEMPLE. J. A. DOVERMAN, Secy.

120

BAR

R. L. POLK & CO.'S

BAR

## LIABILITY, ACCIDENT AND STEAM BOILER INSURANCE.

[See page VIII].

200 FIFTH ST.

Barlow John, police, res 316 Madison (S D M).

Barlow Laverne McD, bds 1300 Capitol Hall av.

Barlow Lucy J Mrs, res 1163 25th.

Barlow Ora A Miss, bds 1300 Capital av.

Barlow Ora T Miss, bds 1614 Capitol.

Barlow Wm, baker O M Homan.

Barnacle, see also Barnicle.

Barnacle Delia, dom 1417 Locust.

Barnacle Maggie, dom 1418 Locust.

Barnacle Mary, res 1027 High.

### BARNARD CHARLES E,

Druggist 19th and Crocker, res 1421 Center.

Barnard Jennie E (wid John M), res 1421 Center.

Barnard Katherine Miss, tchr, bds 1421 Center.

Barnard Walter H, asst treas Security L & T Co, res 3331 Cottage Grove av.

Barnes, see also Barns.

Barnes Alexander R, painter, res 3505 2d (H P).

Barnes Andrew J, mfr, res St Joseph av and n 20th.

Barnes Andrew J, tmtr, res Franklin av nr 23d.

Barnes Byron H, ins, res 1448 30th.

Barnes Charles L, moved to Ruthven.

Barnes Edward W, lab, res 1326 Buchanan.

Barnes James M, brakeman C G W Ry, bds Ashland Hotel.

Barnes Leonidas, moved to Winterset.

Barnes Levi G, retired, res 1032 e 6th.

Barnes Marion M, moved to Newark.

Barnes Raymond, janitor State Auditor's office, bds 840 8d.

Barnes Thomas, miner, res Lake av s e cor English (Chesterfield).

Barnes Walter B, clk A Weinstock, rms 204 8th.

Barnes Walter E, barber J C Clow, bds 620 Maple.

Barnes Wm, lab, res 10th and Market.

Barnes Wm A, express, res 1427 8th.

Barnes Wm M, butcher, res 1382 e 12th.

Barnett Alice Mrs, (c) res 1409 Fremont.

Barnett Edith E, (c) dom 1409 Fremont.

Barnett Edward F, clk Barnett Produce Co, res 815 5th.

Barnett Edwin, (c) hostler 1203 Locust.

Barnett Frederick L, light inspr city hall, bds 815 5th.

Barnett Ida M, (c) dom, bds 1409 Fremont.

Barnett Louis J, cigars 205 2d, res 815 5th.

Barnett Produce Co, Louis M G Barnett propr, 205 2d.

Barneveld Rena M, laund Home Friendless Children, res 109 11th.

Barney Charles L, bds 1735 9th.

Barney John C, trav agt, res 1735 9th.

Barney Leon F, clk, bds 1735 9th.

Barney Lulu M, bds 1735 9th.

Barney P, lab C & N W Ry.

Barnhill Harley E, brkman C G W Ry, res 1422 Grand av.

Barnhill Minnie E (wid M K), clk W U T Co, bds 1802 25th.

Barnicle, see also Barnacle.

Barnicle Annie, wks Munger's Laundry, bds 1027 High.

Barnicle Patrick, bricklyr, res 1421 Walnut.

Barnitz David P, bds 722 18th.

Barnitz Frederick B, bds 722 18th.

Barnitz Park, bds 722 18th.

Barnitz Rev Samuel B, Western Sec of Lutheran Home Missions, res 722 18th.

Barnitz Sarah L, bds 722 18th.

Barnitz Sue L, bds 722 18th.

Barno Samuel (c), printer, res 417 9th.

Barns, see also Barnes.

Barns George W, clk D M U Ry, res 903 16th.

Barns Nettie, res 830 10th.

### BARNUM EDWIN B,

Collection Agency 502 Manhattan Bldg, res 1330 8th.

Barquist, see also Berquist.

Barquist Arthur C, cornice mkr St John & Barquist, bds 608 e 2d.

Barquist Edward, clk Bishop & Linquist Hardware Co, res 608 e 2d.

### BARQUIST GEORGE L,

(St John & Barquist), res 1217 High.

Barquist Harry L, bkpr St. John & Barquist, res 1217 High.

LIVERY First-Class Livery Stables. Hacks Day or Night. PHONE 771 ED. CRAWFORD. 325 E. Sixth.

DES MOINES CONSERVATORY OF MUSIC, JOHN SINCLAIR, Director.

416-418 WALNUT STREET.

# Galvanized Iron Cornices

Furnaces, Slate, Tin and Gravel Roofing.  
Metallic Skylights and Iron Shutters.  
ST. JOHN & BARQUIST, 412 8th St., Des Moines, Iowa.

BAR

DES MOINES CITY DIRECTORY.

BAR

121

Barquist Minnie M Miss, tchr, bds 608 e 2d.  
 Barquist Peter W, cornice mkr St John & Barquist, res 608 e 2d.  
 Barr Della (wid Thomas), res 809 3d.  
 Barr Frank, foreman Kenyon Ptg & Mnfg Co, res 847 9th.  
 Barr Perry, moved to Eagle Grove, Ia.  
 Barrett Alexander, carp, res 817 Grand av.  
 Barrett Edgar, trav agt Advance Thresher Co, res 702 e 9th.  
 Barrett Frank T, miner, res n s Wash 2d e of Lake av (Chesterfield).  
 Barrett Wm E, asst cash Valley Nat Bank, res 912 16th.  
**BARRICK JOSEPH,**  
 (J Barrick & Son) and Billiards 321 4th, res 1023 e Center.  
**BARRICK J & SON,**  
 (Joseph and Oscar) General Roofer 911 Walnut. (See right bottom lines and Classified Roofers).  
**BARRICK OSCAR,**  
 (J Barrick & Son), res 924 e 6th.  
 Barrie Charles M, driver D M Laundry, res 105 Jefferson.  
 Barrow Charles O, driver U S Exp Co, res 918 1/2 10th.  
 Barrow Effie A, res 918 1/2 10th.  
 Barrow Frank W, slsmn Wm G Hegele, res 835 e Grand av.  
 Barrow George H, clk Wm G Hegele, bds 918 1/2 10th.  
 Barrowman Ada Miss, clk Harris-Emery Co, bds 907 6th av.  
 Barrowman Jennie A Miss, clk Harris-Emery Co, bds 907 6th av.  
 Barrowman Maria E Miss, clk F M Pope, bds 907 6th av.  
 Barrowman Mary (wid Wm H), res 907 6th av.  
 Barrowman Robert A, trav agt Tone Bros, res 907 6th av.  
 Barrows Esther A (wid John W), moved to Kingsville, Mo.  
 Barrows John W, lab, bds Maury 2 w of e 18th.  
 Barrows Prentice C, clk, bds 512 8th.  
 Barrows Susie C Miss, bds 512 8th.  
 Barry Mary, dom 619 4th.  
 Bartholomew Charles A, vice pres The Bartholomew Co, res Cincinnati, O.  
 Bartholomew Co (The), J B Bartholomew, pres, C A Bartholomew, vice pres, E M Voorhees sec, R O Stuts-



man Supt, O Y Bartholomew, treas, 119-121 so 2d, mnfrs coffee roasters.  
 Bartholomew Cora A Miss, clk Bankers Life Assn, res 1/2 m s Grand av w Greenwood Park.  
 Bartholomew Frank M, coll Eclipse Installment Co, res 504 9th.  
 Bartholomew John B, pres The Bartholomew Co, res Peoria, Ill.  
 Bartholomew Noah, real est 306 5th, res 844 17th.  
 Bartholomew Orie Y, treas The Bartholomew Co, res 1510 12th.  
 Bartholomew Thomas, lab, res 1411 4th (S D M).  
 Bartholomew Wm M, clk G H Botsford, res 618 Walnut.  
 Bartle Bonnie L Miss, bds 813 School.  
 Bartle Eliza H, res 813 School.  
 Bartle Ernest E, wks Israel Bros, bds 813 School.  
 Bartle Peter F, lawyer 305 Walnut, res 813 School.  
 Bartle Ralph S, clk Moershell, Duffy & Fotheringham, bds 813 School.  
 Bartlett August H, wks J D W Hall, res 1012 Shaw.  
 Bartlett Byron, fireman Str Lehman, res 414 e Locust.  
 Bartlett Charles E, farmer, bds 42d and Hickman av.  
**BARTLETT CHARLES W,**  
 Mngr Mutual Telephone Co, res 519 3d.  
 Bartlett Edward E, fireman Fire Station No. 3, res 1345 Lyon.  
 Bartlett Rev Edward P, sec and gen missionary of Ia Baptist State Convention, res 1169 Wiley.  
 Bartlett Ella Miss, bds 42d and Hickman av.  
 Bartlett Elmer, carriagemkr, bds 414 e Locust.  
 Bartlett Frank, carriagemkr, bds 414 e Locust.  
 Bartlett Frank A, state missionary, res 1174 Wiley.

**R. S. ANDERSON & CO.,** Estimates Given on all Class of Monumental Work. **646 East Grand Avenue.**

**RENTAL AGENCY.**  
R. R. McCUTCHEN.

Property for Rent, Rents Collected, Taxes Paid, Fire Insurance Written. Youngerman Block. Tel. 338.

**JOHN GRANI, JUNG'S MILWAUKEE BEER.**  
 206 East Fifth Street.  
 WHO'S BEER DEALER IN

**DRAKE UNIVERSITY**  
**DES MOINES, IOWA.**

**COLLEGES:**  
*Lette's and Science, Bible, Normal, Law, Medicine, Pharmacy, Art, Music, Oratory, Commercial,*  
**SEND FOR CATALOGUE.**

**WM. BAYARD CRAIG, L. L. D., Chancellor.**

- Bartlett Herbert, died Oct 6, '96.
- Bartlett Jennie (wid Philip), bds 613 Lyon.
- Bartlett Jessie M Miss, student, bds 116 Wley.
- Bartlett Kate L Miss, student, bds 1169 Wiley.
- BARTLETT MARO L,**  
 Director D M Musical College, res 506 7th.
- Bartlett Mary A, res 42d and Hickman av.
- Bartlett Nancy (wid Lawrence D), res 42d and Hickman av.
- Bartlett Otilie Mrs (wid Charles), bds 833 6th av.
- BARTLETT WILBER F.**  
 Sec and Treas New England Loan & Trust Co, res Brooklyn, N Y.
- Bartley Mary, wks N W Suspender Co, bds 1021 Locust.
- Barton Alice M Miss, bds 728 3d.
- Barton Carrie Miss, milliner, bds 728 3d.
- Barton Cora L Miss, nurse, 1223 Center, res same.
- Barton David, tmstr Shank Bros, rms 517 Mulberry.
- Barton Etta Miss, wks J H Cownie Glove Co, bds 1408 5th (S D M).
- Barton George C, lab, bds 1041 School.
- Barton Hardy H, carp, res 952 25th.
- Barton Harry, lab, res 1408 5th (S D M).
- Barton James W, lab, res Logan av, n e cor e 27th.
- Barton John G, res 1041 School.
- Barton John H, clk M N Baker & Co, bds 1041 School.
- Barton Julia E, bds 1424 Walker.
- Barton Laura, res 1408 5th (S D M).
- Barton Maggie Miss, bds 1041 School.
- Barton Maggie (wid John), res 1408 5th (S D M).
- Barton Rachael K (wid W L), res 728 3d.
- Barton Thomas E (c) (Wilson & Barton), res 1309 23d.

- Barton Wm C (Barton & Tyers), res 728 3d.
- Barton & Tyers (Wm C Barton, Wm E Tyers), cont, 728 Center.
- Bartow Clyde W, driver T L Evens, bds 412 6th av.
- Bartow Mary A (wid J'S), res 413 6th av.
- Bartruff Charles K, painter, res 1610 Brooks.
- Bartz Lewis, wrapper Harris-Emery Co, res 1519 Mulberry.
- Bartz Loretta Miss, bds 1519 Mulberry.
- Bartz Peter, wks J S Polk, res 1519 Mulberry.
- BASALT PLASTER CO,**  
 F G Moffett Pres, A Smart Genl Mngr, F A Percival Sec, J C Hume, Treas, 100 w so 2d.
- Basfield David, barber 1514 20th, res same.
- Basham Lester W, bkpr Garr, Scott & Co, bds 1412 Locust.
- Basham Robert B, bkpr Bell Implementation Co, rms 1412 Locust.
- Bass Emily, res 1510 Woodland av.
- Bass Frank, lab, bds 1510 Woodland av.
- Bass Jean, stenog Bankers Acc Ins Co, bds 1510 Woodland av.
- Bass Martha M (c), res 853 6th av.
- Bass Pauline L (c), bds 853 6th av.
- Bass Sophia E (c), bds 853 6th av.
- Bassett David L, wks D M Excelsior Wks, bds 1025 e 6th.
- Bassett John, meats, 312 Ridge, res same.
- Bassett John Jr, clk C Stieglitz, res 312 Ridge.
- Bassett Lulu, music tchr, bds 1025 e 6th.
- Bassett Samuel C (D M Excelsior Wks), res 1025 e 6th.
- Bast Fay Miss, nurse D M Medical and Surgical Home, bds 923 6th av.
- Batchelder Alzina (wid David), bds 1711 e Grand av.
- Batchelor, see also Bachelor.
- Batchelor George H, trav agt T M Sinclair & Co, res 121 e 12th.
- Batchelor Walter G, trav agt Langan Bros, res 1115 Lyon.
- Bateman George W, painter, res 1319 23d.
- Bateman Wm T, painter Holland & New, res 1319 23d.
- Bates Addition, s of Oakland w of Central Pl.



**WEDDING GOODS**  
CALLING CARDS  
PROGRAMS, INVITATIONS



**KENYON PTG. & MFG. CO.**

ACKNOWLEDGED  
LEADERS

502 TO 508 LOCUST ST.

Bates Addition Improvement Co, S N Talcott pres, T W Vorse sec, 202 5th.  
Bates Alfred, eng I X L Laundry, 803 e 18th.  
Bates Bessie I, wks WINFIELD TILDEN, bds 1339 Capitol av.  
Bates David, tmstr, res 516 e Locust.  
Bates Eugene A, contr, res 917 Charles.  
Bates Harry, bds 1017 K.  
Bates Harry E, insp C & N W Ry, res 1512 e Court av.  
Bates James R, director D M Fire Ins Co, res Stuart, Ia.  
Bates John G, died Jan 23, '97.  
Bates Joseph M, bricklyr, bds 8416 6th av (H P).  
Bates Lorenzo D, wks N Y Grill Room, rms 438 e Grand av.  
Bates Louis, farmer, bds 728 3d.  
Bates Nellie Miss, bds 917 Charles.  
Bates Nora K, tchr, bds 1203 Park.  
Bates Sarah (wid Thomas), res Hartford av nr Winterset Ry Bridge.  
Bates Sophia E (wid Curtis), rms The Iliad.  
Bates Wm E, clk U S Express Co, rms 1412 2d.  
Bates Wm S, waiter, rms 438 e Grand av.  
Bates Zachary T, carp, res 1st and Douglas av (H P).  
Bathrick George H, mngr Nichols & Shepard Co, rms The Iliad.  
Bathrick John M, trav agt Nichols & Shepard Co, res 720 e Locust.  
Batterson Joseph S, clk Webb Souers, bds 1023 Mulberry.  
Bauch John C, mngr Moline Plow Co, res 713 3d.  
Bauder Ada Miss, stenog G C Hunter, bds 1211 e Des Moines.  
Bauder Charles L, bkbnr, bds 1211 Des Moines.  
Bauder Frank, bds 1211 Des Moines.  
Bauder Fred L, clk, bds 1211 Des Moines.  
Bauder John L, eng, res 1211 Des Moines.

Bauer Charles H, clk O Luin, bds 1150 8th.  
Bauer George L, bds 1150 8th.  
Bauer Johanna (wid John A), res 1150 8th.  
Bauer Julius A, clk Webb Souers, bds 1150 8th.  
Bauer Matilda, bds 1150 8th.  
Bauder Sherman A, bds 1150 8th.  
Baughman Charles E, cook, res 966 22d.  
Baulch Jane (wid John), bds 711 e 4th.  
Bauman, see also Bowman.  
Bauman Henry F, clk W L White Shoe Co, rms 7th and Grand av.  
Baungardner Frank, bkrmn, res 416 Clay (S D M).  
Bausher Elias F, carp, res 1601 13th.  
Bauscher Lila Miss, bds 1601 13th.  
Bausman Miss Dora, bds 813 School.  
Baxter August, wks D M U Ry, res 817 e so 7th.  
Baxter Charles H, moved to Minneapolis Minn.  
Baxter George W, miner, res 1808 Clarkson av.  
Baxter Ida Miss, bds 1409 Washington (N D M).  
Baxter James R, vice pres Bankers Ia State Bank, res Ida Grove, Ia.  
Baxter Mae E Miss, bds 1409 Washington (N D M).  
Baxter Thomas, res 1409 Washington (N D M).  
Bay J Christian, clk Bankers Life Assn, res 907 e 6th.  
Bay Oline (wid Hans), bds 907 e 6th.  
Bayer Charles, res 1217 Lyon.  
Bayer Jacob Cownie—Bayer Tanning Co, res 1217 Lyon.  
Bayer Lizzie Miss, bds 1217 Lyon.  
Bayless Andrew, wks C B & Q Ry, res 505 e so 10th.  
Bayless John, lab, bds 123 e 5th.  
Baylies Frank A, treas Imperial Acc Assn, res 33d, cor Grand av.  
Bayly, see also Bailey and Bailly.  
Bayly Hannah E (wid Richard), res 1436 Clark.  
Beadle Adeline (wid Orin), res 902 10th.  
\*Beadle Arthur W, printer CONAWAY & SHAW, res 1509 Cooper.  
Beadle Carrie Miss, bds 902 10th.  
Beagles Sarah Mrs, wks C C Woolen Mills, res 447 w so 6th.  
Beales Henry J, eng, res 1118 3d.  
Beall George W, chief of police State House, res 1353 e Grand av.  
Beall Ellie M, repr Estey & Camp, bds 1353 e Grand av.

**AMERICAN LAUNDRY.**

Best Equipped Plant in the City.  
Our Work is Superior.  
We Call for and Deliver Your Work

407-409 EAST LOCUST ST.  
PHONE 651.

**THEIR CIRCULATION :**

DAILY NEWS, 15,019.  
REGISTER, 7,984.

LEADER, 9,282.  
CAPITAL, 6,203.

124

BEA

R. L. POLK & CO.'S

BEC

**Kahler & Co**

HOWA'S GREATEST SHOE STOPE  
OUR REGAL SHOES FOR MEN AND WOMEN  
PRICE \$3 & \$4. ALL LATEST STYLES

Beall W Clyde, watchmaker A C  
Hanger, res 1353 e Grand av.  
Beals Albert D, chf clk C G W Ry, res  
4th and Euclid (H P).  
Beaman, see also Benjamin.  
Beaman Emma, tchr, bds 118 10th.  
Beaman John W, carp G E Ives, res  
3125 3d (H P).  
Beamis, see Bemis.  
Beane Benjamin A, trav agt, res 1426 24th.  
Beaneblossom Albert C, painter, res  
1164 11th.  
Beaneblossom Josiah, res 1009 Lafayette.  
Beaner, see also Beener.  
Beaner Frederick H, clk bds 774 12th.  
Beaner Jacob, carp, res 774 12th.  
Beaner Johanna (wid Frederick), res  
829 7th.  
Beaner Josephine Miss, tchr, bds 829  
7th.  
Beard Alice Mrs, stenog Bankers Mut  
Casualty Co, res 1011 Grand av.  
Beard Frank, res 210 Hillside av (S D  
M).  
Beard Frank M, examiner Polk County  
Abstract Co, res 1721 8th.  
Beard Joseph H, motorman D M City  
Ry, res 1316 e Court av.  
Beason, see Beeson.  
Beatty Charles L, trav agt, res 1106  
10th.  
Beatty David, contr 1114 Lyon, res  
same.  
Beatty Thaddeus C, washer AMERI-  
CAN LAUNDRY, res 1526 e Walnut.  
Beaty James, wks Young & Butler,  
bds 1006 Locust.  
Beaty Richard G, res 1006 Locust.  
Beaudoin Victor, fireman C G W Ry,  
bds 202 10th.  
Beaulieu Edward J, clk G E Stone-  
burner, res 718 Mulberry.  
Beaver Thomas L, grocer 11th, cor  
Enos, res 1226 12th.  
Bebinger Abraham L, formeman D H  
Mc Daniel & Co., res Maury, se cor e  
19th.

Bebout Margaret L (wid John M), bds  
1302 6th av.  
Bechtel Abbie M Mrs, res e s Searles,  
n Easton boul (Easton Pl).  
**BECHTEL CARL E,**  
Sec Proctor Coal & Mining Co, Pres  
Des Moines Co-operative Brick Co,  
bds 945 16th.  
Bechtel Edith R Miss, bds e s Searle,  
n of Easton boul (Easton Pl).  
Bechtel Philip E, retired, res 945 16th.  
Bechtelheimer Lewis W, pckr Cham-  
berlain Med Co, res 1021 Crocker.  
Bechtol, see also Bachtell.  
Bechtol Edmond R, wks J D W Hall,  
bds 1002 e Scott.  
Bechtol Frederick E, lab, res w s e 20th,  
3d so of Scott.  
Bechtol Jeremiah, harness mkr E A  
Haynes, res 1002 e Scott.  
Beck Albert A, clk B G Odiorne, res  
813 10th.  
Beck Carrie Miss, bds 1308 Locust.  
Beck Conrad, clk R M S, res 813 10th.  
Beck Emma H Miss, clk, bds 813 10th.  
Beck Fremont, farmer, bds Thos Beck  
(S D M).  
Beck Henry P, clk M Riegelman & Co,  
res 702 Monroe (S D M).  
Beck Jacob G, bkpr Wild Rose Coal  
and Mining Co, bds Thomas Beck.  
Beck James W, physician 3624 3d (H  
P), res same.  
Beck John, farmer 1/4 mile s Winter-  
set Ry Bridge (S D M).  
Beck John, wks City Steam Laundry,  
res 1001 Allen.  
Beck John W, bds Thomas Beck.  
Beck Joseph J, foreman Wild Rose  
Coal and Mining Co, res 702 Monroe  
(S D M).  
Beck John T, clk Wild Rosa Coal and  
Mining Co, bds Thomas Beck.  
Beck Porter W, wks C G W Ry, res  
1008 Cherry.  
Beck Rachel (wid Anthony) moved to  
Moberly, Mo.  
Beck Robert, bds John Beck (S D M).  
**BECK THOMAS,**  
Pres Wild Rose Coal and Mining Co,  
res Taylor, 2d e Clifton Heights (S  
D M).  
Becker, see also Baker.  
Becker Anna, drsmkr 610 Walnut,  
res 907 3d.  
Becker August, res 1318 14th.  
Becker Augustus, wks Nat Cracker Co,  
bds 1318 14th.  
Becker Betta Miss, tchr, bds 1318 14th.

M. CHIESA, Sole Agent.

Main Depot, 898 S. Monroe St.  
Storage, 313 Depot Telephone 824.

Val Blatz Brewing Co.

OLIVER O. SMITH, Architect, Over 609 Walnut St., Des Moines, Ia.  
Correspondence Solicited.

Becker Edward, butcher, res 604 e so 7th.  
 Becker Henry W, moved to Keokuk.  
 Becker Jacobina (wid Henry), res 907 3d.  
 Becker John G, carp, bds 1318 14th.  
 Becker Lillian Miss, clk Moershell, Duffy & Fotheringham, bds 907 3d.  
 Becker Meta Miss, bds 1318 14th.  
 Becker Morris N, trav agt Lederer, Strauss & Co, res 1616 Woodland av.  
 Becker Wm E, moved to Denver, Col.  
 Beckett Peter, miner, res 1355 Buchanan.  
 Beckman, see also Bachman and Backman.  
**BECKMAN BROS.**  
 (Wm F, Herman H and Christian)  
 Props Capital City Pump Wks, Iron Founders and Machinists, cor e so 5th and Raccoon. (See page IX).  
**BECKMAN CHRISTIAN,**  
 (Beckman Bros), res 1313 Lyon.  
**BECKMAN HERMAN H,**  
 (Beckman Bros), bds 407 e so 5th.  
 Beckman John, retired, res 1304 e 7th.  
**BECKMAN WILLIAM F,**  
 (Beckman Bros), res 407 e so 5th.  
 Beckstrom, see Backstrom.  
 Beckwith Frederick H, mailing clk The Homestead Co, res 1060 Wiley.  
 Becton Albert, cook M Paris, res 1041 B.  
 Beddarl W J, trav agt Merchants Despatch, res Marshalltown, Ia.  
 Bedell Edward, clk Wm V McQuaid, res 816 Locust.  
 Bedell Ina Miss, bds 816 Locust.  
 Bedell Ivan, clk, bds 816 Locust.  
 Bedell John D, clk, res 626 Lyon.  
 Bedell Richard, res 816 Locust.  
 Bedford James C, carp, res 1713 Carpenter av.  
 Bedwell Anna M (wid Riley), bds 1640 e Walnut.  
 Bee Edward E, moved to Chicago, Ill.  
 Beebe Harriet M, bds 1300 7th.  
 Beebe Lucy S, died July 9th, 1897.  
 Beech Mary E (wid Jonathan), res 1641 Des Moines.  
 Beerroft Robert H, lab, res 212 10th.  
 Beede Charles G, chiropodist 501 Equitable bldg. rms same.  
 Beelle Stephen S, wks Arctic Ice Co, res 723 e 4th.  
 Beegle Harry W, trav agt, res 1158 8th.

IOWA GENERAL AGENCY.  
**THE MUTUAL LIFE INSURANCE COMPANY OF NEW YORK.**  
 Making largest increase in new business and premiums collected in Iowa in 1895, while many leading competitors show a falling off. Good Agents Wanted.  
**FLEMING BROS.,**  
 Managers for Iowa.  
 Rooms No. 307 and 308 Equitable Bldg.

Beeks Charles O, butcher 920 Center, res 815 13th.  
 Beeks Otis E, died Nov 8, 1896.  
 Beeks Ralph W, salesman Chandler & Lawyer, bds 1245 9th.  
 Bees Theodore C, res 1245 9th.  
 Beem Ole N, res 1515 23d.  
 Beeman, see Beaman and Beman.  
 Beener Edward, cabntmkr L Harbach, res 1382 e 9th.  
 Beener Emma (c), bds 508 Elm.  
 Beener Kate, bds 1404 2d.  
 Beener Mary (wid Raymond), res 1404 2d.  
 Beener Phillip, butcher, res 809 Shaw.  
 Beener Rosa, wks Chamberlain Med Co, bds 1404 2d.  
 Beer Isabel G, bds 1235 10th.  
 Beer Robert Rev, res 1235 10th.  
 Beerbower Eli, carp, res 2615 e Walnut.  
 Beerbower Frederick S, tmstr, res 820 Hillside av (S D M).  
 Beers Anna M (Arctic Ice Cream Co), rms 1327 Grand av.  
 Beers C Joseph, dentist 505 Equitable bldg, res 1513 High.  
 Beers Sarah A (wid Charles), res e 14th, n w cor Hull av.  
 Beese James, retired, res 1457 e Court av.  
 Beese Jeanette Miss, tchr, bds 1457 e Court av.  
 Beese Lizzie Miss, prin Benton School, bds 1457 e Court av.  
 Beese Nettie, tchr Benton School, bds 1457 e Court av.  
 Beese Wm W, fireman C R I & P R R, res Slocum's Add, e Valley Junction.  
 Beeson Byron A, vice pres, and treas Culver-Hill Shoe Co, res Cedar Rapids, Ia.  
 Beeson Emmett G, moved to Cedar Rapids, Ia.  
 Beeson Isaac N, miner, res Tichenor 2 n of Easton boul (Easton Pl).

**THE JENNINGS WALL PAPER CO.**  
 HOUSE PAINTING & SIGN PAINTING.  
 821 WALNUT  
 PHONE 1412

**General Contractor.**

**GEO. E. IVES, 514 East Sixth Street.**  
 (See 'ad' in classified Contractors.)

**BEST FROM PUBLISHERS**  
**BOOKS ALL AT**  
**DES MOINES**  
**BOOK AND STATIONERY CO.**  
 PHONE 69. 514 WALNUT ST.  
**KEEP ALL LATEST**  
**KINDS OF STYLES**  
**STATIONERY.**

Beeson Maude Miss, wks Natl Starch Mfg Co, bds 1804 e Walnut.  
 Beezley Lulu E Miss, clk, W C Edinger, res 210 e 15th.  
 Beezley Mary J (wid Wm), res 210 e 15th.  
 Begiebing Hugo F (Begiebing & Cullard), res 303 Short.  
 Begiebing & Cullard (Hugo F Begiebing, Wm Cullard), piano, rep and tuners, 702 3d.  
**BEGUN ANGUS R,**  
 (A R Begun & Son), Dentist, 524 Walnut, res 1101 Locust.  
**BEGUN A R & SON,**  
 (Angus R and Charles A), Drugs, 724 Walnut.  
 Begun Charles A (A R Begun & Son), res 1101 Locust.  
 Beidenkopf Charles K, dept mngr Harris-Emery Co, bds 1175 8th.  
 Beidenkopf George M, druggist, bds 1175 8th.  
 Beidenkopf Gertrude Miss, bds 1175 8th.  
 Beidenkopf Harry F, trav agt, bds 1175 8th.  
 Beidenkopf Haskel L, res 1175 8th.  
 Beidenkopf Wm W, moved to Chicago.  
 Beim O N, genl store, res 1515 23d.  
 Beintema Henry, lab, res 102 e Walnut.  
 Belchky S Levl, pdlr, res S26 Small.  
 Belding Lucia E Miss, deaconess, bds 1155 9th.  
 Belknap Cora, bds 620 9th.  
 Belknap David, pnter, res 118 Short.  
 Belknap George, baker Natl Cracker Co, res 118 Short.  
 Belknap Harry, candymkr, bds 118 Short.  
 Belknap Horace, lab, res 724 e so 14th.  
 Belknap Maude Miss, bds 118 Short.  
 Belknap Oscar L (Belknap & Co), res 1545 Lyon.  
 Belknap Wm J, candymkr, bds 118 Short.

Belknap & Co (Oscar L Belknap), grocers, 1545 Lyon.  
 Bell Albert L, moved to Lincoln, Neb.  
 Bell David L, grocer 2024 Cottage Grove av, res 913 25th.  
**BELL EDWARD A D,**  
 Sec Bell Implement Co, res Winter-set, Ia.  
 Bell Florence Miss, clk, rms 1014 School.  
 Bell Frank, lab, bds 1014 13th.  
 Bell Gertrude, bds 317 e Walnut.  
 Bell Henry, (c) res 1104 Fremont.  
 Bell Henry, farmer, res s w 1/4 sec 28 (Lee twp).  
 Bell Hill M, dean Normal College Drake University, res 1315 26th.  
**BELL IMPLEMENT CO,**  
 W S Bell pres, E A D Bell sec, Farm Machinery, Vehicles, etc, 213 Court av. (See page 86).  
 Bell Jennie Mrs, res 547 6th av.  
 Bell John B, res 547 6th av.  
 Bell John J, res 1352 e Walnut.  
 Bell Lewis, foreman C C Brick & P Co, res e s Oakdale av (S D M).  
 Bell Lulu, dom 1198 12th.  
 Bell Luther, clk E M Rider, bds 1518 20th.  
 Bell Lyman W, dyer Mystic Steam Dye Wks, bds 501 8th.  
 Bell Marion P, bds 1352 e Walnut.  
 Bell Mary, (c) dom 2705 Grand av.  
 Bell Phoebe, bds George Lacey.  
 Bell Rachel, bds Cyrus A Mosier.  
 Bell Wm, bds sw 1/4 sec 28 (Lee twp).  
 Bell Wm, wks J D W Hall, res w s Lake av, 3d n English (Chesterfield).  
 Bell Wm L, tmstr, res 1st and New York av (Englewood).  
**BELL WM S,**  
 Pres Bell Implement Co, res 814 17th.  
 Bellangee James, gdpr, res 1326 9th.  
 Bellinger Winnie Miss, nurse, bds 1401 Locust.  
 Belknap, see Belknap.  
 Bellner Frank, baker Wm H Korn, bds Graefe House.  
 Bellows Edwin, bds 946 2d.  
 Belmont Edward H, clk Harris-Emery Co.  
 Belson Maude, wks Nat Starch Mfg Co.  
 Belt Harry M, trav agt, bds 1214 7th.  
 Belvel Frank V, bds 1602 12th.  
 Belvel Henry III, journalist, res 1602 12th.  
 Belvel May Miss, bds 1602 12th.  
 Beman, see also Beaman.

513 NULBEKKY STREET. Des Moines, Iowa.  
 North County Court House.  
**State Printing PRINTERS,**  
 House, 513 NULBEKKY STREET. Des Moines, Iowa.  
**Guidway Co. Stationery**

**UNDERTAKER AND EMBALMER, M. E. Patzig, 317 7th St., 'PHONE 31.**

Best Undertaking Service in the City and Expert Lady Embalmer.

Beman George, tmstr, res 407 e so 8th.  
Beman James, tmstr, bds 407 e so 8th.  
Beman Joseph, tmstr, res 418 e so 8th.  
Beman Oscar, lab, res 418 e so 8th.  
Bemis Alanson F, vic pres Grand Av Savings Bank, res 903 e 13th.  
Bemis Mary C, bds 1114 e Grand av.  
Bemis Sarah E (wid James), res 820 6th av.  
Bender Ada L, tchr, bds 822 16th.  
Bender Levi, grocer 924 Center, res 822 16th.  
Bender M Katherine, bds 822 16th.  
Benedict Don A, painter, rms 1810 1st.  
Benedict Fenton E, carp, res 906 e 9th.  
**BENEDICT GEO H & CO.**  
Engravers by all methods 175 s Clark st. Chicago, Ill. (See Classified Engravers).  
Benedict Home, Mrs Sarah R Woods supt, 3d, cor Forest av.  
Benedict John M, lab, res 1118 5th.  
Benedict Mark S, watchmkr, bds 906 e 9th.  
Benedict Pearl Miss, bds 906 e 9th.  
Benedict Samuel M, bds 906 e 9th.  
Benedict Samuel S, lab, res 1611 e Grand av.  
Benest Fannie Miss, bds 725 3d.  
Bengson Blenda, dom 1234 7th.  
Benham Alanson J, trav agt Marshall Dental Mfng Co.  
Benham Rev George, retired, bds 3710 3d (H P).  
Benington Harry, lab, res 517 e so 4th.  
Benjamin Charlotte S (wid Joseph), bds 620 Walker.  
Benjamin George, printer, res 201 Clay (S D M).  
Benjamin Henry J, lab, res 201 Clay (S D M).  
Benjamin J H, died June 22, 1897.  
Benjamin Mary A., bds 201 Clay (S D M).  
Ben Ella Miss, bds 1011 Grand av.  
Berner Ira F, wks J K & W H Gilcrest, res 1637 e Grand av.  
Benneson Wm T, foreman Kenyon Ptg & Mnf Co, res 829 9th.  
Bennett Albert A, briclyr, bds 115 e Locust.  
Bennett Annie (wid John M), res 725 6th av.  
Bennett Arthur A, bds 813 e 6th.  
Bennett Bird E, bds 609 Maple.  
**BENNETT BROS.**  
(John F and Frank J), coal 317 4th.

J. L. GESSLER, Pres.

G. C. VAN GINKEL, Secy

# The Mutual Fire Insurance Company,

Home Office, Observatory Bldg.

No premium Notes are taken. We are purely mutual. Insurance written on business property in towns and cities in Iowa only.

Bennett Calvin, retired, res Walnut Hill, Grand av.  
Bennett Catherine (wid Leander), bds 414 e so 4th.  
Bennett Charles, supt P O Sub Station No 1, res 716 e 9th.  
Bennett Charles C, lab, res n 20th and Hickman av.  
Bennett Cora, wks Ia Ptg Co, bds 852 6th.  
Bennett Daniel, retired, res 1300 e 9th.  
Bennett Edgar, lab, bds 414 e so 4th.  
Bennett Edith A, tchr, bds 725 6th av.  
Bennett Edmon G (Granger & Bennett) an 1 sec U S Mercantile Indemnity Assn, res 1520 23d.  
Bennett Elrie W, painter, bds 511 e so 2d.  
Bennett Elvie M, tchr, bds 609 Maple.  
**BENENTT ERNEST R,**  
bkpr R D Bennett, bds 609 Maple.  
Bennett Estella B Miss, bds 609 Maple.  
Bennett Eugene, mattressmkr Schmitt & Henry Mfng Co, res 511 e so 2d.  
Bennett E Jessie Miss, bds 1300 e 9th.  
Bennett Frank J (Bennett Bros), res 627 e 2d.  
Bennett F C, clk R M S, res 923 High.  
Bennett George, lab J H Queal & Co, res 412 e so 4th.  
Bennett Harlan A, bds 1300 e 9th.  
Bennett Horace J, supt supply dept State House, res 1300 e 9th.  
Bennett James, moved to Chicago, Ill.  
Bennett John, baker, res 225 1/2 e 2d.  
**BENNETT JOHN F,**  
(Bennett Bros), res 813 e 6th.  
Bennett John P, wks Savery House, bds 1617 Linden.  
Bennett J Gordon, bds 725 6th av.  
Bennett Linton P, student, bds 1300 e 9th.  
Bennett Mae S Miss, stenog J B Hatton, bds 517 e so 6th.  
Bennett Mary (wid Michael), res 627 e 2d.

**ROSES**

CAPITAL PARK GREENHOUSES. Phone 153. Cut Flowers, all kinds in season. Floral Work on short Notice. I W. LOZIER, 1312 E. 13th St.

**PLUMBER.**

**JOHN BURNSIDE,**  
609 W. Locust. Equitable Bldg.

Brass and Iron Goods, Pipe and Fittings, Sewer Pipe.

**REAL ESTATE,  
FARM LAND.  
TOWNE & Mc FARLAND,  
220 FIFTH STREET.**

Bennett Mary J (wid Perry), res 221 e Grand av.  
Bennett Matilda (wid Horace), res 1215 Locust.

**BENNETT MICHAEL C.**  
Supt Money Order Dept P O, bds 627 e 2d.

Bennett Nancy M (wid George), res 511 e so 2d.

Bennett Peter J, bkpr Bloomfield Coal Co, res 1617 Linden.

Bennett Philander, res 1112 Maple.

**BENNETT RICHARD D.**  
Coal and Wood 316 e 6th, res 609 Maple. (See Below).

**R. D. BENNETT,**

*...DEALER IN...*

**Hard and Soft Coal and Wood.**

Orders Promptly Filled. Satisfaction Guaranteed.

Telephone 259. 316 East Sixth Street.

Bennett Robert, carp, res 517 e so 6th.

Bennett Robert S, dairy, res w s sw 9th, nr Proctor mine (S D M).

Bennett S Mac, stenog Western Economist, bds 517 e so 6th.

Bennett Wm, farmer, bds Geo F Shoemaker.

Bennett Wm, wks L Bolton & Co, bds 413 e so 4th.

Bennett Wm J, wks Crystal Oil Co, bds Geo F Shoemaker.

Bennett Wm L, res 115 e Locust.

Bennett Wm P, broker, res 1/4 mi e Valley Junction.

Bennett Wm R, fireman Geo A Miller Ptg Co, res 517 e so 6th.

Benninger Frederick W, trav agt, res 1434 Woodland av.

Benson Alice M, bds 666 17th.

Benson Alinda, dom, 904 5th.

Benson August Y, plmbr, res 1221 Pine.

Benson Charles, wks C R I & P Ry, res 1110 e Elm.

Benson Christian, meat, 1512 20th, res 1609 n Washington.

Benson Ella, bds 1607 Washington.

Benson Emeline Miss, rms 666 17th.

Benson Emma Miss, bds 1125 4th.

Benson Frederick, res 1607 Washington.

Benson Gustav J, fireman D M City Ry, res 1221 Pine.

Benson Huldah (wid Peter T), res 803 Oak Park av (O P).

Benson Jane P (wid Iverson H), res 666 17th.

Benson John, res 1125 4th.

Benson John, res 1607 Washington.

Benson John, cook Savery Cafe, res 820 High.

Benson John A, contr, res 935 e 6th.

Benson John W, condr C & N W Ry, res 1306 e 7th.

Benson Martin A, wks Henry Hahnen, res 512 e so 4th.

Benson Mary Miss, tailor, bds 1125 4th.

Benson Mary A Miss, bds 666 17th.

Benson Mirza H (Benson & Co), res 1700 4th.

**BENSON ORSON D.**

Physician 17 Trostel Blk, res 666 17th.

Benson Robert, painter, res 314 e 1st.

Benson & Co (Mirza H Benson), real estate, 509 Observatory bldg.

Bentley Belle, bds n s Grand av 1st e of 35.

Bentley Benjamin M, electr D M Edison Light Co, res 1325 Main.

Bentley Mary (wid John), res n s Grand av 1 e of 35.

Bentley Vincent, cigarmkr S Cohen, bds

**BENTLEY WM B,**

(Bentley & Olmsted), res Grand av bet 33d and 34th.

Bentley Wm U S, salesman D M Saddlery Co, bds 116 6th av.

**BENTLEY & OLMSTED,**

(Wm B Bentley and James G Olmsted), Whol Boots and Shoes, 300-302 Court av.

Benton Andrew J, printer CONAWAY & SHAW, res 1227 Crocker.

Benton School, Lizzie Beese prin, e so 12th, n e cor Shaw.

Benton Wm H, eng Natl Starch Mfg Co, bds w s Jefferson, 2 s of Pleasant (Sevastopol).

Bentrup Charles W, tmstr, res 1732 Walker.

**Ebersole Hardware Co,** 5 Yrs. Guarantee and Moderate in Price. 425 E. Walnut St. - Ia. Tel. 226. Sole Agent for St. Clair Stoves and Ranges, the most perfect manufactured.

For High Grade Work,  
Patronize the...

**DES MOINES LAUNDRY,**

**J. HENRY TOUSSAINT,**  
Proprietor.

Bentz Peter J. student, res 1305 35th.  
Beohler Maggie (wid Joseph), res 116 Grand av.  
Berens George, bds 1436 Walnut.  
Berens Joseph, piano tuner, res 1436 Walnut.  
Berens Marie, wks Carter & Hussey, res 1436 Walnut.  
Berens Sophia (wid Peter), janitress P O, res 1436 Walnut.  
Berg Andrew, driver Maple Grove Coal & M Co, res 1019 e Center.  
Berg Charles, miner, res 1421 Buchanan.  
Berg Charles, tmstr, res 136 Maple.  
Berg Frances J Miss, bds 838 Penna av.  
Berg Frank, wks L Bolton & Co, res 516 e so 4th.  
Berg Freda, milliner M Riegelman Co, bds 122 10th.  
Berg Frederick A, cigarmkr Frank Albrecht, res 516 e 4th.  
Berg John, bartndr J C Hansen, res 516 e so 4th.  
Berg Minnie K Mrs, res 717 2d.  
Berg Rev P John, res 838 Penn av.  
Berg Swan W, finisher Western White Bronze Co, res Corning av, s w cor George (Englewood).  
Berger, see also Burger.  
Berger Amelia Miss, bds 1112 Main  
Berger Benedict, tmstr, res 1317 14th.  
Berger Charles E, Clk Norman Lichty, res 1026 9th.  
Berger Henry, lab, res 1112 Main.  
Berger John H, printer CONAWAY & SHAW, res 1201 Cherry.  
Berger Joseph, lab, res 7th, cor Corning av (L P).  
Berger Lydia Miss, prin Franklin School, bds 945 19th.  
Berger Rose, bds 1317 14th.  
Berger Sarah Miss, bds 945 19th.  
Berger Wm W. retired, res 945 19th.  
Bergeson Andrew, carp, res 765 12th.  
Bergeson Andrew, dairyman, res w s Lake av, 4 n Russel (Chesterfield).  
Bergeson John, wks Natl Starch Mnfg Co, res n s Capital av, 2 w of e 28th.  
Bergeson John B, tailor O P Allmart Tailoring Co, res 765 12th.  
Berggren Charles F, carp, res Easton boul e of Easton Pl.  
Berggren Hannah, dom, 725 e Locust.  
Berggren Margaret, dom 1427 10th.

**WM. H. SHEPHERD**  
IMPORTING  
TAILOR.....  
404 LOCUST. Obs. Bldg.

Berggren Phoebe, dressmkr M E Coddington, bds 1113 Penna av.  
Bergloff Hannah, dom, 946 2d.  
Bergman August (Anderson & Bergman), res 655 e 1st.  
Bergman Charles, coachman, 1428 High.  
Bergman Erick, clk Anderson & Bergman, res 655 e 1st.  
Bergman John, sdrlr D M Saddlery Co, res 1920 9th.  
Bergoyne, see Burgoyne.  
Bergstrom Charles, miner, res e 20th, cor Washington.  
Bergstrom Jennie (wid Wm), florist, res 3500 4th (H P).  
Bergstrom Jonas, wks C C Gas Light Co, res 532 e so 4th.  
Bergstrom Peter, carp, res 847 e 7th.  
**BERKE NEAL C,**  
Dentist, University Av, ne cor 24th, res 112 25th.  
Berkman, see Burkman.  
Bertshire Elizabeth Miss, bds 951 24th.  
Bertshire John G, wks J H Cownie Glove Co, bds 951 24th.  
Berlinsky Harris, clk A E Sherman, res 318 e 2d.  
Berlinsky Isaac, bds 506 2d.  
Berlinsky Jacob, bds 506 2d.  
Berlinsky Rose Mrs, res 506 2d.  
Berlinsky Sophia Miss, bds 506 2d.  
Berlogwitch Bernard, pdlr, res 107 e Grand av.  
Berlogwitch Israel, retired, res 119 Des Moines.  
Berlogwitch Mary, wks D M Box Wks, bds 119 Des Moines.  
Berlogwitch Wm, lab, res 128 e Grand av.  
Bermatz Andrew, gardner, res Short, cor Franklin (Sevastopol).  
Birmingham David J, chief clk C R I & P Ry, res 1025 8th.

**THOMAS & BACKMAN, Timmers.**  
All Kinds of Sheet Metal, Tin and Galvanized Iron, Gutter and Conductor Work a Specialty. 421 E. SIXTH.

GEO. H. LEWIS, Attorney at Law, ROOMS 105-106 Manhattan Building.



**CATALOGUES,  
RAILROAD,  
INSURANCE,  
COMMERCIAL AND  
SOCIETY PRINTING.**  
511 LOCUST ST.  
Most Complete Printing Plant in the City.

Birmingham Maggie, clk Younker Bros, bds 1025 8th.  
Berna Edward F, wks L Harbach, res 1382 e 9th.  
Bernhard, see also Barnhard.  
Bernhard Jacob, lab Eagle Iron Wks, res 600 e 1st.  
Berns, see also Burns.  
Bernstein, see also Burnstein.  
Bernstein Samuel S, clothing, res 529 e 1st.  
Bernstein Simon, pawnbroker 309 Walnut, res 529 e 1st.  
Beroud Frank A, mngr Wise Co, res 725 Riverview.  
Beroud Hattie A, res 1108 High.  
Beroud John, res 1108 High.  
Berquist, see also Barquist.  
Berquist Andrew, car rep C B & Q Ry, res 506 e so 5th.  
Berquist Miss Edith, printer Svithiod, bds 506 e so 5th.  
Berry Addison C, draughtsman G E Hallett, bds 611 7th.  
Berry Alonzo L, wks Capital Planing Mill Co, res 1149 9th.  
Berry Burg, wks Flint Brick Co.  
Berry Edward, clk, rms 1101 Walnut.  
Berry Ella Mrs, wks Harris-Emery Co.  
Berry Evaline, bds 1416 9th.  
Berry Frank, res 901 e Court av.  
Berry Grace M Miss, bds 3010 University av.  
Berry James D, moved to Kansas City.  
Berry John D, adjuster Capital Ins Co, res 1351 8th.  
Berry Joseph V, moved to Rialto, Cal.  
Berry Kate Miss, bds 901 e Court av.  
Berry Martha E Miss, clk Younker Bros, bds 627 3d.  
Berry Mary C (wid James G), res 3010 University av.  
Berry Sarah A, hrsnkr, res 602 e 5th.  
Berry Stephen T, pres Capital Ins Co, res 1416 9th.  
Berry Wallace J, wks J & H Phillips.  
Berryhill James G (Berryhill & Henry)

and vice-pres D M Savings Bank, res 1101 Pleasant.  
**BERRYHILL & HENRY,**  
(James G Berryhill, George F Henry) lawyers 706-707-708 Equitable Bldg.  
Bertch Charles H, tchr, res 1316 Fremont.  
Bertholf Walter W, wks Kratzer Carriage Co, bds 316 so 2d.  
Bertholf Wm H, retired, res 316 e so 2d.  
Berton T F, wks D M Fence Co.  
Best Clarence G, printer Chamberlain Med Co, bds 303 Short.  
Best John, clk, bds 303 Short.  
Bethany Mission (Presb), e so 8th, nw cor Allen.  
Bethel Baptist Chapel, Main nr cor Bluff.  
Bethel Evangelical Church, 9th cor University av.  
Beverly Frank, lab, res 1032 15th.  
**BEYER JACKSON,**  
See J H Queal & Co, res 1027 Des Moines.  
Beyer Lucy J Miss, bds 1027 Des Moines.  
Bianca Joseph, wks D M Brick Mnfg Co, res 432 s 6th.  
Bibbins Bessie V, bds 2309 Grand av.  
Bibbins Harry M, clk Bently & Olmstead, res 2309 Grand av.  
Bibbins Miner A S (wid Madison W), res 2309 Grand av.  
Bice Beatrice Miss, bds 2404 Kingman boul.  
Bice David C, phys 2329 University av, res 2404 Kingman boul.  
Bice Levi O, removed to Lorimer, Ia.  
Bickelhaupt Mary A Miss, bds 710 3d.  
Bickley Herbert T, baker 922 Center, res 902 10th.  
Bicknell Frank W, press correspondent 513 Mulberry, res 832 e Grand av.  
Biddle B Frank, carp, res 1410 Kansas City av.  
Biddle Christian T, meats 401 Center, res 1319 e 12th.  
Biddle John T, butcher, bds 1319 e 12th.  
Biddle Mary, bds 1319 e 12th.  
Biddle Max, retired, res 1319 e 12th.  
Bidwell Deaconess Home, Elizabeth Humphrey supt, 1155 9th.  
Bidwell Harry, fireman K & W Ry, bds 208 10th.  
Bigler Arthur C, see Western School Supply House, res 1510 10th.



Bierce E Ray, wks G E Johnson & Co,  
res 307 e 12th.  
Bierce-Louisa Mrs, nurse D M Med and  
Surg Home, bds 923 6th av.  
Biershorn George, moved to Libscombe,  
Ia  
Bigelow Ellen Mrs, tailoress Wm Cald-  
beck, res 913 e 15th.  
Bigelow Harry A, lab, res 1308 18th.  
Biggles Wm, lab, res r 417 s 6th.  
Biggs Ephriam, tmstr, res 1300 19th.  
Biggs Minnie, bds 1300 19th.  
Biggs Wm R, clk, res 954 16th.  
Bigham Wm H, fireman D M City Ry,  
bds 1301 Fremont.  
Bilger Ellet O, lab, res 901 e so 7th.  
Bilger Isaac, lab res 901 e so 7th.  
Bilger Isaac G, wks The Kirkwood,  
bds 901 e so 7th.  
Billett Wm W, wks Ia Ptg Co, res 1182  
8th.  
Billings Clarence A, clk R G Dun &  
Co, bds 1439 Capitol av.  
Billings Ellen (wid Wm), res 815 Wal-  
nut.  
Billings Frank M, painter, rms 815  
Walnut.  
Billings Ida Miss, clk Cheshire Bros,  
bds 815 Walnut.  
Billings Philip S, trav agt, bds 815  
Walnut.  
Billingsley Jay, solicitor, res 820 High.  
Billington Addie B Mrs, asso editor  
Daily Ia Capital, bds 1315 6th av.  
Bilz Joseph, weaver, res 520 e so 2d.  
Bilz Valentine, tailor, bds 520 e so 2d.  
Binder Florence Miss, bds 1049 11th.  
Binder Frederick R, carp, res 1049 11th.  
Binder Laura Miss, bds 1049 11th.  
Bingham James E, vet surgeon 413  
Grand av, res 815 3d.  
Bingham Minor L, bkpr Harris-Emery  
Co, res 1514 12th.  
Bingham Mollie Mrs, tehr, bds 1514  
12th.  
Bingham Sarah E Miss, bds 609 8th.



Bingham Thankful M (wid James W),  
res 609 8th.  
Binkard Alfred, pressman, res 1029  
12th.  
Binkard Katie L Miss, bds 1029 12th.  
Binkard Levi, pressman The Home-  
stead Co, res 1025 12th.  
Binkley Mattie (wid Christopher), bds  
13th, foot of Douglas av (O P).  
Birch, see also Burch.  
Birch Alice Miss, bds 715 e 5th.  
Birch Edith Miss, bds 715 e 5th.  
Birch Harry, wks D M Brick Mnfg  
Co.  
Birch Thomas J, ins agt, res 715 e 5th.  
Birchard A T, pres Mill Owners Mut  
Fire Ins Co, res Marshalltown.  
Bird Anna P (wid Thompson), res 610  
3d.  
Bird Benjamin F, cigar mkr, res 514  
Chestnut.  
Bird Charles, butcher, res 925 1/2 10th.  
Bird Elias F, wks Standard Oil Co, bds  
622 e so 9th.  
Bird Emily J (wid Isaac), res 814 High.  
Bird George, butcher, res 1233 14th.  
Bird George W (Proudfoot & Bird), res  
558 7th.  
Bird Grace Miss, bds 1441 21st.  
Bird John W, butcher, res 1441 21st.  
Bird Leroy N, lab, res 622 e so 9th.  
Bird Mamie Miss, bds 1441 21st.  
Bird Mary E, died Nov 15 1896.  
Bird Norman H, butcher, res 622 e so  
9th.  
Bird Norman L, bds 622 e so 9th.  
Bird School, Minnie D Nash, prin, cor  
21st and Woodland av.  
Bird Stella M Mrs, res 514 Chestnut.  
Bird W K, died March 11 1897.  
Birdsall Elizabeth M Mrs, stenog  
Com'l Mut Ins Co, bds 1429 Locust.  
Birmingham, see Birmingham.  
Birney Walter H, barber W A Birney,  
res 778 9th.  
Birney Wiley A (c), barber 423 Walnut,  
rms 321 same.

**KENYON BICYCLE CO., 805 LOCUST STREET, MANUFACTURERS OF BICYCLES AND GENERAL NI-KEL PLAYERS.**



**KEYSTONE COAL CO.,**

Dealers in and  
Miners of

**CELEBRATED KEYSTONE COAL.**

901 Locust.  
1211 24th.  
Mutual Phone 137.  
Iowa Phone 675.

**J. BARRICK & SON,**

General Roofers, Contractors for Tin, Sheet Iron  
and Slate Roofing. 911 Walnut St. Phone 549.

132

BIS

R. L. POLK & CO.'S

BLA

**JOHN WEBER, JR., Sole Agent FERGUSON BREWING CO., Kansas City, Mo.**  
 320 EAST FIFTH STREET, PHON. 28

## JAMES SMITH

### Merchant

### Tailor

\* 206 \*

FIFTH STREET YOUNGERMAN BLOCK

Bisbee Wm H, mngr carpet dept L Harbach, rms 807 3d.

Bisby Fae L Miss, student, bds 915 16th.

Bisby Thorne, driver MacRae Bros, res 915 16th.

Bisby Wm W, ins agt, res 915 16th.

Bishard Bros (Frank, John W and Porte C), propr Plain Talk, 522 e Walnut.

Bishard Daniel C, real est, 415 la L & T bldg, res Altoona, Ia.

Bishard Frank (Bishard Bros), res 117 e 10th.

Bishard Herbert F, printer Bishard Bros res 1301 e Center.

Bishard John W (Bishard Bros), res 915 e 9th.

Bishard Porte C (Bishard Bros), res 117 e 10th.

Bishard Rebecca (wid Moses), res 117 e 10th.

Bishir James W, clk Lathrop-Rhoads-McCain Co, res 1006 Grand av.

Bishop Alva J, tel opr, bds 514 Chestnut.

Bishop Alvord L (Bishop & Ainley), bds 2029 University av.

Bishop Barton W, lab, res 1025 e so 8th.

Bishop Blanche, clk Grand Army Advocate, res 856 16th.

**BISHOP, BOWEN & FLEMING,**  
 (Charles A Bishop, Crom Bowen, Alexander P Fleming), Lawyers, 603 Youngerman Blk.

Bishop Charles A (Bishop, Bowen & Fleming), res 2029 University av.

Bishop Clarence C, carp, res 1547 Clarinda.

Bishop Elias, lab, bds 417 e so 8th.

Bishop Eva Miss, tchr, bds 3704 5th (H P).

Bishop George, lab, res 417 e so 8th.

Bishop Hiram S, watchman, res 1206 Buchanan.

Bishop John, clk D M U Ry, res 772 10th.

Bishop Joshua F, pub Grand Army Advocate, res 856 16th.

Bishop Laura J Miss, bds 2029 University av.

Bishop Perry G, gdnr, res s s Easton boul (7th ward).

Bishop Samuel G, lab, res 1533 e Vine.

Bishop Susan J (wid Jesse), res 3704 5th (H P).

Bishop Webster, pres Bishop & Lindquist Hdw Co, res New York City.

Bishop Wm P, real est, res 1325 Jefferson.

Bishop & Ainley (Alvord L Bishop and Frederick G Ainley), publr D M Legal Abstract, Register bldg.

**BISHOP & LINDQUIST HARDWARE CO**  
 Webster Bishop Pres, Chas H Martin Vice Pres, John Lindquist Sec and Treas, Hardware and Stoves, Guns and Ammunition, 509 e Locust.

**BISSELL ALFRED F,**  
 (Dale Kinkead & Bissell), res 1940 Arlington av.

Bissell Elmer E, student, res 1423 24th.

Bissig Sebastian, clk Al Grefe, res 1178 7th.

Bittell Wm, died Nov 21, 1896.

Bitting Cora Mrs, died March 11tn.

Bitting Frank, wks Simon Bitting, res n s Capital av, 2 e of e 22d.

Bitting Harry C, marble cutter, res 1521 Walnut.

Bitting James R, painter, res 819 Euclid av (C P).

Bitting Lincoln, lab, res Victoria, 3 so of West.

Bitting Simon S, propr Lunch Room e Grand av, res n s Capital av, nr e 22d.

Bittinger John K, bkpr, bds 211 Hillside av (S D M).

Bittinger John M, janitor Washington School, res 211 Hillside (S D M).

Bittle Joseph, wks Natl. Starch Mfg Co, res 716 e 18th.

Bivin James F, printer **CONAWAY & SHAW**, bds 946 7th.

Bivin Lurana E (wid John H), res 946 7th.

Bixby Charles E, retired, res 936 e 7th.

Bixenstein Philip C, motorman D M City Ry Co, res 115 9th.

Blachke Robert, meats, Russel 1 e of Lake av, res same (Chesterfield).

Blachley James G, switchman, res 511 e so 4th.

Black Alta C, bds 1104 19th.

**SHIRTS TO ORDER. WINFIELD TILDEN, 509 MULBERRY STREET.**

Black Charles, student, bds 1014 21st.  
 Black Deborah (wid John B), bds Daniel L. Moore.  
 Black Ella Miss, clk The L Trepanier Co, res 1008 e 9th.  
 Black George E, clk Grefe & Umfrid, res 1123 3d.  
**BLACK GEORGE E,**  
 Vice Pres Des Moines & Northwestern Land & Loan Co, res 1300 7th.  
 Black Israel (c), cook Aborn House, bds same.  
 Black James, tmstr D M Fuel & Lime Co, res 200 Madison (S D M).  
**BLACK JOHN S,**  
 Com Merchant and School Supplies, 408 e 5th, bds Goldstone Hotel.  
 Black Joseph G, agt Met Life Ins Co, res 1104 19th.  
 Black Josephine B, bds 1300 7th.  
 Black J Bronson, bkpr, res 1112 High.  
 Black Moses, trav agt, res 516 15th.  
 Black Nancy E (wid John B), res 504 9th.  
 Black Oscar T, bkpr The Bartholomew Co, res 817 Buchanan.  
 Black Rose Miss, clk, bds 1008 e 9th.  
 Black Samuel, lab, res 209 s 7th.  
 Black Samuel, janitor Alcott School, res 1008 e 9th.  
 Black Sarah (wid James), res 1430 Buchanan.  
 Black Walker M, pres Underwriters' Accd Assn, res 1014 21st.  
 Black Win A Rev, pastor First Christian Church, res 1112 High.  
 Black Wm L, trav agt Am Bis & Mfng Co, res 929 e 9th.  
 Blackaller Thomas, acct M Riegelman Co, bds 909 9th.  
 Blackburn, see also Blagburn.  
 Blackburn Charles, lab, bds 810 Railroad av.  
 Blackburn Charles E, barber 414 e 16th, res 1431 Capitol av.  
 Blackburn Ephriam T, lab, res 1446 Fremont.  
 Blackburn Frederick, bricklyr, res 307 Racoon.

5 per cent Debentures and continuous Installment Contracts of  
**THE MUTUAL LIFE INS. CO.**  
 OF NEW YORK.  
*Are models of investment and security. Send name and age and get proposition.*  
**AGENTS WANTED.**  
**FLEMING BROS., Managers**  
 IOWA AND NEBRASKA,  
 307 Equitable Bldg.

Blackburn Harry T, cashr German Sav Bank, res 1401 High.  
 Blackburn John, lab, res 810 Railroad av.  
 Blackburn Julian T, trav agt McFarlin Grain Co, res 851 10th.  
 Blackburn Lester, bds 1552 Capitol av.  
 Blackburn May F Miss, bds 1104 e Court av.  
 Blackburn Nannie (wid James), res 140 High.  
 Blackburn Samuel, fireman D M Fire Dept, res 414 e so 10th.  
 Blackerby Wm, tmstr, res Monroe, cor Jefferson (Sevastopol).  
 Blacketer Edward, lab, bds 1116 Scott.  
 Blacketer Huston, lab, res 1116 Scott.  
 Blacketer Mary Miss, bds 1007 Scott.  
 Blackman Fanny Miss, bds 1077 5th.  
 Blackman Francis M, dairy, res 20th and River drive (N D M).  
 Blackman George, farmer, res 1077 5th.  
 Blackman Miss Ina, bds 20th and River drive (N D M).  
 Blackman Lizzie, wks C C Woolen Mills, bds 2d, cor Short.  
 Blackmore Mary A, bds 753 20th.  
 Blackwell John (c), coachman 1417 Woodland av.  
 Blades Albena, wks Natl Starch Mfng Co, bds e Grand av nw cor 25th.  
 Blades Andrew J, brakeman, res 319 e 5th.  
 Blades George, wks Minear Bros, res n s Grand av, 1 e of 24th.  
 Blades Henry, bds e Grand av, nw cor 25th.  
 Blades Ida (wid Wm), res r of 1406 Locust.  
 Blades Jennie, wks Natl Starch Mfng Co.  
 Blades John, lab, res 1019 Park.  
 Blagburn, see also Blackburn.  
 Blagburn Edgar T (c), rodman city eng, bds 379 School.  
 Blagburn Frank, (c) news stand Aborn House, res 838 11th.

**JAMES MAINE, Contractor for all kinds of Cement Work.** 119 EIGHTH ST., DES MOINES, IA.

**USE**  
**"PRIDE OF DES MOINES,"**  
 OR  
**"S. & M.'S BEST" FLOUR**  
**SHANNON & MOTT CO.,**  
 15TH AND MULBERRY. 'PHONE 430.

BLA

R. L. POLK & CO.'S

BLA

## BIRDS....



**CANARIES, PARROTS  
 AND ALL KINDS OF  
 FANCY CAGE BIRDS.**

### IOWA SEED CO.

613-815  
 LOCUST ST.

Blagburn John T, (c) res 379 School.  
 Blagburn Lee, (c) porter Louis Schmidt,  
 res 379 School.  
 Blagburn Lewis P, (c) janitor, res 817  
 11th.  
 Blagg Harry C, bricklvr. res 612 e 9th.  
 Blaine Dorus, res 1030 17th.  
 Blair Alexander, bds 1215 10th.  
 Blair Calvin C, carp. res 223 e 13th.  
 Blair Charles A, student, bds 223 e  
 13th.  
 Blair Edgar, student, bds 1215 10th.  
 Blair Elizabeth S (wid John G), res  
 748 10th.  
 Blair Frank E, died Feb 12, 1897.  
 Blair Frank M, barber J Schmitt, res  
 829 6th.  
 Blair Gertrude, clk R L Blair, res 1215  
 10th.  
 Blair Harold S, opr Postal Tel Co, rms  
 913 Mulberry.  
 Blair Hiram G Rev, res 923 6th av.  
 Blair Jennie, cook, bds 223 e 13th.  
 Blair Jessie, waiter, bds 782 10th.  
 Blair John B, florist, res 748 10th.

### BLAIR JOHN H.

See In Loan & Trust Co, bds 1511  
 Center.  
 Blair John M, clk R L Blair, res 1215  
 10th.  
 Blair Milton M, clk McBride Drug Co,  
 res 829 6th av.  
 Blair Rebecca Miss, clk Younker Bros,  
 bds 223 e 13th.

### BLAIR RUFUS L.

Florist 306 6th av, res 1215 10th.  
 Blair Victor, moved to Albia.  
 Blair Wm M, cook A H Eichenlaub,  
 res 473 e so 2d.  
 Blaisdell, see also Blasdell.  
 Blaisdell Irwin R, coll White Line  
 Trans Co, rms The Iliad.  
 Blaise Zeno J (Burke & Blaise), res  
 1530 5th.  
 Blake Byron S, lawyer 12 Clapp Blk,  
 res 922 25th.  
 Blake Charlotte Miss, tchr, bds 2315  
 Atkins.

Blake Eugene L, justice 215 5th, res  
 922 25th.  
 Blake Frederick A, clk Widmann &  
 Grefe, bds 1374 25th.  
 Blake Henry W, eng C G W Ry, res  
 Prescott drive (C H).  
 Blake Ira O, student, bds 2315 Atkins.  
 Blake James H, wks C C Taft Co, bds  
 406 Center.  
 Blake John, painter Pitt Carriage Co.  
 Blake John E, propr D M Steam Bot-  
 tling Wks 306 Grand av, rms 430  
 Chestnut.  
 Blake Lawrence, bds H W Blake.  
 Blake Loretta H, bds H W Blake.  
 Blake Lottie M, music tchr 2315 Atkins,  
 bds same.  
 Blake Martin J, painter, bds 409 Grand  
 av.  
 Blake Minnie, stenog Balliet & Stahl,  
 bds 1407 Locust.  
 Blake Orwell, music tchr, res 2315  
 Atkins.  
 Blake Thomas, driver Dr Smouse, res  
 944 10th.  
 Blake Wesley C, artist, bds 2315  
 Atkins.  
 Blakeley Anna, dom 1438 High.  
 Blakeman Addie M Miss, musician, bds  
 1605 Capitol av.  
 Blakeman Emil, carp, res 619 9th.  
 Blakeslee Charles, trav agt W F Gabrio  
 Co, bds 1605 Capitol av.  
 Blakeslee Dora, res 210 7th.  
 Blakeslee Joseph, house mover, res  
 1605 Capitol av.  
 Blakeslee Thomas M Prof, rms 1544  
 11th.  
 Blakeslee Wm E, res 1605 Capitol av.  
 Blakey Ida, (c) dom 753 Oak.  
 Blakey Nellie, (c) bds 766 11th.  
 Blakey Simon, (c) res 778 11th.  
 Blanchard Adelia F Mrs, sec and treas  
 Western Economist Pub Co, res 945  
 7th.  
 Blanchard Alice E Miss, tchr, bds 1215  
 e Walnut.  
 Blanchard Belle, bds 1620 e Vine.  
 Blanchard Benjamin W, pres Western  
 Economist Pub Co, res 945 7th.  
 Blanchard Della M Miss, student, bds  
 1016 University av.  
 Blanchard Miss Ella C, tchr, bds 1215  
 e Walnut.  
 Blanchard Francis E Rev, res 1356  
 25th.  
 Blanchard George H, adv sol Farm-  
 er's Tribune, res 1016 University av.  
 Blanchard Grace M Miss, bds 945 7th.

**STAR ELECTRIC AND CONSTRUCTION CO.**  
 MANUFACTURERS OF ELECTRIC FANS,  
 ARMATURE WINDINGS.  
 TELEPHONE 69.  
 414 SIXTH AVENUE.

**BRADSHAW'S EXPRESS AND TRANSFER**

903 WALNUT. TEL. 549.

Move Household Goods. Plants Boxed  
 and Moved. Baggage Transferred  
 Charges Reasonable....

Send your  
Laundry to

# HARRY MILLER'S LAUNDRY

211-213 9th  
Tel. 718.

BLA

DES MOINES CITY DIRECTORY.

BLO

135

Blanchard Harry E, printer Chamberline Med Co, res 1215 e Walnut.

Blanchard Henry E, retired, res 1215 e Walnut.

Blanchard Henry H, foreman Natl Starch Mnfng Co, res 1700 e Vine.

Blanchard John, porter Pilgrim House, bds same.

Blanchard John A, trav agt, res Park Lane, 6 s Grand av.

Blanchard John A, uphol, res 1016 University av.

Blanchard Miss Josie, bkpr, bds 1016 University av.

Blanchard Lauretta, res 1014 26th.

Blanchard Perry B, lab, res 1620 e Vine.

Blanchard Wm, wks C C Gas Light Co, res 621 e 2d.

Blanchard Willis S, lab, bds 1620 e Vine.

Blaney Henry, wks D M U Ry, res 1198 12th.

Blaney John S, clk, bds 1198 12th.

Blank Abraham H, bottler, bds 319 e Walnut.

Blank Esther, stenog C M McLean, bds 756 e 9th.

Blank Frank, clothing 308 e 5th, res 756 e Walnut.

Blank Israel, sec h goods 319 e Walnut, res same.

Blank Jacob B, saloon 308 Grand av, res 319 e Walnut.

Blank Morris H, pressman J D Rowen & Son, bds 756 e Walnut.

Blankensee Wm, bds 111 e so Dean.

Blanshen Wm, wks CC Gas Light Co, res 621 e 2d.

Blanton Thomas, lab, res 1030 1st.

Blasdel, see also Blaisdell.

Blasdell Betsey (wid Wm), res 1336 Buchanan.

Blasdell George W, clk Harris-Emery Co, res 1540 8th.

Blasdell Judson S, trav agt, rms The Iliad.



Blasdell Wm, mess Ia Tel Co, rms 1540 8th.

Blasier Jacob S, clk Frankel Clothing Co, rms The Iliad.

Blatmore Jena Mrs, wks Norris Hand Laundry, res 822 High.

Blatshke Robert, waiter F X Wiedand.

Blattner Alexander F, cigars, bds 1406 25th.

Blattner Clarence H, cigars, bds 1406 25th.

Blattner Jacob, retired, res 1406 25th.

**BLATZ VAL BREWING CO.**  
Marco Chiesa sole agt 808 s Monroe, storage 313 Depot. (See left side lists).

Blein August, lab, res 1183 3d.

Blesing James, lab, rms 200 9th.

Blesing Josie, nurse Home for Aged.

Blesing Lee, bds 2700 Grand av.

Blighton Hiram M, tmstr, res e Grand av ne cor Eastern av.

Blighton Myrtle Miss, bds e Grand av, ne cor Eastern av.

Bliss Alvin, died Feb 6, 1897.

Bliss Charles, lab, res 533 17th.

Bliss Francis E, woodwkr Kratzer Carriage Co, res 1524 6th (S D M).

Bliss Frederick M, res 644 18th.

Bliss Josiah, clk P O, rms 9th nw cor Grand av.

Bliss Mary C (wid Alvin), res 906 10th.

Bliss Mattie Miss, bds 906 10th.

Blix Alice Mrs (wid Frederick), rms 1022 Grand av.

Bleck Moses, trav agt R Marks.

Blogett Clara, dom, 1013 21st.

Blohm Augustus L, fireman Ia Brick Co, res 2107 Cline av.

Blois Margaret (wid Robert), bds 513 e Locust.

Blood Clarence P, moved to Kansas City, Mo.

Blood George, wks D M Bakery Co, res 1313 4th.

Bloom Albert, tinner Wireton Heating Co, res 1108 2d.

## CAPITAL CITY

# Brick and Pipe Co

J. B. McGORRISK, Pres. J. C. MARDIS, Sec.

Manufacturers of Building, Paving and Sewer Brick  
General Contractors.

SOUTH WEST 12TH

TEL. 541

DES MOINES,

IOWA.

# Des Moines Plumbing Co. Special Attention given to Jobbing.

716 LOCUST ST.

TELEPHONE 511.

# GIPPS BREWING CO.

Headquarters, Wholesale Dealers in Malt Liquors, Family Trade Supplied.  
Office, 408 Locust St. Phone 36. B. F. Parker, Mgr.



**PLATE GLASS INSURANCE.**

Business written in any part of the state.

[See page VIII].

200 FIFTH ST.

Bloom August, blacksmith, bds 86 e Grand av.  
 Bloom Charles, motorman D M City Ry, res 937 e 7th.  
 Bloom Frederick, bartndr J A Pressman, res 1225 Locust.  
 Bloom Henry, carp G E Ives, res 1108 2d.  
 Bloom John, car rep U B & Q R R, res 505 e so 5th  
 Bloom Lena, clk Kingman-Galbraith Imp Co, bds 1108 2d.  
 Bloom Ludwig, lab, res 512 e so 4th.  
 Bloom Robert, wks D M U Ry, res 1019 Vine.  
 Bloomfield Coal & Mining Co, E L Shaw, pres, Olof Lund vice pres, Charles S Worth sec, George Yarn treas, office 406 e Walnut.  
 Bloomquist Anna, dom, 830 17th.  
 Bloomquist Charles, lab, bds 301 Mills (H P).  
 Bloomquist Frank, miner, bds w s Wilbur, 3 n of B (Easton Pl).  
 Bloomquist Harry, driver D H McDonald Co, res 124 w 2d.  
 Blöse A C, bds 1233 8th.  
 Bloss Harry V, brakeman K & W Ry, bds Hotel Logan.  
 Blotky Bros (Joseph and Solomon), dry goods, 329-333 e 5th.  
 Blotky Harry, mng, L B Blotky, res 906 e 6th.  
 Blotky Jacob, R L Blotky, res 209 e Walnut.  
 Blotky Jennie Miss, bds 1418 e Walnut.  
 Blotky Joseph (Blotky Bros), res 1410 e Walnut.  
 Blotky Rachel L, notions, 209 e Walnut, res same.  
 Blotky Sarah Miss, bds 209 e Walnut.  
 Blotky Sarah B, dr goods, 502 e Locust, res 906 e 6th.  
 Blotky Solomon (Blotky Bros), res 805 Penn av.  
 Blowe Jacob, died Nov 16, 1896.

Blue Clara B (wid Peter), res 1067 22d.  
 Blue Front Chop House, George Johnson mng, 326 e 5th.  
 Blue Joseph B, salesman Bell Imp Co, res 834 16th.  
**BLUE LINE TRANSFER CO,**  
 James D Keyes mng, 309 5th, Tel 138. (See opp Classified Transfer Cos.)  
 Blue Mollie, wks Natl Starch Mngf Co, res 1001 Raccoon.  
 Blum Camille Miss, bds 611 4th.  
 Blumbach Sadie (wid Theodore), bds 212 e so 7th.  
 Blumfield Banes, fruit, res 414 e so 6th.  
 Blunk Effie, bds 1322 Grand av.  
 Bly Abbie Mrs, wks D M Tent & Awning Co, res 1909 Cottage Grove av.  
 Bly Hattie, dom, A P Kindred (S D M).  
 Bly Henry, packer Patrick & Luthe Co, res 1909 Cottage Grove av.  
 Bly John W, res 1045 19th.  
 Bly Josie Miss, student, bds 1045 19th.  
 Bly Letha Miss, student, bds 1045 19th.  
 Bly May Miss, wks D M Tent & Awning Co, rms 212 Raccoon.  
 Blyer B Frederick, driver U S Exp Co, res 824 e 9th.  
 Blyer Forest I, wks C C Gas Light Co, bds 822 e 13th.  
**BLYER FRANK F,**  
 Justice of the Peace, 335 e 5th, res 822 e 13th.  
 Blyer Jay R, clk U S Ex Co, res 510 6th av.  
 Blyer Peter P, wks Red Line Trans Co, res 408 e so 4th.  
 Blythe Evaline B (wid Wm), res 853 16th.  
 B'nai Jeshurum Congregation, S G Bottigheimer Rabi, 8th, s w cor Pleasant.  
 Boals Almira B (wid Wm), res n s Capitol av, 1 w e 28th.  
 Boals Ella M Miss, bds n s Capitol av, 1 w of e 28th.  
 Boals Larue F, wks J T Fredregill, bds n s Capitol av, 1 w of e 28th.  
 Boals Laura Miss, bds n s Capitol av, 1 w of e 28th.  
 Boals Miles W, boxmkr, bds Capitol av, 1 w of e 28th.  
**BOARD OF EDUCATION,**  
 West Des Moines, Crom Bowen, Pres, C A Weaver Sec, Adam Dickey Treas, I B Cooper Supt, 619 Ia L & T Bldg.  
**BOARD OF PUBLIC WORKS.**  
 George C Sims, C D Boardman, City Hall.

**LIVERY First-Class Livery Stables. Hacks Day or Night. PHONE 771 ED CRAWFORD, 325 E. Sixth**

# Galvanized Iron Cornices

Furnaces, Slate, Tin and Gravel Roofing.  
Metallic Skylights and Iron Shutters.  
ST. JOHN & BARQUIST, 412 8th St., Des Moines, Iowa.

BOA

DES MOINES CITY DIRECTORY.

BOL

137

Boardman Charles D, res 1601 Arlington av.  
Boardman Wm K, state dairy commissioner, res Nevada, Ia.  
Boatwright Ambrose, miner, res e s Short (Sevastopol).  
Bobb David, retired, bds 1940 Arlington av.  
Boberg Christine, mid-wife, 1121 Penn av, res same.  
Boberg Hansen J, res 1121 Penn av.  
Boberg Inger, bds 1121 Penn av.  
Boberg John, bds 1121 Penn av.  
Bobjerg Anders, tchr Danish Lutheran College, res same.  
Bockenthien Anna (wid Frederick), res 512 e so 7th.  
Bockenthien Anna Miss, drsmkr, bds 512 e so 7th.  
Bockenthien Bertha Miss, student, bds 512 e so 7th.  
Bockenthien Henry, bkpr, bds 512 e so 7th.  
Bodewyne George, lab, bds 30th and Hickman.  
Bodine Wm H, moved to Chicago, Ill.  
Boehler Andrew F, trav agt, bds 100 e Court av.  
Boehler Anna, wks C C Woolen Mills, bds 121 Chestnut.  
Boehler Charles A, saloon 100 e Court av, res same.  
Boehler Charles F, motorman D M City Ry, res 1010 4th.  
Boese Elsie Miss, drsmkr, bds 1120 12th.  
Boese Minnie (wid Albert), res 1120 12th.  
Boezrup Wm, moved to Chicago, Ill.  
Boffman Charles, cook, res University Place.  
Bogane Nellie Miss, bkpr, bds 812 6th av.  
Boganwright George, farmer, res n s Davis road, sec 18.  
Bogard Winnie, dom Wm Trowbridge (S D M).  
**BOGART GEORGE,**  
Treas Iowa Central Bldg & Loan and People's Acc Assns, res Shenandoah, Ia.  
Boggers Benjamin F, moved to Chariton, Ia.  
Boggs James, farmer, res 1076 8th.  
Boggs John R, house mover, res 1076 8th.  
Boggs Wm H, res 606 e Grand av.  
Bogin David, cigarmkr J R Cohen, res 214 e 6th.



Bolton Henry, bkpr E H Roche Co, rns 6th and Grand av.  
Bolton Cyril, miner, res n s Grand av, 2 e of e 20th.  
Bolton Edward, miner, bds n s Grand av, 2 e of e 20th.  
Boian Ernest F, tmstr, res 100 Raccoon.  
Boian Louisa, died Jan 24, 1897.  
Bolden Edward, cook, res 204 North.  
Boldrick Mabel Miss, student, bds 864 21st.  
Boldrick Richard H, contr, res 864 21st.  
Bolger, see Bulger.  
Boller John, plumber, bds 210 Hillside av (S D M).  
Boller Theodore E, plumber D M Plumbing Co, res 1445 Maple.  
Bollin John, coachman 1315 Pleasant.  
Bollman Bertha (wid Frederick), res 1505 Mulberry.  
Bollman John A, trav agt Tone Bros, res 1419 24th.  
Bolsen Mary Miss, bds 1107 High.  
Bolten Elizabeth (wid John B), res 1010 Woodland av.  
Bolten Gerhard, wks Kenyon Ptg & Mnfg Co, bds 1010 Woodland av.  
Bolten Lambert, wks H Parmelee Lib Co, bds 1010 Woodland av.  
Bolten Lena Miss, bds 1010 Woodland av.  
Bolten Wm, printer Kenyon Ptg & Mnfg Co, res 1010 Woodland av.  
Bolter, see Boulter.  
Bolton Homer, retired, res 1708 Lyon.  
Bolton Kittie Miss, clk Dr W S H Matthews, bds Highland Pk College.  
Bolton Laphe K, bkpr L E Bolton, res 1803 Lyon.  
Bolton Leander, hardware, 524 e Locust, res 710 e 5th.  
**BOLTON LEWIS E,**  
Whol and Ret Shelf and Heavy Hardware, Glass, Putty, Paints and Oils, 413-415 e 6th, res The Iliad.  
Bolton Lloyd Y, clk L Bolton & Co, bds 710 e 5th.

**R. S. ANDERSON & CO., MONUMENTS, 646 East Grand Avenue.**

**RENTAL AGENCY.**  
R. R. McCUTCHEN.

Property for Rent, Rents Collected, Taxes Paid, Fire Insurance Written. Youngerman Block. Tel. 338.

**JOHN GRANT, WHOLESALE DEALER, 206 EAST FIFTH STREET.**

**DRAKE UNIVERSITY**

DES MOINES, IOWA.

*Best Location. Beautiful Campus. Fine Equipment.*

Sixteen Years of Remarkable Growth.

*Ten Colleges. See Our Catalogue.*

WM. BAYARD CRAIG, L. L. D., CHANCELLOR.

- Bolton L & Co. Leander Bolton pres, R P Bolton sec and treas, D M Soap Wks. e 3d, cor Vine.
- Bolton Phoebe, res 1708 Lyon.
- Bolton Ralph P, treas L Bolton & Co, res 710 e 5th.
- Bolton Reinhard, died Sept 7, 1896.
- Boman Augusta, dom A B Cummins.
- Bomberger W M, treas State Horticultural Society, res Harlan, Ia.
- Bomer David (c), lab, res 933 12th.
- Bomer Eben P, contr 2020 Cottage Grove av, res same.
- Bomer Joseph E, carp, res 2114 Cottage Grove av.
- Bonbright John S (Bainsworth & Bonbright), res 1066 2d.
- Bond Alfred H, clk, Harris-Emery Co, bds 1811 High.
- Bond Charles, grocer 857 17th, res 2108 Cottage Grove av.
- Bond Eleanor M, clk The Homestead Co, bds 1811 High.
- Bond Fanny (wid Alfred), res 1811 High.
- Bond Grace, bkpr S H Worcester, res 1811 High.
- Bond Henry C, lab, res 610 e so 10th.
- Bond James W, driver Bloomfield C & M Co, res 106 2d.
- Bond Maude, bds 1811 High.
- Bond Wm E, wks Kratzer Carriage Co, res 501 e so 12th.
- Bonde Ricka Miss, drsmkr, bds ne cor Grand av and Park Lane.
- Bonebright Ella Miss, nurse Drake Sanitarium, bds 826 4th.
- Bonells J, wks Ia Ptg Co, res 1036 6th av.
- Boniface Charles H, printer Western Newspaper Union, res 929 1/2 2d.
- Bonifield Wilson S, contr 1312 York, res same.
- Bonnell Ursula A (wid John D), bds 1315 6th.
- Bonner Amanda L, died Aug 12, 1897.
- Bonner Charles E, monuments, res 916 University av.

- Bonney Peter, wks C G W Ry, res Bloomfield av (C H).
- Boody George A, bkpr Holland & New, res 1412 16th.
- Booker John, died May 24, 1897.
- Bookout Cooper E, bds e s Tichenor 1st n of Easton boul (Easton P).
- Bookout Thomas J, lab, res e s Tichenor, 1st n of Easton boul (Easton P).
- Boone John, (c) porter, rms 758 9th.
- Booth George E, slsmn, res 1214 Locust.
- Booth Gertrude Miss, bds 1002 10th.
- Booth James A, miner Flint Brick Co, res w s 30th, n of Hickman av.
- Booth Mary Miss, res 1002 10th.
- Booth M L, wks C G W Ry, rms 1200 9th.
- Booth Tilla Miss, artist, bds 1002 10th.
- Boothe Nathan P, bkpr Natl Starch Mfg Co, res 1501 7th.
- Booton John O, printer Daily Ia Capital, res Bodowin and Hull avs.
- Boozel Angeline Miss, bds 11th and Seneca av (O P).
- Boozel Henry J, res 11th and Seneca av (O P).
- Boozel Kathryne Miss, bds 11th and Seneca av (O P).
- Boozel Myrtle, bds 11th and Seneca av (O P).
- Borg Axel F, clk J C Borg, res 1504 e Court av.
- Borg John C, grocer, 1400 e Court av, res same.
- Borg Otto, driver J C Borg, res 1113 Penn av.
- Borkenhagen Martha B, dom 625 3d.
- Borland Louise H, res 1915 Grand av.
- Borre Ada Miss, bds 1540 Lyon.
- Borre Nelson H, motorman D M City Ry Co, res 1540 Lyon.
- Borts Gertie, bds 526 e Court av.
- Borum Belle, res 1023 18th.
- Borum Irene, bds 1023 18th.
- Borum Samuel J, mngr P F Collier, res 1 1/2 miles n w Drake Univer Beaver Road.
- Bosley Gertrude Miss, student, bds Cornell, cor Douglas (H P).
- Bosquet Lizzie, dom 1001 Pleasant.
- Boss Henry, bds 8th, se cor Franklin av.
- Bossert J P, slsm Des Moines Mills.
- Bostwick Mabel Miss, drsmkr Harris-Emery Co, res 1219 Woodland av.
- Boswell George H, miner, res w s Searle, 2d n of Easton boul (Easton P).



# UNDERTAKING

**L. J. WELLS, 815 Locust Street,**  
Finest Funerals, Furnishings and Carriages in the City.

BOS

DES MOINES CITY DIRECTORY.

BOW

139

Bosworth Adeline (wid Thomas), res 813 e 12th.  
 Bosworth Jessie V, sec Ia Tract Society, bds 813 e 12th.  
 Botkin Abraham H, bds 1330 e Walnut.  
 Botkin Margaret J (wid Jesse), res 923 7th.  
 Botsford Dora, clk H Pugh, bds 1112 Center.  
 Botsford Geis, reporter D M Leader rms Hotel LeVere.  
 Botsford Geo H, notions 622 Walnut, res 1511 Locust.  
 Bottenfield Harry H, harnessmkr, 242 University av, res 1326 28th.  
 Bottenfield Joseph D (Bottenfield & MacCanon), res 1326 27th.  
**BOTTENFIELD & Mac CANON,**  
 (Joseph D Bottenfield, Charles F MacCanon) propr Des Moines Printing Co, 219 4th.  
 Bottigheimer Seymour G, Rabbi Jewish Temple, res 1307 Woodland av.  
 Bottomley Ida, stenog Natl Masonic Accident Assn, res 1108 Pleasant.  
 Bottomley Thomas harnessmkr Wilcox & Sims, res 1115 Locust.  
 Bottonoff Alice, dom 1225 5th.  
 Boudewyns Alfred, plumber L H Kuntz, bds 1351 e 9th.  
 Boudewyns Andrew, res 1351 e 9th.  
 Boudewyns Edward T, res Beaver av 1 s of Hickman av.  
 Boudewyns Francis C, bds 1351 e 9th.  
 Boudewyns Frank J, horseshoer Crawford & Mills, res 604 Harrison (S D M).  
 Boudewyns George, farmer, bds Beaver av, sw cor Hickman av.  
 Boudewyns Grace, student, bds Beaver av, 1 s of Hickman av.  
 Boudewyns Harry, bds 1351 e 9th.  
 Boudewyns John, farmer, bds Beaver av, sw cor Hickman av.  
 Boudewyns Mary Miss, bds Beaver av, sw cor Hickman av.  
 Boudewyns Matilda, student, bds Beaver av, 1 s of Klingman av.  
 Boudewyns Peter, farmer, res Beaver av, sw cor Hickman av.  
 Bourdino Horace R, moved to Davenport, Ia.  
 Boulger David, miner, res 713 e Court av.  
 Boulger John, miner, res 713 e Court av.  
 Bourdon Andrew F, moved to Ellwood Ind.

**WEDDING GOODS**  
**CALLING CARDS**  
 PROGRAMS, INVITATIONS

**KENYON PTG. & MFG. CO.**

**ACKNOWLEDGED**  
**LEADERS**

502 TO 508 LOCUST ST

Bourdon Edward J (Champagne & Son), res 820 High.  
 Bourgeois Pauline, smstr, rms The Iliad.  
 Bourne Edwin F, route agt U S Ex Co, res 1337 7th.  
 Bourne George W, res 1337 7th.  
 Bovee Cora Miss, wks Natl Starch Mfg Co, bds 1014 Allen.  
 Bovee Frank, lab, res 714 e so 9th.  
 Bovee Hattie Miss, bds 1014 Allen.  
 Bovee Hattie B Miss, bds 840 7th.  
 Bovee Jacob C, tmstr, res 1014 Allen.  
 Bovee Otis M, res 840 7th.  
 Bowden Elizabeth Miss, inmate Home for Aged.  
**BOWDEN JAMES M,**  
 Wagons and Carriages Made and Repaired 405 3d, res 1121 e 6th.  
 Bowlish Asa, painter, bds 2123 Atkins.  
 Bowlish Charles R, painter, bds 2123 Atkins.  
 Bowlish George H, painter, res 724 7th.  
 Bowlish Philo W S, lab, res 2123 Atkins.  
 Bowls Edward R (H R Reynolds & Co), res Eldora Ia.  
 Bowls Jennie P (wid Wm H), res 1004 7th.  
 Bowen Benjamin W, res 23d 2d n of North av.  
 Bowen Bertha, dom, 809 Walnut.  
 Bowen Charles A, chief clk Bradstreet's, bds 1213 23d.  
 Bowen Charles R, ins agt, res 515 4th.  
 Bowen Crom (Bishop, Bowen & Fleming), res 946 2d.  
 Bowen Edgar C, student Dodson & Steinmetz, rms 515 4th.  
 Bowen Edwin L (Bowen & Regur), res 1511 Center.  
 Bowen Irls A, clk Widmann & Grefe, bds 739 17th.  
 Bowen Jennie P, bds 1004 7th.  
 Bowen Mabel L Miss, student, bds 946 2d.

**AMERICAN LAUNDRY.**

**OUR WORK SPEAKS FOR ITSELF  
GIVE US A TRIAL**

**407-409 E. LOCUST STREET.  
PHONE 651.**

**THEIR CIRCULATION:**

DAILY NEWS, 15,019.  
REGISTER, 7,984.

LEADER, 9,282.  
CAPITAL, 6,203.

**BEER.** VAL BLATZ BREWING CO. Main Depot, 808 South Monroe Street. Storage 313-Depot. Telephone 824. M. CHIESA, SOLE AGENT.



**IOWA'S GREATEST SHOE STORE.**  
 OUR REGAL SHOES FOR MEN AND WOMEN  
 PRICE \$3 & \$4. ALL LATEST STYLES.

Bowen Nellie F Miss student, bds 946 2d.  
 Bowen Wm. sec Imperial Acc Assn, res 1806 Arlington av.  
 Bowen Wm Jr. student, bds 1806 Arlington av.  
**BOWEN & REGUR,**  
 (Edwin L Bowen, Winfield S Regur), grain dealers 407 Ia L & T bldg.  
 Bower Samuel L, clk H W Huegle, bds 1811 4th.  
 Bowers Charles, ins agt, res 1015 Vine.  
 Bowers Clark, student, bds 1305 26th.  
 Bowers Diana (wid Alexander), rms 1005 Locust.  
**BOWERS HARRY C,**  
 Mngr Star Electric & Construction Co 414 6th av, res 1147 7th (see left side lines).  
 Bowers James E, kpr Frankel Clo Co, bds 784 10th.  
 Bowers John E, clk T J Bowers, bds 1721 Lyon.  
 Bowers John G, janitor Irving School, res 784 10th.  
 Bowers Maude, dom 1020 10th.  
 Bowers Orris E, wks W E Farrington, bds 1137 6th av.  
 Bowers Otis H, wks L J WELLS, bds 1066 22d.  
 Bowers Thomas J, feed 602 e Grand av, res 1721 Lyon.  
 Bowers Willis A, bkpr, res 1727 e Walnut.  
 Bowlby Gordon, real est, res 1321 n Washington.  
 Bowler John, plumber, rms 420 e Grand av.  
 Bowles Perry H, carp, res 842 19th.  
 Bowlin Benjamin F, brklyr, res 1324 e 14th.  
 Bowlin Frederick H (c), musician, rms 302 Pelton av.  
 Bowlin John L, coachman 1315 Pleasant.  
 Bowlin Mary, dom 1012 20th.

Bowlsby Addison, brkmn, bds 827 26th.  
 Bowlsby Alma B Miss, music tchr, bds 827 26th.  
 Bowlsby Clarence C, lab, res 1922 Crocker.  
 Bowlsby Edwin W, farmer, bds 827 26th.  
 Bowlsby James F, lamplighter, res 827 26th.  
 Bowlsby Pearl, lamplighter, bds 827 26th.  
 Bowman, see also Baughman and Bauman.  
 Bowman Beatrice J, student, bds 217 School.  
**BOWMAN BRAD C,**  
 v-pres Atlas Mutual Insurance Co, res Odebolt Ia.  
**BOWMAN DE FOREST,**  
 Asst Mngr Washington Life Ins Co Observatory bldg, res 702 e 5th.  
 Bowman Harold M, student, bds 217 School.  
 Bowman Henry, clk W L White, rms Hotel Le Vere.  
 Bowman Henry, clk St Elmo Hotel, res same.  
 Bowman Herman T, student, bds 217 School.  
 Bowman John M, carp, res 1411 s Washington av (N D M).  
**BOWMAN MARTIN T V,**  
 Mngr Washington Life Ins Co, vice pres D M Ice Co 209 212 Observatory bldg, res 217 School (see front cover p V and below).

**IOWA GENERAL AGENCY**

**WASHINGTON LIFE INSURANCE CO. OF NEW YORK.**

In the five years, 1892-3-4-5-6, *The Washington* paid a larger amount to policy-holders in return premiums (i e, for dividends and surrendered policies) proportionate to premiums received, than the average of all other life insurance companies in this country.

**M. T. V. BOWMAN, Mgr.**  
 Observatory Bldg. - Des Moines, Iowa.

Boyd Albert, lab D M Brick Wks, res 3d e 31st s s C R I & P Ry.

Boxheimer Frederick, retired, res 618 Madison (S D M).  
 Boyce Allen E, stenog, res 1165 6th av.  
 Boyce Andrew R, res 121 Short.  
 Boyce Arthur S, janitor Crocker School, res 503 Laurel.  
 Boyce Minnie C, student, bds 121 Short.  
 Boyd Alfred C, lab, bds e s Park av 2d s of Grand av.  
 Boyd Blk, 323 5th.  
 Boyd Edward (c), lab, bds Railroad av 1 w of e so 7th.  
 Boyd Frank, lab, res Indianola, Rd (S D M).  
 Boyd Ida, stenog International Marble & Granite Wks, res 837 5th.  
 Boyd James M, clk Wight's Dining Hall, rms 711 Park.  
 Boyd James W, slsmn Singer Mnfg Co, res 1312 Grand av.  
 Boyd John H, baker, res 1012 High.  
 Boyd Joshua A, plaster, bds 1183 8th.  
 Boyd Martha, printer The Homestead Co, bds 837 5th.  
 Boyd Nelson, retired, res 1933 e Walnut.  
 Boyd N A, wks Des Moines Brick Mnfg Co.  
 Boyd Olinda Miss, bds 1933 e Walnut.  
 Boyd S Robert Rev, pastor Westminster Presb Church, res 917 Mary av.  
 Boyd Walter, trav agt, bds 1022 4th.  
 Boyd Wm R, retired, res 711 Park.  
 Boyd Wm R Jr, bds 711 Park.  
 Boydston Cyrus D, moved to Knoxville Ia.  
 Boyer Beulah M Miss, wks D M Mills, bds s s Dean av 4 e e 25th.  
 Boyer Grace, wks D M Mills.  
 Boyer John A, res 1512 23d.  
 Boyer Josephine B, tchr, bds 1512 23d.  
 Boyer Mabel C, bds 1512 23d.  
 Boyer Rebecca (wid John), res 1618 Walker.  
 Boyer Sylvester J, wk D M Mills, res s s Denn av 4 e of 25th.  
 Boylan Dora, dressmkr, bds 952 7th.  
 Boylan Eva Miss, bds 1107 6th av.  
 Boylan John M, motorman D M City Ry, res 1107 6th av.  
 Boylan Sylvester S, finisher, res 952 7th.  
 Boyle Abraham, driver Mungers Laundry, res 1212 Des Moines.  
 Boyle James P, supt D M & K O Ry, res Keokuk Ia.  
 Boyle Jennie E Miss, student, bds 616 Walker.

**THE MUTUAL LIFE INSURANCE COMPANY OF NEW YORK.**  
 The largest, oldest and best—Assets over 221 millions. Good Agents Wanted.  
**FLEMING BROS.,**  
 Managers Iowa and Nebraska.  
 Rooms No. 307 and 308 Equitable Bldg.

---

Boyle John, plumber, res 3139 6th av.  
 Boyle John F, wks M Reilly, res 616 e Elm.  
 Boyle Maude Miss, bds 616 Walker.  
 Boyle Maude E, removed to Cainville Mo.  
 Boyle Richard, lab, res 1331 Des Moines.  
 Boyle Wm, cooper, bds 211 e so 6th.  
 Boyle Wm H (Guthrie & Boyle), res C G Walker.  
 Boyle Wm R, wks M Reilly, res 211 e so 6th.  
 Boynton Clinton E, wks C G W Ry, rms 1011 Walnut.  
 Boynton Edgar J, retired, res 1243 30th.  
 Boyt John, bkpr D M Saddlery Co, res 1166 8th.  
 Boyt Walter, trav agt D M Saddlery Co.  
 Boyway Melick, baker R Olson, bds 438 e Grand av.  
 Bozarth Ainslee, student Drake Univ, bds 1645 20th.  
 Bracelin Patrick D, miner, res 1619 e Grand av.  
 Brackett Frederick A, clk Brackett & Maulsby, bds 1011 12th.  
 Brackett J Maude, bkpr Brackett & Maulsby, res 1029 12th.  
 Brackett Milton F (Brackett & Maulsby), res 834 10th.  
 Brackett & Maulsby (Milton Brackett, Wesley Maulsby), grocers 902-904 Center.  
 Braddish, see Bradish.  
 Braddon James, (c) lab, res 1346 Fremont.  
 Braddon Lotta M, (c) bds 1346 Fremont.  
 Braddon Myrtle, (c) bds 1346 Fremont.  
 Braddy Paul N, cutter WINFIELD TILDEN, bds 800 6th av.  
 Brademus Michael, retired, res 1328 Grand av.  
 Brademus Michael, grdnr, res n s Hickman av, 3 e of 30th.

**THE JENNINGS WALL PAPER CO.**  
 HOUSE PAINTING & SIGN PAINTING  
 821 WALNUT  
 PHONE 141

## NEW STANDARD MISCELLANEOUS BOOKS

STATIONERY Correspondence Society Office

Best Goods at Right Prices at

## DES MOINES BOOK AND STATIONERY CO.

514 WALNUT ST. PHONE 69.

Picture Frames Made to Order

Bradfield James C, editor The Saddlery News, bds 221 Chestnut.  
 Bradford Charles O, asst sec Ia Mut Tornado C & W. L Ins Assn, res 1168 22d.  
 Bradford Charles R, (c) porter F. A Rockefeller, rms 844 6th.  
 Bradford George, cook, res 124 e 2d.  
 Bradford Ianthus, lab, bds n s Elm, 2d e of e 18th.  
 Bradford Llewellyn G, lab, res n s Elm, 2d e e 18th.  
 Bradford Martha, died Dec 19, 1896.  
 Bradford Percy G, moved to Chicago,  
 Bradford Wm E, lab, bds n s Elm, 2d e of e 18th.  
 Bradish Charles E, res 935 Clinton av (H P).  
 Bradish Charles E Jr, student, bds 935 Clinton av (H P).  
 Bradish David E, moved to Clive, Ia.  
 Bradish Ella C Miss, bds 935 Clinton av (O P).  
 Bradish Horace C, bds 935 Clinton (O P).  
 Bradish John G, died Sept 16, 1896.  
 Bradish Sarah A (wid Philo), res 27th, cor Center.  
 Bradish Walter C, bds 935 Clinton av (H P).  
 Bradley Anna Miss, tchr, bds 1071 22d.  
 Bradley Cecil, moved to Chicago, Ill.  
 Bradley Cyrus H, real est., res 314 e 13th.  
 Bradley Eben B, asst bkpr D M Life Assn, res 1814 6th av.  
 Bradley Frank, slsmn, res 612 14th  
 Bradley Frank P, U S Marshall, res Council Bluffs, Ia.  
 Bradley Loretta Miss, bds 612 14th.  
 Bradley Lucy Miss (c), 1012 2d.  
 Bradley Mack, (c) porter The Kirkwood, bds 517 10th.  
 Bradley Macy Miss, clk The L Trepanier Co, res 612 14th  
 Bradley Oscar W, clk Wm Hoffman, res 1405 4th.

Bradley Susie Miss, mlliner Moershell Duffy & Fotheringham, bds 612 14th.  
 Bradley Wm C, coll, res 1210 High.  
 Bradley Wm F, mess Am Ex Co, res 698 20th.  
 Bradner Fred C, dentist e 5th, nw cor Locust, rms same.  
 Bradshaw Charles S, lawyer 522 Walnut, bds The Iliad.  
 Bradshaw Edna Miss, tchr, bds 1205 Center.

## BRADSHAW EDWARD,

Propr Bradshaw Express and Transfer 903 Walnut, res 1100 11th. (See left bottom lines).

## BRADSHAW EXPRESS &amp; TRANSFER,

Edward Bradshaw Propr, 903 Walnut. (See left bottom lines).

Bradshaw Jessie L Miss, student, bds 1205 Center.

Bradshaw Joseph N, carp, res 5th and New York av (H P).

Bradshaw Lewis H, detective, res 1100 11th.

Bradshaw Lillian M, bkpr Bradshaw Express and Transfer, bds 1100 11th.

## BRADSTREET CO THE,

Proprs The Mercantile Agency, Charles H Austin supt, 203-204 Ia L & T Bldg.

Bradway Jonathan, retired, res Park Lane and Woodland av.

Bradway Theodore, fruit grower, res Park Lane and Woodland av.

Bradway Willard F, phys 1901 Cottage Grove av, res 1116 Center.

Brady Bernard, lab, bds 209 w so 2d.

Brady Edward, lab C L Wells, res 209 2d.

Brady Frank P, bds Patrick Brady.

Brady Grace Miss, bds 1513 Grand av.

Brady James E, butcher, res 1006 10th.

Brady John, miner, res e 27th no cor Smith.

Brady John P, printer CONAWAY & SHAW, res 513 5th.

Brady Joseph W, moved to Knoxville, Ia.

Brady Kate Mrs, boarding, res 603 Grand av.

Brady Katherine Miss, bds 1513 Grand av.

Brady Mary (wid Edward), res 209 so 2d.

Brady Michael W, eng, res 1513 Grand av.

Brady Patrick, farmer, res ne 1/4 sec 20 (Lee twp).

513 MULBERRY STREET. Directly North County Court House.

State Printing PRINTERS, House, Conaway &amp; Shaw,

Brady Philip, lab, res 27th nr State.  
 Braecklein John G, draftsman **OLIVER O SMITH**, res 609 Walnut.  
 Brafford Isaac, lab, res 1217 1st (S D M).  
 Brafford Richard T, lab, res 1214 1st (S D M).  
 Bragdon Bros (Joshua H, Edwin C and Frank B M) dairy, Murrow Farm w Grand av.  
 Bragdon Edwin C (Bragdon Bros), res Murrow Farm w Grand av.  
 Bragdon Frank B M (Bragdon Bros), res Murrow Farm w Grand av.  
 Bragdon Joshua A (Bragdon Bros, res Murrow farm, w Grand av.  
 Bragdon Julia (wid Jonas C), bds n s Grand av, ft Walnut Hill.  
 Bragg Charles, trav agt, bds 710 2d.  
 Bragg Claude E, salesman A L George & Co, res 840 6th.  
 Bragg Edgar R, lab, res 712 e s 8th.  
 Bragg Frederick E, lab, res 1210 e 7th.  
 Bragg Henderson, lab, bds 1210 e 7th.  
 Bragg Lottie Mrs, res 840 6th av.  
 Bragg Wm, wks D M Brick Mnfg Co.  
 Braiden Samuel D (Braiden & Heefner), res 210 7th.  
 Braiden & Heefner (S D Braiden and Jacob B Heefner), res 611 Mulberry.  
 Brah Henry J, bicycles 317 6th av, res 1702 High.  
 Brainerd Melville Co, spec agt State Ins Co, res 1348 24th.  
 Bramble Charles L, wks Natl Starch Mnfg Co, res Lake av, ne cor Russel (Chesterfield).  
 Bramen Albert, wks C R & P Ry, res 1418 Mulberry.  
 Bramhall John A, eng, res 1404 25th.  
 Bramhall Julia (wid John), bds 1404 25th.  
 Bramson Burr, junk 115 e Walnut, res 207 same.  
 Bramson Herman, bds 207 e Walnut.  
 Bramson Ida Miss, bds 207 e Walnut.  
 Branch Frederick, (c) elev boy The Kirkwood, rms 1012 Crocker.  
 Branch Wm, (c) porter Savery House, rms 1012 Crocker.  
 Brand Adela E, clk Pension Office.  
 Brand Franklyn, cash boy Younker Bros, bds 211 10th.  
 Brandenburg Wm, student, res 1511 27th.  
 Brandes Wm, lab, res 1733 Des Moines.  
 Brandon L Scott, lab, res 917 12th.  
 Brandon Mariah J (wid Levi G), rms 753 10th.  
 Brandon Walter L, bds 917 12th.

J. L. GESSLER, Pres.

G. C. VAN GINKEL, Secy

## The Mutual Fire Insurance Company,

Home Office, Observatory Bldg.

No premium Notes are taken. We are purely mutual. Insurance written on business property in towns and cities in Iowa only.

Brandt Alfreda J Miss, bds Eshbaugh av nw cor English.

### BRANDT AMOS W.

(Brandt's Real Estate Agency), res 1224 e Grand av.

Brandt Anna Miss, tchr, bds 1224 e Grand av.

Brandt Della (wid Harry), res 211 10th.

Brandt Edward, wks D M City Ry Co, res Smith sw cor e 28th.

Brandt George W, res 1339 Capitol av.

Brandt Guy M, dep auditor Polk Co, bds 1224 e Grand av.

### BRANDT ISAAC.

(Brandt's Real Estate Agency) res 1204 e Grand av.

Brandt Lettie H Miss, tchr, bds 1224 e Grand av.

Brandt Maria (wid Andrew P), res Eshbaugh av nw cor English.

Brandt Olive Miss, bds 1204 e 12th.

Brandt Ruth Miss, student, bds 1224 e Grand av.

Brandt's Park se of 9th st bridge.

### BRANDT'S REAL ESTATE AGENCY,

(Isaac and Amos W Brandt) 519 e Locust.

Brandtman Charles J, florist s s Capitol av 1 w of e 28th, bds same.

Brandtman Elizabeth Miss, tchr, bds s s Capitol av 1 w of e 28th.

Brandtman George E, bds s s Capitol av 1 w of e 28th.

Brandtman John D, plumber, res w s Capitol av 1 w of e 28th.

Brandtman Lawrence, bricklyr, res s s Capitol av. 1 w of e 28th.

Brann Carl H, wks Al Grefe, res 778 10th.

Brann Dennis A, clk J L Ferney, bds

Brann Earl C, wks D M Daily News, res 778 10th.

Brann Gilbert M, spec agt Coml Mut Ins Co, bds 1028 High.

Brann Matthew A, cashr Coml Mut Ins Co, res 1028 High.

Brannen Addie, wks Home for Aged.

**ROSES** CAPITAL PARK GREENHOUSES. Phone 153. Cut Flowers, all Kinds in Season. Floral Work on short Notice. I. W. LOZIER, 1312 E. 13th St.

**JOHN BURNSIDE, Plumber, Steam and Gas Fitter. Plumbers' Supplies. 605 West Locust St., Des Moines.**

# Farm Lands

Towne & McFarland,

**REAL ESTATE, CITY PROPERTY.**

**220 FIFTH STREET.**

Brannen James F, gdnr, res 29th and State Smith's add.  
 Brannen Leon, lab, res nw cor 39th and Center.  
 Brannen Oliver C, foreman Mail and Times, res 2830 2d (H P).  
 Brannon John, eng Hyde Park Sanitarium.  
 Bratrosky Frank, retired, res 929 2d.  
 Bratrosky Joseph, tailor, bds 929 2d.  
 Bratton James (c), lab, res 1346 Fremont.  
 Bratton Lottie M (c), bds 1346 Fremont.  
 Bratton Myrtle (c), bds 1346 Fremont.  
 Braught Cortes C, driver Chamberlain Med Co, res 1726 e Walnut.  
 Braught Franklin C, died Feb 28 1897.  
 Braught Mary E (wid Franklin), bds 1339 e 13th.  
 Braunstem Louis S, pdlr, bds 215 e Court av.  
 Bray Carrie L, died Aug 11 1897.  
 Bray Wm M, reporter D M Daily News, res 1036 9th.  
 Brayton Frank C, res 714 18th.  
 Brazelton Clayborn, retired, res 1224 10th.  
 Brazelton Wm L, stereotyper Daily Ia Capital, res 502 e so 8th.  
 Brazelton Winnie, bds 1824 High.  
 Brecht Addie L Miss, bds n s Forest Drive nr 28th.  
 Brecht Eugene A, clk Bankers Life Assn, bds n s Forest Drive nr 28th.  
 Brecht Jennie M, bds n s Forest Drive nr 28th.  
 Brecht Wm H, clk Bankers Life Assn, bds n s Forest Drive nr 28th.  
 Brecht Wm L, yd mngr Flint Brick Co, res n s Forest Drive nr 28th.  
 Breckenridge Alberta (c), student, rms 1012 Woodland av.  
 Breckenridge Charles D, slsmn G Gutfreund, res 1212 Fremont.  
 Breckenridge Jennie, died Nov 29 1896.  
 Breckenridge Martha J (wid Matthew) (c), rms 1012 Woodland av.  
 Breckler Joseph A, trav agt, res 911 3d.

Bredimus Adaline Miss, drsmkr 827 Lyon, bds same.  
 Bredimus Amanda Miss, drsmkr 827 Lyon, bds same.  
 Bredimus Frank, bds 1327 Court av.  
 Bredimus Henrietta (wid Frank), res 1327 Court av.  
 Bredimus John, retired, res n s Hickman av w of 23d.  
 Bredimus Martha Miss, bds 1327 Court av.  
 Bredimus Maurice B, painter J Mac Vicar, bds 1327 Court av.  
 Bredimus Nicholas, wagonmkr Rocky & Son, res 827 Lyon.  
 Bredimus Raymond, bds 1327 Court av.  
 Bredimus Victor, bds 1327 Court av.  
 Breeden Harvey O, pastor Central Church of Christ, res 1318 Woodland av.  
 Breeden Sarah (c), drsmkr 316 7th, res same.  
 Breeding George J, tmstr, res 1517 e Walnut.  
 Breeding Nora J Miss, bds 1577 e Walnut.  
 Breeding Roy, mess The L Trepanier Co.  
 Breedlove Lafayette, lab, res 213 Clay (S D M).  
 Breemer Charles H, woodwkr Getchel & Martin L & M Co, bds 110 8th.  
 Breheny Mary, dom 1221 Locust.  
 Bremer School, DesMoines bet e 1st and 2d.  
 Bremner Wm H (Bremner & Shular) bds 1015 Pleasant.  
**BREMNER & SHULAR,**  
 (Wm H Bremner, Robert A Shular), lawyers 405 Ia L & T bldg.  
 Bremsen Lizzie, dom 1437 Woodland av.  
 Brendel Jacob B (Carter & Co), res 1320 21st.  
 Brendel Louis J, died July 10 1897.  
 Brendel Wm J, clk Christian Zeh, bds 1320 21st.  
 Brennan Catherine (wid Owens), res 1117 6th av.  
**BRENNAN HUGH,**  
 (Phillips & Brennan), res 802 e 5th.  
 Brennan Hugh Jr, student, bds 802 e 5th.  
 Brennan James A, boilmkr D M Mfg & Supply Co, res 229 e 6th.  
 Brennan James F, grdnr, res 29th, ne cor State.

Builders' Hardware a Specialty. We buy direct from manufacturers and make the best prices in the city. 421 E Walnut. Iowa Tel 226.

**Ebersole Hardware Co.**

Brennan James Q, blksmith D M Mnfg & Supply Co, res Heeney House.  
 Brennan John J, mason, res 942 12th.  
 Brennan John P, clk M E Spring, res 802 e 5th.  
 Brennan Margaret E Miss, bds 1059 5th.  
 Brennan Mary, tchr, bds 802 e 5th.  
 Brennan Nora, printer D M Daily News, res 1059 5th.  
 Brennan Robert O, lawyer, bds 802 e 5th.  
 Brennan Thomas, lab, res 1059 5th.  
 Brennan Thomas, printer, bds 802 e 5th.  
 Brennan Thomas F, bkpr McFarlin Grain Co, res 1059 5th.  
 Brennan Thomas L, med mnfr 297 Good Blk, bds 1117 6th av.  
 Brennan Wm, driver, bds 229 e 6th.  
 Brent Charles, (c) lab, res 781 Oak.  
 Brent Jennie Miss, drsmkr, bds 1075 11th.  
 Brent Mollie, (c) bds 781 Oak.  
 Brenton Alabama, tchr Crocker School, bds 1315 University av.  
 Brenton Almeda Miss, res 2015 Clark.  
 Brenton Clyde E, treas Farmers Life Assn.  
 Brenton Ida Miss, stenog **CONAWAY & SHAW**, bds 1216 9th.  
 Brenton James M, sec and mngr North Star Ice Co, res 1509 20th.  
 Brereton Lizzie, res 1549 e Grand av.  
 Brereton Wm, retired, res 1404 e Walnut.  
 Brereton Wm Jr (Bailey & Brereton) res 1404 e Walnut.  
 Brereton Wm H (Brereton & Storey), res 1431 Lyon.  
 Brereton & Storey (Wm H Brereton, Daniel Storey), contr e 6th cor Walnut.  
 Bresnahan John, res 812 9th.  
 Bresnahan Katherine Miss, bds 812 9th.  
 Bresnahan Mamie, wks Israel Bros, bds 504 Laurel.  
 Bresnahan Patrick, clk Western Newspaper Union, bds 812 9th.  
 Brew Michael J, roadmaster C R I & P Ry, res 513 Park.  
 Brewer Bonnie, dom 121 4th.  
 Brewer Charles, wks M Reilly, bds e s e so 6th bet Allen and Scott.  
 Brewer Hon David J, Asso Justice U S Supreme Court, res Washington, D C.  
 Brewer Edna Miss, wks D M Tent & Awning Co, bds 1016 2d.

**WM. H. SHEPHERD**  
 IMPORTING  
 TAILOR.....  
 404 LOCUST. Obs. Bldg.

Brewer Ella Miss, milliner, bds 1711 8th.  
 Brewer Ella (wid George), res 1427 Court av.  
 Brewer Flora, bds 1308 Capitol av.  
 Brewer Frederick, wks Rees Gabriel & Co, bds 1427 e Court av.  
 Brewer Frederick E, wks Chamberlain Med Co, bds 1016 2d.  
 Brewer Guy S, student, bds 934 13th.  
 Brewer, Jacob D, wks M Reilly, res 1016 2d.  
 Brewer James A, Supervisor Polk Co and Overseer of Poor 313 7th, res 934 13th.  
 Brewer James C, coll T I Stoner, res 1204 Laurel.  
 Brewer John C, mngr City Bath House, res 1016 2d.  
 Brewer Joseph, real est, res 1308 Capitol av.  
 Brewer J Warren, student W McCarthy, bds 934 13th.  
 Brewer Kisliah (wid Edward J), res 1711 8th.  
 Brewer Laura Miss, bds 1308 Capitol av.  
 Brewer Lillie Miss, bkbnr Carter & Hussey, bds 1016 2d.  
 Brewer Mamie Miss, bds 1427 e Court av.  
 Brewer Minnie M, wks Merritt & Bush, bds 1016 2d.  
 Brewer Ralph C, comp, res 945 16th.  
 Brewer's Hall, e s 6th 3 n of Euclid av.  
 Brewster Falda, lab, res 5th, cor Clay (S D M).  
 Briar Charles, city fireman, res 1453 e Grand av.  
 Briar John, news editor Dally Ia Capital, res 1316 Court av.  
 Briar Roy, clk J H Ford, bds 1554 Des Moines.  
 Bruce Agnes L, died March 2, 1897.  
 Bruce Anna F, clk P O, bds 1313 Grand st.  
 Bruce Bridget (wid Frank), res 1313 Grand av.

**GALVANIZED IRON CORNICES,**  
 Skylights, Tin Roofing, Gutters and Furnaces put in and Repaired.  
**THOMAS & BACKMAN, 421 E. Sixth.**

**ROOMS 105-106 Manhattan Building.**  
**GEO. H. LEWIS, Attorney at Law,**

**CATALOGUES,  
 RAILROAD,  
 INSURANCE,  
 COMMERCIAL AND  
 SOCIETY PRINTING.**

**ALWAYS  
 ON TOP.**

**G. A. MILLER PRINTING CO.**

**BLANK MAKERS  
 BOOK PRINTING**

**311  
 LOCUST  
 ST.**

**Most Complete Printing Plant in the City.**

Brice Daisy, dom E 26 15th.  
 Brice Daisy Miss, bds 1615 Ohio.  
 Brice Elizabeth Miss, bds 1313 Grand av.  
 Brice Frank, bkpr, bds 1313 Grand av.  
 Brice James F, hostler, bds 516 Penn av.  
 Brice James P, trav agt W J Pratt Grocery Co, res 1313 Grand av.  
 Brice Jane Miss, bds 516 e 7th.  
 Brice John T, res 516 e 7th.  
 Brice John T Jr, hackman, bds 516 e 7th.  
 Brice Katherine Stenog, bds 1313 Grand av.  
 Brice Laura Miss, bds 516 e 7th.  
 Brice Margaret Miss, bds 1313 Grand av.  
 Brice Mary Mrs, bds 516 e 7th.  
 Brick Daniel clk Timothy Brick, rms 1302 Buchanan.  
 Brick Michael, wks D M Fence Co.  
 Brick Timothy, chop house 419 e Locust, rms 421 e Locust.  
 Brickblom Frank, mach C & N W Ry, res 1013 e 7th.  
 Briddle B Wm, blacksmith, res 1441 Fremont.  
 Bridge Mark, driver J W Jenny, bds 1613 Ohio.  
 Bridge Nancy A (wid James M), bds 1176 9th.  
 Bridge Samuel H, brickmkr, res 1613 Ohio.  
 Brier, see also Briar.  
 Brier Frank, wks Natl Starch Mfg Co, bds e 20th n y cor Raccoon.  
 Brier Louis, gdnr 20th nw cor Raccoon, res same.  
 Brier Paine, wks The Bartholomew Co, res 1143 4th.  
 Briggs David, cook Grafe House, bds same.  
 Briggs Edith E Miss, bds 1534 High.  
 Briggs Edwin F, trav agt, res 1031 e Center.  
 Briggs Elizabeth (wid George), bds 1031 e Center.

Briggs Ella E, tchr, bds 1031 e Center.  
 Briggs Frederick T, miller Shannon & Mott, res 728 3d.  
 Briggs George C, agt N Y Life Ins Co, res 1534 High.  
 Briggs Harry C, chief opr W U Tel Co, res 1309 e 9th.  
 Briggs Hattie Mrs, pastry J S Hocker-smith, res 1011 e B.  
 Briggs Herbert L, trav agt, bds 750 9th.  
 Briggs John C, res 16th and High.  
 Briggs Walter H, removed to Irnton, Ia.  
 Briggs Wilbur A, driver L Harbach, res 1609 Lyon.  
 Brigham Edward D, eng C G W Ry, res 1312 High.  
 Brigham Johnson, pub The Midland Monthly 207 Ia L & T Bldg, res 511 Franklin av.  
 Brinckmann Anna, cashr Culver Hill Shoe Co, res 1508 Grand av.  
 Brinckmann Frederick, bricklyr, res 1508 Grand av.  
 Brindley Benjamin I, lab, res English se cor Eshbaugh av (Chesterfield).  
 Brindley Harry, wks Nat Starch Mfg Co, res 12 Cohen Gilbert Town.  
 Brindley Lewis, lab, bds 1613 e Vine.  
 Brindley Richard, wks Nat Starch Mfg Co.  
 Brindley West, painter, res 505 Grand av.  
 Brinegar Amos, retired, res 1210 Madison (S D M).  
 Brinegar Jennie (wid Joseph), res 1606 8th (S D M).  
 Brinegar John, stereo D M Leader, res 1210 Madison (S D M).  
 Brinegar Wm, stereo D M Daily News, res 810 Madison (S D M).  
 Bringolf Daniel, broker, res 1013 Walnut.  
 Bringolf Earl V C, student Dudley Coffin & Byers, bds 1013 Walnut.  
 Brinkerhoff Walter, lab, rms 414 5th.  
 Brinkerhoff Walter S, mngr Am District Telegraph Co, bds 505 Grand av.  
 Brinsmaid Charles J, clk Perkins & Brinsmaid, bds 1626 Arlington av.  
 Brinsmaid Frederick T (Perkins & Brinsmaid), res 1626 Arlington av.  
 Brinsmaid Sedgwick S (Perkins & Brinsmaid), res 1615 Arlington av.  
 Brinsmaid Wm E, clk Perkins & Brinsmaid, bds 1615 Arlington av.



Brisbine Clara M Miss, stenog Iowa Tel Co, bds 661 19th.  
 Brisson Louis, meat market, 206 w so 5th.  
 Bristol Ida M Mrs, res 807 3d.  
 Bristol Mnfg Co (O A Page), sliding blinds 403 w so 9th.  
 Bristow Catherine (wid John), res e Jefferson (Sevastapol).  
 Bristow Margaret A, tchr, res e s Jefferson (Sevastapol).  
 Britton Blanche G Miss, bds 1117 e Walnut.  
 Britton Sarah (wid Thomas), res 606 e so 5th.  
 Britton Wm A, motorman D M City Ry, res 1117 e Walnut.  
 Britton Worthington, clk, bds 1316 e Walnut.  
 Broad Charles, miner, res w Center 2 n of Madison (Sevastapol).  
 Broad Edwin, miner, res s Hartford av 6 e of 9th (Sevastapol).  
 Broad Thomas, phys, bds 200 e 11th.  
 Broadbent Nettie (wid David), nurse, bds 1328 15th.  
 Broady Frank O, phys, e 6th sw cor Locust.  
 Brobell George M, wks D M Saddlery Co, bds 323 Raccoon.  
 Brobell John, retired, res 323 Raccoon.  
 Brobst Solomon F, clk Shick Bros, res 714 Mulberry.  
 Brockenbrough Kirby R, agt Phoenix Mut Life Ins Co, res The Island.  
 Brockett Orlando M (Mackenzie & Brockett), res 1432 10th.  
 Brockman John C, driver Mac Roe Bros, res 1047 16th.  
 Brockman Wilber E, lab, bds 1047 16th.  
 Brockman Wavelette Miss, bds 1047 16th.  
 Brockman Wilber E E, lab, bds 1047 16th.  
 Brockway Lasella, bds 3515 5th (H P).

## Fidelity Fire Insurance Co.,

HOME OFFICE:

## Iowa Loan and Trust Building.

PATRONIZE A HOME COMPANY AND  
THUS BUILD UP IOWA.

Brockway Nathaniel, real est, res 3515 5th (H P).  
 Brockway Ora H, clk S T Jackson & Co, bds 3515 5th (H P).  
 Brodmarkle Louis, wks D M Ice Co, res 114 Chestnut.  
 Brody Abraham, trav agt F Brody & Son, bds 513 Maple.  
 Brody David, student, bds 513 Maple.  
 Brody Falk (F Brody & Son), res 513 Maple.  
 Brody F & Son (Falk & Harry), whol notions 313 Court av.  
 Brody Harry (F Brody & Son), res 905 e 6th.  
 Brody Meyer, trav agt F Brody & Son, bds 513 Maple.  
 Broerman Belle, smstrs, bds 1010 Pleasant.  
 Broerman Etta, wks J H Cowrie Glove Co, bds 1010 Pleasant.  
 Broerman Harry, bds 1010 Pleasant.  
 Broerman Henry, carp, res 1010 Pleasant.  
 Broerman Millie Miss, bds 720 e so 14th.  
 Broerman Wm, lab, res 720 e so 14th.  
 Brohinsky Simon, tailor 313 e Locust, res same.  
 Brokaw George L, ed The Christian Index, res 2309 University av.  
 Brokaw Roy W, printer, bds 2309 University av.  
 Bromán Charles, miner Pureka Fuel Co, res 913 15th.  
 Bromley Anna Miss, stenog, bds 837 5th.  
 Bromley Herbert R, jeweler R N Bromley, res 939 6th av.  
 Bromley Owen, sec State Board of Mine Insp, res 737 e Locust.  
 Bromley Robert N, jeweler 419 6th av, res 939 same.  
 Bronson, see Brownson.  
 Bronstron Ida, chambermaid The Kirkwood.  
 Brooke Lella, clk Singer Mnfg Co, res 1216 e 9th.  
 Brookfield Floy Miss, res 1518 6th av.

**KENYON BICYCLE CO., 805 LOCUST STREET,**

**General Machinists and  
Manufacturers of Light Articles.**



## KEYSTONE COAL CO.,

Dealers in and  
Miners of

CELEBRATED KEYSTONE

COAL.

901 Locust.

1211 24th.

Mutual Phone 137.

Iowa Phone 676.

**J. BARRICK & SON,**

General Roofers. 911 Walnut St. Phone 549.  
 Roofing Pitch, Rosin and Tarred Felt. Wholesale and Retail.  
 Shingle and Tin Roof Paints for Sale.

**JOHN WERF, JR. WHOLESALE DEALER. PHONE 28.**  
**FERD HEIM BREWING CO. 320 East Fifth Street.**

**JAMES SMITH**  
**Merchant**  
**\* 206 \* Tailor**  
**FIFTH STREET YOUNGERMAN BLOCK**

Brookhart Isaac N, feed 408 e Court av, res 215 same.  
 Brookings Charles, carp, rms 1210 High.  
 Brookings Nancy I (wid Robert J), res 514 1/2 13th.  
 Brookman Wm, miner, bds 908 23d.  
 Brookover George L, clk N H Brookover, bds 1213 Fremont.  
 Brookover Newton H, grocer 900 Fremont, res 1213 same.  
 Brooks Daniel, lab, res 1232 School.  
 Brooks David M, canvasser, bds Hotel Logan.  
 Brooks Emory L, examnr State Board of Dental Examiners, res Vinton Ia.  
 Brooks Eugene W, sec Iowa Dep & Loan Co, res 1062 21st.  
 Brooks Floy E Miss, stenog Hatch Hotel Register Co, bds 9th and Oak Park av (O P).  
 Brooks Frederick, gar mkr G. Gutfreund, res 1222 School.  
 Brooks Frederick W, lab, bds 510 North.  
 Brooks George A, baker, res 1115 27th.  
**BROOKS GUSTAV H,**  
 (Brooks & Burke Co), res 510 North.  
 Brooks Lewis H, stock buyer, res 9th and Oak Park av (O P).  
 Brooks Michael, lab, res 510 North.  
 Brooks Perry, clk Iowa Seed Co, bds 1313 Walnut.  
 Brooks Phoebe Mrs, bds 1402 Locust.  
 Brooks Robert (c), bds 613 Raccoon.  
 Brooks Rudolph, cigar mkr, bds 510 North.  
 Brooks Wm (c), cook Preston & Patti.  
**BROOKS & BURKE CO,**  
 (G H Brooks and Wm Burke) plumbers gas and steam fitters 315 Locust (see adv opp classified plumbers).  
 Broomfield Gertie, res 820 Grand av.  
 Brophy John, miner, res 1645 e Grand av.  
 Brophy Walter, miner, res 1645 e Grand av.

Brophy Wm, miner, bds 1645 e Grand av.  
 Broquist Annie, wks D M Laundry, bds 616 e so 6th.  
 Broquist Erick A, wks D M Soap Wks, res 606 e so 8th.  
 Broquist Erick G, wks D M Soap Wks, res 606 e so 6th.  
 Broquist Hattie Miss, ironer D M Laundry.  
 Broquist Hulda, drsmkr, bds 616 e so 6th.  
 Broquist John A, lab, res 209 e so 8th.  
 Broski Frank, cook, rms 218 3d.  
 Broski George W clk, Lederer Strauss Co, res 1536 High.  
 Brosman Agnes, bds 36th and Motor av.  
 Brosman Jeremiah, gdnr 36th and Motor av.  
 Brosman John, bds 36th and Motor av.  
 Brosman Katie E, bds 36th and Motor av.  
 Brotchi George, bricklyr C Weitz, res 1431 4th.  
 Brotchy Julia (wid Philip), bds 1702 Arlington av.  
**BROTHERHOOD OF AMERICAN YEOMEN.**  
 C B Paul M D, Chief Physician; A L Brower, Chief Correspondent; 206 Manhattan Bldg.  
 Brothers Anna, wks Israel Bros, bds 701 Raccoon.  
 Brothers Frank M, eng H C Miller, res 414 8th.  
 Brothers Wm J, lab, res 215 e so 7th.  
 Brott Samuel B, broommkr 209 e Court av, res Bowman nr Ovid (H P).  
 Brought Homer, bds e 18th and Walnut.  
 Brounstein Abe, huckster, res 215 e Court av.  
**BROUS ALFRED H,**  
 Lawyer and Notary Public, 300 Marquardt Blk, res s s Court av, 3d w Eshbaugh av.  
 Browder Jacob L, eng Capital Roller Mills, res 107 e 3d.  
 Browder Stephen, blksmith J H Payne, res 124 e Locust.  
 Browder Wm H, carp, res 1408 Walker.  
 Brower A Lincoln, chief cor Brotherhood of American Yeomen, res 1017 12th.  
 Brower Leon C, bkpr W A Edwards, rms 912 4th.  
 Brown Abbie M, tchr, res 566 7th.  
 Brown Albert A, wks Duplex Type

**SHIRTS TO ORDER. WINFIELD TILDEN, 509 MULBERRY STREET.**

No more Cracked Edges  
on Collars if You Patronize

# Munger's Laundry

Main Office, 220 3rd.  
Branch Office, 509 Mulberry.

BRO

DES MOINES CITY DIRECTORY.

BRO

149

writer Co, bds Curve and Indianola  
avs.

Brown Albert L, eng Wabash Ry, res  
802 Elm.

Brown Rev Alexander R, pastor  
Methodist Protestant Church, res  
614 e 14th.

Brown Alfred F, wks Duplex Type-  
writer Co, res 1328 Des Moines.

Brown Alice, (c) res 306 s 4th.

Brown Allison M, blcksmith W H  
Fisher, res 406 so e 9th.

Brown Alonzo L, wks D Robinson, res  
611 e Walnut.

Brown Annie Miss, bds 1504 Locust.

Brown Annie Mrs, smstrs Kounker  
Bros, bds 513 5th.

Brown Antoinette, stenog King-Rich-  
ardson Pub Co, bds 566 7th.

Brown Arthur G, printer CONAWAY &  
SHAW, res 1015 e Walnut.

Brown Arthur V, res 624 High.

Brown Attrus, (c) porter Carson &  
Cohen, res 123 e Grand av.

Brown Belle, moved to Denver, Col.

Brown Benjamin, lab, res 402 e so 7th.

Brown Benjamin, mess Am Dist Tel  
Co, bds 1009 13th.

Brown Bert W, clk Fleming Bros, res  
801 5th.

Brown Birdie, waiter Wight's Dining  
Hall, rms 511 8th.

Brown Charles, rms 1525 Grand av.

Brown Charles, farmer, res Easton  
boul e of Haskell.

Brown Charles D, clk H R Reynolds  
& Co, res 921 19th.

Brown Charles F, meats 1405 Forest  
av, res 1311 15th.

Brown Charles L, cond, rms The Iliad.

Brown Charles M, res 566 7th.

Brown Charles W, bkpr Tone Bros, bds  
The Iliad.

Brown Charles W, printer CONAWAY  
& SHAW, bds 939 10th.

Brown Christina C, boarding 1010 Wal-  
nut, res same.

Brown Clara M Miss, bds 218 F.

## THE MUTUAL LIFE INS. CO.

of New York.

Assets, - - - - over \$240,000,000

FLEMING BROS., Managers Iowa and Neb.

307 EQUITABLE BLDG.

Agents Wanted in Every County.

Liberal Contracts to Right Men

Brown Claude D, clk King Richardson  
Pub Co, bds 566 7th.

Brown David B, mach Duplex Type-  
writer Co, res Indianola av (S D M).

Brown Edward, cook I X L Restaur-  
ant, bds 120 6th av.

Brown Edward, miner, res e so 14th,  
1 s of Railroad av.

Brown Edward, painter A Madole, res  
215 Clay (S D M).

Brown Edward W, eng, res 3 Getchell  
Blk.

Brown Eli, waiter I X L Restaurant,  
res same.

Brown Eliza (wid Samuel), bds 1015 e  
Walnut.

Brown Elizabeth, (c) bds 111 7th.

Brown Ella Miss, cash Savery Cafe,  
bds 847 5th.

Brown Ella Miss, clk Singer Mnfg Co,  
res 915 Grove av.

Brown Ellen Miss, wks Chamberlain  
Med Co, bds 819 e Market.

Brown Elmira, (c) res 842 21st.

Brown Ernest W, trav agt J D See-  
berger, bds 600 4th.

Brown Ethel M Miss, student, bds 1041  
10th.

Brown Eugene R, (c) barber, bds 111  
7th.

Brown Francis A, coll mgr Snow-  
Church Co, bds 719 3d.

Brown Frank B, (c) wks Morgan Ho-  
tel, res 512 Crocker.

Brown Fred A M, blcksmith, res Ar-  
thur (Elm) w of Le Roy.

Brown Frederick, painter, bds 1011  
17th.

Brown Frederick L, slsmn, res Park  
Lane, 1st s Center Drive.

Brown George (T M Schooler & Co),  
res 658 14th.

Brown George T, ins agt, res w s  
Searle, 3d n of Easton boul (Easton  
P).

Brown George W, retired, res 460 e  
so 1st.

"S. & M.'s Best"

"Pride of Des Moines,"

MADE IN DES MOINES.

SHANNON & MOTT CO.,

15th and Mulberry. Phone 430.

JAMES MAINE, Contractor and Builder  
In Brick, Stone and Cement. Juggling of all kinds possible  
Attended to. 119 Fifth Street. Residence 1411 Seventh

DES MOINES AND NORTHWESTERN LAND AND LOAN CO. Phone 658.

WRITE FOR CATALOGUE. 412 MANHATTAN BUILDING.

## FLOWER

Seeds, Plants and Bulbs, Flower  
 Pots, Wire Plant Stands, Etc.

**IOWA SEED CO.,** DES MOINES,  
 IOWA.

Brown George W, tmstr J K & W H  
 Gilcrest, res 1373 e 9th.

Brown Gertrude, clk Younker Bros,  
 bds 1201 Center.

Brown Harold E, bds 1041 16th.

Brown Harry O, bkpr Am Savings  
 Bank, bds 720 e 5th.

Brown Harvey, capt Central Station  
 No 2, res 1905 e Walnut.

Brown Harvey W, cigars Equitable  
 Bldg, rms 833 6th av.

Brown Hattie, bkpr Charles Counsel-  
 man & Co, res 921 19th.

Brown Henry, (c) cook Timothy Brick,  
 rms 106½ e Locust.

Brown Henry H, tel opr C B & Q Ry,  
 res 1326 15th.

Brown Hiram, wks Shannon & Mott  
 Co, res 618 Lyon.

Brown Homer D, wks F H Williams,  
 res 905 e 9th.

Brown Horace P, grain 50 Clapp Blk,  
 res 1015 e Walnut.

**BROWN JACOB S,**  
 Mngr J K & W H Gilcrest, res 720 e  
 5th.

Brown James, wks Proctor Coal & M  
 Co, res Oak Park av (S D M).

Brown James B, clk, bds 1133 25th.

Brown James F, painter, res r M E  
 Church Madison (S D M).

Brown James H, fireman D M Fire  
 Dept, res 1905 e Walnut.

Brown James W, real est 501 Walnut,  
 res 600 4th.

Brown Jane (wid Samuel), res 1328  
 Des Moines.

Brown John (c), res 911 Scott.

Brown John, miner, bds s s Logan 3d  
 e o, e 26th.

Brown John, tmstr, bds nw cor Wilbur  
 (Histon Pl).

Brown John (c), wks Morgan Hotel,  
 bds 512 Crocker.

Brown John E (Jay & Brown), rms  
 1605 e Grand av.

Brown John M, mngr Charles Coun-

selman 309 Observatory bldg, bds  
 Savery House.

Brown John P, farmer, res Courtland  
 av (C H).

Brown John R, lab, res 905 e 9th.

Brown Jonathan W, stereotyper 511  
 Mulberry, res 1905 e Walnut.

Brown Joseph H, clk Standard Oil Co,  
 res 1451 e Grand av.

Brown J Bertram, driver Champagne  
 & Son, bds 905 e 9th.

Brown Kittle, wks **WINFIELD TILDEN**  
 bds 1111 Mulberry.

Brown Laura E, bds 1314 e Grand av.

Brown Lenore N, clk pension office,  
 bds 658 14th.

Brown Leon, tel ed Ia State Register,  
 bds 926 6th av.

Brown Leonard, tchr, res 566 7th.

Brown Leverett, retired, res 1130 10th.

Brown Lewis, res 1111 Mulberry.

Brown Lewis, wks Louis Rubinson,  
 res 611 e Walnut.

Brown Loretta E, clk P O, bds 658  
 14th.

Brown Lucy J, tchr, bds 719 19th.

Brown Mabel S, student, bds 566 7th.

Brown Maggie (c), dom, res 1540 Bu-  
 chanan.

Brown Margaret, tchr, bds 566 7th.

Brown Margaret (wid Joseph G), res  
 906 6th av.

Brown Margaret (wid Thomas), res  
 1202 Grand av.

Brown Maria K (wid Henry P), bds  
 1629 4th.

Brown Marie, rms 304 s 4th.

Brown Mary (wid Stephen), rms over  
 1504 Locust.

Brown Mary Miss, dressmkr, rms 1338  
 7th.

Brown Mary A (wid George P), bds  
 1336 27th.

Brown Matilda (wid John), res 819 e  
 Market.

Brown Michael, bds Banner House.

Brown Nathan, wks J H Maine, res  
 Beaver av nr city limits.

Brown Nathaniel L, clk L Ginsberg,  
 bds 408 Madison (S D M).

Brown Nellie Miss, clk Moershel  
 Duffy & Fotheringham, bds 1504 Lo-  
 cust.

Brown Nellie Miss, clk Singer Mnfg  
 Co, bds 915 Grove.

Brown Nellie, wks Chamberlain Med  
 Co, res 819 e Market.

Brown Nelson G Rev, res 1336 27th.

Brown Nettie (c), bds 512 Crocker.

**STAR ELECTRIC AND CONSTRUCTION CO.** MANUFACTURERS OF ELECTRIC FANS.  
 ARMATURE WINDING.  
 414 SIXTH AVENUE. TELEPHONE 69.

Brown Noah W, painter, res 1108 1st (S D M).  
 Brown Patrick E, driver Chicago Lumber & Coal Co, res 1100 Allen.  
 Brown Perry, tmstr, res 1549 Maple.  
 Brown Rachael (wid James), res 719 19th.  
 Brown Reuben E, clk Harris-Emery Co, bds 1224 Locust.  
 Brown Robert C, lab D M Brick Mfng Co, bds 31st s s C R I & P Ry.  
 Brown Robert D, (c), barber, res 111 7th.  
 Brown Robert E, printer CONAWAY & SHAW, res 518 Locust.  
 Brown Robert V, printer Watters-Talbott Ptg Co, res 1330 Des Moines.  
 Brown Rose Mrs, res 14 Flynn blk.  
 Brown Ross, spec agt Atlas Mut Ins Co, res Decorah Ia.  
 Brown Sadie Miss, dom 1909 9th.  
 Brown Samuel A, carp, bds 1108 1st (S D M).  
 Brown Samuel G, died Oct 7 1896.  
 Brown Samuel M, stenog Ia Tel Co, bds 3315 Cottage Grove av.  
 Brown Sarah (c), bds 842 21st.  
 Brown Simmons, lab, res e so 14th 1 so Railroad av.  
 Brown Stella, tchr, bds 716 17th.  
 Brown S Grant, res 775 10th.  
 Brown Thomas, butcher, res 1041 16th.  
 Brown Thomas H, asst supt Charnherlain Med Co, res 915 Grove.  
 Brown Thomas J, died Jan 14 1897.  
 Brown Turner (c), cook, res ft of 4th.  
 Brown Wallace, mach Duplex Type-writer Co, res Clifton Heights (S D M).  
 Brown Wm (c), bds 512 Crocker.  
 Brown Wm, miner, res s s Logan av 3d e of e 26th.  
 Brown Wm Jr, miner, bds s s Logan 3d e of e 26th.  
 Brown Wm A, lab, res 511 Clay (S D M).  
 Brown Wm B, attorney 609 Youngerman blk, res 719 19th.



Brown Wm H, loans, res 926 6th av.  
 Brown Wm H, peillr, res 218 F  
 Brown Wm L, eng Wabash Ry  
**BROWN WM L.**  
 Sec and treas Savery House Hotel Co, mngr Savery House, res same.  
 Brown Wm M, res 618 Lyon.  
 Brown Wm M Jr, packer Shannon & Mott Co, res 618 Lyon.  
 Brown Wm O, yd foreman J K & W H Gilcrest, res 1378 12th.  
 Brown Willis S, real est 5 Masonic Temple, res 686 19th.  
 Brown's Addition, e of C G W Ry n of Foundry add.  
 Brownbridge Albert, clk Chase & West, res Taylor 4 e of Clifton av (Clifton Heights).  
 Brownbridge Beatrice, bds Thomas Brownbridge.  
 Brownbridge Harry, clk Golden Rule, bds Thomas Brownbridge.  
 Brownbridge Thomas, blksmith, res cor Taylor and 9th (C H).  
 Browne Fannie (wid of John), moved to Kearney Neb.  
 Browne James, mngr Scofield Shurmer & Teagle, res 1430 11th.  
 Browne Jay E, with Equitable Life Ins Co of Ia, res Oak Dale w of Park av School.  
 Browne Jeanette A Miss, stenog, Fleming Bros, 1702 7th.  
**BROWNE O L F,**  
 Sec The Commercial Exchange and v pres Midland Hospital, res 1420 Woodland av.  
 Brownell Burden S, agt, res 1320 16th.  
 Brownell Otto, lab, res n s e Walnut 2d w of 27th.  
 Brownfield John A, eng C G W Ry, res 1018 Mulberry.  
 Browning Charles (c), lab, rms 214 7th.  
 Browning Charles P, paper hngr, bds s s English, 2 e Lake av (Chesterfield).

**GIPPS BREWING CO.**

Headquarters. Wholesale Dealers in Malt Liquors. Family Trade Supplied.  
 Office, 408 Locust St. Phone 36. B. F. Parker, Mgr.

## CAPITAL CITY Brick and Pipe Co.

J. B. McGORRISK, Pres. J. C. MARDIS, Sec.  
 Manufacturers of Building Paving and Sewer Brick.  
 General Contractors.  
 SOUTH WEST 12TH TEL. 541  
 DES MOINES. IOWA.

Contractors Steam and Hot Water Heating. Des Moines Plumbing Co.  
 716 LOCUST STREET. TELEPHONE 511.

# THE NATIONAL MASONIC ACCIDENT ASSOCIATION

R. L. CLARKE, Pres.

SUITE 1, MASONIC TEMPLE. J. A. DOVERMAN, Secy.

12

BRO

R. L. POLK & CO.'S

BRY

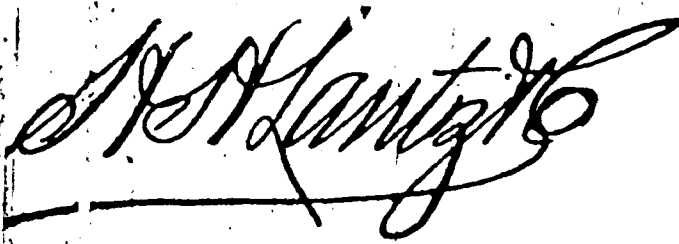

## SURETY BONDS AND INSURANCE.

Business written anywhere in the state:

[See page VIII].

200 FIFTH ST

Browning Edward (c), lab, rms 214 7th.  
 Browning Fred W, chf clk C R I & P R., res 1435 5th.  
 Browning John W, lab, res s s English, 2 e of Lake av (Chesterfield).  
 Browning Joseph S, journalist, res 950 5th.  
 Browning Matthew J, bkpr Wisconsin Lumber Co, res 3138 5th (H P).  
 Browning Pearl W, painter, bds s s English, 2 e of Lake av (Chesterfield).  
 Browning Riley N, lab, bds s s English av, 2 e of Lake av (Chesterfield).  
 Brownlee Robert C, clk Capital Ins Co, res 1604 8th.  
 Brownlie Wm (Turner & Brownlie), res Pittsburg, Pa.  
 Brownridge Wm Mrs, died Dec 25, '96.  
 Brownson, see also Bronson.  
 Brownson Wm H, police, res r 14 Marshall blk.  
 Broyhill Allie Miss, bds 1207 Grand av.  
 Broyhill Calvin M, died Oct 17, 1896.  
 Broyhill Charlotte M (wid Martin), drsmkr 1 Trostel blk, res 1207 Grand av.  
 Broyhill Edith Miss, bds 1019 Walnut.  
 Broyhill Ella (wid Calvin), res 1019 Walnut.  
 Broyhill George, trav agt, rms 1065 Park.  
 Broyhill Ida M, cashr Holmes & Gibbons, bds 1019 Walnut.  
 Broyhill Lena, bkpr J J Meyer, bds 1019 Walnut.  
 Brubaker Frank, slsmn C C Taft Co, res 1210 e Walnut.  
 Bruce Carl, baker S B Garton.  
 Bruce Elizabeth Mrs, bds 1017 Woodland av.  
 Bruce Helen M (wid Andrew), res 1346 7th.  
 Bruce Lena (c), bds 1021 B.  
 Bruce Lizzie E, wks WINFIELD TILDEN bds 1017 Woodland av.

Bruce March, billiards 212 4th, res 1346 7th.  
 Bruce Mattie (c), bds 1021 B.  
 Bruce Parry (c), bds 1021 B.  
 Bruce Robert, student, bds 500 3d.  
 Bruce Robert S (c), janitor Iowa Bus College, res 1021 B.  
 Bruck Michael, nurse Mercy Hospital, res same.  
 Brumbaugh Alvin C, tinner, res s s Capital av, 2 e of e 26th.  
 Brumm Lawrence, wks Daily Capital, bds 923 High.  
 Brummer John C, slsmn E C Kohn, rms 526 Locust.  
 Brundige S Frank, moved to Chicago, Ill.  
 Bruner Bessie Miss, tchr, bds 1327 26th.  
 Bruner Francis M, res 1327 26th.  
 Bruner Harry D, tchr, res 1312 Polk.  
 Bruner James M, express, res 1312 Polk.  
 Bruner Joseph E, inspr, res 1401 Walker.  
 Bruner Lena L, clk Dockstader & Wilkins, res 1401 Walker.  
 Bruner Maude, clk Dockstader & Wilkins, bds 1401 Walker.  
 Bruner Owen H, barber 611½ e 12th, res 1417 Walker.  
 Bruner Roy J, driver Am Ex Co, rms Grand av, n e cor e 1st.  
 Bruner Wm J, mach D M Mfg & Supply Co, res 1510 Capitol av.  
 Bruner Zola, tchr Webster School, bds 1401 Walker.  
 Brunk Guy B, student, bds 1236 28th.  
 Brunk L D Jr, clk Louis Schmidt, rms 1007 Locust.  
 Brunk Noah C, trav agt, res 14th, cor Norton av (N D M).  
 Brunk Wm M, trav agt, res 1236 28th.  
 Brunson Isabella (wid Wm), res 915 10th.  
 Bruton Rose, res 309 w so 4th.  
 Bryan Charles, tinner Pitt Carriage Co, res 200 8th.  
 Bryan Edith Miss, bds 321 e so 4th.  
 Bryan Eugene, died Sept 7, 1896.  
 Bryan George E (Seth Buttler & Co), res 97 e Locust.  
 Bryan Grant, wks W U Tel Co, bds 321 e so 4th.  
 Bryan John A, contr 316 Raccoon, res same.  
 Bryan Paschal L, health officer, res 321 Raccoon.

LIVERY First-Class Livery Stables. Hacks day or night. PHONE 771 ED. CRAWFORD, 325 E. Sixth.

DES MOINES CONSERVATORY OF MUSIC, JOHN SINCLAIR, Director.

416-418 WALNUT STREET.

# Galvanized Iron Cornices

Furnaces, Slate, Tin and Gravel Roofing.  
Metallic Skylights and Iron Shutters.  
ST. JOHN & BARQUIST, 412 8th St., Des Moines, Iowa.

BRY

DES MOINES CITY DIRECTORY.

BUN

153

Bryant Alma Miss, drsmkr, bds 533 6th av.  
Bryant Charles, wks D M Saddlery Co, bds 1320 15th.  
Bryant Hannah (wid Benjamin), rms 1602 Grand av.  
Bryant John W, tmstr, bds 1320 15th.  
Bryant Ornilla (wid Wm), res 1320 15th.  
Bryant Sarah (wid George), res 715 16th.  
Bryant School, Georgia War Ick prin e Grand av, s e cor Penn av.  
Bryant Zella, student, bds 1320 15th.  
Bryce, see Brice.  
Buchanan Albert H, lab, res 20th, sw cor North ay.  
Buchanan John P, driver City Steam Laundry, rms 724 7th.  
Buchanan Wm J, res 1660 Capital av.  
Buck Abel (Buck Bros Co), res 613 e Grand av.  
Buck Barbara Miss, tchr, bds 1504 Des Moines.  
Buck Bros Co (Abel and Peter Buck), paints and wall paper, 613 e Grand av.  
Buck Marcus, collr Buck Bros Co, bds 1504 Des Moines.  
Buck Peter (Buck Bros Co), res 1504 Des Moines.  
Buck Tyne M. clk Buck Bros Co, bds 1504 Des Moines.  
Buckheart John, painter, bds 554 7th.  
Buckley John, res lot 2, Gray's add (S D M).  
Buckley John F, bridge bldr, res 639 21st.  
Buckley Maggie, res 300 Elm.  
Buckman Aaron, pres Iowa Mut To- nado, C & W S Ins Assn, res Harlan.  
Buckman Grace S Miss, rms 1007 L- east.  
Buckton Matthew, carp, rms 1403 Grand av.  
Buey June E, wks Perkins & Perkins bds e s 25th, s of Easton boul.  
Buey May E Miss, clk L Trepnier Co bds w s e 25th, s of Easton boul.  
Buey Samuel B, gdnr, res w e 25th, s of Easton boul.  
Budd Charles W, ret, res 3539 4th (H P).  
Budd Charles W, trav agt, res 1321 7th.  
Budd Esther M, tchr Oak Park School, bds 3539 4th (H P).  
Budd John W, level man city eng, res 3539 4th (H P).  
Budd Ralph, bds 3519 4th (H P).



Buechenstein Caroline, bds 1140 21st.  
Buechenstein Gustav, mldr Vulcan F & M Wks, res 831 2d.  
Buechenstein Philip, motorman D M S Ry, res 115 e 9th.  
Buehner Rose, wks Chamberlain Med Co, res 1406 2d.  
Buffington James C, cashr Bankers L Assn, bds 1015 Pleasant.  
Bufkin Lindly H Rev, pastor United Brethren Church, res 914 University av.  
Buhn Cyrelle, miner, res 2008 e Grand av.  
Buhn Edward, miner, res 2008 e Grand av.  
Builders' Exchange, James Maine pres, R M J Coleman sec, 17 Masonic Temple.  
Buker Elizabeth, dom 724 3d.  
Bulger Anna (wid Joseph), res 1315 Pleasant.  
Bulger Hope, res 1315 Pleasant.  
Bull James W, photog, res 4 Reinking blk.  
Bullard Wm B, res 1413 Maple.  
Bullen Fred R, trav agt Patrick & Luthé Co, rms 7th and Indiana av.  
Bullock Edwin, trav agt, res 1125 e 9th.  
Bulwan Christopher, lab, res 1185 B.  
Bulwan Frederick, cigarmkr J R Cohen, res 1123 Crocker.  
Bumpass George W, genl agt Mil- waukee Harvester Co, res 1015 Pleas- ant.  
Bunce Arthus C, slsmn Story & Clark, bds 620 9th.  
Bunce James R, barber, res 2 Nelson blk, Park Alley.  
Bunce John M, retired, res 610 e 1st.  
Bunch Cyrus, mach, bds National Hotel.  
Bunch Edward, eng C B & Q R R, bds National Hotel.  
Bunch L C, eng The Kirkwood.  
Bunger Arthur D, clk R M S, res 1528 e Grand av.

**R. S. ANDERSON & CO.,** Estimates Given on all Class of Monumental Work. **646 East Grand Avenue.**

**RENTAL AGENCY.**  
R. R. McCUTCHEN.

Property for Rent, Rents Collected, Taxes Paid, Fire Insurance Written. Youngerman Block. Tel. 338.

**DRAKE UNIVERSITY**  
**DES MOINES, IOWA.**

**COLLEGES:**

*Letters and Science, Bible, Normal, Law,  
 Medicine, Pharmacy,  
 Art, Music, Oratory, Commercial,*  
**SEND FOR CATALOGUE.**

**WM. BAYARD CRAIG, L. L. D., Chancellor.**

Bunker Frederick, frt insp D M U Ry, res 1507 Lyon.  
 Bunnell Edward C. foreman D M Box Wks, res 1613 Locust.  
 Bunnell Frederick D, student, bds nr Danish College.  
 Bunnell Moses L, retired, res 1229 14th.  
 Bunz John G, wks D M Ice Co, res 1319 Lyon.  
 Buonanni Bernardo (Buonanni & Prosperi, res 204 6th av.  
 Buonanni & Prosperi (Bernardo Buonanni and Fulvio Prosperi), confrs 204 6th av.  
 Burbank Eugene, bds 1434 Woodland av.  
 Burberry George, trav agt, W J Pratt Gro Co, bds Savery House.  
 Burch, see also Birch.  
 Burch Edward G, bds 1210 2d (S D M).  
 Burch Martha (wid Alexander), res 1210 2d (S D M).  
 Burchard Latimer, clk New York Cloak & Millinery Co, res 1011 Walnut.  
 Burchard Lewis W, musician, rms 35 Reinking blk.  
 Burchfield Benjamin F, retired, res 618 e Locust.  
 Burchfield Robert C, tmstr J K & W H Gilerest, res 1018 12th.  
 Burkhardt, see Burkhardt.  
 Burco Winnie Miss, res 1826 Neiman av.  
 Burdick Charles W, carp, res 1508 7th (S D M).  
 Burdick Clyde L, wks D M Saddlery Co, bds 1215 e Grand av.  
 Burdick Earl D, driver, res 1508 7th (S D M).  
 Burdick Edward M, trav agt Advance Thresher-Co.  
 Burdick George L, bkpr Enterprise Bottling V & P Wks, res 1215 e Grand av.  
 Burdick May Miss, res 420 4th.  
 Burdick Sarah E (wid Dorrance), res 420 4th.

Burg, see also Berg.  
 Burg Andrew, lab, res 1699 e Court av.  
 Burg Nellie M Miss, bds 1508 24th.  
 Burger, see also Berger.  
 Burger Alice Miss, propr I X L Restaurant, res 120 6th av.  
 Burger August F, res 1445 Capitol av.  
 Burger Charles G, furniture 520 7th, res 750 9th.  
 Burger Frederick W, mngr I X L Restaurant, res 120 6th av.  
 Burger Harry S, painter, res 750 9th.  
 Burger Wm L, cond D M City Ry, res 1515 e Grand av.  
 Burgess Amy M Miss, bds 1418 e Grand av.  
 Burgess Frank, bricklyr, res 1029 10th.  
 Burgess Frank P, car rep D M U Ry, res 115 12th.  
 Burgess Hattie, bds 204 e Grand av.  
 Burgess James F, janitor state board of R R commissioners, res 1418 e Grand av.  
 Burgess Joseph B, mason, res 1029 10th.  
 Burgess Laura Miss, bds Kansas City av, s w cor e 17th.  
 Burgess Maud Miss, bds Kansas City av, s w cor e 17th.  
 Burgess Richard, plstr, res Kansas City av, s w cor 17th.  
 Burgin Edward S, slsmn, res 1226 8th.  
 Burgin Marian Miss, bds 1226 8th.  
 Burgoyne Thomas J, wks A L West, res 901 e so 9th.  
 Burk Catherine (wid W H), bakery 318 University av, res same.  
 Burk Henry, wks S Green & Son, res 118 w so 2d.  
 Burk Thomas, bds 824 3d.  
 Burk Ulysses J, c.k, bds 2318 University av.  
 Burk Wm H, trav agt, bds Hotel Logan.  
 Burke Alice G, opr Ia Tel Co, bds 1609 Locust.  
 Burke Andrew, lab, res 1312 e Court av.  
 Burke Anna, wks Sheuerman Bros, bds 326 w so 5th.  
 Burke Charles A, lab, res 136 Maple.  
 Burke Charles H, butcher, res 1223 Cottage.  
 Burke Daniel, miner, res n s of 9th, 2 s bf K & W R R.  
 Burke Elizabeth A, chief opr Ia Tel Co, bds 1609 Locust.  
 Burke Estella Miss, bds 1609 Locust.

**JOHN GRANT, JUNGR'S MILWAUKEE BEER 206 East Fifth Street.**  
 WHOLESALE DEALER IN.



Burke James, wks K & W R R, bds 326 w so 5th.  
 Burke John, bds 326 w so 5th.  
 Burke John, tmstr, bds 1018 Woodland av  
 Burke Maggie, bds 326 w so 5th.  
 Burke Margaret (wid Nicholas), res 1609 Locust.  
 Burke Mary, bds 326 w so 5th.  
 Burke Mary E, dom 1026 9th.  
 Burke Mary K Miss, tchr Washington School, bds 214 Hillside (S D M).  
 Burke Nellie, wks Sheuerman Bros, res 326 w so 5th.  
 Burke Nicholas W, clk, res 1609 Locust.  
 Burke Otto, cash boy Younker Bros, bds 1312 e Court av.  
 Burke Patrick, res 326 w so 5th.  
 Burke Patrick F, lab, res 1108 e Center.  
 Burke Stella M Miss, bds 1609 Locust.  
 Burke Thomas (Burke & Blaise), res 1700 9th.  
 Burke Walter, pharmacist, res 1609 Locust.  
 Burke Wm (Brooks & Burke Co), res 824 3d.  
 Burke & Blaise (Thomas Burke, Z J Blaise), real est, 55 Clapp blk.  
 Burkeman Axel H, cook, 217 School.  
 Burken Henry S, cigarmkr F W Youngerman, res 1119 2d.  
 Burken John H, moved to Ft Dodge, Ia.  
 Burkhardt Albert, bds 321 Pelton av.  
 Burkhardt Amanda (wid Joseph), res 329 Pelton av.  
 Burkhardt Carrie Mrs, wks D M Tent & Awning Co, res 1016 High.  
 Burkhardt Clara Miss, bds 321 Pelton av.  
 Burkhardt David, res 321 Pelton av.  
 Burkhardt Ferdinand, barber H G Harkecock, res 1206 Maple.  
 Burkhardt Frederick, res 300 w so 9th.  
 Burkhardt Ida Miss, bds 300 w so 9th.  
 Burkhardt John F, painter Holland & New, res 554 7th.  
 Burkhardt Maggie, wks WINEFIELD TIEDEN, bds 1616 High.  
 Burkhardt Samuel, lab, res 329 Pelton av.  
 Burkhead Benjamin F, bds 1070 Park.  
 Burkhead Nathan H, tmstr, res 1721 20th.  
 Burkheimer Dean, bkpr C C Taft Co, res 840 3d.

**WEDDING GOODS**  
 CALLING CARDS  
 PROGRAMS, INVITATIONS

**KENYON PTG. & MFG. CO.**

**ACKNOWLEDGED LEADERS**  
 502 TO 508 LOCUST ST.

Burkhold Alta Miss, bds 1013 Mulberry  
 Burkman August, wks A H Walker & Co, res 1220 e Center.  
 Burkman Charles, wks J Burnside, res 1212 e Center.  
 Burkstram Charles, miner, res e 20th. n of Washington av.  
 Burliegh Albert E, wks Fowler View Co, res 1307 Grand av.  
 Burliegh Caroline, inmate Home for Aged.  
 Burliegh Claud R, printer, res 876 24th.  
 Burliegh George W, carp, res 979 24th.  
 Burliegh Hiram, inmate Home for Aged.  
 Burliegh James W, printer Register, rms 1108 High.  
 Burliegh Mary D, bkpr, bds 876 24th.  
 Burley Frederick, carp, res 1420 Lyon.  
 Burley George D, moved to St. Louis, Mo.  
 Burlow John H, bds n s West, 1 e Easton boul.  
 Burlow Wm L, clk, res n s West, 1 e Easton boul.  
 Burnaugh George (c), barber Kirkwood Barber Shop, rms 525 Walnut.  
 Burnaugh Jennie (c), cook, rms 523 Walnut.  
 Burpes, see Berns and Burns.  
 Burnett Albert E, clk Schmucker & Loper, bds 1337 Des Moines.  
 Burnett Charles, feed 1000 e Grand av, res 922 e Grand av.  
 Burnett Emily Miss, bkpr Harris-Emery Co, bds 922 e Grand av.  
 Burnett Emma, clk, bds 922 e Grand av.  
 Burnett George C, clk Standard Oil Co, res 1385 Penn av.  
 Burnett James, mldr, bds 705 e Court av.  
 Burnett John, miner, bds 705 e Court av.  
 Burnett Justus S, res 1337 Des Moines.  
 Burnett Lewis, grocer 412 e 6th, res 922 e Grand av.

**AMERICAN LAUNDRY.**

Best Equipped Plant in the City.  
 Our Work is Superior.  
 We Call for and Deliver Your Work.

407-409 EAST LOCUST ST.  
 PHONE 651.

**THEIR CIRCULATION :** DAILY NEWS, 15,019. LEADER, 9,282. REGISTER, 7,984. CAPITAL, 6,203.



IOWA'S GREATEST SHOE STORE.  
OUR REGAL SHOES FOR MEN AND WOMEN  
PRICE \$3 & \$4. ALL LATEST STYLES

Burnett L Raymond, bds 1337 Des Moines.  
Burnett Margaret (wid Robert), res 705 e Court av.  
Burnett Newell C, wks Des Moines Cycle Co, bds 1337 Des Moines.  
Burnett Robert, lab, bds 705 e Court av.  
Burnett Wm, chf D M F Dept, res 312 12th.  
Burnett Wm H, baker, res 1337 Des Moines.  
Burnette Albert S, res Slocum's Add, e Valley Junction.  
**BURNETTE WILL S R,**  
Supt Ia Children's Home Society, res 1368 e 9th.  
Burnette Wm S, res 1368 e 9th.  
Burney, see Birney.  
Burns, see also Berns.  
Burns Alexander C, wks Beckman Bros, res 414 e 6th.  
Burns Bessie, laund, rms 767 9th.  
Burns Dennis, bds 1311 Walnut.  
Burns Edward, lab, res 415 Hillside av (S D M).  
Burns Emma M, clk Harris-Emery Co, bds 1403 Walnut.  
Burns Frank A, farmer, res w s Indiana rd (S D M).  
Burns Frederick, baker Natl Cracker Co, res 704 Hartford av (Sevastopol).  
Burns George, dishwasher The Kirkwood.  
Burns Ida, clk W H Lehman, rms 1508 Locust.  
Burns Jacob, miner, res 1500 Maple.  
Burns James, farmer, bds Frank Burns (S D M).  
Burns Jennie Miss, bds 820 3d.  
Burns John, fireman State House, res 1325 Maple.  
Burns John, miner, res 425 Hillside av (S D M).  
Burns John W, tmstr, bds 935 6th av.

Burns Mamie A, bds 1311 Walnut.  
Burns Margery C Miss, bds 1406 11th.  
Burns (col'd) M. E Church, 218 Des Moines.  
Burns Nellie, clk, bds 1311 Walnut.  
Burns Patrick, lab, res 625 Maple.  
Burns Patrick H, police night desk sergeant, res 1311 Walnut.  
Burns Robert, died Apr 4, 1897.  
Burns Theodore T, bds 414 e 6th.  
Burns Thomas, res 806 Oak.  
Burnside Alexander, plumber J Burnside, res 972 25th.  
Burnside Archibald, plumber J Burnside, bds 1726 Woodland av.  
**BURNSIDE JOHN,**  
Plumber, Gas and Steam Fitter, 605 Locust, Equitable Bldg, res 1726 Woodland av. (See night bottom lines and page 95.)  
Burnside John C, plumber, res 821 19th.  
Burnside Lillian Miss, bkpr J Burnside, bds 1726 Woodland av.  
Burnside Wm G, mess U S Ex Co, res Winterset, Ia.  
Burnstein, see also Bernstein.  
Burnstein Hiram, tailor, 421 6th av, res 723 Lyon.  
Burrell May Miss, res 418 Elm.  
Burriss Dennis, fireman The Iliad, res same.  
Burriss John R, clk C W Domback, res 622 Vine.  
Burriss Leroy, lab, res 622 Vine.  
Burriss Mary E Mrs, died Mch 19, 1897.  
Burriss Wm, tmstr Met Sprinkling Co, bds 622 Vine.  
Burroughs Birdie B Miss, clk Gen W Woodbury Co, bds 36th, sw cor Cottage Grove av.  
Burroughs Clyde, student, bds s w cor 36th and Cottage Grove av.  
Burroughs Henry (c), porter Aborn House, bds same.  
Burroughs Hiram A, carp, res 36th, sw cor Cottage Grove av.  
Burroughs Pearl Miss, drssmkr, bds 36th, sw cor Cottage Grove av.  
Burrows Albert, wks Gilcrest Planing Mill, res cor 15th and Polk.  
Burrows Allen, mach, res e 15th, cor Polk.  
Burrows Alvin T, reporter Daily Ia Capital, res 842 13th.  
Burrows Arthur E, bds 1143 24th.  
Burrows Ernest W, wks D M Incubator Co, res e 15th, cor Polk.

Sole Agent VAL BLATZ BREWING CO.'S 808 South Monroe. 313 Dupuy. Phone 824.  
**M. CHIESA,**  
LAGER AND BOTTLED BEERS.

**OLIVER O. SMITH, Architect,** Over 609 Walnut St., Des Moines, Ia.  
Correspondence Solicited.

BUR

DES MOINES CITY DIRECTORY.

BUS

157

Burrows Grace Miss, student, bds e 15th, cor Polk.  
 Burrows John R, foreman J K & W H Gilcrest, res 842 13th.  
 Burrows Orville C, observer U S Weather Bureau, bds 842 13th.  
 Burrows Sylvester J, expr man, res 1143 24th.  
 Burrows Wm A, wks J K & W H Gilcrest, res e 15th, cor Polk.  
 Burrus Henry (c), porter, bds 708 6th.  
 Burslem Wm, blacksmith 2013 Meek av, res 2012 Meek av.  
 Burt Alvarado L, bkpr, res 1117 22d.  
 Burt Arthur, painter, bds 1117 22d.  
 Burt A May Miss, student, bds 1117 22d.  
 Burt Beriah S, express, bds 829 17th.  
 Burt Charles, clk Wm V McQuaid.  
 Burt Charles A, stereotyper Wm P Brinegar, bds 4200 6th av (O P).  
 Burt Ella M Miss, bds 1117 22d.  
 Burt Emma, res 200 9th.  
 Burt Esther L (wid Edwin O), res 830 13th.  
 Burt George H, well digger, res 1300 20th.  
 Burt Gertrude Miss, tchr, bds 830 13th.  
 Burt Gillett S, caretkr Oak Park School, res 4200 6th av (O P).  
 Burt Lenore Miss, artist, bds 1047 6th av.  
 Burt Lillian Miss, bds 820 13th.  
 Burt Margaret, tchr Longfellow School, bds 520 Maple.  
 Burt Vernon G, student, bds 4200 6th av (O P).  
 Burtch David C, died July 19, 1897.  
 Burtch Harriet (wid Nelson), res 517 4th.  
 Burtch Wm F, fireman D M City Ry, res 1656 Maple.  
 Burton Clyde L, lab, bds 1508 25th.  
 Burton Edgar (c), bds 309 Pelton av.  
 Burton James D, watchmkr Lew Arntz, res 533 6th av.  
 Burton John, collr, res 1024 12th.  
 Burton Maud L, bkpr C M McLean, bds 1024 12th.  
 Burton Pearl (c), bds 309 Pelton av.  
 Burton Samuel, sol Wm A Edwards, rms 1528 Linden.  
 Burton Wm (c), lab, res 309 Pelton av.  
 Burzacott James C, clk Wm Burzacott, res 211 e 10th.  
 Burzacott Sarah (wid Thomas), bds 724 e Walnut.

IOWA GENERAL AGENCY.

## THE MUTUAL LIFE INSURANCE COMPANY OF NEW YORK.

Making largest increase in new business and premiums collected in Iowa in 1895, while many leading competitors show a falling off. Good Agents Wanted.

**FLEMING BROS.,**

Managers for Iowa.

Rooms No. 307 and 308 Equitable Bldg.

## BURZACOTT WM,

Books, Stationery etc, 309 e 5th, res 724 e Walnut.

Burzacott Wm R, clk Wm Burzacott, bds 211 e 10th.

Busby Charles H, ins agt, bds 843 6th av.

Busby E J Mrs, smstrs, res 843 6th av.

Busby John W, tmstr, res 1014 e Court av.

Busby Reuben E, wks Natl Starch Mfg Co, res n s West, 4 e Eshbaugh.

Busby Roy, clk D M Daily News, res 1014 e Court av.

Busenbark Lucy M, phys 514 Walnut, res 566 7th.

Bush Abraham, grocer 1412 Maple, res same.

Bush Benjamin P, clk Merritt & Bush, res 622 e Maple.

Bush Charles F, agt Wells, Fargo & Co's Express, res Aborn House.

Bush Clarence L, collr Metropolitan Sprinkling Co, res 532 4th.

Bush Emma Mrs, printer Cheshire Bros, res 838 6th av.

Bush Fannie E Miss, bds 532 4th.

Bush Francis P (Merritt & Bush), res 1525 High.

Bush Frank (c), lab, bds 1119 Fremont.

Bush Frederick D, painter M H Harlung & Co, res 618 e 1st.

Bush George (c), died Aug 21, 1897.

Bush Hyman, asst eng Cap City Elect Light Co, res 1412 Maple.

Bush Isaac (c), lab, bds 1119 Fremont.

Bush James (c), lab, res 321 Jefferson (S D M).

Bush James S, painter, res 618 e 1st.

## BUSH LEONIDAS H,

Spec Loan Agt Northwestern Mut L Ins Co of Mil, 503 Youngerman Blk, res 532 4th.

Bush Maggle (c) (wid Isaac), res 1119 Fremont.

Bush Mason E, contr 838 6th av, res same.

THE JENNINGS WALL PAPER CO.

High Grade Wall Paper & Paper Mache and Friezes

821 WAINUT PHONE 141

General Contractor.

GEO. J. IVES, 514 East Sixth Street.

(See "ad" in classified Contractors.)

513 MULBERRY STREET. Directly  
North County Court House.

State Printing PRINTERS,  
House,  
Gonaway & Shaw,

**BEST FROM PUBLISHERS**  
**BOOKS ALL AT**  
**DES MOINES**  
**BOOK AND STATIONERY CO.**  
PHONE 69. 514 WALNUT ST.  
**KEEP ALL LATEST**  
**KINDS OF STYLES**  
**STATIONERY.**

Bush Wm B, bds 522 Maple.  
**BUSINESS EXCHANGE AND CLERK'S ASSN,**  
C E Risedorph Propr 110 Ia L & T Bldg. (See back cover and page 89.)  
Business Woman's Assn, Mrs Mary H Miller matron, 1108 Pleasant.  
Busselle Jot T (Busselle & Son), res 846 19th.  
Busselle W Wiley (Busselle & Son), res 1046 22d.  
Busselle & Son (Jot T and W Wiley), real est, 5 Ia L & T bldg.  
Bussey Laura Miss, bds 1712 4th.  
Bussing Isaac F, carp, res 853 10th.  
Bussing Mary L Miss, stenog, bds 853 10th.  
Bussing Wm, wks D M Tent & Awning Co, res Meek, s e cor e 28th.  
Butcher George, whol flour 204 w so 7th, res 4 miles s e.  
Butcher George A, bricklyr, res 815 e 9th.  
Butcher Mary (wid Charles), res 823 e 9th.  
Butin Anthonus J, res 1234 22d.  
Butin Claud M, bds 1238 22d.  
Butin Mary (wid Jannis), rms 1204 22d.  
Butler Anna, dcm s e cor Grand av and 39th.  
Butler Belle Miss, res 417 5th.  
Butler Brazil B, moved to Detroit.  
Butler Bruce, student, bds 1701 Woodland av.  
Butler Byron B, moved to Detroit, Mich.  
**BUTLER CHARLES,**  
(Young & Butler), res 703 8th.  
Butler Charlotte, res 614 3d.  
Butler Damon I, moved to Detroit, Mich.  
Butler Emma Miss, milliner 1217 25th, res 1407 25th.  
Butler Frank, bds 703 8th.  
**BUTLER FRANK,**  
Lawyer, bds 614 3d.  
Butler Harry B, clk, bds 715 3d.  
Butler Harriet Miss, tchr, res 1407 25th.

**BUTLER HENRY S,**  
Genl Agt McCormick Harvesting Mach Co, res 1701 Woodland av.  
Butler James, tmstr, res 303 Monroe (S D M).  
Butler John, wks S Green & Son.  
Butler John C, lab, res 310 Monroe (S D M).  
Butler Leonard W, trav agt Bradstreet Co, bds Kirkwood.  
Butler Lou E Mrs, drsmkr 417 5th, res same.  
Butler Maude, student, res 1701 Woodland av.  
Butler Melinda (wid Calvin), res 7th, cor Harrison (S D M).  
Butler Nellie, housekpr Savery House.  
Butler Patrick H, grader, res 303 Monroe (S D M).  
Butler Simon, moved to Detroit, Mich.  
Butlin Grace, stenog, bds 1007 Locust.  
Butlin Reuben H, btdr Hughlin & Stanford, res 1212 12th.  
Butterfield Walter V, master mech O & G W Ry, res 1214 13th.  
Butterlick John, eng Wabash Ry, bds 1226 Walnut.  
Butters Sherman G, lab, res 1200 1st.  
Buttereit Roxanna (wid Carl G), res 1119 Park.  
Buttler Seth (Seth Buttler & Co), res 97 e Locust.  
**BUTTLER SETH & CO,**  
(Seth Buttler and George E Bryan), Proprs Excelsior Steam Bottling Works, e 1st, cor Locust. Tel 296.  
Butts Charles E, express, bds 1174 24th.  
Butts Elisha, carp, res 1602 e Grand av.  
Butts E B, died May 4, 1897.  
Butts Harriet (wid Elisha), moved to Altoona, Ia.  
Butts Ida Miss, bds 1174 24th.  
Butts Martha A (wid George L), res 1211 Mulberry.  
Butts Mary Miss, res 1501 Walker.  
Butts Sarah E (wid George L), res 1211 Mulberry.  
Butzer Frederick, coll mkr D M Saddlery Co, res 518 Hillside av (S D M).  
Butzer Sarah Mrs, ironer D M Laundry, res 518 Hillside av (S D M).  
Butzow Emil C, moved to Chicago, Ill.  
Buxton Curtis L, trav agt Globe Mach & Sup Co, res 1340 23d.  
**BUXTON DAVID,**  
Mngr Globe Machinery & Supply Co, 209 Court av, res 1342 23d.

**UNDERTAKER AND EMBALMER, M. E. Patzig, 317 7th St., PHONE 31.**  
Best Undertaking Service in the City and Expert Lady Embalmer.

Buxton Edward, shoemkr, 224½ 3d, res Main (Sevastopol).  
 Buxton Harry L, collr Globe Mach & Sup Co, bds 1342 23d.  
 Buzzard Peter, lab, res 1532 Lyon.  
 Buzzard Sarah (wid David), res 1532 Lyon.  
 Byars Daniel M, carp, res 3 Park al.  
 Byars John E, tmstr, res 1506 e Court av.  
 Byer Hiram, tmstr, res 415 Jefferson (S D M).  
 Byers Alice, rms 115 7th.  
 Byers Catherine, rm 11 The Iliad.  
 Byers Frank, tmstr, res 415 Madison (S D M).  
**BYERS H I.**  
 Sec Wild Rose Coal and Mining Co, res Lucas, Ia.  
**BYERS LAWRENCE M.**  
 (Dudley, Coffin & Byers), bds St Helens, Terrace rd.  
 Byers Samuel H M, bds, St Helens, Terrace rd.  
**BYLANDER GEORGE,**  
 Editor Svenska Bimetallism, res over Capital City State Bank, e 5th and Walnut.  
 Bynum Claude (c), bell boy The Kirkwood.  
 Byor Lizzie, clk, bds 202 8th.  
 Byor Minnie (wid Benjamin), boarding 202 8th, res same.  
 Byram Curtis C, barber, res 1548 e Walnut.  
 Byram Dora, wks Des Moines Mills.  
 Byram Eva, wks Des Moines Mills.  
 Byram Mattie (wid Adam), res 831 e 5th.  
 Byram Robert, bds 1548 e Walnut.  
 Byrch, see Birch and Burch.  
 Byrkt Anna Miss, student, bds 1327 e Grand av.  
 Byrkt Arthur H, printer, res 1335 Capitol av.  
 Byrkt Charles E, printer 411 4th, res 1327 Capitol av.  
 Byrkt C S, res 1327 e Grand av.  
 Byrkt Edward M, bds 1327 e Grand av.  
 Byrkt Rollin J, student, bds 1327 e Grand av.  
 Byrnt Charles K, tinner, bds 1508 Locust.  
 Byrnt Eliza A, died Nov 23, 1896.  
 Byrnt Ida A, clk W H Lehman, bds 1708 Locust.  
 Byrnt Owen, lab D M Brick Mnfg Co, bds 29th, s of Forest drive.

**J. L. GESSLER, Pres. G. C. VAN GINKEL, Secy**

**The Mutual Fire Insurance Company,**

**Home Office, Observatory Bldg.**

No premium Notes are taken. We are purely mutual. Insurance written on business property in towns and cities in Iowa only.

Byrum Wm P, laundry 520 Grand, res 1506 Locust.  
 Byron Thomas F, journalist, res 1015 10th.  
 Byrum Elezar E (Byrum & Pope), res 906 9th.  
 Byrum & Pope (E E Byrum, E A Pope), real est 51 Clapp blk.  
**BYSTANDER PUBLISHING CO,**  
 Wm Coalson Pres, James E Todd, Vice Pres, B J Holmes Treas, John L Thompson, Sec, Publr Iowa State Bystander, 316 5th.  
 Bywater Ida M, tchr, res 1223 Center.  
 Bywater Stella H, music tchr, 1223 Center, res same.

**C.**

Cach Joseph F, stenog N W Life & Savings Co, bds 1402 Locust.  
 Cady Charles, express, res 1354 Buchanan.  
 Cady Charles B, lab, bds 1351 Buchanan.  
 Cady Clark H, lab, bds 1351 Buchanan.  
**CADY EDDIE,**  
 (Cady & Co), res 818 Pine.  
 Cady Elizabeth B (wid Calvin), bds 506 3d.  
 Cady Frank W, city fireman, res 1366 e 10th.  
 Cady John D, carrier P O, res 1900 10th.  
 Cady Leverett B, herder, res 1921 Cottage Grove av.  
 Cady Margaret (wid Gustavus), bds 1324 Walker.  
 Cady Minnie Miss, elocutionist, bds 818 Pine.  
 Cady Myrtle Miss, clk Cady & Co, bds 818 Pine.  
 Cady Orlo F, slsmn Grand Union Tea Co, res 1324 Walker.

**ROSES CAPITAL PARK GREENHOUSES. 'Phone 153. Cut Flowers, all Kinds in Season.**  
 Floral Work on Short Notice. I W. LOZIER, 1312 E. 13th St.

**PLUMBER.**

**JOHN BURNSIDE,**  
 605 W. Locust. Equitable Bldg.

**Brass and Iron Goods, Pipe and Fittings, Sewer Pipe.**

**REAL ESTATE,  
FARM LAND.  
TOWNE & Mc FARLAND,  
220 FIFTH STREET.**

Callender Alice, wks Munger's Laundry, bds 107 e Washington av.

**CADY & CO,**  
Eddie Cady). Coal and Lime 317 e 4th. (See classified Lime and Cement.)

Cage Emma M (wid John A), bds 853 Division.

Cage Ida W, wks Natl Cracker Factory, bds Wm J Jaynes.

Cage Thomas T, driver White Line Trans Co, res 925 17th.

Cage Walter, tmstr, bds 715 e Court av.

Cage Walter E, wks White Line Trans Co, bds 114 so 5th.

Cahal Edward E, miner Lake Park Coal & Mining Co, res High, 4 n of Douglas av (O P).

Cahal Elizabeth (wid James), res 3015 5th (H P).

Cahal George W, h b, res e s, of 3d, s of Corning av (H P).

Cahal Rose Miss, bds 3015 5th (H P).

Cahel Cornelia, died Oct 3, 1896.

Cahill John, fireman Iowa Pipe & Tile Co, bds 833 e 4th.

Cahow James L, lab, bds e 20th, nw cor Market.

Cain, see also Kane.

**CAIN CHARLES W.**

Shoemaker 585 7th, res 854 Oak.

Cain Kate (wid Robert), res 304 e Court av.

Calbert Harry, miner, bds 1805 Clarkson av.

Caldbeck Annie Miss, bds 316 e 7th.

Caldbeck Wendel, bds 316 e 7th.

Caldbeck Wm, tailor 504 e Locust, res 316 e 7th.

Caldwell, see also Colwell.

Caldwell Albert D, res Jefferson ne cor Madison (S D M).

Caldwell Alexander W, lab, res 325 w so 7th.

Caldwell Charles L, trav agt, bds 813 School.

Caldwell David H, res 5th cor Franz av (H P).

**CADY THOMAS H,** Contr, res 818 Pine.  
Cady Wm H, tmstr, res 1428 Fremont.  
Caldwell Elias J, miner, res n s of North av, e of 20th.

Caldwell Frank E, tmstr Standard Oil Co, res 223 Raccoon.

Caldwell Frank P, lab, res 719 Lyon.

Caldwell Hon Henry C, U S circuit judge, res Little Rock, Ark.

Caldwell Thomas, wks Natl Starch Mnfng Co, bds n s of North av, e of 20th.

Caldwell Wm M, shoes, 517 e Locust, res Belleville, Wis.

Caledonian Hall, 520 Walnut.

Calkins Amasa C Rev, res 1402 23d.

Calkins Annie, printer Wells & Welch, res 22d, 2 s of Forest av.

Calkins Arthur V, clk, bds 1402 23d.

Calkins David S, assessor 3d dist, res 918 15th.

Calkins J Frank, trav agt, bds 1337 22d.

Calkins Legrove E, boxmkr, res 1023 18th.

Calkins Mabel E, bds 1402 23d.

Calkins Oliver H, baker 1452 e Walnut, res same.

Calkins Willis E, wks W E Ferrington, res 1814 Crocker.

Call, see also Caul.

Call Annie B, bds 1326 9th.

Call W R F, acct, bds 1326 9th.

Callahan, see also O'Callaghan.

Callahan Bridget, died Nov 21, 1896.

Callahan David N, res 917 11th.

Callahan Etta Miss, bds 809 e Market.

Callahan James, lab, res 809 e Market.

Callahan James E, elect, res 221 Maple.

Callahan John (Armstrong & Callahan), res 615 2d.

Callahan Mary (wid Thomas), res 1032 Woodland av.

Callahan Thomas T, shoemaker, n e cor 8th and Madison, res same (S D M).

**CALLANAN JAMES,**

Vice Pres Hawkeye Ins Co, Office 307 Ia L & T Bldg, res 28th, nw cor Woodland av.

Callanan James L, bkpr James Callanan, bds 1030 22d.

Callander John M, res 1306 6th av.

Callarman Wm, lineman, bds St Elmo Hotel.

Callaway Waddy (c), lab, res e so 14th, s w cor Railroad av.

Callen Preston A, carp, res Logan av, n w cor e 26th.

**Ebersole Hardware Co.** Builders' Hardware a Specialty. We buy direct from manufacturers and make the best prices in the city. 425 E. Walnut. Iowa Tel. 226.

TELEPHONES:  
Office, 748.  
Residence, 749.

M. R. LAIRD,

CIVIL AND MINING ENGINEER,  
320 NINTH STREET.

CAL

DES MOINES CITY DIRECTORY.

CAM

101

Callender Asbury B, cigarmkr P Klumb, bds 850 21st.  
CALLENDER DARIUS F, Lawyer 16-18 Clapp Blk, res 812 6th av.  
Callender Lewis B, lawyer 40 Youngerman blk, res 810 7th.  
Callender Nancy J, bds 909 Western av.  
Callender Wm, bailiff Court House, res 909 Western av.  
Callender Wm T, baggage agt D M U Ry, res 107 e Washington av.  
Callender Wilson F, carp, res 1388 e 13th.  
Callery Catherine Miss, wks Tracy Home, res same.  
Callison James A, tchr, res n w cor Penn and Ovid avs (Wright's Grove).  
Calvary Tabernacle, mission, e Grand av, bet 4th and 5th.  
Calvert Charles A, wks L & D M Pkg Co, bds 119 e 18th.  
Calvert Dora Miss, wks Champagne & Son, res 514 9th.  
Calvert Elnathan, pumps, res s s Grand av, s Jordan M E Church.  
Calvert John, lab, res 407 Hillside av (S D M).  
Calvert Sophia (wid Mark), wks Champagne & Son, rms 823 Grand av.  
Calvert Wright, driver Chase Bros, res 929 16th.  
Calvin, see also Colvin.  
Calvin Joshua B, clk Des Moines Drug Co, bds Munger's Hotel.  
Calvin Samuel, state geologist, State House, res Iowa City.  
Cameron Albert W, carp, res 90 e Grand av.  
Cameron Daniel F, lineman C R I & P Ry, res 1138 8th.  
Cameron Douglas, lab, res 1707 e Grand av.  
Cameron Elizabeth J (wid Robert), res 1706 Woodland av.  
Cameron Ellen Miss, bds 90 e Grand av.  
Cameron James, clk, bds 717 Mulberry.  
Cameron James B, candymkr M N Baker & Co, bds 511 e Locust.  
Cameron James W, clk Adams Exp Co, rms cor 8th and Park.  
Cameron Jane Miss, drsmkr 90 e Grand av, res same.  
Cameron Libbie Y, bds 1706 Woodland av.  
Cameron May E, bkpr King-Richardson Pub Co, bds 1706 Woodland av.

**WM. H. SHEPHERD**  
IMPORTING  
TAILOR.....  
404 LOCUST. Obs. Bldg.

Cameron Robert B, wks J H Cownie Glove Co, bds 1706 Woodland av.  
Cameron Wm A, driver Tone Bros, res 1204 e 7th.  
Cameron Wm J, clk P O, bds 90 e Grand av.  
Caminsky, see Kaminsky.  
Camlin Joseph E, barber 1 Manhattan bldg, rms 501 Grand av.  
Candozzi Peter, fruit 801 Walnut, res 7th br Allen.  
Candy Bell E (wid John), res 1101 Walnut.  
Candy Frank J, clk J D Seeberger, res 1312 e 12th.  
Camp Ida B Miss, bds 1312 e 12th.  
Camp James M, horseshoer, 612 e Grand av and 309 e 6th, res 1312 e 12th.  
Camp Jay, lab, res 1501 e Walnut.  
Camp John A, printer The Homestead Co, res 836 17th.  
Camp John N, journalist, res 836 17th.  
Camp Kate, wks AMERICAN LAUNDRY, res 1433 Lyon.  
Camp Sarah J (wid Wm), res 1501 e Walnut.  
Camp Thomas H, clk, bds 836 17th.  
Campbell Abbie, res 844 12th.  
Campbell Albert D, lab, res 844 12th.  
Campbell Albert L, assignee Central Loan & Trust Co, 202 5th, res 1518 6th av.  
Campbell Alexander, brakeman C & G W Ry, bds Ashland Hotel.  
Campbell Alonzo, tmstr, res e 19th, s e cor Racoon.  
Campbell Angus K, mngr Campbell Furnace Co, res 1029 Euclid av (O P).  
Campbell Annie E (wid Robert A), res 1310 25th.  
Campbell Archibald S, wks Campbell Furnace Co, bds 1028 Euclid av (O P).  
Campbell Anna, dom 916 16th.

**THOMAS & BACKMAN, FURNACES.**  
We have the Best Line of Furnaces on the Market. Repair and Furnish Castings for all Kinds of Furnaces, Replaced by Expert Mechanics.  
421 EAST SIXTH

SEND YOUR CARPETS TO

R. N. HYDE, Mgr.

The Electric Fan Carpet Dusting Co.  
Our process—No Water; No Steam, is superior to all others; give us a trial; we guarantee satisfaction.

120 Grand Ave,  
Phone 793.

**CATALOGUES,  
RAILROAD,  
INSURANCE,  
COMMERCIAL AND  
SOCIETY PRINTING.**  
Most Complete Printing Plant in the City.

Campbell Art Press, Edwin S and Fred A Campbell, printers, over 506 Walnut.

Campbell Charles I, asst sec Capital Ins Co, res 715 16th.

Campbell Charles V, wks Geo Roth, res 813 Grand av.

Campbell Clinton, transfer agt D M City Ry Co, res 1353 e 12th.

Campbell David C, tmstr, bds 1512 Des Moines.

Campbell Edith B Miss, bds 1028 Euclid av (O P).

Campbell Edmond, bkpr Ewing & Jewett, res 27th, n w cor Center.

Campbell Edward, dairyman, w s Bloomfield rd (Perkins Farm), res same.

Campbell Edward, printer, res 1111 Mulberry.

Campbell Edwin S, Campbell Art Press, bds 1168 8th.

Campbell Elizabeth (wid J W), bds 618 4th.

Campbell Estelle R Miss, nurse, bds 1169 10th, res same.

Campbell Everett K, wks Campbell Furnace Co, res 1030 Euclid av (O P).

Campbell Frank F, sec Iowa Mut Fire Ins Co, res 900 3d.

Campbell Fred A (Campbell Art Press), bds 1301 e Center.

Campbell Frederick L, lab, bds 406 Jefferson (S D M).

Campbell Furnace Co, A K Campbell mngr, 7th n e cor Grand av.

Campbell Geneva, wks E C & F F Pease, res 111 Mulberry.

Campbell George, retired, bds 1343 e 9th.

Campbell George W, wks Campbell Furnace Co, bds 1030 Euclid av (O P).

Campbell Greely, trav agt, res 3325 8th (L P).

Campbell Harry D, bartndr, res 3010 4th (H P).

Campbell Henry, tmstr, res 422 Clay (S D M).

Campbell Henry G, wks L J WELLS, res 119 4th.

Campbell Henry H, florist, bds 1109 Des Moines.

Campbell Herman, wks D M River Boat Co, res 1510 1/2 Capitol av.

Campbell Herman B, wks D M River Boat Co, res 829 Buchanan.

Campbell Horace, ins, res 1135 6th av.

Campbell Horace D, treas Campbell Furnace Co, bds 1028 Euclid av (O P).

Campbell James, phys, 120 6th av, bds 1441 21st.

Campbell James A, state mine insp, State House, res Ottumwa, Ia.

Campbell James E, printer, bds 1169 10th.

Campbell James H, foreman H & H Co, res 1327 Norton av.

Campbell John A, cond D M City Ry Co, res 1108 Des Moines.

Campbell John A, vet surg, 421 Grand av, res 1065 5th.

Campbell John E, clk J R Cohen, bds Goldstone Hotel.

Campbell John H, printer Campbell Art Press, res 1168 8th.

Campbell John W, contr, 100 5th, res 1708 Woodland av.

Campbell John W Jr, paving contr, res 1708 Woodland av.

Campbell Joseph, bds 819 7th.

Campbell Joseph S, student, bds 1350 25th.

Campbell J Frank, eng The Kirkwood, res 823 Walnut.

Campbell Lydia E (wid David G), res 1162 27th.

Campbell Mary J (wid John), res 923 Grove.

Campbell Murray E, reporter Ia State Register, bds 900 3d.

Campbell Nora I Miss, bds 1168 8th.

Campbell Peter, lab, res 1127 4th.

Campbell Philip G, bds 1168 8th.

Campbell Richard, wks D M Daily News, bds 3325 8th (L P).

Campbell Roy J, watchmkr H Plumb, bds 1169 10th.

Campbell R Lee, clk Des Moines Drug Co, rms Hotel LeVere.

Campbell Valeria J Miss, meta-phys, res 618 4th.

Campbell Wm, real est, res 1169 10th.

Campbell Wilson M, trav agt, res 1522 Illinois.

**GEO. H. LEWIS, Attorney at Law, ROOMS 105-106 Manhattan Building.**



Campin George, lab, res s 7th nr river.  
 Campton Wilber W, clk A Madole, rms  
 1111 Locust.  
 Canaday Wm H, retired, res 1606 e  
 Walnut.  
 Cane, see Cain and Kane.  
 Canes Elizabeth (wid O D), res 2811  
 Cottage Grove av.  
 Canine Cornelius C, carp, res 1102 9th.  
 Canine Wm R, moved to Emmetsburg,  
 Ia.  
 Canney James W, slsmn, res 1344 25th.  
 Cannon A Belle, asst bkpr Chamber-  
 lain Med Co, bds 1314 11th.  
 Cannon Helen (wid Joseph), res 1511  
 High.  
 Cannon Joseph, phys 520 Walnut, res  
 715 15th.  
 Cannon Laura E, moved to Chicago.  
 Cannon L Earle, bds 1609 6th av.  
 Cannon La Forest W, trav agt Avery  
 Planter Co, res 1609 6th av.  
 Cannon May, student, bds 1511 High.  
 Cannon Mary (wid Wm), bds 120 e  
 7th.  
 Cannon Mary J (wid John), bds 1325  
 Maple.  
 Cantwell Lizzie, wks Ia Ptg Co, res  
 852 6th av.  
 Cantwell Mamie, wks Norman Lichty,  
 bds 852 6th av.  
 Cantwell Mary P (wid J J), res 852  
 6th av.  
**CAPITAL CITY BOTTLING WORKS,**  
 Frederick Harbach Propr, rear 512  
 Walnut.  
**CAPITAL CITY BRICK AND PIPE CO,**  
 J B McGorrick Pres, J C Mardis Sec  
 and Treas, s w 12th. Phone 541.  
 (See right bottom corner cards.)  
 Capital City College Club, F G John-  
 son steward, 501 Grand av.  
**CAPITAL CITY COMMERCIAL COL-  
 LEGE.**  
 J M Mehan Pres, W H McCauley



Vice Pres, Wm F Giesseman Sec, Y  
 M C A Bldg, Grand av, n w cor 4th.  
**CAPITAL CITY CREAMERY SUPPLY  
 HOUSE,**  
 Cook & Reed Proprs, 115 w so 6th.  
**CAPITAL CITY ELECTRIC LIGHT CO,**  
 E G Pratt Mngr, W B Keffer Sec,  
 Office 208 5th, Power House e 2d, cor  
 Vine.  
**CAPITAL CITY GAS LIGHT CO,**  
 E G Pratt Mngr, W B Keffer Sec, Of-  
 fice 208 5th, Power House e 1st, cor  
 Vine.  
 Capital City Investment Co, Fayette  
 Meek pres. Alva L Meek, vice pres,  
 W C Ballard sec and treas, 606 Lo-  
 cust.  
**CAPITAL CITY NURSERIES,**  
 Charles L Watrous Propr, Office and  
 Nurseries w so 9th. Tel 519.  
 Capital City Oat Meal Co, e 7th, s w  
 cor Court av.  
**CAPITAL CITY PLANING MILL BOX  
 FACTORY,**  
 J P Kirkpatrick Mngr, Court av, s e  
 cor e 2d.  
**CAPITAL CITY PUMP WORKS,**  
 Beckman Bros Proprs, Pump Mnfrs,  
 Iron Founders and Machinists, e so  
 5th, n e cor Raccoon. (See p IX.)  
**CAPITAL CITY STATE BANK,**  
 A Holland Pres, M P Turner Vice  
 Pres, James A McKinney Cashier,  
 H M Patten Asst Cashier, e 5th, s w  
 cor Locust.  
**CAPITAL CITY STEAM LAUNDRY,**  
 E E Herring & Co Proprs, 224-226 e  
 6th.  
**CAPITAL CITY WOOLEN MILLS,**  
 Sheuerman Bros Proprs, 8th cor Vine.  
 Capital Hill Greenhouses, J T D Ful-  
 mer prop, 910 Des Moines.  
 Capital Insurance Bldg, 416-418 4th.

**KENYON BICYCLE CO., 805 Locust Street,  
 MANUFACTURERS OF BICYCLES  
 AND GENERAL NICKEL PLATERS.**

**KEYSTONE  
 COAL CO.,**  
 Dealers in and  
 Miners of  
**CHEBRATED KEYSTONE  
 COAL.**

901 Locust.  
 1211 24th.  
 Mutual Phone 137.  
 Iowa Phone 075.



164

CAP

R. L. POLK & CO.'S

CAR

**JAMES SMITH**  
**Merchant**  
 \* 206 \* **Tailor**  
**FIFTH STREET** YOUNGERMAN BLOCK

**CAPITAL INSURANCE CO.**  
 S T Berry Pres, John B Henderson  
 Vice Pres, W W Lyons Treas, J K  
 Gilcrest Sec, C E Campbell Asst Sec,  
 416-418 4th.

Capital Park, e of D M river, n of e  
 D M.

**CAPITAL PARK GREEN HOUSES,**  
 I W Lozier Propr, 1312 e 13th and e  
 Grand av, n w cor 6th. (See right  
 side lines.)

Capital Park High School, e 13th and  
 Polk.

Capital Park M E Church, e 13th, n e  
 cor Polk.

**CAPITAL PLANING MILL CO.**  
 O A Page Pres and Mngr, C J Meer-  
 dink V Pres, Wm McGregor Sec, M  
 F Larsh Treas, 403-405 w so, 9th.  
 (See page XIII).

Capital Plumbing Co, George A War-  
 ner mngr, 513 e Locust.

**CAPITAL ROLLER MILLS.**  
 Kirkham & Pickering proprs, e 3d  
 cor Vine.

Capitol Building, e 9th, e 11th, Grand  
 av and e Walnut. (See page 46.)

Caplan, see also Kaplan.  
 Caplan Elius, student, res 645 e Des  
 Moines.

Caplan Henry, grocer 807 Shaw, res  
 same.

Caplan Herman, clk Younker Bros, res  
 645 Des Moines.

Caplan Ida Miss, wks M Riegelman &  
 Co, bds 805 e Court av

Caplan Max, shoemkr 305 e Walnut,  
 res 307 e 3d.

Caplan Meyer, poultry dealer 412 e so  
 6th res same.

Caplan Rosalind (wid Louis) res 645  
 Des Moines.

Caplan Wolf, pdlr, res 805 e Court av.

Capps Jessie Mrs, res cor Easton boul  
 and Wilbur (Easton Pl).

Capps Lewis M, trav agt, res 1426 5th.

Capron Smith E, fireman Hook & Lad-  
 der No. 2, res 1467 e Court av.

Caracoto Joseph, lab, res 212 w so 6th.

Caraher Bernard, lab, res 212 Maple.

Caraher Bernard Jr, bds 212 Maple.

Caraher Frank, bds 212 Maple.

Caraher James, lab, bds 212 Maple.

Caraher Mary Miss, bds 212 Maple.

Caraher Philip A, lab, bds 212 Maple.

Carb Wm F, night clk Graefe House,  
 bds same.

Carbondale Fuel Co, Wm F Wyckoff  
 pres, Thomas L Wood sec, treas and  
 mngr, 812 Cherry.

Carden George F, farmer, res Clifton  
 av, 7 so Park av (S D M).

Carden Katherine Mrs, stenog State  
 Historical Dept, res Clifton av, 7 so  
 Park av (S D M).

Carder Charles E, wks C C B & P Co,  
 res 1510 6th (S D M).

Carder Wm E, lab, bds n 20th, n of  
 Hickman av.

Cardinal Samuel, lab, res 116 w so 6th.

Carey, see also Cory.  
 Carey Anna E Miss, wks J H Cowrie  
 Glove Co, bds 411 Hartford av (S D  
 M).

Carey Daniel, miner D M Coal & Min-  
 ing Co, res Madison, 1 e of e 14th  
 (H P).

Carey Frank L, trav agt, bds 817 2d.

Carey John, contr, res 411 Hartford av  
 (S D M).

Carey John L, banker, res 714 7th.

Carey Mary M Miss, wks J H Cowrie  
 Glove Co, bds 411 Hartford av (S  
 D M).

Carey Michael J, cond Keokuk & West-  
 ern Ry, res 708 Center.

Carleton, see also Carlton.  
 Carleton Andrew, died May 5, 1897.

Carile Albert C, res 1065 7th.

Carlile Tillie (wid Joseph), res n s  
 Davis rd, sec 17.

Carlin Clinton C, trav agt, res 3406 8th.

Carlin Earl L, student, bds 3406 8th.

Carlow Wm, clk W L White Shoe Co,  
 res 567 7th.

**CARLSON ADOLF W.**  
 Carpenter and Builder, 315 9th, res  
 27th and Hickman. (See adv Classi-  
 fied Contractors.)

Carlson Albert, lab, res 212 Ridge.

Carlson Albert, miner, res 1535 Lyon.

Carlson Amanda, dom 1132 19th.

Carlson Andrew, uphol Schmitt &  
 Henry Mfg Co.

Carlson Andrew, lab, res 639 e 2d.

Carlson Andrew, wks C C Woolen  
 Mills, res 210 11th.

**JOHN WEBER, JR., Sole Agent FIRD HEIM BREWING Co, Kansas City, Mo.**  
 320, EAST FIFTH STREET. 'PHONE 28.

**SHIRTS TO ORDER. WINFIELD TILDEN,**  
 509 MULBERRY STREET.

Carlson Andrew A, wks C & N W Ry, res 619 e 21.  
 Carlson Andrew E, lab, res 1546 Lyon.  
 Carlson Andrew W, treas Maple Grove Coal Co, res 1500 Capital av.  
 Carlson Anna Miss, moved to Chicago.  
 Carlson Anna, dom 2116 Grand av.  
 Carlson Annie S, dom 1302 8th.  
**CARLSON ANTON,**  
 Editor Svithiad, res 600 e 5th.  
**CARLSON AUGUST,**  
 Boot and Shoemaker, 414 Locust, res 518 e so 2d. (See adv Classified Boot and Shoemakers.)  
 Carlson August, fruit grower, res 28th and Washington.  
 Carlson August, wks D M Incubator Co, res 708 Walker.  
 Carlson August A, wks C C Gas Light Co, res 1107 Buchanan.  
 Carlson Axel, miner, res 1348 Fremont.  
 Carlson Bertha C Miss, bds 3431 Madison (C P).  
 Carlson Charles, shoemkr Mastroski, res 207 e Grand av.  
 Carlson Charles, boilermkr D M Mfg & Supply Co, res 457 e so 2d.  
 Carlson Charles, carp, res 708 Walker.  
 Carlson Charles, wks C C Gas Light Co, res 1218 e Center.  
 Carlson Charles, miner, res 1412 e Court av.  
 Carlson Charles, lab, res 1409 Maple.  
 Carlson Charles A, shoemkr 418 e 5th, res 1012 e 7th.  
 Carlson Charles A, wks C Hewitt, res 645 e 2d.  
 Carlson Charles E, wks L Harbach & Son, bds 423 e Locust.  
 Carlson Charles G, fruit grower, res 30th nr State.  
 Carlson Charles J, pres Eureka Fuel Co, res 1407 e Court av.  
 Carlson Charles J, lab, res 924 Penn av.  
 Carlson Charles W, carp bds 1431 Madison (C P).  
 Carlson Edla Miss, dom 1219 7th.  
 Carlson Edward, bds 619 e 2d.

**ASSETS, OVER \$240,000.000.**  
**LARGEST, OLDEST AND BEST.**

## THE MUTUAL LIFE INS. CO. OF NEW YORK

Paid policy holders over \$450,000,000.  
 More than its two largest competitors combined.

Address,

**FLEMING BROS., Manager**  
 IOWA A D NEBRASKA,  
 307 Equitable Bldg.

### Agents Wanted

Carlson Ellen, dom, ne cor Grand av and Clover Lane.  
 Carlson Emily C Miss, bds 1431 Madison (C P).  
 Carlson Emma Miss, wks Woolen Mills, bds 457 e so 2d.  
 Carlson Emma, dom 667 15th.  
 Carlson Eya Miss, tailoress, bds 639 e 2d.  
 Carlson Frank, painter Buck Bros Co, res 419 e Grand av.  
 Carlson Frank E, wks L Harbach & Sons, res 423 e Locust.  
 Carlson Frederick, cabmkr Whinery & Anderson, res 107 e 14th.  
 Carlson Frederick E, miner Bloomfield Coal & Mining Co, res 117 Franklin av.  
 Carlson Frederick J, student, bds 1407 e Court av.  
 Carlson Fritz, plmbr D M Plumbing Co, bds 639 e 2d.  
 Carlson Gustav, carp, res 708 Walker.  
 Carlson Gustav, miner, res e 20th, cor Washington av.  
 Carlson Harry E, musician, bds 1431 Madison (C P).  
 Carlson Hilda, dom 1157 8th.  
 Carlson Hilda, dom 1453 Woodland av.  
 Carlson Hulda Mrs, dom 923 6th av.  
 Carlson Jennie, bds 30th nr State.  
 Carlson John, carriagemkr, rms 200 Maple.  
 Carlson John, miner, res 714 e 18th.  
 Carlson John A, treas Maple Grove Coal & M Co, res 15th ne cor Capital av.  
 Carlson John A, contr 1443 Madison (C P), res same.  
 Carlson John A, miner, res 534 e so 4th.  
 Carlson John A, miner, res 1427 1/2 Maple.  
 Carlson John D, lab, res 115 P.  
 Carlson John F, clk C Hewitt, res 651 e 2d.  
 Carlson John P, ins agt, res 423 e Locust.

## Shannon & Mott Co.,

DES MOINES ROLLER MILLS

15th and Mulberry. Phone 430

**DES MOINES AND NORTHWESTERN LAND AND LOAN CO. Phone 659.**  
 WRITE FOR CATALOGUE. 412 MANHATTAN BUILDING.

**JAMES MAINE, Contractor for all kinds of Cement Work.** 119 EIGHTH ST., DES MOINES, IA.

## Gold Fish

And all Aquarium Supplies.

**IOWA SEED CO.** 613-615  
 LOCUST ST.

Carlson Jonas, retired, res 128 Shepard.  
 Carlson Julia, dom, 715 e Walnut.  
 Carlson Louise, dom, 1415 Center.  
 Carlson Lucy H, bds 1431 Madison (C P).  
 Carlson Mary, dom, 700 e 6th.  
 Carlson Matilda Miss, bds 1431 Madison (C P).  
 Carlson Minnie, dom, 901 3d.  
 Carlson Minnie R Miss, tchr, bds 1407 e Court av.  
 Carlson Nels, glazier S H Worcester, res 630 2d.  
 Carlson Nelson F, wks Whinery & Anderson, res 107 e 14th.  
 Carlson Olof, miner, res 457 e so 2d.  
 Carlson Olof B, miner, res 416 e so 9th.  
 Carlson Oscar, lab, res 429 Maple.  
 Carlson Oscar T, wks Natl Starch Mfg C, res e s e 25th, 4 s of Easton boul.  
 Carlson Peter, coachman E. R. Clapp.  
 Carlson Peter, lab, res 520 e so 6th.  
 Carlson Peter, lab, rms 653 e 2d.  
 Carlson Peter, lab, bds 1535 Lyon.  
 Carlson Peter O, wks S H Worcester, res 921 e Court av.  
 Carlson Selma Miss, smstrs, bds 619 e 2d.  
 Carlson Victor, wks Nat Starch Mfg Co, res Chesterfield.  
 Carlson Wm A, bds 1407 e Court av.  
 Carlson Wm H, city fireman, bds 619 e 2d.  
 Carlton, see Carleton.  
 Carlyle Arthur C, wks C C Gas Light Co, res 620 e 1st.  
 Carmichael Bert F, clk M Carmichael, bds 1040 7th.  
 Carmichael George C, carriage trimmer 312 2d, res 1318 15th.  
 Carmichael George O, queensware 522 e Locust, res 1025 e 9th.  
 Carmichael Wm, propr East Side Ten Cent Store, res 1040 e 7th.  
 Carmichael Wm J, tmstr, res 1 s of Merrill's brick yd (S D M).

Carmody John, stenog People's Savings Bank, rms 840 6th av.  
 Carmon Miss Nellie, stenog, bds 853 10th.  
 Carnahan David G, clk S. F. Stewart, rms Hotel Le Vere.  
 Carney, see also Kearney.  
 Carney John, lab, res 505 e so 9th.  
 Carnes, see also Kearnes.  
 Carnes James, clk, res 2623 Saucerman av.  
 Carnes Lizzie A (wid O D), res 2811 Cottage Grove av.  
 Carolan Anastasia M, clk M Riegelman Co, bds 1200 Mulberry.  
 Carothers, see Carruthers.  
 Carpenter Agnes A Miss, stenog Capital Ins Co, res 1060 6th av.  
 Carpenter Albert W, printer, res 513 16th.  
 Carpenter Alfred, paperhgr, bds 516 e Grand av.  
 Carpenter Bros (Oscar O and Fred F), drugs 902 Fremont.  
 Carpenter Charles W, wks Christy Coal Co, bds e 27th, s w cor Claypool av.  
 Carpenter Clay C, clk, res 1511 7th.  
 Carpenter David W, carp, res 17 Jefferson.  
 Carpenter D Kenneth, wks Ia Tel Co, bds 1060 6th av.  
 Carpenter Edmund S, rms 103 e 11th.  
 Carpenter Ella Miss, drsmkr, bds 1330 10th.  
 Carpenter Ella S (wid Edwin M), res 706 e 9th.  
 Carpenter Emma M, bds 710 9th.  
 Carpenter Estelle Miss, bds 103 e 11th.  
 Carpenter Ethel M Miss, music tchr, bds 1060 6th av.  
 Carpenter Frank, farmer, bds n s Hickman av, 3 w of Beaver av.  
 Carpenter Fred F (Carpenter Bros), res Galesburg, Ia.  
 Carpenter George A, clk W Durand, bds 513 16th.  
 Carpenter George E, carp, res 111 Franklin av.  
 Carpenter George E, collr J D Seeburger, bds 103 e 11th.  
 Carpenter George E, farmer, bds n s Hickman av, 3 w of Beaver av.  
 Carpenter George H, printer, res 710 9th.  
 Carpenter George M, writing mach 206 5th, bds 1425 Grand av.  
 Carpenter George W, farmer, res n s Hickman av, 3 w of Beaver av.

**SIAM ELECTRIC AND CONSTRUCTION CO.** MANUFACTURERS OF ELECTRIC FANS.  
 ARMATURE WINDING.  
 414 SIXTH AVENUE. TELEPHONE 69.

Send your  
Laundry to

# HARRY MILLER'S LAUNDRY

211-218 9th.  
Tel. 718.

CAR

DES MOINES CITY DIRECTORY.

CAR

167

Carpenter Gertie Miss, bds n s Hickman av, 3 w of Beaver av.  
 Carpenter Guy C, trav agt, res 738 18th.  
 Carpenter Hamilton, clk Clifton Coal Co, res 103 e 11th.  
 Carpenter Harry, lab, bds J P Young.  
 Carpenter Henrietta T (wid George T), res 1154 27th.  
 Carpenter Horace G, lawyer 329 e 5th, res I s e cor Maple.  
 Carpenter James G, polisher C C Steam Laundry, bds Hotel Goldstone.  
 Carpenter James S, cashr Grand Av Savings Bank, res 913 e 12th.  
 Carpenter Jennie Miss, librarian Drake University, bds 1145 28th.  
 Carpenter John D, ins, res 1090 26th.  
 Carpenter Leroy B, res 710 9th.  
 Carpenter Lockwood D, clk P O, bds 103 e 11th.  
 Carpenter Louise, trimmer Lederer & Strauss, bds 513 16th.  
 Carpenter Mabel Miss, bds e 27th, s w cor Claypool av.  
 Carpenter Martin V, miner, res e 27th, s w cor Claypool av.  
 Carpenter Mary A Miss, librarian Drake University, bds 1154 27th.  
 Carpenter Oscar O, phys 902 Fremont, res 1101 Filmore.  
 Carpenter Robert E, ins, res 1511 7th.  
 Carpenter Saney, clk John MacRae, res 913 e 12th.  
 Carpenter Truman, grain and provi-sions, res 1060 6th av.  
 Carpenter Volney C, retired, bds 111 Franklin av.  
 Carpenter Wm L, real est 308 5th, res 103 e 11th.  
 Carpenter Wm M, wks H B Allison Com Co, res 123 e 12th.  
 Carper Adam S, clk, res 1528 e Grand av.  
 Carper Arthur D, student, bds 1528 e Grand av.  
 Carper H Frank, res 1731 e Grand av.  
 Carper N Clay, clk State Capitol, bds 1528 e Grand av.



Carr Bert L, student, bds 1172 27th.  
 Carr Clarence, driver J C Painter & Sof, res 1510 1/2 Capitol av.  
 Carr Darby C, lab, res 506 e so 8th.  
 Carr Emma Mrs, bds 121 e 4th.  
 Carr Eunice Miss, bds 506 e so 8th.  
 Carr Fred P, bds 1075 21st.  
 Carr Frederick, baker Wm V McQuaid.  
 Carr George, trav agt Warfield-Howell-Watt Co, res 1507 10th.  
 Carr George H (Carr & Parker), treas Central Life Assurance Soc of The U S, res 1075 21st.  
 Carr John H, eng C & G W Ry, res Oakdale av, n w cor Holmes (S D M).  
 Carr Martin R, lab, res 835 12th.  
 Carr Maude Miss, bds 1075 21st.  
 Carr Millie, stenog J H Henry, bds 1922 Crocker.  
 Carr Oscar L, res 835 12th.  
 Carr Rosa Miss, bds 506 e so 8th.  
 Carr Unice, bds 506 e so 8th.  
 Carr Wm, lab, res 204 w so 2d.  
 Carr Wm J, clk Sabin House, bds same.  
 Carr Wm R, plumber J E Allen, res 501 e Walnut.  
**CARR & ADAMS CO,**  
 Wm N Hallam Mngr, 118-122 3d.  
**CARR & PARKER,**  
 (George H Carr and Alonzo C Parker) Lawyers, 410-412 Manhattan Bldg.  
 Carrell Frank M, chief clk pension office, rms 644 18th.  
 Carrell Henry L, auditor Ia Sav & Loan Assn, res 1819 4th.  
 Carrell Lena M Mrs, stenog Charles Counselman, res 644 18th.  
 Carrier Elmer, trav agt Des Moines Leader, bds Graefe House.  
 Carrington Edward W, clk R M S, res 1830 7th.  
 Carrington George, student, bds 1330 7th.

## GIPPS BREWING CO.

Headquarters: Wholesale Dealers in Malt Liquors. Family Trade Supplied.  
 Office, 408 Locust St. Phone 36. B. F. Parker, Mgr.

### CAPITAL CITY

## Brick and Pipe Co.

J. B. MCGORRISK, Pres. J. C. MARDIS, S. C.  
 Manufacturers of Building, Paving and Sewer Brick.  
 General Contractors.  
 SOUTH WEST 12TH TEL. 641  
 DES MOINES IOWA

**Des Moines Plumbing Co.** Special Attention given to Jobbing  
 716 LOCUST ST. TELEPHONE 211.

# THE NATIONAL MASONIC ACCIDENT ASSOCIATION

R. L. CLARKE, Presd.

SUITE 1, MASONIC TEMPLE. J. A. DOVERMAN, Secy.

168

CAR

R. L. POLK & CO.'S

CAR

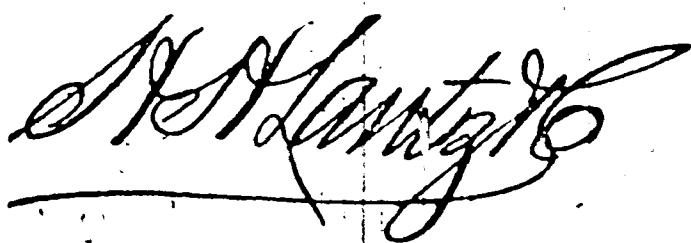

**FIRE**  
and **WIND STORM** **INSURANCE.**  
[See page VIII]. 200 FIFTH ST.

Carroll, see also Carrell and Corl.  
Carroll Annie, dom 802 5th.  
Carroll Ida C (wid Thomas), res 116 e so 5th.  
Carroll John, painter, res 129 e Grand av.  
Carroll Mamie Miss, moved to Ft Dodge, Ia.  
Carroll Thomas T, lab, res 722 Penn av.  
Carron Bridget T Miss, wks J H Cowmie Glove Co, bds 1222 2d (S D M).  
Carron Frank J, miner, res 1222 2d (S D M).  
Carron James F, wks La Ptg Co, res 1222 2d (S D M).  
Carron John, lab, res 1222 2d (S D M).  
Carron John J, miner, res 1222 2d (S D M).  
Carron Mary Miss, wks J H Cowmie Glove Co, bds 1222 2d (S D M).  
Carron Thomas M, bkbnr Wells & Welch, res 1222 2d (S D M).  
Carruthers, see also Carothers.  
Carruthers Edward, bartndr 320 Walnut, rms 523 Walnut.  
Carruthers Nellie B, stenog, bds 1509 Grand av.  
Carruthers R Edward, printer, res 1509 Grand av.  
Carson Adolph, moved to Denver, Col.  
Carson Augusta, dom 610 6th av.  
Carson Bertha C Miss, bds 512 2d.  
Carson Bushnell, carp, bds 409 Grand av.  
Carson Charles, lab, res e s Short (Sevastopol).  
Carson Charles, tmstr, res 1320 2d (S D M).  
Carson Charles J, fireman, res 3 e of Park Av School (S D M).  
Carson Elizabeth, (wid Timothy), e s Short (Sevastopol).  
Carson Ellen (wid Samuel), res s s Davis, sec 12 (S D M).  
Carson Emma, burler C C Woolen Mills, res 457 e so 2d.

Carson Emma G, res 1222 28th.  
Carson Frank C, bds 818 e 6th.  
Carson Fred P, trimmer Chicago Tailoring Co, res 1528 6th av.  
Carson George D, bds 1528 6th av.  
Carson George H, wks B S Schermerhorn & Co, bds 818 e 6th.  
**CARSON GUY R,**  
Attorney at Law 503-505 Manhattan Bldg, res 1150 19th.  
Carson Isaac G, clk Widmann & Grefe, bds 1222 28th.  
Carson John A, clk C R I & P Ry, res 612 e 13th.  
Carson John B, driver G W Holdefer, res 1301 19th.  
Carson Joseph S, retired, res 801 e so 7th.  
Carson Julius, blksmth, res 710 Clay (S D M).  
Carson Louisa, barber 220 4th, res 1021 2d.  
Carson Maud C Miss, bds 818 e 6th.  
Carson Myra Miss, student, bds 1222 28th.  
Carson Nelson, wks S H Worcester, res 129 Des Moines.  
Carson Samuel J, moved to St Joe, Mo.  
Carson Thomas P, lab, res e s Short (Sevastopol).  
Carson Timothy W, barber, res 1021 2d.  
Carson Wm, farmer, res s s Davis rd, sec 12 (S D M).  
Carson Wm, saloon, bds 821 Penn av.  
Carson Wm C (Carson & Cohen), res - 818 e 6th.  
Carson Wm E, clk Carson & Cohen, bds 818 e 6th.  
Carson & Cohen (Wm C Carson and Abe Cohen), saloon 323 e 5th.  
Carss Frederick N, baker, res 912 11th.  
Carss James civil engr, res 849 13th.  
Carss James H, bds 849 13th.  
Carss Malcomb M, level man city engr, res 843 13th.  
Carss Nina Miss, bds 849 13th.  
Carter Amanda (c), (wid Sampson), res 521 School.  
Carter Amasa, police, res 1044 3d.  
Carter Charles, tmstr, res 27th, nr State.  
Carter Carrie, bds 605 Hartford av (S D M).  
Carter Edwin H, phys 407 Walnut, res 1437 Woodland av.  
Carter Edwin R, student, bds 1437 Woodland av.  
Carter Elijah (c), porter National Hotel, bds same.

LIVERY First-Class Livery Stables. Hacks Day or Night. PHONE 711 ED CRAWFORD 325 E. SIXTH

**DES MOINES CONSERVATORY OF MUSIC, 416 and 418 Walnut Street**  
FINEST CONSERVATORY IN THE STATE.

# Galvanized Iron Cornices

Furnaces, Slate, Tin and Gravel Roofing.  
Metallic Skylights and Iron Shutters.  
ST. JOHN & BARCLAY, 412 8th St., Des Moines, Iowa.

CAR

DES MOINES CITY DIRECTORY.

CAS

169

Carter Eugene, tmstr, res 27th and State.  
Carter George A, moved to Minneapolis, Minn.  
Carter Henry (c), lab, res 619 Malberry.  
Carter James A, lab, res 1514 e Court av.  
Carter James S (Carter & Hussey), res 23d, cor Woodland av.  
Carter James S Jr, bkpr Carter & Hussey, bds 23d, cor Woodland av.  
Carter Jay C, trav agt, res 1733 7th.  
Carter John F, printer CONAWAY & SHAW, bds e s Clover Lane, 3 se of Woodland av.  
Carter Nancy (c), res 776 11th.  
Carter Perry, wind mills, res 1339 e 9th.  
Carter Raymond B, trav agt, res 18 5 4th.  
Carter Shepherd & Co, Elliott H F, x mngr, wholesale flour, 113-115 w so 3d.  
Carter Silas O, bds 1044 3d.  
Carter S Henry, slsmn The L Trepanier Co, res 513 7th.  
Carter Wilbur D, lab, res 1619 Des Moines.  
Carter Wm, miner, res 605 Hartford av (S D M).  
Carter Wm A (Carter & Alderman), res 810 Walker.  
Carter Wm F, dairy e s Beaver av, 1 n Hickman av, res same.  
Carter Wm H (Carter & Co), res 516 2d.  
Carter Wm H, wagonmkr 410 e 16th, res 1549 Des Moines.  
Carter Wind Mill and Tank Co, O T Haskins pres, Geo Lounsberry mngr, 219-223 e Court av.  
Carter & Alderman (Wm A Carter, Newell F Alderman), grocers 836 e 9th.  
**CARTER & HUSSEY,**  
(James S Carter, Tacitus Hussey), Printers, Stationers and Blank Book Mnfrs, 310 Walnut.  
**CARTER & CO,**  
(W H Carter, J B Brendel), Proprs The Woodbine, 231 4th.  
Carterman Angel, lab, bds 122 w so 13th.  
Carwile Hannah N (wid John S), rms 1230 22d.  
Cary see also Carey.  
Cary Alva A, janitor Elmwood School, res 1146 24th.



Cary Effie Miss, mlnr, bds 1117 27th.  
Cary Gertrude E Miss, bds 1146 24th.  
Cary School, e 12th and Court av.  
Casady, see also Cassidy.  
Casady Augusta, bds 615 5th.  
Casady Augusta Miss, n w ¼ sec 16, twp 78, r 24 (S D M).  
Casady Charles, clk John Rogers & Son, res (Sevastopol).  
Casady Charles, tmstr, bds 1845 e Walnut.  
Casady Frank, farmer, res n w ¼ sec 16, twp 78, r 24 (S D M).  
Casady Harry, bds nw ¼ sec 16, twp 78, r 24 (S D M).  
Casady John, rms 512 7th.  
**CASADY PHINEAS M,**  
Pres D M Savings Bank, res 615 5th.  
**CASADY SIMON,**  
Cashier D M Savings Bank, res 708 5th.  
Casady Thomas, student, bds 708 5th.  
Casady Wm, repair shop, res e Grand av, u e cor e 20th.  
Casburn Hans T, lab, res 916 e 6th.  
Case Carlos, clk R M S, res 818 13th.  
Case Carrie Miss, clk The L Trepanier Co.  
Case Farron, real est 200 5th, res 743 17th.  
Case Frank S, bricklyr, res 410 Clay (\$ D M).  
Case Harley D (Case & Merrill), res 1382 Washington av.  
Case James D, cond D M City Ry, res 1017 13th.  
Case Jennie Mrs, dresmkr Moershell, Duffy & Fotheringham, bds 1309 Capitol av.  
Case Julia K, clk Dockstader & Wilkins, res 523 e Locust.  
Case J I Threshing Machine Co, W A Van Camp gen agt 217 Walnut.  
Case N T, Spring Hill Nursery, res Delaware av (Lee twp).  
Case Violetta B (Case & Lawrence), res 1942 Arlington av.

**R. S. ANDERSON & CO., MONUMENTS, 646 East Grand Avenue.**

**RENTAL AGENCY.**  
R. R. McCUTCHEN.

Property for Rent, Rents Collected, Taxes Paid, Fire Insurance Written. Youngerman Block. Tel. 338.

**DRAKE UNIVERSITY**  
 DES MOINES, IOWA.

**COLLEGES:**

*Letters and Science, Bible, Normal, Law,  
 Medicine, Pharmacy,  
 Art, Music, Oratory, Commercial,*

SEND FOR CATALOGUE.

**WM. BAYARD CRAIG, L. L. D., Chancellor.**

Case & Lawrence (V B Case and Liz-  
 zie Lawrence), dry goods, 314 6th av.  
 Case & Merrill (Harley D Case, Ralph  
 L Merrill), wall paper and paints, 710  
 Grand av.  
 Casebeer Courtney H, mnfr agt, 403  
 Equitable, bds 1723 4th.  
 Casebeer Mabel, bds 1723 4th.  
 Casebeer Oscar H, trav agt, res 1723  
 4th.  
 Casey John, brickkr, res 301 Monroe  
 (S D M).  
 Casey Mamie Miss, bds 323 Maury.  
 Casey Mary, dom 1720 12th.  
 Casey Patrick, lab L H Kurtz, res 123  
 e 6th.  
 Cash John H, trav agt McCormick  
 Harvesting Mach Co, res 1310 e 12th.  
 Cash Wiley B Rev, res 1213 31st.  
 Casky Alta, bds 224 e 1st.  
 Casner John, bds 512 7th.  
 Casper Harry H, clk C D Duke, bds  
 1111 High.  
 Casper Henry, asst cashr P O, res 1111  
 High.  
 Casper Louis C, boots and shoes, res  
 775 12th.  
 Casper Louis F, clk L C Casper, bds  
 775 12th.  
 Cassan, see Casson.  
 Cassel Effie Miss, bds 1935 s Wash-  
 ington (N D M).  
 Cassel John T (Richards & Cassel), res  
 1919 10th.  
 Casselberry Thomas J, carp, res 1718  
 Lyon.  
 Casselberry Wm R, wks O & N W Ry,  
 res 617 e so 11th.  
 Cassidy, see also Casady.  
 Cassidy Augustine, wks Kratzer Car-  
 riage Co, res 215 e so 3d.  
 Cassidy Bridget (wid Frank), res 1108  
 e Center.  
 Cassidy Eva Miss, bds 1620 Arlington  
 av.  
 Cassidy George, trav agt J D Seeber-  
 ger, res 1620 Arlington av.

Cassidy Lawrence, retired, res 411 e so  
 8th.  
 Cassidy May, wks Nelson House, bds  
 same.  
 Cassill Dema, wks WINFIELD TEL-  
 DEN, 1174 24th.  
 Cassill Wm W, painter and paperhgr,  
 res 3505 2d (H P).  
 Cassilly Alice B Miss, clk Harris-  
 Emery Co, bds 1408 e Walnut.  
 Cassilly Mary T Miss, clk Harris-  
 Emery Co, bds 1408 e Walnut.  
 Cassilly Thomas, trav agt J D Seeber-  
 ger, res 1408 e Walnut.  
 Casson Cora Miss, wks Woolen Mills,  
 bds 923 e so 9th.  
 Casson Frances (wid Anderson), res  
 923 e so 9th.  
 Casson Hattie, bds 923 e so 9th.  
 Casson John, wks Flint Brick & Coal  
 Co, res Hayes, 6 n of Douglas av  
 (O P).  
 Casson Oscar, lab, res w s e 18th, 2 n  
 of Scott.  
 Casson Wm, wks L & D M Pkg Co,  
 res 811 Maury.  
 Casteel John, lab, res 200 e 2d.  
 Casteel Lizzie, bds 200 e 2d.  
 Casteel Miles, lab, res 1211 Main (N  
 D M).  
 Casteel Nobleton, lab, bds 317 e 15th.  
 Casteven Charles M, painter, res 753 e  
 Walnut.  
 Castile Samuel R, moved Jewell Junc-  
 tion.  
 Castle Charles A, packer D M Drug  
 Co, res 1175 10th.  
 Castle Nellie Miss, student, bds 1175  
 10th.  
 Casto John W, lab, res 802 e 13th.  
 Casto Mary (wid Wm), bds 802 e 13th.  
 Castor James W, retired, bds 1505 25th.  
 Castor Louis, cigarmkr, bds 118 Des  
 Moines.  
 Castor Moses, student, bds 118 Des  
 Moines.  
 Castor Robert W Rev, res 1505 25th.  
 Castor Samuel, bds 118 Des Moines.  
 Castor Solomon, pdlr, res 118 Des  
 Moines.  
 Castorf Bertha M, housekpr, 621 High.  
 Cate Anna L, music tchr 1125 Walnut,  
 res same.  
 Cate Arthur F, trav agt, bds 1125 Wal-  
 nut.  
 Cate Harry, mason, res 106 7th.  
 Cate Mattie (wid Lester), res 1125 Wal-  
 nut.  
 Cate Stephan E, moved to Chicago, Ill.

**JOHN GRANT, Wholesale Dealer,  
 707 EAST TENTH STREET,  
 JUNG'S MILWAUKEE BEER**



# UNDERTAKING.

L. J. WELLS, 815 Locust Street,  
Finest Funeral Furnishings and Carriages in the City.

CAT

DES MOINES CITY DIRECTORY.

CHA

171

Cate Wm H, clk Bankers Life Assn,  
res 1323 12th.

Cater John L, moved to Ottumwa, Ia.  
Cathcart Charles M (Harvison & Cath-  
cart), bds 1108 26th.

Cathcart John E, res 1108 26th.

Cathcart Thomas S, grainldr, res 1108  
26th.

Cathcart Wm H, trav agt, res 1508 6th  
av.

**CATHELL REV J EVERIST S T D,**  
Rector of St Paul's Episcopal Church,  
res The Rectory, 815 High.

Cather Howard B, clk Bankers Life  
Assn, res 1814 Arlington av.

Cattell Deborah, (wid John W), bds Ed-  
win F Grimes.

Cattell Homer, motorman D M City  
Ry Co, res 947 16th.

Cattell Irene M Miss, clk, bds 947 16th.

Cattell James A, bkpr Harris-Emery  
Co, bds 947 16th.

Cattle John, clk J G Van Ginkle, rms  
723 3d.

Cauffman, see also Coffman and Kauff-  
man.

Cauffman Charles B, rms Hotel Le  
Vere.

Cauffman Leah M, rms Hotel Le Vere.

Caul, see Call.

Caulfield Agnes, wks D M Mills.

Caulfield Mary A, bds cor Linden and  
North av.

Caulfield Wm, miner, res cor Linden  
and North av.

Cavanagh Bartholomew J, mngr ci-  
rculation D M Leader, res 915 4th.

Cavanagh Catherine Miss, student, bds  
915 4th.

Cavanagh John, wks W Harbach, bds  
612 Hillside av.

Cavanagh John A, bkpr D M Leader,  
bds 915 4th.

Cavanagh Mary A (wid Thomas), res  
915 4th.

Cavanagh Wm C, observer U S  
Weather Bureau, res 566 7th.

Cavanaugh, see also Kavanagh.

Cavanaugh Bernard D, cond, res 823  
Walnut.

Cavanaugh Edward J, cond K & W R  
R, res 1442 Locust.

Cavanaugh Frank, bartndr Pratt & Co,  
bds 508 13th.

Cavanaugh Jane, bds 2625 Carpenter  
av.

Cavanaugh Jennie Miss, clk Younker  
Bros, res 823 Walnut.

**WEDDING GOODS**  
CALLING CARDS  
PROGRAMS, INVITATIONS

**KENYON PTG. & MFG. CO.**

**ACKNOWLEDGED  
LEADERS**

502 TO 508 LOCUST ST.

Cavanaugh Lora Miss, asst E E  
Hughes, bds 823 Walnut.

Cavanaugh Terrence, printer D M  
Leader, res 1432 Linden.

Cavanaugh Wm, cond, res 823 Walnut.

Cave Wm, shoemkr 219 3d, res 541 6th  
av.

Cavender Benjamin W, city fireman,  
res 308 Madison (S D M).

Cavender James, weigher Clifton Coal  
Mine, res s w 9th, nr Clifton mine  
(S D M).

Cavender Myra, res 1477 23d.

Cederstrom Amid C, miner, res 1313 e  
Court av.

Celander Andrew G (Celander & Dahl-  
strom), res 1300 Lyon.

Celander & Dahlstrom (Andrew G Ce-  
lander, and Gustav Dahlstrom), gro-  
cers 608 e Grand av.

Cemeteries, see page 49.

Central Church of Christ, Rev H O  
Breedon pastor, Pleasant, n e cor 9th.

Central Hall, Locust, s e cor 7th.

Central House, Lewis Pearson propr,  
208 e Court av.

Central Life Assurance Society of The  
U S; George B Peak pres, H G Ever-  
ett sec, George H Carr treas, C E  
Stoner med director, 609-612 Observa-  
tory bldg.

Central Police Station, 2d bet Locust  
and Grand av.

Central Presbyterian Church, Rev A B  
Marshall pastor, High, n e cor 8th.

**CENTRAL ROLLER MILLS,**  
Shannon & Mott Co Proprs, 15th cor  
Mulberry. (See right bottom corner  
cards.)

**CENTRAL STATE BANK,**  
Martin Tuttle Pres, J D Whisenand  
Cashier, 215 5th. Tel 55.

Chader Eva, dom 104 e Washington av.

**CHADWICK A H.**  
Agt Conn Mut Life Ins Co, of Hart-  
ford, Conn, 605 Walnut, res 1723 8th.

**AMERICAN LAUNDRY.**

OUR WORK SPEAKS FOR ITSELF  
GIVE US A TRIAL

407-409 E. LOCUST STREET.  
PHONE 651.

**THEIR CIRCULATION :**

DAILY NEWS, 15,019. LEADER, 9,282.  
REGISTER, 7,984. CAPITAL, 6,203.



IOWA'S GREATEST SHOE STORE  
OUR REGAL SHOES FOR MEN AND WOMEN  
PRICE \$3. & \$4. ALL LATEST STYLES

Chaffee Alvin L, lab, res West, n w cor e 29th.  
Chaffee John M, supervisor Polk Co, superintendent poor farm, res Mitchellville, Ia.  
Chalmers Alice, dom 907 Maple.  
Chalmers Andrew, wks M M Law, res 910 Hubbell.  
Chalmers Andrew J, res 910 Hubbell.  
Chalmers Frank, painter, bds 510 8th.  
Chalmers Harry E, eng C R I & P Ry, res Slocum's add, e Valley Junction.  
Chalmers James, blksmth, res s s Hartford av (Sevastopol).  
Chalmers John H, butcher, res 1101 Buchanan.  
Chalmers Mary J, res 1101 Buchanan.  
Chalmers Rose Miss, bds 910 Hubbell.  
Chalstrom Jennie E, rms 926 Buchanan.  
Chalstrom Mary, dom 1360 Penn av.  
Chalstrom Minnie (wid Charles), res 926 Buchanan.  
Chamberlain Albert M, carp, res 1220 Grand av.  
Chamberlain Corinne, moved to Phoenix, Ariz.  
Chamberlain Davis S, pres Chamberlain Med Co, res 2145 Grand av.  
Chamberlain Izanna L, clk Chamberlain Med Co, bds 1227 6th av.  
Chamberlain Lowell, sec and treas Chamberlain Med Co, res 952 8th.  
Chamberlain Luther C, lawyer, 522 Walnut, res 1706 e Walnut.  
Chamberlain Mary Miss, bds 810 e so 10th.

**CHAMBERLAIN MEDICINE CO.**  
Davis S Chamberlain, Pres, Lowell Chamberlain Sec and Treas, Medicine Mnfrs, 419 Locust  
Chamberlain Ora, cook 217 Chestnut.  
Chamberlain Rachael (wid Wm), res 1227 6th av.  
Chamberlain Russell W, jeweler, bds 1028 e Grand av.

Chamberlain Stella Mrs, clk Dockstader & Wilkins, bds 1549 Des Moines.  
Chamberlain Wm, student, bds 1706 e Walnut.  
Chamberlin Albert M, clk, res 1220 Grand av.  
Chamberlin Albert P, asst city sol, city hall, res 1040 e 6th.  
Chambers A Frank, carp, res 1114 Walker.  
Chambers Charles A, bkpr Schmitt & Henry Mnfng Co, res 1534 12th.  
Chambers Cora Miss, clk U S Pension Office, res 1233 9th.  
Chambers Edward J, tmstr, res 5th and Ovid av (H P).  
Chambers Frank, lab, res 303 w so 7th.  
Chambers Garrett S, res 523 e Locust.  
Chambers George, eng D M N & W R R, res 1417 Grand av.  
Chambers Harry W, clk U S Express Co, bds 915 8th.  
Chambers Hugh, trav agt C C Prouty Co, res Lake View, Ia.  
Chambers John W (J W Chambers & Co), res 1120 24th.  
Chambers Julius E, butcher, res 1303 23d.  
Chambers J W & Co (John W Chambers, J D K Smith), brokers, 200 5th.  
Chambers Laura Miss, res 1233 9th.  
Chambers Lewis, moved to New Orleans, La.  
Chambers Lizzie Miss, bds 903 Maple.  
Chambers Lottie, dom 600 5th.  
Chambers Ned H, res 903 Maple.  
Chambers Omer L, driver S B Garton, res 919 Fremont.  
Chambers Ora (wid Anderson), res 1036 6th.  
Chambers Ray, moved to Stuart, Ia.  
Chambers Sarah E (wid Andrew), bds 606 Chestnut.  
Chambers Wm, cash U S Express Co, res 915 8th.  
Chambers Wm F, moved to Stuart, Ia.  
Chambers Wm H, sec Grain Dealers' Assn, 511 Ia L & T bldg, bds 1174 26th.  
Chamen Roffur, lab, res 303 w so 9th.  
Champagne Joseph B (Champagne & Son), res 1020 High.  
Champagne & Son (Joseph B Champagne, Edward J Bourdon), laundry, 816-818 Grand av.  
Champion Albert (c), lab, res 612 e so 5th.

Fine Table Beer for Family Trade a Specialty.  
M. CHIESA, Sole Agent, 808 S. Monroe, Phone 824.

MAI PLATZ MILWAUKEE BEER  
VAL PLATZ MILWAUKEE BEER

Champlin Marion, bkpr J. Brigham, bds  
511 Franklin av.  
Chancellor S Roscoe, phy 204 Equit-  
able bldg, res 523 14th.  
Chandler Charles, tmstr, bds 20th, cor  
Carpenter av.  
**CHANDLER EDWIN S,**  
(Chandler & Lawyer), res 1012 20th.  
Chandler Fred, farmer, res 2 s of  
Maury, w s 21st.  
Chandler George W, real est, bds 1012  
20th.  
Chandler George W, potter, res 1440  
Capitol av.  
Chandler Jessie M Miss, tchr, bds 1012  
20th  
Chandler Jonathan N, retired, res 1012  
20th.  
Chandler Louis, pdr, res 917 e Court  
av.  
Chandler Marcia Miss, bds 1440 Cap-  
itol av.  
Chandler Mattie (wid Joseph), tchr, res  
1524 Arlington av.  
Chandler May Miss, bds 1361 Penn av.  
Chandler Reuben P, tmstr, res 20th  
cor Carpenter av.  
Chandler Samuel D, bds 20th, cor Car-  
penter av.  
Chandler Una C Miss, student, bds  
1524 Arlington av.  
Chandler Wm, gardnr 1602 16th, res  
same.  
Chandler Wm A, packer W J Pratt  
Gro Co, res 1213 12th.  
**CHANDLER & LAWYER,**  
(Edwin S Chandler, M Augustus  
Lawyer), Hatters and Furnishers,  
512 Walnut. (See right top lines.)  
Chaney Arthur, bds 2915 Brattleboro  
av.  
Chaney Arthur U, mngr Peycke Bros  
rms Hotel Le Vere.  
Chaney Bernice Miss, bds 938 12th.  
Chaney John H, carp, res 938 12th.  
Chaney Wm L, lab, res 1604 Locust.  
Channon John, clk L Burnett, bds 1211  
Filmore.  
Channon Mary A, res 619 e 6th.  
Channon Wm, carp, res 1213 Filmore.  
Channon Wm, clk L Burnett, res 1111  
Filmore.  
Chapham Abraham, bds 108 Grand e  
Chapin Charles C, clk C R I & P R  
res 1353 Des Moines.  
Chapin Ella (wid Levi), res 1353 Des  
Moines.  
Chapin Estella, bds 1353 Des Moines.

## THE MUTUAL LIFE INSURANCE COMPANY OF NEW YORK.

The largest, oldest and best—Assets over  
221 millions. Good Agents Wanted.

### FLEMING BROS.,

Managers Iowa and Nebraska.

Rooms No. 307 and 308 Equitable Bldg.

Chapin Frank, bds York, n w cor Hub-  
bell.  
Chapin Harry E, bkpr J S Polk, res  
1307 e 14th.  
Chapin Wm E, nursery, Grand av, 2 w  
Park lane, res same.  
Chapman Alonzo L, wks Dale &  
Goodman, res e 23d, 1 s of Maury.  
Chapman Amanda A, bakery 1010 9th,  
res same.  
Chapman Benjamin, bds r 641 e 2d.  
Chapman Bros (Joseph and Wm I),  
furniture. 406-408 Court av.  
Chapman Carlos, retired, res 2 e of e  
23d, North av.  
Chapman Catherine, student, bds 1110  
25th.  
Chapman Charles E, tmstr, bds 1603  
Clark.  
Chapman Clarence C, drugs 1401 For-  
est av, res same.  
Chapman David M, shoemkr 214 e  
Walnut, res 641 e 2d.  
Chapman Dora, bds 641 e 2d.  
Chapman Flora B Miss, bds 1110 25th.  
Chapman George C, floorwalker Har-  
ris-Emery Co, res 2419 Cottage Grove  
av.  
Chapman Helen, stenog Wallace Pub  
Co, res 832 10th.  
Chapman Henry C, tinner, res 832 10th.  
Chapman Jacob, pdr, res 641 e 2d.  
Chapman John F, died Jan 10, 1897.  
Chapman Joseph (Chapman Bros), res  
641 e 2d.  
Chapman Josephine, tchr Irving  
School, res 2d e of 23d, n s of North.  
Chapman Katherine Miss, student, bds  
1110 25th.  
Chapman Lulu A, clk Bankers Life  
Assn, bds 2419 Cottage Grove av.  
Chapman Mary, bds 641 e 2d.  
Chapman Mary E (wid John F), res  
2419 Cottage Grove av.  
Chapman Nathan, tailor, bds rear 641  
e 2d.  
Chapman Nettie L Miss, stenog, bds  
701 e 6th.

**THE JENNINGS WALL PAPER CO.**

High Grade Wall Paper  
Paper Makers and Finishers  
321 WALNUT  
PHONE 141

NEW STANDARD MISCELLANEOUS BOOKS

STATIONERY Correspondence Society Office

Best Goods at Right Prices at

DES MOINES BOOK AND STATIONERY CO.

514 WALNUT ST. PHONE 89.

Picture Frames Made to Order.

Chapman Robert U, phys 510 Walnut, res 1110 25th.

Chapman Solomon, tailor J Posner, res 417 e 1st.

Chapman Thomas, carp, res w s 20th, 3 n of Hickman av.

Chapman Wallace J, Caldwell & Chapman, res 939 9th.

Chapman Wm B, wks Huber Mnfg Co, bds 1110 25th.

Chapman Wm I (Chapman Bros), res 108 e Grand av.

Chapman Wm S, tmstr, res 1603 Clark.

Chappel George M, M D, local forecast official U S Weather Bureau, res 1176 8th.

Chappell James W, photo, res 617 e Grand av.

Chappell Robert, contr, rms 10 Pitcalrn Blk.

Charlton Joseph, died March 1, 1897.

Chase Benjamin, lab, res over 2329 University av.

Chase Benjamin D, marble cutter, res 1408 2d.

CHASE BROS, (John W, Edmund C and Harry S), Grocers, 525 Walnut.

CHASE BROS CO, Grocers and Meat Market, Andrew Leslie Mngr, 601 to 607 Forest av.

Chase Charles R (Chase & West), res 1308 Locust.

Chase Cora Miss, tchr, bds 1314 Locust.

Chase Currie, bds 1223 e Grand av.

Chase Daniel W, res 204 9th.

Chase Edmund C (Chase Bros), res 2120 Grand av.

Chase Eliza A (wid Edmund P), res 1308 Locust.

Chase Frederick Z, lab, bds 1408 2d.

Chase Harry S (Chase Bros), res 2506 Grand av.

CHASE H S & CO, Grocers, Al Thomas Mngr, 609 Walnut.

Chase Isolina (wid David), res Cornell, cor Douglas av (H P).

Chase John W (Chase Bros), res 1308 Locust.

Chase Margaret A Miss, bds n s Grand av, 1 w of 28th.

Chase Milton A, clk A C Harter & Co, res 613 Euclid av (H P).

Chase Rufus L, asst adjt gen G A B of Ia, res 1223 e Grand av.

Chase Rufus L Jr, bkpr Bankers Iowa State Bank, bds 1223 e grand av.

Chase Wm B, student, bds 1223 e Grand av.

CHASE WM P, Sporting Goods, 618-620 Locust, res 1041 6th av.

CHASE & WEST, (Charles R Chase and Harry West), Furniture, 712-714 Walnut.

Chassell Austis A Miss, stenog Warfield-Howell-Watt Co, res 821 16th.

Chastain Frank E, bds 1109 28th.

Chastain John M, res 1109 28th.

Chavannes Adrain J, printer A R James & Co, bds 3616 4th.

Chavannes Carrie (A R James & Co), res 3616 4th.

Chavannes Emil, mngr A R James & Co, res 3616 4th.

Cheek Charles E, student, bds 830 6th av.

Cheek Jeremiah, wks L & D M Pkg Co, bds n s Maury, 2 e of e 18th.

Cheek Jesse W, agt N Y Life Ins Co, res 830 6th.

Chefetz T Nelson, huckster, res 213 e 4th.

Chellberg Peter, miner, res Park av, 2d e of Bloomfield av (S D M).

CHEMICAL FIRE ENGINE CO, C S Page Propr, 903 Walnut. (See page 93).

Cheney, see also Chaney.

Cheney Stephen F, farmer, res Madison, cor 6th av (H P).

CHENNELL ARTHUR W, Mngr Munger's Laundry, bds 1001 Lyon.

Chennell James W, wks Munger's Laundry, bds 1101 Lyon.

Chennell Laura W, trimmer M Riegelman Co, bds 1001 Lyon.

Chennell Thos W, grocer 1324 Buchanan, res 1001 Lyon.

Chennell Walter W, bds 1001 Lyon.

Chenoweth Della, laund, res 1615 Lyon.

Chenoweth Frank E, clk Merchants & Bankers Fire Ins Co, res 1401 Locust.

Chenoweth Frederick, butcher, bds 618 University av.

Chenoweth James H, contr, res 1615 Lyon.

Chenoweth Marie Miss, stenog Mutual Fire Ins Co, rms The Iliad.

Chenoweth Wm M, brickmkr, res 618 University av.

Chenoworth Wm, fireman C B & Q Ry, bds Hotel National.

Cherneman Hyman, pdlr, res 124 e 9th.

Cherry Frank W, pres Farmers Life Assn, res 1818 Arlington av.

Cherry Lyda (wid Wm), res e 18th n of Walker.

Cherry Wm H, wks Merchants Transfer Co, bds e 18th n of Walker.

Chesbro Frank, wks C R I & P Ry, bds St Elmo Hotel.

**CHESHIRE BROS,**  
(Milton F and Carey A), printery 612 Locust.

Cheshire Carey A (Cheshire Bros), rms The Iliad.

Cheshire Milton F (Cheshire Bros), res 937 6th av.

**CHESHIRE THOMAS A,**  
Lawyer, 614-615 Equitable Bldg

(State Senator), res 910 e Grand av.

Chester Charles C, music tchr 1318 e Walnut, res same.

Chester Frederick, dyer C C Woolen Mills, bds 1007 e 6th.

Chesterfield School (Gilbert dist), Lake av, se cor Russel (Chesterfield).

Chestnut Andrew A, weigher, res 526 e Walnut.

Chevalier Clinton P, slsmn Todd & Kraft, res 7th, cor Oak Park av (O P).

Chevalier Samuel E, trav agt, res 7th, cor Oak Park av (O P).

**CHICAGO, BURLINGTON & QUINCY R R.**

S L Howard General Agt, C E Mesmer City Pass and Ticket Agt. Pass Depot 4th bet Market and Elm.

Freight House Elm, n w cor 5th. (See inside back cover.)

Chicago Great Western Railway, B F Egan Div Supt, W H Long City Pass and Ticket Agt, T N Hooper Div and Local Fgt Agt, H B Halbert Colt Fgt Agt, 5th ne cor Walnut. Pass Depot 5th and Cherry, Fgt Offices 7th and Cherry.

J. L. GESSLER, Pres.

G. C. VAN GINKEL, Secy

**The Mutual Fire Insurance Company,**

Home Office, Observatory Bldg.

No premium Notes are taken. We are purely mutual. Insurance written on business property in towns and cities in Iowa only.

Chicago Grill Room, C D Hurd propr, 218 4th.

**CHICAGO LIFE ASSOCIATION.**

E D Samson Pres, H P Baker Sec, C H Martin Treas, 513 Youngerman Bldg.

Chicago Lumber and Coal Co, Samuel H Fullerton pres, Robert Fullerton vice pres, Clifford I Millard sec, e Vine, cor 5th and 100 w so 4th.

Chicago Milwaukee & St Paul Ry, S W Flint city ticket agt 220 4th.

**CHICAGO, ROCK ISLAND & PACIFIC RY CO,**

J A Stewart Dist Pass Agt, C J Phillips Div Fgt Agt, 411 Walnut; Pass Depot Vine bet 3d and 4th. Freight depot 9th and Vine.

Chicago & Northwestern Ry, S W Hazard, gen agt, G O Eberhart city ticket agt; freight and ticket office 401 Walnut; pass depot e Walnut, nw cor 4th; freight depot e Locust, sw cor 4th.

Chickal Dominick, lab, res r 340 w so 6th.

Chickal Joseph, lab, res r 340 w so 6th.

Chiesa Anton, bartdr M Chiesa, res 718 Clay (S D M).

**CHIESA MARCO,**

Wholesale Dealer and Sole Agent Val Blatz Brewing Co, Milwaukee, Wis, 808 s Monroe, Storage 313 Depot. Retail Liquors 808 s Madison 313 Depot, 301 w so 4th and w so 7th cor Elm, res 808 s Madison (S D M). (See left side lines).

Chiesa Vincenzo, bartdr M Chiesa, res 800 s Monroe.

Childers Albert M, moved to Swan, Ia.

Childers Anna, laund Miller's Steam Laundry, res 306 w so 2d.

Childers Ellen (wid Reuben R), res 320 e Grand av.

Childers Jessie, bds 1112 9th.

Childers Wm R, rms 320 e Grand av.

Children's Home 1380 Penn av.

**ROSES**

CAPITAL PARK GREENHOUSES. 'Phone 153. Cut Flowers, all Kinds in Season. Floral Work on short Notice. I. W. LOZIER, 1312 E. 13th St.

# Farm Lands

Towne & McFarland,

**REAL ESTATE, CITY PROPERTY.**

220 FIFTH STREET.

Childress Charles R, bartndr Savery House, res 412 4th.  
 Childress Edward, clk E E Swertfager, res 1034 7th.  
 Childress Ella J, res 3402 6th av (H P).  
 Childress Henry J, carrier P O, res 1034 7th.  
 Childress LeRoy, tmstr Mennig & Slater, res 205 w so 2d.  
 Childress Manford E, lather, res 922 23d.  
 Childs Augustus M, died Feb 7, 1897.  
 Childs Calvin, bricklyr, bds 314 8th.  
 Childs Clifford C, clk W L White Shoe Co, bds 5th and Crocker.  
 Childs Edward W, moved to Valisca, Ia.  
 Childs Elijah M, house mover 1112 School, res same.  
 Chills House, Nora Childs propr, 819 7th.  
 Childs May J (wid Elbert F), res 1112 School.  
 Childs Nora (wid Augustus M), propr Childs House 819 7th, res same.  
 Childs Hubert, tchr, bds 3624 6th av (O P).  
 Childs John L, farmer, res 3624 6th av (O P).  
 Chilton Abraham, lab, res 2117 Washington av.  
 Chilton Edwin, mess The L Trepanier Co, res 2117 Washington av.  
 Chilton Florence E, bds 2117 Washington av.  
 Chinander Anna, dom 914 7th.  
 Chinn Meddley S, tmstr, res 1831 s Washington.  
 Chipchase George, lab, res 1436 Maple.  
 Chipchase Herbert, lab, res 1436 Maple.  
 Chipchase John, bds 1436 Maple.  
 Chiswick George D (D M Portrait), rms 323 Walnut.  
 Chitnert Nicholas, lab, res 340 w so 6th.  
 Chittenden Arthur L, trav agt Jas Quirk & Co, res 806 e 5th.

Chittenden Charles M, sec Northwest-ern Savings & Loan Assn, res 1611 8th.  
 Chittenden Clara Miss, bds over 205 e 14th.  
 Chittenden Frank, woodwkr D M Mnfg & Supply Co, res 27 nr Clark.  
 Chittenden Frank J, trav agt, res 205 e 14th.  
 Chittenden George W, jeweler 406 e 6th., res 924 Penn av.  
 Chittenden Jennie C, clk State Ins Co, bds 946 3d.  
 Chittenden Monroe C, wks J D W Hall, res 205 e 14th.  
 Chittenden Wm, clk, res 27th nr State.  
 Chow Charles, grdnr, res sec 32 twp 79, r 23 (E D M).  
 Chrisman John H, ins agt, res 5 blks s Grand av, w Greenwood Park.  
 Chrissinger, see also Krisinger.  
 Chrissinger Edgar M, waiter, res 513 3d.  
 Chrissinger Harry R, waiter, res 813 Walnut.  
 Christ, see also Crist.  
 Christ Calvin, bds 1220 Pine.  
 Christ Lizzie Miss, smstrs, bds 557 15th.  
 Christ Minnie Miss, student, bds 1220 Pine.  
 Christ Orilla C (wid Edwin H), res 1220 Pine.  
 Christ Wm, city lamp lighter, res w s Main, 1st n of Franklin (Sevastopol).  
 Christensen Andrew, pdlr, res 423 e so 9th.  
 Christensen Andrew, miner, res 912 Buchanan.  
 Christensen Andrew, wks Dr Finlayson, res 1333 s Washington (N D M).  
 Christensen Bertha Miss, bds 912 Buchanan.  
 Christensen Carl, mason, res 6th so of Easton boul, e s of e 25th.  
 Christensen Christian, lab, bds 1802 Des Moines.  
 Christensen George, coachman J A Garver, bds same.  
 Christensen Michael, lab, res 417 e so 9th.  
 Christensen Peter, wks City Steam Laundry, res 719 7th.  
 Christensen Ralph, btdr G Stieglitz, bds 1802 Des Moines.  
 Christensen Wm, wks S Green & Son, res 1114 Walker.  
 Christian Charles M, with J H Maley & Co, res 1354 e 12th.  
 Christian Charles M Jr, clk Dockstader & Wilkins, res 1354 e 12th.

All kinds of Tin, Sheet Copper and Galvanized Iron Work, Roofing and Spouting and Vitrified Clay Shingles, the Best and Most Durable Roof Made. Costs less than State.

**Ebersole Hardware Co.**

Christian Flora Mrs, clk Dockstader & Wilkins, res 1354 e 12th.  
 Christian George H, clk P O, res 123 10th.  
 Christian George M, P O inspr, office Govt Bldg, res Grinnell, Ia.  
 Christian Index The, G L Brokaw editor, 206 4th.  
 Christianson, see Christensen.  
 Christie, see also Christy.  
 Christie Charles, lab, res 1116 2d.  
 Christie John T, bkpr Wise Ice Co, bds 1207 e Walnut.  
 Christie Thomson, retired, res 1207 e Walnut.  
 Christina John W, carrier P O, res 100 J.  
 Christisen George J, trav agt, bds 1020 4th.  
 Christofferson C Albert, blacksmith, **DES MOINES SCALE AND MFG CO**, res 111 e 1st.  
 Christol Lars, lab, res 669 21st.  
 Christopherson Ernest I, mattressmkr Schmitt & Henry Mfg Co, res 508 e Garfield.  
 Christy, see also Christie.  
 Christy Albert L, trav agt, res 1402 9th.  
 Christy Archibald, retired, res 110 Maple.  
 Christy Archibald, carrier P O, res 81 Walker.  
 Christy Arthur K, bds 3402 5th (H P).  
 Christy Charles, wks Natl Starch Mfg Co.  
 Christy Charles C, contr r 619 e Grand av, res 830 Walker.  
 Christy Charles F, student, bds 817 Pleasant.  
**CHRISTY COAL CO,**  
 J M Christy Pres, J M Christy Jr, Vice Pres, C F Hemenway Sec and Treas, 7-9 Clapp Blk.  
 Christy Edith, student, bds 811 Walker.  
 Christy Edward, harnessmkr J Harley, bds 811 Walker.  
 Christy Frank, clk Harter & Larson, rms 1100 Maple.  
 Christy Frank P, clk, bds 1102 Maple.  
 Christy Fred, bds 3402 5th (H P).  
 Christy George L, civil eng, bds 1102 Maple.  
 Christy James E, lab, res n-s Elm, 3d e 18th.  
 Christy John W, electrician, bds 3402 5th (H P).  
 Christy Joseph M, pres Christy Coal Co, res 817 Pleasant.

**WM. H. SHEPHERD**  
 IMPORTING  
 TAILOR.....  
 404 LOCUST. Obs. Bldg.

Christy Joseph M Jr, vice pres Christy Coal Co, res 1249 10th.  
 Christy Lettie E Mrs, died Sept 24, 1896.  
 Christy Lillian I, bds 3402 5th (H P).  
 Christy Lily, wks Natl Starch Mfg Co.  
 Christy Margaret E, bkpr Christy Coal Co, bds 817 Pleasant.  
 Christy Millie, wks Natl Starch Mfg Co.  
 Christy Wm, trav agt, res 811 Walker.  
 Christy Wm B, contr, res 920 e 9th.  
 Christy Wm D, mngr D M River Boat Co, res 3402 5th (H P).  
 Chubb Joseph M, contr 414 New York av, res same (H P).  
 Chubb Winnie Miss, bds 414 New York av (H P).  
 Church Block, n s Locust, bet 2d and 3d.  
 Church Wm C, bkpr Kingman-Galbraith Impl Co, bds 121 Jefferson (N D M).  
 Churches, see Miscellaneous Information, page 49.  
 Churchhill H C, storekeeper C G W Ry, sub station 4 (S D M).  
 Churchman Michael W, lab, res s e 28th, 3d so Smith.  
 Churdan James, wks L J WELLS, bds 119 4th.  
 Cidell Hannah Miss, bds 1612 Locust.  
 Cidell Spinmull Mrs, res 1612 Locust.  
 Cissell Charles M, carrier P O, res 662 20th.  
**CITIZENS NATIONAL BANK,**  
 J G Rounds Pres, A Lederer Vice Pres, G E Pearsall Cashier, 500 Walnut, se cor 5th. (See front cover and p. 72.)  
**CITY AUDITOR'S OFFICE,**  
 B O Hanger Auditor, City Hall.  
 City Bath House, Mrs Hattie E Ross mngr, Franklin av, cor Illinois.  
**CITY CLERK'S OFFICE,**  
 N B Vertrees Clerk, City Hall.

**GALVANIZED IRON CORNICES,** Skylights, Tin Roofing, Gutters and Furnaces put in and Repaired. THOMAS & BACKMAN, 421 E. Sixth.

**GEORGE H. LEWIS, Attorney at Law, ROOMS 105-106 Manhattan Building.**

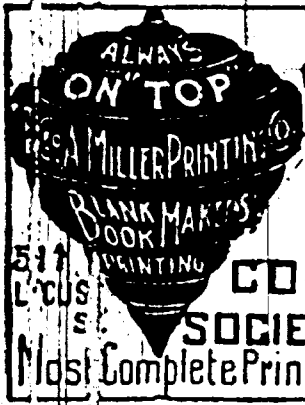

**CATALOGUES,  
RAILROAD,  
INSURANCE.**

**COMMERCIAL AND  
SOCIETY PRINTING.**

Most Complete Printing Plant in the City.

**CITY DIRECTORY OFFICE,**  
609 Ia L & T Bldg 209 5th. (See p 76).

**CITY ENGINEER'S OFFICE,**  
Lafayette Higgins City Engineer,  
City Hall.  
City Hall, 2d nw cor Locust.  
City Jail, N P Collins Jailor, City Hall.

**CITY POLICE COURT.**  
L B Silvara Police Judge, w 2d, bet  
Locust and Grand av.

**CITY SOLICITOR'S OFFICE.**  
J F Macomber Solicitor, City Hall.  
City Steam Laundry, Stehm & Steip  
prop'rs 719 7th.

**CITY TREASURER'S OFFICE.**  
A B Elliott Treas, City Hall.

Clabby Delia, dom 1062 21st.

Clappitt Cora C, wks WINFIELD TIL-  
D N, bds 1214 e Court av.

Clappitt Richard M, carp, res 1214 e  
Court av.

Clappitt Rose C, wks WINFIELD TIL-  
D N, bds 1214 e Court av.

Clarey Mary (wid Michael), bds 313 e  
so 8th.

Clapp Edwin K, office Clapp Blk, res  
1900 Grand av.

Clapp Wm A, clk N Goldstone, rms 3d,  
cor Market.

Clapper Calvin, gdnr, res sec 10 (Lee  
twp).

Clapper Dora Miss, bds 919 e 9th.

Clapper Edward, mason, res 714 7th.

Clapper Edward, solicitor, bds 717 Mul-  
berry.

Clapper Frank, lab, res 1538 Lyon.

Clapper Oscar E, dist circulator D M  
Daily News, bds 714 2d.

Clapper Susan (wid Moses), res 919 e  
9th.

Clapper Wm, clk Bankers Life Assn,  
bds 919 e 9th.

Clarey, see also Clary and Cleary.

**CLAREY JOHN E,**  
Pres Saturday Review Pub Co, Edi-  
tor The Saturday Review 509 Man-  
hattan Bldg, res 702 20th.

Clarey Wilbur A, coll Saturday Re-  
view Pub Co, bds 702 20th.

Clark Abner A, agt, rms The Iliad.

Clark Ada, wrapper Merritt & Bush,  
bds 802 Jefferson.

Clark Albert E, cabmkr, res 1019 e 7th.

Clark Alexander, wks E R Mason.

Clark Alvin A, cash D M Ins Co, res  
2104 Cottage Grove Court.

Clark Andrew E (Clark & Eschbach),  
res 1008 8th.

Clark Anna L, Miss, bds 914 9th.

Clark Arthur S, lab, res 923 17th.

Clark Arthur S, mldr Keith Furnace  
Co, res 1149 4th.

Clark Benjamin F, baker Wm V Mc-  
Quaid, res 711 Lyon.

Clark Bertrand B, wks C R I & P Ry,  
res 1807 12th.

Clark Beverly A (c), student, bds 220  
Des Moines.

Clark Burr J, res 2940 Brattleboro av.

Clark Charles A, clk Carter & Alder-  
man, bds 1413 Des Moines.

Clark Charles D, coll, res 121 Short.

Clark Charles W, coachman 1710 7th.

Clark Clara A, died Oct 6, 1896.

Clark Daniel B, barber 216 e 5th, res  
same.

Clark David, blksmith Shaver Carriage  
Co, bds Hotel National.

Clark David M, propr Hotel Logan se  
cor 4th and Vine.

Clark Della, dom 217 Chestnut.

Clark Edward H, wks C C Gas Light  
Co, bds 208 e so 2d.

Clark Edwin R, lab, res 1615 Ohio.

Clark Effie, dom Munger's European  
Hotel.

Clark Elizabeth B (wid Charles), res  
1337 22d.

Clark Elmore, tmstr, res 808 e so 6th.

Clark Elsworth, tmstr, res 808 e so 6th.

Clark Emma, cook 120 6th av.

Clark Ernest E, vice pres Bankers Life  
Assn, res 28th, 3 s of Grand av.

Clark Eva Miss, student, bds 923 17th.

Clark E Mrs, died March 20, 1897.

Clark Francis E Mrs, res 121 Short.

Clark Francis O, res 922 Walnut.

Clark Frank D, electrician, bds Hotel  
Logan.

Clark Frank H, moved to Leon, Ia.

**CLARK GEORGE.**  
(Grimm & Clark); Specialists in  
Bridge, Crown and Fine Gold Work,  
res 3 and 4 Masonic Temple.



Clark George, driver Lorenz Ill, bds Des Moines House.

Clark George, painter, rms 513 15th.

Clark George R, res 1607 Linden.

Clark George W, printer, bds 116 6th av.

Clark George W, wks C R I & P Ry, bds 402 e so 7th.

Clark Hattie L (wid Robert), res 1607 Linden.

Clark Hazlett N, rms 1 The Illad.

Clark Henry, moved to St Louis.

Clark Henry S, grocer 1546 e Grand av, res same.

Clark Howard J (Clark & Mc Laughlin), res 1716 Woodland av.

Clark Ida, laund, bds 1010 Cherry.

Clark Isabelle (c), laund, res 707 6th av.

Clark James, wks C C Gas Light Co, res 420 9th.

**CLARK JAMES S.**

Sec and Mngr D M Fire Ins Co, res Oak Park, sw cor 10th (O P).

Clark James S, eng J K & W H Gilcrest, res 1413 Des Moines.

Clark Jane, wks Merritt & Bush, bds 802 Jefferson.

Clark Jennie Mrs, moved to Leon, Ia.

Clark John, miner, res 808 Jefferson (S D M).

Clark John A, photo, res s w cor Driving Park.

Clark John H, trav agt Merritt & Bush, res Indianola, Ia.

Clark John J, trav agt, res 822 High.

Clark John M, bkpr, res 1208 Woodland av.

Clark John T, miner, res 808 Jefferson (S D M).

Clark Johnson, clk L F Clark, res 1507 Linden.

Clark Joseph D, cornice mkr St John & Barquist, res 1820 Washington e (N D M).

Clark Joseph M, painter, res 1131 Mulberry.

**FIDELITY  
Fire Insurance Co.**

**SOLID, SAFE, CONSERVATIVE.**

HOME OFFICE:

**IOWA LOAN AND TRUST BUILDING.**

Clark Lewis, waiter, bds 844 6th av.

Clark Lucy F, grocer 1437 Grand av, res 1506 Linden.

Clark Mamie, rms 310 w so 4th.

Clark Martha J, res 808 Jefferson (S D M).

Clark Mary (c), res 614 Elm.

Clark Mary E Miss, res 1420 Woodland av.

Clark Nelle, cook Des Moines House, bds same.

Clark Newton, miller Shannon & Mott Co, rms 513 7th.

Clark Richard R, freight inspr C R I & P Ry, res 1149 4th.

Clark Robert L, tmstr, res 15 Jefferson.

Clark Samuel, trav agt, bds 407 2d.

Clark Samuel F, wks C C Gas Light Co, res 917 Grand av.

Clark Sarah B (wid Charles H), bds 1410 Washington (N D M).

Clark Thomas A Rev (c), pastor Burns M E Church (c), res 220 Des Moines.

Clark Thomas A, lab, res s s Dean av, bet 23d and 24th.

Clark Thomas E, real est, res 1730 Lyon.

Clark Walter O, wks D M City Ry Co, res 713 e 1st.

Clark Wm, baker, res 202 e Grand av.

Clark Wm, lab, bds 917 Grand av.

Clark Wm, painter Holland & New, bds Nelson House.

Clark Wm E, trav agt, res 1024 20th.

Clark Wm E, cook, rms 512 Walnut.

Clark Wm G (Wishard & Clark), res 1522 11th.

Clark Wm G, tmstr, res 1401 e 12th.

**CLARK WM H,**  
Columbia Dining Hall, board by day or week. Best 15 cent meal in the city. West of the Court House, 118 6th av.

Clark Wm H, ins agt, res 914 9th.

Clark & Eschbach (Andrew E Clark and D Eschbach), ins agt 301 Marquardt Blk.

**KEYSTONE  
COAL CO.,**

Dealers in and  
Miners of

**CELEBRATED KEYSTONE  
COAL.**

901 Locust,  
1211 24th.  
Mutual Phone 137.  
Iowa Phone 675.



**KENYON BICYCLE CO., 805 LOCUST STREET,**  
General Machinists and  
Manufacturers of Light Articles.

**J. Barrick & Son,**

Make a Specialty of Gravel and Asphalt Roofing.

Telephone 549. 911 Walnut Street.

**JAMES SMITH**  
Merchant  
\* 206 \* Tailor  
FIFTH STREET YOUNGERMAN BLOCK

**CLARK & McLAUGHLIN,**  
(Howard J Clark, A A McLaughlin)  
lawyers 217 Youngerman Blk.

Clarke, see also Clark.

Clarke Albert, wks L Harbach, res  
719 e 7th.

Clarke Arthur, blksmith, bds e s Main  
nr Franklin (Sevastopol).

Clarke Carrie A, tchr, bds 666 19th.

Clarke Charles H, solicitor D M Daily  
News, res 1900 Arlington.

Clarke Clinton F, sec The New Sed-  
wick Co and Mess Citizens National  
Bank, res 1907 6th av.

Clarke Edwin, blksmith D M City Ry  
Co, res e s Main nr Franklin (Sevas-  
topol).

Clarke Felix G, retired, res 566 15th.

Clarke Forrest S, clk Dawson Hdwe  
Co, bds 1337 22d.

Clarke Joseph B, brakeman, bds 1337  
22d.

Clarke Kate F (wid Wm T), res 1907  
6th av.

Clarke Leora B, stenog Connor &  
Weaver, bds 666 19th.

Clarke Maude Miss, bds 1226 28th.

Clarke M Luther, plstr, res 1226 28th.

Clarke Nellie, laundress I X L Res-  
taurant.

Clarke Ora L Miss, student, bds 1226  
28th.

**CLARKE RACHAEL C MISS**  
Principal Miss Clarke's School, res  
566 15th.

**CLARKE R L.**  
Pres Natl Masonic Accident Assn,  
res 666 19th.

Clarke Wm, tailor 210 6th av, res 929  
10th.

Clarke Wm T Jr, trav agt, bds 1907  
6th av.

**CLARKE'S MISS SCHOOL,**  
Preparatory for College Primary De-  
partment, Miss R C Clarke Principal,  
566 15th.

Clarkson Bertha Misss, bds 805 Pleas-  
ant.

Clarkson Bros (Richard P and John R),  
publishers The Iowa State Register  
322 Court av.

Clarkson Elizabeth (wid C F), bds 805  
Pleasant.

Clarkson Frank P, city editor State  
Register, res 1129 20th.

Clarkson John R (Clarkson Bros), busi-  
ness mngr The Iowa State Register,  
res 805 Pleasant.

Clarkson Richard P (Clarkson Bros),  
editor The Iowa State Register, res  
805 Pleasant.

Clary, see also Clarey and Cleary.

Clary Andrew M, miner, res e 14th and  
Sullivan (G V).

Clausen, see Closson.

Clay Clarence G, painter Jennings Wall  
Paper Co, res 1051 11th.

Clay Gertie, res 313 w so 4th.

Clay Henry S (c), porter Am Express  
Co, res 819 11th.

Clay Henry S (c), res 801 Scott.

Clay Vera Miss, bds 914 Locust.

Clayman Isaac, pdlr, res r 611 Lyon.  
Clayman Louis, pdlr, res 647 Des  
Moines.

Clayman Mandel, pedlr, bds 213 e 7th.

Clayman Max, lab, res 711 e Court av.

Clayman Moses W, wks N L Gold-  
stone, res 213 e 7th.

Clayman Solomon, lab, bds 711 e Court  
av.

Clayton Thompson, moved to Mar-  
shalltown, Ia.

Claytor Isabel J Mrs, res 108½ e Lo-  
cust.

Clearwater Wm, jeweler 409 Walnut,  
bds 819 6th av.

Cleary, see also Clarey and Clary.

Cleary Frank, janitor Equitable Bldg,  
bds 822 Pleasant.

Cleaves Fred M, slsmn Acme Coal and  
Mining Co, rms 920 6th av.

Cleggett George H (c), barber, res 1072  
8th.

Cleggett George H Jr (c), bds 1072 8th.

Cleghorn David P, lab, res 708 e so 7th.

Cleghorn James M, wks J D W Hall,  
bds 1010 Shaw.

Cleland Charles B, clk Albert Horn,  
res 1524 Grand av.

Cleland Findley E, meter man D M  
Edison Light Co, res 561 15th.

Cleland Leslie H, real est 210 6th av,  
rms Trostel Blk.

Clemans Daisy Miss, bds 1013 e B.

**JOHN WEBER, JR.,**  
WHOLESALE DEALER.  
PHONE 28.  
**FERD HEIM BREWING CO.,**  
320 East Fifth Street.

No more Cracked Edges  
on Collars if You Patronize

# Munger's Laundry

Main Office, 220 3rd.  
Branch Office, 509 Mulberry.

CLE

DES MOINES CITY DIRECTORY.

CLI

181

Clemans Homer, tmstr, res e. 2<sup>nd</sup> st, 1  
so of Wabash Ry.  
Clemans James A, retired, res 1013  
e B.  
Clement Adelbert, elev opr Harris-  
Emery Co, bds Franklin, cor Jeffer-  
son.  
Clement Emma (wid Thomas), res  
Franklin, cor Jefferson (Sevastopol).  
Clement Frederick, eng, res 320 w so  
6th.  
Clement Frederick E, driver White  
Line Trans Co, res 320 w so 6th.  
Clemmens James, wks Ia Pipe and T  
Co, bds 823 Small.  
Clemmens Wm M, tmstr, bds 823  
Small.  
Clement Kate C (wid John), bds 810  
Walker.  
Clemosky Louis, pdlr, res 213 e 7th.  
Clendeniel Charles, lineman D M Edi-  
son Light Co, res 1347 York.  
Cless Emil G, trav agt J D Seeberger,  
840 3d.  
Cless J Albert, clk J D Seeberger, bds  
840 3d.  
Cless Wm E, hatter 408 Walnut, bds  
828 7th.  
Cleveland Alexander D, pattern mkr,  
res 710 Allen.  
Cleveland Alexander D Jr, confr 322  
3d, res same.  
Cleveland Edna Miss, bds 727 e Locust.  
Cleveland Obadie F (wid S C), res 111  
Walnut.  
Cleveland Wright, student, bds 777 e  
Locust.  
Clevenger Wm F, tchr, res 2d Rehart  
(H P).  
Cleyman, see Clayman.  
Cliff Charles C, student, bds 2129 Cot-  
tage Grove av.  
Cliff Clara A Miss, student High  
School, bds 2129 Cottage Grove av.  
Cliff Clyde J, student, bds 2129 Cot-  
tage Grove av.  
**CLIFF JOHN W,**  
Mngr Arlington Cure Co, Sec Fitz  
Hill Co, res 2129 Cottage Grove av.

## Shannon & Mott Co.,

Make 200 Bbls of Flour each 24 hours.

ASK FOR

S. & M.'s Best or Pride of Des Moines.

15th and Mulberry.

Phone 480

## IOWA GENERAL AGENCY, THE MUTUAL LIFE INS. CO.

Of New York,

Making largest increase in new business and  
premiums collected in Iowa past four years—  
many companies showing falling off. Agents  
wanted, every county.

**FLEMING BROS., MANAGERS**  
Iowa and Nebraska, 307 Equitable Bldg.

Clifford Annie (e), res 715 Cherry.  
Clifford Daniel, sec foreman C R I &  
P Ry, bds 410 e so 9th.  
Clifford Daniel B, car clk C G W Ry,  
bds 202 9th.  
Clifford Edward, cond C G W Ry, res  
1420 Walnut.  
Clifford Ellen Miss, wks Chamberlain  
Med Co, bds 410 e so 9th.  
Clifford Eugene, painter T I Stoner,  
res 1021 e 12th.  
Clifford Frank L, clk, res 40th and  
University av.  
Clifford John H, moved to Chicago, Ill.  
Clifford John P, retired, res 410 e so  
9th.  
Clifford Lincoln C, hardware 1213 25th,  
res same.  
Clifford Mary Miss, drsmkr, bds 410  
e so 9th.  
Clifford Nellie A Miss, wks Chamber-  
lain Med Co, res 410 e 9th.  
Clifford Wesley U, prin N D M High  
School, res 220 College av.  
Clifton Coal Co, J D Stockton pres, J  
L Holliday sec and treas, 214 7th.  
Clifton Heights, w of S D M, e of C G  
W Ry.  
Clifton Heights Land Co, David Evans  
pres, B S Walker sec, R T Well-  
sleger treas, 522 Walnut.  
Clifton Heights Presb Church, Rev  
Harrison S Condit Pastor, cor Indian-  
ola av and Webster.  
Clifton Land Co, W F Garver pres, B  
S Walker sec, C W Pitcairn treas,  
522 Walnut.  
Cline Bros (John B, James N), grocers  
6th and Euclid.  
Cline Charles, lab, res 1051 Center.  
Cline Charles W, painter, rms 212 4th.  
Cline James N (Cline Bros), bds 6th  
and Euclid av (H P).  
Cline Rev John, res 6th and Euclid av  
(H P).  
Cline John B (Cline Bros), res 6th and  
Euclid av (H P).

**JAMES MAINE, Contractor and Builder**  
In Brick, Stone and Cement. Jobbing of all kinds of  
attended to. 119 Eighth Street. Residence 1417 Everett

**DES MOINES AND NORTHWESTERN LAND AND LOAN CO. Phone 659.**  
WRITE FOR CATALOGUE. 412 MANHATTAN BUILDING.

## Vegetable, Flower and Grass

# SEEDS

And Everything for the Garden.

**IOWA SEED CO.**

613-815  
 LOCUST ST

Cline Mary J Mrs, res 7th and Garfield (S D M).  
 Cline Pearl A, res 1007 Des Moines.  
 Cline R E, blksmith Shaver Carriage Co, bds Nelson House.  
 Cling, see Kling.  
 Clingan Adeline (wid David M), res 881 23d.  
 Clingan Anna Miss, stenog Phillips & Brennan, res 810 e 13th.  
 Clingan Elizabeth L (wid Robert), res 810 e 13th.  
 Clingan Fay M, meats 1018 e 12th, res 810 e 13th.  
 Clingan Huett N, bds 810 e 13th.  
 Clingan Nellie Miss, bds 810 e 13th.  
 Clingan Wm, tmstr, res 23d nr Hickman av.  
 Clinite Albert L, sec Crystal Oil Co, res 1120 22d.  
 Clinkenbeard Clara Miss, clk Younker Bros, res 1551 e Walnut.  
 Clinkenbeard Eva M Miss, dept mngr Younker Bros, bds 1551 e Walnut.  
 Clinkenbeard Frances, res 1551 e Walnut.  
 Clinkenbeard John W, bds 1551 e Walnut.  
 Clive Helen R, died Sept 30, 1896.  
 Cloe Abraham L, mason, res 1622 Ohio.  
 Close Aletha (wid Albert), bds 35th and Motor av.  
 Close Benjamin S (Winburn & Close), res 23d, cor Franklin av.  
 Close Jacob C, painter 1827 Franklin, res same.  
 Close N B, gdnr, res ne 1/4 sec 29, twp 79, r 29.  
 Close Oscar S, brick layer, bds 23d and Franklin av.  
 Closson Benjamin L, bds 1303 22d.  
 Closson Charles E, miller Shannon & Mott Co, res 833 13th.  
 Closson Charles M, trav agt, res 1303 22d.  
 Closson Ernest, bkpr Daily Ia Capital, bds 833 13th.

Closson John D, tmstr D M Transfer Co, res 714 Mulberry.  
 Closson Richard, tchr, bds 833 13th.  
 Closson Virgie A Miss, bds 1303 22d.  
 Closson Warren, retired, res 833 13th.  
 Closson Wm H, shipping clk Shannon & Mott Co, res 525 17th.  
 Cloud Clarissa M (wid Wm M), res 1057 Center.  
 Clough Leroy G, tmstr, res 307 Monroe (S D M).  
 Clough Thomas M, brickmkr, res 307 Monroe (S D M).  
 Clow Ella Miss, wks Prouty Bowler Soap Co, bds 638 Des Moines.  
 Clow George, bds 705 Lyon.  
 Clow Henry A, scale mnfg, res 705 Lyon.  
 Clow John C, barber 334 e 5th, res 1114 e Center.  
 Cluen John, eng C R I & P Ry, res 1308 Lyon.  
 Cluen Raymond J, bds 1308 Lyon.  
 Clump Daniel M, real est, res 1914 8th.  
 Clure Joseph, retired, res 1060 26th.  
 Clure Wilford O, bds 1060 26th.  
 Coal Hill Coal Co, 2 1/2 m se Winterset Ry Bridge.  
 Coalson, see also Colson.  
 Coalson Wm M, pres Bystander Pub Co, res 2018 Center.  
 Coats Orin M, motorman D M City Ry Co, res 35th nr Center.  
 Cobacker Charles, clk, res 618 e Walnut.  
 Cobacker Emma Miss, moved to Chicago.  
 Cobacker Hattie, moved to Chicago.  
 Cobacker Louis, fish, res 613 e Walnut.  
 Cobb Alvin E, trav agt, res 1702 7th.  
 Cobb Charles M, moved to St Joe, Mo.  
 Cobb Wm H, bds 1702 Arlington av.  
 Cochran, see also Corcoran.  
 Cochran Belle (wid John F), res 3117 6th av (L P).  
 Cochran Fannie Miss, moved to Chicago, Ill.  
 Cochran George W, eng C R I & P Ry, res 610 e 9th.  
 Cochran Lizzie Miss, moved to Chicago, Ill.  
 Cochran Rosa A Miss, moved to Chicago, Ill.  
 Cochrane Joseph, retired, res 1201 e Walnut.  
 Cochrane Joseph H, bkpr Dempster Mnfng Co, bds 1322 High.  
 Cochrane Rachael Miss, bds 1201 e Walnut.

**STANLEY ELECTRIC AND CONSTRUCTION CO**  
 MANUFACTURERS OF ELECTRIC FANS.  
 414 SIXTH AVENUE. TELEPHONE 68.

Cochrane Wm A, bkpr Bankers Iowa State Bank, bds 1322 High.  
Cockerham Albert J, tmstr, bds 7th, cor Corning av (L P).  
Cockerham Beatrice Miss, bds 7th, cor Corning av (L P).  
Cockerham Clara Miss, bds 7th, cor Corning av (L P).  
Cockerham Jesse F, tmstr, res 7th, cor Corning av (L P).  
Coddington Bessie Miss, bds 802 e 13th.  
Coddington Cephus D, furniture 500 e Grand av, res 802 e 13th.  
Coddington Mary E Mrs, mlr 502 e Grand av, res 802 e 13th.  
Coe Edith Miss, bds 1317 Gordon av.  
Coe John, farmer, bds 1317 Gordon av.  
Coe John, wks Des Moines Brick Mfg Co, res 37th and Motor av.  
Coe Julia Miss, tchr, bds 1317 Gordon av.  
Coe Milton B, res 1317 Gordon av.  
Coffey Charles, wks M Van B Perkins, rms 909 Grand av.  
Coffin Albert K, tmstr, res 1413 5th.  
Coffin Benjamin F, dep clk District Court Polk Co, res 614 Maple.  
Coffin Catherine S (wid Harrison), res 902 7th.  
Coffin Jesse S, student, bds 1133 25th.  
Coffin L S, vice pres Fitz-Hill Co, res Fort Dodge, Ia.  
**COFFIN NATHAN E,**  
(Dudley, Coffin & Byers), res 29th, cor Forest drive.  
**COFFIN WALTER E,**  
Treas Ia L & T Co, Treas Duplex Typewriter Co, res 902 7th.  
Coffland Carl M (Coffland & Son), bds Euclid, nr 2d (H P).  
Coffland Charles W, motorman D M City Ry Co, res 1623 e Grand av.  
Coffland George W (Coffland & Son), res Euclid, nr 2d (H P).  
Coffland & Son (Geo W and Carl M), restaurant, Euclid, nr 2d (H P).

## CAPITAL CITY

# Brick and Pipe Co.

J. B. McGORRISK, Pres. J. C. MARDIS, Sec.  
Manufacturers of Building, Paving and Sewer Bricks,  
General Contractors.  
SOUTH WEST 12TH TEL. 541.  
DES MOINES, IOWA.

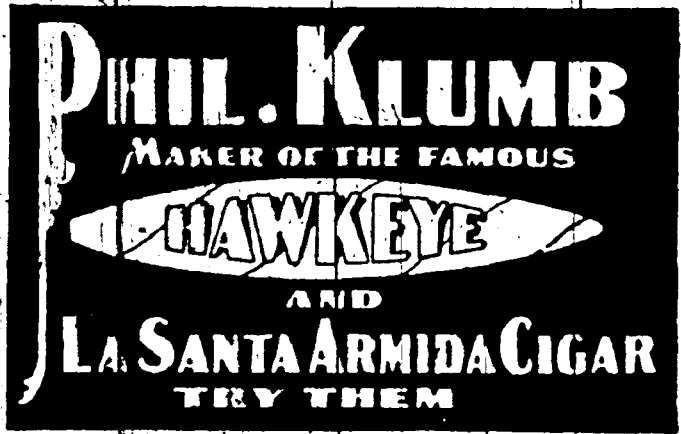

Coffman, see also Kaufman.  
Coffman Albert, bartndr Robert B Taffer, res 723 Mulberry.  
Coffman Barney, furniture 215 Walnut, res 418 10th.  
Coffman Charles H, pressman Wells & Welch, bds 613 High.  
Coffman Frederick, driver L J WELLS, bds 106 10th.  
Coffman Harry F, printer Waters-Talbot Ptg Co, res 8 Getchell blk.  
Coffman Lovell, clk D M U Ry, res 817 Locust.  
Coffman Morris L, rms 809 3d.  
Coggeshall Corinne Miss, student, bds 554 7th.  
Coggeshall Harry H, student, bds 554 7th.  
Coggeshall Mary J (wid J M), res 554 7th.  
Cogswell Sheldon G, slsmn Hurlbut & McArthur, res 814 6th av.  
Cohen Aaron L, grocer 118 e Court av, res same.  
Cohen Abe (Carson & Cohen), res 310 e 5th.  
Cohen Abraham, confr 307 e 5th, res same.  
Cohen Abraham D, grocer 823 Cherry, res same.  
Cohen Belle Miss, tchr, bds 1031 e 6th.  
Cohen Benjamin, real est 323 e 5th, res 1131 e Walnut.  
Cohen Benjamin N, pdlr, res 316 e Court av.  
Cohen Bertha Miss, bds 807 e Court av.  
Cohen Bessie Miss, bds 1530 e Walnut.  
Cohen Bros, Samuel Cohen pres, Louis H Cohen sec and treas, junk, 307-309-311 e 3d.  
Cohen Dora Miss, bds 316 e Court av.  
Cohen Emil, clk S B Blotcky, bds 807 e Court av.  
Cohen Ezra M, pdlr, res 212 e 2d.

**GIPPS BREWING CO.**

Headquarters. Wholesale Dealers in Malt Liquors. Family Trade Supplied.  
Office, 408 Locust St. Phone 36. B. F. Parker, Mgr.

184

COH

B. L. POLK & CO.'S

COL

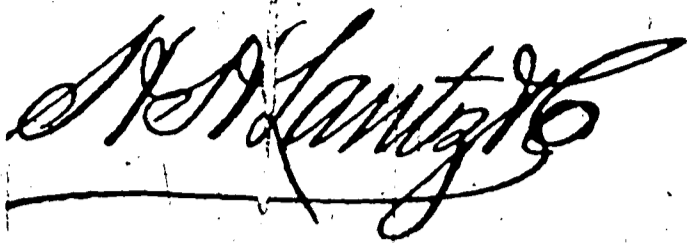

**LIABILITY, ACCIDENT AND STEAM BOILER  
INSURANCE.**

[See page VIII]. 200 FIFTH ST.

- Cohen Harry, grain and feed 414 e 2d, 616 Des Moines.
- Cohen Harry, res 318 e 2d.
- Cohen Harry, clk K Ginsberg, res 624 e 2d.
- Cohen Harry, pdlr, bds 807 e Court av.
- Cohen Harry, wks Cohen Bros, bds 702 Maple.
- Cohen Ida Miss, tchr Curtis School, bds 316 e Court av.
- Cohen Ida J Miss, bds 1351 e Walnut.
- Cohen Isaac, butcher 524 e Walnut, res 1031 6th.
- Cohen Isaac, driver city eng, res 113 Grand av.
- Cohen Jacob, pdlr, res 124 e Locust.
- Cohen John, clk S Aliber, bds 807 e Court av.
- Cohen John, pdlr, res 116 e Locust.
- Cohen Joseph, retired, res 807 e Court av.
- Cohen Joseph R, cigar mnfr, res 721 e Walnut.
- Cohen Julius R, cigars 315 e 5th, res 721 e Walnut.
- Cohen Katherine (wid Harry), res 613 e 2d.
- Cohen Leah Miss, bds 1031 e 6th.
- Cohen Lena Miss, bds 624 e 2d.
- Cohen Louis, wks Younker Bros, bds 316 e Court av.
- Cohen Louis H (Cohen Bros), res 325 e 7th.
- Cohen Mary, bds 212 e 2d.
- Cohen Mary, wks N W Suspender Co, bds 1634 Capitol av.
- Cohen Mary Miss, bds 1031 e 6th.
- Cohen Meyer, stripper G Gutfreund, bds 116 e Locust.
- Cohen Meyer C (Cohen & Bro), res 118 Court av.
- Cohen Meyer M, butcher, res 1031 e 6th.
- Cohen Meyer J, constable 335 e 5th, res 1530 e Walnut.

- Cohen Meyer S, trav agt J R Cohen, bds 721 e Walnut.
- Cohen Morris, stripper G Gutfreund, bus 116 e Locust.
- Cohen Moses, slsmn J R Cohen, res 721 e Walnut.
- Cohen Moses, shoemkr, bds 1530 e Walnut.
- Cohen Moses H (Stewart & Cohen), res 1351 e Walnut.
- Cohen Nathan B, pdlr, res 316 e Court av.
- Cohen Orwind, clothing 306½ Walnut, res 620 8th.
- Cohen Pearl Miss, bds 1351 e Walnut.
- Cohen Reuben, coachman 1620 Pleasant.
- Cohen Rosa, bds 212 e 2d.
- Cohen Samuel (Cohen Bros), res 702 Maple.
- Cohen Samuel, clk S B Blotcky, res 807 e Court av.
- Cohen Samuel A (Cohen & Bro), res 118 Court av.
- Cohen Samuel W, trav agt, bds 116 e Locust.
- Cohen Shepard, clk Blotcky Bros, res 1351 e Walnut.
- Cohen Simon, cigar mnfr 302 Walnut, res 311 e 6th.
- Cohen & Bro (Samuel A and Meyer C), furniture, 207 Walnut.
- Cohn Louis, shoemkr 404½ e Walnut, res 802 e Court av.
- Cokenower James W, phys 523 Walnut, res 1002 Forest av.
- Colarato Philip, fruits, res 412 w so 6th.
- Colbert Arthur, wks D M Malt House, bds 501 e so 9th.
- Colburn Albert C, wks Shannon & Mott Co, res 1205 Cherry.
- Colburn Eva M Miss, clk, bds 916 Charles.
- Colburn John H, carp, res 916 Charles.
- Colby Bert A, slsmn Story & Clark, bds 1428 9th.
- Colby Charles A, wks C G W Ry, bds 1011 Walnut.
- Colby Gilbert F, moved to Chicago, Ill.
- COLBY JAMES A.**  
Treas and Genl Mngr D M Edison Light Co.
- Colby Joseph, barber, bds 116 e so 5th.
- Colby Wm B, driver Van Ginkel Coal Co, res 510 8th.
- Colcord Angie B, bkpr The Homestead Co, res 1341 e Walnut.

**LIVERY** Best Class Livery Stable. Make Day or Night. DUANE 771 ED. CRAWFORD, 323 E. 12th

# Galvanized Iron Cornices

Furnaces, Slate, Tin and Gravel Roofing,  
Metallic Skylights and Iron Shutters.  
ST. JOHN & BARQUIST, 412 3th St., Des Moines, Iowa.

COL

DES MOINES CITY DIRECTORY.

COL

185

Colcord Edith M, stenog The Home-  
stead Co, res 1341 e Walnut.

Colcord Ivory G, farmer, res 1341 e  
Walnut.

Collewe Alexander, fresco painter 112  
e Court av, res same.

Cole Block, Court av se cor 5th.

Cole Burton, driver L J WELLS, res  
913 Cherry.

**COLE CHARLES T Jr,**

Cashr Bankers Ia State Bank, res  
729 3d.

**COLE CHESTER C,**

Lawyer and Dean Iowa College of  
Law 515-517 Mulberry, res 2 00 Cot-  
tage Grove av. (See under Classified  
Lawyers).

Cole Cyrenus, associate editor Iowa  
State Register, bds Savery House.

Cole Dallas, wks C C Gas Light Co,  
bds 316 e so 5th.

Cole Dorothy Miss, drsmkr Moershell  
Duffy & Fotheringham, bds 316 e so  
5th.

Cole Eudora K (wid Samuel D), res  
1173 Wiley.

Cole Evan C, lab, bds 1006½ Cherry.

Cole Francis (wid Wm W), bds 2900  
Cottage Grove av.

Cole Frederick B, clk D M Transfer  
Co, bds 1173 Wiley.

Cole George W, lab, res 1183 7th.

Cole Jay F, printer **CONAWAY &  
SHAW**, res 925 6th av.

**COLE JOHN A,**

Pres D M Water Works Co, res  
Chicago, Ill.

Cole Julia, res 1006½ Cherry.

Cole Lillie C Miss, bds 1006½ Cherry.

Cole Louise Miss, bds 1173 Wiley.

Cole Maggie (wid James L), res 316 e  
so 5th.

Cole Marcus S, wks J WELLS, res  
1063 Cherry.

Cole Margaret M (wid James O), res  
316 e so 5th.

Cole Minerva, bds 1006½ Cherry.

Cole Russell R, porter G Manger, bds  
316 e so 5th.

Cole Spencer, clk C R I & P Ry, bds  
1173 Wiley.

**COLE SPENCER S,**

608-610 Observatory Bldg, res 807  
5th. (See adv Classified Lawyers).

Cole Wm, driver Dr W S H Matthews,  
rms 118 Plum.

Cole Wm H, bds 1006½ Cherry.



Cole W Chester, asst sec Hawkeye Ins  
Co, res 1126 9th.

Cofeman Edward, moved to Indianap-  
olis, Ind.

Coleman Frederick, bartndr Riverside  
Exchange, res 106 e Court av.

Coleman Gertrude E Mrs, bds 1510  
Center.

Coleman Jennie, student G Royal, bds  
2d cor Euclid av (H P).

Coleman Joseph (Coleman & Mack), res  
316 so e 5th.

Coleman M C, fireman C G W Ry, rms  
202 10th.

Coleman Nellie, smstrs, res 1330 Grand  
av.

**COLEMAN RICHARD M J,**

Sec York Rite and Scottish Rite Mas-  
sonic Bodies, and Sec East Side  
School Board, Room 17 Masonic  
Temple, res 1126 e Walker.

Coleman & Mack (Joseph Coleman and  
Otto B Mack), barbers 301 e 4th.

Colescott Wm H, printer Ia Ptg Co,  
res 119½ Locust.

Colflesh Frank A, plaster, res 1020 Lo-  
cust.

Colflesh Grace M Miss, bds 777 13th.

Colflesh Rebecca (wid Allen), res 777  
13th.

Colglaser Etta A Miss, clk Harris-  
Emery Co, res 611 8th.

Colglaser John M, eng Harris-Emery  
Co, res 611 8th.

Collard John, jeweler, res 710 3d.

Collard Lillie G, bds 710 3d.

Collard Royal J, bds 710 3d.

Collard Wm (Biegelbing & Collard),  
res 702 3d.

College Park Land Co, L M Mann pres,  
John Sherman sec, D L Jewett treas,  
312 Youngerman Blk.

Colleges and Schools, see page 49.

Collier, see also Colyer.

Collier Bell Miss, dom 450 School.

Collier Parsie A, clk R M S, res 1085  
26th.

**R. S. ANDERSON & CO.,**

Estimates Given on all Class  
of Monumental Work.

**646 East Grand Avenue.**

**RENTAL AGENCY:**

R. R. McCUTCHEN.

Property for Rent, Rents Collected, Taxes Paid, Fire  
Insurance Written. Youngerman Block. Tel. 338.

**DRAKE UNIVERSITY**  
 DES MOINES, IOWA.

**COLLEGES:**

*Letters and Science, Bible, Normal, Law,  
 Medicine, Pharmacy,  
 Art, Music, Oratory, Commercial,*

SEND FOR CATALOGUE.

**WM. BAYARD CRAIG, L. L. D., Chancellor.**

Collier Henry, eng Shannon & Mott Co, res s w 6th and Vine.

Collier Wm H, eng D M City Ry, res 721 7th.

Colling Peter, lab, res 211 e Grand av.

Collins A N, supt Younker Bros, res 721 7th.

Collins Alonzo S, trav agt C R I & P Ry, res 1325 6th av.

Collins Ann (wid Patrick), bds 1159 2d.

Collins Catherine Miss, bds 522 e so 8th.

Collins Charles B, trav agt, bds Savery House.

Collins Clifford N, teller Iowa Natl Bank, res 715 5th.

Collins Edna, moved to Chicago, Ill.

Collins Electa (wid Wm), moved to Hornville, N Y.

Collins Elizabeth H Mrs, bds 715 5th.

Collins Ephriam L, bds 1119 Woodland av.

Collins Etta M Miss, bkpr Simon Clothing Co, bds 840 8th.

Collins Frank, res 2100 Center.

Collins George M, driver White Line Transfer Co, res 950 11th.

Collins Harley A, carp, res 1323 e Court av.

Collins Homer B, res 1514 Locust.

Collins James, janitor Harris-Emery Co, res 105 e H.

Collins James, miner, res w s Oak Dale av (S D 11).

Collins James, retired, res 456 e so 2d.

Collins John elev opr Observatory Bldg, res 105 e H.

Collins John, plaster, res 1208 Locust.

Collins John B, agt Red Line Transit Co, rms Tliad.

Collins John D Rev, rms 1709 10th.

Collins John J, res 1159 2d.

Collins Joseph A, piano tuner-E C Kohn, rms 1119 7th.

Collins J B, wks Natl Starch Mnf Co.

Collins Maggie Miss, bds 105 e H.

Collins Margaret Miss, student, bds 456 e so 2d.

Collins Mary A (wid George), res 1321 Court av.

Collins Mary E (wid Thomas J), rms 1535 High.

Collins Mary L Mrs, matron city jail, res same.

Collins Miles H, wks C R I & P Ry, res 418 e so 2d.

Collins Nathan P, city jailor, res same.

Collins Nora, chambermaid Savery House.

Collins Percy, coll Valley Natl Bank, res 945 3d.

Collins Percy Mrs, treas Young Womens' Christian Assn, res 945 3d.

Collins Plow Co, Gus Taliaferro agt, 112 e Walnut.

Collins Richard H, teller D M Natl Bank, res 1025 22d.

Collins Sarah L (wid N B), res 715 5th.

Collins Stella Miss, bds 1208 Locust.

Collins Thomas J, painter, bds 546 e so 2d.

Collins Timothy, foreman D M Malt House, res 522 e so 8th.

Collins Wm B, clk Liverpool & D M Packing Co, rms 1208 Locust.

Collins W Scofield, clk Valley Natl Bank, res 715 5th.

Collis John (John Collis Co), res 512 School.

**COLLIS JOHN CO,**  
 (John Collis) Plumbers 408-410 5th.

Collner Daniel J, lab, res 1109 Scott.

Collner John, printer, bds 1109 Scott.

Collner Marguerite Miss, wks Natl Starch Mnf Co, bds 1109 Scott.

Collner Mary Miss, wks Natl Starch Mnf Co, bds 1109 Scott.

Collum Fletcher W, student, bds 1159 23d.

Collum Hugh, lab, res 1159 23d.

Collum Lizzie Miss, clk The L Trepanier Co, res 1159 23d.

Collum Margaret Miss, bds 1159 23d.

Colovechio Felix, fruits 6 s w cor Grand av, res 412 2d.

Colovechio Felix, clk P Dapolonia, res 412 6th.

Colra Tony, lab, bds 307 w so 6th.

Colson, see also Coalson.

Colson Abraham G, trav agt, res 850 17th.

Colson Blessie D Miss, bds 850 17th.

Colson Leila G Miss, bds 850 17th.

JOHN GRANT. JUNG'S MILWAUKEE BEER. 206 LAST FIFTH STREET.



Colter Charles, brkman K & W R R, bds 208 10th.  
 Colton Mortimor, wks Wm Vosburg, res 1424 Buchanan.  
 Columbia Block, 409-413 e Locust.  
 Colutz Michael, lab, res r 340 w so 6th.  
 Colvin, see also Calvin.  
 Colvin Henry G, foreman D M Mnfg & Supply Co, res 1338 e Vine.  
 Colwell, see also Caldwell.  
 Colwell Charles, res 1037 B.  
 Colyar Ichabod, lab, res 1757 Lyon.  
 Colyar Wm, wks. Getchell & Martin, res 11 9th.  
 Combs Estella B Miss, clk, bds 1321 Buchanan.  
 Combs Irving W, carp, res 1817 Buchanan.  
 Combs Mary A, res 1317 Buchanan.  
 Combs N Mattie, res 1321 Buchanan.  
 Combs Roy E, bds 1321 Buchanan.  
 Comegys Edward F, tmstr, res Smith, s w cor 26th.  
 Comella Antonio, bds 519 6th av.  
 Comella Joseph, rest, res 108 6th av.  
 Comer Harry A, shpg clk L Harbach, res 1206 High.  
 Comfort Edwin M, res 1152 8th.  
 Comfort James C, trav agt, res 723 e 12th.  
 Comfort Oliver F, photo W C Edinger, res 212 e 15th.  
 Cominsky Charles, printer Ia Commonwealth, bds 213 e 10th.  
 Cominsky Layton, res 213 e 10th.  
 Cominsky May Miss, bds 213 e 10th.  
 Comley Della (c), bds 845 e 4th.  
 Comley Gus (c), lab, res 845 e 4th.  
**COMMERCIAL EXCHANGE (THE),**  
 J W Hill Pres, Ed H Hunter 1st vice Pres, J E Mershon 2d Vice Pres, Tacitus Hussey Treas, O L F Browne Sec Redhead Blk, Locust, s e cor 4th.  
 Commercial Life Assn, L J Kasson pres, B G Fuller sec, 49 Clapp blk.  
 Commercial Mutual Ins Co, Geo A Jewett pres and treas, R J McKee vice pres, S G Lee sec, 507 Equitable bldg.  
 Commercial Printing Co, Mary E Turbiss prop, 612-614 Locust, res 1327 15th.  
 Common E B, died March 8, 1897.  
 Commonwealth Pub Co, I T Gibson pres, T G Orwig vice pres, Mrs A E McMurray sec, publ The Iowa Commonwealth, 9 Good blk.  
 Commozzi Peter, fruit stand, res 211 w so 7th.

**WEDDING GOODS**  
 CALLING CARDS  
 PROGRAMS, INVITATIONS

**KENYON PTG. & MFG. CO.**

**ACKNOWLEDGED LEADERS**  
 502 TO 508 LOCUST ST

Comparet Anna Miss, bds 407 Center.  
 Comparet Harry, bds 407 Center.  
 Comparet Helen Miss, bds 407 Center.  
 Comparet Louis G, sheet iron worker 410 6th av, res 407 Center.  
 Compton Caroline R, bds 914 Mulberry.  
 Compton Israel, retired, res 1122 9th.  
 Compton Samuel, dep sheriff Polk Co, res 1122 9th.  
 Compton Mary J Mrs, drsmkr, res 1122  
 Comstock Bell (wid George), bds 114 Ascension.  
 Comstock Mary, dom, res 1907 Clark.  
 Conant Charles J, lab, res 1625 e Grand av.  
 Conant Edward, eng C & N W Ry.  
 Conant Hal, driver Crystal Oil Co, res 320 8th.  
 Conaway, see also Conway.  
 Conaway Freeman R, state printer **CONAWAY & SHAW**, 513 Mulberry, res 1804 Arlington av.  
 Conaway Wm A, res Morningstar Add (E P).  
**CONAWAY & SHAW,**  
 F R Conaway and A B Shaw, Printers, 513 Mulberry. (See left side lines.)  
 Conannon Edward J, trav agt W J Pratt Grocery Co, res 7th and North.  
 Conccrated Press Assn, E Fowler mngr, 1384 e 9th.  
 Condit Frederick S, wks Duplex Typewriter Co, bds 1010 19th.  
 Condit, Rev Harrison S, pastor (C H) Presby Church, res cor Indianola av and Webster (C H).  
 Condit Lola M Miss, tchr, bds 1010 19th.  
 Condit Wm D, sec Duplex Typewriter Co, res 1010 19th.  
 Condit Wm G, student, bds 1010 19th.  
 Condon Edward S, foreman **CONAWAY & SHAW**, res 1162 12th.  
 Condon James, died Dec 20, 1896.  
 Condon Jessie, bds 315 w so 4th.

**AMERICAN LAUNDRY.**

Best Equipped Plant in the City.  
 Our Work is Superior.  
 We Call for and Deliver Your Work.

407-409 EAST LOCUST ST.  
 PHONE 651.

**THEIR CIRCULATION :** DAILY NEWS, 15,019. LEADER, 9,282. REGISTER, 7,984. CAPITAL, 6,203.



HOWA'S GREATEST SHOE STORE  
OUR REGAL SHOES FOR MEN AND WOMEN  
PRICE \$3 & \$4 ALL LATEST STYLES

Condrau Mary (wid John), drsmkr The  
L Trepanier Co, res 1122 Mulberry.  
Cone Lester E, artist 1019 e 12th, res  
same.

Conell Minnie, chmbrmaid Aborn  
House, b'ls same.

Conger Edwin H, pres Ia Natl Life  
Assn.

Conger Herman, janitor, res 834 10th.

Conger Ida H (wid Willard B), clk  
Pension Office, bds 732 19th.

Conger James, ins agt, res 1605 Lyon.

Conger Theodore D, lab, bds 1203 Day.

Congregation Baith Ail Jacob, Rabbi  
A I Zarchy, Des Moines, cor e 2d.

Congregation Children of Israel, 617 e  
6th.

Conklin Almira Miss, bds 633 10th.

Conklin Anna (wid John), res e Grand  
av, n e cor 29th.

Conklin Anna Mrs, clk Singer Mnfgr  
Co, res 1107 Scott.

Conklin Edgar L, tmstr, res 1107 Scott.

Conkling Bert, moved to Keithburg, Ill.

Conkling Charles R, painter, res 1015  
12th.

Conkling Clyde, bds 1015 12th.

Conkling Harry, student I B C, bds  
600 e North.

Conkling Harry B, messenger CONA-  
WAY & SHAW, bds 1015 12th.

Conkling Jessie L, Miss, student, bds  
1015 12th.

Conkling Miram B, photog 200 e Wal-  
nut, res 420 e Walnut.

Conkling Sarah M Mrs, mlur 420 e  
Walnut, res same.

Conkling Victoria, died Aug, 1896.

Conkling Wilbur S, clk Schmucker &  
Loper, b'ls 820 Penn av.

Conkling Wm W, retired, res 820 Penn  
av.

Conley, see also Connolly.

Conley Edward, res 1517 Mulberry.

Conley John, carrier P. O, rms 421 e  
6th.

Conley Sarah, bds 1517 Mulberry.  
Conn David, retired, res 1520 Lyon.  
Conn Libbie, bds 1602 20th.  
Conn Richard J, tmstr Ewing & Jew-  
ett, res e 10th, 2 so Railroad av.

**CONNECTICUT MUTUAL LIFE INSUR-  
ANCE CO, OF HARTFORD, CONN.**

E S Miller Supt of Agencies, 200  
Manhattan Bldg, A B Chadwick Agt,  
605 Walnut.

Connell Frank H, propr Aborn House,  
res same.

Connell Jessie I Miss, rms Aborn  
House.

Connell Urna I Miss, rms Aborn  
House.

Connolly, see Connolly.

Conner Ellen (wid Thomas), res 614  
Euclid av (O P).

Conner Mary, drsmkr 3707 6th av, rms  
6th and Euclid av (H P).

Conner Wm A, lab, res Main, n e cor  
Franklin (Sevastopol).

Conniff R E, M D, pres State Board of  
Medical Examiners, res Sioux City,  
Ia.

Connolly Daniel, bricklyr, res n s Rail-  
road av, 2 w of e so 10th.

Connolly Daniel B, tailor, res 1167  
11th.

Connolly Hanorah (wid Timothy), res  
918 Railroad av.

Connolly Henry H, tmstr, res 1068 8th.

Connolly James, brklyr, res 106 Frank-  
lin av.

Connolly John, printer Ia Ptg Co, res  
23d and Lincoln.

Connolly Joseph, res 409 e Locust.

Connolly Kittie, student, bds 1210  
Woodland av.

Connolly Mack A, trav agt Ed Little-  
ton, res 1110 Center.

Connolly Wm A, lawyer 703 Younger-  
man blk, bds 842 10th.

Connon James, stone cutter Steele  
Stone Co, res 211 Allen.

Connor, see also Conner.

Connor Thomas, bds 307 w so 5th.

Connor Wm (Connor & Weaver), res  
1116 9th.

**CONNOR & WEAVER.**

(Wm Connor, J B Weaver Jr), Law-  
yers, 2-4-6 Clapp Blk.

Conrad Edith Miss, student, bds 1317  
21st.

Conrad Edwin, paving inspr, res 1317  
21st.

Conrad Frank E, stenog Tone Bros,  
bds Center drive, 1 e of Park Lane.

M. CHIESA,

522

Main Depot, 808 S. Monroe St.

Val Blatz Brewing Co.

OLIVER O. SMITH, Architect,

Over 609 Walnut St., Des Moines, Ia.  
Correspondence Solicited.

CON

DES MOINES CITY DIRECTORY.

COO

189

Conrad Guy B, bds 1317 21st.  
Conrad John, bds 785 11th.  
Conrad John, painter, res 553 6th av.  
**CONRAD JOHN F.**  
Lawyer 329 e 5th, res 812 Filmore.  
(See below.)

**J F. CONRAD,**  
Attorney at Law,

329 East Fifth Street, DES MOINES, IA.

Conrad Thomas, lab Flint Brick Co,  
res Center Drive, 1 e of Park Lane.

**CONRAD HON WM F.**  
Judge 9th Judicial District of Iowa,  
res 1004 e 12th.

Conrad August F, foreman L Har-  
bach, res 1122 3d.

**CONRADI GEORGE,**  
Saloon 517 Locust, res 201 Chestnut.

Conradi Sophia, student, bds 1122 3d.

Conroy James, res 663 20th.

Conroy James Jr, bricklyr, bds 663  
20th.

Conroy John, bds 663 20th.

Conroy Margaret, bds 663 20th.

Conroy Martin, bricklyr, bds 663 20th.

Conroy Nancy, laundress Wm H Clark,  
bds same.

Conroy P, Conroy & Crotty, res Cin-  
cinnati, Ohio.

Conroy Rose Miss, clk Moershell, Duffy  
& Botheringham, bds 663 20th.

Conroy & Crotty (P Conroy, Joseph  
Crotty), installment, Redhead blk,  
Locust, s e cor 4th.

Consigny J B, wks D M Ins Co, bds  
Hotel Goldstone.

Consolidated Fuel Co (Jerome Hol-  
dingsworth), 211 I L & T bldg.

Conter Edward, clk S Davidson, rms  
114 Grand av.

Continental Renovating Co, B Wilbur  
mnr, 809 7th.

Conre John, brndr M Cheisa, res 211  
Av so 7th.

Converse George E, trav agt, rms 2  
The Normandy.

Converse Howard L, opr Postal Tel Co,  
rms 1112 Grand av.

Conway, see also Conaway.

Conway Marie, rms 346 Pelton av.

Conway Patrick, wks Standard Oil Co,  
res 722 e so 9th.

IOWA GENERAL AGENCY.  
**THE MUTUAL LIFE INSURANCE  
COMPANY OF NEW YORK.**

Making largest increase in new business and  
premiums collected in Iowa in 1895, while many  
leading competitors show a falling off. Good  
Agents Wanted.

**FLEMING BROS.,**

Managers for Iowa.

Rooms No. 307 and 308 Equitable Bldg.

Conway Thomas J, bds Walnut Hill  
and Grand av.

Conway Wm, lab, res 831 26th.

Conway Wm A, sol, res 1157 19th.

Conyngham Peter, died May 4, 1897.

Cook Agnes Mrs, bds 509 Grand av.

Cook Alice S, stenog Dunshee & Allen,  
bds 1215 7th.

Cook Atwater, real est 421 Ia L & T  
bldg, res 1215 7th.

Cook Calvin C, asst sec Iowa Building  
& Loan Assn, bds 1430 10th.

Cook Charles A, carp, res 1217 12th.

Cook Charles C, stenog Carroll Wright,  
bds 1318 8th.

Cook Charles E, coachman 1330 9th.

Cook Charles F, lab, res 117 e 18th.

Cook Charles M, cond C G W Ry, res  
1495 Grand av.

Cook Clara (wid Abel), res 1384 e 9th.

Cook Clarence, driver Cook & Reed,  
bds 214 e 11th.

Cook Dulos M, trav agt, res 734 e Lo-  
cust.

Cook Edith Miss, bkpr Cook & Reed,  
bds 214 e 11th.

Cook Edward N, lawyer 401 Walnut,  
res 1326 Capitol av.

Cook Edwin M, trav agt Patrick &  
Luthe Co, rms 818 3d.

Cook Friend (Cook & Reed), res 214 e  
11th.

Cook Friend Jr, clk Cook & Reed, bds  
214 e 11th.

Cook Giles, eng C G W Ry, bds 1212  
Woodland av.

Cook Hannah Mrs, boarding 734 e Lo-  
cust.

Cook Hans, tmstr Phil Harbach & Co,  
res 516 16th.

Cook Harvey T, wks L & D M Pkg  
Co, res s s Market, 3 e of e 18th.

Cook Hermann D, clk C R I & P Ry,  
res 1318 8th.

Cook Hermann L, cond C R I & P Ry,  
res 1318 8th.

Cook Ida Miss, bds 1216 Mulberry.

**THE JENNINGS WALL PAPER CO.**  
HOUSE PAINTING  
SIGN PAINTING  
821 WALNUT  
PHONE 141

**General Contractor.**

**Geo. E. Ives, 514 East Sixth Street.**

(See "ad" in classified Contractors.)

**BEST FROM PUBLISHERS**  
**BOOKS ALL AT**  
**DES MOINES**  
**BOOK AND STATIONERY CO.**  
 PHONE 69. 514 WALNUT ST.  
**KEEP ALL LATEST**  
**KINDS OF STYLES**  
**STATIONERY.**

**COOK IRA.**

Vice Pres Ia L & T Co, res 1223 Pleasant.

Cook Jesse C, lab, res 1503 e Walnut.

Cook John, lab, res 1547 Des Moines.

Cook John E, desp C R I & P Ry, res 825 4th.

Cook John H, lab, res e 30th, 3 so of Court av.

Cook J Frank, student, bds 1322 24th.

Cook Lyman, treas Bankers Life Assn, res Burlington, Ia.

Cook L W Mrs, died Oct 5, 1896.

Cook Mabel G Miss, bds 1215 7th.

Cook Marcus H, painter T I Stoner, res 1816 Clarkson av.

Cook Mary Miss, clk M Riegelman Co, bds 927 4th.

Cook Mary (wid August), res 1325 Fremont.

Cook Maud K Miss, student, bds 1217 12th.

Cook Merriam K Miss, student, bds 1322 24th.

Cook Pearce, clk, res 1223 Pleasant.

Cook Rachel Miss, res 1223 Pleasant.

Cook Robert B, police captain, res 1216 Mulberry.

Cook Silas, canvasser W A Edwards, bds 526 e Court av.

Cook Thomas J, wks L & D M Pkg Co, res 1601 e Walnut.

Cook Thomas P, lab Kingman-Galbraith Imp Co, res 1422 e Court av.

Cook Walter D, student, bds 1422 e Court av.

Cook Wells M, carp, res 1300 13th.

Cook Wm D, tmstr, res n w cor 35th and Center.

Cook Wm F, foreman Iowa Brick Co, res 125 Franklin av.

Cook Wm H, res 1322 24th.

Cook Wm H, barber W F Smith, rms 1216 Mulberry.

Cook Wm N, wks Merrill Brick Co, res 119 e 18th.

**COOK & REED.**

(Friend Cook, Samuel B Reed), Creamery Supplies, 115 w so 6th.

**COOKE EDWARD P.**

Manager Franklin Square Bible House 802 Observatory Bldg.

Cookerly Thomas B, dist pass agt M K & T Ry, 503 Locust, res 905 18th.

Cooksie Francis M, barber, res 1017 K.

Cooksie Frank M Jr, waiter Sam Pang rms 1017 K.

Cooley Clara M Miss, bds 936 Oak.

Cooley Felix, retired, res 1028 11th.

Cooley Frank J, lab, res 936 Oak.

Cooley Joseph, wks L J WELLS, bds 119 4th.

Cooley Lafayette, gdnr Walnut Hills s s C R I & P Ry.

Cooley Sarah (wid George), res 1213 Pine.

Cooley Wm, driver L J WELLS, res 817 Mulberry.

Cooley Wm H, janitor Central Church of Christ, res 835 10th.

Cooley Wm O, lab, res 912 23d.

Coomer Bessie A Miss, student, bds 1004 Enos.

Coomer Cicero, coll, res 1004 Enos.

Coon, see also Kuhn.

Coon Ada G, bkpr J J Meyer, bds 1380 14th.

Coon Adelbert J, carp, 1325 Gordon av, res same.

Coon Charles, res Shaw, sw cor 11th.

Coon Charles A, carp cor Carpenter av and 13th, res same.

Coon Darwin D, tinner, res 1330 Washington.

Coon Elizabeth A (wid George), bds 1304 Harrison av.

Coon Eugene A, carp, res 1509 Washington (N D M).

Coon Horace J, tmstr, res Shaw sw cor e so 11th.

Coon James H, sonter D M Laundry, res Graefe House.

Coon Jay, moved to St Louis, Mo.

Coon John, wks D M Brick Mfg Co.

Coon Lloyd B, clk NORMAN LICHTY, res 515 e Maple.

Coon Lottie, wks Chamberlain Med Co, res 1330 10th.

Coon Maggie E, bds 1330 14th.

Coon M P Miss, res 1306 Harrison av.

Coon Orvis H, real est, res 1330 14th.

Coon Steuben H, retired, res 515 Maple.

Coon Thomas, wks D M Brick Mfg Co.

Coon Wm O, clk J H Knouse, bds 1509 Washington.

Cooney James, lab, res 712 e so 8th.

Cooney Thomas F, lab, 712 e so 8th.

Directly  
513 MULBERRY STREET.  
North County Court House.

State Printing  
House.  
Conaway & Shaw,  
PRINTERS,

COO

DES MOINES CITY DIRECTORY.

COP

191

Coons Arlan W, editor Western News-  
 paper Union, res 1177 8th.  
 Cooper Astley, mngr Herrick Refriger-  
 ator and C S Co, res 914 7th.  
 Cooper A Wirt, sec Northwestern  
 Suspender Co, res 1437 9th.  
 Cooper Cary, hardware, res 726 20th  
 Cooper Albert M, res Cornell and Eu-  
 elid av (H P).  
 Cooper Clarence, trav agt, bds 143  
 9th.  
 Cooper Clarence C C, wks Commer-  
 cial Ptg Co, rms 816 2d.  
 Cooper Charles, express, res e s 18th  
 2 s of bridge.  
 Cooper Charles H, res 692 15th.  
 Cooper C Clarence, vice pres North-  
 western Suspender Co, res 1437 9th  
 Cooper David, rms 522 Walnut.  
 Cooper David H, lab, res 1313 21st.  
 Cooper Elizabeth H (wid Hugh), re  
 1907 Grand av.  
 Cooper Ella, bds 1313 21st.  
 Cooper Elsie M, stenog, bds 1437 9th.  
 Cooper Eugene E, tmstr, res 212 15th.  
 Cooper Eustace B, real est, bds 945  
 5th.  
 Cooper Fenimore I, bds Terrace Hill  
 Grand av.  
 Cooper Eustace J, real est 611 Ta L &  
 T Bldg, res 945 5th.  
**COOPER FRANK B.**  
 Supt Public Schools (W D M), res  
 753 17th.  
**COOPER GEORGE C.**  
 Teller Citizens Natl Bank, res 692  
 15th.  
 Cooper George E, painter, res 1220  
 Laurel.  
 Cooper George H, dairyman 142 26th.  
 Cooper Theodore, wks Aborn House.  
 Cooper George W, rest 221½ Locust,  
 res same.  
 Cooper Grace A Miss, bds 945 5th.  
 Cooper Jacob, tailor Nicoll, The Tailor,  
 res 623 e Grand av.  
 Cooper James, res 1015 1st.  
 Cooper James B, lab, bds 221½ Locust.  
 Cooper James M, retired, rms 17th, s w  
 cor Grand av.  
**COOPER JOHN,**  
 Pres Fidelity Ins Co, Physician and  
 Surgeon 12 Masonic Temple, res 1824  
 High.  
 Cooper John H, contr 1338 23d, res  
 same.  
 Cooper Julia E, bds 692 15th.  
 Cooper Katie Mrs, bds 1310 Walnut.

J. L. GESSLER, Pres.

G. C. VAN GINKEL, Secy

**The Mutual Fire Insurance**  
**Company,**

Home Office, Observatory Bldg.

No premium Notes are taken. We are  
 purely mutual. Insurance written on bus-  
 iness property in towns and cities in Iowa  
 only.

Cooper Lucy A (wid Wm), bds 1047  
 6th av.  
 Cooper Martha J (wid Samuel A),  
 boarding, res Maury nw cor e 19th.  
 Cooper Martin, eng 2104 Meek av.  
 Cooper Mary S, tchr Franklin School,  
 bds 692 15th.  
 Cooper Maud Miss, student, bds 945  
 16th.  
 Cooper Orion D, brickmkr, bds 2104  
 Meek av.  
 Cooper School, 12th bet School and  
 North.  
 Cooper Susan B (wid Eben), bds 212  
 15th.  
 Cooper Theodore, wks Aborn House,  
 bds 816 2d.  
 Cooper Wilbur L, trav agt, res 615 Oak  
 Park av (O P).  
 Cooper Wm (c), waiter, rms 302 Pelton  
 Cooper Wm A, treas Northwestern  
 Suspender Co, res 1437 9th.  
 Cooper Wm E, lab, res 1313 21st.  
**CO-OPERATIVE BANK OF IOWA, THE,**  
 G W Marquardt Pres, E H Conger  
 Vice-pres, R T Wellslager Auditor,  
 T B Moore Sec, W L Shepard Treas,  
 707-710 Youngerman Blk  
 Cope Frederick A, dep auditor Polk  
 county, rms Hotel LeVere.  
 Cope Frederick H, clk, bds 611 10th.  
 Cope Grace E Miss, wks State Library,  
 bds 756 e Locust.  
 Cope Jessie E Miss, bds 756 e Locust.  
**COPE L HIXON MRS,**  
 Librarian State Library, res 756 e  
 Locust.  
 Cope Samuel J (S J Cope & Co), res 611  
 10th.  
 Cope S J & Co (Samuel J Cope), real  
 est, 308 5th.  
 Copland Samuel H, clk Israel Bros, res  
 412 e so 6th.  
 Coplan, see Caplon and Kaplon.  
 Cope Theodore, boiler mkr D M Mnfg  
 Supply Co.

**ROSES** CAPITAL PARK GREENHOUSES. 'Phone 153. Cut Flowers, all Kinds in Season.  
 Floral Work on ho t Notice. I W. LOZIER, 1312 E. 13th St.

**PLUMBER.**

**JOHN BURSID**  
 603 W. Locust, Eastman Bldg.

**Brass and Iron Goods, Pipe and  
 Fittings, Sewer Pipe.**

**REAL ESTATE,  
FARM LAND.  
TOWNE & Mc FARLAND,  
220 FIFTH STREET.**

Copley Arill B. res 205 e 10th.  
Copp May Miss, bds 1321 7th.  
Coppock Elwood C, lab, res 1341 Woodland av.  
Coppock Ephraim, bds 3416 2d (H P).  
Coppock Wm, coachman 1310 Pleasant.  
Coppola Carmon, bds 118 w so 6th.  
Coppola Samuel, grocer 100 6th av, res 118 w so 6th.  
Coppola Samuel, lab, res 116 w so 6th.  
Corbet Charles E, city fireman, bds 714 University av.  
Corbet Isaac N, ins agt, res 714 University av.  
Corbett Clark, wks The Bartholomew Co, res 903 7th.  
Corbin John W, printer Wells & Welch, res 1116 4th.  
Corbin Wm, eng, res 314 8th.  
Corcoran, see also Cochran.  
Corcoran Catherine (wid John), res 623 e 1st.  
Corcoran Cornelius T, cigarmkr, res 1128 7th.  
Corcoran James T, eng C G W Ry.  
Corcoran Margaret A Miss, clk Harris-Emery Co, bds 623 e 1st.  
Corcoran Martin J, plumber Brooks & Burke Co, bds 623 e 1st.  
Corcoran Owen, bartndr M J Ward, res 337 w so 6th.  
Cord Clarence V, barber 300 Walnut, res 1211 e Walnut.  
Cord John W, wks B S Schermerhorn & Co, res 916 10th.  
Cord Simeon A, butcher, bds 1211 e Walnut.  
Cord Sin, clk C Amend, bds 1204 Woodland av.  
Cord Wm H, retired, res 1211 e Walnut.  
Cord Wm W, barber C V Cord, res 1211 e Walnut.  
Cordaman Michael, lab, res 116 6th.  
Cordary Adam, stone mason, res 1124 Indianola av (S D M).  
Cordary George, lab, res 1124 Indianola av (S D M).  
Cordary John A, mason, res w s Jef-

erson, 2 n of Franklin av (Sevastopol).  
Cordell W F, died Nov 30, 1897.  
Cordray Albert E (S L Gross & Co), res 809 Cherry.  
Cordray Joseph H, mason, res 410 Hillside av (S D M).  
Cordry Lee H, retired, rms The Illad.  
Cordry Lillian N Mrs, rms The Illad.  
Cordry Mary E Mrs, wks I X L Laundry, res 1003 e 6th.  
Coren Bridget, dom 1125 21st.  
Coren Helen (wid Frank), res 608 Vine.  
Corey, see Cory.  
Corison Catherine C, nurse, bds 2025 Clark.  
Corison Francis M, tailor, res 2025 Clark.  
Cork Cora Miss, bds e Court av, n w cor 23d.  
Cork Ethelbert, wks Bailey & Brereton, res s s Dean av, 5th e of e 26th.  
Cork Frederick W, fireman Van Ginkle bldg, res e Court av, n w cor 23d.  
Cork Joseph, wks Bailey & Brereton, res s s Dean av, 5th e of e 26th.  
Cork Peter N, wks Bailey & Brereton, res e Court av, n w cor 23d.  
Corkin Fannie, hskpr J A Wagner, 1419 Locust.  
Corkin Henry, retired, res 123 Shepard.  
Cork, see Carroll.  
Corley Dexter W (cashr N Y Life Ins Co), res s s Ridge rd, bet 28th and 29th.  
Cormac James, farmer, res s w 1/4 sec S. D M.  
Cormac Wm D, tel opr, bds Jas Cormac.  
Cormican Wm M, wks D M Plumbing Co, res 829 12th.  
Cornell Clarence, printer Commercial Ptg Co, rms 935 3d.  
Cornell Edward, student, bds 4th, n e cor Grand av.  
Cornell James M, carp Capital Planing Mill Co, res 741 9th.  
**CORNER GEORGE W,**  
(American Laundry), res 835 Pine.  
Corning Alice P Miss, bds 805 3d.  
Corning Arthur R, stenog R G Dun & Co, res 805 3d.  
Corning Burton H, shoes 321 Walnut, res 805 3d.  
Corning John W, clk, bds 407 Grand av.  
Cornwall Herbert F, driver Cline Bros, res 3416 6th av (H P).

**Ebersole Hardware Co,** 5 Yrs. Guarantee and Moderate in Price. 425 E Walnut St. Ia. Tel. 226. Safe Agent for St. Clair Stoves and Ranges, the most perfect manufactured.

TELEPHONES :  
Office, 748.  
Residence, 749.

M. R. LAIRD,

CIVIL AND MINING ENGINEER,  
320 NINTH STREET.

COR

DES MOINES CITY DIRECTORY.

COT

193

Corny Thomas, bds Hotel Cragan.  
 Corr Arthur B, slsmn Chase & West,  
 Corral Dennis, agt, rms 1611 Walnut.  
 Corridon Bridget Miss, tailoress Ed  
 Littleton, bds 211 e so 6th.  
 Corridon Honora (wid John), res 211 e  
 so 6th.  
 Corrieri Joseph, wks Todd & Kraft,  
 rms Court av, n w cor 2d.  
 Corrigan Etta, smstrss, bds 923 Walker.  
 Corrigan Thomas, res 923 Walker.  
 Corrigan Thomas W, bds 923 Walker.  
 Corry Edgar C (Day & Corry), res 602  
 9th.  
 Corsbie, see also Crosby.  
 Corsbie Simon W, carp, res. 1840 20th.  
 Corsbie Thomas C, blksmth, res 1840  
 20th.  
 Corsbie Wm L, carp, bds 1840 20th.  
 Corsellus Bertha Miss, bds 1212 Grand  
 av.  
 Corsellus Fanny, clk, bds 1212 Grand  
 av.  
 Corsellus Frederick, cook, bds 523 4th.  
 Corsellus Mary S, res 1212 Grand av.  
 Corsellus Mollie Miss, bds 1212 Grand  
 av.  
 Corsmeier Frank, wks Natl Starch  
 Mufg Co, res 1709 e Grand av.  
 Corson, see Carson.  
 Corso Joseph, pedlr, res 110 e h av.  
 Cortese Benjamin, grocer 100 7th, res  
 419 w so 6th.  
 Corwin C E, bds 1007 High.  
 Corwin Edwin, cond C B & Q R R,  
 rms Turner blk.  
 Corwin Mary J, res 1420 Grand av.  
 Corwin Rella, bds 1420 Grand av.  
 Cory, see also Corry.  
 Cory Bertha A, tchr, bds 1127 26th.  
 Cory Charles, tchr, bds 1127 26th.  
 Cory Charles B, tchr, bds 1143 26th.  
 Cory Cora Mrs, res 1162 24th.  
 Cory Frank, tchr, bds 1127 26th.  
 Cory Frank M, tchr, bds 1143 26th.  
 Cory Freeman, tmsr, res 1143 26th.  
 Cory Harry H, student, bds 1143 26th.  
 Cory Marian N, student, bds 1162 24th.  
 Coryell Abner B, broom mkr, res 1  
 10th.  
 Coryell Frederick, lab, bds 1 10th.  
 Coryell Joseph H, carp, bds 1608 13th.  
 Coryell Lewis C, janitor Clapp blk, rms  
 29 same.  
 Coryell Peter D, retired, res 1608 13th.  
 Cosby, see also Crosby.  
 Cosby Charles D, wks C R I & P Ry,  
 res 1109 Filmore.

**WM. H. SHEPHERD**  
 IMPORTING  
 TAILOR.....  
 404 LOCUST. Obs. Bldg.

Co-griff Hannah Miss, drsmkr, res  
 771 7th.  
 Cosgriff John, died May 21, 1897.  
 Cosgrove Edward J, printer, bds 711  
 e Market.  
 Cosgrove Frank, eng C G W Ry, res  
 nr foot 14th (S D M).  
 Cosgrove Thomas, miner Eureka Fuel  
 Co, res 1108 Scott.  
 Cookery Jennie Miss, bds 1307 Center.  
 Cookery John S, real est 508 Ia L &  
 T bldg, res 1307 Center.  
 Cookery Margaret A (wid Samuel), res  
 1307 Center.  
 Cookery Robert, res 1307 Center.  
 Costello Ella M, clk Younker Bros,  
 bds 312 15th.  
 Costello Katherine Miss, bds 312 15th.  
 Costello Margaret A, dom 2023 Grand  
 av.  
 Costello Mary E, dom 2023 Grand av.  
 Costello Peter, retired, res 312 15th.  
 Costello Thomas F, steam fitter, bds  
 312 15th.  
 Costigan Annie Miss, wks D M Hosiery  
 Mills, bds e Court av nw cor 26th.  
 Costigan Dennis, eng L & D M Pkg Co,  
 bds e Court av nw cor 26th.  
 Costigan Elizabeth Miss, bds e Court  
 av nw cor 26th.  
 Costigan James, wks L & D M Pkg Co,  
 bds e Court av nw cor 26th.  
 Costigan Mary Miss, wks D M Hosiery  
 Mills, bds e Court av nw cor 26th.  
 Costigan Patrick, miner, res e Court  
 av nw cor 26th.  
 Cottage Hospital, Mary E Lent supt,  
 Estella Campbell asst supt, 1121 4th.  
 Cotter Annie E Miss, bds 815 Park.  
 Cotter Charles F, cigarmkr 313 1/2 6th  
 av, res 815 Park.  
 Cotter Edward P, foreman D M Leader,  
 res 810 Park.  
 Cotter Ellen (wid Michael), res 815  
 Park.  
 Cotter Joseph M, stenog Harper's  
 Wkly Club, bds 815 Park.  
 Cotton Bertha, dom 743 19th.

**THOMAS & BACKMAN, Timmers.**

All kinds of Sheet Metal, Tin and Galvanized Iron, Gutter and  
Conductor Work a Specialty. 421 E. SIXTH.

SEND YOUR CARPETS TO  
R. N. HYDE, Mgr.

The Electric Fan Carpet Dusting Co.  
Our process—No Water, No Steam, is superior to all  
others—give us a trial; we guarantee satisfaction.

120 Grand Ave,  
Phone 793.

GEORGE H. LEWIS, Attorney at Law, Rooms 105-100 Mannaian Building.

**CATALOGUES,  
RAILROAD,  
INSURANCE,  
COMMERCIAL AND  
SOCIETY PRINTING.**

ALWAYS ON TOP  
MILLER PRINTING  
BLANK MAKERS  
CORK  
511 LOCUST ST.  
Most Complete Printing Plant in the City.

Cotton John, miner Proctor Coal and Mining Co, res s w 9th nr Proctor Mine (S DM)

Cotton Mill Addition, se of Fair Grounds.

Cottrell Albert P, real est 213 Ia L & T Bldg, res 1232 24th.

Cottrell Jesse S, student, bds 1232 24th.

Cottrell Sarah J, artist, bds 1232 24th.

Couch Grace E (Couch & Co), res 931 4th.

Couch John, blacksmith, res 522 e so 5th.

Couch May, res 308 w so 4th.

Couch Theodore L, trav agt, res 931 4th.

**COUCH & CO,**  
(G E Couch, C A McKay), druggists 954 6th av.

Coughlin Lemuel G, farmer, res n e 1/4 sec 29 (Lee twp).

Coughlin Margaret Miss, clk Moershell Duffy & Fotheringham, bds 1405 Locust.

Coughlin Mary F (wid Daniel), res 1405 Locust.

Coughlin Owen E, eng C G W Ry, bds 1405 Locust.

Coughlin Wm H, clk, bds 1405 Locust.

Coulter Gertrude, wks Hawkeye Laundry, res 978 22d.

**COUNSELMAN CHARLES & CO, (CHICAGO, ILL)**  
Grain Commission, J N Brown Mngr, 309-312 Observatory Bldg.  
County Auditor, John S McQuiston auditor, Court House.  
County Court House, bet 5th and 6th Mulberry and Cherry. (See page 44).  
County Jail, Mulberry, bet 5th and 6th.  
County Superintendent of Schools (W A McCord), 502 Youngerman Blk.  
Courson Anthony W, trav agt, res 1618 8th.  
Courson Electa A (wid Jeremiah), res s s e Walnut, 2d w of e 20th.

Courson Theodore F, clk Perkins & Brinsmaid, bds 1618 8th.

Courtard George, lineman O G W Ry, bds Hotel Logan.

Courter Edith, student, bds 978 22d.

Courter Ralph E, coachman, bds 978 22d.

Courter Wm A, real est, res 978 22d.

Courter Wm A Jr, clk, bds 978 22d.

Courtney Arthur E, tmstr, bds 1133 23d.

Courtney Bessie E, moved to Chicago.

Courtney Grace, died March 18, 1897.

Courtney James F, trav agt, rms 1204 e Grand av.

Courtney James L, tmstr, res 1133 23d.

Courtney Jeanette Mrs, died Oct 6, 1896.

Courtney Jeremiah, brickmkr D M Brick Wks, res s s C R I & P Ry, nr 34th.

Courtney John A, wks Flint Brick and Coal Co, res 13th nr North (O P).

Courtney Myrtle L, res 1133 23d.

Courtney Nellie Miss, bds 922 9th.

Courtney Oscar L, tmstr, bds 1133 23d.

Courtright George L, driver Balzer Bros, res 915 e so 9th.

Cousins, see also Cozens.

**Cousins Charles, (c) porter NORMAN LICHTY, res 1112 Locust.**

Cousins Wm J, printer D M Leader, rm 1220 Walnut.

Covell Charles L, day desk sargent police, res 3220 3d.

Coventry John S, mach, res 1316 Buchanan.

Coventry Pheobe J (wid James), bds 1316 Buchanan.

Cowan Henry W, ins agt, res 1508 6th av.

Cowan Jennie Miss, nurse, rms 1402 Locust.

Cowan Richard, farmer, res 1005 Center.

Cowgill John F, Ins Agt, res 618 15th.

Cowgill Theolia E, cash Stream & McCammon, bds 618 15th.

Cowie George H, moved to Indianola, Ia.

Cowles Arthur W, trav agt D M Drug Co, res 835 5th.

Cowles Virgil D (Sheldon & Cowles), res 1145 10th.

Cowman David F, res 1320 10th.

Cownie Bayer Tanning Co (John H Cownie, Jacob Bayer), hide tanners, so 9th nr bridge.



Cownie John vice-pres State Agricultural Society, res South Amana.

**COWNIE JOHN H,**  
Mngr J H Cownie Glove Co, res Hotel LeVere.

**COWNIE J H GLOVE CO,**  
J H Cownie Mngr, 312 Court av.

Cox Agnes, bds e s Center, 1 n of Pleasant (Sevastopol).

Cox Alma Mrs, waiter Graefe House, bds same.

Cox Amanda (wid Nathan), res 515 e 14th.

Cox Arthur, musician, bds 203 e 10th.

Cox Benjamin E, lab, res 10 1/4 Wiley.

Cox Catherine Mrs, res 1214 7th.

Cox Charles (c), moved to Centerville, Ia.

Cox Charles W (Cox & Proctor), res 515 e 14th.

Cox Elmer, clk, rms 1713 High.

Cox Elmer C, wks J E Allen, res 1103 e Walnut.

Cox Eugene, lab, bds 309 w so 9th.

Cox George W, clk G B Keshlear, res 403 Walnut.

Cox Jacob H, blksmith, res 203 e 10th.

Cox James, helper Pitt Carriage Co, res 1024 Wiley.

Cox Jennie, bds 203 e 10th.

Cox John W, trav agt, res 1214 e 9th.

Cox Joseph, lab, res 231 2d.

Cox Katherine (wid Henry), res 1214 7th.

Cox Lauretta, dom 1703 Brooks.

Cox Lewis, lab, res 223 2d.

Cox Mattie L Miss, bds 801 Forest av.

Cox Nellie G Miss, techr, bds 1214 e 9th.

Cox Owen, lab, bds 518 e so 9th.

Cox Thomas E, journalist, res 1004 25th.

Cox Wm H, bds 400 Hillside av (S DM).

Cox & Proctor (Charles W Cox and Charles Proctor), music 420 e 6th.

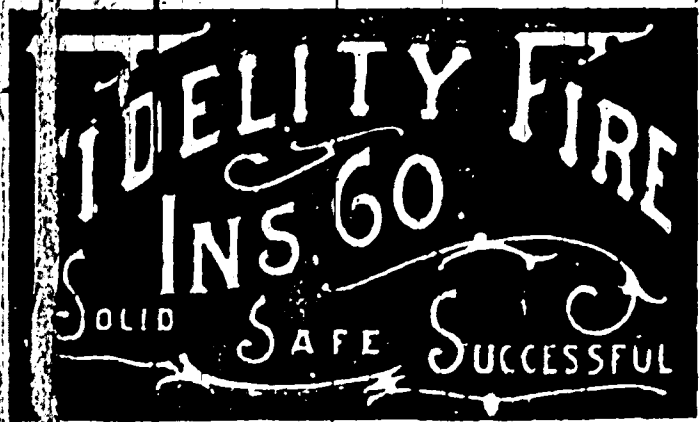

**COY LUCIEN W, JR,**  
Blk R L Polk & Co.

Coy Nancy (wid Samuel), res 1125 12th.

Coyle Ann (wid John), bds 709 e so 8th.

Coyle Christina Mrs, res 803 7th.

Coyle James E, miner, res 1525 Maple.

Coyle John M, wks Ia Pipe & T Co, bds 841 Small.

Ozens Henry D, supt Equitable Bldg, res 1715 9th.

Clabb Ardell Miss, bds 1375 26th.

Clabb Clyde, student, bds 1375 26th.

Clabb John C, driver T I Stoner, bds 1375 26th.

Clabb Thaddens C, wks T I Stoner, bds 1375 26th.

Clabb Wm M, trav agt, res 1375 26th.

Clabtree John, tmstr, bds 835 26th.

Clabtree Viola V (wid James W), res 835 26th.

Clacraft Fanny V Miss, bds 1435 Capitol av.

Clacraft Milton T, retired, res 1435 Capitol av.

Clifton Frank E (Thornton & Crafton), bds 536 6th av.

Clift Bessie Miss, moved to Adel, Ia.

Crafts George L, trav agt Lederer, Strauss & Co, res 1169 8th.

Crafts John B, retired, res 1169 8th.

Crafts Newton I, mngr Natl Piano Co, res 746 e Walnut.

Cragan Alice Miss, bds Hotel Cragan.

Cragan Catherine Miss, bds Hotel Cragan.

Cragan James T, bds Hotel Cragan.

Cragan Maggie, bds Hotel Cragan.

Cragan Michael, propr Hotel Cragan, bds same.

Cragan Nancy, bds Hotel Cragan.

Craig Elijah W, bkpr D M Savings Bank, res Oxford, n e cor Ovid av (H P).

Craig Frank J, clk Board Public Wks, City Hall, res 1021 Seatt.

**KENYON BICYCLE CO., 805 LOCUST STREET, MANUFACTURERS OF BICYCLES AND GENERAL NICKEL PLATERS.**



**KEYSTONE COAL CO.**

Dealers in and Miners of

**CELEBRATED KEYSTONE COAL.**

901 Locust, 1211 24th, Mutual Phone 137, Iowa Phone 675.

**J. BARRICK & SON,**

General Roofers, Contractors for Tin, Sheet Iron and Slate Roofing, 911 Walnut St. Phone 549.

**JOHN WEDEB ID. Sole Agent F. ERB HEIM BREWING Co., Kansas City, Mo.**  
 320 EAST FIFTH STREET. PHONE 28.

## JAMES SMITH

### Merchant

### Tailor

\* 206 \*

FIFTH STREET YOUNGERMAN BLDG

**CRAIG FREDERICK V.**  
 Asst Sec Ia Centra Bldg & Loan Assn. Lawyer 403 Marquardt Blk, res 1129 10th.

Craig George H, miner, res e s Tichenor, 3 n Easton boid (Easton Pl).

Craig Margaret N Miss, student, bds 1173 27th.

Craig Mary E Miss, student, bds 1173 27th.

Craig Maude stenog N Y Life Ins Co, bds 1300 7th.

Craig Ralph G, mngr T M Sinclair & Co, res 711 e Locust.

Craig Robert, wks Natl Starch Factory, res e 29th; n e cor Dean av.

Craig Samuel, wks Natl Starch Factory, res e 28th, n w cor West.

**CRAIG WM BAYARD,**  
 DD, LL D Chancellor Drake University, res 1173 27th.

Craig Wm, wks Natl Starch Factory, bds e 28th, n w cor West.

Crain, see also Crane.

Crain Alexander D, trav agt, res 946 8th.

Crain Charles R, wks James Maine, res 838 9th.

Crain Charles M, ex clk C R I & P Ry, res 1018 Walnut.

Crain Eliza (wid George), res 713 3d.

Crain Mamie Miss, milliner, bds 713 3d.

Crainger George W, wks J H Cownie Glove Co, rms Hotel Le Vere.

Cram Benjamin, tmstr, res 710 e so 6th.

Cram Bertrand, bds 743 19th.

Cram Frank, contr D M Brick Co, res 1007 Scott.

Cram Harry B, died March 22, 1897.

Cram John R, painter, res 929 12th.

Cram Martin, tmstr, res e s e 15th, 2 so Scott.

Cram Wm, tmstr, res e so 11th, n e cor Vale.

Cram Wm E, slsmn D M Drug Co, res 743 19th.

Cramer, see also Kramer.

Cramer Aurelia (wid Henry N), res 915 16th.

Cramer Clarence, wks D M Steam Bottling Wks, bds 815 Center.

Cramer Frank L, city missionary, res n s Capitol av, 1 e of e 25th.

Cramer Lewis W, printer Wells & Welch, res 838 12th.

**CRAMER ROLAND,**  
 Phys e Locust, n w cor 6th, bds 615 e Grand av.

Cramer Wm, carp, res 815 Center.

Cramer Wm J, carp, res 613 8th.

Crampton John W, retired, res 324 7th.

Crandale George A, res 1016 Mulberry.

Crandall Bertha Miss, wks D M Mills, bds 1606 e Walnut.

Crandall Elizabeth H (wid David), res 1259 11th.

Crandall Emmett E, fireman C G W Ry, res 113 10th.

Crandall Horace, wks J Barrick & Son, res 909 Walnut.

Crandall Martin H, fruits 101 Walnut, res 113 10th.

Crandel Helen Miss, bds 1700 4th.

Crane, see also Crain.

Crane Sylvanus B, moved to Perry, Ia.

Crang Frederick R, trav agt, res 1713 8th.

Crang Frederick R Jr, bds 1713 8th.

Crang Marie Miss, student, bds 1713 8th.

Cratsenberg Harry, lab, rms over 1405 Grand av.

Cravens Howard (c), janitor U S Ex Co, res 924 14th.

Crawford Alice M Miss, bds 840 3d.

Crawford Amelia B (wid Jackson), res 725 3d.

Crawford Bessie Miss, student, bds 1329 26th.

Crawford Clara C Miss, student, bds 866 21st.

Crawford Cyrus A, cashr American Savings Bank, res 1324 e 9th.

**CRAWFORD EDWARD,**  
 Livery and Boarding Stable, 325 e 6th, res 819 Locust. (See left side lines.)

Crawford Florence P, wks Tone Bros, bds 1361 e 13th.

Crawford Frank, printer Bishard Bros, bds 1361 e 13th.

Crawford George, res 732 18th.

Crawford Harriett, died Dec 9, 1896.

**SHIRTS TO ORDER. WINFIELD TILDEN, 509 MULBERRY STREET.**

# MUNGER'S LAUNDRY

Has the King of  
Collar and Cuff Ironers

Main Office 220 3rd  
Branch Office 509 Mulberry.

CRA

DES MOINES CITY DIRECTORY.

CRE

197

Crawford Harry B, phys 310 Equitable bldg. res 1718 6th av.

Crawford Henry A, mngr Advance Thresher Co, res 841 16th.

Crawford Henry C, lab, res 866 21st.

Crawford James H, real est, res 1329 26th.

Crawford James L, packer R Dempster Co, res 1046 9th.

Crawford Jefferson, poultry, res 30th and Terrace rd.

Crawford Jennings R, clk W E Cless. bds 840 3d.

Crawford Jesse R, clk J N Scholtz, bds 1361 e 13th.

Crawford John L, bkpr, res 840 3d.

Crawford J D, slsmn D M Mills.

Crawford Mary L Miss, tchr, bds 1361 e 13th.

Crawford Reuben H, barber, res 205 Vine.

Crawford Robert, butcher, res 1361 e 13th.

**CRAWFORD ROBERT A,**  
Cashier Valley Natl Bank, res Altoona.

Crawford Robert C, carp, res 1361 e 13th.

Crawford R H Mrs, cook Sunbeam Mission, bds 212 Walnut.

Crawford Sarah B (wid Elijah), bds 1302 Capitol av.

Crawford Selma Miss, student, bds 841 16th.

Crawford Stella A Miss, clk Younker Bros, bds 1046 9th.

Crawford Wm D (Crawford & Mills), res 841 16th.

Crawford Wm F, died July, 1897.

Crawford & Mills, Wm D Crawford, Moses A Mills, horseshoes, 419 Grand av.

Crawley Frank (e), lab, res 110 s e 6th.

Crawshaw James R, carp 1438 e Grand av. res same.

**CREAMERY GAZETTE,**  
Wallace Pub Co, Publr, 407 4th.

**USE**

**"PRIDE OF DES MOINES,"**

OR

**"S. & M.'S BEST" FLOUR**

**SHANNON & MOTT CO.,**

15TH AND MULBERRY.

PHONE 430.

5 per cent Debentures and continuous  
Installment Contracts of

**THE MUTUAL LIFE INS. CO.**  
OF NEW YORK.

See models of investment and security.  
Send name and age and get proposition.

AGENTS WANTED.

**FLEMING BROS.,** Managers

IOWA AND NEBRASKA,

307 Equitable Bldg.

Cre Harry S, fireman Eng House No 10 res 9th. cor Madison (O P).

Cre don Cornelius, res 112 e 11th.

Cre don John, wks L & D M Pkg Co, bds 508 e so 8th.

Cre don Roger, wks D M Malt House, bds 503 e so 8th.

Cre dley Peter, died Sept 21, 1896.

Cre go Sials R, foreman K & W R R, bds 208 10th.

Creighton Hugh M, clk C & N W Ry, bds 1419 6th av.

Creighton Irving W, fireman, rms 1508 Linden.

Creighton James H, retired, res 1419 15th av.

Creighton J Edwin, coll Capital City Gas Light Co, bds 1419 6th av.

Creighton Laura C Mrs, res 1419 6th

Creighton Madge E, drsmkr 703 Walnut, bds e 14th and Hubbell.

Crellin Charles V, elec eng Star Elec and Construction Co, bds 849 10th.

Crellin Edward W (Crellin & Lovell), bds 849 16th.

**CRELLIN & LOVELL.**

Edward W Crellin, Walter D Lovell, Civil and Consulting Engineers and

Public Work Contractors, 808 Equitable Bldg.

Cremonia Hall, 417 Walnut.

Crenshaw Clarence, moved to Chicago, Ill.

Crenshaw Edna A Miss, bds 1614 Locust.

Crenshaw Hamilton R, printer Ia State Bystander, res 1614 Locust.

Crenshaw Josephine, clk, bds 1614 Locust.

Crismer J Edward, student, rms 1113 7th.

Crissey Emma L, died Feb 2, 1897.

Cressler Henry C, meats 543 6th av, res 901 6th av.

**JAMES MAINE, Contractor for all kinds of Cement Work.** 119 EIGHTH ST.,  
DES MOINES, IA.

**DES MOINES AND NORTHWESTERN LAND AND LOAN CO.** Phone 659.

WRITE FOR CATALOGUE. 412 MANHATTAN BUILDING.

## BIRDS....



**CANARIES, PARROTS  
 AND ALL KINDS OF  
 FANCY CAGE BIRDS.**

**IOWA SEED CO.**

613-815  
 LOCUST ST.

Cressler Ira L, lawyer 223 5th, bds 901 6th av.  
 Creswell Albert E, painter, res 1225 School.  
 Creswell Robert, wks Louis Harbach, bds 510 7th.  
 Creswell Robert E, captnkr, bds 1225 School.  
 Creswell Wm A (Livingston & Creswell), res 3315 Cottage Grove av.  
 Crew Eli P, butcher, res 1339 23d.  
 Crew Olive L Miss, bds 1339 23d.  
 Crewse, see also Cruise and Kruse.  
 Crewse Ora, bds 122 w so 5th.  
 Crewse Wm P, slsmn Swift & Co, res 122 w so 5th.  
 Crimby John, bricklyr, bds 915 Vine.  
 Crinnigan James L, baker O M Homan.  
 Crippen Helen Miss, bds Home for Aged.  
 Crisinger Edward, waiter Busy Bee, bds 514 Chestnut.  
 Crisman Ezra C, feed store, res 28th nr State.  
 Crispin Albert M, wks D M Hosiery Mills, res Dean av sw cor e 27th.  
 Crispin James W, lab, res n s Wilson bet e 22d and e 23d.  
 Crist, see also Christ.  
 Crist George W, wks Merritt & Bush, bds 1113 Park.  
 Crist Squire P, wks L Mott, res 1113 Park.  
 Critel George D, tmstr, res e 18th n' of Walker.  
 Crittenden, see also Cruttenden.  
 Crittenden Wm W, moved to Kansas City, Mo.  
 Croan Benjamin F, moved to Jefferson, Ia.  
 Crocker Daniel, moved to Clyde, Ia.  
 Crocker School, W E D Rummel prin, n s School bet 6th av and 7th.  
 Crocker Woods, head of 9th.  
 Crockett H James, pastor Church of Christ, res 1161 28th.  
 Crockett Mattie (c), bds 777 Oak.

Crockett Oscar (c), stage carp Grand Opera House, res 1011 2d.  
 Cromer, see also Cramer.  
 Cromer Carrie Miss, bds 1053 9th.  
 Cromer Frederick, ex mess U S Ex Co, res 1053 9th.  
 Cromer G Fred, bds 1053 9th.  
 Cromer Rose, bds 315 w so 4th.  
**CROMWELL OLIVER,**  
 (Stevenson & Cromwell), res 1419 27th.  
 Crone Lizzie Miss, bds 1018 Scott.  
**CRONE ROBERT W.**  
 Wholesale and Retail Mnfg of the celebrated Durbon Pumps and dealer in all kinds of Iron and Chain Pumps and Washing Machines 811 Walnut, res 1018 Scott (see adv opp classified pumps).  
 Cronin Michael H, tel opr, rms Hotel LeVere.  
 Cronkleton Dewey O, exp msngr Wells Fargo & Co Ex, res 831 16th.  
 Crook Emanuel, miner, res 509 Hillside av (S D M).  
 Crook Henry, mess W Union Tel Co, res 509 Hillside av (S D M).  
 Crook Noah, mess Postal Tel Co, bds 509 Hillside av (S D M).  
 Crooker Edward S, clk Pension Office, rms 705 18th.  
 Crookham Geo L, pres Success Coal Co, rms The Iliad.  
 Crooks Dora Miss, tchr, bds 1116 Lyon.  
 Crooks John, check clk D M U Ry, res 121 e 18th.  
 Crooks John M, clk J Macrae, res 1116 Lyon.  
 Crooks Michael, tinner **EBERSOLE HARDWARE CO,** res 1116 Lyon.  
 Crooks Pearl Miss, stenog F C Walrath & Co, res 1116 Lyon.  
 Crookshank, see Cruikshank.  
 Croop Elizabeth (wid Samuel), bds Lewis Turby (H P).  
 Crosby, see also Crosby and Crosble.  
 Crosby Albert C, moved to Winterset, Ia.  
 Crosby Catherine S (wid J P), bds 723 5th.  
 Crosby Edward L (Dawn Remedy Co), res 549 6th av.  
 Crosby Gertrude G Miss, bds 937 10th.  
 Crosby Harry W, bds 619 8th.  
 Crosby John W, res 129 Jefferson.  
 Crosby Joseph C, printer Carter & Hussey, rms 803 5th.  
 Crosby Robert W, wks Scruby Bros, res 135 Jefferson.

**STAR ELECTRIC AND CONSTRUCTION CO**  
 MANUFACTURERS OF ELECTRIC FANS,  
 ARMATURE WINDING  
 414 SIXTH AVENUE.  
 TELEPHONE 69.

Send your  
Laundry to

# HARRY MILLER'S LAUNDRY

211-213 9th.  
Tel. 718.

CRO

DES MOINES CITY DIRECTORY.

CRO

199

Crosby Ruth P Miss, bds 937 10th.  
Crosby Sibley H, clk A B George & Co,  
res 937 10th.

### CROSBY WM B,

Lawyer 408 Locust, res 703 7th.  
Crosby Wm B, clk Scruby Bros, bds  
Bluff and Jefferson.

Crosier Melissa W (wid Samuel), res  
1109 Maple.

Cross Ada, bds 3615 5th (H P).

Cross Anna (wid Clark), res 3615 5th  
(H P).

Cross Arthur D, clk Polk Co Abstract  
Co, rms Windsor Hotel.

Cross Benjamin, miner, res 510 Clay  
(S D M).

Cross Benjamin, miner, res 1917 20th.

Cross Burt, porter C C Taft Co.

Cross Charles (C C Cross & Co), res  
Beaver av 4 n of Hickman av.

Cross Cynthia (wid John), res 200 Mon-  
roe (S D M).

Cross C C & Co (Charles C Cross),  
architects 9th cor Walnut.

Cross Daniel E, lab, res 1213 9th.

Cross Edwin M, pres Polk Co Abstract  
Co, res 1055 7th.

Cross Findley P, tmstr, res 707 e Court  
av.

Cross Frank H, poultryman, res 3200  
5th (H P).

Cross George W, clk, rms 3615 5th (H  
P).

Cross Herbert C, draughtsman C C  
Cross & Co, bds Beaver av, 3 n of  
Hickman av.

Cross James, miner, res 1156 1st.

Cross John F, lab, res 713 e 4th.

Cross Joseph, city fireman, res 600  
Monroe (S D M).

Cross Joseph B, miner, res 602 Monroe  
(S D M).

Cross Llewellyn, miner, res 602 Monroe  
(S D M).

Cross Sarah J (wid John), bds 1238  
23rd.

Cross Wm A, wks Ia Ptg Co, res 200  
Monroe (S D M).



Crossland Annie, weaver C C Woolen  
Mills, bds 1534 6th (S D M).

Crossland Bertha, wks D M Box Wks,  
Is 1534 6th (S D M).

Crossland John H, weaver C C Woolen  
Mills, bds 1534 6th (S D M).

Crosson Elizabeth (wid Addison), res  
1509 Des Moines.

Crosthwait Sarah E (wid Enoch G),  
res 703 Euclid av (O P).

Crotty Joseph (Conroy & Crotty), res  
Minneapolis, Minn.

Crutch Arthur F, shoemkr 1003 6th av,  
res 834 4th.

Crutch Henry, miner, res Bloomfield  
av, nr Park av (S D M).

Crutch John, mach D M Mfg & Sup-  
ply Co.

Crutch Walter N, clk, res 814 Filmore.

Crow James E, cond C G W Ry, res  
125 Linden.

Crowder Phoebe (wid Thomas), bds  
126 Walnut.

Crowell Charles C, see Northwestern  
Life & Savings Co, res Charles City.

Crowell Emmett Y, moved to Sigour-  
ney, Ia.

Crowley Earl E, mach Duplex Type-  
writer Co, bds 1374 e 12th.

Crowley Jacob A, trav agt Milwaukee  
Harvester Co, res 1374 e 12th.

Crowley Lawrence, lab, res 113 e Wal-  
nut.

Crowley Martha (e) (wid John), res 304  
so 5th.

Crowley Mary E Miss, wks J H Cow-  
e Glove Co, bds 413 Hartford av (S  
D M).

Crowley Minona Miss, tchr, bds 1374  
e 12th.

Crowley Patrick, retired, res 413 Hart-  
ford av (S D M).

Crowley Timothy, watchman Wabash  
R R, res 1115 Cherry.

## CAPITAL CITY

# Brick and Pipe Co

J. B. McGORRISK, Pres. J. C. MARDIS, Sec.  
Manufacturers of Building Paving and Sewer Brick  
General Contractors.

SOUTH WEST 12TH

TEL. 541

DES MOINES,

IOWA.

# Des Moines Plumbing Co.

Special Attention given to Jobbing  
716 LOCUST ST. TELEPHONE 511.

# GIPPS BREWING CO.

Headquarters. Wholesale Dealers in Malt Liquors. Family Trade Supplied.  
Office, 408 Locust St. Phone 36. B. F. Parker, Mgr

# THE NATIONAL MASONIC ACCIDENT ASSOCIATION

R. L. CLARKE, *Pres.*

SUITE 1, MASONIC TEMPLE. J. A. DOVERMAN, *Secy.*

200

CRU

R. L. POLK & CO.'S

CUM

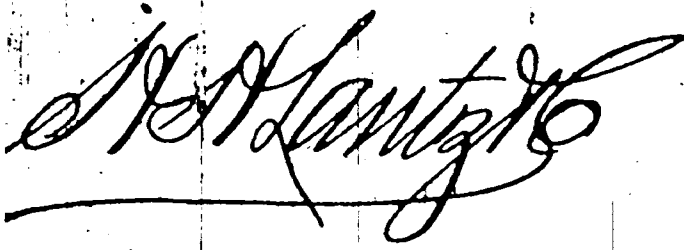

## PLATE GLASS INSURANCE.

Business written in any part of the state.

[See page VIII].

200 FIFTH ST.

Cruikshank Henry, driver Arctic Ice Co, bds s University av, 1 e of city limits.  
 Cruikshank John, farmer, res n s University av, 1 e of city limits.  
 Crum A H, retired, res 1616 Linden.  
 Crum Florence A Miss, rms 1616 Linden.  
 Crum John P, propr Diamond Suspender Co, res 750 17th.  
 Crum John V, died May 3, 1897.  
 Crum Maude R Miss, bkpr Diamond Suspender Co, bds 750 17th.  
 Crum Oscar O, wks The Musgrave Co, res 1612 Linden.  
 Crumbaker James W, police, res Dean av, s w cor 26th.  
 Crumigan Marie, waiter Evans' Cafe, rms 915 Sherman.  
 Crumley Gust D, wks Ia Pipe & Tile Co, res 845 e 4th.  
 Crusan Thomas W, butcher Wm V McQuaid, res 1018 Woodland av.  
 Cruse Wm (c), porter L Hill, res 219 e 1st.  
 Crusinberry Arnot J, student, bds 1010 26th.  
 Crusinberry Mabel Miss, student, bds 1010 26th.  
 Crusinberry Wm A, prof Drake University, res 1010 26th.  
 Cruttenden, see also Cruttenden.  
 Cruttenden Ella H, rms The Iliad.  
 Cruzan Newton A (Cruzan & Co), res 831 16th.  
 Cruzan Ralph E, wks Cruzan & Co, bds 813 16th.  
 Cruzan & Co (Newton A Cruzan, Thomas S Provalt), agricultural implements 104 5th.  
 Crydler Wm H, phys, res 1306 Harrison av.  
 Crystal Oil Co, A Youngeman pres, A L Clinite sec and mgr, 320 8th.  
 Cudahy Packing Co, Frank O Pelree mgr, 6th s w cor Cherry.  
 Cudden Wm, wks Thomas Flynn.

Culkin Frank S, waiter A H Eichenlaub, rms 407 Grand av.  
 Cullen J, fireman C B & Q Ry, bds Hotel National.  
 Cully Arthur E, cashr C & N W Ry, res 921 e 12th.  
 Cully James M, driver C C Laundry, res 908 Maple.  
 Cully Jesse G, driver Miller's Steam Laundry, rms Vorse blk.  
 Cully Kate F, dom 507 4th.  
 Cully Louisa M (wid Albert), bds 921 e 12th.  
 Culver Charles F, bds John J Culver, head of 30th.  
 Culver Cynthia B (wid L H), res 693 18th.  
 Culver David F, trav agt, res 1514 Arlington av.  
 Culver Elizabeth Miss, bds 693 18th.  
 Culver Frank D, student, bds 1514 Arlington av.  
 Culver-Hill Shoe Co, J A Smith pres, Byron A Beason vice pres and treas, John R Hill sec and mgr, 616 Walnut.  
 Culver John J, gardnr, res 1/4 m n of Woodland School, head of 30th.  
 Culver Josie M Miss, bds 1514 Arlington av.  
 Culver Lulu Miss, res 693 18th.  
 Culver Robert J, clk, bds 1514 Arlington av.  
 Culver Rolla A, bds John J Culver.  
 Culy Clare, res 110 e 11th.  
 Culy George, printer, bds 110 e 11th.  
 Cumming Charles A, director D M Academy of Art, res Grand av, n w cor 4th.  
 Cumming James, trav agt, res 1043 Enos av.  
 Cumming James T, painter T I Stoner, res 771 12th.  
 Cummings Alexander, moved to Bonaparte.  
 Cummings Burr H, agt pianos and organs, res 404 e so 9th.  
 Cummings Carl, bds 620 e so 12th.  
 Cummings Edna E Miss, bds 1115 e 9th.  
 Cummings Grace G Miss, bds 1115 e 9th.  
 Cummings Hannah J (wid Townsend H), res 622 e so 12th.  
 Cummings Inez (wid Eugene), bds 1115 e 9th.  
 Cummings James S, genl store 2001 Forest av, res same.

**LIVERY** First-Class Livery Stables. HACKS Day or Night. **PHONE 771**  
**ED. CRAWFORD**, 325 E. Sixth.

**DES MOINES CONSERVATORY OF MUSIC, 416 and 418 Walnut Street.**  
 FINEST CONSERVATORY IN THE STATE.

# Galvanized Iron Cornices

Furnaces, Slate, Tin and Gravel Roofing.  
Metallic Skylights and Iron Shutters.  
ST. JOHN & BARQUIST, 412 8th St., Des Moines, Iowa

CUM

DES MOINES CITY DIRECTORY.

CUR

201

**A. C. Nutter**  
IMPORTING  
TAILOR  
312 4th ST.

Cummings Kate Miss, stenog sheriff Polk Co, bds 800 6th av.  
Cummings Townsend, retired, res 610 e so 7th.  
Cummings Wm H, switchman C R I & P Ry, res 610 e so 7th.  
Cummins Albert B (Cummins, Hewitt & Wright), res Grand av, cor Forest Drive.  
Cummins Alice M Miss, tchr, bds 714 15th.  
Cummins Anna Miss, student, bds 2410 Forest Drive.  
Cummins Anna B Miss, stenog O C Gas Light Co, bds 714 15th.  
Cummins Ella J, tchr, bds 714 15th.  
Cummins Frank, asst secy D M Loan & Trust Co, res 1122 23d.  
Cummins Frank S, student, bds 2410 Forest Drive.

**CUMMINS, HEWITT & WRIGHT,**  
(A B Cummins, James P Hewitt, Craig T Wright), Lawyers 302-304 Youngerman Blk.

Cummins James, retired, res 1205 Filmore.

**CUMMINS JAMES C,**  
Sec Equitable Life Ins Co of Iowa, res 2410 Forest Drive.

Cummins Katherine Miss, bds s w cor Grand av and Forest Drive.

Cummins Margaret R, bkpr, bds 714 15th.

Cummins Thomas L, farmer, res 714 15th.

Cunningham Adolph W, trunk mkr D M Trunk Factory, res 514 Chestnut.

Cunningham Alfred B, bds 1317 27th.

Cunningham Alice, drsmkr, bds 905 5th av.

Cunningham Ambrose (c), lab, bds 310 Pelton av.

Cunningham Clarence, student, bds 1222 Penn av.

Cunningham George H, carp D M City Ry, res 753 e Walnut.

Cunningham Henry B, real est, res 17 27th.

Cunningham Hiram J, lab, res 424 Hillside av (S D M).

Cunningham James, spc agt Hawkeye Ins Co, bds 1540 Linden.

Cunningham Jeremiah, retired, res 222 Penn av.

Cunningham John C, clk, res 1437 17th.

Cunningham Lizzie Miss, res 1437 Lyon.

Cunningham Lizzie, dom 1300 7th.

Cunningham Mary E, tchr Hawthorne School, bds 1437 18th.

Cunningham Mary J (wid Philip), res 1437 18th.

Cunningham Myrtle M, bds 1317 27th.

Cunningham Owen, wks D M Brick Mfg Co, res s s C R I & P Ry, 1 e of 31st.

Cunningham Robert W, coll Capital City Gas Light Co, res High 2 n of Douglas (O P).

Cunningham Ray, student, bds 1222 Penn av.

Cunningham Walter R, coachman Wm Foster.

Cunningham Warren, bds 514 Chestnut.

Cunningham Warren B, lab, bds High 2 n of Douglas av.

Cunningham Wm J, produce 225 2d, res 1230 10th.

Cunningham Wm J N, bds 1230 10th.

Cunningham Wm L, lab, res 636 e Grand av.

Cunningham Zebedee (c), res 310 Pelton av.

Cunington Albert E, paper hngr, res 1222 Carpenter av.

Cunington Joseph, wood turner, res 1237 Des Moines.

Cunington Joseph H, mess Simon Cook Co, bds 1722 Carpenter av.

Cupernell Eugene B, contr 1630 Arlington av, res same.

**CUPERNELL JASON S,**  
Real Estate 306 5th, bds 1235 5th.

Cutter Carl A, clk Chase Bros, bds 112 Chestnut.

Cutter Walter, Chase Bros, bds 112 Chestnut.

Cutler Millicent M, tchr E D M High School, bds E White.

Cutler Clyde W, printer, bds 601 e Walnut.

Curt Fred H (Curl & Schlamp), res 514 e 5th.

**R. S. ANDERSON & CO., MONUMENTS, 646 East Grand Avenue.**

**RENTAL AGENCY.**  
R. R. McCUTCHEN.

Property for Rent, Rents Collected, Taxes Paid, Fire Insurance Written. Youngerman Block. Tel. 338.

**JOHN GRANT, Wholesale Dealer, 206 EAST-FIFTH STREET. JUNG'S MILWAUKEE BEER.**

**DRAKE UNIVERSITY**

**DES MOINES, IOWA.**

*Best Location. Beautiful Campus. Fine Equipment.*

Sixteen Years of Remarkable Growth.

Ten Colleges. See Our Catalogue.

WM. BAYARD CRAIG, L. L. D., CHANCELLOR.

Curl Jesse B, foreman Carter & Hussey, res 514 e 5th.

**CURL & SCHLAMPP,**  
 (Fred H Curl and Frank Schlamp),  
 Mngf Jewelers and Diamond Setters,  
 210 6th av.

Curless Eugene, student, bds 1335 27th.

Curley Charles H, bkpr Hawkeye Ins Co, bds 1606 Locust

Curley Court, tmstr, bds 332 s 5th.

Curley Wm (c), lab, res 1183 M.

Curns Emma, dom 826 18th.

Curran, see also Kerr

Curran Charles J, bar ndr, rms 218 3d.

Curran Edith Miss, bds 1001 e 6th.

Curran George P, grocer e Walnut n w cor 28th, res same.

Curran Hallie Miss, clk G P Curran, bds e Walnut nw cor 28th.

Curran Lewis H, fireman D M Fire Department, res 1001 e 6th.

Currie Charles E, phys 529 e Locust, res 1019 Maple.

Curry Charles W, wks King Bridge Co, bds 1210 High.

Curry Cyrus E, driver A F Dicks, bds 109 13th.

Curry Jackson, wks Iowa Walnut & Lumber Co, res 1507 Mulberry.

Curry John, wks D M Brick Mngf Co, res 925 23d.

Curry Nathaniel G, res 109 13th.

Curtis Alice G Miss, bkpr Ia Central Building and Loan Assn, res 847 15th.

Curtis Alice M Miss, bds 1022 e 9th.

Curtis Burt, brkman K & W Ry, bds 208 10th.

Curtis Emory W Rev, pastor United Brethren Church, res cor Hull and Penn av (Grand View).

Curtis Frank M, trav agt, res 1002 e 9th.

Curtis George, carp bds 1325 Grand av.

Curtis George B, carp, bds 2110 Cottage Grove Court.

Curtis Harriet M, stenog Bradstreet Co, bds 1429 Locust.

Curtis Louisa A Mrs, res 1442 Walker.

Curtis Louisa E Miss, bds 1002 e 9th.

Curtis Mary R (wid Melvin J), res 1505 24th.

Curtis Ollie F Miss, bds 1314 22d.

Curtis Robert F, carp, res 2110 Cottage Grove Court.

Curtis Robert F, carp Wm Vosburg, res 1320 Grand av.

Curtis School, e so 6th se cor Raccoon.

Curtis Silas B, contr 1314 22d, res same.

Curtis Wm H, stereo Daily Ia Capital, res 1515 Locust.

Curtiss Charles C, clk Nicoll The Tailor, bds 3620 3d (H P).

Curtiss Diana (wid Alfred), res 3620 3d (H P).

Curtiss Minnie E Miss, tchr, bds 3620 3d (H P).

Curtiss Wm O, lawyer 521 Walnut, bds Savery House.

Curtley, see also Kirtley.

Curtley Bertha (c), bds 1716 Maple.

Curtley George (c), res 1716 Maple.

Curtley Isaac (c), mngr Kirkwood Barber Shop, rms Walnut ne cor 7th.

Cushman Henry O, treas The Iliad, res Boston.

Cushman Pearl, miner Proctor Coal and Mining Co, res e s Main 6 s of Franklin (Sevastopol).

Cust Helen H, head nurse Hyde Park Sanitarium.

Custer Denny, mngr Armour Pkg Co, rms 709 Park.

Cutberth Rachael Miss, housekpr 801 Pleasant.

Cutler Charles, res 919 H.

Cutler Charles H, wks city, res 919 H.

Cutler Clinton L, janitor Io L & T Bldg, bds 919 H.

Cutler Delos, real est 206 4th, res 1204 24th.

Cutler Edward, supt City Steam Htg Co, res 521 17th.

Cutler Ernest G, tmstr Standard Oil Co, res 1508 Des Moines.

Cutler Eugene (J P Cutler & Sons), bds 2321 University av.

Cutler James, tmstr bds 919 H.

Cutler John, machinist, res n s English, 2d e Lake av (Chesterfield).

Cutler John W (J P Cutler & Sons), bds 2321 University av.

Cutler Jonas P (J P Cutler & Sons), res 2321 University av.

Cutler Jonas P Jr (J P Cutler & Sons), bds 2321 University av.



# UNDERTAKING.

L. J. WELLS, 815 Locust Street,  
Finest Funeral Furnishings and Carriages in the City.

CUT

DES MOINES CITY DIRECTORY.

DAL

203

Cutler J P & Sons (Jonas P, Jonas P Jr, John W and Eugene), bakers  
1221 25th.

Cutler Wm L, tmstr, res 919 H.  
Cycling Hall, 6th av ne cor Locust.

## D.

Dick Wm C, printer CONAWAY & SHAW, bds 1502 Locust.

Daggett Anna Miss, bds 318 e so 2d.

Daggett John C, wks C C Gas Light Co, res 318 e so 2d.

Daggett Wm E, wks C C Gas Light Co, res 209 Raccoon.

Dagle Frank, contr, rms 2315 University av.

Dahl Ingar, wks White Star Hand Laundry, res 119 Des Moines.

Dahl James, brakeman K & W Ry, bds 208 10th.

Dahl Nelson, bricklyr, res 1423 Buchanan.

Dahlberg Andrew H Rev, pastor Swedish Lutheran Church, res 815 Penn av.

Dahlberg Carl W, asst salesman Remington Standard Typewriter, bds 942 3d.

### DAHLBERG CHARLES L.

Resident Salesman Remington Standard Typewriter, 218 5th, tel 325, res 942 3d. (See adv Classified Typewriting Machines).

Dahlberg Robert N, typewriter repr 15 Ia L & T Bldg, rms 703 Park.

Dahleen Samuel F, clk G G Sherman, res e s 38th, 1 n of Ingersoll av.

Dahlman Florence Miss, wks J M Hartley, rms over 508 e Walnut.

Dahlstrom Adolph, livery stable 624 e Grand av, res 631 e Grand av.

Dahlstrom Gustav (Celander & Dahlstrom), res 631 e Grand av.

Dahlstrom Ole, wks 723 4th.

Dalber Edward E, clk C S Littler, bds 1023 High.

Dalley, see also Daley and Daly.

Dalley Bertha Miss, student, bds 3025 6th av (L P).

Dalley John M, police, res n s Logan 2d w e 28th.

Dalley J Irwin, retired, res 3025 6th av (L P).

Daily Abstract The, Miss Anna S. Wheaton Pub, Court House.

Daily Alice, bds 1015 Grand av.

Daily Eldridge T, tmstr, res 614 University av.

**WEDDING GOODS**  
CALLING CARDS  
PROGRAMS, INVITATIONS

**HENYON PTG. & MFG. CO.**

ACKNOWLEDGED  
LEADERS

502 TO 508 LOCUST ST

### DAILY IOWA CAPITAL.

Layette Young Editor and Propr, 43 e Walnut, West Side Office 215 6th av.

Daily Mary Mrs, inmate Home for Aged.

Daily Mary S Miss, res 1608 16th.

Daily Michael, fireman C G W Ry, rms 1207 Locust.

Daily Morris, eng, res 1105 Locust.

### DAILY NEWS,

203 5th. (See right bottom lines and off News The Daily).

Daily Timothy, farmer, res w s Daily av sec 17.

Daily Waty (wid Nelson), res 1608 16th.

Daly Maude E Miss, bds 715 3d.

Dale Everett E, sec Dale-Goodwin Pressed Brick Co, res 1722 6th.

### DALE-GOODWIN PRESSED BRICK CO,

Robert Goodwin Pres, F H Parmenter Vice Pres, E E Dale Sec and Treas, 100 w so 5th, Works C R I & P City Tracks, nr City Limits.

### DALE HORATIO F,

(Dale, Kinkead & Bissel), bds 819 7th.

Dale Jesse E, lab, bds J C Robbins (S D M).

### DALY, KINKEAD & BISSELL,

(Horatio F Dale, Lemuel Kinkead and Alfred F Bissel), Lawyers 709-712 Observatory Bldg.

Dale Martin H, sub station 4 (S D M).

Dale Oscar A, storekpr Savery House.

Daley, see also Daly.

Daley Anna (wid John), bds 529 15th.

Daley Frank, lab, bds 529 15th.

Daley George, lab, bds 529 15th.

Daley Mathe Miss, bds 1405 Walnut.

Dalrymple Cecil Miss, cutter Geo A Miller Ptg Co, res 1410 Center.

Dalrymple David W, janitor, res 1410 Center.

AMERICAN LAUNDRY.

OUR WORK SPEAKS FOR ITSELF  
GIVE US A TRIAL

407-409 E. LOCUST STREET.  
PHONE 651.

THEIR CIRCULATION:

DAILY NEWS, 15,019.

REGISTER, 7,984.

LEADER, 9,282.

CAPITAL, 6,293.



IOWA'S GREATEST SHOE STORE.  
OUR REGAL SHOES FOR MEN AND WOMEN  
PRICE \$3 & \$4. ALL LATEST STYLES

Dalton Avery, wks Proctor Coal and Mining Co, bds nr Proctor coal mine (S D M).  
Dalton Bridget (wid Patrick), res 1342 e Vine.  
Dalton Henry, farmer, res 2½ m s e fair grounds.  
Daly Anna Miss, clk Mayer Co, res 902 14th.  
Daly Bessie L Miss, student, bds 902 14th.  
Daly Clara Miss, asst A R Begun, bds 902 14th.  
Daly Emma Miss, clk Moershell, Duffy & Fotheringham, bds 902 14th.  
Daly George, slsmn The L Trepanier Co, res 902 14th.  
Daly Henry, res 945 12th.  
Daly Henry Jr, saddler D M Saddlery Co, bds 945 12th.  
Daly Isabelle Miss, clk The L Trepanier Co, res 904 14th.  
Daly James, driver Perkins & Brinsmaid, res 1303 Walnut.  
Daly James Jr, driver Perkins & Brinsmaid, bds 1303 Walnut.  
Daly John L, moved to Valley Junction, Ia.  
Daly Kate Miss, mltr The L Trepanier Co, bds 721 5th.  
Daly Mary, bds 945 12th.  
Daly Thomas E, wks L Harbach & Sons, res 945 12th.  
Daly Wm, trav agt, res 902 14th.  
Dalzell Pierce C, bds 1223 Pleasant.  
Dam Cella Miss, dom 1620 8th.  
Dambum Dominique, stone cutter, res 1023 Penn av.  
Dame Effie A, clk D M Life Assn, res 922 6th av.  
Damgaard Nelson G, car insp C R I & P Ry, res 1411 e Court av.  
Damman Carl, butcher, bds Des Moines House.  
Damon Charles, student, bds 1036 18th.

Damon Wm A, trav agt McCormick Harvesting Mach Co, res 1036 18th.  
Dana D E, cond C B & Q R R, rms Turner blk.  
Dand Bessie, chambermaid Savery House.  
Danenbaum Edward, trav agt, res 1041 7th.  
Danenbaum Gus (Oppenheim & Danenbaum), bds 911 3d.  
Danford Agnes, printer, bds 1108 Pleasant.  
Daniels Anna Mrs, bds 615 Cherry.  
Daniels Bessie Miss, bds 1061 9th.  
Daniels Bud W, clk, bds 1061 9th.  
Daniels Frederick, res 102 6th av.  
Daniels Frederick, res 615 Cherry.  
Daniels Frederick, mldr, res 401 Hillside av (S D M).  
Daniels Frederick W, ferryman City Bath House, res 400 Hillside S D M).  
Daniels Frederick W, trav agt, bds 1061 9th.  
Daniels Ira E, lab, res e Court av, n w cor e. 20th.  
Daniels Iva M Miss, dentist, bds 1061 9th.  
Daniels James L, harnessmkr, res 1061 9th.  
Daniels Jennie Mrs, died July 26, 1897.  
Danielson Anna Miss, bds 1737 Lyon.  
Danielson Charles, miner, bds 1737 Lyon.  
Danielson C Otto, res 1522 Maple.  
Danielson Emma, wks C O Woolen Mills, bds 1737 Lyon.  
Danielson John F, miner, res 1737 Lyon.  
Danielson Lena F W Miss, dom 606 2d.  
Danielson Otto E (Diamond Ice Co), res 124 e Grand av.  
Danish Lutheran College, Grand View add, nr 9th.  
Danley James S, res 1325 e Court av.  
Danner Wm W, real est 308 5th, res 1359 e 12th.  
Dapolonia Antonio, brickmkr, res 820 Clay (S D M).  
Dapolonia Frank, brickmkr, res 820 Clay (S D M).  
**DAPOLONIA PETER,**  
Wholesale and Retail Dealer in Cigars and Tobacco, Grand Opera House Blk, 316 4th, res 1309 Walnut. (See adv in Classified Cigars—Whol.)  
Darby Homer L, lab, res Eastern av, n w cor Capitol av.

Main Depot, 808 South Monroe Street.  
Storage, 313 Depot. Telephone 824.

**BEER.** VAL BLATZ BREWING CO.  
M. CHIESA, SOLE AGENT.

Darfaete Halfen, grinder, res 1117 1st (S D M).  
 Darland Sylvester A, student I P Coll, res 3712 4th (H P).  
 Darling Loren M, phys 615 Walnut, res 1512 10th.  
 Darling Mary C Miss, bds 1439 Locust.  
 Darnall Caleb E, miner, res 1649 Maple.  
 Darnall Harvey, miner, bds 1649 Maple.  
 Darnell Alva M, lab, res w s Jefferson (Sevastopol).  
 Darnell Orion, wks It Ptg Co, res 500 3d.  
 Dart George C, student, bds 1617 4th.  
 Dart Marietta (wid Wm S), bds 703 Euclid av (O P).  
**DART ROSWELL P,**  
 State Agent National Life Ins Co of Montpelier, Vt, 505 Youngerman blk, res 1617 4th. (See page opp National Life Ins Co.)  
 Darter Henderson, mason, res 1059 Center.  
 Dascomb Hattie E, wks Kratzer Carriage Co, res 610 e 6th.  
 Dashiell Mark A (M J Spaulding & Co), res Indianola, Ia.  
 Datin Albert, student, bds 812 Maple.  
 Datin Wm, motorman D M City Ry, bds 812 Maple.  
 Daubrum Agnes Miss, tchr, bds 1023 Penn av.  
 Daubrum Dominick, stone cutter, res 1023 Penn av.  
 Daughenbaugh Abraham R, loans, res 2139 Grand av.  
 Daughenbaugh Nellie Miss, bds 2139 Grand av.  
 Daughenbaugh Nettie Miss, bds 2139 Grand av.  
 Daugherty, see also Docherty and Doherty.  
 Daugherty Bernard, bds 204 11th.  
 Daugherty Charles, rms 204 11th.  
 Daugherty Daisy, moved to Valley Junction, Ia.  
 Daugherty Daniel, bds 204 11th.  
 Daugherty Edward C, mess U S Ex Co, res 1205 Woodland av.  
 Daugherty Ellsworth L, cashr Perkins & Brinsmaid, res 1315 Penn av.  
 Daugherty Emma, rms over 1411 Grand av.  
 Daugherty Emmett, wks D M U Ry, res 1411 Grand av.  
 Daugherty Harry, slsmn Armour Pkg Co, res 816 10th.

**THE MUTUAL LIFE INSURANCE COMPANY OF NEW YORK.**  
 The largest, oldest and best—Assets over 221 millions. Good Agents Wanted.  
**FLEMING BROS.,**  
 Managers Iowa and Nebraska.  
 Rooms No. 307 and 308 Equitable Bldg.  
 Daugherty John, res 204 11th.  
 Daugherty Lizzie Miss, bds 1411 Grand av.  
 Daugherty Wm H, res 430 6th.  
 Daugherty Wm J, clk Equitable Life Ins Co, rms 829 4th.  
 Daugherty W Harlan, died Aug, 1896.  
 Daphin Alexander A, dairy 1935 Washington av, res same.  
 Davenport Helen Miss, bds 1449 5th.  
 Davenport John C, electr D M Edison Light Co, bds 1449 5th.  
 Davenport Benjamin, clk A B Harvey, res 926 12th.  
 Davenport Charles, clk Wm V McQuaid, res 1021 13th.  
 Davenport David C, wks Ia Brick Co, res 1920 Frances av.  
 Davenport Edward L, lab, res 929 12th.  
 Davenport Julius (c), porter The Kirkwood, rms 214 7th.  
 Davenport Nelle, dom Caleb Johns.  
 Davenport Thomas, res Manbeck Maple.  
 Davenport Walter J, auditor Ia Central Building and Loan Assn, res Council Bluffs, Ia.  
 Davenport Wm H, wks Ia Brick Co, bds 1823 Clarkson av.  
 Davenport Wm R, bds 926 12th.  
 Dattoy Georgia T Miss, bds 816 6th av.  
 Dattoy Mary J (wid Petherick), res 816 6th av.  
 David John A (David & Co), res 510 e Court av.  
 David Joshua, lab, res e 16th nw cor Hubbell.  
 David J Mrs, forelady D M Laundry.  
 David Thomas W, lab res r e 16th cor Hubbell.  
 David & Co (John A David and Edward McKelvey), livery stable 117 e 5th.  
 Davidson, see also Davison.  
 Davidson Aaron, pawnbroker, 210 Walnut, res same.

**THE JENNINGS WALL PAPER CO.**  
 HOUSE PAINTING  
 SIGN PAINTING  
 821 WALNUT  
 PHONE 1413

NEW  
STANDARD  
MISCELLANEOUS

# BOOKS

## STATIONERY

Correspondence  
Society  
Office

Best Goods at Right Prices at

### DES MOINES BOOK AND STATIONERY CO.

514 WALNUT ST. PHONE 69.

Picture Frames Made to Order

Davidson Alfred, miner, res w s 30th  
3d s e Court av.  
Davidson Annie R (wid Hyman), res  
225½ e 2d.  
Davidson Charles L, State Railroad  
Commissioner, res Hull, Ia.  
Davidson Douglas J, lab, res 1116 s  
7th (S D M).  
Davidson Ella Miss, wks Harris-  
Emery, bds 717½ e Court av.  
Davidson Freeman C, stenog N T  
Guernsey, rms 842 Bd.  
Davidson George M, lawyer, res 428  
Chestnut.  
Davidson Gertrude, clothing 218 Wal-  
nut, res same.  
Davidson Jacob, clk S Davidson, bds  
225½ e 2d.  
Davidson Joseph R, lab, res 400 Mon-  
roe (S D M).  
Davidson Laura (wid John), bds 400  
Monroe (S D M).  
Davidson Louis, clk L Ginsberg, bds  
225½ e 2d.  
Davidson Max, pdlr, res 717½ e Court  
av.  
Davidson Saul, furniture 315 Walnut,  
res 108 e Grand av.  
Davidson Thomas, miner, res Easton  
boul cor Searle (Easton P).  
Davidson Wm foreman L J WELLS.  
Davies Edward G, clk Mandelbaum,  
rms Hotel LeVere  
Davies Henry, asst foreman C R I &  
P Ry, res 216 e 15th.  
Davies Henry C, int agt, res 1111 Wal-  
nut.  
Davies Henry L, electrician, bds 111  
Walnut.  
Davies Wm L, driver Wells Fargo &  
Co Ex.  
Davis Addie Miss, bds 1537 Lyon.  
Davis Allen H, moved to Carrol, Ia.  
Davis Alonzo, flagman C & N W Ry,  
res 1208 Buchanan.  
Davis Alta E, clk National League of  
State Teachers' Bureaus, bds 619 Oak  
Park av..

Davis Amanda, died Jan 26, 1897.  
Davis Andrew S, retired, res 2108  
Woodland av.  
Davis Anna A (wid Richard), res 1033  
Penn av.  
Davis Arthur L, clk P O, res 1315 25th.  
Davis Belle (wid Edward), bds 1012  
e 9th.  
Davis Bertha, bds 1500 e Court av.  
Davis Bessie, clk Iowa Seed Co, bds  
s s Grand av, Walnut Hill.  
Davis Caroline (wid Samuel A), res  
817 8th.  
Davis Catherine, bds 1350 e 13th.  
Davis Charles, eng D M Boat Co, res  
821 e 7th.  
Davis Charles B, bkpr, res 1328 7th.  
Davis Charles F, farmer, res ½ m s of  
Raccoon river, ½ m e w city limits.  
Davis Charles H, tmstr, bds 707  
Cherry.  
Davis Charles L, bds D T Davis.  
Davis Charles S, farmer, res n s Davis  
road, sec 13.  
Davis Charles W, mnfr's agt 30 Good  
Blk, res 27th and Clarkson av.  
Davis Charles W, painter, bds 1442  
31st.  
Davis Clara M Miss, bds 1025 e 9th.  
Davis Daisy, wks C T Smith, bds 204  
14th.  
Davis Daniel, painter, res 1500 e Court  
av.  
Davis Daniel E, miner, res 1310 28th.  
Davis David T, farmer, res s w ¼ sec  
19 (Lee twp).  
Davis Edward A, lawyer, 303 Ia L &  
T Bldg, bds 1169 22d.  
Davis Edward C, retired, res 992 H.  
Davis Edward C Jr, painter Holland  
& New, bds 992 H.  
Davis Edward L, lab, res Logan av ne  
cor e 23d.  
Davis Effie I, bds 1220 e Court av.  
Davis Ella, clk M C Holmberg, res  
1020 Locust.  
Davis Ella (wid Wm), res 517 10th.  
Davis Ella M (c), smstrs, bds 1015 B.  
Davis Evan, mine opr, res w s Short.  
(Sevastopol).  
Davis E Alberta Miss, bds 1500 e Court  
av.  
Davis Florence Miss, bds 1537 Lyon.  
Davis Floyd, chemist 317 Ia L & T  
Bldg, res 1158 27th.  
Davis Frank B H, clk Kauffman Bros,  
res Walnut Hill.  
Davis Frank E, barber J C Clow, res  
715 Lyon.

513 MULBERRY STREET. Directly  
North Country Court House.  
State Printing  
House,  
PRINTERS,  
Cohaway & Shaw,

Davis Frank I, res N S Davis road, sec 14.  
 Davis Frank O, bkpr Hawkey Ins Co, res 1517 6th av.  
 Davis Gaston C, propr D Trunk Factory, res 1340 8th.  
 Davis George, wks Natl Starch Mfg Co.  
 Davis George A, retired, res 1325 12th.  
 Davis Harrison K, lab, bds 707 Cherry.  
 Davis Harry, clk Younker Bros, res 1816 High.  
 Davis Harry (c), porter, rms 214 7th.  
 Davis Harry M, clk Ia Seed Co, bds s s Grand av, Walnut Hill.  
 Davis Hattie V Miss, stenog C C & C L Nourse, bds 817 8th.  
 Davis Henry C, farmer, bds Charles Davis.  
 Davis Henry H (c), lab, res 1050 13th.  
 Davis James B, trav agt, res 1503 11th.  
 Davis James B (c), res 1015 B.  
 Davis James B Jr (c), bds 1015 B.  
 Davis Jefferson H (c), porter Saverly Hotel, res 1017 3d.  
 Davis Jennie W (wid W), res 1189 8th.  
 Davis Jerome B, retired, res Elm n w cor 19th.  
 Davis Jesse M, installment goods 702 Grand av, res 708 Grand av.  
 Davis Jessie, bds 2915 Brattleboro av.  
 Davis Jessie Miss, bds 913 Cherry.  
 Davis Jessie Miss, bds 1325 27th.  
 Davis John, fireman The Kirkwood.  
 Davis John, lab, res s s 6th (S D M).  
 Davis John, lab, res 627 e 2d.  
 Davis John, livery, res 510 e Court av.  
 Davis John, retired, res 1325 27th.  
 Davis John J, lawyer 303 Ia L & M Bldg, res 1169 22d.  
 Davis John M, res 1109 e Court av.  
 Davis John M, lab, res e s e 29th, 2 so Court av.  
 Davis John W (Davis & Shorey), res 411 2d.  
 Davis Joseph, clk D M U Ry, res 6th and Garfield (S D M).  
 Davis Joseph A, real est, res 1342 e 12th.  
 Davis Joseph T, wks J Dippert, res n e cor 5th and Mills (O P).  
 Davis Joseph W, tmstr Gibson Coal Mining Co, res 944 11th.  
 Davis Katherine Mrs, stenog Powell & Parrish, bds 1350 e 13th.  
 Davis Laird, farmer, res 1/2 s Racoon river, 1/2 m 2 w city line.

L. GESSLER, Pres.

G. C. VAN GINKEL, Secy

The Mutual Fire Insurance Company,

Home Office, Observatory Bldg.

No premium Notes are taken. We are purely mutual. Insurance written on business property in towns and cities in Iowa only.

Davis Langdon R, wks J M Harvey, res s s Easton boul (7th ward).  
 Davis Lee, lab, res 204 e Grand av.  
 Davis Lee A, bds e 14th and Euclid av (H P).  
 Davis Lee H, musician, res 519 14th.  
 Davis Lillian S, stenog D M Natl Bank, rms 1508 Locust.  
 Davis Link, lab, res 111 w so 2d.  
 Davis Lizzie, dom 1120 24th.  
 Davis Lola Miss, bds 1220 e Court av.  
 Davis Louise (c), bds 1050 13th.  
 Davis Lydia M (wid Joel P), bds 1315 25th.  
 Davis Maria (c), res 110 w so 5th.  
 Davis Marie E, trimmer N Y Cloak and Millinery Co, rms 1508 Locust.  
 Davis Martin B, farmer, res 14th and Euclid av (H P).  
 Davis Mary J (wid Oliver L), res 1133 12th.  
 Davis Mattie L (c), sinstrs, bds 1015 B.  
 Davis Maud A Miss, tchr, bds 1169 22d.  
 Davis Melville R M, supt Chamberlain Med Co, res 1818 12th.  
 Davis Melvin, wks J D W Hall, res e Elm, 2 w of 19th.  
 Davis Middleton, wks Minear Bros, res e 19th, n w cor Elm.  
 Davis Morton B, farmer, res e 14th and Euclid av (H P).  
 Davis M Pearl Miss, stenog J J Davis, bds 1169 22d.  
 Davis Nettie E Miss, clk J H Harvey, bds 1033 Penn av.  
 Davis Neva M Miss, student, bds 1026 24th.  
 Davis Pearl Miss, tchr, bds 1022 25th.  
 Davis Rhoebe E (wid Joseph B), res s s Grand av, Walnut Hill.  
 Davis Rhodes D H, retired, res 1022 25th.  
 Davis Richard C, real est, bds 728 3d.  
 Davis Ruth Miss, tchr, bds 1022 25th.  
 Davis Sadie Miss, drsmkr, bds e s e 29th, 2 so Court av.

ROSES CAPITAL PARK GREENHOUSES. 'Phone 153. Cut Flowers, all Kinds in Season. Floral Work on Short Notice. I. W. LOZIER, 1312 E. 13th St.

# Farm Lands

Towne & McFarland,

REAL ESTATE, CITY PROPERTY.

220 FIFTH STREET.

Davis Sallie H Miss, tchr, bds 1033 Penn av.  
 Davis Samuel, lab, res 1503 Lyon.  
 Davis Theresa C (c), m'nr, bds 1015 B.  
 Davis Thomas, tmstr, res Hubbell e of 17th.  
 Davis Thomas C, janitor Bremer School, res 1220 e Court av.  
 Davis Thomas H, tmstr, res 707 Cherry.  
 Davis Thomas T, miner, res n s of Easton boul, e of Sims' Mill.  
 Davis U Pearl, bds 1220 e Court av.  
 Davis Walter, painter, res 2725 Carpenter av.  
 Davis Wells, wks Chicago Lumber Co, res 1537 Lyon.  
 Davis Wm, miner, res s s Gratis, 5 e of Hartford av (Sevastopol).  
 Davis Wm E, artist, rms 1113 24th.  
 Davis Wm E, clk, State Ins Co, res 1442 31st.  
 Davis Wm H, lab, res 112 e 16th.  
 Davis Wm J, ins agt, res 619 Oak Park av (O P).  
 Davis Wm O, elev opr Equitable bldg, res 607 8th.  
 Davis Zella (c), stenog Merritt & Bush, bds 1503 Lyon.  
 Davis Zora D, drsmkr 1033 Penn av, res, same.  
 Davis & Shorey (John W Davis, Earl D Shorey), blksmiths 514 Grand av.  
 Davison, see also Davidson.  
 Davison Charles, furniture, res 108 e Grand av.  
 Davison Ethel, bds 1311 9th.  
 Davison Granville G, trav agt, res 1311 9th.  
 Davison Harry (c), porter The Murphy, res 214 7th.  
 Davison Myra Miss, bds 1311 9th.  
 Davison Orlando H, vice pres Northwestern Savings & Loan Assn, res 923 7th.  
 Davisson Wm E, trav auditor O G W Ry, res 1118 Mulberry.

Davisson Howard C, trav agt Cap City Nurseries, res 1506 Washington.  
 Davisson Murlin J (Boozel & Davisson), res 3420 6th av (H P).  
 Davisson Stanley G, carp, res 1/2 mi s Grand av, w of Greenwood Park.  
 Davy, see Davey.  
 Dawes Albert E, bds 1162 18th.  
 Dawes Charles M, res 1162 18th.  
 Dawes Effie V Miss, student, bds 1162 18th.  
 Dawes Mabel M Miss, student, bds 1162 18th.  
**DAWSON ALLAN,**  
 (Strauss & Dawson), Editor D M Leader, res The Iliad.  
 Dawson Bros (James W and Eli F), blksmiths 312 Grand av.  
 Dawson Charles T, wks Bailey & Brereton, res n s Court av, 2 w e 24th.  
 Dawson Claud J, tmstr, res 3125 5th (H P).  
 Dawson Edna, dom 1605 Woodland av.  
 Dawson Edward A, State R R Commissioner, res Waverly, Ia.  
 Dawson Elbridge J, bkpr Ia Sav & Loan Assn, res 1338 26th.  
 Dawson Eli F (Dawson Bros), res 524 e so 7th.  
 Dawson Frank, express, res 1622 Lyon.  
**DAWSON HARDWARE CO,**  
 (Philetus P Dawson), Hardware and Bicycles, 314 5th.  
 Dawson Henry, meats 1441 Grand av, res 1023 25th.  
 Dawson James B, clk H Dawson, res 1518 Grand av.  
 Dawson James W (Dawson Bros), res 3406 4th.  
 Dawson John, miner, res Coal Hill (S D M).  
 Dawson John L, switchman C B & Q Ry, res 711 e Market.  
 Dawson Joseph J, farmer, res University av, nr 40th.  
 Dawson Leona E, music tchr, bds 1023 25th.  
 Dawson Philetus P (Dawson Hdware Co), res 1321 Grand av.  
 Dawson Thomas, bricklyr, bds 1446 Lyon.  
 Dawson Thomas C (Hume & Dawson), sec of legation Rio Janeiro, Brazil.  
 Dawson Rev Wm T, res 9th and Euclid av (O P).  
 Dawson Winifred E Miss, student, bds 1321 Grand av.

**Ebersole Hardware Co,** Builders' Hardware a Specialty. We buy direct from manufacturers and make the best prices in the city. Phone 226.

Day, see also Dey.  
 Day Albert H, agt Met Life, Ins Co, bds 1017 Lyon.  
 Day Austin, farmer, res Delaware av n e ¼ sec 25.  
 Day Bros (Samuel and George H), saloon 322 e 5th and 426 e Court av.  
 Day Charles W, farmer, res w s Delaware av, 3 n of Easton bnd.  
 Day Charles W, lab, res 1341 Walker.  
 Day Edward (Robinson & Day).  
 Day Frances (wid John), bds 1341 Walker.  
 Day Frank A, asst supt Met Life Ins Co, res 1327 Lyon.  
 Day Frederick, wks Mutual Tel Co, bds 705 e Court av.  
 Day George B, vet surg 314 9th, res 1324 15th.  
 Day George H (Day Bros), res 707 Walnut.  
 Day Harry B, bds 1305 9th.  
 Day Henry, carp, res 412 e so 5th.  
 Day Herschell P, died Feb 24, 1897.  
 Day Iram M, bds 907 16th.  
 Day Isabelle Miss, bds Austin Day.  
 Day James G (Day & Corry), res 1305 9th.  
 Day James G Jr, bds 1305 9th.  
 Day Jennie E (wid John M), res 423 e 11th.  
 Day John M, estate, loans, 408 e 5th.  
 Day John W, carp, res e s of 2d, 1st n of bridge (H P).  
 Day John W, real est, res 907 16th.  
 Day Josephine Mrs, nurse Larson Health Insitute, bds same.  
 Day Luther, janitor Longfellow School, res 1413 Walker.  
 Day Mamie, tchr Bremer School, bds 1413 Walker.  
 Day Mary Mrs, res Mercy Hospital.  
 Day Matthew, bartndr Robinson & Day, res 508 e Court av.  
 Day Nelson M, lab, res 1326 26th.  
 Day Rolla, res 1620 High.  
 Day Samuel (Day Bros), res 120 e 6th.  
 Day Walcott L, Observer U S Weather Bureau, res 809 5th.  
 Day Wesley T, tmstr, res Morning Star Add (H P).  
 Day Wm, clk Harter & Larson, res 1017 Lyon.  
 Day Wm A, carriage trimmer, res 410 Allen.

**WM. H. SHEPHERD**  
 IMPORTING  
 TAILOR.....  
 404 LOCUST. Obs. Bldg.

**DAY & CORRY,**  
 (James G Day and Edgar C Corry),  
 Lawyers 408 Locust.  
 Dayton, see also Deaton.  
 Dayton Emma M Miss, bds 1321 e 13th.  
 Dayton Ethel Miss, bds 1321 e 13th.  
 Dayton Fez, farmer, res s w cor sec 13.  
 Dayton Henry, farmer, res sw cor sec 13.  
 Dayton Ira M, wks Northern Life Ins Co, res 1321 e 13th.  
 Dayton John R, farmer, res 1st s Raccoon river, w city limits.  
 Dayton Mary G (wid Seth H), bds J R Dayton.  
 Dayton Minnie Miss, bds Fez Dayton.  
 Deaconess Home, Elizabeth Humphrey supt, 1155 9th.  
 Deaduff Henry, cook The Kirkwood.  
 Deakin Candia E Miss, bds 1335 e Grand av.  
 Deakin Charles D, cond D M City Ry, bds 1335 e Grand av.  
 Deakin Edward W, cond D M City Ry, res 1334 Capitol av.  
 Deakin Elmer, res 1300 e Grand av.  
 Deakin J H, motorman D M City Ry.  
 Deakin O Ernest, bds 1335 e Grand av.  
 Deakin Thomas J, retired, res 1335 e Grand av.  
 Deakin Ward, cond D M City Ry, res 1339 Capitol av.  
 Deakin Wm W, carp, res 1210 e Walnut.  
 Deal Julia M (wid John K), rms The Illad.  
 Dean Ann (wid Abram), bds n s Dean av nr e city limits.  
 Dean Anna Miss, tchr Lucas Bldg, bds n s Dean av nr e city limits.  
 Dean Daniel H, trav agt, res 1113 9th.  
 Dean Elsie Miss, bds e Grand av 1 e of 29th.  
 Dean Fay F, asst sec U S Mercantile Indemnity Assn, res 1339 8th.

**GALVANIZED IRON CORNICES,** Skylights, Tin Roofing, Guttering and Furnaces put in and Repaired. THOMAS & BACKMAN, 421 E. SIXTH.

**CATALOGUES,  
RAILROAD,  
INSURANCE,  
COMMERCIAL AND  
SOCIETY PRINTING.**

ALWAYS ON TOP.  
 THE A. MILLER PRINTING CO.  
 BLANK MAKERS  
 BOOK PRINTING  
 511 LOCUST ST.  
 Most Complete Printing Plant in the City.

Dean Jacob H, eng, res 1437 Walnut.  
 Dean James H, farmer, res n s Dean av, nr e city limits.  
 Dean Jerome, student C C C C, bds n s Dean av nr e city limits.  
 Dean John L, retired, res s s e Grand av, 1 e of 29th.  
 Dean Maurice, wks Mutual Tel Co, bds e Grand av 1 e of 29th.  
 Dean Nellie E Miss, tchr, bds n s Dean av nr e city limits.  
 Dean Oliver, lineman D M Edison Light Co, res 1319 e 13th.  
 Dean Richard N, res 131 Ridge.  
 Dean Susie Miss, tchr, bds n s Dean av nr e city limits.  
 Dean Sylvia Miss, wks Hyde Park Sanitarium, bds e Grand av 1 w of 29th.  
 Dean Wm, jeweler R N Bromley, res 1437 Walnut.  
 Dean Wm B, mngr D M Incubator Co, rms Hotel National.  
 Dean's Lake, Court av and Chesterfield, e of 20th.  
 Dearden Grace (wid David), res 8th s of Elm.  
 Dearden James, wks J H Maine, res 716 Elm.  
 Dearden Thomas, lab, res 716 Elm.  
 Deardorf Lottie Miss, nurse Drake Sanitarium, bds 826 4th.  
 Dearing, see Deering.  
 Dearing Albert H, bkbnr Carter & Hussey, bds 513 e 16th.  
 Dearing Henry C, trav agt, res 513 e 16th.  
 Dearing Morris R, bricklyr, res 1357 24th.  
 DeArmond Frank E, lab, res 1131 22d.  
 Dearth George M, mngr Dunreath Quarry Co, res Dunreath, Ia.  
 Deasy Dennis, wks D M U Ry, res Allen.  
 Deasy Elizabeth, bds 12 7th.  
 Deasy Wm, switchman D M K O Ry, bds 712 Allen.  
 Deasy Wm, switchman D M & K C Ry, bds 712 Allen.

Deaton, see also Dayton.  
 Deaton Clayton A, carp, res 11th and Hayes (O P).  
 Deaton James A, clk Frank Kuble, res 1383 e 12th.  
 Deberry Andrew (c), carp 1338 Des Moines.  
 Debiaggio Domenico, gardnr, res 820 Clay (S D M).  
 Debiaggio Frank, grocer 820 Clay, res same (S D M).  
 Deboe Joseph, sec foreman C R I & P Ry, res 1516 Walnut.  
 Debolt Charles, express 226 e 9th, res same.  
 Debries, see De Vries.  
 DeBusk Jessie, drsmkr 622 e 9th, res same.  
 DeBusk John V (DeBusk & Kepley), res 622 e 9th.  
 DeBusk & Kepley (J V DeBusk and J P Kepley), barbers 108½ e 5th.  
 DeCelle Arthur A, bkpr N Y Life Ins Co, res 930 9th.  
 DeChant Grant, bricklyr, bds 1707 e Grand av.  
 DeChant John S, bricklyr, res 1707 e Grand av.  
 DeChant Wm, bricklyr, res 1443 Des Moines.  
 Decker Eliza H, trav agt, res 1028 University av.  
 Decker Jennie, dressmkr, rms 412 4th.  
 Decker John, wks J C Howell 2021 Grand av.  
 Decker Wm W, bkpr, res 1427 7th.  
 DeCou Bert, lab, bds 800 24th.  
 DeCou John, tmstr, res 800 24th.  
 DeCou Wm, bds 800 24th.  
 DeCoursey James L, wks H P Johnson.  
 Dee Frank, carp, res 1100 Scott.  
 Dee George E, coll, res 1137 26th.  
 Dee Jennie, wks Natl Starch Mnfg Co, bds 1100 Scott.  
 Dee Lena, wks Natl Starch Mnfg Co, bds 1100 Scott.  
 Deemer Frank, wks C C Electric Light Co, bds 628 Walker.  
 Deemer H E, judge State Supreme Court, res Red Oak, Ia.  
 Deemer James H, supt state fair grounds, res same.  
 Deemer Joseph, chief eng C C Electric Light Co, res 628 Walker.  
 Deemer Maude Miss, bds 628 Walker.  
 Deen, see Dean.  
 Deer Michael A, miner, res 220 Park al.

J. FRANCIS & CO. ESTABLISHED 1857. 105-107 GRAND AVENUE, DES MOINES, IOWA.



Deere Mansur Co, A B Harvey mnggr  
agr'l impl 216 Court av.  
Deere & Co, A B Harvey mnggr, agr'l  
impl 216 Court av.  
Deering Harvester Co, C H Laufman  
mnggr, 110 2d.  
Deets, see also Deitz.  
Deets Ellis B, lab, res 707½ Cherry.  
Deets L Clarence, dep oil insp, res 1522  
Linden.  
Deets Noah, lab, res Eastern av, s e  
cor Des Moines.  
Deets Wilton, tmstr, bds Eastern av,  
s e cor Des Moines.  
Defley Thomas, clk C R I & P R R,  
res 423 e Walnut.  
DeFoi Charles E, painter, bds 1037  
Enos av.  
DeFoi Charles N, papr lgr, res 1037  
Enos av.  
DeFoi Edward, painter, res 1325 14th.  
DeFoi Nellie Miss, bds 1037 Enos av.  
DeFoide Frank, gdnr, res w s Valley  
Junction rd, 2 s Grand av.  
DeFord Edward, tmstr, bds Summit  
House.  
DeFord Frederick A, uphol Schmitt &  
Henry Mnfg Co, res w s Short (Se-  
vastopol).  
DeFord Nelson E, lab, res w s Short  
(Sevastopol).  
DeFord Thomas J, eng, res w s Short  
(Sevastopol).  
DeFord Wm, lab, bds Summit House.  
DeFord Wm, uphol Schmitt & Henry  
Mnfg Co, res w s Short (Sevastopol).  
DeForest Cora I Miss, bds n w cor  
35th and University av.  
DeForest Isaac B, real est 310 5th  
res 35th, n w cor University av.  
DeForest Louisa F Mrs, laundry 310  
5th, res 35th, n w cor University av.  
DeFrance Caldwell, retired, bds 1012  
e 9th.  
**DE FRANCE C CHESTER,**  
Physician and Surgeon, over 328  
5th, res 1012 e 9th.

## Fidelity Fire Insurance Co.,

HOME OFFICE:

## Iowa Loan and Trust Building.

PATRONIZE A HOME COMPANY AND  
THUS BUILD UP IOWA.

DeGarmo Lottie Miss, bkpr Widmann  
& Grefe, bds 1241 29th.  
DeGrape Alfred (c), lab, res 115 7th.  
DeGross Emma C, tchr, bds 1202 28th.  
DeGross J Wm, painter, res 920 13th.  
DeHaan Christopher (C DeHaan &  
Co), res 1336 Harrison av.  
DeHaan C & Co (Christopher De-  
Haan), barber supplies, 408 Locust.  
DeHaan Hattie, printer D M Daily  
News, bds 923 Pleasant.  
Deihl, see Diehl.  
Deitrich, see Dietrich.  
DeJarnette Bessie Miss, student, bds  
811 10th.  
DeJarnette Henry J, wks Ia Ptg Co,  
res 811 10th.  
DeJarnette John W, carp, res 811 10th.  
DeJarnette Joseph D, clk A B George  
& Co, bds 811 10th.  
DeJarnette Josie Miss, tchr, bds 811  
10th.  
DeJarnette Pearl Miss, tchr, bds 811  
10th.  
Delamere Alfred N, painter Jennings  
Wall Paper Co, res 1178 1st.  
Delamere Wm, farmer, res w s Babb  
rd, sec 16.  
Delaney Gertrude, mlr, bds 1116 22d.  
Deaney John, monuments, res 1319 e  
7 h.  
Deaney Joseph, photog, res e 17th, cor  
Hubbell.  
Deaney Nicholas, lab, res 1524 e Wal-  
nut.  
Deaney Wm H, hostler, bds r 313 e  
Locust.  
Delavan George E, fish commissioner,  
P O Spirit Lake, Ia.  
Delfs Margaret, res 124 e 2d.  
Dell John, mach D M City Ry, res 96  
e Grand av.  
Dell Joseph, retired, res 96 e Grand av.  
Dell Mattie Miss, wks C H High, res  
1351 Maple.  
Dell Moses, res 1351 Maple.  
Delmege George J, sec Anchor Mut  
Fire Ins Co, res 709 8th.

**KENYON BICYCLE CO., 805 LOCUST STREET,**  
General Machinists and  
Manufacturers of Light Articles.



## KEYSTONE COAL CO.

Dealers in and  
Miners of

## CELEBRATED KEYSTONE COAL.

901 Locust  
1211 24th.  
Mutual Phone 137.  
Iowa Phone 675.

**J. BARRICK & SON,**

General Roofers. 911 Walnut St. Phone 549.  
Roofing Pitch, Kosiin and Tarrad Felt. Wholesale and Retail.  
Shingle and Tin Roof Paints for Sale.

**JAMES SMITH**  
**Merchant**  
 \* 206 \* **Tailor**  
 FIFTH STREET YOUNGERMAN BLOCK

JOHN WEBER, JR., WHOLESALE DEALER, PHONE 28.  
 FERD HEIM BREWING CO., 320 East Fifth Street

Delmege Loraine L. Miss, student, bds 709 8th.  
 Delmont Edward, wks Harris-Emery Co, res 529 14th.  
 DeLong Emily Mrs, bds 214 e Court av.  
 DeLong Frank, wks D M Brick Mnfg Co, res 35th and Motor av.  
 DeLong Harry, wks D M Brick Mnfg Co.  
 DeLong James L, sec The Pearsall Mnfg Co, res 1607 Grand av.  
 DeLong James W, lab, res e so 16th n e cor Maury.  
 DeLong Mary J (wid Firton L), res 35th and Motor av.  
 DeLong Walter F, huckster, res 1545 e Walnut.  
 DeLong Wm P, clk G H Goughnour, res 1633 Capitol av.  
 DeLong Wm R, wks Natl Starch Mnfg Co, res 15 Cohen (Gilbert Town).  
 DeLooze Gerhardt C, foreman E C & F F Pease, res 913 Hubbell.  
 DeLuca Joseph, barber, res 419 w so 6th.  
 Deming Belle Mrs, tchr Lincoln bldg, bds 1108 Pleasant.  
 DeMoss George M, wks W O DeMoss, bds 804 7th.  
 DeMoss Wm Q, nursery, res 804 7th.  
 Dempsey John S, porter C Hewitt, res 105 Grand av.  
 Dempsey M David, fireman govt. bldg, res 1057 8th.  
 Dempsey Nellie, wks Chamberlain Med Co, res 105 Grand av.  
**DEMPSTER ALEXANDER R,**  
 Pres and Mngr Dempster Mnfg Co, e-Court av, cor 2d, res 1322 High.  
 Dempster Edua, bds 1322 High.  
 Dempster Ethel, stenog Dempster Mnfg Co, bds 1322 High.  
 Dempster James H, clk Dempster Mnfg Co, res 900 9th.  
 Dempster J Benjamin, electr Savery House, bds 900 9th.

Dempster Mabel Miss, bds 1322 High.  
**DEMPSTER MANUFACTURING CO,**  
 A R Dempster Pres, W Z Warner sec, Pumps, Tanks and Well Boring Machinery, e Court av, cor 2d. (See Classified Pumps.)  
 Dempster Robert, pres Robert Dempster Co, res Omaha, Neb.  
 Dempster Robert Co, John Verran sec, photo supplies, 411 Court av.  
**DEMUTH CHARLES F,**  
 Agt American Express Co, 401 Walnut, res w s Greenwood lane, 1 n of Grand av.  
 Denburger John H, lab, res 813 Des Moines.  
 Denburger Joseph, wks Western Newspaper Union, bds 813 Des Moines.  
 Denelsky Solomon, pdlr, res 314 e Court av.  
 Denelsky Thomas, furniture, res 508 e 1st.  
 Denison Eliza B (wid John W), res 1543 20th.  
 Denison Laura M, bds 1030 22d.  
 Denison Wm S, sec Metropolitan Sprinkling Co, res 7th s e cor Center.  
**DENMAN AUGUSTUS N,**  
 Sec and Mngr D M Water Works and Sec D M N & W Ry Co., res Grand av se cor 38th.  
 Denman Charles S, chief clk D M Water Works Co, res 1146 9th.  
 Dennhardt Anna, dom S H Byers.  
 Dennin David H, tmstr, res 1028 11th.  
 Dennis Adolphus S, inventor, res 950 17th.  
 Dennis Albert D, miner, bds s s Hartford (Sevastopol).  
 Dennis Caroline G (wid Wm T), res 1211 Grand av.  
 Dennis Emma Miss, bds 1211 Grand av.  
 Dennis Frederica (wid Lawrence), res 419 9th.  
 Dennis Henry C, carp, bds 510 8th.  
 Dennis John, miner Keystone Coal Co, res s s 23d, 4 s of Hickman av.  
 Dennis Laura, bds 1212 High.  
 Dennis Lyman W, bkpr The Saturday Review, res 1211 Grand av.  
 Dennis Minnie M, tchr Highland Park Col, rms 1211 Grand av.  
 Dennis, Robert B, bkpr D M Mills, res 829 16th.  
 Dennis Stephen, miner, res r e 14th and Elm (G V).

No more Cracked Edges  
on Collars if You Patronize

# Munger's Laundry

Main Office, 220 3rd.  
Branch Office, 509 Mulberry.

DEN

DES MOINES CITY DIRECTORY.

DES

213

Dennis Wallace, porter J S Hocker-smith, res 617 9th.

Dennis Walter, res 617 9th.

Dennis Wm M, solicitor, res 1610 Forest av.

Denny Charles O Prof, Drake University, res 1090 25th.

Denny Christian S, clk Sims & Gray, res 716 e Walnut.

Denny Harvey L, clk P O, res 1146 11th.

Denny Harvey M, clk Royal Union Mutl Ins Co, res 1219 6th av.

Denny John W, sec W L White Shoe Co, res Newark, N J.

Denny Thomas H, tuner Risser Music Co, res 1316 25th.

Densmore, see Dinsmore.

**DENTAL REGISTER OF THE U S,**  
R L Polk & Co Publishers, 609 Ia L & T Bldg.

Depew John B, clk R M S, res 833 e Grand av.

DePew Otis O, wks C R I & P Ry, res 730 e Locust.

DePuy Emerson, editor and pub West-ern Garden and Poultry Journal 408 Manhattan Bldg, res 1610 7th.

DeRay Anthony, bds 311 w so 4th.

Derickson Nancy J (wid Alonzo), res 415 e so 8th.

Derico Charles, lab Electric Fan Car-pet Cleaning Co.

Derland Wm, wks John Math's, res 822 e so 9th.

Des Moines Academy of Art, C A Cum-ming dir, Y M C A Bldg Grand av, cor 4th.

Des Moines Athletic Park, w so 7th.

Des Moines Bakery Co, Frank Proctor mgr, 3d cor Market.

**DES MOINES BALE TIE CO, (THE)**  
813-815 Cherry.

Des Moines Base Ball Club, Sidney F Frick pres and mgr 423 Walnut.

Des Moines Board of Education, Crom Bowen pres, C A Weaver sec, Adam Dickey treas, 618-621 Ia L & T Bldg.

**"S. & M.'s Best"**

**"Pride of Des Moines,"**

MADE IN DES MOINES

**SHANNON & MOTT CO,**

15th and Mulberry. Phone 430

**THE MUTUAL LIFE INS. CO,**  
of New York.

Assets, - - - - over \$240,000,000

**FLEMING BROS., Managers Iowa and Neb.**  
307 EQUITABLE BLDG.

Agents Wanted in Every County.  
Liberal Contracts to Right Men

**DES MOINES BOOK AND STATIONERY CO, (THE)**

D H Kooker Pres, C M Shissler Vice-Pres and Sec, D L Baker Treas and Mngr, 514 Walnut. (See left top cards and p 88).

Des Moines Box Works, John E Aldrich propr 213 2d.

**DES MOINES BRASS WORKS,**  
Frank Gottstein Pres, James Martin Sec and Mngr, 814-816 Mulberry (See adv in Classified Brass Founders).

**DES MOINES BRICK MNFG CO,**  
Martin Flynn Pres and Treas, H D Smith Vice-Pres, T F Flynn Sec and Supt, 7th se cor Locust.

Des Moines Cabinet Co The, Wm Jager pres and treas, Abraham Johnson sec, bank and store fixtures, 416-420 e 1st.

Des Moines Canoe Club, 3d boat house n dam.

Des Moines Carpet Dusting Works, Ira J Dresser propr, 764 9th.

**DES MOINES CITY DIRECTORY,**  
R L Polk & Co Proprs, 609 Ia L & T Bldg 209 5th. (See p 76).

Des Moines City Hall, 2d nw cor Lo-cust. (See p 39).

**DES MOINES CITY RAILWAY CO,**  
S Bolk Pres, Geo B Hippee Genl Mngr, 607 Mulberry, Power House 4th 1 1/2 of Maple.

**DES MOINES CLEARING HOUSE ASS'N,**  
Assn, C H Martin Pres, Geo E Pear-sall Mngr, 506 Observatory Bldg.

Des Moines Coal and Mining Co, J Stockslager pres, C H Morris sec, mine and office Marquisville, Ia.

**DES MOINES COLLECTION AGENCY,**  
J J Jackley Mngr, 1711 10th.

Des Moines College, Rev Herbert L Stetson pres, 9th cor College av.

**JAMES MAINE, Contractor and Builder**

In Brick, Stone and Cement. Jobbing of all kinds promptly attended to. 119 Eighth Street. Residence 1414 Seventh Street, Des Moines, Iowa.

**DES MOINES AND NORTHWESTERN LAND AND LOAN CO. - Phone 659.**

WRITE FOR CATALOG 412 MANHATTAN BUILDING.

## FLOWER

Seeds, Plants and Bulbs, Flower  
Pots, Wire Plant Stands, Etc.

**IOWA SEED CO.,** DES MOINES,  
IOWA.

**DES MOINES CONSERVATORY OF  
MUSIC,**  
John Sinclair Director, 416-418 Wal-  
nut (See left bottom lines and p  
XI).

**DES MOINES CO-OPERATIVE BRICK  
CO.,**  
Earl E Bechtel Pres, C Rowson  
Treas, F P Bagg Sec, 3d se cor Lo-  
cust. (See left top line).

**Des Moines Crematory,** J P Hutchings  
supt, so 9th n e Elm.

**DES MOINES CYCLE CO.,**  
W J Riddell Propr, 714 Locust.  
Des Moines Cycling Club, C M Stew-  
art pres, J W Heywood vice-pres, F  
M Stapp treas, A W Liddle sec, 3d  
floor Trostel Bldg.

**DES MOINES DAILY LEGAL AB-  
STRACT,**  
Bishop & Ainley Publr, office Regis-  
tr Bldg.

**DES MOINES DAILY NEWS,**  
The Des Moines News Co Publr, 201  
5th. News Bldg. (See right bottom  
lines opp News The Daily.

**Des Moines Dressed Beef Co.** Oscar F Peter-  
son mngr, 1012 Center.

**Des Moines Driving Park,** Western av  
nr Raccoon river.

**DES MOINES DRUG CO.,**  
C P Kinyon Pres, W G Jordan Vice-  
pres, M E Sherman Sec, J W Harlan  
Treas, 212-216 2d.

**DES MOINES EDISON LIGHT CO.,**  
James A Colby Treas and Genl Mngr  
105 Chestnut. (See left bottom lines).  
Des Moines Electrical Sanitarium, J T  
Glaze & Co, proprs, 520 Walnut.

**Des Moines Elevator Co,** C F McCarty  
pres, B A Lockwood sec, M McFar-  
lin treas, 706 Youngerman Bldg.

**Des Moines Excelsior Works** (Wallace  
N Reddish, Samuel C Bassett, Aaron  
D Reddish), e so 8d bet Vine and  
Dean.

**DES MOINES FENCE CO,**  
Horace McCormick Pres and Genl  
Mngr, 11th cor Market.

**DES MOINES FIRE INS CO (THE)**  
Assets \$500,000, J G Rounds Pres, S  
A Merrill V Pres, J H Merrill Treas,  
J S Clark Sec and Mngr, O B Frye  
Asst Sec, Office Co's Bldg, 405 Court  
av. (See left top lines and p X).

**Des Moines Fruit Growers Assn,** P S  
Holland mngr, 135 2d.

**DES MOINES FUEL AND LIME CO.**  
Perkins & Perkins (incorporated), 511  
Mulberry.

**DES MOINES GAZETTE,**  
(Weekly), E T Meredith Publr, 120  
4th.

**Des Moines Gun Club,** grounds n of  
D M river bet 3d and 6th av (H P).

**Des Moines Hard Plaster Co,** O E Lyon  
Mngr, 220 e 2d.

**Des Moines Home for Friendless Chil-  
dren,** Mrs M J Cary matron, 2018  
High.

**DES MOINES HOUSE,**  
Lorenz Ill Propr, 101-113 e Walnut.  
(See adv opp name).

**DES MOINES ICE AND COLD STOR-  
AGE CO.,**  
Horace E Teachout Pres, M T V  
Bowman Vice Pres, H H Teachout  
Sec, John J Town Treas, 9th cor  
Vine.

**Des Moines Incubator Co,** John S Gil-  
crest Pres, Wm K Gilcrest Vice Pres,  
Ella V Gilcrest Sec and Treas, e 2d  
bet Wabash and C R I & P Ry.

**DES MOINES INSURANCE CO.,**  
See Des Moines Fire Ins Co.

**DES MOINES INSTITUTE OF ELOCU-  
TION.**  
1403 Grand av.

**DES MOINES LAUNDRY,**  
J H Toussaint Propr, 219 Court av.  
(See left bottom lines).

**DES MOINES LEADER (THE)**  
(Daily and Weekly), Strauss & Daw-  
son Proprs and Publr, 420 Court av.

**DES MOINES LIFE ASSOCIATION,**  
C E Rawson Pres and Genl Mngr,  
Hon G L Dobson V-Pres, Mrs C L  
Rawson Sec, O P Wright Treas, D B  
Hubbard Supt of Agencies, Walnut  
se cor 8th. (See left top lines and  
pages XIV-XV).

STAR ELECTRIC AND CONSTRUCTION CO. MANUFACTURERS OF ELECTRIC FANS.  
ARMATURE WINDING.  
414 SIXTH AVENUE. TELEPHONE 69.

**DES MOINES LINSEED OIL WORKS,**  
Harry E Ankeney Mngr, sw cor e 4th  
and Vine.

Des Moines Loan & Trust Co, R W  
Marquis pres, 421 e Locust.

Des Moines Malt House, e 18th and  
Scott.

**DES MOINES MANUFACTURING AND  
SUPPLY CO.**

N S McDonnell Pres and Mngr, John  
E McDonnell Sec and Treas, Mill  
Furnishers 101-121 e Court av. (See  
p 92.)

**DES MOINES MARBLE AND MANTEL  
CO,**

J M Graham Pres, Joseph Kirsher  
Sec, 707-711 Locust. (See adv Classi-  
fied Mantels and Grates).

**DES MOINES MEDICAL AND SURGI-  
CAL HOME,**

Dr C C Green Mngr, 923 6th av.

Des Moines Mills, S F Prouty Pres, J  
B Elliott V Pres, I M Earle Sec, H M  
Rollins Treas, Hosiery Mnfrs, Dean  
av sw cor e 28th.

Des Moines Moxie Nerve Food Co, T  
W Henry mngr, 115 Court av.

**DES MOINES MUSICAL COLLEGE,**  
M L Bartlett Director, 506 7th.

**DES MOINES NATIONAL BANK,**

(Capital \$300,000), G M Reynolds  
Pres, Caleb B Atkins V Pres, Arthur  
Reynolds Cashier, A J Zwart Asst  
Cashier, 524 Walnut se cor 6th. (See  
emb line back cover and page 71).

**DES MOINES NEWS CO,**

Edwin A Nye Pres, Mrs P B Dur-  
ley Sec, J J Hamilton Treas, Publr  
of Des Moines Daily News, 201 5th.  
(See right bottom lines and opp News  
The Daily).

**DES MOINES NORTHERN AND WEST-  
ERN R R CO,**

F M Hubbell Pres, F C Hubbell V  
Pres and Supt, A N Denman Sec, H  
D Thompson Treas, J N Tittmore



Genl Frt and Pass Agt, sw cor 5th  
and Cherry. (See page VI).

Des Moines Novelty Co, H W Parker  
Sec, over 120 4th.

**DES MOINES NURSERY CO,**

James W Hill Mngr, 307 Ia L & T  
Bldg.

**DES MOINES PLATING WORKS,**

J D Waggoner Propr, Gold, Nickel  
and Silver Plating, over 205 W 5th,

**DES MOINES PLUMBING CO.**

(Alfred Anderson, Wesley M Kubec  
and O Wm Rosene), Plumbers, Gas  
and Steam Fitters, 716 Locust. (See  
right bottom lines and p 96).

**DES MOINES POST OFFICE,**

Court av, ne cor 5th.

Des Moines Pottery Wks, ft of w so 6th.

**DES MOINES PRINTING CO,**

Bottenfeld & McCanon Proprs, 219  
4th.

**DES MOINES PUBLIC LIBRARY,**

Miss Ella McLoney Librarian, 8th  
ne cor Locust.

Des Moines River Boat Co, O K Mead  
pres, 1st and Center.

**DES MOINES RUBBER STAMP, SEAL  
AND STENCIL WORKS,**

J M Jones Propr, 407 Walnut. (See p  
91).

Des Moines Saddlery Co, J G Hoffman  
pres, A H Mabis sec, 309 Court av.

**DES MOINES SAVINGS BANK,**

P M Casady Pres, James G Berryhill  
V Pres, G M Hippee V Pres, Simon  
Casady Cashier, Leland Windsor Asst  
Cashier, Walnut nw cor 5th. (See  
front edge).

**DES MOINES SCALE AND MNFG CO,**

A L Smouse Pres, J M St John Sec,  
130 Grand av. (See adv Classified  
Scales Mnfrs).

Des Moines Steam Bottling Works, J  
E Blank propr, 306 Grand av.

**CAPITAL CITY  
Brick and Pipe Co.**

J. B. McGORRISK, Pres. J. C. MARDIS, Sec.  
Manufacturers of Building Paving and Sewer Brick.  
General Contractors.

SOUTH WEST 12TH  
DES MOINES. IOWA. TEL. 541

**GIPPS BREWING CO.**  
Headquarters. Wholesale Dealers in Malt Liquors. Family Trade Supplied.  
Office, 408 Locust St. Phone 35. B. F. Parker, Mgr.

**Contractors Steam and Hot Water Heating. Des Moines Plumbing Co.**  
716 LOCUST STREET. TELEPHONE 511.



SURETY BONDS AND  
**INSURANCE.**

Business written anywhere in the state.

[See page VIII].

200 FIFTH ST

**DES MOINES STEAM DYE WORKS,**

D L Mutchlar & Son, Proprs, 221 Locust. (See p 82).

Des Moines Street Sprinkling and Cleaning Co, G G Sherman pres, F S Jaquith sec and treas 301 Walnut.

**DES MOINES TENT AND AWNING CO,**  
Luther L Hamlin Pres and Treas, Charles A Hamlin Sec, 207 Walnut.  
(See adv below and Classified Tent and Awning Mnfrs).



**DES MOINES TRANSFER CO,**

Seth Graham & Son Proprs, 308 6th av. (See below and Classified Transfer Cos.)

ESTABLISHED 1868

**Des Moines Transfer Company,**

SETH GRAHAM & SON.

Deliver Goods from all Railroads to all Parts of the City. Moving Pianos, Safes and Heavy Machinery a Specialty

**\*\*STORAGE\*\***

Telephone 170.

Office, 308 Sixth Avenue.

**DES MOINES TRUNK FACTORY,**

Gaston C Davis Propr, 208 and 210 7th.

**DES MOINES UNION RAILWAY CO,**

F C Hubbell Pres, H D Thompson Treas, F M Hubbell Sec, J A Wagner Supt 215 Youngerman Blk, Pass Depot Cherry cor 5th, Frt House 1st and 2d Vine and Court av.

Des Moines Union Stock Yards, Vine sw cor 11th.

**DES MOINES WATER WORKS CO,**

J A Cole Pres, A N Denman Sec and Mngr 503 Grand av, Pumping Station Walnut se cor 16th.

Des Moines Wheel Club, O J Miller pres, Charles W Brown capt, D B McCauley treas and sec, 614 Locust.

Des Moines Whist Club, J O Cummins pres, 514 Walnut.

Des Moines Wind Mill & Tank Co, C T Haskins pres and treas, George Lounsberry mngr, 219-223 e Court av.

Des Moines Woman's Club, Virginia H Reichard pres, Y M C A bldg.

**DES MOINES AND KANSAS CITY RY CO.**

M J Sweet Com'l Agt, Office 404 Walnut, Pass Dept 4th, bet Market and Elm.

**DES MOINES AND NORTHWESTERN LAND AND LOAN CO,**

D E Hurd Pres, G E Black Vice Pres, B D Hurd Sec, G W Williams Asst Sec, 412-414 Manhattan Bldg. (See right bottom lines and page 75.)

Despain Albert N, res 1205 e 12th.

Detwiler Charles H, wks Kimball Hat Co, bds 3504 2d (H P).

Detwiler Elmira (wid Hugh), res 3504 2d (H P).

Detwiler Etta, bds 3504 2d (H P).

Detwiler Henry, clk D A Dwinell, res 1701 Maple.

Deutremont L E, wks D M Brick Mnfg Co.

Deutromont Wm, wks D M Brick Mnfg Co.

Deutschmann Wm, clk Albert Hill, res 1215 30th.

Devanet Harry A, died Nov 24, 1896.

Devaney, see also Devinay.

Devaney James W, miner, res 1332 Buchanan.

DeVault Hannah (wid Noah), bds 1081 25th.

DeVault Jacob, lab, res e so 13th, s e cor Shaw.

DeVault Marquis D L, blksmith 1081 25th, res same.

Deveridge, see Beveridge.

Devin David C, lab, res 1803 8th.

LIVERY First-Class Livery Stables. Hacks Day or Night. PHONE 771 ED CRAWFORD, 325 E. Sixth.

# Galvanized Iron Cornices

Furnaces, Slate, Tin and Gravel Roofing.  
Metallic Skylights and Iron Shutters.  
ST. JOHN & BARQUIST, 412 8th St., Des Moines, Iowa.

DEV

DES MOINES CITY DIRECTORY.

DIC

217

Devin Nellie, clk F L Wells, res 1803 8th.

Devinay Annie, wks Munger's Laundry, bds 520 7th.

Devinay John, barber, res 1011 Allen.

Devinay Mary (wid Samuel), rms 510 10th.

Devinay Zoe, wks Diamond Sus Co, rms 510 10th.

Devine, see also Divine.

Devine Andrew J, plumber, res 123 Jefferson.

Devine Annie (wid Andrew), res 92 6th av.

Devine Ella, wks Diamond Sus Co, bds 922 6th av.

Devine John, wks D M Ice Co.

DeVisser Andrew, lab, res 303 Rad-  
copn.

Devolt Benjamin, lab, res 841 e 4th.

DeVore David, janitor Bryant School, res 1420 e Walnut.

DeVore George M, clk, bds 1420 e Walnut.

DeVore Henry I, slsmn C C Taft Co, res 1410 Locust.

DeVore James E, trav agt, bds 1420 e Walnut.

DeVore Wm W, grocer 1312 e Walnut, res 521 e 12th.

DeVos Arie, mach Duplex Typewriter Co, res 1217 Center.

DeVries Brewer, carp, bds 114 Short.

DeVries John D, driver B S Schermerhorn Co, res 114 Short.

Dewater Amos, retired, res s s e Walnut, 2 e of 25th.

Dewer Ellen (wid Wm), propr Atlantic House, 120 e 7th, res same.

Dewey Amos, washer A H Echenlaub, rms 217 Chestnut.

Dewey Elias, moved to Chicago, Ill.

Dewey Frank H (Fuller & Dewey), bds 1333 14th.

Dewey Frank W, bailiff District Court, res 1333 14th.

Dewey Hattie J (wid John N), res 716 7th.

Dewhurst Gertrude Miss, clk Harris-Emery Co.

Dewhurst James, wks Ia Brick Co, bds 1330 Jefferson.

Dewhurst Joseph A, brickmkr, bds 1546 20th.

Dewhurst Simon, foreman Ia Brick Co, res 1930 Jefferson.

Dewhurst Thomas, wks C G W Ry, bds 200 9th.

**J.C. Mutter**  
IMPORTING TAILOR  
312 1ST.

DeWild Henry J, shoemkr 2120 1/2 Cottage Grove av, res 917 19th.

DeWild Wm, driver Merchants Trans Co, res 923 Sherman.

Dewin Patrick, driver Bloomfield C & M Co, res Sevastopol.

DeWitt Emery, wks C C B & P Co, bds 400 Hall (S D M).

DeWitt Fletcher, farmer, res 1316 4th (S D M).

DeWitt Homer S (DeWitt & Hayes), res 1152 18th.

DeWitt Laura E (wid Russell), res 1430 Capitol av.

DeWitt Russell M, bds 1430 Capitol av.

DeWitt & Hayes (Homer S DeWitt, John B Hayes), dentists 501 Walnut.

DeWolf Albert, cond D M N & W R R, res 1614 6th av.

Dexter Bessie, bds 1322 Grand av.

Dexter Daisy, res 2605 Center.

Dey, see Day.

Dey Henry, tmstr, res 812 Lyon.

Dial Manuel G, painter Case & Merrill, res 1519 24th.

Diamond Catherine Mrs, res 320 Madison (S D M).

Diamond Daniel, shoemkr, res 320 Madison (S D M).

Diamond Dennis, shoemkr, res 320 Madison (S D M).

Diamond Edward, lab, res 320 Madison (S D M).

**DIAMOND ICE CO,**  
(John A Rustan and Otto E Danielson). Office e 2d, n w cor Locust. Tel 751.

Diamond Suspender Co, John P Crum prop, over 201-207 6th av.

Diamond Wm, carp, res 320 Madison (S D M).

Dice Emma D, drssmkr 416 10th, res same.

Dickens Robert S, repairer, res s 7th, n river.

Dickerhoff Andrew J, res 1321 e 9th.

**R. S. ANDERSON & CO.,** Estimates Given on all Class of Monumental Work. **646 East Grand Avenue.**

**RENTAL AGENCY.**  
R. R. McCUTCHEN.

Property for Rent, Rents Collected, Taxes Paid, Fire Insurance Written. Youngerman Block. Tel. 338.

WHOLESALE DEALER IN. **JOHN GRANT, JUNG'S MILWAUKEE BEER.** 206 East Fifth Street.

**DRAKE UNIVERSITY**  
**DES MOINES, IOWA.**

**COLLEGES:**

*Letters and Science, Bible, Normal, Law,  
 Medicine, Pharmacy,  
 Art, Music, Oratory, Commercial,*

SEND FOR CATALOGUE.

**WM. BAYARD CRAIG, L. D., Chancellor.**

**DICKEY ADAM,**

Vice Pres People's Savings Bank, res 730 16th.

Dickey Alberta Miss, bds 730 16th.

Dickey George, driver S B Garton, res 423 e Locust.

Dickey George W, inventor, res 1210 Capitol av.

Dickey Jay, bds 1646 Capitol av.

Dickey Robert, retired, res e Walnut, s e cor e 26th.

Dickinson Dwight W, phys 207 Marquardt blk, res 1915 Center.

Dickinson Edward C, wks Natl Starch Mfg Co, res n s Dean av, 2 e of e 25th.

Dickinson Robert, real est 217 6th av, res 720 4th.

Dickinson Warren, surveyor 217 6th av, bds 720 4th.

Dickinson Wilmot H, phys 207 Marquardt blk, res 720 4th.

Dickmann Albert B, se Iowa Machine Novelty and Brass Wks, bds 7th and Grand.

Dicks Alonzo F, hardware 717 Walnut, res 1121 High.

Dicks Charles H, farmer, res 1122 25th.

Dicks Edwin A, mngr A F Dicks, res 615 10th.

Dicks Jessie E Miss, tchr, bds 1121 High.

Dickson, see also Dixon.

Dickson Elva R, bds 1308 18th.

Dickson Luther, agt, res 1308 18th.

Dickson Mary J Miss, bds 1308 18th.

Dickson Sarah, bds 315 w so 4th.

Diddy Alonzo, driver **L J WELLS,**

Diddy Cad (Diddy Pharmacy) res 1 Getchell Blk.

Diddy Carrie (wid Alonzo), wks Champagne & Son, bds 614 Locust.

**DIDDY PHARMACY.**

(Cad and Thora G Diddy), Drugs, 801 Locust.

Diddy Thora G (Diddy Pharmacy Co), res 1 Getchell blk.

Diebold Frederick, lab, res e so 11th, n w cor Vale.

Dierling Mary, nurse Midland Hospital.

Dietrich Donatus, harness 311 8th, res 1522 Pleasant.

Dietrich Ida M, bds 1522 Pleasant.

Dietrich Wm, harness D Dietrich, res 1522 Pleasant.

Dietz, see also Deets.

Dietz Miss Alice, bds 725 Maple.

Dietz Charles, tmstr, res 1218 Monroe (S D M).

Dietz Conrad, retired, res 725 Maple.

Dietz David (Dietz & Co), res 1509 e Grand av.

Dietz D Clinton, tmstr Proctor Coal & Mining Co, res 1815 8th (S D M).

Dietz Florence, dom 1511 High.

Dietz George W, coal 413 e 5th, res 725 Maple.

Dietz & Co (David Dietz), livery 419 e 5th.

Diggs Albena (c), bds 323 e so 2d.

Dike Frank, moved to Chicago, Ill.

Dilger Frank P, cook Sam Pang, rms 737 e Locust.

Dill Emma (wid Wm), bds 1022 25th.

Diller Carrie Miss, bds 1332 Maple.

Diller Charles A, student, bds 1332 Maple.

Diller Wm T, trav agt, res 1332 Maple.

Dillingham Burr W, wks Carter Wind Mill & Tank Co, res Court av, s w cor Easton.

Dillingham James, carp, res s s Court av, 2 e Eshbaugh av.

Dillon Frank, bds 205 w so 2d.

Dillon Wm, clk J C Painter & Son, res e 14th and Walnut.

Dilworth Birdie Miss, bds 1216 9th.

Dilworth Charles H, vice pres Valley Natl Bank, res 1216 9th.

Dimmitt Braxton (c), lab, res 835 Small.

Dimmitt Elizabeth (wid Jacob), rms 1102 High.

**DIMMITT GEORGE M,**

Hardware, Stoves and Tinware 507 Mulberry, res 1003 High.

Dimmitt Morrison R, clk G M Dimmitt, bds 1003 High.

Dingeman John W, brakman D M U Ry, res 509 s e 4th.

Dingeman Kate (wid Tice), res 808 Shaw.

Dingeman Wm, wks D M Union Ry, res 509 e so 4th.

Dingle James, lab, res 307 w so 6th.

Dingle Mary Miss, bds 307 w so 6th.



Dingman Lizzie, bds 808 Shaw.  
Dingman Ulysses G, switchman C R I  
& P Ry, res 506 e so 7th.  
Dinnell Julia Miss, bds 713 e Walnut.  
Dinnell Richard C, retired, res 713 e  
Walnut.  
Dinsmore Squire D, watchman Eagle  
Coal Co, res 1336 Clark.  
Dippel Louis, grocer 201 Chestnut, res  
813 7th.  
Dippert Frank W, bkpr W E Dippert,  
bds 223 Short.  
Dippert Joseph, barber 218 Grand av,  
res same.  
Dippert Josephine (wid Wm), res 217  
Short.  
**DIPPERT LOUIS R,**  
Harness Mnfr, Repairing at Short  
Notice, 417 3d, res 217 Short. (See  
adv in Classified Harness Make's.)  
Dippert Maude R, Miss, student, bds  
223 Short.  
Dippert Wm E, harnessmkr 314 7th,  
res 223 Short.

**DIRECTORY OFFICE,**

The Library contains Directories of  
all Cities and States, 609 Ia E & T  
Bldg 209 5th. (See p 76).  
Dirkson Frank D, moved to Buffalo,  
N Y.  
Dirkson Katherine Miss, bds 506 e  
Grand av.  
Dirkson Mary (wid Frank), bds 506  
e Grand av.  
Dirr Charles H, wks D M Leader, bds  
3110 2d (H P).  
Dirr John O, res 3110 2d (H P).  
Dirr John S, res 3110 2d (H P).  
Disalvo Nicholas, conf 201 6th av, res  
406 w so 6th.  
Disdale Orlando, retired, res 1009 21st.  
Dishman Charles (c), barber, res r 757  
9th.  
Dishman Charles A (c), moved to  
Omaha, Neb.  
Dishman May (c), rms 409 Shaw.  
Dissmore George A, cashier Ia Natl  
Bank, res 1540 Linden.  
Dissmore Mary E, bds 753 19th.  
District Court of Polk County, W F  
Conrad, C P Holmes, T F Stevenson,  
W A Spurrier, Judges 9th Judicial  
District of Ia, Court House.  
Dittler Clara Miss, bds 3514 5th (H P).  
Dittler Frank L, office mngr Natl Cash  
Register Co, res 3514 5th (H P).  
Divebliss George, miner, res Coal Hill  
(S D M).

**WEDDING GOODS**  
CALLING CARDS  
PROGRAMS, INVITATIONS



**KENYON PTG. & MFG. CO.**



**ACKNOWLEDGED  
LEADERS**  
502 TO 508 LOCUST ST

Divebliss Wm, express, rms 1408  
Grand av.  
Devine, see also Devine.  
Devine Anna Miss, bds 616 e 1st.  
Devine John, retired, res 616 e 1st.  
Dex Lumber Co The, John H Kill-  
mar pres, George E Grace sec and  
treas, 807 Observatory Bldg.  
Dixon, see also Dickson.  
Dixon Catherine (wid Wm A), bds 1950  
Francis av.  
Dixon Elizabeth (wid Wm C), res 841  
3th.  
Dixon Frank A, trav agt, res 2021 10th.  
Dixon Frank E, motorman D M City  
Ry.  
Dixon George T, trav agt, bds 1807  
11th.  
Dixon Harvey O, dentist 701 Walnut,  
res same.  
Dixon Henry, mach Duplex Typewriter  
Co, res 1518 Maple.  
Dixon Herbert C, lab, res 1950 Francis  
av.  
Dixon James H (Stalford & Dixon), res  
1807 11th.  
Dixon John, driver, res 623 e Locust.  
Dixon John, eng Clifton Coal Co, res  
e s 9th nr Clifton Mine (S D M).  
Dixon Maude Miss, bds 841 8th.  
Doan Joseph, carp, res Meek se cor e  
27th.  
Doane Charles M, wks L & D M Pkg  
Co, res 1550 Brooks (E D M).  
Doane Frank, lab, res 414 Lyon.  
Doane Julia (wid Thomas), res 1732 e  
Grand av.  
Doane Warren F, lab, res 1022 e Cen-  
ter.  
Dobson Edward, lineman, bds 823 Mul-  
berry.  
**DOBSON HON GEORGE L,**  
Secretary of State, V Pres, Des  
Moines Life Assn, res 1716 9th.  
Dobson Guy E, clk Sec of State, bds  
1716 9th.  
Doherty, see also Doherty.

**AMERICAN LAUNDRY.**  
Best Equipped Plant in the City.  
Our Work Is Superior.  
We Call for and Deliver Your Work.  
407-409 EAST LOCUST ST.  
PHONE 651.

220

DOC

R. L. POLK & CO.'S

DON

IOWA'S GREATEST SHOE STORE  
OUR REGAL SHOES FOR MEN AND WOMEN  
PRICE \$3 & \$4. ALL LATEST STYLES

Docherty James R, plumber, res 1528  
Capitol av.

Docherty John, uphol, res 1528 Capitol  
av.

Docherty Sarah (wid John), res 1528  
Capitol av.

Dockhorn Frederick, wks Woodland  
Cemetery, res 1708 Des Moines.

Dockstader Charles A, clk, bds 977  
24th.

**DOCKSTADER CHARLES B,**  
(Dockstader & Wilkins), res 1334 e  
Grand av.

Dockstader Elizabeth (wid H), res 722  
7th.

Dockstader Ezra, res 977 24th.

Dockstader Frank A, painter A Madole,  
res 1757 e Grand av.

Dockstader Frederick J, tmstr, res  
977 24th.

Dockstader George L, clk Dockstader  
& Wilkins, bds 1334 e Grand av.

Dockstader Harry, clk B B Aplin, bds  
977 24th.

Dockstader Lizzie (wid Henry), res 714  
8th.

Dockstader Louis H, draftsman **OLI-**  
**VER O SMITH,** res 722 7th.

Dockstader May Miss, bds 1334 e  
Grand av.

Dockstader Russell R, cashier C C  
Prouty Co, res 722 7th.

Dockstader Samuel A, clk C C Prouty  
Co, res 722 7th.

Dockstader Wm, tmstr, bds 977 24th.

**DOCKSTADER & WILKINS,**  
(Charles B Dockstader, P C Wilkins)  
Proprs The Fair 504-506-508 e Lo-  
cust.

Doctor Edward S, wks Grand Union  
Tea Co, res 1363 27th.

Doctor Richard, mess Wells Fargo &  
Co's Exp, bds 520 14th.

Dodd West (Dodd & Struthers), res  
1620 8th.

**DODD & STRUTHERS,**

(W Dodd and A D Struthers), Manu-  
facturers of and Wholesale Dealers  
in Copper Cable Lightning Rods and  
Ornaments, Static Electric Machines,  
Etc, r 410-412 6th av.

Dodds Charles A, trav agt, res 1325 5th.

Dodds Lida Miss, stenog, rms 752 e  
Walnut.

Dodge Frank J, trav agt M N Baker  
Co, rms 1014 Locust.

Dodge Frank W, res 1014 Locust.

Dodge Harry H, driver U S Ex Co, res  
1052 18th.

Dodge Israel T, carp, res 1321 Gordon  
av.

Dodge Levi S, tmstr, res, 1613 Main  
(N D M).

Dodson Benjamin F, trav agt, res 1357  
24th.

Dodson Charles M, cigar mnfr, res  
1911 Mills.

Dodson Frank W (Dodson & Stein-  
metz), res 1071 22d.

Dodson Nina, bds 10 Reinking Blk.

**DODSON & STEINMETZ,**  
(Frank W Dodson, Fred Steinmetz),  
lawyers 508 Youngerman Blk.

Doench Theodore, cabmkr Getchell &  
Martin Lumber and M Co, bds 310  
Locust.

Doerfler Geo A, spec agt Fidelity Ins  
Co 206 Ia L & T Bldg, res Arlington,  
Ia.

Doering Charles, wks D M City Ry,  
res 608 1/2 e so 5th.

Doering Jessie Miss, cook 306 e Wal-  
nut.

Doerman, see Dormann.

Doherty, see also Daugherty and  
Docherty.

Doherty Daniel, bricklyr, res 214 Ridge.

Dolan Henry P, lab, res 1534 Lyon.

Doll Albert J, signs 403 Court av, res  
1402 11th.

Dolman Samuel R, clk C C B and P Co,  
rms cor 9th and High.

Domback Charles M, student, bds 1417  
Beaver av.

Domback Charles W, com mer 204  
Court av, res 1417 Beaver av.

Domestic Sewing Machine Co, John  
M Ferree Mngr, 616 Locust.

Dominick Ida Mrs, moved to Chicago.

Donahay Wm S, bkpr D M Life Assn,  
res Hotel LeVere.

Donahoe, see also Donahue, Donohue,  
Dunahugh and Donohoe.

Sole Agent VAL BLATZ BREWING CO.'S 503 South Monroe. 313 Depot. Phone 824. LAGER AND BOTTLED BEERS.

**M. CHIESA,**

**OLIVER O. SMITH, Architect,** Over 609 Walnut St., Des Moines, Ia.  
Correspondence Solicited.

Donahoe Annie, clk Perkins & Brins  
maid, bds 511 e 2d.  
Donahoe Bernard, lab, res 511 e 2d.  
Donahoe Frank, bds 511 e 2d.  
Donahoe James P, lab, res 517 e so 4th.  
Donahoe John T, wks Deering Hary  
Co, bds 511 e 2d.  
Donahoe Lizzie, clk Perkins & Brins  
maid, bds 511 e 2d.  
Donahoe Margaret Miss, tailoress, bds  
511 e 2d.  
Donahoe Michael J, tchr, res 1757 20th.  
Donahoe Owen J, candy mkr, res 50  
e 2d.  
Donahoe Patrick M, res 1123 e 9th.  
Donahoe Agnes E, bkpr A Anderson  
res 1014 e Vine.  
Donahoe John P, cash Adams Ex Co  
rms Sabin House.  
Donahoe Nora Miss, dom 1224 9th.  
Donahoe John J, wks B S Schermerhorn  
& Co, res 822 6th av.  
Donahoe Kryn K, wks B S Schermerhorn  
& Co, bds 822 6th av.  
Donaldson Emma, dom 1419 Crocker  
Donaldson Mollie, dom G W Mar  
quardt.  
Done Hester Miss, bds 22 9th.  
Donelson Joseph, died Jan 2, 1897.  
Donelson Joseph M, mngr Donelson &  
Co.  
Donelson & Co, J M Donelson mngr  
jewelers 212 4th.  
Donnel Wm M, moved to Madera, Cal.  
**DONNELLY CHARLES J.**  
Lawyer 415 Ia L & T Bldg, res 310  
School.  
Donnelly Wm A, trav agt C C Taft Co,  
res 627 3d.  
Donner Charles R, painter, res 1202  
Locust.  
Donohoe Alice, opr Ia Tel Co, bds 1011  
e 6th.  
Donohoe Andrew, tmstr, res 912 Shaw.  
Donohoe Bernard F, wks Warfield-  
Howell-Watt Co, res 1621 Linden.  
Donohoe Lucy, opr Ia Tel Co, bds 1011  
e 6th.  
Donohue Agnes Miss, bds 1014 e Vine.  
Donohue George, bds 1014 e Vine.  
Donohue Henry, bds 1014 e Vine.  
Donohue Henry C, tinner, res 1014 e  
Vine.  
Donohue James, police, res 711 e Lo-  
cust.  
Donovan, see also Dunavan.  
Donovan Anna, clk Younker Bros, bds  
114 e 10th.

IOWA GENERAL AGENCY.  
**THE MUTUAL LIFE INSURANCE  
COMPANY OF NEW YORK.**

Making largest increase in new business and  
premiums collected in Iowa in 1895, while many  
leading competitors show a falling off. Good  
Agents Wanted.

**FLEMING BROS.,**

Managers for Iowa.

Rooms No. 307 and 308 Equitable Bldg

Donovan Bros (Wm F and James W  
Jr), shoes 520 e Locust.  
Donovan Charles, clk J F Donovan,  
bds 815 7th.  
Donovan Daisy Miss, bds 1214 Pleas-  
ant.  
Donovan Gertrude, clk Younker Bros,  
bds 114 e 10th.  
Donovan Hannah Miss, drsmkr, bds  
815 7th.  
Donovan James S, eng Equitable Bldg,  
res 822 Pleasant.  
Donovan James W, printer, bds 815  
7th.  
Donovan James W Jr (Donovan Bros),  
res 1331 Penn av.  
Donovan Jeremiah, res 815 7th.  
Donovan Jeremiah F, cigars 318 4th,  
res 704 Center.  
Donovan John, lab, res 114 e 10th.  
Donovan John, retired, res 520 e 6th.  
Donovan Kate L, bds 1214 Pleasant.  
Donovan Lillian, cook Hotel National,  
bds same.  
Donovan Mary, smstrs Schmitt &  
Henry Mnfg Co, res 114 e 10th.  
Donovan Wm, fireman Equitable Bldg,  
res 907 1/2 e Court av.  
Donovan Wm, pressman Watters-Tal-  
cott Ptg Co, res 815 7th.  
Donovan Wm F (Donovan Bros), res  
332 e 9th.  
Dooley Enoch, clk Younker Bros, bds  
Center nw cor Madison (Sevastopol).  
Dooley Joseph, driver Proctor Coal and  
Mining Co, bds nw cor Center and  
Madison (Sevastopol).  
Dooley Lois Miss, bds Thomas Dooley  
res nw cor Center and Madison (Se-  
vastopol).  
Dooley Margaret (wid John), res 1305  
Walnut.  
Dooley Mary E Miss, clk Israel Bros,  
bds 948 10th.  
Dooley Thomas, miner Proctor Coal  
and Mining Co, res cor Center and  
Madison (Sevastopol).

**THE JENNINGS WALL PAPER CO.**

High Grade Wall Paper &  
Paper Mache and Frrescoing

821 WALNUT  
PHONE 141

**BEST FROM PUBLISHERS**  
**BOOKS ALL AT**  
**DES MOINES**  
**BOOK AND STATIONERY CO.**  
 PHONE 69. 514 WALNUT ST.  
**KEEP ALL LATEST**  
**KINDS OF STYLES**  
**STATIONERY.**

Doolittle Blanche A, opr Ia Tel Co, bds 1122 Penn av.  
 Doolittle Edward W, wks International Marbel and Granite Co, res 1122 Penn av.  
 Doolittle Edna Miss, bds 1122 Penn av.  
 Doolittle James W, piano mover, rms 718 Locust.  
 Doolittle John W, farmer, res 2½ m se Fair Grounds.  
 Doolittle Maude Miss, student, bds 1122 Penn av.  
 Doolittle Sherman, driver Dr J T Priestly, res 311½ e 7th.  
 Dopp Ella M Mrs, drsmkr, bds 221 Chestnut.  
 Doran Anna Miss, drsmkr, bds 819 6th av.  
 Doran Bessie, stenog Northwestern Savings and Loan Assn, res 707 6th av.  
 Doran Bessie F (wid A J), res 707 6th av.  
 Doran Clara Miss, student, bds 819 6th av.  
 Doran Elisha L, student, bds 1103 Maple.  
 Doran James W, driver Tone Bros, res 912 e 12th.  
 Doran Jennie, opr Ia Tel Co, bds 819 6th av.  
 Doran Jessie Miss, bds 835 Pine.  
 Doran Leonard E, wks American Laundry, bds 912 e 12th.  
 Doran Mary R Miss, tchr, bds 707 6th av.  
 Doran Mayme Miss, clk Dr L D Rood, bds 819 6th av.  
 Doran Neta, stenog Earle & Prouty, bds 707 6th av.  
 Doran Rey Simon, retired, bds 912 e 12th.  
 Doran Simon B Jr, carp, res 912 e 12th.  
 Dorcas Flora V Mrs, sec Ia Sabbath School Assn, res 716 Maple.  
 Dorcas James W, res 716 Maple.  
 Dorety Henry (c), res 336 Pelton av.  
 Doring, see Doering.

Dorman Albert, carp, res 714 Mulberry.  
 Dorman Lizzie, rms 20 Church Blk.  
 Dorn Elisha, wks AMERICAN LAUNDRY.  
 Dorr Anna, dom 1320 e 9th.  
 Dorr Edward, phys 601 Walnut, res 900 High.  
 Dorr Jams E, res 1533 24th.  
 Dorr Jonathan, retired, res 1116 Grand av.  
 Dorr Minnie B, bds 1533 24th.  
 Dorr Pheobe Miss, bds 1116 Grand av.  
 Dorrell Harvey B, motorman D M City Ry, res 227 e 13th.  
 Dorrell John W, butcher, res 430 Chestnut.  
 Dorrell Wm B, ins agt, res 618 e 1st.  
 Dorsey DeWitt C, teas and coffee 1425 Locust, res same.  
 Dorsey Samuel, carp, res w s Hartley 2d so Dean av.  
 Dorward Howard P, bkpr Pease Bros, res 935 3d.  
 Dason Raymond, lab, res 718 Clay (S D M).  
 Dotson Carroll, clk Goldstone & Redstone, bds 1335 23d.  
 Dotson Chales L, business mngr Dally Ia Capital, res 1335 23d.  
 Dotson Lewis B, lab, res 719 e so 15th.  
 Dotson Mabel Miss, tel opr, bds 719 e so 15th.  
 Dotson Wm W, bartndr Henry Miller, rms 817 Grand av.  
 Doty Alfred E, coll U S Ex Co, res 1507 e 13th.  
 Doty Elmer E, poultry, res 1507 e 13th.  
 Doty Samuel, furnished rooms, res 549 6th av.  
 Doucet Cassius M, eng C G W Ry, rms The Normandy.  
 Doud, see Dowd.  
 Doudna Charles, stair bldr, res 1227 24th.  
 Dougherty, see Doherty.  
 Doughman John H, ins agt, res 1116 7th.  
 Douglas Clinton Rev, pastor Pilgrim Congregational Church, res 1212 Buchanan.  
 Douglas Earl P, agt Star Union Line, res 1031 6th av.  
 Douglas Frank L, prin Lincoln School, res 1703 High.  
 Douglas Katherine Miss, tchr, bds 1212 Buchanan.  
 Douglas Orson, lab, bds Bloomfield road 1½ m s Grand av.

513 MULBERRY STREET. Directly  
 North County Court House.  
**State Printing PRINTERS,**  
**Conaway & Shaw,**  
 House.

**UNDERTAKER AND EMBALMER, M. E. Patzig, 317 7th St., 'PHONE 31.**  
 Best Undertaking Service in the City and Expert Lady Embalmer.

Douglas Parker J, res 1321 Walnut.  
Douglass Donald M, bkpr Bentley & Olmsted 1807 10th.  
Douglass Julia R (wid Gilbert), res 1807 10th.  
Douglass Martha Y Miss, student, bds 1807 10th.  
Douglass Wm, real est, res 919 9th.  
Doverman John, rms Sabin House.

**DOVERMAN JOHN A.**

Sec Natl Accident Assn, rms 1 Masonic Temple.

D'Oviddio Angelo A, grinder Ramsay Barber Sup Co, res 714 Clay (S D M).

D'Oviddio Felix, barber James Fraracci, res 414 w so 6th.

D'Oviddio James, lab, res 414 w so 6th.

Dow Grace, wks Chamberlain Med Co, res 210 Ridge.

Dow Hbrace S, mngr Swift & Co, bds 417 Chestnut.

Dowd Charles P, wks Natl Cracker Co, rms 600 Monroe (S D M).

Dowd Irene E, stenog, bds e Grand av bet 4th and 5th.

Dowd John, helper E Van Dyck & Co, bds 621 Monroe (S D M).

Dowd Mary (wid Michael), res 404 Ridge.

Dowd Michael, lab, bds 11th and Cherry.

Dowd Patrick, baker Natl Cracker Co, res 602 Monroe (S D M).

Dowd Rose, wks **WINFIELD TILDEN.**

Dowden Andrew J, lab, bds 2123 Atkins.

Dowdle Elizabeth (wid John), bds 403 e so 6th.

Dowdle James A, clk, bds 203 e so 6th.

Dowdle Samuel T, retired, res 203 e so 6th.

Dowell Cassius C (Dowell & Parish), res 1103 23d.

Dowell James A, phys, bds 1103 23d.

Dowell James W, farmer, res 1103 23d.

Dowell Sidney J Miss, tchr, bds 1103 23d.

**DOWELL & PARRISH,**  
(Cassius C Dowell, James L Parrish),  
Lawyers 401-403 Ia L & T Bldg.

Downard Stephon, moved to Davenport, Ia.

Downey Wm S (W S Downey & Co), res 1502 8th.

Downey W S & Co (Wm S Downey, T S Keeney), mnfrs agts 421 Equitable Bldg.

Downing Alexander G, retired, res 1024 25th.

J. L. GESSLER, Pres.

G. C. VAN GINKEL, Secy

**The Mutual Fire Insurance Company,**

Home Office, Observatory Bldg.

No premium Notes are taken. We are purely mutual. Insurance written on business property in towns and cities in Iowa only.

Downing Isaac T, retired, res 613 Lyon.

Downs Edwin G, printer Wells & Welch, res 308 7th.

Downs Edwin S, trav agt Dempster Mng Co, res Sioux Falls, S D.

Dewas Elnor I, printer Wells & Welch, res 308 7th.

Dewas John H, barber 604 e Grand av, res 832 Small.

Dewas Nelle C, printer Wells & Welch, res 308 7th.

Dewas Wm, trav agt, res 1216 e 9th.

Dextader, see Dockstader.

Doyle Clara Miss, dom 1325 9th.

Doyle George, stone mason, res 402 Jefferson (S D M).

Doyle Theresa, moved to Perry, Ia.

Doyle Thomas, wks C R I & P Ry, res 319 w so 5th.

Drady, see also Brady.

Drady Charles J, plumber, bds 1183 6th av.

Drady Ella T Miss, clk Harris-Emery Co, bds 1183 6th av.

Drady Michael, carp, res 1183 6th av.

Drady Mary, died Oct 18, 1896.

Drady Wm, fireman eng house No 1, res 1185 6th av.

Drake Albert M, contr, res 1055 5th.

Drake Almarin T, ticket agt D M U Ry, bds 603 21st.

Drake Carrie G Miss, bds 836 4th.

Drake Charles, student, bds 1132 18th.

Drake Commodore A, plumber A H Baker Co, res 1189 4th.

Drake Edward P, carrier P O, res 663 1st.

Drake Edwin P, stenog Patrick & Luthé Co, bds 1132 18th.

Drake Ella M (wid Walter S), res 900 Madison (S D M).

Drake Gen Francis M, Governor of Iowa, bds Savery House.

Drake Francis O, pres, Drake Roofing Co, res 1218 28th.

Drake George, res 322 Pelton av.

Drake John E, agt, res 1132 18th.

**ROSES** CAPITAL PARK GREENHOUSES. 'Phone 153. Cut Flowers, all Kinds in Season. Floral Work on Short Notice. I. W. LOZIER, 1312 E. 13th St.

**PLUMBER.**

**JOHN BURNS, JR.,**  
603 W. Locust. Equitable Bldg.

Brass and Iron Goods, Pipe and Fittings, Sewer Pipe.

**REAL ESTATE,  
FARM LAND.  
TOWNE & Mc FARLAND,  
220 FIFTH STREET.**

Drake John F N, sec and treas Drake Roofing Co, res 2801 Brattleboro av.  
Drake John R, bkpr D M Drug Co, res 1345 Capitol av.

**DRAKE JOSEPH H, M D,**  
Physician and Mngr The Drake Sanitarium, res 836 4th.

Drake Leon D, moved to Denver, Col.  
Drake Mabel T Miss, bds 2801 Brattleboro av.

Drake Mary E Mrs, matron Drake Sanitarium, res 826 4th.

Drake N C, vice pres Drake Roofing Co, res 2801 Brattleboro av.

Drake Orange B, retired, res 1214 e Grand av

Drake Roofing Co. F O Drake pres, N C Drake v pres, J F N Drake sec and treas, 211 5th.

**DRAKE SANITARIUM (THE),**  
Joseph H Drake Med Supt, 826 4th.

**DRAKE UNIVERSITY.**  
Wm Bayard Craig DD LLD, Chancellor, Geo A Jewett sec, University av 25th to 28th. (See left top corner cards).

Drake Walter S, bricklyr, res 720 Monroe (S D M).

Drake Wm B, student, bds 826 4th.

Drane John, lab, res e s Indianola road (S D M).

Draper Charles W, wks C R I & P Ry, res 1104 Lyon.

Draper Mary A, (wid James), rms 421 e 6th.

Draper Simon, lab, res 321 w so 7th.

Dredge Elizabeth V Miss, student, bds 1427 Linden.

Dredge Wm R, supt C C Woolen Mills, bds 1427 Linden.

Dredge Wm R, Jr, wks C C Woolen Mills, bds 1427 Linden.

Dreizler Jacob J, janitor Hawkeye Ins Co, res w s Jefferson 2 s of Franklin (Sevastopol).

Dreizler Orrin E, clk Harris-Emery Co, bds Jefferson 3 s of Franklin (S D M).

Drennen Byrdie Miss, smstrs, bds 310 Raccoon.

Drennen Charles, bricklyr, res 412 7th.

Drennen Henry M, lab, bds 1317 14th.

Drennen John, bds 725 Riverview.

Drennen Joseph O, watchman P O, res 310 Raccoon.

Drennen Matt, wks D M Ice Co.

Drennen Wm A, bricklyr, res 839 11th.

Dresser Gurdon C, clk Harris-Emery Co, rms 764 9th.

Dresser Hattie A, student, rms 764 9th.

Dresser Henry C, wks D M Carpet Dusting Co, rms 764 9th.

Dresser Ira J, propr D M Carpet Dusting Co, bds 764 9th.

Dressler Elias, tmstr, res e s Clover Lane, 1 s Woodland av.

Drew Emma, drsmkr, 716 Penn av, res same.

Drew Samuel L, miner, res 523 e 1st.

Drew Theresa D Miss, bds 1119 Center.

Drew Wm, miner Proctor Coal and Mining Co, res Park av, so of Courtland av (S D M).

Dreweley Grant, driver, bds 814 High.

Dreizler, see Dreitzler.

Driscoll Dennis, spl agt Fidelity Mut Life Assn, rms 23 Oriel Blk.

Driscoll Mary E, Miss, dressmkr 23 Oriel Blk, res same.

Driscoll Walter, res 1054 4th.

Driver Wm H, lab, res 1935 Washington (N D M).

Dronney Michael, barber 516 School, res same.

Drott Andrew, wks J H Elliott.

Drott Charles T, shbemkr, res 1437 Fremont.

Drott Hilda, dom 1312 e 12th.

Drott Martha, dom 1044 6th av.

Drott Peter, wks Robert C Arthur.

Drovsack Wm, retired, res 422 e so 7th.

Drown Daniel B, trav agt, res 1429 5th.

Drown Edward M, waiter, rms 821 Cherry.

Drown Eliphlet G, retired, bds 821 Cherry.

Drown Ira, moved to Chicago, Ill.

Drown Laura (wid Asa L), res 821 Cherry.

Drown Widge Miss, wks CONAWAY & SHAW, bds 1429 5th.

Druckhammer Dennis, mngr Hawkeye Trunk Factory, res 416 Locust.

**Ebersole Hardware Co.** Builders' Hardware & Specialty. We buy direct from manufacturers and make the best prices in the city. 425 E. Walnut. Iowa Tel. 226.

**TELEPHONES :**  
Office, 748.  
Residence, 749.

**M. R. LARD,**

**CIVIL AND MINING ENGINEER,**  
320 NINTH STREET.

DRU

DES MOINES CITY DIRECTORY.

DUN

225

Drue Mark, clk B Baior & Co, rms 218  
Walnut.

Druids Hall, 213 Walnut.

Druse James comdr D M N & W Ry,  
res 1419 Grand av.

Druse Wm, brkmn Wabash Ry, res  
1327 Walnut.

**DRYSDALE ROBERT B.**

Rubber Stamp, Seals and Sten. ls,  
215 5th, res 1040 10th. (See under  
Rubber Stamp Mnfr).

DuBois Cornelius E, lab, res 1644 4th  
(S D M).

DuBois Henry J, lab, bds 1644 4th (S  
D M).

DuBois Jessie Miss, bds 415 e so 9th.

DuBois John W, paper hanger, res 405  
Shaw.

DuBois Robert B, lab, res 401 Shaw.

DuBois Samuel, wks D M Brick Mfg  
Co, res 1644 4th (S D M).

Duckett Frank, retired, res 1st w of  
Park Av School (S D M).

Duckworth Walter, tmstr, res 250 n  
of Hickman av.

Duckworth Walter S, tmstr, res 200  
net av, 3 w of n 20th.

**DUDLEY CHARLES A.**

(Dudley, Coffin & Byers), res 4026  
9th.

**DUDLEY, COFFIN & BYERS.**

(C A Dudley, N E Coffin, L M Byer),  
Lawyers 517-520 Ia L & T Bldg.

(See adv under Classified Lawyers.)

Dudley Frank L, bds 1026 9th.

Dudley George E, printer **CONAWAY &  
SHAW**, res 1053 17th.

Dudley Homer P Rev, pastor Wesley  
M E Church, res 1338 Capitol av.

Dudley John M Rev, died July 20, 1897.

Dudley Milton L, genl agt N Y Life  
Ins Co, res 1715 7th.

Duerr John A, lab, res 306 e 17th.

Duerr Kate Miss, bds 306 e 17th.

Duff Albert J, driver Mer Transf Co,  
bds 110 8th.

Duff John, auctioneer 507 Mulberry,  
rms same.

Duff Oliver, packer White Line Transf  
Co, res 1447 Capitol av.

Duffield Harry L, wks J P Morey Co,  
rms 502 3d.

Duffney Andrew N, wks Wm Wells  
brod, bds 107 e Walnut.

Duffy Bertha Miss, drssmkr 118 e Lo  
cus, res same.

Duffy Dot, bds 342 Pelton av.

Duffy Frankie, waiter The Illad, bds  
809 Walnut.

**WM. H. SHEPHERD**  
IMPORTING  
TAILOR.....  
404 LOCUST. Obs. Bldg.

Duffy Nettie, housekpr Savery House.

Duffy Owen B (Moershell, Duffy &  
Fotheringham), res 940 5th.

Duffy Wm, wks G A Quimby 1130 19th.

Dugan Annie Mrs, bds 508 e Court av.

Dugan Henry Y, moved to Santiago,  
Ill.

Dugan John, wks Summit House, rms  
same.

Dugan Patrick, lab, res 426 e Court av.

Dugan Andrew, foreman C C Woolen  
Mills, res 1013 Crocker.

Dugan John, driver, rms 417 5th.

Dugan Katherine, dom 1617 4th.

Dugan Mary, bds 1071 7th.

Dugger Hiram M, tmstr, res 10th and  
Madison (O P).

Duligg E Joseph, wks Natl Starch  
Mnfg Co, res 1697 e Court av.

Duhg Madora (e) (wid Julius), res 816  
11th.

Duke Charles, painter Buck Bros Co.

**DUKE CHARLES D,**  
Druggist 1201 High, res 1214 same.

Duke John C, moved to Boulder, Col.

Duke Wm H, retired, bds 1330 8th.

Duland Steina, dom 909 4th.

Dulin Jacob (e), phy 1619 e Walnut,  
res same.

Dumphy Edward, fireman C G W Ry,  
res 507 e so 7th.

Dumphy Thomes E, lab, res 505 e so  
7th.

**DUN R G & CO,**  
Proprs The Mercantile Agency, Sam-  
uel P Kneeland Mngr, 704 705 Young-  
erman Bldg.

Dunagan Delmer, wks Carbondale Coal  
Co, bds s s Dean av 2d e e 29th.

Dunagan Fred, wks Carbondale Coal  
Co, res s s Dean av 2d e e 29th.

Dunagan James A, retired, res s s  
Dean av, 2d e e 29th.

Dunagan Jeremiah, bds Dean av 1 w  
of Eastern av.

Dunagan Joseph P, police, res Logan  
av nw cor Eastern av.

**THOMAS & BACKMAN, FURNACES,**

*We have the Best Line of Furnaces on the Market. Repair  
and Furnish Castings for all Kinds of Furnaces, Replaced by  
Expert Mechanics.*  
421 EAST SIXTH.

**SEND YOUR CARPETS TO**  
R. N. HYDE, Mgr.

The Electric Fan Carpet Dusting Co.  
Our process—No Water, No Steam, is superior to all  
others; give us a trial, we guarantee satisfaction.

120 Grand Ave,  
Phone 793.

**CATALOGUES,  
RAILROAD,  
INSURANCE,  
COMMERCIAL AND  
SOCIETY PRINTING.**  
Most Complete Printing Plant in the City.

Dunagan Marshall N, miner, res w s Easton boul 1 n Wabash Ry.  
Dunagan Matthew, wks L & D M Pkg Co, res Logan av ne cor e 23d.  
Dunagan Samuel F, lab, res Maury se cor 21st.  
Dunavan, see also Donovan.  
Dunavan Wm J, trav agt, res 932 7th.  
Dunbar Bert, tmstr Swift & Co, res 662 12th.  
Dunbar Louis S, ins, bds 1517 7th.  
Duncan Charles L, clk, bds 1552 Des Moines.  
Duncan Emily (wid Jibe), res 1551 Maple.  
Duncan Eva Miss, phys, bds 1312 Woodland av.  
**DUNCAN FRANK, M. D.**  
(F Duncan & Sons). Oculist and Aurist. 311 5th, res 1312 Woodland av.  
**DUNCAN FRANK, JR.**  
(F Duncan & Sons). bds 1312 Woodland av.  
Duncan Frank E, atty, res 1219 8th.  
**DUNCAN F & SONS,**  
(Frank, Wm T and Frank Jr), Opticians and Optical Goods 311 5th. (See front cover).  
**DUNCAN WM T, M. D.**  
(F Duncan & Sons), res 1312 Woodland av.  
Dungan Allen B, wks Star Electric Con Co, bds 1425 30th.  
Dungan David R, Rev, res 1425 30th.  
Dungan Edna, tchr, rms 1610 7th.  
Dungan James A, phys 1425 30th, res same.  
Dungee Junius B (c), janitor Y M C A, res 1207 Cherry.  
Dunham Alfred R, mason, res 6th av cor Garfield (S D M).  
Dunham George L, contr, res 3400 6th av (H P).  
Dunham Walter D, lab, bds 434 Chestnut.  
Dunifer Edward A, shoemkr 803 1/2 Walnut, res 1016 12th.

Dunker Augustus, wks Carr & Adams Co, res 1068 11th.  
Dunker Edward, mach, bds 1068 11th.  
Dunker Ferdinand D, clk Royal Union Mut L Ins Co, bds 621 e Allen.  
Dunker Harry J, pressman Geo A Miller Ptg Co, res 513 e 6th.  
Dunker John H, cooper 621 Allen, res same.  
Dunker Louis, bds 1068 11th.  
Dunker Louis, wks J A Bryan, res 50 e so 6th.  
Dunker Louis A, bkpr Standard Oil Co, bds 621 Allen.  
Dunker Sophia L, drssmkr 506 e so 6th, bds same.  
Dunkle Alice Miss, bds 120 11th.  
Dunkle Andrew J, res 120 11th.  
Dunkle Benjamin, mldr Eagle Iron Wks.  
Dunkle Elizabeth B Miss, bds 120 11th.  
Dunkle Frank, lab, bds Central House.  
Dunkle Linnie S Miss, bds 120 11th.  
Dunkle Mary W, tchr, bds 120 11th.  
Dunlap Asbury W, phys 422 e 6th, res 1806 Lyon.  
Dunlap Sylvester M, blksmith 2120 Cottage Grove av, res 1116 21st.  
Dunlap Wallace, student, bds 1806 Lyon.  
Dunlap Worthington, ins agt, res 629 Maple.  
Dunlap Jelica (wid James), bds 1402 Locust.  
Dunn, see also Dun.  
**DUNN E BRUCE.**  
Propr Fair Lawn Dairy 1205 Fremont, res 1023 e 12th. (See adv Classified Dairies).  
Dunn George H, clk C W Rogg Co, bds 853 6th av.  
Dunn John, lab, bds 201 Grand av.  
Dunn John, mach Eagle Iron Wks, res 1215 e Court av.  
Dunn John A, tailor, bds 505 Grand av.  
Dunn John W (Dunn & Furman), res 526 Court av.  
Dunn Schuyler G, dairy, Euclid 2 e of e 14th, res same (H P).  
Dunn Thomas, lab, bds 1st and Madison av (H P).  
Dunn & Furman (John W Dunn, Wm O Furman), painters 414 e 5th.  
Dunnagan, see Dunagan.  
Dunning Dyer D, carp, res 1503 27th.  
Dunning Dyer J, clk, bds 1503 27th.  
Dunning Frank, treas The Homestead Co, res Bedford, Ia.



Dunning Will D, bkpr Ryman, Howell Co, bds 1503 27th.

Dunphy Edward, mach, res 507 e so 7th.

Dunreath Coal Co (J C Macy), 212 7th.

Dunreath Quarry Co, G B Hippee pres, G M Dearth mngr, 607 Mulberry.

Dunshee Frank S (Dunshee & Allen), res 1434 7th.

**DUNSHEE & ALLEN,**  
(Frank S Dunshee, Silas B Allen),  
Lawyers 76-78 Clapp Blk.

Duplek Typewriter Co, Geo A Jewett pres, W B Bentley v pres, W D Condit sec, W E Coffin treas, 608 Locust.

Durand Fountain, wks C B & Q Ry, bds 1163 10th.

Durand Wm R, grocer 803 Locust, res 7 Rawson Blk.

Durant Jacob, retired, res 1336 e Vine.

**DURHAM FREDERICK A.**  
(Durham Hopkins & Co), res 1403 24th.

**DURHAM, HOPKINS & CO,**  
(Frederick A Durham and Edwin Hopkins), Proprs and Pubs The Underwriters' Review 214-216 Manhattan Bldg.

Durland Wm, blksmith, res 822 e 9th.

Durley Addie K Miss, student, eds 1935 Arlington av.

**DURLEY ELLA H,**  
(Wid Preston B), Sec and Associate Editor D M News Co, res 705 18th.

Durley Preston B, died Feb 24, 1897.

Durnall Wm E, wks B S Schermerhorn & Co, bds 1226 Locust.

Durr Frederick, lab, res 122 e 8th.

Durr Rosa, packer Natl Cracker Co, bds 122 e 8th.

**DURRETTE RALPH G,**  
Druggist 6th cor Euclid (O P), res same.

Duryea John B Prof, Highland Park College, res 3500 3d (H P).

**KEYSTONE  
COAL CO.**

Dealers in and  
Miners of

CELEBRATED KEYSTONE

**COAL.**

991 Locust.

1211 24th.

Mutual Phone 137

Iowa Phone 676.



Dusenberg John H, trav agt Kingman-Galbraith Impl Co, res 914 5th.

Dustin Frederick, mess Am Dist Tel Co.

Duston George G, carp, res ws 35 1 n of Grand av.

Duston John W, carp, bds ws 35th 1 n of Grand av.

Dutch Richard, dept mngr Chase & West, res 1308 Locust.

Dutcher Charles E, yardman U S Yds, res e 20th sw cor Maury.

Dutremont, see Deutremont.

Dutton Frank E, carp, res 1738 Maple.

Dutton India, nurse, bds 1182 2d.

DuVall John F, phys 311 e 5th, res same.

Dwinnell Darwin A, grocer 1659 Lyon, res 1800 Lyon.

Dwyer Adelbert D, tmstr, res 123 Jefferson (S D M).

Dwyer Anna, wks D M Laundry, res cor 5th and Garfield (S D M).

Dwyer Edward T, waiter, res 602 Madison (S D M).

Dwyer Ellen (wid Wm), bds 120 e 7th.

Dwyer John, printer, res cor 5th and Garfield (S D M).

Dwyer Mark, lab, bds 625 Maple.

Dwyer Nellie, wks Parnelee Lib Co, bds 1558 Garfield.

Dwyer Patrick, lab, res cor 5th and Garfield (S D M).

Dwyer Patrick H, miner, res cor 5th and Garfield (S D M).

Dwyer Viola, wks E C & F F Pease, res 841 9th.

Dwyer Wm, lab, bds 311 Raccoon.

Dwyer Wm P, tmstr D M Transfer Co, res 841 9th.

Dye Cora B, stenog Garver & Witmer, bds 1312 6th av.

Dye Cora Z, clk Moershell, Duffy & Fotheringham, bds 1213 Grand av.

Dye Emma Miss, tchr, res 707 Maple.

Dye Henry, res 1536 Capitol av.

Dye Ida Miss, bds 707 Maple.

**KENYON BICYCLE CO., 805 LOCUST STREET,  
MANUFACTURERS OF BICYCLES  
AND GENERAL NICKEL PLATERS.**

**JOHN WEBER, JR. Sole Agent FERGUSON BREWING Co Kansas City, Mo. PHONE 28. 320 EAST FIFTH STREET.**

**JAMES SMITH**  
**Merchant**  
 \* 206 \* **Tailor**  
**FIFTH STREET YOUNGERMAN BLOCK**

Dye John W, wks S Green & Son, res 816 Maple.  
 Dye Mattie (wid Owen), res 1213 Grand av.  
 Dyer Benjamin A, clk P O, bds 2215 School.  
 Dyer Beulah M, clk Pension Office, bds 1326 24th.  
 Dyer Henry, wks C C B & P Co, res 1212 8th (S D M).  
 Dyer Jared, tmstr, res 223 Jefferson (S D M).  
 Dyer Joseph A, atty State Ins Co, res 2215 School.  
 Dyer Thomas (c), gdnr, res 9th so Clifton Heights.  
 Dyer Warren, tmstr, res 423 Clay (S D M).  
 Dykstra Katie, dom 1512 High.  
 Dymna Lena, wks Miller's Steam Laundry, res 512 e 1st.  
 Dysart Scott, motorman D M City Ry.  
 Dyson James, coal miner, res 770 12th.

**E.**

Eade, see also Edey.  
 Eade Joseph M, clk J A Sandholm, bds 1109 3d.  
 Eadie Mary J (wid James), bds 3317 7th (Ir-P).  
 Eagan, see Egan.  
 Eagle Blk, 409-411 Walnut.  
**EAGLE COAL AND MINING CO,**  
 Ralph Madison Pres and Mngr, T A Ray Sec and Supt, Mines at 20th and S. Joseph (N D M), Office 1007 Center. Phone 568.  
**EAGLE IRON WORKS,**  
 Dalton E Perkins Propr, 301-311 e Court av.  
 Eagle Pottery Wks, E C Updike propr, 216 w so 1st.  
 Eakman Wm, fireman Aborn House, bds same.

Eales Abel, fireman Ia Brick Co, res 2128 Washington.  
**EARHART E M,**  
 Agt Security Fire Ins Co of Davenport, Ia, 509 Observatory Bldg, bds 1700 4th.  
 Earl James, lab, res 1201 Scott.  
 Earl Jessie Miss, drsmkr, bds 605 Forest av.  
 Earl John (wid John), res 605 Forest av.  
 Earl Sarah N. res 9th, so Clifton Heights.  
**EARLE IRA M.**  
 (Earl & Prouty), res 1310 8th.  
 Earle Minnie Miss, bds 1352 Walker.  
 Earle Samuel K, clk P O, res 1352 Walker.  
**EARLE & PROUTY,**  
 (Ira M Earl, Solomon F Prouty), Lawyers 211 4th.  
 Earley Beitra Miss, res 820 9th.  
 Earley Mary Miss, bds 948 7th.  
 Earley Thomas H, res 948 7th.  
 Early Andrew (c), barber, res 1049 B.  
 Early Clarence (c), waiter Savery House, bds 1049 B.  
 Early John (c), barber, res 1049 B.  
 Early Quincy (c), bds 1049 B.  
 Earnest, see Ernest.  
 Easley James H, miner, res Bloomfield av, nr Park av (S D M).  
 Eason George L, jeweler 205 6th av, rms 1068 6th av.  
 Eastberg John, miner, res 405 Scott.  
 E D M Adventist Church, e 12th, cor Des Moines.  
 E D M Baptist Church, Penn s e cor Des Moines.  
 E D M Board of Education, 12th cor Court av. (See page 42).  
 E D M High School, Elmer E White prin, e 12th, cor Court av.  
 E D M P O, 519 e Locust.  
 East Side Planing Mill, Andrew Anderson propr, 221 e 3d.  
 East Side Ten Cent Store, Wm Carmichael propr, notions, 434 e Locust.  
 Easter Albert, fireman D M Edison Light Co, res 1522 Main (N D M).  
 Easter Clem W, bkpr Savery House, rms same.  
 Easter Isaac W, bridge builder, res 1522 Main (N D M).  
 Easter Wm O, fireman Edison Light Co, bds 1522 Main (N D M).  
 Eastman C Edward (The C E Eastman Co), res 510 7th.

**EASTMAN C E CO (THE).**  
 (C Edward Eastman), Architects 601  
 Observatory Bldg, 4th s w cor L  
 cust. (See adv below.)

**THE C. E. EASTMAN CO**  
**ARCHITECTS**  
 DES. MOINES. IOWA. U.S.  
 DO HIGH CLASS WORK

Eastman James W., retired, res 1300 e  
 13th.  
 Easton Orlando S, fireman, res 1305  
 15th.  
 Eastridge Edith Miss, bds 1219 Capit-  
 ol av.  
 Eastridge Orrin, clk Wm Eastridge,  
 bds 1219 Capitol av.  
 Eastridge Robert F, bds 1219 Capitol  
 av.  
 Eastridge Wm, feed 223 e 5th, res  
 1219 Capitol av.  
 Eastwood Arthur R, clk W J Parker,  
 bds same.  
 Eastwood Clara Miss, bds H J East-  
 wood (S D M).  
 Eastwood C E Miss, nurse Tracy  
 Home, res same.  
 Eastwood Frank, lab, bds H J East-  
 wood (S D M).  
 Eastwood Henry J, farmer, res 1/2 m  
 Winterset R R B (S D M).  
 Eaton A Nettie Miss, bds 1605 Linden.  
 Eaton Bessie Miss, res 1605 Linden.  
 Eaton Bessie L, bds 739 17th.  
 Eaton Charles W, phys 420 Walnut,  
 res 714 North.  
 Eaton Elmer G, res 3514 5th (H P).  
 Eaton Geary W, engr A Anderson, res  
 1605 Linden.  
 Eaton George W, wks Perley & An-  
 derson, res 1605 Linden.

**Shannon & Mott Co.**

**DES MOINES ROLLER MILLS**

15th and Mulberry. Phone 430

**DES MOINES AND NORTHWESTERN LAND AND LOAN CO. Phone 659.**  
 WRITE FOR CATALOGUE 412 MANHATTAN BUILDING.

**ASSETS, OVER \$240,000,000.**  
**LARGEST, OLDEST AND BEST.**  
**THE MUTUAL LIFE INS. CO.**  
**OF NEW YORK.**

Paid policy holders over \$450,000,000.  
 More than its two largest competitors  
 combined.

Address,  
**FLEMING BROS., Managers**  
 IOWA AND NEBRASKA,  
 307 Equitable Bldg.

**Agents Wanted**

Eaton James W, painter, bds 1605 Lin-  
 den.  
 Eaton John, clk Perley & Anderson,  
 res 1821 High.  
 Eaton John N, tmstr, res 1743 Des  
 Moines.  
 Eaton Lester M, carrier P O, res 1127  
 12th.  
 Eaton Mattie A. (wid Morris), wks  
 Israel Bros, rms 513 15th.  
 Eaton Walter L, lab, res 3414 3d (H P).  
 Eaton Wilbur, tmstr D M Fuel &  
 Lime Co, res 1605 Linden.  
 Ebbels Albert H, mach, res s s Grand  
 av, 1 w Greenwood Park.  
 Ebbels Bertha M Miss, bds A H Ebbels.  
 Ebberson Atwell J, wks **L J WELLS**,  
 res 214 12 th.  
 Ebberson James, gdnr, res s s Clifton  
 av. nr mine (S D M).  
 Eberhart Adolph E (Eberhart Co), bds  
 733 e Locust.  
 Eberhart Albert W, trav agt C N W  
 Ry, bds 733 e Locust.  
 Eberhart Co (G A, F S and A E Eber-  
 hart), civ eng 602 Observatory bldg.  
 Eberhart Frederick S (Eberhart Co),  
 bds 733 e Locust.  
 Eberhart George D, city ticket agt C &  
 N W Ry, bds 733 e Locust.  
 Eberhart Gertrude Miss, stenog, bds  
 733 e Locust.  
 Eberhart Gustavus A, civil engr, res  
 733 e Locust.  
 Eberhart Robert B, bds 733 e Locust.  
 Eberle George L (Gilmore & Co), res  
 427 Des Moines.  
 Eberle Wm, wagonmkr, bds 427 Des  
 Moines.  
 Ebers Otto, asst bkpr The L Trepanier  
 Co, res 29th and Rutland av.  
 Ebersole Charles, res 1405 Walnut.  
 Ebersole Daniel C, portraits 705 e Lo-  
 cust, res same.  
 Ebersole E B, saloon 822 Walnut, res  
 1405 Walnut.

**JAMES MAINE, Contractor for all kinds of Cement Work.** 119 EIGHTH ST.,  
 DES MOINES, IA.

## Gold Fish

And all Aquarium Supplies.

**IOWA SEED CO.** 613-615 LOCUST ST.

**EBERSOLE FRANK K.**  
 (Ebersole Hardware Co), rms 317 e 12th.

**EBERSOLE HARDWARE CO.**  
 (Frank K and John A Ebersole), 425 e Walnut. Tel 226. (See left side lines.)

**EBERSOLE JOHN A.**  
 (Ebersole Hardware Co), rms 317 e 12th.

Ebersole Martin A, butcher L H Hast, res 204 11th.

Ebner John, tailor Golden Rule, bds 927 4th.

Eby George M. lab, res 1247 14th.

Eckard Andrew C, glmr, res Penn av, 2 n of U P.

Eckard Leroy A, painter, bds Penn av, 2 n of U P.

Eckard Samuel E, painter, bds Penn av, 2 n of U P.

Eckberg Olof A (Hackett & Eckberg), res 1107 Filmore.

Eckberg Gustav L, tailor 303 Walnut, res 1034 e 7th.

Eckerson Thomas, wks Young & Butler, rms 511 5th.

Eckert Daniel E, wks A Anderson, res 514 2d.

Eckert Peter, shoemkr A Hartung, res 604 Chestnut.

Eckles Charles C, bds 516 10th.

Eckles James W (Jones & Co), res 516 10th.

Eckman August, painter Holland & New, res 1548 Lyon.

Eckman Samuel M, wks John Rochell, rms 319 3d.

Eclipse Dye Works, C Morgan propr, 1212 Center.

**ECLIPSE INSTALLMENT CO.**  
 H B Ridgley & Co, props, 219 Locust.

Ede Elizabeth (wid Henry), bds H F Rogers (Slocum's add).

Edel Frank, chemist D M Drug Co, res 1253 10th.

Edenburn Alfred, clk Wm V McQuaid, bds 2216 Cottage Grove av.

Edenburn Alice Miss, tchr, bds 2216 Cottage Grove av.

Edenburn Clara Miss, tchr, bds 2216 Cottage Grove av.

Edenburn Nathaniel G, clk J C Moyer, res 2216 Cottage Grove av.

Edenburn Oscar, real est 316 5th, bds 2216 Cottage Grove av.

Edenburn Sylvanus W, contr 2216 Cottage Grove av, res same.

Edenburn Taylor, wks Flint Brick & Coal Co, bds 13th and Hayes (O P).

Edenburn Theodore, wks Flint Brick & Coal Co.

Eder Anna, bds 1308 e Grand av.

Edey, see also Eade and Eddy.

Edey Alfred S, gunsmith 317 5th, bds 1318 15th.

Edey Edwin A, mach Duplex Type-writer Co, res 1182 5th.

Edey John, pattern mkr S Green & Sons, res 1047 11th.

Edey Wm P, blksmith ws of 5th, 1 s of Corning av (H P), res same.

Edgar Augustus, wks D M Ice Co, res 1st and Commercial.

Edgar Carl, wks D M Ice Co, res 1st and Commercial.

Edgar Edith B Miss, tchr Curtis School, bds 1729 Des Moines.

Edgar Joseph A, plaster, res 714 Scott.

Edge Erlen E Miss, bds 810 Jefferson (S D M).

Edge George, bricklyr, res 1500 7th (S D M).

Edge Wm, bricklyr, bds 810 Jefferson (S D M).

Edge Wm H, miner Proctor Coal and Mining Co, res 810 Jefferson (S D M).

Edgerton Elmer (Nonpareil Card Co), bds 115 Grand av.

Edgren Wm, fireman C B & Q Ry, res 1209 Pine.

Edinburgh Arthur, wks D M U Ry, rms 1516 Linden.

Edinburgh Arthur W, wks D M U Ry, res 1516 Linden.

Edinburgh Carrie (wid Christopher), rms 1516 Linden.

**EDINGER WM C,**  
 Photographer 605 Walnut, res 1158 Sth. (See opp).

Edman Henry M, miner, res 1528 Buchanan.

Edmonds Cyrus, driver Wise Ice Co, res 1381 Penn av.

Edmunds Albert B, clk Dawson Hdwe Co, bds 204 Sth.

**STAR ELECTRIC AND CONSTRUCTION CO.** MANUFACTURERS OF ELECTRIC FANS. ARMATURE WINDING. 414 SIXTH AVENUE. TELEPHONE 69.

**BRADSHAW'S EXPRESS AND TRANSFER**  
 903 WALNUT. TEL. 549.

*Move Household Goods. Pianos Boxed and Moved. Baggage Transferred Charges Reasonable. . . . .*



Send your  
Laundry to

# HARRY MILLER'S LAUNDRY

211-213 9th  
Tel. 718.

EDM

DES MOINES CITY DIRECTORY.

EGA

231

Edmunds Benjamin (c), lab, res 1407 Fremont.  
 Edmundson Charles E, driver Adams Exp Co, rms 220 4th.  
 Edmundson David G, pres Security L & T Co, res 1314 Pleasant.  
 Edmundson James A, lab, res 114 Ascension.  
 Edmundson Ruth Miss, bds 1314 Pleasant.  
 Edrington Gustav V, slsmn C DeHaan & Co, res 2 Marshall Blk.  
 Edstrom Frank, wks L & DM Pkg Co, res 1506 Capitol av.  
 Edverson Jacob E, wks D M City Ry, res 521 15th.  
 Edwards Anna D, music tchr, res 1068 11th.  
 Edwards Benjamin S, draftsman Geo E Hallett, bds 920 15th.  
 Edwards Elizabeth S, dom 1219 Pleasant.  
 Edwards Emily (wid Jesse), res 1068 11th.  
 Edwards Esther E. Miss, asst Edwards & Son, res 920 15th.  
 Edwards Fannie F (wid Anderson S), res 1608 Washington av.  
 Edwards Herbert W, trav agt H Gutman & Co, res 1026 13th.  
 Edwards Horace N (Edwards & Son), res 1314 Davies av.  
 Edwards Jennie Miss, bds 931 14th.  
 Edwards John, tailor, res 1175 6th av.  
 Edwards Joseph A, wks James Gibson, bds 920 15th.  
 Edwards Justin E, clk H Gutman & Co, res 1544 e Walnut.  
 Edwards Mary A Miss, bds 920 15th.  
 Edwards Mary J (wid Thomas), janitor Good Mission, res Mission Church, 2d and Grand av.  
 Edwards Maude, bds 303 w so 4th.  
 Edwards Minnie M Miss, bds 1544 e Walnut.  
 Edwards Newton O, brkmm C & N W Ry, bds 920 15th.



Edwards N Sylvester, condr D M City Ry, res 1505 e Grand av.  
 Edwards Reese, janitor Good Blk, res 931 14th.  
 Edwards Sarah, dom 821 16th.  
 Edwards Surry L (Edwards & Son), res 920 15th.  
**EDWARDS WM A,**  
 W J Pattee Mngr House Furnishing and Installment Goods 614 Grand av.  
**EDWARDS & SON,**  
 (Surry L and Horace N), dentists 710 Walnut.  
 Edwin Henry M, miner, res 1528 Buchanan.  
 Edwins Ella, dom 1625 6th av.  
 Edwins Ellen, dom 1701 6th av.  
 Edwinston Benjamin E, lab, bds C Edwinston.  
 Edwinston Christopher, tmstr, res n s Eason boul nr Sim's mill.  
 Edwinston L Christina, bds C Edwinston.  
 Edwinston Martha E, bds C Edwinston.  
 Edwinston Mary E, bds C Edwinston.  
 Edworthy James, trav agt George White & Co, res 1315 Capitol av.  
 Edworthy M Anna, musical charts, res 1315 Capitol av.  
 Efkamp Anna, bds 1602 Carpenter av.  
 Efkamp Henry W, painter, res 1602 Carpenter av.  
 Egan Beda (wid Douglas M), trimmer N Y Cloak & M Co, res 1011 Walnut.  
 Egan Benjamin F, div supt C G W Ry, res 1502 High.  
 Egan Ellen (wid Lawrence), bds 519 e Court av.  
 Egan George F, agt C G W Ry, res 202 10th.  
 Egan Jessie Miss, student, bds 1408 Grand av.  
 Egan Patrick, lab, res 426 Hillside av (S D M).  
 Egan Thomas, lab, res 724 e so 6th.  
 Egan Thomas, landscape gdnr, res 1408 Grand av.

## CAPITAL CITY

# Brick and Pipe Co.

J. B. McGORRISK, Pres. J. C. MARDIS, Sec.  
 Manufacturers of Building Paving and Sewer Brick,  
 General Contractors.  
 SOUTH WEST 12TH TEL. 541  
 DES MOINES, IOWA

**GIPPS BREWING CO.**  
 Headquarters: Wholesale Dealers in Malt Liquors. Family Trade Supplied.  
 Office, 408 Locust St. Phone 36. B. F. Parker, Mgr.

**Des Moines Plumbing Co.** Special Attention given to Jobbing  
 716 LOCUST ST. TELEPHONE 511.

# THE NATIONAL MASONIC ACCIDENT ASSOCIATION

R. CLARKE, Prest.

SUITE 1, MASONIC TEMPLE. J. A. DOVERMAN, Secy.

232

EGB

R. L. POLK & CO.'S

ELD

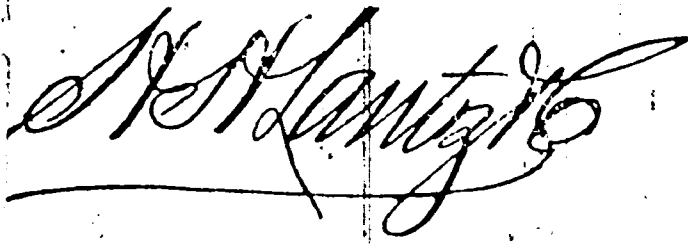

**FIRE**  
and **WIND STORM** **INSURANCE.**  
[See page VIII]. 200 FIFTH ST.

Egbert Carrie S Miss, bkpr Merchants' Consolidated Ins Co, bds 1213 Grand av.

Egbert Courtland, res 1126 19th.

Egbert Mortor C, clk B B Aplin, bds 1126 19th.

Egbert Rella Miss, student, bds 1126 19th.

Egbert Winnie W, smstrs, bds 1358 24th.

Eggimann John, coll, res 902 e so 9th.

Eggleston Cora Miss, bds 1318 e 9th.

Eggleston Fred, retired, res 1318 e 9th.

Eggleston Nancy (wid Frank), res 1318 e 9th.

Eggleston Seth, died Dec 21, 1896.

Egtreth Edith, dom 2004 Cottage Grove av.

Ehle Abraham D (Ehle and Ehle), res 311 e 12th.

Ehle Harry, asst mgr R G Dun & Co, bds 311 e 12th.

Ehle Mark (Ehle & Ehle), res Marshalltown, Ia.

Ehle & Ehle (Mark and Abraham D), dairy 316 Locust.

## EIBOECK JOSEPH.

Propr and Editor Iowa Staats Anzeiger 226 3d, res 914 3d.

Eichenlaub Anthony H, restaurant 514 Locust, bds 414 5th.

Eicher Emery, wks Ia Walnut and Lumber Co, res 515 15th.

Eicher George F, lab, res 517 15th.

Eicher Henry M, asst U S Dist Atty, res Washington, Ia.

Eicher Joseph E, rms 515 15th.

Eicher Nicholas, lab, res 515 15th.

Eigensatz Joseph, clk R M S, bds Northwestern House.

Eikert Anna (wid Charles), res 1439 Walker.

Eikert Charles W, lab, res 1439 Walker.

Eikert Martha, bds 1439 Walker.

Eikert Paul, bds 1439 Walker.

Eikert Sarah A, ironer C C Steam Laundry, bds e so 3d.

Eisenbrand George F, dentist Dr A L McCarty, res 905 6th av.

Eisenlout Joseph, eng, res s s Franklin (Sevastopol).

Eitel Wm L, laund, res 1161 6th av.

Ekberg, see Eckberg.

Ekdahl Axel, tmstr, res 832 26th.

Ekdahl John (Ekdahl & Johnson), res 811 Lyon.

Ekdahl & Johnson (John Ekdahl, Swan Johnson), meats 703 Penn av.

Ekfelt Carl, clk Emil Etenstrom, bds 222 e Grand av.

Ekfelt Elizabeth Miss, wks Harry Miller, bds 222 e Grand av.

Ekfelt Minnie Miss, wks Ia Ptg Co, bds 222 e Grand av.

Ekfelt Samuel A, carp, res 222 e Grand av.

Eklund Andrew, res 1018 Des Moines.

Eklund Hansen, pckr Chamberlain Med Co, bds 1018 Des Moines.

Eklund John, wks D M Incubator Co, res 836 e 6th.

Eklund Theodore, bds 1018 Des Moines.

Ekroot John, Melone & Ekroot, res 715 Monroe (S D M).

Ekroot Pearl Miss, bkpr Melone & Ekroot, bds 715 Monroe (S D M).

Ekstrand Axtell, clk Anderson & Lind, res 1533 Walker.

Ekstrand John F, carp D M U Ry, res 1533 Walker.

Ekstrand Theodore, tmstr D M U Ry, res 1533 Walker.

Elbert Benjamin F, 412 Youngerman blk, res 1030 21st.

Elbert Benjamin F Jr, student, bds 1030 21st.

Elbert Hoyt H, student, bds 1030 21st.

Elbert Louise Miss, bds 1030 21st.

Elbert Rose, dom 1227 6th av.

Elbert Samuel B, student, bds 1030 21st.

Elchenkamp Carl, retired, res 830 e 5th.

Elden Harriet, tchr, rms The Iliad.

Elden Wm, helper J Burnside, res S D M, nr McGorrisk Brick yds.

Elder Archibald G, wks Duplex Typewriter Co, bds Duncan Elder.

Elder Duncan, gdnr, res e s s w 9th, nr Proctor mine (S D M).

Elder Duncan Jr, wks Duplex Typewriter Co, bds Duncan Elder.

Elder Francis Mrs, rms 1219 Park.

Elder Hamilton J, fireman, res 928 12th.

Elder Irvin, painter, bds 1126 Park.

LIVERY First-Class Livery Stables. Hacks Day or Night. PHONE 771 ED CRAWFORD, 325 E. Sixth

DES MOINES CONSERVATORY OF MUSIC, 416 and 418 Walnut Street. FINEST CONSERVATORY IN THE STATE.

# Galvanized Iron Cornices

Furnaces, Slate, Tin and Gravel Roofing.  
Metallic Skylights and Iron Shutters.  
ST. JOHN & BARQUIST, 412 8th St., Des Moines, Iowa.

ELD

DES MOINES CITY DIRECTORY.

ELL

233

Elder James, lab, res e s Oakdale av,  
nr McGorrisk's brick yd (\$ D M).  
Elder John, gdnr, bds Duncan Elder.  
Elder Levi J, carp, res 715 Lyon.  
Elder Margaret Miss, bds 1126 Park.  
Elder Robert H, carp, res 1126 Park.  
Eldred Charles W, painter, res 145 6th  
av.  
Eldred Minnie Miss, smstrs, bds 1145  
6th av.  
Eldredge Clarence H, student D M  
Coll. bds 1329 14th.  
Eldredge Rev Frederick N, res 1329  
14th.  
Eldredge Maude Miss, student D M  
Coll. bds 1329 14th.  
Eldridge Frank E, brkmn D M N & W  
R.R. res 1418 Grand av.  
Eldridge George G, mach, res n s Dean  
av. 1 w of e 26th.  
Eldridge Minnie, smstrs Estella Wal-  
loughby, bds 1145 6th av.

## ELECTRIC FAN CARPET CLEANING CO.

R N Hyde Mngr, 118 Grand av. (See  
right bottom lines and page 95.)  
Elg Thea Miss, drsmkr 527 e 1st, res  
same.  
Elliots Francis, lab, bds 1100 Elm.  
Elliots Grant, lab, res 1106 Allen.  
Elliots Henry A, plumber J E Allen,  
res 1100 Elm.  
Elliots Henry Jr, plumber, res 1016 e  
Allen.  
Elliots James R, driver R D Bennett,  
res 210 e 12th.  
Elliots Wm H, tmstr, res 1100 Elm.  
Eling Garrett, gdnr, bds 40th, 1 n of  
Beaver av.  
Eling Henry, bds 401 n of Beaver av.  
Eliston Hattie Miss, asst Home Friend-  
less Children, bds 2018 High.  
Elkinton John, mufsr's agt 304 Iowa  
L & E bldg, res 1006 20th.  
Eldredge Claud M, wks Parmelee Li-  
brary Co. bds 955 25th.  
Eldredge James H, wks Layman's Top  
House, res 955 25th.  
Ellen Eli, tailor 516 Locust, bds 18  
Grand av.  
Ellenstain Bessie, bds 718 e Court av.  
Ellenstain Nathan, fruit pdlr, res 718 e  
Court av.  
Elliott Adelaide M (wid Samuel), ds  
515 e 5th.  
Elliott Albert, miner, res 612 City (S  
D M).  
Elliott Alexander, horseshoer 14  
Grand av. res 511 Forest av.



**ELLIOTT ALEXANDER B,**  
City Treas. City Hall, res 1338 e  
Grand av.  
Elliott Benjamin F, condr D M City  
Ey Co.  
Elliott Bert C, brndr, bds 713 e 6th.  
Elliott Edward, waiter, rms Monitor  
House.  
Elliott Etta M, printer, bds 1135 7th.  
Elliott Frederick E, retired, res 1124  
Walker.  
**ELLIOTT HARRY A,**  
Vice. Pres State Ins Co, res 2140  
Grand av.  
Elliott Harry S, clk, bds 515 e 5th.  
Elliott James G, painter, res 2414 King-  
man boul.  
Elliott James H, farmer, res s e ¼ sec  
9 (Lee twp).  
Elliott John A, clk State Ins Co, bds  
2140 Grand av.  
Elliott John B, printer Geo A Miller  
Ptg Co, res 633 10th.  
Elliott John E, lab, rms 527 15th.  
Elliott John Q, wks Capital City Brick  
& P Co, res 713 e 6th.  
Elliott J B, vice pres Des Moines Mills,  
res Knoxville.  
Elliott Louania (wid Henry), res 1135  
7th.  
Elliott, Louise, dom 612 e 5th.  
Elliott Lucile, bds 303 w so 4th.  
Elliott Mamie L, clk Western Fur Co,  
res 713 e 6th.  
Elliott Martha J (wid John A), res 801  
Pleasant.  
Elliott Mary (wid Wesley), drsmkr 418  
6th, res same.  
Elliott Mary, tchr Elmwood School, bds  
Cor 25th and Kingman av.  
Elliott Maude Miss, bds 1325 e Grand  
av.  
Elliott May, drsmkr, res 1010 Cherry.  
Elliott Nellie L Miss, tchr Elmwood  
High School, bds 2414 Kingman boul.  
Elliott Simon B, moved to Le Mars, Ia.  
Elliott Webb M, student, bds 2140  
Grand av.

R. S. ANDERSON & CO., MONUMENTS, 646 East Grand Avenue.

**RENTAL AGENCY.**  
R. R. McCUTCHEN.

Property for Rent, Rents Collected, Taxes Paid, Fire  
Insurance Written. Youngerman Block. Tel. 388.



**DRAKE UNIVERSITY**  
 DES MOINES, IOWA.

**COLLEGES:**

*Letters and Science, Bible, Normal, Law,  
 Medicine, Pharmacy,  
 Art, Music, Oratory, Commercial,*

SEND FOR CATALOGUE.

**WM. BAYARD CRAIG, L. L. D., Chancellor.**

- Elliott Winton C. res 306 Harrison av.
- Ellis Amy A Miss, student, bds 1325 Grand av.
- Ellis Charles M. lab, bds 1325 Grand av.
- Ellis Cisila C. painter and paperhgr, res 1306 35th.
- Ellis Frank R. painter, bds 104 7th.
- Ellis George W. lab, bds 1064 5th.
- Ellis Harry A. clk E E Farr, res 603 Hartford av.
- Ellis John J. baggageman C R I & P Ry, res 122 e 11th.
- Ellis John S. wks Kinman & Galbraith Imp Co, res 104 7th.
- Ellis Joshua D. student, bds 1306 35th.
- Ellis Lee Elton, trav agt Anchor Mut Ins Co, rms 912 4th.
- Ellis Luther G. res 713 Maple.
- Ellis Marshall J. lab, bds 1325 Grand av.
- Ellis Maude Miss, wks Natl Starch Factory, bds 524 e so 7th.
- Ellis Melvin R. trav agt, rms The Iliad.
- Ellis Orrie W. condr D M City Ry Co, res 1620 Capitol av.
- Ellis Ralph M. printer, bds 1306 35th.
- Ellis Warren C. stenog, bds 1325 Grand av.
- Ellis Wm H. lab, res 1064 5th.
- Ellis Wm H. lab, bds 1325 Grand av.
- Ellis W W. moved to Villisca, Ia.
- Ellison. see also Allison.
- Ellison Charles. elev opr Youngerman blk, rms 206 4th.
- Ellison Charles M. boilermkr C G W round house, res 209 Hillside av (C. H.).
- Ellison E H B (c), barber Kirkwood Barber Shop, res 1042 B.
- Ellison Emma, dom 1008 8th.
- Ellison Horace G. driver J W Patrick, res 329 e 5th.
- Ellison John (Munson & Ellison), res 831 e 6th.
- Ellison Sherman J. trav pass and Im agt G N Ry, 404 Walnut, res 613 3d.
- Ellsworth Clarence W. city editor Daily Ia Capital, res 1111 Center.

- Ellsworth Robert C. tchr I B College, rms 811 6th av.
- Ellsworth Wm D. trav agt Consolidated Steel and Wire Co, res 1111 Center.
- Ellsworth W. pres L & D M Pkg Co.
- Ellyson Amanda G (wid Daniel), bds 419 e 11th.
- ELLYSON GIDEON D.**  
 Cashier Marquardt Savings Bank, res 419 e 11th.
- Elma John, wks D M Saddlery Co, bds Summit House.
- Elmets Carrie, groceries 1660 e Walnut, res same.
- Elmets Isaac, clk C Elmets, res 1660 e Walnut.
- Elmquist, see Almquist.
- Elmwood School, 30th nw cor University av.
- Elrod Anna Miss, bds Beaver av, 1 e of 40th.
- Elrod Charles W. farmer, bds Beaver av, 1 e of 40th.
- Elrod Oscar, lab, bds Beaver av, 1 e of 40th.
- Elrod Wm M. retired, res Beaver av, 1 e of 40th.
- Elsasser George, shoemkr Field-Ingalls Co, res 1029 1st.
- Elsasser Joseph, stone cutter, res 908 Buchanan.
- Elsasser Kate Miss, bds 908 Buchanan.
- Elton Albert W. baker, res 1206 Buchanan.
- Elton Wm M. res 1206 Buchanan.
- Elwell Cliff H. painter, res 412 6th av.
- ELWELL ELIZABETH M.**  
 Dressmaker over 320 6th av, res same.
- Elwell Ethel A. paper hngr M H Hartung & Co, res 221 e 9th.
- Elwood Mary Mrs, rms 1018 Woodland av.
- Elwood Wm N. clk Aborn House, bds same.
- Ely Sherman (c), rms 758 9th.
- ELY & WALKER DRY GOODS CO.**  
 F W Whitcomb Mngr, Wholesale Dry Goods, In city every 2d and 4th Monday and Tuesday, 604 Observatory Bldg.
- Emahiser Louis M (Ennis & Emahiser), res n s Capitol av, 1 e of e 22d.
- Emanuel R E Church, e 12th cor Des Moines.
- Emberlin Matthew S. miner, res 1513 Des Moines.
- Emberlin Wm B. eng, res 1328 Main (N D M).

**JOHN GRANT, Wholesale Dealer, 206 EAST FIFTH STREET.**

**JUNG'S MILWAUKEE BEER.**

**CHIROPODIST.**

**GEO. H. STAPLES,**  
 Over 607 Walnut Street.

*Corns, Bunions, Warts and Ingrowing Toe Nails Treated Without Pain . . .*

**UNDERTAKING.** **J. WELLS, 815 Locust Street,** **Best Funeral Furnishings and Carriages in the City.**

EMB

DES MOINES CITY DIRECTORY.

ENG

335

Emboddy Anna (wid Richard), res 1337 Fremont.  
 Emboddy Charles J, tmstr, bds 1337 Fremont.  
 Emboddy Edward, bds 1337 Fremont.  
 Emboddy Harriett A (wid Oscar), res 1337 Fremont.  
 Emboddy Jiri M, bds 1337 Fremont.  
 Emboddy Mabel M Miss, bds 1337 Fremont.  
 Embree Daniel, director Dale-Goodwin Pressed Brick Co, res 1009 21st.  
 Embree Wm (c), lab, rms 7th s cor Elm.  
 Emelung, see Amlung.  
 Emerick D Frank, wks C R I & P Ry, res 400 e so 9th.  
 Emerson Annie P Miss, clk Royal Union Mut L Ins Co, bds 1025 7th.  
 Emerson Carl V, moved to Chicago, Ill.  
 Emerson Fannie Miss, stenog, bds 1025 7th.  
 Emerson Julia Miss, res 701 e so 4th.  
 Emerson School, e 16th and Maple.  
 Emerson Thomas, miner, res cor 9th and Madison (S D M).  
 Emery George, miner, res 815 Madison (S D M).  
**EMERY JACOB S,**  
 V Pres Harris-Emery Co, res 932 5th.  
 Emery Jennie F Miss, trav agt, bds 920 Buchanan.  
 Emery John, asst press D M Daily News, res 815 Madison (S D M).  
**EMERY JOHN S,**  
 Pres Harris-Emery Co, res 932 5th.  
 Emery Ruth S Miss, bds 932 5th.  
 Emery Willard P, clk Harris-Emery Co, bds 932 5th.  
 Emery W Edgar, clk Harris-Emery Co, bds 932 5th.  
 Emmett J M, M D, pres State Board of Health, res Atlantic, Ia.  
 Emmons Amelia, inmate Home for Aged.  
 Emmons Eugene R, electrician D M City Ry, res 719 Lyon.  
 Emslie Anna Miss, printer, bds 1000 e 6th.  
 Emslie David, printer Chamberlain Med Co, res 1000 e 6th.  
 Emslie George, mason, res 1000 e 6th.  
 Emslie Mary Miss, bds 1000 e 6th.  
 Emslie Orpha, bds 1000 e 6th.  
 Emslie Wm M, mason, bds 1000 e 6th.  
 Enfield Jacob, lab, res e 19th, 1 n of Scott.  
 Enfield Mary (wid Peter), res e 19th, 1 n of Scott.

**WEDDING GOODS**  
 CALLING CARDS  
 PROGRAMS, INVITATIONS  
**KENYON PTG. & MFG. CO.**  
 ACKNOWLEDGED  
 LEADERS  
 502 TO 508 LOCUST ST.

Engel Frank, mach Louis Kessler, res 1011 K.  
 Engel Mary, dom 1340 8th.  
 Engelbeck Centennial A, clk D M Cycle Co, res 623 12th.  
 Engelbeck Claude E, clk Dockstader & Wilkins, bds 1317 Capitol av.  
 Engelbeck Ellis R, cashier Dockstader & Wilkins, bds 1317 Capitol av.  
 Engelbeck George P, retired, res 1317 Capitol av.  
 Engelbretsen, Knudt, foreman Getchell & Martin L and M Co, and boarding 922 Cherry.  
 Engine Houses, see page 40.  
 England, see also Englund.  
 England Emma, moved to Whittier, Cal.  
 England James A, farmer, res city limits e Valley Junction.  
 England Melinda I, bds James A England.  
 Englan Thomas L, mess Wells, Fargo & Co's Exp, res Kansas City, Mo.  
 Engle Sanitary and Cremation Co, J C Savery, Pres, J Callanan treas, W C Smith mngr, 302 Ia L & T Bldg.  
 Engleen Charles J, clk J A Sandholm, res 1109 3d.  
 Englewood, e of Lake Pk n of Old Orchard Beach.  
 English Amelia Miss, nurse, bds 1026 9th.  
 English Anna C, bds 1550 Maple.  
 English Frances, bds 840 Maple.  
 English Frank, bds 840 Maple.  
 English James, clk, bds 840 Maple.  
 English John A, wks Brereton & Storey, res 1550 Maple.  
 English Joseph R (English & Ball), res 1320 e Walnut.  
 English Robert G, real est 609 Walnut, res 1168 10th.  
 English Wm, plstr, res 840 Maple.  
 English Wm K, real est 333 e 5th, res 1550 Maple.  
 English & Ball (Joseph R English, Wm G Ball), meats 1307 e Walnut.

**AMERICAN LAUNDRY.**

**OUR WORK SPEAKS FOR ITSELF**  
 FIVE US A T'IAL  
**407-409 E. LOCUST STREET.**  
**PHONE 651.**

**THEIR CIRCULATION :**

**DAILY NEWS, 15,019. LEADER, 9,282.**  
**REGISTER, 7,984. CAPITAL, 6,203.**



IOWA'S GREATEST SHOE STORE.  
OUR REGAL SHOES FOR MEN AND WOMEN  
PRICE \$3 & \$4. ALL LATEST STYLES.

Englund Anna, dom N T Guernsey.

Englund Olof, carp, res 523 e so 2d.

Englund Oscar A, moved to Audubon, Ia.

Engstrom Abbie, student, res 30th and Franklin.

Engstrom Alice Miss, music tchr, bds 30th and Franklin.

Engstrom Anna, dom 1325 6th av.

Engstrom Annie, dom 1818 7th.

Engstrom Frederick, carp, res 515 e so 2d.

Engstrom John O, res 30th nw cor Franklin.

Engvall August, shoemkr 510 e Locust, res 836 e 6th.

Engvall Jacob, lab, res 607 e 2d.

Ennis Charles H (Ennis & Emahiser), res 658 12th.

Ennis & Emahiser (Charles H Ennis and M Lewis Emahiser), barbers 700 Walnut.

Enochs Chester M, wks J, D W Hall, bds 1500 e Walnut.

Enochs James H, sta eng, res 1500 e Walnut.

Enochs Maggie Miss, bds 1500 e Walnut.

Enos Edward, lab, res s s Market, 2 e of e 18th.

Enos Mary Mrs, bds 410 Clay (S D M).

Enright Kate Miss, housekpr 2812 Brattleboro av.

Enright Neal, lab, sub station 4 (S D M).

Enright Stephan J, trav agt, res 845 3d.

Ensign George F, retired, res 718 4th.

Ensminger Fannie (wid Henry C), res 211 Des Moines.

Ensminger Catherine, bds 1418 4th (S D M).

Ensminger Harry, trunkmkr D M Trunk Factory, res 213 e Court.

Ensminger Lillian Miss, bds 211 Des Moines.

Ensminger Samuel F, tinner 309 e Walnut, res 1418 4th (S D M).

Enterprise Bottling V & P Wks, Hugh E McTaggart propr, 119-123 e Walnut.

Entrikin Joseph B, dentist 405 Equitable bldg, res Forest Drive, 2 e of 29th.

Entwistle Edward, retired, res 207 Des Moines.

Entwistle George W, tin shop 519 e 2d, res 513 e 2d.

Epperly Louisa, sub station 4 (S D M).

Epperly Russell, broom mkr Pelton Bros, bds 1713 Capitol av.

Epperson Amanzo (c), farmer, res 1 e Clifton mine (S D M).

Epperson Chalres B (c), farmer, res 1 e Clifton mine (S D M).

Epperson James O, coachman 805 Pleasant.

Epps Charles A, slsmn Singer Mnfng Co.

Epps Maggie (c) (wid John D), res 214 7th.

Equitable Barber Shop, Frank Allen mngr, Equitable bldg.

Equitable Building, H D Cozens supt, 210 Equitable bldg, 6th av, n w cor Locust.

Equitable Law Library, Equitable bldg.

**EQUITABLE LIFE ASSURANCE SOCIETY OF THE U S,**

Evans & Taylor mngrs for Iowa, 512-517 Equitable Bldg.

**EQUITABLE LIFE INSURANCE CO OF IOWA (THE),**

F M Hubbell Pres, Cyrus Kirk Vice Pres, J. C. Cummins Sec and I T Martin Supt of Agents, 200 Youngerman Blk. (See front page III.)

Equitable Loan Co, F M Israel gen agt, 421 I L & T bldg.

Erb Charles (Erb & Steele), res 34th and Terrace Drive.

Erb Jacob C, driver Champagne & Son, res 34th and Terrace Drive.

Erb John, brakeman C & N W Ry, res 34th and Terrace Drive.

Erb & Steele (Charles Erb and Moses P Steele), repairs 110 e Walnut.

Erbacher Mamie Miss, bds 630 e Locust.

Erickson Anna, dom 932 5th.

Erickson Anna, dom R Fullerton.

Erickson August, coachman W R Warfield.

Erickson Augustus J, furnishing Goods 720 Walnut, res 1407 Locust.

Fine Table Beer for Family Trade a Specialty.  
M. CHIESA, Sole Agent, 808 S. Monroe, Phone 824.

VAL BLATZ MILWAUKEE BEER.

OLIVER O. SMITH, Architect, Over 609 Walnut St., Des Moines, Ia.  
Correspondence Solicited.

Erickson Bertha Mrs, cook Hyde Park Sanitarium.  
 Erickson Carrie (wid John), bds 115 Raccoon.  
 Erickson Charles E, motorman, D M City Ry Co, res 1541 Des Moines.  
 Erickson Charlotte (wid Peter), res 1408 e Court av.  
 Erickson Edward, driver North Star Ice Co, bds 1602 20th.  
 Erickson Emil, lab, bds 1112 e Center.  
 Erickson Emma, chambermaid The Kirkwood.  
 Erickson Eric, carp, res n e cor Hull and Penn avs (Wright's Grove).  
 Erickson Eric, wks A H Walker & Co, res 1112 e Center.  
 Erickson Frank, wks Shaver Carriage Co, bds 1408 e Court av.  
 Erickson Gust, lab, res 671 21st.  
 Erickson Gustav, driver Diamond Ice Co, res 1369 e 9th.  
 Erickson Hannah Miss, smstrs, bds 814 Vale.  
 Erickson Harriett Miss, cook Tracy Home, res same.  
 Erickson James R (c), lab, res 519 16th.  
 Erickson Jennie Miss, bds 221 e 15th.  
 Erickson John, wks Basalt Plaster Co, res 12th, cor Walker.  
 Erickson John, miner, res 1327 Maple.  
 Erickson John, eng D M U Ry, res 1430 Grand av.  
 Erickson John, eng D M N & W R R, res 1433 Walnut.  
 Erickson John, wks The Kirkwood.  
 Erickson John P, bds 1120 Maple.  
 Erickson Josephine A, dom 715 5th.  
 Erickson Libbie S, smstrs, bds 1114 Lyon.  
 Erickson Mary, chambermaid Savery House.  
 Erickson Mary, dom 925 School.  
 Erickson Minnie, chambermaid Savery House.  
 Erickson Nellie Miss, drsmkr, rms 937 e 7th.  
 Erickson Ole, painter, bds 612 e so 4th.  
 Erickson Pertina, dom 672 14th.  
 Erickson Peter G, died June 12, 1897.  
 Erickson Susan, dom 1804 Arlington av.  
**ERICKSON C J A,**  
 Pres The Midland Swedish Pub Co, res Boone, Ia.  
 Eriksen Huldah Mrs (Swigert & Eriksen), res 727 e Court av.  
 Eriksen Martin L, tchr, res 727 e Court av.

**THE MUTUAL LIFE INSURANCE COMPANY OF NEW YORK.**  
 The largest, oldest and best—Assets over 221 millions. Good Agents Wanted.  
**FLEMING BROS.,**  
 Managers Iowa and Nebraska.  
 Rooms No. 307 and 308 Equitable Bldg.

Erskine Despatch Fast Freight Line, J I Heffern agt, 402 Locust.  
 Erskine Railroad Co, J P Heffern agt, 402 Locust.  
 Erskine Steamboat Line, J P Heffern agt, 402 Locust.  
 Erler Edmund, hostler round house C & N W Ry, res 526 e Grand av.  
 Erney Ollie, plasterer, bds 514 5th.  
 Ernst Daniel, trav agt, rms 518 Walnut.  
 Ernst George, shoemkr 505 e Walnut, res 20th, cor Scott.  
 Ernst Isaac, lab, res 3707 6th av (H P).  
 Ernst Julia Mrs, res 721 7th.  
 Ernst Wm, wks D M Box Wks, res 1915 e Scott.  
 Erskine Erwin B, clk L E Gray, bds 1407 2d.  
 Erskine Matthew V, moved to Ft Dodge, Ia.  
 Ersland Christine, dom 1140 21st.  
 Ervin, see Irwin.  
 Erwin Cassius W, fireman Newman Brick Factory, bds Russell, 3 e of Lake av (Chesterfield).  
 Erwin Isaac H, lab, res 1705 Des Moines.  
 Erwin Margaret J (wid Wm F), res 932 e 5th.  
 Erwin Nancy (wid Lorenzo), res n s Russell, 3 e Lake av (Chesterfield).  
 Erwin Sarah E Mrs, grocer e 18th, s cor Market, res same.  
 Eriksen Jacob P, foreman Chicago Lumber and Coal Co, res 1030 e 7th.  
 Eschbach D Elmer (Clark & Eschbach), res The Illiad.  
**ESCHBAUGH DANIEL O,**  
 Pres N Eng L & T Co, res Montclair, N J.  
 Eslick John H, grocer 521 Clay, res same (S D M).  
 Eslick Theodorius, farmer, res 521 Clay (S D M).  
 Essery Anthony, farmer, e 17th, n of Hubbell.

**THE JENNINGS WALL PAPER CO.**  
 High Grade Wall Paper & Paper Mache and Frescos.  
 621 WALNUT  
 PHONE 141

NEW . . . . .  
STANDARD  
MISCELLANEOUS **BOOKS**

**STATIONERY** Correspondence  
Society  
Office

Best Goods at Right Prices at

**DES MOINES BOOK AND STATIONERY CO.**

514 WALNUT ST. PHONE 69.

Picture Frames Made to Order.

Essery Wm A, lab, res e 17th, n of  
Hubbell.

Essex Bldg, 6th bet Locust and Grand  
av.

Essex John W, blacksmith 605  
Cherry, res 1022 Walnut.

Essex John W, wks Merrill & Mer-  
rill, res 200 e Grand av.

Essex Mamie Miss, bds 200 e Grand  
av.

Estberg John, wks George Fillman.

Esteb Wm J, druggist, res 1037 School.

Estensen Christine, dom 1223 Pleasant.

Estey Addie, wks Harris-Emery Co,  
res 220 College av.

Estey John W, harnessmaker L J  
**WELLS**, res 9 9th.

Estleford George, plumber, res 1071  
2d.

Ethridge Charles, student, bds 1117  
Pleasant.

Ethridge Samuel S, lawyer, res 1117  
Pleasant.

Eubert Lillie Mrs, bds 309 w so 9th.

Eureka Broom Holder Co, T W Henry  
mng, 115 Court av.

Eureka Fuel Co, Charles J Carlson  
pres, George Judd sec and treas, 411  
e 6th.

Eureka Hand Laundry, Wm C Barton  
propr, 320 Center.

Eustis George D, trav agt, bds 612 15th.

Eutsler John A, lab, res over 518  
School.

Eutsler Warren A (Eutsler & Merrick),  
res 518 School.

Eutsler & Merrick (Warren Eutsler  
and Albert C Merrick), horseshoers  
609 Cherry.

Evans Alice, clk Pension Office, bds  
658 14th.

Evans Alice M, clk Younker Bros, rms  
715 16th.

Evans Austin H, atty D M Life Assn,  
res 1175 11th.

Evans Belle, bds 1704 Washington (N  
D M).

Evans Benjamin W, blksmith Christy  
Coal Co, res 1618 Des Moines.

Evans Cafe, David Evans propr, 405  
Walnut.

Evans Charles D (C D Evans & Co),  
res 953 23d.

Evans C D & Co (Charles D Evans),  
brokers 713 Youngerman Blk.

Evans Charles E, coll Story & Clark,  
res 1428 9th.

Evans Clara Miss, bds 1306 21st.

Evans Cora A, stenog Chicago Life  
Assn, bds 1319 e 9th.

Evans David, propr Evans Cafe 405  
Walnut, res same.

Evans Earl, student, bds 1013 Enos.

Evans Edmund C, trav agt, res 1048  
10th.

Evans Edward B, lawyer 21 Clapp  
Blk, res 1444 e Walnut.

Evans Emma L (wid Enoch B), res  
1428 9th.

Evans Frank F, lawyer, bds 1319 e  
9th.

Evans Frank M, eng P O, res 1644 e  
Walnut.

**EVANS FRANK O.**

Mngr Story & Clark, res 1428 9th.

Evans Frank W Rev, res 1319 e 9th.

**EVANS F O PIANO CO,**

(Frank O and Wm H Evans), 715  
Walnut.

Evans George (c), cook Hotel Logan,  
res same.

Evans George W, mach Hawkeye Ma-  
chine Wks, res 1516 Grand av.

Evans Gladys (wid Howell), res s e  
Grates 8 e of Hartford av (Sevasto-  
pol).

Evans Harry (c), agt, rms 214 7th.

Evans Harry C (Evans & Taylor), res  
1210 6th av.

Evans Howell, miner, res s s Grates  
8 e of Hartford av (Sevastopol).

Evans Irene Miss, student, bds 1644 e  
Walnut.

Evans Isaac, sec and treas West River-  
side Coal Co, res 2116 Meek av.

Evans Isabelle, housekpr 415 Chestnut.

Evans Jesse, trav agt, res 1306 21st.

Evans John, lab, res w of 9th, s of Y  
M C A Ath Park.

Evans John, plumber, res s s Grates  
(Sevastopol).

Evans John W, fireman, res 422 e so  
7th.

Evans John Z, lab, bds 1545 20th.

Evans Joseph B, mess Postal Tel Co,  
bds 1644 e Walnut.

Evans Lenn, bds 712 High.  
 Evans Lida, stenog Ia Transfer Co, rms 715 16th.  
 Evans Lizzie Miss, bds 1169 9th.  
 Evans Loretta M Mrs, phys 608 e Grand av, res same.  
 Evans Lyman H, attorney, res 1516 Grand av.  
 Evans Mamie A Miss, bds 1319 e 9th.  
 Evans Margaret, bds 2116 Meek av.  
 Evans Marian (wid Zenas), res 1920 Francis av.  
 Evans Martha (wid Wm), bds 1446 e Walnut.  
 Evans Mark H, sol D M Gazette, res 1210 6th av.  
 Evans Martin E, lab, res s Easton boul, se 1/4 sec 32.  
 Evans Mary A, clk Hawks Bros, bds 942 6th av.  
 Evans Meia (wid Henry), re 712 High.  
 Evans Meredith, candy mkr, res s Grates (Sevastopol).  
 Evans Mitte Miss, bds 1306 21st.  
 Evans Nathan B, condr C & N W Ry, rms 335 e 5th.  
 Evans Sadie Miss, bds 2116 Meek av.  
 Evans Thomas, baggageman C R I & Ry, res 712 High.  
 Evans Walter, clk, bds 608 e Grand av.  
 Evans Wm A, gdnr, res s s Easton boul se 1/4 sec 32.  
 Evans Wm B, driver E E Farr, res n s Grates, 1 e of Hartford av (Sevastopol).  
 Evans Wm E, trav agt George, White & Co, res 1013 Enos av.  
 Evans Wm H, mngr Story & Clark, res 1102 20th.  
 Evans Wm N, lab, res 1704 Washington (N D M).  
 Evans W Scott, clk in charge sub station No 3, rms 3502 5th (H P).  
**EVANS & TAYLOR,**  
 (H C Evans, H C Taylor), State Mngrs Equitable Life Assu Society of the U S, 512-517 Equitable Bldg.  
 Evens Theodore L, meats 417 7th, res 530 High.  
 Evens Wm E, clk Field-Ingalls Co, bds 530 High.  
 Everest H W, dean Drake University.  
 Everett Charles W, trav agt Huber Mnfg Co, res 940 4th.  
 Everett Edward G, real est, res 1040 10th.  
 Everett Edward S, eng University Steam Laundry, res 1214 21st.

J. L. GIBSON, Pres.

G. C. VAN GINKRI, Secy

## The Mutual Fire Insurance Company,

Home Office, Observatory Bldg.

No premium Notes are taken. We are purely mutual. Insurance written on business property in towns and cities in Iowa only.

Everett E Wilmer, grdnr, bds 1040 10th.  
 Everett Harry G, sec Central Life Assurance Society of the U S, res 1040 10th.  
 Everett Mabel Miss, bds 1040 10th.  
 Everhart, see Eberhart.  
 Evers Dora Miss, bds nw cor 29th and Rutland av.  
 Evers Henry, real est, res nw cor 29th and Rutland av.  
 Evers Otto, clk, bds nw cor 29th and Rutland av.  
 Evers Wm H, bee raiser, res 42d se cor University av.  
 Ewald Charles, mason, res 1169 11th.  
 Ewalt Delia P (wid Benjamin R), rms 6 The Normandy.  
 Ewalt Eunice Miss, rms 6 The Normandy.  
 Ewalt Merrill B, clk G T Kelly & Co, bds The Normandy.  
 Ewalt Robert M, clk Morgan & Pollock, rms 6 The Normandy.  
 Ewan Minnie Miss, bds 1152 9th.  
 Ewing Anna E Miss, bkpr Co-operative Bank of Ia, bds 1512 Center.  
 Ewing Charles M, res 806 e 13th.  
**EWING DAVID R,**  
 (Ewing & Jewett), res Indianola rd, 4 1/2 m so.  
 Ewing Edward, fireman K & W, bds 208 10th.  
 Ewing Frank S, clk The L Trepanier Co, res 806 e 13th.  
 Ewing Frederick P, clk, bds 806 e 13th.  
 Ewing John, tmstr, res w s 20th, 2 n of Nourse farm.  
 Ewing Marie Miss, stenog R G Dun & Co, bds 1512 Center.  
 Ewing Maude E, tchr, bds 806 e 13th.  
 Ewing Wm E, bkpr John MacRae, res 806 e 13th.  
**EWING & JEWETT,**  
 David R Ewing and G A Jewett), Wholesale and Retail Lumber Dealers, 9th and Locust and e 7th and Walnut. (See adv opp Classified Lumber).

**ROSES**  
 CAPITAL PARK GREENHOUSES. 'Phone 153. Cut Flowers, all Kinds in Season.  
 Floral Work on Short Notice. I. W. LOZIER, 1312 E. 13th St.

# Farm Lands

Towne & McFarland,

REAL ESTATE, CITY PROPERTY.

220 FIFTH STREET.

## EXCELSIOR BOTTLING WORKS,

Seth Buttler & Co Proprs, 96 e Locust.

Exchange Blk, Walnut, nw cor 3d.

Extrand, see Ekstrand.

Ezell James A, fireman Ia State Register, res 1444 Walker.

Ezell Charles, wks Flint Brick & Coal Co.

## F.

Fackler Henry M, carp Geo E Ives, res 612 e 12th.

Fagen Cornelius, clk, res 832 24th.

Fagen Ezra B (Fagen & Ford), res 1508 23d.

Fagen Grace Miss, student, bds 1508 23d.

Fagen Harmon, farmer, res s s University av, 1 e of Park Lane.

Fagen Herman H, farmer, 40th 2 n of Forest av.

Fagen Jennie C, tchr, bds 1508 23d.

Fagen Joseph, stockman, bds 1327 26th.

Fagen Joseph E, real est 405 Observatory Bldg, res 1327 26th.

Fagan Sarah (wid Hezekiah), bds 1508 23d.

Fagen Susan G Miss, bds Harmon Fagen.

Fagen Wm P, feed and fuel 20th and Forest av, res 1414 19th.

Fagen & Ford (Ezra Fagen, John F Ford, real est 500 Walnut.

Fageol Frank, bds 1728 Des Moines.

Fageol John J, meats 1536 e Grand av, res 1728 Des Moines.

Fageol Rollin B, mach J M Ferree, res 1728 Des Moines.

Fagg Cora, res r 212 e Court av.

Fagg Edmond H, cond C G W Ry, res 1019 Mulberry.

Fagg Elizabeth (wid Wm), res 1019 Mulberry.

Fagg Harriett Miss, bds 1019 Mulberry.

Fagg Joseph, rms r 1406 Locust.

Fagg Philip S, bridge builder, res 105 Jefferson (S D M).

Fagg Sarah M, stenog Bentley & Olmsted, res 1019 Mulberry.

Fagg Stephen, lab, rms r 1406 Locust.

Fagg Wm, bricklyr, rms r 1406 Locust.

Fahey Catherine (wid Martin), res 1303 Grand av.

Fahey Frank, printer Chamberlain Med Co, res 845 6th av.

Fahey James H, City Street Commissioner, res 845 6th av.

Fahey Lizzie Miss, bds 1303 Grand av.

Fahey Minnie, bkpr Chas Hewitt, bds 1303 Grand av.

Fahey Wm J, printer D M Leader, bds 845 6th av.

Fahey Winnifried M Miss, wks Sheurman Bros, bds 845 6th av.

Fahnestock Fannie H Miss, bds 1715 Capitol av.

Fahnestock Joseph, res 1715 Capitol av.

Fahnestock Samuel J, janitor Lucas School, res 1715 Capitol av.

Fahnestock Sheridan S, lab, res 317 e 15th.

Failor Ezra K, res 707 Pleasant.

**FAIR THE,**  
Dockstadler & Wilkins Proprs, Dry Goods, Shoes, etc, 504-506-508 e Locust.

Fairall Elias J, park commissioner, res 1315 e Grand av.

Fairall John A, student, bds 1315 e Grand av.

Fairall Nellie M Miss, music tchr 1315 e Grand av, bds same.

Fairall Robert C, student, bds 1315 e Grand av.

Fairall Thresa, talioress, bds 1302 Des Moines.

Fairburn Edward, student, bds 816 5th.

Fairburn Frank A, bds 816 5th.

Fairburn George, director Bankers Ia State Bank, res 816 5th.

Fairchild Douglass B, res 1390 Penn av.

Fairchild George M, bkpr J H Queal & Co, bds 7th and Chestnut.

Fairchild John R, eng Natl Starch Mnfng Co, res (Chesterfield).

Faircloth Alfred R, sta eng, res 1647 Capitol av.

Faircloth Daniel, lab, res 407 e 17th.

Faires John D, trav agt, res se cor 38th and Ingersol av.

Fairfield Clark, res 665 17th.

Fairfield Clark Jr, clk Charles Hewitt, bds 665 17th.

All kinds of Tin, Sheet Copper and Galvanized Iron Work. Roofing and Spouting and  
Y. Strick, City  
421 EAST WALNUT STREET. IOWA TELEPHONE 256.

**Ferguson Hardware Co.**

Fairfield Cora D Miss, bds 665 17th.  
 Fairfield Eldora Miss, bds 665 17th.  
 Fairfield Katherine Miss, bds 665 17th.  
 Fairfield Mabel Miss, bds 665 17th.

**FAIRLAWN DAIRY (THE),**  
 E B Dunn Propr, 1205 Fremont. (See  
 adv Classified Dairies).

Fairless Ella, bds 216 e 4th.  
 Fairless Joseph, miner, res s s Dean  
 av, 2d w of e 26th.

Fairview, n of North, n of Hyde Pk.

Falbo Peter, grocer 1127 Walnut, res  
 same.

Falvey, see Folcey.

Falk Charles, bkbndr Ia Pt Co, bds  
 910 e 6th.

Falk John F, bds 910 e 6th.

Falkenhainer August H, bil. clk Pat-  
 rick & Luthe Co, res 1323 14th.

Falkowsky Gottfried, lab, res 518 e so  
 5th.

Fallis Robert F, tmstr, bds 1909 Fran-  
 cis av.

Falcher Charlotte, phys, rms 10 Meek  
 Blk.

Falsher Ella, pantry girl Savery  
 House.

Fargo Ambrose C, clk H C Miller, res  
 1404 Locust.

Fargo Isaac Rev, retired, res 1536 12th.

Faris Joseph S, grocer 1201 25th, res  
 1111 27th.

Farley Fay Miss, bds 200 e 2d.

Farley Gray M, moved to Maringo, Ia.

Farley James, lab, res 811 9th.

Farley John A, boilermkr D M Mnfg  
 & Supply Co, res 501 e so 8th.

Farley Michael, lab, res 501 e so 8th.

Farley Thomas E, plmbr D M Plumb-  
 ing Co, bds 501 e so 8th.

Farlow Angie Miss, bds Sewell Far-  
 low.

Farlow Jabez J, gdnr, res nw 1/4 sec  
 28 r 73 (Lee twp).

Farlow Rufus E, bds Sewell Farlow.

Farlow Sewell, farmer, res sec 30 (Lee  
 twp).

Farmer, see also Pharmier.

Farmer Frederick E, bkpr Nichols &  
 Shepard Co, res 3117 6th av (L P).

Farmer James, bkpr, res 835 9th.

Farmer Seth W, real est, res 1139 22d.

**FARMERS LIFE ASSOCIATION,**  
 F W Cherry Pres, A W Green V  
 Pres, E F Adams Sec, Clyde E Brent-  
 ton Treas, 809-812 Observatory Bldg.

**FARMERS MUTUAL HAIL INSURANCE**  
**ASS'N OF IOWA,**  
 W D Forbes Pres, R J Young V Pres.

**WM. H. SHEPHERD**

IMPORTING  
 TAILOR.....

404 LOCUST.      Obs. Bldg.

W A Rutledge Sec, J C Baker, Treas,  
 604-608 Equitable Bldg.

Farmers' Mutual Ins Co (live stock),  
 C H Gross Pres, H J Rowe Sec, J D  
 Whisenand Treas, 65 Clapp Blk.

**FARMERS TRIBUNE,**  
 (Weekly), E T Meredith Publ, J M  
 Gass Editor, 120 4th.

Farmin Gordon, printer D M Daily  
 News, res 1323 Walnut.

Farnsworth Milton, cond K & W Ry,  
 bds 208 10th.

Farquhar Ellen W (wid Samuel W),  
 bds 1106 20th.

Farquhar Nellie Mrs, bkpr Ia Central  
 Bldg and Loan Assn, res 812 6th av.

Farquhar Rose B Miss, bds 1106 20th.

Farquharson Anne Miss, bds 835 7th.

Farquharson Lydia S (wid Robert J),  
 res 835 7th.

Farr Elmer E, grocer Main se cor Hart-  
 ford av, res same (Sevastopol).

Farran Ray Miss, bds Ashland Hotel  
 (S D M).

Farrell, see also Ferrell.

Farrell Ellen M (wid James), res 313  
 e so 8th.

Farrell James (Huskamp & Farrell),  
 res 321 e Walnut.

Farrell Jennie Miss, waiter The Iliad,  
 rms 718 Mulberry.

Farrell John F, eng C G W Ry, res  
 610 9th.

Farrell Katherine, waitress Evans  
 Cafe, rms 718 Mulberry.

Farrell Theresa, tailoress, bds 1302  
 Des Moines.

Farrier Florence, res Tipton, Ia.

Farris Clarence A, res K & W frt house.

Farrows Ella (wid Joseph), res 216 e  
 4th.

Farson Mrs R Ida, clk Younker Bros,  
 rms The Iliad.

Fate Frank, driver O C Taft Co, res  
 1301 19th.

Fatland Esther E, dom 407 Center.

Fatland Marie, dom 1204 Woodland  
 av.

**GALVANIZED IRON CORNICES,**  
 Skylights, Tin Roofing, Guttering and Furnaces put in and  
 Repaired. **THOMAS & BAGKMAN, 421 E. Sixth.**



GEO. H. LEWIS, Attorney at Law, ROOMS 105 106 Manhattan Building.



**CATALOGUES,  
RAILROAD,  
INSURANCE.**

**COMMERCIAL AND  
SOCIETY PRINTING.**

Most Complete Printing Plant in the City.

Faulk Anna, dom 1108 Locust.  
 Faulkner Arthur, stere typr Western  
 Newspaper Union, res 1103 Scott.  
 Faulkner Fannie, res 1009 11th.  
 Faulkner Oscar, retired, res 1103 Scott.  
 Faulner, see Feulner.  
 Fauquier Elizabeth, inmate Hope for  
 aged.  
 Faust Charles A, foreman frt house C  
 & N W Ry, res 405 e so 5th.  
 Faust Adolph, eng Mennig & Slater.  
 Fawcett, see also Fossett.  
 Fawcett Melissa Miss, baker, res 1548  
 6th av.  
 Fay James V, foreman H C Miller,  
 rms 30 Reinking Blk.  
 Federal Offices. (See p 52).  
 Feeney Perry, appr, bds W H Feeney.  
 Feeney Wm H, fireman C G W Ry,  
 res nr foot 14th (S D M).  
 Rees James K, wks Natl Starch Mnfg  
 Co. res Maury, 2d e Hosick (Gilbert  
 Town).  
 Feezor Wm F, plumber, bds 1925 High.  
 Feige George J, carp, res 111 e Grand  
 av.  
 Feige George F, jeweler R N Bromley,  
 res 111 e Grand av.  
 Felge Minnie C, clk Harris-Emery Co,  
 bds 111 e Grand av.  
 Feinberg Zoller, 2d hand store, res 318  
 e 2d.  
 Felice Giuseppe, porter M Chiesa, bds  
 800 Monroe (S D M).  
 Fellows Albert W, res 1520 Linden.  
 Fellows Clarence, wks D M U Ry, rms  
 1520 Linden.  
 Fellows Ida M (wid Frederick M), res  
 526 3d.  
 Fellows Joseph, phys, rms 1520 Linden.  
 Fellows Joseph T (Fellows & Fellows),  
 bds 1346 e 13th.  
 Fellows Reuben F (Fellows & Fellows)  
 bds 1520 Linden.  
 Fellows Wm B, wks Spaulding & Co,  
 rms 1520 Linden.  
 Fellows & Fellows (Joseph T and  
 Reuben F), phys 416 4th.

Felt Garnet S, bds 4th nr Madison (H  
 P).  
 Felt George W, dairy, res 4th nr Madi-  
 son (H P).  
 Felt Olof, coachman 615 5th.  
 Fenberg Charles, clk J & A Fenberg,  
 res 318 e 2d.  
 Fenberg Ephraim, tailor, res 130 e Lo-  
 cust.  
 Fenberg Ida, dressmkr, bds 130 e Lo-  
 cust.  
 Fenberg Jacob (J and A Fenberg), res  
 318 e 2d.  
 Fenberg Jacob and Anna,, tailors 204  
 3d.  
 Fenberg Julius, tailor, bds 130 e Locust.  
 Fenberg Moses, pedlr, bds 130 e Lo-  
 cust.  
 Fenlon Anna A, bds 1155 7th (S D M).  
 Fenlon Anna T Miss, bds 1036 9th.  
 Fenlon James, trav agt, res 1036 9th.  
 Fenlon John P, clk, bds 1036 9th.  
 Fenlon Josephine Miss, bds 1036 9th.  
 Fenlon Patrick H, eng Merritt & Bush,  
 res 1155 7th (S D M).  
 Fenlon Thomas E, lab, res 426 Hillside  
 av (S D M).  
 Fenner Jesse A, dep auditor Polk Co,  
 res 1217 Pine.  
 Fenwick Cyrus R, carp, res 1136 6th.  
 Fenwick John H, carp, res 922 11th.  
 Ferger Philip, barber, res 634 10th.  
 Ferguson Anne K Mrs, rms 414 5th.  
 Ferguson Archibald (c), porter, res  
 1406 Fremont.  
 Ferguson Charity L, res 1508 Locust.  
 Ferguson Donald, printer CONAWAY  
 & SHAW, bds 713 3rd.  
 Ferguson Frederick L, asst supt Met  
 Life Ins Co, bds 940 8th.  
 Ferguson Harriett, died Feb 12, 1897.  
 Ferguson Manton M, chf clk Chicago  
 Lumber and Coal Co, res 913 10th.  
 Ferguson Mary (wid Richard), res 913  
 10th.  
 Ferguson Newton J, lab, res 521 e so  
 8th.  
 Ferguson Wm L, moved to Chicago, Ill.  
 Ferney James L, druggist 900 Center,  
 res 1125 10th.  
 Ferneau Frederick, clk Hotel Logan,  
 bds same.  
 Ferree Charles N, bkpr, res 830 Penn  
 av.  
**FERREE JOHN M.**  
 Dealer in Standard and Domestic  
 Sewing Machines and Tribune and  
 Deere Bicycles 616 Locust, res 1304  
 Walker.

Ferree Roy E, clk J M Ferree, res 1304 Walker.

Ferrell, see also Farrell.

Ferrell Margaret (wid Peter G), bds 663 21st.

Femen Frank J, contr, res 1334 14th.

Ferrington Daisy E Miss, wks W B Ferrington, bds 1155 11th.

Ferrington Fred, weaver W B Ferrington, bds 1057 12th.

Ferrington Warren E, weaver 1155 13th, res same.

Ferry Clyde, painter, res 412 6th av

Fesler Frank B, lab, res 1000 e so 9th

Fesler Nellie E, bds 1000 e so 9th.

Fessenmeyer Charles W, eng C G W Ry, res Oakdale av nw cor Holmes (S D M).

Fett Louise, dom 1520 Linden

Fettler Andrew, died June 10, 1897.

Fehlner George, carp, res 1006 Des Moines.

Fickas Wm J, cond C G W Ry, res 1411 Grand av.

Fickas Wm R, carp, res 919 Scott.

Fickel Elizabeth, dom 1600 4th.

Fickel Hiram L, carp, res 1810 9th.

Fickel Joel, contr 1810 9th, res same.

Fickham Wm, carp, res Franklin av ne 24th.

**FIDELITY INSURANCE CO,**  
John Cooper Pres, C A Moore Sec and Treas, 502-504 Ia L & T Bldg. (See right top corner cards).

**FIDELITY MUTUAL LIFE ASS'N,**  
Of Philadelphia, Charles H Philpot State Mngr 708 Youngerman Bldg.

**FIDELITY RUPTURE CURE,**  
A M Worden Mngr, W L Ranson M D Specialist, 309-310 Ia L & T Bldg.

Fidlar Wm O, motorman D M City Ry res 1416 Walker.

Field Archelaus G, phys 203 5th, res 1323 13th.

**FIDELITY  
Fire Insurance Co.**

**SOLID, SAFE, CONSERVATIVE.**

HOME OFFICE:

**IOWA LOAN AND TRUST BUILDING.**

Field Arthur D, painter, res 1732 Des Moines.

Field Arista W, eng Eagle Coal Co, res 1327 14th.

Field Bowdewin R, phys The Keeley Inst, res 408 11th.

Field Eugene, painter Buck Bros, bds 1732 Des Moines.

Field Frederick, pres Field-Ingalls Co, res 827 5th.

Field Frederick, miner Flint Brick Co.

**FIELD-INGALLS CO,**  
Frederick Field Pres, Foster D Ingalls Sec and Treas, Boots and Shoes 508 Walnut.

Field John F, wks D M Brick Mnfg Co, res 29th and Terrace Drive.

Field Newton M, bkpr, bds 502 Maple.

Field Wm V, eng Western White Co, res 707 Madison (S D M).

Field W W, pres State Agricultural Society, res Odebolt, Ia.

Fielding David (c), porter Golden Rule, res 313 Raccoon.

Field John, lab, res 1411 Fremont.

Fields Oscar B, eng Proctor Coal & M Co, res s w 9th, nr Park av (S D M).

Fields Thomas (c), miner, res 1113 1st (S D M).

Fiferlick Katherine (wid Weaver), cook, res r 313 e Locust.

Figue Gertrude, died Feb 6, 1897.

Figg Edward W, tmstr, res 924 Walnut.

Figg Laura J Miss, res 924 Walnut.

Figg Samuel S, jeweler H Kirch, res 924 Walnut.

Figge Henry E, furnace man S Green & Sons, res 1431 Bluff.

Fike Ausby Y, clk, bds 1704 8th.

Fike Donaphan M, sec hd gds 110 e Walnut, res 1704 8th.

Fillman George W, farmer, res sec 19 (Lee twp).

Fillman Jacob F, florist Iowa Seed Co, res 265 e 16th.

Fillman Mary, moved to Corning, Ia.

Finch Arrilla Miss, bds James H Finch.

**KEYSTONE  
COAL CO.**

Dealers in and  
Miners of

**CELEBRATED KEYSTONE  
COAL.**

901 Locust.  
1211 24th.  
Mutual Phone 137.  
Iowa Phone 675.



**KENYON BICYCLE CO., 805 LOCUST STREET,**  
General Machinists and  
Manufacturers of Light Articles.

**J. Barrick & Son,** Make a specialty of Gravel and Asphalt Roofing.  
Telephone 549. 911 Walnut Street.

244

FIN

R. L. POLK & CO.'S

FIS

**JAMES SMITH**  
**Merchant**  
 \* 206 \* **Tailor**  
 FIFTH STREET YOUNGERMAN BLOCK

Finch Charles, lab, bds 1½ mi so fair grounds, 1 n C B & Q R R.  
 Finch Bertha D Miss, bds 716 7th.  
**FINCH DANIEL M.**  
 Cash D M City Ry, bds 716 7th.  
 Finch George W, tmstr, res 1715 Des Moines.  
 Finch Isaac S. miner, res 1529 Lyon.  
 Finch James H, carp, res w ½ of w ¼ sec 20 (Lee twp).  
 Finch John D, farmer, res 3 mi s e fair grounds.  
 Finch Wm J, moved to Blockton, Ia.  
 Findley Carrie Miss, bds 612 e so 6th.  
 Findley Ella Miss, res 612 e so 6th.  
**FINDLEY JOHN B.**  
 Physician Eye, Ear, Throat, Nose and Lungs, 223 5th. Tel —, res 1127 21st. (See below.)

**DR. J. B. FINDLEY,**  
 Eye, Ear, Nose, Throat  
 and Lungs.

**5TH, SE COR. WALNUT.**

Findley John B Jr, student, bds 1127 21st.  
 Findley Olga Z Miss, bds 1127 21st.  
 Findley Owen H, farmer, res 3 mi s e fair grounds.  
 Findley Park A, phys, res 1127 21st.  
 Findley Reika Miss, student, bds 1127 21st.  
 Findgold Hyman E, barber 305½ e Walnut, res e Grand av, nr 2d.  
 Finnigan, see Finnigan.  
 Fink Addie, stenog, bds 902 10th.  
 Fink Alexander, tailor J Posner, res 411 3d.  
 Fink Daniel W Rev, res 1107 Lyon.  
 Fink David, tailor 208 3d, res 415½ e Walnut.

Fink Dottie A Miss, stenog Deering Harvester Co, res 902 10th.  
 Fink Elizabeth, dom 511 Franklin av.  
 Fink Valentine P, retired, bds 1430 20th.  
 Fink Wm E, lab, res e so 10th, s e cor e Market.  
 Fink Wm W, mngr Underwriters' Accident Assn, res 1430 20th.  
 Finkbine Charles A, mngr Wisconsin Lumber Co, res Grand av, s e cor 28th.  
 Finkbine Edward C, pres Green Bay Lumber Co, res 1915 Grand av.  
 Finkbine Robert S, office 605 Youngerman blk, res 808 19th.  
 Finkbine Wm O, vice pres Green Bay Lumber Co, res 808 19th.  
 Finkelberg Harry, pedlr, res 323 e Grand av.  
 Finkelstein Isaac, res 313 e 7th.  
**FINLAYSON DANIEL W.**  
 Physician 401 Walnut, tel 827, res 1333 s Washington, tel 166 (N D M).  
 Finley Charles M, eng C R I & P Ry, res Slocum's add, e Valley Junction.  
 Finley Harriet Mrs, cook D M Medical and Surgical Home, 923 6th av.  
 Finn Clara, smstrs, res 1014½ Grand av.  
 Finn Marion Mrs, died Jan 4, 1897.  
 Finn Peter C, trav agt Am Bis & Mnfg Co, res 801 Penn av.  
 Finn Thomas, police, res 1409 Locust.  
 Finney Frank, bricklyr, res 1718 e Walnut.  
 Finney Frank, driver O M Homan, res 5th and Des Moines.  
 Finnicum Anna Miss, smstrs, bds 1011 Grand av.  
 Finnicum Ella, dom 714 University av.  
 Finnicum George E, eng D M N & W R R, res 1514 Walnut.  
 Finnigan John T, lab, res 502 Jefferson (S D M).  
 Fire dept, 2d cor Grand av. (See p 40.)  
 Firestone Robert J, slsmn H Reigelman & Co, bds 706 4th.  
 First African Baptist Church of Christ, F Lomack pastor (c), cor School and B.  
 First Baptist Church and other churches (see p 49).  
 Fiscel Clifford B, clk, bds 852 4th.  
 Fiscel John D, res 852 4th.  
 Fiscel Nina V Miss, bds 852 4th.  
 Fischer Christian D, bricklyr, bds e s e 29th, 3 s Smith.

**JOHN WEBER, JR.,**  
 WHOLESALE DEALER.  
 PHONE 28.  
**FERD HEIM BREWING CO.,**  
**320 East Fifth Street.**

**SHIRTS TO ORDER. WINFIELD TILDEN,**  
 509 MULBERRY STREET.

Fischer Claude, sol Anchor Mutual Fire Ins Co, res Creston, Ia.  
 Fischer Frederick W, mason, res e s 29th, 3 s of Smith.  
 Fischer Hermon, wks Perry G Wilson Beaver av, n of Hickman av.  
 Fischer Julius, mason, res 828 11th.  
 Fish, see also Fysh.  
 Fisher, see also Fischer.  
 Fisher Andrew (c), porter, Armstrong & Callahan, res 617 Mulberry.  
 Fisher Anna M, stripper J R Cohen, res 1169 3d.  
 Fisher Charles M, wks Cowrie Glove Co, res 219 Locust.  
 Fisher Charles V, slsmn Raymond Cleary Co, bds 830 3d.  
 Fisher Clifford A, clk Younker Bros, res 1224 Locust.  
 Fisher Edward C, clk Bankers Life Assn, bds 112 6th av.  
 Fisher Florence, stenog Kingman-Galbraith Imp Co, bds 1351 e Grand av.  
 Fisher Francis C, blksmith W H Fisher, bds 323 e 7th.  
 Fisher Frank, wks St John & Barquist, res n s Hickman av, 3 w of Beaver av.  
 Fisher George, wks Natl Cracker Co, res 1351 e Grand av.  
 Fisher George L, tinner A L West, res 1175 3d.  
 Fisher George W, sec Diamond Susp Co, res 1351 e Grand av.  
 Fisher Guy, clk Harris-Emery Co, res 621 e 1st.  
 Fisher Jennie, bds 104 Maple.  
 Fisher Jessie Miss, bds 1119 3d.  
 Fisher John, supervisor Polk Co, res Valley Junction.  
 Fisher John, yardman D M Fuel & Lime Co, res 1125 7th.  
 Fisher John D, shoemkr 622 e Grand av, res same.  
 Fisher John E, cornice mkr St John & Barquist, res 47th 1 n of Hickman av.  
 Fisher John W, brickmkr, res e s Jefferson (Sevastopol).

IOWA GENERAL AGENCY,  
**THE MUTUAL LIFE INS. CO.**  
 Of New York,  
 Making largest increase in new business and premiums collected in Iowa past four years—many companies showing falling off. Agents wanted, every county.  
**FLEMING BROS., MANAGERS**  
 Iowa and Nebraska, 307 Equitable Bldg.

Fisher Joseph, wks D M Brick Mnfg Co.  
 Fisher Joseph L, wks Natl Starch Mnfg Co, res 1695 e Court av.  
 Fisher Joseph P, clk Dempster Mnfg Co, bds 900 9th.  
 Fisher Julia A, bds 1333 Lyon.  
 Fisher Julius, wks C R I & P Ry, bds 1022 Locust.  
 Fisher Linford, money broker, res 1351 e Grand av.  
 Fisher Louisa C, trimmer Lederer, Strauss & Co, bds 1333 Lyon.  
 Fisher Martin W, lab, res e Market, 1 e of 10th.  
 Fisher Mattie A, bds 219 Locust.  
 Fisher Maud (c), res 619 Mulberry.  
 Fisher Magdalena, died Oct 26, 1896.  
 Fishburn Millie, folder Iowa State Bindery, bds 906 Center.  
 Fisher Minnie, wks Merritt & Bush, bds e s Jefferson (S D M).  
 Fisher Nathan T, paperhgr, res 1119 3d.  
 Fisher Nicholas B, retired, res 1333 Lyon.  
 Fisher Oliver M, fireman C & G W Ry, res foot of 12th nr brick yd (S D M).  
 Fisher Peter, lab, res 1806 e Walnut.  
 Fisher Peter C, farmer, res n w 1/4 sec 28 (Lee twp).  
 Fisher Sophronia Mrs, res 1022 Locust.  
 Fisher Stephen, res e s Main (Sevastopol).  
 Fisher Vida M Miss, bds 323 e 7th.  
 Fisher Wm (Fisher & Co), res 104 Maple.  
 Fisher Wm, wks Natl Starch Mnfg Co.  
 Fisher Wm F, delivery clk K C freight house, bds 1108 5th.  
 Fisher Wm H (Fisher & Co), bds 104 Maple.  
 Fisher Wm H, blksmith 212 e Walnut, res 323 e 7th.  
 Fisher Wm H, carp, res 1017 Woodland av.

**Shannon & Mott Co**

Make 200 Bbls of Flour each 24 hours.

ASK FOR

S. & M.'s Best or Pride of Des Moines

15th and Mulberry. Phone 48

**JAMES MAINE, Contractor and Builder**  
 In Brick, Stone and Cement. Jobbing of all kinds promptly attended to. 119 Eighth Street. Residence 1414 Seventh Street, Des Moines, Iowa.

## Vegetable, Flower and Grass

# SEEDS

*And Everything for the Garden.*

**IOWA SEED CO.**

813-815  
 LOCUST ST

Fisher Wm S. sign writer Paul Hitz,  
 bds 1333 e Lyon.  
 Fisher & Co (Wm and Wm H Fisher),  
 tin shop 415 2d.  
 Fisk Albert G, bds 1537 e Grand av.  
 Fisk James C, trav slsmn, res 1537 e  
 Grand av.  
 Fisk Lucy B Mrs, cook H A Holland,  
 res 513 5th.  
 Fisk May L Miss, clk Risser Dry Goods  
 Co, res 1537 e Grand av.

### FISKE BERT,

Bicycle Repairs 105 Grand av. (See  
 adv Classified Bicycles.)

Fitch Henry (c), janitor Cooper School,  
 res 1314 19th.

### FITZ-HILL CO,

Henry Galley Pres, L S Coffin Vice  
 Pres, J W Cliff Sec and Mngr, A J  
 Zwart Treas, J G Hill Med Director,  
 514 Locust.

Fitz Anna Miss, bds 306 Ridge.

Fitz Joseph, res 306 Ridge.

Fitz Olga, bds 306 Ridge.

Fitzgerald Charles S, printer, bds 834  
 10th.

Fitzgerald Frank, miner, bds 423 Hill-  
 side av (S D M).

Fitzgerald James, lineman Postal Tel  
 Co, res 1924 Leyner.

Fitzgerald James, lab, res 1217 Cherry.

Fitzgerald James J, bds 834 10th.

Fitzgerald John, land agt, bds Cragan  
 Hotel (S D M).

Fitzgerald John, died July 26, 1897.

Fitzgerald John H, printer Ia Ptg Co,  
 res 834 10th.

Fitzgerald John C, cooper, res 401 e so  
 6th.

Fitzgerald John J, dairy, res 1/4 mi n of  
 Woodlawn School, head of 30th.

Fitzgerald Mary, died Dec 14, 1896.

Fitzgerald Mary, dishwasher Savery  
 House, rms 117 Short.

Fitzgerald Maurice, moved to Omaha,  
 Neb.

Fitzpatrick Edward F, foreman Nich-  
 ols & Shepard, res 1210 Mulberry.

Fitzpatrick John, fireman C G W Ry,  
 rms 202 10th.

Fitzpatrick John J, res 219 e 9th.

Fitzpatrick Julia, dom 738 e Walnut.

Fitzpatrick Kate (wid Frank), res 1048  
 Wiley.

Fitzpatrick Maggie Miss, drsmkr, bds  
 1048 Wiley.

Fitzpatrick Martin, lab, res 115 Short.

Fitzpatrick Mattie Miss, stenog Gran-  
 ger & Bennett, bds 729 6th av.

Fitzpatrick Thomas, lab, bds 1048  
 Wiley.

Fivie Walter L, hackman, res 911  
 Maple.

Flagg Cora M. stenog Carr & Parker,  
 res 706 Center.

Flagg Margaret R (wid Wm), mngr  
 Novita Co, 401 Equitable bldg, res  
 706 Center.

Flaherty James, wks D M Brick Mnfg  
 Co, res 31st s of C R I & P Ry.

Flanagan Bridget Miss, mlr Mrs M  
 Flanagan, res 220 e 7th.

Flanagan Henry, clk, bds 1213 High.

Flanagan Julia (wid James), res 1303  
 Walnut.

Flanagan James W, lab, res 1017 Vine.

Flanagan John F, res 822 10th.

Flanagan Mamie A, wks Munger's  
 Laundry, bds 1017 Vine.

Flanagan Mary (wid James), milliner  
 609 e Locust, bds 220 e so 7th.

Flanagan Sarah, wks Munger's Laun-  
 dry, bds 1017 Vine.

Flannery Agnes Miss, bds 708 e 6th.

Flannery Daniel R, agt Singer Sewing  
 Mach Co, res 821 e 6th.

Flannery Edward, moved to Bondu-  
 rant, Ia.

Flannery Edward W, bds 708 e 6th.

Flannery Jennie (wid Jeremiah), res  
 1032 e 7th.

Flannery John F, police, res 708 e 6th.

Flannery Joseph, bds 708 e 6th.

Flannery Thomas, bds 603 Grand av.

Flatau Joseph, res 1049 7th.

Flatau Laura, stenog Farmers Mut  
 Hail Ins Assn, bds 1049 7th.

Flatau Nathan, res 1049 7th.

Flater Wm, trimmer Israel Bros, bds  
 751 9th.

Flater Wm F, janitor 1st Baptist  
 Church, res 751 9th.

Flatt Buren, lab, res 1426 Linden.

Flatt Nellie A Miss, bds 1426 Linden.

Flatt Nora A Miss, bds 1426 Linden.

**STAR ELECTRIC AND CONSTRUCTION CO. MANUFACTURERS OF ELECTRIC FANS. ARMATURE WINDING. TELEPHONE 69. 414 SIXTH AVENUE.**

Send Your Name and Date of Birth  
and Get Proposition.

5 per cent Debentures and  
Continuous Installment  
Contracts issued only by

**The Mutual  
Life Insurance  
Company  
of New York,**

Policies Absolutely Free From Technical Restrictions.

**The Largest, Oldest and  
Best Company in  
the World.**

Energetic Agents Wanted in Every County.

Address **FLEMING BROS.,**  
MANAGERS IOWA AND NEBRASKA.

308 Equitable Building.

# Harry Miller's Steam Laundry.

Work Advertises Itself.  
211-213 Ninth. Tel. 718.

FLA

DES MOINES CITY DIRECTORY.

FLE

247

Flaugh Aaron A, painter, res 1116-12th.

**FLAVIN VERY REV MICHAEL,**  
Pastor St Ambrose Church, res 609 High.

Flavin Patrick Rev, asst pastor St Ambrose Church, bds 609 High.

Fleck George S, lab, res 29th and Terrace rd.

Fleck Mary J (wid John P), res 918 6th av.

Fleck Nellie Miss, bds 918 6th av.

Fleck Verba O, bds 918 6th av.

Fleischbach, see Fliesbach.

Fleischfresser August, mashman Menig & Slater, res 1012 3d.

Fleischfresser Clara, bds 1012 3d.

Fleischfresser Herman, bds 1012 3d.

Fleischfresser Lizzie, bds 1012 3d.

**FLEISCHMANN & CO,**  
F H Gilkey Mngr, Yeast Mnfrs, 118 Locust.

Fleming Alexander P, Bishop, Bowen & Fleming, res 1312 9th.

Fleming Annie Miss, clk Moershell, Duffy & Fotheringham, bds 951 7th.

**FLEMING BROS,**  
(Robert J, John A, Stanhope and Charles). Mngrs Mutual Life Ins Co of New York, 307 Equitable Bldg. (See right top cor cards and opp)

**FLEMING CHARLES,**  
(Fleming Bros), res Dubuque, Ia.

Fleming David D, receiver McBride Drug Co, res 1005 Locust.

Fleming Douglas B, pres Acme Coal & Mining Co, res Oskaloosa, Ia.

Fleming Eliza (wid Charles B), res 822 6th av.

Fleming Harriet M, bds 822 6th av.

Fleming James H, clk H R Reynolds & Co.

Fleming Jennie Miss, res 1315 Pleasant.

Fleming John, tinner, bds 937 16th.

Fleming John, contr, res 951 7th.

Fleming John Jr, butcher, bds 951 7th.



**FLEMING JOHN A,**  
(Fleming Bros), res 1315 Pleasant.

Fleming Lee L, clk Wm V McQuaid, bds 1107 9th.

Fleming Minta Miss, bds 822 6th av.

Fleming Nancy A, phys 1107 9th, res same.

Fleming Rheuann (wid Elijah), bds 1185 5th.

Fleming Robert A, bds 951 7th.

**FLEMING ROBERT J,**  
(Fleming Bros), res 719 Clark.

Fleming Silvanus B, moved to St Louis, Mo.

Fleming Solon, bds 937 16th.

**FLEMING STANHOPE,**  
(Fleming Bros), res 1315 Pleasant.

Fleming Stanhope Mrs, died June 20, 1897.

Fleming Wm B, bds 1005 Locust.

Fleming Wm H, governor's private sec, res 1220 e Walnut.

Fleenniken Charles B, slsmn M Reigelman Co, res Colchester Place.

Flesher James W, contr, res 912 15th.

Flesher Nancy J (wid Wm G), res 580 7th.

Fletcher Albert E, clk Younker Bros, res 1009 Enos av.

Fletcher Alexander, lab, bds Joseph Fletcher.

Fletcher Andrew M, plumber L H Kurtz, res 734 9th.

Fletcher Ann J (wid Charles), bds 1352 Maple.

Fletcher Charles, clk Reichard Bros, bds 1201 8th.

Fletcher Charles S, printer CONAWAY & SHAW, res 1243 30th.

Fletcher Edward A, clk Younker Bros, res 1009 Enos.

Fletcher Elizabeth M, bds Joseph Fletcher.

Fletcher Frank, clk New Morgan.

Fletcher James, miner, bds nr Proctor Coal Mine (S D M).

## CAPITAL CITY

# Brick and Pipe Co.

J. B. MCGORRISK, Pres. J. C. MARDIS, Sec.  
Manufacturers of Building, Paving and Sewer Brick.  
General Contractors.  
SOUTH WEST 12TH TEL. 541.  
DES MOINES, IOWA.

Contractors Steam and Hot Water Heating. Des Moines Plumbing Co.  
716 LOCUST STREET. TELEPHONE 511.

**GIPPS BREWING CO.**  
 Headquarters. Wholesale Dealers in Malt Liquors. Family Trade Supplied.  
 Office, 408 Locust St. Phone 36. B. F. Parker, Mgr.

**LIVERY First-Class Livery Stables. HACKS Day or Night. PHONE 771**  
**ED. CRAWFORD, 325 E. Sixth.**



**LIABILITY, ACCIDENT AND STEAM BOILER INSURANCE.**

[See page VIII]. **200 FIFTH ST.**

- Fletcher James A, bds 1124 4th.
- Fletcher John, pressman Ia Pipe and T Wks, res 1124 4th.
- Fletcher Joseph, gdnr, res e s sw 9th, nr Proctor Mine (S D M).
- Fletcher Louis A, clk Dockstader & Wilkins, res n end Penn av (C P).
- Fletcher Milton (c), res e s e so 9th, 2d so Railroad av.
- Fletcher Wm (c), waiter Savery House, res 1012 Crocker.
- Fletcher Wm B, slsmn Enterprise Bottling V and P Wks, res 1201 8th.
- Fletcher Wm K, printer CONAWAY & SHAW, bds 1243 30th.
- Fleur Edward O, clk L E Bolton, res 1006 e 7th.
- Fliesbach Ernest T, clk, res 1817 High.
- Flin James W, farmer, bds George Boganwright.
- FLINT BRICK CO.**  
 H B Hedge Pres and Treas, G C Tidrick Sec, 505 Mulberry, Wks 13th nr w city limits.
- Flint C Holt (wid Christopher), res 1006 10th.
- Flint Herman, photo printer T James, bds 1505 Grand av.
- Flint Joseph, cond K & W Ry, bds 208 10th.
- Flint Nellie, tchr, bds 1006 10th.
- Flint Pliny, lab, res n s Dean av, 2d e Eastern av.
- FLINT SETH W.**  
 City Agt Wabash Ry, res 814 6th av.
- Flint Wm, res 1505 e Grand av.
- Flood Patrick, lab Wallace & Mc Namara, res 120 Ridge.
- Flook Bert A, hackman, res 526 e Walnut.
- Flook Claude L, wks J W Patrick, bds 127 e 9th.
- Flook Myrtle, bds 127 e 9th.
- Flook Wm A, trav agt, res 127 e 9th.
- Floyd Cliff V, solicitor W W Kimball Co, res 577 7th.

- Floyd Lucie L Mrs, music tchr 1033 4th, res same.
- Flynn, see also Flin.
- Flynn Blk, Locust se cor 7th.
- Flynn Beatrice B, bds 1152 3d.
- Flynn Ella, dom 810 High.
- Flynn Frank, news agt C B & Q Ry, bds 508 13th.
- Flynn Frank, wks Flint Brick and Coal Co, res 1152 3d.
- Flynn Frank J, lab, bds 1152 3d.
- FLYNN FRANK P.**  
 Asst Cashier Peoples Savings Bank, res 1019 Locust.
- Flynn George C, plumber, bds 508 13th.
- Flynn Hugh, bds 1006 20th.
- Flynn John B, exr Home Savings and T Co, res 1616 Crocker.
- Flynn Katie M, bds 1019 Locust.
- Flynn Louise M (wid John), res 1006 20th.
- FLYNN MARTIN.**  
 Pres Peoples Savings Bank, res 1019 Locust.
- Flynn Mary A Miss, bds 1019 Locust.
- Flynn Mary A Miss, bds 1152 3d.
- Flynn Nellie T, bds 1019 Locust.
- Flynn Nora (wid Dennis), res 508 13th.
- Flynn Nora (wid Michael), res 1611 Walker.
- Flynn Owen D, plumber, bds 508 13th.
- Flynn Thomas, dairy, res n s Hickman av, 1 e Beaver av.
- Flynn Thomas F, sec and supt D M Brick Mnfg Co, res 1019 Locust.
- Fode Peter, cond D M City Ry.
- Foey Jeremiah, wks Eagle Iron Wks, bds 608 e Court av.
- Foehlinger George, wks Mut Tel Co, bds 519 3d.
- Fogarty John J, printer, res 1050 8th.
- Folcey Arthur E, fireman D M Brick Mnfg Co, res St Joseph and 20th.
- Folcey Charles E, bds 1329 15th.
- Folcey Frank M, janitor N D M High School, res 1329 15th.
- Folcey Melvin L, wks West Riverside Coal Co, res 23d and Franklin av.
- Folder Mary, bds 1229 7th.
- FOLEY BERNARD J.**  
 Saloon 311 4th, res 723 Walnut.
- Foley Dennis, moved to Valley Junction.
- Foley Edward, wks C O Beeks, res 946 13th.
- Foley Fred, jeweler, bds 946 13th.
- Foley James, polisher D M Marble & Mantel Co, res 511 8th.
- Foley Luke, res 529 15th.



# Galvanized Iron Cornices

Furnaces, Slate, Tin and Gravel Roofing.  
Metallic Skylights and Iron Shutters.  
ST. JOHN & BARQUIST, 412 8th St., Des Moines, Iowa.

FOL

DES MOINES CITY DIRECTORY.

FOR

249

Foley Matthew J, clk Younker Bros, res 31st and University av.  
Foley Michael, retired, res 500 Maury.  
Foley Thomas H, horseshoer r 811 Walnut, res 946 13th.  
Folkowske Frederick, wks D M City Ry, res 520 e so 5th.  
Follum Mary B (wid Philander), res 1650 e Walnut.  
Folsom Herbert R, driver W V McQuaid, res 822 Park.  
Folsom Mary, died March 27, 1897.  
Foor George L, wks Natl Starch Mfg Co, res 16 Hosick (Gilbert Town).  
Foor Wm H, lab, res 1646 Capitol av.  
Foote Clara D, bkpr C W Fogg Co, bds 820 4th.  
Foote Emily N, cashr Chase Bros, bds 820 4th.  
Foote Hanley B, trav ag Warfield-Howell Watt Co, rms 206 4th.  
Foote Mary F Mrs, died May 5, 1897.  
Forbes Agnes, bds 9th and Euclid av (O P).  
Forbes Alexander, carp Getchell & Martin L and M Co, res 1305 Buchanan.  
Forbes Elinor J (wid E P), res 17 10th.  
Forbes Eugene L, court reporter Judge Spurrier, bds 1174 10th.  
Forbes Jennie, bds 1305 Buchanan.  
Forbes John C, div clk C R I & P Ry, res 1174 10th.  
Forbes R Bruce, stenog C R I & P Ry, bds 1174 10th.  
Forbes Thomas A, moved to Scranton Pa.  
Forbes Wm D, pres Farmers Mut Hall Ins Assn, res 1049 7th.  
Forbes W Vernon G, chf clk Farmers Mut Hall Ins Assn, bds 152 11th.  
Ford Alice M, bds 1552 Des Moines.  
Ford Becks C, carp, res 1211 Laurel.  
Ford Charles, painter A Madole, res 106 Lafayette.  
Ford Chester E, clk, bds 84 15th.  
Ford Cyrus, res 1126 18th.  
Ford C C, lineman D M Edison Lgh Co, res Sevastopol.  
Ford Daniel, res 1742 e Grand av.  
Ford Daniel Jr, wks Natl Starch Mfg Co, bds 1742 e Grand av.  
Ford Elish M, bds 1216 Laurel.  
Ford Ella, bds 1416 Woodland av.  
Ford Emma Mrs, died July 19, 1897.  
Ford Ethel, bds 672 17th.  
Ford Eva J, moved to Chicago.



Ford Francis C (wid Alvin), res 2904 Brattleboro av.  
Ford Ida M Miss, music tchr, bds w s 36th, 2 s of Cottage Grove av.  
Ford L V S, pastor Church of God, res 694 20th.  
Ford James, lab, res Riverside av, n w cor 14th (S D M).  
Ford James, farmer, res n s Hartford av (Sevastopol).  
Ford James A, lab, res e so 14th, 2 s of Gratis (S D M).  
Ford James B, lab, res 2111 University av.  
Ford James H, grocer 1554 Des Moines, res same.  
Ford James R, lab, res 1505 e Walnut.  
Ford Jane (e), res 110 w so 5th.  
Ford Jennie, bds Patrick Kelly.  
Ford Jessie Miss, bds 1325 12th.  
Ford John, miner, res Monroe, cor Shaw (Sevastopol).  
Ford John C, shoemkr 405 Court av, res 846 15th.  
Ford John C, retired, res w s 36th, 2 s of Cottage Grove av.  
Ford John F (Fagan & Ford), res 1322 23d.  
Ford Louis, clk H L Mendelson, bds 1216 Laurel.  
Ford Mabel A, bds 672 17th.  
Ford Mamie, bds Patrick Kelly.  
Ford Martha (wid Samuel), res 1552 Des Moines.  
Ford Mary, res 600 6th (S D M).  
Ford Mary A, bds 1552 Des Moines.  
Ford Myrtle M, tchr, bds 1325 12th.  
Ford Myrtle M, tchr, bds 1206 Shaw.  
Ford Nathan, trav agt Lyon, Potter & Co, res 672 17th.  
Ford Patrick, lab, res 602 6th (S D M).  
Ford Patrick, wks Natl Starch Mfg Co, bds 1742 e Grand av.  
Ford Sarah T, died Oct 16, 1896.  
Ford Turney, student Ia College of Law, bds 3707 6th av (H P).  
Ford Thomas, miner, bds James Ford, e so 14th (Sevastopol).

**R. S. ANDERSON & CO.,** Estimates Given on all Class of Monumental Work. **646 East Grand Avenue.**

**RENTAL AGENCY**  
R. R. McCUTCHEN.

Property for Rent, Rents Collected, Taxes Paid, Fire Insurance Written. Youngerman Block. Tel. 338.

JOHN GRANT, JUNG'S MILWAUKEE BEER 205 East Fifth Street  
 WHOLESALE DEALER IN...

**DRAKE UNIVERSITY**  
**DES MOINES, IOWA.**

**COLLEGES:**  
*Letters and Science, Bible, Normal, Law,*  
*Medicine, Pharmacy,*  
*Art, Music, Oratory, Commercial,*  
**SEND FOR CATALOGUE.**

**WM. BAYARD CRAIG, L. L. D., Chancellor.**

- Ford Thomas F, rms Hotel LeVere.
- Ford Vernon O, lawyer 415 Manhattan bldg, bds 1321 Norton av.
- Ford Westel P, real est 210 6th av, res 1325 12th.
- Foreman Harry, tmstr, bds 1643 Maple.
- Foreman James, miner Proctor Coal & Mining Co, bds nr Proctor Coal & Mining Co (S D M).
- Foreman Joseph J, painter, res 705 e 16th.
- Foreman Leonard, miner, bds 1643 Maple.
- Foreman Lorain, tmstr, res 1643 Maple.
- Foreman Loren, clk Chase & West, res 1512½ Locust.
- Foreman Ray, wrapper Harris-Emery Co, bds 1512½ Locust.
- Foreman Thomas T, harnessmkr, rms 1512½ Locust.
- Foreman Winfield, clk, rms 1512½ Locust.
- Foresman John R, wks Swift & Co, res 310 10th.
- Foresman Joseph L, gdnr, res 3211 Forest av.
- Foresman Oscar, wks D M Ice Co, bds 3211 Forest av.
- Forest Av Baptist Church, cor 11th and Forest av.
- Forest Glen Land Co, J E Gibson Jr pres, S Gibson trpas, J E Gibson sec, 10 Clapp blk.
- Forest Home School, Mrs Jessie Liston prin, 14th and Forest av.
- Forgy Margaret A (wid John), res 1306 High.
- Forker Fannie, waiter G W Cooper, rms 15 Marshall blk.
- Forney Christian, moved to California.
- Forsberg Ella A Miss, bds 604 Chestnut.
- Forsman Amanda, dom 1723 6th av.
- Forsman Hilda, crsmkr Freda Peterson, bds 414 e so 3d.
- Forster, see also Foster.

- Forster Blk, 504 Walnut.
- Forsythe Edwin, farmer, res ½ mi s of Winterset R R bridge (S D M).
- Forsythe Frank, died Dec 27, 1896.
- Forsythe Harry, bds E Forsythe (S D M).
- Forsythe James D, res 310 Raccoon.
- Fortune Laura D, res 1130 7th.
- Fosdick Clarence, driver L J WELLS, bds 823 Walnut.
- Fosdick Ida Miss, bds 823 Walnut.
- Fosdick Nancy E (wid John), res 823 Walnut.
- Fosnes Edith G, phys, rms The Iliad.
- Fosnes Martin C, insp, rms The Iliad.
- Foss Mary W, bkpr Ia Central Bldg & Loan Assn, res 819 7th.
- Foss Wm J, switchman C R I & P Ry, res 1503 7th (S D M).
- Fossett, see also Fawcett.
- Fossett Charles, lab, res cor 28th and Grand av.
- Fossett Fannie (c), res 777 Oak.
- Fossett Jennie (c), bds 777 Oak.
- Foster, see also Forester.
- Foster Aaron M, contr 708 Center, res same.
- Foster Alice J, bds 294 e 17th.
- Foster Alpha W, drives W Y McQuaid, bds 1169 27th.
- Foster Anna E, stenog Leisander & Love, rms 835 5th.
- Foster Benjamin, miner, res 1517 Maple.
- Foster Block, 720 9th.
- Foster B F, died Dec 11, 1896.
- Foster Charles, lab, bds 1808 e Walnut.
- Foster David F, retired, res 294 e 17th.
- Foster Donald H, clk Royal Union Mut L Ins Co, bds 499 State.
- Foster Dora, res 312 w so 4th.
- Foster Edward E, carp, res 1169 27th.
- Foster Edwin W, carp, res 1334 15th.
- Foster Franklin, bds 294 e 17th.
- Foster George A, carp, res 1540 8th.
- Foster Harry A, pres Marion Co Coal Co, assgn Oak Park Coal Mining Co, rms The Normandy.
- Foster Ida L, died Dec 12, 1896.
- Foster James C, janitor, res 1544 Buchanan.
- Foster Jennie Miss, wks D M Mills, bds n s Capitol av, 1 e of e 22d.
- Foster Jesse L, lab, res 1017 Penn av.
- Foster Leon E, clk, bds 1169 27th.
- Foster Leonora, music tchr 1169 27th, res same.

**CHIROPODIST;**

**GEO. H. STAPLES,**  
 Over 607 Walnut Street.

*Corns, Bunions, Warts and Ingrowing Toe Nails Treated Without Pain . . .*

Foster Liebe Co (Wm Foster and Henry F Liebe), architects; 724 Walnut.  
 Foster Lizzie, bds 1528 Brooks.  
 Foster Lyman T, agt W A Edwards.  
 Foster Malinda (wid Wm), res 1808 e Walnut.  
 Foster Marguerite B. coal 509 L & T Bldg, rms The Normandy.  
 Foster Mattie, dom 718 4th.  
 Foster Oliver W. wks Campbell Furniture Co, res 1605 Maple.

### FOSTER SIDNEY A.

See Royal Union Mut L Ins Co, res 499 State.  
 Foster Virgil F, clk, res 410 4th.

### FOSTER WM,

Prop'r Foster's Opera House (Foster Liebe Co), res s s Grand av., 2 e of Greenwood lane.  
 Foster Wm M, brkmn C G W Ry; bds Hotel Logan.  
 Foster Wm R (Williamson & Foster), bds 1212 Mulberry.

### FOSTER'S OPERA HOUSE,

Wm Foster, prop, 718-724 Walnut.  
 Fotheringham Peter H (Moershel, Duffy & Fotheringham), res 357 19th.  
 Fouby Jeremiah, blksmith Eagle Iron Wks, res 608 e 4th.  
 Foulky Thomas A, miner; res 1836 e Grand av.

Foundry Addition, n of Eastwick Addn of C G W Ry.

Fountain Frank, lab, res 209 e so 8th.  
 Fournier Henry E, painter, res 708 Fremont.

Foust, see Faust.

Foust Charles A, wks C & N W Ry, res 405 e so 5th.

Foustie Paul, miner, bds Heeney House.

Fouts Daniel W, eng, res 127 Jefferson (S D M).

Fowler Albion H (Fowler View Co), bds Aborn House.

Fowler Amy, bds 1430 12th.

Fowler B U, trav agt H M Hosick & Co, res 24th cor University av.

Fowler Charles W, res 1616 8th.

Fowler Clarence, lab, bds 20th and Franklin av.

Fowler Elmer, res 1384 e 9th.

Fowler Frederick W (Fowler & Graham), res 1081 22d.

Fowler George W, bkpr W P Chase, bds 1616 8th.

Fowler John H, repr Dawson Hdwr Co, bds 1616 8th.

**WEDDING GOODS**  
 CALLING CARDS  
 PROGRAMS, INVITATIONS

**KENYON PTG. & MFG. CO.**

**ACKNOWLEDGED LEADERS**  
 502 TO 508 LOCUST ST

Fowler Laura, bds 1430 12th.

Fowler Oren C, gdnr, res 20 Franklin av.

Fowler P L, sec State Agricultural Society, res 1430 12th.

Fowler Roy E, tmstr, res 1505 Des Moines.

Fowler View Co (Albion H and Will M Fowler), photog 403 Walnut.

Fowler Will M (Fowler View Co), res 627 3d.

Fowler & Graham (Frederick W Fowler and Samuel Graham), hay 220 e 3d.

Fox Bessie C Miss, bds 916 Grove.

Fox Blanche Miss, binder CONAWAY & SHAW, bds 1428 7th.

Fox Charles D, clk C C Taft Co, rms 1511 1/2 Grand av.

**FOX CHARLES F,**  
 Mngr Potal Tel Cable Co, res 947 19th.

Fox Doris M, real est 603 Equitable Bldg, res 826 13th.

Fox Edward, steam fitter, res 329 e 5th.

Fox Elizabeth (wid Thomas), res 2123 Atkins.

Fox Elliott H, mngr Carter, Shepard & Co, res 916 Grove.

Fox Estella L, music tchr, bds 605 Forest av.

Fox George E, bkpr Carter, Shepherd & Co, bds 916 Grove.

Fox George T, res 2123 Atkins.

Fox Gertrude, student, bds 1101 Buchanan.

Fox Gordon, moved to Dodge City, Kan.

Fox Harry F, supt Ia Div C R I & P Ry, res 1337 8th.

Fox John, retired, res 1101 1st.

Fox John, lab, bds 307 w so 5th.

Fox Josie Miss, binder CONAWAY & SHAW, bds 1428 7th.

Fox Lawrence H, lab, res 1014 Wiley.

Fox Lillie H, bds 1225 High.

# AMERICAN LAUNDRY.

Best Equipped Plant in the City.  
 Our Work is Superior  
 We Call for and Deliver Your Work.

407-409 EAST LOCUST ST.  
 PHONE 651.

M. CHIESA, Sole Agent  
 Main Depot, 608 S. Monroe St.  
 Storage, 313 Depot  
 Telephone 624.  
**Val Blatz Brewing Co.**



**IOWA'S GREATEST SHOE STORE**  
**OUR REGAL SHOES FOR MEN AND WOMEN**  
**PRICE \$3 & \$4 ALL LATEST STYLES**

Fox Mary, clk Harris-Emery Co, res 101 1st.  
 Fox Mary J (wid James W), bds 1428 7th.  
 Fox Nellie C, tchr, bds 1222 Capitol av.  
 Fox Richard B, brkmn D M U Ry, res 414 e so 7th.  
 Fox Samuel, city fireman, res 421 Hill-side av (S D M).  
 Fox Sarah A (wid Isaac), res 1101 Buchanan.  
 Fox Sherman A, clk J D Seeberger, bds 705 Park.  
 Fox Susie E, moved Dodge City, Kan.  
 Fox Wm D, res 1101 1st.  
 Foxley Sarah A (wid Wm), res s s Maury, bet 18th and 19th.  
 Foy Emma R, bds 921 11th.  
 Foy Samuel, tmstr, res 921 11th.  
 Frace Frank F, miner, res 1517 Walker.  
 Frace Theodore M, miner, res e s Tichenor n of B (Easton Pl).  
 Fracker Charles W, ins agt, bds 1006 7th.  
 Fracker Florence, bds 1006 7th.  
 Fracker Helen, student, bds 1006 7th.  
 Fraizer, see also Frazer.  
 Fraizer Jessie, milliner, bds 775 10th.  
 Frakes Thomas R, lab, bds 1050 Wil-low.  
 Fraley Albert L, wks Avery Planter Co, bds 1353 Capitol av.  
 Fraley Augustus H, mngr Avery Planter Co, res 1353 Capitol av.  
 Fraley Jennie, bds 722 e so 6th.  
 Fraley John, bds 722 e so 6th.  
 Fraley Myrtle, dom 1210 Locust.  
 Fraley Preston, lab, bds 722 e so 6th.  
 Fraley Theodore G, plstr, res Wilbur 2d n of Easton boul (Easton Pl).  
 Fraley Wilbur S, plstr, res Wilbur 3d n of Easton boul (Easton Pl).  
 Fraley Wm, lab, res 722 e so 6th.  
 Frame Burton, student, bds 809 3d.

France, see also Frantz.  
 France Elisha M, mngr E M France, res 1119 Crocker.  
 France Elizabeth M, grocer 1119 Crocker, res same.  
**FRANCE GEORGE H,**  
 Loans on Real Est, Chattels, Diamonds and Watches, 506 Walnut, res 4th sw cor Franklin.  
 Francen Gustave, clk O Anderson, bds same.  
 Francis Bessie, bds 1316 Lyon.  
 Francis Cad, lab, res Samuel D Sayres.  
 Francis Daniel, retired, res 1526 Capitol av.  
 Francis Jackson, wks Tracy Home, res same.  
 Francis John R, tmstr, res 22d and Franklin av.  
 Francis Joseph (J Francis & Co), res 1316 Lyon.  
 Francis Joseph L, binder Ia State Bindery, res 1316 Lyon.  
**FRANCIS J & CO,**  
 (Joseph Francis), Cut Stone Contractors e 4th, cor Grand av. (See left bottom lines and Classified Cut Stone).  
 Francis Norton L, slsmn Natl Cash Register Co, bds The Iliad.  
 Francis Wm E, mngr Ia State Bindery, res 1316 Lyon.  
 Frank Bertha (wid Louis L), res 113 13th.  
 Frank Celia, milliner Lederer, Strauss & Co, bds 757 18th.  
 Frank Edith, chambermaid Savery House.  
 Frank Elvin L, electr Kirkwood House, bds 1530 8th.  
 Frank Fanny, furniture 432 e Locust, res 1306 Buchanan.  
 Frank Harry, clk F Frank, bds 1306 Buchanan.  
 Frank Hattie, smstrs, bds 757 18th.  
 Frank Minnie G, bds 113 13th.  
 Frank Moses, mngr F Frank, res 1306 Buchanan.  
 Frank Wm, lab, res r 214 e 6th.  
 Frankel Anselm (Frankel Clothing Co), res Oskaloosa, Ia.  
**FRANKEL CLOTHING CO.**  
 (Manassa and Anselm Frankel). Clothing 413-415 Walnut.  
 Frankel I, died April 1, 1897.  
 Frankel Manassa (Frankel Clothing Co), res 815 Crocker.  
 Frankel Nate, moved to Oskaloosa, Ia.

Franklin Belle (wid Wm J), bds 1403 Washington (N D M).  
 Franklin George W, wks White Line Transf Co. res 1021 Cherry.  
 Franklin Henry, wks D M Ice Co.  
 Franklin James, miner, bds Walnut, bet 9th and 10th.  
 Franklin John, car repr D M U Ry, res 518 13th.  
 Franklin Lulu, res 204 e 2d.  
 Franklin Olof, miner, res 1424 Lyon.  
 Franklin School, Lyda A Berger prin, ste cor 12th and Crocker.  
**FRANKLIN SQUARE BIBLE HOUSE,**  
 Edward P Cooke Mngr, 802 Observa tory Bldg.  
 Franklin Wm (c), waiter Aborn House.  
 Frantz, see also France.  
 Frantz Frank, F, rest 205 5th rms Rawson blk.  
 Frantz George H, student, bds 207 Clark.  
 Frantz George S, trav agt, res 2017 Clark.  
 Frantz Harriet H, bds 1339 22d.  
 Frantz John S, contr, res 1339 22d.  
 Frantz Samuel S, jeweler, bds 2017 Clark.  
 Franz Charles, flagman C R I & P Ry, res 105 9th.  
**FRANZ FREDRICK W,**  
 Mnfr and Dealer in Hair Goods, 421 Locust, res over 421 Locust. (See adv in Classified Hair Dressers.)  
 Franz John J, baggageman D M U Ry, bds 1206 Cherry.  
 Frantz Julia (wid John), res 421 Locust.  
 Franz Ludwig E, res 112 Chestnut.  
 Franz M Mrs, hair dresser F W Franz, res 421 Locust.  
 Franz Peter, lab, res 717 e Market.  
 Franzen Henry, carp, res 213 e so 10th.  
 Fraracci James, barber, 102 6th av, res 412 6th av.  
 Frase Benjamin B, wks D M Osborn & Co, res 835 8th.  
 Frase Edward C, clk D M U Ry, res 119 7th.  
 Frase Harry H, clk C & N W Ry, bds 835 8th.  
 Frase Mary F Miss, student, bds 835 8th.  
 Frase Moses W, carp, res 1018 12th.  
 Frauley John, res 330 w so 6th.  
 Frazer Charles, lab D M Brick Wks, res 2 w of 31st, s of C R I & P Ry.  
 Frazer Charles, lab, res 805 Madison S D M.

IOWA GENERAL AGENCY.  
**THE MUTUAL LIFE INSURANCE COMPANY OF NEW YORK.**  
 Making largest increase in new business and premiums collected in Iowa in 1895, while many leading competitors show a falling off. Good Agents Wanted.  
**FLEMING BROS.,**  
 Managers for Iowa.  
 Rooms No. 307 and 308 Equitable Bldg.

Brazier Frank, tmstr, res Cohen, 3 so Maury (Gilbert Town).  
 Brazier James E, tmstr, res 4016 Lincoln av (O P).  
 Brazier James D, lab, res 10th and Lincoln (O P).  
 Brazier Wm R (c), porter Frankel Clothing Co, res same.  
 Breberg Andrew, wks Natl Starch Factory, res n s English, 5 e Lake av (Chesterfield).  
 Breberg Eva W Miss, bds 522 e Locust.  
 Breberg Franklin O, wks Natl Starch Factory, bds n s English, 5 e of Lake av (Chesterfield).  
 Breberg Hanna C, phys 522 e Locust, res same.  
 Breberg Hilda Miss, wks Natl Starch Wks, bds n s English, 5 e of Lake av (Chesterfield).  
 Brecher John O, cutter Nicoll The Child, res 918 15th.  
 Brecher John V, carriage trimmer, bds 522 e Locust.  
 Brech Conrad, cigarmkr, res 1127 Laurel.  
 Brederick Otto, wks Mennig & Slater, res 614 Maury.  
 Brederickson Celia Miss, wks Merchants Hand Laundry, bds 125 Des Moines.  
 Brederickson Ellen, bds 125 Des Moines.  
 Brederickson Emma, dom 1219 Pleasant.  
 Brederickson Frederick, miner, res 611 e 2d.  
 Brederickson Josephine, dom 1727 High.  
 Brederickson Lona, dom 1623 Woodland av.  
 Brederickson Signey, bds 125 Des Moines.  
 Breddite James, moved to Detroit, Mich.  
 Bredegill Jacob T, brick mnfr, res West, s w cor e 29th.

**THE JENNINGS WALL PAPER CO.**  
 HOUSE PAINTING & SIGN PAINTING  
 821 WALNUT  
 PHONE 141

**BEST FROM PUBLISHED AT**  
**BOOKS ALL AT**  
**DES MOINES**  
**BOOK AND STATIONERY CO.**  
 PHONE 69. 514 WALNUT ST.  
**KEEP ALL LATEST**  
**KINDS OF STYLES**  
**STATIONERY.**

Fredregill James M, brick mnfr, res s e cor Gould and Wabash av.  
 Fredregill Jasper A, tmstr, bds 30th, 4 s of Court av.  
 Fredregill Jesse W, wks J T Fredregill, bds e 30th, 4 s of Court av.  
 Freeborn Fannie, bds 1172 3d.  
 Freeborn Grace J, bds 1172 3d.  
 Freeborn Lee H, photog 309 Locust, res 1172 3d.  
 Freed Barnett, pdlr, res 609 Lyon.  
 Freedman, see Friedman.  
 Freel, see Friel.  
 Freeland Edward A, bricklyr, res 619 9th.  
 Freeman Alva H, lab, res 26th and Center.  
 Freeman Arthur, wks Ia Ptg Co, res 1010 12th.  
 Freeman Charles I, painter, res w s 30th, 2 n of Hickman av.  
 Freeman Edmund H, electr Mut Tel Co, bds 540 6th av.  
 Freeman Etta E, mnfr, bds 1010 12th.  
 Freeman Flora M, moved to Ogden, Ill.  
 Freeman Henry (c), lab, res 1119 Fremont.  
 Freeman Isaac, pdlr, res 802 e Court av.  
 Freeman Lizzie (wid J G), res 1010 12th.  
 Freeman Thomas, cond K & W R R, bds 208 10th.  
 Freeman Volney, lab, res 2605 Center.  
 Freeman Walter M, driver L J WELLS, rms 16 Church Bk.  
 Freeman Warren H, expr, res 820 9th.  
 Freeman Wm, flagman C R I & P Ry, bds 114 w so 5th.  
 Frees Caroline, bds 1720 12th.  
 Frees Susan E (wid Oscar), res 1720 12th.  
 Freestone Benjamin, lab, res 19th and St Joseph av.  
 Freestone Samuel, mason, res 1036 16th.  
 Frehart Harry, bds Graefe House.  
 Freitag Conrad, wks D M Linseed Oil Wks, res 1018 Railroad av.

French Anthony E, gdnr, res n s Davis rd, sec 17 (S D M).  
 French Arthur P, wood wkr Kratzer Carriage Factory, res 802 2d.  
 French Bedford H, lawyer, res 1512 Locust.  
 French Frank A, city assessor 2d dist, res e s 9th, cor Taylor (C H).  
 French Isaac, wks Cap City Planing Mill and Box Factory, bds 514 Chestnut.  
 French Kitchen, Westcott Valorous, 809 Locust.  
 French Leander L, bkpr, res 1128 25th.  
 French Lena, rms 1512 Locust.  
 French Lillian, clk Harris-Emery Co, bds 1512 Locust.  
 French Louisa, bds 1174 10th.  
 French Margaret A (wid Jason), res 1328 5th.  
 French Maude, clk Pension Office, bds 1328 5th.  
 French Mayme, stenog Bankers Mut Casualty Co, res 1700 9th.  
 French Noah, retired, res 911 Hubbell.  
 French Pearl M, bds 1328 5th.  
 French Sarah G, stenog, rms 2315 University av.  
 Freudenberg James H, butcher, res 1106 Penn av.  
 Frey, see also Frye.  
 Frey Charles E, moved to Cedar Rapids, Ia.  
 Frey Charles H, painter, res 1011 e Center.  
 Frey Clayton, cook A H Eichenlaub, res 114 Franklin.  
 Frey Grace M Miss, bds 114 Franklin av.  
 Frey Jacob, retired, bds 823 e 9th.  
 Frey John, tailor 409 Walnut, res 826 e 9th.  
 Frey Martha Miss, bds 826 e 9th.  
 Frey Wm, tailor 409 Walnut, res 826 e 9th.  
 Friar Frank, tmstr D M Ice Co, res 1059 1st.  
 Friberg, see Freberg.  
 Frick Co, A A Maggard mngr, engines 117 Court av.  
 Frick Sidney F, mngr D M Base Ball Club, res 616 15th.  
 Fricke Henry (Henry Fricke & Son), res 2d se cor Grand av.  
 Fricke Henry (Henry Fricke & Son), bds 2d se cor Grand av.  
 Fricke Henry & Son (Henry & Henry Jr Fricke), dyers, 2d se cor Grand av.  
 Friday Conrad, lab, res 1008 e so 8th.

Friedrich Abraham (I and A Friedrich),  
 res Fort Wayne, Ind.

Friedrich Isaac (I and A), res 673 17th.

**FRIEDLICH I & A,**  
 (Isaac and Abraham), Proprs Utica  
 Clothing Store 503-505 Walnut.

Friedman Benjamin, clk, bds 124 e  
 Locust.

Friedman Jacob, janitor, res 200 Des  
 Moines.

Friedman Max M, mngr R A Frie man,  
 res 527 e Court av.

Friedman Rachel A, grocer 527 e Court  
 av, res same.

Friedman Solomon, clk S Robinson, res  
 204 e Court av.

Friedman Solomon, clk Moershel,  
 Duffy & Fotheringham, res 124 e Lo-  
 cust.

Friedrick, see Frederick.

Friel Allen, lab, res 800 Vale.

Friel Charles W, lab, res 1015 e so 8th.

Friel Darby, res 907 e Court av.

Friel Fergus, lab, res 709 e so 8th.

Friel Hugh G, moved to Grand Jun-  
 ction, Ia.

Fried Maggie P Miss, bds 907 e Court  
 av.

Friend Rosa (wid John), res 317 e 4th.

Friend Marie, bds 317 e 4th.

Friend Edward W, bds 317 e 4th.

Friend Victor, clk L E Bolton, bds 317  
 e 4th.

Friends Church, Rev Eli Reece pas-  
 tor, 827 e Grand av.

Frier Rebecca E, rms 1305 Carpenter  
 av.

Frink Cora M, stenog Natl League of  
 State Tchrs Bureau, bds 513 7th.

Frink Edward G, lab, res 223 Jefferson  
 (S D M).

**FRINK GEORGE N,**

Clerk and Deputy Head Consul U S  
 Grant Camp No 108 Modern Wood-  
 men of America 311 5th, res 819 Lyon.

Frink Harry S, desp C R I & P Ry, res  
 615 Crocker.

Frisbie Alfred L, student, bds 723 5th.

Frisbie Rev Alvah L, pastor Plimouth  
 Congregational Church, res 223 5th.

Frisbie Mabel E Miss, student, bds 223  
 5th.

Frisk Alvin C, photog, bds 1310 e 7th.

Frisk Catherine (wid Erick P), res 1110  
 e 7th.

Frisk Edwin J, pressman Cheshire  
 Bros, bds 1310 e 7th.

Frisk Olof P, miner, res e 20th n of  
 Washington av.

L. GESSLER, Pres.

G. C. VAN GINKEL, Secy

**The Mutual Fire Insurance Company,**

Home Office, Observatory Bldg.

No premium Notes are taken. We are  
 purely mutual. Insurance written on bus-  
 iness property in towns and cities in Iowa  
 only.

Frisk Peter, paper hngr Buck Bros Co,  
 bds 1810 e 7th.

Frisk Peter E, miner, res Eastern av  
 se cor Lyon.

Fritz Carl, lab, res 1416 Bluff.

Fritz Charles, wks J H Maine, res 1424  
 2d.

Fritz George C, lab, res 1517 Maple.

Fritz Henry J, contr, 918 25th, res  
 same.

Fritz Herman, stripper W F Gabrio  
 Co., bds 1416 Bluff.

Fritz Jesse L, carp, bds 1728 Lyon.

Fritz Nellie, starcher I X L Laundry.

Fritz Sarah (wid James), res 1728 Lyon.

Fritz Thomas R, carp, bds 1728 Lyon.

Frish Wm H, lab, res w s e 18th, 1 so  
 Wabash Ry.

Froberg Charles, lab, res 200 Madison  
 (S D M).

Froese Edward, lab, res n s Racoon,  
 1st e of e 18th.

Fronig Frederick, supt Ia Ptg Co, res  
 1325 5th.

Froning Henry J Rev, res 1711 10th.

Frost George B, trav agt, res 1115 27th.

Frost Herman L, police, res 1115 Day.

Frost Irving W, carp, res 1030 12th.

Frost Mary E, drsmkr 1030 12th, res  
 same.

Frost Samuel S, lab, res 518 Clay (S  
 D M).

Frost Wm A, wks Kenyon Bicycle Co,  
 bds 1009 High.

Fry Bessie N, dom 600 4th.

Fry Emma R, bds 911 11th.

Fry Harry L, plumber, bds 134 Frank-  
 lin av.

Fry James V, clk Central State Bank,  
 bds 855 16th.

Fry Marion E, carp 905 Grand av, res  
 855 10th.

Fry Samuel, tmstr, res 911 11th.

Frye, see also Frey.

Frye Lottie E, stenog N Y Life Ins Co,  
 bds 823 Oak.

Frye Oscar B, asst sec D M Fire Ins  
 Co, res 1216 Locust.

**ROSES** CAPITAL PARK GREENHOUSES. 'Phone 153. Cut Flowers, all kinds in season.  
 Floral Work on - ho t Notice. I W. LOZIER, 1312 E. 13th St.

**PLUMBER.**

**JOHN BURNIDE,**  
 609 W. Locust, Equable Bldg.

**Brass and Iron Goods, Pipe and Fittings, Sewer Pipe.**

**REAL ESTATE,  
FARM LAND.  
TOWNE & Mc FARLAND,  
220 FIFTH STREET.**

Frye Wilma B Miss, bds 1216 Locust.  
Fryer Mollie G, wks, H Cownie Glove Co, bds 737 9th.  
Fryer Thomas J, blksmith 773 9th, res 783 Oak.  
Frymier Harry E, bkpr Carbondale Fuel Co, res 924 Walnut.  
Frymler Isaac W, sec Carbondale Fuel Co, res 924 Walnut.  
Fudge Creed A, tmstr, res 1601 Franklin av.  
Fulkerth Henry S, lab, rms 317 3d.  
Fullen Charles D, U S District Attorney, res Fairfield, Ia.  
Fullenwider Orschmus J, bds 1128 23d.  
Fullenwider Wm H, tray agt, res 1128 23d.  
Fuller Albert S, clk Hotel Goldstone, bds same.  
Fuller Anna C Miss, tchr, bds 838 13th.  
Fuller Benjamin G (Fuller & Dewey), bds 910 7th.  
Fuller Chester A, clk Anchor Mut Fire Ins Co, rms 912 4th.  
Fuller Erastus, died May 5, 1897.  
Fuller Frederick C, elev opr The Iliad, bds 1419 Des Moines.  
Fuller Frederick W, painter Holland & New, bds 834 19th.  
**FULLER GEORGE W.**  
(Hallett & Fuller), res 910 7th.  
Fuller Harcourt, student, bds 842 2d.  
Fuller Jasper, farmer, res e s Indianola av (Sevastopol).  
Fuller Jesse C, wks **L J WELLS**, bds 119 4th.  
Fuller Lawrence, lab, res 1034 17th.  
Fuller Lloyd, driver **L J WELLS**, bds 1419 Des Moines.  
Fuller Lucy (wid David), bds 662 20th.  
Fuller Mary (wid S L), res 838 13th.  
Fuller Mrs Mary P, res 1229 7th.  
Fuller Orrin T, clk Ia L & T Co, res 834 19th.  
Fuller Oscar, tmstr, bds 1605 Maple.  
Fuller Sallie A (wid Warren), bds 1009 19th.  
Fuller Sarah (wid Israel N), res 1419 Des Moines.

Fuller Wilson B, asst mngr New England Loan & Trust Co, res 1009 19th.  
Fuller & Dewey (Benj G Fuller, Frank H Dewey), lawyers, 47-49 Clapp blk.  
Fuller & Johnson Mufg Co, E H Decker mngr, agri imp, 401 e Walnut.  
Fullerton Robert, vice pres Chicago Lumber and Coal Co, res 2427 Forest Drive.  
Fullerton Robert, flour 621 e Grand av, res 1513 Capitol av.  
Fullerton Samuel H, pres Chicago Lumber and Coal Co, res St Louis, Mo.  
Fuller Andrew W, car insp C R I & P Ry, res 1125 e 6th.  
Fulmer James E, miner, res e s e 17th, 2 s Scott.  
Fulmer John T D, florist 910 Des Moines, res same.  
Fulmer Luella, bds 1125 e 6th.  
Fulmer Perle B Miss, bds 910 Des Moines.  
Fultz Elizabeth (wid Nelson), res 1635 Maple.  
Fultz Ida M, bds 1112 Fremont.  
Fultz Jacob, carp, res 1112 Fremont.  
Funk Emanuel B, carp, res 1015 2d (S D M).  
Furey Henry, shoemkr, res 1024 13th.  
Furlong Alice, clk Risser Dry Goods Co, res 806 Court av.  
Furlong Gertrude, bds 806 Court av.  
Furlong Henry, prop Natl Boiler and Iron Wks, res 806 Court av.  
Furlong Henry Jr, boiler mkr Natl Boiler and Iron Wks, res 806 Court av.  
Furlong James, boiler mkr Natl Boiler and Iron Wks, res 806 Court av.  
Furman May Mrs, drsmkr, bds 108 e Locust.  
Furman Wm O (Dunn & Furman), res 108 e Locust.  
Furst Mary, dom 709 2d.  
Furst Rena, moved to Chicago, Ill.  
Furseth Andrea (wid Olof E), res 823 e so 9th.  
Furseth Rena, ironer D M Laundry, res 823 e so 9th.  
Fyfe Jane (wid Wm), bds 415 Des Moines.  
Fyfe John, real est 604 Ia L & T bldg, res 1152 9th.  
Fyffe Alexander A, foreman Eagle Iron Wks, res 120 e 12th.  
Fysh, see also Fish.  
Fysh Frederick A H, bkpr Lederer, Strauss & Co, res 1306 4th.

**Ebersole Hardware Co,** Sole Agent for St. Clair Stoves and Ranges, the most perfect manufactured. 5 Yrs. Guarantee and Moderate in Price. 425 E. Walnut St. Ia. Tel. 226.



TELEPHONES:  
Office, 748.  
Residence, 749.

M. R. LAIRD,

CIVIL AND MINING ENGINEER,  
320 NINTH STREET.

GAA

DES MOINES CITY DIRECTORY.

GAL

257

G.

GAAR SCOTT & CO,  
Wm F Harsh Genl Agent, Engines,  
Thrashers and Clover Hullers 319 e  
4th. (See page 83.)

Gable Charles W, barber C Y Cord,  
res 1027 Woodland av.

Gabler Jacob H, brtnr, res 1306 Illi-  
nois.

Gabriel John, Rees Gabriel & Co, res  
w 1/2 n w 1/4 n w 1/4 sec 28.

Gabriel Jennie May, res Penn av, cor  
Euclid av.

Gabriel Rees, pres Gabriel Rees & Co,  
lumber, res Penn av, cor Euclid av.

Gabriel Rees & Co, lumber, 421 e Court  
av.

Gabriel Wm R, bds John Gabriel.

Gabrielson Louis, retired, res 112 Rac-  
oon.

Gabrio Charles, pres W F Gabrio Co,  
bds 643 e 2d.

Gabrio Peter S, retired, res 643 e 2d.

Gabrio Stephen G, cabinetmkr D M  
Cabinet Co, res 643 e 2d.

Gabrio Wm F, sec and mgr W F  
Gabrio Co, res 1820 Arlington av.

GABRIO W F CO,

Charles Gabrio Pres, W F Gabrio  
Sec and Mngr, Cigar Mnfrs 518 Walnut.

Gadd Charles T, clk, bds 856 16th.

Gadd John N, trav agt, res 856 16th.

Gadd J Harry, slsmn A B George &  
Co, bds 808 15th.

Gadd Thomas G, clk J A Garver & Co,  
bds 876 16th.

Gage Charles L, trav agt, res 1613 Lo-  
cust.

Gage David O, moved to Chicago, Ill.

Gage H Bell, drsmkr M B Huffman,  
bds 202 11th.

Gagen Henry C, agt Union Mut Ins Co,  
bds 1009 Grand av.

Gagen Mary A, bds 1009 Grand av.

Gagen Wm, eng C G W Ry, res 1009  
Grand av.

Gager Charles, wks Ia Brick Co, bds  
1723 20th.

Gaines Henry J (c), porter Ramsey  
Barber Supply Co, rms same.

Gaines John M, res 1119 7th.

Gaither Charles A, died Mar 7, 1897.

Galbraith Bartrum, blksmn 223 L  
cust, res 928 15th.

Galbraith Earl, student, bds 746 16th.

Galbraith Jennie, bds 1601 Locust.

WM. H. SHEPHERD

IMPORTING  
TAILOR.....

404 LOCUST. Obs. Bldg.

Galbraith Joseph, gdnr, res n e 1/4 sec  
8, (S D M).

Galbraith Mabel, bds 746 16th.

Galbraith Mary (wid Wm A), res 1601  
Locust.

Galbraith Robert M, vice pres King-  
man-Galbraith Imp Co, res 746 16th.

Galbraith Sadie, tchr, bds 928 15th.

Galbraith Wm A, died Dec 2, 1896.

Galbraith Wm H, tmstr, res n s e  
Grand av, 2 w Eastern av.

Gale Frank, mattressmkr Schmitt &  
Henry Mfg Co, res s s Hartford av,  
3 w of Main (Sevastopol).

Galen Jesse, student, bds 1523 Grand  
av.

Gall Charles, wks J D W Hall, bds 615  
e so 10th.

Gall Frederick, wks J D W Hall, res  
615 e so 10th.

Galladini John, jeweler R N Bromley,  
res 718 Clay (S D M).

Gallagher, see also Golliger.

Gallagher Anna D, drsmkr, res 603  
Harrison (S D M).

Gallagher Charles J, res 1391 Penn av.

Gallagher Edward S, res e 9th, nr Hull  
av.

Gallagher James E, carp Capital City  
B & P Co, res 603 Harrison (S D M).

Gallagher John, miner, res s s of Gratts  
(Sevastopol).

Gallagher John H, wks Kratzer Car-  
riage Co, res 603 Harrison (S D M).

Galles George W, cutter J R Allward  
Glass Co, bds 200 8th.

Galley Albert W, shoemkr, res 1419  
Crocker.

Galley Block, 9th, s w cor Center.

Galley Dora, bds 1419 Crocker.

Galley Henry, pres Western White  
Bronze Co, res 1419 Crocker.

Galley Joseph H, bds 1419 Crocker.

Galloway Jessie, clk Younker Bros, res  
423 e so 6th.

Galloway Mary (wid James), res 423 e  
so 6th.

Gallupi Anthony, moved to Chicago.

THOMAS & BACKMAN, Timmers.

All Kinds of Sheet Metal, Tin and Galvanized Iron, Gutter and  
Conductor Work a Specialty. 421 E. SIXTH.

SEND YOUR CARPETS TO

R. N. HYDE, Mgr.

The Electric Fan Carpet Dusting Co.  
Our process—No Water, No Steam, is superior to all  
others, give us a trial, we guarantee satisfaction.

120 Grand Ave,  
Phone 793.

GEO. H. LEWIS, Attorney at Law, ROOMS 105-106 Manhattan Building.



**CATALOGUES,  
RAILROAD,  
INSURANCE,  
COMMERCIAL AND  
SOCIETY PRINTING.**  
Most Complete Printing Plant in the City.

Galt Wm J, res 1214 Forest av.  
Galusha Julius M, mngr Western Newspaper Union, res 692 19th.  
Galvin Ella (wid Martin), drs-mkr 438 e Grand av, res same.  
Galvin Martin, cooper, res 801 e so 8th.  
Galvin Nellie E Miss, bds 801 e so 8th.  
Galvin Robert J, wks M Reilly, bds 801 e so 8th.  
Galvin Wm, cooper, res 801 e so 8th.  
Gamble George R, butcher, res 1227 25th.  
Gamble Ira L, clk D M U Ry, res 1104 5th.  
Gamble John E, asst cashr D M U Ry frt depot, res 508 10th.  
Gammon Anna (wid Charles), res 1203 Locust.  
Gammon Arthur L, real est, bds 1115 24th.  
Gammon Bert O, student, bds 1115 24th.  
Gammon Lulu Miss, bds 1207 Locust.  
Gammon Warren, col, res 1115 24th.  
Gammon Willard B, real est 421 Ia L & T Bldg, res 1925 Center.  
Gamp Charles H, barber 1207 6th av, res same.  
Ganley Bernard, lab, res 704 e so 9th.  
Gannett Parmelia, bds 1075 26th.  
Gannett Jasper, died Sept 19, 1896.  
Gannon Daniel J, clk N L Goldstone, res 500 3d.  
Gannon Edna M, bkpr, bds 1183 Wiley.  
Gannon Frank, brkmn C G W Ry, bds 1018 Locust.  
Gannon Helen, wks C C Woolen Mills, bds Hartford nr Jefferson (S D M).  
Gannon John J, cond C G W Ry, res 1018 Locust.  
Gannon Kate M, wks Champagne & Son, bds Hartford av cor Jefferson (S D M).  
Gannon Patrick, miner, res s s Hartford av 2 w of 9th (Sevastopol).  
Ganz Augusta B (wid Philip), res 610 2d.

Ganz Matilda Miss, tchr Crocker School bds 610 2d.  
Ganz Philip, ruler Watters-Talbott Ptg Co, res 610 2d.  
Garber, see also Garver.  
Garber Homer C, music tchr 223 Walnut, res same.  
Garber Samuel A, trav agt, res 223 Walnut.  
Garbison Ethel, dom, 930 Forest av: Garden Hill School, Easton boul, ne cor Wilbur.  
Gardner Charles D, trav agt, res 916 16th.  
Gardner Curtis F, trav agt, res 1505 Washington av (N D M).  
Gardner C F, v pres State Horticultural Society, res Osage, Ia.  
Gardner Elijah S, wks J D W Hall, res 1010 Shaw.  
Gardner Elmer S, photog, res 1251 10th.  
Gardner Emma Miss, dress mkr 5th nr Euclid av (H P), res same.  
Gardner Frank, coachman 1026 9th.  
Gardner Gertrude N (wid John), res 306 e Walnut.  
Gardner Joseph G, wks Royal Union Life Ins Co, res 921 Walnut.  
Gardner Ross, wks G E Johnson & Co, res 313 Locust.  
Gardner Samuel H, wks 1901 20th.  
Gardner Willis A, janitor Summit School, res 1319 21st.  
Garfield School, Bertha D Smith prin, 3d nr Chestnut.  
Garland Alfred D, miner, res St Joseph av e of 20th.  
Garland Charles H, lab, res cor 1st and Ascension.  
Garland James L, tmstr, bds 2116 Meek av.  
Garlock Abram O, v pres Bankers Ia State Bank, res 1004 21st.  
Garlock Ephriam J, bds 1602 20th.  
Garlock Sadie B, bds 109 e 10th.  
Garlock Wm E (North Star Ice Co), res 1602 20th.  
Garmong Arthur, bds 1109 25th.  
Garmong Charles W, carp 1018 Grand av, res 1109 25th.  
Garmong John P, tchr, bds 1109 25th.  
**GARMONG LEONA,**  
Hair Dresser Koshor Bath and Massage Institute, res 1109 25th.  
Garmong Lulu P, smstrs, bds 1109 25th.  
Garner George V, switchman, res 817 Walnut.  
Garner Mabel Miss, bds 817 Walnut.

Garner Wm, lab, bds 12 Lincoln av  
(Sevastopol).  
Garrett Ambrose A, printer, s 919  
15th.  
Garrett George, lab, res 1907 Grand av.  
Garrett Jasper, died Sept 19, 1896.  
Garus John S, retired, res 1117 27th.  
Garus John S Jr, bds 1117 27th.  
Garus Samuel, shoemkr 514 7th, res  
754 9th.  
Garretson Josie Mrs, drsmkr 11 Flynn  
Blk. res same.  
Garretson L P Mrs, moved to Knox  
ville, Ia.  
Garretson Phocion W, res 1212 23d.  
Garretson Roscoe H, wks Pease Bros  
res 469 e so 2d.  
Garretson Thomas W, police, res 1212  
23d.  
Garretson Wm C, patternmkr Hawk  
eye Machine Wks, res 304 w so 6th.  
Garrett Charles E, driver City Steam  
Laundry, res 1245 14th.  
Garrett Charles M, lather, rms 1011  
Center.  
Garrett Ethel, stenog C E Huhn, bds  
731 19th.  
Garrett Ernest H, clk R M S, res 731  
19th.  
Garrett Frank L, printer D M Leader  
res 1403 6th av.  
Garrett Henry W, carp, res 1169 4th.  
Garrett Irvin J, clk T Naylor, bds 120  
14th.  
Garrett James M, trav agt, res 280  
Leor Kingman av.  
Garrett Jennie (wid Reuben), rms 1011  
Center.  
Garrett Joseph H, sign painter, bds  
1169 4th.  
Garrett Lewis M, clk Pension Office  
rms 26 Rollins Blk.  
Garrett Maud M, clk The L Trepanier  
Co, res 731 19th.  
Garrett Sarah I Mrs, res 731 19th.  
Garrett Wm A, bkpr Grand Record  
A O U W, res 1202 14th.

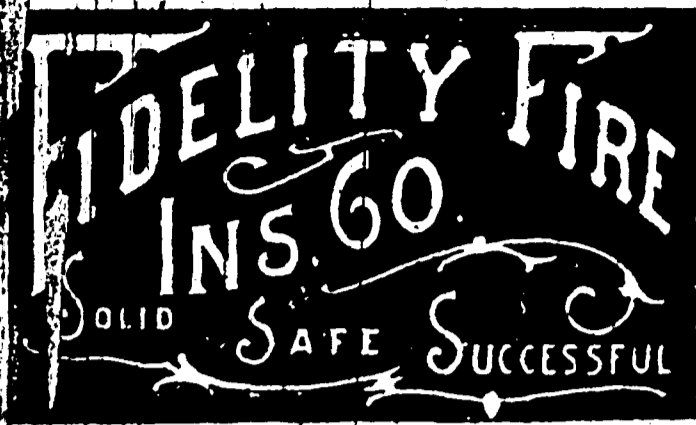

Garrett W H H, asst chief of police,  
res 1510 8th (S D M).  
Garrison, see also Garretson:  
Garrison Eber E, lab, res e s e 29th,  
1 s Court av.  
Garrison Ella, res 204 e Grand av.  
Garrison Hannah Miss, rms Hotel Le-  
Vere.  
Garrison James A (c), cook Frantz Res-  
taurant, rms 309 Pelton av.  
Garrison John F, rms Hotel LeVere.  
Garrison Lennie, died Jan 29, 1897.  
Garrison Mary J (wid Alfred), bds 1118  
e 9th.  
Garrison W F, pres Maple Grove Coal  
and M Co, res 1118 e 9th.  
Garrity John, tmstr, res w so 9th, 1 so  
of K & W Ry.  
Garrity Michael W, druggist, res 951  
4th.  
Garrity Richard, wks Getchell & Mar-  
tin L and M Co, res 421 w so 6th.  
Garrity Thomas, tmstr, bds 325 w so  
5th.  
Garry James J, slsmn L Harbach, bds  
807 3d.  
Garton Alford V, trav agt, bds 730 6th.  
Garton Florence, bds 520 Maple.  
Garton George L, clk P O, bds 520  
Maple.  
Garton Harriett (wid Thomas), bds 813  
e 12th.  
Garton Harriett, music tchr, bds 520  
Maple.  
Garton Mabelle L, bds 520 Maple.  
Garton Nellie, phys 813 e 12th, res  
same.  
Garton Samuel B, bakery 523 e Locust,  
res 520 e Maple.  
Garton Wm M, phys, bds 730 6th av.  
Garton Wm T, trav agt, res 730 6th av.  
Garver, see also Garber.  
Garver Block, 619-621 Walnut.  
Garver Carlton M, asst city Clerk, City  
Hall, res 719 16th.  
Garver George (Garver & Whallon),  
res 719 16th.

**KENYON BICYCLE CO., 805 LOCUST STREET,  
MANUFACTURERS OF BICYCLES  
AND GENERAL NICKEL PLATERS.**



**KEYSTONE  
COAL CO**  
Dealers in and  
Miners of  
**CELEBRATED KEYSTONE  
COAL.**  
901 Locust  
1211 24th.  
Mutual Phone 137.  
Iowa Phone 675.

**J. BARRICK & SON, General Roofers, Contractors for Tin, Sheet Iron  
and Slate Roofing. 911 Walnut St. Phone 549.**

260

GAR

R. L. POLK & CO.'S

GAY

**JAMES SMITH**  
**Merchant**  
**206** **Tailor**  
**FIFTH STREET YOUNGERMAN**  
**BLOCK**

Garver Henry T. supt D M Coal Mining Co, res 719 16th.

Garver Jacob, condr D M City Ry Co, res 1503 4th (S D M).

Garver John A (J A Garver & Co), and vice pres Ia Pipe & File Co, res s s Grand av, 3 w of 28th.

**GARVER JOHN A JR,**  
 Insurance Agent 220 5th, res s s Grand av, 3 w of 28th.

Garver John R. condr 4th cor Garfield, res same (S D M).

Garver John T. harman White Line Transfer Co, res 115 w so 5th.

Garver Josephine, bds John Garver.

Garver J A & Co (John A and Warren F Garver), hdw 619 Walnut.

Garver Martin W, lab, res 603 e so 10th.

Garver Nettie, res 1621 Pleasant.

Garver Peter, fireman C C Electric Light Co, res 603 e so 10th.

Garver Peter, lab, bds 434 Chestnut.

Garver Peter, retired, res s s Shaw, 2 e of e so 5th.

Garver Raymond W, clk R M S, bds 1724 9th.

Garver Warren F (J A Garver & Co), res 1502 6th av.

Garver Wesley, lab, res 603 e so 10th.

Garver Wm, bricklyr, res cor 4th and Harrison (S D M).

Garvey Annie, moved to Perry, Ia.

Garvey Elmira (wid Timothy), res 956 7th.

Garvey Harry, mach, res 2 and e Court av.

Garvey Orville D, bds 950 7th.

Gaskill Frank, wks St Joseph Academy, bds same.

Gaskill Jefferson B, retired, res 1005 Lyon.

**GASS JOHN M,**  
 Editor Farmers Tribune, res e 24th, cor Court av.

Gass Joseph, grocer 218 e 5th, res same.

Gaston Fred H, lawyer 203 Equitable bldg, res 1170 6th av.

Gaston Stephen H, moved to St Charles, Ia.

Gaston Wm E, trav agt Kingman-Galbraith Imp Co, res 853 16th.

Gaston Wm J, lawyer 203 Equitable bldg, res 1156 6th av.

Gatch Conduce H, died July 1, 1897.

Gatch Mary E (wid Conduce H), res 816 7th.

Gatch Ruth G, bds 816 7th.

Gatchell Clarence H, bds 1509 23d.

Gatchell Maude M, bds 1509 23d.

Gatchell Theodore F, vice pres Merchants & Bankers Fire Ins Co, res 1509 23d.

Gatchell Wesley K, trav agt, res 1707 Capitol av.

Gates Charles H (Gates & Holehan), res 1380 e 12th.

Gates Harry T, butcher Gates & Holehan, res 1380 e 12th.

Gates Jessie, drssmkr, bds e Walnut, s e cor e 26th.

Gates Louis, lab, res 609 e 1st.

Gates Oscar R, wks C R I & P Ry, bds 1422 Walnut.

Gates & Holehan (Charles H Gates and John W Holehan), meats 506 e Walnut.

Gatewood Anna M (e), (wid Truman), bds 1019 25th.

Gathway George M, eng D M U Ry, res 1420 High.

Gaudiner Jarry J, wks J Barrick & Son, res Meek, n e cor Eshbaugh av.

Gaul Frank, fireman D M U R R.

Gaumer Belle L, bds 823 Grand av.

Gaumer Maud V, bds 823 Grand av.

Gaumer Simon P, lab, res 823 Grand av.

Gaumer Wm, tmstr Proctor Coal & Mining Co, res 714 Monroe (S D M).

Gaunt John A, trav agt, res 1301 10th.

Gause Albert, cook The Iliad, res same.

Gavin Annie C, bkpr L H Hast, res 1330 Grand av.

Gavin Michael, eng Western Newspaper Union, res 1722 High.

Gavin Patrick, lab, res 1721 Des Moines.

Gay Albert, fireman State House, res 1348 York.

Gay Charles L, cook Evans Cafe, res 621 e 6th.

Gay George, clk Graefe House, bds same.

Gaylord Charles H, bkpr J D Seeburger, res 1418 Locust.

**JOHN WEBER, JR.** Sole Agent, **Ferd Heim Brewing Co.** Kansas City, Mo. **PHONE 28.**  
**320 EAST FIFTH STREET.**

**SHIRTS TO ORDER.**

**WINFIELD TILDEN,**  
 509 MULBERRY STREET.

Gaylord Kezia (wid George), bds 121 e 18th.  
 Gearhard George W, lab, res 1825 Clarkson av.  
 Geary Ella (wid John), res 920 Walker.  
 Geary John S, died July 18th, 1897.  
 Geary Patrick, lab, res 222 e so 9th.  
 Geary Wm, baker Balzer & Ryan, bds 222 e so 9th.  
 Gebhart Albert F, trav agt, bds 1224 9th.  
 Gebhart Helen R, bds 1224 9th.  
 Gebhart Hermann, trav agt, res 1224 9th.  
 Gebhart John K, clk Moershell, Duff & Fotheringham, bds 1224 9th.  
 Geddes Rev S James, res 1413 Capitol av.  
 Gedge Anna M, wks Israel Bros, bds 202 11th.  
 Gedge Belle, smstrs, bds 202 11th.  
 Gedge Fannie E, clk J Cannon, bds 202 11th.  
 Gedge Lillian M, bds 202 11th.  
 Gedge Wm J, painter, res 202 11th.  
 Gedick Frederick, lab, res 712 Vale.  
 Geffen Herman, meats 813 Walnut bds 512 e Court av.  
 Gegner Conrad, brndr Jacob Luis, res 115 e 5th.  
 Gegner George, lab, bds 115 e 5th.  
 Gegner Henry, boiler mkr, bds 115 e 5th.  
 Gegner John, bricklyr, bds 115 e 5th.  
 Geil Jennie H (wid Andrew), bds 115 e 8th.  
 Geil Jessie, clk B F Gump, bds 728 3rd.  
 Geil Lindley E, student, bds 1149 8th.

**GEISER MFG CO, (THE).**  
 W S Keller Mngr, 111 5th.  
 Geisler Charles, res 332 1/2 w so 6th.  
 Geissinger Charles B, drsr D M Laundry, bds e Grand av n w cor Eastern av.  
 Geissinger Jacob, farmer, res e Grand av n w cor Eastern av.  
 Geinhardt Solomon, butcher, bds 1012 e so 9th.

5 per cent Debentures and continuous Installment Contracts of  
**THE MUTUAL LIFE INS. CO.**  
 OF NEW YORK.  
*Are models of investment and security. Send name and age and get proposition.*  
 AGENTS WANTED.  
**FLEMING BROS., Managers**  
 IOWA AND NEBRASKA,  
 307 Equitable Bldg.

Geneser Francis, pres German Sav Bank, res 838 5th.  
 Geneser Frank P, brndr C Seipp Brewing Co, res 601 2d.  
 Geneser Joseph, clk I H Kuriz, res 1212 Laurel.  
 Geneser Joseph W, 2d vice pres German Sav Bank, res 619 7th.  
 Genovay Emma, bds 1015 Maple.  
 Genovay John, bricklyr, res 1019 e 7th.  
 Genovay John F, elevator opr P O, bds 1015 Maple.  
 Genovay John T, cigarmkr P Klumb, res 1015 Maple.  
 Gentle Burton C, clk Anchor Mut Fire Ins Co, res 723 5th.  
 Gentry Belle, dom 814 High.  
 Geoghegan Edward D, bkpr D M Brick Mfg Co, rms The Hiad.  
 George Abigail M, bds 706 4th.  
 George Amos B (A B George & Co), bds 706 4th.  
 George Arthur D, clk A B George & Co, bds 706 4th.

**GEORGE A B & CO,**  
 (Amos B George). Whol Rubber Boots and Shoes, 307 Court av.  
 George Beulah H Miss, tchr, bds 1524 Center.  
 George Ed, lab Ia Pipe & Tile Wks, res 410 Clay (S D M).  
 George Eliza R Miss, tchr High School, bds 1524 Center.  
 George Elmer, miner, res 410 Clay (S D M).  
 George Eva S Miss, bds 1313 Gordon av.  
 George John, miner, res 1314 4th (S D M).  
 George John P, painter, res 1325 e 9th.  
 George Murray, mngr O. P Allmart Tailoring Co, res 1524 Center.  
 George Orlando R, carp 1313 Gordon av, res same.  
 George Samuel, bkpr Gibson Coal Mining Co, res 1524 Center.

**JAMES MAINE, Contractor for all kinds of Cement Work.** 119 EIGHTH ST., DES MOINES, IA.

USE

"PRIDE OF DES MOINES"  
 OR  
 "S. & M.'s BEST" FLOUR  
**SHANNON & MOTT CO.,**  
 15TH AND MUL BERRY. PHONE 433.

**DES MOINES AND NORTHWESTERN LAND AND LOAN CO.** Phone 659.  
 WRITE FOR CATALOGUE. 412 MANHATTAN BUILDING.

## BIRDS....



CANARIES, PARROTS  
 AND ALL KINDS OF  
 FANCY CAGE BIRDS.

### IOWA SEED CO.

613-615  
 LOCUST ST.

George Thomas, retired, bds 2215 School.  
 George Wm B. shipping clk D M Linseed Oil Wks. bds 1325 e 9th.  
 George Wm B. trav agt, bds 1524 Center.  
 George Wm L. bkpr D M Fire Ins Co. res n s Grand av. opp Greenwood Park.  
 Gerard Mathias P. res 1230 9th.  
 Gerberich Daniel, retired, res 1175 9th.  
 Gerberich Lyman S. mus dir, bds 1175 9th.  
 Gerberich Phillip A. trav agt, res 1175 9th.  
 Gerde Rasmus, harnessmkr C T Koenigsberger, res 438 e Grand av.  
 Gerdeman Edward, bricklyr, bds 601 e 1st.  
 Gerdeman Gustav A. bricklyr, res 1360 e 9th.  
 Gerlung Carrie, dom 1505 High.  
 Geren Joseph S. mngr Purity Candy Co, res 1191 12th.  
 Geren Peter, wks Purity Candy Co, res 1191 12th.  
 Gergen John A. trav agt R G Dun & Co, res 845 3d.  
 Gerlach American D (wid Henry), res Russel, 4 e of Lake av (Chesterfield).  
 Gerlach Richard, asst P M sub sta No 3, rms 2d and Euclid av (H P).  
 Gerlach Wm H. foreman J D W Hall, res e 20th, n e cor Maury.  
 German Churches. (See page 49.)  
 German Fred, clk D M Water Wks Co, bds 833 8th.  
 German Lizzie, bds 833 8th.  
 German Richard D, stock dlr, res 833 8th.

**GERMAN SAVINGS BANK.**  
 Francis Geneser Pres, Charles Weitz 1st Vice Pres, J W Geneser 2d Vice Pres, H T Blackburn Cashr, 214 5th.  
 Gero Coloro, lab, res 7th, s e cor Elm.  
 Gesbirg Louise, cashr Harris-Emery Co, rms 1429 Locust.

Gesford John, painter, res 960 22d.  
 Gesford Wm H, cook, res 960 22d.  
 Gesford Sarah, died Nov 21, 1896.  
 Gesman Arie, moved to Omaha, Neb.  
 Gesman Nicholas J, moved to Omaha, Neb.

**GESSLER JOSEPH L,**  
 Pres Mutual Fire Ins Co, res 2001 Clark.

Getchell Block, 815-817 Locust.  
 Getchell Charles H, pres and treas Getchell & Martin Lumber and Mfg Co, res Grand av, s e cor 35th.  
 Getchell Clay, miner, res 614 Clay (S D M).  
 Getchell Edward, miner, res 614 Clay (S D M).  
 Getchell Frank, clk C L Kahler & Co, res 929 2d.  
 Getchell Gertrude Miss, bds Grand av, s e cor 35th.  
 Getchell Helen Miss, bds Grand av, s e cor 35th.  
 Getchell Henry F, student, bds Grand av, s e cor 35th.  
 Getchell Jerome, tmstr, res 505 Monroe (S D M).  
 Getchell John A, sec Getchell & Martin Lumber and Mfg Co, bds Grand av, s e cor 35th.  
 Getchell Louis A (Griffin & Getchell), res 614 Clay (S D M).  
 Getchell Maud E, res 614 Clay (S D M).  
 Getchell Nathaniel, lab, res 213 Jefferson (S D M).

**GETCHELL & MARTIN LUMBER AND MANUFACTURING CO,**  
 Charles H Getchell Pres and Treas. Samuel Martin Vice Pres and Mngr. John A Getchell Sec. 8th n e cor Vine.

Getgen Martha (wid Charles), bds 1376 25th.  
 Gettys Frank F, carp, res 3005 5th (H P).  
 Ghormley Bertha Miss, bds 326 e 5th.  
 Ghormley Wm F, sec Asso Western Inventors, rms 326 e 5th.  
 Gibbons Joseph (Holmes & Gibbons), bds 620 14th.  
 Gibbons Wm, fireman C G W Ry, bds John Loveless, nr foot 14th (S D M).  
 Gibbs Mary A, bkpr Underwriters Accident Assn, bds 716 20th.  
 Gibbs Mary A, dom 549 6th av.  
 Gibney Henry D, desp C R I & P Ry, res 911 7th.  
 Gibney James W, chf desp D M V dtv C R I & P Ry, res Perry, Ia.  
 Gibson Albert, lab, bds Elijah Gibson.

**STAR ELECTRIC AND CONSTRUCTION CO.**  
 MANUFACTURERS OF ELECTRIC FANS.  
 AMMUNITION OF ELECTRICAL MACHINERY.  
 ARMATURE WINDING.  
 414 SIXTH AVENUE.  
 TELEPHONE 69.

Send your  
Laundry to

# HARRY MILLER'S LAUNDRY

211-213 9th.  
Tel. 718.

GIB

DES MOINES CITY DIRECTORY.

GIF

263

Gibson Andrew R, res 1321 Woodland

Gibson Charles, cook, res 1308 Walnut

Gibson Charles C, cook, bds 1219 Laurel

Gibson Charles R, waiter Frantz's Restaurant, rms 714 6th av.

### GIBSON COAL MINING CO,

John B Gibson Pres, 611 Locust, mile S e 1/4 sec 6, Lee twp.

Gibson Duane, trav agt, res 1115 Laurel

Gibson Edward J, stenog G N Ry, bds 1051 Enos av.

Gibson Elijah P, tmstr, res 415 Madison AS D M.

Gibson Elijah P, lab, res 1210 4th (S D M).

Gibson Ella B, stenog, bds 1111 Laurel

Gibson Elmer F, student, bds 1051 Enos av.

Gibson Enix R, motorman D M C Ry Co, res 764 Oak.

Gibson Ethel, stenog Jones & M Henry, bds 1219 Laurel.

Gibson Frank, wks Gibson Coal Co, res 1302 Des Moines.

Gibson Frank W, carp J E Tusant, 1887 23d.

Gibson George G, student Lev Schooler, bds 1724 7th.

Gibson George T, electr, res 803 Park

Gibson Guy, bds 218 e 15th.

Gibson Hattie, bds 218 e 15th.

Gibson Isaac T, pres Commonweal Pub Co, res Salem, Ia.

Gibson James, meat market, res 255 17th.

Gibson Jennie, stenog, bds 1321 Woodland av.

Gibson John, bkpr, bds 1724 7th.

Gibson John, asst sec Y M C A, bds 1321 Woodland av.

GIBSON JOHN,  
Vice Pres Iowa Central Bldg & Loan Assn, res Creston, Ia.

Gibson John B, pres Gibson Coal Mining Co, res 1703 Dean av.



Gibson John E, sec Forest Glen Land Co, res 1051 Enos.

Gibson John E, Jr, pres Forest Glen Land Co, res 1051 Enos av.

Gibson John H, asst mngr Gibson Coal Mining Co, and sec Mutual Telephone Co, bds 1703 Dean av.

Gibson John W, eng C G W Ry, res 1416 Grand av.

Gibson J I, state veterinary surgeon, res Denison, Ia.

Gibson Lee, news agt, bds 1115 Laurel.

Gibson Lee, student, bds 1531 Maple.

Gibson Lucy J (wid John A), res 1219 Laurel.

Gibson Mabel G, wks J H Cownie Glove Co, bds 1219 Laurel.

Gibson Maude, res 764 Oak.

Gibson Ralph, real est, res 1531 Maple.

Gibson Robert M, clk D M Drug Co, res 1066 6th av.

Gibson Robert W, supt Gibson Coal Co, res e 18th, n e cor Brooks.

Gibson Samuel, police, res 218 e 15th.

Gibson Sarah, treas Forest Glen Land Co, res 1051 Enos av.

Gibson Wm R, student, bds 1321 Woodland av.

Gies Anna E (wid Gustav), bds 603 Grand av.

GIESSEMAN WM F,  
Sec Capital City Commercial College, res 670 18th.

Giffen D Ward, mach Duplex Typewriter Co, bds 1358 24th.

Giffen James, col D M Daily News, res 1358 24th.

Giffen John A, clk Macrae Bros, bds 1358 24th.

Giffen Margaret E, bds 1358 24th.

Giffen Mary F, bds 1358 24th.

Giffen Wm, res 1358 24th.

Giffen Wm H, bkpr Geo Butcher, bds 1358 24th.

Gifford Avis F, bds 907 e 9th.

Gifford Benjamin, clk Carl Stenstrom & Co, res 907 e 9th.

GIPPS BREWING CO.

Headquarters. Wholesale Dealers in Malt Liquors. Family Trade Suppl. d. Office, 408 Locust St. Phone 35. B. F. Parker, Mgr.

### CAPITAL CITY

## Brick and Pipe Co

J. B. McGORRISK, Pres. J. C. MARDIS, Sec.  
Manufacturers of Building Paving and Sewer Brick  
General Contractors.

SOUTH WEST 12TH TEL. 541  
DES MOINES, IOWA.

Des Moines Plumbing Co. Special Attention given to Jobbing.  
716 LOCUST ST. TELEPHONE 311.

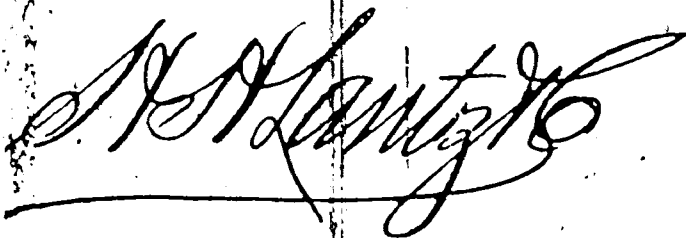

**PLATE GLASS INSURANCE.**

Business written in any part of the state.

[See page VIII]. 200 FIFTH ST.

Gifford Clarence E. bds 907 e 9th.  
 Gifford Edmund P. tmstr, res 103 Grand av.  
 Gifford P Arthur, cond D M N & W R R, res 1332 e 12th.  
 Gifford Walter L. trav agt A B George & Co, res Cedar Rapids, Ia.  
 Gifford Warren J. grocer 823 Grand av, res 1012 11th.  
 Gilbertson Thomas, miner Proctor Coal and Mining Co, bds nr Proctor Coal Mine (S D M).  
 Gilbert Albert S, carrier P O, res 1512 Grand av.  
 Gilbert August, res 1110 Buchanan.  
 Gilbert Charles, eng E & W Ry, bds 208 10th.  
 Gilbert Esther, dom 1325 Capitol av.  
 Gilbert Frederick R, tmstr, res 109 Jefferson.  
 Gilbert George, wks Cecila M Arthur.  
 Gilbert George I, clk L H Bush, rms 705 18th.  
 Gilbert Harriett (wid Lovell), res 1914 8th.  
 Gilbert Mamie, music tehr, bds 1914 8th.  
 Gilbert Myrtle, wrapper Merritt & Bush, bds 1414 5th (S D M).  
 Gilbert Wm L, driver W J Pratt Grocery Co, res 94 e Grand av.  
 Gilbert Wm N, steam fitter, res 1129 12th.  
 Gilbert Wm T, wks Merchants Trans Co, res 511 3d.  
 Gilbrech Wm A, wks A Anderson, res 1306 e 9th.  
 Gilbride Bernard, retired, res 1302 Penn av.  
 Gilbride Catherine, smstrs, bds 507 e so 4th.  
 Gilbride Charles, miner Lake Park Coal & Mining Co, bds 1302 Penn av.  
 Gilbride Daniel, cigarmkr Frank Albrecht, bds 1302 Penn av.  
 Gilbride Grace, drsmkr, bds 1302 Penn av.

Gilbridge Hugh P. wks C & N W Ry, bds 1302 Penn av.  
 Gilbride Katherine E, smstrs, bds 1302 Penn av.  
 Gilbride Mary, bds 1302 Penn av.  
 Gilbride Sarah Miss, bds 1302 Penn av.  
 Gilbride Teresa, bds 1302 Penn av.  
 Gilcrest Anna, bds 607 e 5th.  
 Gilcrest Belle M. bds 805 8th.  
 Gilcrest Bertha J, bds 607 e 5th.  
 Gilcrest Caroline A, bds 805 8th.  
 Gilcrest Charles L, mngr J K & W H Gilcrest, res 805 8th.  
**GILCREST JACOB K,**  
 (J K & W H Gilcrest), res 607 e 5th.  
 Gilcrest John S, bkpr J K & W H Gilcrest, res 28th, 1 so of Grand av.  
**GILCREST J K & W H,**  
 (Jacob K and WM H), Lumber Dealers 301 e Locust and Vine cor 4th.  
 Gilcrest Planing Mill (Jacob K and Wm H Gilcrest), e 2d bet Wabash and C R I & P Ry.  
**GILCREST WM H,**  
 (J K & W H Gilcrest), res 607 e 5th.  
 Gilcrest Wm K, bkpr J K & W H Gilcrest, res 607 e 5th.  
 Gilcrest John F, retired, res Cohen, 3d so Maury (Gilbert Town).  
 Gilcrest Thomas, wks Natl Starch Mfng Co, res 10 Cohen (Gilbert Town).  
 Giles, see also Jiles.  
 Giles Margaret A Miss, stenog Fleming Bros, bds 1190 10th.  
**GILKEY FRANK H,**  
 Mngr Fleischmann & Co, res 1533 Capitol av.  
 Gill Clayton L, clk Couch & Co, bds 931 4th.  
 Gill Daniel J, bkpr, rms 1113 Grand av.  
 Gill Darby, butcher, res 1113 Grand av.  
 Gill Edward (c), waiter Aborn House.  
 Gill Etheline, nurse, rms 1100 High.  
 Gill John R, lab, res 805 Madison (S D M).  
 Gill Joseph, miner, res s s of Grates (Sevastopol).  
 Gill Maggie, dom 1617 Linden.  
 Gill Mary, dom Hoyt Sherman.  
 Gill Matthew, wks K & W Ry, bds 208 10th.  
 Gill Michael J, bds 1113 Grand av.  
 Gill Sarah, rms 3611 5th (H P).  
 Gill Thomas, blksmith, res 307 Elm.  
 Gill Wm (c), waiter Aborn House.  
 Gill Wm T, carp, res 1027 18th.

**LIVERY First-Class Livery Stables. Hacks Day or Night. PHONE 771**  
**ED. CRAWFORD, 325 E. Sixth.**



# Galvanized Iron Cornices

Furnaces, Slate, Tin and Gravel Roofing.  
Metallic Skylights and Iron Shutters.  
ST. JOHN & BARQUIST, 412 8th St., Des Moines, Iowa.

GIL

DES MOINES CITY DIRECTORY.

GIT

265

Gillam Alexander, wks J E Allen, res  
1000 e Elm.  
Gillani Jacob (c), barber, bds 844 6th  
Gillam Mary M (wid James G), res  
1327 15th.  
Gillaspey Wm, tohr, res 311 15th.  
Gillen John J, agt Met Life Ins Co, res  
726 7th.  
Gillespie Anna, wks Chamberlain Mfg  
Co, res 659 21st.  
Gillespie Charles C, driver Diamond  
re Co, res 915 Washington, av.  
Gillespie Frank C, bartndr Thomas  
Gillespie, res 507 Clay (S D M).  
Gillespie James, boilmrk D Y Mfg  
& Supply Co.  
Gillespie James D, lab, res 932 e 6th  
Gillespie Margaret (wid John), res  
Madison (S D M).  
Gillespie Thomas, saloon 301 Depot,  
res Hillside av se cor Bloomfield  
C H.  
Gillette Charles L, clk, bds 508 4th.  
Gillette Edward H, res Grand av, w of  
city.  
Gillette Elizabeth Ives, bds 1030 22d.  
Gillette Ella (wid P D), res 908 4th.  
Gillette Philander D, died Oct 8, 1896.  
Gillette Mrs Sophia S, res 1030 22d.  
Gillfillan Adam E (Harris & Gillfillan),  
res 1174 1st.  
Gillfillan Thomas E, bds 1174 1st.  
Gillis Constant L, slsmn L Harbach,  
res 1503 10th.  
Gilloughley Mary (wid James), bds 120  
w so 7th.  
Gillson Hugh, lab, res 1641 Wacker  
Gillson Elizabeth A (wid W D), res  
Cambridge nr Ovid av (H E)  
Gillson James E, mach Schmitt &  
Henry Mfg Co, res Cambridge nr  
Ovid av (H P).  
Gilman Ambazine H, uphol, res 1326  
14th.  
Gilman David T, phys 810 5th, res  
same.  
Gilman Emma Mrs, electric bath & t  
massage 810 5th, res same.  
Gilman John L, dairy, res 1205 Laurel.  
Gilman Jonathan, cooper, res w 2 e  
16th, 2d n of Scott.  
Gilman Lillie D, clk T L Breman, bds  
580 7th.  
Gilman Sarah A (wid Michael), res  
1308 Court av.  
Gilman Thekla A, bds 810 5th.  
Gilmore Charles N, supt D V  
C R I & P Ry, res 671 15th.  
Gilmore Dwight, student, bds 671 15th.

*J.C. Mutter*  
IMPORTING TAILOR  
3 1/2 4th ST.

Gilmore Frank (Gilmore & Co), res 414  
e Locust.  
Gilmore Henry, lab, res 1427 Bu-  
chanan.  
Gilmore Louise G, bds 671 15th.  
Gilmore Maurice T, stenog E Martin-  
dale, rms 713 8th.  
Gilmore Wm, clk Hotel National, bds  
same.  
Gilmore & Co (Frank Gilmore, George  
L Eberle), furniture 412 e Locust.  
Ginn Cleeve J, wks C N W Ry, res 618  
e so 4th.  
Ginn Frank, lab, bds 618 e so 4th.  
Ginn George E, packer Schmitt &  
Henry Mfg Co.  
Ginn Minnie, bds 415 e so 8th.  
Ginsberg John H, clk K Ginsberg, bds  
517 3d.  
Ginsberg Kassel, furniture 314 Walnut,  
res 517 3d.  
Ginsberg Lazarus, furniture 221 Wal-  
nut, res 515 3d.  
Ginsberg Lena N, bds 517 3d.  
Ginsberg Pauline R, bds 517 3d.  
Ginsberg Raphael, res Grand av, se  
cor 6th av.  
**GIPPS BREWING CO,**  
B F Parker Mngr, 406 Locust, Tel  
36. (See right side lines).  
Gironard James, caller C G W Ry, rms  
1207 Locust.  
Girt Harry, tmstr, bds 401 Jefferson  
(S D M).  
Girt Wilson E, carpet weaver, res 401  
Jefferson (S D M).  
Girton Laura, bds 1110 e 9th.  
Girton Mary J (wid Silas), res 1110 e  
9th.  
Githens Clinton D, plumber A H Walk-  
er & Co, res 1341 31st.  
Githens Irene E, bds 1309 e 13th.  
Gittins Clara, wks Natl Starch Mfg  
Co, bds w s Lake av, 2-n English  
(Chesterfield).  
Gittins Etta, dom 720 Mulberry.  
Gittins John, wks C R I & P Ry, res  
1521 7th (S D M).

R. S. ANDERSON & CO., MONUMENTS, 646 East Grand Avenue.

**RENTAL AGENCY**  
R. R. McCUTCHEN.

Property for Rent, Rents Collected, Taxes Paid, Fire  
Insurance Written. Youngerman Block. Tel. 338.

**First-Class Livery Stables. Hacks Day or Night. PHONE 771**  
**ED. CRAWFORD, 325 E. Sixth.**  
**LIVERY**

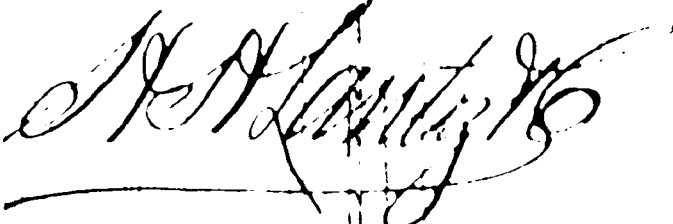

**PLATE GLASS INSURANCE.**

Business written in any part of the state.

(See page VIII) 700 FIFTH ST.

- Gifford Clarence E, bds 907 e 9th.
- Gifford Edmund W, amstr, res 103 Grand av.
- Gifford P Arthur, cond D M N & W R R, res 1332 e 14th.
- Gifford Walter L, trav agt A B George & Co, res Cedar Rapids, Ia.
- Gifford Warren J, grocer 823 Grand av, res 1012 11th.
- Gilbertson Thomas, miner Proctor Coal and Mining Co, bds nr Proctor Coal Mine (S D M).
- Gilbert Albert S, carrier P O, res 1512 Grand av.
- Gilbert August, res 1110 Buchanan.
- Gilbert Charles, eng K & W Ry, bds 208 10th.
- Gilbert Esther, dom 1325 Capitol av.
- Gilbert Frederick R, amstr, res 109 Jefferson.
- Gilbert George, wks Cecila M Arthur, res 705 18th.
- Gilbert Harriett (wid Lovell), res 1914 8th.
- Gilbert Mamie, music tehr, bds 1914 8th.
- Gilbert Myrtle, wrapper Merritt & Bush, bds 1414 5th (S D M).
- Gilbert Wm L, driver W J Pratt Grocery Co, res 9 e Grand av.
- Gilbert Wm N, steam fitter, res 1129 12th.
- Gilbert Wm T, wks Merchants Trans Co, res 511 3d.
- Gilbrech Wm A, wks A Anderson, res 1306 e 9th.
- Gilbride Bernard, retired, res 1302 Penn av.
- Gilbride Catherine, smstrs, bds 507 e so 4th.
- Gilbride Charles, miner Lake Park Coal & Mining Co, bds 1302 Penn av.
- Gilbride Daniel, cigarmkr Frank Albrecht, bds 1302 Penn av.
- Gilbride Grace, drstkr, bds 1302 Penn av.

- Gilbride Hugh P, wks C & N W Ry, bds 1302 Penn av.
- Gilbride Katherine E, amstr, bds 1302 Penn av.
- Gilbride Mary, bds 1302 Penn av.
- Gilbride Sarah Misa, bds 1302 Penn av.
- Gilbride Teresa, bds 1302 Penn av.
- Gilerest Anna, bds 607 e 5th.
- Gilerest Belle M, bds 805 8th.
- Gilerest Bertha J, bds 607 e 5th.
- Gilerest Caroline A, bds 805 8th.
- Gilerest Charles L, mngr J K & W H Gilerest, res 805 8th.
- GILCREST JACOB K,**  
C J K & W H Gilerest, res 607 e 5th.
- Gilerest John S, bkpr J K & W H Gilerest, res 28th, 1 so of Grand av.
- GILCREST J K & W H,**  
Jacob K and WM H, Lumber Dealers 301 e Locust and Vine cor 4th.
- Gilerest Planing Mill (Jacob K and Wm H Gilerest), e 2d bet Wabash and C R I & P Ry.
- GILCREST WM H,**  
C J K & W H Gilerest, res 607 e 5th.
- Gilerest Wm K, bkpr J K & W H Gilerest, res 607 e 5th.
- Gilerist John F, retired, res Cohen, 3d so Mauny (Gilbert Town).
- Gilerist Thomas, wks Natl Starch Mufg Co, res 10 Cohen (Gilbert Town).
- Giles Margaret A Miss, stenog Fleming Bros, bds 1190 10th.
- GILKEY FRANK H,**  
Mngr Fleischmann & Co, res 1533 Capitol av.
- Gill Clayton L, clk Couch & Co, bds 931 4th.
- Gill Daniel J, bkpr, rms 1113 Grand av.
- Gill Darby, butcher, res 1113 Grand av.
- Gill Edward (e), waiter Aborn House.
- Gill Etheline, nurse, rms 1100 High.
- Gill John R, lab, res 805 Madison (S D M).
- Gill Joseph, miner, res s s of Grates (Sevastopol).
- Gill Maggie, dom 1617 Linden.
- Gill Mary, dom Hoyt Sherman.
- Gill Matthew, wks K & W Ry, bds 208 10th.
- Gill Michael J, bds 1113 Grand av.
- Gill Sarah, rms 3611 5th (H P).
- Gill Thomas, blksmith, res 307 Elm.
- Gill Wm (e), waiter Aborn House.
- Gill Wm T, carp, res 1027 18th.

# Galvanized Iron Cornices

Prepared, State and the...  
 Hotel...  
 R. S. ANDERSON & CO., 646 East Grand Avenue, St. Paul, Minn.

(11)

THE... (11)

(11)

R. S. ANDERSON & CO., MONUMENTS, 646 East Grand Avenue.



Gilman Alexander, wks J. E. Allen, res 1000 e 4th  
 Gilman Jacob G., barldr, bds 344 1st  
 Gilman Mary M (wid James G.), res 127 15th  
 Gillespie Wm, lab, res 311 15th  
 Gilson John J, agt Met Life Ins Co, res 726 7th  
 Gillespie Anna, wks Chamberlain Co, res 630 2nd  
 Gillespie Charles C, driver Diamond Tool Co, res 915 Washington ay  
 Gillespie Frank C, barldr Thomas Gillespie, res 507 Clay (S D M)  
 Gillespie James, barldr D M Munger & Supply Co  
 Gillespie James D, lab, res 932 to 6th  
 Gillespie Margaret (wid John), res 7 Madison (S D M)  
 Gillespie Thomas, saloon 301 Depot res Hillside av se cor Bloomfield (S D M)  
 Gillette Charles L, clk, bds 508 1/2 4th  
 Gillette Edward H, res Grand (S, w n city)  
 Gillette Elizabeth Ives, bds 1030 2nd  
 Gillette Ella (wid P D), res 908 4th  
 Gillette Philander D, dled Oct 8, 1896  
 Gillette Mrs Sophia S, res 1030 2nd  
 Gillman Adam E (Harris & Gillman) res 1174 1st  
 Gillis Constant L, slsmn L Harbach res 1503 10th  
 Giloughley Mary (wid James), bds 120 W so 7th  
 Gilson Hugh, lab, res 1641 Walker  
 Gilson Elizabeth A (wid W H), res Cambridge nr Ovid av (H P)  
 Gilson James E, mach Schmitt & Henry Mfg Co, res Cambridge, nr Ovid av (H P)  
 Gilman Ambazine H, uphol, res 1326 14th  
 Gilman David T, phys 810 5th, res same  
 Gilman Emma Mrs, electric bath and massage 810 5th, res same  
 Gilman John L, dairy, res 1208 Laurel  
 Gilman Jonathan, cooper, res 10th, 2d n of Scott  
 Gilman Lillie D, clk T L Breman, bds 580 7th  
 Gilman Sarah A (wid Michael), res 1308 Court av  
 Gilman Theda A, bds 810 5th  
 Gilmore Charles N, supt D M V R I & P Ry, res 671 15th  
 Gilmore Dwight, student, bds 671 15th

Gilmore Frank (Gilmore & Co) res 111 e Locust  
 Gilmore Henry, lab, res 117 1/2 Exchange  
 Gilmore Louise G, bds 641 15th  
 Gilmore Maurice T, chef, T Martindale, rms 713 3th  
 Gilmore Wm, clk Hotel National bds same  
 Gilmore & Co (Frank Gilmore, George L Eberle), furniture 112 e Locust  
 Ginn Cleave J, wks C R I & P Ry, res 618 e 10th  
 Ginn Frank, lab, bds 618 e 10th  
 Ginn George E, paper Schmitt & Henry Mfg Co  
 Ginn Minnie, bds 117 e 10th  
 Ginsberg John H, clk J Ginsberg, bds 517 3d  
 Ginsberg Kassel, furniture 311 Walnut, res 517 3d  
 Ginsberg Lazarus, furniture 221 Walnut, res 515 3d  
 Ginsberg Lena N, bds 517 3d  
 Ginsberg Pauline R, bds 517 3d  
 Ginsberg Raphael, res Grand av, se cor 6th av  
**GIPPS BREWING CO,**  
 B F Parker Mngr, 406 Locust, Tel 336. (See right side lines)  
 Girard James, caller C G W Ry, rms 1207 Locust  
 Girt Harry, tmstr, bds 401 Jefferson (S D M)  
 Girt Wilson E, carpet weaver, res 401 Jefferson (S D M)  
 Girton Laura, bds 1110 e 9th  
 Girton Mary J (wid Silas), res 1110 e 9th  
 Githens Clinton D, plumber A H Walker & Co, res 1341 3rd  
 Githens Irene E, bds 1309 e 13th  
 Gittins Clara, wks Natl Starch Mfg Co, bds w s Lake av, 2 n English (Chesterfield)  
 Gittins Etta, dom 720 Mulberry  
 Gittins John, wks C R I & P Ry, res 1521 7th (S D M)

**RENTAL AGENCY.**  
 R. R. McCUTCHEN.

Property for Rent, Rents Collected, Taxes Paid, Fire Insurance Written. Youngerman Block. Tel. 338.

**JOHN GRANT, Wholesale Dealer, 206 EAST FIFTH STREET.**

**DRAKE UNIVERSITY**

**DES MOINES, IOWA.**

*Best Location. Beautiful Campus. Fine Equipment.*

Sixteen Years of Remarkable Growth.  
 Ten Colleges. See Our Catalogue.

WM. BAYARD CRAIG, L. L. D., CHANCELLOR.

- Gittins Richard J, motorman D M City Ry, res 1424 Grand av.
- Given Anna, bkpr Wm V McQuaid.
- Given Bessie, bds 905 8th.
- Given John A, farmer, res 29th sw cor University av.
- Given John H, retired, res 3405 Cottage Grove av.
- Given Joshua, Judge State Supreme Court, res 1428 Locust.
- Given Margaret (wid John), res 905 8th.
- Given Maggie, bds 1121 High.
- Given Matilda, bds 1428 Locust.
- Given Oliver E, clk Wm V McQuaid, res 1619 Crocker.
- Given Wm H, train master C R I & P Ry, res 683 18th.

**GIVENS D FINLEY,**  
 Mngr Natl Cracker Co, 207-211 2d, res 1225 7th.

- Givens Eugene E, student, bds 1105 28th.
- Givens Francis B, died July 27, 1897.
- Givens James S, tnstr D M Trans Co, res 107 11th.
- Givens Thales E, bkpr Citizens Natl Bank, res 1105 28th.
- Gladfelter Carrie, bds 815 3d.
- Glaeser Charles, clk Lederer, Strauss & Co, res 517 8th.
- Glaeser Frank L, lab, res 1027 e so 8th.
- Glanz Louis, packer Schmitt & Henry Mfg Co, res 1405 e 12th.
- Glascoc Henry C, mnstr, res 503 School.
- Glass Joseph S, sbknkr, Locust se cor 7th, res 1517 Bluff.
- Glays Daniel H, mnstr, bds 624 e so 12th.
- Glays George, carp, res n s 7th (S D M).
- Glays Henry, carp, res 624 e so 12th.
- Glaze J Thomas H D (J T Glaze & Co), res 520 Walnut.
- Glaze J T & Co, J T Glaze pres, D B Parks Mngr and electrician, 520 Walnut.

Whitcomb Charles, bkpr C M Wagon Co.

Gleadall Cora, clk Israel Bros, rms 22 Meek Blk.

- Gleaser Martha M, bds 1004 e so 8th.
- Gleeson John A, barber, res 887 24th.
- Glenn Charles, clk J D Seeberger, res 823 Walnut.

**GLENN ELLEN,**  
 Boarding 823 Mulberry, res same.

- Glenn James F, polisher D M Marble and Mantel Co, bds 823 Mulberry.
- Glenn Lyman L (Nonpareil Card Co), rms 115 Grand av.
- Glenn Maggie A, dom, bds 823 Mulberry.
- Glenn Mary E, clk, bds 823 Mulberry.
- Glenn Nellie E, dom, bds 823 Mulberry.
- Glenn Thomas J, bricklyr, bds 823 Mulberry.
- Glen's Falls Fire Ins Co of Glen Falls, N Y, Henry B Lewis agt, 105-106 Manhattan Bldg.

**GLENWOOD COAL CO.**  
 C Johns Pres, D T Johns Sec, E A Young Treas, Tel 628, 628 e Locust. (See below.)

**Glenwood Coal Co.,**

Sole miners and shippers of

**GLOSSY VEIN COAL.**

Mines, South City.

DES MOINES, IOWA.

- Glick George, med dir B L A 705 Equitable Bldg, bds The Kirkwood.
- Glidden Mark E, lawyer 618 Equitable Bldg, res 842 16th.
- Glinn, see Glynn.
- Glisan Annie S Mrs, bds 1601 Locust.
- Glisan Della M, res 1210 6th av.
- Glisan Mary M, bds 1601 Locust.
- Glisan Oscar E, bds 1601 Locust.
- Globe Block, 401 Walnut.
- Globe Coal Co, S H Ulrich mngr, 22 Clapp Blk.

**GLOBE MACHINERY & SUPPLY CO.**  
 D H Buxton Mngr, Mill Furnishers 209 Court av. (See adv under Mill Furnishers).

- Globe The (Weekly), A R James & Co propis, 320 5th.
- Glynn James, rest 423 e Walnut, res same.
- Glynn John, wks D M Brick Mfg Co, res 323 w so 5th.

Glynn Kate A, bds 323 w so 5th.

**CHIROPODIST,**

DR. H. BEARDSLEY,  
 1120 Walnut Street

Chas. Amos, 1120 Walnut Street  
 Legending for the health of the  
 human body

**UNDERTAKING.** L. J. WELLS, 815 Locust Street, Finest Funeral Furnishings and Carriages in the City.

GLY

DES MOINES CITY DIRECTORY.

GOL

267

Glynn Maggie, bds 323 w so 5th.  
 Glynn Mary (wid James), res 712 Elm.  
 Gnagey Peter, bkpr C C Gas Light Co, rms 1309 Locust.  
 Gobel Charles P, cond D M City Ry, res 1339 Maple.  
 Gobel Lloyd O, bds 1339 Maple.  
 Gobel Ora B, drsmkr 1339 Maple, res same.  
 Goddard Arthur P, rms 1407 High.  
 Goddard Stanley C, barber Kirkman & Scott, bds 1023 8th.  
 Godfrey Charles A, bds 1138 9th.  
 Godfrey George L, pres Northwestern Savings and Loan Assn, res 1138 9th.  
 Godfrey James, lab, rms 619 2d.  
 Godfrey Serelda (wid Abel), boarding 777 Mulberry, res same.  
 Godfrey Walter M, bds 1138 9th.  
 God's Mission, 420 e Court av.  
 Goebel Frederick, cab mkr Getchell & Martin L and M Co, res 1501 Court av.  
 Gochen Frederica, clk Harris Emery Co, bds 923 Pleasant.  
 Goeltz Carl G, clk Ia Produce Co, bds 820 3d.  
 Goeltz Harry C (Ia Produce Co), res 820 3d.  
 Goerler Edward, wks Seltzer Wks, bds 412 Scott.  
 Goerler Ernestine, wks Woolen Mills, bds 412 Scott.  
 Goerler Ernestine (wid August), res 412 Scott.  
 Goerler Paul D, grocer Scott sw cor e so 5th, res 608 e so 9th.  
 Goerler Thm, weaver C C Woolen Mills, bds 412 e Scott.  
 Goetz Adam, lab, res 921 Buchanan.  
 Goetz Louis, driver L H Kutz, res 609 e 1st.  
 Goff, see also Gough.  
 Goff Alfred S, bds 215 e 13th.  
 Goff Ann Mrs, res 215 e 13th.  
 Goff Charlotta, see Associated Charities, bds 1619 High.  
 Goff Jasper W, well digger, res 1613 Des Moines.  
 Goff Joshua N, tmstr, res 556 17th.  
 Goff Mamie, bds 1062 Center.  
 Goff Nellie, bds 1608 16th.  
 Goff Wm M, res 1062 Center.  
 Gongs Albert M, motorman D M City Ry, res 1511 e Walnut.  
 Gons James W, lab, res e 20th, cor Raccoon.  
 Gons John, tmstr, bds Maury se cor 17th.

**WEDDING GOODS**  
**CALLING CARDS**  
 PROGRAMS, INVITATIONS  
**KENYON PTG. & MFG. CO.**  
**ACKNOWLEDGED LEADERS**  
 502 TO 508 LOCUST ST

Gings John W, wks The Bartholomew Co, bds St Elmo Hotel.  
 Gings Joseph, lab, res Maury se cor 17th.  
 Goldbach Henry A, watchmkr H Plumb, res 1001 Enos av.  
 Goldberg Harris, janitor State House, res 122 e Locust.  
 Goldberg Harry, Mngr A Zidell, res 1012 Locust.  
 Goldberg Isaac, junk dealer, res 620 e 2d.  
 Goldberg Marie G, wks Northwestern Suspender Factory, bds 620 e 2d.  
 Goldberg Samuel, cutter C C Woolen Mills, bds 620 e 2d.  
 Golden Abram L, pastor United Evangelical Church, res 718 e 9th.  
 Golden Cager (c), bds 777 Oak.  
 Golden Hugh, lab, res 515 Raccoon.  
 Golden John, lab, res 515 Jefferson (S D M).  
 Golden Matilda (c) (wid Alonzo), res 316 7th.  
 Golden Michael, cond C G W Ry, res 1223 Walnut.  
**GOLDEN RULE (TIE),**  
 D M Johnson & Son Proprs, Walnut ne cor 7th. (See left top lines and page 80).  
 Golden Walter, lab, bds e s e 16th, 2d so Scott.  
 Goldman David, clothing 409 Walnut, res 521 4th.  
 Goldman Harry, clk, bds 501 e 7th.  
 Goldman Ida, clk, bds 501 e 7th.  
 Goldman Jessie M, bds 521 4th.  
 Goldman Milton D, bkpr D Goldman, bds 521 4th.  
 Goldman Nathan, fruit, res 501 e 7th.  
 Goldman Saddle H, bds 521 4th.  
 Goldsberry Dora (wid J C), rms 715 e Court av.  
 Goldsberry John W, express 1140 Lyon, res same.  
 Goldsberry J C, died March 19, 1906.  
 Goldsberry Nelson B, retired, res 1109 Locust.

**AMERICAN LAUNDRY.**

**OUR WORK SPEAKS FOR ITSELF GIVE US A TRIAL**

**407-409 E. LOCUST STREET. PHONE 651.**

**THEIR CIRCULATION**

**JULY NEWS 17,019 LEADER 9,200**

BEER. VAL BLATZ BREWING CO. M. CHIESA, SOLE AGENT. Main Depot, 808 South Monroe Street. Telephone 824. Storage, 313 Depot.



**IOWA'S GREATEST SHOE STORE.**  
**OUR REGAL SHOES FOR MEN AND WOMEN**  
**PRICE \$3 & \$4. ALL LATEST STYLES**

- Goldsberry Thomas, cigarmkr Frank Albrecht, res 923 e 6th.
- Goldsmith Alfred R, cook, res 1609 Walker.
- Goldsmith Bros (Rolla H and Charles A), cigars, 515 Mulberry.
- Goldsmith Charles A (Goldsmith Bros), res Sioux City, Ia.
- Goldsmith Frederika (wid Samuel J), res 819 7th.
- Goldsmith Rolla F (Goldsmith Bros), clk U S Ex Co, bds 709 Mulberry.
- Goldsmith Simon, music tchr 1010 Locust, res same.
- Goldsmith Wm, bds 307 e so 3d.
- Goldstein Abraham, res 1638 Capitol av.
- Goldstein Harry, tailor 211 6th av, res 214 3d.
- Goldstein Isaac, clk B Siegel, res 1004 e 6th.
- Goldstein Jacob, grocer 218 e Walnut, res same.
- Goldstein Mamie E, clk M Riegelman Co, bds 1004 e 6th.
- GOLDSTONE NATHAN L.**  
Dry Goods, Notions, Whol, 316 Court av, bds 713 3d.
- GOLDSTONE & REDSTONE,**  
Nathan L Goldstone and Samuel Redstone), Hats and Caps, Whol, 125 4th and 318-320 e 5th.
- Golembeck Otto, lab, res 911 e so 8th.
- Golliger, see also Gallagher.
- Golliger Charles, lab, res 223 e so 9th.
- Golliger Hugh, wks D M Mnfg & Supply Co, bds 223 e so 9th.
- Golliger John, wks Balzer & Ryan, bds 223 e so 9th.
- Golliger Mary, drsmkr, bds 223 e so 9th.
- Golliger Sabina, cutter Geo A Miller Ptg Co, bds 223 e so 9th.
- Golm Charles W, carp, res 1321 Filmore.
- Gonder Cora A, bds 1719 Lyon.
- Gonder Daniel R, lab, res 1719 Lyon.

- Gongwer Ira J, bkpr T M Sinclair & Co, res 306 e 9th.
- Gooch Wm C, res 1325 9th.
- Good Albert L, lab Wallace & McNamara, res 1521 Maple.
- Good Block, Walnut, n w cor 5th.
- Good Charles, 200 Good blk, rms same.
- Good Charles, wks Natl Starch Factory, res Lake av, n w cor Russel (Chesterfield).
- Good Charles H, real est 201 Good blk, res Ashawa, Ia.
- Good Earl K, lab, res Russel, 2 e Lake av (Chesterfield).
- Good Edward F, fireman D M, N & W R R, res 213 14th.
- Good Ellen B (wid Edmund), res e s e 18th, 3 n of Scott.
- Good Frank H, lab, res Russel, n e cor Lake av (Chesterfield).
- Good Irwin G, lab, bds Lake av, n w cor Russel (Chesterfield).
- Good Jennie, bds Lake av, n w cor Russel (Chesterfield).
- Good Joseph, lab J Kehoe, res 1109 Fremont.
- Good Lydia (wid Noah), res Lake av, n w cor Russel (Chesterfield).
- Good Mattie A (wid J W), bds 714 6th av.
- Good Templars Hall, Locust, s e cor 7th.
- Good Rev Samuel M, 200 Good blk, res 1180 12th.
- Good Samuel S, retired, res 417 Des Moines.
- Good Wm, wks D M Tent & Awning Co, bds 911 Fremont.
- Good Wm E, dairy, 1026 11th, res same.
- Goodall, see also Goodell.
- Goodbarn Alice, tchr, bds 1113 6th av.
- Goodbarn Jane, wks Iowa Tel Co, bds 1113 6th av.
- Goodbarn Joseph, foreman C C Gas Light Co, res 1113 6th av.
- Goode John W, trav agt, bds 1325 24th.
- Goode Lowry W, moved to N Y City.
- Goode Magdalene, bds 110 e 12th.
- Goode Mary E (wid Edward), bds 1313 e 12th.
- Goode Theodore G, clk, bds 110 e 12th.
- Goodell, see also Goodall.
- Goodeil Frank E, prof D M College, res 1440 12th.
- Goodell Fred W, bds 1420 12th.
- Goodell Susan A, asst S V Watts, rms 634 10th.
- Goodell Wm S, real est 415 Manhattan, res 1420 12th.

OLIVER O. SMITH, Architect,

Over 609 Walnut St., Des Moines, Ia. Correspondence Solicited.

Goodhue Amanda B, clk Younker Bros, bds 1210 Locust.  
 Goodhue Columbus, res 426 e Court av.  
 Goodhue Stephen W, wks D M Marble and Mantel Co, bds 825 Grand av.  
 Goodin Martin, tmstr, res e 12th and Tiffin (Wright's Grove).  
 Goodin Sarah C (wid John), res York cor Washington av.  
 Goodman George A, plaster, res 1813 High.  
 Goodman Harriet F (wid Samuel G), drs ukr, bds over 819 Grand av.  
 Goodman James, wks D M Brick Mufg Co.  
 Goodman John M, slsmn Lederer, Strauss & Co, res 412 15th.  
 Goodman Lorau, plumber J Burnside, bds 816 6th.  
 Goodrell Ella Miss, tchr Crocker School, bds 832 e Grand av.  
 Goodrell J Scott, supt motive power D M City Ry Co, res 1373 e Court av.  
 Goodrell Miss Mabel M, bds 1373 e Court av.  
 Goodrell May Miss, asst prin East Side High School, bds 832 e Grand av.  
 Goodrell Rose L, bds 1373 Court av.  
 Goodrell Stewart, ins clk State Auditor's office, res 832 e Grand av.  
 Goodrich Alice A, phys 700 e 6th, res same.  
 Goodrich Allen B, ret, res 3604 4th (H P).  
 Goodrich Ashton B, moved to Chicago.  
 Goodrich Austin, lab, res w s e 20th, 2 s Scott.  
 Goodrich A C, genl mngr D M & K C Ry, res Keokuk, Ia.  
 Goodrich Charles, trav agt H I Ho-sick & Co, res 1152 27th.  
 Goodrich Frederick, died Feb 24, 1897.  
 Goodrich Simon D, stock food mnfr 620 Des Moines, res 700 e 6th.  
 Goodrich Wm D, clk, bds w s e 20th, 2 s Scott.  
 Goodrich Wm W, bds 3604 4th (H P).  
 Goodsell Ella J, died March 18, 1897.  
 Goodwin Abraham, lab, bds e 18th, n e cor Elm.  
 Goodwin Catherine, bds 1412 17th.  
 Goodwin Elinore, tchr, bds 926 e 6th.  
 Goodwin Ethel, tchr, bds 926 e 6th.  
 Goodwin Hannah J (wid Logan), smstrs, res 955 24th.  
 Goodwin Jeremiah J, engr C R I & P Ry, res 926 e 6th.  
 Goodwin John, wks D M Mills, res ur same.

**THE MUTUAL LIFE INSURANCE COMPANY OF NEW YORK.**  
 The largest, oldest and best—Assets over 221 millions. Good Agents Wanted.  
**FLEMING BROS.,**  
 Managers Iowa and Nebraska.  
 Rooms No. 307 and 308 Equitable Bldg.

Goodwin John (c), wks Louis Rubinson, res 4th and Pelton av.  
 Goodwin John (c), lab, rms 212 e so 1st.  
 Goodwin Lillian G, clk State Supt Public Instruction, bds 1060 6th av.  
 Goodwin Margaret, tchr, bds 1412 17th.  
 Goodwin Oscar J, state agt American Harrow Co, res 919 School.  
 Goodwin Robert, pres Dale-Goodwin Pressel Brick Co, res 1412 17th.  
 Goodwin Wm J, student D Univ, bds 1412 17th.  
 Gordon Charles H, cook, res 1004 Scott.  
 Gordon Alexander H, grocer 1301 e Walnut, res 1444 Capitol av.  
 Gordon Charles B, driver J R Gordon, res same.  
 Gordon Charles H, chf train desp D M & W R R, res 1312 Des Moines.  
 Gordon Clarence T, steam fitter Wallace & McNamara, res 420 e so 3d.  
 Gordon Crawford R, asst ticket agt D M, N & W R R, bds 1320 Polk.  
 Gordon Edgar, plmbr, bds 215 Raccoon.  
 Gordon Frank D, retired, res 610 Grand av.  
 Gordon Gertrude I, bds 1444 Capitol av.  
 Gordon Grace Mrs, bds 2101 Clark.  
 Gordon Guerney, eng K & W R R, bds 708 10th.  
 Gordon Hall, s e cor e 16th and Grand av.  
 Gordon James, clk, res Polk, n w cor York.  
 Gordon James R, dairy 1320 Polk, res same.  
 Gordon John, retired, bds 819 7th.  
 Gordon Ross N, clk A H Gordon, bds 1444 Capitol av.  
 Gordon Stella, bds 819 7th.  
 Gordon Theodore F, mess Wells-Fargo & Co's Ex, res 215 Raccoon.  
 Gordon Wm, mngr Clifton Coal Co, res Bloomfield av, e of Clifton mine.  
 Gordon Wm, grocer 1601 e Grand av, res 1302 Des Moines.

**THE JENNINGS WALL PAPER CO.**  
 HOUSE PAINTING  
 SIGN PAINTINGS  
 821 WALNUT  
 PHONE 141\*

## NEW STANDARD MISCELLANEOUS BOOKS

## STATIONERY Correspondence Society Office

Best Goods at Right Prices at

## DES MOINES BOOK AND STATIONERY CO.

514 WALNUT ST. PHONE 69.

Picture Frames Made to Order

Gordon Wm H (c) (Gordon & Allum), bds 517 10th.  
 Gordon & Allum (W H Gordon, Louis R Allum), barbers 130 4th.  
 Gore Emma, bds 938 7th.  
 Gore James M, blsmith, res 836 Small.  
 Gore John, laundry 938 7th, res same.  
 Gore Mollie, bds 938 7th.  
 Gore Nora, bds 938 7th.  
 Gore Wm, barber, bds 938 7th.  
 Goreham Lillie V (L V Goreham & Co), res 1717 20th.  
 Goreham L V & Co (Lillie V and Walter E Goreham), grocers 1717 20th.  
 Goreham Salem E, druggist C M McLean, res 523 14th.  
 Goreham Walter E (L V Goreham & Co), res 1717 20th.  
 Goreham Wm M, bds 1717 20th.  
 Gorman Edward G, eng C G W Ry, res 1207 Mulberry.  
 Gorman John, wks D M U Ry, res 1513 4th (S D M).  
 Gorman Mary (wid Wm), res 1317 e 7th.  
 Gorman Mary J, res 520 e Locust.  
 Gorman Teresa Miss, bds 1317 e 7th.  
 Gorman Wm, miner, res Logan av sw cor Elbert.  
 Gormley Delina, bds 1114 e Grand av.  
 Gormley Robert, real est, res 1114 e Grand av.  
 Gorrell John A, died Oct 6, 1896.  
 Gors George, carriage painter, bds 1422 Walnut.  
 Gorton Nathan, C, plastr, res 808 2d.  
 Gose J Tilman (Lisby & Gose), res 1344 Walker.  
 Gose Wm A, piano tuner, res 924 7th.  
 Gospel Temple, John R Zook pastor, sw cor 13th and University av.  
 Gossett Edmond Mrs (c), bds Charles B Epperson.  
 Gossett Franklin, cook, rms 1809 e Market.  
 Gossett James M, carp, res 782 12th.  
 Gossett Leroy, clk, bds 1809 e Market.

Gossett Louisa (wid James M), res 1809 e Market.

Gottschall George B, died March 11, 1897.

Gottlieb Julius, dry goods, res 1300 e Walnut.

Gottstein Abraham, clk Younker Bros, bds 131 Des Moines.

Gottstein Benjamin, real est, res 621 3d.

## GOTTSTEIN FRANK,

Pres D M Brass Wks, res 329 e 7th.

Gottstein Jacob, pdlr, res 301 e Walnut.

Gottstein Jacob, cigar mkr, bds 131 Des Moines.

Gottstein Nellie, bds 621 3d.

Gottstein Wolf, retired, res 131 Des Moines.

Gotwalt L H (wid Henry), bds 1436 20th.

Gouder Daniel O, lab, res 1645 e Grand av.

Goudy Roy A, bkpr C C Gas Light Co, bds 306 e 9th.

Gough, see also Goff.

Gough John B, bkpr Fidelity Ins Co, rms 5 Rawson Blk.

Gough John B, retired, res 1161 20th.

Gough John B Jr, eng, res 1161 20th.

Gough Lloyd L, clk Fleming Bros, res 1161 20th.

Goughour George H, grocer 1553 e Grand av, res 1705 Capitol av.

Gould Abraham, news agt, bds 1008 e 6th.

Gould Edward G, brkmn C &amp; N W Ry, res 851 Penn av.

Gould Elizabeth (wid George), res 1115 Woodland.

Gould Harris, pdlr, res 1008 e 6th.

Gould Helen G, bds 1013 9th.

Gould Henrietta G, bds 1013 9th.

Gould Jacob, shoemkr 219 1/2 2d, res 109 e Grand av.

Gould Jeremiah, baker, res 1903 Cottage Grove.

Gould Katherine M, bds 1013 9th.

Gould Wm F, condr C R I &amp; P Ry, res 1013 9th.

Gove George L, wks J S Jennings, res 1422 Walnut.

## GOVERNMENT BLDG,

Court av, ne cor 5th. (See page 61).

Governor's Square, e Washington, cor 14th.

Gowan Thomas F, butcher, bds 1723 20th.

Gowdy Ellen J (wid Rev George W), res 834 8th.

Directly  
513 MULBERRY STREET.  
North County Court House.State Printing  
House,  
PRINTERS,  
Conaway & Shaw,



Gowily Joella F, tchr, bds 834 8th.  
 Gowdy Sallie G, art tchr, bds 834 8th.  
 Gowenlock Wm H, fast fgt agt 207 5th, res 939 3d.  
 Goyette Charles A, dept mngr Younker Bros, res 1172 12th.  
 Grace Anna B, tchr, bds 1157 28th.  
 Grace George E, sec and treas the Dixie Lumber Co, res Muscatine, Ia.  
 Grace Herbert L, clk Ia Trans Co, res 1428 e Madison.  
 Grace James D, clk D M Dressed Beef Co, res 1215 Grand av.  
 Grace Job L, trav agt, res 1428 Madison C-P).  
 Grace Julia, bkpr J J Meyer, res 1215 Grand av.  
 Grace Katherine, bds 1215 Grand av.  
 Grace Lora, bds 1428 Madison (C P).  
 Grace Maggie, bkpr J H Cownie Glove Co, res 729 6th av.  
 Grace Margaret, stenog H M Kendall, bds 1215 Grand av.  
 Grace Margaret Mrs, nurse, bds 1215 Grand av.  
 Grace Mary E (wid Michael), res 729 6th av.  
 Grace Michael, agt Merchants Consolidated Ins Co, res 1005 2d.  
 Grace M E Church, A M Shea pastor, 19th ne cor Crocker.  
 Grace Nellie, stenog J H Cownie Glove Co, res 729 6th av.  
 Grace Nellie L, died Oct 12, 1896.  
 Grace Patrick H, wks D M U Ry, bds 820 Pleasant.  
 Grace Paul, trav agt, bds 1005 2d.  
 Grace Paul B, res 1005 2d.  
 Gracy John B, trav agt, res 1305 Carpenter av.  
**GRACEY WM,**  
 Mngr Acme Harvester Co, res 145 9th.  
 Grady James J, mess Wells Fargo & Co's. Ex, res 1103 Maple.  
 Graefe, see also Grefe.  
 Graefe Bertha Miss, bds Graefe House.  
 Graefe Emma Miss, bds Graefe House.  
 Graefe Harry F, bkpr Green Bay Lumber Co, res 1456 5th.  
**GRAEFE HOUSE,**  
 Paul Kraetsch Prop, 214-216 Walnut.  
 Graeser, see also Grieser.  
 Graeser Bernard, asst phys Fidelity Rupture Cure, res 950 16th.  
 Graeser Charles F, bds 950 16th.  
 Graeser George W, bds 950 16th.  
 Graeser Henry B, bds 950 16th.  
 Graeser Matilda Miss, bds 950 16th.

**The Mutual Fire Insurance Company,**  
 Home Office, Observatory Bldg.  
 No premium Notes are taken. We are purely mutual. Insurance written on business property in towns and cities in Iowa only.  
 Graessly Emma, bds 101 e 10th.  
 Graessly Louis E, phys, res 101 e 10th.  
 Graff, see also Gref and Groff.  
 Graff Isaac N, lineman D M N & W R R, res 952 7th.  
 Graff Ruly W, driver Tompkins Bros, res 718 e 6th.  
 Grafton Albert W, asst mngr Kingman-Galbraith Impl Co, bds 1515 High.  
 Grafton Rev Wm M, pastor H P Presbyterian Church, rms 3615 5th (H P).  
 Graham Aldah, bds 1108 12th.  
 Graham Alexander, contr, res 1108 12th.  
 Graham Charles R, clk A L West, res 29 Franklin av.  
 Graham Clarence P, musician, res 117 12th.  
 Graham David, driver Crystal Oil Co, res 320 8th.  
 Graham David C, lab, res w s 40th, 2 s of Beaver av.  
 Graham Edward, wks D M Ice Co, bds 86 e Grand av.  
 Graham Elizabeth (wid Wm), res 122 College av.  
 Graham Emma, bds w s 40th, 2 s of Beaver av.  
 Graham Ethel, bds 709 19th.  
**GRAHAM FREDERICK W,**  
 (Seth Graham & Son), res 1314 8th.  
 Graham Gertrude Miss, stenog D M, N & W R R, bds 1064 8th.  
 Graham Grace, died April 19, 1897.  
 Graham G Warren, bds 1335 Harrison av.  
 Graham Ina B, tchr, bds 122 College av.  
 Graham Isabel Mrs, nurse, bds 1605 Washington (N D M).  
 Graham James B, tmstr D M Transfer Co, res 110 11th.  
 Graham James C, tmstr, res 1335 Harrison av.  
**GRAHAM JANE,**  
 Furnished Rooms, Locust, n e cor 4th, (Entrance 4th street.)

**ROSES** CAPITAL PARK GREENHOUSES. Phone 153. Cut Flowers, all Kinds in Season. Floral Work on Short Notice. I. W. LOZIER, 1312 E. 13th St.

**Farm Lands**  
**Towne & McFarland,**  
**REAL ESTATE, CITY PROPERTY.**  
**220 FIFTH STREET.**

- GRAHAM JOHN A,** Attorney at Law, 608-610 Observatory Bldg. res 819 7th.
- GRAHAM JOHN M,** Pres D M Marble & Mantel Co, res 709 19th.
- Graham Joseph, bds 1209 Locust.
- Graham Joseph L, res 1149 8th.
- Graham Louis W, foreman D M Linseed Oil Wks, res 1319 York.
- Graham Lyman W, wks Daily News, bds 1500 Clark.
- Graham Margaret, tchr, bds 1060 8th.
- Graham Mary J, bakery 1010 Center, res same.
- Graham May, wks Diamond Suspender Co, bds 400 Hillside av (S D M).
- Graham Milton C, bds 1210 Locust.
- Graham Ora E, student, bds 709 19th.
- Graham Richard, miller, res 400 Hillside av (S D M).
- Graham Samuel, Fowler & Graham, bds 1111 Laurel.
- Graham Samuel A, retired, rms 1210 Locust.
- GRAHAM SETH,** (Seth Graham & Son), res 1022 Mulberry.
- GRAHAM SETH & SON,** (Seth and Frederick W). Props Des Moines Transfer Co 308 6th av. (See Classified Transfer Cos.)
- Graham Thomas, watchman State House.
- Graham Wm, miller, res 400 Hillside av (S D M).
- Graham Wm A, druggist 1548 6th av, res 1823 7th.
- Graham Wm B, mason, res 1060 8th.
- Graham Wm R, clk MacRae Bros, res 1215 Mulberry.
- Grand Army Advocate, J. F. Bishop propr and editor, 120 4th.
- Grand Army of the Republic (Department of Iowa). A H Evans commander, R L Chase asst adjt gen, State House.
- G A R Bldg, Mulberry, n e cor 6th av.

- GRAND AVENUE BARN,** Young & Butler proprs, 413-419 Grand av. (See adv Classified Livery).
- Grand Avenue Creamery, Alonzo Terry propr, 1001 Grand av.
- GRAND AVENUE SAVINGS BANK,** D H Kooker Pres, Wesley Juvenal and A F Bemis Vice Prests, J S Carpenter Cashr, cor e 5th and Grand av.
- GRAND OPERA HOUSE,** 314 4th.
- Grand View Park, Easton Pl e of Fair av.
- Graney Cornelius, wks D M Canoe Club House, bds 823 2d.
- Graney James, baker Natl Cracker Co, bds 823 2d.
- Graney John, express, res 823 2d.
- Graney Mary, clk W C Haubrick, res 813 2d.
- Graney Nellie, bds 823 2d.
- Graney Thomas F, wks Gaar, Scott & Co, bds 914 e 13th.
- Graney Thomas J, res 914 e 13th.
- Grange Annie L, waiter P Kurtz, rms 512 Walnut.
- Granger Barlow, farmer, res Hartford av, nr Winterset R R bridge (S D M).
- Granger Charles, electr Star Electric & Construction Co, res e s Jefferson. (Sevastopol).
- Granger Charles T, judge State Supreme Court, res Waukon, Ia.
- Granger George L, trav agt, res 31st, n w cor University av.
- Granger Herbert T (Granger & Bennett), res 30th and Cottage Grove av.
- Granger John O, died April 25, 1897.
- Granger Lois E, bds Watson Granger.
- Granger Lottie, bds 1547 4th.
- Granger May E, bds Watson Granger.
- Granger Watson W, gdnr, res e s Jefferson (Sevastopol).
- GRANGER & BENNETT,** (H T Granger, Edmon G Bennett). Lawyers 310-315 Manhattan bldg.
- Grannis Frederick, lab, bds 411 Shaw.
- Grannis Katherine (wid John D), res 411 Shaw.
- Grant Club, E G Pratt pres, Thomas A Cheshire vice pres, Spencer S Cole sec, J D Whisenand treas, 423 Grand av.
- GRANT JOHN,** Wholesale Dealer and Sole Agent Jung's Milwaukee Beer, Milwaukee, Wis, 206 e 5th, res 121 e 4th. (See left side lines.)

*Builders' Hardware a Specialty. We buy direct from manufacturers and make the best prices in the city. 425 E. Walnut. Iowa Tel. 226.*

**Ebersole Hardware Co.**

Grant Park, s s Grand av e of Brandt  
 Grant Park Christian Church, e 30th  
 s e cor Dean av.  
 Grant Park Methodist Church, e Wa  
 nu, 2 e of Eastern av.  
 Grant Park School, e 30th s w cor Dean  
 av.  
 Grant School, cor 23d and Cottage  
 Grove av.

**GRANT U S CAMP NO 108,**  
 Modern Woodmen of America, Gen  
 At-Prink Clerk and Deputy Head Co-  
 su, 311 5th.  
 Grant Wm C, real est 37 Clapp St,  
 res 2940 Brattleboro av.  
 Grayville Sarah (c) (wid Endoxius), res  
 1360 Lyon.  
 Grasdahl Andrew, hostler G W Mar-  
 quardt.  
 Grasson Louis (c), lab, rms 711 Cherry.  
 Gravel Henry A, clk Docks, Jer &  
 Wilkins, res 2305 Atkins.  
 Graves Bertram, lab, res 642 Grand  
 av.  
 Graves Charles W, rest 304 e 5th, res  
 same.  
 Graves Eloise Miss, bds 1326 24th.  
 Graves Fenton, wks D M Drug Co.  
 res 1312 Walker.  
 Graves Frank H, agcy supt N Y Life  
 Ins Co, res 1219 7th.  
 Graves George (c), waiter Savery, rms  
 411 Walnut.  
 Graves George A, retired, res 1326 24th.  
 Graves George B, clk Standard Oil Co,  
 bds 1326 24th.  
 Graves Joel, farmer, res n w 1/4 sec 13,  
 Bacon river, 1/4 m e w city limits.  
 Graves Joel, farmer, res n w 5/8 sec 13,  
 Bloomfield typ (S D M).  
 Graves John, lab, res 415 Madison (S  
 D M).  
 Graves John W, molder Beckman Bros,  
 res 1216 Des Moines.  
 Graves Lizzie, bds 1347 25th.  
 Graves Mamie, bds Harvey Graves.  
 Graves Margaret, bds Joel Graves.  
**GRAVES DR MILTON,**  
 Veterinary Dentist, Livery, Feed and  
 Sale Stable, 314 9th, res 914 Locust.  
 Graves Nelsie, wks D M Box Wks, bds  
 642 e Grand av.  
 Graves Wilbur, fireman Ia Brick Plant,  
 res 17th and Francis av.  
 Graves Wm (c), lab, res Capitol, n  
 cor e 27th.  
 Gray, see also Grey.  
 Gray Alexander (c), lab, rms 7th, s e  
 cor Elm.

**WM. H. SHEPHERD**  
 IMPORTING  
 TAILOR.....  
 404 LOCUST. Obs. Bldg.

Gray Amos B, wks Rees Gabriel Co,  
 res 1342 Des Moines.  
 Gray Annie, dom 1534 8th.  
 Gray Betsey (c) (wid James), res 901  
 Maple.  
 Gray Charles A Rev, res 1426 26th.  
 Gray Charles O, wks D M Linseed Oil  
 Wks, res 1322 Des Moines.  
**RAY EDWARD M,**  
 Pres Keystone Coal Co, res 1211 24th.  
 Gray Clyde J, foreman L J WELLS, res  
 212 14th.  
 Gray Ella M, bds 1108 6th av,  
 Gray Ella M Mrs, phys 422 Equitable  
 Bldg, res 1160 27th.  
 Gray George A, bds 1522 Grand av.  
 Gray George W, bkpr Ia L & T Co, res  
 201 School.  
 Gray Henry B, marble dealer, res 1922  
 Leyner.  
 Gray Herbert E, fireman Eng House,  
 No 10, res 3339 3d (H P).  
 Gray James A (Sims & Gray), res 1026  
 24th.  
 Gray John L, plaster, res 106 10th.  
 Gray James O, eng C C B & P Co, bds  
 603 Harrison ( S D M).  
 Gray Lewis E, real est, 217 Good Blk,  
 res 1920 Leyner.  
 Gray L H, died Apr 11, 1897.  
 Gray Maud, clk Harris-Emery Co.  
 Gray Miranda, res 1922 Leyner.  
 Gray Nellie B, bds 106 10th.  
 Gray Perry L, student, bds 1108 6th av.  
 Gray Robert O, real est, res 1522 Grand  
 av.  
 Gray Roy, driver L J WELLS, res 106  
 10th.  
 Gray Ruby F, lab, bds 106 10th.  
 Gray Sallie B, res w s Oakdale av, nr  
 McGorrisk's Brick Yard.  
 Gray Victor R, foreman L J WELLS,  
 res 818 Mulberry.  
 Gray Walter, carp, res w s Oakdale av,  
 nr McGorrisk's Brick Yard.  
 Gray Wm A, trav agt, res 1108 6th av.

**GALVANIZED IRON CORNICES,**  
 Skylights, Tin Roofing, Guttering and Furnaces put in and  
 Repaired. THOMAS & BACKMAN, 421 E. Sixth.

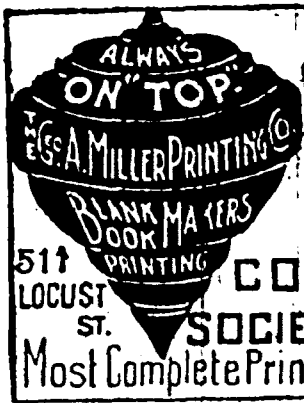

**CATALOGUES,  
RAILROAD,  
INSURANCE,  
COMMERCIAL AND  
SOCIETY PRINTING.**  
Most Complete Printing Plant in the City.

Gray Wm S. contr and builder, res 205 Vine.  
 Graybeal Clarence, tmstr, res 1527 Maple.  
 Grayson Benjamin F, teller Ia L & T Co, res 1815 9th.  
 Grayson Estella, bds 1017 e 6th.  
 Grayson George, hay 225 e 5th, res 1017 e 6th.  
 Grayson George L, farmer, res Penn av, 1st n of Union Park.  
 Grayson Kate, tchr, bds 747 20th.  
 Grayson Nancy S, (wid Benjamin), res 747 20th.  
 Grayson Robert, painter A J Doll, bds 747 20th.  
 Greaser, see also Graeser and Greiser.  
**GREAT NORTHERN RAILWAY,**  
 S J Ellison, Trav Pass Agt and Immigration Agt, 404 Walnut.  
 Greedy Mary, tchr, bds 1376 27th.  
 Green Alice M Mrs, matron D M Med and Surgical Home, res 923 6th av.  
 Green Arthur P, janitor Church of Christ, res 1167 25th.  
 Green A W, v pres Farmers Life Assn, res Spencer, Ia.  
 Green Bay Lumber Co, E C Finkbine Pres, K E Jewett Sec, Marshall Hyder Treas, 42 Clapp Blk.  
**GREEN CHARLES C.**  
 Mngr D M Medical and Surgical Home 923 6th av, res same.  
 Green Charles F, bds 923 6th av.  
 Green Charles W, U S Land Commissioner, res 1119 Center.  
 Green Douglas F, res 1409 8th.  
 Green Edith, bds 1607 e Court av.  
 Green Emma (wid John), res 1024 15th.  
 Green Francis M, pötter, res 1369 e Court av.  
 Green Frank H, motorman D M City Ry, rms 1428 Grand av.  
 Green Frank L, bds 1369 e Court av.  
 Green Frank O (S Green & Sons), res 1403 Capitol av.  
 Green Frank T, res 1321 e Walnut.

Green George R, bkpr Ia Elec & Const Co, bds 414 5th.  
 Green Grace, res 613 Cherry.  
 Green Grace, dom, res 417 5th.  
 Green Grace A, wks N W Suspender Co, bds 1369 e Court av.  
 Green Israel C, moved to Ft Dodge, Ia.  
 Green James, mason, res 1428 11th.  
 Green James B (S Green & Sons), res 1445 e Grand av.  
 Green James B, wks S Green & Sons, res 223 e 15th.  
 Green James D, stone cutter, res 822 10th.  
 Green James T R, sec and treas Specialty Mnfng Co, res 1428 11th.  
 Green John, driver **L J WELLS**,  
 Green John, barber, res 606 e so 8th.  
 Green John (c), lab, bds 912 e so 7th.  
 Green John C, plstr, res 903 Western av.  
 Green John H, bds 1321 e Walnut.  
 Green John N, barber Geo M Nichols, res 606 e so 8th.  
 Green Lena B, wks N W Suspender Co, bds 1369 e Court av.  
 Green Lewis H, carp, res 1700 5th (S D M).  
 Green Marcus, carp, res 1607 e Court av.  
 Green Oscar C, broom mkr Harrah & Stewart Mnfng Co, bds 815 Lyon.  
 Green Raymond G, bkpr, rms 414 5th.  
 Green Samuel (c), farmer, res nr Oak Dale av (S D M).  
 Green Samuel (S Green & Sons), res 709 e Locust.  
 Green Samuel, clk Mrs C H Green, res 1324 Buchanan.  
 Green Sherman, glass cutter J R Allward, res 200 8th.  
**GREEN S & SONS,**  
 (Samuel, Frank and James B), Hot Air Furnaces and Stove Repairs, 104-114 w so 2d.  
 Green Thomas, wks Flint Brick and Coal Co.  
 Green Thomas H, tmstr, res 13th 2 n of Douglas av (O P).  
 Green Walter H, cashr Mass Mut Life Ins Co, bds 610 4th.  
 Green Warren, moved to Ft Dodge, Ia.  
 Green Wm, wks Flint Brick and Coal Co.  
 Green Wm (c), bds 1072 8th.  
 Green Wm H, molder S Green & Sons, res 223 e 15th.  
 Green Wm J, carrier P O, res 517 Maiden lane.

GEO. H. LEWIS, Attorney at Law, ROOMS 105-106 Manhattan Building.

Greenblatt Lewis, tailor 804 Walnut, res 1181 7th.  
 Greene, see Green.  
 Greendahl Robert, butcher, res 644 Monroe (S D M).  
 Greenfield Archie, gdnr, res 3 e of Park Av School (S D M).  
 Greenfield Betsey (wid James), res Bloomfield av nr Park av (S D M).  
 Greenfield Henry, pdlr, res 633 e 20th.  
 Greenfield Henry H, pdlr, res 512 e 10th.  
 Greenland Walter S, agt, bds 820 Pleasant.  
 Greenleaf Anna, bds 1208 Walnut.  
 Greenleaf Helen, bds 1208 Walnut.  
 Greenleaf Julia, bds 1208 Walnut.  
 Greenleaf Moses, res 1208 Walnut.  
 Greenleaf Wm L, impersonator, res 1208 Walnut.  
 Greenlee Josephine, dom. 315 e 11th.  
 Greenman W B, lawyer, bds 813 High.  
 Greenwald Belle, clk Dockstader & Wilkins, bds 615 e 15th.  
 Greenwald Joseph, lab, res 615 e 15th.  
 Greenwald Julius, wks Cohen Bros, res 615 e 15th.  
 Greenwalt Lizzie, starcher AMERICAN LAUNDRY, res 1719 Lyon.  
 Greenwood Conservatories, F W Fiegler propr, Park lane st e cor Grand av.  
 Greenwood Park, Grand av, w end of Ingersoll line.  
 Greenwood School, n e cor 35th and Grand av.  
 Greep Hannah (wid Andrew), bds 128 Shepard.  
 Greer Frank M, dentist Drs Buchanan, rms 1634 4th.  
 Greer Laura (e), res 105 7th.  
 Greever Charles O, clk Bankers Life Assn, bds 1345 e 9th.  
 Greever Frederick J (Johnson & Greever), res 1313 e 9th.  
 Greever Harry, carp, res 1215 Locust.  
 Greever Joseph M, retired, res 1341 e 9th.

## Fidelity Fire Insurance Co.,

HOME OFFICE:

## Iowa Loan and Trust Building.

PATRONIZE A HOME COMPANY AND  
THUS BUILD UP IOWA.

Grefe, see also Graefe.

### GREFE AL.

(Grefe & Umfrid, Widmann & Grefe) and grocer 318-320 7th, res 1625 4th.  
 Grefe Albert A, retired, res 514 16th.  
 Grefe Albert F, cond D M City Ry, bds 1157 7th.  
 Grefe Alvin, moved to Buffalo, N Y.  
 Grefe Augusta R Miss, bds 1157 7th.  
 Grefe Charles A, retired, res 1157 7th.  
 Grefe Edwin, moved to Buffalo, N Y.  
 Grefe Ernest E, moved to Eagle Grove, Ia.  
 Grefe Harry C, clk Grefe & Umfrid, rms Stanwix Hall.  
 Grefe Henry W, clk State Ins Co, bds 1157 7th.  
 Grefe Louise C, moved to Chicago.  
 Grefe Nellie, moved to Buffalo, N Y.  
 Grefe Otto R, bds 1157 7th.  
 Grefe Rose Miss, bds 514 16th.  
 Grefe Ruth Miss, bds 1625 4th.

### GREFE THEODORE F.

Sec State Ins Co, 219 4th, res 1350 24th.  
 Grefe Wm, moved to Buffalo, N Y.  
 Grefe & Umfrid (Al Grefe, Hugo Umfrid) grocers 952 6th av.  
 Greff Clara B, cutter Geo A Miller Ptg Co, res 1436 20th.  
 Greff I Julia, stenog N Eng L & T Co, bds 1436 20th.  
 Gregerson Frederick, feed yard 416 3d, res same.  
 Gregg Carl W, wks John Mathis, bds 3028 4th (H P).  
 Gregg Fred L, wks O R Robinson & Co, res 3331 3d (H P).  
 Gregg Hezekiah, trav slsmn, rms 1007 Locust.  
 Gregg James C, died Oct 17, 1896.  
 Gregg John B, livery, res 506 e 6th.  
 Gregg Meshach, miner, res Morton bet e 12th and 14th (Grand View).  
 Gregg Niles W, trav agt, res 3028 4th (H P).  
 Gregg Polly B (wid James C), res 506 e 6th.

KENYON BICYCLE CO., 805 LOCUST STREET,

General Machinists and Manufacturers of Light Articles.

## KEYSTONE COAL CO.

Dealers in and  
Miners of

## CELEBRATED KEYSTONE COAL.

901 Locust.  
1211 24th  
Mutual Phone 37.  
Iowa Phone 675.



J. BARRICK & SON,

General Roofers. 911 Walnut St. Phone 540.  
Roofing Pitch, Rosin and Tarred Felt. Wholesale and Retail.  
Shingle and Tin Roof Paints for Sale.

276

GRE

R. L. POLK & CO.'S

GRI

**JAMES SMITH**  
**Merchant**  
 \* 206 \* **Tailor**  
 FIFTH STREET YOUNGERMAN BLOCK

Gregg Robert P, retired, bds 427 Des Moines.  
 Gregory Albert L, lab, res e 18th n e cor Elm.  
 Gregory John, retired, res 1029 21st.  
 Greiser, see also Graeser.  
 Greiser Albert F, clk A Hammer, bds 216 Raccoon.  
 Grieser Ernestine A, drsmkr, bds 216 Raccoon.  
 Grieser Henry, died Dec 15, 1896.  
 Grieser Henry F, wks Dr Wiley, bds 216 Raccoon.  
 Grieser Minnie (wid Henry), res 216 Raccoon.  
 Grieser Sophie, tchr, bds 216 Raccoon.  
 Grell Jeremiah, driver H Gutman & Co, bds 509 Grand av.  
 Grenelle Mary W, nurse Cottage Hospital, res same.  
 Gresdal Lars, lab D M U Ry, res Leyner n w cor 21st.  
 Gresdal Mary C, bds Leyner n w cor 21st.  
 Greubel Wm H E, printer **CONAWAY & SHAW**, bds 947 4th.  
 Grey, see also Gray.  
 Grice Emma, dom 804 7th.  
 Grice Etta, tchr, bds 1942 Arlington av.  
 Griepenburg Lena, dom 1728 4th.  
 Griff Charles A, asst A R Begun.  
 Griffin Alexander (p), waiter The Kirkwood, res 1529 Capitol av.  
 Griffin Arthur J, clk R M S, res 707 4th.  
 Griffin Daniel C, trav agt, res 1317 27th.  
 Griffin David, lab, res 1544 Des Moines.  
 Griffin Frank, died Oct 17, 1896.  
 Griffin Hiram (Griffin & Getchell), res 1313 Des Moines.  
 Griffin James E, driver Brackett & Maulsby, bds 927 15th.  
 Griffin John F, tinmer, res 1110 21st.  
 Griffin L D, cashr C C Taft Co, res 800 2d.  
 Griffin Lizzie Mrs, bds 505 Grand av.  
 Griffin Maurice, bds 927 15th.

Griffin Michael H, plumber, res 513 5th.  
 Griffin Patrick, wks Bell Impl Co, bds 943 13th.  
 Griffin Patrick J, lab, res 1513 Jefferson.  
 Griffin Percival, painter, res 1311 College av.  
 Griffin Peter, wks Bell Impl Co, res 943 13th.  
 Griffin Peter, plumber, res 927 15th.  
 Griffin Robert A, bds 1315 25th.  
 Griffin Thomas P, pressman Western Newspaper Union, bds 927 15th.  
 Griffin Vera, bds 1317 27th.  
 Griffin & Getchell (Hiram Griffin and Louis A Getchell) proprs Van Ginkel Coal Co, 101 Court av.  
 Griffis John P, died Sept 26, 1896.  
 Griffis Lorinda (wid John P), res 1214 Pleasant.  
 Griffis Mae, clk Pension Office, bds 1214 Pleasant.  
 Griffis Robert W, trav agt, bds 1214 Pleasant.  
 Griffith Adell L, rms 923 High.  
 Griffith Albert L, printer Ia State Register, res 1319 15th.  
 Griffith Bridget T, bds 713 2d.  
 Griffith Charles E, lineman W U Tel Co, bds 615 Grand av.  
 Griffith Charles T, clk R M S, res 923 High.  
 Griffith Charles W, dyer C C Woolen Mills, bds 1217 Mulberry.  
 Griffith Eales (wid Isaac W), bds 1510 23d.  
 Griffith Elba, bds 1441 Lyon.  
 Griffith F M (wid Francis M), res 1413 Buchanan.  
 Griffith Frank, slsmn Mennig & Slater, res 516 4th.  
 Griffith Frank L, wks J H Cowrie Glove Co, bds 1319 15th.  
 Griffith George E, trav agt, res 1401 Locust.  
 Griffith Hugh, wks H A Olmsted, res Park lane 2 s Grand av.  
 Griffith Isaac W, died Jan 7, 1897.  
 Griffith James B, asst sec Bankers Acct Ins Co, res 803 5th.  
 Griffith Jesse D, student, bds 720 9th.  
 Griffith Jessie, mlr E M Howrick, res 1413 Buchanan.  
 Griffith John W, eng C R I & P Ry, res Slocum's add, e Valley Junction.  
 Griffith Joseph F, trav agt, bds 713 2d.  
 Griffith Lena E, bds 1319 15th.  
 Griffith Leta, bds 1413 Buchanan.  
 Griffith Mabel, bds 1413 Buchanan.

**JOHN WEBER, JR.,** WHOLESALE DEALER, PHONE 28.  
**FERD HEIM BREWING CO., 320 East Fifth Street.**

Griffith Martha A (wid Selby S), res 1510 23d.  
 Griffith Mary, drsmkr, bds 713 2d.  
 Griffith Nettie M, cor clk Bradstreet 3d, bds 923 High.  
 Griffith Oliver E, enk K & W Ry, bds 208 10th.  
 Griffith Paul, res 713 2d.  
 Griffith Rebecca J Mrs, res 923 High.  
**GRIFFITH RICHARD A,**  
 General Insurance Agent 104 Manhattan Bldg, res 720 9th.  
 Griffith Wilbur W, tmstr D M Fuel & Lime Co, res 1441 Lyon.  
 Griffith Wm, fireman Hose Co No 2, res 509 Lyon.  
 Griffiths, see also Griffis.  
 Griffiths David R, clk Bentley & Olmstead, bds Reese Griffiths.  
 Griffiths Ellen (wid Ebenezer), res 1432 Capitol av.  
**GRIFFITHS HENRY H,**  
 Lawyer 507 Youngerman Blk, bds 1718 12th.  
 Griffiths Joseph M, retired, res 700 5th.  
 Griffiths Louis, janitor The Iliad, res 622 Madison (S D M).  
 Griffiths Rees, mngr, res w s Center 3 s of Franklin (Sevastopol).  
 Griffiths Robert R, clk Bentley & Olmstead, bds Reece Griffiths.  
 Griggsby Charles M, clk Chicago Life Assn, bds 1919 High.  
 Grigsby Luther M, contr, res 1919 High.  
 Grimes Edward F, farmer, res n e 1/2 sec 30 (Lee twp).  
 Grimes Eli M D, bacteriologist Sta Board of Health, res Newton, Ia.  
 Grimes Lee R, farmer, res 1040 19th.  
 Grimes Lillian, student, bds 1040 19th.  
 Grimes Robert H, bds 1040 19th.  
 Grimm James G, eng Natl Starch Mfg Co, res 1528 Brooks.

**GRIMM RICHARD C,**  
 (Grimm & Clark), Anaesthesia and Operative Dentistry, res 3 and 4 Masonic Temple.

**"S. & M.'s Best"**  
**"Pride of Des Moines,"**  
 MADE IN DES MOINES.

**SHANNON & MOTT CO.**  
 15th and Mulberry. Phone 430

**THE MUTUAL LIFE INS. CO.**  
 of New York.

Assets, - - - over \$240,000,000

**FLEWING BROS.,** Managers Iowa and Neb.  
 307 EQUITABLE BLDG.  
 Agents Wanted in Every County.  
 Liberal Contracts to Right Men

Grimm Wm, tmstr, res 131 Des Moines.

**GRIMM & CLARK,**  
 (E C Grimm and George Clark),  
 Dentists 3 and 4 Masonic Temple.

Grinnell Edwin, weigher Lockwood Grain Co, res 519 e Grand av.

Grinnell Julia, bds 1421 25th.

Grimpson David, pldr, res 639 Des Moines.

Grinstead Bertha E, bds 1502 22d.

Grinstead Calvin S, real est, res e 14th and Elm (G V).

Grinstead George W, contr, res e 14th and Elm (G V).

Grinstead John, lab, res 808 e so 10th.

Grinstead John H, farmer, bds e 14th and Elm (G V).

Griswold Elizabeth A (wid John), res 906 Lyon.

Griswold Emma J, tchr Pleasant School, bds 1369 e 12th.

Griswold Frank, trav agt D M Mfg & Supply Co, res 1369 e 12th.

Gritton Charles, billiards 317 3d, res 312 w so 1st.

Gritton Wm, lab, rms 504 9th.

Graff, see also Groff and Greff.

Groff Alice V Miss, rms 1110 High.

Groff Charles H, eng, rms 1201 High.

Groff Robert, flagman C R I & P Ry, res 1110 High.

Grojinsky Abraham, bds 1537 e Vine.

Grojinsky Ida, stenog Carr & Adams Co, bds 1537 e Vine.

Grojinsky Moses N, printer, bds 1537 e Vine.

Grojinsky Wm J, janitor Benton School, res 1537 e Vine.

Grollmunt Wm F, mach C G W Ry, res 200 w 9th.

Gronau August, lab, res 1208 Scott.

Gronau Ferdinand J, res n s Monroe (Sevastopol).

Gronau Henry, wks Natl Starch Factory, res 1213 Shaw.

**JAMES MAINE, Contractor and Builder**  
 In Brick, Stone and Cement. Jobbing of all kinds promptly attended to. 119 Eighth Street. Residence 1414 Seventh Street, Des Moines, Iowa.

278

GRO

R. L. POLK & CO.'S

GRU

## FLOWER

Seeds, Plants and Bulbs, Flower  
 Pots, Wire Plant Stands, Etc.

**IOWA SEED CO.,** DES MOINES,  
 IOWA.

- Gronck Hermann, lab, bds E Higgins (S D M).  
 Gronning Anna, dom 719 15th.  
 Groom Albert F. painter, res 106 e 15th.  
 Groom Albert M, hatter C A McCall, res 408 School.  
 Groom Charles K. motorman D M City Ry Co.  
 Groom Charles W, mach Western Mach Wks, res 1344 York.  
 Groom Frank L, clk R M S, rms Oriel blk.  
 Groom Hosea W, retired, res 224 F.  
 Groom John E, city fireman, res 329 e 7th.  
 Groom Martin E, bds 224 F.  
 Groom Otis A. eng. res 518 e 7th.  
 Groom Roy E. electr D M City Ry, bds 224 F.  
 Groom Sarah J (wid Isaac E), res 1003 e 6th.  
 Groom Thomas, res 1117 Cherry.  
 Groom Wm M, saloon 308 8th, res 1117 Cherry.  
 Gross Christopher H, pres Farmers Mut Ins Co, res Ankeny, Ia.  
 Gross Edna R. bds 1016 Walnut.  
 Gross Eda, bds 1016 Walnut.  
 Gross Harry F, city license coll, city hall, res 1434 10th.  
 Gross Rev John (c), res Polk, s e cor 16th.  
 Gross John R, tmstr, bds 1016 Walnut.  
 Gross Solomon L (S L Gross & Co), res 1016 Walnut.  
 Gross S L & Co (Solomon L Gross, Albert E Cordray and Wyman W Hill), hardware 209 8th.  
 Grossnickle Jonathan, lab, res 410 Monroe (S D M).  
 Grosvenor Rose Mrs, nurse, Hyde Park Sanitarium.  
 Grothe Arthur (Grothe & Ryan), res 126 Ridge.  
 Grothe & Ryan (Arthur Grothe and O H Ryan), barbers 210 5th.

- Grother Elizabeth (wid John G), res 1507 4th (S D M).  
 Grother Kittie, wks Hotel Logan, res same.  
 Grove Alfred A, brklyr, res 1503 Forest av.  
 Grove Eli M, brklyr, res University av nr Park lane.  
 Grove George, brklyr, res 1/4 m w of 30th, n of Hickman av.  
 Grove Joseph, lab, res 1503 Forest av.  
 Grove Leroy, tmstr, res 1011 11th.  
 Grove Oliver H P, printer CONAWAY & SHAW, res 1014 10th.  
 Grove Oscar H. comp, bds 1014 10th.  
 Grove Wm B, brklyr, res 1337 21st.  
 Grover George, coachman 1437 Woodland av.  
 Grover Henry L, painter, res 23d, nr Franklin av.  
 Grover John H, plumber J Burnside, bds 23d, nr Franklin av.  
 Groves Ada, tchr, res 842 Penn av.  
 Groves Andrew, plstr, res 842 Penn av.  
 Groves Austin A. wks Flint Brick & Coal Co, bds 13th, 3 n of Douglas av (O P).  
 Groves Charles A, waiter Sam Pang, rms 511 Raccoon.  
 Groves David, farmer, res 2 1/2 m s e fair grounds.  
 Groves Fenton, clk D M Drug Co.  
 Groves Frank, lab, bds 511 e Raccoon.  
 Groves Ira C, wks Flint Brick & Coal Co, bds 13th, 3 n of Douglas av (O P).  
 Groves John W, mldr Beckman Bros, res 809 Lyon.  
 Groves Joseph, lab, bds 711 e 15th.  
 Groves Lawrence S, wks Flint Brick & Coal Co, bds 13th, 3 n of Douglas av (O P).  
 Groves Myrtle, bds e 15th, cor Polk.  
 Groves Nelson, lab, res 511 e Raccoon.  
 Groves Orrin A. wks Flint Brick & Coal Co, bds 13th, 3 n of Douglas av (O P).  
 Groves Samuel B, clk Balzer & Ryan, res 313 Raccoon.  
 Groves Waldo A. wks Flint Brick & Coal Co, res 13th, 3 n of Douglas av (O P).  
 Grow Moody J, blksmith, bds city limits, 1 e Valley Junction.  
 Grow Perez B, blksmith, res city limits, 1 e of Valley Junction.  
 Grows J Edward, hostler J W Monarch, bds 505 Grand av.  
 Grubb Thomas, carp, res 1411 4th (S D M).

**STAR ELECTRIC AND CONSTRUCTION CO.** MANUFACTURERS OF ELECTRIC FANS, ARMATURE WINDINGS  
 414 SIXTH AVENUE. TELEPHONE 69.

**BRADSHAW'S EXPRESS AND TRANSFER**  
 903 WALNUT. TEL. 549.

Move Household Goods. Pianos Bowed and Moved. Baggage Transferred Charges Reasonable . . . . .



Grubel, see Gruebel.  
 Gruener Carrie, bds 615 e 11th.  
 Gruener Frederick S, clk Schmucker & Loper, bds 615 e 11th.  
 Gruener Mattie L, bds 615 e 11th.  
 Gruener Rev Michael, elder Evangelical Assn, res 615 e 11th.  
 Gruener Wm J, clk Schmucker & Loper, bds 615 e 11th.  
 Gruening Otto W, moved to Eagle Grove, Ia.  
 Gruening Rudolph, cabmkr Getchell & Martin L and M Co, res 1182 7th.  
 Grund Herman, pdlr, res 802 e Court av.  
 Grund Wolf, lab, res 128 e Grand av.  
 Gruss Wm F, res 313 e 5th.  
 Gruss Wm F Jr, clk Hawkeye Ins Co, bds 313 e 5th.  
 Guarantee Abstract Co, James G Jordan pres, Alexander Hastie sec, 213 5th.  
 Gue Alice L, bds 1522 9th.  
 Gue Benjamin F, retired, res 1522 9th.  
 Gue Catherine, bds 1522 9th.  
 Gue Horace G, res 1107 9th.  
 Guernsey Anna C (wid W L), bds 945 5th.  
 Guernsey M A, phys, res 1430 8th.  
**GUERNSEY NATHANIEL T.**  
 Lawyer. Rooms 1-4, 201 5th, News Bldg 2d Floor, res ns Forest drive, E s of Grand av.  
 Guest James A, pianos 700 Walnut.  
 Guffney Andrew N, blksmith, bds Des Moines House.  
 Guiberson Marie Mrs, music tchr 314 5th, res same.  
 Guiberson Willis P, costumer 314 5th, res same.  
 Guilmont Eli, lab, bds 116 6th av.  
 Guinand George E (Guinand-Jones Co) res 1712 High.  
 Guinand-Jones Co (Geo E Guinand and Edward H Jones), whol jewelers 404 5th.  
 Guinand Wm A, jeweler Guinand-Jones Co, res Nelson House.



Guisinger Forrest, clk D M Fruit Growers' Assn, res 1307 19th.  
 Gulick Alfred, blksmith 509 e 15th, res 1639 Des Moines.  
 Gullet Andrew J, wks Standard Oil Co, res 1005 e 6th.  
 Gump Benjamin F, mill furnishings 215 Court av, res Chicago, Ill.  
 Gunder Andrew, tmstr, res 1116 Maple.  
 Gunderson Carrie, dom, 315 Center.  
 Gunderson Gabriel, lab, res 1004 Allen.  
 Gunderson George A, stenog Security L & T Co, bds 3600 Grand av.  
 Gunderson Henry, retired, res 1112 e Elm.  
 Gunderson Julia (wid Henry) res 321 Shaw.  
 Gunderson Tina, candy mkr Purity Candy Co, res 321 e 4th.  
**GUNDRUM E B,**  
 (R S Anderson & Co).  
 Gura John A, trav agt, res 1107 25th.  
 Gurnison Charles W, clk Younker Bros, res 916 9th.  
 Gunsolley Victor W, wks W E Farrington, res 1214 Day.  
 Gunther Peter, painter, rms 620 10th.  
 Guss Levi, city circulator La State Register, rms 315 Center.  
 Gustafson, see also Gustavson and Gustuson.  
 Gustafson Alexander, lab, res 114 e 14th.  
 Gustafson August, miner, res 462 e so 2d.  
 Gustafson Augusta, dom 746 16th.  
 Gustafson Bessie, dom Otis Love.  
 Gustafson Carl W, carp, bds 1346 e 12th.  
 Gustafson Charles, tmstr, bds 1448 Lyon.  
 Gustafson Charles A, shoemkr, res 1406 Des Moines.  
 Gustafson Charles F, flagman C & N W Ry, res 913 e 13th.  
 Gustafson D Alexander, carp, res 1500 Capitol av.

**GIPPS BREWING CO.**  
 Headquarters. Wholesale Dealers in Malt Liquors. Family Trade Supplied.  
 Office, 408 Locust St. Phone 36. B. F. Parker, Mgr.

**CAPITAL CITY**  
**Brick and Pipe Co.**  
 J. B. MCGORRISK, Pres. J. C. MARDIS, Sec.  
 Manufacturers of Building Paving and Sewer Brick-  
 General Contractors.  
 SOUTH WEST 12TH DES MOINES. IOWA TEL. 541

**Contractors Steam and Hot Water Heating. Des Moines Plumbing Co.**  
 716 LOCUST STREET. TELEPHONE 511.

# THE NATIONAL MASONIC ACCIDENT ASSOCIATION

R. L. CLARKE, Pres. SUITE 1, MASONIC TEMPLE. J. A. DOVERMAN, Secy.

280

GUS

R. L. POLK & CO.'S

HAA

**LIVERY First-Class Livery Stables. Hacks Day or Night. PHONE 771**  
**ED CRAWFORD, 325 E. Sixth.**

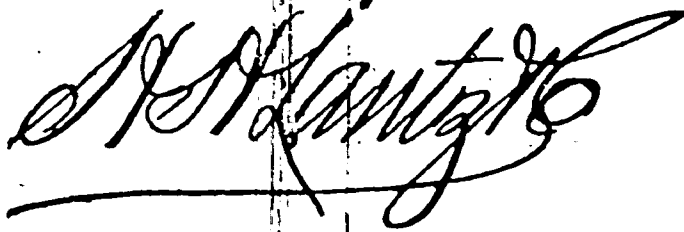

## SURETY BONDS AND INSURANCE.

Business written anywhere in the state.

[See page VIII].

200 FIFTH ST

Gustafson Edward, carp, res 1114 e Center.  
 Gustafson Emma, dom 1535 High.  
 Gustafson Frank, carp, res 1346 e 12th.  
 Gustafson G A, carp G E Ives.  
 Gustafson Ida, dom 1519 Center.  
 Gustafson John, carp, bds 518 e 1st.  
 Gustafson Matilda, bds 462 e so 2d.  
 Gustafson L Gustav, whol flour 614 e Grand av, res 828 e 5th.  
 Gustafson Tille, dom 1535 High.  
 Gustavson, see also Gustafson and Gustuson.  
 Gustavson Hulda, dom 1715 4th.  
 Gustavson Mary, dom 1720 Arlington av.  
 Gusten Helen, clk The L Trepanier Co, bds 408 e so 7th.  
 Gusten John W, sec foreman C B & Q R R, res 408 e so 7th.  
 Gustin John, plumber Wallace & McNamara, bds 200 8th.  
 Gustuson Carl, butcher J C Meyer, bds 220 Maple.  
 Gustuson Ernest, bds 220 Maple.  
 Gustuson Gurrin P, retired, res 220 Maple.  
 Gustuson Herman, photog, bds 220 Maple.

**GUTFREUND GUSTAV.**  
 Propr Pioneer Cigar Factory 323 5th, res 911 8th.  
 Guth George, cabmkr D M Cabinet Co, res 605 e 2d.  
 Guth Minnie, clk Moershell, Duffy & Fotheringham, bds 110 e 12th.  
 Guth Theodore J, clk A G Hammer, res 110 e 12th.

**GUTHRIE A W,**  
 (Guthrie & Boyle), Lawyer 416 e 5th, res Guthrie n w cor e 13th (C P).  
 Guthrie Charles P, student, bds Guthrie cor e 13th (C P).  
 Guthrie Donald R, bds Guthrie cor e 13th (C P).  
 Guthrie Elizabeth R, stenog D M Daily News, bds 1168 7th.

Guthrie George W, moved to Youngstown, Ia.  
 Guthrie Henry, tailor, res 1168 7th.  
 Guthrie John, lab Ia Brick Co, bds p 20th.  
 Guthrie Kennedy H, clk Ia Seed Co, bds 841 8th.  
 Guthrie Lou M Mrs, res Guthrie cor e 13th (C P).  
 Guthrie Margaret A, tchr Oak Park School, bds 1168 7th.  
 Guthrie May, milnr, bds 937 6th av.  
 Guthrie May E, bds 513 7th.  
 Guthrie Minnie L Miss, tchr, bds Guthrie cor e 13th (C P).  
 Guthrie Richard D, miner, res 518 Clay (S D M).  
 Guthrie Stella J, bds Guthrie cor e 13th (C P).  
 Guthrie Wm, farmer, bds T Beck (S D M).

**GUTHRIE & BOYLE,**  
 (A W Guthrie, Wm H Boyle), Real Estate and Insurance, 416 e 5th. (See Classified Real Estate).

Gutman August L, mngr H Gutman & Co, res 823 8th.

**GUTMAN HARRY J,**  
 Propr Western Fur Co 610 Walnut, res 922 8th.

Gutman Henry (H Gutman & Co), res 823 8th.

Gutman H & Co (Henry Gutman) hides 211 3d.

Gutman Isaac, tray agt N L Goldstone, bds 500 3d.

Gutman Samuel (Gutman & Hahn), res 623 3d.

Gutman & Hahn (Samuel Gutman and Solomon L Hahn), saloon 400 Court av.

Gutteridge Minerva (wid John S), bds 1339 Maple.

Guy Lorenzo, express 813 Buchanan, res same.

Guye F Lee, barber 1425 Grand av, res same.

Guyer Ella, bds 1005 9th.

Guyer G F, trav slsmn Enterprise Bottling V and P Wks.

Guyot George P, ticket agt Union Depot, res 1137 6th.

Gwinn Robert A, ins agt, bds 1207 Grand av.

## H.

Haag August G, lab, bds 620 e so 9th.  
 Haag Dollie T, packer Natl Cracker Co, b's 620 e so 9th.

**DES MOINES CONSERVATORY OF MUSIC, JOHN SINCLAIR, Director.**  
 416-418 WALNUT STREET.

# Galvanized Iron Cornices

Furnaces, Slate, Tin and Gravel Roofing.  
Metallic Skylights and Iron Shutters.  
ST. JOHN & BARCLAY, 412 8th St., Des Moines, Iowa

HAA

DES MOINES CITY DIRECTORY.

HAI

281

Haag Gustav, wks Natl Starch Mfg Co.  
Haag Mary (wid Michael), res 620 e 9th.  
Haag Mary A, packer Natl Cracker Co, bds 620 e 9th.  
Haasis John F, real est, res 1315 Harrison av.  
Haatvedt Edward O, solr Ryman, Howall & Co, res 1174 26th.  
Haack Charles, fireman K & W Ry, bds 208 10th.  
Hackett Eliza (wid Jeremiah), res s s Easton boul, 2 e of e Montgomery.  
Hackett Leander (Hackett & Eckberg), res 1221 Fremont.  
Hackett Thomas J, miner, res s s Hart av, 2 e of 9th (Sevastopol).  
Hackett Thomas F, lab, bds s s Easton boul, 2 e of e Montgomery.  
Hackett & Eckberg (Leander Hackett and Olof A Eckberg), horseshoers 4th e 5th.  
Haekler Charles W, clk Dale, Kinkaid & Bissell.  
Haddock Frank R, stenog Standard Oil Co, bds 907 6th av.  
Haddock Wm R, stenog McVey & McVey, res 907 6th av.  
Hadley Berton B, wks D M Woolen Mills, bds 1222 e 9th.  
Hadley Elbridge D, res 409 Franklin av.  
Hadley Joshua, carp, res 1222 e 9th.  
Hadsell Darwin G (Hadsell & Joseph), res 913 Maple.  
Hadsell & Joseph (D G Hadsell and W E Joseph), cigar mnfrs 324 e 5th.  
Haensler Albert, bds Ida B Haensler.  
Haensler George J, bds Ida B Haensler.  
Haensler Ida B (wid Francis H), res s s Easton boul, bet Ure and Haske.  
Haensler Laura, bds Ida B Haensler.  
Hagen Cythia, chambermaid Savery House.  
Hafner Adam, res 817 2d.  
Hafner Charles A D, mach, res 817 2d.  
Hagemann John D, bartndr Pratt & Co, res 508 e 1st.  
Hagen Bernard, lab, bds s w 1/4 sec 8 Bloomfield (S D M).  
Hagen Gustav, miner, res e 18th, cor Washington av.  
Hagen Peter, miner, res e 18th, cor Washington av.  
Hagener Charles H, printer, bds 110 e 11th.  
Hager Arthur G, moved to St. Louis.  
Hagerman Charles, bds 321 Pelton av.



Hageman Wm M, genl agt Henney Buggy Co, 213 Court av, res 825 17th.  
Hagestrand Frederick, shoemkr G T Kelly & Co, rms 512 e Locust.  
Hagerstrand John, moved to Chicago.  
Hagesst Thresa L, wks Champagne & Son, bds 611 e Walnut.  
Hague Cyrus, collr Daily Ia Capital, bds 1711 e Grand av.  
Hague Joseph, res 1711 e Grand av.  
Hahn Solomon L (Gutman & Hahn), res 623 3d.  
Hahnen Anna M Miss, drsmkr, bds 716 6th av.  
Hahnen Arthur, electro Star Eng Co, res 414 10th.  
Hahnen Caroline (wid Jacob), res 414 10th.  
Hahnen Carrie Miss, bds 414 10th.  
Hahnen Clara T Miss, bds 716 6th av.  
Hahnen Edward A, mach W P Chase, bds 716 6th av.  
Hahnen Frederick, wks Dr Graves, bds 414 10th.  
Hahnen George, electro Star Eng Co, res 414 10th.  
**HAHNEN HENRY,**  
Boot and Shoemkr and Repairer 606 Locust, res 716 6th av.  
Hahnen Herman F, clk N Eng L & T Co, bds 716 6th av.  
Hahnen Lillie G, bds 716 6th av.  
Hahnen Louis, musician, bds 414 10th.  
Hahnen Minnie C Miss, drsmkr, bds 716 6th av.  
Hahn Wm, moved to Algona, Ia.  
Hahnen Wm H, bkpr N Eng L & T Co, bds 716 6th av.  
Haig Arthur, lab, bds 513 e 2d.  
Haig Elizabeth (wid John), bds 513 e 2d.  
Haigh Olive Miss, smstrs, bds 513 e 2d.  
Haigh Nellie Mrs, drsmkr 1115 Woodland av, res same.  
Hailes Alfred H, bds 1331 e 9th.  
Hailes Rev Alfred W, pastor Bethany Presbyterian Church, res 1331 e 9th.

**R. S. ANDERSON & CO.,** Estimates Given on all Class of Lumber and Mental Work.  
**646 East Grand Avenue.**

**RENTAL AGENCY.**  
R. R. McCUTCHEN.

Property for Rent, Rents Collected, Taxes Paid, Fire Insurance Written. Youngerman Block. Tel. 338.

**JOHN GRANT, JUNG'S MILWAUKEE BEER. 206 East Fifth Street. WHOLESALE DEALER IN.**

**DRAKE UNIVERSITY**  
**DES MOINES, IOWA.**

**COLLEGES:**

*Letters and Science, Bible, Normal, Law, Medicine, Pharmacy, Art, Music, Oratory, Commercial,*

**SEND FOR CATALOGUE.**

**WM. BAYARD CRAIG, L. L. D., Chancellor.**

Haines Bashalath E (wid Sandford), res 515 4th.  
 Haines Charles, coachman 1713 High.  
 Haines Cora, clk, bds 1012 High.  
 Haines Cyrus, car inspr D M U Ry, res 1520 Walnut.  
 Haines George W, farmer, res Easton boulev of 25th.  
 Halden Siegfried, wks D M City Ry, res 1317 Lyon.  
 Halden Wm R, clk E F Whitney, bds 719 Lyon.  
 Halderman Blanche H, stenog Success Coal Co, res 6 Rawson blk.  
 Halderman Isaac, wks D M Ice Co.  
 Halderman John, janitor Rawson blk, res 6 same.  
 Hale Archibald T, clk Guar Abs Co, bds 714 17th.  
 Hale Bernard A, bkpr Ia State Register, res 1309 York.  
 Hale Erma L Miss, bds 1309 York.  
 Hale Frances E (wid Wm), res 714 17th.  
 Hale Frank W, clk W E Cless, bds 714 17th.  
 Hale George, wks C C Woolen Mills, res e 24th, cor Court av.  
 Hale Harry, wks D M Fence Co, bds 1210 21st.  
 Hale John P, eng (res 941 17th).  
 Hale John P, spe: agt Coml Mut Ins Co, res 843 3d.  
 Hale Nathan R, brklyr, res 1311 Locust.  
 Hale Ralph M, clk Bankers Life Assn, bds 714 17th.  
 Hale Wm W, phys 523 Locust, res 750 10th.  
 Halean Charles, tailor, rms 420 Des Moines.  
 Haley Charles, mnstr, bds s s e Grand av, 2 w of Eastern av.  
 Haley Daniel F, bds 519 13th.  
 Haley Felix E, sec and treas Ia State Trav Men's Assn, res 682 15th.

Haley Hannah (wid Daniel), res 1013 Crocker.  
 Haley John, res 519 13th.  
 Haley John A, mach D M U Ry, res 519 13th.  
 Haley Michael, bds 519 13th.  
 Haley Richard, wks D M Brick Mnfg Co.  
 Halfen Carl, lab, res 206 14th.  
 Hall Adam C, farmer, res n w 1/4 of n w 1/4 sec 21, twp 78, r 24 (S D M).  
 Hall Miss Addie, drsmkr, bds 839 19th.  
 Hall Albert H, lab, res w s e 20th, 2 n of Maury.  
 Hall Allie Miss, stenog D M Nursery Co, res 1109 e 7th.  
 Hall Alma E, stenog Harvison & Cathcart, bds 6 Reinking blk.  
 Hall Ann D (wid John), nurse 507 e so 9th, res same.  
 Hall Anson J, lab, res 1401 2d.  
 Hall Bartholomew H, fireman Keith Furnace Co.  
 Hall Benjamin (e), barber Hicks & Lewis, res 304 Walnut.  
 Hall Bert H, wks J D W Hall, bds cor 22d and e Scott.  
 Hall Calvin, bds 213 e Court av.  
 Hall Charles E, supt Ia Tel Co, bds Kirkwood House.  
 Hall Clark, bds sw 1/4 of nw 1/4 sec 21, twp 78, r 21 (S D M).  
 Hall Daniel W, gdnr, res s s Easton boulev.  
 Hall Dora Miss, bds 1237 22d.  
 Hall Edward, molder D M Mnfg & Supply Co.  
 Hall Edward, student, bds 1912 8th.  
 Hall Edward B, res 510 9th.  
 Hall Ella M, hairdresser 6 Reinking Blk, res same.  
 Hall Ellsworth, printer CONAWAY & SHAW, res 1182 Wiley.  
 Hall Ernest D, slsmn, res 1826 9th.  
 Hall E, electrician, bds 116 6th av.  
 Hall Frank, molder D M Supply Co, res 117 Shepherd.  
 Hall Frederick, bds 213 e Court av.  
 Hall Garrett, press Western Newspaper Union, res 614 Lyon.  
 Hall Garrett M, janitor, Observatory Bldg, res 614 Lyon.  
 Hall George (c), bds 933 12th.  
 Hall George, wks Woolen Mills, res e Court n e cor 23d.  
 Hall George A, janitor The Homestead Co, res 1045 11th.  
 Hall Grace, specker C C Woolen Mills, bds 1113 10th.

**CHIROPODIST**

**GEO. H. STAPLES,**  
**Over 607 Walnut Street.**

*Corns, Bunions, Warts and Ingrowing Toe Nails Treated Without Pain . . .*

Hall Harriett (wid Peter), bds 1121 5th.  
 Hall Henry, lab, bds e s e 14th 1 n  
 Scott.  
 Hall Horatio L, pres Western School  
 Supply House, res 1912 8th.  
 Hall Iva R Miss, bds 507 e so 9th.  
 Hall James W, bkpr J H Maine, res 32  
 6th av.  
 Hall James W, lab, res e s e 14th, 1 n  
 of Scott.  
 Hall Jennie, rms 304 w so 4th.  
 Hall Jennie, dom 915 8th.  
 Hall John, lab, res 1836 e Grand av.  
 Hall John C, printer Chamberlain  
 Med Co, res 614 Lyon.  
 Hall John D, grocer 541 6th av, res  
 932 6th av.  
 Hall John E, mldr, res 624 e 1st.  
 Hall John G, foreman D M Mnfg &  
 Supply Co, res 117 Shepard.  
 Hall John H, janitor State House, res  
 1416 Buchanan.  
 Hall John R, stair bldr Cap City Plan-  
 ing M and B Factory.  
 Hall John W, carp, res 1109 e 7th.  
 Hall Joseph D W, brick mnfr 315 8th,  
 res 30th cor Hickman av.  
 Hall Julia (wid Orrin), res 213 e Court  
 av.  
 Hall Kate A, tchr Bird School, bds  
 1157 28th.  
 Hall Kittie Miss, bds 319 w so 1st.  
 Hall Lafayette F, res 510 9th.  
 Hall Leonard, clk Western Newspaper  
 Union, res 606 e Court av.  
 Hall Lewis H, printer, bds 614 Lyon.  
 Hall Lottie, bkpr W A Edwards, bds  
 1416 Locust.  
 Hall Louisa (wid Wm A), res 1157 28th.  
 Hall Luella J Miss, bds 614 Lyon.  
 Hall Mabel, specker C C Woolen Mills.  
 Hall Margaret (wid Wm), res 319 w so  
 1st.  
 Hall Marie, wks St Elmo Hotel, res  
 same.  
 Hall Mary Miss, moved to Chicago, Ill.  
 Hall Nellie Miss, clk Harris-Emery  
 bds 319 w so 1st.  
 Hall Nina Miss, bds 208 10th.  
 Hall Nora, bds 1506 10th.  
 Hall Olie, bds 312 w so 4th.  
 Hall Ora Miss, bds 117 Shepard.  
 Hall Oscar, baker The Kirkwood.  
 Hall Perry W, fireman, bds 946 18th.  
 Hall Sarah M (wid Daniel), res Daniel  
 W Hall.  
 Hall Sherman, lab, res 2626 Saucer-  
 man av.  
 Hall Susan, dom 1066 22d.

**WEDDING GOODS**  
 CALLING CARDS  
 PROGRAMS, INVITATIONS

**KENYON PTG. & MFG. CO.**

**ACKNOWLEDGED  
 LEADERS**

502 TO 508 LOCUST ST.

Hall Teanis H, wks Western News-  
 paper Union, bds 614 Lyon.  
 Hall Wm, bds 213 e Court av.  
 Hall Wm, retired, res 1314 23d.  
 Hall Wm F, res 1182 Wiley.  
 Hall Wm J, bundle wrapper Younker  
 Bros, res 1163 10th.  
 Hall Wm M, fireman, res 946 18th.  
 Hall Wm M, well digger, res 885 23d.  
 Hall Wm S, dep coll U S Internal Rev-  
 enue Office, res 1324 5th.  
 Hall Wyckoff P, res 932 6th av.  
 Hallady Laura, dom 136 e Locust.  
 Hallam John W, clk Carr & Adams  
 Co res 1439 Locust.

**HALLAM WM N,**  
 (Carr & Adams Co), res 1439 Locust.  
 Hallan Frank V, tailor H C Nutter,  
 bd 214 Walnut.  
 Hallen John, retired, bds 129 Des  
 Moines.  
 Haller Emma J Miss, dressmkr, bds  
 1133 19th.

**HALLER HARRY O,**  
 (Haller & Smith), res 414 7th, tel 632.  
 Haller Henry, trav agt, res 1447 Bu-  
 chanan.

**HALLER & SMITH,**  
 (H O Haller and J J Smith), Expert  
 Sanitary Plumbers, 414 7th, Tel 632.  
 (See adv Classified Plumbers.)  
 Hallett Alice Miss, wks J H Cownie  
 Glove Co, bds 908 Fremont.  
 Hallett Charles, bds 1236 9th.  
 Hallett George E, architect 615 Wal-  
 nut, bds 1532 9th.  
 Hallett James A, student, bds 1236 9th.  
 Hallett Julia, bds 1236 9th.  
 Hallett Maggie E (wid Wm E), bds  
 1010 Mulberry.  
 Hallett Minnie Miss, bds 1236 9th.

**HALLETT THOMAS A,**  
 (Hallett & Fuller), res 1236 9th.  
 Hallett Wm, res 1554 Capitol av.

**HALLETT & FULLER,**  
 (T A Hallett, G W Fuller), Dentists,  
 Over 525 Walnut. (See adv in Classi-  
 fied Dentists).

**AMERICAN LAUNDRY.**

Best Equipped Plant in the City.  
 Our Work is Superior.  
 We Call for and Deliver Your Work.

407-409 EAST LOCUST ST.  
 PHONE 651.

**THEIR CIRCULATION:**

DAILY NEWS, 15,019. LEADER, 9,282.  
 REGISTER, 7,984. CAPITAL, 6,203.



IOWA'S GREATEST SHOE STORE.  
OUR REGAL SHOES FOR MEN AND WOMEN.  
PRICE \$3 & \$4 ALL LATEST STYLES.

Hallgren Emily, res 1013 e Center.  
Halline John, lab J Francis & Co, res 129 Des Moines.  
Halliwill Alonzo, carp, res s s University av, 1 w of 37th.  
Halliwill Andrew R, wagon mkr, bds s s Hartford av (Sevastopol).  
Halliwill Miron D, horse trainer, res s s University 2 w of 37th.  
Halloran Bridget, bds 470 e so 2d.  
Halloran Dennis C, clk Watters-Talbot Ptg Co, res 1200 Mulberry.  
Halloran James, brklyr, bds 310 w so 5th.  
Halloran John, lab, res 310 w so 5th.  
Halloran John J, justice of the peace, 507 Mulberry, bds 1200 same.  
Halloran Michael, tmstr, res 1112 Walnut.  
Halloran Nora, clk M Riegelman Co, bds 1112 Walnut.  
Halloran Onora Miss, bds 1200 Mulberry.  
Halloran Wm, res 1200 Mulberry.  
Halloran Wm A, press Western Newspaper Union, res 1200 Mulberry.  
Halls, Blocks and Public Bldgs, see page 37.  
Halpin Christy, lab, res 309 Raccoon.  
Halpin Elizabeth, bds 309 Raccoon.  
Halpin John, lab, res 115 Allen.  
Halpin John Jr, lab, bds 115 Allen.  
Halpin Sebina, bds 115 Allen.  
Halstrom John, lab, res 630 e 2d.  
Halverson Helen, com 711 18th.  
Halverson Folley, farmer, res 1207 Crocker.  
Ham Freeman I, brklyr, res 1323 Capitol av.  
Hamaker Charles, moved to Oskaloosa, Ia.  
Hambleton Grace Miss, bds 1338 7th.  
Hambleton John T (Hambleton & Isham), res 1338 7th.

Hambleton & Isham (John T Hambleton, Cassius M Isham), real est 220 5th.  
Hamborg Constant, lab, res 937 e 7th.  
Hamernick Edward, waiter M E Spring, res 502 6th av.  
Hamery John L, res 1416 22d.  
Hamilton Alice, stenog American Lubricator Co, bds 709 Maple.  
Hamilton Alonzo, driver D M Ice Co, bds 2505 6th av (L P).  
Hamilton Archibald, phys 3400 8th, res same (L P).  
Hamilton Catherine (wid Wm), bds 1908 7th.  
Hamilton Charles C, wks Fowler View Co, res 1519 4th (S D M).  
Hamilton Charles F, cond C G W Ry, bds 1016 Walnut.  
Hamilton Clarence F, brkmn C G W Ry, bds 1016 Walnut.  
Hamilton Cora, dom 1313 High.  
Hamilton C Bernard, bds 1166 27th.  
Hamilton David, miner, res 3 1/2 m s e Winterset bridge (Manbeck).  
Hamilton David A, mngr J H Queal & Co, res 7th and Chestnut.  
Hamilton Dorothy Miss, tchr Summit School, bds 1806 6th av.  
Hamilton Ella Miss, bds 3400 8th L P.  
Hamilton Frank, wks C G W Ry, bds 1016 Walnut.  
**HAMILTON FREDERICK A.**  
Mngr Brooks & Burke Co, res 716 16th.  
Hamilton George W, agt Chicago Life Assn, res 1166 27th.  
Hamilton Gladys, bds 313 w so 4th.  
Hamilton Grace, student, bds 1338 7th.  
Hamilton James G, carp 1627 Jefferson, res same.  
Hamilton Jennie (wid R W), res 709 Maple.  
Hamilton John, real est, res 1338 7th.  
Hamilton John E, motorman D M City Ry, res 1519 5th (S D M).  
**HAMILTON JOHN J.**  
Treas Des Moines News Co and Editor in chief and genl mngr D M Daily News, res 1908 7th.  
Hamilton Joseph P (e), fireman eng house No 3, res 706 Walker.  
Hamilton J Frank, butcher, res 1221 e Walnut.  
Hamilton J McCready, editor Ia Commonwealth, res 923 Grove.  
Hamilton J J Mrs, pres Young Women's Christian Assn, res 1908 7th.  
Hamilton J M, moved to Dayton, O.

Sole Agent VAL BLATZ BREWING CO.'S 808 South Monroe. 313 Depot. Phone 824.  
M. CHIESA,  
LAGER AND BOTTLED BEERS.

Hamilton Kennedy J (c), bds 706 Walker.  
 Hamilton Landon, propr Hamilton Museum, res 318 10th.  
 Hamilton Lucy (wid David F), bds 6th cor Garfield (S D M).  
 Hamilton Mabel drsmkr, bds 1239 23d.  
 Hamilton Mamie, rms 316 w so 4th.  
 Hamilton Mary M, bds 1908 7th.  
 Hamilton Mary A, stenog, bds 709 Maple.  
 Hamilton Maud, spinner C C Woolen Mills, bds 1519 Garfield.  
 Hamilton Museum (The), 10th, s w cor Locust.  
 Hamilton Newton, barber J F Randall, res 1603 Locust.  
 Hamilton Nina L (c), bds 706 Walker.  
 Hamilton Olive, res 314 1/2 e 1st.  
 Hamilton Ora Miss, bds 1166 27th.  
 Hamilton Wm C, res 1220 Filmore.  
 Hamilton Wm E, supt D M Mfg & Supply Co., res 1806 6th av.  
 Hamilton Wm H, engr, res 828 1th.  
 Hamilton Zora O, res 314 e 1st.  
**HAMLEN CHARLES A,**  
 Sec D M Tent & Awning Co, res 1122 18th.  
 Hamlin Miss Cora H, bds 1110 22d.  
 Hamlin Ella Mrs, bds 3400 8th (L P).  
 Hamlin Eugene D, grain 206 5th, res 716 8th.  
**HAMLIN LUTHER L,**  
 Pres and Treas D M Tent & Awning Co, res 1110 22d.  
 Hamlin Thomas W, lab D M Brick Wks, 35th and Motor av.  
 Hamlin Wm G, lawyer 408 Ia L & T bldg, res 1343 7th.  
 Hamlin Katherine, dom 1308 Center.  
 Hammler Mary (wid Bernard), res 304 e Court av.  
 Hammer Albert T, asst ticket agt Union depot, res 1117 Penn av.  
 Hammer Alfred, drugs 302 Walnut, res 9th 5th.  
 Hammer Alma A, student, bds 1216 Capitol av.  
 Hammer Alvin G, drugs 313 e 5th, res 1216 Capitol av.  
 Hammer A Claud, tchr, bds 105 J.  
 Hammer Carrie, dom 1378 e 9th.  
 Hammer Clara, student, bds 105 J.  
 Hammer Clifford C, clk W L White Shoe Co, bds 900 4th.  
 Hammer Edward C, real est, bds 208 e Grand av.  
 Hammer Elisha, clk E C Hammer, rms 1228 Grand av.

IOWA GENERAL AGENCY.  
**THE MUTUAL LIFE INSURANCE COMPANY OF NEW YORK.**  
 Making largest increase in new business and premiums collected in Iowa in 1895, while many leading competitors show a falling off. Good Agents Wanted.  
**FLEMING BROS,**  
 Managers for Iowa.  
 Rooms No. 307 and 308 Equitable Bldg.  
 Hammer Emanuel C, grocer 1556 e Walnut, res 105 J.  
 Hammer Ferdinand D, coll C B & Q Ry, bds 816 Penn av.  
 Hammer Frank G, bds 904 e so 7th.  
 Hammer George C, meats 1205 1/2 6th av, res 1185 5th.  
 Hammer Graves B, retired, res 521 e 12th.  
 Hammer Harrison E, retired, res 1111 Lyon.  
 Hammer Isaac L, motorman D M City Ry, res 1904 e Walnut.  
 Hammer John H, clk C B & Q Ry, res 816 Penn av.  
 Hammer Lucy E, bds 816 Penn av.  
 Hammer Mabel J, wks D M Mils, bds 105 J.  
 Hammer Macy M, clk E C Hammer, bds 105 J.  
 Hammer Margaret G, bds 900 4th.  
 Hammer Martha R, bds 816 Penn av.  
 Hammer Orlando S, drugs, res 717 e 9th.  
 Hammer Oscar, lab, bds 1546 Clark.  
 Hammer Perry M, motorman D M City Ry, res e Walnut, s e cor 23d.  
 Hammer Thomas B, phys 401 Walnut, res same.  
 Hammer Wm, dep sheriff Polk Co, bds 632 e Grand av.  
 Hammer Wm A, real est, res 208 e Grand av.  
 Hammerback Oscar, brickmkr, bds 1316 20th.  
 Hammerstedt Anna, dom 1416 Woodland av.  
 Hammett Jesse, lab, res 111 5th (S D M).  
 Hammett Wm (c); porter Aborn House, bds 331 16th.  
 Hammill Annie Miss, hair dresser Mrs F M Pope, bds 522 Monroe (S D M).  
 Hammill Jane, drsmkr, res 522 Monroe (S D M).  
 Hammill John J, carriage painter, res 522 Monroe (S D M).

**THE JENNINGS WALL PAPER CO.**  
 High Grade Wall Paper & Paper Mache and Frescosp. 821 WALNUT PHONE 141

**BEST FROM PUBLISHERS**  
**BOOKS ALL AT**  
**DES MOINES**  
**BOOK AND STATIONERY CO.**  
 PHONE 69. 514 WALNUT ST.  
**KEEP ALL LATEST**  
**KINDS OF STYLES**  
**STATIONERY.**

Hammill Nora (wid Thomas), res 522 Monroe (S D M).  
 Hammill Owen, wks Kratzer Carriage Co, res 522 Monroe (S D M).  
 Hammill Wm M, trav agt Am Bis & Mfg Co, bds 522 Monroe (S D M).  
 Hammitt Bessie C, bds 1919 Leyner.  
 Hammitt Nathan (C), porter Thomas Gillespie, res Monitor House.  
 Hammitt Wm D, carp, res 1919 Leyner.  
 Hammond Curtis H, wks D M Ice Co, res 1206 Day.  
 Hammond, George M, grocer 1554 e Grand av, res same.  
 Hammond John, mach Dempster Mill Mfg Co, bds 227 e 13th.  
 Hammond R Eli, carp, res n w cor 27th and Franklin.  
 Hammond Zoe Miss, bds 1135 Pleasant.  
 Hammonds James A, lab, res 511 e 15th.  
 Hammons Wm H, mngr mantel dept L Harbach, res 1106 5th.  
 Hammontree Agnes, bds 813 Madison (S D M).  
 Hammontree Howard, wks S Green & Sons.  
 Hammontree Lola R, printer The Homestead Co, bds 813 Madison.  
 Hammontree Samuel A, bridge carp, res 813 Madison (S D M).  
 Hampton Wm, clk C C Taft Co, res 1210 e Walnut.  
 Hanawalt Bertram, bds 116 6th av.  
**HANAWALT GEORGE P,**  
 Physician and Surgeon 623 Walnut, res n w cor 12th and Walnut.  
 Hanburg Joseph, miner, res 1340 Penn av.  
 Hancher Jennie M, artist, bds 1314 24th.  
 Hancher Thomas J, health officer, res 1314 24th.  
 Hanchett Fred M, res 1145 22d.  
 Hancock Fred E, Hancock-Hodgson Grain Co, res Chicago, Ill.  
 Hancock-Hodgson Grain Co (Fred H Hancock, Newton Hodgson), grain 708 Observatory bldg.

Hand George V, eng D M Leader, bds 750 10th.  
 Hand Ida Miss, bds 750 10th.  
 Hand Juan E, eng C C Woolen Mills, bds 750 10th.  
 Hand Wm A, ins agt 220 5th, res 1513 High.  
 Handbury F, wks Natl Starch Mfg Co.  
 Handley Joseph G, tmstr, res 1428 Lin-av.  
 Handley Moses B, rest 308 11th, res same.  
 Hands Charles, boved to Omah, Neb.  
 Handy George, shearman C C Woolen Mills, res 1115 Locust.  
 Handy Stephen, lab, res 1115 Locust.  
 Hanes, see also Haines.  
 Hanes Abraham J, fireman C G W Ry, res 1429 Grand av.  
 Hanes Alonzo, lab, bds n e 1/4 sec 7, twp 78, r 23.  
 Hanes George B, motorman D M City Ry Co, res 1441 Des Moines.  
 Hanes Wm B, trav agt, res 1806 11th.  
 Hanford Charles, clk A Anderson, res 1012 e 12th.  
 Hanford Chipp, bds 1012 e 12th.  
 Hanford Morris R, retired, res 1012 e 12th.  
 Hanford Henry, dishwasher The Kirkwood.  
**HANGER ARTHUR C,**  
 Jeweler 514 e Locust, res 1314 e 9th.  
 (See adv opp page).  
**HANGER BENJAMIN O.**  
 City Auditor, City Hall, res 813 8th.  
 Hanger Eliza (wid Wright B), res 817 8th.  
 Hanger Frederick W, clk A C Hanger, bds 1391 e 9th.  
 Hanger Gennieve, stenog Hawkeye Ins Co, bds 1391 e 9th.  
 Hanger Ora Miss, tchr, bds 1391 e 9th.  
 Hanger Olive C Miss, tchr, bds 1391 e 9th.  
 Hanger Wm J, retired, res 1391 e 9th.  
 Hanifen John, cond C R I & P Ry, res 1641 e Walnut.  
 Haning Bertha S Miss, bds 1190 8th.  
 Hankins Charles E, lab, bds 2114 e Vine.  
 Hankins Edward, miner, res 1529 e Walnut.  
 Hankins Martha (wid Wm), bds 2114 e Vine.  
 Hankins Perry W, lab, res 2114 e Vine.  
 Hankins Wilber, wks Christy Coal Mine, res n s Des Moines 2d w e 23d.



# DIAMONDS:

---

We Carry a Fine Line in Loose  
Stones, and Mount Them

To Suit You!

---

\*\*\*  
**Arthur C. Hanger,**

... JEWELER ...

Diamonds, Watches and Fine  
Gold Jewelry.

514 EAST LOCUST STREET.

\*\*\*

# WATCHES:

---

All of the Finest Makes and at  
Very Close Prices . . .

Fine Watch Repairing a Specialty.

---

Hanks Robert E, clk R M S, res 1210  
Hankley Patrick, farmer, res 1922 Wood-  
land av.  
Hankton James, lab, res 520 13th.  
Hankton Michael, lab D M Brick Mnfg  
Co, res 20th s of Forest Drive.  
Hann Sylvester C, coachman, res 510  
Crocker.  
Hanna Charles E, examiner State Ins  
Co, res 1703 8th.  
Hanna James, spec agt Atlas Mut Ins  
Co, res 1703 8th.  
Hanna James G, sec C C Taft Co, res  
501 2d.  
Hanna James R, tchr H P College, res  
306 3d (H P).  
Hanna Jessie Miss, stenog, bds 1703  
8th.  
Hanna Julia A Mrs, tchr Franklin  
School, bds Christian Home.  
Hannat Charles R, pres Bankers Mut  
Casualty Co, res Council Bluffs, Ia.  
Hannat Daisy (c), bds 517 10th.  
Hannon Edward, miner, res 1214 1st  
(S D W).  
Hannon Maudie Miss, dom 1230 7th.  
Hannoun Anna Miss, tchr, bds 312  
School.  
Hannoun James F, contr 312 School,  
res same.  
Hansch Emma Miss, bds 838 6th av.  
Hansch Harry, clk F P McKay & Co,  
res 311 Chestnut.  
Hansch Henry, cigar mkr F W Young-  
man, res 211 Chestnut.  
Hanschman Daniel W, carp, res 904  
Polk.  
Hanschman Elmo, repr Dawson Hdwe  
Co bds 1015 e 12th.  
Hanschman Ernest D, painter, res 904  
Polk.  
Hanschman James B, cond D M City  
Ry, res 904 Polk.  
Hanschman James E, carp, res 1015  
e 12th.  
Hanschman Lucinda, bds 904 Polk.  
Hansen, see also Hanson and Hensen.  
Hansen Abraham, shoemkr, res 294 e  
17th.  
Hansen Andrew, lab, res 1210 Bu-  
chanan.  
Hansen Anthony (Hohn & Hansen),  
res 1449 Walker.  
Hansen Arthur, plumber Wallace &  
McNamara, bds 461 e so 2d.  
Hansen August, miner, res 461 e so 2d.  
Hansen Bertha (wid Peter M), res 1412  
Walker.

J. L. JESSLER, Pres. G. C. VAN GINKEL, Secy.

**The Mutual Fire Insurance**  
**Company,**

Home Office, Observatory Bldg.

No premium Notes are taken. We are  
purely mutual. Insurance written on bus-  
ness property in towns and cities in Iowa  
only.

Hansen Bessie Miss, died June 12, 1896.  
Hansen Christian, cond D M City Ry,  
res 738 e Locust.  
Hansen Christian, grocer 502 e so 6th,  
res 71 e so 7th.  
Hansen Christian II, wks C R I & P  
Ry, res 1008 Allen.  
Hansen Christopher, motorman D M  
City Ry, res 1223 e Court av.

**HANSEN DRUG CO,**  
(Henry C Hansen), Whol and Retail  
Drugs, res w cor e 6th and Locust. (See  
below)

**HANSEN DRUG CO**

Proprietors of

**Hansen's Radical Remedies.**

Cor. E. 6th & Locust St., Des Moines, Ia.

Hansen Elmer C, switchman C & N W  
Ry, res 1213 Lynn.  
Hansen Elsie Miss, bds e 20th n e cor  
Raccoon.  
Hansen Frederick, lab C C Gas Light  
Co, res 810 e so 8th.  
Hansen George, clk, bds 839 Maple.  
Hansen George, painter Buck Bros Co.  
Hansen Hall, 529 e Locust.  
Hansen Hannah, dom Albert Maish.  
Hansen Hans, miner, res 1101 Scott.  
Hansen Hans N (Thomas & Hansen),  
res 1118 e 6th.  
Hansen Henry, clk Younker Bros, res  
1412 e Walker.  
**HANSEN HENRY C.**  
(Hansen Drug Co and Hansen &  
Markussen), res 529 e Locust.  
Hansen Jacob, butcher, res 616 Monroe  
(S D W).  
Hansen Jens C, saloon 411 e Locust,  
res 211 e Grand av.  
Hansen John A, clk Bentley & Olm-  
sted, bds 1412 Walker.

**ROSES**  
**CAPITAL PARK GREENHOUSES** 'Phone 153. **Cut Flowers, all Kinds in Season.**  
Floral Work on 'First Notice. **W. LOZIER, 1312 E. 13th St.**

**PLUMBER.**

**JOHN BURNSIDE,**  
603 W. Locust. Equitable Bldg.

**Brass and Iron Goods, Pipe and**  
**Fittings, Sewer Pipe.**

**REAL ESTATE,  
FARM LAND.  
TOWNE & Mc FARLAND,  
220 FIFTH STREET.**

Hansen John H, motorman D M City Ry, res 115 Raccoon.  
 Hansen Louis C, res 700 Madison (S D M).  
 Hansen Louisa C (wid John), res 419 e Grand av.  
 Hansen Martha (wid Christopher), bds 831 Des Moines.  
 Hansen Martha C, clk T L Evens, bds 1116 e 6th.  
 Hansen Nelson, clk Jester & Sutton, res 1431 Walker.  
 Hansen Nettie, printer Svithiod, res 461 e so 2d.  
 Hansen Orta, plumber, bds 461 e so 2d.  
 Hansen Peter, driver Warfield-Howell Watt Co, res 292 e 17th.  
 Hansen Randy Miss, wks Harry Miller, bds 512 e 1st.  
 Hansen Rhea, wks Ia Ptg Co.  
 Hansen Richard, lab, bds John H Sayers.  
 Hansen Sadie C Miss, bds e 20th n e cor Raccoon.  
 Hansen Seren, foreman C R I & P Ry, res 1449 Walker.  
 Hansen Sophie, wks Merritt & Bush, bds 1412 Walker.  
 Hansen Thomas, miner, res 1420 Maple.  
**HANSEN WM F.**  
 Propr Steel Roofing and Stamping wks, res 814 High.  
**HANSEN & MARKUSSEN,**  
 (Henry C Hansen and Stephen Markussen), Clothing and Gent's Furnishing, 527 e Locust.  
 Hansman John L, meats 523 School, res 844 9th.  
 Hansman J, died July 25, 1897.  
 Hanson, see also Hansen and Hensen.  
 Hanson Alma E, bds 419 e Grand av.  
 Hanson Anna (wid George), res 1118 e 7th.  
 Hanson Charles, lab, res 937 e 6th.  
 Hanson Frederick, res 1033 4th.  
 Hanson George, died Aug. 1896.  
 Hanson Hans B, cog D M Laundry.  
 Hanson Hulda, dom 926 6th av.

Hanson John E, driver Ewing & Jewett, res 1322 7th.  
 Hanson Lena, wks Natl Starch Mfg Co.  
 Hanson Louis, lab, bds Heeney House.  
 Hanson Mary (wid Nels), res 108 e 4th.  
 Hanson Oscar, tailor David Pahrson, res 419 e Grand av.  
 Hanson Sherman F, driver C C Taft Co.  
 Hanson Tillie, chambermaid The Kirkwood.  
 Hanstron Annie, wks **AMERICAN LAUNDRY**, res 813 Des Moines.  
 Hanstron Udie, wks **AMERICAN LAUNDRY**, res 813 Des Moines.  
 Haragan Ambrose, mach, bds 114 w so 5th.  
 Haragan Carley Miss, bds 114 w so 5th.  
 Haragan Daniel, res 114 w so 5th.  
 Haragan John C, wks C R I & P Ry, res 918 Grove.  
 Haragan Wm, police, res 1016 2d.  
 Harbach Annie Miss, bkpr F Harbach, bds 715 6th av.  
 Harbach Building, 412-414 Walnut.  
 Harbach Carrie S, bds 802 5th.  
 Harbach Clara Miss, stenog, bds 3002 University av.  
 Harbach Frank C, trav agt P Klumb, bds 715 6th av.  
**HARBACH FREDERICK.**  
 Propr C C Bottling Wks, rear 512 Walnut, res 715 6th av.  
 Harbach George F, gone to Klondyke.  
 Harbach George R, clk L Harbach, res 1468 5th.  
 Harbach Lala, stenog W A Edwards, bds 3002 University av.  
 Harbach Leonard E, mngr Whol dept L Harbach, res 1900 Grand av.  
**HARBACH LOUIS.**  
 Furniture, Carpets, etc, 412-414 Walnut, res 802 5th.  
 Harbach Louise (wid Charles), res University av, s w cor 30th.  
 Harbach Maud S Miss, bds 802 5th.  
 Harbach Minnie Miss, bds 715 6th av.  
 Harbach Philip (Philip Harbach & Co), res 3002 University av.  
 Harbach Philip & Co (Philip and W Louis Harbach), furniture 800 Walnut.  
 Harbach Wm C, undertakers' supplies, 412 Walnut, res 802 5th.  
 Harbach W Louis (Philip Harbach & Co), res 611 7th.  
 Harbach Wilmot A, clk L Harbach, bds 802 5th.

**Ebersole Hardware Co.** Builders' Hardware a Specialty. We buy direct from manufacturers and make the best prices in the city. 425 E. Walnut. Iowa Tel. 226.

**TELEPHONES:**  
Office, 748.  
Residence, 749.

**M. R. LAIRD,**

**CIVIL AND MINING ENGINEER,**  
320 NINTH STREET.

HAR

DES MOINES CITY DIRECTORY.

HAR

289

Harber Charles, clk, bds 510 8th.  
Harbison Frank, wks C C Electric Light Co, rms 420 e so 7th.  
Harbison Ada, bds 1354 e Grand av.  
Harbison Alice C, res 1345 e Grand av.  
Harbison Robert T, res 1354 e Grand av.  
Harbort Fred W, bds Julius V Harbort.  
Harbort James B, bds Julius V Harbort.  
Harbort Julius V, gdnr, res sec 32, twp 79, r 23.  
Harbour John H, wks D M Drug Co, res 602 e 1st.  
Harbour Wm, clk Holmes & Gibbons, bds 654 12th.  
Harlebeck Joseph B, treas Metropolitan Sprinkling Co, res 703 7th.  
Hardebeck Orville, mess Postal Tel Co, bds 703 7th.  
Hardie Emily J, cook P Kurtz, rms 560 7th.  
Hardie Frank M, clk D M Drug Co, rms Hotel LeVere.  
Hardie James A, wks W M Verhey & Co, res 2120 Washington av.  
Hardiman Timothy, lab, res 322 w so 5th.  
Hardin Benjamin W, retired, res 1121 e Center.  
Hardin Clyde C, collr D M Edison Light Co, res 1121 e Center.  
Hardin Eli, city detective, res 1324 e Grand av.  
Hardin Grace Miss, bds 1121 e Center.  
**HARDING ALMA J.**  
(A J & A W Harding), res 833 9th.  
**HARDING AMOS W, Mngr Harding Ice Cream Co, Mnfrs Ice Cream, 762 9th, res 833 9th.**  
Harding Block, Cherry, s e cor 8th.  
Harding Carrie E, bkpr Harding Ice Cream Co, bds 833 9th.  
Harding Charles A (c), lab, bds 612 Chestnut.  
Harding Daisy L, tchr, bds 1203 Park.  
Harding Edward D, dishwasher M E Spring, res 121 e 6th.  
Harding Electa F, student, bds cor 12th and Park.  
Harding Eva M Miss, bds 833 9th.  
Harding Fannie N (c), bds 612 Chestnut.  
Harding Frederick C, painter, res 415 9th.  
Harding George W, paper clnr Jennings Wall Paper Co, bds 1203 Park.

**WM. H. SHEPHERD**  
IMPORTING  
TAILOR.....  
404 LOCUST. Obs. Bldg.

**HARDING ICE CREAM CO,**  
(A J and A W Harding), Ice Cream Mnfrs 762 9th.  
Harding John, lab, res over 211 w so 2d.  
Harding Myra (c) (wid W F), res 612 Chestnut.  
Harding Nora K, stenog, bds 1203 Park.  
Harding Thomas A, real est 314 Ia L & T bldg, rms 916 4th.  
Harding Tyler, clk, res 1521 School.  
Harding Wm F, ins agt, res 1203 Park.  
Hardy Charles M, wks D M Saddlery Co, res 1154 12th.  
Hardy Harry E, brakeman, bds Hotel Logan.  
Hardy John, lab, res r 212 e Court av.  
Hardy John A (c), porter Savery barber shop, bds 507 8th.  
Harford Wm H, cigars and tobacco 211 5th, res 803 5th.  
Harger David D, trav agt, rms Hotel LeVere.  
Hargis Mary (wid David), res 2019 Wood and av.  
Hargraves Carlos P, clk Geo W Woodbury Co, bds 717 Locust.  
Harker Mae, tchr, bds 1544 Maple.  
Harkin Andrew, res 1608 Washington av.  
Harkin Arthur, wks D M Saddlery Co, bds 124 e 10th.  
Harkin Daniel, bldr Day Bros, res 124 e 10th.  
Harkin Edward J, clk J Gass, res 124 e 10th.  
Harkin Lawrence, cash boy Younker Bros, bds 124 e 10th.  
Harkin Miss Loretto, bds 124 e 10th.  
Harkin Louis, painter, bds 124 e 10th.  
Harkins Andrew J, driver North Star Ice Co, bds 1602 20th.  
Harkins Laura, stenog J D Seeberger, bds 1007 High.  
Harkins Luthena, moved to Carson, Ia.  
Harkness Belle F, Miss, rms 935 5th.  
Harkness Florence Miss, res 935 5th.  
Harian Charles E, clk McBride Drug Co, res 853 18th.

**THOMAS & BACKMAN, FURNACES.**  
We have the Best Line of Furnaces on the Market. Repair and Furnish Castings for all Kinds of Furnaces, Replaced by Expert Mechanics.  
421 EAST SIXTH.

**SEND YOUR CARPETS TO** The Electric Fan Carpet Dusting Co. 120 Grand Ave, Phone 793.  
Our process—No Water; No Steam; is superior to all others; give us a trial; we guarantee satisfaction.

**CATALOGUES,  
RAILROAD,  
INSURANCE,  
COMMERCIAL AND  
SOCIETY PRINTING.**

**Most Complete Printing Plant in the City.**

ALWAYS  
ON TOP  
A MILLER PRINTING CO.  
BLANK MAKERS  
BOOK MAKERS  
511  
LOCUST  
& ST.  
Most Complete Printing Plant in the City.

Harlan Julian W, treas D M Drug Co, res 1225 5th.  
Harlan Wm H, carrier P O, res 1209 Laurel.  
Harlass F C, bds University av nr city limits.  
Harlan John H, farmer res University av nr city limits.  
Harless Addie, stenog National League of State Teachers Bureaus, bds 1176 13th.  
Harless Charles H, bds 1176 13th.  
Harless Cora E Miss, bds 1176 13th.  
Harless Daniel, retired, res 1176 13th.  
Harless Kittie Miss, bds 1176 13th.  
Harley Edwin B, eng D M Linseed Oil Wks, res 1607 Main (N D M).  
Harley Frank B, driver, D M Laundry, rms 1602 Locust.  
Harley Fred, cigar mkr W F Gabrio Co, bds 1028 e 6th.  
Harley John, harness 225 3d, res 1028 e 6th.  
Harley Mariah L (wid Thomas), bds 1607 Main (N D M).  
Harley Wm A, clk Muger's European Hotel, rms same.  
Harlow Henry, wks D M Bakery, res 110 Raccoon.  
Harlow Lucy B, student, bds 3400 6th av (H P).  
Harlow Wm R, grocer 200 Raccoon, res 110 same.  
Harmon Jacob P, soc Fleming Bros, res 723 School.  
Harmon James T, mgr D M Fruit Growers Assn, res 1800 e Court av.  
Harmon John W, canvasser, res 515 e so 4th.  
Harmon Lee, clk, res 67 Marshall blk.  
Harmon Wm L, rtr, res 413 e so 8th.  
Harmon & Co, wholfruits, 213 Walnut.  
Harnagel George, blk r H B Lewis, rms 713 8th.  
Harney George H, engr Walnut St Lodging House, res 312 Walnut.  
Harney Henry, rms 314 5th.

Harney John, car rep K & W Ry, res 668 12th.  
Harold Frank, wks Mennig & Slater, res 801 Railroad av.  
Harold Ida, dom F Taylor 211 10th.  
Harold John (c), porter The Kirkwood.  
Harper Robert W (Harper & Co), res 1204 21st.  
Harper & Co (Robert W Harper), brokers 607 Youngerman Blk.  
**HARPER'S WEEKLY CLUB,**  
E W Pierce, Mngr, 811 Equitable Bldg.  
Harrah Bessie M Miss, bds 1033 8th.  
Harrah Calvin, grocer 305 Walnut, res 1033 8th.  
Harrah Edgar, clk C Harrah, bds 1033 8th.  
Harrah Walter H, clk C Harrah, bds 1033 8th.  
Harrah Wm F (Harrah & Stewart Mfg Co), res 100 e 12th.  
Harrah & Stewart Mfg Co (Wm F Harrah and George B Stewart), brooms and bicycles 514-516 e Court av.  
Harrigan, see Haragan.  
Harrington Bridget (wid John), res 705 Monroe (S D M).  
Harrington Clara Miss, bds 1053 5th.  
Harrington Jeremiah, yardmaster C & N W Ry, res 504 e so 5th.  
Harrington John, lab, bds 922 Cherry.  
Harrington Joseph, lab, res 1000 5th.  
Harrington Josephine, bds 1000 5th.  
Harrington Matthew M, printer Waters-Talbott Ptg Co, res 705 Monroe.  
Harrington Myrtle, bds 1000 5th.  
Harrington Nancy R Miss, drsmkr, res 1053 5th.  
Harrington Tina Miss, drsmkr, bds 1053 5th.  
Harris Ada Miss, tchr, rms 1115 Grand av.  
Harris Ada E (wid S R), bds 1416 25th.  
Harris Anna, bds 1214 23d.  
Harris Bessie (wid Stephen R), bds 1416 25th.  
Harris Block, 604 Walnut.  
Harris B D, pres New England Syndicate, res Boston.  
Harris Charles E, cook Preston & Patti, rms 923 23d.  
Harris Charles H, grocer 816 e 9th, res 810 e 9th.  
Harris Claude K, printer CONAWAY & SHAW, bds 512 7th.  
Harris Clinton E, reporter D M Leader, res 810 7th.

**ROOMS 105-106 Manhattan Building.**  
**GEO. H. LEWIS, Attorney at Law,**

Harris C A, v pres New England Syn-  
dicate, res Boston.  
Harris Daniel, shoes 723 Walnut, res  
same.  
Harris David H, moved to New York  
City.  
Harris DeWitt S, res 1125 24th.  
Harris Edgar D, butcher, res 1532 e  
Grand av.  
Harris Edith A Miss, bds 903 4th.  
Harris Edward, lab, res 213 e 5th.

### HARRIS-EMERY CO,

John S Emery Pres, Jacob S Emery  
V pres, Hardy C Harris Sec, Henry  
C Harris Treas, Department Store  
618-620-622 Walnut. (See page 85).  
Harris Flora E, tchr D M College, bds  
1610 7th.  
Harris Frank E, lather, res 848  
Walker.  
Harris Frank H, slsmn Singer Mnfg  
Co, res 822 High.  
Harris George F, mngr coll Chamber-  
lain Med Co, res 1435 6th av.  
Harris George W (c), porter, res 747  
9th.  
Harris Gurney G, bds 1214 23d.  
Harris Hall, Walnut n w cor e 16th.

### HARRIS HARDY C,

See Harris-Emery Co, res 717 4th.  
Harris Harry E, printer, res 822 9th.

### HARRIS HENRY C,

Treas Harris-Emery Co, res 903 4th.  
Harris Henry P, coal and wood, 781  
9th, res 783 same.  
Harris Herbert J, appr G E McKay,  
bds 1115 Laurel.  
Harris H H (wid Hockles), res 204  
North.  
Harris Jacob, moved to Chicago, Ill.

### HARRIS JAMES M,

(Harris & Gillfillan), res 1211 Penn  
av.  
Harris Jennie (wid Charles F), bds 106  
10th.



Harris Jennie Miss, clk C H Harris,  
bds same.  
Harris Jessie Miss, wks D M Mills,  
bds n s Capitol av 1 e of e 22d.  
Harris John, inspector, res 1231 Park.  
Harris John E, bds 1039 e 6th.  
Harris Joseph G, cook, res 512 9th.  
Harris Levi, confectionery 220 Walnut,  
res 405 2d.  
Harris Melvin (wid Robert G), res 1061  
6th av.  
Harris Nancy J (wid Wm J), res 1214  
23d.  
Harris Nellie R, phys 783 9th, res same.  
Harris Rees, retired, res 1133 25th.  
Harris Robert A (c), porter C C Bank,  
res 615 Lyon.  
Harris Roswell P, lab, res 519 e Locust.  
Harris Thomas, res e Court av s w cor  
16th.  
Harris Ulysses G, cond C & G W Ry,  
res Lot 3 Gray's add (S D M).  
Harris Walter J, stenog, bds 800 6th  
av.  
Harris Wm S, lab, res 311 Raccoon.  
Harris Wilson, carp, bds 23 Jefferson.  
**HARRIS & GILLFILLAN,**  
(James M Harris and Adam E Gill-  
fillan), Proprs Hawkeye Machine  
Wks 109-111 e Locust. (See below  
Hawkeye).  
Harrison Benjamin S, pressman Wat-  
ter's-Talbot Ptg Co, res 711 Day.  
Harrison Charles, eng, res Dale-Good-  
win Yds (S D M).  
Harrison Ebenezer (c), wks 817 Pleas-  
ant.  
Harrison Edgar D, clk, res 1532 e Grand  
av.  
Harrison Elizabeth M (c) (wid Mich-  
ael), res Capitol av n e cor e 27th.  
Harrison Everett (c), coachman 817  
Pleasant.  
Harrison Frank, driver Cady & Co, res  
221 e 4th.  
Harrison Franklin M, farmer, res 1/4  
e Valley Junction.

## KEYSTONE COAL CO.,

Dealers in and  
Miners of

## CELEBRATED KEYSTONE COAL.

901 Locust.  
1211 24th.  
Mutual Phone 137  
Iowa Phone 675.



**KENYON BICYCLE CO., 805 LOCUST STREET,  
MANUFACTURERS OF BICYCLES  
AND GENERAL NICKEL PLATERS**

**JAMES SMITH**  
**Merchant**  
 \* 206 \* **Tailor**  
**FIFTH STREET YOUNGERMAN BLOCK**

Harrison George, cig. mkr J R Cohen, res 426 e Grand av.  
 Harrison Harvey, foreman D M U Ry, res 1439 Grand av.  
 Harrison Isaac, wks Iowa Pipe & Tile Co, res 845 e 5th.  
 Harrison James, lab, bds e 16th, s e cor Market.  
 Harrison Minnie, bds Joseph Gill.  
 Harrison Nellie, res w s Oakdale av, nr McGorrick's brick yd.  
 Harrison Robert, coal opr, res w s Jefferson, 4 s of Hartford av (Sevastopol).  
 Harrison Robert W, carp, res 2 blks s Grand av w Greenwood Park.  
 Harrison Rudolph, lab, bds e 16th, s e cor Market.  
 Harrison Sarah, dom 815 5th.  
 Harrison Wm H, instr, res e 16th s e cor Market.  
 Harrison W B, desp D M N & W R R, res w s Oakdale av, nr McGorrick's brick yd.  
 Harritt Andrew T, mach, bds 955 4th.  
 Harritt Frank, rms 1204 e Grand av.  
 Harritt George V, collr German Sav Bank, bds 955 4th.  
 Harritt Harry S, res 955 4th.  
 Harrity John, gdpr, res n s Franklin av (Sevastopol).  
 Harrod Carey V, removed from city.  
 Harrod Daniel, res 1223 23d.  
**HARROD HUGH B.**  
 University Drug Store, 25th and University av, res 1327 24th.  
 Harrod Wm A, clk, bds 1233 23d.  
 Harrop Douglas G, bundle wrapper Younker Bros, res 1403 Grand av.  
 Harry Henry (c), res 522 2d.  
 Harsh Agnes B Miss, asst bkpr Gaar, Scott & Co, bds 2810 University av.  
 Harsh Anna C, stenog Gaar Scott & Co, bds 2810 University av.  
 Harsh Charles E, sec Town Mut D H Ins Co, res 1619 8th.  
 Harsh Cora, dom 517 Locust.

Harsh Florence A, stenog F M Hubbell & Son, bds 1619 8th.  
**HARSH WM F,**  
 Genl Agent Gaar, Scott & Co, 319 e 4th, res 2810 University av.  
 Hart Alle M, s, cigars and tobacco 72 e Locust, res same.  
 Hart Anna Miss, bds 954 16th.  
 Hart Charles W, brakeman C G W Ry, res 106 11th.  
 Hart David M, ins agt 501 Grand av.  
 Hart James F, student, bds 208 11th.  
 Hart Libbie (wid Wm), rms 1215 Locust.  
 Hart M Emily, tchr, res 704 18th.  
 Hart Nellie S (wid James), res 208 11th.  
 Hart Thomas E, mach Duplex Typewriter Co, res 813 Mulberry.  
 Hardenbower Jeremiah J, real est, res 1957 Arlington av.  
 Harter Abraham C (A C Harter & Co), res 3716 31 (H P).  
 Harter Allen J (Harter & Larson), res 921 Des Moines.  
 Harter Anna M, bds 921 Des Moines.  
 Harter A Lawrence (A C Harter & Co), res Ottell, Neb.  
**HARTER EBEN S,**  
 Pres American Savings Bank, res 921 Des Moines.  
 Harter Edward F, res 121 w so 7th.  
 Harter George W, real est 500 e Locust, res 31st and Dubuque.  
 Harter Gertrude Miss, bds 121 w so 7th.  
 Harter Lafayette, bds s e 32, twp 70, r 23.  
 Harter Lorenzo, res 30th n e cor Forest av.  
 Harter & Larson (Allen J Harter, O F Larson), grocers 422 e 6th.  
 Hartigan Miss Anna, bds 312 e 12th.  
 Hartigan Frank, boilermkr Ia Boiler Wks, res 312 e 12th.  
 Hartigan Joseph, wks D M Leader, res 312 e 12th.  
 Hartigan Miss Mary, bds 312 e 12th.  
 Hartigan Michael, retired, res 312 e 12th.  
 Hartigan Michael J, lab, bds 312 e 12th.  
 Hartigan Nellie Miss, bds 312 e 12th.  
 Hartle Milton, barber, res 2625 Saucerman av.  
 Hartle Sherman, carp, res 2700 Saucerman av.  
 Hartley Albert, tel opr C G W Ry, rms 202 10 h.  
 Hartley Andra Miss, bds 1024 High.  
 Hartley Clifford C, lawyer Read & Read, bds 1024 High.

**JOHN WEBER, JR.** Sole Agent **FERD HEIM BREWING CO** Kansas City, Mo. 'PHONE 28.  
 320 EAST FIFTH STREET.

**SHIRTS TO ORDER. WINFIELD TILDEN, 509 MULBERRY STREET.**

Hartley Clifton, clk J M Hartley rms over 508 e Walnut.

Hartley Frederick, stone cutter, res 732 18th.

Hartley James M, rest 424 1/2 e Walnut, res 508 same.

Hartley John, res 1024 High.

Hartley Maude, student, bds 1024 High.

Hartman Amelia, dom 2120 Grand av.

Hartman Amos, wks D M Excelsior Wks, bds 1513 Buchanan.

Hartman Anna (wid John E), res e Walnut, s e cor 6th.

Hartman Brooksania (wid Joseph P), bds 1102 10th.

Hartman Clarence, res 723 e 12th.

Hartman Douglas, barber 500 e Locust, res 818 Lyon.

Hartman Etta I, bds 501 e so 7th.

Hartman Harry, mach D M Mfg & Supply Co, res 501 e so 7th.

Hartman Henry, lab, res 501 e so 7th.

Hartman James, lab, bds 608 Chestnut.

Hartman John E (Whitecomb & Hartman), bds Pennsylvania House.

**HARTMAN JOSEPH S,**

Practical Optician 529 15th, res same.

Hartman Michael, lab, res 903 22d.

Hartman Orlando S, lab, res 1513 Buchanan.

Hartman Roy C, barber, bds e Walnut, s e cor e 6th.

Hartman Samuel, retired, bds 723 e 12th.

Hartman Wm C, tmstr, res e 17th, n w cor Raceoon.

Hartney Bridget, res 903 22d.

Hartney Mary (wid Michael), res 962 22d.

Hartsock Isaac, mach, res 1440 Fremont.

Hartsock Mary I, dom, bds 1440 Fremont.

Hartsock Nellie A, wks Natl Starch Mfg Co, bds 1440 Fremont.

Hartsock Oliver J, clk, bds 1229 9th.

**HARTUNG ANDREW,**

Mnfr Boots, Shoes and Uppers, 421 6th av, rms 1220 Grand av.

**Shannon & Mott Co.**

**DES MOINES ROLLER MILLS**

15th and Mulberry. 'Phone 430

**DES MOINES AND NORTHWESTERN LAND AND LOAN CO. Phone 659.**  
WRITE FOR CATALOGUE. 412 MANHATTAN BUILDING.

**ASSETS, OVER \$240,000,000.**  
**LARGEST, OLDEST AND BEST.**  
**THE MUTUAL LIFE INS. CO.**  
**OF NEW YORK.**

Paid policy holders ove \$450,000,000  
More than its two largest competitors combined.

Address,  
**FLEMING BROS., Manager**  
IOWA & NEBRASKA,  
307 Equitable Bldg.

**Agents Wanted**

Hartung Burdair M, student, bds 1416 e Walnut.

Hartung Elmer E (M H Hartung & Co), res Estherville, Ia.

Hartung Frederick L, bkpr L Bolton & Co, res 1419 8th.

Hartung Jacob, carp D M City Ry Co, res 1416 e Walnut.

Hartung Jennie, stenog Ia Leather & Saddlery Co, bds 604 e 5th.

Hartung Juniata, stenog C Hewitt, res 919 Fremont.

Hartung Lulu, bds 1220 Grand av.

Hartung Marie Miss, bds 1419 8th.

Hartung Martin, carp D M City Ry, res 604 e 5th.

Hartung Martin H (M H Hartung & Co), res 709 e Locust.

Hartung Maude, bds 1416 e Walnut.

Hartung M H & Co (Martin H and Miner H Hartung), stationery, 601 e Locust.

Hartung Renwick, tchr, res 1221 Penn av.

Hartung Wm, retired, res 1419 8th.

Hartung Wm A, clk M H Hartung & Co, res 604 e 5th.

Hartupee Bros (Charles W and Wm N Hartupee), physicians 701 Observatory Bldg.

Hartupee Charles W (Hartupee Bros), res 1049 21st.

Hartupee Wm N (Hartupee Bros), rms 701 Observatory Bldg.

Hartwell Miner, wks Natl Starch Mfg Co, res 6 Witter (Gilbert Town).

Hartwell Orville H, driver Wells Fargo & Co's Ex, res 812 High.

Harty John, saloon 201 e 5th, res 815 Shaw.

Harty Joseph, lab (Sub Station 4) (S D N).

Harty Michael, boilermkr Natl Boiler and I Wks, res 217 Des Moines.

Harty Walter R, cond D M City Ry, res 401 e 17th.

Hartzell George, clk The Kirkwood, bds same.

**JAMES MAINE, Contractor for all kinds of Cement Work, 119 EIGHTH ST., DES MOINES, IA.**



## Gold Fish

And all Aquarium Supplies.

**IOWA SEED CO.** 613-615  
 LOCUST ST.

Harvey, see also Hervey.  
 Harvey Albert B, mngr Deere & Co,  
 Moline Wagon Co, Deere-Mansur  
 Co, rms 18th and Pleasant.  
 Harvey Alice L, clk Pounker Bros, bds  
 1074 26th.  
 Harvey Cornelius A, clk J H Harvey,  
 res 924 Walker.  
 Harvey David W, molder Keith Fur-  
 nace Co, res 902 Maple.  
 Harvey Elizabeth, res 1000 5th.  
 Harvey George, tr, str, res w s e so 10th  
 1 so Railroad av.  
 Harvey Isaac T, tchr, res Edmond n e  
 cor Arthur (Elm).  
 Harvey James H, stationery 606 e  
 Grand av, res 924 Walker.  
 Harvey James S, cab, bds 1000 5th.  
 Harvey Joanna M, (wid M M), bds 936  
 16th.  
 Harvey John F, bill clk C R I & P Ry,  
 res 1520 Grand av.  
 Harvey John H, driver, res 602 e 1st.  
 Harvey Joseph, lab, bds 1000 5th.  
 Harvey Lillie Miss, stenog, bds 1074  
 26th.  
 Harvey Lydia E (wid David), res 902  
 Maple.  
 Harvey Mary (c) (wid Silas), laund, res  
 120 e 2d.  
 Harvey Mary S Mrs, died Feb 21, 1897.  
 Harvey Nancy (wid Lysander), res Ris-  
 ing Sun Rd, 1 e of Gibson Mine.  
 Harvey Noah, bdr J Weber Jr, res  
 16th and Hubbell.  
 Harvey Robert C, trav agt, res 668  
 19th.  
 Harvey Rufus H, clk Ia State Trav  
 Men's Assn, rms 668 19th.  
 Harvey Rufus W, trav agt, res 1074  
 26th.  
 Harvey Thomas B, lab, res 713 e so 7th.  
 Harvey Wm, brkman X & W Ry, bds  
 208 10th.  
 Harvey Wm F, clk Wm Gordon, res  
 1428 Maple.  
 Harvey Wm H, cond D M City Ry.  
 Harvison John H, res 3407 4th (H P).

Harvison Wm G (Harvison & Cath-  
 cart), res 2916 Brattleboro av.  
**HARVISON & CATHCART,**  
 (Wm G Harvison, Charles M Cath-  
 cart), Lawyers 24-28 Clapp Blk.  
 Harwood Ernest F, clk Story & Clark,  
 bds 1102 20th.  
 Harwood Wm H (W H Harwood & Co),  
 res 509 Franklin av.  
 Harwood W H & Co (Wm H Harwood)  
 real est, 215 6th av.  
 Haskamp August, butcher L Hast, res  
 213 Des Moines.  
 Haskell Cora E, dom 619 7th.  
 Haskell Frume, grocer 809 e Court av,  
 res same.  
 Haskell Moses, mngr F Haskell, res  
 809 e Court av.  
 Haskell Nancy D (wid N D), res 913  
 12th.  
 Haskell Wolf, died June, 1897.  
 Haskin Hall, 2d s e cor Euclid av.  
 Haskins Cornelius T, pres Carter Wind  
 Mill and Tank Co, res 1237 7th.  
 Haskins John G, banker, res 604 e 6th.  
 Haskins Norman, retired, res 3205  
 University av.  
 Haskit, see also Heskett.  
 Haskit Cora E, bds 644 18th.  
 Haskit George, cashr Preston & Patti  
 bds 2409 Grand av.  
 Haskit Wm I, druggist, res 2409 Grand  
 av.  
 Haskit Wm I Jr, clk D M City Ry, res  
 2409 Grand av.  
 Hass John P, horse trader, res 407 e  
 so 6th.  
 Hasselstrom Mary, dom 854 8th.  
 Hassenbusch Berman (B & E Hassen-  
 busch), res 1617 Crocker.  
 Hassenbusch B & E (Berman and Ed-  
 ward), furniture 823 Walnut.  
 Hassenbusch Edward (B & E Hassen-  
 busch), res 1617 Crocker.  
**HAST AUGUST,**  
 Mngr L H Hast 405 6th av, res 1431  
 Grand av.  
**HAST LOUIS H,**  
 Meat Market, 604 e Grand av and 405  
 6th av, res 600 Des Moines.  
 Hast Lulu, died Jan 25, 1897.  
 Hast Mary, Miss, tchr, bds 600 Des  
 Moines.  
 Hastie Alexander, sec Guar Abs Co,  
 res 1149 9th.  
 Hastie Gertrude M Miss, bds 1149 9th.  
 Hastie Grace M Miss, bds 1149 9th.  
 Hastie Mary Miss, clk Harris-Emery  
 Co, bds 1909 9th.

STAR ELECTRIC AND CONSTRUCTION CO. MANUFACTURERS OF ELECTRIC FANS.  
 ARMATURE WINDING.  
 TELEPHONE 69.  
 414 SIXTH AVENUE.

Send your  
Laundry to

# HARRY MILLER'S LAUNDRY

211-218 9th  
Tel. 718.

HAS

DES MOINES CITY DIRECTORY.

HAW

295

**HASTIE MRS MARY L.**  
Mngr Viavi Co, 216 Youngerman Blk,  
res 1149 9th.

**HASTIE THOMAS D.**  
Lawyer, 31 Clapp Blk, res 1909 9th.  
Hastings Edwin C, clk Golden Rule,  
res 618 10th.

Hastings E G, trav agt, bds Banner  
House.

Hastings Harriet (wid Joshia), res 681  
18th.

Hastings Ida Miss, dom n s Dean a  
nr Fair Grounds.

Hastings L Woobury, eng, res 106 e  
Washington av.

Hastings Winnie Miss, bds 618 10th.

Hatch Agnes Mrs, rms 1022 Grand av.  
av.

Hatch Berrie Miss, bds 1176 9th.

Hatch Edward, clk Hatch Hotel Regis-  
ter Co, bds 1176 9th.

Hatch Hardin (Hatch Hotel Register  
Co), res 1176 9th.

Hatch Hotel Register Co (Hardin  
Hatch), 36 Clapp Blk.

Hatch John B, sol 420 Walnut, res 214  
Hillside av (C H).

Hatch Minnie T Mrs, prin Washington  
School, res 214 Hillside av (C H).

Hatch Pearl, died March 20, 1897.

Hatfield A Bessie, tchr, bds 1332 Clark.

Hatfield Charles H, motorman D M  
City Ry, res 1513 e Grand av.

Hatfield Daniel, lab, bds n s English  
4th e Lake av (Chesterfield).

Hatfield Elnora Mrs, ironer D M Laun-  
dry.

Hatfield Frank W, wks Harrah &  
Stewart Mfg Co, res 1006 e 7th.

Hatfield James, lab, res n s English 4th  
e Lake av (Chesterfield).

Hatfield John, lab, res Polk w of 16th.

Hatfield Julius A (wid Gloucester), bd  
1441 e Grand av.

Hatfield Peter D, tray agt, res 1332  
Clark.

Hatfield Robert E, student C C C C,  
bds 1332 Clark.

## CAPITAL CITY

# Brick and Pipe Co.

J. B. McGORRISK, Pres. J. C. MARDIS, Sec.  
Manufacturers of Building Paving and Sewer Brick.  
General Contractors.

SOUTH WEST 12TH TEL. 541  
DES MOINES. IOWA.



Hatfield Thomas J, barber, res 1441  
e Grand av.

Hatfield Wm M, lab, res 19th and In-  
gersoll av.

Hathaway Alice Mrs, drssmkr 1110  
High, res same.

Hathaway Humphrey, lab, res w s  
Eshbaugh 4th so Court av.

Hathaway Minnie R (wid Alfred),  
stenog Bradstreet Co, res 1452 e  
Grand av.

Hatteberg John L, wks L Harbach,  
res 1015 e 7th.

Hatton Harriet, bds 2007 Grand av.

**HATTON JOHN B.**  
Physician 417 Walnut, res 1730 7th.

Hatton Michael J, baggageman C R I  
& P Ry, bds 904 e 6th.

**HATTON THOMAS,**  
Mortgage Loan and Real Estate 202  
5th, res 2007 Grand av. (See adv in  
Classified Loans.)

Hatton Wm M, bds 2007 Grand av.

**AUBRICK WM C,**  
Jeweler Fine Repairing a Specialty,  
314 6th av, res 822 Walnut.

Hauk, see also Houck and Houk.

Hauk Jacob, clk, res 1161 10th.

Hau Clarence A, moved to Oskaloosa.

Haupt Henry W, cashr Warfield-How-  
ell-Watt Co, res 1183 Wiley.

Houser Frank, bartndr Lorenz Ill, bds  
Des Moines House.

Havens Hattie N (wid Jasper), res  
1334 Walker.

Havens Jessie B, bds 1334 Walker.

Havens R May, clk P O, bds 1334  
Walker.

Hayer George H, wks L J WELLS, res  
711 Maple.

Haverly Sidney, lineman Ia Tel Co, res  
433 e Grand av.

Havlin Charles, wks D M Ice Co.

Hawbecker Elmer F, agt Wireton  
Heating Co, res 1119 22d.

Hawes Lewis P, res 941 19th.

# GIPPS BREWING CO.

Headquarters. Wholesale Dealers in Malt Liquors. Family Trade Supplied.  
Office, 408 Locust St. Phone 36. B. F. Parker, Mgr.

# Des Moines Plumbing Co. Special Attention given to Jobbing

716 LOCUST ST. TELEPHONE 511.

# THE NATIONAL MASONIC ACCIDENT ASSOCIATION

R. L. CLARKE, Pres.

SUITE 1, MASONIC TEMPLE. J. A. DOVERMAN, Secy.

296

HAW

R. L. POLK & CO.'S

HAY

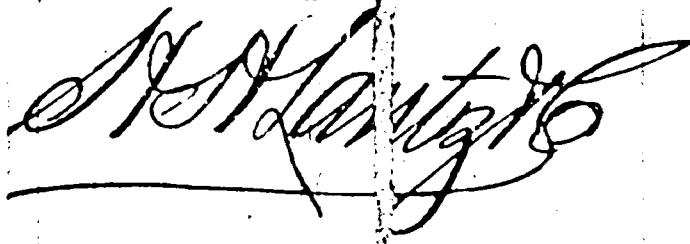

**FIRE and WIND STORM INSURANCE.**  
[See page VIII]. 200 FIFTH ST.

Hawes Wm C, clk D M Life Assn, res 1011 Grand av.

Hawk James M, wks University Steam Laundry, res 1344 5th.

Hawk John W, clk Meas Polk Co, res 513 e 13th.

**HAWKEYE DAIRY,**  
Frank P Yoennin Mngr, r of 1012 Locust.

Hawkeye Ins Block, 207 4th.

**HAWKEYE INSURANCE CO,**  
Adam Howell Pres, James Callanan Vice Pres, W D Spinner Sec, W C Cole Asst Sec, 207-09 4th. (See inside front cover.)

**HAWKEYE MACHINE WORKS,**  
Harris & Gillfillan Proprs, 109-111 e Locust. (See below.)

## HAWKEYE MACHINE WORKS

Designing, Manufacturing and Repairing for printers, book binders, inventors and patentees engineers, draughtsmen, machinists. Lawn mowers ground.

TELEPHONE 895.

OFFICE AND WORKS, 109-111 E. LOCUST

**HAWKEYE PRESS-CLIPPING BUREAU,**

B A Pratt, Mngr, 602 Observatory Bldg, 4th s w cor Locust.

**HAWKEYE SAVINGS AND LOAN ASSOCIATION**

V P Twombly Pres, and Treas, W B Bentley Vice Pres, K Wilson Sec, 505 Ia L & T Co.

Hawkeye Transfer & Storage Co, F L Oldfield mngr, 401 e Grand av.

Hawkeye Trunk Factory, Dennis Druckhammer mngr, 416 Locust.

Hawkins Adah E, stenog T A Cheshire, bds 658 20th.

Hawkins Alice Miss, student Ia Med Coll, bds 658 20th.

Hawkins Carrie, stenog L E Spencer, bds 658 20th.

**HAWKINS CHARLES A,**  
Chief Clk D M N & W R R, res 1514 Woodland av.

Hawkins Emma Miss, tchr Grant School, bds 658 20th.

Hawkins Frank O, fireman D M U Ry, res 122 13th.

Hawkins Pearl, bds 1529 e Walnut.

Hawkins Stephen E, real est, res 658 20th.

Hawkinson John, lab, rms 312 Walnut.

Hawks Andrew J, baker, res 708 Monroe (S D M).

Hawks Bros (George H, Vincent C), bakers 948 6th av.

Hawks Charles, driver O C Taft Co, res 609 2d.

Hawks George H (Hawks Bros), res 942 6th av.

Hawks James M, driver Hawks Bros, res 931 7th.

Hawks Vincent C (Hawks Bros), res 942 6th av.

Hawley Henry B, pres Bankers Accident Ins Co, res 1820 10th.

Hawley Marie A (wid Brian), bds 911 Maple.

Haworth Clark B, res 223 Walnut.

Haworth George T, barber E Knowlton, res 1614 e Grand av.

Haworth George T (c), lab, res 923 Grand av.

Haworth James R, trav agt, res 932 Forest av.

Haworth Samuel T, police D M U Ry Co, res 1614 e Grand av.

Haworth Wm H, electr, res 1611 Des Moines.

Hawthorne Harry, trav agt Moline Plow Co.

Hawthorne May, clk Dockstader & Wilkins.

Hawthorne School, n w cor 17th and Crocker.

Hawthorne Walter L, clk Moline Plow Co.

Hay Blanche E, tchr, bds 1623 Center.

Hay Elizabeth A (wid George), bds 1623 Center.

Hay Sarah (wid Francis H), res 624 e so 12th.

Haycock George A, carp, rms 1427 Locust.

Haycock Homer G, barber 222 4th, res 521 15th.

Hayden George T, printer E E Adams, rms 511 Walnut.

LIVERY First-Class Livery Stables. Hacks Day or Night. PHONE 771 ED. CRAWFORD, 325 E. Sixth.

**DES MOINES CONSERVATORY OF MUSIC, 416 and 418 Walnut Street**  
FINES CONSERVATORY IN THE STATE.

# Galvanized Iron Cornices

Furnaces, Slate, Tin and Gravel Roofing.  
Metallic Skylights and Iron Shutters.  
ST. JOHN & BARQUIST, 412 8th St., Des Moines, Iowa.

HAY

DES MOINES CITY DIRECTORY.

HEA

297

Hayden James S, res e s Main, 2 so of Pleasant (Sevastopol).  
Hayden John, carp, res w s Jefferson, 1 s of Hartford av (Sevastopol).  
Hayden Philip J, res e s Main, 2 s of Jefferson (Sevastopol).  
Hayden Wm H, cond D M N & W R R, bds 1230 5th.  
Hayes, see also Hays.  
Hayes Amanda A (c), res 103 7th.  
Hayes Clarence A, pressman Cheshire Bros, res 1133 10th.  
Hayes Cora E, bds 1544 12th.  
Hayes Edward W, rubber J E Wenks, res 718 4th.  
Hayes Filmore W, lab, res 905 West-ern av.  
Hayes Flora, bds 4th, s w cor Center.  
Hayes Frank, driver C C Prouty Co, res 218 e so 7th.  
Hayes Harry R, printer Geo A Miller Ptg Co, res 1544 12th.  
Hayes John B (DeWitt & Hayes), rms Good blk.  
Hayes John C, rest 418 e Locust, res same.  
Hayes John J, brkman D M U Ry, res 218 e so 7th.  
Hayse John J Jr, clk Balzer & Ryan, bds 218 e so 7th.  
Hayes Joseph, eng Wabash R R, rms 1429 Locust.  
Hayes Kate Mrs, res 800 6th av.  
Hayes Marcellus A, carp, res 544 12th.  
Hayes Martin, harnessmkr, B P Johnson, res 307 Walnut.  
Hayes Martin A, watchmkr H P Holmes, res 1218 e 9th.  
Hayes Pearl Miss, bds 800 6th av.  
Hayes Pump and Planter Co, S D, Wadsworth mgr, 203 Walnut.  
Hayes Wm B, fireman C G W Ry, rms 1207 Locust.  
Hayman James W, supt Oakdale School Dist, res 1229 29th.  
Hayne Jesse S, lab, res State Fair grounds.  
Haynes, see also Haines and Hanes.  
Haynes Charles H, clk Dr Adams, bds 1421 Grand av.  
Haynes Edward A, harnessmkr 20 e 5th, res r 212 e Court av.  
Haynes Harry H, bds 1421 Grand av.  
Haynes Victor A, ins agt, res 1421 Grand av.  
Haynie Charles E (Ridenour & Haynie), res 335 e 5th.  
Hays, see also Hayes.



Hays Albert, foreman D M Saddlery Co, res 927 2d.  
Hays Charles F, sergt police, rms 6 Meek blk.  
Hays Francis H, bds 434 Chestnut.  
Hays Mary B, stenog L Schooler, bds 853 18th.  
Hays Roy V, clk, res 1195 8th.  
Hayward, see also Heywood.  
**HAYWARD DANIEL L,**  
Mngr I X L Laundry, res 1837 e Grand av.  
Hayward Lena, bds 1837 e Grand av.  
Hayward Luella, bds 1837 e Grand av.  
Hazard Oliver W, mdse broker, 3d cor Market, res 1307 Locust.  
Hazard Seneca W, gen agt C & N W Ry, res 723 3d.  
Hazard S Robert, clk, bds 723 3d.  
Hazard Wm A, student, bds 723 3d.  
Hazel Martha, dom 1317 e Grand av.  
Hazeltine Etta Miss, clk D M Pub Li-brary, bds 753 17th.  
Hazelwood Robert, wks C G W Ry, rms John Loveless nr ft 14th (S D M).  
Hazen Edward B, clk, bds 648 19th.  
**HAZEN EDWARD H,**  
Physician 306 Marquardt Blk, res 648 19th.  
Hazen John S, Observer U S Weather Bureau, res 1250 9th.  
Hazen Laura T Miss, bds 648 19th.  
Hazlett Elizabeth, moved to Musca-tine, Ia.  
Head Albert, treas Mer Brick Mut Fire Ins Co, res Jefferson, Ia.  
Head Burton P, reired, res 1122 Lyon.  
Head Edna Miss, wks D M Mills, bds 1538 Des Moines.  
Head Orient P, coll, bds 1122 Lyon.  
Head Wm P, motorman D M City Ry, res 1538 Des Moines.  
Headley James A, desp C R I & P Ry, res 1300 High.  
Heavilin Jeremiah, carp, res 1315 e 13th.

R. S. ANDERSON & CO., MONUMENTS, 646 East Grand Avenue.

**RENTAL AGENCY.**  
R. R. McCUTCHEN.

Property for Rent, Rents Collected, Taxes Paid, Fire Insurance Written. Youngerman Block. Tel. 338.

**DRAKE UNIVERSITY**  
**DES MOINES, IOWA.**

**COLLEGES:**

*Letters and Science, Bible, Normal, Law, Medicine, Pharmacy, Art, Music, Oratory, Commercial,*

**SEND FOR CATALOGUE.**

**WM. BAYARD CRAIG, L. L. D., Chancellor.**

Heald Isaac, water filter, res 834 15th.  
 Heaton Simon R, grocer 3707 6th av,  
 res 721 Oak Park av (O P).  
 Healy, see also Haley.  
 Healy Angelina (wid John), res 1736  
 Des Moines.  
 Healy Homer E, lab, res 1736 Des  
 Moines.  
 Healy Horace G, lab, res 1736 Des  
 Moines.  
 Healy John, lab, bds 1736 Des Moines.  
 Healy Richard A, artndr W Allen, bds  
 712 e Market.  
 Healy Willis H, trav agt, res 1133 19th.  
 Hearshman Cary H, printer, res 934  
 12th.  
 Hearshman Edgar, bds 226 Des Moines.  
 Hearshman Isaac, trav agt, res 414 8th.  
 Hearshman John V, wks D M Marble  
 & Mantel Co, res 226 Des Moines.  
 Hearshman Maria, contr, res 850 Fil-  
 more.  
 Hearty Susan Miss, bds 716 2d.  
 Hearty Wm H, bds 716 2d.  
 Hearty Wm B, painter, res 716 2d.  
 Heath Albert C, retired, res 1829 6th  
 av.  
 Heath Henry R, miller, res 1829 6th av.  
 Heath James C, bds broker 200 4th,  
 bds 1129 6th av.  
 Heath John (c), express, bds 1014 B.  
 Heath Laura, stenog S Green & Sons,  
 res 1700 4th.  
 Heath Walter C, auditor C R I & P Ry,  
 bds The Kirkwood.  
 Heathcote Elijah, miner, res 1821  
 Neiman av.  
 Heathcote Thomas, miner, res 403  
 Hillside av (S D M).  
 Heathcote Wm, carp, res cor Hillside  
 and Indianola av (S D M).  
 Heaton Duane, res 1344 Capitol av.  
 Heaton Hal, clk E. P Holmes, res 1344  
 Capitol av.  
 Heaton Mary J, tchr, bds 612 e 5th.  
**HEATON WM N,**  
 Dentist 523 e Locust, res 1344 Capl-  
 tol av.

Heaysman Wm, rms 715 16th.  
 Hebbeln Anna, dom 1145 Pleasant.  
 Hebbeln Elizabeth (wid Jacob), res 606  
 Maple.  
 Hebbeln Frederick W, cigar mkr, res  
 606 Maple.  
 Hebbeln Helen, bkpr, bds 606 Maple.  
 Heberling Squire, mach, r 411 Court  
 av, res same.  
 Hebrew Synagogue, e 6th nr Lyon.  
 Hebron John D, carp, res 125 Jeffer-  
 son.  
 Heckel August F, butcher, bds 533 6th  
 av.  
 Heckinger Henry, optician, res 222  
 Short.  
 Heckinger Louis, clk Robert A Patchin,  
 bds 931 12th.  
 Heckrotte Frank J, cook, rms over  
 1443 Grand av.  
 Hector Isaac J, police, res 1615 Bu-  
 chanan.  
 Hedberg Louis, blksmith, res 132 Shep-  
 ard.  
 Hedderman Dora, bds 830 17th.  
 Hedge Edgar, lab, res e s 23d, 2 s of  
 Hickman av.  
 Hedge Garnett, printer J B Hedge, res  
 1308 Des Moines.  
 Hedge George R, bds 1432 Des Moines.  
 Hedge Hugh B, pres and treas Flint  
 Brick Co, res 2011 Grand av.  
 Hedge James B, printer 210 6th av, res  
 1432 Des Moines.  
 Hedge James B Jr, printer J B Hedge,  
 res 1342 Des Moines.  
 Hedge Morgan, retired, res 1226 Lo-  
 cust.  
 Hedge Nellie Mrs, music tchr Cap Park  
 High School, res 1432 Des Moines.  
 Hedges George M, barber, res 1433  
 25th.  
 Hedges James, lab, res 1402 2d.  
 Hedges Mary Miss, waiter G N Gard-  
 ner, rms 1002 e Court av.  
 Hedges Wm H, teller Marquardt Sav-  
 ings Bank, bds 1226 Locust.  
 Hedlund Christine Miss, bds 1308 e 7th.  
 Hedlund Erick Rev, pastor Swedish  
 Free Mission, res 1308 e 7th.  
 Hedlund Hannah Miss, bds 1308 e 7th.  
 Hedlund Ida Miss, bds 606 e North.  
 Hedlund Charles J, propr Swedish  
 Home Bakery, res 207 e Grand av.  
 Hedlund John, miner, res 425 e so 3d.  
 Hedlund Oscar, turner Nathan Lenz,  
 bds 207 e Grand av.  
 Hedrick Andrew J, printer **CONAWAY**  
 & **SHAW**, bds 2915 Brattleboro av.

**JOHN GRANT, Wholesale Dealer,**  
**206 EAST FIFTH STREET.**  
**JUNG'S MILWAUKEE BEER.**

Hedrick Hattie (wid George M), res  
 810 e 12th.  
 Heefner Jacob B (Braiden & Heefner),  
 res 611 Mulberry.  
 Heeney Elizabeth A (wid Peter), propr  
 Heeney House, res same.  
 Heeney House The, Elizabeth A Heen-  
 ey propr, 218 2d.  
 Heers Lizzie Mrs, res 510 2d.  
 Heffelfinger Mary (wid Lewis), bds 710  
 18th.  
 Heffern James P, agt Erie Despatch  
 402 Locust.  
 Heffern Wm, fireman D M N & W R R  
 rms 202 10th.  
 Hefferman Wm, fireman D M & N W  
 R R, res 108 7th,  
 Heffron Helen, bds Michael Heffron.  
 Heffron Margaret, bds Michael Heff-  
 ron.  
 Heffron Michael J, miner, res e s Cen-  
 ter 4 s of Franklin (Sevastopol).  
 Hellin Margaret, dom 714 7th.  
 Heft Arthur, tchr H P College, res  
 3504 2d (H P).  
**HEGELE WM G,**  
 Cigars and Tobacco 614 Walnut, res  
 The Iliad.  
 Heggen Caroline (wid John), res 506  
 Maple.  
 Heggen Lizzie, dom 916 4th.  
 Heggen Louis O, clk Blotcky Bros, res  
 514 Maple.  
 Heggen Otto C, lab, res 1116 e Elm.  
 Heggen Theodore, bds 506 Maple.  
 Hegland Lewis R (D M Tea & Coffee  
 Co) 533 6th av, res same.  
 Heidlebaugh Edward, shoemkr 541 6th  
 av, rms 604 Chestnut.  
 Heidt Arthur L, carp, res e s Jeffersn  
 (Sevastopol).  
 Heidt Frank J, carrier P O, res 111  
 e 9th.  
 Heidt Lawrence, carp, res e s Jefferson  
 (Sevastopol).  
 Heifner, see also Heefner.  
 Heifner Lee, wks Natl Starch Mnfg  
 Co.  
 Heifner Wesley S, wks Natl Starch  
 Mnfg Co, res 1703 e Court av.  
 Heighton Wendell H, clk Ia L & T Co,  
 res 1600 Linden.  
 Heilhecker M Luther, supt machs Geo  
 A Miller Ptg Co, res 513 7th.  
**HEIM FERD BREWING CO,**  
 Kansas City, Mo, John Weber Jr,  
 Sole Agent 320 e 5th. (See left side  
 lines.)

**WEDDING GOODS**  
 CALLING CARDS  
 PROGRAMS, INVITATIONS

**KENYON PTG. & MFG. CO.**

**ACKNOWLEDGED  
 LEADERS**

502 TO 508 LOCUST ST.

Heimbach Margaret L, dom Park av, 2  
 e of Park av school (S D M).  
 Heimbaugh Daniel, gdnr, res cor  
 Bloomfield and Park av (S D M).  
 Heindorff Bernard A, butcher, bds 310  
 Locust.  
 Heindorff Ernest, res 310 Locust.  
 Heindorff Louis A, trav agt Armour  
 Packing Co, res Oskaloosa, Ia.  
 Heine Wm, dryman C C Woolen Mills,  
 res 829 11th.  
 Heinley Benjamin F, pres Anchor Mut  
 Fire Ins Co, res Creston, Ia.  
 Heinley Earl, clk Anchor Mut Fire Ins  
 Co, bds 944 5th.  
 Heinze Frank J, clk L B Abdill, res  
 1536 e Walnut.  
 Heise Clara Miss, wks Marx & Co, bds  
 114 e so 5th.  
 Heise Henry D, stove repairer 421 e  
 5th, res 219 e Grand av.  
 Heiser Herman, lab, bds 417 e so 9th.  
 Helcher Daniel, barber 3701 6th av, bds  
 3539 4th (H P).  
 Held Frank, tailor 916 Center, res 817  
 7th.  
 Hellden Sigfried, wks Natl Starch  
 Mnfg Co, res 1317 Lyon.  
 Helfer Harry, lab, bds 1509 Walnut.  
 Helfer Henry, lab, bds 1509 Walnut.  
 Helfer Hiram R, tmstr Keystone Coal  
 Co, bds 1509 Walnut.  
 Helfer Minerva, (wid Ebenezer), res  
 1509 Walnut.  
 Helgren Louis, wks D M Linseed Oil  
 Wks, res 329 e Des Moines.  
 Hellin Charles F, jeweler G U Hellin,  
 bds 422 e Walnut.  
 Hellin George U, jeweler 422 e Walnut,  
 res same.  
 Hellstrom Carl, harnessmkr, bds 610 e  
 1st.  
 Hellstrom Frank, carp, bds 610 e 1st.  
 Hellyer David, retired, bds Central  
 House.  
 Hellyer Robert, res 1103 Scott.  
 Hembrecht Mary D, drsmkr 10 Raw-  
 son blk, res same.

**AMERICAN LAUNDRY.**

**OUR WORK SPEAKS FOR ITSELF  
 FIVE US A TRIAL**

**407-409 E. LOCUST STREET.  
 PHONE 651.**

Fine Table Beer for Family Trade a Specialty.  
M. CHIESA, Sole Agent, 808 S. Monroe, Phone 824.

VAL BLATZ MILWAUKEE BEER.



IOWA'S GREATEST SHOE STORE.  
OUR REGAL SHOES FOR MEN AND WOMEN  
PRICE \$3 & \$4. ALL LATEST STYLES

Helmer Louis, clk Ia Natl Bank, res 1540 Linden.  
Helms Wm H. slsmn Singer Mnfg Co.  
Helphand David, bds 214 e 6th.  
Helphand Joseph, pllr, bds 214 e 6th.  
Helson Julia, wks N W Suspender Co, bds 616 e 4th.  
Heltzel Wm, candymkr Merritt & Bush, res 1113 10th.  
Helwick Addie, bds 1319 e Walnut.  
Helwick John W, bds 1319 e Walnut.  
Helwick Mary E (wid Philip), res 1319 e Walnut.  
Hembry Albert, lab, res 1420 Bluff.  
Hembry Ethel, bds 237 14th.  
Hemenway Charles, sec Christy Coal Co, res Moline, Ill.  
Heminger James, tmstr Ewing & Jewett, res 17th, cor St Joseph.  
Hemingway John, brakeman C G W Ry, bds Ashland Hotel.  
Hemmerbeck Charles, res 817 e so 6th.  
Hempel Jacob, lab, res 203 e 14th.  
Hempel Peter, wks J D W Hall, res 203 14th.  
Hempstead Harriet, inmate Home for Aged.  
Hemring John, wks Ia Ptg Co, res 524 3d.  
Henderson Adeline (e), res 2 s of K & W R R.  
Henderson Blanche, bds 1139 25th.  
Henderson Estelle, bds 1648 Capitol av.  
Henderson Fannie E Mrs, res 1212 24th.  
Henderson George (e), waiter The Kirkwood.  
Henderson James M, fireman D M U Ry, res 1524 Walnut.  
Henderson James M, farmer, res 2 1/4 m s 1/2 m e fair grounds.  
Henderson John B, vice pres Capital Ins Co, res Cedar Rapids, Ia.  
Henderson John H, clk Wm V McQuaid, res 816 Locust.  
Henderson John M, res 1212 24th.

Henderson Lulu (e), dom 417 Chestnut.  
Henderson Lydia, bds 1648 Capitol av.  
Henderson Merrill W, driver J W Monarch, bds 420 4th.  
Henderson Robert, clk D L Bell, bds 913 25th.  
Henderson Wm W, cutter J R Allward Glass Co, bds 200 8th.  
Henderson Zachariah T, trav agt, res 1139 25th.  
Hendricks Adelbert, carp 1331 15th, res same.  
Hendricks Ernest, moved to St Joe, Mo.  
Hendricks Leah (wid Joel), res 1401 e Court av.  
Hendricks Wm H, retired, res 1009 Penn av.  
Heneran Augusta (wid Anthony), res 618 Elm.  
Hendrix Wm H, trav agt, res 1241 29th.  
Hengen Nicholas J, agt Eclipse Installation Co, rms 526 3d.  
Henkle Benjamin F, carp, res 1748 Maple.  
Henkle Brooks, stenog A L Campbell, bds 936 4th.  
Henkle Dorcas T (wid John), res 1326 e Walnut.  
Henkle Nettie, tchr, bds 1326 e Walnut.  
Henn Anton, wks Dr Priestley, bds 823 e State.  
Henn Ida C, stenog White Bronze Co, bds 823 e State.  
Henn Rev Jacob, pastor German Cong Church, res 823 e State.  
Henn Mona L, clk L Trepanier Co, bds 823 e State.  
Henn Susie Miss, bds 823 e State.  
Henning John, lithog Iowa Ptg Co, bds 524 3d.  
Henry Abbie, wks Merritt & Bush, bds e s 14th (S D M).  
Henry Anna M (wid John E), rms 673 15th.  
Henry Annie E Miss, bds 673 15th.  
Henry Byron S, sec Schmitt & Henry Mnfg Co, res 1234 9th.  
Henry Charles W (e), barber, res 1332 Des Moines.  
Henry Flora J Miss, bds 812 High.  
Henry Frank, wks Natl Cracker Factory, res n Main, 2 so Hartford av (Sevastopol).  
Henry Frank P (e), barber, bds 1332 Des Moines.  
Henry Frederick, musician, bds 606 2d.  
Henry George F (Berryhill & Henry), res 1211 Pleasant.  
Henry Grant, clk, bds 625 e 12th.

Henry Grant, tmstr, res 1813 e Market.  
 Henry James M, retired, rms 1219 Lo-cust.  
**HENRY J HOWARD,**  
 Law and Abstract Office 200 5th, res 673 15th.  
 Henry Lizzie, wks Wm P Byrne, bds 716 Mulberry.  
 Henry Margaret, dom 1014 21st.  
 Henry Martin, lab, res n s Gratis (Sevastopol).  
 Henry Mary (wid Peter B), res 81 High.  
 Henry Matilda Mrs, matron Home for Aged and Infirm, res Pleasant, s w cor 11th.  
 Henry Peter J, gdnr, res w s Main, so Hartford av (Sevastopol).  
 Henry Rachel A (c), cook, res 1332 Des Moines.  
 Henry Thomas F, bds 606 2d.  
 Henry Thomas J, barber 301 Court av, res 606 2d.  
 Henry Thomas W, H & H Co, res 619 3d.  
 Henry Walter P, sec McCurnin & Henry Drug Co, res 620 10th.  
 Henry Wm N, carp Chas Weitz, res 612 11th.  
 Henry W Yale, clk W P Chase, bds 673 15th.  
 Henselberg David W, photog, bds 414 e Walnut.  
 Hensen, see also Hansen and Hanson.  
 Hensen Herman, retired, rms 1110 Grand av.  
 Henshaw Edwin, architect, res 1547 4th.  
 Henshaw Emma, chr, bds 725 Lyon.  
 Henshaw Ethelyn, bds 725 Lyon.  
 Henshaw Helen M Miss, bds 1547 4th.  
 Henshaw James B, mngr Iowa Gas & Light Co, res 1425 30th.  
 Henshaw Lucy A, drsmkr 725 Lyon, res same.  
 Henslee Anna, moved to Chicago, Ill.  
 Henslee E T, died Nov 14, 1816.  
 Henslee J V, tailor, bds Hotel Goldstone.  
 Henstrom Josephine, dom 1807 High.  
 Houze George W, retired, res 524 e so 7th.  
 Houze John N, clk Moershell, Duffy & Rotheringham, res 1003 Lafayette.  
 Hepburn Alice Miss, clk recorder's office, Polk Co, bds 720 7th.  
 Hepburn Annie E (wid J Addlson), Recorder Polk Co, Court House, res 720 7th.

**THE MUTUAL LIFE INSURANCE COMPANY OF NEW YORK.**  
 The largest, oldest and best—Assets over \$21 millions. Good Agents Wanted.  
**FLEMING BROS.,**  
 Managers Iowa and Nebraska.  
 Rooms No. 307 and 308 Equitable Bldg.  
 Hepburn Frank A, slsmn The L. Trepanier Co, bds 720 7th.  
 Hepburn George B, dep recorder Polk Co, res 720 7th.  
 Hepner Elmer S, driver H M Hosick & Co, res 1704 e Vine.  
 Herbert Alexander K, ins agt, res 1508 Linden.  
 Herbert James, moved to Detroit, Mich.  
 Herbert Sadie C, bds 11 Rawson blk.  
 Herbert Stockton C, trav agt, res 11 Rawson blk.  
**HERCULES POWDER CO,**  
 C O Perkins Agt, 511 Mulberry.  
 Herdman Edward, vice pres Lake Park Coal & Mining Co, res n end of 11th (b P).  
 Heringlake Charles, bkpr Advance Thresher Co, res 1011 Lyon.  
 Herither Gabriel, miner, bds Heeney House.  
 Herither John, gdnr, bds n Franklin, 3 e of Short (Sevastopol).  
 Herkner Charles, ruler Watters-Talbot Ptg Co, res 110 e 11th.  
 Herkner George, binder Watters-Talbot Ptg Co, res 110 e 11th.  
 Herrmann, see also Herrmann.  
 Hermann Adolph, cook Savery, res 1925 High.  
 Hermann Otto, feeder Carter & Hussey, bds 1554 Lyon.  
 Herr J Guthrie, trav agt, bds 417 Chestnut.  
 Herr Rebecca H (wid Henry), res Des Moines, 2 w of 20th.  
 Herrick Frederick P, retired, res e 20th and Easton boul.  
 Herrick Mamie, wks N W Suspender Co, bds 905 6th av.  
 Herrick Oliver P, res 2d and Franz av (H P).  
 Herrick Refrigerator and Cold Storage Co, Astley Cooper mngr, 204 7th.  
 Herriman Gwinn L, bds 980 26th.  
 Herriman Jesse B, sec Ia Mut T C & W S Ins Assn, res 980 26th.

**THE JENNINGS WALL PAPER CO.**  
 High Grade Wall Paper & Paper Mache and Friscoins  
 821 WALNUT  
 PHONE 141



# BRICK.

# DES MOINES CO-OPERATIVE BRICK CO.

Office, Corner Third and Locust Streets. PHONE, 155.

302

HER

R. L. POLK & CO.'S

HEW

State Printing PRINTERS, Directly 513 MULBERRY STREET. North County Court House.

NEW STANDARD MISCELLANEOUS

## BOOKS

## STATIONERY

Correspondence Society Office

Best Goods at Right Prices at

### DES MOINES BOOK AND STATIONERY CO.

514 WALNUT ST. PHONE 69.

Picture Frames Made to Order.

Herriman Milo D, clk Ia Mut T C & W S Ins Co, res 980 26th.

Herriman Ray D, clk Ia Mut T C & W S Ins Assn, res 1056 26th.

Herring Elk E (Elk E Herring & Co), res 1347 e 13th.

### HERRING E E & CO.

(Elk E Herring, Warren T Amsberry), Proprs Capital City Steam Laundry, 224-226 e 6th.

Herring Milton, retired, res Des Moines s w cor e 23d.

Herring Wm B, res 921 Center.

Herring Wm E, electr, res e 16 1/2, cor Hubbell.

Herriott Della L, bds 1429 24th.

Herriott Frank J, dep State Treas, res 1204 e Grand av.

Herriott John, State Treasurer, State House, res 1429 Clark.

Herrmann, see also Hermann.

Herrmann Agnes, bds 1554 Lyon.

Herrmann Anna C (wid John), res 915 High.

Herrmann Franz A, timmer L E Bolton, res 1554 Lyon.

Herrmann Joseph, wks Savery House Billiard Parlor, bds 915 High.

Herrmann Ludwig G, res 829 17th.

Herrmann Mary L, bds 915 High.

Herrmann Milo D, clk, bds 980 26th.

Herrmann Peter, wks D M Brick Mfg Co, res 1554 Lyon.

Herrod, see Harroll.

Herrold Oliver P, shipping clk D M Impl Co, bds 1418 6th av.

Herron Andrew E, clk N Y Life Ins Co, bds 840 6th av.

Herron John, fireman K & W R R, bds 208 10th.

Hershey Albert, col, res 1920 Pleasant.

Hershey David S, painter T I Stoner, res 1181 10th.

Hervey, see also Harvey.

Hervey Charles D, druggist, res 819 2d.

Hervey Frank J, grocer 422 e Locust, res 525 e Walnut.

Hervey James T, grocer 525 e Walnut, res same.

Hervey Louis T, bds 1156 3d.

Hervey Wm, dairy, res 1156 3d.

Heskett Charles W, bds 1326 Main (N D M).

Heskett Clara Miss, bds cor Michigan and Forest avs.

Heskett Daniel B, driver White Line Trans Co, res 1210 Main (N D M).

Heskett Mary, bds 1326 Main (N D M).

Heskett Salathiel, res cor Michigan and Forest avs.

Heskett Samuel A, carp, res 1326 Main (N D M).

Hess Albert S, boilermkr D M Mfg & Supply Co.

### HESS ALBERT T.

Sec and Mngr Ia Electric & Construction Co, res 1417 12th.

Hess Bertha L, stenog Western Newspaper Union, res 511 Des Moines.

Hess Frederick, moved to Chicago, Ill.

Hesser Albert, tmstr, res w s e so 10th, 3 so Railroad av.

Hesser Daisy M, res 712 e so 9th.

Hesser John, lab, bds 714 e so 9th.

Hesser John, lab, res 804 e so 10th.

Hesser Josephine (wid Henry), res 714 e so 9th.

Hessins C Denny, fireman C G W Ry, rms 202 10th.

Hetherington Margaret (wid Wm), res 1416 Des Moines.

Hetzel Christine Miss, bds 803 7th.

Hetzeler George W, res 1922 Crocker.

Hewett Darius L, carp, res 1600 Carpenter av.

Hewitt Bldg, 121-123 Walnut.

### HEWITT CHARLES,

Wholesale Grocer 121-123 Walnut, res 908 8th.

Hewitt Corvin J, miner, res w s Wilbur (Easton Pl).

Hewitt Edwin D, clk C Hewitt, res 908 8th.

Hewitt Ervilla C (wid Wm E), bds 835 5th.

Hewitt Flora, stenog, bds 819 7th.

Hewitt George W, carp, res 1336 8th.

Hewitt Harry L, clk Charles Hewitt, 908 8th.

Hewitt Helen, died Aug 11, 1897.

Hewitt Jacob K, lab, bds 1715 Des Moines.

Hewitt James P (Cummins, Hewitt & Wright), bds 1336 8th.

Hewitt Lida Mrs, cook J S Hocker-smith, res 820 Pleasant.

## M. E. PATZIG,

Pictures and Mouldings. We invite inspection of our Elaborate Display of Art.

## 317 Seventh.

Hewitt Thomas W, phys, res 821 10th  
 Hewitt Wm G, carp, res 1336 8th  
 Hextell Christina, moved to Elmer, Ill  
 Heydingsfelder Bertha, cashr Blue Front Chop House, bds 818 Locust.  
 Heydingsfelder Clara, cashr G E Johnson & Co, res 818 Locust.  
 Heydingsfelder Henry, mngr Railroad News Co, C R I & P Ry depot, res 818 Locust.  
 Heyl Arthur A, mngr James A Guest, res 1310 Walnut.  
 Heywood, see also Haywood.  
 Heywood Frederick C (Heywood & Son), res 1406 Center.  
 Heywood John W, clk Citizens Natl Bank, res 1503 Center.  
 Heywood Wm T (Heywood & Son), res 1503 Center.  
**HEYWOOD & SON,**  
 Wm T and Frederick C, Books, Stationery and Fancy Goods, 420 Walnut.  
 Hiatt Aljah H, gdnr, res Delaware av Lee twp.  
 Hiatt Albert, farmer, res 1/4 m w Pole Goodwin yd (S D M).  
 Hiatt Allen B, draughtsman Ia Warming & Ventilating Co, bds 1003 e 20th.  
 Hiatt Amos, supt E D M schools, res 1003 e 12th.  
 Hiatt Enoch, carp, res w of Woodlawn School, head of 30th.  
 Hiatt Eva Miss, printer Watters-Talbot Ptg Co, bds 850 13th.  
 Hiatt Frank M, clk Rapson Bros, res 860 21st.  
 Hiatt Isaac, carp, bds 850 13th.  
 Hiatt Jared A, foreman J K & W H Gilerest, res e 15th, 2 n of Hubbell.  
 Hiatt Jessie M, tchr, bds 1003 e 12th.  
 Hiatt Linn O, wks Flint Brick & Coal Co.  
 Hiatt Robert V, grader, res 685 21st.  
 Hiatt Samuel, wks Chamberlain Mfg Co, rms 529 15th.  
 Hiatt Samuel L, carp, res 1151 13th.  
 Hibbs Benjamin S, livery 311 Locust, res 1322 e Walnut.  
 Hibbs Grace Miss, bds 1322 e Walnut.  
 Hibbs Pearl Miss, bds 1322 e Walnut.  
 Hibernian Hall, 312-316 5th.  
 Hickey Allen Rev, res 1428 26th.  
 Hickey Allen E, bds 1428 26th.  
 Hickey Belle Miss, bds 1428 26th.  
 Hickey Cornelius L, bds 3018 University av.  
 Hickey Edward, ball player, rms 948 10th.

J. L. GESSLER, Pres. G. C. VAN GINKLE, Secy

**The Mutual Fire Insurance Company,**

Home Office, Observatory Bldg.

No premium Notes are taken. We are purely mutual. Insurance written on business property in towns and cities in Iowa only.

Hickey Katherine Miss, bds 3018 University av.  
 Hickey Margaret, clk Younker Bros, bds 3018 University av.  
 Hickey Mary Miss, clk The L. Trepanier Co, res 3018 University av.  
 Hickey Peter, farmer, res 3018 University av.  
 Hickey Peter L, farmer, res e n Beaver av, 4 n Hickman av.  
 Hickey Thomas, cond D M City Ry, bds 539 6th av.  
 Hickey Virginia M, bds 1428 26th.  
 Hicklin Joseph H, collr C G W Ry Co, res 1167 6th av.  
 Hicklyn Beatrice (c), bds 507 8th.  
 Hickman Edger T, fruit grower, res 35th and Hickman av.  
 Hickman George W, fruit grower, res 35th and Hickman av.  
 Hickman Oscar W, carp, bds 523 4th.  
 Hicks Calvin S, asst clk dist court Polk Co, Court House, res 28th, n w cor Woodland av.  
 Hicks Cora, dom, Guthrie cor e 13th (C P).  
 Hicks Frank, eng D M U Ry, res 111 Cherry.  
 Hicks Hallie, wks Natl Cracker Co, bds 1017 4th.  
 Hicks John B, police, res e 16th, s of Messenger av.  
 Hicks John M, foreman Steel Roofing & Stamping Works, res 1420 5th (S D M).  
 Hicks John W, foreman D M Brick Mfg Co, res 1931 Leyner.  
 Hicks L R, dishwasher F F Frantz, rms 520 7th.  
 Hicks Samuel F (c) (Hicks & Lewis), res 1017 4th.  
 Hicks & Lewis (S F Hicks, S G Lewis), barbers 307 4th.  
 Hickson, see Hixson.  
 Higbee David, trav agt, res 1430 25th.  
 Higbee Nelle S, student, bds 1430 25th.

**ROSES**

CAPITAL PARK GREENHOUSES. Phone 153. Cut Flowers, all Kinds in Season. Floral Work on Short Notice. I. W. LOZIER, 1312 E. 13th St.

All kinds of Tin, Sheet Copper and Galvanized Iron Work, Roofing and Spouting and  
 Clipped Clay Shingles, the Best and Most Durable Roof Made. Costs less than State.  
 425 EAST WALNUT STREET. IOWA TELEPHONE 226.

# Farm Lands

Towne & McFarland,

**REAL ESTATE, CITY PROPERTY.**

220 FIFTH STREET

- Higgin Amos, wks Wm H Lehman, 804 18th.
- Higgins Charles P, lat, res 525 15th.
- Higgins Edward, res 918 Mulberry.
- Higgins Edward A (Smith & Higgins), bds 918 Mulberry.
- Higgins Elizabeth, bds 918 Mulberry.
- Higgins Elza H, farmer, res 1 mi W Winterset R R bridge W D M.
- Higgins Frank, barber Harry J Keeley, res 906 Walnut.
- Higgins Frank, wks Flint Brick & Coal Co.
- Higgins Frank C, cot, r 533 6th av, res same.
- Higgins Helen Miss, bds 918 Mulberry.
- Higgins John, lab, res 1305 Fremont.
- Higgins John S, lab, res 1510 Walker.
- Higgins Lafayette, eng, City Hall, res 1118 25th.
- Higgins Lizzie Mrs, Landress In Children's Home.
- Higgins Martin F, lat, res 525 15th.

- Highland Prudence (wid Owen G), res 1303 15th.
- Highland Ulysses E, printer D M Daily News, res 1309 15th.
- Highland Etta, moved to Oskaloosa, Ia.
- Highley George T, clk W H Harford, bds 1213 High.
- Hildreth Ann (wid Joseph), died Aug. 1896.
- Hildreth W Ler, bds 411 e 13th.
- Hill George A, judge, res 20th W W cor Maury.
- Hill Albert, furniture 719 Walnut, res 1119 Locust.
- Hill Albert F, barber, bds 513 School.
- Hill Anna B (wid Daniel), bds 111 e Grand av.
- Hill Borden J, student, bds 347 10th.
- Hill Edwin H, clk P O, res 1120 5th.
- Hill Ethel Miss, bds 1005 Walnut.
- Hill E DeWitt, steward The Kirkwood bds same.
- Hill Florence, stenog, rrm 320 4th.
- Hill Francis S, moved to Madrid, Ia.
- Hill Fred B, bkpr The Washington Life Ins Co, res 1011 Lafayette.
- Hill Fred C, miner, res e Delaware Free Twp.
- Hill George W E, lecturer, res 708 Center.
- Hill G Wm, trav agt McCormick Har Mach Co, res 1111 Grand av.
- Hill G W Mrs, drnkbr 1111 Grand av, res same.
- Hill Harry H, mach Duple & Exp, res 1111 Grand av.

**Ebersole Hardware**

- Highland Park, agent of 6th av.
- Highland Park Christian Church, at cor 6th and CHM, 6th av (O P).
- Highland Park Land Co, Wm Atcheson Jr pres, A B Howland sec, 407 Youngerman blk.
- Highland Park Normal College, Euclid bet Vassar and Os, 6th avs.
- Highland Park Presbyterian Church, 4th and Euclid av (H P).

- Hill Joseph W, printer, bds 911 5th.
- HILL JOSHUA G,**  
 (Puttle, Hill & Co), Med Director  
 Pitts-Hill Co 511 Locust, res 415 High.
- Hill Lemuel S, foreman Wallace Pub Co, bds 817 5th.
- Hill May Mrs, wks Aborn House, bds same.

For High Grade Work, **DES MOINES LAUNDRY,** J. HENRY TOUSSAINT, Proprietor.

HIL

DES MOINES CITY DIRECTORY.

HIL

305

Hill Norman L, printer Ia Plg 20, res  
914 Crocker.  
Hill Stephan, wkt Wallace Ia Plg 20  
res 847 5th.  
Hill S. A. (Auto. agt Ia Tract Society)  
res Eddyville, Ia.  
Hill Wilton H, mngr Bellamy Trust  
Co, res 808 2d.  
Hill Wynne W (L. Grace & Co) res  
606 Walnut  
Hill and Albert (tax agt) res 927 10th  
Hill David, res 923 7th  
Hill Hannah, John, Ia Plg 20  
Hill Leonard L, lawyer 410 120 Ia Plg  
Bldg, prof Pioneer Abstract Co  
res 777 4th  
Hill Jennie K Miss, abstractor Ia Plg  
521 7th  
**HILLS JOSHUA W.**  
Mngr Pioneer Abstract Office  
res 777 4th  
Hillson Emma, clk Western Bldg  
res 217 e 7th  
Hillson Ella Miss, Ia Plg 217 e 7th  
Hillson Frank L, mngr res Ia Plg  
217 e 7th  
Hillson George, clk Western Bldg  
Ia Plg 217 e 7th  
Hillson Harry, wkt Carter & Hueser  
Ia Plg 217 e 7th  
Hillson Henrietta Miss, clk Bldg  
res Ia Plg 217 e 7th  
Hillson Lyle (clerk) res 247 e 7th

**WM. H. SHEPHERD**  
IMPORTING  
TAILOR.....  
404 LOCUST, Oha. Bldg

GALVANIZED IRON COGNICES

Hirsch Harry M, clk Federal Storage  
& Co, res 1423 High  
Hirsch Martha, packer East Cocker  
CO, res 1112 Laurel.

Hirsch Harry M, clk Federal Storage  
& Co, res 1423 High  
Hirsch Martha, packer East Cocker  
CO, res 1112 Laurel.

**ROOMS 105-106 Manhattan Building,  
 GEO. H. LEWIS, Attorney at Law,**



**CATALOGUES,  
 RAILROAD,  
 INSURANCE,  
 COMMERCIAL AND  
 SOCIETY PRINTING.**

517 LOCUST ST.  
 Most Complete Printing Plant in the City.

- Hirsch Matilda (wid Leopold), res 1423 High.
- Hirsch Milton L, trav agt, bds 1423 High.
- Hirsch Paul, clk S Davidson, bds 1112 Laurel.
- Hirsch Pauline L (wid Frederick), res 1112 Laurel.
- Hirsch Richard H farmer, bds 1112 Laurel.
- Hirsch Selma, packer Natl Cracker Co, bds 1112 Laurel.
- Hirschfield Max S stinner 819 Grand av, res same.
- Hirsching Henry I, moved to Lincoln, Neb.
- Hirschman Charles A, farmer, res Wright's Grove and Hull av (H P).
- Hirschman Wm, farmer, bds Wright's Grove and Hull av (H P).
- Hise George E, clk V E Odell, bds 1036 9th.
- Hilsted Archie A, wks D M Saddlery Co, bds 613 High.
- Hitcheock Carrie Miss, bds 803 Oak Park av (O P).
- Hitcheock Charles H, carp, res 1118 21st.
- Hitcheock George A, clk, bds 1118 21st.
- Hitcheock Jessie M, bds 1118 21st.
- Hitcheock Kate Miss, bds 803 Oak Park av (O P).
- Hitcheock Martha A, trav agt, bds 1408 24th.
- Hitcheock Mattie Miss, bds 1408 24th.
- Hitchew John F, wks Carbondale Coal Co, res e Grand av 2d e 29th.
- Hitchew Margaret (wid John), bds 1824 e Grand av.
- Hites Daniel A, chf clk Land Dept State House, bds The Goldstone.
- Hitsman Tyrza, wks H Parmelee Lib Co, bds 1335 22d.
- Hitt Charles, slsmr Purity Candy Co, res 1409 14th.
- Hittenmark Herman H, wks Gas Co, res 611 e so 4th.

Hittner John C, cooper J H Dunler, res e s Eshbaugh av, 1 n Wash Ry (Chesterfield).

**HITZ PAUL,**  
 312 7th, rms same. (See adv below and Classified Sign Writers).

ESTABLISHED 1875.

**PAUL HITZ,**

**SIGNS**  
 312 SEVENTH STREET.

- Hixson Alice Miss, bds 1252 10th.
- Hixson Lafayette L, tchr, res 1252 10th.
- Hixson Minta Miss, bds 1252 10th.
- Hixson Wm Mrs, res 1252 10th.
- Hoagland Albert, cash boy Younker Bros, bds 805 7th.
- Hoagland Frank E, trav agt George White & Co, res Carroll, Ia.
- Hoagland Lizzie, cook V Westcott, rms 805 7th.
- Hoard Ernest V, boilermkr D M Mfg & Supply Co, res 454 e so 2d.
- Hoard George (c), lab, res e so 14th 9 so Vine.
- Hoard John, blksmith, res 454 e so 2d.
- Hoard Mary T, clk Dockstader & Wilkins, bds 454 e so 2d.
- Hoard Nellie Miss, clk Blotcky Bros, res 454 e so 2d.
- Hoard Olga Miss, bds 454 e so 2d.
- Hoard Oscar, wks Smith & Henry, res 314 e so 2d.
- Hoare Albert, bds 1609 High.
- Hoare Arthur T, wks D M Bakery Co, res 1149 12th.
- Hoare Bertha M Miss, bds 1149 12th.
- Hoare Frederick H (Hoare & Miller), res 1609 High.
- Hoare Frederick S, moved to Perry, Ia.
- Hoare James T, wks D M Bakery Co, res 1149 12th.
- Hoare Lenora Miss, bds 1609 High.
- Hoare Randolph, rodman city eng, bds 1609 High.
- Hoare Sadie, tchr, bds 1609 High.
- Hoare & Miller (Frederick H Hoare and George A Miller), boots and shoes, 615 Walnut.
- Hobbs Charles A, watchmkr H P Hobbs, bds 514 e Walnut.
- Hobbs Henry P, watchmkr 514 e Walnut, res same.

Hobbs James W, harness mkr, res 1056 Wiley.  
 Hobbs Rachael L (wid Alvin I), bds 1314 27th.  
 Hobbs Warren H, barber 406 e 6th res 715 Lyon.  
 Hoblit James D, motorman D M City Ry, res 1330 e Walnut.  
 Hoblit Martha A, res 1316 e Walnut.  
 Hoblit Mattie Miss, bds 1316 e Walnut.  
 Hobson Philip S, wks J W Monarch, res 119 Chestnut.  
 Hobson Wm (c), wks The Kirkwood rms 1049 B.  
 Hochenberg Meyer, butcher I Colon, res 220 e 5th.  
 Hochmuth Ernest, spinner C C Woolen Mills, res 1179 13th.  
 Hocksmith Henry, gdnr, res s s Easton boult (7th Ward).  
 Hockersmith Eva, moved to Denver Colo.  
 Hockersmith John S, rest 817 Walnut res same.  
 Hockett Charles, bartdr Wm M Groon, res 1323 Walnut.  
 Hockett Jefferson L, eng C C Planing M & B Factory, res 1107 3d.  
 Hockhart J F, died March 19, 1897.  
 Hocum Nellie, dom 1540 Linden.  
 Hodge Eugene (c), porter, res 71 Cherry.  
 Hodges Florence, tchr Lincoln School, bds 661 19th.  
 Hodges George (c), barber Kirkwood Barber Shop.  
 Hodges James M, wks D M Ice Co, res 1526 e Grand av.  
 Hodgkins Georgia A, moved to Ames Ia.  
 Hodgkins Hiram, moved to Ames, Ia.  
 Hodgman A G, wks Natl Star, Mfg Co.  
 Hodgson Ada Miss, bds 904 18th.  
 Hodgson Emery O, inneman, res 1000 Lyon.

## FIDELITY Fire Insurance Co.

SOLID, SAFE, CONSERVATIVE.

HOME OFFICE:

IOWA LOAN AND TRUST BUILDING.

Hodgson Joseph, tinner, bds St Elmo Hotel.  
 Hodgson Joseph H, proof reader Ia State Register, res 1205 Day.  
 Hodgson J Edward, student W McCarthy, bds 748 9th.  
 Hodgson Newton (Hancock Hodgson Grain Co), bds 904 18th.  
 Hodgson Wilbur S, stenog Nichols & Shepard, rms 10th and Lyon.

### HODSON BESSIE,

Hair Dresser Kosher Bath and Massage Institute, res 312 Marquardt Blk.  
 Hodson Iva M Miss, milliner, bds 911 Charles.  
 Hodson Rildia (wid Charles), res 911 Charles.  
 Hoekstra Peter, painter A Madole.  
 Hoff Amos W, phys 223 5th, res 515 4th.  
 Hoff Cassius A, bds 15th ne cor Jefferson.  
 Hoff Rev Emanuel B, pastor German Baptist Brethern Church, res 1606 Lyon.  
 Hoff Etta Miss, tchr, bds 1730 13th.  
 Hoff I J, penman, bds 1327 25th.  
 Hoff John, retired, res 1730 13th.  
 Hoff John C Jr, bkpr Warfield-Howell-Watt Co, res 1730 13th.  
 Hoff Vernee, paper carrier, bds 15th n e cor Jefferson.  
 Hoff Wm, carp, res 1327 25th.  
 Hoff Wm T, ins agt, res 15th ne cor Jefferson.  
 Hoffer Ellen M Miss, smstrs, rms 1019 Walnut.  
 Hofflund Dagrey Miss, nurse Tracy Home, res same.  
 Hoffman, see also Huffman.  
 Hoffman Ancie, carp, res Walnut Hill, w of Greenwood Park.  
 Hoffman August, carder C C Woolen Mills, res 1183 B.  
 Hoffman Carl, cigar mkr W F Gabrio Co, res 1185 4th.  
 Hoffman Charles E, plstr, res 1658 Lyon.

**KENYON BICYCLE CO., 805 LOCUST STREET,**

**General Machinists and Manufacturers of Light Articles.**



### KEYSTONE COAL CO.

Dealers in and Miners of

CELEBRATED KEYSTONE COAL.

901 Locust,  
1211 24th,  
Mutual Phone 137.  
Iowa Phone 67.

**J. Barrick & Son,**

Make a Specialty of Gravel and Asphalt Roofing.  
Telephone 549. 911 Walnut Street.

**FERD HEIM BREWING CO. JOHN WEBER, JR. WHOLESALE DEALER. PHONE 28. 320 East Fifth Street.**

**JAMES SMITH**  
Merchant  
\* 206 \*  
**Tailor**  
FIFTH STREET YOUNGERMAN BLOCK

Hoffman Clara, clk Miles Knapp.  
Hoffman Conrad, retired, res 1437 Capitol av.  
Hoffman Elmira L. Miss, res cor 2d and Grand av.  
Hoffman Frederick E. rest 212 e 5th, res same.  
Hoffman Gustav A, wks D M Linseed Oil wks, res 108 e so 1st.  
Hoffman Harry, lab, bds 421 e so 1st.  
Hoffman Jennie L. Miss, bds 1116 e 12th.  
Hoffman John, clk Bptcky Bros, bds Goldstone Hotel.  
Hoffman John, v pres a Tract Society, res 603 e 12th.  
Hoffman Josie, binder Kenyon Ptg & Mufg Co, bds 1116 e 12th.  
Hoffman Mary, died Aug 20, 1897.  
Hoffman Paul, wks Henry Rollinson, bds same.  
Hoffman Reid, tailor J B Patterson, res 1606 Ohio.  
Hoffman Sadie A Miss, bds 1116 e 12th.  
Hoffman Wesley G, trav agt, bds 1116 e 12th.  
Hoffman Wm, grocer, 1401 6th av, res 1448 8th.  
Hoffman Fred, saddle D M Saddlery Co, res 1189 B.  
Hoffman John G, pres D M Saddlery Co, res Wheeling, W Va.  
Hoffman Peter G, clk D M Saddlery Co, res 704 Center.  
Hogan Agnes, laund Morgan House.  
Hogan Edward, wks D M City Ry, bds 1218 Pleasant.  
Hogan Elizabeth, smstrs, bds 1218 Pleasant.  
Hogan Elizabeth Miss, wks Ia Ptg Co, bds 217 e so 9th.  
Hogan George, lab, bds 1/4 m e Valley Junction.  
Hogan Hattie, bds 40th and Grand av.  
Hogan Henry, moved to Cincinnati, O.  
Hogan John, coachman St Joseph's Academy, bds 1218 Pleasant.  
Hogan John F, sexton St Ambrose Cemetery, res 1911 Crocker.

Hogan John M, printer D M Leader res 217 e so 9th.  
Hogan Kate, drsmkr Harris-Emery Co.  
Hogan Lizzie, wks Ia Ptg Co, bds 217 e so 9th.  
Hogan Margaret Miss, bds 1911 Crocker.  
Hogan Margaret Miss, tchr, res 217 e so 9th.  
Hogan Martin, janitor, res 40th and Grand av.  
Hogan Michael, collarmkr D M Saddlery Co.  
Hogan Nellie M, bds 40th and Grand av.  
Hogan Thomas, res 1218 Pleasant.  
Hogan Vincent, bds 1218 Pleasant.  
Hogan Winnifried Mrs, res 303 Monroe (S D M).  
Hoge Jacob T, lawyer 502 e Locust, res same.  
Hogeboom Jay C, lab, bds 11 10th.  
Hogeboom Oliver, lab, res 11 10th.  
Hogeboom Ella, smstrs, rms 1106 Grand av.  
Hogin Anna (wid George B), rms 618 10th.  
Hogin Mabel Miss, stenog Ia State Weather and Crop Service, res 618 10th.  
Hohberger Adalina (wid John N), res 1001 Lyon.  
Hohberger Block, 500 to 508 e Locust.  
Hohberger Caroline Miss, bds 1001 Lyon.  
**HOHBERGER ERNEST J.**  
Hardware 409-411 e 5th, res same.  
(See below).

**E. J. HOHBERGER,**  
Dealer in  
**Hardware, Stoves, Tinware and Seeds.**  
*Jewel Stoves and Ranges.*  
**409-411 E 5th St., Des Moines, Ia.**

Hohberger Johana Miss, bds 1001 Lyon.  
Hohberger Marie Miss, bds 1001 Lyon.  
Hohberger Paul H, bds 1001 Lyon.  
Hohberger's Hall, 506-508 e Locust.  
Hohnberg Isabel Miss, binder CONA-WAY & SHAW, bds 619 1st.  
Hosington Alfred M, lab, res 313 Monroe (S D M).  
Hoisington Mabel Miss, wks Merritt & Bush, res 313 Monroe (S D M).

No more Cracked Edges  
Collars if You Patronize

# Munger's Laundry

Main Office, 220 3rd.  
Branch Office, 509 Mulberry.

HOK

DES MOINES CITY DIRECTORY.

HOL

309

Hoke Charles L, cooper Natl Starch Mfg Co, bds s s Elm 1 e of Penn av.  
 Hoken Hannah, chambermaid The Kirkwood.  
 Hokenson Charles V, lab, res 515 e so 2d.  
 Hokenson Swan F, lab, res 513 e so 2d.  
 Holbert Harry B, contr fgt agt C G W Ry, bds The Kirkwood.  
 Holbery Milo, lab, res 405 Jefferson (S D M).  
 Holbery Phoebe (wid Augustus), res 405 Jefferson (S D M).  
 Holcomb Frank R, upholstr, bds 1074 12th.  
 Holcomb Glovenia (wid Ezekiel), res 1017 Crocker.  
 Holcomb James F, tmstr, res 1014 12th.  
 Holcomb Myra B (wid Daniel I), bds 1212 e 9th.  
 Holcomb W Frederick, cahler Singer Mfg Co, res 1212 e 9th.  
 Holdefer Dora Miss, bkpr G W Holdefer, bds 1373 24th.  
 Holdefer George W, grocer 2328 University av, res 1373 24th.  
 Holdefer George W Jr, clk, bds 1373 24th.  
 Holdefer Henry P, wks C G W Ry, res cor Hartford and Indianola av (S D M).  
 Holden James, eng C G W Ry, bds Ashland Hotel.  
 Holehan Alfred P, bkpr. S Weinstock, bds 1412 Des Moines.  
 Holehan Harriet (wid Patrick), res 813 Maple.  
 Holehan James E, watchman Youngerman Bk, res 1119 e 9th.  
 Holehan Jennie, res 813 Maple.  
 Holehan John W (Gates & Holehan), res 1412 Des Moines.  
 Holehan Lucy, printer Grand Army Adv, res 1412 Des Moines.  
**HOLEHAN MRS MATILDA,**  
 Dress Cutting and Making School and Dressmkr 2 and 4 Good Bk, ver

IOWA GENERAL AGENCY,  
**THE MUTUAL LIFE INS. CO.**  
 Of New York,  
 Making largest increase in new business and premiums collected in Iowa past four years—many companies showing falling off. Agents wanted, every county.  
**FLEMING BROS., MANAGERS**  
 Iowa and Nebraska, 307 Equitable Bldg.

507 Walnut, res 1119 e 9th. (See adv in Classified Dress Cutting Schools).  
 Holehan Sarah (wid Wm), res 1412 Des Moines.  
 Holen Augusta, chambermaid Savery House.  
 Hill Bartus H, eng Keith Furnace Co, res 1110 Cherry.  
 Hillock Barney H, brkmn C G W Ry, bds 1018 Locust.  
 Holland Adolphus, painter 1165 10th.  
 Holland Ambrozone, pres Capital City State Bank, res 1324 e 9th.  
 Holland Anna A Miss, tchr Crocker School, bds 841 8th.  
 Holland Catherine Miss, clk Harris-Emery Co, res 103 13th.  
 Holland Charles H, coll mkr D M Sadlery Co, res 946 7th.  
 Holland Christiana (wid Burkhart), bds 1633 e Walnut.  
 Holland George, eng K & W Ry, bds 108 10th.  
 Holland Henry A, rest 611 Locust, res 1534 Linden.  
 Holland James, fitter John Collis Co, res 759 Oak.  
 Holland James, farmer, res e s Beaver 40th.  
 Holland Jewell, clk Harris-Emery Co, bds 103 13th.  
 Holland John, foreman C G W Ry Yds, res 103 13th.  
 Holland John F, foreman D M Leader, res 1030 Woodland av.  
 Holland John H (Holland & New), res 1068 24th.  
 Holland Julia, clk Harris-Emery Co, bds 103 13th.  
 Holland Kate E Miss, bds 946 7th.  
 Holland Mary (wid Michael), res 946 7th.  
 Holland Mary G, bds 1324 e 9th.  
 Holland Mary L, stenog Ia Central Bldg and L Assn, res 841 8th.  
 Holland Mintie, stenog Howe & Miller, bds 1165 10th.

**JAMES MAINE, Contractor and Builder**  
 In Brick, Stone and Cement. Jobbing of all kinds promptly attended to. 119 Eighth Street. Residence 1414 Seventh Street, Des Moines, IOWA.

**Shannon & Mott Co.,**  
 Make 200 Bbls of Flour each 24 hours.  
 ASK FOR  
 S. & M.'s Best or Pride of Des Moines.  
 15th and Mulberry. Phone 430

**DES MOINES AND NORTHWESTERN LAND AND LOAN CO. Phone 659.**  
 WRITE FOR CATALOGUE 412 MANHATTAN BUILDING.



## Vegetable, Flower and Grass

# SEEDS

*And Everything for the Garden.*

### IOWA SEED CO.

613-615  
 LOCUST ST

Holland Philip S, mngr D M Fruit Growers' Assn, res 854 8th.  
 Holland Thomas, plumber, res 1430 Linden.  
 Holland Wm, helper John Collis Co.

### HOLLAND & NEW,

(John H Holland, Henry S New), Wall Paper, Paint, Oils and Glass, 610 Locust. (See adv in Classified Glass).

Hollenbeck Frank, house mover, res 1157 10th.

Holleran John, sec fireman C G W Ry, res 103 13th.

Holleran John J, lab, bds 103 13th.

Holleran John Jr, lab, bds 103 13th.

Holleran Julia Miss, clk, bds 103 13th.

Holleran Kate Miss, bds 103 13th.

Holleran Wm, truckman D M U Ry, res 102 w so 3d.

Hollett Alice Miss, wks J Cowrie Glove Co, bds 908 Fremont.

Hollett Erwin T, cigarmkr Frank Albrecht, bds 1015 e 9th.

Hollett Hattie Miss, clk The L Trepanier Co, res 908 Fremont.

Hollett James M, cigar mkr Frank Albrecht, res 1015 e 9th.

Hollett Thomas, cigar mkr Frank Albrecht, res 918 Fremont.

Holley Allan L, trav agt, res 822 Pleasant.

Holley Harry S, piano tuner, res 1005 Center.

Holliday Bros (Wm R and Orle E) bakers 415 7th.

Holliday Charles, baker, bds 1174 7th.

Holliday Glenn, driver Holliday Bros, bds 1174 7th.

Holliday James L, moved to Chicago, Ill.

Holliday John G, painter, bds 1174 7th.

Holliday Orle E (Holliday Bros), res 1174 7th.

Holliday Wm R (Holliday Bros), res 1174 7th.

Hollingsworth Albert E, sec Success Coal Co, res 8th cor Clinton.

Hollingsworth Edna, dom Munger's Hotel.

Hollingsworth Guy, gdnr, bds Jerome Hollingsworth.

Hollingsworth Hannah C (wid Elihu), res 8th and Clinton.

Hollingsworth Henry, bakery 1315 e Walnut, res 327 e 12th.

Hollingsworth Horace S, bkpr Valley Natl Bank, bds 944 19th.

Hollingsworth Jerome, coal 212 Ia L & T Bldg, res Clifton av 1, m s w 9th St Bridge.

Hollingsworth J Willis, clk Blotcky Bros, res 327 e 12th.

Hollingsworth Louis, res 944 19th.

Hollingsworth Luella E, smstrs, bds 944 19th.

Hollingsworth Robert, eng bds 406 Jefferson (S D M).

Hollingsworth Sheldon, lab, res s s University av, 3 w of Park lane.

Hollingsworth Thomas, wks J K Ware, res 1237 14th.

Hollis Alfred B, printer, bds 3500 3d (H P).

Hollis Edward B, carp, res 3500 3d (H P).

Hollis George S, printer Ia State Register, bds 3500 3d (H P).

Hollis Luella M, tehr, bds 3500 3d (H P).

Hollister James W, coal dealer, res cor 20th and School.

Holloway Charles E, phys 514 Walnut, res 840 16th.

Holloway Charles T, res 3402 6th av (H P).

Holloway George W, res 963 22d.

Holly Charles O (Porter & Holly), res 1503 Washington (N D M).

Holm Augusta, wks Savery House.

Holm Axel B, bundle wrapper AMERICAN LAUNDRY, res 132 Maple.

Holm Caroline (wid Alfred), res 609 e 2d.

Holm Charles, miner Maple Grove mine, bds cor e 22d and Easton boul.

Holm Emma Miss, bds 922 e 6th.

Holm Gena Miss, bds 835 e 6th.

Holm Gustav, tailor, bds 922 e 6th.

Holm Hans P, butcher, res 835 e 6th.

Holm Henry (Holm & Hanson), res 835 e 6th.

Holm John, bds 609 e 2d.

**HOLM JOHN,** Shoemkr 519 e Locust, res 630 e 2d. (See adv Classified Shoemakers.)

MANUFACTURERS OF ELECTRIC FANS.  
 ARMATURE WINDING.

STAR ELECTRIC AND CONSTRUCTION CO.  
 TELEPHONE 69.  
 414 SIXTH AVENUE.

Holm Mary (wid Frank), res 922 e. 6th.  
 Holm & Hansen (Henry Holm, Tony Hansen), meats 806 e. 12th.  
 Holmberg Albert, tailor Nicoll The Tailor, bds 619 e 1st.  
 Holmberg August, binder Ia State Bindery, res 619 e 1st.  
 Holmberg Charles, lab, res 512 e so 2d.  
 Holmberg Henry, clk Frankel Clothing Co, res 513 e Locust.  
 Holmberg Ida Miss, wks CONAWAY & SHAW, bds 619 e 1st.  
 Holmberg Jennie C Miss, tchr, Ads 519 e so 2d.  
 Holmberg John, miner Eureka Fuel Co, res 519 e so 2d.  
 Holmberg John, wks State Bindery, bds 619 e 1st.  
 Holmberg John A, tailor Nicol The Tailor, res 619 e 1st.  
 Holmberg M Charles, baker 815 Walnut.  
 Holmberg Victor H (Sorensen & Co), res 519 e so 2d.  
 Holmdahl Charles, mach D M Mnfg & Supply Co, res 1421 Bluff.  
 Holmes Adelia C (wid Alpheus), res 209 11th.  
 Holmes Ardo, painter G R Jones, ads 516 School.  
 Holmes Arthur C, driver Wells, Fargo & Co's Ex, res 202 10th.  
 Holmes Arthur L, tmstr W M Verhey & Co, res 120 e 13th.  
 Holmes Benjamin J, treas Bystander Pub Co, res 1321 Park.  
 Holmes Calvin P, judge 9th Judicial Dist of Iowa, res 914 7th.  
 Holmes Caroline L (wid Elisha D), res s e Grand av (Boulevard drive).  
 Holmes Christian, clk H Larson, bds 835 e 6th.  
 Holmes Clara B Miss, bds cor 28th and Center.  
 Holmes Clyde H, brakeman Wabash R R, res 1308 Walnut.  
 Holmes Elizabeth A Miss, bds cor 28th and Center.



Holmes Ella E Mrs, res 719 3d.  
 Holmes Frank A, moved to Cedar Falls, Ia.  
 Holmes Frank B, gdnr, bds n w cor 28th and Center.  
 Holmes Frank W, trav agt Standard Oil Co, bds 840 3d.  
 Holmes Gustav, tailor O Lofquist, res 922 e 6th.  
 Holmes Frederick, hostler J W Patrick, res 438 e Grand av.  
 Holmes Frederick A, artist Star Eng Co, res 202 10th.  
 Holmes Gustavus M, wks O Lofquist, bds 922 e 6th.  
 Holmes Hall W, rms 1308 Walnut.  
 Holmes Harold, driver Wm Hoffman, res 1338 7th.  
**HOLMES HARRY P,**  
 Expert Optician and Dealer in Diamonds, Watches, Jewelry, etc, 511 e Locust, res 1304 e 12th.  
 Holmes Horace E, trav agt Milwaukee Harvester Co, res 1215 24th.  
 Holmes Horace H, cashr D M U Ry frt depot, res 1305 22d.  
 Holmes Inez L Miss, res s e Grand av, Boulevard drive.  
 Holmes Isabel Miss, bds n w cor 28th and Center.  
 Holmes James S, wks J H Cowrie Glove Co, bds 1111 Walnut.  
 Holmes Jeremiah S, gdnr, res n w cor 28th and Center.  
 Holmes John D, died Dec 12, 1896.  
 Holmes John M (Holmes & Gibbons), res Stratton, Neb.  
 Holmes Joseph, wks L J WELLS, bds 283 Franklin av.  
 Holmes Joseph C, gdnr, bds n w cor 28th and Center.  
 Holmes Louie A, bkpr C Vennerstrom, bds 1109 Maple.  
 Holmes Mabel Miss, bds 914 7th.  
 Holmes Martha B, stenog McFarlin Grain Co, bds 719 3d.

**GIPPS BREWING CO.**

Headquarters. Wholesale Dealers in Malt Liquors. Family Trade Supplied.  
 Office, 408 Locust St. Phone 36. B. F. Parker, Mgr.

## CAPITAL CITY Brick and Pipe Co.

J. B. MCGORRISK, Pres. J. C. MARDIS, Sec.  
 Manufacturers of Building, Paving and Sewer Brick.  
 General Contractors.  
 SOUTH WEST 12TH TEL. 541.  
 DES MOINES, IOWA.

Contractors Steam and Hot Water Heating. Des Moines Plumbing Co.  
 716 LOCUST STREET. TELEPHONE 511.

**LIVERY First-Class Livery Stables. Hacks Day or Night. PHONE 771**  
**ED CRAWFORD, 325 E. Sixth**



**LIABILITY, ACCIDENT AND STEAM BOILER INSURANCE.**  
 [See page VIII]. 200 FIFTH ST.

- Holmes Mary Miss, res 202 10th.
- Holmes Mary D Miss, student, bds cor 28th and Center.
- Holmes Milo A, res 120 e 13th.
- Holmes Ocie (c), waiter Aborn House, res 618 Vine.
- Holmes Onis D, tmstr George Butcher, res Grand av, nr 38th.
- Holmes Peter, sexton A M E Church, bds 379 School.
- Holmes Sabert S, wks Gethcell & Martin L & M Co, res 3 9th.
- Holmes Samuel M, leans 603 Equitable bldg, res 3614 5th.
- Holmes Sarah C (wid Edward), bds 1304 e 12th.
- Holmes Simon B, tmstr, res 1503 Forest av.
- Holmes Wm A, contr 514 e 6th and 1348 Capitol av, res same.
- Holmes & Gibbons (John M Holmes, Joseph Gibbons), grocers 1203 High.
- Holmquist Anna, dom Arlington av, 2 e of 6th av.
- Holmquist Elmer, mldr Eagle Iron Wks, bds 647 e 2d.
- Holmquist Ida, stenog Chamberlain Med Co, res 647 e 2d.
- Holmquist John A, wks O Lofquist, bds 1112 Fillmore.
- Holsom Arthur, lab D M Brick Wks, bds 29th, s of Forest drive.
- Holt August J, cond D M City Ry, res 578 e 1st.
- Holt Clifford A, gdnr, res 1420 4th.
- Holt Edwin, deputy clk Dist Court, rms 126 e Grand av.
- Holt George I, carrier P O, res 507 8th.
- Holt George L, farmer, res sec 20 (Lee twp).
- Holt Helen Miss, tch, bds 518 e 1st.
- Holt James T, farmer, res sec 20 (L T).
- Holt Martin J, clk B shop & Lindquist Hdwe Co, res 518 e 1st.
- Holt Oscar L, farmer, res sec 20 (Lee twp).

- Holtman Benjamin, wks O & N W Ry, res 200 Maple.
- Holtman Freda, dom F M Hubbell.
- Holtman Henry J, wks D M Linseed Oil Wks, res 913 Walker.
- Holtz Frederick, wks Natl Starch Mfg Co, bds 910 Railroad av.
- Holtz Lena, wks Natl Starch Mfg Co, bds 910 Railroad av.
- Holtz Wm, wks Natl Starch Mfg Co, res 910 Railroad av.
- Holzberger George, stone cutter, res 122 e 8th.
- Holzberger George Jr, stone cutter, res 123 e 8th.
- Holzberger John C, wks Natl Cracker Co, res 122 e 8th.
- Holzberger Maggie, packer Natl Cracker Co, bds 122 e 8th.
- Homan Amelia Miss, bds 1016 3d.
- Homan Carrie, wks Chamberlain Med Co, res 1016 3d.
- Homan Edmond W, trav agt, res 724 e Locust.
- Homan Henry, driver O M Homan, res 1325 Capitol av.
- Homan John H, wks Cownie-Bayer Tanning Co, res 416 Monroe (S D M).
- Homan Matilda Miss, bds 1016 3d.
- Homan Nora Miss, clk Harris-Emery Co, res 1016 3d.
- Homan Oscar, bds 1016 3d.
- Homan O M, baker 327 e 5th, res 1325 Capitol av.
- Homan Richard, clk Wm Baker & Co, bds Graefe House.
- Home for Friendless Children, Mrs M J Cary matron, 2018 High.
- Home for the Aged, Mrs Matilda Henry matron, Pleasant, s w cor 11th.
- HOME SAVINGS BANK.**  
 Voltaire P Twombly Pres, Horace E Teachout V Pres, Albert C Miller Cashier, e 6th cor Locust.
- HOME SAVINGS & TRUST CO.**  
 D H Kooker Pres, E C Spinney, Sec, J W Hill Treas, 412 Ia L & T Bldg.
- HOMESTEAD COMPANY (THE),**  
 J M Pierce Pres, Frank Dunning Treas, S F Stewart Sec, Publr The Iowa Homestead, 301 Locust.
- Honaker Agnes Miss, bds 1156 24th.
- Honaker Jennie Miss, bds 1156 24th.
- Honaker John, bkpr F W Youngerman, res 1156 24th.
- Honaker Nellie Miss, bds 1156 24th.
- Honnette Carl, fireman Merchants Laundry, res 514 Maple.

# Galvanized Iron Cornices

Furnaces, Slate, Tin and Gravel Roofing.  
Metallic Skylights and Iron Shutters.  
ST. JOHN & BARQUEST, 412 8th St., Des Moines, Iowa.

HON

DES MOINES CITY DIRECTORY.

HOR

313

Honnette Emma, mid-wife, 514 Maple, res same.  
Honnette John, clk J D Seeberger, res 508 Garfield.  
Hooper Ella, rms 1604 Linden.  
Hooper Edward M, mach D M U Ry, bds 14 so 10th.  
Hooper Michael, lab, res 14 so 10th.  
Hooper Thomas J, clk D M U Ry Fgt House, bds 14 so 10th.  
Hoops Rachel L, res 1403 25th.  
Hood Charles, bartndr G Conradi.  
Hood Franklin I, blksmith, bds 1225 21st.  
Hood George E, barber, res 968 22d.  
Hood James D, bartndr Savery House Bar, res 1009 Walnut.  
Hood John H, clk Chase Bros, bds 1009 Walnut.  
Hood Joseph H, carp, res 1130 9th.  
Hood Wm H, tmstr, res 1225 21st.  
Hook Albert L, express, res 1626 Lyon.  
Hook David, farmer, bds 1/2 m s Racoon river 1/2 m e w city limits.  
Hook George W, tmstr, res 837 Penn av.  
Hook Henry, lab, res 709 e 4th.  
Hook John Rev, res 520 e 6th.  
Hook Joseph, lab, res 520 so e 6th.  
Hook May Miss, bds 1626 Lyon.  
Hook Thomas, lab, res 400 e so 7th.  
Hooker Frederick, jeweler Equitable Bldg, res s s Grand 2 e of 38th.  
Hooker Harry H (c), barber 313 Walnut, res 608 8th.  
Hodley Wm, barkpr E H Roache Co, rms 6th and Grand av.  
Hoom Eliza E Miss, nurse Tracy Home, res same.  
Hooper Frank B, clk C G W Ry, bds 2410 Forest Drive.  
Hooper Guy E, moved to Omaha, Neb.  
Hooper John, appr Kenyon Ptg & Mfng Co, rms 823 4th.  
Hooper John, lab, res so 7th nr river.  
Hooper Joseph H, eng Tone Bros, res 1416 Lyon.  
Hooper Thomas N Jr, div and local fgt agt C G W Ry, res 2410 Forest Drive.  
Hoopes Ernest A, mach D M Brass Ws, res 1521 e Walnut.  
Hoopes Frederick, bds 1521 e Walnut.  
Hoopes Thomas J, retired, res 1521 e Walnut.  
Hoover Abraham L, cond C & N W Ry, res 518 e 5th.  
Hoover Elyira (wid John), bds 3/10 5th (H P).



Hoover John L, res 3333 3d (H P).  
Hoover John W, bds 1208 Cottage.  
Hoover Joseph, wks D M Brick Mfng Co.  
Hoover Josiah D, carp, res 1208 Cottage.  
Hopers Martha Mrs, res so 9th and Garfield (S D M).  
Hopkins Bertram, stenog Durham Hopkins & Co, res 1020 High.  
Hopkins DeForest P, wks Kenyon Bicycle Co, res 714 Curve (S D M).  
Hopkins Edward J, painter Pitt Carriage Co, res 1709 e Court av.  
Hopkins Edwin N (Durham Hopkins & Co), res 1359 24th.  
Hopkins George, baker Wm H Korn, bds 1709 e Court av.  
Hopkins George M, electr, bds 3120 4th (H P).  
Hopkins Jennie Miss, bds 1709 e Court av.  
Hopkins John, slsmn The L Trepanier Co, res 1709 e Court av.  
Hopkins Josiah A, electr, res 3120 4th (H P).  
Hopkins Margaret (wid Harmon), res 1306 9th.  
Hopkins Thomas, carp, res 1709 e Court av.  
Hopkins Thomas A, res 1231 8th.  
Hopkins Thomas C, bkpr The L Trepanier Co, res 1318 e Walnut.  
Hopkins Wm J, clk Wm V McQuaid, res 921 School.  
Hopkins Wm J, slsmn The L Trepanier Co, res 1709 e Court av.  
Hoppee Wm, retired, bds 1004 25th.  
Hoppee Charles W, lab, res 819 26th.  
Hoppee Charles W, lab, res 1112 8th.  
Hoppee Jacob B, lab, bds 1112 8th.  
Hoppee Kate L Miss, bds 1112 8th.  
Hopper Wm, bds 1925 Leyner.  
Hoppes Elmer E, clk American Install Co, res 104 e 16th.  
Hornist August, wks C C Gas Light Co, res 111, Raccoon.  
Horacek Wenzel, tailor, res 613 e 1st.

**R. S. ANDERSON & CO.,** Estimates Given on all Class of Monumental Work. **646 East Grand Avenue.**

**RENTAL AGENCY.**

R. R. McCUTCHEN.

Property for Rent, Rents Collected, Taxes Paid, Fire Insurance Written. Youngerman Block. Tel. 300.

**WHOLESALE DEALER IN . . . JOHN GRANT, JUNG'S MILWAUKEE BEER. 206 East Fifth Street.**

**DRAKE UNIVERSITY**  
**DES MOINES, IOWA.**

**COLLEGES:**  
*Letters and Science, Bible, Normal, Law,*  
*Medicine, Pharmacy,*  
*Art, Music, Oratory, Commercial,*  
**SEND FOR CATALOGUE.**  
**WM. BAYARD CRAIG, L. L. D., Chancellor.**

Horn Albert, grocer 809 Walnut, res 1101 Grand av.  
 Horn Charles, clk Albert Horn, res 1101 Grand av.  
 Hornaday Anna Miss, bds 316 e 13th.  
 Hornaday Charles, clk C Stieglitz, res 316 e 13th.  
 Hornaday Edson, clk O Kurtz, res 709 Laurel.  
 Hornaday M Jennie (wid Michael), bds 316 e 13th.  
 Hornbostel Edward mach Duplex Typewriter Co, bds 613 Chestnut.  
 Hornbostel Ernest A, mach Duplex Typewriter Co, res 613 Chestnut.  
 Hornbostel Ernest A Jr, mach Duplex Typewriter Co, res 211 Crocker.  
 Horneman Albert (Luttrell & Horneman), res 942 23d.  
 Horneman Alberta Miss, bds 942 23d.  
 Horneman Charles, blksmith, res 942 23d.  
 Horneman Charles Jr, blksmith, bds 942 23d.  
 Horneman Frank W, blksmith, bds 942 23d.  
 Horneman Fred C, wks D M Brick Mnfg Co.  
 Horneman Wilhemina A, drsmkr 942 23d, res same.  
 Horner Frederick, lab, res 1425 2d.  
 Horner Gustav, lab, res 1423 2d.  
 Horner Hattie, waiter J C Hayes.  
 Horner James B (Render & Horner), res 821 Walnut.  
 Horning Alma Miss, bds 1364 e 9th.  
 Horning Henry K, bds cor University av (Waveland Drive).  
 Horning Jacob Y, real est, res cor University av (Waveland Drive).  
 Horning Jennie L, bds cor University av (Waveland Drive).  
 Horing L Berton, wks Philip Harbach, bds 1364 e 9th.  
 Hornsyld Peter P, tchr Danish Lutheran College, res same.  
 Horrabin Alfred, rooman city eng, res 2104 Woodland av.

Horrabin Francis M Miss, bkpr Al Grefe, bds 2104 Woodland av.  
 Horrabin James, contr 2104 Woodland av.  
 Horrabin James Jr, finisher, bds 2104 Woodland av.  
 Horrigan David C, eng C G W Ry, res 218 12th.  
 Horton Beulah Miss, bds 717 19th.  
 Horton Frank, trainmaster D M N & W R R, res 717 19th.  
 Horton James H, wks Duplex Typewriter Co, res 919 1/2 10th.  
 Horton Mabel Miss, bds 717 19th.  
 Hosick H M & Co, P P Nelson mngr, hides, 235 2d.  
 Hoskey Peter S, roofer, res 206 e 6th.  
 Hoskins Lydia H (wid Shepherd), bds 844 7th.  
 Hosmer Julius A, trav agt, res 3415 7th (L P).  
 Hospach John, wks Mennig & Slater, res 611 e so 10th.  
 Hospitals and Asylums, see page 47.  
 Hotchkiss John C, moved to Armstrong, Ia.  
 Hotchkiss Wilton A (Hotchkiss & Royal), res 830 16th.  
 Hotchkiss & Royal (Wilton A Hotchkiss, Nelson Royal), loans, 312 Ia L & T bldg.  
 Hotel Ashley, 1 w of C G W depot (S D M).  
 Hotel Cragan, Michael Cragan propr, 6 e of C G W depot (S D M).  
**HOTEL GOLDSTONE,**  
 E C Kinnear Propr, 314 e 5th.  
 Hotel LeVere, J M Tigner propr, 7th cor Grand av.  
 Hotel Logan, D M Clark propr, 4th n e cor Vine.  
 Hotel Morgan, J B Ruffner propr, 4th n w cor Vine.  
**HOTEL NATIONAL,**  
 J S Reck Propr, e 4th n e cor Walnut.  
**HOTEL ST ELMO,**  
 Mrs Annie E Scott Propr, Vine se cor 3d. (See Classified Hotels.)  
 Houch Ada, tchr C Pk School, bds e 16th and Hubbell.  
 Houck, see also Hauck and Houk.  
 Houck Charles G, butcher, rms 904 Center.  
 Hough Bayard T, ins agt 301 Marquardt blk, res 670 18th.  
 Hough Jesse L, clk D M U Ry, res 1010 Scott.

**CHIROPODIST,**

**GEO. H. STAPLES,**  
**Over 607 Walnut Street.**

*Corns, Bunions, Warts and Ingrowing Toe Nails Treated Without Pain . . .*

Hough Oscar K, cond D M City Ry, bds 1534 e Walnut.  
 Hough Samuel E, mach, res 704 River-view.  
 Hough Wm, retired, res 1534 e Walnut.  
 Hougham Cora A, bds 205 e so 6th.  
 Hougham Ernest E, wks Standard Oil Co, bds 205 e so 6th.  
 Houghman Nelson L, tmstr Standard Oil Co, res 205 e so 6th.  
 Houghton Edwin W, carp, res 1603 13th.  
 Houghton Frank E, res 1132 19th.  
 Houghton Louis, wks Young & Butler, res 511 5th.  
 Houghton Marvin, bds 1132 19th.  
 Houghton Sydney, oppr Duplex Typewriter Co, bds 717 Locust.  
 Houghton Thomas, janitor Equitable bldg, res 746 9th.  
 Houghton Thomas J, mach, bds 217 e 9th.  
 Houk Burton, wks L Harbach & Sons, res 700 Clay.  
 Houk Eliza J (wid Osborn), res 700 Clay (S D M).  
 Houlette Stephen E, carp, res 616 e 1st.  
 House Almon, blksmith, res 1107 High.  
 House Randa, wks Harry Miller's Laundry, rms 512 e 1st.  
 Houseman Ed, lab Richard W Schaub, res 1123 Cherry.  
 Houseman Elie, tmstr, res 504 Jefferson (S D M).  
 Houseman Joseph, lab, res 518 Clay (S D M).  
 Houseman Wm H, lab, res 518 Clay (S D M).  
 Houser Mattie E, res 313 Walnut.  
 Houston Anna, opr W U Tel Co, bds 506 North.  
 Houston Antee Miss, bds 506 North.  
 Houston Clara Miss, bds 506 North.  
 Houston Dora, bds 754 Oak.  
 Houston George W, opr W U Tel Co, bds 506 North.  
 Houston Jennie Miss, drsmkr 440 e Grand av, res same.  
 Houston John A, retired, res 506 North.  
 Houston Joseph, driver Miller's Steam Laundry, res 1113 Woodland av.  
 Houston Lulu M, bds 753 19th.  
 Houston Oswald J, pres The Keeley Institute, res 753 19th.  
 Houten Thomas M, clk Chase Bros Co, res 1132 19th.

**WEDDING GOODS**  
 CALLING CARDS  
 PROGRAMS, INVITATIONS

**KENYON PTG. & MFG. CO.**

**ACKNOWLEDGED LEADERS**

502 TO 508 LOCUST ST

Houten Walter S, linotype opr Geo A Miller Ptg Co, res 1111 Locust.  
**HOVDE CHARLES M,**  
 Sgt. Pabst. Celebrated Milwaukee Beer, res 529 e Locust.  
 Hovey Wm L, tchr dancing 715 Walnut, bds 120 6th av.  
**HOWARD BENJAMIN F,**  
 (Waldo & Howard), res 920 16th.  
 Howald George, bds 920 16th.  
 Howard Archibald J, clk A D Cohen, bds 10 9th.  
 Howard Albert, wks Natl Starch Mnfng Co.  
 Howard C P, lab Flint Brick Co.  
 Howard Cora Miss, drsmkr, bds 2404 Kingman boul.  
 Howard Edith, student, bds 208 10th.  
 Howard Elisha, lab, res 711 e 15th.  
 Howard Fletcher, vice pres State Commission of Pharmacy, res 722 7th.  
 Howard Frank, lab, res 1014 Scott.  
 Howard Frank Jr, wks Natl Starch Mnfng Co, bds 1014 Scott.  
 Howard Frederick S, foreman D M Bakery, res 618 2d.  
 Howard Jacob (c), lab, res 1016 Woodland av.  
 Howard James, lab, res 225 Des Moines.  
 Howard John (whol meats), e so 11th near river, res same.  
 Howard John A, brkman C G W Ry, res 10 9th.  
 Howard John R, retired, res 719 e Court av.  
 Howard John J, fireman Hose Co No 2, res 1730 e Walnut.  
 Howard John P, cash C R I & P Ry, prt depot, res 748 e Locust.  
 Howard John W, gen agt King-Richardson Pub Co, res Moravia, Ia.  
 Howard Mamie, packer Natl Cracker Co, bds 114 9th.  
 Howard Maria V (wid Seymour B), drsmkr 14 Flynn blk, res same.

**AMERICAN LAUNDRY.**

Best Equipped Plant in the City.  
 Our Work is Superior.  
 We Call for and Deliver Your Work.

407-409 EAST LOCUST ST.  
 PHONE 651.

**THEIR CIRCULATION :** DAILY NEWS, 15,019. LEADER, 9,282.  
 REGISTER, 7,984. CAPITAL, 6,203.

316

HOW

R. L. POLK & CO.'S

HOW

M. CHIESA,  
Sole Agent.



HOWAS GREATEST SHOE STORE.  
OUR REGAL SHOES FOR MEN AND WOMEN  
PRICE \$3 & \$4 ALL LATEST STYLES.

Main Depot, 608 S. Monroe St.  
Storage, 813 Depot  
Telephone 824.

Val Blatz Brewing Co.

Howard Mark R, wks C C Electric Light Co, res 518 e so 7th.  
Howard Martha J (wid James D), bds 687 15th.  
Howard Mary (e) (wid Thomas), res 615 Racoon.  
Howard Mayme Miss, student, bds 2404 Kingman boul.  
Howard Millard F, carp, res 1234 23d.  
Howard Richard, wks L & D M Pkg Co, res 701 e so 5th.  
**HOWARD SHIPLEY I,**  
Genl Agt Chicago, Burlington & Quincy R R, res 1438 Woodland av.  
Howard Stanley F, wks D M Bakery, bds 618 2d.  
Howard Thomas, eng C G W Ry, res 1327 Walnut.  
Howard Thomas M, brkman D M U Ry, res 10 9th.  
Howard Thornton S, register land office, P O bldg, res 3101 2d (H P).  
Howard Tinnie, tailress, bds 10 9th.  
Howard Wm G, trav agt WINFIELD TILDEN, bds 507 4th.  
Howard Wm M (e), waiter Savery House, res 1010 13th.  
Howe Augustus C, bds Hull av, 2 w of e 14th (H P).  
Howe Charles L, pressman Daily Ia Capital, res 1835 12th.  
Howe Clifton K, slsmn, res 1503 11th.  
Howe Ella H (wid George F), res 661 15th.  
Howe Flora (wid Frank), res 819 Walnut.  
Howe Florence (wid Thomas), tchr, bds 512 e 13th.  
Howe Frederick, clk C R I & P Ry, res 661 15th.  
Howe James A (Howe & Miller), county attorney, 610 Youngerman Blk, res 1817 Pleasant.  
Howe John G, res 952 6th av.  
Howe Mabel Miss, bds Hull av 2d w of e 14th (H P).

Howe Major K C, clk P O, rms 1420 Linden.  
Howe Millard, carp, res 1213 23d.  
Howe Nannie B (wid Wm B), res Hull av 2d w of e 14th (H P).  
Howe Percy, bds 512 e 13th.  
Howe Ruth, reporter Mail and Times, res 661 15th.  
Howe School, Blanche M Snook prin, Center s e cor Pleasant (Sevastopol).  
Howe Wilfrid, bds 512 e 13th.  
Howe Wm O, slsmn The L Trépanier Co, res 1126 25th.  
**HOWE & MILLER,**  
(James A Howe, Jesse A Miller), Lawyers 610-611-612 Youngerman Blk.  
Howell Ada Miss, res 625 10th.  
Howell Adam (Ryman, Howell & Co), pres Hawkeye Ins Co, res 1221 Locust.  
Howell Albert, wks D M Ice Co, res 623 2d.  
Howell Bertha Miss, bds 2822 Cottage Grove av.  
Howell Carrie Miss, cashier Reigelman & Co, bds 2822 Cottage Grove av.  
Howell Charles L, clk, bds 2822 Cottage Grove av.  
Howell Charles W, trav agt Warfield-Howell-Watt Co, res 720 20th.  
Howell Edward, farmer, res s s Davis Road, sec 16.  
Howell Edward F, bds 1218 7th.  
Howell Emma Miss, bds 1218 7th.  
Howell Ford, mngr Western Lecture Bureau, bds 1352 e Grand av.  
Howell Frederick, res 625 10th.  
Howell Frederick G, fireman, bds 414 Marquardt Blk.  
Howell George J, vet surg 212 Grand av, res 125 Short.  
Howell Harold R (Ryman, Howell & Co), res 1629 4th.  
Howell Helen Miss, bds 2021 Grand av.  
Howell Jennie Miss, bds Ed Howell.  
Howell John W, sec Warfield-Howell-Watt Co, res 2021 Grand av.  
Howell Kate C (wid F B), bds 1901 20th.  
Howell Lulu J, cashr Ia Seed Co, bds 2822 Cottage Grove av.  
**HOWELL MATILDA MRS,**  
Masseur Kosher Bath and Massage Institute, res 625 10th.  
Howell Mell Miss, bds 2021 Grand av.  
Howell Robert, bds 1221 Locust.

Howell Sarah (wid Christopher C), res 1218 7th.  
 Howell Walter C, dairy 1901 20th, res same.  
 Howell Wm, clk, bds 2822 Cottage Grove av.  
 Howell Wm M, coll, res 2822 Cottage Grove av.  
 Howes Julia K, bds 739 21st.  
 Howland Alden B, sec Highland Park Land Co, res 1st, 2 n of H P College.  
 Howlett Charles E, clk Moershell, Duffy & Fotheringham, bds 1203 Locust.  
 Howrey James L, motorman D M City Ry, bds 717 e 9th.  
 Howrick Emma M Mrs, millinery 417 e 6th, res 529 e Locust.  
 Hoyt Adelia Miss, bds 1202 28th.  
 Hoyt Charles L, retired, res 1202 28th.  
 Hoyt Edwin E, printer Ia Ptg Co, bds Easton boul cor of Ure.  
 Hoyt Ephraim W, canvasser Eclipse Installment Co, rms 219 Locust.  
 Hoyt George, carp, res Easton boul cor Ure.  
 Hoyt Jacob R, inventor, res 840 17th.  
 Hoyt Leonard C, pressman Ia Ptg Co, bds cor Easton boul, and Ure.  
 Hoyt Reuel C, retired, bds 1508 24th.  
 Hubbard Arthur, trav agt, res 946 16th.  
 Hubbard Carrie L, tchr, bds 1428 Woodland av.  
 Hubbard Charles (c), lab, res e so 11th, s w cor Maury.  
**HUBBARD DANIEL R,**  
 Supt of Agencies Des Moines Life Assn, res 1432 6th av.  
 Hubbard Electa E (wid George), res 428 Woodland av.  
 Hubbard Emma (c), bds 308 Pelton av.  
 Hubbard Georgia F, bds 1428 Woodland av.  
 Hubbard Josie M, tchr, bds 1109 9th.  
 Hubbard Lawson, lab D M Brick Mfg Co, bds 35th and Motor av.  
 Hubbard Mary Mrs (c) (wid John), bds e so 11th, s w cor Maury.  
 Hubbard Rollin C, carrier State House, res 1358 e 13th.  
 Hubbard Thomas J, real est, res 1109 9th.  
 Hubbard Wm (c), lab, res 308 Pelton av.  
 Hubbell Beulah Miss, bds Terrace Hill Grand av.  
**HUBBELL FRED C,**  
 (F M Hubbell & Son), Supt D M N & W R, res 2700 Grand av.

IOWA GENERAL AGENCY.  
**THE MUTUAL LIFE INSURANCE COMPANY OF NEW YORK.**  
 Making largest increase in new business and premiums collected in Iowa in 1895, while many leading competitors show a falling off. Good Agents Wanted.  
**FLEMING BROS.,**  
 Managers for Iowa.  
 Rooms No. 307 and 308 Equitable Bldg.  
**HUBBELL FRED M,**  
 (F M Hubbell & Son), Pres The Equitable Life Ins Co of Ia, res Terrace Hill, Grand av.  
 Hubbell F M & Son (Fred M and Fred C), real est 215 Youngerman Blk.  
 Hubbell Joel W, ins, bds 1043 21st.  
 Hubbell Park, s of Grand av, e of Western av.  
 Hubbert Helen, dom 682 15th.  
 Huber Ella, clk Provident Sav Assn Soc of N Y, res 1604 Linden.  
 Huber Mufg Co The, W W Tully Mngr, engines 105-107 so 2d.  
 Hubert John A, photog, bds 507 4th.  
 Huckins Joseph W, carp, res s s Easton boul e of 25th.  
 Huckstep E Blanche, res 1407 High.  
 Huckstep Frank B, attorney, res 1407 High.  
 Huddleston Ella Miss, bds 819 7th.  
 Hudson Cora C Miss, bds 1313 e 14th.  
 Hudson Frank, brickmkr, bds C Austin (S D M).  
 Hudson Gideon H, lab, res 403 e 17th.  
 Hudson George M, moved to Jefferson, Ia.  
 Hudson Herbert, wks D M Mills.  
 Hudson Luther R T, painter, res 1313 e 14th.  
 Hudson Mabel, wks D M Mills, bds 1313 e 14th.  
 Hudson Oliver S, lab, res 1450 Des Moines.  
 Hudson Wm E, miner, res e s Main (Sevastopol).  
 Huegle Harry W, drugs 516 Walnut, res 1811 4th.  
 Huston Charles H, chf clk C & N W Ry, rms over C & N W Ry depot.  
 Huff Charles P, music tchr 1054 10th, res same.  
 Huff Delpha, bds 1316 e 9th.  
 Huff Dora M, clk Farmers Mut Ins Assn, bds 1327 25th.  
 Huff Esther Miss, prin Lake Park School, bds 2d cor Euclid av (H P).  
 Huff Mary (wid I B), res 1054 10th.

**THE JENNINGS WALL PAPER CO.**  
 HOUSE PAINTING & SIGN PAINTING  
 821 WALNUT  
 PHONE 141



**BEST FROM PUBLISHERS**  
**BOOKS ALL AT**  
**DES MOINES**  
**BOOK AND STATIONERY CO.**  
 PHONE 59. 514 WALNUT ST.  
**KEEP ALL LATEST**  
**KINDS OF STYLES**  
**STATIONERY.**

Huff Wm H, painter, res 1218 21st.  
 Huffman, see also Hoffman.  
 Huffman Burtle, lab, bds s s English,  
 4 e of Lake av (Chesterfield).  
 Huffman Frederick, clk Donovan Bros,  
 res 1107 e 9th.  
 Huffman George (Huffman & Miller),  
 res 1325 6th av. A  
 Huffman George I, treas Musgrave Co  
 The, res 504 8th.  
 Huffman Grant, billiards, res 604 e  
 Grand av.  
 Huffman Jesse O, bds 1307 28th.  
 Huffman Kate C, smstrs, bds 1215  
 Cherry.  
 Huffman Laura B Miss, tchr, bds  
 1107 e 9th.  
 Huffman Mattie B, drssmkr 519 Wal-  
 nut, res same.  
 Huffman Samantha (wid Joseph), res  
 1107 e 9th.  
 Huffman Thomas, wks D M Brick  
 Mnfg Co, res 1115 Cherry.  
 Huffman Wm F, lab, bds s s English  
 4 e of Lake av (Chesterfield).  
 Huffman Wm R, wks C G W Ry, res  
 1021 Vine.  
 Huffman & Miller (George A Huff-  
 man, Bert Miller), printers 420 Court  
 av.  
 Hufford Bros (Willis S and George E),  
 drugs 1002 9th.  
 Hufford George E (Hufford Bros), res  
 1130 8th.  
 Hufford Willis S (Hufford Bros), res  
 1130 8th.  
 Huggins Walter (c), carp, bds 517  
 10th.  
 Hughes, see also Hughs.  
 Hughes Agnes J, dom 964 21st.  
 Hughes Albert L (c), tailor, res 2014  
 Center.  
 Hughes Allen A, watchman Maple  
 Grove Mine, res e 20th (Brown's  
 add).  
 Hughes Alonzo, wks Shackelford  
 Bros, res s West, 2 e of e 30th.

Hughes Ann (wid Richard R), bds 722  
 e Walnut.  
 Hughes A Bowan, driver, W B Wells.  
 Hughes Charles, tmstr, res e s 18th,  
 5 s of bridge.  
 Hughes Charles, wks Hurd's rest, bds  
 204 14th.  
 Hughes David, miner Proctor Coal &  
 Mining Co, res Hartford av (Sevas-  
 topol).  
 Hughes Delia, dom 1310 8th.  
 Hughes Dora, died May 4, 1897.  
 Hughes Emanuel, farmer, res e 1/2 of  
 n w 1/4 sec 7.  
 Hughes Ernest E, dentist 423 Wal-  
 nut, res 1818 7th.  
 Hughes Fred T, pres D M & K O Ry,  
 res Keokuk, Ia.  
 Hughes George, wks Hurd's rest, bds  
 217 Chestnut.  
 Hughes Harry W (c), porter W L  
 White Shoe Co, bds 2014 Center.  
 Hughes Henry D (c), lab, res 1341  
 Buchanan.  
 Hughes Hugh, miner, res s s Hart-  
 ford av (Sevastopol).  
 Hughes James, wks E H Layman,  
 n 20th.  
 Hughes James, lab, res 16th, 2 s of  
 C R I & P Ry.  
 Hughes James, tmstr Geichell & Mar-  
 tin L & M Co, res 1222 High.  
 Hughes James Jr, clk F Hooker, bds  
 1222 High.  
 Hughes John, motorman D M City  
 Ry, bds 1512 Des Moines.  
 Hughes John O, carrier P O, res 806  
 Walker.  
 Hughes Leroy R, boarding 217 Chest-  
 nut, res same.  
 Hughes Lewie, student, bds 1128 27th.  
 Hughes Lillian, barber, bds 523 e 1st.  
 Hughes Lillian M Miss, bds 1345 e  
 Grand av.  
 Hughes Louise, moved to Iowa City,  
 Ia.  
 Hughes Maggie W, wks D M Mills,  
 bds 1 m so fair grounds.  
 Hughes Mamie, dom 1417 Woodland  
 av.  
 Hughes Mamie Miss, bds 1220 High.  
 Hughes Margaret, bds 1220 High.  
 Hughes Margaret E (wid Davis), res  
 1 m so fair grounds.  
 Hughes Martha (wid Isaac), res 204  
 14th.  
 Hughes Mattie, rms 204 14th.  
 Hughes Maud Miss, bds 204 14th.

Hughes Richard, fireman Hose Co No 2, res 722 e Walnut.  
 Hughes Robert W, Rev, supt American Bible Society, res 1435 e Grand av.  
 Hughes Roy, cook Wm E Badger, res 217 Chestnut.  
 Hughes Tandy M, printer D M Leader, res 817 1/2 10th.  
 Hughes Thomas, lab, res West River side Coal mine.  
 Hughes T DeWitt, bds 1435 e Grand av.  
 Hughes U Grant, lab, res 620 e 1st.  
 Hughes Wilson (c), express, res 2014 Center.  
 Hughlet Charles S, carp Whiting & Wood, res 616 e 1st.  
 Hughlett J H, died Oct 22, 1896.  
 Hughlett Walter (c), lab, bds 507 Grand av.  
 Hughs George S, printer Cheshire Bros, res 1227 12th.  
 Hughs Patrick, miner, bds n s Madison, 2 e of Short (Sevastopol).  
 Hughs Wm (c), janitor, res 611 Lyon.  
**HUGLIN GEORGE J,**  
 (Hughlin & Stanford), Genl Agt Anheuser Busch Brewing Assn, 7th cor Cherry, res 841 13th.  
 Huglin Wm G, student, bds 841 13th.  
**HUGLIN & STANFORD,**  
 G J Hughlin and Harry Stanford, Saloon Cherry s e cor 7th, 212 Court av and 303 5th.  
 Hugquist Emil C, janitor Swedish Lutheran Church, res 516 Lyon.  
 Hukill Wm F, tmstr, res 1900 20th.  
 Hulbertson Helen, dom 736 e Walnut.  
 Hulkfus Annie, dom 808 19th.  
 Hull Abraham, wks Ia Ptg Co, res 1324 Lyon.  
 Hull Albert G Dr, moved to Leavenworth, Kan.  
 Hull Annette, bds 2024 Forest drive.  
 Hull Austin W, lab, res 910 10th.  
 Hull Bartholomew A, paprhgr T I Stoner, res 1426 Buchanan.  
 Hull Dawson A, wks Ia Brick Co, res 1324 Lyon.  
 Hull Edgar A, printer CONAWAY & SHAW, res 2524 e Walnut.  
 Hull Elijah M, wks Ia Brick Co, bds 1324 Lyon.  
 Hull Elizabeth, bds 1324 Lyon.  
 Hull Frank, moved to Polk City, Ia.  
 Hull Frank G, printer The Home-stead, C., res 415 Center.

J. L. GESSLER, Pres. G. C. VAN GINKEL, Secy  
**The Mutual Fire Insurance Company,**  
 Home Office, Observatory Bldg.  
 No premium Notes are taken. We are purely mutual. Insurance written on business property in towns and cities in Iowa only.  
 Hull Hattie I (wid Lambert J), bds 1308 18th.  
 Hull Hattie L Miss, clk Harris-Emercy Co, res 910 10th.  
 Hull H Baxter, lab, bds 910 10th.  
**HULL JOHN ADLEY,**  
 Attorney at Law 514 Ia L & T Bldg, bds 2422 Forest drive.  
 Hull Wm B, tmstr, res e 16th, cor Polk.  
 Hull Enoch S, stoves and tinware 807 Walnut, res 1603 Washington.  
 Hulse Ernest, student H P Coll, bds 1603 Washington (N D M).  
 Hulse Eva L, bds 1603 Washington (N D M).  
 Hulse Wm P, clk E S Hulse, res 1603 Washington av.  
 Hulsizer Charles S, clk D M N & W Bldg, res 908 9th.  
 Hulsizer George, bkpr, bds 908 9th.  
 Hulsizer J Harry, bds 908 9th.  
 Hulsizer Samuel, res 908 9th.  
 Hulsizer Edwin, dep clk Dist Court Polk Court House, res 124 e Grand av.  
 Humbard Walter H (c), barber, res 100 6th av.  
 Hume Granville W, clk C R I & P Ry, res 1430 5th.  
**HUME JAMES C,**  
 (Hume & Dawson), Treas Basalt Master Co, res 2007 Grand av.  
 Hume John T, chf clk adjutant general's office, res 1131 19th.  
 Hume Nettie H, tchr Curtis School, bds 2011 e 7th.  
**HUME & DAWSON,**  
 James C Hume, Thomas C Dawson), B. Ryers 522 Walnut.  
 Humiston Cora Miss, bds 1320 10th.  
 Humiston Cora E (wid H L), bds 1320 10th.  
 Hummel Adolph, mach D M U Ry, res 922 3d.  
 Hummel Kate (wid Louis), bds 1316 11th.  
 Hummer Wm E, electr D M Edison Light Co, res 1111 3d.

**ROSES** CAPITAL PARK GREENHOUSES. 'Phone 153. Cut Flowers, all Kinds in Season.  
 Floral Work on Short Notice. I. W. LOZIER, 1312 E. 13th St.

**REAL ESTATE,  
FARM LAND.**

**TOWNE & Mc FARLAND,  
220 FIFTH STREET.**

Humphrey Ada Miss, bds 410 e 17th.  
 Humphrey Alice M, phys 420 Walnut, res 1223 Center.  
 Humphrey Alonzo D, barber, bds 1333 Maple.  
 Humphrey Belle Miss, bds 410 e 17th.  
 Humphrey Benjamin, janitor Lake Park School, res 3136 5th (H P).  
 Humphrey Charles, eng, bds 410 e 17th.  
 Humphrey C V, mach D M Leader, res 3136 5th (Lake Park).  
 Humphrey Edward C, slsmn The L Trepanier Co, r/s 938 12th.  
 Humphrey Elza J, fireman State House, res 1333 Maple.  
 Humphrey George A, res e s State, 1st n of Easton boul (Easton Pl).  
 Humphrey Hawley, feed 1700 e Grand av, res 410 e 17th.  
 Humphrey Jane (wid Theron), bds 725 15th.  
 Humphrey Maggie, res 13th, 2 n of Douglas (O P).  
 Humphrey Maud Mrs, moved to Marshalltown, Ia.  
 Humphrey Thomas, tmstr, bds 13th, 2 n of Douglas s (O P).  
 Humphrey Wm H, mngr, C C Woolen Mills, res 9th and High.  
 Hungate Frank, tmstr, res 119 Willow.  
 Hungate George, bds 119 Willow.

**HUNN CHARLES E,**  
 Lawyer 1-3 Clapp Blk, res 1302 8th.

**HUNN ELY S,**  
 Real Estate 1-3 Clapp Blk, res 1400 s Washington av.

Hunn Henry C, wks C E Hunn, bds 1303 College av.  
 Hunn Hiram E, res 1303 College av.  
 Hunn Hiram S, retired, res 1302 8th.  
 Hunn H Elwyn, baking powder 815 Locust, res 1303 College av.  
 Hunnell Albert L, printer, bds 1023 Scott.  
 Hunnell Frederick E, bds 1023 Scott.  
 Hunnell Frederick S, carp, res 1023 Scott.

Hunnell James, wks C W Hartupee, res 1049 21st.  
 Hunnell James P, wks Ia Ptg Co, res 1610 Linden.  
 Hunnell James V, bds 1023 Scott.  
 Hunnell J D, moved to Valley Junction, Ia.  
 Hunnell Mary (wid John), bds 1610 Linden.  
 Hunnell Vincent S, carp, res 113 10th.  
 Hunrod Abbie M (wid David G), moved to Chicago, Ill.  
 Hunt Ada, bds 1119 Woodland av.  
 Hunt Charles, res 311 e 5th.  
 Hunt Charles E, fireman D M Edison Light Co, res 507 e so 9th.  
 Hunt Elizabeth (wid Chauncey M), bds s s Grand av nr 31st.  
 Hunt Emil, butcher, res 1322 14th.  
 Hunt Enos B, real est 510 Ia L & T Bldg, res 1350 8th.  
 Hunt Enos B Jr, clk D M B & Sta Co, bds 1350 8th.  
 Hunt Frederick A, lab, res 22 Frank lin av.  
 Hunt George F, ordnance sergt adjt genl's office, res 809 Small.  
 Hunt George W, room kpr F S Rockefeller, rms e Locust bet 5th and 6th.  
 Hunt George W (Hunt & Williams), res 1503 School.  
 Hunt Hugh D, lab, res 1015 1st.  
 Hunt James L, bkpr Langan Bros, bds 1350 8th.  
 Hunt John W, wks D M Bakery Co, res 820 9th.  
 Hunt Lewis, wks Kratzer Carriage Co, res 1524 5th (S D M).  
 Hunt Mary E, rms 1024 High.  
 Hunt May, bds 1524 5th (S D M).  
 Hunt Philip H, res 947 4th.  
 Hunt Ralph, lab, res n s West, 1 e of Eshbaugh av.  
 Hunt Sherman C, barber, res 845 7th.  
 Hunt Thomas, tmstr, res 1524 5th (S D M).  
 Hunt Walter H, carp, bds 1801 e Walnut.  
 Hunt Wm A, fireman D M Edison Light Co, res 614 e 6th.  
 Hunt & Williams (G W Hunt and T G Williams, furniture repairers 1409 6th av.

**HUNTER ANDREW OLIVER,**  
 Phypician and Surgeon 523 e Locust, res 612 e 5th, tel 255.

**HUNTER ARTHUR T,**  
 Mngr R L Polk & Co 609 Ia L & T Bldg, bds The Kirkwood.

**Ebersole Hardware Co,** 5 Yrs. Guarantee and Moderate In Price. 425 E. Walnut St. Ia. Tel. 226. Sole Agent for St. Clair Stoves and Ranges, the most perfect manufactured.

TELEPHONES :  
Office, 748.  
Residence, 749.

**M. R. LARD,**

**CIVIL AND MINING ENGINEER,**  
320 NINTH STREET.

HUN

DES MOINES CITY DIRECTORY.

HUR

321

Hunter Blanche C, bds 1515 High  
Hunter Charles H, bds 1540 5th.  
Hunter Daniel, miner Eureka Fuel Co  
res 413 Hillside av (S D M).  
Hunter David, mngr Hawkeye Gold  
Mining Co, res w s of Penn av, 1 n  
of Washington.

**HUNTER EDWARD H.**  
Postmaster P O, 5th n e cor Court  
av, res 1821 8th.

Hunter Elijah, wks J T Fredregill, res  
n s Capitol av, 2d w of 23d.

Hunter Eliza H Mrs, res 612 e 5th.

Hunter Elizabeth M (wid James L), res  
830 3d.

Hunter Frederick H, trav pass agt C  
G W Ry, res 612 e 5th.

**HUNTER GEORGE C.**  
Loan Broker 702 Youngerman Blk,  
res 1540 5th.

Hunter George G, editor and publr The  
Tri-State Banker, res 1612 7th.

Hunter Guy, bkpr Equitable Life Ins  
Co, res 602 e 5th.

Hunter Harry, hat mkr E C & F F  
Peas, res 413 Hillside av (S D M).

Hunter Henry (c), lab, res 103 7th.

**HUNTER JAMES.**  
Supt Registry Dept P O, res 1318 7th.

Hunter James R, tmstr Eureka Fuel  
Co, res e s of e 13th 2d s of Guthrie  
(C P).

Hunter Katherine M Miss, clk U S Pen-  
sion Office, bds 830 3d.

Hunter Lizzie M (wid James ), res  
1515 High.

Hunter Mattie, res 1308 e Court av.

Hunter M J, sec Hawkeye Gold Min-  
ing Co, res w s of Penn av, 1 n of  
Washington.

Hunter Nancy (wid Joseph), bds 1444  
Capitol av.

Hunter Timothy H, wks D M City Ry,  
res 1014 13th.

Hunter Wm A, agt N W Mut Life Assn,  
res Belle Plaine Ia.

Hunting Ada Mrs, rms 5 The Nor-  
mandy.

Huntington Charles, bds 1219 Pleas-  
ant.

Huntington Elihu H, mngr Western  
Union Tea Co, res 1416 Woodland av.

Huntington Elizabeth, bds 2936 Brat-  
tleboro av.

Huntington Emily P Miss, bds 1331  
11th.

Huntington Florence, bds 1219 Pleas-  
ant.

**WM. H. SHEPHERD**  
IMPORTING  
TAILOR.....  
404 LOCUST. Obs. Bldg

Huntington Ida Miss, stenog U S Ex  
Co, bds 1331 11th.

Huntington Jennie Mrs, res 1219 Pleas-  
ant.

Huntington Louisa F, tehr, bds 1416  
Woodland av.

Huntington Rachel, bds 2936 Brattle-  
boro av.

Huntington Sarah A, bds 1331 11th.

Huntington Wm C, res 1331 11th.

Huntoon Anna T Miss, bds 810 5th.

Huntoon Eli A, electr, bds 810 5th.

Huntoon Gardner A, phys 1213 25th,  
res same.

Huntoon Guy W, trav agt, res 1514  
Woodland av.

Huntoon Joseph C, bds 810 5th.

Huntoon Roy M, bds 810 5th.

Huntzinger Claude, bds 203 e 10th.

Huntzinger Frank, trav agt, res s s  
Grand av, Walnut Hill.

Huntzinger Winnie Miss, bds 203 e  
10th.

Hupp George B, foreman D M Edison  
Light Co, res 503 e 1st.

**HURD BURTON D,**  
Sec Des Moines & Northwestern  
Land & Loan Co, res 1321 Norton av.

Hurd C D, propr Chicago Grill Room,  
rms Youngerman Blk.

**HURD DAVID E,**  
Sec Des Moines & Northwestern  
Land & Loan Co, res 1503 Washing-  
ton (N D M).

Hurd Elvira (wid Tristinne L), bds  
21 e 5th.

Hurd Myrtle Miss, bds 1503 Wash-  
ington (N D M).

Hurd Nora B Miss, bds 1503 Washing-  
ton (N D M).

Hurd Wm, mngr Chicago Grill Room,  
rms Youngerman Blk.

Hurlbut J Reel (Hurlbut & McAr-  
thur), res 1424 9th.

**HURLBUT & McARTHUR,**  
J R Hurlbut, F H McArthur, drugs  
222 Walnut.

**THOMAS & BACKMAN, Timmers.** All Kinds of Sheet Metal, Tin and Galvanized Iron, Gutter and  
Conductor Work a Specialty. 421 E. SIXTH.

**SEND YOUR CARPETS TO**  
R. N. HYDE, Mgr.

The Electric Fan Carpet Dusting Co.  
Our process—No Water, No Steam, is superior to all  
others, give us a trial, we guarantee satisfaction.

120 Grand Ave,  
Phone 793.

**CATALOGUES,  
RAILROAD,  
INSURANCE,  
COMMERCIAL AND  
SOCIETY PRINTING.**  
Most Complete Printing Plant in the City.

Hurley Anna Miss, milliner, bds 713 Laurel.  
Hurley Annie E (wid F C), res 801 3d.  
Hurley David A, timekpr, bds 713 Laurel.  
Hurley DeWitt C, teller Central State Bank, bds 801 3d.  
Hurley Edward J, bds 713 Laurel.  
Hurley Elizabeth Miss, teleg editor Daily Capital, bds 716 e 5th.  
Hurley Florence, stenog Morgan & Pollock, bds 801 3d.  
Hurley John, comr 713 Laurel, res same.  
Hurley Louise M (wid Thomas), res 716 e 5th.  
Hurley Mary Miss, milliner, bds 713 Laurel.  
Hurley Richard, clk J D Seeberger, bds 716 e 5th.  
Hurley Ruth Miss, bds 801 3d.  
Hurley Thomas E, credit man J D Seeberger, res 716 e 5th.  
Huron John, brickmkr Flint Brick & Coal Co, res 30th of Hickman av.  
Hurst Fanny Miss, dom 1336 8th.  
Hurto Samuel, wks Kratzer Carriage Co, bds 831 14th.  
Husband Alpheus (Husband & Murry), res 1729 Des Moines.  
Husband Ella, waiter, rms 611 Locust.  
Husband Harry H, wks Husband & Murry, res 416 e so 7th.  
Husband Nellie Miss, bds 1729 Des Moines.  
Husband & Murry (Alpheus Husband, Miles A Murry), feed mill 410 e Court av.  
Huser Amelia, bds 1717 Maple.  
Huser Frank, barndr Lorenz III, bds Des Moines House.  
Huser Mary A, wks Munger's Laundry, bds 1717 Maple.  
Huskamp Eliza Mrs (Huskamp & Ferrill), res 321 e Walnut.  
Huskamp & Ferrill (Mrs Eliza Huskamp and James Ferrill), rest 321 e Walnut.

Huss Philip, wks D M Saddlery Co, res 921 2d.  
Hussey Tacitus (Carter & Hussey), see Mail and Times Pub Co, bds The Kirkwood.  
Hussman John, grocer 921 e so 9th, res same.  
Hussman Mary M, grocer 921 e so 9th, res same.  
Huston Frank, wood worker, bds 334 Chestnut.  
Huston Frank E, dist circulator D M Daily News, res 1640 Capitol av.  
Huston Prof Jesse E, tchr shorthand Drake University, res 1200 Woodland av.  
Huston Wm F, driver Crystal Oil Co, res 3001 6th av (H P).  
Hutchings Charles R, miner, res Oakdale av (S D M).  
Hutchings John, gdnr, res Oakdale av (S D M).  
Hutchings John P, supt of crematory, res w s Short, 2 s of Franklin (Sevastopol).  
Hutchings Wm, miner, res w s of Short (Sevastopol).  
Hutchins Edward R, pres Railroad Signal Co 613 Ia L & T bldg, res 1152 7th.  
Hutchins Edward R Jr, clk treas Polk county, res 1152 7th.  
Hutchins George, gdnr, res e s 30th, 2 s of Hickman av.  
Hutchins George, clk Acme Tripoli Filter Co, res 1205 6th av.  
Hutchins Jennie D, asst librarian State Capitol, res 1152 7th.  
Hutchins Samuel M, lab, res 1711 e Court av.  
Hutchinson D J, wks Mennig & Slater, res 1617 Ohio.  
Hutchinson Charles, gdnr, res Norris av, s w Clifton Heights.  
Hutchinson Elizabeth, rms 702 9th.  
Hutchinson E C (wid Charles), res s 1/4 sec 29 (Lee twp).  
Hutchinson John R, moved to Winfield, Kan.  
Hutchinson Lewis, farmer, res se 1/4 sec 29 (Lee twp).  
Hutson George, eng D M U Ry, res 1213 Walnut.  
Hutson James B, eng C R 1 & Ry, res 133 Franklin av.  
Hutson Joseph B, eng C R 1 & P Ry, res 133 Franklin av.  
Hutsonpiller Charles H, farmer, bds Hull, 1 e of e 14th (H P).

GEO. H. LEWIS, Attorney at Law, ROOMS 105-106 Manhattan Building.

HUT

DES MOINES CITY DIRECTORY.

HYL

323

Hutson Miller Henry, farmer, res Hutson  
Office 14th (H P).  
Huttenlocher Amelia Miss, bds 110 6th  
av.  
Huttenlocher Caroline L. Miss, drsmk  
res 1406 e Grand av.  
Huttenlocher Christopher, see F  
Hubbell, res 27th and Forest Drive  
Huttenlocher C E Mrs, died Sept 2,  
1896.  
Huttenlocher C Fred, bkpr Gayer &  
Witmer, res 1309 e 13th.  
Huttenlocher Emelie D, clk D M Fire  
Ins Co, bds 603 e 12th.  
Huttenlocher Ernest A, printer, bds  
1406 e Grand av.  
Huttenlocher Frank, bds 1406 e Grand  
av.  
Huttenlocher Gottlieb, stock dealer, res  
1010 23d.  
**HUTTENLOCHER G HERMAN.**  
Real Estate, Insurance and Notary  
Public 608 Ia L & T Bldg, res 1119  
7th.  
Huttenlocher John C, res 1406 e Grand  
av.  
Huttenlocher Louis A, ras 1230 School.  
Huttenlocher Louise, (wid Frederick),  
res 110 6th av.  
Hutter Henry, wks C G W Ry, rms 200  
9th.  
Hutton Claud K, clk H T Bickley, bds  
765 10th.  
Hutton David S, bds 1721 Maple.  
Hutton Harry N, clk H S Clark, bds  
1721 Maple.  
Hutton John C, carp, res 1721 Maple.  
Hutton Lillie, wks WINFIELD TIE  
DEN, bds 1721 Maple.  
Hutton Willard W, painter, res 2024  
Cottage Grove Court.  
Hutton Wm E, appr Kenyon Ptg &  
Mnfg Co, res 1721 Maple.  
Huxford John, miner, bds h s Logan  
av 21 w Eastern av.



Huxford Marion P, miner, res n s  
Logan av 2d w Eastern av.  
Huyek Allan C, jeweler H Kirch, res  
922 16th.  
Huyek Wm C, trav agt, res 922 16th.  
Hyle Emma Miss (e), bds 510 Market.  
Hyle Gertrude L (e), bds 1326 Grand  
av.  
Hyle Harriet E (wid Peter L), res 1401  
Woodland av.  
Hyle Lewis A, moved to Champagn,  
Ill.  
Hyle Lottie Mrs (e), res 510 Market.  
Hyle Minnie E, bds 1401 Woodland av.  
Hyle Park, e end of North, e of Fair-  
view.  
Hyle Park Sanitarium, G A Jewett  
Pres, A M Head v pres, D F Given  
Sec, W W Williams treas, n of State  
Fair Grounds, office 7th fl Observa-  
tory Bldg.  
**HYDE ROBERT N (e),**  
Mgr Electric Fan Carpet Cleaning  
Co 118 Grand av, res 1321 Grand av.  
(See right bottom lines and page 95.)  
Hyde Sarah, res 1148 24th.  
Hydr Marshall, treas Green Bay Lum-  
ber Co, res Baltimore, Md.  
Hyland Albert, motorman D M City  
Ry, res 1114 e 9th.  
Hyland Albert E, clk W J Pratt  
Gayer Co, res 1208 12th.  
Hyland Charlotte (wid Albert E), res  
1208 12th.  
Hyland Emma Miss, bds 10th, 2d s of  
Seneca (O P).  
Hyland Frank D, bkpr D M Transfer  
Co bds 10th, 2 s of Seneca (O P).  
Hyland George M, mason, bds 10th, 2  
s of Seneca (O P).  
Hyland Harry T, slsmn Western Union  
Tel Co, res 1106 11th.  
Hyland Lewis, retired, res 10th, 2 s of  
Seneca (O P).  
Hyland Minnie, bds 10th, 2 s of Sen-  
eca (O P).  
Hyland Ulysses, wks D M Daily News,  
res 1309 15th.

**KENYON BICYCLE CO., 805 LOCUST STREET,  
MANUFACTURERS OF BICYCLES  
AND GENERAL NICKEL PLATERS.**

**KEYSTONE  
COAL CO.,**  
Dealers in and  
Miners of  
**CELEBRATED KEYSTONE  
COAL.**  
901 Locust.  
1211 24th.  
Mutual Phone 137  
Iowa Phone 675.



HYL

R. L. POLK & CO.'S

INM

**JAMES SMITH**  
**Merchant**  
 \* 206 \* **Tailor**  
**FIFTH STREET YOUNGERMAN BLOCK**

Hyland Wm G, clk, bds 1202 12th.  
 Hyland Wm N, mason, res 1156 7th.  
 Hyman Elazarus, tailor 202 3d, res same.  
 Hyman Isaac, died June 14, 1897.  
 Hynes David, miner Flint Brick and Coal Co.  
 Hynes Verna Miss, bds 1212 24th.  
 Hyser Julia Miss, bds 641 e 1st.  
 Hyslop James, miner, Monroe cor Jefferson (Sevastopol).  
 Hytter Gustav, lab, res 806 e 6th.  
 H & H Co, T W Henry mngr, 115 Court av.

Iblher Frank C, painter, bds 831 2d.  
 Iblher Louise C Miss, folder Ia State Bindery, bds 831 2d.  
 Ideal Portrait Co, R B Thode mngr, 316 6th av.  
 Idzal Herman, whol jeweler 721 Walnut, res 559 1/2 15th.  
 Idzal Louis, clk H Idzal, bds 559 1/2 15th.  
 Iliad Cafe, C A Mallison propr, 8th s w cor Walnut.

**ILIAD (THE),**  
 B D Harris Pres, C A Harris Vice Pres, Henry O Cushman Treas, Forrest S Treat Sec and Supt, Walnut s w cor 8th.

Iiff Henry J, shoemkr, res 855 19th.  
 Ill Charles L, cashr C Stieglitz, res 107 e Walnut.  
 Ill Edward, clk Reeves & Co, bds Des Moines House.

**ILL LORENZ,**  
 Propr Des Moines House and Agent Leisy Brewing Co, 101-113 e Walnut. (See adv opp.)

Ill Louise, housekpr Des Moines House, bds same.  
 Illsby Mary A, died Dec 20, 1896.  
 Illsley Block, 9th s e cor Pleasant.  
 Illsley Edwin B, mach Duplex Typewriter Co, bds w s e 20th, 2 so Walnut.

Illsley Moses A, retired, res 621 6th.  
 Illsley Susie B (wid Harvey), drshkr, res w s e 20th, 2 so Walnut.  
 Imenthal Edward F, moved to St Louis, Mo.  
 Ines George W, barber, res 927 17th.  
 Inlay Wm M, stenog N T Guernsey, rms 842 3d.  
 Imperial Accident Assn, G C McMurry pres, Wm Bowen sec, F A Baylies treas, 402 Equitable bldg.  
 Improvement Bulletin, B A Pratt mngr, 602 Observatory bldg.  
 Inbody J J, painter, rms 413 7th.  
 Ince Wm C, clk Bankers L Assn, res 726 7th.  
 Incorporated Companies (see page 52).  
 Indicoffer John C, wks Capital City Electric Light Co, rms 608 e Court av.  
 Indicoffer Wm C, lather, res 830 12th.  
 Ingalls Alfred C, tkt agt C & N W Ry, res 510 e 5th.  
 Ingalls Foster D, sec and treas Field-Ingalls Co, res 684 15th.  
 Ingalls Harry, printer Kenyon Ptg & Mfng Co, res 1927 Washington.  
 Ingalls Willard H, printer Kenyon Ptg & Mfng Co, res 1927 Washington.  
 Ingelbeck Alma, dom 1615 Arlington av.  
 Ingham D, Helen, bds 1074 30th.  
 Ingham Gale H, res 1531 30th.  
 Ingham Glee M, cornicemkr St John & Barquist, res 1539 30th.  
 Inglewood Washington, to Franklin 12th to 16th.  
 Ingraham Frank E, eng D M Water Co, res e s Clover lane, 3 s Woodland av.  
 Ingraham Nancy (wid Henry W), bds 1212 e 9th.  
 Ingraham Sarah M, propr Private Home for Ladies, res e s Clover lane, 3 s of Woodland av.  
 Ingram Ida M Miss, nurse Tracq Home, bds n e cor 4th and Ridge.  
 Inlow Eugene W, clk C C Prouty Co, res 201 Madison (S D M).  
 Inman Benjamin R, cook, bds 3024 4th (H P).  
 Inman Burrous E, enameler Duplex Typewriter Co, bds 623 2d.  
 Inman Earl B, lab, res 123 2d (S D M).  
 Inman John, retired, res 3024 4th (H P).  
 Inman Robert H, waiter, bds 3024 4th (H P).

**JOHN WERER, JR. Sole Agent FERGUSON HEIM BREWING Co., Kansas City, Mo. PHONE 28. 320 EAST FIFTH STREET.**

**SHIRTS TO ORDER.**

**WINFIELD TILDEN, 509 MULBERRY STREET.**

# LORENZ ILL

WHOLESALE AGENT FOR THE

## CELEBRATED

# LEISY BREWING CO.

## ROCHESTER BEER

BY THE KEG OR CASE.

Special Attention to Family  
Orders.

OUR MOTTO:

AGE, PURITY, STRENGTH.

Main Office 701 East Walnut.

PHONE 769.

DES MOINES, IOWA.



# MUNGER'S LAUNDRY

Has the King of Collar and Cuff Ironers

Main Office 220 3rd  
Branch Office 502 Mulberry.

INM      DES MOINES CITY DIRECTORY      IOWA      1926

Wm F. police, bldg 3021-4th  
 Robert F. w m L. Harbuck & Son, rec Walnut, s e cor 6th.  
 Florence, chambermaid Royal Home.  
 Erie Cycler (The), Page Olds propr, printing 5th e 6th.  
 Decorative Co (The), Andrew Madole propr, wall-paper 529, Lo  
 International Hotel, Jasper Peterson propr, 34 n e cor Market.  
**INTERNATIONAL MARBLE & GRANITE WORKS,**  
 Charles Krantz Mgr, 217 Locust.  
**INTERNATIONAL SOCIETY,**  
 W Pierce Mgr, 811 Equitable Bldg.  
 Iowa Asbestos Stone Wks, L M Skinder propr, 200 w so 9th.  
 Iowa Roller Works, Turner & Brown propr, e 3d n e cor Court av.  
**IOWA BRICK CO,**  
 M Walker Pres, Benson Jackson Sec, G W Marquardt Treas, Office 13 Clapp Bldg, Yard e n 20th, n of St Joseph av. (See backbone and p 87.)  
**IOWA BUILDING & LOAN ASSOCIATION,**  
 James Watt Pres, J M Mehan Vice Pres, C M Koeler Sec, C B Worthington Treas, C C Cook Asst Sec, 500 Manhattan Bldg.  
 Iowa Business College, Jennings & Moore, 4th s e cor Locust.  
**IOWA BUSINESS MEN'S MUTUAL FIRE ASSOCIATION,** now the **ATLAS MUTUAL FIRE INS CO,**  
**IOWA CAPITAL,**  
 Weekly, Lafayette Young Editor, 9th s w cor Walnut, west side office 215 6th av.  
**IOWA CENTRAL BUILDING & LOAN ASSOCIATION,**  
 A T Hull Pres, John Gibson Vice

5 per cent Debentures and continuous  
 Installment Contracts of  
**THE MUTUAL LIFE INS. CO.**  
 OF NEW YORK  
*Ample funds of investment and security  
 and ample surplus and get proposition*  
 AGENTS - WALTER D  
**FLEMING BROS.,** Managers  
 IOWA AND ILLINOIS  
 107 Equitable Bldg.  
 (Pres. J W Davenport) Sec. George Robert Treas. J W Craig Asst Sec. G. Quincy Mgr of Agencies 104 106 Marquardt Bldg. (See back cover and opp Classified Loans.)  
**IOWA CHILDREN'S HOME SOCIETY,**  
 Rev W T McConnell Pres, Rev I N McFush Sec, Simon Casady Treas, W S R Burnette Supt, Office 207 Manhattan Bldg. Home 1380 Penn av.  
 Iowa Christian Convention, 206 4th  
**IOWA COLLEGE OF LAW (DRAKE UNIVERSITY),**  
 Hon Chester C Cole LL D, Dean of Faculty, 515 517 Mulberry (See under Classified Lawyers.)  
**IOWA COLLEGE OF PHYSICIANS AND SURGEONS (DRAKE UNIVERSITY),**  
 708 710 Locust.  
 Iowa Commonwealth (The) (Weekly), Commonwealth Pub Co pubs, 9 Good blk.  
 Iowa Dairy Co, George Swartzell pres and mgr, Grant Morrow sec and treas, 1129 Walnut.  
**IOWA DEPOSIT & LOAN CO**  
 John Wyman Pres, E W Brooks Sec, G M Reynolds Treas, 606 Youngerman Bldg.  
**IOWA ELECTRIC & CONSTRUCTION CO,**  
 John Youngerman Pres and Vice Pres, A T Hess Sec and Mgr, G D Elyson Treas, 412 Locust. (See right top lines and Classified Electricians.)  
**IOWA ENGRAVING CO**  
 (E C Tate), 619 Equitable Bldg. (See under Classified Engravers.)  
**IOWA FIRE INSURANCE CO,**  
 S T Berry Pres, Wm Atchison Jr Vice Pres, C E Campbell Sec, W G Shaffer Treas, J D Berry Asst Sec, 416-418 4th.

**JAMES MAINE, Contractor for all kinds of Cement Work, 119 EIGHTH ST., DES MOINES, IA.**

## USE

"PRIDE OF DES MOINES,"  
 OR  
 "S. & M.'s BEST" FLOUR  
**SHANNON & MOTT CO.,**

15TH AND MULBERRY      PHONE 430

**DES MOINES AND NORTHWESTERN LAND AND LOAN CO. Phone 659.**  
 WRITE FOR CATALOGUE. 412 MANHATTAN BUILDING.

## BIRDS....



CANARIES, PARROTS  
AND ALL KINDS OF  
FANCY CAGE BIRDS.

### IOWA SEED CO.

613-615  
LOCUST ST.

Iowa Flour & Oil Co. Joseph Cannon  
pres. James H. Nichols treas and  
mgr. 101 6th av.

### IOWA FUR CO.

Otto Kermehs, Prop. 315 7th. (See  
ad below and Classified Furriers.)

## IOWA FUR CO.

Manufacturers of

### Seal Skin Garments and Fine Furs,

Seal Skin Jackets made to order. All  
kinds of furs repaired,

OTTO KERMEHS, Prop. Flynn Block, 315 7th

Iowa Gasoline Light Co. J B Hen-  
shaw mgr, 704 Observatory bldg.

### IOWA HOMESTEAD (THE)

The Homestead Co publs, 301 Lo-  
cust.

Iowa Humane Society, D F Witter  
pres, Rev L A Hervey vice pres, J  
R Orwig sec, S Casady treas, 315  
5th.

### IOWA INDEMNITY ABSTRACT CO.

Nelson Royal Pres, J B Mather Ex-  
aminer, 206 5th.

Iowa Iron and Metal Co. Frank  
Gottstein propr, 215-219 e 3d.

In Loan & Trust Building, 207-213 5th.

### IOWA LOAN & TRUST CO.

D F Witter Pres, Ira Cook Vice  
Pres, W E Cflin Treas, J H Blair  
Sec, Ia L & T Bldg, 207-209-211 5th.  
(See page 75.)

Iowa Machine Novelty and Brass Wks  
(The). J McKercher pres, A B Dick-  
mann sec and treas, 88 e Walnut.

### IOWA MEDICAL JOURNAL,

(Monthly), Dr J W Kime publr, 410-  
411 Equitable Bldg.

### IOWA MERCHANTS' COLLECTION AGENCY,

515 Ia L & T Bldg.

**IOWA MUTUAL FIRE ASSOCIATION,**  
H C Laub Pres, S G Scott Vice Pres,  
E T Campbell Sec, A C Miller Treas,  
301 Observatory Bldg.

### IOWA MUTUAL TORNADO CYCLONE AND WIND STORM INSURANCE AS- SOCIATION,

J B Herriman Sec, 60-64 Clapp Bldg.

### IOWA NATIONAL BANK,

S A Robertson Pres, George A Diss-  
more Cashier, Walnut n e cor 4th.

### IOWA NATIONAL LIFE ASSOCIATION,

E H Cinger Pres, D Reamer Vice  
Pres, J G Rounds Treas, J Hursen  
Owen Sec, 512 Manhattan Bldg.

### IOWA PATENT OFFICE,

Thomas G and Ralph Orwig Mgrs,  
1-1 News Bldg, 3d floor.

Iowa Patriot (The), Smith Bros publs,  
910 Observatory bldg.

### IOWA PIPE & TILE CO.

F A Percival Pres, J A Garver Vice  
Pres, C A Rawson Mgr and Treas,  
H A Rawson Sec, e 4th cor Hayes.  
(See p 93.)

Iowa Printing Co, G H Ragsdale pres,  
Guy Ragsdale sec, Bert Ragsdale  
treas, F Fronnig supt, 120 4th.

Iowa Produce Co (J C Troth and H C  
Goeltz), 206 Court av.

Iowa Sabbath School Assn, Mrs L  
Flora Plummer pres, Miss Jessie  
Adams sec, 603 e 12th.

### IOWA SAVINGS & LOAN ASSN.

C G McCarthy Pres, G W Baker Vice  
Pres and Treas, W W Woodard Sec,  
H L Carroll Auditor, O B Jackman  
Supt of Agencies, 405 Youngerman  
Blk.

### IOWA SEED CO.

M Kurtzweil Pres, M L Page Sec,  
Charles N Page Treas and Mgr, 613  
615 Locust. Tel 789. (See left top  
cards and p 78.)

Iowa Society of Fine Arts, C A Cum-  
ming pres, Miss Mary Orwig sec, Y M  
C A bldg, Grand av n w cor 4th.

### IOWA STAATS ANZEIGER,

(Weekly) Joseph Biobeck Editor, 226  
3d.

### IOWA STATE BYSTANDER.

(Weekly), Pystan'er Pub Co publs,  
316 5th.

Iowa State Chemical Steam Dye Wks.  
Henry Fricke & Son, 2d s e cor Grand  
av.

MANUFACTURERS OF ELECTRIC FANS.  
ARMATURE WINDING.

STAR ELECTRIC AND CONSTRUCTION CO. TELEPHONE 69.  
414 SIXTH AVENUE.

Send your  
Laundry to

# HARRY MILLER'S LAUNDRY

211-213 9th  
Tel. 718.

TOW

DES MOINES CITY DIRECTORY.

ISH

327

**IOWA STATE GAZETTER,**  
R. L. Polk & Co Publishers, 609 Ia. L. & T Bldg.  
Iowa State House, e 9th, e 11th, e Walnut and e Grand av. (See p 40.)  
Iowa State Military Band, J E Martin pres, J A Steele sec, W E Patterson mngr, Arthur Hoff director.  
Iowa State Register (Pho) (Daily and Weekly), Clarkson Bros props, 322 Court av.

**IOWA STATE TRAVELING MENS' ASSOCIATION,**  
Wm F Mitchell Pres, F E Haley Sec and Tr as, 305 Youngman Bk.  
Iowa State Weather and Crop Service, J R Sage director, rm 17 4th floor, govt bldg.

**IOWA TELEPHONE CO,**  
John A Baker Genl Mngr, Globe Bldg, n w cor 4th.

**IOWA TRACT SOCIETY,**  
Clarence Santee Pres, John Hoffmann V Pres, Jessie V Bosworth Sec and Treas, Carl W Larson Assl Sec, Mrs L Flora Plummer Cor Sec, S A Hill State Agt, 603 e 12th.

**IOWA TRANSFER CO,**  
J B Vorse Mngr Transfer and Storage, Office 217-219 Walnut, Warehouse 9th cor Tuttle.

**Iowa Walnut and Lumber Co,** H Verbeck Pres, J H Shirely sec and treas, J Welch supt, 1510 Mulberry.

**Ireland Benjamin B,** trav agt, res 1230 29th.

**Irish Charles T,** plumber C C Gas Light Co, res 411 Forest av.

**Irish Curtis F,** court reporter Court House, res 3500 8th (L P).

**Irish H Walter,** court reporter Court House, res 1224 5th.

**Irish John S,** stenog Ia Dep & Loan Co, res 924 Charles.

**Irvin Arza K,** coll, res 723 17th.

**Irwin Matt R,** clk Standard Oil Co, bds 381 18th.



Irving School, Pleasant bet 9th and 10th.  
Irwin, see also Ervin.  
Irwin Anna Miss, smstrs, bds 608 e so 5th.  
Irwin Anna Miss, bds 1064 8th  
Irwin George E, clk res e s Main, 3 n of Franklin Sevastopol.  
Irwin Henry T, printer CONAWAY & SHAW, res 1064 8th.  
Irwin James, printer, res 1064 8th.  
Irwin John, lab, bds 608 e so 5th  
Irwin John O, painter, res 1022 27th  
Irwin Margaret, died Nov 19, 1896.  
Irwin Mary Miss, wks Woolen Mills, bds 608 e so 5th.  
Irwin Patrick, lab, bds 608 e so 5th.  
Irwin Roy H, moved to Phoenix, Ariz.  
Irwin Thomas, cigarmkr Frank Albrecht.  
Irwin Winifred (wid Peter), res 608 e so 5th.  
Isaacson Girda, wks Natl Starch Mufg Co.  
Isaacson Gusav, miner, res 612 Penn av.  
Isaacson Isaac, pdlr, res 618 1/2 e 1st.  
Isaacson Robert, clk, res 618 1/2 e 1st.  
Isaacson Rosa Miss, bds 618 1/2 e 1st.  
Iseminger Charles A, driver L J WELLS, res 818 Mulberry.  
Iseminger Gerrie A, clk Blotcky Bros, res 1357 24th.  
Iseminger Henry G, driver L J WELLS, res 507 4th.  
Iseminger Jacob, driver L J WELLS, res 210 11th  
Iserman Milton, res 917 Sherman.  
Isham Cassius M (Hambleton & Isham), res 1120 19th.  
Isham Chester R, bds 1120 19th.  
Isham Elmer D, trav slsm, res 1525 Grand av.  
Isham Willard M, trav agt, res 1209 6th av.  
Isham Wm C, bds 1209 6th av.

**GIPPS BREWING CO,**  
Headquarters, Wholesale Dealers In Malt Liquors, Family Trade Suppl'd.  
Office, 408 Locust St. Phone 36. B. F. Farker, Mgr.

## CAPITAL CITY

# Brick and Pipe Co

J. B. McGDRRISK, Pres. J. C. MARDIS, Sec  
Manufacturers of Building Paving and Sewer Brick  
General Contractors.  
SOUTH WEST 12TH TEL. 541  
DES MOINES, IOWA.

**Des Moines Plumbing Co. Special Attention given to Jobbing.**  
716 LOCUST ST. TELEPHONE 811.

**LIVERY & First Class Livery Stables, Hacks Day or Night, PHONE 771**  
**ED. CRAWFORD, 325 E. Sixth.**

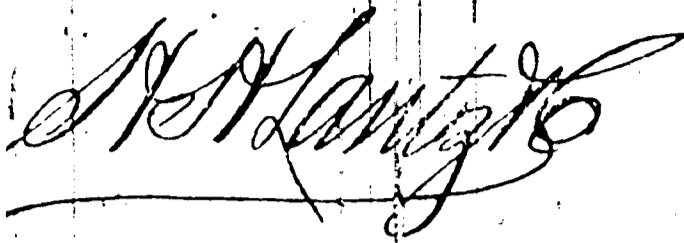

**PLATE GLASS INSURANCE.**

Business written in any part of the state.

[See page VIII].

200 FIFTH ST.

Ising Emma A (wid Ewald), nurse 1218 e 7th, res same.  
 Israel Benson E (Israel Bros), res 1004 8th.  
 Israel Bros (Winifred C and Benson E), dry goods 617 Walnut, overalls 708 Locust.  
 Israel Charles E, fireman D M U Ry, res 1441 Des Moines.  
 Israel Ethel Miss, bds 1605 Center.  
 Israel Francis M, genl agt Equitable Loan Co, res 1426 11th.  
 Israel Grace D Miss, bds 1426 11th.  
 Israel Hattie L (wid F M), drsmkr, res 2314 University av.  
 Israel Martha E (wid Jacob), res 615 e so 11th.  
 Israel Nellie, res 2314 University av.  
 Israel Nita M Miss, bds 1426 11th.  
 Israel Olive A Miss, cashier Israel Bros, res 1605 Center.  
 Israel Oscar, wks Natl Starch Mnfng Co.  
 Israel Wm H, wks W E Ferrington, bds 615 e so 11th.  
 Israel W Clayton (Israel Bros), res 1605 Center.  
 Ives Wm J, ins agt, res 1521 6th av.  
 Ivers Etha M Miss, bds 915 23d.  
 Ivers Hugh D, slsmn Pease Bros, res 1021 21.  
 Ivers James W, lab, bds 915 23d.  
 Ivers Joseph, tmstr, res 915 23d.  
 Ivers Millie Miss, bds 915 23d.  
 Iverson Maggie, dom 805 High.  
 Ives Amos R, wks C U W Ry, res 826 e 13th.  
 Ives Bessie M Miss, bds 1412 Madison, (C P).  
 Ives Charles W, clk Rathrop-Rhodes & Co, bds 1408 e Grand av.  
 Ives Edward C, lab, res 1408 e Grand av.  
 Ives Electa A (wid Samuel), res 922 Des Moines.  
**IVES GEO E,**  
 General Contractor and Builder 514 e 6th, res 516 same. (See right bottom lines and Classified Contractors).

Ives Kittie D Miss, clk J Brigham, bds 922 Des Moines.  
 Ives Maggie, wks C H High, res 826 e 13th.  
 Ives Peter C, carp G E Ives, res 1408 e Grand av.  
 Ives Samuel P, died Feb 24, 1897.  
 Ives Samuel P, carp G E Ives, res 1408 e Grand av.  
 Ives Samuel P Jr, clk P O, bds 922 Des Moines.  
 Ivory Charles J, stone cutter 216 e 7th.  
 Ivory Emmett J, bartdr Nathan Lane, res 216 e 7th.  
 Ivory George F, agt G E King Bridge Co, bds 216 e 7th.  
 Ivory Gustav, boiler mkr Natl Boiler and I Wks, res 216 e 7th.  
 Ivory Margaret (wid Michael), res 216 e 7th.

**I X L LAUNDRY,**

Dye Works and Clothes Cleaning, D L Hayward Mngr, 515 e 6th and Street Car Waiting Room, Tel 424.  
 I X L Restaurant, Miss Alice Burger Propr, 120 6th av.  
 Izard Alfred H, painter, bds n s Hickman av w of 23d.  
 Izard Henry W, painter, res n s Hickman av w of 23d.

**J.**

Jack Hugh Rev, moved to Dexter, Ia.  
 Jack Ida, clk **AMERICAN LAUNDRY**, res 1203 Lyon.  
 Jackley J J, mngr D M Collection Agency, res 1711 10th.  
 Jacklin John, trackman D M City Ry Co, res 1619 Maple.  
 Jacklin Sadie, bds 1332 e 12th.  
 Jackman James A, driver Blue Line Trans Co, res 810 e so 10th.  
 Jackman Moses A, driver Mer Trans Co, res 810 e so 10th.  
 Jackman Oce B, supt agcy Ia Sav and Loan Assn, res 3403 Forest av.  
 Jackson Ada, spooler tender C C Woolen Mills, bds 806 Hillside av (S D M).  
 Jackson Agnes Miss, clk Harris Emery Co, res 806 Hillside av (S D M).  
 Jackson Allan, printer, res 696 20th.  
 Jackson Andrew, fireman D M City Ry, res 601 e 1st.  
 Jackson Arba D H, stenog Home Sav & T Co, rms 840 6th av.  
 Jackson Augusta J (wid James), res 1612 Des Moines.

# Galvanized Iron Cornices

Furnaces, Slate, Tin and Gravel Roofing.  
Metallic Skylights and Iron Shutters.  
ST. JOHN & BARQUIST, 412 8th St., Des Moines, Iowa.

JAC

DES MOINES CITY DIRECTORY.

JAC

329

## JACKSON BENSON.

See Iowa Brick Co, res ws 35th nr Forest av.  
Jackson Burt B, waiter G E Johnson & Co, res 1050 B.  
Jackson B Herbert, slsmn C Hewitt, res 1228 14th.  
Jackson Carrie (c), dom, bds 1745 Walker.  
Jackson Charles, bds 904 5th.  
Jackson Charles, waiter, rms 1050 B.  
Jackson Charles T, died Sept 16, 1897.  
Jackson Clara B (wid Andrew), res e s e 25th, 5 n of Easton boul.  
Jackson Daniel (c), porter F A Rockafellow, rms 221 4th.  
Jackson Daniel, waiter G E Johnson & Co, res 1050 B.  
Jackson Eldridge I, agt Met Life Ins Co, res 922 e s 6 10th.  
Jackson Elias G (c), porter, res 1346 Fremont.  
Jackson Ellen, bds 1613 e Walnut.  
Jackson Flora M, bds 1019 e 6th.  
Jackson Frank, painter, bds 5 blks s Grand av, w Greenwood park.  
Jackson Frank D, pres Royal Union Mut Life Ins Co, res 1618 4th.  
Jackson Frederick (c), city fireman, res 1122 8th.  
Jackson Frederick, plumber, res 806 Hillside av (S D M).  
Jackson George E (c), lab, res, 1354 Fremont.  
Jackson Graydon B, bds 1618 4th.  
Jackson Henry, carp, res 1228 14th.  
Jackson Herb, bottler Seth Buttler & Co, res 806 Hillside av (S D M).  
Jackson Ida V, student Mackenzie & Brockett, bds 926 9th.  
Jackson Isabell (wid Joseph), res 5 blks s Grand av, w Greenwood Park.  
Jackson Jacob A, ins, res 904 5th.  
Jackson James (c), janitor D M Daily News bldg, res 507 Grand av.  
Jackson Jennie (c) (wid Walter), res 1408 Bluff.  
Jackson Jesse, molder D M Mfg & Supply Co, res 1714 Des Moines.  
Jackson Jessie M Miss, bds 1704 Wash- ington (N D M).  
Jackson John, painter, res 1050 B.  
Jackson John L, tmstr, bds 1704 Wash- ington (N D M).  
Jackson John T, farmer, res e 16th and Messenger av.  
Jackson John W. (c), coachman J Polk, res 1519 Walnut.



Jackson Jonas J, tmstr, res 1704 Wash- ington (N D M).  
Jackson Joseph O, tmstr, bds 1704 Washington (N D M).  
Jackson Joshua E, res 117 College av.  
Jackson Lafayette (c), porter Coleman & Mack, bds 706 e 7th.  
Jackson Lena M, sec The Musgrave Co, res 713 3d.  
Jackson Lillian Miss, student, bds w s 35th nr Forest av.  
Jackson Lizzie Miss, stenog Foster- Liebbe Co, res 1228 14th.  
Jackson Louis J, city salesman Spitz & Young, res 612 Locust.  
Jackson Lucy J, clk M Riegelman Co, bds 612 Locust.  
Jackson Marian B (wid Hiram W), res 1618 4th.  
Jackson Mary (wid Cornelius), res 806 Hillside av (S D M).  
Jackson Mary A, res 1730 Woodland av.  
Jackson Mary A, res r 1730 Woodland av.  
Jackson Mason B (c), porter W F Smith, res 323 Walnut.  
Jackson Michael E, carp, res n e cor 20th and Easton boul.  
Jackson Nellie, wks D M Mills.  
Jackson Raymond B, student, bds w s 35th nr Forest av.  
Jackson Robert A, eng C B & Q R R, res 1019 e 6th.  
Jackson Robert E, wks Younker Bros, bds 1613 e Walnut.  
Jackson Seymour T (S T Jackson & Co), res 3618 2d (H P).  
Jackson S T & Co (S T Jackson), whol hay, 200 w so 9th.  
Jackson Walter R (c), boot blk, rms 215 5th.  
Jackson Wm, res 711 Cherry.  
Jackson Wm, died Ndv 11, 1896.  
Jackson Wm H (Jackson & Moss), res 1318 10th.

R. S. ANDERSON & CO., MONUMENTS, 646 East Grand Avenue.

RENTAL AGENCY.

R. R. McCUTCHEN

Property for Rent, Rents Collected, Taxes Paid, Fire Insurance Written. Youngerman Block, Tel. 338.

**JOHN GRANT, Wholesale Dealer, 206 EAST FIFTH STREET.**  
**JUNG'S MILWAUKEE BEER.**

# DRAKE UNIVERSITY

DES MOINES, IOWA.

*Best Location. Beautiful Campus. Fine Equipment.*

Sixteen Years of Remarkable Growth.

Ten Colleges. See Our Catalogue.

WM. BAYARD CRAIG, L. L. D., CHANCELLOR.

- Jackson Wm L, clk Frankel Clothing Co, bds 850 7th.
- Jackson Wm M, sta eng, res 1613 e Walnut.
- Jackson & Moss (W. H. Jackson, B N Moss), civil engrs, 612 Ia L & T bldg.
- Jacobs Abraham, pulr, res 114 Des Moines.
- Jacobs Adam, bricklyr, res 106 H.
- Jacobs Adam M, clk Iowa Trans Co, res 1432 Maple.
- Jacobs Albert W, farmer, res 1306 15th.
- Jacobs Benjamin, tailor Lewis Greenblatt, res 118 Grand av.
- Jacobs Charles, res 653 Des Moines.
- Jacobs Charles S, wks Younker Bros, res 675 18th.
- Jacobs Clarence, clk L Jacobs, bds 1025 High.
- Jacobs Claudine Miss, bds 677 18th.
- Jacobs Dora, wks Natl Starch Mfg Co.
- Jacobs Fanny Miss, bds 214 e 6th.
- Jacobs Grant, florist, res 1219 21st.
- Jacobs Gustave, mngr L Jacobs, res 1025 High.
- Jacobs Harvey H, coll Kingman-Galbraith Imp Co, res 667 18th.
- Jacobs Herbert (c), waiter Savery House, bds 608 8th.
- Jacobs Ida, tchr, bds 114 Des Moines.
- Jacobs Leon, clk Lederer, Strauss & Co, bds 1025 High.
- Jacobs Lillie Mrs, dry goods 317 Walnut, res 1025 High.
- Jacobs Louie, saloon, res 1241 7th.
- Jacobs Matilda Miss, bds 1025 High.
- Jacobs Moses, news agt, bds 653 Des Moines.
- Jacobs Moses H, photog, bds 214 e 6th.
- Jacobs Nora M, bds 1517 26th.
- Jacobs Samuel J, pdlr, res 214 e 6th.
- Jacobs Tina, dom 615 18th.
- Jacobs Wm S, lab, res 1517 26th.
- Jacobson Andrew, lab, res 504 Maple.
- Jacobson Augusta, dom 2007 Grand av.
- Jacobson Belle, dom 1050 19th.

- Jacobson Charles, lab, res 503 Maury.
- Jacobson Charles J, dairyman, res University av, nr 40th.
- Jacobson Ellward, miner, res 1018 e Center.
- Jacobson Elizabeth, dom 1030 e Center.
- Jacobson Hannah, dom 1428 Locust.
- Jacobson Harry, clk J F Nordstrom, res 504 Maple.
- Jacobson Isaac, lab, res 1634 Capitol av.
- Jacobson John, wks O Lofquist, bds 504 Maple.
- Jacobson John J, printer Kenyon Ptg & Mfg Co, res 1112 7th.
- Jacobson Joseph, clk K Ginsberg, bds 629 e 2d.
- Jacobson Martha, dom 1443 Locust.
- Jacobson Moses, pd.r, res 721 e Court av.
- Jacobson Nels, lab, res 1314 e Court av.
- Jacoby Henry C Rev, pastor German M E Church, Church blk, res 1021 3d.
- Jacopett, Joseph, clk B H Corning, res 321 Walnut.
- Jacopetti Lou's, grinder 321 Walnut, res 1513 Bluff.
- Jager, see also Yeager.
- Jager Wm, pres and treas Des Moines Cabinet Co, res 1033 Maple.
- Jahn, see also Jann and John.
- Jahn Ella (wid Harry), res 1216 Day.
- Jahn Katherine, bds 611 e Walnut.
- Jakaway Elmer, lawyer, res Franklin 2 w of 27th.
- James Alaigail P, res 9th, s Clifton Heights.
- James Alice, dom 1310 5th.
- James Alice Eva, tchr, b's 700 e 6th.
- James Amos D, bkpr r s 610 4th.
- James A R & Co (Carrie Chavannes), propr The We k y Globe, 320 5th.
- James Caleb, res 3201 6th av (H P).
- James Catherine, died Oct 9, 1896.
- James Elias (c), chorpodist 822 Maple, res same.
- James George, painter, bds 712 e so 9th.
- James Hannah P (wid John B), res 1210 High.
- James Helen Miss, smstrs, bds 672 14th.
- James Isaac, clk, res 700 e 6th.
- James James, tmstr, bds 712 e so 9th.
- James John, carp, res 712 e so 9th.
- James Joseph, painter, bds 712 e so 9th.
- James Luetta B Mrs, res 610 4th.
- James Olive B, bds 3201 6th av (H P).
- James Thomas, photog 519 Walnut, res 672 14th.

**CHIROPODIST,**

**GEO. H. STAPLES,**  
 Over 607 Walnut Street.

*Corns, Bunions, Warts and Ingrowing Toe Nails Treated Without Pain . . .*

# UNDERTAKING. L. J. WELLS, 815 Locust Street, Finest Funeral Furnishings and Carriages in the City.

JAM

DES MOINES CITY DIRECTORY.

JEF

331

Jameson C A, treas Kingman-Galbraith Impl Co, res Peoria, Ill.  
 Jameson John R, lab, res 752 Oak.  
 Jamison John M, clk, Sec of State, res 1204 e Grand av.  
 James Arthur L, bricklkr, bds 210 14th.  
 James Bert, printer, bds 513 5th.  
 James Cora E Miss, bkpr, D W Smouse, bds 522 e so 2d.  
 James Eben D, died July 8, 1896.  
 James Edward L, sec and treas Charles W Rogg Co, res 671 18th.  
 James Frank, contr, res 210 14th.  
 James Hattie M Miss, bds 522 e so 2d.  
 James Lillian R, drsmkr, bds 517 e Locust.  
 James Lyman O, brommkr, res 522 e so 2d.  
 James Rhoda M Miss, student, rms 671 18th.  
 James Rose (wid Eben D), res 1415 8th.  
 Janesville Machine Co, W H Healy genl agt, 123 4th.  
 Janeway Edgar A, printer Ia State Register, res 1710 Carpenter av.  
 Janish Julius A, cond C G W Ry, res 649 12th.  
 Janish Walter, wks L J WELLS, res 649 12th.  
 Jann, see also Jahn and John.  
 Jann Andrew, bds 112 Chestnut.  
 Jann August R, lab, Kingman-Galbraith Imp Co, bds 508 3d.  
 Jann A R, mach, bds Graefe House.  
 Jansen, see Johnson.  
 Jansing Frederick W, tmstr Proctor Coal and M Co, res e s Center (Sevastopol).  
 Japsen Rev Henry, pastor St Pauls Lutheran Church, res 211 e 9th.  
 Jacques John A, porter, W J Pratt Gro Co, res 1520 e Walnut.  
 Jacques John C, dyer, D L Mutchlar & Sons, res 1520 e Walnut.  
 Jacques Wm A, wks J H Cownie Glove Co, res 1505 e Walnut.  
 Jaquith Edwin P, pres Acme Tripoli Filter Co, res Chicago, Ill.  
 Jaquith Frank S, sec and treas Acme Tripoli Filter Co, res Grand av, sec cor Park av.  
 Jaquith Wm P, trav agt A B George & Co, res 935 5th.  
 Jarrett Frances N Miss, clk Ia Seed Co, bds 1546 2d.  
 Jarrett Frank, wks J F Marshall, res 1546 2d.  
 Jarrett George L, mill furnishings, 316 5th, res 1155 12th.

**WEDDING GOODS**  
 CALLING CARDS  
 PROGRAMS, INVITATIONS



**KENYON PTG. & MFG. CO.**

**ACKNOWLEDGED LEADERS**

502 TO 508 LOCUST ST

Jarrett Joseph, canvasser Eclipse Installation House, rms 101 Walnut.  
 Jarvill Fanny Miss, dom 1330 9th.  
 Jaryis Alfred, carp, res 823 e 12th.  
 Jarvis Alfred J, wks Natl Starch Mfng Co, res 1551 e Walnut.  
 Jarvis George H, clk, bds 823 e 12th.  
 Jarvis Harry G, clk, bds 823 e 12th.  
 Jay Etta P Miss, bds 1324 Des Moines.  
 Jay John P, cond D M City Ry, res 1532 e Walnut.  
 Jay Margaret (wid John H), bds 615 Maple.  
 Jay Nellie C Miss, bds 1324 Des Moines.  
 Jay Pearl F, wks Ia State Register, bds 1324 Des Moines.  
 Jay Ralph, elevator boy The L Trempanier Co, bds 1532 e Walnut.  
 Jay Thomas E, wks C R I & P Fgt House, res 1324 Des Moines.  
 Jay Rollie B (Jay & Brown), res 1532 e Walnut.  
 Jay & Brown (R B Jay and J E Brown) meats 1605 e Grand av.  
 Jaynes, see also Janes.  
 Jaynes Earle, bds 1520 11th.  
 Jaynes Lucille, bds 1520 11th.  
 Jaynes Warren S, trav agt, res 1520 11th.  
 Jaynes Wm J, broom mkr, res e s 18th 1 s of bridge.  
 Janson, see Jensen.  
 Jeanson Rev Robert E, res 1009 9th.  
 Jeffers Isaac I, lab, bds 1431 Capitol av.  
 Jeffers James N, bds 1431 Capitol av.  
 Jeffers John, lab, res 1431 Capitol av.  
 Jeffers John L, res 1431 Capitol av.  
 Jeffers Lizzie, wks Chamberlain Med Co, res 1431 Capitol av.  
 Jefferson Charles (c), lab, bds 521 School.  
 Jefferson Frederick, wks The Kirkwood.  
 Jefferson Henry (c), bds 521 School.  
 Jefferson John, miner, res 1810 Neiman av.  
 Jefferson Joseph L, miner, bds 1810 Neiman av.

**AMERICAN LAUNDRY.**

**OUR WORK SPEAKS FOR ITSELF GIVE US A TRIAL**

**407-409 E. LOCUST STREET. PHONE 651.**

**THEIR CIRCULATION:** DAILY NEWS, 15,019. LEADER, 9,282. REGISTER, 7,984. CAPITAL, 6,203.



**IOWA'S GREATEST SHOE STORE.**  
**OUR REGAL SHOES FOR MEN AND WOMEN**  
**PRICE \$3 & \$4. ALL LATEST STYLES**

Jefferson Leon, pantry man The Kirkwood.

Jefferson Mary E, bds 1810 Neimain av.

Jefferson Thomas, bds 315 w so 4th.

Jefferson W Alfred, miner, res 1823 Clarkson av.

Jeffrey E Leslie, clk Peyeke Bros, res 600 5th.

Jeffrey Wm T, carp, res 1180 1st.

Jeffries Benjamin, retired, res Court av s w cor Esbaugh av.

Jeffries Benjamin R, wks C R I & P Ry res e Court av n e cor e 20th.

Jeffries James, wks L J WELLS, res 119 4th.

Jeffries Mary J (wid George C), res 710 Maple.

Jeffries George, wks D M Mills.

Jeffries Oliver, lab, res e 21st 1 s of Wabash Ry.

Jeffries Sibyl Miss, prin Longfellow School, bds 910 Maple.

Jeffries Susco (c), bds 1520 Capitol av.

Jeffries Wm, lab, res Court s w cor Esbaugh av.

Jeffries Wm W, driver J W Monarch, res 847 3d.

Jeilack Frederick, lab, res 812 Vale.

Jellison Colonel E, driver W J Pratt Gro Co, res 110 11th.

Jende Joseph, artist, res 1170 3d.

Jenkins Belle Mrs, drsmkr, rms 514 5th.

Jenkins David W, clk D M Drug Co, res 852 13th.

Jenkins Jeremiah, clk D M Drug Co, bds 852 13th.

Jenkins Minnie, res 1021 School.

Jenkins Teresa (wid Wm), bds s s Logan 3d e of e 26th.

Jenney Albert, clk J W Jenney, bds 1542 6th av.

Jenney Christopher, res 1542 6th av.

Jenney Emma Miss, Lehr, bds 1542 6th av.

Jenney John W, grocer 1203 6th av, res 1523 7th.

Jenney Richard, eng Great Western Coal & Mining Co, res 107 Jefferson.

Jenney Wm R, clk J W Jenney, bds 1542 6th av.

Jennings Agnes I Miss, bds 725 15th.

Jennings Alfred C (Jennings & Moore), res 5th cor Indiana av.

**JENNINGS ANNA.**  
Propr The Jennings Wall Paper Co, 821 Walnut, res 1015 High.

Jennings Elizabeth H Miss, clk Younker Bros, bds 1032 Woodland av.

Jennings Ella F, stenog, bds 1124 12th.

Jennings George S, bkpr D M Laundry, bds 502 Maple.

Jennings Harry B, clk Jennings Wall Paper Co, rms 1015 High.

Jennings Inez Miss, stenog M Newman, bds 1124 12th.

Jennings James F, trav agt, res 725 15th.

Jennings James S, blksmith 312 2d, res 1124 12th.

**JENNINGS JESSE M,**  
Mngr The Jennings Wall Paper Co, res 1015 High.

Jennings Jessie M Miss, bds 725 15th.

Jennings Joseph B, driver, res 502 Maple.

Jennings Lewis, carp, res east side nr Union Park.

Jennings Lewis E, driver Wise Ice Co, res 1319 Penn av.

Jennings Lydia J, boarding 502 Maple, res same.

Jennings Mary (wid Patrick), bds 1032 Woodland av.

Jennings Mildred Miss, bds 502 Maple.

Jennings Nettie C, Lehr la Business Coll, res 5th cor Indiana av.

Jennings Theron J, solicitor C R I & P Ry, bds 725 15th.

**JENNINGS WALL PAPER CO (THE),**  
Anna C Jennings Propr, 821 Walnut. (See right side lines and p 30.)

Jennings Wm K, clk J A Johnson, bds Goldstone Hotel.

Jennings Wm S, trav agt, res 908 Charles.

Jennings & Moore (A C Jennings and E L Moore), proprs la Business College, 4th s e cor Locust.

Jensen, see also Jeanson.

Jensen Andrew, cabt mkr Capital Planing Mill Co, res n w cor Wright and Ovid av (Wright's Grove).

**BEER.** VAL BLATZ BREWING CO. Main Depot, 808 South Monroe Street. Storage, 313 Depot. Tel. phone 824.  
M CHIESA, SOLE AGENT.

**OLIVER O. SMITH, Architect,**

Over 609 Walnut St., Des Moines, Ia.  
Correspondence Solicited.



Jensen Anthony C. agt Met. Life Ins Co, bds 1206 High.  
 Jensen August, wks C R I & P Ry, res 506 e so 9th.  
 Jensen Hans P. painter, res 705 e so 5th.  
 Jensen Lewis, gdnr, res w s Bloomfield rd, sec 7 (S D M).  
 Jensen Mary, tchr, res 506 e so 9th.  
 Jensen Mathias, painter Shaver Carriage Co, res 1122 e 6th.  
 Jepsen Eskill, soap mkr L Bolton & Co, res 604 e North.  
 Jester Emma Miss, bds 1325 e 12th.  
 Jester Jennie Miss, bds 1325 e 12th.  
 Jester Joshua (Jester & Sutton), res 1325 e 12th.  
 Jester Louis A. bds 1325 e 12th.  
 Jester Wm G. cond D M City Ry Co, bds 1325 e 12th.  
 Jester & Sutton (J. Jester, W H Sutton), grocer 1318 Des Moines.  
 Jewell Lena, dom 753 17th.  
 Jewett Bonnie Miss, bds 1219 Locust  
**JEWETT DAVID L,**  
 Cashr Ewing & Jewett, res 141 Woodland av.  
**JEWETT GEORGE A,**  
 (Ewing & Jewett), res 1219 Locust.  
 Jewett Kirkwood E. sec Green Bay Lumber Co, bds The Savery.  
 Jewett Margaret Miss, bds 1219 Locust  
 Jewett Pattie M (wid George), bds 1022 2th.  
 Jewett Cemetery, n of Woodland Cemetery.  
 Jies James, lab, res 117 e 1st.  
 Jause John, cigarmkr, bds 1012 10th.  
 Jobs Washington J, retired, res 512 1/2 e 5th.  
 John J Andrew, floorwalker The L. L. Trapanier Co, res 823 17th.  
 John Lloyd, cashr C B & Q R R, res 1216 10th.  
 John, see also John.  
 John Robert, wks Keystone Coal Co, bds M P Wickersham, nr 30th.  
 John Wm, miner, res 18th cor S Joseph av.  
 John's Bartholomew, miner, bds Caleb Johns.  
 Johns Caleb, pres Glenwood Coal Co, res Center (Sevastopol).  
 Johns Daniel T. sec Glenwood Coal Co, res Center (Sevastopol).  
 Johns Fay, baker, bds 431 Chestnut.  
 Johns Nettle Miss, bds 920 4th.  
 Johns Stacy, res 1300 7th.  
 Johns Theodore, res 920 4th.

**THE MUTUAL LIFE INSURANCE COMPANY OF NEW YORK.**  
 The largest, oldest and best—Assets over \$21 millions. Good Agents Wanted.  
**FLEMING BROS.,**  
 Managers Iowa and Nebraska.  
 Rooms No. 307 and 308 Equitable Bldg.

---

Johns Walter D, student, bds 1300 7th.  
 Johnson, see also Johnston and Johnstone.  
 Johnson Aaron, clk J A Johnson, bds 113 e Locust.  
 Johnson Abraham, sec Des Moines Cabinet Co, res 606 e so 4th.  
 Johnson Adam, lab, res 1527 Lyon.  
 Johnson Adolph, lab, bds 604 e so 5th.  
 Johnson Adolph, scripper F W Youngerman, bds 1022 e 9th.  
 Johnson Adolph F, miner, res 814 Vale.  
 Johnson Albert, clk C Harrah, bds 604 e so 4th.  
 Johnson Albert, helper Wallace & Mc Namara, res 606 e so 4th.  
 Johnson Albert, fireman K & W Ry, bds 717 e Walnut.  
 Johnson Albert, section boss D M Union Ry, res 114 13th.  
 Johnson Albert T, taxidermist 620 e Grand av, res 711 Maple.  
 Johnson Alfred, police, res 1526 Lyon.  
 Johnson Alice, bds 1111 4th (S D M).  
 Johnson Alina, finisher I X L Laundry.  
 Johnson Amanda, dom R Fullerton.  
 Johnson Amanda W, bds 1353 Maple.  
 Johnson Amy, dom 1126 9th.  
 Johnson Andrew, bds Hotel Goldstone.  
 Johnson Andrew, tmsr, res cor Park and Bloomfield av (S D M).  
 Johnson Andrew (c), lab, res 212 e so 1st.  
 Johnson Andrew, lab, res 705 e 2d.  
 Johnson Andrew, wks Inter National Lumber & Granite Co, rms 86 e Grand av.  
 Johnson Andrew, lab, res 417 e so 3d.  
 Johnson Andrew A, upholstr, res 1103 Walnut.  
 Johnson Andrew J, contr 1209 e 12th, for same.  
 Johnson Anna, dom 3020 Kingman av.  
 Johnson Anna, drsmkr, bds 209 e 14th.  
 Johnson Anna Miss, bds 1022 e 9th.  
 Johnson Anna, dom 1318 Locust.  
 Johnson Anna Miss, bds 211 e 1th.  
 Johnson Anna, drsmkr, rms 516 e 1st.

**THE JENNINGS WALL PAPER CO.**  
**HOUSE PAINTING**  
**SIGN PAINTING**  
**821 WALNUT**  
**PHONE 141**

NEW  
STANDARD  
MISCELLANEOUS **BOOKS****STATIONERY** Correspondence  
Society  
Office

Best Goods at Right Prices at

**DES MOINES BOOK AND STATIONERY CO.**

514 WALNUT ST. PHONE 69.

Picture Frames Made to Order

Johnson Anna Miss, wks I X L Laundry, bds 609 e so 4th.  
 Johnson Anna, dom 608 18th.  
 Johnson Anna Miss, clk State Agricultural Society, res 1446 9th.  
 Johnson Anna, dom 1458 5th.  
 Johnson Anna A, dom 1014 19th.  
 Johnson Anna M (wid Wm), res 604 e so 5th.  
 Johnson Annie Miss, wks Munger's Laundry, bds 1746 Lyon.  
 Johnson Annie Miss, bds 108 w so 7th.  
 Johnson Annie Miss, bds 837 5th.  
 Johnson Annie Miss, clk Moersmuth, Duffy & Fotheringham, bds 410 w so 7th.  
 Johnson Annie, dom 1605 Center.  
 Johnson Anson, uphl Schmitt & Henry Mfg Co, bds 1428 e Vine.  
 Johnson Anton A, carp, res 1216 e Center.  
 Johnson Anton C, clk Hansen Drug Co, res 509 Des Moines.  
 Johnson Antoinette Miss, bds 1328 9th.  
 Johnson Arthur, stripper G Gaudreault, bds 823 e 2d.  
 Johnson Arthur, driver Des Moines Trunk Factory, res 1328 8th.  
 Johnson Atkinson S, carp, res 1534 e Grand av.  
 Johnson August, wks Natl Starch Factory, res n s English, 2 w Eschbaugh av (Chesterfield).  
 Johnson August, jeweler 406 e 5th, res 1411 e 7th.  
 Johnson August, lab, res 1216 e Center.  
 Johnson August, fireman D M Water Co, res 1428 e Court av.  
 Johnson August A, trav agt, res 317 e 12th.  
 Johnson August L, lab D M City Ry, bds 1417 e 9th.  
 Johnson August R, clk C C Prouty Co, res 527 2d.  
 Johnson August W, retired, res 1011 Penn av.

Johnson August X, tinner A V Nelson Co, res 917 e 12th.  
 Johnson Augusta, dom 1114 20th.  
 Johnson Augusta F Miss, smstrs, bds 612 e 2d.  
 Johnson Augustus, lab D M City Ry, res 1417 e 9th.  
 Johnson Axel, musician, bds 720 e 7th.  
 Johnson Axel, shoemkr Culver Hill Shoe Co, res 802 e Lyon.  
 Johnson Axel A, lab, res e Vine s e cor 14th.  
 Johnson Axel V, lab, bds 814 Vale.  
 Johnson Benjamin J (Carl Stenstrom & Co), res 1112 e 19th.  
 Johnson Benjamin J, lab, res 1615 e Vine.  
 Johnson Bert, cigarmkr, res 1725 Des Moines.  
 Johnson Bessie, bds 728 e Court av.  
 Johnson Bessie Miss, bds 829 18th.  
 Johnson Bessie (wid Oscar), res 1002 10th.  
 Johnson Bros (Rufus A and Daniel C) real est 5 Ia L & T bldg.  
 Johnson Burdella Miss, stenog I S Mor Indemnity Avn, bds 617 6th w.  
 Johnson Burt E, tel, rma 311 Pelton av.  
 Johnson B W, janitor Historical dept State House, res 716 Maple.  
 Johnson Carl A, bds Charles G Johnson.  
 Johnson Carl B, Rev Lutheran ch, 716 Maple.  
 Johnson Carl J, printer CONAWAY & SHAW, bds 913 High.  
 Johnson Caroline Miss, bds 1306 Capitol av.  
 Johnson Carrie Miss, wks White Star Hand Laundry, res 119 Des Moines.  
 Johnson Celia Miss, bds 705 e 2d.  
 Johnson Catherine (wid Henry), res 823 4th.  
 Johnson Charles, janitor The L. T. Janitor Co.  
 Johnson Charles, stone cutter, res 1022 e 9th.  
 Johnson Charles, wks Schmitt & Henry, res 612 2d.  
 Johnson Charles, musician, bds 720 e Pine.  
 Johnson Charles, bds 737 9th.  
 Johnson Charles A, foreman shops C & N W Ry, res 628 Lyon.  
 Johnson Charles A, driver I J WELLS, res 716 e so 9th.  
 Johnson Charles B, carp, res 812 e 11th.  
 Johnson Charles G, gdnr, res n s Easton boul, 2 w of Berwick rd.

513 MULBERRY STREET, Directly  
North County Court House.  
State Printing PRINTERS,  
House,  
Conaway & Shaw,

M. E. PATZIG,

Pictures and Mouldings.  
We invite inspection of our Elaborate  
Display of Art.

317 Seventh.

**ROSES** CAPITAL PARK GREEN ROSES...  
Floral Work...  
All kinds in season.  
131st St.

Johnson Charles J., miner, res 1400 Bu-  
chanan.  
Johnson Charles L., clk P Goerler, bds  
301 e so 4th.  
Johnson Charles R., hairy Washington  
av, cor Delaware av, res same.  
Johnson Charles R., eng Maple Grove  
Coal Mine, res w s Wilbur and B  
(Easton ID).  
Johnson Charles R., printer, bds 1022  
e 9th.  
Johnson Charles T., miner, res 1016 e  
Center.  
**JOHNSON CHARLES W.**  
State Mngr Mutual Reserve Fund  
Life A in 705 Observatory Bldg, res  
138 D h.  
Johnson Charles W., carp, res 1400 4th  
(S D M).  
Johnson Charles W., wks D M Nursery,  
bds 164 Maple.  
Johnson Charles W., see Johnston.  
Johnson Charlotte, died Aug, 1897.  
Johnson Christine M (wid John), res  
612 e 2d.  
Johnson Clara, bds 717 e Walnut  
Johnson Clara A, bds 605 Maple  
Johnson Clarence A (Johnson & Son  
Inc) res 622 Walker.  
Johnson Clarence H., painter, res 1088  
Bull.  
Johnson Daniel B., holder Ip State Lic  
to sell Lic, res 1030 Center  
Johnson David C (Johnson) Hosiery Mfg  
15th 4th av.  
Johnson David G., painter, res 23 1st  
ter.  
**JOHNSON DAVID M.**  
(D M Johnson & Son), res 820 13th  
Johnson David M., painter 1331 15th,  
res same.  
**JOHNSON D M & SON.**  
(David M and Mark L), Proprietors  
Gen R Clothing Hlde Walnut  
e 5th 4th. (See left top line and D  
8th F.)  
Johnson Edward E MBH, bds 1321 13th  
Johnson Edward (C), waiter The Kirk  
wood.  
Johnson Edward, wks P H Williams,  
bds 201 5th.  
Johnson Edward G., elevator Munnat  
can bldg, res 1210 e 12th.  
Johnson Edward F (C), phys 607 Wal-  
nut, res 782 9th.  
Johnson Edward G., Therman Edison  
Electric Co, res 1445 Buchanah.

J. L. GIBLER, Pres. G. C. VAN GINKLE, Secy  
**The Mutual Fire Insurance**  
**Company,**  
Home Office, Observatory Bldg.  
No premium Notes are taken. We are  
purely mutual. Insurance written on bus-  
ness property in towns and cities in Iowa  
only.  
Johnson Edward K., printer CONA  
WAY & SHAW, res 340 2d 4th 13  
Johnson Edward L., mach C R I & P  
Ry, bds 1111 e Center  
Johnson Ella, bds 606 e so 4th  
Johnson Ella J Miss, clk Sec of State,  
res 1030 e Center  
Johnson Ella R Miss, bds Charles G  
Johnson  
Johnson Emil, lab, res 608 e so 4th  
Johnson Emil, clk Olt Anderson, bds  
507 Maple  
Johnson Emily, wks C and L Grocery Co  
Johnson Emily, stenog King Devel-  
opment Pub Co, bds 612 4th  
Johnson Emma M, res 222 1st  
Johnson Emma, bds 129 Dec Moines  
Johnson Emma, dom 312 e 11th  
Johnson Emma, dom 212 e 11th  
Johnson Emma, dom 200 1st  
Johnson Emma, dom 119 1st  
Johnson Emma, dom 199 1st  
Johnson Emma M, stenog res 1494 Fair-  
mont  
Johnson Erich W, miner, res 110 1st  
Moines  
Johnson Ernest E, bds 1000 e 17th  
Johnson Eugene B, driver Hoar Car Co,  
res 242 4th  
Johnson Esther, dom 1511 6th av  
Johnson E L, phys, res 1130 5th  
Johnson Emma, clk Hoar Car Co, res  
1311  
Johnson Ferdinand G., bricklvr, bds  
831 e 5th.  
Johnson Florence, res 9 6th av  
Johnson Florence Miss, bds 1328 9th  
Johnson Frances, stenog Carr & Park  
er, res 1118 17th.  
Johnson Frank (C), pastry cook Aborn  
House.  
Johnson Frank, eng D M Edison Light  
Co, res 201 e 14th.  
Johnson Frank, bds 753 Oak

**JOHN BURNSIDE, Plumber, Steam and Gas Fitter. Plumbers' Supplies. 605 West Locust St., Des Moines.**

# Farm Lands

Towne & McFarland,

REAL ESTATE, CITY PROPERTY.

220 FIFTH STREET.

Johnson Frank, wks Capital City Woolen Mills, bds 737 9th.

Johnson Frank, lab, res 931 e 6th.

Johnson Frank, brkman D M N & W R R, res 1036 16th.

Johnson Frank C, butcher, res 200 e Grand av.

Johnson Frank D, bds 1403 Walnut.

Johnson Frank E, condr D M City Ry Co, bds 719 e 5th.

Johnson Frank G, bkpr Getchell & Martin L & Mnfgr Co, bds 501 Grand av.

Johnson Frank R (c), waiter The Kirkwood, rms 314 7th.

Johnson Frank W, clk King-Richardson Pub Co, bds 566 7th.

Johnson Fred, brkman, res Crocker Park.

Johnson Frederica (wid Andrew), res 1050 Center.

Johnson Frederick, lab, res 612 e 2d.

Johnson Frederick, bkpr, rms 622 10th.

Johnson Frederick, chief of police, res 719 e 5th.

Johnson Frederick, miner, res 1625 Walker.

Johnson Frederick, lab, bds 1609 n Washington.

Johnson Frederick G, steward C C C Club, res 501 Grand av.

Johnson Fremte, sorter C C Woolen Mills, bds 737 9th.

Johnson George, carp, res 923 Penn av.

Johnson George, eng C B & Q R R, bds Hotel National.

Johnson George (c), wks Harmon & Co, res 201 Court av.

Johnson George A, mldr Des Moines Brass Wks, res 814 Mulberry.

Johnson George E (G E Johnson & Co), res 1050 Center.

Johnson G E & Co (George E Johnson), rest 313 Locust.

Johnson George R, treas, Mail and Times Pub Co, res 1431 12th.

Johnson George J, saloon 200 7th, res 805 Cherry.

Johnson George J, carp, bds 2117 Clark.

Johnson George W, real est 702 Youngerman blk, bds 501 e Grand av.

Johnson George W, molder, bds 923 Penn av.

Johnson George W, real est, bds 1530 8th.

Johnson George W, bkpr Shaver Carriage Co, res 2117 Clark.

Johnson Georgia L Miss, clk D M Public Library, rms 1211 Grand av.

Johnson Gertrude, bds 717 e Walnut.

Johnson Grace, bds 9 6th av.

Johnson Grace G Miss, bds 812 e 14th.

Johnson Grant B, painter, res Franklin av, nr 27th.

Johnson Griff, atty D M Fire Ins Co, bds 901 6th av.

**JOHNSON GUST,**  
Electric Baths and Massage Treatment 318-320 Equitable Bldg, res 1435 e Walker.

Johnson Gustav, miner Lake Park Coal & Mining Co, res 245 e-19th.

Johnson Gustav, wks Alfred C Weston, bds same.

Johnson Harriett, bds 923 Penn av.

Johnson Harriett (wid Uriah), res 1454 Maple.

Johnson Harry, clk H Heydingsfelder, res 1050 Center.

Johnson Harry E, musician, bds 418 e so 3d.

Johnson Hattie, bds 706 Fremont.

Johnson Helen, rms 308 w so 4th.

Johnson Helen Miss, chambermaid Savery House, bds 318 e Court av.

Johnson Henry, driver, res 210 7th.

**JOHNSON HENRY D,**  
Carrier P O, res 1440 Locust.

Johnson Henry W, bds 215 e 7th.

Johnson Herbert, wks Mutual Tel Co, bds 418 e so 3d.

Johnson Hilda, dom 704 19th.

Johnson Hilda, dom 1031 9th.

Johnson Hilma, wks **AMERICAN LAUNDRY**, res 425 e so 3d.

Johanson Hilma, dom 823 17th.

**JOHNSON HOWARD P,**  
Harness and Harness Repairs 315 8th, res 215 e 7th.

Johnson Huldah, clk A Anderson, res 1353 Maple.

Johnson Huldah, dom 1056 10th.

Johnson Huldah C, dom 1829 6th av.

Johnson H Seymour, bkpr Equitable Life Ins Co, res 605 e Maple.

*Builders' Hardware a Specialty. We buy direct from manufacturers and make the best prices in the city. 425 E. Walnut. Iowa Tel. 226.*

**Ebersole Hardware Co.**

For High Grade Work, Patronize the...

**DES MOINES LAUNDRY,**

**J. HENRY TOUSSAINT,**  
*Proprietor.*

Johnson Ida, housekpr K M Hubbell.  
 Johnson Ida C, ironer C C Steam Laundry, bds 414 e so 3d.  
 Johnson Isaac, retired, res 408 e so 3d.  
 Johnson Italee A, painter, bds 1725 Des Moines.  
 Johnson James, fireman Hook and Ladder No 2, res 116 Chestnut.  
 Johnson James W, for round house C & W Ry, res 1413 Grand av.  
 Johnson Jane, bds 30th, n w cor Hickman av.  
 Johnson Jeannette (wid John), res 606 e so 4th.  
 Johnson Jennie Miss, dom 1422 10th.  
 Johnson Jennie E, mlr, bds 823 4th.  
 Johnson Jessie Miss, bds 1328 9th.  
 Johnson Joanna, died Sept 10, 1896.  
 Johnson John, miner, res 109 e 15th.  
 Johnson John, wks Natl Starch Mfng Co.  
 Johnson John, tailor, res 607 Fremont.  
 Johnson John, lineman, bds 823 Mulberry.  
 Johnson John, meat mkt, res 922 e 6th.  
 Johnson John, cabt mkr D M Cabinet Co, res 1316 e 9th.  
 Johnson John, clk, res 1352 e 9th.  
 Johnson John, blksmith, bds 1915 n Washington.  
 Johnson John Jr, bds 211 e 4th.  
 Johnson John A, drugs 423 e Locust, res same.  
 Johnson John A, driver Day Bros, res 129 Des Moines.  
 Johnson John A, clk Culver-Hill Shoe Co, rms Foster blk, 7th and Center.  
 Johnson John B, atty Hawkeye Ins Co, res 1322 8th.  
 Johnson John D, slsmn Utica Clothing Store, res 1423 Linden.  
 Johnson John D, lab, res 1705 Des Moines.  
 Johnson John E, lab, res 1341 Fremont.  
 Johnson John G, rms 1407 Locust.  
 Johnson John G, res 1501 Washington (N D M).  
 Johnson John M, tmstr, bds 1454 Maple.  
 Johnson John M, tmstr, bds 1661 Capitol av.  
 Johnson John N, carp, res 4 Park al.  
 Johnson John P, carp, res 1353 Maple.  
 Johnson John P, wks J K Purinton & Co, res 1429 Lyon.  
 Johnson John W, collr Singer Mfng Co, res 509 Grand av.  
 Johnson John W, eng K & W Ry, res 717 e Walnut.

**WM. H. SHEPHERD**  
 IMPORTING  
 TAILOR.....  
 404 LOCUST. Obs. Bldg.

Johnson John W, trav agt, res 1536 8th (S D M).  
 Johnson John W, retired, res Logan, n e cor e 28th.  
 Johnson Joseph, chiropodist J E Wenks.  
 Johnson Josephine, dom 683 18th.  
 Johnson Julia A, smstrs, bds 823 4th.  
 Johnson Julius C, trav agt, res 1810 8th.  
 Johnson J Albert, clk C Harrah, res 604 e so 4th.  
 Johnson Knudd, lab, res 211 e 4th.  
 Johnson Lars E, tailor W H Sheperd, res 617 Walker.  
 Johnson Lars G, lab D M City Ry, bds 1417 e 9th.  
 Johnson Laura (wid David), res 1446 9th.  
 Johnson Lawrence P, res 1442 Lyon.  
 Johnson Lemuel C, gardnr, res 30th, n w cor Hickman av.  
 Johnson Lena, dom 1401 Woodland av.  
 Johnson Lena, chambermaid Savery House, rms 318 e Court av.  
 Johnson Lewis H, lab, res 1613 e Vine.  
 Johnson Lincoln W, music tchr, res 111 4th (S D M).  
 Johnson Linnie Miss, bds 728 e Court  
 Johnson Lizzie V Miss, wks City Steam Laundry, bds 1534 e Grand av.  
 Johnson Lotta, dom 816 7th.  
 Johnson Lotta A Miss, milliner, bds 1526 Lyon.  
 Johnson Lottie, dom 952 8th.  
 Johnson Lottie, dom 1005 9th.  
 Johnson Louis, bds 211 e 4th.  
 Johnson Louis E, tailor, res 617 Walker.  
 Johnson Louisa (wid Wm), bds 919 e 9th.  
 Johnson Louisa, dom 1229 7th.  
 Johnson Louise Miss, bds 1431 12th.  
 Johnson Lulu, Miss, bds 1120 24th.  
 Johnson Lyda, dom 1409 Pleasant.  
 Johnson Malcomb, lab, res 814 Vale.  
**JOHNSON MARK L,**  
 (D M Johnson & Son), res 1438 12th.

**GALVANIZED IRON CORNICES,**  
 Skylights, Tin Roofing, Guttering and Furnaces put in and Repaired.  
**THOMAS & BUCKMAN, 421 E. Sixth.**

**GEO. H. LEWIS, Attorney at Law, ROOMS 105-106 Manhattan Building.**

**ALWAYS ON "TOP"**

**A. MILLER PRINTING CO.**

**BLANK MAKERS**

**BOOK PRINTING**

**511 LOCUST ST.**

**CATALOGUES, RAILROAD, INSURANCE, COMMERCIAL AND SOCIETY PRINTING.**

**Most Complete Printing Plant in the City.**

Johnson Mary (wid David), res 108 so 7th.

Johnson Mary Miss, rms 1013 Grand av.

Johnson Mary L, bds 1613 e Vine.

Johnson Matilda Miss, smstrs, bds 612 e 2d.

**JOHNSON MATILDA.**

Electric Baths and Massage Treatment 318-320 Equitable Bldg, res 1435 e Walker.

Johnson Maud (c), res 619 Mulberry.

Johnson Maud Miss, bds 1446 9th.

Johnson Melia, laund F M Hubbell.

Johnson Minnie, bds 121 Des Moines.

Johnson Minnie, smstrs, rms 2 Pitcairn Blk.

Johnson Minnie, dom 945 3d.

Johnson Minnie, dom William Foster.

Johnson Nancy Miss, bds 1168 21st.

Johnson Nancy H, bds 1339 31st.

Johnson Nellie, dom 721 e Locust.

Johnson Nels, miner, rms 501 e so 6th.

Johnson Nettie (wid John), bds 1806 Capitol av.

**JOHNSON NICHOLAS E.**

Lawyer 515 Ia L & T Bldg, res 1168 21st.

Johnson Nicholas W, retired, res 1168 21st.

Johnson Oscar, bds Hotel Goldstone.

Johnson Oscar, miner, res 810 e so 7th.

Johnson Oscar G, moved to Council Bluffs, Ia.

Johnson Otto, miner, res 418 e so 3d.

Johnson Otto W, miner, res 601 e so 4th.

Johnson Perry A, miner, res 215 e 19th.

Johnson Peter, lab, bds 1110 e Elm.

Johnson Peter A, lab, res 206 Maple.

Johnson Peter G, carp, res 209 e 11th.

Johnson Philip L, bkpr State Agricultural Society, res 1446 9th.

Johnson P John (Johnson & Greever), res 704 Fremont.

Johnson Rachel A (wid Samuel), res 1339 31st.

Johnson Ream C, insp paving, res 728 e Court av.

Johnson Rebecca (wid John), bds 1315 15th.

Johnson Reinhold, packer Marshall Dental Mfg Co, res 823 Walker.

Johnson Robert, press CONAWAY & SHAW, bds St Elmo Hotel.

Johnson Ross, bds 211 e 4th.

Johnson Rufus, printer 323 Equitable, res 1179 11th.

Johnson Rufus A (Johnson Bros), res 1726 6th av.

Johnson Ruth L Miss, bds 1179 11th.

Johnson Samuel, grader, res 217 e 5th.

Johnson Samuel, miner, res 720 e 7th.

Johnson Rev Samuel (c), res 766 11th.

Johnson Selma Miss, wks D M Box Wks, bds 604 e so 4th.

Johnson Selma, dom 1701 Woodland av.

Johnson Solomon F, transfer agt Aultman Miller & C, res 622 10th.

Johnson Sophia, waiter Wight's Dining Hall, rms 914 Locust.

Johnson Stephen D, tmstr, Schmitt & Henry Mfg Co, res 612 2d.

Johnson Susan Miss, bds 1120 24th.

Johnson Swan, lab, bds S Trowbridge (S D M).

Johnson Swan, miner, res 838 Penn av.

Johnson Swan (Ekdahl & Johnson), res e 6th.

Johnson Swan P, miner, res 206 Maple.

Johnson Swan P, wks White Star Laundry, res 1806 Capitol av.

Johnson Thelia, clk Bradstreet Co, bds 418 e so 3d.

Johnson Theodore, lab, res 606 e so 4th.

Johnson Thresa Miss, drsmkr, bds 209 e 14th.

Johnson Thomas, bds 211 e 4th.

Johnson Thomas F (c), barber Charles Steele, res 782 9th.

Johnson Ureca, cook J Vail, rms 767 9th.

Johnson Uly C, harness mkr, res 1505 e Court av.

Johnson Ulysses C, wks B S Schermerhorn & Co, res 1505 e Court av.

Johnson Vienson R, carp, res 818 9th.

Johnson Vlenda Miss, dom 1517 7th.

Johnson Walter M, clk, bds 1103 Walnut.

Johnson Warren A, lab, res 1121 24th.

Johnson Willard D, wks D M Brick Mfg Co, res 29th and Terrace drive.

Johnson Wm (c), janitor Observatory Bldg, res 215 e 1st.

Johnson Wm, wks D M U Ry, bds 403 e so 9th.  
 Johnson Wm, real est, res 605 Maple.  
 Johnson Wm, lab, res 614 Market.  
 Johnson Wm, printer, bds 720 e 7th.  
 Johnson Wm, lab, bds 837 Penn av.  
 Johnson Wm, cabmkr Getchell & Martin L and M. Co, res 1122 e 7th.  
 Johnson Wm, wks Natl Starch Mfg Co, bds w s Lake av, 3d n English (Chesterfield).  
 Johnson Wm R, grocer 1022 e 12th, res same.  
 Johnson Wm J, butcher, res 1104 e 9th.  
 Johnson Wm P, cook, res 757 9th.  
 Johnson William A, hostler O H Penley, bds 608 Des Moines.  
 Johnson & Greever (P Johnson, Frederick J Greever), grocers and meats 1110-1104 Penn av.  
 Johnson & Newberg (Clarence A Johnson and Charles J Newberg), shoes 521 e Locust.  
 Johnston, see also Johnson.  
 Johnston Abraham F, plasterer, res 1135 2d.  
 Johnston Anna B Miss, bds 707 4th.  
 Johnston Charles E, printer **CONAWAY & SHAW**, res 1021 Walnut.  
**JOHNSTON CHARLES W,**  
 Lawyer and Sec Western White Bronze Co, 8 Good Blk, bds Sabin House.  
 Johnston Edward B, detective, res 416 4th.  
 Johnston Effie H Miss, stenog Farmers Mut Hail Ins Assn, rms 1007 Locust.  
 Johnston Elmer M, trav agt, res 502 Forest av.  
 Johnston Florence Miss, bds 707 4th.  
 Johnston Jennie, clk The L Trepanier Co.  
 Johnston Jerusha B (wid Wm F), bds 1339 31st.  
 Johnston John F, abstract clk C T I & P Ry, res 218 e so 8th.

**Fidelity Fire Insurance Co.,**  
 HOME OFFICE:  
**Iowa Loan and Trust Building.**  
**PATRONIZE A HOME COMPANY AND THUS BUILD UP IOWA.**

Johnston J Malcom, res 1514 Grand av.  
 Johnston Joseph M, res 913 Charles.  
 Johnston Kittie (wid John), bds 1387 e 12th.  
 Johnston Murray S, solr D M Daily Leader, bds 1387 e 12th.  
 Johnston Orra B, stenog The Homestead Co, bds 913 Charles.  
 Johnston Peter, wks Basalt Plaster Co, res 1408 e Court av.  
 Johnston Portia, res 1514 Grand av.  
 Johnston Wm H, farmer, res 707 4th.  
 Johnston Wm T, bkpr Valley Natl Bank, res 1230 8th.  
 Johnstone Anna E Mrs (wid A A), res 1830 8th.  
 Johnstone James, baker, res 953 6th av.  
 Johnstone Wm, miner Lake Park Coal & Mining Co, res Arthur (Elm) 2 e of 2d (H P).  
 Joiner Thomas, laund Savery House.  
 Jones Agnes Miss, dom 705 Clark.  
 Jones Albert, retired, res 1219 11th.  
 Jones Albert, printer D M Leader.  
 Jones Alice Miss, bds 1182 9th.  
 Jones Alonzo H (c), janitor Des Moines Natl Bank, res 1319 Park.  
 Jones Alta, opr Ia Tel Co, bds 515 e Locust.  
 Jones Amy, res 1419 4th (S D M).  
 Jones Anna J, bkpr L E Bolton, res 110 13th.  
 Jones Ansel W, lab, res 971 22d.  
 Jones Arthur (c), elev boy Younker Bros, bds 1125 Crocker.  
 Jones Ashbury, steam fitter Wallace & McNamara, bds 834 Oak.  
 Jones Belle Miss, tchr, bds 815 Clinton av (O P).  
 Jones Bruce E, farmer, res n s Indianola av on city limits (S D M).  
 Jones Calvin C, bds 1316 26th.  
 Jones Carl, wks Natl Starch Mfg Co, res Andrew Olsen.  
 Jones Charles, clk C T Biddle, rms 500 Chestnut.  
 Jones Charles, butcher Savery House, rms 737 9th.

**KEYSTONE COAL CO.,**  
 Dealers in and Members of  
**CELEBRATED KEYSTONE COAL.**  
 901 Locust, 1211 24th.  
 Mutual Phone 137, Iowa Phone 576.



**KENYON BICYCLE CO., 805-LOCUST STREET,**  
 General Machinists and Manufacturers of Light Articles.

**J. BARRICK & SON,**

**General Roofers. 911 Walnut St. Phone 549.**  
 Roofing Pitch, Rosin and Tarred Felt. Wholesale and Retail.  
 Shingle and Tin Roof Paints for Sale.

340

JON

R. L. POLK & CO.'S

JON

**JAMES SMITA**  
 merchant  
 \* 206 \* Tailor  
 FIFTH STREET YOUNGERMAN BLOCK

Jones Christopher T, clk State Supreme Court, res 1339 e Grand av.  
 Jones Claude Miss, drsmkr Harris-Ernery Co, res 1230 14th.  
 Jones Daniel J, grocer 324 e so 5th, res same.  
 Jones Dora, dom J H Windsor.  
 Jones Edmund D, clk R M S, res 1030 20th.  
 Jones Edward H (Guliland-Jones Co), res 693 9th.  
 Jones Edward N, tmstr White Line Transfer Co, res 306 Raceoon.  
 Jones Effie, dishwasher, bds 116 6th av.  
 Jones Elizabeth (wid Wm), res 134 Jefferson.  
 Jones Elizabeth (c), res 1125 Crocker.  
 Jones Elkanah J, carp, res 3416 2d (H P).  
 Jones Emma Miss, drsmkr 324 e so 5th, res same.  
 Jones Ernest (c), porter 606 Walnut.  
 Jones Etta Miss, bds 702 Walker.  
 Jones France E, bds 1339 e Grand av.  
 Jones Frank, bds 696 20th.  
 Jones Frank E, clk A L Wood, bds 1135 6th av.  
 Jones Frank E, carp, bds 3416 2d (H P).  
 Jones Frank J, miner, res 953 11th.  
 Jones Fred A, bds Samuel Jones, head of 30th.  
 Jones Fred M, chf desp C R I & P Ry, bds Sabin House.  
 Jones Frederick K, clk Snow-Church Cc, res 30th, s e cor Cottage Grove.  
 Jones George, blksmith, res 1705 Lyon.  
 Jones George W, dist pass agt Northern Pacific R R, res 916 4th.  
 Jones Geraldine, bds 693 19th.  
 Jones Grace, bds 693 19th.  
 Jones Grace, wks D M Hosiery Mills, bds s s Dean av, s e of e 25th.  
 Jones Harley L, eng, bds 822 9th.  
 Jones Harry R, reporter D M Leader.  
 Jones Hayes B, phys 1419 4th, res same (S D M).

Jones Helen A (wid John L), res 839 19th.  
 Jones Henry, driver Fulton Fish Market, bds 737 9th.  
 Jones Henry E, bds 1013 Lyon.  
 Jones Howard M, bds 1339 e Grand av.  
 Jones Ida M, bds Samuel Jones, head of 30th.  
 Jones Ira J Rev, res 1403 25th.  
 Jones Isaac, clk, res 1316 26th.  
 Jones Isaac, retired, bds Samuel Jones.  
 Jones Ivy Miss, tchr, bds 702 Walker.  
 Jones James L, lab, res 226 e 9th.  
 Jones James M, lab, res 320 e so 5th.  
**JONES JAMES M,**  
 Propr Des Moines Rubber Stamp Seal and Stencil Works, 407 Walnut, res 839 19th. (See page 91.)  
 Jones James S, farmer, bds Samuel S Jones (Easton Pl.)  
 Jones Jessie F Miss, milnr, bds 1157 6th av.  
 Jones John, miner, res 1601 Lyon.  
 Jones John, wks Wm Vosburg, bds 1705 e Lyon.  
 Jones John A (c), moved to St Paul.  
 Jones John A, contr 1230 14th, res same.  
 Jones John B (Smith & Jones), res 3206 6th av (H P).  
 Jones John I, student, res 1312 27th.  
 Jones John P, bds 3206 6th av (H P).  
 Jones John R, desp C R I & P Ry, res 711 8th.  
 Jones John R, cabinetmkr, bds 1705 Lyon.  
 Jones Joseph D, coll Todd & Kraft, res n e cor 12th and Laurel.  
**JONES JOSEPH H,**  
 (Jones & McHenry), res 930 18th.  
 Jones Joseph P, city fireman, res 1118 27th.  
 Jones J Jolly, ins agt 504 Youngerman blk, res 316 Crocker.  
 Jones J Jolly Jr, bds 316 Crocker.  
 Jones J Thomas, clk Moershell, Duffy & Fotheringham, res 110 13th.  
 Jones Kate (c), res 615 1/2 Lyon.  
 Jones Lafayette (Jones & Wilson), res 606 Clay (S D M).  
 Jones Lehi W, wks White Line Transfer Co, res 304 Raceoon.  
 Jones Lettia Mrs, died Feb 3, 1897.  
 Jones Lizzie Miss, clk Dr C C De France, bds 515 e Locust.  
 Jones Louis, porter G J Johnson, bds 200 7th.  
 Jones Lucy N (wid Oliver R), res n s Rutland av, 1 w of 28th.

**FERD HEIM BREWING CO.**  
 JOHN WEBER, JR.,  
 WHOLESALE DEALER,  
 PHONE 28.

**SHIRTS TO ORDER. WINFIELD TILDEN,**  
 509 MULBERRY STREET.



No more Cracked Edges  
on Collars if You Patronize

# Munger's Laundry

Main Office, 220 3rd.  
Branch Office, 509 Mulberry.

JON

DES MOINES CITY DIRECTORY.

JON

341

Jones Mabel Mss, bds 1118 27th.  
Jones Marie, sec D M Conservatory of Music, res 110 13th.  
Jones Martha, drsmkr 839 19th, res same.  
Jones Mary (c), res 204 w so 5th.  
Jones Mary, bds 1316 26th.  
Jones Mary (wid Wm), res Dean av s e cor e 26th.  
Jones Mary C, rms Kenwood Blk.  
Jones Mary W (wid W W), res 1182 9th.  
Jones Mattie (c), dom 1337 8th.  
Jones Mattie D, stenog, Capital Ins Co, res 1014 4th.  
Jones Milton, fruit grower, res 1/4 m n w Woodlawn School, head of 30th.  
Jones Minnie M Miss, bds Milton Jones.  
Jones Myeraba, res 1341 e Walnut.  
Jones M J Mrs, res Ingersoll av, cor Depot.  
Jones Nixon P, res 1013 Lyon.  
Jones Nora Miss, tchr, bds 702 Walker.  
Jones Paul, bds 693 19th.  
Jones Pauline J, bds 3206 6th av (H P).  
Jones Preston (c), lunch wagon, res 512 Market.  
Jones Rachael, tailoress, bds 702 Walker.  
Jones Rebecca, bds Samuel Jones.  
Jones Reuben B, miner, res e s Main, 2 n of Franklin (Sevastopol).  
Jones Robert, packer Schmitt & Henry Mfg Co, res 923 Charles.  
Jones Robert, miner, bds Dean av s e cor e 26th.  
Jones Robert (c), lab, res 1022 Crocker.  
Jones Rufus M, carp, bds 3416 2d (H P).  
Jones R T, P O and waiting room, Ingersoll av car depot, res same.  
Jones Samuel, gdnr, res 1/2 m w of Woodlawn School, head of 30th.  
Jones Samuel J, driver J A Garver & Co, res 110 13th.  
Jones Samuel S, farmer, res s w 1/4 sec 30 (Easton Pl).  
Jones Sarah (wid John E), res 1157 6th av.

## THE MUTUAL LIFE INS. CO.

of New York.

Assets, - - - - over \$240,000,000

## FLEMING BROS., Managers Iowa and Neb.

307 EQUITABLE BLDG.

Agents Wanted in Every County.  
Liberal Contracts to Right Men

Jones Sarah, dom 3002 Cottage Grove av.  
Jones Stephen, tmstr, res 1218 2d (S D M).  
Jones Susie N Miss, bds Samuel S Jones (Easton Pl).  
Jones Thomas B, lab, res 406 Jefferson (S D M).  
Jones Thomas J, clk Moershell Duffy & Featheringham, bds 110 13th.  
Jones Thomas R, miner, bds 1705 Lyon.  
Jones Thomas T, farmer, res Delaware av, sec 30 (Lee twp).  
Jones Thomas W, mngr Natl Starch Mfg Co, res 1625 6th av.  
Jones Waldo W, clk U S Ex Co, res 1526 Grand av.  
Jones Walter (c), waiter The Kirkwood.  
Jones Warren E, wks Natl Starch Mfg Co, bds 1625 6th av.  
Jones Wesley L, trav agt, bds 839 19th.  
Jones Willard H (Jones & Co), res 815 Clinton av. (O P).  
Jones Wm, retired, res 702 Walker.  
Jones Wm E, stenog R G Dun & Co, bds 1030 20th.  
Jones Wm E, miner, res Logan av, 1 w e 20th.  
Jones Wm H, bricklyr, bds 120 6th av.  
Jones Wm H, miner, res 704 Madison (S D M).  
Jones Wm K, bkpr D M Linseed Oil Co, rms 711 e Locust.  
Jones Wm P, eng Savery House, res 1213 e Court av.  
Jones Wm P, bricklyr, bds 120 6th av.  
Jones Wm L, bds 702 Walker.

**JONES & CO.**  
(Willard H Jones and James W Eckles), real est, 210 6th av.

**JONES & McHENRY.**  
(Joseph H Jones, Walter McHenry), lawyers 214 Ia L & T Bldg.  
Jones & Wilson (Lafayette Jones and L Wilson), dairy 606 Clay (S D M).

"S. & M.'s Best"

"Pride of Des Moines."

MADE IN DES MOINES.

**SHANNON & MOTT CO.**

15th and Mulberry. Phone 430

**DES MOINES AND NORTHWESTERN LAND AND LOAN CO. Phone 659.**

WRITE FOR CATALOGUE. 412 MANHATTAN BUILDING.

**JAMES MAINE, Contractor and Builder**  
In Brick, Stone and Cement. Jobbing of all kinds promptly attended to. 110 Eighth Street. Residence 1414 Seventh Street, Des Moines, Iowa.

## FLOWER

Seeds, Plants and Bulbs, Flower  
 Pots, Wire Plant Stands, Etc.

**IOWA SEED CO.,** DES MOINES,  
 IOWA.

Jonowitz John, maltster D M Malt  
 House, res 413 e so 9th.

Jordan Benjamin F, tmstr, res w so  
 20th, 1 n of Hickman av.

Jordan Calvin S, dep Sheriff Polk Co,  
 res 302 12th.

Jordan Edward, bkpr George P Hana-  
 walt, bds 302 12th.

Jordan Edward H, clk Hawkeye Ins  
 Co, res 821 9th.

Jordan Eva Mrs, wks **WINFIELD TIL-  
 DEN**, bds 107 7th.

Jordan Harry J, lithogr Ia Ptg Co, bds  
 1126 21st.

Jordan Helen A Miss, stenog J M Me-  
 han, bds 1060 5th av.

Jordan James E, wks James Callanan  
 cor 28th and Woodland av.

Jordan James G, clk District Court  
 Polk Co, Court House, res 644 18th.

Jordan John H, clk W M Montgomery,  
 res 1126 21st.

Jordan John R, fireman, bds 107 7th.

Jordan John W, wks Ia Brick Co, res  
 1918 Francis av.

Jordan Kate, drmktr, bds 107 7th.

Jordan Maggie, res 113 8th.

Jordan Maggie, bds 107 7th.

Jordan Minnie (wid Edward), bds 521  
 e so 8th.

Jordan M E Church, n s Grand av  
 (Walnut Hill).

Jordan Oryal, farmer, bds Oak Knole  
 w Grand av.

Jordan Patrick, glbl, res 1756 e Grand  
 av.

Jordan Royal, wks James Callanan,  
 cor 28th and Woodland av.

Jordan Wm G, v pres D M Drug Co,  
 res 1105 19th.

**JORDAN WINFIELD S,**  
 Sec Drake University, res 1420 24th.

Jose Richard, miner, res e s Center, 5  
 e of Franklin (Sevastopol).

Joseph Jacob, wathmkr S Joseph, bds  
 519 4th.

Joseph Minnie J Miss, bds 519 4th.

Joseph Morris S, clk S Joseph, bds 519  
 4th.

Joseph Solomon, jeweler 400 Walnut,  
 res 519 4th.

Joseph Wm E (Hadsell & Joseph), res  
 506 e so 10th.

Joslen A E Miss, bds Murrow Farm,  
 w Grand av.

Joslen Edwin C, painter, res 1014 18th.

Joslen Emma A Miss, bds, 1318 28th.

Joslen Josephine E (wid Wm P), nurse,  
 res 1318 28th.

Joy Maynard T, stenog Undewriter's  
 Acc Assn, bds 1104 Locust.

Joyce James, miner, bds Montgomery  
 n of Easton boul (Easton Pl).

Joyce Lawrence P, res Montgomery, n  
 of Easton boul (Easton Pl).

Joynes Daniel, res 939 Sherman.

Joynes Daniel Jr, helper Keith Fur-  
 nace Co, bds 939 Sherman.

Joynes George, wks Keith Furnace Co,  
 bds 939 Sherman.

Joynes Henry, clk Younker Bros, res  
 939 Sherman.

Jubb Charles, tmstr, res 307 Madison  
 (S D M).

Jubb Edna V, stenog Natl Masonic Acc  
 Assn, res 309 Madison (S D M).

Jubb Edward, driver White Line Trans  
 Co, res 1501 14th (S D M).

Jubb Edward B, tmstr, res 1501 14th (S  
 D M).

Jubb George T, res 24th and High.

Jubb Thomas, contr 309 Madison (S D  
 M), res same.

Juber Lillie (wid Henry), bds 309 9th.

Juber Henry J, wks D M Ice Co, res  
 615 9th.

Judd Albert H, broker 607 Younker  
 man Blk, res 612 15th.

Judd Allen Rev, res 410 e 12th.

Judd Caroline (wid Albert H), res 1030  
 6th av.

Judd Charles H, wks C C Nourse, n  
 20th.

Judd C H Mrs, dom C C Nourse, n 20th.

Judd Emaline (wid Ira), res 1549 Des  
 Moines.

Judd Enoch R, tel opr C R I & P Ry,  
 res 703 e Locust.

Judd George, sec Eureka Fuel Co, res  
 1301 Court av.

Juiner John C, gdnr, res e s Delaware  
 av (Easton Pl).

JuKam Julius G (D M Tea and Coffee  
 Co), 533 6th av, res same.

Julen Nels, miner, res 1432 Lyon.

**STAR ELECTRIC AND CONSTRUCTION CO. MANUFACTURERS OF ELECTRIC FANS,  
 ARMATURE WINDING;  
 TELEPHONE 69.  
 414 8th Avenue.**

Julen Oscar, miner, res 1432 Lyon.  
Jung Hans, janitor Turner Hall, res  
205 Chestnut.  
Jungblut Rudolph, barber, res 520 7th.  
**JUNG'S MILWAUKEE BEER,**  
John Grant Whol Dealer 206 e 5th.  
(See left side lines.)  
Junkins Arthur H, clk Warfield-How-  
ell-Wat Co, res 720 20th.  
Jurgens Jacob, fireman Ia Brick Co,  
res 1801 Washington (N D M).  
Jurgens Louise, ironer D M Laundry,  
res 1801 Washington (N D M).  
Jurgens Rasmus, carp, res 8th 2 s of  
Ovid av (Wright's Grove).  
Justice George C, clk Sattley Mngf Co,  
res 1019 Penn av.  
Juvenal Wesley, v pres Grand Av Sav  
Bank, res 5 miles north.

## K.

Kachelhoffer Henry, driver Natl Beef  
Co, res 622 Walker.  
Kakey Henry, carp, res 1730 Woodland  
av.  
Kahl Abraham, scourer (C C Woolen  
Mills, bds r 214 e Walnut.)  
Kahl August, washer (C C Woolen  
Mills, res r 214 e Walnut.)  
Kahler Anna Miss, housekpr The Kirk  
wood, bds same.  
**KAHLER CARL H,**  
(Charles L Kahler & Co), res 950 9th.  
**KAHLER CHARLES L,**  
(Charles L Kahler & Co), res 950 9th.  
**KAHLER CHARLES L & CO,**  
(Charles L, Frank L and Carl H  
Kahler, Thomas Ariss), Boots and  
Shoes 519 Walnut. (See left top cor-  
ner cards.)  
Kahler Cora, clk Younker Bros, rms  
253 3d av.  
**KAHLER FRANK L,**  
(Charles L Kahler & Co), res 925  
School.

## CAPITAL CITY

# Brick and Pipe Co.

J. B. McGORRISK, Pres. J. G. MARDIS, Sec.  
Manufacturers of Building Paving and Sewer Brick.  
General Contractors.  
SOUTH WEST 12TH  
DES MOINES. IOWA. TEL. 541

Contractors Steam and Hot Water Heating. Des Moines Plumbing Co.  
716 LOCUST STREET. TELEPHONE 511.



Kahler Salome Miss, bds 950 9th.  
Kahly Henry, tmstr, res 976 23d.  
Kahn Abraham, clk Frankel Clothing  
Co, rms 515 4th.  
Kahn Max, clk M Reigelman, bds 922  
8th.  
Kahn Nathan, moved to N Y City.  
Kahre Henry W Rev, pastor German  
Lutheran Church, 115 Locust, res  
1149 3d.  
Kain George W, foreman Blue Line  
Transfer Co, res 208 Ridge.  
Kain Samuel A, tmstr, res 212 e 4th.  
Kaizer, see also Keyser and Kaizer.  
Kaizer Carrie, stenog, res 320 6th av.  
Kaizer Carrie L Miss, stenog W J  
Fratt Grocery Co, res 1223 Center.  
Kaizer Earl, res 519 e Locust.  
**KAISER HATTIE M,**  
Expert Stenographer, Legal and  
Commercial Work a Specialty, 216  
Youngerman blk, bds 731 9th.  
Kaizer Nicholas, shoemkr 2421 Univer-  
sity av, res 1425 4th.  
Kaizer Rebecca (wid David), bds 1223  
Center.  
Kaizer Wm B, bkpr Swift & Co, bds  
1016 Pleasant.  
Kajahan Mary (wid Michael, res 11th  
and Madison (O P).  
Kajabar Thomas, miner D M Coal and  
Mining Co, bds 11th and Madison  
(O P).  
Kake Thomas M, janitor e s High  
School, res 1206 Shaw.  
Kaley Elizabeth Miss, bds 1814 Ar-  
lington av.  
Kahly Anna Miss, wks Natl Starch  
Mngf Co, bds n s English, 3 e of Lake  
av (Chesterfield).  
Kahly John, cooper Natl Starch Mngf  
Co, res n s English, 3 e of Lake av  
(Chesterfield).  
Kaltenbach Dora K (wid George), res  
1424 Walker.

**GIPPS BREWING CO.**

Headquarters. Wholesale Dealers in Matt Liquors. Family Trade Supplied.  
Office, 408 Locust St. Phone 35. B. F. Parker, Mgr.



SURETY BONDS AND  
**INSURANCE.**

Business written anywhere in the state.

[See page VIII].

200 FIFTH ST

Kaltenbach Frederick, mach Eagle Iron Wks. res 1434 Walker.  
Kamber Florence Miss, bds 16 s of C R I & P Ry.  
Kamber Frank, lab, bds 16th, 3 s of C R I & P Ry.  
Kamber George, wks C T Smith, res 16th, 3 so of C R I & P Ry.  
Kamber John, lab, bds 16th, 3 s of C R I & P Ry.  
Kamber Victor, carp, res 1425 Mulberry.  
Kamenske Rosa Mrs, bds 1503 Buchanan.  
Kamer Louis, bds 721 e Court.  
Kaminsky Charles, bds 213 e 10th.  
Kaminsky May Miss, bds 213 e 10th.  
Kaminsky Nathan, trav agt, res 213 e 10th.  
Kampinsky Joseph, dairy Easton boul. res s s Easton boul.  
Kampinsky Rose, bds Joseph Kampinsky.  
Kane, see also Cain.  
Kane Mary, waiter Evans Cafe, rms 405 Walnut.  
**KANE MATTHEW,**  
Saloon 226 4th, res 831 4th.  
Kane Phillip, real est. res 1321 8th.  
Kane Susan M, tchr C P High School, res 110 Washington av.  
Kann Paul, clk Lederer, Strauss & Co, bds 697 18th.  
Kannaka Emeline Miss, bds 621 e 2d.  
Kaplan, see Coplan.  
Kappelman Peter J, wks Eureka Coal Co, res 1448 Des Moines.  
Kares Charles A, clk U S Exp Co, res 1205 Woodland av.  
Karlson, see Carlson.  
Karns Archibald, gdnr, res Oak Dale, w of Park av School.  
Karns Clarence, gdnr, res Oak Dale, w of Park av School.  
Karr John, retired, res 106 e 10th.  
Karr Joseph H, lab, res 1504 e Vine.

Karr Wesley B, res 121 e 4th.  
Kasner Frederick W, plasterer, res 506 e 7th.  
Kasson LeBaron J, pres Commercial Life Assn, res 721 20th.  
Kasson Mary S (wid James H), rms 721 20th.  
Kastberg Hans T, bartdr S Neudermann, res 916 e 6th.  
Kastberg Karl C, draughtsman, bds r 312 e Walnut.  
Kastberg Mads, retired, res 312 e Walnut.  
Kastberg Martha, bds r 312 e Walnut.  
Kastberg Rena, bds r 312 e Walnut.  
Kastman John H, printer Kenyon Ptg & Mufg Co, rms Iliad.  
Katz Christian, tailor John Frey, res 521 Scott.  
Katz Christian, tailor, res 521 e so 10th.  
Katz Harry, tailor Samuel Katz, res 304 e Walnut.  
Katz Niman, tailor Samuel Katz, bds 304 e Walnut.  
Katz Samuel, tailor 304 e Walnut, res same.  
Katzenmeyer Philip H, printer CONAWAY & SHAW, bds 845 10th.  
Katzzurch Richard, lab, res 308 Ridge.  
Kauffman, see also Coffman.  
Kauffman Alice Miss, bds 1117 Pleasant.  
Kauffman Anna O (wid Benjamin F), res 1117 Pleasant.  
Kauffman Barbara A (wid Christopher), res 38th and Grand av.  
Kauffman Benjamin F, clk D M Savings Bank, res 1117 Pleasant.  
Kauffman Bros (Fred L and D W), grocers 39th and Grand av.  
Kauffman Clayton, slsmn Singer Mufg Co, rms 1021 Walnut.  
Kauffman Daniel W (Kauffman Bros), res n e cor Grand av and Park lane.  
Kauffman Etta (wid Karl), bds ft w so 7th.  
Kauffman Fred L (Kauffman Bros), res 38th and Grand av.  
Kauffman Harry G, clk D M Fire Ins Co, res 39th and Grand av.  
Kauffman Mary, bds 1117 Pleasant.  
Kauffmann Adolph, ruler Geo A Miller Ptg Co, res 614 e so 6th.  
Kauffmann Augusta (wid Julius), res 614 e so 6th.  
Kauffmann Richard, baker Hawks Bros, res 614 e so 6th.  
Kauffmann Walter, baker Hawks Bros, bds 614 e so 6th.

LIVERY First-Class Livery Stables. HACKS Day or Night. PHONE 771 ED. CRAWFORD, 325 E. Sixth.

# Galvanized Iron Cornices

Furnaces, Slate, Tin and Gravel Roofing.  
Metallic Skylights and Iron Shutters.  
ST. JOHN & BARQUIST, 412 8th St., Des Moines, Iowa.

KAU

DES MOINES CITY DIRECTORY.

KEF

345

Kautzky Frank, wks D M U Ry, res  
522 e so 4th.  
Kautzky Rudolph, mach D M U Ry,  
res. 1150 2d.  
Kavanaugh, see also Cavanagh and  
Cavanauh.  
Kavanagh James P, lab, bds 1142 7th.  
Kavanagh Marcus, contr 1152 21, res  
same.  
Kavanagh Marcus F, lab, bds 1152 7th.  
Kavanagh Mary Miss, bds 1152 21th.  
Kavanagh Patrick, lab, res 1142 7th.  
Kavanagh Patrick J, gdnr, res 755  
Kavanagh Thomas, cigar mkr W F  
Gabrio Co, bds 755 10th.  
Kavanagh Wm, bds 1112 Center.  
Kay John, gdnr, res w s Oakdale av nr  
Holmes (S D M).  
Keane Christopher, asst baggageman  
C R I & P Ry, res 207 Short.  
Kearney, see Carney.  
Kearns, see Carns.  
Keasey Harry U, carp, res 1502 24th.  
Keasey Samuel H, carp, bds 1503 25th.  
Keasey Samuel W, carp, bds 1503 25th.  
Keck Charles R, bkpr N W Life and  
Savings Co, res 829 4th.  
Keck Nannie A (wid T A), bds 618 4th.  
Keefe, see also O'Keefe.  
Keefe Hannah, laund H C Miller, bds  
303 Walnut.  
Keefe Ira, foreman N M Stark & Co,  
res 822 Oak.  
Keefe Leah (wid Nichols), bds 1352  
Walker.  
Keefne August, res 815 e Court av.  
Keefne John F, res 1028 10th.  
Keefne Mary, bds 830 Walker.  
Keeler Cecil R, piano tuner, res 821  
6th.  
Keeler Charles H, wks D M Linsced  
Oil Co, res 1219 Buchanan.  
Keeler Charles L, piano tuner, bds 1430  
10th.  
Keeler Clark W, moved to Iowa City.  
Keeler Cornell M, see Ia Bldg and I  
Assn, res 1300 7th.  
Keeler Edna M Miss, bds 1730 Arling-  
ton av.  
Keeler George W, driver Munger's  
Laundry, res 1309 York.  
Keeler James, wks C R I & P Ry, res  
521 e 6th.  
Keeler Mary Mrs, bds 1300 7th.  
Keeler Richard W, Rev, retired, res  
1130 10th.  
Keeloy George, motorman D M City  
Ry, res 843 Pine.



Keeley Harry J, barber 822 Walnut,  
res 1102 Grand av.  
Keeley Institute The, Oswald J Hous-  
ton Pres, and treas, Charles Mackin-  
zie v pres, Dr B R Field, sec, 807 Wal-  
nut.  
Keeley Oran A, barber W H Hobbs,  
res 717 Lyon.  
Keeley Wm, wks D M Ice Co.  
**KEELEY WM J,**  
Contr Frt Agt D M N & W Ry, res  
514 Woodland av.  
Keeling Eliza A, dom 828 17th.  
Keemer Charles, retired, res 1009 13th.  
Keemer Clarence, clk Utica Clo Store,  
bds 1009 13th.  
Keemer Frederick W, carrier P O, res  
1360 e 12th.  
Keemer Heber, carp, res 1009 13th.  
Keemer James H, carp, bds 1009 13th.  
Keen Beckey, cook Pilgrim House, res  
same.  
Keenan James, mess Bradstreet's, bds  
1035 23d.  
Keenan Michael W, slsmn N L Gold-  
stone, res 1047 23d.  
Keenan Miss Sarah, bds 1047 23d.  
Keenan Senan B (wid Morris R), bds  
1062 21st.  
Keeney Maggie, bds 1013 High.  
Keeney Thomas S (W S Downey & Co)  
bds 1502 8th.  
Keenhold Charles H, bds 904 11th.  
Keenhold George, ins agt, res 904 11th.  
Keenhold James J, cond D M City Ry  
Co, bds 904 11th.  
Keenhold Susie, bkpr Ia Central Bldg  
and P Assn, res 904 11th.  
Keenholdt Frederick, carp, res 913  
Penn av.  
Kees Lorenzo E, contr 1900 6th av, res  
same.  
Kees Mary E (wid Harvey), res 925 1/2  
10th.  
Kegshan Maggie Miss, bds 1314 Wash-  
ington av.  
Kefer Bonnie E Miss, tchr Crocker  
School, bds 820 2d.

**R. S. ANDERSON & CO.,**

Estimates Given on all Class  
of Monumental Work.

**646 East Grand Avenue.**

**RENTAL AGENCY.**  
R. R. McCUTCHEN.

Property for Rent, Rents Collected, Taxes Paid, Fire  
Insurance Written. Youngerman Block. Tel. 338.

**WHOLESALE DEALER IN. JOHN GRANT, JUNG'S MILWAUKEE BEER. 206 East Fifth Street.**

**DRAKE UNIVERSITY**  
**DES MOINES, IOWA.**

**COLLEGES:**

*Letters and Science, Bible, Normal, Law, Medicine, Pharmacy, Art, Music, Oratory, Commercial,*

**SEND FOR CATALOGUE.**

**WM. BAYARD CRAIG, L. L. D., Chancellor.**

Keffer Frances A Miss, bds 818 2d.

Keffer Simon B, res 820 2d.

Keffer Wm B (see C C Gas Light Co and C C Electric Light Co, res 818 2d.

Kehm August S, cigarmkr G Gutfreund, res 609 e 1st.

Kehm Conrad J, cooper M Reilly, res 702 e so 5th.

Kehoe John T, bds 1074 5th.

Kehoe Joseph, plumber 412 6th av, res 1074 5th.

Kehoe Joseph, plumber J Kehoe, bds 1074 5th.

Kehoe Lizzie Miss, stenog dist court, bds 1074 5th.

Kehoe Peter A, helper J Kehoe, bds 1074 5th.

Kehrer Emma, wks D M Mills, bds Dean av, s e cor e 27th.

Kehrer Harry A, wks D M Mills, bds Dean av s e cor e 27th.

Kehrer Wm H, supt Des Moines Mills, res Dean av s e cor e 27th.

Keil John M, express, res 1518 e Court av.

Keil Wm V, lab, bds w s Valley June rd 1 s of Grand av.

Kein Patrick, lab D M Plumbing Co, res 1417 13th.

Keist, see also Kiest.

Keist Frank, blsmith, bds 631 e Grand av.

Keith Albert F, supt Keith Furnace Co, res 726 15th.

Keith Charles A, ins agt 200 5th, bds 850 7th.

**KEITH CHARLES V,**  
 (Keith Furnace Co), res 1514 Woodland av.

Keith Frederick W, art student, rms Grand av n w cor 4th.

**KEITH FURNACE CO,**  
 (Reuben S and Charles V Keith and E A Aldrich), Furnace Mufrs 710 Mulberry.

Keith Herman, clk Harris-Emery Co, res 1323 14th.

Keith Pearle Miss, bds 1217 Crocker.

**KEITH REUBEN S,**  
 (Keith Furnace Co), res Grand av n w cor 43d.

Keith Robert R, bds 726 15th.

Keith Stewart, driver Wm V McQuaid, res 1217 Crocker.

Keith Walter A, clk Harris-Emery Co, res 1323 14th.

Keithley Frank C, clk, bds 1601 Main (N D M).

Keithley Frederick F, bds 1601 Main (N D M).

Keithley James M, trav agt, res 1601 Main (N D M).

Kell Eugene L, printer Watters-Talbot Ptg Co, bds 1501 Beaver av.

Kell Otto, decorator, res 1197 13th.

Kell Philip S, publ Spirit of West, res 1m s 17th st bridge (S D M).

Kelland Henry J, linotyper D M Leader.

Kelleher Edward, bds 612 e so 7th.

Kelleher Michael J, canvasser (Med), res 612 e so 7th.

Kelleher Nora E Miss, tailoress, bds 612 e so 7th.

**KELLEHER THOMAS F,**  
 Physician and Surgeon, over 306 6th av, nw cor Walnut, res 941 8th.

Kelleher Thomas F, boiler mkr D M Mfg & Supply Co, bds 612 e so 7th.

Keller Charles, wks D M Linseed Oil Wks, res Buchanan e of 12th.

Keller C David, painter Buck Bros Co, res 1658 Lyon.

Keller George T, bridge bldr, res 1218 School.

**KELLER WALTER S,**  
 Mngr Geiser Mfg Co, res 835 4th.

Keller Wm M, driver Hughlin & Stanford, res n s Pleasant (Sevastopol).

Kelley, see also Kelly.

Kelley Asa P, lab, res 1406 Walker.

Kelley Daniel W, wks Kratzer Carriage Factory, res Capitol av, s w cor e 27th.

Kelley Elton C, bkpr German Sav Bank, bds 1734 11th.

Kelley Esther (wid Frank), res 300 Madison (S D M).

Kelley Eva A, bds 1433 Des Moines.

Kelley Frank, tmstr, bds s e cor e 17th and Hubbell.

Kelley Frederick M, driver Wise Ice Co, res 112 e Washington av.

Kelley Hattie Miss, wks D M Hosiery Mills, bds e Walnut, n w cor 27th.

**CHIROPODIST.**

**GEO. H. STAPLES,**  
**Over 607 Walnut Street.**

*Corns, Bunions, Warts and Ingrowing Toe Nails Treated Without Pain . . .*

Kelley James L. lab, bds 1221 Maple.  
 Kelley John, fireman K & W Ry, bds 208 10th.  
 Kelley Kittie (e) (wid Nathan), rms 1912 Woodland av.  
 Kelley Maggie M (wid Wm), bds 2009 10th.  
 Kelley Mary (wid Richard), res 514 e Court av.  
 Kelley Myrta Miss, wks D M Hosiery Mills, bds e Walnut, n w cor 27th.  
 Kelley Richard, lab, res 520 e 6th.  
 Kelley Richard A, wks Fowler View Co, bds 500 3d.  
 Kelley Walter, wks H Lagerquist, bds 804 2d.  
 Kelley Wm H, wks Wise Ice Co, res 2516 6th av (L P).  
 Kelley Wm P, harnessmkr 421 e 5th, res e Walnut, n w cor 27th.  
 Kelley Wm W, agt N Y Life Ins Co, res 1731 11th.  
 Kellogg Elizabeth, bds 1406 11th.  
 Kellogg Flossie Miss, bds 1406 11th.  
 Kellogg Racine D, retired, res 1406 11th.  
 Kelly, see also Kelley.  
 Kelly Agnes, housekpr R V Ankeny.  
 Kelly Antonia Miss, drsmkr, bds 1304 College av.  
 Kelly Belle Miss, bds 1304 College av.  
 Kelly Bridget, wks Munger's Laundry, bds 1752 e Grand av.  
 Kelly Charles, live stock, res 47th and Grand av.  
 Kelly Charles, retired, res 1304 College av.  
 Kelly Charles W, carp, bds 1304 College av.  
 Kelly Charlotte A, drsmkr, bds 1304 College av.  
 Kelly Emmett J, uphol, bds 1304 College av.  
 Kelly Esther, wks Munger's Laundry, bds 9th and Elm.  
 Kelly Eva B Miss, bds 1304 College av.  
 Kelly Frank, wks A B Cummins.  
 Kelly Fred M, paperhngr M H Hartung & Co, res 1433 Des Moines.  
 Kelly George E, eng C G W Ry, bds 1215 Grand av.  
 Kelly George T (G T Kelly & Co), res 714 8th.  
**KELLY GEORGE T & CO,**  
 (George T and John T), Proprs The Hub Shoe Store 607 Walnut.  
 Kelly Harry D, trav agt, bds Sabin House.

**WEDDING GOODS**  
 CALLING CARDS  
 PROGRAMS, INVITATIONS

**KENYON PTG. & MFG. CO.**

**ACKNOWLEDGED LEADERS**  
 502 TO 508 LOCUST ST

Kelly James, bartndr, bds 309 Madison (S D M).  
 Kelly James, lab D M City Ry Co, res 1220 2d (S D M).  
 Kelly James, bds 510 7th.  
 Kelly John, carp, bds 402 e so 7th.  
 Kelly John, wks C R I & P Ry, bds St Elmo Hotel.  
 Kelly John I, wks Ia Ptg Co, bds 1304 College av.  
 Kelly John T (George T Kelly & Co), res 714 8th.  
 Kelly Joseph, cook, rms 905 6th av.  
 Kelly Joseph, stock byr, res 1376 e 2d.  
 Kelly Judson A, sol, rms 1250 Woodland av.  
 Kelly Juliet R Miss, clk G T Kelly & Co, bds 714 8th.  
 Kelly J Frank, clk G T Kelly & Co, bds 714 8th.  
 Kelly Katherine, bds 132 e Grand av.  
 Kelly Louise (wid James), res 22 9th.  
 Kelly Maggie, dom 932 15th.  
 Kelly Patrick, car rep C G W Ry, res 4r foot 14th (S D M).  
 Kelly Patrick J, lab, res 1195 13th.  
 Kelly Richard, lab, bds 1106 Allen.  
 Kelly Susan, bds 808 e Court av.  
 Kelly Thomas J, canvasser, res 700 2d.  
 Kelly Timothy, miner, res 1452 Lyon.  
 Kelly Wm F, slsmn Shaver Carriage Co, res 24th s w cor e Grand av.  
 Kelly Wm J, mach, bds 802 e Court av.  
 Kelsey Anna M Miss, bds 940 8th.  
 Kelsey Anna B Miss, bds 1309 Locust.  
 Kelsey Augustus H, bkpr Star Coal Co, res 1168 12th.  
 Kelsey Bessie Miss, bds 1309 Locust.  
 Kelsey Charles D, ins agt, res 940 8th.  
 Kelsey DeHtte, stenog Bishop, Bowen & Fleming, bds 26th and Cottage Grove av.  
 Kelsey Grace Miss, clk Harris-Emery Co, bds 1309 Locust.  
 Kelsey Grace L, bds 940 8th.  
 Kelsey Isabella B Miss, stenog, bds 940 8th.

**AMERICAN LAUNDRY.**

Best Equipped Plant in the City.  
Our Work is Superior.  
We Call for and Deliver Your Work.

**407-409 EAST LOCUST ST.  
PHONE 651.**

**THEIR CIRCULATION:**

DAILY NEWS, 15,019. LEADER, 9,282.  
REGISTER, 7,984. CAPITAL, 6,203.

348

KEL

R. L. POLK & CO.'S

KEN



**IOWA'S GREATEST SHOE STORE**  
**OUR REGAL SHOES FOR MEN AND WOMEN**  
**PRICE \$3 & \$4 ALL LATEST STYLES**

Kelsey Jessie Miss, bds 1309 Locust.  
Kelsey Lucy C Miss, stenog N Eng L & T Co, bds 940 8th.  
Kelsey Mary E, bkpr, bds 940 8th.  
Kelsey Mary E, died March 25, 1897.  
Kelsey May, bds 1309 Locust.  
Kelsey Sarah A (wid Milton), res 1309 Locust.  
Kelsey Smith A, assessor, res 1068 5th.  
Kelsey Wm (Kelsey & Wagner), res 223 e 7th.  
Kelsey Wm P, cooper Natl Starch Mfg Co, res 503 e so 10th.  
Kelsey Wm S, trav agt, res 1536 12th.  
**KELSEY & WAGNER,**  
(W H Kelsey and Jacob C Wagner).  
Saloon 317 e 5th.  
Kelso Albert W, asst supt, C R I & P Ry, res 688 15th.  
Kelso Edward E, plumber L H Kurtz, res 1012 High.  
Kelso Tony, driver North Star Ice Co, bds 1602 20th.  
Kemble Charles M, eng, res 1204 Cherry.  
Kemble Kay J, res 1109 Des Moines.  
Kemp Fred, carp, res 1055 8th.  
Kemp George W, city sewer insp, res 1704 e Walnut.  
Kemp George W Jr, bricklyr, res 412 6th av.  
Kemp James E, shoemkr 219 3d, rms same.  
Kemp Mary E, clairvoyant 412 6th av, res 1749 20th.  
Kemp Richard, moved to Osceola, Ia  
Kemp Thomas G J, mason, res 1749 20th.  
Kempka Frederick, wks Prouty-Bowler Soap Co, res 419 e so 4th.  
Kempka Ida (wid Charles A), res 407 e so 1st.  
Kempker Very Rev John F, priest in charge Mercy Hospital, res same.

Kendall Charles W, trav agt, bds 731 9th.  
Kendall Emma, student, bds 731 9th.  
Kendall Frank D, trav agt Kfngman-Galbraith Imp Co, bds 821 13th.  
Kendall Hattie M, stenog 216 Youngerman blk, bds 731 9th.  
Kendall Joseph W, retired, res 731 9th.  
Kendall Oliver, wks D M Fende Co.  
Kendall Pearl Miss, bds 1050 20th.  
Kendall Thomas, clk Patrick & Luthe Co, bds 731 9th.  
Kendall Valencourt B, express, bds 731 9th.  
Kendrick Edward E, trav agt, rms 206 4th.  
Keneson Mary Mrs, bds s s 6th (S D M).  
Kennedy Alice L Miss, bds 753 9th.  
Kennedy Amanda Miss, res North cor Summit av.  
Kennedy Andrew, lab, res 206 e 2d.  
Kennedy Anna, rms 316 w so 4th.  
Kennedy Anna M (wid Thomas), res 833 Oak.  
Kennedy Anna S Miss, bds 1805 6th av.  
Kennedy Bartholomew, U S Surveyor of Customs P O Bldg, res 1534 Woodland av.  
Kennedy Bartholomew Jr, wks Chase Bros, bds 1534 Woodland av.  
Kennedy Carl, bds 1805 6th av.  
Kennedy Carrie Miss, bds 1317 Center.  
Kennedy Cecelia Miss, bds 1534 Woodland av.  
Kennedy Celia D, died Nov 27, 1896.  
Kennedy Dora Miss, bds 1439 Walnut.  
Kennedy Edith (wid Lewis G), res North cor Summit av.  
Kennedy Elizabeth (wid James), res 833 Oak.  
Kennedy Ella E Miss, clk Younker Bros, bds 1439 Walnut.  
Kennedy Ellen Miss, bds 1534 Woodland av.  
Kennedy Emery F, teller American Savings Bank, bds 1805 6th av.  
Kennedy George E, gardner, res n s Hickman 2 w of Beaver av.  
Kennedy Gertrude Miss, bds 1805 6th av.  
Kennedy Jacob H, bkpr, res 3200 University av.  
Kennedy Jerome, moved to Norwalk, Ia.  
Kennedy Julia, bds 316 10th.  
Kennedy Jessie Miss, moved to Norwalk, Ia.

Sole Agent VAL BLATZ BREWING CO.'S 808 South Monroe 213 Depot Phone 824. LAGER AND BOTTLED BEERS. M. CHIESA,

**OLIVER O. SMITH, Architect,** Over 609 Walnut St., Des Moines, Ia. Correspondence Solicited.



Kennedy Johanna, moved to Davenport, Ia.  
 Kennedy Joseph P, city slsmn L & D M. Pkg Co, res 1012 Pleasant.  
 Kennedy Josiah F, M D, sec State Board of Health, res 1805 6th av.  
 Kennedy Josie Miss, bds n s Hickman av, 2 w Beaver av.  
 Kennedy Lenora, clk J Mandlebaum, bds 1534 Woodland av.  
 Kennedy Marie A Miss, clk J Mandlebaum, bds 1534 Woodland av.  
 Kennedy Mary (wid John), res 1439 Walnut.  
 Kennedy Mary E, (wid Thomas J), res 753 9th.  
 Kennedy Michael, real est, res 1143 3d.  
 Kennedy Michael A, bkpr Chase Bros, res 1534 Woodland av.  
 Kennedy Michael V, res 1063 7th.  
 Kennedy Nettie, bds 303 w so 4th.  
 Kennedy Nora Miss, clk J Mandlebaum, bds 1534 Woodland av.  
 Kennedy Obie C, bds 1317 Center.  
 Kennedy Oscar P, lab, bds 753 9th.  
 Kennedy Patrick, janitor Flynn Bldg, res 316 10th.  
 Kennedy Peter J, clk Chase Bros, res 618 14th.  
 Kennedy Robert B, printer, bds 753 9th.  
 Kennedy Stella C Miss, bds 316 10th.  
 Kennedy Thomas, printer, Ia State Register, rms 1021 Walnut.  
 Kennedy Wm, lawyer, res 1317 Center.  
 Kennedy Wm H, ins agt, res 1805 6th av.  
 Kenney Anna M (wid Michael), res 927 Sherman.  
 Kenney Bridget, dom 1908 8th.  
 Kenney Ira E, retired, res 1601 12th.  
 Kenney James, lab, bds 501 e so 9th.  
 Kenney John, res 317 7th.  
 Kenney John, lab, res 924 3d.  
 Kenney Kate, dom 812 6th av.  
 Kenney Mary, dom 1912 8th.  
 Kenney Michael, mdr Keith Burnace Co, res 924 3d.  
 Kenney Patrick, bds 924 3d.  
 Kennington Reverdy J, painter, res 1165 9th.  
 Kent W, K, ins agt, res 501 e Walnut.  
 Kenyon, see also Kinyon.  
 Kenyon Albert S, foreman Kenyon Bicycle Co, res 1009 High.  
**KENYON BICYCLE CO.**  
 Ernest D and Laura A, store 805 Duess, works 818 Grand av. (See right side lines).

**IOWA GENERAL AGENCY.**  
**THE MUTUAL LIFE INSURANCE COMPANY OF NEW YORK.**  
 Making largest increase in new business and premiums collected in Iowa in 1895, while many leading competitors show a falling off. Good Agents Wanted.  
**FLEMING BROS.,**  
 Managers for Iowa.  
 Rooms No. 307 and 308 Equitable Bldg.  
**KENYON ERNEST D,**  
 (Kenyon Bicycle Co), res 922 Mulberry.  
 Kenyon Houghton W, clk Natl Masonic Age Assn, res 908 Charles.  
**KENYON LAURA A,**  
 Kenyon Bicycle Co, res 922 Mulberry.  
**KENYON PHILO C,**  
 Pres and Treas Kenyon Printing and Mfg Co, res 928 16th.  
**KENYON PRINTING & MANUFACTURING CO,**  
 P C Kenyon Pres and Treas, Alexander Fitzhugh Sec, 502-504-506-508 Duess. (See right top cor cards and page IX).  
 Kenyon Susan E (wid Wm), bds 928 10th.  
 Kenyon Violet, tchr Bird School, bds 224 s w cor Clark.  
**KEO KUK & WESTERN R R CO,**  
 M J Sweet Com'l Agt, Office 404 Walnut, Pass Depot 4th, bet Market and Elm.  
 Keppart Abraham, retired, res s s Logan 2d e e 29th.  
 Kepley John P (DeBusk & Kepley), res 812 e 9th.  
**KERCHEVAL ROBERT,**  
 Mgr The Rubber Tire Wheel Co, res Aborn House.  
 Kerfoot Samuel H, agt B F Gump, res 747 20th.  
 Kerfoot Wm A, agt B F Gump, res 820 15th.  
 Kerker Joseph H, driver Fowler & Graham, res 120 F.  
**KERMEHS OTTO,**  
 Propr Iowa Fur Co, 315 7th, res 1511 Cooper. (See adv in Classified Burriers.)  
 Kern, see also Curran.  
 Kern Albert, res 937 H.  
 Kern Albert, lab, res 1107 1st (S D M).  
 Kern Albert, lab, res w s e 16th, 3d n of Scott.

**THE JENNINGS WALL PAPER CO.**  
 High Grade Wall Paper & Paper Mache and Friscosins  
 821 WALNUT  
 PHONE 241

**BEST FROM PUBLISHERS**  
**BOOKS ALL AT**  
**DES MOINES**  
**BOOK AND STATIONERY CO.**  
 PHONE 69. 814 WALNUT ST.  
**KEEP ALL LATEST**  
**KINDS OF STYLES**  
**STATIONERY.**

Kern Charles L. bartender Lorenz III, bds Des Moines House.  
 Kern Frederick, instr. res e so 12th n e cor Maury.  
 Kern George, miner, res 889 23d.  
 Kern John, retired, bds Des Moines House.  
 Kern John, wks. J D W Hall, res e 3d n e cor Grand av.  
 Kern John H, res 916 16th.  
 Kern Peter, farmer, res s 1/2 of s e 1/4 sec 19, twp 79, r 24.  
 Kern Wm, cigarmkr Frank Albrecht, res 1111 1st (S. D. M).  
 Kern Wm J, driver North Star Ice Co, res 2110 Meek av.  
 Kerns Albert S, lab, res 833 24th.  
 Kerns Harry, mess Postal Tel Co, bds 937 Western av.  
 Kerr James R, eng D M Edison Light Co, res 417 Chestnut.  
 Kershefsky Getsel, pdly, res 613 e 2d.  
 Kershefsky Minnie Miss, smstrs, bds 613 e 2d.  
 Keshlear George B, drug 403 Walnut, res 1012 10th.  
 Kesl Emil, died April 8, 1897.  
 Kesl Frank J, clk Field-Ingalls Co, res 929 2d.  
 Kesl Joseph, carp, res 824 11th.  
 Kesler Jay D, bds 1111 Cherry.  
 Kesler John B, express, res 1111 Cherry.  
 Kessler Charles H, ctmr 1105 Maple, res same.  
 Kessler Frederick, woodwkr Shaver Carriage Co, bds Nelson House.  
 Kessler Kate (wid Edward), res 1105 Maple.  
 Kessler Louis, wire works r 713 Mulberry, res 1173 7th.  
 Kessler Wm B, carrier P O, bds 1105 Maple.  
 Kester Ernest J, barber W F Smith, bds 415 e so 4th.  
 Kester Nettie Miss, bds 415 e so 4th.  
 Kester Wm, fireman C B & Q Ry, bds Hotel National.

Kesteven Cuthbert M, painter T I Stoner, res 1216 Des Moines.  
 Kesteven Edward M, retired, res 608 e 13th.  
 Kesteven Nellie G, bds 608 e 13th.  
 Kesteven Walter, agt Met Life Ins Co, res 608 e 13th.  
 Kettles Aaron V, driver Warfield-Howell-Watt Co, res 1708 Capitol av.  
 Kettles Ferris E, motorman D M City Ry Co, res 1537 e Walnut.  
 Kettles Frank A, cond D M City Ry Co, res 1633 Capitol av.  
 Kettles Hattie Miss, bds n s Des Moines, 1 w of C G W Ry.  
 Kettles Walter, lab, res n s Des Moines 1 w of C G W Ry.  
 Kettles Walter L, motorman D M City Ry Co, res 1619 Capitol av.  
 Kettles W Eugene, lab, res 1701 e Walnut.  
 Keul Amelia, dom 1041 7th.  
 Key Charles, motorman D M City Ry Co, res 1610 e Grand av.  
 Key Henry (c), porter Robinson & Day.  
 Keyes Alphonsus, printer, bds 12 7th.  
 Keyes Calvin W, agt Brittain Co, res 944 5th.  
 Keyes Charles, lab, res Victoria, 4 s of West.  
 Keyes George W, res West, n w cor e 29th.  
**KEYES JAMES D,**  
 Mngr Blue Line Transfer Co, res 944 5th.  
 Keyes Juliet L (wid Joseph), res 838 19th.  
 Keyes Margaret (wid M L), boarding, res 12 7th.  
 Keyes Tibeus, printer, bds 12 7th.  
 Keys Lorenzo (Keys & Wagner), res 1900 6th av.  
 Keys & Wagner (Lorenzo Keys and Todd Wagner), contrs 207 8th.  
 Keyser Harry D, stenog Green Bay Lumber Co, res 842 2d.  
**KEYSTONE COAL CO. (THE),**  
 Edward Gray Pres, John McKay Jr Sec, John McKay Treas, 901 Locust and 1211 24th. Tels, Iowa 675, Mutual 137. (See right bottom cor cards.)  
 Kidd A Trevor, stereotyper, bds 1349 e 9th.  
 Kidd Edna Miss, bds 741 19th.  
 Kidd Florence Mrs, bds 741 19th.  
 Kidd John S, supt D M Malt House, res 741 19th.

Directly  
 513 MULBERRY STREET.  
 North County Court House.

State Printing  
 House,  
**Conaway & Shaw,**  
 PRINTERS,

**UNDERTAKER AND EMBALMER, M. E. Patzig, 317 7th St., 'PHONE 31.**  
 Best Undertaking Service in the City and Expert Lady Embalmer.

**KID**

DES MOINES CITY DIRECTORY.

**KIM**

351

Kidd May Miss, bds 741 19th.  
 Kidd Thomas C, flagman C R I & P Ry, res 1349 e 9th.  
 Kidder Edward W, slsmn C C Prouty Co, res 718 4th.  
 Kidder Frank, moved to West Palm Beach, Fla.  
 Kidder Mary B (wid Wenham), res 1111 Locust.  
 Kiefer Henry, lab, res 1030 e so 9th.  
 Kiehle Carrie E Miss, bds 1049 5th.  
 Kiehle Clarence L, bds 1049 5th.  
 Kiehle Edwin, carp, res 1049 5th.  
 Kiehle Jonas, res 101 Jefferson.  
 Kiehle Joseph D, carp, res 604 Lyon.  
 Kiehle Lillian Miss, tchr, bds 604 Lyon.  
 Kiest Frank G, loans 510 Walnut, res 1015 8th.  
 Kiger James, fireman, bds 120 6th av.  
 Kight Lucinda (wid Josiah), res 903 10th.  
 Kight Mary E Miss, drsmkr 6 Flynn blk, bds 903 10th.  
 Kilbom Charles E, mach, bds 121d Lyon.  
 Kilbom Emma, bds 1211 Lyon.  
 Kilbom Frank W, printer **CONAWAY & SHAW**, bds 1211 Lyon.  
 Kilbom Mary (wid Otto), res 1211 Lyon.  
 Kilbane Dennis, eng Ia L & T bldg, res 922 Cherry.  
 Kiley Patrick J, res 1221 Walnut.  
 Kilgore Charles Mrs, bds 919 Scott.  
 Kilgore Mary J (wid James), res 3416 6th av.  
 Killen Robert, clk Harris-Emery Co, res 112 Grand av.  
 Killen Wallace W, clk Culver-Hill & Co, res 1204 Grand av.  
 Killin Florington C, farmer, res e s Delaware av, 2 n of Easton boul.  
 Killin William A, farmer, res e s Delaware av, 2 n of Easton boul.  
 Killman Frank S, bkpr The Dixie Lumber Co, bds 935 3d.  
 Killman John H, pres The Dixie Lumber Co, res 935 3d.  
 Killman Louis V, bkpr W W Wheeler Lumber & Bridge Supply Co, bds 935 3d.  
 Kilmore M Ellen (wid Charles), drsmkr, res 719 3d.  
 Kilpatrick John B, master mech C R I & P R R, res 1408 Woodland av.  
 Kimball Augustus, farmer, res e Court av, s e cor 23d.  
 Kimball Charles E, brkman D M N & W R R, res 1520 High.

J. L. GESSLER, Pres.

G. C. VAN GINKRI, Secy

**The Mutual Fire Insurance Company,**

Home Office, Observatory Bldg.

No premium Notes are taken. We are purely mutual. Insurance written on business property in towns and cities in Iowa only.

Kimball Dayton F, painter 931 23d, res same.

Kimball Elizabeth P, wks D M Box W s, bds 1520 High.

Kimball George H, tel opr, res 1133 12th.

Kimball Grant, lab, res 2427 4th (H P).

Kimball Mabel Miss, res e Court av, s e cor 23d.

Kimball Montgomery B (Kimball & Williams), res 407 4th.

Kimball Pearl, wks D M Box Wks, res 1520 High.

**KIMBALL W W CO,**

R D Peters Mngr, 407 Walnut.

Kimball & Williams (M B Kimball and Benjamin Williams), hat mnfrs 407-409 4th.

Kimberling Clement V, polisher D M Laundry, res 1534 e Grand av.

Kimble Carrie A, tchr, bds 1007 Locust.

Kimble Clarence H, wks Getchell & Martin L & Mnfg Co, bds 917 6th av.

Kimble Frank, clk J E Schonneman, bds 917 6th av.

Kimble Jane E Mrs, res 917 6th av.

Kimble Janet, bds 2d and Ovid av (H P).

Kimble Louis E, wks Getchell & Martin L & Mnfg Co, res 917 6th av.

Kimble Mary E (wid Benjamin), res 2d and Ovid av (H P).

Kimble Oliver J, carp, res 1007 Locust.

Kime Henry, tmstr, res 131 e Grand av.

Kime Jesse, wks J D W Hall, res 1000 Scott.

**KIME JOHN W,**

Physician and Publ Ia Medical Journal 410-411 Equitable bldg, res 1213 e Grand av.

Kime Lewis W, died Oct 8, 1896.

Kime Miss Nellie, bds 1000 Scott.

**KIME SARA A,**

Physician 410-411 Equitable Bldg, res 1213 e Grand av.

Kime Wm A, butcher, res 720 e so 12th.

**ROSES**

CAPITAL PARK GREENHOUSES.

Floral Work on short Notice. 'Phone 153. Cut Flowers, all kinds in season.

J. W. LOZIER, 112 E. 13th St.

**PLUMBER.**

**JOHN BURNSIDE,**

603 W. Locust. Equitable Bldg.

Brass and Iron Goods, Pipe and Fittings, Sewer Pipe.

**REAL ESTATE,  
FARM LAND.  
TOWNE & Mc FARLAND,  
220 FIFTH STREET.**

Kimes Harry C, driver, bds w s Val Junction rd, 2 s Grand av.  
Kimes James, wks D M Brick Mfng Co.  
Kimler Minta R Miss, bds 1203 Day.  
Kimler Thomas J, farmer, rqs 1203 Day.  
Kimmey Earl R, pressman **CONAWAY & SHAW**, bds 1173 10th.  
Kimmey Olive M, bkpr D M Laundry, bds 1173 10th.  
Kimney Warren M, retired, res 1173 10th.  
Kimple Frank A, bkpr, rms 658 18th.  
Kimsey Bert O, maner, bds 1078 Wiley.  
Kimsey Carrie A Miss, bds 1078 Wiley.  
Kimsey Daisy M, bds 1078 Wiley.  
Kimsey Joseph A, bds 1078 Wiley.  
Kinch J Lewis, bkpr binder H Parmelee Library Co, res 1335 22d.  
Kinder Elmer F, lab, bds Logan av, s e cor Elbert.  
Kindred Addison J, farmer, res n Carlisle rd (S D M).  
Kindred Berthold, farmer, bds A P Kindred (S D M).  
King Albina (e) (wid Oliver), res 508 Elm.  
King Alice A Miss, stenog D M Water Wks Co, bds 647 e Grand av.  
King Alice B, stenog D M N & W R R, rms 1212 High.  
King Azuba D (wid John), phys 916 Walnut, res same.  
King Bridget (wid John), res 1617 Linden.  
King Charles A, painter, res 125 Ridge.  
King Charles B, retired, res 1094 26th.  
King Charles W, candy mkr, res 1112 Maple.  
King Charles W, eng C G W Ry, res 1023 Mulberry.  
King Cora Miss, bds s s Logan 2d e e 29th.  
King Cornelius, lab, bds 120 e 7th.  
King Frank W, bkpr, bds Sabin House.  
King Frederick, cash boy Younker Bros, bds 123 w so 9th.

King George, eng Flint Brick and Coal Co, res 1633 e Walnut.  
King George (e), res 302 Pelton av.  
King George C, moved to Blue Earth, Minn.  
King George E (George E King Bridge Co), bds 1717 10th.  
King George E Bridge Co (George E King), 75 Clapp Blk.  
King George M, cashr The L Trepanier Co, bds 1706 e Walnut.  
King George M, civ eng, bds 1908 Woodland av.  
King Georgian V (e), laund, bds 120 e so 2d.  
King Grace M Miss, bds 820 12th.  
King Harry, lab, res 106 7th.  
King Hugh, contr 1340 e 9th, res same.  
King Hugh V, contr 1340 e 9th, res same.  
King James F, bds 1340 e 9th.  
King John T, clk F Higgins, rms 533 6th av.  
King John W, finisher Schmitt & Henry Mfng Co, res 1021 10th.  
King John W, tchr, res 1908 Woodland av.  
King Joseph, miner, res Logan av s e cor Dexter.  
King Joseph, plumber, res 117 w so 2d.  
King Joseph D, driver Blue Line Trans Co, rms 122 w so 9th.  
King Joseph E, res 820 12th.  
King Katherine (wid Michael), res 323 w so 6th.  
King Leonard A, clk, bds 1023 Mulberry.  
King Lucy Miss, tchr, bds 1908 Woodland av.  
King Mamie, bds 1350 25th.  
King Margaret, bds 667 e Grand av.  
King Margaret, tchr, bds 916 Walnut.  
King Maria (wid Hiram G), res 223 Walnut.  
King Mary A Miss, bds 1340 e 9th.  
King Michael H, contr, res 647 e Grand.  
King Michael R, uphol, bds 1340 e 9th.  
King Mop and Wringer Co, T W Henry mngr, 115 Court av.  
King Peter I, res 1710 13th.  
King, Richardson Publishing Co, W E King mngr, 601-603 Ia L & T Bldg.  
King Robert, bds 1517 Mulberry.  
King Rose B, bds 647 e Grand av.  
King Sarah, died Oct 11, 1896.  
King Stella M Miss, bds 1023 Mulberry.  
King Thomas, driver, res 409 Grand av.  
King Wm, bds 1023 Mulberry.

*Builders' Hardware a Specialty. We buy direct from manufacturers and make the best prices in the city. 425 E. Walnut. Iowa Tel. 226.*

**Ebersole Hardware Co.**

For High Grade Work,  
Patronize the . . .

**DES MOINES LAUNDRY,**

**J. HENRY TOUSSAINT,**  
Proprietor.

**TELEPHONES:**  
Office, 748.  
Residence, 749.

**M. R. LAIRD, CIVIL AND MINING ENGINEER,**  
320 NINTH STREET.

KLN

DES MOINES CITY DIRECTORY.

KIR

353

Kingman Albert S, pres 2806 Cottage Grove av.  
Kingman Belle S Miss, bds 2806 Cottage Grove av.  
Kingman Charles S, loans, Locust s cor 7th, res 1232 23d.  
Kingman Frank M, loans, res 1109 18th.  
Kingman-Galbraith Implement Co, Martin Kingman pres, R M Galbraith v pres, G H Skimpff sec, C A Jamison treas, 6th n w cor Vine.  
Kingman Ida M Miss, bds 2806 Cottage Grove av.  
Kingman Irving II, bds 2806 Cottage Grove av.  
Kingman Martin, pres Kingman-Galbraith Impl Co, res Peoria, Ill.  
Kingman Mary Maude, rms 680 18th.  
Kingman Matthew F, real est 500 Walnut, res 1109 18th.  
Kingman Shelby A, real est, res 680 18th.  
Kingman Tupper E, farmer, res n 1/2 of n w 1/4 sec 30, twp 79, r 24.  
Kingsbury Albert G, lawyer 413 Walnut, res 1711 10th.  
Kingsbury Arthur P, contr, res 1730 12th.  
Kingston Anna Miss, bds 1206 Grand av.  
Kingston John J, clk J L Knight, bds 1206 Grand av.  
Kingston Josephine Miss, hairdresser Mrs F M Pope, bds 1206 Grand av.  
Kingston Mary E Miss, smstrs, bds 1206 Grand av.  
Kingston Nora M Miss, clk Younker Bros, bds 1206 Grand av.  
Kingston Paul, drayman, res 1206 Grand av.  
Kingston Wm B, bds 1206 Grand av.  
Kingston Tillie, cook F M Hubbell.  
Kinkanon George P, lab, bds 1014 13th.  
Kinkead James L, bds 415 Center.  
**KINKEAD LEMUEL,**  
Dale, Kinkead & Bissell), res 415 Center.  
Kinne Hettie Miss, bds 29th, cor Ridge Road.  
Kinne Hon L G, Judge State Supreme Court, res 29th, cor Ridge Road.  
Kinne Lillian Miss, bds 29th cor Ridge Road.  
Kinneer Emma V (wid John), bds 307 e 12th.  
**KINNEAR E C,**  
Propr Goldstone Hotel, bds same.

**WM. H. SHEPHERD**  
IMPORTING  
TAILOR.....  
404 LOCUST. Obs. Bldg.

Kinmerk Patrick, wks Natl Starch Mfg Co, res 1745 Des Moines.  
Kinney, see also Kefney, Kimmey and Kime.  
Kinney Cevilla (wid George), res 1436 e 12th.  
Kinney Charles A, lab, res 203 Hillside av (S D M).  
Kinney Charles J, bds 1436 e 12th.  
Kinney Charles N, prof Drake University, res 3012 University av.  
Kinney Eunice, bds 1436 e 12th.  
Kinney Frank H, eng, C & N W Ry, res 632 Lyon.  
Kinney George, bds 3012 University av.  
Kinney George W, carp, res 1377 e 9th.  
Kinney Ira, bds 1436 e 12th.  
Kinney Jasper (c), plaster, res Arthur Elm) and Sailorsville rd.  
Kinney Kate, bds 1436 e 12th.  
Kinney Mary (wid George W), res 1339 25th.  
Kinney Nelle, bds 1436 e 12th.  
Kinney Roscoe, bds 1436 e 12th.  
Kinney Wm (c), carp, res 912 e so 7th.  
Kinney Wm, lab, bds cor 9th and e Elm.  
Kinney Wm C, bds 1436 e 12th.  
Kinick Nellie Miss, clk Harris-Emery Co, res 122 College av.  
Kinsey Mary A, matron and sec Hyde Park Sanitarium.  
Kinsley Joseph, res 204 13th.  
Kinsley Laura B Miss, clk D M Fire Ins Co, bds 676 20th.  
Kintzley Corsa, bds 1314 Harrison av.  
Kintzley Weldon, bds 1314 Harrison av.  
Kintzley Wm W, res 1314 Harrison av.  
Kinyon, see also Kenyon.  
Kinyon Charles P, pres D M Drug Co, res 1233 7th.  
Kinzel Lizzie, dom 1111 Center.  
Kirby Patrick, bartdr Huglin & Stanford, res 615 2d.  
Kirch Ernest, moved to Chicago, Ill.

**THOMAS & BACKMAN, FURNACES,**  
We have the Best Line of Furnaces on the Market. Repair and Furnish Castings for all Kinds of Furnaces. Replaced by Expert Mechanics.  
421 EAST SIXTH.

**SEND YOUR CARPETS TO**  
R. N. HYDE, Mgr.

**The Electric Fan Carpet Dusting Co.**  
Our process—No Water; No Steam, is superior to all others; give us a trial; we guarantee satisfaction.

**120 Grand Ave.**  
Phone 793.

GEO. H. LEWIS, Attorney at Law, ROOMS 105-106 Manhattan Building

**CATALOGUES, RAILROAD, INSURANCE,**  
511 LOCUST ST. **COMMERCIAL AND SOCIETY PRINTING.**  
Most Complete Printing Plant in the City.

**KIRCH HERMANN,**

Manufacturing Jeweler 10-11 Seeburger Blk. 423 Walnut, up stairs, res 1005 e 9th. (See adv opp Jewelry Mfrs.)  
Kirkman Jacob W, wks D M Brick Mfg Co, res 28th and Terrace rd.  
Kirk Anna M Miss, bds 729 17th.  
Kirk Austin L, trav agt, res 729 17th.  
Kirk Charles W, police, res 1125 12th.

**KIRK CLYDE,**

Lawyer 303 Manhattan Bldg, bds 829 2d.  
Kirk Cora Miss, wks C H High.  
**KIRK CYRUS,**  
Vice Pres and Genl Mgr Equitable Life Ins Co of Iowa, res 829 2d.  
Kirk Etta S, bds 829 2d.  
Kirk Frank C, musician, bds 829 2d.  
Kirk Jennie (wid George), res 1309 Filmore.  
Kirk Nettie Miss, bds 829 2d.  
Kirk Ray L, wks F M Clingan, res 1309 Filmore.

Kirk Walter C, clk, bds 1125 12th.  
Kirkham A A (Kirkham & Pickering), res 912 4th.  
Kirkham Harriet D Miss, bds 912 4th.  
Kirkham James E, clk Field-Ingalls Co, bds The Hiad.  
Kirkham Moses H, asst sec Anchor Mut Fire Ins Co, res 912, 4th.  
Kirkhart John, butcher, res 622 e Locust.  
Kirkman Albert, mstr Proctor Coal & M Co, res Park av, 1 e of Park av School (S D M).  
Kirkman Charles E, lab, res 313 Locust.  
Kirkman Iva, Binder Watters-Talbott Ptg Co, bds 313 Locust.  
Kirkman John C (Kirkman & Scott), res 1016 High.  
Kirkman & Scott (John C Kirkman and John F Scott), barbers 202 6th av.  
Kirkpatrick Claudia, bds 708 Lyon.

Kirkpatrick Cornelia (wid Wm), rms 669 19th.  
Kirkpatrick Ichabod G, lab, res 1404 Buchanan.  
Kirkpatrick Jennie Miss, clk Wallace Pub Co, res 1231 12th.  
**KIRKPATRICK JOHN P,**  
Mngr Capital City Planing Mill and Box Factory, res 1231 12th.  
Kirkpatrick John W, clk J R Cohen, bds s s North, 1 e of e 25th.  
Kirkpatrick Lyman B, butcher P F Morrissey, rms Oriol blk.  
Kirkpatrick Nat F, foreman C C Planing Mill and Box Factory, bds 1231 12th.  
Kirkpatrick O K, student, res 1741 Des Moines.  
Kirkpatrick Robert, phys 708 Lyon, res same.  
Kirkpatrick Roy, bds 1404 Buchanan.  
Kirkpatrick Stephen, retired, res 1324 23.  
Kirkpatrick Walter P, clk Capital City Planing Mill and Box Factory, bds 1231 12th.  
Kirkpatrick Wm A, watchman Prouy-Bowler Soap Co, res s s North av, 1 w of Fair av.  
**KIRKWOOD BARBER SHOP.**  
Isaac Curtley Mgr 230 4th.  
Kirkwood Harry S, clk Golden Rule, res 1421 8th.  
Kirkwood Jennie Miss, res over 318 6th.  
Kirkwood John O, wagonmkr 311 e 2d, res over 318 6th av.  
**KIRKWOOD PHARMACY.**  
J A Sandholm Propr 406 Walnut.  
Kirkwood School, 27th and Clark.  
**KIRKWOOD (THE),**  
Macartney & Sons Co Proprs, 4th s w cor Walnut. (See page 79.)  
Kirsher Anthony, mstr, res 406 e so 4th.  
Kirsher Christine R, dom 325 Center.  
Kirsher Elizabeth (wid Joseph), res 849 9th.  
Kirsher Frank, sldr D M Saddlery Co, bds 406 e so 4th.  
**KIRSHER JOSEPH.**  
Sec D M Marble & Mantel Co, res 849 9th.  
Kirsher Lawrence, janitor W D M High School, res 1410 Center.  
Kirsher Walter S, bds 1410 Center.  
Kirtley, see also Curtley.  
Kirtley G Warren, city pass agt Northern Pacific R R, res 824 Walnut.

KIR

DES MOINES CITY DIRECTORY.

KLI

355

Kirtley Henry (c), barber Wilson, & Barton, rms 322 5th.  
Kisel Minnie Miss, dom 8th s e cor Franklin av.  
Kisel Tine Miss, dom 8th s e cor Franklin av.  
Kiser Harvey, bricklyn, res 1419 24th.  
Kiser Harry J, bricklyn, bds 1419 24th.  
Kiser John W, condr D M City Ry Co, res 519 e Locust.  
Kiser Thomas P, trav agt King-Richards on Pub Co, res 13th cor High.  
Kisky Thomas J, lab, res 821 Maury.  
Kitchen Elizabeth, inmate Home for the Aged.  
Kittleman Alice Miss, bds 112 6th av.  
Kittleman Benjamin O, bkpr, bds 112 6th av.  
Kittleman Charles, rms 320 e Grand av.  
Kittleman Harvey B, res 112 6th av.  
Kittleman Ida M, bds 112 6th av.  
Kittleman Laura D Miss, tchr, bds 112 6th av.  
Kivits Adrain P, trav agt C C Woolen Mills, res 1190 11th.  
Kivits Charles B, bds 1190 11th.  
Kivits Harriet, wks Chamberlain Med Co, res 1190 11th.  
Kivits J Roy, clk, res 1190 11th.  
Kivits Minnie Miss, bds 1190 11th.  
Kivits Otilia Miss, printer D M Daily News, res 1190 11th.  
Kizer, see also Kiser.  
Kizer Albert H, contr, res 1250 10th.  
Kizer Egbert A, coll D M Ice Co, bds 819 Locust.  
Kizer Frank, shoemkr 108 5th, res 906 10th.  
Kizer John W Jr, wks Daily Iowa Capital, bds 819 Locust.  
Kizer Nathaniel B, trav agt, bds 819 Locust.  
Kizer Wm, res 1820 Maple.  
Klahs Lena, dom 1502 High.  
Klay Vera, clk E H Carter, res 914 Locust.  
Klemm Barbara Miss, bds 848 4th.

**FIDELITY INS.**  
**IRE & CO.**  
**DES MOINES, IOWA.**  
**AN IOWA CO FOR IOWA PEOPLE**

Klemm George, bds 906 Grove.  
Klemm John, res 906 Grove.  
Klomm John, retired, res 848 4th.  
Klex Helena, wks Evans Cafe, rms 715 Cherry.  
Klex Paul, lab, res 715 Cherry.  
Klima Bartlett, clk Chicago & N W Ry, bds Robinson blk.  
Klimofsky Louis, pdlr, res e 7th, 1 n of Court av.  
Kindworth Albert J, Rev, moved to Galena, Ill.  
Kine Alice J (wid Wm), dressmkr, res 317 e Walnut.  
Kine Claude S, painter, bds 317 e Walnut.  
Kine Edward, bleksmith 314 e 3d, res 401 e Locust.  
Kine Irwin A, clk Hurlbut & McArthur, bds 1027 9th.  
Kine Wm, pawnbroker 206 Walnut, res over same.  
Kine Wm M, motorman D M City Ry Co, res 1420 Des Moines.  
Klinefelter Clara C, tchr, bds 828 16th.  
Klinefelter Emma, tchr, bds 828 16th.  
Klinefelter Frank, clk Webb Souers, bds 828 16th.  
Klinefelter George, clk Commercial Exchange, bds 828 16th.  
Klinefelter Lena, bds 828 16th.  
Klinefelter Mary E (wid A N), res 828 16th.  
Klinefelter Susie, bds 828 16th.  
Kling August, moved to Elma, Ia.  
Kling Ella, wks Ia Ptg Co, bds 119 e Grand av.  
Kling Helen O, folder Ia State Bindery, bds 119 e Grand av.  
Kling Ira C, Dep Supt Public Instruction, res 911 18th.  
Kling Laura M, folder Ia State Bindery, bds 119 e Grand av.  
Klingler Albert, wks C R I & P R R, res 1 e of Val June.  
Klingler Charles, check clk C R I & P R R, res 208 e so 7th.

**KEYSTONE COAL CO.**  
Dealers in and Miners of  
**CELEBRATED KEYSTONE COAL.**

901 Locust.  
1211 24th.  
Mutual Phone 187.  
Iowa Phone 676.



**KENYON BICYCLE CO., 805 LOCUST STREET, MANUFACTURERS OF BICYCLES AND GENERAL NICKEL PLATERS.**

256

KLI

R. L. POLK & CO.'S

KNO

**JAMES SMITH**  
**Merchant**  
 \* 206 \* **Tailor**  
**FIFTH STREET YOUNGERMAN BLOCK**

**JOHN WEBER, JR. Sole Agent FERGUSON BREWING CO., Kansas City, Mo.**  
 330-EAST FIFTH STREET, PHONE 28.

Klingler Charles Jr, tkt agt C R I & P Ry, res 415 e so 7th.  
 Klingler Frank A, moved to Fremont, Ia.  
 Klingler Jeremiah, lab, res s s Walnut Hill w Greenwood Park.  
 Klingler John J, baggageman C R I & P Ry, res 1217 Maple.  
 Klipstein Matilda, phys 7 Getchell Blk, res same.  
 Klipstein May E Miss, coll John Burnside, bds 7 Getchell Blk.  
 Klix Paul, harness D Dietrich, res 715 Cherry.  
 Kloger Henry, driver, res 110 Chestnut.  
 Kloster Mary, dom 716 20th.  
**KLUMB CARL,**  
 City Salesman Philip Klumb, res 844 15th.  
 Klumb Lucie Miss, bds 1308 9th.  
**KEUMB PHILIP,**  
 Manufacturer Importer and Jobber of Cigars, etc, 117 Walnut and 236 4th, res 1308 9th. (See right top corner cards).  
 Knapp Abbie R Miss, clk D M Public Library, bds 1102 9th.  
 Knapp George, wks Capitol Planing Mills Co, bds Graefe House.  
 Knapp Miles, stoves, 414 e Locust, res same.  
 Knauer Robert, clk State Agricultural Society, res 1112 e Des Moines.  
 Knauer R, eng State House, res 1112 Des Moines.  
**KNEELAND SAMUEL P.**  
 Mngr R G Dun & Co, res 1508 3d.  
 Kneutson Kneut, mngr Property Owners' Fire Assn, bds The Elrod.  
 Knight Charles C, bds 681 15th.  
 Knight Charles U, lab, res 1740 Des Moines.  
 Knight Charles W, pdlr, res 1740 Des Moines.  
 Knight David E, lab, bds 1740 Des Moines.

Knight Duncan R, rms 1807 High.  
 Knight Frank L, tmstr, res e 15th cor Hubbell.  
 Knight George, tmstr, res 1450 Maple.  
 Knight Hamilton E, died June 13, 1897.  
 Knight Harry, cook 513 5th.  
 Knight Harry A C, mach D M U Ry, bds 681 15th.  
 Knight Jessie, rms 1807 High.  
 Knight Mary (wid Thomas), res 1807 High.  
 Knight Mary M Miss, rms 1807 High.  
 Knight Oscar, farmer, res n s C B & Q Ry, nr Natl Starch Factory.  
 Knight Pleasant A, lab, res 1621 Walker.  
 Knight Thomas M, retired, res 1410 Lyon.  
 Knight Webb, lab Keystone Coal Co, res 1313 19th.  
 Knight Zelpha, tchr Elmwood School, bds 2808 Brattleboro av.  
 Knight of Pythias Hall, 602-604 Walnut.  
 Knop August, agt Met Life Ins Co, res 1445 Des Moines.  
 Knop Ernest O, printer Geo A Miller Ptg Co, res 1445 Des Moines.  
 Knop Wm, pressman **CONAWAY & SHAW**, bds 1445 Des Moines.  
 Knote Daniel, res 1123 4th.  
 Knote George W, propr Sherman House, 121 4th, res same.  
 Knotts Albert B, foreman Wallace Pub Co, res 1043 10th.  
 Knotts Ella Mrs, res 1190 8th.  
 Knotts Joseph, stenog, bds 1043 10th.  
 Knotts Stella C, moved to Chicago.  
 Knotts Thomas H, mngr Union Mut L Ins Co, res 1021 26th.  
 Knouf Cora B Miss, dom, res 502 Jefferson (S D M).  
 Knouf Guy L, printer The Homestead Co, bds 842 12th.  
 Knouf John H, lab, res 502 Jefferson (S D M).  
 Knouf Myrtle E Miss, clk, bds 842 12th.  
 Knouf Samuel W, carp, res 842 12th.  
 Knouse James H, pop corn 221 5th, bds 648 19th.  
 Knowles Isaac B, tchr, res 614 e 1st.  
 Knowles Jeremiah D, hostler J J Manbeck, res 614 e 1st.  
 Knowles Perry T, lab, res 1551 Des Moines.  
 Knowlton Charles, barber, res 850 13th.  
 Knowlton Elias, barber Locust n w cor 5th, res 1236 12th.

**SHIRTS TO ORDER, WINFIELD TILDEN, 509 MULBERRY STREET.**



KNO

DES MOINES CITY DIRECTORY.

KOM

357

**KNOWLTON HARRY B.**  
Dist Agt Travelers Ins Co 217 Youngerman Blk, res 1613 Woodland av.  
Knox Carl P, atty Granger & Bennett, res 3512 4th (H P).  
Knox Emma M, moved to Chicago, Ill.  
Knox James H, farmer, res s w cor 37th and Kingman av.  
Knox John, inmate Home for Aged.  
Knox Norris, bridge carp, res 1023 Woodland av.  
Knox Orville G, clk Frankel Clo Co, res 1716 High.  
Knox Place, s w cor 35th and Kingman av.  
Knox Wm, lab, res 1608 6th (S D M).  
Knudson Louis, tailor, res 515 e so 9th.  
Knudson Ole M, retired, res 885 Western av.  
Knutl Cora, waiter, bds 809 Walnut.  
Knutson, see also Kneutson.  
Knutson Julia, dom 1045 9th.  
Kobi Theobald, tailor, res 1714 Lyon.  
Koch Christian Miss, wks H Riegelman Co, bds 927 4th.  
Koch Christine G, died Oct 8, 1896.  
Koch Edward, bds 927 4th.  
Koch Ella E Miss, bds 116 e 13th.  
Koch Frederick W, foreman Watters-Talbot Ptg Co, res 116 e 13th.  
Koch George L, bkpr Watters-Talbot Ptg Co, res 114 e 13th.  
Koch John, driver Philip Harbach & Co.  
Koch Wm, painter 927 4th, res same.  
Koehl Charles, farmer, res n s Indian-oh rd (S D M).  
Koehl Ewing J, bds M H Koehl.  
Koehl George L, mach C R I & P Ry, bds 1516 Des Moines.  
Koehl George M, died May 27, 1897.  
Koehl Irvin, bds 1400 Des Moines.  
Koehl Laura Miss,achr Lucas Schol, bds 1616 Des Moines.  
Koehl Michael H, trav agt Tone Bros, res 1400 Des Moines.  
Koehl Sarah E (wid George J), res 1613 Des Moines.

ASSETS, OVER \$240,000,000.  
LARGEST, OLDEST AND BEST.

## THE MUTUAL LIFE INS. CO. OF NEW YORK.

Paid policy holders over \$450,000,000.  
More than its two largest competitors combined.

Address,  
**FLEMING BROS., Managers**  
IOWA AND NEBRASKA,  
307 Equitable Bldg.

### Agents Wanted

Koehler Frederick, wood carver Getchell & Martin L and M Co, res 1120 12th.  
Koenig George, baker Wm C Korn, bds Graefe House.  
Koenigsberger Charles T, harness 316 e 5th, res 1337 e 9th.  
Koenigsberger John, fruit grower, Delaware av, sec 10, res same.  
Koenigsberger J Edward, loans 524 e Grand av, res 1011 e 6th.  
Koenigsberger Robert N, harness mkr Wm Koenigsberger, res 316 10th.  
**KOENIGSBERGER WM,**  
Harness and Saddlery 519 Locust, res 1317 Penn av.  
Koesling Frederick, bds 2021 Clark.  
Koesling Lottie, bds 2021 Clark.  
Koesling Lydia Miss, mailing clk Kingman-Galbraith Impl Co, bds 2021 Clark.  
Koesling Rudolph F, carriage mkr, res 2021 Clark.  
Kohlpoth Charles J, plumber L H Kurtz, res 804 Railroad av.  
Kohlpoth Frederick, bds 804 Railroad av.  
Kohlpoth Theodora (wid Wm), res 804 Railroad av.  
Kohlpoth Theodore A, boilermkr, bds 804 Railroad av.  
Kohn, see also Cohen.  
Kohn David, grocer 823 Cherry, res same.  
Kohn Edna B Miss, bds 1055 22d.  
Kohn Edward C, musical mdse 526 Locust, res 1055 22d.  
Kohn Laura N Miss, bds 1055 22d.  
Kohn Lovell B, clk bds 1055 22d.  
Kohr Abraham, grocer 307 e 5th, res same.  
Kohp Edward R, bkpr N L Goldsone, res 1446 9th.  
Kohp Elizabeth, bds 1317 8th.  
Komerowski Frederick, bricklyr, res 128 e 6th.

**JAMES MAINE, Contractor for all kinds of Cement Work.** 119 EIGHTH ST., DES MOINES, IA.

## Shannon & Mott Co.,

DES MOINES ROLLER MILLS

15th and Mulberry. Phone 430

DES MOINES AND NORTHWESTERN LAND AND LOAN CO. Phone 659.  
WRITE FOR CATALOGUE 412 MANHATTAN BUILDING.

58

KON

R. L. POLK & CO.'S

KRA

## Gold Fish

And all Aquarium Supplies.

**IOWA SEED CO.** 613-615 LOCUST ST.

Konanz Minnie, laund, res ft of 4th nr river.

Konoskey Abraham, tmstr, res 803 e Court av.

Koobetscheck Adolph, wks L & D M Pkg Co, rms 1308 Center.

Kooker Charles E, bkpr Grand Av Savings Bank, bds n s of Elm, 3 e of Penn av (Grand View).

Kooker David A, trav agt, res Grand View add.

**KOOKER DAVID H.**  
 Pres Grand Av Savings Bank and Des Moines Book & Stationery Co, res n s of Elm, 3 e of Penn av (Grand View).

Kooker Wm N, tmstr, bds n s of Elm 3 w of Penn av (Grand View).

**KOONS ALBERT E.**  
 Photo 300 e 2d, res same.

**KOONS ANNIE F.**  
 Photographer, Best Work, Lowest Prices; all Work Finished in 3 to 7 Days, e 2 n w cor Walnut.

Koons Edith V, bds 1001 Des Moines.

Koons James H, real est, res 1001 Des Moines.

Koons Mabel I Miss, bds 1001 Des Moines.

Koontz John S, bkpr Natl Starch Factory, res 620 Walker.

Koopman Lucy, dom The Iliad.

Koozer Charles B, trav agt, rms 17 Seeberger blk.

Kopp May, bds 1321 7th.

Kopp Wm F, rms 6th, cor Grand av.

Koppe Charles J, lab, res 1304 Des Moines.

Kopperman Peter J, weigher Eureka Fuel Co, res 1448 Des Moines.

Korn John H, driver Wm H Korn, rms Hotel LeVere.

Korn Julius, clk R L Blotcky, bds 209 e Walnut.

**KORN WM H.**  
 Propr Vienna Bakery 308 7th, res same.

Koryenski Otto, wks D M City Ry, res 516 Scott.

**KOSHER BATH AND MASSAGE INSTITUTE,**

(Mrs Mae Long Prop). Hair Dressing, Manicuring and Chiropody, 914 Walnut. (See left top lines).

Kosky John, lab, res 808 e so 7th.

Kostenbader Effie W Miss, stenog, bds 1031 19th.

Kostenbader Elias, carp, res 1031 19th.

Kostenbader Pearl Miss, cashr Utica Clo Store, bds 1031 19th.

Kraemer Christena, bds 1023 8th.

Kraemer Fred, slsmn Fred Kraemer Jr, res 1023 8th.

**KRAEMER FRED JR,**  
 Cigars and Tobacco 202 6th av, res 713 7th.

Kraemer John J, cigarmkr Fred Kraemer Jr, bds 1023 8th.

Kraemer Karl, cigarmkr F Kraemer Jr, res 1023 8th.

Kraetsch Anna Mrs (wid Gustof), res 625 e so 10th.

Kraetsch Arthur, ruler Geo A Miller Ptg Co, res 625 e so 10th.

Kraetsch Herman H, candymkr Merritt & Bush, bds 625 e so 10th.

Kraetsch John E, wks L Harbach, bds 625 e so 10th.

Kraetsch Paul H A, ruler Geo A Miller Ptg Co, res 625 e so 10th.

**KRAETSCH PAUL J,**  
 Propr Graefe House 214-216 Walnut, res same.

Kraft Fred E, bds 1037 7th.

Kraft George (Todd & Kraft), res 1037 7th.

Kraft George C, bds 1037 7th.

Kraft Mary C Miss, bds 1037 7th.

Kragokon Wm, supt American Lubricator Co, res 1365 e 13th.

Kramer, see also Cramer.

Kramer Abe, grocer 1203 Buchanan, res same.

Kramer Archie, wks D M Ice Co.

Kramer Celia, grocer 205 e Walnut, res same.

Kramer George W, gdnr, res Delaware av (Lee twp).

Kramer Isaac W, photog 607 Walnut, res 1130 6th av.

Kramer Joseph, clk C Kramer, bds 205 e Walnut.

Kramer Joseph, mngr C Kramer, res 205 e Walnut.

**STAR ELECTRIC AND CONSTRUCTION CO. MANUFACTURERS OF ELECTRIC FANS, ARMATURE WINDING. TELEPHONE 69. 414 SIXTH AVENUE.**

**BRADSHAW'S EXPRESS AND TRANSFER**  
 903 WALNUT. TEL. 549.

Move Household Goods. Planos Boxes and Moved. Baggage Transferred Charges Reasonable . . . . .

Send your  
Laundry to

# HARRY MILLER'S LAUNDRY

211-213 9th.  
Tel. 718.

KRA

DES MOINES CITY DIRECTORY.

KRU

359

Kramer Louis, retired, res 721 e Court av.

Krantz Charles, mngr International Marble & Granite Wks, res 2942 Brattleboro av.

### KRATZER CARRIAGE CO,

John Kratzer Pres and Treas, H B Hedge Vice Pres, C S Walker Sec, Clayton L Baker Supt, 106-122 w so 1st.

Kratzer D Newton, trav ag, Kratzer Carriage Co, bds Aborn House.

Kratzer James F, carp, res 1904 Crocker.

Kratzer John F, pres and treas Kratzer Carriage Co, rms The Normandy.

Krauser Lemuel E, moved to Ames, Ia.

Kraut Charles, artist, res 422 10th.

Krein Paul, cook Timothy Brick, rms 424 e Locust.

Kreisinger, see also Krisinger.

Kreisinger Frank, miller, res n & Dean av, l m e fair grounds.

Kreps Albert M, lab, bds 1831 Washington (N D M).

Kreps Joseph W, lab, res 1516 26th.

Kreps Moses H, lab, res 1831 Washington (N D M).

Kretschmer Anna Miss, drssmkr, bds 725 e so 15th.

Kretschmer Carrie Miss, drssmkr, res 725 e so 15th.

Kretschmer Frank, carp, res 725 e so 15th.

Kretschmer Harriett, bds 725 e so 15th.

Kreutz Caroline (wid B August), res Lake av, n e cor English (Chesterfield).

Kreutz Hulda Miss, wks Natl Starch Mfg Co, bds Lake av, n e cor English (Chesterfield).

Kreutz John, janitor Chase & West, bds Lake av, n e cor English (Chesterfield).

Kricke G A, driver, res 1507 Buchanan.

Krieger, see also Kreuger.



### KRIEGER FREDERICK W,

Propr Greenwood Conservatory, res cor Park lane and Grand av.

Kriem Paul, cook C Christ, rms 424 e Locust.

Kriner Daniel, res 1114 Filmore.

Kriner Levi, driver C Stieglitz, res 612 e Grand av.

Krisinger, see also Crissinger.

Krisinger Emma, mlur, bds 1005 Maple.

Krisinger Estella Miss, bds 1005 Maple.

Krisinger Frank, clk R Dempster Co, bds 1005 Maple.

Krisinger Joseph, res 1005 Maple.

Krisinger Joseph F, fireman D M, N & W R R, res 704 e 9th.

Krisinger Nettie Miss, bds 1005 Maple.

Krisinger Wm, lab, bds 1005 Maple.

Kroeger Henry, driver, B F PARKER, Mngr Gipps Brewing Co, res 110 Chestnut.

Kroll Louis, bell boy Aborn House, bds same.

Kroll Sol, tailor, res 752 9th.

Kromer Albert J, musician 609 Walnut, res 1110 4th.

Kromer Charles, musician, bds 1110 4th.

Kromer Edward, musician, bds 1110 4th.

Kron Andrew, miner, res 1653 Maple.

Kron Charles L, miner Eureka Fuel Co, res 1425 Buchanan.

Kropf Bessie, weaver C C Woolen Mills, bds 1836 B.

Kropf Charles, bricklyr, res 707 e Court av.

Krouskup Orrin, retired, res 1388 Penn av.

Krouskup Sarah J (wid Wm H), bds 1386 Penn av.

Krueger, see also Krieger.

Krueger Emma Miss, artist, bds 1924 9th.

### CAPITAL CITY

## Brick and Pipe Co.

J. B. McGORRISK, Pres. J. C. MARDIS, Sec.  
Manufacturers of Building Paving and Sewer Brick.  
General Contractors.

SOUTH WEST 12TH

TEL. 541

DES MOINES.

IOWA.

# GIPPS BREWING CO.

Headquarters. Wholesale Dealers in Malt Liquors. Family Trade Supplied.  
Office, 408 Locust St. Phone 36. B. F. Parker, Mgr.

## Des Moines Plumbing Co. Special Attention given to Jobbing

716 LOCUST ST.

TELEPHONE 511.

360

KRU

R. L. POLK & CO.'S

KUR

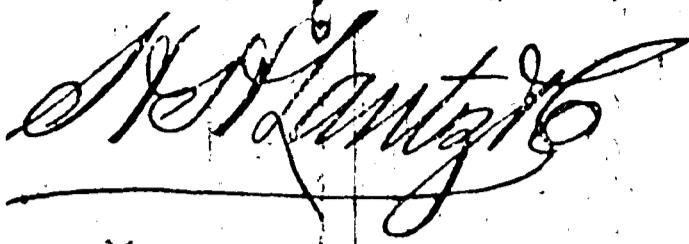

**FIRE and WIND STORM INSURANCE.**  
[See page VIII]. 200 FIFTH ST.

Krueger Gretchen L. Miss, bds 1924 9th.  
 Krueger John T, tailor, res 1924 9th.  
 Krueger Paul M, printer Ia Staats Anzeiger, res 518 e so 5th.  
 Kruger Charles W, elv opr Ia L & T Bldg, bds 36th and Grand av.  
 Krull Charles M, eng Ia L & T Bldg, res 1220 Fremont.  
 Kruse Carsten, wks C C Gas Light Co, res 908 Shaw.  
 Kruse Fred W, trav agt Patrick & Luthe Co, res Ames, Ia.  
 Kruse Freda, dom 1811 4th.  
 Kruse Marie L Miss, drsmkr, bds 908 Shaw.  
 Kube Joseph, bkpr D M Plumbing Co, bds 1209 Fremont.  
**KUBEC WESLEY M,**  
 (Des Moines Plumbing Co), res 1209 Fremont.  
 Kuble Addie, student C C C College, bds 616 e 5th.  
 Kuble Flora Miss, tchr, bds 616 e 5th.  
 Kuble Frank, grocer 501 e walnut, res 616 e 5th.  
 Kuble Joseph C, clk F Kuble, bds 616 e 5th.  
 Kuefner Augusta (wid Adam), res 830 Walker.  
 Kuefner John A, mach Eagle Iron Wks, res 815 e Court av.  
 Kuefner Mary, clk G H Botsford, res 830 Walker.  
 Kuehne Frank, wks Enterprise Bottling Wks, bds Banner House.  
 Kuehner Frank C, retired, res 600 Allen.  
 Kuehner Harry C, lab, res e 18th, n e cor Scott.  
 Kuehner Lula Miss, smstrs, bds 600 Allen.  
 Kuehner Wilbert M, lab, bds 600 Allen.  
 Kufsky Anna, dom 515 3d.  
 Kuhfuss Herman F E, butcher, res 712 e 6th.  
 Kuhl Otto, carp, res 761 Oak.

Kuhlman Carl, cash boy Younker Bros, bds 108 e Court av.  
 Kuhlman Frederick, brtdr, res 108 e Court av.  
 Kuhn Jacob, res 2818 Cottage Grove av.  
 Kullander Charles F, carp, res 1103 e Center.  
 Kullander Wm, wks D M Linseed Oil Wks, res cor B and Filmore.  
 Kulp J S M D, examiner State Board of Dental Examiners, res Muscatine, Ia.  
 Kunkle Henrietta (wid Ferdinand), bds 1065 6th av.  
 Kunkle Henry, bds 514 e Court av.  
 Kunkle Jacob, cook G E Johnson & Co, res 814 Pleasant.  
 Kunkle Max, bds 1065 6th av.  
 Kuns Benjamin, huckster, res 108 e 8th.  
 Kuns Rosa Miss, cook A D Porter, rms 211 e Walnut.  
 Kunsch Fredericka (wid Henry), res 1068 6th av.  
 Kuntz George A, gardner, bds n s Hickman av 1 e of 30th.  
 Kuntz Joseph, lab, res 967 22d.  
 Kuntz Joseph C, lab, bds 967 22d.  
 Kuntz Mary S, bds 967 22d.  
 Kuntz Samuel, feed mill, n s Hickmap av, 1 e of 30th, res same.  
 Kuntz Wm F, bds n s Hickman av, 1 e of 30th.  
 Kunzer Frederick, clk Lorenz Ill, bds Des Moines House.  
 Kupfer Carl A, driver (Chase Bros Co), res 112 Chestnut.  
 Kupka Anna Miss, bds 809 Shaw.  
 Kurtz Barbara, died Dec 4, 1896.  
 Kurtz Block, 312-316 5th.  
**KURTZ CARL, Sec Norman Lichty Mngf Co, res 619 4th.**  
 Kurtz Catherine (wid C J), res 619 4th.  
 Kurtz Elizabeth Miss, bds 619 4th.  
 Kurtz Flora C Miss, bds 619 4th.  
**KURTZ LOUIS C,**  
 Mngr L H Kurtz, res 963 21st.  
**KURTZ LOUIS H,**  
 Hardware, Stoves, Tinware, Painters Supplies and Plumbing 308 Walnut, res 1315 same. (See page IV).  
 Kurtz Lucy Miss, drsmkr, res 1308 9th.  
 Kurtz Mary A, organist St Mary's Catholic Church, bds 1315 Walnut.  
 Kurtz Oswald, grocer 1108 8th, res same.  
 Kurtz Peter J, barber 611 Walnut, res 503 State.

**LIVERY First-Class Livery Stables. Hacks Day or Night. PHONE 771 ED. CRAWFORD, 325 E. Sixth.**

# Galvanized Iron Cornices

Furnaces, Slate, Tin and Gravel Roofing.  
Metallic Skylights and Iron Shutters.  
ST. JOHN & BARQUIST, 412 8th St., Des Moines, Iowa.

KUR

DES MOINES CITY DIRECTORY.

LAC

361

Kurtz Peter J, clk D M Saddlery Co,  
bds 924 2d.

Kurtz Schiller C, moved to Mason City,  
Ia.

Kurtzweil George, clk Ia Seed Co, bds  
s s Grand av, opp Jordan M E Church.

Kurtzweil George, helper Ia Seed Co,  
res 850 21st.

Kurtzweil John, bulb grower, res 46th  
and Grand av.

## KURTZWELL MATHIAS,

Pres Ia Seed Co, res s s Grand av,  
opp Jordan M E Church.

Kuse John, lab, res 1612 Des Moines.

Kutchora Frederick, tailor, res 900 e so  
9th.

Kutchora Mildred Miss, bds 900 e so  
9th.

Kutchora Richard, clk A G Hammer,  
bds 900 e so 9th.

Kyander Anna, dom 308 7th.

Kyle Edna Miss, tchr, bds 1340 Penn  
av.

Kyle Wm, student, bds 1340 Penn av.

Labertew Lottie, stenog Western  
School Supply Co, bds 814 6th.

Labor Organizations, see page 67.

Labour Abby (wid Leslie J), bds 803 e  
12th.

Labour Beatrice Miss, bds 803 e 12th.

Labour Peter, carpet weaver, res 1644  
Maple.

Lacey Anthony, farmer, bds George L  
Lacey.

Lacey George L, farmer, res s w 1/4 sec  
28 (Lee twp).

Lacey Thomas H, farmer, bds George  
L Lacey.

Lacy Charles M, miner, bds 1727 Ma-  
ple.

Lacy Frank N, lab, bds 1812 Des  
Moines.

Lacy Lawrence, retired, res 927 Sher-  
man.

Lacy Martin (c), porter W Allen, rms  
Cherry bet 7th and 8th.

Lacy Maud M, bds 1727 Maple.

Lacy Nicoll S, lab, res 1812 Des, Moines.

Lacy Rose T Miss, stenog C R I & P  
Ky, res 706 4th.

Lacy Thomas A, lab, res 1727 Maple.

Lacy Wm L, clk L E Bolton, res 27th  
n e cor Walnut.

Lacy Wm S, slsm T M Sinclair & Co,  
res 1812 Des Moines.



Ladd Scott M, Chief Justice State Su-  
preme Court, res Sheldon, Ia.

Laffee Agnes, bds 704 Monroe (S D  
M).

Laffee Albert, bricklyr, res 704 Monroe  
(S D M).

Laffer Mary Mrs, res 205 10th.

Lafferty Bros (Daniel H and John),  
cigar mnfrs 318 4th.

Lafferty Catherine Miss, bds Daniel  
Lafferty (S D M).

Lafferty Daniel H (Lafferty Bros), bds  
1314 6th (S D M).

Lafferty John (Lafferty Bros), bds 1314  
6th (S D M).

Lafferty Vesta, bds 1208 e Center.

Lafferty Wm, cook, bds 819 6th av.

LAFLIN & RAND POWDER CO,  
C O Perkins Agent, 511 Mulberry.

Lagerquist Henry, blksmith 313 2d, res  
1337 Buchanan.

Laney Annie, store kpr Aborn House,  
bds same.

Laney John, lab, res 771 Oak.

Laney Kate, bds 771 Oak.

Laliman Israel E, wks Young & Butler,  
res 919 7th.

Lahr Charles F, wks C C B & P Co,  
bds 225 Des Moines.

Lair George W (c), barber 1016 e 12th,  
res same.

Laird Adelaide Miss, tchr, bds 1823 4th.

Laird Carrie E Miss, bds 1823 4th.

Laird Clarence B, v pres Western  
School Supply House, res Rockport,  
Ind.

Laird Cornelia M (wid Jacob), res 1600  
Locust.

Laird Curtis, clk Bentley & Olmsted.

Laird Daisy C Miss, tchr, bds 1823 4th.

Laird Della, rms 304 w so 4th.

Laird Flora R, tchr, bds 1823 4th.

Laird Frank R, retired, res 1823 4th.

Laird George J, res 1600 Locust.

Laird Graham, trav agt, res 1724 9th.

Laird Jacob M, died July 15, 1897.

Laird Jessie E, died Feb 13, 1897.

R. S. ANDERSON & CO., MONUMENTS, 646 East Grand Avenue.

## RENTAL AGENCY.

R. R. McCUTCHEN.

Property for Rent, Rents Collected, Taxes Paid, Fire  
Insurance Written. Youngerman Block. Tel. 338.

**DRAKE UNIVERSITY**  
 DES MOINES, IOWA.

**COLLEGES:**

*Letters and Science, Bible, Normal, Law,  
 Medicine, Pharmacy,  
 Art, Music, Oratory, Commercial,*

SEND FOR CATALOGUE.

**WM. BAYARD CRAIG, L. L. D., Chancellor.**

**LAIRD MADISON R,**

Civil Engineer and Surveyor, Dealer  
 in Coal and Wood 320 9th, res 1057  
 9th. (See right top lines).

Lake Park, w s of 6th av, s of Jackson,  
 w of (H P).

Lake Park Coal and Mining Co, John  
 Snedden pres, Edward Herdman v  
 pres; Henry McMillan treas, Edward  
 McClelland sec, wks Flint Valley car  
 line, bet 11th and 12th (O P).

Lake Park School, 6th and Franz av  
 (L P).

Lake Stanley Land Co, L W Good pres,  
 F W Vorse sec and treas, 300 5th.

Lakeside, s of e Court av, e of Linn av.

Lakin Harry M, res 307 e 12th.

Lally Hugh, lab, bds 212 e so 9th.

Lally James, lab, res 212 e so 9th.

Lally James Jr, wks C R I & P Ry,  
 bds 212 e so 9th.

Lally Nellie F Miss, bds 212 e so 9th.

Lamar John C, setter D M Marble &  
 Mantel Co, res 1338 21st.

Lamb David W, lab, bds John H  
 Sayres.

Lamb Etta Miss, bds 1821 11th.

Lamb Ira, retired, res 1821 11th.

Lamb Joseph B, lab, res n s Russell  
 3d e of Lake av (Chesterfield).

Lamb Mae E, bds 1821 11th.

Lamb Rosa, smstrs, rms 829 e Grand  
 av.

Lamberg Charles, miner, res Park av  
 8 e of Park Av School (S D M).

Lambert Clarence C, shoemkr 1512  
 20th, res 623 9th.

Lambert Clay, caller D M U Ry, res  
 772 10th.

Lambert George F, County Surveyor,  
 Court House, res 306 12th.

Lambert George W, wks D M City Ry,  
 res 1903 Cottage Grove av.

Lambert G C, ins agt, rms Aborn  
 House.

Lambert Hanna, waiter Heeney  
 House, bds same.

Lambert John D, florist, bds 1912  
 Woodland av.

Lambert Lillian V Miss, bds 1328 e  
 13th.

Lambert Peter, florist 1912 Woodland  
 av, res same.

Lambert Rudolph, florist, bds 1912  
 Woodland av.

Lambert Theresa Miss, bds 1912 Wood-  
 land av:

Lambertson George L, bricklkr, bds  
 1546 20th.

Lambertson Wm, wks Ia Brick Co.

Lambertson Wm L, clk, res 1546 20th.

Lamont Cora, chambermaid Savery  
 House.

Lance Edna I Miss, bds 1327 Harrison  
 av.

Lance Nelson, agt Merchants Despatch,  
 res 1327 Harrison av.

**LANCE PERLEY R,**

Sec Postmaster P O, res 1325 Harri-  
 son av.

Land Charles, tailor, bds 114 Grand  
 av.

Land Charles M, coll, bds 916 3d.

Land Gertrude, stenog Montague &  
 Williams, res 916 3d.

Land Maud Miss, bds 1013 e 6th.

Land Rebecca (wid Thomas), res 916  
 3d.

Land Wm H, clk Conrad Paul, res  
 1013 e 6th.

Landaker Joseph W, gdnr, res 3 e of  
 Clifton Mine (S D M).

Lander Jacob, carp, res 847 e 7th.

Landers Benjamin, tmstr, res 856 21st.

Landers Frank E, moved to Webster  
 City, Ia.

Landers Lenora, moved to Webster  
 City, Ia.

Landers Wm S, cond D M City Ry, res  
 1630 e Walnut.

Landfield Charles, hostler A Dahl-  
 strom.

Landfield Clark D, clk J Gass, res 220  
 e 5th.

Landfors Albert, wks S B Garton, bds  
 828 e 5th.

Landfors Edward, wks Merritt & Bush,  
 res 606 e 1st.

Landfors Edward L, bds 828 e 5th.

Landfors May, dom 2100 Woodland av.

Landfors Selma Miss, dom 1728 9th.

Landfors Swaney, died June 24, 1897.

Landingham Charles, eng Eagle Grove  
 Coal Co, res 2102 Meek av.

Landingham Charles E, brkmn C G W  
 Ry, res 1202 Woodland av.

**JOHN GRANT, Wholesale Dealer,  
 706 EAST FIFTH STREET.  
 JUNG'S MILWAUKEE BEER.**

**CHIROPODIST.**

**GEO. H. STAPLES,  
 Over 607 Walnut Street.**

*Corns, Bunions, Warts and  
 Ingrowing Toe Nails Treated  
 Without Pain . . .*

Landon May, wks M E Spring, bds 314 8th.  
 Landon Oliver E, fireman D M U Ry, res 523 17th.  
 Landon Richard H, farmer, res s e 1/4 sec 24 twp 79, r 24.  
 Landre Alice, res 314 w so 4th.  
 Landsberry Wm, painter C E McCray, rms 716 Locust.  
 Lane Arthur C, farmer, res Hickman av, 4 w of Beaver av.  
 Lane Charles F, driver, U S Ex Co, res 1220 e 9th.  
 Lane Elmer C, driver U S Ex Co, bds Des Moines House.  
 Lane James F, janitor Emerson School, res 1220 Des Moines.  
 Lane Joseph, hackman, res 1110 Lyon.  
 Lane Levi O, carp, res 1801 Des Moines.  
 Lang, see also Long.  
 Lang Abraham (Lang Bros), res 696 18th.  
 Lang Bros (Isaac and Abraham), real est 309 5th.  
 Lang Daniel R, retired, res 3402 8th (O P).  
 Lang Delbert R, bds 3402 8th (L P).  
 Lang Hattie (wid James), res 510 e Court av.  
 Lang Isaac (Lang Bros), res 611 4th.  
 Lang Iva M Miss, bds 3402 8th (L P).  
 Lang Janet L, steng Marshall Dental Mfg Co, res 1512 Center.  
 Lang Mark, lab, res Madison av cor 8th (O P).  
 Lang Max M, clk A L West, bds 827 5th.  
 Lang Wm L, lab, res 8th, 2 s of Madison av (O P).  
**LANGAN BROS,**  
 Wm H and Thomas M), Wholesale Paper and Stationery, Wooden and Willow Ware, 209-211 Walnut.  
 Langan Nora E, dom 816 High.  
 Langan Thomas M (Langan Bros), res 1193 9th.  
 Langan Wm H (Langan Bros), res 1160 9th.  
 Langdon Benjamin, farmer, res Forest av, 2 w of 40th.  
 Langford Celestea (wid L F), bds 1428 e Madison av.  
 Langford Harriet (c), bds 733 e Walnut.  
 Langford Homer (c), bds 733 e Walnut.  
 Langford Isaac (c), lab, res 733 e Walnut.  
 Langford Mary (c), bds 733 e Walnut.

**WEDDING GOODS**  
 CALLING CARDS  
 PROGRAMS, INVITATIONS

**KENYON PTG. & MFG. CO.**

**ACKNOWLEDGED LEADERS**

502 TO 508 LOCUST ST.

Langley Charles B, trav agt, res 952 14th.  
 Langworthy John E; moved to Coon Rapids, Ia.  
 Langworthy Wm H, moved to Coon Rapids, Ia.  
 Lanigan Maggie, tailoress Frankel Clothing Co, bds 821 e Market.  
 Lanigan Patrick, wks Wabash Ry, res 821 e Market.  
 Lanigan Thomas, wks Wabash Ry, bds 821 e Market.  
 Lankford Bertha (c), bds 1116 8th.  
 Lankford Hattie (c), bds 1116 8th.  
 Lankford Phylena (c), bds 1116 8th.  
 Lankford Sarah (c), res 1118 8th.  
 Lannan, see Lennan and Linman.  
 Lansing Hattie, wks WINFIELD TILDEN.  
 Lansley Dona, res 908 10th.  
 Lansley John M, clk P O, rms 416 Walnut.  
 Lantis Sarah C (wid Solomon), bds Park cor Douglas av (O P).  
 Lantz Alfred J, tailor, res 912 e 13th.  
 Lantz Herman H (H H Lantz & Co), res 850 7th.  
**LANTZ H H & CO,**  
 (Herman H Lantz, Wm A Abbett), General Insurance and Surety Bonds, 200 5th. (See left top cards and p XIII).  
 La Page, see LePage.  
 Lapham Anna E Miss, tchr, bds 1544 11th.  
 Lapham Sylvia A (wid Charles), res 1544 11th.  
 Lappen Moses, grocer 408 e so 5th, res same.  
 Laray Emil, retired, res 7th and Corning av (L P).  
 Large Joseph B, clk A H Miles, bds 502 3d.  
 Larimer Sarah J Mrs, res 729 3d.  
 Larison Allen, farmer, res West s w cor e 28th.

**AMERICAN LAUNDRY.**

**OUR WORK SPEAKS FOR ITSELF GIVE US A TRIAL**

**407-409 E. LOCUST STREET. PHONE 651.**

**THEIR CIRCULATION :**

**DAILY NEWS, 15,019. LEADER, 9,282. REGISTER, 7,984. CAPITAL, 6,203.**

IOWA'S GREATEST SHOE STORE.  
OUR REGAL SHOES FOR MEN AND WOMEN  
PRICE \$3 & \$4. ALL LATEST STYLES.

Larison John, tmstr, res Eshbaugh 2d  
n English (Chesterfield).  
Larison Michael, retired, res 831 e 5th.  
Larkin Eva (wid Levi H), res 1038 13th.  
Larkin Lee H, bds 1038 13th.  
Larkin Mary (wid Patrick), res e s  
Main 4 s of Pleasant (Sevastopol).  
Larmon Charles C, died June 27, 1897.  
Larmon Mrs M S, milnr, bds 937 15th.  
Larsen, see Larson.  
Larsh Lewis W, bds 913 Cherry.  
Larsh Mabel Miss, bds D T Davis.

**LARSH MIRENESS F,**

Treas Capital Planing Mill Co, res  
913 Cherry.  
Larsh Myrtle E Miss, bds 913 Cherry.  
Larsh Rockie, wks Ed Littleton, bds  
913 Cherry.  
Larson, see also Larison and Lorson.  
Larson Adolph (Larson Bros), res 921  
e 9th.  
Larson Albert W (Larson Bros), res  
1607 e Walnut.  
Larson Alfred, res 515 Columbia.  
Larson Alfred, binder Geo A Miller Ptg  
Co, res 612 e so 4th.  
Larson Almeda V Miss, bds 921 e 9th.  
Larson Anderson, wks Eagle Iron Wks,  
res r 212 e Court av.  
Larson Andrew, hostler C A Finkbine.  
Larson Andrew, lab, bds 27th and  
Hickman av.  
Larson Andrew, miner, res Park av, 4  
e Bloomfield av (S D M).  
Larson Andrew, wks D M City Ry, res  
1401 Lyon.  
Larson Andrew J, cigar mnfr 424 e  
Walnut, res same.  
Larson Anna, dom 658 18th.  
Larson Anna, dom 1310 Woodland av.  
Larson Anna, dom 2116 Grand av.  
Larson Anthony, tmstr, bds 856 21st.  
Larson August, coachman 1409 Pleas-  
ant.  
Larson Augusta, dom Joel Witmer.

Larson Augusta, dom, Ridge road s w  
cor 29th.  
Larson Bros (Adolph H and Albert W),  
clothing 517 e Locust.  
Larson Carl, bds 420 e 6th.  
Larson Carl A, cond D M City Ry, res  
518 e Grand av.  
Larson Carl W, asst sec Ia Tract So-  
ciety, res 603 e 12th.  
Larson Charles, miner, res 1519 Lyon  
Larson Charles, miner, res n s Smith,  
2 e Eshbaugh av.  
Larson Charles O (Larson & Anderson),  
res 116 e Grand av.  
Larson Cinda, wks D M Mills.  
**LARSON CHRISTIAN D,**  
Propr Larson Health Institute 611  
6th av, res same.  
Larson Ella, moved to Stanhope, Ia.  
Larson Elmer, baker O M Homan.  
Larson Emma, dom 521 4th.  
Larson George, clk B Robinson, bds  
2716 Forest av.  
Larson Gustav, miner, res cor e 20th  
and North av.  
Larson Hannah, dom 1409 Pleasant.  
Larson Hans, wks Chas H Getchell,  
bds same.  
Larson Hans, lab, res 1205 Cottage.  
Larson Hans T, pastor Swedish M E  
Church, res 839 Maple.  
Larson Health Institute, C D Larson  
Propr, 611 6th av.  
Larson Henry, driver Diamond Ice Co,  
res 1391 Penn av.  
Larson Henry, grocer 810 e 6th, res  
808 e 6th.  
Larson Hulda, dom 827 5th.  
Larson John, wks Diamond Ice Co, res  
1417 e 9th.  
Larson John A, wks Ia Ptg Co, res 1117  
12th.  
Larson John A Jr, binder Ia Ptg Co,  
res 1117 12th.  
Larson Lars, bds 421 e so 5th.  
Larson Lena, dom 1303 Center.  
Larson Lewis, bds Murrow Farm, w  
Grand av.  
Larson Lewis, bricklyr, bds 27th and  
Hickman av.  
Larson Martin, clk Harter & Larson,  
bds 422 e 6th.  
Larson Mary, dom 1924 Leyner.  
Larson Matilda Miss, dishwasher  
Graefe House, bds same.  
Larson Nellie Miss, dom 1031 6th av.  
Larson Nels, mach Duplex Typewriter  
Co, res 835 Walker.  
Larson Olof, lab, bds 222 e Grand av.

Fine Table Beer for Family Trade a Specialty.  
M. CHESA Sole Agent 808 S. Monroe, Phone 874

VÄL BLATZ MILWAUKEE BEER.

OLIVER O. SMITH, Architect, Over 609 Walnut St., Des Moines, Ia.  
Correspondence Solicited.



Larson Oscar, wks Flint Brick and Coal Co.

Larson Oscar F (Harter & Larson), res 422 e 6th.

Larson Otto, lab, rms 420 e Grand av.

Larson Peter, houseman The Kirkwood, rms 212 e Grand av.

Larson Rena Miss, trimmer Moershell, Duffy & Fotheringham, bds 1907 High.

Larson Samuel, bricklyr, res 27th and Hickman av.

Larson Sarah, dom 1101 Pleasant.

Larson Selma, wks Merchants Laundry, bds 831 e 6th.

Larson Soren, contr, e s 27th, 1 s of Hickman av, res same.

Larson Tena, dom C A Finkbine.

Larson Theodora, dom 1219 Pleasant.

Larson Wm M, clk M J Olsen, res 515 e Locust.

Larson & Anderson (C O Larson & A X Anderson), fish and game 415 e Locust.

Larue Amos, wks C C Gas Light Co, res 716 e 6th.

Larue Charles W, tmstr, bds 212 e 4th.

Larue May, ironer D M Laundry.

Larufsky Samuel, tmstr, res 117 e Grand av.

Lasalle Charles M, lab, res 3 Corning av (H P).

Lash, see Losh.

Latham Alice M, bds 1355 e 13th.

Latham Charles, lab, res 1116 5th.

Latham Hattie, bds 615 Grand av.

Latham Henry H, res 615 Grand av.

Latham James, scavenger, res 1137 7th.

Latham James Jr, scavenger, bds 1137 7th.

Latham John C, motorman D M City Ry, res 616 2d.

Latham May Miss, bds 1353 Fremont.

Latham Richard M, tmstr, res 1122 Bluff.

Latham Walter, scavenger, bds 1137 7th.

Lathrop George R, pres Lathrop-Rhodes-McCain Co, res 849 5th.

LATHROP-RHODES CYCLE CO (THE), G R Lathrop Pres, Clayton C Rhodes Sec, 604 Walnut.

LATHROP-RHODES-McCAIN CO, George R Lathrop Pres, Walter M McCain Vice Pres and Treas, Clayton C Rhodes Sec, Books, Stationery, Bicycles, etc, 604 Walnut.

## THE MUTUAL LIFE INSURANCE COMPANY OF NEW YORK.

The largest, oldest and best—Assets over 221 millions. Good Agents Wanted.

FLEMING BROS.,

Managers Iowa and Nebraska.

Rooms No. 307 and 308 Equitable Bldg.

Lathrow George, printer D M Leader, res 918 6th av.

Lathrow Lillie Miss, wks A A Chapman, bds 918 6th av.

Latimer John J, tmstr, res 1124 Bluff.

Latimer John L, police, res 1637 Capitol av.

Latimer Wm, retired, bds 1112 Woodland av.

Latimer Wm S, clk A H Gordon, res 1637 Capitol av.

Latta Wm J, phys 703 Equitable bldg, res 2815 Cottage Grove av.

Latter Day Saints Church, Des Moines, n w cor e 16th.

## LAUB HENRY C,

Pres Iowa Mutual Fire Assn, res Denison, Ia.

Laufman Charles H, mngr Deering Harvester Co, rms Hotel LeVere.

Laughery Adelaid, dom 1806 Arlington av.

Laughlin Andrew, brakeman D M, N & W Ry, bds Hotel Logan.

Laughlin John, lab, res 800 Allen.

Laughlin Thomas, lab, res 1 e Valley Junction.

Laurall Erick, tailor, res 709 Lyon.

Laurine Nelle, bds 917 Walker.

Lauritsen Alma Miss, bds 324 e 7th.

Lauritsen Christene, bds 324 e 7th.

Lauritsen Gustav, baker, bds 324 e 7th.

Lauritsen Lena (wid Nels), res 324 e 7th.

Lauritsen Lewis, painter, bds 324 e 7th.

Lauritsen Michael, lab, res 831 e 5th.

Lavender John S, eng C G W Ry, res 118 Courtland av (O H).

Lavery Albert A B, pressman, res 1014 4th.

Lavery Burton, pressman Richards & Cassel.

Lavery Francis, lab, bds 118 e so 5th.

Lavery Frank, lab, bds 118 e so 5th.

THE JENNINGS WALL PAPER CO.

High Grade Wall Paper & Paper Mache and Frrescoing

821 WALNUT PHONE 141

# BRICK.

# DES MOINES CO-OPERATIVE BRICK CO.

Office, Corner Third and Locust Streets. PHONE, 155.

366

LAV

R. L. POLK & CO.'S

LAW

NEW STANDARD MISCELLANEOUS

## BOOKS

## STATIONERY

Correspondence Society Office

Best Goods at Right Prices at

### DES MOINES BOOK AND STATIONERY CO.

514 WALNUT ST. PHONE 69.

Picture Frames Made to Order.

Lavery Frederick, wks The Bartholomew Co, bds 118 e so 5th.

Lavery Hannah (wid James), res 118 e so 5th.

Lavery Ida M Mrs, bds 1014 4th.

Lavery Sarah E Mrs, res 1014 4th.

Lavine Max, cigarmkr J R Cohen, res 1516 Des Moines.

Lavine May, wks Chamberlain, Med Co, res 1516 Des Moines.

Lavine Michael, bds Grand av. and 38th.

Lavine Moses L, driver, res 1516 Des Moines.

Law Frank S, clk M M Law, bds same.

Law Jane, bds 28th and School.

Law John H, clk M M Law, res 1328 e 12th.

Law Joshua P, trav agt, res 3420 2d (H P).

Law Mary M, grocer 1328 e 12th, res same.

Law Roy, printer The Homestead Co, res 3420 2d (H P).

Law Walter, mach D M Mnfg & Supply Co, res 28th and School.

Lawler Agnes, wks C C Woolen Mills, bds 118 5th.

Lawler Albert, tmstr, res n s 5th, e Garfield (S D M).

Lawler Bertram, molder D M Mnfg & Supply Co.

Lawler Bezie (wid John), bds 326 w so 5th.

Lawler Charles M, molder D M Mnfg & Supply Co, res 118 w so 5th.

Lawler Frank P, core mkr Keith Furnace Co, res 1426 Grand av.

Lawler John E, died Dec 11, 1896.

Lawler Lizzie, tchr Garfield School.

Lawler Mary A, wks Sheuerman Bros. bds 118 w so 5th.

Lawler Thomas, driver, bds 28th and School.

Lawler Thomas W, flagman D M U Ry, res 118 w so 5th.

Lawless Edward J, bds 1429 9th.

Lawless John A, clk James Callanan, res 1429 9th.

Lawless J Edward, bds 1429 9th.

Lawless Mary C Miss, bds 1429 9th.

Lawr John, plasterer, res 1430 7th.

Lawrence Asenath B (wid John), bds 720 6th av.

Lawrence Dexter D, real est, res 1412 Madison (C P).

### LAWRENCE EDWIN S,

Druggist 634 e Grand av, res same. (See card below.)

Druggist and Chemist.

Physician and Surgeon.

## E. S. LAWRENCE, M. D. Ph. D.,

DES MOINES, IOWA.

634 E. Grand Avenue,

Phone 760

Lawrence Ella B Mrs, clk Harris-Emery Co.

### LAWRENCE EZRA C,

Druggist 825-827 Grand av, bds 923 High. (See below.)

## EZRA LAWRENCE, Ph. G. M. D.,

PRESCRIPTION DRUGGIST AND PHYSICIAN.

St. and Grand Av. Phone 777

The best and cheapest place in the city to buy drugs, medicines, chemicals, etc. We guarantee all goods and prices.

Lawrence Frank, bell boy Savery House, rms 413 7th.

Lawrence Lizzie (Case & Lawrence), res 1942 Arlington av.

Lawrence Maud K, student, bds 1412 Madison av (C P).

Lawrence Ora W, bds 1162 27th.

Lawrence Theodore H, clk R M S, res 755 19th.

Lawrenson James, lab, res e Walnut, s e cor 25th.

Lawrenson Wm A, real est 217 6th av, res 1158 19th.

Lawrie Abraham G, brkmn C G W Ry, rms 1410 so 4th (S D M).

Laws James, cash boy Harris-Emery Co.

513 MULBERRY STREET. Directly North County Court House.

## State Printing PRINTERS, House,

## Conaway & Shaw,

## M. E. PATZIG,

Pictures and Mouldings. We invite inspection of our Elaborate Display of Art.

## 317 Seventh.

Laws Joseph D, lawyer 203 Equitable Bldg, res Jefferson n w cor Pleasant (Sevastopol).  
 Laws Mary E (wid Edward N), bds J D Laws.  
 Lawson Albert, eng, bds 1178 3d.  
 Lawson Alford L, wks Ia Brick Co, bds 1018 Grand av.  
 Lawson Alta, wks D M Mills.  
 Lawson Amasy B, bricklyr, bds 1018 Grand av.  
 Lawson Charles, lab, bds 526 e so 5th.  
 Lawson Charles L, express, res 1038 6th av.  
 Lawson Dennis C, wks Warfield-Howell-Watt Co, res 1507 Des Moines.  
 Lawson Dollie Miss, bds 1622 Lyon.  
 Lawson Erick, retired, res 526 e so 5th.  
 Lawson Frank, lab, rms 408 e Court av.  
 Lawson Gustav, miner D M Coal and Mining Co, res e 14th, 1 n of Hull (H I).  
 Lawson Henry J, driver Diamond Ice Co, res 1391 Penn av.  
 Lawson Inez, wks D M Mills.  
 Lawson Irwin, musician, bds 1178 3d.  
 Lawson Jacob H, res 1018 Grand av.  
 Lawson John B, potter, res 1178 3d.  
 Lawson John J, express, res 1177 3d.  
 Lawson Joseph, res 1307 19th.  
 Lawson Minnie Miss, bds 526 e so 5th.  
 Lawson Thomas J, barber Sawtell Bros, res 361 School.  
 Lawson Timothy A, barber J E Camlin, rms 361 School.  
**LAWYER M AUGUSTUS,**  
 (Chandler & Lawyer), bds 1107 Locust.  
 Lay Minnie (e) (wid Charles), res 319 Jefferson (S D M).  
 Layman Albert W (Layman & Co), res 1413 6th av.  
 Layman Cornelius, bds E H Layman.  
 Layman Daniel W, bds E H Layman.  
 Layman Estes H (Layman & Co), res w s n 20th, 1 e Woodlawn School (N D M).  
 Layman George H, bds E H Layman.  
 Layman John P, res Clark, Cor 14th.  
 Layman & Co (Estes H and Albert W Layman), vehicles 418 Court av.  
 Layton Fred C, wks B S Schermerhorn & Co, bds 502 3d.  
 Layton Harry, cook Graefe House, res 1121 Center.  
 Layton Joseph C R Rey, res 1203 e Grand av.

J. L. GESSLER, Pres.

G. C. VAN GINKEL, Secy

**The Mutual Fire Insurance Company,**

Home Office, Observatory Bldg.

No premium Notes are taken. We are purely mutual. Insurance written on business property in towns and cities in Iowa only.

Layton Wm C, bkpr Lockwood Grain Co, rms 1203 e Grand av.  
 Lazarus Celia, bds 221 e 2d.  
 Lazarus Harry, cigars 123 e Walnut, res 221 e 2d.  
 Lazarus Isaac, tmstr, res 206 e Locust.  
 Leach, see also Leech.  
 Leach Agnes G Miss, bds 506 3d.  
 Leach Alto, dom 302 12th.  
 Leach Clarence A, clk J D Hall, bds 506 3d.  
 Leach Clifford, wks Natl Starch Mfg Co.  
 Leach Daniel H, tinner, res 506 3d.  
 Leach Michael, eng. D M U Ry, res 1114 High.  
 Leach Olive H (wid Daniel), res 551 6th av.  
 Leachman Alice Miss, bds 1332 25th.  
 Leachman Gertrude, stenog Ia Savings and L Assn, bds 1332 25th.  
 Leachman Martha, bds 1332 25th.  
 Leachman Robert P, trav agt Perkins & Brinsmaid, res 1332 25th.  
 Leachman Sarah P (wid Wm), res 1332 25th.  
 Leachman W Curtis, barber Grothe & Ryan, rms Horseshoe Blk.  
 Leader Bldg, 420 Court av.  
 Leader The, see D M Leader.  
 Leaf August, miner, res w s Wilbur 3d n of B (Easton Pl).  
 Leaf Emil, miner, res Easton boul cor Searle (Easton Pl).  
 Leager John, lab, res Dale-Goodwin Yds (S D M).  
 Lean Amos, painter Buck Bros Co.  
 Lear Allie K (wid Wm), res 1411 24th.  
 Lear Kittle Miss, bds 1411 24th.  
 Lear Mazie, stenog Moetzel & Tobin, bds 1411 24th.  
 Lear Wm, died Des 21, 1896.  
 Leary, see also O'Leary.  
 Leary Adam, retired, res 1510 8th (S D M).  
 Leas Arthur, real est 618 Equitable Bldg, res 1053 7th.

**ROSES** CAPITAL PARK GREENHOUSES. Phone 153. Cut Flowers, all Kinds in Season. Floral Work on Short Notice. I. W. LOZIER, 1312 E. 13th St.

**Farm Lands**  
**Towne & McFarland,**  
**REAL ESTATE, CITY PROPERTY.**  
**220 FIFTH STREET.**

Leasure Linnie L, wks D M Mills, bds e 30th, 5th s Court av.  
 Leasure Mary, bds e 30th, 5 s Court av.  
 Leasure Robert, tmstr, res e 30th, 5 s Court av.  
 Leavengood Coe I, res 611 e 12th.  
 Leavengood Wilbur, res 611 e 12th.  
 Leaverton Aaron J, grocer 1537 Bluff, res same.  
 Leaverton James, lab, res 308 e so 1st.  
 Leaverton Martin, lab, bds 308 e so 1st.  
 LeBosquet Henry, res 528 14th.  
 LeBosquet John E, coll W P Chase, bds 528 14th.  
 LeBosquet Mary E Miss, bds 528 14th.  
 Lecky Alberta (wid Wm), bds 1432 Capitol av.  
 Lecky Alvirda (wid James), bds 1432 Capitol av.  
 Lecky Ralph E, silver American Ex Co, res 527 e 1st.  
 LeCompte Nellie (wid Gaston), res 1085 26th.  
**LEDERER ALEXANDER,**  
 (Lederer, Strauss & Co), V Pres Citizens National Bank, res 1013 Locust.  
**LEDERER STRAUSS & CO,**  
 (A Lederer, M Strauss, M Samish and M Shloss). Wholesale Milliners 513-515 Locust.  
 Ledgerwood Ione Miss, bds 746½ 9th.  
 Ledgerwood Julia A (wid James), res 746½ 9th.  
 Ledgerwood Margaret (wid Ebenezer M), bds 1020 Cherry.  
 Ledgwick Hiram G, tchr Highland Park Coll, res 1041 22d.  
 Ledwich Julia, res 852 12th.  
 Ledwich Mary J, bds 852 12th.  
 Ledwich Mary J, bds 852 12th.  
 Ledyard George W, bkpr T I Stoner, res 1708 High.  
 Lee Albert, dairy, bds 1124 3d.  
 Lee Anna R, died May 30, 1897.  
 Lee A.I, bkpr Citizens Natl Bank, res 1701 4th.

Lee Bessie Miss, bds 717 e 13th.  
 Lee Carrol H, bds 408 Maple.  
 Lee Charles F, ins agt, bds 830 19th.  
 Lee Christine E (wid Joseph U), moved to Estherville, Ia.  
 Lee Clara W, moved to Estherville, Ia.  
 Lee Cora, L Miss, res 1045 6th av.  
 Lee Della, wks N W Suspender Co, bds 1124 3d.  
 Lee Edward (c), porter Savery House, rms 1053 8th.  
 Lee Elisha, tmstr, bds 1657 Maple.  
 Lee Elisha W, lab, res 1657 Maple.  
 Lee Elmer E, wks Ia Pipe & Tile Co, bds 408 Maple.  
 Lee Emma (c), bds 305 Pelton av.  
 Lee Emma, bds 1657 Maple.  
 Lee Faith, bds 603 e 10th.  
 Lee Floyd T, carp, res 1502 Linden.  
 Lee Frank, slsmn Natl Beef Co, res 1213 High.  
 Lee Frank, timekpr Younker Bros, res 606 e Court av.  
 Lee George W (c), wks Savery House, res 1053 8th.  
 Lee G Mrs, ironer D M Laundry.  
 Lee Helen Miss, bds 830 19th.  
 Lee Hiram B, spec agt Coml Mut Ins Co, res 2015 Woodland av.  
 Lee James, ins, res 830 19th.  
 Lee James M, coll Iowa Natl Bank, rms 515 4th.  
 Lee Jennie, bds 2015 Woodland av.  
 Lee John, miner, res n s Logan, 1 e of e 29th.  
 Lee John M, lab, res 717 e 13th.  
 Lee Loretta Miss, music tchr, bds 608 e Court av.  
 Lee Maggie, dom 1657 Maple.  
 Lee Margaret J (wid H A), res 533 6th av.  
 Lee Mary Miss, bds 1119 e 9th.  
 Lee May (c), bds 305 Pelton av.  
 Lee Nellie N, stenog Coml Mut Ins Co, bds 1045 6th av.  
 Lee Nelson J, moved to Estherville, Ia.  
 Lee Riley A, dairy, res 1124 3d.  
 Lee Robert H, coachman 1321 e Grand av.  
 Lee Robert M, moved to Estherville, Ia.  
 Lee Sarah (c), rms 305 Pelton av.  
 Lee Sarah (wid Henry), res 608 e Court av.  
 Lee Silas G, sec Coml Mut Ins Co, res 1045 6th av.  
 Lee Victor, lab, bds 434 Chestnut.

All kinds of Tin, Sheet Copper and Galvanized Iron Work, Roofing and Spouting and Vitrified Clay Shingles, the Best and Most Durable Roof Made. Costs less than Slate. 425 EAST WALNUT STREET. IOWA TELEPHONE 226.

**Ebersole Hardware Co.**

Lee Wm, miner, bds Logan, 1 e of e 29th.  
 Lee Wm F, roadmaster D M div C R I & P Ry, res Keokuk, Ia.  
 Lee Willis S, retired, res 408 Lyon.  
 Leech, see also Leach.  
 Leech Charles E, mngr Patterson Printery, res 1301 19th.  
 Leech Clyde C, clk Widmann & Grefe, res 1302 35th.  
 Leech George A, painter, bds 1038 Enos.  
 Leech Hettie A (wid Wm), res 360 4th (H F).  
 Leech Lillian, bds 3606 4th H P.  
 Leech Lillian M, bds 1117 Grand av.  
 Leech Samuel B, agt, res 1117 Grand av.  
 Leech Wm F, res 1210 Grand av.  
 Leedom Charles O, clk C Stieglitz, res 311 e 7th.  
 Leedom Harry, died July 14th, 1897.  
 Leedom Jacob W, slsmn C C Taft Co, res 752 e Walnut.  
 Leahy Anna (wid Patrick), res 1430 Buchanan.  
 Leener Abraham, genl store Russell s e cor Lake av, res Lake av, 2 n Russell (Chesterfield).  
 Leener Israel, clk, bds Lake av 2 n of Russel.  
 Lellingwell Edith F, moved to Glidden, Ia.  
 Lefler, see Loeffler.  
 Legan Fannie (wid Robert), weaver C C Woolen Mills, bds 817 e 6th.  
 Legg Charles F, lab, res 316 e 12th.  
 Legg Cornelius E, cond C G W Ry, res 1415 Linden.  
 Legg Justus O, express 1305 Carpenter av, res 1122 27th.  
 Legg Lydia (wid Orlando H), res 1162 27th.  
 Leggett Anna, dom 1120 22d.  
 Leggett Charles B, miner, res e 20th, 2 n of Easton boul.  
 Leggett Cleve, brkman K & W R R, bds 208 10th.  
 Leggett H Leslie, clk R M S, res 1509 Jefferson.  
 Legvold Bernard, carp, bds 1183 5th.  
 Legvold George, carp, res 1183 5th.  
 Lehane Daniel, res 1420 Locust.  
 Lehane Kittle Miss, bds 1420 Locust.  
 Lehane Mary Miss, bds 1420 Locust.  
 Lehw Alma C, bds 741 21st.  
 Lehw Jennie L (wid T H), res 741 21st.  
 Lehman, see also Lahman.

**WM. H. SHEPHERD**  
 IMPORTING  
 TAILOR.....  
 404 LOCUST. Obs. Bldg.

Lehman Bennett, pdr, res 408 e so 6th.  
 Lehman Charles B, trav agt, bds 206 8th.  
 Lehman Elenore, bds 804 18th.  
 Lehman Estella Miss, bds 206 8th.  
 Lehman Henry, sec Oak Park Land Co, res 206 8th.  
 Lehman Joseph V, bds Valentine Lehman.  
 Lehman Lewis, lab, bds Valentine Lehman.  
 Lehman Margaret Mrs, bds 826 2d.  
 Lehman Mary T Miss, bds Valentine Lehman.  
 Lehman Pauline Miss, dom 529 e 1st.  
 Lehman Sarah Miss, smstrs, bds 408 e so 6th.  
 Lehman Simon A, gardnr, bds n s Hartford av, 1 w of 9th (S D M).  
 Lehman Valentine, farmer, res n s Hartford av, 1 w of 9th (S D M).  
 Lehman Wm H, music 705 Walnut, res 804 18th.  
 Lehner John, tailor, res 211 Crocker.  
 Lehner Joseph, res 826 2d.  
 Lehner Michael, tailor H C Nutter, res 635 e 1st.  
 Leichter Abraham, lab, res 406 Monroe (S D M).  
 Lelfheit Herman, clk Standard Oil Co, res 1022 Woodland av.  
 Lein Amos T, paperhngtr Buck Bros Co, res 1452 Maple.  
 Lein Belle Miss, stenog, bds 524 3d.  
 Lein Mary, drssmkr Mrs M Holehan, bds 1119 e 9th.  
 Leiniek Laura, dom 805 Penn av.  
 Leininger Michael, lab, res 817 e Court av.  
 Lepird Wm E, painter, res 1106 e Center.  
 Leisander George (Leisander & Love), res 1433 5th.  
**LEISANDER & LOVE,**  
 (George Leisander, Otis G Love),  
 Mngrs Massachusetts Mut Life Ins Co, 406-408 Equitable Bldg.

**GALVANIZED IRON CORNICES,**  
 Skylights, Tin Roofing, Gutters and Furnaces put in and Repaired.  
**THOMAS & BACKMAN, 421 E. Sixth.**



**CATALOGUES,  
RAILROAD,  
INSURANCE,  
COMMERCIAL AND  
SOCIETY PRINTING.**  
Most Complete Printing Plant in the City.

Leiser, Irwin M. Lkpr, res 1122 24th.  
Leiserowitz Ellis (E Leiserowitz & Co), res 517 e 6th.  
Leiserowitz E & Co (Ellis Leiserowitz), grocer 517 e 6th.  
Leiserowitz Harry, clk E Leiserowitz & Co, bds 517 e 6th.  
**LEISY BREWING CO,**  
Lorenz Ill agt, 101-111 e Walnut.  
(See adv opp page 324).  
Leiter John, died June 27, 1897.  
Leland Clyde, bds 1513 Capitol av.  
Leming Mary, wks Harry Miller, rms 16 Reinking blg.  
Leinke Amelia, wks L Harbach & Son, res 403 School.  
Lemmel Jacob, tailor Utica Clo Store, res 1006 12th.  
Lemmon Ida, res 1020 10th.  
Lemmon John H, millwright D M Mnfg and Supply Co, res e 14th and Hull av.  
Lemmon John T, millwright, bds e 14th and Hull av.  
Lemmon Wm N, farmer, bds e 14th and Hull av.  
Lendrum George, trav agt, bds 847 e 6th.  
Lendrum Ida Miss, bds 847 e 6th.  
Lendrum Julia T (wid George), res 847 e 6th.  
Lennan, see also Linnan.  
Lennan Agnes, clk Younker Bros, bds 1317 Woodland av.  
Lennan F E, slsmn D M Mills.  
Lennan John, carp, res 1317 Woodland av.  
Lennan John Jr, bds 1317 Woodland av.  
Lennan Julia R, stenog Barcroft & McCaughan, bds 317 Woodland av.  
Lennan Mary E, bds 317 w so 6th.  
Lennan Patrick, res 317 w so 6th.  
Lennett Christian, janitor P O, res 604 e North.  
Lenox Buena (wid Samuel), bds 722 e so 6th.

Lenox Lizzie Miss, asst Home Friendless Children, bds 2018 High.  
Lent Kate Miss, bds 1027 Enos av.  
Lent Mary E, supt Cottage Hospital, bds same.  
Lentz Charles E, photog 403 Walnut, res 1045 Enos av.  
Lentz Henry, res 1194 6th av.  
Lentz Lizzie, bakery 1194 6th av, res same.  
Lentz Nathan, wood turner 422 e 1st, res same.  
Lentz Wesley C, wks Fowler View Co, bds 1194 6th av.  
Leon Edward, tin shop 421 e Walnut, res 770 9th.  
Leon Mollie, stenog O W Hazard, bds 770 9th.  
Leon Solomon, police, res 127 e Grand av.  
Leonard Arthur G, moved to Obelin, O.  
Leonard Elizabeth B Mrs, drsmkr 1521 23d, res same.  
Leonard Harry T, moyed to Perry, Ia.  
Leonard John, res 1059 7th.  
Leonard Kate A Miss, clk Heywood & Son, bds 1059 7th.  
Leonard Katherine Miss, milliner, bds 1059 7th.  
Leonard L Benjamin, stenog Bankers Life Assn, res Clifton Heights.  
Leonard Martin L, agt N Y Life Ins Co, res 1100 6th av.  
Leonard Wm, cigarmkr J R Cohen, res 1122 High.  
Leonard Wm E, printer, res 992 25th.  
Leonard Zenas, moved to Perry, Ia.  
Lepard Albert, bridge foreman, bds Hotel Logan.  
LeRoy Alvin F, switchman C R I & P Ry, res 1121 e 7th.  
LeRoy Charles, porter Warfield-Howell-Watt Co, res 290 e 17th.  
LeRoy Henry C, phys 519 Locust, res 2913 Rutland av.  
Leshar George, res ccr Capitol av and 14th.  
Leslie Andrew, mgr, Chase Bros Co, res s w cor 6th and Indiana av.  
Leslie Charles E, driver Blue Line Tras Co, res 1513 University av.  
Leslie John B, clk Tone Bros, res e s Main (Sevastopol).  
Leslie Sylvia O, wks Israel Bros, bds Main (Sevastopol).  
Lester, see also Lister.  
Lester Richard A, retired, bds 215 e 10th.

**ROOMS 105-106 Manhattan Building.**  
**GEO. H. LEWIS, Attorney at Law,**

Letcher Thomas, ball player, res 413 e so 2d.  
 Lendan Peter, moved to Chicago, Ill.  
 LeValley Margerie M (wid James), bds 1139 22d.  
 Leveke Clara, ironer D M Laundry.  
 Leveke Charles H, bricklyr, res 1420 e Grand av.  
 Leveke Elizabeth Miss, tchr Lucas School, bds 1206 Walker.  
 Leveke Lillie Miss, tchr, bds 1206 Walker.  
 Leveke Maria Miss, bds 1206 Walker.  
 Leveke Matilda, tchr Alcott School, bds 1206 Walker.  
 Leveke Minnie, folder Ia State Bindery, bds 1206 Walker.  
 Leveke Wilhemenia (wid Carl), res 1206 Walker.  
 Levi Abraham, clk S A Yarowsky, res 626 e 1st.  
 Levi Alexander, pdlr, res 213 e 2d.  
 Levi Bessie Miss, bds 114 Des Moines.  
 Levi Harry, bds 114 Des Moines.  
 Levi Louis, lab, res 213 e 2d.  
 Levi Mayer, pdlr, res 114 Des Moines.  
 Levich Abraham, pawnbroker 220 Walnut, res 218 e 7th.  
 Levich Harry, clk Solomon Levich, bds 212 e Court av.  
 Levich Hyman, cigarmkr J R Cohen, res 218 e 7th.  
 Levich Isaac, res 214 e Court av.  
 Levich Jacob, cigarmkr J R Cohen, res 218 e 7th.  
 Levich Jacob, pdlr, res 612 e so 6th.  
 Levich Moses, clk A Levich, res 218 e 7th.  
 Levich Solomon, grocer 212 e Court av, res same.  
 Levine Aaron F, farmer, bds e s Center 2 s of Franklin (Sevastopol).  
 Levine Carl, tailor H C Nutter, bds 86 e Grand av.  
 Levine Harry, horse trader, res 403 e so 5th.

**FIDELITY**  
**Fire Insurance Co.**  
**SOLID, SAFE, CONSERVATIVE.**  
 HOME OFFICE:  
**IOWA LOAN AND TRUST BUILDING.**

Levine Martin, bakery 131 Des Moines, res same.  
 Levine Victor, tailor J B Patterson, res 806 e Grand av.  
 Levitch David, cash boy Younker Bros, bds 520 Penn av.  
 Levitch Libbie Mrs, died April 4, 1897.  
 Levitch Mary (wid Benjamin), grocer 520 e 7th, res same.  
 Levitt Jacob, lab, res 612 e so 6th.  
 Levy, see also Levi.  
 Levy Matilda (wid Leopold J), res 1041 7th.  
 Lew Daniel D, printer, res 1104 e Court av.  
 Lewan David, tailor Nicoll The Tailor, res cor 2d and Forest av.  
 Lewin Jacob, driver C C Prouty Co.  
 Lewis Allen E, farmer, res n w 1/4 sec 19 Bloomfield Twp (S D M).  
 Lewis Anna N, clk H B Lewis, res 415 Chestnut.  
 Lewis Belle Miss, dom 1350 8th.  
 Lewis Charles, fireman K W Ry, bds 208 10th.  
 Lewis Charles, porter B F PARKER, mngr Gipp's Brewing Co. rms 403 4th.  
 Lewis Charles C (c), tmstr, res e so 10th n e cor Vale.  
 Lewis Charles C (c), whitewasher, res 715 e so 11th.  
 Lewis Charles L, lab, bds 1308 e 9th.  
 Lewis Clay (c), police, res 918 13th.  
 Lewis Cora Miss, bds s 39th, 2 n of Center.  
 Lewis David E, printer Geo A Miller Ptg Co, res 824 10th.  
 Lewis Dwight N, clk State Board of Railroad Commissioners, res 1114 e Grand av.  
 Lewis Edward, lineman Mut Tel Co, bds 519 3d.  
 Lewis Edward, musician, res 322 e 5th.  
 Lewis Edward, mason, res 1125 11th.  
 Lewis Edwin, lab, res 1186 3d.  
**LEWIS GEORGE H,**  
 Lawyer, Loans and Real Estate, 105-106 Manhattan Bldg, res 415 Chestnut. (See left side lines).

**KENYON BICYCLE CO., 805 LOCUST STREET,**  
 General Machinists and  
 Manufacturers of Light Articles.

**KEYSTONE**  
**COAL CO.,**  
 Dealers in and  
 Miners of  
**CELEBRATED KEYSTONE**  
**COAL.**  
 901 Locust.  
 1211 24th.  
 Mutual Phone 187.  
 Iowa Phone 676.



372

LEW

R. L. POLK & CO.'S

LIC

**JOHN WEBER, JR., WHOLESALE DEALER, PHONE 28.**  
**FERD HEIM BREWING CO., 320 East Fifth Street.**

**JAMES SMITH**  
**merchant**  
**206 Tailor**  
**FIFTH STREET YOUNGERMAN BLOCK**

Lewis Gertrude (c), bds 1204 Park.  
 Lewis Hallie M, bds r 3015 7th (L P).  
 Lewis Hannah (wid Joseph), res 1354 Lyon.  
 Lewis Hanlan P, moved to Creston, Ia.  
 Lewis Harry O, tmstr Bennett Bros,  
**LEWIS HENRY B,**  
 Insurance and Real Estate 105-106  
 Manhattan Bldg, res 415 Chestnut.  
 (See left side lines)  
 Lewis Horace H (c), janitor State  
 House, res 1112 Mulberry.  
 Lewis Investment Co, Nelson Royal  
 assignee, 312 Ia L & T bldg.  
 Lewis Isaac (c), res 1204 Park.  
 Lewis Isaac M (c), police, res 1540  
 Buchanan.  
 Lewis Jacob, miner, res 3½ m s e  
 Winterset Ry Bridge Manbeck).  
 Lewis James W, watch D M City Ry,  
 res 210 8th.  
 Lewis Jennie, opr Ia Tel Co, bds 1186  
 3d.  
 Lewis Jesse, blksmith, res 512 7th.  
 Lewis John, miner, res 1900 Francis  
 av.  
 Lewis John, retired, res 1616 11th.  
**LEWIS JOHN A,**  
 Asbestine Stone Wks 118 8th, res  
 112 same. (See adv Classified As-  
 bestine Stone.)  
 Lewis John J, tinstr, res 1120 e Cen-  
 ter.  
 Lewis Joseph, eng C G W Ry, res 206  
 11th.  
 Lewis Joseph S, res 928 10th.  
 Lewis Levi, treas Town Mut. Dwell-  
 ing House Ins Assn, res Victor, Ia.  
 Lewis Louis W, gdnr, res 1230 28th.  
 Lewis Lucy G, clk H B Lewis, res 415  
 Chestnut.  
 Lewis Mabel L Miss, student, bds  
 1067 22d.  
 Lewis Mamie F (wid E H), res 434  
 Chestnut.  
 Lewis Mary C (wid Cyrus B), res  
 2904 Brattleboro av.

Lewis Maude E, bds 718 5th.  
 Lewis Nancy R Miss, bds rear 3015  
 7th (L P).  
 Lewis Ora Miss, opr Daily News, res  
 814 9th.  
 Lewis Oscar E, lab, bds r 3015 7th  
 (L P).  
 Lewis Otto, bds e s 39th, 2 n of Cen-  
 ter.  
 Lewis Reece G, trav agt, res 718 5th.  
 Lewis Robert A, clk Thompson &  
 Lynch, res 815 Maple.  
 Lewis Rufus, lab, res r 3015 7th (L P).  
 Lewis Sadie (c), bds 1204 Park.  
 Lewis Samuel D, pdlr, res 422 Des  
 Moines.  
 Lewis Samuel G (c) Hicks & Lewis,  
 res 1548 Des Moines.  
 Lewis Wm, bds 1186 3d.  
 Lewis Wm, res e s 39th, 2 n of Center.  
 Lewis Wm P (c), waiter The Kirk-  
 wood, rms 411 Walnut.  
 Lewis Wm R, vice pres C C Taft Co,  
 res 1921 n Washington.  
 Lewton George W, barber D B Mc-  
 Neely, res 1121 5th.  
 Lewzader Belle (wid James), bds 711  
 Chestnut.  
 Lewzader Charles, scavenger, bds 711  
 Chestnut.  
 Lext Charles, miner, res 1404 Des  
 Moines.  
 Lexvald John, painter L J WELLS,  
 bds 641 Lyon.  
 Leyman Mary B (wid Thomas E), res  
 1901 Cottage Grove av.  
 Leyner Charles E, bkpr, bds 1143 3d.  
 Leyner Edward, clk W B White, res  
 13th and School.  
 Leyner Elizabeth, res 1220 School.  
 Leyner George P, retired, res 1143 3d.  
 Libby Jeremiah W, wks C R I & P  
 Ry, res Slocum's add, e Valley Junc.  
 Library Building, 8th n e cor Locust.  
 Lichtnigger Michael, saloon 314 3d.  
 res 217 e 6th.  
**LICHTY GEORGE,** clk **NORMAN**  
**LICHTY,** res 667 15th.  
 Lichty Mary, died Feb 3, 1897.  
**LICHTY NORMAN,** Wholesale and Re-  
 tail Druggist, 601 Walnut, Pres Nor-  
 man Lichty Mnfg Co, res 667 15th.  
**LICHTY-NORMAN MFG CO,**  
 Norman Lichty Pres, Carl Kurtz  
 Sec. Druggists, 6th av n w cor Wal-  
 nut.  
 Lichty Wm G, coll J K & W H Gil-  
 crest, res 805 8th.

**SHIRTS TO ORDER. WINFIELD TILDEN, 509 MULBERRY STREET.**



No more Cracked Edges  
on Collars if You Patronize

# Munger's Laundry

Main Office, 220 3rd.  
Branch Office, 509 Mulberry.

LIC

DES MOINES CITY DIRECTORY.

LIN

373

Licklider Adam H, driver Armour  
Pkg Co, res 664 12th.  
Liddle Arthur W (Wm H Liddell &  
Co), res 640 20th.  
Liddle Frederick, mess Postal Tel Co  
bds 1113 Laurel.  
Liddle Harry D, bkpr Mer Transfer  
Co, bds 640 20th.  
Liddle Rebecca (wid Wm), res 1113  
Laurel.  
Liddle Wm H (Wm H Liddell & Co)  
res 640 20th.  
Liddle Wm H & Co (Wm H and Ar-  
thur W), brokers 121 2d.  
Lidstrom August, wks F E Redhead,  
bds same.  
Liebbe Henry F (Foster, Liebbe Co),  
res 809 High.  
Liebson Jacob, junk 417 e Walnut, res  
same.  
Lieser Irvin M, teller State Sav Bank,  
res 1122 24th.  
Lieser Melvin A, bds 1122 24th.  
Liggett John M, res 1050 7th.  
Liggett Joseph D, draper Younker  
Bros, res 1050 7th.  
Light Michael, saloon 3d bet Walnut  
and Locust, res 217 e 6th.  
Lightfoot Nellie, bds 1117 Woodland  
av.  
Lightner Charles, lab, res 503 Monroe  
(S D M).  
Likes Catherine A (wid Wm), res 1918  
Leyner.  
Likes Elbridge T, pres E T Likes Imp  
Co, res 2705 Grand av.  
Likes Frank, tmstr, bds 1821 Neiman  
av.  
Likes Georgia M, bds 2705 Grand av.  
Likes Harriet L, res 814 9th.  
Likes Improvement Co, E T Likes pres  
and treas, contrs 614 Ia L & T bldg.  
Likes May, wks D M Tent & Awning  
Co, bds 1918 Leyner.  
Likes Robert B, res 139 Franklin av.  
Lilly Charles, miner, res Wilbur, 2 n  
of B (Easton Pl).  
Lilly Joseph, miner, res w s Wilbur, 2  
n of B (Easton Pl).

## IOWA GENERAL AGENCY, THE MUTUAL LIFE INS. CO.

Of New York.

Making largest increase in new business and  
premiums collected in Iowa past four years—  
many companies showing falling off. Agents  
wanted, every county.

FLEMING BROS., MANAGERS

Iowa and Nebraska. 307 Equitable Bldg.

Elystrom Charles, lab, bds Park lane  
and Woodland av.  
Elinaberry Edgar A, clk Chase Bros,  
res n s Ingersoll av, 1 e of Clover  
lane.  
Elinaberry Elizabeth Miss, bds n e cor  
38th and Ingersoll av.  
Elinaberry Frank H, bds n e cor 38th  
and Ingersoll av.  
Elinabury A Ray, clk Mut Book Con-  
cern, bds 910 Charles.  
Elinabury Katherine, drssmkr 910  
Charles, res same.  
Elnce Jacob, clk D Goldman, bds 521  
4th.  
Elnce Morris, clk D Goldman, bds 521  
4th.  
Elincoln George B, real est 611 I L & T  
bldg, res 3111 5th (H P).  
Elincoln Mary (e), bds 408 w so 6th.  
Elincoln Mary (wid Lawrance), res 1106  
High.  
Elincoln School, Frank L Douglass prin,  
Mulberry cor 9th.  
Elinnd Anna, dom 1634 4th.  
Elinnd Charles (Anderson & Lind), res  
626 e 1st.  
Elinnd Edward, bds 520 e so 4th.  
Elinnd Emma, dom W W Witmer.  
Elinnd James A, photog 502 e Locust,  
res same.  
Elinnd Jennie Miss, bds 520 e so 4th.  
Elinnd John, miner, res 520 e so 4th.  
Elinnd Swan, lab sec hand C & N W Ry,  
res 1104 Lyon.  
Elinndberg Anna (wid Ole), res 839 Penn.  
Elinndberg August D, lab, bds 513 Col-  
umbia.  
Elinndberg Augusta Miss, wks M Schultz  
36 e Grand av.  
Elinndblom Axel, lab, rms 125 Des  
Moines.  
Elinndblom Conrad, tailor, rms 914 e 7th.  
Elinndblom John, miner, rms 125 Des  
Moines.  
Elinndblom Otto K, tailor H O Nutter,  
res 914 e 7th.

## Shannon & Mott Co.,

Make 200 Bbls of Flour each 24 hours.

ASK FOR

S. & M.'s Best or Pride of Des Moines.

15th and Mulberry.

Phone 480

DES MOINES AND NORTHWESTERN LAND AND LOAN CO. Phone 659.  
WRITE FOR CATALOGUE 412 MANHATTAN BUILDING.

**JAMES MAINE, Contractor and Builder**  
 In Brick, Stone and Cement. Jobbing of all kinds promptly  
 attended to. 119 Eighth Street. Residence 1414 Seventh  
 Street, Des Moines, Iowa.

## Vegetable, Flower and Grass

# SEEDS

*And Everything for the Garden.*

**IOWA SEED CO.**

813-815  
 LOCUST ST

Linden August, res 130 Maple.  
 Linden Joseph U, lab, bds 624 e so 11th.  
 Lindfeldt Alfred, wks O Lofquist, res 1004 e 7th.  
 Lindgren Frank, A, tailor, res 113 e so 2d.  
 Lindgren John, lab, bds 206 Maple.  
 Lindholm Carrie O, moved to Chicago.  
 Lindholm John, moved to Omaha, Neb.  
 Lindholm Oscar E, bds 1311 e 12th.  
 Lindholm Swanson J, lab, res 1311 e 12th.  
 Lindley Eva, student, bds 782 Oak.  
 Lindley Francis S, health officer, res 1218 Walker.  
 Lindley George W, tmstr, res 1218 Walker.  
 Lindley Ida, student, res 782 Oak.  
 Lindley Martha, bds 914 13th.  
 Lindley Mary E (wid Wm), res 782 Oak.  
 Lindley Thomas E, gdnr, res 914 13th.  
 Lindmark Elefena, dom 2137 Grand av.  
 Lindquist, see also Lundquist.  
 Lindquist Amanda, dom 815 High.  
 Lindquist Ellen Miss, bds 827 e 5th.  
 Lindquist Erick, miner, res 809 Maury.  
 Lindquist Erick, shoemkr J C Ford, bds 625 e 1st.  
 Lindquist John, sec and treas Bishop & Lindquist Hdwe Co, res 827 e 5th.  
 Lindsay David, retired, res North, s w cor e 26th.  
 Lindsay James, farmer, res North s w cor e 26th.  
 Lindsay Otis W, paper hgr, res 1004 10th.  
 Lindsey Anna M (wid Wm), res 939 9th.  
 Lindstedt Charles, bds 1037 School.  
 Lindstohl Berger, clk F Hooker, rms Equitable Bldg.  
 Lindstrom, see also Lundstrom.  
 Lindstrom Alfred, hostler N T Guernsey.  
 Lindstrom Ferdinand, wks D T Davis.  
 Lindstrom Maria, dom L B Abdill.

Lindstrom Thomas, miner, res 1419 Buchanan.  
 Lingenfelter Edward A, bds 2300 University av.  
 Lingenfelter Frank D, bds 2300 University av.  
 Ligenfelter J Herman, student, bds 2300 University av.  
 Lingfelter Mary E (wid J R), res 2300 University av.  
 Ligenfelter May Miss, student, bds 2300 University av.  
 Ligenfelter Wm E, horse trader, res 1117 Lyon.  
 Lingo David, eng K & W Ry, bds 208 10th.  
 Link Jacob, lab, res 814 Vale.  
 Linn, see also Lynn.  
 Linn Alexander M, phys 605 Walnut, res 1720 Woodland av.  
 Linn Edward, tinner, res e Walnut, bet 4th and 5th.  
 Linn Jennie, dom 2810 University av.  
 Linn Wilbur N, clk A M Linn, res 536 6th av.  
 Linnan, see also Lennan.  
 Linnan Ella, died June 18, 1896.  
 Linnan Penelpha, bds 841 3d.  
 Linnan Susie W, bds 841 3d.  
 Linnane Daniel, clk C W Rogg Co, bds 810 Center.  
 Linnane Edward, clk C W Rogg Co, bds 810 Center.  
**LINNANE JAMES M.**  
 With Wallace & McNamara, res 712 8th.  
 Linnane Julia D Miss, drsmkr, bds 810 Center.  
 Linnane Rose I, stenog Aultman Miller & Co, bds 810 Center.  
 Linnane Thomas, retired, res 810 Center.  
 Linnane Timothy, moved to Ft Dodge, Ia.  
 Linnes Ida E, waiter W F Smith, rms 1305 Capitol av.  
 Linsdon Mary, died March 26, 1897.  
 Linsted Charles, wks The Kirkwood.  
 Lintner Charles D, wks J T Fredregill, bds n s West, 2 w of e 29th.  
 Lintner Franklin E, wks J T Fredregill, bds n s West, 2 w of e 29th.  
 Lintner Olive Miss, bds n s West, 2 w of e 29th.  
 Lintner Sarah O Miss, drsmkr e 29th and West, res same.  
 Lintner Solomon, retired, res n s West, 2 w of e 29th.

**STAR ELECTRIC AND CONSTRUCTION CO.** MANUFACTURERS OF ELECTRIC FANS. ARMATURE WINDING. TELEPHONE 69. 414 SIXTH AVENUE.

Linton Eran K, phys 1510 Woodland av, res same.  
Linz Morris, clk, bds 521 4th.  
Lipshie George, grocer 1501 Capitol av, res same.  
Lipshie Kate, clk Harry Blotcky, bds 308 e Walnut.  
Lipshie Louie, pdlr, res 127 e Grand av.  
Lisby Freeman (Lisby & Gose), res Pleasantville, Ia.  
Lisby & Gose (F Lisby, J T Gose), grocers 1318 Walker.  
Lisle Ameda S (wid John), bds 1024 12th.  
Lisle Charles, barber, res 808 Madison (S D M).  
Lister, see also Lester.  
Lister Emma Miss, clk Munger's Laundry, bds 1415 5th.  
Lister Frank W, driver American Biscuit Mnfgr Co, bds 1415 5th.  
Lister Smith, shoemkr Field-Ingalls Co, res 1415 5th.  
Liston Jessie C, prin Forest Home School, bds 1226 12th.  
Litchfield Lizzie A Mrs, bds 513 5th.  
Little, see also Lytle.  
Little Belle L Miss, music tchr, bds 1104 24th.  
Little Bertha, artist, bds 1071 22d.  
Little Charles W, foreman CONAWAY & SHAW, bds 713 3d.  
Little Esther, res 1709 e Walnut.  
Little Frederick, mach, res 708 e North.  
Little Gertrude, opr Ia Tel Co, bds 708 e North.  
Little Guy E, wks Duplex Typewriter Co, bds 708 e North.  
Little Hester A, wks Natl Starch Mnfgr Co, bds 1709 e Walnut.  
Little Hiram M, photog, res 1075 11th.  
Little James A, eng, res 1709 e Walnut.  
Little James K, lab, res 1709 e Walnut.  
Little Jessie K Miss, bds 4th, cor Franklin av.  
Little John E, wks Gilcrest Planing Mill, res 708 e North.



Little Lulu M, wks Natl Starch Mnfgr Co, bds 1709 e Walnut.  
Little Mahlan A, whol cigars 617 Equitable Bldg, res 1906 8th.  
Little Anna, cook Deaconess Home, 155 9th.  
Little Byrde Miss, bds 1023 High.  
Little Charles S, grocer 423 9th, res 1023 High.  
Littleton Edward, tailor 317 5th, rms 9 Reinking Blk.  
Littleton Lucy Miss, res Park n w cor Clifton av (S D M).  
Littleton Nathan, clk, bds 1333 Harrison av.  
Littleton Sarah J (wid Adam D), res Park n w cor Clifton av (S D M).  
Littleton Thomas, cutter Ed Littleton, res 317 5th.  
Littleton Thomas M, carp 1333 Harrison av, res same.  
Livensberger George P, bds 1056 10th.  
Livermore Sadie, bds 775 13th.  
Livermore Sarah J (wid Lark S), res 775 13th.  
Liverpool & Des Moines Packing Co, pork packers, W E Ellsworth pres, Harry West sec and treas, e 18th, n w cor Maury, city office 216 2d.  
Livingston Edward, trav agt P Klumb, res 933 3d.  
Livingston James, lab, res n s Dean av in fair grounds.  
Livingston John (Livingston & Creswell), res 1126 18th.  
Livingston Josiah, seeds 708 Locust, res 1527 7th.  
Livingston Simon A, trav agt, res 1303 Capitol av.  
Livingston & Creswell (John Livingston, Wm A Creswell), flour and feed 412 7th.  
Livingren Clara, dom 828 e Grand av.  
Llewellyn Charles E, res 2942 Brattleboro av.  
Lloyd Arthur O, bkpr Schofield, Schurber & Teagle, bds 3431 7th (L P).

**GIPPS BREWING CO.**

Headquarters, Wholesale Dealers in Kait Liquors, Family Trade Supplied.  
Office, 408 Locust St. Phone 36. B. F. Parker, Mgr.

## CAPITAL CITY Brick and Pipe Co.

J. B. McGORRISK, Pres. J. C. MARDIS, Sec.  
Manufacturers of Building, Paving and Sewer Brick.  
General Contractors.  
SOUTH WEST 12TH. TEL. 541.  
DES MOINES, IOWA.

Contractors Steam and Hot Water Heating. Des Moines Plumbing Co.  
716 LOCUST STREET. TELEPHONE 511.

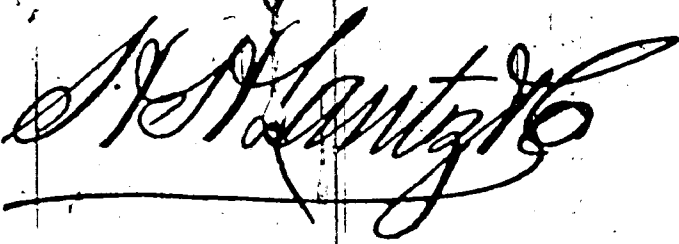

LIABILITY, ACCIDENT AND STEAM BOILER  
**INSURANCE.**

[See page VIII].

200 FIFTH ST.

Lloyd Harry J, electr D M Edison Light Co, bds 3431 7th (L P).  
Lloyd John M, mach, res 4 Marquardt blk.  
Lloyd Mary (wid Christopher), res 3431 7th (L P).  
Lloyd Thomas, miner, res e s Jefferson (Sevastopol).  
Loarts George, trav agt, res 605 Forest av.  
Loas Ella P Mrs, died Jan 22, 1897.  
Lobb Charles C, sec Western Coal Co, bds Aborn House.  
Lobb Justus W, pres Western Coal Co, res 1728 9th.  
Loche Ernest, clk J C Painter & Son, res 1037 e 6th.  
Locke Elizabeth (wid Levi D), res 1765 20th.  
Locke Gertrude, res 551 6th av.  
Locke James B, contr, res n s Kingman av, 1 w of 30th.  
Locke John F, clk Heywood & Son, res 1765 20th.  
Locke Walter A, bds 1765 20th.  
Locke Wilford I, trav agt D M Mills, res 1306 Woodland av.  
Lockeden Frederick, molder D M Mnfg & Supply Co.  
Lockhart Charles L Rev, res 1245 30th.  
Lockhart Jesse, blksmith, res Park, cor Douglas av (O P).  
Lockhart John J, insp L & D M Pkg Co, res 1540 Capitol av.  
Lockhart M Mrs, ironer D M Laundry, res Oak Park.  
Lockridge Wm E, moved to Omaha, Neb.  
Lockwood Benjamin A, pres Lockwood Grain Co, res 657 18th.  
Lockwood Caroline A (wid David B), bds 657 18th.  
Lockwood Charles, printer, bds 1033 4th.  
Lockwood Frank G, trav agt, res 736 e Locust.

Lockwood Grain Co, B A Lockwood pres, 712 Youngeman blk.  
Lockwood Lee, treas McFarlin Grain Co, bds The Iliad.  
Loechner Henry J, cook Savery House, res 1110 2d.  
Loeffler Andrew, farmer, res e s 18th, 6 s of bridge.  
Loeffler Minnie B Miss, stenog Natl Starch Mnfg Co, res 1348 Capitol av.  
Loeiller Moses, tailor 115 e Grand av.  
Loehle Emma Miss, bds 1037 e 6th.  
Loehle Ernest, clk J C Painter, bds 1037 e 6th.  
Loehle Ferdinand Rev, pastor Trinity Evan Church, res 1037 e 6th.  
Loehle Laura, tchr, bds 1037 e 6th.  
Loehle Rose Miss, bds 1037 e 6th.  
Loehr John F, pres Riverview Ice Co, res 623 New York av (L P).  
Loffredo John, wks Ia Brick Co, res 338 w so 6th.  
Loffredo Joseph, grocer 338 w so 6th, res same.  
Loffredo Michael, lab, res r 340 w so 6th.  
Lofquist Henry, res 1337 Buchanan.  
**LOFQUIST, IMPORTING TAILOR,**  
(Oscar Lofquist), 405 Locust, Savery House Block.  
Lofquist Josephine, dom 715 5th.  
**LOFQUIST OSCAR,**  
Merchant Tailor 405 Locust, Savery House Blk, res 1078 24th.  
Loftus Catherine, bds 1511 5th (S D M).  
Loftus James, miner, res 1511 5th (S D M).  
Loftus John, miner, res 1511 5th (S D M).  
Loftus Michael, died June 1, 1897.  
Loftus Thomas, lab, bds 125 2d.  
Logan Ethel Miss, bds 117 e 12th.  
Logan Evan, carp, rms Y M C A bldg.  
Logan Frederick, wks C G & W Ry, res nr Oak Dale av (S D M).  
Logan George (c), janitor Redhead Blk, bds 1332 Lyon.  
Logan Jefferson (c), treas Bystander Pub Co, res 1332 Lyon.  
Logan Wm, fireman C N W Ry, bds 502 Maple.  
Logsdon John, carp, res 820 Pleasant.  
Logsdon May I Miss, drsmkr, bds 820 Pleasant.  
Lohberger Anna, dom 2140 Grand av.  
Lohman Peter, mngr D M Base Ball Club, res 417 8th.

LIVERY, First Class Livery Stables, Hacks Day or Night. PHONE 771 ED. CRAWFORD, 323 E. SIXTH.

# Galvanized Iron Cornices

Furnaces, Slate, Tin and Gravel Roofing.  
Metallic Skylights and Iron Shutters.  
ST. JOHN & BARQUIST, 412 8th St., Des Moines, Iowa.

LOH

DES MOINES CITY DIRECTORY.

LON

377

Lohmer Anton, miner, res e s e Linden, n of North av.  
Loizeaux Celia A, bds 1400 e Grand av.  
Loizeaux Charles J, phys 1402 e Grand av, res same.  
Loizeaux C Edward, clk D M N & W R R, res 1400 e Grand av.  
Loizeaux Jennie O Miss, bds 1400 Grand av.  
Lomack Rev Frederick (c), pastor 1st Baptist Church, res 5th s w cor School.  
Lombard Eunice K, moved to Perry.  
Lombard Susan M, moved to Herry, Ia.  
Long see also Lang.  
Long Albert S, slsmn Lederer Strauss Co, res 914 Walnut.  
Long Anjanette, nurse, res 1062 Center.  
Long Anna, dom 1187 9th.  
Long Annie E Miss, bds 921 Charles.  
Long Arthur, trimmer Pitt Carriage Co.  
Long Charles O, bkpr W W Kimball Co, res 1020 8th.  
Long Clara, bds 1322 Grand av.  
Long Claude A, printer, bds 1340 Des Moines.  
Long Cora, bds 1717 9th.  
Long Cyrus D, carp, res Meek n w cor 28th.  
Long Daniel, bds St Elmo Hotel.  
Long Davis S, eng, res 1103 Filmore.  
Long Edward S, clk D M Ins Co, bds Park lane, 4 w Grand av.  
Long Emma, drsmkr M E Coddington, bds 513 e 13th.  
Long Emma (wid Newton), res 1318 10th.  
Long Frank J, loan agt 503 Youngerman Blk, res 1431 11th.  
Long George A, tmstr, res 1924 Francis av.  
Long George W, cond D M City Ry, res 1340 Des Moines.  
Long Harry, lab, bds 113 8th.  
Long Harvey H Rev, pastor Congregational Church Bondurant, res 11 9th.  
Long Henry E, lawyer, res 1717 9th.  
Long Jacob T, bkpr D M Fire Ins Co, res Park lane, 4 w Grand av.  
Long James F, wood wkr Pitt Carriage Co, res 1223 Day.  
Long James O, trimmer, bds 1223 Day.  
Long John, carp, res 1062 Center.  
Long John (c), express, bds 116 13th.

**J.C. Nutter**  
IMPORTING TAILOR  
312 4th ST.

Long John H, stock trader, res 31st s of C R I & P Ry.  
Long Jonathan J, lawyer, res 1050 20th.  
Long Lela Miss, drsmkr, bds 1303 College av.  
**LONG MAE MRS,**  
Propr Koshier Bath, and Massage Institute 914 Walnut. (See left top column).  
Long Margaret (wid John), res 921 Charles.  
Long Mollie A Miss, drsmkr, bds 921 Charles.  
Long Sherman, res 707 e North.  
Long Wm H, city pass and ticket agt C G W Ry, res 1114 20th.  
Long Wiltse, carp, res Meek n w cor e 28th.  
Longden James, miner, res w s Center (Sevastopol).  
Longest John C, wks G E Johnson & Co, res 520 e Locust.  
Longfellow School, Sibyl O Jeffries prin, e 7th bet Maple and Walker.  
Longhenry Anna Miss, bds 2212 School.  
Longhenry Emma Miss, bds 2212 School.  
Longhenry John, butcher, res 2212 School.  
Longley Benjamin F, bds 744 17th.  
Longley Charles O, wks CONAWAY & SHAW, bds 2915 Brattleboro av.  
Longman Algerine, drsmkr, bds 1622 Walker.  
Longman George A, lab, bds 1719 Lyon.  
Longman Harriett E, millner, bds 1622 Walker.  
Longman Richard, stkmn, res 1622 Walker.  
Longman Wm, stkmn, res 1622 Walker.  
Longmier Emma, dom 756 16th.  
Longmore Nellie (wid H H), res 843 16th.

**R. S. ANDERSON & CO.,**  
Estimates Given on all Class of Monumental Work.  
**646 East Grand Avenue.**

**RENTAL AGENCY.**  
R. R. McCUTCHEN.

Property for Rent, Rents Collected, Taxes Paid, Fire Insurance Written. Youngerman Block. Tel. 338.

**WHOLESALE DEALER IN . . . JOHN GRANT, JUNG'S MILWAUKEE BEER, 206 East Fifth Street.**

**DRAKE UNIVERSITY**  
 DES MOINES, IOWA.

*COLLEGES:*  
 Letters and Science, Bible, Normal, Law,  
 Medicine, Pharmacy,  
 Art, Music, Oratory, Commercial,  
 SEND FOR CATALOGUE.

**WM. BAYARD CRAIG, L. L. D., Chancellor.**

- Longmore Newell clk Utica Clothing Store, res 843 3d.
- Longnecker Amelias, mason, res 1163 7th.
- Longnecker John K moved to Council Bluffs, Ia.
- Longnecker Margaret (wid Thomas J), res 830 9th.
- Longnecker Wm, tinner A F Dicks, res 830 9th.
- Longshore David, farmer, res 1907 Clark.
- Longshore Edwin A, farmer, res 1907 Clark.
- Longshore George L, saw mill 8th cor Elm, res 619 Walker.
- Longshore Henry L, contr 1324 14th, res same.
- Longstaff George, fireman Hook and Ladder No 2, res 1117 Capitol av.
- Longstaff Isabella, died Nov 7, 1896.
- Longstaff John, janitor State House, res 1117 Capitol av.
- Longstaff Wm, miner, res 403 Hillside av (S D M).
- Longwell Laura M, stenog Bankers Life Assn, bds 707 6th av.
- Longwell Oliver H, tchr H P College, res 3700 3d (H P).
- Lonsbury, see Lounsberry.
- Looby John H, retired, res 730 9th.
- Looman Frederic, farmer, res 1/4 m w of Dale-Goodwin Yd (S D M).
- Looman Henry, bds F Looman.
- Loomis Blanche Miss, bds 1202 Capitol av.
- Loomis Charles C, pres Oak Park Land Co, res 1809 7th.
- Loomis Guy, clk George White & Co, rms 841 8th.
- Loomis Louis H, clk George White & Co, rms 841 8th.
- Loomis May Miss, bds 1809 7th.
- Loomis Wm W, agt Northwestern Life Ins Co, bds 1202 Capitol av.
- Loose Benjamin F, wks Hawkeye Ins Co, bds 223 Short.

- Loosey Edward, lab, res Dale-Goodwin Yds (S D M).
- Looyer Anna Mrs, bds Corning av nr 7th (L P).
- Looyer Henry, eng, bds Corning av nr 7th (L P).
- Looyer Kittie, bds Corning av nr 7th (L P).
- Loper Drug Co, P Harbach pres, L Harbach treas, J H Loper sec, 205 Court av.
- Loper James H, sec Loper Drug Co, res 3006 University av.
- Loper Jessie B Miss, bds 1320 25th.
- Loper John C (Schmucker & Loper), res 1325 e Grand av.
- Loransky Joseph Rev, res 208 e 2d.
- Loransky Leah, bds 208 e 2d.
- Lord Frederick H, coachman 1535 High.
- Lorenz Augusta L, res 1317 Walnut.
- Lorenz Jeorome A, clk Harris-Emercy Co, bds 1317 Walnut.
- Lorenz John, florist 1145 23d, res same.
- Lorenz Oliver J, clk O Luin, bds 1317 Walnut.
- Lorenz Oswald, clk Younker Bros, res 1317 Walnut.
- Lorenz Sareph M, clk D Harris, res 1317 Walnut.
- Lorey Frank P, clk R M S, res 1020 Cherry.
- Lorey Samuel W, wks B S Schermerhorn & Co, res 9th nr Clay (S D M).
- Lorimor Agnes Miss, bds 2214 School.
- Lorimor Alva A, wks J Vail, res 19 Jefferson (N D M).
- Lorimer Charles, bds 2214 School.
- Lorimer Emma E, stenog Perkins & Brinsmaid, bds 2214 School.
- Lorimor Howard R, wks Duplex Typewriter Co, res 2214 School.
- Lorimor Lee, mach Duplex Typewriter Co, res 2214 School.
- Lorimor Martha J (wid Alexander W), res 2214 School.
- Lorimor Minnie Miss, tchr, bds 2214 School.
- Loring Sarah, tchr High School, rms 715 16th.
- Lorman N M, bds n w cor 43d and Grand av.
- Lorson, see Larson.
- Losh Amy, miner, res 127 Jefferson (S D M).
- Losh Charles, painter Kratzer Carriage Co, res 718 Jefferson (S D M).

Losh David, fireman eng house No 1, res 612 Monroe (S D M).  
 Losh John R, tmstr, res 718 Jefferson (S D M).  
 Losh Joseph, mason, res 127 Jefferson (S D M).  
 Losh Lizzie, wks D M Box Wks; bds 105 Jefferson (S D M).  
 Losh Richard, miner, res 713 Jefferson (S D M).  
 Lott Carrie R, bds 513 School.  
 Lott Gertrude L, clk I Mott, bds 513 School.  
 Lott Isaac, grocer 513 School, res same.  
 Lott Rose Miss, drsmkr, bds 513 School.  
 Lottin Matilda (wid Gustav), boarding 631 e Grand av, res same.  
 Lotto Charles, bartndr M Chiesa, res 511 Market.  
 Lotz Edith, bds 709 Mulberry.  
 Lotz Emma F, bds 709 Mulberry.  
 Lotz Wm, retired, res 709 Mulberry.  
 Lotz Wm F, clk, res 709 Mulberry.  
 Lotz Wm P, cab mkr 226 3d, res 709 Mulberry.  
 Louden Wm S, rms 1204 e Grand av.  
 Loughary Harry, wks E I Sargent, bds Elm cor e 9th (G V).  
 Lougher Gwendoline A Miss, bds 1096 Buchanan.  
 Loughran Edmund J, brass foundry 101 Franklin av, res same.  
 Loughran Frances S, res 100 Grand av.  
 Loughran Stephen J, receiver U S land office, res 100 Grand av.  
 Loughran Lewis, wks Schmidt & Henry, res 1395 e 12th.  
 Lounsberry George, mngr Carter Wind Mill & Tank Co, res 929 3d.  
 Lounsberry James, wks Seth Buttler & Co.  
 Lounsberry John B, bds 929 3d.  
 Lounsberry Margaret H, bds 929 3d.  
 Lounsberry Richard D, moved to Denver, Col.  
 Lounsberry Wilford, painter C E McGray, res 716 Locust.  
 Lounsbury Daniel W, glmr, res e s e 25th, 1 s of Easton boul.  
 Loux John N, wks B S Schermerhorn & Co, res 127 Ridge.  
 Love Forrest A, printer Carter & Hussey, res 269 e 17th.  
 Love Francis M, barber, res 1411 Capitol av.

**WEDDING GOODS**  
 CALLING CARDS  
 PROGRAMS, INVITATIONS

**KENYON PTG. & MFG. CO.**

**ACKNOWLEDGED LEADERS**  
 502 TO 508 LOCUST ST.

Love Otis G (Leisander & Love), res 25th and Forest drive.  
 Lovejoy Agnes Miss, bds 824 e 5th.  
 Lovejoy Eugene E, fireman C N W Ry, res 824 e 5th.  
 Lovejoy Halser R, bds 1114 10th.  
 Lovejoy Hattie Miss, bds 824 e 5th.  
 Lovejoy Isabelle (wid Henry), res 1114 10th.  
 Lovejoy Jonathan E, carp, bds 1114 10th.  
 Lovejoy Wm Emerson, farmer, res 1220 22d.  
 Loveless House, Mrs J Loveless propr, nr ft 14th (S D M).  
 Loveless John, eng C G W Ry, res nr ft 14th (S D M).  
 Lovell Daniel B, trav agt, res 1105 Grand av.  
 Lovell Lewis P, lab, res 518 Scott.  
 Lovell Walter D (Crellin & Lovell), bds 1511 High.  
**LOVERIDGE JOHN J,**  
 (J Francis & Co), res 1316 Lyon.  
 Lovett Wm P, reporter D M Dally News, bds 725 3d.  
 Lovewell Marion, clk, bds 1111 Center.  
 Low Walter, driver G Newlen, rms 424 e Locust.  
 Lowan Carl, tailor Nicoll The Tailor, res 1304 Main (N D M).  
 Lowdermilk Albert H, carp 1511 School res same.  
 Lowe Edward A, cond D M City Ry, res 405 School.  
 Lowe Edwin I, brkmn C G W Ry, rms over 1415 Grand av.  
 Lowe Elijah, wks J D W Hall, res 1019 Shaw.  
 Lowe Elmer E, bds 1133 25th.  
 Lowe English, bds Banner House.  
 Lowe Floyd, wks Shackelford Bros, bds 10th, s e cor Scott.  
 Lowe Frederick, grocer 220 Madison, res 221 Monroe (S D M).  
 Lowe James, lab, res Franklin, cor Jefferson (Sevastopol).  
 Lowe James L, Rev, res 1321 28th.

**AMERICAN LAUNDRY.**

Best Equipped Plant in the City.  
 Our Work is Superior.  
 We Call for and Deliver Your Work.

407-409 EAST LOCUST ST.  
 PHONE 651.

**JOHN GRANT, JUNG'S MILWAUKEE BEER. 206 East Fifth Street.**  
 WHOLESALE DEALER IN

**DRAKE UNIVERSITY**  
 DES MOINES, IOWA.

**COLLEGES:**  
*Letters and Science, Bible, Normal, Law, Medicine, Pharmacy, Art, Music, Oratory, Commercial.*  
 SEND FOR CATALOGUE.

**WM. BAYARD CRAIG, L. L. D., Chancellor.**

- Longmore Newell, clk Utica Clothing Store, res 843 3d.
- Longnecker Amelius, mason, res 1163 7th.
- Longnecker John K, m ved to Council Bluffs, Ia.
- Longnecker Margaret (wid Thomas J), res 840 9th.
- Longnecker Wm, tinner A F Dicks, res 880 9th.
- Longshore David, farmer, res 1907 Clark.
- Longshore Edwin A, farmer, res 1907 Clark.
- Longshore George L, saw mill 8th cor Elm, res 619 Walker.
- Longshore Henry L, contr 1324 14th, res same.
- Longstaff George, fireman Hook and Ladder No 2, res 1117 Capitol av.
- Longstaff Isabella, died Nov 7, 1896.
- Longstaff John, janitor State House, res 1117 Capitol av.
- Longstaff Wm, miner, res 403 Hillside av (S D M).
- Longwell Laura M, stenog Bankers Life Assn, bds 707 6th av.
- Longwell Oliver H, tchr H P College, res 3700 3d (H P).
- Lonsbury, see Lounsberry.
- Loopy John H, retired, res 730 9th.
- Looman Frederick, farmer, res 1/4 m w of Dale-Goodwin Yd (S D M).
- Looman Henry, bds F Looman.
- Loomis Blanche Miss, bds 1202 Capitol av.
- Loomis Charles C, pres Oak Park Land Co, res 1809 7th.
- Loomis Guy, clk George White & Co, rms 841 8th.
- Loomis Louis H, clk George White & Co, rms 841 8th.
- Loomis May Miss, bds 1809 7th.
- Loomis Wm W, agt Northwestern Life Ins Co, bds 1202 Capitol av.
- Loope Benjamin W, wks Hawkeye Ins Co, bds 223 Short.

- Loosey Edward, lab, res Dale-Goodwin Yds (S D M).
- Looyer Anna Mrs, bds Corning av nr 7th (L P).
- Looyer Henry, eng, bds Corning av nr 7th (L P).
- Looyer Kittie, bds Corning av nr 7th (L P).
- Loper Drug Co, P Harbach pres, L Harbach treas, J H Loper sec, 205 Court av.
- Loper James, H, sec Loper Drug Co, res 3006 University av.
- Loper Jessie B Miss, bds 1320 25th.
- Loper John C (Schmucker & Loper), res 1325 e Grand av.
- Loransky Joseph Rev, res 208 e 2d.
- Loransky Leah, bds 208 e 2d.
- Lord Frederick H, coachman 1535 High.
- Lorenz Augusta L, res 1317 Walnut.
- Lorenz Jeorome A, clk Harris-Emery Co, bds 1317 Walnut.
- Lorenz John, florist 1145 23d, res same.
- Lorenz Oliver J, clk O Luin, bds 1317 Walnut.
- Lorenz Oswald, clk Younker Bros, res 1317 Walnut.
- Lorenz Sareph M, clk D Harris, res 1317 Walnut.
- Lorey Frank P, clk R M S, res 1020 Cherry.
- Lorey Samuel W, wks B S Schermerhorn & Co, res 9th nr Clay (S D M).
- Lorimor Agnes Miss, bds 2214 School.
- Lorimor Alva A, wks J Vail, res 19 Jefferson (N D M).
- Lorimer Charles, bds 2214 School.
- Lorimor Emma E, stenog Perkins & Brinsmaid, bds 2214 School.
- Lorimer Howard R, wks Duplex Typewriter Co, res 2214 School.
- Lorimor Lee, mach Duplex Typewriter Co, res 2214 School.
- Lorimor Martha J (wid Alexander W), res 2214 School.
- Lorimor Minnie Miss, tchr, bds 2214 School.
- Loring Sarah, tchr High School, rms 715 16th.
- Lorman N M, bds n w cor 43d and Grand av.
- Lorson, see Larson.
- Losh Amy, miner, res 127 Jefferson (S D M).
- Losh Charles, painter Kratzer Carriage Co, res 718 Jefferson (S D M).

**CHIROPODIST.**

**GEO. H. STAPLES,**  
 Over 607 Walnut Street.

*Corns, Bunions, Warts and Ingrowing Toe Nails Treated Without Pain . . .*



Losh David, fireman eng house No 1,  
res 612 Monroe (S D M).  
 Losh John R, tmstr, res 718 Jefferson  
(S D M).  
 Losh Joseph, mason, res 127 Jefferson  
(S D M).  
 Losh Lizzie, wks D M Box Wks, bds  
105 Jefferson (S D M).  
 Losh Richard, miner, res 713 Jefferson  
(S D M).  
 Lott Carrie R, bds 513 School.  
 Lott Gertrude L, clk I Mott, bds 513  
School.  
 Lott Isitau, grocer 513 School, res same.  
 Lott Rose Miss, drsmkr, bds 513  
School.  
 Lottin Matilda (wid Gustav), boarding  
631 e Grand av, res same.  
 Lotto Charles, bartndr M Chiesa, res  
511 Market.  
 Lotz Edith, bds 709 Mulberry.  
 Lotz Emma F, bds 709 Mulberry.  
 Lotz Wm, retired, res 709 Mulberry.  
 Lotz Wm F, clk, res 709 Mulberry.  
 Lotz Wm P, cab mkr 226 3d, res 709  
Mulberry.  
 Louden Wm S, rms 1204 e Grand av.  
 Loughary Harry, wks E I Sargent,  
bds Elm cor e 9th (G V).  
 Lougher Gwendoline A Miss, bds 1096  
Buchanan.  
 Loughran Edmund J, brass foundry  
101 Franklin av, res same.  
 Loughran Frances S, res 100 Grand  
av.  
 Loughran Stephen J, receiver U S  
land office, res 100 Grand av.  
 Loughranz Lewis, wks Schmidt &  
Henry, res 1395 e 12th.,  
 Lounsberry George, mngr Carter  
Wind Mill & Tank Co, res 929 3d.  
 Lounsberry James, wks Seth Buttler  
& Co.  
 Lounsberry John B, bds 929 3d.  
 Lounsberry Margaret H, bds 929 3d.  
 Lounsberry Richard D, moved to Den-  
ver, Col.  
 Lounsberry Wilford, painter C E Mc-  
Cray, res 716 Locust.  
 Lounsbury Daniel W, gdnr, res e s e  
25th, 1 s of Easton boul.  
 Loux John N, wks B S Schermerhorn  
& Co, res 127 Ridge.  
 Love Forrest A, printer Carter & Hus-  
sey, res 269 e 17th.  
 Love Francis M, barber, res 1411 Cap-  
itol av.

**WEDDING GOODS**

**CALLING CARDS**

PROGRAMS, INVITATIONS

**KENYON PTG. & MFG. CO.**

**ACKNOWLEDGED**

**LEADERS**

502 TO 508 LOCUST ST.

Love Otis G (Leisander & Love), res  
25th and Forest drive.  
 Lovejoy Agnes Miss, bds 824 e 5th.  
 Lovejoy Eugene E, fireman C N W  
Ry, res 824 e 5th.  
 Lovejoy Halser R, bds 1114 10th.  
 Lovejoy Hattie Miss, bds 824 e 5th.  
 Lovejoy Isabelle (wid Henry), res  
1114 10th.  
 Lovejoy Jonathan E, carp, bds 1114  
10th.  
 Lovejoy Wm Emerson, farmer, res  
1120 22d.  
 Loveless House, Mrs J Loveless propr,  
nr ft 14th (S D M).  
 Loveless John, eng C G W Ry, res nr  
ft 14th (S D M).  
 Lovell Daniel B, trav agt, res 1105  
Grand av.  
 Lovell Lewis P, lab, res 518 Scott.  
 Lovell Walter D (Crellin & Lovell),  
bds 1511 High.  
**LOVERIDGE JOHN J,**  
 (Francis & Co), res 1316 Lyon.  
 Lovett Wm P, reporter D M Daily  
News, bds 725 3d.  
 Lovewell Marion, clk, bds 1111 Center.  
 Low Walter, driver G Newlen, rms  
424 e Locust.  
 Lowan Carl, tailor Nicoll The Tailor,,  
res 1304 Main (N D M).  
 Lowdermilk Albert H, carp 1511  
School res same.  
 Lowe Edward A, cond D M City Ry,  
res 405 School.  
 Love Edwin I, brkmn C G W Ry,  
rms over 1415 Grand av  
 Love Elijah, wks J D W Hall, res  
1010 Shaw.  
 Love Elmer D, bds 1133 25th.  
 Love English, bds Banner House.  
 Love Floyd, wks Shackelford Bros  
bds 10th, s'e cor Scott.  
 Love Frederick, grocer 220 Madison,  
res 221 Monroe (S D M).  
 Love James, lab, res Franklin, cor  
Jefferson (Sevastopol).  
 Love James L, Rev, res 1321 28th.

**AMERICAN LAUNDRY.**

Best Equipped Plant in the City.  
 Our Work is Superior.  
 We Call for and Deliver Your Work.

407-409 EAST LOCUST ST.  
 PHONE 651.

**THEIR CIRCULATION :**

DAILY NEWS, 15,019. LEADER, 9,282.  
 REGISTER, 7,984. CAPITAL, 6,203.

380

LOW

R. L. POLK & CO.'S

LUC

**Kahler & Co**

HOW'S GREATEST SHOE STORE  
OUR REGAL SHOES FOR MEN AND WOMEN  
PRICE \$3 & \$4 A PAIR LATEST STYLES

Low John W, clk J Jones, bds 316  
Crocker.

Low Luella, died Oct 13, 1896.

Low Minnie E Miss, opr Postal Tel  
Co bds 816 12th.

Low Richard, farmer sub station 4  
(S. D. M).

Low Richard H, wks Duplex Type-  
writer Co, res 610 Locust.

Low Thomas J, music, res 816 12th.

Low Wm M, trav agt Ramsay Bar-  
bers Sup Co, bds 816 12th.

Lowenberg P George, bkpr Home  
Sav & T Co, rms 840 6th av.

Low Wm E, barber J Schmitt, res  
1114 e Scott.

**LOWERY AUSTIN P.**  
Lawyer 513 Mulberry, res 2015  
Pleasant.

Lowry Roscoe J, clk A P Lowery,  
bds 2015 Pleasant.

Lowman Wm M, (contr, res Saylor-  
ville rd, s e cor 2d (Englewood).

Lowmiller Laom, Miss, bds 1213 23d.

Lowmiller Mary J (wid Jacob), res  
1218 23d.

Lowry Alice T Miss, bds Penn av, 1  
n of U P.

Lowry Charles, wks J H Windsor.

Lowry Charles B, trav agt, res 7th  
and Oak Park av (O P).

Lowry Charles F, motorman D M City  
Ry, res 512 e 16th.

Lowry Daniel F, foreman Keith Fur-  
nace Co, res 1427 Grand av.

Lowry John D, clk, bds Penn av, 1 n  
of U P.

Lowry John L, car exp C & N W Ry.

Lowry Merritt A, wks Aultman, Mil-  
ler & Co, res 4645 Walker.

Lowry Wm, supt Union Park, res  
Penn av, 1 n of U P.

Lowther Edward G, printer, bds 1555  
Buchanan.

Lowther John, miner, res 1555 Bu-  
chanan.

Lowther Mabel, bds 1306 Buchanan.

Lowther Richard J, printer CONAWAY  
& SHAW, res 1017 Penn av.

Loy John H, painter, res 102 e Wal-  
nut.

Loyer Ellwood A, moved to Chicago.

Loyer Harry W, painter, res 1721 Car-  
penter av.

Lozier Alfred G, bds 1312 e 13th.

**LOZIER ISAAC W.**

Propr Capital Park Greenhouses,  
1312 e 13th and e Grand av, n w  
cor 6th, res 1312 e 13th. (See right  
side lines.)

Lozier James A, res 406 e so 6th.

Lozier John O, wks I W Lozier, res  
1312 e 13th.

Lozier Millie Miss, bds 1312 e 13th.

Luby Elizabeth (wid John), res 803 e  
so 8th.

Luby Lizzie Miss, bds 803 e so 8th.

Lucas Albert E, trav agt, res 1225  
11th.

**LUCAS ALBERT G.**

Editor The Ia Homestead, res 1603  
1st.

Lucas Charles, news agt, res 224 e 1st.

Lucas Dehart C, motorman D M City  
Ry, res 1516 e Grand av.

Lucas Earle L, sldr D M Saddlery Co,  
res 1015 13th.

Lucas Elizabeth C (wid John M), bds  
1144 27th.

Lucas Era, lab, bds 211 w so 7th.

Lucas Fanny, bds 224 e 1st.

Lucas Francis M, retired, bds 1532  
Capitol av.

Lucas Frank, porter Gordon & Al-  
lum, res 113 w so 7th.

Lucas Frank, barber G H Warford,  
res 308 w so 6th.

Lucas Frank E, printer The Home-  
stead Co, res 1619 Ohio.

Lucas Frederick S, clk Am Exp Co,  
res 805 5th.

Lucas George, wks Harding Ice  
Cream Co, res 716 9th.

Lucas George M, painter, bds 1220 e  
9th.

Lucas Grant (e), lab, bds 600 Vine.

Lucas Hattie A (wid Samuel), bds 806  
5th.

Lucas Henry A, driver Todd & Kraft,  
res 946 12th.

Lucas Henry H, died Jany, 1897.

Lucas Henry S, carp, res 935 12th.

Lucas Henry W, printer, rms 19 See-  
burger blk.

M. CHIESA, Sole Agent.



Main Depot, 808 S. Monroe St.  
Storage, 313 Depot.  
Telephone 824.



**Val Blatz Brewing Co.**

**OLIVER O. SMITH, Architect,**

Over 609 Walnut St., Des Moines, Ia.  
Correspondence Solicited.

Lucas Hiram, carp, res 1718 12th.  
 Lucas Jeannette M, stenog N Eng I  
 & T Co, bds 805 5th.  
 Lucas John, clk, res 224 e 1st.  
 Lucas John B, clk Board Public Wks  
 City Hall, res 1012 Enos av.  
 Lucas Joseph M, coll Ewing & Jew-  
 ett, res 1144 27th.  
 Lucas Kate, bds 1725 High.  
 Lucas Lulu, bds 1603 Bluff.  
 Lucas Orlando B, brkman C G W Ry,  
 bds 1220 e 9th.  
 Lucas Ray V, clk R M S, res 1607 1st  
 (Bluff).  
 Lucas School, e 16th and Capitol av.  
 Lucas Wm, eng, res 1501 Walker.  
 Lucas Wm H, motorman, res 1054  
 13th.  
 Lucas Wm K, local agt C R I & P Ry,  
 res 1725 High.  
 Luce Elizabeth (wid John W), res 12  
 Reinking blk.  
 Lucea Nellie Miss, tailoress D W Mil-  
 ler, bds 1315 5th.  
 Luchesi Narcisse, brtdr M Cheisa, res  
 Market bet 5th and 6th.  
 Luchesi Reco, clk P Commozzi, res  
 Cherry n e cor 11th.  
 Luchour Clarence, clk Dawson Hdwe  
 Co, bds 577 7th.  
 Lucht Frederick, wks D M Coal Co,  
 res 807 e State.  
 Lucht John H, wks D M Coal Co, res  
 813 e State.  
 Luckofsky Abraham, butcher, res 118  
 Grand av.  
 Ludgate Wm, lab, res 409 e so 9th.  
 Ludington Alice Miss, bds 107 J.  
 Ludington Huldah J (wid Wm), res  
 107 J.  
 Ludington Jane (wid Wm), res 107 J.  
 Ludington Simeon, lab, bds 107 J.  
 Ludlow Frank E, moved to Oskaloosa,  
 Ia.  
 Ludlow Leo C Miss, bds 919 7th.  
 Ludlow Margaret C (wid John H), res  
 919 7th.  
 Ludlow Sadie Mrs, died Oct 2, 1896.  
 Ludlow Sarah E, bds 919 7th.  
 Ludwick Charles S, lab, res 503 e so  
 4th.  
 Ludwig Ida M, stenog Dale, Kinkead  
 & Bissell, res 3624 3d (H P).  
 Luer Lettie Mrs, res 418 e Raccoon.  
 Luett H W, mach Gaar, Scott & Co  
 res 508 1/2 e 1st.  
 Lufkin Mary C (wid Jacob), bds 1048  
 18th.

IOWA GENERAL AGENCY.  
**THE MUTUAL LIFE INSURANCE  
 COMPANY OF NEW YORK.**  
 Making largest increase in new business and  
 premiums collected in Iowa in 1895, while many  
 leading competitors show a falling off. Good  
 Agents Wanted.  
**FLEMING BROS.,**  
 Managers for Iowa,  
 Rooms No. 307 and 308 Equitable Bldg.  
 Luftenburg John W, baker, res 221 e  
 13th.  
 Luftenburg Sarah M, wks I X L  
 Laundry, res 221 e 13th.  
 Lugenbeel Katherine, stenog Reming-  
 ton Standard Typewriter Co, bds e  
 10th and Des Moines.  
 Lueck Jacob, saloon 115 e 5th, res 1630  
 Des Moines.  
 Lunn Orson, books and stationery 510  
 Walnut, rms 686 18th.  
 Luka Amelia, bds 615 e so 6th.  
 Luka Christopher, tailor, res 615 e so  
 6th.  
 Luka Emilie Miss, bds 615 e so 6th.  
 Luka Wm, wks H Lagerquist, bds 615  
 e so 6th.  
 Luke James, foreman, rms 222 Court  
 av.  
 Lukehart Alvin M, bds e 20th, Brown  
 bld.  
 Lukens George A, cond Wabash R R,  
 rms over 1421 Grand av.  
 Luker Charles, eng C G W Ry, res  
 1206 Woodland av.  
 Lumbard Leigh A, bds 1059 9th.  
 Lumbard Melville A, whol jeweler  
 401 Locust, res 1059 9th.  
 Lumbard Miles J, bkpr M A Lumbard,  
 res 934 9th.  
 Lummis Kyhl, clk Harris-Emery Co,  
 bds 1428 Woodland av.  
 Lummis Mary L, bds 1428 Woodland  
 av.  
 Lummis Veta, bds 1428 Woodland av.  
 Lumpkin Inez E Miss, bds 1518 5th.  
 Lumpkin Tillman A, ins agt, res 1518  
 5th.  
 Lumpkins Frank, lab, bds 819 7th.  
 Lund Andrew, painter D M City Ry,  
 rms 108 Raccoon.  
 Lund August, lab, res 1421 Walker.  
 Lund Axel, carp, bds 631 e Grand av.  
 Lund Frederick, miner, res Wright's  
 Grove and Hull av (H P).  
 Lund Lewis, miner Bloomfield Coal &  
 M Co, res 1/2 m w Crocker Woods.

**THE JENNINGS WALL PAPER CO.**  
 HOUSE PAINTING  
 SIGN PAINTING  
 821 WALNUT  
 PHONE 141

**General Contractor.**

**GEO. E. IVEY, 514 East Sixth Street.**  
 (See "ad" in classified Contractors.)

**BEST FROM PUBLISHERS**  
**BOOKS ALL AT**  
**DES MOINES**  
**BOOK AND STATIONERY CO.**  
 PHONE 69. 614 WALNUT ST.  
**KEEP ALL LATEST**  
**KINDS OF STYLES**  
**STATIONERY.**

Lund Olof, v pres Bloomfield Coal & Mining Co, res 461 e so 2d.  
 Lund Peter, died Jan 31, 1897.  
 Lundberg Andrew, bricklyr, res Franklin av, nr 28th.  
 Lundberg Carl A, tailor 512 e Locust, res same.  
 Lundberg Charles, miner, Bloomfield C & M Co, res Park av (S D M).  
 Lundberg Martin, miner, res s s Court av, 1 e Eshbaugh av.  
 Lundberg Oscar, moved to Rockford, Ill.  
 Lundeen Charles, miner, res 1713 Lyon.  
 Lundeen Charles, miner, res 1513 Walker.  
 Lundgren Alfred, clk J D Seeberger, res 1309 e Court av.  
 Lundgren Axel, miner, res 1315 31st.  
 Lundgren Charles, btndr H Neeson, res 119 e Grand av.  
 Lundgren Charles W, lab, res 817 Shaw.  
 Lundgren Huldah, bds 121 e Grand av.  
 Lundgren John, wks Flint Brick & Coal Co.  
 Lundgren John P, carp, res 914 e 7th.  
 Lundgren Margaret, res 121 e Grand av.  
 Lundgren Oscar, printer Watters-Tabor Ptg Co, res 817 Shaw.  
 Lundquist, see also Lindquist.  
 Lundquist Alfred, miner, res 221 e 15th.  
 Lundquist Emily, dom 659 17th.  
 Lundquist John, lab, res 1106 Penn av.  
 Lundstrom, see also Lindstrom.  
 Lundstrom Swan, miner, res 401 Scott.  
 Lundy J Wilson, wks O & N W Ry, res s s Court av, bet e 9th and 10th.  
 Lunn Bertha, dom 1225 High.  
 Lunn John W, mgr S A Lunn, res 1434 e Grand av.  
 Lunn Sarah A, sec hd furniture 632 e Grand av, res 1434 e Grand av.  
 Lunt Wm L, carp, res 1531 7th (S D M).

Lurie Gershon, retired, bds 614 Des Moines.  
 Lurie L Harry, clothing, res 118 Grand av.  
 Lurie Nathan saloon 407 e 6th, res 614 Des Moines.  
 Luring Albert S Rev, pastor Capital Park M E Church, bds 1326 e 12th.  
 Luse Sadie V (wid M R), bds 1132 19th.  
 Lush Hubert, coachman 1135 Pleasant.  
 Luthe Charles J, v pres Patrick & Luthe Co, rms 756 18th.  
 Luthe F Henry, sec Patrick & Luthe Co, res 756 18th.  
 Luther Harry B, barber Ridenour & Haynie, res 718 e so 12th.  
 Luther Wm, lab C & N W Ry.  
 Lutter George, lab, res 620 Maury.  
 Lutter John, butcher, bds 620 Maury.  
 Lutter Wm, lab, bds 620 Maury.  
 Lutz Martin, wks D M Brick Mnfg Co.  
 Lutzelschaub Hattie (wid Anthony), res 512 2d.  
 Lutzelschaub Pauline H, clk Merritt & Bush, bds 512 2d.  
 Lutzelschaub Theresa H Mrs, res 512 2d.  
 Lyday Luther, trav agt, bds 1208 Locust.  
 Lydon Mary, moved to New Hampton, Ia.  
 Lyerson Charles H, insp Mill Owners Mut Fire Ins Co, res Marshalltown, Ia.  
 Lykes Frederick, lab, res 504 9th.  
 Lyle Belle, dom 686 18th.  
 Lyman Alice S, stenog Bishop, Bowen & Fleming, bds 1014 7th.  
 Lyman Chester, cook Oxford Cafe, bds 133 Franklin av.  
 Lyman Ernest W, clk Parmalee Library Co, res 3815 Park av (O P).  
 Lyman Frances W Miss, bds 1014 7th.  
 Lyman Frank E, trav agt, res 717½ e Walnut.  
**LYMAN FRANK E JR.**  
 News Editor D M Daily News, res 717½ e Walnut.  
 Lyman John, lab, res 609 e 2d.  
 Lyman Josephine Miss, bkpr Harris-Emery Co, res 1014 7th.  
 Lyman L Elizabeth Miss, tchr Cooper School, bds 1014 7th.  
 Lyman Richard H, ins agt, res 1014 7th.  
 Lyman Zuinglius P, dep treas Polk Co, res 1335 Maple.

Lymanstall Ida A, res 221 Locust.  
 Lymanstall Rhoda Miss, bds 221 Locust.  
 Lynch Benjamin, tailor Nicoll The Tailor, res 913 5th.  
 Lynch Charles, trimmer Kratzer's Carriage Co, res 417 Hartford av (S D M)  
 Lynch Cortez J (Thompson & Lynch), res 1102 e 12th.  
 Lynch Genevieve M, bds 1639 e Grand av.  
 Lynch James, coal miner, res 417 Hartford av (S D M).  
 Lynch James F, trimmer Kratzer's Carriage Co, res 417 Hartford av (S D M).  
 Lynch John K, wks Duplex Type writer Co, res, 212 Des Moines.  
 Lynch Kate, wks Chamberlain Medical Co, res 306 w so 6th.  
 Lynch Laura C Miss, bds 1102 e 12th.  
 Lynch Mary (wid Matthew), res 306 w so 6th.  
 Lynch Maurice, res 415 Walnut.  
 Lynch Michael, res 729 6th av.  
 Lynch Mildred Miss, bds 913 5th.  
 Lynch Nellie, dom 1450 8th.  
 Lynch Patrick, res 310 w so 6th.  
 Lynch Rachel Miss, bds 913 5th.  
 Lynch Ruth, stenog, bds 913 5th.  
 Lynch Sadie J, mlr Moershell, Duffy & Fotheringham, res 417 Hartford av (S D M).  
 Lynch Thomas, wks C R I & P Ry, res 503 e so 8th.  
 Lynch Thomas W, res 1537 9th.  
 Lynch Wm K, opr Postal Tel Co, bds 729 6th av.  
**LYND EDWARD A,**  
 2d Vice Pres Des Moines National Bank, res 1615 Arlington av.  
 Lynde Charles E, sec Y M C A, rms Y M C A bldg.  
 Lynde Frances (wid John), bds Euclid, bet 10th and 11th (O P).  
 Lynn see also Linn.  
 Lynn Levi (L Lynn & Co), and 223 Walnut, res 202 9th.  
 Lynn L & Co (Levi Lynn, H W Taylor), billiards 202 5th.  
 Lynn Maud Miss, bds 202 9th.  
 Lynn Roberta Miss, bds 202 9th.  
 Lyon Adelbert, student, bds 939 11th.  
 Lyon Agnes Miss, bds Brooks, n w cor e 19th.  
 Lyon Arthur G, painter A Madole, res 939 11th.

J. L. GESSLER, Pres. G. C. VAN GINKEL, Secy  
**The Mutual Fire Insurance Company,**  
 Home Office, Observatory Bldg.  
 No premium Notes are taken. We are purely mutual. Insurance written on business property in towns and cities in Iowa only.  
 Lyon Charles E, mngr D M Hard Plaster Co, res 1314 Buchanan.  
 Lyon Charles K, trav agt, res 913 e Court av.  
 Lyon Eliza J, bds 1126 e Grand av.  
 Lyon Emily A, bds 1211 Lyon.  
 Lyon Emily A (wid Amos A), res 939 11th.  
 Lyon George W, clk J Mandelbaum, bds Graefe House.  
 Lyon James M, tmstr, bds Brooks, n w cor e 19th.  
 Lyon John, farmer, res e s Summitt av, 2 n of North av.  
 Lyon Joseph L, retired, res Brooks, n w cor e 19th.  
 Lyon Milton A, well driller, bds Brooks, n w cor e 19th.  
 Lyon Porter H, hardwood finisher, bds Brooks, n w cor e 19th.  
 Lyon Robert, mach, res 1104 Walker.  
 Lyon Thomas B, bds John Lyon.  
 Lyons Bessie, bds 1007 High.  
 Lyons David B, moved to Chicago, Ill.  
 Lyons Elizabeth (wid John W), res 1007 High.  
 Lyons Elizabeth (wid Wm), res 2925 University av.  
 Lyons Ethel, bds 1007 High.  
 Lyons James W, roofer, res 1227 29th.  
 Lyons Peter J, wks D M Union Ry, res 108 13th.  
**LYONS WM W,**  
 Pres Bankers Ia State Bank, res n s Kingman av, 1 e of 35th.  
 Lytle, see also Little.  
 Lytle Hosea A, feather renovator, res 406 e so 9th.  
 Lytle James M, carp, res 1012 e Center.  
 Lytle James R, carp, res 2741 Cottage Grove av.  
 Lytle Ralph P, bds 1012 e Center.  
 Lytle Walter B, bds 1012 e Center.  
 Lytle Arthur W Rev, pastor H P Evangelical Church, res 3517 5th (H P).

**ROSES**  
 CAPITAL PARK GREENHOUSES. 'Phone 153. Cut Flowers, all kinds in Season.  
 Floral Work on ho t Notice. I W. LOZIER, 1312 E. 13th St.

**MRS. M. LONG,** 914 Walnut.

*Hair Dressing, Complexion Treatment, Hair Goods, Manicuring, Chiropody, Kosher and Massage Baths for Ladies and Gentlemen.*

384

LYT

R. L. POLK & CO.'S

McB

**REAL ESTATE,  
FARM LAND.  
TOWNE & McFARLAND,  
220 FIFTH STREET.**

Lytton John W, wks D M City Ry Co,  
res 1414 Lyon.

**Mc**

McAbee Libbie, res 1322 Grand av.  
McAdam George, tel opr, bds 202 9th.  
McAfee Charles D, blksmth, res 515 e  
so 4th.  
McAfee Charles F, lab, res 109 Lo-  
cust.  
McAfee George, bds 22 11th.  
McAfee James K, foreman D M  
Transfer Co, res 22 11th.  
McAfee Jessie, janitor P O, bds 22  
11th.  
McAllister Anna Mrs, res 1230 28th.  
McAllister Charles, eng, bds 114 w so  
5th.  
McAllister Charles L, clk recorder's  
office, Polk Co, bds 1707 e Walnut.  
McAllister Charles L, lab, res 308 e  
17th.  
McAllister Edith, bds 308 e 17th.  
McAllister Elmer, bds 623 Madison (S  
D M).  
McAllister Hattie, wks D M Mills, bds  
308 e 17th.  
McAllister Henry C, propr Banner  
House, res same.  
McAllister James, retired, bds 709  
Park.  
McAllister James E, blksmith Woodry  
& Son, rms 805 Walnut.  
McAllister James P, lab, bds 308 e  
17th.  
McAllister Walker, lab, res 1230 28th.  
McAnaa Bernard, bds 1380 e 14th.  
McAnaa Catherine D (wid Wm), bds  
1380 e 14th.  
McAnaa John, miner, res e 16th, s w  
cor Hubbell.  
McAnaa Mary Miss, wks Natl Starch  
Mnfg Co, bds e 16th, cor Hubbell.  
McAnaa Wm, lab, res 1380 e 14th.  
McAnney James, lab, res 1510 7th (S D  
M).  
McAndrew James J, res 933 Sherman.

McAndrew Josephine A Mrs, drssmkr,  
res 933 Sherman.  
McAndrew Mary (wid Michael), bds  
933 Sherman.  
McAndrews Katherine Miss, bds 1002  
4th.  
McAndrews Katherine (wid Wm), res  
1002 4th.  
McAndrews Marie, mlnr, bds 1002 4th.  
McAndrews Sadie Miss, stenog Powell  
& Paschal, bds 1002 4th.  
McAndrews Thomas W, printer Ia Ptg  
Co, bds 1002 4th.  
McAnich James, wks H Parmelee  
Lib Co, bds 1211 Cherry.  
McAnich Wm S, carp, res 1211 Cherry.  
McArdle Charles A, moved to Hamil-  
ton, Mo.  
McArthur Frank H (Hurlbut & Mc-  
Arthur), res 663 19th.  
McArthur Gilbert W, mngr Reeves &  
Co, res 112 e Walnut.  
McAtee Cora Miss, stenog A B George  
& Co, bds 845 9th.  
McAtee Mary, bds 845 9th.  
McAtee Michael T, propr Monitor  
House, res same.  
McAtee Patrick J, res 845 9th.  
McBirnie David, eng Christy Coal Co,  
res Capitol av, n w cor 23d.  
McBride Alice Miss, bds 223 Maple.  
McBride Alonzo A, res 748 9th.  
McBride Bernard, retired, res 223 Ma-  
ple.  
McBride Bernard Jr, miner, bds 223  
Maple.  
McBride Charles, bds 223 Maple.  
McBride Cora, dom 1625 7th.  
McBride Drug Co, D D Fleming rec,  
523 Locust.  
McBride Ella, dom Hal Chase.  
McBride Grace, bds 748 9th.  
McBride Guy J, clk Utica Clo Store,  
res 936 16th.  
McBride Harry G, trav agt, res 954  
23d.  
McBride Hugh E, phar Hurlburt & Mc-  
Arthur, res 1229 9th.  
McBride Jeanette, dom 1046 8th.  
McBride John F, candymkr Purity  
Candy Co, bds 223 Maple.  
McBride John H, res 20 Reinking Blk.  
McBride Leslie A, trav agt C C Taft  
Co, res 1107 Walnut.  
McBride Philip, retired, res 1029 e Cen-  
ter.  
McBride Philip J, mach hand Getchell  
& Martin L and M Co, res 223 e Ma-  
ple.

**Ebersole Hardware Co.** Sole Agent for St. Clair Stoves and Ranges. the most perfect manufactured. 5 Yrs. Guarantee and Moderate in Price. 425 E. Walnut St. Ia. Tel. 226.

For High Grade Work, Patronize the . . . **DES MOINES LAUNDRY,** J. HENRY TOUSSAINT, Proprietor.

TELEPHONES:  
Office, 748.  
Residence, 749.

**M. R. LAIRD, CIVIL AND MINING ENGINEER,**  
320 NINTH STREET.

McB

DES MOINES CITY DIRECTORY:

McM

385

McBride Robert R, asst Uundertaker L  
Hartach, rms 221 3d.  
McBride S M Mrs, drsmkr 748 9th,  
res same.  
McBurney Earl, bds 1711 Lyon.  
McBurney Solon H, carp, res 1711  
Lyon.  
McBurney Velma, res 1711 Lyon.  
McCabe Anna, hskpr, res 1013 Grand  
av.  
McCabe Benjamin T, tmstr, res 819 e  
Court av.  
McCabe Bessie Miss, head nurse Drake  
Sanitarium, bds 826 4th.  
McCabe James H, furrier, res 825 3d.  
McCabe James P, eng C G W Ry, bds  
918 Mulberry.  
McCabe John W, optician 1235 6th av,  
res same.  
McCabe Margaret Miss, bds 1235 6th  
av.  
McCabe Nellie, dom 1523 Linden.  
McCabe Olivia Miss, bds 1235 6th av.  
McCaill Etta Miss, bds 1712 Capitol  
av.  
McCaill Hugh M, miner, res 1712 Cap-  
itol av.  
McCaill Mary, bds 1712 Capitol av.  
McCain George D, clk Warfield-Howell  
Watt Co, res n s Grand av 1 w of  
28th.  
McCain Mabel Mrs, artist, bds s e ¼ sec  
20 (Lee twp).  
McCain Margaret A (wid Solomon), res  
n s Grand av 1 w of 28th.  
McCain Place, n of Western av, n of  
Grand av.  
McCain Walter M, v pres Iathrop-  
Rhoads-McCain Co, res n s Grand av  
2 w of 28th.  
McCall Charles E, bricklyr, res 513 e  
Locust.  
McCall John A, lawyer 71 Clapp Bldg  
rms Hotel LeVere.  
McCall Mary, wks Abstract Office  
Court House, rms 1019 Walnut.  
McCall Walter, printer, bds Northwest-  
ern House.  
McCammon Stanton H, died July 18,  
1897.  
McCann Catherine, waiter G W Cooper,  
bds 221½ Locust.  
McCann George M, tmstr, res 4th and  
Franz (H P).  
McCann Mary (wid Henry), clk Younk-  
er Bros, rms 1202 Locust.  
McCannon Lewis A, trav slsmn, bds  
720 6th av.

**WM. H. SHEPHERD**  
IMPORTING  
TAILOR.....  
404 LOCUST. Obs. Bldg.

McCANON CHARLES E,  
(Bottenfield & McCanon), res 853  
19th.  
McCANON FRANK W,  
Originator and Physician Arlington  
Cure Co, res 1422 25th.  
McCanon Harry, canvasser-Eclipse In-  
stallment House, rms 219 Locust.  
McCanon M Hurlburt, tmstr J K & W  
H Gilcrest, res 1502 24th.  
McCardell Louise Miss, dom 1225 7th.  
McCarthy, see also McCarty.  
McCarthy Bridget, dom 1101 9th.  
McCarthy Bridget E, smstrs J B Pat-  
terson, bds (Sevastopol).  
McCarthy Cornelius G, State Auditor,  
pres Ia Sav and L Assn, res 730 19th.  
McCarthy Denis F, State Bank Exam-  
iner, res 912 Mary av.  
McCarthy Eugene, bds 912 Mary av.  
McCarthy James, res 929 Sherman av.  
McCarthy John H, moved to Ft Dodge,  
Ia.  
McCarthy Marion S, bds 730 19th.  
McCarthy Richard, clk 912 Mary av.  
McCarthy Wilton, phys 512 Walnut,  
bds 730 19th.  
McCartney Andrew, res 1355 e 13th.  
McCarty, see also McCarthy.  
McCARTY A L,  
Dentist 600 Walnut, res 1113 High..  
McCarty C F, pres Des Moines Elev  
Co, res Jefferson, Ia.  
McCarty Ida, wks D M Mills, bds 1525  
Walker.  
McCarty Patrick, Mercy Hospital, res  
same.  
McCarty Walter W, dentist, bds 1113  
High.  
McCash Isaac N Rev, pastor Church of  
Christ, res 1164 25th.  
McCaughan James M (Barcroft & Mc-  
Caughan), res 1908 8th.  
McCaughan John B, bds 1908 8th.  
McCaughy Emma Miss, bds 930 13th.

**THOMAS & BACKMAN, TIMBERS.**  
All Kinds of Sheet Metal, Tin and Galvanized Iron, Gutter and  
Conductor Work a Specialty. 421 E. SIXTH.

**SEND YOUR CARPETS TO**

R. N. HYDE, MGR.

The Electric Fan Carpet Dusting Co.  
Our process—No Water, No Steam, is superior to all  
others; give us a trial; we guarantee satisfaction.

120 Grand Ave.  
Phone 793.

**ROOMS FOR 100 Manhattan Building.**  
**GEO. H. LEWIS, Attorney at Law,**



**CATALOGUES,  
RAILROAD,  
INSURANCE,  
COMMERCIAL AND  
SOCIETY PRINTING.**  
511 LOCUST ST.  
Most Complete Printing Plant in the City.

McCaughtry Joseph, baker, bds 930 13th.  
 McCaughtry Wm J, baker, res 930 13th.  
 McCaughy James, retired, res 610 Clay (S D M).  
 McChughey John M, painter, res 610 Clay (S D M).  
 McCaughey Murray D, moved to Rock Rapids, Ia.  
 McCauley Agatha Miss, moved to Pittsburg, Pa.  
 McCauley Alice E, stenog, bds 1301 Maple.  
 McCauley Anna Miss, bds 822 e 9th.  
 McCauley Cornelius, died Feb 10, 1897.  
 McCauley Cormick, res 822 e 9th.  
 McCauley Daniel B, clk Al Greffe, rms Getchell Bldg.  
 McCauley Ella (wid Michael), bds 719 e Court av.  
 McCauley Etta A Miss, bds 1301 Maple.  
 McCauley Hiram A, printer CONAWAY & SHAW, res 1314 14th.  
 McCauley James W, miner Oak Park Coal and M Co, res Hayes 7th n of Douglass av (O P).  
 McCauley John, lab, bds 709 e Court av.  
 McCauley Joseph I, contr, res 561 16th.  
 McCauley Lawrence, wks Union Scale Co, res 1301 Maple.  
 McCauley Mary A (wid Patrick H), res 561 15th.  
 McCauley Mary H, bds 1301 Maple.  
 McCauley Nellie Miss, bds 822 e 9th.  
 McCauley Thomas, retired, res 709 e Court av.  
**McCAULEY WM H**  
 Vice President Capital City Commercial College, res 1428 10th.  
 McCausland Fred Mrs, stenog, bds 1219 Woodland av.  
 McClain Alonzo, dep Sheriff Polk County, res 818 3d.  
 McClain Arlena (c), bds 600 Maple.

McClain Benjamin, loc eng C G W Ry, bds John Loveless nr foot 14th (S D M).  
 McClain Ernest C, clk W U Tel Co, bds 818 3d.  
 McClain Fannie (c), bds 600 Maple.  
 McClain Goldie, wks Hotel Logan, res same.  
 McClain James (c), bds 600 Maple.  
 McClain John (c), plstr, res 600 Maple.  
 McClain John Jr (c), porter Grothe & Ryan, bds 507 Grand av.  
 McClain Nannie Miss, clk Dockstader & Wilkins, bds 1532 9th.  
 McClain May L Miss, stenog, C R L & P Ry, res 818 3d.  
 McClain Thomas, miner Eureka Fuel Co, res 1416 e Court av.  
 McClain Thomas (c), bds 600 Maple.  
 McClard Harry, lab, bds 1324 Grand av.  
 McClard Joseph E, plumber, res 1324 Grand av.  
 McClard James, wks D M Fence Co.  
 McClard May Miss, waiter, bds 1324 Grand av.  
 McClard Sarah A, res 1324 Grand av.  
 McClary Mac, real est 218 Ia L & T bldg, res 1117 18th.  
 McClary Joseph, lab, res 1021 School.  
 McClees Wm E, wks D M Wind Mill & Tank Co, res 8th, cor Douglas av (O P).  
 McClellan, see also McClelland.  
**McCLELLAN BROS.**  
 (James A and George M), Blacksmiths, 629 Des Moines. (See card below.)

## McCLELLAN BROS.,

PRACTICAL AND SCIENTIFIC.....

## Horse Shoers,

Special Attention Given to the Shoeing of Faulty Action and Diseased Feet.

629 East Des Moines St.



McClellan Fred J, horse dlr, res 951 15th.  
 McClellan George (McClellan Bros), res 520 e Locust.  
 McClellan James E (McClellan Bros), res 632 Des Moines.  
 McClellan James N, res 1509 Washington.  
 McClellan Philip S, student, bds 1509 Washington.  
 McClellan Stephen A, bds 1509 Washington.  
 McClelland, see also McClellan.  
 McClelland Ada A Miss, tchr Franklin School, bds 727 5th.  
 McClelland Alexander, student H P Coll, bds Wall, bet Seneca and Madison avs (O P).  
 McClelland Charity (wid George), res 1812 4th.  
 McClelland Charles, mach, res 926 9th.  
 McClelland Edward, sec Lake Park Coal & Mining Co, res sec 21 Saylor twp.  
 McClelland Elizabeth, res 1127 High.  
 McClelland Elizabeth (wid J H), res 727 5th.  
 McClelland Francis S, clk Hansen Drug Co, bds 110 e Washington av.  
 McClelland George E, fire dept, res 1344 27th.  
 McClelland Gifford M, driver I X L Laundry, res 720 e Des Moines.  
 McClelland Hattie Miss, tchr, bds 110 e Washington av.  
 McClelland John, miner, res 110 e Washington av.  
 McClelland Joseph P, eng Oak Park Coal & Mining Co, res 3d and Mills (H P).  
 McClelland Laura A (wid John), res 520 e 6th.  
 McClelland Lizzie, bds 1127 High.  
 McClelland Mary E Miss, tchr, bds 727 5th.  
 McClelland Wm, retired, res 1127 High.

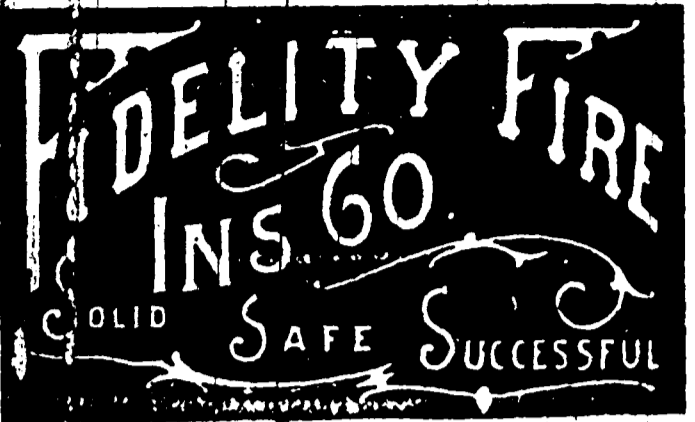

McClenahan Commodore J, blksmith 121 Locust, res 728 2d.  
 McClure Albert, res 923 22d.  
 McClure Alfred G, lab, res 976 22d.  
 McClure John W, real est 310 5th, res 1170 Wiley (D).  
 McClure N Fay, clk J W McClure, bds 1170 Wiley (D).  
 McClure Thomas, tailor, res 27th and Franklin av.  
 McClurg Lou Miss, cook O M Homan, rms 510 e 5th.  
 McColey Mary (wid James), res Linden Would add (O P).  
 McCollum Wm, miner, res Center s w cor Pleasant (Sevastopol).  
 McCaughy Clyde, clk Risser Dry Goods Co, res 1115 e Walnut.  
 McCaughy Earl R, clk F Randolph, res 1115 e Walnut.  
 McCaughy Wm H, res 1115 e Walnut.  
 McCaughy Samuel, miner, res 418 Madison (S D M).  
 McConkey Albert, bricklyr, res 313 Jefferson (S D M).  
 McConkey David, mason, res 622 Clay (S D M).  
 McConkey Frank, mason, bds 1161 8th.  
 McConkey Henry H, mason, res 413 Clay (S D M).  
 McConkey James H, shoemkr 416 9th, res same.  
 McConkey John, mason, res 1161 8th.  
 McConkey Richard, city fireman, res 300 Jefferson (S D M).  
 McConkey Samuel, shoemkr, res 317 Jefferson (S D M).  
 McConkey Wm, lab, res 413 Clay (S D M).  
 McConnell Abbie V (wid Frank), res 1028 High.  
 McConnell Arthur R, sec and treas American Lubricator Co, bds 1308 Des Moines.  
 McConnell Belle, moved to Adair, Ia.

**KENYON BICYCLE CO., 805 LOCUST STREET, MANUFACTURERS OF BICYCLES AND GENERAL NICKEL PLATERS.**



**KEYSTONE COAL CO.**  
 Dealers in and Miners of  
**CELEBRATED KEYSTONE COAL.**  
 901 Locust.  
 1211 24th.  
 Mutual Phone 137.  
 Iowa Phone 675.

**JAMES SMITH**  
**Merchant**  
**Tailor**  
 \* 206 \*  
 FIFTH STREET YOUNGERMAN BLOCK

McConnell Charles, brkman C & N W Ry, res 407 e 5th.  
 McConnell Charles, motorman D M City Ry Co, res 1626 e Grand av.  
 McConnell Charles A, clk Thomas Tinsley, bds 1122 High.  
 McConnell Della Miss, drsmkr Moershell, Duffy & Fotheringham, bds 1309 Capitol av.  
 McConnell Edward B, wheelright, bds e 13th and Thompson (C P).  
 McConnell Edward D, wks J S Jennings, res e 13th, nr Thompson.  
 McConnell Gertrude A, bds 814 School.  
 McConnell Harry, bds 1120 High.  
 McConnell Harry E, bkpr O Lofquist, bds 1078 24th.  
 McConnell John E, tool mkr Duplex Typewriter Co, res 301 e 11th.  
 McConnell Joseph A, carp, res 1120 High.  
 McConnell Lillian A, stenog A B George & Co, bds 814 School.  
 McConnell Lucy B, bds 1078 24th.  
 McConnell Mabel, clk Harris-Emery Co, bds 1120 High.  
 McConnell Melvill, dairyman, res University av, nr 40th.  
 McConnell Sybil Miss, music tchr, bds 1227 12th.  
 McConnell Walter, wrapper The L Trepanier Co, res 814 School.  
 McConnell Wm T, Rev, pastor First United Presbyterian Church, res 814 School.  
 McConnell Willis T (American Lubricator Co), res 1360 e 13th.  
 McCool Edward L, trav agt C C Prouty Co, res 1424 11th.  
 McCord Frederick F, trav agt Menning & Slater, res 620 e 6th.  
 McCord James H, islsmn L Harbach, res The Iliad.  
 McCord Will A, county supt of schools, 502 Youngerman blk, res 1029 22d.  
 McCord Wm C, auditor Home Sav & T Co, res 1029 22d.

McCormack Frank H, res 1111 8th.  
 McCormack Harry, chemist Drake University, bds 1075 26th.  
 McCormack James T, res 1075 26th.  
 McCormick Anna D, bds 705 Park.  
 McCormick Furman H, carp, res 1331 24th.  
**McCORMICK HARVESTING MACHINE CO.**  
 H S Butler Genl Agt, C E Allison Collecting Agt, 216-218 Court av.  
 McCormick Homer, printer, bds 3406 8th (L P).  
**McCORMICK HORACE,**  
 Pres and Mngr Des Moines Fence Co, res 1210 21st.  
 McCormick James B, moved to Pittsburg, Pa.  
 McCormick Parker B, clk R M S, res 1429 Linden.  
 McCormick Robert, died Nov 3, 1896.  
 McCormick Robert Jr, trav agt, res 705 Park.  
 McCormick Wm H, moved to Denver-Col.  
 McCowan Daniel (c), porter Deering Harvester Co, res 117 e Locust.  
 McCowan Dr Jennie, sec Ia Children's Home Society, res Davenport, Ia.  
 McCown Alfred B, great chief of records Great Council of Iowa, 307 Manhattan bldg, res 1368 25th.  
 McCown Junius V, painter, res 1072 13th.  
 McCown Perry, tmstr Proctor Coal & Mining Co, res nr Proctor Coal Mine (S D M).  
 McCoy Charles A, Rev, res 1021 Locust.  
 McCoy Delia (wid Joseph), drsmkr 107 7th, res same.  
 McCoy Edward I, lawyer, res 3195 1st (H P).  
 McCoy Henry E, wks C C Brick Mngf Co, res n s Court av, 2 w e 27th.  
 McCoy Joseph, bds 1021 Locust.  
 McCoy Joseph H, blksmith 410 e 16th, res 409 e 11th.  
 McCoy J Warren, moved to Chicago.  
 McCoy Morris, res 461 e so 1st.  
 McCoy Tella Miss, opr Ia Tel Co, bds 1021 Locust.  
 McCracken Albert C, police, res 1160 3d.  
 McCracken Calvin, real est, res 655 e 1st.  
 McCracken George L, bds Savery House.

**JOHN WEBER, JR., Sole Agent FERGUSON BREWING CO., Kansas City, Mo., PHONE 28.**  
 320 EAST FIFTH STREET.

**SHIRTS TO ORDER. WINFIELD TILDEN, 509 MULBERRY STREET.**

McCraven Harry (c), elev boy The Kirtwood, rms 751 10th.  
 McCraven Henry (c), res 751 10th.  
 McCray Clarence E, signs and wall-paper 309 4th, res 815 19th.  
 McCray Thomas, bds 1008 Crocker.  
 McCrea Anna G (wid James), res 1115 e 9th.  
 McCreey Isaac R, moved to Chicago.  
 McCright Frank, bds 1503 Jefferson.  
 McCright Joseph Z, carp, res 1503 Jefferson.  
 McCright Mabel Miss, bds 1503 Jefferson.  
 McCroskey J Morris, clk G H Bottsford, bds 710 3d.  
 McCroskey Mary K Mrs, res 710 3d.  
 McCue John S, ins agt, res 1308 e 13th.  
 McCue Meriah, dom Childrens Home, res 426 w so 6th.  
 McCulloch Chauncey H, trav agt, bds 1083 21st.  
 McCullough Alice, wks Natl Starch Mfg Co.  
 McCullough Allison, res 620 e 12th.  
 McCullough George, carp, bds 728 3d.  
 McCullough Matthew J (C M Sleeth & Co), res 620 e 12th.  
 McCullough Wood W, v pres The Musgrave Co, res Creston, Ia.  
 McCune Iola Miss, bds 730 e Locust.  
 McCune Kittie Miss, moved to Cumings, Ia.  
 McCune Miles, lab, res 1208 8th (S D M).  
 McCune Patrick, lab, res 1208 8th (S D M).  
 McCurdy Catherine Miss, drsmkr, bds 1506 e Grand av.  
 McCurdy Kate P (wid John C), res 1506 e Grand av.  
 McCurdy Chester W, waiter G E Johnson & Co, res 212 4th.  
 McCurdy John C C, bds 1506 e Grand av.  
 McCurdy Leslie, clk Granger & Bennett, res 916 6th av.

per cent Debentures and continuous Installment Contracts of

## THE MUTUAL LIFE INS. CO. OF NEW YORK.

Are models of investment and security. Send name and age and get proposition.

AGENTS WANTED.

FLEMING BROS., Managers

IOWA AND NEBRASKA.

307 Equitable Bldg.

McCurdy Seth D, trav agt, res 916 6th av.  
 McCurnin Alexander, clk McCurnin & Henry Drug Co, res 814 Penn av.  
 McCurnin James S, retired, res 814 Penn av.  
 McCurnin Tha Miss, tchr, bds 814 Penn av.  
 McCurnin Thomas P, pres McCurnin & Henry Drug Co, rms Hotel LeVere.

### McCURNIN & HENRY DRUG CO.

Thomas P, McCurnin Pres, Walter P Henry Sec, 819 Walnut.

McCutchen Charles, bds 501 Grand av.

### McCUTCHEN ROBERT R.

Rentals and Fire Insurance 202 5th (Youngerman Blk), res 679 18th. (See right bottom lines).

McDade Elmer W, pastor Prospect Park M E Church, res 1623 8th.

McDanel D H & Co, C L Percival mngr, hides, pelts, tallow, butchers and packers supplies, 124 2d.

McDaniel Ethel, canvasser, bds 1707 Capitol av.

McDaniel Harry, clk Moershell Duffy & Fotheringham, res 707 4th.

McDaniel Henry, clk Moershell Duffy & Fotheringham, res 707 4th.

McDaniel Helen L (wid Samuel), res 1353 Fremont.

McDaniels Thomas (c), cook Savery House, res 844 6th av.

McDermid Jesse, bds 1015 High.

McDermott Hannah, dom, bds Michael McDonnald.

McDevitt Daisy, packer Natl Cracker Co, bds 406 Monroe (S D M).

McDevitt Mary, dom, res 708 Monroe (S D M).

McDevitt Wm, retired, res 819 Grand av.

McDivitt Frank E, tailor, bds n w cor 30th and State.

USE

"PRIDE OF DES MOINES"

OR

"S. & M.'s BEST" FLOUR

SHANNON & MOTT CO.,

15TH AND MULBERRY

PHONE 430

JAMES MAINE, Contractor for all kinds of Cement Work. 119 EIGHTH ST. 1A. DES MOINES, IA.

DES MOINES AND NORTHWESTERN LAND AND LOAN CO. Phone 659.

WRITE FOR CATALOGUE. 412 MANHATTAN BUILDING.

# Golden Rule Clothing House,

Plus Clothiers, Hatters and Furnishers.  
**D. M. JOHNSON & SON,**  
 Cor. 7th and Walnut Sts.

390

McD

R. L. POLK & CO.'S

McD

## BIRDS....



**CANARIES, PARROTS  
 AND ALL KINDS OF  
 FANCY CAGE BIRDS.**

**IOWA SEED CO.**

613-615  
 LOCUST ST.

McDivitt Martin S. retired, res n w cor  
 30th and State.  
 McDivitt Wm, bds n w cor 30th and  
 State.  
 McDonald, see also McDonnell and  
 Macdonald.  
 McDonald Arthur, lab, res 2622 Sau-  
 cerman av.  
 McDonald Charles W, shoemkr 412 e  
 16th, res same.  
 McDonald Donald, clk MacRae Bros,  
 res 841 19th.  
 McDonald Donald, clk 841 19th.  
 McDonald Edward, mach Vulcan  
 Foundry and Mach Wks, res 609  
 10th.  
 McDonald George M, baker D M Bak-  
 ery Co, res 204 Ridge.  
 McDonald G D (d), res 1188 2d.  
 McDonald Henry J, trav agt, res 820  
 16th.  
 McDonald Hiram, rms 1103 e Scott.  
 McDonald Hiram A, lab, bds 604 e so  
 9th.  
 McDonald James, tmstr, res 1453 Cap-  
 itol av.  
 McDonald James T, cond, res 939 14th.  
 McDonald John, butcher, res 416 8th.  
 McDonald John, miner, res s w 9th nr  
 Clifton Mine.  
 McDonald John F, wks D M U fight  
 house, bds 205 Hillside av (C H).  
 McDonald John I, wks J A Bryan, res  
 120 e 7th.  
 McDonald Margaret, drsmkr, bds  
 Michael McDonald.  
 McDonald Mary, tchr, rms 735 19th.  
 McDonald Michael, lab, res 1st s Clif-  
 ton Coal Mine.  
 McDonald Michael, brkmn D M City  
 Ry, res 785 11th.  
 McDonald Oliver, shoemkr 520 e Lo-  
 cust, res 1317 Maple.  
 McDonald Patrick, miner, res w so 9th  
 (S D M).  
 McDonald Patrick J, miner, bds Mich-  
 ael McDonald.

McDonald Walter, hostler, rms 1016  
 High.  
 McDonnell Anna Miss, opr Ia Tel Co,  
 bds 205 Hillside av (S D M).  
 McDonnell Annie Miss, drsmkr 1329  
 Capitol av, res same.  
 McDonnell Ella, cook W F Smith, rms  
 416 8th.  
 McDonnell Frank J, clk D M Mufg &  
 Supply Co, res 1360 Penn av.  
 McDonnell James A, barber J Schmitt,  
 res 1521 Grand av.  
 McDonnell Jennie, drsmkr Capitol  
 av, res same.  
 McDonnell John, truckman D M U Ry,  
 res 205 Hillside av.  
**MCDONNELL JOHN E.**  
 Sec and Treas Des Moines Mufg and  
 Supply Co, res 108 Washington av.  
 McDonnell May, drsmkr 1329 Capitol  
 av, res same.  
 McDonnell Michael, express, res 1329  
 Capitol av.  
 McDonnell Michael Jr, bds 1329 Cap-  
 itol av.  
**MCDONNELL N S.**  
 Pres and Mngr Des Moines Mufg and  
 Supply Co, res 1360 Penn av.  
 McDonnell Thomas, tmstr, res 205 Hill-  
 side av (C H).  
 McDonnell Thomas J, miner, res 28  
 Lincoln av (Sevastopol).  
 McDonnell Wm S, bkpr Peoples Sav-  
 ings Bank, bds 1360 Penn av.  
 McDonough John, carp, res 616 Hill-  
 side av (S D M).  
 McDonough John, lab, res 614 Hillside  
 av (S D M).  
 McDonough John, bds 1006 4th.  
 McDonough John T, tmstr, res 507  
 Hartford av (S D M).  
 McDonough Maggie, ironer D M Laun-  
 dry, res 507 Hartford av (S D M).  
 McDonough Michael, lab, res 507 Hart-  
 ford av (S D M).  
 McDonough Michael Jr, washer F Har-  
 bach, bds 507 Hartford av.  
 McDonough Patrick T, carp, res 1006  
 4th.  
 McDonough Thomas J, clk Frankel  
 Clo Co, res 614 Hillside av (S D M).  
 McDowell John C, patternmkr D M  
 Mufg & Supply Co, res 914 e 9th.  
 McDowell Joseph N, millwright, res  
 1359 Penn av.  
 McDowell Lyman T, brakeman C &  
 N W Ry, res 1381 e 9th.  
 McDowell Maggie, dom 1135 Pleasant.

**STAR ELECTRIC AND CONSTRUCTION CO. MANUFACTURERS OF ELECTRIC FANS.  
 ARMATURE WINDING.  
 414 SIXTH AVENUE. TELEPHONE 69.**

**BRADSHAW'S EXPRESS AND TRANSFER**

903 WALNUT. TEL. 549.

Move Household Goods. Planos Boxes  
 and Moved. Baggage Transferred  
 Charges Reasonable . . . . .

Send your  
Laundry to

# HARRY MILLER'S LAUNDRY

211-213 5th  
Tel. 718.

McD

DES MOINES CITY DIRECTORY.

McF

391

McDowell Robert, retired, res 1359 Penn av.  
 McDowell Wm, carp, res 1338 Buchanan.  
 McDowell Wm E, clk K & W R R, res 111 w so 7th.  
 McDowell Wm L, mach, res 818 Buchanan.  
 McDunn Bertha Miss, bds 1174 11th.  
 McDunn Carrie Miss, bds 1174 11th.  
 McDunn Ezra, U S Exp mess, res 1174 11th.  
 McDunn Philo K, bds 1174 11th.  
 McElderry Charles, yardman Star Coal Co, bds 1336 22d.  
 McElderry Edward R, night watch G W Ry, res 1130 8th.  
**McElderry Horace G,**  
 Migr Star Coal Co 413 6th av, res 1336 22d.  
 McElderry Theodore W, city fireman, res 1192 8th.  
 McElree Elmer, lab, res s s Logan av 3 & Dexter.  
 McElroy Anna, dom 1613 High.  
 McElroy Arthur, wks State Fair grounds, bds James H Deemer.  
 McElroy John S, lab, res 1054 Center.  
 McElvogue Hugh, bds 808 e so 6th.  
 McElwain Anna Miss, bds 110 e 10th.  
 McElwain Charles, miner, bds 110 e 10th.  
 McElwain Edward P, paper hngr, res 723 19th.  
 McElwain Hugh, res 110 e 10th.  
 McElwain John, uphol Schmitt & Henry Mngf Co, res 110 e 10th.  
 McElwee Katie Miss, bds 210 Hillside av (C H).  
 McEadden, Carl, bundle wrapper Younker Bros, res 202 e 10th.  
 McEadden Clara Miss, bds 1151 3d.  
 McEadden Edward, lab, res 319 3d.  
 McEadden Jennie Mrs, res 1151 3d.  
 McEadden Laura, wks Israel Bros, bds 1151 3d.  
 McEadden Winfield S, moved to Oklahoma.



McFadyen Agnes, tchr, bds 703 5th.  
 McFall George S, moved to Minneapolis, Minn.  
 McFall Laura (wid Frank), res 124 Ridge.  
 McFarland Albin E, clk Savery House, res 801 3d.  
 McFarland Alfred C, carrier P O, res 1302 Monroe (S D M).  
 McFarland Allie Miss, bds 1330 27th.  
 McFarland Bessie Miss, bds 1330 27th.  
 McFarland Charles H, stereotyper Ia State Register, res 1206 13th.  
 McFarland Claude, bds 1376 27th.  
 McFarland Dale F, bds 727 3d.  
 McFarland David K, res 1531 7th.  
 McFarland Elbert B, clk Townsend & Co, res 1531 7th.  
 McFarland Eugene T, bds 1376 27th.  
 McFarland Frank, stereotyper Western Newspaper Union, res 727 3d.  
 McFarland Frank L, wks B S Schermerhorn & Co, res 317 Madison (S D M).  
 McFarland George E, supt Iowa Telephone Co, bds Kirkwood House.  
**McFarland Henry M,**  
 (Towne & McFarland), res 727 3d.  
 McFarland Hermas W, ball player, bds 1330 27th.  
 McFarland James D C, monuments, res 1330 27th.  
 McFarland John, retired, res 3415 Cottage Grove av.  
 McFarland John D, expressman, res 220 Monroe (S D M).  
 McFarland Lewis H, bds 721 30th.  
 McFarland Martha (wid Joseph), bds 403 Madison (S D M).  
 McFarland Thomas J, blksmith D M U Ry, res 403 Madison (S D M).  
 McFarland Wm, lab, bds Samuel D Sayres.  
 McFarland Wm A, res 1227 11th.  
 McFarland Wm D, wks C C Electric Light Co, res 807 Buchanan.

GIPPS BREWING CO.

Headquart rs. Wholesale Dealers in Malt Liqueurs. Family Trade Supplied.  
Office, 498 Locust St. Phone 36. B. F. Parke, Mgr

## CAPITAL CITY

# Brick and Pipe Co

J. B. McGORRISK, Pres. J. C. MARDIS, Sec.  
 Manufacturers of Building Paving and Sewer Brick  
 General Contractors.  
 SOUTH WEST 12TH. TEL 544  
 DES MOINES, IOWA

Des Moines Plumbing Co. Special Attention given to Jobbing.  
 716 LOCUST ST. TELEPHONE 511.

# THE NATIONAL MASONIC ACCIDENT ASSOCIATION

R. L. CLARKE, *Pres.*

SUITE 1, MASONIC TEMPLE. J. A. DOVERMAN, *Secy.*

392

McF

R. L. POLK & CO.'S

McG

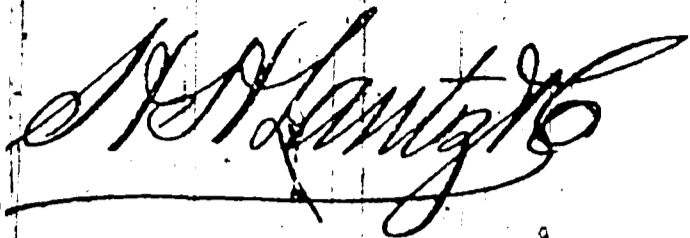

## PLATE GLASS INSURANCE.

Business written in any part of the state.

[See page VIII].

200 FIFTH ST.

McFarland Wm M, pres Central Life Assurance Society of the U S, res Arlington av, 2 e of 6th av.

McFarlane Mary, rms 754 9th.

McFarlin Grain Co, Lamoine Mott pres, Melbourn McFarlin sec, Lee Lockwood treas, 706 Youngerman blk.

McFarlin Melbourn, sec McFarlin Grain Co, res 100 8th.

McFee Wm, fireman Wabash R R, rms 1617 Grand av.

McGaffee Burton, wks C Redman, rms 901 Grand av.

McGaffee Sadie C (wid Joseph), wks C Redman, rms Trostle blk.

McGarragh Alexander, pressman Cheshire Bros, bds 403 e 11th.

McGarragh Herbert B, clk A C Hanger, bds 403 e-11th.

McGarragh Joseph D, 217 Ia L & T bldg, res 403 e 11th.

McGarry Elizabeth C, district supt Ia Children's Home Society, res 1348 e 9th.

McGarry Frederick W, phys 1348 e 9th, res same.

McGarry Wm L, lawyer, res 1348 e 9th.

McGavran Handy M, lab, res Delaware av (Brown's Aid).

McGavran Mark H, jeweler, res 1626 e Walnut.

McGavern Mark H Jr, wks James P VonSteuben, n s Easton boul, e of Wilbur.

McGee, see also Magee.

McGee James G, farmer, res 815 Park.

McGee James G, wks Ia Ptg Co, res 815 Park.

McGinnis Wm T, barber 1332 e 12th, res 625 Walker.

McGinty Elias, lab, res 700 e so 5th.

McGinty Mary, died March 26, 1897.

McGivney Mary A Miss, clk Israel Bros, bds 1823 9th.

McGlinn Margaret, smstrs, bds 427 e Grand av.

McGlone Anna (wid Wm), res r 518 13th.

McGlone James, lab, bds r 518 13th.

McGlone Katie, bds r 518 13th.

McGlone Martin, plumber, bds r 518 13th.

McGlone Nellie, bds r 518 13th.

McGlothlin Burton, wks Natl Starch Mufg Co, bds Eshbaugh, n e cor Smith.

McGlue James, fitter E VanDyke & Co.

McGorrisk Edward F, clk J B McGorrisk, bds 721 5th.

McGorrisk Edward J, phys 512 Walnut, res 614 6th av.

**McGORRISK JOHN B.**  
Pres Capital City Brick & Pipe Co, res 721 5th.

McGorrisk Mary Miss, bds 721 5th.

McGorrisk Wm B, bkpr Capital City Brick and P Co, res 904 e Grand av.

McGovern Annie, wks Aborn House, bds same.

McGowen James, miner, res 1752 e Grand av.

McGrail Nancy J (wid Peter), res 200 e Grand av.

McGranahan Frank (Schooler & McGranahan), res 1147 3d.

McGrane Wm, wks D M U Ry, res 1208 Cherry.

McGrath Annie, bds 507 4th.

McGrath Edward D, lab, res 312 w so 5th.

McGrath Flora, bds 922 Mulberry.

McGrath Joseph, eng, res 1513 Lyon.

McGrath Joseph, lab, res 419 w so 6th.

McGrath Nicholas E, cond D M N & W R R, res 2019 Woodland av.

McGrath Nora, dom 711 Day.

McGrath Patrick, blksmith, bds 1639 Des Moines.

McGrean Bridget (wid Patrick), res e so 10th, n e cor Railroad av.

McGrean Daniel, wks Natl Starch Mufg Co, res 10 n e cor Railroad av.

McGrean Timothy, mattressmkr Schmitt & Henry Mufg Co, res 10th n e cor Railroad av.

McGrevey Thomas, mach D M Mufg & Supply Co, res 105 e 14th.

McGrew Abraham B, res 1410 e Grand av.

McGrew George D (U B McGrew & Son), res Walnut Hill, Grand av.

LIVERY First-Class Livery Stables. Hacks Day or Night. PHONE 771 ED. CRAWFORD, 325 E. SIXTH.

**DES MOINES CONSERVATORY OF MUSIC, 416 and 418 Walnut Street.**  
FINEST CONSERVATORY IN THE STATE.

# Galvanized Iron Cornices

Furnaces, Slate, Tin and Gravel Roofing.  
Metallic Skylights and Iron Shutters.  
ST. JOHN & BARQUIST, 412 8th St., Des Moines, Iowa

McG

DES MOINES CITY DIRECTORY.

McK

393

McGrew Nathan B (U B McGrew & Son) res n s Grand av, 2 e of Jordan M E Church.

McGrew N B & Son (Nathan B and George D) ,blksmith 228 e 1st.

McGriff Wm A, carp, res 1504 24th.

McGrory Francis, express 1117 e Center res same.

McGruder Wm (c), wks R S Finkbine, 808 19th.

McGuinn George (c), boot black 215 5th, rms 715 Cherry.

McGuire, see also Maguire.

McGuire Andrew A, driver Am Tea & Coffee Co.

McGuire Hugh H, bkpr Green Bay Lumber Co, bds 1512 Grand av.

McGuire James, miner, res 213 Hillside av (S D M).

McGuire John, lab, res 1613 Buchanan.

McGuire John, wks C R I & P Ry, rms 220 12th.

McGuire John H, died Feb 18, 1897.

**McGUIRE LOUIS D,**  
Migr Am Tea & Coffee Co, res 516 Grand av.

McGuire Mary (wid John), res 922 7th.

McGuire Mary, wks Ia Ptg Co, bds 213 Hillside av.

McGuire, Patrick, res 3201 5th. (H P.)

McGuire Peter, truckman D M U Ry, bds 603 Grand av.

McGuire P H Mrs, bkpr The Homestead Co, res 3201 5th.

McGuire Wm E, mess C R I & P Ry, bds 220 12th.

McHale Michael J, top mkr Kratzer Carriage Co, res 1017 4th.

McHale Nellie Miss, res 1017 4th.

McHale Patrick, wks Kratzer Carriage Co, res 1017 4th.

McHarness Vena, moved to LaMora, Ia.

McHenry Olive, prin Hawthorne School, res 715 16th.

McHenry Walter (Jones & McHenry), res 925 15th.

McHugh Mary A, bds 2018 High.

McIlvaine Cora, nurse, bds 919 7th.

McInerney, see McNeerney.

McInnis Albert E, lab D M Brick Mfg Co, res 816 Lyon.

McInnis Effie, wks D M Mills, bds 538 Capitol av.

McInnis Jennie, wks D M Mills, bds 538 Capitol av.

McInnis Neil, carp, res 1538 Capitol av.

**J.C. Mutter**  
IMPORTING TAILOR  
312 4th ST.

McIntire Frank M, clk Schmitt & Henry Mfg Co, res 1511 Jefferson.

McIntire Jennie, clk P O, bds 1534 8th.

McIntire John R, res 1222 Walker.

McIntosh H Floyd, driver Dr Patchin, bds same.

McIntyre Charles C, agt N Y Life Ins Co, res 1027 9th.

McIntyre Henry, wks C C Gas Light Co, res 1331 Maple.

McIntyre James S, carp, res 3211 Forest av.

McIntyre John B, brkman C & G W Ry, bds Ashland Hotel.

McIntyre Marion F, brtnr, res 727 7th.

McIntyre Rhoda F (wid R J), res 816 2d.

McIntyre Robert J, clk, bds 816 2d.

McIntyre Ruby V Miss, bds 816 2d.

McKay Adelaide Miss, bds 1609 13th.

McKay Andrew, res 1332 23d.

McKay Charles A, mngr Couch & Co, res 845 8th.

McKay Frank P (F P McKay & Co), res 853 8th.

**McKAY F P & CO,**  
(Frank P McKay), Druggists Savery House Block.

McKay Grace, bds 1611 College av.

**McKAY JOHN,**  
Treas Keystone Coal Co, res 1332 23d.

**McKAY JOHN JR,**  
Sec Keystone Coal Co, res 1231 30th.

McKay Kate, bds 1332 23d.

McKay Theodore W, clk C S Littler, res 1611 College av.

McKay Uriah Rev, res 1609 13th.

McKay Walter N, destist 1004 Locust, res same.

McKay Wm M, clk E F Newell, res 1127 7th.

McKee Bert, bkpr Home Sav Bank, bds 327 e 7th.

McKee Clementine, died Dec 16, 1896.

**R. S. ANDERSON & CO., MONUMENTS, 646 East Grand Avenue.**

**RENTAL AGENCY.**

R. R. McCUTCHEN.

Property for Rent, Rents Collected, Taxes Paid, Fire Insurance Written. Youngerman Block. Tel. 338.

**DRAKE UNIVERSITY**

DES MOINES, IOWA.

*Best Location. Beautiful Campus.  
 Fine Equipment.*

*Sixteen Years of Remarkable Growth.*

*Ten Colleges. See Our Catalogue.*

WM. BAYARD CRAIG, L. L. D., CHANCELLOR.

McKee Edward W, lab, res 1533 Lyon.  
 McKee Elizabeth (wid Robert), moved to Monroe, Ia.  
 McKee Frank D, trav agt, bds 1020 2d.  
 McKee Frederick, lab, res 1739 Des Moines.  
 McKee Jennie (wid Thomas), res 833 e 5th.  
 McKee Jennie, chambermaid Savery House.  
 McKee Jennie E, stenog Bentley & Olmstead, bds 1020 2d.  
 McKee Joseph M, carp, res 327 e. 7th.  
 McKee Louisa (wid James W), res 1020 2d.  
 McKee Mary V, bds 1020 2d.  
 McKee Robert A, died Feb 9, 1896.  
 McKee Robert J, supt Woodland cemetery, res 21st, n w cor Woodland av.  
 McKee Samuel W, lab, bds 1533 Lyon.  
 McKee Walter S, bkpr Com'l Mut Ins Co, bds 2103 Woodland av.  
 McKeeham David J, carp, res e s e 28th, 1 so Dean av.  
 McKell James C, res 906 3d.  
 McKell Margaret Miss, bds 906 3d.  
 McKelvey Edward, res 644 Des Moines.  
 McKelvey John S, carp, res 617 12th.  
 McKelvogue David, wks Ia Ptg Co, res 800 Shaw.  
 McKelvogue David J, butcher, res 800 Shaw.  
 McKelvogue Hugh, lab, bds 415 e so 4th.  
 McKelvogue James, wks L & D M Pkg Co, bds 704 e so 6th.  
 McKelvogue Rebecca (wid Hugh), res 800 Shaw.  
 McKelvogue Wm, wks L & D M Pkg Co, res 805 e so 6th.  
 McKenna Thomas, moved to Chicago.  
 McKenzie Irene, wks Harry Miller, bds 417 Des Moines.

McKenzie James W, miner, res Main, s e cor Franklin (Sevastopol).  
 McKenzie Louis, tmstr, res 315 Monroe (S D M).  
 McKenzie Mae Miss, wks J H Cowdle Glove Co, bds 417 Des Moines.  
 McKenzie Spencer, lab, res 417 Des Moines.  
 McKeon John F, col C G W. Ry, res 1212 Woodland av.  
 McKeon Katherine (wid Patrick), res 1212 Woodland av.  
 McKeon Sadie Miss, clk Younker Bros, bds 1212 Woodland av.  
 McKercher Jesse, pres The Iowa Machine Novelty and Brass Works, res 1020 e 6th.  
 McKibben Byron L, moved to Grand Rapids, Mich.  
 McKibben Wm H, tmstr D M Transfer Co, res r 1310 Walnut.  
 McKinley Carrie N, bds n e 14th, cor Hull av.  
 McKinley Frank W, bds n e 14th cor Hull av.  
 McKinley Peter, carp, res n e 14th cor Hull av.  
 McKinley Wm M, cutter H C Nutter, res 722 8th.  
 McKinney Henderson, retired, res 1329 Penn av.  
 McKinney James, brkmn D M U Ry, res 1502 Locust.  
**McKINNEY JAMES A,**  
 Cashier Capital City State Bank, res 1329 Penn av.  
 McKinney James F, cook, res 501 e Walnut.  
 McKinney Jessie, wks Natl Starch Factory, bds e s Hosick, 2d s Maury (Gilbert Town).  
 McKinney Lizzie (wid Shadrach), bds 1329 Penn av.  
 McKinney S A, died Sep 16, 1896.  
 McKinney Thomas, tmstr, res e s Hosick, 2d s Maury (Gilbert Town).  
 McKinnon Angus, prin Com Dept Drake University, res 1126 25th.  
 McKnight Andrew C, bkpr D M Malt House, res 1216 Penn av.  
 McKnight Emerson M, lab D M Brick Mfg Co, res s s C R I & P Ry, nr 37th.  
 McKowen Charles P, dairy, res cor Park and Clifton av (S D M).  
 McKowen Frederick, farmer, res Park av 3 e of Clifton av (S D M).

**JOHN GRANT, Wholesale Dealer, 206 EAST FIFTH STREET.**  
**JUNG'S MILWAUKEE BEER.**



# UNDERTAKING. L. J. WELLS, 815 Locust Street, Finest Funeral Furnishings and Carriages in the City.

McK

DES MOINES CITY DIRECTORY.

McM

395

McKowen George, dairy, res cor Park and Clifton av (S D M).  
 McKowen Homer, dairy, res cor Park and Clifton av (S D M).  
 McKowen Perry, lab, res e s w so 8th, nr Proctor Mine (S D M).  
 McKowen Sarah A (wid John R), res cor Park and Clifton av (S D M).  
 McLain, see also McClain.  
 McLain Affa, clk Harris-Emery Co, rms The Iliad.  
 McLane James P, carrier P O, res 988 23d.  
 McLaren Alexander, carrier P O, res 1512 e Grand av.  
 McLaren Margaret, died May 18, 1897.  
 McLaren Robert, trav agt D M Sadlery Co, res 118 Ridge.  
 McLaughlin Angus, ins, res 1323 27th.  
 McLaughlin Angus A (Clark & McLaughlin), res 1415 27th.  
 McLaughlin Elizabeth, tchr, bds 1323 27th.  
 McLaughlin John P, checker C R I & P Ry, res 123 Ridge.  
 McLaughlin Maud, bds 1323 27th.  
 McLaughlin Michael, retired, bds 819 Market.  
 McLaughlin Robert, wks D M U Ry, res 1423 Walnut.  
 McLaughlin Stasia Miss, cook Mercy Hospital, res same.  
 McLaughlin Thomas B, spec agt C R I & P Ry, res 1217 Walnut.  
 Melavy John, shoemkr 200 7th, res 404 6th av.  
 McLean Charles M, phys 204-208 Equitable Bldg, res 1622 6th av.  
**McLENNAN JOHN,**  
 Lawyer 507 Youngerman Bldg, rms 2315 Atkins.  
 McLeod Wm S, cond C R I & P Ry, res 1 e Valley Junction.  
 McLinn Flody, rms The Iliad.  
 McLinn Wm B, clk asst chief clk R M S, rms The Iliad.  
**McLONEY ELLA M MISS,**  
 Librarian Des Moines Public Library res 1310 7th.  
 McLucas Edward, wks D M U Ry, res n s 28th n of D M N & W R R.  
 McLuen Charles A, died May 7, 1897.  
 McLuen James F, boarding 717 Locust, res same.  
 McMackin Daniel, lab, bds 416 e so 8th.  
 McMackin Dennis, retired, res 416 e so 8th.

**W**EDDING GOODS  
 CALLING CARDS  
 PROGRAMS, INVITATIONS

**KENYON PTG. & MFG. CO.**

ACKNOWLEDGED  
 LEADERS

502 TO 508 LOCUST ST

McMahon Edgar S, foreman D M Sprinkling Co, res 1014 Walnut.  
 McMahon Eletha, opr Ia Tel Co, bds 114 5th.  
 McMahon George, driver AMERICAN LAUNDRY, res 1107 e Center.  
 McMahon Ruth, clk Dr Carter, bds 914 Locust.  
 McManima Hattie, tchr, res 1815 High.  
 McManus John, cook The Kirkwood, bds 1332 Grand av.  
 McManus Katie, bds 1332 Grand av.  
 McManus Mary (wid Michael), res 1332 Grand av.  
 McManus Minnie, waitress, bds 1332 Grand av.  
 McManus Patrick, wks D M City Ry, res 1332 Grand av.  
 McManus Rollie, brkmn D M N & W R R, res 624 e 1st.  
 McManus Sarah, cook The Iliad, bds 1332 Grand av.  
 McMartin Mary C (wid Daniel C), res 2911 Cottage Grove av.  
 McMeekin Charles W, moved to Marshalltown, Ia.  
 McMeekin Grace R, music tchr, bds 851 4th.  
 McMichael Clifford A, foreman Water Works Co, res 2124 Atkins.  
 McMichael Frances Mrs, rms 7-8 Oriol Bldg.  
 McMichael Louis P, clk B F Gump, bds 7 Oriol Bldg.  
 McMichael Marcellus M, chief eng D M Water Works Co, res 1519 Locust.  
 McMichael Winifred, wks D M Water Co, rms 7-8 Oriol Bldg.  
 McMichael Winn, driver L J WELLS.  
 McMicken Lydia (wid Andrew), rms 1617 Grand av.  
 McMillan Harry, treas Lake Park Coal and Mining Co, res 125 Shepard.  
 McMillan Jennie H Miss, bds 125 Shepard.  
 McMillan John S, printer Daily Ia Capital, res 125 Shepard.

**AMERICAN LAUNDRY.**

**OUR WORK SPEAKS FOR ITSELF GIVE US A TRIAL**

**407-409 E. LOCUST STREET. PHONE 651.**

**THEIR CIRCULATION :** DAILY NEWS, 15,019. LEADER, 9,282. REGISTER, 7,984. CAPITAL, 6,203.



IOWA'S GREATEST SHOE STORE  
OUR FINEST SHOES FOR MEN AND WOMEN  
PRICE \$3 & \$4. ALL LATEST STYLES

McMillan Margaret, bds J E Browne,  
res Oakdale w of Park av School.  
McMillan Matthew, bds J E Browne,  
Oakdale w of Park Av School.  
McMillan Nellie Miss, bds 125 Shepard.  
McMillen Adelia B, bds 1333 22d.  
McMillen Harry L, cook, bds 1333 22d.  
McMillen Henry, printer D M. Leader,  
bds 910 Charles.  
McMillen James E, retired, res 2827  
University av.  
McMillen Mary Miss, bds 2827 Univer-  
sity av.  
McMillen Sarah (wid John), res 1333  
22d.  
McMillen Wallen J, bds 1333 22d.  
McMillen Wm, bds 1203 Locust.  
McMillen Willis E, jeweler, res 14  
Rawson Blk.  
McMonagle John J, switchman C G W  
Ry, bds 1224 High.  
McMullen Edward J, lab, res 1001 Cen-  
ter.  
McMullen Francis (wid John), res 1001  
Center.  
McMullen Harry E, deap C R I & P  
Ry, res 220 12th.  
McMullen Maggie Miss, dom 1317 8th.  
McMurray Adaline Miss, bds Madison  
bet Washington and Euclid (C P).  
McMurray Anna E Mrs, sec Common-  
wealth Pub Co, res The Iliad.  
McMurray David H, wks Charles Hew-  
itt, res 930 14th.  
McMurray John W, wks Merritt &  
Bush, res 918 11th.  
McMurray Mary A (wid Hiram), res  
Madison bet Washington and Euclid  
(C P).  
McMurtry George C, pres Imperial Acc  
Asn, res Carlisle, Ia.  
McNabb Richard, wks Harding Ice  
Cream Co, res 716 9th.  
McNabb Wm, janitor Presby Church,  
res 716 9th.

McNall Cassie Miss, tchr, bds 2223 Cot-  
tage Grove av.  
McNall Catherine A, hat mnfr 416 6th  
av, res 2223 Cottage Grove av.  
McNall Fannie L, bkpr C A McNall,  
bds 2223 Cottage Grove av.  
McNall Mary Miss, bds 2223 Cottage  
Grove av.  
McNall Porter L (McNall & Rust), res  
1017 Crocker.  
McNall Ransom M, clk C A McNall,  
res 2223 Cottage Grove av.  
McNall & Rust (Porter L McNall, E W  
Rust), hatters 203 6th av.  
McNamara Daniel, btndr J Grant, bds  
208 e so 8th.  
McNamara Edward J, grocer 1700  
Woodland av, bds 812 10th.  
McNamara James, fireman C G W Ry,  
bds 208 e so 8th.  
McNamara James M, trav agt, res 602  
9th.  
McNamara John H, genl agt N Y Life  
Ins Co, res 964 21st.  
McNamara Margaret (wid M B), res  
812 10th.  
McNamara Margaret, bds 812 10th.  
McNamara Margaret Miss, clk NOR-  
MAN LIGHTY, bds 208 e so 8th.  
McNamara Mary Miss, bds 812 10th.  
McNamara Patrick, retired, res 208 e  
so 8th.  
**McNAMARA P MICHAEL,**  
(Wallace & McNamara), res 846 2d.  
Co, res 1308 Main (N D M).  
McNamara Thomas, lab, res 426 e so  
6th.  
McNames Deborah C, died Dec 15, '96.  
McNeal Arthur H, wks Geo A Miller  
Ptg Co, res 1606 Locust.  
McNeal Carrie Mrs, res 1606 Locust.  
McNeal Clinton, wrapper The L Tre-  
panier Co, bds 1606 Locust.  
McNeely David B, barber 223 Walnut.  
rms 311 same.  
McNeely John H, mach Huber Mnfgr  
Co, res 1308 Main (N D M).  
McNeese Walter, eng D M Linseed  
Oil Wks, res nr fair grounds.  
McNeil Ada, res 1159 28th.  
McNeil Maude Miss, bds 816 e 5th.  
McNeil Richard V, eng C & N W Ry.  
res 816 e 5th.  
McNeil Richard V Jr, bds 816 e 5th.  
McNerney, see also McInerney.  
McNerney Bridget (wid Timothy), res  
1515 Walnut.  
McNerney Daniel, lab, res 847 11th.  
McNerney Daniel Jr, bds 847 11th.

BEER. VAL BLATZ BREWING CO. Main Depot, 808 South Monroe Street. Storage, 313 Depot. Telephone 824.  
M. CHIESA, SOLE AGENT.

OLIVER O. SMITH, Architect,

Over 609 Walnut St., Des Moines, Ia.  
Correspondence Solicited.

McNerney John, bds 825 13th.  
 McNerney John A, baker, bds 847 11th.  
 McNerney John F, pressman Ia State Register, bds 1515 Walnut.  
 McNerney John P, lab, res 406 e so 5th.  
 McNerney Mamie, clk Lederer, Strauss & Co, bds 1515 Walnut.  
 McNerney Mamie, tailor, bds 416 e so 5th.  
 McNerney Margaret Miss, smstrs, bds 416 e so 5th.  
 McNerney Margaret Miss, clk Moershell, Duffy & Fotheringham, bds 847 11th.  
 McNerney Margaret A, clk Younker Bros, bds 825 13th.  
 McNerney Marie Miss, bds 825 13th.  
 McNerney Mary, bds 1515 Walnut.  
 McNerney Mary Miss, smstrs, bds 416 e so 5th.  
 McNerney Michael, wks C C Gas Co, res 825 13th.  
 McNerney Michael P, wks Champagne & Son, bds 825 13th.  
 McNerney Nellie Miss, cash NORMAN LIGHTY, bds 847 11th.  
 McNerney Patrick, clk J E O'Meara, bds 406 e so 5th.  
 McNerney Teresa, bds 847 11th.  
 McNerney Thomas, mattressmaker Schmitt & Henry Mfg Co, res 416 e so 5th.  
 McNerney Timothy, lab, bds 847 11th.  
 McNeill Frank J, clk Royal Union Mut L Ins Co, bds 924 15th.  
 McNichols Allen T, saloon 212 Court av, res same.  
 McNichols Lindley A, lab, bds n e 1/4 sec 7, twp 78, r 23.  
 McNulty Alberta, stenog Ia L & T Co, bds 1034 8th.  
**MCNULTY ALFONSO H, (AMERICAN LAUNDRY),**  
 Res 11th n w cor Maple av.  
 McNulty Anna, bds 1034 8th.  
 McNulty Estelle Mrs, clk J Mandelbaum, bds 302 Hillside av (S D M).  
 McNulty Kittie M, stenog State Ins Co, bds 1034 8th.  
 McNulty Robert, janitor State Supt Pub Instruction, res 1020 Maple.  
 McNulty Wm G, contr 1034 8th, res same.  
 McNutt Bertram, mach, res 719 Clay (S D M).  
 McNutt Charles W, res 719 Clay (S D M).

## THE MUTUAL LIFE INSURANCE COMPANY OF NEW YORK.

The largest, oldest and best—Assets over 221 millions. Good Agents Wanted.

### FLEMING BROS.,

Managers Iowa and Nebraska.

Rooms No. 307 and 308 Equitable Bldg.

McNutt Frank E, city insp, res e s Main (Sevastopol).  
 McNutt George W, chief of detectives, res 1525 Bluff.  
 McNutt Harry, clk, bds 719 Clay (S D M).  
 McNutt Janie, bds 757 e Walnut.  
 McNutt Joannq, bds 757 e Walnut.  
 McNutt John, clk, bds 757 e Walnut.  
 McNutt Leo, bds 757 e Walnut.  
 McNutt Leroy, res 1114 7th (S D M).  
 McNutt Porter S (McNutt & Newburn), res 952 25th.  
 McNutt Samuel, mach Duplex Typewriter Co, bds 757 e Walnut.  
**MCNUTT SAMUEL B,**  
 Dentist 529 e Locust, res same.  
**MCNUTT & NEWBURN,**  
 (E S McNutt, John Newburn), Lawyers 517 Mulberry.  
 McPheeters Adam A, moved to Centerville, Ia.  
 McPheeters Cora, res 316 3d.  
 McPheeters May, stenog, bds 1467 e Court av.  
 McPheeters Zoe, stenog, bds 1467 e Court av.  
 McPherrin John M, feed and coal, res 948 7th.  
 McPherson Daniel Rev, res 1315 Capitol av.  
 McPherson Don W, clk Stream & McCammon, bds 1212 24th.  
 McPherson James W, tmstr, res s s Elm, 1 e of e 18th.  
 McPherson Lydia M, boarding 1315 Capitol av, res same.  
 McPherson Maude E Miss, artist, bds 1212 24th.  
 McPherson Mont L, clk Am Bis & Mfg Co, bds 1212 24th.  
 McQuaid Edith Miss, bds 707 8th.  
 McQuaid Harry W, clk Wm V McQuaid, res 707 8th.  
 McQuaid Thomas, brkman C G W Ry, bds 12 7th.  
 McQuaid Wm V, groceries and meats 812 Walnut, res 707 8th.

THE JENNINGS WALL PAPER CO.

HOUSE PAINTING  
SIGN PAINTING  
821 WALNUT  
PHONE 1415

**BRICK.****DES MOINES CO-OPERATIVE BRICK CO.**

Office, Corner Third and Locust Streets. PHONE, 155.

398

McQ

R. L. POLK &amp; CO.'S

MAC

NEW  
STANDARD  
MISCELLANEOUS**BOOKS****STATIONERY**Correspondence  
Society  
Office

Best Goods at Right Prices at

**DES MOINES BOOK AND STATIONERY CO.**

514 WALNUT ST. PHONE 69.

Picture Frames Made to Order.

McQuie Alexander F, stenog Farmers  
Life Assn, res 219 e Court av.

McQuie Alice C, bds 756 Oak.

McQuie Clara (wid Alexander), res  
756 Oak.

McQuie Helen Miss, bds 756 Oak.

McQuillan George, barber, res 1100  
Park.McQuillan Harry T, moved to Kan-  
sas City, Mo.McQuiston Bert L, trav agt C C  
Prouty Co.

McQuiston Carrie A, bds 823 Lyon.

McQuiston David S, clk, res 823 Lyon.

McQuiston John S, auditor Polk Co,  
office Court House, res 515 e 11th.McQuiston Mattie B, tchr, bds 823  
Lyon.McQuiston Wm, trav agt Lederer,  
Strauss & Co.McQuiston Wm, wks Frank Sestier,  
bds n s North av, 2 e fair grounds.

McRae Amos, lab, res 1507 6th (S D M).

McRae Willis A, firman Ia Brick Co,  
res 1301 19th.McSteen J Edward, desp C R I & P  
Ry, res 930 4th.McTaggart Hugh E, propr Enterprise  
Bottling V & P Wks, res 1521 5th.

McTighe Agnes, bds 109 w so 2d.

McTighe Bridget (wid Michael), propr  
Shamrock House, res 109 w so 2d.McTighe John A, wks Duplex Type-  
writer Co, bds 401 e Court av.

McTighe Katherine, bds 109 w so 2d.

McTighe Loretta, wks Chamberlain  
Med Co, res 325 w so 5th.McTighe Louis R, wks Chamberlain  
Med Co, bds 325 w so 5th.McTighe Margaret (wid Patrick), res  
401 e Court av.McTighe Michael, tmstr, res 325 w so  
5th.McTighe P Frank, moved to Omaha,  
Neb.McTighe Wm T, polisher Duplex Type-  
writer Co, bds 401 e Grand av.McVey Alfred H (McVey & McVey),  
res 1624 4th.

McVey Arthur, tmstr, bds 1437 23d.

McVey Charles H, bds 1624 4th.

McVey Edmund H (McVey & McVey),  
res 1624 4th.

McVey Frank L, tchr, bds 1624 4th.

McVey Henry C, transfer agt D M City  
Ry, res e s Clover lane, 2 s Woodland  
av.

McVey Kate Miss, bds 1624 4th.

**McVEY & McVEY,**  
(Alfred H and Edmund H), Lawyers  
422 Court av.McWhinney Matthew T (McWhinney  
& Wilson), bds 1145 6th av.McWhinney & Wilson (Matthew Mc-  
Whinney, Leroy Wilson), grocers  
1131 6th av.McWhorter Tyler, art editor D M Lead-  
er, res 1004 10th.McWilliams Blanche, clk Pension  
Office, bds 850 15th.McWilliams Jennie C Miss, clk Mayer  
Co, bds 850 15th.McWilliams Martha E Miss, music  
tchr, bds 850 15th.

McWilliams May A, bds 850 15th.

McWilliams Nancy C (wid James), res  
1314 11th.

McWilliams Wm, trav agt, res 850 15th.

McWilliams Wm, eng D M Edison  
Light Co, res 600 5th.**M.**

Mabee Charles C, res 1342 7th.

Mabee Samuel E, clk Chase Bros, res  
101 Jefferson.

Mabee Thomas E, clk, bds 1342 7th.

Mabis Albert H, sec D M Saddlery Co,  
res 1033 21st.

Mabon Lillian Miss, bds 1327 6th av.

Mabon Lydia C (wid John A), res 1327  
6th av.Mabrier George W, retired, res w s e  
so 10th, 3d so Railroad av.Mabrier Iowa, tmstr, res w s e so 10th,  
3d so Railroad av.Macak Joseph, miner, res e end Dean  
Highway (E D M).**MACARTNEY FREDERICK C,**  
Pres and Mngr Macartney & Sons Co,  
res The Kirkwood.**MACARTNEY FREDERICK C JR.**  
Vice Pres and Treas Macartney &  
Sons Co, res The Kirkwood.513 MULBERRY STREET. Directly  
North County Court House.  
**State Printing  
House,  
PRINTERS,  
Conaway & Shaw,****M. E. PATZIG,**Pictures and Mouldings.  
We invite inspection of our Elaborate  
Display of Art.**317 Seventh.**

**MACARTNEY GEORGE W,**  
Sec Macartney & Sons Co, res The Kirkwood.  
Macartney Katherine Miss, bds the Kirkwood.  
Macartney Morton, res The Kirkwood.  
Macartney Robert H, student, bds The Kirkwood.  
Macartney Thomas W, res The Kirkwood.

**MACARTNEY & SONS CO,**  
F C Macartney Pres and Mngr, F C Macartney Jr, Vive Pres and Treas, George W Macartney Sec, Proprs The Kirkwood, cor 4th and Walnut. (See page 79).

MacCauley Lawrence A, mach Union Scale Co, res 1301 Maple.

Mace Frank F, coll, res 1054 18th.

Mack Arlane Mamie, bds 754 9th.

Mack Arlane Mary C (wid Archibald), res 754 9th.

MacGregor James, carp, res 1335 e 9th.

MacGregor James Jr, carp, bds 1335 e 9th.

MacGregor Jessie B, wks Natl Cracker Co, bds 1335 e 9th.

Macgregor Elgin, mess Bradstreet Co, bds 710 e North.

Macgregor Nettie J Miss, milliner, bds 710 e North.

**MACGREGOR WM,**  
Sec Capital Planing Mill Co, res 710 e North.

Macgregor Wm B, pressman Ia Ptg Co, bds 710 e North.

Macginnitie W Frank, clk Am Surety Co, bds 1108 Pleasant.

Machesney Frances, bds 703 Maple.

Machetanz Addie, clk Munger's Laundry, res 1393 Penn av.

Machetanz Andrew, printer Watters-Talbot Ptg Co, res 1393 Penn av.

Machetanz Elizabeth Miss, wks Munger's Laundry, bds 1393 Penn av.

Machetanz Etta Miss, wks Munger's Laundry, bds 1393 Penn av.

Machetanz Frederick, wks D M Mnfg Supply Co, bds 1393 Penn av.

Machetanz George, tmstr, res 1393 Penn av.

Machlan Homer E, foreman D M U Ry, res 1716 e Hewitt.

Mack Carl, waiter A D Portor.

Mack Edward, wks Aborn House.

Mack George I, cook, res 307 e 12th.

Mack Kate, moved to Menlo, Ia.

J. L. GESSLER, Pres. G. C. VAN GINKEL, Secy

**The Mutual Fire Insurance Company,**

Home Office, Observatory Bldg.

No premium Notes are taken. We are purely mutual. Insurance written on business property in towns and cities in Iowa only.

Mack Margaret, wks **NORMAN LICHTY MFG CO,**

Mack Martin, driver L J WELLS.

Mack Millison, clk Pension Office, res 440 17th.

Mack Otto B (Coleman & Mack), rms 324 e Walnut.

Mack Patrick, lab, res 713 e Market.

Mack Perry, bds 1907 Clark.

Mack Susie E, died Oct 15, 1896.

Mack Wm, died May 3, 1897.

Mack W Perry (Morgan & Mack), res 1907 Clark.

Macken Dennis, lab, res 416 e so 8th.

Mackenzie, see also McKenzie.

**MACKENZIE CHARLES,**

(Makenzie & Brockett), bds 1005 9th.

**MACKENZIE & BROCKETT,**

(Charles Mackenzie, O M Brockett), Lawyers 408 Youngerman Blk.

Mackey Charles, miner, res 3½ m s e Winterset Ry Bridge.

MacKinnon Gilger E, clk Citizens Natl Bank, rms 10 The Normandy.

Mackintosh Douglas, moved to Chicago.

Mackintosh Galloway R, stone cutter, res 1440 21st.

Mackintosh Grace Miss, clk Harris-Emery Co, res 1440 21st.

Mackintosh Louisa Mrs, drsmkr 822 Walnut, res same.

Mackintosh Ralph E, clk State Ins Co, bds 1440 21st.

Mackirdy John C C, bds 1506 e Grand av.

Mackirdy Kate P (wid John C), res 1506 e Grand av.

Macklin Grover, upholster, rms 611 Locust.

MacNees Walter, gdnr, res n s Easton boul, 1 w of Four Mile Creek.

Macomber Charles M, farmer, res 1155 19th.

Macomber Elsie Miss, bds 3020 Kingman av.

**ROSES** CAPITAL PARK GREENHOUSES. Phone 153. Cut Flowers, all Kinds in Season. Floral Work on Short Notice. I. W. LOZIER, 1312 E. 13th St.

# Farm Lands

Towne & McFarland,

**REAL ESTATE, CITY PROPERTY.**

220 FIFTH STREET.

**MACOMBER JAY KY**

City Solicitor City Hall, res 3020 Kingman av.

Macoy Eugene H, res 1326 8th.

MacRae Alexander (Mac Rae Bros), res 1512 Center.

MacRae Bella U Miss, bds 417 Chestnut.

MacRae Bros (Murdo and Alexander), whol butter 201 Court av.

MacRae Charlotte E Miss, bds 417 Chestnut.

MacRae John, grocer 800 e 12th, res Metz, Ia.

MacRae Mary (wid Donald M), res 417 Chestnut.

MacRae Murdo (MacRae Bros), res 1428 11th.

Macumber Belle B, moved to Yale, Ia.

MacVicar Hattie (wid Archibald), bds 1338 9th.

MacVicar Roy, checkman city bath house.

**MacVICAR JOHN,**

Mayor, Office City Hall, Wall Paper and Painting 510-512 Locust, res 1338 9th.

Macy Emma J Mrs, prin Summit School, rms 1331 Harrison av.

Macy Fanny C, bds 35th and Motor av.

Macy George, lab, res 31st, s of C R I & P Ry.

Macy Hattie, student, bds 1321 28th.

Macy James B, lab D M Brick Wks, res 35th and Motor av.

**MACY JOHN C,**

Lawyer 114 Ia L & T Bldg, res 1318 Locust.

Macy J Lawrence, plumber, res 819 Small.

Macy Richard F, lab, res 31st, 1 s of C R I & P Ry.

Macy Ruby C, bds 1529 6th av.

Macy Seth, clk Ia State Register, res 1529 6th av.

Macy Sherman R, prof chemist State Board of Health, res 3716 3d (H P).

Macy Wm A (Spencer & Macy), res e 13th, n e cor Scott.

Macy Wm P, carp, res 1321 28th.

Macy Winona E, student D M Coll, rms 1331 Harrison av.

Madden Albert, wks Ia Ptg Co, res 1114 Lyon.

Madden Arthur E, barber J Schmitt, res w s Greenwood lane, 2 n of Grand av.

Madden Belle (wid Wm), bds 2108 Cottage Grove av.

Madden Boyd H, wks Flint Brick & Coal Co, res 11th, 1 s of Hayes (O P).

Madden Edith Miss, bds 1114 Lyon.

Madden Eliza J (wid John J), res 1417 5th.

Madden Frank, lab, bds 823 Grand av.

Madden Herbert, pressman Ia Ptg Co, res 1114 Lyon.

Madden John F, car checker C R I & P Ry, res 824 Lyon.

Madden Lemar E, res 3502 2d (H P).

Madden Nan, clk The L Trepanier Co, bds 605 Forest av.

Madden Rosa Mrs, res 605 Forest av.

Madden W G, died Dec 23, 1896.

Madgey James C, wks Fowler View Co, bds Morgan House.

Madigan John, brkman K & W R R, bds 714 Elm.

Madigan John G (Northern Artificial Lumber Co), res Oriel blk.

Madison Charles, brkman D M U Ry, res 1606 Locust.

Madison Alice R, nurse, res 1234 5th.

Madison C A, moved to Black Hills, S D.

Madison Lewis N, mach, res 1440 Buchanan.

Madison Martha L (wid Wm), bds 1524 Walnut.

Madison Ralph, pres Eagle C & M Co, res 1193 8th.

Madison Zora Miss, bds 1524 Walnut.

Madock Samuel, fireman The Kirkwood.

Madole Andrew, wall paper 528 Walnut, res 1112 Woodland av.

Madole Frank J, painter A Madole, bds 1112 Woodland av.

Madole Lillie, bkpr A Madole, bds 1112 Woodland av.

Maffett Emma, bds 1324 Walker.

Maffett George H, clk L Bolton, res 819 Walker.

Maffett Hettie C, bds 1324 Walker.

Maffett Margaret A (wid Wm K), res 1324 Walker.

**Ebersole Hardware Co.**  
*Builders' Hardware a Specialty. We buy direct from manufacturers and make the best prices in the city. 425 E. Walnut. Iowa Tel. 226.*

**WM. H. SHEPHERD**  
 IMPORTING  
 TAILOR.....  
 404 LOCUST. Obs. Bldg.

Maffitt LeRoy H, voice culture 307 Walnut, res same.  
 Maffe Ulrich, dairy, e so 8th n w cor Railroad av, res same.  
 Magart Hattie A, res 1236 23d.  
 Magdon Grant, contr 2325 University av, res same.  
 Magee Wm A, state secy Y M C A, res 1231 Center.  
 Magerl Joseph E, bds Ashland Hotel (S D M).  
 Maggard Albert A, mngr Frick Co, res 619 3d.  
 Maguire Douglas T, waiter Chicago Grill Room, res 1222 High.  
 Maguire John E, waiter, res 1222 High.  
 Maguire Katie, wks Chamberlain Med Co, res 215 Hillside av.  
 Maguire Kittie, stenog, bds 1167 11th.  
 Maguire Lizzie, clk, bds 1167 11th.  
 Maguire Nellie, drsmkr, bds 1167 11th.  
 Maguire Nora, wks Chamberlain Med Co, res 215 Hillside av.  
 Maguire Redmond, trav agt, res 1167 11th.  
 Maguire Sadie, bds 1167 11th.  
 Mahaffey F A, moved to Indianola, Ia.  
 Mahan, see also Mehan.  
 Mahan Andrew B, clk F W Nicholson, res 1433 9th.  
 Mahan Edward, student Read & Read.  
 Mahan Thomas M, mach Ia Brick Co, res 1723 20th.  
 Mahana Bradley B, trav agt, res 1419 5th.  
 Mahana Bradley F, painter T I Stoner, bds 1419 5th.  
 Mahana Lincoln, student H P Coll, rms 3712 4th (H P).  
 Mahana Myrtle M, bds 1419 5th.  
 Mahedy J Francis, bkpr L H Kurtz, rms 904 5th.  
 Maher Charles, bds 1112 Cherry.  
 Maher Daniel, clk D M Saddlery Co, res Sevastopol.  
 Maher Daniel, lab D M Brick Mnfg Co, res 2 e 31st, s s C R I & P Ry.  
 Maher Frank, pressman, bds 1112 Cherry.  
 Maher George G, clk T Naylor, bds 1112 Cherry.  
 Maher James, lab, bds 1112 Cherry.  
 Maher Joseph P, bkpr, bds 1112 Cherry.  
 Maher Julia (wid James), res 1112 Cherry.  
 Maher Lizzie, bds 111 e 12th.

Maher Margaret L, clk Mayer Co, res 1112 Cherry.  
 Maher Marie M, bds 111 e 12th.  
 Maher Mary A (wid Richard), res 111 e 12th.  
 Maher May B Miss, cashr M Riegelman Co, bds 1112 Cherry.  
 Maher Minnie, waitress The Iliad, bds 1007 High.  
 Maher Nellie, dom 1134 6th av.  
 Maher Wm, lab D M Brick Mnfg Co, res 31st s s C R I & P Ry. nr D M Brick Wks.  
 Mahin Elijah L, retired, res 1106 6th av.  
 Mahin Walter T, clk Utica Clo Store, res 1106 6th av.  
 Mahin Wm S, clk Al Grefe, res 1106 6th av.  
 Mahnke George, res 813 e Court av.  
 Mahnke Geo, clk NORMAN LICHTY, res 813 e Court av.  
 Mahon Anna (wid Nicholas), res 914 e Market.  
 Mahon Charles W, cond D M City Ry, res 1070 13th.  
 Mahon James M, bds 914 e Market.  
 Mahon Maggie, stripper J R Cohen, res 507 e so 4th.  
 Mahon Mary E, bds 914 e Market.  
 Mahon Nicholas, butcher, res 1441 Capitol av.  
 Mahon Nora, stripper W F Gabrio Co, bds 914 e Market.  
 Mahon Thomas J, lab, bds 914 e Market.  
 Mahon Wm J, bds 914 e Market.  
 Mahoney Bessie, tchr, bds 1122 Cherry.  
 Mahoney Charles H, moved to Valley Junction.  
 Mahoney Edward, bds 1122 Cherry.  
 Mahoney Edward, hslr 1221 Locust.  
 Mahoney Hannah, smstrss, bds 1224 High.  
 Mahoney James J, eng D M Mal House, res 112 e 11th.

**GALVANIZED IRON CORNICES,** Skylights, Tin Roofing, Guttering and Furnaces put in and Repaired. THOMAS & BACKMAN, 421 E. Sixth.

**CATALOGUES,  
 RAILROAD,  
 INSURANCE,  
 COMMERCIAL AND  
 SOCIETY PRINTING.**

ALWAYS ON TOP  
 E. S. MILLER PRINTING CO.  
 BLANK MAKERS  
 BOOK PRINTING  
 511 LOCUST ST.  
 Most Complete Printing Plant in the City.

Mahoney Maggie, clk Harris-Emery Co, bds 1122 Cherry.  
 Mahoney Mary, dom 614 19th.  
 Mahoney Mary, wks Chamberlain Med Co, res 112 e 17th.  
 Mahoney Nellie, clk Harris-Emery Co, bds 1122 Cherry.  
 Mahoney Nellie L, bds 914 e Market.  
 Mahoney Wm F, carp, res 1122 Cherry.  
 Maier Valentine, lab, res old Zoo L P).

**MAIL AND TIMES.**

(Weekly) Mail and Times Publishing Co Publr, E B Whitcomb Editor, 4th n w cor Walnut.

**MAIL AND TIMES PUBLISHING CO,**

E B Whitcomb Pres and Mngr, Tacitus Hussey Sec, G F Johnson Treas, 4th n w cor Walnut.

Main Allie, milliner, rms 1106 High.  
 Main John N, clk Grace House, bds same.  
 Main Patty (wid Thomas), res 1384 e 9th.  
 Maine Ernest K, bds 1825 4th.  
 Maine Hattie A Miss, bds 1825 4th.  
 Maine Herbert A, bds 1414 7th.

**MAINE JAMES,**

Contractor and Builder 119 8th, res 1414 7th. (See right side lines and page 86).

Maine Orin, wks J H Maine, res 1414 7th.  
 Maine Simon N, loans 510 Walnut, res 1825 4th.  
 Mainey Patrick, retired, res 306 e so 2d.  
 Mainey Patrick J, boiler mkr D M Mufg & Supply Co, res 513 e so 5th.  
 Mains Andrew J, carp, res 683 21st.  
 Mains Bertha P Miss, bds 683 21st.

**MAISH ALBERT G,**

Auditor D M City Ry, res 27th, s w Grand av.

Maish Charlotte Miss, bds 1505 Pleasant.  
 Maish Charlotte (wid George H), res 1505 Pleasant.

**MAISH GEORGE HERNDON,**

Student, bds A G Maish.

Maish Georgia Miss, bds 1505 Pleasant.  
 Maish Hattie J, clk Money Order Dept P O, bds 1505 Pleasant.  
 Maish Mary A, tchr, bds 1505 Pleasant.  
 Maitland Clinton L, mngr Roof Garden 905-906 Observatory Bldg, bds Hotel Goldstone.  
 Major Aurelius E Rev, pastor Church of Christ, res 1121 26th.  
 Major Celia B Mrs, bds 1121 26th.  
 Major Letta L, bds 1121 26th.  
 Majors John T (c), barber Wilson & Barton, res 112 so 6th.  
 Malcus Sarah (wid Judas), grocer 200 e 2d, res same.  
 Maley Francis J, bds 828 Des Moines.  
 Maley James H, res 828 Des Moines.  
 Maley John H (J H Maley & Co), res 828 Des Moines.  
 Maley J H & Co (John H Maley), lawyers and real est 335 e 5th.  
 Maley Junia F, bds 828 Des Moines.  
 Maley Lucy C Miss, bds 828 Des Moines.  
 Mallory Howe J, driver, bds 540 6th av.  
 Mallory Wade I, clk, res 540 6th av.  
 Mallory Wm, res 520 6th av.  
 Mallory Edward, bds 12 7th.  
 Mally Nellie Miss, clk Risser Dry Goods Co, res 111 e Grand av.  
 Malm Carl, printer Svithiod, res 626 e so 4th.  
 Malm Helen, folder Ia State Bindery, bds 626 e so 4th.  
 Malm Olof, tailor, res 626 e so 4th.  
 Malm Selma, bds 626 e so 4th.  
 Malstrom Emil Rev, pastor Swedish Methodist Church, rms 700 Filmore.  
 Malody James S, cond C G W Ry, rms 1001 Grand av.  
 Malone Charles F, wks The Bartholomew Co, res 510 e so 3d.  
 Malone Ella Miss, tchr Washington School, res 1642 e Grand av.  
 Malone Estella A, wks N W Suspender Co, bds 1642 e Grand av.  
 Malone Ethel Miss, tchr Lucas School, bds 1642 e Grand av.  
 Malone Frank E, barber, res 311 e so 8th.  
 Malone Jacob, bakery 811 7th, res same.  
 Malone James, wks Kirkwood House, bds 423 5th.

GEO. H. LEWIS, Attorney at Law, ROOMS 105-106 Manhattan Building.



Malone Mary C (wid Henry), res 1642 e Grand av.  
 Malone Patrick brkmn D M U Ry, res 1507 Mulberry.  
 Malone Rodman, piano tuner, bds 1203 Locust.  
 Malone Stella Miss, wks N W Suspender Factory, bds 1642 e Grand av.  
 Malone Wm, trmr Younker Bros, res 1325 Walnut.  
 Maloney Daniel, died March 8, 1897.  
 Maloney James H, warper C C Woolen Mills, res 1428 Walnut.  
 Maloney John, tel opr, bds 120 6th av.  
 Maloney Marina (wid Thomas), bds 908 4th.  
 Maloney Mary, chambermaid Sayery House.  
 Maloney Mary, (wid Daniel), res 1333 Penn av.  
 Maloney Thomas, lab, bds Hotel Cragan.  
 Malthie Seth W, ins agt, res 3417 8th L P).  
 Manatt Robert F, trav agt F W Youngerman, rms 1051 19th.  
 Manbeck Elijah, janitor State House, res 1540 Brooks.  
 Manbeck Henry, farmer, res 1311 e 14th.  
 Manbeck Herbert, bds 1540 Brooks.  
 Manbeck Jennie, res 813 Maple.  
 Manbeck John E, driver L H Hast, res 1445 Walker.  
 Manbeck John J, livery 216 Grand av, res 1707 8th.  
 Manbeck Jonathan C, painter, res 1444 Walker.  
 Manbeck Louise, bds 303 w so 4th.  
 Manbeck Maggie E (wid Isaac), res 841 9th.  
 Manbeck Ora, wks J J Manbeck, bds 1707 8th.  
 Manbeck Robert, tmstr, bds 1540 Brooks.  
 Manbeck Roland, wks J J Manbeck, bds 1707 8th.

**Fidelity Fire Insurance Co.,**

HOME OFFICE:

**Iowa Loan and Trust Building.**

PATRONIZE A HOME COMPANY AND  
 THUS BUILD UP IOWA.

Manbeck Wm S, bds 1311 e 14th.  
 Mancos Joseph, lab, bds 207 w so 7th.  
 Mancos Mary, grocer 207 w so 7th, res same.  
 Mandelbaum Carrie Miss, bds 1021 Grand av.  
 Mandelbaum Julius, dry goods 319 Walnut, res 1021 Grand av.  
 Mandelbaum Morris, clk, bds 1021 Grand av.  
 Mandelbaum Lillie, bds 1021 Grand av. baum, bds 1021 Grand av.  
 Mandelbaum Sidney, clk J Mandelbaum, bds 1021 Grand av.  
 Mane George N, bds Summit House.  
 Manger, see also Munger.  
 Manger Block, 3d n e cor Locust.  
 Manger Carrie, bds 121 Grand av.  
 Manger Emil, btndr J Weber Jr, res 110 e Locust.  
 Manger Frederick A, foreman Kenyon Ptg and Mnfg Co, res 840 18th.  
 Manger George, saloon 414 Court av, res 607 e 1st.  
 Manger Otto, brtndr G Manger, res 121 Grand av.  
 Mangler Carrie Miss, clk T H Womelsdorf, bds 601 e 2d.  
 Manhattan Bldg, 313-315 5th.  
 Manhattan Cigar Palace, S A Sherman Propr, 315 5th.  
 Mann Alice (wid C R), res 1111 11th.  
 Mann Belle Miss, bds 27th, 1 m n of Hickman av.  
 Mann Ben E, clk L M Mann, res 1329 11th.  
 Mann Charles A, wks J A Nyeswander, bds J W Mann.  
 Mann Ernest G, clk T O Beaver, bds 1111 11th.  
 Mann Frank L, butcher, bds 1111 11th.  
 Mann Flora B, bds J W Mann.  
 Mann Georgia A, bds 1111 11th.  
 Mann Henry, res 617 e so 6th.  
 Mann John W, farmer, res 3 e 30th, 1/4 m n Hickman av.  
 Mann John W Jr, wks J A Nyeswander, bds J W Mann n 30th.

**KENYON BICYCLE CO., 805 LOCUST STREET,**

General Machinists and  
 Manufacturers of Light Articles.



**KEYSTONE COAL CO.,**

Dealers in and Miners of

**CELEBRATED KEYSTONE COAL.**

901 Locust,  
 1211 24th.  
 Mutual Phone 137.  
 Iowa Phone 675.

**J. BARRICK & SON,**

General Roofers. 911 Walnut St. Phone 549.  
 Roofing Pitch, Rosin and Tarred Felt. Wholesale and Retail.  
 Shingle and Tin Roof Paints for Sale.

**JAMES SMITH**  
**merchant**  
 \* 206 \* **Tailor**  
 FIFTH STREET YOUNGERMAN BLOCK

Mann Kate, wks Chamberlain Med Co, res 1111 11th.  
 Mann Leroy M, real est 218 5th, res 1408 Pleasant.  
 Mann Lille (wid Edward), res 1018 Enos.  
 Mann Lulu Miss, bds 1408 Pleasant.  
 Mann Mary A, bds 707 e so 8th.  
 Mann Oliver, lab, res 712 Shaw.  
 Mann Reuben O, carp D M Mnfg & S Co, res 707 e so 8th.  
 Mann Wm, packer J A Nyeswander, res 1 m n of University.  
 Mann Wm C, moved to Newton, Ia.  
 Mann's Addition, n of Douglas av, w of 11th.  
 Manning George W, city circulator D M Daily News, res 1508 24th.  
 Manning George W Jr, clk J W Bailey, bds 1508 24th.  
 Manning Louisa C Mrs, drsmkr 413 Walnut, res same.  
 Manning Vena Miss, stenog Deering Harvester Co, bds 1508 24th.  
 Manor George W, res Sevastopol.  
 Manor Roy, appr The Saturday Review.  
 Mansfield Beatrice, bkpr T A Mansfield Co, bds The Iliad.  
 Mansfield Cassie, res 340 Pelton av.  
 Mansfield Harry, eng C G W Ry, res 206 11th.  
 Mansfield Tassie, res 336 Pelton av.  
 Mansfield Thomas A, pres T A Mansfield Co, rms The Iliad.  
**MANSFIELD THOMAS A CO (THE):**  
 Thomas A Mansfield Pres, Thomas F Mansfield Sec and Treas, Leather, Findings and Shoe Store Supplies, 211 Court av.  
 Mansfield Thomas F, sec T A Mansfield Co, rms The Iliad.  
 Mantie Herman, harnessmkr, res 1714 Capitol av.  
 Mantz Allie, bds 1519 e Grand av.  
 Mantz George H, retired, res 1519 e Grand av.

Mantz Isadore P, trav agt, res 1236 10th.  
 Mantz Russell P, res 1517 e Grand av.  
 Manville Wm G, clk, Marshall Dental Mnfg Co, res 1206 High.  
 Mapes George W Rev, res 1408 24th.  
 Maple Grove Coal & Mining Co, W F Garrison pres and sec, O A Swanson v pres, J A Carlson treas, 505 e 6th.  
 Maple Wm W, phys 409 Walnut, res 1210 Locust.  
 Marcella Joseph, shoemkr, bds 5 s w cor Elm.  
 Marchant Edward, coal opr Van Ginkel's mine, res e 20th, 5 n of North av.  
 Marcovis Aaron, tin shop 772 9th, res same.  
 Mardis Frederick F, brklyr, res 1108 Walker.  
**MARDIS JOHN C, Sec and Treas C C BRICK & PIPE CO,** res 1101 19th.  
 Marfield George R, clk D M Savings Bank, res 706 4th.  
 Maricle Benjamin F, lawyer 605 Ia L & T bldg, res 1316 e York.  
 Maricle Charles, farmer, res 1/4 n Dale-Goodwin Press Brick Y'd (S D M).  
 Maricle Cora L, prin Capital Park High School, res cor e 14th and Hubbell.  
 Maricle Delmer J, lawyer 605 Ia L & T bldg, res 3 m s e fair grounds.  
 Maricle Frank, lab, res 2528 e Walnut.  
 Maricle Wm L, wks Minear Bros, res n e cor Gould and Eshbaugh av.  
 Marietta John C, phys 1010 18th, res same.  
 Marietta Shelley, clk H W Huegler, bds 1010 18th.  
 Marifield Anna, died Jan 20, 1897.  
 Marine Charles B, clk U S pension office, res 1317 8th.  
 Marine May (wid Wm T), bds 1317 8th.  
 Marion County Coal Co, H A Foster pres, A A Russell sec and treas, 509 Ia L & T bldg.  
 Marion Frank, wrapper Harris-Emery Co, res 839 13th.  
 Marion John P, moved to Cincinnati, Ohio.  
 Marion Lizzie, forewoman Kenyon Ptg & Mnfg Co, bds 839 13th.  
 Marion Martha A, res 839 13th.  
 Marion Mattie S, mlnr, bds 839 13th.

**FERD HEIM BREWING CO., JOHN WEBER, JR., WHOLESALE DEALER. PHONE 28. 320 East Fifth Street.**

**SHIRTS TO ORDER. WINFIELD TILDEN, 509 MULBERRY STREET.**

No more Cracked Edges  
on Collars if You Patronize

# Munger's Laundry

Main Office, 220 3rd.  
Branch Office, 509 Mulberry.

MAR

DES MOINES CITY DIRECTORY.

MAR

405

Maris Emmor, clk State Treas office,  
res 1308 Des Moines.  
Mark Abram F, cooper, res e s Town  
av, 1 n of Wabash av.  
Mark Charles W, lab, res 1509 Brooks.  
Mark Guy, wks Natl Starch Mnfg Co.  
Mark Lee, tmstr, res 414 e so 9th.  
Mark Sarah (wid Miles), bds 510 e  
Court av.  
Markatt Simon, trav slsmn, res 115 e  
9th.  
Marker John J, barber 307 5th, res  
835 6th av.  
Marker Thursa L Mrs, drsmkr, res 835  
6th av.  
Marker Wm J, moved to San Fran-  
cisco, Cal.  
Market Square, Market bet 3d and  
4th.  
Market Square, Vine Elm, 5th and 6th  
(E D M).  
Markham Lewis, carp, res w s Oak  
Dale av (S D M).  
Markham Martin L, bds w s Oak Park  
av, (S D M).  
Markle Aleena M (wid Frederick),  
res 1427 Capitol av.  
Markle Effie A, bds 1427 Capitol av.  
Markle Grant E, bds 1427 Capitol av.  
Markley Wm R, printer Farmers'  
Tribune, res 711 8th.  
Marks Abraham, cooper, res Chester-  
field.  
Marks Alfred, slsmn L Marks, bds 518  
Walnut.  
Marks Charles W, res 1701 e Court av.  
Marks Harry, pressman Carter &  
Hussey, bds 206 e Locust.  
Marks Henry, mason, res 810 9th.  
Marks John, baker D M Bakery Co,  
bds 811 Des Moines.  
Marks Lewis, cigarmkr 518 Walnut,  
res same.  
Marks Martha, wks WINFIELD TIL-  
DEN, bds 811 Des Moines.  
Marks Mary, bds 811 Des Moines.  
Marks Nellie, wks WINFIELD TILDEN,  
bds 811 Des Moines.

"S. & M.'s Best"

"Pride of Des Moines,"

MADE IN DES MOINES.

SHANNON & MOTT CO.,

15th and Mulberry, Phone 430

## THE MUTUAL LIFE INS. CO.

of New York

Assets, - - - over \$240,000,000

FLEMING BROS., Managers Iowa and Neb.

307 EQUITABLE BLDG.

Agents Wanted in Every County.

Liberal Contracts to Right Men

Marks Reuben, hatter 304 Court av,  
res 520 3d.  
Markussen Stephen (Hansen & Mark-  
ussen); res 516 Maple.  
Marlatt Clarence, clk, bds 554 7th.  
Marley Maggie, laun The Iliad, res  
1332 Grand av.  
Marlin John M, paperhngr, res 1407  
Beaver av.  
Marlow Annie (wid James), res 1510  
Locust.  
Marlow Rose, bds 1510 Locust.  
Marlow Thomas, foreman D M City  
Ry Co, res 1517 Walnut.  
Marmou Joshua, miner, bds 1805  
Clarkson av.  
Marohn Frederick, lab, res 1184 4th.  
Marohn Harry, blksmith, bds 1184 4th.  
Marohn Wm, lab, bds 1184 4th.  
Marple Allie, clk D M Pub Library,  
bds 1437 21st.  
Marple Joseph real est 200 5th, res  
1427 21st.  
Marquardt Addition, bet Forest and  
Clark avs, 16th and 23d.  
**MARQUARDT BLK,**  
Locust n w cor 5th.  
Marquardt Della, bds 2100 Grand av.  
**MARQUARDT GEORGE W,**  
Pres Marquardt Savings Bank, res  
2100 Grand av.  
Marquardt Lillian, bds 2100 Grand av.  
Marquardt Minnie, tchr, bds 937 4th.  
Marquardt Nettie A Miss, bds 937 4th.  
Marquardt Philip, clk Marquardt Sav-  
ings Bank, res 937 4th.  
**MARQUARDT SAVINGS BANK (THE),**  
G W Marquardt Pres, D F Watter  
Vice Pres, G D Ellyson Cashier, Lo-  
cust, n w cor 5th. (See back page  
and page 70).  
Marquis Clifford, bds 621 e 5th.  
Marquis Grace Miss, bds 621 e 5th.  
Marquis Hayden, trav agt, bds 621 e  
5th.

**JAMES MAINE, Contractor and Builder**  
In Brick, Stone and Cement, Jobbing of all kinds promptly  
attended to, 119 Eighth Street, Residence 1414 Seventh  
Street, Des Moines, Iowa.

DES. MOINES AND NORTHWESTERN LAND AND LOAN CO. Phone 659.

WRITE FOR CATALOGUE. 412 MANHATTAN BUILDING.

## FLOWER

Seeds, Plants and Bulbs, Flower  
 Pots, Wire Plant Stands, Etc.

**IOWA SEED CO.,** DES MOINES,  
 IOWA.

- Marquis R Walter, pres D M Loan & Trust Co, res 621 e 5th.
- Marquis Wm, butcher, res 906 e so 9th.
- Marquis W Court, broker 413 Youngerman Blk, res 683 15th.
- Marriott Charles T, lab, res 1219 24th.
- Marriott Henry T, res 1070 26th.
- Mars Nancy A Mrs, bds 1531 7th (S D M).
- Marselle Mary L (wid Daniel), drsmkr 6th cor Fremont, res same.
- Marselle Paul, bkpr A J Mathis & Son, res 1111 e 6th.
- Marsh Ben F, tmstr, res 1006 Cherry.
- Marsh Bertha Miss, rms 323 Pelton av.
- Marsh Charles, tmstr, res 419 Madison (S D M).
- Marsh Charles H, grocer 800 Madison, res same (S D M).
- Marsh Edward L, real est, res 1915 High.
- Marsh Edward L, real est 5 Masonic Temple, res 1915 High.
- Marsh Eleanor, bds 2905 University av.
- Marsh Electa J Miss, bds 2905 University av.
- Marsh Elizabeth, died Dec 10, 1896.
- Marsh Eva, dom 600 5th.
- Marsh Frank B, clk, bds 2905 University av.
- Marsh George W, brickmkr, res 23d, nr Franklin av.
- Marsh George W, lab, res 764 11th.
- Marsh Harriet Mrs, res 1011 10th.
- Marsh Harry M, trav agt, res 317 e 12th.
- Marsh Henry, ydman Getchell & Martin L and M Co, bds 922 Cherry.
- Marsh James B, bridge contr 500 Observatory Bldg, res 1700 9th.
- Marsh Karl E, bds 1915 High.
- Marsh Lucy Miss, bds 853 Division.
- Marsh Percy L, clk Marsh & Rieman, bds 1360 24th.
- Marsh Robert, lab, bds 800 Madison (S D M).

- Marsh Roswell R (Marsh & Reiman), rms 723 5th.
- Marsh Sarah (wid Giles), res 2905 University av.
- Marsh S Eleanor Miss, coll, bds 2905 University av.
- Marsh Walter E, elev opr Observatory Bldg, res 1522 5th.
- Marsh Walter E, clk Van Ginkle Coal Co, bds 1522 5th.
- Marsh Wm H, mason, res 973 22d.
- Marsh & Reiman (R R Marsh, C J Reiman), watch mkr 404 Ia L & T Bldg.
- Marshall Rev Albert B, pastor First Presbyterian Church, res 702 9th.
- Marshall Andrew H, pres Marshall Dental Mnfg Co, res 852 5th.
- Marshall Block, Walnut n e cor 7th.
- Marshall Bonnie Miss, bds 1210 8th.
- Marshall Charles B, oppr, res 1119 Laurel.
- Marshall Dental Mnfg Co, A H Marshall pres, W R Marshall sec, dentists supplies 410 5th.
- Marshall Ellen, dom 1146 9th.
- Marshall Evelyn, clk Money Order Dept P O, bds 1534 8th.
- Marshall Ezra, bds 1516 Bluff.
- Marshall Frank, lab, bds Eshbaugh, 2d s Court av.
- Marshall George L, paperhgr M H Hartung & Co, res 841 Pine.
- Marshall Harold, feeder The Homestead Co, res 1119 Laurel.
- Marshall Isaac, A, miner, res 1734 Lyon.
- Marshall Jacob F, florist 104 College av, res same.
- Marshall James, gdnr, res 1516 Bluff.
- Marshall James L, lab, bds 709 Walnut.
- Marshall Jesse (c), barber, bds 1049 B.
- Marshall Lelia M (wid J), res 819 Locust.
- Marshall Lewis Rev, res w s Esbaugh, 2d s Court av.
- Marshall Mabel, opr W U Tel Co, bds 1119 Laurel.
- Marshall Mary (wid Miles O), res 709 Walnut.
- MARSHALL M M,**  
 Asst Postmaster, res 1534 8th.
- Marshall Randolph V, retired, res 1315 University av.
- Marshall Thomas, lab, res w s Esbaugh, 2d s Court av.
- Marshall Wilbur R, sec Marshall Dental Co, res 1210 8th.

**STAR ELECTRIC AND CONSTRUCTION CO.** MANUFACTURERS OF ELECTRIC FANS.  
 ARMATURE WINDING.  
 414 SIXTH AVENUE. TELEPHONE 69.

Marshall Wm E, farmer, res e s Maiden lane, 1 s of Kingman av.  
 Marshall Wm J, gdnr, bds 1516 Bluff.  
 Marshall Winfred B, bds 1534 8th.  
 Marsilliot Augustus S, res 1053 7th.  
 Marston Augusta (wid G W), res r 224 e 1st.  
 Marston Gertrude, dom 1333 Washington (N D M).  
 Martelle Clarence E, clk Ezra Lawrence, bds 554 7th.  
 Martin Addie, wks D M Mills, bds e Court av, n w cor 27th.  
 Martin Adelia D, tchr Irving School, bds 1103 7th.  
 Martin Agnes B, tchr Drake University, bds 666 19th.  
 Martin Amer, clk Frankel's Clo, Co, res 1515 Locust.  
 Martin Anna E Miss, bds 313 e 11th.  
 Martin Aurilla L (wid Henry), rms 1333 24th.  
 Martin A Augenia Miss, bds 313 e 11th.  
 Martin A Law, clk L Dippel, res 1019 10th.  
 Martin Bessie Miss, bds 1103 7th.  
 Martin Bros (James A, Samuel W and Wm H), hay and feed 900-904 Walnut.  
 Martin Catherine, wks Chamberlain Med Co, res 519 Hillside av (S D M).  
 Martin Charles F, died Oct 1, 1896.  
**MARTIN CHARLES H,**  
 Cashier Peoples Savings Bank, Treas Chicago Life Assn, res 2809 Cottage Grove av.  
 Martin Charles S, cooper Natl Starch Mfg Co, bds e 16th, 2d n Scott.  
 Martin Cinda, wks D M Mills.  
 Martin D Omer, wks Duplex Typewriter Co, rms 1214 High.  
 Martin Edward, retired, res 1507 8th.  
 Martin Edwin, cooper Natl Starch Mfg Co, res s s Wabash, 3 e of Lake av (Chesterfield).  
 Martin Ella Miss, bds 1732 Des Moines.  
 Martin Estelle E Miss, bds 313 e 11th.

## CAPITAL CITY

# Brick and Pipe Co.

I. B. McGORRISK, Pres. J. C. MARDIS, Sec.  
 Manufacturers of Building, Paving and Sewer Brick.  
 General Contractors.  
 SOUTH WEST 12TH  
 DES MOINES IOWA. TEL. 541



Martin Fannie, wks Chamberlain Med Co, res 519 Hillside av.  
 Martin Frances M Miss, bds 313 e 11th.  
 Martin Frank F, wks Champaign & Son, bds 1607 Linden.  
 Martin Frank H, bds 1438 High.  
 Martin George B, trav agt, res 1504 Grand av.  
 Martin George K, sec White Line Trans Co, res 1017 Locust.  
 Martin George M, moved to Oskaloosa.  
 Martin George W, tmstr, res e Court av n w cor 27th.  
 Martin Gustav, tailor Oscar Lofquist, rms 922 e 6th.  
 Martin Hannah M (wid Edward A), res 2915 Capitol av.  
 Martin Harry R, treas C C Taft Co, res 1020 10th.  
 Martin Henry, lab, res 519 Hillside av (S D M).  
 Martin Henry P, miner, res 519 Hillside av (S D M).  
 Martin Herbert E, carp, res 2910 Capitol av.  
**MARTIN ISAAC T,**  
 Supt of Agencies The Equitable Life Ins Co of Ia, res 1103 7th.  
 Martin James, lineman Mutual Tel Co, rms over 1507 Grand av.  
**MARTIN JAMES,**  
 Sec and Mngr Des Moines Brass Wks, res 1203 Locust.  
 Martin James A (Martin Bros), res 724 2d.  
 Martin James P (c), waiter Savery House, rms 111 7th.  
 Martin Jennie C Miss, drsmkr, bds 629 e 1st.  
 Martin Jesse C, bds 313 e 11th.  
 Martin Jesse R, sewer inspr, res 614 Chestnut.  
 Martin John, driver Central fire station, res 109 e so 2d.  
 Martin John (c), elev opr Illad, bds 1548 Des Moines.

**GIPPS BREWING CO.**

Headquarters. Wholesale Dealers In Malt Liquors. Family Trade Supplied.  
 Office, 408 Locust St. Phone 36. B. F. Parker, Mgr.

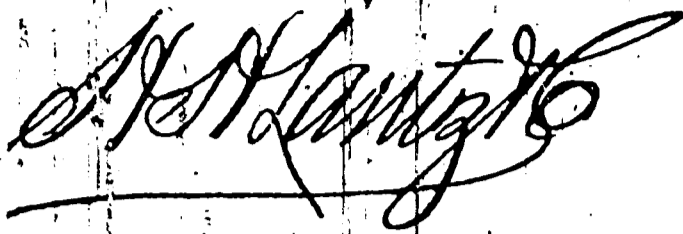

SURETY BONDS AND  
**INSURANCE.**

Business written anywhere in the state.

[See page VIII].

200 FIFTH ST

Martin John, farmer, res Park av, 3 e of Clifton av (S D M).  
 Martin John C, student, bds 1103 7th.  
 Martin John G, brdr J Weber Jr, bds Hotel Goldstone.  
 Martin John L, clk G T Kelly & Co, bds 1141 3d.  
 Martin John S, retired, res 904 Lyon.  
 Martin Josiah R, yd man Getchell & Martin L & M Co, res 1019 10th.  
 Martin J Edward, printer State Ins Co, res 835 2d.  
 Martin J McN, clk C Kahler & Co, bds 1019 10th.  
 Martin Kate, wks Chamberlain Med Co, res 519 Hillside av.  
 Martin Larkin M, gen supt Iowa Central R R, res 1438 High.  
 Martin Law, clk, bds 1019 10th.  
 Martin Lena, clk French Kitchen, bds 1007 High.  
 Martin Louise, student, bds 1438 High.  
 Martin Luther R, phys 313 e 11th, res same.  
 Martin L A, res 2106 Cottage Grove av.  
 Martin Mack J, clk, bds 1019 10th.  
 Martin Margaret, bds 519 Hillside av (S D M).  
 Martin Mary, res 231 2d.  
 Martin Mary, bakery 1123 Grand av, res same.  
 Martin Mary E, drsmkr, res 519 Hillside av (S D M).  
 Martin Mary L Miss, bds 904 Lyon.  
 Martin Mary L, bds 1103 7th.  
 Martin May, pantry girl Savery House.  
 Martin Patrick H, mixer, bds 519 Hillside av (S D M).  
 Martin Robert W, res 819 9th.  
 Martin Salem E, cooper Natl Starch Mfg Co, res e s e 16th, 2 n Scott.  
 Martin Sallie Miss, clk pension office, bds 901 e Walnut.  
 Martin Samuel C, died July 28, 1897.

Martin Samuel H, v pres and mngr Getchell and Martin Lumber and Mngf Co, res 819 9th.  
 Martin Samuel W (Martin Bros), res 815 Mulberry.  
 Martin Theresa Miss, stenog Langan Bros, bds 519 Hillside av (S D M).  
 Martin Thomas, lab, res 621 Hartford av (S D M).  
 Martin Vincent S, contr, res 1141 3d.  
 Martin Wm A, tmstr, res 1732 Des Moines.  
 Martin Wm G, trav pass agt Ia Central R R, rms 664 18th.  
 Martin Wm H (Martin Bros), res 724 2d.  
 Martin Wm J, farmer, res 2607 Center.  
 Martindale Anna, bds 19th, cor Clarkson av.  
 Martindale Charles W, tmstr, bds 1456 e Walnut.  
 Martindale Edward, lawyer 52 Olapp blk, res 902 5th.  
 Martindale John H, tmstr, bds 1456 e Walnut.  
 Martindale Julia, dom 1901 20th.  
 Martindale Mary (wid Quincy), res 19th, cor Clarkson av.  
 Martindale Warren S, grocer 1456 e Walnut, res same.  
 Martindale Wm E, wks D M Brick Co, bds 1456 e Walnut.  
 Martinette Horace B, ins agt, res 1521 23d.  
 Martino Burt A, farmer, bds George Martino.  
 Martino David N, farmer, bds George Martino.  
 Martino George, farmer, res s s Grand av, e Valley Junction rd.  
 Martino John M, farmer, bds Geo Martino.  
 Martino Nelson, gdnr, res e s Valley Junction rd, ft Walnut Hill.  
 Martinsky Louis, wks Louis Rubinson, res 611 e Walnut.  
 Martinson Samuel, driver J H Queal & Co, res 410 e so 5th.  
 Marts Henry, mason, res 810 9th.  
 Marts Wm, carp, res 1355 e 12th.  
 Marvin Don A, jeweler Guinand-Jones Co, res 1210 e 9th.  
 Marvin Frank A, clk U S Exp Co, res 1210 e 9th.  
 Marvin Lewis A, res 329 Hayes (O P).  
 Marvin Maud, binder Watters-Talbott Ptg Co, bds 116 e Grand av.  
 Marvip Mayne, tchr, bds 1208 e 9th.

**LIVERY** First-Class Livery Stables. Hacks Day or Night. PHONE 771  
**ED CRAWFORD, 325 E. Sixth.**

# Galvanized Iron Cornices

Furnaces, Slate, Tin and Gravel Roofing.  
Metallic Skylights and Iron Shutters.  
ST. JOHN & BARCLIST, 412 8th St., Des Moines, Iowa

MAR

DES MOINES CITY DIRECTORY.

MAT

409

Marx Abraham J (Marx & Co), res 1049 7th.  
Marx & Co (Abraham J Marx), cigar mnfrs 203 5th.  
Maryland Packing Co, R B Thode pres, E C Wallace sec and treas, fish and oysters 206 2d.  
Maschek Joseph, cigarmkr G. Gutfreund, rms 923 6th av.  
Masen John J, carp, res 1143 12th.  
Mash Charles (c), lab, res 104 Jefferson (S D M).  
Mash Hattie (c), dom 1621 Pleasant.  
Mash May C (c), bds 104 Jefferson (S D M).  
Mash Susie (c), dom 810 7th.  
Mash Tabitha (c), bds 104 Jefferson (S D M).  
Mash Wm H (c), tmstr, bds 104 Jefferson (S D M).  
Mash Wm M (c), barber Kirkwood Barber Shop, res 1719 Walker.  
Maskall John W, clk, Schmitt & Henry Mfg Co, res 1025 10th.  
Mason Albert J, trav agt, res 1173 13th.  
Mason Alphonso P, res 1402 Locust.  
Mason Carrie, bds 521 14th.  
Mason Charles F, soap mnfr, res 1054 21st.  
Mason Clair, fireman C G W Ry, bds 1402 Locust.  
Mason Daniel N, trav agt, res 845 19th.  
Mason Edward R, clk U S circuit court, res s s Grand av nr 37th.  
Mason Frances C Miss, bds 1050 21st.  
Mason Frankie B, moved to Chicago.  
Mason George, miner, res s s Dean av, 3 w of e 26th.  
Mason George A, butcher Wm V McQuaid, res 1415 Grand av.  
Mason Harriet N, bds 1250 21st.  
Mason Hattie, drsmkr 122 e 2d, res same.  
Mason Howard A, clk Grefe & Umfrid, bds 1173 13th.  
Mason Hugh O, bkpr J N Patton, res 1173 13th.  
Mason Hugh S, clk Simon Clothing Co, bds Hiad.  
Mason James L, millinery, res 521 14th.  
Mason John F, soap mnfr res 1050 21st.  
Mason John J, carp, res 1143 12th.  
Mason Mamie Miss, tchr Drake University, bds 1215 31st.  
Mason Maria V, millinery 707 Walnut, res 521 14th.  
Mason Wm, res 1215 31st.



Masonic Temple, Walnut s w cor 7th.  
Masonic Temple Assn, Crom Bowen pres, J G Rounds v pres, Seth Graham treas, Fred W Graham sec, office 308 6th av.  
**MASSACHUSETTS MUTUAL LIFE INS CO.**  
Leisander & Love Mngrs. Walter H Green Cashier, 406-408 Equitable Bldg.  
Masser Albert, res 1006 H.  
Masser Augustus, harness mkr, res 1115 9th.  
Masser Ralph, lab, bds 1115 9th.  
Mast C S, bkpr, bds 120 6th av.  
Masters Chester, bds 3500 2d (H P).  
Masters Emily, bds 3500 2d (H P).  
Masters Frank, tmstr, res 1534 Maple.  
Masters Margaret (wid George), res 1426 Buchanan.  
Mastrofski Jacob, shoe mkr 221 e Walnut, res same.  
Matheny Hazel, bds 1218 24th.  
Matheny Jennie Mrs, bds 6th, cor Douglas av (O P).  
Matheny Read, tchr, res 1218 24th.  
Mather James B, examiner Ia Idemnity Abstract Co, rms 716 8th.  
Mather James H, adj agt C R I & P Ry, 300 Youngerman Bld, rms 814 6th av.  
Matherly Lulu, clk, bds 1509 Brooks.  
Matherly Thomas, lab, res 1509 Brooks.  
Mathes Caroline, bds Oak Knole, w Grand av.  
Mathews, see also Matthews.  
Mathews Alva A, lab, bds 1608 Des Moines.  
Mathews Calvin, printer, bds 1608 Des Moines.  
Mathews Edward, blksmith Pitt Carriage Co.  
Mathews Ellis E, bkpr, bds 1730 e Grand av.  
Mathews Frank J, printer, res e 17th and Walnut.

**R. S. ANDERSON & CO.,** Estimates given on all Class of Mental Work. **646 East Grand Avenue.**

**RENTAL AGENCY.**  
R. R. McCUTCHEN.

Property for Rent, Rents Collected, Taxes Paid, Fire Insurance Written. Youngerman Block. Tel. 338.

**JOHN GRANT, JUNG'S MILWAUKEE BEER. 206 East Fifth Street. WHOLESALE DEALER IN.**

**DRAKE UNIVERSITY,**  
**DES MOINES, IOWA.**

**COLLEGES:**  
*Letters and Science, Bible, Normal, Law,*  
*Medicine, Pharmacy,*  
*Art, Music, Oratory, Commercial,*  
**SEND FOR CATALOGUE.**

**WM. BAYARD CRAIG, L. L. D., Chancellor.**

- Mathews George, lab, res 424 e Court av.
- Mathews Henry E, lab, res 1305 26th.
- Mathews Henry T, tel opr C G W Ry, bds Cragan Hotel.
- Mathews Millie (wid Parks H), res 1305 26th.
- Mathews Morgan, check clk D M U Ry, res 9th and Grand av.
- Mathews Oscar C, clk Savery House, res same.
- Mathews Phoebe (wid Daniel), res 1608 Des Moines.
- Mathews Robert T Rev, Dean Bible College Drake University, res 2817 Cottage Grove av.
- Mathews Rose A (wid Josph), res 1730 e Grand av.
- Mathias, see Matthias and Mathis.
- Mathiascheck John, clk P Klumb, res 1169 3d.
- Mathis Ada, clk Harris-Emery Co, bds 500 e Grand av.
- Mathis Adaniram J (A J Mathis & Son), res 1712 Maple.
- Mathis Alverrado I, tinner E J Hoberger, res 1735 Maple.
- MATHIS A J & SON,**  
 (Adaniram J and Frank A), Real Estate Agents 333 e 5th.
- Mathis Florence, wrapper Merritt & Bush, bds 500 e Grand av.
- Mathis Frank A (A J Mathis & Son), res 1712 Maple.
- Mathis John W, bksmith and livery, 6th and Clinton av, res same (O P).
- Mathis Joseph, wks M Reilly, res 219 e so 6th.
- Mathis Thomas J, clk C D Coddington, res 500 e Grand av.
- Mathis Whitney H, coll J E Allen, bds 1712 Maple.
- Matschke George C, clk U S Ex Co, rms 715 3d.
- Matson August, tailor H C Nutter, bds 129 Des Moines.

- Mattausch Etta (wid John), res 1424 Walker.
- Mattern Charles F, bds 915 Fremont.
- Mattern George W, coll, res 915 Fremont.
- Mattern Wm, driver White Line Trans Co, res 1212 Main.
- Mattes Ernest A (E A Mattes & Bro), res 523 3d.
- Mattes E A & Bro (Frank and E A), whol fruits 200-202 Court av.
- Mattes Frances Miss, bds 214 1st.
- Mattes Frank (E A Mattes & Bro), res 533 3d.
- Mattes Frank P, bkpr F Mattes, res 327 Center.
- Mattes Lottie Miss, bds 214 1st.
- MATTES PAUL,**  
 Wholesale Agent The Christian Moerlein Brewing Co, Cincinnati, O, Office and Storage 201 e Locust, Saloon 100 Walnut, res 214 1st.
- Matteson Gertrude E Miss, bds 1145 26th.
- Matteson Grace I, Miss, bds 1145 26th.
- Matteson Guy C, contr 1145 26th, res same.
- Matteson Wm G, porter L Harbach, bds 1145 26th.
- Mathews, see also Mathews.
- Mathews Carrie, clk Ia Seed Co.
- Mathews Charles V, lab, res 401 e so 4th.
- Mathews Clara M, wks D M Mills, bds 401 e so 4th.
- Mathews Dean C, moved to Denver, Colo.
- Mathews Edith B, steonog, bds 1017 e Walnut.
- Mathews Edwin V, bksmith, res 1104 Buchanan.
- Mathews Elizabeth (wid Wm), bds 1017 e Walnut.
- Mathews Elizabeth K Miss, tchr, bds 2801 Cottage Grove av.
- Mathews George (e), died Jan 16.
- Mathews Harry, coll Western House Furn Co, bds 1017 e Walnut.
- Mathews Jesse H, wks D M City Ry, rms 525 15th.
- Mathews Laura P Mrs, bds 945 3d.
- Mathews Laura P Miss, tchr Crocker School, bds 945 3d.
- Mathews Mary Mrs, nurse, bds 1103 Pleasant.
- Mathews Nellie, reporter D M Leavitt, bds 2801 Cottage Grove av.
- Mathews Oscar W, mngr Western House Furn Co, res 1017 e Walnut.



Matthews Pearl, bds 1702 Des Moines.

**MATTHEWS WILLARD S H,**  
Physician and Surgeon 515 Walnut,  
bds 112 6th av.

Matthews Wm, mngr Dunreath Coal  
Co, res 2801 Cottage Grove av.

Matthews Wm H, res 1515 e Walnut.

Matthews Wm T, blksmith 1702 Des  
Moines, res same.

Mathias Wm, grocer 318 School, res  
314 same.

Mattigan John, wks K & W R R, bds  
714 Elm.

Mattigan Maggie Miss, bds 714 Elm.

Mattigan Patrick, lab, bds 714 Elm.

Mattison, sse, also Matteson.

Mattison Hattie Miss, nurse Mercy  
Hospital, res same.

Mauck Albert, base ball player, res  
415 8th.

Maughiman Joseph S, res Foster Blk,  
7th and Center.

Maulsby Grace Miss, bds 1104 25th.

Maulsby Irwin, res 1104 25th.

Maulsby Macy L, clk Golden Rule, res  
840 16th.

Maulsby Wesley W (Brackett & Mauls-  
by), bds 819 7th.

Maulsby Wm O, bds 1104 25th.

Maurer Frank, brickmkr, res 1928 St  
Joseph av.

Maus Jerome W, yardman Ewing &  
Jewett, res 508 e so 8th.

Mauche Bruno, bds 1142 6th av.

Mauche Casper, jeweler 308 1/2 6th av,  
res 1142 same.

Mauche Elsie Miss, bds 1142 6th av.

Mauche Emily Miss, bds 1142 6th av.

Mauche Otilius, clk Casper Mauche,  
bds 1142 6th av.

Mauche Walter, clk F M Hubbell &  
Son, bds 1142 6th av.

Maxey James M, motorman D M City  
Ry, res 1126 4th.

Maxon Albert D, mngr M E Maxon,  
res 715 e so 9th.

Maxon Gustave W, pres Star Engrav-  
ing Co, res 38th and Grand av.

Maxon Mary E, grocer 715 e so 9th,  
res same.

Maxwell Albert R, turnkey Polk Co  
jail, res same.

Maxwell Anna, bds 1022 Cherry.

Maxwell A Roy, stenog T L Maxwell,  
res 2820 Cottage Grove av.

Maxwell Benjamin N, wks O C Plan-  
ing Mill & Box Factory, res 1111 e  
9th.

Maxwell Benton M, lab, res 940 10th.

**WEDDING GOODS**  
CALLING CARDS  
PROGRAMS, INVITATIONS

**KENYON PTG. & MFG. CO.**

**ACKNOWLEDGED**  
**LEADERS**

502 TO 508 LOCUST ST.

Maxwell Carrie, clk Harris-Emery Co,  
bds 1519 Grand av.

Maxwell Celia Miss, clk The L Tre-  
panier Co, res 1022 Cherry.

Maxwell Edward, clk G H Botsford,  
res 1213 High.

Maxwell Ella, bds 1022 Cherry.

Maxwell Frances (wid Hugh), bds 853  
18th.

Maxwell Francis, watchman D M U  
Ry, res 1022 Cherry.

Maxwell Frank E, bkpr W A Ed-  
wards, res 1136 6th av.

Maxwell James, eng C G W Ry, res  
916 Mulberry.

Maxwell John S, porter W J Pratt  
Grocery Co, res 307 Short.

Maxwell Matilda (wid James R), res  
1631 Maple.

Maxwell Nellie A, bds 1022 Cherry.

Maxwell Patrick J, switchman O G  
W Ry, bds 1022 Cherry.

Maxwell Robert C, lab, res 1631 Ma-  
ple.

Maxwell Susanna Mrs, housekpr Mun-  
ger's Hotel.

**MAXWELL THOMAS I.**  
Lawyer 212-213 Manhattan Bldg, res  
2820 Cottage Grove av.

Maxwell Wayne D, bds 1111 e 9th.

May Jane W, died Dec 26, 1896.

May Joseph, M Reigleman Co, res 1123  
9th.

May Louis, wks Natl Starch Mngf Co,  
res e Walnut, sw cor e 20th.

May Max, moved to Detroit, Mich.

**MAYER CO (THE)**  
Morris Mayer Vice Pres and Mngr,  
Millinery and Ladies' Furnishings,  
419-421 Walnut, res 719 7th.

Mayes G I, wks Ia Ptg Co, res 1162  
25th.

Mayfield Charles, lab, res r 313 e Lo-  
cust.

Maynard Charles F Rev, res 135  
Franklin av.

Maynard Grace, bds 135 Franklin av.

**AMERICAN LAUNDRY.**

Best Equipped Plant in the City.  
Our Work is Superior.  
We Call for and Deliver Your Work.

407-409 EAST LOCUST ST.  
PHONE 651.

**THEIR CIRCULATION :**

DAILY NEWS, 15,019. LEADER, 9,282.  
REGISTER, 7,984. CAPITAL, 6,203.

412

MAY

R. L. POLK & CO'S

MEH

IOWA'S GREATEST SHOE STORE.  
OUR REGAL SHOES FOR MEN AND WOMEN  
PRICE \$3 & \$4 ALL LATEST STYLES

Mayne Albertina, smstrss, bds 100 e Locust.  
Mayne Matilda, smstrss, bds 100 e Locust.  
Mayne Michael L, mess Wells, Fargo & Co's Express, res 505 8th.  
Mayne Wm, tailor 100 e Locust, res same.  
Mayweather John (c), wks E C Finkbine, 1915 Ingersoll av.  
Mead Benjamin F, electr General Elec Co, bds 1224 Locust.  
Mead Benjamin F Jr, bds 1224 Locust.  
Mead Bessie, wks D M Mills, bds n s Capitol av, 1 e of e 22d.  
Mead Charles E, wks L & D M Pkg Co, res n s Capitol av, 1 e of e 22d.  
Mead Chester K, pres Am Dist Tel Co, res 1530 Arlington av.  
Mead Edward H, bic repr Star Electric & Construction Co, bds 1121 Mulberry.  
Mead Orson, farmer, res n s e Walnut, bet 22d and 23d.  
Mead Thomas W, res e Grand av, n e cor 16th.  
Mead Wm D, lab, res 512 School.  
Meader John, res 14th cor Franklin av.  
Meanor John M, carrier P O, res 1311 Lyon.  
Meanor Minnie Mrs, vestmkr Wm H Shepherd, res 1311 Lyon.  
Means Albert L, moved to Rockwell City, Ia.  
Means Floy M Miss, moved to Rockwell City, Ia.  
Means Frank J, wks B S Schermerhorn & Co, res 1216 e Grand av.  
Means John W, paperhngr, res 737 e Locust.  
Means Lew T, clk B George & Co, rms 633 10th.  
Mease Minnie M Miss, stenog Equitable Life Ins Co, bds 815 3d.

Mechanics Hall, 520 Walnut.  
Mechling Harry, cook Hurd's Chop House, bds 1014 Grand av.  
Mechling Jacob H, res 1014 Grand av.  
Mecklenburg Louis C, wks E C Taft & Co, res r of 219 Maple.  
Medearis Augustus E, clk H P Reynolds, bds 1160 7th.  
**MEDICAL AND SURGICAL REGISTER OF THE U S.**  
R L Polk & Co, Publishers 609 Ia L & T Bldg. (See page 76.)  
Meek Alva L, v pres Capital City Investment Co, bds Pleasant n e cor 16th.  
Meek Arthur W, cook Evans' Cafe, rms Summitt House.  
Meek Block, 306 to 310 7th.  
Meek Daisy M Miss, bds 839 3d.  
Meek Dollie Miss, bds 13 ft of Douglas av (O P).  
Meek Fannie Miss, bds 13th ft of Douglas av (O P).  
Meek Fayette, pres Capital City Investment Co, res Pleasant n e cor 16th.  
Meek Jenne (wid Samuel G), bds 839 3d.  
Meek Lucinda C (wid John), bds 1352 e Walnut.  
Meek Lucius S, bds 839 3d.  
Meek Margaret, stenog D M Fence Co.  
Meek Sanderson C, clk Summit House, bds same.  
Meek Thomas, tchr, res Logan, s e cor e 29th.  
Meek Wm D, linotype opr Geo A Miller Ptg Co, res 1352 e Walnut.  
Meeker Charles, wks White Line Transfer Co, res 120 e 9th.  
Meeker Cyrus J, lab, bds 1162 2d.  
Meeker David R, scavenger, res 1184 1st.  
Meeker Mary E (wid Wm E), res 1162 2d.  
Meekin Wm P, bailiff Polk Co Dist Court.  
Meeks Clarence, bds 200 9th.  
Meerdink Annie L, clk Penn Mut Life Ins Co, bds 1309 11th.  
**MEERDINK CHARLES J,**  
Vice Pres Capital Planning Mill Co, res 1309 11th.  
Meeson Adolph, motorman D M City Ry, res 719 2d.  
Meeson Henry, moved to Omaha, Neb.  
Mehan, see also Mahan.  
Mehan Flora I Mrs, tchr O C Commercial Coll, res 837 5th.

M. CHIESA, Sole Agent VAL' BLATZ BREWING CO.'S 808 South Monroe. 313 Depot. Phone 824. LAGER AND BOTTLED BEERS.

**OLIVER O. SMITH, Architect,** Over 609 Walnut St., Des Moines, Ia. Correspondence Solicited.

MEH

DES MOINES CITY DIRECTORY.

MEL

413

Mehan Frank, bds 647 Des Moines.  
Mehan Jettie Miss, bds 837 5th.  
**MEHAN JOHN M.**  
Pres Capital City Commercial Col-  
lege, res 837 5th.  
Mehan Margaret L, bds 507 e so 4th.  
Mehlenbacher Frank E, bds 1170 22d.  
Meier, see also Maier, Meyer and  
Myer.  
Meier John, cabmkr D M Cabinet Co,  
res 616 e 2d.  
Meier Josiah, lab, res 34 Lincoln av  
(Sevastopol).  
Meier Martin, lab, res 107 e 1st.  
Meier Wm, lab, res 34 Lincoln (Se-  
vastopol).  
Mein Anna T Miss, bds s w cor e 14th  
and Vine.  
Mein August H, lab, bds s w cor e  
14th and Vine.  
Mein Hannah (wid John), res s w cor e  
14th and Vine.  
Mein Wm F, bkpr Chicago Lumber  
and Coal Co, res 1218 e Court av.  
Mein Wm J, lab, bds s w cor e 14th  
and Vine.  
Meinhard Albert A, moved to Chicago.  
Meisker Fannie, weaver C C Woolen  
Mills, res 1510 8th (S D M).  
Meisker Frederica (wid Edward), res  
1010 3d.  
Meisker Otto, lab, res 671 21st.  
Meizener George G, wks D M Linseed  
Oil Wks, res 315 e 15th.  
Melander Bertha (wid John), res 505 e  
so 6th.  
Melander Ida Miss, tchr, bds 505 e so  
6th.  
Melander Louis, bds 505 e so 6th.  
Melchior Joseph E, clk D M Saddlery  
Co.  
Melen Charles A, miner, res 602 Penn  
av.  
Melin Claus, lab, res 534 e so 4th.  
Melin Peter, miner, res 508 e so 5th.  
Melme Celia Miss, dom 1322 8th.  
Melin Levi T, coll Diamond Ice Co,  
rms 125 Des Moines.  
Melody Susan (wid John D), res 515 e  
16th.  
Melody Thomas, lab, res 101 e 8th.  
Melone Frank L (Melone & Ekroot),  
res 4th and Madison (H P).  
Melone & Ekroot (Frank L Melone,  
John Ekroot), plastrs 417 2d.  
Melson Joshua, bds 1512 Walker.  
Melson Martha (wid Joshua), res 322  
12th.

IOWA GENERAL AGENCY.

## THE MUTUAL LIFE INSURANCE COMPANY OF NEW YORK.

Making largest increase in new business and  
premiums collected in Iowa in 1895, while many  
leading competitors show a falling off. Good  
Agents Wanted.

**FLEMING BROS.,**

Managers for Iowa.

Rooms No. 307 and 308 Equitable Bldg

Melvin Bridget Miss, housekeeper 609  
High.

Memorial Card Co, Wm M Wright  
mgr, 514 10th.

Mendell Lyndon, farmer, bds 2 blks s  
Grand av, w Greenwood Park.

Mendolson Hyman I, grocer 1052 12th,  
res same.

Mendenhall Delbert G, student J W  
Cokenower, bds 908 11th.

Mendenhall Edward A, farmer, res 1/4  
m s e Valley Junction, s s C R I & P  
Ry.

Mendenhall Louise (wid Americus), res  
908 11th.

Mendenhall N, clk St Elma Hotel, res  
same.

Mendenhall Ora, farmer, bds E A Men-  
denhall.

Mendenhall Roscoe, pressman CONA-  
WAY & SHAW, bds 908 11th.

Mendenhall Wilbur, pressman D M  
Ptg Co, bds 908 11th.

Menelaus Clarence E, miner, bds 1436  
Capitol av.

Menelaus George E, wks Natl Starch  
Mnfg Co, bds 1436 Capitol av.

Menelaus Mabel E, wks D M Mills, bds  
1436 Capitol av.

Meng Lucius, clk Bankers Life Assn,  
res 1188 10th.

Menges Charles, res 119 Locust.

Menges Eva A, clk Story & Clark, bds  
119 Locust.

Mennig Christian W (Mennig & Slater),  
res 1710 7th.

Mennig Henry W (Mennig & Slater),  
res 1710 7th.

Mennig & Slater (Christian W and  
Henry W Mennig, Wm C Slater),  
pickles 120-122 2d.

Montzer Jacob, junk, res 623 e 2d.

## MERCANTILE AGENCY (THE),

R G Dun & Co Proprs, Samuel P  
Kneeland Mgr, 704-705 Youngerman  
Blk.

Mercer Aaron, wks D M Brick Mnfgr  
Co, res 622 e so 12th.

Mercer Edward A, retired, res 412 7th.

THE JENNINGS WALL PAPER CO.

High Grade Wall Paper &  
Paper Mache and Frrescoing

821 WALNUT  
PHONE 141

General Contractor.

GEO. E. IVES, 514 East Sixth Street.

(See "ad" in classified Contractors.)

**BEST FROM PUBLISHERS**  
**BOOKS ALL AT**  
**DES MOINES**  
**BOOK AND STATIONERY CO.**  
 PHONE 69. 514 WALNUT ST.  
**KEEP ALL LATEST**  
**KINDS OF STYLES**  
**STATIONERY.**

Mercer Eliza Miss, bds 622 e so 12th.  
 Mercer Fannie, dom 1026 24th.  
 Mercer Francis M, laund 1380 Penn av.  
 Mercer Frank M, driver Blue Line  
 Trans Co, res 622 e so 12th.  
 Mercer Horace, lab, res 17th cor Hub-  
 ble.

Merchants Brick Mutual Fire Ins Co,  
 Geo A Jewett pres, R J McKee v pres,  
 A G Lee sec, Albert Head-treas, 508  
 Equitable Bldg.

**MERCHANTS CONSOLIDATED INSUR-  
 ANCE AGENCY,**  
 Wm Phillips Pres, Simon Casady  
 Treas, Thomas W Phillips Sec and  
 Mngr, 410 Locust.

Merchants Despatch, Nelson Lance  
 agt, 401 Walnut.

**MERCHANTS LAUNDRY,**  
 Munson & Ellison Proprs, 126 e Lo-  
 cust, tel 135.

Merchants Tornado Mut Ins So, S G  
 Lee pres, R J McKee v pres, G A Jew-  
 ett treas, J P Hale sec, 508 Equitable  
 Bldg.

**MERCHANTS TRANSFER CO,**  
 W I Hinds Mngr, 123 4th. (See adv  
 opp Classified Express and Transfer  
 Cos).

**MERCHANTS & BANKERS FIRE INS  
 CO,**  
 W R Warfield Pres, T F Gatchell  
 Vice Pres, C H Ainley Sec, J W Gen-  
 eser Treas, 202-205 Manhattan Bldg.

Mercy Hospital, in charge of the Sis-  
 ters of Mercy, 4th n w cor Ascension.

**MEREDITH EDWIN T,**  
 Publ'r Des Moines Gazette and Farm-  
 ers Tribune, res 515 e 5th.

Meredith John C, real est, bds 116 6th  
 av.

Meredith M Daniel, res 1314 e 14th.

Meredith Ortey R, circulator Daily Ia  
 Capital, res 906 Hubbell.

Meredith Wm P, lab, res 1379 e 13th.

Meredith Thomas, retired, res 756 Oak.

Markel Dora Miss, drsmkr, bds 1208  
 Shaw.

Merkel Edward, clk Timothy Brick,  
 rms 421 e Locust.

Merkel Frank, wks Natl Starch Mnfg  
 Co.

Merkel Henry, lab, res 722 e so 12th.

Merkel Jacob, wks L & D M Pkg Co,  
 res 1208 Shaw.

Merkel Mary Miss, bds 1208 Shaw.

Merkel Thomas, mach D M Mnfg &  
 Supply Co, bds 1208 Shaw.

Merrick Albert C (Eutsler & Merrick),  
 res 12th and Douglas.

Merrifield Amanda, wks C W Groves,  
 bds 304 e 5th.

Merrifield John, lab, res 811 e so 6th.

Merrifield Jonathan, wks D M Excel-  
 sior Wks, bds 312 e Walnut.

Merrifield Milton, brickmkr, res cor  
 5th and Madison (S D M).

Merrill Anna D, bds 1310 Pleasant.

Merrill Bert R (Merrill & Merrill), res  
 1605 Locust.

Merrill Calvin F, lab, res 1812 Lyon.

Merrill Cassius R (Merrill & Merrill),  
 res 1105 High.

Merrill Frank E, driver I X L Laundry,  
 bds 1204 e 9th.

Merrill Fred P, wks Merrill & Merrill,  
 bds 1105 High.

Merrill Harry B, painter A Madole, bds  
 509 4th.

Merrill Jeremiah H, treas D M Fire  
 Ins Co, res 1310 Pleasant.

Merrill Jeremiah M, trav agt, res 1204  
 e 9th.

Merrill John, res 1017 1st.

Merrill John H, clk W G Reed, res 509  
 4th.

Merrill Joseph I, cigar mkr, res s e 1/4  
 sec 20 (Lee twp).

Merrill Philo G (died Aug 27, 1896).

Merrill Rachel (wid Henry), res sec  
 20 (Lee twp).

Merrill Ralph L (Case & Merrill), res  
 710 Grand av.

Merrill Robert, fruits 4th cor Walnut,  
 res same.

Merrill Rose A (wid Henry), res 1181 M.

Merrill Samuel A, sec Security L & T  
 Co, res 1401 Woodland av.

Merrill Sophia W (wid P G), res 509  
 4th.

Merrill Theodore D, clk Eureka Coal  
 Co, res 1312 Grand av.

Merrill Walter A, wks W M Verhey &  
 Co, res 509 4th.

Merrill Wm, bds 1181 M.

513 MULBERRY STREET. Directly  
 North County Court House.

State Printing  
 PRINTERS,

House

Conaway & Shaw,

**UNDERTAKER AND EMBALMER, M. E. Patzig, 317 7th St., 'PHONE 31.**

Best Undertaking Service in the City and Expert Lady Embalmer.

**MER.**

**DES MOINES CITY DIRECTORY.**

**MEY**

**415**

Merrill & Merrill (Cassius R and Bert R), horseshoers 820 Grand av.

Merriman Jay C, cond P P C, res 1333 24th.

Merrison Frank P, died Nov 22, 96.

Merritt Goldie Miss, bds 660 14th.

Merritt Granville S, real est 317 Walnut, res same.

**MERRITT JAMES A.**

Lawyer Youngerman Bldg, Tel 70, res 1717 Carpenter av.

Merritt Lindley S, printer **CONAWAY & SHAW**, bds 660 14th.

Merritt Marcia M (wid Wm H), rms The Iliad.

Merritt Moses, tmstr, res 780 12th.

Merritt Phineas B (Merritt & Bush), res 1709 High.

Merritt Thomas, miner, rms Easton hon, cor Searle (Easton Pl).

Merritt Wm H, trav agt, rms The Iliad.

Merritt & Bush (Phineas B Merritt, Francis P Bush), confectioners 213 3d.

Merryman Bertha, stenog T M D H Ins Assn, bds 1330 10th.

Mershon Bert D, clk Bankers Life Assn, res 1111 Walnut.

Mershon Clarence, student G Royal, rms Tracy Hospital.

Mershon Claude, mach Dawson Hdwr Co, rms 220 12th.

Mershon Clinton E, dist circulator D M Daily News, res 1336 26th.

Mershon Clarence L, dist circulator D M Daily News, bds 1227 24th.

Mershon Elias H, painter, res 1233 25th.

Mershon Frank A, bds 1310 23d.

Mershon Fred D, clk J W Mershon, bds 1310 23d.

Mershon James M, clk J S Paris.

Mershon James W, phys 3 Good blk, res 1310 23d.

Mershon J Edward, lawyer 506 Ia L & T bldg, res 1814 Woodland av.

Mershon Sarah J, died Nov 20, 1896.

Merton Frank, tailor, res 415 3d.

Mertz Mary M, stenog Fidelity Ins Co, bds 1530 High.

Merwin Charles, moved to Spirit Lake, Ia.

Meshek Joseph, wks F Albrecht, bds 928 e 6th.

Mesler Wm, tmstr, res 1185 2d.

**MESMER CHARLES E.**

City Pass Agt Chicago, Burlington & Quincy R R and D M & K C R R, res 880 2d.

J. L. GESSLER, Pres.

G. C. VAN GINKEL, Secy

**The Mutual Fire Insurance Company,**

Home Office, Observatory Bldg.

No premium Notes are taken. We are purely mutual. Insurance written on business property in towns and cities in Iowa only.

Metcalf P Harlan Rev, asst pastor Plymouth Congregational Church, bds 720 Mulberry.

Metcalf Robert, butcher Wm V McQuaid.

Methodist Churches, see page 49.

Methodist Episcopal Church, 9th s w cor Pleasant.

Metropolitan Life Insurance Co, C W Simonson supt, 503-505 Observatory bldg.

Metropolitan Sprinkling Co, W B Crosby pres, W S Denison sec, J B Hardebeck treas, 408 Locust.

Metsker Bessie, bds 1313 4th, (S D M).

Metsker James, lab, res 1445 Walker.

Metsker Jennie, bds 1313 4th (S D M).

Mettler Cora, weaver C C Woolen Mills, bds 800 6th av.

Mettler Emma F (wid R N), res 1169 13th.

Mettler Frank C, slsmn, bds 1826 9th.

Metz John P, mach, res 106 8th.

Metz Wm, wks D M U Ry, res 1204 Scott.

Metzger George, custodian State Capitol, res Davenport, Ia.

Metzler Caroline (wid Capt F F), res 839 3d.

Meyer, see also Meier and Myer.

Meyer Ada, bds 701 Walnut.

Meyer Albert, music tchr, 1119 Center, res same.

Meyer Anna, dom 726 9th.

Meyer Bros (John J and George A), meats 211 e Walnut.

Meyer Charles, bartndr, rms 322 e 5th.

Meyer Charles, wks Proctor Coal & Mining Co, bds nr Proctor Coal Mine (S D M).

Meyer Fred L, opr W U Tel Co, rms 701 Walnut.

Meyer George A (Meyer Bros), res 1635 e Walnut.

Meyer Harvey W, moved to DeSoto, Ia.

Meyer Helen J, died June 1, 1897.

**ROSES**  
**CAPITAL PARK GREENHOUSES.** 'Phone 153. Cut Flowers, all Kinds in Season.  
 Floral Work on Short Notice. 1 W. LOZIER, 1312 E. 13th St.

**PLUMBER.**

**JOHN BURNSIDE,**  
 605 W. Locust. Equitable Bldg.

**Brass and Iron Goods, Pipe and Fittings, Sewer Pipe.**

# MRS. M. LONG,

914 Walnut.

Hair Dressing, Complexion Treatment, Hair Goods, Manicuring, Chiropody, Kosher and Massage Baths for Ladies and Gentlemen.

416

MEY

R. L. POLK & CO.'S

MIL

## REAL ESTATE, 'FARM LAND. TOWNE & Mc FARLAND, 220 FIFTH STREET.

Meyer John J (Meyer Bros) and 1205 High, res 1816 Woodland av.  
 Meyer Kate M, stenog Property Owners' Fire Assn, bds 701 Walnut.  
 Meyer Louis F, miner, res e 16th, bet Polk and Hubbell.  
 Meyer Magdalene (wid John), res cor e 16th and Hubbell.  
 Meyer Mary, dom 726 9th.  
 Meyer Mary, rms 1613 Grand av.  
 Meyer Mary (wid Henry), res 1613 Grand av.  
 Meyer Wm, trav agt Lederer, Strauss & Co, res 517 8th.  
 Meyer Wm A, tailor James Smith, bds 1635 e Walnut.  
 Meyer Wm A, trav agt J D Seeberger, res 1613 Grand av.  
 Meyers, see also Meyer and Myers.  
 Meyers Charles, tmstr, res 27th, nr State.  
 Meyers Ella E., drsmkr 1006 Maple, bds same.  
 Meyers Frank, bkpr, bds n w cor 39th and Center.  
 Meyers Frederick W, removed to Denison, Ia.  
 Meyers Isaac, pdlr, res r 626 e Grand av.  
 Meyers John O, pres and treas Arctic Ice Co, res 629 e 1st.  
 Meyers Leo F, tchr, bds 1006 Maple.  
 Mezen Maggie, dom 1103 7th.  
 Mezere Hattie, dom 1202 5th.  
 Michaels Harriet Mrs, smstrs, res 723 2d.  
 Michaelson Henry N, painter, res 641 Lyon.  
 Michaelson S J, coachman, res 1313 21st.  
 Mickelson Niels P Rev, res 1220 29th.  
 Mickens Orin, barber, res 705 Mulberry.  
 Mickle Albert L, bkpr D M Elev Co, res 935 Sherman.  
 Mickle Rebecca Mrs, bds 935 Sherman.  
 Mickles Archie (c), wks Natl Starch Mfg Co, res 19 Witter (Gilbert Town).

Middlecoop Barbara, dom 1709 High.  
 Midget Myrt (c), hostler N E Coffin.  
 Midland Hospital, R A Crawford pres, O L F Browne v pres, J M Galusha sec, W E Barrett treas, W S Donahy gen mngr, 1512 High.  
 Midland Monthly (The), Johnson Brigham publ, 207-8 Ia L & T bldg.  
**MIDLAND SWEDISH PUBLISHING CO,**  
 C J A Ericson Pres, C L Dahlberg Vice Pres, John A Rustan Sec, O E Danielson Treas, Publr Svithoid, e 2d n w cor Locust. (See page opp "Svithoid.")  
 Midway Heating Co, George C Powers mngr, heating and ventilating, 315 Locust.  
 Miksell John, miner, res s s Hartford av (Sevastopol).  
 Milby Wm M, cond Wabash R R, res 1418 Walnut.  
 Miles Albert H, drugs 307 Walnut, res 901 3d.  
 Miles Emma I, bds 28th, 3 s of Grand av.  
 Miley Charles F, frt and ticket agt C & N W Ry, res 1019 Locust.  
 Miley Margaret Miss, cashr Blotcky Bros, res 613 Maple.  
 Miley Margaret J (wid John), res 613 Maple.  
 Miley Mary E, bds 613 Maple.  
 Miley Rose Miss, stenog Schmitt & Henry Mfg Co, res 613 Maple.  
 Miley Thomas J, cond D M City Ry, bds 1335 e Grand av.  
 Military Organizations (see page 59).  
**MILL OWNERS MUTUAL FIRE INS CO**  
 A T Birchard Pres, H D St John Vice Pres, J G Sharp Sec, J T Sharp Asst, Sec, Simon Casady Treas, 400-402 Manhattan Bldg.  
 Millage Benjamin, miner, res 1916 Francis av.  
 Millage Frank, brickmkr, res 23d nr Franklin av.  
 Millard Benjamin, lab, res w s e 18th bet K D and Wabash Rys.  
 Millard Birney D, paperhgr, res 1122 7th.  
 Millard Edward W, treas Foster's Opera House, bds 1122 7th.  
 Millard Louis, lab, bds w s e 18th bet K D and Wabash Rys.  
 Millard Clifford I, sec Chicago Lumber & Coal Co, res St Louis, Mo.  
 Miller Abby (wid Mark), bds n end Penn av (O P).

**Ebersole Hardware Co.** Builders' Hardware a Specialty. We buy direct from manufacturers and make the best prices in the city. 425 E. Walnut. Iowa Tel. 226.

For High Grade Work,  
Patronize the . . .

# DES MOINES LAUNDRY,

J. HENRY TOUSSAINT,  
Proprietor.

**TELEPHONES:**  
Office, 748.  
Residence, 749.

**M. R. LAIRD,**

**CIVIL AND MINING ENGINEER,**  
320 NINTH STREET.

MIL

DES MOINES CITY DIRECTORY.

MIL

417

Miller Agnes, stenog L Harbach, bds  
The Normandy.

Miller Albert, eng Kirkwood House,  
rms 1321 Walnut.

**MILLER ALBERT C,**  
Cashier Home Savings Bank, res  
1426 e Grand av.

Miller Albert G, eng, res 1227 8th.

Miller Albert G, painter, res 820 Ma-  
ple.

Miller Albert J W, butcher, res 409 e  
11th.

Miller Alice (c) (wid Joseph), res 615  
Raccoon.

Miller Aisena, wks D M Mills, bds e  
28th cor Raccoon.

Miller Amanda, laund, res r 212 e Court  
av.

Miller Amanda Mrs, wks 837 5th.

Miller Andrew M, painter A Madole,  
res 123 Shepard.

Miller Anna, smstrs L Harbach, bds  
1440 e Court av.

Miller Anna Miss, tchr, bds 1300 Lo-  
cust.

**MILLER ANTHONY M,**  
Lawyer 512 Ia L & T Bldg, res 1314  
e 13th.

Miller Bert A (Huffman & Miller), res  
1137 6th av.

Miller Blanche, bds 302 4th.

Miller Blanche A Miss, bds 909 8th.

Miller Carl S, baker Savery House, res  
128 Shepard.

Miller Caroline C (wid Sylvester S), bds  
923 23d.

Miller Carrie M Miss, bds 1220 Day.

Miller Cary A, sec O E Miller Hernia  
Treatment Co, res Denver, Colo.

Miller Charles, lab D M Brick Mnfg Co,  
bds 29th s Forest drive.

**MILLER CHARLES B,**  
Vice Pres Geo A Miller Ptg Co, res  
n end of Penn av (C P).

Miller Charles D, adj Home Sav & T  
Co, res 1613 High.

Miller Charles G, wks W J Pratt Groc  
Co, bds 841 9th.

Miller Charles K, agt N Y Life Ins Co,  
res 909 8th.

Miller Charles W, gdnr, res e s Main,  
nr Lincoln (Sevastopol).

Miller Christian P, bricklyr, res 1220  
Day.

Miller Clara A, music tchr 1801 Lyon.  
res same.

Miller C Stanton, with Cheshire Bros.

**WM. H. SHEPHERD**  
IMPORTING  
TAILOR.....  
404 LOCUST. Obs. Bldg.

Miller Daniel W, tailor 223 5th, res  
1453 Des Moines.

Miller Daniel W Jr, steam fitter, res  
1503 e Grand av.

Miller David H, agt W A Edwards,  
res 1832 e Grand av.

Miller David H, mngr Wm Miller &  
Co, res 754 10th.

Miller Douglas (c), waiter Savery  
House, res 816 Park.

Miller Ebsalum, city salesman B F  
**PARKER** Mngr Gipps Brewing Co,  
res 1504 Locust.

Miller Edward, lab, res 502 e so 2d.

Miller Edward, porter Kirkwood Bar-  
ber Shop, rms 7th n e cor Walnut.

Miller Edward, wks Oxford Cafe, bds  
723 2d.

Miller Edward E, foreman Chicago L  
& C Co, res 106 e 12th.

Miller Edward O, wks C R I & P Ry,  
res 200 9th.

Miller Elizabeth (wid Washington), res  
36th and Grand av.

Miller Ella, dom David Pattee 205 10th.  
Miller Ella E, died May 22, 1897.

Miller Elliott S, ins agt, res 680 18th.

Miller Emily M Miss, bds 680 18th.

Miller Rev Emory, presiding elder D  
M Dist M E Church, res 1728 4th.

Miller Ernest M, bds n e cor 36th and  
Grand av.

Miller Florence, dom n w cor 39th and  
Center.

Miller Florence Mrs, res 810 e Grand  
av.

Miller Florence E Miss, wks Chamber-  
lain Med Co, bds 909 8th.

Miller Forrest A, trav agt, res n e cor  
36th and Grand av.

Miller Frank, blksmith 502 e/so 9th,  
res 504 same.

Miller Frank, waiter A H Eicheulaub.

Miller Frank A, clk W U Tel Co, res  
509 Penn av.

Miller Frank M, wks Merrill Brick  
Wks, res 1119 Market.

**THOMAS & BACKMAN, FURNACES,**

We have the Best Line of Furnaces on the Market. Repair  
and Furnish Castings for all Kinds of Furnaces, Replaced by  
Expert Mechanics. 421 EAST SIXTH.

**SEND YOUR CARPETS TO**

R. N. HYDE, Mngr.

**The Electric Fan Carpet Dusting Co.**  
Our process—No Water; No Steam, is superior to all  
others; give us a trial, we guarantee satisfaction.

120 Grand Ave.  
Phone 793.

**ALWAYS ON TOP**  
**ESAMILLERPRINTING**  
**BLANKMAKERS**  
**BOOKPRINTING**

**CATALOGUES,  
RAILROAD,  
INSURANCE,  
COMMERCIAL AND  
SOCIETY PRINTING.**

311  
LOCUST  
ST.  
Most Complete Printing Plant in the City.

Miller Franklin J. pres O E Miller  
Hernia Treatment Co, rms 417 5th.

Miller Fred I, clk O Cohen, bds 109  
Grand av.

Miller Fred L, bds 1126 2d.

Miller Fred W, bkpr Am Bros of Am  
Yeomen, bds 514 Chestnut.

Miller Frederick, miner, bds 915 Vine.

Miller Frederick H, plumber, bds 1440  
e Court av.

Miller George, miner, bds 915 Vine.

Miller George, wks D M Fence Co.

Miller George (c), lab, res n s Maury,

Miller George A (Hoare & Miller), res  
1606 High.

#### MILLER GEORGE A.

Pres Geo A Miller Ptg Co, res 1602  
7th.

#### MILLER GEO A PRINTING CO,

George A Miller Pres, Charles B Mil-  
ler Vice Pres, M N Miller Sec, Print-  
ers Book Binders and Blank Book  
Mfrs, 511 Locust. (See left top cards  
and page 94).

Miller George E, cond C G W Ry, rms  
1441 Grand av.

Miller George E, eng D N & W R R,  
res 1407 Grand av.

Miller George T, wks Hugh Miller, bds  
1300 Locust.

#### MILLER GEORGE W,

Dentist 611 Walnut, res 1626 6th av.  
(See opp).

Miller Gershon, tchr, res 219 Des  
Moines.

Miller Gordon P, farmer, res s w 1/4 sec  
29 (Lee twp).

Miller Grace D E, bds 2603 Carpenter  
av.

Miller Gus F, cigar mkr W F Gabrio  
Co, res 1126 2d.

Miller Gustav, wks L Harbach & Son,  
bds 1440 e Court av.

Miller Harry, wks John Porter, res  
1101 Walnut.

#### MILLER HARRY C,

Laundry 211-213 9th, res 1727 High.  
(See right top lines and page 94).

Miller Harry J, slsmn The L Trepanier  
Co, res 726 7th.

Miller Harry P, druggist, bds 1220 Day.

Miller Hattie, moved to Victor, Colo.

Miller Henry G, bkpr Harry O Miller,  
res 946 3d.

Miller Henry J, carp, res 1440 e Court  
av.

Miller Hugh, contr, res 1300 Locust.

Miller H Jesse, clk L B Abdill, res 1801  
e Lyon.

Miller H Kent, clk Hawkeye Ins Co,  
res 1222 7th.

Miller Ida, bds 109 Grand av.

Miller Irving J A, linotype opr Geo A  
Miller Ptg Co.

Miller Isaac W, driver Mer Trans Co,  
res 331 w so 5th.

Miller Jacob P, tmstr, res 714 Monroe  
(S D M).

Miller James, coal miner, res 915 Vine.

Miller James, retired, bds 810 e Grand  
av.

Miller James Mrs, rms 1 The Nor-  
mandy.

Miller James A, lab, bds 6th and Corn-  
ing av (L P).

Miller James N, alderman (3d ward),  
office 103 Manhattan Bldg, res 1909  
7th.

Miller James N, mach Shaver Carriage  
Co, res 1509 20th.

Miller James P, phys 26th n e cor Uni-  
versity av, res same.

Miller James S, wks D M Water Wks  
Co, res s s Dean av, 1 e 29th.

Miller James W, state mine insp, State  
House, res Oskaloosa, Ia.

Miller Jesse A (Howe & Miller), res 930  
Forest av.

Miller Jessie, lab, bds 706 Elm.

Miller Jessie Miss, bds 1027 High.

Miller John, bds s s Grand av and 36th.

Miller John, dairy, res w s Beaver av,  
2 n of Hickman av.

Miller John A, tmstr, res 714 Monroe  
(S D M).

Miller John A, real est 5 G A R Bldg,  
res 13 Reinking Blk.

Miller John A, tmstr, res 706 Elm.

Miller John H, bkpr F A Percival, res  
1940 Arlington.

Miller John H (c), lab, res 837 11th.

Miller Jonathan R, express 403 e so 8th,  
res same.

Miller Joseph A, bds 219 Des Moines.

GEO. H. LEWIS, Attorney at Law, ROOMS 105 106 Manhattan Building



**Geo. W. Miller,**

**CHAS. H. WHARTON,**

**DENTISTS,**

**611 Walnut St.,**

**Des Moines, Iowa.**

Miller Julia Mrs (wid Richard K), res  
s w 1/4 sec 29 (Lee Twp).  
Miller J L, bds 1173 27th.  
Miller Kate B, supt losses State Ins  
Co, bds 821 16th.  
Miller Kendall H, brickmkr, res 23d  
nr Franklin av.  
Miller Laura, wks AMERICAN LAUN-  
DRY, res 215 n e 9th.  
Miller Lawrence C, wks L B Abdill,  
res 1407 6th av.  
Miller Leroy W, driver Seth Buttler  
& Co, res 313 Monroe (SD M).  
Miller Lewis, coachman 2140 Grand  
av.  
Miller Lizzie E, bds 106 e 12th.  
Miller Louis, wks Cohen Bros I & M  
Co.  
Miller Louis P, rest 507 e Walnut, res  
same.  
Miller Love, nurse Drake Sanitarium,  
bds 826 4th.  
Miller Lucinda, bds 313 w so 4th.  
Miller Luke, lab, bds C W Miller.  
Miller Mabel I, baker 1407 6th av, res  
same.  
Miller Mae E Miss, bkpr Wm Miller  
& Co, bds 754 10th.  
Miller Maggie (wid Henry), res 113  
10th.  
Miller Maggie E (wid Robert), bds 719  
e 12th.  
Miller Marshall H, boarding 201 Grand  
av, res same.  
Miller Martin L, mess Wells, Fargo &  
(Co's Exp), res 942 16th.  
Miller Mary B, music tchr, res 1909  
7th.  
Miller Mary C Mrs, res 2603 Carpen-  
ter av.  
Miller Mary E (wid J W), res 1120  
24th.  
Miller Mary H Miss, bds 1832 e Grand  
av.  
Miller Mary H, matron Business Wo-  
men's Assn, rms 1108 Pleasant.



Miller Maude, wks D M Mills, bds 1709  
e Walnut.  
Miller Maude Miss, bds 942 16th.  
Miller Minnie Miss, bds 1126 2d.  
Miller Minnie M Miss, music tchr, bds  
1832 e Grand av.  
Miller Miriam Miss, bds Mrs Julian  
Miller.  
Miller Morris A, police, res Wall bet  
Seneca and Madison ays (O P).  
Miller Moses, res 109 Grand av.  
Miller Moses S, trav agt, bds Aborn  
House.  
Miller Murray L, blksmith 212 Locust,  
res 1017 1st.  
**MILLER MRS M N,**  
Sec Geo A Miller Ptg Co, res 1602  
7th.  
Miller Nancy A (wid Robert S), res  
1300 Locust.  
Miller Nellie Miss, bds 1120 24th.  
**MILLER N J,**  
Supt of Malls P O, res 810 e Grand  
av.  
Miller Oliver B, clk State Auditor's  
office, res 310 12th.  
Miller Oliver C, bkpr Central Life As-  
surance Society, res 726 7th.  
Miller Ora J, Insp C R I & P Ry, res  
608 e Walnut.  
Miller O E, Hernia Treatment Co, F  
L Miller pres, C A Miller sec, Mrs  
F L Miller treas, 607 Ia L & T bldg.  
Miller Peter, lab, res e s of s 9th, nr  
bridge.  
Miller Philander C, barber T J Henry,  
res 345 Elm.  
Miller Ray F, wrapper Harris-Emery  
Co, res 1311 Locust.  
Miller Rebecca, wks Merritt & Bush,  
bds 848 Walker.  
Miller Reverdy F, clk pension office,  
rms 1709 High.  
Miller Rhoda, bds 1431 7th.  
Miller Richard L, moved to Victor,  
Col.

KENNYON BICYCLE CO., 605 LOCUST STREET, MANUFACTURERS OF BICYCLES AND GENERAL NICKEL PLAYERS.



**KEYSTONE  
COAL CO.,**  
Dealers in and  
Miners of  
**CELEBRATED KEYSTONE  
COAL.**  
901 Locust,  
1211 24th.  
Mutual Phone 137.  
Iowa Phone 675.

420

MIL

R. L. POLK & CO.'S

MIL

**JOHN WEBER, JR. Sole Agent FERGUSON HEIM BREWING CO., Kansas City, Mo.**  
PHONE 28.  
320 EAST FIFTH STREET.

**JAMES SMITH**  
**Merchant**  
\* 206 \*  
**FIFTH STREET**  
**TAILOR**  
YOUNGERMAN BLOCK

Miller Robert P. moved to Greenfield, Ia.  
Miller Rosa Miss, bds 1606 High.  
Miller Rosa, wks Mennig & Slater, res 115 10th.  
Miller Sadie, bds 109 Grand av.  
Miller Samuel (Wm Miller & Co), res 754 10th.  
Miller Samuel L, bds 1227 8th.  
Miller Samuel L (Weissinger & Co), res 404 w so 7th.  
Miller Mrs Susan E. drsmkr 403 e so 8th, res same.  
Miller S Douglas (c), waiter Savery House.  
Miller Theophilus H, miner, res 517 Hillside av (S D M).  
Miller Thomas J, miner, res Coal Hill (S D M).  
Miller Ulysses G, bds 1335 27th.  
Miller Walter E, bds 919 18th.  
Miller Warner, painter, res 1736 Lyon.  
Miller Webb, wks Natl Starch Mfg Co.  
Miller Wm, baker, rny 115 10th.  
Miller Wm (Wm Miller & Co), bds 1517 Grand av.  
Miller Wm Rev, e s Park lane, 3 s of Grand av.  
Miller Wm J, res s s Ingersoll av, 1 w of Newcomb av.  
Miller Wm & Co (Wm and Samuel Miller), grocers 725 Walnut.  
Miller Wm C, lawyer 205 Observatory bldg, res 1110 20th.  
Miller Wm D, farmer, res 919 18th.  
Miller Wm E, lab, res 1832 e Grand av.  
Miller Wm E, driver L J WELLS, res 1221 Mulberry.  
Miller Wm E, died Nov 9, 1896.  
Miller Wm F, real est, res 914 5th.  
Miller Wm G, glass cutter J R Allward Glass Co, res cor 37th and Ingersoll av.  
Miller Wm L, phys, 1173 27th, res same.  
Miller Winfield S, wks J K & W H Gilcrest, res 1481 7th.

Miller W E Mrs, res 1630 6th av.  
Milligan Charles R, wks D M Brick Mfg Co.  
Milligan Lynius (c), lab, res 510 3d.  
Milligan Minnie, dom, res 520 e 6th.  
Milligan Samuel W, carp 1313 15th, res same.  
Milligan Wm, lab, res 1021 Shaw.  
Millis Bert, wks Natl Starch Mfg Co.  
Millis George, lab, bds 4 Witter (Gilbert Town).  
Millis Wm, lab, res 4 Witter (Gilbert Town).  
Mills Abbie Mrs, died July 9, 1897.  
Mills Bertha A, milnr, bds 1238 22d.  
Mills Bldg, 216 4th.  
Mills Carrie T Miss, bds 1160 24th.  
Mills Charles A, driver Jennings Wall Paper Co, res 1241 14th.  
Mills Clifford L, moved to St Louis, Mo.  
Mills Cora, tehr, res 1425 26th.  
Mills Eckhart C, lab, bds 1120 e Center.  
Mills Eunice, wks Ia Ptg Co, res 1434 e Court av.  
Mills Florence, tehr, res 1425 26th.  
Mills Frank M, moved to Lincoln, Ill.  
Mills George R, woodwkr Pitt Carriage Co, res 1223 Cottage.  
Mills Henry I, moved to St Joe, Mo.  
Mills Ina P Miss, bds 1238 22d.  
Mills Irvin, tmstr, res 1605 e Vine.  
Mills James S, farmer, res 1/4 sec 16, 2 m s e fair grounds.  
Mills James W, res 1434 e Court av.  
Mills Jeanette Miss, tehr Bird School, bds 1415 24th.  
Mills Jennie M, clk M Riegelman Co, bds 1120 e Center.  
Mills John W, florist, res 1606 Ohio.  
Mills Lucy A Mrs, bds Park n w cor Clifton av (S D M).  
Mills Morris (c), janitor Ia State Register, res 812 11th.  
Mills Moses A (Crawford & Mills), res 1238 22d.  
Mills Orla A, clk C B & Q R R, res 1239 22d.  
Mills Otto F, clk C R I & P Ry, res 632 e Grand av.  
Mills Pleasant J, pres White Line Trans Co, res 655 15th.  
Mills Ross W, lab, res 1605 e Vine.  
Mills Russell T, carp, bds 812 Small.  
Mills R Alice (wid J H), res 1160 24th.  
Mills Samuel, driver J MacVicar, res 933 13th.  
Mills Wm, res 2016 Pleasant.

MIL

DES MOINES CITY DIRECTORY.

MIT

421

Mills Wm G (c), lab n s Grand av, w of Greenwood Park.

Millsap Homer S, clk Powell & Paschal, res 1528 Grand av.

Millsap Roy, wks W P Chase, bds 1432 Grand av.

Milne Alexander Mrs, died July 19th, 1897.

Milne John, retired, bds 1329 Penn av.

Milner Joseph, lab, res 1508 Illinois.

Milner Mary S (wid Cyrus), res 1520 Center.

Milner Wm R, clk W P Chase, res Sayloville rd, n w cor Penn av.

**MILWAUKEE BEER CO.**  
Charles M Hovde Agt, Pabst Celebrated Milwaukee Beer, 8th ne cor Cherry.

Milwaukee Harvester Co, G W Bumpass genl agt, 217 Walnut.

Mirard Horace C, coachman, res 1165 6th av.

Mirassian Harotune O, phys 615 Walnut, res 1446 8th.

Minear Bros (Wm and Washington), bldg mfrs 21st n e cor Maury.

Minear Washington (Minear Bros), res Maury n e cor 22d.

Minear Wm (Minear Bros), res Maury n e cor 21st.

Mitchan James, trav agt, res 940 13th.

Miner, see also Minor.

Miler Andrew, bds 737 e Locust.

Miler David W, pop corn, res 838 Oak.

Miler Nellie Miss, bds 838 Oak.

Mixture Edward, eng C G W Ry, bds 1105 Locust.

Minkler Burr C, phys 711 Walnut, res same.

Minkler Pearl Miss, tchr, rms 711 Walnut.

Minnick Joshua, retired, res 105 Railroad.

Minnis Albert H (Minnis Bros), res 1007 11th.

Minnis Bros (Robert B and Albert H), hardware 923 Center.

ASSETS, OVER \$240,000,000.  
LARGEST, OLDEST AND BEST.

**THE MUTUAL LIFE INS. CO.**  
OF NEW YORK.

Paid policy holders over \$450,000,000.  
More than its two largest competitors combined.

Agents Wanted

Address,  
**FLEMING BROS., Managers**  
IOWA AND NEBRASKA,  
307 Equitable Bldg.

Minnis Charles D, trav agt, res 739 20th.

Minnis Robert B (Minnis Bros), res 932 11th.

Minor Alice J (wid Harry), res 1342 Penn av.

Minor Blanche Miss, bds 1342 Penn av.

Minson Frederick, fireman Cen Fire Sta, bds 814 High.

Minton Sebastian K, horse shoer C J McClanahan, res 1068 B.

Misch Frank F, book bndr, res 1737 Maple.

Mishler Ada D Mrs (wid David), music tchr 1236 24th, res same.

Mishler Ell W, miner, res 1655 Lyon.

Mishler Isaac, miner, res 1655 Lyon.

Mislas Jacob, res 610 e so 10th.

Mission Church, Grand av cor 2d.

Missouri Kansas & Texas R R, T B Cook orly dist pass agt, 503 Locust.

Mitchell Addie F (wid John R), res 1166 24th.

Mitchell Alexander, bds 709 Park.

Mitchell Benjamin (c), waiter, res 314 7th.

Mitchell Carl C, painter A Madole.

Mitchell Catherine R, moved to Newport, N H.

Mitchell Charles (c), porter F Rollins, res 1206 Cherry.

Mitchell Charles, slsmn Armour Pkg Co, res 1528 Vermont N D M.

Mitchell Charles C, mach Duplex Typewriter Co, bds 5 Meek Blk.

Mitchell Charles C Jr, cond D M City Ry, res 5 Meek Blk.

Mitchell D, brkmm C G W Ry, rms 200 9th.

**MITCHELL EDWARD G,**  
Auditor D M U Ry, res 1314 High.

Mitchell Francis T, butcher, res 1511 Des Moines.

Mitchell Frederick W, trav agt, res 1214 7th.

Mitchell George, cigmkr J R Cohen, res Goldstone Hotel.

JAMES MAINE, Contractor for all kinds of Cement Work, 119 EIGHTH ST., DES MOINES, IA.

**Shannon & Mott Co.,**

**DES MOINES ROLLER MILLS**

15th and Mulberry. Phone 430

**DES MOINES AND NORTHWESTERN LAND AND LOAN CO. Phone 659.**  
WRITE FOR CATALOGUE. 412 MANHATTAN BUILDING

## Gold Fish

And all Aquarium Supplies.

**IOWA SEED CO.** 613-615  
 LOCUST ST.

Mitchell Jacob L, lather, res 972 22d.  
 Mitchell James A, tmstr, res 931 7th.  
 Mitchell John A, wks J D W Hall, res  
 1335 Fremont.  
 Mitchell John P, carp, res 1408 Bluff.  
 Mitchell Maggie Miss, bds 501 e so 9th.  
 Mitchell Mary (wid Edward), res 501  
 e so 9th.  
 Mitchell Mattie Miss, bds 1306 8th.  
 Mitchell Morton, clk a Seed Co, res  
 1306 8th.  
 Mitchell Nora Miss, bds 109 Jefferson.  
 Mitchell Norman B, painter, res 420  
 Elm.  
 Mitchell Rebecca (wid John), res 683  
 18th.  
 Mitchell Sadie Mrs, res 577 7th.  
 Mitchell Samuel A, lather, bds 972 22d.  
 Mitchell Wm A, moved to Chicago, Ill.  
 Mitchell Wm B, res 1335 Fremont.  
 Mitchell Wm B Jr, lab, bds 1335 Fre-  
 mont.  
 Mitchell Wm F, contr, res 913 High.  
 Mitchell Wm F, pres Ia State Trav  
 Mens' Assn, res 1214 7th.  
 Mitchell Wm T, tmstr, bds 972 22d.  
 Mitchnick Louis, grocer 300 4th, res  
 same.  
 Mize James, contr 1313 e 9th, res same.  
 Mize James A, contr 1313 e 9th, res  
 same.  
 Mizener George C, lab, res 315 e 15th.  
 Moberg Wm, lab, bds e 23d, bet Court  
 ay and Brooks.  
 Moberly Belle, nurse Midland Hospital,  
 res same.  
 Mock Basil D, ins agt 515 e Locust, res  
 920 Buchanan.  
 Mock Frank B, tmstr, bds 1731 Des  
 Moines.  
 Mock Grace Miss, clk The L Trepanier  
 Co.  
 Mock Guy, wks Natl Starch Mngf Co,  
 bds 1731 Des Moines.  
 Mock Henry, lab, bds 1731 Des Moines.  
 Moe John, res 524 e Court av.  
 Moehn John, cooper 1005 Allen, res  
 same.

Moeller C F, carp, res 1 e Valley Junc-  
 tion.  
 Moeller Henry C, bkpr Hancock-Hodg-  
 son Grain Co, res 412 e 9th.  
 Moerlein Christian Brewing Co, Paul  
 Mattes agt, 201 e Locust.  
**MOERSHELL DUFFY & FOTHERING-  
 HAM,**  
 (Wm F Moershell, O B Duffy, P H  
 Fotheringham), Dry Goods 621 Wal-  
 nut.  
 Moershell Fred, clk Moershell Duffy  
 & Fotheringham, bds 904 9th.  
 Moershell Wm F (Moershell Duffy &  
 Fotheringham), res 904 9th.  
 Moessner Lena Miss, nurse Cottage  
 Hospital, rms same.  
 Moetzel Julius (Moetzel & Tobin), res  
 726 5th.  
 Moetzel & Tobin (Julius Moetzel,  
 Thomas Tobin), lumber, 72 Clapp  
 Blk.  
**MOFFETT FRANCIS G.**  
 Pres Basalt Plaster Co, res 710 18th.  
 Moffett Robert H, bds 710 18th.  
 Moffitt Freddie Miss, bds 614 Univer-  
 sity av.  
 Moffitt Mabel Miss, bds 614 University  
 av.  
 Moffitt Thomas M, wks D M Tent &  
 Awning Co, res 1517 State.  
 Mogelberg Emil C, police, res 1524  
 Brooks.  
 Mogelberg Gustav W, barber 600 Wal-  
 nut, bds 661 15th.  
 Mogelberg Wm G, bds 1524 Brooks.  
 Mohler Emma Miss, donr 1507 10th.  
 Mohler Ernest F, baseball player, res  
 417 8th.  
 Mohler Frank P, real est, res 1339 20th.  
 Mohler Maude Miss, bds 1339 20th.  
 Mohr Charles J, lab, res 716 e so 10th.  
 Mohr Samuel, died Jan 6, 1897.  
 Moist Samuel E, clk Risser Music Co,  
 res 709 e Locust.  
 Moizer Albert, wks L H Kurtz, res 601  
 2d.  
 Moleton John, died June 27, 1897.  
 Moline Frank O, carp, res 1420 Walker.  
 Moline John, wks W C Hubbell 2700  
 Grand av.  
 Moline Plow Co, J C Bauch mgr, 117  
 Court av.  
 Moline Wagon Co, A B Harvey mgr,  
 216 Court av.  
 Moller Albert R, agt Smith-Premier  
 Typewriter Co, bds 3403 5th (H P).  
 Moller Harry L, bds 3403 5th (H P).

**STAR ELECTRIC AND CONSTRUCTION CO.**  
 MANUFACTURERS OF ELECTRIC FANS.  
 ARMATURE WINDING.  
 TELEPHONE 69.  
 414 SIXTH AVENUE.

Send your  
Laundry to

**HARRY MILLER'S LAUNDRY**

211-218 92  
Tel. 712

MOL

DES MOINES CITY DIRECTORY.

MON

423

**MOLLER JAMES K.**  
Pres Atlas Mutual Insurance Co, res  
3403 5th (H P).

Molloy James, lab, bds 1301 Walnut.

Mommens Belle (wid John), res 1305  
Capitol av.

Monahan Ellen G (wid John), res 916  
Cherry.

Monahan James J, car insp C G W Ry,  
res 916 Cherry.

Monahan John, lab, res. 1627 Des  
Moines.

Monahan John A, mattrsmkr Schmitt  
& Henry Hnfg Co, res 419 e so 3d.

Monahan Patrick, driver Hughin &  
Stanford, res 120 w so 7th.

Monahan Patrick J, bds 916 Cherry.

Monahan Peter, wks D M Brick Mnfg  
Co.

Monahan Rose, smstrs, bds 916 Cherry.

Monarch John W, livery 415 4th, res  
847 3d.

Monash David F, phys 320 5th, res  
1101 9th.

Mone Charles, mason, bds 1002 13th.

Mone Frank, mason, res 1002 13th.

Mone John, bundle wrapper Blotcky  
Bros, res 1002 13th.

Mone Mary, tailoress, bds 1002 13th.

Mone Patrick, clk Isaac Odel, bds 1002  
13th.

Monitor House, Michael F McAtee  
propr, 100 w so 3d.

Monk Samuel, fireman Hook & Ladder  
Co No 2, res 1446 Des Moines.

Monnett Charles F, clk **NORMAN  
LICHTY**, res 1120 Grand av.

Monroe Anderson (c), lab, res 615 Jef-  
ferson (S D M).

Monroe Ella (wid Aldrich), res 1429  
Locust.

Monroe Frank I, tmstr C C Gas Light  
Co, res 214 e so 2d.

Monroe Irvin F, tmstr C C Gas Light  
Co, res 214 e so 2d.

Monroe Nathaniel A, wks Ia Brick  
Wks, res 1542 e Walnut.



Monroe Samuel, baker 2209 Cottage  
Grove av, res same.

Montague Artemus G (c), lab, bds 1217  
Day.

Montague Charles E (Montague &  
Williams), res 420 5th.

Montague Mary (c) (wid George), res  
1217 Day.

Montague & Williams (C E Montague,  
T F Williams), phys 420 5th.

Montague's Addition, e of Chesterfield,  
s of West.

Montelth Simon A, meat market 203  
Raccoon, bds 215 same.

Montgomery Andrew, student H P  
Coll, bds 3700 3d (H P).

Montgomery Carrie, bds 1140 21st.

Montgomery Ernest O, painter, bds  
942 10th.

Montgomery Frank E, died Sep 23,  
1897.

Montgomery Frank G, clk Wm V Mc-  
Quaid.

Montgomery Frank T, carp, bds 8th  
and Oak Park av (O P).

Montgomery George H, carp, res Wal-  
nut Hill, Grand av.

Montgomery Horace A, clk D M Life  
Assn, res 1432 6th av.

Montgomery James P, carp, res 8th  
and Oak Park av (O P).

Montgomery Jesse H, clk Edwin S  
Veatch, bds 2020 Cottage Grove av.

Montgomery Jesse K, clk, bds 8th and  
Oak Park av (O P).

Montgomery John, res 613 8th.

Montgomery John Jr, painter, bds 613  
8th.

Montgomery Leroy O, died Jan 19, '97.

Montgomery Maggie Miss, bds 8th and  
Oak Park av (O P).

Montgomery Melvin M, real est, rms  
24 Rollins blk.

Montgomery Minnie, bds 1140 21st.

Montgomery Nora E, bds 942 10th.

Montgomery Rachel J (wid Leroy I),  
res 942 10th.

**GIPPS BREWING CO.**

Headquarters: Wholesale Dealers in Malt Liquors. Family Trade Supplied.  
Office, 408 Locust St. Phone 36. B. F. Parke, Mgr.

**CAPITAL CITY**

**Brick and Pipe Co.**

J. B. McGORRISK, Pres. J. C. MARDIS, Sec.  
Manufacturers of Building, Paving and Sewer Brick.  
General Contractors.

SOUTH WEST 12TH TEL. 541  
DES MOINES - IOWA.

**Des Moines Plumbing Co.** Special Attention given to Jobbing  
716 LOCUST ST. TELEPHONE 311.

# THE NATIONAL MASONIC ACCIDENT ASSOCIATION

R. L. CLARKE, *Pres.*

SUITE 1, MASONIC TEMPLE. J. A. DOVERMAN, *Secy.*

424

MON

R. L. POLK & CO.'S

MOO

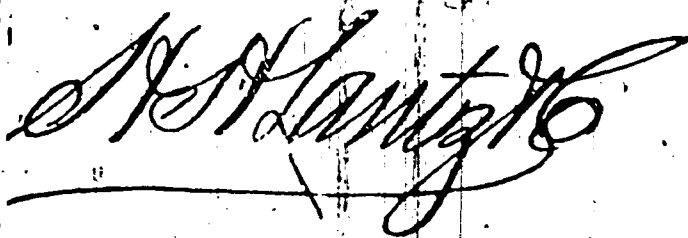

## FIRE and WIND STORM INSURANCE.

[See page VIII]. 200 FIFTH ST.

Montgomery Wm, lawyer 416 Walnut, res same.

### MONTGOMERY WM,

Real Estate 11 Clapp Blk, res 1140 21st.

Montgomery Wm M, moved to Center-ville, Ia.

Montis Clifton, wks Flint Brick & Coal Co.

Montis James C, lab, bds 1403 Wash-ington (N D M).

Montis Sylvester A, loans, res 1344 e 13th.

Montis Wm H, lab, res 1403 Washing-ton.

Moody Carl E, lab, res 823 Buchanan.

Moody Cigar Co (The), J M Moody mngr 503 8th.

Moody John E, adjuster D M Fire Ins Co, res 1247 10th.

Moody John M, mngr The Moody Ci-gar Co, res 503 8th.

Mooers Hannah P, moved to Chicago.

Mooers W M, died Nov 14, 1896.

Moon Arthur, lab, bds J P Young, e s n 20th.

Moon Byron S, stenog, bds West, s w cor Victoria.

Moon Calvin W, wks D M Nursery, res 1754 Lyon.

Moon Cora, wks N W Suspender Co, bds 1754 Lyon.

Moon Cornelius, photog, bds 1754 Lyon.

Moon D Edgar, stenog C C Taft Co, res 902 e 6th.

Moon Edwin E, farmer, res 1 1/2 m so fair grounds, 1 m of C B & Q R R.

Moon George H, driver AMERICAN LAUNDRY, res 835 Pine.

Moon George H, miner, res e 20th, 2 n of North av.

Moon Harry H, printer CONAWAY & SHAW, bds 210 10th.

Moon James A, ins agt, res. West, s w cor Victoria.

Moon John, retired, res e s Maiden lane, 1 s of Kingman av.

Moon Orlando W, mess Am Exp Co, res 103 e Grand av.

Moon Oscar W, eng K C P & G Ry, res ft of 12th nr brick yard (S D M).

Moon Walter, wks Natl Starch Mngf Co, res English s e cor Eshbaugh av (Chesterfield).

Moore Addie, waiter Wight's Dining Hall, rms 1107 High.

Moore Albert W, rep Ia State Regis-ter, res 1222 13th.

Moore Alfred J, printer, CONAWAY & SHAW, res 1122 11th.

Moore Alice C, wks I X L Laundry, bds 1222 Walker.

Moore Anna, dom 830 19th.

Moore Anna A, bds 665 21st.

Moore Arthur J, clk D M Fire Ins Co, res 1320 e 9th.

Moore Block, Walnut s e cor 4th.

Moore Byrd E, repr H J Brain, bds 1222 13th.

**MOORE CHARLES A,**  
Sec and Treas Fidelity Ins Co, res 1211 Forest av.

Moore Charles E, wks Ia Brick Co, res 1823 Neimain av.

Moore Charles F, trav agt, bds Sabin House.

Moore Charles F, wks D M Excelsior, res 1007 e 6th.

Moore Claude A, wks Pitt Carriage Co, bds 665 21st.

Moore Daniel D, moved to Cherokee, Ia.

Moore Daniel L, farmer, res Berwick rd, nr Garden Hill School.

Moore Daniel L, sec hd gds 425 e Lo-cust, res ft Sand Hill (Easton Boul).

Moore David, bds 784 11th.

Moore David, carp, res 1015 K.

Moore Delia M (wid Jesse M), res 1722 12th.

Moore Edwin L (Jennings & Moore), bds 1102 9th.

Moore Emma Miss, cook Iowa Chil-dren's Home.

Moore Emma Miss, bds 1122 11th.

Moore E Wilbur, clk Bankers Life Assn, res 819 e 12th.

Moore Frank, lab, res bet 4th and 5th, Clay (S D M).

Moore Frank R, driver J W Monarch, res 624 5th.

Moore George T, trav agt Dempster Mngf Co, res 1823 High.

Moore Harry, stenog, res 943 23d.

LIVERY First-Class Livery Stables. Hacks Day or Night. PHONE 771 ED. CRAWFORD, 325 E. Sixth.

**DES MOINES CONSERVATORY OF MUSIC, 416 and 418 Walnut Street**  
FINEST CONSERVATORY IN THE STATE.

# Galvanized Iron Cornices

Furnaces, Slate, Tin and Gravel Roofing,  
Metallic Skylights and Iron Shutters.  
ST. JOHN & BARQUIST, 412 8th St., Des Moines, Iowa.

MOO

DES MOINES CITY DIRECTORY.

MOR

425

Moore Hattie Mrs, tchr Drake University.

Moore Henrietta Miss, bds 1122 11th.

Moore Henry P, retired, res 1356 25th.

Moore Hugh S, bds 1722 12th.

Moore Harry A, clk Younker Bros, rms 1046 9th.

Moore Jennie B, bds 665 21st.

Moore John, res 784 11th.

Moore John H, printer, res 1157 13th.

Moore John J, clk Deering Harvester Co, res 525 3d.

Moore John W, mason, res 1032 16th.

Moore Joseph B, tmstr, res 665 21st.

Moore Joseph M, wks Woodland Cemetery, bds 665 21st.

Moore Joseph W, painter, res 1301 31st.

**MOORE J J,**

(Moore & Moore), res 1320 e 9th.

Moore Laura, res 1502 Grand av.

Moore Laura, milliner, bds 2025 Clark.

Moore Lewis, clk Geo W Woodbury Co, bds 717 Locust.

**MOORE LIZZIE J,**

(Moore & Moore), res 1320 e 9th.

Moore Maggie Miss, bds 602 e 5th.

Moore Mallory, retired, res 1238 23d.

Moore Mary, tchr, bds 1122 11th.

Moore May, wks D M Mills.

Moore Melvin, lab, bds 665 21st.

Moore Parthenia C (wid Joseph), res 1728 Maple.

Moore Robert L, lab, bds E Higgins (S D M).

Moore Roderick M, res 1542 8th.

Moore Thomas A, clk, bds 665 21st.

Moore Thomas B, sec Co-operative Bank of Iowa, res 1044 19th.

Moore Wilferd, student, bds 1032 16th.

Moore Wm, carp, res 1411 4th (S D M).

Moore Wm E, agt Met Life Ins Co, res 1010 Locust.

Moore Wm E, v pres Spirit of the West Pub Co, bds 819 7th.

Moore Wm E, wks Proctor Coal & Mining Co, bds nr Proctor Coal Mine (S D M).

Moore Wm H, wks Young & Butler, res 412 6th av.

Moore Wm R, tmstr, res 2025 Washington av.

Moore Wm S, journalist, res 1122 11th.

Moore Wm W, books 225 4th, res 1002 9th.

Moore Zachary G, res 1070 Park.



**MOORE & MOORE,**

(J J and L J Moore), Insurance Agents  
501 Ia L & T Bldg. (See below.)

J. J. MOORE.

L. J. MOORE

**MOORE & MOORE,**

**FIRE INSURANCE.**

501 IOWA LOAN & TRUST BUILDING.

Moorehead Catherine (wid Wilson), moved to Williamsburg, Ohio.

Moorehead Clarence E, moved to San Francisco, Cal.

Moorehead James A, lab, res 1617 e Vine.

Moorehead Rose Miss, boarding, res 512 7th.

Moorehead Walter E, plumber D M Plumbing Co, res 1208 e 7th.

Moorehead Wm H, eng D M N & W R R, res 1415 Walnut.

Moorehouse Edgar W, clk D M Water Works Co, bds 1023 17th.

Moorehouse Frank C, collr D M Water Works Co, bds 1023 17th.

Moorehouse Hattie E Miss, bkpr Natl Cracker Co, bds 1023 17th.

Moorehouse Henry, retired, res 1023 17th.

Moorehouse Sylvester, retired, res 1142 11th.

Moran Agnes Miss, bds 647 20th.

Moran Ann (wid Wm), res 202 Ridge.

Moran Edward, condr C & N W Ry.

Moran Edward J, sec and treas Western Granite and Marble Co, res 647 20th.

Moran Frank, cigarmkr W R Sartor, bds 202 Ridge.

Moran James A, yard clk C G W Ry, res 702 e 9th.

Moran Margaret, dom 717 Pleasant.

Moran Mary A, bds 647 20th.

R. S. ANDERSON & CO., MONUMENTS, 646 East Grand Avenue.

**RENTAL AGENCY.**

R. R. McCUTCHEN.

Property for Rent, Rents Collected, Taxes Paid, Fire Insurance Written. Youngerman Block. Tel. 338.



**DRAKE UNIVERSITY**  
 DES MOINES, IOWA.

**COLLEGES:**

*Letters and Science, Bible, Normal, Law,  
 Medicine, Pharmacy,  
 Art, Music, Oratory, Commercial,*  
 SEND FOR CATALOGUE.

**WM. BAYARD CRAIG, L. L. D., Chancellor.**

- Moran Michael T, cigarmkr, bds 202 Ridge.
- Moran Sadie, wks P Klumb, bds 202 Ridge.
- Moran Wm, baker, bds 202 Ridge.
- Morean Ahymn L, trav agt, res 1300 Walker.
- Morean C L, moved to Charles City, Ia.
- Moreland Henry, res 201 e 10th.
- Moreland Mattie Miss, bds 201 e 10th.
- Moreland Minnie Miss, bds 201 e 10th.
- Morell Ode, saddler D M Saddlery Co.
- Morey James P, pres and treas J P Morey Co, res 1069 21st.
- Morey J P Co, J P Morey pres and treas, F A Woods sec, mnfg chemists 608 Locust.
- Morgan Alfred M, bkpr Equitable Life Assur Society, bds 1312 Grand av.
- Morgan Arthur, wks D & D M Pkg Co, res 1310 Center.
- Morgan Avery L, civil eng D M U Ry Co, res 927 9th.
- Morgan Bertha, wks Chamberlain Med Co, res 1237 22d.
- Morgan Blanche, bds 1648 Capitol av.
- Morgan Charles, propr Eclipse Dye Wks, res 1212 Center.
- Morgan Charles T, clk Bankers Life Assn, rms 524 Grand av.
- Morgan Edris, clk Hansen & Markusen, res 1433 Buchanan.
- Morgan Eliza M (wid Henry), bds 1356 25th.
- Morgan Fannie, bds 1910 Mulberry.
- Morgan Frank E, brkman, res 815 Mulberry.
- Morgan Frank L, Morgan Jewelry Co, res Perry, Ia.
- Morgan Frank P, carp, res 1010 Mulberry.
- Morgan Fred E (Morgan & Mack), res 1052 5th.
- Morgan Frederick, bkpr Keystone Coal Co, res 606 e 9th.
- Morgan Frederick, bds 1310 Center.
- Morgan Frederick L, bkpr Keystone Coal Co, res 606 e 9th.

- Morgan George A, mess Wells, Fargo & Co's Exp, res 207 Hillside av (C H).
- Morgan George P, carp, res 1237 22d.
- Morgan Gertrude, tchr, bds 1612 Brooks.
- Morgan Harry, wks Benjamin Woolgar, bds 117 e Washington av.
- Morgan Hattie, dom 1807 6th av.
- Morgan Ida, wks Chamberlain Med Co, res 1237 22d.
- Morgan James L, lab, res e 16th, 1 n of Scott.
- Morgan Jewelry Co, 306 Observatory bldg.
- Morgan J Wm, trav agt Kratzer Carriage Co, res Cedar Rapids, Ia.
- Morgan Lewis, tel opr, bds n w cor Penn and Ovid avs (Wright's Grove).
- Morgan Maria (wid Austin), res 612 Market.
- Morgan Miles M, moved to Chicago.
- Morgan Minnie M, bds 3315 5th (H P).
- Morgan Oscar T, prof Drake University, res 1159 28th.
- Morgan Philip, bds 1003 Lafayette.
- Morgan Sarah (wid Hiram), bds 1648 Capitol av.
- Morgan Thomas, pdlr, res 3315 5th (H P).
- Morgan Thomas F G, tailor 226 3d, res Franklin, cor Center (Sevastopol).
- Morgan Wm, cook The Kirkwood.
- Morgan Wm, driver Arctic Ice Co, rms 605 2d.
- Morgan Wm, miner, res 1433 Buchanan.
- Morgan Wm Jr, miner, res 1538 Buchanan.
- Morgan Wm F (Morgan & Pollock), rms 801 3d.
- Morgan Winnie Miss, bds 1237 22d.
- Morgan & Mack (Fred E Morgan, W Perry Mack), branch office North Am Weekly, 810 Observatory bldg.
- Morgan & Pollock (Wm F Morgan, Charles V Pollock), brokers 201-202 Ia L & T bldg.
- Moriah Congregational Church, Center s e cor Franklin (Sevastopol).
- Moriarty Ella, wks Natl Starch Mnfg Co.
- Moriarty Jennie (wid Wm), bds 624 e 1st.
- Moriarty Joanna, drsmkr, res 1102 7th.
- Moriarty Mary, bds 1931 Leyner.
- Moriarty Patrick, lab, res 1102 7th.
- Moriarty Ruthinda J, res 200 e 2d.
- Morkin James, plumber, bds 926 2d.
- Morkin Michael, contr, 926 2d, res same.

**JOHN GRANT, Wholesale Dealer,  
 206 EAST FIFTH STREET.  
 JUNG'S MILWAUKEE BEER.**

**CHIROPODIST,**

**GEO. H. STAPLES,  
 Over 607 Walnut Street.**

*Corns, Bunions, Warts and  
 Ingrowing Toe Nails Treated  
 Without Pain . . .*

# UNDERTAKING. L. J. WELLS, 815 Locust Street, Finest Funeral Furnishings and Carriages in the City.

MOR

DES MOINES CITY DIRECTORY.

MOR

427

Morkin Minnie, wks Chamberlain Med Co, res 926 2d.  
 Morkin Paul G, wks Christian Zeh, bds 926 2d.  
 Morand Freeland, farmer,, res e 14th 1 n of Washington.  
 Morand Grant, farmer, bds e 14th, 1 n of Washington.  
 Morand Isaac N, farmer, res e 14th, 1 n of Washington.  
 Morley John P, pastor M E Church, Valley Junction, res Slocum's Add e Valley Junction.  
 Morningstar Ellen, (wid George), bds 1378 e 12th.  
 Morningstar John C, farmer, res cor Madison Cornell (H P).  
 Moroney John A, switchman D M U Ry, res 1307 Maple.  
 Morphy Wm, painter, res 1709 Carpenter av.  
 Morr Josiah F, trav agt, res 1135 6th.  
 Morrell Charles W, rms Aborn House.  
 Morris Augusta Mrs, bds 720 3d.  
 Morris Bonnet L, pdlr, res 725 e Court av.  
 Morris Britton B, rms 803 7th.  
 Morris Charles, res 512 6th av.  
 Morris Charles, artist, 614 Walnut, res same.  
 Morris Charles H, sec D M Coal & M Co, res 720 3d.  
 Morris Charles M, clk Younker Bros, res 926 4th.  
 Morris Charles S, coll Eclipse Instalment Co, res 1309 Grand av.  
 Morris Cora S, bds 1121 Indianola av (S D M).  
 Morris Edward T, lawyer, 411 Walnut, res 1208 Walnut.  
 Morris Elizabeth Miss, tchr Garfield School, bds 720 3d.  
 Morris Evan G, grocer, 722 Madison, res same (S D M).  
 Morris Frank T, constable, 507 Mulberry, res 827 9th.  
 Morris Frederick A, wks Kratzer Carriage Co, res Hartford av (S D M).  
 Morris Frederick H, bkpr Pease Bros, res 815 5th.  
 Morris George W, collr W A Edwards, rms 614 Grand av.  
 Morris Harry M, wks Ia Ptg Co, res 30th cor Hickman av.  
 Morris Jennie B, (wid George H), rms over 1510 Grand av.  
 Morris John, miner, bds 1924 Jefferson.  
 Morris Jordan, wks Nat Starch Mfg Co.

**W**EDDING GOODS  
 CALLING CARDS  
 PROGRAMS, INVITATIONS

**KENYON P.T.G. & MFG. CO.**

ACKNOWLEDGED  
 LEADERS

502 TO 508 LOCUST ST.

Morris J Augustus, feed store 919 Center, res 1527 Main,  
 Morris Laura V Mrs, cash C Hewett.  
 Morris Lee R, clk, bds 722 Madison (S D M).  
 Morris Leighton B, slsmn Utica Clothing Store, bds 844 5th.  
 Morris Leon, ins agt, bds 430 Chestnut.  
 Morris Levina, (wid Joseph), rms 1911 Mill.  
 Morris Lizzie M, (wid W H), res 922 24th.  
 Morris Luther M, clk Younker Bros, res 1171 12th.  
 Morris Margaret, nurse, 1629 4th.  
 Morris Nettie Mrs, bds 784 11th.  
 Morris Robert S, driver Engine House No 10, res 831 10th.  
 Morris Rosie E Mrs, res 316 e 1st.  
 Morris Russ, clk C S Littler, bds 800 6th.  
 Morris Thomas, miner, bds 1924 Jefferson.  
 Morris Thomas E, marble cutter, res 1164 6th av.  
 Morris Thomas T, retired, res 820 10th.  
 Morris Wm, clk C, R I & P Ry, res 1210 Woodland av.  
 Morris Wm T, lab, bds 722 Madison (S D M).  
 Morris Wm J, eng C G W Ry, res 209 11th.  
**MORRIS WM L,**  
 Florist, 306 7th, res and green houses 2650 Cottage Grove av.  
 Morris Wm T, pressman Ia Ptg Co, res 30th, cor Hickman av.  
 Morris Wm W, miner, res 1924 Jefferson.  
 Morrisey Frank P, moved to Kansas City, Mo.  
 Morrisey James, lab, res s e cor of 30th & University av.  
 Morrisey John, wks D M U Ry, res 600 Elm.  
 Morrisey John Jr, wks Chamberlain Med Co, res 600 Elm.  
 Morrisey Mary Miss, bds 208 9th.

**AMERICAN LAUNDRY.**

**OUR WORK SPEAKS FOR ITSELF  
 GIVE US A TRIAL**

**407-409 E. LOCUST STREET.  
 PHONE 651.**

**THEIR CIRCULATION :**

DAILY NEWS, 15,019.  
 REGISTER, 7,984.

LEADER, 9,282.  
 CAPITAL, 6,203.

**VAL BLATZ MILWAUKEE BEER.** Fine Table Beer for Family. Trade a Specialty. M. CHIESA, Sole Agent, 808 S. Monroe, Phone 824.



**IOWA'S GREATEST SHOE STORE.**  
**OUR REGAL SHOES FOR MEN AND WOMEN**  
**PRICE \$3 & \$4. ALL LATEST STYLES**

Morrissey Patrick F, meats, 519 Mulberry, res 208 9th.  
 Morrison Allen C, bkpr F M Hubbell, res 808 17th.  
 Morrison Betsey J, (wid George W), bds 810 5th.  
 Morrison Charles C, bds 1362 26th.  
 Morrison Ellen, bds 808 17th.  
 Morrison Hugh F Rev, res 1362 26th.  
 Morrison Hugh F Jr, res 1362 26th.  
 Morrison Jennie, dom, 3206 6th av (H P).  
 Morrison John W, cond, res 808 17th.  
 Morrison Julia, moved to Indianapolis Ind.  
 Morrison Laura, wks Diamond Sus Co, bds 116 e Grand av.  
 Morrison Lottie, (wid Edward), drsmk 116 e Grand av, res same.  
 Morrison Louise Miss, bds 1362 26th.  
 Morrison Maude, bds 116 e Grand av.  
 Morrison Mnfgr Co, E C Parsonage gen agt, Agri Imp, 416-418 Court av.  
 Morrison Millie, dom N E Coffin.  
 Morrison Rose, bds 1003 High.  
 Morrison Wm A, agt N Y Life Ins Co, res 1107 Locust.  
 Morrow Anna, (wid James), rms ovr 1510 Locust.  
 Morrow Charles A, wks C R I & P Ry, res 817 Shaw.  
 Morrow Fanny Miss, rms 408 11th.  
 Morrow Grant, Sec and Treas Iowa Dairy Co, res 1102 Grand av.  
 Morrow Rose, smstrs, rms ovr 1510 Locust.  
 Morse Arthur B, res 1302 6th av.  
 Morse Ephraim, retired, res 401 e so 18th.  
 Morse Fred G, bds 1315 10th.  
 Morse John W, carp, res 1315 10th.  
 Morse Melvina, drsmkr, res 1911 Mills.  
 Morse Stella Miss, res 1302 6th av.  
 Morse Wm H, retired, res e 19th s e cor Hewitt.

Morse Willis D, tel opr C R I & P Ry, res 1210 Woodland av.  
 Morseman Maude bds 1202 Laurel.  
 Mort David D, painter, res 3334 6th av (H P).  
 Mortensen Samuel, lab, res 410 e so 5th  
 Mortise Thomas, brkmm, C G W Ry, res 519 15th.  
 Mortley James A, painter, res 951 10th.  
 Morton Alice J, (wid E L), res 1043 9th.  
 Morton Amelia, tchr, rms The Iliad.  
 Morton Edward N (c), wks Moershell Duffy & Fotheringham, bds 779 10th.  
 Morton Eva, baths, 518 Equitable bldg, rms same.  
 Morton George H (c), janitor, res 1117 11th.  
 Morton Guy L, bds 1043 9th.  
 Morton Harry E, clk, bds 1043 9th.  
 Morton John, elevator, The Iliad.  
 Morton Lucinda Mrs, rms The Iliad.  
 Morton Mapee (c), bds 779 10th.  
 Morton Maud (c), bds 1072 8th.  
 Morton Nathaniel (c), res 779 10th.  
 Moseby Jesse (c), wks Savery House Cafe, bds 1012 Woodland av.  
 Moseley Edward (c), rms 623 Walnut.  
 Moser Isabel (wid J Louis), res 1313 High.  
 Moses Block, 436 to 514 Chestnut.  
 Moses Wm, wks S Green & Sons, res 1716 e Walnut.  
 Mosher Abbie E (wid Halder B), res 1014 Wiley.  
 Mosher Allen W, oppr, res 825 Oak.  
 Mosher Julia (wid Frank), bds e s e 28th, 2 s Dean av.  
 Mosher Mamie Miss, bds 1160 27th.  
 Mosier Aaron, carp, res 1070 University av.  
 Mosier Alice Miss, bds 1070 University av.  
 Mosier Carrie L Miss, bds 1115 10th.  
 Mosier Cassius C, carp, bds 1070 University av.  
 Mosier Charles R, bds Cyrus A Mosier.  
 Mosier Cyrus A, stenog, res w s sw 9th nr Clifton Mine (S D M).  
 Mosier Frank P, carp, bds 1070 University av.  
 Mosier Wilson A, carp, res 1115 10th.  
 Moss Albert (c), plstr 431 e Locust, res 801 e so 6th.  
 Moss Alice E Miss, tchr, bds 1376 26th.  
 Moss Belle, res 331 Pelton av.  
 Moss Berkley N. (Jackson & Moss), res 1052 20th.  
 Moss Clark L, retired, res 2d and Madison (H P).

**OLIVER O. SMITH, Architect,** Over 609 Walnut St., Des Moines, Ia. Correspondence Solicited.

Moss Earl A, clk Risser Music Co, res 2d and Madison (H P).  
Moss Glen S, sec Union Scale Co, res 10th s w cor Clinton.  
Moss Grace P Miss, stenog, bds 1376 26th.  
Moss Katherine, bds 1376 26th.  
Moss Levi S, coll, res 1040 16th.  
Moss Mabel M, bds 1376 26th.  
Moss Maria L (wid David W), res 1376 26th.  
Moss Mattie B Miss, bds 1376 26th.  
Moss Pearl, stenog H H Lantz & Co, bds 1376 26th.  
Moss Pearl E Miss, music tchr, bds 2d and Madison (H P).  
Moss Samuel C, treas Union Scale Co, res 10th, s w cor Clinton.  
Moss Wm O, bds 1040 16th.

**MOTE DR ALBERT N,**

Mngr Labor Office 226 5th, res 504 e so 3d.

Mote Cora, wks D M Mills.

Mote Wm H, eng Natl Starch Mnfg Co, res n s e Court av, 2 e of 28th.

Mote Ulysses, lab, bds n s e Court av, 2 e of 28th.

Motfield Anna, died Dec 30, 1896.

Mott Anna, clk A Anderson, res 608 Walnut.

Mott Charles N, rms 206 11th.

**MOTT CLARENCE L,**

Sec and Treas Shannon & Mott Co, res 1531 High.

Mott Frank W, clk L Mott, res 1535 High.

Mott John A, clk Shannon & Mott Co, res 1535 High.

Mott Lamoine, pres McFarlin Grain Co, res 1535 High.

Mott Lamoine Jr, res 1535 High.

Mott Martha A, res 605 Forest av.

Mott Nettie Miss, dom James H Deemer.

Mott Sarah, dom 316 Raccoon.

Motz John, mach D M Leader.

Moul George E, trav agt, bds 722 15th.

Moul Wm E, lab C C Gas Light Co, bds 506 e Walnut.

Moul Wm H, foreman C C Gas Light Co, res 136 e Locust.

Mould Anna B Mrs, drsmkr 134 Franklin, res same.

Mould Eugene J, plumber, res 134 Franklin av.

Mould Flossie P Miss, bds 134 Franklin av.

Mould Harry, wks D M U Ry, res 205 Monroe (S D M).

**THE MUTUAL LIFE INSURANCE COMPANY OF NEW YORK.**

The largest, oldest and best—Assets over 221 millions. Good Agents Wanted.

**FLEMING BROS.,**

Managers Iowa and Nebraska.

Rooms No. 307 and 308 Equitable Bldg.

Moulden E Sherman, clk Wm V McQuaid, res 1602 11th.

Moulton Rev Roland C, pastor Grant Park Christian Church, res 1429 e Grand av.

Mount Albert C, moved to St Louis, Mo.

Mount Nellie Miss, bds 713 8th.

Mount Robert M, lawyer 11 Clapp Blk, res 713 8th.

Mountford Hiram E, cond D M N & W R R, res 418 8th.

Mourer, see also Maurer.

Mourer Addie E, clk C W Davis, res 920 10th.

Mourer Charles A, paver, res 920 10th.

Mourer Cyrus G, bds 920 10th.

Mourer Minnie Miss, bds 920 10th.

Mourer Violet, candy mkr M N Baker & Co, bds 920 10th.

Mowen Judson, farmer, res 1110 11th.

Mower Clara A Miss, bds 901 Center.

Mower Clara A Mrs, res 901 Center.

Mower Clare, electro Star Eng Co, res 901 Center.

Mower Donald W, adv sol D M Daily News, res 1603 Cooper.

Mower Frank, wks Ia Brick Co, res St Joseph av e of 20th.

Mower Winnifred, retoucher F W Webster, res 901 Center.

Mowers Frank I, trav agt Perkins & Brinsmaid, res 641 e 1st.

Mowers Jacob P, sec and treas Artic Ice Co, res 641 e 1st.

Mowers Seymour, clk Perkins & Brinsmaid, res 641 e 1st.

Mowery David D, retired, res 4th cor Boston (H P).

Mowery Jacob B, hostler B S Hibbs, res 1539 e Walnut.

Mowery Virgil E, res 1205 Center.

Mowery W Harley, presser, bds 1539 e Walnut.

Mowry Preston, rms 852 4th.

**MOYER HARVEY P,**

Treas Western School Supply House, res 1424 10th.

**THE JENNINGS WALL PAPER CO.**

High Grade Wall Paper & Paper Makers and Finishers

321 WALNUT  
PHONE 141

NEW  
STANDARD  
MISCELLANEOUS

## BOOKS

## STATIONERY

Correspondence  
Society  
Office

Best Goods at Right Prices at

DES MOINES BOOK AND STATIONERY CO.

514 WALNUT ST. PHONE 69.

Picture Frames Made to Order.

Moyer Isaac, scavenger, res 1182 1st.  
Moyer Jacob C, grocer 553 6th av, res  
815 3d.Moyes Harry, waiter A H Eichenlaub.  
Mudge Austin J, retired, bds 2305 At-  
kins.Mudge Maud, wks H Parmelee Lib Co,  
bds 815 Small.

## MUELHAUPT JOSEPH,

Bkpr Lorenz III, res 920 2d.

Muelhaupt Levi, clk C Stieglitz, res 116  
e 9th.

Mueller, see also Miller.

Mueller Antonio, wks Chris Zeh, res  
123 Chestnut.Mueller Henry, saloon 424 8th, res  
same.Mueller Hugo, farmer, bds Jacob Mu-  
eller (S D M).Mueller Jacob, mason, res 1 m s Win-  
terset Ry Bridge (S D M).Mueller Julia, bds Jacob Mueller (S D  
M).Mueller Rosa, bds Jacob Mueller (S D  
M).Muesse George, bkpr Carr & Adams  
Co.Muffly Joseph W, acct 423 Grand av,  
res 1523 Linden.

Muffly Mary L Miss, bds 1523 Linden.

Muffly Millie, stenog Singer Mnfg Co,  
res 1523 Linden.

Mugge George H lat, res 507 e so 10th.

Mugge George H Jr, clk A Hammer,  
bds 507 e so 10th.Mugge Harry H, wks C B & Q R R, res  
500 e so 13th.

Mugge Katie Miss, bds 507 e so 10th.

Mugge Robert H, wks Natl Starch  
Mnfg Co, bds 507 e so 10th.

Mulfinger John, lab, res 1625 Walker.

Mulhern Frank J, mach, res 1407  
Walker.Mulhern Owen, retired, res 1300 Fre-  
mont.Mulholland Harry S, fireman C G W  
Ry, res nr foot 14th (S D M).Mullahy Edward W, motorman D M  
City Ry, res 500 Clay (S D M).Mullahy Owen, fireman C G W Ry,  
bds 1427 Walnut.Mullahy Thomas, horseshoer Crawford  
& Mills, bds 500 Clay (S D M).Mullane Cornelius, farmer, res 1231  
11th.Mullane J Wm, clk D M Savings Bank,  
res 501 Walnut.Mullarky Lish A, stenog C G W Ry,  
bds 1036 9th.Mullen Charles A, foreman D M Brass  
Wks.Mullen James, wks L & D M Pkg Co,  
bds Maury n w cor e 19th.Mullen R Wm, plstr, rms 1511 Grand  
av.Mulleneaux Wm M, trav agt, res 925  
15th.

Muller Maggie, dom 673 17th.

Mulo Paul, died Sept 14, 1896.

Mulstay James E, fireman D M & N  
W R R, res 1203 Mulberry.Mulvaney Catherine (wid Bryan), res  
1503 5th.Mulvaney Charles, fireman C C B & P  
Co, res cor 6th and Jefferson (S D M).

Mulvaney John T, bds 1503 5th.

Mulvaney Mary Miss, bds 1503 5th.

Mulvaney Michael J, driver L Har-  
bach, bds 1503 5th.Muncey Charles H, wks W M Verhey  
& Co, res 102 11th.

Muncey James C, bds 102 11th.

Munden Jacob R, res 904 Lyon.

Mundon Myrtle, clk Wm Carmichael,  
bds 904 Lyon.

Munger, see also Manger.

Munger James W, painter T I Stoner.

Munger John W, wks T I Stoner, res  
902 24th.Munger Nelson W, retired, res cor  
Grand av and Park lane.**MUNGER'S EUROPEAN HOTEL,**  
Wm E Ballard Propr, 218-222 4th.**MUNGER'S LAUNDRY CO.**  
A W Chennell Mngr, 220 3d, branch  
509 Mulberry. (See right top lines).Munn Harry H, clk WM V McQuaid,  
res 526 3d.Munn Ira, assorter D M Laundry, res  
744 19th.

Munn Joseph O, trav agt, res 744 19th.

Munn Leslie M, clk Wm V McQuaid,  
bds 526 3d.

Munsell Orson W, retired, res 740 16th.

Munson Anna, dom E E Clark.

Munson Frank (Munson & Ellison), res 51 Maple.  
 Munson Isaac, retired, res 611 e 2d.  
 Munson Wm F, cond C G W Ry, res 1002 Locust.  
 Munson & Ellison (Frank Munson, John Ellison), laundry 126 e Locust.  
 Munzenmaier Anna Miss, bds e s Main 4 s of Pleasant (Sevastopol).  
 Munzenmaier Anna Miss, drsmkr, bds 1222 Day.  
 Munzenmaier Caroline Miss, drsmkr, bds 1222 Day.  
 Munzenmaier Clara, candymkr Purity Candy Co, bds John G Munzenmaier.  
 Munzenmaier Frederick, carp, res 1222 Day.  
 Munzenmaier Gottlieb, died July, 1896.  
 Munzenmaier John G, cigar mnfr, res Main s e cor Pleasant (Sevastopol).  
 Munzenmaier Minnie, bds J G Munzenmaier.  
 Munzenmaier Reinhold, bkpr Christian Zeh, bds 1222 Day.  
 Munzenmaier Rudolph G, butcher Louis H Hast, res 1222 Day.  
 Munzenmaier Wm F, stair bldr, bds 1222 Day.  
 Murdoch Walter, barber, res 1614 Locust.  
 Murfit John T, painter, res 1185 12th.  
 Murphey, see also Morphey.  
 Murphey Charles F, plumber, res 1423 e Vine.  
 Murphey Francis, bds 801 Penn av.  
**MURPHEY HENRY C,**  
 Treasurer Polk County, Court House, res 650 17th.  
 Murphey Mattie Miss, res 650 17th.  
 Murphey Peter A, wks L & D M Pkg Co, res 920 e Market.  
 Murphey Winnetka, Miss, res 650 17th.  
 Murphy Agnes Miss, bds 206 7th.  
 Murphy Alice Miss, bds 206 7th.  
 Murphy Andrew J, res (Sub Station 4) (S D M).  
 Murphy Anna, clk, bds 1008 Walnut.  
 Murphy Beatrice (wid James), res 801 Penn av.  
 Murphy Charles, clk Younger Bros, bds 801 Penn av.  
 Murphy Charles W, miner, res Eastern av n w cor Logan av.  
 Murphy Daniel J, res 522 e so 6th.  
 Murphy Edward, wks Natl Starch Mfg Co.  
 Murphy Edward B, wks C R I & P Ry, bds Bloomfield av (C H).

J. L. GESSLER, Pres. G. C. VAN GINKRL, Secy

**The Mutual Fire Insurance Company,**

Home Office, Observatory Bldg.  
 No premium Notes are taken. We are purely mutual. Insurance written on business property in towns and cities in Iowa only.

Murphy Elmer W, city fireman, res 1128 8th.  
 Murphy Ernest, wks D M Mills, bds Eastern av n w cor Logan av.  
 Murphy Forest P, bds 1008 Walnut.  
 Murphy Gertrude Miss, tchr, bds 522 e so 6th.  
 Murphy Grace, dom 1820 Arlington av.  
 Murphy Hattie, wks D M Mills, bds s s e Court av, 2 w of Eshbaugh.  
 Murphy Horatio C, tinner G M Dimmitt, res e s Indianola av (S D M).  
 Murphy Hugh, wks Natl Starch Mfg Co.  
 Murphy Irene, wks State Bindery, bds 801 Penn av.  
 Murphy James, police, res Bloomfield av (S D M).  
 Murphy James T, wks Savery House, bds 428 w so 6th.  
 Murphy Jeannette Miss, stenog, bds 522 e so 6th.  
 Murphy John, lab, res 206 Hillside av (C H).  
 Murphy John C, clk R M S, res 1228 7th.  
 Murphy John F, switchman C R I & P Ry, res 1216 e Walnut.  
 Murphy John K, slsmn, res 1008 Walnut.  
 Murphy Joseph A, city fireman, bds 206 7th.  
 Murphy Joseph P, mngr M F Patterson, res 610 Walnut.  
 Murphy Joshia C, carp, res Oak Dale w of Park Av School.  
 Murphy Lizzie, stenog Dale, Kinkead & Bissell, bds 206 7th.  
 Murphy Maggie, wks State Bindery, bds 920 e Market.  
 Murphy Marcus J, clk Loper Drug Co, bds Bloomfield av (C H).  
 Murphy Margaret (wid John), bds Vine bet 8th and 9th.  
 Murphy Martin, cooper, res 511 e so 7th.  
 Murphy Martin, lab, res 8th s of Elm.

**ROSES** CAPITAL PARK GREENHOUSES. 'Phone 153. Cut Flowers, all Kinds in Season. Special Work on Short Notice. I. W. LOZIER, 1312 E. 13th St.

# Farm Lands

Towne & McFarland,

**REAL ESTATE, CITY PROPERTY.**

220 FIFTH STREET.

Murphy Martin Jr, cooper, bds 511 e so 7th.  
 Murphy Mary, wks D M Mills.  
 Murphy Mary, res Oak Dale w of Park Av School.  
 Murphy Matt, wks S Green & Sons.  
 Murphy Michael, barkpr E R Roche Co, bds 206 7th.  
 Murphy Michael, genl agt Warder, Bushnell, Glessner Co 213 Court av, res 2013 Pleasant.  
 Murphy Nettie Miss, stenog **WINFIELD TILDEY**, bds 522 s e 6th.  
 Murphy Patrick, cooper, bds 511 e so 7th.  
 Murphy Patrick, miner, res 424 w so 6th.  
 Murphy Patrick, miner, res 424 w so 6th.  
 Murphy Paul, cutter Geo A Miller Ptg Co, res 1008 Walnut.  
**MURPHY SARAH,**  
 (Wid James), Boarding 206 7th, res same.  
 Murphy Stephen, uphol, bds 522 e so 6th.  
 Murphy The (Thomas P and Wm Murphy), saloon 316 8th.  
 Murphy Thomas, police, res 428 so 6th.  
 Murphy Thomas, walter, res 613 2d.  
 Murphy Thomas A, eng K & W R R, res 1218 High.  
 Murphy Thomas J, lab, res 1008 Shaw.  
 Murphy Thomas P, (The Murphy), res 1419 Carpenter av.  
 Murphy Wm, wks Des Moines Mills.  
 Murphy Wm, (The Murphy), res 110 8th.  
 Murphy Wm W, bkpr, bds 207 7th.  
 Murray, see also Murry.  
 Murray Andrew, res 219 e 5th.  
 Murray Andrew J, bds 219 e 5th.  
 Murray Anthony, lab, bds 1532 Maple.  
 Murray Arthur, lab, 1178 1st.  
 Murray Augustus L, lab 1178 1st.  
 Murray Barbara, (wid James), res 3203 5th (H P).

Murray Belle (wid Thomas), res 307 w so 5th.  
 Murray Bert, wks D M U Ry, bds 307 w so 5th.  
 Murray Carrie drsmkr, res 712 e 6th.  
 Murray Celia Miss, bds 316 15th.  
 Murray Clinton, billiard parlor, res 753 e Walnut.  
 Murray Edward B, electr, bds 1535 e Walnut.  
 Murray Effie M, bds 1178 1st.  
 Murray Elijah, bds 823 17th.  
 Murray George (c), porter, bds 105 7th.  
 Murray George, mach D M U Ry, res 316 15th.  
 Murray George C, wks D M U Ry, res 307 w so 5th.  
 Murray Henry (c), miner, res 1447 Fremont.  
 Murray James W, mess Am Exp Co, res 1433 High.  
 Murray John J, blksmth D M U Ry, res 316 15th.  
 Murray John J, cond C G W Ry, bds Ashland Hotel.  
 Murray J Clinton, billiards 220 e 5th, res 753 Walker.  
 Murray Larkin, carp, res 1178 1st.  
 Murray Louring, janitor Hawthorne School, res 917 17th.  
 Murray Mae, bds 1532 Maple.  
 Murray Maggie Miss, bds 219 e 5th.  
 Murray Amie Miss, bds 307 w so 5th.  
 Murray Margaret, (wid James), res 1532 Maple.  
 Murray Michael, mach D M U Ry, bds 316 15th.  
 Murray Minnie, died Nov 26, 1896.  
 Murray Thomas A, tmstr, bds 1178 1st.  
 Murray Wm, bds 307 w so 5th.  
 Murray Wm, miner, res Easton boul, ne cor Montgomery (Easton Place).  
 Murray Wm, miner, res s e 29th, 2 so Smith.  
 Murray Wm M, miner, res r 1111 1st (S D M).  
 Murrin Agnes G, wks Chamberlain Med Co, res 125 2d.  
 Murrin Alice Miss, bds 125 2d.  
 Murrin Etta Miss, bds 125 2d.  
 Murrin Mary, (wid Patrick), res 125 2d.  
 Murrison Agnes, (wid Charles), res 1111 Laurel.  
 Murrow Cary L, opr C, D Evans & Co, res 206 11th.  
 Murrow Charles H, delinquent tax collr Polk Co, res 960 23d.  
 Murrow David B, res 717 8th.  
 Murrow Helen Miss, bds 717 8th.

All kinds of Tin, Sheet Copper and Galvanized Iron Work, Roofing and Spouting and  
 Vitrified Clay Shingles, the Best and Most Durable Roof Trade. Costs less than elsewhere.  
**Ebersole Hardware Co.** 425 EAST WALNUT STREET. IOWA TELEPHONE 226.

**Ebersole Hardware Co.**

Murry, Charles, electr, res 1516 e Walnut.

Murry Miles A (Husband & Murray), res 1535 e Walnut.

Musgrave Co (The), E C Musgrave, Pres; W W McCullough, v Pres; L M Jackson, Sec; Geo I Huffman, Treas, (wholesale wire), 118 w so 2d.

Musgrave E Clinton, Pres The Musgrave Co, res 1085 22d.

Musson Florence Miss, stenog, bds 317 School.

Musson Frank R, cashier Odd Fellows Annu Assn, bds 317 School.

Musson Fred C, clk, bds 317 School.

Musson Gertrude M bds 317 School.

**MUSSON WM,**

Grand Sec and Scribe Grand Lodge and Encampment I O O F of Iowa, Odd Fellows Temple, res 317 School.

**MUTCHLAR CHARLES G,**

(D L Mutchlar & Sons), res 925 2d.

**MUTCHLAR DAVID L,**

(D L Mutchlar & Sons), res 925 2d.

**MUTCHLAR D L & SONS,**

(David L, Charles G and Leroy E), Proprs Des Moines Steam Dye Wks, 221 Locust, (see p 82).

Mutchlar Ella S Miss, bds 925 2d.

Mutchlar Grace D Miss, bds 925 2d.

**MUTCHLAR LEROY E,**

(D L Mutchlar & Sons), res 1233 8th.

**MUTUAL BENEFIT LIFE INS CO,**

Chas B Van Slyke, State Agt, 409 Youngerman blk.

Mutual Book Concern, I K Wilson pres C G Norris, sec, 521 Ia L & T-bldg.

**MUTUAL FIRE INSURANCE CO.**

J L Gessler, Pres; G C Van Ginkel, Sec and Treas; Home Office 206 Observatory bldg. (See right top corner cards and p XVI).

**MUTUAL LIFE INSURANCE INS CO OF NEW YORK,**

Fleming Bros Mngrs, 307 Equitable Bldg. (See right top corner cards and opposite page 247).

**MUTUAL RESERVE FUND LIFE ASSN,**

C W Johnson, State Mngr, 705 Observatory Bldg.

**MUTUAL TELEPHONE CO,**

J W Hill, Pres; H Riegelman v Pres; J H Gibson, Sec; H E Teachout, Treas; C W Bartlett, Mngr, 412 Locust.

Muxlow Lou G/ gardner, res 1632 Ohio.

Myer Emma Miss, dom, 1153 6th av.

**WM. H. SHEPHERD**

IMPORTING  
TAILOR.....

404 LOCUST. Obs. Bldg.

Myer George, uphol Schmitt & Henry Mngf Co.

Myerly Joseph I, lawyer, 500 Walnut, res 1125 18th.

Myers, see also Meyers.

Myers Annie Miss, hair dresser Mrs. F M Pope, bds 1119 8th (S D M).

Myers Catherine, (wid Fred), res 1119 8th (S D M).

Myers Charles, driver, Perkins & Brinsmaid, bds 1006 Maple.

Myers Charles, lab, bds John Cotton.

Myers Charles J, lab, res 1515 27th.

Myers Edward, mach, res 1119 Madison (S D M).

Myers Fannie L Miss, bds 1006 Maple.

Myers Frank, bds 2 m so, 1/2 m e Fair Grounds.

Myers Frank S, record clk C R I & P Ry, res 1318 Woodland av.

Myers Frederick, farmer, res 2 m s, 1/2 m e Fair Grounds.

Myers Grant, wks D M Brick Mngf Co.

Myers Isabelle (wid J L), bds 1143 24th

Myers Jacob L, carp, res Euclid cor 2d (H P).

Myers John, res 122 Ridge.

Myers John, wks W P Chase, bds 1417 Lyon.

Myers John C, lab, bds 1509 25th.

Myers John J, butcher, res 1816 Woodland av.

Myers John R, cigar maker, bds 122 Ridge.

Myers John W, mach C G W Ry, res 1417 Lyon.

Myers Leeta O, clk Anchor Mut Fire ns Co, res 754 9th.

Myers Levi A, driver Perkins & Brinsmaid, res 1006 Maple.

Myers I, Ella Miss, bds 1006 Maple.

Myers I, Albert, lab, bds 1006 Maple.

Myers Lella Miss, bds 1006 Maple.

Myers Mae Miss, wks Miss Emma Gardner, bds 5th nr Euclid av (H P).

Myers Margaret, died Jan 31, 1897.

Myers Reuben, retired, res 1320 Walker.

**GALVANIZED IRON CORNICES,**  
 Skylights, Tin Roofing, Gutters and Finishes put in and Repaired.  
**THOMAS & BACKMAN, 421 E. SIXTH.**



**CATALOGUES, RAILROAD, INSURANCE, COMMERCIAL AND SOCIETY PRINTING.**  
 Most Complete Printing Plant in the City.

Myers Reuben R, res 1006 Maple.  
 Myers Samuel H, lab, res 1509 25th.  
 Myers Susan (wid Henry), bds 3338 3d (H P).  
 Myers Susan (wid Philip), bds 214 12th  
 Myers, Walter B, lab, bds 1509 25th.  
 Myers Wm M, carp, bds Euclid cor 2d (H P).  
 Myrick Charles H, trav agt, res 1147 27th.  
 Myrick Grace E, stenog, bds 1147 27th  
 Myrick Sadie D, stenog, bds 1147 27th.  
 Mysliss Jacob, bkbnadr, res 609 e so 10th.  
 Mysliss John, bkbnadr Ia Ptg Co, res 609 e so 10th.  
 Mystic Steam Dye Works, N M Wolensky prop, 501 8th.  
 Myther David, hostler C G W Ry, bds John Loveless nr foot 14th (S D M).

## N

Naftsinger Peter H, track repairer D M City Ry, bds 314 8th.  
 Nagel Charles, barber E Knowlton, res 1721 Lyon.  
 Nagle David, miser, res Capitol av, bet 27th and 28th.  
 Nagle Miss I Hattie, bds 1350 e 13th.  
 Nagle Margaret (wid John), bds 306 e so 2d.  
 Nagle Thomas M, res 1350 e 13th.  
 Nagle Wm, bds 1350 e 13th.  
 Nahcz Joseph, pdlr, bds 307 e Walnut.  
 Nalsbett George, miner, bds 123 e 5th.  
 Namur Charles, clk C W Rogg Co, bds The Iliad.  
 Narey James, retired, bds 427 e Grand av.  
 Narey Katherine Miss, tailloress, bds 427 e Grand av.  
 Narey Katie, dox J A Hull.  
 Narmore Carrie (Mrs, wks The Pearl Mfg Co, res 1401 Grand av.  
 Narmore Glennie, bds 1401 Grand av.  
 Narmore Hiram A, trav agt The Pearl Mfg Co, res 1401 Grand av.

Nash Ella E, musician, bds 1527 Locust.  
 Nash James F, lab, res 5 9th.  
 Nash Lulu, stenog Cummins, Hewitt & Wright, rms 1210 Locust.  
 Nash Lurvey R, jeweler, bds 1427 Locust.  
 Nash Mamie, musician, bds 1427 Locust.  
 Nash Michael, res 702 e 9th.  
 Nash Minnie D, prin Bird School, bds 1428 Woodland av.  
 Nash Robert (c), waiter Aborn House.  
 Nash Samuel (c), lab, res 322 e so 2d.  
 Nash Sarah E Mrs, res 1210 Locust.  
 Nash Wm H, baker, res 1427 Locust.  
 Nathan Ada, clk M A Nathan, res 1435 Walnut.  
 Nathan Dora Mrs, bds 114 Des Moines.  
 Nathan Louis M, clk M Nathan, bds 1435 Walnut.  
 Nathan Moses A, dry good 311 Walnut, res 1416 Walnut.  
 Nation Laban, retired, res 953 11th.  
 Nation Wm L, tmstr, res 934 11th.  
 National Bank Bldg, 522 Walnut, s e cor 6th.  
 National Beef Co The, David R Stephens mngr, 100 5th.  
 National Boiler and Iron Wks, Henry Furlong propr, 212-214 e 1st.  
**NATIONAL CASH REGISTER CO (THE),** J A Nelson Sales Agent, 409 Locust.  
**NATIONAL CRACKER CO,** D F Givens Mngr, Cracker and Biscuit Mnfrs, 207-211 2d.  
**NATIONAL LEAGUE OF STATE TEACHERS BUREAU,** Frank E Plummer Gen'l Mngr, 602 Youngerman Blk. (See page 91).  
**NATIONAL LIFE INSURANCE CO,** R P Dart State Agent, 505 Youngerman Blk. (See opp).  
**NATIONAL MASONIC ACCIDENT ASSN,** R L Clarke Pres, Geo B Van Saun Vice Pres, J A Doverman Sec, Alf Wingate Treas, 1 Masonic Temple. (See left top lines).  
 National Piano Co, Newton I Crafts mngr, 808 Walnut.  
 National Shining Parlors, 410 e Walnut.  
 National Starch Mfg Co The, T W Jones mngr (Chesterfield).  
 Nau Minnie, bkpr C L Kahler & Co, bds 813 2d.  
 Nau Phillip, res 813 2d.

**GEO. H. LEWIS, Attorney at Law, ROOMS 105-106 Manhattan Building.**

# NATIONAL Life Insurance Company

...OF...

## Montpelier, Vermont.

CHARLES DEWEY, President.

JOS. A. De BOER, Secretary and Actuary.

J. G. HOUGHTON, Vice President.

H. M. CUTLER, Treasurer.

ORGANIZED 1848.

### Company

ECONOMICAL, CONSERVATIVE AND  
PRUDENT. \* \* \* \* \*

### Policies...

NEGOTIABLE, INCONTESTABLE, NON-  
FORFEITABLE AND ADJUSTABLE TO  
FUTURE EMERGENCIES.

### R. P. DART,

STATE AGENT FOR IOWA,

505 Youngerman Block.

Des Moines, Iowa.

**WANTED** TWO GOOD SOLICITORS FOR  
WORK IN DES MOINES. \* \* \* \* \*

## JAMES SMITH

### Merchant

### Tailor

\* 206 \*

FIFTH STREET YOUNGERMAN BLOCK

Nau Sophia, bkpr Martin Bros, res 813 2d.

Naylor Anna Miss, bds 944 9th.

Naylor Emma W Miss, clk Fleming Bros, bds 1702 7th.

Naylor Mary E Miss, bds 944 9th.

Naylor Mattie, bds 921 e 12th.

Naylor Mattie A Miss, bds 944 9th.

#### NAYLOR THOMAS,

Wholesale and Retail Grocer 521 Walnut, res 944 9th.

Neafie Caroline, died Dec 6, 1896.

Neafie Frank C, bds 1125 11th.

Neafie Margaret E, clk Younker Bros, bds 1516 Woodland av.

Neafie Wm G, mach, res 743 9th.

Neal Alvin L, lab, bds 713 e so 11th.

Neal Charles F, shoemkr, bds 713 e so 11th.

Neal Emanuel, truckman D M U Ry, res 713 e so 11th.

Neal Nellie, ironer D M Laundry.

Neal Oliver F, ship clk Am Bis & Mnfg Co, res 1535 Linden.

Neal Roscoe O, bds 713 e so 11th.

Neary Kittie Mrs, wks Israel Bros, bds 1207 Locust.

Neeb Amiel H, meats 953 6th av, res 1134 7th.

Neeb Casimer F, meat market 1201 9th, res 1225 14th.

Needham John, night watchman Equitable Bldg, res w s Jefferson, 3 s of Pleasant (Sevastopol).

Needham Julia, weaver C C Woolen Mills, bds w s Center, 2 n of Franklin (Sevastopol).

Needham Mary Miss, bds Thomas Needham.

Needham Thomas, watchman, res w s Center, 2 n of Franklin (Sevastopol).

Needham Thomas J, trav agt A B George & Co, bds Thomas Needham.

Needham Wm A, printer CONAWAY & SHAW, bds Thomas Needham.

Neelen Margaret Miss, dom 840 3d.

Neely Archie, moved to Atlantic, Ia.

Neely Carrie O, bkpr, bds 715 15th.

Neely John, wks Ia Iron and Metal Co, res 519 Scott.

Neely Rev John W, pastor Asbury M E Church, res 1614 e Walnut.

Neely Rawley L, eng Getchell & Martin L and M Co, res 1337 e 6th.

Neely Samuel, retired, res 519 Scott.

Neely Wm W, mach Geiser Mnfg Co, res 423 Hillside av (C H).

Neer Benjamin P, driver BRADSHAW EXPRESS & TRANSFER, res 688 21st.

Neese Perry R, tmstr, res 1432 Fremont.

#### NEESON HENRY,

Saloon, Dealer in Pure Kentucky Bourbon and Rye Whiskies, Moerlein's Cincinnati Beer, Walnut s e cor 3d, res 210 Walnut.

Neff Allen H, switchman C R I & P Ry, res 114 e so 5th.

Negus Elizabeth Miss, bds 1117 Woodland av.

Negus Henry, lab, res 1117 Woodland av.

Negus Roy, wks J J Meyer, bds 1117 Woodland av.

Neidig Clara A Miss, res 1317 e Grand av.

Neidig Ida, dom, Park lane 6 s Grand av.

Neidig Samuel, retired, res 1317 e Grand av.

Neifert Henry, coachman 1439 High.

Neihart Edward J, tmstr White Line Trans Co, res 787 11th.

Neihart Wm E, pressman, bds 787 11th.

Neil Amanda M (wid Robert), bds 1316 Walker.

Neil Wm, cond D M City Ry, res 1316 Walker.

Neiman John N, real est, res 1161 19th.

Nelson Amanda, dom 1602 High.

Nelson Amanda, dom 1915 Grand av.

Nelson Amelia, dom 1344 Capitol av.

Nelson Andrew, lab, res 330 w so 5th.

Nelson Andrew, janitor Rollins Bldg, rms same.

Nelson Andrew, car repairer D M U Ry, res 1217 e 7th.

Nelson Andrew E, tailor, bds 3d and Locust.

Nelson Andrew, Supervisor Polk Polk Co, res Cambridge, Ia.

Nelson Andrew F, porter Lederer Strauss & Co, res 1052 13th.

Nelson Andrew V, pres A V Nelson Co, res 220 e 15th.

Nelson Anna Miss, bds 805 e so 8th.

**JOHN WEBER, JR., WHOLESALE DEALER, PHONE 28.**  
**FERD HEIM BREWING CO., 320 East Fifth Street.**

## SHIRTS TO ORDER.

## WINFIELD TILDEN,

509 MULBERRY STREET.

No more Cracked Edges  
on Collars if You Patronize

# Munger's Laundry

Main Office, 220 3rd.  
Branch Office, 509 Mulberry.

NEL

DES MOINES CITY DIRECTORY.

NEL

437

Nelson Anna, dom, 720 7th.  
Nelson Anna, dom, 1437 Locust.  
Nelson Arthur J, wks Kratzer Car-  
riage Co, res 649 e 2d.  
Nelson August F, miner, res 1315  
Lyon.  
Nelson Augusta bds 1222 e Center.  
Nelson Augusta (dom R Fullerton).  
Nelson Axel B, lab, bds 121 e 13th.  
Nelson A M, sec A V Nelson & Co, res  
220 e 15th.

### NELSON A V, & CO

Andrew V Nelson Pres and Mngr, A  
M Nelson Sec and Treas, Tin and  
Iron Roofing, Guttering, Spouting,  
Chimney Tops, Etc, 600 e Grand av.  
Nelson Bert, bds 24th and Ingersoll av  
Nelson Carl, wks C N W Ry, bds 619  
e 2d.  
Nelson Carl O, bds 200 Maple.  
Nelson Caroline (wid August), res 529  
e so 2d.  
Nelson Charles, miner, res 522 e so 4th.  
Nelson Charles, miner Great Western  
mine bds Searle s of A (Easton  
Place).  
Nelson Charles, wks P J Nelson, bds  
e 15th and Hull av.  
Nelson Charles A, wks J A Lewis, res  
2004 Leyner.  
Nelson Christian, plumber A H Wal-  
ker & Co, res 616 e so 4th.  
Nelson Christine C, res 1222 e Center.  
Nelson Clara, dom, 673 17th.  
Nelson Daniel O, prop Nelson House,  
res same.  
Nelson Edward D, carp, bds. 802  
Maury.  
Nelson Edwin, wks Natl Starch Mnfgr  
Co, res w s Lake av, 2d n English  
(Chesterfield).  
Nelson Enoch, porter D M Drug Co,  
res 1375 e 9th.  
Nelson Eunice, miner, res Park av 4 e  
of Park Av School (S D M).  
Nelson Eva, bds 311 w so 4th.  
Nelson Eva Mrs, removed to Kansas  
City.

## Shannon & Mott Co.,

Make 200 Bbls of Flour each 24 hours.

ASK FOR

S. & M.'s Best or Pride of Des Moines.

15th and Mulberry.

'Phone 480

## IOWA GENERAL AGENCY, THE MUTUAL LIFE INS. CO.

Of New York,

Making largest increase in new business and  
premiums collected in Iowa past four years—  
many companies showing falling off Agents  
wanted, every county.

FLEMING BROS., MANAGERS  
Iowa and Nebraska. 307 Equitable Bldg.

Nelson Ezekiel, res Hillside av 2 w of  
Indianola av (S D M).  
Nelson Frank J, lab, bds Ezekiel Nel-  
son.  
Nelson Frank L, painter, res 32d and  
Clark.  
Nelson Frank O, miner D M Coal &  
Mining Co, res e 14th 1 n of Hull (H  
P).  
Nelson Frank P, brick contr, res 32d  
n w cor State.  
Nelson Fred J, died Jan 26, 1897.  
Nelson George, clk H Larsen, bds 808  
e 6th.  
Nelson George A, trav agt, bds 928  
Clinton av (O P).  
Nelson George T, tmstr, res Arthur  
(Elm) 2d w of Leroy.  
Nelson George W, lab, bds Ezekiel  
Nelson.  
Nelson Gustav, lab, Flint Brick Co,  
bds 206 Maple.  
Nelson Gustav, tailor Chicago Tailor-  
ing Co, res 1222 e Center.  
Nelson Gustave A, bkpr German Sav-  
ings Bank, bds 32d n w cor State.  
Nelson Hannah, died Jan 29, 1897.  
Nelson Hannah Mrs, died May 7, 1897.  
Nelson Hans, res 1104 e 6th.  
Nelson Harry, lab Flint Brick Co.  
Nelson Helene M tchr, bds 844 5th.  
Nelson House, Daniel Nelson prop, 401  
Locust.  
Nelson House Saloon, Daniel Nelson  
prop, 401 e Locust.  
Nelson Ida, Miss, wks M Schultz, 86 e  
Grand av.  
Nelson Jennie Miss, bds 1207 Penn av.  
Nelson Johanna moved to Chicago, Ill.  
Nelson John, died May 16, 1897.  
Nelson John, lab, res 1012 Scott.  
Nelson John, lab, res 1207 Penn av.  
Nelson John, miner Lake Park C & M  
Co, res 659 e 1st.  
Nelson John, retired, res 126 Maple.

**JAMES MAINE, Contractor and Builder**  
In Brick, Stone and Cement. Supt. of all kinds of  
contracting. 119 Fifth Street. Residence 1417 Broadway.  
Des Moines, Iowa.

**DES MOINES AND NORTHWESTERN LAND AND LOAN CO. Phone 659.**  
WRITE FOR CATALOGUE 412 MANHATTAN BUILDING.

## Vegetable, Flower and Grass

# SEEDS

And Everything for the Garden.

### IOWA SEED CO.

813-815  
 LOCUST ST

Nelson John, wks Natl Starch Factory, res Lake av, n w cor English (Ches-terfield).  
 Nelson John, sales agt The Nat Cash Register Co, rms The Tliad.  
 Nelson John E, plumber, res 317 Rac-coon.  
 Nelson John N, wks Kratzer Carriage Co, res 649 e 2d.  
 Nelson John P, miner D M Coal & Mining Co, res e 16th, 3d so of Mes-senger av.  
 Nelson John P, wks Young & Butler, rms 413 Grand av.  
 Nelson Jonathan V, tmstr J H Queal & Co, res 802 Maury.  
 Nelson Joseph E, motorman D M City Ry, res 24th and Jngersoll av.  
 Nelson Julia A, wife Merritt & Bush, res 616 e so 4th.  
 Nelson Lizzie, dom, 1170 6th av.  
 Nelson Louis W, janitor Drake Univer-sity, res 1161 28th.  
 Nelson Louise, bds 32d n w cor State.  
 Nelson Mabel, dom, 517 8th.  
 Nelson Magnus, wks Thos Hatton,  
 Nelson Marie, dom, Penn av, s e cor Euclid.  
 Nelson Martha, dom, 1030 21st.  
 Nelson Martha, dom, 1600 Linden.  
 Nelson Martin, lab, bds 317 Raccoon.  
 Nelson Martin, miner, Eureka Fuel Co, res 1452 Walker.  
 Nelson Martin N, carp, res 613 e so 7th  
 Nelson Martin L (West & Martin), res 1502 Grand av.  
 Nelson Mary, dom, 1530 Arlington av.  
 Nelson Mary Miss, wks Northwestern Suspender Factory, bds 616 e so 4th.  
 Nelson Mary B Mrs, res 121 e 13th.  
 Nelson Nellie Miss, bds w s Lake av, 2d n English (Ches-terfield).  
 Nelson Nels, retiree, res 419 e so 3d.  
 Nelson Nels, tailor, res 841 Penn av.  
 Nelson Nevin N, student, bds 844 5th.  
 Nelson Nicholas G, car rep D M U Ry, res 1216 e 7th.

Nelson N B, clk Harris-Emery Co.  
 Nelson Oscar, lab, rms 200 Maple.  
 Nelson Otto, moved to Australia.  
 Nelson Otto, real est, 601 e Locust, res same.  
 Nelson O, lab C & N W Ry.  
 Nelson Perlinda dom, 1030 21st.  
 Nelson Persana B (wid Charles W), res 844 5th.  
 Nelson Peter J, contr, e 15th and Hull av (H P) res same.  
 Nelson Peter P, mngr H M Hosick & Co, res 1193 12th.  
 Nelson P C, farmer, res Berwick rd, nr Garden Hill School.  
 Nelson Robert, moved to Reno Nevada.  
 Nelson Robert, tmstr Chicago Lumber and Coal Co, res 805 e so 8th.  
 Nelson Samuel, cond C G W Ry, rms 1429 Locust.  
 Nelson Sigrid A Miss, bds 32d n w cor State.  
 Nelson Sophia I, dom, 935 9th.  
 Nelson Susy (wid John R), res e s Jef-ferson (Sevastopol).  
 Nelson Sylvester T, lab D M Brick Mfg Co, res West End, 2d w of Driving Park.  
 Nelson Torri, solr Royal Union Mut Ins Co, res 1606 Des Moines.  
 Nelson Vena, dom, 1726 Woodland av.  
 Nelson Wm, lab, res 516 e so 9th.  
 Nelson Wm A, mattressmkr Schmitt & Henry Mngf Co, res 616 e so 4th.  
 Nequist Daniel, bds 417 Des Moines.  
 Nequist Helen, bds 417 Des Moines.  
 Nequist Olof, miner, res 417 Des Moines.  
 Nesbit Belle Miss, bds 1331 22d.  
 Nesbit Carrol E, photo, res 925 1/2 10th.  
 Nesbit Emma Miss, bds 1204 24th.  
 Nesbit John B, proof reader CONA-WAY & SHAW, bds 1331 22d.  
 Nesbit Lucinda (wid Moses), rms 522 14th.  
 Nesbit Sophronia Miss, rms 522 14th.  
 Neslund Andrew, meats 311 e 5th, res same.  
 Ness Benjamin J, pressman CONA-WAY & SHAW, bds 908 3d.  
 Ness Gertrude, clk Younker Bros, bds 908 3d.  
 Ness Julia, pckr Merritt & Bush, bds 908 3d.  
 Ness Lena (wid John), res 908 3d.  
 Nesshoefer, Elizabeth Miss, bds n s Dean av 1/4 m e Fair Grounds.

**STAR ELECTRIC AND CONSTRUCTION CO.**  
 MANUFACTURERS OF ELECTRIC FANS.  
 ARMATURE WINDING.  
 414 SIXTH AVENUE.  
 TELEPHONE 88.

Nesshoefer Matilda Miss, bds n s Dean av, 1/4 m e Fair Grounds.  
 Nesshoefer Wm C, gdur, n s Dean av 1/4 m e Fair Grounds.  
 Nesting Charles O, clk Hansen Drug Co, res 831 e Des Moines.  
 Nesting Eliza Miss, bkpr Hansen Drug Co, res 831 e Des Moines.  
 Nesting Ingebor (wid Ole), res 831 Des Moines.  
 Nesting Selmer O, bds 831 e Grand av.  
 Nettleton Annie, bndr Wells & Welch, bds 846 6th av.  
 Nettleton Charles, eng Natl Cracker Co, res 846 6th av.  
 Neudermann Nettie Miss, bds 714 High.  
 Neudermann Rose B Miss, bds 714 High.  
 Neudermann Solomon, saloon e Locust s e cor 1st, res 714 High.  
 Neufeld Samuel, agt German American Pub Co, res 1209 Grand av.  
**NEW ENGLAND LOAN & TRUST CO,**  
 (Capital \$875,000) D O Eshbaugh Pres, W W Witmer Vice Pres, W F Bartlett Sec and Treas, E D Samson Attorney, 415-417 Locust. (See back-bone and page 74).  
 New England Syndicate, B D Harris pres, C A Harris V pres, H A Cushman treas, F S Treat sec, proprs The Iliad, Walnut s w cor 8th.  
**NEW HENRY S,**  
 (Holland & New), res 909 4th.  
 New Louise E Miss, bds 909 4th.  
**NEW YORK CLOAK & MILLINERY CO,**  
 Nathan Rosenthal Mngr, 702 Walnut.  
**NEW YORK LIFE INS CO,**  
 Dexter W Corley Cashier, Frank H Graves Agency Supt, 306-311 Young-or-man Blk.  
 New Sedwick Co (The), W C Sedwick pres, J W Heywood treas, C F Clark sec, electric belts, 411 4th.  
 Newberg Charles J (Johnson & New-berg), res 825 e 7th.



Newberry Jennie, tchr, bds n s Dean av, 2d e e 29th.  
 Newberry Stephen E, carp, res n s Dean av, 2d e e 29th.  
 Newburn George W, wks B S Scher-mer horn, res e so 14th n w cor Shaw.  
 Newburn Harry F, clk Blotcky Bros, res 514 7th.  
 Newburn John (McNutt & Newburn), res 3001 Cottage Grove av.  
 Newburn Mahala E (wid F), res 514 7th.  
 Newburn Mary Miss, bds 514 7th.  
 Newby C, wks grist mill, bds Central House.  
 Newby Lindley, carp; res 1414 4th (S D M).  
 Newby Wm, gdnr, res w s Clifton av, nr Clifton Mine (S D M).  
 Newby Wm John, gdnr, bds Wm Newby.  
 Newcomb Edith Miss, bds 1348 Des Moines.  
 Newcomb James M, watchman State Capitol, res 1348 Des Moines.  
 Newcomb John, bds 1348 Des Moines.  
 Newcomb Mary C Miss, bds 1046 6th  
 Newcomb Ophelia L (wid Cornelius), res 1046 6th av.  
 Newcomb Sutton P, trav agt, res 3305 Forest av.  
 Newcomb Virginia, nurse, bds 1046 6th av.  
 Newell Aaron, retired, res n s Railroad bet e so 7th and 8th.  
 Newell Ada L, clk Ia Seed Co, bds 1260 10th.  
 Newell Adnah C, tchr West D M High School.  
 Newell Belle, smstrs L Harbach, bds 100 e 16th.  
 Newell Charles H, wks Diamond Ice Co, res 1113 Fremont.  
**NEWELL ED F,**  
 Furniture 322-324 7th, res 1134 6th av.

**GIPPS BREWING CO.**  
 Headquarters. Wholesale Dealers In Malt Liquors. Family Trade Supplied.  
 Office, 408 Locust St. Phone 36. B. F. Parker, Mgr.

**CAPITAL CITY**  
**Brick and Pipe Co.**  
 J. B. McGORRISK, Pres. J. C. MARDIS, Sec.  
 Manufacturers of Building, Paving and Sewer Brick.  
 General Contractors.  
 SOUTH WEST 12TH. TEL. 541.  
 DES MOINES, IOWA.

**Contractors Steam and Hot Water Heating. Des Moines Plumbing Co.**  
 716 LOCUST STREET. TELEPHONE 511.

# THE NATIONAL MASONIC ACCIDENT ASSOCIATION

R. L. CLARKE, Pres.

SUITE 1, MASONIC TEMPLE. J. A. DOVERMAN, Secy.

440

NEW

R. L. POLK & CO.'S

NIC

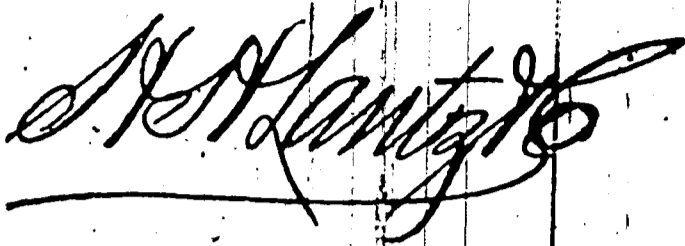

## LIABILITY, ACCIDENT AND STEAM BOILER INSURANCE.

[See page VIII].

200 FIFTH ST.

Newell Edith Miss, bds 1724 7th.  
 Newell Edward W, tmstr, res A n w  
 cor Wilbur (Easton Pl).  
 Newell Fred I, music studio Y M C A  
 Bldg, rms 801 Pleasant.  
 Newell Joseph A, student, res 1717 Ma-  
 ple.  
 Newell Medora, tel opr C G W Ry, bds  
 122 10th.  
 Newell Nellie Miss, bds 1724 7th.  
 Newell Ora E Miss, bds 1260 10th.  
 Newell Otthello, bds 100 e 16th.  
 Newell Thomas N, res 1724 7th.  
 Newell Virgil F, moved to Bassit, Neb.  
 Newell Wayland M, bkpr L Mott, res  
 1260 10th.  
 Newell Wm E, res cor e so 7th and  
 Railroad av.  
 Newis Henry P, clk Risser Dry Goods  
 Co, res 1109 e Walnut.  
 Newland Alfred, moved to Chicago, Ill.  
 Newlen Gustav, furniture 424-426 e Lo-  
 cust, res 1318 e 7th.  
 Newlen Iver G, bkpr Gustav Newlen,  
 bds 1318 e 7th.  
 Newlen Mabel Miss, clk Gustav New-  
 len, bds 1318 e 7th.  
 Newlen Winnie Miss, bds 1318 e 7th.  
 Newlund Charles, painter, res 1120 e  
 7th.  
 Newlund Frank, carb, res 1421 Walker.  
 Newman Alice, clk Pension Office, bds  
 1433 High.  
 Newman Anna M Miss, bds 1433 High.  
 Newman August (Newman Bros), res  
 e s e 28th, 2ds Smith.  
 Newman Bros (August and Charles),  
 brick mfrs e 29th cor Smith.  
 Newman Charles (Newman Bros), res  
 e s e 28th, 1s Smith.  
 Newman Ella N Miss, bds e 12th, s w  
 cor Vine.  
 Newman Eugene, bds 1436 19th.  
 Newman Frank A, clk J D Seeberger,  
 res 214 Walnut.  
 Newman Frank E, clk Lathrop-Rhoads-  
 McCain Co, res 1433 High.

Newman George C, res 716 20th.  
 Newman Jacob J, real est, res 1436  
 19th.  
 Newman John, billiards 826 Walnut,  
 res 1433 High.  
 Newman John, tmstr, res 1214 e Grand  
 av.  
 Newman John, tmstr, res s s e Walnut,  
 2d e 23d.  
 Newman John E, sec Uunderwriters  
 Acc Assn, res 1421 11th.  
 Newman Leslie, clk H Gutman, bds  
 1544 e Walnut.  
 Newman Lottie E, res 416 7th.  
 Newman May, bds 1404 Walker.  
 Newman Minnie Miss, bds e 12th, s w  
 cor Vine.  
 Newman Moses, uphol, res 1609 Lin-  
 den.  
 Newman Mote C, driver Harvey Stack,  
 bds 416 7th.

### NEWMAN M,

Fire Insurance 204 4th, rms 206 same.  
 Newman Nellie E, sec State Geological  
 Survey, res 1433 High.  
 Newman Olive Miss, bds 1214 e Grand  
 av.  
 Newman Oliver P, bds 716 20th.  
 Newman Wellington, clk Harris-Em-  
 ery Co, res 1436 19th.  
 Newman Wm M, res e 12th, s w cor  
 Vine.  
 Newquist Andrew A, miner, res 1318  
 e 14th.  
 Newquist Daniel, miner, bds 417 Des  
 Moines.  
 Newquist Esther Miss, bds 417 Des  
 Moines.  
 Newquist Helen Miss, wks Harry Mil-  
 ler, bds 417 Des Moines.  
 Newquist Olof, retired, res 417 Des  
 Moines.  
 News Bldg, 201 5th.

### NEWS (THE DAILY),

The Des Moines News Co Publr, 201  
 5th, News Bldg. (See right bottom  
 lines and opp).  
 Newsbaum Isaac, tmstr, bds 1336 22d.  
 Newton Alice (c), bkpr Electric Fan  
 Carpet Cleaning Co, rms 28 Rollins  
 Blk.  
 Newton Eli, tmstr, 1421 Maple.  
 Newton Frank W, feed 585 7th, res 587  
 7th.  
 Newton George, lab, res 833 e 4th.  
 Newton James H, lab, res 717 Maple.  
 Newton Lulu, rms 342 Pelton av.  
 Newton Marion, eng, bds 116 6th av.

LIVERY First-Class Livery Stables. HACKS Day or Night. PHONE 771  
 ED CRAWFORD, 325 E. Sixth

DES MOINES CONSERVATORY OF MUSIC, JOHN SINCLAIR, Director

418-418 WALNUT STREET.

CIRCULATION OF  
DES MOINES DAILY NEWSPAPERS  
AS REPORTED IN THE  
AMERICAN NEWSPAPER DIRECTORY FOR 1897.



Daily News	15,019
Leader	9,282
Register *(daily, 7,614, Sunday, 9,840) Average	7,984
Capital	6,203

Reported in 1894.



CIRCULATION OF  
DES MOINES DAILY NEWSPAPERS  
AS REPORTED IN THE  
AMERICAN NEWSPAPER DIRECTORY FOR 1897.



Daily News	15,019
Leader	9,282
Register * (daily, 7,614, Sunday, 9,840) Average	7,984
Capital	6,203

\*Reported in 1894.

# Galvanized Iron Cornices

Furnaces, Slate, Tin and Gravel Roofing.  
Metallic Skylights and Iron Shutters.  
ST. JOHN & BARQUIST, 412 8th St., Des Moines, Iowa.

NEW

DES MOINES CITY DIRECTORY.

NIC

441

Newton Mollie, bds 216 e 4th.  
Newton Nellie Miss, student C C C Col-  
lege, bds 620 e 16th.  
Newton Samuel W, slsmn Pease Bros;  
res 587 7th.  
Neylon Maggie Miss, bds 1013 Vine.  
Neylon Mary (wid James), res 1013  
Vine.  
Neylon Thomas, wks K & W R R, res  
1013 Vine.  
Nicholas Alfred T, wks C R I & P Ry,  
res 117 e 11th.  
Nicholas Frank A, yard clk C R I & P  
Ry, bds 117 e 11th.  
Nicholas Grace Miss, bds 726 e Locust.  
Nicholas John F, clk Balzer & Ryan,  
bds 813 e Market.  
Nicholas Patrick, miner, res 813 e Mar-  
ket.  
Nicholas Robert T, carp, res 617 e Lo-  
cust.  
Nicholas Rosa Miss, drsmkr, bds 813 e  
Market.  
Nicholas Sarah (wid Wm), bds 121 e  
4th.  
Nicholas Wm H, carrier P O, res 726 e  
Locust.  
Nichols Peter, lunch counter 301 w  
so 4th, res same.  
Nichols George C, clk R M S, res 100 e  
15th.  
Nichols Roy H, bds 100 e 15th.  
Nichols Wadsworth, wks J E Allen, bds  
100 e 15th.  
**NICHOLS ALBERT P,**  
(Nichols Roofing Co), res 1536 Brooks.  
Nichols Alfred T, lab, res 1119 Park.  
Nichols Daisy, bds 204 14th.  
Nichols Della, wks Hawkeye Laundry,  
bds 835 3d.  
Nichols Earl, clk Risser Dry Goods Co,  
res 1640 e Walnut.  
Nichols Edith M, bds 2919 Cottage  
Grove av.  
Nichols Frank H, asst sec Northwest-  
ern Life and Sav Co, res 1412 e Wal-  
nut.  
Nichols George M, barber 605 Scott,  
res 603 same.  
Nichols Horatio W, motorman D M  
City Ry, res 1640 e Walnut.  
Nichols James H, pres Ia Flour and Oil  
Co, res 2919 Cottage Grove av.  
Nichols Jean, dom, n w cor 28th and  
Woodland av.  
Nichols John S, printer, res Norris av,  
s w Clifton Heights.  
Nichols John T, tmstr, rms 1008 Cen-  
ter.



Nichols John W, bds 1119 Park.  
Nichols Josephine, dom 1303 6th av.  
Nichols J A R, gdnr, res 35th bet Uni-  
versity and Forest avs.  
Nichols Mabel, wks Natl Starch Mngf  
Co, res 524 e so 7th.  
Nichols Maggie, res 204 14th.  
Nichols Mattie, res Norris av, s w  
Clifton Heights.  
Nichols Maud, wks D M Mills, res 524  
e so 7th.  
Nichols Nettie Miss, bds 210 Walnut.  
**NICHOLS ROOFING CO.**  
(Albert P Nichols), 200 4th. (See  
under Classified Roofers).  
Nichols Sarah (wid Wm), res 121 e 4th.  
Nichols Stella, bds 932 16th.  
Nichols Thomas, lab, bds 1609 e Court  
av.  
Nichols Thomas K, trav agt, res 932  
16th.  
Nichols Wm, eng K & W R R, bds 208  
10th.  
Nichols & Shepard Co, George H Blath-  
rick mngr, threshing machines, e 4th  
cor Vine.  
Nicholson Arthur J, bkpr Standard Oil  
Co, bds 681 18th.  
Nicholson Ethnor, nurse Midland Hos-  
pital, res same.  
Nicholson Ernest, opr W U Tel Co, res  
620 14th.  
Nicholson Florence, nurse Midland  
Hospital, res same.  
Nicholson Frank W, flour 220 2d, res  
1431 9th.  
Nicholson Grace Miss, bds 681 18th.  
Nicholson Minnie Miss, bds 802 e 13th.  
Nicholson Robert V, coll C C Taft Co,  
res 617 Oak Park av (O P).  
Nickle Clarence E, bds 1330 26th.  
Nickle Edward, res 1310 27th.  
Nickle George H, res 1330 26th.  
Nickle Hezekiah J, eng Flint Brick and  
Coal Co, res 10th and Madison (O P).  
Nickle Lenore E, tchr, bds 1330 26th.  
Nickle Leslie J, bds 1330 26th.

**R. S. ANDERSON & CO.,** ESTIMATES GIVEN ON ALL CLASS  
OF MONUMENTAL WORK. **646 East Grand Avenue.**

**RENTAL AGENCY.**  
R. R. McCUTCHEN.

Property for Rent, Rents Collected, Taxes Paid, Fire  
Insurance Written. Youngerman Block. Tel. 336.

442 NIC R. L. POLK & CO.'S NON

**JOHN GRANT, JUNG'S MILWAUKEE BEER, 206 East Fifth Street**  
 WHOLESALE DEALER IN...

**DRAKE UNIVERSITY**  
**DES MOINES, IOWA.**

**COLLEGE:**  
*Letters and Science, Bible, Normal, Law,*  
*Medicine, Pharmacy,*  
*Art, Music, Oratory, Commercial,*  
**SEND FOR CATALOGUE.**  
**WM. BAYARD CRAIG, L. L. D., Chancellor.**

Nickle Lovette Mrs, bds 822 24th.  
 Nickle Orla D, bds 1330 26th.  
 Nickle R Clifford, bds 10th and Madison (O P).  
 Nickle Vira F Miss, wks Northwestern Suspend Co, bds 10th and Madison (O P).  
**NICOLL, THE TAILOR,**  
 W M Price Mngr, 102 Walnut.  
 Nicolle John, bds 1425 Maple.  
 Nicolle John E, wks Natl Starch Mnfg Co, res 1425 Maple.  
 Nicolle May, music tchr, res 1425 Maple.  
 Nidirer Jennie, drsmkr 1426 Walnut, res same.  
 Nidirer Wm, plstr, res 1426 Walnut.  
 Niebel Rev Benjamin H, presiding elder D M District United Evangelical Church, res e 12th cor Morton (G V).  
 Neilsen, see also Nilsen and Nilson.  
 Nielsen Nels S, mngr Ewing & Jewett res Penn av, 2 s of Ovid (Wright's Grove).  
 Nielsen Jens P, lab, bds 1609 Washington.  
 Niendorf Charles, cutter D Goldman, res 1009 K.  
 Niendorf Jennie, drsmkr 1009 K, res same.  
 Nienow Albert H, trav agt, bds 1430 11th.  
 Niet Julia, wks J C Hayes, rms 418 e Locust.  
 Niess Louis W, trav agt Dempster Mnfg Co, res Adair, Ia.  
 Nightingale John R, butcher Wm V McQuaid, res 1220 Mulberry.  
 Nilsen Ellen, drsmkr 440 e Grand av, res same.  
 Nine Christian, retired, res 1309 Capitol av.  
 Nine Rev Lansworth W, bds 1508 4th.  
 Nine Wm F, res 1214 Capitol av.  
 Niskern Edward C, fireman C G W Ry., res 1013 High.  
 Nissly Joseph, C. steward Savery House.

Nistrom Hilda, dom 1175 9th.  
 Nixon Everett S, trav agt, res 3506 2d (H P).  
 Noble Allen, lab, res 413 e so 8th.  
 Noble Edward L (c), waiter, res 208 Chestnut.  
 Noble Ella (wid Samuel), res 316 9th.  
 Noble Fannie Miss, bds 1107 High.  
 Noble Frank, wks White Line Trans Co, bds 316 9th.  
 Noble George, driver W B Wells, res 822 3d.  
 Noble Jessie E, cashier Dawson Hdwe Co, bds 316 9th.  
 Noble J M (painter Shaver Carriage Co, res 710 Clay (S D M).  
 Noble Lucius A, painter, res 913 e Washington av.  
 Noble Wm, moved to Carbondale, Ia.  
 Noel Samuel, bds 1013 Grand av.  
 Noel Samuel W, died June 20, 1897.  
 Noggle Belle Miss, bds 1407 Lyon.  
 Noggle Calvin J, stock buyer, res 1407 Lyon.  
 Noggle Clement E, bds 1407 Lyon.  
 Noggle Florence Miss, bds 1407 Lyon.  
 Noggle Thamer, painter, bds 1407 Lyon.  
 Nohlgren Louis G, lab, res 701 e 2d.  
 Nolan Annie, waiter Wight's Dining Hall, rms 823 Walnut.  
 Nolan Bridget (wid Martin), bds 1122 Mulberry.  
 Nolan Ellen, dom 801 Pleasant.  
 Nolan John, moved to Veleria, Ia.  
 Nolan John, bds 204 11th.  
 Nolan John G, carp, res 1022 12th.  
 Nolan John R, mngr Conroy & Crotty, res 848 4th.  
 Nolan Martin, truckman D M U Ry, res 1122 Mulberry.  
 Nolan Mary (wid P W), res 514 7th.  
 Nolan Perry, lab, res 1631 Des Moines.  
 Nolan Peter, shoemkr 519 e Court av, res same.  
 Nolan Thomas, brkman C & G W Ry, bds Ashland Hotel.  
 Nolan Thomas, wks **STUDEBAKER BROS MFG CO**, res 1532 Maple.  
 Nolan Wm, wks W W Witmer, res 2 w 29th, s s Grand av.  
 Nolan Wm M, bartndr B J Foley, res 1122 Mulberry.  
 Nolan Wm P, farmer, bds 514 7th.  
 Nollen Henry S, asst sec Bankers Life Assn, bds 664 18th.  
 Nonpareil Card Co (E Edgerton, L L Glenn, W G Ashman), printers 115 Grand av.

**CHIROPODIST.**

**GEO. H. STAPLES,**  
 Over 607 Walnut Street.

*Corns, Bunions, Warts and Ingrowing Toe Nails Treated Without Pain . . .*

Noon Deliah (wid Domnick), bds 1014 e Court av.  
 Noonan Michael, wks Dr J B Findley, 1127 21st.  
 Norberg Eugenia, dom 1308 9th.  
 Nordal Andrew, clk M Bruce, bds 852 12th.  
 Nordenson Anton V, res 618 8th.  
 Nordenson Esther, bds 618 8th.  
 Nordgren John, carp, res 1404 e 12th.  
 Nordholm Hans, wks O Lofquist, res 1102 Penn av.  
 Nordine Charles, wks C & N W Ry, res 509 Des Moines.  
 Nordquist John E, wks Prouty-Bowler Soap Co, bds 1448 e Vine.  
 Nordquist Otto P, wks D M Soap Wks, bds 1448 e Vine.  
 Nordquist Peter A, wks L & D M Pkg Co, res 1448 e Vine.  
 Nordstrom Amanda Miss, mlr, bds 114 Shepard.  
 Nordstrom Gustav, carp, res 114 Shepard.  
 Nordstrom Ida Miss, tailoress, bds 114 Shepard.  
 Nordstrom John F, grocer 800 Lyon, res 802 Lyon.  
 Nordstrom Nellie Miss, mlr, bds 114 Shepard.  
 Noreen David, miner, res 611½ e so 5th.  
 Norenbersky Samuel, pdlr, res 641 e Grand av.  
 Norfolk Frederick C, trav agt, res 1023 18th.  
 Norling John H, pump setter 701 e so 7th, res same.  
 Normally Martin, lab, res 1217 Cottage.  
 Normanda Martin, lab, res 1217 Cottage.  
 Normanly Block, 12th s w cor High.  
 Norren Erik, died Dec 13, 1896.  
 Norris Charles E, propr Norris Hand Laundry, 605 Grand av, res same.  
 Norris Charles G, sec Mutual Book Concern, bds 1214 10th.  
 Norris Charles S, clk Kauffman Bros, res Park av s Grand av.  
 Norris David, died Feb 20, 1897.  
 Norris George M, artist, res 1108 High.  
 Norris Gertrude E, opr Ia Tel Co, bds 117 Chestnut.  
 Norris Grant, coll Stone & Son, res 1011 e B.  
 Norris Hallie, moved to Philadelphia.  
 Norris Hand Laundry, C E Norris propr, 605 Grand av.  
 Norris John S Rev, res 1214 10th.

**WEDDING GOODS**  
 CALLING CARDS  
 PROGRAMS, INVITATIONS

**KENYON PTG. & MFG. CO.**

**ACKNOWLEDGED LEADERS**

502 TO 508 LOCUST ST

Norris Mary (wid Thomas M), res 1011 e B.  
 Norris Mary H, stenog Mut Book Concern, bds 1214 10th.  
 Norris Nellie Mrs, dom 1618 8th.  
 Norris Robert O, bds 1214 10th.  
 Norris W Earle, bds Park lane, 6 so Grand av.  
 North American Weekly (The) (branch office), Morgan & Mack, 702 Observatory bldg.  
 North D M High School, cor 8th and State.  
 North Highland Park Land Co, W H Dickinson pres, John Sherman sec, Robert Dickinson treas, 312 Youngerman blk.  
 North Oak Park, w of 6th av n of Oak Park.  
 North Park Cong Church, B St John pastor, 6th av cor Forest av.  
 North Star Ice Co (Gustav Anderson, W E Garlock), office 15th and Forest av.  
**NORTHERN ARTIFICIAL LIMB CO,**  
 Madigan & Pierce Proprs, Artificial Limbs, Truss and Brace Work, 11, 12 and 13 In L & T Bldg. (See under Artificial Limbs.)  
 Northern Frank M Rev, res 1215 23d.  
 Northern Frank Jr, bds 1215 23d.  
 Northern Pacific R R, Geo W Jones dist pass agt, 503 Locust.  
 Northrop Wm S, clk Perkins & Brinsmaid, res 734 20th.  
 Northup Charles N, wks C R I & P Ry, res 12 Valley Junction.  
 Northup W, wks D M Fence Co.  
 Northwestern House, Frank Starzinger propr, 323 e Walnut.  
**NORTHWESTERN LIFE AND SAVINGS CO,**  
 A Reynolds Pres, J H Owen Vice Pres, C C Crowell Sec, F H Nichols Asst Sec, G W Marquardt Treas, 408-412 Observatory Bldg.

**AMERICAN LAUNDRY.**

Best Equipped Plant in the City.  
 Our Work is Superior.  
 We Call for and Deliver Your Work.

407-409 EAST LOCUST ST.  
 PHONE 651.

444

NOR

R. L. POLK & CO.'S

NUT



IOWA'S GREATEST SHOE STOPE  
OUR REGAL SHOES FOR MEN AND WOMEN  
PRICE \$3 & \$4 ALL LATEST STYLES

**NORTHWESTERN LIVERY AND FEED STABLE.**

David Siegel Mngt, 222 e Walnut.

**NORTHWESTERN MUTUAL LIFE INS CO OF MILWAUKEE WIS.,**

L H Bush Spec Loan Agt, 503 Youngerman Blk.

**NORTHWESTERN SAVINGS AND LOAN ASSN,**

G L Godfrey Pres, O H Davidson Vice Pres, C M Chittenden Sec, J M Rockwell Treas, 506-508 Manhattan Bldg.

Northwestern Suspender Co, J W Witmer pres, C C Cooper v pres, A Wirt Cooper sec, W A Cooper treas, 319 Locust.

Norton Anna M, stenog Berryhill & Henry, bds 800 6th av.

**NORTON CHARLES F.**

Drugs 202 e Grand av, res 516 e 5th.

Norton Emma S (wid George), res 1809 9th.

Norton James L, bds 1809 9th.

Norton Mabel Miss, tchr, bds 1809 9th.

Norton Wm M, painter, res 1814 Crocker.

Norwegian Danish M E Church, e 9th s w cor Maple.

Norwegian Zion Church, 610 Des Moines.

Norwood Park, n of Franklin av, n of 16th.

Nossup George, pdlr, res 124 e 6th.

Nourse Achsah S (wid Joseph G), bds 904 5th.

Nourse Charles C (C C & C L Nourse), res Fern Hill farm.

**NOURSE CHARLES O.**

Loan Broker, 01 Ia L & T Bldg, res n e cor Grand av and Clover lane.

Nourse Clinton C, architect 308 Manhattan, bds Fern Hill farm.

Nourse Clinton L (C C & C L Nourse), res 1810 Arlington av.

Nourse C C & C L (Charles C and Clinton L), lawyers 800-1 & 2 Observatory Bldg.

Nourse Leslie M, clk R M S, res 1104 24th.

Nourse Morris A, clk R M S, res 1104 24th.

Nourse Rupert, bds 1110 25th.

Nourse Vinnie R Miss, bds 1104 24th.

Novinger Isaac, carp, res 1446 Walker.

Novinger Wm D, police, res 1448 Walker.

Novita Co The, Mrs M R Flagg mngt, 401 Equitable Bldg.

Nowak Oscar, res 1109 Penn av.

Nowlen Arthur, retirel, res 1364 e 9th.

Nowles Clara C Miss, smstrs, bds 955 25th.

Nowling Wm H, tmstr, res 1210 Day.

Nuernberger John, tchr physical culture, res 628 Maple.

Nugent Alice, smstrs, bds 1407 Grand av.

Nugent Charles, wks D M Brick Mfg Co.

Nugent Effie (wid Philip), res r 313 e Locust.

Nugent James, lawyer 703 Youngerman Blk, res 736 e Walnut.

Nugent James W, lab, res 837 e 4th.

Nugent Rev Joseph E, pastor Church of the Visitation, res 738 e Walnut.

Null Harry, wks Shank Bros, rms 1409 Locust.

Nunamaker Allen E, wks L & D M Pkg Co, res 216 e 15th.

Nunes John C, wks D M Saddlery Co, rms 408 16th.

Nunes Sandy P, wks D M U Ry frt house, bds 1006 2d.

Nunn Adaline (wid Riley), bds 1550 Brooks.

Nunn John H, cond D M City Ry, bds 1550 Brooks.

Nupuf Isadore, moved to N Y City.

Nusbaum Isaac, lab, res 743 21st.

Nusz Thomas A, supt CONAWAY & SHAW, res 735 19th.

Nutt Jefferson, condr C & N W Ry, res 422 e Grand av.

Nutt John L, wagon mkr 633 Des Moines, res 821 Small.

Nutter Alonzo J, moved to Kansas City, Mo.

Nutter Clara, moved to Kansas City, Mo.

M. CHIESA, Sole Agent.



Main Depot, 808 S. Monroe St.  
Storage, 818 Depot  
Telephone 624.



Val Blatz Brewing Co.

OLIVER O. SMITH, Architect,

Over 609 Walnut St., Des Moines, Ia.  
Correspondence Solicited.

**NUTTER HARRY C.**  
Importing Tailor 312 4th, Grand  
Opera House Bldg. (See right top cor-  
ner cards).  
Nutter Wm M, paper hgr, res 414 e Lo-  
cust.  
Nutting Lizzie M Mrs, moved to Cedar  
Falls, Ia.  
**NYE EDWIN A.**  
Managing Editor D M Daily News,  
bds 725 3d.  
Nye Lillian, wks Israel Bros, bds 1300  
Court av.  
Nystrom Ellen, dom 1007 Locust.  
Nyland John, rest 411 e Locust, res  
1440 Des Moines.  
Nyren David, miner, res 611 1/2 e so 5th.  
Nyrop Rev Nelson H, pastor Danish-  
Norwegian M E Church, res 839 Ma-  
ple.  
Nysewander Christian, phys 337 Good  
Bldg, res 513 2d.  
Nysewander Frances, clk J A Nyse-  
wander, bds 1408 9th.  
Nysewander Joseph A, apiarists sup-  
plies 612 Grand av, res 1408 9th.  
Nystrom John, miner, res 931 e 6th.

O'

O'Bleness Wm E, State Commissioner  
of Labor Statistics, State House, res  
830 11th.  
O'Boyle John N, moved to Minneapo-  
lis, Minn.  
O'Boyle Patrick, retired, res 701 Madi-  
son (S D M).  
O'Boyle Patrick Jr, miner, res 701 Mad-  
son (S D M).  
O'Brien Benjamin H, res 20 10th.  
O'Brien Charles, brkmm C G W Ry,  
bds 217 Chestnut.  
O'Brien Daniel H, lab, res 20 10th.  
O'Brien James, retired, res 1323 e 12th.  
O'Brien James, eng C G W Ry, bds 210  
10th.  
O'Brien John, eng D M U Ry, res 918  
Mulberry.  
**O'BRIEN JOHN R.**  
Clk P O, bds 948 10th.  
O'Brien Lawrence, cond C G W Ry,  
res 1089 25th.  
O'Brien Maggie Miss, bds 1323 e 12th.  
O'Brien Margaret, drsmkr 623 Walnut,  
res same.  
O'Brien Mary A Miss, clk The L Tre-  
panier Co, res 1116 Mulberry.  
O'Brien Michael, lab, res n s Hewitt,  
e of e 18th.

IOWA GENERAL AGENCY.

**THE MUTUAL LIFE INSURANCE  
COMPANY OF NEW YORK.**

Making largest increase in new business and  
premiums collected in Iowa in 1895, while many  
leading competitors show a falling off. Good  
Agents Wanted.

**FLEMING BROS.,**

Managers for Iowa.

Rooms No. 307 and 308 Equitable Bldg.

O'Brien Patrick H, insp Western  
Weighing Assn, res 1161 4th.  
O'Brien Peter, res 1116 Mulberry.  
O'Brien Samuel, removed to Ames, Ia.  
O'Brien Thomas, wks L & D M Pkg  
Co, res 423 e so 9th.  
**O'BRIEN TIMOTHY,**  
(T O'Brien & Co), res 948 10th.  
O'Brien T & Co (T O'Brien), contrs 948  
10th.  
**O'BRIEN TIMOTHY J,**  
Asst Mngr R L Polk & Co, bds 948  
10th.  
O'Brien Wm, moved to Osceola, Ia.  
O'Callaghan, see also Callahan.  
O'Callaghan James, saloon 606 Walnut,  
res 132 e Grand av.  
O'Callaghan James Jr, bds 132 e Grand.  
O'Callaghan Robert E, bds 132 e Grand  
av.  
O'Callaghan Susie Miss, bds 132 e  
Grand av.  
O'Connell Anna Miss, bds Logan av,  
s w cor Dexter.  
O'Connell Celig, bds 304 Monroe (S D  
M).  
O'Connell David, clk Younker Bros, res  
304 15th.  
O'Connell Delia M, wks Wells & Welch,  
res 304 Monroe (S D M).  
O'Connell Dennis, res Logan av, s w  
cor Dexter.  
O'Connell John, lab, bds 520 13th.  
O'Connell John, wks C R I & P Ry, res  
1525 e Walnut.  
O'Connell John M, clk R M S, bds 1310  
Walnut.  
O'Connell Katie, wks H Parmelee Lab  
Co, bds 304 Monroe.  
O'Connell Margaret, dom 717 Locust.  
O'Connell Martha, Miss, bds 1310 Wal-  
nut.  
O'Connell Mattie, clk Western Fur Co,  
res 1409 Grand av.  
O'Connell Mary (wid John), res 1409  
Grand av.  
O'Connell Morris, lab, res 502 e so 5th.

THE JENNINGS WALL PAPER CO.

HOUSE PAINTING  
SIGN PAINTING

821 WALNUT  
PHONE 141

513 MULBERRY STREET. Directly  
North County Court House.

State Printing PRINTERS,  
House,  
Conaway & Shaw,

**BEST FROM PUBLISHERS**  
**BOOKS ALL AT**  
**O DES MOINES**  
**O BOOK AND STATIONERY CO.**  
PHONE 59. 514 WALNUT ST.  
**KEEP ALL LATEST**  
**KINDS OF STYLES**  
**STATIONERY.**

O'Connell M John, clk R M S, res 1310 Walnut.  
O'Connell Thomas, canvasser, res 304 Monroe (S D M).  
O'Connell Timothy, tmstr Proctor Coal and Mining Co, res 602 8th.  
O'Connell Wm, tmstr, res 501 e so 5th.  
O'Connor Anna, dom 686 19th.  
O'Connor Anna, bds 423 e so 4th.  
O'Connor Anna, res 101 e so 4th.  
O'Connor Bridget, dom 708 5th.  
O'Connor Bridget (wid Daniel), res Vine bet e 8th and 9th.  
O'Connor Building, 512 Walnut.  
O'Connor John, died March 8, 1897.  
O'Connor Joseph, glazier, bds 101 e so 4th.  
O'Connor Margaret, dom 615 5th.  
O'Connor Mary (wid John), rms 1409 Grand av.  
O'Connor Michael, plstr, res 423 e so 4th.  
O'Connor Michael Jr, bkpr D M Mnfg & Supply Co, res 423 e so 4th.  
O'Connor Nellie Miss, bds 423 e so 4th.  
O'Connor Stephen, plstr E D Janes, res Allen, cor e 4th.  
O'Dea Edward, trav agt, bds 814 e 5th.  
O'Dea Fannie Miss, tchr, bds 814 e 5th.  
O'Dea George, clk Dockstader & Wilkins, bds 812 e 5th.  
O'Dea Susan A Miss, bds 1432 Linden.  
O'Dea Thomas, tinner, res 814 e 5th.  
O'Dell Martha (wid Ole), res 1306 2d (S D M).  
O'Dell Minnie (c), rms 715 Cherry.  
O'Donnell Annie Miss, drsmkr 919 e Market, res same.  
O'Donnell Bernard, res 919 e Market.  
O'Donnell Charles D, pres Western Granite and Marble Co, res 1515 Grand av.  
O'Donnell Charles D Jr, proof reader Kenyon Ptg and Mnfg Co, res 1515 Grand av.  
O'Donnell Daniel, miner, bds Hugh O'Donnell.

O'Donnell Grace, bds 1515 Grand av.  
O'Donnell Henry D, wks Western Granite & Marble Co, bds 1515 Grand av.  
O'Donnell Hugh, miner, res 3½ m s e Winterset bridge.  
O'Donnell Hugh Jr, miner, bds Hugh O'Donnell.  
O'Donnell James C, coll Marquardt Savings Bank, res 1515 Grand av.  
O'Donnell John, lab, res 919 e Market.  
O'Donnell John J, brakmn, bds 919 e Market.  
O'Donnell Katie Miss, wks D M Laundry, bds 919 e Market.  
O'Donnell Lucie, dom Hoyt Sherman.  
O'Donnell Margaret, bds 1515 Grand av.  
O'Donnell Patrick, lab, res 217 e so 10th.  
O'Donnell Patrick, wks D M U Ry, bds St Elmo Hotel.  
O'Donnell Thomas, lab, bds s w ¼ sec 8, Bloomfield twp (S D M).  
O'Donohue Charles, res 1073 6th av.  
O'Donohue Charles Jr, lab, res Crocker Woods.  
O'Donohue John J, painter, res 1073 6th av.  
O'Donohue Margaret Miss, drsmkr, bds 1043 8th.  
O'Donohue Michael, tmstr, bds 1043 8th.  
O'Donohue Thomas E, horseshoer Crawford & Mills, res 612 Clay (S D M).  
O'Garrow Edward, col, res 1929 Center.  
O'Halloran Thomas, foreman D M Mnfg & Supply Co, res 225 e 6th.  
O'Hara Anna, wks Chamberlain Med Co, res 318 Jefferson.  
O'Hara Bridget (wid Patrick), res 318 Jefferson (S D M).  
O'Hara Edward B, real est, res 116 Des Moines.  
O'Hara John R, jeweler, bds 116 Des Moines.  
O'Hara Leo, wks Chamberlain Med Co, res 116 Des Moines.  
O'Hara Lewis E, jeweler 'Guinand-Jones Co, res 116 Des Moines.  
O'Hara Margaret, binder Watters-Talbot Ptg Co, bds 318 Jefferson.  
O'Hara Mary, wks N W Suspender Co, bds 318 Jefferson.  
O'Hara Millard, wks Chamberlain Med Co, bds 116 Des Moines.  
O'Hara Patrick, uphol Schmitt & Henry Mnfg Co, res 318 Jefferson.

UNDERTAKER AND EMBALMER, M. E. Patzig, 317 7th St., 'PHONE 31.

Best Undertaking Service in the City and Expert Lady Embalmer.

O'Hara Wm, jeweler, res 116 Des Moines.  
 O'Hern Catherine, bds 1110 e Court av.  
 O'Hern Daniel, retired, res 1110 e Court av.  
 O'Hern Daniel W, bds 1110 e Court av.  
 O'Hern Edward, lab C & N W Ry, res Capital Park.  
 O'Hern Ella, drsmkr Harris-Emery Co, res 1110 e Court av.  
 O'Hern John E, bds 1110 e Court av.  
 O'Hern Nora, bds 1110 e Court av.  
 O'Hern Timothy J, bds 1110 e Court av.  
 O'Keefe Genevieve, bkpr Patrick & Luthe Co, bds 722 7th.  
 O'Keefe James, wks C R I & P Ry, res 1113 Mulberry.  
 O'Keefe John J, truckman D M U Ry, res 1113 Mulberry.  
 O'Keefe Mary, mlr, bds 722 7th.  
 O'Keefe Sara K C, clk Younker Bros, bds 722 7th.  
 O'Laughlin A, brkmn D M N & W R R, bds Logan House.  
 O'Leary George, fireman C G W Ry, bds Cragan Hotel (S D M).  
 O'Leary Johanna. (wid John), res 716 e 9th.  
 O'Meara Frank J, switchman C R I & P Ry, bds 602 e Court av.  
 O'Meara James E, grocer 320 e so 2d, res 507 e so 4th.  
 O'Meara James T, bds 602 e Court av.  
 O'Meara Nellie Miss, res 602 e Court av.  
 O'Meara Nettie, bds 302 Raccoon.  
 O'Meara Owen, retired, res 302 Raccoon.  
 O'Meara Richard H, clk, bds 602 e Court av.  
 O'Neil David W, barber, bds 1047 5th.  
 O'Neil Bridget J, clk, bds 421 Hartford av (S D M).  
 O'Neil D Horace, clk Simon Clothing Co, bds 971 4th.  
 O'Neil Frank J, bartndr M Ohiesia, res 605 2d.  
 O'Neil John, moved to Ottumwa, Ia.  
 O'Neil Josephine Miss, clk Harris-Emery Co, res 607 7th.  
 O'Neil Wm, foreman Robinson's brick yd, res 106 Jefferson (S D M).  
 O'Neill Dennis W, steam fitter L H Kurz, res 1718 High.  
 O'Neill Frank, lab, res 421 Hartford av (S D M).  
 O'Neill Joseph J, coal miner, res 421 Hartford av (S D M).

J. L. GESSLER, Pres. G. C. VAN GINKEL, Secy

**The Mutual Fire Insurance Company,**

**Home Office, Observatory Bldg.**

No premium Notes are taken. We are purely mutual. Insurance written on business property in towns and cities in Iowa only.

O'Neill Michael, bricklyr, res 1524 Woodland av.  
 O'Neill Richard, sec and treas E H Roche Co, rms The Iliad.  
 O'Rourke Maurice, bartdr Gutman & Hahn, res 619 2d.  
 O'Shay Thomas, died Feb 5, 1897.

**O.**

Oak Grove School, s w 1/4 sec 17 and 24, Bloomfield twp (S D M).  
 Oak Park, w s of 6th av w of H P).  
 Oak Park Evan Church, 6th av bet Seneca and Madison avs (O P).  
 Oak Park Land Co, C C Loomis pres, H Lehman, sec, J G Rounds treas, 312 Youngerman blk.  
 Oakdale District, G W Rhine pres, J B Henshaw sec, C H Martin treas, Jas W Hayman supt, s e cor 30th and University av.  
 Oakland, s of Riverview e of 6th av.  
 Oakland School, 5th s e cor State.  
 Oaks Francis M, molder, res 1534 Brooks.  
 Oaks Mary Mrs, res 1307 28th.  
 Oaks O L, wks Deering Imp Co, bds 707 4th.  
 Obery Dorothy, dom, bds C L Watrous.  
 Oberlin Albert Mrs, res 1302 College av.  
 Obrey Amanda (wid Wm), res 526 e Grand av.  
 Observatory Auditorium, Observatory bldg.  
 Observatory Building, 4th s w cor Locust.  
**ODD FELLOWS ANNUITY ASSN,**  
 Wm Musson P G M, P G R, G Sec, Pres, C H Baker Sec and Mngr, Francis Gensser Treas, 615 Locust.  
 Odd Fellows' Building, 613-615 Locust.  
 Odd Fellow' Cemetery, Center s w cor 21st.  
 Odd Fellows' Grand Lodge and Grand Encampment of Iowa, Wm Musson grand sec and scribe, 615 Locust.

**ROSES** CAPITAL PARK GREENHOUSES. 'Phone 153. Cut Flowers, all Kinds in Season. Floral Work on Short Notice. I W. LOZIER, 1312 E. 13th St.

**PLUMBER.**

**JOHN BURNSIDE,**

605 W. Locust. Equitable Bldg.

**Brass and Iron Goods, Pipe and Fittings, Sewer Pipe.**



**REAL ESTATE,  
FARM LAND.**

**TOWNE & Mc FARLAND,  
220 FIFTH STREET.**

**ODELL ARTHUR M.,**  
Mngr Loan Dept D M & N W Land & Loan Co, bds 1914 8th.

Odell Susan Miss, bds 1723 6th av.

Odell Wm, tmstr, res w s Jefferson, 2 s of Pleasant (Sevastopol).

**ODELL WM E.,**  
Lawyer 46-48 Clapp Blk, res 1723 6th av.

Odenbaugh Wm S, tmstr, bds 1900 20th.

Odiorne Benjamin G, druggist 10th s w cor Locust, res 771 10th.

Oeder Frederick, drugs 1310 e Walnut, res same.

Oelke Frank, ins agt 611 Ia L & T bldg, res 1204 13th.

Office Block, changed to Manhattan bldg.

Ofsanka Adam, tailor, res 615 e so 10th.

Ofterdinger Henry, butcher A Neslund, res 617 e 2d.

Ogburn Granville E, wks Ia Brick Co, res 1909 Francis av.

Ogden Harry M, moved to Denver, Col.

Ogg George F, bkpr Reeves & Co.

Ogilvie George W, sec Polk Co H & T Co, res 814 Prospect boul.

Ogren Lars, lab Mattes, res 113 Des Moines.

Ogren Nels, clk O C Prouty Co, res 455 e so 2d.

Ogren Otto, gdnr J H Windsor.

Ohler Austin N, clk Am Exp Co, res 1313 High.

Okeson Nannie N Miss, bds 922 Charles.

Olander Frank, miner, res 1340 e 12th.

Old Orchard Beach, s of Englewood, n of D M river, w of Saylorville.

Oldfield Frank L, mngr Hawkeye Trans and Storage Co, res 3415 7th (H P).

Oldham Alonzo F, driver White Line Trans Co, res 115 e Court av.

Olds Chauncey, eng D M U Ry, res 829 10th.

Olds Hannah (wid O Frank), bds 829 10th.

Olds Page, propr The Inter State Cycler, res 829 10th.

Oleson, see also Olsen and Olson.

Oleson Alexander, wks Natl Starch Mfg Co, res Smith, s w cor e 28th.

**OLESON CARL L,**  
Mngr The Midland Swedish Publishing Co, res 124 e Grand av.

Oleson Carrie Miss, bds 1016 Lyon.

Oleson Ole, miner, res 1112 Buchanan.

Oleson Ole K, retired, res 1016 Lyon.

Oleson Swan, lab, res 1402 Lyon.

Oliphant Belle, asst Geo W Miller.

Oliphant Charles, paperhgr, res 611 Oak.

Oliphant Elizabeth Miss, tchr, bds 1117 e Court av.

Oliphant Elizabeth M Miss, bds 1117 e Court av.

Oliphant Harry L, butcher L Hast, res 427 e so 3d.

Oliphant Hosea, res 1117 e Court av.

Oliphant Joel, butcher, res 1715 College av.

Oliphant John, trimmer The L Trepanier Co, rms Getchell Blk.

Oliphant Margaret Miss, tchr, bds 1117 e Court av.

Oliphant Mary Miss, tchr, bds 1117 e Court av.

Oliver Charles N (Oliver & Co), res 26th cor Capitol av.

Oliver Edwin R, watchmkr 212 4th, res 1624 Ohio.

Oliver John W, clk Bankers Life Assn, res 914 11th.

Oliver Joseph, wks Ia Ptg Co, res 1810 Bluff.

Oliver Julia A Miss, bds 1624 Ohio.

Oliver Robert, fireman, res e s Oakdale av, nr McGorrisk's brick yard (S D M).

Oliver Sibyl A Miss, bds 1624 Ohio.

Oliver Stephen, foreman C G W Ry, res foot of 12th, nr brick yard (S D M).

**OLIVER & CO,**  
(Charles N Oliver), Real Estate 10 Clapp Blk.

Olmsted August L, trav agt D M Saddle Co, res 1127 Enos.

Olmsted Clarence, res 964 23d.

Olmsted Edson, carp, res 1322 28th.

Olmsted Hamden A, retired, res Park Lane, 1 s Grand av.

**OLMSTED JAMES G,**  
Bentley & Olmsted, res Grand av cor Park Lane.

**Ebersole Hardware Co,** 5 Yrs. Guarantee and Moderate in Price. 425 E. Walnut St. Ia. Tel. 226. Sole Agent for St. Clair Stoves and Ranges, the most perfect manufactured.

TELEPHONES:  
Office, 748.  
Residence, 749.

**M. R. LAIRD,**

**CIVIL AND MINING ENGINEER,**  
320 NINTH STREET.

OLM

DES MOINES CITY DIRECTORY.

OPE

449

Olmsted Jerauld A, capt 9th U S cav-  
alry Adjutant General's Office, bds  
The Iliad.

Olmsted Leander J, farmer, res 964  
23d.

Olmsted Millard, farmer, bds 964 23d.

Olsen see also Olson, Oleson and Olsen.

Olsen Andrew, gdnr, res s e 1/4 sec 32,  
twp 79.

Olsen A Philip, bds Andrew Olsen.

Olsen Charles, agt Met Life Ins Co,  
bds 114 Shepard.

Olsen Emma, dom 1810 Arlington av.

Olsen H Marie Miss, bds Andrew  
Olsen.

Olsen Jennie O, bds Andrew Olsen.

Olsen Louis, tinner Thomas & Back-  
man.

**OLSEN MONRAD J,**

Druggist 513 e Locust, res same. (See  
card Classified Druggists).

Olsen Alice, dom 852 5th.

Olsen Amelia W, artist 323 e 12th, res  
same.

Olsen Andrew, gdnr, res sec 32, twp  
72, r 23 (E D M).

Olsen Andrew, janitor The Iliad, res  
1371 e 9th.

Olsen Andrew, wks Kenyon Ptg and  
Mfg Co, bds 1452 Des Moines.

Olsen Andrew B, paperhgr, bds e 18th,  
n of Washington av.

Olsen Anna (wid Peter), res 1452 Des  
Moines.

Olsen Anna, dom 509 4th.

Olsen Anton, wks Getchell & Martin L  
and M Co, rms 831 e 5th.

Olsen August, driver Buck Bros Co,  
bds 1527 Lyon.

Olsen Carl F, cabmkr Getchell & Mar-  
tin L and M Co, res 700 Filmore.

Olsen Carrie Miss, dom 1250 9th.

Olsen Charles, clk J D Seeberger, res  
224 Des Moines.

Olsen Charles, lab, res 422 e so 3d.

Olsen Frank O, tinner St John & Bar-  
quist, res e 18th, n of Washington  
av.

Olsen Hannah, wks Munger's Laundry,  
bds 1452 Des Moines.

Olsen Henry, wks Flint Brick and Coal  
Co, bds 11th and Madison (O P).

Olsen John, dairyman, res e 18th, n of  
Washington av.

Olsen Lida E, dom 1010 19th.

Olsen Lizzie, dom 835 7th.

Olsen Lizzie, dom 940 9th.

Olsen Martin, carp, bds 301 Mills (H P).

Olsen Mary, dom 665 17th.

**WM. H. SHEPHERD**

**IMPORTING  
TAILOR.....**

**404 LOCUST. Obs. Bldg.**

Olson Mary, dom 684 15th.

Olson Mary Miss, wks J H Cownde  
Glove Co, bds 1452 Des Moines.

Olson Nels, coachman 1706 Arlington  
av.

Olson Nels, lab, res 1424 Lyon.

Olson Nels A, porter W J Pratt Gro  
Co, res 124 e Grand av.

Olson Ole, tailor 1707 Des Moines.

Olson Ole, watchmkr 823 e so 9th, res  
same.

Olson Ole S, painter Buck Bros Co,  
res 1338 Buchanan.

Olson Olof G, res 752 Oak.

Olson Peter, miner, res 1429 Walker.

Olson Peter P, driver Livingston &  
Creswell, res 1117 e 7th.

Olson Richard, baker 438 e Grand av,  
res same.

Olson Samuel, roaster Tone Bros, res  
1501 Des Moines.

Olson Sarah, dom 900 3d.

Olson Severt O, contr 301 Mills, res  
same (H P).

Olson Susan (wid Knute), res 1501 Des  
Moines.

Olson Swan, painter Buck Bros Co, res  
1018 11th.

Olson Swan, miner Flint Brick and  
Coal Co.

Olson Thomas P, coachman 1614 Wood-  
land av.

Olstedt, see Ahlstedt.

Oman Nels J, rdmstr C G W Ry, res  
1307 Grand av.

Omer John, janitor State House, res  
1300 e Grand av.

Omnan Charles, wks C R I & P Ry,  
bds 222 Des Moines.

Opdyke George W, carp State House,  
res 1449 Des Moines.

Opdyke Margaret Miss, clk Blotcky  
Bros, res 1449 Des Moines.

Opdyke Stephen C, plstr, res 1449 Des  
Moines.

Opel Andrew, lab, res 916 Allen.

Opel Christian, wks C R I & P Ry, res  
501 e so 10th.

**THOMAS & BACKMAN, Timmers.**

All Kinds of Sheet Metal, Tin and Galvanized Iron, Gutter and  
Conductor Work a Specialty. 421 E. SIXTH.

**SEND YOUR CARPETS TO**  
R. N. HYDE, Mgr.

**The Electric Fan Carpet Dusting Co.**  
Our process—No Water, No Steam, is superior to all  
others; give us a trial; we guarantee satisfaction.

**120 Grand Ave,  
Phone 793.**

**CATALOGUES,  
RAILROAD,  
INSURANCE,  
COMMERCIAL AND  
SOCIETY PRINTING.**

ALWAYS ON TOP  
A. MILLER PRINTING CO.  
BLANK MAKERS  
BOOK PRINTING  
511 LOCUST ST.  
Most Complete Printing Plant in the City.

Opel Christina, wks. Natl Starch Mfng Co.  
Oppenheim Moses A (Oppenheim & Danenbaum), bds 911 3d.  
Oppenheim Samuel, clk M Adelman, bds 208 Des Moines.  
Oppenheim & Danenbaum (M A Oppenheim, Gus Danenbaum), tailors 203 5th.  
Orange Frederick, cook F Proctor, res 913 Walker.  
Orange Hattie Mrs, clk F Proctor, res 913 Walker.  
Orange James A, painter, res 609 e so 7th.  
Orange John (c) res 1323 Bluff.  
Oransky Harry, clk I Oransky, bds 310 Grand av.  
Oransky Herman H, clk Frankel Clo Co, bds 208 e 2d.  
Oransky Israel, grocer 310 Grand av, res same.  
Oransky Rev Joseph H, res 208 e 2d.  
Oransky Sadie Miss, bds 310 Grand av.  
Orenfeld Oscar, clothing 218 3d, res 829 same.  
Organ Wm R, canvasser Eclipse Install House, bds 510 7th.  
Orick Ella (wid Joseph), rms 719 e Court av.  
Oriel Block, Walnut n e cor 9th.  
Orr Charles A, grocer 1516 6th, res same (S D M).  
Orr Ina Miss, bds 816 Locust.  
Orreil Claude J, clk E L Lawrence, res 407 e 11th.  
Orrell C Jasper, Secd C R I & P Ry, res 407 e 11th.  
Orren Sarah Mrs, res 213 Maple.  
Orris Charles W, circular distributor, res 1601 Des Moines.  
Orris Wm N, tchr, bds 1128 25th.  
Orris Wm W, phys 1202 Walker, res same.  
Ort Peter, wks C C Prouty Co, bds 1417 Walnut.

Orth Alice, waiter Des Moines House, bds same.  
Orth Nettie, smstrs, bds 1006 Grand av.  
Ortlund Augusta (wid Julius), res 1006 e 7th.  
Ortlund Gustav, propr White Star Hand Laundry, res 629 e 2d.  
Orwick Charles A, paper hgr J MacVicar, bds 1208 Laurel.  
Orwick Harry F, bkpr J MacVicar, res 1208 Laurel.  
Orwig Clara B, clk D M Fire Ins Co, bds 1134 21st.  
Orwig Joseph R, clk Parmelee Library Co, res 1134 21st.  
Orwig J Ralph (Iowa Patent Office), bds 1134 21st.  
Orwig Louise H, tchr, bds 1134 21st.  
Orwig Margaret Miss, tchr, bds 1134 21st.  
Orwig Mary G Miss, stenog Merchants and Bankers Ins Co, bds 1134 21st.  
Orwig Rebecca H, clk T G & J R Orwig, bds 1423 Grand av.  
Orwig Reuben G, clk T G & J R Orwig, bds 1134 21st.  
Orwig Thomas G (Iowa Patent Office), res 1210 Pleasant.  
Osborn Albert, wks L Harbach, res 700 Clay (S D M).  
Osborn Allen H, carp, bds e s e 28th, 2d s Dean av.  
Osborn Charles A, cornice mkr, res e Walnut, s w cor 27th.  
Osborn Henrietta (wid John), res e s e 28th, 2d s Dean av.  
Osborn Jane Mrs, res 700 Clay (S D M).  
Osborn Manford N, mess Wells Fargo & Co's Ex, res 3126 3d (H P).  
Osborn Orville W, lab, res 840 Small.  
Ortlund Gustav J, wks White Star Hand Laundry, res 512 e 1st.  
Orton Celia, dom 1713 High.  
Orviss John M, dry goods 1403 6th av, res 1450 8th.  
Oswun Edward S, lab, res 840 Small.  
Ostberg Ellen, dom 822 8th.  
Ostberg Hattie, dom 1428 High.  
Ostberg John E, coachman 534 14th.  
Ostenberg John A, res 600 e North.  
Osterlund Alfred, wks L Bolton & Co, bds 527 e so 2d.  
Osterlund Alma Miss, bds 527 e so 2d.  
Osterlund August C, wks Vulcan Foundry and Machine Wks, bds 527 e so 2d.

GEO. H. LEWIS, Attorney at Law, ROOMS 105-106 Mainman Building.

Osterlund Augusta, dom 664 18th.  
 Osterlund Augusta (wid Gustav), res  
 527 e so 2d.  
 Osterlund Axel, miner Flint Brick and  
 Coal Co.  
 Osborne Wm, brkmn D M U R-R, res  
 1519 6th (S D M).

**OSBORNE D M & CO,**  
 Farm Implements, J N Wilson Agt,  
 113 Court av.

Osborne Elisha H, wks D M Fence Co,  
 res 1008 Scott.

Osborne George L, bds 1008 Crocker.  
 Osborne Harvey J, wks J G Morris, bds  
 1008 Crocker.

Osborne Ida Miss, bds 119 F.

Osborne Jefferson, lab, res 1239 14th.

Osborne Thomas C, eng, res 1008  
 Crocker.

Osburn Elsie W, waiter Sam Pang, rms  
 Court av, bet 1st and 2d.

**OSGOOD SMITH M,**  
 Mngr Studebaker Bros Mnfg Co, res  
 18th, n e cor Center.

Osmun, see also Ozman.

Osterlund Charles, miner Flint Brick  
 and Coal Co, res 415 e so 2d.

Ostermeyer John B, carrier P O, bds  
 1163 2d.

Osterstrom Ida Mrs, cook Home for  
 Friendless Children, bds 2018 High.

Ostling John, res 1334½ e 12th.

Ostrand Axel F, miner, bds 1444 e Vine.

Ostrand John, miner, res 1444 e Vine.

Otis Chauncey D, hotel registers, res  
 1113 Walker.

Otis Genevieve Miss, bds 500 Chestnut.

Otis Harry, bds 720 e 5th.

Otis John M, ins agt 306 Manhattan  
 Bldg, res 500 Chestnut.

Otis Mabel A Miss, tchr, bds 1113  
 Walker.

Otis Wm B, bds 1113 Walker.

Ott Edward A, prof Drake University,  
 res 1318 27th.

Ott Henry, clk, bds 1318 27th.



Otto Julius, carrier P O, res 104 e Court  
 av.

Oungst George, farmer, res n e ¼ sec  
 7, twp 78, r 23.

Our Circle Club (Jewish), Max Shloss  
 treas, 2d floor Rogg Blk.

Outrom Thomas S, moved to Minneapo-  
 lis, Minn.

Overholt Eleanor M, bds 1166 26th.

Overholt Frank, died Dec 7, 1896.

Overman J Arthur, switchman C R I  
 & P Ry, res 600 e North.

Overmier Wm, retired, res 1502 Locust.

Overmier Wm M, res 1502 Locust.

Overton Fernando C, ins agt 1-2 Flynn  
 Blk, res 618 15th.

Overton Fred H, ins agt 1-2 Flynn  
 Blk, res 1605 Washington.

Overton Harry C, loans 521 Walnut,  
 res 1512 Washington (N D M).

Overton Lyman J, died Nov 29, 1896.

Owen George B, office 216 Equitable  
 Bldg, res 1420 9th.

Owen Hattie, bds 812 Small.

Owen Helen E, moved to Chicago, Ill.

Owen John H, v pres Northwestern  
 Life and Sav Co, res Cedar Rapids,  
 Ia.

Owen J Hursh, sec Ia Natl Life Assn,  
 res 908 Charles.

Owen Maude, tchr Lincoln School.

Owen Nellie Miss, stenog, bds 1420 9th.

Owens Charles, lab, res 1047 5th.

Owens Edith Miss, bds 1155 13th.

Owens John H, bkpr D M Natl Bank,  
 res 1046 8th.

Owens John M, real est 103 Ia L & T  
 Bldg, res 1415 High.

Owens Lafayette, car rep D M City  
 Ry, res 1216 Day.

Owens Riley, tmstr, res Bluff, n e cor  
 University av.

Owens Thomas, res 417 w so 6th.

Owens Wm G, supt D M City Ry, res  
 The Hill.

Oxbenger Edward, lab, res 508½ e so  
 2d.

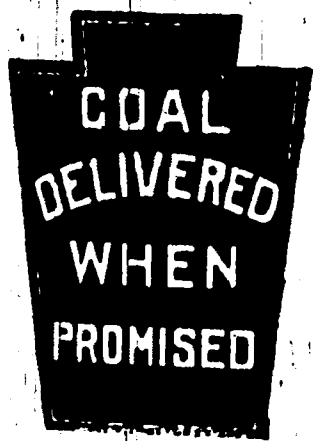

**KEYSTONE  
 COAL CO.,**

Dealers in and  
 Miners of

**CELEBRATED KEYSTONE  
 COAL.**

901 Locust.  
 1211 24th.  
 Mutual Phone 137.  
 Iowa Phone 675.

**KENYON BICYCLE CO., 805 LOCUST STREET,  
 MANUFACTURERS OF BICYCLES  
 AND GENERAL NICKEL PLATERS.**

**J. BARRICK & SON,**

General Roofers, Contractors for Tin, Sheet Iron  
 and Slate Roofing. 911 Walnut St. Phone 542.

**JOHN WEBER, JR. Sole Agent FERGUSON BREWING CO., Kansas City, Mo.**  
 320 EAST FIFTH STREET. 'PHONE 28.

## JAMES SMITH

### Merchant

### Tailor

206 FIFTH STREET YOUNGERMAN BLOCK

Oxberger Frederick, lab, res 508½ e so 2d.  
 Oxberger Irvin, lab, res 508½ e so 2d.  
 Oxberger Susie, res 317 Cherry.  
 Ozmun, see also Osman.  
 Ozmun Eliza (wid Nelson), res Grand av s w cor e 24th.  
 Ozmun Scott, grocer 13th and North (O P), res 1 n of 13th, foot of Douglas av (O.P).

**P**

Pace Elery W, live stock, rms 17 Reinking Blk.  
 Pace Harry, lab, rms 17 Reinking Blk.  
 Pacific Express Co, Ebenezer L Smith agt, 411 Walnut  
 Padden Bertram, lab, bds 7th, s e cor Elm.  
 Padden George F, switchman D M U Ry, res 12 9th.  
 Padden John W, res 216 w so 9th.  
 Padden Justus W, junk, res 7th se cor Elm.  
 Padden Katherine, bds 807 Maury.  
 Padden Patrick, eng D M U Ry, res 807 Maury.  
 Padden Thomas, retired, res 807 Maury.  
 Paddock John, tmstr, bds 1659 Lyon.  
 Page Alonzo R, printer CONAWAY & SHAW, bds 853 9th.

**PAGE CALVIN S.**

Propr Chemical Fire Engine Co 903 Walnut, res 1213 Woodland av. (See page 93).  
 Page Caroline M (wid Egbert S), res 1004 7th.

**PAGE CHARLES N.**

Treas and Mngr Ia Seed Co 613-615 Locust, res 1821 College av.  
 Page Enretta A, moved to San Francisco, Cal.  
 Page Eva C Miss, bds 1321 Harrison av.  
 Page E L Mrs, private school 1213 Woodland av, res same.

Page Frank, trav agt, rms 1026 High.  
 Page Franklin, farmer, res Morningstar Add (H P).  
 Page Fred W, printer Geo A Miller Ptg Co, res 853 9th.  
 Page Harry J, res Kings Row 12th and Woodland av.  
 Page Hattie E (wid Homer R), res 1315 Penn av.  
 Page James H, res Kings Row, 12th and Woodland av.  
 Page James S, wks D M River Boat Co, res 713 Maple.  
 Page Jesse M, printer, bds 1306 2d (S D M).  
 Page John H, eng, res 853 9th.  
 Page L L, wks D M Ice Co.  
 Page Mary (wid John D), res 1306 2d (S D M).  
 Page Maude, milliner, bds 713 Maple.  
 Page Merton H, tchr H P College, bds 3620 3d (H P).

**PAGE M L.**

See Ia Seed Co, res 1821 College av.  
 Page Oliver L, plstr, res 1334 23d.

**PAGE ORANGE A.**

Pres Capital Planing Mill Co, res 1321 Harrison av.  
 Page Schuda (wid Aaron), died April, 1897.  
 Page Wm E, moved to Milwaukee, Wis.  
 Page Woven Wire Fence Co, The Musgrave Co genl agt, 118 w so 2d.  
 Pahre Edward R, clk Carpenter Bros, res same.  
 Pahrson Anna Miss, drsmkr, bds 806 e 6th.  
 Pahrson David, tailor 408 e 5th, res 931 e 6th.  
 Paige Iva, wks D M Tent & Awning Co, bds 1116 22d.  
 Paige John, wks D M Tent and Awning Co, bds 1116 22d.  
 Paige Samuel, retired, res 1116 22d.  
 Paine Charles S, trav agt CONAWAY & SHAW, bds Th Kirkwood  
 Painter Ernest W, res 1344 e Walnut.  
 Painter John C, res 1220 e Walnut.  
 Painter John W, driver Wells Fargo & Co's Ex, res 1334 e Walnut.  
 Painter Joshua C (Painter & Son), res 1344 e Walnut.  
 Painter J C & Son (Joshua C and Orian C), grocers-510 e Walnut.  
 Painter Mabel Miss, bds 1344 e Walnut.  
 Painter Mary J, moved to St Louis, Mo.

**SHIRTS TO ORDER.**

**WINFIELD TILDEN,**  
 509 MULBERRY STREET.

Painter Maude Miss, clk D M Fire Ins Co, bds 1220 e Walnut.  
 Painter Orian C (J C Painter & Son), res 1334 e Walnut.  
 Painter Wm L, retired, bds 1334 e Walnut.  
 Paisley Wm A, res 213 Ridge.  
 Palm Andrew A, miner, res Arthur, cor Edmond.  
 Palma Peter W, g,dnr, 1 e of C & N W R R, s's of Messenger av, res same.  
 Palmer Anna M, state lecturer W C T U, bds 846 19th.  
 Palmer Bert, bds 1391 e 12th.  
 Palmer Blanche Miss, bds 1316 e 9th.  
 Palmer Carrie M, bkpr Keith Furnace Co, bds 1174 Wiley.  
 Palmer Charles, res 1391 e 12th.  
 Palmer Edward L, pass agt A T & S F Ry, 812 Equitable, res Omaha, Neb.  
 Palmer Frederick, farmer, res 520 e 6th.  
 Palmer Harry, lab, bds 1534 Des Moines.  
 Palmer James W, barber G Pottenger, res 212 Des Moines.  
 Palmer Jennie Miss, bds 1623 1st.  
 Palmer Jesse M, wks Tone Bros, bds 1391 e 12th.  
 Palmer John, miner, res 1316 e 9th.  
 Palmer John F, driver Entemprise Bottling V and P Wks.  
 Palmer John S, wks Seth Buttler, bds 9th and Seneca av (O P).  
 Palmer Minnie, bds 1534 Des Moines.  
 Palmer Nellie Miss, bds 1316 e 9th.  
 Palmer O K, trav agt, res 1208 Fremont.  
 Palmer Ralph P, bds 1174 Wiley.  
 Palmer Samuel G, tailor, bds 9th and Seneca av (O P).  
 Palmer Samuel T, cutter, rms 1324 Grand av.  
 Palmer Silas W, porter, res 28 Rollins Bk.  
 Palmer Wm H, retired, res 9th and Seneca av (O P).

5 per cent Debentures and continuous Installment Contracts of  
**THE MUTUAL LIFE INS. CO.**  
 OF NEW YORK.  
*Are models of investment and security. Send name and age and get proposition.*  
 AGENTS WANTED.  
**FLEMING BROS., Managers**  
 IOWA AND NEBRASKA,  
 307 Equitable Bldg.

Palmer Wm S, trav agt, res 1174 Wiley.  
 Palmisano Anthony, pdlr, res 110 6th av.  
 Pancoast John W, mach W P Chase, rms 204 8th.  
 Pang Ah, laundry 619 Mulberry, res same.  
 Pang Charles, bds 619 Mulberry.  
 Pang Sam, chop house 319 4th, res same.  
 Panor Ceva, pawnbroker 321 e 5th, res same.  
 Panor Dora Miss, bds 321 e 5th.  
 Panor Henry, mngr Ceva Panor, res 321 e 5th.  
 Panor Jonas, clk Ceva Panor, bds 321 e 5th.  
 Panor Sollia, clk Ceva Panor, bds 321 e 5th.  
 Parago Robert, eley Marquardt Bk, res 1622 Woodland av.  
 Pardee Clifford, wks C R I & P Ry, bds 212 Hillside av (C H).  
 Pardee Smith, wks C R I & P Ry, res 212 Hillside av (C H).  
 Pardoe Charles E, miner, res sec 32, twp 79, r 23.  
 Paris Maurice, chop house 312 3d, res 406 Center.  
 Parish Hattie (wid Wm), printer Mail and Times, rms 3136 5th (H P).  
 Parish Jefferson, bds n s University av, 1 e of limits.  
 Park Av School, Clifton n w cor Park av (S D M).  
 Park Hessle Miss, bds 1125 Pleasant.  
 Park Ernest S, res 1125 Pleasant.  
 Park George, bds 209 13th.  
 Park Howard G, clk Golden Rule, bds 1125 Pleasant.  
 Park Jennie M Miss, bds 820 18th.  
 Park John Q, res 513 e Locust.  
 Park Lincoln, mach Duplex Typewriter Co, res 911 16th.  
 Park Mary, printer Huffman & Miller, res 209 13th.

**JAMES MAINE, Contractor for all kinds of Cement Work.** 119 EIGHTH ST., IA. DES MOINES, IA.

**USE**

**"PRIDE OF DES MOINES,"**  
 OR  
**"S. & M.'s BEST" FLOUR**  
**SHANNON & MOTT CO.,**

15TH AND MUL BERRY

PHONE 430.

**DES MOINES AND NORTHWESTERN LAND AND LOAN CO. Phone 659.**  
 WRITE FOR CATALOGUE. 412 MANHATTAN BUILDING.

PAR

R. L. POLK & CO.'S

PAR

## BIRDS....



**CANARIES, PARROTS  
 AND ALL KINDS OF  
 FANCY CAGE BIRDS.**

**IOWA SEED CO.**

613-815  
 LOCUST ST.

Park Milton A, ship clk Ia Seed Co, res 1937 Washington av.

Park Nancy D (wid Castanus B), res 820 18th.

Park Samuel, carrier P O, res 209 13th.

Park Sophia G (wid Wm A), res 1125 Pleasant.

Park State Square, bet e Grand av and Capitol av, e 13th and 14th.

Park Wm A, died April 1, 1897.

Park Wm L, clk D M U Ry, res 116 Franklin av.

Parker Addison M, bds 423 e 11th.

Parker Albert C, trav slsmn, res 1306 Lyon.

Parker Alonzo C (Carr & Parker), res 1118 19th.

Parker Anna S, dom James M Parker.

**PARKER BENJAMIN F,**

Mngr Gipps Brewing Co 406 Locust, res 1223 5th. (See left side lines).

Parker Bertha, clk D M Public Library, bds 918 Des Moines.

Parker Bertha B Miss, bds James M Parker.

Parker George H, clk Treasurer Polk Co, res 1930 Arlington av.

Parker Henry W, sec D M Novelty Co, res 1817 8th.

Parker Mrs H W (Williams & Parker), res 1817 8th.

Parker James, dep Auditor Polk Co, rms Turner Bldg.

Parker James A, farmer, res 3 n of Park Av School (S D M).

Parker James M, brickmkr, res 3 n of Park Av School (S D M).

Parker John H, drugs 500 e Walnut, res 918 Des Moines.

Parker John I, clk, bds 1204 Capitol av.

**PARKER JOHN N.**

Mngr J H Queal & Co, bds Savery House.

Parker J Guy, tnstr, bds 1826 Neiman av.

Parker Lucy A, stenog Ia Sav and L Assn, bds 1930 Arlington av.

Parker Michael, res 907 Maple.

Parker Mira L (wid Wm H), bds 1930 Arlington av.

Parker Melvin P, lab, res 2d e s s Grand av 38th.

Parker Walter E, bds 907 Maple.

Parker Wm H, fruit grower, res 1 n of Park Av School (S D M).

Parker Wm J, grocer 1350 Des Moines, res same.

Parker Wm N, res 1204 Capitol av.

Parker Wm S, clk Pension Office.

Parker Wm S, trav agt R Marks.

**PARKHILL ALBERT H,**

Bicycles and Bicycle Repairing, Bicycle Sundries. New renting Wheels a Specialty. 618 e Grand av, res same.

Parkhill Alexander R, motorman D M City Ry, res 1540 Des Moines.

Parkhill Harry, repairer A H Parkhill, bds 618 e Grand av.

Parkhill Mary, bds 1540 Des Moines.

Parkhurst Alfred A, res 621 e 12th.

Parkhurst Daniel S, trav agt, res 1327 9th.

Parkhurst Frank E, driver Charles Hewitt, res 1216 Buchanan.

Parkhurst Jacob W, street com, res 719 e 12th.

Parks Alexander, lab, res 519 Hartford av (S D M).

Parks Dallas B (Dr J F Glaze & Co), res 520 Walnut.

Parks George W, bds 2416 Kingman av.

Parks Samuel E, fireman No 6, res 421 Hillside av (S D M).

Parlman Addie O Mrs, drsmkr, res 984 23d.

Parlman Charles H, city fireman, res 984 23d.

Parlman Francis B, tchr, bds 984 23d.

Parlin Charles W, trav slsmn, res 1436 6th av.

Parlin Oscar, lab, res 1719 Des Moines.

Parlin Porter H F, artist rms 9 Pitcairn Bldg, res same.

Parlin & Orendorff Co, Cruzan & Co agts, agricultural Impl 104 5th.

Parmelee Emmett, elev State House, bds 405 e 11th.

Parmelee Esther, moved to Muscatine, Ia.

Parmelee Irving, bds 405 e 11th.

Parmelee Irving L, clk Wm Hoffman, res 1450 8th.

Parmelee James, trav agt, res 405 e 11th.

**STAR ELECTRIC AND CONSTRUCTION CO.** MANUFACTURERS OF ELECTRIC FANS. ARMATURE WINDING. 414 SIXTH AVENUE. TELEPHONE 89.

Send your  
Laundry to

# HARRY MILLER'S LAUNDRY

211-213 9th  
Tel. 718.

PAR

DES MOINES CITY DIRECTORY.

PAT

455

**PARMELEE HOYT P.**  
Propr. H Parmelee Library Co, res  
622 10th.

**PARMELEE H. LIBRARY CO.**  
H P Parmelee Propr, Book Binders  
and Mnfrs of Traveling Libraries  
1109-1110-1111 Walnut.

Parmenter Frederick N, driver Chase  
Bros, bds 842 10th.

Parmenter Frederick H, v pres Dale-  
Goodwin Press Brick Co, res 1511 5th.

Parmenter Horace A, retired, bds 1511  
5th.

Parmenter Martha (wid Nathan), res  
842 10th.

Parmen Carl, trav agt, res 1208 Fre-  
mont.

Parmen Julia (c), bds 318 w so 4th.

Parriott Adam H, fruit grower, res e  
so 30th, 1 s of Woodlawn School.

Parriott Robert P, student Dr L School-  
er, rms 752 16th.

Parrish Calvin D, trav agt, res 907  
Grove.

Parrish Charles, clk Munger's Euro-  
pean Hotel, rms same.

Parrish Frederick, wks D M Ice Co.

Parrish James L (Dowell & Parrish),  
res 1226 5th.

Parrish Maybell Miss, bds Arthur  
(Elm), 1 w of LeRoy.

Parrish Wm W, lab, res Arthur (Elm),  
1 w of LeRoy.

Parrott Alfred C, bds e s Montgomery  
(Easton Pl).

Parrott Fannie, dom 1015 Pleasant.

Parrott Matt, Lieut Governor of Iowa,  
res Waterloo, Ia.

Parrott Robert, lawyer 333 e 5th, res  
e s Montgomery (Easton Pl).

Parry Block, 701-711 Walnut.

Parsonage Edward E, genl agt Monri-  
son Mnfgr Co, res Aborn House.

Parsons C Howard, v pres W R Par-  
sons & Sons Co, res 1113 e Walnut.

Parsons David, tailor, res 931 e 6th.

Parsons Edith P (wid Harold K), bds  
827 7th.



Parsons Harry E, sec W R Parsons &  
Sons Co, res 1559 e Court av.

Parsons Lee T, jeweler A Johnson, bds  
1447 Des Moines.

Parsons Louis C, bds 200 8th.

Parsons Mary A (wid Thomas T), res  
1447 Des Moines.

Parsons Otto T, wks Ia Ptg Co, bds  
1447 Des Moines.

Parsons Paul B, clk, rms 1012 Center.

Parsons Wm L, rms 1014 Center.

Parsons Wm R, pres W R Parsons &  
Sons Co, res 1559 Court av.

Parsons W R & Sons Co, W R Parsons  
pres, C H Parsons v pres and treas,  
H E Parsons sec, architects 317 e 5th.

Parvin Edith C, tchr, bds 1720 11th.

Parvin Elizabeth (wid Wm C), res  
1720 11th.

Parvin Hamilton, bds 1720 11th.

Parvin Hattie Mrs, dom, 1717 10th.

Parvin Wm, painter, bds 1408 Grand  
av.

**PASCHAL FRANKLIN W.**  
(Powell & Paschal), res 826 18th.

Paschal Hettie A, prin Garden Hill  
Scholl, res Easton boul, 1 e of Wil-  
bur.

Paschal Laura, tchr D M High School,  
res 721 16th.

Pashan Charles C, lab, res 1022 B.

Pashong Peter B, undertaker L J  
**WELLS**, res 814 Locust.

Passy Frank, res 402 w so 6th.

Patchen Frank, mach D M Mnfgr &  
Supply Co.

Patchen George Mrs, died March 21,  
1897.

Patchin Robert, bds 1223 6th av.

**PATHIN ROBERT A.**  
Physician and Surgeon over 604 Wal-  
nut, Tel 108, res 1223 6th av, Tel 140.

**PATEK CIGAR CO.**  
G J Patek Mngr, 37 Clapp Blk.

**GIPPS BREWING CO.**  
Headquarters, Wholesale Dealers in Malt Liquors, Family Trade Supplied.  
Office, 408 Locust St. Phone 33. B. F. Parker, Mgr.

## CAPITAL CITY

# Brick and Pipe Co

J. B. McGORRISK, Pres. J. C. MARDIS, Sec.  
Manufacturers of Building Paving and Sewer Brick  
General Contractors.

SOUTH WEST 12TH TEL. 541  
DES MOINES. - IOWA.

**Des Moines Plumbing Co.** Special Attention given to Jobbing  
716 LOCUST ST. TELEPHONE 511.



# THE NATIONAL MASONIC ACCIDENT ASSOCIATION

R. L. CLARKE, Prest.

SUITE 1, MASONIC TEMPLE. J. A. DOVERMAN, Secy.

456

PAT

R. L. POLK & CO.'S

PAT



## PLATE GLASS INSURANCE.

Business written in any part of the state.

[See page VIII].

200 FIFTH ST.

### PATEK GUSTAV J.

Mngr Patek Cigar Co 37 Clapp Blk, res 2003 Center.

Patrick Bessie Miss, bds 659 17th.

Patrick Charles, bds 659 17th.

Patrick Florence, clk Pension Office, bds 932 15th.

Patrick James P, pres Patrick & Luthe Co, res 659 17th.

Patrick Mabel A Miss, bds 932 15th.

Patrick James W, livery stable 515-517 e Grand av, rms 335 e 5th.

Patrick John, retired, res 1324 e 13th.

Patrick Marion, bds 932 15th.

Patrick Rolfe S, treas Patrick & Luthe Co, bds 1015 Pleasant.

Patrick Walter H, natorial clk executive dept State House, res 932 15th.

Patrick Wm, bds 1325 e Grand av.

### PATRICK & LUTHE CO,

James P Patrick Pres, F Henry Luthe Sec, Wholesale Hardware 200-202-204 Walnut.

Patt Alfred L, wks Ewing & Jewett, res 520 14th.

Patt Bertha L, telir, bds 520 14th.

Patt Carrie I Miss, bds 520 14th.

Patt Fred M, desp C R I & P Ry, res 522 14th.

Pattee Cains C, clk W A Edwards, bds 1416 Locust.

Pattee David, res 205 10th.

Pattee Dora, clk Mayer Co, res 205 10th.

Pattee Sarah A Mrs, drsmkr 205 10th, res same.

### PATTEE WALTER J.

Mngr W A Edwards, res 1416 Locust.

Pattee Wm W, mngr Kirkwood Cigar Store, res 950 7th.

Patten, see also Patton.

Patten Henry M, asst cashier Capital City State Bank.

Patten Horace A, painter, res s s Meek, 2d e of e 28th.

Patterson Aaron, trav agt, res 1629 7th.

Patterson Alexander, trav agt, res 1239 25th.

Patterson Andrew, wks L Harbach, res 1029 e 7th.

Patterson Andrew J, pastor United Brethren Church, Bagley Ia, res 3124 5th (H P).

Patterson Anna Miss, bds 847 5th.

Patterson Anna E Miss, bds 826 24th.

Patterson Arthur W, bds 826 24th.

Patterson Blaine H, lab, bds e s Beaver av, 3 n of Hickman av.

Patterson Bradley M, poultry, bds 30th Terrace rd.

Patterson Clem F, bkpr J Livingston, res 708 Locust.

Patterson David A, sol, res 110 Locust.

Patterson David B, gdnr, res e s Beaver av, 3 n of Hickman av.

Patterson Ella M Mrs, res 3022 4th (H P).

Patterson Emma F (wid H S), res 816 High.

Patterson Eva Miss, bds 818 e 5th.

Patterson Flavius J, carp, res 826 24th.

Patterson Frank W, res 603 e 12th.

Patterson George, tchr, res 818 e 5th.

Patterson George A, carp, res 1731 Lyon.

Patterson George A, painter, res 6th and Douglas av (O P).

Patterson George, lab Flint Brick Co.

Patterson Harry O (Hill Pharmacy The), res 1415 High.

Patterson Henry C, janitor Walnut Hill Scholl, bds s s Grand av, w Walnut Hill School.

Patterson Homer J, wks Flint Brick & Coal Co, res 8th bet Douglas and Seneca aw (O P).

Patterson Inez Miss, bds e s Beaver av, 3 n of Hickman av.

Patterson James B, tailor 609 Walnut, res 1104 26th.

**PATTERSON JOHN G.**

Justice of the Peace 326 e 5th, res 825 12th.

Patterson John W, res s w 1/4 n w 1/4 sec 28, twp 79, r 24.

Patterson Judson A, clk, bds 826 24th.

Patterson Lemuel S, res 847 5th.

Patterson Lulu B, res s w 1/4 n w 1/4 sec 28, twp 79, r 24.

Patterson May Miss, bds 847 5th.

**PATTERSON M F.**

Oculist and Aurist 600 Walnut, res 822 5th.

Patterson M F. A E Draper mngr, dental supplies 217 5th.

LIVERY First-Class Livery Stables. Hacks Day or Night. PHONE 771 ED. CRAWFORD, 325 E. Sixth.

**DES MOINES CONSERVATORY OF MUSIC, 416 and 418 Walnut Street**  
FINEST CONSERVATORY IN THE STATE.

# Galvanized Iron Cornices

Furnaces, Slate, Tin and Gravel Roofing.  
Metallic Skylights and Iron Shutters.  
ST. JOHN & BARCLIST, 412 8th St., Des Moines, Iowa.

PAT

DES MOINES CITY DIRECTORY.

PAY

457

Patterson Nellie Miss, res. 1629 7th.  
Patterson Printery The, W E Patter-  
son Propr, 407 Walnut.  
Patterson Ralph W, bds 1315 15th.  
Patterson Ransom, wks Flint Brick  
and Coal Co, bds 8th bet Douglas and  
Seneca avs (O P).  
Patterson Rebecca (wid Hezekiah), res  
1182 2d.  
Patterson Robert C, wks Flint Brick  
and Coal Co, bds 8th bet Douglas and  
Seneca avs (O P).  
Patterson Roy, wks Flint Brick and  
Coal Co, res w of 6th, nr city limits  
(O P).  
Patterson Selanah R (wid George W),  
res 1315 15th.  
Patterson Willard H Rev, pastor Unit-  
ed Presbyterian Church, res 515 Cen-  
ter.  
Patterson Wm, mnfr, res s s Grand av,  
nr Walnut Hill School.  
Patterson Wm, wks L & D M Pkg Co,  
res 1931 e Walnut..  
Patterson Wm E, Patterson Printery  
407 Walnut, res 1011 Crocker.  
Patterson Winnetta Miss, artist, bds  
1315 15th.  
Patti Charles W, lab J W Patrick, res  
12th and Polk.  
Patti Mary A (wid Isaac), res 1536 30th.  
Patti Paul V (Preston & Patti), rms  
510 Walnut.  
Pattison Madge Miss, stenog C R I &  
P Ry, res 1108 Pleasant.  
Patton, see also Patten.  
Patton Ada B (wid Alexander), res 822  
8th.  
Patton Daniel T, clk Bentley & Olm-  
sted, res 1535 7th.  
Patton David L, baggageman C R I &  
P Ry, res 1352 e Grand av.  
Patton Etta, clk, rms 750 10th.  
Patton Frank G, dairy, w s Clifton av,  
nr Proctor Mine (S D M), res same.  
Patton Harry D, copy holder CONA-  
WAY & SHAW, bds 713 3d.  
Patton Jefferson H, dentist 611 Wal-  
nut, res 740 17th.  
**PATTON JOHN N.**  
Wholesale and Retail Coal, Lime, Ce-  
ment and Builders' Materials, e Court  
av cor 4th, res 740 17th.  
Patton Maria, bds 308 Pelton av.  
Patty Charles W, wks J W Patrick, res  
1351 e 12th.  
**PATZIG FLORA A.**  
Lady Embalmer M E Patzig, bds 918  
3d.



**PATZIG E LOUIS,**  
Mngr M E Patzig, res 918 3d.  
Patzig Margaret, clk Lederer Strauss  
& Co, res 918 3d.  
**PATZIG M E.**  
Undertaking Embalming and Picture  
Framing 317 7th, res 918 3d. (See  
left bottom lines and Classified Un-  
dertakers).  
Patzig Ora C Miss, bds 918 3d.  
Paul Andrew R, tray agt, res 1526  
Woodland av.  
Paul Clarence B, chf phys Brotherhood  
of American Yeomen, res 1621 Bluff.  
Paul Conrad, cigars Kirkwood House,  
res 601 2d.  
Paul Daniel, lab, res 311 Monroe (S D  
M).  
Paul Frank M, clk H R Reynolds &  
Co, res 614 e 9th.  
Paul Georgia E Miss, bds 1526 Wood-  
land av.  
Paul Gustav G, carp, res 1416 8th.  
Paul James, coal operator, res 1313 7th,  
(S D M).  
Paul James J, barber, res s s 7th, 1st  
w of Clay (S D M).  
Paul Peter, grocer 522 Elm, res same.  
Paulson Christopher, car insp C R I &  
P Ry, res 1432 e Court av.  
Paulson John W, carp, res 939 20th.  
Paulson Nels, wks Flint Brick and Coal  
Co, bds 11th and Madison (O P).  
Paxton Lena, dom 1169 22d.  
Payne Bridget (wid George), res 814  
Pleasant.  
**PAYNE JOHN H.**  
Blacksmith and Horseshoer 314 e 2d,  
res 720 e Walnut.  
Payne John J, real est, res 827 7th.  
Payne Lewis (c), porter G Conradi, res  
1057 Park.  
Payson Magnus, tchr, res 409 e Locust.  
Payton Etta M Miss, bds 750 9th.  
Payton Wm E, wks Duplex Typewriter  
Co, res 802 e 9th.

R. S. ANDERSON & CO., MONUMENTS, 646 East Grand Avenue.

**RENTAL AGENCY.**  
R. R. McCUTCHEN.

Property for Rent, Rents Collected, Taxes Paid, Fire  
Insurance Written. Youngerman Block. Tel. 338.

**JOHN GRANT, Wholesale Dealer, 206 EAST FIFTH STREET. JUNG'S MILWAUKEE BEER.**

**DRAKE UNIVERSITY**

DES MOINES, IOWA.

*Best Location. Beautiful Campus. Fine Equipment.*

Sixteen Years of Remarkable Growth.

Ten Colleges. See Our Catalogue.

WM. BAYARD CRAIG, L. L. D., CHANCELLOR.

Dayton Wm W, hairy, Delaware av, res same (Easton Pl).

Dea Mary A, drsnkr 303 e Walnut, res same.

Peacher Michael grocer 300 w so 5th, bds same.

Peacock John, wks D M Brick Mnfg Co, res 31st s C R I & P Ry.

Peak Dudley O, photog 417 Walnut, res 906 6th av.

Peak George B, pres Central Life Assu Society of the U S, res 25th, n e cor Forest av.

Pearl Ella Miss, res 1311 Locust.

Pearl May, dishwasher Hotel National, bds same.

Pearl Henry (c), porter Kirkwood House, res 506 Elm.

Pearsall Addie Miss, bds 1104 Locust.

Pearsall Alice Miss, wks The Pearsall Mnfg Co, bds 1104 Locust.

Pearsall Cyrus A, pres The Pearsall Mnfg Co, res 1104 Locust.

**PEARSALL GEORGE E,**  
 Cashier Citizens National Bank and State Savings Bank, res 1720 Arlington.

Pearsall Glen C Miss, stenog W A McCord, bds 1104 Locust.

Pearsall Ida Miss, bds 1104 Locust.

Pearsall Mnfg Co The, C A Pearsall pres, J L DeLong, sec and treas, flavoring extracts 203 2d.

Pearson, see also Pierson.

Pearson Agnes B Miss, bds 1340 8th.

Pearson Albert B, wks C E Rayson, res Oak Cottage, Jefferson and Bluff.

Pearson Andrew, eng D M Water Co, bds 611 e so 7th.

Pearson Benjamin, wks Natl Starch Mnfg Co, res n s English, 3d w Eshbaugh av (Chesterfield).

Pearson Elizabeth, mis 1102 High.

Pearson Ellen M Mrs (wid John M), res 1340 8th.

Pearson Gus, wks D M Water Co, res 611 e so 7th.

Pearson Hannah, dom 1531 High.

Pearson Ira N Rev, bds Central House.

Pearson I Emeory, res 12th, s w cor High.

Pearson James E, wks Stone & Son, res 208 e Court av.

Pearson James S, wks Capital Planing Mill Co, res 3221 2d (H P).

Pearson Jennie, dom 810 e Grand av.

Pearson J Ellsworth, supt fire and police alarm, bds Hotel National.

Pearson Lewis, propr Central House 208 e Court av, res same.

Pearson Oliver E, photog, res 740 e Walnut.

Pearson Oscar H, wks Daily Ia Capital, res 801 Allen.

Pearson Peter, janitor Equitable Bldg, res 1022 11th.

Pearson Robert O, clk McVey & McVey, res 1027 High.

Pearson Susie Mrs, photog 528 e Locust, res 740 e Walnut.

Pearson Victor, coachman, bds 840 8th.

Pearson Wm, lab, bds 86 e Grand av.

Pearson Wm W, phys 417 Equitable Bldg, res 1340 8th.

Pease Albert, bds 1507 7th.

**PEASE BROS,**  
 (George A and James S), Wholesale Hay, 813-815 Cherry.

Pease Charles A, miner, res nr Oak Park Mine (O P).

Pease Charles A Jr, miner, res Keystone Mine No 1, w of n 20th.

Pease Eugene C (E C and F F Pease), res 725 Lyon.

Pease Eugene C, real est 502 e Locust, res 911 Des Moines.

Pease E C & F F (Eugene C and Frederick F), proprs Hawkeye Hat Factory 323 Locust.

Pease Frank, bds 725 Lyon.

Pease Frederick F (E C & F F Pease), res 725 Lybn.

Pease Frederick H, bds 1507 7th.

**PEASE GEORGE A,**  
 (Pease Bros), res 1344 7th.

Pease Grace G, stenog Pease Bros, res 1344 7th.

Pease Granville A, mech, res 1314 Walker.

Pease Hattie J (wid Charles C), res 1525 Walker.

**PEASE JAMES S,**  
 (Pease Bros), res 1507 7th.

Pease J Albert, cashier Pease Bros, res 1507 7th.

# UNDERTAKING. L. J. WELLS, 815 Locust Street, Finest Funeral Furnishings and Carriages in the City.

PEA

DES MOINES CITY DIRECTORY.

PEI

479

Pease Lloyd V, wks Duplex Typewriter Co, bds 1314 Walker.  
 Pease Martha J, milliner, res 911 Des Moines.  
 Pease Milan A, wks Duplex Typewriter Co, bds 1314 Walker.  
 Pease Wm S, bds 1507 7th.  
 Peasley Oliver H, feed yard and city weigher 611 Des Moines, res 608 same.  
 Peat Ernest, wks E McNamara, bds 1804 Woodland av.  
 Peat Thomas, foreman C C Woolen Mills, res 1802 Woodland av.  
 Peck August, lab, res 613 e so 5th.  
 Peck Charles, wks Kratzer Carriage Co, res 609 e so 5th.  
 Peck Clarence S, clk E W Peck, bds 1057 12th.  
 Peck Edward W, res 4th, s w cor Locust.  
 Peck Elijah W, grocer 12th ne cor Laurel, res 1057 12th.  
 Peck Frederick, lab W Priebe, res 611 e so 5th.  
 Peck George E, clk Crystal Oil Co, res 943 14th.  
 Peck Gottfried, brndr, res 611 e so 5th.  
 Peck John R, wks D M Incubator Co, res 1147 26th.  
 Peck Marie, stripper F W Youngerman, bds 609 e so 5th.  
 Peck Rachel (wid Joseph), res w s Montgomery (Easton Pl).  
 Peck Seth, wagon mkr 773 9th, res 1144 12th.  
 Pedersen, see also Petersen and Peterson.  
 Pedersen Andrew, carp, res 1408 Maple.  
 Pedersen Andrew, foreman J H Queal & Co, res 26th, nr Hickman av.  
 Pedersen Christopher W, meats, res 1437 Buchanan.  
 Pedersen Fred, bds 930 11th.  
 Pedersen Helga Mrs, res 1406 Buchanan.  
 Pederson James, res 930 11th.  
 Pederson Jens C, moved to Minn.  
 Pederson John J, lumber, res 930 11th.  
 Pedersen Julia Miss, tchr Emerson School, bds 1408 Maple.  
 Pedersen Laura M, stenog King-Richardson Pub Co, bds 1408 Maple.  
 Pedersen Lillie, stenog The Bartholomew Co, res 1408 Maple.  
 Pederson Mamie, bds 930 11th.  
 Peil Annie (wid James), res 207 Jefferson (S D M).

**W**EDDING GOODS  
 CALLING CARDS  
 PROGRAMS, INVITATIONS

**KENYON PTG. & MFG. CO.**

ACKNOWLEDGED  
 LEADERS

502 TO 508 LOCUST ST

Peel Frank, wks D M Incubator Co, res 638 e 2d.  
 Peel James, wks D M City Ry, res 206 Monroe (S D M).  
 Peel John, electr, res 1110 2d (S D M).  
 Peel John J, tmstr D M City Ry, res 207 Jefferson (S D M).  
 Peel Julia, burler C C Woolen Mills, res 207 Jefferson (S D M).  
 Peel Kate, weaver C C Woolen Mills, bds 207 Jefferson (S D M).  
 Peel Michael, miner, bds 207 Jefferson (S D M).  
 Peel Minnie Miss, bds 638 e 2d.  
 Peel Otto, trav agt, res 1410 Lyon.  
 Peel Patrick, bricklyr, res Bloomfield av (C H).  
 Peel Victor R, fireman Hook and Ladder No 2, res 1383 Penn av.  
 Pefley Fonso K, bds Cottage 2 e 13th.  
 Peggs Jeremiah F, painter, res 1022 Grand av.  
 Peggs John S, musician, res 1022 Grand av.  
 Peggs Martha (wid David), res 1022 Grand av.  
 Pehrs Detlef, lab, res 1200 Scott.  
 Peier Joseph, wks D M Ice Co.  
 Peifer John P, finisher C C Woolen Mills, res 801 Park.  
 Peifer Wm, electr, bds 801 Park.  
 Peirce, see also Pierce.  
 Peirce Alvah E, foreman CONAWAY & SHAW, res 1121 6th av.  
 Peirce Frank A, city assessment clerk, City Hall, res 401 e Locust.  
 Peirce Frank E, rms 1528 Linden.  
 Peirce Frank O, mngr Cudahy Packing Co, res 1528 Linden.  
 Peirce Katherine, bds 1520 Center.  
 Peisch Carrie, bds 1201 e 12th.  
 Peisch Elizabeth (wid Christian), res 1201 e 12th.  
 Peisch Emma, bds 1201 e 12th.  
 Peisch Sarah, clk Dockstader & Wilkins, res 1201 e 12th.

**AMERICAN LAUNDRY.**  
 OUR WORK SPEAKS FOR ITSELF  
 GIVE US A TRIAL  
 407-409 E. LOCUST STREET.  
 PHONE 651.

**THEIR CIRCULATION :** DAILY NEWS, 15,019. LEADER, 9,282. REGISTER, 7,984. CAPITAL, 6,203.

**BEER.** VAL BLATZ BREWING CO. M. CHIESA, SOLE AGENT. Main Depot, 608 South Monroe Street. Storage, 313 Depot. Tel. phone 824.



**IOWA'S GREATEST SHOE STORE.**  
**OUR REGAL SHOES FOR MEN AND WOMEN**  
**PRICE \$3 & \$4. ALL LATEST STYLES**

Peitzman Frank, lab, bds 1335 Mulberry.  
 Peitzman Mary, packer Natl Cracker Co, res 1335 Mulberry.  
 Peitzman Wm, lab, res 1335 Mulberry.  
 Pelt James, bds Jasper Carlisle.  
 Pelton Bros (Leander and George E), broom mnfrs 1713 Capitol av.  
 Pelton Daisy, clk Harris-Emery Co, res 1317 7th.  
**PELTON FRANK,**  
 Civil Engineer and Surveyor 210 6th av, res Grand av, n e cor Clover lane.  
 Pelton George E (Pelton Bros), res 1713 Capitol av.  
 Pelton Henry, bds 1317 7th.  
 Pelton Kate, bds 831 Oak.  
 Pelton Leander (Pelton Bros), res 1713 Capitol av.  
 Pelton Mahlon H, res 831 Oak.  
 Pelton Rosa A (wid Henry), clk Fleming Bros, res 1317 7th.  
 Pemberton Rev Thomas P, moved to Chicago, Ill.  
 Pence Ada F, bkpr, bds 1215 Mulberry.  
 Pence Lutie Miss, with Marshall Dental Mfg Co, moved to Minneapolis.  
 Pence N Evelene (wid Oliver P), res 1215 Mulberry.  
 Pence Oliver P, died Jan 27, 1897.  
 Pendleton Edward S, dept mngr Harris-Emery Co, res 1807 6th av.  
 Penfield Ellis J, clk Bankers Life Assn, bds 1205 Day.  
 Penfield Leslie R, clk Bankers Life Assn, res 1205 Day.  
 Penland Amos D, wks D M Soap Factory, bds 456 e so 2d.  
 Penn Carrie B Miss, bds 1405 Washington.  
 Penn Charles F, clk R M S, res 1212 Penn av.  
 Penn Edward, retired, res 1423 Capitol av.  
 Penn Estelle, tchr, bds 1405 Washington.

Penn George E, bds 1423 Capitol av.  
 Penn Harry W, agt N Y Life Ins Co, bds 1405 Washington.  
 Penn Jessie Miss, bds 1006 7th.  
 Penn John, real est, bds Guthrie cor e 13th (C P).  
 Penn Mut Life Ins Co of Philadelphia, C H & H E Rumsey agts, 502 Equitable Bldg.  
 Penn Wm (e), bds 319 Pelton av.  
 Penn Wm H, chief clk R M S, res 1405 Washington.  
 Penney Lydia (wid James), res 413 Des Moines.  
 Pennington George S, trav agt Perkins & Brinsmaid, res 9th and High.  
 Penniston Robert S, lab, bds Arthur (Elm), 2d w of LeRoy.  
 Pennsylvania House, Whitcomb & Hartman proprs, 308 e Court av.  
**PEOPLES ACCIDENT ASSOCIATION OF DES MOINES,**  
 F W Craig Pres, George A Quimby Vice Pres, A W Stiles Sec, George Bogart Treas, 70 Clapp Blk.  
 People's Party State Central Committee, J Bellangee chairman, 420 Equitable bldg.  
**PEOPLES SAVINGS BANK,**  
 Martin Flynn Pres, Adam Dickey Vice Pres, C H Martin Cashier, F P Flynn Asst Cashier, 7th s e cor Locust. (See back cover and page 73.)  
 Pepper George, waiter, res 502 7th.  
 Peppers Flora, donr 3001 Cottage Grove av.  
 Peppers George, exp, res 1017 Wiley.  
 Percival Cary F, clk D H McDanel & Co, bds 1398 e 9th.  
 Percival Charles L, mngr D H McDanel & Co, res 1404 e 9th.  
**PERCIVAL FERNANDO A,**  
 Real Estate Agent 202 5th, Pres Ia Pipe & Tile Co, res 1417 Woodland av. (See under Classified Real Estate.)  
 Percival Garth E, clk D H McDanel & Co, bds 1398 e 9th.  
 Percival Helen, bds 1417 Woodland av.  
 Percival Henry F, bkpr D H McDanel & Co, res 1308 e 9th.  
 Percival Lucy, bds 1417 Woodland av.  
 Perdew James S, switch foreman C R I & P Ry, res 1202 e 7th.  
 Perdue Jessie M, clk Chamberlain Med Co, res 935 4th.  
 Perdue Pierce, foreman Chamberlain Medicine Co, res 1190 8th.

PER

DES MOINES CITY DIRECTORY.

PER

461

Perfield James, lineman Ia Tel Co,  
rms Morgan House.  
Pergeson Archibald (c), lab, res 1406  
Fremont.  
Pergerson Archibald Jr (c), porter, bds  
1406 Fremont.  
Pergeson Grant A (c), lab, bds 1406 Bu-  
chanan.  
Pergeson Nancy E (c), bds 1406 Fre-  
mont.  
Perigo Jerome D, eng, res s s Easton  
boul, opp Grand View Park.  
Perin Etta Mrs, wks City Steam Laun-  
dry, bds 1757 Lyon.  
Perkins Arthur M, barber D Hartman,  
res 706 e Walnut.  
Perkins Bert, bicycles 511 Mulberry,  
bds 739 17th.  
Perkins Building, 213-217 4th.  
Perkins Charles N, stenog C R I & P  
Ry, res 1069 6th av.  
Perkins Charles O, mngr D M Fuel &  
Lime Co, res 929 18th.  
**PERKINS DALTON E.**  
Propr Eagle Iron Works, res Penn  
av cor Euclid.  
Perkins David G, tchr, res 1382 Wash-  
ington (N D M).  
Perkins David I, clk, bds 2906 Cottage  
Grove av.  
Perkins Earl R, dentist 510 Walnut,  
res same.  
Perkins Frank, collr D M Fuel & Lime  
Co, res 829 19th.  
Perkins Frank, clk, bds n s Capitol av,  
e of e 22d.  
Perkins George W, state R R commis-  
sioner, res 906 e Grand av.  
Perkins Ira A, clk, res 2909 University  
av.  
Perkins James J, res 706 e Walnut.  
Perkins James J Jr, barber, res 706 e  
Walnut.  
Perkins Lester, real est 511 Mulberry,  
res 739 17th.  
Perkins Margaret, cashier Younker  
Bros, bds 2906 Cottage Grove av.  
Perkins Martin Van B, livery 909  
Grand av, res same.  
Perkins Mary E, bds 906 e Grand av.  
Perkins Oliver H (Perkins & Brins-  
maid), rms 213 4th.  
Perkins Otis, moved to Lorimore, Ia.  
Perkins Perry, res 1515 Locust.  
Perkins Seth A, trav agt, res 1038  
Ends:  
Perkins Wm H, res 2906 Cottage Grove  
av.

**THE MUTUAL LIFE INSURANCE  
COMPANY OF NEW YORK.**  
The largest, oldest and best—Assets over  
221 millions. Good Agents Wanted.  
**FLEMING BROS.,**  
Managers Iowa and Nebraska.  
Rooms No. 307 and 308 Equitable Bldg.

---

Perkins Wm J, cigarmkr, bds 706 e  
Walnut.  
**PERKINS & BRINSMID.**  
(Oliver H Perkins, Frederick T and  
Sedgwick S Brinsmaid), China and  
Glassware, 215-217 4th.  
**PERKINS & PERKINS,**  
(Des Moines Fuel & Lime Co), 511  
Mulberry.  
Perley Asa C, clk Perley & Anderson,  
res 1501 Grand av.  
Perley Frank V, janitor Odd Fellows  
bldg, res 11 Trostel blk.  
Perley George F (Perley & Anderson),  
res 1501 Grand av.  
Perley & Anderson, George F Perley,  
John P Anderson, grocers, 1443 Grand  
av.  
Perlman Elias, tailor 224 3d, res same.  
Perowsky Abraham, dry gds 1538 e  
Grand av, res 1543 same.  
Perrin Clarence E, trav slsmn, res 1208  
e Walnut.  
Perrin H A, wks D M Fence Co.  
Perrin John S, res 923 10th.  
Perrin Nellie, dom 1315 Pleasant.  
Perrior Julia Mrs, inmate Home for  
Aged.  
Perry Abbie R, opr Ia Tel Co, bds 32  
Lincoln (S D M).  
Perry Benjamin E, asst mngr Property  
Owners Fire Assn, res 1205 Center.  
Perry Everett A, col Wild Rose Coal &  
Mining Co, res 32 Lincoln av (S D M).  
Perry Frank H, res 501 State.  
Perry Fred W, printer, res 417 8th.  
Perry George F, student, bds 1031 22d.  
Perry George S, res 665 14th.  
Perry Harriet B, stenog executive dept  
State House, res 1300 7th.  
Perry Harry A, bds 934 23d.  
Perry James F, trav agt, res 1521 11th.  
Perry Len W, pressman, res 614 Mon-  
roe (S D M).  
Perry Mary A, res 30 Lincoln av (Se-  
vastopol).  
Perry Maude M Miss, stenog Equitable  
Life Ins Co of Iowa, bds 665 14th.

**THE JENNINGS WALL PAPER CO.**  
HOUSE PAINTING  
SIGN PAINTING  
821 WALNUT  
PHONE 141\*

**Contractor and Builder. GEO. E. IVES, 514 E. 6th Street.**  
(See "ad" in classified Contractors.)

## NEW STANDARD MISCELLANEOUS BOOKS

## STATIONERY

Correspondence Society Office

Best Goods at Right Prices at

## DES MOINES BOOK AND STATIONERY CO.

514 WALNUT ST. PHONE 69.

Picture Frames Made to Order.

Perry Myrtle, stenog, bds 1031 22d.  
 Perry Paul T, trav agt, res 1031 22d.  
 Perry Sarah, drsmkr, res 1018 Enos av.  
 Perry Silas, meat market 421 9th, res 1018 Enos av.  
 Perry Wesley M, carp, res 934 23d.  
 Persing Mary E (wid Henry W), res 913 Grove.  
 Person Peter, janitor, res 1022 11th.  
 Person Winnie Mrs, bds 1214 e 9th.  
 Persons Clarence L, moved to Chicago.  
 Persons Ida, dom 2904 Cottage Grove av.  
 Peter Jehu A, driver J W Monarch, rms Seeburger blk.  
 Peter Wm F, hostler J W Monarch, rms Seeburger blk.  
 Peters David E, tmstr, res 2620 Saucer-man av.  
 Peters George W, wks Flint Brick & Coal Co, res 212 Raccoon.  
 Peters George W Jr, lineman, res 214 e so 4th.  
 Peters Helen B (wid Robert R), res 1033 26th.  
 Peters Jacob D, janitor State House, res 1300 e Grand av.  
 Peters John, retired, res 1000 Shaw.  
 Peters John J, lab, bds 1000 Shaw.  
 Peters John S, wks Flint Brick & Coal Co, res 13th and Hayes (O P).  
 Peters Laura A, waiter, Wm H Clark.  
 Peters Mary H (wid R R), res 1033 26th.  
 Peters Oscar M, res 2306 28th.  
 Peters Robert B, bds 1033 26th.  
**PETERS ROBERT B**  
 Mngr W W Kimball Co, res 1422 10th.  
 Peterson, see also Pederson.  
 Peterson Abraham, lab, res Forest av, nr Beaver av.  
 Peterson Ada, dom 8-9 High.  
 Peterson Agada, printer Svithiod, res 431 e so 3d.  
 Peterson Albert, tailor, bds 620 Lyon.  
 Peterson Albert, wks C E Rawson, bds 1805 Arlington av.

Peterson Amanda, dom 850 7th.  
 Peterson Amanda, dom 1624 4th.  
 Peterson Andrew, carp, res 726 e so 10th.  
 Peterson Andrew, tailor 620 Lyon, res same.  
 Peterson Anders P, retired, res 815 eso 7th.  
 Peterson Andrew, wks Ia Pipe and Tile Co, bds 844 e 5th.  
 Peterson Andrew W, wks C C Gas Light Co, res 1417 Maple.  
 Peterson Anna, dom 3418 7th (L P).  
 Peterson Anna, dom 3700 3d (H P).  
 Peterson Anna, wks Merritt & Bush, bds 620 Lyon.  
 Peterson Anna C, student I B C, bds 905 e so 7th.  
 Peterson Anna M, smstrs, bds 451 e so 2d.  
 Peterson Anna N (wid Frederick), res 416 e so 4th.  
 Peterson Annie Mrs, rms 912 Pleasant.  
 Peterson Annie, dom 1216 9th.  
 Peterson Anton, lab, res 612 Maury.  
 Peterson Arthur T, mngr Silas Perry, res 827 Grand av.  
 Peterson Augusta, bds 505 Grand av.  
 Peterson Axel L, miller Novelty Mill, res 414 e so 3d.  
 Peterson Carl, lab, res 1013 Allen.  
 Peterson Caroline (wid Andrew), res 905 e so 7th.  
 Peterson Charles, cond D M City Ry.  
 Peterson Charles, janitor Youngerman Blk, res 304 e 1st.  
 Peterson Charles, lab, res 1451 Walker.  
 Peterson Charles, miner, res 451 e so 2d.  
 Peterson Charles, painter Buck Bros Co, res 1112 e Elm.  
 Peterson Charles, tmstr Bloomfield Coal and Mining Co, res Park av (S D M).  
 Peterson Charles, wks C C Woolen Mills, bds 210 10th.  
 Peterson Charles, miner, res e Grand av 2 w Eastern av.  
 Peterson Christian W (Peterson & Anderson), res 1437 Buchanan.  
 Peterson Claus, eng Graefe House, bds same.  
 Peterson Edward, pressman Kenyon Ptg and Mnfgr Co, res 1112 e Elm.  
 Peterson Elizabeth Miss, bds 227 Des Moines.  
 Peterson Ella, dom 2808 Brattleboro av.

Peterson Ella, printer Svithiod, bds 431 e so 3d.  
 Peterson Ella, printer Svithiod, bds 431 e so 3d.  
 Peterson Ella (wid Reel), bds 304 e 1st.  
 Peterson Emanuel, miner Flint Brick and Coal Co, bds 10th, nr Lincoln (O P).  
 Peterson Emina (wid John), res Terrace Drive, nr 25th.  
 Peterson Emma L, wks Merritt & Bush, bds 620 Lyon.  
 Peterson Erick, blksmith, res 1825 Clarkson av.  
 Peterson Erick P, lab, res 1112 e Elm.  
 Peterson Frank, miner, res 1411 Lyon.  
 Peterson Frank O, farmer, res w end of Euclid av (O P).  
 Peterson Freda, drsmkr 414 e so 3d, res same.  
 Peterson Frederick, mach D M Mfg & Supply Co, res 647 e 2d.  
 Peterson Gustav, miner, res 431 e so 3d.  
 Peterson Gustav A, tinner, bds 86 e Grand av.  
 Peterson Hannah, dom 1130 19th.  
 Peterson Harry, wks Merritt & Bush, bds 431 e so 3d.  
 Peterson Hattie, dom Rev Wm Miller.  
 Peterson Henry, carp, res 707 e so 5th.  
 Peterson Hulda, printer Svithiod, res 431 e so 3d.  
 Peterson Ida, dom, 715 e Locust.  
 Peterson Ida, dom 926 8th.  
 Peterson Ida, dom 1204 e Grand av.  
 Peterson Ida, dom 1626 Arlington av.  
 Peterson Ida, dom w s of Penn av, 1 n of Washington.  
 Peterson Jacob, mach, res 718 e North.  
 Peterson Jasper, rms 3d, cor Market.  
 Peterson Jennie L Miss, canvasser, bds 1628 e Grand av.  
 Peterson Johanna (wid Lewis), res 526 e so 2d.  
 Peterson John, cond D M City Ry, res 1445 Lyon.  
 Peterson John, lab, bds 86 e Grand av.  
 Peterson John, lab, res 837 e 6th.  
 Peterson John A, dep Sheriff Polk Co, res 606 e North.  
 Peterson John A, gdnr, res 10th, cor Douglas (O P).  
 Peterson John B, lab, res 1207 Shaw.  
 Peterson John P, miner, res 420 e so 4th.  
 Peterson John W, trav agt, bds 629 Maple.  
 Peterson Josie, dom 922 8th.

J. L. GESSLER, Pres.

G. C. VAN GINKEL, Secy

# The Mutual Fire Insurance Company,

Home Office, Observatory Bldg.

No premium Notes are taken. We are purely mutual. Insurance written on business property in towns and cities in Iowa only.

Peterson Lars E, miner, bds 207 e Grand av.  
 Peterson Lena, dom Isaac Adams.  
 Peterson Lena, dom 747 20th.  
 Peterson Lena (wid Andrey), housekpr 912 e so 7th.  
 Peterson Lydia, dom 506 Lyon.  
 Peterson Marcus, tailor Chicago Tailoring Co, res 607 e 2nd.  
 Peterson Martha (wid Peter), res 227 Des Moines.  
 Peterson Martin, wks Ia Pipe and Tile Co, bds 844 e 5h.  
 Peterson Mary, dom John S Gilcrest.  
 Peterson Mary, dom 668 19th.  
 Peterson Mary J, dom 1907 Grand av.  
 Peterson Mathias, blksmith, res 1218 e 7th.  
 Peterson Matilda, bds 1530 24th.  
 Peterson Minnie, dom 1222 Locust.  
 Peterson Minnie, bds 1417 Maple.  
 Peterson Minnie, bds 1203 Locust.  
 Peterson Nannie, dom C A Finkbine.  
 Peterson Nels, wks Kratzer Carriage Co, res 1349 Fremont.  
 Peterson Nels H, retired, res 132 Maple.  
 Peterson Norah A, wks Evans Cafe, rms 526 e so 2d.  
 Peterson Olof, appr Kenyon Ptg and Mfg Co, res 1200 e Elm.  
 Peterson Olof, retired, res 1530 24th.  
 Peterson Oscar, cutter Ia State Bindery, res 1100 e 6th.  
 Peterson Oscar, polisher, res 620 Lyon.  
 Peterson Oscar, wks A H McVey, bds same.  
 Peterson Oscar F, mngr D M Dressed Beef Co, res 1800 9th.  
 Peterson Oscar J, wks Duplex Typewriter Co, bds 620 Lyon.  
 Peterson Otto, moved to Denver, Colo.  
 Peterson Peter, miner, bds 1107 Buchanan.  
 Peterson Peter, miner, res Park av, 3 e of Bloomfield av (S D M).  
 Peterson Peter, shoemkr 416 e 5th, res 414 e so 3d.

**ROSES**

CAPITAL PARK GREENHOUSES. Phone 153. Cut Flowers, all Kinds in Season.  
 Floral Work on Short Notice. I. W. LOZIER, 1312 E. 13th St.



# Farm Lands

Towne & McFarland,

**REAL ESTATE, CITY PROPERTY.**

220 FIFTH STREET.

Peterson Peter, clk C C Taft Co, res 224 Ridge.  
 Peterson Peter J, dairy e 14th and Madison, res same (H P).  
 Peterson Peter S, eng D M Mnfg & Supply Co, res, 472 e so 2d.  
 Peterson Petra Miss, laund Miller's Steam Laundry, res 527 e 1st.  
 Peterson Selma, clk S B Blotcky, bds 1530 24th.  
 Peterson Selma, dom 1302 6th av.  
 Peterson Sophia, cook Savery House.  
 Peterson Sophia, dom 1300 7th.  
 Peterson Swan A, tailor 515 1/2 Mulberry, res 1802 Jefferson.  
 Peterson Swan P, carp, res 120 Shepard.  
 Peterson Tena, dom 611 Oak.  
 Peterson Tillie, res 115 1/2 e Walnut.  
 Peterson Tillie, dom 1445 e Grand av.  
 Peterson Victor, wks H Lagerquist, res 501 e so 4th.  
 Peterson Victor Mrs, d'ed Oct 7, 1896.  
 Peterson Wm, wks Q I I & P Ry, res 403 e so 9th.  
 Peterson Wm G, tmstr D M Bakery Co, rms 3d cor Market.  
 Peterson & Anderson (Christian W Peterson, Otto F Anderson), meats 507 e 2d.  
 Petri Michael, grocer 300 w so 5th, res same.  
 Petrie Alexander, clk Harris-Emery Co.  
 Petrikin David V, brkrmn, res 3027 4th (H P).  
 Petra Louis, wks Michel Peacher, res 7th and Cherry.  
 Petsuta Frank, lab, res 340 w so 6th.  
 Pettibone J B, rms Alborn House.  
 Pettibone Rufus L, wks The Rubber The Wheel Co, bds Alborn House.  
 Pettierew Leslie L, pressman D M Leader.  
 Pettis Wm E, undertaker L Harbach, rms 221 3d.  
 Pettit Alice E (wid W S), res 935 6th av.

Pettit Thomas, res 1145 10th.  
 Pettit Thomas W, foreman Seth Butler & Co, res 1112 3d.  
 Pettit Wm S, brkrmn C & G W Ry, bds 1021 Locust.  
 Pettitt Benjamin F, wks Ia Brick Co, res 1926 Francis av.  
 Pettitt Maud J, bds 1926 Francis av.  
 Petty Joseph F, lab D M & N W R R, res w end n w cor Driving Park.  
 Petty Orville E, lab D M N & W R R, res west end n w cor driving park.  
 Petzold Anna, dom 1620 Pleasant.  
 Petzold Julia C, clk Israel Bros, bds 1406 2d.  
 Petzold Wm C, carp D M City Ry, res 1406 2d.  
 Peverly Carl N, bds 1506 Woodland av.  
 Peverly Guy R, bds 1506 Woodland av.  
 Peverly John F, trav agt W J Pratt Gro Co, res 1505 Woodland av.  
 Peycke Bros, A U Chaney mngr, brokers 117 Court av.  
 Pfeiffer Adolph, comp Workers Bulletin, res 603 e 12th.  
 Pflanz Frank, wks D M Fence Co, res 1056 B.  
 Pflanz George J, cigarmkr, res 103 College av.  
 Pflanz Joseph, lab, res 1427 Bluff.  
 Pflanz Joseph H, clk MacRae Bros, bds 1427 Bluff.  
 Pflanz Lewis, driver MacRae Bros, bds 1427 Bluff.  
 Pflaeger Orlando G, fireman D M U Ry, res 414 5th.  
 Pharmer, see also Farmer.  
 Pharmer Charles E, tmstr, res 1713 Des Moines.  
 Pharmer Elizabeth (wid Maguire), res 1749 Des Moines.  
 Pharmer Elizabeth, bds 1749 Des Moines.  
 Peterson Emma, bds 707 e so 5th.  
 Pharmer Harry O, clk Mrs M A Pharmer, res 1749 Des Moines.  
 Pharmer M A Mrs, grocer 1701 Des Moines, res same.  
 Pharmer Pearl P, wks Humphrey's Mill, bds 1749 Des Moines.  
 Phelan Ella, bds 2110 Woodland av.  
 Phelan Ellan (wid Michael), res 2110 Woodland av.  
 Phelan Michael, rms 1222 Center.  
 Phelan Wm, dairy, bds 2110 Woodland av.  
 Phelps Andrew, brkrmn K & W R R, bds 208 10th.

**Ebersole Hardware Co.** Builders' Hardware a Specialty. We buy direct from manufacturers and make the best prices in the city. 425 E. Walnut. Iowa Tel. 226.

Phelps Elmer E, trav agt, res 1118 e 7th.  
 Phelps Thomas, cond K & W R R, bds 208 10th.  
 Philbrick Mary A, bds 2823 University av.  
 Philbrick Samuel D, fruit grower, res 2823 University av.  
 Phillips Bertha, wks Harris Emery Co, res 766 10th.  
 Phillips Bessie, wks D M Mills.  
 Phillips Birdie, wks Harris-Emery Co, res 766 10th.  
 Phillips Block, 408-410 Locust.  
 Phillips Carrie, stenog, bds 408 e so 9th.  
 Phillips Charles G, agt, res 1426 Buchanan.  
 Phillips Charles J, div agt C R I & P Ry, res 936 8th.  
 Phillips Charles S, barber, res 405 Elm.  
 Phillips Charles W, sec State Com of Pharmacy.  
 Phillips Clifford W, printer, res 613 High.  
 Phillips Edna M, bkpr Underwriters Mt Acc Assn, bds Deam av, nr Fair Grounds.  
 Phillips Eliza S (wid Wm), res 2505 Cottage Grove av.  
 Phillips Elizabeth (wid Calvin), res 766 10th.  
 Phillips Frank W, res 18th cor North av.  
 Phillips F Marion, painter, res 1500 Buchanan.  
 Phillips George, miner, res 1606 Walker.  
 Phillips George G, ins agt, res 15 Rawson blk.  
 Phillips Harvey T, gdnr, res s of Grand View Park n of Easton boul.  
 Phillips Hattie A, supervisor kindergarten schools, bds 2505 Cottage Grove av.  
 Phillips Jessie, wks D M Mills.  
 Phillips John W, died Nov 28, 1896.  
 Phillips Judson, tmstr, res Capitol av s e cor e 26th.  
 Phillips J Harry, real est 506 Ia L & T bldg, res 721 6th av.  
 Phillips Leon, cash boy Harris-Emery Co, res 766 10th.  
 Phillips Madge (wid John H), res 1916 Francis av.  
 Phillips Maggie, dom, rms 1330 Grand av.

**WM. H. SHEPHERD**  
 IMPORTING  
 TAILOR.....  
 404 LOCUST. Obs. Bldg.

Phillips Martin, gdnr, res n s Hickman av. + w of Beaver av.  
 Phillips Mary A (wid James), res 721 6th av.  
 Phillips May, dom 1702 High.  
 Phillips Ralph, res 408 e so 9th.  
 Phillips Robert H, clk Wm Burzacott, res 408 e so 9th.  
**PHILLIPS RYAN & RYAN,**  
 (Wm Phillips, J B and W L Ryan)  
 Lawyers 410 Locust.  
 Phillips Sadie, clk Harris-Emery Co, bds Capitol av, s e cor e 26th.  
 Phillips Thomas W, sec and mngr Merchants Consolidated Insurance Agcy, res 1017 Pleasant.  
 Phillips Wm (Phillips, Ryan & Ryan), res 1015 Pleasant.  
 Phillips Wm, cooper Natl Starch Factory, res 8 Witter (Gilbert Town).  
**PHILLIPS WM W,**  
 (Phillips & Brennan), res s of Grand View Park, n of Easton boul.  
**PHILLIPS & BRENNAN,**  
 (Wm W Phillips, Hugh Brennan),  
 Lawyers 309 e 5th.  
**PHIPOTT CHARLES H,**  
 State Mngr Fidelity Mutual Life Assn of Phila, 708 Youngerman Blk, res 1721 7th.  
 Phinney Frederick, moved to Chicago.  
 Phipps Emma, dom 1619 7th.  
 Phoenix Block, 214-216 4th.  
 Phoenix Mutual Life Ins Co, K R Brockenbrough agt, 204 Marquardt blk.  
 Pichelman Gussie H, mlr, bds 1106 Filmore.  
 Pichelman John, express 1106 Filmore, res same.  
 Pickell Hugh M, oil insp, res 1415 Pleasant.  
 Pickering Ellsworth G, lab, res Park av, 2 n of Douglas (O P).  
 Pickering Howard, dairy, 11th cor Oak Park av (O P), res same.

**GALVANIZED IRON CORNICES,**  
 Skylights, Tin Roofing, Guttering and Furcaces put in and repaired.  
**THOMAS & BACKMAN, 421 E. Sixth.**

**GEO. H. LEWIS, Attorney at Law, ROOMS 105-106 Manhattan Building.**

**CATALOGUES,  
RAILROAD,  
INSURANCE,  
COMMERCIAL AND  
SOCIETY PRINTING.**  
 Most Complete Printing Plant in the City.

Pickering Morton H, Kirkham & Pickering), res 1335 e 12th.  
 Pickett Annie L, artist, bds 1203 Shaw.  
 Pickett Charles, wks Natl Starch Mfg Co, bds 1203 Shaw.  
 Pickett Cyrus L, student, bds 1162 27th.  
 Pickett Edgar D, meterman C C Gas Light Co, bds 1349 Maple.  
 Pickett Granville D, janitor State House, res 1349 Maple.  
 Pickett John H, pres State Commission of Pharmacy, res Oskaloosa, Ia.  
 Pickett John H, painter, res 1203 Shaw.  
 Pickett Thomas, lab, res 806 e so 7th.  
 Pickett Walter E, painter, res 1201 Shaw.  
 Pickett Wm C, photog, bds 408 e 3d.  
 Pickett Wm W, plumber, bds 1349 Maple.  
 Pickett Wm S, painter, res 1/2 m s Grand av, w Greenwood Park.  
 Pickett Wm T, printer, res 408 e 3d.  
 Piecenbrock Wm A, farmer, res s w cor Hickman av and 30th.  
 Piepho Emma, cashier, L & D M Pkg Co, bds 1518 Capitol av.  
 Piepho Flora, bds 1518 Capitol av.  
 Piepho Hattie Miss, bl pr Meyer Bros, res 1518 Capitol av.  
 Piepho Wm H, con, res 1518 Capitol av.  
 Pier Albert L, fireman C G W Ry, res (sub Station 4) (S D M).  
 Pier Lizzie F, res 1444 e Grand av.  
 Pierce Albert, wks Flint Brick and Coal Co, res High, 1 n of Douglas av (O.P).  
 Pierce Amos, wks Chicago Lumber and Coal Co, res e 12th and Maury.  
 Pierce Charles A (Northern Artificial  
**PIERCE CHARLES A.**  
 (Northern Artificial Limb Co), bds Orlel blk.  
 Pierce Charles E, cond C G W Ry, res 1521 Grand av.  
 Pierce Chase H, bds 1503 11th.

Pierce Charles N, ship clk Langan Bros, bds 1111 Grand av.  
 Pierce Chase H, clk Chase Bros Co, bds 1141 19th.  
 Pierce Dante M, printer The Homestead Co, bds 1205 5th.  
 Pierce Edith B Miss, music tchr, bds 810 10th.  
 Pierce Edward, bds e so 12th n w cor Vale.  
**PIERCE EDWARD W.**  
 Mngr Harper's Weekly Club and International Society, 811 Equitable Bldg, res Sabin House.  
 Pierce Ellis T, clk Sec of State, res 702 Lyon.  
 Pierce Emma M, tchr Washington Bldg, bds 1111 Grand av.  
 Pierce Frank G, ins, res 1190 2d.  
 Pierce Franklin D, retired, res 300 Monroe (S D M).  
 Pierce H Clay, opr Postal Tel Co, rms 612 Locust.  
 Pierce Israel L, lab, bds 101 Jefferson (S D M).  
**PIERCE JAMES M.**  
 Pres and Bus Mngr The Homestead Co, res 1205 5th.  
 Pierce Lizzie D, tchr Lincoln Bldg, bds 1111 Grand av.  
 Pierce Loren, clk Chase Bros Co, bds 1503 11th.  
 Pierce Louise M, clk Younker Bros, res 810 10th.  
 Pierce Mary A (wid Jesse), res 810 10th.  
 Pierce Mary C, bds 1503 11th.  
 Pierce Mary M, bds 300 Monroe (S D M).  
 Pierce May, wks Natl Starch Mfg Co, bds e so 12th n w cor Vale.  
 Pierce Melissa Miss, moved to Perry, Ia.  
 Pierce Mosè H, woodwkr D M Mill and Tank Co, res 1401 Buchanan.  
 Pierce Neil, painter, bds 101 Jefferson (S D M).  
 Pierce Ralph, lab, bds 101 Jefferson (S D M).  
 Pierce Ray S, printer The Homestead Co, bds 1205 5th.  
 Pierce Taylor, retired, res 101 Jefferson (S D M).  
 Pierce Vernon, wks Flint Brick and Coal Co.  
 Pierce Willard C, bkpr Chase & West, res 1503 11th.  
 Pierce Wm, farmer, res 300 Monroe (S D M).

Pierce Wm, wks Natl Starch Mnfg Co, bds e so 12th n w cor Vale.  
 Pierce Worthington, cashier Ia State Register, res 1111 Grand av.  
 Pierson Albert (c), barber Kirkwood Barber Shop.  
 Pierson Harriett, died Dec 4, 1896.  
 Pierson Leon R, clk C W Rogg Co, res 1222 5th.  
 Pierson Lizzie, weaver C C Woolen Mills, bds 913 Maple.  
 Pierson Mary, dom 901 Des Moines.  
 Pierson Victor, brkmn C G W Ry, res 1119 Mulberry.  
 Pike Charles, wks D M Brick Mnfg Co, res 35th cor Motor av.  
 Pike Leslie, wks D M Brick Mnfg Co, bds 35th, cor Motor av.  
 Piles, see Pyles.  
 Pilgrim Bessie Miss, bds 1107 High.  
 Pilgrim (Cong) Church, 712 e 12th.  
 Pilgrim House, W R Smith propr, s w cor 7th and Mulberry.  
 Pilkington Wm J, moved to Prairie City, Ia.  
 Pilz Valentine, tailor H C Nutter, res 713 e Market.  
 Pilmer David Mrs, res 1337 26th.  
 Pinckney John W (Hast & Pinckney), res 1609 Maple.  
 Pine Hattie, res 1703 7th.  
 Pine Ida C, res 1703 7th.  
 Pine Jeanette, res 1703 7th.  
 Pinegar Henry M, lab J T Fredergill, bds Wabash av s e cor Lake av (Chesterfield).  
 Pinegar Reuben, lab, bds Wabash av s e cor Lake av (Chesterfield).  
 Pinegar Wm, farmer, res Wabash av s e cor Lake av (Chesterfield).  
 Pingree Clark C, clk Harris-Emery Co, res 844 5th.  
 Pingree Orvos, clk Harris-Emery Co, bds 844 5th.  
 Pinion Peter, retired, res 1213 30th.

## Fidelity Fire Insurance Co.,

HOME OFFICE:

### Iowa Loan and Trust Building.

PATRONIZE A HOME COMPANY AND THUS BUILD UP IOWA.

#### PIONEER ABSTRACT OFFICE,

Isaac L Hillis Prop, J W Hillis, Mngr, 207 5th.

#### PIONEER CIGAR FACTORY,

Gustav Gutfruend Propr, 323 5th.

Piper Ora, barber E Knowlton, res 915 Scott.

Pipino George H, dentist 601 Walnut, res The Illad.

Pitcairn Charles W, retired, res s s Grand av, 3 w of 28th.

Pitcairn Block, 1109 Walnut.

Pitcher Edwin A, paste mnfr cor 7th and Grand av, res 953 23d.

Pitcher Elizabeth (wid Wm H), res 1017 8th.

Pitcher Viola F, asst bkpr Chamberlain Med Co, res 1017 8th.

Pitcher Wm E, coll Ia State Register, bds 1017 8th.

Pitman Belle (wid Newton), res 1606 Illinois.

Pitman Wyley C, wks D M U Ry, res 1500 4th (S D M).

#### PITT CARRIAGE CO.,

John F Pitt Propr, 118 8th.

#### PITT JOHN F,

Pitt Carriage Co, res 681 19th.

Pitt Mabel Miss, bds 681 19th.

Pitt Zula I Miss, bds 681 19th.

Pittenger Herbert R, printer Ia Ptg Co, bds 1168 8th.

Pittman Albert, lab, bds 206 North.

Pittman George, lab, bds 206 North.

Pittman Russell W, bkpr Western Newspaper Union, res 2011 Pleasant.

Pittman Zachariah, lab, res 1450 Fremont.

Pittsley Aaron H, painter, res n w cor 35th and Center.

Pitzman John H, lab, bds Charles Hughes.

Place Jessie M, bds 1920 Pleasant.

Place Lewis O, slsm Western Union Tel Co, res 1129 Center.

Placek Lizzie, dom 1323 High.

Plain Talk (Weekly), Bishard Bros, Propr, 522 e Walnut.

**KENYON BICYCLE CO., 805 LOCUST STREET,**

General Machinists and Manufacturers of Light Articles.



## KEYSTONE COAL CO.,

Dealers in and Miners of

### CELEBRATED KEYSTONE COAL.

901 Locust, 1211 24th.  
 Mutual Phone 187.  
 Iowa Phone 676.

# J. BARRICK & SON,

General Roofers. 911 Walnut St. Phone 549.  
 Roofing Pitch, Kosiin and Tarred Felt. Wholesale and Retail.  
 Shingie and Tin Roof Paints for Sale.

**JAMES SMITA**  
**Merchant**  
 \* 206 \* **Tailor**  
 FIFTH STREET YOUNGERMAN BLOCK

Plaine Harry E, bkpr in Dep & L Co, res 1171 7th.  
 Plaisted Roy L, brickmkr, bds 1548 20th.  
 Plant Wm, lab, bds 1437 23d.  
 Plantz Frank, lab, res 813 Des Moines.  
 Plantz Nellie, bds 1011 e Court av.  
 Plantz Victor A, tmstr, res 1011 e Court av.  
 Platner Amanda D (wid David), bds 1223 Lyon.  
 Platner James E, eng C G W Ry, res Prescott drive, lot 80 (C H).  
 Platt Frances B Mrs, runs The Iliad.  
 Platt John, miner, res St Joseph av e of 20th.  
 Platt John, wks D M Ice Co, bds 119 Chestnut.  
 Pleasant Corner School, e 14th and Washington av.  
 Plum Grove School, n w 1/4 sec 19, Bloomfield twp (S D M).  
 Plumb Grace Mrs, nurse Tracey Home, res same.  
**PLUMB HENRY.**  
 Diamonds, Watches, Clocks and Jewelry, 417 Walnut, res 916 8th.  
 Plumb Ida M Miss, bnkr Ia State Bindery, bds 115 e Locust.  
**PLUMB JULIA A.**  
 Music Teacher 417 Walnut, bds 916 8th.  
 Plumb Julia M (wid Frank), res 115 e Locust.  
 Plumb Ralph H, bds 916 8th.  
 Plumly James S, clk, res 1535 Linden.  
 Plummer Albert C, bkndr, res Kansas City av, n e cor e 16th.  
 Plummer Alfred F M, bds 735 20th.  
 Plummer Benjamin B, lab, res Kansas City av n e cor e 16th.  
 Plummer Ephriam, trav agt, res 735 20th.  
**PLUMMER FRANK E.**  
 Genl Mngr National League of State Teachers' Bureaus 102 Youngerman Blk, res 1639 4th (See page 91).

Plummer Harry E, coll Dr C E Stoner, bds 735 20th.  
 Plummer Herbert E, printer Kenyon Ptg and Mnfg Co, res 16th and Fremont.  
 Plummer Hiram, retired, res 308 e 16th.  
 Plummer Jessie Miss, wks D M Mills, bds Kansas City av, n e cor e 16th.  
 Plummer L Flora Mrs, editor the Workers Bulletin, res 1639 4th.  
 Plummer Wm, driver G W Dietz, res 1715 Des Moines.  
 Plymouth Congregational Church, A L Frisbie pastor, Locust n e cor 7th.  
 Pobanc Emma, smstrs, bds 307 Elm.  
 Poindexter Emma G (wid James H), res 778 9th.  
 Poindexter George (c), waiter, res 931 13th.  
 Pointer Bird, wks The Bartholomew Co, bds 16th and e Court av.  
 Pointer Charles H, brnmkr, bds 813 Lyon.  
 Pointer Chester, wks Minear Bros, res w s e 16th, 2d s Vine.  
 Pointer Clyde C, janitor Webster School, bds 813 Lyon.  
 Pointer Frank O, lab, bds e s e 19th, 2 s of Raccoon.  
 Pointer Henry P, janitor Webster School, res 813 Lyon.  
 Pointer Wm L, lab, res e s of e 19th, 2 s of Raccoon.  
 Pointer Wm R, wks Natl Starch Mnfg Co, res e s e 18th, 2d n of Scott.  
 Pointer Zachariah T, agt, bds 434 Chestnut.  
 Poland Maynard, sdrlr D M Saddlery Co, res 915 17th.  
 Polasky Araham, phys 418 Walnut, res 1225 High.  
 Polasky Helen Miss, bds 1225 High.  
 Polasky Rose, bds 1225 High.  
 Police Dept, see page 39.  
 Poling Septemus, res 1015 Grand av.  
**POLK COUNTY,**  
 J S McQuiston Auditor, Office Court House. (See page 44).  
**POLK COUNTY ABSTRACT CO,**  
 E M Cross Pres, F M Beard Examiner, 500 Walnut.  
 Polk County Asylum, James C Brendel warden, 1/8 m w of Saylor station, on C & N W Ry.  
 Polk County Bible Society, E H Huntington treas, 704 Walnut.  
 Polk County Court House, bet 5th and 6th, Mulberry and Cherry. (See page 44).

**JOHN WEBER, JR., WHOLESALE DEALER, PHONE 33**  
**FERD HEIM BREWING CO., 320 East Fifth Street.**

No more Cracked Edges  
on Collars if You Patronize

# Munger's Laundry

Main Office, 220 3rd.  
Branch Office, 509 Mulberry.

POL

DES MOINES CITY DIRECTORY.

POR

469

Polk County Homestead and Trust Co,  
Adam Howell, pres, J M St John v  
pres, George W Ogilvie sec, John  
Wyman treas, 207 4th.

### POLK COUNTY LOAN AND BUILDING ASSN,

J C Cummins Pres, Adam Dickey  
Vice Pres, W C Ballard Sec, A J  
Swartz Treas, 606 Locust.

Polk County Poor Farm, J M Chaffee  
supt, 1/8 m w of Saylor Station, on C  
& N W Ry.

### POLK COUNTY SAVINGS BANK, con- solidated with the DES MOINES NA- TIONAL BANK,

Polk George T, carp, bds 1422 24th.  
Polk Harry H, clk J S Polk, res 2000  
Grand av.

### POLK JEFFERSON S,

Pres D M City Railway Co, res 2000  
Grand av.

Polk John S, bds 2000 Grand av.

### POLK R L & CO,

Publishers D M City Directory and  
Iowa Stat Gazetteer, 609 Ia L & T  
Bldg. (See page 76).

Pollard Fred C, clk J A Garver & Co,  
res 624 10th.

Pollock Abraham, whol fruit, res 219 e  
2d.

Pollock Charles V (Morgan & Pollock),  
res 658 17th.

Pollock Emma Miss, bds 22 9th.

Pollock Francis M, lab, bds 6th and  
Corning avs (L P).

Pollock George, wks D M U Ry, res  
22 9th.

Pollock Lee, bkpr Armour Pkg Co,  
rms 525 3d.

Pollock Marion, lab, res 6th and Corn-  
ing avs (L P).

Pollock Rose Miss, bds 22 9th.

Pollock Wm, clk, bds 22 9th.

Pollock Wm H, lab, bds 6th and Corn-  
ings avs (L P).

Poloh Amelia, dom 714 15th.

Pondexter Emma (wid Ephriam), res  
711 e Walnut.

"S. & M.'s Best"

"Pride of Des Moines,"

MADE IN DES MOINES.

### SHANNON & MOTT CO.,

15th and Mulberry. Phone 430

### THE MUTUAL LIFE INS. CO.

of New York.

Assets, - - - - over \$240,000,000

### FLEMING BROS., Managers Iowa and Neb.

307 EQUITABLE BLDG.

Agents Wanted in Every County.

Liberal Contracts to Right Men

Ponthan Swen A, bkpr, res 1321 12th.

Pontious David, lab, res s s Hartford,  
1st e of 9th (Sevastopol).

Pookout Thorna J, lab, res e s Tiche-  
nor (Easton Pl).

Pool Marion, wks C R I & P Ry, res s  
s Grand av, s w Jordan M E Church.

Pool Cora, wks Natl Starch Mnfg Co.

Pooler Charles H, wks D M Mills, res  
same.

Poorman Cora M Mrs, stenog Brad-  
street Co, bds 703 Park.

Poorman Daniel A, bkpr, res e 18th,  
s e Hewitt.

Poorman George F, bkpr, bds e 18th,  
s e cor Hewitt.

Pope Archibald, mess Am Dist Tel Co.

Pope Elwin A (Byrum & Pope), res  
1700 Washington.

Pope Fronia M Mrs, hair goods 322 6th  
av, rms 14 The Normandy.

Port Alexander, trav agt, res 1064 7th.

Port Hay Miss, bds 1064 7th.

Porter Aaron D, rest 312 e Locust, res  
same.

Porter Addison S, printer, res 1178  
10th.

Porter Albert G, died Aug 18th, 1897.

Porter Alexander A, farmer, res e 29th,  
1 n Grand av.

Porter Alice L Miss, bds 1231 14th.

Porter Anna O Miss, bds 1035 8th.

Porter Arad N, lawyer 605 Ia L & T  
Bldg, res 1109 Walnut.

Porter Charles M, bkpr D M Drug Co,  
res 1816 5th.

Porter Charles W, bds 1002 12th.

Porter Curtis C, mngr Summit House  
223 Walnut, res same.

Porter Edwin E, ins agt, res 1212  
School.

Porter Edwin H, grocer 1514 Walker,  
res same.

Porter Edwin L, electr, res 910 6th av.

Porter Edena Miss, bds 1514 Walker.

Porter Harriet M, drsmkr, res 913 12th.

**JAMES MAINE, Contractor and Builder**  
In Brick, Stone and Cement. Jobbing of all kinds promptly  
attended to. 119 Eighth Street. Residence 1414 Seventh  
Street, Des Moines, Iowa.

### DES MOINES AND NORTHWESTERN LAND AND LOAN CO. Phone 659.

WRITE FOR CATALOGUE. 412 MANHATTAN BUILDING

470

POR.

R. L. POLK & CO.'S

POW

## FLOWER

Seeds, Plants and Bulbs, Flower  
 Pots, Wire Plant Stands, Etc.

**IOWA SEED CO.,** DES MOINES,  
 IOWA.

Porter Heber K, sorter H C Miller, res  
 1014 Wiley (D).  
 Porter Hervey M (Porter & Holly), bds  
 1511 High.  
 Porter Homer C, pressman Ia State  
 Register, bds 1035 8th.  
 Porter Isaac, bds 631 e Grand av.  
 Porter Jennie, drsmkr, bds 814 Shaw.  
 Porter John, livery, 1100 Walnut, res  
 1035 8th.  
 Porter John L, mail clk Ia State Regis-  
 ter, res 1334 n Washington.  
 Porter Josephine E, bds 1231 14th.  
 Porter Lillis I, moved to Chicago, Ill.  
 Porter Luther D, painter, res 1231 14th.  
 Porter Martha Miss, proof reader Daily  
 Ia Capital, bds 1409 Pleasant.  
 Porter Mary (c), bds 1206 Park.  
 Porter Mary E, nurse, res 1231 14th.  
 Porter Melvin J, lab, bds 1304 35th.  
 Porter Norman W, moved to Daven-  
 port, Ia.  
 Porter Richard, wks John Porter, bds  
 1517 Locust.  
 Porter Sarah (c), bds 1012 Woodland  
 av.  
 Porter Thomas D, lab D M Brick Mnfg  
 Co, res 1304 35th.  
 Porter Viola N Miss, drsmkr, bds 1205  
 Center.  
 Porter Wm, baths 209 4th, res same.  
 Porter Wm, reporter 212 4th.  
 Porter Wm, lab, res 814 Shaw.  
 Porter Wm A, retired, bds 114 e 13th.  
 Porter Wm B, wks John Porter, res  
 1517 Locust.  
 Porter Wm H, motorman D M City Ry,  
 res 1337 Capitol av.  
 Porter Willis B, res 1517 Locust.  
 Porter Willis B Jr, wks Register Office,  
 bds 1517 Locust.  
 Porter Willie S, wks Miller's Laundry,  
 bds 752 Oak.  
 Porter & Holly (Hervey M Porter,  
 Charles O Holly), lawyers 700 Young-  
 erman Blk.

Posegate Georgia, waiter Wight's Din-  
 ing Hall, rms 1442 Walker.  
 Posner Dorris Miss, bds 913 7th.  
 Posner Edward R, bds 913 7th.  
 Posner Harry A, clk J Posner, bds 913  
 7th.  
 Posner Hilliard A, clk J Posner, bds  
 913 7th.  
 Posner Jacob L, died Sept 4, 1897.  
 Posner Joseph M, tailor 515 6th av, res  
 1105 Center.  
**POST OFFICE,**  
 E H Hunter Postmaster, U S Govt  
 Bldg 5th cor Court av. (Seep age 61).  
**POSTAL TELEGRAPH CABLE CO,**  
 Charles F Fox Mngr, 313 5th.  
 Pottenger George, barber 302 e Wal-  
 nut, res 210 e Grand av.  
 Potter Eugene G, cond C G W Ry, res  
 114 11th.  
 Potter George, lab, res n s Arthur, 2d  
 w of LeRoy (Englewood).  
 Potter Homer C, phys 510 Walnut, res  
 1135 Pleasant.  
 Potter Isaac W, painter, res 152 Rac-  
 coon.  
 Potter Wm H, tmstr, res n w of Green-  
 wood Park.  
 Pottery Oscar, fireman C G W Ry, bds  
 717 Mulberry.  
 Potthoff Frederick W, bds Main s w  
 cor Pleasant (Sevastopol).  
 Potts Alice G Miss, bds 501 Forest av.  
 Potts Amelia Mrs (wid Samuel), res  
 1602 11th.  
 Potts Byrd, clk Blotcky Bros, res 1834  
 e Grand av.  
 Potts Clyde, bds 201 School.  
 Potts George, lab, res e 18th and  
 Grand av.  
 Potts George, retired, bds 1518 e Court  
 av.  
 Potts George W, painter, res 1383 e  
 9th.  
 Potts Harry, clk Townsend & Co, res  
 1602 11th.  
 Potts Jeremiah R, res 1834 e Grand  
 av.  
 Potts Kirkbride B, bds 1308 Harrison  
 av.  
 Potts Lulu Miss, bds 1518 e Court av.  
 Potts Susan R Mrs, boarding, res 507  
 4th.  
 Potts Wm W, res 1518 e Court av.  
 Pound Howard, res 513 15th.  
 Povall Isaac, finisher E F Newell, res  
 1224 Day.  
**POWELL, CHARLES I,**  
 (Powell & Paschal), res 828 8th.

**STAR ELECTRIC AND CONSTRUCTION CO. MANUFACTURERS OF ELECTRIC FANS.  
 ARMATURE WINDING.  
 414 SIXTH AVENUE. TELEPHONE 69.**

Powell Daniel E, wks Ia Pipe and Tile Co, res 1223 Maple.

Powell Edward C, tmstr, res 1437 17th.

Powell Evans, retired, bds 713 e so 7th.

Powell F M, pres State Horticultural Society, res Glenwood, Ia.

Powell George M, clk T Naylor, res 1243 14th.

Powell James L, lab, res 302 Jefferson (S D M).

Powell Jesse, bds 1223 Maple.

Powell John, retired, res 1716 Lyon.

Powell Kinney A, retired, res 1339 25th.

Powell Nancy (wid Joseph), res 1419 Crocker.

Powell Thomas, miner, res s s Hartford av (Sevastopol).

### POWELL & PASCHAL,

(Charles L Powell and Franklin W Paschal), Lawyers 503-505 Manhattan Bldg.

Powers Daniel, bricklyr, bds 206 7th.

Powers Daniel E, foreman D M Daily News, res 1516 Woodland av.

Powers Edward, mason, res 1516 Woodland av.

Powers Edward W, mason, bds 1516 Woodland av.

Powers Emmett C, bkpr J R Cohen, res 1223 Capitol av.

Powers Eugene Miss, bds 1421 25th.

Powers George C, trav slsmn, res 1223 Capitol av.

Powers George D, bkpr Ia Natl Bank, bds 1540 Linden.

Powers Hattie, smstrs, bds 1516 Woodland av.

Powers James, appr D M Daily News, bds 1516 Woodland av.

Powers James J, moved to Chicago.

Powers Jerome A, butcher P F Morrisey, bds Oriol Bldg.

Powers John, mach, bds 1516 Woodland av.

Powers Julia Mrs (wid Ambrose), bds Beaver av n of Hickman av.

### CAPITAL CITY

## Brick and Pipe Co.

J. B. McGORRISK, Pres. J. C. MARDIS, Sec.  
Manufacturers of Building, Paving and Sewer Brick.  
General Contractors.

SOUTH WEST 12TH

TEL. 541

DES MOINES.

IOWA.



Powers Maggie, smstrs, bds 1516 Woodland av.

Powers Melvin, blksmith, res s s Hartford av 5 e of 9th, res same.

Powers Wm W, retired, res 1421 25th.

Prall A M Miss, inmate Home for Aged.

Prall Thomas, moved to Indianola, Ia.

Prandy Patrick, miner 423 Hillside av (S D M).

Prasy Goldie Miss, bds 219½ e 2d.

Prasy Mary (wid Louis), res 219½ e 2d.

Pratt Almeron, retired, bds 2150 Grand av.

### PRATT BURTON A,

Mngr Hawkeye Press Clipping Bureau and Representative of Improvement Bulletin, bds 819 7th.

Pratt Edward G, pres and mgr C C Gas Light Co and C C Electric Light Co, res 929 5th.

Pratt Everett S, bds 2150 Grand av.

Pratt George P, res 1193 12th.

Pratt John M, miner, res 1801 20th.

Pratt Marcus M, examiner State Ins Co, res 803 5th.

Pratt Neal (Pratt & Co), rms 323 Locust.

Pratt Norma Miss, bds 1193 12th.

Pratt O G, moved to Cedar Falls, Ia.

Pratt Russell J, v pres W J Pratt Gro Co, res 2150 Grand av.

Pratt Wm A, clk C C Gas Light Co, bds 929 5th.

Pratt Wm J, pres W J Pratt Gro Co, res 2150 Grand av.

### PRATT W J GROCERY CO,

W J Pratt Pres, R J Pratt Vice Pres, P H Skinner Sec, H B Shepard Treas, Wholesale Grocers, 119-123 3d.

Pratt & Co (Neal Pratt), saloon 216 3d.

Pray Alfred B, plumber, bds 1333 e Grand av.

Pray Allie, moved to Webster City, Ia.

**GIPPS BREWING CO.**

Headquarters. Wholesale Dealers in Malt Liquors. Family Trade Supplied.  
Office, 408 Locust St. Phone 36. B. F. Parker, Mgr.

Contractors Steam and Hot Water Heating. Des Moines Plumbing Co.  
716 LOCUST STREET. TELEPHONE 511.



472

PRA

R. L. POLK & CO.'S

PRI



**SURETY BONDS AND INSURANCE.**

Business written anywhere in the state.

page VIII].

200 FIFTH ST

Pray Benton H, janitor State House, res 1333 e Grand av.  
 Pray Emerson G (Pray & Pray), res 2108 Meek av.  
 Pray Ernest, painter, bds 2106 Meek av.  
 Pray Frederick, painter T I Stoner, bds 2106 Meek av.  
 Pray Gilbert B, treas Royal Union Mut Life Ins Co, res Webster City, Ia.  
 Pray Jennie, wks D M Mills, bds 1333 e Grand av.  
 Pray Lewis D (Pray & Pray), res 1510 20th.  
 Pray Robert F, carp, res 2106 Meek av.  
 Pray Robert P, carp, res 2106 Meek av.  
 Pray & Pray (B G Pray, L D Pray), genl store 1518 20th.  
 Prentiss Clay, room kpr F A Rockafellow, rms 549 6th av.  
 Presbyterian Churches, see page 49.  
 Press Benjamin, res r 628 e Grand av.  
 Press Benjamin, clk L Ginsberg, res 212 Des Moines.  
 Press Frank, carp, bds Caleb Johns.  
 Press Joseph, res 925 Walker.  
 Press Marx, retired, res 622 e 2d.  
 Press Mark A, livery 313-315 4th, res 426 e Locust.  
 Press Samuel, livery, res 426 e Grand av.  
 Press Wm J, plstr, res 1349 Lyon.  
 Pressley James N, res 1308 30th.  
 Pressley Mabel Miss, tchr, bds 1308 30th.  
 Pressley M A Miss, bds 1308 30th.  
 Pressley Sidney A, bds 1308 30th.  
 Pressly Clara M Miss, bds 1609 1st.  
 Pressly George W, res 1609 1st.  
 Pressly John N, painter, bds 1609 1st.  
 Pressly Wm E, printer Geo A Miller Ptg Co, res 1609 Bluff.  
 Pressman Jacob A, saloon 218 Walnut, res 1225 Locust.  
 Preston Chandler, retired, bds 720 e Walnut.

Preston Charles S, trav agt., res 1377 e 9th.  
 Preston Clara Miss, tchr, bds 1107 Center.  
 Preston Elmer O, asst sec Chamberlain Med Co, res 1111 Filmore.  
 Preston Gertrude Miss, stenog Sec of State, res 1300 7th.  
 Preston Gertrude A Miss, bds 1350 Capitol av.  
 Preston Herbert L (Preston & Patti), and lawyer Baily & Ballreich, res 132 Franklin av.  
 Preston Horace B, trav slsmn, res 1350 Capitol av.  
 Preston James H, contr, res 686 18th.  
 Preston Lindley, evangelist, res 612 e so 6th.  
 Preston Mary F, bds 1111 Filmore.  
 Preston Minnie Miss, bds 683 18th.  
 Preston Nora M Miss, bds 1350 Capitol av.  
 Preston O Scott, janitor Chamberlain Med Co, res 1107 Center.  
**PRESTON & PATTI,**  
 (Herbert L Preston, Paul V Patti), Proprs Oxford Cafe 224 4th.  
 Prewitt Howard D, clk Moershell Duffy and Fotheringham, res 901 e 6th.  
 Prewitt Jesse A, contr 830 25th, res same.  
 Price Alfred, agt D M Life Ins Co, res 923 Pleasant.  
 Price Alfred Jr, bds 923 Pleasant.  
 Price Bessie, wks Chamberlain Med Co, res 919 Walker.  
 Price Charles C, porter W J Pratt Gro Co, bds 1317 e 9th.  
 Price Charles R, trav agt, res 1186 11th.  
 Price David D, phys 514 Walnut, res same.  
 Price Edgar S, bkpr, bds 1070 21st.  
 Price Elias E, wks Langan Bros, res 517 4th.  
 Price Esther Miss, bds 919 Walker.  
 Price Gertrude M Miss, bds 1186 11th.  
 Price Grace, rms Kenwood Blk.  
 Price Harry W, watch mkr H Plumb, bds 2416 Kingman av.  
 Price John, gdnr, res w s Bloomfield rd, sec 17 (S D M).  
 Price John J, trav agt, res 1326 5th.  
 Price John M, eng K & W R R, res 919 Walker.  
 Price Lillie, dom 705 18th.  
 Price Lillie B, bds 837 17th.  
 Price Lotta, stenog Merchants & Bankers Ins Co, bds 923 Pleasant.  
 Price Love, rms Kenwood Blk.

**LIVERY First-Class Livery Stables. Hacks Day or Night. PHONE 771 ED CRAWFORD, 325 E. Sixth.**

# Galvanized Iron Cornices

Furnaces, Slate, Tin and Gravel Roofing.  
Metallic Skylights and Iron Shutters.  
ST. JOHN & BARQUEL, 412 8th St., Des Moines, Iowa.

PRI

DES MOINES CITY DIRECTORY.

PRO

473

Price Lasenia Miss, bds 1325 Walnut.  
Price Ona Miss, tchr, bds 923 Pleasant.  
Price Stephen, miner, res 3½ m s e Winterset Ry Bridge (Manbeck).  
Pride Theodore F, brtdr Henry Neeson, rms 549 6th av.  
Price Walter G, clk C W Schramm, bds 923 Pleasant.  
Price Wm M, mngr Nicoll The Tailor 502 Walnut, res 1410 19th.  
Price W Bert, clk Harris-Emery Co, bds 923 Pleasant.  
Priebe August, wks Kratzer Carriage Co, res 607 e so 5th.  
Priebe Catherine, bds 516 Scott.  
Priebe Charles, wks D M City Ry, res 512 e so 5th.  
Priebe Ernest, cigar mkr, res 1223 Crocker.  
Priebe Ferdinand, cigar mkr F W Youngerman, bds 1335 Bluff.  
Priebe Frederick, wks D M City Ry, res 1329 Bluff.  
Priebe Fritz, cigar mkr F W Youngerman, res 1337 Bluff.  
Priebe Gustav, brtdr W Priebe, res 111 s e Dean.  
Priebe Harriet (wid Frederick), bds 512 e so 5th.  
Priebe Margaret Miss, drsmkr, bds 512 e so 5th.  
Priebe Richard, blksmith, res 1218 Day.  
**PRIEBE WM,**  
Propr Quiet Place 410 Court av, res 1423 Bluff.  
Priebe Wm, wks D M City Ry, res 424 e so 5th.  
Priest John E, carp, res 818 Maury.  
Priest Wm F, wks C C B & P Co, bds 213 e Walnut.  
Priestley Crayke S, phys, bds 715 e Locust.  
**PRIESTLEY JAMES TAGGART,**  
Physician and surgeon 707 e Locust, res 715 e same.  
Priestley Marks B, retired, res 835 e Grand av.  
Priestley Marks B Jr, bds 715 e Locust.  
Prime Carl T, cashier Royal Union Mut Life Ins Co, res 1368 26th.  
Prime Winifred E, bds 1365 25th.  
Principal Henry, dress cutting school 809 Walnut, res same.  
Prime Charles, lab, bds e Court av n e cor 23d.



Prime James, tmstr, bds e Court av n e cor 23d.  
Prime Sarah (wid Wm), res e Court av n e cor 23d.  
Prime Wm, tmstr, bds e Court av n e cor 23d.  
Pring Anson B, carp, bds 935 14th.  
Pring Emma A (wid W W), res 935 14th.  
Printer Samuel (c), paper hgr, res 307 Pelton av.  
Pritchard Block, 617 Walnut.  
Pritchard Edgar, bkpr State Ins Co, bds 1410 Center.  
Pritchard Emma, chambermd Graefe House, bds same.  
Pritchard Emma Mrs, res 517 Hartford av (S D M).  
Pritchard Henry H, cattle dealer, res 1119 Filmore.  
Pritchard Ida M, stenog Kratzer Carriage Co, bds 1119 Filmore.  
Pritchard John, solicitor, res 1410 4th (S D M).  
Pritchard Josephine, stenog Bankers Life Assn, bds 1119 Filmore.  
Pritchard Lena Miss, bds 805 Clay (S D M).  
Pritchard Maud, res 1410 4th (S D M).  
Pritchard Nellie Miss, bds 1119 Filmore.  
Pritchett Roy B, clk S C Yoder, bds 1410 4th (S D M).  
Pritchard Wm, lab, res 805 Clay (S D M).  
Pritchard Wm L, box mkr Chamberlain Med Co, res 1119 Filmore.  
Pritchard Wm S, real est 617 Walnut, rms same.  
Probert Mary A, spool tndr C C Woolen Mills, bds 1314 4th (S D M).  
Probert Wm, miner, res 423 Hillside av (S D M).  
Probst Solomon F, clk Shank Bros, res 714 Mulberry.  
Proctor Charles (Cox & Proctor), res 517 e 14th.

**R. S. ANDERSON & CO.,**

Estimates Given on all Class of Monumental Work.

**646 East Grand Avenue.**

**RENTAL AGENCY.**

R. R. McCUTCHEN.

Property for Rent, Rents Collected, Taxes Paid, Fire Insurance Written. Youngerman Block. Tel. 338.

**JOHN GRANT, JUNG'S MILWAUKEE BEER. 206 East Fifth Street. WHOLESALE DEALER IN.**

**DRAKE UNIVERSITY**  
**DES MOINES, IOWA.**

**COLLEGES:**  
*Letters and Science, Bible, Normal, Law, Medicine, Pharmacy, Art, Music, Oratory, Commercial,*  
**SEND FOR CATALOGUE.**  
**WM. BAYARD CRAIG, L. L. D., Chancellor.**

Proctor Coal and Mining Co, Daniel Proctor pres, Frank Proctor treas, Carl E Bechtel sec, office s e cor 3d and Locust.  
 Proctor-Daniel, pres Proctor Coal and Mining Co, res e s Hillside av, 1 m s of Hartford av (S D M).  
 Proctor Daniel Jr, bds e s Hillside av 1 m s Hartford av (S D M).  
 Proctor David W, lab, res 1078 Wiley.  
 Proctor Edward D, trav slsmn, res 1546 6th av.  
 Proctor Edwin, clk Proctor Coal and Mining Co, bds nr Proctor Mine (S D M).  
 Proctor Frank, bakery 229 3d, treas Proctor Coal and Mining Co, res 416 Chestnut.  
 Proctor James D, feed 516 e Grand av, res 517 e 14th.  
 Proctor Ola Miss, bds 1547 Lyon.  
 Proctor Wm L, feed 1551 e Grand av, res 1547 Lyon.  
 Proepia Tonny, clk Peter Talbo, res 1121 Walnut.  
 Prohaski Kate, clk Younker Bros, bds 1013 e Center.  
 Prop Robert, res 717 Lyon.  
 Property Owners Fine Assn, K Kneutson mngr, B E Perry asst mngr, 53 Clapp Blk.  
 Propp Robert, pdr, res 717 Lyon.  
 Prospect Park, n of Jefferson w of 6th av.  
 Prospect Park M E Church, cor 8th and Washington.  
 Proserpi Basilio, clk Buonani & Proserpi, res 604 Vine.  
 Proserpi Fulvio (Buonani & Proserpi), res 604 Vine.  
 Prosser Elizabeth (wid John), bds 519 e 6th.  
 Prosser Thomas J, rms 425 e Locust.  
 Prothi George, bricklyr, res 1431 4th.  
 Prothero John M, wks H P College, res 4035 Park (O P).

Proudfit Ralph A, clk C C Prouty Co, res 613 3d.  
 Proudfoot Charles L W, moved to Colfax, Ia.  
 Proudfoot M Grant, supt D M City Ry, res 703 2d.  
 Proudfoot Wm F (Proudfoot & Bird), res 816 4th.  
 Proudfoot & Bird (Wm T Proudfoot and George W Bird), architects 423 Walnut.  
 Prouty-Bowler Soap Co, C C Prouty pres, C D Prouty sec, 101 3d.  
 Prouty Charles D, treas C C Prouty Co and mngr and sec Prouty-Bowler Soap Co, res 1001 Pleasant.  
 Prouty Cheney C, pres Prouty-Bowler Soap Co, res 2023 Grand av.  
 Prouty C C Co, Cheney C Prouty pres, Wm R Prouty v pres, Harry L Prouty sec, Charles D Prouty treas, whol grocers 101-109 3d.  
 Prouty Emma Miss, bds 1001 Pleasant.  
 Prouty Harry L, sec C C Prouty Co, res 2023 Grand av.  
 Prouty Solomon F (Earle & Prouty), pres D M Mills, res 1600 4th.  
 Prouty Wm R, v pres C C Prouty Co, res 1001 Pleasant.  
 Provolt Thomas S (Cruzan & Co), res St Louis, Mo.  
 Provident Life and Trust Co, J W Weeckly genl agt, 507-508 Observatory Bldg.  
**PROVIDENT SAVINGS LIFE ASSURANCE SOCIETY OF NEW YORK.**  
 A D Walker Genl Agt, 305 Observatory Bldg.  
 Pruitt Wm, wks Natl Starch Mnfg Co, res 15 Hosick (Gilbert Town).  
 Prumson John, lab, res 118 w so 6th.  
 Prunty Benjamin F, farmer, res 1371 24th.  
 Prunty Bertie S, farmer, bds 1371 24th.  
 Prunty Hattie Miss, bds 1371 24th.  
 Prunty Sadie E Miss, tchr, bds 1371 24th.  
 Pryne Florenec S (wid Wm H), res n s Elm 2 e of e 18th.  
 Pryne Harvey A, wks D M Mills, bds n s Court av, 2 w of e 27th.  
 Pryne Ivie M Miss, bds n s Elm 2 e of e 18th.  
 Pryne Jay, wks D M Mills, res n s Court av, 2 w of e 27th.  
 Pryor Dora Mrs, died July 22d, 1897.  
 Pryor Lucas A, clk, res 1606 e Grand av.

**CHIROPODIST.**

**GEO. H. STAPLES,**  
 Over 607 Walnut Street.

*Corns, Bunions, Warts and Ingrowing Toe Nails Treated Without Pain . . .*

Pryor Phoebe (wid Lucas), res 1606 e Grand av.  
Public Buildings, see page 37.  
Public Library Building, Locust n e cor 8th.  
Public Schools, see page 41.  
Puckett J B, v pres American Railway Co, res Runnells, Ia.  
Puffer Albert, brndr, res 1065 Park.  
Puffer Bert, printer, bds 1065 Park.  
Puffer Frederick, printer Chamberlain Med Co, res 1212 e Walnut.  
Puffer Harry, brndr, res 110 12th.  
Puffer Lottie, bds 1065 Park.  
Puffer Rose Miss, bds 110 12th.  
Puffett James, retired, res e city limits, 1 s of K D Ry.  
Pugh Albert B, lab C C Gas Light Co, bds 208 e so 2d.  
Pugh Albert D, lawyer 412 Manhattan Bldg, bds 828 8th.  
Pugh Charles M, wks C C Gas Light Co, res 208 e so 2d.  
Pugh Charles W, motorman D M City Ry, res 314 e 13th.  
Pugh Clara A Miss, bds 512 8th.  
Pugh Clementine Miss, bds 828 8th.  
Pugh David, printer D M Leader, res 6th av s e cor Grand av.  
Pugh Edna P Miss, bds 512 8th.  
Pugh Edward L, agt D M Fence Co, res 512 8th.  
Pugh Effie Miss, tchr, bds 828 8th.  
Pugh Ella Mrs, bakery 1439 Grand av, res same.  
Pugh Emma C, tchr oratory and English, res 512 8th.  
Pugh Grace L, bds University Place.  
Pugh Guy R, eng Wabash R R, res 1617 Grand av.  
Pugh Harriet V (wid Jonathan), res 828 8th.  
Pugh Harry A, wks D M U Ry, res 1439 Grand av.  
Pugh James M, phys 1010 9th, res same.  
Pugh John B, wks C C Gas Light Co, res 208 e so 2d.  
Pugh Noah J, foreman C C Gas Light Co, res 208 e so 2d.  
Pugh Walter, rms 1439 Grand av.  
Pugh Walter, waiter Preston & Patti, rms 1109 Walnut.  
Pugh Zada Miss, music tchr, bds 828 8th.  
Pugsley M L Mrs, bds 1440 21st.  
Pulis Nellie, waiter Banner House, bds same.

**WEDDING GOODS**  
CALLING CARDS  
PROGRAMS, INVITATIONS



**KENYON PTG. & MFG. CO.**



**ACKNOWLEDGED LEADERS**  
502 TO 508 LOCUST ST.

Pulis Sarah, cook Banner House, bds same.  
Pulis Wm I, wks Ia Dairy Co, res 1432 Grand av.  
Pulver Frank J, stereotyper Daily Ia Capital, res 910 e 9th.  
Pumphrey Charles M, lab, res Norris av, s w (Clifton Heights).  
Purcell Charles H, bkpr, bds 908 e Grand av.  
Purcell Dennison, clk Fike & Fike, res 106 e Walnut.  
Purcell Edward, tel lneman, res s s of Grates (Sevastopol).  
Purcell James H, ins agt, res 1113 8th.  
Purcell John W, wks C C Gas Light Co, bds 908 e Grand av.  
Purcell Louise E, wks Summit House, rms 106 e Walnut.  
Purcell Stephen, contr 908 e Grand av, res same.  
Purchase Herbert S, trav agt, res 1511 10th.  
Purdy Alban, farmer, res w s Eshbaugh, 1 n Wabash Ry (Chesterfield).  
Purdy Amanda A, wks Natl Starch Mfg Co, bds e s Eshbaugh av, 1 n of Wabash R R.  
Purdy Grac Miss dom, Lake av n w cor English (Chesterfield).  
Purdy James S, lab, res n s West, 3d e Eshbaugh av (Chesterfield).  
Purdy Marion, farmer, bds w s Eshbaugh, 1 n of Wabash R R (Chesterfield).  
Purdy Nancy, wks Natl Starch Mfg Co, bus w s Eshbaugh, 1 n Wabash R R (Chesterfield).  
Purinton Judson K (J K Purinton & Co), res n e cor 29th and Rutland av.  
Purinton J K & Co (Judson K Purinton), mnfrs boilers, dishwashers and asbeston cooking ware, 105 Locust.  
Purinton Peter E, driver L E Bolton, res 1710 Capitol av.  
Purinton Roy, wks J K Purinton & Co, bds n e cor 29th and Rutland av.  
Purity Candy Co, Joseph S Geven mngr., 125 3d.

**AMERICAN LAUNDRY.**

Best Equipped Plant in the City.  
Our Work is Superior.  
We Call for and Deliver Your Work.

407-409 EAST LOCUST ST.  
PHONE 651.

476

PUR

R. L. POLK & CO.'S

QUI



IOWA'S GREATEST SHOE STORE.  
OUR REGAL SHOES FOR MEN AND WOMEN  
PRICE \$3 & \$4. ALL LATEST STYLES

Purity Preserve and Extract Co, A P Chamberlain pres, J S Brown v pres, George W Shope sec, A B Elliott treas, flavoring, extracts and preserves, n w cor e Court av and 3d.  
Pursley Clarence J, lab, bds 605 8th.  
Pursley Gus, cooper Natl Starch Mnfg Co, res 16 Witter (Gilbert Town).  
Pursley Jacob B, driver Merchants Trans Co, res 607 8th.  
Pursley Lena, wks Mennig & Slater, res 605 8th.  
Pursley Myrtle A Miss, bkpr E F Newell, bds 605 8th.  
Pursley Wm, lab Natl Starch Mnfg Co, res 16 Witter (Gilbert Town).  
Pyle A W, grocer 1450 Walker, res 1520 Maple.  
Pyles Clarence E, bds 1221 24th.  
Pyles Jacob, res 2621 Saucerman av.  
Pyles John, bds 2621 Saucerman av.  
Pyles Wm F, tmstr Gibson Coal and Mining Co, res e 17th, s w Kansas City av.

Q.

Quaintance Calvin W, propr Aborn Billiard Parlors, res 426 Chestnut.  
Quaintance Charles W, wks Young & Butler, bds 426 Chestnut.  
Quaring Wm N, tmstr, res 1334 Fremont.

QUEAL JOHN H,

Pres J H Queal & Co, res Minneapolis, Minn.

QUEAL J H & CO,

J H Queal Pres, Jackson Beyer Sec, Wholesale and Retail Lumber, e 4th cor Locust and 7th cor Chestnut.

Quick Charles, lab, rms 613 High.  
Quick Mark A, bricklyr, res 1506 7th S D M).

Quick Selma, dom 1113 High.  
QUICK WM H,  
Genl Supt U S Express Co 411 Walnut, rms The liad.  
Quimby George A, mngr of agencies Ia Central Bldg and Loan Assn, res 1130 19th.  
Quimby John, mason, bds n s University av, 2d w of 35th.  
Quimby Louise M Miss, bds 1130 19th.  
Quimby S Carl, konas 521 Walnut, res 1130 19th.  
Quinlan Humphrey H, trav agt, res 1017 9th.  
Quinlan Michael, blksmith, res 1622 Maple.  
Quinn Catherine Miss, stenog, bds 600 5th.  
Quinn Daniel, retired, bds 1100 Allen.  
Quinn Daniel E, driver Flint Brick and Coal Co, bds 11th, 2 s of Madison (O P).  
Quinn Edward (c), lab, res ft of 4th nr river.  
Quinn Edward, weigher Flint Brick and Coal Co, bds 11th, 2 s of Madison (O P).  
Quinn Elizabeth B Miss, res 600 5th.  
Quinn George T, barber, res 821 12th.  
Quinn John F, wks C R I & P Ry, res 821 12th.  
Quinn Michael W, foreman Flint Brick and Coal Co, res 11th, 2 s of Madison (O P).  
Quinn Michael W Jr, wks Flint Brick and Coal Co, bds 11th, 2 s of Madison (O P).  
Quinn Mollie, dom 611 4th.  
Quinn Patrick, miner, bds Oak Park av bet 9th and 10th (O P).  
Quinn Rosa A Miss, nurse 1055 7th, res same.  
Quinnett Charles H, house mover, res 500 e so 21.  
Quinnett John Jr, house mover 105 Raccoon, res same.  
Quinnett John W, scavenger, res 1309 4th (S D M).  
Quinnett Timothy, tmstr, res 823 Vale.  
Quinnett Vardaman J, house mover 815 e so 6th, res same.  
Quinnett Wm V, lab, res 1016 E s of 9th.  
Quint Alfonso W, treas Bankers Mut Casualty Co, res 1339 8th.  
Quirk James A, clk, bds Cragan Hotel (S D M).  
Quirk James Milling Co, A L Chittenden mngr, 122 w so 2d.

Sole Agent VAL BLATZ BREWING CO.'S 808 South Monroe. 313 Depot. Phone 824.  
LAGER AND BOTTLED BEERS.  
M. CHIESA,

Quirk Peter, clk in charge Sub-Station No 4, bds Cragan Hotel (S D M).  
Quirk Peter J, grocer, bds Cragan Hotel.  
Quirk Wm, coll D M Saddlery Co.  
Quist Frank, miner, res Easton boul, s e cor Delaware av.

## R.

Rabbitt James B, carp, res 1012 Day.  
Rachke August, lab, res 1110 Scott.  
Racine Charles L, barber H E Finegold, res 1603 Locust.  
Rachem James B (Rackem & Rice), res 919 Grove.  
Rackem Myrtle Miss, bds 919 Grove.  
Rackem Opal Miss, bds 919 Grove.  
Rackem & Rice (James B Rackem and George W Rice), blksmiths 313 8th.  
Radeliffe, see also Ratcliff.  
Radeliffe Abbie M, clk, bds 1375 e 12th.  
Radeliffe Claude, wks D M City Ry, bds 1221 Pine.  
Radeliffe Isaac S, solicitor W W Kimball Co, res 1707 e Walnut.  
Radeliffe Lolo, bds 1221 Pine.  
Radeliffe Mary (wid James), res 200 e Grand av.  
Radeliffe M Abbie Miss, clk Blotcky Bros, res 1375 e 12th.  
Radeliffe Sarah (wid John), res 1375 e 12th.  
Rae Jessie O, nurse Cottage Hospital, rms same.  
Raener Joseph, res 623 e so 11th.  
Ragan, see Reagan and Regan.  
Ragland Scott (c), cook, res 1012 2d.  
Ragsdale Ada C Miss, bds 1005 9th.  
Ragsdale Bert, treas Ia Ptg Co, res 1005 9th.  
Ragsdale George H, pres Ia Ptg Co, res 1005 9th.  
Ragsdale Guy, see Ia Ptg Co, res 1005 9th.  
Railroad News Co, H C Heydingsfelder mngr, C R I & P Ry depot.

### RAILWAY MAIL SERVICE,

(The U S), W H Penn Chief Clerk 4th Floor Government Bldg.  
Rainsburg Jennie, bkpr J C Ballantyne, bds 1428 10th.  
Rakes Robert (c), express 1352 Des Moines, res same.  
Rall Anna, moved to Cedar Falls, Ia.  
Rall Carrie L Miss, bds 1118 Des Moines.  
Rall Rev Otto, pastor German Evangelical Church, res 1118 Des Moines.

### IOWA GENERAL AGENCY.

## THE MUTUAL LIFE INSURANCE COMPANY OF NEW YORK.

Making largest increase in new business and premiums collected in Iowa in 1895, while many leading competitors show a falling off. Good Agents Wanted.

### FLEMING BROS.,

Managers for Iowa.

Rooms No. 307 and 308 Equitable Bldg

Rall Robert O, bds 1118 Des Moines.  
Rally Dennis, brtdr M Kane, rms 831 4th.  
Ralston Belle Miss, cashier W L White Shoe Co, bds 837 5th.  
Ramage Josie C, res 519 Walnut.  
Rambo John H, supt City Markets, bds 947 9th.  
Rambo Joseph D, city weigher 8th and Locust, res 947 9th.  
Rambo Kittie R Miss, clk P O, bds 947 9th.  
Ramey, see also Raney.  
Ramey Jessie M, waiter J Vail, rms 782 10th.  
Ramey Mary (c), dom, Oak Park av, s w cor 10th (O P).  
Ramey Rachael, nurse, res 782 10th.  
Ramey Wm, res 782 10th.  
Ramey Wm H, wks George Leisander.  
Ramsay, see also Ramsey.  
Ramsay Alfred A (Ramsay Barber Supply Co), bds 1309 Harrison av.  
Ramsay Anna Miss, bds 1031 20th.  
Ramsay Barbers Supply Co (Alfred A and Wm J Ramsay), 205 5th.  
Ramsay Joel, coal dealer, res 1031 20th.  
Ramsay Joseph, pres West Riverside Coal Co, res 1031 20th.  
Ramsay Nellie Miss, bds 1031 20th.  
Ramsay Wm J (Ramsay Barbers Supply Co), res 1309 Harrison av.  
Ramsbottom James, lab, bds Cornell and Euclid av (H P).  
Ramsbottom Jane (wid George), carpet weaver Cornell and Euclid av, res same (H P).  
Ramsey Robert (c), waiter A D Porter, rms 312 e Walnut.  
Rand John, lab, res 122 w so 6th.  
Randall, see also Rendall.  
Randall George W, res 1511 Center.  
Randall James F, barber 318 5th, rms 401 e Locust.  
Randall Sarah, dom 819 7th.  
Randall & Dickey Bldg, 3d and Wabash R R tracks.  
Randles Joseph R, lab, res 115 8th.

THE JENNINGS WALL PAPER CO.

High Grade Wall Paper & Paper Mache and Frescoring

821 WALNUT PHONE 141

**BEST FROM PUBLISHERS**  
**BOOKS ALL AT**  
**DES MOINES**  
**BOOK AND STATIONERY CO.**  
 PHONE 69. 514 WALNUT ST.  
**KEEP ALL LATEST**  
**KINDS OF STYLES**  
**STATIONERY.**

Randles Joseph R, phys, res 1316 2d (S D M).  
 Randles Matilda (wid Silas), res 708 Monroe (S D M).  
 Randles Newton, uphol, res 1201 Cottage.  
 Randolph Charles T, clk D M Drug Co, res 1182 10th.  
 Randolph Frank, drugs 528 e Locust, res 916 e Grand av.  
 Randolph Jacob W, bds 916 e Grand av.  
 Randolph J F, bds Murrow Farm, w Grand av.  
 Randolph J W Mrs, died Dec 7, 1896.  
 Raney, see also Rene.  
 Raney Wm C, painter Holland & New, res 25th, nr Woodland av.  
 Rank Amanda M Mrs, res 836 Penn av.  
 Rank Ardo J, lamplighter, bds 827 26th.  
 Rank Zenelia Miss, stenog, bds 836 Penn av.  
 Rankin George, ship clk D M Drug Co, bds 1302 e 12th.  
 Ranney J A, brkmn K & W R R, bds 208 10th.  
 Ransom Wm L, specialst Fidelity Rupture Cure, res 2812 Brattleboro av.  
 Raphael David C, clk Moershell Duffy & Fotheringham, bds 1316 High.  
 Raphael Samuel, trav agt, res 1316 High.  
 Rapson Bros (Thomas H and Charles R), grocers, cor 19th and Crocker.  
 Rapson Charles R (Rapson Bros), bds 847 15th.  
 Rapson Thomas H (Rapson Bros), res 847 15th.  
 Raschka August, janitor Harris-Emery Co, res 1110 e Scott.  
 Rasck George P, pattern mkr Eagle Iron Wks, res 1103 e 6th.  
 Rasmussen August, sldr D M Saddlery Co, res Oak Park.  
 Rasmussen Bertal N, clk R M S, res 1015 e 6th.  
 Rasmussen Carrie A, dom 723 4th.

Rasmussen Edward F, draughtsman Foster-Liebbe Co, res 622 Grand av.  
 Rasmussen John, wks C R I & P Ry, res 1002 Allen.  
 Rasmussen Otto, foreman J H Queal & Co, res 1108 e 6th.  
 Ratcliff, see also Radcliff.  
 Ratcliff Jonathan R, janitor city hall, res 722 e 6th.  
 Rathbone George G, printer Kenyon Ptg and Mfng Co, bds 652 6th av.  
 Rathburn G W, fireman C B & Q Ry, bds Hotel National.  
 Rathburn Margaret, bds 3002 Cottage Grove av.  
 Rathwell Maggie E, wks Sheuerman Bros, bds 1309 Harrison av.  
 Rattray Addie L Miss, bds 1502 10th.  
 Rattray Hattie Miss, bds 1502 10th.  
 Rattray Peter, retired, res 1502 10th.  
 Rattray Raymond P, clk G T Kelly & Co, bds 1502 10th.  
 Raugh Samuel S, clk Merritt & Bush, res 1165 6th av.  
 Rautenberg Matilda (wid Wm), bds 1337 e 9th.  
 Rawley J D, agt W A Edwards, res 614 Grand av.  
 Rawlins, see also Rollins.  
 Rawlins Anna L, wks Harrah & Stewart Mfng Co, bds 221 e 13th.  
 Rawlins Arthur G, boiler mkr Ia Boiler Wks, res 221 e 13th.  
 Rawlins Minnie W, clk W O Edinger, res 221 e 13th.  
 Rawlinson, see Rollinson.  
 Rawnfeldt Wm, res cor e 6th and Des Moines.  
 Rawson, see also Rowson.  
 Rawson Alonza (Royal & Rawson), res 1105 Pleasant.  
 Rawson Block, Locust, n w cor 8th.  
**RAWSON CHARLES A,**  
 Mngr and Treas Ia Pipe and Tile Co, res 723 4th.  
 Rawson Charles D, phys 401 Walnut, res 1309 6th av.  
**RAWSON CHARLES E,**  
 Pres and Genl Mngr Des Moines Life Assn, res The Oaks, 1805 Arlington av.  
 Rawson Frederick, lab, bds John Cotton.  
 Rawson Grace M Miss, cashier D M Life Assn, bds The Oaks, 1805 Arlington av.  
**RAWSON HOLLIS A,**  
 Sec Iowa Pipe and Tile Co, res 723 4th.

Rawson Laura H Miss, bds 1041 6th av.  
 Rawson Lucy A B (wid Alonzo), res 1105 Pleasant.  
**RAWSON MRS L C,**  
 See Des Moines Life Assn, res The Oaks, 1805 Arlington av.  
 Rawson Mary E (wid Charles), res 1041 6th av.  
 Rawson Mollie L (wid A Y), res 723 4th.  
 Rawson Wm, lab, bds 127 Jefferson (S D M).  
 Ray, see also Rae.  
 Ray Charles E, lab, res 624 e Locust.  
 Ray Ethel G, bds 2064 Washington av.  
 Ray Etta M, bds 2064 Washington av.  
 Ray Etta M, bds 2064 Washington av.  
 Ray Frederick L, clk, bds 635 e Locust.  
 Ray George, clk J W Ray, res e s Main (Sevastopol).  
 Ray Harry G, jeweler T L Rogg, res n s Logan, 1 e 6f e 26th.  
 Ray Jane (wid Thomas), bds 1046 7th.  
 Ray John J, lab, res 1609 Washington av (N D M).  
 Ray John W, grocer w s Main, 5 s of Hartford (Sevastopol).  
 Ray Thomas, janitor, res 753 10th.  
 Ray Thomas A, sec Eagle C & M Co, res 2064 Washington av.  
 Ray Wm A, hostler W B Wells, rms 313 3d.  
 Ray Wm C, veterinary surg 319 3d, res 846 10th.  
 Ray Wm E, clk J W Ray, res e s Main (Sevastopol).  
 Rayger Ada E Miss, bds e so 12th, n e cor Allen.  
 Rayger Thomas, retired, res e so 12th, n e cor Allen.  
 Raymond Anna A Miss, res 711 Pleasant.  
 Raymond Clifford, clk T Naylor, res 1020 Wiley.  
 Raymond Grace Miss, bds 209 7th.  
 Raymond Julia Miss, drsmkr, rms 94 e Grand av.  
 Raymond Nathaniel B. atty, res 1349 5th.  
 Rea, see also Ray.  
 Rea Nelle Miss, dom 15 Hosick (Gilbert Town).  
 Rea Thomas, printer, rms 1431 Locust.  
 Read, see also Reed and Reid.  
 Read Albert E, contr, res 922 Walker.  
 Read George (George and H H Read), res 1350 e 12th.

J. L. GESSLER, Pres.

G. C. VAN GINKEL, Secy

**The Mutual Fire Insurance Company,**

Home Office, Observatory Bldg.

No premium Notes are taken. We are purely mutual. Insurance written on business property in towns and cities in Iowa only.

Read George M, trav agt, res 720 6th av.  
**READ GEORGE & H H.**  
 (George and Henry H), Real Estate and Exchange Brokers 330 e 5th.  
 Read Harriet A (wid Ambrose), bds 1111 Walker.  
 Read Henry H (George and H H Read) res 1350 e 12th.  
 Read Homer, moved to Ames, Ia.  
 Read Jane, bds 1350 e 12th.  
**READ JOHN M.**  
 (Read & Read), res 1350 e 12th.  
 Read Lulu Miss, tchr, bds 1350 e 12th.  
 Read Mabel Miss, bds 1350 e 12th.  
**READ WM I,**  
 (Read & Read), res Penn av, s e cor Euclid.  
**READ & READ.**  
 (Wm I, and John M), lawyers 505-505½-506 Youngerman Bldg.  
 Reagan, see also Regan.  
 Reagan John W, candy mkr Merritt & Bush, res 1321 e Court av.  
 Reagan Thomas, miner, bds e s Montgomery, 1st n of Easton boul (Easton Pl).  
 Ream George G, bkpr C O Nourse, bds 1054 10th.  
 Ream Lucretia (wid Joseph W), res 1210 4th (S D M).  
 Reamer Daniel, v pres Ia Natl Life Assn, res Toledo, Ia.  
 Reardon Daniel, wks J A Bryan, res 411 e so 9th.  
 Reardon Timothy, boiler mkr D M Mfg and Supply Co, bds 426 e so 6th.  
 Reardon Timothy, brkmn C G W Ry, bds 1207 Mulberry.  
 Rearick Christy C, prin H P Normal College, res 3710 3d (H P).  
 Reaver Carl A, bkpr Ia Pipe and Tile Co, res 721 9th.  
 Reaver Mary C (wid John), bds 721 9th.  
 Reaves, see also Reeves.  
 Reaves George, driver White Line Trans Co, res 1314 3d (S D M).

**ROSES**  
 CAPITAL PARK GREENHOUSES. 'Phone 153. Cut Flowers, all kinds in season.  
 Floral Work on Short Notice. I. W. LOZIER, 1312 E. 13th St.

**PLUMBER.**

**JOHN BURNSIDE,**  
 603 W. Locust, Equitable Bldg.

**Brass and Iron Goods, Pipe and Fittings, Sewer Pipe.**



**REAL ESTATE,  
FARM LAND.  
TOWNE & McFARLAND,  
220 FIFTH STREET.**

Reaves Norman, baker, Natl Cracker Co, res 1304 2d S D M.

Reavis Frank P, bds 1133 25th.

Rebuschatis Emily Miss, smstrs, bds 954 4th.

Rebuschatis Emily Mrs (wid Frank), res 954 4th.

**BECK JEREMIAH S.**

Propr Hotel National, res 301 e 4th.

Reck Jessie B Miss, bds Hotel National.

Red Line Transit Co, J B Collins agt, 503 Locust.

Red Line Transfer Co Ralph P Bolton propr, 3d s w cor Vine.

Red Star Yeast Co, John H Backman mngr, 206 2d.

Redden John, eng C G W Ry, res 506 13th.

Reddish Aaron D (D M Excelsior Wks), res w s Eastern 3d n Grand av.

Reddish Frederick, wks D M Excelsior Wks, bds 1703 Maple.

Reddish Phoebe (wid James R), boarding 632 e Grand av, res same.

Reddish Wallace N (D M Excelsior Wks), res 1703 Maple.

Reddy Mary J (wid Martin E), clk U S Pension Office, res 561 16th.

Redenbaugh Edward, moved to Amona, Cal.

Redhead Anna S (wid Wesley), res 1757 Brooks.

Redhead Building, Locust se cor 4th.

Redhead Frederick E, res 1757 Brooks.

Redhead George S, real est Redhead Bldg, bds 1757 Brooks.

Redhead Herbert S, clk Geo S Redhead, bds 1757 Brooks.

Reding Emma M (wid Thaddeus), bds 820 e 12th.

Reding Harry W, lumber, bds 820 e 12th.

Reding Ralph E, clk P O, res 1214 Buchanan.

Redlingshaffer George D, wks L J WELLS, res 911 e Court av.

Redlingshaffer Mary, nurse 913 Center, bds same.

Redmon Ada Miss, bds 803 Scott.

Redmon Charles, baker 901 Grand av, rms Trostel Bk.

Redmon Lafayette, phys, res 1530 Woodland av.

Redmon Wm, lab, res 818 11th.

Redmon Wm D, chkr C R I & P Ry, res 803 Scott.

Redmon Asa, retired, rms 317 3d.

Redmon Wm (c), waiter Savery House.

Redpath John, wks D M Fence Co.

Redstone Mina Mrs, bds 717 3d.

**REDSTONE SAMUEL,**

(Goldstone & Redstone), res 1605 High.

Reece, see also Rees.

Reece David A, carp, **DES MOINES SCALE & MFG CO**, res 1524 e Lyon.

Reece Rev Eli, pastor Friends' Church, res 736 e Locust.

Reece Frank, clk, rms 417 5th.

Reece L Daniel, clk Patrick & Luthe Co, res 1518 Lyon.

Reed, see also Read and Reid.

Reed Charles, clk C C Prouty Co.

Reed Charles W (C W Reed & Co), res 320 e 1st.

Reed O W & Co, saloon, Nels Renning mngr, 99 e Locust.

Reed Edward B, trav agt, res 1441 9th.

Reed Elizabeth Miss, music tchr, bds 1208 e Walnut.

Reed Frank E, bkpr Western White Bronze Co, res 1334 11th.

Reed George A, clk W G Reed, res 1919 Center.

Reed George B, tmstr, res 1915 Francis av.

Reed George W, bkpr Huber Mngf Co, res 1410 2d.

Reed Israel D, clk W R Durand, bds 816 High.

Reed James, lab, res 1408 Walker.

Reed James, lab, bds n w 1/4 sec 19, Bloomfield twp (S D M).

Reed James A, steeple jack, res 823 Walnut.

Reed James L, res 1328 Harrison.

Reed Jane L, bds 1328 Harrison av.

Reed John, farmer, res 1/4 m n w Woodlawn School, w of 30th.

Reed John, miner, res 1631 e Grand av.

Reed Laura Miss, tchr, bds 415 Center.

Reed Mary S Miss, bds 1328 Harrison

Reed Mary S (wid Philip B), res 1328 Harrison av.

**Ebersole Hardware Co.** Builders' Hardware & Specialty. We buy direct from manufacturers and make the best prices in the city. 228 E. Walnut. Iowa Tel. 226.

**TELEPHONES:**  
Office, 748.  
Residence, 749.

**M. R. LAIRD, CIVIL AND MINING ENGINEER,**  
320 NINTH STREET.

REE

DES. MOINES CITY DIRECTORY.

REH

481

Reed Minnie, dom 950 9th.  
Reed Nancy Miss, rms 1518 Locust.  
Reed Oliver P, lab, res r 3126 3d (H P).  
Reed Philip B Jr, trav agt Standard Lumber Co, res 1328 Harrison av.  
Reed Samuel B (Cook & Reed), bds 214 e 11th.  
Reed Thomas, lab, res 623 Hartford av (S D M).  
Reed Walter G, saddlery hardware 313 Walnut, res 1443 Locust.  
Reed Wm, lab, bds 623 Hartford av (S D M).  
Reed Wm H, res 1344 e 12th.  
Reed Wm M, bkpr, res 1410 2d.  
Reed Wm M, lab, bds 922 Cherry.  
Reedlund Fred, wks D M Ice Co.  
Reedy Edward, plumber Ia Tel Co, res 217 Chestnut.  
Reel Elza T, elv opr Youngerman blk, bds 304 e 1st.  
Reel John L, lab, res 517 Scott.  
Rees, see also Reece and Reese.  
Rees Addie Miss, bds 1014 Maple.  
Rees Amanda J Miss, music tchr, bds 1012 18th.  
Rees Bendigo J, eng C R I & P Ry, res 1014 Maple.  
Rees Bennie, bds 1014 Maple.  
Rees Charlotte (wid Edwin), bds 1014 Maple.  
Rees Daniel B, phys, res 1209 Lyon.  
Rees Daniel H, carp, rms 1534 Lyon.  
Rees Eyan, carrier P O, rms 1354 e 13th.  
Rees Evan J, rms 658 18th.  
Rees Frank E, bds 1014 Maple.  
Rees George E, blksmith, res 1427 e Vine.  
Rees Mary D (wid Samuel T), res 836 Oak.  
Rees Rachael M (wid Isaiah), res 1012 18th.  
Rees Thomas, miner, res s s Hartford av (Sevastopol).  
Reese, see also Reece.  
Reese Frank, sdlr D M Saddlery Co, res 1163 2d.  
Reese George L, brkmn Wabash R R, res 828 26th.  
Reese Lewis W, agt Natl Masonic Acc Assn, rms Walnut, cor 7th.  
Reese Mollie B Miss, bds 101 e 11th.  
Reese Rutherford, lab, res 101 e 11th.  
Reeslund Erick, tailor 303 Walnut, res 627 Lyon.  
Reeve A David, wks B S Schermerhorn, res 604 e 1st.

**WM. H. SHEPHERD**  
IMPORTING  
TAILOR.....  
404 LOCUST. Obs. Bldg.

Reeve Charles H, wks D M Ice Co, res 655 e 1st.  
Reeve Fannie Miss, bds 655 e 1st.  
Reeve Maggie E (wid Joseph), res 1453 Maple.  
Reeve Viola Miss, bds 604 e 1st.  
Reeves, see also Reaves.  
Reeves Benjamin, bell boy Savery House.  
Reeves Cary A, painter T I Stoner, res 1823 Clarkson av.  
Reeves Cyrus, moved to Indianola, Ia.  
Reeves Elmer, fireman C G W Ry, rms 214 12th.  
Reeves Frederick L, painter, res 1613 Lyon.  
Reeves James H, tchr, res 417 Madison (S D M).  
Reeves John D, stone cutter, bds 2d cor Euclid av (H P).  
Reeves John W, moved to Indianola, Ia.  
Reeves L Marion, clk Walker & Co, res 610 e 10th.  
Reeves Nora B Miss, moved to Lake City, Ia.  
Reeves Timothy (c), res 780 9th.  
Reeves Wm, wks Ia Ptg Co, res 417 Madison (S D M).  
Reeves Wm E, trav agt, res 1430 25th.  
Reeves & Co, Gilbert W McArthur Mngr, threshing machinery 112-114 e Walnut.  
Regan, see also Reagan.  
Regan Frank, bds 1432 Walnut.  
Regan Julia, drsmkr, bds 1321 Court av.  
Regan Michael, weaver C C Woolen Mills, bds 1432 Walnut.  
Regan M Edward, sterotyper Daily Ia Capital, res 1432 Walnut.  
Regan Winnie (wid Michael), res 1432 Walnut.  
Register Building, Court av cor 4th.  
Regur Winfield S (Bowen & Regur), res w s Greenwood Place, 2 s of Grand av.  
Rehberger Henry P, moved to Marshalltown, Ia.

**THOMAS & BACKMAN, FURNACES.**  
We have the Best Line of Furnaces on the Market. Repair and Furnish Castings for all Kinds of Furnaces. Rebuilt by Expert Mechanics.  
421 EAST SIXTH.

**SEND YOUR CARPETS TO**  
R. N. HYDE, Mgr.

**The Electric Fan Carpet Dusting Co.**  
Our process—No Water; No Steam, is superior to all others; give us a trial; we guarantee satisfaction.  
120 Grand Ave,  
Phone 793.

GEO. H. LEWIS, Attorney at Law, ROOMS 105-106 Manhattan Building



**CATALOGUES,  
RAILROAD,  
INSURANCE,  
COMMERCIAL AND  
SOCIETY PRINTING.**  
Most Complete Printing Plant in the City.

511 LOCUST ST.

Rehberger Marie, moved to Marshalltown, Ia.  
 Rehberger Minnie, moved to Marshalltown, Ia.  
 Rehbine Gussie, dom 1057 9th.  
 Rehkopf Augustus, clk Hurlburt & McArthur, res 1431 Grand av.  
 Rehkopf Benjamin F, Grand Recorder A O U W 201-202 Marquardt Blk, res 1211 e Grand av  
 Rehkopf Bernard F, clk State Auditor's office, bds 1211 e Grand av.  
 Rehkopf Laura, clk Grand Recorder A O U W, bds 1211 e Grand av.  
 Rehkopf Nicholas B, bds 1211 e Grand av.  
 Rehmann John W, music tchr, res 1336 6th av.  
 Rehms, see Reams.  
 Reibert Edward P, tailor N Y Tailoring Co, res 915 Filmore.  
 Reich Herman, ins 502 Manhattan Bldg, res 1064 Park.  
 Reichard, see also Richards.  
 Reichard Bros (D Harvey and Wm F), drugs 421 Walnut.  
 Reichard D Harvey (Reichard Bros), res 1503 23d.  
 Reichard Mary D, bds 1503 23d.  
 Reichard Rose Miss, bds 1503 23d.  
 Reichard Wm F (Reichard Bros), rms 705 Park.  
 Reichenecker Judson, painter, res s w Grand av and 36th.  
 Reichman, see also Richmond.  
 Reichman Charles driver, L J WELLS, res 753 Oak.  
 Reichman David F, lab, bds 1018 15th.  
 Reichman Frank D, lab, bds 1006 15th.  
 Reichman George, bds 775 Oak.  
 Reichman Henry, lab, res 775 Oak.  
 Reichman John W, blksmith, res 1171 11th.  
 Reid, see also Read and Reed.  
 Reid Albert S, clk Webb Souers, bds 931 3d.

Reid Arthur G, bds n s Grand av foot of Walnut Hill.  
 Reid David L, retired, res 931 3d.  
 Reid David L Jr, agt Met Life Ins Co, res 1112 7th.  
 Reid Grace Miss, clk F G Kiest, bds 931 3d.  
 Reid Isaiah Rev, 337 Good Blk, res 1323 10th.  
 Reid Lizzie Miss, tchr, bds 931 3d.  
 Reid Maud, clk Western Fur Co, res 931 3d.  
 Reid M Frances Miss, printer, CONAWAY & SHAW, bds 931 3d.  
 Reigart Edward H, rms Hotel LeVere.  
 Reigart Keener C, retired, bds 1805 6th av.  
 Reigle John W, res 502 3d.  
 Reigelman, see Riegelman.  
 Reilly, see also Riley.  
 Reilly Cora Miss, cashier Snow-Church Co, bds 1318 Woodland av.  
 Reilly Florence E, tchr Benton School, bds 201 e so 6th.  
 Reilly Michael, cooper 201 e so 6th, res same.  
 Reilly Paul B, bkpr Blue Line Trans Co, bds 201 e so 6th.  
 Reimer Charles, farmer, res 1/4 m s e Coal Hill (S D M).  
 Reimer Swan P, carp Eagle Iron Wks, res 653 e 2d.  
 Reiner Joseph, lab, res 623 e so 11th.  
 Reines Emil J, wks D M U Ry, res 1222 Cherry.  
 Reinhardt, see also Rinard and Rinehart.  
 Reinhardt Alexander, gdnr, res w s Valley Junction rd, 1 s of Grand av.  
 Reinhardt August, lab, bds w s Valley Junction rd, 1 s Grand av.  
 Reinhardt Frederick, gdnr, res Oak Knole w Grand av.  
 Reinhardt John, blksmith, res s s Easton boul, e of Ure.  
**REINIG CHARLES E.**  
 Teller Des Moines Savings Bank, res 617 7th.  
 Reinig Charles P, retired, res 617 7th.  
 Reinig Etta W Miss, bds 617 7th.  
 Reinig Frederick, mnfr blueing and ink 833 6th av, res same.  
 Reinig Hugh M, moved to Griswold, Ia.  
 Reinke Lizzie, dom 941 8th.  
**REINKING ANNA MISS**, wks NORMAN LICHTY MNFG CO, bds 1512 Des Moines.  
 Reinking Anna G (wid David W), res 1512 Des Moines.

Reinking Block, Walnut n e cor 8th.  
 Reinking Christine, weaver C C Wool-  
 en Mills, bds 1512 Des Moines.  
 Reinking Conrad D, retired, res 1308 e  
 Grand av.  
 Reinking Daniel P, res 1314 e Grand av.  
 Reinking Elizabeth Miss, drsmkr, res  
 1512 Des Moines.  
 Reinl Henrietta (wid Wolfgany), res  
 363 School.  
 Reinl Huldah H, cashier Natl Life Ins  
 Co, res 363 School.  
 Reinsreiber Joseph, pdlr, res 621 e 6th.  
 Reis, see Reece and Rees.  
 Reissner Jessie Miss, res 1424 e Wal-  
 nut.  
 Reissner Wm, wks Capital Planing  
 Mill Co, res 1424 e Walnut.  
 Reist Robert W, trav agt, rms The Nor-  
 mandy.  
 Reist Rudolph H, trav agt, rms The  
 Normandy.  
 Reiter Marie M, stenog Chamberlain  
 Med Co, res 1027 Woodland av.  
 Reivert Edward P, tailor, res 915 Fil-  
 more.  
 Remer Charles, barber A A Vance, res  
 1428 Court av.  
 Remes Emil J, fireman D M N & W R  
 R, res 717 Mulberry.  
 Remington Samuel, pdlr, res 615 e 2d.  
**REMINGTON STANDARD TYPE-  
 WRITER.**  
 Wyckoff Seamans & Benedict mnfrs  
 and proprs, 218 5th, Tel 325. (See  
 adv in Classified Typewriters).  
 Remley Milton, Attorney-General of  
 Iowa, office, State House, res Iowa  
 City, Ia.  
 Rendall, see also Randall.  
 Rendall John L, draper Chase & West,  
 res 1045 16th.  
 Rendell Elizabeth Miss, res 1000 3d.  
 Rendell Mary (wid Elias), res 1000 3d.  
 Rendell Millie Miss, bds 1000 3d.



Render Thomas, wks M Graves, rms  
 314 9th.  
 Render Wm E (Render & Homer), res  
 1319 Walnut.  
 Render & Homer (Wm E Render and  
 James B Homer), barbers 821 Wal-  
 nut.  
 Rendles Matilda Mrs, died Oct 30, 1896.  
 Renix Abraham L (c), musician, rms  
 1010 Center.  
 Renix James W (c), musician, rms 1010  
 Center.  
 Renix John L (c), musician, rms 1010  
 Center.  
 Renner Edward L, slsmn Fleischmann  
 & Co, res 1519 e Court av.  
 Renner Harry, clk Fleischmann & Co,  
 res 1519 Court av.  
 Renner Reuben, bds 1519 Court av.  
 Renner Wm, carp, res 1519 Court av.  
 Renning Nels, mngr C W Reed & Co,  
 res 642 e 2d.  
 Reno Lewis H, clk Marshall Dental  
 Mngf Co, res 687 15th.  
 Renshaw Bros (Oscar O and Merton B),  
 emp agt 507 Mulberry.  
 Renshaw Merton waiter I X L Res-  
 taurant.  
 Renshaw Merton B (Renshaw Bros),  
 rms 507 Mulberry.  
 Renshaw Oscar O (Renshaw Bros),  
 rms 507 Mulberry.  
 Rentz Alfred R, bds 1115 8th.  
 Rentz Charles J P, trav agt, res 1115  
 8th.  
 Rentz Wm D, bds 1115 8th.  
 Reppert W V, moved to Davenport, Ia.  
 Republican Headquarters State Cen-  
 tral Committee, H G McMillen chair-  
 man.  
 Resor Alice M Miss, tchr Curtis School,  
 bds 829 e Grand av.  
 Resor Almira S (wid Montgomery), res  
 829 e Grand av.  
 Resor Laura Miss, bkpr M H Hartung  
 & Co, res 829 e Grand av.  
 Rest Solomon, lab, res 919 Court av.

**KEYSTONE  
 COAL CO.,**  
 Dealers in and  
 Miners of  
**CELEBRATED KEYSTONE  
 COAL.**

901 Locust.  
 1211-24th.  
 Mutual Phone 137.  
 Iowa Phone 675.



**KENYON BICYCLE CO., 805 LOCUST STREET,  
 MANUFACTURERS OF BICYCLES  
 AND GENERAL NICKEL PLATERS.**

**JOHN WEBER, JR. Sole Agent FERGUSON HEIM BREWING Co., Kansas City, Mo.**  
 320 EAST FIFTH STREET. PHONE 28.

## JAMES SMITH

### Merchant Tailor

\* 206 \*

FIFTH STREET YOUNGERMAN BLOCK

Reubendahl Robert, cook, bds 121 4th.  
 Rex Harry E, trav agt, bds 27th nr State.  
 Rex Wm A, trav agt George Butcher, res 27th nr State.  
 Rexstine, see Rixstine.  
 Rexwell Hans, painter, bds 641 Lyon.  
 Reynolds Anna G (wid T A), res 1118 23d.  
 Reynolds Annie (wid Francis), res 1044 Wiley.  
 Reynolds Anson O, clk Duplex Typewriter Co, res 1022 26th.

**REYNOLDS ARTHUR,**  
 Cashier Des Moines National Bank, bds 1623 Center.  
 Reynolds Belle (c), cook Nelson House, res 212 Court av.  
 Reynolds Benjamin C, retired, res 1507 25th.  
 Reynolds Charles E, bkpr D M Fruit Growers' Assn, res 1246 30th.  
 Reynolds Charles W, blksmith 1200 Fremont, res 1369 York.  
 Reynolds Daisy M Miss, milliner, bds 515 e Locust.  
 Reynolds Elijah, tmstr, res n e cor 2d and Clay (S D M).  
 Reynolds Elmer J, blksmith C W Reynolds, bds 1369 York.  
 Reynolds Eugene J, carp, rms 611 Locust.  
 Reynolds Fannie E, res 1116 School.  
 Reynolds Francis M, painter, res 632 e 2d.  
 Reynolds Genevieve, bds 1118 23d.

**REYNOLDS GEORGE M,**  
 Pres Des Moines Natl Bank, res 1623 Center.  
 Reynolds Hal R, bds 901 Des Moines.  
 Reynolds Hanson P, mngr Waiting Room News Co, res 1141 8th.  
 Reynolds Harry B, bkpr 1118 23d.  
 Reynolds Henry R (H R Reynolds & Co), res 901 Des Moines.  
 Reynolds Horace H, foreman Ewing & Jewett, res 1040 22d.

Reynolds Hugh, packer Chamberlain Med Co, res 1044 Wiley.  
 Reynolds Mrs H R, supt music W D M schools, res 901 Des Moines.  
 Reynolds H R & Co (Henry R Reynolds and Edward R Bowe), grocers 518 e Locust.  
 Reynolds James, lab, res 217 Des Moines.  
 Reynolds James F, printer The Homestead Co, bds 1044 Wiley.  
 Reynolds John, lab, bds 206 w so 5th.  
 Reynolds John, lab, res r 212 e Court av.  
 Reynolds Joseph L, lab, res 1502 Lyon.  
 Reynolds Leta Miss, bds 1315 23d.  
 Reynolds Lizzie F, smstrs Schmitt & Henry Mfg Co, res 1113 Grand av.  
 Reynolds Lucian B, retired, res 1040 22d.  
 Reynolds Roy B, bds 1022 26th.  
 Reynolds Samuel H, grain buyer, res 942 4th.  
 Reynolds Sibyl Miss, bkpr Mennig & Slater, res 1416 Locust.  
 Reynolds Silas W, carp, res 1315 23d.  
 Reynolds Sutton, wks C B & Q Ry, res 1144 11th.  
 Reynolds Viola C, clk Younker Bros, bds 1604 Locust.  
 Reynolds Walter H, clk Bankers Acc Ins Co, bds 217 Chestnut.  
 Reynolds Wm C, wks C W Graves, bds 304 e 5th.  
 Reynolds Wyckham R C, bkpr Blotcky Bros, res 515 e Locust.  
 Rhea Bert, hostler C G W Ry, res 209 Hillside av (C H).  
 Rhea Elmer E, wks Natl Starch Mfg Co, res Logan av bet 26th and 27th.  
 Rheunland Henry, wks Kingman-Galbraith Co, bds 116 Grand av.  
 Rhine Ella, bkpr L J WELLS, res 1611 Locust.  
 Rhine George W, res 3206 University av.  
 Rhine Stella P Miss, bds 507 9th.  
 Rhoads Albert J, horse trainer, res 576 7th.  
 Rhoads Clayton C, sec Lathrop-Rhoads-McCain Co, res 1301 High.  
 Rhoads Ella B, died May 18, 1897.  
 Rhoads Newton C, trav agt, res 720 Oak Park av (O P).  
 Rhoads Richard A, lab, res 522 e 7th.  
 Rhoads Wm, res 614 Chestnut.  
 Rhodes Abbie, res 423 5th.  
 Rhodes Harry L, lab, bds 1224 21st.  
 Rhodes John E, blksmith, res 1224 21st.

**SHIRTS TO ORDER. WINFIELD TILDEN,**  
 509 MULBERRY STREET.

Rhodes Nora Miss, bds Walnut Hill.  
 Riano Caesar, cigars 317 Locust, res 509 9th.  
 Ribble Wm J, feed 26th and Center, res same.  
 Rice Arthur E, bkpr, res 1259 10th.  
 Rice Bertha, res 117 e Walnut.  
 Rice Judge Byron, retired, res 1206 Locust.  
 Rice Calvin, cook J S Hockersmith, rms 3 Oriel Bldg.  
 Rice Clara S Miss, tchr, res 1618 e Walnut.  
 Rice Edgar L, gdnr, res 1618 e Walnut.  
 Rice Emily A Mrs, bds A W Ryan.  
 Rice E B Mrs, res cor Easton boul and Wilbur (Easton Pl).  
 Rice Florence M Miss, bds 436 e Grand av.  
 Rice Frank B, train desp C R I & P Ry, res 954 14th.  
 Rice Frank M, clk Merchants and Bankers Fire Ins Co, res 1319 10th.  
 Rice George W (Rackem & Rice), res 1417 Walnut.  
 Rice Hall, 12th cor Enos.  
 Rice Harry A, tel opr, bds 1015 17th.  
 Rice James, lab, res 318 w so 6th.  
 Rice James H, bds 20th and River drive (N D M).  
 Rice Mabel E, bds 954 14th.  
 Rice Margaret, bds 318 w so 6th.  
 Rice Nellie Miss, res cor Easton boul and Wilbur (Easton Pl).  
 Rice Peter L, blksmith, res 436 e Grand av.  
 Rice Roy, painter, res 1104 7th.  
 Rice Ulysses A, phys, res 1015 17th.  
 Rice Ulysses A Jr, tel opr, bds 1015 17th.  
 Rice Wm B, vocalist, bds 1206 Locust.  
 Rice Wm O, carp, res 1234 8th.  
 Rich Frank, lab, res 1414 Buchanan.  
 Rich Harry H, plstr, res 208 e Market.  
 Rich Herbert J, pressman Daily Ia Capital, res 1218 Buchanan.  
 Rich Herman G, mngr Acme Tripoli Filter Co, res 1218 Buchanan.

**ASSETS, OVER \$240,000,000.**  
**LARGEST, OLDEST AND BEST.**  
**THE MUTUAL LIFE INS. CO.**  
**OF NEW YORK.**

Paid policy holders over \$450,000,000.  
 More than its two largest competitors combined.

Address,

**FLEMING BROS.,** Managers  
 IOWA AND NEBRASKA,  
 307 Equitable Bldg.

**Agents Wanted**

Rich John, hostler 1323 High.  
 Rich Julius C, ins agt, res 803 e 12th.  
 Rich Kittie Miss, bds 803 e 12th.  
 Rich Mae Miss, bds 702 Walker.  
 Rich Wm B, mach Duplex Typewriter Co, res 1st r of H P College (H P).  
 Richards, see also Reichard.  
 Richards Alma Miss, milliner, bds Andrew L Richards.  
 Richards Alvia E, sign writer C E McCray, res 1113 3d.  
 Richards Andrew L, carp, res Clifton av, nr Proctor Mine (S D M).  
 Richards Cora E, wks Diamond Suspender Co, bds 919 School.  
 Richards C J, eng, res Walnut Hill, w Grand av.  
 Richards David, painter T I Stoner.  
 Richards Etta M, bds 912 15th.  
 Richards Finley, bds 1724 9th.  
 Richards George D, lab, bds 818 Maury.  
 Richards Ira H, waiter, res 1121 Center.  
 Richards James (Richards & Son), phys, rms G A R Bldg.  
 Richards John C (Richards & Cassel), res 619 3d.  
 Richards John E, lab, res 820 e so 9th.  
 Richards John M, sol D M Leader, rms 411 Walnut.  
 Richards Jonathan, miner D M Coal and Mining Co, res nr 7th and Madison (O P).  
 Richards J C Norman, organist, rms 1411 6th av.  
 Richards J & Son (James and Warren E), med nmfrs G A R Bldg.  
 Richards Lawrence, carp, bds Andrew L Richards.  
 Richards Marie, dom 1428 9th.  
 Richards Mary L Miss, bds 830 e Grand av.  
 Richards Milan L, miner D M Coal and Mining Co, bds nr 7th and Madison av (O P).  
 Richards Rose E, bds nr 7th and Madison (O P).

**JAMES MAINE, Contractor for all kinds of Cement Work.** 119 EIGHTH ST., DES MOINES, IA.

**Shannon & Mott Co.,**

**DES MOINES ROLLER MILLS**

15th and Mulberry. Phone 430

**DES MOINES AND NORTHWESTERN LAND AND LOAN CO.** Phone 659.  
 WRITE FOR CATALOGUE 412 MANHATTAN BUILDING.

486

RIC

R. L. POLK & CO.'S

RID

## Gold Fish

And all Aquarium Supplies.

**IOWA SEED CO.** 613-615 LOCUST ST.

Richards Thomas J, tmstr, res 503 Monroe (S D M).  
 Richards Warren E (J Richards & Son), res Council Bluffs, Ia.  
 Richards Wm, fireman, bds 919 School.  
 Richards Wm A, bldr Day Bros, res 604 e 9th.  
 Richards Wm A, detective 310 Observatory Bldg, res 1221 Laurel.  
 Richards Wm J, jeweler 1411 6th av, res same.  
 Richards Wm M, fireman Ia Brick Co, res 919 School.  
 Richards Wm S, pard n clk Executive Dept State House, res 830 e Grand av.  
 Richards & Cassel (John C Richards and John T Cassel), printers 410 Locust.  
 Richardson Emma, dom 911 8th.  
 Richardson James A, carp D M City Ry, res 109 D.  
 Richardson J M, clk, rms 907 3d.  
 Richardson Lowen, wks D M Ice Co.  
 Richardson Mary Miss, drsmkr, rms 1021 Crocker.  
 Richardson Wm, cook, rms r 212 e Court av.  
 Richardson W Earl, mng'r King-Richardson Pub Co, res 818 4th.  
 Richer David, painter 413 3d.  
 Richer Della Mrs, wks Champagne & Son, res 413 3d.  
 Richey, see also Richey.  
 Richey Charles C, v pres River View Ice Co, res 623 New York av (L P).  
 Richey Clara M (wid Samuel), res 831 5th.  
 Richey Gertrude, moved to St Louis, Mo.  
 Richey Jessie E, milnr, bds 831 5th.  
 Richey Margaret Miss, bds 831 5th.  
 Richey Shirley, brkmn D M N & W R R, res 831 5th.  
 Richmond Charles, res 758 Oak.  
 Richmond Charles, lab, bds 1019 Park.  
 Richmond Decia M (wid Otis T), res 1122 6th av.

Richmond Frank, driver Merchants Trans Co, bus 15th and School.  
 Richmond George E, tmstr, res 610 e so 9th.  
 Richmond John, blksmith Pitt Carriage Co.  
**RICHMOND JOHN H.**  
 Illustrator D M Daily News, res 204 8th.  
 Richmond Louie M (wid Otis T), res 1122 6th av.  
 Richmond Minnie, waiter J S Hocker-smith, res 8th cor Chester.  
 Richmond Perry (c), porter Stream & McCannon, res 417 9th.  
 Richmond Reuben H, tmstr, res 621 e so 12th.  
 Richmond Stephen B, moved to Chicago, Ill.  
 Richmond Wm S, real est, res 1122 6th av.  
 Richter Daniel L, lab, res w s e 20th, 1 s. of Raccoon.  
 Richter Frank, lab, res 438 e Grand av.  
 Richter George, retired, res n s North A, 2d e of e 25th.  
 Richter George W, bkpr Capital City State Bank, res 618 e 5th.  
 Richter Herman, carp, res 1547 20th.  
**RICHTER SCHILLER O.**  
 Supt Carriers P O, res 1432 5th.  
 Rickard Charles, lab, res 1310 Walnut.  
 Rickard Elizabeth, rms 1807 High.  
 Rickard Frank, bds 1310 Walnut.  
 Rickard Mamie Miss, bds 1310 Walnut.  
 Rickard Margaret Mrs, res 1310 Walnut.  
 Rickenberg Wm, wks Thomas Flynn.  
 Ricker George H, bkpr, res 2703 Carpenter av.  
 Ricker Pearl M Miss, tchr, bds 2703 Carpenter av.  
 Ricketts Elmer (Ricketts & Riggs), res s s Logan av, 2 e of e 26th.  
 Ricketts Hepsy (wid Resin), bds s s Logan, 2 e of e 26th.  
 Rickett & Riggs, Elmer Ricketts, Stansberry Riggs, meats 1536 e Grand av.  
 Ricketts Warren E, dairy, res Logan av, s e cor e 26th.  
 Riddell Edward W, bkpr J D Seeberger, bds 729 3d.  
 Riddell Wm J, propr D M Cycle Co, rms 1314 High.  
 Riddell Wm O, prin West Side High School, res 837 17th.  
 Riddle Alice Miss, tchr, bds 512 Lyon.

**STAR ELECTRIC AND CONSTRUCTION CO.** MANUFACTURERS OF ELECTRIC FANS. ARMATURE WINDING. TELEPHONE 69. 414 SIXTH AVENUE.

Send your  
Laundry to

**HARRY MILLER'S LAUNDRY**

211-213 9th.  
Tel. 718.

RID

DES MOINES CITY DIRECTORY.

RIE

487

Riddle Belle Miss, bds 512 Lyon.  
Riddle Carrie Mrs, nurse, res 512 Lyon.  
Riddle Charles W, printer C E Byrkit,  
bds 1308 Buchanan.  
Riddle Edward, lab, res r 1730 Wood-  
land av.  
Riddle Emma Miss, bds 512 Lyon.  
Riddle Eva Miss, tchr, bds 3010 7th (L  
P).  
Riddle Frederick, tmstr, bds 840 12th.  
Riddle Helen, tchr, bds 3010 7th (L P).  
Riddle James W, police, res 1308 Bu-  
chanan.  
Riddle Jesse, sec Riverview Ice Co.  
Riddle John C, bds 512 Lyon.  
Riddle Koch, wks Charles Bond, bds  
840 12th.  
Riddle Lewis, lab, res 2624 Saucerman  
av.  
Riddle Lura Miss, bds 3010 7th (L P).  
Riddle Oscar C, hay and feed, res 3010  
7th (L P).  
Riddle Otis B, bds 3010 7th (L P).  
Riddle Wm, carp, res 512 Lyon.  
Riddle Wm J, res 26th and Center.  
Riden Emma, wks Miller's Laundry,  
rms 1105 Locust.  
Ridenour Jacob B, retired, bds 1103  
Penn av.  
Ridenour Wm C (Ridenour & Haynie).  
Ridenour & Haynie (Wm C Ridenour  
and Charles E Haynie), barbers 335  
e 5th.  
Rider Daniel L, clk Spencer & Macy,  
res w s e 20th, 1 n of Scott.  
Rider Gordon B, clk Pray & Pray, res  
2102 Meek av.  
Rider John W, mngr Standard Heating  
Co, res 515 e 12th.  
Rider Katherine, wks Evans' Cafe, rms  
405 Walnut.  
Rider Lawrence D, painter C E Mc-  
Cray, rms 309 4th.  
Rider Lydia (wid John), bds 1506 Lin-  
den.  
Rider Rudolph, lab, res 813 Railroad  
av.  
Rider Sadie Mrs, bds 501 Grand av.

**CAPITAL CITY**

**Brick and Pipe Co.**

J. B. McGORRISK, Pres. J. C. MARDIS, Sec.

Manufacturers of Building Paving and Sewer Brick.  
General Contractors.

SOUTH WEST 12TH

TEL. 541

DES MOINES.

IOWA.



Ridgley Henry B (H B Ridgley & Co),  
res 1175 7th.  
Ridgley H B & Co (Henry B and Mar-  
garet Ridgley), proprs Eclipse Install  
ment Co, 219 Locust.  
Ridgley Margaret (H B Ridgley & Co),  
res 1175 7th.  
Ridgeway Albert M, bill clk D M U Ry,  
bds 211 Hillside av (C H).  
Ridgeway Martha E, drsmkr 1000 10th,  
res same.  
Riding Edward, miner, bds 1806 Clark-  
son av.  
Ridley Joh A, ruler Carter & Hussey,  
res 1609 Locust.  
Ridpath John, carp, res 523 e so 6th.  
Ridpath Thomas, carp, res Franklin  
av, nr 28th.  
Riegelman Charles A, clk M Riegelman  
Co, bds 1010 Grand av.  
Riegelman Charles S, mngr millinery  
dept Harris-Emery Co, res 848 5th.  
Riegelman Daniel, clk R Marks, res  
1010 Grand av.  
Riegelman Emanuel, bkpr M Riegel-  
man Co, res 1010 Grand av.  
Riegelman Harriet Miss, bds 848 5th.  
Riegelman Henry, v pres M Riegelman  
Co, res 709 7th.  
Riegelman Isaac, sec M Riegelman Co,  
res 818 4th.  
Riegelman Moritz, pres M Riegelman  
Co, res 848 5th.  
**RIEGELMAN M CO,**  
Moritz Riegelman Pres, Henry Rieg-  
elman Vice Pres and Treas, Isaac  
Riegelman Sec, Wholesale Millinery  
407-409 Court av.  
Riegelman Rae Miss, bds 1010 Grand  
av.  
Riehl Frederick, brick lyr, res 608 e so  
9th.  
Rieman Charles J (Marsh & Rieman),  
bds 515 e 12th.  
Rieman Frank, carp, bds 515 e 12th.  
Rieman James M, printer D M Leader,  
bds 114 w so 5th.

**GIPPS BREWING CO.**

Headquarters.

Wholesale Dealers in Malt Liquors.

Office, 408 Locust St. Phone 36.

Family Trade Supplied.  
B. F. Parker, Mgr.

**Des Moines Plumbing Co.** Special Attention given to Jobbing  
716 LOCUST ST. TELEPHONE 511.



# THE NATIONAL MASONIC ACCIDENT ASSOCIATION

R. L. CLARKE, Prest.

SUITE 1, MASONIC TEMPLE.

J. A. DOVERMAN, Secy.

488

RIF

R. L. POLK & CO.'S

RIN

**FIRE**  
and **WIND STORM** **INSURANCE.**  
[See page VIII]. 200 FIFTH ST.

Rifenbary Alfred, wks University Laundry, bds 1239 23d.  
Rifenbary Thomas B, contr 1239 23d, res same.  
Rigby Rozeldin J, trav agt Kratzer Carriage Co, res e Walnut, s e cor 24th.  
Rigdon Melissa (wid David), rms 3200 6th av (H P).  
Riggs Harry J, eng D M N & W R R, res 1804 High.  
Riggs Joseph E, fireman Hose No 2, res 1548 Brooks.  
Riggs Leota, wks D M Mills, bds s s e Walnut, 1 e of e 27th.  
Riggs Martin, slsmn Swift & Co, res 1310 e Walnut.  
Riggs Nellie M, wks I M Mills, bds s s e Walnut, 1 e of 27th.  
Riggs Stansbury, Rickett & Riggs, res s s e Walnut, 1 e of e 27th.  
Righter Benjamin L, rest 312 8th, res 1758 Walker.  
Riley, see also Reilly.  
Riley Ann (wid Patrick), bds 6th cor Harrison (S D M).  
Riley Annie, wks Merritt & Bush, res 1512 5th (S D M).  
Riley Asher R, bds 1113 21st.  
Riley Asher S, police, res 1113 21st.  
Riley Catherine (wid Thomas), res 315 w so 6th.  
Riley Charles, miner, res 1512 5th (S D M).  
Riley Charles, wks D M Brick Co.  
Riley Charles, wks J H Maine, res 415 11th.  
Riley Dennis, barndr Kirkwood House, res 831 4th.  
Riley Frank E, fireman, bds 717 Mulberry.  
Riley Frank J, fireman, bds 709 Mulberry.  
Riley George, lab, bds 1218 8th (S D M).  
Riley Grace Miss, student High School, bds 1113 21st.  
Riley Harold W, bds 1235 30th.

Riley Isaac N, carp, res 1119 Woodland av.  
Riley James, brickmkr, res 1208 7th (S D M).  
Riley James, lab, rms 211 w so 2d.  
Riley James H, yd mstr K & W R R, res 120 6th av.  
Riley John, lab, res 1654 e Grand av.  
Riley Joseph W, carp, res 1235 30th.  
Riley Kate Miss, drssmkr Risser Dry Goods Co, res 219 Maple.  
Riley Katherine (wid Thomas), res 317 w so 6th.  
Riley Lettie, wks Diamond Suspender Co, res 211 w so 2d.  
Riley Levi, lab, bds 510 3d.  
Riley Mary Miss, clk, bds 219 Maple.  
Riley Michael, marble cutter, res 219 Maple.  
Riley Michael, mess Wells, Fargo & Co's Express, res Hotel Logan.  
Riley Michael, waiter Frantz' Rest, rms 508 13th.  
Riley Nellie Miss, clk Risser Dry Goods Co, res 219 Maple.  
Riley Patrick, carp, res 519 Clay (S D M).  
Riley Philip, lab, res 1208 7th (S D M).  
Riley Stacey W, slsmn L Harbach, res 1212 10th.  
Riley Terrence, wks D M Brick Co.  
Riley Wm, printer, rms 211 w so 2d.  
Riley Wm, wks J H Maine, res 1123 Cherry.  
Rinard George F, wks D M Linseed Oil Wks, res 614 Penn av.  
Rinard Thompson, lab, res r of 1325 Grand av.  
Rinckle Frank, eng K & W R R, bds 208 10th.  
Rine Rebecca (wid Thomas), res 1719 Lyon.  
Rinehart, see also Reinhardt.  
Rinehart Ira C C, moved to St Louis.  
Rinehart Jasper N, mach D M Cycle Co, bds 934 5th.  
Rinehart Joshua S, grocer 1310 35th, res same.  
Rinehart Mary (wid Jesse), rms 1304 35th.  
Ring Archibald C, farmer, res Linden Would Add (O P).  
Ring Catherine (wid John), res 210 e so 1st.  
Ring David, tmstr, res 810 Shaw.  
Ring Elizabeth M, bds 1001 Walnut.  
Ring John, clk J C Wagner, res 412 e 6th.

LIVERY First-Class Livery Stables. Hacks Day or Night. PHONE 771 ED. CRAWFORD, 325 E. Sixth.

DES MOINES CONSERVATORY OF MUSIC, 416 and 418 Walnut Street.  
FINEST CONSERVATORY IN THE STATE.

# Galvanized Iron Cornices

Furnaces, Slate, Tin and Gravel Roofing.  
Metallic Skylights and Iron Shutters.  
ST. JOHN & BARQUIST, 412 8th St., Des Moines, Iowa.

RIN

DES MOINES CITY DIRECTORY.

ROA

489

Ring John S, coll C R I & P Ry, res 1001 Walnut.  
Ring Lulu, wks Merritt & Bush, bds 810 Shaw.  
Ring Myrtle, wks Merritt & Bush, bds 810 Shaw.  
Ring Roy, dist circulator D M Daily News, res Oak Park.  
Ring Truman R, gdnr, res Linden Would add (O P).  
Ringsbury Philip, uphol The Kirkwood.  
Riordan, see Reardon.  
Risberg Josephine (wid Gustav), res 1004 e 7th.  
Risberg Linus W, driver Merchants Laundry, bds 1004 e 7th.  
**RISEDORPH CHARLES E,**  
Propr Business Exchange and Clerks' Assn, 408 Locust, bds 810 5th. (See back cover and page 89.)  
Risser A B, sec Risser Dry Goods Co, and Risser Music Co, res 1702 Arlington av.  
Risser Charles E, mngr Risser Dry Goods Co and Risser Music Co, res 1121 e Walnut.  
Risser Dry Goods Co, K C Risser pres, A B Risser sec and treas, 607-609 e Locust.  
Risser Edward J, bkpr George White & Co, res 28th s w cor Grand av.  
Risser Frederick S, cash Bentley & Olmsted, res 720 Mulberry.  
Risser K C, pres Risser Dry Goods Co and Risser Music Co, 1121 e Walnut.  
Risser Music Co, K C Risser pres, A B Risser sec and treas, 607-609 e Locust.  
Risser Wm H, asst mngr Risser Dry Goods Co and Risser Music Co, res 1702 Arlington av.  
Rist Alphonso C, bds 1916 Brooks.  
Rist Jacob R, wks Natl Starch Mnfg Co, res 1916 Brooks.  
Rist Mary E, tchr, bds 1916 Brooks.  
Ritch Frank, lab, bds e s e 29th, 1 s of Court av.  
Ritchey, see also Richey.  
Ritchey Emma, bds John T B Ritchey.  
Ritchey Harry A, liner Duplex Typewriter Co, bds 508 North.  
Ritchey Jennie Miss, bds John T B Ritchey.  
Ritchey Jessie M, dentist 415-416 Equitable bldg, res The Illad.  
Ritchey John B T, res n e ¼ sec 30 (Lee twp).



Ritchey Joseph C, trav agt, res 508 North.  
Ritchey Terrence J, bds John B T Ritchey.  
Ritchhart Charles, tmstr, res 8 9th.  
Ritchhart Orville, bds 1033 B.  
Ritchhart Wm H, harnessmkr, res 1033 B.  
Ritland Lena Miss, dom 1424 9th.  
Rittenour Ada H, dom 1818 12th.  
**BITTER GEORGE L,**  
Sol R L Polk & Co.  
Rittgers David F, farmer, res 1134 24th.  
Rittgers Sarah O, bds 1134 24th.  
Ritz John, lab, bds 86 e Grand av.  
Ritzenhoff Frank W, failor D Goldman, res 504 9th.  
Rivers Alonzo M (c), express, res 909 10th.  
Rivers Frank, lab, res r 811 e Court av.  
Rivers Josephine (c), bds 909 10th.  
Rivers Leo, bds 300 w so 4th.  
Riverside Exchange, C A Boheler propr, 100 e Court av.  
Riverview, s of D M River, e of 6th av.  
Riverview Ice Co, J F Lochr pres, Jesse Riddle sec, Corning av cor 9th.  
Rixstine Ambrose J, res 661 19th.  
Roach, see also Roche.  
Roach Amelia W (wid Charles), res 1229 21st.  
Roach Arabelle Miss, bds 1229 21st.  
Roach Emma Miss, bds 1229 21st.  
Roach Michael, lab, bds 201 Grand av.  
Roach Patrick, brkmn C & N W Ry, res 1212 e 7th.  
**ROAD SIDE SETTLEMENT,**  
Children cared for, 5 cents a day, 722 Mulberry.  
Roadhouse Albert J, waiter, bds 501 e Walnut.  
Roadhouse John, gasoline stoves 524 e Walnut, res 501 e Walnut.  
Roan, see also Rowan and Rowen.

**R. S. ANDERSON & CO., MONUMENTS, 646 East Grand Avenue.**

**RENTAL AGENCY.**  
R. R. McCUTCHEN.

Property for Rent, Rents Collected, Taxes Paid, Fire Insurance Written. Youngerman Block. Tel. 338.

490

ROA

R. L. POLK & CO.'S

ROB

**DRAKE UNIVERSITY**  
 DES MOINES IOWA.

**COLLEGES:**

Letters and Science, Bible, Normal, Law,  
 Medicine, Pharmacy,  
 Art, Music, Oratory, Commercial,

SEND FOR CATALOGUE.

**WM. BAYARD CRAIG, L. L. D., Chancellor.**

Roan Carrie Miss, wks Harris-Emery  
 Co, bds 1051 B.  
 Roan James, painter, res 1117 5th (S  
 D M).  
 Roan Mary Miss, wks Harris-Emery  
 Co, bds 1051 B.  
 Roan Wm M, carp, res 1051 B.  
 Robb Elizabeth, prin Cooper School,  
 rms 900 Center.  
 Robb George F, painter, res 1608 6th  
 av.  
 Robb James S, slsmn C DeHaan &  
 Co, res 1048 Enos.  
 Robb Margaret F, rms 900 Center.  
 Robb Mary A, tchr Irving School,  
 rms 900 Center.  
 Robb Rachael F (wid Wm P), rms  
 900 Center.  
 Robb Wm H, fish 803 Walnut, res 900  
 Center.  
 Robbins Bldg, 1113-1117 25th.  
 Robbins Clara, stenog, bds 1309 28th.  
 Robbins Fred M, miller, n s Gratis  
 (Sevastopol).  
 Robbins John, clk, rms 512 Walnut.  
 Robbins John C, sub station 4 (S D M).  
 Robbins Johnathan, retired, res  
 1309 28th.  
 Robbins J T, phys, 24th cor Univer-  
 sity av, res 1312 27th.  
 Robbins Ludlow, real est 35 Clapp  
 blk, bds 217 Chestnut.  
 Robbins M Emma, nurse, bds 1155 9th.  
 Robbins Peter, miner, res n s Gratis  
 2 e of Hartford av (Sevastopol).  
 Robers Wm H, driver Johnson &  
 Greever, res 1220 e 9th.  
 Roberts Benjamin A, roll Iowa State  
 Register, res 1165 27th.  
 Roberts David, driver Ma Flour, & Oil  
 Co.  
 Roberts Earl O, clk, bds 929 7th.  
 Roberts Edward T, trav agt, res 914  
 9th.  
 Roberts Elias, mach C G W Ry, res  
 cor Irving and Bancroft avs (C H).  
 Roberts Frederick, driver Wm Hoff-  
 man, res 509 Forest av.

Roberts George E, student Drake  
 University, res 2313 Atkins.  
 Roberts Guy W, bds 1165 27th.  
 Roberts Harry, trav agt Marshall  
 Dental Mnfg Co, res 1436 Clark.  
 Roberts Hiram C, moved to Mendora,  
 Ill.  
 Roberts John, miner Great Western  
 Coal & Mining Co, res 1386 e 13th.  
 Roberts Joseph, plasterer, res 513 For-  
 est av.  
 Roberts LeRoy (c), waiter Aborn  
 House.  
 Roberts Lorinda O (wid James P),  
 res 929 7th.  
 Roberts Louis, hostler Dietz & Co,  
 rms 419 e 5th.  
 Roberts Mary, dom Hotel LeVere.  
 Roberts Myra G, bkpr Harris-Emery  
 Co, res 929 7th.  
 Roberts Peter W, fireman, res 20th  
 and Bennett av.  
 Roberts Samuel B, lab, res 1601 Ma-  
 ple.  
 Roberts Thomas, lather, res 402 e so  
 7th.  
 Roberts Walter S, loans 613 Younger-  
 man blk, res 2401 Grand av.  
 Roberts Walter W, clk Thomas Tins-  
 ley, bds Clifton Heights (S D M).  
 Roberts Wm, wks Brereton & Storey,  
 res 506 Maury.  
 Roberts Wm B, tmstr, res 1015 e 14th.  
 Roberts Wm J, lamp lighter, bds 2109  
 Cottage Grove Court.  
 Robertson David D, foreman C R I  
 & P Ry, res Slocum's add e Valley  
 Junction.  
 Robertson Francis E Mrs, bds 1614  
 6th av.  
 Robertson Henry M Rev, res 1222 6th  
 av.  
 Robertson Jennie (c), wks Nelson  
 House, rms 212 e Court av.  
 Robertson John, brklyr, bds St Elmo  
 Hotel.  
 Robertson Lawrence, brklyr, bds St  
 Elmo Hotel.  
 Robertson Margaret Miss, bds 1409  
 Pleasant.  
 Robertson Robert W, real est 516 e  
 Grand av, res same.  
 Robertson Samuel A, pres Iowa Natl  
 Bank, res 1409 Pleasant.  
 Robertson Simon C, eng L Harbach,  
 res 1322 e 13th.  
 Robesky Ada, bds 1017 Enos av.  
 Robesky Albert, bds 1017 Enos av.

**JOHN GRANT, Wholesale Dealer,**  
 206 EAST FIFTH STREET.  
**JUNG'S MILWAUKEE BEER.**

**CHIROPODIST.**

**GEO. H. STAPLES,**  
 Over 607 Walnut Street.

*Corns, Bunions, Warts and  
 Ingrowing Toe Nails Treated  
 Without Pain . . .*

Robesky John, baker 1017 Enos av,  
 res same.  
 Robinett James C, lab, res e s e 25th,  
 3 s of Easton boul.  
 Robins, see Robbins.  
 Robinson Alice (c), dom 714 8th.  
 Robinson Alonzo E, flour, res 1310 e  
 9th.  
 Robinson Anthony, miner, bds 1823  
 Franklin.  
 Robinson Bert, butcher 2716 Forest  
 av, res same.  
 Robinson Bessie Mrs, res 637 e 2d.  
 Robinson Beuhla, bds 2741 Center.  
 Robinson Charles H, U S pension agt,  
 rms The Illad.  
 Robinson Christene (c), dom 1623 Cen-  
 ter.  
 Robinson Christopher, miner, res Ris-  
 ing Sun rd, nr Gibson mine.  
 Robinson Daisy, dom 929 5th.  
 Robinson David H, res 1339 Maple.  
 Robinson Edith Miss, bds 1074 30th.  
 Robinson Edna A Miss, bds 1706 7th.  
 Robinson Edward (c), coachman 1623  
 Center.  
 Robinson Elmer O, res 1339 Maple.  
 Robinson Elmer R, motorman D M  
 City Ry, res 823 e State.  
 Robinson Enoch, miner, res Jefferson  
 s w cor Pleasant (Sevastopol).  
 Robinson Etta, bds 226 e Grand av.  
 Robinson Eva, bds 316 7th.  
 Robinson Frank L, lab, bds 215 e 2d.  
 Robinson Frank L, painter, res 204 e  
 Court av.  
 Robinson Frank P, baker P Kurtz,  
 rms 544 Grand av.  
 Robinson Frank T, painter Holland  
 & New, res 1321 14th.  
 Robinson Frederick, lineman Mutual  
 Tel Co, bds 1511 Arlington av.  
 Robinson George W, lab, res 215 e 2d.  
 Robinson Gifford S, state supreme  
 court judge, res Sioux City, Ia.  
 Robinson Grace E, bds 704 18th.  
 Robinson Harry, painter Pitt Car-  
 riage Co, bds 2725 Carpenter av.  
 Robinson Hattie, bds 1600 Locust.  
 Robinson Isa E, bds 1339 Maple.  
 Robinson Jacob, pdlr, res 117 Des  
 Moines.  
 Robinson Jacob W (c), barber 304  
 Grand av, res 310 Monroe (S D M).  
 Robinson James (c), lab, res cor 1st  
 and Madison (S D M).  
 Robinson James B, bkpr, res 512 e  
 13th.

**WEDDING GOODS**  
 CALLING CARDS  
 PROGRAMS, INVITATIONS

**KENYON PTG. & MFG. CO.**

**ACKNOWLEDGED  
 LEADERS**

502 TO 508 LOCUST ST.

Robinson James E, bkpr, bds 1511  
 Arlington av.  
 Robinson John E, contr, res e 14th  
 cor Sheridan (G V).  
 Robinson Johnson (c), res 761 10th.  
 Robinson Joseph, mattressmkr Schmitt  
 & Henry Mngf Co, res Jefferson s  
 w cor Pleasant (Sevastopol).  
 Robinson J E Mrs (O Robinson & Co),  
 res Hotel Goldstone.  
 Robinson Laura (wid Frederick), res  
 12 Rawson blk.  
 Robinson Leroy, clk Connor & Wea-  
 ver, bds 1050 19th.  
 Robinson Lottie Miss, bds 2741 center.  
 Robinson Louis, pdlr, bds 637 e 2d.  
 Robinson Lucius F, retired, res 837  
 19th.  
 Robinson L Hart, clk P O, bds 704  
 18th.  
 Robinson Margaret (wid Dennis), rms  
 1600 Locust.  
 Robinson Marie, bds 204 e Court av.  
 Robinson Martha, dom 1439 Locust.  
 Robinson Martha J Mrs, laund, res  
 215 e 2d.  
 Robinson Mattie (c), bds 763 10th.  
 Robinson Nettie, bds 1817 Pleasant.  
 Robinson Omer (O Robinson & Co),  
 bds Hotel Goldstone.  
 Robinson Orrin, bds 1050 19th.  
 Robinson Oscar H, loans, res 1050  
 19th.  
 Robinson O & Co (Omer and J E  
 Robinson), stock food 312 Locust.  
 Robinson Pearl, res 204 e Grand av.  
 Robinson Pearl, rms 314 w so 4th.  
 Robinson Percy B, res 704 18th.  
 Robinson Robert, pdlr, bds 637 e 2d.  
 Robinson Robert, trav agt, res 1706  
 7th.  
 Robinson Robert E, trav agt, bds 1706  
 7th.  
 Robinson Roy, student, bds 1050 19th.  
 Robinson Samuel, furniture 303 Wal-  
 nut, res 226 e Grand av.  
 Robinson Thomas, miner, res 400 Hill-  
 side av (S D M).

**AMERICAN LAUNDRY.**

**OUR WORK SPEAKS FOR ITSELF  
 GIVE US A TRIAL**

**407-409 E. LOCUST STREET.  
 PHONE 651.**

ROB

R. L. POLK & CO.'S

ROD



IOWA'S GREATEST SHOE STORE.  
OUR REGAL SHOES FOR MEN AND WOMEN  
PRICE \$3 & \$4 ALL LATEST STYLES

Robinson Thomas, miner Keystone Coal Co, res 1823 Franklin av.  
Robinson Thomas Jr, miner, bds 1823 Franklin av.  
Robinson Thomas A, ins adjuster, res 1074 30th.  
Robinson Thomas B, retired, res 704 18th.  
Robinson Vivian Miss, music tchr, bds 1074 30th.  
Robinson Wallace W, moved to Nashville, Tenn.  
Robinson Wilbur F, driver C S Litter, res 1513 24th.  
Robinson Will R, paperhng'r Jennings Wall Paper Co, res 306 15th.  
Robinson Wm, trav agt, bds 1015 Pleasant.  
Robinson Wm, white washer, res 412 e Locust.  
Robinson Wm (Robinson & Day), res Indianola av (Clifton Heights).  
Robinson Wm H, horse trainer, res 2741 Center.  
Robinson Wm W, trav agt, res 1511 Arlington av.  
Robinson Wilson, lab, res 402 Hillside av (S D M).  
Robinson & Day (Wm Robinson and Edward Day), saloon 220 Court av.  
Robison Adam, res 419 e so 6th.  
Robison David A, moved to Valley Junction.  
Robison John, miner, res Bloomfield av nr Park av (S D M).  
Robison Thomas H, trav agt, res 1418 High.  
Roby Wm, brickknkr, res n s Franklin (Sevastopol).  
Roche, see also Roach.  
Roche Edmund H, res E H Roche Co, res Chicago, Ill.  
**ROCHE E H & CO.**  
E H Roche Pres, Richard O'Neill Sec and Treas, Wholesale and Retail, Wines and Liquors, 213 4th.

Roche Mary (wid Patrick), res 620 e so 12th.  
Rochelle John, wks Star Livery Stable, res 104 6th av.  
Rock Calvin, lab, res 714 e so 10th.  
Rock Edward L, waiter, res 214 e Court av.  
Rock Ivar A, miner Maple Grove Coal Co, res s s Easton boul, 1 e of e 21st.  
Rock Martin, lab, res cor e 18th and Easton boul.  
Rockafellow Frank S, billiards 221-223 4th, res 521 3d.  
Rockafellow Jane (wid John), res e 17th, cor Hubbell.  
Rockwell Charlotte, bds 2323 Grand av.  
Rockwell John M, treas Northwestern Savings and Loan Assn, res 2323 Grand av.  
Rockwell Lizzie, dishwasher Des Moines House.  
Rocky Effie (wid George), res 1011 Penn av.  
Rocky Jacob (Rocky & Son), res 423 e Grand av.  
Rocky Lucy (wid Christopher), boarding 417 e so 7th, res same.  
Rocky Wm (Rocky & Son), res 423 e Grand av.  
Rocky & Son (Jacob and Wm), blacksmiths 207 e 5th.  
Rodden Emily, dom 1439 High.  
Rodden Harry E, electr D M City Ry, res 926 7th.  
Rodden James H, trav agt, res 926 7th.  
Rodden Lulu M Miss, bds 926 7th.  
Rodden Wm E, trav agt, res 926 7th.  
**RODDEWIG-SCHMIDT FACTORY,**  
Of American Biscuit & Mng Co, 315 Court av.  
Roddick John C, wks D M Fence Co, res 208 13th.  
Roddick Mary (wid Wm), res 208 13th.  
Roddick Susie L, clk J S Hockersmith, res 208 13th.  
**RODDY ANDREW T,**  
Ins Agt 405 Court av, res 943 7th.  
Roddy Bridget (wid John), res 943 7th.  
Roddy Joseph, city fireman, bds 943 7th.  
Roddy Katherine Miss, bds 943 7th.  
Roddy Mary Miss, clk U S pension office, bds 943 7th.  
Rodenbaugh Bessie, opr Ia Tel Co, bds 1422 Walnut.  
Rodenbaugh Jacob, tmstr D M Transfer Co, bds 1422 Walnut.

Fine Table Beer for Family Trade a Specialty.  
M. CHIESA, Sole Agent, 808 S. MONROE, Phone 824.  
**VAL BLATZ MILWAUKEE BEER.**

Rodenbaugh Louis, bds 1422 Walnut.  
 Rodenbaugh Uriah J, tmstr D M Trans Co, res 1422 Walnut.  
 Rodenberg Eugene L, contr agt Merchants Despatch, res Chicago, Ill.  
 Roderick Alexander, clk H M Hosick & Co, res 500 3d.  
 Roderick George, sol Eclipse Install Co, res 526 3d.  
 Roderick John H, candler B S Schermerhorn & Co, bds 500 3d.  
 Roderick Melissa F (wid J W), res 500 3d.  
 Rodgers, see Rogers.  
 Rodine John, carp, res 1429 Bluff.  
 Rodman Mary (wid Harvey), res n s Pleasant nr Center (Sevastopol).  
 Roe, see also Rowe.  
 Roe Anna A Miss, bds 823 5th.  
 Roe Drude E, wks Natl Starch Mnfng Co, bds Maury, 2 e Hosick (Gilbert Town).  
 Roe Elizabeth O Miss, bds 823 5th.  
 Roe Jessie, nurse Midland Hospital, res same.  
 Roe J Chase, student, bds 823 5th.  
 Roe Lizzie, student, bds 823 5th.  
 Roe Ole O, dep state auditor, res 828 e Grand av.  
 Roe Thomas F, sol C C Gas Light Co, bds 1522 Maple.  
 Roe Thomas S, real est, res 823 5th.  
 Roe Zell G, student, bds 823 5th.  
 Roessing Mary, ironer D M Laundry.  
 Rogers Albert M, trav agt, res 931 e 9th.  
 Rogers Anna M, waiter, res 820 Park.  
 Rogers Charles A, mach Duplex Type-writer Co, res 20th and Easton boul.  
 Rogers Christopher C, wks D M Ice Co, res 117 Chestnut.  
 Rogers Effie, bds 709 Park.  
 Rogers Eleanor, bds 1105 Walnut.  
 Rogers Eli, trav agt, res 1505 Grand av.  
 Rogers Eugene E, phar Stream & McCannon, res 1519 Grand av.  
 Rogers Frank I, clk R M S, res Slocums add e Valley Junc.  
 Rogers Frank J, clk John Rogers & Sons, bds 1105 Walnut.  
 Rogers Helen E, opr Ia Tel Co, bds 117 Chestnut.  
 Rogers Hobart F, shoes, res Slocum's add e Valley Junction.  
 Rogers Hugh Y, gdnr, res 30th and Terrace drive.  
 Rogers John (John Rogers & Son), res 1105 Walnut.

## THE MUTUAL LIFE INSURANCE COMPANY OF NEW YORK.

The largest, oldest and best—Assets over 221 millions. Good Agents Wanted.

**FLEMING BROS.,**

Managers Iowa and Nebraska.

Rooms No. 307 and 308 Equitable Bldg.

Rogers John A, barber J E Wenks, res 912 Fremont.  
 Rogers John H (c), waiter Savery House, bds 507 8th.  
 Rogers John & Son (John and Joseph A); shoes 703 Walnut.  
 Rogers Joseph A (John Rogers & Son), res 1325 Washington.  
 Rogers Josephine, clk M Martin, res 1105 Walnut.  
 Rogers Lorenzo F, bds 1505 Grand av.  
 Rogers Maggie, bds 30th and Terrace drive.  
 Rogers Mary (wid J E), res 709 Park.  
 Rogers May, bds 30th and Terrace drive.  
 Rogers Richard, restaurant, res 1005 Center.  
 Rogers Samuel B, trav agt, res 1515 7th.  
 Rogers Thomas J, cond D M City Ry Co, res 29th and Terrace drive.  
 Rogers Will, barber L Guye, res 1505 Grand av.  
 Rogg Block, Locust n e cor 8th.  
 Rogg Charles W, pres Charles W Rogg Co, res 810 High.  
**ROGG CHARLES W CO.**  
 Charles W Rogg Pres, Edward L Janes Sec and Treas, Druggists 511 Walnut.  
 Rogg Joseph, retired, res 810 High.  
 Rogg Theodore L, jeweler 418 Walnut, res 810 High.  
 Rohrbacher Annie, waiter Wight's Dining Hall, rms 912 Pleasant.  
 Rohrbacher Jacob C, wks C C Woolen Mills, res 912 Pleasant.  
 Rohrbacher John J, res 912 Pleasant.  
 Roland, see also Rowland.  
 Roland Hattie E, drssmkr 514 e Locust, res same.  
 Roland Mae, drssmkr, bds 1386 19th.  
 Roland Maria L (wid A L), boarding 204 8th, res same.  
 Rollen Ethel, res 304 w so 4th.  
 Rollen Hallie, res 310 w so 4th.  
 Roller Wm F, real est, res Oxford, cor Euclid av (H P).

**THE JENNINGS WALL PAPER CO.**

High Grade Wall Paper \* \* Paper Mache and Frescoping

821 WALNUT PHONE 141

## NEW STANDARD MISCELLANEOUS BOOKS

## STATIONERY Correspondence Society Office

Best Goods at Right Prices at

## DES MOINES BOOK AND STATIONERY CO.

514 WALNUT ST. PHONE 69.

Picture Frames Made to Order.

Rollins, see also Rawlins.  
 Rollins Alonzo W, clk Valley Natl Bank, res 3030 Kingman av.  
 Rollins Block, 4th n cor Walnut.  
 Rollins Charles H, trav agt, res 1206 Capitol av.  
 Rollins Fred, slsman 315 6th av, res 309 15th.  
 Rollins Harry T, student, bds 721 3d.  
 Rollins Henry M, treas D M Mills, res 721 3d.  
 Rollins John F, res 330 Kingman av.  
 Rollins John R, retired, res 621 High.  
 Rollins Richard R, clk Duplex Type-writer Co, bds 621 High.  
 Rollins Sarah P (wid John), bds 827 5th.  
 Rollinson Ann (wid John), bds 113 Jefferson.  
 Rollinson Anna B, bds 113 Jefferson.  
 Rollinson Arthur E, gdnr, bds 113 Jefferson.  
 Rollinson Clara B Miss, stenog R G Dun & Co, bds 65 College av.  
 Rollinson Elizabeth Miss, clk The L Trepanier Co, bds 113 Jefferson.  
 Rollinson Emma J Miss, bds 1721 Main (N D M).  
 Rollinson Henry, gdnr 1721 Main, res same.  
 Rollinson John R, wks C R I & P Ry, res 113 n Jefferson.  
 Rollinson J Rebecca Miss, bds 1721 Main (N D M).  
 Rollinson Mariah E Miss, bds 1721 Main (N D M).  
 Rollinson Robert A, florist 65 College av, res same.  
 Rollinson Stephen A, driver White Line Trans Co, res 322 w so 6th.  
 Rollinson Susan, bds 65 College av.  
 Rollinson Wm H, clk Townsend & Co, bds 65 College av.  
 Romano Egidio, brtnr M Chiesa, res 313 Depot.  
 Rommel, see also Rummel.  
 Rommel Charles D, trav agt Am Bis & Mnf Co, res 1424 7th.

Rommel Henry Mrs, res 1424 7th.  
 Ronan Kate Miss, bds 609 2d.  
 Ronan Kate Mrs, bds 609 2d.  
 Ronn Olof, miner Eureka Fuel Co, res 412 e so 3d.  
 Ronnfeldt Wm M, wks Chicago Lumber Co, res 1210 e Center.  
 Rood Arthur L, clk NORMAN LICHTY, res 1807 6th av.  
 Rood Joseph T, police, res 911 Walker.  
 Rood Lizzie Miss, clk U S pension office, bds 1057 9th.  
 Rood Lottie M, bds 911 Walker.  
 Rood L Drakley, phys 601 Walnut, res 1807 6th av.  
 Rood Neva L, bds 911 Walker.  
 Root Carl, porter W J Pratt Grocery Co, res 529 e so 2d.  
 Root George F, real est, res 1157 27th.  
 Root Mary E (wid Warren), res 705 e 16th.  
 Root Warren L, lab, res 25th and Franklin av.  
 Roper Alva C, mach, res 1216 Cherry.  
 Roper Charles, wks Natl Starch Mnf Co.  
 Roper Charles A, mach D M U Ry, res 1216 Cherry.  
 Roper Frank L, clk Lathrop-Rhoads-Co, res 11 10th.  
 Roper John E, bicycle repairer, bds 1216 Cherry.  
 Roper Mary (wid Peter), res 904 e so 9th.  
 Rorabaugh Mary S Miss, bds 1620 e Grand av.  
 Rorabaugh Sarah J (wid Garrett R), res 1620 e Grand av.  
 Rorabaugh Wm E, bds 1620 e Grand av.  
 Rosburg August W, lab, res 722 e so 9th.  
 Rose Charles, molder D M Mnf & Supply Co.  
 Rose Olemans, lab, res n s Court av, 1 w of 24th.  
 Rose Grace, bds 1200 Woodland av.  
 Rose Hattie E (wid John C), stenog, bds 1616 Linden.  
 Rose Henry B, chop house 319 Depot, res same.  
 Rose J Albert, res 1200 Woodland av.  
 Rose Wm R, eng C G W Ry, res 410 Locust.  
 Roseman Fannie M Miss, proof reader Iowa Ptg Co, bds 558 7th.  
 Rosemond Mame, bds 1221 Capitol av.  
 Rosenbaum Charles, real est, res 910 5th.

Rosenberg Allen B, clk Holmes & Gibbons, res 654 12th.

Rosenberg Byron M, res 415 8th.

Rosenberg Frederick, cash boy Younker Bros, bds 1215 Laurel.

**ROSENE C WM.**

(Des Moines Plumbing Co), res 1901 High.

Rosene Edward, plumber D M Plumbing Co, res 1901 High.

Rosenfield Joseph R, clk D M Drug Co, rms Hotel LeVere.

Rosenquist Emanuel, uphol Schmitt & Henry Mnfg Co, res 1113 e 6th.

Rosenquist Nels, rms 222 Des Moines.

Rosenquist Rinard, uphol Schmitt & Henry Mnfg Co, res 110 e Grand av.

Rosenthal Freda (New York Cloak & Millinery Co), res 1310 Woodland av.

Rosenthal Nathan, mngr New York Cloak and Millinery Co, res 1310 Woodland av.

Rosenthal Nathan Jr, clk New York Cloak & Millinery Co, res 1310 Woodland av.

Roser, see also Rosser.

Roser Daniel, clk D M U Ry, res 101 J.

Roseville Matilda, dom J A Garver.

Ross Alice, bds 3412 4th (H P).

Ross Alice I, moved to Whittier, Ia.

Ross Anna E Mrs, nurse, res 991 24th.

Ross Asenath E (wid Britton), res 1117 9th.

Ross Charles A, chf train desp Wabash R R, res 1315 5th.

Ross Edward, lab, res 517 Hillside av (S D M).

Ross Eliza A (wid D C), bds 1117 18th.

Ross Ella (wid Clay), res 111 Elm.

Ross Elmer E, driver Mer Trans Co, res 1314 Washington av.

Ross Eva, drssmkr, bds 1075 26th.

Ross Evelyn H Miss, student, bds 1410 Washington (N D M).

Ross Fannie D (wid John), res 511 Des Moines.

Ross Frank E, cond Wabash R R, res 361 School.

Ross Frederick S, moved to Chicago.

Ross George L, opr W U Tel Co, bds 819 Locust.

Ross George L Mrs, tel opr W U Tel Co, bds 819 Locust.

Ross George W, res 3412 4th (H P).

Ross Hall, moved to Chicago, Ill.

Ross Harvey, bds 3412 4th (H P).

Ross Hattie B Miss, mlr M Riegelman Co, bds 511 Des Moines.

J. L. GESSLER, Pres.

G. C. VAN GINKEL, Secy

**The Mutual Fire Insurance Company,**

Home Office, Observatory Bldg.

No premium Notes are taken. We are purely mutual. Insurance written on business property in towns and cities in Iowa only.

Ross Hattie E Mrs, mngr City Bath House, res 1410 Washington.

Ross Jacob, bds 3412 4th (H P).

Ross Jennie, res 303 w so 4th.

Ross Lena, stenog Hawkeye Ins Co, bds 511 Des Moines.

Ross Lottie Miss, drssmkr, bds 511 Des Moines.

Ross L S, prof Drake University, res 1374 25th.

Ross Maggie L, bds 1309 6th av.

Ross Marie, moved to Chicago, Ill.

Ross Marion J, student, bds 1410 Washington (N D M).

Ross Mary, dom 519 4th.

Ross Minnie, opr W U Tel Co.

Ross Ruby, wks D M Woolen Mills, bds 27th cor Capitol av.

Ross Wm H, finisher L Harbach, res 1313 e 12th.

Ross Wm H, foreman Standard Oil Co, res 926 Walker.

Rosser, see also Rosen.

Rosser Charles W, fireman Savery House, bds 318 e Court av.

Rosser Fred, miner, bds e s Clifton av, nr Proctor mine (S D M).

Rosser Joseph B, wks Savery House, bds 318 e Court av.

Rosser Wm, blksmith, res 318 e Court av.

Rosser Wm, wks Natl Starch Mnfg Co.

Rossiter Charles E, ins 500 e Locust, res sec 32, twp 79, r 23.

Rossiter Wm, brtndr M Kane, res 831 4th.

Rosson Jane Mrs, bds 434 Chestnut.

Rosson Thomas, lab, bds 434 Chestnut.

Rost Herman, mngr L Harbach, res 1245 6th av.

Rostberg Eric, hay and straw 400 e Court av, res 124 Sheperd.

Rostberg Julla A Miss, money order clk P O sub station No 1, res 124 Sheperd.

**ROSES**

CAPITAL PARK GREENHOUSES. 'Phone 153. Cut Flowers, all Kinds in Season. Floral Work on Short Notice. I. W. LOZIER, 1312 E. 13th St.



# Farm Lands

Towne & McFarland,

REAL ESTATE, CITY PROPERTY.

220 FIFTH STREET.

Rostberg Oscar, wks E Rostberg, bds 124 Sheperd.  
 Rostberg Peter, wks E Rostberg, bds 124 Sheperd.  
 Rosuck Harry, cigarmkr J R Cohen, res 517 Penn av.  
 Rosuck Louis, cigarmkr P Klumb, res 1518 e Walnut.  
 Roth Bertram, pressman CONAWAY & SHAW, bds 835 10th.  
 Roth Edward J, fireman C G W Ry, res nr ft 14th (S D M).  
 Roth Edward M, painter T I Stoner, res 2106 Meek av.  
 Roth Frederick T, res 1811 e Market.  
 Roth George, bds 835 10th.  
 Roth George, gdnr, bds s s Grand av, ft Walnut Hill.  
 Roth George, saloon 324 9th, bds 1405 Walnut.  
 Roth Henry G, mess Am Exp Co, res 1117 9th.  
 Roth John, lab, bds 1811 e Market.  
 Roth Lena, wks Chamberlain Med Co, res 835 10th.  
 Roth Samuel, res 16th, s of C R I & P Ry.  
 Roth Willard E, painter Case & Merrill, res 835 10th.  
 Roth Wm, gdnr, res s s Grand av, ft Walnut Hill.  
 Roth Wm L, gdnr, res s s Grand av, ft Walnut Hill.  
 Rothfuss Carl F, physical director Y M C A, res 1023 3d.  
 Rothfuss Charles F, tmstr, bds 1500 Walker.  
 Rothfuss Frederick, tmstr, res 1500 Walker.  
 Rothfuss Wm F, lab, bds 1500 Walker.  
 Rothgeb Joseph, mine, res Madison, n w cor Short (Sevastopol).  
 Rothrock Charles H, moved to Newton, Ia.  
 Rothrock Wm F, moved to Newton, Ia.

Rothschild Abraham, clk L Rothschild, res 418 e Walnut.  
 Rothchild Lizzie Mrs, sec hd gds 418 e Court av, res same.  
 Rothwell James H, barber J E Wenks, res 823 Center.  
 Roudadoux Frank J, trimmer Harris-Emery Co, res 1387 e 12th.  
 Rounds Alice P Mrs, bkpr Fleming Bros, res 1006 7th.  
 Rounds Donald, student, bds 708 16th.  
 Rounds Edna Miss, bds 708 16th.  
 Rounds James, bds 708 16th.  
**ROUNDS JOSEPH G,**  
 Pres Citizens National Bank, Vice Pres State Savings Bank, res 708 16th.  
 Rounds Mary Miss, bds 708 16th.  
 Rourk Bernard B, contr 1218 13th, res same.  
 Rousch Hiram M, lab, res n s Des Moines, 2 w of C G W Ry.  
 Rouse Andrew M, draughtsman, res 1205 8th.  
 Rouse Della Mrs, died May 30, 1897.  
 Routson Arthur, wks M E Maxon, bds e so 10th, n e cor Maury.  
 Routson Etta, bds e so 10th, n e cor Maury.  
 Routson John, tmstr, res e so 10th, n e cor Maury.  
 Rowan, see also Roan.  
 Rowan George W, lab, res 1212 Filmore.  
 Rowan Mamie, wks Munger's Laundry, res 1220 2d (S D M).  
 Rowan Nellie, drssmkr, res 1220 2d (S D M).  
 Rowan Robert O M, student, bds 1212 Filmore.  
 Rowat Harry L, bds 1117 Walker.  
 Rowat James A, bds 1117 Walker.  
**ROWAT JOHN,**  
 Cut Stone Contractor e 2d, cor Vine, res 1117 Walker. (See adv in Classified Cut Stone.)  
 Rowe, see also Roe.  
 Rowe Benjamin F, bill poster, res e s Center, 2 s of Franklin (Sevastopol).  
 Rowe Clell E, inspector Ia Tel Co, rms 108 11th.  
 Rowe Emanuel M, barber 207 4th, res 108 11th.  
 Rowe Frederick H, blksmith, bds Central House.  
 Rowe George, bds 116 6th av.  
 Rowe Harvey J, sec Farmers Mut Ins Co, res 2725 Carpenter av.  
 Rowe James E, bds 612 8th.

Ebersole Hardware Co.  
 All kinds of Tin, Sheet Copper and Galvanized Iron Work, Roofing and Spouting and Vitrified Clay Shingles, the Best and Most Durable Roof Flade. Costs less than slate.  
 425 EAST WALNUT STREET. IOWA TELEPHONE 236.

Rowe Joseph E, tmstr, res 612 8th.  
 Rowe Smith T, res 549 6th av.  
 Rowell Bird, bds 1113 24th.  
 Rowell Hattie, tchr, bds 1113 24th.  
 Rowell Ida Miss, clk W L Morris, bds 1113 24th.  
 Rowell Lois Miss, bds 1113 24th.  
 Rowell M Frank, farmer, res 1113 24th.  
 Rowen, see also Roan.  
 Rowen James D (J D Rowen & Son), res 1026 8th.  
 Rowen J D & Son (James D and Wm B), printers, 418 Walnut.  
 Rowen Nellie, specker C C Woolen Mills, bds 1223 2d.  
 Rowen Wm B (J D Rowen & Son), bds 1026 8th.  
 Rowland, see also Roland.  
 Rowland Agnes, bds 1050 8th.  
 Rowley Alfred, lab, res s s Meek, 1 e of Eshbaugh.  
 Rowley Amos K, lab, res 1114 Laurel.  
 Rowley Arthur, miner, res Easton boul cor Searle (Easton Pl).  
 Rowley Levi, bds 618 2d.  
 Rowley Nellie A, clk, bds 1114 Laurel.  
 Rowley Wm H, carrier P O, res 1529 13th.  
 Rowntree Lena Miss, bds 557 15th.  
 Rowntree Mary J (wid John H), res 557 15th.  
 Rowson, see also Rawson.  
**ROWSON FREDERICK C,**  
 Treas Des Moines Co-operative Brick Co, res Clifton av, 1 n of Proctor coal mine.  
 Roy Agnes (c), bds 1222 Pleasant.  
 Roy Charles (c), barber Daniel Roy, bds 1222 Pleasant.  
 Roy Daniel (c), barber 302 8th, res 1222 Pleasant.  
 Roy Mary (c), bds 1222 Pleasant.  
 Roy Wm (c), bds 1022 Pleasant.  
 Royal George, phys 218 Good blk, res 1234 6th av.  
 Royal Nelson (Royal & Rawson), (Hotchkiss & Royal), res 1803 4th.  
**ROYAL UNION MUTUAL LIFE INS CO,**  
 Frank D Jackson Pres, Sidney A Foster Sec, G B Pray Treas, John R Prime Auditor, 812-816 Equitable Bldg.  
 Royal & Rawson (Nelson Royal, Alonzo Rawson), lawyers, 312 Ia L & T bldg.  
 Royce David, wks W M Verhey & Co, res 913 High.  
 Royce Elizabeth A, bds 913 High.

**WM. H. SHEPHERD**  
 IMPORTING  
 TAILOR.....  
 404 LOCUST. Obs. Bldg.

Royer Clemence A, condr D M City Ry, res n s e Walnut, 3 e of 26th.  
 Royse Sadie, dom 1511 Locust.  
 Rozelle Eugene L (Rozelle & Thompson), res 1304 Des Moines.  
 Rozelle Minnie W, prin Alcott School, bds 832 Des Moines.  
**ROZELLE NAPOLEON W,**  
 Real Estate Broker and Notary Public 331 e 5th, res 832 Des Moines.  
 Rozelle & Thompson (Eugene L Rozelle, James I Thompson), dentists 413 Walnut.  
 Rozminsky Mary V, res 416 8th.  
 Rozminsky Wm J, moved to St Louis, Mo.  
**RUBBER TIRE WHEEL CO (THE),**  
 Robt Kercheval Mngr, 320 Court av.  
 Rubenstein Harry, pldr, res 616 e 2d.  
 Rubenstein Hyman, clk Younker Bros, res 834 9th.  
 Rubin Abraham (Rabbi), res 610 e Court av.  
 Rubin Esther, mlnr 610 e Court av, res same.  
 Rubin Jacob, bds 610 e Court av.  
 Rubin Moses, loans, bds 214 e 6th.  
 Rubinson David, junk shop, res 611 e Walnut.  
 Rubinson Ellis, expressman CONAWAY & SHAW, res 621 Des Moines.  
 Rubinson Harry, express 612 Des Moines, res same.  
 Rubinson Louis, junk e 1 cor Walnut, res 611 e Walnut.  
 Ruble Bertrand, carp, res e s e 28d, n of North av.  
 Ruble John H, lab Cap City Scale Co, bds Central House.  
 Ruble Peter, carp, res e s of e 23d, n of North av.  
 Ruble Ralph, clk Bentley & Olmsted, res 1211 Mulberry.  
 Ruble Wm A, bakery and Confectionery 1600 e Grand av, res same.  
 Ruble Wm T, contr, res 1201 Day.

**GALVANIZED IRON CORNICES,**  
 Skylights, Tin Roofing, Guttering and Furnaces put in and Repaired.  
**THOMAS & BACKMAN, 421 E. Sixth.**

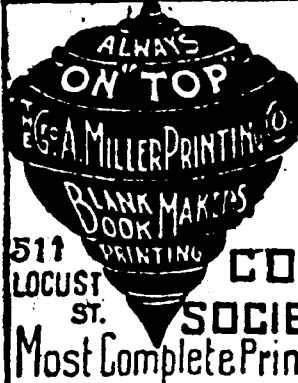

**CATALOGUES,  
RAILROAD,  
INSURANCE,  
COMMERCIAL AND  
SOCIETY PRINTING.**  
 Most Complete Printing Plant in the City.

Ruby John W, uphol Schmitt & Henry Mfg Co, res 914 2d.  
 Ruby Mourton C, clk R M S, res e 24th, cor North av.  
 Rucker Howard L, trav agt CONAWAY SHAW, bds K rkyood.  
 Rudebeck Amanda Miss, student, bds 36 s w cor University av.  
 Rudebeck Anna Miss, drsmkr, bds 36 s w cor University av.  
 Rudebeck Edward, student, bds 36 s w cor University av.  
 Rudebeck Frederick E, student, bds 36 s w cor University av.  
 Rudebeck Hilda, dom 35th and University av.  
 Rudebeck John W, gdnr, res 36 s w cor University av.  
 Rudebeck Mollie Miss, drsmkr, bds 36 s w cor University av.  
 Rudge Aaron L, wks J D W Hall, res 1323 Fremont.  
 Rudge Albert E, bkpr Deering Harvester Co, bds 9th cor Locust.  
 Rudge Etta (wid Charles), res 1323 Fremont.  
 Rudge Henry, tmstr Van Ginkle Coal Co, bds 12 Lincoln av (Sevastopol).  
 Rudge Henry E, lab, res 1323 Fremont.  
 Rudge Lenora (wid Charles), res 1323 Fremont.  
 Ruecker Charles, res 714 2d.  
 Ruecker Carl H, col D M Leader, res 714 2d.  
 Ruecker George W, wks D M Laundry, bds 714 2d.  
 Ruecker Jennie B, bds 1332 8th.  
 Ruecker John H, mach Eagle Iron Wks, res 1332 8th.  
 Ruecker Lenord, cabt mkr, res 1332 8th.  
 Ruecker Minnie Miss, bds 1332 8th.  
 Ruf John, retired, res 611 7th.  
 Ruf John L, trav agt Lederer, Strauss & Co, res 607 7th.  
 Ruff Charles (c), bds 1202 Park.  
 Ruff Ida, dom 2401 Grand av.

Ruff James (c), res 1202 Park.  
 Ruff Thaddeus (c), bds 1202 Park.  
 Ruffner Cameron, clk Morgan House, bds same.  
 Ruffner Jonas B, propr Hotel Morgan, 4th n w cor Vine.  
 Ruffner Thomas A, bds Morgan House.  
 Ruger Adam, carp, res 904 e 6th.  
 Rugg Louis M, eng H M Hosick & Co, res s end e 30th, 1 s C B & Q R R.  
 Ruhl Luther A, genl agt Emerson Mfg Co 213 Court av, bds 1502 11th.  
 Ruhmland George F, clk Kingman-Galbraith Impl Co, bds 116 Grand av.  
 Ruhmland Henry, clk Kingman-Galbraith Impl Co, res 116 Grand av.  
 Ruifrok Henri, prof D M Music College, bds 600 5th.  
 Rule, see also Ruhl.  
 Rule Aaron S, carp, res 2739 Center.  
 Rule Alexander H Rev, res 506 Lyon.  
 Rule Arthur, coachman 1430 12th.  
 Rule Carrie, tchr, bds 506 Lyon.  
 Rule Edward A, bds 506 Lyon.  
 Rule James C, bds 506 Lyon.  
 Rule Jean Miss, tchr, bds 506 Lyon.  
 Rule John, electr eng, bds 506 Lyon.  
 Rule Oliver, carp, res 1411 4th (S D M).  
 Rule Robert, student, bds 506 Lyon.  
 Rumbaugh W M, moved to Newton, Ia.  
 Rumble James P, res 1511 20th.  
 Rumble John D, bds 1511 20th.  
 Rumble Wesley, retired, bds 1511 20th.  
 Rummans Eugene, wks A Terry, res 504 10th.  
 Rummans Joseph H, lab, res nr ft of 13th (S D M).  
 Rummans Michael, driver Cudahy Pkg Co, res 1021 Walnut.  
 Rummel, see also Rommel.  
 Rummel Emma, tchr E D M High School, bds 1416 7th.  
 Rummel George, bds 503 Grand av.  
 Rummel Wm E D, prin Crocker School, res 1318 9th.  
 Rumsey Charles H (C H & H E Rumsey), rms 502 Equitable bldg.  
 Rumsey C H & H E, ins agts 502 Equitable Bldg.  
 Rumsey Hugh E (C H & H E Rumsey), rms 502 Equitable Bldg.  
 Rumsey Tyre H, lab, res 4 9th.  
 Runbeck Edward, cond D M City Ry Co, res 917 Walker.  
 Runbeck Emma, bds 917 Walker.

**GEO. H. LEWIS, Attorney at Law, 800MS 105-106 Manhattan Building.**

Runbeck Frank, bds 917 Walker.  
 Runbeck Lewis, bds 917 Walker.  
 Runbeck Wm, bds 917 Walker.  
 Runciman John W, eng., res 317 Mon-  
 roe (S D M).  
 Rundberg Andrew, fireman No 5, bds  
 946 18th.  
 Rundberg Clarence, car rep C G W  
 Ry, res 527 14th.  
 Rundberg John, car foreman, res 527  
 14th.  
 Runnells Anna E Mrs, rms 1604 Lo-  
 cust.  
 Runnells Viola, clk Younker Bros,  
 rms 1604 Locust.  
 Running John J, mldr Eagle Iron Wks,  
 res 606 e North.  
 Running Nels, brtnr, res 642 e 2d.  
 Runstrom Peter, wks Frank Sestier,  
 bds n s North av, 2 e fair grounds.  
 Runyan Adoniram J, trav agt, res 1521  
 11th.  
 Runyan David H, wks D M Ice Co,  
 res 110 Commercial.  
 Runyan Elizabeth, bds 1521 11th.  
 Runyan Hester, tchr, bds 1521 11th.  
 Runyan Joshua B, clk The L Trepan-  
 nier Co, res 1521 11th.  
 Runyan Lizzie S Miss, drsmkr, bds  
 1521 11th.  
 Runyon Mary, dom The Illad.  
 Runyon Wm C, painter, res 808 2d.  
 Rupert Grace Miss, bds 1116 Center.  
 Rush Abbie D (wid Michael), bds 1213  
 25th.  
 Rush Wm S, carp, res 1162 25th.  
 Russell Alice A, sec and treas Marion  
 Co Coal Co, bds 822 8th.  
 Russell Austin H, finisher Schmitt &  
 Henry Mngf Co, res 1320 Penn av.  
 Russell Corrine, clk pension office, bds  
 211 10th.  
 Russell Ella M Miss, clk The L Tre-  
 panier Co, res 1319 15th.  
 Russell Emma J, res 906 10th.  
 Russell Fletcher A, clk L Bolton, res  
 824 e Grand av.

## FIDELITY Fire Insurance Co.

SOLID, SAFE, CONSERVATIVE.

HOME OFFICE:

IOWA LOAN AND TRUST BUILDING.

Russell Florence Mrs, asst Librarian  
 State Library, res 824 e Grand av.  
 Russell Frank S, dep recorder Polk  
 Co, res 1008 2d.  
 Russell Jacob, lab, res 629 e 2d  
 Russell John, brickmkr, res e s s w  
 9th nr cor Clifton av and 9th (C H).  
 Russell John L, ticket agt C R I & P  
 Ry, res 1007 Walnut.  
 Russell J Andrew, harnessmkr &  
 Koenigsberger, bds 1337 Capitol av  
 Russell Laura, stenog, bds 1043 16th  
 Russell Martha S, tchr, bds John Rus-  
 sell.  
 Russell Milton T, grain, 50 Clapp Blk,  
 res 1126 9th.  
 Russell Ole O, sadlr Wm Koenigsberg,  
 er, bds 1309 e Walnut.  
 Russell Walter J, bkpr, bds John Rus-  
 sell.  
 Rust Edward W (McNall & Rust), res  
 1012 w 4th.  
 Rust Julia A, bds 1205 e 12th.  
 Rustan Gustav, retired, res 123 Des  
 Moines.  
**RUSTAN JOHN A,**  
 Sec The Midland Swedish Pub Co,  
 res 125 Des Moines.  
 Ruter Frank, miner Flint Brick &  
 Coal Co.  
 Rutherford Clinton G, moved to Sum-  
 merset, Ia.  
 Rutherford George I, res 1400 Lyon.  
 Rutherford Heights, w of Central Pl,  
 e of 6th av.  
 Rutherford Peter, mldr Keith Fur-  
 nace Co, res 416 Hillside av (S D  
 M).  
**RUTLEDGE WALTER A,**  
 Sec Farmers Mut Hail Ins Assn,  
 res 3309 Forest av.  
 Rutter John E, clk Harris-Emery Co,  
 res 1058 7th.  
 Ruttkay Annie C, bds 703 5th.  
 Ruttkay Delia E (wid Louis), res 703  
 5th.  
 Ruuth John A, clk C C Prouty Co,  
 res 1612 Brook.

### KEYSTONE COAL CO.,

Dealers in and  
Miners of

CELEBRATED KEYSTONE  
COAL.

901 Locust.  
1211 24th.  
Mutual Phone 137.  
Iowa Phone 675.



**KENYON BICYCLE CO., 805 LOCUST STREET,**

**General Machinists and  
Manufacturers of Light Articles.**

**J. Barrick & Son,**

**Make a Specialty of Gravel and Asphalt Roofing.  
Telephone 549. 911 Walnut Street.**

500

RYA

R. L. POLK & CO.'S

StC

**JAMES SMITH**  
**Merchant**  
 \* 206 \* **Tailor**  
 FIFTH STREET YOUNGERMAN BLOCK

Ryan, see also Raine.  
 Ryan Ambrose V, miner, res Center n w cor Pleasant (Sevastopol).  
 Ryan Belle, rms 316 w so 4th.  
 Ryan Bridget (wid Daniel), res 220 e so 7th.  
 Ryan Bridget T, clk C E Risser & Bros, bds 220 e so 7th.  
 Ryan Daniel L (Balzer & Ryan), res 413 e so 5th.  
 Ryan David, wks D M N & W R R, res 300 Madison (S D M).  
 Ryan Dennis, lab, res 716 Scott.  
 Ryan Edward, tms, res 1731 Walker.  
 Ryan Edward, lab, res 509 e Raccoon.  
 Ryan Ella, spinner C Woolen Mills, bds 300 Madison.  
 Ryan Grace T, bds 223 Capitol av.  
 Ryan Granville N, phys 5 n w cor Locust, res same.  
 Ryan Harry, wks C C Gas Light Co, bds 413 Des Moines.  
 Ryan Henry, retired, res 413 Des Moines.  
 Ryan Jeremiah J, wks C C Prouty Co, bds 220 e so 7th.  
**RYAN JOHN A.**  
 Constable J G Patterson, res 220 e so 7th.  
 Ryan John B (Phillips, Ryan & Ryan), res 602 9th.  
 Ryan John F, clk, bds 220 e so 7th.  
 Ryan J Charles, moved to Chicago.  
 Ryan Lulu, res 316 w so 4th.  
 Ryan Mary Mrs, res 786 11th.  
 Ryan May E Miss, wks J Vail, rms 716 e so Scott.  
 Ryan Nellie, bds 300 Madison (S D M).  
 Ryan Nora Miss, bds 220 e so 7th.  
 Ryan Otis H (Grotle & Ryan), res 124 Ridge.  
 Ryan Patrick, lab, res 313 w so 5th.  
 Ryan Peter T, mach Duplex Type-writer Co, rms 210 7th.  
 Ryan P H, printer, res 630 10th.  
 Ryan Samuel W, blksmith, res e s Main, 7 s of Franklin (Sevastopol).

Ryan Teresa Miss, drsmkr Mary Flanagan, bds 220 e so 7th.  
 Ryan Wm F, wks D M Linseed Oil Wks, res 220 e so 7th.  
 Ryan Wm L (Phillips, Ryan & Ryan), res 602 9th.  
 Ryan W H, agt Penn Mut Life Ins Co, res 1723 8th.  
 Ryd Hilmer, clk Carl Stenstrom & Co, bds 1112 Filmore.  
 Rydberg Emma, dom 1108 26th.  
 Ryden A Belle, tchr, bds 1100 Lyon.  
 Ryden Charles A, retired, res 1100 Lyon.  
 Ryden Ella A Miss, bds 1100 Lyon.  
 Ryden Emma, wks H C Miller, res 417 Des Moines.  
 Ryden Florence, stenog, Ia Central Bldg & Loan Assn, res 1100 Lyon.  
 Ryden Gustav A, tailor 303 Walnut, res 619 Lyon.  
 Rye George, clk Younker Bros, bds 1439 Walnut.  
 Ryman, Howell & Co (Adam Howell, John J Ryman, Harold R Howell), ins agts, 207 4th.  
 Ryman John J (Ryman, Howell & Co), res 1709 7th.  
 Rynerson Charles A, tmstr, res 1661 Capitol av.  
 Rynerson Charles F, lab, bds 1845 e Walnut.  
 Rynerson James M, tmstr, res 1845 e Walnut.  
 Rynerson Jesse W, tmstr, bds 1845 e Walnut.  
 Rynerson J Edward, mnfr agt 123 4th, res 701 Park.  
 Rynerson Martha Miss, bds 701 Park.

**St.**

St Ambrose Catholic Church, Rev Michael Flavin Rector, High n w cor 6th av.  
 St Ambrose Cemetery, John Hogan sexton, n of Woodland Cemetery.  
 St Ambrose Convent, 517 6th av.  
 St Ambrose School, cor Grand and 6th.  
 St Clair, see also Sinclair.  
 St Clair Alexander, res 911 23d.  
 St Clair Andrew F, res 804 2d.  
 St Clair Emma D Mrs, res 911 23d.  
 St Clair Emanuel L, nurse, res 1216 Crocker.  
 St Clair Frederick E, driver Ewing & Jewett, res 1614 Locust.  
 St Clair Laura, rms 1614 Locust.

**JOHN WEBER, JR.,** WHOLESALE DEALER, PHONE 28  
**FERD HEIM BREWING CO., 320 East Fifth Street.**

**SHIRTS TO ORDER. WINFIELD TILDEN, 509 MULBERRY STREET.**

StL

DES MOINES CITY DIRECTORY.

SAL

501

St Clair Melissa (wid Norman), bds n w cor Oxford and Ovid av (H P).

St Clair Wm C, driver A L West, res 1163 10th.

St George European Hotel, E H Baker mngr, 403-405 e Locust.

St John Benjamin Rev, res 1423-9th.

**ST JOHN CARLISLE,**

(St John & Barquist), res 205 School.

St John Charles, bds w s 27th, 3d s Grand av.

St John Hiram D, v pres Mill Owners Mut Fire Ins Co, res Cedar Rapids, Ia.

**ST JOHN JACOB M,**

(St John & Stevenson), res w s Greenwood Place, 3 s of Grand av.

St John Jessie, bds w s 27th, 3d s of Grand av.

St John Kittie L, bds 205 School.

St John Mary Miss, John Hawthorne School, bds w s 27th, 3d s of Grand av.

St John Maude, bds w s 27th, 3d s of Grand av.

St John Nettie, tchr Bryant School, bds 803 Lyon.

St John Rose Miss, bds w s 27th, 3d s Grand av.

St John Walter, bkpr D M Drug Co, bds w s 27th, 3 s of Grand av.

**ST JOHN & BARQUIST,**

(Carlisle St John and George L Barquist), Mnfrs Galvanized Cornices, etc, 412 8th. (See right top lines).

**ST JOHN & STEVENSON,**

(Jacob M St John, Jesse F Stevenson), Lawyers, 514-516 Manhattan Bldg.

St John's Lutheran Church, cor 6th and Chestnut.

St Joseph Academy, conducted by Sisters of Charity B V M, s s Grand av and 34th.

St Mary's Catholic Church, 21 s e cor Crocker.

St Paul's A M E Church, 21 s e cor Center.

**Shannon & Mott Co.,**

Make 200 Bbls of Flour each 24 hours.

ASK FOR

S. & M.'s Best or Pride of Des Moines.

15th and Mulberry.

Phone 430

**IOWA GENERAL AGENCY,  
THE MUTUAL LIFE INS. CO.**

Of New York,

Making largest increase in new business and premiums collected in Iowa past four years—many companies showing falling off. Agents wanted, every county.

**FLEMING BROS., MANAGERS**

Iowa and Nebraska.

307 Equitable Bldg.

**ST PAULS EPISCOPAL CHURCH,**

Rev Everist Cathell D D, Rector, 9th n w cor High.

**S.**

Sabin Francis S Mrs, propr Sabin House, res same.

Sabin Henry, Supt of Public Instruction, State House, res 832 e Grand av.

Sabin House, F S Sabin propr, 4th cor Chestnut.

Sackett Charles, wks D M City Ry, res 846 Walker.

Sacerdor Loretta, milliner M Mayer Co, res 1110 High.

Saddlery News The, James C Bradfield editor, w so 9th and Tuttle.

Safford Ella, nurse, bds 1402 Locust.

Sage Charles, miner, rms Easton boul cor Searle (Easton Pl).

Sage John R, direc Ia State Weather and Crop Service, res 1415 24th.

Sage Wm. miner, rms Easton boul cor Searle (Easton Pl).

Sagert Ernest, artist, res 635 e 2d.

Sahilly Mahmond, dry goods 307 e Walnut, res same.

Saide Jeremiah, lab, res 1348 Buchanan.

Saide Nellie Miss, bds 1348 Buchanan.

Saint John E, painter, res 939 H.

Saint Melinda, bds 939 H.

Sale Abbie D Miss, bds 1111 Walker.

Sale Edward W, contr 1111 Walker, res same.

Sale Fred H, slsmn, bds 912 Walnut.

Sale Ida M Miss, bds 1111 Walker.

Salem Evangelical Church, 1217 e Grand av.

Salem Susie, rms 2 Pitcairn Blk.

Salinger Benjamin I, reporter State Supreme Court, res Manning, Ia.

Salisbury Frank E, gdng, res s s Easton boul, s of Grand View Park.

**JAMES MAINE, Contractor and Builder**

In Brick, Stone and Cement. Jobbing of all kinds promptly attended to. 119 Eighth Street. Residence 1414 Seventh Street, Des Moines, Iowa.

502

SAL

R. L. POLK & CO.'S

SAN

## Vegetable, Flower and Grass

# SEEDS

*And Everything for the Garden.*

**IOWA SEED CO.**

613-615  
 LOCUST ST

Sallada George M, moved to Denver, Col.  
 Sallenback E Fred, lawyer 401 Youngerman Blk, rms 92 25th.  
 Sallman Karl E (Sallman & Watson), rms 816 4th.,  
**SALLMAN & WATSON,**  
 (Karl E Sallman, Joseph O Watson), Lawyers 41-43-45 Clapp Blk.  
 Salmond Harriett, died March 29, 1897.  
 Salmond James, mkr Eagle Iron Wks, rms 608 e Court av.  
 Saltzman Charles, blacksmith **L J WELLS**, bds 1107 High.  
 Saltzman Francis J, clk Dockstader & Wilkins.  
 Salvation Army—American Volunteers n e cor 7th and Grand av.  
 Salvation Army Barracks, 905 Walnut.  
 Salvio Nicholas, rms 406 w so 6th.  
 Samish Adolph, wks Israel Bros, res 1027 High.  
 Samish Morris (Lederer, Strauss & Co), res 697 18th.  
 Samish Morris Jr, trav agt Lederer, Strauss & Co, res 1016 Locust.  
 Samish Wm, custer A Weinstock, res 1316 Woodland av.  
 Samp August, clk E M France, bds 1018 13th.  
 Samp Bertha Miss, Weaver C C Woolen Mills, bds 115 Locust st.  
 Samp Carl, dyer C C Woolen Mills, res 1018 13th.  
 Samp Charles, wks F Kramer Jr, res 115 Locust.  
 Samp Kate (wid John), res 115 Locust.  
 Samp Tina, bds 3205 University av.  
 Sampell Frank A, lithog Ia Ptg Co, bds 3415 3d (H P).  
 Sample Pearle Miss, clk, bds 837 Oak.  
 Sampson George, broom mkr, res 116 e 16th.  
 Sampson George, moved to Sioux Falls, S D.  
 Sampson John, wks L Harbach & Sons, bds e 17th and Court av.

Sampson Margaret, wks Natl Starch Mnfg Co, bds w s Eshbaugh, 4th s Court av.  
 Sampson Walker, carp, res 1412 e Madison av.  
 Sampson Wm, wks L & D M Pkg Co, res s w cor e 17th and Court av.  
**SAMSON EDWIN D,**  
 Attorney New England Loan & Trust Co 415-417 Locust, res 1312 6th.  
 Samson Molly Miss, dom 1428 10th.  
 Samuels Elizabeth (wid Harvey), res 334 w so 6th.  
 Samuels Lewis L, tmstr, res 1127 11th.  
 Samuels Robert (c), porter C V Cord, rms 300 Walnut.  
 Samuels Wm, carp, res 334 w so 6th.  
 Samuelson Anna, dom 903 4th.  
 Samuelson Charles J, tmstr, res 1344 e 12th.  
 Samuelson Emanuel, retired, res 800 e so 9th.  
 Samuelson Ephriam, plstr, res 1344 e 12th.  
 Samuelson Esther Miss, bds 1344 e 12th.  
 Samuelson Frederica (wid Samuel), res 1100 Park.  
 Samuelson John, miner, res 812 Maury.  
 Samuelson Mary (wid Andrew), res 1446 e Vine.  
 Samuelson Matilda, dom 620 e 6th.  
 Sanborn Nellie Miss, tchr, bds 504 8th.  
 Sanborn Hon Walter H, U S Circuit Judge, res St Paul, Minn.  
 Sand Charles, lab, bds 206 Maple.  
 Sandahl Anna, dom 1317 e 9th.  
 Sandahl Charles E, foreman Kenyon Ptg and Mnfg Co, res 620 e Maple.  
 Sandahl Gustav, pressman **CONAWAY & SHAW**, bds 1110 e 7th.  
 Sandahl Hulda Miss, wks C C Laundry, bds 1110 e 7th.  
 Sandahl Matilda (wid Erick), res 1110 e 7th.  
 Sandahl Matilda (wid Gustav), res 1002 e 7th.  
 Sandberg Albert R, foreman W B Wells, rms 313 3d.  
 Sandberg Anna (wid Erick), res 503 Maury.  
 Sandberg Anna (wid Peter S), res 1309 e 7th.  
 Sandberg A M Mrs, bds University av, nr 40th.  
 Sandberg Charles W, painter, res 806 Oak.  
 Sandberg Clara, dom 706 4th.

**STAR ELECTRIC AND CONSTRUCTION CO.**  
 MANUFACTURERS OF ELECTRIC FANS.  
 ARMATURE WINDING.  
 414 SIXTH AVENUE.  
 TELEPHONE 69.

**BRADSHAW'S EXPRESS AND TRANSFER**

903 WALNUT, TEL. 529.

Move Household Goods. Pianos Bored and Moved. Baggage Transferred. Charges Reasonable. . . .

Sandberg Ella, dom 1427 10th.  
 Sandberg Emil B, real est, res 2000  
 Leyner.  
 Sandberg Signa, bds University av, nr  
 40th.  
 Sandburn Hulda, dom 1303 e Grand  
 av.  
 Sandell Andrew, miner Bloomfield Coal  
 and Mining Co, res (S D M).  
 Sandell Matilda, res 1013 e Center.  
 Sandell Selma, dom J C Cummings.  
 Sanders Henry, confr 223 e Walnut, res  
 same.  
 Sanders, see also Saunders.  
 Sanders Alexander (c), lab, res 1309  
 4th (S D M).  
 Sanders Alfred, flagman C & N W Ry.  
 Sanders Anna V, wks C H High, bds  
 1319 Filmore.  
 Sanders Charles P, clk H Heydings-  
 feider, res 1008 Scott.  
 Sanders Delia (wid Henry), drsmkr, res  
 Eastern av, n w cor Capitol av.  
 Sanders Elmer J, tmstr Flint Brick and  
 Coal Co, res 13th and North (O P).  
 Sanders Frank A, miner, bds 905 e  
 Court av.  
 Sanders John H, bricklyr, res 1800 Des  
 Moines.  
 Sanders Josiah, res 724 e Walnut.  
 Sanders Nettie G Miss, bds 905 e Court  
 av.  
 Sanders Sarah (wid Peter), res 1319  
 Filmore.  
 Sanders Wm M, bkpr P Klumb, bds  
 724 e Walnut.  
 Sanderson George R, lawyer 14 201  
 5th, res 1631 7th.  
 Sanford, see also Sanford.  
 Sanford Beulah M Miss, bds 558 15th.  
 Sanford Levi M, real est 402 Observa-  
 tory Bldg, res 558 15th.  
 Sandholm Hulda, clk P O, res 909 e  
 6th.  
**SANDHOLM JOHN A,**  
 Propr Kirkwood Pharmacy 406 Wal-  
 nut, res 916 4th.



Sandin Minnie Miss, dom 1622 6th av.  
 Sandler Louis, pdr, res 210 e 2d.  
 Sandolosky Emma Miss, clk J Mandel-  
 baum, bds 1118 e Court av.  
 Sandolosky Etta, bds 1118 Court av.  
 Sandolosky Julius, junk 112 e Court av,  
 res 1118 same.  
 Sandolosky Saul, bds 1118 e Court av.  
 Sandquist Andrew, lab, res 1450 e Vine.  
 Sands Clara E Miss, moved to Santi-  
 ago, Cal.  
 Sands Wm E, moved to Santiago, Cal.  
 Sandstrom Amanda, wks Merritt &  
 Bush, bds 421 e so 4th.  
 Sandstrom Olga Miss, bds 421 e so 4th.  
 Sandstrom Victor, miner, res 421 e so  
 4th.  
 Sandt Charles, wks Flint Brick and  
 Coal Co.  
 Sandy Ernest E, lab, bds Logan n e cor  
 e 28th.  
 Sandy Frank J, lab, res 1613 Buchanan.  
 Sandy Wm P, shoe mkr, res 313 e 15th.  
 Sanford, see also Sandford.  
 Sanford Earl, painter, res 1505 e Court  
 av.  
 Sanford Elvira (wid Thomas H), res  
 1148 2d.  
 Sanford Ivan, moved to Chicago, Ill.  
 Sanford Stella, dom, bds 520 e 6th.  
 Sanford Wm I, wks Langan Bros, res  
 1148 2d.  
 Sanford W Harry, clk Utica Clothing  
 Co, res Oak Park.  
 Sankey Jesse L, tchr Kirkwood School,  
 bds 1107 27th.  
 Sankey Lydia A (wid W T), res 1107  
 27th.  
 Sankey Morlan, real est 212 Manhat-  
 tan Bldg, res 1541 20th.  
**SANKEY REAL ESTATE CO,**  
 Iowa Farms and Merchandise a  
 Specialty. We are able to furnish  
 trades quick. 212 Manhattan Bldg.  
 Sankey Wm J, draughtsman Iowa Pat-  
 ent Office, res 1107 27th.  
 Sansone Concetta, bds 519 6th av.

**GIPPS BREWING CO.**  
 Headquarters Wholesale Dealers in Malt Liquors,  
 Office, 408 Locust St. Phone 36. B. F. Parker, Mgr. Family Trade Supplied.

**CAPITAL CITY**

## Brick and Pipe Co.

J. B. McGORRISK, Pres. J. C. MARDIS, Sec.  
 Manufacturers of Building Paving and Sewer Brick.  
 General Contractors.  
 SOUTH WEST 12TH TEL. 541.  
 DES MOINES, IOWA.



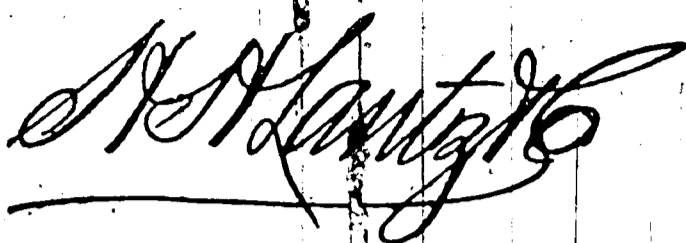

LIABILITY, ACCIDENT AND STEAM BOILER  
**INSURANCE.**

[See page VIII].

200 FIFTH ST.

Sansone Joseph, lunch room cor 4th and Wabash R. R., res 519 6th av.  
Santee Clarence, pres Ia Tract Society, res Marshalltown, Ia.  
Sapper Charles W., 11th Ia Ptg Co, res 1419 11th.  
Sargent Alson C, moved to West Union, Ia.  
Sargent Charles C, carp, res 1301 22d.  
Sargent Edward R, clk D M Drug Co, bds 721 7th.  
Sargent Edwin I, hay 401 e Grand av, res Elm, cor e 9th (Grand View).  
Sargent Elizabeth (wid Harrison), res 1334 e 12th.  
Sargent Elmer I, cond D M City Ry, res 1334 e 12th.  
Sargent Etta, wks D M Box Wks, bds 1334 e 12th.  
Sargent Harry, eng K & W R R, bds 208 10th.  
Sargent Leletos O, farmer, res s s Hickman, 2 w of Beaver av.  
Sargent Lizzie (wid Harrison), bds 1334 e 12th.  
Sargent Maude J Miss, bds 1334 e 12th.  
Sargent Wm H (Willis & Sargent), res 1114 11th.  
Sargent Wm I, slsmn E I Sargent, bds Elm cor e 9th (G V).  
Sartor Wm R, cigar mnfr 306 Walnut, res 117 Short.  
Satchell Charles H, cond D M City Ry, rms 1005 Locust.  
Satchell Floyd O, wks The Bartholomew Co, res 1623 Bluff.  
Satchell Joseph, tra agt, bds 831 5th.  
Satchell Joseph Mrs, res 831 5th.  
Satter Mary, wks St Elmo Hotel, rms same.  
Satterlee Ina, moved to Norfolk, Neb.  
Satterthwaite Alice B, died March 20, 1897.  
Satterthwaite Caleb A, res 1117 Maple.  
Sattley James F, genl agt Sattley Mnfg Co, res 716 e Walnut.

Sattley Mnfg Co, J F Sattley genl agt, agrl impl 313-315 e Walnut.

**SATURDAY REVIEW, (THE),**  
Saturdy Review Pub. Co PuBlrs, J E Clarey Editor, 509-511 Manhattan Bldg.

**SATURDAY-REVIEW PUBLISHING CO,**  
J E Clarey Pres, J H Phillips Sec, Publr The Saturday Review 509-511 Manhattan Bldg.

Saucerman Samuel, real est, res 1510 Center.

Sauer Carrie E Miss, bds 811 3d.  
811 3d.

Sauer Charles L, tinner L H Kurtz, res 813 3d.

Sauer George A, watch mkr S Joseph, bds 811 3d.

Sauer Vonnice, clk Wm Matthias, bds 811 3d.

Sauerbrunn Daisy, bds 119 Walnut.

Sauerbrunn George, tmstr, res 119 Walnut.

Sauerbrunn Mary J (wid J Michael), res 1021 8th.

Saul Wm A, asst supt Equitable Bldg, bds 1715 9th.

Saulee George I, res 215 e 10th.

Saum Stephen A, trav agt, res 1150 6th av.

Saunders, see also Sanders.

Saunders Frederick, res 604 Chestnut.

Saunders George (c), coal miner, res 409 Shaw.

Saunders James (c), miner, res 409 Shaw.

Sauer George A Jr, moved to St Louis.  
Santar Emma, tchr Webster School, bds e 13th nr Des Moines.

Savage Ernest, printer, res 1506 Maple.

Savage Estelle Mrs, drsmkr, res 1506 Maple.

Savage Milo M, lab D M Brick Wks, res 34th s s C R I & P Ry.

Saverud Charles, wks M J Olsen, res 612 e so 4th.

Saverud Edward C, painter D M City Ry, res 612 e so 4th.

Saverud Louis, police, res 614 e so 4th.

Saverud Melinda (wid Olof), res 612 e so 4th.

**SAVERY HOUSE,**

Wm L Brown Mngr, Locust n w cor 4th.

**SAVERY HOUSE BLOCK,**

Locust, n w cor 4th.

**LIVERY**  
 First-Class Livery Stables. Hacks Day or Night. PHONE 771  
 ED. CRAWFORD, 325 E. Sixth.

# Galvanized Iron Cornices

Furnaces, Slate, Tin and Gravel Roofing.  
Metallic Skylights and Iron Shutters.  
ST. JOHN & BARQUIST, 412 8th St., Des Moines, Iowa.

SAV

DES MOINES CITY DIRECTORY.

SCH

505

**SAVERY HOUSE HOTEL CO.**  
W W Witmer Pres, H H Trimble  
Vice Pres, W L Brown Sec, Locust  
n w cor 4th.  
Savery James C, office 302 Ia L & T  
Bldg, bds Savery House.  
Savery Nancy Mrs, inmate Home for  
Aged.  
Sawers Agnes, dom 917 6th av.  
Sawers Christina, dom 1223 6th av.  
Sawers James, miner, bds Montgom-  
ery and B (Easton Pl).  
Sawers Jessie, dom 200 9th.  
Sawers Robert Jr, miner, res Montgom-  
ery and B (Easton Pl).  
Sawtell Alfred E (Sawtell Bros), bds  
1412 6th av.  
Sawtell Bros (Alfred and Frank A),  
barbers 202 4th.  
Sawtell Frank A (Sawtell Bros), res  
1412 6th av.  
**SAWYER DORA E MISS,**  
(F C Walrath & Co), res 1053 7th.  
Sawyer Lucian H, cond C & N W Ry,  
res 721 e Locust.  
Sawyer Wm (c), waiter The Kirkwood.  
Saxby Ada, wks N W Suspender Co,  
bds 1519 6th (S D M).  
Sayers Benjamin, nursery, res Clifton  
av, 3 s of Park av (S D M).  
Sayers James D, moved to Red Oak, Ia.  
Sayers John H, bds Clifton av, 3 of  
Park av (S D M).  
Sayers Louis R, bds 822 Park.  
Sayers Robert H, barber 426 e 5th, bds  
822 Park.  
Sayers Samuel D, nursery, res Clifton  
av, 3 s of Park av (S D M).  
Sayers Walter E, tailor, res 822 Park.  
Saylor Albert C, brkmn, res 921 10th.  
Saylor Charles F, res 1082 21st.  
Saylor D Frank, tmstr, res 824 24th.  
Saylor Edith A (wid Hiram H), res  
1514 High.  
Saylor Elmer G, tmstr Shannon & Mott  
Co, res 1506 Locust.  
Saylor Harry J, carrier P O, res 3502  
5th (H P).  
Saylor Lawrence, janitor, res 1062  
Wildy.  
Saylor Ollie Miss, mlr, bds 728 2d.  
Saylor Wm H, brklyr, bds 919 25th.  
Sayre Charles E, ship clk Ia Brick Co,  
bds 1164 18th.  
Sayre Clinton V, clk, bds 1164 18th.  
Sayre David E, res 1164 18th.  
Sayre Edward A, bds 1164 18th.  
Scalus Peter, barber, res 424 w so 6th.  
Scandia Block, e 5th n w cor Locust.



Scandinavian Hall 428 e Locust.  
Seane Clara Miss, mlr Mrs M Flan-  
agan, rms 609 e Locust.  
Scanlan Albert Miss, tchr, bds 3716 3d  
(H P).  
Scanlan Anna Miss, mlr, bds 470 e so  
2d.  
Scanlan Cornelius, mach D M Mnfg &  
Supply Co, bds 470 e so 2d.  
Scanlan Margaret (wid Thomas), res  
401 e so 6th.  
Scanlan Michael T, delinquent poll tax  
coll Polk Co, res 3716 3d (H P).  
Scanlan Patrick, wks D M Mnfg &  
Supply Co, res 470 e so 2d.  
Scarberry Dora, died March 10, 1897.  
Scarberry George W, police, res 1636  
Capitol av.  
Searff Wm H, sol Royal Union Mut  
Ins Co, res 843 15th.  
Searpino Gabriel, barber J Barriek &  
Son, res 304 w so 6th.  
Schaal Christina (wid Daniel), bds 919  
Walker.  
Schaar Adelia, res s s Maury, 1 w of  
22d.  
Schaar Frederick, farmer, res s s  
Maury, 1 w of 22d.  
Schad Elizabeth, dom 722 18th.  
Schaden John P, com mer 205 2d, res  
939 3d.  
Schafer Albert C, fireman Natl Starch  
Mnfg Co, res Easton boul, 2d e of  
25th.  
Schafer Charles, lab, bds Heeney  
House.  
Schaff Homer, bell boy Savery House,  
rms 413 7th.  
Schaffer John K, trunk mkr D M  
Trunk Factory, res 916 Walker.  
Schaffer Mary Miss, smstrs D M Med-  
ical and Surgical Home 923 6th av.  
Schaub Anna Miss, music tchr, bds 623  
e so 8th.  
Schaub Emil C, mach Duplex Type-  
writer Co, res 520 e so 9th.  
Schaub Minnie (wid Julius), res 623 e  
so 8th.

**R. S. ANDERSON & CO.,**

Estimates Given on all Class  
of Monumental Work.

**646 East Grand Avenue.**

**RENTAL AGENCY.**  
R. R. McCUTCHEN.

Property for Rent, Rents Collected, Taxes Paid, Fire  
Insurance Written. Youngerman Block. Tel. 338.

**JOHN GRANT, JUNG'S MILWAUKEE BEER, 206 East Fifth Street.**

**DRAKE UNIVERSITY**  
**DES MOINES, IOWA.**

**COLLEGES:**  
*Letters and Science, Bible, Normal, Law,*  
*Medicine, Pharmacy,*  
*Art, Music, Oratory, Commercial,*  
**SEND FOR CATALOGUE.**

**WM. BAYARD CRAIG, L. L. D., Chancellor.**

- Schaub Otto, clk F Senftle, bds 780 Oak.
- SCHAUB RICHARD W,**  
 Wood and Coal, Plastering and Whitening, 207 7th, res 623 e so 8th.
- Schaup Emil A, carriage trimmer Kratzer Carriage Co, res 1333 Bluff.
- Schee Hettie A Miss, bds 1325 24th.
- Schee Nathan, banker, res 1325 24th.
- Schee Oran F, bds 1921 Washington.
- Scheetz Godfrey D, clk Utica Clo Store, res 919 e 6th.
- Schellenger Winnie D, dom 1302 e 13th 13th.
- Schenck August, ins agt, res 913 Mulberry.
- Schenck Dora Miss, bds 913 Mulberry.
- Schenck John L, tray agt, res 1735 7th.
- Schenck Louis, bds 913 Mulberry.
- Schenck Rachel A Miss, bds Barlow Granger.
- Schermerhorn Barnet S (B S Schermerhorn & Co), res 624 3d.
- SCHERMERHORN B S & CO.**  
 (Barnet S Schermerhorn), Wholesale Eggs and Butter 113-115 Walnut.
- Schermerhorn Fred, wks C G W Ry, rms 1517 Grand av.
- Schermerhorn Harry R Rev, bds 509 Forest av.
- Schermerhorn James B, mngr B S Schermerhorn & Co, bds 509 Forest av.
- Schermerhorn Jeremiah M, tmstr, res 1031 School.
- Schermerhorn Josephine W Mrs, rms 1517 Grand av.
- Schermerhorn Louis B, bkpr B S Schermerhorn & Co, bds 624 3d.
- Schersach Jacob, brtnr, res 301 Pelton av.
- Schersach Jacob Jr, brtnr, bds 301 Pelton av.
- Schieb Henry II, carp, res 1406 Crocker.
- Schierer Anna (wid Maxmillian), res 1178 8th.

- Schlitz Nicholas C, phys 409 Walnut, res 1431 5th.
- Schimpff George H, sec Kingman-Galbraith Impl Co, res Peoria, Ill.
- Schindle Abraham, eng C G W Ry, res 1113 Walnut.
- Schlagle Charles C, painter, res 3338 3d (H P).
- Schlapp Frank (Curl & Schlapp), res 830 2d.
- Schlater Edward, tinner Thomas & Backman, res 703 Lyon.
- Schlater Henry, tinner L H Kurtz, bds 703 Lyon.
- Schlater Rudolph, tinner L H Kurtz, bds 703 Lyon.
- Schleer John J, lab, res Park, 3d n of Douglas (O P).
- Schlene Gustav, miner, res Delaware av n of Washington.
- Schlenker Eugene, horseshoer J M Camp, res 621 Maple.
- Schlenker Minnie L, bds 621 Maple.
- Schloesser Virginia (wid Herman J), res 1301 31st.
- Schlufsky Charles, cigar mkr S Cohen.
- Schlufsky Joseph, tailor 220 Grand av, res same.
- Schlufsky Moses J, wks Joseph Schlufsky, bds 220 Grand av.
- Schmelzer Lena, tchr, bds 821 16th.
- Schmidt, see also Smith.
- Schmidt Barbara, stenog Ayres, Woodin & Ayres, bds 1901 7th.
- Schmidt I Winfred, pastor St Mary's Church, bds 840 2d.
- Schmidt Jacob, lab, res 828 e 5th.
- Schmidt John, flagman, res 4th cor Madison.
- Schmidt Lena, dom 1004 7th.
- Schmidt Dena, wks Munger's Laundry, bds 1024 4th.
- Schmidt Louis, drugs 208 6th av, res 1170 9th.
- SCHMIDT WALTER.**  
 Mngr American Biscuit & Mfg Co, res 1157 8th.
- Schminkey Charles, farmer, res 4 m s w Winterset Ry Bridge (S D M).
- Schmitt Jacob, barber 310 6th av, res 709 2d.
- Schmitt Philip, pres Schmitt & Henry Mfg Co, res 834 2d.
- Schmitt & Henry Mfg Co. Philip Schmitt pres, B S Henry sec and treas, mnfrs uphol furniture mat-tress, etc 101-107 2d.
- Schmuck John C, lab, res Logan av 2d e Elbert.

**SCHMUCKER DANIEL E.**  
(Schmucker & Loper), res 831 e Grand av.

Schmucker E Lee Miss, bds 831 e Grand av.

**SCHMUCKER & LOPER.**  
(Daniel E Schmucker and John C Loper), Druggists 335 e 5th.

Schmuecker Frederick, lab, res 313 e so 1st.

Schmuecker Lena F, clk J Mandelbaum, bds 313 e so 1st.

Schmuecker Lucy, wks Natl Cracker Co, bds 313 e so 1st.

Schmuecker Minnie, bds 313 e so 1st.

Schnabel Emil, clk B H Corning, res 1110 Grand av.

Schnabel Hulda, dom 756 18th.

Schnabel Lizzie Miss, masquerade costumes 1110 Grand av, res same.

Schneider Anna Miss, res 218 J.

Schneider Frederick, hostler 1318 Locust.

Schneider Frederick, mus dir Foster's Opera House, res 314 4th.

Schneider Gebrge E, carp, res 24th nr Franklin av.

Schneider Georgé M, retired, res 24th and Franklin av.

Schneider Hubert, cab mkr D M Cabinet Co, res 218 J.

Schneider Hugh W, carpetlayer L Harbach, bds 24th and Franklin av.

Schneider John F, cigar mkr W F Gabriel Co, bds nr 24th and Franklin.

Schneider Louise C Miss, res 1/2 m s Grand av, w Greenwood Park.

Schneider Maggie Miss, bds 218 J.

Schneider Mary Miss, bds 218 J.

Schnell Thaddeus M, tel opr, bds 1920 Leeper.

Schnoor John, retired, res 927 e 6th.

Schoen August C, cigar mkr W F Gabriel Co, bds 1186 B.

Schoen Charles, wks Water Works, res 1186 B.

Schoen Ernest N, carp D M Water Wks, res 1018 4th.

Schoen Hermann, bds 1018 4th.

Schoen Julius, brndr J B Blank, res 1006 6th av.

Schoen Theodore, sldr D M Saddlery Co.

Schoenfeldt Anna, wks Natl Starch Mfg Co, bds 1221 Shaw.

**WEDDING GOODS**  
CALLING CARDS  
PROGRAMS, INVITATIONS



**KENYON PTG. & MFG. CO.**

**ACKNOWLEDGED LEADERS**

502 TO 508 LOCUST ST.

Schoenfeldt George, tmstr, bds 1221 Shaw.

Schoenfeldt Gustav, dairyman, res 1221 Shaw.

Schoenfeldt Ida Miss, bds 1221 Shaw.

Schoenfeldt Lizzie, wks Merritt & Bush, bds 1221 Shaw.

Schoer Robert J, fireman C R I & P Ry, res 709 e Market.

Schofield Joseph B, retired, res 1313 Walnut.

Schofield Wm, tmstr Ia Seed Co, res 1313 Walnut.

Scholar James, bricklyr, res 1438 Buchanan.

Scholes Albert, bds 1320 Lyon.

Scholes Andrew J, street com, res e 16th n e cor Hubbell.

Scholes Arthur D, wks Schmitt & Henry Mfg Co, bds 1320 Lyon.

Scholes Bertie, wks Schmitt & Henry Mfg Co, bds 1320 Lyon.

Scholes Charles E, bds 1320 Lyon.

Scholes Ella Miss, tchr, bds e 16th n e cor Hubbell.

Scholes Frank, lab, res 800 Court av.

Scholes Helen A (wid David), res 1320 Lyon.

Scholes James R, bds John H Scholes.

Scholes Jay W, bds 729 18th.

Scholes John H, farmer, res n w 1/4 sec 28 (Lee typ).

Scholes Lida Miss, drsmkr, bds e 16th cor Hubbell.

Scholes Mary Miss, tchr Emerson School, bds e 16th n e cor Hubbell.

Scholes Walter, res 729 18th.

Scholes Wm E, claim agt D M City Ry, res 1342 e 13th.

Scholey John F, moved to Altona, Ia.

Scholtz John N, tailor 217 5th, res University av n e cor 35th.

Scholtz Lewis, tailor, res 35th and University av.

Schonneman John E, grocer 955 6th av, res 943 6th av.

School of Visitation, 313 e 6th.

Schooler Blanché Miss, bds 844 7th.

**AMERICAN LAUNDRY.**

Best Equipped Plant in the City.  
Our Work is Superior.  
We Call for and Deliver Your Work.

407-409 EAST LOCUST ST.  
PHONE 651.

**THEIR CIRCULATION :** DAILY NEWS, 15,019. LEADER, 9,282.  
REGISTER, 7,984. CAPITAL, 6,203.

508

SCH

R. L. POLK & CO.'S

SCH

M. CHIESA,  
Sole Agent.



**Kahler & Co.**  
IOWA'S GREATEST SHOE STORE  
OUR REGAL SHOES FOR MEN AND WOMEN  
PRICE \$3 & \$4 ALL LATEST STYLES

Wash Depot, 808 S. Monroe St.  
Storage, 813 Depot  
Telephone 824.

Val Blatz Brewing Co.

Schooler Dean ~~Wk~~ NORMAN LICHTY,  
res 844 7th.  
Schooler Elva Miss, bds 844 7th.  
**SCHOOLER LEWIS,**  
Surgeon 223 5th. Tel 544. Dean  
Iowa College Physicians and Surg-  
eons Medical Dept Drake University.  
Res 844 7th, Tel 547.  
Schooler Thomas M (Schooler & Mc-  
Granahan), rms 805 3d.  
Schooler & McGranahan (Thomas  
Schooler; Frank McGranahan), gro-  
cers 501 3d.  
Schoonover David W, driver Townsend  
& Co, bds 1328 15th.  
Schoonover Frank L, plstr, res 1220  
21st.  
Schoonover Gertrude M (wid Levi W),  
res 1328 15th.  
Schoonover Mabel B, bds 1328 15th.  
Schoonover May, wks Natl Starch  
Mnfg Co, bds Russell, n e cor Lake  
av (Chesterfield).  
Schoonover Robert, carrier Daily Cap-  
ital, bds 1328 15th.  
Schoppel Peter, lab C C Gas Light Co,  
res 623 e so 9th.  
Schowalter, see Showalter.  
Schrader Martin, hrtndr, res 1045 B.  
Schramm Alice C Miss, bds 1004 9th.  
Schramm Charles W, grocer 1000 9th,  
res same.  
Schramm Ella, rms 1204 Grand av.  
Schramm George, res 1004 9th.  
Schramm George W, clk U S Exp Co,  
res 1215 Locust.  
Schramm Herder S, res 1118 11th.  
Schramm J Craig, clk Younker Bros,  
res 1204 Grand av.  
Schramm Margaret M Miss, bds 1004  
9th.  
Schramm Schiller C, eng, res 915  
School.  
Schreiber Herman, tmstr, res 112  
Franklin av.  
Schreiber Walter, res 720 e Locust.

Schreiner Barnaby, asst city eng, City  
Hall, res 1445 Maple.  
Schreiner Barnaby Jr, wks Schmitt &  
Henry, res 213 Maple.  
Schreiner Julia, rms 213 Maple.  
Schreiner Louis, cigar mkr P Klumb,  
bds 213 Maple.  
Schreiner Wm, rms 213 Maple.  
Schroeder Bertha Miss, bds 1169 7th.  
Schroeder Carl H, uphol Schmitt &  
Henry Mnfg Co, res 1386 19th.  
Schroeder Catherine, dom 409 Grand  
av.  
Schroeder Charles, uphol Chase &  
West, res 834 12th.,  
Schroeder Charles J, moved to Chica-  
go, Ill.  
Schroeder Frederick, propr Wm Baker  
& Co, res 1169 7th.  
Schroeder John C, wks Beckman Bros,  
res 1001 Racoon.  
Schroeder Kate, dom 499 State.  
Schroeder Martin, porter M Kane, res  
1045 B.  
Schroeder Sophia Miss, bds 1169 7th.  
Schroeder Wm, uphol Chase & West,  
res 834 12th.  
Schroppel Charles, fireman Dale Good-  
wine, res nr brick wks (S D M).  
Schroppel Emma Miss, bds 623 e so 9th.  
Schroppel Peter, wks C C Electric  
Light Co, res 633 e so 9th.  
Schug Claude M, wks Frank Higgins,  
bds 513 Crocker.  
Schug Ellen M (wid Martin H), res 513  
Crocker.  
Schug Robert A, clk C L Kahler & Co,  
bds 513 Crocker.  
Schuler, see also Shular.  
Schuler Albert F, Schuler & Hedges,  
res 1144 23d.  
Schuler Frank W, route agt Am Exp  
Co, res 560 7th.  
Schuler George W, cement contr, res  
1036 7th.  
Schuler Ida, clk Younker Bros, bds Ho-  
tel Goldstone.  
Schuler John J, lab, res w s of Park av,  
2 n of Douglas.  
Schuler & Hedges (Albert F Schuler,  
George M Hedges), barbers 1175 24th.  
Schuling Lewis H, hdwe 421 e so 7th,  
res 420 e so 7th.  
Schultz, see also Scholtz and Shultz.  
Schultz Alice M, bds 86 e Grand av.  
Schultz George, wks D M Fence Co, res  
609 e 13th.  
Schultz Harry H, bds 86 e Grand av.

Schultz Maria (wid Rudolph), boarding  
86-88 e Grand av, res same.  
Schultz Matilda Mrs, dom Wm H Clark.  
Schultz Thomas, wks Allward-Jeffries  
Co, res s e cor 38th and Ingersoll av.  
Schultz Wm, cook Wm H Clark.  
Schultz Charles, carp, res s s Beaver, 1  
w of Clark.  
Schultz John, lab, res e so 8th, n e cor  
Railroad av.  
Schultz John F W, mach D M Mnfg &  
Supply Co, bds s s Beaver av, 1 w  
of Clark.  
Schultz Minna, drsmkr, rms 1064 7th.  
Schuster Clinton E, lab, bde 1536 8th.  
(S D M).  
Schuster Francis K Miss, bds 840 2d.  
Schuster Henry F, carp, res 1536 8th  
(S D M).  
**SCHUSTER JOHN B,**  
Mngr C Seipp Brewing Co 224 Grand  
av, res 840 2d.  
Schuster Joseph R, bkpr C Seipp Brew-  
ing Co, res 840 2d.  
Schuster Louis, driver C Seipp Brew-  
ing Co, res 608 e 1st.  
Schuster Louis J, bds 840 2d.  
Schwartz Barbara, dom 671 15th.  
Schwartz Charles, eng Advance Thresh-  
er Co, res 514 e so 9th.  
Schwartz Francis A, clk H Dawson,  
bds 1023 25th.  
Schwartz Henry O, wks C Seipp Brew-  
ing Co, res 1020 4th.,  
Schwartz Herman, eng Schmitt &  
Henry Mnfg Co, res 419 e Scott.  
Schwartz Mamie L, bds 455 e so 1st.  
Schwartz Minnie (wid Henry), res 317  
Walnut.  
Schwartz Rudolph, lab, res 460 e so 2d.  
Schwartz Rudolph H, wks D M City  
Ry, res 460 e so 2d.  
Schwartz Theodore W, wks Kratzer  
Carriage Co, res 455 e so 1st.  
Schwartz Wm, res 455 e so 1st.  
Schwartztrauber Charles, wks Advance  
Thresher Co, res 514 e so 9th.  
Schwartztrauber Henry, wks C C Gas  
Light Co, res 510 e so 8th.  
Schwartztrauber John F, wks Fort  
Wayne Electric Light Co, res 505 e  
Schweiker Charles, baker 516 e Wal-  
nut, res same.  
Segeron Hattie Miss, bds 617 Maury.  
Segeron Helen (wid James), res 617  
Maury.  
Segeron John, lab, bds 617 Maury.  
Segeron Mary Miss, bds 617 Maury.  
Segeron Wm F, lab, bds 617 Maury.

IOWA GENERAL AGENCY.

**THE MUTUAL LIFE INSURANCE  
COMPANY OF NEW YORK.**

Making largest increase in ~~new~~ business and  
premiums collected in Iowa in 1915, while many  
leading competitors show a falling off. Good  
Agents Wanted.

**FLEMING BROS.,**

Managers for Iowa.

Rooms No. 307 and 308 Equitable Bldg.

Sciple Edward A, printer A R James  
Co, res 1301 Capitol av.  
Scotfield, Shurmer & Teagle, whol oils,  
Jefferson n w cor 8th.  
Scold Fannie Miss, stenog Bell Impl  
Co, bds 607 e 2d.  
Scold John, tailor, res 607 e 2d.  
Schools and Colleges, see page 41.  
Scott Albert, wks S J Scott, bds same.  
Scott Albert W, baker 1525 e Grand,  
av, res same.  
Scott Alice (c), cook Wight's Dining  
Hall, rms 1337 Lyon.  
**SCOTT ANNIE MRS,**  
Propr Hotel St Elmo, Vine cor 3d.  
(See adv in Classified Hotels).  
Scott Bert, coachman 1602 High.  
Scott Blanche Mrs, tchr, bds 720 Mul-  
berry.  
Scott Bridget, wks Chamberlain Med  
Co, res 1970 7th.  
Scott Caleb D, cond D M City Ry.  
Scott Caroline F (wid James W), res  
407 Jefferson (S D M).  
Scott Charles, lab, res 1519 6th (S D M).  
Scott Charles G, clk L Jacobs, res 815  
Locust.  
Scott Charles H, lab, res 1160 7th.  
Scott Charlotte A (wid John D), moved  
to Chicago, Ill.  
Scott Clifford E Rev, res 716 e so 7th.  
Scott Clifton, phys, res 3525 3d (H P).  
Scott David, tmstr, res 501 Clay (S D  
M).  
Scott Edmond (c), res 1206 Park.  
Scott Edward T, trav agt C C Taft Co,  
res Cainsville, Mo.  
Scott Ella, laund Des Moines House,  
bds same.  
Scott Elvin E, cashier Equitable Life  
Assu Society of the U S, res 1200 Cap-  
itol av.  
Scott Elzumer Z, moved to Chicago, Ill.  
Scott Erastus W, lab, res 1500 Des  
Moines.  
Scott Gale C, clk G Jacobs, rms 815  
Locust.

**THE JENNINGS WALL PAPER CO.**  
HOUSE PAINTINGS  
SIGN PAINTINGS  
821 WALNUT  
PHONE 141

**BEST FROM PUBLISHERS**  
**BOOKS ALL AT**  
**DES MOINES**  
**BOOK AND STATIONERY CO.**  
 PHONE 69. 514 WALNUT ST.  
**KEEP ALL LATEST**  
**KINDS OF STYLES**  
**STATIONERY.**

Scott George, wks H Kooker, res r  
 of n s of Elm, 3d e of Penn av (Grand  
 View).

Scott George W, retired, res 919 12th.

Scott Godfrey B, eng, res w s 30th, 2d  
 s Court av.

Scott Harl A, stenog D M Drug Co, bds  
 741 7th.

Scott Henry E, carp, res 17th, s w cor  
 Grand av.

Scott Herschell, bds 1402 Locust.

Scott James (c), lab, res 1st s Maury,  
 w s 21st.

Scott James L, retired, bds 1014 26th.

Scott James M, farmer, res sec 20 (Lee  
 twp).

Scott James S (c), propr White Ash  
 Coal Mine, res s s Hartford, 1 e of  
 14th (Sevastopol).

Scott James W, bds n s Hartford av nr  
 Winterset Ry Bridge (S D M).

Scott John D, moved to Chicago.

Scott John F (Kirkman & Scott), res  
 1016 High.

Scott John H, moved to Knoxville, Ia.

Scott Joseph, miner, bds s s Hartford  
 av, 2 e of 9th (Sevastopol).

Scott Joseph G, lab, bds 1513 25th.

Scott Kate (wid Martin), res 1070 7th.

Scott Kate Miss, bds 1070 7th.

Scott Levi, lab, bds n s Hartford av nr  
 Winterset Ry Bridge (S D M).

Scott Mabel M, bds 1525 e Grand av.

Scott Martin instr, res 619 Hillside av  
 (S D M).

Scott Mary (wid Charles), bds 748 e  
 Locust.

Scott Mary (wid Richard), res w s Jef-  
 ferson, 2 s of Pleasant (Sevastopol).

Scott Mary F Miss, tchr, bds 1336 23d.

Scott Mode (c), barber, bds 776 11th.

Scott Samuel B, farmer, res n s Hart-  
 ford av nr Winterset Ry Bridge (S D  
 M).

**SCOTT SAMUEL G**  
 Vice Pres Iowa Mutual Fire Assn,  
 res 1335 e 13th.

Scott Thomas W, lab, res 1513 25th.

Scott Walter, clk Summit House, bds  
 same.

Scott Walter J, florist W L Morris, bds  
 2741 Cottage Grove av.

Scott Wm, driver Basalt Plaster Co, res  
 213 Clay (S D M).

Scott Wm, grainer, res 407 2d.

Scott Wm C, printer, bds 119½ Locust.

Scott Wm H, city fireman, res 1156 2d.

Scott Wm M, porter, res 610½ Walnut.

Scott Winfield, lab, bds 1513 25th.

Scott Worden A (c), barber 610½ Wal-  
 nut, res 747 9th.

Scotts Addition, bet e Court av and  
 Walnut, 9th and 11th.

Scoville Ella B Miss, bds 37th s e cor  
 University av.

Scoville Mattie Mrs, moved to Minne-  
 apolis, Minn.

Scoville Tyler, real est 202 5th, res 37th  
 s e cor University av.

Scoville Tyler J, ins agt 408 Observa-  
 tory Bldg, bds n s University av nr  
 37th.

Scoville Wm, poultry, res 37th s e cor  
 University av.

Scribner Abbie F (wid Henry), res n w  
 cor Clover lane and Grand av.

Scriptura Etta F Miss, bds 1325 Mul-  
 berry.

Scriptura Louis H, wks U S Exp Co,  
 res 1325 Mulberry.

Scriptura Phoebe (wid Timothy P), bds  
 1325 Mulberry.

Scroggs Jennie M, bds Mrs N J Scroggs.

Scroggs Julia E, bds Mrs N J Scroggs.

Scroggs Margaret, bds Mrs N J Scroggs.

Scroggs Mary, bds Mrs N J Scroggs.

Scroggs Nancey J (wid Wm), res s w  
 sec 24, e s of e 14th (C P).

Scruby Aaron (Scruby Bros), res 1625  
 7th.

Scruby Alvin E (Scruby Bros), res 1625  
 7th.

Scruby Bros (Wm A, Alvin E and  
 Aaron B), grocers 1602-1604 6th av.

Scruby Jacob, retired, res 1625 7th.

Scruby Wm A (Scruby Bros), bds 1625  
 7th.

Scully David, phys 1223 Park, res  
 same.

Scully Florence, bds 1223 Park.

Scully John, carp, res 1054 13th.

Scully Luther E, clk Wm V McQuail,  
 res 1223 Park.

Scurry John, brkmn C G W Ry, bds  
 Ashland Hotel.

Seager Claude R, bds 1515 5th.

513 MULBERRY STREET. Direct  
 North County Court House.

State Printing PRINTERS,  
 Conaway & Shaw,  
 House,

**UNDERTAKER AND EMBALMER, M. E. Patzig, 317 7th St., PHONE 31.**

Best Undertaking Service in the City and Expert Lady Embalmer.

Seager Howard W, phys 601 Walnut, res 1515 5th.  
 Seager Leslie E, sec American Mut Fire Ins Co, res 1515 5th.  
 Seager Merwin, v pres American Mut Fire Ins Co, res 1515 5th.  
 Seaman Anna C, clk Munger's Laundry, res 1020 Lyon.  
 Seaman Frederick, eng Munger's Laundry, res 1210 Lyon.  
 Seaman Rena Mrs, bds 913 6th av.  
 Seaman Wm N, retired, res 7th and Ovid av (O P).  
 Searcy Samuel B, local agt D M & K C R R, res 726 7th.  
 Searle Frank L, clk W J Pratt Gro Co, res 1317 e 9th.  
 Searle Julius W, musician, bds 737 e Locust.  
 Searles Harlow, res 716-17th.  
 Sears Helen A, day stamp clk P O, res 1100 High.  
 Sears Wm W, with W P Chase, rms 814 6th av.  
 Seaver Wm, lab, res 624 e so 11th.  
 Sechrist Howard, printer, res 817 Maple.  
 Sechrist Mary, wks **WINFIELD TILDEN**.  
 Second Presbyterian Church, Center n 6th av.  
**SECURITY FIRE INSURANCE CO OF DAVENPORT IA,**  
 E M Earhart Agt, 509 Observatory Bldg.  
**SECURITY LOAN & TRUST CO.**  
 D G Edmundson Pres, R T Wellslager Vice Pres, S A Merrill Sec, E G Zellhoefer Treas, 318 5th.  
 Sedwick Wm C, pres The New Sedwick Co, res 1320 6th av.  
 See Alice, bds 2809 Brattleboro av.  
 See Anna M (wid David), res 1427 Maple.  
 See Charles, lab, res 1427 Maple.  
 See Cora Miss, bds 2809 Brattleboro av.  
 See George, lab, bds 1446 Lyon.  
 See John, lab, res 1427 Maple.  
 See Sarah (wid Wm E), bds 1804 e Walnut.  
 See Silas, lab, res 1446 Lyon.  
 See Wm F, retired, res 2809 Brattleboro av.  
**SEEBERGER JOHN D.**  
 Wholesale, Retail and Builders Hardware 422-424 Court av, res 1907 Grand av. (See opp Classified Hardware)

J. L. GESSLER, Pres. G. C. VAN DINKEL, Sec.

**The Mutual Fire Insurance Company,**

Home Office, Observatory Bldg.

No premium Notes are taken. We are purely mutual. Insurance written on business property in towns and cities in Iowa only.

Seeburger Albert H, bkpr, bds 1306 Walnut.  
 Seeburger Block, 423 Walnut.  
 Seeburger Carl, porter Gutman & Hahn, res 1019 2d.  
**SEEBURGER FRANCIS E,**  
 Bkpr, bds 1306 Walnut.  
 Seeburger Raimund, capitalist 303½ 5th, res 1306 Walnut.  
 Seeburger Raymond J, bkpr, bds 1306 Walnut.  
 Seeburger Walter L, watch mkr Theo L Rogg, res 1329 Walnut.  
 Seeley Mary E, bds 1528 Linden.  
**SEELEY RALPH M,**  
 Trav Agt Standard Oil Co, res 907 5th.  
**SEELY HORACE,**  
 Commercial Agent Wabash Railroad, 220 4th, res 1711 Woodland av.  
 Seely Margaret, tchr, bds Rawson Blk.  
 Seely Mary (wid Thomas), res Rawson Blk.  
 Seevers Ray, driver Adams Exp Co, bds Rawson Blk.  
 Seevers Eva Miss, sec Y W C A, res same.  
 Segal Mark M, pdlr, res 824 Small.  
 Segelovch Moses M, pdlr, res 824 Small.  
 Segner Alta, bds 1505 4th (S D M).  
 Segner Devilla D, carp, res 1505 4th (S D M).  
 Segner Edwin G, clk Golden Rule, res 621 10th.  
 Selman Frederick, mason, res 1634 Maple.  
 Selman Grace, dom, bds 1634 Maple.  
 Seibel Edward, moved to St Louis, Mo.  
 Seibert Charles F, wks J H Cownie Glove Co, bds 1122 4th.  
 Seibert Eula, drsmkr, bds 1122 4th.  
 Seibert Everett R, carp, bds 1122 4th.  
 Seibert John C, carp, res 1122 4th.  
 Seibert Muriel Miss, bds 1122 4th.  
 Seibert Rachel D, bds 1122 4th.

**ROSES** CAPITAL PARK GREENHOUSES. 'Phone 153. Cut Flowers, all Kinds in Season. Floral Work on ho t Notice I W. LOZIER, 1312 E. 13th St.

**PLUMBER.**

**JOHN BURNSIDE,**  
 603 W. Locust, Equitable Bldg.

**Brass and Iron Goods, Pipe and Fittings, Sewer Pipe.**



**MRS. M. LONA,** 914 Walnut.

*Hair Dressing, Complexion Treatment, Hair Goods, Manicuring, Chiropody, Kosher and Massage Baths for Ladies and Gentlemen.*

512

SEL

R. L. POLK & CO.'S

SET

**REAL ESTATE,  
FARM LAND.**

**TOWNE & Mc FARLAND,**

**220 FIFTH STREET.**

Seibert Sylvia E, drsmkr, bds 1122 4th.  
Seigel Anna, bds 411 3d.  
Seigel Benjamin, pawnbroker 322 Walnut, res 101 e Grand av.  
Seigel Bennett (B Baior & Co), and pawnbkr 322 Walnut, res 101 e Grand av.  
Seigel Frederick, driver, bds 113 Grand av.  
Seigel Louis, clk B Seigel, bds 101 e Grand av.  
Seigerson John, wks Nichols & Shepard, res 617 Maury.  
Seigerson Mary, weaver C C Wooden Mills, bds 617 Maury.  
Seigler Wm M, eng C R I & P Ry, res 1016 e 9th.  
Seiler Daniel, cap, res 1115 12th.  
Seiler Emma (wid G W), res 2117 Atkins.  
Seiler Thomas F, painter, bds 1115 12th.  
Seipel Ernest, lat, res 1719 Scott.  
**SEIPP C BREWING CO.**  
J B Schuster Mngr, 224 Grand av. Ia Tel 761. (See right top lines).  
Seither Edward H, cashier Am Bis & Mfg Co, bds 815 2d.  
Seither Ferdinand, res 710 2d.  
Seither Frank E, mldr Beckman Bros, res 815 Lyon.  
Seither Helen Mrs, bds 710 2d.  
Seither Joseph A, mach, bds 710 2d.  
Selby Charles R, bds 744 9th.  
Selby Elizabeth, bds 1534 12th.  
Selby Ethwold, trav agt, res 744 9th.  
Selby Ralph J, clk Frankel Clo Co, bds 744 9th.  
Seldahl Josie, dom 1116 9th.  
Selee Clessen A, hostler M Stone, res 213 e Walnut.  
Selindh Olof, artist 808 Maple, res same.  
Selindh Peter, potter C Hewitt, res 808 Maple.  
Selleck Allen, tmstr, res Railroad av s e cor e so 7th.  
Sellick Eleanor Mrs, res 715 3d.

Selleck George F, adv dept Ia State Register, res 715 3d.  
Selleck Henry, lab, bds 1st e of Park School (S D M).  
Sellers Charles C, wks Ia Brick Co, bds 1823 Neiman av.  
Sellers Mattie, dom 112 6th av.  
Sellers Sarah Mrs, dishwasher Graefe House, bds same.  
Sellers Sarah E (wid W A), res 931 2d.  
Sellers Thomas L, lawyers 401 e 6th, res n s Dean av, nr Fair Grounds.  
Selley Wm W, v pres American Lubricating Co, res 1355 e 12th.  
Sellner Charles, mngr Robert Dempster Co, res 655 18th.  
Sellner Wm H, wks Rob Dempster Co, bds 655 18th.  
Selover Ezra J, undertaker 526 e Grand av, res 1112 Fremont.  
Selzer Abraham, clk Carter & Hussey, bds 616 e 2d.  
Selzer David, clk Blotcky Bros, bds 616 e 2d.  
Selzer Jacob, pdlr, res 616 e 2d.  
Selzer John, miner, res 1043 1st.  
Sembower Ewing, lab, res w so 7th nr river.  
Semler Tina, dishwasher Savery House.  
Senate Perry F, wks D M Marble & Mantel Co, res 1207 Locust.  
Senden Julius H, trav agt, res 1513 10th.  
Senftle Benedekta (wid Xavier), res 780 Oak.  
Senftle Frederick, butcher 906 Center, res 780 Oak.  
Senftle Martin, clk F Senftle, res 780 Oak.  
Senftle Mary A, folder Ia State Bindery, bds 780 Oak.  
Senteny Henry C, clk Hawkeye Ins Co, res 1126 e Grand av.  
Serven Minnie Mrs, res 523 4th.  
Servoss Willard, cond C G W Ry, res 1013 Mulberry.  
Sessions Henry W, bkpr, res n e cor Grand av and 39th.  
Sestier Frank, gdnr s s North av, 2 e Fair Grounds, res same.  
Sestier Madelee Miss, bds s s North av, 2 e Fair Grounds.  
Settle Edward, trav agt, bds 1806 8th.  
Settlemyer Anna R, bds 1806 18th.  
Settlemyer Charles C, bds 1806 18th.  
Settlemyer Emma M, bds 1806 18th.  
Settlemyer Rev George M, res 1806 18th.

**Ebersole Hardware Co,** 5 Yrs. Guarantee and Moderate in Price. 425 E. Walnut St. Ia. Tel. 226.  
Sole Agent for St. Clair Stoves and Ranges, the most perfect manufactured.

For High Grade Work,  
Patronize the . . .

**DES MOINES LAUNDRY,**

**J. HENRY TOUSSAINT,**  
Proprietor.

**TELEPHONES:**  
Office, 748.  
Residence, 749.

**M. R. LAIRD, CIVIL AND MINING ENGINEER,**  
320 NINTH STREET.

SET

DES MOINES CITY DIRECTORY.

SHA

513

Setlemeyer George T, mach Eagle  
Iron Wks, bds 1806 18th.  
Setlemeyer Samuel S, carp, res 1315  
22d.  
Setlemeyer Wm D, carrier P O, res  
1806 18th.  
Sevastopol, s of Main, e of Clifton  
Heights.  
Sevastopol Methodist Church, Main 2  
s of Franklin (Sevastopol).  
Seventh Day Adventist Church, e 12th  
n e cor Des Moines.  
Sewall Ruth L (wid Benjamin), res 922  
9th.  
Seward Benjamin F, police, res 1227  
14th.  
Seward Clarence, farmer, bds 1078 8th.  
Seward Stephen, tmstr, res 1078 8th.  
Seward Wm G, barber 858 19th, bds  
1227 14th.  
Sexauer Wm C, clk O Lofquist, res  
1016 Locust.  
Sexton Caroline, wks Diamond Sus-  
pender Factory, bds 25th and Wood-  
land av.  
Sexton Charles J, wks Carr & Adams  
Co, res 1032 e 7th.  
Sexton Charles M, bkpr, bds 1194 12th.  
Sexton Elisha E, brkmn, bds 1194 12th.  
Sexton James, clk A. Anderson, res  
1194 12th.  
Sexton James O, clk, bds 1194 12th.  
Sexton Mamie Miss, cashier MacRae  
Bros, bds 1194 12th.  
Sexton Walter V, musician, bds 1194  
12th.  
Seymour Alice (wid Walstien), res 1016  
Mulberry.  
Seymour Jefferson, bds 538 6th av.  
Seymour Madeline, artist, bds 1110 Cen-  
ter.  
Seymour Raymond, wks D M Ice Co,  
bds 119 Chestnut.  
Seymour Samlle (wid James), res 1110  
Center.  
Shanke Katie, dom 2150 Grand av.  
Shackelford Block, 612-614-616 Locust.  
Shackelford Bros (James W and Lin-  
coln), brick mnfrs West n w cor e  
30th.  
Shackelford Charles J, real est, bds  
1434 Woodland av.  
Shackelford Howard A, brkmn, res  
1750 Lyon.  
Shackelford James W (Shackelford  
Bros), res e 30th, 5 s Court av.  
Shackelford Leota Miss, bkpr N W  
Rozelle, res 109 e 10th.

**WM. H. SHEPHERD**  
IMPORTING  
TAILOR.....  
404 LOCUST. Obs. Bldg.

Shackelford Lewis, moved to Maxwell,  
Ia.  
Shackelford Lincoln (Shackelford Bros)  
res West 3d w of e 29th.  
Shackelford Margaret, Miss, bds 1434  
Woodland av.  
Shackelford Margaret S (wid James  
M), res 1434 Woodland av.  
Shackelford Robet M, res 109 e 10th.  
Shaddock Wm, lab, res 306 w so 5th.  
Shade Jacob K, city lamplighter, res  
604 Hillside av (S D M).  
Shadley John A, eng, res n s e Walnut,  
4 e of 26th.  
Shadley Nora G Miss, bkpr Star Eng  
Co, bds n s e Walnut, 4 e of 26th.  
Shaefer, see also Shafer and Shaffer.  
Shaefer Elizabeth, dom 740 16th.  
Shaefer George W, lawyer Dunshee &  
Allen, res 1614 High.  
Shaefer Harry R, cook Frantz Restau-  
rant, bds 1023 Crocker.  
Shaefer John G, cook Savery House,  
rms 1023 Crocker.  
Shaefer Wm A, baker M I Miller, res  
1023 Crocker.  
Shafer, see also Shaefer and Shaffer.  
Shafer Aning L, trav agt, res e 7th,  
cor Fremont.  
Shafer Charles, bds 1717 Lyon.  
Shafer Charles, ins agt, res e 7th cor  
Fremont.  
Shafer Charles L, lab, res 1380 e 13th.  
Shafer Clarence E, bds e 7th cor Fre-  
mont.  
Shafer Daisy, wks Chamberlain Med  
Co, res 919 Walker.  
Shafer Denver C, driver Am Exp Co,  
res 717 Park.  
Shafer Elmer L, lab, bds e 7th cor Fre-  
mont.  
Shafer Esther, bds 40th, 1 n of Forest  
av.  
Shafer Grace Miss, bds 1334 14th.  
Shafer Henry, elev, bds 1717 Lyon.  
Shafer Harry, bell boy Savery House.  
Shafer Israel, pdlr, res 525 e so 8th.  
Shafer James M, painter, res 623 9th.

**THOMAS & BACKMAN, Timmers.** All kinds of Sheet Metal, Tin and Galvanized Iron, Gutter and  
Conductor Work a Specialty. 421 E. SIXTH.

**SEND YOUR CARPETS TO**

R. N. HYDE, Mgr.

**The Electric Fan Carpet Dusting Co.**

Our process—No Water, No Steam, is superior to all  
others; give us a trial; we guarantee satisfaction.

120 Grand Ave,  
Phone 793.

# Light-Power:

DES MOINES EDISON LIGHT CO., J. A. COLBY, GEN'L MGR.  
Office and Works: 105 Chestnut Street, West Side.  
DISCOUNTS GIVEN TO LARGE CONSUMERS.

514

SHA

R. L. POLK & CO.'S

SHA

**CATALOGUES,  
RAILROAD,  
INSURANCE,  
COMMERCIAL AND  
SOCIETY PRINTING.**  
Most Complete Printing Plant in the City.

Shafer Jennie M, wks Tone Bros, bds e 7th cor Fremont.  
 Shafer John H, janitor State House, res 1717 Lyon.  
 Shafer Michael E, jeweler H Plumb, bds 815 2d.  
 Shafer Nettie B, asst see Peoples Acc Assn, bds 1100 e 7th.  
 Shafer Otto A, cigar mkr W F Gabrio Co, bds 1100 e 7th.  
 Shafer Ulysses M, miner, res 1536 Lyon.  
 Shafer Walter L, ship clk Dempster Mngf Co, res 1322 High.  
 Shafer Wm H, carp, res 1013 Lafayette.  
 Shafer W Lee, clk Dempster Mngf Co, bds 3122 High.  
 Shaffer, see also Shafer and Shafer.  
 Shaffer August G, bkpr La Flour & Oil Co, res 925 6th av.  
 Shaffer Henry, res 1717 Lyon.  
 Shaffer John A, wks C E Blackburn, res 1717 Lyon.  
 Shaffer John E, barber L D Walter, res 1717 Lyon.  
 Shaffer Joseph W, asst city pass agt C G W Ry, rms 308 7th.  
 Shaffer Peter, clk Wm P Byrne, bds 716 Mulberry.  
 Shaffer Wm B, clk F B McCray & Co, res 935 4th.  
 Shaffer Wm G, treas La Fire Ins Co, res New Hampton, Ia.  
 Shaker Charles, wks D M Brick Mngf Co.  
 Shanberger George A, Rev, res 1606 Lyon.  
 Shamrock House, Mrs B McTighe prop, 109 w so 2d, res same.  
 Shane Charles, farmer, res s s Carlisle rd (S D M).  
 Shane F Elmer, barber, bds 703 Park.  
 Shanholtzer Joseph E, agt Home Sav & T Co, res 10th n e cor Walnut.  
 Shank Bros (Henry and Lewis F), undertakers 517 Mulberry.  
 Shank Henry (Shank Bros), res 653 12th.

Shank Lewis F (Shank Bros), res 112 10th.  
 Shank Maude Miss, bds 653 12th.  
 Shank Oscar O, carp, res 508 Monroe (S D M).  
 Shankland Frank, bds 1205 Woodland av.  
 Shankland Helen, tchr, bds 1205 Woodland av.  
 Shankland James M, res 1205 Woodland av.  
 Shankland Julia Miss, bds 1205 Woodland av.  
 Shankland Nellie M Mrs, res 1408 e Grand av.  
 Shankland Wilbur, dentist, bds 1205 Woodland av.  
 Shanklin Calvin G, clk C W Schramm, bds 948 10th.  
 Shanks Charles, wks Natl Starch Mngf Co, res w s Lake av, 3 n Russel (Ches-trefield).  
 Shanley Anna, hairdresser, bds 1002 Maple.  
 Shanley John, mason, res 1002 Maple.  
 Shanley Nellie Miss, clk D L Mutchlar & Sons, bds 1002 Maple.  
 Shanley Patrick H, mach, bds 1002 Maple.  
 Shannon Charles M, wks D M Fire Dept, res 1810 e Walnut.  
**SHANNON CLINTON.**  
 Pres Shannon & Mott Co, res 1414 31st.  
 Shannon Daniel W, farmer, res cor Indianola av and Carlisle rd (S D M).  
 Shannon Elizabeth, dom 808 10th.  
 Shannon Eva A Miss, bds 1414 31st.  
 Shannon Fay E, photog Mrs S Pearson, res 600 e 5th.  
 Shannon John D, bkpr Capital Ins Co.  
 Shannon Perry G, lab, bds 1208 Day.  
 Shannon Wm, hlksmith, bds 2600 7th (L P).  
 Shannon Wm farmer, bds D Shannon (S D M).  
 Shannon Wm H, wks Natl Starch Mngf Co, res 1736 Maple.  
 Shannon Wm T, res 1208 Day.  
**SHANNON & MOTT CO.**  
 Clinton Shannon, Pres, Clarence L Mott Sec and Treas, Proprs Central Roller Mills, 15th cor Mulberry. (See right bottom corner cards).  
 Sharer Effie, wks D M Mills, bds e Grand av n w cor Eastern av.  
 Sharer Robert, wks D M Mills.  
 Sharp Anna Miss, boarding 701 e Walnut, res same.

GEO. H. LEWIS, Attorney at Law, ROOMS 105-106 Manhattan Building.

## J. FRANCIS & CO.

## CUT STONE CONTRACTORS.

East Fourth and Grand Ave., Des Moines.

Sharp David, fruit grower bet Easton  
boul and Grand View Park, res same.  
Sharp Emma C, bkpr Mill Owners, Mut  
Fire Ins Co, res 1326 6th av.  
Sharp Frank, porter Warfield-Howell-  
Watt Co, res 611 e 1st.  
Sharp George F, clk Fleming Bros, res  
1326 6th av.  
Sharp Grace Miss, wks N W Suspend-  
er Co, bds 817 10th.  
Sharp James G, sec Mill Owners' Mut  
Fire Ins Co, res 1326 6th av.  
Sharp James T, asst sec Mill Owners  
Mut Fire Ins Co, res 1229 7th.  
Sharp John W, gdnr, res bet Easton  
boul and Grand View Park.  
Sharp Mary V Miss, bds 1326 6th av.  
Sharp Mildred E, bds David Sharp.  
Sharp Myrtle M, bds David Sharp.  
Sharp Wm, carp, res 817 10th.  
Sharp Wm A, bds 1326 6th av.  
Sharpnack Alfred F, ins agt 602 Equit-  
able Bldg, res 681 15th.  
Sharpnack Thomas P, wks **KENYON  
BICYCLE CO**, res 922 Mulberry.  
Sharts Lillie M (wid Forrest E), res 708  
Buchanan.  
Shaul George W, plstr, wks Beaver av  
1 mi n of Hickman av.  
Shaver Archie T, adjuster Singer Mnfg  
Co, res 9th, s e cor High.  
**SHAVER CARRIAGE CO.**  
Wm T Shaver Pres and Genl Mngr,  
Warren Walker Sec and Treas, 307-  
309-311 e 3d. (See adv opp Classified  
Transfer Co).  
Shaver George E, painter Case & Mer-  
rill, res 1177 12th.  
**SHAVER WM T,**  
Pres and Genl Mngr Shaver Carriage  
Co, res 309 e 3d.  
Shaw Alfred W, lab, res Wicks s of  
Easton boul.  
Shaw Amos, fireman C G W Ry, bds  
Cragan Hotel (S D M).



**SHAW ALVIN B,**  
(Conaway & Shaw), res Sabin House.  
Shaw Benjamin H, slsmn Western  
Union Tea Co, res 919 3d.  
Shaw Charles, wks J H Cownie Glove  
Co, res 1030 Enos.  
Shaw Edward, wks D M Laundry, bds  
808 Des Moines.  
Shaw Eliza S (wid J W), res 521 7th.  
Shaw Eric L, pres Bloomfield Coal &  
Mining Co, res 808 Des Moines.  
Shaw Eva Miss, clk Ia Childrens'  
Home Society, bds 825 4th.  
Shaw Frank, lab, bds 1739 Maple.  
Shaw Frank W, bds 808 Des Moines.  
Shaw Frederick C A, bds 618 e so 6th.  
Shaw George H, v pres Chicago Life  
Assn, res 1230 6th av.  
Shaw George S, wks Avery Planter Co,  
bds 816 6th av.  
Shaw Grace P Miss, bds 808 Des  
Moines.  
Shaw Harry A, moved to Rapid City,  
S D.  
Shaw Helen, dom 607 e 5th.  
Shaw James (c), bds 318 Pelton av.  
Shaw Joseph B, cashier Kingman-Gal-  
braith Impl Co, bds 824 12th.  
Shaw Lulu Miss, moved to Arvada, Col.  
Shaw Martha (wid Martin), res cor  
Grand av and Park lane.  
Shaw Maud M, bds 1739 Maple.  
Shaw Minnie, dom 1021 Grand av.  
Shaw Nellie Miss, moved to Arvada,  
Colo.  
Shaw Nettie Mrs, stenog Union Cen-  
tral Life Ins Co.  
Shaw Mona G Miss, ironer C C Steam  
Laundry, bds 520 e 6th.  
Shaw Sadie (wid John), res 618 e so  
6th.  
Shaw Stephen N, res 1739 Maple.  
Shaw Walter, farmer, bds e 16th and  
Messenger av.  
Shaw Wm H, res 708 e Walnut.

**KENYON BICYCLE CO., 805 LOCUST STREET,  
MANUFACTURERS OF BICYCLES  
AND GENERAL NICKEL PLATERS.**



**KEYSTONE  
COAL CO.,**

Dealers in and  
Miners of

**CELEBRATED KEYSTONE  
COAL.**

901 Locust.  
121 24th.  
Mutual Phone 137.  
Iowa Phone 675.

**J. BARRICK & SON,**

General Roofers, Contractors for Tin, Sheet Iron  
and Slate Roofing. 911 Walnut St. Phone 549.

516

SHA

R. L. POLK & CO.'S

SHE

**JAMES SMITH**  
**Merchant Tailor**  
 206 FIFTH STREET  
 YOUNGERMAN BLOCK

Shawd Ralph P, moved to Guthrie Center, Ia.  
 Shea Andrew M Rey, pastor Grace M E Church, res 939 19th.  
 Shea Elizabeth Miss, bds 422 e so 10th.  
 Shea James, baker, bds 422 e so 10th.  
 Shea John, helper I Van Dyck & Co, res 618 e 2d.  
 Shea John, lab, res 520 7th.  
 Shea John R, lab, res 422 e so 10th.  
 Shea Mary, drsmkr, bds 618 e 2d.  
 Shea Matthew, retired, bds 618 e 2d.  
 Shea Michael, res 618 e 2d.  
 Shea Michael, lab, res 701 e so 8th.  
 Shea Nellie Miss, stenog, bds 618 e 2d.  
 Shea Nora Miss, bds 618 e 2d.  
 Shea Richard J, painter T I Stoner, res e s 36th, 3 s of Cottage Grove av.  
 Shea Timothy J, plumber E Van Dyck & Co, res 618 e 2d.  
 Shea Wm J, died Aug 7, 1896.  
 Shead Thomas, carp 312 9th, res 1106 Grand av.  
 Shearer Frank, boiler mkr D M U Ry, bds 1107 High.  
 Shearer Wm, lab, res 737 e Locust.  
 Shears Anna Miss, bds 929 17th.  
 Shears Delano, mason, res 729 17th.  
 Shears Frank, boil mkr, rms 1018 Walnut.  
 Shears James, died Oct 31, 1896.  
 Shebeck Henry W, clk J J Meyer, res 1205 High.  
 Shebeck Wenzel, res 1129 Center.  
 Shedd Edith Miss, bds 622 6th av.  
 Sheld John B, res 622 6th av.  
 Sheehan A M Mrs, res 1539 Lyon.  
 Sheehan Charles, bkpr Wallace & McNamara, bds 712 8th.  
 Sheehan Daniel, lab, res 1058 8th.  
 Sheehan Frank D, clk A H Neeb, res 1058 8th.  
 Sheehan John T, clk O Kurtz, bds 1058 8th.  
 Sheehan Mary, bds 1058 8th.  
 Sheehan Maude M, bds 1539 Lyon.  
 Sheehan Wm, lab, res 1015 e B.  
 Sheehan Wm, lab, res 1435 Buchanan.

Sheehan Wm B, wks Natl Starch Mnfg Co, res 1539 Lyon.  
 Sheehan Wm D, train master C G W Ry, res 625 3d.  
 Sheeley Audubon, rms 1315 25th.  
 Sheeley Henry (c), waiter Savery House, res 760 9th.  
 Sheeley James, switch tender C R I & P Ry, bds 114 e 6th.  
 Sheeley Josephine Miss, bds 114 e 6th.  
 Sheeley Michael, flagman C R I & P Ry, res 114 e 6th.,  
 Sheeley Samuel, clk Ed Littleton, bds 114 e 6th.  
 Sheeley Thomas, clk Ed Littleton, bds 114 e 6th.  
 Sheely Charles G (J R Sheely & Co), res Lincoln Neb.  
 Sheely Elizabeth res 830 e 6th.  
 Sheely Grace L Miss, bds 2915 Cottage Grove av.  
 Sheely Josephus R (J R Sheely & Co), res 2915 Cottage Grove av.  
 Sheely J R & Co (Josephus R, and Charles G Sheely), bridge contrs 69 Clapp Blk.  
 Sheely Sidna M Miss, telr, bds 2915 Cottage Grove av.  
 Sheer John, lab, bds Heeny House.  
 Sheets Anna N, bds 2d cor Grand av.  
 Sheets Charles, tmstr, res Slocum's Add e Valley Junction.  
 Sheets Frank P, carp, res 119 Jefferson.  
 Sheffer Samuel F, clk Ezra C Lawrence, bds 813 8th.  
 Sheffield Pearle Miss, bds 1010 18th.  
 Sheffield Wm H, carp, bds 615 Jefferson (S D M).  
 Sheibley Charles S farmer, res sec 36, twp 78, r 2.  
 Shelburg Andrew miner Bloomfield Coal and Mining Co, res Park av (S D M).  
 Shelburg Peter, miner, res Park av. 5 e of Park Av School (S D M).  
 Shelby Harry S moved to Guthrie Center, Ia.  
 Sheldahl Louis E, slsmn, bds 1420 6th av.  
 Sheldon Amanda, bds 1413 Linden.  
 Sheldon Andrew C, phys 416 Walnut, res 1171 6th av.  
 Sheldon Anna, wks Harry Miller's, bds 110 12th.  
 Sheldon Carrie M, tchr D M High School.  
 Sheldon Frank (Sheldon & Cowles), bds 830 10th.

**JOHN WEBER, JR.** Sole Agent **FERD HEIM BREWING CO.**, Kansas City, Mo. **PHONE 26.**  
**320 EAST FIFTH STREET.**

**SHIRTS TO ORDER.**

**WINFIELD TILDEN,**  
 509 MULBERRY STREET.

Sheldon Frank W, cond D M City Ry,  
rms Y M C A Bldg.  
Sheldon George W, tinner 811 Locust,  
res 1413 Linden.  
Sheldon Grace Miss, bds 1171 6th av.  
Sheldon Hortense M Miss, stenog, bds  
1171 6th av.  
Sheldon Jacob J, bds 1413 Linden.  
Sheldon Lena A Miss, bds 1171 6th av.  
Sheldon Wm miner res 1734 Des  
Moines.  
Sheldon & Cowles (Frank Sheldon, Vir-  
gil D Cowles), druggists 1001 Center.  
Shell Cyrenus, bds 310 e 17th.  
Shell Henry, carp, res 310 e 17th.  
Shellely Barbara Mrs, drsmkr 806 2d,  
res same.  
Shellely James, moved to Hamilton,  
Ill.  
Shellely Jay B, tile setter I N Webster,  
res 806 2d.  
Shellely Joseph B res 806 2d.  
Shellenberger, see Shollenberger.  
Shelp Frederick, res 1209 Cottage.  
Shelp Lizzie R Miss,, bds 1209 Cottage.  
Shelton, see Sheldon.  
Sheman Wm, wks Natl Starch Mfng  
Co, res 1113 Scott.  
Shepard, see also Sheppard and Shep-  
herd.  
Shepard Alvin, wks Natl Starch Mfng  
Co, res e 24th, s e cor Smith.  
Shepard Andrew, well digger, bds 1510  
Jefferson.  
Shepard Chester, well digger, bds 1510  
Jefferson.  
Shepard Clifton W, plumber A H Walk-  
er & Co, res 210 Ridge.  
Shepard Harry B, treas W J Pratt  
Gro Co, res 315 e 11th.  
Shepard Henry E, well digger, res 1510  
Jefferson.  
Shepard Hubert G, bds 315 e 11th.  
Shepard James O, clk, bds 813 8th.  
Shepard Joseph H (c), mngr Ia State  
Bystander, res 1058 5th.  
Shepard Julia C binder Ia State Bind-  
ery, bds 615 e 1st.

5 per cent Debentures and continuous  
Installment Contracts of

## THE MUTUAL LIFE INS. CO. OF NEW YORK.

Are models of investment and security.  
Send name and age and get proposition.

AGENTS WANTED.

FLEMING BROS., Managers

IOWA AND NEBRASKA,

307 Equitable Bldg.

Shepard Katherine (c) (wid Henry), res  
322 e so 2d.  
Shepard Levi H, wks Tone Bros, res  
615 e 1st.  
Shepard Stella Miss, bds 1510 Jefferson.  
Shepard Wm L, treas Co-operative  
Bank of Ia, res 1063 21st.  
Shepard & Co, J S Perrin mngr, real est  
221 4th.  
Shepardson Christie (wid C H), res 515  
6th av.  
Shepardson John H, res 316 5th.  
Shepardson Thomas H, baker Wm H  
Korn, res 831 12th.  
Shepardson Wm A, coachman 1219  
Pleasant.  
Shepherd Charles F, slsmn D M Tent  
& Awning Co, res 930 23d.  
Shepherd Ellsworth E, lab, bds 1180  
11th.  
Shepherd Frank, lab, bds 922 Cherry.  
Shepherd Lola, stenog D M Life Assn,  
res 1180 11th.  
Shepherd Maud, bds 342 Pelton av.  
Shepherd Samuel, farmer, res 1180  
11th.

### SHEPHERD WM H.

Merchant Tailor 404 Locust, res 812  
6th av. (See right top corner cards  
and page 84).  
Sheppard Bruce E, dean Drake Uni-  
versity, res 1336 27th.  
Sheppard Cary L, city fireman, bds  
1544 Des Moines.  
Sheppard Clar (c), bds 1072 8th.  
Sheppard Emma P, tchr Drake Uni-  
versity, bds 1336 27th.  
Sheppard Virginia (wid Joshua), bds  
1022 e Center.  
Sherard Robert, carp, res e 14th and  
Morton (G V).  
Sherburne James C, treas Sherburne  
Mail Box Co, bds 1203 Locust.  
Sherburne Mail Box Co, Thomas Wat-  
tres pres, John E Thoroughgood sec,  
James Sherburne treas, 504 Observa-  
tory Bldg.

USE

"PRIDE OF DES MOINES,"

OR

"S. & M.'S BEST" FLOUR

SHANNON & MOTT CO.,

15TH AND MULBERRY

PHONE 430.

JAMES MAINE, Contractor for all kinds of Cement Work, 119 EIGHTH ST.,  
DES MOINES, IA.

DES MOINES AND NORTHWESTERN LAND AND LOAN CO. Phone 659.

WRITE FOR CATALOGUE. 412 MANHATTAN BUILDING.

518

SHE

R. L. POLK & CO.'S

SHE

## BIRDS....



CANARIES, PARROTS  
 AND ALL KINDS OF  
 FANCY CAGE BIRDS.

**IOWA SEED CO.**

613-815  
 LOCUST ST.

Sherburne Moses T, dept mngr Younker Bros, res 706 4th.

Sherck George W, watchman Eureka Coal Co, bds 1609 e Court av.

Sheridan Anna, wks Chamberlain Med Co, res 625 Maple.

Sheridan Edward M, clk, res 701 Walnut.

Sheridan Ellen Miss, bds 625 Maple.

Sheridan Emma, wks Chamberlain Med Co, res 625 Maple.

Sheridan John, roadmaster C G W Ry, bds Cragan Hotel (S D M).

Sheridan Margaret (wid Martin), res 1220 2d (S D M).

Sheridan Wm O, tmstr, res 112 Franklin av.

Sherman Abraham E, pawnbroker 316 Walnut, res 114 Grand av.

Sherman Annette M, wks Champagne & Son, bds 915 School.

Sherman Arthur, bds n w cor 15th and Woodland av.

Sherman Block, Court av n w cor 3d.

Sherman Clara B, house kpr Pilgrim House.

Sherman Dillon W, rms Hotel LeVere.

Sherman Everett J, chief C C Gas Light Co, res 151 Capitol av.

**SHERMAN FRANK A,**  
 Lawyer 61-63 Clapp Blk, res Woodland av n w cor 5th.

Sherman George, died Dec 30, 1896.

Sherman George, clk, res 11 10th.

Sherman George G, shoes 301 Walnut, res The Kirkwood.

Sherman George N, bkpr Bankers Mut Casualty Co, res 1033 4th.

Sherman House, G W Knote propr, 121 4th.

**SHERMAN HOYT,**  
 Office 61 Clapp Blk, res Woodland av n w cor 15th.

Sherman John, sec College Park Land Co, res 809 5th.

Sherman Lampson P, retired, res 1052 26th.

Sherman Lampson P Jr, bds 1052 26th.

Sherman Lewis E, trav agt, res 1301 11th.

Sherman Minnie E Miss, tchr, bds 1052 26th.

Sherman M Eugene, sec D M Drug Co, res 644 20th.

Sherman R O, rms Hotel LeVere.

Sherman Sanford A, cigars 315 5th, res 724 7th.

Sherman Wm, fireman Natl Starch Mfg Co.

Sherwood Anna, bds e 14th n w cor Hull av.

Sherwood Bethany A (wid Wm A), res 1316 Harrison av.

Sherwood Dora M (wid J O), res 857 19th.

Sherwood Edward L, painter, res 1412 Madison (C P).

Sherwood George W, contr 1426 4th, res same.

Sherwood Guy L, mess K & W R R, bds 110 8th.

Sherwood John B, carp, res 1390 e 13th.

Sherwood Justin O, painter, bds 1316 Harrison av.

Sherwood Levi, bds 1474 Jefferson.

Sherwood Sylvester, tmstr, res 1474 Jefferson.

Sherwood Wm H, shoemkr August Carlson, res 814 Pleasant.

Sheuerman Abraham (Sheuerman Bros), res 1323 High.

Sheuerman Abraham L, bkpr C C Woolen Mills, res 1605 Woodland av.

**SHEUERMAN BROS,**  
 (Abraham and Leopold), Pants Mnfrs and Proprs Capital City Woolen Mills, 8th cor Vine.

Sheuerman Jacob, bds 1605 Woodland av.

Sheuerman Jacob A, clk C C Woolen Mills, res 1323 High.

Sheuerman Jacob L, clk C C Woolen Mills, res 1605 Woodland av.

Sheuerman Lee A, trav agt C C Woolen Mills, res 1323 High.

Sheuerman Leopold (Sheuerman Bros), res 1605 Woodland av.

Sheuerman Manassa, moved to Charlton, Ia.

Sheuerman Manassa L, clk C C Woolen Mills, res 1605 Woodland av.

Sheuerman Mildred Miss, bds 1323 High.

Sheuerman Moses A, trav agt C C Woolen Mills, res 1314 High.

**STAR ELECTRIC AND CONSTRUCTION CO. MANUFACTURERS OF ELECTRIC FANS. ARMATURE WINDING. 414 SIXTH AVENUE. TELEPHONE 69**

Send your  
Laundry to

# HARRY MILLER'S LAUNDRY

211-213 9th.  
Tel. 718.

SHE

DES MOINES CITY DIRECTORY.

SHO

519

Sheuerman Moses L, trav agt C C  
Woolen Mills, res 1605 Woodland av.  
Sheuerman Rose Miss, bds 1605 Wood-  
land av.  
Sheuerman Yetta Miss, bds 1605 Wood-  
land av.  
Shewey Charles H, trav agt T M Sin-  
clair & Co, res 402 e Locust.  
Shick Henry W, brkmn C G W Ry,  
rms 3 and 4 Pitcairn Bldg  
Shidler Nancy A (wid Abraham), res  
635 10th.  
Shidler Neva B, bkpr Merchants &  
Bankers Ins Co, res 635 10th.  
Shields Frank, cash boy Younker Bros,  
bds 600 Elm.  
Shields Joseph A, coachman 1502 8th.  
Shields Maggie (wid Edward), res 405  
Allen.  
Shields Samuel H, tmstr, res 321 Crock-  
er.  
Shierer Anna (wid Max), res 1178 8th.  
Shifflet Jacob, bds 623 2d.  
Shimer Rev Allen M, res 1544 Maple.  
Shimer Byron C, bds 1544 Maple.  
Shimer Minnie P, bds 1544 Maple.  
Shininghouse George, poultry, res 717  
Cherry.  
Shipley Albert R, printer Bishard Bros,  
res 1328 e 9th.  
Shipley Arvice E, sec of the Executive  
Council, res 1328 e 13th.  
Shipley Frank, brick lyr, res 118 10th.  
Shipley Henry P, bds 1312 27th.  
Shipley Wm H, contr 1328 e 9th, res  
same.  
Shirley John H, secy and treas Ia Wal-  
nut & Lumber Co, res Perry, Ia.  
Shirey Leonard M, rest 404 e Walnut,  
res same.  
Shirk George, fireman Eureka Fuel  
Co, bds 1609 e Court av.  
Shirk George W, bkpr L Harbach, rms  
522 Walnut.  
Shirk Wm R, clk R M S, res 923 High.  
Shirkey Harvey, lab, res s s English, 4  
e of Lake av (Chesterfield).

CAPITAL CITY

## Brick and Pipe Co

J. B. McGORRISK, Pres. J. C. MARDIS, Sec.  
Manufacturers of Building Paving and Sewer Brick  
General Contractors.

SOUTH WEST 12TH

TEL. 541

DES MOINES.

IOWA.



**SHISSLER CHARLES M,**  
Vice Pres and Sec Des Moines Book  
& Stationery Co, res 726 9th.  
Shissler Joseph H, bds 726 9th.  
Shissler Martha M (wid Joseph), res  
726 9th.  
Shivers Grace J Miss, bds 1343 Des  
Moines.  
Shiyers Lola G, bds 1343 Des Moines.  
Shivers Lucinda Mrs, res 1343 Des  
Moines.  
Shivers Reason P, res Montgomery n  
w cor Easton boul.  
Shivers Samuel T, res 739 21st.  
Shivy Leonard M, rest 404 e Walnut,  
res same.  
Shloss Max (Lederer, Strauss & Co),  
res 1623 Woodland av.  
Shobert Ambrose, retired, res 1619  
Crocker.  
Shockley Carrie, dom 1215 10th.  
Shockley Frank J, bds 1332 6th av.  
Shockley George A, real est 4 Seebur-  
ger blk, res 1332 6th av.  
Shockley Henry T, tmstr, res 1015  
Mary av.  
Shockley James J, wks J S Jennings,  
res 1125 3d.  
Shockley Randa, student, bds 1102 19th.  
Shockley Wm, carp, res 1102 19th.  
Shockney James N, moved to Minne-  
apolis, Minn.  
Shoebert Albert, cutter Ed Littleton,  
rms over 317 5th.  
Shoemaker Christopher, bridge carp,  
rms 412 e 7th.  
Shoemaker Clarence, rms 102 6th av.  
Shoemaker Daniel M, moved to Chic-  
ago, Ill.  
Shoemaker George F, dairyman, res w  
s s w 9th, nr cor Clifton av and 9th  
(C H).  
Shoemaker Horatio S, dairyman, res  
3426 4th (H P).  
Shoemaker Oliver H, phys over 403  
Walnut, res same.

**GIPPS BREWING CO.**

Headquarters, Wholesale Dealers In Malt Liquors.  
Office, 408 Locust St. Phone 35. B. F. Parker, Mgr. Family Trade Supplied.

**Des Moines Plumbing Co.** Special Attention given to Jobbing  
716 LOCUST ST. TELEPHONE 511.



520

SHO

R. L. POLK & CO.'S

SHU

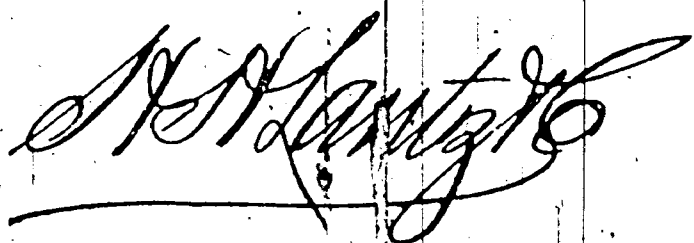

**PLATE GLASS INSURANCE.**

Business written in any part of the state.

[See page VIII].

200 FIFTH ST.

Shoemaker Oscar, grader, res 213 e 5th.  
 Shoemaker Peter R, trav agt, bds 819 e 7th.  
 Shoemaker Wm A, brakeman, res 307 Locust.  
 Shofner Daniel F, lab, res 1009 Des Moines.  
 Shofner David P, tmstr R D Bennett, res 1009 Des Moines.  
 Shofner Harry, bds 1009 Des Moines.  
 Shofner Thomas A, lather, res 828 Penn av.  
 Sholdt George, wks D M Fence Co, res Des Moines, n e cor 13th.  
 Shollenberger George N, bkpr Ia State Trav Men's Assn, bds 1148 24th.  
 Shook Charlotte, res 120 e Grand av.  
 Shook George, tmstr, res 19th cor St Joseph av.  
 Shope Albert E, clk E E Shope, res 608 e 9th.  
 Shope Anna, bds 1510 Walker.  
 Shope Charles C, phys 416 e 6th, res same.  
 Shope Edward B, drugs 416 e 6th, res 608 e 9th.  
 Shope Ellen (wid George W), res 608 e 9th.  
 Shope George W, res 1510 Walker.  
**SHORE FRANCIS E V,**  
 Oculist and Aurist, over 306 6th av, res 696 19th.  
 Shorey Earl D (Davis & Shorey), res 514 7th.  
 Short Andrew, lab D M Brick Wks, bds 35th nr D M Brick Wks.  
 Short Anna M (wid Lucas), res 1129 Center.  
 Short Charles L, student, bds 944 13th.  
 Short Clara A Miss, stenog R G Dun & Co, bds 944 13th.  
 Short Henry, tmstr, res e 17th, s e cor Hubbell.  
 Short Hiram B, lab D M Brick Wks, res 35th nr D M Brick Wks.

Short Lucinda (wid Walter), bds 1216 e Walnut.  
 Short Sara E (wid Benjamin F), res 944 13th.  
 Shortell Edward, motorman D M City Ry, res 1537 Ohio.  
 Shortell James, miner, res 608 Vine.  
 Shortridge Moron C, clk, bds 1st and State.  
 Shortridge Milton C, express, res 1st and State.  
 Shostrom Arthur L, miner, bds 1355 Des Moines.  
 Shostrom Carrie (wid Lewis), res 1351 Fremont.  
 Shostrom Edward, appr Wells & Welch, res 1335 Des Moines.  
 Shostrom Matilda, bds 1351 Fremont.  
 Shostrom Nellie M, bds 1335 Des Moines.  
 Shostrom P Gustav, miner, res 1335 Des Moines.  
 Shouba Anna, res 1012 16th.  
 Shover John A, lab, res e 25th n e cor Des Moines.  
 Shover Robert, wks D M Mills, bds e 25th n e cor Des Moines.  
 Showalter Christian, retired, bds 1215 Maple.  
 Showalter Peter, harnessmkr 409 e 6th, res 1215 Maple.  
 Shranz Albert, trav agt Lederer, Strauss & Co.  
 Shreves Blanche L Miss, bds 1535 e Grand av.  
**SHREVES THOMAS J.**  
 Physician 333 e 5th, res 1535 e Grand av.  
 Shroyer Albert, tmstr Shannon & Mott Co, res 523 15th.  
 Shue Carrie E, smstrs, bds 701 6th av.  
 Shue Grace C Miss, clk Harris Emery Co, bds 701 6th av.  
 Shue Harvey M, upholstr, bds 701 6th av.  
 Shue Johnson B, res 701 6th av.  
 Shugart Mary Miss, tchr, bds 8th, cor Douglas (O P).  
 Shugart Robert F, ins agt, res 8th, cor Douglas av (O P).  
 Shugart Wm, clk Wm V McQuaid.  
 Shular, see also Schuler.  
 Shular Robert A (Bremner & Shular), bds 1015 Pleasant.  
 Shull Blanche A, res over 1200 e Walnut.  
 Shull Charles M, carp, res 312 10th.  
 Shull Ivan B, bds 312 10th.

**LIVERY First-Class Livery Stables, Hacks Day or Night. PHONE 771 ED. CRAWFORD, 325 E. SIXTH.**

# Galvanized Iron Cornices

Furnaces, Slate, Tin and Gravel Roofing.  
Metallic Skylights and Iron Shutters.  
ST. JOHN & BARQUIST, 412 8th St., Des Moines, Iowa.

SHU

DES MOINES CITY DIRECTORY.

SIL

521

Shull Jacob H, res 1316 10th.  
Shulman Samuel, lab, res 801 e Court av.  
Shults, see also Scholtz and Schultz.  
Shults Albert L, lab, bds e s e 19th, 2 s of Raccoon.  
Shults Lemuel, weaver Schmitt & Henry Mngf Co, res e s e 19th, 2 s of Raccoon.  
Shults Wyatt R, mach, res e s e 19th, 2 s of Raccoon.  
Shultz Anna M, boarding 1015 Pleasant, res same.  
Shultz Corrinne Miss, student High School, bds 1156 23d.  
Shultz Herman, painter, res 622 14th.  
Shultz Hervey C, clk R M S, res 1156 23d.  
Shultz Myrtle, bds 1015 Pleasant.  
Shumate Lucius H, moved to St Louis, Mo.  
Shumate L St Clair, moved to St Louis, Mo.  
Shune Henry, driver River View Ice Co, res Old Zoo (L P).  
Shunk Alexander J, mach, res 606 Des Moines.  
Shur Samuel, pdlr, res 618 Des Moines.  
Shuti Emma, dom 1335 Buchanan.  
Shutt Maggie, bds s s Logan, 2 e e 29th.  
Siberell Wm, police res 1639 e Walnut.  
Sibley Stephen H, lawyer 600 Youngerman blk, bds 1030 6th av.  
Sibley Wm H, died Feb 4, 1897.  
Sickmon Charles M, bkpr A J Doll, bds 916 1/2 10th.  
Sickmon Estelle, stenog, bds 916 1/2 10th.  
Sickmon Flora A (wid W S), res 916 1/2 10th.  
Side Adam F, died Dec 16, 1896.  
Sidener Arthur R, painter, res 3406 4th (H P).  
Sidener Daisy Miss, bds Arthur, cor LeRoy (Englewood).  
Sidener George W, bds Arthur, cor LeRoy (Englewood).  
Sidener Joseph E, painter, res Arthur, cor LeRoy (Englewood).  
Sidener Lamar P, painter, res 3015 7th (L P).  
Sidener Lawrence G, bds 510 8th.  
Sidener Lilly Miss, bds Arthur, cor LeRoy (Englewood).  
Siders Francis, tmstr, res 607 Monroe (S D M).  
Siders Henry A, confectioner 625 e Locust, res same.  
Siders Nettle, bds 625 e Locust.



Sidler Frederick, police, res 1453 Walker.  
Sidwell Charles L, farmer, res s e 1/4 sec 20, Lee twp.  
Sidwell Julia, wks Wight's restaurant, bds 1011 Grand av.  
Siebenmann Charles F, lab, res Norris av, s w Clifton Heights.  
Siegel, see also Seigel.  
**SIEGEL DAVID,**  
Mngr Northwestern Livery and Feed Stable, 222 e Walnut, res 732 e Walnut.  
Siegel Isaac, wks D Siegel, bds 732 e Walnut.  
Siegel Jessie Miss, clk Blotcky Bros, res 1004 e 6th.  
Siegman Halleck, driver Chase & West, res 918 7th.  
Sigglar Frank R, bds 301 Monroe (S D M).  
Silberman, see Silverman.  
Silcott Isaac, roofer, bds 116 6th av.  
Silcott Richard, lab, res 609 1/2 e 1st.  
Sill John S, clk T M Schooler & Co, res 721 Lyon.  
Silldorf Edward C, trav agt, res 2808 Brattleboro av.  
Silvara LaBarr I, judge police court central police station, bds n e cor 24th and Shaw.  
Silver Seal Accident Assn, J H Doughman pres, M P Doughman v pres, J W Brady sec, J D Gregory treas, 804 Observatory bldg.  
Silverman Aaron, wks Mrs Mary Silverman, res 609 e so 10th.  
Silverman Anna (wid Lazerus), res 1118 e Court av.  
Silverman Charles, notions 124 e Locust, res 711 e 5th.  
Silverman Louis, tailor 805 e Court av, res same.  
Silverman Mary Mrs, grocer 609 e so 10th, res 628 e Grand av.  
Silverman Max, pdlr, res 630 Des Moines.

**R. S. ANDERSON & CO., MONUMENTS, 646 East Grand Avenue.**

**RENTAL AGENCY.**  
R. R. McCUTCHEN.

Property for Rent, Rents Collected, Taxes Paid, Fire Insurance Written. Youngerman Block. Tel. 336.

**DRAKE UNIVERSITY**

DES MOINES, IOWA.

*Best Location. Beautiful Campus.  
 Fine Equipment.*

Sixteen Years of Remarkable Growth.

Ten Colleges. See Our Catalogue.

WM. BAYARD CRAIG, L. L. D., CHANCELLOR.

- Silverman Samuel, printer D M Leader, res 1118 e Court av.
- Silverman Wolf, tchr, res r 628 e Grand av.
- Simmons Charles B, res 701 6th av.
- Simmons Fannie, clk Younker Bros, res 1512 Grand av.
- Simmons George V, tel opr C & N W Ry.
- Simmons Grace M (wid Joseph), res 307 e so 3d.
- Simmons Isaac, retired, res 1308 e 9th.
- Simmons John P, tmser, res 1113 27th.
- Simms Charles, preman D M U Ry, bds 1412 Grand av.
- Simms Priscilla, tailoress Sheuerman Bros, bds 1412 Grand av.
- Simms Thomas, mg, res 1412 Grand av.
- Simon Clothing Co (L F Simon); 603-605 Walnut.
- Simon Louis F (Simon Clothing Co), res 901 5th.
- Simon Jacob, sls in M Riegelman Co, res 848 5th.
- Simon Joseph, bds 709 7th.
- Simon Solomon D, mngr Simon Clothing Co, bds 901 5th.
- Simons Frederick, printer Chamberlain Med Co, res 717 Maple.
- Simons Henry, wagonmkr J M Camp, res 632 e Locust.
- Simons John P, wks University Transfer Co, res 1113 27th.
- Simons Nathan, died June 15, 1897.
- Simons Sophronia, music tchr, res 1305 Woodland av.
- Simonson Charles L, rms Hotel LeVere.
- Simonson Charles W, ins agt 503 Observatory bldg. rms Turner blk.
- Simonson M, brkman D M N & W R R, bds Logan House.
- Simpson Benjamin, waiter, rms 737 e Locust.
- Simpson George H, moved to Chicago.

- Simpson Howard, clk J D Seeberger, bds 1022 Lyon.
- Simpson James, coachman 1730 7th.
- Simpson James B, plasterer, res 1621 Main.
- Simpson James M, printer Ia Ptg Co, res 714 Maple.
- Simpson John C, stenog State Agricultural Society, res 1300 Capitol av.
- Simpson M E Church, n s of e Walnut, 1 w of fair grounds.
- Simpson R Blanche, bds 715 e Locust.
- Simpson Sydney, bds 1022 Lyon.
- Simpson T Scott, moved to Chicago.
- Simpson Wm H, grocer 712 e 11th, res 1022 Lyon.
- Simpson Wm J, carp, res 1626 Main (N D M).
- Sims, see also Simms.
- Sims Cemetery, s s North av n e fair grounds.
- Sims Drug Co, Wm D Sims mngr, 1555 e Grand av.
- Sims Edith M, tchr Lucas School, bds 930 e 6th.
- Sims Frederick, clk Utica Clo Store, bds 930 e 6th.
- Sims Frederick W (Wilcox & Sims), res 930 e 6th.
- Sims George C, member Board Public Wks, res 1555 e Grand av.
- Sims Lorenzo D, farmer, res s s North av n of fair grounds.
- Sims Lorenzo D Jr, farmer, res s s North av, n of fair grounds.
- Sims Mary E Miss, res n w 1/4 sec 32, Easton boul.
- Sims May, student, bds 3500 2d (H P).
- Sims Orville W (Sims and Son), res n w 1/4 sec 32, Easton boul.
- Sims Wiley S (Sims & Son), res n w 1/4 sec 32, Easton boul.
- Sims Wm D, mngr Sims Drug Co, res 1555 e Grand av.
- SIMS & GRAY,**  
 Anthony B Sims and James A Gray), Buggies and Agricultural Implements, 313-315 e Walnut.
- Sims & Son (Wiley S and Orville W), feed mill n w 1/4 sec 32, Easton boul.
- Sinclair, see also St Clair.
- Sinclair Amy Miss, res Beaver rd, nr Hickman av.
- Sinclair Arthur, farmer, res Beaver rd nr Hickman av.
- Sinclair Ethel Miss, res Beaver rd, nr Hickman av.

**JOHN GRANT, Wholesale Dealer,  
 206 EAST FIFTH STREET.  
 JUNG'S MILWAUKEE BEER.**

**SINCLAIR JOHN,**

Director Des Moines Conservatory of Music, 416-418 Walnut, res Beaver rd, nr Hickman av. (See left bottom lines and page XI.)

Sinclair T M & Co, R G Craig mngr, pork and beef packers, 402 e Locust. Singer Mnfg Co (The), Oglive S Thompson mngr, 706 Walnut.

Singleton Benjamin F, printer, res 512 7th.

Sinke Andreas, lab, res 1750 e Grand av.

Sinn Fred W, farmer, bds s w cor 40th and Beaver av.

Sinn Frederick C, farmer, res s w cor 40th and Beaver av.

Sinn Louis O, farmer, bds s w cor 40th and Beaver av.

Sinskey Edward, baker, bds 919 13th.

Sinskey Gustave H, bds 919 13th.

Sinskey Henry F, washer C C Woolen Mills, res 919 13th.

Sippel David, real est, bds 707 Pleasant.

Sipult Nellie (wid Thomas), res 415 e so 4th.

Sipult Thomas, plstr, res 808 e so 6th.

Sirbur Maud M, drsmkr, bds 876 24th.

Sireno Joseph, lab, res 414 w so 6th.

Sisk David, barber, res 414 e Locust.

Sisk Laura, wks Merritt & Bush, bds 414 e Locust.

Sissel Frederick, lab, bds John H Sayres.

Sisters of Charity, 313 e 6th.

Sisters of St Francis, res 841 2d.

Siverd Jacob E, carrier P O, res 1171 6th.

Sivyer Isabelle (wid Samuel), rms 1216 Locust.

Sixth Presbyterian Church, 24th n w cor Cottage Grove av.

Sizen Samuel, gdnr, res s of Gratis (Sevastopol).

Skaif John, pdlr, res 210 Raccoon.

Skagerberg Hannah, dom 515 Center.

Skala Vencil, retired, res 1321 Maple.

Skandia Block, e 5th n w cor Locust.

Skarrett Patrick, lab, res 310 e so 2d.

Skeels Hiram, lab, res 500 Maury.

Skeels Jennie, bds 1316 4th (S D M).

Skelling Eli, fireman Ia Brick Co, res 1806 Clarkson av.

Skelding Thomas, miner, bds 1806 Clarkson.

Skellenger Charles H, driver Artic Ice Co, res 705 e North.

**WEDDING GOODS**  
CALLING CARDS  
PROGRAMS, INVITATIONS

**KENYON PTG. & MFG. CO.**

ACKNOWLEDGED  
LEADERS

502 TO 508 LOCUST ST

Skelley Ivy (wid George G), bds 1216 13th.

Skelton John F, jeweler 574 7th, res 711 Pleasant.

Skibbe Charles, lab, res 406 e so 7th.

Skidmore Wm, bds 112 6th av.

Skiff David L, bds 2919 Cottage Grove av.

Skiles Etta M Miss, clk J Mandelbaum, bds 1521 Walnut.

Skinner Alice, rms 310 w so 4th.

Skinner Anna A Miss, bds 1222 Locust.

Skinner Archibald D, bkpr A B George & Co, res 951 5th.

Skinner Charles W, driver Blue Line Trans Co, bds 105 e Washington av.

Skinner Douglas L, cashier W J Pratt Gro Co, res 1222 Locust.

Skinner Edward B, musical and dra-

**SKINNER EDWARD B,**  
Musical and Dramatical Editor D M Daily News, res 951 5th.

Skinner Edward D, bkpr Kenyon Ptg and Mnfg Co, res 940 8th.

Skinner Ella, drsmkr, bds 922 e so 10th.

Skinner Ella B (wid Erastus P), bds Railroad av n w cor 10th.

Skinner Eva M, bds 1222 Locust.

Skinner Florence R, tchr Hawthorne School, bds 22d s w cor Clark.

Skinner Harry, bds 1602 High.

Skinner Hattie, bds Bluff cor State.

Skinner James D, bds 913 Grove.

Skinner Jennie Miss, music tchr, bds 105 Washington av.

Skinner John O, phys 105 Washington av, res same.

Skinner Lela, stenog Anchor Mut Fire Ins Co, res 754 9th.

Skinner Lynn M, propr Ia Carbonated Stone and Pipe Wks, bds 105 e Washington av.

Skinner Margaret, died Feb 2, 1897.

Skinner Mark W, lamp lighter, res 1533 Bluff.

Skinner Nancy (wid Thomas N), res 777 10th.

**AMERICAN LAUNDRY,**

**OUR WORK SPEAKS FOR ITSELF  
GIVE US A TRIAL**

**407-409 E. LOCUST STREET.  
PHONE 651.**

**THEIR CIRCULATION :**

DAILY NEWS, 15,019.  
REGISTER, 7,984.

LEADER, 9,282.  
CAPITAL, 6,203.

BEER. VAL BLATT BREWING CO. Main Depot, 808 South Monroe Street. Telephone 824. Storage, 313 Depot. M. CHIESA, SOLE AGENT.



IOWA'S GREATEST SHOE STORE  
OUR REGAL SHOES FOR MEN AND WOMEN  
PRICE \$3 & \$4 ALL LATEST STYLES

Skinner Philip H, sec W J Pratt Gro Co, res 1222 Locust.  
Skinner Thomas B, wks Ia Carbonated Stone & P Co, res 1340 York.  
Skinner Wm, driver J W Patrick, res 635 e 6th.  
Skinner Wm D, sec Hawkeye Ins Co, res 1602 High.  
Skinner Wm E, lamplighter, res 2109 Cottage Grove Court.  
Skinner Wm W, res 951 5th.  
Skogsberg Andreas, grocer, e 9th and Morton, res same (G V).  
Slack Anna (c) (wid Samuel), res 612 1/2 e so 5th.  
Slack Harvey, grocer 1223 25th, res 1429 25th.  
Slackpole Lizzie, cook 1203 Locust.  
Slader Carl E, driver MacRae Bros, bds 2315 University av.  
Slader Fay E, driver John C Ash, bds 2315 University av.  
Slader Mattie G Mrs, res 2315 University av.  
Slader Winfred, music tchr, bds 2315 University av.  
Slaght Alice Mrs, mlnr 610 e Locust, res 2900 e Walnut.  
Slaght Cora Miss, bds 2900 e Walnut.  
Slaght Helen (wid Michael W), res 2900 e Walnut.  
Slaght Joseph B, clk J T Hervey, res 2900 e Walnut.  
Slaght Mary Miss, bds 2900 e Walnut.  
Slaght Sophie Miss, drsmkr, bds 2900 e Walnut.  
Slater, see also Slader.  
Slater A L, died June 13, 1897.  
Slater George H, distiller Mennig & Slater, res 3228 4th (H P).  
Slater James, gdnr, res e so 14th (Sevastopol).  
Slater James F, lab, res 3307 6th av (H P).  
Slater John F, bricklyr, res 814 e 11th.  
Slater Wilkins S, lab, res 1708 e Vine.

Slater Wm C (Mennig & Slater), res 1169 9th.  
Slatten Amond M, bds 1376 27th.  
Slatten Douglas, wks Natl Starch Mnfng Co, rms n s English 2 w Eshbaugh (Chesterfield).  
Slaughter Flora Mrs, wks J K Purinton & Co, res 29th cor Rutland av.  
Slaughter Jesse, trav agt George White & Co, res Ottumwa, Ia.  
Slauson George, res 1114 Walnut.  
Slavin Florence, bds 1333 Penn av.  
Slavin George L, bds 1333 Penn av.  
Slavin James E, bds 1333 Penn av.  
Slavin Mary, tchr, bds 1333 Penn av.  
Slavin Michael, lab, bds 962 22d.  
Slavin Wm, wks J A Bryan, res 120 e 7th.  
Slawsky Mose, tailor Nicoll The Tailor, bds 3d and Grand av.  
Slawson Lottie A, waiter P Kurtz, rms 1027 High.  
Slayton Henry H, wks Ia Ptg Co, res 2706 Kingman av.  
Slayton Myrtle M, tchr, bds 1350 27th.  
Slayton Stephen S, res 1350 27th.  
Sleeper Delos H, res 1173 7th.  
Sleeper Sarah A (wid Zebina), bds 1505 Washington (N D M).  
Sleeth Charles M (C M Sleeth & Co), res 954 4th.  
**SLEETH C M & CO,**  
(Charles M Sleeth, M J McCullough), Mnfrs Agents, Storage and Commission 515 1/2 Mulberry. (See under Classified Storage).  
Sleightholen W, eng C G W Ry, bds Hotel Logan.  
Slevin John, brtdr Lorenz III, res 1198 12th.  
Slininger Edwards A, bkpr Peoples Savings Bank, res 922 3d.  
Slininger Frank J, bricklyr, bds 1208 e 9th.  
Slininger Lena D, bds 1208 e 9th.  
Slininger Mary L, bds 1208 e 9th.  
Slininger Mathias, res 1208 e 9th.  
Slink Wm R, clk R M S, rms The Normandy.  
Slinker Clay D, tchr W D M High School, res 1108 25th.  
Slinker Sarah D (wid John B), res 1108 25th.  
Sliscola Augustus, servant 1234 6th av.  
Sloane Elizabeth, wks Geo A Miller Ptg Co, res 1506 Locust.  
Sloane John E, wks T Sloane, bds 1506 Locust.

Sloane Nellie R Miss, bds 1506 Locust.  
 Sloane Nora Mrs, drsindr, rms 12 Rein-  
 king Blk.  
 Sloane Thomas J, livery 909 Grand av,  
 res 1506 Locust.  
 Slocum Wm W, retired, res Slocum's  
 Add, e Valley Junction.  
 Slorach Anna (wid John), res 935 11th.  
 Slorach Belle, cashr P F Morrisey, bds  
 935 11th.  
 Slorach Cora, bds 716 Penn av.  
 Slorach John, wks C O Taft Co, bds  
 935 11th.  
 Slorach Mary Miss, mlnr, bds 935 11th.  
 Slorach Tottie Mrs, drsmkr 523 e 1st,  
 res same.  
 Slosky Moses, bds 220 Grand av.  
 Sloughtenberg Augustus B, died Jan  
 1, 1897.  
 Slusser Charles D, foreman D M U Ry,  
 res 2019 Woodland av.  
 Slye Henry S, carp, res 1520 11th.  
 Slye Lewis J, bkpr Chase & West, res  
 1520 11th.  
 Smale George, electr, bds 116 6th av.  
 Small Abigail R (wid Phillip), res 634  
 e Locust.  
 Small Arthur J, asst State Library, res  
 410 Penn av.  
 Small Bertie, lab, res 128 n Washing-  
 ton.  
 Small Isaac F, ins agt, res 1613 Wood-  
 land av.  
 Small Leatha, dom 1503 6th av.  
 Small Lillian M Miss, bds 1345 e Wal-  
 nut.  
 Small Webster B, moved to New  
 Sharon, Ia.  
 Small Wm S, res 1345 e Walnut.  
 Smalley Albert, plstr, res cor 5th and  
 Harrison (S D M).  
 Smalley Litha, clk James A Guest, res  
 1415 5th.  
**SMART ALEXANDER,**  
 Genl Mngr Basalt Plaster Co, res 732  
 19th.  
 Smeaton David, res e s Clover lane, 1  
 n of Grand av.  
 Smedes Claude, wks Holland & New,  
 bds 1323 1/2 14th.  
 Smedes Oliver L, cond D M City Ry,  
 res 1323 1/2 14th.  
 Smichey Frank, bds 1201 e Scott.  
 Smiley Charles W, bricklyr, rms 504  
 9th.  
 Sminkey Frank, farmer, res 1/4 m s w  
 Winterset Ry Bridge (S D M).  
 Sminkey Lewis, farmer, bds Frank  
 Sminkey (S D M).

## THE MUTUAL LIFE INSURANCE COMPANY OF NEW YORK.

The largest, oldest and best—Assets over  
221 millions. Good Agents Wanted.

### FLEMING BROS.,

Managers Iowa and Nebraska.

Rooms No. 307 and 308 Equitable Bldg.

Smith, see also Schmidt and Schmitt.  
 Smith Abigail (wid Philip), bds 1449  
 5th.  
 Smith Abraham, tmstr, res 1400 1st (S  
 D M).  
 Smith Ada R Mrs, phys, res 1320 25th.  
 Smith Addie W, res 1418 Pleasant.  
 Smith Albert, tmstr, res 6th and Beck-  
 with av (H P).  
 Smith Albert B (Smith & Higgins), bds  
 531 6th av.  
 Smith Albert L (c), bds 777 Oak.  
 Smith Albert W, barber 419 9th, res  
 1213 Cottage.  
 Smith Alice, wks Natl Starch Mnfg  
 Co.  
 Smith Alma M, bds 1221 Grand av.  
 Smith Alwilda Miss, music tchr, res  
 921 Walnut.  
 Smith Anderson C Rev, bds 1808 11th.  
 Smith Andrew, lab, res Dean av, n w  
 cor e 27th.  
 Smith Andrew X, trav agt, res 1449  
 5th.  
 Smith Anna, bds 1422 24th.  
 Smith Anna, dom 208 9th.  
 Smith Anna, dom 910 Walnut.  
 Smith Anna, wks D M Mills.  
 Smith Anna L Mrs, mlnr Lederer,  
 Strauss & Co, bds 1052 7th.  
 Smith Anna M (wid Henry), res 1730  
 Lyon.  
 Smith Archibald C, dep Secretary of  
 State, res Storm Lake, Ia.  
 Smith August, lab, bds 909 e so 7th.  
 Smith Augustine L, sidewalk com, res  
 950 15th.  
 Smith Bartholomew, clk Simon's Clo  
 Store, bds 840 3d.  
 Smith Belle, res 950 7th.  
 Smith Belle M, bkpr Marshall Dental  
 Mnfg Co, res 1052 7th.  
 Smith Benjamin, bkpr, res 707 Laurel.  
 Smith Benjamin, tmstr, res 101 1st (S  
 D M).  
 Smith Bert, wks Flint Brick and Coal  
 Co.  
 Smith Bertha D Miss, prin Garfield  
 School, bds 950 15th.

**THE JENNINGS WALL PAPER CO.**  
 HOUSE PAINTING & SIGN PAINTING  
 821 WALNUT  
 PHONE 1415

# BRICK.

# DES MOINES CO-OPERATIVE BRICK CO.

Office, Corner Third and Locust Streets. PHONE, 155.

526

SMI

R. L. POLK & CO.'S

SMI

NEW STANDARD MISCELLANEOUS

## BOOKS

## STATIONERY

Correspondence Society Office

Best Goods at Right Prices at

### DES MOINES BOOK AND STATIONERY CO.

514 WALNUT ST. PHONE 69.

Picture Frames Made to Order.

Smith Bessie, bds 1617 e Grand av.  
 Smith Bessie Mrs, clk Dockstader & Wilkins, res 1317 Buchanan.  
 Smith Bros (Charles F, Wm H M Smith), pubrs and editors 910 Observatory Bldg.  
 Smith Burton, lab, bds E Higgins (S D M).  
 Smith Burton, plstr, res 815 Mulberry.  
 Smith Carl B, farmer, res sec 30 (Lee twp).  
 Smith Carl K, printer Geo A Miller Ptg Co, res 1401 Grand av.  
 Smith Carlsta (wid Wm R), bds 1542 e Walnut.  
 Smith Caroline V, phys (ecl), moved to Swan. Ia.  
 Smith Carrie H, tchr Emerson School, bds 1447 Walker.  
 Smith Channing G, bds 1166 26th.  
 Smith Channing L (E W Smith & Co), res 1240 12th.  
 Smith Charles A, cook M E Spring, res 714 e so 7th.  
 Smith Charles A, fireman Flint Brick and Coal Co, res 3319 8th (L P).  
 Smith Charles B, res 1726 13th.  
 Smith Charles E, janitor Marquardt Blk, res same.  
 Smith Charles E, pressman Geo A Miller Ptg Co, res 1000 Cherry.  
 Smith Charles F (Smith Bros), rms 750 10th.  
 Smith Charles F, lineman Ia Tel Co.  
 Smith Charles F, student Dr. L Schooler, rms 617 Walnut.  
 Smith Charles N, broker 121 2d, res 835 7th.  
 Smith Charles T, carpet weaver 1326 Walnut, res 211 15th.  
 Smith Chauncey L, locksmith 212 Walnut, res 1508 4th.  
 Smith Chester B, spec agt, Capital Ins Co, res 1710 9th.  
 Smith Clara (e), bds 801 e so 6th.  
 Smith Clarence, lather, bds 217 e so 8th.

Smith Clarence J, tmstr, res 1209 Filmore.  
 Smith Clay W, carp, res 720 Curve (S D M).  
 Smith Clark M, wks Ia Pipe and Tile Co, res 1105 Lyon.  
 Smith Cora, rms 715 Cherry.  
 Smith Cora Beth, cashr Chicago Life Assn, bds 714 18th.  
 Smith Daniel, tmstr, res 1207 1st (S D M).  
 Smith David W, mngr W L White Shoe Co, res 948 17th.  
 Smith Deborah (wid Timothy), res 1107 3d.  
 Smith Delila (wid Jackson), res 1534 Des Moines.  
 Smith Denton J, mngr Wm M Caldwell, rms 517 e Locust.  
 Smith Dora H, bds 1130 9th.  
 Smith D Wheeler, ins, res 3610 5th H P).  
 Smith Earl D, bds 1221 24th.  
 Smith Ebenezer L, agt U S Exp Co, res 518 3d.  
 Smith Edgar H, lab, bds 6th and Beckwith av (H P).  
 Smith Edna R, bds 6th and Beckwith av (L P).  
 Smith Edward, motorman D M City Ry, res 100 e 12th.  
 Smith Edward, fireman C C Electric Light Co, res 216 e so 7th.  
 Smith Edward, hostler, bds 302 12th.  
 Smith Edward (e), poultry, bds 717 Cherry.  
 Smith Edward C, grain 512 Youngerman Blk, res 830 6th av.  
 Smith Edwin, painter, res 1603 Des Moines.  
 Smith Effie M Miss, bds 950 7th.  
 Smith Egbert T, coachman F M Hubbell.  
 Smith Elizabeth (wid Gustav), res 1212 High.  
 Smith Elizabeth C (wid John Z), bds 1505 24th.  
 Smith Ella, wks N W Suspender Co, bds 1412 Locust.  
 Smith Ella Miss, bds 1212 High.  
 Smith Ella Miss, bds 1808 11th.  
 Smith Ella Mrs, dom 1618 4th.  
 Smith Ella Mrs, res 776 9th.  
 Smith Ella (wid Wm), res 1635 Maple.  
 Smith Ella E, bds n s North av, w of 25th.  
 Smith Elmer, cook G E Johnson & Co, res 313 Locust.

Directly 513 MULBERRY STREET. North County Court House. State Printing House, Conaway & Shaw, PRINTERS,

# M. E. PATZIG,

Pictures and Mouldings. We invite inspection of our Elaborate Display of Art.

# 317 Seventh.

Smith Elmer W, clk police court central police station, bds 620 e 16th.  
 Smith Emma Miss, bds 1808 11th.  
 Smith Emma E, tchr, bds 1229 10th.  
 Smith Emma J Mrs, nurse Home for Friendless Children, bds 2018 High.  
 Smith Emory B, motorman D M City Ry, res 950 7th.  
 Smith Erastus H, retired, res 203 Racoon.  
 Smith Ernest N, bds 1320 Capitol av.  
 Smith Estelle T, moved to Sedalia, Mo.  
 Smith Eva (wid Wm C), res 201 e so 8th.  
 Smith Ezra, tmstr, bds 1821 Neiman.  
 Smith Ezra A, carp, res 1 e Valley Junction.  
 Smith Ezra F, lab, 1061 1st.  
 Smith E Mae, bds 1166 26th.  
 Smith E W & Co (Channing L Smith), gun and lock smith, 212 Walnut.  
 Smith Fannie (c), res 618 Vine.  
 Smith Fannie Miss, tailor Nicoll The Tailor, bds 12th n e cor School.  
 Smith Francis A, bds 1217 Filmore.  
 Smith Frank, res 1000 Cherry.  
 Smith Frank, miner, res 623 Hartford av (S D M).  
 Smith Frank, pump repairer R W Crone, res 1016 2d (S D M).  
 Smith Frank, clk Wm Gordon, res 16th and Des Moines.  
 Smith Frank (c), waiter, Savery House, res 1348 Lyon.  
 Smith Frank E (Jones & Smith), res 1808 11th.  
 Smith Frederick D, pattern mkr, res 1127 School.  
 Smith F L, farmer, res 9th, so Clifton Hights.  
 Smith George, bds 1731 e Grand av.  
 Smith George, clk Younker Bros, res 1513 10th.  
 Smith George, fireman D M City Ry, res 720 Curve (S D M).  
 Smith George, fitter, bds 823 Mulberry.  
 Smith George, wks D M U Ry, res 1522 Pleasant.  
 Smith George B, sec D M Brick Mnfng Co, res 1623 Grand av.  
 Smith George F, trav agt, res w s Oak Park av (S D M).  
 Smith George M (Arctic Cream Co), res 1054 7th.  
 Smith George M, lather, bds 217 e so 8th.  
 Smith George W, carp, bds 1431 Des Moines.

J. L. GESSLER, Pres.

G. C. VAN GINKEL, Secy

**The Mutual Fire Insurance Company,**

Home Office, Observatory Bldg.

No premium Notes are taken. We are purely mutual. Insurance written on business property in towns and cities in Iowa only.

Smith George W, lab D M Brick Mnfng Co, res 35th and Motor av.  
 Smith Gertrude G Miss, bds 1221 High.  
 Smith Grace E, tchr Webster School, res 902 Penn av.  
 Smith Grace M Miss, clk Israel Bros, bds 1007 3d.  
 Smith Graham G, agt N Y Life Ins Co, rms 823 Walnut.  
 Smith Harmon V, real est, res 1146 3d.  
 Smith Harmon V Jr, trav agt, rms 1146 3d.  
 Smith Harry A, brakeman C R I & P Ry, bds 612 Locust.  
 Smith Harry D, v pres D M Brick Mnfng Co, res Chicago, Ill.  
 Smith Harry H, trav agt, res 1520 5th.  
 Smith Harry H, stereotyper Dally Ia Capital, res 700 Walker.  
 Smith Henry, real est, res 1422 24th.  
 Smith Henry, tmstr, res 103 1st (S D M).  
 Smith Herbert S, clk Chase Bros Co, res 1710 9th.  
 Smith Hester A (wid Scott E), cor 28th and Crocker.  
 Smith Hobert E, clk, bds 1146 3d.  
 Smith Homer E, cond D M City Ry Co, res 801 Clay (S D M).  
 Smith Horace J, clk M A Lombard, res 518 3d.  
 Smith Haward, painter, rms 16 Marshall blk.  
 Smith Hudson W, grocer 1326 e 12th, res same.  
 Smith Hugh L, bkpr R Marks, res 1221 Grand av.  
 Smith Ida, rms 346 Pelton av.  
 Smith Ida M Miss, bds 543 6th av.  
 Smith I O, bkpr D M Fuel & Lime Co, res 905 Charles.  
 Smith Jacob, carp, res 1431 Des Moines.  
 Smith James, wks L J WELLS, res 3002 Cottage Grove av.  
 Smith James, wks C C Gas Light Co, res 600 Allen.

**ROSES** CAPITAL PARK GREENHOUSES. Phone 153. Cut Flowers, all Kinds in Season. Floral Work on Short Notice. I. W. LOZIER. 1312 E. 13th St.



**MRS. M. LONG,** 914 Walnut.

*Hair Dressing, Complexion Treatment, Hair Goods, Manicuring, Chiropody, Kosher and Massage Baths for Ladies and Gentlemen.*

E28 SMI R. L. POLK & CO.'S SMI

**Ebersole Hardware Co.** Builders' Hardware a Specialty. We buy direct from manufacturers and make the best prices in the city. 225 E. Walnut. Iowa Tel. 226.

# Farm Lands

## Towne & McFarland,

### REAL ESTATE, CITY PROPERTY.

220 FIFTH STREET.

**SMITH JAMES,**  
Merchant Tailor 206 5th, res 1310 5th. (See left top cor cards.)  
Smith James, miner Eureka Fuel Co, res 1301 Filmore.  
Smith James A, coll C C Gas Light Co, res 862 21st.  
Smith James A, coll C C Gas Light Co, 202 10th.  
Smith James E, trav agt D H McDanel & Co, res 925 Charles.  
Smith James M, tailor James Smith, bds 1310 5th.  
Smith James R, lab, bds old Zoo (L P).  
Smith James W, retired, res 8th cor Madison av (O P).  
Smith Jasper T, trav agt, res 1611 Lyon.  
Smith Jennie, wks State Ptg Co, bds 1422 Walnut.  
Smith Jennie A (wid I M), res 1166 26th.  
Smith Jessie A, cook, bds 211 15th.  
Smith John (c), bds 1204 Park.  
Smith John (c), lab, rms 206 Court av.  
Smith John (c), porter A Summer.  
Smith John (c), waiter Savery House.  
Smith John A, carp, res cor 4th and Madison (S D M).  
Smith John B, carp J A Lewis, res 1168 10th.  
Smith John C, fireman, res nr Van Ginkle coal shaft (S D M).  
Smith John D K (J W Chambers & Co), bds 1613 Woodland av.  
Smith John F, tailor H Goldstein, bds 714 e so 7th.  
Smith John H, retired, res 1229 10th.

**SMITH JOHN J,**  
(Haller & Smith), res 414 7th.  
Smith John L, miner, res Coal Hill (S D M).  
Smith John P, lab, res 214 e so 7th.  
Smith John R, blksmith 620 e 16th, res same.  
Smith John S, tmstr, res 1217 Filmore.  
Smith John S, res 514 High.  
Smith John W, res 1052 7th.

Smith Joseph, bricklyr, 1635 Des Moines.  
Smith Joseph, miner, res 1344 Fremont.  
Smith Joseph W, opr W U Tel Co, res 1115 Grand av.  
Smith Josephine, bds 1422 24th.  
Smith Josephine, bkpr. Younker Bros, bds 28th and Kingman.  
Smith Joshua A, pres Culver-Hill Shoe Co, res 970 23d.  
Smith Judson A, res 923 12th.  
Smith J Madison, bkpr Harris-Emery Co, res 847 15th.  
Smith J Owen, stock dealer, res 913 Fremont.  
Smith Katherine (wid Charles), res 830 6th av.  
Smith Kittie B, binder **CONAWAY & SHAW**, bds 1422 Walnut.  
Smith Laura, res 514 e Locust.  
Smith Laura, wks J M Elliott.  
Smith Lena C Miss, bds 1229 10th.  
Smith Leonard E (c), plumber, res 1105 North.  
Smith LeRoy M, bds 1320 25th.  
Smith Levi F, res 1416 25th.  
Smith Lewis C, res 1327 9th.  
Smith Lewis V, special agt Penn Mutual Life Ins Co, bds 719 3d.  
Smith Lincoln G, farmer, res s s Carlisle rd (S D M).  
Smith Lizzie (wid George W), res 312 e Court av.  
Smith Loomis W, mldr D M City Ry, res 902 Penn av.  
Smith Lottie, dom 314 5th.  
Smith Louisa J D Miss, bds 8th cor Madison av (O P).  
Smith Louise (wid Charles H), res 612 Locust.  
Smith Lua L Miss, bds 907 Grove.  
Smith Lyda, dom 1428 Woodland av.  
Smith Marion, lab, res r of 303 7th.  
Smith Martha E Miss, bds 1052 7th.  
Smith Martha E (wid Robinson T), res 1105 North.  
Smith Mary, dom 1168 21st.  
Smith Mary Mrs, res 3402 6th av (H P).  
Smith Mary A (wid E D), res 543 6th av.  
Smith Mary E Miss, bds 1449 5th.  
Smith Mary J T (wid Wm), res 1340 e 12th.  
Smith Mary L Miss, wks J H Cownie Glove Co, bds 1726 13th.  
Smith Matthew, tmstr, res 1209 4th (S D M).

For High Grade Work, Patronize the... **DES MOINES LAUNDRY,** J. HENRY TOUSSAINT, Proprietor.

Smith Mattie (wid Wm), res 501 e so 6th.  
 Smith Maude Miss, bds 1146 3d.  
 Smith Maude G, tchr, bds 1701 e Grand av.  
 Smith May A Miss, bds 1320 Capitol av.  
 Smith Melvin E, clk Globe Mach & Sup Co, rms 209 Court av.  
 Smith Merrill, wks Ia Ptg Co, rms Exchange blk.  
 Smith Merritt, wks Ia Ptg Co, rms Exchange bldg.  
 Smith Meta, smstrs, bds 776 9th.  
 Smith Michael, bartndr A Summer, res 823 e Court av.  
 Smith Millard F, grocer 1701 e Grand av, res same.  
 Smith Minnie L, bds 902 Penn av.  
 Smith Morris C, bds 1431 Des Moines.  
 Smith Myron P, eng D M Laundry, res 217 e so 8th.  
 Smith M V, brakeman C & N W Ry.  
 Smith Nathan W, v pres American Savings Bank, res 1320 Capitol av.  
 Smith Nettie B, bds 1320 Capitol av.  
 Smith Nettie F, bds 808 e so 6th.  
 Smith Nettie S, bds 817 e State.  
 Smith Nevada, tchr, bds 921 Walnut.

**SMITH NEWTON M.**  
 Physician and Surgeon 315 e 5th, res 620 e 16th.  
 Smith Nicholas, retired, res 1309 4th (S D M).  
 Smith Nina, dom J A Garver.  
 Smith Nina, dom Otis Love.  
 Smith Nina Mrs, res 2935 Cottage Grove av.  
 Smith Olof, lab, res 909 e so 7th.  
 Smith Oliver H, auditor Chicago Life Assn, res 714 18th.

**SMITH OLIVER O.**  
 Architect over 609 Walnut, res 1168 10th. (See left bottom lines.)  
 Smith Orange F, carp Chas Weitz, res 1206 21st.  
 Smith Otis W, retired, res n s Capitol av, 1 e Easton av.  
 Smith Peter, grocer 425 e 5th, res 1321 York.  
 Smith Peter, tmstr Bennett Bros, res 817 e 6th.  
 Smith Philander, farmer, res w s Indianola rd (S D M).  
 Smith Premier Typewriter Co, A R Moller agt, 202 Equitable bldg.  
 Smith Rachael (wid Henry), res 700 Walker.

**WM. H. SHEPHERD**  
 IMPORTING  
 TAILOR.....  
 404 LOCUST. Obs. Bldg.

Smith Robartus, clk Simon Clothing Co, rms 840 3d.  
 Smith Robert, express, res 16 Marshall blk.  
 Smith Robert (c), lab, res 2d, s e cor Elm.  
 Smith Robert C, clk Harris-Emery Co, res Center, s w cor 11th.  
 Smith Robert H, carp 312 9th.  
 Smith Robert H, clk NORMAN LICHTY, bds 28 cor Crocker.  
 Smith Robert J, student, bds 1166 26th.  
 Smith Rosa, nurse, res 654 19th.  
 Smith Roy, lab, bds 776 9th.  
 Smith Roy E, janitor Grant Club, bds 1231 Crocker.  
 Smith Ruth, tchr, bds 1163 25th.  
 Smith Samuel, lab, res n s Monroe bet Short and Jefferson (Sevastopol).  
 Smith Samuel F, pres Ia Children's Home Society, res Davenport, Ia.  
 Smith Sarah A, res 1406 Bluff.  
 Smith Sarah J (wid John P), res 1452 e Grand av.  
 Smith Sarah M, Mrs, dom 1726 6th av.  
 Smith Simon (c), waiter The Kirkwood, rms 411 Walnut.  
 Smith Susan wks AMERICAN LAUNDRY, res 1534 Des Moines.  
 Smith Susan F (wid Hiram Y), res 1221 Grand av.  
 Smith Thomas E, lab, res 1104 Allen.  
 Smith Thomas E, lab, res Old Zoo (L P).  
 Smith Thomas J, res 817 e State.  
 Smith Thomas J, tmstr, res 1231 Crocker.  
 Smith Thomas L, paperhngr 429 e Locust, res 1447 Walker.  
 Smith Thomas M, painter, bds 121 4th.  
 Smith Virginia E, bds 1416 25th.  
 Smith Walter Rev, pastor Church of God, res 943 4th.  
 Smith Walter C, packer Schmitt & Henry Mngf Co, res 724 Curve.  
 Smith Walter H, bds 1146 3d.

**GALVANIZED IRON CORNICES,**  
 Skylights, Tin Roofing, Gutters and Furnaces put in and repaired.  
**THOMAS & BAGKMAN, 421 E. Sixth.**



**CATALOGUES,  
RAILROAD,  
INSURANCE,  
COMMERCIAL AND  
SOCIETY PRINTING.**  
 Most Complete Printing Plant in the City

Smith Walter J; clk Levi Bender, bds 822 16th.  
 Smith Webb, eng, bds Alex Babb.  
 Smith Wilford L, lab bds 1534 Des Moines.  
 Smith Will R, prop Pilgrim Hotel, res same.  
 Smith Will R, trav agt, res Mulberry, s w cor 7th.  
 Smith Wm, carp, res 422 w so 6th.  
 Smith Wm, carp, res 911 25th.  
 Smith Wm A, lab, res 816 Des Moines.  
 Smith Wm A, meats 1054 12th, res 1210 Cottage.  
 Smith Wm F, barber 4th n e cor Walnut, rms 511 e 1st.  
 Smith Wm F, rest 709 Walnut, res same.  
 Smith Wm F, trav agt M A Lombard, res 1021 8th.  
 Smith Wm H, painter, res 1514 High.  
 Smith Wm H, trav agt George White & Co, res 673 19th.  
 Smith Wm H M (Smith Bros), res 515 8th.  
 Smith Wm M, lab, res 210 Raccoon.  
 Smith Wm M (c), lab, res 716 e so 11th.  
 Smith Wm P, lab, res 1617 e Grand av.  
 Smith Wm T, ins agt, bds 718 4th.  
 Smith Wm T, treas G & M Ry Co, res 907 Grove.  
 Smith Wm V, jeweler, res 616 Lyon.  
 Smith W Howard, sign writer C E McCray, rms 309 4th.  
 Smith & Higgins (Albert B Smith, Edward A Higgins), drugs 531 6th av.  
 Smole Wm, ydrman The Kirkwood.  
**SMOUSE ALBERT L,**  
 Pres Des Moines Scale Mnfg Co, res 704 19th.  
 Smouse Dacy Miss, bds 704 19th.  
**SMOUSE DAVID W**  
 Physician and Surgeon 320 5th, res 1031 9th.  
 Smouse Frank, wks County Surveyor, res 702 19th.

Smouse Wm O, mach **DES MOINES SCALE & MNFG CO**, res 704 19th.  
 Smyth, see also Smith and Schmidt.  
 Smyth Andrew J, foreman C R I & P Ry, res 822 e 6th.  
 Smyth Anna Miss, bds 822 e 6th.  
 Smyth Carrie B, drsmkr, bds 711 8th.  
 Smyth Frank, clk C L Kahler & Co, rms 1209 Lyon.  
 Smyth Nancy D (wid W S), res 711 8th.  
 Smyth Wm H, lab, res 1400 2d.  
 Smythe R Harry, brkmn D M U Ry, rms 9th cor Mulberry.  
 Snavley John, saw filer, bds Hotel National.  
 Sneath George Rev, res 1709 10th.  
 Snedden John, pres Lake Park Coal & Mining Co, res 1505 Capitol av.  
 Snedden Maggie, wks Chamberlain Med Co, res 1505 Capitol av.  
 Snedden Mary, wks Chamberlain Med Co, res 1505 Capitol av.  
 Sner Building, 520 Walnut.  
 Snell Mrs Ida, bds 215 e 9th.  
 Snell Wm, lab, bds 434 Chestnut.  
 Snider, see also Snyder.  
 Snider Adelaide C, cutter Geo A Miller Ptg Co, res 604 School.  
 Snider Alice L, nurse 604 School, res same.  
 Snider Anna E, proof reader Geo A Miller Ptg Co, res 604 School.  
 Snider Edward J, moved to Kansas City, Mo.  
 Snider Emma Miss, bds 1133 12th.  
 Snider Guy B, bds 1308 Walker.  
 Snider Morris M, trav agt, res 1308 Walker.  
 Snipes Dora (c), died March 10, 1897.  
 Snodgrass Margaret S, bkpr Globe Mach & Supply Co, bds 1119 Center.  
 Snodgrass Russel, wks D M Pence Co, res 609 e so 4th.  
 Snook Alfred, tmstr, res 1522 Maple.  
 Snook Blanche M, prin Howe School, bds Cyrus A Mosier.  
 Snook Celia A, res Oak Dale Av, s of McGorisk's brick yard.  
 Snook Charles M, blksmith 211 Grand av, res 1154 1st.  
 Snook Ernest R, gdnr, res Oak Dale av, s of McGorisk's brick yard.  
 Snook Noah A, miner, res e 14th nr city limits (H P).  
 Snook Wm H, gdnr, res Oak Dale av, s of McGorisk's brick yard.  
 Snow Charles E, res 664 18th.  
 Snow Charles E Jr, coll Merchants Trans Co, bds 664 18th.

**GEO. H. LEWIS, Attorney at Law, ROOMS 105-106 Manhattan Building.**

Snow Charles L, moved to Chicago, Ill.  
**SNOW CHURCH CO, (THE),**  
 Edmon G Bennett Mngr, Granger &  
 Bennett Counsel, 310-315 Manhattan  
 Bldg.  
 Snow Ella Miss, bds 214 e Court av.  
 Snow Gertrude, wks Chamberlain Med  
 Co, res 664 18th.  
 Snow Harry O, liner Duplex Typewrit-  
 er Co, res 813 Mulberry.  
 Snuffin Hess A, clk Schooler & Mc-  
 Granahan, res 950 6th av.  
 Snuffin Mary A (wid John P), res 950  
 6th av.  
 Snure John, reporter D M Leader, bds  
 Hotel Levere.  
 Snyder, see also Snider.  
 Snyder Allen L, baliff district court,  
 rms 210 10th.  
 Snyder Arthur, cashier Chamberlain  
 Med Co, res 935 5th.  
 Snyder Charles A, cashier Equitable  
 Life Ins Co, res 1333 11th.  
 Snyder Cyrus N, lab, res 2322 Univer-  
 sity av.  
 Snyder Edward, fireman D M U Ry,  
 res 1429 Locust.  
 Snyder Frank J, painter Shaver Car-  
 riage Co, res 411 e 12th.  
 Snyder Frank M, bkpr Marquardt Sav-  
 ings Bank, res 608 e Walnut.  
 Snyder Harry E, clk A E Robinson, bds  
 same.  
 Snyder Hugh M, fireman, res 918 12th.  
 Snyder Jeremiah D, Rev, res e Walnut,  
 n w cor e 26th.  
 Snyder John H, retired, res 608 e Wal-  
 nut.  
 Snyder Josiah A, real est 416 Manhat-  
 tan Bldg, res 411 e 12th.  
 Snyder Maggie, wks Natl Starch Mnfg  
 Co.  
 Snyder Mary, wks Natl Starch Mnfg  
 Co.  
 Snyder Melissa (wid Abraham), res 910  
 Walnut.

**Fidelity Fire Insurance Co.,**

HOME OFFICE:

**Iowa Loan and Trust Building.**

**PATRONIZE A HOME COMPANY AND  
 THUS BUILD UP IOWA.**

Snyder Orvill O, trav agt, res 2303 Uni-  
 versity av.  
 Snyder Otis E, driver Chase & West,  
 res 1058 Center.  
 Snyder Owen W, bkpr McCormick  
 Harvesting Mach Co, res 1034 Enos.  
 Snyder Scott, printer Western News-  
 paper Union.  
 Snyder Susan A Miss, bds 2322 Univer-  
 sity av.  
 Snyder Sylvester, mach, res 1351 Bu-  
 chanan.  
 Snyder Warren W, painter, bds 910  
 Walnut.  
 Snyder Wilda Miss, tchr, res e Walnut,  
 n w cor e 26th.  
 Snyder Wm L, trav agt Daily Ia Cap-  
 ital, res Altoona, Ia.  
 Soar Harry, bkpr Peoples Saving Bank,  
 bds 715 3d.  
 Sockrider Florence, bds 524 e Walnut.  
 Sockrider Grace Miss, bds 221 e 6th.  
 Sockrider James W, lab, bds 221 e 6th.  
 Sockrider Jennie, clk, O M Homan, res  
 221 e 6th.  
 Sockrider Jesse, carp, res 221 e 6th.  
 Sockrider Jesse L, fireman Equitable  
 Bldg, bds 221 e 6th.  
 Sockrider Wm, elev opr, Equitable  
 Bldg, bds 221 e 6th.  
 Soderberg Andrew N, city fireman, res  
 643 e 2d.  
 Soderberg Clarence, bds 643 e 2d.  
 Sodergren Andrew O, moved to St Paul,  
 Minn.  
 Soderling Jonas, bds 1900 Francis av.  
 Soderlund Frank O, lab, bds 1516 Bu-  
 chanan.  
 Soderlund John, lab, res 1516 Buchan-  
 an.  
 Sokol Louis, wks Frank Sestier, bds s  
 s North av, 2d e Fair Grounds.  
 Soles Lizzie, wks C C Woolen Mills,  
 bds 922 Cherry.  
 Solomon Samuel, cutter Oppenheim &  
 Danenbaum, res 314 12th.  
 Sommers Christian L, bds 104 Chest-  
 nut.  
 Sommers Frank H, bds 104 Chestnut.

**KENYON BICYCLE CO., 805 LOCUST STREET,**

**General Machinists and  
 Manufacturers of Light Articles.**



**KEYSTONE  
 COAL CO.,**

Dealers in and  
 Miners of

**CELEBRATED KEYSTONE  
 COAL.**

901 Locust.  
 1211 24th.  
 Mutual Phone 137.  
 Iowa Phone 676.

**J. BARRICK & SON,**

**General Roofers. 911 Walnut St. Phone 549.**  
 Roofing Pitch, Rosin and Tarred Felt. Wholesale and Retail.  
 Shingle and Tin Roof Paints for Sale.

532

SOM

R. L. POLK & CO.'S

SPA

**JOHN WEBER, JR., WHOLESALE DEALER, PHONE 28.**  
**FERD HEIM BREWING CO., 320 East Fifth Street.**

**JAMES SMITH**  
**Merchant**  
 \* 206 \* **Tailor**  
**FIFTH STREET YOUNGERMAN BLOCK**

Sommers Jacob G, wks Mennig & Slater, res 104 Chestnut.  
 Sommers Jerome B, blksmith, res 1023 13th.  
 Sommers Mattie G Miss, bds 1023 13th.  
 Sommers Wm C, yrdmstr C B & Q R R, res 1615 7th.  
 Sommers Wm G, bds 104 Chestnut.  
 Sonderleiter Frank, grocer 1190 7th, res 1188 7th.  
 Sonderleiter Joseph, clk F Sonderleiter, bds 1188 7th.  
 Sonderleiter Josie R, binder Ia State Bindery, bds 1188 7th.  
 Sondongele Anthony, clk N Disalva, bds 406 w so 6th.  
 Songer Harry, printer D M Leader, res 850 10th.  
 Soodhalter Jacob, clk Abraham Leener, res w s Lake at 2 n Russell (Chestersfield).  
 Sooy J Leander R, pastor First M E church, res 622 7th.  
 Soper Mary E, bd 1619 Walker.  
 Soper Samuel, lab, res 1619 Walker.  
 Soper Wm H, lab, res 1619 Walker.  
 Sorensen Andrew, lab, res 802 e so 10th.  
 Sorensen Andrew H, miner, res 416 e so 10th.  
 Sorensen Kittie, dom 1307 High.  
 Sorensen Louis C (Sorensen & Co), res 410 e so 5th.  
 Sorensen Samuel S, blksmith, res Slocum's add, nr Valley Junction.  
 Sorensen & Co (Louis C Sorensen and Victor H Holmberg), saloon 305 e 5th.  
 Sorrick Martin L, carrier P O, bds 1108 7th.  
 Sorrick Sarah (wid Michael), res 1108 7th.  
 Soubadon Francis G (c), cooper, rms 222 Court av.  
 Souder Wm J, auditor D M N & W R R, res w s Greenwood lane, 3 n of Grand av.  
 Souers Webb, drugs 701 Walnut, res 1112 9th.

Soulee George I, contr 215 e 10th, res same.  
 Soules Robert B, retired, res 621 7th.  
 Soutar Sarah J (wid George), bds 710 Maple.  
 South Bend Chilled Plow Co, W S Palmer mngr, 401-403 e Walnut.  
 South Byron, farmer, res e s Davis rd, sec 20.  
 South Des Moines, s of D M river, e of Raccoon river, n of Indianola av.  
 South Riverside Park, s of D M river, e of 14th.  
 Southerland Charles, blksmith, bds 1107 High.  
 Southern Frank, wks D M U Ry, res r of 1432 Walnut.  
 Southwestern Mutual Life Assn, Dunshee & Allen local collrs, 76-78 Clapp blk.  
 Southwick Jesse, moved to Los Angeles, Cal.  
 Soward James H (c), cook, res 1045 5th.  
 Spafford Mabel, stenog Royal Union Mut Life Ins Co, bds 814 6th av.  
 Spain Albert J, clk **EBERSOLE HARDWARE CO**, res 306 e 9th.  
 Spain John E, wks D M Brick Mfg Co, res 602 Madison (S D M).  
 Spain Robert T, clk Diddy Pharmacy Co, bds 1007 Locust.  
 Spangler Marcellus, motorman D M City Ry Co, rms 1312 Ohio.  
 Sparberg Harris, janitor, res 128 e Locust.  
 Sparberg S Lena Mrs, grocer 128 e Locust, res same.  
 Sparks Henry, wks B F Willhoit, bds 520 e 5th.  
 Sparks Leslie L, lab, res 2600 Center.  
 Spaulding George, retired, res w s e 23d, 2 so Des Moines.  
 Spaulding James E, solr, bds 1544 11th.  
 Spaulding John S, wks Merrill & Merrill, res 1229 Day.  
 Spaulding Mae, clk Singer Mfg Co, res 1229 Day.  
 Spaulding Mary J (M J Spaulding & Co, res over 1440 Grand av.  
 Spaulding Maud Miss, bds 1227 Day.  
**SPAULDING M J & CO.**  
 (Mary J Spaulding, Mark A Dashiell Sr, Wm B Fellows, Suel J Spaulding), Druggists, 15th cor Grand av.  
 Spaulding Suel J (M J Spaulding & Co), res over 1440 Grand av.

**SHIRTS TO ORDER. WINFIELD TILDEN, 609 MULBERRY STREET.**

No more Cracked Edges  
in Colliars If You Patronize

# Munger's Laundry

Main Office, 220 3rd.  
Branch Office, 509 Mulberry.

SPE

DES MOINES CITY DIRECTORY.

SPE

533

Specialty Mnfg. Co, W D Thackston  
pres, James T R Green sec and treas,  
mfrs equalizers, 206 w so 1st.

Speith John W, bkpr, bds 31st and Cot-  
tage Grove av.

Spellman Ella, drsmkr, bds 938 4th.

Spellman John, printer, bds Hotel St  
Elmo.

Spellman John J, eng, res 818 9th.

Spellman Katie A, drsmkr, bds 938 4th.

Spellman Lida, drsmkr, bds 938 4th.

Spellman Margaret I, clk Moershell,  
Duffy & Fotheringham, bds 938 4th.

Spellman Martin J, painter Kratzer  
Carriage Co, res 1117 6th av.

Spellman Mary (wid P P), res 938 4th.

Spellman Merle Miss, bds 818 9th.

Spellman Sallie, wks Chamberlain Med  
Co, res 1145 8th.

Spence Frank B, wks Diamond Sus-  
pender Co, res 1030 17th.

Spencer Abbie, wks WINFIELD TIL-  
NEN, bds 1911 Mills.

Spencer Benjamin M, shoemkr 1409  
6th, res 1320 14th.

Spencer Carl M, res 1307 8th.

Spencer Caroline, bds s s Taylor, 2 e  
of Clifton av (C H).

Spencer David, lab, bds s s Taylor, 2 e  
of Clifton av (C H).

Spencer Edwin D, lab, res Logan av, s  
w cor e 26th.

Spencer Elizabeth Mrs (Spencer &  
Macy), res e 13th n e cor Scott.

Spencer Frank, plumber, rms over 1014  
Center.

Spencer George K, wks K & W R R,  
bds 725 e Locust.

Spencer George M, ins agt, res 725 e  
Locust.

Spencer Henry, butcher, res e so 11th,  
n e cor Railroad av.

Spencer Henry A, lab, bds nr 9th (Clif-  
ton Heights).

Spencer James, butcher, res e s e so  
9th, 3 s Railroad av.

Spencer James A, printer Farmers  
Tribune, res 711 8th.

**"S. & M.'s Best"**  
**"Pride of Des Moines,"**  
MADE IN DES MOINES.

**SHANNON & MOTT CO.,**  
15th and Mulberry. Phone 430

## THE MUTUAL LIFE INS. CO.

of New York.

Assets, . . . . over \$240,000,000

**FLEMING BROS.,** Managers Iowa and Neb.  
307 EQUITABLE BLDG.

Agents Wanted in Every County.  
Liberal Contracts to Right Men

Spencer John A, janitor Garfield  
School, res 780 10th.

Spencer Katherine, drsmkr 1510 23d,  
res same.

Spencer Loran, wks Kirkman & Scott,  
rms 746 9th.

**SPENCER LOUIS E,**  
Mngr U S Life Ins Co of N Y, 809-810  
Equitable bldg, res 1016 9th.

Spencer Mary, dom 717 Locust.

Spencer Mary A (c) (wid Henry), res  
613 Raccoon.

Spencer Mattie, wks Geo A Miller Ptg  
Co, bds 780 10th.

Spencer M Zulette, bds 725 e Locust.

Spencer Perry E, printer, bds 1320 14th.

Spencer Ransford K, res 1611 Wood-  
land av.

Spencer Raymond, watch repairer, bds  
Logan s w cor e 26th.

Spencer Sarah A (wid David B), nurse,  
res 746 9th.

Spencer Thomas D, press Western  
Newspaper Union, res 325 w so 6th.

Spencer Tony D, wks Western News-  
paper Union, bds 325 w so 6th.

Spencer Wm D, wks Postal Tel Co, res  
819 e 5th.

**SPENCER WM L,**  
Furniture, Piano and Hard Wood  
Finishing, 903 Walnut, res 1507  
Grand av. (See adv below.)

**WM. L. SPENCER,**  
Furniture, Planos and Hard Wood Finishing.  
903 Walnut Street.

Spencer Wright, tmstr, res 1404 Walk-  
er.

Spencer & Macy (Elizabeth Spencer  
and W A Macy), grocers e 13th n e  
cor Scott.

**JAMES MAINE, Contractor and Builder**  
In Brick, Stone and Cement. Jobbing of all kinds promptly  
attended to. 119 Fifth Street. Residence 1414 Seventh  
Des Moines, Iowa.

**DES MOINES AND NORTHWESTERN LAND AND LOAN CO. Phone 659.**  
WRITE FOR CATALOGUE. 412 MANHATTAN BUILDING.

534

SPE

R. L. POLK & CO.'S

SPR

## FLOWER

Seeds, Plants and Bulbs, Flower  
 Pots, Wire Plant Stands, Etc.

**IOWA SEED CO.,** DES MOINES,  
 IOWA.

Spender Minnie, moved to Lake City,  
 Ia.

Sperbeck Florene, tchr, bds 1348 24th.

Spergur Anna G, bds 205 e 14th.

Sperry Bazain M, cook, rms over 1014  
 Center.

Sperry Charles T, res n s Grand av nr  
 32d.

Sperry Effie M, stenog Avery Planter  
 Co, res 1442 e Grand av.

Sperry Fay C, clk Garver & Witmer,  
 bds n s Grand av nr 32d.

Sperry Nellie G, wks The Bartholomew  
 Co, bds 1442 e Grand av.

Sperry Wm H, mess U S Exp Co, res  
 1442 e Grand av.

Sperry Wilson E, bds 1442 e Grand av.

Spevack Albert, miner, res n s Dean  
 av 1/2 m e Fair Grounds.

Spexharth Minnie K, bds 7 Getchell  
 Blk.

Spice Horace, adj Germania Ins Co,  
 res 1730 Woodland av.

Spieth Gottlieb, mach D M U Ry, res  
 1215 Day.

Spieth Gottlieb F, plow mnfr 204 w  
 so 1st, res 31st cor Cottage Grove av.

Spieth John W, blpr G F Spieth, bds  
 31st Cottage Grove av.

Spinney Edmund G, sec Home Sav & T  
 Co, res 1427 10th.

Spirit of The West, Spirit of The West  
 Publishing Co publr, 401 Observa-  
 tory bldg.

Spirit of The West Publishing Co, J B  
 Gray, pres, W E Moore v. pres, P S  
 Kell sec and treas, publr Spirit of  
 The West 401 Observatory bldg.

Spitz Frank X (Spitz & Young), res  
 1065 8th.

Spitz Joseph L, brtdr Hughlin & Stan-  
 ford, res e s Main 7 s of Hartford  
 av (Sevastopol).

**SPITZ & YOUNG,**  
 (Frank X Spitz and Edward A Young)  
 Cigars and Tobacco 404 Court av and  
 123 Locust.

Spitznagle Edward W, wks J N Burn-  
 side, bds 973 24th.

Spitznagle Elizabeth, res 973 24th.

Spitznagle Wm E, plumber, res 973  
 24th.

Spizzirri James, tailor, rms 1612 Lo-  
 cust.

Spoffard Edward W, moved to Chicago,  
 Ill.

Spooner Albert, journalist, res 202 e  
 Grand av.

Spooner Frank A, wks C C Gas Light  
 Co, bds 124 e Locust.

Spoor Carrie Miss, tchr, bds 1645 20th.

Spoor Cora J, tchr bds 1645 20th.

Spoor Isaac, res 1645 20th.

Spoor Lillie Miss, tchr, bds 1645 20th.

Spoor Macia, stenog, bds 1645 20th.

Spotts Eugene L, moved to Omaha,  
 Neb.

Spotts Samuel N, publr Peoples Popu-  
 lar Monthly, res 600 e 5th.

Sprague Cashes (c), waiter, res 408 w  
 so 6th.

Sprague Daisy E Miss bds 734 20th.

Sprague Dorwin H, wks International  
 Marble & Granite Co, res 1620 Lin-  
 den.

Sprague DeWitt, res 1620 Linden.

Spriggs Edward, tmstr, res 714 Elm.

Spriggs Samuel (c), tmstr, res foot 12th  
 nr brick yard (S D M).

Spring Charles W, clk Chamberlain  
 Med Co, res 1119 Center.

Spring E May, stenog Chamberlain  
 Med Co, res 1119 Center.

Spring Hill Nursery (N T Case), e s  
 Delaware av (Lee twp).

Spring Manford E (Hurd & Spring), res  
 1202 Laurel.

Springer Albert D, cond D M City Ry,  
 res 1379 Penn av.

Springer Arthur D, phy 1402 7th, res  
 same.

Springer Bert, mach, bds 1376 Penn av.

Springer Clara L, bds 1360 24th.

Springer Collen, bds 1552 Capitol av.

Springer George W, carp, res 1103  
 Scott.

Springer George W Jr, horseshoer J M  
 Camp, res 1103 Scott.

Springer Gertrude, bds 1376 Penn av.

Springer John C, clk in chg sub sta No  
 2, dry goods 2329 University av, res  
 1360 24th.

Springer Juanita, bds 1552 Capitol av.

Springer Mary E Mrs, died March 12,  
 1897.

Springer Nieta, bds 1552 Capitol av.

STAR ELECTRIC AND CONSTRUCTION CO. MANUFACTURERS OF ELECTRIC FANS.  
 ARMATURE WINDING.  
 414 SIXTH AVENUE.  
 TELEPHONE 69.

**BRADSHAW'S EXPRESS AND TRANSFER**

903 WALNUT. TEL. 549.

Move Household Goods. Pianos Boxes  
 and Moved. Baggage Transferred  
 Charges Reasonable. . . . .

Springer Oliver P, coll, res 1552 Capitol av.  
 Springer Robert R, clk Widmann & Grefe, bds 1230 29th.  
 Springer Sarah (wid Wm), bds 1319 23d.  
 Springer Wm A, sewer insp, rms 1376 Penn av.  
 Springer Wm H, spec agt Atlas Mut Ins Co, res 1633 Ohio.  
 Sprinkle Benjamin, barber Ennis & Emahaser, res 658 12th.  
 Spry Benjamin F, real est, res 1212 e Walnut.  
 Spry B Floyd, printer Chamberlain Med Co, res 1212 e Walnut.  
 Spry Elizabeth (wid George), res 306 e 9th.  
 Spry Frederick A, wks C C Electric Light Co, bds 1212 e Walnut.  
 Spry Frederick D, lab C C Gas Light Co, res 1212 e Walnut.  
 Spry Joanna, clk pension office, bds 306 e 9th.  
 Spry Wm R, eng C C Electric Light Co, res 835 Buchanan.  
 Spurrier Lulu, bds 739 18th.  
 Spurrier Madge, bds 739 18th.  
 Spurrier Hon Wm A, judge 9th judicial district of Iowa, res 739 18th.  
 Squar Jennie, bds 201 e Grand av.  
 Squires Charles G, clk Tone Bros, res 1113 Laurel.  
 Sry Bessie, stenog Fellows & Fellows, res 600 5th.  
 Stackpole Lizzie Mrs, cook, rms 19 Reinking Blk.  
 Stader Alphonzo, printer Chamberlain Med Co, bds Saylorville rd n e cor 2d (Englewood).  
 Stader Charles E, street com 7th dist, res Saylorville rd, n e cor 2d (Englewood).  
 Stader Julius H, lab, bds Saylorville rd, n e cor 2d (Englewood).  
 Stadig Charles, wks D M U Ry, res 24th and Terrace Hill.  
 Staffer Claud, moved to Winterset, Ia.



Stafford Eliza (wid John), bds 1052 18th.  
 Stafford John S, trav agt, res 1239 7th.  
 Stahl Charles W (Balliet & Stahl), res 1215 9th.  
 Stahlberg John L, carp, res 505 e so 5th.  
 Staley Wm, res 18th and Walker.  
 Stalford Frederick D, asst stpt Duplex Typewriter Co, res 1811 11th.  
 Stalford George H (Stalford & Dixon), and real est 523 Walnut, res 1811 11th.  
 Stalford Richard D, bds 1811 11th.  
 Stalford & Dixon (George H Stalford and James H Hixon), real est 110 Manhattan Bldg.  
 Stallings Wesley F, photo 411 Walnut, res 524 3d.  
 Stallsworth Joseph A, lab, res 421 9th.  
 Staly Christian C, house mover, res 1621 Capitol av.  
 Staly John O, miner, res 1718 Walker.  
 Stamm Lewis E, tchr Ia Bus College, rms 1309 Locust.  
 Stanbery Byron, printer Chamberlain Med Co, res 1154 12th.  
 Stanbery Charles W, tel opr, res 924 23d.  
 Stanbery Daisy, wks Chamberlain Med Co, res 838 11th.  
 Stanbery Jennie, bds 838 11th.  
 Stanbery Maud, nurse, bds 846 19th.  
 Stanbery Samuel, res 838 11th.  
 Stanbery Sarah, drsmkr 838 11th, res same.  
 Stancliffe Emma (wid Sanford L), res 701 Raccoon.  
 Stancliffe Harry, lab, bds 701 Raccoon.  
 Stancliffe Maude, wks Natl Starch Mngf Co, bds 701 Raccoon.  
**STANDARD HEATING CO.**  
 Lee Walters Sec, J W Rider Mngr, 411 Walnut.  
**STANDARD OIL CO.**  
 Milton Storer Mngr, e so 5th cor Market.

**GIPPS BREWING CO.**

Headquarters: Wholesale Dealers in Malt Liquors. Family Trade Supplied.  
 Office, 408 Locust St. Phone 36. B. F. Parker, Mgr.

## CAPITAL CITY Brick and Pipe Co.

J. B. MCGORRISK, Pres. J. C. MARDIS, Sec.  
 Manufacturers of Building, Paving and Sewer Brick.  
 General Contractors.  
 SOUTH WEST 12TH TEL. 541  
 DES MOINES. IOWA.

Contractors Steam and Hot Water Heating. Des Moines Plumbing Co.  
 716 LOCUST STREET. TELEPHONE 511.



536

STA

R. L. POLK & CO.'S

STA

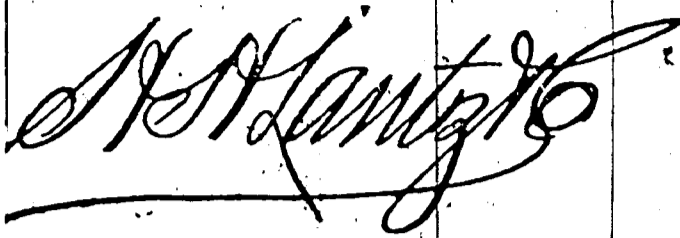

SURETY BONDS AND  
**INSURANCE.**

Business written anywhere in the state.

[See page VIII].

200 FIFTH ST

- Standring Benjamin, bkpr H H Lantz & Co, bds 842 4th.
- Stanfield Lincoln, res 1613 Capitol av.
- Stanfield Pearl, bds 1613 Capitol av.
- Stanford Harry (Hughlin & Stanford), res 212 Court av.
- Stanford Nellie Miss, bds 910 Cherry.
- Stanley Addition, bet Wabash and Anderson, adjoining Chesterfield.
- Stanley Befne, printer Ia Ptg Co, res 1056 26th.
- Stanley Charles D carp, res 1523 27th.
- Stanley Charles L photog 210 6th av, res 327 e 12th.
- Stanley Claud, printer, bds 1056 26th.
- Stanley Dale, music tchr, bds 1056 26th.
- Stanley David T, res 1056 26th.
- Stanley Elizabeth K (wid Wm), res 1102 High.
- Stanley Emma L, stenog Granger & Bennett, bds 1056 26th.
- Stanley E Claud, printer, bds 1056 26th.
- Stanley James A, mach Duplex Typewriter Co, bds 922 e Grand av.
- Stanley John E, carp, rms over 519 15th.
- Stanley John W, carp, res Boyer nr 4th (L P).
- Stanley Vida Miss, bds 1056 26th.
- Stanton Deedie (c), bds 117 so 7th.
- Stanton Emanuel (c), barber Gordon & Allen, res 117 so 7th.
- Stanton Frederick G (c), porter Wilson & Barton, res 1208 Pleasant.
- Stanton George (c), waiter Savery House, res 1208 Pleasant.
- Stanton George (c), bds 117 w so 7th.
- Stanton Georgia, dom 675 15th.
- Stanton Harvey, tmstr, res 121 Willow.
- Stanton James E, mngr Geo W Woodbury Co, res 1433 22d.
- Stanton Jennie (c), dom 702 e 5th.
- Stanton Oscar L, porter J E Camlin, bds 117 w so 7th.
- Stanton Selma (c), bds 1208 Pleasant.
- Stanton Susie (c), bds 117 7th.

- Stanwix Hall, e s 6th av nr High.
- TAPLES GEORGE H,**  
Chiropodist over 607 Walnut, res 886 23d. (See left bottom lines.)
- Stapleton George F, blksmith, res 1547 e Grand av.
- Stapleton George L, trimmer, bds 1547 e Grand av.
- Stapleton Lavona Miss, bds 1547 e Grand av.
- Stapleton Louis F, barber J F Radford, res 574 7th.
- Stapleton Vernica Miss, bds 1036 9th.
- Stapp David W, ins, res 753 20th.
- Stapp Emilie B Miss, bds 753 20th.
- Stapp E Hallock, trav agt A B George & Co, rms 753 20th.
- Stapp Fred M, clk W E Cless, bds 753 20th.
- Stapp Marie G Miss, student High School, bds 753 20th.
- STAR COAL CO,**  
H G McElderry Mngr, 413 6th av, Yards cor 6th and Cherry. Phone 767. (See top end and lines front and back cover.)
- STAR ELECTRIC & CONSTRUCTION CO,**  
H C Bowers Mngr, Dealers in Electrical Supplies, Mnfrs of Electric Fans and Armature Winding, etc, 414 6th av. Tel 69. (See left side lines.)
- STAR ENGRAVING CO,**  
G W Maxon Pres, C W Stiles Sec and Treas, Engravers and Electrotypers, 416-418 4th. (See adv opp.)
- Star Livery Stable, O H P Shoemaker propr, 104 6th av.
- Star Union Line, E P Douglas agt, 127 4th.
- Starbuck Thomas J, res 1013 Center.
- Starbuck Tristram W, lab, bds 1013 Center.
- Stargell James H, lab, res 110 8th.
- Stark Alexander D, trav agt, res 1346 e 9th.
- Stark Anton, wks C C Prouty 2023 Grand av.
- Stark Edward D, bds 1346 e 9th.
- Stark Hugo, janitor St Paul Episcopal Church, res 2100 Cottage Grove Court.
- Stark John F, bds 1346 e 9th.
- Stark Luthera (wid Jacob), res 828 7th.
- Stark Nathaniel M (N M Stark & Co), res 1131 9th.

**LIVERY** First-Class Livery Stables. Hacks Day or Night. PHONE 771  
**E. CRAWFORD** 325 E. Sixth.

# THE STAR ENGRAVING COMPANY



PROCESSES  
HALF-TONE  
ZINC-ETCHING  
WAX AND WOOD  
ENGRAVING

ELECTROTYPERS  
STEREOTYPERS  
ENGRAVINGS FOR ALL  
PRINTING PURPOSES

EMBOSSING DIES,  
COLOR PLATES,  
MECHANICAL AND ARTISTIC  
ILLUSTRATIONS.

416-4<sup>TH</sup> STREET  
DES MOINES,  
IOWA.

*Wells*  
ENGRAVING  
COMPANY

ELECTROTYPE  
STEREOTYPES  
PROCESSES  
HALF TONE  
ZINC ETCHING  
WAX AND WOOD  
ENGRAVING

DES MOINES  
IOWA

ENGRAVINGS FOR ALL  
PRINTING  
PURPOSES

EMBOSSED DIES  
COLOR PLATES  
MECHANICAL  
AND ARTISTIC  
ILLUSTRATIONS

# Galvanized Iron Cornices

Furnaces, Slate, Tin and Gravel Roofing.  
Metallic Skylights and Iron Shutters.  
ST. JOHN & BARCLAY, 412, 8th St., Des Moines, Iowa.

STA

DES MOINES CITY DIRECTORY.

STE

537

Stark N M & Co (Nathaniel M Stark, L J Tuttle), bridge builders, 601 Equitable bldg.  
Stark Wm L, bds 1346 e 9th.  
Starkey Stephen, pres Western Newspaper Union, res 1730 Des Moines.  
Starks Charles L, wks Standard Oil Co, res 25th n e cor e Walnut.  
Starks Frank B, tailor Israel Bros, bds 25th n e cor e Walnut.  
Starks Joseph H, lab, bds n e cor e 25th and Walnut.  
Starnes George W, moved to Milwaukee, Wis.  
Starnes Pleasant M, mngr agts N W Life & Savings Co, res 1614 Woodland av.  
Starrett James B, retired, res 1161 25th.  
Starzinger Beatrice, bds Northwestern House.  
Starzinger Frank, propr Northwestern House, res same.  
Starzinger Frank C, brtnr F Starzinger, bds same.  
State Agricultural Society, W W Field pres, John Cowrie v pres, P L Fowler sec, G D Ellyson treas, State House.  
State Bindery, Lafayette Young State Binder, 510 e Walnut.  
State Board of Dental Examiners, J T Abbott pres, F P Webber sec, State House.  
State Board of Health, Dr J M Emmert pres, Dr J F Kennedy sec, State House.  
State Board of Medical Examiners, Dr R E Conniff pres, Dr J F Kennedy sec and treas, State House.  
State Board of Railroad Commissioners, C L Davidson, F A Dawson, G W Perkins, W W Ainsworth sec of Board, State House.  
State Building & Loan Co, B F Maricle agt, 605 Ia L & T bldg.  
State Commission of Pharmacy, John H Pickett pres, Fletcher Howard v pres, Charles W Phillips sec and treas, State House.  
State Fair Grounds, e Grand and Eastern avs.  
**STATE GAZETTEER OF IOWA,**  
R L Polk & Co Publishers, 609 Ia Lona & T Bldg, 209 5th. (See p 76.)  
State Geological Survey, Samuel Calvin state geologist, State House.  
**STATE HISTORICAL DEPARTMENT,**  
Charles Aldrich Curator, State House.



State Horticultural Society, F M Powell pres, C F Gardner v pers, W M Bomberger treas, G H Van Houten sec and librarian, State House.

**STATE HOUSE, SEE PAGE 46.**

**STATE INSURANCE CO,**

J H Windsor Pres, H A Elliott Vice Pres, T F Greie Sec, George A Dissmore Treas, 219 4th. (See front cover and page VII.)

State Land Department, D A Hites commissioner, State House.

**STATE LIBRARY,**

Mrs Lane Hixon-Cope Librarian, State House.

State Printer, F R Conaway, 513 Mulberry.

**STATE SAVINGS BANK,**

Cap \$100,000, Surplus \$20,000, M Strauss Pres, J G Rounds Vice Pres, G E Pearsall Cashier, 500 Walnut.

State Square, Walker, C, Maple and 13th.

State Supreme Court, Hon Scott M Ladd chief justice, C T Jones clk, State House.

Statler Wm M, inspector Ia Tel Co, rms 217 Chestnut.

Statler W Edward, v pres and sec Bankers Accident Ins Co, res 1814 8th.

Stattin Charles, tailor Nicholl The Tailor, res 515½ Mulberry.

Stattin John, tailor, rms 515½ Mulberry.

Stavast Lena, dom 2700 Grand av.

Stavenaw Matilda, bds 3309 Forest av.

Staves Charles M, fireman Hose Co No 2, res 834 e 9th.

Staves Frederick D, student, bds e 12th n w cor Polk.

Staves Madison C, nursery stock, res n w cor e 12th and Polk.

Stay Louis H, retired, res 1502 High.

Steadman B Frank, ml clk Farmers Tribune, res 926 9th.

**R. S. ANDERSON & CO.,**

Estimates Given on all Class of Monumental Work.

**646 East Grand Avenue.**

**RENTAL AGENCY.**

R. R. McCUTCHEN.

Property for Rent, Rents Collected, Taxes Paid, Fire Insurance Written. Youngerman Block. Tel. 338.

**DRAKE UNIVERSITY**  
**DES MOINES, IOWA.**

**COLLEGES:**

*Letters and Science, Bible, Normal, Law,  
 Medicine, Pharmacy,  
 Art, Music, Oratory, Commercial,*

**SEND FOR CATALOGUE.**

**WM. BAYARD CRAIG, L. L. D., Chancellor.**

- Steadman George O, eng, res 112 e 13th.
- Steadman Hattie F, stenog Mackenzie & Brockett, bds 926 9th.
- Steadman John J, clk U S Dist Court, res Council Bluffs, Ia.
- Steadman Lawson M, electrician, bds 114 e 13th.
- Steadman Sadie, Hom, rms 536 6th av.
- Steadman Sarah A, res 926 9th.
- Steady Charles, wks D M U Ry, res 24th so of Grand av, nr R R track.
- Stearns Benjamin F, blksmith J M Camp, res 835 3d.
- Stearns DeWitt F, bkpr W J Pratt Grocery Co, res 1021 9th.
- Stearns Etta V (wid DeWitt), res 1021 9th.
- Stearns Frank B, blksmith, res 835 3d.
- Stearns Ruth A, tchr, bds 835 3d.
- Steck John D, bill poster, res 320 5th.
- Stedman, see also Steadman.
- Stedman Effie C, clk pension office, bds 1341 7th.
- Stedman Eli M, agt U S Treas Dept, res 1341 7th.
- Stedman George M, cashier Wells, Fargo & Co's Exp, res 1341 7th.
- Stedman Marie, carpet slsmn L Harbach, bds 114 e 13th.

**STEEL ROOFING AND STAMPING WORKS,**

W F Hansen Propr, 506-508 Jefferson.

**STEELE ABRAHAM L,**

Lawyer 513 Ia L & T Bldg, bds 736 e Locust.

- Steele Alice, bds 1018 Crocker.
- Steele Bertram, wks Steele Stone Co, bds 7th and Franz av (L P).
- Steele Charles (c), barber 1050 12th, res 782 9th.
- Steele Charles C, baker, bds 914 Greenwood av.
- Steele Edward, barber E Tausch, bds 1025 Crocker.

- Steele Ethel A, bds 7th and Franz av (L P).
- Steele Florence, stenog H M Kendall, bds 1505 Grand av.
- Steele George W, lab, res 1183 2d.
- Steele George W, lab, res 1183 2d.
- Steele Harriet, tchr, bds 914 Greenwood av.
- Steele James M, retired, res 914 Greenwood av.
- Steele John A, musician, bds 1018 Crocker.
- Steele John W, tmstr, res 210 Raccoon.
- Steele Marion L (Steele & Akers), rms Trostel Bldg.
- Steele Mary C Mrs, died June 18, 1897.
- Steele Matthew, bds 14 e Walnut.
- Steele Moses P (Erb & Steele), res 1110 e 9th.
- Steele Nana Miss, bkpr Champagne & Son, bds 1505 Grand av.
- Steele Nellie Miss, drsmkr, rms 1025 Crocker.
- Steele Robert Mrs, bds Alex Babb.
- Steele Stone Co, W A Steele mngr, 209 w so 3d.
- Steele Wm A, mngr Steele Stone Co, res 7th cor Franz (L P).
- Steele Wm L, wks L J WELLS, res 314 so 5th.
- Steele Wm S, carp, res 1120 23d.
- Steele & Akers (Marion L Steele, Wm E Akers), news and confec 219 5th.
- Steelsmith Frank R, clk Webb Souers, bds 1023 Mulberry.
- Steere Warren B, phys 1056 Enos, res same.
- Stehm Frank R (City Steam Laundry), res 717 7th.
- Stehm Frederick (City Steam Laundry) res 717 7th.
- Stehm John F, cigarmkr Spitz & Young, res 1129 2d.
- Stehm John W, bkpr D M Savings Bank, res 1545 9th.
- Stehm & Stein (Frank R Stehm and Wm Stein) laundry 719 7th.
- Steiber Wm Mrs, housekpr Aborn House.
- Steiglitz, see Stieglitz.
- Stemel Mattie, tchr Lincoln School.
- Stein Ambrose, driver Wm H Korn, res 512 2d.
- Stein George A, cigar mkr C F Cotter, bds 1504 4th (S D M).
- Stein Harvey, bds St Elmo Hotel.
- Stein Jacob, pdlr, res 109 e Grand av.
- Stein Mary E, tchr Franklin School, bds 610 Center.

**JOHN GRANT, JUNG'S MILWAUKEE BEER. 206 East Fifth Street**

**CHIROPODIST.**

**GEO. H. STAPLES,**  
**Over 607 Walnut Street.**

*Corns, Bunions, Warts and  
 Ingrowing Toe Nails Treated  
 Without Pain . . .*

Stein Mayer, clk C Silverman, res 109 e Grand av.  
Stein Michael, wks L Harbach & Son, bds 1504 4th (S D M).  
Stein Minnie, bds 303 4th (S D M).  
Stein Neila, bds 29th s w Grand av.  
Stein Nellie A, bds 610 Center.  
Stein Pauline, clk S B Blotky, bds 109 e Grand av.  
Stein Peter, lab D M City Ry, res 1504 4th (S D M).  
Stein Peter, miner D M Coal & Mining Co, res e 17th and Mesenger av.  
Stein Wm (City Steam Laundry), res 610 Center.  
Steine Angie (wid Anton), res 121 e 6th.  
Steiner Albert G, clk J L Ferney, res 909 Center.  
Steiner Jacob, res 909 Center.  
Steinmetz Fred (Dodson & Steinmetz), rms 1028 10th.  
Stekelenberg Carrie G, wks Natl Starch Mfg Co, bds 1701 Court av.  
Stekelenberg Garret, miner, res 1701 Court av.  
Stekelenburg Harry, wks Natl Starch Mfg Co, bds 1701 Court av.  
Stellwagen John W, moved to Chicago, Ill.  
Stennis Leroy Rev (c), bds F Lomack.  
Stenstrom Carl (Carl Stenstrom & Co), res 618 e 5th.  
**STENSTROM CARL & CO,**  
(Carl Stenstrom and B J Johnson), Grocers and Meat Market, 317 e Walnut.  
**STENSTROM EMIL,**  
Grocer 200 e Grand av, res 222 same.  
Stephan Albert, card tndr C C Woolen Mills, res 1193 13th.  
Stephan August, lab, res 1193 13th.  
Stephan Hannah, bds 1193 13th.  
Stephan Mary, bds 1193 13th.  
Stephens, see also Stevens.  
Stephens David R, mngr Natl Beef Co, rms 415 7th.  
Stephens Edward B, bds 1566 Jefferson.  
Stephens Elmer, lab, bds 1566 Jefferson.  
Stephens James W, carp, res Guthrie Gr Arlington (C P).  
Stephens John M, dairy 1222 Filmore, res same.  
Stephens Thomas, miner Oak Park Coal & Mining Co, bds 11th and Madison (O. P).

**WEDDING GOODS**  
CALLING CARDS  
PROGRAMS, INVITATIONS

**KENYON PTG. & MFG. CO.**

**ACKNOWLEDGED LEADERS**  
502 TO 508 LOCUST ST.

Stephens Wm, tmstr, res 1566 Jefferson.  
Stephenson, see also Stevenson.  
Stephenson Anna M (wid A. J.), res 413 7th.  
Stephenson Arza E, lab, res 1427 Maple.  
Stephenson Augustus C, farmer, res 1222 Capitol av.  
Stephenson Charles C, driver Mungdr's Laundry, res Church Blk.  
Stephenson Florence Mrs, tchr D M College, res 1331 Harrison av.  
Stephenson Fannie W, prin D M College, res 1331 Harrison av.  
Stephenson Frede, moved to Marshalltown, Ia.  
Stephenson Harry G, clk Younker Bros, res 413 7th.  
Stephenson James P, prof D M College, res 1331 Harrison av.  
Stephenson Jessie A, bds 975 23d.  
Stephenson Joseph, carp, bds 1045 19th.  
Stephenson Minnie C, bds 975 23d.  
Stephenson Orval G, mach Duplex Typewriter Co, bds 975 23d.  
Stephenson Ralph, supt Ia Telephone Co, bds Aborn House.  
Stephenson Thomas E, moved to Marshalltown, Ia.  
Stephenson Wellington T, wks T I Stoner, res 975 23d.  
Stephenson Winifred N, student D M College, bds 1331 Harrison av.  
Sterling Asa, wks C F Smith, bds 1200 Cherry.  
Sterling Frank, brick lyr, bds 413 Des Moines.  
Sterling Harry, elevator Observatory Bldg.  
Sterling James D, carp D M U Ry, res 1200 Cherry.  
Sterling John D, carp, res 1200 Cherry.  
Sterling Joseph, driver Wm P Byrne, bds 716 Mulberry.  
Sterling Joseph T, mnfr agt 808 Observatory Bldg, res 716 Mulberry.  
Sterling Ibbie Miss, bds 1301 10th.

**AMERICAN LAUNDRY.**

Best Equipped Plant in the City.  
Our Work is Superior.  
We Call for and Deliver Your Work.

407-409 EAST LOCUST ST.  
PHONE 651.

**THEIR CIRCULATION :**

DAILY NEWS, 15,019.  
REGISTER, 7,984.

LEADER, 9,282.  
CAPITAL, 6,203.

540 STE R. L. POLK & CO.'S STE



IOWA'S GREATEST SHOE STORE.  
OUR REGAL SHOES FOR MEN AND WOMEN  
PRICE \$3 & \$4. ALL LATEST STYLES

- Sterling Nellie Miss, bds 309 w so 4th.
- Sterling Nellie Miss, bds 716 Mulberry.
- Sterling Nettie Mrs, res 716 Mulberry.
- Sterling Samuel, wks D M Brick Mnfg Co.
- Sterling Samuel C, painter, res 1208 2d (S D M).
- Stern Monnies, slsmn, bds 757 18th.
- Stern Moritz, ins agt, res 757 18th.
- Stern Samuel, clk Lederer, Strauss & Co, bds 757 18th.
- Sternberg Bertha Miss, wks C C Woolen Mills, bds 1111 Scott.
- Sternberg Emma Miss, smstrs, bds 1111 Scott.
- Sternberg Frederick H, wks J K & W H Gilcrest, res 1111 Scott.
- Sternberg Helen, weaver C C Woolen Mills, bds 1111 Scott.
- Sternberg Walter, clk C C Chapman, bds 1403 Forest av.
- Sterzing Edmund, wks Kratzer Carriage Co, res 907 Walker.
- Stetson Bertha M, tchr, bds 1702 12th.
- Stetson Herbert L, pres D M College, res 1702 12th.
- Stetson Lilian B Miss, music tchr D M College, bds 1702 12th.
- Stevens, see also Stephens.
- Stevens Ancil C, moved to Decatur, Ill.
- Stevens Blanche, stenog Citizens Natl Bank, bds 3d, n e cor Center.
- Stevens Charles A, contr 1316 e 14th, res same.
- Stevens Edward H, moved to Chicago.
- Stevens Eva I Mrs, wks D M Tent & Awning Co, res 1153 1st.
- STEVENS E LUTHER,**  
Physician 503 Walnut, tel 46, res 1619 High, tel 46.
- Stevens Frank L, tinner, res 808 Oak.
- Stevens Frank L, wks D M Tent & Awning Co, res 1153 1st.
- Stevens Frederick, bds 765 10th.

- Stevens Frederick S, bkpr Kratzer Carriage Co, res 803 3d.
- Stevens Isaac S, contr 1316 e 14th, res same.
- Stevens John A, clk L Bender, res 765 10th.
- Stevens John C, wks Star Eng Co, bds 525 3d.
- Stevens John F, trav agt, res 1319 8th.
- Stevens Lizzie, dom F S Jaquith.
- Stevens Maud, wks D M Box Wks, bds 1600 Vermont.
- Stevens T Elmer, clk U S Pension Office, res 1903 High.
- Stevenson, see also Stephenson.
- Stevenson Agnes (wid Samuel), bds n s Hewitt, 1 e of e 18th.
- Stevenson Bessie, clk J M Ferree, res 1304 Walker.
- Stevenson Bertha, bds 1655 e Grand av.
- Stevenson Charles C, lab, res over 1604 e Grand av.
- Stevenson Charles F, lab, res 1804 e Walnut.
- Stevenson Clifford P, wks D M Box Wks, bds 1336 Walker.
- Stevenson Edith, bds 1110 Locust.
- Stevenson Edward K, wks Natl Cracker Co, bds 1336 Walker.
- Stevenson Frederick, res n s Grand av, 4 e of 35th.
- Stevenson Grande F, brklyr, res 1655 e Grand av.
- Stevenson James, wks Savery House, res 1616 Brooks.
- Stevenson Jennie, dom 1210 Pleasant.
- Stevenson Jesse F (St John & Stevenson), rms 1511 Center.
- Stevenson John, clk P A Swartz, res 1816 Hewitt.
- Stevenson John A, clk Ainsworth & Bonbright, res 935 10th.
- Stevenson John P, res 1336 Walker.
- Stevenson Lydia, bds 1655 e Grand av.
- Stevenson Martha Mrs, modiste Harri-Emery Co, res 22d, cor Clark.
- Stevenson Martin, sexton St Ambrose Church, bds 609 High.
- Stevenson Mary, dom 1211 e Grand av.
- Stevenson Mary, bds 1655 e Grand av.
- Stevenson Maude, bds 1655 e Grand av.
- STEVENSON SAMUEL B.**  
(Stevenson & Cromwell), res 1024 Woodland av.
- Stevenson Thomas F Hon. judge 9th judicial dist of Iowa, res 1503 6th av.

Sole Agent VAL BLATZ BREWING CO.'S 808 South Monroe. 313 Depot. Phone 824. M. CHIESA, LAGER AND BOTTLED BEERS.

**STEVENSON WM.**  
Physician 17 Trostel Blk, res 1502  
22d.

Stevenson Zonie, stenog Snow-Church  
Co, res 523 14th.

**STEVENSON & CROMWELL,**  
(Smauel B Stevenson and Oliver  
Cromwell), Livery 212-216 9th. (See  
adv in Classified Livery.)

Stewart, see also Stuart.

Stewart Agnes, Miss, stenog D M Fire  
Ins Co, bds 1148 24th.

Stewart Alexander, died Oct 6, 1896.

Stewart Allen H, carp, res 1070 16th.

**STEWART ANDREW,**

Farmer, res Beaver av, n w cor 40th.

Stewart Andrew C, moved to Kansas  
City, Mo.

Stewart Andrew J, dairyman (res Park  
lane, 2 so Center drive.

Stewart Andrew N, farmer, res 42d  
and Beaver av.

**STEWART ARCHIBALD K,**

(Stewart & Cohen), res 901 e Walnut

Stewart Archie L, trav agt, res 1518  
Woodland av.

Stewart Bessie G, clk, bds 1019 25th.

Stewart Blanche K, bds 901 e Walnut.  
Walnut.

Stewart Cecil M, bkpr J B Stewart,  
bds 1219 Pleasant.

Stewart Charles A (c), waiter Savery  
Cafe, bds 785 9th.

Stewart Charles H, painter 1001 Wash-  
ington, res same.

Stewart Charles S (c), res 1019 25th.

Stewart Clara, nurse, bds 912 15th.

Stewart David R, musician, bds 1518  
Woodland av.

Stewart Dora, res 1219 Pleasant.

Stewart Dudley W, cashr Ia Tel Co,  
res 1305 19th.

Stewart Elmer, fireman Flint Brick &  
Coal Co, res 13th and Douglas av  
(O P).

Stewart Florence, wks Baird & Diet-  
rich, res 602 e so 5th.

Stewart Frank, bds 224 J.

Stewart Fred B, moved to West Lib-  
erty, Ia.

Stewart Fred J, mach Duplex Type-  
writer Co, bds 717 Locust.

Stewart George A, mach, bds 782 12th.

Stewart George B (Harrah & Stewart  
Mfg Co), res 1354 e Grand av.

Stewart George B, trav agt, res 1354 e  
Grand av.

IOWA GENERAL AGENCY.

## THE MUTUAL LIFE INSURANCE COMPANY OF NEW YORK.

Making largest increase in new business and  
premiums collected in Iowa in 1895, while many  
leading competitors show a falling off. Good  
Agents Wanted

**FLEMING BROS.,**

Managers for Iowa.

Rooms No. 307 and 308 Equitable Bldg

Stewart Guy W, springmkr Schmitt &  
Henry Mngf Co, res 602 e so 5th.

Stewart Hargus, res 809 Maury.

Stewart Helen W, tchr W D M High  
School, res 705 18th.

Stewart Henry, farmer, res 1339 21st.

Stewart Henry, tmstr, res s s Hartford  
av (Sevastopol).

Stewart Herbert M, clk Simon Cloth-  
ing Co, res 1233 11th.

Stewart Hugh, res 1646 Maple.

Stewart Ida C (wid Peter), bds 782  
12th.

Stewart Isaac D, tmstr, res 1640 Walk-  
er.

Stewart James, lab, res 1205 1st (S D  
M).

**STEWART JAMES A,**

Dist Pass Agt C.R.I & P Ry, res 1458  
5th.

Stewart John, express, res cor 22d and  
School.

Stewart John D, slsmn Standard Oil  
Co, res 706 e North.

Stewart John F, cornice mkr St John  
& Barquist, res 1115 School.

Stewart John M, tmstr, res 1659 Lyon.

Stewart Jonathan P, barber J F Ran-  
dall, res 819 6th av.

Stewart Joseph A, trav agt, res 1728  
High.

**STEWART JOSEPH B.**

Real Estate 522 Walnut, res 1219  
Pleasant.

Stewart Joseph M, res e s Main, 4th n  
of Franklin (Sevastopol).

Stewart Lottie C, bds 1446 Maple.

Stewart Lurana (wid John P), res 1527  
Maple.

Stewart Martha, propr Ashland Hotel  
(S D M).

Stewart Mary, christian scientist 321  
Equitable Bldg, bds 1219 Pleasant.

Stewart Mary, res 1219 Pleasant.

Stewart Maude M, bds 901 e Walnut.

Stewart Millie B, bds 1055 16th.

Stewart Oliver F, bkpr, res 1827 9th.

**THE JENNINGS WALL PAPER CO.**  
High Grade Wall Paper & Paper Mache and Freesomg  
821 WALNUT  
PHONE 141



**BRICK.****DES MOINES CO-OPERATIVE BRICK CO.**  
Office, Corner Third and Locust Streets. PHONE, 155.

E42

STE

R. L. POLK &amp; CO.'S

STO

**BEST FROM PUBLISHERS**  
**BOOKS ALL AT**  
**DES MOINES**  
**BOOK AND STATIONERY CO.**  
PHONE 69. 514 WALNUT ST.  
**KEEP ALL LATEST**  
**KINDS OF STYLES**  
**STATIONERY.**

Stewart Otis, farmer, res e 30th, 1 n of C R I & P Ry.  
Stewart Ralph M, bds 1115 School.  
Stewart Rankin, musician, bds 1518 Woodland av.  
Stewart Richard (c), lab, res 1412 Buchanan.  
Stewart Robert M, candy mkr M N Baker & Co, res 324 7th.  
Stewart Samuel B, lab, res 224 J.  
Stewart Seth F, carpets 521 Locust, res 1519 Center.  
Stewart Sherman W (c), died Nov 9, 1896.  
Stewart Thomas P, carp, bds 1339 21st.  
Stewart Wm W Rev (c), pastor East Side Baptist Church, res 785 9th.

**STEWART & COHEN,**

(Archibald K Stewart and Moses H Cohen), Lawyers, 500 e Locust.  
Stewart's Addition, bet e 12th and e 16th, Maple and Des Moines.  
Stickel Carrie, wks Natl Starch Mnfg Co.  
Stickel Harry, wks Natl Starch Mnfg Co.  
Stickler Charles W, tmstr, res 1337 21st.  
Stieber Wm, clk Aborn House, bds same.  
Stiegler Maggie A, res 12 Marshall blk.  
Stieglitz Charles, grocer 201-203 e Walnut, res 1111 Penn av.  
Stieglitz George, saloon 426 e Walnut, res 413 e so 7th.  
Stieglitz Lizzie, dom 801 Forest av.  
Stierle Christian, tailor, res 247 e 19th.  
Stierle Etta, drsmkr, bds 247 e 19th.  
Stigall Sam L, linotype opr Geo A Miller Ptg Co, res 520 5th.

**STILES AMBROSE W,**

See Peoples Acc Asss, res 1419 9th.

**STILES CHARLES W,**

See and Trons Star Engraving Co, res 1417 9th.

Stiles Charles W, bds 913 6th av.

Stiles Herbert, bds 3334 7th (L P).

Stiles John W, trav agt, res 3334 7th (L P).

Stiles Lloyd B, wks Boozel &amp; Davisson, bds Douglas cor Cornell (H P).

Stiles Russell B, trav agt, res Cornell nr Douglas av (H P).

Stiles Pearl, wks H P College, bds Cornell nr Douglas av (H P).

Stiles Wm H, lawyer 604 Ia L &amp; T Bldg, res 913 6th av.

Stillinger Everett, moved to Chicago, Ill.

Stillwell W Clarence, bkpr C C Prouty Co, res 908 3d.

Stilson Arthur C, sec Bankers L Assn, res 843 4th.

Stilson Helen, nurse Drake Sanitarium, bds 826 4th.

Stimson Arthur T, gdnr, res e s Beaver av, 1/2 m n Hickman av.

Stine Harrison T, lab, bds 1056 4th.

Stine Madison B, printer, res 1056 4th.

Stingley Della S S, dom 577 7th.

Stirling Adam, trav agt Warfield-Howell-Watt Co, res 1023 Epos av.

Stiscola Augusta, dom 1234 6th av.

Stitt Samuel S, gdnr, res 1408 e 14th.

Stitzel Anna Mrs, res 519 e 6th.

Stitzel Charles, bds 806 e 5th.

Stitzel George A, clk C C Prouty Co, res 841 e 7th.

Stitzel George C, moved to Chicago, Ill.

Stitzel Lavina M, moved to Chicago, Ill.

Stitzel Melvin, driver L J WELLS.

Stitzel W Ira, res 413 9th.

Stiver Mary L, moved to Fairfield, Ia.

Stivers Annis Miss, cashier G T Kelly &amp; Co, bds 723 School.

Stivers Caroline, res 3500 6th av (O P).

Stivers Charles M, express, res 1018 Woodland av.

Stivers Florence, clk pension office, res 1415 High.

Stivers John F, clk, res 723 School.

Stivers Urania, res 3500 6th av (O P).

Stobaugh Charles F, barber 616 e Grand av, res same.

Stockdale Servert T, car insp C G W Ry, res 1424 Grand av.

Stockford Wm L, res 1110 High.

Stockham James H, ins, res 1240 28th.

Stockslager Carrie, bds 1707 9th.

Stockslager Jacob, retired, res 1707 9th.

Stockton John D, pres Clifton Coal Co, res 719 3d.

Stockton Wm C (Clifton Coal Co), bds 719 3d.

533 MULBERRY STREET. Directly North County Court House.

**Conaway & Shaw,** State Printing House, PRINTERS,**UNDERTAKER AND EMBALMER, M. E. Patzig, 317 7th St., 'PHONE 31.**

Best Undertaking Service in the City and Expert Lady Embalmer.

Stockwell Nellie Mrs, bds 1216 9th.  
 Stoddard Mary (wid Bruce), bds 1381 Penn av.  
 Stoddard Sophia I (wid J N), bds 1030 22d.  
 Stohlgren Adolph, tmstr, bds 218 Raccon.  
 Stohlgren Amanda, bds 218 Raccon.  
 Stohlgren Anna, tchr, bds 218 Raccon.  
 Stohlgren Carl, wks L Bolton & Co, bds 517 e so 6th.  
 Stohlgren Charles A, rtired, res 517 e so 6th.  
 Stohlgren Gustav, lab, bds 517 e so 6th.  
 Stohlgren John, lab, bds 517 e so 6th.  
 Stohlgren Louis, tmstr, res 218 Raccon.  
 Stohlgren Louis G, wks Nichols & Shepard, res 517 e so 6th.  
 Stolburg John, carp; Geo E Ives.  
 Stoll Christian, carp, res 1128 8th.  
 Stoll Edward, carp, bds 815 2d.  
 Stoll Frederick, upholstr, bds 815 2d.  
 Stoll Jacob, carp, res 815 2d.  
 Stoll Jacob Jr, bottler F Harbach, bds 815 2d.  
 Stoll Louis, foreman L Harbach, res 1221 12th.  
 Stolsport John, gard Savery House, rms 717 e so 7th.  
 Stolte Frank, musician, bds 1084 25th.  
 Stoltz Samuel, artist Star Eng Co, rms 202 10th.  
 Stone Alice M, bds 1317 22d.  
 Stone A D Mrs, died Feb 5, 1897.  
 Stone Belle, stenog McFarlin Grain Co.  
 Stone Carrie, res 223 Walnut.  
 Stone Edward, wks Diamond Ice Co, res 1710 11th.  
 Stone Edward, foreman Eureka Fuel Co, res 112 e 14th.  
 Stone Elbert O (Stone & Youlen), res Marquardt Bldg.  
 Stone Fred L (Stone & Son), res 310 e 5th.  
 Stone Frederick, hostler, rms 333 e 5th.  
 Stone John, lab, res 35th and Motor av.  
 Stone J E, inmate Home for Aged.  
 Stone Lowell H, civ eng, res 1317 22d.  
 Stone Martha D, clk P O, bds 1317 22d.  
 Stone Melvin (Stone & Son), res 310 e 5th.  
 Stone Walter, fireman K & W R R, bds 208 10th.  
 Stone Thomas A, moved to Panora, Ia.  
 Stone & Son Melvin and Fred L Stone), livery 209-211 Grand av.

J. L. GESSLER, Pres.

G. C. VAN GINKEL, Secy

**The Mutual Fire Insurance Company,**  
**Home Office, Observatory Bldg.**

No premium Notes are taken. We are purely mutual. Insurance written on business property in towns and cities in Iowa only.

Stone & Youlen (Elbert O Stone and Warren D Youlen), real est 200 Marquardt blk.

Stoneburner Emma, bds 764 10th.

Stoneburner George C, barber 207 6th av, res Munger's Hotel.

Stoner Abraham B, res 828 10th.

Stoner Almira P (wid Abraham), res 933 Walker.

**STONER CHARLES E,**

Physician and Surgeon 335 e 5th, tel 105, res 1321 e Grand av, tel 124.

Stoner Jefferson, brklyr, res 1413 Capitol av.

Stoner Maude, bds 1410 16th.

Stoner Nettie A Miss, bkpr C E Stoner, res 933 Walker.

**STONER THOMAS I,**

Wall Paper, Paints and Decorations, 812 Walnut, res 1535 9th.

Stoner Thompson M, plstr, res 1306 e 14th.

Stoner Union, clk R M S, res 1410 16th.

**STONER WM H,**

Mngr American Book Co 218 5th, res 692 17th.

Stoneroad Arthur B, carp, bds 920 12th.

Stoneroad Charles L, carp, res 1218 Crocker.

Stoneroad Lewis A, carp, res 920 12th.

Stonkey Charles, lab, bds 823 Vale.

Stookey David J, grocer 1500 e Grand av, res 1448 Capitol av.

Stookey David M, dairy Delaware av, res same (Lee twp).

Stookey Guy R, bds D M Stookey.

Stookey Harry M, farmer, bds 1418 Capitol av.

Stoops Wilmer C, fireman C G W Ry, res 1020 Walnut.

**STORER MILTON,**

Mngr Standard Oil Co, res 1701 6th av.

Storesund Hannah, dom 1340 e Walnut.

Storey Daniel (Brereton & Storey), res 925 e 9th.

**ROSES** CAPITAL PARK GREENHOUSES. 'Phone 153. Cut Flowers, all Kinds in Season. Floral Work on Short Notice. I. W. LOZIER, 1312 E. 13th St.

**PLUMBER.**

**JOHN BURNSIDE,**

603 W. Locust. Equitable Bldg.

**Brass and Iron Goods, Pipe and Fittings, Sewer Pipe.**

**MRS. M. LONG,** 914 Walnut.

*Hair Dressing, Complexion Treatment, Hair Goods, Manicuring, Chiropody, Kosher and Massage Baths for Ladies and Gentlemen.*

544

STO

R. L. POLK & CO.'S

STR

**REAL ESTATE,  
FARM LAND.  
TOWNE & Mc FARLAND,  
220 FIFTH STREET.**

Storey Jeremiah, res Main, s w cor Hartford (Seyastopol).  
Storm John W, real est, res 945 15th.  
Storm Ordella Miss, bds 945 15th.  
Stormerantz Lena M Miss, wks J H Cownie Glove Co, bds 823 Buchanan.  
Stormerantz Wm, stripper Frank Albrecht, res 823 Buchanan.  
Storrs Charles R, ins agt, res s s Grand av, 2 w Walnut Hill School.  
Story John, dep state commissioner of labor statistics, res 807 Penn av.

**STORY & CLARK,**

F O Evans Mngr, Pianos, Organs, Sheet Music and Musical Instruments, 715 Walnut.  
Stotler Ollie, stenog, rms The Iliad.  
Stotts John C, driver Blue Line Transfer Co, res 410 Penn av.  
Stotts Wm E, wks W B Wells, res 1305 Walnut.  
Stouder Hermar R, clk Dockstader & Wilkins, res 200 e 11th.  
Stouder Maxon R, bds 200 e 11th.  
Stouder Wm F, phys 4th n e cor Walnut, res 200 e 11th.  
Stouffer Henry P, wks Hyde Park Sanitarium, res n w cor 31st and Dubuque.  
Stouffer Samuel, inmate Home for Aged.  
Stouffer Wm S, printer The Homestead Co, res 1012 High.  
Stoughton Henry A, bds 1618 11th.  
Stout Charles E Rev, res 1348 27th.  
Stout Charles G, res 1376 27th.  
Stout Charles L, stock buyer, res 809 12th.  
Stout David F, stock buyer, res 1343 e 13th.  
Stout Edward A, broom mkr Harrah & Stewart Mnfg Co, res Ure (Ballard's add).  
Stout James E, sheriff Polk Co, Court House, res 1824 e Grand av.  
Stout John D, bds 1824 e Grand av.  
Stout Julia (wid John), died Nov, '96.

Stout Lee A, lab, bds E Higgins (S D M).  
Stout Spenser (c), lab, res 907 Shaw.  
Stoutenburgh Albert F, asst clk Dist Court Polk Co, res 301 Short.  
Stoutenburgh Ethel, stenog Merchants Transfer Co, res 301 Short.  
Stoutenburgh Henry J, trav agt, res 301 Short.  
Stoutenburgh James D, clk C Harrah, res 1016 4th.  
Stoutenburgh Jencie R, stenog Granger & Bennett, bds 301 Short.  
Stoutenburgh Mabel C Miss, stenog U S Pension Office, bds 301 Short.  
Stover Eliza (wid John), bds 901 6th av.  
Stowe Charles, porter Northwestern House, bds same.  
Stowe Elizabeth W (wid Francis B), res 722 16th.  
Stowe Emily Miss, bds 722 16th.  
Stowe Harriet Miss, bds 722 16th.  
Stowe Wm W, collr C C Gas Light Co, res 722 16th.  
Stowell Wm H, bkpr Maple Grove Coal & M Co, res 1409 Des Moines.  
Stradley Byrdell, bds 1021 17th.  
Stradley Claude W, mason, bds 1021 17th.  
Stradley Daniel W, plstr, res 27th nr State.  
Stradley Edna Miss, bds 1021 17th.  
Stradley Edward G, painter, res 503 Monroe (S D M).  
Stradley Ethel B, clk Marshall Dental Mnfg Co, res 1021 17th.  
Stradley Grace B Miss, bds 1214 24th.  
Stradley Guy, clk Widmann & Grefe, bds 1210 24th.  
Stradley Harriet (wid Thomas W), res 503 Monroe (S D M).  
Stradley James P, bds 1021 17th.  
Stradley James R, mason, res 1021 17th.  
Stradley J Frank, contr, res 1214 24th.  
Stradley Wm, mason, res 1119 9th.  
Stradley Wm W, dairy, res w s s w 9th, nr Proctor mine (S D M).  
Strahl David A, brkman D M & K C R R, rms Rollins blk.  
Strain Lester, moved to St Joe, Mo.  
Strait Emery, lab, bds s s North av, n fair grounds.  
Strait Ira, cond C G W Ry, res 609 Chestnut.

**Ebersole Hardware Co.** Builders' Hardware a Specialty. We buy direct from manufacturers and make the best prices in the city. 425 E. Walnut, Iowa Tel. 226.

For High Grade Work, Patronize the . . . **DES MOINES LAUNDRY,** J. HENRY TOUSSAINT, Proprietor.

TELEPHONES :  
Office, 748.  
Residence, 749.

**M. R. LAIRD,**

**CIVIL AND MINING ENGINEER,**  
320 NINTH STREET.

STR

DES MOINES CITY DIRECTORY.

STR

545

Stralt Wm, lab, res nr Fredregill  
brick yard.  
Strambeck A Bessie, bds 1607 e Wal-  
nut.  
Strand Alben, wks C C Electric Light  
Co, bds 1000 e 7th.  
Strand Anna, bds 1000 e 7th.  
Strand David, tailor Nicoll The Tailor,  
res 1000 e 7th.  
Strand Emma, bds 1000 e 7th.  
Strand Gustav, janitor, res 421 e so  
5th.  
Strand Otto A, wks C C Electric  
Strandel Louis O, miner, res 119 F.  
Light Co, bds 1000 e 7th.  
Standburg Charles F, carp, res 625 e  
1st.  
Strange Patrick T Rev (c), pastor  
Baptist Church, res 808 11th.  
Strassler George E, bkpr Robt Demp-  
ster Co, res 1319 6th av.  
Strathern Anna B, moved to Chicago.  
Strathern Elizabeth T Miss, clk, bds  
1616 11th.  
Stratton Benjamin O, lab, res e 14th,  
nr Guthrie av.  
Stratton Charles, retired, res 508 3d.  
Stratton Franklin, lab, res nr Union  
Park.  
Stratton John H, brickmkr, res 1439  
17th.  
Stratton Minnie, died July 28, 1897.  
Strauss Gertrude, bds 1428 High.  
Strauss Gustav, coll D M Leader, res  
1428 High.  
Strauss Leon, slsmn Lederer Strauss  
& Co, res 1307 High.  
**STRAUSS MOSES,**  
(Lederer Strauss & Co), Pres State  
Savings Bank, res 1428 High.  
Strauss Oscar, bds 1428 High.  
**STRAUSS SAMUEL,**  
(Strauss & Dawson), Business Mngr.  
D M Leader, res 1428 High.  
**STRAUSS & DAWSON,**  
(Samuel Strauss and Allan Dawson),  
Proprs D M Leader, 420 Court av.  
Strawman Clara, bds 918 10th.  
Strawman John G, trav agt, res 918  
10th.  
Straw Josephine, bds 1168 8th.  
Strawther Emmett W (c), wks The  
Kirkwood, bds 817 Park.  
Strawther Ida B (c), bds 817 Park.  
Strawther John W (c), house cleaner,  
res 817 Park.  
Strawther John W Jr (c), bds 817  
Park.

**WM. H. SHEPHERD**  
IMPORTING  
TAILOR.....  
404 LOCUST. Obs. Bldg.

Strayer Capitola, stenog, bds 1203 Lo-  
cust.  
Strayker John, wks D M Brick Mnfg  
Co.  
Strayker Thomas, wks D M Brick Mnfg  
Co.  
Stream Curtis G (Stream & McCam-  
mon), res 1611 Grand av.  
Stream Henry W, carp, res 1611 Grand  
av.  
Stream Jennie Miss, res 1219 Park.  
Stream Warren, carp, res 1611 Grand  
av.  
**STREAM & McCAMMON,**  
(Curtis G Stream), Drugs 523 Wal-  
nut.  
Street Fannie Miss, stenog Read &  
Read, bds Madison, bet Washington  
and Euclid av (O P).  
Street Ida M, tchr, bds 703 Euclid av  
(O P).  
Streeter Andrew J, carp G E Ives, res  
902 Walker.  
Streeter Anna Miss, bds 704 2d.  
Streeter George, lab, res 704 2d.  
Streeter James M, tmstr, bds 704 2d.  
**STRETTON BENJAMIN F,**  
Ag't Adams Express Co, res 1618 Ar-  
lington av.  
Strickland Perry, retired, res 117 e 9th.  
Strickland Sylvester S, molder D M  
Mnfg & Supply Co, res 123 e 9th.  
Stridler Nova B Miss, stenog Mer-  
chants and Bankers Fire Ins Co, bds  
635 10th.  
Stringer Harry E, slsmn L Harbach,  
bds 1224 10th.  
Stringham Alice, stenog Ia Central  
Bldg & L Assn, res 950 7th.  
Stringham Marriett C (wid Charles),  
res 950 7th.  
Stringham Rowland E, stenog Security  
L & F Co, res 1418 Grand av.  
Strobel Charles M, eng K & W R R,  
res 5 9th.  
Strock W Chester (Witmer & Strock),  
bds The Hall.

**THOMAS & BACKMAN, FURNACES,**

*We have the Best Line of Furnaces on the Market. Repair  
and Furnish Castings for all Kinds of Furnaces, Replaced by  
Expert Mechanics.*  
421 EAST SIXTH.

**SEND YOUR CARPETS TO**

R. N. HYDE, Mngr.

**The Electric Fan Carpet Dusting Co.**  
Our process—No Water; No Steam, is superior to all  
others; give us a trial; we guarantee satisfaction.

**120 Grand Ave,  
Phone 793.**

546

STR

R. L. POLK & CO.'S

STU

GEO. H. LEWIS, Attorney at Law, ROOMS 105-106 Manhattan Building



**CATALOGUES,  
RAILROAD,  
INSURANCE,  
COMMERCIAL AND  
SOCIETY PRINTING.**  
Most Complete Printing Plant in the City.

511 LOCUST ST.

Stroker John, lab D M Brick Mnf'g Co, res s of D M Brick Wks.  
Strom Charles A, wks D M U Ry, res 217 e 2d.  
Strombach Agnes, dom, s e cor Park av and Ingersoll av.  
Stromberg F Oscar, wks Natl Starch Mnf'g Co, res n s Easton boul e of Easton Place.  
Stromberg Oscar A, clk Larson Bros, res 517 e Grand av.  
Strong Adolphus V, wks C G W Ry, res 513 Raccoon.  
Strong Anna, dishwasher Savery House, rms 111 e 1st.  
Strong Anna M (wid Frank), res 111 e 1st.  
Strong Frank, blksmith J K & W H Gilcrest, res 111 e 1st.  
Strong Jarvis A, musical dir Drake University, res 1085 26th.  
Strong Jesse W, watchmkr T E Rogg, res 1012 Mulberry.  
Strong Joseph H, retired, res 828 17th.  
Strong Wm F, trav agt, res 1113 9th.  
Stropple Charles, fireman Dale-Goodwin Yds, res same (S D M).  
Strothers George (c), lab, res 952 13th.  
Strothers Moses (c), porter Ennis & Emahiser, res 952 13th.  
Strothers Wm (c) waiter Savery House, rms 1042 13th.  
Stroud Asaph, res 3420 3d (H P).  
Stroud John S, clk A R Begun & Son, res 622 Grand av.  
Stroud Minnie, tchr, bds 3420 3d (H P).  
Stroud Philip E, clk Wm A Graham, bds State n w cor 8th.  
Stroup Ida, waiter P Kurtz, rms 1027 High.  
Stroup James W, grain buyer, res 706 Center.  
Strouse George, comd D M City Ry, bds 1408 e 9th.  
Strouse Samuel, retired, res 1408 e 9th.  
Struble Herman A, wks Ewing & Jewett, rms 923 High.

Struble Nelson J, fireman Pease Bros, res 200 8th.  
Struble Sarah, boarding 200 8th, res same.  
Struthers Alvin D (Dood & Struthers), res 1524 6th av.  
Struthers Reuben F, trav agt Geiser Mnf'g Co, bds 1524 6th av.  
Stuart, see also Stewart.  
Stuart Edna (c), laund, bds 7th 2d s of K & W R R.  
Stuart Florence J, tchr, bds 2625 Carpenter av.  
Stuart Frederick W, bkpr, res 1008 Maple.  
Stuart Henrietta A L, tchr, bds 1108 Pleasant.  
Stuart Henry C, state agt and adj Hanover Fire Ins Co, res 2625 Carpenter av.  
Stuart Lucy A (wid James), bds 2625 Carpenter av.  
Stuart Reece, bkpr Merrit & Bush, res 1912 Pleasant.  
Stuart Richard L, phys 2213 Cottage Grove av, res cor 25th and Cottage Grove av.  
Stubbs Alfred, farmer, bds Wm Stubbs.  
Stubbs Alice D, tchr, bds Wm Stubbs.  
Stubbs Arthur O, bds Wm Stubbs.  
Stubbs Block, 410-412 e Locust.  
Stubbs Herbert, capt Salvation Army, bds 2 blks s Grand av w Greenwood Park.  
Stubbs Ira H, real est, res 708 e 9th.  
Stubbs Jesse, motorman D M City Ry, res 2 blks s Grand av, w Greenwood Park.  
Stubbs Marian M, bds 2 blks s Grand av, w Greenwood Park.  
Stubbs Wm, farmer, res n e 1/4 sec 20, twp 78, r 24 (S D M).  
Stubbs Wm P, farmer, bds Wm Stubbs.  
Stuckert Lena, dom A N Denman.  
Stuckey John J, pension atty 611 Ia L & T bldg, res 1510 Grand av.  
**STUDEBAKER BROS MNFG CO,**  
S M Osgood Mngr, Carriages and Wagons, Grand av s w cor 7th. (See left top lines).  
Stull Dunkle, died Nov 23, 1896.  
Stultz Allen S, sol Fidelity Rupture Co, res 720 15th.  
Stultz Samuel, retired, res 1339 24th.  
Stupadore John (c), cook, res r. of 512 Elm.  
Stupadore John Jr (c), lab, bds r. of 512 Elm.

Sturges Harriet (wid Wm), res 1175 12th.  
 Sturges Henry B, retired, res 2224 Atkins.  
 Sturges Lewis E, creditman Younker Bros, res 1175 12th.  
 Sturm George, cigarmkr P Klumb, bds Des Moines House.  
 Starman Z H, trav agt, res 1226 6th av.  
 Sturivant Seth B, moved to Columbus, Ohio.  
 Stutsman Effie G, tchr, bds 1301 e Center.  
 Stutsman Mary A Mrs, res 1102 25th.  
 Stutsman Noah, contr 1219 Penn av, res same.  
 Stutsman Otho B, carp, bds 1301 e Center.  
 Stutsman Reuben O, supt The Bartholomew Co, res 903 7th.  
 Stutsman Solomon, carp, res 1301 e Center.  
 Stutz Aurilla, clk P O, res 818 Center.  
 Stutz Catherine (wid L), res 818 Center.  
 Stutz Louis E, mess Citizens Natl Bank, res 818 Center.  
 Stutz Walter E, cashr Hawkeye Ins Co, bds 818 Center.  
 Success Coal Co, Geo L Crookham pres, H E Hollingsworth sec and treas, 210 6th av.  
 Suddoth Frank E, bds 1323 7th.  
 Suddoth Wesley Rev, retired, res 1323 7th.  
 Suits Bertha Miss, bds 605 e 1st.  
 Suits Joshua, driver D M Ice Co, res 605 e 1st.  
 Sullivan Abbie, bds 122 e 10th.  
 Sullivan Bridget (wid Daniel C), res 1120 Mulberry.  
 Sullivan Ellen, dom 1211 Pleasant.  
 Sullivan Helen Miss, printer, bds 217 e so 6th.  
 Sullivan James, wks D M U Ry, res 1122 Cherry.



Sullivan Jeremiah, flagman C R I & P Ry, res 207 e so 6th.  
 Sullivan Jeremiah, lab, res 100 28th.  
 Sullivan Jeremiah, tinner, res 1342 Fremont.  
 Sullivan Jeremiah, retired, res 217 e so 6th.  
 Sullivan Jeremiah, sec foreman D M N & W R R, res 10th, cor Market.  
 Sullivan Jeremiah, wks D M Brick Mngf Co.  
 Sullivan Josie, wks Chamberlain Med Co, res 122 e 10th.  
 Sullivan Julia, smstrs Schmitt & Henry Mngf Co, res 122 e 10th.  
 Sullivan Kate Miss, bds 122 e 10th.  
 Sullivan Mamie, smstrs Schmitt & Henry Mngf Co, res 122 e 10th.  
 Sullivan Margaret, bds 122 e 10th.  
 Sullivan Margaret, clk Blotcky Bros, res 217 e so 6th.  
 Sullivan Mary, bds 1120 Mulberry.  
 Sullivan Mary, wks City Steam Laundry, bds 10th, cor Market.  
 Sullivan Mary (wid Daniel), res 122 e 10th.  
 Sullivan Mathew J, lab, bds e 23d bet Court av and Brooks.  
 Sullivan Michael, lab, res 400 e so 10th.  
 Sullivan Michael, wks Natl Starch Mngf Co.  
 Sullivan Michael F, sec foreman C & N W Ry, res 1380 e 14th.  
 Sullivan Michael J, condr C & N W Ry, res 1101 e 7th.  
 Sullivan Nellie, printer Grand Army Advocate, res 217 6th.  
 Sullivan Patrick, lab, res 317 e so 5th.  
 Sullivan Rose, wks Champagne & Son, bds 10th, s w cor Market.  
 Sullivan Timothy, wks C G W Ry, res 708 Elm.  
 Sullivan Timothy A, lab, res 708 7th.  
 Sunberg Isaac, pdlr, res 312 e 2d.  
 Sunberg Samuel A, cash boy Simon Clothing Co, bds 312 e 2d.

## KEYSTONE COAL CO.,

Dealers in and Miners of

## CELEBRATED KEYSTONE COAL.

901 Locust.  
 1211 24th.  
 Mutual Phone 137.  
 Iowa Phone 675.



**KENYON BICYCLE CO., 805 LOCUST STREET, MANUFACTURERS OF BICYCLES AND GENERAL NICKEL PLATERS.**

# Des Moines Fire Insurance Co. Solid Safe and Successful

SEE FRONT PAGE VI.

548

SUM

R. L. POLK & CO.'S

SUT

JOHN WEBER, JR., Sole Agent FERGUSON BREWING Co Kansas City, Mo., PHONE 28. 320 EAST FIFTH STREET.

**JAMES SMITH**  
**Merchant**  
 \* 206 \* **Tailor**  
 FIFTH STREET YOUNGERMAN BLOCK

Summer Antonio, saloon 116 4th, res same.  
 Summers Abraham, dentist, res 826 Penn av.  
 Summers Christopher, driver Albert Horn.  
 Summers Della Miss, clk Dr Shope, bds 826 Penn av.  
 Summers Frank, wks Mennig & Slater, res 611 e 1st.  
 Summers Harry, wks L J WELLS, bds 826 Penn av.  
 Summers Jerome B, blksmith, res 1023 13th.  
 Summers Joseph B, wks Flint Brick & Coal Co, res 1023 13th.  
 Summers Madge, bds 826 Penn av.  
 Summers Theodore F, eng D M Brick Mfg Co, res 300 28th.  
 Summers Wm G, yardmaster C B & Q R R, res 1615 7th.  
 Summit House, C C Porter mngr, 223 Walnut.  
 Summit School, 21st and Forest av.  
 Sumner Albert, wks L & D M Pkg Co, res 606 e so 8th.  
 Sumner Alonzo, brndr John Hartz, res 610 e so 5th.  
 Sumner Augustus L, lab, bds 904 e so 7th.  
 Sumner Byrdie M, bds 706 e so 6th.  
 Sumner Charles A, weaver Schmitt & Henry Mfg Co, res 904 e so 7th.  
 Sumner Emma (wid Horace D), res 904 e so 7th.  
 Sumner Frank A, druggist, rms 212 4th.  
 Sumner Jennie B Miss, wks Natl Starch Mfg Co, bds 706 e so 6th.  
 Sumner Thomas, moved to Ottumwa.  
 Sumner Warren, retired, res 3510 5th (H P).  
 Sumner Wm H, merchant police, res 706 e so 6th.  
 Sunbeam Rescue Mission and Door of Hope, Frank L Cramer supt, 212 Walnut.

Sunberg Charles A, lab, res 616 e 2d.  
 Sunberg Isaac, pdlr, res r of 312 e 2d.  
 Sunberg Samuel, mess Simons Clo Store, bds 312 e 2d.  
 Sund Louis, res 1309 e 7th.  
 Sundberg Anna, dom 253 Franklin av.  
 Sundberg Carl A, res s s Dean av, nr fair grounds.  
 Sundberg Edward J, police sergeant, res 1027 Penn av.  
 Sundell Andrew, miner, bds 631 e Grand av.  
 Sundell Ellen, dom 1021 26th.  
 Sundine Alice, drsmkr M E Coddington, bds 133 Des Moines.  
 Sundine Ida Miss, stenog, bds 123 Des Moines.  
 Sundine Jennie, dom 611 4th.  
 Sundlen Andrew F, miner, res e 20th n of Washington.  
 Sunleaf August, wks Natl Starch Mfg Co.  
 Sunleaf Sophie Mrs, res 1533 Walker.  
 Sunnyside Addition, e of 18th, w of Grand av.  
 Sunquist Jennie, dom 1117 Pleasant.  
 Suplee Etta, bds 1045 9th.  
 Suplee Fannie E Miss, prin Grant School, bds 1045 9th.  
 Suplee John M, carp, res 1045 9th.  
**SUPREME COURT, STATE OF IOWA.**  
 Hon Scott M Ladd Chief Justice, C T Jones Clerk, State House.  
 Surber Levi, lab, res 816 Shaw.  
 Surles, see also Searles.  
 Surles Roy, pressman CONAWAY & SHAW, bds 1243 30th.  
 Sursley Peter, watchman C G W Ry, rms 1207 Locust.  
 Suson Charles H, died Jan 1, 1897.  
 Susong Ernest, porter Wanfield-Howell-Watt Co, res 1163 9th.  
 Susong Henry W, res 1600 Illinois.  
 Susong Horace J, trav agt, res 1163 9th.  
 Susong Joseph D, retired, res 1163 9th.  
 Susong Wm, clk F Hooker, res 1253 11th.  
 Suthard Elizabeth (wid John), bds 1219 Maple.  
 Suthard Matilda (wid August), res 1219 Maple.  
 Suthard Matilda Mrs, res 519 3 6th.  
 Sutherland Daniel, carp, res 1111 4th (S D M).  
 Sutherland Leal C, bkpr D M Natl Bank, bds 1518 6th av.

**SHIRTS TO ORDER. WINFIELD TILDEN,**  
 509 MULBERRY STREET.

Best advertising medium to reach  
the Swedish Population  
West of Chicago.

Leading Swedish American Paper  
in Iowa and the West  
Central States.

Subscription: One year in advance, \$1.00.

Six months in advance, 60 cts.

# SVITHIOD

Established July 5, 1883,

## Swedish-American Newspaper,

OFFICE E. SECOND AND LOCUST STS.,  
TELEPHONE 757,

CARL L. OLESON, Manager.

DES MOINES, IOWA.

---

**Carl L. Oleson & Co.,**

**Printers and Publishers.**

**We Print Everything.**

**E. Second and Locust Sts.,**

**Des Moines, Iowa.**



Sutter Florence Miss, res 421 e 6th.  
Suttle Herbert A, ticket broker 233  
4th, res 221 Chestnut.  
Sutton Arthur G, bkpr Atlas Mut Ins  
Co, rms 701 Park.  
Sutton Clara A, wks Tone Bros, bds  
1357 e 12th.  
Sutton Jennie (wid Solomon), res 703  
e so 5th.  
Sutton John, plasterer 1608 Grand av,  
res same.  
Sutton Rebecca L (wid Solomon), res  
703 e so 5th.  
Sutton Simon J, moulder S Green &  
Sons, res 1606 Grand av.  
Sutton Wilber H (Sutton & Jester),  
res 1357 e 12th.  
Sutton Wm, wks Ia Dairy Co, rms  
1432 Grand av.  
Sutton Wm H, clk Albert Hill, res  
1051 19th.

### SVENSKA BIMETALLISTEN,

George Bylander Editor, over Cap-  
ital City Bank, e 5th and Walnut.

### SVITHIOD (SWEDISH WEEKLY),

Midland Swedish Publishing Co  
Publrs, e 2d, n w cor Locust. (See  
adv opp.)

Swaar Epthora C, drsmkr 1413 Grand  
av, res same.

Swaar Russel, ins agt, rms 1413 Grand  
av.

Swackhamer Daniel T, lab, res 608  
Chestnut.

Swackhamer George E, painter, bds  
608 Chestnut.

### SWAFFORD HARRY E,

Asst Sec Atlas Mutual Insurance Co,  
res 1823 9th.

Swan Cora I, stenog N Y Life Ins Co,  
bds 1219 7th.

Swan Esther A, bds 825 Buchanan.

Swan Ethel Miss, bds 1510 12th.

Swan Hannah C, bds 825 Buchanan.

Swan Hildah M, bds 825 Buchanan.

Swan Laura (wid George), rms 1517  
Linden.

## Shannon & Mott Co.,

DES MOINES ROLLER MILLS

15th and Mulberry. Phone 430

ASSETS, OVER \$240,000,000.  
LARGEST, OLDEST AND BEST.

## THE MUTUAL LIFE INS. CO. OF NEW YORK.

Paid policy holders ove \$450,000,000.  
More than its two largest competitors  
combined.

Address,

FLEMING BROS., Manager

IOWA A D NEBRASKA,

307 Equitable Bldg.

### Agents Wanted

Swan Mary A (wid George M), res 914  
Mulberry.

Swan Mattie, bds 914 Mulberry.

Swan Oscar J, pastor Swedish Meth-  
odist Church, res 825 Buchanan.

Swan Patrick T (c), lab, res 711 e Wal-  
nut.

Swanberg Emil, eng D M U Ry, res 417  
e Scott.

Swanberg Ernest J, res 417 e Scott.

Swander Sidney M, mnfg jeweler, res  
438 e Grand av.

Swander Wm H, printer Carter & Hus-  
sey, rms 4th and Walnut.

### SWANEGAN W S,

Agent Western Weighing Assn, res  
1112 Grand av.

Swansen Bena, dom 717 3d.

Swansen Mary, bds 631 e Grand av.

Swanson Ada Miss, bds 116 Shepard.

Swanson Albert, miner, res e s Ure, 2d  
s of Easton boul.

Swanson Alma, bds 215 Maple.

Swanson Alma, dom 1338 9th.

Swanson Andrew, miner, Lake Park  
Coal and Mining Co, res 13th and  
Hayes (O P).

Swanson Andrew, mnstr, res 215 Maple.

Swanson Anna, dom 1418 Court av.

Swanson August R, wks F Brody &  
Son, res 109 E.

Swanson Charles, coachman 1117  
Pleasant.

Swanson Charles, mach hand Getchell  
& Martin L & M Co, res 506 e Maple.

Swanson Charles, miner Flint Brick &  
Coal Co, res 10th nr Lincoln (O P).

Swanson Charles, servant F M Hub-  
bell.

Swanson Charles, wks D M U Ry, res  
639 e 2d.

Swanson Charles A, v pres Maple  
Grove Coal and M Co, res 1450 Capi-  
tol av.

Swanson Charles B, wks C G W Ry,  
res 1442 Lyon.

Swanson Christensen, dom 722 16th.

JAMES MAINE, Contractor for all kinds of Cement Work, 119 EIGHTH ST., DES MOINES, IA.

DES MOINES AND NORTHWESTERN LAND AND LOAN CO. Phone 659.

WRITE FOR CATALOGUE. 412 MANHATTAN BUILDING.

## Gold Fish

And all Aquarium Supplies.

**IOWA SEED CO.** 613-615  
 LOCUST ST.

Swanson Edward, moved to Davenport, Ia.  
 Swanson Ella, dom 828 7th.  
 Swanson Emma, dom 835 e Grand av.  
 Swanson Frederick, bds 639 e 2d.  
 Swanson Gorman, cab mkr S H Worcester, res 1433 Buchanan.  
 Swanson Gus, clk C C Prouty Co.  
 Swanson Gustav, wks P J Nelson, bds e 15th and Hull av.  
 Swanson Harry F, cook Kirkwood House, res 547 6th av.  
 Swanson Herman, supt D M Ice Co, res 100 Maple.  
 Swanson Hulda, bds 527 e so 2d.  
 Swanson Huldah, bds 1440 e Walnut.  
 Swanson John, carp 312 9th, res 645 2d.  
 Swanson John, clk Emil Stenstrom, bds 97 e 14th.  
 Swanson John, lab, bds Wm Trowbridge (S D M).  
 Swanson John, lab, res 405 8th.  
 Swanson John, mihr Great Western Mine, bds e s Searle (Easton Pl).  
 Swanson John, retired, res 1440 e Walnut.  
 Swanson John, tailor 303 Walnut, res 1009 e 7th.  
 Swanson John, wks J D Whisenand 2137 Grand av.  
 Swanson Julia (wid Ezra), res 1110 Buchanan.  
 Swanson Laura (wid Anton), bds 318 e so 2d.  
 Swanson Lewis, hostlr Robert Fullerton.  
 Swanson Louis E, carrier P O, res 709 Filmore.  
 Swanson Mary, dom E R Mason.  
 Swanson Minnie, dom 1117 Pleasant.  
 Swanson Nels, mihr Lake Park Coal and Mining Co, res High, 3d n of Douglas (O P).  
 Swanson Nels, wks Kratzer Carriage Co, res 512 e 1st.  
 Swanson Nettie, dom 1307 Center.

Swanson Olaf, lab, res 1529 Lyon.  
 Swanson Otto, dishwasher The Kirkwood.  
 Swanson Peter, retired, res 847 e 7th.  
 Swanson Swan A, wks J D Seeberger, res 116 Shepard.  
 Swanson Tena, dom 688 15th.  
 Swanson Tena, drsmkr 114 e Grand av, res same.  
 Swanson Wm, mach hand Getchell & Martin L and M Co, bds 215 Maple.  
 Swap Carl, rms 904 Center.  
 Swap Edgar, repr shop, res 914 10th.  
 Swap Edward, gasoline stoves and sec hd gls 777 9th, res 835 11th.  
 Swap Edward, bds 1062 Center.  
 Swap Olive E, rms 904 Center.  
 Swarn James T, driver Wise Ice Co, res 109 e Washington av.  
 Swarr, see Swaar.  
 Swart Ada L (wid Jeremiah), res Clover lane, 3d n of Grand av.  
 Swart George, wks A Terry, rms 1001 Grand av.  
 Swart John, driver Blue Line Trans Co, rms 510 Market.  
 Swartfager, see Swertfager.  
 Swartz Barbara, bds 916 Walker.  
 Swartz Frederick B, ady mngr Chamberlain Med Co, res 3 Rawson blk.  
 Swartz Herman, res 419 Scott.  
 Swartz Philip A, grocer 1555 e Walnut, res same.  
 Swartzell George, pres and mngr Ia Dairy Co, res 1102 Grand av.  
 Swather John M, bds 1514 Walker.  
 Swayne Andrew Y, carp, res 825 12th.  
 Swayne Frank J, clk Wm Miller & Co, bds 825 12th.  
 Swayne Fred H, driver Levi Bender, bds 825 12th.  
 Swayne John C, printer Daily Ia Capital, res 927 Walker.  
 Swearingen James B, moved to Ames, Ia.  
 Swearingen Mae, tchr Webster School, bds 1224 Capitol av.  
 Swearingen Philip J, stenog Natl Cracker Co, rms 802 2d.  
 Swearingen Richard, miner, bds r e 14th and Elm (G V).  
 Swearingen Wm T, agt Met Life Ins Co, res Seneca cor Cornell av (H P).  
 Swedish Baptist Church, 418 Des Moines.  
 Swedish Home Bakery, Charles J Hedlund propr, 207 e Grand av.  
 Swedish Lutheran Church, e 5th s e cor Des Moines.

STAR ELECTRIC AND CONSTRUCTION CO. MANUFACTURERS OF ELECTRIC FANS. ARMATURE WINDING. TELEPHONE 69. 414 SIXTH AVENUE.

Send your  
Laundry to

# HARRY MILLER'S LAUNDRY

211-213 9th  
Tel. 718.

SWE

DES MOINES CITY DIRECTORY.

SWI

551

Swedish Mission Church, Des Moines  
n weor e 2d.

Swedish M E Church, Penn av s w cor  
Maple.

Sweeney Catherine Mrs, res 518 School.

Sweeney Charles, clk S Stieglitz, res  
Hotel National.

**SWEENEY CHARLES H,**  
Lawyer 209-210 Ia L & T Bldg, res  
1314 Locust.

Sweeney Henry (c), waiter The Kirk-  
wood.

Sweeney James, baker, bds 801 e Court  
av.

Sweeney Joseph, baker, bds 801 e Court  
av.

Sweeney Lillie, bds 1007 High.

Sweeney Miles S, wks Kimball & Wil-  
liams, bds 955 6th av.

Sweeney Patrick, miner, res w Jeffer-  
son, 4 s of Franklin (Sevastopol).

Sweeney Pearl, lab, bds 1508 e Walnut.

Sweeney Ralph E, fireman C B & Q R  
R, res 1202 e Walnut.

Sweeney Thomas, miner, res 801 e  
Court av.

Sweeney Thomas M, city fireman, res  
1508 e Walnut.

Sweeney Wm H (c), waiter The Kirk-  
wood, rms 411 Walnut.

Sweet Devillo, res 1020 20th.

Sweet Hattie, bds 1330 9th.

**SWEET MELVIN J,**  
Coml Agt D M & K C R R and Keo-  
kuk & Western R R Co, 404 Walnut,  
res 1130 25th.

Sweet Oloin J, bkpr Ia Natl Bank, bds  
1020 20th.

Sweet Sadie H (wid E H), bds 1020  
20th.

Sweet Sallie, bds 1330 9th.

Sweet Silas C, patent sol 5 News bldg,  
res 614 10th.

Sweeten Edna M, clk Singer Mnfg Co,  
bds 1218 21st.

Sweeten Lulie E (wid Samuel), res 1218  
21st.

Sweetland Flora M, bds 1533 24th.



Sweetman Albert, bds 1119 Woodland  
av.

Sweetman Alice (wid A D), res 576  
7th.

Sweetman Herbert E, lab, bds 576 7th.

Sweetman John E, lab, bds 576 7th.

Sweezy Jesse S, driver D M Ice Co, res  
2505 6th av (L P).

Swenberg Emil, eng D M U Ry, res  
417 Scott.

Swender Rev Wm, moved to Anita, Ia.

Swenden E, died April 3, 1897.

Swertfager Edward E, grain and feed,  
1222 2d, res 2703 Carpenter av.

Swertfager George, cond D M City Ry,  
bds 725 Maple.

Swertfager Ida, drsmkr, bds 408 e so  
2d.

Swertfager Wm, wks Flint Brick and  
Coal Co, res 1 s of Flint Brick Wks.

Swertfager Wm C, motorman D M City  
Ry, res 408 e so 2d.

Swift Anthony, res 1427 Walnut.

Swift Alphonso, moved to Fairhope,  
Ia.

Swift Edward, lab, res 925 19th.

Swift Frank, mach D M U Ry, res 1439  
Grand av.

Swift George A, clk Hawkeye Ins Co,  
rms 212 4th.

Swift James, bds 1427 Walnut.

Swift John, res 314 15th.

Swift John, brklyr, bds 1427 Walnut.

Swift Maggie, wks D M Laundry, bds  
1113 Grand av.

Swift Margaret, mlnc Mary Flanagan,  
bds 1427 Walnut.

Swift Michael, contr, bds 1222 High.

Swift Patrick J, res 1412 Main (N D M).

Swift Susie, ironer D M Laundry, res  
314 15th.

Swift & Co, H S Dow mngr, whol  
meats 113-115 5th.

Swigart Ira A, wks Ia Pipe and Tile  
Co, res 846 e 5th.

Swigart Winfield L, eng D M Coal and  
Mining Co, res e 17th and Sheridan.

**GIPPS BREWING CO.**

Headquarters: Wholesale Dealers in Malt Liquors. Family Trade Supplied.  
Office, 408 Locust St. Phone 36. B. F. Parker, Mgr.

## CAPITAL CITY

# Brick and Pipe Co.

J. B. McGORRISK, Pres. J. C. MARDIS, Sec.  
Manufacturers of Building Paving and Sewer Brick.  
General Contractors.

SOUTH WEST 12TH.

TEL. 541

DES MOINES.

IOWA.

**Des Moines Plumbing Co.** Special Attention given to Jobbing.  
716 LOCUST ST. TELEPHONE 511.

# THE NATIONAL MASONIC ACCIDENT ASSOCIATION

R. L. CLARKE, Pres.

SUITE 1, MASONIC TEMPLE.

J. A. DOVERMAN, Secy.

552

SWI

R. L. POLK & CO.'S

TAL

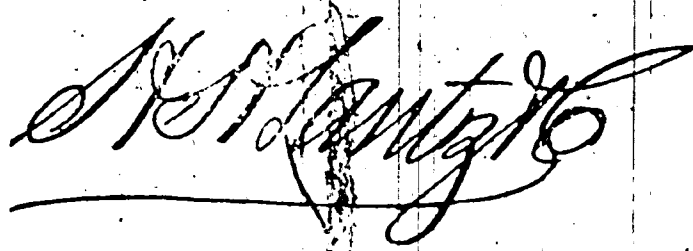

**FIRE**  
and WIND STORM **INSURANCE.**  
[See page VIII.] 100 FIFTH ST.

Swiger Harrison H, lab, res 1143 7th.  
Swiger Louis E, barber, bds cor 5th and B.

Swiger Washington, wks Ia Pipe and Tile Co, res 5th and B.

Swigert Arthur M, bkpr **WINFIELD TILDEN**, bds 738 ths

Swigert Lizzie M's (Swigert & Ericson) res Slater, Ia.

Swigert & Ericson (Lizzie Swigert and Hulda Ericson), millinery 405 e 6th.

Swiggert Etta, clk Western Fur Co, res 1411 Des Moines.

Swiggert Philip, lab, res 1411 Des Moines.

Swihart Harry L, clk J A Sandholm, bds 1116 4th.

Swihart Simon, trav agt, bds 1116 4th.

Swim Daniel A, barber T J Henry, res 613 Allen.

Swinford George, brkmn K & W R R, bds 208 10th.

Swinford Henry W, grocer, res 2006 Washington av.

Swinney Lizzie (wid J S), drsmkr, res 541 6th av.

Swinney Henrietta, res 1352 e Walnut.

Swisher Bennett, carp, res w s Hartley, 3d s Dean av.

Swisher Jacob B, wks Natl Starch Mfg Co, bds s s English 3d e Lake av (Chesterfield).

Swisher Jacob O, mach Duplex Typewriter Co, bds 323 e 7th.

Swisher Joseph B, elec, bds 323 e 7th.

Switzer John B, wks Eureka Fuel Co, bds 416 7th.

Swix Anna, dom 844 5th.

Swofford, see Swafford.

Swope Alice L, tchr, bds Sarah J Swope.

Swope Belle R, tchr, bds Sarah Swope.

Swope David B, wks C C Gas Light Co, bds 216 e so 2d.

Swope Edward, wks C C Electric Light Co, bds 216 e so 2d.

Swope Gertrude, bds 216 e so 2d.

Swope Harry, wks C C Gas Light Co, res 216 e so 2d.

Swope Henry H, blksmith 412 e 5th, res 201 e Grand av.

Swope Ira L, wks C C Gas Light Co, res 216 e so 2d.

Swope Jessie, tchr, bds 201 e Grand av.

Swope Lillie M, bds Sarah J Swope.

Swope Sarah J (wid J H), farmer, res 1/2 m n w Woodlawn School, head of 30th.

Swope Wilbur, farmer, res 1/2 m n w Woodlawn School, head of 30th.

Sydnes Carrie, dom 1809 8th.

Sydnes Rachael, dom 727 3d.

Symons Olyde, moved to Hamburg, Ia.

Syp Newton K, stenog Security L & T bldg, bds 610 Center.

## T.

Tade Howard D, clk Bowen & Regur, bds 841 8th.

Taffer Robert B, saloon 723 Mulberry, res same.

Taft Charles C, pres C C Taft Co, res 1040 6th av.

Taft Chester C, lab, bds 1644 Capitol av.

Taft C C Co, Charles C Taft pres, Wm R Lewis v pres, James G Hanna sec, Henry R Martin treas, whol fruits 107-111 3d.

Taft Gertrude, tchr, bds 1/2 m s Grand av w Greenwood Park.

Taft Joel, tmstr, res 1644 Capitol av.

Taft Julia W (wid Charles E), bds 1921 Washington.

Taft Otis E, mason, bds 1644 Capitol av.

Taft Rufus M, farmer, res 1/2 m s Grand av, w Greenwood Park.

Taft Silas, bds 1644 Capitol av.

Tainter Emery B, moved to Sioux City, Ia.

Tainter Winfred, moved to Sioux City, Ia.

## TALBOT GUY W,

Trav Agt D M N & W R R, res 674 14th.

## TALBOT HENRY E, M D C,

Veterinary Physician and Surgeon 607 Des Moines, res 701 e 6th. Phone 275.

Talbott Alexander C, retired, bds 717 Pleasant.

Talbott Charles D, clk Dockstader & Wilkins, res 1324 e 12th.

LIVERY First-Class Livery Stables Hack's Day or Night. PHONE 771 ED CRAWFORD, 325 E. Sixth

**DES MOINES CONSERVATORY OF MUSIC, 416 and 418 Walnut Street**  
FINEST CONSERVATORY IN THE STATE.

Talbott John, wks L & D M Pkg Co, bds Maury, n w cor e 19th.  
 Talbott J Wm, foreman L & D M Pkg Co, res 1636 e Walnut.  
 Talbott Lincoln L, sec and treas Watters-Talbott Ptg Co, res 1306 5th.  
 Talbott Sarah (wid Joseph), bds 1306 5th.  
 Talboy Thomas J, moved to Indianola, Ia.  
 Talcott Arthur N (Talcott & Son), bds 1013 21st.  
 Talcott Mac B, clk Talcott & Son, bds 1013 21st.  
 Talcott S Norton (Talcott & Son), res 1013 21st.  
**TALCOTT & SON,**  
 (S Norton and Arthur N), Farm Implements, Carriages and Harness, 201-203 Walnut.  
 Taliaferro Gus, agt Collins Plow Co, bds Aborn House.  
 Tallan John D, furnaces 718 Locust, res 1115 5th.  
 Tallan Patrick T, res 1618 High.  
 Tallan Wm A, carrier P O, res 38th and Ingersoll av.  
 Talley Charles, farmer, res s w 1/2 sec 19, twp 79, r 24.  
 Talley Emma, res 526 Court av.  
 Tam Charles C, wks Am Exp Co, bds 1918 Leyner.  
 Tam Edward, wks Diamond Suspender Co, bds 1918 Leyner.  
 Tam Meta M, bds 1918 Leyner.  
 Tam John L, ins agt, res 1918 Leyner.  
 Tam Joseph S, bds 1918 Leyner.  
 Tanner Ann V (wid Holly A), res 1520 26th.  
 Tanner Florence, smstrs, bds 400 e so 5th.  
 Tanner George W, grocer 402 e so 5th, res 400 same.  
 Tapley Everett A, clk Bentley & Olmsted, res 1332 15th.  
 Tapley Harry W (L Lynn & Co), res 915 Sherman.  
 Tapley Homer D, bds 1090 24th.  
 Tapley Wm H, agt Natl Life Ins Co, res 1090 24th.  
 Tapley W Earle, bds 1090 24th.  
 Tappen John H, tmstr, res n s Terrace drive and 33d.  
 Tappen Ralph, bds s s C R I & P Ry, nr 38th.  
 Tarbell George, pdlr, bds 505 Grand av.  
 Tarlton Charles, eng K & W R R, res 208 10th.



Tarlton James, bridge carp K & W R R, bds 208 10th.  
 Tarago Matilda (wid Henry), res 1622 Woodland av.  
 Tarr Edward H, coachman G W Randall 1511 Center.  
 Tarr James, carp, res Hillside Cottage (sub station 4) (S D M).  
 Tarr Timothy E, car rep sub station 4 (S D M).  
 Tarr Wm A, tmstr, res 1222 Center.  
 Tassar Agnes, dom 2942 Brattleboro av.  
 Tate Elizabeth A (wid Samuel H), res 1110 e 6th.  
**TATE FRANK C,**  
 (Iowa Engraving Co), 619 Equitable Bldg, res 1110 e 6th.  
 Tate John C, dep clk district court Polk Co, court-house, res 1386 Penn av.  
 Tatum Charles, rms 1511 High.  
 Tawney Wesley, tmstr, res 423 Madison (S D M).  
 Taubes, see Foubes.  
 Tausch Emil E, barber 921 Center, res 825 10th.  
 Taylor Albert, ironer D M Laundry.  
 Taylor Alice P, drsmkr 25 Rollins blk, res same.  
 Taylor Anna M, bds 924 15th.  
 Taylor Arla, bds 3418 7th (L P).  
 Taylor Arthur, asst foreman C R I & P Ry freight depot, bds 904 e 6th.  
 Taylor Rev B Shedden, evangelist, res 3418 7th (L P).  
 Taylor Carady, bds e 30th n w cor Court av.  
 Taylor Charles, wks Watters-Talbott Ptg Co, res 1016 High.  
 Taylor Charles S, sol Watters-Talbott Ptg Co, res 1016 High.  
 Taylor Cornelius E, route agt U S Exp Co, res 1528 Arlington av.  
 Taylor Edward, wks Eli Taylor, bds 706 e so 7th.  
 Taylor Eliza Mrs (wid John), res e 30th 2d so Dean av.

**R. S. ANDERSON & CO., MONUMENTS, 646 East Grand Avenue.**

**RENTAL AGENCY.**  
 R. R. McCUTCHEN.

Property for Rent, Rents Collected, Taxes Paid, Fire Insurance Written. Youngerman Block. Tel. 338.

**DRAKE UNIVERSITY**  
 DES MOINES, IOWA.

**COLLEGES:**

Letters and Science Bible, Normal, Law,  
 Medicine, Pharmacy,  
 Art, Music, Oratory, Commercial,

SEND FOR CATALOGUE.

**WM. BAYARD CRAIG, L. L. D., Chancellor.**

- Taylor E Josephine, tchr Franklin School, bds 924 15th.
- Taylor Frank M, fireman D M Water Co, res 2007 Cottage Grove av.
- Taylor Frank K, bds 2007 Cottage Grove av.
- Taylor Franklin, carp, res 211 10th.
- Taylor George (c), lab, res 706 e so 7th.
- Taylor George (c), waiter Savery house, res 416 Elm.
- Taylor George A, teas and coffee 419 e 6th, res 638 Des Moines.
- Taylor Georgia (c), dom 1026 9th.
- Taylor Gill, bds 631 e Grand av.
- Taylor Grace, bds 1032 22d.
- Taylor Harry, bds 1613 Woodland av.
- Taylor Harry, res 709 e so 5th.
- Taylor Harry, wks Natl Starch Mnfg Co, res 514 e 16th.
- Taylor Henry (c), lab, res 1050 13th.
- Taylor Henry C (Evans & Taylor), res Bloomfield, Ia.
- Taylor Henry M, wks Natl Starch Mnfg Co, bds e 30th 2d s Dean av.
- Taylor Hiram C, cond D M City Ry, res 1442 Des Moines.
- Taylor Huldah (wid James), res 1439 17th.
- Taylor Jacob A, dentist 312 5th, res 1032 22d.
- Taylor Jessie, bds 625 Walker.
- Taylor John, died Feb 4, 1897.
- Taylor John D, res 1016 High.
- Taylor John S, real est, res 746 e Walnut.
- Taylor Joseph, lab, res 1076 4th.
- Taylor J W, moved to Griswold, Ia.
- Taylor Laura, bds 1909 Francis av.
- Taylor Libbie, wks Chamberlain Med Co, res 1129 7th.
- Taylor Lyda H, bds 1613 Woodland av.
- Taylor Mabel A, bds 1129 7th.
- Taylor Madge, tchr Bryant School, bds 1224 e Grand av.
- Taylor Mary A (wid Wilson S), res 1613 Woodland av.
- Taylor Mary A (wid James), bds 3400 7th (L P).

- Taylor Miles (c), wks Eli Taylor, bds 706 e so 7th.
- Taylor Sadie A, bds 1129 7th.
- Taylor Samuel A, janitor CONAWAY & SHAW, bds 1066 8th.
- Taylor Samuel D, lab, res 19th and St Joseph av.
- Taylor S Price, tmstr Eagle Coal Co, res 1437 17th.
- Taylor Tama L (wid M J), res 924 15th.
- Taylor Thomas, tmstr, res 807 e so 6th.
- Taylor Walter (c), wks Eli Carter, bds 706 e so 7th.
- Taylor Warren, asst chief city fire dept, res 912 Lyon.
- Taylor Wesley, tmstr D M Fuel and Lime Co, bds 1129 7th.
- Taylor Wm, lab, bds 1546 20th.
- Taylor Wm E, wks Natl Starch Mnfg Co, res w s Eshbaugh av 3d s of Court av.
- Taylor Wm H, tmstr, res Oak Park av between 9th and 10th (O P).
- Taylor Wm L, painter, res 1114 8th.
- Taylor Wm T, brkmm, res 15th and Capitol av.
- Tazewell Bert, dispatcher C R I & P Ry, res 931 11th.
- Teachout Gertude, bds 1303 e Grand av.
- Teachout Herbert E, sec D M Ice and Cold Storage Co, res 325 e 12th.
- TEACHOUT HORACE E,**  
 Pres D M Ice and Cold Storage Co,  
 Vice Pres Home Savings Bank, Treas  
 Mut Tel Co, res 1303 e Grand av.
- Teachout Wm H, printer Ia State Register, res 1615 5th (S D M).
- Teal Albert, tmstr, bds 332 w so 5th.
- Teal Pearl, dom 1213 High.
- Tedrick James M, watchman Flint Brick and Coal Co, res 2915 6th av (H P).
- Tee Ada, bds 202 e Grand av.
- Teegan Harry, plumber J Kehoe, res 1301 31st.
- Teeters Howard M, rms 300 Elm.
- Teeters John, lab, res 785 11th.
- Teetor Martin, office 206 Manhattan, res 1445 e Grand av.
- Tehan Peter, clk C W Domback, rms 204 Court av.
- Teiman Millie, dom 1814 Woodland av.
- Tellin James, tmstr J Barrick & Son, res n s West, 2d w e 28th.
- Temple Celia A, bds 1442 8th.
- Temple Charles, police, res 1500 Clark.
- Temple Edward A, pres Bankers Life Assn, res 1330 9th.

**JUNG'S MILWAUKEE BEER.** JOHN GRANT, Wholesale Dealer, 206 EAST FIFTH STREET.

**CHIROPODIST**

**GEO. H. STAPLES;**  
 Over 607 Walnut Street.

*Corns, Bunions, Warts and  
 Ingrowing Toe Nails Treated  
 Without Pain . . .*

# UNDERTAKING. L. J. WELLS, 815 Locust Street, Finest Funeral Furnishings and Carriages in the City.

TEM

DES MOINES CITY DIRECTORY.

THI

555

Temple Joseph D, res 1442 8th.  
 Templeman Ulysses F, furnaceman  
 Wireton Heating Co, rms 413 8th:  
 TenHagen Benjamin, lab, res s s  
 Franklin (Sevastopol)  
 TenHagen Jennie Mrs, dom w s Jeff-  
 erson (S D M).  
 TenHagen John C B, gdnr, res s s  
 Franklin r 6 e of Jefferson (Sevasto-  
 pol).  
 Tennant Amos, retired, res 528 Maple.  
 Tennant Benjamin L, farmer, res n w  
 cor School and 40th.  
 Tennant Mabel M, stenog, bds 1011  
 20th.  
 Tennant Percy H, clk R Tungate, res  
 528 Maple.  
 Tennant Wesley, res 1011 20th.  
 Tenny Edward R, clk, bds 1201 Cherry.  
 Tenny Hannah (wid Albert P), res  
 1205 Cherry.  
 Tenth M E Church, 406 Madison (S D  
 M).  
 Terrell Charles W, real est 17 Clapp  
 blk, res 1915 Mills.  
 Terrell Mary, rms 728 17th.  
 Terrill Banford, driver T M Sinclair &  
 Co, res 104 J.  
 Terrill Floyd C, wks Natl Starch Mnfgr  
 Co, bds w s Eshbaugh av, n w cor  
 Meek.  
 Terrill Henry (c), porter Kirkwood  
 House.  
 Terrill Seaman W (Terrill & Co), res  
 18 Rankin blk.  
 Terrill Sewel P, retired, res w s Esh-  
 bauh av n w cor Meek.  
 Terrill Walter, bds 2100 Woodland av.  
**TERRILL & CO,**  
 (Seaman W Terrill), Real Estate, 101  
 Locust.  
 Terry Alonzo, livery 504 10th, cream-  
 ery 1001 Grand av, rms 1009 Grand  
 av.  
 Terry George W, blksmith, res 30th  
 and Terrace drive.  
 Terry Harriett M (wid Robert), res 821  
 Cherry.  
 Terry Lee W, moved to Stella, Neb.  
 Terry Mary Mrs (c), res 749 10th.  
 Terry Mary (c), dom J S Polk.  
 Terry Rose (c), dom J S Polk.  
 Terry Rose (c), bds 749 10th.  
**TERRY WM S,**  
 Saddlery and Harness Repairer.  
 Prompt attention given all orders.  
 319 3d, res same.  
 Terwilleger Abigail (wid David), res  
 501 e so 6th.

**WEDDING GOODS**  
 CALLING CARDS  
 PROGRAMS, INVITATIONS

**KENYON PTG. & MFG. CO.**

**ACKNOWLEDGED  
 LEADERS**

502 TO 508 LOCUST ST.

Terwilleger Ada, stenog W R Parsons  
 & Sons Co, res 1559 Court av.  
 Tessier John, cash Am Exp Co, res  
 1313 High.  
 Tew Daniel D, linotype opr D M  
 Leader.  
 Tew Wm F, printer Kenyon Ptg and  
 Mnfgr Co, res 521 e so 4th.  
 Thacker Arthur B, brkrmn C G W Ry,  
 bds 110 8th.  
 Thackston Virginia, drsmkr 629 e 6th,  
 res same.  
 Thackston W D, pres Specialty Mnfgr  
 Co, res 629 e 6th.  
 Thallenhorst Charles, druggist, res 422  
 e so 5th.  
 Thallenhorst Minnie, drsmkr, bds 422  
 e so 5th.  
 Tham Nels, city assessor, res 910 e 6th.  
 Tharp Archibald B, bds 1502 22d.  
 Thatcher Elizabeth, res 216 e 2d.  
 Thatcher John F, trav agt, res 1110  
 Fillmore.  
 Thatcher Wm H, wks Western School  
 Supply House, res 214 e 15th.  
 Thayer Hon Amos M, U S Circuit  
 Judge, res St Louis, Mo.  
 Thayer Eugene, dancing academy 525  
 Locust, res 1124 Grand av.  
 Thede Harmon, cigar mkr, bds 1518  
 Lyon.  
 Thelander Tillie L, ironer C C Steam  
 Laundry, bds 931 e 6th.  
 Theresa Beatrice, bds Madison 2 e of e  
 14th (H P).  
 Therien Nelson, lab, bds 922 Cherry.  
 Thesler Frank, lab, res s s Scott 2d e  
 of e 17th.  
 Thesler Frank Jr, lab, res s s Scott, 2d  
 e of e 17th.  
 Thiel Gustav, gdnr, res e s 25th, 2 s of  
 Easton boul.  
 Thiel Rosa B Mrs, res e s e 25th, 2d n  
 of Easton boul.  
 Thiers George F, slsmn, res 1814 7th.  
 Thiem Otto A, wks D M Ice Co, res 119  
 Chestnut.

**AMERICAN LAUNDRY.**

**OUR WORK SPEAKS FOR ITSELF  
 GIVE US A TRIAL**

**407-409 E. LOCUST STREET.  
 PHONE 651.**

**THEIR CIRCULATION :**

**DAILY NEWS, 15,019.  
 REGISTER, 7,984.**

**LEADER, 9,282.  
 CAPITAL, 6,203.**

556

THO

R. L. POLK &amp; CO.'S

THO

IOWA'S GREATEST SHOE STORE.  
OUR REGAL SHOES FOR MEN AND WOMEN  
PRICE \$3 & \$4 ALL LATEST STYLES.

Thode Reuben E. mgr Ideal Portrait  
Co. pres Maryland Pkg Co, res 1148  
11th.

Thoman Peter, wks D. M. Linseed Oil  
Wks, res 1223 Buchanan.

Thomas Al. mgr H S Chase & Co, res  
1219 High.

Thomas Adella Mrs, bds 226 3d.

Thomas Andrew, tailor, bds 1203 Lyon.

Thomas Andrew H, tailor, bds 818 13th.

Thomas Catherine, res 1409 10th.

Thomas Chalkley, dentist 516 Walnut,  
res 912 same.

Thomas Charles, butcher, res 929 10th.

Thomas Charles E, upholstr, res 1403  
2d.

Thomas Clark G, dentist 406 e 6th, res  
1318 e Grand av.

Thomas David A, clk C C Woolen  
Mills, rms Hotel LeVere.

Thomas Della D, bds 934 7th.

Thomas Earl, bds Oak Dale av s of Mc-  
Gorricks brick yard.

Thomas Edna M, bds 1023 21st.

Thomas Edward, wks Flint Brick and  
Coal Co, res 3065 5th (L P).

Thomas Edward D, yard man Flint  
Brick and Coal Co, res 3065 5th (H  
P).

Thomas Eli, cashr Standard Oil Co,  
res 1235 5th.

Thomas Eliza W, (wid Ephraim), res  
1520 Locust.

Thomas Frank B, city sol C C Woolen  
Mills, res 1608 Carpenter av.

Thomas Frank D, shoekr 3706 6th av,  
res 9th and Lincoln (O P).

Thomas Fred, cook A H Eichenlaub,  
res 226 3d.

Thomas George D, fruit grower, res  
Oak Dale av s of McCormisk's brick  
yard.

Thomas George W, clk D M Fire Ins  
Co, res 618 20th.

Thomas Gilbert L, grocer 1403 2d, res  
same.

Thomas Harriett, died Oct 8, 1896.

Thomas Harry F, bds 912 Walnut.

Thomas Henry, waiter Sam Pang, rms  
1203 Lyon.

Thomas Herbert E, eng Beckman Bros,  
res 1339 e 13th.

Thomas Herbert H, carp J E Tusant,  
res 1433 Fremont.

Thomas Hiram S, health officer, res  
1443 Fremont.

Thomas Iva B, sec Ret Gro Assn, res  
1023 21st.

Thomas James A, tmstr, res 1621 Des  
Moines.

Thomas Joseph, miner, bds Rising Sun  
rd nr Gibson Mine.

Thomas Joseph F, lab, 419 e so 4th.

Thomas Jasper N, carp, res 929 10th.

Thomas Jennie (wid John C), res 934  
7th.

Thomas Jesse, wks C G W Ry, bds 405  
e so 8th.

#### THOMAS JOHN A,

(Thomas & Backman), res 803 Lyon.

Thomas John K, ins agt, bds 1107 Day.

Thomas John R, retired, res 803 Lyon.

Thomas John T, real estate, res 1424  
11th.

Thomas J Thomas, clk J S Faris, res  
1111 27th.

Thomas Katherine, stenog King-Rich-  
ardson Pub Co, bds 1107 Day.

Thomas Lafayette, M, dep state com  
Knights of Maccabees, res 1203 Lyon.

Thomas Leander, wks C G W Ry, res  
405 e so 8th.

Thomas Lewis B, res 1023 21st.

Thomas Lewis J, bds 1023 21st.

Thomas Lucy A, stenog D M Fire Ins  
Co, bds 934 7th.

Thomas Maggie, nurse 929 10th, res  
same.

Thomas Manufacturing Co, J L Grace  
state agt, agrl impls, 217 Walnut.

Thomas Margaret, tchr Crocker School.

Thomas Margaret W (wid Moses), res  
1107 Day.

Thomas Mark W, wks D M Tent &  
Awning Co, bds 818 Walker.

Thomas Mary E, bds Wright's Grove  
and Hull av (H P).

Thomas May R, bds 934 7th.

Thomas Melvin J, plstr, res 915 Bu-  
chanan.

Thomas Morgan G, state mine insp  
State House, res Hotel Goldstone.

Thomas Moses, driver Chase Bros, bds  
2704 Ingersoll av.

Eine Table Beer for Family Trade a Specialty.  
**VAL BLATZ MILWAUKEE BEER.**  
 M. CHIESA, Sole Agent, 809 S. Monroe, Phone 824

**OLIVER O. SMITH, Architect,** Over 609 Walnut St., Des Moines, Ia.  
Correspondence Solicited.



Thomas M L, wks D M & N W R R, rms Pitcairn blk.

Thomas Nellie, bds 2704 Ingersoll av.

Thomas Orville H, pass agt A T & S F R R, bds 1023 21st.

Thomas Reuben B, wks Harris-Emery Co, res 1404 e 9th.

Thomas R L, died Jan 27, 1897.

Thomas Thomas H, wrapper Harris-Emery Co, bds 1404 e 9th.

Thomas Walter, clk, res 1819 7th.

Thomas Wm C, carp Chas Weitz, res 2704 Ingersoll av.

Thomas Wm H, insp D M U Ry, res 1438 Grand av.

Thomas Willis E (Thomas & Hansen), res 1111 Buchanan.

### THOMAS & BACKMAN.

(John A Thomas and Jonas A Backman). Furnaces, Tin Roofing Guttering and all Repair Work Promptly Attended to, 421 e 6th. (See right side lines).

Thomas & Hansen (W E Thomas and H N Hansen), blksmiths 415 e Walnut.

Thompson, see also Thomson.

Thompson Abbie A, farmer, res Penn av. 1 n of Euclid.

Thompson Addie, cashr Savery House, res 1052 10th.

Thompson Albert, wks D M U Ry, bds 1515 Mulberry.

Thompson Albert J, lab, res 1322 e Grand av.

Thompson Alcee, bds 1005 University av.

Thompson Anna (wid James), res 1403 Locust.

Thompson Annie, wks Prouty Bowler Soap Co, bds 1108 Elm.

Thompson Carrie, clk Dr Monash, bds 698 20th.

Thompson Cecelia (wid George R), res 771 13th.

Thompson Charles A, clk Hansen & Markussen, res 509 Des Moines.

Thompson Charlotte M, bds 1322 e Grand av.

Thompson Christopher B, printer Wells & Welch, res 1535 14th.

Thompson Clara, bds 1603 Walker.

Thompson Clyde L, slsmn The L Trepanier Co, bds 1403 Locust.

Thompson Edna, bds 1041 22d.

Thompson Edward, stenog, res 1005 North.

Thompson Edward E, trav agt, res 1048 20th.

### THE MUTUAL LIFE INSURANCE COMPANY OF NEW YORK.

The largest, oldest and best—Assets over 221 millions. Good Agents Wanted.

### FLEMING BROS.,

Managers Iowa and Nebraska.

Rooms No. 307 and 308 Equitable Bldg.

Thompson Elizabeth (wid Dongald), res 9th, cor Seneca (O P).

Thompson Ella Mrs, died Oct. 16, 1896.

Thompson Emma L (wid Edwin S), res 313 e 7th.

Thompson Frank, clk George White & Co, res 1416 Kansas City av.

Thompson Frank (c), waiter Savery House.

Thompson George A, loans 310 5th, res 658 18th.

Thompson George E, jeweler H P Holmes, res 313 e 7th.

Thompson George W, miner, res e s Main (Sevastopol).

Thompson Hannah (wid Andrew), res 1108 e Elm.

Thompson Hattie, dom 1429 Locust.

Thompson Helen, dom 1511 High.

Thompson Henry, meats 717 e 16th, res 1603 Walker.

Thompson Henry M, lab, res 939 12th.

**THOMPSON HERBERT D.**

Treas D M N & W R R Co, Treas D M U Ry, Cashr F M Hubbell & Son, bds The Kirkwood.

Thompson High, lab, res 1000 e so 9th.

Thompson Ida B, res 1024 10th.

Thompson I Ross, lawyer, res 1148 22d.

Thompson James, tmstr, res 1604 6th S D M).

Thompson James I (Rozelle & Thompson), res 1024 10th.

Thompson Jefferson D, house mover, bds 500 e so 2d.

Thompson Jennie (wid Archibald B), res 9th cor Jefferson (S D M).

Thompson John (c), bds 762 10th.

Thompson John C, blksmith, res Grand av (Walnut Hill).

Thompson John J, printer, res 222 Madison (S D M).

Thompson John L, sec Bystander Pub Co, bds 844 6th av.

Thompson John W, painter, res 1316 14th.

Thompson Lida H Miss, music tchr 1524 Arlington av, bds same.

**THE JENNINGS WALL PAPER CO.**  
 High Grade Wall Paper & Paper Mache and Frescoing  
 821 WALNUT  
 PHONE 141

NEW  
STANDARD  
MISCELLANEOUS

## BOOKS

## STATIONERY

Correspondence  
Society  
Office

Best Goods at Right Prices at

## DES MOINES BOOK AND STATIONERY CO.

514 WALNUT ST. PHONE 89.

Picture Frames Made to Order.

Thompson Lydia, wks N W Suspender Co, bds 415 8th.  
 Thompson Marlon A (wid John), res 1024 10th.  
 Thompson Mary (wid Wm), res s w cor 13th and North  
 Thompson Mary H (wid Gilbert G), res 1750 Lyon.  
 Thompson Mary J (wid Wm), res nr foot 14th (S D M).  
 Thompson Matilda O, res 1016 e so 9th.  
 Thompson May, bds 1515 Mulberry.  
 Thompson Mattie E, bds 1052 10th.  
 Thompson Minnie M, tchr, res 1024 10th.  
 Thompson Moses (c), lab, bds 512 Market.  
 Thompson Nathaniel, trav agt, res 1345 7th.  
 Thompson Nellie, res 1024 10th.  
 Thompson Nettle A, bds 1048 20th.  
 Thompson Norman, butcher, bds 1213 High.  
 Thompson Norman R, clk George White & Co, res 1005 North.  
 Thompson N Edward, moved to Chicago, Ill.  
 Thompson Oliver, wks J Barrick & Son.  
 Thompson Peter, lab, res e s e 29th, 1 s Court av.  
 Thompson Peter N, lab, res 1414 Buchanan.  
 Thompson Ransom E, tmstr, res Logan, n w cor e 28th.  
 Thompson Richard C, butcher, bds 500 e so 2d.  
 Thompson Richard M, res 1549 e Grand av.  
 Thompson Robert M, lab, bds 1549 e Grand av.  
 Thompson Robert L, wks J H Cownie Glove Co, bds 1005 University av.  
 Thompson Robert M, res 1052 10th.  
 Thompson Sydney H, bds 1335 27th.  
 Thompson W, lab, bds 509 Des Moines  
 Thompson Wm, mach Wabash R R, res 1515 Mulberry!

Thompson Wm G, barber Grothe & Ryan, rms Horseshoe blk.  
 Thompson Wm H, check clk D M U Ry, res 1515 Walnut.  
 Thompson Wm T (Thompson & Lynch) res 712 e Walnut.  
 Thompson W George, painter Case & Merrill, res 7th cor Corning av (L P).  
 Thompson & Lynch (Wm T Thompson and Cortez J Lynch), grocers 512 e Locust.  
 Thoms August, cigar mkr, res 1118 2d.  
 Thoms Callie, moved to Chicago, Ill.  
 Thoms Craig S Rev, pastor, Forest Av Baptist Church, rms 932 Forest av.  
 Thoms Ferdinand, tailor, res 118 Chestnut.  
 Thoms Ferdinand Jr, musician, res 118 Chestnut.  
 Thomson Oglivie S, mngr The Singer Mfg Co, res 1108 Locust.  
 Thornburg Evelyn L, bds 1724 9th.  
 Thornburg Lewis B, res 1724 9th.  
 Thornburg Lewis E, bds 1724 9th.  
 Thornburg Mabel, bds 612 Euclid av.  
 Thornburg Thomas A, stock byr, res 612 Euclid av (O P).  
 Thornburg Wm V, driver A C Harter & Co, bds 612 Euclid av (O P).  
 Thornburg Zene C, prin Oak Park School, bds 612 Euclid av (O P).  
 Thorne Amanda, dom 1310 Pleasant.  
 Thorngren Charles A, clk Merritt & Bush, res 1186 8th.  
 Thornton Aita, wks Natl Starch Mfg Co.  
 Thornton Cora, tchr, bds 1523 20th.  
 Thornton Edward, wks Natl Mfg Co.  
 Thornton Ernest C, cigar mkr F W Youngerman, bds 1523 20th.  
 Thornton Frank, cigar mkr F W Youngerman, bds 1523 20th.  
 Thornton Rev James, fruit grower, res Norris av s w Clifton Heights.  
 Thornton James D (Thornton & Crafton), res 2009 10th.  
 Thornton James L, res 1028 25th.  
 Thornton John M, trav agt, res 1028 25th.  
 Thornton Martin L, eng C C Steam Laundry, res 1450 Maple.  
 Thornton Oren P, carp, res 1523 20th.  
 Thornton Wm C, moved to Dexter, Ia.  
 Thornton Rev Wm O, res Norris av, s w (C H).  
 Thornton & Crafton (James D Thornton and Frank E Crafton), phys 423 Walnut.

Directly  
 513 MULBERRY STREET  
 North County Court House.  
**PRINTERS,**  
 State Printing  
 House.  
**Shaw,**

Thoroughgood Frank C, wks Silas Perry, res 1422 Grand av.  
Thoroughgood John E, sec Sherburne Mail Box Co, res 1401 6th av.  
Thoroughgood John E Jr, clk Wm Hoffman, res 1401 6th av.  
Thorpe Henry, lab, bds 1617 Ohio.  
Thorpe Thaddeus O, grocer, res 909 Charles.  
Thorson Andrew, tailor, bds 902 e 6th.  
Thorson Christine (wid Andrew), res 902 e 6th.  
Thorson Ollie, dom 729 17th.  
Thorson Oscar R, photog 518 e Locust, res 845 Pine.  
Thorson Theodore, tailor 405½ e 6th, res 1363 e 12th.  
Threlkeld Charles W, res 1211 6th av.  
Thraikill Louis Y, lineman Ia Tel Co, bds (Sevastopol).  
Thraikill Wm, foreman Ia Tel Co, res (Sevastopol).  
Thrall Charles, tmstr, res 9th cor Jefferson (S D M).  
Thrall Edna M, bds 1730 12th.  
Thrasher Charles U, bds 811 e 12th.  
Thrasher Cora A, bds 1209 6th av.  
Thrasher Don H, wks D M City Ry, res 824 Park.  
Thrasher James T, res 811 e 12th.  
Thrasher Mattie, music tchr, bds 919 9th.  
Thrift Burr A, wks Duplex Typewriter Co, rms 1318 Woodland av.  
Throckmorton Amelia (wid Job), res w s Clifton av (C H).  
Throckmorton Mamie, res w s Clifton av (C H).  
Throckmorton Mary L, bds 1530 Arlington av.  
Thurston I Belle, artist Ideal Portrait Co, bds 1057 9th.  
Thurber Frances R, painter, res 1432 e Walnut.  
Thurber Lillian B, bds 1432 e Walnut.  
Thurber Millie F, bds 1432 e Walnut.  
Tibbels Flora (wid Joseph), res 1242 5th.  
Tibbles J E, died July 3, 1897.  
Tibbs Charles (c), miner, bds 612 Vine.  
Tibbs Henderson (c), waiter The Kirkwood, rms 206 Chestnut.  
Tice Della, clk Younker Bros, bds 1402 9th.  
Tickerhoof Henry, carp, res 3006 5th (H P).  
Tidball Fannie, dom 1502 8th.  
Tidball J Louis, cond D M City Ry, res 1429 Grand av.

J. L. GESSLER, Pres.

G. C. VAN GINKRI, Secy

**The Mutual Fire Insurance Company,**  
Home Office, Observatory Bldg.

No premium Notes are taken. We are purely mutual. Insurance written on business property in towns and cities in Iowa only.

Tidrick George C, sec Flint Brick Co, res 315 Center.  
Tidrick Glenn W L, bds 1408 Main (N D M).  
Tidrick Scott, real est, res 1408 Main (N D M).  
Tiernan Anna, wks Chamberlain Med Co, bds 315 w so 6th.  
Tiernan Bridget (wid Patrick), res 315 w so 6th.  
Tiernan James, baker O M Homan, res 1028 Wiley.  
Tiernan Katie, wks Chamberlain Med Co, bds 315 w so 6th.  
Tiernan Owen F, wks Chamberlain Med Co, bds 315 w so 6th.  
Tiernan Thomas A, baker Evans Cafe, res 1311 Filmore.  
Tiffany Edgar L, trav agt, bds 706 4th.  
Tiffany Irene Miss, bds 102 e 1st.  
Tiffany Wm O, wks W W Tiffany, bds 102 e 1st.  
Tiffany Wm W, horse collar mnfr 102 e 1st, res same.  
Tigner John M, prop Hotel LeVere, res 513 7th.  
Tilden Henry W Rev, pastor First Baptist Church, res 813 School.  
Tilden Ida Miss, bds 2 Park al.  
Tilden Irving, foreman Harrah & Stewart Mnfg Co, bds 502 Malpe.  
Tilden Newton H, wks WINFIELD TILDEN, res 2 Park al.  
TILDEN WINFIELD, Shirt Manufacturer 509 Mulberry, res 1340 Capitol av. (See left bottom lines.)  
TILDEN'S SHIRT FACTORY, Winfield Tilden Propr 509 Mulberry. (See left bottom lines.)  
Tilford Mary Miss, nurse Iowa Children's Home, res same.  
Tilley Pearl, dom 1819 9th.  
Tillman David (c), lab, res 333 Pelton av.  
Tillotson Bros (Harry R, Charles T Jr, John E and Richard L), printers 413 e 5th.

**ROSES**

CAPITAL PARK GREENHOUSES. 'Phone 153. Cut Flowers, all Kinds in Season.  
Floral Work on Short Notice. I. W. LOZIER, 131½ E. 13th St.

560 **TIL** R. L. POLK & CO.'S **TOM**

**Farm Lands**  
**Towne & McFarland,**  
**REAL ESTATE, CITY PROPERTY.**  
**220 FIFTH STREET.**

Tillotson Charles C, tinner, res 121 e 10th.  
 Tillotson Charles T Jr (Tillotson Bros), res 121 e 10th.  
 Tillotson Eva, bds 1428 e Grand av.  
 Tillotson Harry R (Tillotson Bros), res 121 e 10th.  
 Tillotson John E (Tillotson Bros), res 121 e 10th.  
 Tillotson Richard L (Tillotson Bros), res 121 e 10th.  
 Tillotson Sophia (wid Robert), res 1428 e Grand av.  
 Tilly, see Tilley.  
 Tilton Edwin, farmer, res 1st and Madison av (H P).  
 Timan Hilda, dom J H Windsor.  
 Timberlake Stephen A, moved to Greenfield, Ia.  
 Timmons James O, gen agt Aultman Miller & Co, rms Munger's Hotel.  
 Timmons Lindsey H, trav agt, res 915 25th.  
 Timmons Wm, miner, bds 1924 Jefferson.  
 Tingley Clyde L, painter, rms 1012 Center.  
 Tingley Hans J, meat market, res 19th and Crocker.  
 Tingley Thomas, lab P Mattes, res 131 Des Moines.  
 Tinsley Bessie, bds 1402 Center.  
**TINSLEY THOMAS,**  
 Clothing and Gents' Furnishing Goods, 316 6th av, res 1402 Center.  
 Tinsley Wm H, res 1513 High.  
 Tippie Silas R, lawyer 329 e 5th, res Hastie, Ia.  
 Tisdale Orlando, retired, res 1009 21st.  
**TITTEMORE JAMES N,**  
 Gen Frt and Pass Agt D M N & W R R, res 674 14th.  
 Tittlemore Margaret A, bds 674 14th.  
 Titus John, res 314 w so 5th.  
 Titzler Frank L, stenog Natl Cash Reg Co.  
 Tobey Elisha F, phy 1439 e Grand av, res same.

Tobin Thomas (Moetzel & Tobin), res 1430 31st.  
 Tobin Robert, coachman 2150 Grand av.  
 Todd Albert H (Todd & Kraft), res 926 8th.  
 Todd A H Mrs, bkpr Todd & Kraft, res 926 8th.  
 Todd Edward (c), cook Aborn House, res 1038 B.  
 Todd Emeline S (wid David), res 1030 6th av.  
 Todd Florence M Miss, stenog, bds 1030 6th av.  
 Todd Frank L, groceries 1421 Locust, res same.  
 Todd James (c), police, res 1138 11th.  
 Todd Jane A (wid Morris), grocer 106 2d, res same.  
 Todd Minnie Miss, bds 1105 Center.  
 Todd Wm M Rev, pastor H P Methodist Church, res 3200 6th av (H P).  
 Todd & Kraft (Albert H Todd and George Kraft), whol fruits 201 2d.  
 Toepfer, see also Tepfer and Tupper.  
 Toepfer Addie, drsmkr, bds 1184 2d.  
 Toepfer August, lab, res 1184 2d.  
 Toepfer Augustus, gig man C C Woolen Mills, res 1006 13th.  
 Toepfer Gottlieb, cigarmkr, res w s of 30th, 1 s of Hickman av.  
 Toepfer Henry, picker C C Woolen Mills, res 1184 2d.  
 Toepfer Mary, clk Western Fur Co, res 1184 2d.  
 Toepfer Rudolph, cigarmkr, bds 1184 2d.  
 Toft Louise, dom 804 17th.  
 Tolbert Cassie Miss, res 312 Walnut.  
 Tolbert May Miss, bds 312 Walnut.  
 Tolliver Alvin (c), porter D Hartman, res 1602 Des Moines.  
 Tolliver Henry (c), lab, res 1604 Des Moines.  
 Tolliver Jeanette (c), dom, bds 1602 Des Moines.  
 Tolliver Miles A (c), res cor 17th and Lyon.  
 Tomas Frederick L, baker, res 610 2d.  
 Tomlin Wm (c), janitor City Hall, res 763 10th.  
 Tomlin Wm (c), porter F P McKay & Co.  
 Tomlison Alexander G, dentist 330 e 5th, res 810 Walker.  
 Tomlinson Frank A, bkpr J A Garver & Co, res 1104 19th.  
 Tomlinson Jennie, bds 1104 19th.

**Eversole Hardware Co.**  
 All kinds of Tin, Sheet Copper and Galvanized Iron Work, Roofing and Spouting and  
 various City, Shingle, the Best and Most Durable Roof Trade. City-loc than State.  
 423 EAST WASHINGTON STREET. TELEPHONE 226.

Tompkins Bros (Frederick G and Gideon J), coal, wood and feed, 640 e Grand av.

Tompkins Frederick G (Tompkins Bros), res 1339 e 12th.

Tompkins Gideon J (Tompkins Bros), bds 730 e Locust.

Tompkins Wm H, storekeeper D M City Ry, res 1108 24th.

Toma Christina, dom 829 17th.

Toms Squire (c), porter B J Foley, rms 214 7th.

Toms Wm, retired, res 129 Des Moines.

Toncray A P, U S pension examiner.

Tone Alice J, bds 935 9th.

**TONE BROS,**

(Jehiel and Isaac E), Coffees, 109-111 Court av.

Tone Fred I, student, bds 1427 Woodland av.

Tone Hubabrd I, carp, res 1721 Capitol av.

**TONE ISAAC E,**

(Tone Bros), res 1427 Woodland av.

Tone Jay E, bds 1427 Woodland av.

**TONE JEHIEL,**

(Tone Bros), res 935 9th.

Tone Mary L Miss, bds 935 9th.

Tone Oscar D, carp, bds 1425 Maple.

Tone Wm E, with Tone Bros, res 935 9th.

Tones George W, clk D M Fire Ins Co, res 676 20th.

Tons George W, res 822 24th.

Tons Harry, bds 822 24th.

Toohy Frank, wks C R I & P Ry, res 1421 Grand av.

Torbin Edward C, lab, bds 934 12th.

Torode Allie Miss, bds 506 12th.

Torode Finley, bricklyr, res 1222 Scott.

Torode Frank M, cond C R I & P Ry, res 506 12th.

Torode Jay W, bds 506 12th.

Torode Peter, confr 2901 Cottage Grove av, res same.

Torode Rodney R, baker, bds 506 12th.

Torphrey Mary, bds 506 13th.

Torrance Charles, marble wkr I N Webster, res 1709 10th.

Torrason Andrew, painter, res Jefferson nr 29th.

Toubes Louis, bds 214 e 6th.

Toulouse Guy O, bds 514 Chestnut.

Toulouse Joseph H, editor Woodman Sentinel, bds 514 Chestnut.

Toussaint James, carp, res Park, s w cor Oakdale av (S D M).

Toussaint John W, trav agt, res 921 7th.

**WM. H. SHEPHERD**

IMPORTING  
TAILOR.....

404 LOCUST. Obs. Bldg.

**TOUSSAINT J HENRY,**

Propr Des Moines Laundry 219 Court av, bds Graefe House.

Toussaint Pearl, bds 921 7th.

Torey Frank S, died Oct 26, 1896.

Tovey George W, carp, res 1627 16th.

Tower Charles A, broker 30 Clapp blk, res 940 9th.

Town John J, pres Valley Natl Bank, treas D M Ice and Cold Storgae Co, res 534 14th.

Town Mut Dwelling House Ins Assn, C E Harsh sec, 66 Clapp blk.

Town Wm G, loans 204 4th, bds 504 14th.

Town of Des Moines, from e 4th to 10th and Maury.

Town of Fort Des Moines, from Locust to Elm bet D M River and 18th.

**TOWNE NATHAN C,**

(Towne & McFarland), res 854 18th.

**TOWNE & McFARLAND,**

(Nathan C Towne and Henry W McFarland), Real Estate 220 5th. (See left top corner cards and opp Classified Real Estate).

Towner Herbert S J, trav agt, bds 415 Forest av.

Towner John W, trav agt, res 415 Forest av.

Townie Wm, bricklyr, res Bloomfield av, nr Park av (S D M).

Townsend Blanche, bds 1900 7th.

Townsend Charles, tmstr, bds 606 e so 9th.

Townsend Craig H (Townsend & Co), res 1900 7th.

Townsend Frank, wks Gilcrest Lumber Yd, res 820 e so 9th.

Townsend Frank L, trav agt Langan Bros, res 1833 12th.

Townsend George, tmstr, bds 606 e so 9th.

Townsend George W, tmstr, res 606 e so 9th.

Townsend Harry E, bds 830 Walker.

**GALVANIZED IRON CORNICES,**

Skylights, Tin Roofing, Guttering and Furnaces put in and Repaired. THOMAS & BACKMAN, 421 E. Sixth.

**GEO. H. LEWIS, Attorney at Law, ROOMS 105-106 Manhattan Building.**



**CATALOGUES,  
 RAILROAD,  
 INSURANCE,  
 COMMERCIAL AND  
 SOCIETY PRINTING.**

**311 LOCUST ST.  
 Most Complete Printing Plant in the City.**

Townsend Ora P, ship clk Langan Bros, res 771 12th.  
 Townsend Roxie, dom 432 Franklin av.  
 Townsend Thomas, bds 217 Chestnut.  
 Townsend Una, bds 9th and Scott.  
 Townsend Wm S, wks Harding Ice Cream Co, res 762 9th.  
 Townsend Wm T, blksmith 1002 e so 9th, res 1008 e so 8th.  
 Townsend Wm W, real est 304 5th, res 840 Walker.  
 Townsend & Co (Craig H. Townsend), grocers 1546 6th av.  
 Township Information, see page 45.

**TRACY ALBERT,**  
 Lawyer, with Dunshee & Allen 76 Clapp Blk, res 515 6th av.

Tracy Anna B Mrs, supt Tracy Home, res 4th n e cor Ridge.  
 Tracy David P, clk H Dawson, bds 523 17th.  
 Tracy Home Hospital, Mrs A B Tracy supt, n e cor Ridge and 4th.  
 Tracy James M, tchr D M Conservatory of Music, bds 2d, cor Euclid av (H P).  
 Tracy James W, bds 2d, cor Euclid av (H P).  
 Tracy John E, carp, res 908 23d.  
 Tracy M A, carp C R I & P Ry, res Slocum's Add e Valley Junction.  
 Tracy Thomas, eng J D W Hall, res 523 17th.  
 Trade Organizations, see page 67.  
 Traffey Wm J, moved to Quincey, Ill.  
 Trahor Frank R, wks L Harbach, res 118 13th.  
 Traitor James, flagman D M U Ry, bds 106 10th.  
 Trainor Margaret H (wid John P), bds G W Thompson.  
 Trainor Mary E, tchr, bds G W Thompson.  
 Trammel Emaline, bds 1636 Capitol av.  
 Trammel Francis M, bds 1636 Capitol.

Tranberg Charles F, carp, res 625 e 1st.  
 Trapp Uriah, carp, res 915 26th.  
 Trapp Wm, painter, res 1625 Jefferson.  
 Traux Charles R, trav agt C C Brouty Co, res Atlantic, Ia.

**TRAVELERS INSURANCE CO OF HARTFORD CONN,**  
 H B Knowlton District Agent, Youngerman Blk.

Travers Lillie, res Chesterfield.  
 Travis Birdie (wid Wm), res 306 e Court av.  
 Travis Mary (wid John), res 720 e so 12th.

**TREAT FORREST S,**  
 Sec New England Syndicate, res 819 15th.

Tredt Bertha, dom 4th and Franklin av.  
 Tregea Ethel, bds 1148 7th.  
 Tregea Leonard, printer Ia State Register, res 914 Crocker.  
 Tregea Walter T, printer, res 1148 7th.  
 Tregner Lena, waitress, bds 1219 Woodland av.  
 Trego Carey L, real est 210 6th av, res 818 Locust.  
 Treloar Joseph, retired, res 1532 12th.  
 Trepanier Ernest, res 1439 High.

**TREPANIER JOHN,**  
 Rms The Mlad.

**TREPANIER L,**  
 Res 1439 High.

**TREPANIER L CO, (THE),**  
 600-602 Walnut and 212 6th av. (See page 81).

Tresham Dora, drsmkr, rms 614 e 10th.  
 Trester Dora, bds 909 Maple.  
 Trester James M, lab, res 909 Maple.  
 Trestall Maude L, milliner, bds 914 Charles.  
 Trestrail Sarah (wid Walter), res 914 Charles.  
 Trestrail Wm A, feeder The Homestead Co, res 914 Charles.  
 Trexel August, res 1102 Filmore.  
 Trexel Jacob, wks W E Dippert, res 1102 Filmore.  
 Trexler Walter E, trav agt C C Prouty Co, bds 1015 Pleasant.  
 Tri-State Banker, George G Hunter editor and publ, 408 Manhattan Bldg.  
 Trimble H H, v pres Savery House Hotel, res Keokuk.  
 Trine Frank, clk Wm Carmichael, bds 1040 e 7th.

Trine John, retired, res 1040 e 7th.  
Trinity Evangelical Church, e 12th n w  
cor Des Moines.  
Triplett Esther, smstrs, bds 1105 High.  
Tripp Andrew, bds 1812 High.  
Tripp Henry, lab, res 800 Maury.  
Tripp Mary, bds 1812 High.  
Tripp Robert, phys 4th n e cor Walnut,  
res 1812 High.  
Tris Wm A, lawyer 505 Mulberry, res  
1619 High.  
Trisler Charles H, clk D M Book and  
Stationery Co, bds 947 12th.  
Trisler Estella M, clk, bds 947 12th.  
Trisler Henry L, res 947 12th.  
Trisler Hoyt S, driver C C Prouty Co,  
res 1207 Buchanan.  
Trisler Reuben L, wks D M Cycle Co,  
bds 947 12th.  
Trisler Wm M, carp G E Ives, res e 9th  
and Elm (G V).  
Trisler Wm M (Trisler & Wiley), res  
Sheridan cor 9th.  
Trisler & Wiley (Wm M Trisler and  
Alva C Wiley), carpenters 509 e Wal-  
nut.  
Trissell Albert N, wks Ia Ptg Co, res  
1035 19th.  
Trissel Elizabeth, bds 1035 19th.  
Trissel Josephine, drsmkr, bds 1035  
19th.  
Trissel Noah, res 1035 19th.  
Troeger Adolph, lab, res 1319 Fremont.  
Trostel Block, 6th av n e cor Locust.  
Trostel John, res 1145 Pleasant.  
Trotter Charles E, clk L Bender, res  
1015 Park.  
Trotter Eliza, bds 9th s w Clifton  
Heights.  
Trotter Elizabeth (wid Nelson), res 9th  
s w Clifton Heights.  
Trotter Henry, wks Wm V McQuaid,  
res 1428 1/2 Linden.  
Trotter Horace G, gdnr, res 9th s w  
Clifton Heights.  
Trotter James E, bkpr Western Coal  
Co, res 721 7th.

**FIDELITY  
Fire Insurance Co.**

**SOLID, SAFE, CONSERVATIVE.**

HOME OFFICE:

**IOWA LOAN AND TRUST BUILDING.**

Trotter Mary E, died Jan 7, 1897.  
Trotter Paul (c), lab, bds 110 w so 6th.  
Troth Joseph C (Ia Produce Co), res  
711 e Locust.  
Trout Albert E, clk, bds 1427 Capitol  
av.  
Trout Henry C, agt Fidelity Fire Ins  
Co, res 1427 Capitol av.  
Trow Carver J, mess Western Union  
Tel Co, bds 1316 Main.  
Troy Henry M, dispatcher D M City  
Ry, res 1316 Main (N D M).  
Trowbridge Sherman A, farmer, res n  
s Carlisle rd (S D M).  
Trowbridge Wm D, farmer, res n s  
Carlisle rd (S D M).  
Trowbridge Wm H, tmstr, res e s e so  
11th, 2 s of Scott.  
Troxel Charles W, clk Gaar Scott Co,  
res 1412 Locust.  
Troxler Robert, lab, bds 415 Madison  
(S D M).  
Trual John, bricklyr, res 1115 5th (S  
D M).  
Trude Ephriam C, wks C W Reynolds,  
res 1438 Fremont.  
Trude George W, carp, res 1518 5th (S  
D M).  
Truesdalle Charles C, asst adj agt C R  
I & P Ry, 300 Youngerman blk, rms  
6th bet Center and Crocker.  
Truesdell Isaac, tmstr, res 423 Hill-  
side av (S D M).  
Truesdell Lambert S, adv mngr Youn-  
ker Bros, rms The Illad.  
Truitt Charles L, foreman J MacVicar,  
res 1445 5th.  
Truitt George, painter, res 774 Oak.  
Truman Amella, bds Rising Sun rd, nr  
Gibson Mine.  
Truman Joseph, miner, res Rising Sun  
rd nr Gibson Mine.  
Truman Wm, miner, res s s Dean av,  
2d e of e 26th.  
Trumble Arthur, cook, bds Eastern av,  
n w cor Capitol av.  
Truscott Wm J W, bkpr Balzer &  
Ryan, res 423 e so 6th.  
Tryon Eldon, painter, bds 1932 Brooks.

**KENYON BICYCLE CO., 805 Locust Street,**

**General Machinists and  
Manufacturers of Light Articles.**

**KEYSTONE  
COAL CO.,**

Dealers in and  
Miners of

**CELEBRATED KEYSTONE  
COAL.**

901 Locust,  
1211 24th.  
Mutual Phone 187.  
Iowa Phone 675.



**J. Barrick & Son, Make a Specialty of Gravel and Asphalt Roofing.  
Telephone 549. 911 Walnut Street.**

**JOHN WEBER, JR., WHOLESALE DEALER, PHONE 28.**  
**FERD HEIM BREWING CO., 320 East Fifth Street.**

## JAMES SMITH

### Merchant

## Tailor

\* 206 \*  
 FIFTH STREET YOUNGERMAN BLOCK

Tryon Harry, lab, bds 24th and e Walnut.

Tryon James W, painter, res Claypool av s w cor e 25th.

Tryon Spencer W, painter, res n s Capitol av 2d e of e 22d.

Tubbs Frank, tmstr, res 332 w so 5th.

Tucher Orrie, bds 1390 19th.

Tuck Anna R, nurse 1517 7th, res same.

Tucker Agnes, tchr, bds 1390 19th.

Tucker Andrew J, wks Proctor Coal and Mining Co, res Main, 2 s Pleasant (Sevastopol).

Tucker Frank W, lab, bds 1315 e 13th.

Tucker George F, wks J W Hill, res 1390 19th.

Tucker James, lab, res 224 e so 1st.

Tucker James H, phys, res 1819 9th.

Tucker Jefferson, lab, res w s Main (Sevastopol).

Tucker Jesse, lab, bds 812 Small.

Tucker Joseph H (c), printer, bds 708 6th av.

Tucker Wm (c), cook Aborn House, bds same.

Tucker Wm A, trav agt, res 1901 7th.

Tullis Cap L, trav agt, bds 904 10th.

Tullis Edith P, weaver C C Woolen Mills, bds 421 8th.

Tullis L Jerome, carp, res 637 10th.

Tullis Pearl, weaver C C Woolen Mills, bds 421 8th.

Tullis Susan R, res 421 8th.

Tully Edward, wks Natl Starch Mfg Co, bds s s Elm, 1st e of e 18th.

Tully Wythel W, mngr Huber Mfg Co, res 830 17th.

Tumbleson James, retired, bds 2101 Clark.

Umblin Wm H, wks C C Gas Light Co, res 812 e so Shaw.

Tungate Dennis, Eds 820 Lyon.

Tungate Oliver, instr, res 820 Lyon.

Tungate Rachel, glocer 615 e Grand av, res same.

Tungate Samuel D, mngr R Tungate, res 615 e Grand av.

Tupfer Christian, res 829 11th.

Tupfer Gottlieb, cigar mkr F W Youngerman, res 30th nr Hickman av.

Tupfer Julius, lab, res 1007 e 6th.

Turbett Charles H, bds 1318 Court av.

Turbett Clyda, wks WINFIELD TILDEN, bds 1318 Court av.

Turbett George A, carp, res 1318 Court av.

Turbett Leonard W, eng, bds 1318 Court av.

Turbett Martha (wid Stewart), bds 1446 e Walnut.

Turbett Wm TL, bkpr W F Gabrio Co, res 1446 e Walnut.

Turby Hannah (wid Edward), res 1413 e Court av.

Turby Lewis C, lab D M Coal and Mining Co, res Morningstars Add (H P).

Turk Charles H, wks Ia Trans Co, res 1337 23d.

Turk Lee, printer, bds 1219 Penn av.

Turley Edward, wks D M U Ry, res 1439 Grand av.

Turley James, bkpr Hurlburt Ward Drug Co, res Valley Junction.

Turnall David, wks C C Gas Light Co, res 129 Shepard.

Turnbull Constance, bds 1308 18th.

Turner Block, Grand av s e cor 7th.

Turner Burt E, bds 813 Walnut.

Turner Charles A, farmer, res Court av s Fair Grounds.

Turner Charles E, bds 813 Walnut.

Turner Charles H, ins. agt, res 1512 6th av.

Turner Clement, retired, res 1342 Penn av.

Turner Delilah (wid Giles H), res 1161 10th.

Turner Emil, clk C F Norton, bds 649 e 2d.

Turner Fremont, iron and steel 610 Elm, res 902 16th.

Turner Glyde A, prin Grant Park School, res n s e Walnut, 2d e of e 26th.

Turner Hall, 109 8th.

**TURNER JAMES,**  
 Farmers' Yard, Ready Accommodations for Farmers, 913 Walnut, res 813 same.

Turner John, boiler mkr Ia Boiler Wks, res 633 e 1st.

Turner John A W, bkpr Smith C C Gas Light Co, res 515 Des Moines.

Turner John C, lab, res 775 9th.

Turner Lewis, res 1160 26th.

Turner Mahlon P, v pres Capital City State Bank, res 801 Forest av.

**SHIRTS TO ORDER.**

**WINFIELD TILDEN,**  
 509 MU BERRY STREET.



No more Cracked Edges  
on Collars if You Patronize

**Munger's Laundry**

Main Office, 220 3rd.  
Branch Office, 509 Mulberry.

TUR

DES MOINES CITY DIRECTORY.

TWI

565

Turner Margaret, bds 1119 5th.  
Turner Margaret B, private sec city  
mayor, bds 633 e st.  
Turner Quincy, wks Prouty Bowler  
Soap Co, bds 210 e Market.  
Turner Richard, wks C C Gas Light  
Co, bds 210 e Market.  
Turner Rhoda A (c) (wid Rev Robert  
D), res 1534 Lyon.  
Turner Robert (Turner & Brownlie),  
res 633 e 1st.  
Turner Robert, supt Duplex Typewrit-  
er Co, res 1119 5th.  
Turner Robert, retired, res 210 e Mar-  
ket.  
Turner Robert Jr, boiler mkr Ia Boiler  
Wks, res 633 e 1st.  
Turner Samuel H, bricklyr, res 1112  
7th (S D M).  
Turner Sarah (c) (wid Charles), bds  
901 Maple.  
Turner Susie P, bds 801 Forest av.  
Turner Wm A, lab, res 1113 2d (S D M).  
Turner & Brownlie (Robert Turner,  
Wm Brownlie), proprs Ia Boiler  
Wks, e 3d n e cor Court av.  
Turney Harriet S, rms 786 11th.  
Turney Thomas, res 1311 Filmore.  
Turnipseed Daisy, dom 1336 Clark.  
Turnipseed Moxley, miner, res e 17th  
cor Fremont.  
Turnipseed Newton, miner, res e 17th,  
cor Fremont.  
Turnquist Albin, lab, bds 86 e Grand  
av.  
Turpin Ephram, eng, res 1517 Court  
av.  
Turrill Mary E (wid Hall A), propr  
Commercial Ptg Co, 612-614 Locust,  
res 1114 10th.  
Turrill Mary L, music tchr, bds 1114  
10th.  
Turrill Wm H A, sof Commerical Ptg  
Co, bds 1114 10th.  
Tuttle John W, trav pass agt, Union  
Pacific R R.  
Tusant, see also Toussaint.  
Tusant James B, carp, res Oak Dale  
av, s w (Clifton Heights).

**Shannon & Mott Co.,**

Make 200 Bbls of Flour each 24 hours.

ASK FOR

S. & M.'s Best or Pride of Des Moines.

15th and Mulberry.

Phone 430

IOWA GENERAL AGENCY,  
**THE MUTUAL LIFE INS. CO.**

Of New York,

Making largest increase in new business and  
premiums collected in Iowa past four years—  
many companies showing falling off Agents  
wanted, every county.

**FLEMING BROS., MANAGERS**

Iowa and Nebraska. - 307 Equitable Bldg.

Tusant John E, contr 616 High, res  
543 6th av.

Tusant Wm H, bds 543 6th av.

Tuttle Albert H, clk Warfield-Howell-  
Watt Co, res 1453 Woodland av.

Tuttle Celeste, rms 1453 Woodland av.

Tuttle Charles F (Tuttel-Hill & Co),  
res 734 7th.

Tuttle Hattie P (wid Charles), res 23d,  
nr Hickman av.

**TUTTLE HILL & CO,**

Changed to The Hill Pharmacy, J G  
Hill, H O Patterson Mngrs, Drugs  
423 Locust.

Tuttle James B, brkmn C R I & P Ry,  
res 3415 3d.

**TUTTLE JOFL,**

Resident Agent Arbuckle Bros (N Y  
City), 222 5th, res 2021 University  
av.

Tuttle Julia, dom 720 9th.

Tuttle Lewis F, carp, res Grand av, 3  
w of Prak lane.

Tuttle Luther H, wks English & Ball,  
res 1316 e Walnut.

Tuttle Lynn J (N M Stark & Co), bds  
1234 7th.

Tuttle Martin, pres Central State  
Bank, res 680 17th.

Tuttle Maud, bds 3415 3d (H P).

Tuttle Minnie, bds 3415 3d (H P).

Tuttle Robert H, wks Younker Bros,  
res 1316 e Walnut.

Tuttle Roy E, bds 1316 e Walnut.

Tuttle Samuel B, res 1453 Woodland  
av.

Tuttle Wm E, brkmn C R I & P Ry,  
res cor 2d and Short.

Tuttle Wm H (Tuttle & Horneman),  
res 2720 State.

Tuttle & Horneman (Wm H Tuttle,  
Albert Horneman) blksmiths 2230  
University av.

Twick Lee G, pressman D M Daily  
News, res 1219 Penn av.

Twining Arthur, clk Patrick & Luthe  
Co, bds 919 10th.

**JAMES MAINE, Contractor and Builder**

In Brick, Stone and Cement. Jobbing of all kinds promptly  
attended to. 119 Eighth Street. Residence 1414 Seventh  
Street, Des Moines, Iowa.

**DES MOINES AND NORTHWESTERN LAND AND LOAN CO. Phone 659.**

WRITE FOR CATALOGUE. 412 MANHATTAN BUILDING.

## Vegetable, Flower and Grass

# SEEDS

And Everything for the Garden.

**IOWA SEED CO.**

613-615  
 LOCUST ST

Twining Florence C Mrs, res 545 6th av.  
 Twining Granville H, clk Patrick & Luthé Co, bds 919 10th.  
 Twining Laura A (wid Lauriston), res 919 10th.  
 Twining Leroy E, clk Hufford Bros, bds 919 10th.  
 Twining Luella C, bds 545 6th av.  
 Twitchell Willard E, motorman D M City Ry, res 1637 e Walnut.  
 Twombly Eva, bds 1330 e 9th.  
**TWOMBLY VOLTAIRE P,**  
 Pres Home Savings Bank, Pres Hawkeye Savings and Loan Assn, res 1330 e 9th.  
 Tyers Wm E (Barton & Tyers), bds 728 3d.  
 Tyler Catherine A (wid John), res 831 11th.  
 Tyler Charles E, cattle buyer, bds s s C R I & P Ry, nr 38th.  
 Tyler Fred, bds s s C R I & P Ry, nr 38th.  
 Tyler Henry S, rms 318 6th av.  
 Tyler James, coachman 1323 High.  
 Tyler John, dairym, s s C R I & P Ry, nr 39th.  
 Tyler John, lab, res n s Maury, 1 w of e so 5th.  
 Tyler Joseph L, paper hngr, res 831 11th.  
 Tyler Samuel, bds s s C R I & P Ry, 38th.  
 Tyler Samuel, freman C G W Ry, bds 1207 Mulberry.  
 Tynan T J, coll Harper's Weekly Club, rms 618 4th.  
 Tyrrell Joseph W, student Dr E D Wiley, bds 2100 Woodland av.

## U

Udy John W, lab, res 423 9th.  
 Uetz George G, clk, res 1537 Capitol av.

Uetz John H, foreman Ia State Register, res 1002 12th.  
 Ufford Thomas C (Ufford & Co), res 1316 15th.  
 Ufford & Co (Thomas C Ufford), harness 222 3d.  
 Uglow Abraham, wks C Redman, rms 901 Grand av.  
 Uhlman Andrew, miner, res n s Franklin (Sevastopol).  
 Ullius Henry J, cigarmkr Phil Klumb, bds 725 e Walnut.  
 Ullius Jacob, lab, res 725 e Walnut.  
 Ullmer Wm, artist, res 1236 6th av.  
 Ullrich, see also Urick.  
 Ullrich Charles W, phys, bds 1183 8th.  
 Ullrich John, grocer 513 e so 7th, res same.  
 Ullrich Laura, tchr Crocker School, bds 1183 8th.  
 Ullrich Mary A, res 1183 8th.  
 Ullrich Pauline, bds 714 e so 10th.  
 Ullrich Stuart H, mngr Globe Coal Co, bds 1183 8th.  
 Ullrich Wm C, proof reader D M Daily News, res 834 5th.  
 Ullrick Polly, dom 1206 Locust.  
 Umbaugh Lettie, nurse, bds 1069 6th av.  
 Umbenhower Laura, confr 116 e Court av.  
 Umbenhower John, barber George Pottinger, res 116 e Court av.  
 Umfrid Hugo (Grefe & Umfrid), res 514 16th.  
 Umpleby Floy Miss, rms 1517 Linden.  
 Umpleby Frances G, tchr Bird School, bds 1517 Linden.  
 Umpleby Ray, clk Heywood & Sons, res 1517 Linden.  
 Underhill Theodore C, res 426 Chestnut.  
 Underwood Fred E, cond D M City Ry, res 1400 Crocker.  
 Underwood Ina, bds 1234 5th.  
 Underwood Marshall H, bkpr and asst mngr Ia Brick Co, res 1234 5th.  
 Underwriters Acct Assn, Wm Black pres, John E Newman sec, F W Paschal treas, 406-407 Manhattan Bldg.  
**UNDERWRITERS REVIEW, (THE),**  
 (Semi Monthly), Durham, Hopkins & Co Publs, 214-216 Manhattan Bldg.  
**UNION CENTRAL LIFE INS CO,**  
 Of Cincinnati, O, W H White Genl Mngr, 300-301 Manhattan Bldg.  
 Union Mutual Life Ins Co, T H Knotts mngr for Iowa, 509-511 Observatory Bldg.

**STAR ELECTRIC AND CONSTRUCTION CO.**  
 MANUFACTURERS OF ELECTRIC FANS.  
 ARMATURE WINDING.  
 TELEPHONE 69.  
 414 SIXTH AVENUE.

Union Pacific Railroad, J W Turtle  
trav pass agt, 401 Walnut.

Union Park, Madison and Penn av.

### UNION SCALE CO.

S C Moss Pres, G S Moss Vice Pres,  
Mnfrs of the Fairbank Pattern and  
Union Scales, Track, Stock, Grain  
and Coal Scales a Specialty. Full  
line of Repairs. 107-113 e Locust.

Union Stock Yards, Maury foot of 20th.

United Brethren Church, 926 11th.

United Brethren Church, L H Bufkin  
pastor, s w cor 9th and University  
av.

United Presbyterian Church, Willard  
H Patterson pastor, s w cor 6th av  
and Center.

### UNITED STATES CIRCUIT COURT, SOUTHERN DISTRICT OF IOWA,

Hon D J Brewer Associate Justice of  
the U S Supreme Court, Hon H C  
Caldwell, Hon W H Sanborn, and  
Hon Amos M Thayer, Circuit Judges,  
E R Mason Clerk, Room 5 Third  
Floor Government Bldg.

United States Courts, see page 62.

### UNITED STATES CUSTOM HOUSE,

Bartholomew Kennedy surveyor,  
Room 22 Second Floor Government  
Bldg.

United States Deposit and Loan Co, S  
G Lee pres, R J McKee v pres, M A  
Brann sec, 507 Equitable Bldg.

United States District Attorney's Of-  
fice, Charles D Fullen dist atty, govt  
bldg.

United States District Court, Hon John  
S Woolson district judge, J J Stead-  
man clerk, room 7 third floor govt  
bldg.

### UNITED STATES EXPRESS CO.

Ebenezer L Smith Agt, 411 Walnut.

United States Industrial Ins Co, C W  
Simonson supt, 56 Clapp blk.

United State Internal Revenue Office,  
Wm S Hall dep col, govt bldg.

United States Land Office, S J Lough-  
ran receiver, rm 7 govt bldg.

## CAPITAL CITY

# Brick and Pipe Co.

J. B. McGORRISK, Pres. J. C. MARDIS, Sec.  
Manufacturers of Building, Paving and Sewer Brick.  
General Contractors.

SOUTH WEST 12TH

TEL. 541.

DES MOINES, - IOWA.



### UNITED STATES LIFE INSURANCE CO OF NEW YORK CITY, N Y.

L E Spencer Mngr, 809-810 Equitable  
Bldg.

United States Marshal's Office, Frank  
P Bradley Marshal, rm 19 3d floor  
govt bldg.

United States Mercantile Indemnity  
Association, P H Skinner pres, E G  
Bennett sec, Wm L Shepard v pres,  
J J Town treas, 316 Manhattan bldg.

United States Pension Office, Charles  
H Robinson agt, rm 18 2d floor govt  
bldg.

United States Railway Mail Service,  
Wm H Penn chief clk, rm 11 4th  
floor govt bldg.

United States Security Abstract Co,  
Hamilton Bros mngrs, 220 5th.

United States Treasury Department, E  
M Stedman agt, govt bldg.

United States Weather Bureau, Dr  
George M Chappell local forecast of-  
ficial, rm 17 4th floor govt bldg.

University Christian Church, Rev Isaac  
N McCash pastor, 25th sw cor Uni-  
versity av.

University Laundry Co, Howard L  
Wilson pres, M Hawk sec and treas,  
1163 24th.

University Place, w end of Walnut.

University Trans Co, J O Legg mngr,  
1305 Carpenter av.

Unruh George, wks C G W Ry, rms  
102 11th.

Updike Everett C, propr Eagle Pottery  
Wks, res 927 9th.

Upham Charles E, police, res 103 J.

Upham E Ross, rms 1116 High.

Upham Jessie, res 1116 High.

Upham Lynn D, ins agt, res 1116 High.

Upham Myron J, bakery 1822 Wood-  
land av, res same.

Upham Ross, wks Artic Ice Cream Co,  
res 1116 High.

Upham Sharron H, palnter Shaver  
Carriage Co, res 1116 High.

GIPPS BREWING CO.

Headquarters. Wholesale Dealers in Malt Liquors. Family Trade Supplied.  
Office, 408 Locust St. Phone 36. B. F. Parker, Mgr.

Contractors Steam and Hot Water Heating. Des Moines Plumbing Co.  
716 LOCUST STREET. TELEPHONE 511.

# THE NATIONAL MASONIC ACCIDENT ASSOCIATION

R. L. CLARKE, Pres.

SUITE 1, MASONIC TEMPLE. J. A. DOVERMAN, Secy.

568.

UPH

R. L. POLK & CO.'S

VAN

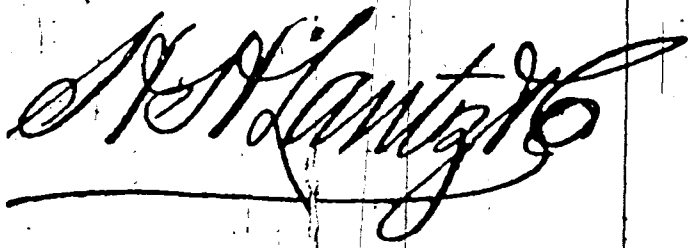

## LIABILITY, ACCIDENT AND STEAM BOILER INSURANCE.

[See page VIII].

200 FIFTH ST.

Upham Sherman W, ins agt, bds 1116 High.  
 Uplinger Samuel, painter, res 31st and Silvern av.  
 Upton Jessie, phot Mrs S Pearson.  
 Urban Carrie, bkpr, Western Newspaper Union, rms 1522 Linden.  
 Urick Ambrose R, cigar mkr L Marks, res 308 7th.  
 Ursem Conrad, rms 613 High.  
 Usher Alexander, carp, bds 17 Jefferson.  
 Usry Elden, clk D Luin, bds 744 18th.  
 Usry George F, clk T E Brown's Estate, res 744 18th.  
 Usry Mary S (wid Thomas), res 619 9th.  
 Ustick W W, died Dec 21, 1896.

### UTICA CLOTHING STORE,

I and A Friellich Proprs, 503-505 Walnut.  
 Utter Charles, wks D M Excelsior Wks, bds 612 e Scott.  
 Utter Frederick, wks D M Excelsior Wks, bds 612 Scott.  
 Utterson David, shoemkr 230 3d, res 1209 Locust.  
 Utterson David Jr, slsmn The L Trepanier Co, res 1209 Locust.  
 Utterson Geo B, slsmn Western Fur Co, res 1209 Locust.  
 Utterson Harry, clk Harris-Emery Co, res 1209 Locust.  
 Utterson Kittie, bds 1200 Locust.  
 Utz, see Uetz.

## V.

Vaid Emma F Mrs, mlnr 5 Flynn blk, bds 1218 e 9th.  
 Vaid Wm, wks Ia State Register, res 429 e so 3d.  
 Vail Edward P Rev, pastor M E Church, res 1102 22d.  
 Vail Edward J, lab, bds 222 e 9th.  
 Vail George, bds 222 e 9th.  
 Vail Jonah, rest 614 Locust, res same.

Vail J A, died Apr 23, 1897.  
 Vail Mary H, bds 614 Locust.  
 Vail Michael H, sec foreman C G W Ry, res 222 e 9th.  
 Vail Susan R Miss, bds 614 Locust.  
 Vail Wm, wks C R I & P Ry, bds 222 e 9th.

### VAL BLATZ BREWING CO,

M Chiesa Sole Agent 808 Monroe (S D M). (See left side lines).  
 Valen John, carp, res 609 e 2d.  
 Valentine Dwight W, carp, res 2526 e Walnut.  
 Valentine George W, wks Natl Starch Mufg Co, res 14 Witter (Gilbert Town).  
 Valentine Morey, died May 5, 1897.  
 Valleley Alice, bds w s Wilbur n of B (Easton Pl).  
 Valleley Otto, res w s Searle (Easton Pl).

### VALLEY NATIONAL BANK,

J J Towne Pres, C H Dilworth Vice Pres, R A Crawford Cashier, 400 Court av.  
 Valley Union Mission, e so 4th s w cor Allen.  
 Vallie Arthur, miner, res s w 1/4 sec 30 (Lee twp).  
 Van Alstine Charles, mngr Ia Tel Co, res 904 Center.  
 Van Antwerp Kiel, farmer, res e 16th and Messenger av.  
 Van Auken Charles, clk Younker Bros, res 1176 12th.

### VAN AUKEN S GRANT,

Lawyer 600 Youngerman Blk, res 1164 26th.  
 Van Buren Judson D, trav agt, res 1150 19th.  
 Van Camp Francis, bds 847 18th.  
 Van Camp Harry, stenog, rms Summit House.  
 Van Camp Wm A, genl agt J I Case T M Co, res 847 18th.  
 Vance Alexander P, harnessmkr, res 954 6th av.  
 Vance Andrew A, barber 500 e Locust, res 1440 Fremont.  
 Vance Charles S, clk Capital Ins Co, res 834 5th.  
 Vance Henry (c), bds 1352 Des Moines.  
 Van Cleve Ruth L (wid Samuel), res 1013 Walnut.  
 Vandeburg Charles, moved to Denver, Col.  
 Vandeburg Frederick, moved to Denver Col.

**LIVERY** First-Class Livery Stables. Hacks Day or Night. PHONE 771  
**ED. CRAWFORD, 325 E. Sixth.**

**DES MOINES CONSERVATORY OF MUSIC, JOHN SINCLAIR, Director.**  
 418-418 WALNUT STREET.

# Galvanized Iron Cornices

Furnaces, Slate, Tin and Gravel Roofing.  
Metallic Skylights and Iron Shutters.  
ST. JOHN & BARQUIST, 412 8th St., Des Moines, Iowa.

VAN

DES MOINES CITY DIRECTORY.

VAN

569

Vandeburgh Charles S, eng C R I & P Ry. res Slocum's Add, e Valley Junc.  
Vandeburgh Samuel S, res 1011 17th.  
Vandeburge John, expressman, res 220 12th.  
Vandeburge Mary Mrs, drsmkr 220 12th. res same.  
Vandekalk Irene, dom 507 4th.  
Vanderbilt Oscar, moved to Minneapolis, Minn.  
Vanderhoof Frank F, moved to Floyd, N Y.  
Vanderhoof Libbie Miss, wks State Bindery, bds 629 e 1st.  
Vanderlinden Leonard J, baker 514 School, res same.  
Vanderlinden Mary (wid John), res 109 11th.  
Vandermartin Mary Miss, bds 109 11th.  
Vandermarten Richard, lab, res 109 11th.  
Vandermeulum Herbert, wks Savery House, bds 510 10th.  
Vandermeulum Olevia, res 510 10th.  
Vandersyde Jennie, rms 517 15th.  
Vandersyde Lizzie Miss, stenog E DePuy, bds 517 15th.  
Vanderville Wm (c), miner, bds 219 e 1st.  
VanDuesen Sarah (wid Mila), bds 1510 Walnut.  
Vandven Sue (wid Henry), rms over 904 Center.  
Van Dolah Charles W, res 1505 26th.  
Van Dolah John S, retired, bds 1505 26th.  
Van Dorn Mary J (wid Wm), res 1226 28th.  
Van Dyck Eugene (E Van Dyck & Co), res 621 Monroe (S D M).  
**VAN DYCK E & CO,**  
(Eugene Van Dyck). Plumbers, Gas and Steam Fitters, 820 Walnut.  
Van Dyck Paul, grocer 623 Madison, res same (S D M).  
Van Dyke Benjamin I, carrier P O, res 1539 9th.  
Van Dyke George L, contr 1504 e Walnut, res same.  
Van Dyke Wm J, contr 1541 e Walnut, res same.  
Vane Jennie, dom 822 17th.  
Vanesi Eva, waiter I X L Restaurant.  
Van Evera George M, loans, res 645 18th.  
Van Evera Hawley H, bds 931 19th.  
Van Evera James H, retired, res 931 19th.



Van Gaasbeek Bess H, rms 1610 Locust.  
Van Ginkel Building, 4th, s w cor Locust.  
**VAN GINKEL COAL CO,**  
Gatchell & Griffin Proprs, 101 Court av.  
Van Ginkel Gerrit, office Observatory bldg; res e s Jefferson, 1 s of Pleasant (S D M).  
**VAN GINKEL GERRITT C,**  
Sec and Treas Mutual Fire Ins Co, res Jefferson (S D M).  
Van Ginkel Julia, bds Gerrit Van Ginkel.  
Van Gundy Abner, lab, res 515 e so 4th.  
Van Gundy Budd, sdler D M Saddlery Co, bds 515 e so 4th.  
Van Gundy Charles, tmstr J H Queal & Co, res 910 Shaw.  
Van Gundy John, wks Ewing & Jewett, res 518 Scott.  
Van Gundy Lafayette, lab, res 515 e so 4th.  
Van Gundy Sarah (wid Frank), res 821 e 7th.  
Van Gundy Wm, lab, res 517 Scott.  
Van Hemert Gerard J, clk R M S, res 1186 Wiley.  
Van Hoesen Fordyce L, clk D M U Ry, res 752 16th.  
Van Hoesen Jeremiah, clk Star Union Line, bds 673 21st.  
Van Hoesen Peter E, bkpr B F PARKER, mhgr Gipps Brewing Co, res 673 21st.  
Van Hoesen Walter L, waiter Preston & Patri, rms 15 D M Natl Bank bldg.  
Van Helm Frank, driver, res 208 7th.  
Van Hook Lizzie, bds 200 e 2d.  
Van Hook Marion S, janitor Ia Med Coll, res n s of Easton boul, e of Easton Pl.  
Van Hook Marshall S, wks Dempster Mfng Co, res 1407 Grand av.

**R. S. ANDERSON & CO.,** Estimates given on all class of Monumental Work. **646 East Grand Avenue.**

**RENTAL AGENCY.**  
R. R. McCUTCHEN.

Property for Rent, Rents Collected, Taxes Paid, Fire Insurance written. Youngerman Block. Tel. 338.

570

VAN

R. L. POLK & CO.'S

VAN

**DRAKE UNIVERSITY**  
**DES MOINES, IOWA.**

**COLLEGES:**

*Letters and Science, Bible, Normal, Law,  
 Medicine, Pharmacy,  
 Art, Music, Oratory, Commercial,*

SEND FOR CATALOGUE.

**WM. BAYARD CRAIG, L. L. D., Chancellor.**

Van Hook Wm C, lab, res 642 e Grand av.

Van Hook Wm H, wks Star Livery Stable.

Van Hooser George W, wks D M Ice Co, res 1074 Wiley.

Van Horn Dottie Miss, wks J H Cow-  
 nie Glove Co, bds 1446 Des Moines.

Van Horn H E Rev, res 1310 28th.

Van Horn Richard C, carp, res 1449  
 Lyon.

Van Horn Wm H, carp, res 917 Grand  
 av.

Van Houten Arthur W, clk State Horti-  
 cultural Society, res 418 e Locust.

Van Houten Charles F, bds 716 Penn  
 av.

Van Houten Charles N, tmstr, res 716,  
 Penn av.

Van Houten George H, sec and libra-  
 rian State Horticultural Society, res  
 Lenox, Ia.

Van Hyning Edward, res 906 Walnut.

Van Hyning Gardner R, tmstr, res 808  
 e 14th.

Van Hyning George, clk Wm V Mc  
 Quaid, res 303 e so 1st.

Van Hyning Peter, florist, bds 3500 4th  
 (H P).

Van Hyning Stephen, wks Dr J W  
 Cokenower, 1002 Forest av.

Van Hyning Thompson, prop Green-  
 wood cafe, res Greenwood Park.

Van Hyning Wm V, dairyman, res  
 3426 4th (H P).

Van Kettle Aaron, driver Warfield-  
 Howell-Watt Co, res Locust cor e 7th.

Van Kirk Amelia E (wid J W), rms  
 cor 25th and University av.

Van Kirk John M Rev, pastor Chris-  
 tian Church, bds cor 25th and Uni-  
 versity av.

Van Liew Besie Miss, bds 317 e 11th.

Van Liew Dennis J, teller Capital City  
 State Bank, res 317 e 11th.

Van Liew Dorothy, bds 630 e Locust.

Van Liew Edgar J, bds 317 e 11th.

Van Liew Frederick, stenog D M Mnfg  
 & Supply Co, res 630 Locust.

Van Liew John E, wks D M Mnfg &  
 Supply Co, res 630 e Locust.

Van Liew Sue H, stenog Bailly & Ball-  
 reich, bds 317 e 11th.

Vannetter John, brickmkr, res 1548  
 20th.

Vannordstrand Almon G, plstr, res  
 1607 Walker.

Vannordstrand Anna, bds 1607 Walker.

Vannordstrand Curt, driver F Har-  
 bach, rms 512 Walnut.

Vannordstrand Dock, lab, bds 1607  
 Walker.

Van Oel John J, carp, res w s Beaver  
 av, 1 n of Hickman av.

Van Posten John J, carp Shaver Car-  
 riage Co, res 517 e 16th.

Van Pelt Clara L, bds 910 Charles.

Van Pelt Estella S, stenog D M Lead-  
 er, bds 910 Charles.

Van Pelt Frank M, stenog 112-113 Ia  
 L & T bldg, res 910 Charles.

Van Pelt Hugh G, gardener, bds 910  
 Charles.

Van Pelt Nellie, stenog D M Leader,  
 bds 910 Charles.

Van Rhenan John, clk Younker Bros,  
 res 814 High.

Van Sant Walter B, clk G M Dimmitt,  
 rms 527 Mulberry.

Van Saun Geo B, v pres Natl Masonic  
 Accident Assn, res Cedar Falls.

Van Sittert Edward, clk P O, rms The  
 Iliad.

Van Sittert Frank, bds 1172 3d.

Van Sittert Harry J, farmer, res 9th,  
 so Clifton Heights.

Van Sittert Henry A, farmer, res 9th,  
 so Clifton Heights.

**VAN SLYKE CHARLES B,**  
 State Agt Mutual Benefit Life Ins  
 Co, 409 Youngerman Bldg, res 1406  
 10th.

Van Trump Lizzie E, died June 15, '97.

Van Vliet Corney G, custodian Obser-  
 vatory bldg, res s s Jefferson (S D  
 M).

Van Voorhis Frank L, bds 1133 25th.

Van Vranken Henry S, cond C G W  
 Ry, rms 903 Grand av.

Van Vranken Mary L (wid Nanning),  
 rms 903 Grand av.

Van Werden Charles, died June 5, '97.

**VAN WERDEN WM,**  
 Physician 601 Walnut, res The Iliad.

**JOHN GRANT, JUNG'S MILWAUKEE BEER. 206 East Fifth Street.**

**CHIROPODIST.**

**GEO. H. STAPLES,**  
 Over 607 Walnut Street.

*Corns, Bunions, Warts and  
 Ingrowing Toe Nails Treated  
 Without Pain.*

Varner Thomas H, druggist 607 Allen, res 514 e 13th.  
 Vaughn Angeline (wid Edwin O), bds 822 e 6th.  
 Vaughn Andrew J (c), carp, res 810 Oak.  
 Vaughn Benjamin (c), lab, res 1069 B.  
 Vaughn Frederick, bds 303 w so 4th.  
 Vaughn Mamie Miss, bds 1429 25th.  
 Vaughn Thomas V, retired, bds 515 8th.  
 Vawter Flora K, clk, res 1218 28th.  
 Vawter Keith (Vawter & Sons), res 1218 28th.  
 Vawter Renn, res 1218 28th.  
 Vawter & Sons (Keith Vawter), book store 1215 25th, res 1218 28th.  
 Veach Mina Miss, clk Wm H Korn, rms 1636 e Grand av.  
 Veatch Edwin S, druggist 2020 Cottage Grove av, res same.  
 Veefer, see also Vieser.  
 Veese Agatha R, wks Chamberlain Med Co, res 1542 Maple.  
 Veese John, meats 114 e 15th, res 1542 Maple.  
 Veiden Berriman, lab, res 422 e Court av.  
 Veiden Frederick, lab, bds 422 e Court av.  
 Veiden George, clk H Cohen, res 422 e Court av.  
 Venell Esther Miss, tchr, bds 516 e 1st.  
 Venell John E, tailor 712 Grand av, res 516 e 1st.  
 Vennerstrom Blanche A, bds 1106 Maple.  
 Vennerstrom Charles, feed mill 624 Des Moines, res 1106 Maple.  
 Verbeck James H, pres Ia Walnut & Lumber Co, res Grant City, Mo.  
 Verhey Wm M (W M Verhey & Co), res 1179 12th.  
 Verhey Wm M & Co (Wm M Verhey), whol butter and eggs, 100-106 7th.  
 Verlin Richard M, res 915 Center.  
 Vermeulen John A, retired, rms 301 Walnut.  
 Vermulden Margaret, bds 914 Locust.  
 Vernon Halla C, asst bkpr N Y Life Ins Co, bds The Iliad.  
 Vernon James, bds 855 16th.  
 Vernon Maze M, stenog U S Dist Clk, rms The Iliad.  
 Vernon Sarah M (wid Wm S), rms The Iliad.  
 Vermont Syndicate (The), Thos Hatton pres, F A Percival v. pres and treas, R R McCutchen sec, 205 5th.  
 Verran John, sec Robert Dempster Co, rms The Iliad.

**WEDDING GOODS**  
 CALLING CARDS  
 PROGRAMS, INVITATIONS

**KENYON PTG. & MFG. CO.**

**ACKNOWLEDGED LEADERS**

502 TO 508 LOCUST ST

Vertrees Inez O, bds 740 19th.  
**VERTREES NATHAN B,**  
 City Clerk, City Hall, res 740 19th.  
**VEST JOHN W H,**  
 Physician 15 Masonic Temple, res same. (See below.)

**J. W. H. VEST, M. D., Rectal Expert, MASONIC TEMPLE**

Cures all kinds of Piles, no cure no pay. Cures Fistula in Ano, Fissures, Rectal Ulcers, Polypus, Prolapsus Ano by Brinkerhoff's system, Eye Lids, Big Neck, Dropsy and Private Diseases. Remove Tumors without Knife and takes Tapeworms, Cures Asthma, Paralysis, Neuralgia, Cystitis and Indigestion. Cures Morphine habit in six days. Cures Cancers or no pay, without pain also Alcoholism, Tobacco and Opium Habit, Nasal Catarrh.

**\$1,000 For a Case of Piles I Cannot Cure.**

Vest John W H (Vest and Nelson), res 15 Masonic Temple.  
 Vest & Nelson (John W H Vest and Martin L Nelson), physicians 15 Masonic Temple.  
 Vesterlund Christine (wid Gustav), res 839 Penn av.  
 Veverka Paulina, dom 619 3d.  
**VIAVI CO,**  
 Mrs Mary L Hastie Mngr, 216 Youngman blk.  
 Vice John S, retired, res 1341 e 12th.  
 Vice Wm R, res 1305 e 12th.  
 Vicker Frank, miner, bds 419 e Grand av.  
 Vicker John, night watch county jail, res 827 e State.  
 Vicker Rose, moved to Earlham, Ia.  
 Vickus Mina, moved to Redfield, Ia.  
 Vicksman Moses, grocer 725 e Court av, res same.  
 Viden Samuel, carp, res 417 Des Moines.  
**VIENNA BAKERY,**  
 Wm H Korn Propr, 308 7th.  
 Viersen Gilbert W, driver Am Ex Co, res 312 10th.  
 Vieser, see also Veese.

**AMERICAN LAUNDRY,**

Best Equipped Plant in the City.  
 Our Work is Superior.  
 We Call for and Deliver Your Work.

407-409 EAST LOCUST ST.  
 PHONE 651.

**THEIR CIRCULATION :**

DAILY NEWS, 15,019. LEADER, 9,282.  
 REGISTER, 7,984. CAPITAL, 6,203.

572

VIE

R. L. POLK & CO.'S

VOO



**HOWAS GREATEST SHOE STORE.  
OUR REGAL SHOES FOR MEN AND WOMEN  
PRICE \$3 & \$4 ALL LATEST STYLES**

**Val Blatz Brewing Co.**  
 Main Depot, 808 S. Monroe St.  
 Storage, 318 Depot  
 Telephone 524.  
**M. CHIESA, Sole Agent.**

Vieser Adolph, mill mngr, Getchell & Martin L & Mnfg Co, res 1515 Linden.

Vieser Carrie Miss, stenog Adjutant General's office, res 1515 Linden.

Vieser Daniel, mach, res 573 7th.

Vieser Eva Miss, bds 1515 Linden.

Vieser Mamie Miss, stenog C C Prouty Co, res 1515 Linden.

Viggers Arthur, eng, res Coal Hill (S D M).

Viggers Colin, wks Vulcan F & M Wks, bds 823 e Court av.

Viggers Felix, wks Vulcan F & M Wks, bds 126 e 1st, cor Market.

Viggers George, carp, res 823 e Court av.

Viggers Levi, mldr, res 1440 Des Moines.

Viggers Louisa (wid Wm), res 1218 Des Moines.

Viggers Prudence Miss, bds 1218 Des Moines.

Viggers Reuben, wks Vulcan F & M Wks, res 1109 Walker.

Viggers Simeon, eng, res 1434 Buchanan.

Viggers Thomas E, wks Vulcan F & M Wks, res 806 e 14th.

**VIGGERS WM.**  
 Propr Vulcan Foundry & Machine Works, e 1st cor Market, res 126 e 1st. (See page 95)

Vigren Carl, clk D M Saddlery Co, bds 1155 18th.

Vigren Sind M, res 1155 18th.

Vilgas Martha (wid Michael), bds 422 w so 6th.

Vincent Adelm, bds 1603 Grand av.

Vincent Edward A, carp, bds 1603 Grand av.

Vincent Jennie (wid Victor), res 1603 Grand av.

Vincent May (wid Emanuel), rms 421 e 6th.

Vincent Michael, farmer, res s Indiana rd (S D M).

Vincent Robert, wrapper The L Trepanier Co, res 1603 Grand av.

Vincent Victor A, died July 5, 1897.

Vincent Winnie, lab, bds M Vincent, (S D M).

Vining Alford, motorman D M City Ry Co, res 1520 e Grand av.

Vinson, see also Vincent.

Vinson Bertha A, bds 616 Des Moines.

Vinson Edward F, painter, res w s Eshbaugh av 1 n of Gould.

Vinson Francis M, painter, res Town av, n e cor Meek (Chesterfield).

Vinson Jesse L, painter, bds Town av, n e cor Meek.

Vinson John T, bds 616 Des Moines.

Vinson Manuel, painter, bds Town av, n e cor Meek.

Vinson Mary, res 616 Des Moines.

Visitation Parochial School, e Court av, cor 7th.

Visser Johanna Mrs, res 303 Raccoon.

Voegtlin Adolph F, eng L Harbach, res 1428 7th.

Voegtlin Edward, moved to Columbus, Ohio.

Voegtlin Joseph, mason, bds 210 14th.

Voegtlin Lydia Miss, bds 412 e 6th.

Volberg Carl O, clk, res 636 e 2d.

**VOLDEN M NELSON,**  
 Neutrologist, Late Asst Supt Iowa Hospital for Insane, Independence, Iowa, 210 Equitable Bldg, res 1221 Capitol av.

Volkamer John L, slsmn J L Wright, res 514 2th.

Volz Adolph, wks L Harbach, res 1307 e 9th.

Von Steuben James P, dairy n's Easton boul, e of Wilbur, res same.

Von Steuben Rose, stenog Atlas Mut Ins Co, rms 840 6th av.

Voutreau Emma Miss, wks D M Mills, bds n s e Walnut, 4 e of 26th.

Voodry Edward, farmer, res w s Bloomfield rd, see 20.

Voodry Edward T, (Voodry & Son), res 713 Walnut.

Voodry Frank (Voodry & Son), res 210 10th.

Voodry & Son (Frank and Edward T) blksmiths, 805 Walnut.

Voorhees Charles E, trav agt McCormick Harvesting Mach Co, res 175 8th.

Voorhees Clifford F, clk Langan Bros, rms 517 4th.



Voorhees Elran M, sec The Bartholo-  
mew Co, res Peoria, Ill.  
Voorhees Frank A, wks C C Gas Light  
Co, res w s e so 13th, 2 so Scott,  
Voorhees George B, bkpr Langan Bros,  
res 1611 Locust.  
Vore Clara M Miss, bds 215 e 9th.  
Vore Edith (wid Mahlon), res 215 e 9th.  
Vore Elenore, clk The L Trepanier Co,  
res 215 e 9th.  
Vorse Augusta F (wid Charles), res 728  
17th.  
Vorse Block, n e cor 3d.  
Vorse Elizabeth T (wid Dr Jestus B),  
res 756 17th.  
Vorse Frank W, real est, res 818 18th.  
**VORSE JUSTIS B,**  
Mngr Iowa Transfer Co, res 697  
19th.  
Vorse Norman, student, bds 728 17th.  
Vosburg Wm, carp shop 1110 Walnut  
res 509 Grand av.  
Voss Jacob, wks Natl Starch Mngf Co,  
bds 809 e so 8th.  
Voss John, lab, res 809 e so 8th.  
Voss Henry, boilermkr Ia Boiler Wks,  
res 809 e so 8th.  
Votaw Watson N contr agt Merchants  
Despatch, res 1325 Harrison av.  
Votruba Bertha Miss, bds 1022 3d.  
Votruba Edward, tailor, bds 1022 3d.  
Votruba Jennie Mrs, binder **CONAWAY  
SHAW**, res 1600 Locust.  
Votruba Joseph, tailor, bds 1022 3d.  
Votruba Matthew J, tailor, res 1022 3d.  
Vowe Mary E (wid Harry), res 521 e  
so 4th.  
Vroom John H, adjuster Ia Mut Tor-  
nado, Cyclone and Windstorm Ins  
Co, res Waterloo, Ia.  
**VULCAN FOUNDRY AND MACHINE  
WORKS.**  
Wm Viggers Propr, 126 e 1st, cor  
Market. (See page 95.)  
Vush Emma, emp D M Ptg Co, bds  
618 e 1st.

## W.

**WABASH RAILROAD CO.**  
S W Flint City Ticket Agent, Horace  
Seely Commercial Agent, City Ticket  
and Freight Office 220 4th. Passen-  
ger Dept 5th, s w cor Cherry. (See  
p XII.)  
Wachenheim Joseph, res e s Main, 3 s  
of Hartford (Sevastopol).

### IOWA GENERAL AGENCY. **THE MUTUAL LIFE INSURANCE COMPANY OF NEW YORK.**

Making largest increase in new business and  
premiums collected in Iowa in 1895, while many  
leading competitors show a falling off. Good  
Agents Wanted.

**FLEMING BROS.,**  
Managers for Iowa.

Rooms No. 307 and 308 Equitable Bldg.

Waddell Jefferson S, farmer, res w s  
State, 1 s of A (Easton Pl).  
Waddell Thomas J, bkpr C G W Ry,  
res 910 Grand av.  
Waddington Blanche, bds 1315 7th.  
Waddington Claude J, bds 1315 7th.  
Waddington James E, res 1315 7th.  
Waddington Laura Miss, bds 1315 7th.  
Waddington Albert, res 1318 Fremont.  
Wadsworth Stephen D, trav agt, res  
313 e 12th.  
Waes Keziah (wid Innesa), moved to  
Grimes, Ia.  
Waes Wm H, res 2905 Brattleboro,  
av.  
Wagner Henry, elev opr Equitable  
bldg, bds 838 11th.  
**WAGGONER JAMES D,**  
Propr Des Moines Plating Works,  
rms 13 The Normandy.  
Waggoner John W, canvasser Eclipse  
Installment House, rms 219 Locust.  
Wagner, see also Wegener.  
Wagner Alvah E, plstr, res 1145 18th.  
Wagner Aris, wks D M Mills.  
Wagner August, retired, res Smith, s  
w cor e 28th.  
Wagner Benjamin F, wks Natl Starch  
Mngf Co, bds 1110 Fremont.  
Wagner Charles, (Wagner & Co), res  
1447 9th.  
Wagner Charles D, clk Wm Hoffman,  
res 1447 9th.  
Wagner Charles J, cond D M City Ry  
Co, res 1348 2d (S D M).  
Wagner Daisy M, bds 1025 Crocker.  
Wagner Edward, driver Lorenz Ill, bds  
Des Moines House.  
Wagner Ella Mrs, bkpr, res 1444 8th.  
Wagner Emma J, clk G H Hutten-  
locher, bds 1025 Crocker.  
Wagner Frederick W, litho, rqs 802  
Shaw.  
Wagner George, wks L & D M Pkg Co,  
bds 704 e so 6th.  
Wagner Gleason N, houseman Arctic  
Ice Co, res 1110 Fremont.  
Wagner Hall, e 6th, n e cor Locust.

**THE JENNINGS WALL PAPER CO.**  
HOUSE PAINTING  
SIGN PAINTING  
821 W AUBURN  
PHONE 141\*

**General Contractor.**

**GEO. E. IVES, 514 East Sixth Street.**  
(See "Ad" in classified Contractors.)

513 MULBERRY STREET. Directly  
North County Court House.

**Canaway & Shaw,**  
State Printing PRINTERS,  
1886.

**BEST FROM PUBLISHERS**  
**BOOKS ALL AT**  
**DES MOINES**  
**BOOK AND STATIONERY CO.**  
PHONE 69. 514 WALNUT ST.  
**KEEP ALL LATEST**  
**KINDS OF STYLES**  
**STATIONERY.**

Wagner Henry, pressman Geo A Miller Ptg Co, res 621 e so 11th.  
Wagner Henry, tailor 505 e Walnut, res 621 e so 11th.  
Wagner Henry D, shoe mkr 413 2d, res 704 e so 6th.  
Wagner Henry J, bds 811 10th.  
**WAGNER JACOB A,**  
Supt Des Moines Union Ry Co, res 1419 Locust.  
Wagner Jacob C (Kelsey & Wagner), real est 401 e 6th, res 711 e 6th.  
Wagner Jacob J, plowmkr, res cor Indianola av and Webster (C H).  
Wagner John W, wks Eclipse Instal Co, bds 423 5th.  
Wagner John W, barber 220 e 5th, res 704 e so 6th.  
Wagner Joseph, res 711 e 6th.  
Wagner Mabel Miss, tchr, bds 1447 9th.  
Wagner Marion A, plstr, res 31st, s w cor University av.  
Wagner Mrs M G, stenog Des Moines Union Ry Co, res 1419 Locust.  
Wagner Philip, carp, res 2630 Saucerman av.  
Wagner R Irene Mrs, died April, '96.  
Wagner Susie, bds 618 University av.  
Wagner Todd (Keys & Wagner), res 950 6th av.  
Wagner Walter, driver Todd & Kraft, res 1447 9th.  
Wagner Wm, wks L & D M Pkg Co, bds 704 e so 6th.  
Wagner Wm A, clk D M U Ry Co, res 1404 Locust.  
Wagner Wm D, fish 313 6th av, res 1444 8th.  
Wagner Wm H, butcher, bds 704 e so 6th.  
Wagner & Co (Charles Wagner), boots and shoes 1604 6th av.  
Wahlberg Charles, mach D M Mnfg & Supply Co  
Wahlquist, see Walquist.  
Wahlstrom Gustav, carp, res 625 Walker.

Waight Frederick J, trav agt Perkins & Brinsmaid, res The Iliad.  
Waite Albert B, trav agt, rms The Iliad.  
Waite Walter W, wks Ia Pipe & Tile Co, res 313 e 13th.  
Waiting Room News Co, Buouanni & Proserpi proprs, 6th cor Mulberry.  
Waits Sarah J (wid Ransom), bds 1831 Washington (N D M).  
Wakefield John, lab, res 323 Pelton av.  
Wakefield Samuel B, clk The Kirkwood, bds same.  
Walberg Carl A, lab, res 636 e 2d,  
Walbridge Charles, pdlr, res 1623 Walker.  
Walbridge Wm E, huckster, res 1515 Lyon.  
Waldecker Frederick J, moved to Chicago, Ill.  
Walden Anna, dom 3030 Kingman av.  
Walden Frank, printer, res 1932 Brooks.  
Walden Henry C, bds 3 Park al.  
Walden John, bds 3 Park al.  
Walden Joseph, bds 802 Maple.  
Walden Martin, retired, res 3 Park al.  
Walden Selma, dom 1141 8th.  
Walder Alma, tchr, bds 528 e so 4th.  
Walder Frederick C, wks J D Seeberger, bds 528 e so 4th.  
Walder John, tmstr, res 528 e so 4th.  
Walder John A, express 528 e so 4th, res same.  
**WALDO CHARLES L,**  
(Waldo & Howald), res 920 16th.  
Waldo Louis J, clk D M Saddlery Co, bds 806 2d.  
**WALDO & HOWALD,**  
(Charles L Waldo and Benjamin F Howald), Real Estate Agents 111 Manhattan Bldg.  
Waldron Edwin D, finisher, bds 1322 e 12th.  
Waldron Helen A, bds 1322 e 12th.  
Waldron Kate, dom 805 Pleasant.  
Waldron Wm A, bkpr, res 1322 e 12th.  
Waldt Bernhard, bds 837 17th.  
Wales Nathaniel S, trav agt, res 1008 9th.  
Walford Emma, bds 1110 Buchanan.  
Walford W Watt, rms 852 4th.  
Walker Addison C, circular distributor, rms 5 Reinking blk.  
**WALKER ALEXANDER D,**  
Gen Agt Provident Savings Assurance Society of New York, 305 Observatory Bldg, res Maiden Lake (Greenwood Park).

**UNDERTAKER AND EMBALMER, M. E. Patzig, 317 7th St., 'PHONE 31.**

Best Undertaking Service in the City and Expert Lady Embalmer.

Walker Alexander H (A H Walker & Co), res 1058 10th.  
 Walker Anna M (wid John L), bds 1502 22d.  
 Walker Annie B, bds James H Deemer.  
 Walker A H & Co (Alexander H and Mathew C Walker), plumbers 807 Locust.  
 Walker Buffon S, sec Clifton Heights Land Co, res e s 27th, 2 s Grand av.  
 Walker Burton E, driver Scruby Bros, bds 1602 8th.  
 Walker Charles (c), plstr, bds 1653 Lyon.  
 Walker Charles, shoemkr 211 7th, res Pleasant.  
 Walker Chas, shoemkr 211 7th, res same.  
 Walker Charles A, tmstr, bds 708 e so 7th.  
 Walker Charles E, trav agt, res 1011 e 9th.  
 Walker Charles W (c), porter Pullman P C Co, bds 785 9th.  
 Walker Clarence, lab, bds 708 e so 7th.  
 Walker Cora Mrs, tailoress T F G Morgan, res 766 10th.  
 Walker C Stanley, sec Kratzer Carriage Co, res 618 15th.  
 Walker Daniel S, grocer, res 1170 22d.  
 Walker Daniel V, lab, bds 1451 Lyon.  
 Walker Dottie, dom, bds 1451 Lyon.  
 Walker Edmund L, bds 8th and Clinton av (O P).  
 Walker Edna M, bds 1120 Maple.  
 Walker Edward D, res 1120 Maple.  
 Walker Edward D, res 1120 Maple.  
 Walker Elizabeth (wid Alfred), res 1451 Lyon.  
 Walker Elma, stenog Lockwood Grain Co, bds 1203 e Grand av.  
 Walker Elmer V, carp, res 26th, cor Center.  
 Walker Elwyn, res 1602 8th.  
 Walker Emma J, bds 1610 Capitol av.  
 Walker Emma M, bds 1058 10th.  
 Walker Emma M (c), bds 785 9th.  
 Walker Etta F, bds 1332 14th.  
 Walker Florence, bds 828 5th.  
 Walker Frederick L, clk R G Dun & Co, res 1602 8th.  
 Walker George A, plumber Standard Heating Co.  
 Walker George F, examiner Ia L & T Co, res 1208 Penn av.  
 Walker George, clk P O, res 1315 Maple.  
 Walker George I, bkpr A H Walker & Co, bds 1058 10th.

J. L. GESSLER, Pres. G. C. VAN GINKEL, Secy

**The Mutual Fire Insurance Company,**

Home Office, Observatory Bldg.

No premium Notes are taken. We are purely mutual. Insurance written on business property in towns and cities in Iowa only.

Walker George M, miner, res n s West 2 w of e 30th.  
 Walker Henry, lab, res 309 Olay (S D M).  
 Walker Henry C, carp 1332 14th, res same.  
 Walker Ida M, drsmkr Harris-Emery Co, res 1502 22d.  
 Walker James A, janitor State Ins bldg, res 1312 15th.  
 Walker James B, with C C Taft Co, bds Graefe House.  
 Walker Jane (wid Thomas), bds 1810 e Walnut.  
 Walker John (c), plstr, res 1653 Lyon.  
 Walker John A, boxmkr Natl Cracker Co, res 1602 8th.  
 Walker John A, bricklyr, bds 1610 Capitol av.  
 Walker John M, bds 8th and Clinton av (O P).  
 Walker John S, bicycle repairer 501 e Locust, res 33d and Grand av.  
 Walker Joseph, wks C G W Ry, bds nr Oak Dale av (S D M).  
 Walker Joseph G, retired, res 708 e so 7th.  
 Walker Lawrence, lab, bds 708 e so 7th.  
 Walker Lewis E, brakeman C G W Ry, bds Hotel Logan.  
 Walker Louise (wid Thomas), res 8th and Clinton av (O P).  
 Walker Lovena, bds 1554 Capitol av.  
 Walker Margaret C, tchr, bds 8th and Clinton av (O P).  
 Walker Marion W, porter, bds 1653 Lyon.  
 Walker Martin, retired, res 1105 Center.  
 Walker Martin H, paper hgr Jennings Wall Paper Co, res 1532 Main.  
 Walker Mathew C (A H Walker & Co), res 1056 10th.  
 Walker Minnie, tchr, bds 1315 Maple.  
 Walker Peter E, mach Duplex Typewriter Co, res 1907 High.

**ROSES**

**CAPITAL PARK GREENHOUSES. Phone 153. Cut Flowers, all Kinds in Season.**  
 Floral Work on Short Notice. I W. LOZIER, 1312 E. 13th St.

**REAL ESTATE,  
FARM LAND.  
TOWNE & Mc FARLAND,  
220 FIFTH STREET.**

Walker Robert A, lab, bds 1451 Lyon.  
Walker Samuel, wks Natl Starch Mfg Co, res Court av, s w cor Town av.

Walker Susie L Miss, bds 1056 10th.

**WALKER THEODORE M,**  
Iowa Brick Co and Real Estate, 13 Clapp Blk, res 828 5th.

Walker Thomas G, miner, res 1610 Capitol av.

**WALKER WARREN,**  
Sec and Treas Shaver Carriage Co, res 312 e 9th.

Walker Wm (c), porter Hicks & Lewis, bds 1653 Lyon.

Walker Wm, prof athletics, res 1318 4th (S D M).

Walker Wm B, retired, rms 318 10th.

Walker Wm T, miner, bds 1610 Capitol av.

Walker's Addition, from e Railroad av to D M river, bet 14th and 16th.

Walkup Samuel C, moved to Omaha, Neb.

Wall Emma B Mrs, died Oct 9, 1896.

Wall George, loom fixer C C Woolen Mill, res 24th and e Court av.

Wall John C, moved to Ames, Ia.

Wall Mary, moved to Cedar Falls, Ia.

Wallace Albert, blksmith 509 School, res 1162 6th av.

Wallace Andrew G, tinner The Bartholomew Co, res 703 Park.

Wallace Andrew P, bds 703 Park.

Wallace Bertha, tchr, bds 918 e 9th.

Wallace Charles C, field sec State Sunday School Assn, res 3317 7th (L P).

Wallace Charles E, trav agt, bds Sablin House.

Wallace Cynthia L (wid George), res 1055 Enos av.

Wallace Daniel A, clk Wallace Pub Co, res 756 16th.

Wallace Daniel E, lab, res e Jefferson cor 31st.

Wallace Della Miss, bds 614 Elm.

Wallace Edward W (c), waiter, bds 1409 Fremont.

Wallace Ella Miss, res cor e Jefferson and 31st.

Wallace Elmer G, driver Maryland Pkg Co, bds 1304 Fremont.

Wallace Ephriam C, sec Maryland Pkg Co, res 1304 Fremont.

Wallace Everet O, ruler Ia Ptg Co, bds 703 Park.

Wallace Floyd, wks C F Brown, bds 1311 15th.

Wallace George A, lab, res 402 e so 7th.

Wallace George W, eng, res 828 12th.

Wallace Grace Miss, bds 1026 High.

Wallace Harry, clk W T Johnson, res 1304 Fremont.

Wallace Henrietta (c) (wid Aaron), res 1403 Maple.

**WALLACE HENRY,**  
Pres Wallace Publishing Co and Editor Wallace Farmer, 407 4th, res 756 16th.

**WALLACE HENRY C,**  
Treas Wallace Publishing Co and Editor Creamery Gazette, res 1619 7th.

Wallace Isabella Mrs, bds 1718 6th av.

**WALLACE JAMES A,**  
(Wallace & McNamara), res 504 Laurel.

Wallace John, driver Holland & New, bds 14th, s e cor Harrison av (S D M).

Wallace John D, bds 1055 Enos av.

**WALLACE JOHN P,**  
Sec Wallace Publishing Co, res 756 16th.

Wallace Josephine Miss, bds 756 16th.

Wallace Midge Miss, bds 1026 High.

Wallace Martha (wid George L), bds 1503 School.

Wallace Mary (wid Robert), res 1652 Maple.

Wallace Mary Mrs, res 1026 High.

Wallace Oren, wks Ia Ptg Co, res 703 Park.

**WALLACE PUBLISHING CO,**  
Henry Wallace Pres, Henry C Wallace Treas, John P Wallace Sec, Publs Wallaces' Farmer and Creamery Gazette, 407-409 4th.

Wallace Richard A, carp, res 1545 21st.

Wallace Robert, carp, res 1545 Clarinda.

Wallace Wm H, miller, res 918 e 9th.

Wallace Wm J, clk State Dairy Commissioner, res 1157 10th.

Wallace Wm K, printer, res 1026 High.

Sole Agent for St. Clair Stoves and Ranges, the most perfect manufactured. Ebersole Hardware Co., 5 Yrs. Guarantee and Moderate in Price. 425 E. Walnut St. Ia. Tel. 226.

**TELEPHONES:**  
Office, 748.  
Residence, 749.

**M. R. LAIRD, CIVIL AND MINING ENGINEER,**  
320 NINTH STREET.

WAL

DES MOINES CITY DIRECTORY.

WAL

577

**WALLACE & McNAMARA,**  
James A Wallace and P Michael  
McNamara), Plumbers 713 Walnut.  
Tel 68. (See back cover and Classi-  
fied Hot Water Heaters).

**WALLACES' FARMER,**  
Wallace Publishing Co Publr, 407  
4th.

Wallenkamp J W, lab, res 1435 Wal-  
ker.

Waller Hanna, wks Ed Littleton, res  
1347 York.

Waller John F (c), porter E Knowlton,  
res 911 Scott.

Waller Joseph P, farmer, res n s West  
3 w e 28th.

Waller Margaret, dom 713 3d.

Wallerich Edah, hair dresser F W  
Franz, bds 905 6th av.

Wallerich Mathias, gunsmith 209 6th  
av, res 905 same.

Wallerstedt Axel H, shoemkr, res 510  
Garfield.

Wallerstedt Charles V, baker S B Gar-  
ton, res 808 Lyon.

Wallerstedt Gustav E, clk J D Seeber-  
ger, res 1003 e 7th.

Wallin Andrew, bds 12 7th.

Wallin Alfred O, plumber, res 2004  
Leyner.

Wallin John, carp, res 609 e 2d.

Wallis, see Wallace.

Wallner John, miner, res s e ¼ sec 24,  
Delaware av (Easton Pl).

Wallner Peter, miner, res e 18th, n of  
Washington av.

Wallrabenstein Charles J, barber J E  
Wenkz, res 500 e Walnut.

Wallrabenstein Myma Mrs, hair  
dresser F W Franz, res 421 Locust.

Wallsmith Andrew, farmer, res 1 m  
s Winterset R R bridge (S D M).

Wallsmith Francis, bds Andrew Wall-  
smith (S D M).

Wallsmith George, tmstr, res 1031 e  
9th.

Wallsmith Jane, dom, 824 18th.

Walner Charles G, clk D M U Ry, res  
1311 Woodland av.

Walnut Hill Addition, bet 5th and 8th,  
Schol and Laurel.

Walnut Hill School, s s Grand av, w  
Greenwood Park.

Walnut Street Lodging House, G H  
Harney mgr, 312 Walnut.

Walquist, see also Wequist.

Walquist Axel, miner, res 1417 Bu-  
chanan.

**WM. H. SHEPHERD**  
IMPORTING  
TAILOR.....  
404 LOCUST. Obs. Bldg.

Walquist John, miner, res 914 Buchan-  
an.

Walquist John, miner, res 1505 Walk-  
er.

Walrath Charles, wks C R I & Ry,  
res 783 11th.

**WALRATH FRANK C,**  
(F C Walrath & Co), Court Reporter,  
rms 822 Walnut.

**WALRATH FRANK C & CO,**  
(Frank C Walrath and Dora E Saw-  
yer), Stenographers 503 Locust. (See  
adv in Classified Stenographers.)

Walsh, see also Welch and Welsh.

Walsh Edward L, res 1108 5th.

Walsh James, clk, rms 1246 5th.

Walsh James, bds 917 e Washington av.

Walsh Michael A, foreman Natl  
Starch Mngf Co, res 917 e Washing-  
ton av.

Walsh Mollie Miss, bds 103 e 10th.

Walsh Patrick, wks Sam Pang, rms  
Munger's Hotel.

Walsh Patrick, J, clk Younker Bros,  
res 517 8th.

Walsh Thomas F, miner D M Coal &  
Mining Co, res Madison, 2 e of e  
14th (H P).

Walsh Thomas J, opr Postal Tel Co,  
rms 1029 12th.

Walsh Wm, carp, res 952 6th av.

Walston Edwin B, phys 522 Equita-  
ble bldg, res 1047 7th.

Walstrom, see Wahlstrom.

Walter Lee D, barber J C Clow, bds  
1532 e Grand av.

Walter Wm F, car inspector D M U  
Ry, res 1021 Cherry.

Walters Charles E, bank examiner,  
State House, res 1019 e Walnut.

Walters Charles W, miner, bds 1609 e  
Grand av.

Walters Deborah Miss, nurse Drake  
Sanitarium, bds 1609 e Grand av.

Walters Edward E, driver. L J WELLS,  
bds 106 10th.

Walters Frank F, bds 1309-28th.

**THOMAS & BACKMAN, Timmers.** All Kinds of Sheet Metal, Tin and Galvanized Iron, Gutter and  
Conductor Work a Specialty. 421 E. SIXTH.

**SEND YOUR CARPETS TO**  
R. N. HYDE, Mgr.

**The Electric Fan Carpet Dusting Co.**  
Our process—No Water, No Steam, is superior to all  
others, give us a trial; we guarantee satisfaction

120 Grand Ave,  
Phone 793.

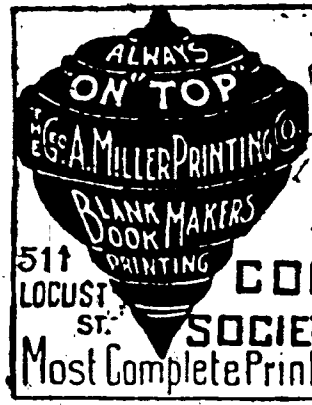

**CATALOGUES,  
RAILROAD,  
INSURANCE,  
COMMERCIAL AND  
SOCIETY PRINTING.**  
Most Complete Printing Plant in the City.

Walters George E. supt D M Coal & Mining Co, res 1715 e Walnut.  
Walters John, retired, res 1609 e Grand av.  
Walters Lee, sec Standard Heating Co, res 1303 Maple.  
Walters Lee, musician, res 1532 e Grand av.  
Walters Maude Miss, stenog, bds 1609 e Grand av.  
Walters Nellie, bds 1609 e Grand av.  
Walters Sadie W stenog C C Woolen Mills.  
Walters Samuel A, eng, bds 1609 e Grand av.  
Walton Lewis W, wks D M City Ry, res 1518 Buchanan.  
Waltz Frederick B, carp, res 1600 Vermont.  
Waltz Marvin, carp, res 1601 Illinois.  
Waltz Henry, wks Natl Starch Mfg Co, res w s e 20th, 2 n of North av.  
Wambsgans Charles, bds Thomas Wambsgans.  
Wambsgans Thomas, gdnr, res n w 1/4 sec 32 (L T).  
Wane Lizzie, bds 1322 Fremont.  
Wane Robert J, res 1322 Fremont.  
Waquist, see Wequist.  
Ward Anna, dom 1624 4th.  
Ward Blanche, bds 1924 Cottage Grove av.  
Ward Bonifield, steam fitter Wallace & McNamara, bds 200 8th.  
Ward Boundaries, see page 42.  
Ward Charles, wks F D Jackson, bds same.  
Ward Charles H, res 1415 Center.  
Ward Constance, bds 1415 Center.  
Ward C Raleigh, clk, bds 1415 Center.  
Ward Edwin R, res 1191 9th.  
Ward Ella, dom 740 17th.  
Ward Frank, cook, res 1202 Madison (S D M).  
Ward George E, retired, bds 1619 e Vine.

Ward George E Jr, wrapper The L Trepanier Co, bds 1619 e Vine.  
Ward James H, cigar mkr W F Gabrio Co, res 841 Small.  
Ward James O, miner, res 1619 e Vine.  
Ward Julius C, janitor State House, res 1202 Madison (S D M).  
Ward Michael J, saloon 301 e Walnut, res 912 Maple.  
Ward Milo W, res 1305 e Grand av.  
Ward Samuel, miner, res 1641 Walker.  
Ward Walter, slsmn The L Trepanier Co, res 1619 e Vine.  
Ward Wm S, tax coll, res 1924 Cottage Grove av.  
Ware Ann (wkl Johnson), bds 1116 21st.  
Ware Harry L, dept mngr Younker Bros, res 843 4th.  
Ware Harry M, carp, res 1923 Crocker.  
Ware Howard E, carp, bds 919 15th.  
Ware John K, blksmith 915 Grand av, res 2005 Center.  
Ware Oscar C, cigrmkr Frank Albrecht, bds 1015 e 9th.  
Ware Samuel, farmer, res n w 1/4 sec 29, twp 79, r 24.  
Ware Wm W, wks J H Cownie Glove Co, bds 923 10th.  
Ware Wilmer C, carp, res 1026 16th.  
Wares, see Waers.  
Wareham Ada, clk M Riegelman Co, bds 1012 Center.  
Warfel Bruce, clk Goldstone & Redstone, res 1411 e Madison.  
Warfel Isaac H, carp, res 812 Maple.  
Warfel Jonathan W, foreman The Saturday Review, res 915 Scott.  
Warfield-Howell-Watt Co, W S Warfield pres, James Watt v pres, J W Howell sec and treas, whol grocers, 1st s w cor Court av.  
Warfield Lyford W, clk W P Chase, bds 2116 Grand av.  
Warfield Wm S, pres Warfield-Howell-Watt Co, res Quincy, Ill.  
Warfield Wilson R, pres Merchants & Bankers Fire Ins Co, res 2116 Grand av.  
Warford, see also Walford.  
Warford Blanche (wid George), waitress, res 412 6th av.  
Warford George H, barber 423 e Locust, bds 1326 Des Moines.  
Warford Katherine (wid Palmer), res bet 16th and 17th, 1 n of Scott.  
Warneds John, lab, res 1400 1st (S D M).  
Warneds Wm, lab, res 1400 1st (S D M).

**GEO. H. LEWIS, Attorney at Law, ROOMS 105-106 Manhattan Building.**

Warner George A, mngr C C Plumbing Co, res 1607 Maple.  
Warner Harry, electr, bds 910 6th av.  
Warner John K, lab, res 2d and Clay (S D M).  
Warner Nellie, rms 314 w so 4th.  
Warner Thomas, actor, bds 1111 2d (S D M).  
Warner Wm B, blksmith 1107 2d, res 1111 2d (S D M).  
Warner Wm F, plumber C C Plumbing Co, res 1607 Maple.

**WARNER WM Z.**  
Sec Dempster Mnfg Co, res 1140 24th.  
Warner Winnie, tchr, bds e 29th and West.  
Warnock Lizzie, drsmkr 215 e Court av, res same.  
Warr Isabelle, tchr Franklin School.  
Warren Anna, bds 603 e 10th.  
Warren Benjamin Jr, pres Warren Grain Co, res Peoria, Ill.  
Warren Calvin S, fruit grower, res 4 blks s Grand av, w Greenwood Park.  
Warren Clarence D, gdnr, bds 4 blks s Grand av, w Greenwood Park.  
Warren Clarence E, lab, res 502 Monroe (S D M).  
Warren Edward, lab, res 810 Railroad av.  
Warren Eugene W, motorman D M City Ry, res 1416 Des Moines.  
Warren George A, lab, bds 1910 Francis av.  
Warren George W, lab, res 1910 Francis av.  
Warren Grain Co, Benjamin Warren Jr pres, Luther Warren sec and treas, 512 Youngerman blk.  
Warren James A, lab, res 2 e of Clifton Mine (S D M).  
Warren Jane L (wid Daniel G), res 801 Shaw.  
Warren John, wks Minear Bros, res Scott s e cor 15th.  
Warren John, lab, res 1501 Scott.



Warren John A, barber, res 7th and Madison (O P).  
Warren John E, lab, res 824 Lyon.  
Warren John H, driver Patrick & Luthe Co, res 317 w so 5th.  
Warren J Wilson, gdnr, bds 4 blks s Grand av, w Greenwood Park.  
Warren Lillian O, bkpr, bds 2008 10th.  
Warren Louise H, fireman, res 2111 Zeline av.  
Warren Luther, sec and treas Warren Grain Co, res 2812 Cottage Grove av.  
Warren Mary E, bds 2008 10th.  
Warren Orle E, wks Ia Walnut and Lumber Co, res 2008 10th.  
Warren Robert B, res 2008 10th.  
Warren Seymour, bricklyr, bds 801 Shaw.  
Warren Walter B, gdnr, bds 4 blks s Grand av, w Greenwood Park.  
Warren Walter S, lab, bds 1652 Maple.  
Warren Wm, bricklyr, res 412 e so 6th.  
Warren Wm, wks Proctor Coal and Mining Co, bds nr Proctor Coal Mine (S D M).  
Warren Wm F, pdlr, res 603 e 10th.  
Warren Wm L, moved to Perry, Ia.  
Warren Thomas, wks Minear Bros, res e 10th, 3 n of river.  
Warrenker James R, driver L J WELLS, res 922 7th.  
Warrick Georgia, prin Bryant School, bds 727 e Locust.  
Warrick Henry (e), janitor D M Public Library, res 1012 Woodland av.  
Warrick James, miner, res e s Delaware av (Lee twp).  
Warrick John, miner, res 1801 20th.  
Warrick Louisa (wid Frank P), res 811 e Market.  
Warrington Fannie, bds 2817 Cottage Grove av.  
Wartburg Jacob, cattle buyer, res Morningstars Add (H P).  
Wartburg Julian, dom 1307 Woodland av.

**KENYON BICYCLE CO., 805 LOCUST STREET, MANUFACTURERS OF BICYCLES AND GENERAL NICKEL PLATERS.**



**KEYSTONE COAL CO.**

Dealers in and Miners of

**CELEBRATED KEYSTONE COAL.**

901 Locust:  
1211 24th.  
Mutual Phone 137.  
Iowa Phone 675.

**J. BARRICK & SON,**

General Roofers, Contractors for Tin, Sheet Iron and Slate Roofing. 911 Walnut St. Phone 549.

**JAMES SMITH**  
**Merchant**  
 \* 206 \* **Tailor**  
**FIFTH STREET** **YOUNGERMAN**  
**BLOCK**

Wartburg Louis P, clk H J Tingley, res 1920 Crocker.  
 Warwick, see Warrick.  
 Waschkowsky August, porter P Mattes, res 811 Shaw.  
 Waschkowsky Frederick W, driver, bds 1024 4th.  
 Waschkowsky Gottlieb, feed mill 224 1st, res 1024 4th.  
 Waschkowsky Isaac, mngr D M Steam Bottling Wks, res 635 e 2d.  
 Waschkowsky John L, clk G Waschkowsky, res 617 e so 6th.  
 Waschkowsky Mary, dom 818 4th.  
 Washburn Stephen H, carp, res s e cor 35th and University av.  
 Washington Fulton, driver L D Rood, bds same.  
 Washington George (c), lab, res w s e 16th, 1 n Scott.  
 Washington Harvey (c), janitor over 755 9th.  
 Washington Heights, e of D M river and Penn av.  
 Washington James (c), waiter, res 305 Pelton av.

**WASHINGTON LIFE INSURANCE CO OF NEW YORK,**

M T V Bowman Mngr for Iowa, 209-212 Observatory Bldg. (See front cover, front page V and 153).  
 Washington Louis (c), res 809 11th.  
 Washington School, Mrs Minnie Hatch Prin, Hillside av (C H).  
 Wass Peter, lab D M Brick Mnfg Co, res 31st and Terrace drive.  
 Wassgren Axel E, miner D M Coal & Mining Co, res e 16th, 4th n of Messenger.  
 Wasson Edward, porter Hotel Logan, bds same.  
 Wasson Frank J, driver B S Schermerhorn & Co, res 815 e 5th.  
 Wasson Jessie A, carp, res 109 H.  
 Westburg Charles, miner Eureka Fuel Co, res 1212 Shaw.  
 Waterbury Frank O, trav agt Stream & McCannon, res 1010 10th.

Waterman Angie A (wid Wm L), res 706 4th.  
 Waters Charles C, wks Flint Brick and Coal Co, bds 13th and Hayes (O P).  
 Waters James H, baggageman C & N W Ry, res 1925 Crocker.  
 Waters John C, wks Flint Brick and Coal Co.  
 Waters Marcellus F, farmer, res, 1925 Crocker.  
 Waters Wm G, proof reader, CONAWAY & SHAW, res 305 7th.  
 Watkins Alfred, phys 323 5th, res 933 14th.  
 Watkins Anna, bds 3616 3d (H P).  
 Watkins Bertha, bds 1428 e Walnut.  
 Watkins Bessie, drsmkr, bds e 20th, s w cor Scott.  
 Watkins James, lab, res e 20th, s w cor Scott.  
 Watkins Lande V, clk, bds 933 14th.  
 Watkins Laura, packer Natl Cracker Co, bds 933 14th.  
 Watkins Lowell, rms 3616 3d (H P).  
 Watkins Luke W, wks Christy Coal Co, res 1428 e Walnut.  
 Watkins Mac, rms 3616 3d (H P).  
 Watkins Mary J (wid James), rms 3616 3d (H P).  
 Watkins Minerva Miss, wks L H Kurtz, bds 529 e Walnut.  
 Watkins Pearl Miss, bds 933 14th.  
 Watkins Roy, wks J D W Hall, bds e 20th, s w cor Scott.  
 Watkins Stephen, lab, res 510 e 17th.  
 Watkins Willie, helper Standard Heating Co, res 1428 e Walnut.  
 Watrous Cecil E, lab, bds 1448 Lyon.  
 Watrous Charles A, bds C L Watrous.  
**WATROUS CHARLES I,**  
 Propr Capital City Nurseries, Office at Nurseries, w so 9th, res same. Tel 519.  
 Watrous Edward L, bds C L Watrous.  
 Watrous Iona, dom, bds 1448 Lyon.  
 Watrous Lena Miss, wks D M Tent & Awning Co, bds 1448 Lyon.  
 Watrous Philip B, cashier C C Gas & Light Co, bds C L Watrous.  
 Watrous Sarah C (wid Phineas), res 1448 Lyon.  
 Watson Alice I Miss, stenog D M & N W Land & Loan Co, bds 669 20th.  
 Watson Arthur T, clk Des Moines Natl Bank, bds 861 Forest av.  
 Watson Benjamin F, carp, res 835 11th.  
 Watson Bessie, candymkr Purity Candy Co, res 527 15th.

**JOHN WEBER, JR.** Sole Agent **FERD HEIM BREWING CO.**, Kansas City, Mo. **320 EAST FIFTH STREET.** PHONE 28.

**SHIRTS TO ORDER.**

**WINFIELD TILDEN,**  
 509 MULBERRY STREET.



Watson Carrie Miss, bds 1368 e 9th.  
 Watson Elia, wks Mary Conner, bds Benjamin Woods.  
 Watson Emma E (c) (wid J H), rms over 775 9th.  
 Watson Frank, lab, res 1959 Francis av.  
 Watson Frank, finisher, res 1018 15th.  
 Watson Harry C, eng D M City Ry, res 1306 Main (N D M).  
 Watson Henry T, trav agt, rms over 527 15th.  
 Watson Ida M, dismkr, bds 835 11th.  
 Watson James, waiter Savery House, res 1017 B.  
 Watson James S, trav pass agt Gt Nor Ry, 404 Walnut, bds 721 7th.  
 Watson John W, bricklyr, res 1014 e B.  
 Watson Joseph O (Sallman & Watson), rms 816 4th.  
 Watson Mattie, tchr Forest Home School, bds 1806 6th av.  
 Watson Seymour, bds 669 20th.  
 Watson Theodore H, mess U S Exp Co, res 787 9th.  
 Watson Wm H, carp, res 1801 e Walnut.  
 Watson Wm H, locksmith 403 e 6th, res 1801 e Walnut.  
 Watt Almina, res 320 e 12th.  
 Watt Anna, dom 1213 e Grand av.  
 Watt Edna Miss, bds 320 e 12th.  
 Watt James, v pres Warfield-Howell Watt Co, res The Iliad.  
 Watt Lulia, dom 1451 e Grand av.  
 Watt Wm, grocer cor 2d and Ascension, res same.  
 Watt Wm Jr, police city bath house, res 1328 Main (N D M).  
 Watters, see also Waters.  
 Watters George A, butcher, bds 419 e 6th.  
 Watters James H, fireman Flint Brick Wks, res 419 e 6th.  
 Watters James H Jr, clk, bds 419 e 6th.  
 Watters Julia Miss, wks H P College, bds 1st and Douglas av (H P).  
 Watters Sadie W, stenog C C Woolen Mills, bds 1233 8th.

5 per cent Debentures and continuous Installment Contracts of

## THE MUTUAL LIFE INS. CO. OF NEW YORK.

Are models of investment and security. Send name and age and get proposition.

AGENTS WANTED.

FLEMING BROS., Managers

IOWA AND NEBRASKA,

307 Equitable Bldg.

Watters-Talbot Printing Co, Thomas Watters pres, L L Talbot sec and treas, 319-321 Locust.  
 Watters Thomas, pres Watters-Talbot Ptg Co, res 1330 5th.  
 Watters Walter P, carp, res 1st and Douglas av (H P).  
 Watters Wm, molder D M Mfg & Supply Co.  
 Watts Alice (wid James), res 807 e so 6th.  
 Watts Clarence V, dentist 4th n e cor Walnut, bds 650 18th.  
 Watts Elizabeth Miss, bds Eastern av, n w cor Lyons.  
 Watts Frederick Rev (c), res 1121 Crocker.  
 Watts Horatio N, eng, res 604 e Grand av.  
 Watts Jackson, dentist 4th n e cor Walnut, res 650 18th.  
 Watts James, eng, res 604 e Grand av.  
 Watts James, farmer, bds Eastern av, n w cor Lyon.  
 Watts Mary Miss, bds Eastern av, n w cor Lyon.  
 Watts Oscar (c), call boy, The Kirkwood.  
 Watts Thomas M, retired, res Eastern av, n w cor Lyon.  
 Waveland Park, s of University av, w end of Kingman av.  
 Waxham Herbert, clk, res 11th and Seneca av (O P).  
 Waxlund Charles J, wks O Lofquist, res 823 Pine.  
 Way Anna, clk Pension Office, res 740 17th.  
 Way Elizabeth (wid Freedom), res Poor Farm.  
 Way George W, wks J H Queal & Co, res 1022 Des Moines.  
 Way Hattie M, bds 1022 Des Moines.  
 Wayne George W, wks B S Schermerhorn & Co, res 1203 Filmore.  
 Weader Annie Miss, bds w s Lake av, 3 n Russell (Chesterfield).

**JAMES MAINE, Contractor for all kinds of Cement Work.**  
 119 EIGHTH ST.,  
 DES MOINES, IA.

### USE

"PRIDE OF DES MOINES,"  
 OR  
 "S. & M.'s BEST" FLOUR  
 SHANNON & MOTT CO.,

15TH AND MUL BERRY. PHONE 430.

DES MOINES AND NORTHWESTERN LAND AND LOAN CO. Phone 659.

WRITE FOR CATALOGUE. 412 MANHATTAN BUILDING.

## BIRDS....



CANARIES, PARROTS  
 AND ALL KINDS OF  
 FANCY CAGE BIRDS.

### IOWA SEED CO.

813-815  
 LOCUST ST.

Weakley Frank M., bkpr Provident  
 Life & Trust Co, bds 842 4th.

**WEAKLEY JOHN W.**  
 Gen Agt Provident Life and Trust  
 Co, res 842 4th.

Weakley N Fay E, vocalist, bds 842  
 4th.

Weakley Raymond D, bds 842 4th.

Wearham Ada, clk M Riegelman, rms  
 1012 Center.

Wearmouth Wm, farmer, res s w 1/4  
 sec 30, Lee twp.

Weatherby Fanny Miss, bds 1700 9th.

Weatherwax Sydney, carp D M Malt  
 House, res 604 Scott.

Weaver Adam, carp, res 1705 Maple.

Weaver Alice L, clk A Terry, bds 1189  
 8th.

Weaver Budd, wks Natl Starch Mnfg  
 Co, res 802 Vale.

Weaver Charles A, sec Board of Edu-  
 cation, res 815 3d.

Weaver Charles E, mason, bds 1401  
 Main (N D M).

Weaver Clara C (wid Joseph E),  
 moved to Mitchellville, Ia.

Weaver Clarence, wks D M Brick  
 Mnfg Co.

Weaver Cora (wid W W), confr 214 1/2  
 e Walnut, res same.

Weaver David, lab, res 717 e so 11th.

Weaver Edwin W, mason, res 1512  
 Walker.

Weaver Ephriam B, lab, res 1189 8th.

Weaver Frank S, pressman Geo A  
 Miller Ptg Co, res 815 3d.

Weaver Freeman S, lab, res w s e 18th  
 1 n of Scott.

Weaver Garrett Mrs, bds 1031 6th av.

Weaver George M, bkpr White Line  
 Trans Co, res 622 15th.

Weaver Harry, res 339 Pelton av.

Weaver Jacob, lab, bds 918 11th.

Weaver James B, bds 1401 Main (N  
 D M).

Weaver James B Jr (Connor &  
 Weaver), res 1044 6th av.

Weaver John, mason, res 1401 Main  
 (N D M).

Weaver John A, bds 815 3d.

Weaver John E, bds 1401 Main (N D  
 M).

Weaver John S, tmstr Merchants  
 Transfer Co, res 120 w so 5th.

Weaver John S, trav agt Schmitt &  
 Henry Mnfg Co, res 1806 8th.

Weaver Julia, dom Hotel St Elmo.

Weaver Kate (wid Hugh B), bds 120  
 w so 5th.

Weaver Lilly Miss, tchr Crocker  
 School, bds 815 3d.

Weaver Lizzie Miss, bds 2905 Brat-  
 tleboro av.

Weaver Louise, wks St Elmo Hotel,  
 bds same.

Weaver Maud Miss, bds 1806 8th.

Weaver Moffit, clk W J Gifford, bds  
 1189 8th.

Weaver Nellie, bds 1189 8th.

Weaver Nettie, res 1604 Linden.

Weaver Obediah W, clk Dockstader &  
 Wilkins, res 815 Small.

Weaver Oliver E, bricklyr, res 1403  
 Main (N D M).

Weaver Sadie (wid Albert), bds 1213  
 12th.

Weaver Wm H, clk W G Gilford, bds  
 1189 8th.

Weaver Wm H, mason, res 1401 Main  
 (N D M).

Weaver Wm W, bricklyr, res 118 e Lo-  
 cust.

Webb Albert M, clk P O, res 920 18th.

Webb Alden W, lab, bds 31st s s C R  
 I & P Ry.

Webb Cain, bds 1347 25th.

Webb Charles C, trav agt Interna-  
 tional Encyclopedia, res 711 e Lo-  
 cust.

Webb Charles C Mrs, boarding 711 e  
 Locust, res same.

Webb Clarence A, student, bds 2936  
 Brattleboro av.

Webb Cora M, tchr, bds 912 19th.

Webb C Welman, printer, bds 1347  
 25th.

Webb Edna M Miss, bds 2936 Brat-  
 tleboro av.

Webb Elisha, died Oct 20, 1896.

Webb Ella, wks Pilgrim House, res  
 same.

Webb Frank, farmer, bds 912 19th.

Webb Helen, res 1007 11th.

Webb Henry, lab, res 410 Monroe (S  
 D M).

STAR ELECTRIC AND CONSTRUCTION CO. MANUFACTURERS OF ELECTRIC FANS.  
 ARMATURE WINDING.  
 TELEPHONE 69.  
 414 SIXTH AVENUE.

**BRADSHAW'S EXPRESS AND TRANSFER**

903 WALNUT. TEL. 549.

Move Household Goods. Pianos Boxes  
 and Moved. Baggage Transferred  
 Charges Reasonable.

Send your  
Laundry to

# HARRY MILLER'S LAUNDRY

211-218 9th.  
Tel. 718.

WEB

DES MOINES CITY DIRECTORY.

WEE

583

Webb Jeanette, bkpr Field-Ingalls Co, res 1530 High.

Webb Jennie R (wid Andrew), matron Iowa Children's Home, res same.

Webb John Mrs, bds 1047 6th av.

Webb John A, immigration agt, 218 I & T bldg; res 1047 6th av.

Webb Joseph R, lab, bds West End, 2 w of Driving Park.

Webb Lewis F, farmer, bds 912 19th.

Webb Lewis H, res 1347 25th.

Webb Mary (wid Elisha W), res 31st, s s C R I & P Ry.

Webb Mary E (wid W J), res 912 19th.

Webb Mary M, wks I X L Laundry, bds 1453 Buchanan.

Webb Richard T, plstr, res 1453 Buchanan.

Webb Robert C, retired, res 1336 23rd.

Webb Samuel, trav agt Warfield-Howell-Watt Co, res 2936 Brattleboro av.

Webb Samuel, retired, res 410 Monroe (S D M).

Webb Wm J, died Jan 22, 1897.

Webber R P, M D, sec and treas State Board of Dental Examiners, res Cherokee, Ia.

Webber Henry A, wks C R I & P Ry, res 1 e Valley Junction.

Weber Adam, lab, res 1705 Maple.

## WEBER ANDREW H,

Oculist and Aurist, over Des Moines National Bank, 520 Walnut, res 7th, cor School.

Weber Carrie E, bds John Weber.

Weber George, died March 29, 1897.

Weber John, painter, bds Central House.

Weber John, saloon 321 5th, res e s Main (Sevastopol).

## WEBER JOHN JR,

Sole Agent Ferd Heim Brewing Co, and Saloon 320 e 5th, res same. (See left side lines.)

Weber Josie, chambermaid Savery House.



Weber Margaret P (wid Herbert W), res 1114 10th.

Weber Sievert J, optician A H Weber, rms 7th, cor School.

Weber Wm M, clk W J Pratt Grocery Co, res 1506 24th.

Weber Wm T, sec Ia Indemnity Abstract Co, res 1706 7th.

Weber Wm W, clk, bds John Weber.

## WEBSTER F WOLCOTT,

Photographer 413 Walnut, res 820 4th.

## WEBSTER GEORGE F,

Propr Western Machine Wks, res 1354 e 9th.

Webster George H, mach, bds 1354 e 9th.

Webster Hall, Center n w cor 10th.

Webster Isaac N, marble 209 6th av, res 612 9th.

Webster Jennie (e) (wid Robert), res 1125 Crocker.

Webster Lida G Mrs, clk Wallace Pub Co, res 1190 10th.

Webster Mary E, bds 1013 25th.

Webster Ralph A, bkpr I N Webster, bds 612 9th.

Webster School, e 12th, cor Lyon.

Webster Wolcott F, retired, bds 820 4th.

Weckesser Lottie, tchr Longfellow School, bds 703 Maple.

Weckesser Mary (wid Conrad), res 703 Maple.

Wedel George, carp, res 1515 Des Moines.

Weeks Albert H, moved to Baxter, Ia.

Weeks Ann (wid Eben), res 847 15th.

Weeks Bradford, died Jan 16, 1897.

Weeks Charles G, vet surg, res 1210 10th.

Weeks Eugene L, trav agt, res 405 5th.

Weeks James R (e) janitor D M Water Wks Co, res 762 10th.

Weeks Minnie (e), dom 1450 6th av.

Weeks Roland (e), bds 762 10th.

GIPPS BREWING CO.

Headquarters, Wholesale Dealers in Malt Liquors, Family Trade Supp'rd. Office, 408 Locust St. Phone 36. B. F. Parker, Mgr.

## CAPITAL CITY

# Brick and Pipe Co

J. B. McGORRISK, Pres. J. C. MARDIS, Sec.

Manufacturers of Building, Paving and Sewer Brick General Contractors.

SOUTHWEST 12TH.

TEL. 541

DES MOINES.

IOWA.

Des Moines Plumbing Co. Special Attention given to Jobbing. 716 LOCUST ST. TELEPHONE 511.

# THE NATIONAL MASONIC ACCIDENT ASSOCIATION

R. L. CLARKE, Pres.

SUITE 1, MASONIC TEMPLE. J. A. DOVERMAN, Secy.

584

WEE

R. L. POLK & CO.'S

WEI

## PLATE GLASS INSURANCE.

Business written in any part of the state.

[See page VIII].

200 FIFTH ST.

Weems Thomas, lab, res 210 Raccoon.  
 Weese Aldie (wid Henry), res 1343 e 9th.  
 Weese Benjamin, miner, res 1645 Maple.  
 Weese Charles, retired, res s s Logan 2 e Dexter.  
 Weese Charles E. wks Christy Coal Co, res Logan av, n w cor Elbert.  
 Weese Lotta, wks D M Mills, bds 26th and Capitol av.  
 Weesner Jesse W. carp, res 11th, cor Douglas av (O P).  
 Weesner Robert A. tchr, bds 11th, cor Douglas av (O P).  
 Wegener, see also Wagner and Wagoner.  
 Wegener Frank C. cigarmkr Spitz & Young, bds 943 4th.  
 Wegener Edward L. driver Leisy Brewing Co, bds Des Moines House.  
 Wegener Lena (wid Theodore), res 943 4th.  
 Wegener Louie J. cigarmkr, bds 943 4th.  
 Wegener Mamie Miss, bds 943 4th.  
 Weidner Daniel L. driver C C Taft & Co, res 1118 3d.  
 Weigand George G. agent Covenant Mutual Life Assn of Galesburg, Ill, 9 Masonic Temple, res same.  
 Weigand-Miller Patent Ribbon Needle Co. C S Miller mngr, 9 Masonic Temple.  
 Weighman Edward H. lab, bds 1034 7th.  
 Weigle Charles E. clk Western Union Tea Co, res 1160 1st.  
 Weigle Daniel E. miller, res 1160 1st.  
 Weigle Edward G. tanner, bds 1160 1st.  
 Weigle Frank W. glove cutter, bds 1160 1st.  
 Weigle John, res 1321 Maple.  
 Weikel Thomas B. foreman I X L Laundry, bds 720 Des Moines.  
 Weil Helena. music tchr 601 2d, bds same.

Weil Lena Miss, bds 601 2d.  
 Weiland, see also Wieland.  
 Weiland John, driver C Seipp Brewing Co, res 1174 2d.  
 Weinstock Abraham, clothing 416 Walnut, res 936 6th av.  
 Weinstock Samuel, tailor 312 5th, res 1243 9th.  
 Weippiert John W. asst Editor Iowa Staats Anzeiger, res 710 e 18th.  
 Weir Fannie, dom 716 17th.  
 Weir Minnie (wid Elwin), bkpr, bds 1323 10th.  
 Weir Sallie, clk Younker Bros, bds 853 18th.  
 Weir Thomas, coachman 716 17th.  
 Weir Wm, lab, res 1525 Lyon.  
 Weisbarth Peter, retired, bds 1000 Shaw.  
 Weisbrod Adam F. mach, res 808 e Elm.  
 Weisbrod Catherine Mrs, died May 27, 1897.  
 Weisbrod Charles, blksmith, res 808 e Elm.  
 Weisbrod Elizabeth (wid Henry), res 830 e 6th.  
 Weisbrod Frank, fireman, res 507 e so 9th.  
 Weisbrod Frederick, mach, bds 808 e Elm.  
 Weisbrod Henry J. clk Simon Clothing Co, res 612 e Grand av.  
 Weisbrod John H. printer, bds 720 2d.  
 Weisbrod Louis, wks B Galbraith, bds 808 e Elm.  
 Weisbrod Wm. blksmith 414 3d, res 720 2d.  
 Weise, see also Weese.  
 Weise Henry, res 1505 Mulberry.  
 Weiser, see also Wieser.  
 Weiser Alice, artist, bds 219 Locust.  
 Weiser Mendel, shoemkr 206 3d, res same.  
 Weiser Peter J. painter, res 219 Locust.  
 Weislogel Michael, barber 214 e 5th, bds 117 e 18th.  
 Weissinger Carl (Weissinger & Co), res 800 Walker.  
 Weissinger Wm. shoemkr 412 e Walnut, res 505 e so 7th.  
 Weissinger & Co (Carl Weissinger and Samuel L Miller), bakery 410 e 6th.  
 Weister John, wks S Green & Son.  
**WEITZ CHARLES.**  
 Contractor and Builder 713 Mulberry. 1st Vice Pres German Savings Bank, res 567 8th.

LIVERY First-Class Livery Stables. Hacks Day or Night. PHONE 771 ED. CRAWFORD 325 E. Sixth

DES MOINES CONSERVATORY OF MUSIC, 416 and 418 Walnut Street. FINEST CONSERVATORY IN THE STATE.

# Galvanized Iron Cornices

Furnaces, Slate, Tin and Gravel Roofing,  
Metallic Skylights and Iron Shutters,  
ST. JOHN & BARQUIST, 412 8th St., Des Moines, Iowa.

WEI

DES MOINES CITY DIRECTORY.

WEL

585

Weitz Charles H Jr, foreman Chas Weitz, res 1424 5th.  
Weitz Edward K, carp C Weitz, bds 567 8th.  
Weitz Emma Miss, tchr Lincoln School, bds 567 8th.  
Weitz Frederick W, foreman C Weitz, bds 567 8th.  
Weitz Lizzie K, bds 567 8th.  
Weitz Rose C Miss, bds 567 8th.  
Weland August, miner, res 1347 e 9th.  
Welby Rose, dom 2021 Grand av.  
Welch see also Welsh.  
Welch Charles W, clk D M U Ry, res 1218 Penn av.  
Welch David, farmer, res 710 e 9th.  
Welch Evangeline Mrs, res The Normandy.  
Welch Frank M, wks Iowa Walnut & Lumber Co, res 1410 Mulberry.  
Welch James, wks Flint Brick & Coal Co.  
Welch James H (Wells & Welch), res w s Greenwood lane. 3 n of Grand av.  
Welch James J, opr W U Tel Co, bds 1206 5th.  
Welch Jennie Miss, bds 1206 5th.  
Welch John R, cond C G W Ry, res 1114 Woodland av.  
Welch Lewis, carp, res 520 e Grand av.  
Welch Lydia D (wid Thomas), bds 1206 5th.  
Welch Mollie, bds 1512 e Court av.  
Welch Patrick, res 103 e 14th.  
Welch Robert L, clk W U Tel Co, bds 1206 5th.  
Welch Rose E, drsmkr 710 e 9th, bds same.  
Welch Ruby Miss, bds 1206 5th.  
Welch Sarah A, res 224 College av.  
Welch Thomas J, supt Ia Walnut & Lumber Co, res 1410 Grand av.  
Weld L G, state supt Weights and Measures, res Iowa City, Ia.  
Welday Adelaide E, bds 728 e Locust.  
Welday Wm W, real est 518 e Locust, res 728 e Locust.  
Weldon Frank, lab, res 430 e so 3d.  
Weldon James C, opr W U Tel Co, bds 515 4th.  
Welker Bruce, clk Welker & Co, bds 1630 e Grand av.  
Welker Isaac, brickmkr, res 507 Hillside av (S D M).  
Welker Rose, bds 507 Hillside av (S D M).  
Welker Wilbur, res 507 Hillside av (S D M).



Wells John C, brickmkr, res 500 Monroe (S D M).  
Wellington Julia, dom over 1001 Grand av.  
Wellington Luciena (wid John), rms 1013 Grand av.  
Welliver Judson C, city editor D M Leader, bds 810 7th.  
Wellmon James J, Walnut, s e cor 5th.  
**WELLMUTH EDWARD J,**  
Bkpr D M Daily News, rms 308 Good Blk.  
Wells Abbie L, bds 1612 High.  
Wells Arthur B, trav agt, bds St George European Hotel.  
**WELLS CASSIUS L,**  
Stoves, Furniture and Hardware 720 Locust, res 1702 Woodland av.  
Wells Charles A, clk F S Wells, res 1116 School.  
Wells Charles H, hostler B S Hibbs, res 311 Locust.  
Wells Christopher C, res 756 9th.  
Wells Curtis, res 612 16th.  
**WELLS FARGO & CO'S EXPRESS,**  
Charles F Bush agt, 708 Walnut.  
Wells Flora Miss, bds 612 16th.  
Wells Frank S, ticket broker 212 4th, res 1612 High.  
Wells Fred C, bkpr Met Life Ins Co, bds 817 Walnut.  
Wells Frederick L, city phys 617 Walnut, rms same.  
Wells Frederick L, motorman D M City Ry, res 538 6th av.  
Wells Hope Miss, bds 715 17th.  
Wells Hugh N, pressman Wells & Welch, res 715 17th.  
Wells James D (Wells & Welch), res 715 17th.  
Wells James E, driver L J WELLS, res 208 7th.  
**WELLS JESSE O,**  
Genl Mngr L J WELLS, res 253 Franklin av.

R. S. ANDERSON & CO., MONUMENTS, 646 East Grand Avenue.

**RENTAL AGENCY.**

R. R. McCUTCHEN.

Property for Rent, Rents Collected, Taxes Paid, Fire Insurance Written. Youngerman Block. Tel. 338.

586

WEL

R. L. POLK & CO.'S

WEN

**DRAKE UNIVERSITY**

DES MOINES, IOWA.

*Best Location. Beautiful Campus.  
 Fine Equipment.*

Sixteen Years of Remarkable Growth.

Ten Colleges. See Our Catalogue.

WM. BAYARD CRAIG, L. L. D., CHANCELLOR.

- Wells John, wks D M Brick Mfg Co.
- Wells John, car rep C G W Ry, res 305 Monroe (S D M).
- Wells John P, brakeman C G W Ry, bds Ashland Hotel.
- Wells Joseph, miner Great Western Coal & Mining Co, bds 1386 e 13th.
- Wells Joseph E, driver, res 208 7th.
- Wells Leroy E, wks K & W R R, bds 527 17th.
- Wells Levi, foreman K & W R R, res 527 17th.

**WELLS LEVI J.**  
 Hack and Bus Line 119 4th, Livery Mulberry, s e cor 9th, Undertaker 815 Locust, res 3002 Cottage Grove av. (See below, right top lines and Classified Livery).

**THE 'BUS LINE.**

**Livery, Hacks, Baggage,**

MAIN OFFICE, 119 FOURTH ST.,  
 TELEPHONE, 97.

**A SPECIALTY OF FINE CARRIAGES.**

**L. J. WELLS.**

(See Classified Livery and right top lines).

- Wells Lewis W, farmer, res 1600 Beaver av.
- Wells L Wirt, pressman Wells & Welch, res 715 17th.
- Wells Marion F, barber Grothe & Ryan, res 411 Capitol av.
- Wells Maud M Miss, bds 1612 High.
- Wells Mitchell (c), res 318 w so 4th.
- Wells Norman B, printer 2324 University av, res 1113 24th.
- Wells Ralph, tel opr C & N W Ry, bds 715 17th.
- Wells Ralph W, tel opr C & N W Ry, bds 715 17th.
- Wells Samuel, porter E. H Roche Co, rms 221 4th.
- Wells Seth T, trav agt, res 1806 High.
- Wells Wm B, livery 313-315 3d, res 617 d.

- Wells Willis C, clk, res 3506 2d (H P).
- WELLS & WELCH,**  
 (James D Wells, James H Welch),  
 Printers 6th av n e cor Mulberry.
- Wellslager Elmer S, mess Des Moines Natl Bank, bds 1437 Locust.
- Wellslager Marion J Mrs, res 1437 Locust.
- Wellslager Orville M, clk N Y Life Ins Co, bds 1437 Locust.
- Wellslager Ralph, bds 1437 Locust.
- Wellslager Richard T, auditor Co-operative Bank of Ia, res 2137 Grand av.
- Welpton Hugh, phys, bds 600 5th.
- Welsh, see also Walsh and Welch.
- Welsh Andrew, blksmith D M Mfg & Supply Co, res 105 e 14th.
- Welsh Daisy, bds 628 e Grand av.
- Welsh Emma, clk Dockstader & Wilkins, bds 614 e Grand av.
- Welsh James E, foreman D M City Ry, res 811 e 5th.
- Welsh John D, driver P O, bds 614 e Grand av.
- Welsh Margaret, clk Dockstader & Wilkins, bds 614 e Grand av.
- Welsh Rolla D, clk Harper & Co, rms The Normandy.
- Welsh Wm, driver P O, res 614 e Grand av.
- Welsh Wm Jr, driver P O, bds 614 e Grand av.
- Welter Jacob, miner, res 1812 Neiman av.
- Welter Mats, miner, bds 1812 Neiman av.
- Welton Ashley D, res 1010 Locust.
- Welton Benjamin W, bartdr, res 644 Des Moines.
- Welton Chauncey E, printer, bds 2024 Forest drive.
- Welton Edna E, tchr, bds 1010 Locust.
- Welton Henry, cooper, res 215 e 2d.
- Welton Martin L, farmer, res Rising Sun rd, 1 e of Gibson mine.
- Welton Roderick D, pressman Kenyon Ptg & Mfg Co, res 1010 Locust.
- Welton Rose Miss, clk E M Howrick, bds 529 e Locust.
- Welton Thomas M, farmer, res Rising Sun rd, opp Gibson mines.
- Wendel Dora, res 327 Pelton av.
- Wendel Henry, bkpr Green Bay Lumber Co, rms 1512 Grand av.
- Wendt Albert G, cigarmkr Spitz & Young, bds 1187 7th.
- Wendt Bertha Miss, bds 1187 7th.
- Wendt Emma Miss, bds 1187 7th.
- Wendt Flora Miss, bds 1187 7th.

**JOHN GRANT, Wholesale Dealer,  
 206 EAST FIFTH STREET.  
 JUNG'S MILWAUKEE BEER.**

**CHIROPODIST.**

**GEO. H. STAPLES,  
 Over 607 Walnut Street.**

*Corns, Bunions, Warts and  
 Ingrowing Toe Nails Treated  
 Without Pain.*

# UNDERTAKING. L. J. WELLS, 815 Locust Street, Finest Funeral Furnishings and Carriages in the City.

WEN

DES MOINES CITY DIRECTORY.

WES

587

Wendt Herman, cigarmkr F W Youngerman, res 1187 7th.  
 Wenger Philip, barber; res 520 e so 5th.  
 Wenks Joseph E, barber Savery House, res 829 4th.  
 Wennerberg Bertha, bds 1016 e 6th.  
 Wennerberg Frank I, clk F O Wennerberg, bds 1016 e 6th.  
 Wennerberg Frank O, grocer 413 7th, res 1016 e 6th.  
 Wennerberg Walter W, clk F O Wennerberg, bds 1016 e 6th.  
 Wennermark Herman, bds 922 e 6th.  
 Wennermark Maria (wid Herman), res 922 e 6th.  
 Wentworth David W, cornicemkr St John & Barquist, res 1124 7th.  
 Wequist, see also Walquist.  
 Wequist Alma, dom 1325 Center.  
 Wequist Bertha Miss, bds 1341 e 9th.  
 Wequist Charles, flagman C & N W Ry, res 1341 e 9th.  
 Wequist Frank O, wks D M Water Co, bds 1341 e 9th.  
 Werblosky Moses J, bkpr F Brody & Son, res 216 e 7th.  
 Werner Charles H, moved to Guthrie Center, Ia.  
 Werner Minnie A, died Dec 29, 1896.  
 Werntz Charles, wks H Parmelee Lib Co, bds 1034 Woodland av.  
 Werntz Cora, wks H Parmelee Lib Co, bds 1034 Woodland av.  
 Werntz Mary (wid David), res 1034 Woodland av.  
 Wernz Edwin W, clk D M Saddlery Co, res 1422 Buchanan.  
 Wert, see Wirt.  
 Wesley M E Church, Des Moines, cor e 11th.  
 Wesseck Joseph, died Oct 18, 1896.  
 Wessels Carrie Miss, dom 1606 8th.  
 West, see also Wuest.  
 West Adelbert, tmstr, res Adams, nr Hillside av (S D M).  
**WEST ALBERT L,**  
 Hardware 507-509 Walnut, res 1125 21st.  
 West Albert M, motorman D M City Ry, res 1636 e Grand av.  
 West Amos, retired, res e s Eshbaugh av, 2 n of Gould.  
 West Andrew B, foreman I N Webster, res 1219 30th.  
 West Anna C Mrs, drsmkr, res 1410 Washington (N D M).  
 West Bellar (c) (wid Haywood), res 512 Market.

**W**EDDING GOODS  
 CALLING CARDS  
 PROGRAMS, INVITATIONS

**KENYON P. G. & MFG. CO.**

ACKNOWLEDGED  
 LEADERS

502 TO 508 LOCUST ST.

West Cadle Miss, clk Harris-Emery Co, bds 1428 Woodland av.  
 West Charles B, tmstr, bds Adelbert West.  
 West Charles P, dairy, res Fern Hill Farm, n 20th.  
 West Clara Miss, res 1543 20th.  
 West Claude, wks Kirkwood House, bds 512 Market.  
 West Clifford C, clk Hawkeye Ins Co, bds 1511 10th.  
 West Delia, died June 2, 1897.  
 West D M High School, 15th cor Center.  
 West Dwight E, clk J L Wright, bds 1219 30th.  
 West Edwin S, wks Natl Starch Mfg Co.  
 West Ella, res 119 Locust.  
 West Florence Miss, bds 1125 21st.  
 West Frances E, bds 1308 Center.  
 West Fred H, clk Ia Sav & Loan Assn, rms 513 7th.  
 West Frederick, dairy 1543 20th, res same.  
 West George W, tmstr, bds Adelbert West.  
 West Glenn, clk, bds e Walnut, n e cor Eastern av.  
 West Harry (Chase & West), sec and treas L & D M Pkg Co, res 1308 Center.  
 West Henry (c), lunch wagon, res 600 Vine.  
 West Jane (wid Jonathan), res e Walnut, n e cor e 26th.  
 West John (c), lab, res 1st, cor Madison (S D M).  
 West Joseph M, janitor Columbia blk, rms 409 e Locust.  
 West Kittle, bds 302 w so 4th.  
 West Lydia H (wid Frederick), bds C P West.  
 West Mary Miss, bds e Walnut, n e cor e 26th.  
 West Matilda (wid George S), res 610 e so 10th..

AMERICAN LAUNDRY.

OUR WORK SPEAKS FOR ITSELF  
 GIVE US A TRIAL

407-409 E. LOCUST STREET.  
 PHONE 651.

THEIR CIRCULATION :

DAILY NEWS, 15,019.  
 REGISTER, 7,984.

LEADER, 9,287.  
 CAPITAL, 6,203.

Main Depot, 808 South Monroe Street.  
Storage, 313 Depot. Telephone 824.

BEER VAL BLATZ BREWING CO. CHESA. SOLE AGENT.



IOWA'S GREATEST SHOE STORE.  
OUR REGAL SHOES FOR MEN AND WOMEN  
PRICE \$3 & \$4 ALL LATEST STYLES

West Myrtle, res 302 w so 4th.  
West Nellie, bds 314 8th.  
West Nettle C, tchr, bds 1316 e 14th.  
West Orville, lab, bds e Walnut, n e cor Eastern av.  
West Otis C, res 1320 e 14th.  
West Peter, lab, res 916 e 6th.  
West Riverside Coal Co, Joe Ramsey pres and mngr, Isaac Evans sec and treas, mine 1/4 m w of Camp Douglas, offices 1411 Forest av and 1905 Cottage Grove av.  
West Robert F, jeweler, res 123 e 12th.  
West Roy, grocer e Walnut, n e cor Eastern av, res same.  
West Royal A, carp, res e Walnut, n e cor Eastern av.  
West Sadie Miss, bkpr Prouty-Bowler Soap Co, bds 1202 Capitol av.  
West Samuel B, res 123 e 12th.  
West Sherman M, dairy, res n s University av, 1 w of 40th.  
West Stanton, wks Natl Starch Mngf Co, res Eshbaugh, n e cor Smith.  
West Sylvester T, carp, res 1227 Day.  
West Thomas J, clk R M S, res 3220 7th (L P).  
West Thusie Miss, bds 1125 21st.  
West Wesley, wks C B Atkins, bds 1044 6th av.  
Westburg Anna Miss, wks D M Woolen Mills, bds 1223 Shaw.  
Westburg Charles, miner, res 1223 Shaw.  
Westburg Frank, carp, res 1500 Clark.  
Westburg Leonard, cond D M City Ry, res 1507 e Walnut.  
Westcott Alice, bds 10 Rawson blk.  
Westcott Valoris, rest 809 Locust, res 10 Rawson blk.  
Wester John, wks S Green & Son, res 907 e so 7th.  
Westergaard Rasmus R, pres Danish Lutheran College, res e 9th and Grand View (G V).

Westergren Peter, wks Diamond Ice Co, rms 125 Des Moines.  
Westerlund Christine (wid Gustav), weaver 845 Penn av, res same.  
Westerlund Jennie, bds 845 Penn av.  
Westermann Genevieve Miss, tchr, Highland Park Coll, rms 756 16th.  
**WESTERN BAKING POWDER CO.**  
Claude M Baker Genl Mngr, Mnfrs Globe Baking Powder, 206-208-210 2d. (See adv under Classified Baking Powder Mnfrs.)  
Western Coal Co, Justus W Lobb pres, Charles C Lobb sec, 508 Manhattan bldg.  
**WESTERN ECONOMIST, (THE),**  
(Monthly), The Western Economist Pub Co Publr, 220-221 Youngerman Blk.  
**WESTERN ECONOMIST PUB CO,**  
B W Blanchard, Pres, A F Blanchard Sec and Treas, Publr Western Economist, 220-221 Youngerman Blk.  
**WESTERN FUR CO,**  
H J Gutman Propr, 610 Walnut.  
Western Garden & Poultry Journal, Emerson De Puy editor and publ, 408-409 Manhattan bldg.  
Western Granite & Marble Co, Chas O'Donnell pres, E J Moran sec and treas, office and works 101-103 Locust.  
Western Installment Co, O W Matthews mngr, 119 Locust.  
**WESTERN MACHINE WORKS.**  
George F Webster Propr, Printing & Laundry Machinery, 215 2d.  
Western Newspaper Union, J M Galusha mngr, 309-313 4th.  
Western Railway Weighing Assn & Inspection Bureau, W S Swanegan agt, office D M U frt hous.  
**WESTERN SCHOOL SUPPLY HOUSE,**  
H L Hall Pres, C B Laird Vice Pres, H P Moyer Treas, A C Bieghler Sec, 315 w so 9th.  
Western Union Tea Co, Elihu H Huntington mngr, 704 Walnut.  
**WESTERN UNION TELEGRAPH CO.**  
Charles R Ames Mngr, 222 4th, Branches Equitable Bldg, Savery House.  
**WESTERN WHITE BRONZE CO.**  
Henry Galley Pres, C W Johnston Sec, Geo A Dissmore Treas, office 8 Good Blk, Wks 717-723 Madison. (See adv opp back paster).

OLIVER O. SMITH, Architect, Over 609 Walnut St., Des Moines, Ia. Correspondence Solicited.



## WESTERN WOOLEN & WORSTED CO,

- J N Scholtz Mngr, 217 5th.  
Westgren John P, janitor Youngerman blk, res 1924 Crocker.  
Westlake Maude, stenog Ia Mut Fire Assn, bds 1335 e 13th.  
Westlake Wm C, desp C R I & P Ry, res, 1611 Linden.  
Westland John N, cond D M City Ry, res, 1544 Brooks.  
Westminster Presb Church, 12th and Forest av.  
Weston Alfred C, contr 2520 6th av, (L P), res same.  
Weston Blanche, bds 2520 6th av (L P).  
Weston Clyde H, wks D M Ice Co, bds 2520 6th av (L P).  
Weston Elizabeth (wid Morton), res 1714 e Walnut.  
Weston Elmer E, mason, res 19th and e Walnut.  
Weston Harry, carp, bds e Grand av, n e cor 20th.  
Weston Morrill P, agt N Y Life Ins Co, res 2520 6th av (L P).  
Weston Sadié (wid John) res 215 e 13th.  
Weston Sarah (wid James), res 817 Market.  
Weston Sarah J, moved to Hammond, La.  
Westphal August H, moved to Chicago.  
Wetherill Frank D, trav agt, res 1155 26th.  
Wetherill Harriet (wid Avery), bds 1203 Locust.  
Weyrick Louise (wid David), bds 1422 Walnut.  
Whalen Agnes (wid Thomas), res 216 3d.  
Whalen Charles T, bds 216 3d.  
Whalen David, cook Sam Pang, rms 523, 6th av.  
Whalen Ella, student, bds 216 3d.  
Whalen John, tmstr, res 1200 1st.  
Whalen Julia H, bds 216 3d.  
Whalen Thomas H, dynamo tender D M City Ry, res 601 e 1st.  
Whaley Aaron B, trav agt, res 714 6th av.  
Whaley Christopher A, clk Tompkins Bros, res 810 e 12th.  
Whaley Hannah (wid Wm H), res 810 e 12th.  
Whaley Nathaniel H, lecturer, rms 522 14th.  
Whaley Peter, wks D M Fence Co, bds 810 e 12th.  
Whallon Wm H, died Sept 6, 1897.

## THE MUTUAL LIFE INSURANCE COMPANY OF NEW YORK.

The largest, oldest and best—Assets over 221 millions. Good Agents Wanted.

**FLEMING BROS.,**

Managers Iowa and Nebraska.

Rooms No. 307 and 308 Equitable Bldg.

- Wharff Albert E, appr A J Larson, bds 937 Sherman.  
Wharff Elijah G, wks D M Brick Mfg Co, res 937 Sherman.  
Wharff Elmer A, cigarmkr, bds 937 Sherman.  
Wharton Charles D, driver C C Prouty Co, res 1435 7th.  
Wharton Charles H, clk Tone Bros, res 1630 e Grand av.  
**WHARTON CHARLES H,**  
Dentist 611 Walnut, res same.  
Wharton Joseph M, moved to Omaha, Neb.  
Wharton Laura Mrs, cook Y M C A, res 815 e 15th.  
Wharton Maggie, tchr Curtis School, bds n e cor 13th and Des Moines.  
Wharton Nancy M (wid John P), res 1630 e Grand av.  
Wharton Rebecca G (wid George), bds 1610 Locust.  
Wharton Robert, boiler mkr D M Mfg & Supply Co, res Banner House.  
Wharton Samuel, tmstr., bds Banner House.  
Wharton Walter, cash boy Younker Bros, bds 815 15th.  
Wharton Charles H, bkpr E Van Dyck & Co, res 613 Monroe (S D M).  
Wharton Joseph, retired, res 610 Monroe (S D M).  
Wheatley Andrew, bds 415 e so 8th.  
Wheatley Joseph, lab, res 107 e Locust.  
Wheatley Maggie, confy 107 e Locust, res same.  
Wheaton Emma Miss, res 3120 2 (H P).  
Wheaton George R, clk D M Drug Co, res 911 Crocker.  
Wheaton Joseph H, farmer, res s s Dear av, 1 1/4 m e fair grounds.  
Whedon Anna S, pub The Daily Abstract, bds 1206 Locust.  
Wheeldon Ira H, lab, res w s 30th, n of Hickman av.  
Wheeldon Jasper, dairyman, res 4 blks s Grand av. w Greenwood Park.

THE JENNINGS WALL PAPER CO.

HOUSE PAINTING  
SIGN PAINTINGS

821 WALNUT  
PHONE 141

# BRICK.

# DES MOINES CO-OPERATIVE BRICK CO.

Office, Corner Third and Locust Streets. PHONE, 155.

590

WHE

R. L. POLK & CO.'S

WHL

NEW STANDARD MISCELLANEOUS

## BOOKS

## STATIONERY

Correspondence Society Office

Best Goods at Right Prices at

### DES. MOINES BOOK AND STATIONERY CO.

514 WALNUT ST. PHONE 69.

Picture Frames Made to Order

Wheeldon Riley, bds 4 blks s Grand av, w Greenwood Park.

Wheeler Alida A, bds 3200 University av.

Wheeler Annie, bds 919 15th.

#### WHEELER BENJAMIN D,

Adv Mngr D M Leader, res 804 17th.

Wheeler Catherine (wid George W), res 519 e 11th.

Wheeler Charles, miner Flint Brick & Coal Co, res 12th and Madison (O P).

Wheeler Charles E, wks J W Patrick, res 204 e Grand av.

Wheeler Cora E, tehr, bds 519 e 11th.

Wheeler Emma J, drsmkr, bds 919 15th.

Wheeler Ernest O, wks J H Maine, res 955 24th.

Wheeler E Wm Rev, bds 519 e 11th.

Wheeler Frank H, mach, res 1222 6th av.

Wheeler George O, painter, res 1424 Des Moines.

Wheeler Joseph L, trav agt, res 829 8th.

Wheeler J Lewis, wks Ia Ptg Co, res 32d cor North.

Wheeler Kate Miss, bds 519 e 11th.

Wheeler Susie M, cashier T Naylor, bds 1222 6th av.

Wheeler Lulu, bds 919 15th.

Wheeler May I, wks WINFIELD TILDEN, bds 1424 Des Moines.

Wheeler Nan L Miss, bds 919 15th.

Wheeler Thomas G, retired, res 919 15th.

Wheeler Wm H, gen agt STUDEBAKER BROS MFG CO, res 804 17th.

Wheeler Wm W, trav agt D M Osborn & Co, res Panama, Ia.

Wheeler Wm W, mngr W W Wheeler Lum & Bridge Supply Co, res 1156 9th.

Wheeler W W Lumber & Bridge Supply Co, W W Wheeler mngr, 22 Clapp blk.

Wheeler & Wilson Sewing Machine Co, M E Wood mngr, 312 7th.

Whelan Joseph E, deputy clk State Supreme Court, res 1342 e Grand av.

Wherry Jesse P, farmer, res Forest av, 2 w of 40th.

Wherry Samuel C, architect, res 605 Forest av.

Whinery Edna Miss, bkpr Whinery & Anderson, res 110 e Grand av.

Whinery Mary (wid Columbus), res 110 e Grand av.

Whinery Solon D (Whinery & Anderson), res 1608 16th.

#### WHINERY & ANDERSON,

(Solon D Whinery and Adolph F Anderson), Dealers in Furniture, Carpets, Oil Cloths, etc, 325 e 5th.

Whisenand Jephtha D, cashr Central State Bank, res 2137 Grand av.

Whissen John driver L J WELLS, bds 106 10th.

Whitacre Hattie F, phys 310 7th, res same.

Whiteacre Robert J, vet surg, res 310 7th.

Whitaker Amella, stenog, bds 1420 Woodland av.

Whitaker Ernest A, clk The L Trepanier Co, bds 1206 High.

Whitaker George, contr, 1303 6th av, res same.

Whitaker Harry C, bkpr J Kehoe, bds 1303 6th.

Whitaker Jesse W, carp, res 2116 Cottage Grove Court.

Whitaker Joseph, eng, res 1019 e Center.

Whitaker J Irving, bds 1019 e Center.

Whitaker Kittie, bds 1303 6th av.

Whitaker Wm H, painter, res 1206 High.

Whitaker Wm H, master mach D M U Ry, res 1301 Locust.

Whitcomb Bonner, bds 719 15th.

Whitcomb Edward B, pres and mngr Mail and Times Pub Co, res 719 15th.

#### WHITCOMB FRANK W.

Mngr Ely & Walker Dry Goods Co, 604 Observatory Bldg, res 1241 6th av.

Whitcomb Mary Miss, clk Ia State Historical Dept, res 727 e Locust.

Whitcomb Mary C Mrs (Whitcomb & Hartman), res Pennsylvania House

Whitcomb & Hartman (Mary C Whitcomb, Anna Hartman), proprs Pennsylvania House, 308 e Court av.

White, see also Wicht and Wight.

White Andrew, died Oct 25, 1896.

State Printing House  
**Gonaway & Shaw, PRINTERS,** 513 MULBERRY STREET. Directly North County Court House.

# M. E. PATZIG,

Pictures and Mouldings.

We invite inspection of our Elaborate Display of Art.

# 317 Seventh.

White Anna Miss (c), rms 327 Pelton av.  
 White Anna Mrs, bds 1304 e 13th.  
 White Block, w end of Walnut.  
 White Bridget (wid Martin), res 842 9th.  
 White Charles (c), waiter, rms 214 7th.  
 White Charles A, lab, res 1825 Neiman av.  
 White Charles H, acct, res 30th cor School.

**WHITE CHARLES W,**

Attorney at Law 810 Observatory Bldg, 4th s w cor Locust, res 1409 26th.  
 White Clarence C, painter, bds 1805 Clarkson av.  
 White Dean, bartdr, res 811 6th av.  
 White Earl D, slsmn Am Tea & Coffee Co, res 516 Grand av.  
 White Ella (c), bds 618 Vine.  
 White Elmer H, prin E D M High School, res 1321 e Walnut.  
 White Fannie Miss bds 922 5th.  
 White Florence, stenog, res 310 7th.  
 White Francis R, bkpr George White & Co, bds 922 5th.  
 White Frank, music tchr, res Waveland Park.  
 White Frederick, wks C G W Ry, bds 1602 Locust.  
 White Frederick L, clk Harris-Emery Co, rms 10 Reinking blk.  
 White Fulton S, seedman, res 3/4 m s Winterset R R bridge (S D M).  
 White T, lab C & N W Ry.  
 White George (George White & Co), res 922 5th.

**WHITE GEORGE & CO,**

(George White), Whol Notions, 217 Court av.  
 White George F, designer and illustrator 408 Manhattan bldg, res 39th, nr School.  
 White Georgia Miss, asst mngr Duplex Typewriter Co, rms The Illad.  
 White Hulda J (wid Marion), rms 1322 28th.  
 White James B, tmstr, res 20th and Carpenter av.  
 White James R, messenger, bds 842 9th.  
 White Jessie W Miss, bkpr Mut Fire Ins Co, bds 1110 20th.  
 White John, tmstr, res Bloomfield av (C H).  
 White John, wks Keith Furnace Co, res 1302 Buchanan.  
 White John, wks D M Fence Co.  
 White John C, wks Duplex Typewriter Co, bds 842 9th.

J. L. GESSLER, Pres.

G. C. VAN GINKEL, Secy

**The Mutual Fire Insurance Company,**

Home Office, Observatory Bldg.

No premium Notes are taken. We are purely mutual. Insurance written on business property in towns and cities in Iowa only.

White John M, bds 1805 Clarkson av.  
 White John W, mason, bds E Higgins (S D M).  
 White Jones, died May 28, 1897.  
 White J Wm, miner, res 905 e Court av.  
 White Kittie (wid Joseph), res 513 e 6th.  
 White Letitia F (wid Benjamin C), res 937 16th.  
 White Lewis, tmstr, bds St Joseph av, e of 20th.  
 White Lewis F, lab, bds 1825 Neiman av.  
 White Lewis V, coal prospector, res 1815 Franklin av.  
**WHITE LINE TRANSFER CO,**  
 P J Mills Pres, G K Martin Sec, 211 4th.  
 White Madge, clk Chamberlain Med Co, res 842 9th.  
 White Maria (c), res 814 Park.  
**WHITE MRS MATTIE J,**  
 Cash Union Central Life Ins Co, res 1724 7th.  
 White Maude, rms 306 w so 4th.  
 White Minnie L, retoucher W F Stallings, res 524 3d.  
 White Nathaniel P, supt Waveland Park, bds 1825 Neiman av.  
 White Nellie, drsmkr, bds 842 9th.  
 White Nettie, drsmkr, res Waveland Park.  
 White Patrick, lab, bds 1380 e 14th.  
 White Pearl (c), dom, bds 1725 Walker.  
 White Pearle D, bds 937 16th.  
 White Peter, coal, res 1805 Clarkson av.  
 White Rita V, bds 1119 e Court av.  
 White Robert J, bds E Higgins.  
 White Samuel, rms 1020 Grand av.  
 White Samuel, carp, rms 1018 Grand av.  
 White Star Hand Laundry, G Ortland propr, 218 e Grand av.  
 White Stella, res 311 w so 4th.  
 White Susan (c), res 1745 Walker.

**ROSES**

CAPITAL PARK GREENHOUSES. Phone 153. Cut Flowers, all kinds in season. Floral Work on short Notice. I. W. LOZIER, 1312 E. 13th St.

**JOHN BURNSIDE,**

Plumber, Steam and Gas Fitter. Plumbers' Supplies. 605 West Locust St., Des Moines.

**MRS. M. LONG,** 914 Walnut.

Hair Dressing, Complexion Treatment, Hair Goods, Manicuring, Chiropody, Kosher and Massage Baths for Ladies and Gentlemen.

59

WHI

R. L. POLK & CO.'S

WIC

# Farm Lands

Towne & McFarland,

REAL ESTATE, CITY PROPERTY.

220 FIFTH STREET.

White Sylvester, fireman C & N W Ry, res 129 Lyon.

White Theophilus A, real est, res 1119 e Court av.

White Wm, clk Utica Clo Store, res 1056 5th.

White Wm B, grocer 1014 Center, res 809 11th.

White Wm D, brtnr Hughlin & Stanford, res 811 6th av.

**WHITE WM H,**  
Genl Mngr Union Central Life Ins Co, res 1724 7th.

White Wm H, trav agt, res 10 Reinking blk.

White Wm L, treas W L White Shoe Co, res 566 7th.

White Wm T, eng Keystone Coal Mine No 2, res 20th n of St Joseph av.

White Wm T, janitor Clapp blk, res 1304 e 13th.

**WHITE W L SHOE CO,**  
James A Banister Pres, Wm L White Treas, John W Denny Sec, Shoes 506 Walnut.

Whited Mary A (wid Elijah), moved to Los Angeles, Cal.

Whited Wm M, res 1218 e 7th.

Whited Wm I, wks D M Tent and Awning Co, res 1218 e 7th.

Whitehead B Edward, clk C C Prouty Co, res 701 Park.

Whitehead Minnie, weaver C C Woolen Mills, bds 922 Center.

Whitehead Wm O, trav agt C C Prouty Co, res Ogden, Ia.

Whitehouse Edmond, bds 1329 26th.

Whitesides Wm A, fireman hook and ladder No 2, res 807 Lyon.

Whitfield Nellie Mrs, smstrs, bds 992 H.

Whitford Mary, res 301 Depot.

Whitam Dessa, walter, bds 116 e 9th.

Whiting Charles B, brick lyr, bds 1211 Woodland av.

Whiting Emily D Miss, bds 1211 Woodland av.

Whiting Fred S, contr, res 1217 Woodland av.

Whiting Fred S Jr, moved to Adel, Ia.

Whiting Samuel P, retired, bds 901 3d.

Whitlock John K, retired, bds 1366 e 9th.

Whitlock John W, res 3611 5th (H P).

Whitlock Margaret V (wid John), res 3611 5th (H P).

Whitlock Orlou, bds 3611 5th (H P).

Whitlock Ralph G, trav agt, res 1366 e 9th.

Whitman Ellen J (wid George D), res 1251 10th.

Whitman Ellen T (wid Dr Henry L), res 1143 Pleasant.

Whitman George A, washer A H Eichlenlaub, rms 611 Locust.

Whitman Josiah S, meter reader D M Water Wks Co, res Water Wks yd.

Whitman Laura P, res 1143 Pleasant.

Whitman Mary, res 1143 Pleasant.

Whitmarsh Lorenzo D, real est, res 1220 School.

**WHITNEY ERWIN F,**  
Drugs 328 e 5th, res 1019 e 9th.

Whitney Frederick C, ins, rms 610 Locust.

Whitney Jessie A, bds 520 e 6th.

Whitney John, moved to Neola, Ia.

Whitney Kate, res 520 e 6th.

Whitney Margaret (wid Newton), moved to Altoona, Ia.

Whitney Warren L, asst sec D M Ice Co, bds Sabin House.

Whittaker, see Whitaker.

Whitten Augusta Mrs, res 934 23d.

Whittington John J, res 853 17th.

Whitty George H, driver Natl Cracker Co, res 508 2d.

Whitworth Arthur E, with L & D M Pkg Co, res The Iliad.

Whitworth Charles D, moved to Sioux City, Ia.

Whorton Jennie, bds 1302 Des Moines.

Whorton Maggie, tchr, bds 1302 Des Moines.

Whyte, see White and Wight.

Wicht, see also White.

Wicht Adolph, clk C F Neeb, bds 1347 8th.

Wicht Anna, dom 805 Pleasant.

Wicht August, baker, bds 1347 8th.

Wicht Carl O, wks W E Dippert, bds 1347 8th.

Wicht Frederick, shoe mkr, res 1347 8th.

Wicht John F, shoemkr, bds 1347 8th.

**Ebersole Hardware Co.** Builders' Hardware a Specialty. We buy direct from manufacturers and make the best prices in the city. 425 E. Walnut. Iowa Tel. 226.

For High Grade Work,  
Patronize the . . .

**DES MOINES LAUNDRY,**

**J. HENRY TOUSSAINT,**  
Proprietor.

Wicht Oscar, printer Chamberlain  
Med Co, res 1347 8th.  
 Wick Albert, res 1024 e 9th.  
 Wick Edward (c), bell boy The Kirk-  
wood.  
 Wick Rose, wks **WINFIELD TILDEN**,  
bds 32 Risser Block.  
 Wick Wm, wks 1024 e 9th.  
 Wickblown Frank, wks C & N W Ry,  
res 1013 e 7th.  
 Wicker Andrew J, butcher, res 1620  
Walker.  
 Wickersham Martin P, plstr, res e s  
30th, 1/4 m n Hickman av.  
 Wickham Bessie, clk Ia Homestead  
Co, bds 3004 2d (H P).  
 Wickham Hugh, printer Iowa Home-  
stead, bds 3004 2d (H P).  
 Wickham John W, foreman Iowa  
Homestead, res 3004 2d (H P).  
 Wickizer David A Rev, pastor East  
Side Christian Church, res 918 e 12th.  
 Wickland Eureka, dom 1100 High.  
 Wicklund Andrew J, plumber, res  
1021 e Center.  
 Wicks Annie (wid Bradley), sec hd gds  
216 e Walnut, res same.  
 Wicks Benjamin D, carp, res 1515 4th  
(S D M).  
 Wicks Bradford, died Jan 16, 1897.  
 Wicks Eugene, bds 755 Oak.  
 Wicks Florence Mrs, res 755 Oak.  
 Wicks Granville B, retired, res 1306  
Locust.  
 Wicks Granville B Jr, bds 1306 Locust.  
 Wicks Martha, dom 1728 High.  
 Wicks Moses E, lab, res 1515 4th (S D  
M).  
 Wicks Sarah, dom 1905 e Walnut.  
 Wicks Sarah L, dom, res 1515 4th (S  
D M).  
 Wickson, see Wixon.  
 Wid Andrew, retired, res 1317 e Court  
av.  
 Wid Charles A, clk J D Seeberger, res  
1315 e Court av.  
 Widestrom Claus, wks D M Union Ry,  
res 218 Raccoon.  
**WIDMANN EDWARD G**,  
(Widmann & Grefe), res 1145 28th.  
**WIDMANN & GREFE**,  
(Edward G Widmann, Albert Grefe),  
Grocers, 1176 24th.  
 Widows John, res 1224 High.  
 Wiechman Ellen (wid Samuel M), res  
1205 Pine.  
 Wieland Carl, cigarmkr W R Sartor,  
bds 715 2d.

**WM. H. SHEPHERD**

IMPORTING  
TAILOR.....

404 LOCUST. Obs. Bldg.

Wieland Frank X, rest 104 Walnut,  
res 715 2d.  
 Wieland Thersa M, bds 715 2d.  
 Wieners Minnie, dom 1915 Grand av.  
 Wier, see Weir.  
 Wiese, see Weese.  
 Wieser, see Weiser.  
 Wight, see also White.  
**WIGHT ELMER E**,  
 Propr Wights' Dining Hall 320 6th  
av, res 711 Park.  
**WIGHT'S DINING HALL**,  
 Elmer E Wight Propr, 320 6th av.  
 Wightman Ella Mrs, bds 818 Pine.  
 Wigton Harry W, eng H P College,  
res 1st r of H P College (H P).  
 Wigton Lucy V, opr Postal Tel Co, rms  
410 4th.  
 Wilber Mercantile Agency, 76 Clapp  
blk.  
 Wilbur Augustus E, res 1310 Grand av.  
 Wilbur Clark S, propr switchback  
Crocker Woods, res 1332 Harrison av.  
 Wilbur Florence B, bds 1310 Grand av.  
 Wilbur Kittle, cashr Younker Bros,  
bds 1310 Grand av.  
 Wilbur Louis, mngr Continental Reno-  
vating Co, res 811 7th.  
 Wilburg Anthony, tmstr, res 1902 23d.  
 Wilburg George, lab, bds 23d and  
Franklin av.  
 Wilburg John, died Dec 26, 1896.  
 Wilburg Lizzie Miss, drsmkr 1545 20th,  
bds same.  
 Wilburg Lovester, lab, bds 1902 22d.  
 Wilburg Margaret A (wid John), res  
1545 20th.  
 Wilburn Isaac, lab, res 1445 Walker.  
 Wilburn Rachel (c) (wid Bert), res 1020  
Crocker.  
 Wilburn Robert A (c), city fireman, res  
1350 Lyon.  
 Wilchinski Agnes (wid Morris), res 810  
Pleasant.  
 Wilchinski Leonore H, bds 810 Pleasant.

**GALVANIZED IRON CORNICES,**  
 Skylights, Tin Roofing, Guttering and Furnaces put in and  
 Repaired. THOMAS & BACKMAN, 421 E. Sixth.

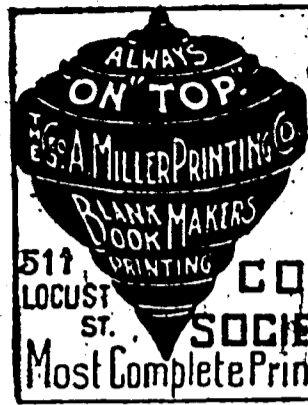

**CATALOGUES,  
RAILROAD,  
INSURANCE,  
COMMERCIAL AND  
SOCIETY PRINTING.**  
 Most Complete Printing Plant in the City.

Wilchinski Norman M, bkpr Younker Bros, res 810 Pleasant.  
 Wilchinski Regina Miss, mlr M Riegelman & Co, bds 810 Pleasant.  
 Wilcox, see also Willcox.  
 Wilcox Elva, student, res 1231 8th.  
 Wilcox Henry S, lawyer 413 Walnut, res same.  
 Wilcox Henry T (Wilcox & Sims), res 1344 e Grand av.  
 Wilcox Samuel, fireman, res 1412 Lyon.  
 Wilcox Stephen C, watchmkr Curl & Schlapp, res 1141 26th.  
 Wilcox Thomas J, agt Merchants & Bankers Fire Ins Co, res 1187 7th.  
 Wilcox Wm H, wks C & N W Ry, res 620 Maple.  
 Wilcox & Sims (Henry T Wilcox and Fred W Sims), hardware and harness, 319 e 5th.  
 Wilcoxon Alonzo S, real est 609 Youngerman blk, res 1730 Arlington av.  
 Wilcoxon Wm M, lawyer 609 Youngerman blk, bds 705 Clark.  
 Wilder Frank W, clk D J Stookey, res 1377 e 12th.  
 Wilderman George W, lab, res 1121 4th.  
 Wildey Wilbur J, agt, res n s Hartford av, 2 w of 9th (S D M).  
**WILD ROSE COAL AND MINING CO,**  
 Thomas Beck Pres, Treas and Mngr, H L Byers Sec, 5th cor Market. (See opp Classified Coal.)  
 Wiler John D (J D Wiler & Co), res 810 10th.  
 Wiler J D & Co (John D Wiler, J A Merritt), real est 407 Youngerman blk.  
 Wiles David, agt W A Edwards, res 1912 High.  
 Wiles Elmer R, student, bds 1912 High.  
 Wiley, see also Willey.  
 Wiley Alva C (Trisler & Wiley), res 1221 e Court av.  
 Wiley Bessie, rms over 922 Center.  
**WILEY EDWIN D,**  
 Physician and Surgeon, 302 Walnut, res 2100 Woodland av.

Wiley Hattie L (wid Perry), rms over 922 Center.  
 Wiley Jane (wid Jacob), res 1309 Woodland av.  
 Wiley Jennie, bds 743 17th.  
 Wiley Ruth M, tailoress James Smith, bds 114 Short.  
 Wilford, see Willford.  
 Wilhelmi Albert L, bds 1506 e Vine.  
 Wilhelmi Emma, stenog D M N & W R R, bds 1506 e Vine.  
 Wilhelmi Frank H, bds 1506 e Vine.  
 Wilhelmi George, stenog F C Walrath & Co, res 1506 e Vine.  
 Welhelmi George R, stenog C G W Ry, bds 1506 e Vine.  
 Wilhelmi John P Rev, pastor German M E Church, res 1506 e Vine.  
 Wilhelmi Margaret, stenog D M N & W R R, bds 1506 e Vine.  
 Wilker Isaac, wks Flint Brick & Coal Co.  
 Wilker Sherman, wks Flint Brick & Coal Co, bds 13th and Hayes (O P).  
 Wilkerson Isaac J, trunkmkr D M Trunk Factory, res 434 Chestnut.  
 Wilkerson Wm, lab Electric Fan Carpet Cleaning Co, res 123 e Grand av.  
 Wilkin Della F, bds 1197 8th.  
 Wilkin Elizabeth E Miss, bds 1197 8th. Lee twp, res 1378 e 9th.  
 Wilkin Samuel, tmstr, res 1197 8th.  
 Wilkins Adolphus A, farmer, res s w 1/4 sec 17, twp 78, r 23.  
 Wilkins Agatha F, stenog Equitable Life Assu Soc of U S, bds 803 Oak Park av.  
 Wilkins Anna Miss, bds 1378 e 9th.  
 Wilkins Aresta Miss, bds s w 1/4 sec 8, typ 78, r 23.  
 Wilkins Benjamin, res 413 12th.  
 Wilkins Clara E, bds 1378 e 9th.  
 Wilkins Clarence W, city fireman, res 1550 Capitol av.  
 Wilkins Edgar J, slsmn Dockstader & Wilkins, res e 9th and Washington.  
 Wilkins Ellen, smstrs, bds 413 12th.  
 Wilkins Fannie Miss, bds 1410 4th.  
 Wilkins George A, condr Wabash R R, res 1421 Grand av.  
 Wilkins George, slsmn Merritt & Bush, res 1410 4th.  
 Wilkins Harry E, moved to Ft Keogh, Mont.  
 Wilkins Hattie Miss, bds 413 12th.  
 Wilkins Ida (wid Wm R), bds 635 e 1st.  
 Wilkins James E, alderman at large Lee twp, res 1378 e 9th.

**GEO. H. LEWIS, Attorney at Law, ROOMS 105-106 Manhattan Building, 901-501 SW 3rd St.**

Wilkins James N, farmer, res s w 1/4 sec 8, twp 7, r 23.

Wilkins James S, printer, res 1187 13th.

Wilkins Jennie Miss, bds 1410 4th.

Wilkins Lucile, stenog D M Imp. Co, res 1410 4th.

Wilkins Minnie Miss, bds 413 12th.

**WILKINS P C,**  
(Dockstader & Wilkins), res 1378 e 9th.

Wilkins Resin, farmer, res 1 1/2 m so of fair grounds, 1 n of O B & Q R R.

Wilkins Vance A, slsmn Dockstader & Wilkins, res 911 e Washington av.

Wilkins Wm R, lab, res n s Logan av, 1 e of fair grounds.

Wilkins Willis, lineman D M City Ry Co, res 709 Polk.

Wilkinson Abner, painter, res 9 Jefferson av.

Wilkinson Alice G, bds 1336 e 12th.

Wilkinson Birdie, wks D M Box Wks, bds 1336 e 12th.

Wilkinson Fay O, res 1366 e 12th.

Wilkinson George, ruler Watter-Talbot Ptg Co, res 1300 5th.

Wilkinson George T, brklyr, res 1311 e 9th.

Wilkinson Harvey, retired, res 925 9th.

Wilkinson H Anna, bds 1336 e 12th.

Wilkinson John J, trav agt, res 1300 5th.

Wilkinson Joshua S, yardman State House, res 1336 e 12th.

Wilkinson Leslie J, bds 1300 5th.

Wilkinson Louis A, state inspr accts, res 1609 Carpenter av.

Wilkinson Mabel, res 833 11th.

Wilkinson Mattie D, bds 1336 e 12th.

Wilkinson May Miss, 1st asst clk Dist Court Polk Co, bds 925 9th.

Wilkinson Roberta, bds 1336 e 12th.

**WILKINSON WM,**  
Sec and Mngr Atlas Mutual Insurance Co, 804-807 Equitable Bldg, res 1215 Forest av.



**KEYSTONE  
COAL CO.,**

Dealers in and  
Miners of

**CELEBRATED KEYSTONE  
COAL.**

901 Locust,  
1211 24th.

Mutual Phone 137,  
Iowa Phone 676.

## Fidelity Fire Insurance Co.,

HOME OFFICE:

### Iowa Loan and Trust Building.

**PATRONIZE A HOME COMPANY AND  
THUS BUILD UP IOWA.**

Wilkinson Wm, bds 123 e Grand av.

Wilkinson Wm T, clk State Auditor's office, res e s of e 14th, 1 s of Madison av (H P).

Willcox, see also Wilcox.

Willcox Harry, bds 2416 Kingman av.

Willcox Harry V, bds 2416 Kingman av.

Willcox Jessie Lee Miss, repr Daily News, bds 2416 Kingman av.

Willcox Mona A, bds 2416 Kingman av.

Willcox Elizabeth M Miss, prin Elmwood High School, bds 2416 Kingman av.

Willcox Wm V, spec agt Hawkeye Ins Co, res 2416 Kingman av.

Willensky, see also Wallensky.

Willensky Samuel B, clothing 208 Walnut, res same.

Willett Charles C, yd master D M U Ry, res 1524 Grand av.

Willett Cynthia, matron Ia Children's Home, res 1380 Penn av.

Willett Edward A (c), porter, res 806 Oak.

Willett Edward S (c), porter, res 815 11th.

Willett James (c), lab 112 w so 6th.

Willett Thomas C, rms Flynn blk.

Willett Thomas C, brkmn D M U Ry, res 1524 Grand av.

Willetts Elmer O, driver Tompkins Bros, res 516 4th.

Willey, see also Wiley.

Willey Ernest B, brkmn D M & N W R R, res 574 7th.

Willey Harry P, mach, bds 11 Marshall blk.

Willey Mabel Miss, clk The L Trepanier Co.

Willey Richard, miner, res s s Grates, (Sevastopol).

Willey Stephen F, lab, res 519 e so 8th.

Willey Sylvester H, janitor Marshall blk, res 11 same.

Willey Wm, brkmn D M U Ry, res 1221 Mulberry.

Willford John O, painter and paperhgr, rms 1512 Locust.

Willford Stella, rms 1512 Locust.

**KENYON BICYCLE CO., 805 LOCUST STREET,**

**General Machinists and  
Manufacturers of Light Articles.**

# J. BARRICK & SON,

**General Roofers. 911 Walnut St. Phone 540.**  
Roofing Pitch, Rosin and Tarred Felt. Wholesale and Retail.  
Shingle and Tin Roof Paints for Sale.

596

WIL

R. L. POLK & CO.'S

WIL

FERD HEIM BREWING CO. JOHN WEBER, JR., WHOLESALE DEALER. PHONE 28. 320 East Fifth Street.

**JAMES SMITH**  
 Merchant Tailor  
 \* 206 \*  
 FIFTH STREET YOUNGERMAN BLOCK

Willhoit Benjamin F, wks **WIDFIELD TILDEN**, res e 5th cor Des Moines.  
 Williams Alexander, police Fairview Park, res. same.  
 Williams Alfred (c), lab, bds 217 e 1st.  
 Williams Alice W, bds 617 4th.  
**WILLIAMS ALZERAH M**, Ticket Broker—Steamship Tickets—200 4th, res 686 17th.  
 Williams Anderson M, lawyer, res 1426 Walnut.  
 Williams Andrew V, wks U S Exp Co, res 1351 e 13th.  
 Williams Annie (c) (wid Caesar), res 1042 13th.  
 Williams Arthur, rubber W Porter, res. 2019 Center.  
 Williams Arthur (c), porter Ridenour & Haynie, res 335 e 5th.  
 Williams Benjamin (Kimball & Williams), res 1917 Center.  
 Williams Benjamin F, tchr C C Commercial College, rms 501 Grand av.  
 Williams Benjamin F (c), porter John Weber, res 1046 13th.  
 Williams Byron G, trav agt, res 1443 Main (N D M).  
 Williams Caddie J, bds 1205 Shaw.  
 Williams Carrie J, stenog D M Drug Co, bds 1917 Center.  
 Williams Celiad (c), died Oct 5, 1896.  
 Williams Charles, turner N Lentz, res 8th, s w cor Euclid av (H P).  
 Williams Charles C, lab, bds 6th and Boyer (H P).  
 Williams Rev Charles F, res 8th and Euclid av (O P).  
 Williams Charles T, janitor Manhattan bldg, res 830 Oak.  
 Williams Clara (c), laund, bds 122½ e Locust.  
 Williams Clarence O, city fireman, res 1218 29th.  
 Williams Clifton (c), bds 749 10th.  
 Williams C M Rev (c), res 122½ e Locust.  
 Williams Daniel, wks C & N W Ry, res 1205 Shaw.

Williams David, miner, res s s Grates, 9 e of Hartford av (Sevastopol).  
 Williams David, wks J D W Hall, res 1002 Scott.  
 Williams Dolly, bkpr **EBERSON HARDWARE CO**, res 317 e 12th.  
 Williams Dorin W, lab, bds 6th and Boyer (H P).  
 Williams Edith, wks D M Mills.  
 Williams Edward G, clk, res 3110 4th (H P).  
 Williams Edwin C, bkpr State Treas office, res 831 5th.  
 Williams Eli J, trav agt Balzer & Ryan, res 522 e so 9th.  
 Williams Elizabeth E, bds 830 Oak.  
 Williams Ella, wks Natl Starch Mfg Co.  
 Williams Ernest, clk J Wilson, bds 715 e 5th.  
 Williams Ernest A, poultry dealer, res 509 9th.  
 Williams Ethel E, bds 1234 10th.  
 Williams Fountain, bds 1011 Grand av.  
 Williams Frank, barber D B McNeely.  
 Williams Frank, real est, bds Banner House.  
 Williams Frank W, trav agt W A Edwards.  
 Williams Freda, dom 1234 9th.  
 Williams Fred D, stenog City Hall, bds 513 7th.  
 Williams Frederick H, bootblack 201 5th, res 204 8th.  
 Williams George, carp, res 30th, n of Hickman av.  
 Williams George (c), lab, res 113 w so 7th.  
 Williams George, painter C E McCray, rms 309 4th.  
 Williams George C, lab, res Railroad av, 2 w of e so 7th.  
 Williams George D, trav agt, res 1102 Walker.  
 Williams G Everett, clk W P Chase, bds 831 5th.  
 Williams George W, asst sec Des Moines & Northwestern Land and Loan Co, res 912 Grove.  
 Williams George W, wks F H Williams, res 204 8th.  
 Williams Gertie, bds Daniel L Moore.  
 Williams Grace M, bds 613 12th.  
 Williams Grant (c), musician, res 311 Pelton av.  
 Williams G Everett, mach W P Chase, bds 831 5th.  
 Williams Hannah Mrs, res 614 e 10th.

SHIRTS TO ORDER. WINFIELD TILDEN, 509 MULBERRY STREET.



No more Cracked Edges  
on Collars if You Patronize

# Munger's Laundry

Main Office, 220 3rd.  
Branch Office, 509 Mulberry.

WIL

DES MOINES CITY DIRECTORY.

WIL

597

- Williams Harold B, mstr, bds West, n e cor 28th.
- Williams Harvey E (c), moved to Chicago, Ill.
- Williams Henry, farmer, res Beaver av 5 n of Hickman av.
- Williams Henry C, carp, res 614 e 10th.
- Williams Horace G, retired, res 1208 e Center.
- Williams Ida L, bds 617 4th.
- Williams Irene B, wks D M Mills, bds 28th, 1 n e Grand av.
- Williams Isaac, grocer 1454 Des Moines, res 1444 e Grand av.
- Williams James J, plstr, res 1112 Maple.
- Williams James R, miner, res 1836 e Grand av.
- Williams Jane A Mrs (Williams & Parker), res 1112 Maple.
- Williams Jessie D, bds 613 12th.
- Williams John, eng C R I & P Ry, res 515 8th.
- Williams John, lab, bds 922 Cherry.
- Williams John, miner, res 1117 Woodland av.
- Williams John (c), waiter, The Kirkwood, rms 1348 Lyon.
- Williams John B, hatter, bds 1917 Center.
- Williams John J, retired, res 617 4th.
- Williams John N, miner, res 500 e Walnut.
- Williams John T, plstr, res 1206 e 7th.
- Williams John W, lab, res 1157 1st.
- Williams Joseph Rev, res w s Jefferson (Sevastopol).
- Williams Joseph, died Nov 29, 1896.
- Williams Josephine V, tchr High School, bds 705 18th.
- Williams Julia (wid Wm), res 1211 Locust.
- Williams J Madison, prof Drake University, res 1212 28th.
- Williams Kate, bds 1430 e 9th.
- Williams Lee, bds 1011 Grand av.
- Williams Leslie M Miss, music tchr, bds West, n e cor e 28th.
- Williams Lillie Miss, bds 1211 Locust.

**"S. & M.'s Best"**  
**"Pride of Des Moines,"**  
MADE IN DES MOINES.

**SHANNON & MOTT CO.,**  
15th and Mulberry. Phone 430

## THE MUTUAL LIFE INS. CO.

of New York.

Assets, - - - - over \$240,000,000

**FLEMING BROS.,** Managers Iowa and Neb.  
307 EQUITABLE BLDG.

Agents Wanted in Every County.  
Liberal Contracts to Right Men

- Williams Lizzie, res 820 11th.
- Williams Lizzie, dom 1203 Locust.
- Williams Louis (c), farmer, res n s Davis rd, sec 10.
- Williams Lyman I, brickmkr, res 6th and Boyer av (H P).
- Williams Maggie, drsmkr, rms 11 Rein-king blk.
- Williams Mamie, waiter Hotel National, bds same.
- Williams Marcus R, clk W W Williams, bds 1211 Locust.
- Williams Margaret (wid Uriah), res 1011 Grand av.
- Williams Mary C, res 1917 Center.
- Williams Mary D Miss, bds 617 4th.
- Williams Mary F (wid Isaac), res West, n e cor e 28th.
- Williams Maud M (c), res 604 8th.
- Williams Meredith, miner, res s s Hartford av (Sevastopol).
- Williams Minnette Miss, bds 617 4th.
- Williams Morgan, wks Hawkeye Hat Factory, res s s Gratis, 9 e of Hartford av (Sevastopol).
- Williams Nettie (c), bds 113 w so 7th.
- Williams Nichols, miner, res Rising Sun rd, nr Gibson mine.
- Williams Nina, waiter Wight's Dining Hall, rms 316 5th.
- Williams Ollie C, fireman 24th St Fire Station, res 1218 29th.
- Williams Pohahontas (c), cook, res 217 e 1st.
- Williams Richard (c), miner, res 717 Cherry.
- Williams Riley, moved to Chicago, Ill.
- Williams Samuel, moved to Boise City, Idaho.
- Williams Seth A, clk Goldsmith Bros, rms 515 Mulberry.
- Williams Stephen H, wks Natl Starch Mngf Co, res Capitol av, n w cor e 29th.
- Williams Shadrach, painter, res 1318 28th.
- Williams Susie (c), bds 113 w so 7th.

**JAMES MAINE, Contractor and Builder**  
 In Brick, Stone and Cement. Jobbing of all kinds promptly attended to. 119 Eighth Street, Des Moines, Iowa. Residence 1414 Seventh

**DES MOINES AND NORTHWESTERN LAND AND LOAN CO. Phone 659.**  
WRITE FOR CATALOGUE. 412 MANHATTAN BUILDING.

## FLOWER

Seeds, Plants and Bu'bs, Flower  
 Pots, Wire Plant Stands, Etc.

**IOWA SEED CO.,** DES MOINES,  
 IOWA.

- Williams Theodore (c), waiter The Kirkwood, bds 507 8th.
- Williams Thomas, miner, res 1430 e Grand av.
- Williams Thomas A, bds e Walnut, n e cor 5th.
- Williams Thomas F (Montague & Williams), res 675 15th.
- Williams Thomas G (Hunt & Williams), res 41st and Kingman av.
- Williams Thomas H, tmstr, bds 1210 Day.
- Williams Walter W, ticket broker 206 4th, res 613 12th.
- Williams Washington (c), janitor, res 122½ e Locust.
- Williams Wm, lab, bds 624 e so 11th.
- Williams Wm H, real est, res 2064 Washington av.
- Williams Wm H, miner, bds 500 e Walnut.
- Williams Wm J (c), barber Kirkwood Barber Shop, res 888 23d.
- Williams Wm L, lab, bds 6th and Boyer (H P).
- Williams Wm W, miner, res 1533 Maple.
- Williams Winnie Miss, bkpr Moershell, Duffy & Fotheringham, bds 912 Grove.
- Williams Yager, retired, res 1234 10th.
- WILLIAMS & PARKER,**  
 (Janet A Williams and H W Parker),  
 Dress Makers 21 Trostel Blk.
- Williamson Andrew J, tmstr, res 1189 7th.
- Williamson Bessie L, bds 956 13th.
- Williamson Ethel, wks John Lyon.
- Williamson George E, wks J H Cownie Glove Co, bds 956 13th.
- Williamson Grace, bds 1723 Maple.
- Williamson Isaac E (Williamson & Foster), res 1212 Mulberry.
- Williamson John W, supt Carbondale mine, res 1723 Maple.
- Williamson Mayme J Miss, wks J H Cownie Glove Co, bds 956 13th.

- Williamson Sarah (wid Andrew), res 956 13th.
- Williamson Wm W, bkpr West Riverside Coal Co, res 1325 15th.
- WILLIAMSON & FOSTER,**  
 (Isaac E Williamson, Wm R Foster),  
 Lawyers 211 4th.
- Williby, see also Willoughby.
- Williby Ira W, blksmith, res 2600 7th (L P).
- Willis Benjamin S, bds 1356 e 12th.
- Willis Charles E, pressman The Homestead Co, res 1115 5th.
- Willis Charles H, trav agt, res 8th and Clinton av (O P).
- Willis Charles S (Willis & Sargent), res 1023 12th.
- Willis Charles S, printer, bds 1023 12th.
- Willis Earnie, dom, 815 19th.
- Willis Edith E Miss, bds 1023 12th.
- Willis Edward C, res 1502 Locust.
- Willis Ella Miss, stenog State Auditor's office, res 1344 Capitol av.
- Willis Emily E Miss, bds 1023 12th.
- Willis Harry, painter Willis & Sargent, res 502 9th.
- Willis Harvey D, clk Natl Starch Mngf Co, rms The Iliad.
- Willis John, lab, res 131 Des Moines.
- Willis John, vet surgeon 1356 e 12th, res same.
- Willis Joseph, wks Ia Walnut & Lumber Co, rm 14 Seeberger blk.
- Willis Lizzie, stenog Ia Mut T C & W S Ins Assn, bds 1023 12th.
- Willis Olga L, bds 1356 e 12th.
- Willis Rosy M, bds 1023 12th.
- Willis & Sargent (Charles S Willis, Wm H Sargent), painters 712 Grand av.
- Willits Elmer O, wks Tompkins Bros, res 516 4th.
- Willoughby, see also Williby.
- Willoughby Abraham M, fireman C G W Ry, res 1122 High.
- Willoughby Estella, drsmkr 420 10th, res same.
- Wills Wm W, janitor State House, res 14th and Des Moines.
- Wilson Albert H (Wilson Bros), res 1535 18th.
- Wilson Alice, tchr, res 1431 Locust.
- WILSON ALICE CAREY MISS,**  
 Associate Editor The Saturday Review, bds 1154 24th.
- Wilson Amos T, tmstr, res e s e 20th, 1 s of Smith,

**STAR ELECTRIC AND CONSTRUCTION CO. MANUFACTURERS OF ELECTRIC FANS. ARMATURE WINDING. TELEPHONE 89. 414 SIXTH AVENUE.**

Wilson Amy (wid Parker), res 1307 Buchanan.  
 Wilson Andrew, driver Whinery & Anderson, res 1408 Walker.  
 Wilson Andrew J, retired, res Walnut Hill w Grand av.  
 Wilson Anna, cigars, 108 Court av, res same.  
 Wilson Anna (wid Henry), bds 508 e 9th.  
 Wilson Anna (wid W E), res 1530 8th.  
 Wilson Arthur G, wks Ia Leather & Saddlery Co, res North av, cor 25th.  
 Wilson Augustus T, tmstr, res 1721 Capitol av.  
 Wilson Bayard J, clk D M Osborne & Co, bds 1335 e Walnut.  
 Wilson Bert Mrs, bds 1065 5th.  
 Wilson Bertha Miss, clk Public Library, bds 1235 University av.  
 Wilson Bertha L Miss, bds 811 e 12th.  
 Wilson Bessie B, tchr Lincoln School, bds 14th n e cor University av.  
 Wilson Bros (Albert H, Marillious C), contrs 1535 18th.  
 Wilson Carl W, rodman city eng, bds 715 e 5th.  
 Wilson Catherine (wid Wm. N), res 1029 12th.  
 Wilson Charles, barber, res 710 Clay (S D M).  
 Wilson Charles E, wks University Steam Laundry, bds 1154 24th.  
 Wilson Charles H, grocer, res 4 blks s Grand av, w Greenwood Park.  
 Wilson Charles L, lawyer 600 Youngerman blk, res 707 e North.  
 Wilson Charles M, clk Star Grocery, bds 3223 2d (H P).  
 Wilson Clarence L, tmstr, bds 1740 Walker.  
 Wilson Clarence S, journalist, res 14th n e cor University av.  
 Wilson Clarence W, bds 14th, n e cor University av.  
 Wilson Cooper, clk Lewis Burnett, res 508 e 9th.



Wilson Cora, bds s s Russel, 2d e Lake av (Chesterfield).  
 Wilson Cora, dom 1525 Buchanan.  
 Wilson O Ella, tchr, bds 18th and State.  
 Wilson David, lab, bds 922 Cherry.  
 Wilson Edward W, driver Al Grefe, res 1034 Woodland av.  
 Wilson Elizabeth V Mrs, res 510 7th.  
 Wilson Emily (wid James H), res s s Russel, 2d e Lake av (Chesterfield).  
 Wilson Emma A, tchr Reform School, Mitchellville, Ia.  
 Wilson Erastus, bds Wm G Wilson.  
 Wilson Ethel Miss, bds 812 Mulberry.  
 Wilson Frank E, plumber 227 3d, res 1518 Grand av.  
 Wilson Frank W, lab, bds Central House.  
 Wilson Francis T, canvasser, res 981 24th.  
 Wilson Frank, bds 715 e 5th.  
 Wilson Frank L, lab, bds 1525 Buchanan.  
 Wilson Fred L, died Nov 6, 1896.  
 Wilson George, driver Artic Ice Co, res 703 e 2d.  
 Wilson George A, wks Star Livery, rms same.  
 Wilson George E, coll D M Edison Light Co, res 1530 8th.  
 Wilson George F, bkpr, bds 110 7th.  
 Wilson George G (c), waiter The Kirkwood, rms 411 Walnut.  
 Wilson George J (c) (Wilson & Barton), rms 411 Walnut.  
 Wilson George R, trav agt, res 924 18th.  
 Wilson Rev George T, res 1154 24th.  
 Wilson George T, wks Fowler View Co, res 1422 24th.  
 Wilson George T, retired, res 1154 24th.  
 Wilson Grace, bds 1530 8th.  
 Wilson Grant, bds 1530 8th.  
 Wilson Harry, wks Prouty-Bowler Soap Co, bds 1506 Walker.

**GIPPS BREWING CO.**  
 Headquarters. Wholesale Dealers in Malt Liquors. Family Trade Supplied.  
 Office, 408 Locust St. Phone 36. B. F. Parker, Mgr.

## CAPITAL CITY Brick and Pipe Co.

J. B. McGORRISK, Pres. J. C. MARDIS, Sec.  
 Manufacturers of Building Paving and Sewer Brick.  
 General Contractors.  
 SOUTH WEST 12TH TEL. 541  
 DES MOINES. IOWA.

Contractors Steam and Hot Water Heating. Des Moines Plumbing Co.  
 716 LOCUST STREET. TELEPHONE 511.

# THE NATIONAL MASONIC ACCIDENT ASSOCIATION

R. L. CLARKE, Presd.

SUITE 1, MASONIC TEMPLE. J. A. DOVERMAN, Secy.

600

WIL

R. L. POLK & CO.'S

WIL

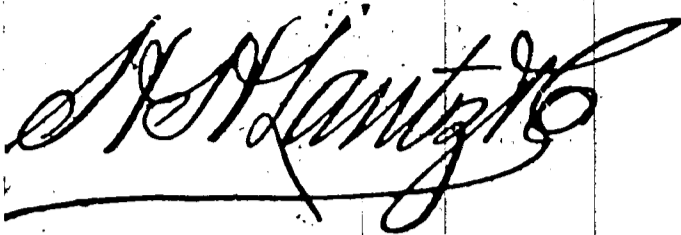

## SURETY BONDS AND INSURANCE.

Business written anywhere in the state.

[See page VIII].

200 FIFTH ST.

Wilson, Hawk & Co (Howard L. Wilson, James M. Hawk), University Steam Laundry 1163 24th.

Wilson Howard L., pres University Laundry Co., res 1316 22d.

Wilson Ira L., clk G W Woodbury & Co, bds 2106 Cottage Grove court.

### WILSON ISAAC K.

Sec Hawkeye Sav and Loan Association, res Park lane, 4 s of Grand av.

Wilson Isabelle, clk executive dept State House, res 622 6th av.

Wilson James, speculator, res 1311 9th.

Wilson James H., janitor State Treasurer's office.

Wilson James P., foreman Northwestern Suspender Co, res 1438 Woodland av.

Wilson Joachim F., fireman Robertson Brick Wks, res 919 23d.

Wilson John, grocer 324 e 5th, res 715 e 5th.

Wilson John, miner Proctor Coal and Mining Co, res nr Proctor Coal Mine (S D M).

Wilson John A., blksmith Shaver Carriage Co, res 1405 26th.

Wilson John A., driver **L J WELLS**, res 812 Mulberry.

Wilson John B., moved to Chicago, Ill.

Wilson John B., miner, res Easton boul, n e cor Montgomery (Easton Pl).

Wilson John C., driver L Burnett, res 508 e 9th.

### WILSON JOHN N.

Agent D M Osborne & Co, res 1335 e Walnut.

Wilson John R., carp, res 1013 Day.

Wilson John W., grader, res 620 Mulberry.

Wilson Joseph, lab, res 2711 Grand av.

Wilson Joseph F., brickmkr, res s s Hartford av, 1 w of 9th (Sevastopol).

Wilson Joseph S., mess Wells Fargo & Co's Exp, res 1311 e 13th.

Wilson Kate Mrs, nurse, bds 1236 24th.

Wilson Lafayette (Jones & Wilson), res 606 Clay S D M).

Wilson Laura Mrs, clk W VanWerden, res 829 16th.

Wilson Leonard J., retired, res 1740 Walker.

Wilson Leroy R. (McWhinney & Wilson), bds 1145 6th av.

Wilson Lettie A., drsmkr, res 504 8th.

Wilson Lewis, retired, res 811 e 12th.

Wilson Lewis D., clk D M Fire Ins Co, res 110 7th.

Wilson Lou, dom 809 8th.

Wilson Lavette S., wks St John & Barquist, res 1084 25th.

Wilson Lulu Miss, stenog D M Life Assn, bds Russel, 2d e Lake av (Chesterfield).

Wilson Lulu Mrs, res 1116 2d.

Wilson Mabel F., bds 813 Crocker.

Wilson Madge H., bds 1335 e Walnut.

Wilson Maggie, bkpr, bds 1118 8th.

Wilson Marcus G., coll, bds 1135 8th.

Wilson Marillious C. (Wilson Bros), res 1535 18th.

Wilson Martha A. (wid Wm), res 3223 2d (H P).

Wilson Martin, wks C C Gas Light Co, rms 1018 Grand av.

Wilson Mary, bds 606 Des Moines.

Wilson Mary Miss, bds Easton boul, n e cor Montgomery (Easton Pl).

Wilson Mary (wid Jacob), bds 831 e 5th.

Wilson Mary E., res 1525 Buchanan.

Wilson Mary E. (wid Richard), res 1118 8th.

Wilson Mattie, nurse, bds 685 21st.

Wilson May, bds 812 Mulberry.

Wilson Medora C., bds 1335 e Walnut.

Wilson Minnie F., wks J H Cownie Glove Co, bds 527 15th.

Wilson Nellie H. Miss, wks Rozelle & Thompson, bds 1304 Des Moines.

Wilson Nellie M., bds 1117 Maple.

Wilson Olive, bds Walnut Hill, w Grand av.

Wilson Pearl Miss, bds 1322 23d.

Wilson Perry G., dairy, res e so Beaver av, 1 mi n of Hickman av.

Wilson Philip B., student, bds 3223 2d (H P).

Wilson Rachel (wid Samuel), res 18th and State.

Wilson Robert J., express, 415 4th, res 1013 Day.

Wilson Rush B., bartndr F. Rollins, rms 317 3d.

LIVERY First-Class Livery Stables. Hacks Day or Night. PHONE 771 ED. CRAWFORD, 325 E. Sixth.

DES MOINES CONSERVATORY OF MUSIC, JOHN SINCLAIR, Director, 416-418 WALNUT STREET.

# Galvanized Iron Cornices

Furnaces, Slate, Tin and Gravel Roofing.  
Metallic Skylights and Iron Shutters.  
ST. JOHN & BARQUIST, 412 8th St., Des Moines, Iowa.

WIL

DES MOINES CITY DIRECTORY.

WIN

601

Wilson Sadie E, bkpr C W Rogg Co,  
bds 1029 12th.  
Wilson Samuel, carp, bds 1535 18th.  
Wilson Samuel M, carp, bds 1084  
25th.  
Wilson Samuel T, driver, L J WELLS,  
res 913 Center.  
Wilson Sarah A, dressmkr, 620 Mul-  
berry, res same.  
Wilson Sarah J Mrs, res cor e 25th  
and North av.  
Wilson Stella, res 517 e 6th.  
Wilson Stella M, bds cor e 25th and  
North av.  
Wilson Stephen D, machine shop,  
219-223 e 1st, res 110 7th.  
Wilson Sylvanus S, driver L Har-  
bach, res 2106 Cottage Grove Court.  
Wilson Thomas, mngr Liverpool & D  
M Pkg Co, res 1506 Walker.  
Wilson Thomas, wks James P Von  
Steuben.  
Wilson Thomas (c), waiter Savery  
House, rms 1103 Center.  
Wilson Thomas A, tmstr, bds 1506  
Walker.  
Wilson Thomas J, wks Savery Livery  
Barn, res 1036 8th.  
Wilson Thomas M, chf clk D M U  
Ry, res 1429 High.  
Wilson Tilly Miss, bds 510 7th.  
Wilson V, res 21st and Cottage Grove  
av.  
Wilson V Homer, moterman D M  
City Ry Co, res 524 Grand av.  
Wilson Welker S, bds 2106 Cottage  
Grove Court.  
Wilson Wm, painter, res 1222 Cot-  
tage.  
Wilson Wm, lab, rms 1544 e Grand  
av.  
Wilson Wm, blksmith, res 122 e 2d.  
Wilson Wm D, cond, res 1022 Wal-  
nut.  
Wilson Wm E, tmstr, res 1023 16th.  
Wilson Wm G, farmer, res nr cor  
Bloomfield and Park av (S D M).  
Wilson Wm H, bds 1403 26th.  
Wilson Wm M, retired, res 1148 24th.  
Wilson Wm T, clk T A Mansfield Co,  
bds 25th, cor North av.  
Wilson Willis W, baker, res 1307 Bu-  
chanan.  
Wilson & Barton (c) (George J. Wil-  
son and Thomas E Barton) barbers,  
322 5th.  
Wiltse Charles L, real est, res 1315  
26th.  
Wiltse Della, bds 1315 26th.



Wiltse Ella M Miss, bds 818 Small.  
Wiltse John J, janitor, res 818 Small.  
Wiltse Loretta M Miss, bds 1315 26th.  
Wiltsey Clarence S, carrier P O, res  
1352 Maple.  
Wimmer Estelle, wks Natl Starch  
Mnfg Co, bds 1804 e Walnut.  
Winberg Nelson, shoemkr 811 Locust,  
res 1453 Walker.  
Winberg Otto, wood turner, res 1154  
2d.  
Winburn Edwin, tmstr, bds n 20th  
and Bennett av.  
Winburn George L (Winburn &  
Close), res 2123 20th.  
Winburn Gilbert, tmstr, bds n 20th  
and Bennett av.  
Winburn Henry, farmer, bds 2123  
20th.  
Winburn Joseph A, tmstr, res 1917  
Francis av.  
Winburn Nellie (wid Edwin), carpet  
weaver, e so 23d, 2d w of Hickman  
av, res same.  
Winburn Richard J, brickmkr, res  
Bennett av, w of n 20th.  
Winburn Wm A, lab, bds 2123 20th.  
Winburn Wm S, brickmkr, res n  
20th and Bennett av.  
Winburn & Close (L Winburn, G L  
Close), brick mnfrs, 20th, cor St  
Joseph av.  
Winbush Abraham, miner, res 506  
Elm.  
Winchester Ralph E, trav agt, bds  
217 Chestnut.  
Windsor Block, 413-415 Walnut.  
Windsor Charles (c), res 1039 B.  
Windsor Henry C, document clk sec  
sec of state, res 609 20th.  
**WINDSOR JAMES H,**  
Pres State Ins Co, res s s Grand av,  
nr 31st.  
Windsor James R, clk D M Drug Co,  
bds s s Grand av, nr 31st.  
Windsor Leland, asst cash D M Sav-  
ings Bk, res 822 17th.

**R. S. ANDERSON & CO.,** Estimates Given on all Class  
of Monumental Work. **646 East Grand Avenue.**

**RENTAL AGENCY.**  
R. R. McCUTCHEN.

Property for Rent, Rents Collected, Taxes Paid, Fire  
Insurance Written. Youngerman Block. Tel. 338.

**JOHN GRANT, JUNG'S MILWAUKEE BEER, 206 East Fifth Street, WHOLESALE DEALER IN.**

**DRAKE UNIVERSITY**  
**DES MOINES, IOWA.**

**COLLEGES:**  
*Letters and Science, Bible, Normal, Law,*  
*Medicine, Pharmacy,*  
*Art, Music, Oratory, Commercial,*  
**SEND FOR CATALOGUE.**

**WM. BAYARD CRAIG, L. L. D., Chancellor.**

Windsor Lewis (c), porter The Kirkwood, res 1177 7th.

Windus Dorothy, bds 1075 23d.

Windus Katherine S, bds 1075 23d.

Windus Stephen B, retired, res 1075 23d.

**WINEMAN CHARLES H.**

Real Estate and Merchandise Broker, Rooms 7, 8 and 9 Seeburger Blk, 5th, n e cor Walnut, res 654 19th.

Wineman Ernest C, bds 654 19th.

Wines Harry C, student, bds 4th and Euclid av (H P).

Wines Wm W, res 4th and Euclid av (H P).

Wing Charles, foreman Nat Cracker Co, rms Oriel Blk.

Wing Grace A, bkpr Ed Littleton, bds 777 10th.

Wing Melancton E, cond D M City Ry, res 777 10th.

Wingate, see also Wingett.

**WINGATE ALF.**

Treas Natl Masonic Accident Assn, res 677 20th.

Wingate Allie Miss, bds 677 20th.

Wingate Blanche Miss, bds 677 20th.

Winger Frank B, real est, 405 Observatory bldg, res 217 Short.

Winger Philip, barber, res 522 e so 5th.

Wingett Albert, yd foreman D M U Ry, res 1107 Cherry.

Wingett Sarah (wid Stephen), bds 508 North.

Wingo John (c), barber, bds 517 10th.

Winn Minnie, dom, 202 e Grand av.

Winn Minnie, drsmkr, bds 937 15th.

Winne Orlando W, trav agt Lederer, Strauss & Co, res 708 20th.

Wianona Effie, bkpr D M Water Wks Co, bds 1031 19th.

Winsell Marion M, plstr, res 1157 13th.

Winsett Clarence G, bkpr Farmers Mut Hail Ins Assn, rms 1007 Locust.

Winslow Harry, baker O M Homan, Winslow Isaac O, planter, res Morningstar's Addition (H P).

Winslow Rollin B, clk G O Carmichael, res 1512 e Walnut.

Winslow Rose Miss, bds e s e 25th, 5th n of Easton boul.

Winslow Willie T, tmstr, bds Isaac Winslow.

Winter, see also Winters.

Winter Harry, painter T I Stoner, res 770 Oak.

Winter John G, res 720 8th.

Winter John H, fresco 825 3d, res same.

Winter Louis C, woodwkr Eutsler & Merrick, res 1507 2d.

Winterberg Theodore, lab, bds Wm Winterberg.

Winterberg Wm, miner, res North, se cor e 20th.

Winterrowd Anderson, bkpr Sims & Gray, res 715 e Walnut.

Winterrowd Gentiliska, clk D M Public Library, bds 1216 e Walnut.

Winterrowd John F, retired, res 824 13th.

Winterrowd Leota, bds 1216 e Walnut.

Winterrowd Matilda (wid Jeremiah), res 1216 e Walnut.

Winters, see also Winter.

Winters Charles F, bds 1633 e Walnut.

Winters Cora, bds 1633 e Walnut.

Winters Daniel, res 1633 e Walnut.

Winters Deliah, bds 1633 e Walnut.

Winters John, farmer, res Dean Highway, nr city limits.

Winters Louisa (wid W S), res 917 Charles.

Winters Margaret A (wid Solomon L), res 1030 16th.

Winters Winford S, carp, res 1030 15th.

Wireton Heating Co, E F Hawbecker, agt 413 8th.

Wirt Guyon B, bds 610 6th av.

Wirt John A Rev, pastor St John's Lutheran Church, res 610 6th av.

Wirt S Edgar, bds 610 6th av.

Wisconsin Lumber Co, C A Finkbine mgr, 605 Youngerman blk.

Wisdom Durward, stenog Granger & Bennett, bds 1163 19th.

Wisdom Frank M, atty Granger & Bennett, res 1163 19th.

Wise Albert T, mldr D M Mfg & Supply Co, res 105 e so 4th.

Wise Carrie, wks W E Ferrington, res 1161 6th av.

Wise Elizabeth B (wid Burbin), res 1153 6th av.

**CHIROPODIST,**

**GEO. H. STAPLES,**  
 Over 607 Walnut Street.

*Corns, Bunions, Warts and Ingrowing Toe Nails Treated Without Pain . . .*

**WISE ICE CO (THE),**  
F. C. Macartney Jr, Pres, W. W. Wise  
Sec and Treas, 330 e 5th.  
Wise Hannah, rms Hotel LeVere.  
Wise John H. H., lab; res 1162 8th.  
Wise Pulaski S., moved to St Charles,  
Ia.  
Wise Scott W., coll Cudahy Pkg Co, res  
1153 6th av.  
**WISE WM W,**  
Sec and Treas Wise Ice Co, res 104  
Washington.  
Wiser, see Weiser.  
**WISHARD EDWARD S,**  
(Wishard & Clark), res 1822 6th av.  
Wishard Mary C., res 1822 6th av.  
**WISHARD & CLARK,**  
(Edward S. Wishard, Wm G. Clark),  
Lawyers, 32-34 Clapp Blk.  
Wishart Emeline H. (wid Edward H.),  
res 614 e so 6th.  
Wispell Henry I., plstr, res 1012 Scott.  
Wistrom Edward, wks Getchell & Mar-  
tin, bds 222 Des Moines.  
Wistrom Edward H., wks Capital Plan-  
ing Mill Co, bds 222 Des Moines.  
Wistrom John, carp, res 222 Des  
Moines.  
Wistrom Matilda, bds 222 Des Moines.  
Witham Charles E., trav agt, res 1047  
19th.  
Witham James W., gdnr, res e s 30th,  
n. of Hickman av.  
Witherspoon George, brakman K & W  
R. R., bds 208 10th.  
Witherspoon Wm E., trav agt, res 1925  
Leyner.  
Witmer Algerton O. G., cond D M City  
Ry. Co, res 814 e 13th.  
Witmer Edith Miss, bds 745 15th.  
Witmer Emily Miss, bds 745 15th.  
Witmer George W., res 814 e 13th.  
Witmer George W., ins agt, bds 1501  
Beaver av.  
Witmer Gertrude M., with Witmer &  
Witmer, res 745 15th.  
Witmer Hugh G., cond D M City Ry.  
res 814 e 13th.  
Witmer Joel, insp N Y Life Ins Co, res  
29th, 2 s of Grand av.  
Witmer Joel W. (Garver & Witmer),  
res 745 15th.  
Witmer John E., carp, bds 814 e 13th.  
Witmer Joseph, miher, bds 1812 Clark-  
son av.  
Witmer J. Louis (Witmer & Stroock),  
rms Turner blk.  
Witmer J. Webster, pres Northwestern  
Suspender Co, res 745 15th.

**WEDDING GOODS**  
CALLING CARDS  
PROGRAMS, INVITATIONS

**KENYON PTG. & MFG. CO.**

ACKNOWLEDGED  
LEADERS

502 TO 508 LOCUST ST.

Witmer Lulu M., bds 1501 Beaver av.  
Witmer Mabel, bds 29th, s w Grand av.  
Witmer Marian, bds 1501 Beaver av.  
Witmer Mary, stenog N W Life Ins Co,  
res 29th, 2 s of Grand av.  
Witmer Maude, bds 745 15th.  
Witmer M. P., lawyer, rms Hotel Le  
Vere.  
Witmer P. Krauth (Witmer & Witmer),  
res 29th, s w cor Ridge rd.  
Witmer Suwarrow W., gdnr, res 1501  
Beaver av.  
**WITMER WM W,**  
Vice Pres N Eng L & T. Co, res 29th  
s w cor Grand av.  
**WITMER & STROCK,**  
(J. Louis Witmer, W. Chester Stroock),  
Lawyers, 522 Walnut.  
Witmer & Welch Addition, from North  
to Polk, bet e 15th and H.  
**WITMER & WITMER,**  
(P. Krauth Witmer), Fire Insurance  
Agents, 416 4th.  
Witt Franklin L., real est, res 1239 25th.  
**WITTER DAVID F,**  
Pres Ia L & T Co and Vice Pres Mar-  
quardt Savings Bank, res 1325 Cen-  
ter.  
Witter Georgetta Miss, bds 1325 Center.  
Witter Rebecca, died Jan 8, 1897.  
Witter Ward, bds 1325 Center.  
Witter Wm L., janitor Ia L & T bldg,  
rms same.  
Wittienstein Bernard, pdlr, res 517 e  
Court av.  
Wittienstein Jacob, 2d hd store, 525 e  
Court av.  
Wittkin Wm, pdlr, res 501 e so 7th.  
Wittkowski Frederick W., brtnr P  
Mattes, res 519 e so 5th.  
Witty Oliver, lab, res Russell n e cor  
Eshbaugh av (Chesterfield).  
Witzsche Amelia, dom 1049 7th.  
Witzsche Edith, bds Wm Witzsche.  
Witzsche Herman F., miner, bds Wm  
Witzsche.

**AMERICAN LAUNDRY.**

Best Equipped Plant in the City.  
Our Work is Superior.  
We Call for and Deliver Your Work.

407-409 EAST LOCUST ST.  
PHONE 651.

**THEIR CIRCULATION :** DAILY NEWS, 15,019. LEADER, 9,282.  
REGISTER, 7,984. CAPITAL, 6,203.

604

WIT

R. L. POLK & CO.'S

WOO



ILLINOIS'S GREATEST SHOE STORE.  
OUR REGAL SHOES FOR MEN AND WOMEN  
PRICE \$3 & \$4 ALL LATEST STYLES

Witzsche Wm, miner, res Center s w  
cor Franklin (Sevastopol).

Wixon Emeline (wid John N), res 642  
e Grand av.

Wixon John N, died Nov, 1896.

Woerz Charles, tinner J A Garver &  
Co, res 3335 3d (H P).

Wohlenberg Jacob, clk Harris Emery  
Co, res 1237 10th.

Wohlgemuth Carrie Miss, bds 918 2d.

Wohlgemuth John G, clk C W Rogg  
Co, bds 918 2d.

Wohlgemuth Lena Miss, bds 918 2d.

Wohlgemuth Richard, retired, res 918  
2d.

Wohrman George, lab, bds John Love-  
less.

Wolderton Ralph W, tel opr, res 1018 e  
9th.

Wolf, see also Wulf.

Wolf David, plstr, res 1414 5th (S D  
M).

Wolf Edward O, clk L Jacobs, bds 1025  
High.

Wolf Grant, painter, res 1414 5th (S D  
M).

Wolf Isaac, tchr, res 215 e 2d.

Wolf Richard, lab, res 762 11th.

Wolf Rodney, retired, res cor 5th and  
Harrison (S D M).

Wolf Solomon B, tchr Youngstown  
School, res w s North av, 1 e of 30th.

Wolfinger Bertha, dom 617 3d.

Wolford Charles W, driver Warfield-  
Howell-Watt Co, res 1216 13th.

Wolford George R, porter Warfield-  
Howell-Watt, Co, res 217 e 9th.

Wolford Joseph, res 217 e 9th.

Wolgamot Wm C, cashier Wm V Mc-  
Quaid, res 707 8th.

Wolin Alfred O, wks J A Lewis, res  
2004 Leyner.

Wollbridge Frederick, dairy, res s s  
Hickman av, 1 w of Beaver av.

Wollensky, see also Willensky.

Wollensky David S, dyer, 609 Mulber-  
ry, res 414 15th.

Wollensky Mollie, clk D Wolinsky, bds  
414 15th.

Wollensky Nathan M, propr Mystic  
Steam Dye Wks, res 501 8th.

Wolverton Eli, condr D M N & W R R,  
res 728 e Locust.

Wolverton Ralph W, tel opr, res 1018  
e 9th.

Womelsdorf Theodore H, grocer 601 e  
2d, res same.

Wonderleich Mac, bds 111 e so Dean.

Wonderleich Mary, weaver C C Wool-  
en Mills, bds 111 e so Dean.

Wonderlin Catherine J Miss, drsmkr,  
bds 720 8th.

Wonderlin Henry G, mach Register,  
res 1070 3d.

Wonderlin Lawrence W, cigarmkr G  
Gutfreund, bds 720 8th.

Wonderlin Lizzie E Miss, drsmkr, bds  
720 8th.

Wonderlin Margaret (wid Anthony),  
bds 720 8th.

Wonderlin Nettie Miss, wks Kimball  
& Williams, bds 720 8th.

Wondra Joseph, wks Ia Furniture Co,  
res 418 e so 10th.

Wood Adam I, real est, res 903 6th av.

Wood Albert E, wks North Star Ice  
Co, res n 18th nr D M river.

Wood Albert F (c), carpet clnr, res 319  
e Walnut.

Wood Anna L (wid Watson L), bds  
1117 Maple.

Wood Annie L, mngr Dr T W Wood  
Med Co, res over 1201 6th av.

Wood Belle, wks Aborn House, res 200  
e Grand av.

Wood Bertha Miss, stenog Duplex  
Typewriter Co, bds 936 10th.

Wood Berton H, mess Am Exp Co, res  
1220 13th.

Wood Clara A, tchr, bds 506 e 11th.

Wood Earl, clk, bds 936 10th.

Wood Elizabeth F, mlnr, bds 936 10th.

Wood Ellen (wid David), res 201 15th.

Wood Ellis E, lab, res n s Jefferson  
(Sevastopol).

Wood Elton M, tmstr, res w s e so 10th  
1 s Railroad av.

Wood Eva Miss, bds 201 15th.

Wood Frank A, sec J P Morey Co, rms  
711 Park.

Wood Frank E, clk W W Wood, bds  
same.

Wood Frank M, barber, res 619 e Lo-  
cust.

M. CHIESA, Sole Agent VAL BLATZ BREWING CO.'S 503 South Monroe. 313 Depot. Phone 824. LAGER AND BOTTLED BEERS.

OLIVER O. SMITH, Architect, Over 609 Walnut St., Des Moines, Ia. Correspondence Solicited.



WOO

DES MOINES CITY DIRECTORY.

WOO

605

Wood George W, wks Flint Brick and Coal Co, res 12th and Madison (O P).  
Wood Hannah M (wid Enoch), res 724 3d.  
Wood Harry E, trav agt, bds 1411 York.  
Wood James H (c), lab, res 709 e so 6th.  
Wood Jeanette (c) bds 709 e so 6th.  
Wood Jennie, res 334 Pelton av.  
Wood John, lab, res 201 15th.  
Wood Milton, clk C O Beeks, res 936 10th.  
Wood Morris E, mgr Wheeler & Wilson S M Co, res 1411 York.  
Wood M Jennie, artists material 312 7th, res 1411 York.  
Wood Norman D, clk Chandler & Lawyer, res w s Jefferson (Sevastopol).  
Wood Richard W (c), barber H H Hooker, res 318 Pelton av.  
Wood Robert, wks Marquardt blk, res 1622 Woodland av.  
Wood Thomas H, sec Carbondale Fuel Co, rms Turner blk.  
Wood Dr T W Med Co, A L Wood mgr, med mnfrs 1201 6th av.  
Wood Wm, contr, res 1330 10th.  
Wood Wm D, carp, res w s Jefferson (Sevastopol).  
Wood Wm F, farmer, res 11th and Madison (O P).  
Wood Wm F Jr, bds 11th and Madison (O P).  
Wood Wm F, dry goods and notions 1205 6th av, res same.  
Wood Wm M (c), retired, bds 709 e so 6th.  
Wood Wm W, drugs 1028 e Grand av, res 506 e 11th.  
Woodard, see also Woodward.  
Woodard Fred W, bds 3007 Cottage Grove av.  
Woodard Guy K, bds 3007 Cottage Grove av.  
Woodard Lincoln, res 409 e 17th.  
Woodard Wm W, see Ia Sav and Loan Assn, res 3007 Cottage Grove av.  
**WOODBINE (THE),**  
Carter & Co Proprs, 231 4th.  
**WOODBURN WM.**  
Oculist and Aurist 609 Walnut, res 711 18th. (See Classified Physicians).  
Woodbury George W, pres Geo W Woodbury Co, res 1630 8th.  
Woodbury Geo W Co, Geo W Woodbury pres, notions 613 Walnut.  
Woodford Harry, farmer, res 603 Monroe (S D M).

IOWA GENERAL AGENCY.

## THE MUTUAL LIFE INSURANCE COMPANY OF NEW YORK.

Making largest increase in new business and premiums collected in Iowa in 1895, while many leading competitors show a falling off. Good Agents Wanted.

**FLEMING BROS.,**

Managers for Iowa.

Rooms No. 307 and 308 Equitable-Bldg

Woodford Isaac, tmstr, res 708 Clay (S D M).  
Woodin Aura, bds 1043 21st.  
Woodin Daniel W (Ayres, Woodin & Ayers), res 1043 21st.  
Woodin Edith, bds 1043 21st.  
Woodland Cemetery, R J McKee supt, 21st n w cor Woodland av.  
Woodlawn School, Alice Swope prin, 30th, 1 m n Hickman av.  
Woodman Henry, coachman, res 2114 Cottage Grove Court.  
Woodman John W M D, drugs 2331 University av, res same.  
Woodring Cora B, dom, bds 940 5th.  
Woodring Esty P, wks E J Selover, rms 526 e Grand av.  
Woodring John, tmstr Proctor Coal and Mining Co, bds nr Proctor Coal Mine (S D M).  
Woodring Tobé, farmer, res 1st, n e of Clifton Mine (S D M).  
Woodroffe James H B, ins agt, res 656 14th.  
Woodroffe John F L, clk Smith & Higgins, rms Rogg blk, Walnut bet 4th and 5th.  
Woodrow Thomas W, res 1724 9th.  
Woodruff Clarence R, car rep K & W R R, bds 910 Walnut.  
Woodruff Eugene W, bkpr Eagle C & M Co, res 1221 24th.  
Woodruff M B, bds 221 Chestnut.  
Woods, see also Wood.  
Woods Belle Mrs, res 310 e 16th.  
Woods Charles B, janitor P O, res 1020 Crocker.  
Woods Eva Miss, bds 1215 21st.  
Woods George, lab, res 1017 Wiley.  
Woods George, res 1319 Gordon av.  
Woods George (c), porter Savery House, rms 758 9th.  
Woods Hannah (wid James), rms Pitcairn blk.  
Woods Herbert W, bds 672 18th.  
Woods Holley, lab, res 817 Cherry.  
Woods Horatio N., retired, bds 833 e Grand av.  
Woods Hudson (c), waiter, 612 Vine.

**THE JENNINGS WALL PAPER CO.**

High Grade Wall Paper & Paper Mache and Pressing

821 WALNUT  
PHONE 141

**General Contractor.**

**GEO. E. IVES, 514 East Sixth Street.**

(See "ad" in classified Contractors.)

**BEST FROM PUBLISHERS**  
**BOOKS ALL AT**  
**DES MOINES**  
**BOOK AND STATIONERY CO.**  
 PHONE 69. 514 WALNUT ST.  
**KEEP ALL LATEST**  
**KINDS OF STYLES**  
**STATIONERY.**

Woods James H, clk 519 e Locust, rms Kenwood blk, e Locust and 5th.  
 Woods James H (c), res 758 9th.  
 Woods Jennie (wid Nelson), res 755 Oak.  
 Woods John, fireman Ia Brick Co, res 811 Des Moines.  
 Woods John, lab, res 811 Des Moines.  
 Woods John, lab, res 1215 21st.  
 Woods John Jr, bds 1215 21st.  
 Woods Joseph G, mngr carpet dept Harris-Emery Co, res 672 18th.  
 Woods Lillian A, bkpr D M Marble & Mantel Co, bds 605 Forest av.  
 Woods Mabel Miss, bds 672 18th.  
 Woods Nellie Miss, bds 672 18th.  
 Woods Otto, wks D M Bakery Co, res 513 e 6th.  
 Woods Sarah R Mrs, supt Benedict Home, res same.  
 Woods Silas A, cooper Natl Starch Mnfng Co, res s s Elm, 1 e of Penn av.  
 Woods Webster, bds 672 18th.  
 Woods Wm H, farmer, res 3618 5th (H P).  
 Woodward, see also Woodard.  
 Woodward Belle, clk Dockstader & Wilkins, res 1409 Walker.  
 Woodward Christopher C, moved to Valley Junction.  
 Woodward Edward, wks Great Western Mine, res 1531 Buchanan.  
 Woodward Francis M, res 1204 22d.  
 Woodward Frank (c), miner, res e s e 29th, 1 s Dean av.  
 Woodward Harlan J, baggage mstr C B & Q R R, bds 1014 Grand av.  
 Woodward Harry O, mldr S Green & Sons, res cor East and North avs.  
 Woodward Jacob C, lab, res 502 Maury.  
 Woodward Jacob C, retired, res 1200 1st (S D M).  
 Woodward James C, painter 1505 Lyon, res same.  
 Woodward John, clk M E Spring.  
 Woodward John A, retired, res 851 4th.

Woodward John D, fireman C R I & P Ry, res 213 e 11th.  
 Woodward Late, horseshoer J M Camp, res 309 e 6th.  
 Woodward Laura, bds 1505 Lyon.  
 Woodward Maude Miss, wks J H Cownie Glove Co, bds 1505 Lyon.  
 Woodward Wm, wks S Green & Sons.  
 Woodward Wm H, tmstr, res 1409 Walker.  
 Woodward Zachariah, farmer, res Eastern av, 1 s of North av.  
 Woodworth Joseph M, auditor Bankers Mut Casualty Co, res Marshalltown.  
 Woody Ellen, stenog. Bradstreet Co, bds 1407 Locust.  
 Woolery Grace Miss, bds 1168 11th.  
 Woolery John M, carp, res 1011 11th.  
 Woolery Lewis C, tchr, res 1362 25th.  
 Woolery Wm L, res 1168 11th.  
 Woolgar Benjamin, horse shoer 507 e Grand av, res 117 e Washington av.  
 Woolgar Charles, horse shoer B Woolgar, res 221 e 6th.  
 Woollett Edna H Miss, bds 844 4th.  
 Woollett Harry O, bds 844 4th.  
 Woollett Robert J, trav agt, res 844 4th.  
 Woolley Angeline (wid Richard), res 1319 Maple.  
 Woolley Irvin O, lab, res 2712 Forest av.  
 Woolley James, trav agt, rms 1010 Locust.  
 Woolley John D, junk, res 514 e 13th.  
 Woolley Lucian B, lab, res 23d and Francis av.  
 Woolley Richard B, died Dec 16, 1896.  
 Woolley Sherman, lab, res 1052 Enos.  
 Woolley Thomas, lab, res 1215 Maple.  
 Woolner Maude, dom 1027 7th.  
 Woolsey Eugene A, clk Wyman Comb Co, res 614 e 6th.  
 Woolsey John E, painter, res 1610 Des Moines.  
 Woolson John S Hon, judge U S Dist Court, res Mt Pleasant, Ia.  
 Woolworth Edward P, clk Fleming Bros, res 819 7th.  
 Woolworth Horace, ins agt, bds 819 7th.  
 Woolworth Maggie, died May 6, 1897.  
 Woolsey Burrel T, res 113 e 10th.  
 Woolsey John B, hay and feed 904 Walker, res 113, e 10th.  
 Wooten John, lab, bds 711 e 4th.  
 Wooten Joseph, lab, res 711 e 4th.  
 Wooten Joseph F, lab, res 612 e 1st.  
 Wooten Katherine Miss, bds 711 e 4th.  
 Wooten May Miss, bds 711 e 4th.

WOO

DES MOINES CITY DIRECTORY.

WRI

607

Wootton George, canvasser R L Polk & Co, res 3400 7th (L P).  
 Worcester Eugene P, printer Daily Ia Capital, res 805 Buchanan.  
 Worcester Samuel H, case mnfr 7th cor Mulberry, res 1418 Pleasant.  
 Worden Alton M, mngr Fidelity Rupture Cure, res 2812 Brattleboro av.  
 Worden Wm W, trav agt, res 1066 16th.  
 Work Elijah, rms r of 1325 Grand av.  
 Work Henry D, farmer, res 1/4 sec. 30 (Lee twp).  
 Work John M, lawyer 602 Equitable bldg, res 1313 Harrison av.  
 Work Louise (wid Frank), res 811 e Market.  
 Work Wm G, asst mngr Natl Starch Mngf Co, rms The Iliad.  
 Workers' Bulletin (The) (Weekly); Mrs L Flora Plummer editor, e 12th n e cor Des Moines.  
 Worl Asa C, carrier P O, res 409 Hillside av (S D M).  
 Worl Mary L, ironer D M Laundry, res 419 Hillside av (S D M).  
 Worl May, smstrs, rms 420 9th.  
 Worl Samuel M, carp Foster's Opera House, res 1628 e Grand av.  
 Worl Woolard, retired, res 419 Hillside av (S D M).  
 Worley Alfred W, clk C G W Ry, res 514 15th.  
 Worley Anna, (Sub Station No 4) (S D M).  
 Worley Douglas, C, boilermkr, res Sub Station 4 (S D M).  
 Wormley David, retired, res 916 High.  
 Wormley Henry E, mngr rest The Iliad, res same.  
 Worrell Albert C, contr, res 1304 Harrison av.  
 Worth Charles S, sec and mngr Bloomfield Coal and Mining Co, res 1430 e 9th (C P).  
 Worth Elizabeth (wid Wm), res 2d, cor Euclid av (H P).  
 Worth James, checker C R I & P Ry, res 1017 1/2 4th.  
 Worth Mary (wid John), res 1017 1/2 4th.  
 Worth Virginia Miss, bds 2d, cor Euclid av (H P).  
 Worthington Chester B, treas Ia Bldg & Loan Assn, res 1736 Hewitt.  
 Worthington Emery C, dep treas Polk Co, res 1736 Hewitt.  
 Worthington Ernest M, wks D M U Ry, res 1516 Linden.  
 Worthington Thomas B, retired, res 1736 Hewitt.

J. L. GESSLER, Pres

G. C. VAN GINKRL, Secy

**The Mutual Fire Insurance Company,**

Home Office, Observatory Bldg.

No premium Notes are taken. We are purely mutual. Insurance written on business property in towns and cities in Iowa only.

Wright Aaron, real est, res 1500 Washington (N D M).  
 Wright Albert W, lab, res 1186 12th.  
 Wright Alva L, bds 1500 Washington (N D M).  
 Wright Andrew, barber Ennis & Emahiser, bds 1021 Locust.  
 Wright Ann (wid Thomas), bds 1019 e Walnut.  
 Wright Annie E (wid Josiah H), res 1216 13th.  
 Wright Arthur, wks Duplex Typewriter Co, bds 1392 e 12th.  
 Wright Benjamin F, carp, res 1524 23d.

**WRIGHT CARROLL,**

Attorney for Iowa, C R I & P Ry, 301 Youngerman Bldg, res 1923 Grand av.  
 Wright Charles, clk Geo A Miller Ptg Co, res 1515 5th.  
 Wright Charles B, asst sec Fidelity Ins Co, res 210 8th.  
 Wright Charles F, res 1214 29th.  
 Wright Charles M, mach Duplex Typewriter Co, bds 1392 e 12th.  
 Wright Charles N, vet surg, bds 116 13th.  
 Wright Charles O, trav agt, bds 714 University av.  
 Wright Craig T (Cummins, Hewitt & Wright), bds 2116 Grand av.  
 Wright David, tmstr, res 1038 4th.  
 Wright Edward Rev, pastor Christian Church, s w cor 25th and University av, res 1211 31st.  
 Wright Edward H, clk, res 1432 7th.  
 Wright Elizabeth, died Oct 29, 1896.  
 Wright Elizabeth Miss bds Walnut Hill, w Grand av.  
 Wright Ernest C, brakeman C R I & P Ry, bds 1392 e 12th.  
 Wright Flora, res 727 e Locust.  
 Wright Frank, wks Minear Bros, res e 28th, n e cor Court av.  
 Wright Frank J, foreman Geo A Miller Ptg Co, res e s 40th, 1 s of Ingersoll av.

**ROSES**

CAPITAL PARK GREENHOUSES. 'Phone 153. Cut Flowers, all kinds in season. Floral Work on - hort Notice. I W. LOZIER, 1312 E. 13th St.

**PLUMBER.**

**JOHN BURNSIDE,**  
 603 W. Locust. Equitable Bldg.

**Brass and Iron Goods, Pipe and Fittings, Sewer Pipe.**

**REAL ESTATE,  
FARM LAND.  
TOWNE & Mc FARLAND,  
220 FIFTH STREET.**

Wright Franklin, lab, bds e Court av, n e cor 28th.  
 Wright Gardner V, trav agt, res e s 40th, 1 s Ingersoll av.  
 Wright George, express, res 116 13th.  
 Wright George G, loans 208 Good blk, res 30th, cor Grand av.  
 Wright George P, cutter Geo A Miller Ptg Co, res e s 40th, 1 s of Ingersoll av.  
 Wright Harriet H Miss, bds 807 5th.  
 Wright Harrison, bds n s Scott, 2 e of e 17th.  
 Wright Henry H, adjutant genl and A G M G, State House, res Centerville, Ia.  
 Wright Ida Mrs, res 1032 1st.  
 Wright Inez M, res 922 7th.  
 Wright James, clk Am Dist Telegraph Co.  
 Wright James C Rev, pastor Christian Church, 25th s w cor University av, res 1335 31st.  
 Wright John, bricklyr, res 504 e so 10th.  
 Wright John C, asst med director D M Life Assn, res 1330 27th.  
 Wright John C, finisher L Harbach, res e 18th and Market.  
 Wright John E, wks adjutant genl's office.  
 Wright John L, men's furnisher 402 Walnut, res 672 14th.  
 Wright John P, retired, res e Court av, n e cor 28th.  
 Wright John W, carp, res 1522 23d.  
 Wright Josephine, drsmkr 1901 Washington, bds same.  
 Wright Lee E, baker, res 1392 e 12th.  
 Wright Lydia E, bds 1500 Washington (N D M).  
 Wright Margaret, bds Walnut Hill, w Grand av.  
 Wright Mary (wid George G), died June 30, 1897.  
 Wright Meribah, bds e s 40th, 1 s of Ingersoll av.  
 Wright Rev M A, res w Grand av, Walnut Hill.

Wright Nettie B, bds 1500 Washington.  
**WRIGHT OLIVER P,**  
 Treas Des Moines Life Association, res Knoxville, Ia.  
 Wright Samuel B, clk Frankel Clothing Co, res 1393 Penn av.  
 Wright Sheridan H, stat eng, res n s Scott, 2 e of e 17th.  
 Wright Sophia (wid J F), bds 1002 e 9th.  
 Wright Stephen, trimmer D M Edison Light Co, res 1611 Buchanan.  
 Wright Vashti I (wid Abner), res e s 40th, 1 s of Ingersoll av.  
 Wright Wesley W, carp 621 e Locust, res same.  
 Wright Wm, tinner C L Wells 720 Locust.  
 Wright Wm A, bds 781 10th.  
 Wright Wm C, music tchr 954 6th av, res same.  
 Wright Wm H, mach Duplex Typewriter Co, bds 1416 e Walnut.  
 Wright Wm M, mngr Memorial Card Co, res 514 10th.  
 Wright's Grove, e of Lake Park, n of Grand View.  
**WRIGHT'S SCHOOL OF MUSIC AND ORATORY,**  
 Wm C Wright Director 954 6th av.  
 Wrigley John E, trav agt, res 440 e Grand av.  
 Wroten John W, clk Hawkeye Ins Co, res 630 Lyon.  
 Wry George, wks International Marble and Granite Co, res 2065 Washington av.  
 Wuest, see also West.  
 Wuest Jacob, harness mkr Ufford & Co, res 839 e 7th.  
 Wuest Rudolph W, opr Postal Tel Co, bds 839 e 7th.  
 Wulf, see also Wolf.  
 Wulf Minnie, stenog Geiser Mngf Co, bds 1524 6th av.  
 Wust Frederick, eng D M Cabinet Co 416 e 1st.  
 Wyant Frank, express, res 1178 8th.  
 Wyant Wm, express, res 1431 8th.  
 Wyatt Charles W, brickmkr, res Bennet av, 2 w of n 20th.  
 Wyatt Joseph, porter J Schmitt, res 749 10th.  
 Wyatt Nehemiah, bartdr John Weber, res Hartford av, s e cor Lincoln (Sevastopol).  
 Wyckham Elmer, moved to Chicago.  
 Wyckoff Wm F, pres Carbondale Fuel Co, res New York.

**Ebersole Hardware Co.** Builders' Hardware & Specialty. We buy direct from manufacturers and make the best prices in the city. 425 E. Walnut. Iowa Tel. 226.

**WYCKOFF, SEAMANS & BENEDICT,**  
C L Dahlberg, Res Salesman, Remington Standard Typewriters 218 5th, Tel 235.  
Wyckoff Ulysses A, lab, res 829 Buchanan.  
Wyckoff Albert H, painter Holland & New, res 123 Franklin (N. D. M).  
Wyckoff Ella V, bds 668 20th.  
Wyckoff John M, painter, res 668 20th.  
Wyckoff Mina, bds 1364 e 9th.  
Wyman Anna W, bds 842 3d.  
Wyman Charles H, real est, res 654 19th.  
Wyman Commission Co, James H Wyman mngr, 200 Court av.  
Wyman James H, mngr Wyman Com Co, res 318 Crocker.  
Wyman John, pres Ia Dep & Loan Co, res 842 3d.  
Wyman Nettie A, bds 842 3d.  
Wynn Lavonius K, trav agt, rms The Iliad.  
Wynn Mary A, bds R C Wynn, Slocum's Add e Valley Junction.  
Wynn Robert C, flagman C R I & P Ry, res Slocum's Add e Valley Junction.  
Wyrick John M, res 1010 2d.

**Y.**

Yanke Henry, res 623 2d.  
Yanke Henry Jr, mach Duplex Typewriter Co, res 952 10th.  
Yant Abraham, carp, bds 17 Jefferson.  
Yant Anna Mrs, res e s Ure, 1st n of North.  
Yant Isabelle E (wid Valentine), bds 931 e 9th.  
Yant Nellie, bds e s Ure, 4th s of Easton boul.  
Yarchow Herman C, trav agt McCormick Harvesting Mach Co.  
Yarlett May Miss, bds 1211 31st.  
Yarn Christine (wid Andrew), res 426 e so 3d.  
Yarn George, treas Bloomfield Coal & Mining Co, res 510 e so 5th.  
Yarn Ida, dom 1003 High.  
Yarowsky Samuel A, furniture 318 Court av, res 117 e Grand av.  
Yarwood Harriet (wid John), bds 1911 Washington.  
Yarwood Jesse, clk Harris-Emery Co, bds 923 Pleasant.  
Yarwood John W, coachman, bds 1911 Washington.  
Yarwood Minnie, bds 1911 Washington.

**WM. H. SHEPHERD**  
IMPORTING  
TAILOR.....  
404 LOCUST. Obs. Bldg.

Yarwood Thomas, res 1911 Washington.  
Yates Edward T, clk C D Duke, bds 1219 Woodland av.  
Yates Fred, clk Chase Bros, res 605 Forest av.  
Yates Jess, wks D M Tent and Awning Co, res 1002 H.  
Yates Rose, clk S B Garton, res 1000 Lyon.  
Yates Wm H, trav agt, res 1000 Lyon.  
Yaw Charles B, moved to Chicago, Ill.  
Yaw Frank, carp, res e s Madison bet 3d and 4th (S D M).  
Yaw Sarah E Mrs, drsmkr 1508 25th, res same.  
Yeager, see also Jaeger.  
Yeager Catherine, died Oct 20, 1896.  
Yeager George, baker Balzer & Ryan, res 501 e so 7th.  
Yearshaw Thomas A, retired, rms 1508 Linden.  
Yeaton Alvin G, contr, res Hubbell nr 18th.  
Yeaton Edna Miss, bds Hubbell nr 18th.  
Yeomans Fyuk P, mngr Hawkeye Dairy, res 1014 Locust.  
Yeomans Samuel, clk Wm H Robb, res 414 10th.  
Yerger Rev Jonas F, pres elder D M District Evangelical Assn, res 3506 5th (H P).  
Yerovich David, clk Blotcky Bros, res 818 e 5th.  
Yetchke Otto, cond C R I & P Ry, bds 1212 Grand av.  
Yochum Alice, bds 200 e Grand av.  
Yochum John, lab, bds J P Young, e s n 20th.  
Yocum Hattie, bds 1157 13th.  
Yocum Isaac W, trav agt, res 1408 Des Moines.  
Yoder Benjamin Rev, res 1325 28th.  
Yoder Shem C, mngr High Grade Tea Co 815 Grand av, res 712 19th.  
Yohnsson Albert, lab, wks 20th and River Drive (N D M).  
York John, lab, rms 213 Maple.

**THOMAS & BACKMAN, FURNACES.**

*We have the Best Line of Furnaces on the Market. Repair and Furnish Castings for all Kinds of Furnaces, Replaced by Expert Mechanics.*  
121 EAST SIXTH.

**SEND YOUR CARPETS TO**

R. N. HYDE, Mngr.

**The Electric Fan Carpet Dusting Co.**  
Our process—No Water; No Steam, is superior to all others; give us a trial; we guarantee satisfaction.

**120 Grand Ave,  
Phone 793.**

610

YOR

R. L. POLK & CO.'S

YOU

GEO. H. LEWIS, Attorney at Law, ROOMS 105-106 Manhattan Building



**CATALOGUES,  
RAILROAD,  
INSURANCE,  
COMMERCIAL AND  
SOCIETY PRINTING.**  
Most Complete Printing Plant in the City.

511 LOCUST ST. BLANK BOOK MAKERS PRINTING

York Levi, trav agt Langan Bros, res Clark, s w cor 35th.  
 York Wm C, wks W E Dippert, res 1022 4th.  
 York Wm J, res Wilbur; cor B (Easton P').  
 York's Choice, e of Sunny Side add n of Grand av.  
 Yost Charles W, clk D M Daily News, res 812 Small.  
 Yost Cornelia, dom E D Kenyon.  
 Yost Isaac, carp, res 812 Small.  
 Youtz Hiram L, retired, res s s Grand av, s w Jordan M E Church.  
 Youker C E, died Sept 11, 1897.  
 Youker David Mrs, res 1620 Maple.  
 Youlen Warren D (Stone & Youlen), res 1141 10th.  
 Young Aaron T, wks Prouty-Bowler Soap Co, res Easton boul, w of 25th.  
 Young Addie, dom, 1845 7th.  
 Young Amos, tmstr, res Boulevard Drive, e of Park Lane, s of Grand av.  
 Young Andrew P, baker, res 2421 Kingman av.  
 Young Carl H, moved to Villa Park, Cal.  
 Young Cliff, wks Nat Starch Mfg Co.  
 Young Celia Mrs, res 1209 23d.  
 Young Charles H, foreman Prouty Bowler Soap, Co, res 638 Des Moines.  
 Young Charles M, fireman C G W Ry, res 112 12th.  
 Young David C, carp, res 927 11th.  
 Young Doc, plumber, bds 722 15th.  
 Young Earl B, printer Geo A Miller Ptg Co, res 1305 Jefferson.  
 Young Edward A, treas Glenwood Coal Co, res Sevastopol (S D M).  
 Young Edward A (Spitz & Young), res w s Jefferson Sevastopol.  
 Young Edward B, printer, Daily La Capital, res 1448 e Grand av.  
 Young Edwin, carp, res 1603 Ohio.

Young Effie M, smstrs, bds 1927 Crocker.  
 Young Elizabeth A, bds 2421 Kingman av.  
 Young Ernest O, messenger W U Tel Co, bds 1512 e Vine.  
 Young Fred, bkpr Eureka Fuel Co, bds 1506 10th.  
 Young George A, ins agt, res 1533 Main (N D M).  
 Young George M, hostler, bds 1218 Cherry.  
 Young Georgia, res 1334 Lyon.  
 Young Harry, res 822 18th.  
 Young Henry, retired, res 721 e Locust.  
 Young Homer, eng, res Short, cor Franklin, Sevastopol.  
 Young James D, cigar mnfr, 1361 Penn av, res same.  
 Young Jasper, wks C B & Q R R, res 722 15th.  
 Young Jennie M Miss, bds 1603 Ohio.  
 Young Jerry P, lab, res e s, n 20th, 1 n of Nourse farm.  
 Young John A, dairy, 1305 Jefferson, res same.  
 Young John F, painter, bds w s of Penn av, 1st s of Arthur.  
 Young John W, res 1218 Cherry.  
 Young Joseph, lab D M Brick Mfg Co, bds Boulevard Drive, e of Park Lane, s of Grand av.  
 Young Joseph C, baker, bds 2421 Kingman av.  
 Young Kittie Miss, bds Boulevard Drive, e of Park Lane s of Grand av.  
**YOUNG LAFAYETTE,**  
 State Binder, Editor and Prop Daily La Capital, res 822 18th.  
 Young Lettie, dom, 1101 Locust.  
 Young Lucinda (wid Alex), res 1209 23d.  
 Young Mahala, bds 1442 Walker.  
 Young Mamie E Miss, wks J H Cownie Glove Co, bds 514 e 13th.  
 Young Mary (wid Robert), res 304 Raccoon.  
 Young Melancthon, retired, res 1927 Crocker.  
 Young Mens Christian Assn, Charles E Lynde sec, Grand av, n w cor 4th.  
 Y M C A Athletic Park, w so 9th.  
 Y M C A Building, Grand av, n w cor 4th.  
 Young Nellie Miss, bds Boulevard drive e of Park Lane s of Grand av.  
 Young Olive, res 514 e 13th.

Young Perry P, stenog Dudley, Coffin & Byers, bds 609 8th.

Young Rinehart F, retired, res es Main 6 s of Hartford av, Sevastopol.

Young Richard T, lab, res 1512 e Vine.

Young Robert, lab, bds 717 Cherry.

Young Robert E, clk R G Dun & Co, res 1305 Jefferson.

Young Roger O, retired, res 1386 e 12th.

Young R J, vice pres Farmers' Mut Hail Ins assn, res Oelwein, Ia.

Young Solomon, retired, res 4008 Park av (O P).

Young Thomas, clk, res 924 Penn av.

Young Willard E, custodian Manhattan bldg, res 1529 Bluff.

Young Wm, clk C C Taft & Co, bds Graefe House.

Young Wm, cigar mkr, res 807 e 6th.

Young Wm, lab, res Haskins' brick yd (S D M).

**YOUNG WM A,**  
(Young & Butler) res 413 Grand av.  
Young Wm A, cigar mkr, bds 1349 e 9th.

Young Wm C, bkpr Eureka Fuel Co, res 1506 10th.

Young Wm R, switchman C R I & P Ry, res 412 e so 9th.

Young Womens Christian Assn, Mrs J J Hamilton pres, Miss Eav Seevers gen sec, Mrs Percy Collins treas, 4th. se. cor Locust.

**YOUNG & BUTLER,**  
(W A Young and Charles Butler, Propr Grand av Barn, Livery, Sale and Boarding Stables, 413-417 Grand av. (See adv in Classified Livery).

Youngberg August, clothing, 510 e Locust, res 909 e 6th.

Youngberg Carrie, wid Alexander, res 116 e Grand av.

Youngerman Albert H, pres Crystal Oil Co, res 760 Oak.



**YOUNGERMAN BLOCK,**

Conrad Youngerman owner, Frank Youngerman mngr, 5th nw cor Mulberry.

Youngerman Carl F, res 523 3d.

**YOUNGERMAN CONRAD,**

Owner Youngerman blk, office 204 5th, res 333 Center.

Youngerman Cora L A Miss, bds 525 3d.

**YOUNGERMAN FRANK,**

Mngr Youngerman blk, res 325 Center.

**YOUNGERMAN FREDERICK W,**

Wholesale and retail cigars and tobacco, 219 4th, res 1417 Locust.

Youngerman George H, contr 525 3d, res same.

Youngerman Harry L, clk F W Youngerman, bds 1417 Locust.

Youngerman John, pres Ia Electric and Construction Co, res Campbell, Ia.

Youngerman Louis H, bds 333 Center.

Youngerman Rose, bds 1417 Locust.

Youngerman Wm A, contr, res 912 6th av.

Youngmans Justus, bds 1023 8th.

Youngquist Amanda, dom 740 e Walnut.

Youngquist Carl J, plasterer, res 523 e so 4th.

Youngquist Charles, gardner F. M. Hubbell.

Youngquist Francis A Miss, student, bds 523 e so 4th.

Youngquist Oscar, lab, bds 523 e so 4th.

Younie Wm, moved to West Bend, Ia.

Younker Aaron (Younker Bros.) res 840 8th.

Younker Albert, clk Younker Bros, bds 815 9th.

Younker Benjamin A, lawyer, 350 Good blk, bds 1620 Pleasant.

**KEYSTONE COAL CO.,**

Dealers in and Miners of

**CELEBRATED KEYSTONE COAL.**

901 Locust, 1211 24th.

Mutual Phone 137. Iowa Phone 676.



**KENYON BICYCLE CO., 805 LOCUST STREET.**

**MANUFACTURERS OF BICYCLES AND GENERAL NICKEL PLATERS.**

612

YOU

R. L. POLK & CO.'S

ZIM

**JAMES SMITH**  
**Merchant**  
 \* 206 \* **Tailor**  
**FIFTH STREET YOUNGERMAN BLOCK**

**YOUNKER BROS.**, (Aaron and Herman) Dry Goods, Cloaks and Carpets, 513-515 Walnut.  
 Younker Christiana (wid Samuel), res, 840 8th.  
 Younker Ester Miss, bds 1620 Pleasant.  
 Younker Falk J, Younker Bros, res 809 8th.  
 Younker Gertrude Miss, bds 840 8th.  
 Younker Herman (Younker Bros), res New York City.  
 Younker Isaac, dept mngr Younker Bros, bds 840 8th.  
 Younker Jennie Miss, bds 815 9th.  
 Younker Joseph, clk Younker Bros, res 815 9th.  
 Younker Lytton M, bds 1620 Pleasant.  
 Younker Marcus, office 350 Good blk res 1620 Pleasant.  
 Younker Rachel, bds 1620 Pleasant.  
 Yourtee Laura A (wid Samuel L), res 1100 High.  
 Youtz Byron E, res 1022 27th.  
 Youtz Ella, wks Home for Aged.  
 Yuill James, treas Iowa Mutual Tornado, Cyclone & Windstorm Ins Co, res Cedar Rapids, Ia.  
 Yunker Eva (c), bds 318 w so 4th.  
 Yunker Frederick, mach Louis Kessler, res 206 7th.  
 Yustin Emma, bds 827 e State.

**Z.**

Zader Charles L, lab, res 502 Walnut.  
 Zaingel Anna, smstrs, bds 813 e 5th.  
 Zaingel Caroline (wid John N), res 813 e 5th.  
 Zaingel Elizabeth Miss, drsmkr, bds 813 e 5th.  
 Zaingel Eva, smstrs, bds 813 e 5th.  
 Zaingel John, lab, res 813 e 5th.  
 Zander Nathan, pdlr, res 210 e 2d.  
 Zane John M, atty Iowa Dep & Loan Co, res 1903 7th.

Zarehy A L, rabbi Congregation Baith Ail Jacob.  
 Zaun Charles, wks Kenyon Bicycle Co, bds 1009 High.  
 Zediker Newton, wks The Bartholomew Co, res Rollins blk, 4th and Walnut.  
**ZEH CHRISTIAN**  
 Dealer in Fresh and Salt Meats; etc, Poultry in Season, s w cor 3d and Grand av, Tel 642.  
 Zeh Frances Mrs, res 1027 1st.  
 Zeh Rosa Miss, del clk Postal Tel Co, bds 1027 1st.  
 Zehner John J, grocer 1504 Maple, res same.  
 Zeike Charles, baker The Kirkwood.  
 Zeike Wm F, trav agt, res 942 15th.  
 Zeimer John W, tmstr, res 1074 Wiley.  
 Zelcer Abraham, clk Carter & Hussey, bds 616 e 2d.  
 Zelcer David S, clk Blotcky Bros, res 616 e 2d.  
 Zelcer Hester M, grocer 412 e 2d, res 525 e 1st.  
 Zelcer Jacob, poultry dealer, res 616 e 2d.  
 Zelcer Meyer, mngr H M Zelcer, res 525 e 1st.  
 Zelle Godfrey, carp, bds 717 Mulberry.  
 Zellhoefer Edward G, treas Security L & T Co, bds 802 6th av.  
 Zenda Dumei, lab, bds 307 w so 6th.  
 Zenor Gay Miss, clk Wheeler & Wilson Sewing Machine Co, bds 1411 York.  
 Zenor Harry W, bds 1305 Lyon.  
 Zenor Lemuel A, barber H E Finegold, res 1315 Lyon.  
 Zepter Gerhard J, prof Drake University, res 1128 24th.  
 Zepter Helen K Miss, bds 1128 24th.  
 Zieckefoose Wm C, brndr George Roth, res 1009 Lafayette.  
 Zidell Abraham, tailor 414 Locust, res 1612 Locust.  
 Zidell Harry, wks A Zidell, bds 1612 Locust.  
 Ziegler Frank, wks W M Verhey & Co, res 917 19th.  
 Zieke Wm F, trav agt W J Pratt Grocery Co, res 942 15th.  
 Zimbelman Jacob, res 1220 Walnut.  
 Zimbelman Mary, bds 1220 Walnut.  
 Zimm Elsie Miss, bds 1510 Locust.  
 Zimm Jacob S, grocer 1510 Locust, res same.  
 Zimmer John, tmstr, bds 11th and Center.

**JOHN WEBER, JR.** Sole Agent **FERD HEIM BREWING CO.** Kansas City, Mo. 320 EAST FIFTH STREET. PHONE 28.



ZIM

DES MOINES CITY DIRECTORY.

ZWI

613

Zimmerle John, lithog Ia Ptg Co, res 515 e Locust.  
 Zimmerman Anna, wks Chamberlain Med Co, res 1178 8th.  
 Zimmerman Clark W, wks D M City Ry Co, res 1744 Maple.  
 Zimmerman Edward, died March 18, 1897.  
 Zimmerman Frank A, moved to Omaha, Neb.  
 Zimmerman George J, butcher, bds 1178 8th.  
 Zimmerman Harry F, clk P O, res 924 13th.  
 Zimmerman Jacob, butcher, rms (27 Trostel blk.  
 Zinkorn Clare Miss, bds 1337 7th.  
 Zinn Bert L, clk Cummins, Hewitt & Wright, bds 946 15th.  
 Zinn Earl T, clk Harris-Emery Co, res 946 15th.  
 Zinn Ethel R Miss, bds 946 15th.  
 Zinn E E, died Dec 5, 1896.  
 Zinn Mary A (wid E E), res 946 15th.  
 Zinsmaster Marcellus (D M Bakery Co), res 608 4th.  
 Zinsmaster Rosa Miss, bds 608 4th.  
 Zinsmaster Wm, whol flour 3d cor Market, res 608 4th.  
 Zions German Lutheran Church, W H Kahre pastor, 115 Locust.

**ASSETS, OVER \$240,000,000.**  
**LARGEST, OLDEST AND BEST.**  
**THE MUTUAL LIFE INS. CO.**  
**OF NEW YORK.**

Paid policy holders over \$450,000,000.  
 More than its two largest competitors combined.

Address,  
**FLEMING BROS., Manager,**  
 IOWA & NEBRASKA,  
 307 Equitable Bldg.

**Agents Wanted**

Zodra John, wks D M Brick Mfng Co.  
 Zook Charles, wks D M Tent & Awning Co, bds 1150 22d.  
 Zook F Homer, sec Acme Coal & Mining Co, bds 1150 22d.  
 Zook George W, real est, res 1150 22d.  
 Zook John R, pastor Gospel Temple, res s w cor 13th and University av.  
 Zschar Carl, gdnr, res s w 1/4 sec 32.  
 Zugenbuhler Charles, tinner, res 321 Monroe (S D M).  
 Zurborg Henery, ins agt, bds 1520 Locust.  
 Zurborg Minnie, stenog Imperial Acct Assn, bds 1520 Locust.  
 Zurchman Charles, fireman C G W Ry, bds nr foot 14th (S D M).  
 Zuyer J H & Co, Dunshee & Allen agts, collection agcy, rm 76 Clapp blk.  
**ZWART ABBERT J,**  
 Asst Cashier Des Moines National Bank, res 1531 Linden.  
 Zwart John L, bkpr, bds 1531 Linden.  
 Zwart Joseph S, bds 1531 Linden.  
 Zwislar Charles, eng C G W Ry, res 1409 Walnut.  
 Zwislar John F, eng C G W Ry, res Taylor, 3 e of Clifton av (C II).

## Shannon & Mott Co.,

### DES MOINES ROLLER MILLS

15th and Mulberry. Phone 430

## A Card.

THE publishers of this Directory take pleasure in announcing to the public that the work of printing this volume has been done in a most satisfactory manner by THE GEO. A. MILLER PRINTING CO., and that the Directory has been issued by them ON TIME. The Geo. A. Miller Printing Company have the most complete office in Iowa, thoroughly equipped for the execution of all classes of Fine Book and Job Printing and Blank Book Making, and we cordially commend them to the patronage of the public.

**R. L. Dolk & Co.**

**JAMES MAINE, Contractor for all kinds of Cement Work, 119 EIGHTH ST., DES MOINES, IA.**

**DES MOINES AND NORTHWESTERN LAND AND LOAN CO. Phone 659.**

WRITE FOR CATALOGUE 412 MANHATTAN BUILDING.

HERMAN RAAZ, PRES.

A. E. RAAZ, CASHIER.

# First Valley Junction Bank

Transacts a General Banking Business.

Collections promptly attended to. Buy and sell foreign and domestic drafts. Fire Insurance Written.

MONEY LOANED AT REASONABLE RATES.

Correspondents: First National Bank, Chicago; Valley National Bank, Des Moines.



## RESTAURANT...

HOT COFFEE and  
LUNCH AT  
ALL HOURS...

In the Boyd Block.



THOS. J. NEWBURY, Prop.  
FRED A. PIERCE, Night Clerk.

A. S. BURNETTE.

C. S. YEATON.

# BURNETTE & YEATON, Staple and Fancy Grocers,

HARDWARE, TINWARE AND  
QUEENSWARE,  
GASOLINE STOVES AND STEEL RANGES.

Z. K. FRENCH.

S. E. FOY.

## ...FRENCH & FOY...

Furniture  
Dealers and  
Undertakers.



Send your  
Laundry to

**HARRY MILLER'S LAUNDRY**

211-213 9th  
Tel. 718.

ADA

VALLEY JUNCTION DIRECTORY.

CHA

615

**R. L. POLK & CO.'S**

# Valley Junction Directory

1897.

**GIPPS BREWING CO.**

Headquarters. Wholesale Dealers in Malt Liquors. Family Trade Supplied.  
Office, 408 Locust St. Phone 36. B. F. Parker, Mgr.

## A.

Adams Frank E, billiards.  
Adams John H (Adams & Colgan),  
city mayor.  
Adams & Colgan (John H Adams and  
John H Colgan), proprs Valley  
Junction Hotel.  
Albin H H, switchman C R I & P Ry.  
Alexander Louis E, grocer.  
Anderson W E, shop foreman C R I &  
P Ry.  
Askew Edward J, clk W T Irwin.  
Askew Joseph.  
Askew Mamie Miss.

## B.

Bagg Frederick H, eng C R I & P Ry.  
Bailey Jacob, butcher P J Wilson.  
Bailes Walter, brkmm C R I & P Ry.  
Barker W T, lab C R I & P Ry.  
Barr James W, Carp.  
Barr Richard, carp C R I & P Ry.  
Barton W, fireman C R I & P Ry.  
Basquin Dewitt L, cond C R I & P Ry.  
Basquin Dorothy, asst postmaster.  
Basquin Marcia.  
Bauer August, eng C R I & P Ry.  
Beese W, fireman C R I & P Ry.  
Belliar's Eliza, clk W Belliar's.  
Belliar's Wm, restaurant.  
Bennett Byron A, eng C R I & P Ry.  
Bontley Harry, eng C R I & P Ry.  
Berns George T, shoemaker.  
Binkerd John W, painter.  
Binkley Gertrude Mrs.  
Binkley Jacob E, eng C R I & P Ry.  
Blaine Frederick C, barber O B Sho-  
bert.  
Blakely Roscoe O, clk L E Alexander.  
Book Charles E, helper P B Grow.  
Boshysell Wm E, switchman C R I  
& P Ry.

Boyes Charles, freman C R I & P Ry.  
Bradshaw Albert, clk.  
Brown Clarence E, cond C R I & P Ry.  
Brown Hattie Miss.  
Brown Thomas, switchman C R I &  
P Ry.  
Brown Thomas, eng C R I & P Ry.  
Bryant John W, helper C R I & P Ry.  
**BURNETTE ALBERT S,**  
(Waldron & Burnette), (Burnette &  
Yeaton).  
Burnette John C, eng C R I & P Ry.  
Burnette Samuel A, car rep C R I &  
P Ry.

## BURNETTE & YEATON,

A S Burnette and C S Yeaton). Gro-  
cers and hardware. (See p 614.)  
Burnham Greely, brkmm C R I & P  
Ry.  
Burnham L R, wiper C R I & P Ry.  
Burns E F, fireman C R I & P Ry.  
Butler James, lab.

## C.

Callahan John, eng C R I & P Ry.  
Callahan Martin, fireman C R I & P  
Ry.  
Callahan Thomas, eng C R I & P Ry.  
Cameron John, marshall.  
Cameron Theodore, printer Valley Ex-  
press.  
Carmody Mary A, boarding.  
Carmody Wm H, trav agt.  
Carter Edward, printer Valley Ex-  
press.  
Casey John L, brkmm.  
Casey P J, eng C R I & P Ry.  
Casper John, tmstr.  
Cauley Thomas, cond C R I & P Ry.  
Chalmers Harry E, eng C R I & P Ry.  
Chambers W F, blksmith hlpr C R I &  
P Ry.

**Des Moines Plumbing Co.** Special Attention given to Jobbing  
716 LOCUST ST. TELEPHONE 311.

# THE NATIONAL MASONIC ACCIDENT ASSOCIATION

R. L. CLARKE, *Pres.*

SUITE 1, MASONIC TEMPLE. J. A. DOVERMAN, *Secy.*

616

CHA

R. L. POLK & CO.'S

FRE

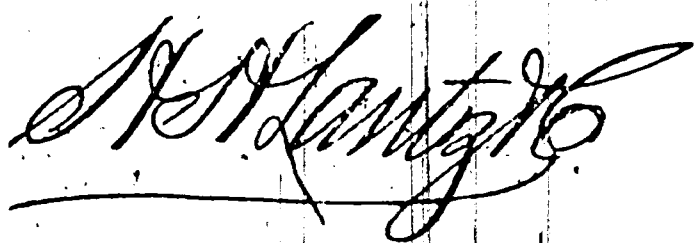

**FIRE**  
and **WIND STORM** **INSURANCE.**  
[See page VIII.] 200 FIFTH ST.

Chamberlain Joseph H, car insp C R I & P Ry.  
Cherry W F Mrs.  
Chicago Lumber and Coal Co, J J Pederson mng.  
Church Sacred Heart.  
Cleary Martin J, chf clk master mech C R I & P Ry.  
Cluen John, eng C R I & P Ry.  
Colgan John H (Adams & Colgan).  
Colman Edward V, fireman C R I & P Ry.  
Colman Mary E (wid M C).  
Combs Philo D, eng C R I & P Ry.  
Conroy James, wks C R I & P Ry.  
Conroy Martin, wiper C R I & P Ry.  
Conroy Michael, wks C R I & P Ry.  
Conroy Michael Jr, lab.  
Cook John, mach C R I & P Ry.  
Cooley George, switchman C R I & P Ry.  
Cornwell G W, fireman C R I & P Ry.  
Crabb Oscar, stenog C R I & P Ry.  
Craig Harriett L (wid Sinnett R).  
Crane George H, eng C R I & P Ry.  
Crawford Sarah (wid Ira).  
Crosby John F.  
Cullen Wm B, mach C R I & P Ry.  
Cunningham Bert H, painter.

## D.

Dale Joseph, brkmn C R I & P Ry.  
Daly J L, fireman C R I & P Ry.  
Davis J Baker, carp.  
Davis Susan (wid John G).  
Davis Wm, lab.  
Davis W E, car rep C R I & P Ry.  
Denny John W, wks Chicago Lumber Co.  
Dickson H H, fireman C R I & P Ry.  
Doran Edward, watchman C R I & P Ry.  
Doud Michael, hostler C R I & P Ry.  
Douglass John H, wks C R I & P Ry.  
Dugan Clinton, cond C R I & P Ry.

Dunbar Arthur, hlpr C R I & P Ry.  
**DYKE ALBERT H,**  
Groceries and Shoes. (See p 622.)  
Dyke Minnie, clk A H Dyke.

## E.

**EATON CHARLES N,**  
(Frank N Eaton & Son).  
**EATON FRANK N,**  
(Frank N Eaton & Son).  
**EATON FRANK N & SON,**  
(Frank N and Charles N), Druggists.  
(See p 622.)  
Eaton Josephine Miss.  
Edmunson Wm, brkmn C R I & P Ry.  
English Arthur G, brkmn C R I & P Ry.  
English Emory H, editor and propr Valley Express.  
English Frank, phys.  
England James A, farmer.  
England Malinda Miss.  
Erickson A, blr wshr C R I & P Ry.  
Erwin Ray, tel opr C R I & P Ry.  
Evan Russell, brkmn C R I & P Ry.

## F.

Faber Peter, day caller C R I & P Ry.  
Fairgrave James.  
Fairgrave John, saloon.  
**FARRINGTON SERENO S,**  
Clothing, Groceries and Notions, also Propr Pioneer Bakery. (See p 622.)  
Fellows Clay D, physician.  
Fellows Owen E, fireman C R I & P Ry.  
Finley Charles, eng C R I & P Ry.  
**FIRST VALLEY JUNCTION BANK,**  
H. Raaz Pres, A E Raaz Cashier.  
(See p 614.)  
Fisher Albert B.  
Fisher Elmer B.  
Fisher John.  
Fitzgibbins Anna (wid Wm).  
Flannigan Dennison F, switchman C R I & P Ry.  
Flynn John O, mng J Fairgrave.  
Ford W S, fireman C R I & P Ry.  
Forrester Charles, plasterer.  
Fowler Oren C, brkmn C R I & P Ry.  
Fowler Warren, brkmn C R I & P Ry.  
Foy F, wiper C R I & P Ry.  
**FOY SAMUEL E,**  
(French & Foy).  
Frederick James L, cigars..  
**FRENCH ZADOCK,**  
(French & Foy).

LIVERY First-Class Livery Stables. Hacks Day or Night. PHONE 771  
ED CRAWFORD, 605 E. Sixth

**DES MOINES CONSERVATORY OF MUSIC, 416 and 418 Walnut Street**  
FINEST CONSERVATORY IN THE STATE.

# Galvanized Iron Cornices

Furnaces, Slate, Tin and Gravel Roofing.  
Metallic Skylights and Iron Shutters.  
ST. JOHN & BARQUIST, 412 8th St., Des Moines, Iowa.

FRE

VALLEY JUNCTION DIRECTORY.

JOR

617

## FRENCH & FOY,

(Zadoc K French and Samuel E Foy), Furniture Dealers and Undertakers. (See p 614.)

Fulton James, eng C R I & P Ry.

Fulton Noah B, hostler C R I & P Ry.

## G.

Galloway George, supt schools.

Galloway John, eng C R I & P Ry.

Galloway Wm.

Gammon Thomas, fireman C R I & P Ry.

Garlick Addie Miss.

Garlick Anna (wid Herman I).

Gavin John boiler mkr C R I & P Ry.

Gibney Warren K, eng C R I & P Ry.

Gibson Eva Miss.

Gibson John A, cond C R I & P Ry.

Gillian Kate (wid John).

Gillet Daniel R.

Gillet Wm T, mach C R I & P Ry.

Gordon Lizzie Miss.

Gordon Nellie Miss.

Gordon Thomas, wks E McLennon.

Gordon Wm, clk.

Gordon Wm Jr, lab.

Gowdy C C, painter C R I & P Ry.

Gray Frank, clk C F Yenton.

Green F S fireman C R I & P Ry.

Griffith John W, eng C R I & P Ry.

Grim Edward, cond C R I & P Ry.

Grow Moody J, blacksmith P B Grow.

## GROW PEREZ B.

Prop Valley Junction Feed Mill and Blacksmith Shop. (See p 622.)

Gulick Edmund J, hostler C R I & P Ry.

Gunther Wm, switchman C R I & P Ry.

Guthrie Annie Miss, wks Valley Junction Hotel.

## H.

Haigh Thomas J, mach C R I & P Ry.

Hall Arthur J, brkmn C R I & P Ry.

Hall Charles E, switchman C R I & P Ry.

Handly Lala Miss, wks C R I & P Ry.

Hanley Frederick, brkmn C R I & P Ry.

Hart Elmer clk.

Hart L A, store kpr C R I & P Ry.

Hartman George, fireman C R I & P Ry.

## HAYERLEY RESTAURANT,

G B Williams, Mngr. (See p 622.)



Hawley Recide, eng C R I & P Ry.

Hayes Cyrus F, eng C R I & P Ry.

Heath Granville A, fireman C R I & P Ry.

Hedrick George W, eng C R I & P Ry.

Heller Harvey, lab C R I & P Ry.

Henshaw Frederick, agt C R I & P Ry.

Hibbert Murrow, cond C R I & P Ry.

Hibbins Frank, cond C R I & P Ry.

Hicks E H, fireman C R I & P Ry.

Higgins Thomas, foreman C R I & P Ry.

Higgins Thomas, hslr C R I & P Ry.

Hoppe F S, boiler mks C R I & P Ry.

Hosler Wm, carp C R I & P Ry.

Huff Eden D, cond C R I & P Ry.

Huff Jessie Miss.

Huff Luella Miss.

Hutman Peter, car rep C R I & P Ry.

Hunt Charles E (Jackson & Hunt).

Hutchings G, fireman C R I & P Ry.

Hyland Mark, bricklayer.

## I.

## IRWIN WM T,

Drugs and Cigars. (See p 622.)

## J.

Jackson Jerome (Jackson & Hunt).

Jackson & Hunt (Jerome Jackson and Charles E. Hunt) livery.

## JACOBSON MOSES L,

Clothing and Gents' Furnishings (See p 623.)

Jansen A, hlps C R I & P Ry.

Jiruse John, cigar mkr J L Frederick.

Johnson Charles H, eng C R I & P Ry.

Johnson E L, mach C R I & P Ry.

Johnson John P, brkmn C R I & P Ry.

Johnston Rev Frank L.

Jordan James T, postmaster.

R. S. ANDERSON & CO., MONUMENTS, 646 East Grand Avenue.

**RENTAL AGENCY.**

R. R. McCUTCHEN.

Property for Rent, Rents Collected, Taxes Paid, Fire Insurance Written. Youngerman Block. Tel. 338.

618 JOY R. L. POLK & CO.'S MIL

**JUNG'S MILWAUKEE BEER, JOHN GRANT, Wholesale Dealer, 206 EAST FIFTH STREET.**

**DRAKE UNIVERSITY**  
**DES MOINES, IOWA.**

**COLLEGES:**  
*Letters and Science, Bible, Normal, Law, Medicine, Pharmacy, Art, Music, Oratory, Commercial,*  
**SEND FOR CATALOGUE.**  
**WM. BAYARD CRAIG, L. L. D., Chancellor.**

Libby J W, lab C R I & P Ry.  
 Lindley Martha, wks T J Newbury.  
 Lorimor Homer G, firmean C R I & P Ry.  
 Lorimor Lizzie B (wid A Chamber).  
 Lukens J R, fireman C R I & P Ry.  
 Lundy Clarence E, brkmn C R I & P Ry.  
 Lunstrum Louis, foreman shops C R I & P Ry.  
 Lyle George W, brakeman.

Joy George E, brakmn.  
 Justice Henry O, eng C R I & P Ry.

**Mc.**

**K**  
 Karney P, mach hlpr, C R I & P Ry.  
 Kearney J E Mrs.  
 Keefe Dennis M, brakeman.  
 Kelly Edward J, eng C R I & P Ry.  
 Kelly James, boiler washer C R I & P Ry.  
 Kelly Martin wks C R I & P Ry.  
 Kennedy Jennie Miss  
 Kennehan Anthony, fireman C R I & P Ry.  
 Kessler A B, boiler mkr C R I & P Ry.  
 Kester O E, fireman C R I & P Ry.  
 Kester Lawrence L, printer Valley Express.  
 Kester Samuel B, truckman C R I & P Ry.  
 Kilpatrick Robert, mach C R I & P Ry.  
 Kilpatrick Thomas, mach C R I & P Ry.  
 Kimball C, lab C R I & P Ry.  
 King Rosie, wks Valley Junction Hotel.  
 Kinkennon E V, mach ap C R I & P Ry.  
 Kinsey Edward, eng C R I & P Ry.  
 Klinger J, truckman C R I & P Ry.  
 Krull Louis G, eng C R I & P Ry.

McBride W H, eng C R I & P Ry.  
 McCaughan Frederick, cond C R I & P Ry.  
 McClellan James H, tmstr.  
 McClellan Richard H, carp C R I & P Ry.  
 McClintic Esten, fireman C R I & P Ry.  
 McMcDermott Michael, foreman C R I & P Ry.  
 McDonough Stephen J, eng C R I & P Ry.  
 McHale Martin, restaurant.  
 McIntyre Melinda Mrs.  
 McKenna Hugh, fireman C R I & P Ry.  
 McKenna Patrick, fireman C R I & P Ry.  
 McLaughlin Patrick, fireman C R I & P Ry.  
 McLennan Edwin, divery.  
 McLeod Wm S, cond C R I & P Ry.  
 McMannus Edward, brakeman, C R I & P Ry.

**M.**

**L.**  
 Laird John A, conductor.  
 Lancor Frank, driver Jackson & Hunt.  
 Lancor Robert, painter C R I & P Ry.  
 Lane Mathew, switchman C R I & P Ry.  
 Laughlin Thomas, lab.  
 Lauritzen Conrad, fireman C R I & P Ry.  
 Lenox Thomas J, cook M McHale.

Mahoney Charles H, switchman C R I & P Ry.  
 Main W J, fireman C R I & P Ry.  
 Marlow Kitie Miss.  
 Marsh Peter, well driller.  
 Martin Clarence G, barber O B Shober.  
 Matheny Charles H, mach C R I & P Ry.  
 Mather John S, fireman C R I & P Ry.  
 Meadows Charles T, cond C R I & P Ry.  
 Melosh E W, lab C R I & P Ry.  
 Miles Wm, clk.  
 Miller Carl.  
 Miller Charles, clk H L Seyfert.  
 Miller Charles L, carp and justice of peace.

# UNDERTAKING. L. J. WELLS, 815 Locust Street, Finest Funeral Furnishings and Carriages in the City.

MIL

VALLEY JUNCTION DIRECTORY.

SCH

619

Miller Frank, clk C F Yeaton.  
Miller Julius.  
Miller Paul H E, mach C R I & P Ry.  
Miller Paul Jr.  
Miller Sidney, clk W T Irwin.  
Miller Sophia Miss.  
Miller T P, mach ap C R I & P Ry.  
Mills Percy.  
Modler Christ F, carp.  
Morrison May Miss.  
Morrison Nellie Miss.  
Morrison Thomas J, boilermkr C R I & P Ry.  
Mullen Thomas, wiper C R I & P Ry.

## N.

Nash Richard, eng C R I & P Ry.  
Nelson Nels, blacksmith.  
Nevels Ada Miss.  
**NEWBURY THOMAS J.**  
Restaurant. (See p 614.)  
Newton Charles A (Newton & Thompson).  
Newton & Thompson (Charles A Newton and Charles A Thompson), barbers.  
Nicholson Christopher C, lab.  
Nicholson C H, firman C R I & P Ry.  
Nicholson Wm G, helper C R I & P Ry.  
Nilsen H, car cleaner C R I & P Ry.  
Northup Charles N, helper.  
Northup N C, mach C R I & P Ry.  
Northup George W, lab.  
Nye Albert L, dentist.

## O.

O'Connell Ella (wid Cornelius).  
O'Dea Thomas, tinner A S Burnette.  
O'Leary Jeremiah, yard forman C R I & P Ry.  
O'Neil J, fireman C R I & P Ry.  
Osborn Wm D, switchman.  
Overmeier Wm N, cond C R I & P Ry.  
Paris L P, eng C R I & P Ry.  
Payne George, cond C R I & P Ry.  
Pedersen John J, mngr Chicago Lumber & Coal Co.  
Peverley C, lab C R I & P Ry.  
Pierce Frederick A, clk T J Newbury.

## P.

**PIONEER BAKERY.**  
S S Farrington Propr. (See p 622.)  
Pitzer Nicholas D, brakeman C R I & P Ry.  
Pool J M, car rep C R I & P Ry.

**WEDDING GOODS**  
CALLING CARDS  
PROGRAMS, INVITATIONS

**KENYON PTG. & MFG. CO.**

ACKNOWLEDGED  
LEADERS

502 TO 508 LOCUST ST.

Porter Ernest T, cigarmkr J L Frederick.  
Porter Wm, brkmn C R I & P Ry.  
Pos Charles A, harnessmkr.  
Pring George W, boilermkr C R I & P Ry.  
Price Joseph G, fireman C R I & P Ry.

## R.

**RAAZ A E.**  
Cashier First Valley Junction Bank.  
**RAAZ HERMAN,**  
Pres First Valley Junction Bank.  
Rankin John C, eng C R I & P Ry.  
Reese Edward L, brkmn C R I & P Ry.  
Reese I, lab C R I & P Ry.  
Rhiner Boltz, blksmith C R I & P Ry.  
Rhiner Charles A, helper C R I & P Ry.  
Riffle Frank, tmstr.  
Rillahan Dennis.  
Roark Bertram M, teacher.  
Roark Charles F, teacher.  
Roark Edgar G, driver J R Roark.  
Roark Elzada M, teacher.  
**ROARK JAMES R.**  
Ice Whol and Retail.  
Roark Otto, lab.  
Robinson David A, eng C R I & P Ry.  
Robertson D D, R II foreman C R I & P Ry.  
Rogers Hobart F, boots.  
Ross Frank H, fireman.  
Rouse Barbara Miss.  
Rouse Michael, clk J W Woods.  
Roush Henry J, carp.  
Rutt Albert B, clk J W Woods.

## S.

Salt H E, blksmith C R I & P Ry.  
Sanders John A, fireman C R I & P Ry.  
Sankey Frank, wks C R I & P Ry.  
Sawyer George, plasterer.  
Scarborough Rebecca, wks T J Newbury.  
Scheuer Leopold, retired.  
Scheuer Morris M, physician.

**AMERICAN LAUNDRY.**

OUR WORK SPEAKS FOR ITSELF  
GIVE US A TRIAL

407-409 E. LOCUST STREET.  
PHONE 651.

**THEIR CIRCULATION :** DAILY NEWS, 15,019. LEADER, 9,282.  
REGISTER, 7,984. CAPITAL, 6,203.

620

SCH

R. L. POLK & CO.'S

WEB



**IOWA'S GREATEST SHOE STORE.**  
**OUR REGAL SHOES FOR MEN AND WOMEN**  
**PRICE \$3 & \$4. ALL LATEST STYLES**

**VAL BLATZ MILWAUKEE BEER.**  
 Fine Table Beer for Family Trade a Specialty.  
 M. CHIESA, Sole Agent, 808 S. Main St., Phone 824.

Schlarb J, fireman C R I & P Ry.  
 Schnorr Louis, tinner C R I & P Ry.  
 Schofield Percy L, fireman C R I & P Ry.  
 Schultz George E, clk First Valley Junction Bank.  
 Schultz Guy A, cigarmkr J L Frederick.  
 Schultz F, eng. C R I & P Ry.  
 Schivyhart Myra Miss.  
 Scringeur James, fireman C R I & P Ry.  
 Seager F T, fireman C R I & P Ry.  
 Severen Paul, mach op C R I & P Ry.  
 Seyfert Harry L, drngs.  
 Shannon Annie, wks W Belliards.  
 Shaw J, lab, C R I & P Ry.  
 Sheets Charles M, tmstr.  
 Sheets Edward, driver.  
 Sheets Elizabeth (wid Willis S).  
 Sheets Elmer, butcher.  
 Shehan Roy, car oiler C R I & P Ry.  
 Shepler Wm, tmstr.  
 Shobert Oscar B, barber.  
 Sloane Larkin T, brakeman.  
 Sloane Maggie Miss, teacher.  
 Smith Ezra, blksmith helper C R I & P Ry.  
 Smith George R, painter.  
 Smith G A, lab C R I & P Ry.  
 Smith W, lab C R I & P Ry.  
 Smythe Jesse A, foreman.  
 Sorenson S, blksmith helper C R I & P Ry.  
 Spragg Richard J.  
 Stanley Jason C, car inspr C R I & P Ry.  
 Stanley Jennie A Miss.  
 Stanley Maggie Miss.  
 Stanley May Miss.  
 Stauffer J, stat eng C R I & P Ry.  
 Stewart Wm, fireman C R I & P Ry.  
 Stockdale Louis T, car inspr C R I & P Ry.  
 Street G M, car rep C R I & P Ry.  
 Streete George, carp.

Stroup Wm.  
 Swift Hugh, store rm clk C R I & P Ry.  
 Swift H S, lab C R I & P Ry.  
 Swift John, clk C R I & P Ry.  
 Swift Kate (wid Thomas).  
 Swift Thomas A, night caller C R I & P Ry.

**T.**

Taylor J W, eng C R I & P Ry.  
 Taylor Oscar, fireman C R I & P Ry.  
 Taylor Wm F, cond C R I & P Ry.  
 Terrill Nathaniel J, tmstr.  
 Thompson Charles A (Newton & Thompson).  
 Thompson Samuel, wiper C R I & P Ry.  
 The Edward C, bricklyr.  
 Tilton E B, cond C R I & P Ry.  
 Tipp Wm H, fireman C R I & P Ry.  
 Townsend Harry A, barber Newton & Thompson.  
 Tracy Mark A, carp C R I & P Ry.  
 Trevillyan Harry, caller C R I & P Ry.  
 Turley Edward, blksmith C R I & P Ry.  
 Turley James, bkpr.  
 Turley Lizzie Miss.

**V.**

Valley Express (weekly), Emory H English editor and propr.  
**VALLEY JUNCTION FEED MILL AND BLACKSMITH SHOP,**  
 P B Grow Propr.  
 Valley Junction Hotel, Adams & Colgan proprs.  
**VALLEY MARKET,**  
 P I Wilson Propr. (See p 622.)  
 Vandenburg G, eng C R I & P Ry.  
 Van Dyke M A, fireman C R I & P Ry.  
 Van Note Charley, tmstr.  
 Van Note Clarence.  
 Van Note Nelson, retired.  
 Vitt Henry, wks C R I & P Ry.

**W.**

Waldron Charles P (Waldron & Burnette), jeweler.  
 Waldron & Burnette (C P Waldron and A S Burnette), gents' furnishings.  
 Waller Elmer P, cond C R I & P Ry.  
 Webber Florida Miss.  
 Webber Henry J, car insp C R I & P Ry.  
 Webber Ora.



Webster Dennis D, fireman C R I & P Ry.

Webster Henrietta Miss.

Wenstrand Lottie, drsmkr.

Whaley Wm B, fireman C R I & P Ry.

Wharton George T, boiler mkr C R I & P Ry.

Wheatley Henry, wks C R I & P Ry.

Whittemore Roscoe, clk.

Wiley Sarah (wid Alfred).

**WILLIAMS GEORGE B.**

Mngr Haverley Restaurant.

Williams G B, hlpr C R I & P Ry.

Wilson George M, butcher P J Wilson.

Wilson James, contr for C R I & P Ry.

Wilson John, mach.

Wilson J B, mach C R I & P Ry.

Wilson J W, coal contr C R I & P Ry.

**WILSON PERRY I.**

Propr The Valley Market. (See page 622.)

Wilson Samuel, eng C R I & P Ry.

Wood F, lab C R I & P Ry.

Woods Burch G, foreman.

Woods Edwin J, pprter J W Woods.

Woods John W, grocer.

Woods R E Mrs, clk J W Woods.

**THE MUTUAL LIFE INSURANCE COMPANY OF NEW YORK.**

The largest, oldest and best—Assets over 221 millions. Good Agents Wanted.

**FLEMING BROS.,**

Managers Iowa and Nebraska.

Rooms No. 307 and 308 Equitable Bldg.

Woodward Christopher, eng.

Wright Ernest, brkmn.

Wynn Robert C, brkmn.

**Y.**

**YOUNG ANDREW R.**

Merchant Tailor. (See p 622.)

Yeaton Charles F, grocer.

**Z.**

Zenor Austin, brkmn C R I & P Ry.

Zenor Grafton W, fireman C R I & P Ry.

Zerwekh G Jacob, eng C R I & P Ry.

For Lists of Names in any

**Trade, Business,  
Profession or Pursuit,**

**ADDRESS** .....

**R. L. POLK & CO.,**

**122 La Salle St., CHICAGO, ILL.**

Our Lists are Up-to-Date, Reliable and Accurate. We Furnish Lists at Small Cost. Our facilities are superior to any other concern in the United States.

**Contractor and Builder, GEO. E. IVES, 514 E. 6th Street.**  
(See "ad" in classified Contractors.)

**THE JENNINGS WALL PAPER CO.**

High Grade Wall Paper & Paper Mache and Frescos

821 WALNUT PHONE 141

**A. R. YOUNG,**  
**Merchant Tailor,**  
**Valley Junction,**  
**Iowa.**

**TED WILSON,**  
 PROPRIETOR OF  
**The Valley Market**  
**Valley Junction,**  
**Iowa.**

**Valley Junction**  
**Feed Mill and**  
**Blacksmith Shop.**  
 P. B. GROW, Proprietor.  
**All Work Guaranteed First-**  
**Class.**

**S. S. FARRINGTON,**  
**Clothing, - Groceries,**  
**Notions, Chinaware**  
**and Tinware.**  
 The Pioneer Bakery keeps a Full  
 Line of Bread, Pies, Cakes, Etc.  
**Valley Junction, Ia.**

**HAYERLEY**  
**...Restaurant,**  
 GEO. B. WILLIAMS, Mngr.  
 WARM MEALS AT ALL HOURS.  
 Special Accommodation to Rail-  
 road Men.  
**Valley Junction, Iowa.**

Frank N. Eaton. Charles N. Eaton.  
**Frank N. Eaton & Son,**  
**Druggists,**  
**Valley Junction, Iowa.**

**A. H. DYKE,**  
 DEALER IN  
**Groceries and Shoes,**  

---

**VALLEY JUNCTION,**  
**IOWA.**

**W. T. Irwin,**  

---

**Drugs and Cigars,**  
 Headquarters for Hack Line  
 for Des Moines.  
**Valley Junction, Iowa.**

# VALLEY JUNCTION.

## CLASSIFIED BUSINESS DIRECTORY.

### BAKERS.

PIONEER BAKERY. (See p 622.)

### BANKS.

FIRST VALLEY JUNCTION BANK.  
 (See page 614.)

### BARBERS.

Newton & Thompson.  
 Shobert O B.

### BILLIARD HALLS.

Adams Frank E.

### BLACKSMITHS.

GROW P B. (See page 622.)

### BOARDING HOUSES.

Carmody M A.

### BOOT AND SHOE DEALERS.

DYKE A H. (See page 622.)  
 JACOBSON M L. (See page 623.)  
 Rogers H F.

### CIGARS AND TOBACCO.

Frederick James L.  
 IRWIN WM T. (See page 622.)

### CLOTHING.

FARRINGTON S S. (See page 622.)  
 JACOBSON M L. (See card below).

#### Gents

Furnish ings,  
 Clothing,  
 Shoes and  
 Tailoring.

M. L. JACOBSON,  
 VALLEY JUNCTION,  
 IOWA.

### COAL AND WOOD.

Chicago Lumber and Coal Co.

### DENTISTS.

Nye Albert L.

### DRESSMAKERS.

Wenstrand Lottie.

### DRUGGISTS.

EATON FRANK N & SON. (See page 622.)  
 IRWIN W T. (See page 622.)  
 Seyfert H L.

### EMBALMERS.

FRENCH & FOY. (See page 614.)

### FEED MILLS.

GROW P B. (See page 622.)

**ROSES**

CAPITAL PARK GREENHOUSES. Phone 153. Cut Flowers, all Kinds in Season.  
 Floral Work on Short Notice. I. W. LOZIER, 1312 E. 13th St.

# Farm Lands

Towne & McFarland,  
REAL ESTATE, CITY PROPERTY.

220 FIFTH STREET.

## GENT'S FURNISHINGS.

JACOBSON M L. (See page 623.)

## FURNITURE.

FRENCH & FOY. (See page 614.)

## GROCERS.

Alexander L E.  
DYKE A H. (See page 622.)  
FARRINGTON S S. (See page 622.)  
Woods J W.  
Yeaton C F.

## HARDWARE.

BURNETTE A S. (See page 614.)

## HOTELS.

Valley Junction Hotel.

## ICE.

ROARK J R.

## INSURANCE AGENTS.

RAAZ HERMAN. (See page 614.)

## JUSTICES OF THE PEACE.

Justices of the Peace.

## LIVERY, FEED AND SALE STABLES.

Jackson & Hunt.  
McLennan Edwin.

## LUMBER DEALERS.

Chicago Lumber and Coal Co.

## MEAT MARKETS.

VALLEY MARKET. (See page 622.)

## MEN'S FURNISHINGS.

Waldron & Burnette.

## NEWSPAPERS.

Valley Junction Express.

## NOTIONS.

FARRINGTON S S. (See page 622.)

## PHYSICIANS.

English F E.  
Fellows Clay D.  
Scheuer M M.

## RESTAURANTS.

Belliars Wm.  
HAVERLY RESTAURANT. (See page 622.)  
McHale Martin.  
NEWBURY THOMAS J. (See page 614.)

## SALOONS.

Fairgrave John.

## TAILORS.

YOUNG A R. (See page 622.)

## UNDERTAKERS.

FRENCH & FOY. (See page 614.)

## WATCHES, CLOCKS AND JEWELRY.

Waldron C P.

Ebersole Hardware Co. All kinds of Tin, Sheet Copper and Galvanized Iron Work, Roofing and Spouting and Vitrified Clay Shingles, the Best and Most Durable Roofing. Costs less than others. 425 EAST WALNUT STREET. IOWA TELEPHONE 256.

R. L. POLK & CO.'S

POLK COUNTY

RESIDENT  
 DIRECTORY  
 1897

GALVANIZED IRON CORNICES,

Skylights, Tin Roofing, Guttering and Ferraces put in and Repaired. THOMAS & BACKMAN, 421 E. Sixth.

GIVING NAME, TOWNSHIP AND POSTOFFICE ADDRESS OF PERSONS RESIDING BEYOND THE CITY LIMITS.

A.

- |   |                                     |
|---|-------------------------------------|
| Abel Wm, Jefferson, Granger.                  | Albaugh Daniel, Elkhart, Elkhart.   |
| Able Gertie, Jefferson, Granger.              | Albaugh E L, Douglas, Elkhart.      |
| Abraham C H, Elkhart, Lyner.                  | Albaugh J S, Crocker, Ankeney.      |
| Abuhl Fred, Lincoln, Crocker.                 | Albertson Wilson, Bloomfield, D M.  |
| Abuhl Jacob, Ankeney.                         | Albrecht Richard, Crocker, Ankeney. |
| Abuhl John, Elkhart, Elkhart.                 | Albright Richard, Douglas, Ankeney. |
| Acheson R R, Walnut, Commerce.                | Alder Charles, Washington, Maxwell. |
| Acheson Wm A, Washington, Maxwell.            | Alder James, Washington, Maxwell.   |
| Adams F C, Douglas, Bondurant.                | Alder Pierce, Washington, Maxwell.  |
| Adams Lewis, Douglas, Bondurant.              | Alexander B F, Clay, Altoona.       |
| Adams Samuel, Bloomfield, Des Moines.         | Alexander Daniel, Clay, Rising Sun. |
| Adamson A C, Douglas, Berwick.                | Alexander J A, Clay, E D M).        |
| Adamson O E, Douglas, Berwick.                | Alexander J H, Clay, Rising Sun.    |
| Adamson A E, Franklin, Santiago.              | Alexander Martha E, Camp, Runnells. |
| Adamson Enos, Douglas, Berwick.               | Alexander Morris, Camp, Adelphi.    |
| Adamson Everett, Douglas, Berwick.            | Alkire Irvine, Allen, Avon.         |
| Adamson Jasper, Franklin, Valeria.            | Alleman Charles, Lincoln, Crocker.  |
| Adamson Viola, Douglas, Berwick.              | Alleman Daniel, Lincoln, Crocker.   |
| Adlefinger Alexander, Delaware, E Des Moines. | Alleman George, Lincoln, Crocker.   |
| Aereat Milo E, Douglas, Ankeney.              | Alleman G G, Lincoln, Crocker.      |
|   | Alleman J A, Lincoln, Crocker.      |
|   | Alleman John L, Lincoln, Crocker.   |
|   | Alleman John P, Lincoln, Crocker.   |
|   | Alleman S P, Elkhart, Elkhart.      |
|   | Allen A M, Webster, Grimes.         |

626

ALL

R. L. POLK & CO.'S

AXU

**GEO. H. LEWIS, Attorney at Law, ROOMS 405-406 Manhattan Building.**



**CATALOGUES,  
RAILROAD,  
INSURANCE,  
COMMERCIAL AND  
SOCIETY PRINTING.**  
 Most Complete Printing Plant in the City.

Allen B F, Camp, Adelphi.  
 Allen Charles, Washington, Elwell.  
 Allen Flora, Crocker, Ankeney.  
 Allen G W, Douglas, Bondurant.  
 Allen J M, Elkhart, Elkhart.  
 Allen Samuel M, Washington, Elwell.  
 Allen Silas, Saylor, Des Moines.  
 Allen Taylor, Lincoln, Polk City.  
 Allen T B, Douglas, Dondurant.  
 Allyn Elmer L, Delaware, Berwick.  
 Alprado John, Four Mile, Youngstown.  
 Altenberger Wm, Douglas, Ankeney.  
 Altman A L, Clay, Altoona.  
 Altman F F, Clay, Altoona.  
 Altman Thomas, Delaware, E Des  
 Moines.  
 Ames Francis A, Saylor, Saylorville.  
 Ammons H L, Franklin, Santiago.  
 Anderson A, Four Mile, Rising Sun.  
 Anderson Cassius R, Franklin, Santi-  
 ago.  
 Anderson Charles, Walnut, Clive.  
 Anderson Charles, Four Mile, Rising  
 Sun.  
 Anderson Charles A, Webster, Grimes.  
 Anderson Ellsworth, Crocker, Crocker.  
 Anderson Frank, Four Mile, Youngs-  
 town.  
 Anderson George, Saylor, Marquisville.  
 Anderson George, Franklin, Bondurant.  
 Anderson George W, Camp, Runnells.  
 Anderson John A, Four Mile, Youngs-  
 town.  
 Anderson John A, Lincoln, Slater.  
 Anderson John W, Webster, Campbell.  
 Anderson Joe, Saylor, Marquisville.  
 Anderson Julia, Lincoln, Polk City.  
 Anderson J C, Allen, Levey.  
 Anderson J K, Webster, Campbell.  
 Anderson Ole A, Elkhart, Elkhart.  
 Anderson Peter, Saylor, Marquisville.  
 Anderson Robert, Camp, Marybelle.  
 Anderson Swan T, Webster, Cottage  
 Grove.  
 Anderson S D, Walnut, Valley Junc.  
 Anderson S M, Camp, Runnells.  
 Anderson Thomas, Douglas, Bondu-  
 rant.

Anderson Thomas, Franklin, Bondu-  
 rant.  
 Anderson T L, Lincoln, Polk City.  
 Anderson Walker E, Lincoln, Slater.  
 Anderson Wm, Jefferson, Granger.  
 Andrews Albert, Jefferson, Granger.  
 Andrew Charles W, Jefferson, Granger.  
 Andrews George, Jefferson, Granger.  
 Andrews George W, Jefferson, Grimes.  
 Andrews Marion, Jefferson, Granger.  
 Andrews Omer, Jefferson, Granger.  
 Andrews S O, Jefferson, Granger.  
 Andrews Wm, Franklin, Valeria.  
 Ankeney Eliza E, Washington, Max-  
 well.  
 Ankeney Joseph, Crocker, Ankeney.  
 Ankeney J F, Crocker, Ankeney.  
 Ankeney Paul, Delaware, E Des Moines.  
 Ankeney Peter D, Delaware, Berwick.  
 Anse W H, Clay, Altoona.  
 Anthony Frank L, Camp, Adelphi.  
 Anthony J, Delaware, Berwick.  
 Anthony Wm, Camp, Runnells.  
 Anway E M, Camp, Adelphi.  
 Apple B, Camp, Adelphi.  
 Armel Wm K, Bloomfield, Des Moines.  
 Armstrong Jesse, Four Mile, Adelphi.  
 Armstrong John, Camp, Adelphi.  
 Armstrong Lewis, Four Mile, Adelphi.  
 Armstrong R B, Crocker, Crocker.  
 Armstrong Sarah E, Crocker, Polk City.  
 Arnte George, Four Mile, Youngstown.  
 Arrowood G W, Clay, Altoona.  
 Archiman Wm, Clay, Altoona.  
 Asbe J H, Lincoln, Huxley.  
 Ash George, Four Mile, Youngstown.  
 Ashdown D, Walnut, Commerce.  
 Ashdown F W, Walnut, Commerce.  
 Ashdown G J, Walnut, Commerce.  
 Ashworth Abe, Walnut, Ashawa.  
 Ashworth C H, Walnut, Des Moines.  
 Ashworth J T, Walnut, Valley Junc.  
 Atchley Wm, Jefferson, Polk City.  
 Atkins Frank J, Webster, Cottage  
 Grove.  
 Atkinson W H, Crocker, Ankeney.  
 Ault G A, Elkhart, Elwell.  
 Ault H, Elkhart, Elkhart.  
 Ault James W, Elkhart, Elkhart.  
 Ault R A, Elkhart, Elkhart.  
 Ault W A, Elkhart, Elkhart.  
 Austin A M, Franklin, Bondurant.  
 Austin A W, Douglas, Bondurant.  
 Austin E A, Franklin, Bondurant.  
 Avise A, Clay, Altoona.  
 Avise J E, Clay, Altoona.  
 Avise W H, Clay, Altoona.  
 Axus Anthony, Bloomfield, Des Moines.

**J. FRANCIS & CO.**

**CORNER EAST 4th AND GRAND AVE.**  
 Estimates Given on Bedford and Granite Monuments.

## B.

Bachman O C, Douglas, Ankeney.  
 Backus Marcus, Walnut, Ashawa.  
 Bacon F G, Bloomfield, Des Moines.  
 Bacon George A, Walnut, Des Moines.  
 Bacon Thomas, Saylor, Sub Sta No 3.  
 Badley H H, Saylor, Sub Sta No 3.  
 Baer Christoff, Webster, Grimes.  
 Baer John, Webster, Grimes.  
 Bagley W E, Jefferson, Granger.  
 Bailey Elizabeth, Camp, Runnells.  
 Bailey J F, Franklin, Valeria.  
 Bailey M C, Clay, E Des Moines.  
 Bailey Orelan, Franklin, Valeria.  
 Bailey Robert, Franklin, Bondurant.  
 Bailey R L, Camp, Runnells.  
 Bailey Thomas B, Franklin, Valeria.  
 Bailie Robert, Franklin, Bondurant.  
 Bailie Wm, Franklin, Bondurant.  
 Bailie W A, Franklin, Bondurant.  
 Baker Arthur, Crocker, Crocker.  
 Baker C A, Jefferson, Granger.  
 Baker D C, Jefferson, Granger.  
 Baker Emma W, Webster, Ridgdale.  
 Baker Isabella M, Camp, Adelphi.  
 Baker Joseph, Delaware, Altoona.  
 Baker J B, Four Mile, Youngstown.  
 Baker Morris, Delaware, Altoona.  
 Baker Wm, Washington, Maxwell.  
 Baker Wilson, Delaware, E Des Moines.  
 Baker Wilson, Clay, Mitchellville.  
 Baldwin Isaac E, Webster, Des Moines.  
 Ball Mark, Walnut, Commerce.  
 Ball Philip, Camp, Runnells.  
 Ball Robert, Camp, Runnells.  
 Ballard Charles, Allen, Avon.  
 Ballard Indiana, Elkhart, Tyner.  
 Ballard Mitchell, Elkhart, Tyner.  
 Ballard W W, Elkhart, Tyner.  
 Bandson Ole, Lincoln, Sheldahl.  
 Bane E C, Delaware, Berwick.  
 Bane James L, Douglas, Bondurant.  
 Bane Jesse L, Douglas, Bondurant.

## FIDELITY

### Fire Insurance Co.

SOLID, SAFE, CONSERVATIVE.

HOME OFFICE:

IOWA LOAN AND TRUST BUILDING.

Banning Benjamin, Webster, Grimes.  
 Banning J H, Webster, Cottage Grove.  
 Benning Lawrence, Webster, Des Moines.  
 Bannister Mary S, Saylor, sub sta. No. 3.  
 Barber Gabriel, Elkhart, Ankeney.  
 Barber John, Elkhart, Ankeney.  
 Barcroft John R, Crocker, Des Moines.  
 Barcus J W, Four Mile, Youngstown.  
 Barger J B, Walnut Clive.  
 Barker John, Four Mile, Youngstown.  
 Barlow D F, Four Mile, Youngstown.  
 Barlow T E, Four Mile, Rising Sun.  
 Barlow Wm, Four Mile, Youngstown.  
 Barnard John M, Camp, Runnells.  
 Barner David, Webster, Grimes.  
 Barnes George H, Lincoln, Tyner.  
 Barnes Marion L, Clay, Altoona.  
 Barnes Samson, Lincoln, Tyner.  
 Barnes Sylvester M, Clay, Rising Sun.  
 Barnes Thor, Lincoln, Crocker.  
 Barnes W E, Clay, Rising Sun.  
 Barnhard Peter, Lincoln, Crocker.  
 Barr C W, Douglas, Bondurant.  
 Barr Earnest, Saylor, E Des Moines.  
 Barr John, Delaware, Berwick.  
 Barr Nancy E, Douglas, Bondurant.  
 Barr Thomas, Saylor, Saylorville.  
 Barrer Joseph T, Beaver, Mitchellville.  
 Barrett G W, Camp, Ivy.  
 Barrett F T, Four Mile, Youngstown.  
 Barret James, Franklin, Santiago.  
 Barrett W E, Beaver, Mitchellville.  
 Barton Elizabeth, Douglas, Elkhart.  
 Barton Elizabeth, Elkhart, Elkhart.  
 Barton S H, Franklin, Bondurant.  
 Bartz Minnie, Allen, Levey.  
 Bartz Nicholas, Four Mile, E Des Moines.  
 Bartz W H, Four Mile, E Des Moines.  
 Bass Chester A, Walnut, Clive.  
 Bass P W, Walnut, Clive.  
 Bates D E, Camp, Runnells.  
 Bates H A, Crocker, Crocker.  
 Bates Samuel, Elkhart, Tyner.  
 Bathwell George, Camp, Ivy.

**KENYON BICYCLE CO., 805 Locust Street,**

**General Machinists and  
Manufacturers of Light-Articles.**

## KEYSTONE COAL CO.,

Dealers in and  
Miners of

CELEBRATED KEYSTONE

COAL.

901 Locust.

1211 24th.

Mutual Phone 137.

Iowa Phone 675.



**J. Barrick & Son,**

Make a Specialty of Gravel and Asphalt Roofing.

Telephone 549. 911 Walnut Street.

628

BAT

R. L. POLK & CO.'S

BIV

**JAMES SMITH**  
**Merchant**  
**Tailor**  
 \* 206 \*  
**FIFTH STREET YOUNGIRMAN BLOCK**

Battles Delmer, Franklin, Santiago.  
 Battles H M, Franklin, Valeria.  
 Battles Ira, Franklin, Valeria.  
 Battles Noah A, Franklin, Mitchellville.  
 Bauman Annie B, Jefferson, Grimes.  
 Bauman Jacob, Jefferson, Grimes.  
 Baughman John, Webster, Grimes.  
 Beach Sarah A, Camp, Adelphi.  
 Beck Wm, Camp, Adelphi.  
 Beadle Lodem, Beaver, Mitchellville.  
 Beadle Lucy J, Beaver, Mitchellville.  
 Beadle Lucy J, Camp, Adelphi.  
 Beal, Urias, Washington, Maxwell.  
 Beal Wm, Washington, Maxwell.  
 Beals Edwin, Crocker, Ankeney.  
 Beals Matilda, Crocker, Ankeney.  
 Beals Serens C, Lincoln, Crocker.  
 Beanblossom E S, Saylor, sub sta No 3.  
 Beason Mary E, Saylor, Saylorville.  
 Beattie Robert, Camp, Adelphi.  
 Beck Josiah, Jefferson, Grimes.  
 Beck Jasper, Jefferson, Ridgedale.  
 Beck Joseph, Jefferson, Ridgedale.  
 Beck J H, Jefferson, Granger.  
 Beck J M, Camp, Adelphi.  
 Beck Orpha M, Jefferson, Ridgedale.  
 Beck Otis, Jefferson, Ridgedale.  
 Beck Ralph, Allen.  
 Beck Wm, Camp, Runnels.  
 Beekelhymer O P, Franklin, Bondurant.  
 Beckwis Wm, Four Mile, Youngstown.  
 Beebe C A, Four Mile, Youngstown.  
 Beebe C L, Camp, Runnels.  
 Beeks F C, Crocker, Polk City.  
 Beerink Anton, Camp, Adelphi.  
 Beeson J H, Crocker, Ridgedale.  
 Beeson W S, Crocker, Highland Park.  
 Beisco C H, Bloomfield, Des. Moines.  
 Belgarde John, Jefferson, Ridgedale.  
 Bell A C, Saylor, sub sta No 3.  
 Bell C W, Douglas, Elkhart.  
 Bell E B, Douglas, Elkhart.  
 Bell Henry, Washington, Maxwell.  
 Bell John, Washington, Maxwell.  
 Bell J F, Elkhart, Elkhart.

Bell Luther, Douglas, Berwick.  
 Bell L N, Elkhart, Elkhart.  
 Bell Simon, Washington, Maxwell.  
 Bell Wm, Four Mile, Youngstown.  
 Bellows F D, Crocker, Ankeney.  
 Beman Meyer, Allen.  
 Bender Charles, Allen.  
 Bender Francis, Allen, Avon.  
 Bender Jacob, Allen, Carlisle.  
 Bender John H, Allen, Avon.  
 Benefield J R, Jefferson, Grimes.  
 Benlon Ira, Beaver, Mitchellville.  
 Bennett B C, Walnut, Ashawa.  
 Bennett Fanny L, Walnut, Valley Junction.  
 Bennett L P, Walnut, Valley Junction.  
 Benshoof Charles, Four Mile, Youngstown.  
 Benson Amos, Lincoln, Sheldahl.  
 Bentsch John, Saylor, Marquisville.  
 Berg Erick, Lincoln, Huxley.  
 Berg Oscar, Lincoln, Huxley.  
 Bernhard John, Lincoln, Crocker.  
 Berns Mary A, Walnut, Valley Junc.  
 Berryhill Hastings, Bloomfield, Des Moines.  
 Bertenna Joseph, Four Mile, Youngstown.  
 Besser Albert C, Douglas, Elkhart.  
 Besser Nicholas, Douglas, Elkhart.  
 Betts Charles, Saylor, Marquisville.  
 Betts C H, Jefferson, Grimes.  
 Betts Jeremiah, Saylor, Marquisville.  
 Betts J L, Saylor, Marquisville.  
 Betts P M, Webster, Grimes.  
 Betts Q W, Saylor, Marquisville.  
 Betts S W, Saylor, Marquisville.  
 Beveridge Robert, Walnut, Commerce.  
 Beverly John, Allen, Avon.  
 Bice Wm, Camp, Runnels.  
 Biddle I N, Franklin, Bondurant.  
 Biddle Josephine, Franklin, Bondurant.  
 Biddle J W, Franklin, Bondurant.  
 Biery Daniel, Crocker, Crocker.  
 Biery Henry, Crocker, Crocker.  
 Biery John, Lincoln, Crocker.  
 Bird Eli, Elkhart, Elkhart.  
 Bishard D C, Clay, Altoona.  
 Bishard George, Walnut, Valley Junc.  
 Bishard J C, Clay, Altoona.  
 Bishop A R, Four Mile, Adelphi.  
 Bishop J H, Camp, Adelphi.  
 Bishop L, Camp, Ivy.  
 Bishop S B, Four Mile, Chesterfield.  
 Bishop W H, Camp, Ivy.  
 Bissell Willis M, Clay, Altoona.  
 Bivans J, Camp, Runnels.

**JOHN WEBER, JR.,** WHOLESALE DEALER, PHONE 28.  
**FERD HEIM BREWING CO., 320 East Fifth Street.**

**SHIRTS TO ORDER. WINFIELD TILDEN, 509 MULBERRY STREET.**



No more Cracked Edges  
on Collars If You Patronize

# Munger's Laundry

Main Office, 220 3rd.  
Branch Office, 509 Mulberry.

BIV

POLK COUNTY DIRECTORY.

BRI

629

Bivans John, Camp, Runnells.  
Bivans T, Camp, Runnells.  
Blackman C D, Saylor, Saylorville.  
Blasher Ella, Crocker, Ankeney.  
Blee Francis, Camp, Runnells.  
Blee Robt, Camp, Runnells.  
Blodgett M A, Camp, Runnells.  
Blow C W, Saylor, E Des Moines.  
Blood Edward, Crocker, E Des Moines.  
Blood I M, Camp, Runnells.  
Blood Lewis, Camp, Runnells.  
Blood O M, Camp, Runnells.  
Bloom Andrew, Saylor, Marquisville.  
Blee J M, Camp, Runnells.  
Boatwright David, Four Mile, Adelphi.  
Boatwright David W, Jefferson, Granger.  
Boatwright G F, Four Mile, Youngstown.  
Boatwright J V, Four Mile, Adelphi.  
Boatwright Henry, Four Mile, Adelphi.  
Boda Adam, Lincoln, Sheldahl.  
Boda Jacob, Lincoln, Crocker.  
Boda Louisa, Lincoln, Sheldahl.  
Bodenham J, Washington, Maxwell.  
Bogue C M, Delaware, Berwick.  
Bogue Newby, Delaware, Altoona.  
Bogue Phoebe, Crocker, Ankeney.  
Bogue Sarah V, Elkhart, Tyner.  
Bohropan Peter, Jefferson, Grimes.  
Bolin Otto, Saylor, Marquisville.  
Bondurant A C, Franklin, Bondurant.  
Bondurant Charles B, Franklin, Bondurant.  
Bondurant Emma, Douglas, Bondurant.  
Bondurant Florence, Clay, Bondurant.  
Book Mary A, Camp, Runnells.  
Bohm Andrew, Beaver, Mitchellville.  
Boothroy W J, Beaver, Mitchellville.  
Boozel Henry J, Douglas, Elkhart.  
Borge A, Camp, Adelphi.  
Borge G S, Camp, Adelphi.  
Borge L, Camp, Adelphi.  
Bosquit P H, Elkhart, Tyner.  
Bott Henry, Elkhart, Elkhart.  
Bowen E L, Franklin, Bondurant.  
Bowen Nichols, Jefferson, Ridgedale.  
Bowen John F, Jefferson, Ridgedale.  
Bowser Samuel, Elkhart, Elkhart.

## Shannon & Mott Co.,

Make 200 Bbls of Flour each 24 hours.

ASK FOR

S. & M.'s Best or Pride of Des Moines.

15th and Mulberry.

Phone 430

## IOWA GENERAL AGENCY, THE MUTUAL LIFE INS. CO.

Of New York.

Making largest increase in new business and premiums collected in Iowa past four years—many companies showing falling off. Agents wanted, every county.

FLEMING BROS., MANAGERS  
Iowa and Nebraska. 307 Equitable Bldg.

Bowsher Sanford, Delaware, Berwick.  
Boyd Frank O, Bloomfield, Des Moines.  
Boyd John B, Bloomfield, Des Moines.  
Boyd Nelson, Camp, Adelphi.  
Boyd Oliver, Camp, Adelphi.  
Boyd Robert, Washington, Mingo.  
Boydson P M, Washington, Oldfield.  
Boydson I M, Camp, Adelphi.  
Boyer A C, Elkhart, Elkhart.  
Boyer John, Camp, Adelphi.  
Boyle M F, Beaver, Mitchellville.  
Boyls Harry M, Beaver, Mitchellville.  
Beasch Henry, Jefferson, Grimes.  
Bracken L D, Walnut, Valley Junction.  
Bradish Annie W, Walnut, Olive.  
Bradish D E, Walnut, Olive.  
Bradley Minerva, Washington, Maxwell.  
Brady Charles, Webster, Campbell.  
Brady Enasly, Camp, Runnells.  
Brady Frank, Four Mile, Youngstown.  
Brady Frank, Douglas, Ankeney.  
Brady John, Camp, Mitchellville.  
Brady Maria, Camp, Adelphi.  
Brady Matthew, Webster, Campbell.  
Brady Michael, Webster, Campbell.  
Brady Warren, Camp, Ivy.  
Bradford Emily, Clay, Altoona.  
Brafford I V, Allen, Carlisle.  
Brafford S B, Clay, Altoona.  
Brainard Samuel, Walnut, Campbell.  
Brandt Charles, Crocker, Ankeney.  
Braniff James, Four Mile, Youngstown.  
Bratka Augusta, Washington, Maxwell.  
Brazelton Amanda, Douglas, Ankeney.  
Brazelton A R, Elkhart, Ankeney.  
Brazelton James, Douglas, Ankeney.  
Brazelton Justice, Douglas, Ankeney.  
Brendel J C, Saylor, E Des Moines.  
Brendel L, Saylor, E Des Moines.  
Brick John, Bloomfield, Orilla.  
Bricker A, Camp, Marybelle.  
Briggs George W, Webster, Des Moines.  
Briggs Wm M, Webster, Ridgedale.  
Bringham Ira, Camp, Adelphi.  
Bringham Lydia, Camp, Adelphi.  
Brinkler Edwin, Walnut, Campbell.

**JAMES MAINE, Contractor and Builder**

In Brick, Stone and Cement. Jobbing of all kinds promptly attended to. 119 Eighth Street. Residence 1414 Seventh Street, Des Moines, Iowa.

DES MOINES AND NORTHWESTERN LAND AND LOAN CO. Phone 659.

WRITE FOR CATALOGUE. 412 MANHATTAN BUILDING.

630

BRI

R. L. POLK & CO.'S

BUT

## Vegetable, Flower and Grass

# SEEDS

*And Everything for the Garden.*

**IOWA SEED CO.**

613-615  
 LOCUST ST

Brisco R M, Bloomfield, Des Moines.  
 Brisco Samuel, Allen, Des Moines.  
 Britton Charles, Clay, Rising Sun.  
 Britton E H, Camp, Runnells.  
 Broodie D D, Jefferson, Polk City.  
 Broadie Robert, Jefferson, Grimes.  
 Brobiel Adam, Crocker, Crocker.  
 Brobiel C F, Crocker, Crocker.  
 Brobiel J J, Crocker, Crocker.  
 Brobst George, Jefferson, Granger.  
 Brockett Anna, Camp, Runnells.  
 Brockett Calvin, Camp, Runnells.  
 Brockett D L, Camp, Runnells.  
 Brockett L L, Camp, Runnells.  
 Brockett Willis S, Camp, Runnells.  
 Brogue H R, Crocker, Ankeney.  
 Brooks J T, Jefferson, Grimes.  
 Brooks L M, Jefferson, Grimes.  
 Brosman Wm, Jefferson, Polk City.  
 Brothers Wm, Beaver, Mitchellville.  
 Brown Alevida R, Camp, Runnells.  
 Brown Alrilda, Camp, Runnells.  
 Brown Andrew, Jefferson, Ridgedale.  
 Brown A, Four Mile, Youngstown.  
 Brown D F, Camp, Runnells.  
 Brown E, Elkhart, Elkhart.  
 Brown E H, Camp, Ivy.  
 Brown F, Four Mile, Youngstown.  
 Brown Hans M, Walnut, Valley June.  
 Brown Hugh, Walnut, Ashawa.  
 Brown H P, Franklin, Des Moines.  
 Brown I B, Four Mile, Youngstown.  
 Brown I W, Four Mile, Youngstown.  
 Brown James A, Webster, Grimes.  
 Brown John M, Clay, Rising Sun.  
 Brown J E, Camp, Mitchellville.  
 Brown J L, Four Mile, Youngstown.  
 Brown Levi, Jefferson, Granger.  
 Brown Michael, Elkhart, Elkhart.  
 Brown O, Four Mile, Youngstown.  
 Brown Peter T, Lincoln, Sheldahl.  
 Brown P, Webster, Cottage Grove.  
 Brown P M, Camp, Adelphi.  
 Brown Stephen A, Four Mile, Rising Sun.  
 Brown S G, Jefferson, Polk City.  
 Brown Thomas N, Walnut, Ashawa.

Brown T E, Camp, Runnells.  
 Brown Walter, Bloomfield, Valley June.  
 Brown William, Washington, Maxwell.  
 Brown Wm H, Walnut, Valley June.  
 Brown W W, Four Mile, Youngstown.  
 Brubaker B F, Bloomfield, Orilla.  
 Brubaker E E, Camp, Runnells.  
 Brubaker Percy A, Bloomfield, Orilla.  
 Brunner John P, Camp, Runnells.  
 Brunsch Samuel, Walnut, Valley June.  
 Bryan R W, Camp, Adelphi.  
 Buche W F, Lincoln, Slater.  
 Buck, Abel, E Des Moines.  
 Buckley J H, Camp, Ivy.  
 Buckley R H, Franklin, Santiago.  
 Buhl James, Beaver, Mitchellville.  
 Bullis H A, Bloomfield, Des Moines.  
 Bundy C M, Elkhart, Tyner.  
 Bundy F H, Franklin, Elkhart.  
 Bundy H J, Elkhart, Tyner.  
 Bung J M, Crocker, Highland Park.  
 Bung Peter, Saylor, Marquisville.  
 Bunz Jacob, Crocker, Crocker.  
 Burgess Amos R, Douglas, Ankeney.  
 Burgess Nelson, Elkhart, Tyner.  
 Burgess W E, Elkhart, Tyner.  
 Burget M H, Jefferson, Grimes.  
 Burgette John W, Bloomfield, Des Moines.  
 Burkhead B F, Walnut, Commerce.  
 Burkheimer Joseph, Four Mile, Levy.  
 Burkstrand Henry, Elkhart, Cambridge.  
 Burkstrand Wier, Elkhart, Cambridge.  
 Burnett B K, Camp, Runnells.  
 Burnett Isaac, Douglas, Berwick.  
 Burnett J A, Douglas, Berwick.  
 Burnett J H, Camp, Marybelle.  
 Burnett J H, Douglas, Berwick.  
 Burnett Marion, Bloomfield, Des Moines.  
 Burnett M, Camp, Marybelle.  
 Burnett Roley, Douglas, Berwick.  
 Burnett Z M, Camp, Runnells.  
 Burnette Joseph, Beaver, Mitchellville.  
 Burns Albert P, Elkhart, Tyner.  
 Burns G E, Elkhart, Tyner.  
 Burns L E, Elkhart, Tyner.  
 Burns Sarah Mrs, Elkhart, Tyner.  
 Burns Sarah A, Elkhart, Tyner.  
 Burns Wm, Elkhart, Tyner.  
 Burnstein Benjamin, Bloomfield, Des Moines.  
 Bunell A, Four Mile, Youngstown.  
 Burt Edgar F, Webster, Grimes.  
 Butcher George, Bloomfield, Des Moines.  
 Butth Wm A, Lincoln, Crocker.  
 Butter Charles, Walnut, Des Moines.

**STAR ELECTRIC AND CONSTRUCTION CO.** MANUFACTURERS OF ELECTRIC FANS. ARMATURE WINDING.  
 414 SIXTH AVENUE. TELEPHONE 69.

Butter L M, Webster, Cottage Grove.  
Butter Sella, Webster, Grimes.  
Butterfield E C, Clay, Altoona.  
Butterfield Frank, Bloomfield, Valley Junction.  
Butterfield Frank, Lincoln, Polk City.  
Butterfield O W, Crocker, Crocker.  
Button J W, Saylor, Marquisville.  
Button Lydia, Saylor, Saylorville.  
Button L S, Saylor, Marquisville.  
Button Perry, Saylor, Sub Sta No 3.  
Byers S J, Elkhart, Elkhart.  
Byram George, Jefferson, Polk City.  
Byram Milton, Crocker, Crocker.

## C.

Cage George, Allen.  
Caienas John, Elkhart, Elwell.  
Caiens Charles, Douglas, Bondurant.  
Caldwell A, Walnut, Commerce.  
Caldwell A S, Four Mile, Adelphi.  
Caldwell Lowry, Four Mile, Rising Sun.  
Caldwell Mead, Four Mile, Rising Sun.  
Caldwell T J, Four Mile, Adelphi.  
Caleway J E, Camp, Adelphi.  
Caley R A Miss, Elkhart, Tyner.  
Calhoun George A, Bloomfield, Valley Junction.  
Calhoun L W, Walnut, Valley Junction.  
Cameron E S, Saylor, Sub Sta No 3.  
Cameron Hugh, Camp, Runnells.  
Campbell Curtis, Franklin, Bondurant.  
Campbell Ezra, Walnut, Campbell.  
Campbell F F, Elkhart, Elkhart.  
Campbell Hannah R, Webster, Grimes.  
Campbell J O, Four Mile, Youngstown.  
Campbell J W, Elkhart, Elkhart.  
Campbell Mary, Crocker, Ankeney.  
Campbell N D, Webster, Ridgedale.  
Campbell G H, Walnut, Campbell.  
Campbell Wm, Jefferson, Polk City.  
Canfield C M, Beaver, Mitchellville.  
Canfield Elijah, Camp, Adelphi.

## CAPITAL CITY

# Brick and Pipe Co.

J. B. MCGORRISK, Pres. J. C. MARDIS, Sec.  
Manufacturers of Building, Paving and Sewer Brick.  
General Contractors.  
SOUTH WEST 12TH. TEL. 541.  
DES MOINES, IOWA.



Canfield E J, Franklin, Bondurant.  
Canfield G M, Franklin, Santiago.  
Canfield Jane, Beaver, Mitchellville.  
Canfield Oscar, Beaver, Mitchellville.  
Canfield O W, Beaver, Altoona.  
Canfield W B, Clay, Altoona.  
Canfield W D, Beaver, Mitchellville.  
Carman Charles, Elkhart, Elkhart.  
Carman S D, Elkhart, Elkhart.  
Cannan S S, Elkhart, Elkhart.  
Canney Anthony, Douglas, Bondurant.  
Cannon John F, Bloomfield, Orillia.  
Canny Patrick, Elkhart, Elkhart.  
Cappock Mary, E, Douglas, Ankeney.  
Carens Robert, Washington.  
Carey Patrick, Saylor, Marquisville.  
Carlisle Robert, Bloomfield, Des Moines.  
Carlson Albert, Bloomfield, Des Moines.  
Carlson Alford, Four Mile, Youngstown.  
Carlson Axel, Saylor, Marquisville.  
Carlson Charles, Saylor, Marquisville.  
Carlson Charles, Bloomfield, Des Moines.  
Carlson C O, Four Mile, Youngstown.  
Carman J A, Bloomfield, Des Moines.  
Carney Albert, Elkhart, Elwell.  
Carney Hugh, Elkhart, Elwell.  
Carpenter George W, Camp, Runnells.  
Carpenter John, Elkhart, Elkhart.  
Carpenter L C, Douglas, Ankeney.  
Carpenter L S, Camp, Runnells.  
Carragher Bridget, Douglas, Bondurant.  
Carragher James, Douglas, Bondurant.  
Carragher Thomas J, Douglas, Bondurant.  
Carroll Patrick, Bloomfield, Commerce.  
Carrrough Hugh, Douglas, Bondurant.  
Carson John, Franklin, Bondurant.  
Carson Matthew, Bloomfield, Des Moines.  
Carson Wm B, Walnut, Campbell.  
Carson Sarah J, Allen, Avon.  
Carter J R, Elkhart, Tyner.  
Carter Ranzel, Allen, Levey.

**GIPPS BREWING CO.**

Headquarters. Wholesale Dealers in Malt Liquors.  
Office, 408 Locust St. Phone 36. B. F. Parker, Mgr.  
Family Trade Supplied.

# THE NATIONAL MASONIC ACCIDENT ASSOCIATION

R. L. CLARKE, Prest.

SUITE 1, MASONIC TEMPLE. J. A. DOVERMAN, Secy.

632

CAR

R. L. POLK & CO.'S

CLI

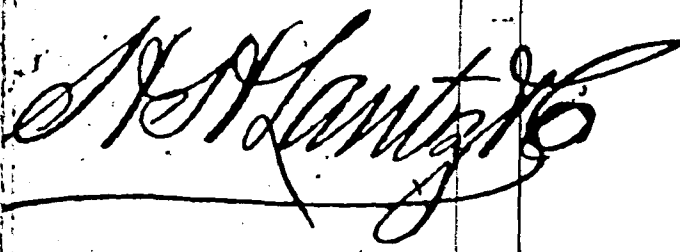

## LIABILITY, ACCIDENT AND STEAM BOILER INSURANCE.

[See page VIII].

200 FIFTH ST.

Carter Robert, Four Mile, Youngstown.  
 Cartright H, Walnut, Commerce.  
 Carver F D, Washington, Maxwell.  
 Case Catherine, Clay, Altoona.  
 Case G H, Camp, Runnells.  
 Case H M L, Douglas, Bondurant.  
 Case Livingston, Douglas, Bondurant.  
 Case P L, Clay, Altoona.  
 Case Sherman C, Clay, Altoona.  
 Casebeer Enoch, Webster, Grimes.  
 Casebeer J R, Clay, Altoona.  
 Casebeer Martha E, Clay, Altoona.  
 Cash Charles, Walnut, Campbell.  
 Caskery Margaret A, Douglas, Des Moines.  
 Casner L S, Four Mile, Rising Sun.  
 Cassidy Patrick, Clay, E Des Moines.  
 Castleman M, Douglas, Berwick.  
 Cate Nellie, Saylor, Sub Sta No 3.  
 Caulfield Martin, Delaware, E Des Moines.  
 Caulfield Thomas, Delaware, E Des Moines.  
 Cavanaugh John, Four Mile, Youngstown.  
 Cavanaugh John, Four Mile, Youngstown.  
 Cavanaugh Michael, Four Mile, Youngstown.  
 Chaffee Dexter M, Delaware, Berwick.  
 Chaffee Jesse M, Delaware, Berwick.  
 Chaffee J M, Beaver, Mitchellville.  
 Chaffee Loren, Douglas, Berwick.  
 Chaffin Wm T, Elkhart, Elwell.  
 Chambers Wm. J, Douglas, Ankeney.  
 Chamness Allen L, Webster, Cottage Grove.  
 Champion Ezra, Clay, Altoona.  
 Champion E B, Clay, Altoona.  
 Champion E E, Clay, Altoona.  
 Champion W H, Clay, Altoona.  
 Chandler A, Elkhart, Elkhart.  
 Chandler S E Mrs, Elkhart, Elkhart.  
 Chaney Robert P, Jefferson, Ridge-dale.  
 Channon R, Crocker, Crocker.

Chapman J G, Allen.  
 Cheetham Elmer, Jefferson, Ridge-dale.  
 Cheney C W, Franklin, Bondurant.  
 Cheney J G, Franklin, Bondurant.  
 Cherry M B, Crocker, Ankeney.  
 Childress John, Walnut, Valley Junction.  
 Childs Lodicia, Four Mile, Youngstown.  
 Christ Fred, Elkhart, Tyner.  
 Christenson August, Saylor E, Des Moines.  
 Christy J M, Four Mile, E Des Moines.  
 Chubbie Robert L, Douglas, Berwick.  
 Clandeniel S, Delaware, Berwick.  
 Clapper A B, Walnut, Commerce.  
 Clapper F C, Delaware, E Des Moines.  
 Clark Albert, Camp Runnells.  
 Clark Austin, Bloomfield, Des Moines.  
 Clark B H, Camp, Runnells.  
 Clark Charles, Washington, Maxwell.  
 Clark C L, Beaver, Altoona.  
 Clark D B, Camp, Runnells.  
 Clark E A, Jefferson, Granger.  
 Clark E O, Four Mile, Youngstown.  
 Clark Tala, Camp, Adelphi.  
 Clark Francello, Bloomfield, Des Moines.  
 Clark Hallet A, Bloomfield, Des Moines.  
 Clark H O, Jefferson, Granger.  
 Clark I A, Walnut, Campbell.  
 Clark John, Jefferson, Grimes.  
 Clark John W, Camp, Adelphi.  
 Clark Lester, Bloomfield, Des Moines.  
 Clark N, Camp, Adelphi.  
 Clark R R, Saylor, Marquisville.  
 Clark Thomas A, Walnut, Campbell.  
 Clark W E, Camp, Runnells.  
 Clark W L, Camp, Runnells.  
 Clay Harry W, Douglas, Berwick.  
 Clay Henry, Douglas, Berwick.  
 Clay J C, Delaware, Berwick.  
 Clayton F F, Clay, Altoona.  
 Clayton Mary J, Clay, Altoona.  
 Clegg Edward, Walnut, Valley Junction.  
 Clegg Xerxes, Walnut, Ashawa.  
 Clements Abner E, Webster, Cottage Grove.  
 Clements Asa T, Webster, Cottage Grove.  
 Clements Ellis, Webster, Cottage Grove.  
 Clifford Elizabeth J, Camp, Runnells.

**LIVERY** First-Class Livery Stables. Hacks Day or Night. PHONE 771  
**ED. CRAWFORD, 325 E. Sixth.**

**DES MOINES CONSERVATORY OF MUSIC, JOHN SINCLAIR, Director.**  
 418-418 WALNUT STREET.

# Galvanized Iron Cornices

Furnaces, Slate, Tin and Gravel Roofing.  
Metallic Skylights and Iron Shutters.  
ST. JOHN & BARQUIST, 412 8th St., Des Moines, Iowa.

CLI

POLK COUNTY DIRECTORY

CRO

633

Cline J F, Franklin, Bondurant.  
Cline, F A Franklin, Bondurant.  
Cline R M, Clay, Altoona.  
Cloid John A, Camp, Runnels.  
Cloid Rosette, Camp, Runnels.  
Cly G H, Lincoln, Sheldahl.  
Coalson Samuel, Delaware, E Des Moines.  
Coburn Samuel, Webster, Des Moines.  
Cockerham Charles, Douglas, Bondurant.  
Cockerham D B, Douglas, Bondurant.  
Cockerham Harvey, Douglas, Bondurant.  
Cockerham Wm, Camp, Runnels.  
Coffman Aaron, Crocker, Ankeney.  
Coggeshall John, Franklin, Des Moines.  
Cohen L, Delaware, E Des Moines.  
Cohon W H, Franklin, Santiago.  
Colburn J M, Washington, Maxwell.  
Cole Z H, Bloomfield, Des Moines.  
Collins H W, Franklin, Bondurant.  
Collins J E, Douglas, Bondurant.  
Colyn Antoine, Camp, Marybelle.  
Combe Joseph, Delaware, E Des Moines.  
Compton J H, Walnut, Clive.  
Conn Charles, Camp, Runnels.  
Conner John, Washington, Maxwell.  
Cornick Isaac, Saylor, Marquisville.  
Connie Edward, Jefferson, Granger.  
Connor John, Washington, Maxwell.  
Conway E G, Four Mile, Rising Sun.  
Cook George, Washington, Maxwell.  
Cook Ida, Walnut, Commerce.  
Cook John P, Walnut, Valley Junc.  
Cook Wm, Webster, Grimes.  
Cook Wm G, Walnut, Commerce.  
Cookley J J, Clay, Altoona.  
Cooper C J, Elkhart, Tyner.  
Cooper J A, Camp, Marybelle.  
Cooper Lewis, Four Mile, Youngstown.  
Cope Benjamin, Franklin, Santiago.  
Cope Charley.  
Cope Ulysses, Franklin, Santiago.  
Cope Wm, Franklin, Santiago.  
Coppock Fred, Douglas, E Des Moines.  
Corbin George W, Elkhart, Elkhart.  
Corbin John, Elkhart, Elkhart.  
Corey I M T, Douglas, Elkhart.  
Corey S W, Clay, Altoona.  
Corey U S G, Douglas, Elkhart.  
Corey Willard, Clay, Altoona.  
Corey Wm D, Douglas, Elkhart.  
Corimean G W, Walnut, Clive.  
Cornwell J E, Douglas, Ankeney.  
Cornegys C M, Douglas, Bondurant.



Cornegys J E, Douglas, Bondurant.  
Corrough John, Franklin, Bondurant.  
Corrough Mary, Franklin, Bondurant.  
Cory John M, Douglas, Elkhart.  
Coskery Mary A, Douglas, Des Moines.  
Coskery M E, Douglas, Des Moines.  
Cottrell J W, Camp, Runnels.  
Coulter C M, Franklin, Bondurant.  
Cox Charles, Douglas, Berwick.  
Cox Mark, Douglas, Ankeney.  
Cox M L, Four Mile, Youngstown.  
Cox Nelson, Lincoln, Polk City.  
Cox T I, Four Mile, E Des Moines.  
Cox Walter, Douglas, Berwick.  
Cox Wilson, Douglas, Berwick.  
Cox W B, Jefferson, Ridgedale.  
Coy Ira, Saylor, sub sta No 3.  
Coy Levi, Saylor, sub sta No 3.  
Cracraft Henry, Webster, Grimes.  
Craig A B, Beaver, Mitchellville.  
Craig A C, Crocker, Crocker.  
Craig Charles, Beaver, Mitchellville.  
Craig Frank, Beaver, Mitchellville.  
Craig James M, Beaver, Mitchellville.  
Craig John R, Franklin, Bondurant.  
Craig Oscar, Beaver, Mitchellville.  
Crane George W, Bloomfield, Des Moines.  
Crawford D P, Franklin, Bondurant.  
Crawford Helms, Franklin, Bondurant.  
Crawford James, Franklin, Bondurant.  
Crawford J J, Clay, Altoona.  
Crawford J M, Clay, Altoona.  
Crawford R A, Clay, Altoona.  
Crawford W G, Clay, Altoona.  
Cree E S, Saylor, sub sta No 3.  
Cresapt Charles P, Bloomfield, Des Moines.  
Crews J C, Four Mile, Adelphi.  
Crews Lewis, Four Mile, Adelphi.  
Crilly John, Douglas, Bondurant.  
Crilly Patrick, Douglas, Bondurant.  
Criswell John H, Bloomfield, Des Moines.  
Crook E, Camp, Runnels.

**R. S. ANDERSON & CO.,** Estimates Given on all Class of Monumental Work. **646 East Grand Avenue.**

**RENTAL AGENCY.**  
R. R. McCUTCHEN.

Property for Rent, Rents Collected, Taxes Paid, Fire Insurance Written, Youngerman Block. Tel. 338.

**DRAKE UNIVERSITY**  
**DES MOINES, IOWA.**

**COLLEGES:**

*Letters and Science, Bible, Normal, Law,  
 Medicine, Pharmacy,  
 Art, Music, Oratory, Commercial,*

SEND FOR CATALOGUE.

**WM. BAYARD CRAIG, L. L. D., Chancellor.**

Crow Daniel, Walnut, Des Moines.  
 Crow Ida S, Walnut, Clive.  
 Cruchlow J T, Four Mile, Youngstown.  
 Crum Frank, Jefferson, Granger.  
 Crum I N, Clay, Altoona.  
 Crum Wm, Walnut, Campbell.  
 Crum W L, Jefferson, Polk City.  
 Crum W S, Clay, Altoona.  
 Cummins Frank W, Clay, Berwick.  
 Cummins Jas, Clay, E Des Moines.  
 Cunningham D A, Jefferson, Granger.  
 Cunningham Henry, Elkhart, Elkhart.  
 Cunningham P, Washington, Maxwell.  
 Cunningham Wm, Delaware, Berwick.  
 Cunningham W R, Douglas, Ankeney.  
 Currough Hugh, Franklin, Bondurant.  
 Curry Joseph W, Camp, Adelphi.  
 Curtess Loretta, Clay, Des Moines.  
 Curtis C E, Saylor, Sub Sta No 3.  
 Curtis E E, Saylor, Sub Sta No 3.  
 Custer James, Clay, Altoona.  
 Custer O R, Clay, Altoona.  
 Custer R V, Franklin, Bondurant.  
 Custer H M, Douglas, Bondurant.  
 Cutter E C, Webster, Cottage Grove.

**D**

Dahlstead Fred, Delaware, E Des Moines.  
 Dailey James, Crocker, Ankeney.  
 Dailey J S, Beaver, Mitchellville.  
 Dake Marquis, Saylor, Marquisville.  
 Danielson Thor, Lincoln, Huxley.  
 Darling G R, Camp, Adelphi.  
 Darling H C, Franklin, Mitchellville.  
 Darling W A, Camp, Adelphi.  
 Daugherty C J, Camp, Ivy.  
 Davenport D B, Allen, Avon.  
 Davenport Frank, Allen, Avon.  
 Davenport Ollie, Beaver, Mitchellville.  
 David D W, Clay, Altoona.  
 David Henry, Clay, Altoona.  
 David H F, Clay, Altoona.  
 Davidson Solomon, Allen, Levey.  
 Davidson S H, Crocker, Ankeney.  
 Davidson T S, Walnut, Commerce.

Davidson W T, Clay, Altoona.  
 Davis Benjamin F, Delaware, Berwick.  
 Davis C M, Clay, Altoona.  
 Davis D T, Delaware, E Des Moines.  
 Davis Ellis F, Beaver, Ivy.  
 Davis E W, Delaware, E Des Moines.  
 Davis F G, Walnut, Valley Junction.  
 Davis F R, Franklin, Bondurant.  
 Davis George P, Clay, Altoona.  
 Davis Harriet E, Webster, Ridgedale.  
 Davis Henry, Delaware, Berwick.  
 Davis H H, Camp, Runnells.  
 Davis H T, Camp, Runnells.  
 Davis James W, Franklin, Bondurant.  
 Davis John, Webster, Cottage Grove.  
 Davis J E, Franklin, Bondurant.  
 Davis J E, Elkhart, Elkhart.  
 Davis J L, Four Mile, Youngstown.  
 Davis J P, Jefferson, Grimes.  
 Davis Louisa, Crocker, Highland Park.  
 Davis Louisiana, Crocker, Ankeney.  
 Davis L, Four Mile, Youngstown.  
 Davis Martha E, Camp, Adelphi.  
 Davis Phil, Four Mile, Youngstown.  
 Davis Retta, Crocker, Ankeney.  
 Davis R C, Four Mile, Youngstown.  
 Davis Wm, Camp, Ivy.  
 Davis Wm II, Saylor, Sub Sta No 3.  
 Davis Wm W, Beaver, Ivy.  
 Davis W, Walnut, Ashawa.  
 Davis W J, Clay, Altoona.  
 Davison F M, Allen.  
 Davison Charles M, Four Mile, Rising Sun.  
 Davison Emeline, Four Mile, Rising Sun.  
 Dawson G A, Four Mile, Chesterfield.  
 Dawson Isaac, Four Mile, Rising Sun.  
 Dawson James W, Four Mile, Rising Sun.  
 Dawson Joseph, Four Mile, Rising Sun.  
 Dawson J C, Four Mile, Rising Sun.  
 Dawson L E, Four Mile, Rising Sun.  
 Dawson Wm, Four Mile, Rising Sun.  
 Day Archibald, Four Mile, Youngstown.  
 Day Charles E, Walnut, Campbell.  
 Day Elmer F, Walnut, Campbell.  
 Day Francis H, Webster, Campbell.  
 Day H P, Delaware, E Des Moines.  
 Day John M, Camp, Runnells.  
 Day J F, Walnut, Campbell.  
 Day J M, Douglas, E Des Moines.  
 Day Minerva, Saylor, Sub Sta No 3.  
 Day N F, Bloomfield, Orilla.  
 Day Robert, Walnut, Campbell.  
 Daymude Henry, Crocker, Crocker.  
 Daymude James, Crocker, Ankeney.  
 Daymude John, Crocker, Ankeney.  
 Deakin F A, Camp, Runnells.

**JOHN GRANT, JUNG'S MILWAUKEE BEER.** 208 East Fifth Street. WHOLESALE DEALER IN...

**CHIROPODIST,**

**GEO. H. STAPLES,**  
 Over 607 Walnut Street.

*Corns, Bunions, Warts and  
 Ingrowing Toe Nails Treated  
 Without Pain . . .*

Deakin Thomas J, Camp, Runnells.  
Dean D P, Clay, Altoona.  
Deaton A R, Allen, Avon.  
Deaton Daton, Allen, Avon.  
Deaton Frank, Allen, Avon.  
Deaton J. W., Four Mile, Adelphi.  
Deaton Lewis, Allen, Avon.  
Deaton L. W., Four Mile, Adelphi.  
Deaton Newton, Allen, Des Moines.  
Deaton Noah M., Allen, Avon.  
Deaton N. M., Allen, Avon.  
Deaton Samuel, Four Mile, Avon.  
Deaton S., Four Mile, Adelphi.  
Deaton S. E., Allen.  
Deaton, W. M., Camp, Adelphi.  
DeBok George, Douglas, Bondurant.  
Decker C., Four Mile, Youngstown.  
Decker F., Four Mile, Youngstown.  
Decker G. A., Four Mile, Rising Sun.  
Decker Lee, Camp, Runnells.  
Decker Y. J., Franklin, Bondurant.  
Bedman E. M., Camp, Runnells.  
Deer J W, Camp, Ivy.  
Deihl N W, Delaware, Berwick.  
Deitz Conrad, Crocker, Des Moines.  
Deitz Conrad Mrs., Crocker Ankeney.  
Delawyer John, Elkhart, Elwell.  
Deldin Andrew, Four Mile, Youngstown.  
De Long Elizabeth A., Beaver, Mitchellville.  
De Motte J. S., Camp, Runells.  
Dempsey Eugene, Washington, Maxwell.  
Denner Blanche, Clay, Altoona.  
Denney Albert R., Bloomfield Des Moines.  
Denney D. H., Camp, Runnells.  
Denney James, Bloomfield, Des Moines.  
Denney C S. Franklin, Bondurant.  
Deperr Daniel, Four Mile, Rising Sun.  
Detrick, R. C., Crocker Highland Park.  
Derwin Martha, Crocker, Berwick.  
Devbliss S., Camp, Runnells.  
DeVola Charles, Beaver, Mitchellville.  
De Volje Duane, Beaver, Mitchellville.  
De Wafer C. A., Elkhart, Elkhart.  
Dewey Hetta J., Crocker, Des Moines.  
De Young C., Blomfield, Des Moines.  
De Young John, Allen.  
Dies E. F., Saylor, Des Moines.  
Dickson Matthew, Jefferson, Ridgedale.  
Dillon E., Camp, Mitchellville.  
Dilon J. F., Beaver, Mitchellville.  
Dillon S. A., Beaver, Mitchellville.  
Damen Fannie, Douglass, Elkhart.  
Damen Daniel, Douglas, Bondurant.  
Ditto J. R., Bloomfield, Des Moines.  
Divine Benjamin, Bloomfield Orillia.  
Divine Charles H., Bloomfield, Orillia.

**WEDDING GOODS**  
CALLING CARDS  
PROGRAMS, INVITATIONS

**KENYON PTG. & MFG. CO.**

ACKNOWLEDGED  
LEADERS

502 TO 508 LOCUST ST

Divine James, Bloomfield, Des Moines.  
Divine Jno., Bloomfield, Orillia.  
Divine M. L., Bloomfield, Des Moines.  
Divine Wm. M., Bloomfield, Orillia.  
Dean A W, Four Mile, Rising Sun.  
Doan Walter, Four Mile, Youngstown.  
Dobbe J H, Lincoln, Huxley.  
Dobbe O L, Lincoln, Huxley.  
Doberheim H, Walnut, Ashawa.  
Dodds Charles W, Douglas, Bondurant.  
Doke J E, Crocker, Ankeney.  
Doles F E, Four Mile, Youngstown.  
Donaghy Wm, Saylor, Marquisville.  
Donaghuay Margaret, Crocker, Ankeney.  
Donaldson I L, Franklin, Bondurant.  
Donavan Ella, Four Mile, Adelphi.  
Doelittle James L, Clay, Altoona.  
Dorr Frank, Crocker, Des Moines.  
Dorr J L, Crocker, Ankeney.  
Dorr J W, Walnut, Des Moines.  
Dotiana Frank, Four Mile, Youngstown.  
Doty Albert A, Walnut, Commerce.  
Doty S B, Bloomfield, Des Moines.  
Doubleday H A, Elkhart, Elkhart.  
Doubleday O B, Douglas, Elkhart.  
Douglas John, Washington, Maxwell.  
Douglas T, Four Mile, Rising Sun.  
Dore Warren, Douglas, Berwick.  
Downey H C, Camp, Runnells.  
Dawns W E, Douglas, Bondurant.  
Dowson John, Camp, Runnells.  
Drake Minetta, Jefferson, Polk City.  
Drake Wm A, Bloomfield, Orillia.  
Dranshaw Charles, Four Mile, Youngstown.  
Draper F M, Camp, Runnells.  
Draper Ira E, Camp, Runnells.  
Draper John J, Camp, Runnells.  
Drew Emmett, Four Mile, Youngstown.  
Drewery L L, Lincoln, Polk City.  
Dubra Charles, Saylor, Marquisville.  
Dudley A V Mrs, Elkhart, Elkhart.  
Duenring A Q, Clay, Altoona.  
Duffield E I, Jefferson, Granger.

**AMERICAN LAUNDRY.**

Best Equipped Plant in the City.  
Our Work is Superior.  
We Call for and Deliver Your Work.

407-409 EAST LOCUST ST.  
PHONE 651.

**THEIR CIRCULATION :** DAILY NEWS, 15,019. LEADER, 9,282.  
REGISTER, 7,984. CAPITAL, 6,203.

636

DUF

R. L. POLK & CO.'S

ENT



**HOWA'S GREATEST SHOE STORE**  
**OUR REGAL SHOES FOR MEN AND WOMEN**  
**PRICE \$3 & \$4. ALL LATEST STYLES.**

M. CHIESA, Sole Agent.

Main Depot, 808 S. Monroe St.  
Storage, 313 Depot  
Telephone 824.

Val Blatz Brewing Co.

Duffield W R, Jefferson Granger.  
Duffy Albert, Walnut, Ashawa.  
Duhigg Wm. Crocker, Ankeney.  
Dullard C, Franklin, Valeria.  
Dullard John, Washington, Valeria.  
Dullom Martin, Lincoln, Huxley.  
Duncan D M, Bloomfield, Des Moines.  
Duncan Monroe, Beaver, Mitchellville.  
Duncan Robert, Beaver, Mitchellville.  
Duncan W C, Beaver, Mitchellville.  
Duncle John, Webster, Cottage Grove.  
Dunkle T G, Douglas, Ankeney.  
Dunn E, Camp, Runnells.  
Dunn F E, Webster, Campbell.  
Dunn F L, Franklin, Bondurant.  
Dunn Thomas, Franklin, Bondurant.  
Durand H A, Bloomfield, Des Moines.  
Durbin John, Saylor, Marquisville.  
Dutcher J T, Franklin, Bondurant.

**E.**

Eads Leslie, Jefferson, Polk City.  
Earlwine A, Camp, Runnells.  
Earlwine E, Camp, Runnells.  
Earlwine J H, Camp, Runnells.  
Early Joseph, Crocker, Crocker.  
Earskin T A, Camp, Runnells.  
Eastman A, Saylor, Ankeney.  
Eastman E, Saylor, Sub Sta No 3.  
Eastridge Samantha, Camp, Runnells.  
Eastridge Wm, Camp, Adelphi.  
Eaton D E, Clay, Rising Sun.  
Eaton J B, Washington, Maxwell.  
Eaton Mary F, Saylor, sub sta No 3.  
Eatwell George S, Washington, Oldfield.  
Ebersole Peter, Crocker, Des Moines.  
Edenburn J M, Saylor, Saylorville.  
Edenburn C, Saylor, Saylorville.  
Edmundson Abner, Beaver, Mitchellville.  
Edmundson John, Beaver, Mitchellville.

Edstrow Pete, Saylor, Marquisville.  
Edwards Allen, Douglas, Bondurant.  
Edwards E H, Delaware, Berwick.  
Edwards James, Douglas, Bondurant.  
Edwards Herman, Delaware, Altoona.  
Egan James, Franklin, Bondurant.  
Egan Mark, Bloomfield, Des Moines.  
Egan Mary A, Bloomfield, Des Moines.  
Egan Sarah, Franklin, Mitchellville.  
Egland Bertha, Elkhart, Cambridge.  
Egland Burton, Elkhart, Tyner.  
Egland Edward, Elkhart, Elkhart.  
Eide Lars, Lincoln, Huxley.  
Eide Peter, Elkhart, Elwell.  
Elbert B F, Bloomfield, Des Moines.  
Elbert B F, Walnut, Des Moines.  
Elefritz Abraham, Jefferson, Granger.  
Elings P H, Bloomfield, Sevastopol.  
Eliza Thornton, Delaware, Berwick.  
Elledge Daniel, Beaver, Altoona.  
Elierm, Charles A, Beaver, Mitchellville.  
Ellerman, Henry, Beaver, Altoona.  
Elliott Albert, Saylor, Marquisville.  
Elliott A W, Delaware, Berwick.  
Elliott David W, Elkhart, Tyner.  
Elliott Frank, Elkhart, Tyner.  
Elliott F E, Douglas, Des Moines.  
Elliott F M, Delaware, Berwick.  
Elliott George W, Delaware, Berwick.  
Elliott H T, Elkhart, Tyner.  
Elliott James, Elkhart, Cambridge.  
Elliott John F, Delaware, Berwick.  
Elliott Joseph, Beaver, Ivy.  
Elliott Mary, Beaver, Mitchellville.  
Elliott Mary, Jefferson, Polk City.  
Elliott Mary V, Elkhart, Tyner.  
Elliott Moses C, Elkhart, Tyner.  
Elliott M J Mrs, Elkhart, Tyner.  
Elliott Roy, Elkhart, Elkhart.  
Elliott Samuel, Elkhart, Tyner.  
Elliott Wm, Delaware, Berwick.  
Elliott Wm, Elkhart, Tyner.  
Ellis D R, Four Mile, Rising Sun.  
Ellis D W, Four Mile, Rising Sun.  
Ellis Edward, Beaver, Ivy.  
Ellison August, Saylor, Marquisville.  
Ellison E J, Four Mile, Rising Sun.  
Ellison Wm, Beaver, Mitchellville.  
Eliott Thomas L, Camp, Ivy.  
Elwanger Daniel, Crocker, Ankeney.  
Emrick W M, Saylor, Des Moines.  
Enfield A C, Washington, Maxwell.  
Enfield Levi, Washington, Maxwell.  
Enfield Wm, Washington, Maxwell.  
Enfield W C, Washington, Maxwell.  
Engelbrecht Kate, Walnut, Campbell.  
Engstrom O, Four Mile, Youngstown.  
Entwistle E, Delaware, Berwick.



Enterline W W, Saylor, sub sta No 3.  
Epperson L H, Bloomfield, Des  
Moines.  
Erickson Annie B, Lincoln, Huxley.  
Erickson Barney, Lincoln, Tyner.  
Erickson Eric, Four Mile, Youngs-  
town.  
Erickson Henry, Lincoln, Sheldahl.  
Erickson John A, Lincoln, Sheldahl.  
Erickson Nels, Lincoln, Tyner.  
Erickson Nels, Saylor, Marquisville.  
Erickson Oliver, Lincoln, Sheldahl.  
Erickson Samuel, Four Mile, Youngs-  
town.  
Erickson Thomas, Lincoln, Huxley.  
Erickson Eli, Elkhart, Sheldahl.  
Ernix Joseph, Four Mile, Youngs-  
town.  
Erskin C. Camp, Rummels.  
Erwin S W, Allen, Levey.  
Eshelman Jacob D, Beaver, Altoona.  
Eshelman Jacob K, Beaver, Altoona.  
Eshelman John, Beaver, Altoona.  
Eudaly M T, Bloomfield, Des Moines.  
Eudaly Wm A, Bloomfield, Des  
Moines.  
Evans Arthur, Bloomfield, Des  
Moines.  
Evans Clarence, Bloomfield, Des  
Moines.  
Evans C J, Allen, Avon.  
Evans Henry A, Bloomfield, Des  
Moines.  
Evans Ira T, Walnut, Clive.  
Evans Mary A, Crocker, Madrid.  
Evans S J, Walnut, Clive.  
Evans Theodore L, Douglas, Des  
Moines.  
Evans Walter, Allen, Levey.  
Evans Wm, Washington, Maxwell.  
Everley Forest, Elkhart, Tyner.  
Everley G F, Franklin, Elkhart.  
Everley Henry, Elkhart, Elkhart.  
Evernden Wm, Douglas, Berwick.  
Everson Frank, Beaver, Ivy.  
Everson John, Lincoln, Huxley.  
Ewing D R, Bloomfield, Des Moines.

## F.

Fadley D E, Washington, Maxwell.  
Fagen E H, Jefferson, Granger.  
Fagen H H, Jefferson, Granger.  
Fair John, Delaware, Berwick.  
Fairchild G B, Four Mile, Youngs-  
town.  
Fairchild J R, Four Mile, Rising Sun.  
Fairchild W S, Franklin, Santiago.  
Fall A B, Webster, Cottage Grove.

## IOWA GENERAL AGENCY.

### THE MUTUAL LIFE INSURANCE COMPANY OF NEW YORK.

Making largest increase in new business and  
premiums collected in Iowa in 1895, while many  
leading competitors show a falling off. Good  
Agents Wanted

#### FLEMING BROS.,

Managers for Iowa.

Rooms No. 307 and 308 Equitable Bldg.

Faris Walter T, Webster, Grimes.  
Fair Addie M, Bloomfield, Des Moines.  
Farr Wm H, Bloomfield, Des Moines.  
Farrell P J, Saylor, Marquisville.  
Farrell Q W, Saylor, Marquisville.  
Fatland H H, Lincoln, Huxley.  
Fatland H T, Lincoln, Huxley.  
Fausch David, Lincoln, Slater.  
Fausch Edward, Lincoln, Crocker.  
Fausch John C, Lincoln, Crocker.  
Fausch John G, Lincoln, Crocker.  
Fees Jacob, Jefferson, Granger.  
Fees J S, Camp, Rummels.  
Fegland Thomas, Lincoln, Tyner.  
Fell H J, Washington, Maxwell.  
Feake Robert, Camp, Rummels.  
Fenney George, Douglas, Ankeney.  
Fenton Edward, Franklin, Mitchell-  
ville.  
Ferguson John, Washington, Maxwell.  
Ferhume Martha, Walnut, Des  
Moines.  
Fest John, Lincoln, Crocker.  
Fett Wm, Lincoln, Crocker.  
Fetters J W, Four Mile, Youngs-  
town.  
Fiara Joseph Jr, Crocker, Oak Park.  
Fiara Josephine, Crocker, Ankeney.  
Fiara Martha P, Crocker, Des  
Moines.  
Fiddler David, Walnut, Ashawa.  
Fidrick George C, Crocker, Ankeney.  
Figenbaum F, Crocker, Ankeney.  
Figg C W, Four Mile, Youngstown.  
Filson Edwin D, Bloomfield, Des  
Moines.  
Filson L L, Bloomfield, Des Moines.  
Filson L T, Bloomfield, Des Moines.  
Finch Isaac S, Delaware, Berwick.  
Finch James H, Clay, Berwick.  
Findley Frank, Jefferson, Grimes.  
Finley J O, Webster, Grimes.  
Finny J A, Four Mile, Youngstown.  
Fields E E, Allen, Avon.  
Firestone John, Clay, Rising Sun.  
Fisher Albert C, Crocker, Highland  
Park.  
Fisher A B, Walnut, Valley Junction.

THE JENNINGS WALL PAPER CO.  
HOUSE PAINTING & SIGN PAINTING  
821 WALNUT  
PHONE 141

**Conaway & Shaw, State Printing House, 513 MULBERRY STREET. Directly North County Court House.**

**BEST FROM PUBLISHERS  
BOOKS ALL AT  
DES MOINES  
BOOK AND STATIONERY CO.  
PHONE 69. 514 WALNUT ST.  
KEEP ALL LATEST  
KINDS OF STYLES  
STATIONERY.**

Fisher Charles, Four Mile, Rising Sun.  
Fisher C, Allen, Levey.  
Fisher D O, Allen, Levey.  
Fisher D W, Allen, Levey.  
Fisher E P, Four Mile, Youngstown.  
Fisher Herman, Webster, Cottage Grove.  
Fisher H B, Four Mile, Youngstown.  
Fisher John, Walnut, Valley Junction.  
Fisher Mannon, Allen, Levey.  
Fisher Michael, Allen, Levey.  
Fisher Paul, Allen, Levey.  
Fisher Paul, Delaware, E Des Moines.  
Fisher Wm, Four Mile, Adelphi.  
Fiske Frank E, Bloomfield, Valley Junction.  
Fiske R L, Bloomfield, Orillia.  
Fiske Timothy, Bloomfield, Orillia.  
Fitzsimmons Charles, Jefferson, Tyner.  
Fitzsimmons C F, Jefferson, Granger.  
Fitzsimmons G H, Jefferson, Ridgedale.  
Flannery D C, Douglas, Bondurant.  
Flannery Jerry, Douglas, Bondurant.  
Flannery J, Douglas, Bondurant.  
Flannery Wm, Douglas, Bondurant.  
Flansburg R J, Beaver, Mitchellville.  
Fleck E D, Franklin, Santiago.  
Fleming Harry, Elkhart, Elkhart.  
Fleming James, Lincoln, Ankeney.  
Fleming Wm, Lincoln, Ankeney.  
Fletcher Alfred, Washington, Oldfield.  
Flitcraft Theodore, Elkhart, Elkhart.  
Flora Amos W, Washington, Maxwell.  
Florer D L, Walnut, Commerce.  
Flowrden Chas, Washington, Maxwell.  
Flynn Dennis, Webster, Campbell.  
Flynn J A, Walnut, Commerce.  
Flynn J W, Walnut, Commerce.  
Flynn Martin, Walnut, Clive.  
Flynn Michael, Camp, Adelphi.  
Flynn Thomas, Walnut, Clive.  
Flynn Wm V, Walnut, Clive.  
Fogelsong Charles, Walnut, Valley Junction.  
Fogelsong Samuel, Walnut, Valley Junction.  
Fontz John, Lincoln, Huxley.

Ford L H, Walnut, Valley Junction.  
Ford W M, Jefferson, Ridgedale.  
Fortune G B, Four Mile, Rising Sun.  
Fossing John, Four Mile, Youngstown.  
Foster A W, Allen, Avon.  
Foster Earnest, Allen, Avon.  
Foster Emmet, Allen, Avon.  
Foster Scott, Franklin, Bondurant.  
Foulke Wm, Four Mile, Rising Sun.  
Foust H, Clay, Altoona.  
Foust H B, Delaware, Berwick.  
Fowler J C, Elkhart, Tyner.  
Fowler L T, Elkhart, Tyner.  
Fowler S C, Elkhart, Tyner.  
Fox Rebecca, Four Mile, Adelphi.  
Fox Sarah C, Clay, Des Moines.  
Foy Adam, Washington, Elwell.  
Frantz Henry, Jefferson, Ridgedale.  
Frantz Levi, Jefferson, Ridgedale.  
Frazier A L, Jefferson, Polk City.  
Frazier Eli, Walnut, Ashawa.  
Frazier E W, Walnut, Ashawa.  
Frazier James, Jefferson, Granger.  
Frazier J M, Jefferson, Polk City.  
Frederick Edward, Douglas, Ankeney.  
Frederick John, Douglas, Ankeney.  
Frederickson Herman, Crocker, Ankeney.  
Frederickson R C, Douglas, Elkhart.  
Fredregill C, Four Mile, Youngstown.  
Fredregill Edward, Four Mile, Youngstown.  
Fredregill J J, Four Mile, Rising Sun.  
Fredrigill John, Four Mile, Rising Sun.  
Freel Ancil, Camp, Adelphi.  
Freel Edwin, Four Mile, Adelphi.  
Freel Samuel, Camp, Runnells.  
Freel Wesley, Camp, Runnells.  
Freestone Wm H, Crocker, Des Moines.  
Frensch D W, Walnut, Valley Junction.  
Frenz Henry, Bloomfield, Commerce.  
Frey Oscar, Delaware, E Des Moines.  
Friar Robert C, Webster, Grimes.  
Friar Wm J, Webster, Grimes.  
Frick Margaret, Webster, Campbell.  
Frist John, Camp, Runnells.  
Froberg Charles, Saylor, Marquisville.  
Fry F M, Allen, Carlisle.  
Fryer Thomas H, Webster, Grimes.  
Fryor James, Webster, Grimes.  
Fryor Robert A, Webster, Des Moines.  
Fuller A W, Elkhart, Tyner.  
Fuller N A, Clay, Altoona.  
Fuller Samantha D, Clay, Altoona.  
Fuller Wm A, Walnut, Valley Junction.

**UNDERTAKER AND EMBALMER, M. E. Patzig, 317 7th St., 'PHONE 31.**

Best Undertaking Service in the City and Expert Lady Embalmer.

Fuller W H, Clay, Altoona.  
 Fulmer N B, Franklin, Bondurant.  
 Furgeson J W, Camp, Adelphi.  
 Furgeson Sara E, Camp, Adelphi.  
 Furgeson Wm H, Camp, Adelphi.  
 Fuson F W, Camp, Runnells.  
 Fuson J C, Franklin, Bondurant.  
 Fuson W D, Camp, Runnells.  
 Fuson W F, Camp, Runnells.

**G.**

Gabeleson A, Franklin, Bondurant.  
 Gabeleson G, Delaware, E Des  
 Moines.  
 Gally Alexander, Clay, Altoona.  
 Gally Joseph, Clay, Altoona.  
 Gall Wesley L, Crocker, Polk City.  
 Galusha Frank, Walnut, Commerce.  
 Galvanta Charles, Bloomfield, Des  
 Moines.  
 Gammon M E, Douglas, Bondurant.  
 Garber Aaron, Clay, Altoona.  
 Garber M J, Clay, Altoona.  
 Garber S, Clay, Altoona.  
 Garber W H, Clay, Altoona.  
 Gardner A H, Beaver, Mitchellville.  
 Gardner E S, Allen, Avon.  
 Gardner R A, Washington, Maxwell.  
 Gardner W L, Delaware, Berwick.  
 Garen Jasper, Elkhart, Elkhart.  
 Garrett A L, Camp, Runnells.  
 Garrett Clayton, Camp, Runnells.  
 Garlock David, Washington, Maxwell.  
 Garlock George, Washington, Max-  
 well.  
 Garlock Joseph, Washington, Elwell.  
 Garlock J, Washington, Maxwell.  
 Garlock Wm, Washington, Elwell.  
 Garlock W E, Jefferson, Grimes.  
 Garn John, Saylor, Marquisville.  
 Garren Andrew, Elkhart, Elkhart.  
 Garren Wm, Crocker, Ankeney.  
 Garrett Albert W, Bloomfield, Orillia.  
 Garrett C G, Bloomfield, Orillia.  
 Garrett J C, Camp, Ivy.  
 Garret Jesse A, Bloomfield, Orillia.  
 Garver George, Saylor, Des Moines.  
 Gaskill J B, Crocker, Polk City.  
 Gear Franklin, Elkhart, Elkhart.  
 Geddes C A, Washington, Oldfield.  
 Geddes C G, Washington, Oldfield.  
 Geeseman C E, Clay, Altoona.  
 Geil Arthur A, Bloomfield, Des Moines.  
 Geil David B, Bloomfield, Des Moines.  
 Geil F M, Bloomfield, Des Moines.  
 Geil Joseph, Bloomfield, Des Moines.  
 Geyner Frederick, Webster, Cottage  
 Grove.  
 Gibbs Eben S, Camp, Adelphi.

J. L. GESSLER, Pres.

G. C. VAN GINKEL, Secy.

**The Mutual Fire Insurance Company,**

Home Office, Observatory Bldg.

No premium Notes are taken. We are purely mutual. Insurance written on business property in towns and cities in Iowa only.

Gibbs E S, Camp, Adelphi.  
 Gibson John, Washington, Maxwell.  
 Gibson J B, Four Mile, Youngstown.  
 Gerisch Nicholas, Saylor, Marquis-  
 ville.  
 Gifford George W, Washington, Old-  
 field.  
 Gifford J P, Clay, Altoona.  
 Gifford N W, Clay, Altoona.  
 Gilbraith John, Four Mile, Youngs-  
 town.  
 Gilbert August, Delaware, Berwick.  
 Gilbert E B, Allen, Avon.  
 Gilbert F M, Walnut, Des Moines.  
 Gilbert G A, Douglas, Ankeney.  
 Gilbert W H, Douglas, Ankeney.  
 Gilbrecht Harry, Crocker, Ankeney.  
 Gilbrecht Wm, Crocker, Ankeney.  
 Gilerest J K, Webster, Des Moines.  
 Gil A G, Crocker, Marquisville.  
 Gill Henry, Bloomfield, Orillia.  
 Gillett E H, Walnut, Des Moines.  
 Gilley Wm, Camp, Runnells.  
 Gilley F E, Camp, Runnells.  
 Gilley G C, Camp, Runnells.  
 Gillfillen T P, Walnut, Commerce.  
 Glenn C C, Beaver, Mitchellville.  
 Glenn Harry, Four Mile, Youngstown.  
 Goddard F M, Franklin, Santiago.  
 Goddard George W, Franklin, Santi-  
 ago.  
 Goldberg Peter, Camp, Runnells.  
 Goldsberg Walter, Camp, Adelphi.  
 Gooch E E, Allen, Avon.  
 Gooch George W, Allen, Avon.  
 Gooch Nicholas, Allen, Avon.  
 Gooch T J, Allen, Avon.  
 Good C H, Walnut, Ashawa.  
 Good E F, Walnut, Ashawa.  
 Good A K, Douglas, Ankeney.  
 Good Ida M, Douglas, Ankeney.  
 Good W E, Walnut, Campbell.  
 Gorman John, Saylor, Marquisville.  
 Gotschael B J, Four Mile, E Des  
 Moines.  
 Gotschael B J, Four Mile, E Des  
 Moines.  
 Goughnam S M, Elkhart, Elkhart.

**ROSES**

CAPITAL PARK GREENHOUSES. 'Phone 153. Cut Flowers, all Kinds in Season.  
 Floral Work on - hot Notice! I W. LOZIER, 1312 E. 13th St.

**PLUMBER.**

**JOHN BURNSIDE,**

608 W. Locust. Equitable Bldg.

Brass and Iron Goods, Pipe and Fittings, Sewer Pipe.

**REAL ESTATE,  
FARM LAND.  
TOWNE & Mc FARLAND,  
220 FIFTH STREET.**

Goughnoue J Q, Elkhart, Elkhart.  
Graeber F, Crocker, Crocker.  
Graeber Jacob, Crocker, Crocker.  
Graeber Theodore, Crocker, Crocker.  
Graham Chas. W, Webster, Campbell.  
Graham John K, Washington, Mingo.  
Graham Melville E, Webster, Grimes.  
Graham M A, Washington, Mingo.  
Graham Robert A, Douglas, Elkhart.  
Graham Seth, Camp, Runnells.  
Graham Seth, Camp, Ivy.  
Graham Wm E, Walnut, Valley Junction.  
Granger B F, Jefferson, Grimes.  
Granquiek H, Four Mile, Youngstown.  
Grant O P, Walnut, Ashawa.  
Grant Wm, Four Mile, Youngstown.  
Graves Almond, Bloomfield, Orillia.  
Graves Lewis, Bloomfield, Des Moines.  
Graves W. Saylor, Marquisville.  
Gray Frank, Clay, Rising Sun.  
Gray Harry, Clay, Rising Sun.  
Gray Samuel E, Clay, Rising Sun.  
Graybeal J F, Elkhart, Elkhart.  
Graybeal Margaret, Douglas, Bondurant.  
Green Frank, Elkhart, Elkhart.  
Gregory L W, Four Mile, Youngstown.  
Gregory W, Four Mile, Des Moines.  
Gregory Wm, Crocker, Ankeney.  
Gregory Charles W, Bloomfield, Des Moines.  
Greybeal George, Douglas, Bondurant.  
Gridley E H, Washington, Maxwell.  
Griffioen Anthony, Beaver, Mitchellville.  
Griffioen Garrett, Beaver, Mitchellville.  
Griffioen Wm, Beaver, Mitchellville.  
Griffith John, Four Mile, Youngstown.  
Grimmell G C, Webster, Campbell.  
Grimstead Geo M, Beaver, Mitchellville.  
Grimstead J W, Beaver, Mitchellville.  
Griselman Jacob, Douglas, Ankeney.  
Gromly R H, Douglas, Bondurant.  
Groselose John, Elkhart, Elkhart.  
Groselose John, Elkhart, Elkhart.  
Gross C H, Crocker, Ankeney.

Gross Joseph, Elkhart, Tyner.  
Grossnickle Alexander, Allen, Avon.  
Grossnickle Francis, Allen, Avon.  
Grossnickle Harmon, Allen, Avon.  
Grossnickle James, Allen, Avon.  
Grossnickle Jefferson, Allen, Avon.  
Grossnickle John, Allen, Avon.  
Groth Harden, Bloomfield, Orillia.  
Grove John S, Bloomfield Des Moines.  
Groves Albert, Crocker, Highland Park.  
Groves Albert, Four Mile, Youngstown.  
Groves Oren, Crocker, Highland Park.  
Grow A P, Camp Ivy.  
Grow Mary, Camp Ivy.  
Grubb Henry, Franklin, Bondurant.  
Grubb John, Franklin, Bondurant.  
Grubb Peter, Franklin, Bondurant.  
Grvlls Samuel, Four Mile, Youngstown.  
Guenea C W, Elkhart, Elkhart.  
Gustafson Elias, Four Mile, Youngstown.  
Guthrie J G, Camp, Runnells.  
Guthrie P J, Elkhart, Elkhart.  
Gutshall H W, Bloomfield, Des Moines.

**H.**

Hass Sara J, Camp, Adelphi.  
Habelitz Jacob, Webster, Grimes.  
Hackett Michael, Walnut, Clive.  
Haffner George, Lincoln, Crocker.  
Hager Joseph, Webster, Campbell.  
Hagins Joseph, Bloomfield, Des Moines.  
Hague John, Delaware, Berwick.  
Hague W H, Delaware, Marquisville.  
Haigh E J, Walnut, Valley Junction.  
Haigh Thomas J, Walnut, Valley Junction.  
Haines Arthur, Delaware, Altoona.  
Haines George, Delaware, Altoona.  
Haines H B, Franklin, Bondurant.  
Haines James, Franklin, Bondurant.  
Haines T E, Clay, Altoona.  
Haines Wm, Franklin, Bondurant.  
Hakes J M, Walnut, Valley Junction.  
Halderson Anna Mrs, Elkhart, Tyner.  
Hall Albert, Douglas, Elkhart.  
Hall Clifton, Douglas, Ankeney.  
Hall C B, Franklin, Santiago.  
Hall C B, Franklin, Santiago.  
Hall Edward, Crocker, Ankeney.  
Hall Ephram, Douglas, Bondurant.  
Hall Frank, Douglas, Ankeney.  
Hall George, Crocker, Ankeney.

**Ebersole Hardware Co.** Sole Agent for St. Clair Stoves and Ranges, the most perfect manufactured. 5 Yrs. Guarantee and Moderate in Price. 425-B. Walnut St. Ia. Tel. 226.

Hall George E, Douglas, Elkhart.  
Hall Jackson, Crocker, Ankeney.  
Hall J T, Douglas, Elkhart.  
Hall L, Allen, Avon.  
Hall F M, Webster, Ridgedale.  
Hall W A, Crocker, Ankeney.  
Hall W W, Douglas, Ankeney.  
Hallenbeck O W, Clay, Altoona.  
Hallowell D F, Crocker, Ankeney.  
Haltermann George, Camp, Adelphi.  
Haltermann Joseph, Camp, Adelphi.  
Halverson Ole, Lincoln, Sheldahl.  
Halverson Ole, Lincoln, Sheldahl.  
Ham Eldora, Crocker, Highland Park.  
Hambleton Thomas, Four Mile, Youngstown.  
Hamilton David, Four Mile, Youngstown.  
Hamilton Frank, Franklin, Bondurant.  
Hamilton Levi, Camp, Runnells.  
Hamilton Newton, Franklin, Bondurant.  
Hamlin C O, Four Mile, Youngstown.  
Hammack D M, Walnut, Commerce.  
Hamman Hiram E, Webster, Grimes.  
Hamman John F, Webster, Cottage Grove.  
Hamman, W A, Webster, Cottage Grove.  
Hammer Henry, Delaware, Berwick.  
Hammer Jonathan, Camp, Runnells.  
Hammer J L, Camp, Runnells.  
Hammonds F J, Allen, Lavey.  
Hampton, A J, Camp, Runnells.  
Hanawalt Emily A, Walnut, Des Moines.  
Handley J B, Bloomfield, Des Moines.  
Handley M B, Bloomfield, Des Moines.  
Handy Emma, Webster, Ridgedale.  
Hanes Enoch, Camp, Runnells.  
Hanger Delilah, Crocker, Des Moines.  
Hanley G P, Jefferson, Granger.  
Hanley J J, Jefferson, Granger.  
Hanning G E, Camp, Runnells.  
Hansen Andrew, Lincoln, Tyner.  
Hansen Hans, Lincoln, Tyner.  
Hansen John, Lincoln, Tyner.  
Hansen Martin, Lincoln, Huxley.  
Hanson Hans, Walnut, Valley Junction.  
Hanson Peter, Four Mile, Youngstown.  
Harbach Fred, Crocker, Des Moines.  
Harbach Lewis, Walnut, Des Moines.  
Hardenbrook O M, Camp, Adelphi.  
Harder Caroline, Saylor, Saylorville.  
Hardin Alice, Delaware, Berwick.  
Hardin A R, Delaware, Berwick.  
Hardin D B, Delaware, Berwick.  
Hardin Catherine, Saylor, Saylorville.

**WM. H. SHEPHERD**

IMPORTING  
TAILOR.....

404 LOCUST. Obs. Bldg.

Harding N G, Webster, Des Moines.  
Harleson J W, Walnut, Ashawa.  
Hargis H C, Bloomfield, Des Moines.  
Hargis John H, Bloomfield, Des Moines.  
Hargis Thomas F, Bloomfield, Des Moines.  
Hargis Z P, Bloomfield, Des Moines.  
Harker D H, Elkhart, Cambridge.  
Harkin Edward, Crocker, Des Moines.  
Harless Maria, Clay, Altoona.  
Harley F G, Crocker, Ankeney.  
Hanon Iva S, Bloomfield, Des Moines.  
Harman John H, Bloomfield, Des Moines.  
Harman J G, Bloomfield, Sevastopol.  
Harper J W, Elkhart, Tyner.  
Harris A W, Saylor, sub sta No 3.  
Harris Elias W, Douglas, Ankeney.  
Harris E W, Crocker, Ankeney.  
Harris, George W, Douglas, Ankeney.  
Harris G S, Douglas, Ankeney.  
Harris John, Crocker, Ankeney.  
Harris Martha J, Saylor, Des Moines.  
Harris M F, Elkhart, Ankeney.  
Harris N J, Saylor, Des Moines.  
Harris Wm, Four Mile, Youngstown.  
Harrison Wm, Camp, Runnells.  
Harrison W F, Camp, Runnells.  
Harrod Sarah A, Bloomfield, Des Moines.  
Harrold Henry, Jefferson, Ridgedale.  
Harris Emanuel, Delaware, Des Moines.  
Hart Charles, Douglas, Bondurant.  
Hart Frank, Crocker, Ankeney.  
Hart Hattie, Crocker, Marquisville.  
Hartley Joseph M, Walnut, Clive.  
Hartman A C, Crocker, Ankeney.  
Hartman Walter, Crocker, Ankeney.  
Hartsook Elijah H, Douglas, Bondurant.  
Hartsook O D, Douglas, Bondurant.  
Hartsook W S, Douglas, Bondurant.  
Hartung Wm, Delaware, Berwick.  
Hartung Wm, Washington, Maxwell.  
Harvey Arthur W, Beaver, Ivy.  
Harvey Christiana, Beaver, Ivy.

**THOMAS & BACKMAN, Timmers.** All Kinds of Sheet Metal, Tin and Galvanized Iron, Gutter and Conductor Work a Specialty. 421 E. SIXTH.

**SEND YOUR CARPETS TO**  
R. N. HYDE, Mgr.

**The Electric Fan Carpet Dusting Co.**  
Our process—No Water, No Steam, is superior to all others, give us a trial; we guarantee satisfaction

120 Grand Ave,  
Phone 793

**GEO. H. LEWIS, Attorney at Law, ROOMS 105-106 Manhattan Building.**

Harvey C E, Delaware, Des Moines.  
Harvey Denver, Delaware, E Des Moines.  
Harvey Edgar, Crocker, Ankeney.  
Harvey George H, Walnut, Clive.  
Harvey James, Delaware, E Des Moines.  
Harvey Jasper A, Crocker, Ankeney.  
Harvey J J, Four Mile, Rising Sun.  
Harvey Lysander, Crocker, Ankeney.  
Harvey M A, Beaver, Ivy.  
Harvey M E, Clay, Altoona.  
Harvey Mitchell, Crocker, Polk City.  
Harvey Samuel S, Jefferson, Polk City.  
Harvey Stephen Crocker, Polk City.  
Harvey Stephen, Delaware, E Des Moines.  
Harvey O M, Delaware, E Des Moines.  
Harvey T, Clay, Altoona.  
Harvey T E, Four Mile, Youngstown.  
Harvey Wm, Delaware, E Des Moines.  
Harvey Winifred M, Camp, Ivy.  
Haskell Elizabeth, Jefferson, Granger.  
Haskell Geo, Jefferson, Granger.  
Haskell Wm H, Jefferson, Granger.  
Haulman Henry, Crocker, Des Moines.  
Haulman H, Saylor, E Des Moines.  
Havern J J, Walnut, Clive.  
Havens Martha E, Crocker, Ankeney.  
Havens Thomas, Crocker, Ankeney.  
Hawley Robert, Walnut, Valley Junction.  
Hawken Fred, Washington, Maxwell.  
Hawkins Abraham, Clay, Altoona.  
Hawkins Anna, Clay, Altoona.  
Hawkins Charles, Clay, Altoona.  
Hawkins H L, Four Mile, Rising Sun.  
Hawkins H S, Camp, Runnells.  
Hawkins Sara R, Clay, Altoona.  
Hawk J M, Douglas, Bondurant.  
Hawk Lewis S, Douglas, Elkhart.  
Hawk Mary A, Douglas, Elkhart.  
Hawks G H, Elkhart, Elkhart.  
Haydon Albert, Beaver, Mitchellville.  
Hayes Carl C, Beaver, Mitchellville.  
Hayes Martha C, Camp, Runnells.  
Hayes Martha C, Camp, Runnells.  
Hayes W E, Camp, Runnells.

Haywood Thomas, Bloomfield, Des Moines.  
Hazen James B, Clay, Altoona.  
Healey Dennis, Franklin, Mitchellville.  
Healey James, Franklin, Mitchellville.  
Healey N, Franklin, Mitchellville.  
Heatherington W E, Walnut, Commerce.  
Hecker W S, Clay, Altoona.  
Heathershaw George, Bloomfield, Des Moines.  
Heathershaw Lewis, Bloomfield, Des Moines.  
Hegg August, Delaware, Berwick.  
Heggen Lewis, Lincoln, Huxley.  
Heggen Ole, Lincoln, Huxley.  
Heggen Ole D, Lincoln, Huxley.  
Heinline James F, Delaware, Altoona.  
Helland Martin, Lincoln, Huxley.  
Helland Nelson S, Lincoln, Huxley.  
Helland Severt S, Lincoln, Huxley.  
Hellene Charles, Bloomfield, Des Moines.  
Heller August, Crocker, Ankeney.  
Helmick P S, Douglas, Elkhart.  
Hetteel E, Douglas, Elkhart.  
Henderson John, Bloomfield, Valley Junction.  
Henderson L R, Elkhart, Elkhart.  
Henderson Margaret, Franklin, Bondurant.  
Henderson S M, Franklin, Santiago.  
Henderson F M, Elkhart, Elkhart.  
Henney F J, Clay, Altoona.  
Henninger George, Franklin, Mitchellville.  
Henninger H, Franklin, Valeria.  
Hemmingston George, Elkhart, Huxley.  
Henry B W, Clay, Deer Park Alabama.  
Henry C M, Delaware, Berwick.  
Henry Dwight, Delaware, Berwick.  
Henry D E, Clay, Altoona.  
Henry John Mrs, Clay, Altoona.  
Henstrom Frank, Four Mile, Youngstown.  
Henstrom John, Four Mile, Youngstown.  
Hepburn George, Bloomfield, Orillia.  
Herd I S, Saylor, Marquisville.  
Herman Jacob, Lincoln, Sheldahl.  
Herring Frances E, Bloomfield, Des Moines.  
Herrick Grant W, Bloomfield, Des Moines.  
Herring Isaac, Bloomfield, Des Moines.  
Herring J D, Bloomfield, Des Moines.  
Herrick Isaac P, Bloomfield, Des Moines.

Herrick Stella Miss, Bloomfield, Des Moines.  
 Herrold Frank Jefferson, Grimes.  
 Herrold James I, Jefferson, Grimes.  
 Herrold Joseph, Jefferson, Grimes.  
 Herwig Owen, Lincoln, Slater.  
 Hester E E, Four Mile, Youngstown.  
 Hethershaw Frederick, Bloomfield, Des Moines.  
 Hethershaw James, Bloomfield, Des Moines.  
 Heydon Wm, Beaver, Mitchellville.  
 Hibbs Benjamin, Camp, Runnells.  
 Hibbs Benjamin F, Beaver, Mitchellville.  
 Hibbs John, Beaver, Mitchellville.  
 Hibma M M, Camp, Runnells.  
 Hibma R, Camp, Runnells.  
 Hibbs Walter, Beaver, Mitchellville.  
 Hibbs W J, Camp, Mitchellville.  
 Hicks C E, Clay, Altoona.  
 Hick E M, Clay, Altoona.  
 Hick R E, Clay, Rising Sun.  
 Hick Wm, Clay, Altoona.  
 Hickey David, Clay, Altoona.  
 Hickey John, Clay, Altoona.  
 Hickey John Jr, Clay, Altoona.  
 Hickey Michael, Clay, Altoona.  
 Hickman Frederick, Jefferson, Granger.  
 Hicks Charles, Clay, Rising Sun.  
 Hicks Genevieve, Clay, Rising Sun.  
 Hicks George H, Clay, Altoona.  
 Hicks Walter, Clay, Altoona.  
 Higgins Charles, Elkhart, Cambridge.  
 Higgins Herbert E, Bloomfield, Des Moines.  
 Higgins James, Elkhart, Elkhart.  
 Higgins Riley T, Bloomfield, Des Moines.  
 Higgs Thomas H, Washington, Maxwell.  
 Higgs Wm, Washington, Maxwell.  
 Highland Lewis, Walnut, Campbell.  
 High J A, Camp, Runnells.  
 Hildreth Arthur, Lincoln, Ankeney.  
 Hildreth Edward, Elkhart, Ankeney.



Hildreth Emery N, Elkhart, Elkhart.  
 Hildreth F A, Douglas, Ankeney.  
 Hildreth James E, Crocker, Ankeney.  
 Hildreth James E, Lincoln, Ankeney.  
 Hildreth John, Crocker, Ankeney.  
 Hildreth J E, Crocker, Ankeney.  
 Hildreth J L, Douglas, Ankeney.  
 Hildreth J L, Lincoln, Ankeney.  
 Hildreth Mary E, Douglas, Ankeney.  
 Hildreth Samantha, Lincoln, Ankeney.  
 Hildreth W A, Douglas, Ankeney.  
 Hildreth W, Four Mile, Marshalltown.  
 Hilker F M, Franklin, Santiago.  
 Hilkes Mary, Franklin, Santiago.  
 Hill Charles, Washington, Oldfield.  
 Hill F W, Washington, Maxwell.  
 Hill George M, Washington, Maxwell.  
 Hines J W, Walnut, Campbell.  
 Hipper G M, Delaware, Berwick.  
 Hirsch Herman, Lincoln, Crocker.  
 Hitchcock C H, Elkhart, Elkhart.  
 Hitchcock Frank, Elkhart, Ankeney.  
 Hitz Christopher, Lincoln, Crocker.  
 Hitz Felix, Lincoln, Crocker.  
 Hitz George, Lincoln, Crocker.  
 Hitz John, Lincoln, Crocker.  
 Hitz J M, Lincoln, Crocker.  
 Hitz Wm, Lincoln, Crocker.  
 Hobaugh J K, Washington, Maxwell.  
 Hobson Anna, Saylor, Marquisville.  
 Hobson George K, Saylor, E Des Moines.  
 Hockstetter J H, Washington, Maxwell.  
 Hodge Olive, Clay.  
 Hoey Patrick, Blomfield, Commerce.  
 Hoffman Aquilla Saylor, E Des Moines.  
 Hoffman Louis, Walnut, Valley Junction.  
 Hoffman M S, Saylor, E Des Moines.  
 Hoffman M S, Crocker, Highland Park.  
 Hogan C, Walnut, Ashawa.  
 Hohberg Gustave, Four Mile, Rising Sun.  
 Holdifer George, Saylor, N Des Moines.  
 Holland A, Crocker, Polk City.  
 Holland A W, Elkhart, Elkhart.  
 Holland E C, Elkhart, Elwell.  
 Holland C G, Elkhart, Elkhart.

**KENYON BICYCLE CO., 805 LOCUST STREET, MANUFACTURERS OF BICYCLES AND GENERAL NICKEL PLATERS.**



**KEYSTONE COAL CO.,**

Dealers in and Miners of

**CELEBRATED KEYSTONE COAL.**

901 Locust.  
1211 24th.  
Mutual Phone 137.  
Iowa Phone 675.

**J. BARRICK & SON,**

General Roofers, Contractors for Tin, Sheet Iron and Slate Roofing. 911 Walnut St. Phone 549.

644

HOL

R. L. POLK & CO.'S

HUT

**JOHN WEBER, JR.** Sole Agent **FERD HEIM BREWING CO.**, Kansas City, Mo.  
320 EAST FIFTH STREET. PHONE 28.

**JAMES SMITH**  
Merchant  
\* 206 \*  
Tailor  
FIFTH STREET YOUNGERMAN BLOCK

Holland George, Franklin, Bondurant.  
Holland Wayne, Elkhart, Elkhart.  
Holland W B, Elkhart, Elwell.  
Hollister H L, Franklin, Bondurant.  
Hohn Charles, Saylor, Marquisville.  
Holmes S M, Douglas, Bondurant.  
Holsinger A S, Jefferson, Ridgedale.  
Holsinger Edward, Jefferson, Ridgedale.  
Holsinger Wm, Jefferson, Ridgedale.  
Hooper Richard U, Crocker, Ankeney.  
Hood Elizabeth, Walnut, Clive.  
Hook George W, Bloomfield, Orilla.  
Hook Prior, Bloomfield, Des Moines.  
Hoover Charles, Delaware, Berwick.  
Hoover Everett, Delaware, Berwick.  
Hoover Mary E, Delaware, Berwick.  
Horner Amos, Lincoln, Polk City.  
Horner Sarah, Saylor, Sub Sta No 3.  
Horning C B, Crocker, Ankeney.  
Horning J H, Crocker, Ankeney.  
Hoskins L M, Webster, Cottage Grove.  
Hotchkiss Albert D, Jefferson, Granger.  
Hotchkiss Charles, Jefferson, Granger.  
Hothom T H, Saylor, Marquisville.  
Houck Jacob, Camp, Runnells.  
Housby Robert, Four Mile, Youngstown.  
Houseman I S, Saylor, Des Moines.  
Houser John, Elkhart, Tyner.  
Howelinge Anthony, Crocker, Ankeney.  
Howard Aaron, Crocker, Ankeney.  
Howard Albert, Crocker, Marquisville.  
Howard Charles, Crocker, Marquisville.  
Howard Clancey, Crocker, Ankeney.  
Howard C, Camp, Runnells.  
Howard Geo W, Crocker, Marquisville.  
Howard Hardin S, Franklin, Bondurant.  
Howard Israhel, Saylor, Marquisville.  
Howard I T, Saylor, Marquisville.  
Howard James P, Crocker, E Des Moines.  
Howard John, Camp, Runnells.  
Howard John W, Delaware, Marquisville.  
Howard J M, Camp, Runnells.  
Howard Lytle, Camp, Adelphi.  
Howard Marion, Saylor, Marquisville.

Howard Martha P, Crocker, E Des Moines.  
Howard Mary, Jefferson, Grimes.  
Howard Piegham, Douglas, Bondurant.  
Howard Reuben, Crocker, Ankeney.  
Howard Scott, Crocker, E Des Moines.  
Howard T J, Saylor, Marquisville.  
Howard William, Jefferson, Grimes.  
Howe Mary, Walnut, Clive.  
Howe W F, Walnut, Clive.  
Howels Frank, Washington, Maxwell.  
Howrick P P, Crocker, Ankeney.  
Huchins D W, Walnut, Campbell.  
Hudson Frank, Franklin, Bondurant.  
Hudson W F, Clay, Bondurant.  
Huffman Caswell C, Franklin, Bondurant.  
Huffman Ira, Franklin, Bondurant.  
Huffman John W, Franklin, Bondurant.  
Hufford Elizabeth, Webster, Cottage Grove.  
Hufford Wm H, Webster, Grimes.  
Hughes A M, Douglas, Berwick.  
Hughes Grant, Four Mile, Youngstown.  
Hughes James R, Jefferson, Polk City.  
Hughes J K, Four Mile, Youngstown.  
Hughes Wm R, Bloomfield, Des Moines.  
Hughes Allen, Douglas, Bondurant.  
Hull Bart, Camp, Runnells.  
Hull J A T, Lincoln, Polk City.  
Hull Nancy J, Saylor, Sub Sta No 3.  
Hull Rebecca J, Camp, Runnells.  
Hull R J, Camp, Runnells.  
Hulme Thomas D, Walnut, Commerce.  
Humbleton Levi, Camp, Adelphi.  
Hume W P, Bloomfield, Des Moines.  
Hume W G, Bloomfield, Des Moines.  
Hummingson John, Elkhart, Huxley.  
Humphrey John, Washington, Maxwell.  
Hunt James, Jefferson, Grimes.  
Hunt Jerry, Jefferson, Ridgedale.  
Hunt John V, Jefferson, Granger.  
Hunt Robert, Jefferson, Granger.  
Hunt Spencer R, Jefferson, Ridgedale.  
Hunter John, Camp, Prairie City.  
Hurst Fred, Franklin, Bondurant.  
Hurst Julia, Camp, Runnells.  
Hurst L J, Jefferson, Granger.  
Huser C, Crocker, Crocker.  
Husted Wm M, Bloomfield, Des Moines.  
Hutchins George, Lincoln, Crocker.  
Hutchins R H, Walnut, Campbell.  
Hutton Asa, Elkhart, Elkhart.  
Hutton David B, Elkhart, Elkhart.  
Hutton Martha, Elkhart, Elkhart.

**SHIRTS TO ORDER.**

**WINFIELD TILDEN,**  
509 MULBERRY STREET.



Hutton W H, Elkhart, Tyner.  
Huxford M P, Four Mile, Youngstown.  
Hyland F D, Camp, Ivy.  
Hyland Hattie C, Walnut, Campbell.

I.

Ilsley H J, Elkhart, Elkhart.  
Ilsley M A, Elkhart, Elkhart.  
Indecoffer Conrad, Lincoln, Polk City.  
Ingle M L, Franklin, Bondurant.  
Ingle T J, Franklin, Bondurant.  
Ingle W T, Franklin, Bondurant.  
Inman Edward, Four Mile, Des Moines.  
Inman L M, Webster, Grimes.  
Inman Wm, Saylor, Marquisville.  
Irons George A, Walnut, Clive.  
Irwin E A, Walnut, Ashawa.  
Irwine Ira F, Crocker, Ankeney.  
Iseminger A A, Elkhart, Elkhart.  
Iseminger Frank, Douglas, Elkhart.  
Iseminger G A, Douglas, Bondurant.  
Iseminger H C, Elkhart, Elkhart.  
Iseminger J C, Clay, Altoona.  
Iseminger W S, Clay, Altoona.  
Iseminger W T, Elkhart, Elkhart.  
Israel Charles, Camp, Runnells.  
Iverson Andrew J, Lincoln, Huxley.

J.

Jack Andrew, Webster, Ridgedale.  
Jacobson C, Walnut, Des Moines.  
Jackson Robert, Franklin, Bondurant.  
James John, Allen, Avon.  
Jamison Annie, Douglas, Bondurant.  
Jamison A S, Walnut, Clive.  
Jamison E E, Walnut, Clive.  
Jamison F O, Walnut, Clive.  
Jamison Isom, Clay, Altoona.  
Jamison John, Franklin, Mitchellville.  
Jamison N, Franklin, Bondurant.  
Jamison Robert, Clay, Altoona.  
Jansen Ole, Saylor, Marquisville.  
Jasper J W, Douglas, Elkhart.  
Jacques Dennis, Delaware, Berwick.  
Jacques James, Delaware, Berwick.  
Jay, George S, Walnut, Valley June.

USE

"PRIDE OF DES MOINES,"

OR

"S. & M.'s BEST" FLOUR

SHANNON & MOTT CO.,

15TH AND MULBERRY.

PHONE 430.

5 per cent Debentures and continuous  
Installment Contracts of

## THE MUTUAL LIFE INS. CO.

OF NEW YORK.

Are models of investment and security.  
Send name and age and get proposition.

AGENTS WANTED.

FLEMING BROS., Managers

IOWA AND NEBRASKA,

307 Equitable Bldg.

Jeanne E B, Four Mile, Youngstown.  
Jegerson Carl, Lincoln, Sheldahl.  
Jegerson John, Lincoln, Sheldahl.  
Jenkins John, Saylor, Marquisville.  
Jennings Bun, Elkhart, Tyner.  
Jennings J C, Elkhart, Tyner.  
Jergerson Ole, Lincoln, Sheldahl.  
Jerico Fred, Crocker, Ankeney.  
Jesse McKinney, Camp, Runnells.  
Johnson A, Four Mile, Youngstown.  
Johnson A F, Walnut, Commerce.  
Johnson A F, Walnut, Valley June.  
Johnson B, Franklin, Bondurant.  
Johnson Charles, Four Mile, Youngstown.  
Johnson Charles, Lincoln, Huxley.  
Johnson Charles, Elkhart, Tyner.  
Johnson Christian, Elkhart, Tyner.  
Johnson Clayton L, Franklin, Bondurant.  
Johnson C A, Saylor, Marquisville.  
Johnson C P, Crocker, Des Moines.  
Johnson Douglas, Four Mile, Chesterfield.  
Johnson Elias C, Lincoln, Huxley.  
Johnson Eliza, Franklin, Bondurant.  
Johnson E G, Clay, Rising Sun.  
Johnson Frank, Douglas, Bondurant.  
Johnson F S, Walnut, Campbell.  
Johnson James, Four Mile, Adelphi.  
Johnson James L, Franklin, Bondurant.  
Johnson John, Lincoln, Huxley.  
Johnson John C, Elkhart, Tyner.  
Johnson John C F, Camp, Adelphi.  
Johnson John E, Clay, Rising Sun.  
Johnson John W, Elkhart, Cambridge.  
Johnson J O F, Four Mile, Rising Sun.  
Johnson J C L, Camp, Adelphi.  
Johnson J D, Camp, Adelphi.  
Johnson Lewis, Lincoln, Huxley.  
Johnson L W, Franklin, Bondurant.  
Johnson Mary, Four Mile, Rising Sun.  
Johnson Michael, Lincoln, Huxley.  
Johnson Noble, Camp, Adelphi.  
Johnson Ole, Lincoln, Huxley.

JAMES MAINE, Contractor for all kinds of Cement Work, 119 EIGHTH ST., DES MOINES, IA.

**STAR ELECTRIC AND CONSTRUCTION CO.** MANUFACTURERS OF ELECTRIC FANS. ARMATURE WINDING. TELEPHONE 69. 414 SIXTH AVENUE.

## BIRDS....



**CANARIES, PARROTS AND ALL KINDS OF FANCY CAGE BIRDS.**

**IOWA SEED CO.**

813-815 LOCUST ST.

- Johnson Ole, Lincoln, Slater.
- Johnson Ole W, Elkhart, Cambridge.
- Johnson Oliver, Lincoln, Huxley.
- Johnson O, Franklin, Bondurant.
- Johnson Peter, Four Mile, Youngstown.
- Johnson Pink, Four Mile, Youngstown.
- Johnson Powell, Douglas, Berwick.
- Johnson Powell, Crocker, E Des Moines.
- Johnson P, Walnut, Commerce.
- Johnson Samuel, Delaware, Berwick.
- Johnson Samuel, Four Mile, Youngstown.
- Johnson Scott, Franklin, Bondurant.
- Johnson Wm, Four Mile, Youngstown.
- Johnson W.B, Delaware, Berwick.
- Johnson W H, Bloomfield, Orillia.
- Johnston J C, Franklin, Bondurant.
- Joiner John A, Saylor, E Des Moines.
- Joiner J W, Saylor, E Des Moines.
- Jones A M, Saylor, Marquisville.
- Jones Barton, Franklin, Bondurant.
- Jones Elijah, Allen, Des Moines.
- Jones Emma F, Bloomfield, Des Moines.
- Jones E D, Franklin, Bondurant.
- Jones Hannah L, Beaver, Ivy.
- Jones Harry, Four Mile, Youngstown.
- Jones Irwin, Douglas, Bondurant.
- Jones Irwin G, Bloomfield, Des Moines.
- Jones James J, Bloomfield, Des Moines.
- Jones Jason, Franklin, Bondurant.
- Jones J E, Clay, Altoona.
- Jones J H, Beaver, Ivy.
- Jones J, Four Mile, Youngstown.
- Jones L D, Four Mile, Youngstown.
- Jones M, Four Mile, Youngstown.
- Jones Nancy Ann, Camp, Adelphi.
- Jones Rebecca, Douglas, Bondurant.
- Jones Robert E, Camp, Ivy.
- Jones Scott, Camp, Runnells.
- Jones Truman, Bloomfield, Des Moines.
- Jones Wm, Washington, Maxwell.

- Jordan H J, Camp, Runnells.
- Jordan J F, Walnut, Valley June.
- Jordan J Q, Walnut, Valley June.
- Journey Wm, Camp, Runnells.
- Juon Christian, Lincoln, Crocker.
- Justice D, Douglas, Berwick.
- Justice Frank, Delaware, Berwick.
- Justice George, Douglas, Berwick.
- Justice James, Delaware, Berwick.
- Justice John, Douglas, Berwick.
- Jurgens Rasmus, Crocker, Highland Park.
- Juvenal Rola, Saylor, E Des Moines.
- Juvenal Wesley, Saylor, Des Moines.

## K.

- Kane John, Elkhart, Ankeney.
- Kane Thomas, Franklin, Valeria.
- Kane Wm, Douglas, Ankeney.
- Kappleman Peter, Crocker, Crocker.
- Kartz Christian, Clay, Des Moines.
- Katherine M Pierce, Saylor, Saylorville.
- Kaltenhenser John, Crocker, Ankeney.
- Kaltenhenser Wm, Douglas, Ankeney.
- Kay Reuben, Allen, Levey.
- Kean Andrew, Webster, Grimes.
- Keeley J M, Four Mile, Youngstown.
- Kelley L E, Beaver, Mitchellville.
- Kelley Patrick, Douglas, Bondurant.
- Keeling Charles F, Allen, Avon.
- Keeling Frank, Allen, Levey.
- Keeling J T, Allen, Avon.
- Keeney Charley, Allen, Levey.
- Keeney J C, Allen, Des Moines.
- Keeney W P, Allen, Avon.
- Keifner Derick, Webster, Cottage Grove.
- Keifner Julius, Webster, Cottage Grove.
- Keith Herman, Saylor, Marquisville.
- Keith S, Saylor, Marquisville.
- Kellar J W, Elkhart, Tyner.
- Kellar M, Camp, Runnells.
- Kellar O D, Elkhart, Tyner.
- Kellar C W, Elkhart, Elkhart.
- Kellar D J, Elkhart, Elkhart.
- Keller Edward, Camp, Runnells.
- Keller Isaac R, Elkhart, Tyner.
- Keller J B, Franklin, Bondurant.
- Keller J D, Elkhart, Elkhart.
- Keller M M, Elkhart, Elkhart.
- Keller Peter T, Elkhart, Elkhart.
- Kelley Charles H, Franklin, Santiago.
- Kelley Frank C, Douglas, Bondurant.
- Kelley George, Franklin, Bondurant.
- Kelley J A, Franklin, Bondurant.
- Kelley Wm H, Bloomfield, Orillia.

Send your  
Laundry to

# HARRY MILLER'S LAUNDRY

211-213 9th.  
Tel. 718.

KEL

POLK COUNTY DIRECTORY.

KOR

647

Kelly A C, Elkhart, Elkhart.  
 Kelsall Thomas, Lincoln, Polk City.  
 Kemper B F, Saylor, E Des Moines.  
 Kempton H W, Saylor, E Des Moines.  
 Kennedy B I, Clay, Altoona.  
 Kennedy Eliza, Crocker, Ankeney.  
 Kennedy Wm, Crocker, Ankeney.  
 Kennedy G B, Beaver, Mitchellville.  
 Kennedy Wm H, Beaver, Mitchellville.  
 Kennetson N, Elkhart, Ankeney.  
 Kent Clement, Walnut, Commerce.  
 Kent Wm, Walnut, Commerce.  
 Kenworthy F D, Allen, Avon.  
 Kenyon B N, Webster, Cottage Grove.  
 Kern Fred, Webster, Des Moines.  
 Kerns Peter, Webster, Cottage Grove.  
 Keyes A, Four Mile, Youngstown.  
 Keyes Thomas Jr, Beaver, Mitchellville.  
 Keyte W R, Webster, Campbell.  
 Kight Mary E, Walnut, Des Moines.  
 Kilstrom Charles, Saylor, Marquisville.  
 Kimball C F, Bloomfield, Des Moines.  
 Kimball George W, Saylor, Sub Sta No 3.  
 Kimball Wm, Saylor, Sub Stat No 3.  
 King Frank, Crocker, Polk City.  
 King John, Allen, Levey.  
 King M C, Saylor, Marquisville.  
 King Philip, Crocker, Polk City.  
 Kingman Anson, Crocker, Crocker.  
 Kingman A C, Crocker, Crocker.  
 Kingman F C, Crocker, Crocker.  
 Kingman H I, Jefferson, Grimes.  
 Kinley George, Four Mile, Youngstown.  
 Kinney E B, Beaver, Mitchellville.  
 Kinney George, Elkhart, Elkhart.  
 Kinney John, Elkhart, Elkhart.  
 Kinney Marion, Franklin, Bondurant.  
 Kinney John, Elkhart, Elkhart.  
 Kinney Marion, Franklin, Bondurant.  
 Kinsey Edward, Webster, Ridgedale.  
 Kinsey E E, Webster, Ridgedale.  
 Kinsey F E, Webster, Ridgedale.  
 Kirk H B, Webster, Grimes.  
 Kirk W F, Webster, Grimes.  
 Kirkendall Charles, Douglas, Ankeney.



Kirkendall Lee, Douglas, Ankeney.  
 Kirsher Casber, Lincoln, Sheldahl.  
 Kirsher John, Lincoln, Sheldahl.  
 Kitchen Mary A, Camp, Runnells.  
 Kivensland Knute, Lincoln, Sheldahl.  
 Kleinlein John, Walnut, Des Moines.  
 Klive Jacob, Allen, Avon.  
 Klingler A, Walnut, Valley Junction.  
 Klinger George, Crocker, Polk City.  
 Klinger John, Crocker, Polk City.  
 Klouglund Hans L, Lincoln, Sheldahl.  
 Knight Archie, Washington, Oldfield.  
 Knight Wallace, Jefferson, Grimes.  
 Knight W M, Webster, Grimes.  
 Knoll Fred, Jefferson, Grimes.  
 Knowlton Jas A, Washington, Oldfield.  
 Knox J E, Clay, Altoona.  
 Knox Sarah J, Clay, Altoona.  
 Knox Thomas, Four Mile, Youngstown.  
 Knox Wm, Clay, Altoona.  
 Knuteson Lars, Lincoln, Sheldahl.  
 Kobi Wm, Crocker, Ankeney.  
 Kobie Andrew, Crocker, Ankeney.  
 Koons John R, Camp, Runnells.  
 Koons J H, Douglas, Des Moines.  
 Kopf A M, Washington, Oldfield.  
 Kopf John, Washington, Maxwell.  
 Kositzke Frank, Walnut, Valley Junction.  
 Krausa John, Lincoln, Ankeney.  
 Krissell George, Four Mile, Youngstown.  
 Krysher Levi, Allen, Avon.  
 Kubie B F, Clay, Youngstown.  
 Kubie James, Clay, Youngstown.  
 Kubie Jerry, Clay, Youngstown.  
 Kuhn Joseph, Crocker, Crocker.  
 Kulip Mary L, Douglas, Ankeney.  
 Kullenhauser Geo, Douglas, Elkhart.  
 Kule Charles, Washington, Maxwell.  
 Kulon Adeline E, Washington, Maxwell.  
 Kurck Charles, Crocker, Ankeney.  
 Kurtz Edward, Crocker, Crocker.  
 Kurtz George, Saylor, E Des Moines.  
 Kurtz Jacob, Saylor, E Des Moines.  
 Kurtz John, Crocker, Crocker.  
 Kurtz J F, Jefferson, Granger.

## CAPITAL CITY

# Brick and Pipe Co

J. B. McGORRISK, Pres. J. C. MARDIS, Sec.  
 Manufacturers of Building Paving and Sewer Brick  
 General Contractors.  
 SOUTH WEST 12TH. TEL. 541  
 DES MOINES. IOWA.

# GIPPS BREWING CO.

Headquarters, Wholesale Dealers in Malt Liquors, Family Trade Supplied.  
 Office, 408 Locust St. Phone 36. B. F. Parker, Mgr.

**Des Moines Plumbing Co.** Special Attention given to Jobbing.  
 716 LOCUST ST. TELEPHONE 511.

# THE NATIONAL MASONIC ACCIDENT ASSOCIATION

R. L. CLARKE, Prest.

SUITE 1, MASONIC TEMPLE.

J. A. DOVERMAN, Secy.

648

KUR

R. L. POLK & CO.'S

LEH

**LIVERY** First-Class Livery Stables. Hacks Day or Night. PHONE 771  
**ED. CRAWFORD**, 325 E. Sixth.

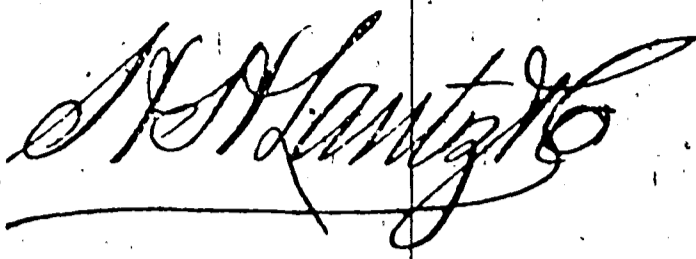

## PLATE GLASS INSURANCE.

Business written in any part of the state.

[See page VIII].

200 FIFTH ST.

Kurtz S A, Saylor, E Des Moines.  
 Kurtz Wm. Saylor, E Des Moines.  
 Kyle Frank, Crocker, Ankeney.  
 Kyle Lawrence, Douglas, E Des Moines.  
 Kyle Levi, Douglas, Ankeney.  
 Kyle Libbie, Crocker, Ankeney.

### L.

Lacy H. Franklin, Mitchellville.  
 Lacy James, Franklin, Valeria.  
 Ladd Lewis, Douglas, Ankeney.  
 Lammey A L, Four Mile, Rising Sun.  
 Lammey S A, Four Mile, Youngstown.  
 Lams Charles, Camp, Runnells.  
 Lamson B A, Crocker, Ankeney.  
 Lande Albert, Lincoln, Tyner.  
 Lande Amos G, Lincoln, Tyner.  
 Lande Andrew O, Elkhart, Tyner.  
 Lande George, Elkhart, Tyner.  
 Lande George E, Lincoln, Tyner.  
 Lande H G, Elkhart, Elwell.  
 Landy Ole, Crocker, Ankeney.  
 Lande Thomas H, Elkhart, Tyner.  
 Landers Thomas H, Elkhart, Tyner.  
 Landers Richard, Elkhart, Elkhart.  
 Landon Mary J, Franklin, Bondurant.  
 Landon R H, Webster, Des Moines.  
 Lane B, Washington, Maxwell.  
 Lane Grappho, Washington, Maxwell.  
 Lane Hezekiah, Crocker, Polk City.  
 Lane John, Crocker, Ankeney.  
 Lane J R, Elkhart, Elkhart.  
 Lane J R, Douglas, Ankeney.  
 Lane Marion A, Jefferson, Ridgedale.  
 Lane Richard, Crocker, Ankeney.  
 Lane W C, Four Mile, Youngstown.  
 Lang Alva N, Allen, Levey.  
 Lang Charles, Allen, Levey.  
 Lang Hugh, Bloomfield, Des Moines.  
 Lang James, Allen, Levey.  
 Lang Lewis D, Allen, Levey.  
 Lang Logan, Allen, Levey.  
 Lang Louie D, Allen, Levey.  
 Lanning John, Webster, Campbell.  
 Lausing R B, Saylor, Marquisville.

Lantz H H, Camp, Runnells.  
 Largey Claud M, Clay, Altoona.  
 Largey Frank P, Clay, Altoona.  
 Largey Thomas, Clay, Altoona.  
 Largey Thomas J, Delaware, Altoona.  
 Largey Wilford C, Clay, Altoona.  
 Larson August, Saylor, Marquisville.  
 Larson A F, Four Mile, Youngstown.  
 Larson Lars O, Elkhart, Huxley.  
 Larson Ole, Lincoln, Sheldahl.  
 Lasal Frank, Crocker, Ankeney.  
 Laselle Joseph W, Washington, Maxwell.  
 Lash Lewis Jr, Bloomfield, Orilla.  
 Latimer S, Four Mile, Rising Sun.  
 Latimer Robert, Bloomfield, Orilla.  
 Laton H W, Jefferson, Granger.  
 Laton Wm, Jefferson, Granger.  
 Latta Robert, Camp, Runnells.  
 Latta Wm E, Camp, Runnells.  
 Lauver D E, Clay, Altoona.  
 Lavish L, Franklin, Bondurant.  
 Law Andrew, Elkhart, Tyner.  
 Law Frank, Elkhart, Tyner.  
 Law Harry, Elkhart, Tyner.  
 Lawrence G B, Walnut, Commerce.  
 Lawson Christian, Webster, Des Moines.  
 Lawson H D, Webster, Cottage Grove.  
 Lawson M H, Webster, Des Moines.  
 Layman John P, Webster, Des Moines.  
 Layton John, Delaware, Berwick.  
 Leasure T A, Four Mile, Rising Sun.  
 Leaverston John, Jefferson, Grimes.  
 Leaverston W S, Jefferson, Grimes.  
 Lee Bertha, Douglas, Bondurant.  
 Lee Caleb, Douglas, Ankeney.  
 Lee E, Franklin, Santiago.  
 Lee Geo W, Beaver, Altoona.  
 Lee Grace, Douglas, Bondurant.  
 Lee James, Elkhart, Tyner.  
 Lee John, Franklin, Mitchellville.  
 Lee J N, Beaver, Mitchellville.  
 Lee J O, Beaver, Mitchellville.  
 Lee J P, Elkhart, Tyner.  
 Lee Ole O, Elkhart, Cambridge.  
 Lee Samuel J, Beaver, Mitchellville.  
 Lee S O, Elkhart, Cambridge.  
 Lee T J, Beaver, Mitchellville.  
 Lee W M, Franklin, Bondurant.  
 Leftwick Thomas E, Beaver, Ivy.  
 Legens S R, Washington, Elkhart.  
 Leggitt Harry, Saylor, Sub Sta No 3.  
 Leggitt L, Saylor, E Des Moines.  
 Leggitt Wm, Saylor, Sub Sta No 3.  
 Lehman Christopher, Lincoln, Crocker.  
 Lehman Fred, Lincoln, Crocker.  
 Lehman John, Lincoln, Crocker.  
 Lehman Simon, Lincoln, Crocker.

**DES MOINES CONSERVATORY OF MUSIC, 416 and 418 Walnut Street**  
 FINEST CONSERVATORY IN THE STATE.

# Galvanized Iron Cornices

Furnaces, Slate, Tin and Gravel Roofing.  
Metallic Skylights and Iron Shutters.  
ST. JOHN & BARQUIST, 412 8th St., Des Moines, Iowa.

LEH

POLK COUNTY DIRECTORY.

LYO

649

Lehman Uriah, Lincoln, Polk City.  
Leisure Jane, Four Mile, Rising Sun.  
Lekroth Lewis, Douglas, Elkhart.  
Leman James, Four Mile, Youngstown.  
Leman Thomas, Four Mile, Youngstown.  
Lemon F H, Beaver, Mitchellville.  
Lemon R K, Beaver, Mitchellville.  
Lenard Frank, Four Mile, Youngstown.  
Lennan James, Four Mile, Rising Sun.  
Lennan John, Four Mile, Youngstown.  
Lenox R J, Douglas, Bondurant.  
Lenwood John, Camp, Runnells.  
Lentz Wm, Elkhart, Ankeney.  
Leonard Enos, Beaver, Mitchellville.  
Leonard George W, Beaver, Mitchellville.  
Leonard G F, Walnut, Ashawa.  
Leonard Rhoda, Saylor, Saylorville.  
Lester Richard A, Douglas, E Des Moines.  
Levalley Lorenza, Jefferson, Granger.  
Levalley Paul, Jefferson, Granger.  
Lewis Charles, Crocker, Ankeney.  
Lewis C M, Camp, Runnells.  
Lewis Edward, Crocker, Ankeney.  
Lewis E M, Douglas, Berwick.  
Lewis Henry, Four Mile, Youngstown.  
Lewis Jacob, Crocker, Ankeney.  
Lewis James, Crocker, Ankeney.  
Lewis James R, Walnut, Clive.  
Lewis Samuel B, Walnut, Clive.  
Lewis I H, Walnut, Clive.  
Lewis Wm, Saylor, Berwick.  
Lewis W E, Walnut, Commerce.  
Lichty Jacob, Lincoln, Crocker.  
Lichty U C, Crocker, Polk City.  
Lilstrom Godtford, Delaware, E Des Moines.  
Light J P, Franklin, Bondurant.  
Lightner E P H, Franklin, Mitchellville.  
Lightner J A, Webster, Des Moines.  
Lightner W P, Walnut, Clive.  
Lindstrand C A, Four Mile, Rising Sun.  
Lindsay Wm, Franklin, Bondurant.  
Lindstrom John, Crocker, Ankeney.  
Link George, Washington, Elwell.  
Link Jacob, Washington, Oldfield.  
Linsley Chas A, Clay, Ivy.  
Lint John, Crocker, Des Moines.  
Lint John, Crocker, Ankeney.  
Lint Neal, Jefferson, Ridgedale.  
List Fred, Crocker, Ankeney.  
Litchfield C J, Camp, Runnells.  
Litchfield E C, Camp, Runnells.  
Little Charles, Crocker, Ankeney.

**J. B. Muttter**  
IMPORTING TAILOR  
312 4th St.

Lloyd John E, Four Mile, Youngstown.  
Lobb Horace, Delaware, E Des Moines.  
Lockwood B A, Crocker, Des Moines.  
Logg Robert, Clay, Altoona.  
Long Charles, Franklin, Bondurant.  
Long David, Douglas, Ankeney.  
Long Hugh, Douglas, Ankeney.  
Long H H, Franklin, Des Moines.  
Long John, Douglas, Ankeney.  
Long J E, Franklin, Bondurant.  
Long Robert, Douglas, Ankeney.  
Longley A S, Walnut, Des Moines.  
Longnecker David M, Washington, Maxwell.  
Longnecker Nancy, Elkhart, Elkhart.  
Longnecker R C, Elkhart, Tyner.  
Longnecker S O, Elkhart, Elkhart.  
Lnox Robert, Douglas, Bondurant.  
Loose Alexander, Douglas, Ankeney.  
Loose George, Douglas, Ankeney.  
Loose John Jr, Douglas, Ankeney.  
Lorenz Herman, Saylor, E Des Moines.  
Love D J, Clay, Altoona.  
Love Hiram, Camp, Runnells.  
Love J M, Clay, Altoona.  
Loveless Geo, Crocker, Ankeney.  
Low Charles, Four Mile, Rising Sun.  
Low John, Four Mile, Rising Sun.  
Lowler George, Crocker, Ankeney.  
Lowe Floyd, Camp, Adelphi.  
Lowe F C, Washington, Maxwell.  
Lowe Lowry, Camp, Adelphi.  
Lowe R F, Bloomfield, Des Moines.  
Lowe Thomas, Bloomfield, Des Moines.  
Lowman H S, Camp, Runnells.  
Lowman Louisa, Camp, Runnells.  
Lowman Melissa E, Camp, Runnells.  
Lowman W W, Camp, Runnells.  
Loyd James B, Camp, Runnells.  
Lugenbeel Christina, Saylor, Marquisville.  
Luin J F, Clay, Altoona.  
Lundstrom John, Crocker, Highland Park.  
Lungrew C, Saylor, Marquisville.  
Lunstrom Wm, Saylor, Marquisville.  
Lux George, Walnut, Campbell.  
Lynch James D, Bloomfield, Des Moines.  
Lyons W W, Webster, Des Moines.

**R. S. ANDERSON & CO., MONUMENTS, 646 East Grand Avenue.**

**RENTAL AGENCY.**  
R. R. McCUTCHEN.

Property for Rent, Rents Collected, Taxes Paid, Fire Insurance Written. Youngerman Block. Tel. 338.

650

MCA

R. L. POLK & CO.'S

McG

**DRAKE UNIVERSITY**

**DES MOINES, IOWA.**

*Best Location. Beautiful Campus.  
 Fine Equipment.*

*Sixteen Years of Remarkable Growth.*

*Ten Colleges. See Our Catalogue.*

WM. BAYARD CRAIG, L. L. D., CHANCELLOR.

**Mc.**

McAnich O H, Saylor, Sub Sta No 3.  
 McAdoo S C, Camp, Runnells.  
 McAtee P J, Crocker, Ankeney.  
 McBride John, Crocker, Crocker.  
 McBride Joseph, Crocker, Ankeney.  
 McBride Wm, Crocker, Ankeney.  
 McBrown John N, Clay, Rising Sun.  
 McCall Harry, Camp, Runnells.  
 McCartney Francis, Lincoln, Sheldahl.  
 McCauley Andrew, Washington, Elwell.  
 McCauley A, Jefferson, Granger.  
 McCauley Frank L, Beaver, Mitchellville.  
 McCauley Samuel, Washington, Elwell.  
 McCauley W W, Jefferson, Granger.  
 McClain F P, Jefferson, Ridgedale.  
 McClain Jacob P, Jefferson, Ridgedale.  
 McClain M J, Jefferson, Grimes.  
 McClain S W, Webster, Grimes.  
 McClain Thomas, Jefferson, Ridgedale.  
 McClain Thomas A, Jefferson, Grimes.  
 McClain Walter, Jefferson, Ridgedale.  
 McClain W J, Beaver, Mitchellville.  
 McClanahan D, Washington, Oldfield.  
 McClarey F M, Franklin, Santiago.  
 McClarey J W, Franklin, Santiago.  
 McClarey R J, Franklin, Santiago.  
 McClay George E, Franklin, Bondurant.  
 McClay James, Franklin, Bondurant.  
 McClay Owen, Franklin, Bondurant.  
 McClay Wm E, Franklin, Bondurant.  
 McClay Able J, Clay, Bondurant.  
 McCleary A J, Franklin, Bondurant.  
 McCleary Emily C, Clay, Bondurant.  
 McCleary J G, Franklin, Bondurant.  
 McCleary J H, Franklin, Santiago.  
 McCleary S E, Clay, Bondurant.  
 McCleary Wilbur, Franklin, Santiago.  
 McClelland C, Saylor, Des Moines.  
 McClelland N, Saylor, Sub Sta No 3.  
 McClelland Michael, Saylor, E Des Moines.  
 McClelland N, Saylor, Sub Sta No 3.

McClelland R, Saylor, Sub Sta No 3.  
 McClung A A, Franklin, Bondurant.  
 McClung C E, Elkhart, Elkhart.  
 McClung F E, Franklin, Bondurant.  
 McClung M F, Elkhart, Elkhart.  
 McClure W P, Allen, Avon.  
 McClure W S, Four Mile, Rising Sun.  
 McColl S W, Camp, Runnells.  
 McComber E C, Bloomfield, Des Moines.  
 McConnell J W, Delaware, Altoona.  
 McConnell R L, Lincoln, Crocker.  
 McCompe C M, Bloomfield, Des Moines.  
 McCoy, Elmer, Allen Levey.  
 McCoy Margaret, Camp, Runnells.  
 McCoy Wm, Allen, Levey.  
 McCoy Z, Clay, Rising Sun.  
 McCully A M, Crocker, Ankeney.  
 McCurnin James, Clay, E Des Moines.  
 McCutchin C S, Bloomfield, Des Moines.  
 McDaniel E H, Allen, Avon.  
 McDaniel Perditta, Camp, Adelphi.  
 McDaniels B C, Allen, Avon.  
 McDaniels Mary E, Camp, Adelphi.  
 McDannel George, Camp, Adelphi.  
 McDivitt T J, Webster, Cottage Grove.  
 McDivitt W F, Webster, Cottage Grove.  
 McDonald James, Washington, Oldfield.  
 McDonald John, Washington, Elwell.  
 McDonald J, Saylor, Marquisville.  
 McDonald F L, Saylor, Marquisville.  
 McDonald Patrick, Washington, Oldfield.  
 McDonald Charles, Camp, Marybelle.  
 McDuensing Cora, Clay, Altoona.  
 McDuffey John, Camp, Runnells.  
 McElvogul Lettie, Allen, Levey.  
 McFarland J, Saylor.  
 McGarraugh A, Camp, Adelphi.  
 McCarraugh Hannah, Camp, Adelphi.  
 McGinley Charles, Franklin, Santiago.  
 McGlaughlin Frederick, Douglas, Berwick.  
 McGlothlin Clarence, Allen, Avon.  
 McGlothlin W T, Allen, Avon.  
 McGovern James, Franklin, Bondurant.  
 McGovern J E, Beaver, Mitchellville.  
 McGowan Wm, Crocker, Ankeney.  
 McGowen Jerry, Lincoln, Ankeney.  
 McGowen Wm, Lincoln, Ankeney.  
 McGoyan Kate, Four Mile, Youngstown.  
 McGreavey Michael, Jefferson, Grimes.

**JUNG'S MILWAUKEE BEER, JOHN GRANT, Wholesale Dealer, 206 EAST FIFTH STREET.**

**CHIROPODIST,**

**GEO. H. STAPLES,**  
 Over 607 Walnut Street.

*Corns, Bunions, Warts and  
 Ingrowing Toe Nails Treated  
 Without Pain . . .*

# UNDERTAKING.

**L. J. WELLS, 815 Locust Street,**

**Finest Funeral Furnishings and Carriages in the City.**

McG

POLK COUNTY DIRECTORY.

MAR

651

McGriffie Howard, E, Bloomfield, Des Moines.  
 McHarg, Wm, Jefferson, Ridgedale.  
 McHenry J R, Four Mile, Youngstown.  
 McHenry Warren, Washington, Elkhart.  
 McHone Charles, Elkhart, Tyner.  
 McHone Edward, Elkhart, Tyner.  
 McHone James, Elkhart, Tyner.  
 McHone Wm, Elkhart, Elkhart.  
 McIntire John, Jefferson, Grimes.  
 McIntyre Wm, Four Mile, Youngstown.  
 McKeever Benjamin, Clay, Rising Sun.  
 McKelvey E, Camp, Runnells.  
 McKeever James, Crocker, Ankeney.  
 McKern James, Walnut, Clive.  
 McKeever W H, Franklin, Valeria.  
 McKinney H V, Camp, Runnells.  
 McKinney J H, Camp, Runnells.  
 McKinney Levi H, Camp, Runnells.  
 McKinney L A, Camp, Runnells.  
 McKinney Rachel J, Camp, Runnells.  
 McKitrick J W, Elkhart, Elwell.  
 McLaughlin J F, Clay, Ivy.  
 McLean D S, Crocker, Ankeney.  
 McLease John, Camp, Adelphi.  
 McMichael Eliza, Saylor, sub sta No 3.  
 McMichael Wm, Saylor, sub sta No 3.  
 McMurtey G C, Allen, Carlisle.  
 McMurtey H J, Allen, Carlisle.  
 McNerney James P, Camp, Ivy.  
 McNerney Julia, Camp, Ivy.  
 McNerney P, Camp, Ivy.  
 McNerney Wm T, Camp, Ivy.  
 McPherson A R, Webster, Des Moines.  
 McPherson J T, Elkhart, Tyner.  
 McQueen W P, Elkhart, Elkhart.

## M.

Macdonald J F, Franklin, Valeria.  
 Mack W H, Douglas, Ankeney.  
 Macomber Maylen, Crocker, Polk City.  
 Macy Seth, Bloomfield, Des Moines.  
 Madigan M, Clay, Altoona.  
 Maggart Conrad, Elkhart, Tyner.  
 Mahan D M Mrs, Webster, Cottage Grove.  
 Maie G, Delaware, E Des Moines.  
 Mailand Conrad, Clay, Altoona.  
 Malley F H, Saylor, E Des Moines.  
 Malley Paul F, Douglas, Berwick.  
 Malley P F, Delaware, Berwick.  
 Malone A, Four Mile, Youngstown.  
 Malone Edward, Bloomfield, Commerce.

**WEDDING GOODS**  
**CALLING CARDS**  
**PROGRAMS, INVITATIONS**

**KENYON PTG. & MFG. CO.**

**ACKNOWLEDGED**  
**LEADERS**

502 TO 508 LOCUST ST

Malone James, Bloomfield, Commerce.  
 Malone John, Bloomfield, Commerce.  
 Malone J, Franklin, Santiago.  
 Malone J D, Franklin, Bondurant.  
 Malone Patrick, Bloomfield, Orillia.  
 Malone R, Bloomfield, Orillia.  
 Maloney Daniel A, Douglas, Bondurant.  
 Maloney D A, Franklin, Bondurant.  
 Maloney James E, Franklin, Bondurant.  
 Maloney John W, Franklin, Bondurant.  
 Maloney J E, Franklin, Des Moines.  
 Maloney Samuel, Franklin, Bondurant.  
 Malstrom C H, Saylor, Marquisville.  
 Manbeck C T, Delaware, Berwick.  
 Manchester J M, Camp, Adelphi.  
 Mann L M, Crocker, Ankeney.  
 Maple M O, Bloomfield, Des Moines.  
 Marchant James, Walnut, Commerce.  
 Marchant M, Walnut, Commerce.  
 Markey Edward, Douglas, Bondurant.  
 Markey John, Douglas, Bondurant.  
 Markey Thomas, Douglas, Bondurant.  
 Markle Frederick, Saylor, Des Moines.  
 Markley Jesse E, Bloomfield, Des Moines.  
 Markley Michael, Bloomfield, Des Moines.  
 Markus Ole, Elkhart, Tyner.  
 Marmet J, Lincoln, Crocker.  
 Marmet Wm, Lincoln, Crocker.  
 Marquis R W, Camp, Runnells.  
 Marquis R W, Saylor, Des Moines.  
 Marsh M C, Allen, Avon.  
 Marsh Wm, Allen, Avon.  
 Marshall A W, Camp, Ivy.  
 Marshall G B, Four Mile, Rising Sun.  
 Marshall John, Delaware, E Des Moines.  
 Martin Andrew, Camp, Runnells.  
 Martin Henry, Bloomfield, Des Moines.  
 Martin John, Camp, Adelphi.  
 Martin Marion, Camp, Runnells.

**AMERICAN LAUNDRY.**

**OUR WORK SPEAKS FOR ITSELF  
 GIVE US A TRIAL**

**407-409 E. LOCUST STREET.  
 PHONE 651.**

**THEIR CIRCULATION :**

**DAILY NEWS, 15,019.  
 REGISTER, 7,934.**

**LEADER, 9,282.  
 CAPITAL, 6,203.**



**IOWA'S GREATEST SHOE STORE**  
**OUR REGAL SHOES FOR MEN AND WOMEN**  
**PRICE \$3 & \$4. ALL LATEST STYLES**

Martin Robert B, Bloomfield, Des Moines.  
 Martin Samuel, Franklin, Bondurant.  
 Marts Brenton, Crocker, Polk City.  
 Marts Loren, Crocker, Polk City.  
 Marts L, Crocker, Polk City.  
 Marts W D, Crocker, Crocker.  
 Martz Almira, Crocker, Polk City.  
 Martz James, Crocker, Ankeney.  
 Martz Laura, Crocker, Ankeney.  
 Martz M D, Crocker, Crocker.  
 Martzinger Fred, Lincoln, Huxley.  
 Mash Charles, Jefferson, Grimes.  
 Mason A S, Clay, Altoona.  
 Mason Dewitt C, Beaver, Mitchellville.  
 Mason Hector, Lincoln, Huxley.  
 Mason F E, Franklin, Bondurant.  
 Mason J V A, Delaware, Altoona.  
 Mason Matthew, Bloomfield, Des Moines.  
 Mathis A J, Douglas, Elkhart.  
 Mathis F E, Douglas, Elkhart.  
 Mathis George W, Douglas, Elkhart.  
 Mathis Jose, Douglas, Elkhart.  
 Mathis J A, Douglas, Elkhart.  
 Mathis J L, Saylor, Sub Sta No 3.  
 Mathis W H, Douglas, Elkhart.  
 Mathis W M, Elkhart, Elkhart.  
 Mauch Edward, Franklin, Bondurant.  
 Mauch John, Clay, Altoona.  
 Maughn Joseph, Four Mile, Youngstown.  
 Maulbeck Henry, Clay, E Des Moines.  
 Mayers H T, Camp Runnells.  
 Mayo Tice, Beaver, Mitchellville.  
 Maxwell B F, Elkhart, Elkhart.  
 Maxwell David, Elkhart, Elkhart.  
 Maxwell Edward, Elkhart, Elkhart.  
 Maxwell Elizabeth K, Elkhart, Elkhart.  
 Maxwell H W, Elkhart, Tyner.  
 Maxwell John, Elkhart, Tyner.  
 Maxwell J P, Elkhart, Tyner.  
 Maxwell Mary J Mrs, Elkhart, Tyner.  
 Maxwell Milbern, Elkhart, Elkhart.  
 Maxwell W D, Washington, Elkhart.

Mead Thomas, Franklin, Bondurant.  
 Meader H H, Franklin, Santiago.  
 Meader J E, Elkhart, Elkhart.  
 Meader O E, Elkhart, Elkhart.  
 Means George E, Bloomfield, Des Moines.  
 Means J M, Bloomfield, Des Moines.  
 Means S C, Jefferson, Granger.  
 Meekins Frank, Jefferson, Granger.  
 Meek F L, Clay, Altoona.  
 Meek O L, Bloomfield, Des Moines.  
 Meek Wm, Clay, Altoona.  
 Meese Henry, Washington, Maxwell.  
 Meksell Thomas, Four Mile, Youngstown.  
 Mell E A, Camp, Ivy.  
 Mell Mary, Clay, Altoona.  
 Mell T F, Clay, Altoona.  
 Menaugh Matthew, Jefferson, Grimes.  
 Mendenhall A K, Washington, Maxwell.  
 Mendenhall A O, Washington, Maxwell.  
 Mendenhall W H, Walnut, Valley Junction.  
 Mendon I, Camp, Runnells.  
 Meneough Edwin, Webster, Grimes.  
 Meneough Frank, Webster, Grimes.  
 Meneough Manuro, Webster, Grimes.  
 Merreyns Fred, Four Mile, Youngstown.  
 Merrill John H, Bloomfield, Des Moines.  
 Merrill Samuel, Webster, Des Moines.  
 Merwig Amos T, Lincoln, Slater.  
 Meyer J P, Franklin, Bondurant.  
 Michaels Daniel S, Webster, Cottage Grove.  
 Mickle Abraham, Camp, Runnells.  
 Milbourn Mary A, Franklin, Santiago.  
 Milbourn Wm, Franklin, Mitchellville.  
 Miller Amos K, Four Mile, Adelphi.  
 Miller A M, Saylor, Saylorville.  
 Miller A V, Jefferson, Ridgedale.  
 Miller David, Camp, Runnells.  
 Miller Delbert W, Elkhart, Tyner.  
 Miller Dennis, Clay, Ivy.  
 Miller D E, Bloomfield, Orillia.  
 Miller Effie H, Elkhart, Elkhart.  
 Miller Eli J, Bloomfield, Des Moines.  
 Miller Frank, Franklin, Elkhart.  
 Miller Frank B, Camp, Runnells.  
 Miller F, Franklin, Elkhart.  
 Miller F C, Beaver, Mitchellville.  
 Miller George, Crocker, Crocker.  
 Miller George W, Four Mile, Adelphi.  
 Miller G J, Crocker, Crocker.  
 Miller H S, Elkhart, Elkhart.  
 Miller Ira, Washington.  
 Miller Jacob, Beaver, Mitchellville.

**BEER.** VAL BLATZ BREWING CO. Main Depot, 808 South Monroe Street. Telephone 824.  
 Storage, 313 Depot. Telephone 824.  
 M. CHIESA, SOLE AGENT.

**OLIVER O. SMITH, Architect,** Over 609 Walnut St., Des Moines, Ia.  
 Correspondence Solicited.



MIL

POLK COUNTY DIRECTORY.

MOW

653

Miller James, Webster, Cottage Grove.  
Miller James A, Clay, Bondurant.  
Miller James A, Crocker, Ankeney.  
Miller James A, Franklin, Bondurant.  
Miller James W, Elkhart, Elkhart.  
Miller John, Allen, Levey.  
Miller J E, Douglas, Elkhart.  
Miller Mary E, Beaver, Mitchellville.  
Miller Moses I, Washington, Maxwell.  
Miller M, Washington, Elkhart.  
Miller S C, Elkhart, Elkhart.  
Miller S C, Washington, Maxwell.  
Miller S W, Jefferson, Granger.  
Miller Theophilus H, Bloomfield, Des Moines.  
Miller Thomas J, Bloomfield, Des Moines.  
Miller T N, Camp, Runnells.  
Miller N M, Clay, Ivy.  
Miller Wm, Four Mile, Adelphi.  
Miller Wm, Lincoln, Crocker.  
Miller W, Clay, Ivy.  
Milligan Jonas, Webster, Des Moines.  
Milligan Joseph, Webster, Grimes.  
Milner Harry, Webster, Grimes.  
Milner Priscilla, Webster, Grimes.  
Mires C A, Camp, Runnells.  
Mirfield George, Allen, Avon.  
Mishler John, Washington, Elwell.  
Mishler Samuel, Washington, Elwell.  
Mispal Henry, Four Mile, Youngstown.  
Mitchell Chas W, Camp, Adelphi.  
Mitchell Ira M, Bloomfield, Orillia.  
Mitchell John, Delaware, Marquisville.  
Mitchell John C, Bloomfield, Cumming.  
Mitchell Justus A, Bloomfield, Orillia.  
Mitchell M A, Allen, Avon.  
Mitchell Sarah J, Bloomfield, Orillia.  
Mitchell Wm H, Bloomfield, Orillia.  
Moats J W, Clay, Altoona.  
Moats Mart, Crocker, Ankeney.  
Moeckley Amel, Lincoln, Crocker.  
Moeckley Charles, Lincoln, Crocker.  
Moeckley Elizabeth, Lincoln, Crocker.  
Moeckley Frank, Lincoln, Crocker.  
Moeckley Frederica, Crocker, Crocker.  
Moeckley Geo W, Crocker, Crocker.  
Moeckley Henry, Lincoln, Crocker.  
Moeckley Jacob, Crocker, Crocker.  
Moeckley Jacob Geard, Crocker, Crocker.  
Moeckley John D, Lincoln, Crocker.  
Moeckley John U, Crocker, Crocker.  
Moeckley Lena, Crocker, Polk City.  
Moll Charles, Four Mile, Youngstown.  
Mollison Wm, Jefferson, Ridgedale.  
Monasmith Alusta C, Camp, Runnells.  
Monasmith Geo, Camp, Ivy.  
Montgomery E, Clay, Des Moines.

## THE MUTUAL LIFE INSURANCE COMPANY OF NEW YORK.

The largest, oldest and best—Assets over 221 millions.. Good Agents Wanted.

**FLEMING BROS..**

Managers Iowa and Nebraska.

Rooms No. 307 (and 308 Equitable Bldg.)

Montgomery E, Clay, Altoona.  
Montgomery John, Delaware, Berwick.  
Montgomery T G, Camp, Runnells.  
Moody Wm E, Webster, Ridgedale.  
Moore C B, Camp, Runnells.  
Moore C D, Bloomfield, Valley Junc.  
Moore Daniel, Bloomfield, Des Moines.  
Moore Elias, Delaware, Berwick.  
Moore E L, Lincoln, Sheldahl.  
Moore Isaac, Elkhart, Elkhart.  
Moore John E, Saylor, Sub Sta No 3.  
Moore J E, Bloomfield, Valley Junc.  
Moore J W, Bloomfield, Valley Junc.  
Moore Milton, Camp, Runnells.  
Moore O R, Lincoln, Sheldahl.  
Moore T B, Lincoln, Sheldahl.  
Moore W J, Bloomfield, Valley Junc.  
Morford James E, Clay, Bondurant.  
Morgan Frank, Franklin, Bondurant.  
Morgan L M, Franklin, Bondurant.  
Morgan Margaret, Franklin, Bondurant.  
Morgan Robert J, Franklin, Bondurant.  
Morgan Sarah J, Franklin, Mitchellville.  
Morgan Thomas, Franklin, Bondurant.  
Morning J R, Webster, Des Moines.  
Morningstar Edward, Saylor, Sub Sta No 3.  
Morrers Emanuel, Washington, Maxwell.  
Morris Charles, Walnut, Campbell.  
Morris Cyrus, Walnut, Campbell.  
Morris J W, Sub Sta No 3.  
Morris Lewis, Walnut, Campbell.  
Morton Silas C, Allen, Des Moines.  
Moses John, Four Mile, Youngstown.  
Mosier A C, Jefferson, Granger.  
Mosier W S, Lincoln, Crocker.  
Mosteller Eva, Four Mile.  
Mott C P, Walnut, Des Moines.  
Mott D B, Walnut, Des Moines.  
Mott Lemoine, Camp, Runnells.  
Mott L, Camp, Des Moines.  
Mott Robert, Camp, Runnells.  
Mowen George V, Washington, Maxwell.  
Mowen Judson, Walnut, Campbell.

**THE JENNINGS WALL PAPER CO.**

HOUSE PAINTING & SIGN PAINTING  
821 WALNUT  
PHONE 141\*

# BRICK.

# DES MOINES CO-OPERATIVE BRICK CO.

Office, Corner Third and Locust Streets. PHONE, 155.

654

MUL

R. L. POLK & CO.'S

O'BL

## NEW STANDARD MISCELLANEOUS BOOKS

### STATIONERY

Correspondence Society Office

Best Goods at Right Prices at

### DES MOINES BOOK AND STATIONERY CO.

514 WALNUT ST. PHONE 69.

Picture Frames Made to Order

- Mullen Alexander, Beaver, Mitchellville.
- Mullen John, Washington, Oldfield.
- Mullen John, Franklin, Oldfield.
- Mullihan J P, Franklin, Valeria.
- Munson G A, Washington, Oldfield.
- Munson John, Saylor, Marquisville.
- Murphy John, Webster, Grimes.
- Murray John R, Crocker, Ankeney.
- Murray R F, Camp, Runnells.
- Murray W A, Jefferson, Ridgedale.
- Murray Mary J, Lincoln, Sheldahl.
- Murrow Albert, Camp, Ivy.
- Murrow David, Camp, Ivy.
- Murrow John S, Four Mile, Rising Sun.
- Murrow Nicholas, Camp, Ivy.
- Murrow N W, Four Mile, Rising Sun.
- Murry Edward, Saylor, Marquisville.
- Murry Neil, Camp, Runnells.
- Murry Samuel, Jefferson, Polk City.
- Murry Wilkins, Camp, Runnells.
- Murry Wm, Four Mile, Youngstown.
- Myers Francis, Allen, Avon.
- Myers John, Franklin, Bondurant.
- Myers John S, Washington, Maxwell.
- Myers J G, Franklin, Bondurant.
- Myers Simon, Washington, Maxwell.
- Myers S H, Washington, Maxwell.
- Myers S R, Washington, Maxwell.
- Myler David P, Camp, Runnells.

## N.

- Nagle Alvin D, Crocker, Ankeney.
- Nagle F W, Crocker, Highland Park.
- Nagle Rhoda, Crocker, Ankeney.
- Nagle Priscilla, Saylor, Sub Sta No 3.
- Nagle W, Saylor, Sub Sta No 3.
- Naemier Sophia, Allen, Des Moines.
- Nash John, Elkhart, Elkhart.
- Nash Michael, Elkhart, Elkhart.
- Nash Patrick, Elkhart, Elkhart.
- Naylor Samuel, Four Mile, Youngstown.
- Neese George D, Washington, Maxwell.

- Neff C, Clay, Altoona.
- Neffinger John, Washington, Maxwell.
- Nelson Albert, Delaware, Berwick.
- Nelson Andrew, Elkhart, Cambridge.
- Nelson Edward, Saylor, Marquisville.
- Nelson Frederick, Saylor, Marquisville.
- Nelson F E, Walnut, Clive.
- Nelson John J, Huxley.
- Nelson Matilda C, Delaware, Berwick.
- Nelson Stewart, Elkhart, Cambridge.
- Nerwig Amos O, Lincoln, Slater.
- Nerwig Erick, Lincoln, Slater.
- Nesbet W J, Four Mile, Youngstown.
- Ness Henry, Lincoln, Huxley.
- Nettelfield G, Lincoln, Sheldahl.
- Netterfield James, Lincoln, Sheldahl.
- Newcombe Lydia S, Camp, Runnells.
- Newbrough J E, Jefferson, Granger.
- Newbrough S H, Jefferson, Granger.
- Newby James, Bloomfield, Des Moines.
- Newcomb Henry, Camp, Runnells.
- Newcomb R W, Delaware, Berwick.
- Newcomb W H, Delaware, Berwick.
- Neuman J J, Crocker, Des Moines.
- Newman Wm, Walnut, Ashawa.
- Newton R H, Beaver, Mitchellville.
- Nicholas Harry, Walnut, Valley Junction.
- Nicholson Joseph, Walnut, Ashawa.
- Nicholson J V, Bloomfield, Des Moines.
- Nicholson Lewis E, Bloomfield, Des Moines.
- Nicholson Otis, Bloomfield, Des Moines.
- Nicon George, Camp, Runnells.
- Nims E S, Bloomfield, Des Moines.
- Nims Louis A, Bloomfield, Des Moines.
- Nixon David, Jefferson, Granger.
- Nixon Wm, Jefferson, Granger.
- Noble W, Four Mile, Youngstown.
- Noelton Clark, Walnut, Campbell.
- Nolan Charles, Crocker, Ankeney.
- Nolan James, Crocker, Ankeney.
- Nolan Lewis, Crocker, Ankeney.
- Norris Melisa, Allen, Avon.
- Northway A J, Four Mile, Adelphi.
- Novinger John, Crocker, Highland Park.
- Novinger John, Crocker, Des Moines.
- Nuesch John, Lincoln, Crocker.
- Nugent Wm, Walnut, Commerce.
- Nuteson N G, Elkhart, Tyner.
- Nuttle L B, Walnut, Valley Junction.

## O.

- O'Bleness John M, Crocker, Highland Park.
- O'Bleness J M, Saylor, Sub Sta No 3.

513 MULBERRY STREET. Directly North County Court House. State Printing House. **Conaway & Shaw, PRINTERS,**

# M. E. PATZIG,

Pictures and Mouldings. We invite inspection of our Elaborate Display of Art.

# 317 Seventh.

O'Brien Cornelius, Douglas, Bondurant.  
 O'Brien James, Douglas, Des Moines.  
 O'Brien J E, Franklin, Bondurant.  
 O'Brien Michael, Douglas, Des Moines.  
 O'Brien C A, Franklin, Bondurant.  
 O'Brien James E, Douglas, Bondurant.  
 O'Brien T J, Lincoln, Des Moines.  
 O'Connell Thomas A, Webster, Cottage Grove.  
 O'Donnell Charles, Bloomfield, Valley Junction.  
 O'Donnell Daniel, Jefferson, Grimes.  
 O'Donnell Daniel, Bloomfield, Orillia.  
 O'Donnell Hugh, Bloomfield, Valley Junction.  
 O'Donnell Thomas, Jefferson, Grimes.  
 O'Donoghue E, Delaware, Berwick.  
 O'Donoghue M, Delaware, Berwick.  
 O'Donoghue W, Delaware, Berwick.  
 O'Keene Albert, Crocker, Ankeney.  
 O'Keene A J, Crocker, Crocker.  
 O'Keene Charles, Crocker, Crocker.  
 O'Keene Finly, Crocker, Crocker.  
 O'Mara J C, Elkhart, Tyner.  
 O'Mara Michael, Elkhart, Tyner.  
 O'Mera Cornelius, Elkhart, Tyner.  
 O'Mera Dennis, Elkhart, Tyner.  
 Oakley John, Walnut, Campbell.  
 Ocone B, Four Mile, Youngstown.  
 Ogden J F, Saylor, Sub Sta No 3.  
 Ogelive Josiah, Clay, E Des Moines.  
 Ogelyie P K, Clay, Youngstown.  
 Oldfield Noah, Clay, Altoona.  
 Oleson Ole, Camp, Runnells.  
 Oleson Ole H, Lincoln, Huxley.  
 Olmstead F L, Webster, Cottage Grove.  
 Olmstead H A, Jefferson, Granger.  
 Olmstead Leander, Webster, Cottage Grove.  
 Olsen John, Walnut, Clive.  
 Olson John, Four Mile, Youngstown.  
 Opdahl Andrew, Lincoln, Huxley.  
 Opdahl Lorents C, Lincoln, Huxley.  
 Oral James, Four Mile, Youngstown.  
 Osborné C B, Camp, Adelphi.  
 Osborne John, Washington, Oldfield.  
 Osborne Orlando, Washington, Oldfield.  
 Osborne A G, Four Mile, Youngstown.  
 Osborne F A, Four Mile, Youngstown.  
 Osgood Sarah J, Beaver, Mitchellville.  
 Osterhout Ervin, Webster, Grimes.  
 Osterhout Norton, Webster, Grimes.  
 Osterhout Pell, Webster, Cottage Grove.  
 Otto F R, Webster, Ridgedale.  
 Otto Nicholas J, Webster, Ridgedale.  
 Overton Elbert, Allen, Clarkson.  
 Overton Elmer, Allen, Clarkson.  
 Overton James H, Allen, Carlisle.

J. L. GESSLER, Pres.

G. C. VAN GINKEL, Secy

# The Mutual Fire Insurance Company,

Home Office, Observatory Bldg.

No premium Notes are taken. We are purely mutual. Insurance written on business property in towns and cities in Iowa only.

Owens J F, Delaware, E Des Moines.  
 Owens J M, Clay, Altoona.  
 Owens L, Clay, Rising Sun.  
 Oxley J T, Washington, Maxwell.  
 Oyler E D Mrs., Webster, Ridgedale.  
 Oyler Walter, Webster, Ridgedale.

## P.

Pace Elkhart, Cambridge.  
 Packer Caroline, Camp, Ivy.  
 Packer Curtis, Camp, Ivy.  
 Packer C W, Four Mile, Rising Sun.  
 Packer Jessie W, Camp, Ivy.  
 Packer J, Four Mile, Ivy.  
 Page Enza, E, Bloomfield, Des Moines.  
 Paine America, Douglas, Bondurant.  
 Paine W B, Clay, Bondurant.  
 Palley R J, Franklin, Bondurant.  
 Palmer A P, Franklin, Bondurant.  
 Palmer I M, Franklin, Bondurant.  
 Palmer Nathan, Washington, Maxwell.  
 Palmquist Samuel, Four Mile, Youngstown.  
 Park James, Camp, Runnells.  
 Park J M, Camp, Runnells.  
 Park R C, Camp, Runnells.  
 Park Wm F, Camp, Runnells.  
 Parker Wm P, Walnut, Campbell.  
 Parks Alexander, Four Mile, Youngstown.  
 Parish Wm W, Webster, Cottage Grove.  
 Parmenter Albert, Webster, Grimes.  
 Parmenter Flora E, Crocker, Ankeney.  
 Parmenter F F, Webster, Grimes.  
 Parmenter John D, Crocker, Ankeney.  
 Parmenter J M, Camp, Adelphi.  
 Parmenter Sabert, Webster, Ankeney.  
 Parmenter Vinnie A, Crocker, Des Moines.  
 Parr Wm, Washington, Maxwell.  
 Parrish Lucien, Crocker, Crocker.  
 Parrish Maria C, Clay, Rising Sun.  
 Parson F O, Franklin, Bondurant.  
 Parson G S, Franklin, Bondurant.  
 Partridge Arthur, Delaware, Berwick.  
 Patchin J H, Camp, Runnells.  
 Patten L W, Delaware, Berwick.

**ROSES**

CAPITAL PARK GREENHOUSES.

Floral Work on Short Notice. Phone 753.

I. W. LOZIER, 1312 E. 13th St. Cut Flowers, all kinds in Season.

# Farm Lands

**Towne & McFarland,**  
**REAL ESTATE, CITY PROPERTY.**  
 220 FIFTH STREET.

Patterson Charles, Beaver, Mitchellville.  
 Patterson Joseph, Camp, Runnells.  
 Patton Wm G, Bloomfield, Des Moines.  
 Payne America, Franklin, Bondurant.  
 Pearly Nellie, Allen, Avon.  
 Pearson Alice Miss, Beaver, Ivy.  
 Pearson Clark, Beaver, Ivy.  
 Pearson C D, Allen, Carlisle.  
 Pearson Elias M, Washington, Maxwell.  
 Pearson Fay, Allen, Carlisle.  
 Pearson Hattie, Camp, Runnells.  
 Pearson H A, Franklin, Santiago.  
 Pearson Jesse, Beaver, Mitchellville.  
 Pearson J B, Camp, Adelphi.  
 Pearson J G, Camp, Runnells.  
 Pearson J W, Beaver, Mitchellville.  
 Pearson Nathan, Washington, Maxwell.  
 Pearson Ora H, Clay, Altoona.  
 Pearson Ruby, Beaver, Ivy.  
 Pearson Smith, Beaver, Mitchellville.  
 Peck Emma V, Saylor, sub sta No 3.  
 Peck W A, Saylor, sub sta No 3.  
 Peefers J S, Beaver, Ivy.  
 Peitzman Wm F, Webster, Grimes.  
 Pence A M, Elkhart, Tyner.  
 Pence James M, Bloomfield, Des Moines.  
 Pence Louisa, Elkhart, Tyner.  
 Pence Moses, Bloomfield, Des Moines.  
 Pence W L, Camp, Adelphi.  
 Penelton Edward, Four Mile, Youngstown.  
 Pennington R E, Delaware, Berwick.  
 Perkins L, Four Mile, Des Moines.  
 Perkins Morgan, Four Mile, Youngstown.  
 Perkins Wm, Allen, Avon.  
 Perkins W H, Four Mile, Des Moines.  
 Perley Albert, Allen, Avon.  
 Person Archibald, Camp, Runnells.  
 Person C D, Camp, Runnells.  
 Pertsine Joseph, Four Mile, Youngstown.  
 Petefish George W, Lincoln, Ankeney.  
 Peter B F, Franklin, Bondurant.

Peter Elmer, Franklin, Bondurant.  
 Peter John A, Crocker, Ankeney.  
 Peters B F, Camp, Marybelle.  
 Peters Eva, Camp, Ivy.  
 Peters George, Camp, Runnells.  
 Peters M, Four Mile, Youngstown.  
 Peterson Albert, Douglas, Bondurant.  
 Peterson C, Four Mile, Youngstown.  
 Peterson Ed, Lincoln, Sheldahl.  
 Peterson John, Delaware, E Des Moines.  
 Peterson John, Lincoln, Sheldahl.  
 Peterson Julia, Lincoln, Sheldahl.  
 Peterson Nels, Lincoln, Sheldahl.  
 Peterson P, Douglas, Bondurant.  
 Peterson Wm, Saylor, Marquisville.  
 Phelan Michael, Franklin, Valeria.  
 Phillips Frank, Crocker, Crocker.  
 Phillips L M, Webster, Grimes.  
 Phillips N G, Camp, Ivy.  
 Phillips John, Four Mile, Youngstown.  
 Phone Peter, Lincoln, Sheldahl.  
 Pickenbrook W A, Webster, Des Moines.  
 Pickering E J, Webster, Des Moines.  
 Pierce John F, Douglas, Bondurant.  
 Pierce Joseph, Walnut, Ashawa.  
 Pierce Mary C, Beaver, Mitchellville.  
 Pierick Christine, Four Mile, Youngstown.  
 Pike B F, Four Mile, Rising Sun.  
 Pike Francis, Washington, Maxwell.  
 Pinegar Edward, Four Mile, Youngstown.  
 Pinegar Frank, Four Mile, Youngstown.  
 Pinegar J, Four Mile, Youngstown.  
 Piper J I, Camp, Runnells.  
 Pitfish Walter, Lincoln, Ankeney.  
 Pitstick John, Clay, Altoona.  
 Plate Everett, Clay, Bondurant.  
 Plegg George, Walnut, Ashawa.  
 Plummer A L, Camp, Ivy.  
 Plummer G C, Camp, Ivy.  
 Plummer Wm, Delaware, Berwick.  
 Plummer W B, Camp, Ivy.  
 Plummer W O, Camp, Adelphi.  
 Polk J S, Camp, Runnells.  
 Pollenar Dirk, Douglas, Bondurant.  
 Polly J, Franklin, Mitchellville.  
 Porter Frank, Crocker, Crocker.  
 Porter Harvey, Franklin, Bondurant.  
 Porter H F, Crocker, Ankeney.  
 Porter James Jr, Delaware, Altoona.  
 Porter Jesse, Delaware, Altoona.  
 Porter John, Clay, Altoona.  
 Porter J W, Camp, Runnells.  
 Porter Smith G, Beaver, Mitchellville.  
 Porter T E, Beaver, Mitchellville.

*Builders' Hardware a Specialty. We buy direct from manufacturers and make the best prices in the city. 425 E. Walnut. Iowa Tel. 226.*

**Ebersole Hardware Co.**

Porter Wm, Beaver, Mitchellville.  
 Porter Wm, Delaware, Altoona.  
 Post John J, Clay, Altoona.  
 Post L H, Clay, Altoona.  
 Poston C, Jefferson, Polk City.  
 Poston Frank, Jefferson, Granger.  
 Potter I A, Franklin, Bondurant.  
 Poulson Christian, Crocker, Ankeney.  
 Poulson Christian, Saylor, E Des Moines.  
 Powell Albert, Allen, Avon.  
 Powell C E, Delaware, Berwick.  
 Powell John, Jefferson, Grimes.  
 Powell Wm, Jefferson, Grimes.  
 Powers David, Camp, Ivy.  
 Powers Daniel, Camp, Adelphi.  
 Powers Elijah, Camp, Adelphi.  
 Powers J F, Camp, Marybelle.  
 Powers J W, Franklin, Bondurant.  
 Powers Louisa, Camp, Runnells.  
 Powers Naomi, Camp Adelphi.  
 Powers Wm, Camp, Adelphi.  
 Prather Elizabeth, Camp, Runnells.  
 Preston Fred, Clay, Altoona.  
 Price James, Four Mile, Youngstown.  
 Price John, Camp Runnells.  
 Price Josie, Camp, Runnells.  
 Price J H, Douglas, Bondurant.  
 Pricer W, Camp, Runnells.  
 Richard S C, Franklin, Bondurant.  
 Prichard Wm, Walnut, Commerce.  
 Priest Catherine, Washington, Maxwell.  
 Prime George W, Camp, Runnells.  
 Prime J F, Four Mile, Rising Sun.  
 Pring O W, Franklin, Bondurant.  
 Pring W T, Franklin, Bondurant.  
 Pritchard Robert, Franklin, Bondurant.  
 Pritchard Thomas, Four Mile, Youngstown.  
 Pritchard Wm, Franklin, Bondurant.  
 Proctor Edward, Douglas, Bondurant.  
 Prosser Q W, Saylor, Sub Sta No 3.  
 Proudfit John, Camp, Ivy.  
 Prouty C C, Walnut, Des Moines.  
 Prouty B F, Camp, Runnells.  
 Prouty B F, Douglas, Bondurant.  
 Prouty S F, Four Mile, E Des Moines.  
 Prunty B F, Franklin, Bondurant.  
 Prunty C O, Franklin, Bondurant.  
 Pryor Thomas, Camp, Runnells.  
 Putnam George, Franklin, Bondurant.  
 Pyle Lon A, Camp, Runnells.

**Q.**

Quick Henry, Four Mile, Rising Sun.  
 Quick T J, Camp, Runnells.

**WM. H. SHEPHERD**  
 IMPORTING  
 TAILOR.....  
 404 LOCUST. Obs. Bldg.

Quiner J C, Jefferson, Ridgedale.  
 Quinlivan P J, Beaver, Mitchellville.  
 Quinn Dennis, Washington, Oldfield.  
 Quinn James, Washington, Oldfield.  
 Quinnette Matilda, Jefferson, Granger.  
 Quinnette W F, Jefferson, Granger.  
 Quintivan Patrick, Beaver, Mitchellville.  
 Quist Andrew.

**R.**

Rachel A Shivers, Clay, Rising Sun.  
 Racine F M, Franklin, Bondurant.  
 Raener John, Lincoln, Crocker.  
 Raffensberger Henry, Bloomfield, Des Moines.  
 Raffensberger W H, Blomofield, Des Moines.  
 Ralph W H, Blomofield, Cumming.  
 Ravage George W, Delaware, E Des Moines.  
 Rambo J J, Clay, Altoona.  
 Randall Milo, Washington, Maxwell.  
 Randleman J H, Allen, Avon.  
 Randleman S D, Allen, Avon.  
 Randol C D, Washington, Maxwell.  
 Randol Edward, Washington, Maxwell.  
 Randol George, Washington, Maxwell.  
 Randolph Charles F, Douglas, Berwick.  
 Randolph Ellis F, Douglas, Ankeney.  
 Randolph Joseph F, Douglas, Ankeney.  
 Randolph Rachel A, Douglas Ankeney.  
 Randolph Richard F, Douglas, Berwick.  
 Randolph Wm, Douglas, Berwick.  
 Randolph Wm E F, Douglas, Berwick.  
 Ranous Jesse A, Jefferson, Ridgedale.  
 Rasler George, Saylor, Marquisville.  
 Rasmussen Hans, Saylor, Sub Sta No 3.  
 Rasmussen R C, Saylor, Sub Sta No 3.  
 Rawson Joseph, Webster, Campbell.  
 Raynard James, Douglas, Berwick.  
 Read W L, Clay, Altoona.  
 Redhead C W, Delaware, E Des Moines.  
 Redhead George S, Walnut, Des Moines.

**GALVANIZED IRON CORNICES,**  
 Skylights, Tin Roofing, Guttering and Furnaces put in and repaired.  
**THOMAS & BACKMAN, 421 E. Sixth.**

**CATALOGUES,**  
**RAILROAD,**  
**INSURANCE,**  
**COMMERCIAL AND**  
**SOCIETY PRINTING.**  
 Most Complete Printing Plant in the City.

Redingshafer J W, Douglas, Bondurant.  
 Redman Wm, Camp, Runnells.  
 Reed Andrew, Camp, Runnells.  
 Reed Ed, Camp, Ivy.  
 Reed George, Clay, Altoona.  
 Reed George, Crocker, Des Moines.  
 Reeves I J, Delaware, Berwick.  
 Reed J E, Beaver, Mitchellville.  
 Reed W H, Beaver, Mitchellville.  
 Reese E J, Camp, Runnells.  
 Reese W S, Jefferson, Grimes.  
 Reeves Carson H, Delaware, Berwick.  
 Reeves David, Four Mile, Adelphi.  
 Reeves Lewis, Saylor, Marquisville.  
 Reeves Lewis, Four Mile, Adelphi.  
 Reeves Mary, Delaware, Berwick.  
 Reeves Perry, Four Mile, Adelphi.  
 Regur W S, Franklin, Bondurant.  
 Reich John, Franklin, Bondurant.  
 Reinking C D, Clay, E Des Moines.  
 Reinking E D, Four Mile, Rising Sun.  
 Reinking H H, Clay, Altoona.  
 Remoth Casper, Lincoln, Crocker.  
 Remoth Jacob, Lincoln, Crocker.  
 Renaud F C, Clay, Altoona.  
 Renaud F L, Beaver, Mitchellville.  
 Renaud P J, Clay, Altoona.  
 Rennick Thomas, Clay, Altoona.  
 Retherford J E, Clay, Altoona.  
 Reynolds Elijah, Jefferson, Ridgedale.  
 Reynolds F G, Crocker, Box 629 Des Moines.  
 Reynolds Geo, Camp, Ivy.  
 Reynolds S W, Clay, Des Moines.  
 Rhoads Chads M, Jefferson, Granger.  
 Rhogohm August, Camp, Runnells.  
 Rice A, Allen, Avon.  
 Rice A W, Allen, Avon.  
 Rice George, Allen, Avon.  
 Rice John R, Camp, Runnells.  
 Rice J R Jr, Camp, Runnells.  
 Rice O M, Camp, Runnells.  
 Rice Wm F, Allen, Carlisle.  
 Richard Israel, Saylor, Marquisville.  
 Richards George, Saylor, Marquisville.  
 Richardson Al, Saylor, Sub Sta No 3.

Richardson Anfind, Elkhart, Huxley.  
 Richardson Anna, Camp, Adelphi.  
 Richardson Anna, Four Mile, Adelphi.  
 Richardson Charles, Walnut, Clive.  
 Richardson C C, Elkhart, Cambridge.  
 Richardson G M, Elkhart, Cambridge.  
 Richardson M R, Lincoln, Huxley.  
 Richardson Samuel A, Webster, Grimes.  
 Richardson T A, Elkhart, Huxley.  
 Richardson Warren, Delaware, E Des Moines.  
 Rickartson R A, Elkhart, Tyner.  
 Ricks A J, Camp, Ivy.  
 Ricks A J, Four Mile, Rising Sun.  
 Ricks W S, Camp, Ivy.  
 Riddle John W, Franklin, Bondurant.  
 Ridge Phoebe E, Camp, Runnells.  
 Ridgeway Charles, Four Mile, Youngstown.  
 Ridgeway D W, Four Mile, Youngstown.  
 Ridgeway Isaac, Camp, Runnells.  
 Ridgeway J N, Four Mile, Youngstown.  
 Ridgeway Thomas, Four Mile, Youngstown.  
 Ridgeway W P, Camp, Runnells.  
 Rieck George, Franklin, Bondurant.  
 Rieck Ira, Franklin, Bondurant.  
 Rieck Wm, Franklin, Bondurant.  
 Rigdon Melissa H, Clay, Des Moines.  
 Rigdon M H, Clay, E Des Moines.  
 Riggs C W, Clay, Altoona.  
 Rigggenberg J F, Crocker, Polk City.  
 Rigggenburger Jacob F, Crocker, E Des Moines.  
 Rihard G W, Delaware, E Des Moines.  
 Riley B A, Four Mile, Rising Sun.  
 Riley F H, Saylor, Sub Sta No 3.  
 Riley F M, Saylor, Sub Sta No 3.  
 Riley John J, Douglas, Ankeney.  
 Riley J J, Douglas, Ankeney.  
 Riley T F, Franklin, Bondurant.  
 Rilger David, Webster, Des Moines.  
 Ring F M, Saylor, Sub Sta No 3.  
 Ringgenberg Charles, Lincoln, Crocker.  
 Ringgenberg David, Lincoln, Sheldahl.  
 Ringgenberg Fred, Lincoln, Crocker.  
 Ringgenberg Harry, Lincoln, Sheldahl.  
 Ringgenberg John A, Lincoln, Crocker.  
 Ringgenberg J, Lincoln, Sheldahl.  
 Ringgenberg N A, Lincoln, Crocker.  
 Ringgenberg P, Lincoln, Crocker.  
 Ringgenberg P L, Lincoln, Sheldahl.  
 Ringgenberg Samuel R, Lincoln, Sheldahl.  
 Rison M M, Camp, Ivy.  
 Ritchart D F, Webster, Des Moines.

**GEO. H. LEWIS, Attorney at Law, ROOMS 105-106 Manhattan Building.**

Ritchart Frank, Crocker, Crocker.  
 Ritchart Jessie A, Webster, Des Moines.  
 Ritchart Wm, Crocker, Crocker.  
 Ritgers George E, Webster, Ridgedale.  
 Ritgers George W, Webster, Ridgedale.  
 Ritgers Jacob, Jefferson, Ridgedale.  
 Ritgers Max W, Webster, Ridgedale.  
 Ritgers R R, Webster, Ridgedale.  
 Ritter Albert, Douglas, Bondurant.  
 Rittgers A Jr, Webster, Ridgedale.  
 Rittgers Catherine, Webster, Ridgedale.  
 Rittgers M B, Webster, Ridgedale.  
 Rittgers M S, Jefferson, Granger.  
 Rittgers T D, Webster, Ridgedale.  
 Roach Frank, Four Mile, Youngstown.  
 Roar John, Beaver, Mitchellville.  
 Robbins S A Mrs, Camp, Altoona.  
 Roberts James H, Delaware, Berwick.  
 Robertson John C, Bloomfield, Des Moines.  
 Robertson Thomas, Bloomfield, Des Moines.  
 Robinson J H, Clay, Altoona.  
 Robinson Wm F, Camp, Adelphi.  
 Robinson W G, Clay, Altoona.  
 Robusky Elizabeth, Four Mile, Youngs-  
 Rodine C. V., Four Mile, Youngstown.  
 Roe Benton, Jefferson, Granger.  
 Roe Harvey, Clay, Altoona.  
 Roe John, Jefferson, Granger.  
 Roe Wm., Clay, Altoona.  
 Roenfield F., Four Mile, Rising Sun.  
 Rogers John, Saylor, Marquisville.  
 Rohney August, Lincoln, Sheldahl.  
 Rohney Ole, Lincoln, Sheldahl.  
 Roll H B, Allen, Avon.  
 Roll Warner, Allen, Avon.  
 Rooker C P, Beaver, Mitchellville.  
 Rooker Geo W, Beaver, Mitchellville.  
 Rooker J C, Beaver, Mitchellville.  
 Rooker S T, Beaver, Mitchellville.  
 Ronney H J, Franklin, Valeria.  
 Rooney Wm, Washington, Oldfield.  
 Root Elmer E, Webster, Des Moines.  
 Rosborough A M, Camp, Runnells.  
 Rosborough Frank, Camp, Runnells.  
 Rose Charles, Four Mile, Youngstown.

## Fidelity Fire Insurance Co.,

HOME OFFICE:

### Iowa Loan and Trust Building.

PATRONIZE A HOME COMPANY AND  
THUS BULD UP IOWA.

Rosenberg A M, Washington, Maxwell.  
 Rosencrants Benjamin, Walnut, Asha-  
 wa.  
 Rosencrants C C, Walnut, Ashawa.  
 Rosencrants D P, Walnut, Ashawa.  
 Rosencrants H H, Walnut, Ashawa.  
 Rosencrants O P, Walnut, Ashawa.  
 Rossen Andrew, Saylor, Marquisville.  
 Rossen Andrew, Saylor, Marquisville.  
 Rothfus Gottlieb, Allen, Levey.  
 Rothfus Lewis F, Allen, Levey.  
 Rothfus L S, Allen, Levey.  
 Rothrock B F, Franklin, Bondurant.  
 Roudier Frank, Saylor, Sub Sta No 3.  
 Rowe Harvey J, Webster, Grimes.  
 Rowell M F, Douglas, Berwick.  
 Rowley E W, Beaver, Mitchellville.  
 Rudge Frank, Delaware, Berwick.  
 Ruggles E W, Allen, Avon.  
 Ruggle J J, Allen, Avon.  
 Ruggles E, Allen, Avon.  
 Rumer Wm B, Camp, Marybelle.  
 Rummel Mary J, Delaware, Berwick.  
 Rummell Daniel, Douglas, Bondurant.  
 Rummell John, Delaware, Berwick.  
 Rumer J H, Clay, Ivy.  
 Rumer W B, Camp, Ivy.  
 Rummells Franklin, Camp, Mitchell-  
 ville.  
 Rummells F, Camp, Rummells.  
 Rummells H S, Camp, Marybelle.  
 Rummells S A, Camp, Marybelle.  
 Ryan John, Washington, Elkhart.  
 Ryan F, Webster, Grimes.  
 Ryan Wm, Washington, Maxwell.  
 Ryder Emanuel, Webster, Grimes.  
 Rye Sarah, Camp, Runnells.  
 Rynearson Charles, Four Mile, Rising  
 Sun.  
 Rynearson J M, Elkhart, Elkhart.  
 Rynearson Wm, Clay, E Des Moines.

## S.

Sagers G H, Camp, Ivy.  
 Sage Jacob, Camp, Ivy.  
 Sage James A, Elkhart, Elkhart.  
 Sames Charles, Camp, Runnells.  
 Sample James, Four Mile, Youngs-  
 town.

## KEYSTONE COAL CO.,

Dealers in and  
Miners of

## CELEBRATED KEYSTONE COAL.

901 Locust.  
1211 24th.  
Mutual Phone 137.  
Iowa Phone 675.



**KENYON BICYCLE CO., 805 LOCUST STREET,**

General Machinists and  
Manufacturers of Light Articles.

**J. BARRICK & SON,**

General Roofers. 911 Walnut St. Phone 540.  
Roofing Pitch, Rosin and Tarrad Felt. Wholesale and Retail  
Shingle and Tin Roof Paints for Sale.

660

SAM

R. L. POLK & CO.'S

SHA

**JAMES SMITH**  
**Merchant**  
 \* 206 \* **Tailor**  
 FIFTH STREET YOUNGERMAN BLOCK

Sampson Helge, Lincoln, Slater.  
 Samuelson A G, Lincoln, Slater.  
 Sandburg A W, Delaware, E Des Moines.  
 Sanders A J, Camp, Runnells.  
 Sandford W H, Saylor, E Des Moines.  
 Sanford D H, Camp, Runnells.  
 Sanford I H, Four Mile, Youngstown.  
 Sanford J, Four Mile, Youngstown.  
 Sargent A F, Lincoln, Slater.  
 Sargent Martin, Washington, Maxwell.  
 Sargent O O, Saylor, Marquisville.  
 Saunders James, Four Mile, Youngstown.  
 Sawin H H, Franklin, Bondurant.  
 Sager A V, Washington, Maxwell.  
 Saylor Dollie E, Douglas, Bondurant.  
 Saylor Hayden, Saylor, Saylorville.  
 Saylor J T, Saylor, Marquisville.  
 Sayre Eugene O, Clay, Altoona.  
 Sayre Fred S, Clay, Altoona.  
 Sayre W W, Clay, Altoona.  
 Scarlet E C, Delaware, E Des Moines.  
 Schaal David, Crocker, Polk City.  
 Schaal John A, Crocker, Polk City.  
 Schaal Wm, Lincoln, Polk City.  
 Schell James, Camp, Runnells.  
 Schell Lydia, Camp, Runnells.  
 Schiwilker H W, Clay, Des Moines.  
 Schlenker Charles, Saylor, E Des Moines.  
 Schlenker Louisa, Saylor, Marquisville.  
 Schlenker Wm, Saylor, E Des Moines.  
 Schonhurst John H, Lincoln, Crocker.  
 Schorhorest H H, Lincoln, Slater.  
 Schoultz John, Allen, Levey.  
 Schrader Frank, Walnut, Campbell.  
 Schrader George, Walnut, Campbell.  
 Schrader Peter, Walnut, Campbell.  
 Schroth Daniel K, Douglas, Bondurant.  
 Schuhnecht Frank, Crocker, Polk.  
 Schuttz Charles, Elkhart, Elkhart.  
 Scott Andrew, Douglas, Bondurant.  
 Scott James, Crocker, Des Moines.  
 Scott James, Allen, Avon.  
 Scott James, Four Mile, Youngstown.  
 Scott James T, Crocker, Highland Park.

Scott J D, Elkhart, Elwell.  
 Scott J H, Delaware, Berwick.  
 Scott Lee, Franklin, Bondurant.  
 Scott Michael, Douglas, Bondurant.  
 Scott Samuel, Washington, Maxwell.  
 Scott Sarah, Crocker, Des Moines.  
 Scott Sarah, Crocker, Adel, Dallas Co.  
 Scott Solomon, Elkhart, Elkhart.  
 Scott Timothy, Douglas, Bondurant.  
 Scott Willis, Douglas, Bondurant.  
 Scott W B, Elkhart, Elwell.  
 Scott W T, Franklin, Bondurant.  
 Scovel G P, Camp, Ivy.  
 Scovel James J, Camp, Ivy.  
 Scorel J A, Camp, Runnells.  
 Scovel J B, Jefferson, Grimes.  
 Scovel Selsby, Jefferson, Grimes.  
 Scruggs W D, Beaver, Mitchellville.  
 Secrist David H, Bloomfield, Des Moines.  
 Seiberling Charles, Beaver, Mitchell.  
 Seiberling J F, Beaver, Mitchellville.  
 Seibert Edward, Webster, Grimes.  
 Seibert John H, Jefferson, Grimes.  
 Seibert J A, Webster, Grimes.  
 Seibert J F, Webster, Grimes.  
 Seibert W A H, Webster, Des Moines.  
 Seid Albert, Allen, Avon.  
 Seid Edwin, Allen, Avon.  
 Seid Jacob F, Bloomfield, Des Moines.  
 Seid John A, Allen, Des Moines.  
 Seid Jothan E, Allen, Des Moines.  
 Seid Wm F, Allen, Avon.  
 Seid Wm F, Allen, Levey.  
 Selby M A, Camp, Runnells.  
 Selcer Mary A, Camp, Runnells.  
 Sellers John S, Camp, Runnells.  
 Serauer Henry, Lincoln, Ankeney.  
 Seropin S, Four Mile, Youngstown.  
 Setzer W R, Clay, Altoona.  
 Severin John, Bloomfield, Des Moines.  
 Sexaner Albert, Crocker, Crocker.  
 Sexaner Henry, Crocker, Crocker.  
 Sexaner Matthew, Crocker, Ankeney.  
 Sexaner Matthew, Camp, Runnells.  
 Sexaner Theodore, Crocker, Ankeney.  
 Sexaner Susan, Crocker, Ankeney.  
 Sexton F L, Clay, Altoona.  
 Sexton J E, Clay, Altoona.  
 Sexton Simon, Clay, Altoona.  
 Shaffer F A, Webster, Campbell.  
 Shaffer N S, Camp, Runnells.  
 Shane Wm, Bloomfield, Orillia.  
 Sharp Lewis, Allen, Avon.  
 Shaul Wm H, Bloomfield, Des Moines.  
 Shaw Charles M, Walnut, Clive.  
 Shaw Joseph, Franklin, Valeria.  
 Shaw J F, Franklin, Valeria.  
 Shaw Lewis, Douglas, Ankeney.  
 Shaw Thomas, Douglas, Ankeney.

**JOHN WEBER, JR.,**  
 WHOLESALE DEALER.  
 PHONE 28.  
**FERD HEIM BREWING CO., 320 East Fifth Street.**

**SHIRTS TO ORDER. WINFIELD TILDEN, 509 MULBERRY STREET.**



No more Cracked Edges  
on Collars if You Patronize

# Munger's Laundry

Main Office, 220 3rd.  
Branch Office, 509 Mulberry.

SHA

POLK COUNTY DIRECTORY.

SMI

661

Shaw Thomas, Jefferson, Ridgedale.  
Shaw Timothy J, Beaver, Mitchellville.  
Shaw Wm, Franklin, Bondurant.  
Shawhan Geo Sr, Camp, Runnells.  
Shawhan Geo W, Camp, Runnells.  
Shepherd E M, Delaware, Berwick.  
Sheffer R W, Jefferson, Ridgedale.  
Sheffer Wm, Jefferson, Ridgedale.  
Sheldahl Andrew P, Lincoln, Huxley.  
Sheldahl Peter E, Lincoln Huxley.  
Shellhart Charles, Crocker, Ankeney.  
Shellhart Emanuel, Crocker, Ankeney.  
Shellhart George, Crocker, Des Moines.  
Shellhart George, Crocker, Ankeney.  
Shellhart J C, Saylor, sub sta No 3.  
Shellhart W L, Saylor, sub sta No. 3.  
Shepard George, Four Mile, Youngstown.  
Shepard James F, Crocker, Ankeney.  
Shepherd Chas, Camp, Runnells.  
Sheriff Albert, Bloomfield, Des Moines.  
Sheriff Alexander, Bloomfield, Des Moines.  
Sheriff George, Bloomfield, Des Moines.  
Sheriff George, Allen, Des Moines.  
Sheriff James D, Bloomfield, Des Moines.  
Sherman W E.  
Shields John, Washington, Oldfield.  
Shiffer Albert, Jefferson, Ridgedale.  
Shiffer S E, Webster, Grimes.  
Shivers F D, Four Mile, Rising Sun.  
Shivers R P, Clay, E Des Moines.  
Shivers R P Jr, Clay, Rising Sun.  
Shivers Wm, Clay, Rising Sun.  
Shock F P, Camp, Adelphi.  
Shock John D, Camp, Adelphi.  
Shoop E D, Allen, Avon.  
Shoop O D, Allen, Avon.  
Short G W, Walnut, Commerce.  
Shortwill Anna M, Crocker, Perry, Dallas Co.  
Shoulty Joseph, Allen, Des Moines.  
Shuldt Christopher, Bloomfield, Orillia.  
Shulthiess Esther, Clay, Altoona.  
Shutlice J W, Clay, Altoona.

**"S. & M.'s Best"**

**"Pride of Des Moines,"**

MADE IN DES MOINES.

**SHANNON & MOTT CO.,**

15th and Mulberry. Phone 430

## THE MUTUAL LIFE INS. CO.

of New York.

Assets, - - - - over \$240,000,000

**FLEMING BROS., Managers Iowa and Neb.**

307 EQUITABLE BLDG.

Agents Wanted in Every County.

Liberal Contracts to Right Men

Shultz David A, Elkhart, Elkhart.  
Shultz John, Bloomfield, Commerce.  
Shultze W, Four Mile, Rising Sun.  
Shutts D F, Franklin, Bondurant.  
Sidang Andrew, Franklin, Bondurant.  
Sidener Joseph E, Webster, Des Moines.  
Silver Irwin, Delaware, Berwick.  
Simon Edward, Douglas, Bondurant.  
Simon James, Douglas, Bondurant.  
Simons Anderson, Crocker, Polk City.  
Simons Andrew, Crocker, Polk City.  
Simons John, Crocker, Polk City.  
Simpson A G, Douglas, Elkhart.  
Simpson E T, Douglas, Elkhart.  
Simpson J M, Douglas, Elkhart.  
Simpson Samuel, Elkhart, Elkhart.  
Simpson W S, Elkhart, Tyner.  
Sisley E A Delaware, Berwick.  
Sivno Joseph, Four Mile, Youngstown.  
Sketoë J J, Elkhart, Tyner.  
Slavin J E, Franklin, Santiago.  
Smith A, Walnut, Commerce.  
Smith Barney, Delaware, Altoona.  
Smith B R, Bloomfield, Des Moines.  
Smith Charles, Saylor, Marquisville.  
Smith Edwin, Bloomfield, Des Moines.  
Smith Eliza H, Webster, Cottage Grove.  
Smith Elizabeth, Douglas, Berwick.  
Smith Elizabeth J, Walnut, Commerce.  
Smith Emily C, Bloomfield, Des Moines.  
Smith E M, Walnut, Ashawa.  
Smith Frank, Four Mile, Youngstown.  
Smith Frank, Webster, Grimes.  
Smith George W, Clay, Rising Sun.  
Smith Harry, Bloomfield, Des Moines.  
Smith Harry B, Bloomfield, Des Moines.  
Smith H H, Douglas, Ankeney.  
Smith James, Webster, Cottage Grove.  
Smith Jane McFarland, Douglas, Ankeney.  
Smith John H, Bloomfield, Valley Junction.

**JAMES MAINE, Contractor and Builder**

In Brick, Stone and Cement. Jobbing of all kinds promptly attended to. 119 Eighth Street. Residence 1414 Seventh Street, Des Moines, Iowa.

**DES MOINES AND NORTHWESTERN LAND AND LOAN CO. Phone 659.**

WRITE FOR CATALOGUE. 412 MANHATTAN BUILDING.

662 SMI R. L. POLK & CO.'S STE

## FLOWER

Seeds, Plants and Bulbs, Flower  
 Pots, Wire Plant Stands, Etc.

**IOWA SEED CO.,** DES MOINES,  
 IOWA.

Smith J. Four Mile, Youngstown.  
 Smith J C. Camp, Runnells.  
 Smith J C. Lincoln, Sheldahl.  
 Smith J C. Jefferson, Granger.  
 Smith J S. Bloomfield, Des Moines.  
 Smith Lewis, Saylor, Marquisville.  
 Smith L, Saylor, Marquisville.  
 Smith L H. Franklin, Bondurant.  
 Smith Matthew, Jefferson, Grimes.  
 Smith Michael, Jefferson, Grimes.  
 Smith M A. Lincoln, Sheldahl.  
 Smith Patrick, Jefferson, Grimes.  
 Smith P H, Walnut, Commerce.  
 Smith R N, Crocker, Ankeney.  
 Smith Samuel, Douglas, Bondurant.  
 Smith Thomas, Jefferson, Grimes.  
 Smith Wm, Bloomfield, Des Moines.  
 Smith Wm J, Walnut, Campbell.  
 Smith Wm W, Douglas, Ankeney.  
 Snedeker Albert F, Camp, Ivy.  
 Snedeker Lilian L, Camp, Ivy.  
 Snowberger J S, Elkhart, Slater.  
 Snyder Andrew S, Franklin, Santiago.  
 Snyder Azariah, Franklin, Valeria.  
 Snyder Martha A, Franklin, Santiago.  
 Snyder M E Mrs, Jefferson, Granger.  
 Snyder Oliver R, Webster, Ridgedale.  
 Snyder R T, Jefferson, Granger.  
 Sours Curt, Camp, Runnells.  
 Sours W H, Camp, Runnells.  
 Soutar Archibald, Franklin, Bondurant.  
 Soutar Frank, Douglas, Bondurant.  
 Soutar Wm, Franklin, Bondurant.  
 Spahr Alexander, Elkhart, Ankeney.  
 Spahr James E, Lincoln, Ankeney.  
 Spadin Wesley, Bloomfield, Des Moines.  
 Spencer D E, Camp, Runnells.  
 Spencer James, Allen, Avon.  
 Spencer J W, Camp, Marybelle.  
 Spencer Sylvanus, Allen, Avon.  
 Spencer, Sylvester, Allen, Avon.  
 Sperlin Seth, Washington, Maxwell.  
 Spurling Wm M, Washington, Maxwell.  
 Spooner F M, Elkhart, Elkhart.  
 Spooner J E, Elkhart, Elkhart.  
 Spooner R J, Elkhart, Elkhart.

Spooner R S, Elkhart.  
 Spore D W, Lincoln, Crocker.  
 Spregue Walter, Four Mile, Youngstown.  
 Spring Albert, Elkhart, Elkhart.  
 Spring James, Elkhart, Elkhart.  
 Spring S C, Elkhart, Elkhart.  
 Spitznagle Effie, S, Bloomfield, Des Moines.  
 Spitznagle Lewis, Bloomfield, Des Moines.  
 Squires J H, Camp, Runnells.  
 Squires S A, Camp, Runnells.  
 Stackley John, Beaver, Ivy.  
 Stackley Samuel B, Beaver, Ivy.  
 Stafford Clink, Camp, Marybelle.  
 Stafford Lucy, Camp, Runnells.  
 Stakey Frank, Douglas, Bondurant.  
 Stakey Frederick, Douglas, Bondurant.  
 Stakey W H, Franklin, Bondurant.  
 Staley Grant, Camp, Adelphi.  
 Staley Samuel, Franklin, Bondurant.  
 Staley Durzilla, Camp, Adelphi.  
 Stanfield Robert, Douglas, Berwick.  
 Stanfield Wm, Douglas, Ankeney.  
 Stanford Miles, Jefferson, Granger.  
 Stanton Charles I, Bloomfield, Des Moines.  
 Stanton Gideon W, Bloomfield, Des Moines.  
 Stanton James, Bloomfield, Des Moines.  
 Stanton M H, Bloomfield, Des Moines.  
 Starnberg L, Beaver, Mitchellville.  
 Stare Thomas V, Washington, Maxwell.  
 Stoker John, Douglas, Bondurant.  
 Stokes Mary L, Saylor, Marquisville.  
 Stebelton David, Douglas, Ankeney.  
 Stebelton Geo, Crocker, Ankeney.  
 Steele Joseph, Delaware, Berwick.  
 Steenery Mary K, Beaver, Mitchellville.  
 Steinman F A, Camp, Runnells.  
 Steinsler Samuel, Washington, Elwell.  
 Stemler Daniel Sr, Washington, Maxwell.  
 Stemler John, Washington, Maxwell.  
 Stephens F, Four Mile, Youngstown.  
 Stephenson Mary A, Delaware, Des Moines.  
 Sternberg George, Beaver, Mitchellville.  
 Sternberg Lambert, Beaver, Mitchellville.  
 Stevens J M, Camp, Runnells.  
 Stevens M B, Camp, Runnells.  
 Stevens Willard, Camp, Runnells.  
 Stevenson R C, Walnut, Campbell.

**STAR ELECTRIC AND CONSTRUCTION CO.,** MANUFACTURERS OF ELECTRIC FANS,  
 ARMATURE WINDING.  
 414 SIXTH AVENUE.  
 TELEPHONE 69.

Stewart James, Franklin, Santiago.  
Stewart J B, Camp, Runnells.  
Stewart J G, Webster, Cottage Grove.  
Stewart J S, Four Mile, Rising Sun.  
Stewart J W, Four Mile, Rising Sun.  
Stewart Mary E, Webster, Clive.  
Stewart Rufus, Webster, Cottage Grove.  
Stewart R G, Jefferson, Grimes.  
Stewart Wm, Franklin, Santiago.  
Stewart W S, Jefferson, Grimes.  
Stubbs F L, Crocker, Highland Park.  
Stiffin Frank, Four Mile, Youngstown.  
Stillwell Thomas, Washington, Maxwell.  
Stockslager Jacob, Saylor, Des Moines.  
Stokes Edgar, Saylor, Marquisville.  
Stokes J T, Saylor, Sub Sta No 3.  
Stoll Albert, Franklin, Bondurant.  
Stoll Henry, Franklin, Bondurant.  
Stoll John F, Franklin, Bondurant.  
Stone B C, Washington, Maxwell.  
Stone Cora F, Crocker, Ankeney.  
Stone Homer, Washington, Maxwell.  
Stone T H, Washington, Maxwell.  
Stoner James, Jefferson, Granger.  
Stoner Samuel, Jefferson, Granger.  
Story Sylvester, Camp, Adelphi.  
Stouten J P, Franklin, Bondurant.  
Stowe Fred V, Jefferson, Grimes.  
Stradley John, Bloomfield, Des Moines.  
Strain Albert, Camp, Marybelle.  
Strain Arthur, Delaware, Berwick.  
Strain Olive, Delaware, Berwick.  
Strain R P, Camp, Marybelle.  
Strain S C, Delaware, Berwick.  
Strain T W, Camp, Marybelle.  
Strait James, Delaware, E Des Moines.  
Strait John, Jefferson, Ridgedale.  
Strait Wm, Delaware, E Des Moines.  
Street George, Walnut, Valley Junc.  
Strickland Lewis M, Bloomfield, Des Moines.  
Strong George W, Crocker, Polk City.  
Stuart Albert, Four Mile, Rising Sun.  
Stuart Brazil, Camp, Ivy.  
Stuart Charles, Camp, Runnells.  
Stuart Flora, Four Miles, Rising Sun.  
Stuart John W, Four Mile, Rising Sun.



Stuart Levin, Four Mile, Rising Sun.  
Stuart L W, Four Mile, Rising Sun.  
Stuart Ora A, Four Mile, Rising Sun.  
Stuart Wm, Four Mile, Youngstown.  
Suddeth Frank, Camp, Adelphi.  
Suddeth Naomi A, Camp, Adelphi.  
Summit G W, Walnut, Commerce.  
Sumpter John, Four Mile, Chesterfield.  
Surber Mary A, Four Mile, Rising Sun.  
Surber S S, Franklin, Bondurant.  
Sutcliff Joseph, Crocker, Polk City.  
Sutton Charles M, Jefferson, Polk City.  
Sutton Lev W, Jefferson, Ridgedale.  
Swain Daniel, Washington, Maxwell.  
Swan Emma J, Crocker, Ankeney.  
Swan Emma J, Jefferson, Ridgedale.  
Swan George F, Jefferson, Ridgedale.  
Swanson Andrew, Four Mile, Youngstown.  
Swanson Charles, Crocker, Ankeney.  
Swanson Lewis, Four Mile, Youngstown.  
Swarms John, Washington, Maxwell.  
Swartfager Geo H, Crocker, Ankeney.  
Sweeney D, Four Mile, Youngstown.  
Sweeney E D, Camp, Runnells.  
Sweeney John, Crocker, Ankeney.  
Sweeney P J, Webster, Grimes.  
Sweeney R, Four Mile, Youngstown.  
Sweeney Willis, Camp, Ivy.  
Swift Jerry, Beaver, Mitchellville.  
Swope H E, Walnut, Campbell.

T.

Taft James, Bloomfield, Des Moines.  
Tait Wm, Crocker, Ankeney.  
Talley A, Four Mile, Youngstown.  
Tannahill Lydia, Douglas, Des Moines.  
Tanner Wm, Crocker, Crocker.  
Taskett Charles H, Bloomfield, Orillia.  
Tasket Pamela, Bloomfield, Orillia.  
Tayner J O, Bloomfield, Des Moines.  
Taylor Harry J, Webster, Grimes.  
Taylor Henry H, Delaware, Berwick.  
Taylor I B, Camp, Runnells.

## CAPITAL CITY Brick and Pipe Co.

J. B. MCGORRISK, Pres. J. C. MARDIS, Sec.  
Manufacturers of Building Paving and Sewer Brick.  
General Contractors.  
SOUTH WEST 12TH. TEL. 541  
DES MOINES. IOWA.

**GIPPS BREWING CO.**  
 Headquarters: Wholesale Dealers in Malt Liquors.  
 Office, 408 Locust St. Phone 36. B. F. Parker, Mgr. Family Trade Supplied.

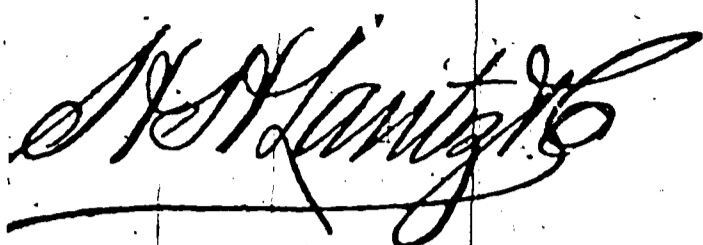

SURETY BONDS AND  
**INSURANCE.**

Business written anywhere in the state.

[See page VIII].

200 FIFTH ST

Taylor John, Jefferson, Grimes.  
 Taylor Mary J, Camp, Adelphi.  
 Taylor Robert C, Four Mile, Rising Sun.  
 Taylor R N, Webster, Grimes.  
 Taylor Scott, Camp, Runnells.  
 Taylor W E, Four Mile, Youngstown.  
 Temple Anna, Jefferson, Ridgedale.  
 Temple Slaud, Jefferson, Ridgedale.  
 Temple Edward, Jefferson, Ridgedale.  
 Temple Fred, Jefferson, Ridgedale.  
 Temple George, Jefferson, Ridgedale.  
 Temple James, Jefferson, Ridgedale.  
 Tesdale Amos, Lincoln, Sheldahl.  
 Tesdale Severt, Lincoln, Slater.  
 Thomas D S, Walnut, Campbell.  
 Thomas James, Crocker, Ankeney.  
 Thomas H L, Four Mile, Perry.  
 Thomas H R, Walnut, Campbell.  
 Thomas John, Camp, Runnells.  
 Thomas W H, Saylor, Sub Sta No. 3.  
 Thomas W H, Walnut, Campbell.  
 Thompson Al, Crocker, Ankeney.  
 Thompson A M, Jefferson, Grimes.  
 Thompson Carl, Elkhart, Tyner.  
 Thompson Christian, Lincoln, Ankeney.  
 Thompson Hugh, Crocker, Ankeney.  
 Thompson H A, Bloomfield, Des Moines.  
 Thompson James, Crocker, Ankeney.  
 Thompson J T, Lincoln, Huxley.  
 Thompson Lars, Elkhart, Tyner.  
 Thompson, Lars, Lincoln, Slater.  
 Thompson Lewis O, Elkhart, Tyner.  
 Thompson N L, Lincoln, Slater.  
 Thompson Samuel, Douglas, Ankeney.  
 Thompson S R, Camp, Runnells.  
 Thompson Thomas, Lincoln, Tyner.  
 Thompson T L, Lincoln, Slater.  
 Thompson Wm H, Crocker, Ankeney.  
 Thompson W H, Crocker, Ankeney.  
 Thompson W H, Crocker, Crocker.  
 Thoren John, Four Mile, Youngstown.  
 Thornton E G, Clay, Altoona.  
 Thornton Harris, Crocker, Ankeney.  
 Thornton John S, Crocker, Ankeney.  
 Thornton P F, Douglas, Bondurant.

Thornton R G, Saylor, Berwick.  
 Thornton Wm, Crocker, Ankeney.  
 Thornwall G W, Elkhart, Elwell.  
 Thorp G I, Franklin, Bondurant.  
 Thorp Henry, Jefferson, Grimes.  
 Thrillkill Joseph, Allen, Des Moines.  
 Thurtle A M, Walnut, Ashawa.  
 Thurtle Robert P, Walnut, Ashawa.  
 Thurtle R P Jr, Walnut, Ashawa.  
 Thyme Mary, Douglas, Elkhart.  
 Tiara B, Crocker, E Des Moines.  
 Tiara Wm, Saylor, Sub Sta No 3.  
 Tidball W A, Elkhart, Elkhart.  
 Tiffin J B, Clay, Rising Sun.  
 Tih Edward, Walnut, Valley Junc.  
 Tingley D M, Douglas, Bondurant.  
 Tignor Alexander C, Beaver, Mitchellville.  
 Tignor Henry, Beaver, Mitchellville.  
 Tilton Alexander, Crocker, Ankeney.  
 Tippie S R, Four Miles, E Des Moines.  
 Titus H A, Bloomfield, Des Moines.  
 Tollenaar John, Franklin, Santiago.  
 Tollenaar Marion, Douglas, Bondurant.  
 Tolles L G, Elkhart, Elkhart.  
 Toman Anton, Saylor, Marquisville.  
 Tomelson Sam, Washington, Maxwell.  
 Tomley E N, Delaware, E Des Moines.  
 Tomlinson George, Washington, Maxwell.  
 Tomlinson Jane, Franklin, Santiago.  
 Tomlinson L G, Webster, Grimes.  
 Tomlinson T D, Webster, Des Moines.  
 Tory Roy, Jefferson, Grimes.  
 Tow Ole, Lincoln, Huxley.  
 Tow Thomas, Lincoln, Sheldahl.  
 Towance W, Saylor, Marquisville.  
 Towence C F, Walnut, Campbell.  
 Town Emery, Camp, Runnells.  
 Town John J, Camp, Adelphi.  
 Townsend W S, Saylor, Sub Sta No 3.  
 Tooney Peter, Four Mile, Youngstown.  
 Traizier C B, Four Mile, Youngstown.  
 Trent E M, Crocker, Ankeney.  
 Trent F E, Saylor, Sub Sta No 3.  
 Trent John, Crocker, Ankeney.  
 Trent John, Crocker, Ankeney.  
 Trent J E, Elkhart, Elkhart.  
 Triberg C S, Jefferson, Granger.  
 Triplett C, Clay, Rising Sun.  
 Triplett Joseph, Four Mile, Youngstown.  
 Tripp D O, Jefferson, Ridgedale.  
 Tropple Walter, Delaware, Berwick.  
 Troup Anna R, Washington, Maxwell.  
 Troup B F, Washington, Maxwell.  
 Troup W J, Washington, Maxwell.  
 Trout S, Elkhart, Tyner.  
 Trowbride I A, Saylor, Sub Sta No 3.

**LIVERY** First-Class Livery Stables. Hacks Day or Night. PHONE 771.  
ED. CRAWFORD, 325 E. Sixth.

# Galvanized Iron Cornices

Furnaces, Slate, Tin and Gravel Roofing.  
Metallic Skylights and Iron Shutters.  
ST. JOHN & BARQUIST, 412 8th St., Des Moines, Iowa.

TRU

POLK COUNTY DIRECTORY.

WAL

665

Trullinger D, Franklin, Santiago.  
Trullinger Eli, Franklin, Santiago.  
Trullinger L J, Franklin, Santiago.  
Trugher N J, Camp, Runnells.  
Truman R, Four Mile, Youngstown.  
Trummell Bradford, Franklin, Santiago.  
Trummel B S, Franklin, Santiago.  
Trummell J M, Franklin, Santiago.  
Trunnell T D, Franklin, Mitchellville.  
Trunnell Wm, Franklin, Mitchellville.  
Tucker Archie, Beaver, Mitchellville.  
Tucker Herbert B, Beaver, Mitchellville.  
Tupher Julius, Bloomfield, Des Moines.  
Turner Asa, Washington, Oldfield.  
Turner Frank P, Bloomfield, Des Moines.  
Turner Watson B, Washington, Oldfield.  
Tyler Ada F, Walnut, Valley Junction.  
Tyler C D, Walnut, Valley Junction.  
Tyler Geo M, Camp, Ivy.  
Tyler Janima, Four Mile.  
Tyler Thos W, Camp, Runnells.  
Tynam Richard, Franklin, Mitchellville.  
Tynan Thomas, Franklin, Mitchellville.

## U.

Uhl James, Franklin, Mitchellville.  
Uhl Seymore, Washington, Maxwell.  
Underwood George, Douglas, Ankeney.  
Underwood H N, Elkhart, Elkhart.  
Underwood S J, Camp, Ivy.  
Utley John L, Camp, Adelphi.

## V.

Vandenburg G H, Camp, Adelphi.  
Vandike R J, Camp, Runnells.  
VanFossen Ezra, Crocker, Adel, Dallas Co.  
VanFossen F K, Crocker, Highland Park.  
VanGinkle John, Bloomfield, Des Moines.  
VanGundy, Lincoln, Sheldahl.  
VanGundy Byron S, Lincoln, Crocker.  
VanGundy E W, Lincoln, Crocker.  
VanGundy Lincoln, Lincoln, Crocker.  
Vanhoukelum G J, Four Mile, Youngstown.  
Van Horn Charles, camp, Runnells.  
Van Horn C W, Franklin, Bondurant.  
Van Horn Nelson, Camp, Ivy.  
Van Korn E, Camp, Runnells.



Van Korn O, Camp, Runnells.  
Van Note C O, Walnut, Valley Junction.  
Van Note John, Walnut, Valley Junction.  
Van Note N, Walnut, Valley Junction.  
Van Note S B, Walnut, Valley Junction.  
Van Patten T S, Webster, Des Moines.  
Van Slyke J B, Beaver, Mitchellville.  
Van Stuben Peter M, Saylor, Des Moines.  
Van Way Salinla, Elkhart, Elkhart.  
Van Wey M M, Camp, Ivy.  
Vaugh J H, Walnut, Campbell.  
Vennamon W J, Douglas, Elkhart.  
Verme Charles, Four Mile, Youngstown.  
Verme John, Four Mile, Youngstown.  
Veron James, Jefferson, Ridgedale.  
Versaw Levi, Clay, Altoona.  
Vertis Lizzie, Crocker, Ankeney.  
Vice J A, Beaver, Mitchellville.  
Vice J S, Douglas, Des Moines.  
Vice W R, Crocker, Des Moines.  
Vicker Frank, Saylor, Marquisville.  
Vodry A L, Delaware, E Des Moines.  
Voss Charles, Beaver, Mitchellville.  
Voss Hans, Beaver, Mitchellville.  
Voss Martin, Beaver, Mitchellville.  
Vundermeyer A T, Clay, Bondurant.

## W.

Waddell John M, Webster, Grimes.  
Wagley Gunder, Elkhart, Tyner.  
Wagley T E, Elkhart, Elkhart.  
Wagly T O, Elkhart, Tyner.  
Wagner Edward, Douglas, Ankeney.  
Wagner F, Four Mile, Youngstown.  
Wagner F C, Crocker, Ankeney.  
Wagner Ida E, Douglas, Ankeney.  
Wagner John, Douglas, Ankeney.  
Wagner J B, Crocker, Crocker.  
Wagner P, Douglas, Ankeney.  
Wagner Wm L, Douglas, Ankeney.  
Wailos John, Four Mile, Youngstown.  
Wald Martin, Elkhart, Tyner.

R. S. ANDERSON & CO.,

Estimates Given on all Class of Monumental Work.

646 East Grand Avenue.

RENTAL AGENCY.

R. R. McCUTCHEN.

Property for Rent, Rents Collected, Taxes Paid, Fire Insurance Written, Youngerman Block. Tel. 338.

666

WAL

R. L. POLK & CO.'S

WEB

**WHOLESALE DEALER IN. JOHN GRANT, JUNG'S MILWAUKEE BEER. 206 East Fifth Street.**

**DRAKE UNIVERSITY**  
**DES MOINES, IOWA.**

**COLLEGES:**

*Letters and Science, Bible, Normal, Law,  
 Medicine, Pharmacy,  
 Art, Music, Oratory, Commercial,*

SEND FOR CATALOGUE.

**WM. BAYARD CRAIG, L. L. D., Chancellor.**

- Walker Christopher, Four Mile, Des Moines.
- Walker Frank, Four Mile, Youngstown.
- Walker Fred, Four Mile, Youngstown.
- Walker John, Four Mile, Youngstown.
- Walker John, Lincoln, Slater.
- Walker J S, Franklin, Santiago.
- Walker L, Four Mile, Youngstown.
- Walker M D, Franklin, Mitchellville.
- Walker Ole E, Lincoln, Slater.
- Walker O E, Beaver, Mitchellville.
- Walker Thomas, Four Mile, Rising Sun.
- Walker Wm H, Franklin, Santiago.
- Wall O H P, Crocker, Des Moines.
- Wallace Charles, Camp, Runnells.
- Wallace Frank, Camp, Adelphi.
- Wallace G O, Camp, Runnells.
- Wallace W W, Camp, Runnells.
- Waller W N, Four Mile, Rising Sun.
- Waller W V, Four Mile, Rising Sun.
- Walrath J E, Webster, Des Moines.
- Walters Esther J, Camp, Ivy.
- Walters Joseph, Beaver, Mitchellville.
- Walters D G, Clay, Altoona.
- Walters George, Clay, Altoona.
- Walters Jacob, Clay, Altoona.
- Ward Charles, Crocker, Ankeney.
- Ward C C, Crocker, Ankeney.
- Ward Hannah, Crocker, Ankeney.
- Ward Hiram, Saylor, Marquisville.
- Ward Jessie C, Crocker, Ankeney.
- Ward Joseph, Saylor, Marquisville.
- Ward J S, Franklin, Bondurant.
- Warden G W, Jefferson, Granger.
- Warden S, Four Mile, Youngstown.
- Ware Emery, Camp, Runnells.
- Ware N, Camp, Runnells.
- Warner Albert, Douglas, Berwick.
- Warner Melvin, Douglas, Berwick.
- Warner Nancy J, Bloomfield, Commerce.
- Warner T C, Douglas, Berwick.
- Warner Wm A, Bloomfield, Commerce.
- Warnock A, Allen, Avon.
- Warnock A M, Four Mile, Youngstown.

- Warnock Frank, Four Mile, Youngstown.
- Warnock J G, Four Mile, Rising Sun.
- Warnock J R, Allen, Avon.
- Warren Alfred, Camp, Adelphi.
- Warren Charles, Camp, Adelphi.
- Warren C E, Camp, Ivy.
- Warren E, Saylor, Saylorville.
- Warren F E, Franklin, Bondurant.
- Warren George W, Camp, Adelphi.
- Warren J M, Camp, Adelphi.
- Warren J R, Camp, Ivy.
- Warren L W, Camp, Runnells.
- Warren Mary, C, Camp, Ivy.
- Warren R E, Camp, Adelphi.
- Warren R N, Camp, Adelphi.
- Warren S S, Camp, Adelphi.
- Warren Wm, Four Mile, Adelphi.
- Warren W J, Camp, Adelphi.
- Wartberg John, Elkhart, Ankeney.
- Wartburg John, Crocker, Crocker.
- Wasky John, Four Mile, Youngstown.
- Waters C E, Webster, Grimes.
- Waters James, Jefferson, Granger.
- Watkins J H, Camp, Runnells.
- Watkins J H Jr, Camp, Runnells.
- Watkins Solomon, Elkhart, Elkhart.
- Watkins Wm, Jefferson, Grimes.
- Watkins Edward, Jefferson, Grimes.
- Watkins Fred, Jefferson, Grimes.
- Watkins Wm, Jefferson, Grimes.
- Watts Frank, Walnut, Clive.
- Watts F G, Walnut, Clive.
- Watts John, Delaware, Berwick.
- Waxell Alfred, Saylor, Marquisville.
- Wayman, John, Four Mile, Adelphi.
- Weave S G, Four Mile, Rising Sun.
- Wears Wm Jr, Allen, Levey.
- Weaver Jesse, Clay, Altoona.
- Weaver Jesse Jr, Clay, Altoona.
- Weaver P O, Four Mile, Youngstown.
- Weaver Sherman, Washington, Maxwell.
- Weaver W M, Clay, Altoona.
- Webb A W, Crocker, Highland Park.
- Webb, Charles, Crocker, Highland Park.
- Webb Charles, Delaware, Berwick.
- Webb Harry, Crocker, Highland Park.
- Webb James, Saylor, sub sta No 3.
- Webb John, Delaware, Berwick.
- Webb Julius, Delaware, E Des Moines.
- Webb J D, Crocker, Highland Park.
- Webb Martha, Delaware, Berwick.
- Webb R C, Saylor, Des Moines.
- Webb Wm, Saylor sub sta No 3.
- Webb Wm, Jefferson, Ridgedale.
- Webb Wm, Delaware, Des Moines.
- Webster Clark, Douglas, Bondurant.

**CHIROPODIST.**

**GEO. H. STAPLES,**  
 Over 607 Walnut Street.

*Corns, Bunions, Warts and  
 Ingrowing Toe Nails Treated  
 Without Pain . . .*

# Livery, Hacks, Baggage.

L. J. WELLS, 119 4th St., Tel. 97.  
Prompt and Reliable Service.

WEB

POLK COUNTY DIRECTORY.

WIC

667

Webster Frederick M, Camp, Runnells.  
Webster Maggie P, Camp, Runnells.  
Webster Maggie P, Camp, Marybelle.  
Webster S F, Franklin, Bondurant.  
Webster Wm, Douglas, Bondurant.  
Wee Lars L, Lincoln, Huxley.  
Weeder John S, Jefferson, Granger.  
Weeks John, Beaver, Mitchellville.  
Weeks Oliver, Lincoln, Slater.  
Weeks Thomas, Lincoln, Slater.  
Weeks Wm, Lincoln, Slater.  
Weese Wm, Allen, Levey.  
Wehde D G, Delaware, Berwick.  
Weiblas J, Crocker, Polk City.  
Weiblen John, Crocker, Ankeney.  
Weinhart L D, Crocker, Ankeney.  
Weiser C L, Webster, Grimes.  
Weitz Christianna, Webster, Campbell.  
Welch Andrew, Walnut, Commerce.  
Welch Harrison, Elkhart, Elkhart.  
Welch I E, Elkhart, Tyner.  
Welchel Francis, Webster, Cottage Grove.  
Welder George, Jefferson, Ridgedale.  
Wells Andrea, Washington, Maxwell.  
Wells C S, Franklin, Bondurant.  
Wells Ida E, Elkhart, Elkhart.  
Wells W B, Elkhart, Elkhart.  
Wellstger R T, Delaware, Des Moines.  
Welsh James, Washington, Maxwell.  
Welsh John, Saylor, Marquisville.  
Welsh Wm H, Elkhart, Elkhart.  
Welshouse F M, Camp, Runnells.  
Welshous Edward, Camp, Runnells.  
Welshous John, Four Mile, Youngstown.  
Wesley Ash, Camp, Runnells.  
Wessel Wm, Franklin, Santiago.  
West Amos E, Douglas, Elkhart.  
West A G, Camp, Runnells.  
West B F, Clay, Altoona.  
West E L, Douglas, Ankeney.  
West F M, Delaware, Altoona.  
West H C, Saylor, sub sta No 3.  
West James L, Clay, Altoona.  
West J T, Four Mile, Rising Sun.  
West L E, Camp, Runnells.  
West Milton H, Clay, Altoona.  
West Ora, Delaware, Altoona.  
West Perry, Delaware, Altoona.  
West R E, Clay, Altoona.  
West Sidney, Saylor, sub sta No 3.  
West W E, Douglas, Elkhart.  
West W H, Clay, Altoona.  
West W K, Clay, Altoona.  
Westfall James, Jefferson, Ridgedale.  
Westfall James J, Crocker, Ankeney.

**W**EDDING GOODS  
CALLING CARDS  
PROGRAMS, INVITATIONS

**KENYON PTG. & MFG. CO.**

ACKNOWLEDGED  
LEADERS

502 TO 508 LOCUST ST.

Westfall Martha J, Crocker, Ankeney.  
Weyberg Charles, Walnut, Clive.  
Weyranch Wm, Crocker, Ankeney.  
Wharton J W, Camp, Runnells.  
Wheaton Joseph, Four Mile, Des Moines.  
Wheaton Richard, Delaware, E Des Moines.  
Whelchel Harlan, Webster, Cottage Grove.  
Wheeldon Elijah B, Jefferson, Ridgedale.  
Wheeler Alice, Four Mile, Chesterfield.  
Wheeler B F, Four Mile, Chesterfield.  
Wheeler George, Saylor, Sub Sta No 3.  
Wheeler John, Four Mile, Youngstown.  
Wheeler J T, Saylor, Marquisville.  
Wheeler Martin, Beaver, Mitchellville.  
Wheeler Melvina, Clay, Altoona.  
Wheeler I H, Saylor, sub sta No 3.  
Wheeler W M, Jefferson, Polk City.  
Wherry F S, Washington, Maxwell.  
Whitaker D J, Franklin, Bondurant.  
Whitcomb C E, Douglas, Elkhart.  
Whitcomb E P, Douglas, Elkhart.  
Whitcomb Z A, Douglas, Elkhart.  
White Charles, Four Mile, Youngstown.  
White Hurst, Camp, Runnells.  
White H B, Clay, Altoona.  
White J J, Clay, Altoona.  
White Miles, Camp, Runnells.  
White M L, Clay, Altoona.  
White S B, Four Mile, Rising Sun.  
White Wilson, Camp, Runnells.  
Whitehouse A W, Jefferson, Grimes.  
Whitehouse Francis, Jefferson, Grimes.  
Whiting O G, Walnut, Campbell.  
Whitmore Wm, Washington, Maxwell.  
Whitney Leroy, Washington, Maxwell.  
Wickard Carl, Washington, Maxwell.  
Wickard Clayton, Washington, Maxwell.  
Wickard E W, Washington, Maxwell.  
Wickard John F, Washington, Maxwell.  
Wicker C W, Douglas, Bondurant.

**AMERICAN LAUNDRY.**

Best Equipped Plant in the City.  
Our Work is Superior.  
We Call for and Deliver Your Work.

407-409 EAST LOCUST ST.  
PHONE 651.

**THEIR CIRCULATION :**

DAILY NEWS, 15,019. LEADER, 9,282.  
REGISTER, 7,984. CAPITAL, 6,203.

668

WIC

R. L. POLK & CO.'S

WOO

IOWA'S GREATEST SHOE STORE.  
OUR REGAL SHOES FOR MEN AND WOMEN  
PRICE \$3 & \$4. ALL LATEST STYLES

Wicker Tallie, Camp, Adelphi.  
Wicker H C, Four Mile, Youngstown.  
Wicker Rosa A, Camp, Adelphi.  
Wicker Samuel, Camp, Adelphi.  
Wicker Wm, Camp, Adelphi.  
Wickersheim Mary, Crocker, Crocker.  
Wicktune Charles, Four Mile, Adelphi.  
Wid David Bloomfield, Des Moines.  
Wigman Frederick, Franklin, Bondurant.  
Wilbois Joseph, Camp, Runnells.  
Wilbois Louisa, Camp, Runnells.  
Wilcox Floyd C, Jefferson, Grimes.  
Wilcox Frank K, Jefferson, Grimes.  
Wilcox L P, Walnut, Clive.  
Wiley James, Bloomfield, Des Moines.  
Wiley R E, Bloomfield, Des Moines.  
Wilfong A J, Beaver, Mitchellville.  
Wilfong David, Beaver, Mitchellville.  
Williams Caroline, Lincoln, Polk City.  
Williams C H, Four Mile, Rising Sun.  
Williams Jane, Allen, Levey.  
Williams J C, Four Mile, Rising Sun.  
Williams J D, Four Mile, Rising Sun.  
Williams J F, Lincoln, Slater.  
Williams Leger, Washington, Maxwell.  
Williams W T, Four Mile, Youngstown.  
Williamson Daniel, Four Mile, E Des Moines.  
Williamson Harvey, Douglas, Elkhart.  
Williamson John, Four Mile, Youngstown.  
Willis Harry, Delaware, Berwick.  
Willis John, Delaware, Berwick.  
Willoughby G S, Elkhart, Elkhart.  
Wilson Augusta, Crocker, Ankeney.  
Wilson C E, Camp, Runnells.  
Wilson C W, Walnut, Campbell.  
Wilson David, Four Mile, Youngstown.  
Wilson Dorr, F, Webster, Des Moines.  
Wilson Edward, Crocker, Ankeney.  
Wilson E G, Four Mile, Youngstown.  
Wilson Frank, Crocker, Ankeney.  
Wilson George, Four Mile, Youngstown.

Wilson Hosea, Saylor, Marquisville.  
Wilson H W, Saylor, Marquisville.  
Wilson Isaac J, Webster, Des Moines.  
Wilson John, Crocker, Ankeney.  
Wilson John, Four Mile, Youngstown.  
Wilson John, Franklin, Mitchellville.  
Wilson Melvin M, Allen, Levey.  
Wilson Robert A, Webster, Grimes.  
Wilson R A, Allen, Levey.  
Wilson S G, Franklin.  
Wilson Thomas, Saylor, Marquisville.  
Wilson Thomas, Webster, Grimes.  
Wilshaw W, Four Mile, Youngstown.  
Winegar John W, Camp, Runnells.  
Winegar Rebecca, Camp, Runnells.  
Winfrey F H, Camp, Runnells.  
Winfrey J K, Camp, Runnells.  
Winterrowd Annetta, Four Mile, Rising Sun.  
Winterrowd Joseph, Four Mile, Rising Sun.  
Winters Wm, Walnut, Commerce.  
Wise James C, Webster, Grimes.  
Wiseland J D, Crocker, Oak Park.  
Wishard E S, Clay, E Des Moines.  
Wishman George, Four Mile, Youngstown.  
Witmer A R, Douglas, Bondurant.  
Witmer B F, Crocker, Ankeney.  
Witmer Frank, Crocker, Ankeney.  
Witmer Selbert D, Crocker, Ankeney.  
Witmer George W, Crocker, E Des Moines.  
Witmer Harding, Washington, Maxwell.  
Witmer John, Crocker, Ankeney.  
Witmer Joseph, Webster, Des Moines.  
Witzler J E, Franklin, Bondurant.  
Wolhwend Frank, Douglas, Ankeney.  
Wolhwend John, Douglas, Ankeney.  
Wolhwend Thomas, Douglas, Ankeney.  
Wolhwen T, Douglas, Ankeney.  
Wood B F, Jefferson, Grimes.  
Wood B G, Walnut, Valley Junction.  
Wood Elizabeth, Crocker, E Des Moines.  
Wood C O, Jefferson, Grimes.  
Wood J T, Saylor, Saylorville.  
Wood Roxanna, Saylor, Saylorville.  
Woodman C W, Washington, Maxwell.  
Woodman Wm, Beaver, Mitchellville.  
Woodrow B E H, Clay, Altoona.  
Woodrow Emma, Elkhart, Elkhart.  
Woodrow E A, Clay, Altoona.  
Woodrow Wm H, Camp, Runnells.  
Woodward Frank, Four Mile, Rising Sun.  
Woodward John, Franklin, Santiago.  
Woodward Mary, Delaware, Berwick.

Sole Agent VAL BLATZ BREWING CO.'S 808 South Monroe. 313 Depot. Phone 824.  
LAGER AND BOTTLED BEERS.  
**M. CHIESA,**



Woods A R, Elkhart, Tyner.  
Woods Benjamin, Saylor, Sub Sta No 3.  
Woods E A, Elkhart, Tyner.  
Woods John L, Crocker, Ankeney.  
Woods J A S, Elkhart, Tyner.  
Woods L D, Elkhart, Tyner.  
Woods S E, Elkhart, Tyner.  
Woods U G, Elkhart, Tyner.  
Woods W A, Elkhart, Tyner.  
Woody Mary, Webster, Ridgedale.  
Workman George, Clay, Altoona.  
Wright Eri, Crocker, Ankeney.  
Wright Fred, Delaware, Berwick.  
Wright Jesse, Delaware, Berwick.  
Wright J W, Bloomfield, Des Moines.  
Wright Martha A, Crocker, Ankeney.  
Wright W T, Delaware, Berwick.  
Wright W T Jr, Delaware, Berwick.  
Wyatt Joseph, Levey.  
Wyman Charles, Saylor, Marquisville.  
Wyman Charles, Four Mile, Rising Sun.

**Y.**

Yager George H, Douglas, Elkhart.  
Yant Frank, Clay, Altoona.  
Yant Harry, Clay, Altoona.  
Yant J J, Clay, Altoona.  
Yant Philip, Clay, Altoona.  
Yantz Arthur W, Bloomfield, Valley Junction.  
Yarchrow H C, Bloomfield, Des Moines.  
Yarnell L J, Clay, Altoona.  
Yarnell R V, Clay, Mitchellville.  
Yates Oliver, Delaware, Berwick.  
Yaxger John, Douglas, Elkhart.  
Yazell Joseph, Elkhart, Tyner.  
Yoder Nicholas, Washington, Elwell.  
Yoder W M, Delaware, Berwick.  
Young Elizabeth, Douglas, Bondurant.  
Young Emanuel, Crocker, Ankeney.  
Young George, Douglas, Bondurant.  
Young, George B, Jefferson, Ridgedale.  
Young Grant, Douglas, Bondurant.

IOWA GENERAL AGENCY.  
**THE MUTUAL LIFE INSURANCE COMPANY OF NEW YORK.**

Making largest increase in new business and premiums collected in Iowa in 1930, while many leading competitors show a falling off. Good Agents Wanted.

**FLEMING BROS.,**

Managers for Iowa.

Rooms No. 307 and 308 Equitable Bldg.

Young Harry, Douglas, Bondurant.  
Young John, Crocker, Des Moines.  
Young John H, Douglas, Bondurant.  
Young M E, Bloomfield, Des Moines.  
Young M E Jr, Bloomfield, Des Moines.  
Young Robert R, Walnut, Valley Junction.  
Young Walter, Crocker, Ankeney.  
Young William, Douglas, Bondurant.  
Youngerman C C, Walnut, Campbell.  
Youngerman John, Walnut, Campbell.  
Youngerman J W, Walnut, Campbell.  
Youngerman O A, Walnut, Campbell.  
Yount John, Clay, Altoona.  
Yountz R J, Bloomfield, Des Moines.  
Youtz H L, Walnut, Des Moines.  
Youtz J S, Walnut, Commerce.  
Youtz L D, Walnut, Commerce.  
Youtz W D, Walnut, Commerce.

**Z.**

Zachary L E, Douglas, Berwick.  
Zeigler D K, Four Mile, Youngstown.  
Zelle Frank, Saylor, Marquisville.  
Ziegelmaier L F, Franklin, Mitchellville.  
Zimmerman Ezra, Delaware, Altoona.  
Zimmerman Fred, Crocker, Ankeney.  
Zimmerman George, Ankeney.  
Zimmerman John, Crocker, Ankeney.  
Zimmerman Wm, Crocker, Ankeney.  
Zornes James W, Webster, Grimes.

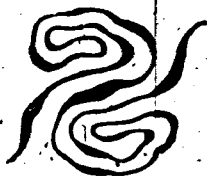

**THE JENNINGS WALL PAPER CO.**

High Grade Wall Paper & Paper Mache and Frrescoing

821 WALNUT  
PHONE 141

# R. L. POLK & CO.'S Medical and Surgical Register

OF THE  
**UNITED STATES**

CONTAINS THE NAMES OF OVER

**100,000 PHYSICIANS,**

WITH COLLEGE AND CLASS.

LISTS OF ALL

**Hospitals, Asylums,  
Medical Colleges,  
AND Medical Societies,**

The Laws Governing the Practice of Medicine in the Various States  
and other information of value to the Medical Profession.

---

THE THIRD EDITION WAS ISSUED APRIL, 1893.

---

**R. L. POLK & CO.,**

PUBLISHERS.

DETROIT.

DES MOINES.

CHICAGO.

**R. L. POLK & CO.'S**  
**Classified - Business - Directory**  
 OF  
**DES MOINES, IOWA,**  
**1897**

**ROSES** CAPITAL PARK GREENHOUSES. 'Phone 153. Cut Flowers, all kinds in season.  
 Floral Work on Short Notice. I. W. LOZIER, 1312 E. 13th St.

NAMES APPEARING UNDER HEADINGS MARKED THUS \* ARE INSERTED BY SPECIAL CONTRACT.

**ABSTRACTS OF TITLE.**

Guarantee Abstract Co, 213 5th.  
 Henry J H, 200 5th.  
 IOWA INDEMNITY ABSTRACT CO,  
 206 5th.  
 Pioneer Abstract Office, 207 5th.  
 Polk County Abstract Co, 500 Walnut.  
 United States Security Abstract, Co,  
 220 5th.

Deere-Mansur Co, 216 Court av.  
 Deere & Co, 216 Court av.  
 Deering Harvester Co, 110 2d.  
 FULLER & JOHNSON MNFG CO,  
 118-120-122 3d.  
 GAAR., SCOTT & CO, 319 e 4th. (See  
 page 83).  
 Geiser Mnfng Co, 111 5th.  
 Hayes Pump & Planter Co, 203 Wal-  
 nut.  
 Janesville Machine Co, 123 4th.  
 Kingman-Galbraith Implement Co, 6th  
 av, n w cor Vine.  
 Layman & Co, 418 Court av.  
 McCormick Harvesting Machine Co,  
 216 Court av.  
 Milwaukee Harvester Co, 217 Walnut.  
 Moline Wagon Co, 216 Court av.  
 Morrison Mnfng Co, 416-418 Court av.  
 OSBORNE D M & CO, 113 Court av.  
 Parlin-Orendorff Co, 104 5th.  
 Reeves & Co, 112 e Walnut.  
 Sattley Mnfng Co, 313 e Walnut.  
 SELBY, STARR & CO, 100 w so 2d.  
 SIMS & GRAY, 313-315 e Walnut.  
 South Bend Chilled Plow Co, 401 e  
 Walnut.  
 Talcott & Son, 201 Walnut.  
 Thomas Mnfng Co, 217 Walnut.  
 Warren & Durfee Mnfng Co, 111 5th.  
 Wood W A Harvest Mach Co, 201 Wal-  
 nut.

**ACADEMIES.**

See Colleges, Schools, etc.

**ADDRESSING AND MAILING.**

POLK R L & CO, will furnish Lists,  
 Address and Mail Circulars to any  
 line of Business required. 609 Ia L  
 & T Bldg.

**AGENTS.**

See Mnfrs' Agents, also Collection  
 Agents.

**AGRICULTURAL IMPLEMENTS.**

(See also Hardware).

Aeme Harvester Co, 418 Court av.  
 Ainsworth & Bonbright, 207 Court av.  
 Avery Planter Co, 119-121 w so 2d.  
 BELL IMPLEMENT CO, 213 Court  
 av. (See page 80).  
 Cruzan & Co, 104 5th.  
 Case J I Threshing Mach Co, 217 Wal-  
 nut.

**\*AMMUNITION.**

Des Moines Fuel & Lime Co, 511 Mul-  
 berry.

**PLUMBER,**

**JOHN BURNSIDE,**  
 603 W. Locust. Equitable Bldg.

**Brass and Iron Goods, Pipe and  
 Fittings, Sewer Pipe.**

**MRS. M. LONG,** 914 Walnut.

*Hair Dressing, Complexion Treatment, Hair Goods, Manicuring, Chiropody, Kosher and Massage Baths for Ladies and Gentlemen.*

672

AMU

R. L. POLK & CO.'S

ART

**REAL ESTATE,  
FARM LAND.**

**TOWNE & Mc FARLAND,**

**220 FIFTH STREET.**

**AMUSEMENTS, PLACES OF.**

Crocker Woods, head of 9th.  
Foster's Opera House, 718 Walnut.  
Grand Opera House, 312 4th.  
Roof Garden, Observatory Bldg.  
Wonderland, 4th, s e cor Walnut.

**ANNUNCIATORS.**

IOWA ELECTRIC & CONSTRUCTION COMPANY, 412 Locust. (See right top lines).  
STAR ELECTRIC & CONSTRUCTION CO, 414 6th av. (See left side lines).

**APARTMENT HOUSES.**

The Illad, Walnut, s w cor 8th.

**APIARISTS' SUPPLIES.**

Nysewander J. A, 612 Grand av.

**ARCHITECTS.**

Cross C C & Co, 9th, cor Walnut.  
EASTMAN C E CO THE, 601 Observatory Bldg. (See p 229).  
Foster-Liebke Co, 724 Walnut.  
Hallett G E, 615 Walnut.  
Parsons W R & Sons Co, 317 e 5th.  
Proudfoot & Bird, 423 Walnut.  
SMITH OLIVER O, over 609 Walnut. (See left bottom lines).

**ARMATURE WINDING.**

STAR ELECTRIC & CONSTRUCTION CO, 414 6th av. (See left side lines).

**ART GOODS.**

HARRIS-EMERY CO, 618-620-622 Walnut. (See p 85.)

**ARTIFICIAL LIMBS.**

NORTHERN ARTIFICIAL LIMB CO, 11-13 La L & T Bldg. (See below).

**Northern Artificial  
====Limb Co.**

MANUFACTURERS  
... OF

**Artificial Limbs**

**WITH RAWHIDE DOUBLE  
ADJUSTABLE SLIP SOCKET.  
Warranted Not to Chafe the Stump.**



Trusses, Shoulder Braces and Supporters, Apparatus for Elevated Feet and Shortened Limbs, all kinds of Brace Work for Deformities, Crutches, Elastic Goods, Suspensory Bandages, Metallic Furnishings for Artificial Limbs,

**Perfect Fit Guaranteed and Every Limb Warranted.**

**Rooms 11, 12 and 13 Iowa Loan and Trust Building,**

Correspondence Solicited. Write for prices. **DES MOINES, IOWA.**

*Builders' Hardware a Specialty. We buy direct from manufacturers and make the best prices in the city. 425 E. Walnut. Iowa Tel. 226.*

**Ebersole Hardware Co.**

**For High Grade Work,  
Patronize the ...**

**DES MOINES LAUNDRY,**

**J. HENRY TOUSSAINT,  
Proprietor.**

TELEPHONES:  
Office, 748.  
Residence, 749.

**M. R. LAIRD,** CIVIL AND MINING ENGINEER,  
320 NINTH STREET.

ART

DES MOINES CITY DIRECTORY.

AWN

673

**ARTIFICIAL STONE.**

LEWIS J A, 118 8th. (See below).

**ARTISTS.**

Abdill L B, 520 Walnut.  
Cheswick G D, 323 Walnut.  
Cone L E, 1019 e 12th.  
Des Moines Academy of Art, Grand  
av, n w cor 4th.  
Morris Charles, 614 Walnut.  
Olson A W, 323 e 12th.  
Parlin-Porter H F, rm 9 Pitcairn Bk.  
Selindah Olof, 808 Maple.

**ARTISTS' MATERIAL.**

Abdill L B, 520 Walnut.  
Wood M J Mrs, 312 7th.

**ASBESTINE BUILDING STONE.**

LEWIS J A, 118 8th. (See below).

**ASYLUMS AND HOSPITALS.**

See page 47.

**ATTORNEYS AT LAW.**

See Lawyers.

**WM. H. SHEPHERD**  
IMPORTING  
TAILOR.....  
404 LOCUST. Obs. Bldg.

**AUCTIONEERS.**

Allison H B, 922 Charles.  
Duff John, 507 Mulberry.

**AURISTS.**

DUNCAN F & SONS, 311 5th. (See  
front cover).

**AUTOMATIC STACKERS.**

GAAR, SCOTT & CO, 319 e 4th. (See  
p 83).

**AWNING AND TENT MFRS.**

DES MOINES TENT & AWNING  
CO, 207 Walnut. (See p 216).

ESTABLISHED 1870.

**J. A. LEWIS,**

MANUFACTURER OF

**Asbestine Building Stone**

INTO PLAIN AND ORNAMENTAL

Window Caps, Sills, Water Tables, Belting Courses, Steps, Chimney Tops,  
Carriage Blocks, Mosaic Tile, Fountain Basins, Sidewalks,  
Cemetery Work, Vases, Lot Fencing, Etc.

IN RED, BUFF, GRAY, AND ROCK FACE.

Works and Office 118 Eighth Street.

DES MOINES, IOWA.

SEND YOUR CARPETS TO  
R. N. HYDE, Mgr.

The Electric Fan Carpet Dusting Co.  
Our process—No Water; No Steam, is superior to all  
others; give us a trial; we guarantee satisfaction.

120 Grand Ave,  
Phone 793.

**THOMAS & BACKMAN, FURNACES.**  
We have the Best Line of Furnaces on the Market. Repair  
and Furnish Castings for all kinds of Furnaces, Replaced by  
Expert Mechanics.  
421 EAST SIXTH.

GEO. H. LEWIS, Attorney at Law, ROOMS 105-106 Manhattan Building

**CATALOGUES,  
RAILROAD,  
INSURANCE,  
COMMERCIAL AND  
SOCIETY PRINTING.**  
Most Complete Printing Plant in the City.

### BAGGAGE TRANSFER.

**BLUE LINE TRANSFER CO,** 309 5th. (See adv opp Transfer Cos).  
**BRADSHAW EXPRESS & TRANSFER CO,** 903 Walnut. (See left bottom lines).  
**DES MOINES TRANSFER CO,** 308 6th av. (See adv under Transfer Cos).  
**MERCHANTS' TRANSFER CO,** 123 4th. See adv opp Express and Transfer Cos).  
**WELLS L J,** 119 4th. (See right top lines and adv under Classifield Livery).

### BAKERS AND CONFECTIONERS.

Anneberg Mary, 106 6th av.  
 Arenberg Pasach, 135 e Grand av.  
**BALZER & RYAN,** 42 e so 7th.  
 Pickley H T, 922 Center.  
 Burk Mrs. C, 2318 University av.  
 Calkins O H, 1452 e Walnut.  
 Chapman A A, 1010 9th.  
 Cutler J P & Son, 1221 25th.  
 D M Bakery Co, 3d cor Market.  
 Evans David, 405 Walnut.  
 Garton S B, 523 e Locust.  
 Gould Jeremiah, 853 10th.  
 Graham M T, 1010 Center.  
 Hawks Bros, 948 6th av.

Holliday Bros, 415 7th.  
 Hollingsworth H, 1315 e Walnut.  
 Holmberg M C, 815 Walnut.  
 Homan O M, 327 e 5th.  
 Korn Wruff, 308 7th.  
 Kurtz Peter, 611 Walnut.  
 Leiz Lizzie, 1194 6th av.  
 Levi: Martin, 131 Des Moines.  
 Malone Jacob, 811 7th.  
 Martin Mary, 1123 Grand av.  
 Miller M I, 1407 6th av.  
 Olson Richard 438 e Grand av.  
 Proctor Frank 229 3d.  
 Pugh H A, 1439 Grand av.  
 Redman C, 901 Grand av.  
 Robesky John, 1017 Enos.  
 Ruble Wm A, 1600 e Grand av.  
 Schweiker Charles, 516 e Walnut.  
 Scott A W, 1525 e Grand av.  
 Siders H A, 625 e Locust.  
 Sweedish Home Bakery, 207 e Grand av.  
 Upham M J, 1822 Woodland av.  
 VanderLinden L J, 514 School.  
 Weissinger & Co, 410 e 6th.

### BAKERS' OVENS.

**ST. JOHN & BARQUIST,** 412 8th.  
 (See right top lines.)

### BAKING POWDER MFRS.

Hunn H E, 815 Locust.  
**WESTERN BAKING POWDER CO,**  
 206-208-210 2d.  
 (See below.)

### BANK FIXTURES.

Black J S, 408 e 5th.  
**CAPITAL PLANING MILLS CO,** 403-405 w so 9th. (See p XIII.)  
 Des Moines Cabinet Co, 416-420 e 1st.

## PURITY.

## STRENGTH.

# WESTERN BAKING POWDER CO.,

CLAUDE BAKER, General Manager.

### Manufacturers of the "GLOBE" BAKING POWDER

The only High Grade Baking Powder on the market at a moderate price. Try it and be convinced. ❀ ❀

OFFICE AND FACTORY, 206-208-210 SECOND ST.

## J. FRANCIS & CO.

## CUT STONE CONTRACTORS.

East Fourth and Grand Ave., Des Moines.

## BANKS AND BANKERS.

(See also page 47.)

American Savings Bank, 500 e Locust.  
 Bankers Iowa State Bank, Equitable  
 bldg.  
 Capital City State Bank, e 5th, s w  
 cor Locust.  
 Central State Bank, 215 5th.  
**CITIZENS NATIONAL BANK**, 500  
 Walnut. (See front cover and p 72.)  
 Co-operative Bank of Iowa, 709-710  
 Youngerman blk.  
**DES MOINES NATIONAL BANK**, 524  
 Walnut. (See emb. line back cover  
 and p 71.)  
**DES MOINES SAVINGS BANK**,  
 Walnut, n w cor 5th. (see front  
 edge.)  
**GERMAN SAVINGS BANK**, 214 5th.  
 Grand Avenue Savings Bank, e 5th cor  
 Grand av.  
 Home Savings Bank, e 6th cor Locust.  
**IOWA NATIONAL BANK**, Walnut n  
 e cor 4th.  
**MARQUARDT SAVINGS BANK**, Lo-  
 cust n w cor 5th. (See backbone and  
 p 70.)  
**NEW ENGLAND LOAN & TRUST**  
**CO**, 415-417 Locust. (See backbone  
 and p 74.)  
**PEOPLES' SAVINGS BANK**, 7th s e  
 cor Locust. (See back cover and p  
 73).  
**STATE SAVINGS BANK**, 500 Walnut  
 Valley National Bank, 4th n w cor  
 Court av.

## BARBERS.

Allen F A, 603 Locust.  
 Barrick J & Son, 321 4th.  
 Basfield David, 1540 20th.  
 Birney W A, 423 Walnut.  
 Blackburn C E, 414 e 16th.  
 Bruner O H, 611 1/2 e 12th.  
 Camlin J E, room 1 Manhattan bldg.  
 Carson Louisa, 220 4th.

## KEYSTONE COAL CO.,

Dealers in and  
Miners of

## CELEBRATED KEYSTONE COAL.

901 Locust.  
1211 24th.

Mutual Phone 137.  
Iowa Phone 675.



Clark D B, 216 e 5th.  
 Clow J C, 334 e 5th.  
 Coleman & Mack, 301 e 4th.  
 Gord C V, 300 Walnut.  
 Curtley Isaac, 230 4th.  
 De Busk & Kepley, 408 1/2 e 5th.  
 De Haan C & Co, 408 Locust.  
 Dipert Joseph, 218 Grand av.  
 Downs J H, 604 e Grand av.  
 Dronney Michael, 516 School.  
 Ennis & Emahiser, 700 Walnut.  
 Equitable Bldg Barber Shop, Equit-  
 able bldg.  
 Finegold H E, 305 1/2 e Walnut.  
 Fraracci James, 102 6th av.  
 Gamp C H, 1207 6th av.  
 Gordon & Allum, 130 4th.  
 Grothe & Ryan, 210 5th.  
 Guge F L, 1435 Grand av.  
 Hartman Douglas, 500 e Locust.  
 Haycock H G, 222 4th.  
 Helcher Daniel, 3701 6th av.  
 Henry T J, 301 Court av.  
 Hicks & Lewis, 307 4th.  
 Hobbs W H, 406 e 6th.  
 Hooker H H, 313 Walnut.  
 Ines George W, cor 19th and Crocker.  
 Keeley J, 822 Walnut.  
 Kirkman & Scott, 202 6th av.  
 Kirkwood Barber Shop, 230 4th.  
 Knowlton Elias, Locust, n w cor 5th.  
 Lair G W (c), 1216 e 12th.  
 McGinnis Wm T, 1332 e 12th.  
 McNeely D B, 223 Walnut.  
 Nichols Geo, M, 605 Scott.  
 Pottenger George, 302 e Walnut.  
 Randall J F, 318 5th.  
 Ridenour & Haynie, 335 e 5th.  
 Robinson J, 304 Grand av.  
 Rowe E M, 207 4th.  
 Roy Daniel, 302 8th.  
 Savery Barber Shop, 4th n w cor Lo-  
 cust.  
 Sawtell Bros, 202 4th.  
 Schmitt Jacob, 312 6th av.  
 Schuler & Hedges, 1175 24th.  
 Scott H, 610 1/2 Walnut.  
 Smith A W, 419 9th.

**KENYON BICYCLE CO., 805 Locust Street,  
 MANUFACTURERS OF BICYCLES  
 AND GENERAL NI-KEL PLATERS.**

**J. Barrick & Son General Roofers, 911 Walnut Street,  
 Telephone 549.**

676

BAR

R. L. POLK & CO.'S

BEL

## JAMES SMITH

### Merchant

\* 206 \*

### Tailor

FIFTH STREET YOUNGERMAN BLOCK

(BARBERS—Continued.)

- Smith W F, 4th n e cor Walnut.
- Steele Charles (c), 1050 12th.
- Stobaugh C F, 616 e Grand av.
- Stoneburner G E, 207 6th av.
- Tausch E E, 921 Center.
- Vance A A, 500 e Locust.
- Wagner J W., 220 e 5th.
- Warford G H, 423 e Locust.
- Weislogel Michael, 214 e 5th.
- Wenks Joseph E, Savery House.
- Wilson & Barton (c), 322 5th.

**BARBERS' SUPPLIES.**

Ramsay Barbers' Supply Co, 205 5th.

**\*BATH ROBES.**

CHANDLER & LAWLER, 512 Walnut. (See right top lines).

**\*BATH TUBS.**

- ALLEN J E, 408 e Walnut. (See opp Plumbers).
- DES MOINES PLUMBING CO, 716 Locust. (See right bottom lines and p 96).

**BATHS.**

- (See also Barbers).
- Clow J C, 334 e 5th.
- Equitable Building Bath Rooms (Turkish), Equitable bldg.
- Johnson Gust (Electric), 318-320 Equitable bldg.
- KOSHER BATH AND MASSAGE INSTITUTE, 914 Walnut. (See left top lines).
- Morton Eva (Massage), 518 Equitable bldg.
- Porfer Wm, 209 4th.
- Savery House (Turkish), Locust, n w cor 4th.

**BATHS.**

(Turkish).

KOSHER BATH AND MASSAGE INSTITUTE, 914 Walnut. (See left top lines).

**BEDDING PLANTS.**

- Capitol Hill Green Houses, 910 Des Moines.
- CAPITOL PARK GREEN HOUSES, 1312 e 13th and e Grand av, n w cor 6th. (See right side lines).

**BEER PUMP SUPPLIES.**

ALLEN J E, 408 Walnut. (See opp Plumbers).

**BEER PUMPS.**

KURTZ L H, 308 Walnut. (See p IV).

**BEER—WHOLESALE.**

- (See also Brewers' Agents).
- BLATZ VAL BREWING CO, 808 s Monroe. (See left side lines).
- OHIESA MARCO, 808 s Monroe and 313 Depot. (See left side lines).
- GIPPS BREWING CO, 408 Locust. (See right side lines).
- GRANT JOHN, 206 e 5th. (See left side lines).
- HEIM, FERD BREWING CO, 320 e 5th. (See left side lines).
- ILL LORENZ, 101 e Walnut. (See opp p 324).
- JUNG'S MILWAUKEE Beer, 206 e 5th. (See left side lines).
- Mattes Paul, 201 e Locust.
- Milwaukee Beer Co, 722 Cherry.
- PARKER B F, 408 Locust. (See right side lines).
- SCHUSTER J B, 224 Grand av. (See right top lines).
- SEIPP C BREWING CO, 224 Grand av. (See right top lines).
- WEBER JOHN JR, 320 e 5th. (See left side lines).

**BELL HANGERS.**

(See Locksmiths and Bell Hangers).

**\*BELLS—ELECTRIC.**

- IOWA ELECTRIC & CONSTRUCTION CO, 412 Locust. (See right top lines and under Electricians).
- STAR ELECTRIC & CONSTRUCTION CO, 414 6th av. (See left side lines).

**BELTING.**

DES MOINES MFG & SUPPLY CO, CO, 101 e Court av. (See p 92).

JOHN WEBER, JR. Sole Agent FERD HEIM BREWING CO, Kansas City, Mo. PHONE 28. 320 EAST FIFTH STREET.

**SHIRTS TO ORDER.**

**WINFIELD TILDEN, 509 MULBERRY STREET.**



**GLOBE MACHINERY & SUPPLY CO.**, 209 Court av. (See under Mill Furnishers).

### BICYCLE LIVERY.

**KENYON BICYCLE CO.**, 805 Locust. (See right side lines).

### BICYCLE MNFRS.

**KENYON BICYCLE CO.**, 805 Locust. (See right side lines).

### BICYCLE REPAIRERS.

**Des Moines Cycle Co.**, 714 Locust.  
**KENYON BICYCLE CO.**, 805 Locust. (See right side lines).

**PARKHILL A H.**, 618 e Grand av.  
**STAR ELECTRIC & CONSTRUCTION Co.**, 414 6th av. (See left side lines).

**WALKER JOHN S.**, 501 e Locust. (See adv below).

## JOHN S. WALKER,

601 E. Locust St.

# Bicycle Repairing

Satisfaction Guaranteed.  
Lowest Living Prices.

### BICYCLE STORAGE.

**SLEETH C M & CO.**, 515½ Mulberry. (See adv under storage).

### BICYCLES.

**Brain H J.**, 317 6th av.  
**Chase W P.**, 618-620 Locust.  
**Dawson Hardware Co.**, 314 5th.  
**Des Moines Cycle Co.**, 714 Locust.  
**FERRIE J M.**, 616 Locust.  
**Harrah & Stewart Mfg Co.**, 514-516 e Court av.  
**JENNINGS WALL PAPER CO.**, 821 Walnut.

# Shannon & Mott Co.,

## DES MOINES ROLLER MILLS

15th and Mulberry. Phone 430

**ASSETS, OVER \$240,000,000.**  
**LARGEST, OLDEST AND BEST.**  
**THE MUTUAL LIFE INS. CO.**  
**OF NEW YORK.**

Paid policy holders over \$450,000,000.  
More than its two largest competitors combined.

Address,

**FLEMING BROS.,** Manager  
IOWA AND NEBRASKA,  
307 Equitable Bldg.

### Agents Wanted

**KENYON BICYCLE CO.**, 805 Locust. (See right side lines).

**Lathrop-Rhoads Cycle Co. (The)**, 604 Walnut.

**Lathrop-Rhoads-McCain Co.**, 604 Walnut.

**PARKHILL A H.**, 618 e Grand av.

**Perkins Bert.**, 511 Mulberry

**Talcott & Son.**, 201 Walnut.

### BICYCLES AND TRICYCLES.

**KENYON BICYCLE CO.**, 805 Locust. (See right side lines).

### BILL POSTERS.

**Rowe B F.**, Center, cor Franklin (Sevastopol).

### BILLIARD HALLS.

**Barrick J & Son.**, 321 4th.

**Bruce March.**, 212 4th.

**Gritton Charles.**, 317 3d.

**Lynn Levi.**, 223 Walnut.

**Lynn L & Co.**, 202 5th.

**Murray J C.**, 220 e 5th.

**Newman John.**, 826 Walnut.

**Rockafellow F S.**, 221 4th.

**Savery Billiard Hall.**, 4th, n w cor Locust.

### BINDERS—GRAIN.

**BELL IMPLEMENT CO.**, 213 Court av. (See p 86).

### BIRD STORES.

**IOWA SEED COMPANY.**, 613-615 Locust. (See left top cards and p 78).

### BLACKSMITHS.

(See also Horseshoers).

**Anderson John A.**, 2012 Forest av.

**Burslem Wm.**, 2012 Meek av.

**Camp J M.**, 612 e Grand av.

**Chalmers James.**, s s Hartford av (Sevastopol).

**JAMES MAINE, Contractor for all kinds of Cement Work.** 119 EIGHTH ST., DES MOINES, IA.

## Gold Fish

And all Aquarium Supplies.

**IOWA SEED CO.** 613-615  
**LOCUST ST.**

(BLACKSMITHS—Continued.)

Crawford & Mills, 419 Grand av.  
 Davis & Shorey, 514 Grand av.  
 Dawson Bros, 312 Grand av.  
 DeVault M D L, 1081 25th.  
 Dunlap Sylvester M, 2120 Cottage  
 Grove av.  
 Edey Wm P, w s of 5th, 1 s of Corn-  
 ing av (H P).  
 Essex J W, 605 Cherry.  
 Fisher Wm H, 212 e Walnut.  
 Fryer T J, 773 9th.  
 Galbraith Bartrum, 223 Locust.  
 Guliek Alfred, 509 e 15th.  
 Hamamaker Charles, 514 Grand av.  
 Jennings James, 312 2d.  
 Lagerquist Henry, 313 2d.  
**McCLELLAN BROS**, 629 Des Moines.  
 (See p 386.)  
 McClenahan C J, 124 Locust.  
 McCoy J H, 410 e 16th.  
 McGrew N B & Son, 228 e 1st.  
 Mathis J N, 6th and Clinton avs (O P).  
 Matthews W T, 1702 Des Moines.  
 Miller Frank, 502 e so 9th.  
 Miller Murray L, 212 Locust.  
**PAYNE J H**, 314 e 2d.  
 Rackem & Rice, 313 8th.  
 Reynolds C W, 1200 Fremont.  
 Rocky & Son, 207 e 5th.  
 Smith J R, 620 e 16th.  
 Swope H, r 412 e 5th.  
 Thomas & Hansen, 415 e Walnut.

Townsend Wm T, 1002 e so 9th.  
 Tuttle & Horneman, 2230 University  
 av.  
 Voodry & Son, 805 Walnut.  
 Wallace Albert, 509 School.  
 Ware J K, 915 Grand av.  
 Warner W B, 1107 2d (S D M).  
 Weisbrod Wm, 414 3d.  
**WELLS L J**, 814 Mulberry.  
 Williby I W, 613 College av.  
 Woolgar Benjamin, 507 e Grand av.

### BLANK BOOK MNFRS,

(See also Book Binders).

Carter & Hussey, 310 Walnut.  
**CONAWAY & SHAW**, 513 Mulberry.  
 (See left side lines).  
**KENYON PRINTING AND MANU-  
 FACTURING CO**, 502-508 Locust.  
 (See left top cards and p IX).  
**MILLER GEO A PRINTING CO**, 511  
 Locust. (See left top cards).

### \*BLANKETS.

**DES MOINES TENT & AWNING CO**,  
 207 Walnut. (See p 216).

### BOARDING HOUSES.

Anderson Ellen, 1203 Locust.  
 Badger Emma, 620 e Locust.  
 Brady Kate Mrs, 603 Grand av.  
 Brawn C, 1010 Walnut.  
 Byjoir Minnie, 202 8th.  
 Childs House, 819 7th.  
**CLARK WM H**, 116-118 6th av.  
 Cooper M J, Maury, n w cor e 19th.  
 Crawford Edward, 819 Locust.  
 Engbretson Kundt, res 912 Cherry.  
 Glenn Ellen, 823 Mulberry.  
 Godfrey Serelda, 717 Mulberry.  
 Hughes L R, 217 Chestnut.  
 Jennings Lydia J, 502 Maple.  
 Keyes Margaret, 12 7th.

## AUGUST CARLSON,

# Shoemaking and Repairing,

414 LOCUST STREET,

Call and See Our Work

Des Moines, Iowa.

STAR ELECTRIC AND CONSTRUCTION CO. MANUFACTURER OF ELECTRIC FANS. ARMATURE WINDINGS. TELEPHONE 69. 414 SIXTH AVENUE.

Send your  
Laundry to

**HARRY MILLER'S LAUNDRY**

211-213 9th  
Tel. 718.

BOA

DES MOINES CITY DIRECTORY.

BOO

679

Lottin Matilda, 631 e Grand av.  
 McLuen J F, 717 Locust.  
 McPherson L M, 1315 Capitol av.  
 Miller M H, 201 Grand av.  
 Moorehead Rose Miss, 512 7th.  
 Murphy Sarah, 206 7th.  
 Potts S R Mrs, 507 4th.  
 Reddish T, 632 e Grand av.  
 Rhodes A Mrs, 423 5th.  
 Rocky Lucy, 417 e so 7th.  
 Roland Maria L, 204 8th.  
 Schultz Maria, 86-88 e Grand av.  
 Shamrock House, 109 w so 2d.  
 Sharp Anna, 701 e Walnut.  
 Shultz A M, 1015 Pleasant.  
 Struble Sarah, 200 8th.  
 Webb C C, 711 e Locust.

**BOARDS OF TRADE.**

Commercial Exchange The, 4th s e cor  
Locust.

**BOAT HOUSES.**

Des Moines Canoe Club, 3d boat house  
n dam.  
 Des Moines River Boat Co, 1st and  
Center.

**\*BOAT SAILS.**

DES MOINES TENT & AWNING CO,  
207 Walnut. (See p 216 and adv un-  
der Classified Awnings and Tents).

**BOILER WORKS.**

ALLEN J E, 408 e Walnut. (See adv  
opp Plumbers).  
 BECKMAN BROS, cor e so 5th and  
Raccoon. (See p IX).  
 DES MOINES MFG & SUPPLY CO,  
101 e Court av. (See p 92).  
 DES MOINES PLUMBING CO. (See  
right bottom lines and p 96).  
 Eagle Iron Works, 301 e Court av.  
 GLOBE MACHINERY & SUPPLY  
CO, 209 Court av. See under Mill  
Furnishers).  
 IOWA BOILER WORKS, e 3d, n e  
cor Court av.  
 National Boiler and Iron Works, 212 e  
1st.  
 Purington J K & Co, 105 Locust.  
 VULCAN IRON WORKS, e 1st, cor  
Market. (See p 95).

**BONDS-SURETY.**

LANTZ H H & CO, 200 5th. (See left  
top corner cards and p XIII).



**BOOK BINDERS.**

CONAWAY & SILAW, 513 Mulberry.  
 (See left side lines).  
 KENYON PRINTING AND MANU-  
 FACTURING CO, 502-508 Locust.  
 (See right top cards and p IX).  
 MILLER GEO A PRINTING CO, 511  
 Locust. (See left top cards).  
 Parmelee II Library Co, 1109-1110-1111  
 Walnut.

**BOOKS AND STATIONERY.**

Abdill L B, 520 Walnut.  
 American Book Company, 218 5th.  
 BURZACOTT WM, 309 e 5th.  
 DES MOINES BOOK & STATION-  
 ERY CO, 514 Walnut. (See left top  
corner cards and p 88).  
 FRANKLIN SQUARE BIBLE  
 HOUSE, Edward P Cooke Mgr, 802  
 Observatory Bldg, 4th, cor Locust.  
 Hartung M H & Co, 601 e Locust.  
 Harvey J H, 606 e Grand av.  
 Heywood & Son, 420 Walnut.  
 Holmes S M, 2d, cor Euclid av (II P).  
 Lathrop-Rhoads-McCain Co, 604 Wal-  
 nut.  
 Luin Orson, 510 Walnut.  
 Moore W W, 225 4th.  
 Parmelee II Library Co, 1109-1110-1111  
 Walnut.  
 Vawter & Sons, 1215 25th.

**BOOT BLACKS.**

McGuinn George (c), 215 5th.  
 National Shining Parlors, 410 e Wal-  
 nut.  
 Williams F H, 201 5th.

**BOOT AND SHOEMAKERS.**

Anderson A F, 416 e 6th.  
 Baxton Edward, 224 1/2 3d.  
 CAIN C W, 585 7th.  
 Callahan Thomas, n e cor 8th and Mad-  
 jison (S D M).  
 Caplan Max, 305 e Walnut.  
 CARLSON AUGUST, 414 Locust.  
 (See opp).

**GIPPS BREWING CO.**

Headquarters. Wholesale Dealers in Matt Liquors. Family Trade Supplied.  
Office, 408 Locust St. Phone 35. B. F. Parker, Mgr.

**Des Moines Plumbing Co. Special Attention given to Jobbing.**  
716 LOCUST ST. TELEPHONE 511.

**THE NATIONAL MASONIC ACCIDENT ASSOCIATION**

R. L. CLARKE, *Pres.*

SUITE 1, MASONIC TEMPLE.

J. A. DOVERMAN, *Secy.*

680

BOO

R. L. POLK & CO.'S

BOO 1

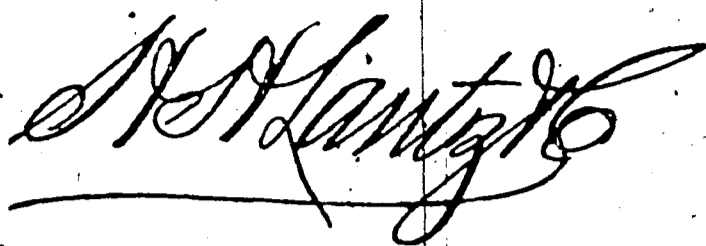

**FIRE and WIND STORM INSURANCE.**  
[See page VIII]. 200 FIFTH ST.

**(BOOT AND SHOEMAKERS—Con).**

- Carlson C A, 418 e 6th.
- Chapman D M, 214 e Walnut.
- Cohn Louis, 404½ Walnut.
- Crouch A F, 1003 6th av.
- DeWild H J, 2120½ Cottage Grove av.
- Dunifer E A, 803½ Walnut.
- Engvall August, 510 e Locust.
- Ernst George, 505 e Walnut.
- Fisher J D, 622 e Grand av.
- Ford J C, 405 Court av.
- Galley A W, 9th. cor Center.
- Garns S E, 574 7th.
- Glass J S, Locust, s e cor 7th.
- Gould Jacob, 219½ 2d.
- Hahnen Henry, 606 Locust.
- Hansen A, 294 e 17th.
- Hartung Andrew, 421 6th av.

Heiflebaugh Edward, 541 6th av.  
HOLM JOHN, 519 e Locust. (See below)

**JOHN HOLM,  
Boot <sup>AND</sup> Shoemaker**

First-Class Repairing Done.  
519 E. Locust St., under Post Office.

- Iliff Henry J 1905 Cottage Grove av.
- Kaiser Nicholas, 2421 University av.
- Kemp James F, 219 3d.
- Kizer Frank, 108 5th.
- Lambert C C, 1512 20th.
- McConkey J H, 416 9th.
- McDonald C W, 412 e 16th.
- McDonald Oliver, 520 e Locust.
- McLavy John, 200 7th.
- Mastrofski Jacob, 221 e Walnut.
- Peterson Peter, 416 e 5th
- Spencer B M, 1409 6th av.
- Thomas F D, 3706 6th av (H P).
- Utterson David, 230 3d.
- Wagner Henry D, 413 2d.
- Wagner & Co, 1600 6th av.
- Walker Charles, 211 7th.

F. GOTTSTEIN, President.

J. MARTIN, Secretary.

**DES MOINES BRASS WORKS,**

(Successors to STUTSMAN & FISHER.)

**Brass Founders <sup>AND</sup> Finishers**

**MODEL AND PATTERN MAKERS.**

Designers and Builders of all kinds of Machinery. Patterns gated by the latest and most approved system. We make Electric Motors, Commutators, Brush Holders and Electric Appliances of every description. Also Electric Medical Batteries and Electrodes.

**Brass Rod Tubing and Sheet Brass Kept in Stock.**

We make the Morrison Electric Brush Holders, which have no equal.

**814-16 MULBERRY, Box 213 DES MOINES, IOWA.**

**LIVERY First-Class Livery Stables. Hacks Day or Night. PHONE 771 ED. CRAWFORD, 325 E. Sixth.**

**DES MOINES CONSERVATORY OF MUSIC, 416 and 418 Walnut Street  
FINEST CONSERVATORY IN THE STATE.**

# Galvanized Iron Cornices

Furnaces, Slate, Tin and Gravel Roofing.  
Metallic Skylights and Iron Shutters.  
ST. JOHN & BARQUIST, 412 8th St., Des Moines, Iowa.

BOO

DES MOINES CITY DIRECTORY.

BRE

681

Weiser Mendel, 206 3d.  
Weissinger Wm, 412 e Walnut.  
Winberg Nelson, 811 Locust.

## BOOTS AND SHOES.

(Wholesale).

BENTLEY & OLMSTED, 300,302  
Court av.  
George A B & Co (Rubber), 307 Court  
av.

(Retail).

Caldwell Wm M, 517 e Locust.  
Casper L C, 1003 Center.  
Corning B H, 321 Walnut.  
Culver, Hill Shoe Co, 616 Walnut.  
DOCKSTADER & WILKINS, 504-506-  
508 e Locust.  
Donovan Bros, 520 e Locust.  
Field-Ingalls Co, 508 Walnut.  
Harris Daniel, 723 Walnut.  
HARRIS-EMERY CO, 618-620-622  
Walnut. (See p 85).  
Hoare & Miller, 615 Walnut.  
Johnson & Newberg, 521 e Locust.  
KAHLER CHARLES L & CO, 519  
Walnut. (See left top corner cards).  
Kelly G T & Co, 607 Walnut.  
Nolan Peter, 519 e Court av.  
Rogers John & Son, 703 Walnut.  
Sherman G G, 301 Walnut.  
Wagner & Co, 1604 6th av.  
White W L Shoe Co, 506 Walnut.

## BOTTLERS.

Capital City Bottling Works, rear 512  
Walnut.  
CHIESA MARCO, 808 Monroe (S D M)  
(See left side lines).  
D M Steam Bottling Works, 306 Grand  
av.  
EXCELSIOR STEAM BOTTLING  
WORKS, e 1st, cor Locust. Phone  
296.  
GRANT JOHN, 206 e 5th. (See left  
side lines).  
ILL LORENZ, 101 e Walnut. (See  
opp p 324).

## CAPITAL CITY

# Brick and Pipe Co.

J. B. MCGORRISK, Pres. J. C. MARDIS, Sec.  
Manufacturers of Building Paving and Sewer Brick.  
General Contractors.  
SOUTH WEST 12TH TEL. 641  
DES MOINES. - IOWA.

## RENTAL AGENCY.

R. R. McCUTCHEN.



Mattes Paul 201 e Locust.  
PARKER B F, 408 Locust. (See right  
side lines).  
Milwaukee Beer Co, 722 Cherry.  
SCHUSTER J B, 224 Grand av. (See  
right top lines).  
WEBER JOHN JR, 320 e 5th. (See  
left side lines).

## BOX MANUFACTURERS.

Cap City Planing Mill & Box Factory,  
Court av, s e cor e 2d.  
Des Moines Box Works (paper), 213 2d.

## BRASS FOUNDERS.

DES MOINES BRASS WORKS, 814  
Mulberry. (See adv opp).  
DES MOINES MFG & SUPPLY CO,  
101 e Court av. (See p 92).  
Iowa Machine, Novelty and Brass  
Works, 88 e Walnut.  
Loughran E J, 101 Franklin av.  
VULCAN IRON WORKS, 126 e 1st.  
(See p 95).

## BRASS GOODS.

ALLEN J E, 408 e Walnut. (See opp  
Plumbers).  
BECKMAN BROS, e so 5th, cor Rac-  
coon. (See p IX).  
BURNSIDE JOHN, 605 Locust. (See  
right bottom lines and p 95).  
DES MOINES BRASS WORKS, 814  
Mulberry. (See adv opp).  
DES MOINES PLUMBING CO, 716  
Locust. (See right bottom lines and  
p 96).

## BREWERS' AGENTS.

CHIESA MARCO (Val Blatz Brewing  
Co), 808 s Monroe and 313 Depdt.  
(See left side lines).  
GRANT JOHN (Jungs Milwaukee  
Beer, Milwaukee, Wis), 206 e 5th.  
(See left side lines).  
Hoyde C M, 722 Cherry.

R. S. ANDERSON & CO., MONUMENTS, 646 East Grand Avenue.

Property for Rent, Rents Collected; Taxes Paid, Fire  
Insurance written. Youngerman Block. Tel. 338.

**JOHN GRANT, Wholesale Dealer, 206 EAST FIFTH STREET.**

**DRAKE UNIVERSITY**  
**DES MOINES, IOWA.**

**COLLEGES:**

*Letters and Science, Bible, Normal, Law, Medicine, Pharmacy, Art, Music, Oratory, Commercial,*

SEND FOR CATALOGUE.

**WM. BAYARD CRAIG, L. L. D., Chancellor.**

(BREWERS' AGENTS—Continued).  
 Huglin & Stanford (Anheuser-Busch Brewing Assn), 7th, cor Cherry.  
 ILL LORENZ (Leisy Brewing Co, Rochester N Y), 101-111 e Walnut. See opp p 324).  
 Mattes Paul (Christian Moerlein Brewing Co), 201 e Locust.  
 PARKER B F (Gipps Brewing Co), 406 Locust. Tel 36. (See right side lines).  
 SCHUSTER J B (C Seipp Brewing Co) 224 Grand av. (See right top lines).  
 WEBER JOHN JR (Feid Heim Brewing Co, Kansas City Mo), 320 e 5th. (See left side lines).

**BRICK MANUFACTURERS.**

Bailey & Brereton, e Court av, n w cor 23d.  
 Bamberger & Hall, 315 8th.  
 CAPITAL CITY BRICK & PIPE CO, s w 12th. (See right bottom corner cards).  
 Close B S, e s 23d, 1st n of Franklin av.  
 Dale-Goodwin Pressed Brick Co, 100 w so 5th.  
 Des Moines Brick Mfg Co, 7th, s e cor Locust.  
 DES MOINES CO-OPERATIVE BRICK CO, 3d, s e cor Locust. (See left top lines).  
 Flint Brick Co, 505 Mulberry.  
 Fredregill J T, s s West, 1st w of Easton av.  
 Hall J D W, e 20th, n e cor Maury.  
 IOWA BRICK CO, 13 Clapp Blk. (See backbone and p 87).  
 IOWA PIPE & TILE CO, e 4th, cor Hayes. (See p 93).  
 Kuntz Samuel, n s Hickman, 1st e 30th.  
 Minear Bros, 21st, n e cor Maury.  
 Shackelford Bros, West, n w cor e 30th.  
 Winburn & Close, 20th, cor St Joseph av.

Youngerman L H, office Youngerman blk.

**BRICK AND STONE MASONS.**  
 (See Contractors).

**BRICK AND TILE MACHINERY.**  
 DES MOINES MFG & SUPPLY CO, 101 e Court av. (See p 92).

**BRIDGE BUILDERS.**  
 DES MOINES MFG & SUPPLY CO, 101 e Court av. (See p 92).  
 King George E Bridge Co, 75 Clapp blk.  
 Sheely J R & Co, 69 Clapp blk.  
 Stark N M & Co, 819 Equitable bldg.

**BROKERS.**

(Bonds).  
 American Security Co, 400 Youngerman blk.  
 Des Moines Union, 205 5th.  
 (Commission.)  
 Peyche Bros, 117 Court av.  
 (Exchange.)  
 Read George & H H, 330 e 5th.  
 (General.)  
 Evans C D & Co, 713 Youngerman blk.  
 Peycke Bros, 117 Court av.  
 (Grain.)  
 Chambers J W & Co, 200 5th.  
 Harper & Co, 607 Youngerman blk.  
 Judd A H, 607 Youngerman blk.  
 Morgan & Pollock, 201-2 Ia Loan & T bldg.  
 Tower C A, 30 Clapp blk.  
 (Loan.)  
 LEWIS G H, 105-106 Manhattan bldg. (See left side lines).  
 Marquis W C, 413 Youngerman blk.  
 (Merchandise.)  
 Hazard O W, 3d, cor Market.  
 Heath J C, 200 4th.  
 Liddell Wm H & Co, 121 2d.  
 Smith C N, 121 2d.  
 (Real Estate.)  
 Cohen Benjamin, 323 e 5th.  
 TOWNE & Mc FARLAND, 220 5th. (See left top corner cards).  
 (Stocks.)  
 Wilkinson L A & Co, 53 Clapp blk.  
 (Ticket.)  
 Suttle H A, 233 4th.  
 Wells F S, 212 4th.

**UNDERTAKING.** L. J. WELLS, 815 Locust Street,  
Finest Funeral Furnishings and Carriages in the City.

BRO

DES MOINES CITY DIRECTORY.

BUT

683

Williams A M, 200 4th.  
Williams W W, 206 4th.

**BRONZE MONUMENTS.**

WESTERN WHITE BRONZE CO,  
8 Good blk and 717 Madison (S D M).  
(See opp back paster.)

**BROOM AND BRUSH MNFRS.**

Brott S B, 209 Court av.  
Harrah & Stewart Mnfg Co, 514-516 e  
Court av.  
Pelton Bros, 1713 Capitol av.

**BUGGIES.**

BELL IMPLEMENT CO, 213 Court  
av. (See p 86).  
SIMS & GRAY, 313-315 e Walnut.

**BUILDERS.**

(See Contractors.)

**\*BUILDERS' HARDWARE.**

KURTZ L H, 308 Walnut. (See p 174).  
SEEBERGER J D, 422-424 Court av.  
(See opp Hardware).

**BUILDERS' SUPPLIES.**

EWING & JEWETT, 9th cor Locust  
and e 7th and Walnut. (See opp  
Lumber).  
IOWA BRICK CO, 13 Clapp blk. (See  
backbone and p 87.)  
LEWIS J A, 118 8th. (See page 673.)  
MAINE JAMES, 119 8th. (See right  
side lines and p 86.)  
PATTON J N, e Court av, cor 4th.

**BUILDING PAPER.**

EWING & JEWETT, 9th and Locust  
and e 7th and Walnut. (See opp  
Lumber).

**BUILDING AND LOAN ASSNS.**

Co-operative Bank of Iowa, 709-710  
Youngerman blk.  
Hawkeye Sav and Loan Assn, 505 Ia  
L & T bldg.  
Home Sav & T Co, 412 Ia L & T bldg.  
Iowa Building & Loan Assn, 500 Man-  
hattan bldg.  
IOWA CENTRAL BUILDING &  
LOAN ASSN, 403-404 Marquardt blk.  
(See back cover and opp Loans.)

**WEDDING GOODS**  
CALLING CARDS  
PROGRAMS, INVITATIONS

**KENYON PTG. & MFG. CO.**

**ACKNOWLEDGED  
LEADERS**

502 TO 508 LOCUST ST

Iowa Deposit & Loan Co, 606 Younger-  
man blk.  
Iowa Savings & Loan Assn, 405 Youn-  
german Blk.  
Northwestern Savings & Loan Assn,  
506-508 Manhattan Bldg.  
Polk County Loan and Building Assn,  
606 Locust.  
State Building & Loan Assn, 605 Ia L  
& T Bldg.  
U S Deposit & Loan Co, 507 Equitable  
Bldg.

**BLUBS.**

IOWA SEED COMPANY, 613-615 Lo-  
cust. (See left top cards and p 78.)

**BUREAU OF TEACHERS.**

NATIONAL LEAGUE OF STATE  
TEACHERS BUREAUS, 602 Youn-  
german Blk. (See p 91).  
PLUMMER FRANK E, 602 Younger-  
man Blk. (See p 91.)

**\*BUS LINES.**

WELLS L J, 119 4th. (See right top  
lines and Classified Livery).

**BUSINESS ADDRESSES.**

POLK R L & CO. We can furnish  
lists of any line of business required,  
609 Ia L & T Bldg. (See p 76.)

**BUSINESS COLLEGES.**

See Colleges, Schools, etc.

**BUTCHERS.**

See Meat Markets.

**BUTCHERS' SUPPLIES.**

McDaneld D H & Co, 124 2d.

**BUTTER & EGGS.**

(Wholesale).  
Black J S, 408 e 5th.

**AMERICAN LAUNDRY.**

**OUR WORK SPEAKS FOR ITSELF  
GIVE US A TRIAL**

**407-409 E. LOCUST STREET.  
PHONE 651.**

**THEIR CIRCULATION:** DAILY NEWS, 15,019. LEADER, 9,282.  
REGISTER, 7,934. CAPITAL, 6,203.



**IOWA'S GREATEST SHOE STORE.**  
**OUR REGAL SHOES FOR MEN AND WOMEN**  
**PRICE \$3 & \$4. ALL LATEST STYLES**

(BUTTER AND EGGS—Continued).  
 Cunningham W J, 225 2d.  
 MacRae Bros, 201 Court av.  
 SCHERMERHORN B S & CO, 113-  
 115 Walnut.  
 Verhey Wm M & Co, 100-106 7th.

**CABINET MAKERS.**

See also Furniture Mnfrs.  
 IVES G E, 514 e 6th. (See left bottom  
 lines and under Contractors.)  
 Lotz Wm P, 226 3d.

**\*CAFES.**

Evans Cafe, 405 Walnut  
 Oxford Cafe, 224 4th.  
 Savery Cafe, 411 Locust.

**\*CAMP FURNITURE.**

DES MOINES TENT & AWNING CO,  
 207 Walnut. (See p 216).

**\*CANOPIES.**

DES MOINES TENT & AWNING CO,  
 207 Walnut. (See p 216).

**\*CANVAS CARPETS.**

DES MOINES TENT & AWNING CO,  
 207 Walnut. (See p 216).

**\*CANVAS COVERS.**

DES MOINES TENT & AWNING CO,  
 207 Walnut. (See p 216).

**CARPENTERS.**

See Contractors.

**CARPET CLEANERS.**

D M Carpet Dusting Wks, 764 9th.  
 ELECTRIC FAN CARPET CLEAN-  
 ING CO, 118 Grand av. (See right  
 bottom lines and p 95).

**CARPET WEAVERS.**

Ferrington W E, 1155 11th.  
 Ramsbottom Jane, Cornell and Euclid  
 av (H P).  
 Smith C T, 1326 Walnut.  
 Westerlund Christine, 845 Penn av.

**CARPETS.**

Harbach Louis, 412 Walnut.  
 HARRIS-EMERY CO, 618-620-622  
 Walnut. (See p 85).  
 Stewart Seth F, 521 Locust.  
 Whinery & Anderson, 325 e 5th.

**CARRIAGE TRIMMERS.**

Carmichael G C, 312 2d.  
 STUDEBAKER BROS MNFG CO, S  
 M Osgood Mngr, Grand av, s w cor  
 7th. (See left top lines).

**CARRIAGE AND WAGONMAKERS.**

Apple A H, 511 e Grand av.  
 Bowden James M, 405 3d.  
 Camp J M, 617 e Grand av.  
 Kratzer Carriage Co, 106 w so 1st.  
 Pitt Carriage Co, 118 8th.  
 SHAVER CARRIAGE CO, e 3d, s w  
 cor Locust. (See opp Transfer Cos.)  
 STUDEBAKER BROS MNFG CO, S  
 M Osgood Mngr, Grand av, s w cor  
 7th. (See left top lines).  
 Talcott S N & Son (Dealers), 201 Wal-  
 nut.  
 BELL IMPLEMENT CO, 213 Court  
 av. (See p 86).

**CARRIAGES AND WAGONS.**

PITT CARRIAGE CO, 118 8th.

**CASH REGISTERS.**

National Cash Register Co (The), 409  
 Locust.

**CATERERS.**

Williamson C J, 623 Walnut.

**\*CEMENT AND PLASTER.**

CADY & CO, 311 e 4th. (See Classi-  
 fied Lime and Cement).

**CEMETERIES.**

See page 49.

**\*CHANDELIERS.**

ALLEN J E, 408 e Walnut. (See opp  
 Plumbers).

**VAL BLATZ MILWAUKEE BEER.**  
 Fine Table Beer for Family Trade a Specialty.  
 M. CHIESA, Sole Agent, 808 S. Monroe, Phone 824.

**OLIVER O. SMITH, Architect,** Over 609 Walnut St., Des Moines, Ia.  
 Correspondence Solicited.



DES MOINES PLUMBING CO, 716  
Locust. (See right bottom lines and  
p 96.

**\*CHARCOAL.**

CADY & CO, 317 e 4th. (See adv  
Classified Lime and Cement.

**CHEMICAL ENGINES.**

Chemical Fire Engine Co, 903 Walnut.  
(See page 93).

**CHEMISTS—MNFG.**

Davis Floyd, 317 1/2 L & T Bldg.  
DES MOINES DRUG CO, 212-216 2d.  
LIGHTY NORMAN MNFG CO, 601  
Walnut.  
J. P. Morey Co, 608 Locust.  
Pearsall Mngf Co, 307 Walnut.

**CHINA AND GLASSWARE.**

Anderson Axel, 608 Walnut.  
Carmichael G O, 522 e Locust.  
HARRIS-EMERY CO, 618-620-622  
Walnut. (See p 85).  
Perkins & Brinsmaid, 215 4th.

**CHIROPODISTS.**

Beede C G, 501 Equitable Bldg.  
James Elias (c), 822 Maple.  
KOSHER BATH & MASSAGE IN-  
STITUTE, 914 Walnut. (See left top  
lines).  
STAPLES GEORGE H, over 607 Wal-  
nut. (See left bottom lines).

**CHURCHES.**

See page 49.

**CIGAR MNFRS.**

Albrecht Frank, 423 e 6th.  
Cohen J R, 315 e 5th.  
Cohen Simon, 302 e Walnut.  
Cotter C F, 313 1/2 6th av.  
Gabrio W F Co, 518 Walnut.  
Gutfreund Gustav, 323 5th.  
Hadsell & Joseph, 324 e 5th.  
KLUMB PHILIP, 117 Walnut. (See  
right top corner card).  
KRAEMER F JR, 202 6th av.  
Lafferty Bros, 318 4th.  
Larson A J, 424 e Walnut.  
Marks Lewis, r 518, Walnut.  
Marx & Co, 203 5th.

**THE MUTUAL LIFE INSURANCE  
COMPANY OF NEW YORK.**

The largest, oldest and best—Assets over  
221 millions. Good Agents Wanted.

**FIEMING BROS.,**

Managers Iowa and Nebraska.

Rooms No. 307 and 308 Equitable Bldg.

Munzenmaier J G, Main, s e cor Pleas-  
ant (Sevastopol).

PIONEER CIGAR FACTORY, 323  
5th.

Sartor W R, 306 Walnut.

Spitz & Young, 123 Locust and 404  
Court av.

Young J D, 1361 Penn. av.

Youngerman F W, 210 4th.

**CIGARS—WHOLESALE.**

Barnett L J, 205 2d.

DAPOLONIA PETER, 316 4th. (See  
adv below).

**P. DAPOLONIA,**

WHOLESALE AND RETAIL DEALER IN

Imported Key West and Domestic

**CIGARS**

AND FINE SMOKING ARTICLES.

316 Fourth St., Grand Opera House.

Hegele Wm G, 614 Walnut.

KLUMB PHILIP, 117 Walnut. (See  
right top corner cards.)

Little M A, 617 Equitable bldg.

Moody Cigar Co (The), 503 8th.

PATEK CIGAR CO, 37 Clapp blk.

Spitz & Young, 404 Court av.

Youngerman F W, 210 4th.

**CIGARS AND TOBACCO.**

Albrecht Frank, 423 e 6th.

Brown H W, Equitable bldg.

Cohen J-R, 315 e 5th.

DAPOLONIA PETER, 316 4th. (See  
adv above.)

Donovan F, 318 4th.

Gabrio W F Co, 518 Walnut.

Goldsmith Bros, 515, Mulberry.

Gutfreund Gustav, 323 5th.

Harford W H, 211 5th.

Hart Mrs, 72 e Locust.

KLUMB PHILIP, 236 4th. (See right  
top corner cards.)

THE JENNINGS WALL PAPER CO.

High Grade Wall Paper &  
Paper Makers and Finishers.  
821 WALNUT  
PHONE 14

# BRICK.

# DES MOINES CO-OPERATIVE BRICK CO.

Office, Corner Third and Locust Streets. PHONE, 155.

686

CIG

R. L. POLK & CO.'S

CLO

513 MULBERRY STREET. Directly North County Court House.

State Printing House, **Conaway & Shaw, PRINTERS,**

NEW STANDARD MISCELLANEOUS

## BOOKS

### STATIONERY

Correspondence Society Office

Best Goods at Right Prices at

**DES MOINES BOOK AND STATIONERY CO.**

514 WALNUT ST. PHONE 69.

Picture Frames Made to Order.

### CIGARS AND TOBACCO—Continued.)

Kraemer Fred, Jr, 202 6th av.  
Lazarus Harry, 123 e Walnut.  
Manhattan Cigar Palace, 315 5th.  
Paul Conrad, The Kirkwood.  
Riano Caesar, 317 Locust.  
Sherman A, 315 5th.  
Spitz & Young, 404 Court av.  
Wellman J J, 501 Walnut.  
Wilson Anna, 108 Court av.  
Youngerman F W, 210 4th.

### CIRCULAR ADDRESSERS.

POLK R L & CO will address envelopes and furnish lists for any line of business required. 609 Ia L & T Bldg. (See p 76.)

### \*CIRCULAR DISTRIBUTORS.

Oriss O W.

### \*CIRCULAR SAWS.

SEEBERGER J D, 422 Court av. (See opp Hardware.)

### CITY DIRECTORY PUBLISHERS.

POLK R L & CO, 609 Ia L & T Bldg, 209 5th. (See p 76.)

### CIVIL ENGINEERS.

CRELLIN & LOVELL, 808 Equitable Bldg.

Dickinson Warren, 217 6th av.  
Eberhart Co, 602 Observatory bldg.  
Jackson & Moss, 612 Ia L & T bldg.  
LAIRD M R, 320 9th. (See right top lines.)  
Pelton Frank, 210 6th av.

### CLEANERS AND SCOURERS.

Allmart O P Tailoring Co, 505 Locust.  
Mutchlar D L & Son, 221 Locust. (See page 82.)

### CLERGYMEN.

(See page 49.)

### \*CLOAKS AND SHAWLS.

HARRIS-EMERY CO, 618-620-622 Walnut. (See page 85.)  
IOWA FUR CO, 315 7th. (See p 326.)  
NEW YORK CLOAK & MILLINERY CO, 702 Walnut.  
TREPANIER L CO (THE), 600 Walnut. (See page 81.)  
Western Fur Co, 610 Walnut.

### \*CLOSETS.

ALLEN J E, 408 e Walnut. (See opp Plumbers.)

### CLOTHES PRESSED AND CLEANED.

Mutchlar D L & Son, 221 Locust. (See page 82.)

### CLOTHING.

Blank Frank.  
Cohen Orwind, 306 1/2 Walnut.  
Davidson Gertrude, 218 Walnut.  
Frankel Clothing Co, 413-415 Walnut.  
GOLDEN RULE THE, Walnut n e cor 7th. (See left top lines and page 80.)  
Goldman David, 409 Walnut.  
HANSEN & MARKUSSEN, 527 e Locust.

THOS. BECK, President.

H. L. BYERS, Secretary.

## Wild Rose Coal and Mining Co.,

Second Vein

# COAL

Third Vein

Fifth and Market Streets, DES MOINES, IOWA.

## M. E. PATZIG,

Pictures and Mouldings.  
We invite inspection of our Elaborate Display of Art.

## 317 Seventh.

HARRIS-EMERY CO, 618-620-622 Walnut. (See page 85.)  
JOHNSON D M & SON, Walnut n e cor 7th. (See left top lines, page 80 and below.)

**D. M. Johnson & Son,**  
THE  
**Golden Rule Clothiers**  
WALNUT, N. E. CORNER SEVENTH.  
See Page 80 and Left Top Lines.

Larson Bros, 517 e Locust.  
Littleton Ed, 317 5th.  
Orenfeld Oscar, 218 3d.  
Simon Clothing Co, 603-605 Walnut.  
Tinsley Thomas, 316 6th av.  
Utica Clothing Store, 503 Walnut.  
Weinstock Abraham, 416 Walnut.  
Western Woolen & Worsted Co, 217 5th.  
Willensky Samuel B, 208 Walnut.  
Youngberg August, 510 e Locust.

**CLOVER HULLERS.**  
GAAR SCOTT & CO, 319 e 4th. (See p 83.)

**\*COAL CAR BUILDERS.**  
VULCAN FOUNDRY AND MACHINE WORKS, 126 e 1st, cor Market. (See p 95).

**COAL MINERS AND SHIPPERS.**  
Acme Coal & Mining Co, 206 Ia L & T bldg.  
Bloomfield Coal & Mining Co, 406 e Walnut.  
Christy Coal Co, 7-9 Clapp blk.  
Des Moines Coal & Mining Co, mine and office Marquisville, Ia.  
Eagle Coal & Mining Co, 20th and St Joseph.  
Eureka Fuel Co, mines e 14th and Washington (C P).  
Gibson Coal Mining Co, 611 Locust.  
GLENWOOD COAL CO, 628 e Locust.  
KEYSTONE COAL CO, 901 Locust and 1211 24th. (See right bottom corner cards.)  
Lake Park Coal & Mining Co, Flint Valley car line, bet 11th and 12th (O P).  
Proctor Coal & Mining Co, 3d s e cor Locust.

J. L. GESSLER, Pres. G. C. VAN GINKEL, Secy

**The Mutual Fire Insurance Company,**

Home Office, Observatory Bldg.  
No premium Notes are taken. We are purely mutual: Insurance written on business property in towns and cities in Iowa only.

Success Coal Co, 210 6th av.  
Van Ginkel Coal Co, 101 Court av.  
West Riverside Coal Co, 1411 Forest av.  
WILD ROSE COAL AND MINING CO, 5th cor Market. (See opp Classified Coal.)

**\*COAL MINING MACHINERY.**  
DES MOINES MFG & SUPPLY CO, 101 e Court av. (See p 92.)

**COAL - WHOLESALE,**  
Bloomfield Coal & Mining Co, 406 e Walnut.  
CADY & CO, 317 e 4th. (See under Lime and Cement.)  
Carbondale Fuel Co, 813 Cherry.  
Clifton Coal Co, 214 7th.  
Dietz G W, 413 e 5th.  
Dunreath Coal Co, 212 7th.  
Foster M B, 509 Ia L & T bldg.  
GLENWOOD COAL CO, 628 e Locust.  
Globe Coal Co, 22 Clapp blk.  
Hollingsworth Jerome, 212 Ia L & T bldg.  
KEYSTONE COAL CO, 901 Locust and 1211 24th. (See right bottom corner cards.)  
McPherrin J M, 505 School.  
Maple Grove Coal and Mining Co, 505 e 6th.  
Marion County Coal Co, 509 Ia L & T bldg.  
STAR COAL CO, 413 6th av. (See top end and lines front and back cover.)  
Success Coal Co, 210 6th av.  
Van Ginkel Coal Co, 101 Court av.  
West Riverside Coal Co, 1905 Cottage Grove av.  
Western Coal Co, 508 Manhattan bldg.  
WILD ROSE COAL & MINING CO, cor 5th and Market. (See adv opp.)

**COAL AND COKE.**  
DES MOINES FUEL & LIME CO, Perkins & Perkins, 511 Mulberry.

**ROSES** CAPITAL PARK GREENHOUSES. 'Phone 153. Cut Flowers, all Kinds in Season.  
Floral Work on Short Notice. I. W. LOZIER, 1312 E. 13th St.

**MRS. M. LONG,** 914 Walnut.

*Hair Dressing, Complexion Treatment, Hair Goods, Manicuring, Chiropody, Kosher and Massage Baths for Ladies and Gentlemen.*

688

COA

R. L. POLK & CO.'S

COL

# Farm Lands

Towne & McFarland,  
REAL ESTATE, CITY PROPERTY.

220 FIFTH STREET.

## COAL AND WOOD.

Bennett Bros, 317 4th.  
BENNETT R D, 316 e 6th. (See p 128.)  
City Fuel Co, 517 7th.  
CADY & CO, 317 e 4th. (See under Lime and Cement.)  
Eureka Fuel Co, 416 7th and 411 e 6th.  
Flint Brick Co, 505 Mulberry.  
Harris H P, 781 9th.  
KEYSTONE COAL CO, 901 Locust and 1211 24th. (See right bottom corner cards).  
LAIRD M R, 320 9th. (See right top lines.)  
PATTON J N, e Court av, cor 4th.  
STAR COAL CO, 413 6th av. (See top end and lines front and back cover.)  
Tompkins Bros, 640 e Grand av.

West Riverside Coal & Mining Co, 1411 Forest av.

## \*COFFEE ROASTERS.

Arbuckle Bros, 222 5th.  
Bartholomew Co (The), 119-121-123 w so 2d.

## COFFEE AND SPICES.

American Tea and Coffee Co, 516 Grand av.  
Arbuckle Bros., 222 5th.  
Tone Bros, 109-111 Court av.

## \*COKE.

KEYSTONE COAL CO, 901 Locust and 1211 24th. (See right bottom corner cards.)  
STAR COAL CO, 413 6th av. (See top end and lines front and back cover.)

## \*COLD STORAGE.

CHIESA MARCO, 313 Depot. (See left side lines.)  
DES MOINES ICE & COLD STORAGE CO, 9th, cor Vine.  
ILL LORENZ, 101 e Walnut.

# GEO. E. IVES,

CONTRACTOR

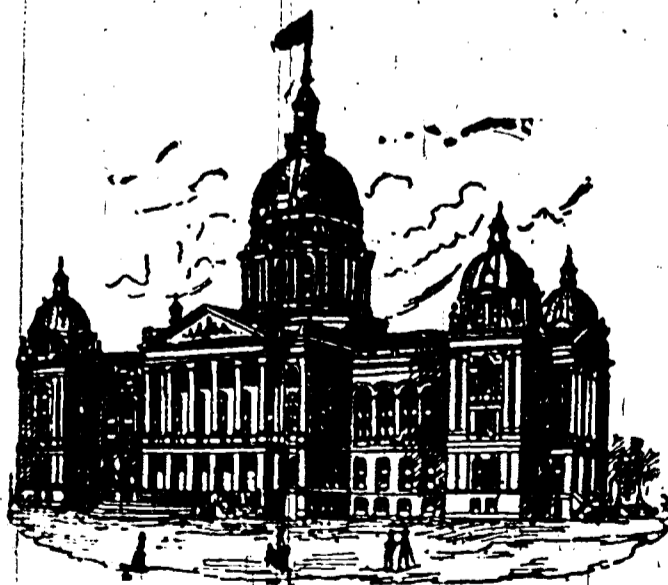

BUILDER

ESTIMATES FURNISHED ON ALL KINDS OF WORK.  
Repairing Neatly Done. Satisfaction Guaranteed.  
(See left bottom lines.) OFFICE 514 EAST SIXTH ST.

For High Grade Work,  
Patronize the . . .

**DES MOINES LAUNDRY,**

J. HENRY TOUSSAINT,  
Proprietor.

All kinds of Tin, Sheet-Copper and Galvanized Iron Work, Roofing and Spouting and Vitrified Clay Shingles, the Best and Most Durable Roof Made. Costs less than Glue. 425 EAST WALNUT STREET. IOWA TELEPHONE 226.

Ebersole Hardware Co.

**COLLECTION AGENTS.**

BARNUM EDWIN B, 502 Manhattan bldg.  
 DES MOINES COLLECTION AGENCY, 1711 10th.  
 Iowa Merchants' Collection Agency, 515 Ia L & T bldg.  
 SNOW CHURCH CO, 310 Manhattan bldg.  
 Wilber Mercantile Agency, 76 Clapp blk.  
 Zuver J H & CO, 76 Clapp blk.

**COLLEGES, SCHOOLS, ETC.**

(See also p 51.)

CAPITAL CITY COMMERCIAL COLLEGE, Grand av, n w cor 4th.  
 Des Moines College, 9th, cor College av.  
 DES MOINES CONSERVATORY OF MUSIC, 416-418 Walnut. (See left bottom lines and p XI.)  
 DRAKE UNIVERSITY, University av, 25th and 28th. (See left top cor cards.)  
 Highland Park College, 2d, cor Euclid av (O P).  
 Iowa Business College, 4th, s e cor Locust.  
 IOWA COLLEGE OF LAW (Drake University), 515-517 Mulberry. (See under Classified Lawyers.)  
 Iowa College of Physicians and Surgeons (Drake University), 708-710 Locust.  
 Page Mrs E L, 1213 Woodland av.  
 St Joseph's Academey, s s Grand av, 34th.  
 Wright's School of Music and Oratory, 954 6th av.

**COMBINATION HEATING.**

DES MOINES PLUMBING CO, 716 Locust. (See right bottom lines and p 96.)  
 KURTZ L H, 308 Walnut. (See p IV.)

**COMMERCIAL AGENCIES.**

(See Mercantile Agencies.)

**COMMISSION.**

Atkinson Bros, 118 Court av.  
 Barnett Produce Co, 205 2d.  
 BLACK J S, 413 e 5th.  
 Des Moines Fruit Growers' Ass'n, 135 2d.  
 Domback C W, 204 Court av.  
 Iowa Produce Co, 206 Court av.

**WM. H. SHEPHERD**

IMPORTING  
TAILOR.....

404 LOCUST. Obs. Bldg.

Mattes E A & Bro, 200-202 Court av.  
 Taft C C & Co, 107-111 3d.  
 Schaden J P, 205 2d.  
 SLEETH C M & CO, 515½ Mulberry. (See under storage.)  
 Wyman Commission Co, 200 Court av.

**\*COMPOSITION ROOFERS.**

BARRICK J & SON, 911 Walnut. (See right bottom lines.)  
 NICHOLS ROOFING CO, 200 4th. (See under Roofers.)

**CONFECTIONERS.**

(Wholesale and Manufacturing.)

Baker M N & Co, 228 3d.  
 Merritt & Bush, 213 3d.  
 Purity Candy Co, 125 3d. (Retail.)  
 Anselberg Jacob, 414 e Walnut.  
 Buonanni & Prosperi, 204 6th av.  
 Cleveland Alexander, 322 3d.  
 Crandall M H, 103 Walnut.  
 Disalvo Nicholas, 201 6th av.  
 Harris Levi, 220 Walnut.  
 Higgins F C, 533 6th av.  
 Hillison Levi, 306 e 5th.  
 LICHTY NORMAN, 601 Walnut.  
 Prosperi B, Walnut, s e cor 1st.  
 Sander Henry, 223 e Walnut.  
 Steel & Akers, 219 5th.  
 Torode Peter, 2901 Cottage Grove av, res same.  
 Umbenhower Laura, 116 e Court ave.  
 Weaver Cora Mrs, 214½ e Walnut.  
 Wheatley Maggie, 107 e Locust.

**CONSERVATORIES OF MUSIC.**

DES MOINES CONSERVATORY OF MUSIC, 416-418 Walnut. (See left bottom lines and p XI.)

**CONTRACTORS.**

(Brick.)

IVES G E, 514 e 6th. (See right bottom lines and opp.)

**GALVANIZED IRON CORNICES,** Skylights, Tin Roofing, Guttering and Furnaces put in and Repaired. THOMAS & BACKMAN, 421 E. Sixth.

**CATALOGUES,  
RAILROAD,  
INSURANCE,  
COMMERCIAL AND  
SOCIETY PRINTING.**  
 Most Complete Printing Plant in the City.

(CONTRACTORS—Continued.)

Bonifield W S, 1312 York.  
 Brereton Wm H, 1341 Lyon.  
 Brereton W H, 1341 Lyon.  
**CAPITAL CITY BRICK AND PIPE**  
 Co, s w 12th. (See right bottom cor  
 cards.)  
**IOWA BRICK CO'**, 13 Clapp blk.  
 (See backbone and p 87.)  
 Longshore H L, 1324 14th.  
**MAINE JAMES**, 119 8th.  
 (See right side lines and page 86.)  
 Mize J A, 1313 e 9th.  
 Read A E, 922 Walker.  
 Storey Daniel, 925 e 9th.  
 VanDyke G L, 1504 e Walnut.  
 (Bridge.)  
**CARLSON A W**, 312 9th. (See below).  
 King George E Bridge Co, 75 Clapp  
 blk.  
 Marsh J B, 500 Observatory bldg.  
 Sheely J R & Co, 48 Clapp blk.  
 Stark N M & Co, 601 Equitable bldg.

(Builders.)

Anderson S N B, 818 Small.  
**CARLSON A W**, 312 9th. (See below).  
 Christy W B, 314 e 5th.  
 Crawshaw J R, 1438 e Grand av.  
 Frantz John S, 1339 22d.  
**IVES G E**, 514 e 6th.  
 (See right bottom lines and p 688).

**MAINE JAMES**, 119 8th.  
 (See right side lines and page 86.)  
 Rifenbary T B, 1239 23d.  
 Van Dyke W J, 1541 e Walnut.  
 Weitz Charles, 713 Mulberry.  
 (Carpenters.)  
 Apple A H, 511 e Grand av.  
 Romer E P, 2020 Cottage Grove av.  
**CAPITAL CITY BRICK & PIPE CO**,  
 s w 12th. (See right bottom cor  
 cards.)  
**CARLSON A W**, 312 9th. (See below).  
 Christy C C, rear 619 e Grand av.  
 Coon A J, 1325 Gordon av.  
 Fry M E, 905 Grand av.  
 Garmong Charles W, 1018 Grand av.  
 Hendricks A, res 1331 15th.  
**IVES G E**, 514 e 6th. (See right bot  
 tom lines and p 688).  
 Littleton T M, res 1333 Harrison av.  
 Lowdermilk A H, 1511 School.  
 McNulty W G, 1034 8th.  
**MAINE JAMES**, 119 8th.  
 (See right side lines and page 86.)  
 Milligan S W, 1313 15th.  
 Shead Thomas, 312 9th.  
 Smith Robert H, 312 9th.  
 Swansan John, 312 9th.  
 Trisler & Wiley, 509 e Walnut.  
 Vosburg Wm, 1110 Walnut.  
 Walker H C, res 1332 14th.  
 Wright W W, 621 e Locust.  
**WEITZ CHARLES**, 713 Mulberry.  
 (Cement Pavements.)  
 Beaty David, 1114 Lyon.  
 Chenoweth J H, 1615 Des Moines.  
 Kessler C A, 1105 Maple.  
**MAINE JAMES**, 119 8th.  
 (See right side lines and page 86.)  
 Miller Hugh, 1300 Locust.  
 O'Brien T & Co, 948 10th.  
 Rowat John, 1117 Walker.  
 (Curbing.)  
 O'Brien T & Co, 948 10th.

**GEO. H. LEWIS, Attorney at Law, ROOMS 105-106 Manhattan Building.**

## ADOLF W. CARLSON,

# Carpenter, Contractor and Builder

DOES ALL KINDS OF CARPENTER WORK.

Estimates Promptly Furnished. Ice Boxes a Specialty.

SHOP. 312 NINTH ST.

RES. 27th and HICKMAN AVENUE!

**J. FRANCIS & CO.**

CORNER EAST 4th AND GRAND AVE.  
 Estimates Given on Bedford and Granite Monuments.

(Cut Stone.)

ANDERSON R S & CO, 646 e Grand av. (See right side lines.)  
FRANCIS J & CO, e 4th, cor Grand av. (See left bottom lines and p 692).  
HOWAT JOHN,, e 2d, cor Vine. (See p 694.)  
Steele Stone Co, 209 w so 3d.

(General).

Allen Eugene, 1151 25th.  
Arpy G F, 1801 Neimain av.  
Ash J C, 1131 24th.  
Bagley Thomas, 210 e Grand av.  
Barton & Tyers, 320 Center.  
Boldrick Richard H, 864 21st.  
Bowden James M, 405 3d.  
Bryan J A, 316 Raccoon.  
BURNSIDE JOHN, 605 Locust. (See right bottom lines and p 95.)  
Buch M E, 838 6th av.  
Campbell J W, 100 5th.  
CAPITAL CITY BRICK AND PIPE Co, s w 12th. (See right bottom cor cars.)  
CARLSON A W, 312 9th. (See opp).  
Carlson J A, 1431 Madison (C P).  
Chubb J M, 414 New York av (H P).  
Cooper John H, 1338 23d.  
Cupernell E B, 1630 Arlington av.  
Curtis Silas B, 1314 22d.  
Dunham G L, 3400 6th av (H P).  
Edenburn S W, 2216 Cottage Grove av.  
Flesher J W, 912 15th, res same.  
Foster A M, 708 Center.  
Fritz H J, 918 25th.  
Grigsby Luther M, 8th, bet Mulberry and Walnut.  
Hamilton J G, 1230 5th.  
Hammitt Wm D, 1919 Leyner.  
Hanrahan J F, 312 School.  
Hill J H, 1246 5th.  
Holmes Wm A, 514 e 6th.  
Horrabin James, 2104 Woodland av.  
Hurley John, 713 Laurel.  
Iowa Asbestine Stone wks, 200 w so 9th.

## FIDELITY

# Fire Insurance Co.

SOLID, SAFE, CONSERVATIVE.

HOME OFFICE:

IOWA LOAN AND TRUST BUILDING.

IVES G E, 514 e 6th. (See right bottom lines and p 688).  
Kavanaugh Marcus, 1152 21st.  
Kees L E, 1900 6th av.  
Keys & Wagner, 207 8th.  
King H A, 1340 e 9th.  
King H B, 1340 e 9th.  
Kinny G W, 1385 e 12th.  
Kinny Wm C, 1385 e 12th.  
Likes Improvement Co, 614 Ia L & T Bldg.  
Lowman Wm M, Sailorville rd, s e cor 21 (Englewood).  
Magden Grant, 2325 University av.  
MAINE JAMES, 119 8th. (See right side lines and p 86).  
Matteson G C, 1145 26th.  
Morkin Michael, 926 2d.  
Nelson P J, e 15th and Hull av (H P).  
Olson S O, 301 Mills (HP).  
Prewitt A J, 830 25th.  
Purcell Stephen, 908 e Grand av.  
Robinson J E, e 14th cor Sheridan (G V)  
Ruble Wm T, 1201 Day, res same.  
Sherwood G W, 1426 4th.  
Shipley W H, 1328 e 9th.  
Stevens C A, 1316 e 14th.  
Stevens I S, 1316 e 14th.  
Stutsman Noah, 1219 Penn av.  
Tusant J E, 616 High.  
Weitz Charles, 713 Mulberry.  
Weston A C, 2520 6th av (L P).  
Whitaker George, 1303 6th av.  
Wilson Bros, 1535 18th.  
Youngerman G H, 525 3d.

(Grading.)

Johnson A J, 1209 e 12th.

(Heating.)

DES MOINES PLUMBING CO, 716 Locust. (See right bottom lines and p 96).

WALLACE & McNAMARA, 713 Walnut. (See back cover and Hot Water Heating);

House Movers).

Blakeslee Joseph, 1605 Capitol av.  
Chiles E M, 1112 School.  
Hollenbeck Frank, 1157 10th.  
Quinnett John Jr, 105 Raccoon.

## KEYSTONE COAL CO.,

Dealers in and Miners of

CELEBRATED KEYSTONE COAL.

901 Locust,  
1211 24th.  
Mutual Phone 137.  
Iowa Phone 675.



KENYON BICYCLE CO., 805 Locust Street, General Machinists and Manufacturers of Light Articles.

# J. Barrick & Son,

Make a Specialty of Gravel and Asphalt Roofing.  
Telephone 549. 911 Walnut Street.

**FERD HEIM BREWING CO.**  
**JOHN WEBER, JR.,**  
 WHOLESALE DEALER.  
 PHONE 28.

**JAMES SMITH**  
 Merchant   
 \* 206 \* **Tailor**  
 FIFTH STREET YOUNGERMAN BLOCK

(CONTRACTORS—Continued.)  
 Quinnett V J, 815 e so 6th.  
 Staley C C, 1621 Capitol av.  
 (Mason.)  
 IVES G E, 514 e 6th. (See right bot-  
 tom lines and p 688).  
 MAINE JAMES, 119 8th. (See right  
 side lines and p 86).  
 (Paving).  
 CAPITAL CITY BRICK & PIPE CO,  
 s w 12th. (See right bottom corner  
 cards).  
 (Plastering).  
 Melone & Ekroot, 417 2d.  
 Moss Albert (e), 431 e Locust.  
 Sale E W, 1111 Walker.  
 Schaub R W, 207 7th.  
 Sutton John, 1608 Grand av.

(Plumbing).  
 ALLEN J E, 408 e Walnut. (See opp  
 Plumbers).  
 BURNSIDE JOHN, 605 Locust. (See  
 right bottom line and p 95.)  
 DES MOINES PLUMBING CO, 716  
 Locust. (See right bottom lines and  
 p 96).  
 KURTZ L H, 308 Walnut. (See p IV).  
 WALLACE & McNAMARA, 713 Wal-  
 nut. (See back cover).  
 Wilson Frank E, 227 3d.  
 (Roofing).  
 BARRICK J & SON, 911 Walnut.  
 (See right bottom lines).  
 NICHOLS ROOFING CO, 200 4th.  
 ST JOHN & BARQUIST, 412 8th.  
 (See right top lines).  
 THOMAS & BACKMAN, 421 e 6th.  
 (See right side lines).  
 (Sewer).  
 BURNSIDE JOHN, 605 Locust. (See  
 right bottom lines and p 95.)  
 CAPITAL CITY BRICK & PIPE CO,  
 s w 12th. (See right bottom corner  
 cards).  
 DES MOINES PLUMBING CO, 716  
 Locust. (See right bottom lines and  
 p 96).

# J. FRANCIS & CO.,

# Cut Stone Contractors

And Dealers in CUT AND ROUGH STONE.

Estimates Given Promptly on BLUE AND BUFF INDIANA  
 LIME STONE, or any other Lime or Sand  
 Stone desired.

RESIDENCE, 1316 LYON STREET.

Yard Cor. Fourth and East Grand Avenue.

**SHIRTS TO ORDER.** **WINFIELD TILDEN,**  
 509 MULBERRY STREET.



No more Cracked Edges  
on Collars If You Patronize

# Munger's Laundry

Main Office, 220 3rd.  
Branch Office, 509 Mulberry.

CON

DES MOINES CITY DIRECTORY

CUT

693

O'BRIEN T & CO, 948 10th.  
WALLACE & McNAMARA, 713 Wal-  
nut. (See back cover).

(Stair Builders.)

CAPITAL CITY PLANING MILL  
CO, w so 9th.

(Stone).

FRANCIS J & CO, cor e 4th and  
Grand av. (See left bottom lines and  
opp).

HOWAT JOHN, e 2d cor Vine. (See  
adv under Cut Stone).

### COOPERS.

Dunker J H, 621. Allen.  
Moehn John, 1005. Allen.  
Reilly Michael, 201 e so 6th.

### \*COPPERSMITHS.

ST JOHN & BARQUIST, 412 8th.  
(See right top lines).

### CORN PLANTERS.

BELL IMPLEMENT CO, 213 Court  
av. (See p 86).

### \*CORNICEMNFRS.

ST JOHN & BARQUIST, 412 8th.  
(See right top lines).

Steel Roofing & Stamping Works, 506  
Jefferson (S D M).

THOMAS & HACKMAN, 421 e 6th.  
(See right side lines.)

### COSTUMERS.

Guiberson W P, 314 5th.  
Schnabel Emil, 1110 Grand av.

### \*COTS.

DES MOINES TENT & AWNING CO,  
207 Walnut. (See p 216).

### \*COURT REPORTERS.

DAHLBERG C L, 218 5th.

## Shannon & Mott Co.,

Make 200 Bbls of Flour each 24 hours.

ASK FOR

S. & M.'s Best or Pride of Des Moines.

15th and Mulberry.

Phone 430

## IOWA GENERAL AGENCY, THE MUTUAL LIFE INS. CO.

Of New York.

Making largest increase in new business and  
premiums collected in Iowa past four years—  
many companies showing falling off. Agents  
wanted, every county.

FLEMING BROS., MANAGERS

Iowa and Nebraska. 307 Equitable Bldg.

WALRATH F C & CO, 503 Locust.  
(See adv in Stenographers).

### CRACKER MNFRS.

American Biscuit & Mnfg Co, 315  
Court av.

National Cracker Co, 207-211 2d.

### CREAMERIES.

See Dairies.

### CREAMERY SUPPLIES.

Cook & Reed, 115 w so 6th.

GLOBE MACH & SUPPLY CO, 209  
Court av. (See Mill Furnishers).

### CREMATORIES.

Des Moines Crematory, w so 9th, nr  
Elm.

### CROCKERY AND GLASSWARE.

HARRIS-EMERY CO, 618-620-622  
Walnut. (See p 85).

Perkins & Brinsmaid, 215 4th.

### CURTAINS.

Chase & West, 712 Walnut.

Harbach L, 412 Walnut.

HARRIS-EMERY CO, 618-620-622  
Walnut. (See p 85).

THE L TREPANIER CO, 600-602  
Walnut and 212 6th av. (See p 81).

### \*CUT FLOWERS.

Blair R L, 306 6th av.

CAPITAL PARK GREEN HOUSES,  
1312 e 13th and e Grand av n w cor  
6th. (See right side lines).

Capitol Hill Greenhouses, 910 Des  
Moines.

### CUT STONE CONTRACTORS.

FRANCIS J & CO, cor e 4th and  
Grand av. (See left bottom lines  
and opp).

**JAMES MAINE, Contractor and Builder**  
In Brick, Stone and Cement. Jobbing of all kinds promptly  
attended to. 119 Eighth Street. Residence 1414 Seventh  
Street, Des Moines, Iowa.

**DES MOINES AND NORTHWESTERN LAND AND LOAN CO. Phone 659.**  
WRITE FOR CATALOGUE. 412 MANHATTAN BUILDING.

## Vegetable, Flower and Grass

# SEEDS

And Everything for the Garden.

**IOWA SEED CO.**

813-815  
 LOCUST ST

(CONTRACTORS—Continued).  
 (Cut Stone).

ROWAT JOHN, e 2d, cor Vine. (See adv below).

### CUTLERS AND GRINDERS.

BALL GOTTFRIED, 511 Locust. (See p 117).

Jacopetti Louis, 421 Walnut.

### \*CUTLERY.

EBERSOLE BROS, 425 e Walnut. (See left side lines).

KURTZ L H, 308 Walnut. (See p IV).

SEEBERGER J D, 422 Court av. (See opp Hardware.)

### CUTTING SCHOOLS.

HOLEHAN MRS M, 507 Walnut. (See under Dress Cutting Schools).

### DAIRIES AND MILK DEPOTS.

Blackman F M, n 20th and River drive.  
 Bragdon Bros, n s Grand av, foot Walnut Hill.

Burgeson Andrew, w s Lake av, 4th n Russell (Chesterfield).

Campbell Edward, Perkins Farm, Bloomfield road.

Carter Wm F, res e s Beaver av, n of Hickman av.

Cooper George H, 1429 26th.

Dauphin A A, 1935 Washington av.  
 Dunn E B, 1205 Fremont.

Dunn S G, Euclid av, 2 e of e 14th (H P).

Ehle & Ehle 316 Locust.

FAIRLAWN (THE), 1205 Fremont. (See below).

## FAIR LAWN DAIRY,

E. BRUCE DUNN, Propr.

1205 AND 1207 FREMONT STREET,

Residence 1023 E. 12th St.

Felt G W, 4th, n e Madison (H P).

Fitzgerald J J, 1/4 m n of Woodlawn school, head of 30th.

Flynn Thomas, n s Hickman av, e of Beaver av.

Good Wm E, 1026 11th.

Gordon J R, 1320 Polk.

Hawkeye Dairy, rear of 1012 Locust.

Howell W C, 1901 20th.

Iowa Dairy Co, 1129 Walnut.

Johnson G R, Washington av, cor Delaware av.

Jones & Wilson, 606 Clay (S D M).

Kampinsky Joseph, s s Easton boul.

Maffle Ulrich, e so 8th, n w cor Railroad av.

Payton Wm W, Delaware av (Easton pl).

Peterson P J, e 14th and Madison (H P).

Pickering Howard, 11th, cor Oak Park av (O P).

Proctor George, 2 mls s city Indianola rd (S D M).

Shoemaker H S, 3426 4th (H P).

Stephens J M, 1222 Filmore.

Stokey D M, Delaware av (Lee twp).

Terry Alonzo, 1001 Grand av.

# JOHN ROWAT, Cut Stone Contractor.

Manufacturer of Granite Monuments.

Estimates furnished on short notice. Orders for Cut Stone Trimmings solicited and promptly filled.

Mill and Yard, Cor. E. 2d and Vine.

Residence, 1117 Walker St.,

DES MOINES, IOWA.

STAR ELECTRIC AND CONSTRUCTION CO.  
 MANUFACTURERS OF ELECTRIC FANS.  
 ARMATURE WINDING.  
 414 SIXTH AVENUE.  
 TELEPHONE 69.

BRADSHAW'S EXPRESS AND TRANSFER

003 WALNUT. TEL. 549.

Move Household Goods. Pianos Boxed and Moved. Baggage Transferred. Charges Reasonable.

VanHeyning W V, 3426 4th (H P).  
Von Steuben J P, n s Easton boul, e  
of Wilber.  
West Fred, 1543 20th.  
Young J A, 1305 Jefferson.

### DANCING SCHOOLS.

Hovey W L, 715 Walnut.  
Thayer Eugene, 6th, n w cor Locust.

### DAY NURSERIES.

ROADSIDE SETTLEMENT, 722 Mulberry.

**Road Side Settlement,**  
CHILDREN CARED FOR,  
**FIVE CENTS A DAY,**  
ALPHA CIRCLE KINGS DAUGHTERS,  
**722 MULBERRY.**

### \*DECORATORS.

JENNINGS WALL PAPER CO, 812 Walnut. See right side lines and p 90.)  
Stoner T I, 812 Walnut.

### DEFORMITY APPLIANCES.

NORTHERN ARTIFICIAL LIMB CO, 11-13 Ia L & T bldg. (See under Artificial Limbs.)

### DENTAL REGISTERS.

POLK R L & CO, publishers of the Dental Register of the United States, 609 Ia L & T bldg.

### DENTAL SUPPLIES.

Marshall Dental Mfg Co, 410 5th.  
Patterson M F, 216 5th.

### CAPITAL CITY

# Brick and Pipe Co.

J. B. MCGORRISK, Pres. J. C. MARDIS, Sec.  
Manufacturers of Building Paving and Sewer Brick.  
General Contractors.  
SOUTH WEST 12TH. TEL. 541.  
DES MOINES, IOWA.



### DENTISTS.

BACHMAN DRS, 217-218-219 Equitable building.  
(See adv front cover.)  
Beers C J, 504-505 Equitable bldg.  
Bogun A R, 524 Walnut.  
BERKEY NEAL C, University av, n e cor 24th.  
Bradner F C, 5th n w cor Locust.  
DeWitt & Hayes, over 501 Walnut.  
Dixon Harry O, 701 Walnut.  
Edwards & Son, 710 Walnut.  
Eisenbrand G F, 600 Walnut.  
Enrikin J B, 405 Equitable bldg.  
Grimm & Clark, 3 and 4 Masonic Temple.  
HALLETT & FULLER, 525 Walnut.  
(See below.)

T. A. HALLETT.

G. W. FULLER

# HALLETT & FULLER, DENTISTS

525 WALNUT ST.,  
DES MOINES, IOWA.

HEATON W N, 523 e Locust.  
Hughes E E, 423 Walnut.  
McCarty A L, 600 Walnut.  
McKay W N, 1004 Locust.  
McNUTT S B, 529 e Locust.  
MILLER GEO W, 611 Walnut. (See opp p 418.)  
Patton J H, 611 Walnut.  
Perkins E R, 510 Walnut.  
Pipino G H, 6th av, n w cor Walnut.  
Ritchey J M, 415 Equitable bldg.  
Rozelle & Thompson, 413 Walnut.  
Taylor J A, 312 5th.  
Thomas Chalkley, 516 Walnut.

**GIPPS BREWING CO.**

Headquarters. Wholesale Dealers in Malt Liquors. Family Trade Supplied.  
Office, 408 Locust St. Phone 36. B. F. Parker, Mgr.

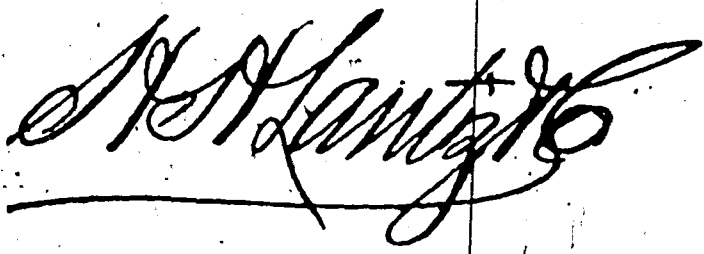

LIABILITY, ACCIDENT AND STEAM BOILER  
**INSURANCE.**

[See page VIII]. 200 FIFTH ST.

(DENTISTS—Continued).

Tomlinson A. G., 330 e 5th.  
Watts C. V., over Iowa Nat'l Bank,  
4th, n e cor Walnut.  
Watts Jackson, over Iowa Nat'l Bank,  
4th n e cor Walnut.

DEPARTMENT STORES.

HARRIS-EMERY CO, 618-620-622  
Walnut. (See p 85.)  
THE L TREPANIER CO, 600-602  
Walnut. (Se p 81.)

DESIGNERS AND ILLUSTRATORS.

BENEDICT GEORGE H & CO, 175-  
177 South Clark st, Chicago. (See opp  
Engravers.)  
IOWA ENGRAVING CO, 619 Equit-  
able bldg. (See Engravers.)  
STAR ENGRAVING CO, 416 4th.  
(See opp p 536.)  
White G F, 315 Manhattan bldg.

DETECTIVES.

Richards W A, 310 Observatory bldg.

\*DIAMOND SETTERS.

HANGER A C, 514 e Locust. (See  
adv opp p 286.)  
KIRCH HERMANN, 423 Walnut.  
(See adv in Jewelry Mfng.)  
Plumb Henry, 417 Walnut.

DIRECTORY PUBLISHERS.

POLK R. L & CO, 609 Ia L & T bld;  
See p 76 and 670.)

\*DRAIN TILE.

CADY & CO, 319 e 4th. (See opp Lime  
and Cement).  
C C BRICK & PIPE CO, s w 12th.  
(See right bottom cords.)  
IOWA PIPE AND TILE WORKS, e  
4th, cor Hayes. (See p 93.)  
Thomas C G, 406 e 6th.

\*DRAPERS.

SHEPHERD WM H, 404 Locust. (See  
right top corner cards and p 84.)

\*DRAPERIES.

HARRIS-EMERY CO, 618-620-622  
Walnut. (See p 85.)  
TREPANIER L CO THE, 600-602  
Walnut. (Se p 81.)

\*DRAY COVERS.

DES MOINES TENT & AWNING  
CO, 207 Walnut. (See p 216.)

\*DRAYAGE.

BLUE LINE TRANSFER CO, 309  
5th. (See opp Transfer Co's.)  
DES MOINES TRANSFER CO, 308  
6th av. (See p 216.)  
MERCHANTS' TRANSFER CO, 123  
4th. (See opp Express and Transfer  
Co's.)

\*DRESS CUTTING SCHOOLS.

HOLEHAN MRS M, 507 Walnut. (See  
below.)

**MRS. M. HOLEHAN,**

**Dress Cutting School.**

Full Course in Dressmaking Taught.

....TAILOR SYSTEM....

**OVER 507 WEST WALNUT.**

Principal Henry, 809 Walnut.

\*DRESSED BEEF.

L & D M Pkg Co, 216 2d.

\*DRESSED LUMBER.

EWING & JEWETT, 9th and Locust  
and e 7th and Walnut. (See opp Lum-  
ber.)

DRESSMAKERS.

Anderson Kate, 318 e 7th.  
Ashworth Pert Mrs, 7 Reinking blk.  
Becker Anna, 610 Walnut.

**LIVERY First-Class Livery Stables. Hacks Day or Night. PHONE 771**  
**ED. CRAWFORD, 325 E. SIXTH.**

# Galvanized Iron Cornices

Furnaces, Slate, Tin and Gravel Roofing.  
Metallic Skylights and Iron Shutters.  
ST. JOHN & BARQUIST, 412 8th St., Des Moines, Iowa.

DRE

DES MOINES CITY DIRECTORY.

DRU

697

Bredimus Adaline, 827 Lyon.  
Bredimus Amanda, 827 Lyon.  
Breeden Sarah (e), 316 7th.  
Broyhill C M, 1 Trostel blk.  
Butler Lou E, 417 5th.  
Cameron Jane, 90 e Grand av.  
Coddington Mrs M E, 502 e Grand av.  
Creighton Madge E, 703 Walnut.  
Davis Z D, 1033 Penn av.  
De Busk Jessie, 622 e 9th.  
Dice E D, 416 10th.  
Driscoll M E Miss, 823 Walnut.  
Duffy Bertha, 118 e Locust.  
Elg Thea, 1527 e 1st.  
Elliott Mary, 418 e 6th.  
ELWELL ELIZABETH M, over 320  
6th av.  
Taylor Alice P, 25 Rollins blk.  
Galvin Ella, 438 e Grand av.  
Gardner Emma, 5th, n e Euclid  
av (H P).  
Garretson Josie Mrs, 11 Flynn blk.  
Goebel O B, 1339 Maple.  
Haight Nellie, 1115 Waadland av.  
HARRIS-EMERY CO, 618-620-622  
Walnut. (See p 85.)  
Helmbrecht M D, 10 Rawson blk.  
Hanshaw L A, 725 Lyon.  
Hill Mrs. G W, 1434 Grand av.  
HOLEHAN MRS M, 507 Walnut.  
(See under Dress Cutting Schools.)  
Houston Jennie, 440 e Grand av.  
Jones Emma, 324 e so 5th.  
Kauffman M B, 519 Walnut.  
Kight M E Miss, 6 Flynn blk.  
Leonard E B Mrs, 1521 23d.  
Linabury Katherine, 910 Charles.  
McBride S M Mrs, 748 9th.  
McCoy Delia, 107 7th.  
McDonald Anna, 1329 Capitol av.  
McDonald Jennie 1329 Capitol av.  
McDonald May, 1329 Capitol av.  
Mackintosh Mrs. L, 822 Walnut.  
Manning C Mrs, 413 Walnut.  
Mason Hattie, 122 e 2d.  
Miller Mrs S E, 408 e so 8th.  
Morrison L Mrs, 116 e Grand av.  
Mould A B Mrs, 134 Franklin av.  
Nidrer Jennie, 1426 Walnut.  
Niendorf Jennie, 1009 K.  
O'Brien Margaret, 623 Walnut.  
O'Donnell Annie, 919 e Market.  
Pattee Sarah A, 205 10th.  
Pea M A, 303 e Walnut.  
Ridgeway Martha E, 1000 10th.  
Roland H E, 514 e Locust.  
Storach T Mrs, 523 e 1st.  
Spencer Katherine, 1510 23d.



Stanbery Sarah, 838 11th.  
Swaar Epthora C, 1413 Grand av.  
Swanson Tena, 114 e Grand av.  
Thackston Virginia, 629 e 6th.  
Vandeburge Mary Mrs, 220 12th.  
Walker I M, 1502 22d.  
Welch R E, 710 e 9th.  
Wilburg Lizzie Miss, 1545 20th.  
Williams & Parker, 21 Trostel blk.  
Willoughby Estella, 420 10th.  
Wilson S A, 620 Mulberry.  
Wright Josephine, 1901 N Washing-  
ton.  
Yaw S E, 1508 25th.

## \*DRIVE WELL POINTS.

ALLEN J E, 408 e Walnut. (See  
Plumbers.)

## DRUGGISTS.

(Wholesale.)

Des Moines Drug Co, 212-216 2d.  
HANSEN DRUG CO, s w cor e 6th  
and Locust. (See p 287.)

(Retail.)

Baker Wm & Co, 222 Court av.  
BARNARD C G, 19th and Crocker.  
Begun A R & Son, 724 Walnut.  
Carpenter Bros, 902 Fremont.  
Chapman C C, 1401 Forest av.  
Couch & Co, 954 6th av.  
Diddy's Pharmacy Co, 801 Locust.  
DUKE CHARLES D, 1201 High.  
DURRETTE R G, 6th, cor Euclid av  
(O P).  
Ferney J L, 900 Center.  
Graham W A, 1548 6th av.  
Hammer Alfred, 302 Walnut.  
Hammer A G, 313 e 5th.  
HANSEN DRUG CO, 525 e Locust.  
(See p 287.)  
Harrod H B, cor 25th and University  
av.  
HILL PHARMACY (successors to  
Tuttle, Hill & Co), 423 Locust.

**R. S. ANDERSON & CO.,**

Estimates Given on all Class  
of Monumental Work.

**646 East Grand Avenue.**

**RENTAL AGENCY.**

R. R. McCUTCHEN.

Property for Rent, Rents Collected, Taxes Paid, Fire-  
Insurance Written. Youngerman Block. Tel. 338.

**JOHN GRANT, JUNG'S MILWAUKEE BEER.** 206 East Fifth Street. **WHOLESALE DEALER IN...**

**DRAKE UNIVERSITY**  
**DES MOINES, IOWA.**

**COLLEGES:**  
*Letters and Science, Bible, Normal, Law,*  
*Medicine, Pharmacy,*  
*Art, Music, Oratory, Commercial,*  
**SEND FOR CATALOGUE.**  
**WM. BAYARD CRAIG, L. L. D., Chancellor.**

NORTON C F, 202 e Grand av.  
 Odiorne B G, 10th, s w cor Locust.  
 Oeder Frederick, 1310 e Walnut.  
 OLSEN M J, 513 e Locust.  
 (See below.)

**OLSEN'S PHARMACY**

**513 E, LOCUST,**

(DRUGGISTS—Continued).

Huegle H W, 516 Walnut.  
 Hufford Bros, 1002 9th.  
 Hurlbut & McArthur, 422 Walnut.  
 Johnson J A, 413 e Locust.  
 Keshlear G B, 403 Walnut.  
 LAWRENCE EZRA C, 825-827 Grand  
 av. (See p 366).  
 LAWRENCE E S, 634 e Grand av.  
 (See page 366).  
 LICHTY NORMAN, 601 Walnut.  
 Loper Drug Co, 205 Court av.  
 McBride Drug Co, 523 Locust.  
 McCURNIN & HENRY DRUG CO,  
 819 Walnut.  
 McKay F P & Co, Savery House blk.  
 Miles A H, 307 Walnut.

Parker J H, 500 e Walnut.  
 Randolph Frank, 528 e Locust.  
 Reichard Bros, 421 Walnut.  
 Rogg Charles W Co, 511 Walnut.  
 SANDHOLM J A, 406 Walnut.  
 Schmidt Louis, 208 6th av.  
 SCHMUCKER & LOPER, 335 e 5th.  
 Sheldon & Cowles, 1001 Center.  
 Shope E E, 416 e 6th.  
 Smith & Higgins, 531 6th av.  
 Souers Webb, 701 Walnut.  
 SPAULDING & CO M J, 15th, cor  
 Grand av.  
 Spring M E, 402 Court av.  
 Stream & McCammon, 523 Walnut.

**IOWA**  
**Electric & Construction Company,**

412 LOCUST, DES MOINES, IOWA.

...PHONE 490...

**DEALERS IN EVERYTHING ELECTRICAL**

Motors,  
 Dynamos,  
 Telephones,  
 Gas, Electric &  
 Combination,  
 Fixtures,

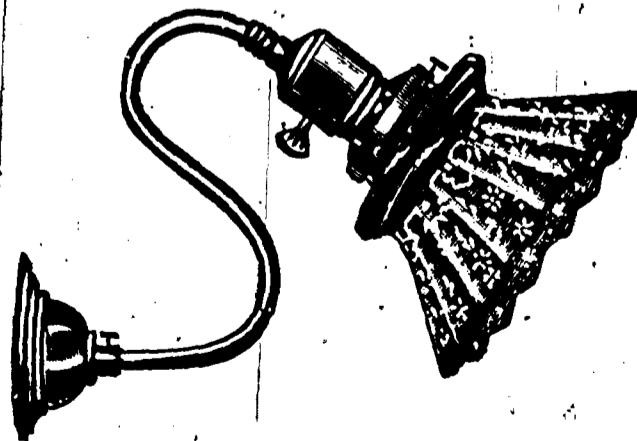

Electric  
 Elevators,  
 Hotel and  
 Residence  
 Annunciators,  
 Electric Bells.

**ALL KINDS OF ELECTRICAL CONSTRUCTION.**

(SEE RIGHT TOP LINES.)

**CHIROPODIST,**

**GEO. H. STAPLES,**  
 Over 607 Walnut Street.

*Corns, Bunions, Warts and  
 Ingrowing Toe Nails Treated  
 Without Pain...*

Varner Thomas H, 607 Allen.  
 Veatch E S, 202 1/2 Cottage Grove.  
 WHITNEY D F, 328 e 5th.  
 Wood A L, 1201 6th av.  
 Wood W W, 1028 e Walnut.  
 Woodman J W, 2331 University av.

**DRUGGISTS' SUNDRIES.**

HANSEN DRUG CO, s w cor e 6th  
 and Locust.  
 LICHTY NORMAN, 601 Walnut.

**DRY GOODS.**

(Wholesale.)

ELY & WALKER DRY GOODS CO,  
 604 Observatory bldg.  
 GOLDSTONE NATHAN L, 316 Court  
 av.

(Retail.)

Blotky Bros, 329-333 e 5th.  
 Blotky S B, 502 e Locust.  
 Case & Lawrence, 314 6th av.  
 DOCKSTADER & WILKINS, props  
 The Fair, 504-506-508 e Locust.  
 Heaton S R, 3707 6th av (H P).  
 HARRIS-EMERY CO, 618-620-622  
 Walnut. See p 85).  
 Israel Bros, 617 Walnut.  
 Jacobs L, 317 Walnut.  
 Mandelbaum Julius, 319 Walnut.  
 Moershell, Duffy & Fotheringham, 621  
 Walnut.  
 Nathan M A, 311 Walnut.  
 Orvis J M, 1403 6th av.  
 Perowsky Abraham, 1538 e Grand av.  
 Jenner C, 310 e Walnut.  
 Resser Dry Good Co, 607-609 e Locust.  
 Lahily M, 307 e Walnut.  
 Springer J E, 2329 University av.  
 THE L. TREPANIER CO, 600-602  
 Walnut and 212 6th av. (See p 81).  
 Wollensky S B, 208 Walnut.  
 Wood Wm F, 1205 6th av.  
 Yunker Bros, 513-515 Walnut.

**DYERS AND SCOURERS.**

AUER & ANDERSON CO, 308 7th.  
 (See p 112).  
 DES MOINES STEAM DYE WORKS,  
 221 Locust. (See p 82).  
 Eclipse Dye Works, 1212 Center.  
 Flecke & Son, cor 2d and Grand av.  
 L N L LAUNDRY, 515 e 6th.  
 Wollensky D S, 609 Mulberry.  
 Wollensky N M, 501 8th.

**WEDDING GOODS**  
 CALLING CARDS  
 PROGRAMS, INVITATIONS

**THE KENYON PRESS**

---

**KENYON PTG. & MFG. CO.**

**ACKNOWLEDGED  
 LEADERS**

502 TO 508 LOCUST ST.

**\*DYNAMOS.**

IOWA ELECTRIC & CONSTRUCTION CO, 412 Locust. (See right top lines and opp).  
 STAR ELECTRIC & CONSTRUCTION CO, 414 6th av. (See left side lines).

**EGGS AND BUTTER.**

SOHERMERHORN B S & Co, 113-115 Walnut.

**\*ELECTRIC APPARATUS.**

IOWA ELECTRIC & CONSTRUCTION CO, 412 Locust. (See right top lines and opp).  
 STAR ELECTRIC & CONSTRUCTION CO, 414 6th av. (See left side lines).

**ELECTRIC BELTS.**

New Sedwick Co (The), 411 4th.

**ELECTRIC FANS.**

IOWA ELECTRIC & CONSTRUCTION CO, 412 Locust. (See right top lines and opp).  
 STAR ELECTRIC & CONSTRUCTION CO, 414 6th av. (See left side lines).

**ELECTRIC LIGHT FIXTURES.**

IOWA ELECTRIC & CONSTRUCTION CO, 412 Locust. (See right top lines and opp).  
 STAR ELECTRIC & CONSTRUCTION CO, 414 6th av. (See left side lines).

**ELECTRIC LIGHT AND POWER.**

Capital City Electric Light Co, 208 5th.  
 D M EDISON LIGHT CO, 105 Chestnut. (See left top lines).

**ELECTRIC MOTORS.**

DES MOINES BRASS WORKS, 814 Mulberry. (See p

**AMERICAN LAUNDRY.**

Best Equipped Plant in the City.  
 Our Work is Superior.  
 We Call for and Deliver Your Work.

407-409 EAST LOCUST ST.  
 PHONE 651.

**THEIR CIRCULATION :**

DAILY NEWS, 15,019. LEADER, 9,282.  
 REGISTER, 7,984. CAPITAL, 6,203.

700

ENG

R. L. POLK & CO.'S

ENG

M. CHIESA, Sole Agent.



IOWA'S GREATEST SHOE STOPE  
OUR REGAL SHOES FOR MEN AND WOMEN  
PRICE \$3 & \$4. ALL LATEST STYLES



Main Depot, 808 S. Monroe St.  
Storage, 313 Depot  
Telephone 824.



Val Blatz Brewing Co.

(ELECTRIC MOTORS—Continued).

IOWA ELECTRIC & CONSTRUCTION CO, 412 Locust. (See right top lines and p 698).

STAR ELECTRIC & CONSTRUCTION CO, 414 6th av. (See left side lines).

ELECTRICAL CONSTRUCTION.

D M MFG & SUPPLY CO, 101 e Court av. (See p 92).

IOWA ELECTRIC & CONSTRUCTION CO, 412 Locust. (See right top lines and p 698).

STAR ELECTRIC & CONSTRUCTION CO, 414 6th av. (See left side lines).

ELECTRICAL ENGINEERS.

IOWA ELECTRIC & CONSTRUCTION CO, 412 Locust. (See right top lines and p 698).

STAR ELECTRIC & CONSTRUCTION CO, 414 6th av. (See left side lines).

ELECTRICAL SUPPLIES.

IOWA ELECTRIC & CONSTRUCTION CO, 412 Locust. (See right top lines and p 698).

STAR ELECTRIC & CONSTRUCTION CO, 414 6th av. (See left side lines).

ELECTRICIANS.

IOWA ELECTRIC & CONSTRUCTION CO, 412 Locust. (See right top lines and p 698).

STAR ELECTRIC & CONSTRUCTION CO, 414 6th av. (See left side lines).

ELECTROTYPERS.

BENEDICT GEO H & CO, 175 so Clark, Chicago, Ill. (See opp En-gravers).

STAR ENGRAVING CO, 416-418 4th. (See opp 536).

\*ELEVATOR MACHINERY.

GLOBE MACHINERY & SUPPLY Co, 209 Court av. (See Mill Furnishers).

ELOCUTIONISTS.

Askland-Nason Mrs L M, L F, 1415 Grand av.

\*EMBOSSERS.

KENYON PRINTING & MFG CO, 504-506-508 Locust. (See right top corner cards and p IX).

STAR ENGRAVING CO, 416-418 4th. (See opp p 536.)

\*EMBROIDERY.

HARRIS-EMERY CO, 618-620-622 Walnut. (See p 85.)

THE L TREPANIER CO, 600-602 Walnut and 212 6th av. (See p 81.)  
Wood M J, 312 7th.

EMPLOYMENT AGENCIES.

BUSINESS EXCHANGE, CLERKS' ASSOCIATION AND EMPLOYMENT AGENCIES, 302 Observatory Bldg. (See back cover and p 89).

Labor Office, 226 5th.  
Renshaw Bros, 507 Mulberry.

ENGINE BUILDERS.

D M MFG & SUPPLY CO, 101 e Court av. (See p 92).

\*ENGINEERS' SUPPLIES.

ALLEN J E, 408 e Walnut. (See opp Plumbers).

D M MFG & SUPPLY CO, 101 e Court av. (See p 92).

DES MOINES PLUMBING CO, 716 LOCUST. (See right, bottom lines and p 96.)

GLOBE MACHINERY & SUPPLY CO, 209 Court av. (See under Mill Furnishers).

\*ENGINES—FIRE.

CHEMICAL FIRE ENGINE CO, 903 Walnut. (See p 93).

ENGINES AND BOILERS.

D M MFG & SUPPLY CO, 101 e Court av. (See p 92).

OLIVER O. SMITH, Architect,

Over 609 Walnut St., Des Moines, Ia.  
Correspondence Solicited.





REASONABLE RELIABLE AND PROMPT

# Geo. H. Benedict & Co.

## Designers Engravers

BY ALL METHODS AND Electrotypers

175-177-CLARK STREET CHICAGO ILL. U.S.A.

FACILITIES CAPACITY AND QUALITY UNEXCELLED.



THE JENNINGS WALL PAPER CO.

HOUSE PAINTING SIGN PAINTINGS

821 WALNUT PHONE 141

**(ENGINES AND BOILERS—Con.)**

Frick Co, 117 Court av.  
**GLOBE MACHINERY & SUPPLY CO,** 209 Court av. (See under Mill Furnishers).

**ENGINES AND THRESHERS.**

**GARR, SCOTT & CO,** 319 e 4th. (See p 83).

**ENGRAVERS.**

(By all Methods).

**BENEDICT GEORGE H & CO,** 175 so Clark St., Chicago, Ill. See p 701).  
**IOWA ENGRAVING CO,** 619 Equitable Bldg. (See below).  
**STAR ENGRAVING CO,** 416-418 4th. (See opp p 536.)

(Jewelry.)

Bromley R N, 419 6th av.  
**KIRCH HERMAN,** 423 Walnut. (See ady in Jewellery Mnfrs).

(Metal).

**IOWA ENGRAVING CO,** 619 Equitable Bldg. (See below).

(Photo).

**IOWA ENGRAVING CO,** 416 4th. (See below).

Wood).

**STAR ENGRAVING CO,** 416 4th. (See opp 536.)

**ENVELOPES ADDRESSED.**

**POLK R L & CO,** Address Envelopes and furnish Lists for any line of business required, 609 Ia L & T Bldg. (See p 76.)

**EQUALIZER MNFRS.**

Specialty Mnfg Co, 206 w so 1st.

**EXPRESS COMPANIES.**

See page 52.

**EXPRESS AND TRANSFER CO'S.**

**BLUE LINE TRANSFER CO,** 309 5th. (See opp Transfer Cos).

**BRADSHAW EXPRESS & TRANSFER,** 903 Walnut. (See left bottom lines.)

**DES MOINES TRANSFER CO,** 308 6th av. (See Classified Transfer Cos).

**MERCHANTS TRANSFER CO,** 123 4th. (See opp).

513 MULBERRY STREET. Directly North County Court House.

**CONWAY & SHAW, PRINTERS,** State Printing House,

**IOWA ENGRAVING Co.**  
**DES MOINES.**  
EQUITABLE BLDG.  
— 619 —

DESIGNING  
ILLUSTRATING  
HALF TONE  
ZING ETCHING  
GOLOR WORK  
MAP ENGRAVING

**UNDERTAKER AND EMBALMER, M. E. Patzig, 317 7th St., 'PHONE 31.**  
Best Undertaking Service in the City and Expert Lady Embalmer.

# Merchants Transfer Co.

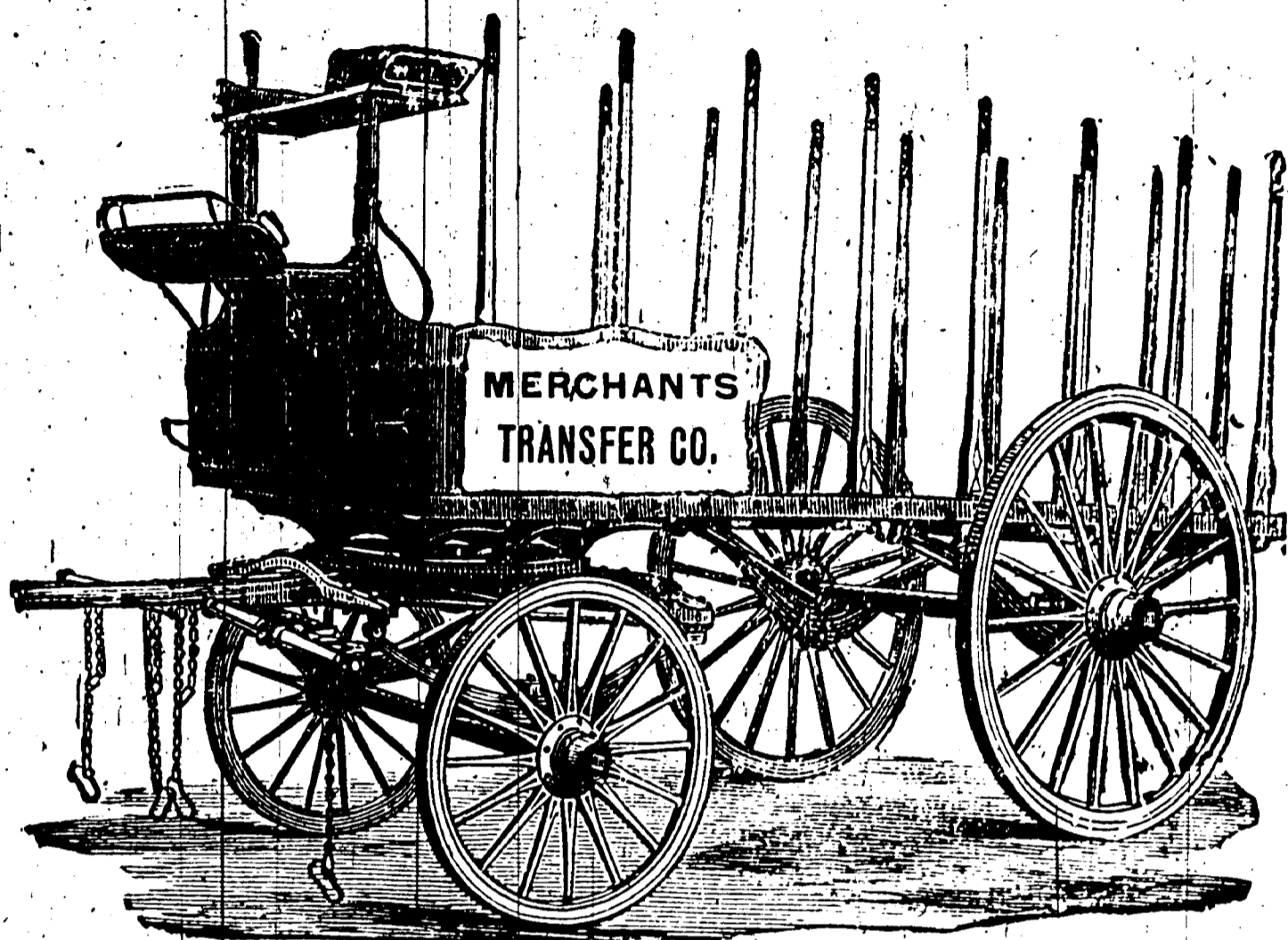

**W. L. HINDS, Manager.**

**Deliver Goods to all Parts of the City.**

COLLECT AND PAY FREIGHT BILLS AND  
DO A GENERAL DELIVERY BUSINESS.

Moving Pianos, Safes, Heavy Machinery and Household  
Goods a Specialty.

**STORAGE.**

We Solicit Your Patronage.

Office 123 Fourth St.,

'Phone 470.

DES MOINES, IA.

**REAL ESTATE,  
FARM LAND.**

**TOWNE & Mc FARLAND,**

**220 FIFTH STREET.**

(EXPRESS AND TRANSFER—Con).  
WELLS L J, 119 4th. (See Classified Livery and right top lines).

**EXPRESSMEN.**

- Andrews Samuel, 814 Lyon.
- BRADSHAW EXPRESS & TRANSFER, 903 Walnut. (See left bottom lines.)
- Bruner J M, 1312 Polk.
- Cady Charles, 1354 Buchanan.
- Debolt Charles, 226 e 9th.
- Goldsberry J W, 1440 Lyon.
- Graney John, 823 2d.
- Guy Lorenzo, 813 Buchanan.
- Kell J M, 1518 e Court av.
- Kingston Hall, 1206 Grand av.
- Legg J O, 1305 Carpenter av.
- McDonald M, 1329 Capitol av.
- McGrory Francis, 1117 e Center.
- Miller J R, 403 e so 8th.
- Mills Samuel, 933 13th.
- Pichelman John, 1106 Filmore.
- Rakes Robert (c), 1352 Des Moines.
- Rabison H, 612 Des Moines.
- Stivers C M, 1018 Woodland av.
- Stolsport John, 717 e so 7th.
- Wilson Robert J, 415 4th.
- Wyant Wm, 1431 8th.

**EXCELCIOR MNFRS.**

D M Excelsior Works, e 3d bet Vine and Market.

**EYE, EAR, NOSE AND THROAT.**

FINDLEY J B, 223 5th.  
WOODBURN WM, 609 Walnut. (See Classified Physicians)

**\*EYE AND EAR DISEASES.**

DUNCAN F & SONS, 311 5th. (See front cover.)

**FANCY GOODS.**

Case & Lawrence, 314 6th av.  
HARRIS-EMERY CO, 618-620-622 Walnut. (See p 85.)  
TREPANIER L CO (THE), 600-602 Walnut and 212-6th av. (See p 81.)

**FARM IMPLEMENTS.**

(See Agricultural Implements.)  
BELL IMPLEMENT CO., 213 Court av. (See p 86.)

**\*FARM LANDS.**

DES MOINES & NORTHWESTERN LAND & LOAN CO, 412-414 Manhattan Bldg. (See right bottom lines and p 75.)

TOWNE & McFARLAND, 220 5th. (See left top corner cards.)

**\*FARMERS YARD.**

TURNER JAMES, 913 Walnut.

**FAST FREIGHT LINES.**

Merchants Despatch, 401 Walnut.  
Red Line Transit Co, 503 Locust.  
Star Union Line, 127 4th.

**FEATHER RENOVATORS.**

Continental Feather Co, 309 12th.

**FEED BARN.**

Brookhart I N, 408 e Court av.  
Farmers Home Feed Yard, 103 e Locust.

Gregerson Frederick, 416 3d.

Peasley O H, 611 Des Moines.

Rochell John, 319 3d.

TURNER JAMES, 913 Walnut.

**FEED MILL-MACHINERY.**

DES MOINES MNFG & SUPPLY CO  
101 e Court av. (See p 92.)

**FEED MILLS.**

Humphrey H, 1700 e Grand av.  
Husband & Murry, 410 e Court av.  
Kuntz Samuel, n s Hickman av, 1 e of 30th.

Sims & Son, n w 1/4 sec 32, Easton boul.

Vennerstrom Charles, 624 Des Moines.

Waschkowsky Gottlieb, 224 1st.

**FEED STORES.**

Borg J C, 1400 e Walnut.  
Bowers T J, 602 e Grand av.  
Cohen Harry, 414 e 3d.  
Crissman E C, 1812 Crocker.  
Fagen W P, Forest av, 1 e 20th.  
Gordon A H, 1301 e Walnut.  
Livingston & Cresswell, 412 7th.  
Morris J A, 919 Center.  
Newton F W, 585 7th.  
Northwestern Livery and Feed Stable, 222 e Walnut.

Proctor J D, 516 e Grand av.  
Proctor W L, 1551 e Grand av.  
Ribble Wm J, 2207 Cottage Grove av.  
Riddle O C, 3101 6th av.  
Rostberg Eric, 400 e Court av.

Sole Agent for St. Clair Stoves and Ranges, the most perfect manufactured. 5 Yrs. Guarantee and Moderate in Price. 425 E. Walnut St. Ia. Tel. 226.

**Ebersole Hardware Co,**

**TELEPHONES:**  
Office, 748.  
Residence, 749.

**M. R. LAIRD,**

**CIVIL AND MINING ENGINEER,**  
320 NINTH STREET.

FEL

DES MOINES CITY DIRECTORY.

FLO

705

**\*FELT AND GRAVEL ROOFERS.**

NICHOLS ROOFING CO, 200 4th.  
(See under Roofers.)

**FENCE MNFRS AND DEALERS.**

DES MOINES FENCE CO, 11th cor  
Market.  
Musgrave Co (The), 118 w so 2d.

**FILTER MNFRS.**

Acme Tripoli Filter Co, 404 Observa-  
tory bldg.

**\*FINANCIAL AGENTS.**

DES MOINES & NORTHWESTERN  
LAND AND LOAN CO, 412-414 Man-  
hattan Bldg. (See right bottom lines  
and p 75.)

**FIRE APPARATUS.**

CHEMICAL FIRE ENGINE CO, 903  
Walnut. (See p 93.)

**\*FIRE BRICK**

IOWA BRICK CO, 13 Clapp Blk. (See  
backbone and p 87.)

**FIRE ENGINES.**

CHEMICAL FIRE ENGINE CO, 903  
Walnut. (See p 93.)

**FIRE EXTINGUISHERS.**

CHEMICAL FIRE ENGINE CO, 903  
Walnut. (See p 93.)

**FISH AND OYSTERS.**

Larsen & Anderson, 415 e Locust.  
Maryland Packing Co, 206 2d.  
Robb Wm H, 803 Walnut.  
Wagner Wm D, 313 6th av.

**FISHING TACKLE.**

LICHTY NORMAN, 601 Walnut.

**FLAGS, BANNERS, ETC.**

DES MOINES TENT & AWNING CO,  
207 Walnut. (See p 216.)

**FLAVORING EXTRACTS.**

Pearsall Mnfg Co (The), 203 2d.

**\*FLOOR TILE.**

DES MOINES MARBLE & MANTEL  
CO, 707-711 Locust. (See adv in  
Mantels.)

**WM. H. SHEPHERD**  
IMPORTING  
TAILOR.....  
404 LOCUST. Obs. Bldg.

**\*FLOORING.**

EWING & JEWETT, 9th and Locust  
and e 7th and Walnut. (See opp  
Lumber.)

**FLORISTS.**

Anderson A W, 1235 22d.  
BLAIR RUFUS L, 306 6th av.  
Brandtman C J, s s Capitol av, 1 w of  
e 28th.  
CAPITAL PARK GREEN HOUSES,  
1312 e 13th and Grand av, n w cor  
6th. (See right side lines.)  
Fillman J F, 265 e 16th.  
Fulmer J T D, 910 Des Moines.  
IOWA SEED COMPANY, 613-615 Lo-  
cust. (See left top cards and p 78.)  
KRIEGER FREDERICK W, Park  
lane, s e cor Grand av.  
Kurtzweil John, 46th and Grand av.  
Lambert Peter, 1914 Woodland av.  
Ledig Julius, w so 9th nr bridge.  
Lorenz John, 1145 23d.  
Marshall J F, 104 College av.  
MORRIS WM L, 306 7th.  
Rollinson R A, 65 College av.

**\*FLOUR MILL MACHINERY.**

DES MOINES MNFG & SUPPLY CO,  
101 e Court av. (See p 92.)

**FLOUR MILLS.**

See also Feed Mills.)  
Capital Roller Mills, e 3d cor Vine.  
CENTRAL ROLLER MILLS, 15th and  
Mulberry. (See right bottom corner  
cards.)  
SHANNON & MOTT CO, 15th and  
Mulberry. (See right bottom corner  
cards.)

**FLOUR—WHOLESALE.**

Butcher George, 204 w so 7th.  
Carter Sheherd & Co, 113-115 w so-3d.  
Fullerton Robert, 621 e Grand av.  
Gustafson L G, 614 e Grand av.

**THOMAS & BACKMAN, Timmers.**

All Kinds of Sheet Metal, Tin and Galvanized Iron, Gutter and  
Conductor Work a Specialty. 421 E. SIXTH.

**SEND YOUR CARPETS TO**

R. N. HYDE, Mgr.

**The Electric Fan Carpet Dusting Co.**  
Our process—No Water, No Steam, is superior to all  
others, give us a trial; we guarantee satisfaction.

120 Grand Ave.  
Phone 793.

**GEO. H. LEWIS, Attorney at Law, ROOMS 105-106 Manhattan Building.**



**CATALOGUES,  
RAILROAD,  
INSURANCE,  
COMMERCIAL AND  
SOCIETY PRINTING.**  
Most Complete Printing Plant in the City.

### (FLOUR WHOLESALE—Con.)

Ia Flour & Oil Co, 101 5th.  
Mott Lamoine, 122 w so 2d.  
Nicholson F W, 220 2d.  
Quirk James Milling Co, 122 so 2d.  
**SHANNON & MOTT, CO,** 15th and  
Mulberry. (See right bottom corner  
cards.)  
Zinsmaster Wm, 3d cor Market.

### FLOUR AND FEED.

Livingston & Cresswell, 412 7th.  
Proctor J D, 516 e Grand av.

### FLOWER POTS.

**IOWA SEED COMPANY,** 613-615 Lo-  
cust. (See left top card and p 78.)

### FOUNDERS AND MACHINISTS.

**BECKMAN BROS,** cor e so 5th and  
Raccoon. (See p IX.)  
**DES MOINES MFG & SUPPLY CO,**  
101 e Court av. (See p 92.)  
**VULCAN FOUNDRY & MACHINE  
WORKS,** e 1st cor Market. (See p  
95.)  
Wilson S D, 219-223 e 1st.

### FRUIT DEALERS.

(Wholesale.)

Harmon & Co, 213 Walnut.  
Mattes E A & Bro, 200-202 Court av.  
Taft C C Co, 107-111 3d.  
Todd & Kraft, 201 2d.  
(Retail.)

Baraldi Gretano, 316 Walnut.  
Buonani & Prospero, 204 6th av.  
Carnozzi Peter, 801 Walnut.  
Colonechio Felix, 6th s w cor Grand  
av.  
Crandell Martin H, 101 Walnut.  
Merrill Robert, 4th and Market.

### FRUIT GROWERS.

D M Fruit Growers' Assn, 135 2d.

Johnson L C, cor 30th and Hickman  
av.  
Koenigsberger John, Delaware av,  
sec 10.  
Sharp David, bet Easton boul and  
Grand View Park.

### FRUIT PACKAGES.

**IOWA SEED CO,** 613-615 Locust.  
(See left top cards and p 78.)

### FUEL DEALERS.

**KEYSTONE COAL CO,** 901 Locust.  
(See right bottom corner cards.)  
**LAIRD M R,** 320 9th.  
(See right top lines.)  
**BENNETT R D,** 316 e 6th.  
(See p 128.)  
**STAR COAL CO,** 6th av.  
(See top end and line front and back  
cover.)

### FUR MNFRS.

**IOWA FUR CO,** 315 7th.  
(See under Furriers.)

### FURNACES.

Campbell Furnace Co, 7th, n e cor  
Grand av.  
Green S & Sons, 104-114 w so 2d.  
**KEITH FURNACE CO,** 710 Mul-  
berry.  
**KURTZ L H,** 308 Walnut. (See p IV.)  
Pease Furnaces, J. D. Tallan agt.  
718 Locust.  
**ST. JOHN & BARQUIST,** 412 8th.  
(See right top lines.)  
Standard Heating Co, 411 Walnut.  
**THOMAS & BACKMAN,** 421 e 6th.  
(See right side lines.)

### FURNISHED ROOMS.

**GRAHAM JANE,** Locust ne cor 4th.  
(Entrance 4th st.)  
Walnut Street Lodging House, 312  
Walnut.

### FURNITURE.

(Wholesale and Manufacturing.)

Harbach L, 412-414 Walnut.  
Schmitt & Henry Mngf Co, 101-107  
2d.  
(Retail.)

Burger C G, 520 7th.  
Chapman Bros, 406 Court av.  
Chase & West, 712-714 Walnut.

FUR

DES MOINES CITY DIRECTORY.

GAS

707

Coddington C D, 500-502 Grand av.  
 Coffman B, 215 Walnut.  
 Cohen Bro, 207 Walnut.  
 Davidson S, 317 Walnut.  
 Frank Fanny, 432 e Locust.  
 Gilmore & Co, 412 e Locust.  
 Ginsberg Kasse, 314 Walnut.  
 Ginsberg L, 221 Locust.  
 Harbach, L, 414 Walnut.  
 Harbach Phillip & Co, 800 Walnut.  
 Hassenbusch B & E, 823 Walnut.  
 Hill Albert, 719 Walnut.  
 NEWELL ED F, 322 7th.  
 Newlen Gustav, 424-426 e Locust.  
 Robinson S, 303 Walnut.  
 SPENCER WM L, 903 Walnut.  
 (See p 533.)  
 Wells C L, 720 Locust.  
 WHINERY & ANDERSON, 325 e 5th.  
 Yarowsky Samuel A, 318 Court av.

### FURRIERS.

HARRIS-EMERY CO, 618-620-622 Walnut. (See p 85.)  
 IOWA FUR CO, 315 7th. (See adv below.)

## Iowa Fur Co.,

Manufacturers of

### Sealskin Garments and Fine Furs.

FLYNN BLOCK, 315 SEVENTH STREET.

JOHNSON D M & SON, 7th n e cor Walnut. (See left top lines and p 80.)  
 Western Fur Co, 610 Walnut.

### \*GALVANIZED IRON CORNICES.

ST. JOHN & BARQUIST, 412 8th. (See right top lines.)  
 THOMAS & BACKMAN, 421 e 6th. (See right side lines.)



## KEYSTONE COAL CO.,

Dealers in and Miners of

### CELEBRATED KEYSTONE COAL.

901 Locust.  
 1211 24th.  
 Mutual Phone 137.  
 Iowa Phone 675.

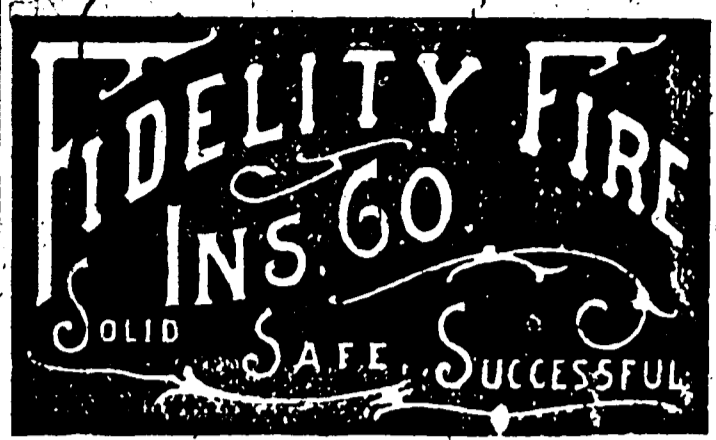

### GALVANIZED IRON WORKERS.

KURTZ L H, 308 Walnut. (See p IV.)  
 ST. JOHN & BARQUIST, 412 8th. (See right top lines.)  
 Steel Roofing and Stamping Works, 506 s Jefferson (S D M).  
 THOMAS & BACKMAN, 421 e 6th. (See right side lines.)

### GARDENERS.

Bishop Perry G, ss Easton boul nr Sims Mill.  
 Brier Louis, e 20th, n w cor Racoon.  
 Chandler Wm, 16th n w cor College.  
 Harbot Julius V, sec 32 twp 79, r 23.  
 Johnson O G, n side Easton boul west of Berwick road.  
 Kramer G W, Delaware av.  
 Nesshoefer W C, n s Dean av, 1/4 m e fair ground.  
 Palma P W Messenger av, 1st e of C & N W Ry.  
 Phillips H T, bet Easton boul and Grand View Park.  
 Hice E L, 1618 e Walnut.  
 Rollinson Henry, 1721 Main (N D M).  
 Sestier Frank ss north av 2d e fair grounds.

### GARDENING TOOLS.

IOWA SEED CO, 613-615 Locust. (See left top cards and p 78.)

### GAS FITTERS AND FIXTURES.

ALLEN J E, 408 e Walnut. (See opp Plumbers.)  
 BROOKS AND BURKE CO, 315 Locust.  
 BURNSIDE JOHN, 605 Locust. (See right bottom lines and page 95.)  
 DES MOINES PLUMBING CO, 716 Locust. (See right bottom lines and p 96.)  
 Standard Heating Co, 411 Walnut.

KENYON BICYCLE CO., 805 LOCUST STREET, MANUFACTURERS OF BICYCLES AND GENERAL NICKEL PLATERS.

## J. BARRICK & SON,

General Roofers, Contractors for Tin, Sheet Iron and Slate Roofing. 911 Walnut St. Phone 549.

708

GAS

R. L. POLK & CO.'S

GRA

## JAMES SMITH

### Merchant

\* 206 \*

### Tailor

FIFTH STREET YOUNGERMAN BLOCK

#### GAS FITTERS AND FIXTURES— (Continued.)

WALLACE & McNAMARA, 713 Walnut. (See back cover and p 714.)

#### GAS AND ELECTRIC FIXTURES.

STAR. ELECTRIC & CONSTRUCTION CO., 414 6th. av. (See left side lines.)

#### GAS AND GASOLINE CO.

Iowa Gasoline Light Co, 704 Observatory bldg.

#### GASOLINE STOVES.

KURTZ L H, 308 Walnut. (See p IV.)  
Roadhouse John, 524 e Walnut.

#### GAZETTEER PUBLISHERS.

POLK R E & CO, 609 Ia L & T bldg. (See p 76 and 670.)

#### GENERAL STORES.

Cummings James S, 2001 Forest av.  
HARRIS-EMERY CO, 618-620-622 Walnut. (See p 85.)  
Leener Abraham, Russell, n e cor Lake av, Chesterfield.  
Pray & Pray, 1518 20th.

#### GENTS' FURNISHING GOODS.

CHANDLER & LAWYER, 512 Walnut. (See right top lines.)  
DOCKSTADER & WILKINS, 504-506-508 Locust.  
HARRIS-EMERY CO, 618-620-622 Walnut. (See p 85.)  
Erickson J A, 720 Walnut.  
Tinsley, Thomas, 316 6th.

#### GLASS—PLATE AND WINDOW.

SEEBERGER J D, 422 Court av. (See opp Hardware.)  
HOLLAND & NEW, 610 Locust. (See above.)

#### GLASS—WHOLESALE.

HOLLAND & NEW, 610 Locust. (See below.)

#### HOLLAND & NEW,

610 Locust St, Des Moines, Ia.

#### Wall Paper, Room Moulding, Lead

Oil, Plate and Window Glass, Brushes and Painters' Supplies, Paper Hanging, House, Sign and Fresco Painters.

#### GLOVE MNFRS AND DEALERS.

CHANDLER & LAWYER, 512 Walnut. (See right top lines.)  
Cownie J H Glove Co, 312 Court av.  
HARRIS-EMERY CO, 618-620-622 Walnut. (See p 85.)  
TREPANIER L CO THE, 600-602 Walnut. (See p 81.)

#### GOLD FISH.

IOWA SEED CO, 613-615 Locust. (See left top cards and p 78.)

#### GRAIN DEALERS.

Bowen & Regur, 407 Ia L & T Bldg.  
Brown H P, 50 Clapp Blk.  
Counselman Charles & Co, 309 Observatory Bldg.  
Hamlin E D, 206 5th.  
Hancock-Hodson Grain Co, 708 Observatory Bldg.  
Lockwood Grain Co, 712 Youngerman Blk.  
McFarlin Grain Co, 706 Youngerman blk.  
Morgan & Harris, 511 Ia L & T Bldg.  
Mott Lamoin, 122 w so 2d.  
Russell M T, 50 Clapp Blk.  
Smith E C, 512 Youngerman Blk.  
Swertfager E E, 222 2d.  
Warren Grain Co, 512 Youngerman Blk.

#### GRAIN ELEVATORS.

Des Moines Elevator Co, 706 Youngerman Blk.

#### \*GRANITE WORKS.

ANDERSON R S & CO, 646 e Grand av. (See right side lines.)  
Des Moines Marble & Mantel Co, 707-711 Locust. (See adv in Mantels.)

JOHN WEBER, JR. Sole Agent FERGUSON BREWING CO., Kansas City, Mo. 320 EAST FIFTH STREET. PHONE 28.

SHIRTS TO ORDER.

WINFIELD TILDEN,  
509 MULBERRY STREET.



**\*GRAVEL ROOFERS.**

BARRICK J & Son, 911 Walnut. (See right bottom lines and Classified Roofers).  
NICHOLS ROOFING CO, 200 4th. (See under Roofers).  
ST JOHN & BARQUIST, 412 8th. (See right top lines).

**\*GREENHOUSES.**

Bergstrom J Mrs, 3500 4th. (H P).  
CAPITAL PARK GREEN HOUSES, 1312 e 13th and e Grand av n w cor 6th. (See right side lines.)  
Capitol Hill Greenhouse, 910 Des Moines.

**\*GRENADES—FIRE.**

CHEMICAL FIRE ENGINE CO, 903 Walnut. See p 93).

**\*GRINDERS.**

BALL GOTTFRIED, 511 Locust. (See p 117).

**GROCERS.**

(Wholesale).

HEWITT CHARLES, 121-123 Walnut.  
PRATT W J GROCERY CO, 119-123 3d.  
Prouty C C Co, 101-109 3d.  
Warfield-Howell-Watt Co, 1st, s w cor Court av.  
(Retail).

Alber Mary, 1009 2d.  
Alber Nathan, 324 Pelton av.  
Alber Samuel, 308 e Walnut.  
Anderson Andrew, 804 e 12th.  
ANDERSON OLOF, 705 Penn av.  
Anderson & Bergman, 512-514 e 2d.  
Anderson & Lind, 521 e 6th.  
Aplin B B, 1700 Crocker.  
Ash J C, 1403 Forest av.  
Auracher Jacob, 1010 e Grand av.  
Bahr J L, Montgomery, cor Easton Boul.

**USE**

"PRIDE OF DES MOINES,"  
OR  
"S. & M.'S BEST" FLOUR  
SHANNON & MOTT CO.,  
15TH AND MULBERRY. PHONE 430.

5 per cent Debentures and continuous  
Installment Contracts of

**THE MUTUAL LIFE INS. CO.**  
OF NEW YORK.

Are models of investment and security.  
Send name and age and get proposition.

AGENTS WANTED.

**FLEMING BROS.,** Managers

IOWA AND NEBRASKA,  
307 Equitable Bldg.

Bailey J W, 1328 Walnut.  
Baird R J, 1124 Grand av.  
Baldwin F A, 3111 6th av.  
Ballantyne J C, 1203 9th.  
BALZER BROS, 623 Scott.  
BALZER & RYAN, 420 e so 7th.  
Beaver T C, n e cor 11th and Enos av.  
Belknap & Co, 1545 Lyon.  
Bell D L, 2024 Cottage Grove av.  
Bender Levi, 924 Center.  
Benjamin B A, 1700 Crocker.  
Bond Charles, 857 17th.  
Borg J C, 1400 Court av.  
Brackett & Maulsby, 902-904 Center.  
Brookover N H, 900 Fremont.  
Burnett Lewis, 412 e 6th.  
Bush Abraham, 1412 Maple.  
Caplan Henry, 807 Shaw.  
Carter & Alderman, 836 e 9th.  
Celander & Dahlstrom, 608 e Grand av.  
CHASE BROS, 525 Walnut.  
CHASE BROS CO, 601-607 Forest av.  
CHASE H S & CO, 609 Walnut.  
Chennell F W, 1324 Buchanan.  
Clark H S, 1546 e Grand av.  
Cline Bros, 6th and Euclid av (H P).  
Cohen A D, 823 Cherry.  
Cohen A L, 118 e Court av.  
Coppola Samuel, 100 6th av.  
Cortese Benjamin, 100 7th.  
Curran George P, e Walnut, s w cor Eastern av.  
Debiaggio Frank, 820 Clay (S D M).  
DeVore W M, 1312 e Walnut.  
Dippel Louis, 201 Chestnut.  
Durand W R, 803 Locust.  
Dwinell D A, 1659 Lyon.  
Ehuds C, 1660 e Walnut.  
Erwin Sarah E Mrs, e 18th, s e cor Market.  
Eslick J H, 521 Clay (S D M).  
Falbo Peter, 1121 Walnut.  
Farris J S, 1201 24th.  
Farr E E, Main, s e cor Hartford av, (Sevastopol).  
Ford J H, 1554 Des Moines.  
France E M, 1119 Crocker.

**JAMES MAINE, Contractor for all kinds of Cement Work.** 119 EIGHTH ST., DES MOINES, IA.

710

GRO

R. L. POLK & CO.'S

GRO

## BIRDS....



CANARIES, PARROTS  
 AND ALL KINDS OF  
 FANCY CAGE BIRDS.

**IOWA SEED CO.**

613-615  
 LOCUST ST.

### GROCCERS—(Continued.)

Friedman R A, 527 e Court av.  
 GARDNER GEORGE, 6th and Corn-  
 ing av (L P).  
 Gass Joseph, 218 e 5th.  
 Gifford W J, 821-823 Grand av.  
 Goerler Paul, Scott, s w cor e so 5th.  
 Goldstine Jacob, 218 e Walnut.  
 Gordon A H, 1301 e Walnut.  
 Gordon Wm, 1601 e Grand av.  
 Goreham L V & Co, 1717 20th.  
 Goughnour G H, 1553 e Grand av.  
 Green Mrs C H, 1440 Walker and 1324  
 Buchanan.  
 Grefe Albert, 318-320 7th.  
 Grefe & Umfrid, 952 6th av.  
 Hall J D, 541 6th av.  
 Hammer E C, 1556 e Walnut.  
 Hammond G M, 1554 e Grand av.  
 Hansen Christen, 502 e so 6th.  
 Harlow Wm R, 200 Raccoon.  
 Harrah Calvin, 305 Walnut.  
 Harris C H, 816 e 9th.  
 Harter A C & Co, 3710 6th av (O P).  
 Harter & Larson, 422 e 6th.  
 Haskell F, 809 e Court av.  
 Healton S R, 3707 6th av.  
 Hervev Frank, 422 e Locust.  
 Hervev J T, 525 e Walnut.  
 Hoffman Wm, 1401 6th av.  
 Holdefer G W, 2328 University av.  
 Hollingsworth H, 1315 e Walnut.  
 Holmes & Gibbons, 1203 High.  
 Horn Albert, 809 Walnut.  
 Hussman M M, 921 e so 9th.  
 Jenney J W, 1203 6th av.  
 Jester & Sutton, 1318 Des Moines.  
 Johnson W T, 1022 e 12th.  
 Johnson & Greever, 1100-1104 Penn  
 av.  
 Jones D J, 324 e so 5th.  
 Kauffman Bros, 39th and Grand ay.  
 Kohn David, 823 Cherry.  
 Kohr Abraham, 307 e 5th.  
 Kraber Abe, 1503 Buchanan.  
 Kramer C, 205 e Walnut.  
 Kuble Frank, 501 e Walnut.  
 Kurtz Oswald, 1108 8th.

Lappen M, 408 e so 5th.  
 Larsen Henry, 810 e 6th.  
 Law M M, 1328 e 12th.  
 Leaverton A J, 1537 Bluff.  
 Leiserowitz E & Co, 517 e 6th.  
 Levich Solomon, 212 e Court av.  
 Levitch Mary, 520 e 7th.  
 Lisby & Gose, 1318 Walker.  
 Lipshie George, 1501 Capitol av.  
 Littler C S, 423 9th.  
 Lofredo Joseph, 338 w so 6th.  
 Lott Isaac, 513 School.  
 Lowe F, 220 Madison (S D M).  
 McNamara E, 1700 Woodland av.  
 McQuaid Wm V, 814 Walnut.  
 McWhinney & Wilson, 1131 6th av.  
 MacRae John, 800 e 12th.  
 Malcus Sarah, 200 e 2d.  
 Mancuso Mary, 207 s 7th.  
 Marsh C H, 800 Madison (S D M).  
 Martindale W S, 1456 e Walnut.  
 Matthias Wm, 318 School.  
 Maxon M E, 715 e so 9th.  
 Mendelson H L, 1052 12th.  
 Miller Wm & Co, 725 Walnut.  
 Mitchnick Louis, 300 4th.  
 Morris E G, 722 Madison (S D M).  
 Moyer J C, 553 6th av.  
 Naylor Thomas, 521 Walnut.  
 Nordstrom J F, 800 Lyon.  
 O'Meara J E, 320 e so 2d.  
 Oramsky Israel, 310 Grand av.  
 Orr C A, 1516 6th (S D M).  
 Ozmun Scott, 13th and North (O P).  
 Painter J C & Son, 510 e Walnut.  
 Parker W J, 1350 Des Moines.  
 Paul Peter, 522 Elm.  
 Peacher Michael, 300 w so 5th.  
 Peck E W, n e cor 12th and Laurel.  
 Perley & Anderson, 1443 Grand av.  
 Petri Michael, 300 w so 5th.  
 Pharmer M A Mrs, 1701 Des Moines.  
 Porter E H, 1514 Walker.  
 Pyle A W, 1450 Walker.  
 Rapson Bros, cor 19th and Crocker.  
 Ray J W, w s Main, 5 s of Hartford  
 av (Sevastopol).  
 Reynolds H R & Co, 518 e Locust.  
 Rinehart J S, 1310 35th.  
 Schoneman J E, 955 6th av.  
 Schooler & McGranahan, 501 3d.  
 Schramm C W, 1000 9th.  
 Scruby Bros, 1600 6th av.  
 Silverman Mrs Mary, 609 e so 10th.  
 Simpson W H, 712 e 11th.  
 Skogsberg A, e 9th and Morton (Grand  
 View).  
 Slack Harvey, 1223 25th.  
 Smith H W, 1326 e 12th.

STAR ELECTRIC AND CONSTRUCTION CO. MANUFACTURERS OF ELECTRIC FANS.  
 ARMATURE WINDING.  
 TELEPHONE 69.  
 414 SIXTH AVENUE.

**BRADSHAW'S EXPRESS AND TRANSFER**

903 WALNUT. TEL. 549.

Move Household Goods. Plans Boxed  
 and Moved. Baggage Transferred  
 Charges Reasonable....

Send your  
Laundry to

# HARRY MILLER'S LAUNDRY

211-213 9th.  
Tel. 718.

GRO

DES MOINES CITY DIRECTORY.

HAN

711

Smith M F, 1701 e Grand av.  
 Smith Peter, 425 e 5th.  
 Sonderleiter F, 1190 7th.  
 Sparberg S L, 128 e Locust.  
 Spencer & Macy, e 13 n e cor Scott.  
 STENSTROM CARL & CO, 317 e Wal-  
 nut.  
 STENSTROM EMIL, 200 e Grand av.  
 Stieglitz Charles, 201 e Walnut.  
 Stookey D J, 1500 e Grand av.  
 Swartz P A, 1555 e Walnut.  
 Tanager G W, 402 e so 5th.  
 Thomas G L, 1408 2d.  
 Thompson & Lynch, 512 e Locust.  
 Todd F L, 1421 Locust.  
 Todd J A, 106 2d.  
 Tungate Rachel, 615 e Grand av.  
 Ullrich John, 513 e so 7th.  
 Van Dyke Paul, 623 Madison (S D M).  
 Vicksman Moses, 725 e Court av.  
 Walker & Co, 2208 Cottage Grove av.  
 Watt Wm, cor 2d and Ascension.  
 Wennerberg F O, 413 7th.  
 West Roy, e Walnut, n e cor Eastern  
 av.  
 White Wm B, 1014 Center.  
 Widmann & Grefe, 1176 24th.  
 Williams Isaac, 1454 Des Moines.  
 Wilson John, 324 e 5th.  
 Womelsdorf T H, 601 e 2d.  
 Zehner J J, 1504 Maple.  
 Zelcer H M, 412 e 3d.  
 Zinn J S, 1510 Locust.

### GUNSMITHS.

Smith W & Co, 313 Walnut.  
 Wallerich Mathias, 209 6th av.

### \*TACK AND BUS LINES.

WELLS L J, 119 4th. (See right top  
 lines and under Classified Livery.)

### CAPITAL CITY

## Brick and Pipe Co

J. B. McGORRISK, Pres. J. C. MARDIS, Sec.  
 Manufacturers of Building, Paving and Sewer Brick  
 General Contractors.  
 SOUTH WEST 12TH TEL. 541  
 DES MOINES. IOWA.



### HAIR DRESSERS.

Franz F W, 421 Locust. (See below.)

## F. W. FRANZ,

Manufacturer and Déaler in

Imported and Domestic Hair,

SHAMPOOING AND

## PARTY HAIR DRESSING.

Hair Pins, Quinine Tonic, Ornaments, Face and  
 Hand Preparation, Curling and Crimping Irons, Curl-  
 ing Fluids, Bangs, Waves, Frizzes, Theatrical Wigs,  
 Grease, Paints, Manicure and Toilet Articles.

421 WEST LOCUST STREET,  
 NEAR CORNER FIFTH.

Hall E M Miss, 6 Reinking blk.  
 KOSHER BATH & MASSAGE INSTI-  
 TUTE, Mrs Mae Long Propr, 914  
 Walnut. (See left top lines.)

### HAIR GOODS.

FRANZ F W, 421 Locust. (See above.)  
 KOSHER BATH & MASSAGE IN-  
 STITUTE, Mrs Mae Long Propr, 914  
 Walnut. (See left top lines.)  
 Pope Mrs F M, 322 6th av.

### HALF TONE ENGRAVERS.

IOWA ENGRAVING CO, 619 Euuita-  
 ble Bldg. (See p 702.)  
 STAR ENGRAVING CO, 416-418 4th.  
 (See opp p 536.)

### \*HAMMOCK SUPPORTS.

DES MOINES TENT & AWNING CO,  
 207 Walnut. (See p 216.)

### \*HANCOCK INSPIRATORS.

DES MOINES MFG & SUPPLY CO,  
 101 e Court av. (See p 92.)

GIPPS BREWING CO.

Headquarters: Wholesale Dealers in Malt Liquors.  
 Office, 408 Locust St. Phone 36. B. F. Parker, Mgr. Family Trade Supplied.

Des Moines Plumbing Co. Special Attention given to Jobbing.  
 716 LOCUST ST. TELEPHONE 511.

# THE NATIONAL MASONIC ACCIDENT ASSOCIATION

R. L. CLARKE, Pres.

SUITE 1, MASONIC TEMPLE.

J. A. DOVERMAN, Secy.

712

HAR

R. L. POLK & CO.'S

HAY



## PLATE GLASS INSURANCE.

Business written in any part of the state.

[See page VIII].

200 FIFTH ST.

### HARDWARE:

(Wholesale.)

Patrick & Luthe Co, 200-204 Walnut.  
 SEEBERGER J D, 422-424 Court av.  
 (See opp).

(Retail).

BISHOP & LINDQUIST HARD-  
 WARE CO, 509 e Locust.

Bolton Leander, 524 e Locust.

BOLTON L E, 413 e 6th.

Clifford L C, 1213 25th.

Dawson Hardware Co, 314 5th.

Dicks A F, 717 Walnut.

Dimmitt G M, 507 Mulberry.

Dippert Wm E, 314 7th.

EBERSOLE HARDWARE CO, 425 e  
 Walnut. (See left side lines).

Garver J A & CO, 619 Walnut.

Gross S L & Co, 209 8th.

HOBERGER E J, 409-411 e 5th. (See  
 p.308).

Hammer E C, 1556 e Walnut.

KURTZ L H, 308 Walnut. (See p IV).

Schuling L H, 421 e so 7th.

SEEBERGER J D, 422-424 Court av.  
 (See opp).

Wells C L, 720 Locust.

West A L, 507-509 Walnut.

### HARDWOOD LUMBER.

EWING & JEWETT, 9th and Locust,  
 and e 7th and Walnut. (See opp  
 Lumber).

Gilerest J K & W A, 301 e Locust and  
 Vine s e cor 4th.

### HARNESS MAKERS.

Bachelor James, 916 Center.

Bottenfield H H, 2421 University av.

Des Moines Saddlery Co, 309 Court av.

Dietrich Donatus, 311 8th.

DIPPERT LOUIS E, 417 3d. (See be-  
 low).

## LOUIS E. DIPPERT,

MANUFACTURER AND DEALER IN

### Harness, Saddlery, Whips, Etc.

Repairing Neatly and Promptly Done.

417 WEST THIRD STREET.

Dippert W E, 314 7th.

Hartley John, 225 3d.

Haynes E A, 205 e 5th.

JOHNSON HOWARD P, 315 8th.

Kelley W P, 421 e 5th.

Koenigsberger Charles, 316 e 5th.

Koenigsberger Wm, 519 Locust.

Showalter Pter, 409 e 6th.

Talcott & Son, 201 Walnut.

FERRY WM S, 319 3d.

Ufford & Co, 222 3d.

Wilcox & Sims, 319 e 5th.

### HARVESTING MACHINES:

See Agricultural Implements.

BELL IMPLEMENT CO, 213 Court  
 av. (See p 86).

### HAT MNERS.

Kimball & Williams, 407-409 4th.

McNall & Rust, 203 6th av.

McNall C A, 416 6th av.

Pease E C & F F, 323 Locust.

### HATS AND CAPS.

CHANDLER & LAWYER, 512 Wal-  
 nut. (See right top lines).

Goldstone & Redstone, 318-320 e 5th  
 and 125 4th.

HARRIS-EMERY CO, 618-620-622  
 Walnut. (See p 85).

JOHNSON D M & SON, Walnut n e  
 cor 7th. (See left top lines and p 80).

Marks Reuben, 304 Court av.

### HAY & STRAW.

Fowler & Graham, 220 e 3d.

Jackson S T & Co, 200 w so 9th.

PEASE BROS, 813-815 Cherry.

### HAY, STRAW, ETC.

Burnett Charles, 1000 e Grand av.

Eastridge Wm, 223 e 5th.

Gordon A H, 1301 e Walnut.

LIVERY First-Class Livery Stables. Hacks Day or Night. PHONE 771 ED. CRAWFORD, 325 E. Sixth.

DES MOINES CONSERVATORY OF MUSIC, 416 and 418 Walnut Street  
 FINEST CONSERVATORY IN THE STATE.

# J. D. SEEBERGER,

WHOLESALE

# HARDWARE

AND

# CUTLERY.

---

Builder's Hardware,  
Iron,  
Steel,  
Nails,  
Glass,  
Wagon Stock,  
Axles,  
Fence Wire.

Circular Saws.

Tinners' Stock.

422-424 COURT AVENUE.

Des Moines, Iowa.

# Galvanized Iron Cornices

Furnaces, Slate, Tin and Gravel Roofing.  
Metallic Skylights and Iron Shutters.  
ST. JOHN & BARQUIST, 412 8th St., Des Moines, Iowa.

HAY

DES MOINES CITY DIRECTORY.

HOT

713

Grayson George, 225 e 5th.  
Martin Bros, 900-902-904 Walnut.  
Sargent E I, 401 e Grand av.  
Woosley J B, 904 Walker.

## HEATING APPARATUS.

DES MOINES PLUMBING CO., 716  
Locust. (See right bottom lines and  
p 96).

KURTZ L H, 308 Walnut. (See p  
IV).

ST JOHN & BARQUIST, 412 8th. (See  
right top lines).

WALLACE & McNAMARA, 713 Wal-  
nut. (See back cover and p 714.)

## HEATING AND VENTILATING.

DES MOINES PLUMBING CO, 716  
Locust. (See right bottom lines and  
p 96).

Midway Heating Co, 315 Locust.

WALLACE & McNAMARA, 713 Wal-  
nut. (See back cover and p 714.)

## \*HEAVY HARDWARE.

SEEBERGER J. D, 424 Court av. (See  
opp p 712).

## HIDE TANNING.

Cownie-Bayer Tanning Co, w so 9th  
nr bridge.

## HIDES, PELTS, ETC.

Gutman H & Co, 211 3d.

Hosick H M & Co, 235 2d.

## HORSE COLLAR MFRS.

Tiffany W W, 102 e 1st.

## \*HORSE COVERS.

DES MOINES TENT & AWNING CO,  
207 Walnut. (See p 216).

## \*HORSE FURNISHINGS.

Des Moines Novelty Co, 120 4th.

## HORSE SHOERS.

(See also Blacksmiths).

Camp J M, 309 e 6th and 612 e Grand  
av.

Crawford & Mills, 419 Grand av.

Elliott Alexander, 714 Grand av.

Eutsler & Merrick, 609 Cherry.

Foley Thomas, r 811 Walnut.



Hackett & Eckberg, 415 e 5th.

McCLELLAND BROS, 629 Des  
Moines. (See p 386).

McClenahan C J, 119 Locust.

Merrill & Merrill, 820 Grand av.

Snook C M, 211 Grand av.

Woolgar Benjamin, 507 e Grand av.

## HOSE-RUBBER.

ALLEN J E, 408 e Walnut. (See opp  
Plumbers).

DES MOINES MFG & SUPPLY CO,  
101 e Court av. (See p 92).

DES MOINES PLUMBING CO, 716  
Locust. (See right bottom lines and  
p 96).

GLOBE MACHINERY & SUPPLY  
CO, 209 Court av. (See under Mill  
Furnishers).

KURTZ L H, 308 Walnut. (See p IV).

## HOSIERY AND KNIT GOODS.

CHANDLER & LAWYER, 512 Wal-  
(See right top lines).

Des Moines Mills, Dean av s w cor e  
28th.

HARRIS-EMERY CO, 618-620-622  
Walnut. (See p 85).

JOHNSON D M & SON, Walnut n e  
cor 7th. (See left top lines and p 80).

TREPANIER L CO (THE), 600-602  
Walnut and 212 6th av. (See p 81).

## HOSPITALS AND ASYLUMS.

See page 47.

## HOT AIR HEATING.

Green S & Sons, 104-114 w so 2d.

ST JOHN & BARQUIST, 412 8th.  
(See right top lines).

## HOT WATER HEATING.

ALLEN J E, 408 e Walnut. (See opp  
Plumbers).

R. S. ANDERSON & CO., MONUMENTS, 646 East Grand Avenue.

**RENTAL AGENCY.**  
R. R. McCUTCHEN.

Property for Rent, Rents Collected, Taxes Paid, Fire  
Insurance Written. Youngerman Block. Tel. 338.

714 HOT R. L. POLK & CO.'S HOT

**JOHN GRANT, Wholesale Dealer,**  
**206 EAST FIFTH STREET.**  
**JUNG'S MILWAUKEE BEER.**

**DRAKE UNIVERSITY**

**DES MOINES, IOWA.**

*Best Location. Beautiful Campus.*  
*Fine Equipment.*

*Sixteen Years of Remarkable Growth.*

*Ten Colleges. See Our Catalogue.*

WM. BAYARD CRAIG, L. L. D., CHANCELLOR.

(HOT WATER HEATING— Con).

DES MOINES PLUMBING CO, 716 Locust. (See right bottom lines and p 96).

KURTZ L H, 308 Walnut. (See p IV).

WALLACE & McNAMARA, 716 Walnut. (See back cover and below.)

**\*HOTEL REGISTER MNFRS.**

Hatch Hotel Register Co, 36 Clapp Blk.

**HOTELS.**

Aborn House, 4th s w cor Court ay.

Atlantic House, 120 e 7th.

Banner House, 213 e Walnut.

Central House, 208 e Court av.

Childs House, 819 7th.  
 DES MOINES HOUSE, 101-103 e Walnut.  
 Graefe House, 214-216 Walnut.  
 Heeney House The, 218 2d.  
 Hotel Cragan, 6th n e C G W depot (S D M.)  
 HOTEL GOLDSTONE, 314 e 5th.  
 Hotel Le Vere, 7th, cor Grand av.  
 Hotel Morgan, 4th n w cor Vine.  
 HOTEL NATIONAL, 301 e 4th.  
 HOTEL ST ELMO, 3d cor Vine. (See adv opp.)  
 Iliad The, Walnut s w cor 8th.  
 International Hotel, 3d n e cor Market.  
 KIRKWOOD THE, 4th s w cor Walnut. (See page 79.)  
 Monitor House, 100 w so 3d.  
 Munger's European, 218-222 4th.  
 Nelson House, 401 e Locust.  
 Northwestern House, 323 e Walnut.  
 Pennsylvania House, 308 e Court av.  
 Pilgrim House, 7th s e cor Mulberry.  
 St George European Hotel, 403-405 e Locust.  
 Sabin House, 4th cor Chestnut.  
 SAVERY HOUSE, Locust n w cor 4th.  
 Summit House, 223 Walnut.

**Wallace & McNamara,**

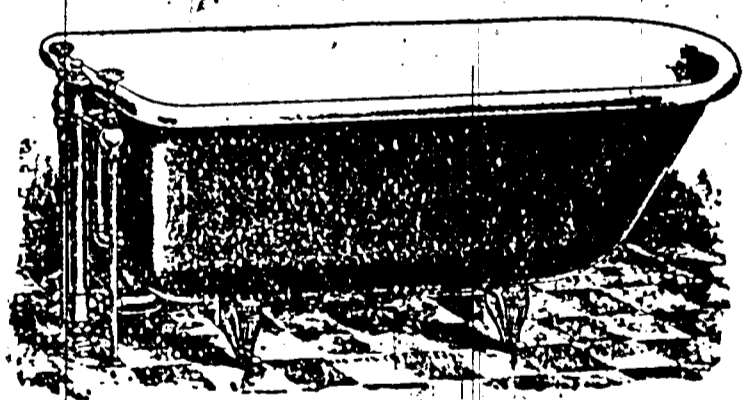

**HEATING and PLUMBING.**

Contractors for

**STEAM AND HOT WATER HEATING APPARATUS.**

Sanitary Plumbing, Gas Fitting, Etc. Dealers in Water  
 Steam and Plumbing Supplies.

Telephone 68. 713 Walnut St., Des Moines, Ia

**CHIROPODIST,**

**GEO. H. STAPLES,**  
 Over 607 Walnut Street.

*Corns, Bunions, Warts and  
 Ingrowing Toe Nails Treated  
 Without Pain . . .*

**HOUSE FURNISHERS.**

Eclipse Installment Co, 219 Locust.  
 Edwards W A, 614 Grand.  
 HARRIS-IDMERY CO, 618-620-622  
 Walnut. (See p 85.)  
 KURTZ L H, 308 Walnut. (See p IV.)

**HOUSE MOVERS.**  
 (See Contractors.)

**\*HYDRANTS.**

ALLEN J E, 408 e Walnut. (See opp  
 Plumbers.)  
 DES MOINES PLUMBING CO, 716  
 Locust. (See right bottom lines and  
 p 96.)

**ICE DEALERS.**

ARTIO ICE CO, 410 e 5th.  
 CHIESA MARCO, 820 Clay (S D M).  
 Des Moines Ice and Cold Storage Co,  
 9th cor Vine.  
 Diamond Ice Co, 136 e Locust.  
 North Star Ice Co, 20th and Forest av.  
 Riverview Ice Co, Corning av cor 9th.  
 Wise Ice Co, 330 e 5th.

**WEDDING GOODS**  
 CALLING CARDS  
 PROGRAMS, INVITATIONS



**KENYON PTG. & MFG. CO.**



**ACKNOWLEDGED  
 LEADERS**

502 TO 508 LOCUST ST.

**\*ICE CREAM MNFRS.**

Artic Ice Cream Co, 1327 Grand av.  
 HARDING ICE CREAM CO, 762 9th.

**\*IMPORTING TAILORS.**

NUTTER HARRY, 312 4th. (See  
 right top corner cards.)  
 SHEPHERD WM H, 404 Locust.  
 (See right top corner cards and p 84.)  
 SMITH JAMES, 206 5th. (See left top  
 corner cards.)

**INCORPORATED COMPANIES.**  
 (See page 52.)

**AMERICAN LAUNDRY.**

**OUR WORK SPEAKS FOR ITSELF  
 GIVE US A TRIAL**

**407-409 E. LOCUST STREET.  
 PHONE 651.**

**HOTEL ST. ELMO.**

MRS. ANNA E. SCOTT, Prop.

**THE BEST HOUSE IN THE CITY FOR THE PRICE.**

**NEWLY FURNISHED AND REFITTED.**

**RATES \$1.00 PER DAY.**

**EVERYTHING FIRST CLASS. GOOD SAMPLE ROOM  
 CONNECTED WITH THE HOUSE.**

**CENTRALLY LOCATED.**

**OPPOSITE ROCK ISLAND DEPOT.**

**COR. VINE AND THIRD STS.,**

**DES MOINES, IA.**

**THEIR CIRCULATION:**

DAILY NEWS, 15,019.  
 REGISTER, 7,984.

LEADER, 9,282.  
 CAPITAL, 6,203.



BEER. VAL BLATZ BREWING CO. M. CHIESA, SOLE AGENT. Main Depot, 808 South Monroe Street. Storage, 313 Depot. Telephone 824.



IOWA'S GREATEST SHOE STORE  
OUR REGAL SHOES FOR MEN AND WOMEN  
PRICE \$3 & \$4 AD. LATEST STYLES

INSTALLMENT GOODS

- Conroy & Crotty, Redhead blk.
- Davis J M, 712 Grand av.
- Eclipse Installment Co, 219 Locust.
- Edwards W A, 614 Grand av.
- Western Installment Co, 119 Locust.

INSURANCE AGENTS.

- Armstrong T T, 220 5th.
- BOWMAN M T V, 209-212, Observa-  
tory bldg. (See front cover and p  
V.)
- Clark & Eschbach, 301 Marquardt  
blk.
- DART R P (life), 505 Youngerman  
blk. (See p 435).
- Dudley M L, 306 Youngerman blk.
- EARHART E M (fire), 509 Observa-  
tory bldg.
- Evans & Taylor, 512-517, Equitable.  
(See right top cor cards and opp 247.)
- FLEMING BROS, 307 Equitable bldg.  
(See opp p 247.)
- GARVER J A Jr, 220 5th.
- Garver & Witmer, 220 5th.
- GRIFFITH RICHARD A, 104 Man-  
hattan bldg.
- Hand W A, 220 5th.
- Herriman J B, 62 Clapp blk.
- Hough B T, 301 Marquardt blk.
- Johnson C W, 705 Observatory bldg.
- Jones J J, 504 Youngerman blk.
- Keith C A, 200 5th.
- Knowlton H B, 217 Youngerman blk.
- LANTZ H H & CO, 200 5th. (See left  
top corner cards and p XIII).
- LEISANDER & LOVE (life), 406-408  
Equitable bldg.
- LEWIS H B, 105-106 Manhattan bldg.  
(See left side lines.)
- McCUTCHEN R R (fire), 202 5th. (See  
right bottom lines).
- Merchants Consolidated Ins Agency,  
410 Locust.
- Mock B D, 515 e Locust.
- MOORE & MOORE, 501 Ia L T bldg.  
(See p 425).

- Newman M (fire), 204 4th.
- Oelke Frank, 611 Ia L & T bldg.
- Otis J M, 306 Manhattan bldg.
- Overton F C, 1 and 2 Flynn blk.
- RODDY A T, 405 Court av.
- Rossiter C E, 500 e Locust.
- Rumsey C H & H E, 502 Equitable  
bldg.
- Ryman, Howell & Co, 207 4th.
- Sharpnack A F, 602 Equitable bldg.
- Simson C W, 503 Ia L & T bldg.
- Spencer L E (life), 809-810 Equitable  
bldg.
- VanSlyke C B, 409 Youngerman blk.
- Weigand G G, 9 Masonic Temple.
- Witmer & Witmer, 416 4th.

INSURANCE COMPANIES.

(See also page 57.)

(Accident.)

- Bankers Accident Ins Co, 509 Young-  
erman blk.
- Imperial, 402 Equitable bldg.
- Iowa State Traveling Men's Ass'n,  
305 Youngerman blk.
- LANTZ H H & CO, 200 5th. (See left  
top cards and p XIII).
- NATIONAL MASONIC ACCIDENT  
ASS'N, 1 Masonic Temple. (See  
left top lines and below).

The National Masonic  
Accident Association,

The ONLY purely MASONIC ACCIDENT  
ASSOCIATION,

Suite 1 Masonic Temple.

R. L. CLARKE, Pres. J. A. DOVERMAN, Secy.

- Peoples' Accident Ass'n, 70 Clapp blk.
- Silver Seal Accident Ass'n, 804 Ob-  
servatory bldg.
- Standard Life and Accident Ins. Co  
of Detroit, 200 5th. (See left top  
cards and p XIII).
- Underwriters Accident Ass'n, 406  
Manhattan bldg.  
(Baggage).
- LANTZ H H & CO, 200 5th. (See  
left top cards and p XIII).
- (Casualty).
- Bankers' Mutual Casualty Co, 210  
Manhattan bldg.  
(Cyclone.)
- ATLAS MUTUAL INSURANCE CO,  
804-807 Equitable bldg. (See bot-  
tom edge and p VIII.)

INS

DES MOINES CITY DIRECTORY.

INS

717

HAWKEYE INS CO, 207 4th. (See inside front cover.)

Iowa Mutual Tornado Cyclone and Wind Storm Insurance Ass'n, 60-64 Clapp blk.

LANTZ H H & CO, 200 5th. (See left top cards and p XIII).

STATE INS CO, 223 4th. (See front cover and p VII).

(Employees Protective).

Standard Life and Accident Ins Co of Detroit, 200 5th. (See left top cards and p XIII).

(Employers Liability).

Standard Life and Accident Ins Co of Detroit, 200 5th. (See left top cards and p XIII).

(Fire.)

AMERICAN MUT FIRE INS CO, 501 Manhattan bldg.

Anchor Mutual Fire Ins Co, 103 Marquardt blk.

ATLAS MUTUAL INSURANCE CO, 804-807 Equitable bldg. (See bottom edge and p VIII).

British American Ins Co, 200 5th. (See left top cards and p XIII).

Capital Insurance Co, 416-418 4th.

Commercial Mut Ins Co, 507 Equitable bldg.

Delaware Insurance Co of Philadelphia, 200 5th. (See left top cards and p XIII).

DES MOINES FIRE INSURANCE CO, 405 Court av. (See left top lines and p X).

Dubuque F & M Insurance Co, 200 5th. (See left top cards and p XIII).

Farmers Mutual Ins Co, 65 Clapp blk.

FIDELITY INS CO, 502-504 Ia L & T Bldg. (See right top corner cards.)

Firemen's Fund Insurance Co of California, 200 5th. (See left top cards and p XIII).

Firemen's Insurance Co of N J, 200 5th. (See left top cards and p XIII).

GLENS FALLS FIRE INS CO of Glens Falls, N Y, H B Lewis Agt, 105-106 Manhattan Bldg.

HAWKEYE INSURANCE CO, 207-209 4th. (See inside front cover.)

Iowa Fire Insurance Co, 416-418 4th.

IOWA MUTUAL FIRE ASSN, 301 Observatory Bldg.

LANTZ H H & CO, 200 5th. (See left top cards and p XIII).

## THE MUTUAL LIFE INSURANCE COMPANY OF NEW YORK.

The largest, oldest and best—Assets over 221 millions. Good Agents Wanted.

FLEMING BROS.,

Managers Iowa and Nebraska.

Rooms No 307 and 308 Equitable Bldg.

London & Lancashire Ins Co, 200 5th. (See left top cards and p XIII).

Merchants Brick Mut Fire Ins Co, 508 Equitable bldg.

Merchants & Bankers Fire Ins Co, 202 Manhattan bldg.

Mill Owners Mutual Fire Ins Co, 400 Manhattan bldg.

MUTUAL FIRE INSURANCE CO (THE), Observatory Bldg. (See right top cards and p XVI).

National Ins Co of Hartford, 200 5th. (See left top cards and p XIII).

New York Underwriters, 200 5th. (See left top cards and page XIII).

Northwestern National Ins Co of Milwaukee, 200 5th. (See left top cards and p XIII).

Norwich Union Ins Society, 200 5th. (See left top cards and p XIII.)

Pacific Fire Ins Co of New York, 200 5th. (See left top cards and p XIII.)

Security Fire Ins Co of Davenport, Ia, 207 5th.

STATE INSURANCE CO, 219 4th. (See front cover and p VII).

Town Mutual Dwelling House Ins Assn, 66 Clapp blk.

Western Underwriters Association, 200 5th. (See left top cards and p XIII). (Goods in Transit).

Union Marine Ins Co, 200 5th. (See left top cards and p XIII).

(Hail).

Farmers Mutual Hail Ins Assn of Iowa, 604-608 Equitable bldg.

(High Winds).

ATLAS MUTUAL INSURANCE CO, 804-807 Equitable Bldg. (See bottom edge and p VIII).

HAWKEYE INS CO, 207 4th. (See inside front cover.)

LANTZ H H & CO, 200 5th. (See left top cards and p XIII).

(Indemnity).

United States Mercantile Indemnity Association, 316 Manhattan bldg.

THE JENNINGS WALL PAPER CO  
HOUSE PAINTING  
SIGN PAINTING  
821 WALNUT  
PHONE 141

# BRICK.

# DES MOINES CO-OPERATIVE BRICK CO.

Office, Corner Third and Locust Streets. PHONE, 155.

718

INS

R. L. POLK & CO.'S

INS

NEW STANDARD MISCELLANEOUS

## BOOKS

### STATIONERY

Correspondence Society Office

Best Goods at Right Prices at

#### DES MOINES BOOK AND STATIONERY CO.

514 WALNUT ST. PHONE 69.

Picture Frames Made to Order

(Industrial).

United States Ind Ins Co, 56 Olapp blk.

(Liability).

LANTZ H H & CO, 200 5th. (See left top cards and p XIII).

(Life).

ACOME LIFE INSURANCE CO, 301 Observatory bldg.

Bankers Life Assn, 7th floor Equitable bldg.

Central Life Assurance Society of The U S, 609-612 Observatory bldg.

Chicago Life Assn, 513 Youngerman blk.

Commercial Life Assn, 49 Olapp blk.

Connecticut Mutual Life Ins Co of Hartford, Con, 605 Walnut.

DES MOINES LIFE ASSOCIATION, Walnut s e cor 8th. (See left top lines and p XIV-XV).

Equitable Life Assurance Soc of the U S, 512-517 Equitable bldg.

EQUITABLE LIFE INSURANCE CO, OF IOWA, 200 Youngerman Blk. (See front p III).

Farmers Life Assn, 809-812 Observa-tory bldg.

FIDELITY MUTUAL LIFE ASSN of Phila, C H Philpott State Mngr, 708 Youngerman Blk.

Iowa National Life Assn, 512 Manhat-tan bldg.

MASSACHUSETTS MUT L INS CO, Leisander & Love Mngrs, 406-408 Equitable bldg.

Metropolitan Life Insurance Co, 503-505 Observatory bldg.

Mutual Benefit Life Ins Co, C B Van Slyke State Agt, 409 Youngerman blk.

MUTUAL LIFE INSURANCE COM-PANY OF NEW YORK, 307 Equita-ble Bldg. (See right top cor cards.)

MUTUAL RESERVE FUND LIFE ASSN, 705 Observatory Bldg.

NATIONAL LIFE INS CO of Mont-pelier, Vt, 505 Youngerman Blk. (See p 435).

Nederland Life Ins Co (Ltd), 3 Masonic Temple.

New York Life Ins Co, 306 Younger-man blk.

Northwestern Life & Savings Co, 408 Observatory bldg.

Northwestern Mutual Life Ins Co, 608 Youngerman blk.

Odd Fellows Annuity Assn, 615 Lo-cust.

Penn Mutual Life Ins Co of Philadel-phia, 50 Equitable.

Phoenix Mutual Life Insurance Co, 204 Marquardt blk.

Provident Life & Trust Co, 507-508 Observatory bldg.

Provident Savings Life Assurance So-cietly of N Y, Observatory bldg.

Royal Union Mut Life Ins Co, 812 Equitable bldg.

Union Central Life Ins Co of Cincln-nati, O, 300-301 Manhattan bldg.

Union Life Ins Co, 509-511 Observa-tory bldg.

United States Life of N Y, 800-810 Equitable bldg.

WASHINGTON LIFE INS CO OF NEW YORK, 209-212 Observatory Bldg. (See front cover and p V).

(Lightning).

ATLAS MUTUAL INSURANCE CO, 804-807 Equitable Bldg. (See bottom edge and p VIII).

DES MOINES INS CO, 405 Court av. (See left top lines and p X.)

HAWKEYE INS CO, 207 4th. (See in-side front cover.)

LANTZ H H & CO, 200 5th. (See left top cards and p XIII).

STATE INS CO, 223 4th. (See front cover and p VII).

(Plate Glass).

ATLAS MUTUAL INSURANCE CO, 804-807 Equitable Bldg. (See bottom edge and p VIII).

LANTZ H H & CO, 200 5th. (See left top cards and p XIII).

New Jersey Plate Glass Ins Co, 200 5th. (See left top cards and p XIII).

(Steam Boiler).

Hartford Steam Boiler & Inspection Co of Hartford, 200 5th. (See left top cards and p XIII).

LANTZ H H & CO, 200 5th. (See left top cards and p XIII).

513 MULBERRY STREET. Directly North County Court House.  
**Conaway & Shaw, State Printing PRINTERS, House.**

# M. E. PATZIG,

Pictures and Mouldings.  
We invite inspection of our Elaborate Display of Art.

# 317 Seventh.

(Surety Bonds).

Guarantee Co of North America, 200 5th. (See left top cards and p XIII).

LANTZ H H & CO, 200 5th. (See left top cards and p XIII).

National Surety Co of New York, 200 5th. (See left top cards and p XIII).

(Tornado and Wind Storm).

ATLAS MUTUAL INSURANCE CO, 804-807 Equitable Bldg. (See bottom edge and p VIII).

Delaware Ins Co of Philadelphia, 200 5th. (See left top cards and p XIII).

Dubuque F & M Ins Co, 200 5th. (See left top cards and p XIII).

Firemen's Fund Ins Co of California, 200 5th. (See left top cards and p XIII).

Iowa Mutual Tornado, Cyclone and Windstorm Ins Assn, 60-64 Clapp blk. Merchants Tornado Mut Ins Co, 508 Equitable bldg.

National Ins Co of Hartford, 200 5th. (See left top cards and p XIII).

Northwestern National Ins Co of Milwaukee, 200 5th. (See left top cards and p XIII).

**INTERIOR DECORATORS.**

HOLLAND & NEW, 610 Locust. (See under Glass.)

**\*INVESTMENT BANKERS.**

NEW ENGLAND LOAN & TRUST CO, 415-417 Locust. (See backbone and p 74.)

**\*IRON DOORS AND SHUTTERS.**

ST OHN & BARQUIST, 412 8th. (See right top lines.)

**IRON FOUNDERS.**

(See Founders and Machinists).

**\*IRON PIPE AND FITTINGS.**

ALLEN J E, 408 e Walnut. (See opp Plumbers.)

BECKMAN BROS, cor e so 5th and Raccoon. (See p IX).

DES MOINES MFG & SUPPLY CO, 101 e Court av. (See page 92.)

DES MOINES PLUMBING CO, 716 Locust. (See right bottom lines and p 96.)

J. L. GESSLER, Pres.

G. C. VAN GINKEL, Secy

**The Mutual Fire Insurance Company,**

Home Office, Observatory Bldg.

No premium Notes are taken. We are purely mutual. Insurance written on business property in towns and cities in Iowa only.

**\*IRON PUMPS.**

CRONE R W., 811 Walnut. (See opp Pumps.)

**IRON WORKS.**

DES MOINES MFG & SUPPLY CO, 101 e Court av. (See p 92.)

Eagle Iron Works, 301-311 e Court av.

VULCAN FOUNDRY & MACHINE WORKS, 126 e 1st, cor Market. (See p 95).

**IRON AND STEEL.**

Eagle Iron Works, 301-311 Court av.

SEEBERGER J D, 422 Court av. (See opp Hardware.)

VULCAN FOUNDRY AND MACHINE WORKS, 126 e 1st. (See p 95). Turner Fremont, 610 Elm.

**\*JAIL CELLS.**

DES MOINES MFG & SUPPLY CO, 101 e Court av. (See p 92)

**JEWELERS—MFG.**

Bromley R N, 419 6th av.

Curl & Schlapp, 210 6th av.

KIRCH HERMANN, 423 Walnut, up stairs. (See below).

**HERMANN KIRCH,**

**Manufacturing Jeweler.**

Repairing of all kinds. Diamond Setter. Engraver. Designer. Gold and Silver Plater.

423 WALNUT.

UP STAIRS.

Marsh & Rieman, 404 Ia J. & T Bldg.

**JEWELERS.**

(Wholesale).

Bromley R N, 419 6th av.

Guinand-Jones Co, 404 5th.

**ROSES**

CAPITAL PARK GREENHOUSES. Phone 153. Cut Flowers, all Kinds in Season. Floral Work on Short Notice. I. W. LOZIER, 1312 E. 13th St.

# Farm Lands

**Towne & McFarland,**  
**REAL ESTATE, CITY PROPERTY.**  
220 FIFTH STREET.

**(JEWELERS, WHOLESALE—Con).**

- Hooker Fred, Equitable Bldg.
- Idzal Herman, 721 Walnut.
- Lumbard M A, 401 Locust.
- (Retail).
- Chittenden G W, Agt, 406 e 6th.
- Donelson & Co, 214 4th.
- Eason G L, 205 6th av.
- HANGER A C, 514 e Locust. (See adv opp p 286).
- HARRIS-EMERY CO, 618-620-622 Walnut. (See p 85).
- Haubrick Wm C, 314 6th av.
- Hellin George, 422 e Walnut.
- Hobbs H P, 514 e Walnut.
- Hooker Frederick, Equitable Bldg.
- Johnson August, 406 e 5th.
- Joseph Solomon, 400 Walnut.
- KIRCH HERMANN, 423 Walnut. see p 719).
- Mauthe Casper, 308 1/2 6th av.
- Morgan Jewelry Co, 306 Observatory Bldg.
- Oliver E R, 212 4th.
- Olson Ole, 823 e so 9th.
- PLUMB HENRY, 417 Walnut.
- Richards Wm J, 1411 6th av.
- Rogg T L, 418 Walnut.
- Skelton J S, 574 7th.

**JUNK DEALERS.**

- Branson Burr, 115 e Walnut.
- Cohen Bros Iron Metal Co, 307-311 e 3d.
- Iowa Iron & Metal Co, 215 e 3d.
- Rubinson Louis, e 1st cor Walnut.
- Sandolosky Julius, 114 e Court av.

**JUSTICES OF THE PEACE.**

- (See also page 46).
- Blake E L, 215 5th.
- Blyler F F, 335 e 5th.
- Halloran J J, 507 Mulberry.
- Patterson J G, 326 e 5th.

**KALSOMINERS.**

- Hdye R N, 120 Grand av. (See right bottom lines and p 95).

**\*KINDLING WOOD.**

DES MOINES FENCE CO, w so 11th, cor Market.

**KNIT GOODS.**

- HARRIS-EMERY CO, 618-620-622 Walnut. (See p 85).
- TREPANIER L CO (THE), 600-602 Walnut and 212 6th av. (See p 81).

**\*LACE GOODS.**

TREPANIER L CO (THE), 600-602 Walnut and 212 6th av. (See p 81).

**\*LADIES CLOTHING MNFRS.**

HARRIS-EMERY CO, 618-620-622 Walnut. (See p 85).

**\*LADIES FURNISHING GOODS.**

- HARRIS-EMERY CO, 618-620-622 Walnut. (See p 85).
- TREPANIER L CO (THE), 600-602 Walnut and 212 6th av. (See p 81).

**\*LADIES TAILOR SYSTEM.**

HOLEHAN M MRS, 507 Walnut. (See under Dress Cutting Schools).

**LAND COMPANIES.**

- Capital City Investment Co, 606 Locust.
- Clifton Heights Land Co, 522 Walnut.
- College Park Land Co, 312 Youngerman Blk.
- DES MOINES & NORTHWESTERN LAND AND LOAN CO, 412-414 Manhattan Bldg. (See right bottom lines and p 75).
- Forest Glen Land Co, 10 Clapp Blk.
- Highland Park Land Co, 407 Youngerman Blk.
- Lake Stanley Land Co, 200 5th.
- North Highland Park Land Co, 312 Youngerman Blk.
- Oak Park Land Co, 312 Youngerman Blk.
- Riverview Land Co.
- Vermont Syndicate, 202 5th.

**\*LATH AND SHINGLES.**

EWING & JEWETT, 9th and Locust and e 7th and Walnut. (See opp Lumber).

**LAUNDRIES.**

AMERICAN LAUNDRY, 407-409 e Locust. (See right side lines).

**Ebersole Hardware Co.** Builders' Hardware a Specialty. We buy direct from manufacturers and make the best prices in the city. 425 E. Walnut. Iowa Tel. 226.

**LAUNDRIES—(Continued.)**

Byrne Wm P, 520 Grand av.  
 Capital City Steam Laundry, 224-226 e 6th.  
 Champagne & Son, 816-818 Grand av.  
 City Steam Laundry, Stehm & Stein Proprs, 719 7th.  
 DeForest L F Mrs, 310 5th.  
**DES MOINES LAUNDRY**, 219 Court av. (See left bottom lines).  
 Eureka Hand Laundry, 320 Center.  
 Hawkeye Steam Laundry 120 4th.  
**I X L LAUNDRY** 515 e 6th. Branch 6th cor Mulberry.  
 Merchants Laundry 126 e Locust.  
**MILLER H C** 211-213 9th. (See right top lines).  
**MUNGER'S LAUNDRY CO**, 220 3d. (See right top lines).  
 Norris Hand Laundry 605 Grand av.  
 Pang Ah, 619 Mulberry.  
 University Steam Laundry, 1163 24th.  
 White Star Hand Laundry, 218 e Grand av.  
 Winhoit B F, 520 e 5th.

**\*LAVATORIES.**

**ALLEN J E**, 408 e Walnut. (See opp Plumbers).  
**DES MOINES PLUMBING CO**, 716 Locust. (See right bottom lines and page 96).

**\*LAW PRINTERS:**

**CONAWAY & SHAW**, 513 Mulberry. (See left side lines).  
**KENYON PTC AND MNFG CO**, 504-506-508 Locust. (See right top cards and p IX).  
**MILLER GEO A PRINTING CO**, 511 Locust. (See left top Corner Cards).

**\*LAW SCHOOLS.**

**IOWA COLLEGE OF LAW** (Drake University), 515-517 Mulberry. (See under Classified Lawyers).

**LAWYERS.**

Anderson I W, 610 Ia L & T Bldg.  
 Ayres, Woodin & Ayres, 204 4th.  
 Baily & Ballreich, 402-4 Youngerman Blk.  
 Balliet & Stahl, 318 Ia L & T Bldg.  
 Bannister L W, 707 Equitable Bldg.  
 Barcroft & McCaughan, 218 Youngerman Blk.  
 Bartle Peter F, 305 Walnut.

**WM. H. SHEPHERD**

IMPORTING  
TAILOR.....

404 LOCUST. Obs. Bldg.

Berryhill & Henry, 706-708 Equitable Bldg.  
 Bishop, Bowen & Fleming, 603 Youngerman Blk.  
 Blake B S, 12 Clapp Blk.  
 Bradshaw C S, 522 Walnut.  
 Bremner & Shular, 405 Ia L & T Bldg.  
 Brous Alfred H, 300 Marquardt Blk.  
 Brown Wm B, 609 Youngerman Blk.  
**FRANK BUTLER**, 614 3d.  
**BYERS L M**, 517-520 Ia L & T Bldg.  
 Bejrnm E E, 51 Clapp Blk.  
 Callender D F, 16-18 Clapp Blk.  
 Callender L B, 407 Youngerman Blk.  
 Carpenter H G, 329 e 5th.  
**CARR & PARKER**, 410-412 Manhattan Bldg.  
**CARSON G R**, 503-505 Manhattan Bldg.  
 Chamberlain L C, 522 Walnut.  
 Cheshire T A, 614-615 Equitable Bldg.  
 Clark & McLaughlin, 217 Youngerman Blk.  
**COFFIN N E**, 517-520 Ia L & T Bldg.  
**COLE CHESTER C**, 515-517 Mulberry. (See p 723).  
**COLE SPENCER S**, 608 Observatory Bldg. (See below).

**SPENCER S, COLE,  
ATTORNEY AT LAW,**

**OFFICES:**

608 610 OBSERVATORY BUILDING.  
 (Opposite Savery House)

Conner & Weaver, 2-4-6 Clapp Blk.  
 Connolly Wm A, 703 Youngerman Blk.  
**CONRAD J F**, 329 e 5th. (See p 189).  
 Cook E N, 401 Walnut.  
 Coskery J S, 508 Ia L & T Bldg.  
**CRAIG F W**, 403 Marquardt Blk.  
 Cressler I L, 223 5th.  
**CROSBY WM B**, 408 Locust.  
 Cummins, Hewitt & Wright, 302-4 Youngerman Blk.  
 Curtiss W O, 521 Walnut.

**GALVANIZED IRON CORNICES,**

Skylights, Tin Roofing, Guttering and Furnaces put in and Repaired. THOMAS & BACKMAN, 421 E. Sixth.

**CATALOGUES,  
RAILROAD,  
INSURANCE,  
COMMERCIAL AND  
SOCIETY PRINTING.**  
 Most Complete Printing Plant in the City.

**LAWYERS—(Continued.)**

DALE KINKEAD & BISSELL, 709-712 Observatory bldg.  
 Davis E A, 303 Ia L & T bldg.  
 Davis J J, 303 Ia L & T bldg.  
 DAY & CORRY, 408 Locust.  
 Dodson & Steinmetz, 508 Youngerman blk.  
 Donnelly C J, 415 Ia L & T bldg.  
 Dowell & Parrish, 401-403 Ia L & T bldg.  
 DUDLEY C A, 517-520 Ia L & T Bldg.  
 DUDLEY, COFFIN AND BYERS, 517-520 Ia L & T Bldg. (See adv below).  
 DUNSHEE & ALLEN, 76-78 Clapp blk.  
 Dyer J A, 219 4th.  
 Earle & Prouty, 211 4th.  
 Etheridge S S, 1117 Pleasant.  
 Evans A H, 1175 11th.  
 Evans E B, 21 Clapp blk.  
 Ford V O, 415 Manhattan bldg.  
 French B H, 401 e 6th.  
 Fuller & Dewey, 47 Clapp blk.  
 Gaston F H, 203 Equitable bldg.  
 Gaston W J, 203 Equitable bldg.  
 Glidden M E, 618 Equitable bldg.  
 GRAHAM JOHN A, 608-610 Observatory bldg.  
 GRANGER & BENNETT, 310-315 Manhattan bldg.

GRIFFITH H H, 507 Youngerman blk.  
 Guernsey N T, room 1-2, 201 5th st.  
 GUTHRIE A W, 416 e 5th.  
 Hamlin W G, 408 Ia L & T bldg.  
 Harvison & Cathcart, 24-28 Clapp blk.  
 Hastie T D, 31 Clapp blk.  
 Henry J Howard, 200 5th.  
 Hewitt J P, 304 Youngerman blk.  
 Hillis I L, 419-420 Ia L & T bldg.  
 Hoge J T, 502 e Locust.  
 Howe & Miller, 610-612 Youngerman blk.  
 Huckstep T B, 1407 High.  
 Hull John Adley, 514 Ia L & T bldg.  
 Hume & Dawson, 522 Walnut.  
 Huhn C E, 1-3 Clapp blk.  
 IOWA COLLEGE OF LAW (Drake University), 515-517 Mulberry. (See opp.)  
 Johnson J B, 207 4th.  
 JOHNSON N E, 315 Ia L & T bldg.  
 JOHNSTON C W, 8 Good blk.  
 Jones & McHenry, 214 Ia L & T bldg.  
 Kingsbury A G, 413 Walnut.  
 KIRK CLYDE, 800-1-2 Observatory bldg.  
 Laws J D, 203 Equitable bldg.  
 LEWIS GEORGE H, 105-106 Manhattan bldg. (See left side lines.)  
 Long J J, 1050 20th.  
 Lowery A P, 513 Mulberry.  
 McCall J A, 71 Clapp blk.  
 McLENNAN JOHN, 507 Youngerman blk.  
 McNutt & Newburn, 517 Mulberry.  
 MeVey & MeVey, 422 Court av.  
 MacKenzie & Brockett, 408 Youngerman blk.  
 Macomber J K, city hall.  
 MACY J C, 114 Ia L & T bldg.  
 Maley J H & Co, 335 e 5th.  
 Maricle B F, 605 Ia L & T bldg.  
 Miracle D J, 605 Ia L & T bldg.  
 Martindale Edward, 52 Clapp blk.

C. A. DUDLEY.

N. E. COFFIN.

L. M. BYERS.

**DUDLEY, COFFIN & BYERS,**

**ATTORNEYS AND  
COUNSELLORS AT LAW.**

REFERENCE:

Iowa Loan and Trust Co.,  
 Iowa National Bank, and  
 Marquardt Savings Bank.

Rooms 517, 518, 519 and 520

Iowa Loan & Trust Bldg., West Fifth St.

**ROOMS 105-106 Manhattan Building,  
GEO. H. LEWIS, Attorney at Law,**

MAXWELL THOMAS L, 212 Manhattan bldg.  
 MERRITT J A, 407 Youngerman blk.  
 Mershon J E, 506 Ia L & T bldg.  
 MILLER A M, 512 Ia L & T bldg.  
 Miller Wm C, 205 Observatory bldg.  
 Montgomery Wm, 416 Walnut.  
 Morris Edward T, 411 Walnut.  
 Mount R M, 11 Clapp blk.  
 Myerly J I, 500 Walnut.  
 Nourse C C & C L, 800-1-2 Observatory bldg.  
 Nugent James, 703 Youngerman blk.  
 Odell Wm E, 46-48 Clapp blk.  
 Orwig T G & J R (patent), 201 5th.  
 Parrott R B, 333 e 5th.  
 PHILLIPS & BRENNAN, 309 e 5th.  
 Phillips Ryan & Ryan, 410 Locust.  
 Porter A N, 605 Ia L & T bldg.  
 Porter & Holly, 700 Youngerman blk.  
 Powell & Paschel, 503-505 Manhattan bldg.  
 Pugh Albert D, 412 Manhattan bldg.  
 Raymond N B, 522 Equitable bldg.  
 Read & Read, 505-506 Youngerman blk.  
 Royal & Rawson, 312 Ia L & T bldg.  
 St John & Stevenson, 514-516 Manhattan bldg.

## Fidelity Fire Insurance Co.,

HOME OFFICE:

### Iowa Loan and Trust Building.

PATRONIZE A HOME COMPANY AND  
THUS BUILD UP IOWA.

Sallenback E F, 401 Youngerman blk.  
 Sallman & Watson, 41-43-45, Clapp blk.  
 Samson E D, 415-417 Locust.  
 Sanderson G R, 201 5th.  
 Sellers Thomas L, 401 e 6th.  
 Sherman F A, 61-63, Clapp blk.  
 Sibley S B, 600 Youngerman blk.  
 Sibley S H, 600 Youngerman blk.  
 Steele A L, 513 Ia L & T bldg.  
 Stewart & Cohen, 500 e Locust.  
 Stiles W H, 604 Ia L & T bldg.  
 Stuckey J J (Patent), 611 Ia L & T bldg.  
 Sweeney C H, 209 Ia L & T bldg.  
 Sweet S C (patent), 5 News bldg.  
 Tipple S R, 329 e 5th.  
 Triss Wm A, 505 Mulberry.  
 VanAuken S G, 600 Youngerman blk.

**KENYON BICYCLE CO., 805 LOCUST STREET,**

**General Machinists and  
Manufacturers of Light Articles.**

# Iowa College of Law.

## FACULTY.

Ex-Chief Justice Chester C. Cole, L. L. D., Dean.

Chief Justice L. G. Kinne, L. L. D. Judge C. P. Holmes.

James C. Hume, A. M. L. L. B. Spencer S. Cole, A. B. L. L. B.

P. S. McNutt, B. E. A. B. L. L. B., Secretary.

Lecture Terms Begin Sept. 1, Jan. 4, and March 22.

The School is Located at 515 and 517 Mulberry Street, Des Moines, Iowa. Just across the street north of Court House.

A liberal and thorough course of 2 years in law.

The lecture rooms are neat, roomy and convenient.

Visitors Welcome. Correspondence Solicited Call at the rooms or address inquiries to—

**P. S. McNUTT, Des Moines, Iowa.**

# J. BARRICK & SON,

General Roofers. 911 Walnut St. Phone 540.  
Roofing Pitch, Rosin and Tarred Felt. Wholesale and Retail.  
Shingle and Tin Roof Paints for Sale.



**JAMES SMITH**  
Merchant  
\* 206 \* Tailor  
FIFTH STREET YOUNGERMAN BLOCK

**LAWYERS—(Continued.)**

WHITE CHARLES W. 810 Observa-  
tory bldg. 4th s w cor Locust.  
Wilcox Henry S. 413 Walnut.  
Wilcoxon Henry S. 413 Walnut.  
Wilcoxon Wm M. 609 Youngerman  
blk.  
Williamson & Foster. 211 4th.  
Wilson C. L. 600 Youngerman blk.  
Wishard & Clark. 32-34 Clapp blk.  
Witmer & Stroock. 522 Walnut.  
Work J. M. 602 Equitable bldg.  
Wright Carroll. 301 Youngerman blk.  
Younker B. A. 500 Youngerman blk.

**LEATHER AND RUBBER BELTING.**  
DES MOINES MFG & SUPPLY  
CO. 101 e Court av. (See page 92.)

SEIBERGER J. D. 422 Court av. (See  
opp Hardware.)

**LEATHER FINDINGS AND SHOE  
STORE SUPPLIES.**

MANSFIELD THOMAS A CO THE  
211 Court av.

**LEATHER AND FINDINGS.**

MANSFIELD THOMAS A CO  
211 Court av.

**LEGAL BLANKS.**

(See Law Printers.)

**LIBRARIES.**

(See pages 58 and 71.)

**\*LIBRARY SUPPLIES.**

Parmalee H Library Co. 1107-1109-  
1111 Walnut.

**\*LIGHTNING ROD MNFRS.**

DODD & STRUTHERS, rear 410-412  
6th av.

**LIME, PLASTER, AND CEMENT.**

CADY & CO, 317 e 4th. (See below).

**CADY & CO.,**

WHOLESALE AND RETAIL  
DEALERS IN

**Hard, Soft and Blossburg Coal,**

**CHARCOAL AND COKE,**

Acme, Lime, Cement, Stucco, Hair, Brick,  
Stone, Drain Tile Sewerpipe, &c.

TELEPHONE 605.

317 E. Fourth St.,

DES MOINES, IOWA.

**SHIRTS TO ORDER.**

**WINFIELD TILDEN,**  
509 MULBERRY STREET.

**JOHN WEBER, JR.,** WHOLESALE DEALER. PHONE 28.  
**FERD HEIM BREWING CO.,** 320 East Fifth Street.

No more Cracked Edges  
on Collars If You Patronize

# Munger's Laundry

Main Office, 220 3rd.  
Branch Office, 509 Mulberry.

LIM

DES MOINES CITY DIRECTORY.

LIV

725

DES MOINES FUEL & LIME CO  
(Perkins & Perkins), 511 Mulberry.)  
MAINO JAMES, 119 8th (See right  
side lines and page 86.)  
PATTON J N. e Court av cor 4th.

### LINSEED OIL MNFRS.

DES MOINES LINSEED OIL  
WORKS, s w cor e 4th and Vine.

### LIQUOR DEALERS.

CHIESA MARCO, 808 e Madison, 313  
Depot, 301 w so 4th and w so 7th cor  
Elm. (See left side lines.)  
ROCHE E H CO, 213 4th.  
WEBER JOHN JR, 320 e 5th. (See  
left side lines.)

### \*LIQUOR HABIT CURES.

FITZ-HILL CO, 514 Locust.  
Keeley Institute, 807 Walnut.  
VEST J W H, Masonic Temple.

### LITHOGRAPHERS.

KENYON PRINTING & MFG CO,  
504-506-508 Locust. (See right top  
cor cards and p IX)

## THE MUTUAL LIFE INS. CO.

of New York.

Assets, - - - - over \$240,000,000

### FLEMING BROS., Managers Iowa and Neb.

307 EQUITABLE BLDG.

Agents Wanted in Every County.  
Liberal Contracts to Right Men

### LIVERY STABLES.

CRAWFORD EDWARD, 325 e 6th.  
(See left side lines.)  
Dahlstrom A, 624 e Grand av.  
David & Co, 117 e 5th.  
Dietz & Co, 419 e 5th.  
Graves Milton, 314 9th.  
Hibbs B S, 311 Locust.  
Manbeck J J, 212 Grand av.  
Mathis J N, 3806 6th av (O P).  
Monarch J W, 415 4th.  
NORTHWESTERN LIVERY & FEED  
STABLE, 222 e Walnut.  
Patrick J W, 515-517 e Grand av.  
Perkins M V, 909 Grand av.  
Porter John, 1100 Walnut.

S. B. STEVENSON.

OLIVER CROMWELL.

# STEVENSON & CROMWELL,

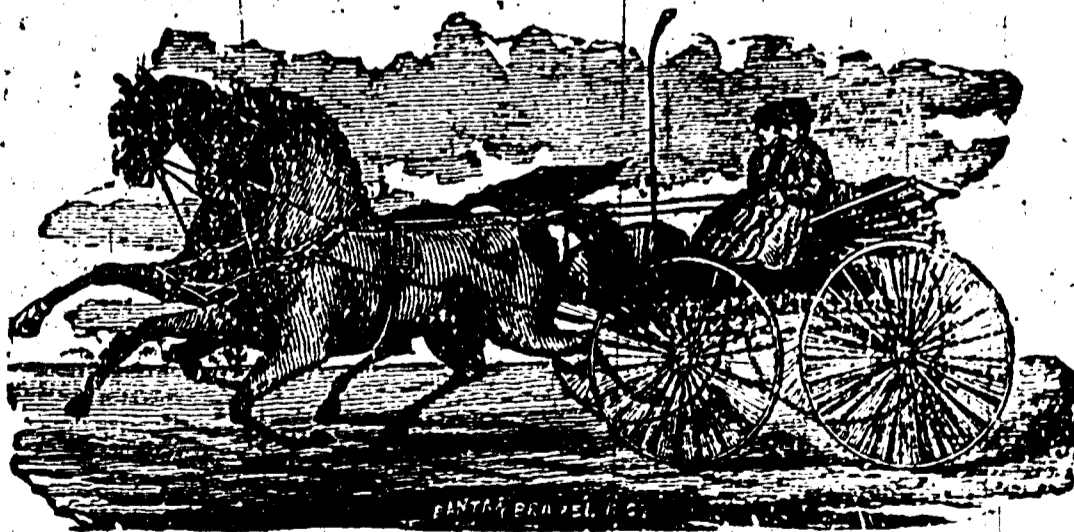

A New Line of

Rubber Tired Buggies.

## Livery, Feed and Boarding Stable,

215-216 Ninth Street. Phone 525.

DES MOINES AND NORTHWESTERN LAND AND LOAN CO. Phone 659.

WRITE FOR CATALOGUE. 412 MANHATTAN BUILDING.

**JAMES MAINE, Contractor and Builder**

In Brick, Stone and Cement. Jobbing of all kinds promptly  
attended to. 119 Eighth Street. Residence 1414 Seventh  
Street, Des Moines, Iowa.

# Golden Rule Clothing House,

Fine Clothiers, Hatters and Furnishers.  
**D. M. JOHNSON & SON,**  
 Cor. 7th and Walnut Sts.

726.

LIV

R. L. POLK & CO.'S

LOA

**STAR ELECTRIC AND CONSTRUCTION CO. MANUFACTURERS OF ELECTRIC FANS. ARMATURE WINDING. TELEPHONE 68. 414 SIXTH AVENUE.**

## FLOWER

Seeds, Plants and Bulbs, Flower  
 Pots, Wire Plant Stands, Etc.

**IOWA SEED CO.,** DES MOINES,  
 IOWA.

### LIVERY STABLES—(Continued.)

- Press M A, 313-315 4th.
- Sloane T J, 909 Grand av.
- Star Livery Stable, 104 6th av.
- STEVENSON & CROMWELL, 214  
 9th. (See below).
- Stone & Son, 209-211 Grand av.
- Terry Alonzo, 504 10th.
- WELLS L J, 119 4th. (See below and  
 right top lines.)
- Wells Wm B, 313 3d.
- YOUNG & BUTLER, 413-417 Grand  
 av. (See p 728.)

### LOANS.

- Bernstein S, 309 Walnut.
- Bush L H, 503 Youngerman blk.

- Day J M estate, 408 e 5th.
- Des Moines Loan & Trust Co, 421 e  
 Locust.
- DES MOINES & NORTHWESTERN  
 LAND & LOAN CO, 412-414 Manhat-  
 tan Bldg. (See right bottom lines  
 and p 75.)
- France G H, 506 Walnut.
- HATTON THOMAS, 202 5th. (See be-  
 low.)

**THOMAS HATTON,**  
 (Formerly Percival & Hatton.)

## MORTGAGE LOANS AND REAL ESTATE, 202 5th Street.

- Holmes S M, 603 Equitable bldg.
- Hotchkiss & Royal, 312 Ia L & T bldg.
- Hunter G C, 702 Youngerman blk.
- IOWA CENTRAL BUILDING &  
 LOAN ASSN, 403-404 Marquardt blk.  
 (See back cover (and opp).)
- IOWA LOAN & TRUST CO, 211 5th.  
 (See p 75).
- ISRAEL F M, 421 Ia L & T bldg.

# L. J. WELLS,

6 DEPARTMENTS.

Livery,  
 Hacks,  
 Baggage,  
 Boarding,  
 Manufacturing.

Rubber Tired  
 Vehicles of  
 all kinds.

We....  
 Manufacture  
 Our Own Vehicles.  
 Undertaking.

MAIN OFFICE, 119 FOURTH ST., TELEPHONE 97.  
 UNDERTAKING ROOMS, - - - 815 LOCUST ST.

The Finest Funeral Furnishings at Reasonable Prices.

**BRADSHAW'S EXPRESS AND TRANSFER**  
 908 WALNUT. TEL. 549.

Move Household Goods. Pianos Bored  
 and Moved. Baggage Transferred  
 Charges Reasonable.....

# IOWA CENTRAL BUILDING AND LOAN ASSOCIATION.

Marquardt Bldg., DES MOINES, IOWA.

LOANS ON IOWA REAL ESTATE.

And Withdrawal Value of its Stock.

## Assets One and a Quarter Million

Issues Monthly Paying Stock at 60 Cents Per Month on each share. At maturity of stock, holders receive \$100 for each share.

The Association issues an 8 Per Cent Guaranteed Stock. Interest payable January and July of each year. No better or safer investment can be offered.

### OFFICERS:

J. A. T. HULL, President.

JOHN GIBSON, Vice-President.

GEO. A. QUIMBY, Secretary.

GEO. BOGART, Treasurer.

W. J. DAVENPORT, Auditor.

F. W. CRAIG, Assistant Secretary.

728

LOA

R. L. POLK & CO.'S

LUM

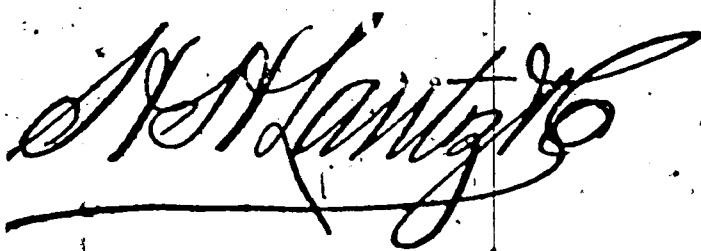

**SURETY BONDS AND  
INSURANCE.**

Business written anywhere in the state.

[See page VIII].

200 FIFTH ST

**LOAN—(Continued.)**

Kiest F G, 510 Walnut.  
Kingman C S, Locust s e cor 7th.  
Koenigsberger J E, 524 e Grand av.  
LEWIS G H, 105-106 Manhattan bldg.  
(See left side lines.)  
Long F J, 503 Youngerman blk.  
Maide S N, 510 Walnut.  
NEW ENGLAND LOAN & TRUST  
CO, 415-417 Locust. (See backbone  
and p 74.)  
Northwestern Mutual Life Ins Co, 608  
Youngerman blk.  
Northwestern Savings & Loan Assn,  
506-508 Manhattan bldg.  
Nourse C O, 101 Ia L & T bldg.

Overton H C, 521 Walnut.  
Quimby S C, 521 Walnut.  
Roberts W S, 613 Youngerman blk.  
Security Loan & Trust Co, 318 5th.  
Thompson G A, 310 5th.  
Town W G, 204 4th.  
TOWNE & McFARLAND, 220 5th.  
(See left top corner cards and Clas-  
sified Real Estate.)  
Wright G G, 208 Good blk.

**LOCKSMITHS.**

Edey A S, 317 5th.  
Smith E W & Co, 212 Walnut.  
Watson W H, 403 e 6th.

**LUMBER.**

(Wholesale.)

EWING & JEWETT, 9th and Locust,  
e 7th and Walnut. (See opp).  
Getchell & Martin Lumber and Mnfg  
Co, 8th n e cor Vine.  
Gilcrest J K & W H, 301 e Locust and  
4th cor Vine.  
Green Bay Lumber Co, 42 Clapp blk.  
Moetzel & Tobin, 72 Clapp blk,  
QUEAL J H & CO, e 4th cor Locust,  
and 7th cor Park.

W. A. YOUNG.

CHAS. BUTLER

**GRAND AVENUE BARN,**

**Livery, Boarding and Sale Stable**

Good Care Taken of all Horses Entrusted  
to our keeping.

New Barn, Good Light and Ventilation,

Conveniently Located in Business Part of the City. The Latest  
Style Rubber Tire Vehicles in Surreys, Traps  
and Phaetons. Call and See Us.

**YOUNG & BUTLER,**

Telephone 77.

413 TO 419 WEST GRAND AVE.

**LIVERY** First-Class Livery Stables. Hacks Day or Night. PHONE 771  
ED. CRAWFORD, 325 E. Sixth.

D. R. EWING.

GEO. A. JEWETT.

# EWING & JEWETT,

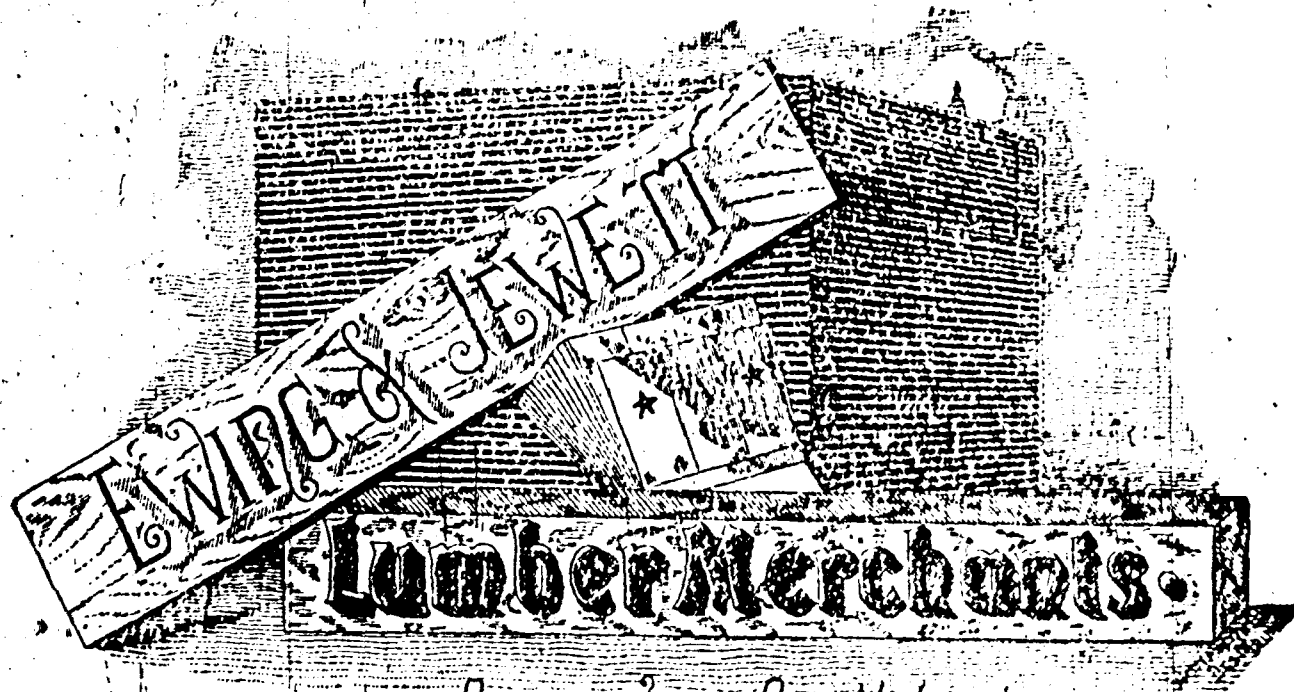

*OFFICE & YARDS COR. NINTH & LOCUST,  
 & EAST SEVENTH & WALNUT STS.*

## LUMBER,

Sash, Doors, Blinds, Screen Doors,  
 Building Paper, Corrugated Ceiling,  
 Poplar Box Boards, Southern  
 Flooring and Hard Wood.

WE KEEP IN STOCK THE CELEBRATED

## MICA ROOFING.

# Ewing & Jewett,

Cor. Ninth and Locust and East Seventh and Walnut Sts.

**DRAKE UNIVERSITY**  
**DES MOINES, IOWA.**

**COLLEGES:**

*Letters and Science, Bible, Normal, Law, Medicine, Pharmacy, Art, Music, Oratory, Commercial,*

SEND FOR CATALOGUE.

**WM. BAYARD CRAIG, L. L. D., Chancellor.**

**LUMBER—(Continued.)**

Wheeler W W Lumber & Bridge Co, 22 Clapp blk.

Wisconsin Lumber Co, 605 Youngerman blk.

(Retail.)

Chicago Lumber & Coal Co, e Vine cor 5th and 100 w so 4th.

EWING & JEWETT, 9th and Locust and e 7th and Walnut. (See p 729.)

Gilcrest J K & W H, 301 e Locust and 4th cor Vine.

QUEAL J H & CO, e 4th and Locust and cor 7th and Chestnut.

Rees Gabriel & Co, 421 e Court av.

**LUMBER MNFRS AND DEALERS.**

CAPITAL PLANING MILL CO, 403, 405 w so 9th. (See p XIII.)

EWING & JEWETT, 9th and Locust and e 7th and Walnut. (See p 729.)

Getchell & Martin Lumber & Mfg Co, 8th s e cor Vine.

Gilcrest J K & W H, 301 e Locust and Vine s e cor 4th.

**LUNCH ROOMS.**

Bitting S S, e Grand av, s w cor Eastern av.

Donohue R J, 319 Depot.

Railroad News Co, C R I & P Ry Pass Depot.

**\*MACHINERY MNFRS.**

DES MOINES BRASS WORKS, 814 Mulberry. (See p 680.)

DES MOINES MNFG & SUPPLY CO, 101 e Court av. (See p 92.)

**MACHINISTS.**

DES MOINES MNFG & SUPPLY CO, 101 e Court av. (See p 92.)

DES MOINES SCALE & MNFG CO, 130 Grand av. (See opp Classified Scale Mnfrs).

Eagle Iron Works, 301-311 e Court av.

GLOBE MACHINERY & SUPPLY CO, 209 Court av. (See opp Mill Furnishers.)

HAWKEYE MACHINE WORKS, 109-111 e Locust. (See p 296.)

Heberling Squire, rear 411 Court av.

Iowa Machine Novelty & Brass Works, 88 e Walnut.

KENYON BICYCLE CO, 805 Locust. (See right side lines.)

VULCAN FOUNDRY AND MACHINE WORKS, e 1st cor Market. (See p 95).

Western Machine Works, 215 2d.

**MACHINISTS' SUPPLIES.**

DES MOINES MNFG & SUPPLY CO, 101 e Court av. (See p 92.)

**\*MACKINTOSHES.**

CHANDLER & LAWYER, 512 Walnut. (See right top lines.)

**MANICURES.**

KOSHER BATH & MASSAGE INSTITUTE, 914 Walnut. (See left top lines.)

**\*MANTELS AND GRATES.**

DES MOINES MARBLE & MANTEL CO, 707-711 Locust. (See below.)

**DES MOINES**

**Marble and Mantel Company,**

J. M. GRAHAM, Pres.

Largest House in Iowa.

707-711 Locust. JOE KIRSHER, Supt.

**MANUFACTURERS AGENTS.**

Casebeer C H, 403 Equitable Bldg.

Davis C W, 30 Good Blk.

Downey W S & Co, 421 Equitable Bldg.

Elkinton John, 304 Ia L & T Bldg.

Rynerson J E, 123 4th.

SLEETH C M & CO, 515 1/2 Mulberry. (See adv under Storage.)

Tuttle Joel, 222 5th.

Wagner J C, 401 e 6th.

Weeks E L, 405 5th.

**\*MAP PUBLISHERS AND ENGRAVERS.**

IOWA ENGRAVING CO, 619 Equitable Bldg. (See under Engravers).

POLK R L & CO, 609 Ia L & T Bldg.

WHOLESALE DEALER IN. JOHN GRANT, JUNG'S MILWAUKEE BEER. 206 East Fifth Street.

**CHIROPODIST,**

**GEO. H. STAPLES,**  
 Over 607 Walnut Street.

*Corns, Bunions, Warts and Ingrowing Toe Nails Treated Without Pain . . .*

### MARBLE WORKS.

ANDERSON R S & CO, 646 e Grand av. (See right side lines).  
 DES MOINES MARBLE & MANTEL CO, 707-711 Locust. (See adv in Mantels.)  
 International Marble & Granite Wks, 217 Locust.  
 Phillips Ralph, 408 e so 9th.  
 Western Granite & Marble Co, 101-103 Locust.

### MARKET GARDENERS.

See Gardeners.

### MASQUERADE COSUMES.

Guiberson W P, 314 5th.

### MEATS.

(Wholesale).

Armour Packing Co, 6 av cor D M U Ry.  
 Cudahy Packing Co, 6th av, s w cor Cherry.  
 Howard John, s e cor e so 11th nr river.  
 Liverpool & Des Moines Packing Co, 216 2d.  
 National Beef Co, 100 5th.  
 Swift Bros, 113-115 5th.

(Retail).

Adelman Myar, 214½ e 5th.  
 Amend Conrad, 304 Walnut.  
 Anderson P H, 523 e 6th.  
 Baker Edward, 503 e so 7th.  
 Bassett John, 312 Ridge.  
 Beeks C O, 920 Center.  
 Benson Christian, 1512 20th.  
 Biddle C T, 401 Center.  
 Blachke Robert, Russell 1 e of Lake av (Chesterfield).  
 Boozel & Davisson, 3708 6th av (O P).  
 Brissou Louis, 206 w so 5th.  
 Brown C F, 1405 Forest av.  
 Clingan F M, 1018 e 12th.  
 Cohen Isaac, 524 e Walnut.  
 Dawson Henry, 1441 Grand av.  
 D M Dressed Beef Co, 1012 Center.  
 Ekdahl & Johnson, 703 Penn av.  
 English & Ball, 1307 e Walnut.

**WEDDING GOODS**  
 CALLING CARDS  
 PROGRAMS, INVITATIONS

**KENYON PTG. & MFG. CO.**

**ACKNOWLEDGED LEADERS**  
 502 TO 508 LOCUST ST.

Evens T L, 417 7th.  
 Fageol J J, 1504 e Grand av.  
 Gates & Holehan, 506 e Walnut.  
 Geffen Herman, 813 Walnut.  
 Gibson James, 855 17th.  
 Hammer G C, 1205½ 6th av.  
 Hansman John L, 523 School.  
 HAST LOUIS H, 604 e Grand av and 405 6th av.  
 Hinricks Christian, 606 Scott.  
 Howard John, e so 11th nr river.  
 Jay & Brown, 1605 e Grand av.  
 Longhenry John, 2205 Cottage Grove av.  
 McQuaid W V, 814 Walnut.  
 Meyer Bros, 211 e Walnut.  
 Meyer J J, 1205 High.  
 Monteith S A, 206 Raccoon.  
 Morrisey P F, 519 Mulberry.  
 Neeb A H, 953 6th av.  
 Neeb C F, 1201 9th.  
 Neslund A, 311 e 5th.  
 Perry Silas, 421 9th.  
 Peterson & Anderson, 507 e 2d.  
 Ricketts & Riggs, 1536 e Grand av.  
 Robinson Bert, 2330 University av.  
 Senftle Frederick, 906 Center.  
 Smith Wm A, 1054 12th.  
 Stenstrom Carl & Co, 317 e Walnut.  
 Stewart J M, Hartford av cor Main (Sevastopol).  
 Thompson H, 717 e 16th.  
 Tingley H J, 855 19th.  
 Veaser John, 114 e 15th.  
 Walker & Co, 1536 e Grand av.  
 ZEH CHRISTIAN, s w cor 3d and Grand av.

### MECHANICS' TOOLS.

See Tool Mnfrs and Dealers.

### MEDICAL COLLEGES.

See page 59.

**AMERICAN LAUNDRY.**

Best Equipped Plant in the City.  
Our Work is Superior.  
We Call for and Deliver Your Work.

**407-409 EAST LOCUST ST.  
PHONE 651.**



732

MED

R. L. POLK & CO.'S

MEN



IOWA'S GREATEST SHOE STORE.  
OUR REGAL SHOES FOR MEN AND WOMEN  
PRICE \$3 & \$4. ALL LATEST STYLES

**MEDICAL INSTITUTES.**

Des Moines Medical and Surgical Home, 923 6th av.  
Drake Sanitarium, 826 4th.  
Keeley Institute, 807 Walnut.  
Larson Health Institute, 511 6th av.

**MEDICAL REGISTERS.**

POLK R L & CO, Publishers of the Medical and Surgical Register of the United States, 609 Ia L & T Bldg. (See p 670).

**MEDICINE MNFRS.**

Ayres L E & Sons, 409 e Locust.  
Brennan T L, 207 Good Blk.  
Chamberlain Medicine Co, 419 Locust.  
Hansen Drug Co, e 6th s w cor Locust.  
(See p 287).  
LIGHTY NORMAN MFG CO, 601 Walnut.  
Novital Co, 401 Equitable Bldg.  
Richards J & Son, G A R Bldg.  
Viavi Co, 216 Youngerman Blk.  
Wood Dr T W Med, Co, 1201 6th av.

**MENS'S FURNISHINGS.**

Cless W E, 408 Walnut.  
CHANDLER & LAWYER, 512 Walnut. (See right top lines).  
HARRIS-EMERY CO, 618-620-622 Walnut. (See p 85).  
JOHNSON D M & SON, Walnut n e cor 7th. (See left top lines and p 80).  
TREPANIER THE L CO, 600-602 Walnut. (See p 81).  
TILDEN WINFIELD, 509 Mulberry. (See left bottom lines).  
Wright J L, 402 Walnut.

D. H. BUXTON.

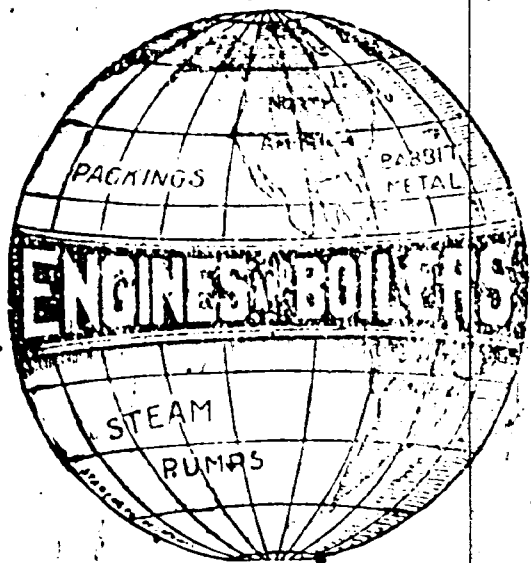

BELTING,  
HOSE,  
PACKINGS  
PIPE,  
FITTINGS,  
BRASS  
GOODS.

J S. BUXTON

Mill and Elevator Machinery,  
Coal Mining Machinery,  
Brick and Tile Machinery,  
Saw Mill Machinery.

CREAMERY SUPPLIES.

**Globe Machinery and Supply Co.,**

209 West Court Ave.

Telephone 835.



**OLIVER O. SMITH, Architect,**

Over 609 Walnut St., Des Moines, Ia.  
Correspondence Solicited.

Sole Agent VAL BLATZ BREWING CO.'S 808 South Monroe. 313 Depot. Phone 824.  
LAGER AND BOTTLED BEERS.  
**M. CHIESA,**

### MERCANTILE AGENCIES.

Bradstreet Co (The), 203-204 Ia L & T Bldg.  
Dun R G & Co, 705 Youngerman Blk.  
Snow-Church Co, 310-315 Manhattan Bldg.

### MERCHANT TAILORS.

JOHNSON D M & SON, Walnut n e cor 7th. (See left top lines and p 80).  
Lofquist Oscar, 405 Locust.  
Nicoll The Tailor, 502 Walnut.  
NUTTER HARRY, 312 4th. (See right top cor cards.)  
SHEPHERD W H, 404 Locust. (See right top corner card and p 84).  
SMITH JAMES, 206 5th. (See left top corner crads.)

### \*METALLIC SKY LIGHTS.

ST JOHN & BARQUIST, 412 8th. (See right top lines.)  
THOMAS & BACKMAN, 421 e 6th. (See right side lines.)

### MIDWIVES.

(See also Nurses.)

Boberg Christina, 1121 Penn av.  
Honnett Emma, 514 Maple.

### MILK DEPOTS.

(See Dairies and Milk Depots.)

### MILL FURNISHERS.

DES MOINES MNFG & SUPPLY CO, 101 e Court av. (See p 92).  
GLOBE MACHINERY & SUPPLY CO, 209 Court av. (See opp).  
Gump B F, 317 Court av.  
Jarrett G L, 316 5th.

### MILL MACHINERY.

DES MOINES MNFG & SUPPLY CO, 101-121 e Court av. (See p 92).  
GLOBE MACHINERY & SUPPLY CO, 209 Court av. (See opp Mill Furnishers.)

### MILL SUPPLIES.

DEMPSTER MNFG CO, e Court av, cor 2d. (See opp Pumps.)

### IOWA GENERAL AGENCY.

### THE MUTUAL LIFE INSURANCE COMPANY OF NEW YORK.

Making largest increase in new business and premiums collected in Iowa in 1895, while many leading competitors show a falling off. Good Agents Wanted.

### FLEMING BROS.,

Managers for Iowa.

Rooms No. 307 and 308 Equitable Bldg

DES MOINES MNFG & SUPPLY CO, 101 e Court av. (See p 92).  
GLOBE MACHINERY & SUPPLY CO, 209 Court av. (See opp Mill Furnishers.)

### MILLINERY GOODS.

(Wholesale and Retail.)

HARRIS-EMERY CO, 618-620-622 Walnut. (See p 85.)

Lederer, Strauss & Co, 513-515 Locust.  
Riegelman M Co, 407-409 Court av.

(Retail.)

Adair Lizzie, 1217 25th.

Butler Emma, 1217 25th.

Coddington M E Mrs, 502 e Grand av.

Conkling S M Mrs, 420 e Walnut.

Flanagan Mary, 609 e Locust.

HARRIS-EMERY CO, 618-620-622 Walnut. (See p 85.)

Howrick E M Mrs, 417 e 6th.

Mason M V, 707 Walnut.

Mayer Co (The), 419-421 Walnut.

Pope F M Mrs, 322 6th av.

Slight Alice, 610 e Locust.

SWIGERT & ERICSON, 405 e 6th.

(See below.)

### SWIGERT & ERICSON,

Dealers in

### Fancy Millinery

Stock Large and Complete.

405 EAST SIXTH STREET.

TREPANIER L CO (THE), 600-602 Walnut. (See p 81.)

Vaid E F Mrs, 5 Flynn blk.

Western Fur Co, 610 Walnut.

### MIXING COMPANIES.

(See also Coal Miners.)

Hawkeye Gold Mining Co, 723 e Locust.

THE JENNINGS WALL PAPER CO.

High Grade Wall Paper & Paper Mache and Frescoping

821 WALNUT  
PHONE 141

**BEST FROM PUBLISHERS**  
**BOOKS ALL AT**  
**DES MOINES**  
**BOOK AND STATIONERY CO.**  
 PHONE 69. 514 WALNUT ST.  
**KEEP ALL LATEST**  
**KINDS OF STYLES**  
**STATIONERY.**

**\*MONUMENTS.**

ANDERSON R S & CO, 646 e Grand av. (See right side lines).  
 DES MOINES MARBLE & MANTEL CO, 707-711 Locust. (See p 730.)  
 ROWAT JOHN, e 2d cor Vine. (See p 694.)  
 Webster I N, 209 6th av.  
 WESTERN WHITE BRONZE CO, 8 Good Blk, Wks 773 Madison (S D M). (See adv opp back paster.)

**MORTGAGE LOANS.**

DES MOINES & NORTHWESTERN LAND & LOAN CO, 412-414 Manhattan Bldg. (See right bottom lines and p 75.)  
 HATTON THOMAS, 202 5th. (See under Loans.)  
 IOWA CENTRAL BUILDING AND LOAN ASSN, 403-404 Marquardt blk. (See back cover and p 724.)  
 IOWA LOAN & TRUST CO, 211 5th. (See p 75.)  
 LEWIS G H, 105-106 Manhattan Bldg. (See left side lines.)  
 NEW ENGLAND LOAN & TRUST CO, 415-417 Locust. (See backbone and p 74.)  
 Northwestern Mutual Life Ins Co, 608 Youngerman blk.  
 TOWNE & McFARLAND, 220 5th. (See left top corner cards.)

**\*MOVING OF ALL KINDS.**

BLUE LINE TRANSFER CO, 309 5th. (See opp Transfer Cos).  
 BRADSHAW'S EXPRESS AND TRANSFER, 903 Walnut. (See left bottom lines.)  
 DES MOINES TRANSFER CO, 308 av. (See p 216.)  
 MERCHANTS TRANSFER CO, 123 4th. (See p 703.)

**MOWING MACHINES.**

BELL IMPLEMENT CO, 213 Court av. (See p 86.)

**\*MUSIC.**

Story & Clark, 715 Walnut.

**MUSIC TEACHERS.**

Agnew J E, 1612 Locust.  
 Alsberry M M, 416-418 Walnut.  
 Bartlett M L, 506 7th.  
 Bywater Stella H, 1223 Center.  
 Chester C C, 1318 e Walnut.  
 DES MOINES CONSERVATORY OF MUSIC, 416-418 Walnut. (See left bottom lines and p XI.)  
 Edwards Anna D, 1068 11th.  
 Fairall N M, 1315 e Grand av.  
 Floyd L L Mrs, 1033 4th.  
 Garber H C, 223 Walnut.  
 Goldsmith S, 1010 Locust.  
 Guiberson M S, 314 5th.  
 Huff C P, 1054 10th.  
 Hull H L Miss, 910 10th.  
 Kromer A J, 409 Walnut.  
 Lehman Wm H, 705 Walnut.  
 Moffitt L H, 307 Walnut.  
 Meyer A H, 1119 Center.  
 Miller Clara A, 1801 Lyon.  
 Mishler Ada D Mrs, 1236 24th.  
 Newell Fred I, Y M C A bldg.  
 Pierce Edith B Miss, 810 10th. same.  
 PLUMB JULIA A, 417 Walnut.  
 Rees A J, 1012 18th, res same.  
 Robinson Vivian Miss, 1074 30th.  
 SINCLAIR JOHN, 416-418 Walnut.  
 Skinner Jennie, 105 e Washington av.  
 Thompson L H Miss, 1524 Arlington av.  
 Weil Helena Miss, 601 2d.  
 Wright Wm C, 954 6th av.

**MUSICAL MERCHANDISE.**

(See also Sheet Music.)  
 Cox & Proctor, 420 e 6th.  
 Edworthy M Anna, 1315 Capitol av.  
 Kimball W W Co, 407 Walnut.  
 Kohn E C, 526 Locust.  
 Lehman W H, 705 Walnut.  
 Risser Music Co, 607-609 e Locust.

**\*NEWSDEALERS.**

Steele & Akers, 219 5th.  
 Waiting Room News Co, 6th cor Mulberry.

**NEWSPAPER SUPPLIES.**

Western Newspaper Union, 309-313 4th.

513 MULBERRY STREET. Directly North County Court House.  
**Conaway & Shaw, State Printing Printers, House,**

**UNDERTAKER AND EMBALMER, M. E. Patzig, 317 7th St., PHONE 31.**

Best Undertaking Service in the City and Expert Lady Embalmer.

**NEWSPAPERS.**

(Daily.)

(See also page 60).

DAILY IA CAPITAL, 215 6th av and e Walnut s w cor 5th.

DES MOINES DAILY LEGAL ABSTRACT, 411 4th.

DES MOINES DAILY NEWS, 201 5th. (See right bottom lines opp p 440).

DES MOINES LEADER, 420 Court av.

Iowa State Register, 322 Court. (Weekly).

Christian Index, 206 4th.

DES MOINES GAZETTE, 120 4th.

DES MOINES LEADER, 420 Court av.

DES MOINES WEEKLY NEWS, 201 5th. (See right bottom lines and opp p 440).

FARMERS' TRIBUNE, 120 4th, Globe The, 320 5th.

IOWA CAPITAL, 427 e Walnut. Iowa Commonwealth The, 9 Good blk.

Iowa Homestead, 301 Locust.

IOWA STATES ANZEIGER, 226 3d.

Iowa State Bystander, 316 5th.

Iowa State Register, 322 Court av.

Mail & Times, 4th n e cor Walnut. Plain Talk, 522 e Walnut.

Saturday Review The, 509-511 Manhattan bldg.

Spirit of the West, Observatory bldg.

Svenska Bimetollisten (over Capital City State Bank) e 5th and Walnut.

SVITHIOD, e 2d n w cor Locust. (See opp p 549.)

The Worker Bulletin, e 12 n e cor Des Moines. (Semi-Monthly).

Grand Army Advocate, 120 4th.

Underwriters' Review, 214-216 Manhattan bldg.

(Monthly).

Creamery Gazette, 407 4th.

Hawkeye Press Clipping Bureau, 602 Observatory bldg.

IOWA MEDICAL JOURNAL, 410-411 Equitable bldg.

Midland Monthly The, 207 Ia L & T bldg.

Saddlery News The, w so 9th and Tuttle.

Tri-State Banker, 408-409 Manhattan bldg.

Wallaces' Farmer, 407 4th.

Western Economist, 220 Youngerman blk.

J. L. GESSLER, Pres.

G. C. VAN GINKEL, Secy

**The Mutual Fire Insurance Company,**

Home Office, Observatory Bldg.

No premium Notes are taken. We are purely mutual. Insurance written on business property in towns and cities in Iowa only.

Western Garden and Poultry Journal, 408-409 Manhattan bldg.

**\*NICKEL PLATERS.**

KENYON BICYCLE CO, 805 Locust. (See right side lines.)

DES MOINES PLATING WORKS, J D Waggoner Propr, over 205 w 5th.

**\*NOTARIAL SEALS.**

DES MOINES RUBBER STAMP, SEAL AND STENCIL WORKS, 407 Walnut. (See p 91).

DRYSDALE, R B, 215 5th. (See under Rubber Stamps).

**NOTARIES.**

Blyler F F, 335 e 5th.

Brous Alfred H, 300 Marquardt blk.

Cohen M H, 500 e Locust.

Hoge J T, 502 e Locust.

ROZELLE N W, 331 e 5th.

Stewart A K, 500 e Locust.

**NOTIONS AND SMALL WARES.**

(Wholesale.)

Brody F & Son, 313 Court av.

WHITE, GEORGE & CO, 217 Court av.

(Retail.)

Blotcky R L, 209 e Walnut.

Botsford G H, 612 Walnut.

Carmichael G O, 522 e Locust.

Carmichael Wm, 434 e Locust.

Dockstader & Wilkins, 504-506-508 e Locust.

East Side Ten Cent Store, 434 e Locust.

Goldstone Nathan L, 316 Court av.

HARRIS-EMERY CO, 618-620-622 Walnut. (See p 85.)

Minnis Bros, 923 Center.

Silverman Charles, 124 e Locust.

TREPANIER L CO (THE), 600-602 Walnut and 212 6th av. (See p 81.)

WHITE GEORGE & CO, 217 Court av.

Woodbury Geo W Co, 613 Walnut.

**ROSES**

**CAPITAL PARK GREENHOUSES. Phone 153. Cut Flowers, all kinds in season. Floral Work on Short Notice. I. W. LOZIER, 1312 E. 13th St.**

**PLUMBER.**

**JOHN BURNSIDE,**

603 W. Locust. Equitable Bldg.

**Brass and Iron Goods, Pipe and Fittings, Sewer Pipe.**

**REAL ESTATE,  
FARM LAND.  
TOWNE & Mc FARLAND,  
220 FIFTH STREET.**

**NOVELTY WORKS.**

Des Moines Novelty Co, over 120 4th.  
Iowa Machine Novelty and Brass Wks,  
88 e Walnut.  
Purington J K & Co, 105 Locust.

**NURSERYMEN.**

Capital City Nurseries, w so 9th.  
Chapin Wm E, Grand av 2 w Park  
lane.  
DES MOINES NURSERY CO, 307 Ia  
L & T Bldg.  
Sayres L D, Clifton av, 2 s Park av  
(S D M).  
Spring Hill Nursery, e s Delaware av  
(Lee twp.)  
Staves M C, e 12th n w cor Park.

**NURSES.**

Avey Alice M, 1133 19th.  
Bagley George I, 1007 Lafayette.  
Barton Cora L Miss, 1223 Center.  
Broadbent Nettie, 1328 15th.  
Campbell E R Miss, 1169 10th.  
Hall Ann D, 507 e so 9th.  
Ising E A, 1218 e 7th.  
John Ella, 1216 Day.  
Quinn R A, 1055 7th.  
Redlingshafer Mary, 913 Center.  
Rees Mary D, 836 Oak, res same.  
St Clair Emmet L, 1216 Crocker.  
Snider A L, 606 School.  
Stewart Clara, 912 15th.  
Thomas Maggie, 929 10th.

**OAT MEAL MNFRS.**

Capital City Oat Meal Co, e 7th s w  
cor Court av.

**OAT MEAL MILL BUILDERS.**

DES MOINES MNRG & SUPPLY CO,  
101 e Court av. (See p 92.)

**OCULISTS AND AURISTS.**

Amos A R, 212 Equitable bldg.

DUNCAN F & SONS, 311 5th. (See  
front cover.)  
FINDLEY J B, 223 5th.  
HARTMAN J S, 529 15th.  
Hazen Edward H, 306 Marquardt blk.  
Holmes H P, 511 e Locust.  
Patterson M F, 600 Walnut.  
SHORE F E V, over 306 6th av.  
WOODBURN WM, 609 Walnut. (See  
Classified Physicians.)

**\*OFFICE SUPPLIES.**

DES MOINES BOOK & STATION-  
ERY CO, 514 Walnut. (See left top  
lines and p 88.)

**\*OIL CLOTHS, ETC.**

HARRIS-EMERY CO, 618-620-622  
Walnut. (See p 85.)

**\*OILS - WHOLESALE.**

American Lubricator Co, e 9th and  
Tuttle.  
Crystal Oil Co, 320 8th.  
DES MOINES MNRG & SUPPLY CO,  
101 e Court av. (See p 92.)  
GLOBE MACHINERY & SUPPLY  
CO, 209 Court av. (See under Mill  
Furnishers.)  
Iowa Flour and Oil Co, 101 6th av.  
Scofield, Shurmer & Teagle, cor 8th and  
Jefferson (S D M).  
Standard Oil Co, e so 5th, cor Market.

**\*OMNIBUS LINES.**

WELLS L J, 119 4th. (See right top  
lines and Classified Livery).

**OPERA HOUSES.**

(See Amusements.)

**OPTICIANS.**

DUNCAN F & SONS, 311 5th. (See  
front cover.)  
HARTMAN J S, 529 15th.  
HOLMES H P, 511 e Locust.  
McCabe J W, 1235 6th av.

**ORCHESTRAS AND BANDS.**

(See page 61.)

**ORGANS AND PIANO.**

Kimball W W Co, 407 Walnut.

*Builders' Hardware a Specialty. We buy direct from manufacturers and make the best prices in the city. 425 E. Walnut. Iowa Tel. 226.*

**Ebersole Hardware Co.**

For High-Grade Work,  
Patronize the . . .

**DES MOINES LAUNDRY,**

**J. HENRY TOUSSAINT**  
*Proprietor.*

**TELEPHONES:**  
Office, 748.  
Residence, 749.

**M. R. LAIRD, CIVIL AND MINING ENGINEER,**  
320 NINTH STREET.

OVE

DES MOINES CITY DIRECTORY.

PHO

737

**OVERALLS AND PANTS.**

Israel Bros, 708-710 Locust.  
Sheuerman Bros, 8th cor Vine.

**\*PACKING HOUSES.**

(Pork and Beef).

Liverpool & Des Moines Packing Co,  
216 2d.

**PAINTERS.**

Apgar W L, 920 24th.  
Buck Bros Co, 613 e Grand av.  
Clos J C, 1827, Franklin.  
Coldewe A, 112 e Court av.  
Doll A J, 403 Court av.  
Dunn & Furman, 414 e 5th.  
HITZ PAUL, 312 7th. (See p 306).  
Holmes Wm A, 1348 Capitol av.  
HOLLAND & NEW, 610 Locust. (See  
p 708).

Jende Joseph, 1170 3d.  
JENNINGS WALL PAPER CO, 821  
Walnut. (See right side lines and p  
90).

Johnson D M, 1321 15th.  
Kimball D F, 931 23d.  
Koch Wm, 927 4th.  
McVicar John, 510 Locust.  
Stewart C H, 1901 n Washington.  
Willis & Sargent, 712 Grand av.  
Winter J H, 825 3d.  
Woodward JC, 1505 Lyon.

**PAINTERS' SUPPLIES.**

BOLTON L E, 413-415 e 6th.  
Buck Bros Co, 613 e Grand av.  
KURTZ L H, 308 Walnut. (See p IV).  
HOLLAND & NEW, 610 Locust. (See  
under Glass, Wholesale).  
Stoner T I, 812 Walnut.

**PAINTS OILS GLASS AND VARNISH.**

HOLLAND & NEW, 610 Locust. (See  
under Glass).

**PAPER WHOLESALE.**

Langan Bros, 209 Walnut.

**PAPER HANGERS.**

See Painters, also Wall Paper.

**PASTE MNFRS.**

Pitcher E A, cor 7th and Grand av.

**PATENT AGENCIES.**

Iowa Patent Office, 1 News Bldg.

**WM. H. SHEPHERD**  
IMPORTING  
TAILOR.....  
404 LOCUST. Obs. Bldg.

**PATENT MEDICINES.**

See Medicine Mnfrs.

**PATTERN MAKERS.**

DES MOINES BRASS WORKS, 814  
Mulberry (See p 680).

**PATTERNS—DRESS.**

HOLEHAN MRS M, 507 Walnut.  
(See under Dress Cutting Schools).

**\*PAVING BRICK.**

CAPITAL CITY BRICK AND PIPE  
CO, w so 12th. (See right bottom  
cor cards).

**PAWN BROKERS.**

Adler Sarah, 232 4th.  
Baier B & Co, 312 Walnut.  
Davidson Aaron, 210 Walnut.  
Kline Wm, 206 Walnut.  
Levich Abraham, 220 Walnut.  
Panor Ceva, 321 e 5th.  
Sherman A E, 316 Walnut.  
Siegel Bennett, 322 Walnut.

**\*PENSION ATTORNEYS.**

Stuckey J J, 611 Ia L & T Bldg.

**PHOTO ENGRAVERS.**

IOWA ENGRAVING CO, 619 Equit-  
able Bldg. (See p 702).  
STAR ENGRAVING CO, 416-418 4th,  
(See opp p 536).

**\*PHOTO SUPPLIES.**

Dempster R Co, 411 Court av.

**PHOTOGRAPHERS.**

Anderson W C, 200 e Locust.  
Barlow H, 413 e 16th.  
Clark John A, s w cor Driving Park.  
Conklin H B, 200 e Walnut.

**THOMAS & BACKMAN, FURNACES,**

*We have the Best Line of Furnaces on the Market. Repair  
and Furnish Castings for all  
Kinds of Furnaces, Replaced by  
431 EAST SIXTH.*

**SEND YOUR CARPETS TO**

*R. N. HYDE, Mgr.*

**The Electric Fan Carpet Dusting Co.**  
Our process—No Water; No Steam, is superior to all  
others; give us a trial; we guarantee satisfaction.

**120 Grand Ave,  
Phone 793.**

738

PHO

R. L. POLK & CO.'S

PHY

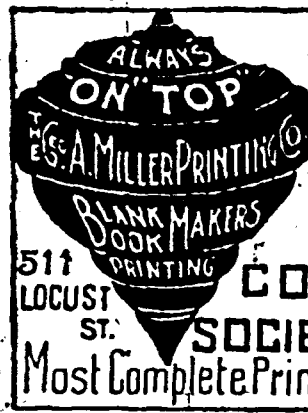

**CATALOGUES,  
RAILROAD,  
INSURANCE,  
COMMERCIAL AND  
SOCIETY PRINTING.**  
Most Complete Printing Plant in the City.

511 LOCUST ST.

**PHOTOGRAPHERS—(Continued).**

Ebersole Daniel C, 705 e Locust.  
EDINGER WM C, 605 Walnut. (See opp p 230).  
Fowler View Co, 403 Walnut.  
Freeborn Lee H, 309 Locust.  
James Thomas, 519 Walnut.  
KOONS A E, 300 e 2d.  
Kramer I W, over 607 Walnut.  
Lentz C E, 403 Walnut.  
Lind J A, 502 e Locust.  
Peak D O, 417 Walnut.  
Pearson Susie Mrs, 528 e Locust.  
Stallings Wesley F, 411 Walnut.  
Stanley C L, 210 6th av.  
Thorson O R, 518 e Locust.  
WEBSTER F W, 413 Walnut.

**\*PHYSICIANS:**

Aborn E S, 412 Court av.  
Abraham John, 330 w so 6th.  
ADAMS JAMES W, 210-211 Equitable Bldg. Tel 210.  
Aldrich S W, n s Grand av opp Greenwood Park.  
Amos A R, 212 Equitable Bldg.  
Anderson A A, 508 e Walnut.  
Beck J W, 3624 3d (H P).  
Benson Orson D, 17 Trostel Blk.  
Bice D C, 2329 University av.  
Bradway W F, 1901 Cottage Grove av.  
Broady F O, e 6th s w cor Locust.  
Busenbark L M (H), 514 Walnut.  
Campbell James, 120 6th av.  
Cannon Joseph, 520 Walnut.  
Carpenter O O, 902 Fremont.  
Carter E H, 407 Walnut.  
Chancellor S R, 204 Equitable Bldg.  
Chapman R U, 510 Walnut.  
Chappel G M, 1476 8th.  
Clifton Scott, 3525 3d (H P).  
Cokenower J W, 523 Walnut.  
COOPER JOHN, 12 Masonic Temple.  
CRAMER ROWLAND, e Locust, n w cor 6th.  
Crawford H B, 310 Equitable Bldg.  
Currie C E, 529 e Locust.

Darling Soren M, 615 Walnut.  
DE FRANCE C CHESTER, 328 e 5th.  
Dickinson D W (H), 207 Marquardt Blk.  
Dickinson W H (H), 207 Marquardt Blk.  
Dorr E E, 601 Walnut.  
Drake J H, 826 4th.  
Dulin Jacob (c), 1619 e Walnut.  
DUNCAN FRANK (H), 311 5th. (See front cover).  
DUNCAN W T (H), 311 5th.  
Dungan J A, 1425 30th.  
Dunlap A W, 422 e 6th.  
Eaton C W, 420 Walnut.  
Evans L M Mrs (Ecl), 608 e Grand av.  
Fellows & Fellows (R), 416 4th.  
FINDLEY J B, 223 5th.  
Findley P A, 1127 21st.  
FINLAYSON D W, 401 Walnut, tel 827.  
FITZ-HILL CO, 514 Locust.  
Fleming Nancy A (Ecl), 1107 9th.  
Freberg H C, 522 e Locust.  
Garton Nellie, 813 e 12th.  
Gilman D T, 810 5th.  
Goodrich Alice A (H), 700 e 6th.  
Gray E M Mrs, 422 Equitable bldg.  
Green C C, 923 6th av.  
Hale Wm W, 523 Locust.  
Hamilton Archibald, 3400 8th (L P).  
Hammer T B, 401 Walnut.  
HANAWALT G P (R), 623 Walnut.  
Harris N R Mrs (H), 783 9th.  
Hartupsee Bros, 701 Observatory bldg.  
HATTON JOHN B, 417 Walnut.  
Hazen Edward H, 306 Marquardt blk.  
Hill Joshua G, 514 Locust.  
Hippee Warren, 205 Court av.  
Hoff A W, 223 5th.  
Holloway C E, 514 Walnut.  
Humphrey A M, 420 Walnut.  
Hunter A O, 523 e Locust.  
Huntoon G A, 1213 25th.  
Johnson Edward T, 607 Walnut.  
Kelleher Thomas K, 601 Walnut.  
Kime J W, 410-411 Equitable.  
Kime Sara A, 410-411 Equitable.  
King Azuba, res 916 Walnut.  
Kirkpatrick R S, 708 Lyon.  
Klipstein Matilda, 7 Getchell blk.  
Latta W J, 703 Equitable bldg.  
LAWRENCE EZRA C, 825-827 Grand av. (See p 336).  
LAWRENCE E L (R), 634 e Grand av. (See p 336).  
LeRoy Henry C, 519 Locust.  
Linn Alexander M, 605 Walnut.  
Linton E F, 1510 Woodland av.

**GEO. H. LEWIS, Attorney at Law, ROOMS 105-106 Manhattan Building**

Loizeaux C J, 1402 e Grand av.  
 McCarthy Wilton, 512 Walnut.  
 McGorrisk E J, 512 Walnut.  
 McGarry F W, 1348 e 9th.  
 McLean C M, 204 Equitable bldg.  
 Maple Wm W, 409 Walnut.  
 Martin L B, 313 e 11th.  
 Marietta J C, 1010 18th.  
**MATTHEWS W S H**, 516 Walnut.  
 Mershon J W, 6 Good blk.  
 Miller J P, 26th n e cor University av.  
 Miller Wm L, 1173 27th.  
 Minassian H O, 615 Walnut.  
 Minkler B C, over 711 Walnut.  
 Monash D F, 320 5th.  
 Montague & Williams, 420 5th.  
 Mote A N, 226 5th.  
 Nysewander Christian, 337 Good blk.  
 Orris W W, 1202 Walker.  
 Patchin R A, 604 Walnut.  
 Paul C B, 1621 1st.  
 Pearson W W, 417 Equitable bldg.  
 Pipino G W, 601 Walnut.  
 Polasky Abraham, 418 Walnut.  
 Potter H C, 510 Walnut.  
 Price D D, 514 Walnut.  
 Priestley J T, 707 e Locust.  
 Pugh James M (Mag), 1010 9th.  
 Rawson C E, 401 Walnut.  
 Rice N A, 1163 12th.  
 Richards James, S G A R bldg.  
 Robbins J T, 25th cor University av.  
 Rood L Drakeley, 601 Walnut.  
 Royal George, 218 Good blk.  
 Ryan G N, 5 n w cor Locust.  
 Schiltz N C, 409 Walnut.  
 Schooler Lewis, 223 5th.  
 Scully David, 1223 Park.  
 Seager H W, 601 Walnut.  
 Sheldon A C, 416 Walnut.  
 Shoemaker O H P, 403 Walnut.  
 Shope C C, 416 e 6th.  
 Shore Francis E V, cor 6th and Walnut.  
 SHREVES T J, 333 e 5th.  
 Skinner J O, 105 e Washington av.  
 SMITH N M, 315 e 5th.



Smouse D W, 320 5th.  
 Springer A D, 1402 7th.  
 Spotts Samuel N, 600 e 5th.  
 Steere Warren B, 1056 Enos.  
**STEVENS E LUTHER**, 503 Walnut.  
 Stevenson Wm, 17 Trostel blk.  
**STONER C E**, 335 e 5th, tel 105.  
 Stouder W F, over Iowa Natl Bank,  
 4th n e cor Walnut.  
 Stuart R L, 2213 Cottage Grove av.  
 Thornton & Crafton, 423 Walnut.  
 Tobey E F, 1439 e Grand av.  
 Tripp Robert, over Iowa Natl Bank,  
 4th n e cor Walnut.  
**VAN WERDEN WM**, 601 Walnut.  
**VEST J W H**, 15 Masonic Temple. (See  
 p 571).  
 Vest & Nelson, 15 Masonic Temple.  
 Voldeng M Nelson, 210 Equitable bldg.  
 Watkins Alfred Sr, 323 5th.  
 Weber A H, 520 Walnut.  
 Wells F L, 617 Walnut.  
 Whitacre Hattie F, 310 7th.  
 Wiley E D, 302 Walnut.  
**WOODBURN WM**, 609 Walnut. (See  
 below.)

## Dr. Wm. Woodburn,

Treats Diseases of the

Eye, Ear, Nose and Throat Exclusively.  
 609 WALNUT ST., DES MOINES, IA.

### PIANO TUNERS.

Begiebing & Cullard, 702 3d.  
 Malone Rodney, 705 Walnut.

### PIANOS AND ORGANS.

Evans F O Piano Co, 715 Walnut.  
 Estey & Camp, over 604 Walnut.  
 Guest J A, 700 Walnut.  
 Lehman W H, 705 Walnut.  
 Kimball W W Co, 407 Walnut.  
 National Piano Co, 808 Walnut.

## KEYSTONE COAL CO.,

Dealers in and  
Miners of

## CELEBRATED KEYSTONE COAL.

901 Locust.  
 1211 24th.  
 Mutual Phone 137.  
 Iowa Phone 675.



**KENYON BICYCLE CO., 805 Locust Street,  
 MANUFACTURERS OF BICYCLES  
 AND GENERAL NICKEL PLATERS.**



740

PIA

R. L. POLK & CO.'S

PLU

**JOHN WEBER, JR. Sole Agent FERGUSON BREWING CO., Kansas City, Mo. 320 EAST FIFTH STREET. PHONE 28.**

**JAMES SMITH**  
Merchant  
\* 206 \* Tailor  
FIFTH STREET YOUNG MAN BLOCK

**PIANOS AND ORGANS—(Continued).**

SPENCER WM L, 903 Walnut. (See p 533).  
Story & Clark, 715 Walnut.

**PICKLE MNFRS.**

Mennig & Slater, 120-122 2d.

**\*PICTURE FRAMES.**

Abdill L B, 520 Walnut.  
PATZIG M E, 317 7th. (See left bottom lines and Classified Undertakers).

**\*PIPE COVERING.**

DES MOINES PLUMBING CO. (See right bottom lines and p 96).

**\*PIPE AND TILE MNFRS.**

C C BRICK & PIPE CO, s w 12th. (See right bottom corner cards).  
IOWA PIPE & TILE CO, e 4th cor Hayes. (See p 93).

**\*PIPE—WROUGHT IRON.**

ALLEN J E, 408 e Walnut. (See opp Plumbers).  
DES MOINES PLUMBING CO, 716 Locust. (See right bottom lines and p 96).

**PLANING MILLS.**

CAPITAL PLANING MILL CO, 403-405 w so 9th. See p XIII).  
Capital City Planing Mill and Box Factory, Court av s e cor 2d.  
East Side Planing Mill, 221 e 3d.  
Getchell & Martin Lumber and Mnfg Co, 8th s e cor Vine.  
Gilcrest J K & W H, e 2d bet Wabash and C R I & P Ry.

**PLASTER MNFRS.**

Basalt Plaster Co, 100 w so 2d.  
DES MOINES FUEL & LIME CO,  
Perkins & Perkins, 511 Mulberry.  
Des Moines Hard Plaster Co, 220 e 2d.

**PLASTERERS.**

See Contractors.

**\*PLATERS.**

DES MOINES PLATING WORKS, J D Waggoner Propr, over 205 5th.  
KIRCH HERMANN, 423 Walnut. (See p 719).

**PLATE GLASS.**

HOLLAND & NEW, 610 Locust. (See under Glass).

**PLOW MNFRS.**

(See also Agricultural Implements.  
Case J I Plow Works, 217 Walnut.  
Collins Plow Co, 112 e Walnut.  
Moline Plow Co, 117 Court av.  
Spieth G F, 200 w so 1st.

**PLOWS.**

BELL IMPLEMENT CO, 213 Court av. (See p 86).

**PLUMBERS.**

ALLEN J E, 408 e Walnut. (See adv opp).  
BROOKS & BURKE CO, 315 Locust. (See adv below).

**BROOKS & BURKE CO.,**

CONTRACTORS FOR

**Sanitary Plumbing, Sewering, Ventilating**

AND GAS FITTING, STEAM AND HOT WATER HEATING.

Plumbing Goods and Gas Fitting. Repair Work and Remodeling Defective Construction a Specialty. Estimates Cheerfully Furnished.

315 Locust Street. Telephone 810.

**SHIRTS TO ORDER. WINFIELD TILDEN, 509 MULBERRY STREET.**

# JOHN E. ALLEN,

408 EAST WALNUT ST.,

## Practical Plumber and Gas Fitter

ESTABLISHED 1883.

Wholesale and Retail Dealers in

### Fine Gas Fixtures and Sanitary Goods.

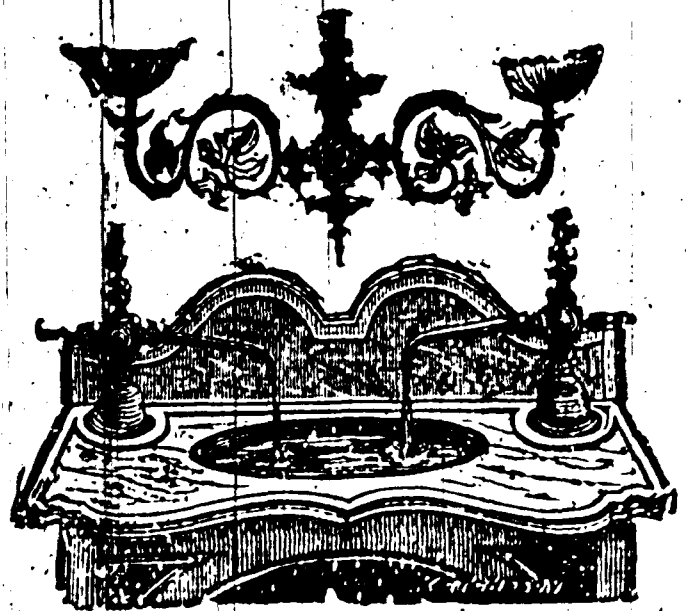
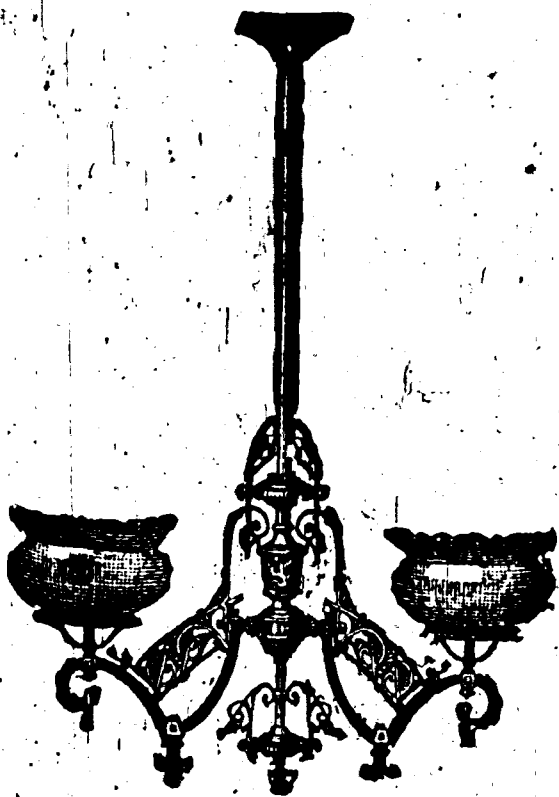

## Plumbers' <sup>AND</sup> Gas Fitters Supplies

1,000 Chandeairs Continually Carried in Stock.

Office 408 East Walnut St., Des Moines, Iowa.

DON'T ORDER! DON'T YOU CONTRACT YOUR

## Plumbing, Gas Fitting and Sewerage

UNTIL I MAKE YOU PRICES THAT TALK.

CALL AND SEE ME.

Phone 676.

JOHN E. ALLEN.

### PLUMBERS—(Continued).

BURNSIDE JOHN, 605 Locust. (See right bottom lines and p 95).  
 Capital Plumbing Co, 513 e Locust.  
 Collis John Co, 408-410 5th.  
 DES MOINES PLUMBING CO, 716 Locust. (See right bottom lines and p 96).  
 HALLER & SMITH, 414 7th. (See adv below).

## HALLER & SMITH,

### Expert Sanitary Plumbers.

Gas Fitting, Sewerage and Ventilation, Repair Work Neatly and Promptly Attended to.

Estimates Submitted. Tel. 682. 414 SEVENTH.

Kehoe Joseph, 412 6th av.  
 KURTZ L. H., 308 Walnut. (See p IV).  
 Standard Heating Co, 411 Walnut.  
 Van Dyck E & Co, 820 Walnut.  
 Walker A H, & Co, 807 Locust.  
 WALLACE & McNAMARA, 713 Walnut. (See back cover and p 714).

### PLUMBERS' SUPPLIES.

ALLEN J E, 408 e Walnut. (See opp p 740).  
 DES MOINES PLUMBING CO, 716 Locust. (See right side lines and p 96).  
 KURTZ L H, 308 Walnut. (See p IV).  
 WALLACE & McNAMARA, 713 Walnut. (See back cover and p 714).

### POP CORN MNFRS.

Knouse J H, 221 5th.

### PORK AND BEEF PACKERS.

Armour Packing Co, cor 6th and D M U Ry.  
 Cudahy Packing Co, 6th s w. cor Cherry.

## Shannon & Mott Co.,

### DES MOINES ROLLER MILLS

15th and Mulberry. Phone 430

### ASSETS, OVER \$240,000,000. LARGEST, OLDEST AND BEST. THE MUTUAL LIFE INS. CO. OF NEW YORK.

Paid policy holders over \$450,000,000.  
 More than its two largest competitors combined.

Address,  
 FLEMING BROS., Manager  
 IOWA & NEBRASKA,  
 307 Equitable Bldg.

### Agents Wanted

Liverpool & Des Moines Packing Co, 216 2d.  
 National Beef Co, 100 5th.  
 Sinclair T M & Co, 402-404 e Locust.  
 Swift & Co, 115 5th.

### \*PORTLAND CEMENT.

CADY & CO, 317 e 4th. (See adv under Lime and Cement).  
 Des Moines Fuel and Lime Co, 511 Mulberry.

### POTTERIES.

Des Moines Pottery Works, foot w so 6th.  
 Eagle Pottery Works, 216 w so 1st.

### POULTRY DEALERS.

Caplon Meyer, 412 e so 6th.

### POULTRY SUPPLIES.

IOWA SEED CO, 613-615 Locust. (See left top cards and page 78).

### POWDER.

(Wholesale).

Des Moines Fuel and Lime Co, 511 Mulberry.

### POWDER AND DYNAMITE.

HERCULES POWDER CO, 511 Mulberry.  
 LAFLIN & RAND POWDER CO, 511 Mulberry.

### POWER COMPANIES.

DES MOINES EDISON LIGHT CO, 405 Chestnut. (See left top lines).

### PRESS CLIPPING BUREAUS.

HAWKEYE PRESS CLIPPING BUREAU, 602 Observatory Bldg, 4th s w cor Locust.

JAMES MAINE, Contractor for all kinds of Cement Work. 119 EIGHTH ST., DES MOINES, IA.

## Gold Fish

And all Aquarium Supplies.

**IOWA SEED CO.** 613-615 LOCUST ST.

### PRESSED BRICK.

Dale-Goodwin Pressed Brick Co, 100 w so 5th.

DES MOINES CO-OPERATIVE BRICK CO, Locust, s e cor 3d. (See left top lines).

### PRESSERS AND CLEANERS.

Des Moines Steam Dye Works, 221 Locust. (See p 82).

### PRINTERS.

See also Newspapers.

Adams E E, 709 Walnut.

Bishard Bros, 522 e Walnut.

Bottenfield & McCanon, 219 4th.

Byrkit Charles E, 411 4th.

Cambell Art Pres, 5th cor Locust.

Carter & Hussey, 310 Walnut.

Cheshire Bros, 612 Locust.

Clarkson Bros, 322 Court av.

Commercial Printing Co, 612 Locust.

CONAWAY & SHAW, 513 Mulberry.

(See left side lines).

Des Moines Printing Co, 219 4th.

Eiboek Joseph, 226 3d.

Hedge J B, 210 6th av.

Huffman & Miller, 420 Court, av.

Inter-State Cycler (The), 519 e 6th.

Iowa Printing Co, 120 4th.

Johnson Rufus, 323 Equitable Bldg.

**KENYON PRINTING AND MNFG. CO.** 502-508 Locust. (See right top cards and p IX).

Memorial Card Co, 514 10th.

**MILLER GEO A PRINTING CO**, 511 Locust. (See left top corner cards and p 94).

Nonpareil Card Co, 115 Grand av.

Patterson Printery (The), 407 Walnut.

Richards & Cassel, 410 Locust.

Rowen J D & Son, 418 Walnut.

**STRAUSS & DAWSON**, 420 Court av.

Tillotson Bros, 413 e 5th.

**WALLACE PUBLISHING CO**, 407 4th.

Watters-Talbott Printing Co, 319 Locust.

Wells N B, 2324 University av.

Wells & Welch, 6th av n e cor Mulberry.

### PRINTERS' SUPPLIES.

Western Newspaper Union, 403-413 4th.

### PROPRIETARY MEDICINES.

See Medicine Mnfrs.

### PUBLIC BUILDINGS.

See page 37.

### PUBLISHERS.

(See also page 60).

Brigham Johnson, 207 Ia L & T Bldg.

Bystander Publishing Co, 316 5th.

Clarkson Bros, 322 Court av.

Commonwealth Pub Co, 9 Good blk.

D M Daily Legal Abstract, Register bldg.

**D M NEWS' CO**, 201 5th. (See right bottom lines and opp p 440).

Durham, Hopkins & Co, 214 Manhattan bldg.

**EIBOECK JOSEPH**, 226 3d.

Harper's Weekly Club, 811 Equitable bldg.

**HOMESTEAD CO (THE)**, 301 Locust.

International Society, 811 Equitable bldg.

James A R & Co, 320 5th.

**KENYON PRINTING & MNFG CO**, 502-508 Locust. (See right top cards and p IX.)

Kime John W, 410-411 Equitable.

King, Richardson Pub Co, 601 Ia L & T bldg.

Mail and Times Publishing Co, 4th n w cor Walnut.

**MEREDITH EDWIN T**, 120 4th.

**MIDLAND SWEDISH PUBLISHING CO**, e 2d n w cor Locust. (See opp p 549).

Mutual Book Concern, 521 Ia L & T bldg.

**POLK R L & CO**, Publishers of the Medical and Surgical Register of the U S, also Dental Register of the U S, 609 Ia L & T Bldg. (See p 670).

MANUFACTURERS OF ELECTRIC FANS.  
ARMATURE WINDING.

**STAR ELECTRIC AND CONSTRUCTION CO.**  
TELEPHONE 69.  
414 SIXTH AVENUE.

Send your  
Laundry to

**HARRY MILLER'S LAUNDRY**

211-213 9th.  
Tel. 718.

PUB

DES MOINES CITY DIRECTORY.

PUM

743

Saturday Review Publishing Co, 509-511 Manhattan bldg.  
Smith Bros, 910 Observatory bldg.  
Spirit of the West, Observatory bldg.  
STRAUSS & DAWSON, 420 Court av.  
Wallace Publishing Co, 407 4th.  
Western Economist Pub Co, 220 Youngerman blk.

**\*PULLEYS AND SHARTING.**

DES MOINES MFG & SUPPLY CO, 101 e Court av. (See p 92.)  
GLOBE MACHINERY & SUPPLY Co, 209 Court av. (See opp Mill Furnishers.)

**\*PUMP CYLINDERS.**

BECKMAN BROS, cor e so 5th and Raccoon. (See p. IX.)  
DEMPSTER MFG CO, e Court av and 2d. (See below).  
DES MOINES PLUMBING CO, 716 Locust. (See right bottom lines and p 96.)

**\*PUMP DEALERS' SUPPLIES.**

ALLEN J E, 408 e Walnut. (See opp Plumbers.)



BECKMAN BROS, cor e 5th and Raccoon. (See p IX.)  
DEMPSTER MFG CO, e Court av and 2d. (See below).  
DES MOINES MFG & SUPPLY CO, 101 e Court av. (See p 92.)  
GLOBE MACHINERY & SUPPLY CO, 209 Court av. (See opp Mill Furnishers.)

**PUMP MNFRS.**

BECKMAN BROS, cor e so 5th and Raccoon. (See p IX.)  
CRONE R W, 813 Locust, one block n of old stand. (See p opp).  
DEMPSTER MFG CO, e Court av and 2d. (See below.)

**DEMPSTER MFG. CO.,**

Manufacturers and Jobbers

**Water Supplies**

AND

**Steam Supplies**

**"DEMPSTER STEEL" WIND MILL**

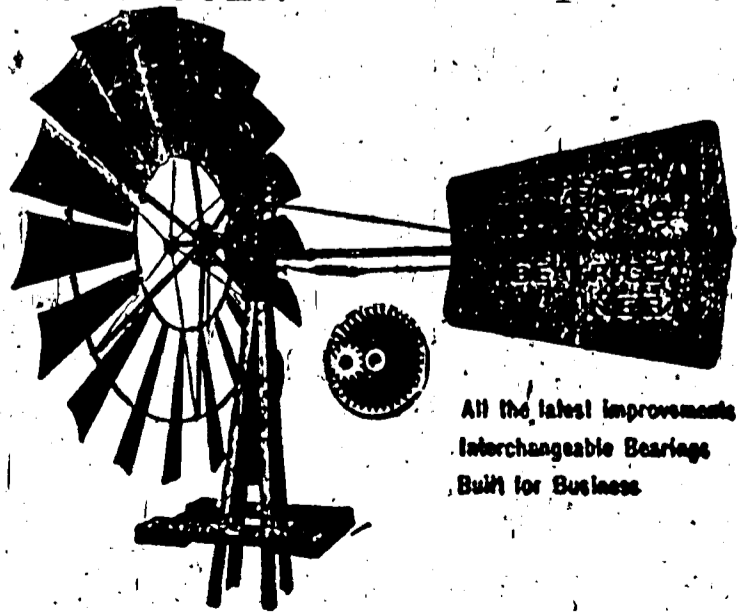

All the latest improvements  
Interchangeable Bearings  
Built for Business

Pumps, Wind Mills, Water Tanks, Wood Tubing, Iron Pipe, Well Casing, Tubular, Well Supplies, Cylinders, Pump Tools, Brass and Iron Fittings, Belting, Hose, and Engine Supplies.

**Dempster Mfg. Co.,**

E. Second and Court Ave.,

DES MOINES, IA

**LIVERY** First-Class Livery Stables. HACKS Day or Night. PHONE 771  
ED CRAWFORD, 325 E. Sixth.

**Des Moines Plumbing Co.**

Special Attention given to Jobbing  
716 LOCUST ST. TELEPHONE 511.

# R. W. CRONE,

Wholesale and Retail Dealer in the  
CELEBRATED

# DURBON PUMP

AND THE NEW

# Empire Force Pump.

As Simple as the Common Wood Pump.  
As Good as the Best Iron Pump.

Forces water 50 feet. Throws a continuous stream.

Double Acting, Porcelain Lined. No taste of iron rust.

A Perfect Pump. Half the Price of Iron.

All kinds of Wood, Iron and Chain Pumps, Fixtures, Etc.

SPECIAL INDUCEMENTS TO THE TRADE.

Send for Catalogue and Terms, or call and examine  
Stock and Prices.

Prompt attention paid to all orders, by mail or other-  
wise, for Pumps and Repairing.

ALSO DEALER IN

# WASHING MACHINES,

REMOVED ONE BLOCK NORTH OF THE OLD STAND.

813 Locust Street,

DES MOINES, IOWA.

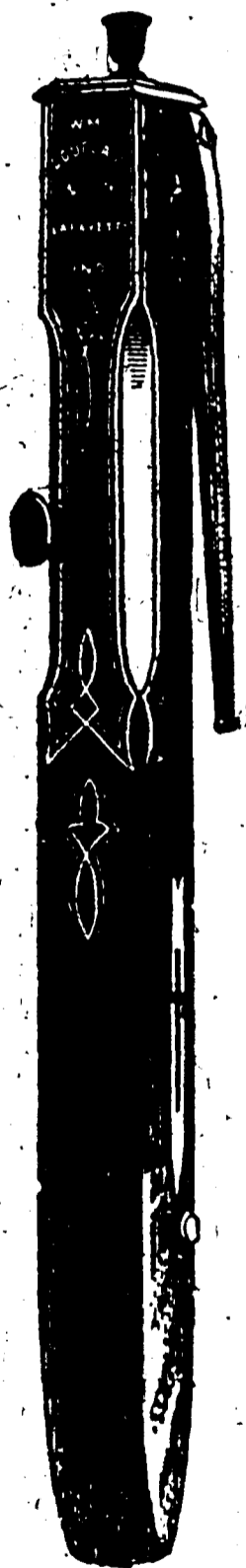

**PUMPS, WOOD AND IRON.**

BECKMAN BROS, e so 5th n e cor Raccoon. (See p IX.)  
CRONE R W, 813 Locust, one block north of the old stand. (See p 744).  
DEMPSTER MFG CO, e Court av and 2d. (See p 743).  
DES MOINES PLUMBING CO, 716 Locust. (See right bottom lines and p 96.)  
GLOBE MACHINERY & SUPPLY CO, 209 Court av. (See opp Mill Furnishers.)  
Noring John H, 701 e so 7th.

**RAILROADS.**

(See page 62.)

**\*READY MIXED PAINTS.**

SEEBERGER J D, 422 Court av. (See opp. p 712).

**REAL ESTATE.**

Adams E J, 409 Ia L & T bldg.  
Arnold Wm H, 200 5th.  
Association Western Inventors, 8 G A R bldg.  
Babbitt W H, 202 28th.  
Bartholomew N, 306 5th.  
Benson & Co, 207 5th.  
Bishard D O, 415 Ia L & T bldg.  
Brandt's Real Estate Agency, 519 e Locust.  
Brown J W, 501 Walnut.  
Brown W S, 5 Masonic Temple.  
Burke & Blaise, 55 Clapp blk.  
BUSINESS EXCHANGE, 302 Observatory Bldg. (See back cover and p 89).  
Busselle & Son, 5 Ia L & T bldg.  
Byrum & Pope, 51 Clapp bldg.  
Carpenter W L, 308 5th.  
Case Farron, 200 5th.  
Cleland L H, 210 6th av.  
Cohen Benjamin, 323 e 5th.  
Cook Atwater, 421 Ia L & T bldg.  
Cook Ira, 105 Ia L & T bldg.

**CAPITAL CITY**

**Brick and Pipe Co.**

J. B. McGORRISK, Pres. J. C. MARDIS, Sec.  
Manufacturers of Building Paving and Sewer Brick.  
General Contractors.  
SOUTH WEST 12TH TEL. 541  
DES MOINES. IOWA.



Cooper E J, 611 Ia L & T bldg.  
Cope S J & Co, 308 5th.  
Coskery J S, 508 Ia L & T bldg.  
Cottrell A P, 213 Ia L & T bldg.  
Carpenter J S, 304 5th.  
Cutter Delos, 206 4th.  
Danner W W, 308 5th.  
Day J W, 907 5th.  
DeForest I B, 310 5th.  
DES MOINES & NORTHWESTERN LAND & LOAN CO, 412-414 Manhattan Bldg. (See right bottom lines and p 75.)  
Dickinson Robert, 217 6th av.  
Edenburn Oscar, 316 5th.  
English Robert G, 609 Walnut.  
English Wm K, 333 e 5th.  
Fagan J E, 405 Observatory bldg.  
Fagen & Ford, 500 Walnut.  
Ford W T, 210 6th av.  
Forest Glen Land Co, 10 Clapp blk.  
Fox D M, 603 Equitable bldg.  
Frick S F, 8 Seeburger Blk.  
Eyre John, 604 Ia L & T bldg.  
Gammon W D, 421 Ia L & T bldg.  
Good C H, 201 Good blk.  
Goodell W S, 415 Manhattan bldg.  
Gray L E, 217 Good blk.  
Gray R O, 1522 Grand av.  
Guthrie K H, 405 Observatory bldg.  
GUTHRIE & BOYLE, 416 e 5th. (See below.)

A. W. GUTHRIE, Attorney at Law. Notary Public.  
W. H. BOYLE, Notary Public.  
ESTABLISHED 1877.

**GUTHRIE & BOYLE, REAL ESTATE and BROKERS**

416 East Fifth St, DES MOINES, IA.  
East Des Moines Property a Specialty.

Hambleton & Isham, 220 5th.  
Harding T A, 314 Ia L & T bldg.  
Harter G W, 500 e Locust.  
Harwood W H & Co, 215 6th av.  
Hubbell F M & Son, 215 Youngerman blk.  
Hunn E S, 1-3 Clapp blk.

**R. S. ANDERSON & CO., MONUMENTS, 646 East Grand Avenue.**

**RENTAL AGENCY.**  
R. R. McCUTCHEN.

Property for Rent, Rents Collected, Taxes Paid, Fire Insurance Written. Youngerman Block. Tel. 888.

**TOWNE & MCFARLAND,**  
**REAL ESTATE**

- - AND - -

**Exchange**  
**Brokers.**

220 FIFTH STREET,  
DES MOINES, IOWA.

(SEE LEFT TOP CORNER CARDS.)



**REAL ESTATE—(Continued).**

Hunt E B, 510 Ia L & T bldg.  
 Hüttenlocher G H, 608 Ia L & T bldg.  
 Johnson Bros, 5 Ia L & T bldg.  
 Johnson G W, 702 Youngerman blk.  
 Jones & Smith, 512-513 Manhattan  
 bldg.  
 JONES & CO, 510 6th av.  
 Kingman M F, 500 Walnut.  
 Koenigsberger J E, 524 e Grand av.  
 Lawrenson Wm A, 217 6th av.  
 Leas Arthur, 618 Equitable bldg.  
 LEWIS G H, 105-106 Manhattan bldg.  
 (See left side lines.)  
 LEWIS H B, 105-106 Manhattan bldg.  
 (See left side lines.)  
 Lincoln G B, 611 Ia L & T Bldg.  
 McClary Mac, 218 Ia L & T Bldg.  
 McClure J W, 310 5th.  
 McCUTCHEN R R, 202 5th. (See right  
 bottom lines).  
 Maley J H & Co, 335 e 5th.  
 Mann L M, 218 5th.  
 Marple Joseph, 200 5th.  
 Marsh E L, 1915 High.  
 MATHIS A J & SON, 331 e 5th.  
 Merritt G S, 317 Walnut.  
 Miller J A, 5 G A R Bldg.  
 Montgomery Wm, 11 Clapp Blk.  
 Nelson Otto, 601 e Locust.  
 Oliver & Co, 10 Clapp Blk.  
 Payne J J, 827 7th.  
 Pease E C, 502 e Locust.  
 PERCIVAL F A, 202 5th. (See be-  
 low).

**F. A. PERCIVAL,**

(Successor to Percival & Hatton)

**Real Estate Agent**

Will do a General Real Estate  
 Commission Business.

**202 FIFTH ST.**

Perkins Lester, 511 Mulberry.  
 Phillips J H, 506 Ia L & T Bldg.  
 Polk County Homestead and Trust Co,  
 207 4th.  
 Polk J S, 607 Mulberry.  
 Pritchard Wm S, 617 Walnut.  
 READ GEORGE & H H, 330 e 5th.  
 Redhead George S, Redhead blk.  
 Robbins Ludlow, 35 Clapp blk.  
 Robertson R W, 516 e Grand av.  
 ROZELLE N W, 331 e 5th.

**WEDDING GOODS**  
 CALLING CARDS  
 PROGRAMS, INVITATIONS

**KENYON PIG. & MFG. CO.**

**ACKNOWLEDGED  
 LEADERS**

502 TO 508 LOCUST ST.

Sandford L M, 402 Observatory bldg.  
 Sankey Moreau, 212 Manhattan bldg.  
 Scoville Tyler, 202 5th.  
 Shepard & Co, 221 4th.  
 Shockley G A, 4 Seeberger blk.  
 Snyder Josiah A, 416 Manhattan bldg.  
 Stalford G H, 523 Walnut.  
 Stalford & Dixon, 110 Manhattan bldg.  
 Stewart J B, 522 Walnut.  
 Stone & Youlen, 200 Marquardt blk.  
 Terrill C W, 17 Clapp blk.  
 Thomas J T, 1424 11th.  
 Terrill & Co, 101 Locust.  
 TOWNE & McFARLAND, 220 5th.  
 (See left top corner cards and opp.)  
 Townsend W W, 304 5th.  
 Tris W A, 505 Mulberry.  
 Vorse F W, 818 18th.  
 Wagner J C, 401 e 6th.  
 WALDO & HOWALD, 111 Manhattan  
 Bldg.  
 WALKER T M, 13 Clapp Blk.  
 Welday Wm W, 518 e Locust.  
 Wilcoxon A S, 609 Youngerman blk.  
 Wiler J D & Co, 407 Youngerman blk.  
 Wineman C H, 423 Walnut.  
 Winger F B, 405 Observatory bldg.

**\*RECTAL SPECIALISTS.**

VEST J W H, 15 Masonic Temple.  
 (See p 571).

**REFRIGERATORS.**

Herrick Refrigerator and Cold Storage  
 Co, 204 7th.  
 KURTZ L H, 308 Walnut. (See p IV.)

**\*RENTAL AGENTS.**

McCUTCHEN R R, 202 5th. (See right  
 bottom lines.)

**REPAIRERS.**

Erb & Steele, 110 e Walnut.

**\*REPORTERS.**

DAHLBERG C L, 218 5th.

**AMERICAN LAUNDRY.**

**OUR WORK SPEAKS FOR ITSELF  
 GIVE US A TRIAL**

**407-409 E. LOCUST STREET.  
 PHONE 651.**

**THEIR CIRCULATION :**

DAILY NEWS, 15,019.  
 REGISTER, 7,984.

LEADER, 9,282.  
 CAPITAL, 6,203.

Fine Table Beer for Family Trade a Specialty.  
M. CHIESA, Sole Agent, 808 S. Monroe, Phone 824.

VAL BLATZ MILWAUKEE BEER.



IOWA'S GREATEST SHOE STORE.  
OUR REGAL SHOES FOR MEN AND WOMEN  
PRICE \$3. & \$4. ALL LATEST STYLES

REPORTERS (Continued.)

WALRATH F C & CO, 503 Locust.  
(See adv in Stenographers.)

RESTAURANTS.

Badger Wm E, 210 6th av.  
Blue Front Chop House, 326 e 5th.  
Braiden & Heefner, 611 Mulberry.  
Brick Timothy, 419 e Locust.  
Burger F W, 120 6th av.  
Chicago Grill Room, 218 4th.  
Coffland & Son, Euclid nr 2d (H P).  
Cooper G W, 221 1/2 Locust.  
Eichenlaub A H, 514 Locust.  
Evans David, 405 Walnut.

Frantz F F, 205 5th.  
Gardner G N, 306 e Walnut.  
Glynn James, 423 e Walnut.  
Graves C W, 304 e 5th.  
Handley M B, 308 11th.  
HARRIS-EMERY CO, 618-620-622  
Walnut. (See p 85.)  
Hartley J M, 424 1/2 e Walnut.  
Hayes J C, 418 e Locust.  
Heydingsfelder H, C R I & P Ry depot.  
Hockersmith J L, 817 Walnut.  
Hoffman F B, 212 e 5th.  
Holland H A, 611 Locust.  
Huskamp & Ferrill, 321 e Walnut.  
I X L Restaurant, 120 6th av.  
Johnson George E & Co, 313 Locust.  
Miller L P, 507 e Walnut.  
Nicholena Peter, 301 w so 4th.  
Nyland John, 411 e Locust.  
Pang Sam, 319 4th.  
Paris M, propr, 312 3d.  
Porter A D, 312 e Walnut.  
Preston & Patte, 224 4th.  
Righter B L, 312 8th.  
Rogers Richard, 1005 Center.  
Rose H B, 319 Depot.  
Shirley L M, 404 e Walnut.  
Shivy Leonard M, 404 e Walnut.  
Smith Wm F, 709 Walnut.

J. BARRICK.

O. BARRICK.

# J. BARRICK & SON, General Roofers

And Dealers in ROOFING PITCH, ROSIN AND  
TARRED FELT, SHINGLES AND TIN ROOF  
PAINTS. WHOLESALE AND RETAIL.

Estimates Furnished on Work in Any Part of the United States for Gravel,  
Bodine, Asphalt, Tin, Sheet Iron and Slate Roofing. Repairing  
Promptly Attended to at Estimate Prices.

Office and Warehouse

911 Walnut.

Telephone 549.

OLIVER O. SMITH, Architect,

Over 609 Walnut St., Des Moines, Ia.  
Correspondence Solicited.

Spring M E, 208 4th.  
Tyler C A, 1012 Locust.  
Vail Jonah, 614 Locust.  
Wieland F X, 104 Walnut.  
WIGHT DINING HALL, 320 6th av.

### ROOFERS.

(Asphalt.)

BARRICK J & SON, 911 Walnut. (See right bottom lines and opp.)

### ROOFING.

(Composition.)

BARRICK J & SON, 911 Walnut. (See right bottom lines and opp.)

(Felt and Gravel.)

BARRICK J & SON, 911 Walnut. (See right bottom lines and opp.)

NICHOLS ROOFING CO, 200 4th. (See below.)

## Nichols Roofing Co.,

### GRAVEL ROOFERS.

Dealers in Roofing Material. Office, 200 West Fourth St. Warehouse, Cor. 2nd and Elm Sts. Telephone 183

ST JOHN & BARQUIST, 412 8th. (See right top lines.)

(General.)

BARRICK J & SON, 911 Walnut. (See right bottom lines and opp.)

Drake Roofing Co, 501 Walnut.

NICHOLS ROOFING CO, 200 4th. (See above.)

(Magnesia.)

BARRICK J & SON, 911 Walnut. (See right bottom lines and opp.)

(Metal.)

BARRICK J & SON, 911 Walnut. (See right bottom lines and opp.)

KURTZ L H, 308 Walnut. (See p IV.)

ST JOHN & BARQUIST, 412 8th. (See right top lines.)

THOMAS & BACKMAN, 421 e 6th. (See right side lines.)

(Slate.)

BARRICK J & SON, 911 Walnut. (See right bottom lines and opp.)

ST JOHN & BARQUIST, 412 8th. (See right top lines.)

### THE MUTUAL LIFE INSURANCE COMPANY OF NEW YORK.

The largest oldest and best—Assets over 251 millions. Good Agents Wanted.

### FLEMING BROS.,

Managers Iowa and Nebraska.

Rooms No. 307 and 308 Equitable Bldg.

(Tin.)

ST JOHN & BARQUIST, 412 8th. (See right top lines.)

THOMAS & BACKMAN, 421 e 6th. (See right side lines.)

### ROOFING.

(Metal.)

Steel Roofing & Stamping Works, 506 s Jefferson.

THOMAS & BACKMAN, 421 e 6th. (See right side lines.)

### \*ROOFING MATERIAL.

BARRICK J & SON, 911 Walnut. (See right bottom lines and opp.)

Steel Roofing & Stamping Works, 506 s Jefferson.

EWING & JEWETT, 9th and Locust and e 7th and Walnut. (See p 729.)

### \*ROSE GROWERS.

Fulmer J T D, 910 Des Moines.

LOZIER I W, 1312 e 13th. (See right side lines.)

Morris W L, 306 7th.

### RUBBER HOSE.

ALLEN J E, 408 e Walnut. (See opp Plumbers.)

DES MOINES PLUMBING CO, 716 Locust. (See right bottom lines and p 96.)

GLOBE MACHINERY & SUPPLY CO, 209 Court av. (See opp Mill Furnishers.)

KURTZ L H, 308 Walnut. (See p IV.)

### RUBBER STAMP MNFRS.

DES MOINES RUBBER STAMP SEAL & STENCIL WORKS, 407 Walnut. (See p 91.)

THE JENNINGS WALL PAPER CO.

High Grade Wall Paper & Paper Mache and Frisco

821 WALNUT PHONE 141

**BRICK.**

**DES MOINES CO-OPERATIVE BRICK CO.**

Office, Corner Third and Locust Streets. PHONE, 155.

750

RUB

R. L. POLK & CO.'S

SAL

NEW  
STANDARD  
MISCELLANEOUS

**BOOKS**

FIDELITY RUTURE CURE, A M  
Worden mngr, 309 Ia L & T Bldg.

**STATIONERY**

Correspondence  
Society  
Office

**SADDLES AND HARNESS.**  
(See Harnessmakers).

Best Goods at Right Prices at

**DES MOINES BOOK AND STATIONERY CO.**

514 WALNUT ST. PHONE 69.

Picture Frames Made to Order.

**SADDLERY HARDWARE.**

Reed W 'G, 313 Walnut.

**\*SAFE MOVING.**

(RUBBER STAMP MNFRS—Con).  
DRYSDALE R B, 215 5th. (See be-  
low.)

BLUE LINE TRANSFER CO, 309 5th.  
(See opp Transfer Cos.)

BRADSHAW'S EXPRESS AND  
TRANSFER, 903 Walnut. (See left  
bottom lines.)

**\*RUPTURE CURES.**

ARLINGTON CURE CO, 514 Locust.  
(See below.)

GRAHAM SETH & SON, 308 6th av.  
(See p 216.)

MERCHANTS TRANSFER CO, 123  
4th. (See p 703.)

**Arlington Cure Company,**  
OVER 514 LOCUST ST.

Cures Rupture without pain or deten-  
tion from business in from 5 to 8  
weeks. You pay AFTER you  
are cured, not BEFORE.

FRANK W. McCANON,  
Originator and Physician in Charge.  
JOHN W. CLIFF, Manager.

**\*SAFETY DEPOSIT VAULTS.**  
DES MOINES NATIONAL BANK,  
6th s e cor Walnut. (See p 71.)

**SALOONS.**

Allen Wm, 320 Walnut.  
Armstrong & Callahan, 406 Locust.



**Iowa Rubber Stamp Works,**

215 FIFTH ST.

**Seals,  
Rubber  
Stamps,**

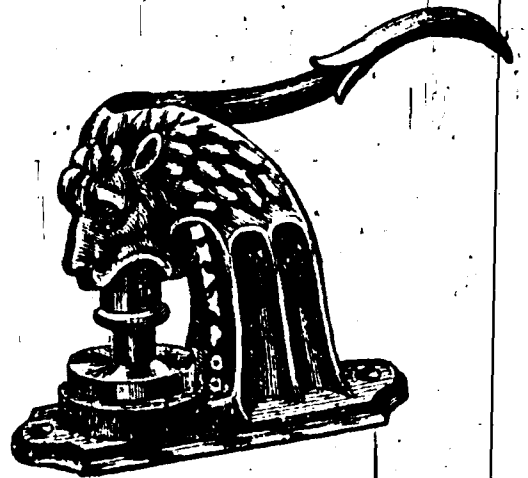

**Stencils, Etc.**

We have a good Line of Rubber Type, Air Cushion Mounts for  
Stamps, and all kinds of supplies for stamp users. We make  
anything in Stencils, Metal Badges, Steel Stamps or Baggage  
Checks. If you want a Notarial Seal, call and see us.

**R. B. DRYSDALE, Proprietor.**

**M. E. PATZIG,**

Pictures and Mouldings.  
We invite inspection of our Elaborate  
Display of Art.

**317 Seventh.**

513 MULBERRY STREET. Directly  
North County Court House.  
**Printers,  
Conaway & Shaw,**  
House,

Ashert Wm, 123 e 5th.  
Blank J B, 308 Grand av.  
Boehler C A, 100 e Court av.  
Carson & Cohen, 323 e 5th.  
Carter & Co, 231 4th.  
CHIESA MARCO, 808 s Monroe, 313  
Depot, 301 w so 4th, and w so 7th cor  
Elm. (See left side lines.)  
Conradi George, 517 Locust.  
Day Bros, 426 e Court av and 322 e 5th.  
Ebersole E B, 822 Walnut.  
FOLEY B J, 311 4th.  
Gillespie Thomas, 301 Depot.  
GRANT JOHN, 206 e 5th. (See left  
side lines.)  
Groom Wm M, 308 8th.  
Gutman & Hahn, 400 Court av.  
Hansen J C, 411 e Locust.  
Harty John, 201 e 5th.  
Hovde C M, 720 Cherry.  
Huglin & Stanford, Cherry s e cor 7th,  
212 Court av, 303 5th.  
ILL LORENZ, 600 Cherry and 101 e  
Walnut. (See opp 324.)  
Jacobs Louis, 415 3d.  
Johnson G J, 200 7th.  
Kane Matthew, 226 4th.  
KELSEY & WAGNER, 317 e 5th.  
Lichtnigger Michael, 314 3d.

J. L. GESSLER, Pres. G. C. VAN GINKEL, Secy

## The Mutual Fire Insurance Company,

Home Office, Observatory Bldg.

No premium Notes are taken. We are purely mutual. Insurance written on business property in towns and cities in Iowa only.

Light Michael, 3d bet Walnut and Locust.  
Luick Jacob, 115 e 5th.  
Lurie Nathan, 407 e 6th.  
McNichols Allen T, 212 Court av.  
Manger George, 414 Court av.  
Mattes Paul, 100 Walnut and 201 e Locust.  
Milwaukee Beer Co, 8th n e cor Cherry.  
Murphy The, 316 8th.  
NEESON H, Walnut s e cor 3d.  
Nelson House Saloon, 401 e Locust.  
Neudermann Solomon, e Locust s e cor 1st.  
O'Callaghan James, 606 Walnut.  
Pratt & Co, 216 3d.  
Pressman J A, 218 Walnut.

J. WEBER, Proprietor.

J. WEBER, Jr., Manager.

# THE RICHELIEU,

HIGH GRADE  
IMPORTED AND DOMESTIC

## Wines, Liquors and Cigars.

321 Fifth Street, DES MOINES, IOWA.

**JOHN BURNSIDE,** Plumber, Steam and Gas Fitter, Plumbers' Supplies. 605 West Locust St., Des Moines.

**ROSES**

CAPITAL PARK GREENHOUSES. 'Phone 153. Cut Flowers, all Kinds in Season.  
Floral Work on Short Notice. I. W. LOZIER, 1312 E. 13th St.

**MRS. M. LONG,**

914 Walnut.

Hair Dressing, Complexion Treatment, Hair Goods, Manicuring, Chiropody, Kosher and Massage Baths for Ladies and Gentlemen.

752

SAL

R. L. POLK & CO.'S

SAS

All kinds of Tin, Sheet Copper and Galvanized Iron Work, Roofing and Spouting and Vitrified Clay Shingles, the Best and Most Durable Roof Made. Costs less than others. 475 EAST WALNUT STREET. IOWA TELEPHONE 226.

# Farm Lands

Towne & McFarland,

**REAL ESTATE, CITY PROPERTY.**

220 FIFTH STREET.

(SALOONS—Continued).

- Priebe Wm, 410 Court av.
- Reed C W & Co, 99 e Locust.
- Riverside Exchange, 100 e Court av.
- Robinson & Day, 220 Court av.
- Rollins Fred, 315 6th av.
- Roth George, 324 9th.
- SEIPP C BREWING CO, 224 Grand av. (See right top lines.)
- Lorensen & Co, 305 e 5th.
- Starzinger F C, 323 e Walnut.
- Stieglitz George, 426 e Walnut.
- Summer Antonio, 116 4th.
- Taffer R B, 723 Mulberry.
- Ward M J, 301 e Walnut.
- Weber John, 321 5th.
- WEBER JOHN JR, 320 e 5th. (See left side lines and p 751).

## SANITARIUMS.

- DRAKE SANITARIUM (THE), 1826 4th.
- Hyde Park Sanitarium, Hyde Park nr fair grounds.
- Larson Health Institute, 611 6th av.
- DES MOINES MEDICAL AND SURGICAL HOME, 923 6th av.

## \*SANITARY APPLIANCES.

DES MOINES PLUMBING CO. (See right bottom lines and p 96.)

## \*SANITARY PLUMBING.

- ALLEN J E, 408 e Walnut. (See opp Plumbers.)
- DES MOINES PLUMBING CO, 716 Locust. (See right bottom lines and p 96.)
- KURTZ L H, 308 Walnut. (See p IV).
- WALLACE & McNAMARA, 713 Walnut. (See back cover and p 714.)

## SASH, DOORS AND BLINDS.

- CAPITAL PLANING MILL CO, 403-405 w so 9th. (See p XIII.)
- CARR & ADAMS CO, 118-122 3d.

A. L. SMOUSE. President.

J. M. ST. JOHN, Secretary.

# THE DES MOINES Scale and Manufacturing Co.

Is the oldest Scale Co. in the state and by their central location command a large trade from the R. R. Companies, Coal and Grain Trade operators.

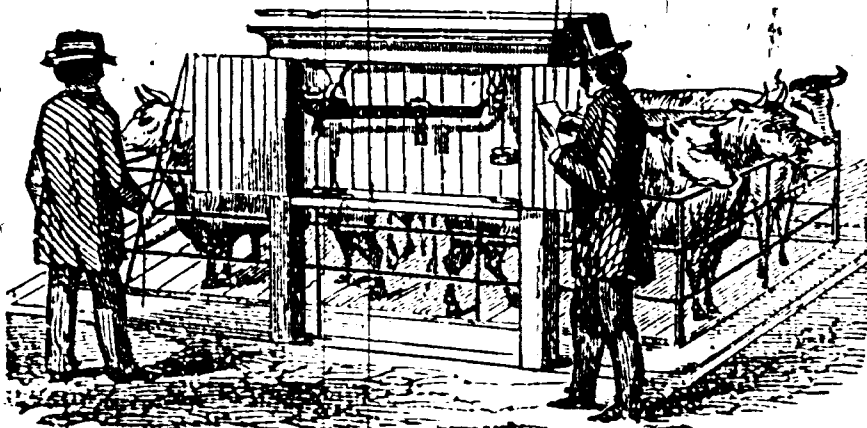

Also manufacture Coal Screens of the largest sizes for Coal Mines. We also make a specialty of Rebuilding, Refitting and Resetting all kinds of scales.

All Work Warranted.

130 WEST GRAND AVENUE.

For High Grade Work, Patronize the . . .

**DES MOINES LAUNDRY,**

J. HENRY TOUSSAINT, Proprietor.

EWING & JEWETT, 9th and Locust and e 7th and Walnut. (See p 729.)

**SAVINGS BANKS.**

(See Banks and Bankers.)

**\*SAW MILL MACHINERY.**

DES MOINES MFG & SUPPLY CO, 101 e Court av. (See p 92.)

GAAR, SCOTT & CO, 319 e 4th. (See p 83.)

GLOBE MACHINERY & SUPPLY CO, 209 Court av. (See p 732.)

**SAW MILLS.**

Iowa Walnut & Lumber Co (The), 1510 Mulberry.

Longshore G L, 8th cor Elm.

**SCALE MNFRS.**

DES MOINES SCALE & MFG CO, 130 Grand av. (See adv opp.)

Union Scale Co, 107 e Locust.

**\*SCHOOL SUPPLIES.**

Black J S, 413 e 5th.

DES MOINES BOOK & STATIONERY CO, 514 Walnut. (See left top cards and p 88).

WESTERN SCHOOL SUPPLY HOUSE, 315 w so 9th.

**SCHOOL TEACHERS BUREAU.**

NATIONAL LEAGUE OF SCHOOL TEACHERS' BUREAUS, 602 Youngerman blk. (See p 91.)

PLUMMER FRANK E, 602 Youngerman Blk. (See p 91.)

**\*SCHOOLS—LAW.**

IOWA COLLEGE OF LAW (Drake University), 515-517 Mulberry. (See under Classified, Lawyers.)

**SCHOOLS—CUTTING AND DRESS-MAKING.**

HOLEHAN MRS M, 507 Walnut. (See under Dress Cutting Schools.)

**SCHOOLS—PRIVATE.**

CLARKE MISS SCHOOL, 566 15th.  
PAGE E L MRS, 1213 Woodland av.

**SCHOOLS AND COLLEGES.**

(See p 42.)

**WM. H. SHEPHERD**  
IMPORTING  
TAILOR.....  
404 LOCUST. Obs. Bldg.

**SCOURERS AND CLEANERS.**

AUER & ANDERSON CO, 308 7th.  
MUTCHLAR D L & SON, 222 Locust.

(See p 82.)

**\*SEALS AND STENCILS.**

DES MOINES RUBBER STAMP SEAL & STENCIL WORKS, 407 Walnut. (See p 91.)

DRYSDALE R B, 215 5th. (See under Rubber Stamp.)

**SECOND HAND GOODS.**

Adler Israel, 214 3d.  
Ammons J B, 813 Grand av.  
Blank Israel, 319 e Walnut.  
Fike & Fike, 106 e Walnut.  
Hunt & Williams, 1409 6th av.  
Lunnon L A, 632 e Grand av.  
Moore Daniel, 100 e Walnut.  
Rothschild Lizzie, 418 e Walnut.  
Wicks Annie Mrs, 216 e Walnut.  
Wittienstein Jacob, 525 e Court av.

**\*SEED POTATOES.**

IOWA SEED COMPANY, 613-615 Locust. (See left top cards and p 78.)

**SEEDS:**

IOWA SEED COMPANY, 613-615 Locust. (See left top cards and p 78.)  
Livingston Josiah, 708 Locust.

**SEWER CONTRACTORS.**

ALLEN J E, 408 e Walnut. (See opp Plumbers.)

BURNSIDE JOHN, 605 Locust. (See right bottom lines and p 95.)

CAPITAL CITY BRICK & PIPE CO, s w 12th. (See right bottom cards.)

DES MOINES PLUMBING CO, 716 Locust. (See right bottom lines and p 96.)

O'BRIEN T & CO, 948 10th.  
Standard Heating Co, 411 Walnut.

**GALVANIZED IRON CORNICES,** Skylights, Tin Roofing, Guttering and Furnaces put in and Repaired. THOMAS & BACKMAN, 421 E. Sixth.

**GEO. H. LEWIS, Attorney at Law, ROOMS 105-106 Manhattan Building.**



**CATALOGUES,  
RAILROAD,  
INSURANCE,  
COMMERCIAL AND  
SOCIETY PRINTING.**  
514 LOCUST ST.  
Most Complete Printing Plant in the City.

### SEWER PIPE AND FITTINGS.

ALLEN J E, 408 e Walnut. (See opp Plumbers.)  
BROOKS & BURKE CO, 315 Locust.  
CADY & CO, 317 e 4th. (See p 724).  
CAPITAL CITY BRICK & PIPE CO,  
so w 12th. (See right bottom corner cards.)  
DES MOINES PLUMBING CO, 716 Locust. (See right bottom lines and p 96.)  
IOWA PIPE & TILE CO, e 4th cor Hayes. (See p 93.)  
KURTZ L H, 308 Walnut. (See p IV).

### SEWING MACHINES.

Domestic Sewing Machine Co, 616 Locust.  
FERREE J M, 616 Locust.  
Singer Mfg Co (The), 706 Walnut.  
Wheeler & Wilson Sewing Machine Co, 312 7th.

### SHEET IRON WORKS.

KURTZ L H, 308 Walnut. (See p IV.)  
ST JOHN & BARQUIST, 412 8th. (See right top lines.)  
VULCAN IRON WORKS, 126 e 1st. (See p 95).

### \*SHEET AND STEEL CEILINGS.

ST JOHN & BARQUIST, 412 8th. (See right top lines.)

### \*SHINGLES AND LATH.

EWING & JEWETT, 9th cor Locust and e 7th and Walnut. (See p 729.)

### SHIRT MNFRS.

CHANDLER & LAWYER, 512 Walnut. (See right top lines.)  
High C H, 408 e 6th.  
JOHNSON D M & SON, n e cor 7th and Walnut. (See left top lines and p 80.)

TILDEN WINFIELD, 509 Mulberry.  
(See left bottom lines.)

### SHOEMAKERS SUPPLIES.

MANSFIELD THOMAS A CO, 211 Court av.

### \*SHOES.

(See also Boots and Shoes.)  
CARLSON AUGUST, 414 Locust. (See p 678.)  
KAHLER C L & CO, 519 Walnut. (See left top corner cards.)  
KELLY GEORGE T & CO, 607 Walnut.

### SHORTHAND INSTITUTES.

Van Pelt F M, 112 Ia L & T bldg.

### \*SHORTHAND REPORTING.

REMINGTON STANDARD TYPE-WRITER, 218 5th.  
WALRATH F C & CO, 503 Locust.

### \*SHOW CASE MNFRS.

Worcester S H, 7th cor Mulberry.

### \*SIGN WRITERS.

Doll A J, 403 Court av.  
HITZ PAUL, 312 7th. (See below).

Established 1875.

# PAUL HITZ, SIGNS

312 SEVENTH ST.

### SIGNS.

HITZ PAUL, 312 7th. (See above)  
JONES J M, 407 Walnut. (See p 91.)

### \*SILKS.

HARRIS-EMERY CO, 618-620-622 Walnut. (See p 85.)  
TREPANIER L CO (THE), 600-602 Walnut and 212 6th. (See p 81.)

### \*SILVERWARE.

HARRIS-EMERY CO, 618-620-622 Walnut. (See p 85.)



**\*SINKS.**

ALLEN J E, 408 e Walnut. (See opp Plumbers.)

DES MOINES PLUMBING CO, 716 Locust. (See right bottom lines and p 96.)

WALLACE & McNAMARA, 713 Walnut. (See back cover and p 714.)

**\*SKYLIGHTS—GALVANIZED.**

KURTZ L H, 308 Walnut. (See p IV.)

ST JOHN & BARQUIST, 412 8th. (See right top/lines.)

THOMAS & HACKMAN, 421 e 6th. (See right side lines.)

**\*SLATE ROOFS.**

BARRICK J & SON, 911 Walnut. (See right bottom lines and p 748.)

ST. JOHN & BARQUIST, 412 8th. (See right top lines.)

**\*SMALL WARES.**

HARRIS-EMERY CO, 618-620-622 Walnut. (See page 85.)

**SOAP WORKS.**

Bolton L & Co, 3d and Vine.  
H & H Co, 115 Court av.  
Prouty-Bowler Soap Co, 101 3d.

**\*SODA WATER**

HARRIS-EMERY CO, 618-620-622 Walnut. (See page 85.)

**\*SOLDER.**

DES MOINES PLUMBING CO, 716 Locust. (See right bottom lines and p 96.)

**\*SPECIALISTS.**

DUNCAN F & SONS (eye and ear), 311 5th. (See front cover.)



## KEYSTONE COAL CO.,

Dealers in and  
Miners of

### CELEBRATED KEYSTONE COAL.

901 Locust.  
1211 24th.  
Mutual Phone 137.  
Iowa Phone 676.

## FIDELITY

# Fire Insurance Co.

### SOLID, SAFE, CONSERVATIVE.

HOME OFFICE:

IOWA LOAN AND TRUST BUILDING.

Fidelity Rupture Cure, 310-311 Ia L & T bldg.

Miller O E Hernia Treatment, 607 Ia L & T bldg.

WEST J W H (rectal), 15 Masonic Temple.

Weber A H (eye ear nose and throat), 520 Walnut.

Wood A L, 1201 6th av.

**\*STAINED GLASS.**

Allward J R Glass Co, 211-213 9th.  
Worcester S H, 7th cor Cherry.

**\*STAIR BUILDERS.**

CAPITAL PLANING MILL CO, 403-405 w so 9th. (See p XIII.)

**STAMPING.**

Hansen Wm F, 506-508 Jefferson (S D M.)

**STAMPING AND EMBROIDERY.**

HARRIS-EMERY CO, 618-620-622 Walnut. (See page 85.)

**STAMP DEALERS.**

Arbittin John, 305 Court av.

**\*STAMPS—RUBBER.**

DES MOINES RUBBER STAMP SEAL AND STENCIL WORKS, 407 Walnut. (See page 91.)

DRYSDALE R B, 215 5th. (See under Rubber Stamps.)

**STARCH MNFRS.**

National Starch Mufg Co The, Chest-erfield.

**STATIONERY.**

Abdill L B, 520 Walnut.  
Black J S, 408 e 5th.  
Burzacott Wm, 309 e 5th.  
Carter & Hussey, 310 Walnut.

# KENYON BICYCLE CO., 805 Locust Street,

## General Machinists and Manufacturers of Light Articles.

# J. Barrick & Son,

## Make a Specialty of Gravel and Asphalt Roofing. Telephone 549. 911 Walnut Street.

**FERD HEIM BREWING CO.** JOHN WEBER, JR., WHOLESALE DEALER. PHONE 28. **320 East Fifth Street.**

**JAMES SMITH**  
 Merchant  
 \* 206 \* Tailor  
 FIFTH STREET YOUNGERMAN BLOCK

(STATIONERY—Continued).

DES MOINES BOOK AND STA-  
 TIONERY CO, 514 Walnut. (See  
 left top cor cards and p 88.)  
 HARRIS-EMERY CO, 618-620-622  
 Walnut. (See page 85.)  
 Hartung M H & Co, 601 e Locust.  
 KERNYON PRINTING AND MFG  
 CO, 504-506-508 Locust. (See right  
 top corner cards and p IX.)

**\*STEAM FITTERS.**

ALLEN J E, 408 e Walnut. (See opp.  
 p.)  
 BROOKS & BURKE CO, 315 Locust.  
 BURNSIDE JOHN, 605 Locust. (See  
 right bottom lines and p 95.)

DES MOINES MANUFACTURING  
 AND SUPPLY CO, 101 e Court av.  
 (See p 92.)  
 DES MOINES PLUMBING CO, 716  
 Locust. (See right bottom lines and  
 p 96.)  
 Standard Heating Co, 411 Walnut.  
 VanDyck E & Co, 820 Walnut.  
 WALLACE & McNAMARA, 713 Wal-  
 nut. (See back cover and p 714.)

**\*STEAM PUMPS.**

DES MOINES MANUFACTURING &  
 SUPPLY CO, 101 e Court av. (See  
 p 92.)  
 GLOBE MACHINERY AND SUPPLY  
 CO, 209 Court av. (See opp Mill  
 Furnishers.)

**STEAM AND HOT WATER HEATING.**

ALLEN J E, 408 e Walnut. (See opp  
 page.)  
 DES MOINES PLUMBING CO, 716  
 Locust. (See right bottom lines and  
 p 96.)  
 KURTZ L H, 308 Walnut. (See p IV.)  
 WALLACE & McNAMARA, 713 Wal-  
 nut. (See back cover and p 714.)

# FRANK C. WALRATH & CO., STENOGRAPHERS.

Court Reporting, Depositions, Copying and General Stenographic  
 Work. Fine Mimeograph Work a Specialty. Best  
 Stenographers, Best Prices, Best Work.

**FRANK C. WALRATH & CO.,**

Telephone us. Phone 411. **503 LOCUST STREET.**

**SHIRTS TO ORDER. WINFIELD TILDEN,**  
 509 MULBERRY STREET.

No more Cracked Edges  
on Collars If You Patronize

# Munger's Laundry

Main Office, 220 3rd.  
Branch Office, 509 Mulberry.

STE

DES MOINES CITY DIRECTORY.

STO

757

### \*STEEL CEILINGS.

ST JOHN & BARQUIST, 412 8th.  
(See right top lines.)

Steel Roofing and Stamping Works,  
506 s Jefferson.

### \*STEEL DIES AND STAMPS.

DES MOINES RUBBER STAMP  
SEAL AND STENCIL WORKS, 407  
Walnut. (See p 91.)

DRYSDALE R B, 215 5th. (See under  
Rubber Stamps.)

### \*STEEL TOWERS.

DEMPSTER MFG CO, e 2d s e cor  
Court av. (See p 743).

### STENCIL CUTTERS,

DES MOINES RUBBER STAMP  
SEAL AND STENCIL WORKS, 407  
Walnut. (See p 91.)

DRYSDALE R B, 215 5th. (See under  
Rubber Stamps.)

### STENOGRAPHERS.

DAHLBERG C L, 218 5th.  
Kaiser Hattie M, 216 Youngerman blk.  
Kendall H M, 216 Youngerman blk.  
VanPelt F M, 112 Ia L & T bldg.  
Walrath Frank C & Co, 503 Locust.  
(See adv opp.)

### STEREOTYPERS.

Bern J W, 511 Mulberry.  
STAR ENGRAVING CO, 416-418 4th.  
(See opp p 536.)

## Shannon & Mott Co.,

Make 200 Bbls of Flour each 24 hours.

ASK FOR

S. & M.'s Best or Pride of Des Moines.

15th and Mulberry

Phone 430

### IOWA GENERAL AGENCY,

## THE MUTUAL LIFE INS. CO.

Of New York.

Making largest increase in new business and  
premiums collected in Iowa last four years—  
many companies showing falling off Agents  
wanted, every county.

### FLEMING BROS., MANAGERS

Iowa and Nebraska. 307 Equitable Bldg.

### STOCK FOOD MFRS.

Goodrich S D, 620 Des Moines.

Robinson O & Co, 312 Locust.

### STOCK YARDS.

Union Stock Yards, Maury foot 20th.

### STONE CONTRACTORS.

FRANCIS J & CO, e 4th cor Grand av.  
(See bottom lines and p 692.)

LEWIS J A (Artificial), 118 8th. (See  
p 673.)

ROWAT JOHN, e 2d cor Vine. (See  
p 694.)

Steele Stone Co, 209 w so 3d.

### \*STONE—CUT.

FRANCIS J & CO, 4th cor Grand av.  
(See left bottom lines and p 692.)

LEWIS J A (artificial, 118 8th. (See  
p 673.)

ROWAT JOHN, e 2d cor Vine. (See p  
694.)

### STONE QUARRIES.

Dunreath Quarry Co, 607 Mulberry.

FRANCIS J & CO, e 4th cor Grand av.  
(See left bottom lines and p 692.)

ROWAT JOHN, e 2d cor Vine. (See  
p 694.)

Steele Stone Co, 209 w so 3d.

### STORAGE.

BLUE LINE TRANSFER CO, 309  
5th. (See opp Transfer Co's.)

DES MOINES TRANSFER CO, 308  
6th. (See Transfer Co's.)

Iowa Transfer Co, 217 Walnut.

MERCHANTS TRANSFER CO, 123  
4th. (See p 703.)

**JAMES MAINE, Contractor and Builder**

In Brick, Stone and Cement. Jobbing of all kinds promptly  
attended to. 119 Eighth Street. Residence 1414 Seventh  
Street, Des Moines, Iowa.

**DES MOINES AND NORTHWESTERN LAND AND LOAN CO.**

Phone 659.

WRITE FOR CATALOGUE. 412 MANHATTAN BUILDING.

758

STO

R. L. POLK & CO.'S

TAI

## Vegetable, Flower and Grass

# SEEDS

*And Everything for the Garden.*

**IOWA SEED CO.**

813-815  
LOCUST ST

(STORAGE—CONTINUED).

**SLEETH C M & CO,** 515½ Mulberry.  
(See below.)  
White Line Storage House, 5th and Market.

### STOVE REPAIRS.

Green S & Sons, 104-114 w so 2d.  
Heise H D, 421 e 5th.  
Wells Cassius L, 720 Locust.

### STOVES AND RANGES.

Bishop & Lindquist Hdwe Co, 509 e Locust.  
Dimmitt G M, 507 Mulberry.  
**PERSONS HARDWARE CO,** 425 e Walnut. (See left side lines.) Tel 226.  
Hulse E S, 807 Walnut.  
Knapp Miles, 414 e Locust.  
**KURTZ L H,** 308 Walnut. (See p IV.)  
Wells Cassius L, 720 Locust.  
West A L, 507-509 Walnut.

### STREET RAILWAYS.

D M City Ry Co, 607 Mulberry.

### STREET SPRINKLING CO'S.

Des Moines Street Sprinkling and Cleaning Co, 301 Walnut.

Metropolitan Sprinkling Co, 408 Locust.

### SUBSCRIPTION BOOKS.

(See also Publishers.)

Mutual Book Concern, 500 Ia L & T bldg.  
Pierce E W, 811, Equitable bldg.

### SURETY BONDS.

**LANTZ H H & CO,** 200 5th. (See left top cards and p XIII.)

### SURVEYORS.

Crellin & Lovell, 808 Equitable bldg.  
Dickinson Warren, 217 6th av.  
Jackson & Moss, 612 Ia L & T bldg.  
**LAIRD M R,** 320 9th. (See right top lines.)  
Pelton Frank, 210 6th av.  
Lambert G F, court house.

### SUSPENDER MFRS.

Diamond Suspender Co, over 201-207 6th av.  
Northwestern Suspender Co, 319 Locust.

### TAILORS.

Ahstrand Oscar, 648 Des Moines.  
Allmart O P Tailoring Co, 505 Locust.  
**AUER & ANDERSON CO,** 308.7th.  
Brohinsky Simon, 313 e Locust.  
Burnstein Hiram, 421 6th av.  
Caldbeck Wm, 504 e Locust.  
Clarke Wm, 210 6th av.  
Egberg Gustav L, 303 Walnut.  
Ellen Elli, 516 Locust. }  
Fenberg J & A, 204 3d.  
Fink David, 208 3d.  
Frey John, 409 Walnut.

# C. M. SLEETH & CO.,

Manufacturers Agents  
Storage and Commission.

# City Check and Storage

Bicycles, Baggage, Bundles, Household Goods, all kinds of  
Merchandise Stored.

Half Block West of Post Office; half block east of Street  
Car Waiting Room; directly north of Court House.

**515½ MULBERRY STREET.**

**BRADSHAW'S EXPRESS AND TRANSFER**

603 WALNUT. TEL. 729.

Move Household Goods. Pianos Boxed  
and Moved. Baggage Transferred  
Charges Reasonable . . . . .

STAR ELECTRIC AND CONSTRUCTION CO. MANUFACTURERS OF ELECTRIC FANS. ARMATURE WINDING. TELEPHONE 69. 414 SIXTH AVENUE.

Goldstein Harry, 211-6th av.  
Greenblatt Lewis, 804 Walnut.  
HARRIS-EMERY CO, 618-620-622 Wal-  
nut. (See p 85.)  
Held Frank, 916 Center.  
Hynan Elazaris, 202 3d.  
JOHNSON D M & SON, Walnut n e  
cor 7th. (See left top lines and p 80.)  
Katz Samuel, 304 e Walnut.  
Littleton Edward, 317 5th.  
Lofquist Oscar, 405 Locust.  
Lundberg C A, 512 1/2 e Locust.  
Lynch Benjamin, 212 4th.  
Mayn Wm, 100 e Locust.  
Miller D W, 223 5th.  
Morgan T F G, 226 3d.  
NUTTER HARRY C, 312 4th. (See  
right top corner cards.)  
Oppenheim & Danenbaum, 203 5th.  
Pahrson David, 408 e 5th.  
Patterson James B, 609 Walnut.  
Perlman Elias, 224 3d.  
Peterson Andrew, 620 Lyon.  
Peterson L A, 515 1/2 Mulberry.  
Posner Jacob, 410 Walnut.  
Posner J M, 515 6th av.  
Reeslund Erick, 303 Walnut.  
Ryden G A, 303 Walnut.  
Schlufsky Joseph, 220 Grand av.  
Scholtz J N, 217 5th.  
SHEPHERD WM H, 404 Locust. (See  
right top corner cards.)  
Silherman Louis, 805 e Court av.  
SMITH JAMES, 206 5th. (See left top  
corner cards.)  
Strand D E, 1000 e 7th.  
Swanson John, 303 Walnut.  
Thorson Theodore, 405 1/2 e 6th.  
Venell John E, 712 Grand av.  
Wagner Henry, 505 e Walnut.  
Weinstock Samuel, 312 5th.  
Zidell Abraham, 414 Locust.  
Zidell Abraham, 309 Marquardt blk.

**\*TAILOR'S TRIMMINGS.**

Western Woolen and Worsted Co, 217  
5th.

**CAPITAL CITY**

## Brick and Pipe Co.

J. B. McGORRISK, Pres. J. C. MARDIS, Sec.  
Manufacturers of Building Paving and Sewer Brick.  
General Contractors.  
SOUTH WEST 12TH TEL. 541.  
DES MOINES, - IOWA.



**TANK MNFRS.**

DEMPSTER MFG CO, e Court av  
and 2d, (See under Pumps.)  
D M Wind Mill and Tank Co, 219-223  
e Court av.

**\*TARPAULINS.**

DES MOINES TENT & AWNING CO,  
207 Walnut. (See p 216.)

**TAXIDERMISTS.**

Johnson A I, 620 e Grand av.

**TEACHERS' BUREAUS.**

NATIONAL LEAGUE OF STATE  
TEACHERS' BUREAUS, 602 Young-  
erman blk. (See p 91.)  
PLUMMER FRANK E, 602 Younger-  
man blk. (See p 91.)

**TEAS AND COFFEES.**

(See also Coffees and Spices.)  
American Tea & Coffee Co, 516 Grand  
av.  
D M Tea & Coffee Co, 533 6th av.  
Dorsey D C, 1425 Locust.  
High Grade Tea Co, 815 Grand av.  
Taylor George, 419 e 6th.  
Tone Bros, 109 Court av.  
Western Union Tea Co, 704 Walnut.

**TELEGRAPH CO'S.**

Am District Telegraph Co, 405 4th.  
Postal Tel Cable Co, 313 5th.  
Western Union, 222 4th.

**TELEGRAPH SUPPLIES.**

IOWA ELECTRIC & CONSTRU-  
TION CO. (See right top lines and p  
698.)

**TELEPHONE COMPANIES.**

IOWA TELEPHONE CO, Walnut n w  
cor 4th.

**GIPPS BREWING CO.**

Headquarters. Wholesale Dealers in Malt Liquors. Family Trade Supplied.  
Office, 408 Locust St. Phone 36. B. F. Parker, Mgr.

760

TEL

R. L. POLK & CO.'S

TOR

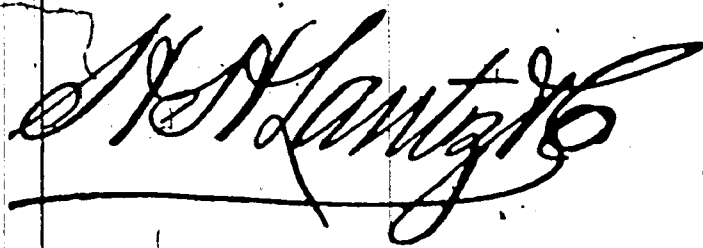

**LIABILITY, ACCIDENT AND STEAM BOILER INSURANCE.**

[See page VIII].\* 200 FIFTH ST.

(TELEPHONE COS—Continued).

MUTUAL TELEPHONE CO, 412 Locust.

**TELEPHONES AND TELEGRAPH INSTRUMENTS.**

STAR ELECTRIC & CONSTRUCTION CO, 414 6th av. (See left side lines.)

**TENT AND AWNING MFRS.**

DES MOINES TENT & AWNING CO, 207 Walnut. (See below and p 216.)

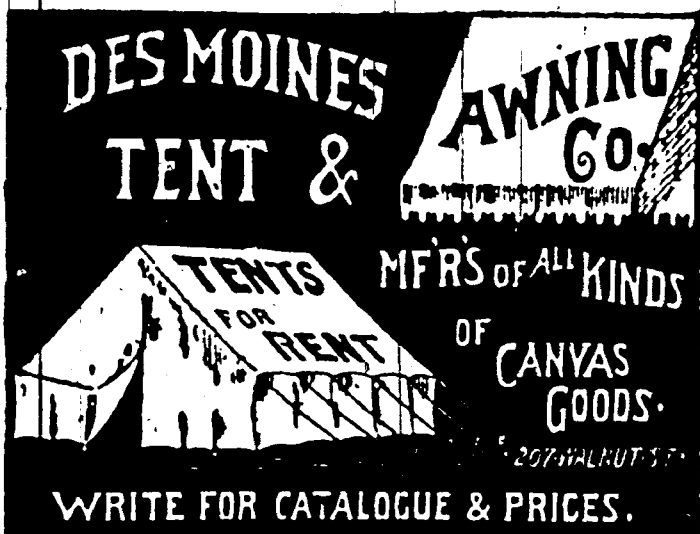

**THEATRES.**

(See also Amusements.)

**THRASHING MACHINES.**

Advance Thresher Co, 307-311 e 1st.  
Case J I Threshing Machine Co, 217 Walnut.

GAAR, SCOTT & CO, 319 e 4th. (See p 83.)

Geiser Mnfg Co, 111 5th.

Huber Mnfg Co (The), 105-107 w so 2d.

Nichols & Shepard, e 4th cor Vine.

Reeves & Co, 112-114 e Walnut.

**TICKET BROKERS,**  
(See Brokers.)

**TIN, COPPER AND SHEET IRON WORKERS.**

Albright Eli, 1814 Crocker.  
Barhite L R, 807 Walnut.  
Comparet L G, 410 6th av.  
EBERSOLE HARDWARE CO, 425 e Walnut. Tel 226. (See left side lines.)

Ensminger L F, 309 e Walnut.

Entwistle G W, 519 e 2d.

Fisher & Co, 415 2d.

Hirschfield M S, 819 Grand av.

KURTZ L H, 308 Walnut. (See p IV.)

Leon E, 421 e Walnut.

Marcovis Aaron, 772 9th.

NELSON A V CO, 600 e Grand av.

ST JOHN & BARQUIST, 412 8th. (See right top lines.)

Sheldon G W, 811 Locust.

THOMAS & BACKMAN, 421 e 6th. (See right side lines.)

**\*TIN AND IRON ROOFING.**

BARRICK J & SON, 911 Walnut. (See right bottom lines and p 748).

ST JOHN & BARQUIST, 412 8th. (See right top lines.)

THOMAS & BACKMAN, 421 e 6th. (See right side lines.)

**\*TINNERS' SUPPLIES.**

SEEBERGER J D, 422 Court av. (See opp p 9.)

**TINWARE.**

Dimmitt G M, 507 Mulberry.

KURTZ L H, 308 Walnut. (See p IV.)

West A L, 507-509 Walnut.

**TOBACCONISTS.**

(See Cigars and Tobacco.)

**TOOLS.**

KURTZ L H, 308 Walnut. (See p IV.)

SEEBERGER J D, 422 Court av. (See opp p 712.)

**\*TORCHES.**

DES MOINES TENT & AWNING CO, 207 Walnut. (See p 216.)

**LIVERY** First-Class Livery Stables. Hacks Day or Night. PHONE 771 ED. CRAWFORD, 325 E. Sixth.

# Shaver Carriage Co.

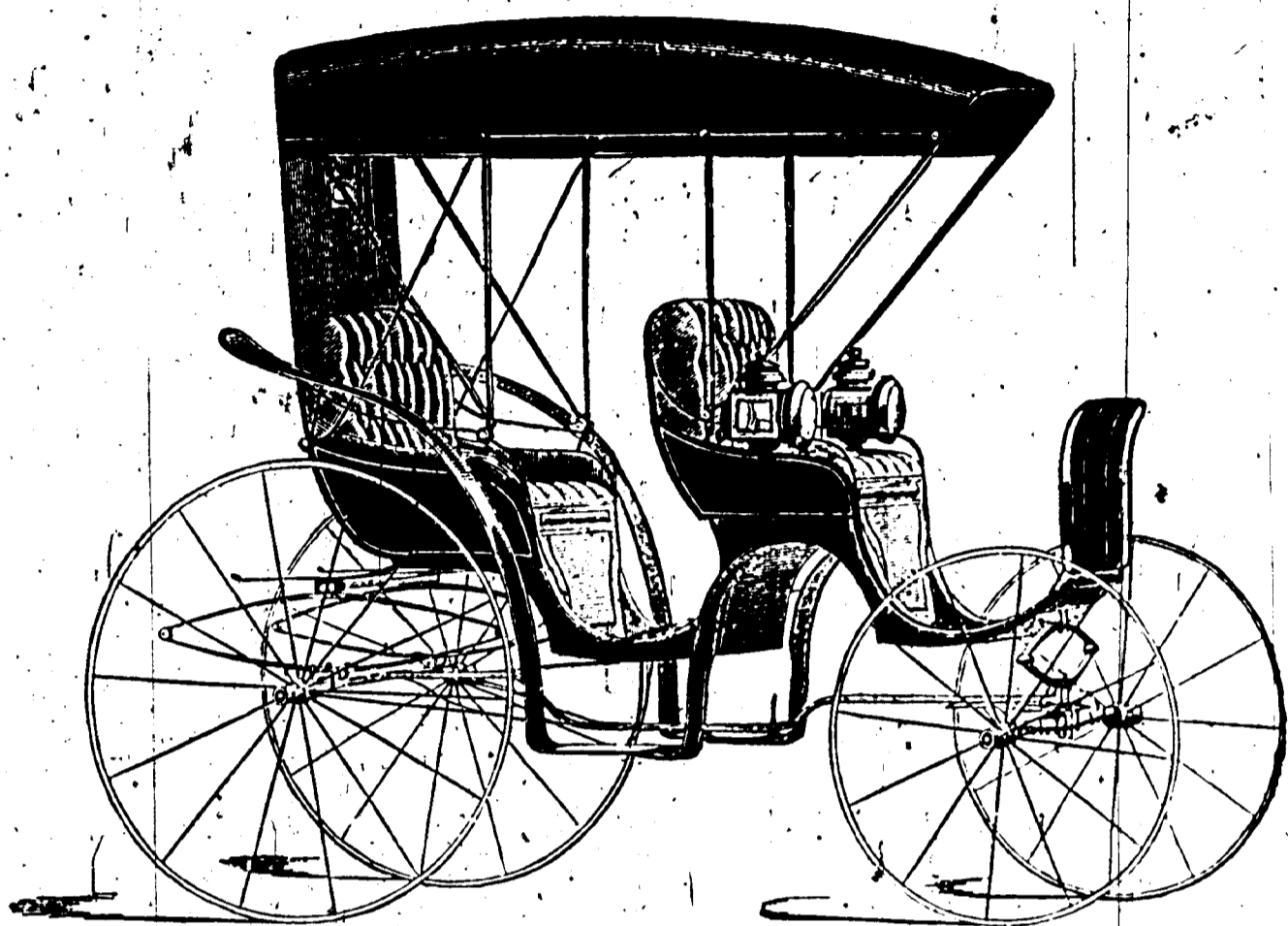

MANUFACTURERS OF

## Carriages, Phaetons, Buggies

Surreys, Road Carts, Drays, Express Wagons,

AND

## Shaver's Combination Spring Wagons.

SPECIAL ATTENTION GIVEN TO REPAIRING,  
PAINTING AND TRIMMING.

**Factory E. Third, S. W. Cor. Locust,**

**DES MOINES, IOWA.**

# BLUE LINE TRANSFER CO.

JAMES D. KEYES, MANAGER.

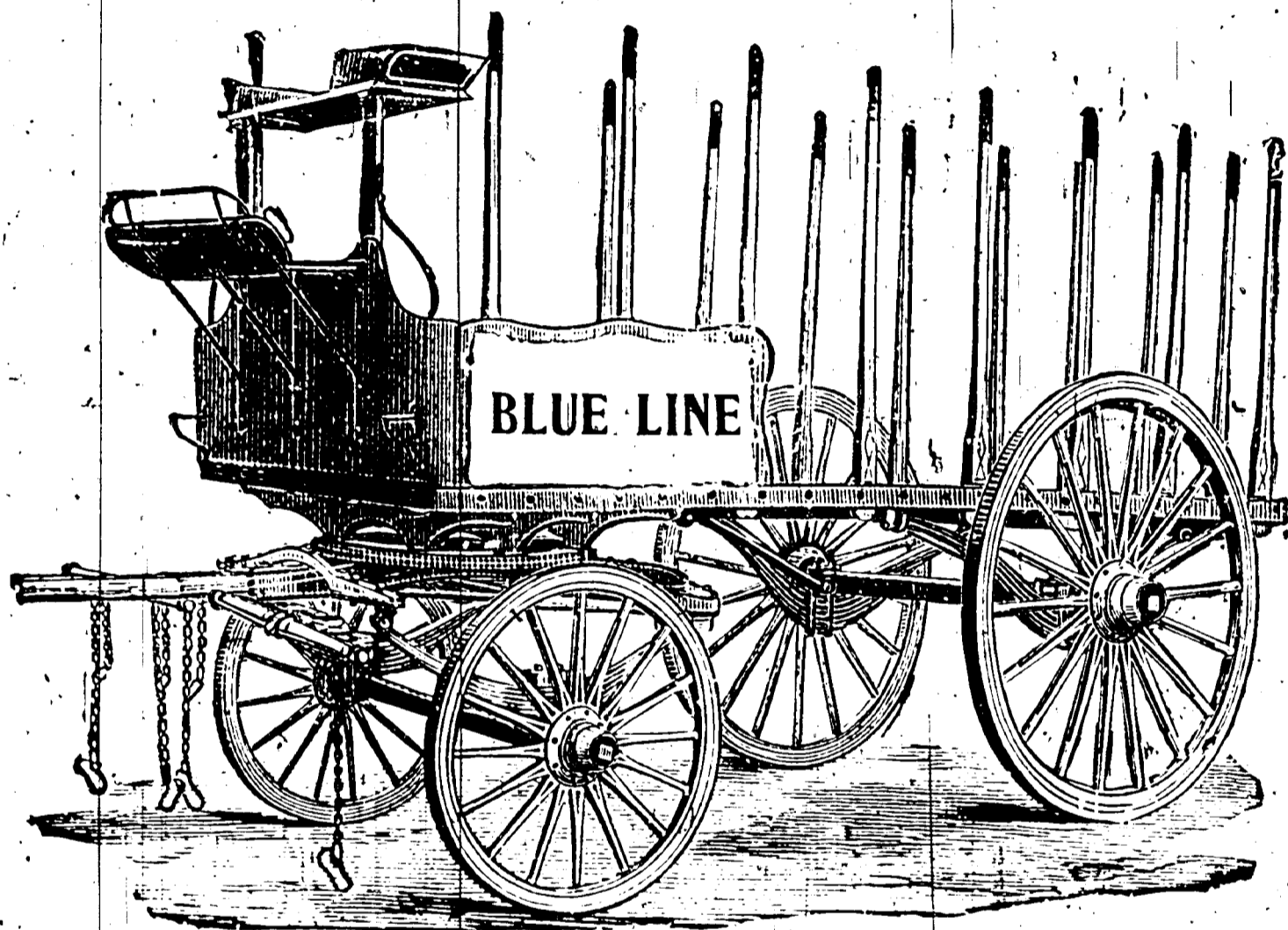

## STORAGE.

WAREHOUSE 508 AND 510 MARKET ST.

BEST STORAGE FACILITIES IN THE CITY.

PIANOS AND HOUSEHOLD GOODS MOVED AND  
PACKED. SAFES AND HEAVY MACHIN-  
ERY HANDLED WITH CARE.

Special Attention Given to the Prompt Delivery of Freight.

PHONE 138.

Main Office 309 Fifth St., Des Moines, Iowa.



# Galvanized Iron Cornices

Furnaces, Slats, Tin and Gravel Roofing.  
Metallic Skylights and Iron Shutters.  
ST. JOHN & BARQUIST, 412 8th St., Des Moines, Iowa.

TOW

DES MOINES CITY DIRECTORY.

TYP

761

**\*TOWEL EXCHANGE.**

MUNGER'S LAUNDRY CO, 220 3d.  
(See right top lines.)

**\*TOILET ARTICLES.**

FRANZ F W, 421 Locust. (See p 711.)

**TRADE LISTS SUPPLIED.**

POLK R L & CO' will furnish lists of addresses of any line of business required. 609 Ia L & T Bldg.

**TRANSFER COMPANIES.**

BLUE LINE TRANSFER CO, 309 5th.  
(See opp.)

BRADSHAW EXPRESS & TRANSFER, 903 Walnut. (See left top cor cards.)

DES MOINES TRANSFER CO, 308 6th av. (See card below.)

ESTABLISHED 1868.

## Des Moines Transfer Co.

**SETH GRAHAM & SON,**

Deliver Goods from all Railroads to all parts of the City. Moving Pianos, Safes and Heavy Machinery a Specialty.

**STORAGE.**

Telephone 170. Office 308 Sixth Avenue.

Hawkeye Transfer & Storage Co, 401 e Grand av.

Iowa Transfer Co, 217 Walnut.  
MERCHANTS TRANSFER CO, 123 4th. (See p 703.)

WELLS L J, 119 4th. (See Classified Livery and right top lines.)

Red Line Transfer Co, e 3d s w cor Vine,

White Line Transfer Co, 211 4th.

**TRANSPORTATION.**

Atchison Topeka & Santa Fe Ry Co, 818 Equitable bldg.

Missouri, Kansas & Texas Ry Co, 503 Locust.

Northern Pacific R R, 503 Locust.

**TRUNKS AND VALISES.**

CHANDLER & LAWYER, 512 Walnut. (See right top lines.)

Des Moines Trunk Factory, 208 7th.

Hawkeye Trunk Factory, 416 Locust.

JOHNSON D M & SON, Walnut n e cor 7th. (See left top lines and p 80.)



**TRUSS MNFRS.**

NORTHERN ARTIFICIAL LIMB CO, 11-13 Ia L & T Bldg. (See under Artificial Limbs.)

**TRUST COMPANIES.**

IOWA CENTRAL BUILDING & LOAN ASSN, 403-404 Marquardt Blk. (See back cover and p 727.)

IOWA LOAN & TRUST CO, 211 5th. (See p 75.)

NEW ENGLAND LOAN & TRUST CO, 415-417 Locust. (See backbone and p 74.)

Provident Life & Trust Co (The), 507-508 Observatory bldg.

Security Loan & Trust Co, 318 5th.

**\*TUBULAR WELL SUPPLIES.**

DEMPSTER MFG CO, e Court av, cor 2d. (See p 743.)

**TYPEWRITERS.**

DAHLBERG C L, 218 5th.

Duplex Typewriter Co, 608 Locust.

REMINGTON STANDARD TYPEWRITER, 218 5th.

WALRATH F C & CO, 503 Locust. (See p 756).

**TYPEWRITER SUPPLIES.**

REMINGTON STANDARD TYPEWRITER, 218 5th.

WALRATH F C & CO, 503 Locust. (See p 756).

WYCKOFF, SEAMANS & BENI DICT, 218 5th.

**TYPEWRITING MACHINES.**

Carpenter G M, 206 5th.

DAHLBERG C L, 218 5th.

Duplex Typewriter Co. 608 Locust.

REMINGTON STANDARD TYPEWRITER, 218 5th.

Smith-Premier, 202 Equitable bldg.

**R. S. ANDERSON & CO.,**

Estimates Given on all Class of Monumental Work.

**646 East Grand Avenue.**

## RENTAL AGENCY

R. R. McCUTCHEN.

Property for Rent, Rents Collected, Taxes Paid, Fire Insurance Written. Youngerman Block. Tel. 338.

**DRAKE UNIVERSITY**  
**DES MOINES, IOWA.**

**COLLEGES:**

*Letters and Science, Bible, Normal, Law,  
 Medicine, Pharmacy,  
 Art, Music, Oratory, Commercial,*  
**SEND FOR CATALOGUE.**

**WM. BAYARD CRAIG, L. L. D., Chancellor.**

(TYPEWRITER SUPPLIES—Con).  
**WYCKOFF, SEAMANS & BENEDICT,**  
 218 5th.

**\*UMBRELLAS.**

**CHANDLER & LAWYER,** 512 Wal-  
 nut. (See right top lines.)  
**DES MOINES TENT & AWNING CO,**  
 (Wagon), 207 Walnut. (See p 216.)  
**HARRIS-EMERY CO,** 618-620-622  
 Walnut. (See page 85.)  
**TREPANIER L CO (THE),** 600-602  
 Walnut and 212 6th av. (See p 81.)

**UNDERTAKERS.**

**Harbach L,** 412 Walnut.  
**PATZIG M E,** 317 7th. (See below  
 and left bottom lines).

**Selover E J,** 526 e Grand av.  
**Shank Bros,** 517 Mulberry.  
**WELLS L J,** 815 Locust. (See Classi-  
 fied Livery and right top lines.)

**UNDERTAKERS' SUPPLIES.**

**Harbach Wm C,** 412 Walnut.

**UNDERWEAR.**

**CHANDLER & LAWYER,** 512 Wal-  
 nut. (See right top lines.)  
**HARRIS-EMERY CO,** 618-620-622 Wal-  
 nut. (See p 85.)  
**JOHNSON D M & SON,** n e cor 7th  
 and Walnut. (See left top lines and  
 p 80.)  
**TREPANIER L CO (THE),** 600-602  
 Walnut and 212 6th av. (See p 81.)

**UPHOLSTERERS.**

**Burger C G,** 520 7th.  
**HARRIS-EMERY CO,** 618-620-622 Wal-  
 nut. (See p 85.)

**\*VENTILATING.**

**ALLEN J E,** 408 e Walnut. (See opp  
 p 740).

**M. E. PATZIG, \*\*\*\*\***

**Embalmer AND  
 Funeral Director.**

**Telephone 31.**

**MISS FLORA A. PATZIG,**  
 Lady Embalmer.

*Calls Answered Day or Night.  
 A full line of Funeral Supplies always  
 on hand.  
 Also Pictures and Framing.*

**317 Seventh St.**

**CHIROPODIST,**

**GEO. H. STAPLES,**  
 Over 607 Walnut Street.

*Corns, Bunions, Warts and  
 Ingrowing Toe Nails Treated  
 Without Pains . . .*

**JOHN GRANT, JUNG'S MILWAUKEE BEER. 206 East Fifth Street. WHOLESALE DEALER IN . . .**

DES MOINES PLUMBING CO, 716 Locust. (See right bottom lines and p 96.)

### VETERINARY SURGEONS.

Bingham J E, 413 Grand av.  
Campbell J A, 421 Grand av.  
GRAVES MILTON, 314 9th.  
Howell G J, 212 Grand av.  
Ray W C, 319 3d.  
TALBOT H E, 607 Des Moines.  
Wright C N, 116 13th.

### VINEGAR MNFRS.

Enterprise Bottling V & P Wks, 119 e Walnut.  
Mennig & Slater, 120-122 2d.

### \*WAGON COVERS.

DES MOINES TENT & AWNING CO, 207 Walnut. (See p 216.)  
STUDEBAKER BROS MNEFG CO, S M Osgood Mngr, Grand av s w cor 7th. (See left top lines.)

### WAGONMAKERS.

(See also Carriage Mnfrs.)  
Ashley H E, 412 e 5th.  
Carter W H, 410 e 6th.  
Hollwill A R, s s Hartford av (Sevastopol).  
Kirkwood J A, 314 e 2d.  
Peck Seth, 773 9th.  
Nutt J T, 633 Des Moines.  
SHAVER CARRIAGE CO, 307-309-311 e 3d. (See opp p 760).  
STUDEBAKER BROS MNEFG CO, S M Osgood Mngr, Grand av s w cor 7th. (See left top lines.)  
Talcott & Son, 201 Walnut.

### WAGONS AND CARRIAGES.

BELL IMPLEMENT CO, 213 Court av. (See p 86.)  
PITT CARRIAGE CO, 118 8th.

### WALL PAPER.

Abdill L B, 520 Walnut.  
Buck Bros Co, 613 e Grand av.  
Case & Merrill, 710 Grand av.  
Hartung M H & Co, 601 e Locust.  
HOLLAND & NEW, 610 Locust. (See under Glass.)  
JENNINGS WALL PAPER CO, 821 Walnut. (See right side lines and p 90.)  
McCray C E, 309 4th.

**WEDDING GOODS**  
CALLING CARDS  
PROGRAMS, INVITATIONS



**KENYON PTG. & MFG. CO.**



ACKNOWLEDGED  
LEADERS

502 TO 508 LOCUST ST.

MacVicar John, 510 Locust.  
Madole Andrew, 528 Locust.  
Smith T L, 429 e Locust.  
Stoner T I, 812 Walnut.

### WALL PLASTER MNFRS.

Basalt Plaster Co, 100 w so 2d.

### \*WASH TUBS.

DES MOINES PLUMBING CO, 716 Locust. (See right bottom lines and p 96.)

### WASHING MACHINES.

CRONE R W, 813 Locust, one block north of the old stand. (See p 744).  
WALLACE & McNAMARA, 713 Walnut. (See back cover and Hot Water Heating.)

### \*WATER CLOSETS.

ALLEN J E, 408 e Walnut. (See opp p 740).  
DES MOINES PLUMBING CO, 716 Locust. (See right bottom lines and p 96.)  
WALLACE & McNAMARA, 713 Walnut. (See back cover and Hot Water Heating.)

### \*WATER COOLERS.

KURTZ L H, 308 Walnut. (See p IV.)

### WATCHES AND JEWELRY

Arntz Lew, 203 6th av.  
Donelson & Co, 501 Walnut.  
Donelson & Co, 212 4th.  
HANGER A C, 511 e Locust. (See adv opp p 286.)  
Helin G U, 422 e Walnut.

### WEAVERS.

(See Carpet Weavers.)

**AMERICAN LAUNDRY.**

Best Equipped Plant in the City.  
Our Work is Superior.  
We Call for and Deliver Your Work.

407-409 EAST LOCUST ST.  
PHONE 651.

764 WEL R. L. POLK & CO.'S ZIN

M. CHIESA, Sole Agent.  
 Main Depot, 808 S. Monroe St.  
 Storage, 313 Depot  
 Telephone 824.  
**Val Blatz Brewing Co.**



**IOWA'S GREATEST SHOE STORE.**  
 OUR REGAL SHOES FOR MEN AND WOMEN  
 PRICE \$3 & \$4 ALL LATEST STYLES.

**WELL BORING MACHINERY.**  
 DEMPSTER MFG CO, e Court av  
 cor 2d. (See p 743).

**WHEELS—RUBBER TIRE.**  
 RUBBER TIRE WHEEL CO (THE),  
 320 Court av.

**WHIPS AND HARNESS—DRESSING.**  
 MANSFIELD THOMAS A CO, 211  
 Court av.

**\*WHITE BRONZE MONUMENTS.**  
 WESTERN WHITE BRONZE CO,  
 Office 8 Good Bldg, Wks 713-773 Madi-  
 son (S D M). (See opp back paster.)

**WINDMILLS.**  
 BECKMAN BROS, cor e 5th and Rac-  
 coon. (See p IX.)  
 Carter Wind Mill & Tank Co, 219-223 e  
 Court av.  
 DEMPSTER MFG CO, e Court av  
 and 2d. (See under Pumps.)

**\*WINDOW GLASS.**  
 HOLLAND & NEW, 610 Locust. (See  
 under Glass, Whol.)  
 SEEBERGER J D, 422 Court av. (See  
 opp p 712).

**WIRE GOODS.**  
 Allison Wm B, 413 2d.  
 DES MOINES MFG & SUPPLY CO,  
 (rope), 101 e Court av. (See p 92.)  
 Kessler Louis, rear 713 Mulberry.  
 Page Woven Wire Fence Co, 118 w so  
 2d.  
 SEEBERGER J D, 422 Court av. (See  
 opp Hardware.)

**WOOD ENGRAVERS.**  
 (See Engravers.)

**\*WOOD KINDLING.**

Des Moines Fence Co, w s 11 s of C R I  
 & P Ry.

**\*WOOD MANTELS.**

DES MOINES MARBLE & MANTEL  
 CO, 707-711 Locust. (See p 730.)

**WOOD PUMPS.**

BECKMAN BROS, cor e so 5th and  
 Raccoon. (See p IX.)  
 CRONE R W, 813 Locust, one block  
 north of the old stand. (See p 744).  
 DEMPSTER MFG CO, e Court av  
 cor 2d. (See p 743).

**WOOD TURNING.**

Lentz Nathan, 422 e 1st.

**WOOD AND COAL.**

Consolidated Fuel Co, 211 Ia L & T Co  
 bldg.  
 KEYSTONE COAL CO, 901 Locust.  
 (See right bottom corner cards.)  
 Schaub R W, 207 7th.  
 STAR COAL CO, 218 5th. (See top  
 edge lines, front and back cover.)

**WOODEN WARE.**

HARRIS-EMERY CO, 618-620-622 Wal-  
 nut. (See p 85.)

**WOOLEN MILL MACHINERY.**

GLOBE MACHINERY & SUPPLY  
 CO, 209 Court av. (See opp Mill  
 Furnishers.)

**WOOLEN MILLS.**

CAPITAL CITY WOOLEN MILLS,  
 8th cor Vine.

**WOOLENS—IMPORTERS.**

SHEPHERD WM H, 404 Locust. (See  
 right top corner cards and p 84.)  
 SMITH JAMES, 206 5th. (See left top  
 corner cards.)  
 TREPANIER L CO (THE), 600-602  
 Walnut and 212 6th av. (See p 81.)

**\*WROUGHT IRON PIPE.**

DES MOINES PLUMBING CO, 716  
 Locust. (See right bottom lines and  
 p 96.)

**YEAST MNFRS.**

Fleischmann & Co, 119 Locust.  
 Red Star Yeast Co, 206 2d.

**ZINC ETCHERS.**

IOWA ENGRAVING CO, 619 Equita-  
 ble Bldg. (See under Engravers.)  
 STAR ENGRAVING CO, 416-418 4th.  
 (See opp p 536.)

# CHICAGO GREAT WESTERN RY.

"The Maple Leaf Route"  
AND CONNECTING LINES.

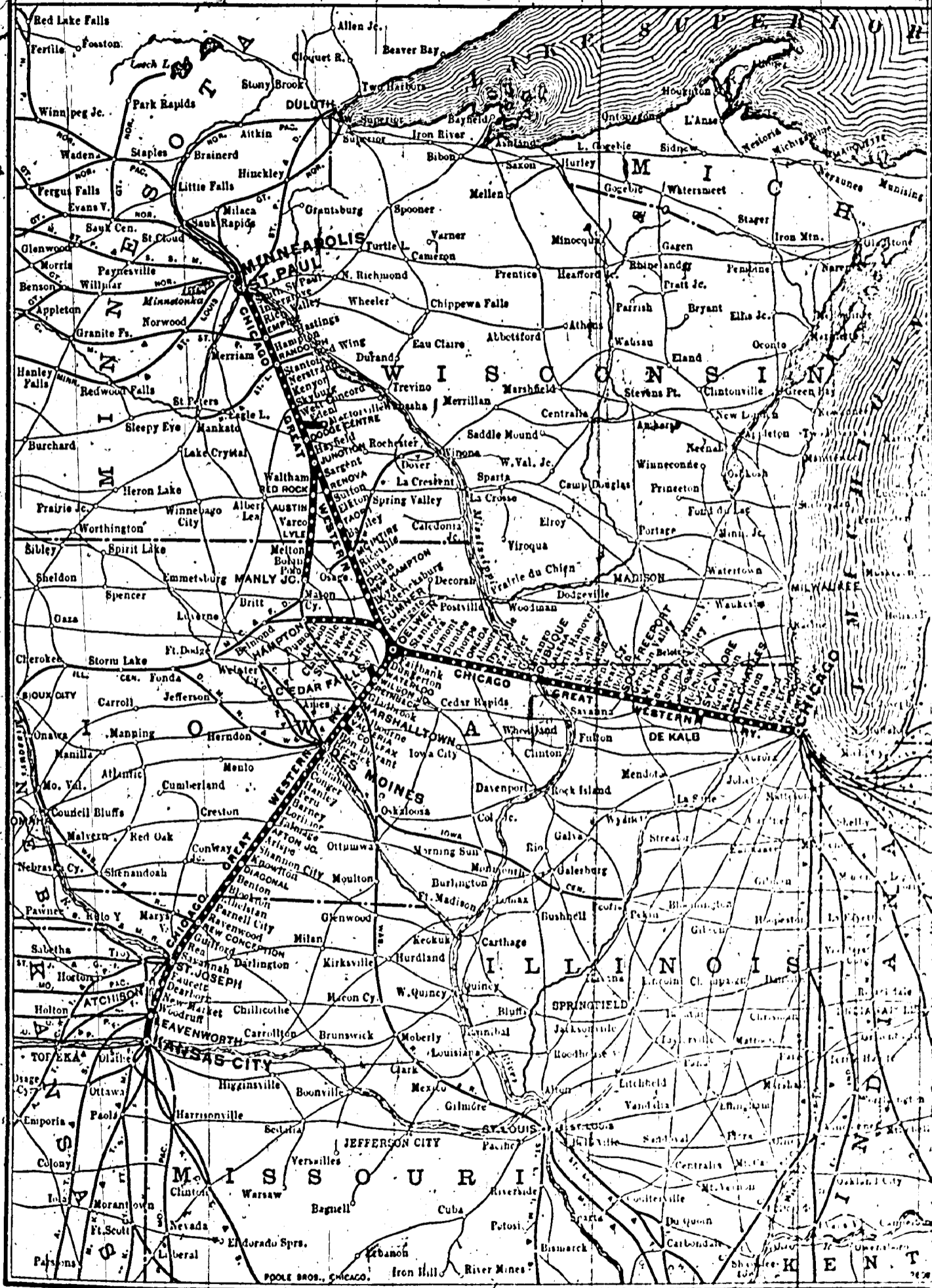

DES MOINES CITY OFFICE: WALNUT, N. E. COR. 5TH.

W. H. LONG,  
City Passenger and Ticket Agent.

T. N. HOOPER,  
Division Freight Agent.

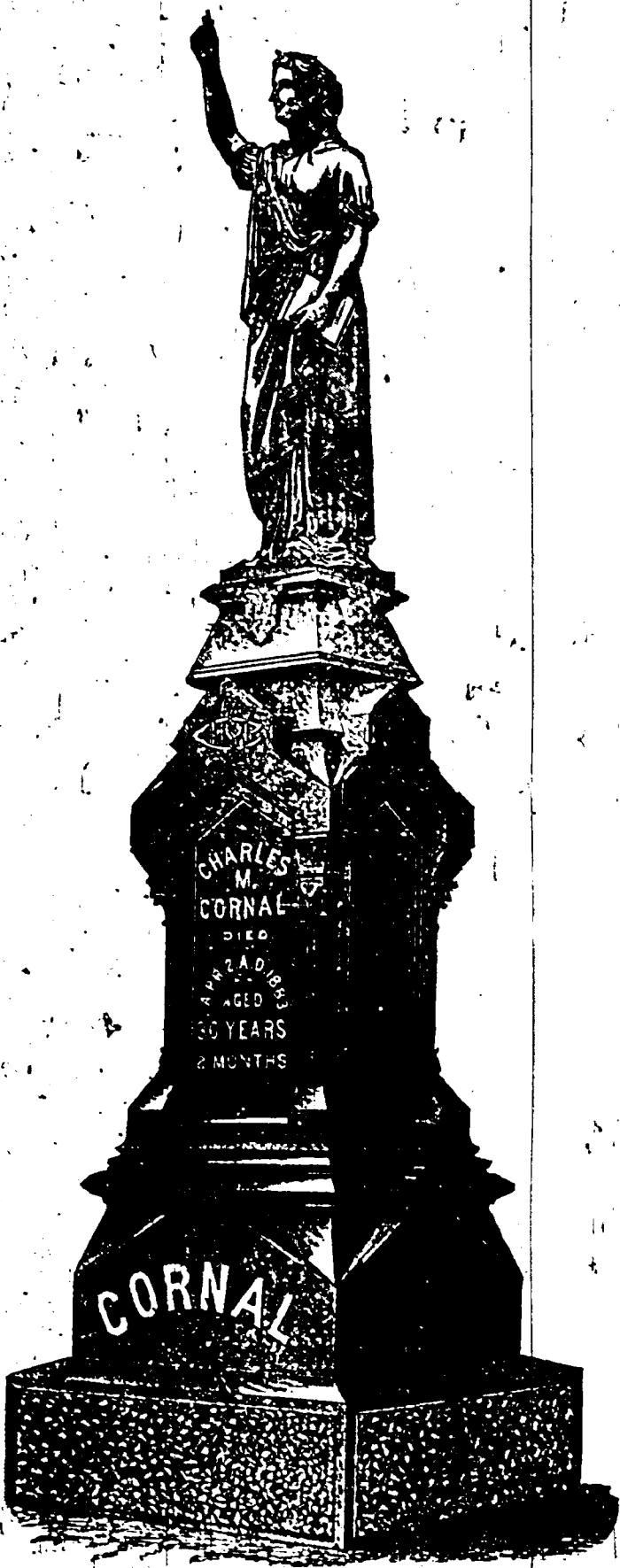

# FACTS ...ABOUT...

## White Bronze

It is cast from a refined non-corrosive metal.

It is not Porous; has no fissures and will not absorb moisture.

It will not grow moss or require Cleaning.

FROST has no effect upon it.

INSCRIPTIONS are cast in raised letters and will always remain legible.

MORE artistic Designs can be produced than in any other material.

NO MONUMENTAL MATERIAL HAS EVER RECEIVED SUCH UNQUALIFIED SCIENTIFIC ENDORSEMENTS\*\*\*



## Western White Bronze Co.,

717 Madison St., S. D. M.,

Des Moines, Iowa.



# AGENTS WANTED.

# When Traveling...

ASK FOR YOUR TICKETS OVER THE

**Burlington  
Route**

...DIRECT LINE...

**Des Moines to**

**Chicago, Peoria, Kansas City,  
St. Louis, Denver, Keokuk,  
St. Joseph, Ottumwa, Omaha.**

## NEW SHORT LINE

TO MONTANA AND THE NORTH PACIFIC COAST  
AND PUGET SOUND, VIA BLACK HILLS AND BILLINGS.

First-class Through Pullman Cars; Dining Car Service Unsurpassed; Free Reclining Chair Cars, and upholstered Pullman Tourist Sleepers are run by this line.

Personally conducted California Excursions are run by this Company every Wednesday. Ninety-eight per cent sunshine by this Route. You can obtain detailed information about the train service, rates, time, etc., via this Route, from any ticket agent, or by addressing the undersigned.

C. E. MESMER, C. P. & T. A.,  
DES MOINES, IOWA.

P. S. EUSTIS, G. P. & T. A.,  
CHICAGO, ILL.

S. L. HOWARD, GEN. AGT., DES MOINES, IOWA.

**STAR COAL CO.** Stanton Hard Coal. Kentucky  
 Cannell. All Grades Soft Coal.  
 OFFICE, 413 SIXTH AVE. PHOS 767. Domestic Coke. (See Top Edge.)

Capital, \$50,000.

Surplus, \$50,000.

# The Peoples Savings Bank,

## DES MOINES, IOWA.

### DIRECTORS.

A. Sheuerman.	W. R. Warfield.	C. H. Martin.
Martin Tuttle.	J. A. Garver.	Adam Dickey.
O. H. Perkins.	Martin Flynn.	C. C. Loomis.

### OFFICERS.

MARTIN FLYNN, President.	ADAM DICKEY, Vice-President.
C. H. MARTIN, Cashier.	F. P. FLYNN, Assistant Cashier.

## Iowa Central Building and Loan Association,

OFFICE AT 403 MARQUARDT BLOCK,

Fifth, Corner Locust Street.

Loans Money on City Property.

Monthly Payments.

SEE OPP. CLASSIFIED LOANS.

Established 1880

## Business Exchange and Clerks Association

ADVERTISING  
 EMPLOYMENT BUREAU.

Merchants', Manufacturers' and Traders' Exchange,  
 Real Estate, Business Chances and Farmers' Bureau.

Male and Female Help Furnished for the Shop, Office, Hotel, Factory or Counting Room,  
 Free of Expense, Publicity or Annoyance to the Employer.

REFERENCES SYSTEMATICALLY INVESTIGATED.

YOUR PATRONAGE IS RESPECTFULLY SOLICITED.

RISEDORPH & CO., Proprietors,  
 Now Permanently Located at 302 Observatory Building.

(See Page 89.)

# WALLACE & McNAMARA,

Contractors for

Steam and Hot Water Heating,  
 Sanitary Plumbing and Gas Fitting.

713 WALNUT STREET,

DES MOINES, IOWA.

Telephone 68.

See Classified Hot Water Heating.

**STAR COAL CO.** 413 Sixth Avenue. All Grades Steam Coal.

NATIONAL LIFE INSURANCE CO. - R. P. DARR, State Agent, 505 TONGERMAN BLOCK.

SEE PAGE 71.

D. M. REYNOLDS, Pres. C. B. ATKINS, First Vice-Pres. E. A. LYND, Second Vice-Pres. ARTHUR REYNOLDS, Cashier. A. J. ZWART, Assistant Cashier.