



L A N C E R



'73 LANCER

CONTENTS

- 1- 20 College Life
- 21- 36 Headknockers
- 37- 50 Freshmen
- 51- 66 Sophomores
- 67- 78 What's Happening
- 79- 80 Happy Times
- 81- 92 Give 'em Hell Knights
- 93-112 Brags

If a man does not keep pace with his companions, perhaps it is because he hears the beat of a different drum. Let him step to the music he hears, however measured or far away.



Crazy Horses



I am Woman





Burning Love





**Something's Wrong
With Me**





Listen to the Music





Dialogue



Smoke On Water



Hold Your Head Up

It's the Way Nature Planned It







Go All the Way







**Your Mama Don't Dance and
Your Daddy Don't Rock and Roll**







Hot n' Nasty





I've Been Lonely

HEADKNOCKERS



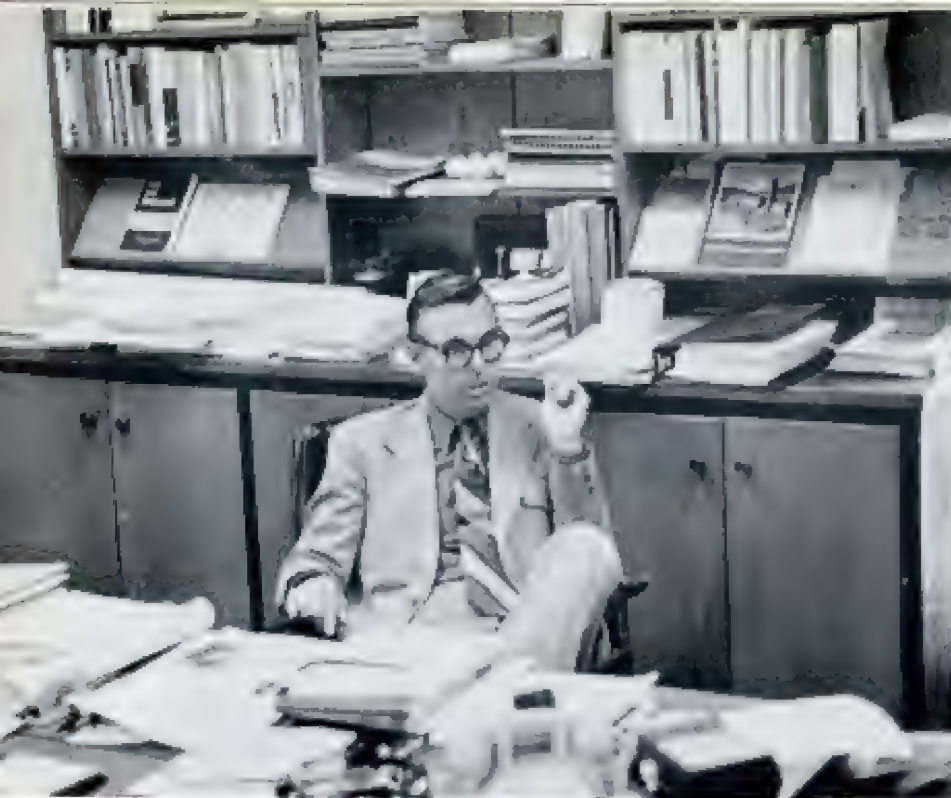

Operator



*Grand Marshal
Swanson
Richards
President
Surru Com College*



President of SCC . . . a man who meets the needs of each individual.



MR. JAMES H. TEMPLETON
(Dean of the College)

Daytime-Nighttime

MR. CARLOS P. SURRATT
(Dean of Evening Program)





MR. H. CLYDE JOHNSON (Dean of Administrative Services) (right)

MR. CLAUDE V. AYERS (Dean of Continuing Education) (left bottom)

MR. GEORGE E. STOCKTON (Academic Dean) (left top)



MR. JAMES M. REEVES (Dean of Student Personnel) (left)
MR. CARLYLE SHEPHERD (Counselor) (right top)
MR. C. WAYNE MOTSINGER (Counselor) (right bottom)

Something's Wrong With Me





MRS. MARGARET SHEPHERD (English) (top left)
 MRS. PAMELA DICKENSON (English) (top right)
 MR. JOHN M. VANHORN (English) (bottom left)
 MR. T. NORWOOD SELBY (English) (bottom right)

Rocking Pneumonia And The Boogiewoogie Flu

MR. CHARLES HESTER
(Physics) (far left)
MR. ORREN MCKAYE
(Chemistry) (middle)
MR. RICHARD C. SELTZER
(Biology) (top right)
DR. EDWIN WILES
(Biology) (bottom right)



I Can See Clearly Now

MR. WILLIAM McCACHREN (left)
(MATHEMATICS)
MR. GUY McCANN (top center)
(Mathematics)



MRS. LETTIE HINSHAW
(bot. center) (Physical Education)

MR. PAUL HINSHAW
(right) (Physical Education)





Yesterday

MR. WILLIAM SANDERS (History) (left top)
MR. JAMES A HUTCHINS (History) (bottom left)
MR. CONRAD C. HOLCOMB, JR. (History) (right)



Check Out Your Mind



MR. JOE MAYE (Psychology)
(left)
MR. JAMES FINK
(Sociology) (Center)
MR. LEROY KIMMONS
(Psychology) (right)

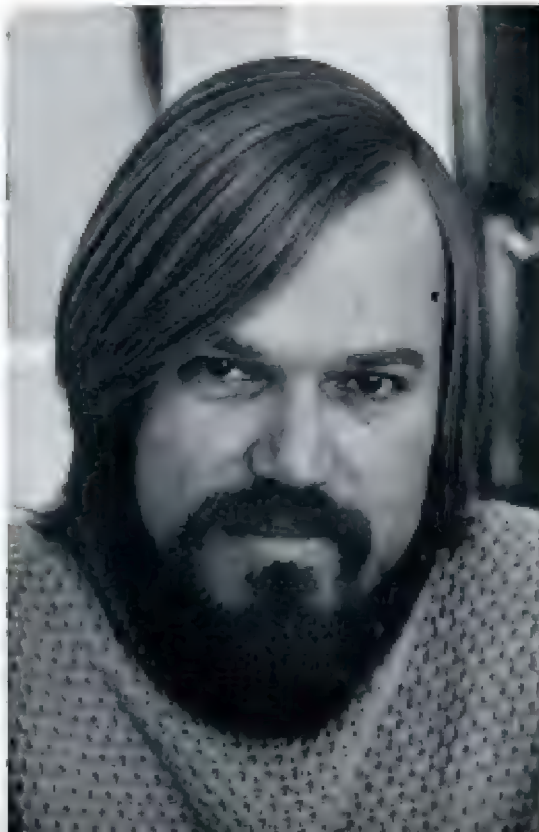

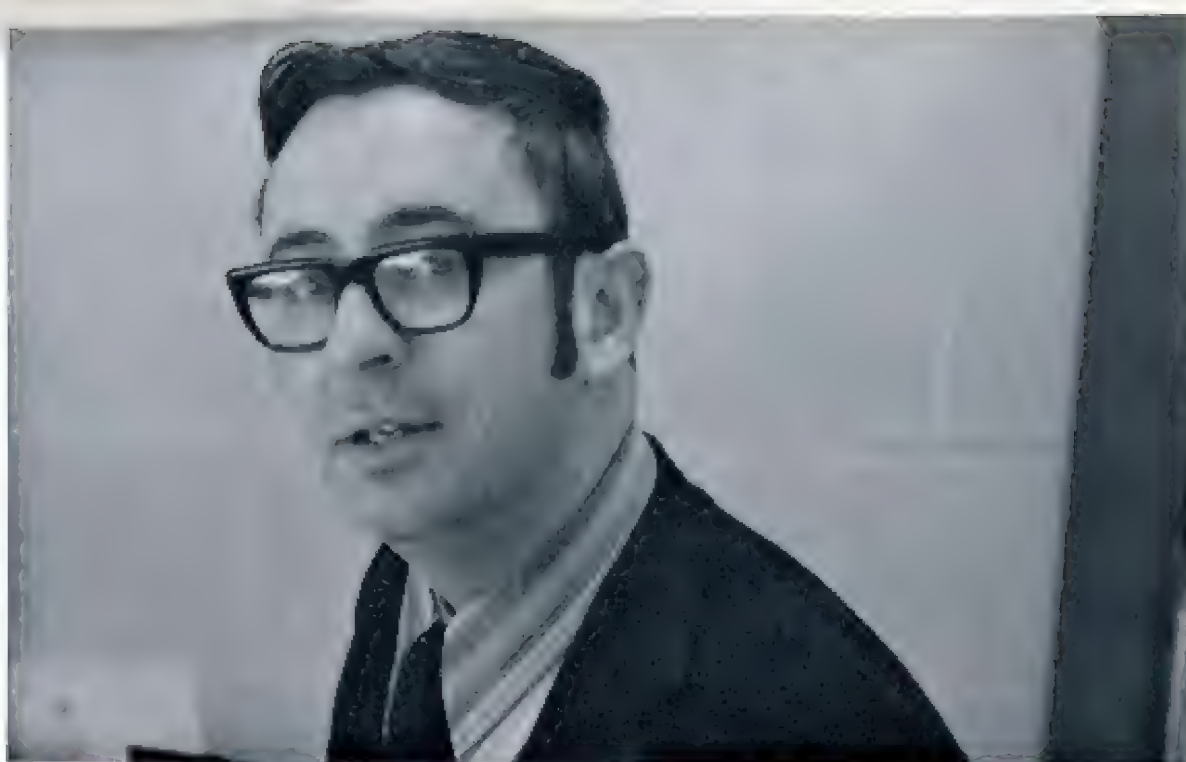

MRS. ABBE ROSE COX (Art)
(left top)

MR. HERMAN D. HOLLAR
(Reading) (rt. top)

DR. ADOLPHO GORRIARIAN
(Spanish) (left bot.)

MRS. ELLEN WILSON
(Librarian) (rt. bot.)



MR. ROY THOMAS
(Welding) (top left)
MR. STEVE SHEPHERD
(Machine Shop) (left bot.)

MR. GEORGE JONES
(Carpentry) (bot. center)

MR. C. MERRITT LEAR
(Electronics) (top right)
MR. JOHN K. COLLINS
(Tech-Voc Chmn.) (rt. bot.)



If I Were A Carpenter

MR. R. ERIC FREED
(Drafting) (top left)
MR. STEVE H. ERVIN
(Ag. Business) (top right)

MR. FRANKLIN D. SIMMONS
(Carpentry) (bot. left)
MR. ANGUS J. TUCKER
(Auto Mechanics) (rt. bot.)
MR. BROADUS D. ATKINS
(Auto Mechanics) (rt. bot.)





MISS TANIS NICHOLS
(Business) (top left)
MR. JAMES H. WALLACE
(Business) (top center)
MISS GOLDIE SPARGER
(Business) (top rt.)
MISS CAROLYN F. PAGE
(Business) (bot. left)
MR. MICHEL MARATTE
(Business) (rt. bot.)





MRS. BETTY F.
HEMMINGS
(Bookkeeper) (top
left)
MR. KEITH MARION
(Business Office)
(top rt.)
MRS. BETTY
NEWMAN
(Business Office)
(left bot.)
MRS. FLOSSIE
BRYANT
(Bookstore) (bot.
center)
MRS. PAULINE W.
EADS
(Library) (rt. bot.)



BIG CITY MISS RUTH ANN





MISS RUTH THOMPSON
(Registrar) (Above)
MRS. ANNEAL L. LAMBE (rt. top)
(Learning Lab Coordinator)
MR. R.C. FREEMAN (rt. bot.)
(Director of Learning Resources)



FRESHMEN



Susan Abbott
Richard Van Antwerp
Sharon Ashburn
Kathy Badgett



Rebecca Badgett
Beth Bailey
Lynn Blackburn
Sandra Boles



James Bowdon
Karen Bottoms



Super Star





Ann Bowman
Bessie Bowman
Imogene Bowman
Abby Boyd



Ricky Brady
Debbie Brown
Elizabeth Brown
Mary Jane Brown



Diane Calloway
Eddie Cassel
Daniel Casstevens
Gay Caudill

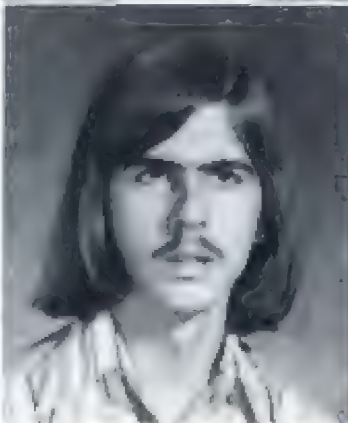



David Clement
Debbie Collins



Sharon Collins
Tom Collins
Judy Combs
James Cox

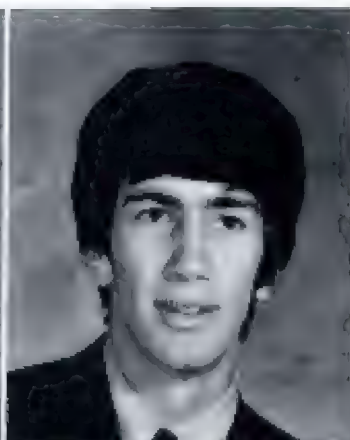

Sammie Cox
Wesley Dee Cox
Judy Daniel
Vickie Danley



Shirley Danley
Brent Davis
Dusty Deatherage
Wanda Dinkley

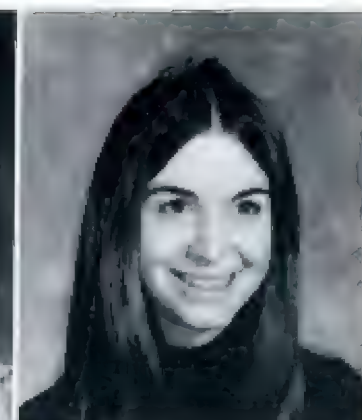

Bobby Duncan
Susan Duncan
Marvin Easter
Bob Edwards



Carol Edwards
Harley Edwards
Ramona Everhart
Michael Flint



Close To The Edge

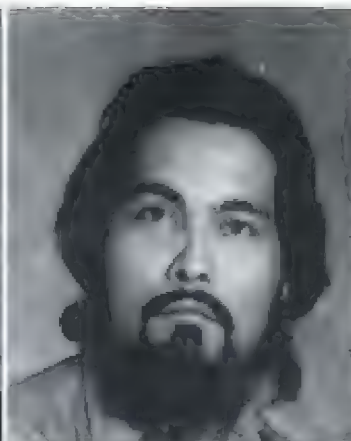

Linda Freeman
Terry Gardner
Richard Jimenez
Diane Graham



Marietta N. Grow
Judy Hamlin
Catherine Hampton
Carol Hardy



Debbie Hardy
Susan Hayes



I Can See Clearly Now



Bob Hemmings
Gene Hatt
Brenda Hill
Anne Holder

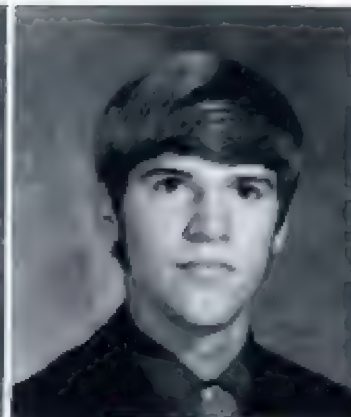

Patsy Holder
Princeza Houdinous
Christine Hunter
Pam Irwin



Pat Isaacs
Donnie Johnson
Larry Jones
Susan Jones

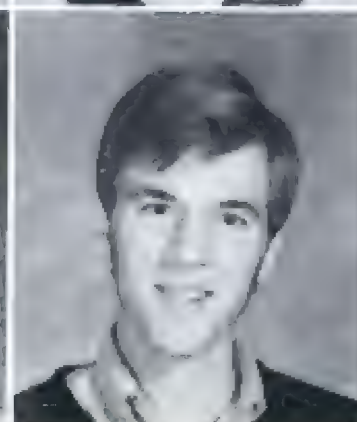

Wanda Jones
 Matt Lynch
 Janet Love
 Charles Love

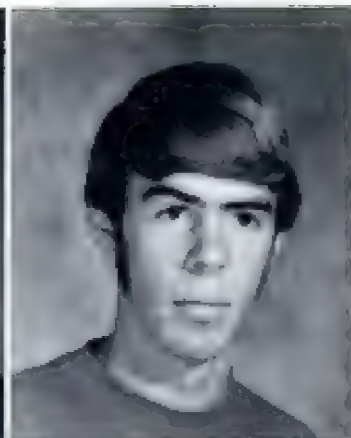
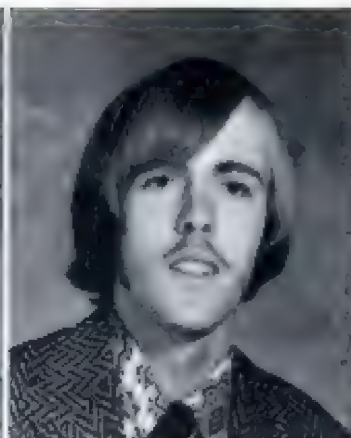

Bracky Ellowellyn
 Shirley Lineberry
 Kenny Lewis
 Sandra Leate



Joan Lawson
 Jerry Lawson
 Johnny Lawrance
 Tommy Kins

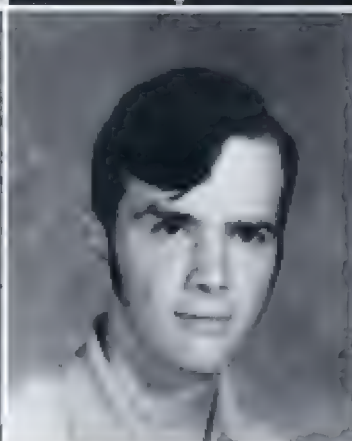

And You And I



Kay Kiger
Cretta Kidd
Sharon Key
Bobby Key

Phil Kennedy
Betty Kaye
Herman Marion
Cheryl Martin

June Martin
Karen Martin
Walter Mathis
Jimmy Matthews

You're So Vain

Smiling Faces Sometimes

Betty McCain
Rebecca McCormick
Mike McKinney
Barbara Miller



Felix Misenheimer
Beverly Moore
Carolyn Moxley
Vincent Murray



Rita Noonkester
Diane Norman
Ruth O'neal
Nelson Parker



Judy Parks
Teresa Perdue
Bonita Phillips
Kathleen Phillips



Robin Poteat
Karen Puckett
Carol Quick
Marilyn Ray



Brent Rector
Cindy Reynolds
Kathy Reynolds
Tommy Riggs



If You Don't Know Me By Now

Deborah
Robertson
Larry Rodgers
Brenda Rope
Ray Scott
Greg Sewers

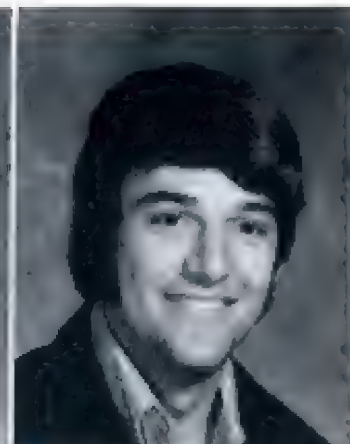
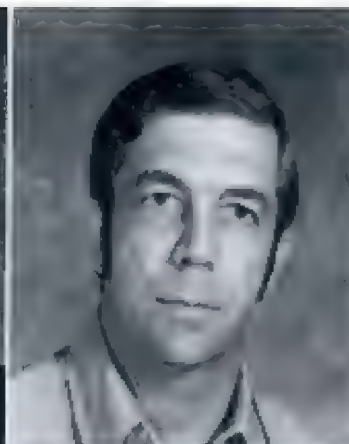
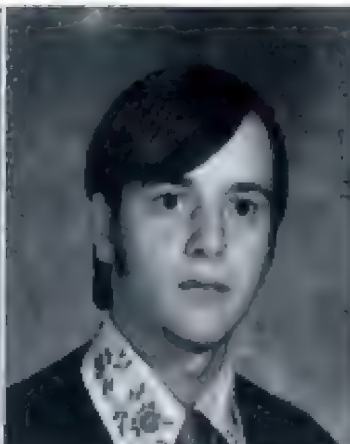

Wilma Simpson
Doris Slater
Donna Sloop
Billy Smith
Claudette Smith



Bobby Smith
Elaine Smith
Pam Stamper
Mack Stewart
Mike Sone



Do You Wanna Dance?

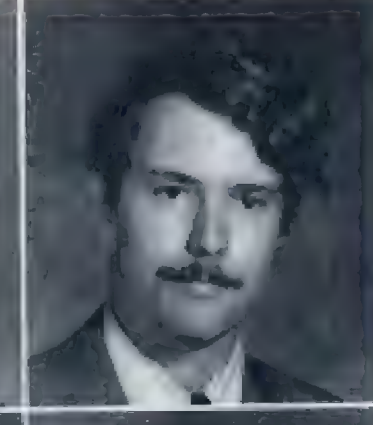

Jimmy Sumner
Sharon Terrell
Bob Thomas
Mike Thomas
Gary Tilton

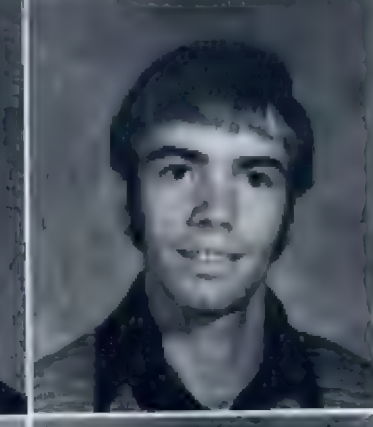

Sandra Todd
Debbie Tolbert
Gary Tolbert
Wanchese Trivette
Kenneth Tucker



Alan Underwood
Jerry Uhl
Nancy Vaden
Jackie Vernon
Terry Vernon

Wade Vestal
David Waite
Kathy Wall
Darlene Ward
Joe Washington



Donna Watson
Jerry Watson
Elaine Webb
Rumace
Westmoreland
Betty White

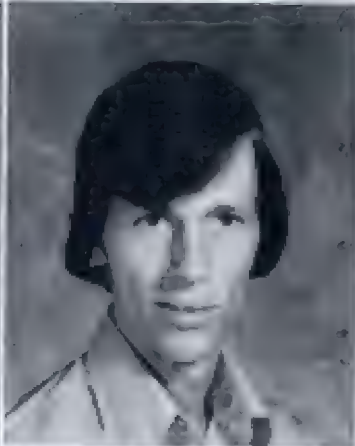
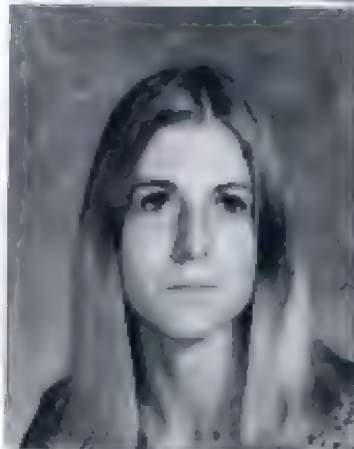

Earl Williams
Gary Willis
Mary Etta Wood
Sheila Wood

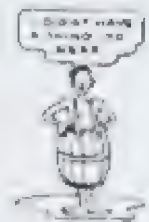

SOPHOMORES





Tommy Adams
Judy Anderson
Claudis Anthony



Mary Ellen Armstrong
Debbie Atkins
Kay Atkins

Make Me Happy

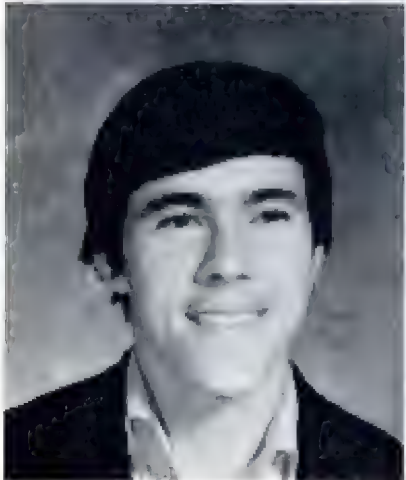

William Dale Atkins
Terry Badgett





Linda Bauguess
Doug Blizzard



Spaceman

Jim Bowman
Sandi Boyette
Craig Boyles

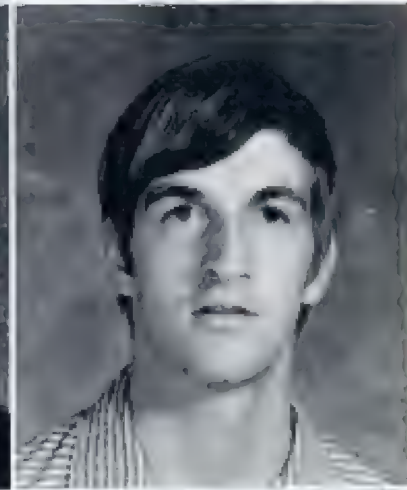

Cynthia Braddy
Anita Bullen
Bob Carter

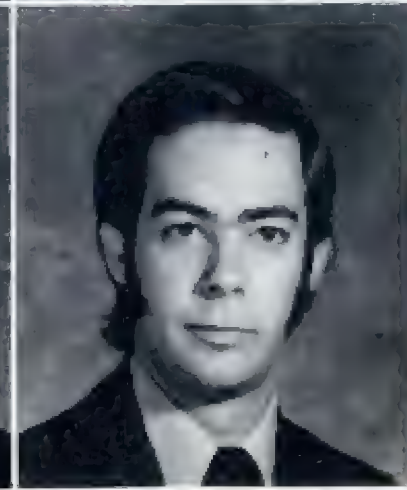



Claudette Chilton
Phyllis Church



Dorothy Coble
Lester Collins
Kennis Comer



Dixie Cook
Steve Cooper
Marcel Crawley

Stir It Up



Thomas Davis
Yancy Davis
Walt Denny
Jeanette Dinkins

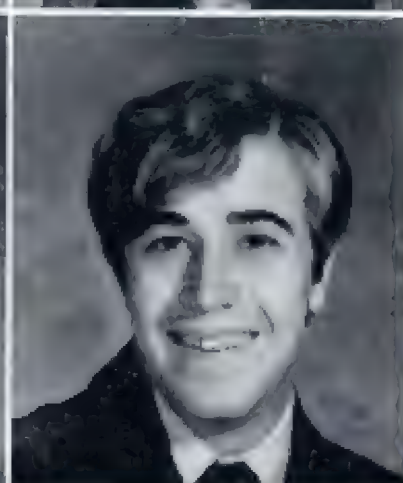
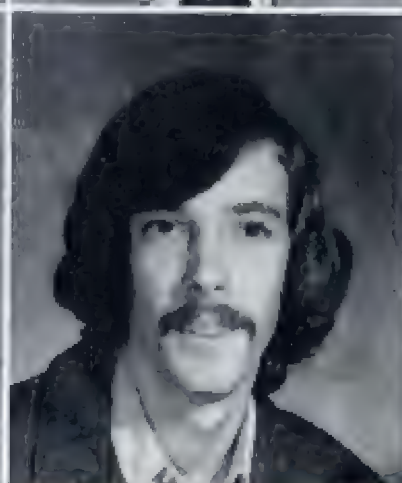

Susan Dollyhigh
Karen Doss
Charles Earley
Harold Epperson



Cathy Fallin
Donna Fender



Sheila Foreman
Tony Forrest
Peggy Frost



Doug Gombill
Rodney Goodwill
Raul Gordillo



Love Train



Mike Gruse
Ann Gwyn



Peter Haines
Greg Hauser

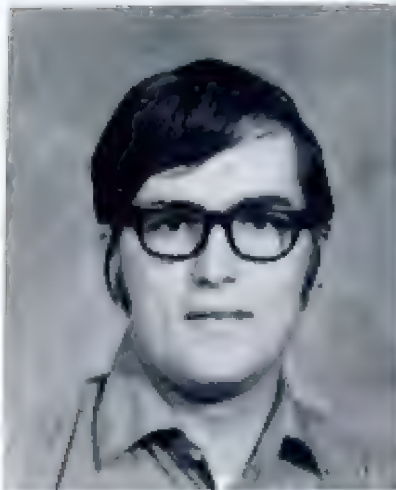

Al Hawks
Roy Haymore
Mike Heath
Buddy Hedrick

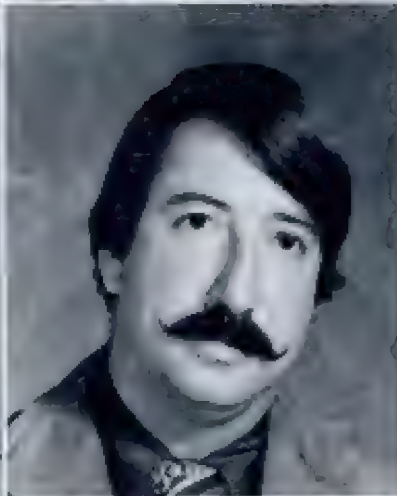
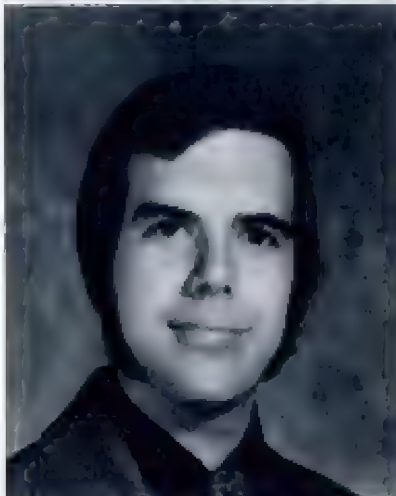

Mike Helms
David Hensley
Pat Hobernicht
Debra Holman





Dennis Howell
Kay Inman



Marianne Jessup
Billy Johnson
Jill Johnson

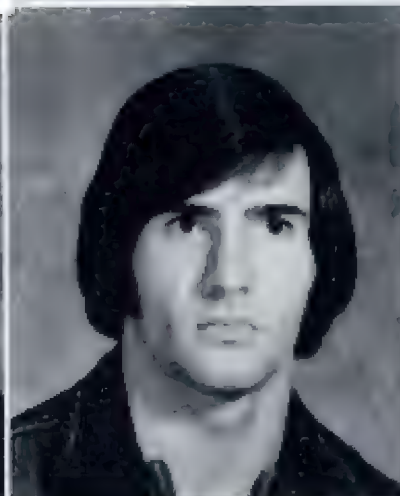

Pieces of April

Barbara Jones
Norman Jones
Paula Key



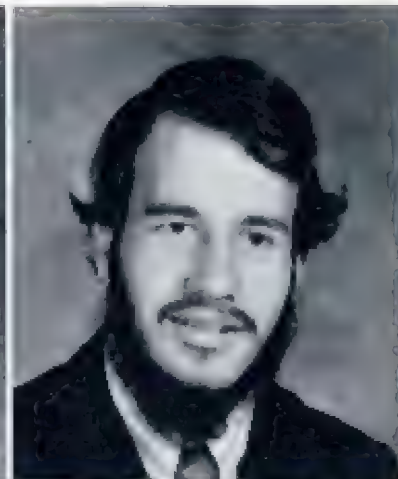
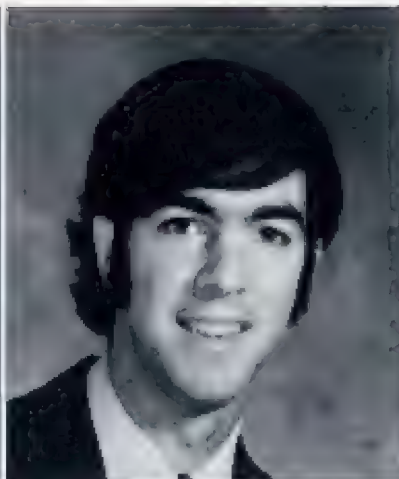

Pam Kirkman
Ethel Kreeger
David Kennedy
Robert Landry



Barbara Laster
Melinda Lawrence
Susan Lawrence
Debbie Lowe



Dennis Lowe
Carl Martin

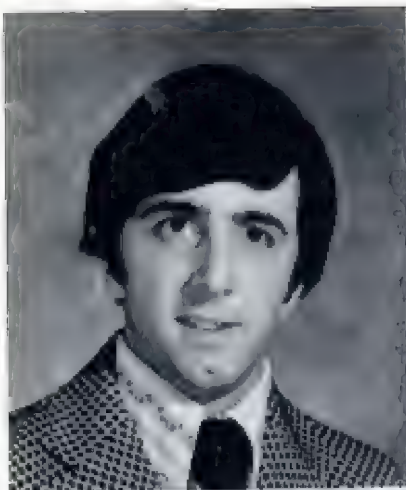

Glenn Martin
Linda Martin
Sue Martin

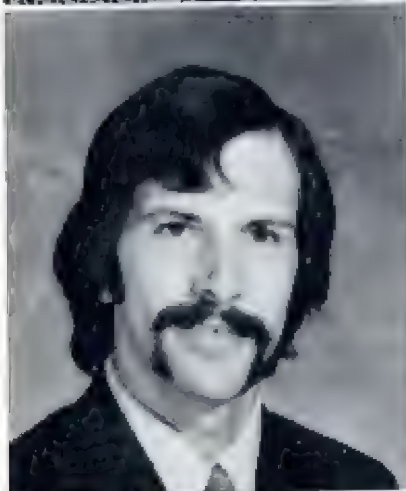

Mark Matthews
Gary Mooney
Peggy Mosely



Vickie McCarther
Pat McMillan



Jose R. Nagaro
Sheryl Needham

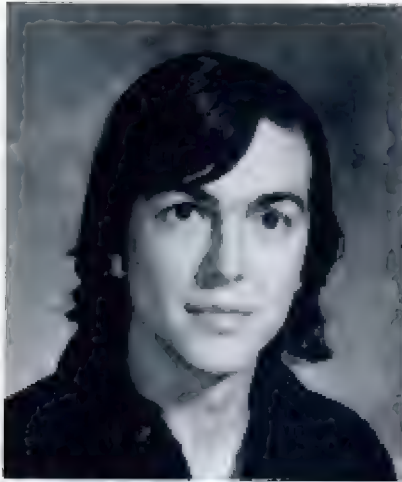

Ventura Highway

David Nichols
Debbie Nichols
Anne Norman
Bobby Norman

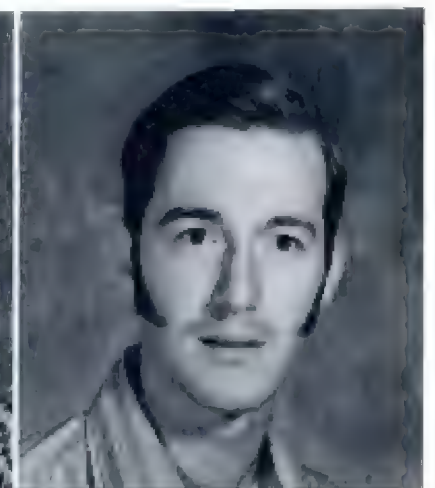
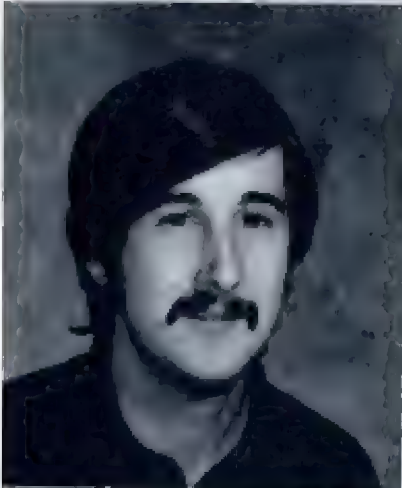

Foster Norman
Phill Nunn
Patricia Pearson
Debbie Pardue

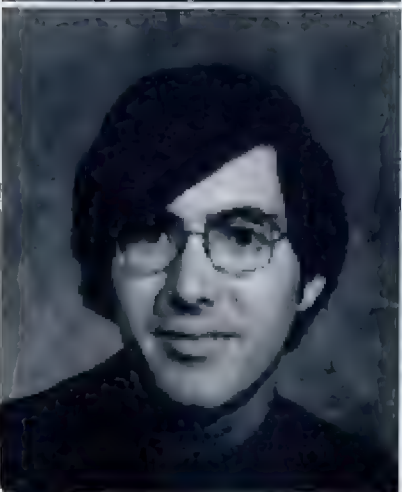



Bonita Phillips
James Phipps



Hugh Reavis
Judy Riggs



Anna Santana
Jerry Scott
Joan Shelton
Teresa Shinault



Andy Simpson
Bonnie Slawler



I'll Be Around

Albert Smith
Billie Smith
Eddie Smith
Joan Smith



Rebecca Smith
Sanders Smith
Tommy Smith
Hope Smitherman

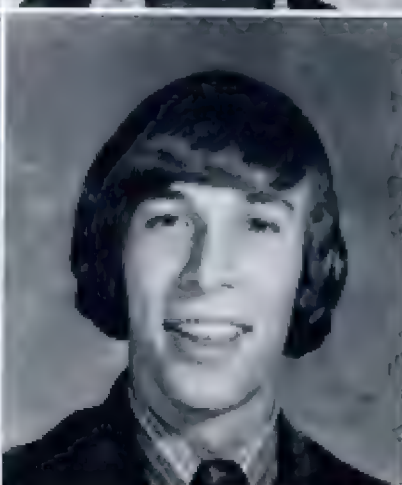
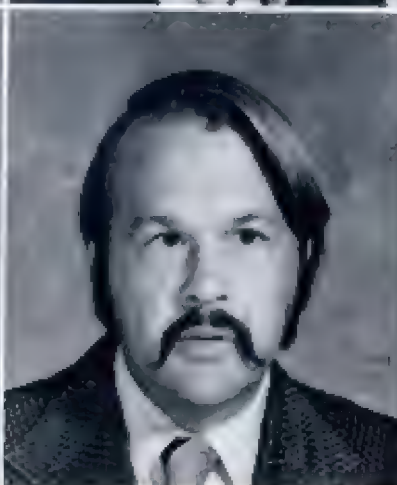

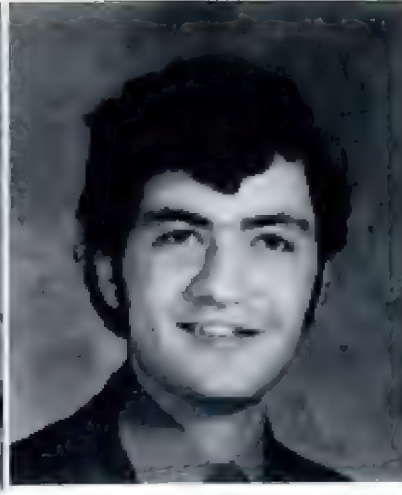

Joyce Snow
Doris Sprinkle
Kenny Steele
Donna Stewart

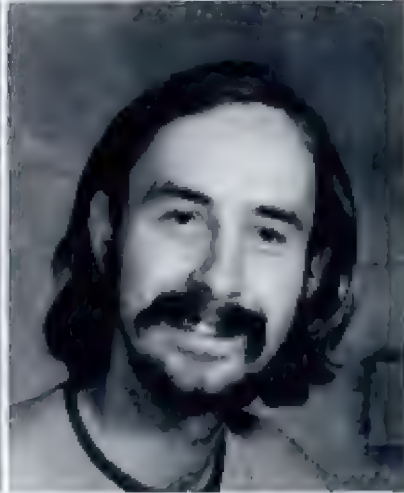

Susan Sutphin
Louis Taylor



Debbie Sue Tolbert
Dennis Tolbert





Greg Tucker
Pete Van Antwerp



Maria Vasquez
Monty Venable
Brent Wall
Eddie Wall

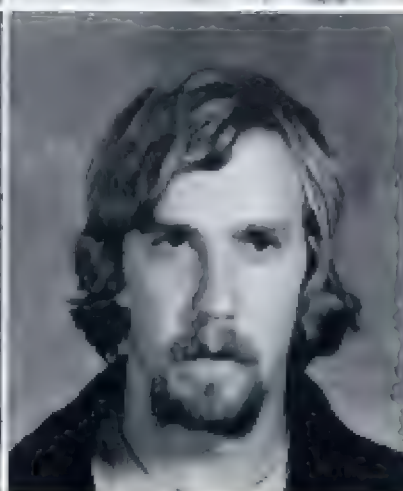

Charlotte Watson
Bonnie White
Jane Wilcoxen
Kim Williamson



Debbie Wilmoth
Sandra Wilmoth

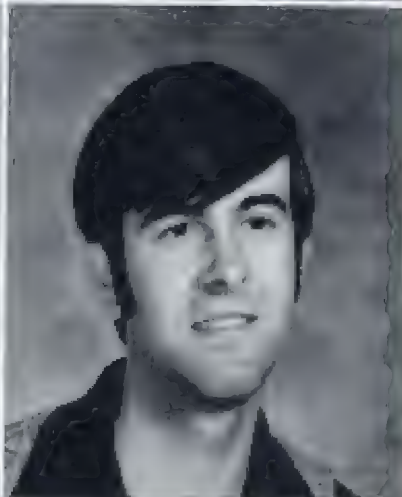

Ron Wishon
Clayton Wright



Lynn Wood
Robin York
Elizabeth Young
Sue Younger

LACKEY

SCHOOL

Surry College
TEACHER

END

NO.

What's Happening

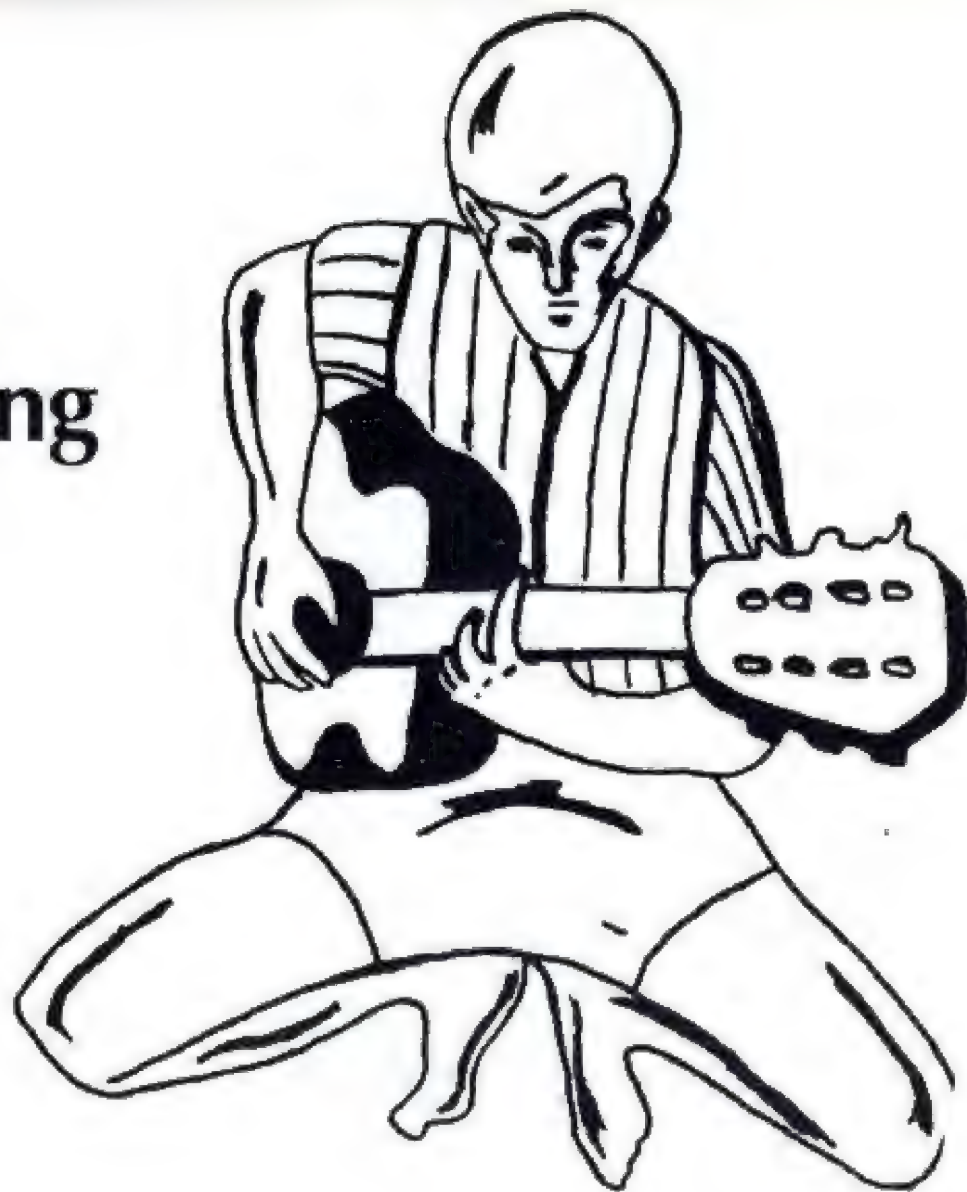
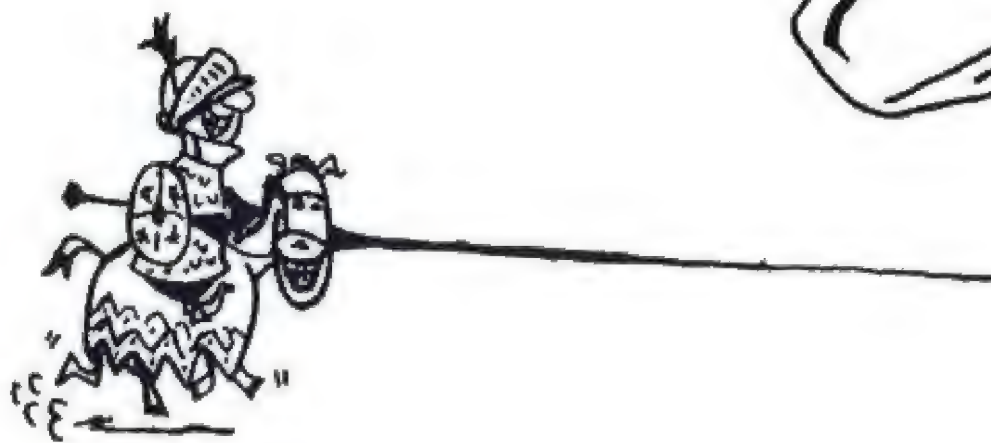

The World Is A Ghetto

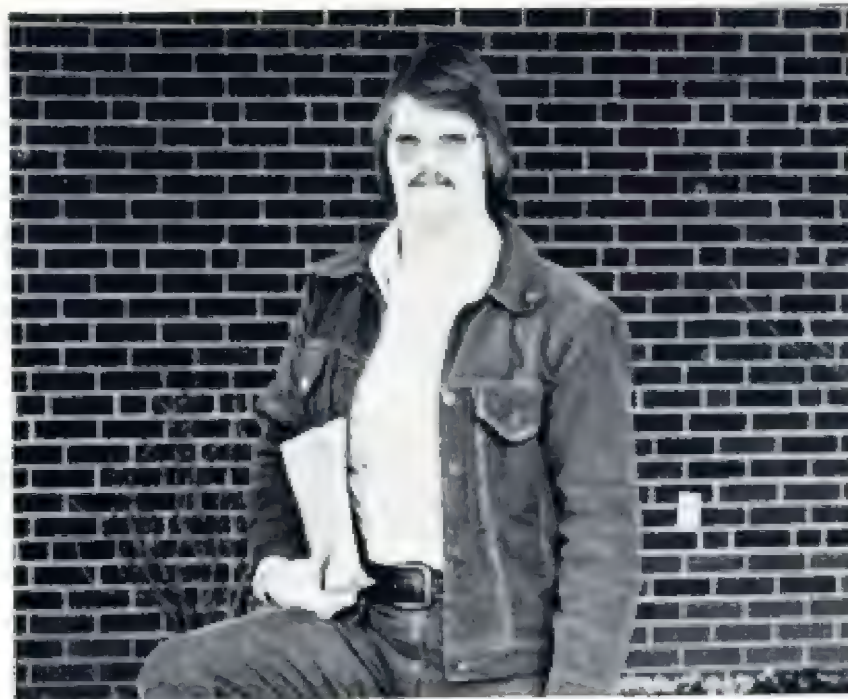

top left: President
Teresa Shinault
top right: Vice President
Doug Blizzard
bottom left: Secretary
Patricia Pearson
bottom right: Treasurer
Lynn Wood



Student Government Assn.



Mr. Shepherd, Faculty Advisor Members: left to right, 1st row: Nelson Parker, Elizabeth Young, Susan Lawrence, Terry Vernon, Peggy Frost, Teresa Shinault; 2nd row: Patricia Pearson, Louis Taylor, Lynn Wood, Kennis Comer, Susan Jones, Joan Lawson; 3rd row: Pam Stamper, Steve Cooper, David Nichols, Brent Rector, Dee Cox, Ann Bowman, 4th row: Ron Wishon, Doug Blizzard, Steve Greenlee, Al Hawks, Dee Dee Hampton





MU ALPHA THETA SOCIETY:

Left to right:

Kathie Boyles, Pat McMillian, Joyce Snow, Lynn Wood, Susan Dollyhigh, 2nd row:
Kenny Steele, Herman Marion, Al Hawks, Kennis Comer, Nelson Parker. Sponsor:
Bill McCachren



BAPTIST STUDENT UNION:

Left to right: Bob Hemmings, Lynn Blackburn, Bracky Llewellyn, Ken Tolbert, Sponsor: Conrad Holcomb



Sitting



SPANISH CLUB:

Members—Left to right: Debbie Hollo-
man, Pence Woodruff, Joyce Snow,
Maria Vasquez, 2nd row: Al Hawks,
Linda H., Judy Riggs, Elaine Smith, Teresa
Horton, Johnny Lawrence, Kenny Steele



CHORUS:

Member—left to right: Dennis Tolbert, Dorsey Kemp, Pam Stamper, Gretta Kid, Joan Shelton, pianist—Phyllis Jones Sponsor: Jimmy Martin

Killing Me Softly With His Song



STUDENT NURSES ASSOCIATION

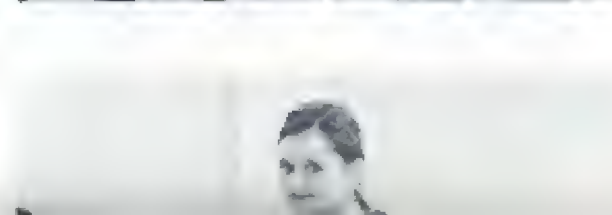
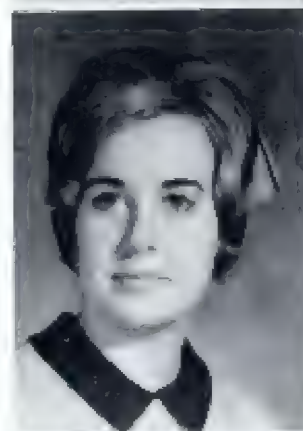



DRAMA CLUB



Black And White

NEWSPAPER STAFF

Editor-in Chief: Al Hawks,
Kenny Steele-Photography.
Jerry Taylor—Sports



ANNUAL STAFF
 Pam Stamper—Editor,
 (Above)
 Kennis Comer, (Mid. top)
 Joyce Snow, (Mid. bottom)
 Herman Marion, (top right)
 Rita Noonkester, (bot. right)



Superstition



Elizabeth Young, (top left)
Kenny Steele, Photographer, (mid. top) Sandi
Boyette, (top right) SPON-
SORS—Richard Seltzer
(left) Charles Hester,
(right)



HAPPY TIMES





Above—Miss "OVER-KNIGHT" wrapped with Basketball captain's Al Stimpson, Craig Boyles, and Ken Shelton after being escorted onto the court in a 1973 Wheelbarrel pushed by Doug Blizzard. Right—Master of Ceremonies, David Hensley, informs the Homecoming audience that this young lady sure has some OUT-STANDING features!



Sweet City Woman





At the 1972 Homecoming of SCC, Miss Pence Woodruff was crowned Homecoming Queen. She was escorted by Raul Gordillo. Lynn Blackburn, escorted by Albert Smith was First Runner Up.

PENCE WOODRUFF



PAT MCMILLIAN SUSAN HUNTER
JOYCE SNOW CLAUDETTE CHILTON
SUSAN LAWRENCE DEE DEE HAMPTON
ROSEMARY BRIM LYNN BLACKBURN



GIVE 'EM HELL KNIGHTS





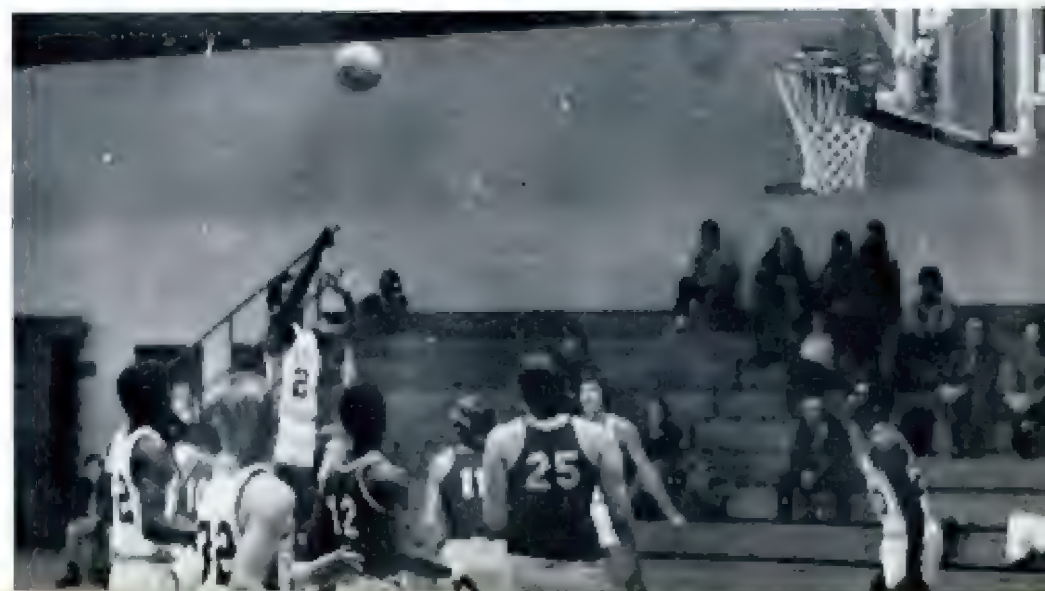



SCC BASKETBALL TEAM

Kneeling—Greg Tucker, Vincent Murray, Charles Love, Tom Collins, Greg Hauser, Standing—Ken Shelton, Bobby Duncan, Joe Washington, Al Stimpson, Steve Greelee, Mike Howell, Craig Boyles, Coach Motsinger.

Rocking and Reeling



Coach Mottsinger has led the KNIGHTS through another tough season with almost no losses.

Hold Your Head High



Funny Face

CHEERLEADERS '73 Left to right—Abbey Boyd, Joan Shelton, Lynn Blackburn, Dee Dee Hampton, Vicki Johnson, Debbie Collins, and Susan Lawrence.



KNIGHTS are best of all the rest—KNIGHTS are best.







GOLF TEAM





TENNIS TEAM

Larry Jones, Jerry Taylor, Bob Hemmins, Coach Selby, Kenny Steele—co-captain, Tony Forrest, Robert Landry—co-captain.

Hi Hi Hi



PING PONG
Louis Taylor—Champion

INTRAMURAL SOFTBALL
CHAMPIONS





MOONSHINERS

Keeper of the Castle



BRAGS



SHEPHERD



A man who is willing
and devoted to help-
ing others in need and
give himself wholly.

SUPERFLY (S)

A man with the capacity to lead
and the ability to guide students.

TEMPLETON



WHO'S

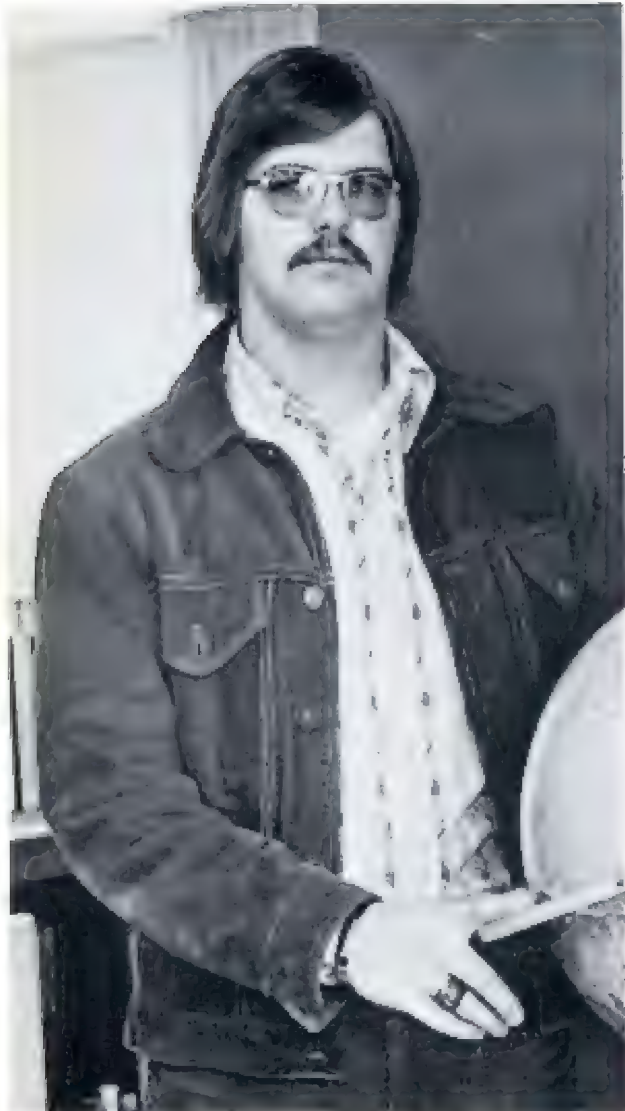

DOUG BLIZARD, (above)
CRAIG BOYLES, (top center)

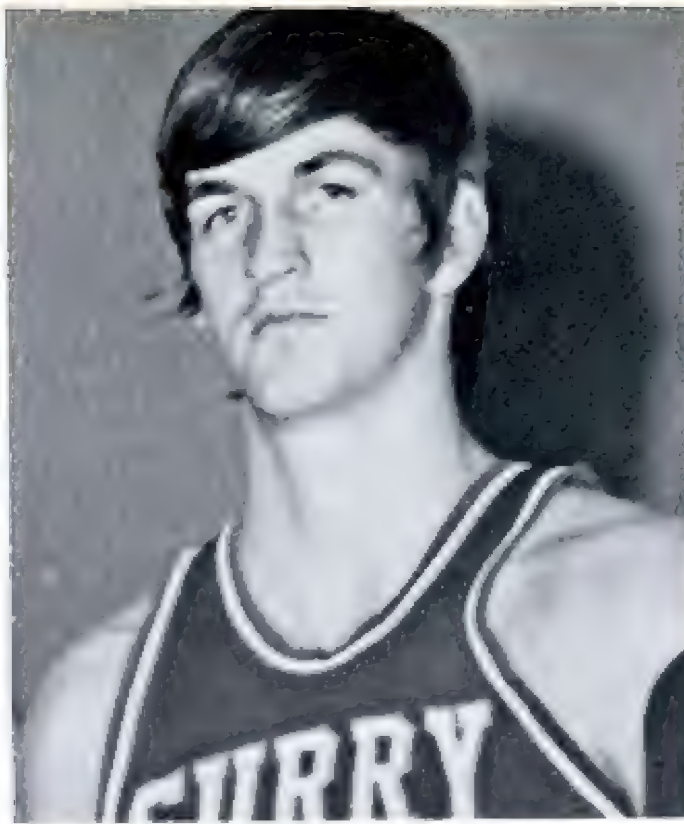

If You Don't
Know Me
By Now



PHYLLIS CHURCH, (above)
KENNIS COMER, (bot. center)

WHO



AL HAWKS, (above)
DAVID HENSLEY, (top center)



SUSAN HUNTER, (above)
DORSEY KEMP, (bot. center)



WHO'S WHO IN



SUSAN LAWRENCE, (top left)
PAT MCMILLIAN, (top rt.)
PAULA KEY, (left)
DALE NUNN, (right)





PATRICIA PEARSON, (left)
JUDY RIGGS, (right)
KEN SHELTON, (lower left)
TERESA SHINAULT, (lower rt.)



AMERICAN JUNIOR COLLEGES





JOYCE SNOW,
(far left)
KENNY STEELE,
(top rt.)
MARIA VASQUEZ,
(bot. left)
DEBBIE WILMOTH,
(bot. rt.)



WHO'S WHO



LYNN WOOD, (left)
ELIZABETH YOUNG, (right)

WHO'S WHO

You Are The One



You Could Have Been A Lady



Barbara Wall, Switchboard,
(top left)
Anita Bullin, Secretary,
(bot. left)
Jean Badgett, Continuing Ed.,
(above)
Susan Johnson, Pres. office,
(top right)
Janie Garris, Student Personnel
(bot. right)





Judy Reece, Student Personnel,
(above)
Madge Gunnell, Evening Div.,
(mid. top)



Winnie Tolbert, Lab assist.,
(below)
Ruth Marion, Secretary,
(mid. bottom)





Luchroom staff: Viola Nixon, Beula Marion, Leona Cook (manager), Pat Nixon, Shirley Payne, Mildred Draughn

Top Right: Graham Lawrence

Bot. Right: Warren Mitchell—left, Claude Marion—right



Smiling Faces, Sometimes



During his stay here at Surry Community College, Dr. Raymond Wenger left his mark as a great teacher.

Cover of The Rolling Stone







Duel of the Banjos







This Is The Last Song

H PARAGON YEARBOOKS