

1980

Lancer

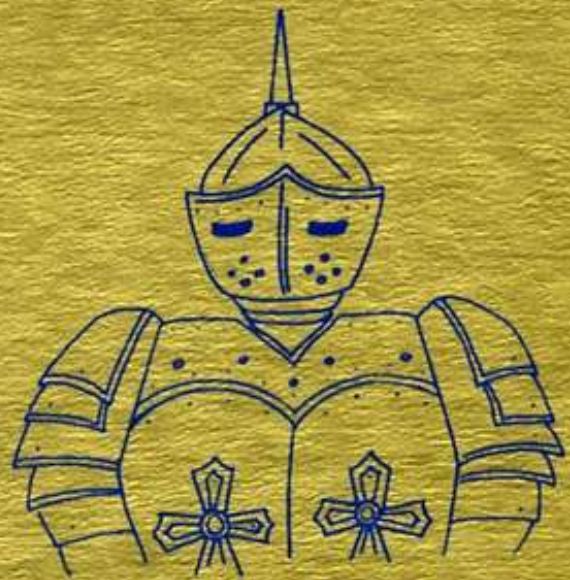

1980 LANCER



Surry Community College
Dobson, N.C.



But Mr. Johnson, I don't know what a computer looks like.



Hee hee!



It must be nice being a photographer at SCC.



This test is driving me crazy.



CO- EDITORS



GARY THOMPSON

SUSAN BOWMAN

Table of Contents

	Page
Title page	1
Dedication	4
Faculty	17
Students	35
Clubs	61
Sports	73
Activities	101
Ads	114
Conclusion	125

Credit Box

EDITORS	Gary Thompson Susan Bowman
Business Manager	Treva Smith
Photography Editor	Betty Taylor
Art Editor	Pam Burcham
Photographers	Ron Miller Gerald Moore Stan Riddle Doris Norsworthy Mike Reinhardt
Typists	Nancy Hill Beth Mathis
Staff	Nancy Hill Karen Cook Shirley Wright Curtis Wright Treva Smith Leslie Byerly Cindy Johnson Tammy Wiggins Mike Reinhardt Beth Mathis

DEDICATION



MR. CARLOS SURRATT



DEAN OF



EVENING PROGRAMS





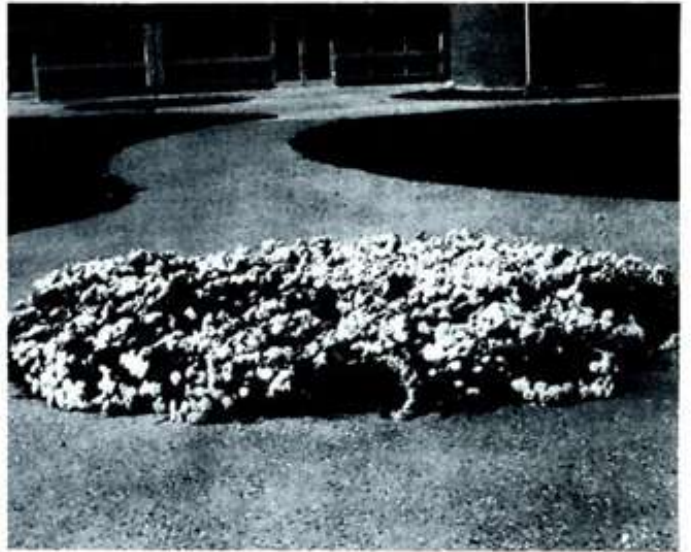





"Of all the pleasures
life can bring,



friendship is the
sweetest thing."



"Nature befriends us
with beauty she sends us."







Quick medical advise.



I like this one better.

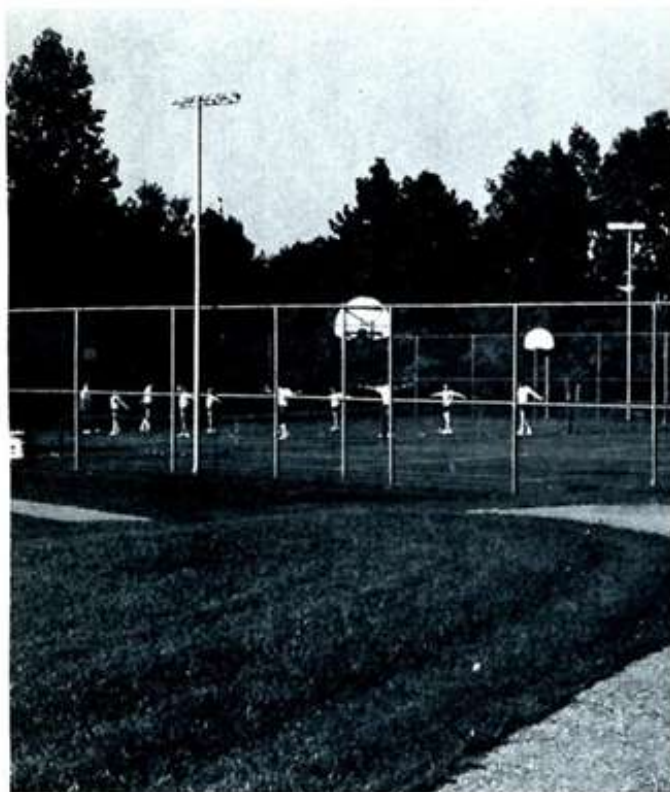

O, its so pretty out here.



Let's try this note now.



These dimensions don't look right.



Now to cut it straight.



You didn't cut it straight.



Watch your thumb!



Today's discussion will be . . .



That's to long a shot . . .



this ones just right.

Faculty



Pam
Bingham
1974

PRESIDENT



DR. SWANSON RICHARDS



George Stockton
Dean of Instruction



Carlos Surratt
Dean of Evening Programs

ADMINISTRATIVE



James Templeton
Vice-President

STAFF



Clyde Johnson
Dean of Administrative Services



John Collins
Director of Technical-Vocational Programs



James Reeves
Dean of Student Personnel



Carlyle Shepherd
Director of Student Activities

STUDENT



Wayne Motsinger
Financial Aid Director-Counselor



Mike McHone
Veteran's Officer-Counselor

PERSONNEL



John Brame
Counselor



Ruth Thompson
Counselor-College Transfer



Claude Ayers
Dean of Continuing Education

CONTINUING EDUCATION



Jean Badgett, Eileen Kidd



Anneal Lambe, Judy Riggs

DIVISION



Max Blackburn
Basic Education Co-ordinator

BUSINESS OFFICE SECRETARIES



L to R: Betty Hemmings, Kathy Payne, Betty Newman, Anita Bullin.

ADMINISTRATIVE SECRETARIES



L to R: Betty Beck, Susan Johnson, Lynn Hewitt, Carol Leonard.

CAFETERIA STAFF



Beulah Marion.



L to R: Yvonne Hodges, Viola Brown, Margaret Hardy, Judy Carpenter, Pat Branch, Viola Nixon, Betty Jo Burton.

MAINTENANCE STAFF



L to R: Claude Marion, Ernest Gwynn, James Key, Warren Mitchell.

STUDENT PERSONNEL SECRETARIES



L to R: Janene Snow, Yvonne Haymore, Sherry Lowe, Shirley Ingram, Judy Reece.

BOOKSTORE STAFF



Judy Moody, Tom Watts, Pat Pauley.



Jerry Weaver
Director of Learning Resources

LIBRARY



Elizabeth Wilson
Reference Librarian



Andy Webb
Audio-Visual Technician

STAFF



L to R: Angela Sams, Pauline Eads, Doris Pratt.



Debbie Branch



Tanis Selby



Irene Wilson

BUSINESS



Martha Herndon



Pat Barfield



John Wood

DEPARTMENT



Goldie Sparger



Vickie York



Jean Atkins

HISTORY



Conrad Holcomb



James Hutchens



William Sanders

ENGLISH



Norwood Selby



Minnie Hyler



John VanHorn



Margaret Shepherd



Briggs Petway

BIOLOGY—CHEMISTRY



Tamara Carter



Edwin Wiles



William Stroupe

NURSING



Frances Bryant



Marguerite Burcham



Sharon Kallam



Kathy Woodruff



Beverly Barnette

PHYSICAL EDUCATION



Paul Hinshaw



Letty Hinshaw

PSYCHOLOGY



Joe Maye



James Fink



Paula Stanley



Jeffrey Bost



Robert Schumaker



Charles Strickland



Guy Tolbert



Paula Gupton



Guy McCann



Bill McCachren



Scott Stevens



Sharon Gates



J. T. Henson



Bennie Younger



Steve Ball



Thurman Hollar



Cotting White



Angus Tucker



Frank Simmons



Broadus Atkins



Steve Shepard



Charles Boles



Roy Thomas



Roy High



Gordon Brown

NIGHT



Tom Bagnol

INSTRUCTORS



Max Church



Grover Hanes

NIGHT INSTRUCTORS



Tony Williams—Business Dept.



Bessie Comer—Business Dept.



Wayne Thompson—Business Dept.



Betty Kukenko—Business Dept.



Phyllis Jessup—Business Dept.



Fred Johnson—Latin



Fred Brim—Math



Bob G. Collins—Sociology

ASSISTANTS



Peggy Comer—Business Dept.



Debra Minton—Business Dept.



Danny Lowe—Business Dept.



Betty Taylor—Chemistry Lab

STUDENTS



I must not kiss Gary in class.
I must not kiss Gary



Rick Alexander
 Kam Allen
 Terry Allen
 Ann Anderson
 Judy Anderson



Susan Anderson
 Tommy Arnold
 Jill Arrington
 Willie Ashford
 Annette Atkins



Robin Atkins
 Steve Atkins
 Donnie Atwood
 Jeffrey Ayers
 Richard Badgett Jr.



Kenne Baity
 Robby Baity
 Diana Baldwin
 Charlene Bayles
 Debbie Beamer



Angela Beasley
 Dale Beasley
 Evelyn Beck
 Phillip Belton
 Barbara Besore



Jeffrey Blackburn
 Tom Blanno
 Danny Bledsoe
 Donna Bledsoe
 Joseph Blizzard





Karen Blom
Gregory Boaz
Sherri Boles
Ollise Bowen
Jamie Bowers



Carolyn Bowman
Cheray Bowman
Diane Bowman
Joe Bowman
Juanita Bowman



Lynn Bowman
Susan Bowman
Lynn Boyd
Benny Brannock
Paula Brannock



Linda Branon
Bobbie Brawley
Mike Brendle
Priscilla Brim
Patty Brintle



Floy Brown
Joey Brown
Sabrina Brown
Angela Bryant
Lonnie Bullin



Ines Bullin
Sheri Bullington
Kathy Burcham
Pam Burcham
Michelle Burchette

Leslie Byerly
 Ricky Cain
 Kim Campbell
 Robert Campbell
 Sharon Campbell



Cheryl Carico
 Kenneth Carico
 Kathy Carter
 Ellen Castle
 Becky Casstevens



Ralph Casstevens
 Lisa Caudle
 Vicky Caudle
 Lynnette Cave
 Steve Cave



Mike Chandler
 Kim Chaney
 Ann Charles
 Linda Cheek
 Donna Childress



"My turn to serve,
 please."

"Don't take the picture yet. We're not ready."

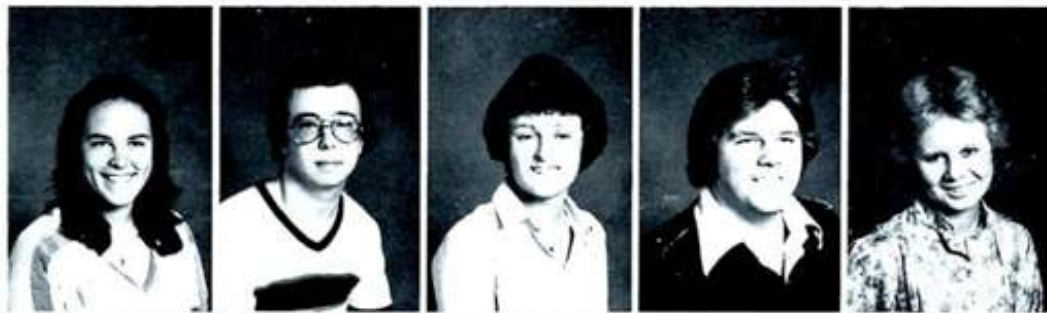

Denise Chilton
Neil Chilton
Patrice Chilton
Terry Church
Robin Clark

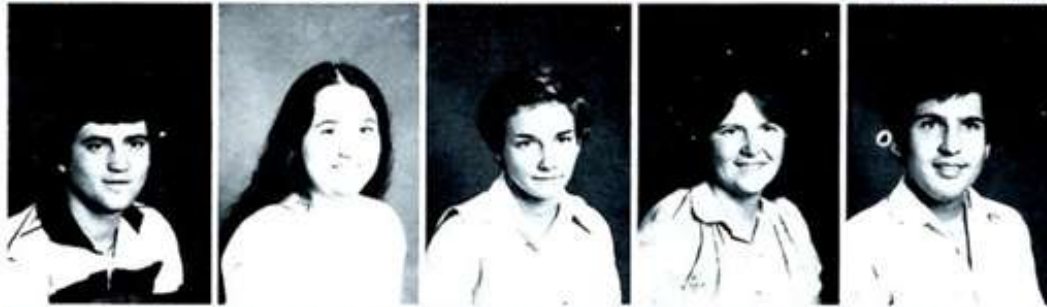

Tim Clarkson
Kim Cloud
Dawn Cockerham
Brenda Coe
David Cole



Bonnie Collins
Dara Collins
Mary Etta Collins
Ricky Collins
Cindy Combs



Janet Comer
Sharon Comer
Karen Cook
Barbara Corbett
Sheila Corder

Pam Corn
 Kathy Corns
 Fred Cox
 Janet Cox
 Candy Crouse



Benji Cumby
 Lee Currier
 Mehran Daderssan
 Sohail Daderssan
 Jeanette Danley



Claudie Darcy
 Ann Davis
 Billy Davis
 Bret Davis
 Cheryl Davis



David Davis
 Lisa Davis
 Richard Davis
 Julia Dearmon
 Ike Dearmon

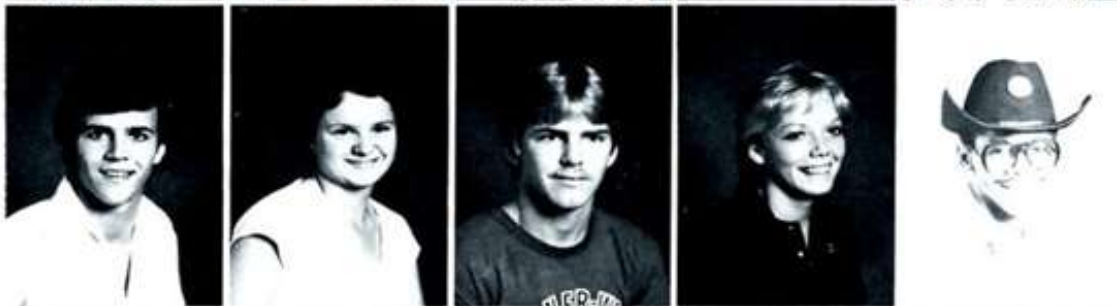

Solomon Dearmon
 Belinda Dickerson
 Jean Dockery
 Cynthia Dollyhite
 Monica Donathon



Shannon Doss
 Cheryl Dowell
 Eddie Draughn
 Lisha Draughn
 Sandra Draughn





Jill Duggins
 Michael Dulin
 April Duncan
 Jean Durham
 Bonita East



Joe East
 Tim East
 James Easter
 Mike Easter
 Yvonne Edinger



Penny Edmonds
 Shirley Edmonds
 Barry Edwards
 Betty Edwards
 Carolyn Edwards



Charlene Edwards
 Donna Edwards
 Donna Edwards
 Eddie Edwards
 Mark Edwards



Renita Everidge
 David Farmer
 Brenda Farrington
 Jennifer Felts
 Donald Fleming



Dwayne Fleming
 Lavonna Fleming
 Greg Fletcher
 Doug Flippin
 Phyllis Flippin



"What should I bid?"

Hoge Floyd
 Ross Folger
 Sarah Folger
 Helen France
 Tim France



Tim Frye
 Karen Fulk
 Robin Fulk
 Eddie Fuller
 Gary Fulp



Darlene Galyean
 Renita Gammons
 Melanie Gardner
 Guiseppe Gentile
 Curtis Gentry



Larry Gentry
 Gary George
 Kathy George
 Lisa George
 Rosita Ghamsari





Cindy Gilley
 Scott Glover
 Cindy Goins
 Kim Goins
 Diane Golden



Billie Goodson
 Gabe Gore
 Sherry Gore
 Donna Gray
 Robin Gray



Danny Grayson
 Margie Green
 Phillip Green
 Bill Greene
 Donna Greene



Kim Greenwood
 Danny Griffith
 Kim Griffith
 Calvin Groce
 Mike Groce

"Let me see that, you didn't play that."



Delana Gunnell
 Mayes Gunusehuri
 Rhonda Guynn
 Faye Gwyn
 Vickie Hall



Wally Hamlin
 Sherry Hanes
 Patty Hardy
 Sarah Hardy
 Barry Harless



Larry Harriman
 David Harris
 Phil Harris
 James Hatcher
 Cynthia Hauser



James Hauser, Jr.
 Kerry Hauser
 Bonita Hawks
 Laura Hawks
 Phyllis Hawks



Wayne Hawks
 Sandra Hayes
 Kam Haymore
 Ann Haynes
 Connie Haynes



David Haynes
 Nina Haynes
 Roy Haynes, Jr.
 Tim Hemric
 Gloria Hiatt





Graylon Hickman
 Mary Hicks
 Greg High
 Cynthia Hill
 Mike Hill



Bobby Hinson
 Randy Hinton
 Nicky Hobson
 Alan Hodge
 Aileen Hodges



Barry Hodges
 James Holbrook
 Anita Holcomb
 Tanya Holcomb
 Paula Holdaway



Brenda Holder
 Carol Holder
 Debra Holder
 Deborah Holt
 Princeza Hondirious



Marsha Honeycutt
 Carol Hooker
 Richard Horton
 Luther Houser
 Ronnie Houser



Sherrie Houston
 Randy Hudson
 Sherry Hudson
 Tim Hudson
 Bobbie Jo Hughes

Ruthie Hughes
Amanda Hume
Tammy Hull
Judith Hunt
Mike Hunter



Edwin Inman
Greg Inman
Jack Inman, Jr.
Joe Ipock
Paulette Ireland



Kevin Isaacs
Penny Jackson
Sheryl Jackson
William James
Leslie Jarvis



Alfred Jessup
Chet Jessup
Randy Jester
Brenda Johnson
Cindy Johnson



"Be serious, we are
trying to play cards."





"Give me that damn spoon
because its mine!"



Larry Johnson
Marty Johnson
Wanda Johnson
Janet Johnston
Denise Joines



Robin Jolley
Carol Jones
Doug Jones
Max Jones
Susan Jones



Edward Jordan
Cheryl Joyce
George Joyce
Martha Joyce
Mike Joyce



Ricky Joyce
Ricky E. Joyce
Michael Kelly
Ann Kennedy
Regina Kennedy

Frances Key
 Teresa Key
 Beverly Kiger
 Wayne King
 Pam Kinsey



Joseph Kornburst
 Betty Lane
 Deborah Lawrence
 Tim Lawson
 Kenny Ledbetter



Donna Ledford
 Kathy Lewis
 Paul Lewis
 Darrell Lineback
 Darrell Lineberry



Linda Lineberry
 Karen Llewellyn
 Betty Jo Long
 Burge Long
 Eddie Long



Sandra Long
 Vicki Lorenz
 Diane Love
 Mark Love
 Beverly Loyd



N. Vernon Luffman
 Joey Lynch
 Rick Lynch
 Terrie Lynch
 Pauline Lyons





Cathy Macemore
Lisa Macemore
Sarah Mackie
Frances Mahoney
Jerry Manuel



Perry March
Scott Marion
Janet Marshall
Carrie Martin
Cheryl Martin



Kathy Martin
Kirk Martin
Wesley Martin
Chip Mason
Grant Mastin



Beth Mathis
Michael Mathis
Andy Matthews
Brad Matthews
Cathy Matthews



Hoke Matthews
Jill Matthews
Danny Mayes
Debbie Mayes
Cynthia McBride



Donna McBride
Fred McCall
Kendall McCann
DeAnne McCormick
Kathy McCormick

"Watch this fantastic miss. Did you see that?"



Scott McCormick
Joy McCraw
Kathy McCraw
Randy McCraw
Rusty McCraw



Edward McDowell
Sharon McGrady
Curtis McLeod
Sandra McMillian
Carol McMillion



Randy McMillion
Craig McNeil
Pam McNeil
Jeff Mears
Timothy Merritt



Richard Meyers
Angela Miller
Debbie Miller
Ron Miller
Margarita Moncada





Jamie Montgomery
 Devon Moore
 Gerald Moore
 Jack Moore
 Pat Moore



Norma Morris
 David Mounce
 Tonya Myers
 Richard Nance
 Lisa Needham



Dawn Needham
 Shirley Nelson
 David Nevilles
 Greg Newman
 Rhonda Newman



Kevin Nichols
 Robin Nichols
 Teresa Nichols
 Crystal Niston
 Gin Nixon



"Eight ball in your eye, Mr. Photographer."

Judy Noah
 Charles Norman
 Denise Norman
 Eddie Norman
 Rex Norman



Vanessa Norman
 Doris Norsworthy
 Ken Nowlin, Jr.
 Barbara Nunn
 Carla Nunn



Mark Nunn
 Shirley Nunn
 Teresa O'dell
 Tammy O'Neal
 Steve Orange



Ken Owens
 Joanie Padgett
 Steve Page
 Dean Papastrat
 Darlene Pardue



Mary Parsons
 Tony Pasley
 Libby Payne
 Mark Payne
 Beth Peele



James Gray Pell
 Cynthia Pendry
 Denise Pendry
 Victor Penn
 Lisa Perkins





Chris Perry
Tom Perry
Brenda Phillips
David Phillips
Sue Phillips



Tina Pitts
Joey Poindexter
Jimmy Poore
Janice Poplin
Evelyn Porter



Arnold Powell
Garland Powell
Jackie Pricham
Cathy Pritchard
Freddy Pruett



Dennis Pruitt
Jeff Pruitt
David Puckett
Gary Puckett
Melissia Puckett



Dale Puryear
Cathy Pyles
Grant Quesinberry
Frances Radford
Greg Radford



Libby Radford
Linda Rakes
Margaret Ramey
Mary Ramey
Patricia Rash

Danny Ratledge
 Evelyn Ray
 John Reece
 Tony Reece
 Mike Reinhardt



Tim Reynolds
 Tony Reynolds
 Stan Riddle
 Tammy Riddle
 Jilda Roberson



Kathy Rose
 Ricky Royal
 Angela Sams
 Terry Samuels
 Debbie Sands



Danny Sawyers
 Mary Sawyers
 Stuart Scales
 Terrie Scales
 John Scott



"I love playing the net,
 it's so easy. I don't have
 to run much."





"Damn it, kick the ball!"



Lisa Seal
Gus Searcy
Robert Sechrist
Jonathan Semones
Wayne Semones



Tim Shelton
Bryan Shinault
Steve Shirley
Greg Shore
Kent Shore



Julia Shores
Terri Sidden
Joey Simcox
Donna Simmons
Mark Simmons



Sheila Simmons
Billy Simpson
C.W. Simpson
Jane Simpson
Jeffery Sizemore

Marion Slate
 Melinda Sloop
 Donald Smith
 Fred Smith
 Gregory Smith



Helen Smith
 Lisa Smith
 Lynn Smith
 Mitchell Smith
 Mitzi Smith



Treva Smith
 Wanda Smith
 Amalia Snow
 Janene Snow
 Sharon Snow



Sheila Snow
 Greg Southard
 Scott Southard
 Frank Sparger
 Teresa Speaks

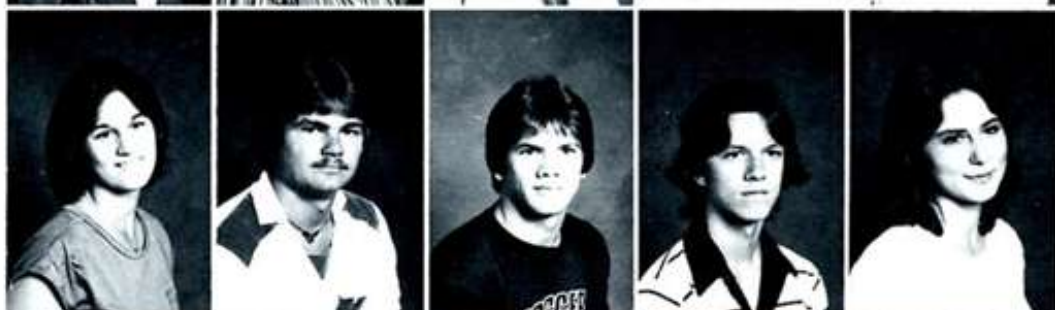

Ester Spieght
 Marvin Spicer
 Sandra Spillman
 Charles Stafford
 Karen Stanley



Robin Stanley
 Robert Steelman, Jr.
 Sharon Stewart
 Beth Stokes
 Melisa Sturdivant





Kevin Sudal
Marty Sumner
Kathy Sutphin
Susan Swift
Pat Talley



Patricia Talley
Gwendolyn Tate
Betty Taylor
Hugh Taylor
Terry Taylor



Debra Tenery
Danny Thomas
Janet Thomas
Cheryl Thompson
Gary Thompson



Margaret Thompson
Karen Thornton
Karen Tickle
Camilla Tilley
Dwayne Tilley



Tim Tilley
Cindy Tillotson
Cynthia Timmons
Robby Timmons
Donna Todd



Brenda Tompkins
Gail Tompkins
Thomas Triplett
Thaxton Tucker
James E. Vass

"Guess what? Checkmate!"



Herbert Van Vleck
Debbie Venable
LuAnn Venable
Mark Vogler
Mark Vogler



Todd Vogler
Faye Wagoner
Drew Walker
Larry Wall
Brad Watkins

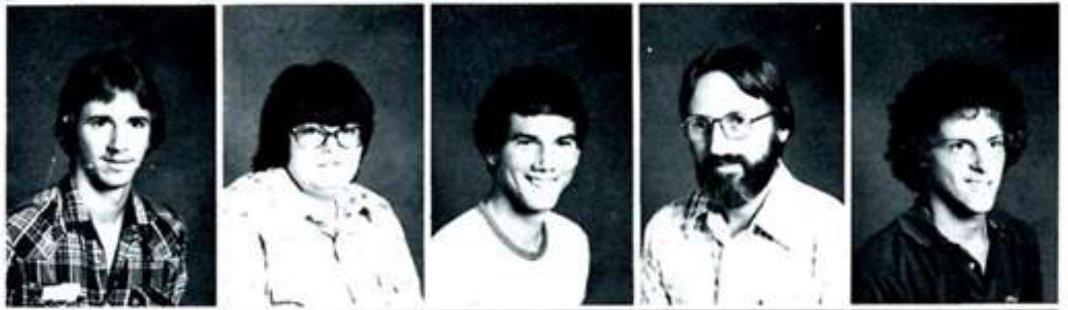

Debbie Welborn
Brenda Whitaker
Clark Whitaker
Gwen White
Helen White



Liz White
Todd White
Tammy Wiggins
Betty Wilkins
Barbara Williams





Elbert Williams
Lee Williams
Shannon Williams
Freddie Willis
Barry Wilmoth



Bobby Wilmoth
Gene Wilmoth
Ginger Wilmoth
Delores Wilson
Howell Wilson



Kathy Wilson
Leon Wilson
Gwyn Wimmer
Robert Wimmer
Dennis Wingate



Alan Wood
Susan Wood
Rynn Wooten
Curtis Wright
Jill Wright



"Should I go ahead and move the Queen and capture his Knight?"

Martha Wright



Shirley Wright



Yogi Wright



Brad York



Dora Ann Young



William Young



"Let me have the money and . . .



I'll let you have the chicken stew back."

CLUBS



SGA PRESIDENT



Mike Groce

SGA OFFICERS



DeAnn McCormick—Treasurer, Betty Taylor—Secretary, Mike Groce—President, Tammy Riddle—Vice President, David Haynes—Parliamentarian.



L to R: Front—DeAnn McCormick, Debbie Venable, Betty Taylor, Tammy Riddle, Tammi O'Neal, Patti Hardy, Second row—Cindy McBride, Hoke Matthews, Beth Mathis, David Haynes, Cynthia Timmons, Karen Cook, Joe East, Mike Groce, Jeanette Danley.

SGA MEMBERS



L to R: Front—Anita Holcomb, Sherri Houston, Robin Fulk, Sherri Hudson, Pam Burcham, Debra Holder, Dwayne Fleming, Second row—Jamie Bowers, Julia Shore, Tammy Wiggins, Teresa O'Dell, Scott Southard, Sherry Poindexter, Eddie Draughn, Steve Cave.

PHI BETA LAMBDA



Left to right: Vicki Lorenz, Hoke Matthews, Kim Goins, Gary Thompson, Clark Whitaker, Libby Payne, Tammy Wiggins, Jennifer Felts, Donna Edwards, Teresa O'Dell, Patty Hardy, John Wood—Advisor, Debra Holder.



PBL Officers: Sitting—Carla Nunn, Treasurer; Evelyn Ray, Secretary; Standing—Perry Blankenship, President; Keith Snow, Parliamentarian. Not pictured: Vicki Lorenz, Vice-President and Gary Puckett, Historian.

AMATEUR



L to R: Front—Tim Frye, Ricky Haynes, Cindy McBride, Greg Fletcher, Snooky McBride, Shawn Browne. Second row—Don Fleming, Bill Davidson, Luther Houser, Joey Simcox, Ken Owens, Arnold Powell, Tim Wilson, Bill Greene, Tim Ayers, Lee Groce.

RADIO



L to R: Front—Devon Moore, Steve Cave, Dwayne Fleming, Maureen Browne, Richard Horton, Gordon Jones. Second row—Kerry Hauser, William Young, Stuart Scales, Wade Willis, Leon Wilson, Thaxton Tucker, Gary Bowen, Tony Newman, Darrell Lineberry, Guy Tolbert, advisor.

SOCIETY

CIRCLE K



L to R: Teresa O'dell, Barbara Besore, Garland Powell, Drew Walker, Mike Reinhardt. Not Pictured—Renita Gammons, Cynthia Timmons, Lisa George.

SPANISH CLUB



L to R: Sharon Gates, Advisor; Margarita Moncada, Renita Gammons, Shirley Edmonds, Betty Lambert. Back—Danny Mayes, Patricia Rash, Barbara Besore, Greg High, Lisha Draughn, Susan Ramey. Not Pictured—Sue Phillips.

MATH CLUB



L to R: Front—Pam McNeil, Renita Gammons, Sherry Hanes, Cathy Landry, LuAnn Venable. Back—Freddy Mabe, Tim Merritt, Fred Frye, Alan Hodge, Bill McCachren, advisor. Not Pictured—Terrie Lynch, Margarita Moncada.

AGRICULTURE CLUB



L to R: Front—Kathy Rose, Treva Smith, Laura Hawks, Sheri Bullington. Middle—Greg Radford, David Rose, Bryan Shumait, Ross Folger, Jerry Edwards, Back—Joey Crissman, Danny Bledsoe, Angela Miller, David Haynes, Jay McCraw, Charles Boles, advisor.

LEO



L to R: Front—Claudia Darcy, Dawn Cockerham, Ron Tickle, Chet Jessup Back—Darlene Pardue, William James, Robin Gray, Larry Scott, J.T. Henson, advisor.

WELDING CLUB



NURSING



L to R: Seated—Brenda Johnson, Sandra Hayes, Becky Casstevens, Brenda Coe, Libby Radford, Gloria Chappell. Second Row—Debbie Mayes, Cheryl Joyce, Helen White, Brenda Farrington, Amalia Snow, Glenda Smith, Third Row—Gary McKeithan, Nan Folger, Debbie Sands, Shawn Clark, Vana Harris, Dennis Howell, Tina Pitts, Priscella Brim, Cynthia Hill.



Gerald Moore



Gary Thompson, Betty Taylor, Mike Reinhardt, Ron Miller

LANCER STAFF



Cindy Johnson, Leslie Byerly, Beth Mathis, Treva Smith.

SQUIRE'S VOICE



Ron Miller, Leslie Byerly, Gary Thompson, Cindy Johnson, Treva Smith, Beth Mathis, Mike Reinhardt.

WHO'S



L to R: Front—Shirley Edmonds, Susan Bowman, Leslie Byerly, Tom Blanno Back—April Duncan, Karen Cook, Joe East, Terry Allen



L to R: Front—William James, Vicki Lorenz, Sherry Hanes, Mike Groce. Back—John Honeycutt, Alan Hodge, Fred Frye, Timothy Frye. Not pictured—Cynthia Hill.

WHO



L to R: Front—Brad Matthews, Tammy Riddle, Tammie O'Neal, Shirley Nunn, Thomas Powell. Back—Mike Reinhardt, Beth Mathis, DeAnn McCormick, Hoke Matthews.



L to R: Front—Wayne Williams, Gary Thompson, Debbie Venable, Drew Walker, Perry Blankenship, Back—Tim Wilson, Betty Taylor, Sheila Snow, Joey Simcox. Not pictured—Cynthia Timmons.

MIDKNIGHTERS



Richie Crownfield



Robyn Branch



Terri Sidden



SPORTS



1979 - 80



L to R; Kneeling—Gus Searcy, Eddie Fuller, Tony Jones, John Honeycutt, Kevin Nichols, Wayne Williams, Tim Reynolds. Standing—Coach Wayne Motsinger, Richard Davis, Robert Campbell, Jack Moore, David Nevilles, Curtis Wright, Fred Smith, Max Jones, Terence Moore.

KNIGHTS



Max Jones lays one in from behind the board.



Gus Searcy tries to pass to Curtis Wright.



Robert Campbell shoots over a Louisburg defender.

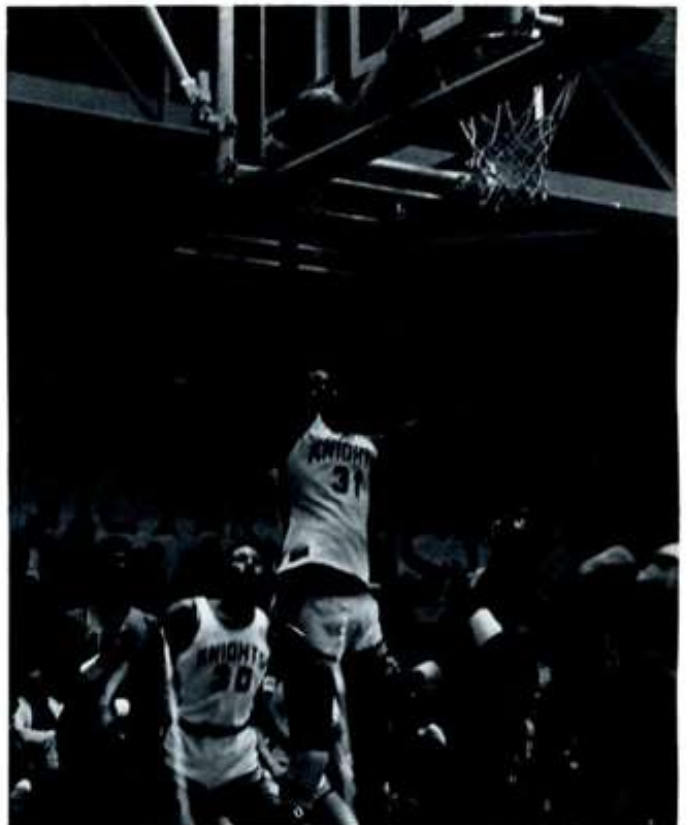

David Nevilles shoots a short jumper against A-B.



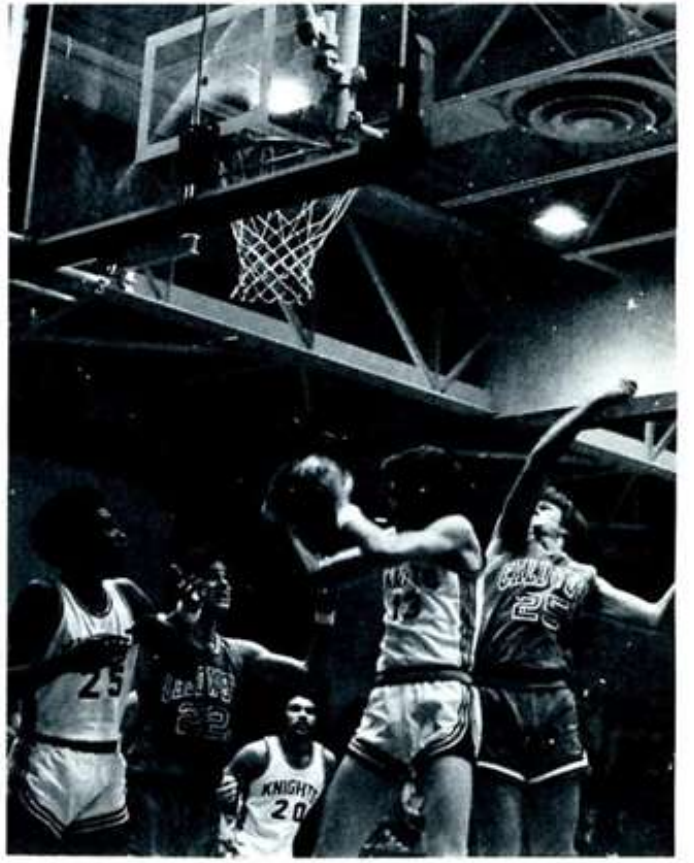
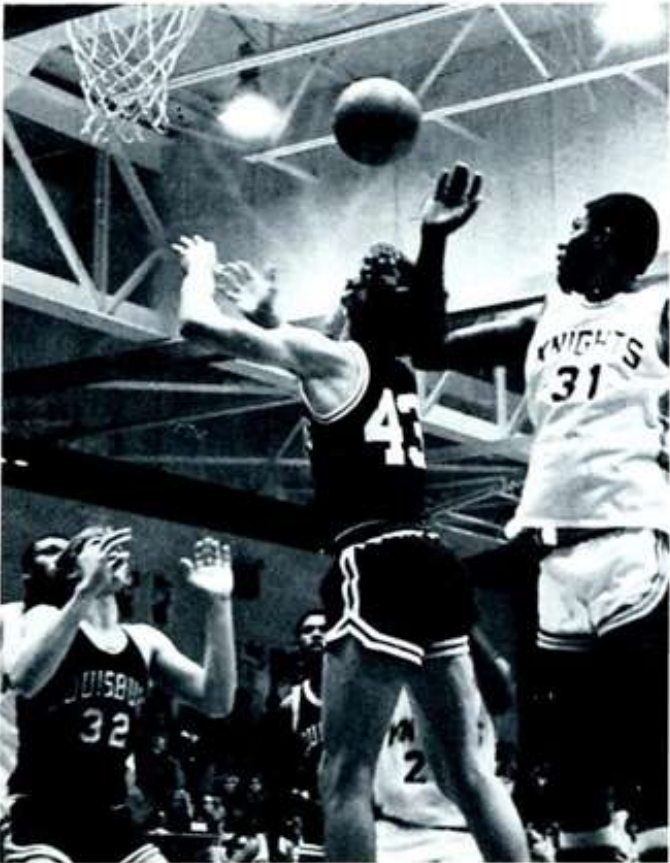
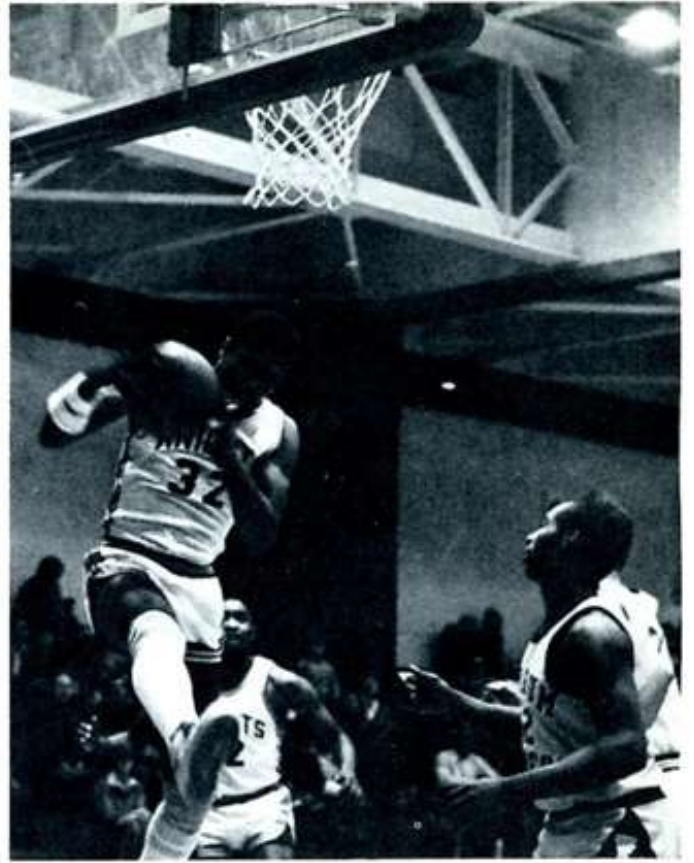







THE SCC GUARDS IN ACTION

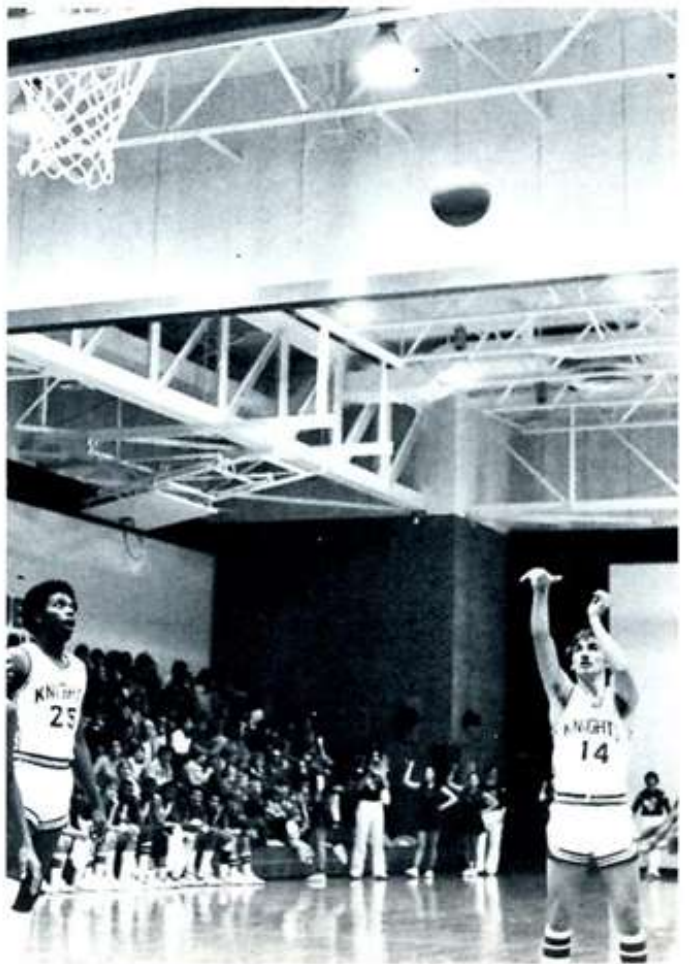

1979-80



L to R: Front—Brad Watkins, Terry Allen, Tom Blanno, Drew Walker, Back—Richard Davis, Mike Reinhardt, Willie Ashford, David Livengood, James Reeves, Coach.

TENNIS TEAM



Terry Allen



Tom Blanno



Brad Watkins



David Livengood



Mike Reinhardt



Richard Davis



Drew Walker

PHOTO
NOT
AVAILABLE

Willie Ashford

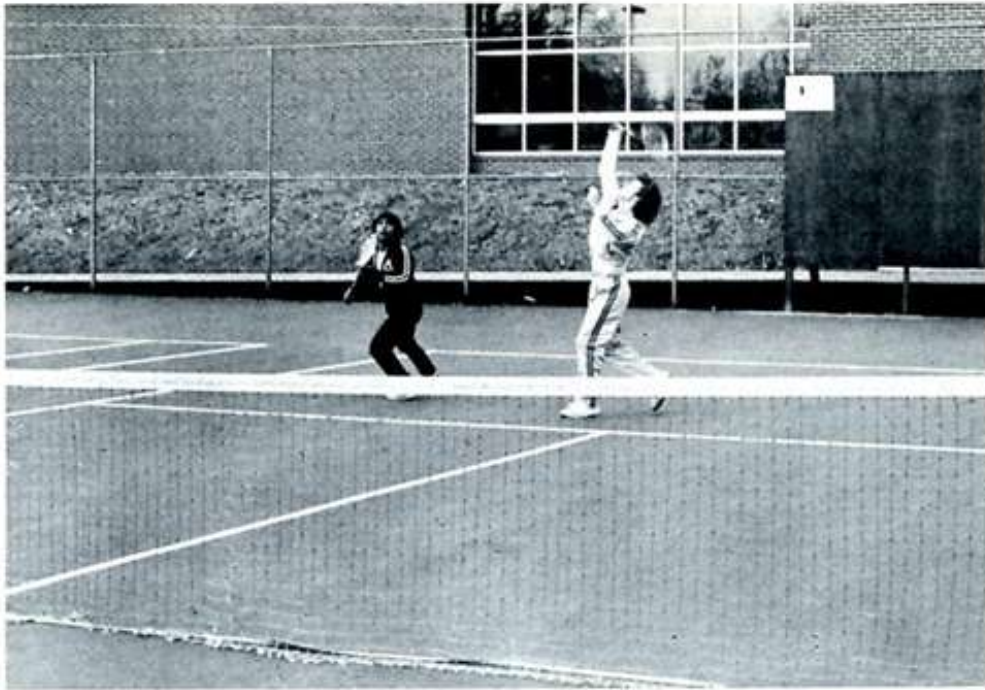

Tom Blanno

Brad Watkins



Drew Walker

Terry Allen

ALL-REGION X
1978-79

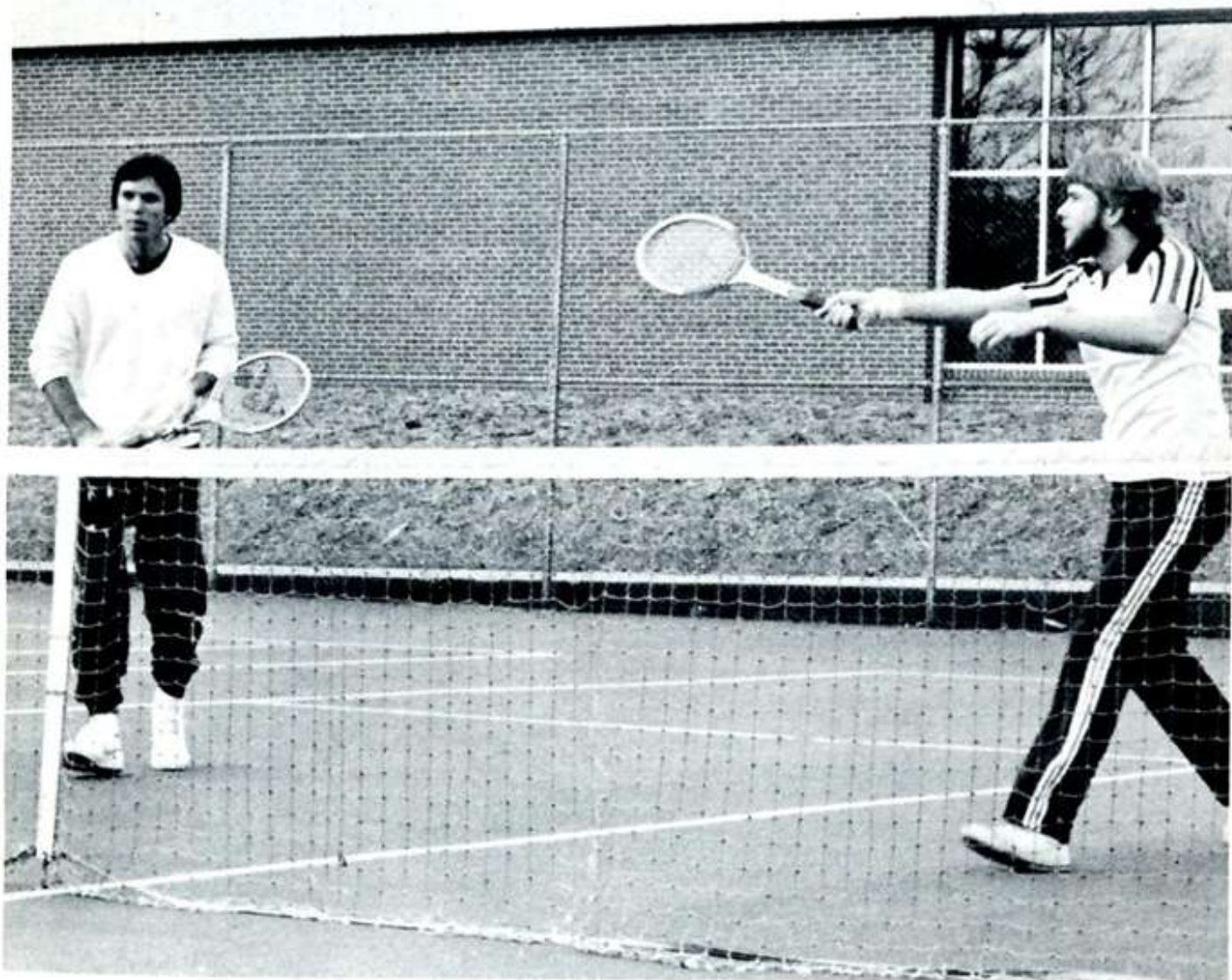

David Livengood

Mike Reinhardt

NATIONAL
SEMI-FINALIST

1979-80



L to R: Front—Chet Jessup, David Jenkins, Freddy Hiatt, Marshall Parks, Marty Johnson. BACK—Dwayne Tilley, Bobby Hinson, Paul Hinshaw, coach, Charles Hiatt. Not pictured—Steve Shirley, Dean Sizemore.

GOLF TEAM



Chet Jessup



Bobby Hinson



David Jenkins



Dwayne Tilley



Dean Sizemore



Marty Johnson



Charles Hiatt



Freddy Hiatt



Marshall Parks



Steve Shirley

1979-80



L to R: Front—Tammy O'Neal, Jeanette Danley, Middle—Regina Kennedy, Sherrie Houston, Sherry Hudson, Back—Mike Wray, Brad Matthews, Marty Sumner

CHEERLEADERS



Sherry Hudson



Regina Kennedy



Sherrie Houston



Tammy O'Neal
Co-Chief



Jeanette Danley
Co-Chief



Mike Wray



Brad Matthews



Marty Sumner



SCC CHEERLEADERS



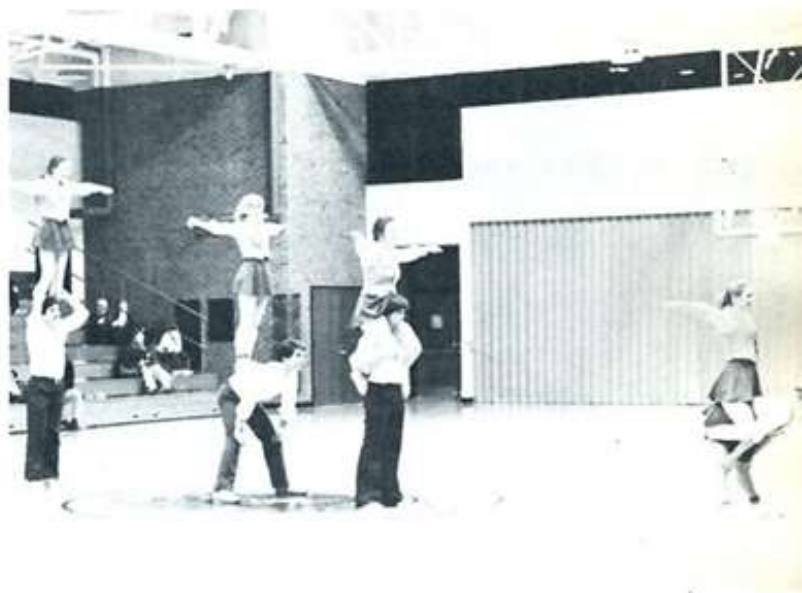

IN ACTION

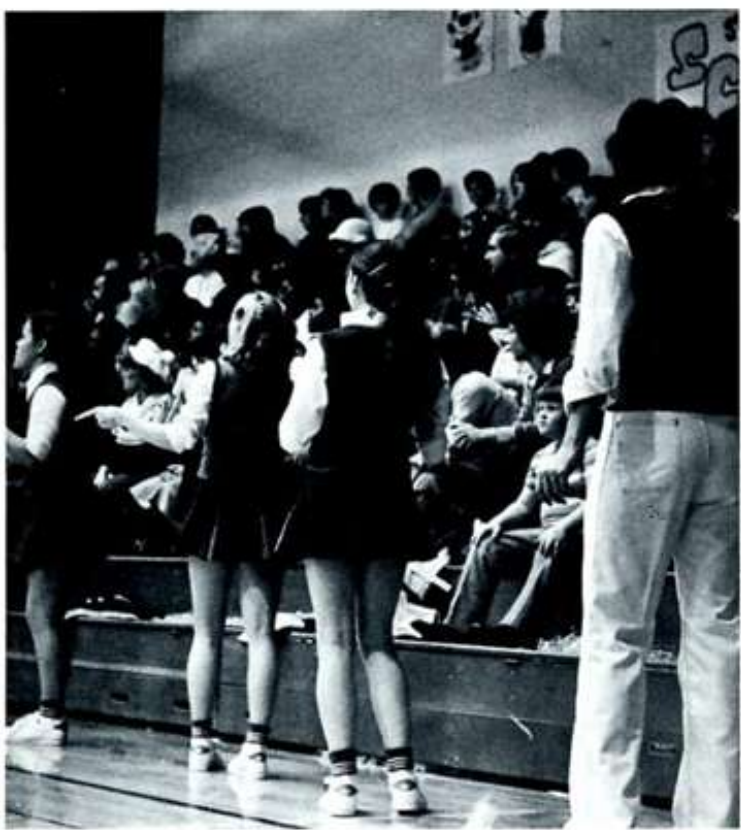

INTRAMURAL



FOOTBALL

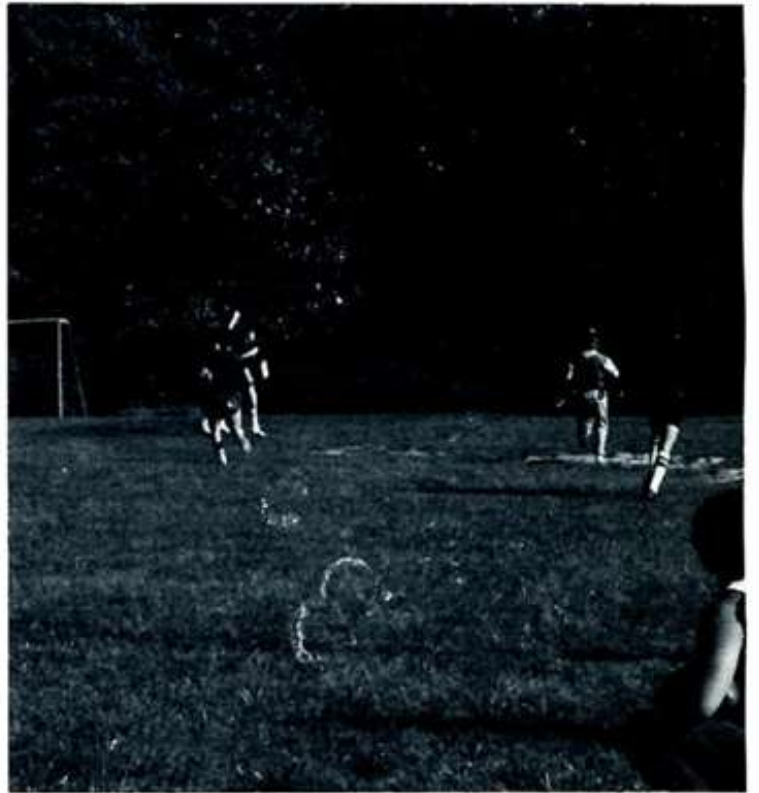
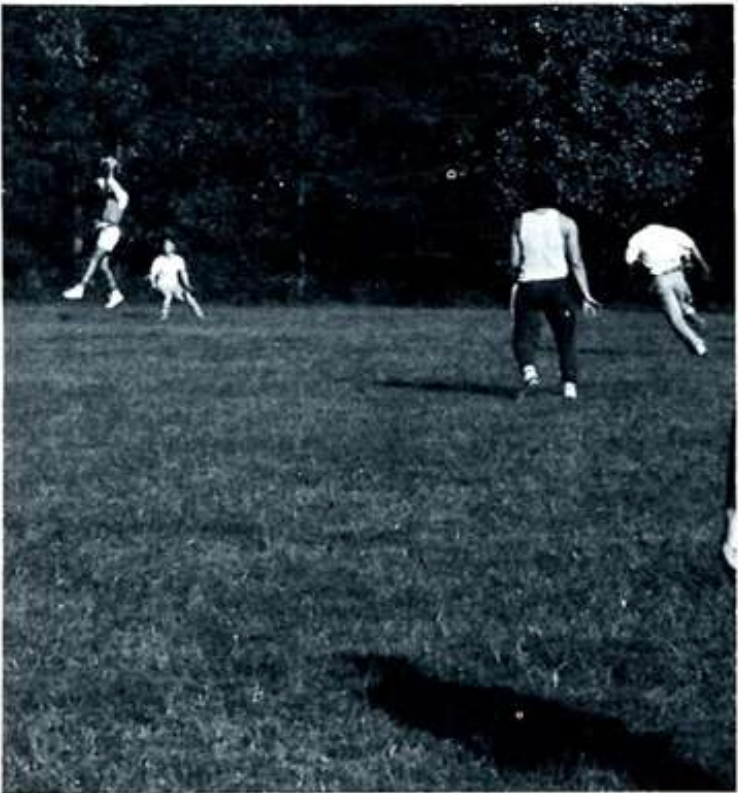
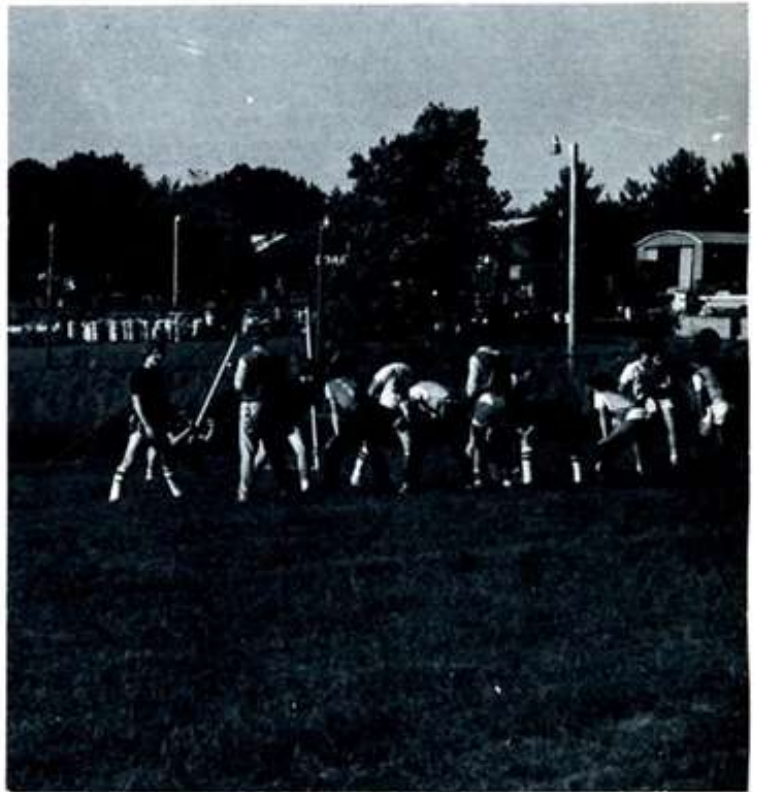

VOLLEYBALL



INTRAMURALS

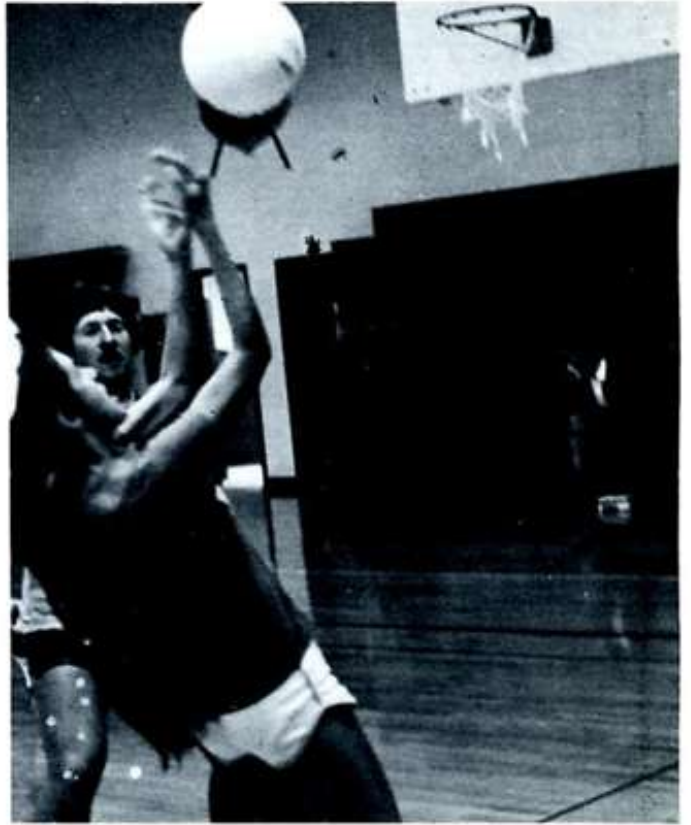

BASKETBALL

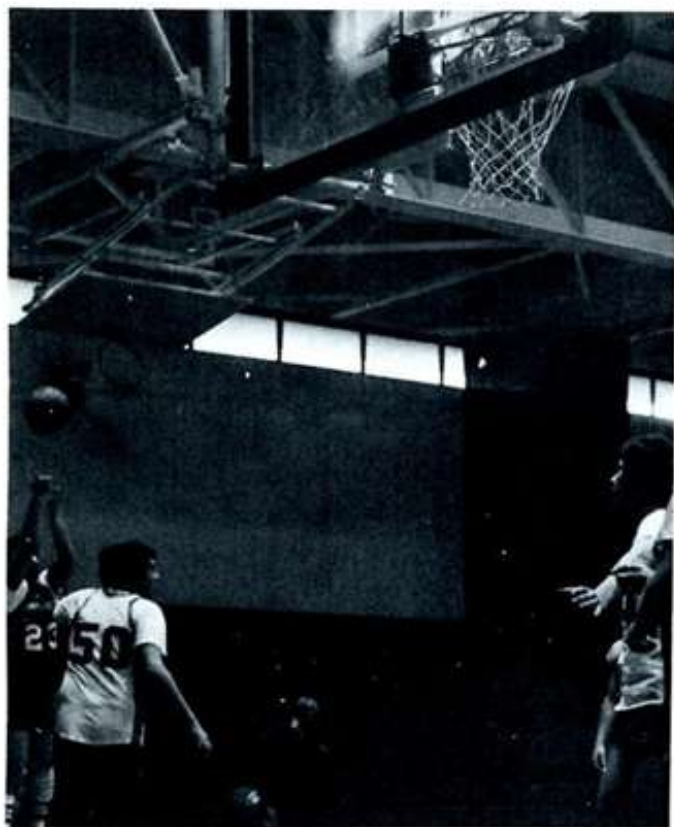

INTRAMURALS





Bulletin Board
Power



Happy Birthday
Coach



Reverse Power Works Everytime.

Activities



AUTUMN LEAVES



CIRCLE K selling ice cream.



FESTIVAL



PBL selling chicken stew.



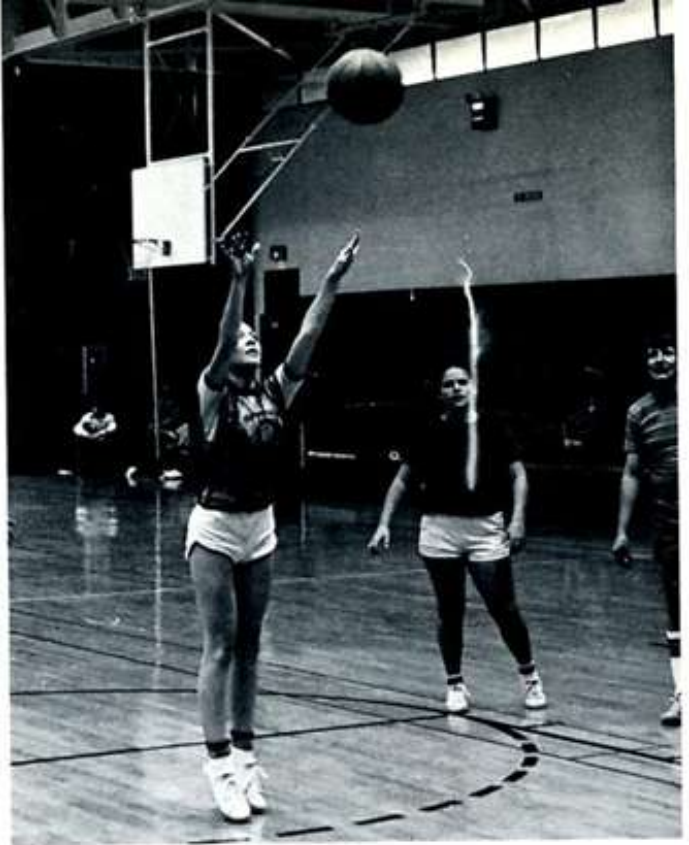

CHEERLEADERS—FACULTY BASKETBALL GAME





CHEERLEADERS FOR THE GAME

Final
Cheerleaders
28



Score
Faculty
28

1979-80



HOMECOMING QUEEN



MAID



Shirley Wright

OF



Basketball Team
HONOR

REPRESENTATIVES



Jennifer Felts
SGA



Cindy McBride
Amateur Radio Society



Pam Burcham
Lancer Staff



Leslie Byerly
Squire's Voice

REPRESENTATIVES



Teresa O'dell
Phi Beta Lambda



Cynthia Timmons
Circle K



Sherry Hanes
Math Club



Sue Phillips
Spanish Club

REPRESENTATIVES



Shirley Wright
Men's Basketball



Tammy O'Neal
Cheerleaders



Beth Mathis
Tennis Team



Robyn Branch
Midnighters

REPRESENTATIVES



Renita Everidge
Law Enforcement Organization



Angela Bryant
Agriculture Club



Shawn Clark
Second Year Nursing



Pam Corn
First Year Nursing



1979-80
VISITING
ARTIST

Madam

Marta

Zorina



Ads



Belk

Located in Mayberry Mall

Mount Airy
North Carolina

Phone
789-2111

"For all your fashions
and household needs."











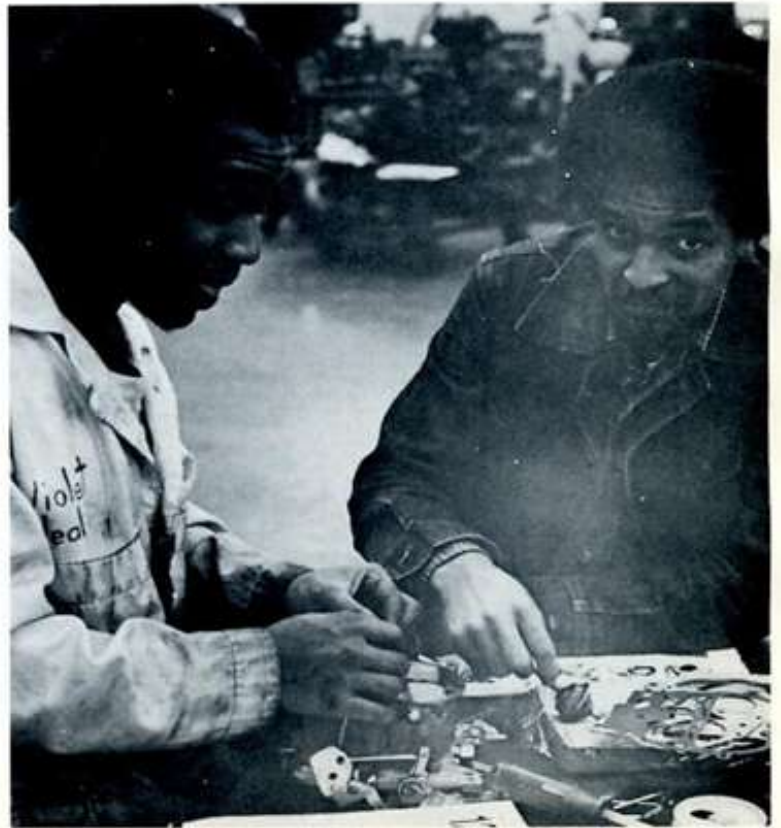

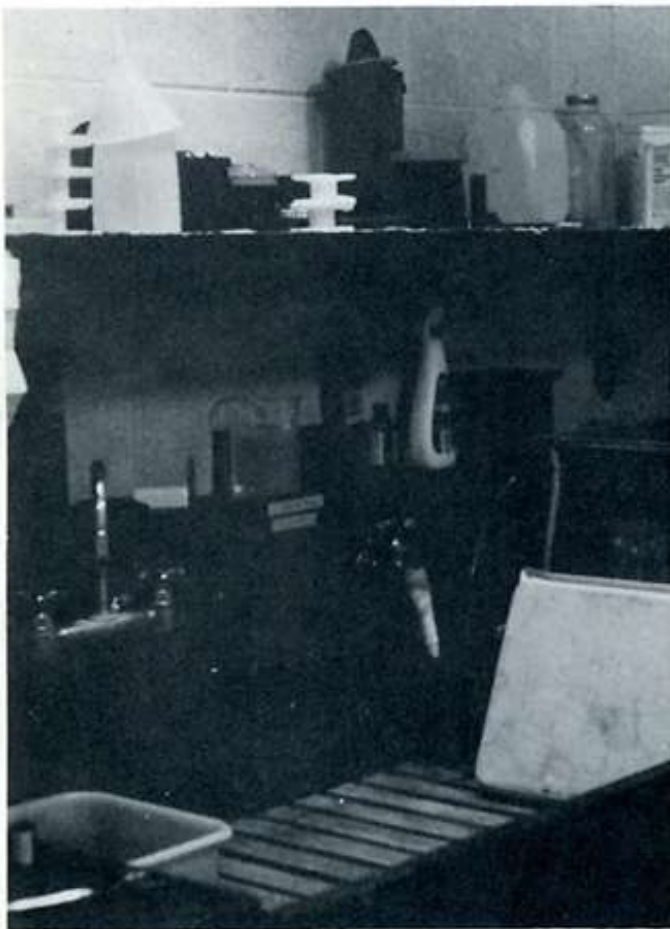
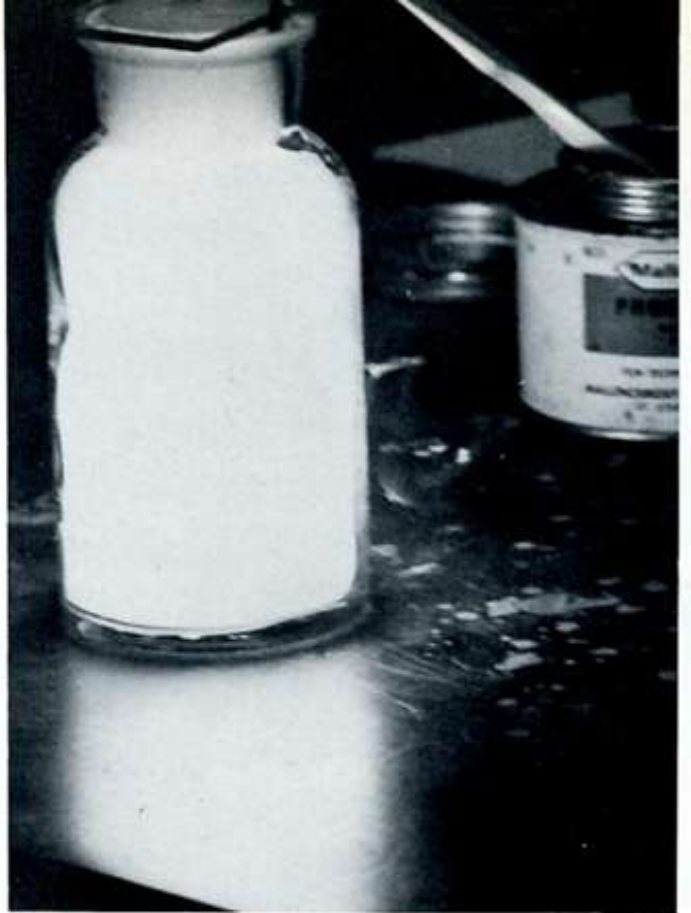
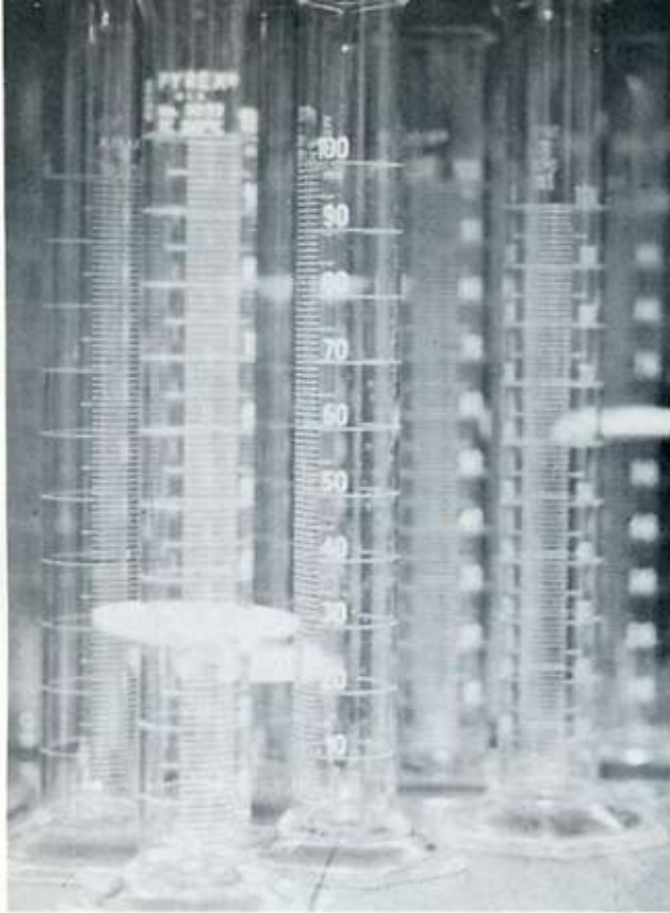

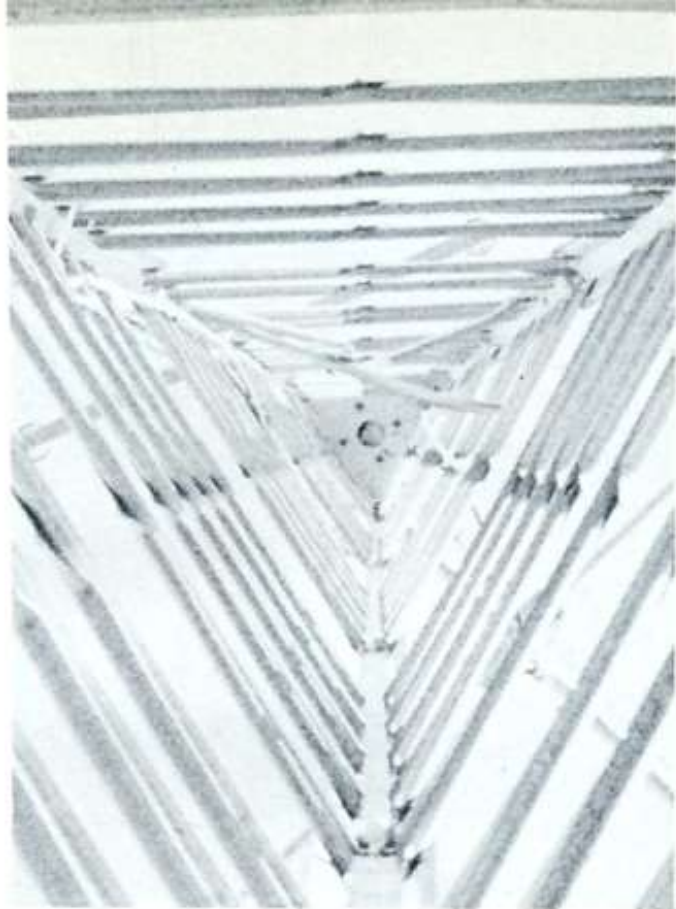







Pushing a button is fun.



It speaks for itself.



Don't they look like "A" students.



Studying in the sunshine is good for you.



Some people has got it, and some don't!



School makes you go crazy sometimes.



Where else can I park when the parking lot is full.



"A loving heart is the beginning
of all knowledge."



