

**North Carolina Annual Conference
Raleigh Area
of
The United Methodist Church
Southeastern Jurisdiction**

2003

JOURNAL

Successor to

The North Carolina Conference, Methodist Protestant Church, 1828-1939
The North Carolina Conference, Methodist Episcopal Church, 1837-1844
The North Carolina Conference, Methodist Episcopal Church, South, 1845-1939
Blue Ridge -Atlantic Conference, Methodist Episcopal Church, 1879-1939
Eastern District, North Carolina-Virginia Conference, Central Jurisdiction,
The Methodist Church, 1940-1967

being

The Thirty-fifth Session of The United Methodist Church and the One
Hundred Seventy-eighth Session of the oldest constituent member Conference
of United Methodism in the North Carolina Conference

June 2 - 5, 2003

Marion M. Edwards, Presiding Bishop
James L. Bryan, Conference Secretary

Edited by James L. Bryan
Composition and Desk Top Publishing by Shannon Medlin, Editorial Assistant

**COME TO THE WATER:
...for repentance and reconciliation**

**“...you shall be like a watered garden, like a spring of water,
whose waters never fail.” Isaiah 58:11**

We come to Annual Conference 2003 with many remembrances of pain and suffering. Pain inflicted by racism and cultural differences. Sin committed by omission and by commission that has crippled relationships and broken the body of Christ. We come to offer our confessions, our repentance, and our acknowledgement of the stones that we have thrown, the wrongs we have perpetrated.

We come to the baptismal waters remembering that God claims us in love. We come to the table accepting the forgiving grace that restores us to right relationship. We come professing that the barriers that we have erected can be destroyed and new relationships are a promised hope.

We come to elect our delegation to General and Jurisdictional Conferences. In our gatherings we celebrate congregational development and missional outreach. We hear powerful preaching and inspiring singing. We celebrate the laity of the church and our call to be the priesthood of believers. We come to celebrate our joys and blessings of ministry together.

We come this year bringing with us a rock that symbolizes the suffering we have caused, the conflicts we have ignited. We bring these rocks contributing to a community confession of sins committed. We bring them to the cleansing streams. We bring them to the source that offers healing strength. We take new rocks home proclaiming the good news of a living stone. A new life that is built in Christ Jesus. A new community that is restored to new faith and hope.

We come to proclaim a God who desires peace. A God who reminds us that we “shall be like a watered garden, like a spring of water, whose waters never fail.”

God is always faithful.

TABLE OF CONTENTS

contents

SECTION I: CONFERENCE OFFICERS AND RELATED MINISTRIES

A. Methodist Building Staff Directory	8
B. Conference Related Ministries	11
C. Cabinet, Certificates of Ordination and Photos	15

SECTION II: CONFERENCE ORGANIZATION

A. 2003 Annual Conference Organization and Personnel	22
B. Quadrennially Elected Ministries	
Conference Boards & Agencies	23
a. Structure Review Team	23
b. Connectional Table	23
c. Communications Circle	23
d. Episcopal Circle	23
e. Mission Development Circle	24
f. Resource Ministries Circle	25
g. Spiritual Formation & Leadership Development Circle	26
h. General/SEJ Conference 2004 Delegates	29
C. 2003 -2004 District Officers and Committees	30
D. Alphabetical Rolls	
1. Lay Members - 2003 Annual Conference	34
2. Conference Clergy and Diaconal Directory	54

SECTION III: CONFERENCE PROCEEDINGS

A. Conference Officers, Cabinet, and Staff	116
B. 2003 Program - Daily Agenda	117
C. 2003 Conference Guest Speakers/Leaders	121
D. Rules of Order and Procedure	122
E. Daily Minutes of Conference Proceedings	129
F. Business of the Conference (Disciplinary Questions)	150
2003-2004 Appointment List	188

SECTION IV: LEGISLATION AND REPORTS

Structure Review Committee	213
Conference Connectional Ministries	213
Communications Circle	215
Archives and History, Commission on	216
Methodist Board of Publication, Inc	216
Episcopal Circle	217
Christian and Interfaith Unity Council	217
Congregational Development, Commission on	218
District Superintendents, Report of	219
Monitoring and Accountability	220
Southeastern Jurisdictional Administrative Council	221
Mission Development Circle	223
2004 Advance Specials	224

TABLE OF CONTENTS CONT...
contents

Church and Society, Commission on	229
Criminal Justice and Mercy Ministries, Committee on	229
Disaster Recovery Ministries/M.E.R.C.I	230
Evangelism, Commission on	231
Hispanic Ministries Team	231
Missions Team	232
Multicultural Ministries	233
Native American Ministries	233
Peru Covenant, Task Force on	234
Strengthening the Black Church	235
United Methodist Women	236
Spiritual Formation and Leadership Circle	236
Children's Ministry Team	236
Clergy Counseling and Consultation, Commission on	237
Conference Relations, Committee on	237
Continuing Education, Committee on	238
Division of Deacons and Diaconal Ministries	240
Enlistment, Committee on	241
Higher Education and Campus Ministry, Commission on	242
Itinerant Clergy Moving Expense, Committee on	243
Laity, Commission on	245
Ministerial Education Fund, Committee on	246
Nominations	247
North Carolina Christian Educators Fellowship	250
North Carolina Pastors' School and Duke Divinity School Convocation	250
Older Adult Ministries, Committee on	251
Ordained Ministry, Board of	252
Pastoral Care, Committee on	254
Psychological Testing and Background Checks, Committee on	256
Residency in Ordained Ministry, Committee on	256
Sexual Ethics Support Team	257
Worship, Commission on	258
United Methodist Men	259
United Methodist Youth	259
Resource Ministries Circle	260
Trustees, Conference Board of	260
2003 Report on The United Methodist Building	261
Conference Staff Relations, Committee on	265
Equitable Compensation, Commission on	265
Finance and Administration, Council on	270
Incapacity, Joint Committee on	287
Insurance, Committee on	289
Partners in Caring, NC Conference	293
Pensions, Board of	294

TABLE OF CONTENTS cont...

contents

United Methodist Foundation 312
Statisticians Report 316/317

SECTION V: - MISCELLANEOUS REPORTS

2002 Compensation of Clergy in Extension Ministries 319
Candler School of Theology 320
Disciple Bible Outreach Ministries 322
Divinity School of Duke University 322
Golden Cross 323
Hand in Hand 324
North Carolina Council of Churches 324
Outdoor and Camping Ministries 325
Resolutions 326
The Methodist Home for Children 337
The United Methodist Retirement Homes, Inc. 338

SECTION VI: HISTORICAL RECORDS

A. Memorial Service Bulletin 341
B. Memoirs 343
C. Roll of Deceased 361
D. Historical Statement 363

SECTION VII: PASTORAL AND DIACONAL ROLLS

A. Alphabetical Roll/Pastoral Records - Full Connection 366
B. Alphabetical Roll/Pastoral Records - Associate Members 428
C. Alphabetical Roll/Pastoral Records- Diaconal Ministers 432
D. Alphabetical Roll/Records - Probationary Members 434
E. Full Time and Part Time Local Pastors Roll/Records 436
F. Spouses of Deceased Pastors 440
G. Chronological Roll of Full Connection Pastors 447

SECTION VIII: FINANCIAL REPORTS AND LOCAL CHURCH STATISTICS

Reports and Statistics 464

INDEX 676

- **Conference Cabinet, Extended Cabinet**
- **Methodist Building Staff Directory**
- **Conference Related Ministries**
- **Certificates of Ordination and Photos**

**Conference Officers
and Related Ministries**

section one

CONFERENCE CABINET AND EXTENDED CABINET

RESIDENT BISHOP: Marion M. Edwards

OFFICERS

Dean: J. Edward Morrison; **Secretary:** Milton Gilbert; **Treasurer:** Judi J. Smith

DISTRICT SUPERINTENDENTS

- Burlington:** Rodney G. Hamm • 3143 Brycewood Pl. • Burlington 27215
(336)584-7959 • e-Mail: rhamm@netpath.net • FAX: (336)585-0260
- Durham:** Judi J. Smith • 522 S.Duke St. • Durham 27701
(919)682-6439 • e-Mail: jjsmith@nccumc.org • FAX: (919)956-9172
- Elizabeth City:** Albert Shuler • P.O. Box 1662 • Elizabeth City, NC 27906
(252)335-2415 • e-Mail: ashuler@nccumc.org • FAX: (252)335-5127
- Fayetteville:** David O. Malloy • 1911 Raeford Rd. • Fayetteville, NC 28305
(910)485-2734 • e-Mail: dmalloy@nccumc.org • FAX: (910)485-2778
- Goldsboro:** Milton H. Gilbert • POBox 1516 • Goldsboro, NC 27533
(919)734-5324 • e-Mail: mgilbert@nccumc.org • FAX (919)734-2677
- Greenville:** Marshall R. Old • 313 Clifton St. • A-2 • Greenville, NC 27858
(252)756-3918 • e-Mail: mroid@nccumc.org • FAX (252)321-8787
- New Bern:** Caswell E. Shaw, Jr. • 1329 S Glenburnie Rd. • New Bern, NC 28562
(252)635-9704 • e-Mail: cshaw@nccumc.org • FAX (252)635-9706
- Raleigh:** Hope Morgan Ward • P.O. Box 10955 • Raleigh, NC 27605
(919)834-5100 • e-Mail: hmw@nccumc.org • FAX (919)834-1106
- Rockingham:** J.Edward Morrison • P.O.Box 1588 • Laurinburg, NC 28353
(910)276-6641 • e-Mail: emorrison@nccumc.org • FAX (910)276-8672
- Rocky Mount:** William C. Simpson, Jr. • 3621 Sheffield Dr. • Rocky Mount, NC 27803
(252)443-5540 • e-Mail: bsimpson@nccumc.org • FAX (252)443-3620
- Sanford:** Jerry Lowry • 1511 Columbine Rd. • Sanford, NC 27330
(919)775-7041 • e-Mail: jlowry@nccumc.org • FAX (919)774-6558
- Wilmington:** Ecwood C. Lancaster • 2201 Lynnwood Dr. • Wilmington, NC 28403
(910)762-0400 • e-Mail: eclanaster@nccumc.org • FAX (910)763-8043

Assistant to the Bishop & Director of Ministerial Relations:

Paul L. Leeland • P.O. Box 10955 • Raleigh, NC 27605 • (919)832-9560 or 1-800-849-4433 • Ext. 246
e-Mail: pleeland@nccumc.org • FAX (919)832-4721

Executive Director, Conference Connectional Ministries:

Charles M. Smith • P.O. Box 10955 • Raleigh, NC 27605 • (919)832-9560 or 1-800-849-4433 • Ext. 249
e-Mail: cmsmith@nccumc.org • FAX (919)834-7989

Conference Treasurer-Business Manager:

Sharon E. Strother • P.O. Box 10955 • Raleigh, NC 27605 • (919)832-9560 or 1-800-849-4433 • Ext. 230
e-Mail: sestrother@nccumc.org • FAX (919)834-7989

CONSULTANT TO THE CABINET

Director, Office of Congregational Development:

Stephen C. Compton • P.O. Box 10955 • Raleigh, NC 27605 • (919)832-9560 or 1-800-849-4433 • Ext. 254
e-Mail: scompton@nccumc.org • FAX (919)834-7989

UNITED METHODIST BUILDING STAFF DIRECTORY

ALL OFFICES:

1-800-849-4433 or (919) 832-9560 or FAX (919) 834-7989

BISHOP'S OFFICE

FAX: (919) 832-4721

Marion M. Edwards, Bishop, Raleigh Area • e-Mail: bishopmme@nccumc.org . **Ext. 242**
Sandy Smith, Admin. Assistant • e-Mail: smsmith@nccumc.org **Ext. 242**
B. J. Lewis, Admin. Assistant • e-Mail: bjlewis@nccumc.org **Ext. 296**

MINISTERIAL RELATIONS OFFICE

Paul L. Leeland, Assistant to Bishop • e-Mail: pleeland@nccumc.org **Ext. 246**
Robbie Barrett, Admin. Assistant • e-Mail: rwbarrett@nccumc.org **Ext. 245**
Linda Bourey, Admin. Assistant • e-Mail: lcbourey@nccumc.org **Ext. 244**

CONFERENCE CONNECTIONAL MINISTRIES

Charles M. Smith, Executive Director • e-Mail: cmsmith@nccumc.org **Ext. 249**
 Conference Connectional Table • Disaster Response • Higher Education Ministries
 Nominations • Worship • Laity

Linda Harris, Admin. Assistant/Office Manager • e-Mail: leeharris@nccumc.org **Ext. 247**
 Criminal Justice & Mercy Ministries • Lay Speaker Training • Singles Ministry

Linda Smith, Design Works • e-Mail: lsmith@nccumc.org **Ext. 238**
 Web Design • Printing • Publishing

Laura Bailey, Director of Media Center • e-Mail: llbailey@nccumc.org **Ext. 264**
 Christian Education • Media Center • Archives/History

Steve Taylor, Director • e-Mail: staylor@nccumc.org **Ext. 257**
 Board of Missions (Loans) • Church & Community Grants • Hunger Relief Campaign
 Mission Development • Peru Covenant • Russia Seminary Campaign
 Home Phone: (910) 738-7042

Becky Biegger, Admin. Assistant • e-Mail: beckybiegger@nccumc.org **Ext. 256**

Sue Ellen Nicholson, Director • e-Mail: senicholson@nccumc.org **Ext. 253**
 Hand in Hand Church/School Partnerships • Children's Ministry Team • Conference
 Youth Events • Youth Service Fund

Robin Harry, Admin Asst. • e-Mail: rharry@nccumc.org **Ext.252**

Wilburn L.(Bill) Norton, Jr., Director • e-Mail: bnorton@nccumc.org **Ext. 263**
 Communications • Igniting Ministry Campaign • Stewardship • Web Administrator
 Home Phone: 919-851-6005

Jesse Brunson, Director • e-Mail: jbrunson@nccumc.org **Ext. 255**
 Monitoring & Accountability • Multicultural Ministries: African American/Hispanic/Native
 American Ministries/Korean Ministries • Inclusiveness Ministry Grants • Church &
 Society • Christian Unity

LeeAnne Thornton, Admin. Assistant • e-Mail: lbthornton@nccumc.org **Ext. 258**
Connectings • Wellspring Newsletter

Barbara Tripp, Executive Director • M.E.R.C.I Ministries • e-Mail: btripp@nccumc.org
676 Community Dr. • Goldsboro, NC • 27530 • 1-888-440-9167 • FAX (919) 739-9124

CAMPING OFFICE

Wray Stephens, Executive Director • e-Mail: wray@nccumcamps.org
PO Box 726 • Fuquay-Varina, NC • 27526 • (919) 552-4673

CONGREGATIONAL DEVELOPMENT OFFICE

Stephen C. Compton, Executive Director • e-Mail: scompton@nccumc.org **Ext. 250**
Church Planning/Research • Clergy/Staff Leader Development • Congregational
Development • New Church Development • \$10 Club

Nancy Koontz, Admin. Assistant • e-Mail: nkoontz@nccumc.org **Ext. 254**

Ben Alexander, Campaign Manager • e-Mail: balexander@nccumc.org **Ext. 231**
Congregational Development Campaign

TREASURER'S OFFICE

Sharon E. Strother, Conference Treasurer • e-Mail: sestrother@nccumc.org **Ext. 230**

Christine Dodson, Controller • e-Mail: christine@nccumc.org **Ext. 235**

Robbie Barrett, Admin. Assistant - Pensions • e-Mail: rbarrett@nccumc.org. **Ext. 245**

Caroline Thornton, Group Administrator • e-Mail: caroline@nccumc.org **Ext. 228**
Group Insurance Administrator • Duke Endowment Disbursements • Equitable Compensation
Emerging Church • Golden Cross Disbursements • Ministers' Transition Fund

Chrisy Powell, Admin. Assistant • e-Mail: cpowell@nccumc.org **Ext. 234**
Accounts Payable • Financial Reports • Property Management

Jennifer Echert, Admin. Assistant • e-Mail: jechert@nccumc.org **Ext. 229**
Apportionments • Property Insurance • Financial Reporting • Account Reconciliation

Diana Hunter, Admin. Assistant • e-Mail: drhunter@nccumc.org **Ext. 232**
Labels • Loans Receivable • Remittances • Tables I & II Data

Alison Smith, Admin. Assistant /Office Manager • e-Mail: awsmith@nccumc.org **Ext. 233**
Board of Trustee Matters • CFA • Moving Expenses • Payroll

Sharon Saige, Admin. Assistant • e-Mail: ssaige@nccumc.org **Ext. 316**
Pensions • Insurance

Phyllis Patterson, Receptionist • e-Mail: phyllis.patterson@nccumc.org **Ext. 0**

Douglas Ward, Director, Information Technology • e-Mail: dward@nccumc.org ... **Ext. 227**

CONFERENCE SECRETARY'S OFFICE

James L. Bryan, Conference Secretary • e-Mail: jlbryan@nccumc.org **Ext. 223**

Shannon Medlin, Admin. Assistant • e-Mail: smedlin@nccumc.org **Ext. 222**
Annual Conference • Book of Reports • Clergy Address Changes • Conference Directory
Conference Journal

UNITED METHODIST FOUNDATION, INC.

919-836-0029 or 1-800-555-4718 • FAX: (919) 836-0092

I. Lynn James, Executive Director • e-Mail: ijames@nccumc.org

Gina Schwenn, Controller • e-Mail: vlschwenn@nccumc.org

Kim Smith, Admin. Assistant • e-Mail: kmsmith@nccumc.org

CONFERENCE RELATED MINISTRIES

CAMPS

Wray Stephens - Executive Director
P.O. Box 726, Fuquay-Varina, NC 27526
Telephone: (919) 552-4673
e-Mail: wray@ncumcamps.org

Chestnut Ridge: Allen and Rhonda Parker, Dirs., 4300 Camp Chestnut Ridge Road, PO Box 370, Efland, NC 27243, Telephone: (877) 568-6834 or (919) 304-3900 or FAX: (919)563-3559 e-Mail: chestnutridge@ncumcamp.org

Don Lee: John A. Farmer, Manager/Director, 315 Camp Don Lee Road, Arapahoe, NC 28510, Telephone: (252)249-1106 or 1-800-535-5475 or FAX: (252)249-0497 e-Mail: john@donleecenter.org

Kerr Lake: Willie Carroll, Supervisor, PO Box 220, Middleburg, NC 27556 (May through September) Telephone: (252)438-3487 or FAX: (252) 428-3487 e-Mail: cklumc@vance.net

Rockfish: Dennis Tawney, Mgr/Dir, 226 Camp Rockfish Rd., Parkton, NC 28371, Telephone: (866) 762-3474 or (910)425-3529 or FAX: (910)425-8665, e-Mail:dennis@rockfishoutdoorcenter.org

COLLEGES

Duke University: Nannerl O. Keohane, President, Duke University, Durham, NC 27706 Telephone: (919)684-2424 or FAX: (919)684-3050

Louisburg College:Reginald W. Ponder, President, 501 N. Main Street, Louisburg, NC 27549, Telephone: (919)496-2521 or FAX: (919)496-7141

Methodist College: M. Elton Hendricks, President, 5400 Ramsey Street, Fayetteville, NC 28311, Telephone: (910)630-7005 or 1-800-488-7110 or FAX: (910)630-7683

North Carolina Wesleyan College: Ian C. Newbould, President 3400 North Wesleyan Boulevard, Rocky Mount, NC 27804, Telephone: (252)985-5100 or 1-800-488-6292 or FAX: (252)977-3701

COLLEGE RELATED MINISTRIES

UNITED METHODIST CAMPUS MINISTERS IN NORTH CAROLINA:

A & T State University: Sadye Joyner Milton, 913 Buford Street, Greensboro, NC 27401 Office: (336)273-5691 FAX: (336)273-6121, e-Mail: sadyejoyner1@netzero.net

Appalachian State University: Gary Richardson, 461 Howard Street, Boone, NC 28607 Office: (828)264-9606, FAX: (828)264-7085, or e-Mail: barnie@appstate.campus.mci.net

Bennett College: Shirley Canty, 900 E. Washington St., Greensboro, NC 27401, Office: (336) 273-4431 FAX: (336) 272-7143, e-Mail: scanty@bennett1.bennett.edu

Brevard College: Shelly Webb, 400 N. Broad St., Brevard, NC 28712, Office: (828) 883-8292, FAX: (828) 884-3790, e-Mail: webbsf@brevard.edu

Duke University: Jennifer Copeland, P.O. Box 90974, Duke Chapel, Durham, NC 27708-0974 Office: (919)684-6735, FAX: (919) 681-8660, e-Mail: jenny.copeland@duke.edu

East Carolina University: Scott Wilkinson, P.O. Box 8245, Greenville, NC 27835
Office: (252) 758-2030, FAX: (252) 830-9527, e-Mail: swilkinsonecu@earthlink.net

Greensboro College: A.C. Brock, 815 W. Market St., Greensboro, NC 27401-1875,
Office: (336) 272-7102, FAX: (336) 271-6634

High Point University: Harold Warlick, University Station, High Point, NC 27262,
Office: (336) 841-9241, FAX: (336) 841-4599, e-Mail: hwarlic@acme.highpoint.edu

Louisburg College: J. Alex Maultsby, PO Box 3083, Louisburg, NC 27549
Office: (919) 497-3231, FAX: (919) 496-7141, e-Mail: amaultsby@louisburg.edu

Methodist College: Benjamin Wells, 5400 Ramsey St., Fayetteville, NC 28311
Office: (919) 630-7000, e-Mail: bwells@methodist.edu

North Carolina Central University: Michael Page, PO Box 19353, Durham, NC 27707,
Office: (919) 530-6380, FAX: (919) 560-5263, e-Mail: uccm@intrex.net

NC State University: Kirk Oldham, 2503 Clark Avenue, Raleigh, NC 27607
Office: (919) 833-1861, e-Mail: raleigh-wesley@nccumc.org

Pfieffer University: Gary Green, PO Box 960, Misenheimer, NC 28109
Office: (704) 463-1360, FAX: (704) 463-1363,

Salem College: Laura Elliott, PO Box 7433, Winston Salem, NC 27109
e-Mail: lelliott@eisir.org

UNC-Asheville: Amy Rio-Anderson, 27 Balm Grove Ave., Asheville, NC 28806
Office: (828) 254-5818, FAX: (828) 254-0830, e-Mail: umcm@bulldog.unca.edu

UNC-Chapel Hill: Jan Rivero, 214 Pittsboro, Chapel Hill, NC 27516
Office: (919) 942-2152, FAX: (919) 942-2328, e-Mail: rivero@email.unc.edu

UNC-Charlotte: Steve Cheyney, 9201 University City Boulevard, Charlotte, NC 28223,
Office: (704) 687-4068, FAX: (704) 549-1202, e-Mail: scheyney@email.uncc.edu

UNC-Greensboro: Ron Moss, PO Box 26170, Greensboro, NC 27402-6170
Office: (336) 334-5119, FAX: (336) 334-3499, e-Mail: r_moss@uncg.edu

UNC-Pembroke: Robert Ray, 100 Breece St., Pembroke, NC 28372-9659, Office: (910)
521-8197, e-Mail: jwuncp@bellsouth.net

UNC-Willmington: Nancy Cooper, 612 S. College Rd., Willmington, NC 28403, Office:
(910) 799-8497, FAX: (910) 799-8497, e-Mail: coopern@uncwil.edu

Wesleyan College: Fred Grissom, 3400 North Wesleyan, Rocky Mount, NC 27804,
Office: (252) 985-5100

Western Carolina University: Richard Irwin, PO Box 2345, Cullowhee, NC 28723,
Office: (828) 293-9214, FAX: (828) 293-9214, e-Mail: wesley@dnet.net

Winston-Salem- Wesley Foundation: Tim Auman, PO Box 7433, Winston-Salem, NC
27109, e-Mail: aumantl@wfu.edu

INSTITUTIONS AND MINISTRIES

Retirement Homes: Christopher Cryder, Corp. Exec. Dir., 2600 Croasdaile Farm
Parkway, Suite A-500, Durham, NC 27705-3153, Telephone: (919) 384-3000 or FAX:
(919) 384-3400

Croasdaile Village: Howard DeWitt, Executive Director, 2600 Croasdaile Farm Parkway, Durham, NC 27705, Telephone: (919)384-2000 or FAX: (919)384-2480

Cypress Glen Retirement Community: Laurie Stallings, Executive Director, 100 Hickory Street, Greenville, NC 27858, Telephone: 1-800-669-2835
FAX: (252)830-0411

Quail Haven Village: Myron Dice, Executive Director, 200 Blake Boulevard, Pinehurst, NC 28374, Telephone: (910)295-2294 or FAX: (910)295-2379

Wesley Pines: David Lewis, Executive Director, 1000 Wesley Pines Road, Lumberton, NC 28358, Telephone: (910)738-9691 or FAX: (910)738-8905

Wesley Pines Retirement Community in Lumberton: Roger Parry, Executive Director 1000 Wesley Pines Road, Lumberton, NC 28358, Telephone: (910)738-9691 or FAX: (910) 738-8905

The Asbury Homes, Inc.: Lisa Hayes, Exec. Dir., 1008 PirewayRd., Tabor City, NC 28463, (910) 617-5095

Golden Cross: Richard C. Vaughan, Director, PO Box 662, Raeford, NC 28376-0662, (910) 875-2111

Methodist Home for Children: Michael W. Safley, President, PO Box 10917, Raleigh, NC 27605, (919) 833-2834 or FAX (919) 755-1833

Methodist Retirement Homes: Christopher Cryder, Corporate Executive Director, 505 S. Duke Street, Suite 400, Durham, NC 27701-3153, (919) 956-7016 or FAX (919) 489-7342

MISSIONS

Church & Community Worker (Home Missionary): Pat Lykins, Executive Director, Robeson County Church & Community Center, 210 East 15th Street, Lumberton, NC 28358, Telephone: (910)738-5204

Church & Community Worker (GBGM Missionary): Shirley Townsend Jones, Bennettsville-Cheraw Area Cooperative Ministry, P.O. Box 397, Bennettsville, SC 29512, Telephone: (803)479-4895

Conference Missionary Secretary: Helen Little, 2252-B Peele Road Clayton, NC 27520, Telephone: (919)553-7631

OTHER RELATED MISSIONS

Peru Covenant Task Force: Para R. Drake, Chairperson, PO Box 3, Rougemont, NC 27572, Telephone: (919)417-0834

Prison MATCH of NC, Inc.: Venecia Malloy, Executive Director, P.O. Box 14469, Raleigh, NC 27620-4469, Telephone: (919)828-4767 or FAX: to "Attention MATCH" (919)733-8031

Project AGAPE, Armenia: Alexander M. Alvord, Chairman, 4810 Pine Ridge Road, Charlotte, NC 28226, Telephone: (704) 362-1860, e-Mail: aalvord@wncumc.org

Walnut Terrace Child Development Center: Rita Connely, Director 111 West Lee Street, Raleigh, NC 27601, Telephone: (919)832-1597

Linda Harris, Board of Directors President, P.O. Box 10955, Raleigh, NC 27605
Telephone: 1-800-849-4433 or (919)832-9560

STEWARDSHIP SERVICES

Board of Missions, Inc. (Church Loans): Mike Leburg, President, PO Box 375, Star, NC 27356, Telephone: (910) 428-4543 or e-Mail: leburg@mc-online.net

Steve Taylor, Executive Secretary or Becky Biegger, Admin. Asst., P.O. Box 10955, Raleigh, NC 27605, Telephone: (919)832-9560, 1-800-849-4433 or FAX: (919)834-7989
e-Mail: staylor@nccumc.org or beckybiegger@nccumc.org

Commission on Stewardship (Consulting Services): W.L. (Bill) Norton, Connectional Ministries Staff Representative, P.O. Box 10955, Raleigh, NC 27605, Telephone: (919)832-9560, 1-800-849-4433, FAX: (919)8334-7989 or e-Mail:bnorton@nccumc.org

Duke Endowment (Church Grants): W. Joseph Mann, Director, Rural Church Division, 100 N. Tryon St., Suite 3500, Charlotte, NC 28202-4012, Telephone: (704)376-0291, FAX: (704) 376-9336 or e-Mail: jmann@tde.org

The United Methodist Foundation, Inc.: W. Daniel Pate, President, P.O. Box 1669, Pinehurst, NC 28370, Telephone: (919)295-2161

I. Lynn James, Executive Director, Office of Planned Giving, P.O. Box 10955, Raleigh, NC 27605, Telephone: (919)836-0029, 1-800-555-4718 or FAX: (919)834-7989
e-Mail: ijames@nccumc.org



EXTENDED CONFERENCE CABINET
Extended Conference Cabinet

Front Row: J. Edward Morrison, Milton H. Gilbert, Rodney G. Hamm, Judi J. Smith, Ecwood C. Lancaster

Back Row: David O. Malloy, Marshall R. Old, Caswell E. Shaw, Jr., William C. Simpson, Jr.

Bishop Marion M. Edwards, Charles M. Smith, Albert Shuler, Hope Morgan Ward, Paul L. Leeland, Jerry Lowry, Sharon E. Strother



CONFERENCE CABINET
Conference Cabinet

Front Row: J. Edward Morrison, Milton H. Gilbert, Rodney G. Hamm, Judi J. Smith, Ecwood C. Lancaster

Back Row: David O. Malloy, Marshall R. Old, Caswell E. Shaw, Jr., William C. Simpson, Bishop Marion M. Edwards, Albert Shuler,
 Hope Morgan Ward, Jerry Lowry

CERTIFICATES OF ORDINATION
Certificates of Ordination

This is to certify that I, Marion M. Edwards, one of the bishops of The United Methodist Church at the Cumberland County Auditorium in Fayetteville, North Carolina on June 2, 2003 did ordain Elders as follows:

Edgar Raymund Argao DeJesus
William Bryan Faggart
Pamela Jan Gilliam
Laura Elizabeth Hayes
Bryan Scott Huffman
Benjamin Edward Wells

Kelly Lyn Logue
Jerry Dean Martin
Richard Thorne Mathews
Carol Elizabeth Noy
Adam Fenton Seate

John Gaylon Varden

Ordained as a courtesy to the Memphis Conference

Marion M. Edwards

This is to certify that I, Marion M. Edwards, one of the bishops of The United Methodist Church at the Cumberland County Auditorium in Fayetteville, North Carolina on June 2, 2003 did commission as Probationary Members in preparation for the order of Elder as follows:

Grace Morton Dill
Debra Jessica Grossberg
Grace Renee Hackney
Patricia Freeman Hawkins
Terry Hunt
Hyung Soo Kim
Kristen Driscoll Williams

Dennis Cecil Lamm
Robert Wayne Licht
Cynthia Kay Lister
Lee Roger Owen
Carolyn Kyle Sims
Donna McClain Thompson

Marion M. Edwards

This is to certify that I, Marion M. Edwards, one of the bishops of The United Methodist Church at the Cumberland County Auditorium in Fayetteville, North Carolina on June 2, 2003 did ordain Deacons in Probationary Membership as follows:

Eilene Zaida Bisgrove
Joyce Christine Day

Judith Smith Stephens

Marion M. Edwards

This is to certify that I, Marion M. Edwards, one of the bishops of The United Methodist Church at the Cumberland County Auditorium in Fayetteville, North Carolina on June 2, 2003 did ordain Deacon in Full Connection as follows:

Mary Lowrey Peacock

Marion M. Edwards

This is to certify that I, Marion M. Edwards, one of the bishops of The United Methodist Church at the Cumberland County Auditorium in Fayetteville, North Carolina on June 2, 2003 did ordain Deacon in Full Connection as follows:

Daniel Patterson Jones
Terry Michael Edwards
Chris Dwight Humphreys

Jerry Elmore Mitchell
Leroy Worth, Sr.

Marion M. Edwards



ELDERS IN FULL CONNECTION
Elders in Full Connection



PROBATIONARY MEMBERS
Probationary Members

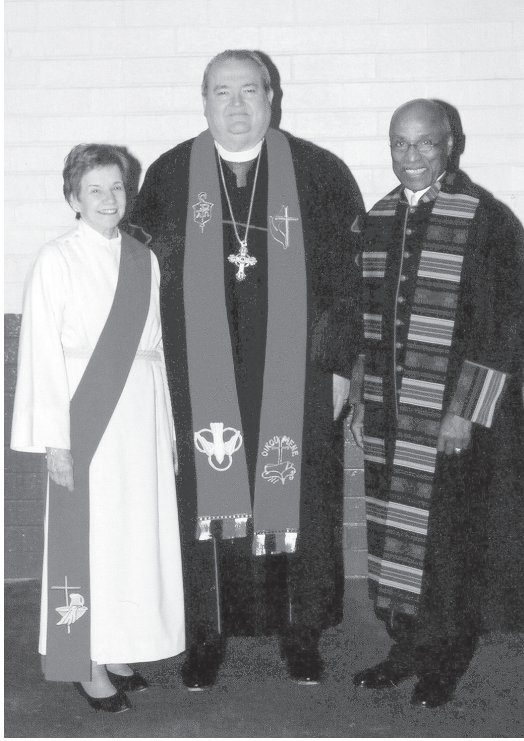

DEACON IN FULL CONNECTION
Deacon in Full Connection



DEACONS IN ASSOCIATE MEMBERSHIP
Deacons in Associate Membership



2003 FIRST TIME LOCAL PASTORS
2003 First Time Local Pastors

L-R, front: Betty Willis, James E. Wooten, Michael K. Brown, Carolyn Roy, Cliff Harvell, Edward New, Tony DeLapa, Emily Young, and Veronica Patterson

L-F, back: Carol Taylor, Stephen Smith, David Hollowell, John Barnes, Fallon Duncan, William Creech, Valerie White, Kye Young Lee, and Gary Murphree



2003 RETIREES AND SPOUSES
2003 Retirees

L-R: Shannon and Richard Stanley, Carolyn and Jack Hunter, Mary L. Peacock, Pat and Donald Dawkins, Betty and James McLean, Pat and Joe Forbes, Norma and William Sabiston, and Grace and Sidney Stafford

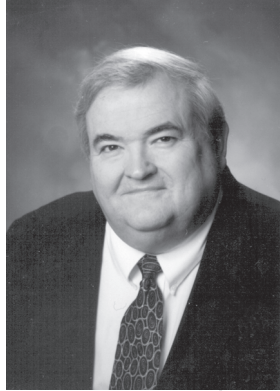

Marion M. Edwards
Raleigh Area Bishop



James L. Bryan
Conference Secretary

- **Conference Organization and Personnel**
- **Conference Boards and Agencies**
- **District Officers and Committees**
- **2003 Annual Conference Lay Members**
- **Conference Clergy and Diaconal Directory**

Conference Organization

section two

2003 CONFERENCE ORGANIZATION AND PERSONNEL

ANNUAL CONFERENCE PROGRAM, COMMITTEE ON

- Area Bishop Marion M. Edwards
Chairpersons, Local Committee on Entertainment Tryon Lancaster
Conference Lay Leader Jeanne Rouse
Conference Secretary James (Jerry) L. Bryan
District Superintendent, Host District Marshall Old
Executive Director, Connectional Ministries Charles Michael Smith
President, UMM Mack Parker
President, UMW Emily Innes
President, UMYF Ben Adams
Ex-Officio
Assistant to the Bishop Paul L. Leeland
Annual Conference Music Coordinator Marla Ham
Assistant Conference Secretary Stephen (Steve) N. Little
Associate Director for Communications/Stewardship Wilburn L. (Bill) Norton, Jr.
Chairperson, Board of Worship Johnnie Wright
Conference Theme/Schedule Coordinator Richard T. Clayton
Conference Treasurer Sharon E. Strother
At Large LaNella Smith
Lay Leader, Host District George Mewborn

HEAD USHERS Ray Pearce and Barbara Matthews
MEMOIRS, COMMITTEE ON The Conference Secretary and the Cabinet

MINUTES, COMMITTEE ON Gayla E. Collins, Chairperson; Eldrick R. Davis, Roderic L. Mullen

REGISTRATION OF DELEGATES, COMMITTEE ON Ray T. Gooch, Chairperson

RESOLUTIONS & REFERENCE, COMMITTEE ON Alan P. Swartz, Chairperson; Clerical: Steven A. Hickle, Milford Oxendine, Jr.; Lay: Robert C. Frazier, Sr., Robby Lowry, Kathryn Self

TELLERS

CHIEF CLERICAL TELLER James L. Wilson
CHIEF LAY TELLER Anna Gail Workman

Table with 3 columns: DISTRICT, CLERICAL, LAY. Rows include Burlington, Durham, Elizabeth City, Fayetteville, Goldsboro, Greenville, New Bern, Raleigh, Rockingham, Rocky Mount, Sanford, and Wilmington.

CONFERENCE BOARDS AND AGENCIES

STRUCTURE REVIEW TEAM

2000-Robert Frazier; 2000-Thomas G. Holtsclaw; 2000-Lawrence E. Johnson; 2000-Kim Lamb; 2000-Louisa Locklear; 2000-George Johnson; 2002-Brenda Brown

CONFERENCE CONNECTIONAL TABLE

Bishop Marion M. Edwards; Al Horne; Annette Wright; Barbara Smith; Bernice Johnson; Cashar Evans; Claire Clyburn; Danny Allen; Emily Innes; Gary Wayne Locklear; Jeanne Rouse; Jerline Miller; Joseph W. Casteel; Kathy Greene; Kong Suk Namkung; Larry Allen; Laura Davenport; Lib Campbell; Luis Felipe Reinoso; Jeanne Scott; Mack Parker; Martin Armstrong; Merritt Jones; Mike Gast; Norma Thompson; R. Carl Frazier; Randy Innes; Richard Vann Spivey; W. Kenneth Hall, Jr.; William Allen Bingham; District Superintendents - J. Edward Morrison and Milton H. Gilbert; Director of Connectional Ministries - Charles Michael Smith

COMMUNICATIONS CIRCLE

1996-Ambrose Dudley; 1996-Charles C. Smith; 1996-George D. Speake; 1996-Larry McGill; 1996-Lib Campbell; 1996-Lynwood Boyette; 1998-Sherry James; 1999-Para Drake; 2000-Anne Faust; 2000-C. Frank Grill; 2000-Stanley A. Lewis, Jr.; 2000-W. Arthur Warren; 2000-William Allen; 2003-Alan P. Swartz; 2003-Emma Locklear; Kevin Rippin; Jerome Smith

ARCHIVES & HISTORY

1996-Donald Hayman; 1996-Mildred Swain; 1999-Joseph W. Forbes; 2002-W. Arthur Warren; 2002-Walter Brown; 2002-Elizabeth Moore; 2002-John Mitchell; 2002-Anne Veazey Davis; 2003-Darlene Jacobs; Conference Historian, Conference Secretary, Chair Historical Society

PUBLICATIONS

1998-Ambrose Dudley; 2002-Ashely B. Futrell; 2002-LeeAnne Thornton; 2003-Juanita Heyward; 2003-Joe Parker; 2003-Paul Dunham; 2003-Barbara Smith; 2003-Barry Merrill; 2003-Ruth Dial Woods; George Speake; Kevin Rippin; Cabinet Rep.-Judi Smith

EPISCOPAL CIRCLE

Randall E. Innes; Paul T. Stallworth; Donnie L. Jones; LaNella Smith; Leonard E. Fairley; Jerry Lowry; Annie Fairley; David A. Banks; Cashar Evans; Lily Ker Chou; Louise Mitchell

CHRISTIAN UNITY

1996-Kathryn Rives Johnson; 1998-Jerry Schronce; 1999-Randall E. Innes; 1999-Donnie L. Jones; 1999-James Edward Malloy, Jr.; 2000-Ray Pearce; 2000-William Alton Boykin; 2000-Paul T. Stallworth; 2000-Paul Chitnis; 2000-David A. Banks; 2000-Brenda Wills; 2003-Michael D. Frese; 2003-Larry Chandler; 2003-Emily Young; 2003-Laurie Hays Coffman

CONFERENCE RULES

Conference Secretary: Jerry Bryan

1996-Cecil Harrison; 1996-Gwen C. Henderson; 1996-J. Alexander Maultsby III; 1996-Gloria McKenzie; 2000-Charles L. Pollock; 2003-James Coile

CONGREGATIONAL DEVELOPMENT

1997-Randy Grey Maynard; 2000-Mary Holloway; 2000-Reagan May; 2000-Jeffrey Lee Severt; 2000-Samuel Wynn; 2000-Camille O. Yorkey; 2000-Hector Millan; 2000-Wm Allen Bingham; 2000-Johnny H. Branch; 2000-Sandra Hinson; 2000-Robert H. Ray; 2001-Richard C. Baldwin, Sr.; Cabinet Rep.-Ecwood Lancaster

EPISCOPACY

1996-Mildred DuPugh; 1996-Augusta Haynes; 1996-Roy Harris; 1996-Burton King; 1996-George Johnson; 1996-Glenda Snotherly; 2000-Kong Suk Namkoong; 2000-Laura Hayes; 2001-Hope A. Vickers; 2002-H. Sidney Huggins; 2002-F. Belton Joyner, Jr.; 2003-Jerry Lowry; 2003-Gary Wayne Locklear; 2003-J. Allen Norris; 2003-Bernice Johnson; 2003-Rebecca Coley; Cashar Evans; Kermit L. Braswell; Lay Leader-Jeanne Rouse

MONITORING & ACCOUNTABILITY

2000-Carol McDougald; 2000-Jerry Lowry; 2000-William E. Cummings; 2000-Joy Reed MacVane; 2000-Carl Singley; 2000-Edgar De Jesus; 2000-H. Sidney Huggins III; 2000-Glenda McRae; 2000-Chris Miller; 2003-Ray Brooks; Cabinet Rep-Caswell E. Shaw, Jr.

NC COUNCIL OF CHURCHES

1996-Brian Perry; 1996-Rufus Stark II; 1996-William Jeffries; 1999-William Bill Bingham; 2000-Reginald W. Ponder Sr.; 2000-Amy Henderson; 2000-LaNella Smith; 2000-Eric Lindblade; 2002-Hector Millan; 2002-F. Belton Joyner, Jr.; Resident Bishop; Exec.Dir. of Connectional Ministries; Four members of CUIC: Ray Pearce; Kay Johnson; Randy Innes; Paul Stallworth

MISSION DEVELOPMENT CIRCLE

Wade Hunt; David Donovan; David L. Harvin; Samuel W. Loy; Won Seok NamKoong; George Megill; Eldrick R. Davis; Carolyn Cummings Worix; Julia Anne Dees; Ronnie Lee Rivenbark; Gary Wayne Locklear; Shane Mario Benjamin; Shirley Townsend Jones; H. S. Kim; Helen Little; Emily Innes; Michael Wayne Safley; James R. Huskins; Mack Parker; Michael Leburg; Rosanna Panizo

CHURCH AND SOCIETY

1997-Frank D. Daniels; 1998-William Cottingham; 2000-Teresa E. Lawrence; 2000-Sandy Schaller; 2000-Polly Taylor; 2002-Mary Ellen Bender; 2003-Barbara Garlock; 2003-Jimmie Shuler; 2003-Ken Ripley; 2003-James H. Hayes; 2003-Steve Moore; Laura Little-GGCS

CRIMINAL JUSTICE & MERCY MINISTRIES

1996-Neil E. Smith; 1996-Cladius Eason; 1997-Jimmy Stallings; 1999-Johnail Fairley; 1999-Harold Hunt; 2000-Mary Trum; 2002-Carol Taylor; 2002- Erwin Sharp; 2002-Harold W. Green; 2002-Bettye D. Poole; 2003-Sam Isley; 2002-Ken Ripley; Mary Jac Lineberger- MATCH; Linda Harris- NC Adv. BD. & DBOM; Pat Ford-DBOM; James Waggoner (Consultant); Leslie Womack-Epiphany

DISASTER RESPONSE

BU:2003-Mike Sykes; DU:2002-James Dean;EC:2003-John Dutton, Jr.;FA: 2003-John Woodard; GO:2001-James E. Tosto;GR:2002-Clif Harvell, Jr.; NB:2003-Rick A. Moser; RA:2003-Elaine Swett (Sec); RO:2003-Marc Werner; RM:2002-Dwayne Alston; SA:1997-William Mitchell; WI:2000-William Haddock, Jr.(VC); 1999-Stephen B. Hall;2003-Jasper Stem; 2002-William M. Budzinski

EVANGELISM

1996-Danny G. Allen; 1996-M. Eugene Tyson; 1997-Vann Floyd; 1998-Shirley Ward; 1998-Marty Cauley; 1999-Julia Anne Dees;1999-William C. Spencer;2000-J. Victor Culberson; 2000-Lawrence C. Higgins; 2000-David J. Goehring; 2000-Josephine Sutton; 2000-Richard Vann Spivey; 2000-David Jack Beck; 2001-Ray Karl Wittman; 2001-M. Francis Daniels; 2001-Hector Millan; 2001-S. Dufrene Cummings; 2002-Tim Reaves; 2002-Terry A. Bryan; 2003-Toni L. Wood; 2003-Johnny H. Branch; 2003-Charles Gidney

HISPANIC MINISTRIES TEAM

2000-Alice Kunka; 2000-Rosanna Panizo; 2000-Jose Luis Zamora; 2000-Gerald Kevin Baker; 2000-Maggie Crandall; 2000-Hector Millan; 2000-Edgardo A. Colon-Emeric; 2000-Eric Torres; 2000-Sandi Sannino

MISSIONS

1996-Wade Hunt;1996-Michael Leburg;1996-Helen Little;1998-Samuel W. Loy;1999-Julia Webb-Bowden; 1999-John Michael Check;2000-Earl G. Dulaney; 2000-Amy Henderson; 2001-Carol W. Goehring; 2002-Randy Maynard;2002-Ann Whit;2002-Rick Barney;2002-David Malcolm; 2002-Sylvia Collins; 2003-Holt Clark; 2003-Glenn Hancock; 2003-Edward Carlton Hill; 2003-Gerry Johnson; 2003-Jane Williams; Brenda Brown, GBGM; Cashar Evans, GBGM; Conf. Missionary Sec., Dir. Rural Church Div. Duke Endowment, Dir. Robeson County Church/Community Ctr., Cor. of UMW Ed. & Interpretation, Former Missionary, George Megill, Dir. VIM, Virgil Huffman, Dir. Golden Cross, Richard Vaughan

MULTICULTURAL MINISTRIES

2000-James Edward Malloy, Jr.; 2000-Gary Wayne Locklear; 2000-Hector Millan; 2000-Milford Oxendine Jr.; 2000-LaNella Smith; 2000-J. Edward Morrison; 2000-Samuel Wynn; 2000-David O. Malloy; 2000-Eldrick R. Davis; 2000-Rosanna Panizo; 2000-R. Lawrence Bowden, Jr.; 2000-Laura G. Early; 2000-Toni Wood; 2000-Gerald Kevin Baker; 2000-Robert L. Mangum; 2002-Tea Sung Kang; 2003-Dora R. Dorsey

NATIVE AMERICAN MINISTRIES TEAM

1997-Robert L. Mangum; 1999-Sidney Gene Hadden; 1999-Darlene Jacobs; 1999-Carol Lyttle; 1999-Pam Lineberger; 1999-Ray Brooks; 2000-Stewart Allen Crank, Sr.; 2000-Louisa Locklear; 2000-Shirley Townsend Jones; 2000-Sylvia Collins; 2003-Jim Conley; 2003-Deborah Wilkins

STRENGTHENING BLACK CHURCH TEAM

2000-LaNella Smith;2000-Terry Michael Williams;2000-Brenda Jones;2000-Benjamin McCallum, Jr.;2000-Lawrence E. Johnson;2000-Marshall M. Locklear;2000-Shane Mario Benjamin;2000-Robert A. Fairley;2000-Albert Shuler;2001-Dorothy L. Roberts; 2001-Patrice Cheasty-Miller; 2003-Doris Fox; 2003-Stephen Stutts

RESOURCE MINISTRIES CIRCLE

Charles Crutchfield; Charles L. Pollock; Clara Safrit Wade; Deborah Wilkins; Doris Bluiitt; H. Gray Southern; Larry Robinson; Merritt Jones; R. Carl Frazier; Rodney G. Hamm; Steven N. Formo; William C. Simpson; William W. Sherman, Jr.; Luis Felipe Reinoso

BD. OF INSTITUTIONS, INC., NC CONF.

Term to expire in 2004: 2000-Jack Ward Page;2002-Mark Jones;2000-Charles K. Morrison;2000-Woody Harrison;2001-Wilson Hayman;2001-Patrice Cheasty-Miller;2002-Colleen Bush; Term to expire in 2005: 1998-Betty Rose;2000-James H. Coile;2000-Braxton Gillian;2000-Robert D. O'Keef;2000-Thomas W. Newman; 2001-Lee Settley; Term to expire in 2006: 1999-Jane Gray; 1999-Thomas K. Norris; 1999-George Jones; 2000-Ruth Woods; 2003-George Hearn; Ex Officio: Philip S. Brown, Christopher Cryder, MRH, Wilson Hayman, Fin. Review, M. Elton Hendricks, MC, I. Lynn James, UMF, Ian Newbould, NCWC, Reginald W. Ponder, LC, Michael W. Safley, UMCH, Wray Stephens, NCUMCOCM, Paul Leeland, NC Conf.

CONFERENCE STAFF RELATIONS

2000-Gloria McAuley; 2000-Merritt Jones; 2000-William (Bill) McMillan; 2000-William E. Braswell; 2000-Beth Frazier;2002-Lawrence E. Johnson;Cabinet Rep, Marshal

Old;Extended Cabinet Rep.-Jerry Lowry; Resident Bishop; Lay Leader; Pres. CFA;Exec.Dir. Of Connectional Ministries; Conf. Treasurer; Dir. Ministerial Relations; Conf. Secretary; Dir. United Methodist Foundation

INCAPACITY & DISABILITLY

Two named by Pensions; Two named by Ordained Min.; Four at-large; 1996-Charles L. Pollock, At- Large; 1996-Mary Susan Fulghum; 1999-Mike Parker; 2000-Larry Robinson; 2003-Ken Ripley; 2003-David Malloy; 2003-Maryellen P. Switzer; 2003-LaVerne B. Womack, Jr.; 2003-J. Edward Morrison

EQUITABLE COMPENSATION

1996-Thomas Bostic;1996-Sтивен N. Formo;1996-Karl Kendrick;1996-Benjamin McCallum, Jr.; 1998-Carl Belcher; 1998-David Harrington;1999-R. Martin Armstrong; 1999-Everett J. France; 2000-Jon Hunt; 2001-Laura Early; 2001-Lucy Lincoln; 2001-Pat McGhee; 2002-Alan C. Gibson; 2002-David Williams; 2003-Gerry Davis; 2003-Peggy Oxendine; 2003-Larry Robinson; 2003-Mike Ihrie ;Cabinet Rep.-Judi Smith

FINANCE & ADMINISTRATION

1996-Bruce Taylor;1996-R. Carl Frazier;1996-Coy Clayton; 1997-George W. Johnson; 1998-Dennis Goodwin;1998-Luis Felipe Reinoso; 1998-Richard Stone; William M. Presnell; 2000-Ferrell Blount; 2000-Ben Rouse; 2000-Bert Matthews;2000-Robby Lowry; 2001-Larry Price; 2001-Leonard Fairley; 2001-Sherry Johnson;2002-Sylvia Harriss;2002-Paulette Ealey;2002-Susan Pate Greenwood; 2003-Martha Ferrell; 2003-Chuck Howard; 2003-Chris Miller; Cabinet Representative-Marshall R. Old

PENSIONS

Chairperson: William W. Sherman, Jr.;**Vice-Chair:** Jerry Lowry;**Secretary:** Carolyn Smith Pilgrim;**Treasurer:** Sharon E. Strother, P.O. Box 10955, Raleigh, NC 27605;
Assitstant to the Bishop:Paul L. Leeland;1996-Samuel Dixon; 1996-Carolyn Pilgrim; 1996-Faustina Walker;1996-David Ward; 1997-William W. Sherman, Jr.; 1998-Mack Parker;1999-Lou McCutcheon;2000-Dennis Draper; 2001-James D. Phillips; 2001-H. Gray Southern;2002-Charles Smith;2002-Charles K. Morrison;2002-Myra Griffin;2002-Alice Smith;2002-Kermit L. Braswell; 2003-Woodrow W. Wells, Jr.; 2003-Annette Wright; 2003-Chris Boutselis; 2003-Stephen Lowry

TRUSTEES

1996-Jack Reed;1996-William C. Simpson;1996-Frank Thigpen;1998-Lillian Bridgers;1999-Rodney G. Hamm;2000-Walter E. McLeod;2000-Harold Jacobs;2001-Betty Hasty;2002-Bill Blount;2002-Cashar Evans; 2003-Susan Gira; 2003-Jack L. Hunter

SPIRITUAL FORMATION & LEADERSHIP DEVELOPMENT CIRCLE

Becki McLamb;Bernice Johnson;David Brownlee;Ebern Allen;Elaine Lilliston;Gayle C. Felton;Gwen Henderson;Jonathon Strother;Kong Suk Namkung;LuAnne Charlton;Mabel Cummings;Regina Henderson;Scott Wilkinson;Thomas Walden;Vevely Malloy;Wayne M. Hicks;W. Bryan Faggart; Eddie Hill; Donald Warren; Johnnie Wright; James G. Mentzer; Duke C. Lackey; CEF Rep. - Nancy Pugh; OA Committee Rep. - Daniel Jones; Conf. Lay Leader-Jeanne Rouse;Conf. UMYF Pres.-Ben Adams; Conf UMYF Vice Pres.

ADMINISTRATIVE REVIEW COMMITTEE

Lisa Brown Cole; H. Gray Southern; Charles K. Morrison; Alternate: R. Bruce Pate; Leonard Fairley

APPEALS, COMMITTEE ON

1996-Gwen Henderson; 1996-Jim Ward; 1996-Aggie Deese; 2000-Carol Hood; 2000-Johnny L. Wright

CHILDREN MINISTRY TEAM

2000-Kong Suk Namkung; 2000-Wayne Marion Hicks; 2000-Margaret Anne Biddle; 2000-Cynthia D. Powell; 2000-Sandra Honeycutt; 2000-Susan Pennock; 2000-Laura G. Early; 2002-Leslie Sinclair; 2003-Jim Angerole; 2003-Monica Severt; 2003-Amy Staley; 2003-Mary Spencer; Jeanne Rouse - Lay Leader

CLERGY LIVING

Clergyperson (Rural Charge): Diane W. LeBlanc; Layperson (Urban Charge), Susan Southern; Clergyperson-Lori Bartley; Layperson-Lee Wallace; Layperson (Rural Charge); Clergyperson (Urban Charge)-Donald Warren; Layperson-Brenda Jones; Director of Ministerial Relations; Clergy Partners Representative; Commission on Equitable Compensation Rep.

CONTINUING EDUCATION

BU: 2002-William E. Holliday; DU: 2000-Jennifer Williams; EC: 1998-Jerry Cribb; FA: 1999-Thomas Willard Newman; GO: 2003-Kelly Lyn Logue; GR: 2000-Dennis P. Levin; NB:2002-Peg O. Witt; RA:2003-Richard P. Wilkerson; RO:2003-Michael B. Hobbs;RM: 2001-Dan Earnhardt; SA: 2003-James H. Harris, Jr.; WI: 2003-James Douglas Bell; 1996-James E. Malloy;2002-Sam Wynn; W. Joseph Mann, Rural Church Dev.

HIGHER EDUCATION MINISTRIES

1998-Robert Brown (SCOCM); 1998-Regina Henderson (SCOCM);1998-Wendy Woodlief;1999-Bernice Johnson (SCOCM);2000-Denny C. Wise;2000-George Ronald Patton(SCOCM);2000-Annette Wright;2000-Irene Brownlee;2000-Judy Bohannon; 2002-Linda Taylor;2002-Laurie Hays Coffman(SCOCM);Cabinet Rep.-Hope Morgan Ward;Scott Wilkinson, Campus Min.; Six (6) college presidents: Bennett, Greensboro, High Point, Louisburg, Methodist, Wesleyan; Dean, Duke Divinity School

INVESTIGATION, COMMITTEE ON ORDAINED MINISTRY

1996-Jo-Ann Oulton; 1996-Gary E. Allred; 1996-E. Ray Brooks; 1996-Kimberly Pollock; 2000-Leonard E. Fairley; 2000-Reginald W. Ponder, Sr.;2001-Charles M. Cook; **Alternates:**1996-Norma Walters;1996-Carolyn Pilgrim;1999-James C. Lee;2001-Susan Pate Greenwood;2001-Sam Wynn; **Alternate lay observer:**1998-Charles Mercer, Jr.; **Lay Observers:**1998-Julie Southwick;1998-Henry Ferrell

INVESTIGATION, COMMITTEE ON DIACONAL MINISTRY

Principals:

Anna Gail Workman; Margaret Anne Biddle;Betty Ann Buckley;**Alternate:**David Heinze;Janet G. Thornton Irvine

ITINERANT CLERGY MOVING EXPENSE

Carl D. Belcher (Equitable Compensation) Paul L. Leeland (Min. Rel.) ; Sharon E. Strother, (Conf. Treasurer); Carl Frazier, (Chair, CFA); Jane Johnson, Johnnie L. Wright; Sandra J. Conner, Hazel Collier; Denise Baker

LAITY

12 District Lay Leaders; Conference UMW President; Conference UMM President; Conference UMY President;Conference Director of Lay Speaking

NOMINATIONS

Roberta Brown, Laura G. Early, Emily Innes, Bernice Johnson, Gary W. Locklear, Ben Adams, Won Seok Namkoong, Sharon E. Strother, Mack Parker, Luis Felipe Reinoso, Jeanne Rouse, Bishop Marion Edwards, Paul Leeland, Charles M. Smith, The 12 District Superintendents

ORDAINED MINISTRY

Chairperson:

TBE

Vice Chairperson:

Beth Hood, P.O. Box 129, Lemon Springs, NC 28355-0129, (919)776-8072

Secretary:

Wallace Kirby, PO Box 240, Roxboro, NC 27573-0240, (336) 597-2054

Assistant to the Bishop:

Paul L. Leeland, P.O. Box 10955, Raleigh, NC 27605, 1-800-849-433

1996-Burton King, Cynthia Powell, Linda Logston, Paul Bennett, Philip Beaman, Richard Williams, Sue Ellen Nicholson, Susan Allred; 1997-Beverly Small, G. Paul Phillips, Maureen Regan, Thomas G. Holtsclaw; 1998-David C. Wade, Doris Fox; 1999-Charles Astrike, Elizabeth Hackney Hood, R. Branson Sheets III, William J. Weisser; 2000-Beth Frazier, Clyde A. Denny, Dennis R. Sheppard, E. Powell Osteen, Jr., Eldrick R. Davis, Susan C. Lindblade, W. Joseph Mann, Wallace H. Kirby, William W. Snotherly, Jr.; 2001-Denise C. Waters, Faye B. Rouse, Jimmy Cummings, Sue Robertson, Timothy J. Russell; 2002-Alice K. Kunka, Brigitte F. Morris, Gloria McAuley, Paul T. Stallsworth, Raymond K. Wittman, Theodore R. Miller, Won S. Namkoong; 2003-Daniel T. Earnhardt, David J. Goehring, Herbert Lowry, Jr., Haywood A. Smith, Mark W. Wethington, Samuel Wynn (Chair of Order of Deacons, Sam D. McMillan III (Chair of Order of Elders); David O. Malloy, Rodney G. Hamm (Cabinet Reps)

DIVISION OF ELDERS AND LOCAL PASTORS

Chair:

Tom Holtsclaw, 755 Brooks Dairy Rd., Roxboro, NC, 27573, (336)597-9194

Vice-Chairperson:

TBE

Secretary:

TBE

DIVISION OF DEACONS AND DIACONAL MINISTERS

Chairperson:

Richard Williams, 140 E Market St., Smithfield 27577-3916, (919)934-2333

Vice-Chairperson:

TBE

Secretary:

TBE

ORDER OF ELDERS

Chairperson:

Sam D. McMillan III, 1703 Anita Dr., Laurinburg, NC 28352, (910) 276-6918

ORDER OF DEACONS

Chair:

Patricia H. Archer, 1403 Market Street, Wilmington, NC 28401-4908, (910)762-3316

STEWARDSHIP

1996-Charles McKenzie; 1996-Louis Mclver; 1999-James Mentzer; 1999-Walter L. Graves; 1999-Larry D. Crane; 1999-Gary E. Allred; 2002-Robert Kretzu, Delores Langley; 2003-Carolyn Lucas; 2003-Robert Allen Hagerty; 2003-William C. Spencer; 2003-Benjamin N. Sims

WORSHIP

1998-Dennis Adams; 1999-Lisa Brown Cole; 1999-James T. Weaver, Jr.; 1999-Lisa Creech Bledsoe; 1999-Leonard F. Doucette; 2000-Robert Wayne Brewer; 2000-Carolyn Miller; 2000-Johnnie L. Wright; 2002-John T. Madison, Jr.; 2002- Jessica Atkins; 2002-Mark Gourley; Marla Ham Pres. FUMWMOA

Commission on Clergy Counseling and Consultation Services

Sylvia Collins, Mary Susan Fulghum, Ted R. Kunstling, Teresa E. Lawrence, Joy R. MacVane, Tracy A. Maness, Keith G. Meador, Bobby E. Sellers, Brenda C. Walton, James L. Wilson

DELEGATES TO 2004 GENERAL CONFERENCE

LAITY

Cashar Evans
Emily Innes
Ben Adams
Wilburn L. Norton
Jeanne Rouse
Gary Wayne Locklear

Laura Little
Anna Gail Workman
Sharon E. Strother
Mack Parker
Beth Norris

CLERGY

Hope Morgan Ward
Samuel Wynn
Paul L. Leeland
F. Belton Joyner, Jr.
C. Carl Frazier, Jr.
Albert Shuler

David O. Malloy
Roger V. Elliott
Carol Goehring
Jerry Lowry
David Banks

DELEGATES TO 2004 SOUTHEAST JURISDICTIONAL CONFERENCE

(General Conference Delegates and the following comprise the SEJC Delegation)

LAITY

Anne L. Fairley
LaNella Smith
Brenda Brown
Burton King
Sam Isley
Patrick Mann

Merritt Jones
Jane Hook Johnson
Jimmie Shuler
Rhonda Parker
Graydon F. Isaacs

CLERGY

Won S. Namkoong
Caswell Shaw
Ruth Harper Stevens
David E. Brownlee
Paul T. Stallsworth
Kermit L. Braswell

Steven A. Hickle
Elizabeth H. Hood
Thomas G. Holtsclaw
William Presnell
Marshal R. Old

ALTERNATES

Beverly Long (*laity*)
H. Frank Brooks (*laity*)
Bonnie L. Kifer Jones (*laity*)
Donald Milligan (*laity*)
Lois Wright (*laity*)

Gayle C. Felton (*clergy*)
William J. Weisser (*clergy*)
Leonard E. Fairley (*clergy*)
Charles M. Smith (*clergy*)
Powell Osteen (*clergy*)

DISTRICT OFFICERS AND COMMITTEES

BURLINGTON DISTRICT

Lay Leader: Jamie Davis

Committee on District Superintendency:

Pam Andrews, Jamie Davis, Rachel Edwards, Al Horne, Jimmy Linens, Raegan May, Frances Ruder, Virgil Stadler, Michael Sykes, David Woodhouse

Committee on Ordained Ministry:

Rodney Hamm; Ebern Allen, JoAnn Barbour, Carl Belcher, Marty Cauley, Bill Gattis, Rich Greenway, William Holliday, Samuel Holton, Al Horne, Ellen Kepley, Joy MacVane, Randy Maynard, Cynthia Powell, Herman Ward, Andrea Woodhouse

Board of Church Location and Building:

Rodney Hamm; 2001-04: Larry Allen; 2002-2005: Jerry Dodson, Tisha Mansfield, Deron Pope; 2003-2006: Clark Barfield, Doug Lain

Board of Trustees:

Ebern Allen, Sandy Crawford, Rich Greenway, Sandy Lange, David Lewis, Mike Loy, Delos O'Daniel, Rachel Vogler, Herman Ward-Chair

DURHAM DISTRICT

Lay Leader: John Bittikofer

Committee on District Superintendency:

Judi Smith, John Bittikofer, Larry Bowden, Sadie Callahan, Mark Galloway, Pamela Gilliam, Robinette Husketh, Joe Jones, Burton King-Chair, Wallace Kirby, Ben Rouse

Committee on Ordained Ministry:

Judi Smith; Shane Benjamin, Lisa Cole-Chair, Charles Cook, Bess Hunnings, Wallace Kirby, Brigitte Freeman Morris, Bill Snotherly, Julia Webb-Bowden; Lay Observers: Robinette Husketh, Burton King

Board of Church Location and Building:

Judi Smith; Shane Benjamin, Johnny Branch-Chair, Carol Dean, Felix Markham IV, Bill Self, Ruth Harper Stevens, Roy Swaringen, James Ward, Brian Wingo

Board of Trustees:

2003-04: Dolores Gidney, Joe Kennedy, Gary Miller-Chair; 2004-05: David Dobbs, Burton King, Elaine Sievert; 2005-06: Ed Bogie, Charles Cook, Bill Snotherly

ELIZABETH CITY DISTRICT

Lay Leader: Sandra Ray

Committee on District Superintendency:

Albert Shuler; Marie Armstrong, Jim Clifford, Roger Crane, Jerry W. Cribb, Clyde Denny, Cashar Evans-Chair, Beverly Small, Pam Stallings

Committee on Ordained Ministry:

Albert Shuler; Jerry W. Cribb, Clyde Denny, Laura G. Early, Tal Madison, Charles E. McKenzie-Chair, Beverly Small, George D. Speake

Board of Church Location and Building:

Albert Shuler; Vic Culberson, Alan C. Gibson, Haywood L. Gillikin, Gaston Small, Herscal Williams

Board of Trustees:

Albert Shuler; Oliver Ethridge, Cashar Evans, Alan Gibson, Haywood Gillikin, Vern Hammons, Jim Moore, Beverly Small, Branch Vincent III, Terry Williams

FAYETTEVILLE DISTRICT

Lay Leader: Carolyn Miller

Committee on District Superintendency:

2003-04: Jim Crayton, John Tyson, Troy Willoughby; 2004-05: Pamela Storey, Hope Vickers; 2005-06: Hugh Cameron, Beth Keever, Kong Namkung; Ex-officio: Carolyn Miller, District Lay Ldr., Keri Brockett UMYF President

Committee on Ordained Ministry:

David Malloy; 2003-04: Eldrick Davis, Dennis Sheppard, Donald Shields, David Wade; 2004-05: Douglas Bryant, Donna Fowler-Marchant, Fletcher Womble; 2005-06: Ben Sharpe, Arthur Simpson; Jay Winston; Member of Conference Board of Ordained Ministry: Charles Astrike

Board of Church Location and Building:

David Malloy; 2003-04: Tom Goetz, Percy Jones, Jr., Donald Shields; 2004-05: Chris Aydlett, Roberta Brown; 2005-06: Michael Hale, Helen McDonald, Billie Poole

Board of Trustees:

David Malloy; 2003-04: Dot Brower, Genny Lou Exum, Eddie McDonald; 2004-05: Gwen Henderson, Donald Melvin, Robert Warren; 2005-06: Harold Butts, Elizabeth Hall, Julie Rufenacht

GOLDSBORO DISTRICT

Lay Leader: David Adams

Committee on District Superintendency:

Milton H. Gilbert; Robert Bandy, Mike Bell, Larry Crane, Robert Flynn, Carl Gurley, Mary Jo Hooks, Danny Hood, Jerry Keen, Myrtle Ann Lumpkin, Hunter Preston, Lynne Walker-Chair, Shirley Ward; District Lay Leader: David Adams

Committee on Ordained Ministry:

Milton H. Gilbert; Earl Dulaney, Jan Hill, Michael Leburg, T. R. Miller, Hunter Preston, Neal Salter, Billy Seate-Chair, Richard Williams, Lay Observers: Paul Bennett, Faye Harrell

Board of Church Location and Building:

Milton H. Gilbert; Bobby Smith, Chair; 2003-04: Bob Cousins, McGee Creech, Bill Franklin, David Holmes; 2004-05: James Gouty, T.R. Miller, Jerry Mitchell, Preston Smith; 2005-06: Susan Lassiter, Kelly Logue, Neal Wingfield, William Winslow

Board of Trustees:

Milton H. Gilbert; 2003-04: Martin Armstrong, Lillian Bridgers, Woodard Jackson; 2004-05: Bob Busby, Susan Carter, Ernie Wilkinson-Chair; 2005-06: Ann Holmes, Tom Potter, Jimmy Williams, Jack Edwards-District Treasurer

GREENVILLE DISTRICT

Lay Leader: George Mewborn III

Committee on District Superintendency:

Two Laywomen: Frances Daniel, Susan Everette; Two Laymen: William Rasberry, Leroy Whitfield; Two Clergy: Claire Clyburn, Ray Wittman; Two Young Adults: Jeff Boswell, Kevin Mills; Persons Selected by DS: Francis Daniel-Chair, John Hood, Jr., George Mewborn

Committee on Ordained Ministry:

Marshall Old; Claire Clyburn, David Harrington, Dennis Levin, Linda Logston, Kenneth Maxwell, Becky Seymour, Haywood Smith, Gray Southern, Catherine Thompson, Ray Wittman

Board of Church Location and Building:

Marshall Old; 2003-04: Dennis Levin, Todd Skinner, Herschel Williams; 2004-05: Sally Plowman, Robert Simpson, Leroy Whitfield; 2005-06: William Blount, Martha Ferrell, Wayne Hicks

Board of Trustees:

Marshall Old; 2003-04: Seroba A. Aiken, Mitchell Jones, John I. Morgan; 2004-05: Richard Cannon, Chet Harrison, Barbara Smith; 2005-06: Jim Bachelor, James Carter, Laura Little

NEW BERN DISTRICT

Lay Leader: Curtis Hildt, Jr.

Committee on District Superintendency:

Laity: Grier Garrick, Curtis Hildt, William O'Neal, William J. Smith, Bobby Stricklin, Doris Wade; Clergy: William Boykin, Dufrene Cummings, Charlene Pierce-Guider-Chair, Jeffrey Severt

Committee on Ordained Ministry:

Caswell Shaw; Clergy: Dennis Goodwin, Susan Lindblade, Homer Morris, Powell Osteen-Chair, Charlene Pierce-Guider; Laity: Ben Ball, Pat Daugherty, Louise Hodges, Karl Kendrick, Jayna McDonald

Board of Church Location and Building:

Caswell Shaw-Chair; Gary Barker, Penny Dollar Farmer, Jan Durner, Tom Greener, Eric Lindblade, Powell Osteen, Jr., Dana Outlaw, Joseph Parker, Robert Stephens

Board of Trustees:

Gary Barker-Chair, Frank Court, Mike Eubanks, Harold Fulp, Walter Graves, Susan Lindblade, Carol Little,

RALEIGH DISTRICT

Lay Leader: Carlin Johnson

Committee on District Superintendency:

2003-04: Alice K. Kunka, Wanda Rozier, Samuel Wynn; 2004-05: John Balentine, Douglas Jesse, Candace Jordan; 2005-06: Sylvia Burnette, Richard T. Clayton, James Sherrod, Helen Woodlief; Lay leader: Carlin Johnson; Ex-officio: Paul Leeland

Committee on Ordained Ministry:

Hope Morgan Ward; Member of Conf. Bd. of Ordained Min.: William J. Weisser; Clergy: Gary E. Allred, Glenn E. Mason, Richard T. Mathews, Walter E. McLeod, Karen H. Whitaker; Diaconal Minister: Sue Ellen Nicholson; Laity: Henry Jarrett, Sue Tripp, James B. Wilson

Board of Church Location and Building:

Hope Morgan Ward; 2003-04: Steve Compton, W. A. Peoples, Becky Roberts, 2004-05: A. Ray Broadwell, Mary Snyder, Ed Wilson; 2005-06: Joan Johnson, Merritt Jones, Keith Nanney

Board of Trustees:

Hope Morgan Ward; 2003-04: Sandra (Rose) Conner, Cecil Harrison, Ricky Hines; 2004-05: Robert E. Bergland, Charles Haynes, Karen Mann; 2005-06: Jane Gray, Joe Kosarski, Don Phillips

ROCKINGHAM DISTRICT

Lay Leader: Lee Wallace

Committee on District Superintendency:

Charles Buie, Doris Fox, Diana Killian, Panthia Locklear-Chair, Allyn McLean, James Oxendine, David Sumner, Mike Sweatt, Earline Waddell, Lee Wallace

Committee on Ordained Ministry:

J. Edward Morrison; Janet Buffalo, William Cummings, Dora Dorsey, Willie Frizzelle, Denny Glennon, Michael Hobbs, Harold Jacobs, Diana Killian, Bill James Locklear, Leonard Mayo, Samuel D. McMillan III, Robert Ray, Steve Stutts, William Taylor, Lay Observers: Mabel Cummings, Leslie Womack

Board of Church Location and Building:

J. Edward Morrison; 2003-04: Don Dawkins, Aggie Deese, Wayne Stogner; 2004-05: Cecil Hodges, John Hutchinson, William V. Taylor; 2005-06: Robert Fairley, Scoofer Jordan, Jesse Lamm-Chair

Board of Trustees:

2003-04: Cecil Hodges, Becca Hughes, Pete Reep; 2004-05: Joe Brown, Dianne Honeycutt, Henry McLeod; 2005-06: Harry Armstrong, Chris Boutselis, Doug Trask

ROCKY MOUNT DISTRICT

Lay Leader: Fred M. Hight III

Committee on District Superintendency:

2003-04: Robert Frazier-Chair, W.T. (Billy) Lamm III, William M. Presnell; 2004-05: Donald Glisson, George Jones, Margaret Stephenson, Langill Watson; Dwayne Alston, William Byrd, Fred Hight III, Eleanor O'Keef

Committee on Ordained Ministry:

William C. Simpson, Jr.; 2003-04: W. A. Bingham, Dan Earnhardt, Milton T. Mann; 2004-05: Beth Frazier (lay), Delores Langley, Branson Sheets; 2004-05: Terry Bryant, Lee Pittard, William Presnell-Chair

Board of Church Location and Building:

William C. Simpson, Jr.; 2003-04: Dan Vaughn, John Wenberg-Secretary; 2004-05: W. Allen Bingham, Tom Morris-Chair; 2005-06: Ann Collier, Leonard Rex

Board of Trustees:

2003-04 Ruby Braswell, Sis Thompson, Charles Ward-Chair; 2004-05: Julian Farrar, Sylvia Harriss, Walt Linville; 2005-06: Charles Flowers-Treasurer, Taylor Oakes, Betty Poplin

SANFORD DISTRICT

Lay Leader: Norma Aaron

Committee on District Superintendency:

Norma Aaron, Jeff Brewer-Chair, Glenda Clendenin, Terry Huffines, Travis Owen, Raymond Sproles, Jr.

Committee on Ordained Ministry:

Jerry Lowry; Carl Frazier-Chair, Buck Frye, Clarence Garner, Ray T. Gooch, Elizabeth H. Hood, Jack Page, Richard Tysinger

Board of Church Location and Building:

Jerry Lowry; Clergy: Ronald Dietrich, Terry Huffines, William Mitchell, Jr.; Lay: John D. Dixon, Jr., J. R. Holt, Raymond Sproles, Jr.

Board of Trustees:

2002-03: Earl Connelly-Chair; 2003-05: Brenda Brown, Doug Byrd, Glenda Clendenin, George Palmer, 2003-06: Rossie Lindsey, Frank Thigpen

WILMINGTON DISTRICT

Lay Leader: Dan Allen

Committee on District Superintendency:

Dan Allen, Sarah Brooks-Chair, Doug Currin, Dora Ferger, Carol Rabon, Jeanne Ray, Robert Redmond, Timothy Russell

Committee on Ordained Ministry:

Ecwood Lancaster; Patricia Archer, William Braswell, Doug Currin, Laura Hayes, P. D. Midgett III, C. B. Owens, John Paschal, Robert Redmond, Tim Russell, Jack Ruth, William Spencer, Linda Taylor, Bobby P. Tyson, Jr. Donald Warren ; Lay Observers: Ron Gooding, Linda Taylor

Board of Church Location and Building:

Ecwood Lancaster; 2003-04: Clergy: Timothy Reaves, Lay: Mimi Harris, Matt C. Saunders; 2004-05: Clergy: Lynn Wall, Lay: Tom Bostic, Jim Hinton; 2005-06: Clergy: Phil Pennington, Tim Russell; Lay: Linda Nunalee

Board of Trustees:

2003-04: Lay: Max Grimes, Beth Pancoe, Alice Tysinger; 2004-05: Lay: Buck Flynn, Shirley Hough, Lynn King; 2005-06: Clergy: William Cottingham, Richard Vaughan, Lay: Walter Madsen

2003 ANNUAL CONFERENCE LAY MEMBERS

Lay Members

*Cathy Adams	BOX 32, Ether, NC 27247
Norma Aaron	2070 Seven Lakes South, Seven Lakes, NC 27376
Paul Abernethy	2264 Lakeview Ter., Burlington, NC 27215
Belle Adams	PO Box 191, Colerain, NC 27924
Bill Adams	445 Lake Shore Drive, Sunset Beach, NC 28468
Cathy Adams	PO Box 32, Ether, NC 27247
Hazel Adams	2303 Pine Needles Road, Goldsboro, NC 27534
Hugh Adams	411 Sand Pit Rd., Stantonsburg, NC 27883
Irene Rita Adams	6704 Vintage Ct., Fayetteville, NC 28304
William Alexander	1758 Shallotte Point Loop Road, Shallotte, NC 28459
Brenda Allen	P.O. Box 729, Four Oaks, NC 27524
Dan Allen	1800 Winding Creek Rd., Elizabethtown, NC 28337
Dorothy Alphin	433 Bethel Church Road, Mt. Olive, NC 28365
Julia H. Anderson	240 Randolph Pines, Enfield, NC 27823
Kevin Anderson	2911 Hostetler Street, Raleigh, NC 27609
Pam Andrews	5019 Glenn Dodson Rd., Hillsborough, NC 27278
Robert Antwine	109 River Drive, Richlands, NC 28574
Patti Arms	PO Box 705, Bunn, NC 27508
Mary Armstrong	9301 Johns Road, Laurinburg, NC 28352
Henry Arnette	309 West Holt St., Mebane, NC 27302
Christine Arnold	212 Iron Creek Drive, Washington, NC 27889
Colleen Astrike	5407 Tar Heel Dr., Fayetteville, NC 28314
Melanie Atkinson	1793 Leggett Road, Fairmont, NC
Tim Atkinson	5933 Lindley Mill Road, Graham, NC 27253
Anne Atwater	1669 Collins Moutain Rd., Chapel Hill, NC 27516
Diane Averett	3519 Hwy. 96, Oxford, NC 27565
Doris Aycock	764 Inscoe Road, Littleton, NC 27850
Willie B. Aycock	115 Main St., Littleton, NC 27850
Ann Badgett	681 Loop Road, Clayton, NC 27520
Betty T. Bagwell	3600 Sunriver Pt., Raleigh, NC 27610
Bobby R. Bailey	606 Meadowbrook Rd., Kenly, NC 27542
Hub Bailey	204 County Home Rd., Rockingham, NC 28379
Martha Bailey	8000 Glasgow Dr., Laurinburg, NC 28352
Pat Bailey	6146 Snow Camp Rd., Graham, NC 27253
Fletcher Baker	1010 Pine Valley Rd., Jacksonville, NC 28546
Jamie K. Baker	6555 South NC 58, Nashville, NC 27856
Bartin Baldwin	212 Ramblewood Dr., Mount Olive, NC 28365
Carey Baldwin	200 East Temple Avenue, Rockingham, NC 28379
Benjamin Ball	417 Hardy Road, Newport, NC 28570
Marie Barber	8171 NC Hwy. 42, Bear Creek, NC 27207
Cecil Bard	222 5th Ave. N., Kure Beach, NC 28449
Shirley Barkley	6926 Bend of the River Road, Rocky Mount, NC 27803
James Barnes	848 Country Club Road, Salemburg, NC 28385
Steve Barnes	1761 East Castelia Road, Nashville, NC 27856
Ronald Barnett	2817 Whipoorwill Trail, Mebane, NC 27302
Gail Barrett	4042 Kelly Drive, Durham, NC 27707
Mike Barrett	4042 Kelly Drive, Durham, NC 27707
David Bartley	PO Box 12, Aydlett, NC 27916

David Bartley	PO Box 307, Elm City, NC 27822
Charlie Baskett	647 Spring Valley Rd., Henderson, NC 27536
Charlie Baskett	P.O. Box 883, Henderson, NC 27536
Emma Bass	2021 Walnut Street, Durham, NC 27705
Dawn Battiste	2816 Gretmar Drive, Durham, NC 27705
Edna Battle	1676 Sanders Road, Sanford, NC 27330
Dan Bazan	1780 Federal Road, Benson, NC 27504
Charles Beam	1805 Purdue Dr., Fayetteville, NC 28304
Gayle Bell	509 Lake Shore Dr., Warsaw, NC 28398
Theron Bell	P.O. Box 1059, Robbins, NC 27325
Lee Bellamy	315 Forest Hill Ave., Rocky Mount, NC 27804
Tyson Benson	284 Matcha Pungo Shores, Belhaven, NC 27810
Frank Berkes	5314 Revere Rd., Durham, NC 27713
Leslie Beuth	8033 Sidbury Rd., Wilmington, NC 28411
Wayne Beverly	110 Vista Del Rio Dr., Bahama, NC 27503
Melissa Biallas	8513 Cottontail Court, Wake Forest, NC 27587
Carol Ann Biles	307 Hickory St, Rockingham, NC 28379
Susan Blackburn	213 S. 2nd St. #B, Wilmington, NC 28409
Houston Blair	4032 Kelly Drive, Durham, NC 27707
Amanda Blake	1209 Mt. Pleasant Rd., Swansboro, NC 28584
Sandy Blake	2740 Hwy 53, WestBurgaw, NC 28425
Wynona Blount	5326 Rodwell Rd., Fayetteville, NC 28311
Ferrell Blount, III	P. O. Box 850, Bethel, NC 27812
Janet Bobbitt	2232 Rocky Ford Road, Kittrell, NC 27544
Thomas Bostic	P.O. Box 121, Riegelwood, NC 28456
Brenda Bowes	581 McGhees Mill Rd., Roxboro, NC 27573
Earl Boyd	1536 Country Club Road, Morehead City, NC 28557
Bill Boyst	2209 Basil Dr., Raleigh, NC 27612
Frances Boyst	2209 Basil Dr., Raleigh, NC 27612
Jimmy Bradshaw	7214 Morrow Mill Road, Chapel Hill, NC 27516
Steve Bradshaw	412 Woodcrest Dr., Lucama, NC 27851
A.L. Bradsher	947 Old Salem Road, Roxboro, NC 27573
Joann Bradsher	947 Old Salem Road, Roxboro, NC 27573
Lawrence Brame	280 Kelly Rd, Henderson, NC 27536
Jon Brandt	1037 W. Sterlington Place, Apex, NC 27502
Chuck Brantley	208 Lamont Norwood Rd., Pittsboro, NC 27312
Sherrill Braswell	723 Bayberry Court, Nashville, NC 27856
Carmela Braxton	5690 Bear Creek Circle, Fayetteville, NC 28304
Juanita Braxton	3057 Braxton Lane, Snow Camp, NC 27349
Lawrence Brett	206 W. Nash St., Wilson, NC 27893
Peggy Brewer	590 Glenn Road, Troy, NC 27371
Julian Bridgers	1308 Weidmann Dr., Raleigh, NC 27614
Mary Bridges	P.O. Box 76, Lemon Springs, NC
Eston Brinkley	5730 Market Street, Wilmington, NC 28405
Chip Bristow	2703 Hwy 96, Franklinton, NC 27525
Edwina Britt	297 Eleanie Rd., Robbins, NC 27325
William Brooks	2091 Loganberry Drive, Fayetteville, NC 28304
Aaron Brothers	3309 Cobblestone Ct., Raleigh, NC 27607

Lay Members

Keith Everette Browder 206 Robinson Drive, Roanoke Rapids, NC 27870
Eddie Brower P.O. Box 86, Hope Mills, NC 28348
Betty Brown PO Box 4, Efland, NC 27243
Doug Brown PO Box 116, Ash, NC 28420
Cauley Bryan 339 Smith Grady Road, Seven Springs, NC 28578
Douglas Bryant P. O. Box 513, Stedman, NC 28391
Sharron Bryant 113 East Sherwood Street, Havelock, NC 28532
Lori Buccos 147 Old Barn Rd., Biscoe, NC 27209
Ronald Buck 46 Swamp Fox Drive, Carolina Shores, NC 28467
Eleanor Buckingham 136 Woodridge Drive, Morehead City, NC 28557
James R. Buckingham 136 Woodridge Drive, Morehead City, NC 28557
Dale Bucklew 103 Woodlawn Dr., Jacksonville, NC 28546
Jean Bucklew 103 Woodlawn Dr., Jacksonville, NC 28585
Paula Bunch 410 Nelson Neck rd., Sea Level, NC 28577
Donnie Bunn 500 Carnoustie Dr., Greenville, NC 27858
Jeneal Bunn 5209 Shadow Branch Lane, Wilmington, NC 28409
Lucy Burgess 685 Wiregrass Road, Hamlet, NC 28345
Margaret Burgess 4720 Bellemont-Mt. Hermon Road, Burlington, NC 27215
David Burk 114 Olympic Drive, Cary, NC 27513
Chris Burnett 2704 Whiteoak Drive, Burlington, NC 27215
Mary Lib Burnette PO Box 443, Gaston, NC 27832
Rachel Burnette 132 Rand Rd., Raleigh, NC 27603
Sylvia Burnette 1603 Dare St., Raleigh, NC 27608
George Burrows 1538 Pine Ridge Court, Roxboro, NC 27573
Paula Caddell P. O. Box 184, Pinebluff, NC 28373
Keith Cain 2793 Quill Court, Fayetteville, NC 28301
Ruth Caldwell 718 Stoneykirk Drive, Fayetteville, NC 28314
Elma Campbell 2824 Campbell Rd., Raleigh, NC 27606
Jane Campbell 6507 Falconbridge Road, Chapel Hill, NC 27517
Jackie Capps P. O. Box 67, Alamance, NC 2720
Ron Capps 2020 Jefferson Street, Wilmington, NC 28401
Nancy Carr 7512 Wellesley Park S, Raleigh, NC 27615
Charles Carraway 975 Hwy 123, Hookerton, NC 28538
Daniel Carraway 209 Country Club Lane, Newport, NC 28570
Paul Carruth, Jr. 8416 Seagate Drive, Raleigh, NC 27615
Jack Carson P.O. Box 549, Grifton, NC 28530
James Carter 605 Mill Run, Greenville, NC 27834
Katherine Ray Carter P. O. Box 27, Maxton, NC 28364
Louise Carter 507 Oakgrove Drive, Graham, NC 27253
William Carter 217 Shawn F RD, PEMBROKE, NC 28372
Annie Laura Casey 1500 Palm Street, Goldsboro, NC 27534
Patsy Casey 3267 Caratoke Hwy., Currituck, NC 27929
Sam Casey 3267 Caratoke Hwy., Currituck, NC 27929
Roy Catlett 105 Dudley Place, Washington, NC 27889
Joe Cavalluzzi 4148 Buckhorn Road, Sanford, NC 27330
William Charlton 600 Pine Crest Drive, Goldsboro, NC 27534
Carol Chase Thomas 1911 Bridlewood Court, Leland, NC 28451
Shirley Chason 6568 Hwy. 53 West, White Oak, NC 28399

J.C. Cheek	526 Whitt Ave., Burlington, NC 27215
Betty Chesner	428 Gatewood Dr., New Bern, NC 28562
Don Chesner	428 Gatewood Dr., New Bern, NC 28562
Paul Chitnis	810 Northampton Drive, Cary, NC 27513
Polly Clapp	410 South King Avenue, Dunn, NC 28334
Douglas Clark	3206 Lot #1, McColl, SC 29570
Joyce Clark	302 Rochelle Drive, Knightdale, NC 27545
Kathleen Clark	3600 Burney Ford Road, Clarkton, NC 28433
Mildred C. Clark	258 Hideaway Road, Belhaven, NC 27810
Yvonne Clayborne	5884 Edwards Church Road, Grifton, NC 28530
Sue Clayter	23010 NC Hwy. 87 E, Riegwood, NC 28456
Phyllis Clayton	960 Lucy Garrett Road, Roxboro, NC 27573
Ray Clayton	6169 North NC Hwy 58, Nashville, NC 27856
Charlotte Clement	P O Box 599, Ellerbe, NC 28338
Glenda Clendenin	1035 Inverness Road, Southern Pines, NC 28387
Anne Cole	111 Amber Court, Carrboro, NC 27510
Tony Cole	1221 Dover St., Roxboro, NC 27573
Marvin E. Coleman	Post Office Box 3, Jackson, NC 27845
Hazel Collier	2122 Dusty Hill Road, Conway, NC 27820
Jean Colston	P.O. Box 566, Gaston, NC
Dodie Conley	12240 Blue Farm Rd., Laurinburg, NC 28352
Matt Connor	1211 Camden Avenue, Durham, NC 27701
Cheryl Conrad	4032 Kelly Drive, Durham, NC 27707
Carolyn Conyers	8520 Collier's Chapel Road, Linden, NC 28356
William Cook	386 Combs Rd., Reidsville, NC 27320
Janette M. Cooper	2739 Knowles Street, Raleigh, NC 27603
John Cooper	PO Box 1096, Pittsboro, NC 27312
Jeff Cope	1912 Navane Lane, Garner NC27529
Iris Cotton	PO Box 156, Kipling, NC 27543
Nora Covington	506 Charlotte St., Hamlet, NC 28345
Cathy Cowick	PO Box 32, Lumber Bridge, NC 28357
Charles Cox	P.O. Box 182, Atlantic, NC 28511
Cornell Cox	912 Vermont St., Smithfield, NC 27577
Ernie Cox	637 Garland Cox Road, Tabor City, NC 28463
Gwen Cox	6755 McDougald Rd., Lillington, NC 27546
Jane Cox	912 Vermont Street, Smithfield, NC 27577
Jerald Craddock	P.O. Box 156, Manns Harbor, NC 27953
Anna Craft	9150 Hwy 41 West, Trenton, NC 28585
Jean Creech	4286 Sharon Church Rd., Kinston, NC 28501
Anne Gay Crews	2696 Highway 15, Creedmoor, NC 27522
Semmion Crump	108 Nika Street, Rockingham, NC 28379
Jasper Culbreth	204 N Edinborough St., Red Springs, NC 28377
Debbi Cullers	624 Bowles Rd., Mt. Gilead, NC 27306
Annie Pearl Cummings	785 Phildelphus Rd., Pembroke, NC 28372
Mabel M.Cummings	209 W. L. Moore Road, Maxton, NC 28364
Jack Dailey	1914 Dartmouth Drive, Durham, NC 27705
Elizabeth Dale	142 Holly Circle, Middleburg, NC 27556
Jim Dameron	509 Alexis Drive, New Bern, NC 28562

Lay Members

Maxine Daniels P.O. Box 275, Wanchese, NC 27981
Punk Daniels 145 Rogers Rd., Manteo, NC 27954
Wanda Daniels 145 Rogers Rd., Manteo, NC 27954
Rosa Darden 1713 Lyon Road, Fayetteville, NC 28303
Louise Daughtry 3548 Wyre Branch Rd., Newton Grove, NC 28366
Shirley Davenport 10842 Newland Rd., Creswell, NC 27928
Charles T. Davis PO Box 3177, Eureka, NC 27830
Don Davis 381 Badger Cr., Roxboro, NC 27573
Donald F. Davis 353 Bandoock Drive, Durham, NC 27703
Gretchen Davis 207 Teakwood Drive, New Bern, NC 28562
Janet Davis 1011 Brookgreen Drive, Cary, NC 27511
John Davis 1011 Brookgreen Dr., Cary, NC 27511
Kitty Davis 506 Cliffside Drive, Fayetteville, NC 28303
Ralph Davis 2383 Penderlea Hwy., Burgaw, NC 28425
Shae Davis 5315 Regan Church Road, Lumberton, NC
William Davis 514 West Main, Mount Olive, NC 2836
Raymond Dawber 4438 Pensacola Drive, Hope Mills, NC 28348
Helen Dawley 145 Canebrake, New Bern, NC 28562
Wiley Dawson 4855 Bryan-Hardy Road, La Grange, NC 28551
Libby Deahl P.O. Box 939, Carthage, NC 28327
Sam Deahl P.O. Box 939, Carthage, NC 28327
Sannie Dean 2744 Knowles Street, Raleigh, NC 27603
Shirley Dean 1503 Old Sanford Rd., Moncure, NC 27559
Margaret Futrell DeLoatch 100 East High Rd., Murfreesboro, NC 27855
Bill Dery PO Box 101, Carrboro, NC 27510
James Dial 7564 Deep Branch Road, Pembroke, NC 28372
Alton Dickens 105 Woodland Road, Roanoke Rapids, NC 27870
Eleanor Dickens 168 Monroe Dickens Road, Kittrell, NC 27544
Bill Dittman 4606 Old Cherry Point Road, New Bern, NC 28560
Mary Dixon 3324 B Glasson St., Durham, NC 27705
Amanda Dixson 7028 Holman Mill Rd., Snow Camp, NC 27349
Willie Dorman 705 East H Street, Erwin, NC 28339
Rodney G. Dorn 1932 S. NC 111 Hwy, Chinquapin, NC 28521
Carthenia Douglas 13820 Heritage Dr., Laurinburg, NC 28352
Edgar Smith Douglas 204 Hampton Circle, Greenville, NC 27858
Donald Dowless 641 Green Swamp Rd. N., Bolton, NC 28423
Judy Dowless 684 Paul Brisson Rd., Bladenboro, NC 28320
Farron Duncan 15711 Seven Creek Hwy., Tabor City, NC 28463
Scott Dunn 2160 Joelene Dr., Rocky Mount, NC 27803
Paulette W. Dupree 9900 Bonsal Crossing, New Hill, NC 27562
Janie Dutton 3219 Wicker Street, Sanford, NC 27330
Stacey Eason 5262 US Hwy. 70 E, Princeton, NC 27569
Becky Edwards 6054 Aurelian Springs Rd., Halifax, NC 27839
James Edwards 2258 S Cokesbury Rd., Henderson, NC 27537
Gary Eichmann 2311 Blair Dr., Hillsborough, NC 27278
Helen Elliott 211 West US 74 Hwy., Rockingham, NC 28379
Tim Elliott 705 Park Ridge Rd., Durham, NC 27713
Robert Elmore 92 West Cornwallis Street, Pittsboro, NC 27312

John Eubanks	345 Gatewood Drive, New Bern, NC 28562
Charlotte Evans	753 North Main St., Roxboro, NC 27573
Donald Evans	930 Brookside Dr., Wilson, NC 27893
Frank Evans	8568 NC 41 Hwy S., Fairmont, NC 28340
Jim Evans	PO Box 254, Mt. Gilead, NC 27306
Richard Evans	1905 Leonard St., Durham, NC 27703
John Everett	205 Columbia Dr., Jacksonville, NC 28540
Carl Farmer	309 E. Blackbeard Rd., Wilmington, NC 28409
Mary Farmer	771 Farmer Road, Blanch, NC 27212
Wanda Farmer	309 E. Blackbeard Rd., Wilmington, NC 28409
Diane Fary	621 West Dunpatrick Place, Wake Forest, NC 27587
Nancy Fennell	1839 Mebane Oaks Road, Mebane, NC 27302
Nancy Fenske	17 Bestview Drive, Louisburg, NC 27549
Grace Finch	PO Box 624, Bailey, NC 27807
Dorothy Fink	428 Harbour View Dr., Kill Devil Hills, NC 27948
Jean Fisher	3423 Hope Valley Road, Durham, NC 27707
Marion Fisher	600 West 2nd Street, Roanoke Rapids, NC 27870
Wilson Fisher	7995 Troy Fisher Road, Fayetteville, NC 28301
Barbara Flake	4030 Staton Mill Road, Robersonville, NC 27871
Barbara Flake	4030 Staton Mill Road, Robersonville, NC
Lou Ellen Flowers	P O Box 174, Fremont, NC 27830
Butch Flythe	206 Holly Dr., Camden, NC 27921
Joseph Flythe	400 West Main Street, Woodland, NC 27897
Kay Flythe	400 West Main Street, Woodland, NC 27897
Harry B. Foard	PO Box 40, Columbia, NC 27925
Pat Forbes	203 Smyrna Church Road, Robbins, NC 27325
Pat Ford	14401 Possum Track Road, Raleigh, NC 27614
Charles Foskey	1305 Leclair St., Chapel Hill, NC 27514
Kaye Foster	415 E Lanier Street, Wallace, NC 28466
Roberta Foster	P. O. Box 395, Laurel Hill, NC 28351
Becky Frazier	2500 Piney Plains Rd., Cary, NC 27511
Aundrey Fulcher	807 Darlington Drive, Fayetteville, NC 28311
Bennie Fulford	6072 Stantonsburg Road, Farmville, NC 27828
Harold Fulp	127 Pettiford Road, Swansboro, NC 28584
Louise Fulp	127 Pettiford Road, Swansboro, NC 28584
Margaret Funderburg	1304 Currituck Drive, Raleigh, NC 27609
Casey Furr	4305 Stag Park Rd., Burgaw, NC 28425
Ryan Gabriel	1336 Shallowford Church Road, Elon, NC 27244
Joanne Gajewski	2965 Kildaire Farm Road, Cary, NC 27511
John Galloway	8367 S NC 87, Snow Camp, NC 27349
Shelley Galphin	6509 Saddle Path Circle, Raleigh, NC 27606
Gerry Garner	312 Harbor Point Rd., Beaufort, NC 28516
Max Garrell	404 Lakeshore Drive, Lake Waccamaw, NC 28450
Rachel Garrett	4508-3 Staffordshire, Wilmington, NC 28412
Marvin Gaster	711 Ceder Lane, Sanford, NC 27332
Mrs. Bill Gastmeyer	1502 Sutton Drive, Kinston, NC28504
Mr. Bill Gastmeyer	1502 Sutton Drive, Kinston, NC28504
FayeGentry	635 Tingen Mine Rd., Roxboro, NC27574

Lay Members

Bill George 12044 Iredell, Chapel Hill, NC 27517
Lucille Gillespie 205 Roy Jones Lane, Clinton, NC 28328
Emily Gillis 6509 Hunters Lane, Durham, NC 27713
Donnie Ginn 950 Bartlett Rd., Pikeville, NC 27863
Pam Ginn 950 Bartlett Rd., Pikeville, NC 27863
George Girdwood 330 Mcfayden Dr., Fayetteville, NC 28314
Susan Glover P.O. Box 162, Seaboard, NC 27876
Grover Glymph 5104 Green Oak Dr., Durham, NC 27712
Shirley Goins P O Box 65024, Fayetteville, NC 28306
Joyce Gooden 2812 Peanut Plant Road, Elizabethtown, NC 28337
Ron Gooding 214 NE 38th St., Oak Island, NC 28465
Clifton Goodwin 7045 Martin's Point Rd., Kitty Hawk, NC 27949
Roy Goodwin 2905 Currituck Drive, Sanford, NC 27330
Carl Gore 140 Chadwick Avenue, Wilmington, NC 28401
Marilyn Gore 11011 New Britton Hwy East, Whiteville, NC 28472
Peggy Gossage 2404 Meadow Creek Ln., Graham, NC 27253
Frances Gourley 117 Allison Drive, Dudley, NC 28333
Malcolm Gourley 117 Allison Drive, Dudley, NC 28333
Ann Grant 2218 Primrose Lane, Kinston, NC 28504
Jeanie Gray PO Box 306, Avon, NC 27915
Mary E. Gray PO Box 1103, Buxton, NC 27920
Cathy Green 118 S. Lee Drive, Goldsboro, NC 27534
Paul Green 1012 Paradise Drive, Havelock, NC 28532
W B Greene P O Box 186, Robbins, NC 27325
Jane Greeson 1816 Bedford Road, Rocky Mount, NC 27801
Everett Griffin 200 Summer Tree Court, Clinton, NC 28328
Joyce Griffin 1141 Island Creek Rd., Pollocksville, NC 28573
Nina Grimm 771 Nutbush Road, Henderson, NC 27536
John Mark Grissom 1008 Shirley Dr., Henderson, NC 27536
Virginia Ann Grissom 5395 NC Hwy 39 S, Henderson, NC 27537
Byron Gross 3768 Osceola Rd., Elon College, NC 27244
John Guard P.O. Box 26, Edenton, NC 27932
Elizabeth Noel Guidry 211 Mill Avenue, Jacksonville, NC 28540
Henry Gunn 100 Gerald Street, Beaufort, NC 28516
Rita Gunn 100 Gerald Street, Beaufort, NC 28516
Bob Gurley P.O. Box 321, Princeton, NC 27569
William Haddock 1845 NC Hwy 118, Vanceboro, NC 28586
Dilys Hale 517 Morreene Road, Durham, NC 27705
Mary Jane Hall P.O. Box 235, Parkton, NC 28371
Kathy Hamilton 301 Rennys Creek Drive, New Bern, NC 28560
Norma Hamilton 933 Falcon Road, Lillington, NC 27546
Robert Hamilton 869 Knollwood Vlg, Southern Pines, NC 28387
Al Hamm 101 Exum Circle, Snow Hill, NC 28580
Susan Hamm 101 Exum Circle, Snow Hill, NC 28580
Robert G. Hampton 217 N. Marion Dr., Goldsboro, NC 27534
Theresa Hampton 217 N. Marion Dr., Goldsboro, NC 27534
Nita Hamrick 825 Austin Street, Hamlet, NC 28345
Marian C. Haney 12088 Cooper Rd., Nashville, NC

Libby Harbin	21600 US 264, Swan Quarter, NC 27885
Joyce W. Hardy	305 W. Church St., Farmville, NC 27828
Brian Harper	1921 Liddell Road, Deep Run, NC 28525
Cynthia Harper	PO Box 552, Hatteras, NC 27943
Morgan Harrell	PO Box 1384, Buxton, NC 27920
Brian Harriett	409 Summerlea Drive, Fayetteville, NC 28311
Jim Harris	16051 Sam Potts Hwy, Bolton, NC 28423
Jim Harris	246 Straits Point Rd., Beaufort, NC 28516
Judy Harris	108 Saddleridge Ct., Kinston, NC 28501
Reid Harris	108 West Church Street, Seaboard, NC 27876
Sue Harris	909 Air Base Road, Atlantic, NC 28511
Eva Lou Harrison	113Hawthorne Drive, Elizabeth City, NC 27909
Henry Harriss	51 Harvest Ridge, Angier, NC 27501
Pat Harriss	51 Harvest Ridge, Angier, NC 27501
Robin Harry	1301 Mordecai Drive, Raleigh, NC 27604
Tommy Hart	P.O. Box 92, Hoffman, NC 28347
Willa Mae Harvester	7531 NC 210, Smithfield, NC 27577
Beulah Harvey	383 Eden Hills Road, Siler City, NC 27344
Lee Harvey	838 Eden Hills Road, Siler City, NC 27344
Mary Harvin	13361 Maplewood Dr., Laurinburg, NC 28352
Richard Hatch	523 Pine Knoll Acres, Leasburg, NC 27291
Charles Hauser	130 Cedar Circle, Washington, NC 27889
Kay Hauser	130 Cedar Circle, Washington, NC 27889
Lucy Hawkins	116 Lightwood Knot Rd., Rocky Point, NC 28457
Henry Dean Haywood	2472 Colington Rd., Kill Devil Hills, NC 27948
Cappye Headman	252 Willowood Dr., Henderson, NC 27536
John Headman	252 Willowood Dr., Henderson, NC 27536
Carol Heath	P.O. Box 454, Bayboro, NC 28515
Ron Heiniger	200 Lakeside Drive, Edenton, NC 27932
Susan Lynn Hemenway	5807 Crimson Court, Mebane, NC 27302
Barbara Hendricks	Route 2, Box 16, Battleboro, NC 27809
Ann Herring	1620 Spencer Ave., New Bern, NC 28560
Mark Herring	1283 Mark Herring Rd.Seven Springs, NC 27578
Terry Herring	370 Herrings Chapel Rd., Burgaw, NC 28425
Wilma Herring	1609 W. Ward's Bridge Rd., Warsaw, NC 28349
Ken Herrington	304 Lilly Street, Troy, NC 27371
Peggy Herrington	304 Lilly Street, Troy, NC 27371
Janet Herzog	7110 Fayetteville, NC 28311
Thomas Hester	229 Kerr Lake Club Rd., Henderson, NC 27537
Sarah Rankin Hiatt	1645 Midland Road, Southern Pines, NC 28387
Evelyn Hight	1117 Futch Creek Rd., Wilmington, NC 28411
Sanda Hight	1201 Branch St., Wilson, NC 27893
Ann W. Hill	P.O. Box 1299, Newport, NC 28570
Charles M. Hill	P.O. Box 1299, Newport, NC 28570
Hilda Hill	485 Kermit Warren Road, Mount Olive, NC 28365
Jo Anne Hill	10835 NC Hwy 55 West, Dover, NC 28526
Ken Hill	1005 Osprey Circle, Southport, NC 28461
Sandra Hill	PO Box 2, Bahama, NC 27503

Lay Members

Missi Hines 1423 Foxwood Dr., Garner, NC 27529
Lael Hinman P.O. Box 351, Hobgood, NC 27843
Jean H. Hinton 6332 Diamond Drive, Raleigh, NC 27610
Cecil Hodges P.O. Box 933, Hamlet, NC 28345
Doris Hodges 1013 Englewood Drive, Durham, NC 27701
Louise Hodges 950 Dover Ft Barnwell Road, Dover, NC 28526
Arnold Hogan 927 West Sixth Street, Siler City, NC 27344
Mary Martin Holben 5103 Lazywood Lane, Durham, NC 27712
Laila C. Holden P O Box 694, Supply, NC 28462
Gilbert D. Holder 619 Spring Lane, Sanford, NC 27330
Jean Holder 1204 Rainsview Lane, Apex, NC 27502
Foster Holland 148 Foster Holland Rd., Mt. Olive, NC 28365
Col. Roy Holley 1905 Hillock Drive, Raleigh, NC 27612
William Anderson Horne 28 Sandy Hill Drive, Whiteville, NC 28472
Eulalia Horner 2606 Keck Drive, Burlington, NC 27215
Alan Horton 732 Christopher Dr., Greenville, NC 27858
Shirley Hough PO Box 592, Elizabethtown, NC 28337
Jim Howerin 313 Roundtree Dr., Elizabeth City, NC 27909
Camille Hubbard PO Box 84, Gaston, NC 27832
Gayle Hudson 1111 Harrell Dr., Tarboro, NC 27886
Jennifer Hudson 541 Broad Creek Loop Rd., Newport, NC 28570
Melvin Hudson 1111 Harrell Dr., Tarboro, NC 27886
John Hughes 1521 Bellchase Road, Hillsborough, NC 27278
Martha Hughes 927 E Washington Street, Rockingham, NC 28379
Douglas Hunter Old Warsaw Rd., Turkey, NC 28393
Jean Hutchins 493 Westward Pike, Clarksville, VA 23927
Julia Iden 2400 Circle Drive, Wake Forest, NC 27587
Scott Iden 2400 Circle Drive, Wake Forest, NC 27587
Elaine Ihrie 1918 East River Rd., Louisburg, NC 27549
Mary Ann Inabnit 2074 Edgewood Ave., Burlington, NC 27215
Linda Ingraham PO Box 827, Whiteville, NC 28472
Mary Irving PO Box 416, Plymouth, NC 27962
Phil Isaacs 5287 Lindley Mill Rd., Graham, NC 27253
Camilla Isley 1061 Southern High Road, Burlington, NC 27215
Billy Jackson 655 Maple Grove Church Rd., Dunn, NC 28334
Joe Jackson 711 Carl Drive, Chapel Hill, NC 27516
Ruthie Jackson 5386 Fayetteville Highway, Godwin, NC 28344
Phyllis Jacobs 104 Juniper Court, Rocky Mount, NC 27804
Jerry Jamerson 1301 Londonderry Circle, Raleigh, NC 27610
Henry Jarrett 3405 White Oak Road, Raleigh, NC 27609
Tom Jeffries 13005 Hanford Ct., Raleigh, NC 27614
Ellen Jennings 406 Sterlingworth St., Windsor, NC 27983
Betty Johnson P.O. Box 724, Henderson, NC 2753
James Johnson 132 Creature Meadow Ln., Angier, NC 27501
Legs Johnson 856 Knollwood Falls Rd., Mebane, NC 27302
Marie Johnson Post Office Box 145, Cameron, NC 28326
Mary Lee Johnson P O Box 277, Holly Springs, NC 27540
Ruffin Johnson PO Box 781, Smithfield, NC 27577

Sam Johnson	111 Oxford Rd., Greenville, NC 27858
Stanley Johnson	4718 Cameron Rd., Hope Mills, NC 28348
Cathy Johnston	1926 Martindale Drive, Fayetteville, NC 28304
Bobby Jones	168 Hoyle Jones Rd., Hertford, NC 27944
Dale Jones	10189 NC Hwy 304, Bayboro, NC 28515
Frank Jones	119 Berkley Rd., Ahoskie, NC 27910
Gladys Jones	P.O. Box 94, South Mills, NC 27976
Gladys Davis Jones	PO Box 124, Henderson, NC 27536
Greg Jones	4227 Pinewood Dr., Ayden, NC 28513
Judy Jones	7268 Harris Rd., Bailey, NC 27807
June Jones	P.O. Box 191, Harkers Island, NC 28531
Linda Jones	201 Erik Drive, Goldsboro, NC 28333
Pelham Thomas Jones	P O Box 219, Marshallberg, NC 28553
Rachel Jones	208 East Fairview Drive, Oxford, NC 27565
Roy Jones	113 Castle Drive, Smithfield, NC 27577
Shirley Jones	917 Northclift Drive, Raleigh, NC 27609
Shirley T.Jones	6202 Gaddy's Mill Road, Maxton, NC 28364
ZellieJones	301 Mt. Herman Church Road, Snow Hill, NC 28580
Gayle Jordan	3120 Julian Dr., Raleigh, NC 27604
Bertie Joyner	1612 High Tree Lane West, New Bern, NC 28562
Tom Joyner	2307 Lord Ashley Drive, Sanford, NC 27330
Dwight Kearney	519 Broadhurst Rd., Seven Springs, NC 28578
Mary Liles Keeter	16895 Justice Branch Road, Littleton, NC 27850
Charles Kennedy	2305 St. Andrews Church Rd., Sanford, NC 27330
Guy Kennedy	150 Old Berry Rd., Sneads Ferry, NC 28460
Joe Kennedy	3120-A Walnut Creek Pkway, Raleigh, NC 27606
Geraldine Kepley,	775 Governor's Rd SE, Winnabow, NC 28479
Allie Key	1703 McCallum Rd., Candor, NC 27229
Jennifer Killen	2800-D Golden Horseshoe Cir., Morrisville, NC 27560
Sue Kimball	6923 Towbridge Rd., Fayetteville, NC 28306
Burton King	5101 Peppercorn, Durham, NC 27704
Helen King	169 Montrose Drive, Durham, NC 27707
Elton Kinlaw	1136 Fields Rd., Tar Heel, NC 28392
Martha June Kirby	Rr 2 Box 430, Henderson, NC 27536
Jim Kiser	5123 Woodrun on Tillery, Mt. Gilead, NC 27306
Margaret Kiser	6346 Dunn Road, Roseboro, NC 28382
Agnes Kivett	114 SW 21st St., Oak Island, NC 28465
Ed Kivett	114 SW 21st St., Oak Island, NC 28465
Betty Klemm	1425 Mahonia Ct., Raleigh, NC 27615
Sylvia Kohus	320 Tripp Farm Road, Blounts Creek, NC 27814
Linda Kornegay	P. O. Box 108, Albertson, NC 28508
Ralph Kornegay	138 Mohican Trail, Wilmington, NC 28409
Katherine Kubel	1320 Salem Lane, Chapel Hill, NC 27516
Ted Kunstling	500 Spring Valley Drive, Raleigh, NC 27609
Hyung Suk Kye	3324 Greystone Dr., Rocky Mount, NC 27804
George Laing	800 Sandlewood Drive, Durham, NC 27712
Nedra Laing	800 Sandlewood Drive, Durham, NC 27712
Jesse Lamm	5206 Simmons Dr., Lumberton, NC 28358

Lay Members

A. L. Lane 1221 New Hope Rd., Hertford, NC 27944
Sandy Lange 14 Wedgewood Ct., Chapel Hill, NC 27514
Terry Lanier 2519 Roberts Ave., Lumberton, NC 28358
Charlie Lannom 30321 Beaver Ln., Wagram, NC 28396
Jimmie Ann Lassiter P.O. Box 836, Robbins, NC 27325
Connie Lathan 1121 Richmond Road, Rockingham, NC 28379
Barbara Latimore PO Box 401, Pembroke, NC 28372
Bill Lawrence 231 Page St., Ellerbe, NC 28338
JoAnn LeCates 546 US Hwy 74, Rockingham, NC 28345
Susan Lee P.O. Box 248, Rowland, NC 28383
Beverly Leggett 1140 S. Asbury Ch. Rd., Washington, NC 27889
Vivian Leichliter 13000 Debra Dr., Laurinburg, NC 28352
Ann Lewis PO Box 171, Middlesex, NC 27557
Bernice Lewis 1678 Coastal Pine Dr., Ocean Isle Beach, NC 28469
Charles Lewis 4309 Mountain Hill Rd., Milton, NC 27305
Kirby Lewis 102 Kiernan Choice, Cary, NC 27511
LaVon Lewis 6179 Old Raleigh Rd., Sims, NC 27880
Martha Lewis 1102 Cherry Lane, New Bern, NC 28562
Martha Lewis 1102 Cherry Lane, New Bern, NC 28562
Polly F. Lewis 1513 Hodge Rd., Knightdale, NC 27545
Steve Lewis 706 Noconia Place, Fuquay-Varina, NC 27526
Helen Little 2252-B Peele Road, Clayton, NC 27520
Ed Liverman 1314 Elder Avenue, Chesapeake, VA 23325
Shirley Lloyd 3065 Wagner Ln., Graham, NC 27253
Gary Wayne Locklear 667 Locklear Road, Pembroke, NC 28372
Janice Faye Locklear 3377 Hwy.74, Lumberton, NC 28360
Kodell Loftis 2857 Shady Grove Rd., Providence, NC 27315
James David Long 4077 Cheraw Street, Fayetteville, NC 28306
Sallie Long 21740 US Hwy 64, Williamston, NC 27892
Violet Long 205 Riverside Trl., Roanoke Rapids, NC 27870
Billy M. Loy 3861-K Dr. Picket Rd., Burlington, NC 27215
Wade Loy PO Box 154, Alanamce, NC 27201
Alma Lupton 2543 Cedar Island Rd., Cedar Island, NC 28520
Glenn Lupton 1884 Zion Church Road, Mount Olive, NC 28365
Ken Lymaster 197 Galloway Jones Rd., Maysville, NC 28555
Linda Lyons PO Box 792, Ocracoke, NC 27960
Edith Mabry 203 Red Bud Drive, Henderson, NC 27536
Barbara Maddrey 2306 Kennington Road, Raleigh, NC 27610
Mickey Magee 105 Couples Ln., New Bern, NC 28560
Al Mangum 107 Bridgeway Court, Cary, NC 27511
Melanie Mangum P.O. Box 243, Holly Springs, NC 27540
Patrick Mann 104 Taylor Lane, Morehead City, NC 28557
Terry Marshall POB 761, Maxton, NC 28364
Joan Marshburn 4551 S NC 49, Burlington, NC 27215
Judy Mason 923 Graham St., Burlington, NC 27217
Barbara Matthews PO Box 935, Robersonville, NC 27871
Linda Maxa 5812 Morning Forest, Raleigh, NC 27609
Bobbye May 3499 N. Old Carriage Road, Rocky Mount, NC 27804

Roger May	101 Chelsea Lane, Dunn, NC 28334
Martha Mayo	PO Box 4, Conetoe, NC 27819
Roy McAlister	510 Westmont Drive, Fayetteville, NC 28305
Tommy McArthur	278 Linda Lane, Clinton, NC 28328
Cynthia McArthur-Kearney	819 Alexwood Drive, Hope Mills, NC 28348
Gloria McAuley	2309 Wintergreen Place, Durham, NC 27707
John Pat McCall	P. O. Box 148, Stedman, NC 28391
Dick McCallum	PO Box 494, Carrboro, NC 27510
Melba Denise McCallum	PO Box 1781, Rockingham, NC 28379
Guy McCook	600 Atkinson, Laurinburg, NC 28352
Almarie McCrery	PO Box 295, Colerain, NC 27924
Ellen McCubbin	508 Heathridge Lane, Cary, NC 27513
Lou McCutcheon	2014 Wilshire Dr., Durham, NC 27707
Clarissa McDaniel	95 Smith Ave., Garland, NC 28441
Kathryn McDaniel	2486 Olivet Church Rd., Marietta, NC 28362
Eddy McDonald	1423 US 421, North, Lillington, NC 27546
Mae McGougan	8701 Balfour Rd., Lumber Bridge, NC 28357
William McGowan	1106 Peachtree Place, Wilson, NC 27896
Thomas McInnis	P.O. Box 891, West End, NC 27376
Sandra McIntosh	104 W. Olive Court, Pine Knoll Shores, NC 28512
Elnora McIver	769 Beach Orchard Rd., Sanford, NC 27330
Trula McKeithan	P. O. Box 443, Red Springs, NC 28377
Margaret McLain	2689 Flat Rock Rd., Franklinton, NC 27525
Daniel McLaurin	4509 Irene Way, Raleigh, NC 27603
Elma McLaurin	2059 Dunn Road, Fayetteville, NC 28301
Eugene McLean	867 McDonald Church Road, Rockingham, NC 28379
Paul McLean	14 Monford Court, Cameron, NC 28326
Paul A. McLean	14 Monford Court, Cameron, NC 28236
Anne B. McNair	1126 Hammond Dr., Laurinburg, NC 28352
Betsy Meeder	119 Bear Hollow Lane, Hubert, NC 28539
Myra Meekins	214 Bayview Dr., Stumpy Pt., NC 27978
Thomas Meekins	4233 Bob Perry Rd., Kitty Hawk, NC 27949
Violet Meekins	4233 Bob Perry Rd., Kitty Hawk, NC 27949
Betty Meggs	1807 Rivershore Road, Elizabeth City, NC 27909
Donald Melvin	1821 Stetson Lane, Fayetteville, NC 28304
Paul Menard	8013 Blalock Road, Bahama, NC 27503
Robert Mewborn	445 Snow Hill St., Ayden, NC 28513
William Mierisch	3585 Niagara-Carthage Road, Whispering Pines, NC 28327
Chris Miller	1229 Green Tee Ln, Rocky Mount, NC 27804
Eric Miller	1229 Green Tee Lane, Rocky Mount, NC 27804
Ernie Miller	415 Pleasants Ave., Cary, NC 27511
Gracie Miller	4904 New Britton Hwy., Whiteville, NC 28472
Jerline Miller	5216 Remington Road, Fayetteville, NC 28311
Suzi Miller	PO Box 249, Goldston, NC 27252
Leslie Mills	PO Box 176, Aurora, NC 27806
Lena Mintz	5410 Main St., Shallotte, NC 28470
John Mitchell	622 Wimbleton Drive, Raleigh, NC 27609
Vivian Mitchell	622 Wimbleton Drive, Raleigh, NC 27609

Lay Members

Darren Mock 115 Joseph Pond Lane, Apex, NC 27502
Firth Monte 1510 Tryon Road, New Bern, NC 28560
Robert Montgomery 316 Rock Circle, Clayton, NC 27520
Charles Moore 106 Roanoke Lane, Chocowinity, NC 27817
Elizabeth M. Moore 714 Cameron Drive, Kinston, NC 28501
Jim Moore 1036 Person Road, Louisburg, NC 27549
Max Moore 4276 Temperance Hall Rd., Elm City, NC 27822
Page Moore 109 Asheford Lane, Roanoke Rapids, NC 27870
Patricia Moore 1656 Moore Town Rd., Walstonburg, NC 27888
Phil Moore 6850 Middle Rd., Trenton, NC 28585
Richard E. Moore 205 Hylan Ave., Hamlet, NC 28345
Susan Moore 208 Lighthouse Way, Cary, NC 27511
Vernon Moore 538 Tarleton Ave., Burlington, NC 27215
Jane Clark Moorman 2804 Montgomery Street, Durham, NC 27705
Chris Morris 2125 Meronies Ch. Rd., Bear Creek, NC 27207
Elwood Morris P.O. 146 Maysville, NC 28555
Earl Moseley Rt.1, Box 281-A1, Norlina, NC 27563
Ellen Muire 2126 Ashland Drive, Burlington, NC 27217
Arleen Mullen 4702 Mullen Road, New Bern, NC 28560
Elaine Murray 1103 Waccamaw Shores Road, Lake Waccamaw, NC 28450
Carlton Muse 560 Mills Road, Oriental, NC 28571
Peter Neal 1314 Shepherd Street, Durham, NC 27707
Bob Nelson 217 Harris Avenue, Raeford, NC 28376
Ben Neville PO Box 27, Whitakers, NC 27891
Walter B. Newman PO Box 106, Norlina, NC 27563
Sarah Newsome 404 Walnut Street, Hamlet, NC 28345
Karla Newstead 2110 S NC 11 Hwy, Rose Hill, NC 28458
Sarah Newton 8621 Hicksboro Rd., Oxford, NC 27565
Doris Nichols 262 Zion Church Road, Rockingham, NC 28379
Ray Nichols 4751 Delway Hwy., Harrells, NC 28444
Ned Nielsen 103 Phelps Street, Hertford, NC 27944
Kathrine Noel 5128 Lucy Averette Rd., Oxford, NC 27565
Pamela Norris 2718 Ellen Street, Durham, NC 27705
Robert Allan Norris 191 Blalock Dairy Road, Roxboro, NC 27573
Tom Nunalee 340 Henry Watters Dr., Wilmington, NC 28412
L. Taylor Oakes 101 Shell Drive, Roanoke Rapids, NC 27870
Raymond Oakes 305 Fairlane Drive, Grifton, NC 28530
Steve Oakes PO Box 245, Leasburg, NC 27291
Cecil Odom 1620 Creel Road, Mount Olive, NC 28365
Charles Odom PO Box 192, Gibson, NC 28343
Paul Oliver 339 Homestead Rd., Fairmont, NC 28340
Cathy Olson 341 Donald E. Gore Drive, Wilmington, NC 28412
Jennie O'Neal P.O. Box 136, Wanchese, NC 27981
Herb Ormond 3907 Cantata Drive, Greenville, NC 27858
Ann Osburn 3218 Mt. Willing Rd., Efland, NC 27243
Charlotte Overaker 2618 Pleasant Green Rd., Durham, NC 27705
Ronald Overaker 2618 Pleasant Green Rd., Durham, NC 27705
Sylvia Overman 427 Sleepy Hollow Road, Fremont, NC 27830

Robert C. Owen	P.O. Box 404, Roseboro, NC 28382
Jeremy Owens	1093 Sleepy Creek Rd., Dudley, NC 28333
Janet Owle	401 Adler Lane, Goldsboro, NC 27530
Steve Owle	401 Adler Lane, Goldsboro, NC 27530
James A. Oxendine	PO Box 2484, Pembroke, NC 28372
Monty Oxendine	656 Wire Grass Rd., Lumberton, NC 28358
Ray Oxendine	PO. Box 7115, Rowland, NC 28383
Thelma Pagan	1300 Pagan Rd., Raleigh, NC 27603
Bob Page	4401 Wingate Drive, Raleigh, NC 27609
Irene Page	2235 Bayview Road, Bath, NC 27808
Warren Page	2235 Bayview Road, Bath, NC 27808
Marvin Pake	175 Shell Landing Rd., Beaufort, NC 28516
Chandler Palethorpe	2018 Dartmouth Drive, Durham, NC 27705
Emily Palethorpe	2018 Dartmouth Drive, Durham, NC 27705
Margaret Pannell	460 N. Parker Church Road, Raeford, NC 28376
Brenda Byrd Parker	PO Box 603, Creedmoor, NC 27522
Ila Parker	203 E. Main St., Williamston, NC 27892
Ann Parrish	400 S. Lincoln St., Benson, NC 27504
Hillary Parrish	213 Woodfield Drive, Nashville, NC 27856
Nancy Parrott	145 Stevenson Road, New Bern, NC 28562
Carl Paschal	2501 Beechridge Rd., Raleigh, NC 27608
Eddie Paschal	5594 Carbondon Rd., Sanford, NC 27330
Vickie H. Pate	630 True Vine Road, Pikeville, NC 27863
Margaret DeLashmutt Pauls	25 Laurel Court, Littleton, NC 27850
Paul Peaden	109 Porpoise St., Moyock, NC 27958
Claire Pearson	1204 West Church St., Laurinburg, NC 28352
Carla Peedin	113 Gail Dr., Roanoke Rapids, NC 27870
Debbie Peedin	154 Sleepy Creek Drive, Dudley, NC 28333
James Peedin	201 Holly Circle, Clayton, NC 27520
Rudy Peedin	154 Sleepy Creek Drive, Dudley, NC 28333
Sandra Peedin	201 Holly Circle, Clayton, NC 27520
Judy Peel	1115 Park Drive, Elizabeth City, NC 27909
Jere Pelletier	P O Box 5436, Jacksonville, NC 28541
Lorraine Pelletier	PO Box 5436, Jacksonville, NC 28541
Irma Pepper	715 Davie School Rd., Roanoke Rapids, NC 27870
Tom Perkins	P.O. Box 267, Rose Hill, NC 28458
Nancy Peters	1505 Amberly St., Durham, NC 27704
Pete Peters	1505 Amberly St., Durham, NC 27704
Earl Peterson	429 Raynor Drive, Fayetteville, NC 28311
Pat Peterson	5447 Sandstone Drive, Fayetteville, NC 28311
Fred Pettygrove	2009 Cordgrass Road, Hampstead, NC 28443
Glendora Pettygrove	2009 Cordgrass Rd., Hampstead, NC 28443
Noah Phillips	13865 NC 24-27 Hwy., Eagle Springs, NC 27242
Vicki Pickard	533 Gallup Rd., Chapel Hill, NC 27514
Lois Pike	247B Clayton Road, Princeton, NC 27569
Nancy Piner	P. O. Box 264, Oriental, NC 28571
Paula Pittard	311 28th St., Butner, NC 27509
Jerry Pittman	200 Ivey Street, Fairmont, NC 28340

Lay Members

Doris Pleasants	4081 Pleasant Rd., Oxford, NC 27565
Bill Pointer	12683 NC Hwy 119 N, Semora, NC 27343
Charlie Ponton	4534 Noland Dr., Wilmington, NC 28405
Tom Prescott	2410 Stagpark Rd., Burgaw, NC 28425
Charles Price	1126 W. Main St., Clayton, NC 27520
Norma Price	94 Blue Heron St., Sanford, NC 27330
Carol Pridgen	704 Greenridge Road, Snow Hill, NC 28580
Beverly Gay Prince	185 Bayview Dr., Stumpy Pt., NC 27978
Edith Proctor	4700 Temperance Hall Rd., Elm City, NC
Linda Proseus	905 Lakeside Drive, Wilson, NC 27896
Mary Purcell	468 Alfred L. Drive, Rowland, NC 28383
Allyson Purser	559 Black Jack-Simpson Rd., Greenville, NC 27858
Ercel Quick	18320 Snead's Grove Rd., Laurinburg, NC 28352
Judge. James Ragan	P.O. Box 450, Oriental, NC 28571
Tommy Ragland	113 Creekview Road, New Bern, NC 28562
Jesse Rains	2060 Yale Drive, Graham, NC 27253
Janie Rawlings	6216 Splitrock Trail, Apex, NC 27502
Hassie Ray	29 S. Cardinal Lane, Wilmington, NC 28403
Jewel Ray	2648 Meadow Creek Ln., Graham, NC 27253
Becky Rayburn	341 Rayburn Lane, Hertford, NC 27944
Margie Raymond	859 McFarland Road, Broadway, NC 27505
Fax Rector	415 Oak Street, Chadbourn, NC 28431
Cabell Regan	4365 Ferncreek Dr., Fayetteville, NC 28314
Warren Richardson	102 Swift Creek Road, Vanceboro, NC 28586
Era Mae Rickman	Ashe Street, Southern Pines, NC 28387
Ruth Riddick	PO Box 726, Oxford, NC 27565
Ken Ripley	111 Circle Drive, Spring Hope, NC 27882
Cindy Rivenbark	P O Box 307, Magnolia, NC 28453
Fred Rivers	353 Gentry Dunkley Rd., Roxboro, NC 27574
Claiborne Roberts	4124 Claiborne's Road, Mebane, NC 27302
Franklin Roberts	3409 Huckabay Cr., Raleigh, NC 27612
Louise Roberts	787 Briancliff Lane, Lumberton, NC 28358
Mary Charlotte Roberts	618 Poole Rd, Wendell, NC 27591
Ann Robinson	2108 Graham Dr., Kinston, NC 28504
Sharon Robinson	2444 Hwy 20, St Pauls, NC 28384
Barbara Robl	707 Broad St., Wilson, NC 27893
Billy Wayne Rogers	3755 Mallory Ct., Hillsborough, NC 27278
Mamie Rogers	3755 Mallory Ct., Hillsborough, NC 27278
Rita Rogers	1296 White-Smith Rd., Pittsboro, NC 27344
Ray Root	176 Paul Brisson Road, Bladenboro, NC 28320
Eric Rose	1126 NC 561 W., Aulander, NC 27910
James Rose	PO Box 498, Clinton, NC 28328
Christine Ross	106 Fishel Street, Franklinton, NC 27525
Sylvia Ross	3838 Longleaf Drive, Elm City, NC 27822
Peggy Rouse	2334 Paul's Path Rd., Kinston, NC 28504
Billy Royal	6035 Maxwell Rd., Stedman, NC 28391
Lois Rudd	2001 Deep Creek Church Rd., Brulington, NC 27217
Patricia Russell	1511 Red Mountain Road, Rougemont, NC 27572

Nancy Ryan	105 Fishers Rd., Mt. Gilead, NC 27306
David Salter	4507 Carteret Drive, New Bern, NC 28562
Sherry Salter	4507 Carteret Drive, New Bern, NC 28562
John L. Sams	848 Dillard's Mill Road, Tyner, NC 27980
Maylene Sanders	5230 US 701 S, Four Oaks, NC 27524
Kirby Sanderson	190 Marsh Kornegay Rd., Faison, NC 28341
Kirby Sanderson	190 Marsh Kornegay Rd., Faison, NC 28341
Denise Saulter	256 Copeland Road, Beaufort, NC 28516
Addie Saunders	559 Gaulberry Road, Elizabeth City, NC 27909
Chester Saunders	559 Gaulberry Road, Elizabeth City, NC 27909
Phyllis Saunders	PO BOX 24, Williston, NC 28589
Carole Sawyer	608 Chowan Trail, Edenton, NC 27932
Richard L. Saye	r609 Adler Lane, Goldsboro, NC 27530
Wes Scarlett	500 Hepowil Trace, Hillsborough, NC 27278
Jane Schenck	110 Westgreen Drive, Chapel Hill, NC 27516
Roland Schmidt	3583 Barbary Bluff, Hope Mills, NC 28348
Gene Scott	1713 Parkway Street, Wilson, NC 27893
J. L. Seaman	600 Valley Road, Sanford, NC 27330
Kathryn Self	1949 Bellemont-Alamance Road, Burlington, NC 27215
Robert Self	1949 Bellemont Alamance Road, Burlington, NC 27215
Bobby Sessions	4583 Red Hill Rd., Whiteville, NC 28472
M.C. Sessoms	P.O. Box 551, Roseboro, NC 28382
Harvey Shankle	303 Epps Clark Rd., Siler City, NC 27344
Frances Shannonhouse	921 Bartlett Ave., Elizabeth City, NC 27909
Erwin Sharp	824 Helm Drive, New Bern, NC 28560
Lisa Carter Sharpe	327 McFadyen Drive, Fayetteville, NC 28314
Dan Shaw	2202 Faucette Ave., Durham, NC 27704
George Shearer	208 Fairview Street, Havelock, NC 28532
Peggy Shearin	201 Hazelwood Drive, Warrenton, NC 27589
Nancy Shebester	P. O. Box 66, Swepsonville, NC 27359
Anne Shepard	P. O. Box 236, Halifax, NC 27839
Dana Sherman	556 Northview Drive, Sanford, NC 27330
George Sherman	256 Malpass Corner Road, Burgaw, NC 28425
Bev Sherron	401 Greenwwod Cir., Cary, NC 27511
Mary John Shreve	1101 Knollwood Dr., Wilson, NC 27896
Roger Shumate	105 Pointe Place, Hillsborough, NC 27278
Frances Shutt	2205 Barfield Ct., Raleigh, NC 27612
Dennis Sigmon	423 Windsor Rd., Lumberton, NC 28358
Amy Sikes	6817 Greenville Loop Road, Wilmington, NC 28409
Bobby Simmons	2501 Peanut Plant Road, Elizabethtown, NC 28337
Janice Simmons	105 Edney Creek Court, South Mills, NC 27976
Robert Simon	PO Box 540, Grandy, NC 27939
Paul Sims	1804 Vandora Springs Road, Garner, NC 27529
James Marvin Small	5139 NC Hwy 101, Newport, NC 28570
Pam Smallwood	108 Hiddenwood Court, Garner, NC 27529
Percy Smart	1578 S. Main St., Graham, NC 27253
Chuck Smith	128 Margaret Ct., New Bern, NC 28560
Cindi G. Smith	5701 Dude Ranch Road, Durham, NC 27704

Lay Members

Dixie Smith	1002 N. Chatham Ave., Siler City, NC 27344
Fred Smith	24 Sedgewood Road, Chapel Hill, NC 27514
Joe Smith	2016Chapel Hill, NC 27516
Kay Smith	1808 Fearing Ave., Elizabeth City, NC 27909
Maxene Smith	P.O. Box 35715, Fayetteville, NC 28303
Mike Smith	74 Misty Rose Lane, Timberlake, NC 27583
Preston Smith	1624 New Hope Rd., La Grange, NC 28551
Sue Hardy Smith	362 Alexander Rouse Road, Kinston, NC 28504
W. Milton Smith	116 Badger Circle, Roxboro, NC 27573
Grady Snyder	309 Lord Berkley Road, Raleigh, NC 27610
Young Ja Son	3718 Buffaloe Rd., Raleigh, NC 27604
Betty Jean Sorrell	10100 Ten Ten Road, Raleigh, NC 27603
Elvenia Southerland	635 Vass Road, Raeford, NC 28376
John Spain	4711 Westminister Drive, Raleigh, NC 27604
Mary Alice Spain	Hwy 306 East, Hobucken, NC
Julia Spencer	P.O. Box 36, Alliance, NC 28509
Jane Spicer	101 Pelican Point Road, Wilmington, NC 28409
Debbie Stallings	P.O. Box376, Shiloh, NC 27974
Jan Stalnaker	P. O. Box 6, Stantonsburg,NC 27883
Albert Stanley	P.O. Box 305, Four Oaks, NC 27524
Joe Stanley	P.O. Box 70, Cluster Springs, VA 24535
Vivian Stanley	PO Box 70, Cluster Springs, VA 24535
A. M. Stanton	PO Box 925, Plymouth, NC 27962
Suzanne Stark	PO Box 282, Frisco, NC 27936
Charles Staton	221 Jefferson Dr., Graham, NC 27253
George Steigerwalt	1271 Skipper Run Drive SW, Supply, NC 28462
Amy Stephens	574 Braddy Plantation Rd., Council, NC 28434
Wray Stephens	P.O. Box 122, Fuquay-Varina, NC 27526
Louis Stephenson	1387 S. 343, Shiloh, NC 27974
Benjamin Stewart	3321 Boulder Court, Raleigh, NC 27607
Bonnie Stith	7615 High Rd., Sims, NC 27880
Vivian Stone	315 Mount Olive Church Rd., Lumberton, NC 28358
Robin Straka	1720 St. Mark's Church Road, Burlington, NC 27215
Ed Strickland	65 E.F. Cottrell Rd., Louisburg, NC 27549
Patty Stricklin	217 Sweetbriar Lane, Havelock, NC 28532
James Stroud	5380 Willow Green Road, Farmville, NC 27828
Harry Sugg	136 Brown Street, Pittsboro, NC 27312
Janet Sutton	3307 Virginia Avenue, New Bern, NC 28562
Lisa Sutton	5092 Frink School Rd., LaGrange, NC 28551
Lucile Craft Sutton	2875 Jim Sutton Road, La Grange, NC 28551
Stanley Dwight Sutton	1832 Sutton Shortcut Road, La Grange, NC 28551
Emma Lou Swanson	PO Box 336, Raeford, NC 28376
Odell Tant	912 Pearces Road, Zebulon, NC 27597
Sarah Tant	912 Pearces Road, Zebulon, NC 27597
Edward Tapscott	314 Lindell Drive, Greenville, NC 27834
Lewis Tart	PO Box 865, Wendell, NC 27591
Erwin Tate	5317 Belsay Dr., Raleigh, NC 27612
Gerri Tate	5317 Belsay Dr., Raleigh, NC 27612

Carol Taylor	P.O. Box 419, Conway, NC 27820
Elizabeth Taylor	399 Herman Taylor Rd., Faison, NC 28341
Michelle Taylor	1704 Sherbrooke Cr., Laurinburg, NC 28352
Holt Teague	850 Friendly Dr., Goldsboro, NC 27530
Jacque Teeters	33 Brickyard Lane, Warrenton, NC 27589
Joy Tew	5342 McLellan Rd., Dunn, NC 28334
Peggy Tew	325 Meadowbrook Drive, Burlington, NC 27215
Mark Thomas	3008 Bellspring Lane, Raleigh, NC 27612
Jeannie D. Thompson	4447 Prospect Rd, Maxton, NC 28364
Matthew Thompson	1325 Fayetteville Rd., Rockingham, NC 28379
Warren Thompson	325 Shiloh Church Road, Troy, NC 27371
Larry Thurber	Route 1, Box 9T, Manson, NC 27553
Sonja Tilley	2700 Little River Church Rd., Hurdle Mills, NC 27541
Gary Tillotson	1060 Kelly Road, Henderson, NC 27536
Gene Todd	Rt 2 Box 177, Scotland Neck, NC 27874
Nannette Todd	Rt 2 Box 177, Scotland Neck, NC 27874
Dorothy Torrans	379 Beasley Torrans Road, Warsaw, NC 28398
Mary Lou Troxler	3753 Hub Mill Road, Elon, NC 27244
William Sam True	P.O. Box 71, Pleasant Hill, NC 27866
Bobby Turnage	301 North Church Street, Zebulon, NC 27597
Ed Turnley	720 Piedmont Avenue, Rocky Mount, NC 27803
Betty Vangasbeck	086 Folly Road, Sunbury, NC 27979
James Earl Vann	808 Inlet View Drive, Wilmington, NC 28409
Marlene Varnam	175 Varnamtown Rd., Supply, NC 28462
Alice Vickory	700 Club Knolls, Mount Olive, NC 28365
Earline Waddell	116 Ann St., Rockingham, NC 28379
Myers Waddell	1116 Ann St., Rockingham, NC 28379
Charlotte Wade	311 Allen's Way, Kittrel NC 27549
Hunter Wagstaff	314 McKinley Street, Durham, NC 27705
Allen Walker	1490 US 64 East, Pittsboro NC 27312
Raymond Wall	PO Box 1934 Rockingham NC 28380
Greg Wallace	5809 Dutch Creek Dr., Raleigh, NC 27606
Gerald Walston	5000 North Glen Dr., Raleigh, NC 27609
Warner Dennis Walston	6693 NC 97 East, Elm City, NC 27822
Tommy Walters	1754 Riverside Drive, Hillsborough, NC 27278
Ann Ward	130 W. Tryon Street, Hillsborough, NC 27278
Dorothy Ward	340 N Raleigh Farm Road, Youngsville, NC 27596
E. Ben Ward	P. O. Box 489, Whiteville, NC 28472
Gail Ward	1014 Highway 55 West, Mt. Olive, NC 28365
Marty Ward	PO Box 489, Whiteville, NC 28472
Frances Warner	P.O. Box 3, Lemon Springs, NC 28355
Randi Warren	2308 Huntsbridge Drive, Clayton, NC 27520
Gina Watlington	PO Box 1027, Yanceyville, NC 27379
Evelyn Watson	1881 Gola Drive, Fayetteville, NC 28301
Floyd Watson	1906 Colon Mintz Rd., Leland, NC 28541
William Watson	1881 Gola Drive, Fayetteville, NC 28301
Donald Waugh	118 Hill Street, Haw River, NC 27258
William Weaver	447 Timberlane Dr., Littleton, NC 27850

Lay Members

Shirley Webb	142 Hudson St., Rockingham, NC 28379
Bobbie Weeks	2602 Mulberry Lane, Greenville, NC 27834
Ina Ray Weeks	329 Francks Field Rd., Trenton, NC 28585
George Welford	115 Kemberly Court, Jacksonville, NC 28540
Andy Wells	P.O. Box 167, Lake Waccamaw, NC 28450
Sistie Wells	604 W. Harnett St., Benson, NC 27504
Buddy West	115 Penny Lane, Cary NC 27511
G. W. West	52 Jacob West Lane, Clinton, NC 28328
Sarah West	52 Jacob West Lane, Clinton, NC 28328
Bert Westbrook	3431 Churchill Rd., Raleigh, NC 27607
Debra Westbrook	288 Battlefield Rd., Four Oaks, NC 27524
Es'dorn Westbrook	3431 Churchill Rd., Raleigh, NC 27607
David Wheeler	136 Mayfield Place, Youngsville, NC 27596
Faye White	1418 Gormly Circle, Sanford, NC 27330
Janice White	PO Box 354, Pine Level, NC 27568
Lynn Whiteford	1736 Beaumont Dr., Greenville, NC 27858
Ann H. Whitehurst	1712 Forest Hills Drive, Greenville, NC 27858
Jennifer Whitehurst	113 Brown St., Washington, NC 27889
Annie Lee Whitley	406 E.F. Cottrell Rd., Louisburg, NC 27549
Tom Whitlock	7000 Livingston Road, Gibson, NC 28343
Sarah Whittaker	Ann St., Laurinburg, NC 28352
Maria Lynn Wiggins	5918 Little Wiggins Rd., LaGrange, NC 28551
Thomas BrentWilder	3546 Cook Street, Mebane, NC 27278
Ruth Wilkie	266 Providence Church Rd., Siler City, NC 27344
Mary Willets	307 Connie Circle, Goldsboro, NC 27530
Bobby Williams	481 Sam Lowe Road, Siler City, NC 27344
Dale Williams	701 Center Grove Ch. Rd., Moncure, NC 27559
James A. (Jimmy)Williams	PO Box 489, Louisburg, NC 27549
Peggie Williamson	9135 Graham Brantley Rd., Bailey, NC 27807
Richard Willis	PO Box 462, Fair Bluff, NC 28439
Everett Willman	1127 Terry Road, Hurdle Mills, NC 27541
Edward (Ed) H. Wilson	8916 Six Forks Road, Raleigh, NC 27615
John Darien Wilson	49 Frank Sneed Road, Kittrell, NC 27544
Joyce Wilson	335 Firetower Rd., Carthage, NC 28327
Kathleen Wilson	300 Wilson Run Rd, Bunnlevel, NC 28323
Snodie Wilson	P. O. Box 246, Kenansville, NC 28349
Ethel Winslow	116 Howell's Lane, Hertford, NC 27944
Linda Winstead	1705 Chestnut Street, Apex, NC 27502
Anita Wolfe	20 Cole Circle, Franklinton, NC 27525
Brad Woodard	4571 US 258, Farmville, NC 27828
Linda Woodard	2119 Irvin Circle, Chapel HillNC 27514
Alan Dale Woodlief	8020 Robincrest Ct., Fuquay-Varina, NC 27526
Ben Woolston	147 Tuscarora Trail, Hertford, NC 27944
Sandra Worsley	PO Box 455, Wallace, NC 28466
Bud Wrage	912 Poparwood Ct., Wendell, NC 27597
Ed Wrenn	321 Long Leaf Acres Drive, Wilmington, NC 28405
F.T. Wrenn	296 Wrenn Rd., Oxford, NC 27565
Velna Wrenn	321 Long Leaf Acres Drive, Wilmington, NC 28405

Virginia Wrenn 46 Vance Wrenn Road, Roxboro, NC 27573
Effie Wright 900 Westhave Street, Dunn, NC 28334
Lindsey Wyatt 3920 Hwy 55, WestCove City, NC 28523
Kathy Wynne 504 Get-A-Way Lane, Bahama, NC 27503
Richard Yarbrough 2331 Airport Rd., Fremont, NC 27830
Karen R. Yeatts 9129 Ridgeville Rd., Leasburg, NC 27291
Emma Young 107 Pine St., Fuquay-Varina, NC 27526
Gail Younts 6242 Teal Drive, Wilmington, NC 28403
Ted Zeller 514 N Carr St., Mebane, NC 27302

2003 ANNUAL CONFERENCE CLERGY MEMBERS

Clergy Members

Adams, Dennis Marion (Dennis) [FE] Greenville: St. James - Assoc.
2000 E 6th St., Greenville NC 27858-2915 (252) 752-6154

Ahl, Anne W. (Anne) [PE] Raleigh: Apex, Assoc.
100 S. Hughes St., Apex, NC 27502 (919) 362-7807

Aills, Lovell R. (Lovell) [RE] Sanford
#8 Piney Point, Whispering Pines, NC 28327-9475 (910) 949-3632

Aitken, P. Wesley (Wesley) [RE] Durham
2909 Harriman Dr. Durham, NC 27705-5423 (919) 489-5491

Alexander, Frank L. (Frank) [ROF] Elizabeth City: Albemarle
2946 Ambrose Road, Creswell, NC 27928 (252) 797-7503

Alexander, Gayle T. (Gayle) [RE] Burlington
1018 Edith St., Burlington NC 27215-3479 (336) 226-6390

Alexander, J. C. Jr. (J. C.) [RE] Burlington
3705 Ben-Mil Court, Franklinton, NC 27525 (919) 528-8136

Allen, Danny G. (Danny) [FE] New Bern: New Bern: Centenary
PO Box 1388, New Bern NC 28563-1388 (252) 637-4181

Allen, Ebern Earl (Ebern) [FE] Burlington: Phillips Chapel
2557 Brucewood Rd, Graham NC 27253-9004 (336) 578-2143

Allen, Frank Bruce (Bruce) [FE] Sanford: West End UMC
645 Seven Lakes North, Seven Lakes, NC 27376 (910) 673-4623

Allen, William Henry IV (William) [PM] Raleigh: Fuquay-Varina: First
P.O. Box 126, Fuquay-Varina, NC 27526 (919) 567-8384

Allen, Willie F. (Willie) [FL] Wilmington: Hallsboro
PO Box 28, Hallsboro, NC 28442

Allred, Gary E. (Gary) [FE] Raleigh: Brier Creek/Andrews
6702 Leesville Road, Durham, NC 27703 (919) 596-8249

Allred, Susan Lutz (Susan) [RE] Burlington
1306 LeClair St., Chapel Hill, NC 27514-3033 (919) 942-5177

Alston, Dwayne D. (Dwayne) [OE] Rocky Mt.: Calvary
212 Eagles Mere Trail, Rocky Mount, NC 27804 (252) 212-9894

Altman, William Howard Jr. (Bill) [FE] Wilmington: Riegelwood: Wesley
PO Box 116, Riegelwood, NC 28456-0116 (910) 655-4793

Amon, John D. (Dave) [PL] Goldsboro: Kenansville Parish - Assoc.
504 N. Hillcrest Dr., Apt. D, Goldsboro, NC 27534 (919) 736-1681

Anderson, Austin (Austin) [SY] Rocky Mount: Hollister
Bob & Ann Arrington, 585 Gibbs Ave., Hollister, NC 27844 (252) 586-4797

Andrews, Chester J. (Chester) [RE] Burlington
717 West Farriss Ave., High Point, NC 27262 (910) 883-4044

Andrews, John C., Jr. (John) [RE] Goldsboro
P.O. Box 552, Magnolia, NC 28453-0552 (910) 289-4499

Archer, Patricia H. (Trish) [FD] Wilmington: Pine Valley
384 Semmes Dr., Wilmington, NC 28412 (910) 452-1654

Argo, D. Anthony (Tony) [FD] Fayetteville: Haymount
1700 Fort Bragg Rd., Fayetteville, NC 28303-6800 (910) 484-0181

Arledge, Alice (Alice B.) [DM] Wilmington: Personal Leave
206 Braxlo Lane, Wilmington, NC 28409 (910) 791-2416

Armistead, Roger Addison (Roger) [FE] Rockingham: Trinity -Zion
123 Zion Church Road, Rockingham, NC 28379 (910) 895-3297

Armstrong, Edward P. (Ed) [RE] New Bern
2418 Turtle Bay Rd., New Bern, NC 28562-7313 (252) 633-3465

Armstrong, R. Martin III (Martin) [FE] Goldsboro: Fremont
P.O. Box 147, Fremont, NC 27830-0147 (919) 242-4797

Arthurs, Jeffrey D. (Jeff) [FE] Raleigh: Wendell
P.O. Box 1925, Wendell, NC 27591 (919) 365-6266

Arthurs, Tracy Clayton (Tracy) [PE] Rockingham: St. Pauls
519 N Wilkinson Drive, St. Pauls, NC 28384 (910) 865-4226

Askew, Michael P. (Mike) [PL] Elizabeth City: Center Hill
PO Box 143, Tyner, NC 27980 (252) 221-3073

Auman, James A. (Jim) [RE] Burlington
PO Box 592, McLeansville, NC 27301 (336) 697-1763

Aycock, John D. (John) [RE] Rockingham
PO Box 157, Rowland, NC 28383-0157 (910) 422-3156

Aydlett, W. Christopher Jr. (Chris) [FE] Fayetteville: St. Andrews
121 Lofton Dr., Fayetteville, NC 28311-3426 (910) 488-4648

Bailey, James E. (Jim) [FE] Fayetteville: Hopewell
2855 Roanoke Rd., Clinton, NC 28328- 032 (910) 567-6116

Bailey, James H. (Jim) [RE] Wilmington
8115 Masonboro Sound Rd., Wilmington, NC 28403 (910) 799-0614

Baker, Gerald Kevin (Kevin) [FE] Durham: Reconciliation - Assoc.
113 W. Murray Ave., Durham, NC 27704 (919) 220-5238

Baker, M. Randall (Randall) [RE] Greenville
1300 Airlee Avenue, Kinston, NC 28504-2042 (252) 527-4814

Baldridge, Robert L. (Bob) [RE] Raleigh
PO Box 1119, Lake Junaluska, NC 28745-1119 (828) 456-7587

Baldwin, Richard C. Sr. (Richard) [FL] New Bern: Bayboro/Stonewall
PO Box 98, Stonewall, NC 28583 (252) 745-4916

Clergy Members

Balentine, Becky (Becky) [SY] Raleigh: Calvary
9817 Oakley Rd., Zebulon, NC 27597-7978 (919) 269-0812

Ballance, Bernice Mae (Bernice) [DR] Fayetteville
PO Box 247, Lillington, NC 27546-0247 (910) 893-5534

Ballance, Valerie (Valerie) [PL] Greenville: Hyde Co. Coop. Parish-Assoc
101 Harbour Watch Court, Belhaven, NC 27810 (252) 943-6106

Bame, Robert L. (Bob) [RE] Goldsboro
PO Box 569, Pikeville, NC 27863-0596 (919) 242-5631

Bandy, Robert (Robert) [PL] Goldsboro: Friendship-Unity
402 Green Drive, Goldsboro, NC 27534 (919) 778-6119

Banks, David A. (David) [FE] Sanford: Jonesboro
P.O. Box 2576, Sanford, NC 27331-2576 (919) 775-7023

Barber, Morris L. (Morris) [RE] Sanford
156 Will Rd., Eagle Springs, NC 27242 (910) 948-2283

Barber, Wilson Edward (Eddie) [FE] Raleigh: Incapacity Leave
PO Box 4931, Emerald Isle, NC 28594-4931 (252) 354-5635

Barbour, Berry O. (Berry) [RE] Fayetteville
7224 Cleveland School Rd., Garner, NC 27529 (919) 772-4239

Barclay, Donald W. Jr. (Donald) [FL] Wilmington: Village Point
806 Oyster Shell Drive, Sunset Beach, NC 28468 (910) 575-4656

Barfield, W. Clark (Clark) [FE] Burlington: Bethel
6566 Bethel-South Fork Road, Snow Camp, NC 27349 (336) 376-6237

Barnes, John (John) [PL] Wilmington: Centenary
114 Dilworth Rd., Wilmington, NC 28411 (910) 686-1936

Barrett, Troy J. (Troy) [RE] Raleigh
104 Twin Oaks Place, Cary, NC 27511-5566 (919) 467-4488

Barrick, Gregory L., (Greg) [PL] Elizabeth City: Anderson
PO Box 62, Gatesville, NC 27938 (252) 357-0611

Barrineau, H. Phillip (Phil) [FE] Rockingham: Chaplain
12761 Blues Farm Road, Laurinburg, NC 28352 (910) 277-7558

Barrow, Gina (Gina) [PL] Greenville: Wesley Memorial
734 SE Third Street, Snow Hill, NC 28580 (252) 747-7327

Bartley, Lori M. (Lori) [PE] Raleigh: Leah's Chapel-Shiloh
PO Box 221, Middlesex, NC 27557 (252) 235-2015

Bass, Everette F. Jr. (Chip) [PL] Rockingham: Lumberton: Asbury
3645 Kale Drive, Lumberton, NC 28358 (910) 618-0122

Bass, Walton N. Sr. (Walt) [RE] Durham
2600 Croasdaile Farm Parkway, A-225, Durham, NC 27705 (919) 384-2225

Bates, Sally Glenn (Sally) [FE] Raleigh: Chaplain, Duke Divinity School
614 Capital Blvd #105, Raleigh, NC 27603 (919) 821-7182

Bauman, Robert J. (Bob) [FE] Wilmington: Grace
401 Grace St., Wilmington, NC 28401-4024 (910) 763-5197

Beane, Kenneth E. (Ken) [RE] Sanford
532 Rock Canyon Dr., Fayetteville, NC 28303-3275 (910) 867-5412

Beck, David Jack (David) [FE] Raleigh: Edenton Street - Assoc.
228 W. Edenton Street, Raleigh, NC 27603-1714 (919) 832-7535

Bedsworth, Ellis J. (Ellis) [RE] New Bern: Marshallberg-Smyrna
PO Box 66, Marshallberg, NC 28553-0066 (252) 729-1935

Beeson, Gilbert W. Jr., (Gil) [FE] Fayetteville: Director, Fay Fam Life Cntr
6001 Poland Court, Fayetteville, NC 28314-0952 (910) 868-9263

Belcher, Carl Dean (Carl) [FE] Burlington: New Sharon
1601 New Sharon Church Rd., Hillsborough, NC 27278-8800 (919) 732-4243

Belec, J. Peter (Peter) [FE] Rockingham: Trinity: Red Springs
PO Box 48, Red Springs, NC 28377-0048 (910) 843-4011

Bell, James Douglas (Jim) [FE] Wilmington: Hampstead
15395 Hwy 17, Hampstead, NC 28443 (910) 270-4648

Bender, Mary Ellen (Mary Ellen) [PL] Greenville: Robersonville/Hamilton
P O Box 397, Robersonville, NC 27871 (252) 795-4230

Benfield, Jack M. (Jack) [FE] Raleigh: Incapacity Leave
2609 Dunhaven Dr., Garner, NC 27529 (919) 772-9436

Benjamin, Shane Mario (Shane) [FE] Durham: Asbury Temple
5102 Partridge St., Durham, NC 27704 (919) 471-7050

Bennett, Wade (Wade) [PL] New Bern: Merrimon
c/o Gene Ebron, 310 Jonaquin Creek Rd., Beaufort, NC 28516 (252) 633-0824

Benson, Ann Giles (Ann Giles) [FE] Fayetteville: Mamers
PO Box 587, Mamers, NC 27552 (910) 893-5264

Benson, David C. (David) [FE] Fayetteville: Spring Hill
1870 Spring Hill Church Rd., Lillington, NC 27546 (910) 893-6381

Bergland, John K. (John) [RE] Fayetteville
2010 Silky Dogwood Trail, Apex, NC 27502 (919) 303-9653

Bergland, Robert E. (Bob) [FE] Raleigh: Apex
100 S. Hughes St., Apex, NC 27502-1910 (919) 362-7807

Bethea, Charles Anthony (Charles) [PL] Rockingham: Fairmont:Pleasant Grove
1491 Bethea Rd., Maxton, NC 28364 (910) 844-9229

Biddix, Robbie (Robbie) [PL] DU: Roxboro: Longhurst
291 Providence Rd., Roxboro, NC 27573 (336) 597-4306

Clergy Members

- Biddle Margaret Anne** (Margaret Anne) [DM] Raleigh: Child Care Consultant, MHC
1305 Glenwood Ave., Raleigh, NC 27605-0917 (919) 833-5428
- Bideaux, Rene O.** (René) [RE] Burlington
11 Trail Ridge Rd., Asheville, NC 28804 (828) 254-5295
- Billups, Douglas W.** (Doug) [PL] Rocky Mount: Seaboard/Pleasant Grove
2369 N. Halifax Road, Rocky Mount, NC 27804 (252) 937-4187
- Bingham, Wm Allen** (Allen) [FE] Sanford: Pinehurst
4111 Airport Road, Pinehurst, NC 28374-4504 (910) 215-4559
- Bisgrove, Eilienne** (Eilizene) [PD]
1700 Open Air Camp Rd., Durham, NC 27712 (919) 477-5543
- Bisogno, Vito** (Vito) [PL] Burlington: Grace-Christ Charge
1899 Wilkins St., Burlington, NC 27514 (336) 226-0785
- Bissett, Jay W.** (Jay) [PD] Sanford: Biscoe-Bascom Chapel
P.O. Box 88, Biscoe, NC 27209-0088 (910) 428-1008
- Bissette, Lester C.** (Lester) [RE] Greenville: Tabernacle
PO Box 937, Bailey, NC 27807-0937 (252) 235-5824
- Bizzell, Henry A. Jr.** (Henry) [RE] Fayetteville
203 S Church St., Newton Grove, NC 28366-7515 (910) 594-0431
- Black, Bobby C.** (Bob) [RE] Sanford
7017 Windham Pkwy., Prospect, KY 40059 (502) 228-6075
- Blackburn, H. Dean Jr.** (Dean) [PM] Durham: Coord. of Substance Abuse Serv.
2031 Hamlets Chapel Rd., Pittsboro, NC 27312 (919) 545-5562
- Blackman, David John** (David) [SP] Burlington: Warren's Grove
1500 Wesleyan Rd., Roxboro, NC 27573 (336) 597-5272
- Blackwelder, Robert Shawn** (Shawn) [SP] Burlington: Palmer's Grove
1211 Palmers Grove Church Rd., Hillsborough, NC 27278-8419 (919) 732-4694
- Blanchard, George F.** (George) [RE] Fayetteville
3075 Emerywood Rd., Fayetteville, NC 28312-8581 (910) 486-8756
- Blanchard, Randy Coy** (Randy) [FE] Durham: Concord
5021 Semora Rd., Roxboro, NC 27574 (336) 599-7630
- Blankenhorn, Richard R.** (Dick) [RE] Raleigh
400 Knollsvie Drive, Fuquay-Varina, NC 27526 (919) 552-1770
- Blanton, Randall Marshall** (Randy) [SP] Sanford: Bynum
P O Box 6, Bynum, NC 27228 (919) 542-4715
- Bledsoe, Lisa Creech** (Lisa) [FE] Raleigh: Catalyst
152 Skipping Rock Lane, Garner, NC 27529 (919) 661-8093
- Blue, Henry Lee** (Henry) [PL] Rockingham: Fletcher's Chapel-St. Peter
5102 Laurinburg Rd., Raeford, NC 28376-7277 (910) 875-4675

Blue, John Robert (John) [RE] Durham
4315 NW 60th Terrace, Gainesville, FL 32606 (352) 376-3856

Bogie, Edward F. (Ed) [RE] Durham
814 Frank St., Roxboro, NC 27573 (336) 597-9278

Bone, Jesse V. (Jesse) [RE] Rocky Mount
204 Rainbow Dr., PMB 10498, Livingston, TX 77399-2004

Bostick, Joseph K. (Joe) [RE] Raleigh
806 Faircloth St., Raleigh, NC 27607-4014 (919) 834-0814

Bowden, R. Lawrence, Jr. (Larry) [FE] Durham: Resurrection
4705 Old Chapel Hill Rd., Durham, NC 27707 (919) 489-6552

Bowman, Daniel D. (Dan), [RE] Rocky Mount
4814 NC Hwy 35 Conway, NC 27820-9406 (252) 585-1306

Bowman, John M. (John) [RA] Rocky Mount
3020 Cranberry Ridge Dr. SW, Wilson, NC 27893-9656 (252) 237-1047

Boyette, Lynwood C. (Lynwood) [FE] Goldsboro: Kenansville Parish
402 Franklin St., Kenansville, NC 28349 (910) 296-0416

Boykin, William Alton (Bill) [FE] New Bern: Jacksonville: Celebration
109 Lionel Ave., Jacksonville, NC 28540 (910) 455-5941

Bradshaw, Francis C. (Brad) [RE] Elizabeth City
142 Goosefeather Lane, Southern Shores, NC 27949 (252) 261-9754

Branch, Johnny H. (Johnny) [FE] Durham: Aldersgate
1320 Umstead Road, Durham, NC 27712-2072 (919) 477-0509

Braswell, Kermit L. (Kermit) [RE] Raleigh
4013 Brewster Dr., Raleigh, NC 27606 (919) 858-7366

Braswell, William E. (Bill) [FE] Wilmington: Pine Valley
3788 Shipyard Blvd., Wilmington NC 28403 (910) 791-0353

Brewer, Robert Wayne (Robert) [PE] New Bern: EXT - Univ. of Toronto
135 Isabella Street, Apt. 603, Canada M4Y1P 4 (416) 960-9376

Britt, Deirdre L. (Deirdre) [SP] Durham: Tabernacle
PO Box 100, Townsville, NC 27584 (252) 492-7643

Broadwell, A. Ray (Ray) [FE] Raleigh: Fuquay-Varina
100 S. Judd Pkwy SE, Fuquay-Varina, NC 27526 (919) 552-4331

Brooks, E. Ray (Ray) [FE] Sanford: Broadway-Morris Chapel Charge
P O Box 87, Broadway, NC 27505 (919) 258-3721

Brooks, Rex Eugene (Rex) [RE] Burlington: Orange Chapel
1080 River Forest Rd., Pittsboro, NC 27312 (919) 942-3578

Brown, Frances (Frances) [ROE] Rockingham: Snead's Grove
PO Box 217, Laurel Hill, NC 28351-0217 (910) 462-2221

Clergy Members

Brown, James C. P. (James) [RE] Rockingham
102 Scotia Hall, Laurinburg, NC 28352 (910) 276-1871

Brown, James Stanley (Stan) [FE] New Bern: Oriental
PO Box 70, Oriental, NC 28571-0070 (252) 249-0213

Brown, Keith (Keith) [ROE] Rockingham: Laurel Hill
PO Box 217, Laurel Hill, NC 28351

Brown, Michael Keith (Mike) [FL] Rockingham: Caledonia
11680 Johns Road, Laurinburg, NC 28352 (910) 276-6858

Brown, Philip Sherman (Phil) [FE] Burlington: Bethel-Locust Hill
6258 Park Springs Rd., Pelham, NC 27311-8843 (336) 388-2489

Brown, Ralph A. (Ralph) [FE] Fayetteville: Dunn: Divine Street
PO Box 816, Dunn, NC 28335-0816 (910) 892-2339

Brown, Samuel H. (Sam) [RE] Raleigh
6201 Montpelier Drive, Charlotte, NC 28210-4513 (704) 553-9061

Brown, Vernon W. III (Vernon) [FE] New Bern: Verona
117 Town Point Rd., Jacksonville, NC 28540 (910) 938-3387

Brown, Wesley Freeland (Wes) [FE] Durham: Duke Div. - Associate Dean
PO Box 90966, Durham, NC 27708-0966 (919) 660-3456

Browning, Paul C. (Paul) [RE] New Bern
Twin Lakes Center, 3721 Luther Court, Burlington NC 27215 (336) 524-9465

Brownlee, David E. (David) [FE] Greenville: Covenant/Wellspring Ministries
4000 Corey Rd., Winterville, NC 28590-9260 (252) 355-0123

Bruno, Gail (Gail) [SP] Durham: Middleburg-Hermon
PO Box 100, Middleburg, NC 27556 (252) 492-1616

Brunson, Jesse (Jesse) [FE] Fayetteville: Dir. Multicultural and Social
321 Westwater Way, Fayetteville, NC 28301 (910) 822-5754

Bryan, James L. (Jerry) [RE] Burlington
741 Kennette Drive, Graham, NC 27253-8214 (336) 376-1123

Bryant, Charles V. (Charles) [RE] New Bern
327 Wiggins Pt. Rd., Oriental, NC 28571-9251 (252) 249-1669

Bryant, Richard L. (Richard) [FL] Raleigh: Asbury - Assoc.
705-2 West Morgan St., Raleigh, NC 27603 (919) 833-4081

Bryant, Terry A. (Terry) [FE] Rocky Mount: First
3000 Coleberry Trail, Rocky Mount, NC 27804-2115 (252) 451-1803

Buckingham, Kenneth R. (Ken) [FE] Sanford: Buckhorn
3882 Avents Ferry Rd., Sanford, NC 27330-9080 (919) 258-3742

Buckley, Betty Ann (Betty Ann) [DM] Rocky Mount: Alpha Ministries
621 Macon Place, Raleigh, NC 27609 (919) 783-8747

Budd, Donald L. (Don) [PL] Fayetteville
2148 Quailridge Dr., Fayetteville, NC 28304 (910) 425-1589

Budzinski, William Marvin (Bud) [FE] Durham: Salem
435 Salem Church Road, Hurdle Mills, NC 27541 (336) 599-5012

Buffaloe, Janet Kennedy (Janet) [FE] Rockingham: Leave of Absence
PO Box 73, Marston, NC 28363 (910) 582-5775

Bundy, David Walter (Dave) [FL] Elizabeth City: Creswell Charge
951 Weston Rd., Creswell, NC 27928 (252) 797-4355

Bundy, Robert F. (Bob) [RE] Sanford
25 Juniper Creek Blvd., Pinehurst, NC 28374 (910) 295-9276

Bunn, Paul G. (Paul) [RE] Rockingham
301 Hylan Avenue, Hamlet, NC 28345-2427 (910) 582-0794

Burnette, Renee (Renée) [PE] Burlington: Burlington Circuit
1421 Bethel Methodist Ch Rd., Burlington, NC 27217-8014 (336) 584-8646

Burns, Donald E. Jr. (Don) [PL] Sanford: Sandhills Charge
P O Box 221, Jackson Springs, NC 27281 (910) 673-1991

Burnside, Hobart W. Jr. (Hobie) [RE] Goldsboro: Micro-Fellowship
5031 Princeton-Kenly Rd., Kenly, NC 27542-9569 (919) 284-4530

Burrus, Carolyn H. (Carolyn) [PE] Durham: Duke Hospice
405 Chatham Drive, Chapel Hill, NC 27516 (919) 968-9685

Bushell, John R. (John) [ROE] Sanford: Ether
P.O. Box 156, Ether, NC 27247 (910) 428-2272

Butner, Rufus Ernest III (Rufus) [FE] Goldsboro: Wallace
301 South College Street, Wallace, NC 28466-1425 (910) 285-2857

Butson, John D. (John) [FE] Rocky Mount: Conway - Concord
P O Box 326, Conway, NC 27820-0326 (252) 585-1984

Byassee, Jason (Jason) [PL] Burlington: Shady Grove
4385 Blanch Rd., Blanch, NC 27212 (336) 694-4020

Byassee, Jaylynn Warren (Jaylynn) [FL] Burlington: New Hope-Purley Charge
4385 Blanch Road, Blanch, NC 27212 (336) 694-4020

Byers, Leonard C. II (Len) [FE] Burlington: Director of Pastoral Care
201 East Grover St., Shelby, NC 28150 (704) 487-3855

Byram, Roberta Gail (Roberta) [PL] Raleigh: Horne Memorial - Assoc.
9313 Naples Ct., Raleigh, NC 27617 (919) 293-0164

Byrd, Douglas L. (Douglas) [RE] Raleigh
4909 Deer Garden Ct., Raleigh, NC 27606-4336 (919) 851-1595

Byrd, Nathan H. (Nathan) [RE] Burlington
PO Box 1868, Banner Elk, NC 28604-1868 (828) 898-6687

Clergy Members

- Calhoun, Anthony D.** (Tony) [OE] New Bern: Harlowe-Oak Grove
5129 Hwy 101, Newport, NC 28570 (252) 447-1779
- Calhoun, Leanne** (Leanne) [OE] New Bern: Harker's Island
PO Box 307, Harker's Island, NC 28531 (252) 728-4368
- Cameron, Angus McKay** (Angus) [RE] Sanford
459 Romine Pike Rd., Siler City, NC 27344-6697 (919) 742-2567
- Cameron, Hugh H.** (Hugh) [FE] Fayetteville: First-Clinton
407 Pineview Rd., Clinton, NC 28328-2126 (910) 592-2710
- Campbell, Curtis W.** (Curtis) [FE] Wilmington: Wesleyan Chapel:Scott's Hill
10255 US Highway 17N, Wilmington, NC 28411 (910) 686-4041
- Campbell, Dennis Marion** (Dennis) [FE] Durham: Headmaster, Woodberry Forest Sch.
The Residence, Woodberry Forest Sch., Woodberry Forest, VA 22989 (540) 672-2045
- Campbell, Elizabeth** (Lib) [PE] Raleigh: Cary: Saint Francis - Assoc.
2965 Kildaire Farm Rd., Cary, NC 27511 (919) 362-1666
- Campbell, Lucinda K.** (Lucinda) [PL] Rockingham: Green Lake
14961 Rea Magnet Rd., Laurinburg, NC 28532 (910) 277-0654
- Capps, Clingman C.** (Cling) [RE] New Bern
2101 Richardson Dr., Reidsville, NC 27320-5910 (336) 349-2617
- Carden, Billy M.** (Billy) [RE] Durham
133 Tanglewood Shores Rd., Semora, NC 27343 (336) 599-8716
- Carlson, Cathy** (Cathy) [AF] Durham: Louisiana Conference
1025 W. Markham Ave., Durham, NC 27701 (919) 688-0859
- Carpenter, Robert L. Jr.** (Bob) [FE] Rockingham: Cordova
PO Box 279, Cordova, NC 28330 (910) 997-5492
- Carson, W. Eric** (Eric) [RE] Raleigh
3208 Craven Dr., Raleigh, NC 27609 (919) 782-7289
- Carter, G. Rosser III** (Ross) [FE] Raleigh: Sunrise
PO Box 295, Holly Springs, NC 27540-0295 (919) 303-3720
- Carter, Theodore V. Sr.** (Ted) [RE] Raleigh
PO Box 14047, Raleigh, NC 27620 4047 (919) 834-4483
- Cash, Warren S.** (Warren) [AM] Rocky Mount: Zion
PO Box 548, Norlina, NC 27563-0548 (252) 456-3435
- Casteel, Joseph W.** (Joe) [FE] Sanford: Siler City: First
PO Box 212, Siler City, NC 27344-0212 (919) 742-2722
- Castle, Gerald Stephen** (Steve) [FL] Elizabeth City: Sharon
PO Box 12, Aydllett, NC 27916 (252) 453-3616
- Catlett, Dianne** (Dianne) [PL] Greenville: Stokes Charge
105 Dudley Place, Washington, NC 27889-3156 (252) 975-2671

Cauley, Marty Jeffrey (Marty) [FE] Burlington: Morningstar
PO Box 2661, Chapel Hill, NC 27515-2661 (919) 968-6625

Caviness, James W. Jr. (James) [AM] Rockingham: Maxton: St. Paul's
12001 Cameron Way, Maxton, NC 28364 (910) 844-5463

Chaffin, J. Claude (Claude) [RE] Sanford
6980 NC HWY 705, South Robbins, NC 27325-7614 (910) 948-2483

Chandler, Daniel Ross (Daniel) [RE] Durham
PO Box 953, Evanston, IL 60204-0953 (847) 492-1918

Chandler, George P. (Pat) [ROE] Fayetteville
2455 Myrtle Beach Hwy., Sumter, SC 29153-8939

Chandler, Larry Michael (Larry) [SP] Rockingham: Pleasant Grove
2757 Union School Rd., Rowland, NC 28383 (910) 521-0832

Cheasty-Miller, Patrice (Patrice) [FE] Durham: St. Paul
2700 N. Roxboro Rd., Durham, NC 27704-4352 (919) 220-2458

Check, John Michael (John) [FE] Rocky Mount: Saint Paul
PO Box 7187, Rocky Mount, NC 27804-0187 (252) 443-3468

Cheezem, Clyde B. (Clyde) [RE] New Bern: Salter Path
P O Box 70, Salter Path, NC 28575-0070 (252) 247-3253

Cherry, Corbin L. (Corbin) [RE] Elizabeth City
245 Morningsun Ave., Mill Valley, CA 94941-3503 (415) 388-8221

Chikoore, Chris (Chris) [OE] Durham: Granville-Vance
522 Salem Rd., Oxford, NC 27565-6451 (919) 693-4150

Chou, Lily Ker (Lily) [FE] Wilmington: Fifth Avenue
409 S. 5th Ave., Willmington, NC 28401-2621 (910) 763-2621

Chrismon, Harold M. Sr. (Pete) [RE] Raleigh
1410 Laura Duncan Rd., Apex, NC 27502-1538 (919) 362-1430

Christian, Robert S. (Robert) [FE] Fayetteville: Professor, Methodist College
Methodist College. 5400 Ramsey St., Fayetteville, NC 28311 (910) 630-7071

Christianson, Diane M. (Diane) [FE] Rocky Mount: Edgecombe Parish
PO Box 13, Pine Tops, NC 27864 (252) 827-4176

Clark-Dickens, Kathy A. (Kathy) [FE] New Bern: Chaplain, Anne Arundel Medical Ctr.
1743 Westmoreland Tr., Annapolis, MD 21401 (410) 849-3573

Clarke, Holt A. (Holt) [FE] Rocky Mount: Roanoke Rapids: First
339 Roanoke Ave., Roanoke Rapids, NC 27870 (252) 537-2173

Clarke, W. Thomas (Tom) [RE] Elizabeth City: Shiloh (Stumpy Pt.)
PO Box 754, Wanchese, NC 27981 (252) 473-6229

Clayton, Richard T. (Rick) [FE] Raleigh: Cary: St. Francis
2965 Kildaire Farm Rd., Cary, NC 27511 (919) 362-1666

Clergy Members

Clayton, William Mark (Mark) [PE] Rocky Mount: Jerusalem-Warren Plains
P O Box 355, Norlina, NC 27563 (252) 456-2231

Clements, William E. (Bill) [FE] Elizabeth City: Gatesville Charge
P O Box 43, Gatesville, NC 27938-0043 (252) 357-0354

Clift, David S. (David) [FE] Elizabeth City: Duck
PO Box 8010, Duck, NC 27949-8010 (252) 261-1525

Cline, John M. (John) [RE] Raleigh
2713 Wycliff Rd., Raleigh, NC 27607-3032 (919) 787-2030

Clyburn, M. Claire (Claire) [FE] Greenville: Snow Hill: Calvary Memorial
109 W Greene St., Snow Hill, NC 28580-1431 (252) 747-3723

Cobb, Arnold Gene Jr. (Gene) [FE] Raleigh: Louisburg
P O Box 667, Louisburg, NC 27549 (919) 496-3736

Coburn, Charles Cameron (Cam) [PL] Greenville: Bell Arthur Circuit
PO Box 183, Falkland, NC 27827 (252) 752-8221

Coffman, Laurie Hays (Laurie) [FE] Durham: Dur - Calvary
304 E Trinity Ave., Durham, NC 27701-1947 (919) 688-7138

Coile, James H. (Jim) [RE] New Bern: New Bern: Centenary
3308 Huntmaster Road, New Bern, NC 28562-6624 (252) 633-5816

Cole, Lisa Brown (Lisa) [FE] Durham: Duke Mem. - Associate
504 W Chapel Hill St., Durham, NC 27701-3102 (919) 683-3467

Collier, M. Bailey Jr. (M.B.) [FE] Durham: Dukes Chapel
807 Old Oxford Rd., Durham, NC 27704-2213 (919) 220-1056

Collins, Gayla Estes (Gayla) [FE] Raleigh: Wake Forest
905 South Main Street, Wake Forest, NC 27587-9277 (919) 556-2239

Collins, Sidney Alton (Sid) [AM] Rockingham: West Rockingham
138 Gibson Dr., Rockingham, NC 28379-6970 (910) 895-3135

Collins, Sylvia (Sylvia) [PE] Raleigh: Triangle Native American
3110 Tryon Rd., Raleigh, NC 27603 (919) 833-7219

Collins, Thomas A. (Tom) [RE] Durham
5 Aldersgate Ct., Durham, NC 27705 (919) 384-2480

Colon-Emeric, Edgardo A. (Edgardo) [FE] Durham: Duke Univ. PhD Candidate
504 W. Chapel Hill St., Durham, NC 27701-3102 (919) 682-3759

Compton, Stephen Charles (Steve) [FE] Raleigh: Dir., Congregational Development
PO Box 10955, Raleigh NC 27605-0955 (919) 832-9560

Conner, Sandra J. (Rose) [FE] Raleigh: Mt. Zion
15772 NC 50 W, Garner, NC 27529 (919) 772-0720

Cook, Charles M. (Chuck) [FE] Durham: Henderson: First
114 Church St., Henderson, NC 27536-4227 (252) 438-8791

Cook, Irving E. (Irving) [RE] New Bern: Retired
3020 Market St., Newport, NC 28570 (252) 223-3314

Cope, Roger D. (Roger) [FE] Greenville: Grifton/Webb Chapel
PO Box 416, Grifton, NC 28530-0416 (252) 524-5422

Coppock, Michael (Michael) [FL] Sanford: St. Luke
2916 Wicker St., Sanford, NC 27330-7655 (919) 776-2012

Cottingham, John G. (John) [RE] Rockingham
300 Pecan Lane, Laurinburg, NC 28352 (910) 276-2659

Cottingham, William T. III (Bill) [FE] Wilmington: Trinity
1403 Market Street, Wilmington, NC 28401 (910) 762-3316

Covington, J. Quinton Jr. (Quinton) [FE] Rockingham: Central
PO Box 806, Laurinburg, NC 28353-0806 (910) 276-8881

Cox, Patricia Tripp (Patricia) [FL] Greenville: Belhaven: Trinity
477 E Main St., Belhaven, NC 27810 (252) 943-2684

Cox, Richard Lewis (Rich) [FE] Durham: Dean for Residential Life
2523 Sevier St., Durham, NC 27705-5818

Crabtree, John William (John) [SP] Durham: Marrow's Chapel
P O Box 296, Bullock, NC 27507 (252) 492-8459

Craig, Robert B. (Bob) [FL] New Bern: Incapacity Leave
164 Cherokee Drive, Newport News, VA 23602-4428 (757) 886-1524

Crandall, Margaret (Maggie) [PE] Burlington: Leave of Absence
1899 Wilkins St., Burlington, NC 27215 (336) 226-0785

Crane, Larry D. (Larry) [FE] Goldsboro: Pine Forest
867 NC Hwy 581 S., Goldsboro, NC 27530 (919) 735-5161

Crank, Stewart Allen Sr. (Stew) [FE] Durham: Allensville/Trinity Charge
80 Dirgie Mine Rd., Roxboro, NC 27574 (336) 599-2820

Creech, C. McGee (McGee) [RE] Goldsboro
695 LaGrange Road, LaGrange, NC 28551-8579 (919) 778-2272

Creech, William Michael Sr. (Bill) [PL] Goldsboro: Lebanon
1108 Fourth St., Goldsboro, NC 27534-2218 (919) 735-4708

Cribb, Dalma G. (Dalma) [PL] Wilmington: Peace
4442 Red Hill Rd., Whiteville, NC 28472

Cribb, Jerry W. (Jerry) [FE] Elizabeth City: Ahoskie
P O Box 665 Ahoskie, NC 27910-0665 (252) 332-2203

Crotwell, Helen G. (Helen) [RE] Durham
608 Antioch Rd., Cordele, GA 31015-9735 (229) 273-5940

Crowder, William R. (Bill) [RE] Burlington
1121 Eagle Rd., Greensboro, NC 27407-4055 (336) 854-8817

Clergy Members

- Crowe, John Marshall** (John) [FE] Goldsboro: Incapacity Leave
202 Mimosa Park Drive, Goldsboro, NC 27534 (919) 759-2146
- Crum, John H.** (Jack) [RE] Raleigh
1799 Golf Course Rd., Littleton, NC 27850-9389 (252) 586-3435
- Culberson, J. Victor** (Vic) [FE] Elizabeth City: Moyock
PO Box 267, Moyock, NC 27958 (252) 435-6920
- Cummings, Jimmy F.** (Jimmy) [RA] Rockingham: Beauty Spot
P O Box 702, Lumberton, NC 28359 (910) 671-0166
- Cummings, S. Dufrene** (Dufrene) [FE] New Bern: Midway/Bethlehem
P.O. Box 48, Stella, NC 28582 (252) 393-2698
- Cummings, Simeon F.** (Simeon) [RE] Rockingham
PO Box 725, Pembroke, NC 28372-0725 (910) 521-8164
- Cummings, William Edward** (Bill) [RE] Rockingham: New Zion
PO Box 808, Lumberton, NC 28359 (910) 521-0387
- Cummings-Worriax, Carolyn** (Carolyn) [FE] Greenville: Jerusalem
P.O. Box 69, Pembroke, NC 28372-0069 (919) 521-5582
- Currin, Douglas Brian** (Doug) [FE] Wilmington: Wellspring
311-8B Judges Road, Wilmington, NC 28405 (910) 792-1110
- Curtis, M. Dale** (Dale) [PD] New Bern: Richlands
PO Box 1217, Richlands, NC 28574 (910) 324-5464
- Cyr, Ronald Dale** (Ron) [FE] Greenville: Clinical Chap., Caswell Center
902 Cameron Dr., Kinston, NC 28501 (252) 523-8709
- Danek, Thomas A.** (Tom) [RE] Sanford
981 Old Graham Road, Pittsboro, NC 27312 (919) 542-3686
- Daniel, David E.** (David) [RE] Raleigh
5612 Heartland, Midland, TX 79707 (432) 498-5171
- Daniel, Donald** (Donald) [FL] Rockingham: Ellerbe
P.O. Box 340, Ellerbe, NC 28338-0340 (910) 652-6201
- Daniel, M. Francis** (Francis) [FE] Greenville: Kinston:Queen Street
P O Box 508, Kinston, NC 28502-0508 (252) 527-2119
- Daniels, Franklin D.** (Frank) [RE] Fayetteville
PO Box 157, Falcon, NC 28342 (910) 980-1541
- Daniels, James Harold** (J. H.) [PM] Durham: Union Chapel
6479 Raleigh Road, Kittrell, NC 27544 (252) 431-0413
- Davenport, Kenneth Leroy** (Ken) [PE] Greenville: Hyde County Cooperative Parish
21600 US 264, Swan Quarter, NC 27885 (252) 926-0104
- Davenport, Laura S.** (Laura) [DR] Rocky Mount: Wilson:First
109 Whitehead Ave. NE, Wilson, NC 27893-3713 (252) 243-3653

Davidson, Barney L. (Barney) [RE] Raleigh
519 S Harrison Ave., Cary, NC 27511-3250 (919) 481-1022

Davis, Brenda (Brenda) [PL] Burlington: Carr
21 London Lane, Mebane, NC 27302 (919) 563-5837

Davis, Donnie G. (Donnie) [RA] Rockingham
239 Bowers Lane, Ellerbe, NC 28338-9305 (910) 652-2707

Davis, Eldrick R. (Eldrick) [FE] Fayetteville: Harry Hosier
690 Marble Ct., Fayetteville, NC 28311-1924 (910) 822-4607

Davis, G. Derik (Derik) [FL] Burlington: Center
9204 Center Church Road, Snow Camp, NC 27349 (336) 376-9376

Davis, Gerry G. (Gerry) [FE] Raleigh: Ebenezer
5012 Rock Quarry Rd., Raleigh, NC 27610-5314 (919) 779-0515

Davis, H. Charles (Charles) [RE] Rocky Mount
3417 Winstead Rd., Rocky Mount, NC 27804 (252) 937-6099

Davis, Herman Fred (Fred) [RE] Wilmington: Retired
PO Box 955, Elizabethtown, NC 28337-0955 (910) 862-8460

Davis, Jefferson W. (Jeff) [RL] Sanford
PO Box 192, Lemon Springs, NC 28355-0192 (919) 776-3047

Davis, Michael A. (Mike) [FE] Sanford: Troy: Trinity
P. O. Box 502, Troy, NC 27371 (910) 576-1651

Dawson, R. Richard (Richard) [FE] Burlington: Shiloh
4718 N. NC 87, Gibsonville, NC 27249-9361 (336) 584-0844

Day, Joyce Christine (Joyce) [PD] Durham
420 Glen Ave., Clarksburg, WV 26301 (304) 622-1403

de La Cruz, Daniel (Daniel) [ROF] Sanford: Chatham-Lee Hispanic Ministry
406 Dowd St., Siler City, NC 27344 (919) 663-3425

Dean, Robert Floyd (Bobby) [OF] Rocky Mount: Smith
1216 Smith Church Rd., Roanoke Rapids, NC 27870 (252) 537-1343

Dees, Julia Anne (Julia) [FL] New Bern: Williston-Stacey
P O Box 117, Williston, NC 28589

Dehart, Murry L. Jr. (Murry) [RE] Raleigh
5108 Hunter Hill Rd., Raleigh, NC 27604-5948 (919) 878-4486

DeJesus, Edgar Raymund A. (Edgar) [FE] Raleigh: Edenton St. Assoc./New Church
369 Indian Branch Drive, Morrisville, NC 27560 (919) 462-6698

DeLapa, Anthony J. (Anthony) [PL] Rockingham: Parkton
305 Lofton Drive, Fayetteville, NC 28311

Denny, Clyde A. (Clyde) [FE] Elizabeth City: First
PO Box 401, Elizabeth City, NC 27907 (252) 335-1771

Clergy Members

Dickens, Jan J. (Jan) [FE] Elizabeth City: Chaplain, US Air Force
5112 Keswick Ct., Suffolk, VA 23435

Dickens, John Van III (Van) [FE] New Bern: Chaplain, US Navy
1743 Westmoreland Tr., Annapolis MD 21401 (410) 849-3573

Dietrich, Ronald E. (Ron) [FE] Sanford: Aberdeen: Page Memorial
P. O. Box 695, Aberdeen, NC 28315-0695 (910) 944-1093

Dill, Grace Morton (Grace) [FL] Elizabeth City: North Gates
PO Box 38, Gates, NC 27937 (252) 357-1620

Dixon, Samuel W. Jr. (Sam) [FE] Rocky Mount: Exec. Secretary UM Dev. Fund
632 Cedar Street, Roanoke Rapids, NC 27870 (252) 537-4690

Dodson, Jerry S. (Jerry) [FE] Burlington: Davis Street
606 E. Davis Street, Burlington NC 27215 (336) 227-3784

Dodson, Lewis H. (Lewis) [RE] Burlington
2953 NC Hwy.89 East, Walnut Cove, NC 27052-9427 (336) 591-4978

Dodson, Scott (Scott) [SP] Rocky Mount: Spring Hope Charge
PO Box 770, Spring Hope, NC 27882 (252) 478-3140

Dornsmith, Suzanne (Suzanne) [OP] Burlington: Chapel Hill: University - Assoc.
150 East Franklin St., Chapel Hill, NC 27514 (919) 929-7191

Dorsey, Dora Russell (Dora) [FE] Rockingham: Hamlet: St. Peter
P.O. Box 961, Hamlet, NC 28345 (910) 582-6133

Doucette, Leonard F. (Leonard) [FE] Durham: Asbury
2011 West Club Blvd., Durham, NC 27705-3209 (919) 286-1975

Drake, Para Lee Rodenhizer (Para) [FE] Durham: Carr
107 North Driver Street, Durham, NC 27703 (919) 596-7210

Draper, Howard Dennis, Jr. (Dennis) [FE] Goldsboro: Mt. Olive: First
108 Ramblewood Dr., Mt. Olive, NC 28365 (919) 658-2637

Drew, Edward Raymond (Ed) [FL] Greenville: Chocowinity
PO Box 640, Chocowinity, NC 27817 (252) 946-3101

Drum, Barry P. (Barry) [FE] Raleigh
3001 Sherry Dr., Raleigh, NC 27604 (919) 872-2847

Drye, Judith Bolen (Judy) [FE] Sanford: Goldston
P. O. Box 85, Goldston, NC 27252-0085 (919) 898-4523

Dulaney, Earl G. (Earl) [FE] Goldsboro: St. Luke
1605 E. Pine St., Goldsboro, NC 27530-6135 (919) 734-5019

Duncan, John Farron (Farron) [SP] Durham: Rehobeth
2951 Old Watkins Rd., Henderson, NC 27537 (252) 436-9082

Dunham, Paul Ralph (Paul) [FE] Goldsboro: Saint Joseph
PO Box 43, Pikeville, NC 27863-0043 (919) 242-4674

Dunn, Clyde H. (Clyde) [RE] Raleigh: 412 Oak Hollow Ct., Raleigh, NC 27613-3232 (919) 571-8884

Durner, James M. (Jim) [AM] New Bern: Straits-North River 283 Pinner's Point Rd., Beaufort, NC 28516-7832 (252) 728-1714

Dutton, John H. Jr. (John) [FE] Elizabeth City: Riverside P O Box 1693, Elizabeth City, NC 27906-1693 (252) 335-4549

Eakin, Charles F. (Charles) [RE] Burlington 6516 Park Springs Rd., Pelham, NC 27311 (336) 388-1045

Early, Laura G. (Laura) [FE] Elizabeth City: All Gods Children P O Box 69, Aulander, NC 27805 (252) 345-1077

Earnhardt, Daniel T. (Dan) [FE] Rocky Mount: West Nash 2200 Nash Street N, Wilson, NC 27896-1728 (252) 237-4258

Earnhardt, Edwin L. (Ed) [RE] Elizabeth City 420 Surfside Drive, Edenton, NC 27932 (252) 482-7197

Edens, Allen C. Jr. (Allen) [RE] Fayetteville: Spring Lake 1715 Bixley Dr., Fayetteville, NC 28303-3717 (910) 822-3730

Edge, G. Lloyd (Lloyd) [RE] Rocky Mount PO Box 678, Pinetops, NC 27864-0676 (252) 827-1874

Edgerton, Martha Wofford (Martha) [FE] Wilmington: Family Leave 211 Azalea Circle, Sunset Beach, NC 28468-4203 (910) 575-2659

Edwards, Harvey Lee Jr. (Lee) [SP] Sanford: Chatham-Cedar Grove 103 Woodberry Forest, Pittsboro, NC 27312 (919) 542-3006

Edwards, Steven Michael (Steve) [FE] Raleigh: Highland - Assoc. 1901 Ridge Rd., Raleigh, NC 27607 (919) 787-4240

Eisenman, Michael (Mike) [SP] Durham: White Memorial 1612 Lynne Ave., Henderson, NC 27536 (252) 438-6096

Eldredge, Robert Kenneth (Bob) [RE] Burlington 1811 Broadway Drive, Graham, NC 27253 (336) 227-7527

Elliott, Edward C. (Ed) [RE] Raleigh 5029 Knaresborough Road, Raleigh, NC 27612-3404 (919) 782-6832

Elliott, Michael H. (Mike) [FE] Fayetteville: Raeford: First 308 North Main Street, Raeford, NC 28376 (910) 875-2111

Elliott, Roger V. (Roger) [FE] Raleigh: Edenton Street 228 W Edenton St., Raleigh, NC 27603-1714 (919) 832-7535

Epperson, J. Sidney (Sidney) [RE] New Bern 712 Home Trail, Gastonia, NC 28052 (704) 854-3356

Epps, Ralph I. (Ralph) [RE] Elizabeth City: Chowan: Bethany 310 White Oak Drive, Edenton, NC 27932-9081 (252) 482-8557

Clergy Members

Ethridge, Faye (Faye) [PD] Rocky Mount: Trinity Parish
PO Box 178, Battleboro, NC 27809 (252) 442-9260

Eubanks, J. Michael (Mike) [PM] New Bern: Jacksonville: Pine Valley
115 Yellowwood Drive, Jacksonville NC 28546 (910) 353-1443

Eure, Aydlett J. Jr. (A.J.) [RE] Greenville: Hart-Speight
PO Box 66, Sims, NC 27880-0066 (252) 206-5782

Evans, Matthew R. (Matt) [FL] Durham: Cokesbury
44 Milton Stainback Rd., Henderson, NC 27537-4101 (252) 492-7201

Evans, Tommy L. (Tommy) [FE] Burlington: St. Pauls
609 Trail 2, Burlington, NC 27215 (336) 226-0818

Everett, Glenn B. (Glenn) [FE] Burlington: Swepsonville
1306 US 54-Swepsonville Rd., Swepsonville, NC 27359-0036 (336) 578-8776

Faggart, T. M. (Tom) [RE] Rockingham
7542 Paul Linker Place, Harrisburg, NC 28075 (704) 454-5144

Faggart, W. Bryan (Bryan) [FE] Durham: Bethany
1712 Kirkwood Drive, Durham, NC 27705-2144 (919) 471-1084

Fairley, Leonard E. (Leonard) [FE] Raleigh: Soapstone
12837 Norwood Rd., Raleigh, NC 27613-6849 (919) 846-2212

Fairley, Robert A. (Robert) [AM] Rockingham: Maxton Circuit
PO Box 628, Maxton, NC 28364-0628 (910) 844-5877

Farmer, John A. (John) [FE] New Bern: Manager/Dir., Camp Don Lee
315 Camp Don Lee Rd., Arapahoe, NC 28510 (800) 535-5475

Farmer, Penny Dollar (Penny) [FE] New Bern: Alliance-Arapahoe
315 Camp Don Lee Rd., Arapahoe, NC 28510 (252) 670-7766

Farmer, Richard L. (Richard) [FE] Sanford: Center
4141 South Plank Rd., Sanford, NC 27330 (919) 775-5748

Felton, Gayle Carlton (Gayle) [FE] Durham: General Board of Discipleship
6551 New Sharon Church Rd., Rougemont, NC 27572 (919) 732-3399

Ferguson, Horace T. (Horace) [FL] Raleigh: Holly Springs
PO Box 68, Holly Springs, NC 27840 (919) 557-3467

Ferrell, Gene Berger (Gene) [ROE] Burlington: St. Luke's
1508 Zwingli Ct., Burlington, NC 27215 (336) 586-9251

Field, William R. (Randy) [FL] New Bern: Pamlico-Reelsboro
51 Holland Dr., New Bern, NC 28560 (252) 745-3266

Fisher, Albert Fleet (Al) [RE]
2813 Montgomery St., Durham, NC 27705-5635 (919) 493-2324

Fitch-Slater, Susanna (Susanna) [OD] Elizabeth City: Kinnakeet
PO Box 357, Avon, NC 27915-0357

Fitzgerald, Carroll L. (Carroll) [RL] Wilmington: Old Dock
20 Fayetteville Rd., Southport, NC 28461-9744 (910) 642-5462

Fitzgerald, F. Owen Jr. (Owen) [RE]
1612 Jarvis St., Raleigh, NC 27608-2213 (919) 834-3814

Fleming, Ralph Lang Jr. (Ralph) [RE] Wilmington
36 Stoney Creek Drive, Bluffton, S.C. 29910-6803 (843) 757-4296

Fletcher, Robert Lee (Bobby) [PE] Goldsboro: Eureka
P.O. Box 3240, Eureka, NC 27830 (919) 242-4218

Floyd, Jettie Vann (Vann) [FL] Rockingham: Lumberton Circuit
4868 Howell Rd., Lumberton, NC 28358-7581 (910) 738-5914

Flynn, Robert C. (Robert) [FE] Goldsboro: Centenary Smithfield
140 East Market Street, Smithfield, NC 27577 (919) 934-2333

Fogleman, Leland Jan (Jan) [FE] Raleigh: Psychologist, Triangle Past. Counseling
542 E. Jones St., Raleigh, NC 27601-1138 (919) 828-7851

Forbes, Daniel M. Jr. (Dan) [RA] Goldsboro
2811 Tomlyn Drive, Kinston, NC 28504-9612 (252) 522-0277

Forbes, Joseph W. (Joe) [RE] Sanford
175 W. Longleaf Drive, Pinehurst, NC 28374

Formo, Steven N. (Steve) [FE] New Bern: Pollocksville-Lee's Chapel
PO Box 236, Pollocksville, NC 28573 (252) 224-6801

Foushee, David (David) [SP] Sanford: Asbury-Bethlehem
805 Asbury Church Road, Sanford, NC 27330 (919) 774-0615

Fowler, Leon D. (Leon) [RE] Sanford
1779 Cedar Rock Mtn. Rd., Asheboro, NC 27203 (336) 381-4270

Fowler-Marchant, Donna Lynne (Donna) [FE] Fayetteville: Haymount - Assoc.
1700 Ft. Bragg Rd., Fayetteville, NC 28303 (910) 484-0181

Fox, Doris T. (Doris) [FE] Rockingham: Galilee
PO Box 1866, Laurinburg, NC 28353-1866 (910) 276-9719

France, Everett J. (Everett) [FE] Raleigh: Zebulon
1695 Hayes Rd., Creedmoor, NC 27522 (919) 528-8821

France, Susan (Susan) [PL] Raleigh: Zebulon - Assoc.
1695 Hayes Rd., Creedmoor, NC 27522 (919) 528-8821

Frazier, Kenneth E. (Kenneth) [RE]
1400 Waterford Dr., District Heights, MD 20028

Frazier, R. Carl Jr. (Carl) [FE] Sanford: Saint Luke
2916 Wicker St. Ext., Sanford, NC 27330-7655 (919) 776-2012

Frese, Michael David (Mike) [FE] Durham: Long Memorial
P.O. Box 310, Roxboro, NC 27573 (336) 599-1193

Clergy Members

Frizzelle, Willie H. (Willie) [AM] Rockingham: Bethesda
8414 S Creek Rd., Orrum, NC 28369 (910) 628-5384

Frye, Lacy V. (Buck) [RE(RLP)] Sanford: Sardis-Parsons Grove
1303 U.S. 220 Alt. S., Biscoe, NC 27209-9622 (910) 428-2432

Fulford, W. Nelson (Nelson) [RA] Greenville
985 Lewis Store Rd., Farmville, NC 27828 (252) 753-4512

Furr, Lenier Everitte (Lenier) [PL] Wilmington: Jordan's Chapel
2391 Stagpark Rd., Burgaw, NC 28425-3203 (910) 259-0589

Gales, Alvester I. (Al) [FE] Rockingham: Chaplain, US Army
PO Box 340529, Ft. Sam Houston, TX 78234 (210) 226-1117

Galipi, Victor L. (Vic) [FE] Wilmington: Incapacity Leave
P.O. Box 427, Garland, NC 28441 (910) 529-3051

Gallagher-Smith, Kellie (Kellie) [PL] Rocky Mount: Lucama
P.O. Box 307, Elm City, NC 27822 (252) 236-4371

Gallagher-Smith, Stanley (Stan) [FE] Rocky Mount: Elm City
PO Box 307, Elm City, NC 27822 (252) 236-3425

Gardner, Ronald E. (Ron) [FE] Burlington: Fairview of Elon
356 Fieldstone Drive, Reidsville, NC 27320 (336) 616-0421

Garner, Clarence (Clarence) [RE] Sanford: Cool Springs
PO Box 306, Robbins, NC 27325-0306 (910) 948-2360

Garrison, John W. (Bill) [RE] Raleigh
QE 30, Conj.Q, Casa 31 DF Brazil

Garrison, Robert H. Jr. (Bob) [DR]
3724 Carnegie Ln., Raleigh, NC 27612-4373 (919) 787-2374

Gaskins, Walter W. Jr. (Walter) [FE] Fayetteville: Newton Grove
135 W. Grove St., Newton Grove, NC 28366-7522 (910) 594-0969

Gast, Michael Francis (Mike) [FE] Raleigh: St. James
3808 St. James Church Rd., Raleigh, NC 27604 (919) 876-5796

Gattis, Irene F. (Irene) [DR]
585 Gilmore Rd., Chapel Hill, NC 27516-4909

Gattis, William H. (Bill) [FE] Burlington: University
PO Box 728, Chapel Hill, NC 27514-0728 (919) 929-7191

Gentle, Brian G. (Brian) [FE] Fayetteville: Haymount
1700 Ft Bragg Rd., Fayetteville, NC 28303-6800 (910) 484-0181

Gibson, Alan C. (Alan) [FE] Elizabeth City: New Hope
2051 New Hope Rd., Hertford, NC 27944 (252) 264-2430

Gibson, Robert S. (Bob) [RE] Rockingham
3800 Shamrock Dr., #404, Charlotte, NC 28215-3220 (704) 532-7215

Gilbert, Milton H. (Milton) [FE] Goldsboro: District Superintendent
PO Box 1516, Goldsboro, NC 27533-1516 (919) 734--5324

Gilbert, Paula E. (Paula) [AF] Durham: Affiliate Member
107 Longwood Dr., Chapel Hill, NC 27514

Gillespie, Wayne (Wayne) [SY] Burlington: Eno
P O Box 486, Hillsborough, NC 27278 (919) 732-4551

Gilliam, Pamela Jan (Pam) [PM] Durham: Flat Rock
3280 Satterwhite Point Rd., Henderson, NC 27537-6253 (252) 438-3360

Gillikin, Haywood W. (Haywood) [FE] Elizabeth City: Mount Hermon
805 Okisko Rd., Elizabeth City, NC 27909-7209 (252) 264-2156

Gira, M. David, Jr. (David) [SP] Burlington: Concord
4462 E. GBO-Chapel Hill Road, Graham, NC 27253 (336) 376-9719

Girod, David W. (David) [FE] Fayetteville: Culbreth Memorial
1813 Sloan Ave., Fayetteville, NC 28312-6527 (910) 483-8918

Glass, Elizabeth Shafer (Beth) [OE] New Bern: Jacksonville:Haw Branch
125 Monarch Ln., Jacksonville, NC 28540 (910) 347-2599

Glass, Joseph Conrad, Jr. (Conrad) [RE]
3208 Huntleigh Dr., Raleigh, NC 27604-3310 (919) 876-4758

Glaze, Coleman Lane (Lane) [OP] Burlington: Clemson Wesley Foundation
330 Woodland Way, Clemson, SC 29631 (864) 654-7005

Gleaves, Edith Lee (Edith) [FE] Rockingham: Dep. Secretary, GBGM
151 E. Palisade Ave, #8B, Englewood, NJ 07631

Glennon, Dennis J. (Denny) [AM] Rockingham: Roberdell/Beaver Dam
141 Bear Branch Rd., Rockingham, NC 28379 (910) 895-5698

Glover, R. Keith (Keith) [RE] Raleigh
5317 Cypress Ln., Raleigh, NC 27609-4109 (919) 876-5894

Godwin, Sherwood A. (Sherwood) [FE] Greenville: Incapacity Leave
4909 Pinevilla St., Grifton, NC 28530-7320

Goehring, Carol W. (Carol) [FE] Greenville: Jarvis Memorial
510 S. Washington Street, Greenville, NC 27858-2301 (252) 752-3101

Goehring, David J. (David) [FE] Greenville: Jarvis Memorial
510 S. Washington Street, Greenville, NC 27858-2301 (252) 752-3101

Goldfinch, Albert Eugene, Jr. (Gene) [FE] Greenville: Vanceboro Circuit
205 Honolulu Road, Vanceboro, NC 28586 (252) 244-1782

Gonia, Rachel Radeline (Rachel) [FE] Burlington: Extension Ministry-Alabama
1412 Parrish Drive, Alexander City, AL 35010 (256) 234-5797

Gonia, Ronald E. (Ronald) [FE] Burlington: North Alabama Conference
1412 Parrish Drive, Alexander City, AL 35010 (236) 234-5797

Gooch, Ray Thomas (Ray) [FE] Sanford: Pittsboro Circuit
PO Box 785, Pittsboro, NC 27312-0785 (919) 542-3033

Goodwin, Dennis M. (Dennis) [FE] New Bern: Jacksonville: Trinity
115 Fawn Tr., Jacksonville, NC 28540-4595 (910) 347-1547

Gore, Michael W. (Michael) [AF] New Bern: Affiliate Member
PSC 819 Box 12 FPO AE 09645-1900

Grady, Larry S. (Larry) [OF] Wilmington: Bethel-Lebanon
9195 JB White Hwy S, Clarendon, NC 28432 (910) 653-2661

Grant, Karl (Karl) [SP] Durham: Granville Circuit
107 Pine Tree Dr., Oxford, NC 27565-3137 (919) 693-6007

Graves, Walter L. (Walter) [FE] New Bern: New Bern: Trinity
P. O. Box 12867, New Bern, NC 28561-2867 (252) 637-2660

Green, Harold William (William) [FE] Raleigh: Cary: First - Associate
117 S Academy St., Cary, NC 27511-3301 (919) 467-1861

Green, Lindsey (Lindsey) [PE] Goldsboro: St. Paul—Associate
204 E. Chestnut St., Goldsboro, NC 27530 (919) 734-2965

Greene, John Thomas (John) [RE] Rocky Mount
c/o Harold Greene, PO Box 6129, Raleigh, NC 27628 (919) 834-6502

Greener, Thomas M. (Tom) [FE] New Bern: Faith Harbor
PO Box 2713, Surf City, NC 28445 (910) 329-4422

Greenway, Richard O. (Rich) [FE] Burlington: Union Grove
6407 Union Grove Rd., Hillsborough, NC 27278-8310 (919) 929-4597

Greenwood, Susan Pate (Susan Pate) [FE] Durham: Trinity
215 N Church St., Durham, NC 27701-3383 (919) 683-1386

Grider, Linda (Linda) [PL] Goldsboro: Charity
141 Howell Rd., Goldsboro, NC 27530 (919) 735-8490

Griffin, Billy (Billy) [ROF] Burlington: Clover Garden
2423 Dawn Trail, Durham, NC 27712 (919) 383-8871

Grill, C. Franklin (Frank) [RE] Sanford
330 Azalea Rd., Southern Pines, NC 28387-8826 (910) 695-8826

Grissom, David R. (David) [FE] Burlington: Prospect
PO Box 277, Yanceyville, NC 27379-0277 (336) 694-5566

Grossberg, Debra (Debbie) [PE] Durham: Mt. Tirzah
4553 Surl-Mt. Tirzah Road, Timberlake, NC 27583 (336) 364-1387

Guider, Charlene Pierce (Charlene) [FE] New Bern: Centenary - Co-Pastor
PO Box 1388, New Bern, NC 28563 (252) 637-4181

Gunter, Edward M. (Ed) [FE] Raleigh: Garner: St. Andrews
1201 Maxwell Dr., Raleigh, NC 27603-4266 (919) 772-4410

Gurganus, Ron (Ron) [PL] Goldsboro: Elevation
2017 Deer Trail, Clayton NC 27520 (919) 553-2209

Guthrie, Walter Sherman (Sherman) [AM] Goldsboro: Trinity
2626 Pauls Path Rd., Kinston, NC 28504 (252) 522-1686

Hackett, Charles Martin (Charles) [RE] Goldsboro
103 Foxwood Pl., Goldsboro, NC 27530-9258 (919) 734-7449

Hackney, Grace (Grace) [PE] Burlington: Cedar Grove
PO Box 138, Cedar Grove, NC 27231

Hadden, Sidney Gene (Gene) [FE] Rocky Mount: Incapacity Leave
128 Woodland Road, Roanoke Rapids, NC 27870-2232 (252) 537-0616

Haddock, William A., Jr. (Bill) [FE] Wilmington: Wrightsboro
3300 N. Kerr Ave., Wilmington, NC 28405 (910) 762-2583

Hadley, Jacob Milton, Jr. (Milton) [FE] Rocky Mount: Dir. of Chaplaincy Services
2600 Croasdaile Farm Pkwy., Durham, NC 27705 (919) 384-2468

Hagerty, Robert Allen (Bob) [PM] Elizabeth City: Murfreesboro
P.O Box 392, Murfreesboro, NC 27855 (252) 398-4556

Hale, Michael L. (Mike) [FE] Fayetteville: St. Matthews-Grace
202 Hope Mills Road, Fayetteville, NC 28304 (910) 425-0401

Haley, David P. (David) [OF] Rocky Mount: Littleton
PO Box 26, Littleton, NC 27850 (252) 586-5385

Hall, Stephen B. (Steve) [FE] Wilmington: Carolina Beach: St. Paul
313 Wilson Ave., Carolina Beach, NC 28428 (910) 458-8048

Hall, Steven M. (Steve) [FE] Goldsboro: Whitley-Elizabeth
210 Park Ave., Smithfield, NC 27577-3031 (919) 934-8834

Hall, W. Kenneth, Sr. (Ken) [FE] Burlington: Graham: First
115 Albright Avenue, Graham, NC 27253-2301 (336) 227-8222

Hall, William Kenneth, Jr. (Kenneth) [FE] Burlington: Mebane
200 South 4th Street, Mebane, NC 27302 (919) 563-4301

Ham, William Craig (Craig) [FL] Fayetteville: Marvin
6766 NC HWY 87 S, Fayetteville, NC 28306 (910) 484-8706

Hamilton, James W. (Jim) [RE]
PO Box 889, Biscoe, NC 27209-0889 (910) 428-2225

Hamilton, Riley T. (Riley) [RL]
202 Kelly Green Ct., Rolesville, NC 27572-9441 (919) 562-2437

Hamm, Rodney G. (Rodney) [FE] Burlington: Burlington DS
3143 Brycewood Place, Burlington, NC 27215-4687 (336) 584-7959

Hammond, Robert Michael (Rob) [FE] Rockingham: Pee Dee
201 Northam Rd. Rockingham, NC 28379 (910) 895-2148

Hancock, C. Glenn (Glenn) [AM] Sanford: Troy Circuit
1182 NC 109, Troy, NC 27371-9712 (910) 572-1661

Hancock, Johanna Hudgin (Jo) [PM] Greenville: Pink Hill - Beulaville Charge
402 N Front St., Pink Hill, NC 28572 (252) 568-3271

Hankal, Madison N. (Madison) [FE] Rocky Mount: Rocky Mount: First - Assoc.
100 S. Church Street, Rocky Mount, NC 27804-5701 (252) 977-0400

Harbin, Harold H. Jr. (Hal) [FE] New Bern: Faith
4143 M.L.King, Jr. Blvd., New Bern, NC 28562 (252) 633-6826

Hardt, Otto H. C. (Otto) [RE] Burlington
2503 McKinney Street, Burlington, NC 2721 (336) 570-0629

Hardy, Robert Eugene (Bob) [PL] Goldsboro: Yelverton
3567 Brothers Road, LaGrange, NC 28551 (252) 566-4019

Hargrove, Robert H. (Bob) [RL] Rockingham
1684 Willis Road, Meadows of DanVA 24120-3989 (540) 593-2260

Harrell, Haywood L. (Haywood) [RE] Goldsboro
2273 Pinewood Home Rd., Pink Hill, NC 28572 (252) 568-2665

Harrington, William David (David)[FE] Greenville: Farmville
PO Box 153, Farmville, NC 27828-0153 (252) 753-4803

Harris, Casey (Casey) [PL] Sanford: Little River/Melton's Grove
259 Low Water Bridge Rd., Troy, NC 27371 (910) 572-1770

Harris, Don Lee (Don Lee) [RE] Rocky Mount
1408 Bridgeton Rd., Rocky Mount, NC 27804-9315 (252) 985-1226

Harris, Henry Paul (Paul) [FL] New Bern: Cedar Island-Sea Level
PO Box 599, Cedar Island, NC 28520-0599 (252) 225-1141

Harris, James H., Jr. (Jim) [FE] Sanford: Mount Gilead:First-Zion
PO Box 176, Mount Gilead, NC 27306-0176 (910) 439-6475

Harris, Linda E. (Linda) [PL] Raleigh: Cokesbury
3004 Little John Road, Raleigh, NC 27610 (919) 212-2865

Harris, Robert G., Jr. (Bob) [RE] Greenville
19 Lonsdale Rd., Farmingdale, ME 04344 (207) 622-7220

Harris, Sue (Sue) [PL] Wilmington: Watha
2303 Princess Pl. Dr., Wilmington, NC 28405 (910) 763-3114

Harrison, Shana Deanetia (Shana) [FE] Wilmington: Missionary Serving in Chile
Montenegro 2257Nunoa, Santiago Chile

Harriss, David J. (David) [PD] Fayetteville: Lillington
P.O. Box 68, 1205 Main Street, Lillington, NC 27546 (910) 893-3627

Harriss, Margaret C. (Margaret) [FL] New Bern: Beech Grove-Rhems
1035 Washington Post Road, New Bern, NC 28562 (252) 638-2248

Harry, James H. (Jim) [FE] Raleigh: Trinity
824 N Bloodworth St., Raleigh, NC 27604-1232 (919) 832-1390

Harsh-Cafferty, Susan L. (Susan) [FE] Sanford: Incapacity Leave
82 Willowbridge Dr., Durham, NC 27707 (919) 401-9492

Harvell, Cliff (Cliff) [PL] Greenville: Maury-Mt. Herman Charge
120 Satchwell Road, Grimesland, NC 27837 (252) 946-6362

Harvey, George C. (George) [PL] Fayetteville: Community
PO Box 1903, Fayetteville, NC 28302-1903 (910) 323-3827

Harvin, David L. (David) [FE] Burlington: Dir. Development, Gen. Bd. Church & Soc.
2438 Kornegay Pl., Chapel Hill, NC 27514 (919) 932-9640

Harwood, John E., Jr. (John) [RE] Burlington
302 Green Court, Elon, NC 27244-9225 (336) 585-1157

Hatch, Mary Martha (Marti) [FE] Raleigh: Extension Ministries
PO Box 27, Hayesville, NC 28904 (828) 389-8336

Hause, Charles J. (Charlie) [RL] Wilmington: Harbor
1519 Village Dr., Apt 4, Wilmington, NC 28401-7538 (910) 799-8989

Hawkins, Patricia Freeman (Pat) [PE] Burlington: Christ-Chapel Hill - Assoc.
1005 Main Street, Chapel Hill, NC 27516 (919) 969-8820

Hayes, Carol Dell (Carol) [FD] Durham: Incapacity Leave
4100 Five Oaks Dr., Durham, NC 27707-5252 (919) 490-8675

Hayes, James H. (Jim) [AM] New Bern: Riverdale
4220 Old Cherry Point Rd., New Bern, NC 28560 (252) 514-6897

Hayes, Laura E. (Laura) [FE] Wilmington: Wrightsville - Assoc.
PO Box 748, Wrightsville Beach, NC 28480-0748 (910) 256-4471

Haynes, Tommy T. (Tommy) [PL] Wilmington: Pleasant Grove-Purdie
148 Gapway Rd., Fair Bluff, NC 28439 (910) 649-5959

Heath, David E. (David) [OA] Rockingham: RO: East
1009 Scaleybark Rd., Rockingham, NC 28379 (910) 895-4587

Heath, Leland Monroe, Jr. (Leland) [FL] New Bern: Dover-Clarks
4342 Davis-Hardy Rd., Kinston, NC 28504-9323 (252) 569-7311

Hedrick, Lonnie, Sr. (Lonnie) [PL] Greenville: Holly Springs
109 North Eden Drive, Washington, NC 27889 (252) 975-7909

Heinze, David (David) [DM]
102 Sugar Maple Drive, Kennett Square, PA 19348

Helms, Jay D. (Jay) [FL] Durham: Mt. Sylvan - Assoc.
24 Current Lane, Durham, NC 27712 (919) 471-4020

Helms, Julian B., Jr. (J.B.) [RE] Goldsboro
P.O. Box 82, Magnolia, NC 28453-2845 (910) 289-4354

- Helms, Suzanna Ross** (Suzanna) [FE] Raleigh: Family Leave
628 High Drive, Carmel, IN 46033 2340 (317) 566-9074
- Hemminger, Teddy Lamont, II** (Lamont) [SP] Sanford: Silk Hope Charge
7760 Silk Hope-Gum Springs Rd., Siler City, NC 27344 (919) 742-5222
- Henderson, Regina** (Regina) [FE] Raleigh: Duke University Chapel
Duke University Chapel, PO Box 90974, Durham, NC 27708 (919) 668-0476
- Hendricks, M. Elton** (Elton) [FE] Fayetteville: President, Methodist College
Methodist College, 5400 Ramsey St., Fayetteville, NC 28311-1420 (910) 630-7005
- Herrin, Charles L.** (Chuck) [FE] Raleigh: Longview
2312 Milburnie Rd., Raleigh, NC 27610-1748 (919) 834-7554
- Herring, Charles M.** (Charlie) [FE] Rockingham: Chaplain, US Army
1125 Montclair Drive, Hinesville, GA 31313-5378
- Hickle, Steven A.** (Steve) [FE] Raleigh: Fairmont
2501 Clark Ave., Raleigh, NC 27607-7213 (919) 832-3316
- Hicks, Phyllis K.** (Phyllis) [FE] Burlington: Dir. Past. Care & Counseling
3325 Chapel Hill Blvd., Suite 220, Durham, NC 27707 (919) 489-6452
- Hicks, Rose C.** (Rose) [PL] Goldsboro: Ebenezer
563 Airport Rd., Pikeville, NC 27863 (919) 735-7588
- Hicks, Wayne Marion** (Wayne) [FE] Greenville: Salem
P O Box 218, Simpson, NC 27879-0218 (252) 752-1273
- Higgins, Lawrence C.** (Larry) [FE] Elizabeth City: Hertford
207 West Market St., Hertford, NC 27944-1152 (252) 426-5236
- Highsmith, Emmett James** (E.J.) [PL] Wilmington: Westview
4869 Highsmith Rd., Rocky Point, NC 28457 (910) 259-5278
- Hill, Edward Carlton** (Eddie) [FE] Wilmington: Sharon (Holden Beach)
2030 Holden Beach Road, SW, Supply, NC 28462 (910) 842-2929
- Hill, Edward F., II** (Ned) [FE] Raleigh: Millbrook
1712 E Millbrook Rd., Raleigh, NC 27609-4910 (919) 876-0865
- Hill, Jan N.** (Jan) [FE] Goldsboro: Rose Hill
P O Box 177, Rose Hill, NC 28458-0177 (910) 289-2449
- Hill, Ralph M.** (Ralph) [FE] Greenville: Hookerton
PO Box 10, Hookerton, NC 28538 (252) 747-5548
- Hill, Richard C.** (Richard) [FL] Rocky Mount: South Rosemary
1931 Willow St., Roanoke Rapids, NC 27870 (252) 537-1586
- Hill, Robert Elwood** (Robert) [FL] New Bern: Franklin Memorial
601 Colonial Ave., Morehead City, NC 28557 (252) 726-4053
- Hillman, Randy A.** (Randy) [FE] Elizabeth City: Chaplain, Forsyth Mem. Hosp.
3333 Silas Creek Pky., Winston Salem, NC 27103-3013 (336) 718-2005

Hines, James R. (Jim) [FL] Wilmington: Chadbourn-Evergreen
300 E 3rd Ave., Chadbourn, NC 28431 (910) 654-3563

Hinnant, H. Mallie (Mallie) [FE] Goldsboro: Institute
PO Box 11392, Goldsboro, NC 27532-1392 (919) 242-6132

Hobbs, James L. (Jim) [RE] Burlington
3551-NA-3, Forestdale Drive, Burlington, NC 27215 (336) 213-3373

Hobbs, John W. (John) [RE] Greenville
PO Box 3355, Wilmington, NC 28406-0355 (910) 313-1441

Hobbs, Michael B. (Michael) [FE] Rockingham: First
P.O. Box 637, Rockingham, NC 28380-0637 (910) 895-4027

Hobbs, Susan Parler (Susan) [FL] Raleigh: Garner First, Associate
PO Box 2179, Garner, NC 27529 (919) 772-2042

Hobbs, Terry A. (Terry) [SP] Goldsboro: Seven Springs
PO Box 64, Seven Springs, NC 28578 (252) 569-2871

Hockett, Margaret B. (Margaret) [FL] Wilmington: Wesley Memorial Assoc.
111 Sassanque Rd., Castle Hayne, NC 28429-6227 (910) 675-2600

Hocutt, Allison Brady (Al) [FE] Sanford: Mount Pleasant
269 Manns Chapel Rd., Pittsboro, NC 27312 (919) 929-8845

Hodge, Rudolph H. (Rudy) [RE] New Bern
10 St. Andrews Dr., Oak Island, NC 28465 (919) 278-9733

Hodgin, Hubert Howard (Hugo) [RE] Burlington
110 Westover Dr., Lexington, NC 27292-2340 (336) 249-3109

Holliday, William Ervin (William) [FE] Burlington: Hebron
2325 Mebane Oaks Rd., Mebane, NC 27302-8616 (919) 563-3375

Hollis, Thomas M. (Tom) [FE] Raleigh: Garner
P. O. Box 2179, Garner, NC 27529 (919) 772-2042

Holloway, Teresa Corley (Teresa) [PE] Durham: Gillburg/Spring Valley
4939 NC Hwy 39 S, Henderson, NC 27536 (252) 492-3671

Hollowell, David (David) [PL] Goldsboro: Mt. Carmel
1730 Memorial Church Road, Fremont, NC 27830 (919) 242-6966

Holmes, William C. (William) [ROE] Elizabeth City: Grace
346 Muddy Crk. Rd., Hertford, NC 27944 (252) 264-4655

Holtsclaw, Thomas G. (Tom) [RE] Durham
755 Brooks Dairy Road, Roxboro, NC 27574-9066 (336) 597-9194

Hood, Elizabeth Hackney (Beth) [FE] Sanford: Lemon Springs
PO Box 129, Lemon Springs, NC 28355-0129 (919) 776-9315

Hood, Jean L. (Jean) [RE] Goldsboro
2747 US Highway 13 South, Goldsboro, NC 27530-8913 (919) 689-9850

Hoogerland, Thomas D. (Tom) [RE] Goldsboro
202 Kuwicki Rd., Pikeville, NC 27863-8431 (919) 739-6566

Horne, Alvin M. (Al) [FE] Burlington: Friendship
4612 Friendship Patterson Mill Rd., Burlington, NC 27215-8682 (336) 227-0381

Horne, Herbert Franklin (Herb) [RL] New Bern
PO Box 728, Maysville, NC 28555-0728 (910) 346-6409

Horney, Thurman (Thurman) [SP] Durham: Oxford: Salem-Harris Chapel
302 Forest Rd., Oxford, NC 27529 (919) 603-5844

Howell, Karen Caraway (Karen) [FL] Wilmington: Scotts Hill:Wes. Chap. Assoc.
1795 Hwy 210 W Hampstead, NC 28443 (910) 270-4624

Howle, John D. (John) [SY] Elizabeth City: Tyrrell Charge
PO Box 168, Columbia, NC 27925 (252) 796-4441

Hoyle, William S., Jr. (Will) [FE] Wilmington: Zion
6860 Zion Church Rd. NE, Leland, NC 28451-7726 (910) 253-5349

Hubbard, Charles S. (Charlie) [RE] Sanford
PO Box 58, Pittsboro, NC 27312-0058 (919) 542-2060

Huckaby, Robert L., Jr. (Rob) [FD] Raleigh: Minister of Discipleship: Brentwood TN
309 Franklin Rd., Brentwood, TN 37027 (615) 373-3663

Hudson, Pamela Jo (Pamela) [FE] Rocky Mount: Chaplain FirstHealth Hospice &
980 N. May St. #1, Southern Pines, NC 28387 (910) 692-4119

Huffines, Terry L. (Terry) [FE] Sanford: Carthage
PO Box 70, Carthage, NC 28327-0070 (910) 947-2705

Huffman, Bryan Scott (Bryan) [FE] Rocky Mount: Norlina
PO Box 356, Norlina, NC 27563-0356 (252) 456-3150

Huffman, Virgil B. (Butch) [FE] Goldsboro: Edgerton Memorial
420 Bennett Drive, Selma, NC 27576 (919) 965-2767

Huggins, H. Sidney, III (Sid) [FE] Burlington: Front Street
P.O. Box 2597, Burlington, NC 27216-2597 (336) 227-6263

Huggins, Johnnie S. (Johnnie) [RA] Sanford
3811 Cobb Street, Garner, NC 27529

Humphreys, Chris Dwight (Chris) [AM] New Bern: Atlantic
PO Box 145, Atlantic, NC 28511 (252) 225-3831

Hunnings, Bess G. (Bess) [RE] Durham: Mount Sylvan
910 Sunstone Dr., Durham, NC 27712-1500 (919) 471-0531

Hunnings, Henry M. (Hank) [RA] Durham
910 Sunstone Dr., Durham, NC 27712-1500 (919) 471-0531

Hunt, Harold (Harold) [PL] Rockingham: Branch Street
PO Box 1531, Pembroke, NC 28372-1531 (910) 521-3654

Hunt, Terry (Terry) [PE] Rockingham: 337.1 - Kentucky Conference
2686 Campton Road, Stanton, KY 40380 (606) 663-5789

Hunter, J. Manly (Jack) [RE] Sanford: Jones Chapel-Moncure
2212 Tanglewood Dr., Sanford, NC 27330-8242 (919) 776-4913

Hunter, Jack L. (Jack) [RE] Sanford
201 Glen Abbey Dr., Cary, NC 27513 (919) 460-8929

Huskins, James R. (Jim) [FE] Elizabeth City: Edenton
PO Box 37, Edenton, NC 27932 (252) 482-3269

Hutchins, David Carl (David) [PE] Sanford: Star
PO Box 375, Star, NC 27356 (910) 428-4543

Hutchinson, Charles H. (Charles) [RE] Elizabeth City
PO Box 1507, Lake Junaluska, NC 28745-1507 (828) 452-4088

Ingram, Geraldine D. (Gerry) [RE] Raleigh
102 Mainsail Drive, Cary, NC 27511 (919) 319-1591

Ingram, O. Kelly (Kelly) [RE] Raleigh
102 Mainsail Dr., Cary, NC 27511 (919) 319-1591

Innes, Randall E. (Randy) [FE] New Bern: Swansboro
665 W. Corbett Ave., Swansboro, NC 28584-0847 (910) 326-4822

Irvine, Robert Julian (Julian) [FD] Durham: Duke Memorial
504 West Chapel Hill St., Durham, NC 27701 (919) 683-3467

Ivey, Melinda (Melinda) [PL] Fayetteville: Salem - Assoc.
603 Hayes Mill Road, Autryville, NC 28318 (910) 567-4205

Jackson, Jerry A. (Jerry) [FE] Goldsboro: Providence
202 Providence Church Road, Goldsboro, NC 27530-8973 (919) 734-7114

Jackson, Lester P. (Lester) [RE] Rocky Mount
308 Golfers Ln., Nashville, NC 27856-1648 (252) 459-2355

Jackson, Richard C. (Richard) [FE] Fayetteville: Chaplain, US Army
CMR 415 Box 4692, APO AE 09114 (910) 396-9878

Jackson, Wilbur I. (Wil) [RE] Durham: Bethesda
2309 S. Miami Blvd., Durham, NC 27703 (919) 596-3948

Jacobs, Harold Dean (Harold) [FD] Rockingham: Prospect
PO Box 1348, Pembroke, NC 28372-1348

James, Sherrie (Sherrie) [PE] New Bern: Bridgeton
PO Box 898, Bridgeton, NC 28519 (252) 637-7737

Jarrett, Eddie Jo V. (Eddie Jo) [RE] Raleigh
2345 Henderson Mill Rd. NE, Atlanta, GA 30345-2717 (770) 939-9467

Jeffries, Jonathan David (Jonathan) [FE] Raleigh: Avent Ferry
716 Merrie Rd., Raleigh, NC 27606 (919) 233-8945

Jeffries, William M. (Bill) [RE] Burlington: Rock Creek
3619 Sunningdale Way, Durham, NC 27707 (919) 402-0424

Jenkins, David Omar (David) [FE] Durham: Program Coordinator & Lecturer
74 28th. Street, Atlanta, GA 30309

Jenkins, Edith Dudley (Edith) [FE] Greenville: Leave of Absence
412 E. Main St., Washington, NC 27889-5039 (252) 946-7542

Jenks, Gregory Keith (Greg) [FE] Raleigh: Clayton:Christ Community
143 Alan Lane, Clayton, NC 27520 (919) 550-8799

Jeness, Eugene Ray, Jr. (Bud) [PM] Durham: Oak Grove
4233 Morton-Pulliam Road, Roxboro, NC 27574 (336) 330-0538

Jernigan, J.O. (Julius) [RE] Fayetteville
5736 Dobson Dr., Fayetteville, NC 28311-3451 (910) 488-2629

Jessee, D. Douglas (Doug) [FE] Raleigh: Hayes Barton
P O Box 6088, Raleigh, NC 27628-6088 (919) 832-6435

Johnson, C. Reginald (Reg) [FE] Greenville: Dean of the Chapel, Asbury Seminary
525 Talbott Dr., Wilmore, KY 40390-1041 (859) 858-3081

Johnson, Doris J. (Doris) [RL] Elizabeth City: Powellsville & Union
109 So. Quebec Rd., Harrellsville, NC 27942-0365 (252) 356-2279

Johnson, F. Douglas (Doug) [SP] Goldsboro: Jefferson
PO Box 2016, Fremont, NC 27830-2016 (919) 242-2263

Johnson, George W. (George) [RE] Durham
165 Latoma Dr., Roxboro, NC 27574 (336) 599-1437

Johnson, Glenda Noble (Glenda) [RE]
4000 Brothwell Court, Raleigh, NC 27606 (919) 851-1869

Johnson, J. Donald (Don) [RE] Burlington
100 Highland Trl., Chapel Hill, NC 27516-8625 (919) 929-8524

Johnson, Kathryn Rives (Kay) [FE] Raleigh: Edenton Street - Assoc.
228 W Edenton St., Raleigh, NC 27603-1714 (919) 832-7535

Johnson, Lawrence E. (Larry) [FE] Durham: Reconciliation
507 Tuggle Street, Durham, NC 27713-1635 (919) 484-0600

Johnson, Marilyn H. (Marilyn) [DR] New Bern
1408 Kimberly Rd., New Bern, NC 28562-3306 (252) 638-1372

Johnston, Walter G., III (Walter) [PL] Elizabeth City: Harrellsville/Colerain
86 Perkins Rd., Gatesville, NC 27938 (252) 357-1837

Jolly, Judith O. (Judy) [FD] Raleigh: Childcare Center, East Lake UMC
401 Shiloh Circle, Birmingham, AL 35213 (205) 957-0989

Jones, Barney Lee, Jr. (Barney) [RE] Durham
PO Box 3058, Bridgehampton, NY 11932-3058 (516) 537-0266

Jones, Daniel P. (Dan) [AM] Rocky Mount: Wilson: First-Associate
PO Box 1423, Wilson, NC 27894-1423 (252) 237-6121

Jones, Donnie L. (DJ) [FE] Burlington: Aldersgate
410 Ridgefield Road, Chapel Hill, NC 27517 (919) 942-2199

Jones, George A. (George) [FE] Rocky Mount: Englewood
PO Box 7128, Rocky Mount, NC 27804-0128 (252) 443-2926

Jones, Linwood S. (Lindy) [RA] Goldsboro: Turkey
740 Kinsey Mill Road, Mount Olive, NC 28365 (919) 658-2746

Jones, Norwood L. (Norwood) [RE] Raleigh
321 Barbour St., Clayton, NC 27520-2405 (919) 553-2492

Jones, O. Joseph (Joe) [SY] Durham: Mt. Carmel
PO Box 124, Henderson, NC 27536-0124 (252) 492-3878

Jones, Vassar W. (Vassar) [RE] Durham
418 W Gordon St., Roxboro, NC 27573-4922 (336) 599-9203

Jordan, Bobby L. (Bobby) [AM] Rockingham: Incapacity Leave
2085 Osborne Rd., Hamlet, NC 28345 (910) 205-0473

Jordan, Harry (Harry) [RE] Rocky Mount
2200 Chelsea Dr. NW, Wilson, NC 27896-1477 (252) 237-8113

Joyce, Eric Randall (Eric) [PL] Sanford: Doub's Chapel
215 Midland Road, Southern Pines, NC 28387-3335 (910) 692-9878

Joyce, Johnie L. (Johnie L.) [RE] Durham
2600 Croasdaile Farm Pkway A-259, Durham, NC 27705-3843 (919) 384-2214

Joyner, F. Belton, Jr. (Belton) [RE]
8809 Millers Bend, Bahama, NC 27503-9611 (919) 479-9816

Juren, Jerry Jay (Jerry) [RE] Burlington
108 Bridlewood Ave., High Point, NC 27265-1206 (336) 869-2986

Kang, Tae Sung (Tae Sung) [OE] Raleigh: Agape Korean
6630 Rockglen Way, Raleigh, NC 27615 (919) 850-9612

Kasper, J. Mark (Mark) [FE] Wilmington: Counselor, Hemenway C.Services
908 Elizabeth Dr., Oak Island, NC 28465-8041 (910) 278-1681

Keck, Andrew (Andy) [FD] Burlington: Elec. Services, Duke Div. Sch.
Duke Div. Sch. Lib., PO Box 90972, Durham, NC 27708-0972 (919) 660-3549

Killian, Diana B. (Diana) [FE] Rockingham: Norman
152 West Moore St., Norman, NC 28367 (910) 652-3131

Kim, Hyung S. (Hyung) [PE] Fayetteville: Union
1075 Kramer Road, Lillington, NC 27546 (910) 893-3789

King, Carl Hamett (Carl) [FE] Fayetteville: Extension Ministry
1319 Clarendon St., Columbia, SC 29203-4556 (803) 553-9073

Kinley, Grady L. (Grady) [RE] Goldsboro
108 Rose Dr., Goldsboro, NC 27534-8841 (919) 778-3079

Kirby, Edwin (Edwin) [SP] Rocky Mount: Warren Charge
Rt. 2 Box 430, Henderson, NC 27536 (252) 492-0771

Kirby, Wallace H. (Wallace) [RE]
PO Box 240, Roxboro, NC 27573-0240 (336) 597-2054

Kohus, Sylvia T. (Sylvia) [SY]
320 Tripp Farm Lane, Blounts Creeks, NC 27814 (252) 322-5410

Knott, T. Garland (Garland) [RE] Fayetteville
2600 Croasdaile Farm Parkway, Durham, NC 27705-1331 (919) 384-2173

Knowles, Russell R. (Russell) [RA] Wilmington
PO Box 35, Bolivia, NC 28422-8653 (910) 253-6350

Kossan, Joseph E. (Joseph) [RE]
79 Northrup Dr., Franklin, NC 28734 (828) 349-3355

Krepps, James Robert (Jim) [FL] Elizabeth City: South Mills
PO Box 100, South Mills, NC 27976-0100 (252) 771-2401

Kretzu, Robert (Bob) [FE] Burlington: Faith
1732 W. Davis St., Burlington, NC 27215-1902 (336) 226-2991

Krueger, Todd Stephen (Todd) [FE] Burlington: Emmanuel
2331 LaVista Drive, Burlington, NC 27215 (336) 227-1268

Kunka, Alice Kirkman (Alice) [FD] Raleigh: Sunrise
204 Birkhaven Dr., Cary, NC 27511-8943 (919) 851-5106

Lackey, Duke Caldwell (Duke) [FE] Burlington: Front Street - Associate
326 Oakland Dr., Burlington, NC 27215-7717 (336) 584-9439

Lain, William Douglas, Jr. (Doug) [FE] Burlington: Salem (Alamance)
4471 Salem Church Road, Haw River, NC 27258 (336) 376-6545

Lamb, Kimberly (Kim) [FD] Raleigh: North Raleigh - Assoc.
8501 Honeycutt Rd., Raleigh, NC 27615 (919) 847-1536

Lamm, Dennis Cecil (Dennis) [PE] Greenville: Rainbow
231 Harper Drive, Snow Hill, NC 28580 (252) 747-2668

Lamneck, Forrest D. (Jack) [RE] Goldsboro
22437 TR 1203, W. LaFayette, OH 43845 (740) 623-8853

Lancaster, Charles Hulbert (Charles) [RE]
PO Box 543, Creedmoor, NC 27522-0543 (919) 528-1445

Lancaster, Ecwood C. (Eckie) [FE] Wilmington: District Superintendent
2201 Lynnwood Drive, Wilmington, NC 28403 (910) 762-7535

Lancaster, James R., Jr. (James) [RE] Fayetteville
5206 Arbor Rd., Fayetteville, NC 28311-0652 (910) 822-0133

Lancaster, Maurice (Maurice) [RA] Fayetteville
1925 Southern Ave., Fayetteville, NC 28306-1755 (910) 484-1438

Lancaster, Tryon D. (Tryon) [SY] Fayetteville: Wesley Heights
304 Trinity Dr., Fayetteville, NC 28301 (910) 483-3670

Lane, J. Rodney, Jr. (Rodney) [RA] Wilmington
2991 Burnsville St. SW, Supply, NC 28462 (910) 846-3609

Langley, Delores Anne (Delores) [FE] Rocky Mount: Evansdale
4334 Evansdale Rd., Wilson, NC 27893 (252) 237-2632

Langston, J. Craig (Craig) [FL] Goldsboro: Falling Creek
1307 E. Beech Street, Goldsboro, NC 27530 (919) 734-8115

Lassiter, Kristin (Kristin) [OD] Burlington: Elon College: First - Assoc.
PO Box 923, Elon, NC 27244 (336) 584-5263

Lawrence, Teresa E. (Terie) [FE] Rockingham: Philadelphia
157 Philadelphia Dr., Rockingham, NC 28379 (910) 895-7643

Laytham, David Brent (Brent) [FE] Burlington: Asst.Prof.Theology,N.Park Theo. Sem.
3225 W. Foster Ave., Chicago, IL 60625-4895

Leatherman, Harold F. (Harold) [RE] Rockingham
803 N Laurel St., Lincolnton, NC 28092-2921 (704) 735-2335

LeBlanc, Diane W. (Diane) [FL] New Bern: Core Creek/Tuttles Grove
124 Hardesty Loop Rd., Newport, NC 28570 (252) 728-1403

Leburg, Michael W., (Mike) [FE] Goldsboro: Kenly/Buckhorn
306 East First Street, Kenly, NC 27542 (919) 284-2192

Lee, Henry W. (Henry) [RE] Goldsboro: Antioch
314 W. Parrish Dr., Benson, NC 27504-1212 (919) 207-1801

Lee, James C. (Jim) [FE] Raleigh: Highland
1901 Ridge Road, Raleigh, NC 27607-3143 (919) 787-4240

Lee, Kye (Kye) [SY] Raleigh: Raleigh Korean
6117 Saybrook Dr., Raleigh, NC 27604 (919) 874-0078

Lee, Samuel Sunghwan (Samuel) [RE] Fayetteville
19850 Golden Springs Dr., R-123, Walnut, CA 91789 (909) 444-5827

Leeland, Paul L. (Paul) [FE] Raleigh: Assist. to Bishop/Dir. Min Rel
P.O. Box 10955, Raleigh, NC 27605-0955 (919) 832-9560

Lee-Torres, Ronda (Ronda) [FD] Sanford: Incapacity Leave
507 Stornoway Drive, Southern Pines, NC 28387 (910) 944-2292

Leonhard, Richard (Richard) [RL] Greenville
2306 Lakes Of Melbourne Dr., Melbourne, FL 32904-9173 (321) 722-0762

Levin, Dennis P. (Dennis) [FE] Greenville: Ayden
P.O. Box 335, Ayden, NC 28513-0335 (252) 746-6524

Clergy Members

Lewis, Henry B. (Henry) [RE] Elizabeth City
117 Hunters Trail West, Elizabeth City, NC 27909-3266 (252) 338-1177

Lewis, Jerry D. (Jerry) [FE] New Bern: Sr. Chap,Basic Train.Chapel,Lackland AFB
6404 Sonrisa Place, Albuquerque, NM 87113 (505) 856-0516

Lewis, Richard F. (Dick) [AM] Rocky Mount: Incapacity Leave
PO Box 323, Calypso, NC 28325-0323 (919) 658-3098

Lewis, Stanley A., Jr. (Stanley) [FE] Rocky Mount: Halifax Charge
PO Box 383, Halifax, NC 27839 (252) 583-6271

Lewis, Wallace B. (Wallace) [RA] Goldsboro
497 Daugherty Road, Dover, NC 28526-9377 (252) 523-9142

Licht, Robert Wayne (Robert) [PE] Goldsboro: Corinth-Ebenezer
3402 US 301 South, Smithfield, NC 27577 (919) 209-0373

Lilliston, Elaine (Elaine) [FD] Raleigh: Fuquay - Varina - Full Deacon
100 S Judd Parkway SE, Fuquay-Varina, NC 27526 (919) 552-4331

Lindblade, Eric N., Jr. (Eric) [FE] New Bern: Havelock: First
324 Miller Blvd., Havelock, NC 28532 (252) 447-3541

Lindblade, Susan Clayton (Susan) [FE] New Bern: Newport: St. James
P O Box 250, Newport, NC 28570-0250 (252) 223-4231

Lipp, Daniel F. (Dan) [OF] Raleigh: First: Cary - Assoc.
117 S. Academy St., Cary, NC 27511 (919) 467-1861

Lister, Cynthia Kay (Cindy) [PE] Burlington: Efland
P.O. Box 121, Eflandm NC 27243 (919) 732-7957

Lister, Joe D. (Joe) [RE] Burlington
129 Overland Dr., Mebane, NC 27302-3303 (919) 563-5554

Little, Brooks Bivens (Brooks) [RE] Durham: Retired
5404 Lance Dr., Knoxville, TN 37909 (865) 450-8960

Little, Milton E. (Milton) [FL] Fayetteville: Goshen/Keener Charge
11867 Hobbton Hwy., Newton Grove, NC 28366 (910) 594-0992

Little, Stephen N. (Steve) [FE] Fayetteville: Erwin-Parkers Grove Charge
610 Denim Dr., Erwin, NC 28339 (910) 897-5968

Litzenberger, Charles M. (Charlie) [FE] Sanford: Pinebluff
275 E. Philadelphia Avenue, Pinebluff, NC 28373 (910) 281-3468

Livingood, Brent (Brent) [FL] Wilmington: Tabor City: St. Paul
PO Box 622, Tabor City, NC 28463 (910) 653-3737

Lloyd, Frank I., Jr. (Frank) [RE] Sanford: Carbonton
6980 Carbonton Rd., Sanford, NC 27330-3033 (910) 777-9869

Locklear, Bill James (Bill) [FE] Rockingham: Prospect
3929 Missouri Road, Maxton, NC 28364 (910) 521-2111

Locklear, Douglas M. (Doug) [PL] Rockingham: Collins Chapel
3377 Hwy 74 West, Lumberton, NC 28360

Locklear, George Lloyd (George)[PL] Rockingham: Ashpole Center
129 George & Mollie Dr., Pembroke, NC 28372 (910) 521-4429

Locklear, Marshall M. (Marshall) [PL] Rockingham: West Robeson
32 Preston Rd., Maxton, NC 28364 (910) 521-0544

Loftis, Thomas E. (Tom) [RE]
548 Alleghany Drive, Roxboro, NC 27573-4895 (336) 597-2434

Logston, Linda (Linda) [FD] Greenville: Jarvis Memorial
3813 Sterling Pointe Drive, V9, Winterville, NC 28590 (252) 355-3750

Logue, Kelly Lyn (Kelly Lyn) [FE] Goldsboro: Warsaw UMC
PO Box 422, Warsaw, NC 28398 (910) 293-4944

Lovelace, Henry N. (Henry) [RE]
779 Rock Church Rd., Clarksville, VA 23927 (434) 252-1405

Lovell, Jackie Allen (Allen) [PL/D] Burlington: Milton (Connally/Semora) - Assoc.
195 Shannon Road, Timberlake, NC 27583-8446 (336) 364-3268

Lowdermilk, William P. (Bill) [RE] Fayetteville
1100 Clarendon St, #300, Fayetteville, NC 28305 (910) 829-9585

Lowe, Lloyd James (Jim) [PM] Wilmington: Leave of Absence
PO Box 2766, Houma, LA 70361-2766 (985) 563-4578

Lowery, James Thomas, III (Trip) [OP] Raleigh: Cary: Genesis - Assoc.
105 Berrygarden Court, Apex, NC 27502 (919) 367-0464

Lowry, Dwayne (Dwayne) [PL] Rockingham: New Philadelphus
PO Box 1183, Pembroke, NC 28372 (910) 843-1053

Lowry, Herbert, Jr. (Herbert) [FE] Sanford: Piney Grove-Hickory Grove
PO Box 9, Siler City, NC 27344 (919) 663-2242

Lowry, Jerry (Jerry) [FE] Sanford: District Superintendent
1511 Columbine Rd., Sanford, NC 27330 (919) 775-7041

Loy, Samuel W. (Sam) [FE] Fayetteville: Clinton:Grace/Coharie
301 Fairfax St., Clinton, NC 28328-2114 (910) 592-4195

Loyd, Roger Leroy (Roger) [FE] Durham: Librarian & Profes. Duke Univ.
PO Box 90972, Durham, NC 27708-0972 (919) 660-3452

Lucas, Carolyn (Carolyn) [PE] Fayetteville: John Wesley
3212 McChowen Dr., Fayetteville, NC 28301 (910) 764-4820

Lugar, Lawrence E. (Lawrence) [RE] Fayetteville
334 Grape Arbor Dr., Fayetteville, NC 28301-7203 (910) 485-8541

Lukens, Douglas J. (Doug) [PL] Wilmington: Herrings Chapel
128 Casha Road, Rocky Point, NC 28457 (910) 602-6420

Clergy Members

Lupton, James G. (Jim) [RE] Greenville
PO Box 188, Simpson, NC 27879-0188 (252) 758-4314

Lupton, John Clifton, Jr. (Johnny) [FL] Goldsboro: Rones Chapel
144 Garners Chapel Rd., Mt. Olive, NC 28365 (919) 658-4839

Lykins, Mark E. (Mark) [FE] Fayetteville: Kipling
PO Box 88, Kipling, NC 27543 (919) 567-1050

Lykins, Patricia (Pat) [FD] Rockingham: Ex. Dir., Robeson Co. Ch. & Comm. Ctr.
210 E. 15th St., Lumberton, NC 28358 (910) 738-5204

Lyng, Audrey Holmes (Audrey) [FE] RO: Counselor, Centerpoint Human Services
312 Garden Valley Dr., Winston Salem, NC 27107 (336) 764-4354

Mackey, John M. (John) [RE] Fayetteville
2614 Trenton Rd., Fayetteville, NC 28304-3759 (910) 484-1256

MacVane, Joy Reed (Joy) [PE] Burlington: Evergreen
111 Wolfs Trail, Chapel Hill, NC 27516 (919) 929-6384

Madison, John Talton, Jr. (Tal) [FE] Elizabeth City: Mighty Wind
P.O. Box 1793, Nags Head, NC 27959 (252) 449-5230

Malcolm, David (David) [PE] Fayetteville: Camp Ground - Assoc.
4625 Camp Ground Road, Fayetteville, NC 28314-1403 (910) 867-9436

Malloy, David O. (David) [FE] Fayetteville: Fayetteville District Supt.
1911 Raeford Rd., Fayetteville, NC 28305-5037 (910) 483-2734

Malloy, James Edward, Jr. (James) [FE] Durham: Durham: Lakewood
2317 Chapel Hill Rd., Durham, NC 27707 (919) 489-6273

Maness, Tracy A. (Tracy) [RE]
6101 Parker Croft Court, Raleigh, NC 27609 (919) 847-8871

Mangum, Robert L. (Bob) [RE] Rockingham: Hickory Grove/Sandy Plains/RDN
2468 Union Chapel Rd., Pembroke, NC 28372 (910) 522-0670

Mann, Barbara Price (Barbara) [FE] Raleigh: Pastoral Counselor
102 Cassidy Ct., Cary, NC 27511-5593 (919) 467-7005

Mann, Milton T. (Milton) [RE] Rocky Mount
3741 Sunset Avenue, E-8, Rocky Mount, NC 27804 (252) 937-2102

Mann, W. Joseph (Joe) [FE] Raleigh: Dir. Rural Church Division, Duke Endowment
100 N Tryon St., Charlotte, NC 28202-4012 (704) 376-0291

Marsicano, Leslie M. (Leslie) [FE] Durham: Assoc. Dean of Students, Davidson College
1935 S. Wendover Rd., Charlotte, NC 28211-2141 (704) 364-4642

Martin, Erin (Erin) [PE] Sanford: Southern Pines - Assoc.
175 Midland Rd., Southern Pines, NC 28387 (910) 692-3518

Martin, Jerry Dean (Jerry) [PM] New Bern: Havelock: Cherry Point
PO Box 387, Havelock, NC 28532-0387 (252) 447-3039

Martin, Sam Francis, III (Sam) [FE] Greenville: Dir., Fellowship of Christian Athletes
1727 Rondo Dr., Greenville, NC 27858 (252) 756-8670

Mason, Glenn E. (Glenn) [FE] Raleigh: Cary: Macedonia
3508 Campbell Rd., Raleigh, NC 27606-4432 (919) 851-4724

Massey, Gerald R. (Gerald) [RA] Goldsboro
P O Box 3202, Eureka, NC 27830 (919) 242-4532

Mathews, Richard Thorne (Richard) [FE] Raleigh: Bunn/Hill King
PO Box 142, Bunn, NC 27508 (919) 496-5655

Maultsby, J. Alexander, III (Alex) [FE] Raleigh: Chaplain- Louisburg College
3106 Rose Lane, Zebulon, NC 27597-9500 (919) 269-8295

May, Raegan V. (Raegan) [FE] Burlington: Christ
800 Market St., Chapel Hill, NC 27516 (919) 969-8820

Maynard, Randall Grey (Randy) [FE] Burlington: Elon: First
P.O. Box 923, Elon, NC 27244-0923 (336) 584-5263

Mayo, Leonard E. (Leonard) [RE] Rockingham
1205 Ann St., Rockingham, NC 28379-3041 (910) 997-4963

McCain, Elizabeth R. (Liz) [PE] Wilmington: Seaside (Brunswick) - Assoc.
1300 Seaside Rd. SW, Sunset Beach, NC 28468 (910) 579-5753

McCarver, Clyde G. (Clyde) [RE] Rockingham
322 Oakdale Dr., Hartsville, SC 29550-8062 (843) 332-9473

McCranie, Glenn H. (Glenn) [ROE] Elizabeth City: Currituck
6484 Caratoke Highway, Grandy, NC 27939 (252) 453-3559

McDonald, Walter N. (Walter) [RE] Raleigh
305 Sunset Ave., Louisburg, NC 27549-2433 (919) 496-3757

McDougald, George, Jr. (George) [OD] Rockingham: Cool Spring
P.O. Box 731, Red Springs, NC 28377-0731 (910) 843-8782

McElroy, Steven W. (Steve) [FE] Rocky Mount: Nashville
209 East Washington, Nashville, NC 27856-0886 (252) 459-7178

McGarvey, Gregory L. (Gregg) [FE] Rockingham: Fellowship/St. Pauls
1200 McDonald Ave., Hamlet, NC 28345-3726 (910) 582-0900

McKee, Robert F. (Robert) [RE]
221 Emerald Way, Spartanburg, SC 29302-4600 (864) 582-4182

McKenzie, Charles E. (Charles) [FE] Elizabeth City: City Road
PO Box 535, Elizabeth City, NC 27907-0535 (252) 335-2658

McKenzie, G. Robert, Jr. (Bob) [RE] Burlington
2704 Edgewood Ave., Burlington, NC 27215-4796 (336) 584-1733

McKinley, Rick (Richard) [SP] Sanford: Highfalls/Fair Promise
567 River Road, Robbins, NC 27325 (910) 464-3217

Clergy Members

- McKita, Carleton P.** (Carleton) [RE]
3508 Hawthorne Rd., Rocky Mount, NC 27804-3809 (252) 937-4364
- McLaurin, Horace L.** (Horace) [RE]
205 Trolley Ct., New Bern, NC 28560-5453 (252) 635-2948
- McLean, James H.** (James) [RA] Fayetteville: Harnett: Cokesbury
P. O. Box 667, Roseboro, NC 28382 (910) 525-5173
- McLean, Kenneth B.** (Ken) [PE] Fayetteville: Haymount - Assoc.
1700 Fort Bragg Road, Fayetteville, NC 28303 (910) 484-0181
- McLeod, Walter E.** (Walter) [FE] Raleigh: Wilson Temple
1021 Oberlin Rd., Raleigh, NC 27605-1198 (919) 828-1244
- McMillan, Becky L.** (Becky) [PE] Durham: Duke Div. School
3614 Bivins Road N, Hillsborough, NC 27278-7825 (919) 471-6685
- McMillan, Samuel D., III** (Mack) [FE] Rockingham: Laurinburg: Saint Luke
1501 Turnpike Rd., Laurinburg, NC 28352 (910) 276-6821
- McQuade, J. Stanley** (Stanley) [FE] Raleigh: Chap./Profes. of Law, Campbell
56 Wallace Ln., Lillington, NC 27546-9775 (910) 893-2758
- Megill, George C.** (George) [RE]
517 Grove Ave., Raleigh, NC 27606-1607 (919) 859-2167
- Melvin, B. Fallon, Jr.** (Fallon) [AM] Sanford: Poplar Springs
12570 Hwy 50 N, Willow Springs, NC 27592 (919) 207-0640
- Melvin, Benjamin R.** (Benny) [RE] Fayetteville: Cotton
4515 Keg Court, Fayetteville, NC 28314 (910) 487-8260
- Mentzer, James G.** (Jim) [FE] Fayetteville: Roseboro
Post Office Box 8, Roseboro, NC 28382-0008 (910) 525-4470
- Mercer, Charles H.** (Charles) [RE]
PO Box 603, Lake Junaluska, NC 28745-0603 (828) 456-8028
- Merchant, Michele R.** (Michele) [FE] Raleigh: Clinical Pastoral Educ. Supervisor
St. Marys Medical Ctr., 450 Stanyan St., San Francisco, CA 94117 (415) 750-5719
- Metcalf, Ellen H.** (Ellen) [FE] Durham: Leave of Absence
1716 MacAlpine Circle, Morrisville, NC 27560 (919) 466-7248
- Methvin, Rayford H.** (Rayford) [RE]
108 Lakeview Court, Garner, NC 27529 (919) 553-9132
- Meyer, Kris R.** (Kris) [FL] Durham: Plank Chapel
1785 Kittrell Rd., Kittrell, NC 27544 (252) 438-6080
- Midgett, Peleg D., III** (P.D.) [RE] Wilmington
1002 Bussells Turn, Southport, NC 28461-2699 (910) 457-5556
- Millan, Hector** (Hector) [FE] Raleigh: Wake Hispanic Ministries
1712 E. Millbrook Rd., Raleigh, NC 27609 (919) 872-3372

Miller, James H., Jr. (Jimmy) [RE] Greenville
3734 Hwy 258 S. Kinston, NC 28504-9224 (252) 527-1606

Miller, Keith A. (Keith) [FE] Sanford: Tabernacle
P.O. Box 395, Robbins, NC 27325-0395 (910) 948-2288

Miller, Lon William (Lon) [FE] Wilmington: Incapacity Leave
226 Fairfield Dr., Wilmington, NC 28401-2726 (910) 251-9266

Miller, Theodore Ralph (T. R.) [FE] Goldsboro: Daniels Memorial
2802 E Ash St., Goldsboro, NC 27534-4519 (919) 778-2350

Mills, Taylor W. (Taylor) [PE] Greenville: Williamston: First
114 E. Church St., Williamston, NC 27892-2410 (252) 792-3360

Millwood, Paul C. (Paul) [PM] Greenville: Jamesville/Siloam
PO Box 99, Jamesville, NC 27846 (252) 792-3830

Milton, Stuart M. (Stuart) [FE] Raleigh: White Plains: Associate
313 SE Maynard Rd., Cary, NC 27511 (919) 467-4991

Minnick, Gregory Carlton (Gregory) [PM] Rocky Mount: Gaston Charge
PO Box 267, Gaston, NC 27832 (252) 537-3638

Minnick, Jonathan Allen (Jay) [FE] Raleigh: Pleasant Grove
2908 Dunkirk Dr., Raleigh, NC 27613-1917 (919) 844-2151

Mitchell, Jerry E. (Jerry) [AM] Goldsboro: Garris Chapel
163 Sutton Rd., LaGrange, NC 28551-9108 (919) 778-1887

Mitchell, William K., Jr. (Bill) [FE] Sanford: Candor
PO Box 456, Candor, NC 27229 (910) 974-4454

Moehring, David (David) [FE] Elizabeth City: South Camden
197 S. Hwy. 343, Camden, NC 27921 (252) 335-7565

Moore, Robert F. (Bob) [RE] Rockingham
1400 Redden St., Fairmont, NC 28340-1424 (910) 628-7897

Moorman, Julian Pierce (Julian) [RE]
501 E. Whitaker Mill Rd., Apt. B206, Raleigh, NC 27608-2644 (919) 839-0233

Morgan, Deborah Ann (Debbie) [FE] Durham: Staff Chaplain, Duke Med. Center
6551 New Sharon Church Road, Rougemont, NC 27572 (919) 732-3399

Morgan, Robert W. (Bob) [RE]
2376 Sanders Rd., Willow Springs, NC 27592-9182 (919) 894-1005

Morris, Alvin J. (Al) [RE]
4358 Manley Smith Rd., Nakina, NC 28455 (910) 642-4895

Morris, Brigitte Freeman (Brigitte)[FD] Durham: Oxford - Deacon
P O Box 757, Oxford, NC 27565 (919) 693-4091

Morris, Homer E. (Homer) [FE] New Bern: Morehead City First
2708 One Iron Street, Morehead City, NC 28557 (252) 726-6926

- Morrison, Charles K.** (Charles) [FE] Raleigh: White Plains
313 SE Maynard Rd., Cary, NC 27511 (919) 467-4991
- Morrison, J. Edward** (Ed) [FE] Rockingham: District Superintendent
P O Box 1588, Laurinburg, NC 28353 (910) 276-6641
- Morrow, Floyd R., Jr.** (Floyd) [RE]
1900 Rice Rd., Henderson, NC 27536 (252) 492-7982
- Morton, Dean Healy** (Dean) [PL] Wilmington: Pine Valley, Associate
3425 Chalmers Drive, Wilmington, NC 28409 (910) 791-6484
- Morton, Elva L., III** (Bud) [PL] New Bern: Maysville
177 Island Creek Rd., Pollockville, NC 28573-9451 (252) 224-3401
- Moseley, Charles K.** (Charles) [FE] Elizabeth City: Hatteras
PO Box 800, Hatteras, NC 27943-0800 (252) 986-2254
- Moser, R. E. Lee** (Lee) [RE]
1741 Belmont-Alamance Rd., Burlington, NC 27215-8699 (336) 228-0756
- Moser, Rachel Tucker** (Rachel) [FE] New Bern: Swansboro - Assoc.
665 W. Corbett Ave., Swansboro, NC 28584-0847 (910) 326-4822
- Moser, Rick A.** (Rick) [FE] New Bern: Northwoods
P.O. Box 7026, Jacksonville, NC 28540-2026 (910) 346-9727
- Motley, Joseph A.** (Joe) [FE] Greenville: Vanceboro
637 Farm Life Avenue, Vanceboro, NC 28586 (252) 244-0695
- Mull, Curtis M., Jr.** (Curtis) [AM] Fayetteville: Christ
2115 Clinchfield Dr., Fayetteville, NC 28304 (910) 484-9861
- Mull, Sandra** (Sandra) [PL] Fayetteville: Tabor
2115 Clinchfield Drive, Fayetteville, NC 28304 (910) 484-9861
- Mullen Roderic L.** (Rod) [FE] Durham: Pastor, British Methodist Conf.
Grad. Inst. of Theo. Elmfield House, Bristol Rd., Selly Oak, Birmingham B29 6LQ UK
- Mullenix, Steven** (Steven) [SP] Rocky Mount: Bethlehem-Shady Grove Charge
2668 NC HWY 58, Warrenton, NC 27589 (252) 257-4417
- Murphree, Gary** (Gary) [PL] Rockingham: Tabernacle
222 S. Randolph St., Apt. 4, Rockingham, NC 28379 (910) 895-4375
- Murphy, James Olen, Jr.** (Jim) [FE] Raleigh: Apex- Associate
100 S. Hughes Street, Apex, NC 27502 (919) 362-7807
- Murphy, Mark** (Mark) [PL] Wilmington: Brunswick Circuit
3500 Iris Drive, Wilmington, NC 28409 (910) 452-3245
- Murphy, Miles, Jr.** (Miles) [RE] Rockingham
16 Fort Worth St., Hampton, VA 23669-1108 (757) 851-6334

Murray, Eric Octavius (Eric) [RE]
6304 Diamond Dr., Raleigh, NC 27610-8556 (919) 773-9469

Musser, Benjamin Franklin (Ben) [RE] Rocky Mount
PO Box 26, Elm City, NC 27822-0026 (252) 236-7966

Myers, Charles Donald (Charles) [FE] Rocky Mount: Stantonsburg/Black Creek
PO Box 6, Stantonsburg, NC 27883-0006 (252) 238-3838

Nagel, Donald C. (Don) [RE]
101 Alpine Way, Asheville, NC 28805-1519 (828) 298-7024

Namkoong, Won Seok (Won) [FE] Raleigh: New Beginnings
120 Weathers Sts., Suite A, Youngsville, NC 27596 (919) 562-8780

Namkung, Kong Suk (Kong) [FE] Fayetteville: Johnson Memorial
306 McArthur Rd., Fayetteville, NC 28311 (910) 488-5406

Nanney, R. Keith (Keith) [FE] Raleigh: Hollands
9433 Ten Ten Rd., Raleigh, NC 27603-8423 (919) 772-5294

Nash, Jeff (Jeff) [SP] Greenville: Queen St. - Assoc.
PO Box 508, Kinston, NC 28502 (252) 527-2119

Neal, Jeanne Ross (Jeanne) [PE] Burlington: Leasburg
P.O. Box 98, Leasburg, NC 27291 (336) 599-1267

Nelson, Matthew Neal (Matt) [SP] Durham: Henderson: City Road
160 W. Young Avenue, Henderson, NC 27536 (252) 492-1862

Nelson, Michael Norwood (Mike) [AM] Fayetteville: Raeford: Hoke Charge
6800 Arabia Rd., Lumber Bridge, NC 28357 (910) 875-4198

Nethercutt, Claude (Claude) [FL] Greenville: Aurora Charge
590 S. 5th St., Aurora, NC 27806 (252) 322-5400

Neuschaefer, Karl (Karl) [SP] Durham: Butner: Community
507 West E Street, Butner, NC 27509 (919) 575-4303

New, Edward Slee (Edward) [SP] Burlington: Lea's Chapel
104 N. Riverdale, Durham, NC 27712 (919) 383-2826

Newman, Thomas W. (Tom) [FE] Fayetteville: Angier
P O Box 1748, Angier, NC 27501 (919) 639-2176

Nichols, Thomas M. (Tim) [FL] New Bern: Shady Grove/Cypress Creek
4375 Middle Road, Kinston, NC 28501 (252) 523-4035

Nichols, William R. (Ronnie) [OF] Fayetteville: Bethabara
1240 Magnolia Church Rd., Stedman, NC 28391 (910) 483-3934

Nicholson, Sue Ellen (Sue Ellen) [DM] Raleigh: Director-Conf. Children/Youth Min
6103 River Lake Cir., Raleigh, NC 27604 (919) 875-1010

Nicks, Robert L. (Robert) [RE] New Bern
PO Box 997, Penney Farms, FL 32079-0997 (904) 529-9664

Clergy Members

- Noble, J. Crispin, II** (Cris) [FE] Greenville: Genesis
1506 SW Greenville, Greenville, NC 27834-6799 (252) 439-0701
- Norman, John Samuel** (John) [PL] Greenville: Edwards Chapel
2358 Hwy 903 N, LaGrange, NC 28551 (252) 566-4142
- Norris, Philip** (Philip) [PL] Wilmington: Andrews Chapel
1424 Ash-Little River Rd., Ash, NC 28420 (910) 343-9652
- Norton, Mary Jane P.** (Mary Jane) [FD] Burlington: Dir. of Family Ministry, GBOD
1109 Shiloh Dr., Nashville, TN 37205-1122 (615) 352-2156
- Noy, Carol** (Carol) [FE] Elizabeth City: Windsor Charge
407 South Queen St., Windsor, NC 27983 (252) 794-2112
- O'Connor, Tacoma F.** (Tacoma) [DR]
1432 Kirkwood Dr., Durham, NC 27705-2138
- Odom, Joyce Darnell** (Joyce) [RE]
152 Lakeview Drive, Henderson, NC 27536 (252) 433-8211
- O'Keef, Robert D.** (Bob) [FE] Raleigh: North Raleigh
8501 Honeycutt Road, Raleigh, NC 27615 (919) 847-1536
- Old, Marshall R.** (Marshall) [FE] Greenville: Greenville DS
313 Clifton St., Suite A-2, Greenville, NC 27858 (252) 756-3918
- Oldham, Kirk B.** (Kirk) [FE] Raleigh: Campus Min. & Dir.Ral.Wesley Foundation
2503 Clark Ave., Raleigh, NC 27607 (919) 833-1861
- Olive, John G.** (John) [RA] Fayetteville
509 Virginia Street, Unicoi, TN 37692 (423) 735-0917
- Oliver, James R.** (Jim) [FE] New Bern: Hubert: Oak Grove-Queen's Creek
P O Box 398, Hubert, NC 28539-0398
- Olsen, William A.** (Billy) [FE] Greenville: Washington: First - Assoc.
PO Box 715, Washington, NC 27889-0715 (252) 946-3311
- Ormond, John Kern, Jr.** (John) [FE] Wilmington: Rocky Point
4021 E Bishop Ct., Wilmington, NC 28412-7434 (910) 313-0701
- Osborn, Robert T.** (Bob) [RE]
PO Box 372, Shaw Island, WA 98286-0372 (360) 468-3332
- Osteen, E. Powell, Jr.** (Powell) [FE] New Bern: Garber
4201 Country Club Rd., New Bern, NC 28562-7617 (252) 637-4022
- Otis, William H.** (Bill) [FE] Elizabeth City: Newbegun
2117 Nixonton Rd., Elizabeth City, NC 27909-7147 (252) 330-4078
- Oulton, JoAnn M.** (JoAnn) [FE] Durham: Glendale Heights
4410 David St., Durham, NC 27704-4130 (919) 477-5270
- Owen, James E.** (Jim) [PL] Fayetteville: Bethany
2285 Wade-Stedman Rd., Stedman, NC 28391

Owen, Travis W. (Travis) [RE]
500 Eden Hills Rd., Siler City, NC 27344-1308 (919) 663-3944

Owens, Charles B. (C.B.) [FE] Wilmington: Whiteville
902 Pinckney St., Whiteville, NC 28472 (910) 642-3376

Owens, Charles E. (Charles) [RE]
831 Chub Lake Road, Roxboro, NC 27573-4818 (336) 597-3916

Owens, Lee Roger (Roger) [PE]
2025 Sprint Avenue, Durham, NC 27705 (919) 286-7985

Owens, Sue H. (Sue) [FL] Rocky Mount: Roanoke Charge
PO Box 1086, Roanoke Rapids, NC 27870 (434) 634-8846

Oxendine, Jimmy C. (Jimmy) [PL] Rockingham: Fairview
PO Box 230, Lumber Bridge, NC 28357 (910) 843-3195

Oxendine, Milford, Jr. (Milford) [FE] Raleigh: Trinity (Franklin Co.)
4246 Hwy 401 North, Louisburg, NC 27549 (919) 496-1700

Pace, James Herrington (Jim) [FE] Burlington: Profes. of Religious Studies
108 Timberlake Dr., Elon, NC 27244-9363 (336) 584-5520

Page, Jack Ward, Jr. (Jack) [FE] Sanford: Pittsboro: First
PO Box 716, Pittsboro, NC 27312-0716 (919) 542-4525

Panizo-Valladares, Rosanna C. (Rosanna) [OE] Durham: Cristo Vive
2700 Roxboro St., Durham, NC 27704

Parker, Joseph C. (Joseph) [RE] New Bern
390 Beamon Road, New Bern, NC 28562-9371 (252) 637-9513

Parker, Joyce-Lenore (Joyelle) [FE] Rocky Mount: Family Leave
PO Box 27, Zionville, NC 2869 (828) 297-3018

Parker, Richard Henry (Rick) [FE] New Bern: Oregon-Idaho Conf. W. Salem UMC
1219 3rd St, NW, Salem, OR 97304

Parker, Susan Martin (Susan) [DR]
3904 Sunningdale Way, Durham, NC 27707-5685 (919) 403-8043

Parnell, Evander (Evander) [RA] Fayetteville
6339 Worthington Dr., Fayetteville, NC 28304-5577 (910) 425-4824

Parrish, Carrie W. (Carrie) [RE] Fayetteville: Halls
719 Blawell St., Stedman, NC 28391-9731 (910) 483-9601

Partin, Duane Richard (Duane) [FE] Wilmington: Pine Valley - Assoc.
3788 Shipyard Blvd., Wilmington, NC 28403 (910) 791-0353

Parvin, J. B. (J. B.) [RE] Greenville
108 Hillcrest Dr., Washington, NC 27889-3339 (252) 946-1743

Paschal, John S. (John) [FE] Wilmington: Incapacity Leave
4220 Coquina Harbour Dr., B-7, Little River, SC 29566-0458 (843) 249-0652

Pasquarello, Michael (Mike) [FE] Durham: Profess.Asbury Theol. Seminary
204 N. Lexington Ave., Wilmore, KY 40390

Pate, Robert Bruce (Bruce) [RE]
PO Box 1145, Lake Junaluska, NC 28745 (828) 456-9296

Patten, Brooks (Brooks) [RE]
POBox 601, 114 Wilcox Dr., Lake Junaluska, NC 28745-0601 (828) 456-3064

Patterson, Veronica (Veronica) [PL] Rockingham: Millers Chapel
3518 Hillcrest Drive, Lumberton, NC 28358 (910) 671-0987

Patton, George Ronald (Ron) [FE] Durham: Creedmoor
PO Box 368, Creedmoor, NC 27522 (919) 528-3987

Paxton, Roger Davidson (Roger) [FE] Rockingham: Family Leave
PO Box 246, Norman, NC 28367-0246 (910) 652-5317

Payne, Argel H. (Argel) [RE]
2020 Ramsgate Street, Raleigh, NC 27603-2635 (919) 821-2509

Peacock, Mary (Mary) [RD]
645 Rock Creek Rd., Chapel Hill, NC 27514 (919) 967-0347

Pearce, Harvey Worth (Worth) [RE]
735 5th Ave. NE, Hickory, NC 28601-5111 (828) 326-9760

Pearce, Raymond R. (Ray) [FL] Greenville: Bath
PO Box 281, Bath, NC 27810 (252) 923-2841

Pearsall, John S. (John) [RE]
405 Long Leaf Acres Dr., Wilmington, NC 28405-4015 (910) 799-9864

Pearsall, William Hill, Sr. (William) [PL] Wilmington: Maco: Shiloh
PO Box 648, Burgaw, NC 28425 (910) 259-4038

Pearson, James D. (Jim) [FE] Rocky Mount: Calvary Charge
16 Calvary Church Road, Littleton, NC 27850 (252) 586-3762

Peay, Dennis (Dennis) [PE] Burlington: Cedar Cliff
4683 Cedar Cliff Rd., Graham, NC 27253-9100 (336) 376-3829

Peele, Luther M., Jr. (Billy) [RE] Wilmington: Epworth
475 Tate Lake Drive BSL, Southport, NC 28461-9746 (910) 845-3131

Pennington, Philip Todd (Philip) [PM] Wilmington: Wesley's Chapel
2409 Peanut Plant Rd., Elizabethtown, NC 28337 (910) 645-4934

Perry, Brian D. (Brian) [FE] Wilmington: Carvers Creek
PO Box 151, Council, NC 28434

Perry, Joseph L. (Joel) [OF] Rockingham: Glenwood
221 County Home Rd., Rockingham, NC 28379-9117 (910) 895-9536

Peterson, Francis Gerald (Gerald) [RE] Sanford: Roseland
395 Sandhill Cir., Pinehurst, NC 28374 (910) 215-9202

Phillips, G. Paul, III (Paul) [RE]
3432 Cook Road, Mebane, NC 27302 (919) 304-3225

Phillips, James Donald (Don) [FE] Raleigh: Benson Memorial
4706 Creedmoor Rd., Raleigh, NC 27612-5802 (919) 787-0789

Phillips, Lee A. (Lee) [RE] Rockingham
PO Box 2695, Rockingham, NC 28380 (910) 895-3841

Pickett, Harold T. (Harold) [RE] New Bern
PO Box 508, Trenton, NC 28585 (252) 488-1050

Pilgrim, Carolyn R. (Carolyn) [FE] Raleigh: Wesley Memorial
714 E. Whitaker Mill Rd., Raleigh, NC 27608-2718 (919) 828-4408

Pinner, William Rickman (Rick) [FE] Raleigh: Incapacity Leave
1521 Harvey Johnson Road, Raleigh, NC 27603-8673 (919) 773-0116

Pitsch, Robert L. (Bob) [ROE] Elizabeth City: Colington
908 Cedar Dr., Kill Devil Hills, NC 27948-8015 (252) 441-6195

Pittard, Lee Roy, III (Lee) [FE] Rocky Mount: Milwaukee Charge
1612 Doolittle Mill Rd., Conway, NC 27820 (252) 585-1010

Plowman, Charles H. (Chuck) [FE] Rocky Mount: Scotland Neck - Rich Square
P O Box 401, Scotland Neck, NC 27874 (252) 826-3318

Plowman, Sally S. (Sally) [FE] Greenville: Washington Circuit
2788 Market St., Ext., Washington NC 27889-3723 (252) 974-0188

Plyler, Lorenzo Pierce (Joe) [RE] Raleigh
570 Summer Breeze Ct., Alpharetta, GA 30005-3732 (770) 521-9369

Pollock, Charles L. (Charles) [FE] New Bern: Beaufort: Ann Street
417 Ann Street, Beaufort, NC 28516-0490 (252) 728-2224

Pollock, Kimberly G. (Kimberly) [FE] New Bern: Morehead City:First - Assoc.
900 Arendell Street, Morehead City, NC 28557 (252) 726-7102

Ponder, Reginald W. (Reggie) [FE] Durham: President, Louisburg College
3400 Fairhill Drive, Raleigh, NC 27612-3235 (919) 510-9394

Ponder, Reginald Wallace, Jr. (Reggie) [FE] Goldsboro: Princeton
755 New Ballpark Rd., Princeton, NC 27569

Poole, Bettye D. (Bettye) [FE] Raleigh: Leave of Absence
5501 Fieldcross Ct., Raleigh, NC 27610-6520 (919) 250-9337

Pope, T. Arnold (Arnold) [RE] Fayetteville
7876 Maxwell Rd., Stedman, NC 28391 (910) 323-9757

Porter, Ernest R. (Ernie) [RE] New Bern: Church Funding Associates
P. O. Box 1268, Lake Junaluska, NC 28745-1268 (828) 452-3398

Potter, Benjamin F., Jr. (Ben) [RE]
10 Agaliha Ln., Brevard, NC 28712-9473 (828) 884-2463

Pouk, Robert M. (Bob) [RE] Fayetteville
109 Devane St., Fayetteville, NC 28305-5005 (910) 484-3316

Powell, Cynthia D. (Cynthia) [FD] Burlington: Front Street
PO Box 2597, Burlington, NC 27216-2597 (336) 227-6263

Powers, Daniel P. (Dan) [RL] Greenville
306 Queen Ann Rd., Greenville, NC 27858-6303 (252) 355-6500

Presnal, Gregg Allen (Gregg) [PM] Sanford: Cameron-Vass
P.O. Box 628, Vass, NC 28394-0628 (910) 245-7665

Presnell, William M. (Bill) [FE] Rocky Mount: Wilson: First
POBox 1423, Tarboro & Green Sts., Wilson, NC 27894-1423 (252) 237-6121

Preston, Hunter Hadley (Hunter) [FE] Goldsboro: New Hope
200 E. New Hope Rd., Goldsboro, NC 27534-7642 (919) 778-1124

Privette, Tommy G. (Tommy) [RE]
507 Lebanon Church Rd., Mebane, NC 27302 (919) 304-2673

Pugh, Nancy Ann (Nancy) [FD] Raleigh: Cary: First
117 S. Academy St., Cary, NC 27511 (919) 467-1861

Pullins, Charles (Charles) [SP] Goldsboro: Faison
303 Winnifred St., Faison, NC 28341 (910) 267-2861

Purcell, Eugene G., Jr. (Gene) [RE] Goldsboro
769 Settler's Lane, Kure Beach, NC 28449 (910) 458-5067

Purcell, Joan M. (Joan) [FE] Raleigh: Leave of Absence
1210 Eastham Dr., Apex, NC 27502 (919) 362-7425

Purcell, Julie Forringer (Julie) [RE]
2310 Prince St., Durham, NC 27707-1431 (919) 493-9106

Quarles, Alice J. (Alice) [OE] New Bern: JA: Trinity - Assoc.
712 Page Dr., Jacksonville, NC 28540 (910) 989-2772

Randolph, Francis Roderick (Rod) [RE] Raleigh: Morganton Charge-WNC
1338 Bethel Rd., Morganton, NC 28655 (828) 430-8023

Rattz, Robert E. (Bob) [RA] Wilmington: Mishop Springs
700 Deer Dr. S.W., Supply, NC 28462-2708 (910) 846-4988

Rawlings, James A., Jr. (Jim) [FE]Durham: Dir.Chaplaincy Serv., UNC Hospital
136 Saint Andrews Lane, Chapel Hill, NC 27517 (919) 960-6819

Ray, Jeanne L. (Jeanne) [RL] Wilmington: Dixon's Chapel
2850 Paul Andrew St., SW, Supply, NC 28462

Ray, Robert H. (Robert) [FE] Rockingham: Pembroke:First
100 Breece St., Pembroke, NC 28372-9659 (910) 521-8197

Reaves, Timothy Lloyd (Tim) [PE] Wilmington: Bladen Charge
PO Box 96, White Oak, NC 28399-0096 (910) 866-5117

Reavis, James L., Jr. (Jimmy) [FE] Rocky Mount: Sandy Cross
3725 Sandy Cross Road, Nashville, NC 27856 (252) 937-2048

Redmond, Robert C. (Bob) [FE] Wilmington: Seaside
1300 Seaside Rd. SW, Sunset Beach, NC 28468-6143 (910) 579-5753

Reed, James C. (Jim) [FE] Burlington: Haw River
PO Box 460, Haw River, NC 27258-0460 (336) 578-1149

Reed, John E. (John) [RE] Durham
205 S Meadow Pl., Clarksville, AR 72830-3807 (479) 754-8031

Register, Michael Gordon (Mike) [PL] New Bern: Riverside
2724 Asbury Rd., Cove City, NC 28523-9756 (252) 637-9946

Reinoso, Luis Felipe (Lucho) [FE] Raleigh: Franklinton
302 N Hillsborough St., Franklinton, NC 27525-1148 (919) 494-2530

Rex, Leonard J. (Leonard) [FE] Rocky Mount: Bailey Charge
P. O. Box 218, Bailey, NC 27807-0218 (252) 235-4576

Reynolds, Joyce Ruth (Joyce) [FE] Elizabeth City: Ocracoke
PO Box 278, Ocracoke, NC 27960 (252) 928-6219

Richardson, J. Earl (Earl) [RE]
2600 Croasdaile Farm Pwy, A351, Durham, NC 27705 (919) 384-2244

Rickards, James Perry (Jim) [RE]
7202 Ashland Glen, Bradenton, FL 34202 (941) 907-4261

Ricks, R. Dennis, Jr. (Dennis) [RE]
906 S. 3rd St., Mebane, NC 27302-8181 (919) 304-3561

Rivenbark, Cynthia L. (Cindy) [SY] Goldsboro: Carlton
PO Box 307, Magnolia, NC 28453 (910) 289-2736

Rivenbark, Ronnie Lee (Ron) [PL] Goldsboro: Magnolia
P O Box 307, Magnolia, NC 28453 (910) 289-9425

Roach, Michael Gene (Mike) [PL] New Bern: Vandemere
5204 Hwy. 55 East, New Bern, NC 28560 (252) 637-6416

Roberts, Frederick E. (Fred) [FE] Wilmington: Ocean View
600 Yaupon Dr., Oak Island, NC 28465 (910) 278-5973

Roberts, Jeffrey L. (Jeff) [FE] Burlington: Belmont
4039 Markwood Dr., Burlington, NC 27215-7125 (336) 227-4632

Roberts, John M. (John) [RE] Goldsboro
P.O. Box 298, Princeton, NC 27569-0298 (919) 936-2511

Robinson, Larry (Larry) [FE] Sanford: Sanford Circuit
818 Tim Currin Rd., Lillington, NC 27546-1512 (910) 893-8144

Rocheleau, Michael E. (Michael) [FE] Greenville: Incapacity Leave
37 Ekman Street, Worcester, MA 01607-1513

Clergy Members

Rose, Robert D. (Bob) [FE] Rocky Mount: Hawkins-Tabor Charge
16976 Justice Branch Rd., Littleton, NC 27850 (252) 586-3993

Ross, Shannon Owens (Shannon) [SP] Wilmington: Bladen Charge - Assoc.
PO Box 1643, Elizabethtown, NC 28337 (910) 645-4647

Rouse, Ben C. (Ben) [FE] Durham: Epworth
P O Box 52547, Durham, NC 27717-2547 (919) 493-3019

Rouse, Faye Baines (Faye) [FL] Elizabeth City: Woodland
352 Woodland Church Road, Hertford, NC 27944 (252) 264-3679

Rowe, Linda Hodges (Linda) [PL] Greenville: Bethany
144 Woodstock Road, Belhaven, NC 27810 (252) 964-4143

Roy, Carolyn (Carolyn) [PL] New Bern: Belgrade/Tabernacle
122 Longwood Dr., Stella, NC 28582 (910) 326-1512

Royall, L. Graham (Graham) [RA] Rocky Mount: Red Oak
PO Box 66, Red Oak, NC 27868

Rudd, Dorothy L. (Dorothy) [FL] Fayetteville: Clinton Circuit
191 Taylors Bridge Hwy., Clinton, NC 28328-6323 (910) 592-7159

Rudd, Robert J. (Bob) [RE] Rockingham
154 Lakewood Drive, Rockingham, NC 28379

Rudd, William R. (Uncle Bill) [RE] Fayetteville
191 Taylors Bridge Hwy., Clinton, NC 28328-6323 (910) 592-7159

Russell, Timothy J. (Tim) [FE] Wilmington: Wrightsville
PO Box 748, Wrightsville Beach, NC 28480-0748 (910) 256-4471

Ruth, John W. (Jack) [FE] Wilmington: Burgaw
PO Box 26, Burgaw, NC 28425-0026 (910) 259-2295

Sabiston, William D., III (Bill) [RE]
6 Iron Tree Court, Durham, NC 277

Safley, Michael W. (Mike) [FE] Raleigh: President, Meth. Home for Child
P O Box 10917, Raleigh, NC 27605 (919) 833-2834

Salmon, Harold D. (Harold) [FL] Rockingham: St.John-Gibson
PO Box 181, 13280 Church St., Gibson, NC 28343 (910) 268-2777

Salter, J. Neal, Jr. (Neal) [FE] Goldsboro: Salem
2706 Salem Church Rd., Goldsboro, NC 27530-7914 (919) 735-1318

Sasser, L. Alan (Alan) [FE] Burlington: VP - Greensboro College
210-705 College Road, Greensboro, NC 27410 (336) 292-3008

Schaller, Sandy (Sandy) [SP] Goldsboro: Pine Level/Sanders Chapel
4484 Brogden Rd., Smithfield, NC 27577 (919) 934-7613

Schronce, Jerry Milton (Jerry) [AM] Rocky Mount: Spring-Lebanon
128 Woodland Rd., Roanoke Rapids, NC 27870-2232 (252) 537-0616

Scott, Julian W. (Julian) [RE]
P.O. Box 178, Pinebluff, NC 28373 (910) 281-5476

Scott, Paul B., Jr. (Paul) [RE] Greenville
101 N. Greene Street, Snow Hill, NC 28580 (252) 747-1990

Scroggs, Robin J. (Robin) [RE]
10 Van Dyk Pl., Pompton Plns., NJ 07444-1654 (973) 839-6157

Seate, Adam Fenton (Adam) [FE] Fayetteville: Wesley-Black's Chapel
3741 Fayetteville Highway, Dunn, NC 28334-1693 (910) 567-5470

Seate, Billy F. (Billy) [FE] Goldsboro: St. Paul
119 Overbrook Road, Goldsboro, NC 27534-4309 (919) 734-4050

Severt, Jeffrey Lee (Jeff) [FE] New Bern: New Song
521 West Grantham Road, New Bern, NC 28562 (252) 635-2621

Sexton, Curtis Keith (Keith) [PE] Rocky Mount: Wilson:First - Associate
P O Box 1423, Wilson, NC 27894 (252) 237-6121

Sexton, Kenneth Bryan, Jr. (Bryan) [FE] Fayetteville: Gardners
4555 Rosehill Rd., Fayetteville, NC 28311 (910) 488-6651

Sexton, Kenneth Bryan (Kenneth) [RE]
5608 Woodard Lane, Raleigh, NC 27606-9531 (919) 851-9411

Shannonhouse, Richard D. (Dick) [FE] Rocky Mount: Chap./Dir.of Pastoral Care
7263 Placid Oaks Dr., Jacksonville, FL 32277-9718 (904) 744-6576

Sharp, Richard C. (Richard) [RE] Rockingham
101 Moss Lane, Spartanburg, SC 29316 (864) 578-6485

Sharpe, Benjamin S., Jr. (Ben) [FE] Fayetteville: Cornerstone
327 McFadyen Dr., Fayetteville, NC 28314-0937 (910) 868-6991

Sharpe, William Gray, IV (Bill) [RE]
107 Bogue Ct., Cary, NC 27511-5427 (919) 467-0704

Shaw, Caswell E., Jr. (Caswell) [FE] New Bern: District Superintendent
1503 Kimberly Road, New Bern, NC 28562-3307 (252) 637-6046

Sheets, R. Branson, III (Branson) [FE] Rocky Mount: Bailey
PO Box 218, Bailey, NC 27807-0218 (252) 235-4309

Shelton, Robert Edward (Rob) [PE] Greenville: Washington: Asbury
88 N Asbury Church Rd., Washington, NC 27889 (252) 946-2224

Sheppard, Dennis R. (Dennis) [FE] Fayetteville: Hope Mills
4955 Legion Rd., Hope Mills, NC 28348-1939 (910) 425-0108

Sherman, William W., Jr. (Bill) New Bern
495 Alexis Drive, New Bern, NC 28562-6426 (252) 638-8180

Shields, Donald Ray (Donald) [FE] Fayetteville: Stedman: Cokesbury
PO Box 280, Stedman, NC 28391 (910) 483-5056

Clergy Members

Shields, Robert S. (Bob) [RE] New Bern
912 Buckingham Rd., New Bern, NC 28562-4538 (252) 635-5183

Shipman, Marilyn K. (Marilyn) [FE] Durham: Lake Michie Circuit
814 Bent Creek Rd., Bahama, NC 27503-9708 (919) 477-1293

Shiver, James H. (James) [RE] Rockingham
1413 Glenn St., Wilmington, NC 28401-5443 (910) 763-7101

Shivers, Mary Anne Link (Molly) [PM] Burlington: Family leave
242 Knollwood Drive, Chapel Hill, NC 27514 (919) 932-2831

Short, James M. (Jim) [RE] Rockingham
PO Box 656, Ellerbe, NC 28338 (910) 652-4086

Shuler, Albert (Albert) [FE] Elizabeth City District Supt.
PO Box 1662, Elizabeth City, NC 27906 (252) 335-2415

Simpson, Robert Wesley (Robert) [FE] Greenville: Bethel
PO Box 207, Bethel, NC 27812-0207 (252) 825-4311

Simpson, Thomas Anthony (Thomas) [PE] Sanford: Jonesboro - Assoc.
P.O. Box 904, Vass, NC 28394-0904 (910) 245-4630

Simpson, William C., Jr. (Bill) [FE] Rocky Mount DS
3621 Sheffield Dr., Rocky Mount, NC 27803-1235 (252) 443-5540

Sims, Anne Walker (Anne) [PM] Goldsboro: Zion
1727 Zion Church Rd., Mount Olive, NC 27836 (919) 658-6191

Sims, Benjamin Newman (Ben) [PM] Goldsboro: La Grange
213 S. Caswell St., La Grange, NC 28551 (252) 566-3148

Sims, Carolyn K. (Carolyn) [PE]
1910 Golden Gate Drive, Greensboro, NC 27405 (336) 373-1566

Sinclair, Patrick T. (Patrick) [FL] Wilmington: Singletary
PO Box 126, Dublin, NC 28332 (910) 862-2421

Singley, K. Carl (Carl) [FE] Durham: Brookland-Brooksdale
311 Allensville Rd., Roxobor, NC 27573 (919) 563-4998

Sluder, David M. (David) [DM]
55-C Dogwood Ct., Asheville, NC 28805

Smith, A. Clay (Clay) [FE] Raleigh: Exec. Dir., Hinton Rural Life
PO Box 755, Hayesville, NC 28904-0027 (828) 389-8640

Smith, Adolph C. (Adolph) [FE] Rockingham: Chaplain, US Navy
227 Briar Ridge Ct., Lake Villa, IL 60046-4434 (847) 265-4229

Smith, Bobby E. (Bobby) [RE] Goldsboro: Smithfield-Asbury
197 Railroad Rd., Benson, NC 27504

Smith, Charles C. (Charles) [FE] New Bern: Asbury
1780 Asbury Rd., Cove City, NC 28523-9760 (252) 638-1144

Smith, Charles Michael (Charles) [FE] Raleigh: Exec. Dir., Conf. Connetional Min.
PO Box 10955, Raleigh, NC 27605 (919) 832-9560

Smith, Forrest (Forrest) [PL] Greenville: Conetoe Charge
610 S. Howard Circle, Tarboro, NC 27886 (252) 823-5011

Smith, G. Jerome (Jerome) [FE] Wilmington: Dir. of Comm., SEJAC/Min Team
PO Box 1232, Lake Junaluska, NC 28745 (828) 456-4630

Smith, George C. (George) [RE] Wilmington
1243 Butler Town Road, Clarendon, NC 28432-9557 (910) 653-3336

Smith, Haywood A. (Haywood) [FE] Greenville: Westminster
PO Box 1007, Kinston, NC 28503-1007 (252) 522-3334

Smith, Ira Hildreth (Ira) [FE] New Bern: Sneads Ferry: First
107 S. Stone Dr., Sneads Ferry, NC 28460 (910) 327-4321

Smith, J. Thomas (Tommy) [RE] Fayetteville: Coats
170 Braxtonwood Drive, Angier, NC 27501 (919) 639-3953

Smith, Jerry Thomas (Jerry) [RE]
409 Community Dr., Fuquay-Varina NC 27526 (919) 567-9128

Smith, John T. (John) [RE]
409 Community Dr., Fuquay-Varina, NC 27526 (919) 380-9041

Smith, Judi Johnson (Judi) [FE] Durham District Superintendent
522 S. Duke St., Durham, NC 27701-3116 (919) 682-6439

Smith, Neil E. (Neil) [FE] Fayetteville: Clinical Chap., McCain Correction. Hosp.
5301 Camden Road, Fayetteville, NC 28306-9107 (910) 425-1551

Smith, Neill Council (Neill) [FL] Wilmington: Fair Bluff / Cerro Gordo
139 Conway Road, Fair Bluff, NC 28439 (910) 649-7349

Smith, Stephen (Stephen) [FL] Greenville: Jarvis Memorial
205 Hardee Circle, Greenville, NC 27858-2301 (252) 752-3101

Smith, William Stanley, Jr. (Stan) [FE] Rockingham: Laurinburg: First
101 W. Church Street, Laurinburg, NC 28352 (910) 276-1592

Snider, Ronald J. (Ron) [FE] Durham: Bahama: Mt. Bethel
PO Box 27, Bahama, NC 27503-0027 (919) 477-5830

Snotherly, William W., Jr. (Bill) [FE] Durham: Mount Sylvan
5731 N. Roxboro Rd., Durham, NC 27712-1427 (919) 471-0032

Snyder, Jack Robert (Jack) [FE] Durham: Banks-Grove Hill
2632 Hwy 96, Franklinton, NC 27525 (919) 528-2423

Snyder, Nevin D. (Nevin) [RE] Goldsboro
3360 Chapparal Ct., Melbourne, FL 32934-8254

Soule, Guy V., Jr. (Guy) [RE] Burlington
504 Parkview Drive, Burlington, NC 27215 (336) 437-0796

Clergy Members

- Southern, H. Gray** (Gray) [FE] Greenville: St. James
2000 E 6th St., Greenville, NC 27858-2915 (252) 752-6154
- Sparks, Charles E.** (Charles) [RE] Fayetteville
3904 Thomasville Rd., Winston-Salem, NC 27107-6326 (336) 788-9116
- Sparrow, Leon Ray** (Ray) [RE] Greenville
115 Water Street, Bath, NC 27808 (252) 923-1141
- Speake, George D.** (George) [FE] Elizabeth City: Manteo: Mt.Olivet
300 Ananias Dare Street, Manteo, NC 27954 (252) 473-2089
- Spence, Clinton W.** (Clint) [FE] Durham: Incapacity Leave
1308 Shady Ln., Durham, NC 27712-9720 (919) 477-7323
- Spencer, William C.** (Bill) [FE] Wilmington: Wesley Memorial
1401 S. College Rd., Wilmington, NC 28403-5104 (910) 791-4092
- Spivey, Richard Vann** (Vann) [FE] Durham: Parkwood
5123 Revere Rd., Durham, NC 27713-2420 (919) 544-1078
- Sprouse, Dustin T.** (Dustin) [SP] Elizabeth City: Perquimans Charge
P.O. Box 98, Winfall, NC 27985 (252) 426-5288
- Stafford, Sidney E.** (Sidney) [RE] Raleigh: Ebenezer - Wesley Chapel
410 W. Noble St., Louisburg, NC 27549-2352 (919) 496-4779
- Stallings, Barry** (Barry) [SY] Wilmington: Clarkton
PO Box 744, Clarkton, NC 28433 (910) 647-3181
- Stallings, W. Joseph** (Joe) [AM] Rocky Mount: Leave of Absence
3204 Brentwood Drive N, Wilson, NC 27896-6949 (252) 291-431
- Stallsworth, Paul T.** (Paul) [FE] New Bern: St. Peter's/Broad Creek-7251
111 Hodges Street, Morehead City, NC 28557-2528 (252) 726-2175
- Stalnaker, James K.** (Jim) [AM] Sanford: Pleasant Hill-Mt. Carmel Charg
1595 N. Moore Rd., Robbins, NC 27325 (919) 464-3644
- Stanfield, E. Douglas** (Doug) [FE] Durham: Chaplain, US Navy
15373 Avenida Rorras, San Diego, CA 92128 (858) 385-9404
- Stanley, Bruce E.** (Bruce) [FE] Raleigh: Director of Field Education
Duke Divinity School, PO Box 90969, Durham, NC 27708-0969 (919) 660-3440
- Stanley, Richard A., Jr.** (Richard) [RE] Burlington
P. O. Box 757, Old Fort, NC 28762 (828) 668-9333
- Stark, Rufus H., II** (Rufus) [RE]
364 Shewbird Lane, Hayesville, NC 28904 (828) 389-3683
- Starnes, James A.** (James) [RE] Rockingham
111 Siler Circle, Lake Junaluska, NC 28745 (828) 456-3656
- Staton, Jesse C., Jr.** (Jesse) [FE] Durham: McMannen
4322 Berini Dr., Durham, NC 27705 (919) 383-4425

Steele, Julie H. (Julie) [PE] Raleigh: Leave of absence
104 Frontier Ct., Cary, NC 27513-1702 (919) 467-2994

Steinmetz, David Curtis (David) [RE]
300 W. Barbee Chapel Rd., Chapel Hill, NC 27517

Stephens, Judith Smith (Judy) [PD]
PO Box 122, Fuquay-Varina, NC 27526 (919) 552-4673

Stephens, Mark (Mark) [PL] Goldsboro: Bethel (Duplin County)
3719 Jackson Rd., Durham, NC 27705-8199 (919) 383-5879

Stevens, Ruth Harper (Ruth) [FE] Durham: Duke Memorial
504 West Chapel Hill Street, Durham, NC 27701-3102 (919) 683-3467

Stewart, Donald Keith (Donald) [FE] Goldsboro: Westwood
1618 W. Grantham St., Goldsboro, NC 27530 (919) 735-7872

Stewart, Patricia V. (Trish) [FD] Raleigh: Cary:First
117 S Academy St., Cary, NC 27511-3301 (919) 467-1861

Stewart, W. Marshall (Marshall) [PL] Raleigh: Layden Memorial
2607 South Wilmington St., Raleigh, NC 27603 (919) 828-9642

Stokes, James C., Jr. (Jim) [RE] Rockingham
972 Louis Breedon Blvd., Hamlet, NC 28345 (910) 582-6317

Stokes, John L., III (John) [RE]
3809 Rounding Bend Ln., Wilmington, NC 28412 (910) 799-2695

Stone, Amos H. (Amos) [RE]
PO Box 972, Lake Junaluska, NC 28745-0972 (828) 452-2130

Stone, Richard L., III (Richard) [FE] Elizabeth City: Kitty Hawk
PO Box 900, Kitty Hawk, NC 27949 (252) 261-2062

Stott, E. Russell (Russell) [RE] Burlington
111 Creeks Edge, Chapel Hill, NC 27516 (919) 942-0281

Strother, Jonathan E. (Jon) [FE] Raleigh: Windborne
PO Box 97517, Raleigh, NC 27624-7517 (919) 786-0503

Stutts, Connie Marie (Connie) [FE] Rockingham: Rowland
P O Box 66, Rowland, NC 28383 (910) 422-3247

Stutts, D. Stephen (Steve) [FE] Rockingham: New Hope
P O Box 66, Rowland, NC 28383 (910) 422-3247

Styron, Mack Sr. (Mack) [ROF] Greenville: Lane's Chapel - Bethany
12050 N.C. Highway 55 West, Dover, NC 28526

Styron, Mack II (Mack) [OF] Rocky Mount: Mt. Zion
5222 London Church Rd., Elm City, NC 27822-9122 (252) 237-1227

Summey, James L. (Jim) [RE] Raleigh
127 Natalie Drive, Raleigh, NC 27603-7438 (919) 779-6419

Clergy Members

Supplee, Thomas (Tom) [FE] Elizabeth City: Wanchese: Bethany
PO Box 609, Wanchese, NC 27981-0239 (252) 473-5438

Sutton, Josephine A. (Josephine) [PL] Rockingham: Laurel Hill: Beaver Dam/St. James
P O Box 1014, Laurinburg, NC 28353-1014 (910) 291-9872

Swartz, Alan P. (Alan) [FE] Raleigh: Horne Memorial
PO Box 475, Clayton NC 27520 (919) 553-6464

Sweeley, Thomas Lynn (Tommy) [FE] Rocky Mount: Rosemary
900 Jackson St., Roanoke Rapids, NC 27870-2617 (252) 537-3973

Swett, Barbara Elaine (Elaine) [FL] Raleigh: Hayes Barton - Associate
412 Chesterfield Road, Raleigh, NC 27608 (919) 787-5290

Switzer, Maryellen Phelan (Maryellen) [FE] Raleigh: Piney Grove
6003 Bissette Road, Wendell, NC 27591-8797 (919) 217-9095

Sykes, Patricia S. (Pat) [PE] Burlington: Chestnut Ridge
PO Box 8, 3505 Chestnut Rdg. Rd., Efland, NC 27243 (919) 563-5108

Sykes, R. Michael (Mike) [FE] Burlington: Walnut Grove
7215 Walnut Grove Ch. Rd., Hurdle Mills, NC 27541 (919) 732-5722

Tallent, Jeffrey Lynn (Jeff) [SP] Burlington: Hightower Charge
238 NC Hwy 119N, Mebane, NC 27302 (336) 694-4258

Tarkenton, Thomas R. (Tom) [ROE] Wilmington: Kelly: Trinity
112 Lake Place, White Lake, NC 28337 (910) 862-7055

Tart, Michael Lawrence (Mike) [FL] Rocky Mount: Incapacity Leave
105 Shawn Court, Rocky Mount, NC 27804-6019 (252) 443-1931

Tatum, Jimmie Ray (Jimmie) [FE] RO: Lumberton: Chestnut Street
P. O. Box 1464, Lumberton, NC 28539-0776 (910) 671-8053

Taylor, Berry Lynn, II (Berry) [FE] EIC: Pasquotank Correctional Institution
PO Box 2646, Elizabeth City, NC 27906

Taylor, Bruce D. (Bruce) [FE] Raleigh: Asbury
9008 Blakehurst Drive, Raleigh, NC 27617 (919) 782-4540

Taylor, Carol C. (Carol) [PL] Rocky Mount: Concord
PO Box 419, Conway, NC 27820 (252) 585-0634

Taylor, Linda (Linda) [FE] Wilmington: Oleander/Devon Park
5711 Wisteria Lane, Wilmington, NC 28409 (910) 799-3214

Taylor, Polly Ann (Polly) [FL] Rocky Mount: Enfield Charge
111 North Church Street, Enfield, NC 27823 (252) 445-5983

Taylor, William V. (Bill) [FE] Rockingham: Hamlet: First
300 Charlotte St., Hamlet, NC 28345-2608 (910) 582-0078

Teachey, Wilbur C. (Wilbur) [RE] New Bern
103 Emerald Court, Beaufort, NC 28516 (252) 728-6422

Teague, Ray (Ray) [PL] Burlington: Lebanon
5807 Crimson Court, Mebane, NC 27302

Thomas, Ginger A. (Ginger) [PE] Durham: Epworth Associate
3002 Hope Valley Road, Durham, NC 27707 (919) 489-6557

Thomas, Wayne E. (Wayne) [RE]
PO Box 2784, Washington, NC 27889-2784 (252) 946-9566

Thompson, Donna (Donna) [PE] Rockingham: Mt. Zion-Walls Chapel Charge
213 W. Sunset Drive, Red Springs, NC 28377 (910) 843-3895

Thompson, Geiselle (Geiselle) [FE] Raleigh: Leave of absence
PO Box 434, Cary, NC 27512 (919) 858-9463

Thompson, James F., Jr. (Jim) [RE] Rockingham
1004 E Scotsdale Rd., Laurinburg, NC 28352-4249 (910) 276-3227

Thompson, Leo Clifford (Leo) [RE]
3404 Blue Ridge Road, Raleigh, NC 27612-8013 (919) 781-1173

Thompson, Neil H. (Neil) [RE]
401 Deming Road, Chapel Hill, NC 27514

Thompson, Roger E. (Roger) [RE] Rockingham - Ledbetter
24340 Cliff Gibson Rd., Laurel Hill, NC 28351-8724 (910) 277-8676

Thompson, Roscoe Wm. (Ross) [FE] Durham: Grace-CaVel
313 Church St., Roxboro, NC 27573 (336) 599-5183

Thornton-Irvine, Janet G. (Jan) [FD] DU: Resurrection
4705 Old Chapel Hill Rd., Durham, NC 27707 (919) 489-6552

Tilley, Robert C. (Bob) [PM] Elizabeth City: Manns Harbor Charge
PO Box 95, Manns Harbor, NC 27953 (252) 473-3881

Tingle, James Arthur (James) [RE] New Bern
P.O. Box 516, Hartsel, CO 80449-0516 (719) 837-2660

Titus, Linda (Linda) [PL] Greenville: Warren Chapel
101 Tucker Lane, Washington, NC 27885 (252) 946-5895

Tosto, James Edward (Jim) [AM] Goldsboro: Hickory Grove
206 Lake Pines Dr., La Grange, NC 28551 (252) 566-2158

Treihart, Charles M. (Charles) [RL]
822 Billy Hicks Rd., Roxboro, NC 27573 (336) 599-7437

Tripp, Bennie Joseph (Bennie) [FL] Rocky Mount: Northampton
PO Box 767, Jackson, NC 27845-0767 (252) 578-5788

Trotter, J. Albert (Al) [FE] Burlington: Incapacity Leave
427 Glenwood Ave., Burlington, NC 27215 (336) 229-1855

Troy, Angelo McKinley (Angelo) [FL] Rockingham: Red Springs: Rhyne Memorial
P O Box 693, Red Springs, NC 28377-0693 (910) 843-2752

Clergy Members

Tucker, C. Clyde (Clyde) [RE]

1401 Zebulon Rd. South, Zebulon, NC 27597-8296

(919) 269-4843

Tucker, Stuart (Stuart) [FE] Durham: Leave of Absence

3600 Barcelona, Durham, NC 27707

(919) 489-8023

Tysinger, Richard M. (Rick) [FE] Sanford: Merritts Chapel

5636 Deep River Road, Sanford, NC 27330

(919) 774-9741

Tyson, Aaron G. (Aaron) [RE] Goldsboro

104 Courtland Pl., Goldsboro, NC 27534

(919) 778-1475

Tyson, Bobby P., Jr. (Bobby) [FE] Wilmington: Lake Waccamaw

204 Nancy St., Lake Waccamaw, NC 28450-1936

(910) 646-3538

Tyson, Bobby P., Sr. (Bobby) [RE] Fayetteville: Trinity

1141 Chestnut Wood Dr., Fayetteville, NC 28314

(910) 426-7977

Tyson, John H. (John) [FE] Fayetteville: Hay Street

P.O.Box 456, Fayetteville, NC 28302

(910) 483-2343

Tyson, M. Eugene (Gene) [FE] Wilmington: Harbor

4853 Masonboro Loop, Wilmington, NC 28409

(910) 452-7202

Tyson, Vernon C. (Vernon) [RE]

900 Williamson Dr., Raleigh, NC 27608-2352

(919) 832-7176

Upton, John Pendleton (John) [PM] Burlington: Milton

215 N. Cameron St., Hillsborough, NC 27278

(919) 732-4386

Varden, John G. (John) [OP] Burlington: University - Assoc.

623 Hunter St., Apex, NC 27502

(919) 303-2707

Vaughan, Richard C. (Richard) [FE] Wilmington: Camp

PO Box 776, Shallotte, NC 28459-0776

(910) 754-4840

Vaughn, Stephen W., II (Stephen) [FD] Greenville: St. James

2000 E 6th St., Greenville, NC 27858-2915

(252) 752-6154

Vickers, Hope A. (Hope) [FE] Fayetteville: Cumberland

2041 Wood Duck Drive, Fayetteville, NC 28304-5690

(910) 425 -4145

Vieregg, Carla Scanlan (Carla) [FE] Fayetteville: EXTMIN

9662 Timber Hawk Cir., Apt. 26, Littleton, CO 80126-7146

(720) 404-5421

Vinson, Nina Paul (Nina Paul) [PL] Greenville: Noble's Chapel

P O Box 238, Maury, NC 28554

(252) 747-5742

VonCanon, Mary Leigh (Mary) [RE]

170 North Page St., Southern Pines, NC 28387

(910) 692-5004

Wade, David C. (David) [FE] Fayetteville: Camp Ground

4625 Camp Ground Rd., Fayetteville, NC 28314

(910) 867-9436

Waggoner, James Milan (Jim) [RE]

3212 Barker Place, Raleigh, NC 27604-2456

(919) 850-9102

Walker Jones, Kelli (Kelli) [FE] RA: Assoc. Dir. of Sustaining Pastoral Excellence
4215 Arbutus Dr., Raleigh, NC 27612 (919) 510-0369

Wall, C. Arthur (Arthur) [FE] Greenville: Incapacity Leave
217 Blair Dr., Angier, NC 27501 (919) 639-7651

Wall, Lynn T. (Lynn) [RE] Wilmington
7323 Rabbitt Hollow Dr., Wilmington, NC 28411 (910) 798-0426

Wallace, Robert L. (Bob) [RE]
3102 Green Hill Dr., Chapel Hill, NC 27514 (919) 309-2753

Walters, Norma (Norma) [FE] Durham: Mt. Zion
7272 Hurdle Mills Rd., Hurdle Mills, NC 27541-9424 (336) 364-2317

Walton, Brenda Crawford (Brenda) [FE] Durham: Rougemont Charge
8009 Bunny Road, Rougemont, NC 27572-9195 (919) 245-0015

Ward, Herman Nathan, Jr. (Herman) [FE] Burlington: Hillsborough
130 W Tryon St., Hillsborough, NC 27278-2552 (919) 732-3460

Ward, Hope Morgan (Hope) [FE] Raleigh: District Superintendent
P. O. Box 10955, Raleigh, NC 27605-0955 (919) 834-5100

Ward, Richard L. (Rick) [FE] Goldsboro: Saulston
5014 Wayne Mem. Dr., Goldsboro, NC 27534 (919) 778-5231

Ward, Shirley Acker (Shirley) [AM] Goldsboro: Brogden
5014 Wayne Memorial Drive, Goldsboro, NC 27534 (919) 778-5231

Warren, Clarence Lee (Clarence) [RE] Fayetteville
1000 Wesley Pines Road, Lumberton, NC 28358 (910) 618-1464

Warren, D. Ray, Jr. (Ray) [FE] Burlington: Orange
1220 Airport Rd., Chapel Hill, NC 27514-6600 (919) 942-2825

Warren, H. Robert (Bob) [RE]
917 Keiths Rd., Knightdale, NC 27545-8400 (919) 266-6931

Warren, James H. (James) [RE] Greenville
4343 Lebanon Rd # T1123, Hermitage, TN 37076-1223 (615) 871-8179

Warren, James I., Jr. (Jim) [RE]
350 Crum Dr., Lake Junaluska, NC 28745-9719 (828) 452-0782

Warren, W. Arthur, Jr. (Arthur) [FE] Goldsboro: Benson
P. O. Box 72, Benson, NC 27504-0072 (919) 894-3028

Warren, W. Donald (Donald) [FE] Wilmington: Elizabethtown: Trinity
2106 Second Ave., Elizabethtown, NC 28337-9541 (910) 862-3654

Waters, Denise Conner (Denise) [FD] Burlington: Asst. Chaplain - Croasdaile Village
2600 Croasdaile Farm Pkway., Durham, NC 27705-3899 (919) 384-3521

Watson, Debra Starling (Debra) [FE] Elizabeth City: Incapacity Leave
806 McConnell Avenue, Eden, NC 27288-6416 (336) 623-5912

Clergy Members

- Watson, H. Langill** (Langill) [RE] Rocky Mount
3620 Westridge Circle Dr., Rocky Mount, NC 27804-3331 (252) 443-0057
- Way, Robert B., Jr.** (Bob) [PL] Sanford: Mt. Zion-Hickory Mtn.-Ebenezer
20 Birchwood Drive, Pittsboro, NC 27312-8726 (919) 542-6710
- Weaver, James T., Jr.** (Jimmy) [FE] Sanford: Smyrna
203 Smyrna Church Rd., Robbins, NC 27325 (910) 464-3542
- Weaver, Walter P.** (Walter) [RE]
623 Rockingham Rd., Lakeland, FL 33809-4004 (863) 859-5280
- Webb-Bowden, Julia** (Julia) [FE] Durham: NC Dir., Society of St. Andrew
P.O. Box 25081, Durham, NC 27702-5081 (919) 683-3011
- Weber, Michael D.** (Mike) [FE] Durham: Fletcher's Chapel
2034 Fletchers Chapel Rd., Durham, NC 27703-2820 (919) 688-4850
- Weinrich, Luise Katharine** (Luise) [FE] Raleigh: Leave of Absence
377 Rector Place, Apt. 4J, New York, NY 10280-1434 (212) 227-8683
- Weisser, William J.** (Bill) [FD] Raleigh: Edenton Street
228 W Edenton St., Raleigh, NC 27603-1714 (919) 832-7536
- Wells, Benjamin E.** (Benjamin) [PM] Fayetteville: Chaplain, Methodist College
238 Meadowcroft Dr., Fayetteville, NC 28311-1627 (910) 482-3873
- Wells, William M., Jr.** (Bill) [RE]
PO Box 445, Laurinburg, NC 28353-0445 (910) 276-0035
- Wells, Woodrow W., Jr.** (Woody) [FE] Raleigh: Cary:First
117 S. Academy St., Cary, NC 27511-3301 (919) 467-1861
- Wenberg, John W., Jr.** (John) [FE] Rocky Mount: Wilson: Winstead
1719 Waterford Dr., Wilson, NC 27896 (252) 243-6767
- Werner, Marc H.** (Marc) [FL] Rockingham: Fairmont: Trinity-Olivet
307 Trinity St., Fairmont, NC 28340 (910) 628-7427
- Wesley, Luther V.** (Luther) [RA] Rockingham
PO Box 954, Creedmoor, NC 27522-0954 (919) 528-1131
- West, Pearl G.** (Pearl) [RE] New Bern
231 Pinner's Point Rd., Beaufort, NC 28516 (252) 728-7353
- West, Thaddeus C., Jr.** (T. C.) [RL] Goldsboro: Beston-Walker Memorial
144 Mark Edwards Rd., La Grange NC 28551-7542 (919) 778-0428
- Wethington, Mark W.** (Mark) [FE] Sanford: Southern Pines
175 Midland Rd., Southern Pines, NC 28387-3311 (910) 692-3518
- Whitaker, Karen H.** (Karen) [FE] Raleigh: Genesis
850 High House Rd., Cary, NC 27513-3507 (919) 467-2128
- White, Christian** (Christian) [RE]
10 Aldersgate Court, Durham, NC 27705 (919) 384-2021

White, Clinton Lane (Clint) [PL] Greenville: Sharon
4247 Daughety White Rd., Kinston, NC 28501 (252) 523-7811

White, Dena McFarland (Dena) [FE] Rockingham: Family Leave
P.O. Box 264, Norman, NC 28367

White, John H. (John) [RE] Raleigh
7213 Nicholson Ct., Raleigh, NC 27616-5697 (919) 878-8579

White, Susan Harris (Susan) [PE] Durham: Helena
216 Helena - Moriah Road, Timberlake, NC 27583 (336) 364-2199

White, Valerie L. (Val) [SP] Rocky Mount: Mt. Pleasant/Middlesex
104 Spinel Lane, Knightdale, NC 27545 (919) 266-9247

Whitley, Edgar Earl (Ed) [RE] Elizabeth City
100 Sawgrass Bend, Virginia Beach, VA 23451-6533 (757) 425-0484

Whittaker, James D. (Jim) [SP] Sanford: Bonlee Charge
115 Al Davis Rd., Bear Creek, NC 27207 (919) 837-5389

Wiggins, Carson O. (Carson) [RE] Burlington
2137 Brucewood Rd., Haw River, NC 27258 (336) 578-7545

Wilburn, William Joseph (Joe) [FE] Burlington: Mt. Hermon
3363 Southern High-Mt. Hermon, Graham, NC 27253 (336) 437-9673

Wilkerson, Richard Phillip (Rick) [FE] Raleigh: First-Cary
117 South Academy St., Cary, NC 27511 (919) 467-1861

Wilkinson, Howard M. (Hank) [RE] Rocky Mount
4691 Jackson By-Pass Rd., Garysburg, NC 27831-9526 (252) 536-3528

Wilkinson, Scott Taylor (Scott) [FE] Greenville: Dir. of Wesley Foundation, ECU
1221 Windbrooke Dr., Grimesland, NC 27837 (252) 353-5886

Willard, Nancy (Nancy) [PL] Rockingham: Laurinburg: First - Assoc.
101 W. Church Street, Laurinburg, NC 28352 (910) 276-1592

Williams, David Bennett (Ben) [PE] Raleigh: Millbrook - Contemporary Worship
1712 E. Millbrook Rd., Raleigh, NC 27609 (919) 876-0865

Williams, James A. (Jimmy) [RE]
PO Box 489, Louisburg, NC 27549 (919) 340-1653

Williams, James E. (Jim) [FE] Goldsboro: Bethel (Wayne Co.)
295 LaGrange Rd., LaGrange, NC 28551 (919) 778-3502

Williams, John E. (Johnny) [FE] Greenville: Leave of Absence
504 Golfers Ln., Nashville, NC 27856-1652 (252) 478-4608

Williams, Kristen Driscoll (Kris) [PE] Rocky Mount: Hornes-Sims-Gold Valley
165 W. Hornes Church Road, Wilson, NC 27896 (252) 937-6167

Williams, Richard J. (Richard) [FD] Goldsboro: Smithfield:Centenary
410 South Fourth Street, Smithfield, NC 27577-3916 (919) 934-8915

Clergy Members

- Williams, Samuel A., Jr.** (Skip) [FE] Wilmington: Southport: Trinity
3291 Beaver Creek Dr., Southport, NC 28461 (910) 253-7965
- Williams, Terry Michael** (Terry) [AM] Elizabeth City: Plymouth
P.O. Box 734, Plymouth, NC 27962-0734 (252) 793-2549
- Williams, William F.** (Bill) [FE] Sanford: Love Joy-Macedonia
2656 Love Joy Road, Troy, NC 27371 (910) 572-1540
- Williford, George Bertram** (George) [PL] Fayetteville: Leslie
PO Box 3, Godwin, NC 28344-0003 (910) 980-1038
- Williford, Gladys R.** (Gladys) [RE] Greenville
PO Box 7322, Chestnut Mountain, GA 30502 (770) 965-2427
- Willingham, Malcolm Craig** (Mac) [FE] Rockingham: Clinical Chap./Counselor
P.O. Box 517, Rockingham, NC 28380 (910) 895-1497
- Willis, Betty B.** (Betty) [PL] Rocky Mount: York-Bethlehem
PO Box 353, Littleton, NC 27850 (252) 586-2799
- Willis, James R.** (Rusty) [FL] New Bern: Beaufort: Ann St. - Assoc.
417 Ann St., Beaufort, NC 28516 (252) 728-4279
- Wilson, A. J., III** (Jack) [RE]
308 Laurel Lane, Lookout Mountain, TN 37350-1148 (423) 821-8117
- Wilson, Ben H., III** (Ben) [RE]
PO Box 73, West End, NC 27376-0073 (910) 673-4556
- Wilson, Claude T.** (Claude) [RE] Greenville: Woodington
280 Gray Rd., Vanceboro, NC 28586-8100 (252) 244-0028
- Wilson, G. David** (David) [ROF] Burlington: Yanceyville
857 Milton Hwy., Ringgold, VA 24586 (804) 822-7127
- Wilson, James L.** (Jim) [FE] Greenville: St. James
211 East St. James Street, Tarboro, NC 27886 (252) 823-3783
- Wilson, Jenny H.** (Jenny) [FE] Raleigh: Knightdale
PO Box 83, Knightdale, NC 27545-0083 (919) 266-2373
- Wilson, Kelly J., Jr.** (Kelly) [RE]
2406 W Club Blvd., Durham, NC 27705-3125 (919) 286-4734
- Wilson-Parsons, C. Scott** (Scott) [FE] Elizabeth City: Pilmoor Memorial
PO Box 65, Currituck, NC 27929 (252) 232-2136
- Wilson-Parsons, Mary Jane** (Mary Jane) [FE] EC: Coord., Sexual Ethics Concerns
102 A Coinjock Village Dr., Barco, NC 27917 (877) 603-8816
- Wingfield, Neal Eddins** (Neal) [FE] Goldsboro: Brownings-Smith Chapel
6490 Mt.Olive Hwy, Mount Olive, NC 28365-7932 (910) 594-1445
- Wingo, Brian W.** (Brian) [FE] Durham: Pleasant Green
3005 Pleasant Green Rd., Durham, NC 27705-7134 (919) 383-2339

Winstead, Arthur W. (Art) [RE]
130 Renwick Ct., Raleigh, NC 27615-2978 (919) 847-7920

Winston, Joseph A., III (Jay) [FE] Fayetteville: Salem
2171 Middle Rd., Fayetteville, NC 28312 (910) 483-8959

Wise, Denny C. (Denny) [FE] Durham: Oxford
415 Hancock St., Oxford, NC 27565 (919) 693-3237

Wise, Gilliam P. (Gil) [FE] Fayetteville: Solid Rock
P O Box 605, Olivia, NC 28368-0605 (919) 498-2139

Witt, Peggy O. (Peg) [FE] New Bern: Trenton-Maple Grove
PO Box 520, Trenton, NC 28585 (252) 448-7891

Witt, William J., Jr. (Bill) [RE]
112 Monterey Lane, Durham, NC 27713-2518 (919) 806-2783

Wittman, Raymond Karl (Ray) [FE] Greenville: Washington: First
P. O. Box 714, Washington, NC 27889 (252) 946-2539

Wolfe, William L. (Bill) [RE]
714 Wendy Drive, Graham, NC 27253 (336) 570-1595

Womack, LaVerne B., Jr. (Verne) [FE] Rockingham: Incapacity Leave
10760 Taylor Road, Laurinburg, NC 2835 (910) 610-1248

Womack, Leslie C. (Leslie) [DR] Rockingham
10760 Taylor Road, Laurinburg, NC 28352 (910) 610-1248

Womack, Samuel J. (Samuel) [RE] Fayetteville
217 Vivian Dr., Fayetteville, NC 28311-1433 (910) 822-0593

Wong, Heather Herrin (Heather) [FL] Rocky Mount: Englewood - Assoc.
1001 Turnstone Dr., Rocky Mount, NC 27803 (252) 407-7942

Wood, Andrew B. (Andy) [PL] Fayetteville: Sampson Charge
PO Box 216, Salemburg, NC 28385-0216 (910) 525-5138

Wood, Samuel L. (Sam) [RE] Goldsboro
3102 Cashwell Dr., Unit 63, Goldsboro, NC 27534-4412 (919) 778-8135

Wood, Toni L. (Toni) [FL] Elizabeth City: Newland
1686 Morgans Corner Rd., Elizabeth City, NC 27909 (252) 771-2265

Woodard, John R., Jr. (John) [FE] Fayetteville: Victory
2005 Camden Rd., Fayetteville, NC 28306 (910) 484-3390

Woodcock, Eldon G. (Woody) [RE]
Gen. Delivery, Glen Spey, NY 12737 (845) 856-1150

Woodhouse, Andrea Reese (Andi) [FE] Burlington: Chapel Hill: Amity
102 Dove Street, Carrboro, NC 27510-1411 (919) 968-6981

Woodhouse, David William (David) [FE] Burlington: Carrboro
102 Dove Street, Carrboro NC 27510-1411 (919) 968-6981

Clergy Members

Woodrow, Rani Partridge (Rani) [PL] Raleigh: Saint Mark's
7712 Micklewaithe Ct., Wake Forest, NC 27587 (919) 562-6771

Wooldridge, Oscar Bailey, Jr. (Oscar) [RE]
2611 Citrus Lake Dr., #C201 Naples, FL 34109 (941) 598-3613

Wooten, James Elton (Jimmy) [SP] Rocky Mount: Macon-Wesley Memorial Charge
PO Box 614, Warrenton, NC 27586 (252) 257-2129

Workman, Anna Gail (Anna Gail) [DM]
2114 US Hwy 70, Mebane, NC 27302-9034 (919) 563-3488

Worley, Matthew (Matthew) [SY] Durham: Stem-Bullock's
PO Box 10, Stem, NC 27581-0010 (919) 528-1080

Worley, William Earl (Bill) [RE]
1700 Hillcrest Drive-West, Wilson, NC 27893 (252) 237-5944

Worth, Leroy, Sr. (Leroy) [AM] Rockingham: Lumberton: Mt. Olive
1408 Swallow Dr., Raleigh, NC 27606-2417 (919) 851-6315

Wray, Edwin (Ed) [ROE] Durham: Massey's Chapel
1110 Pebble Creek Crossing, Durham, NC 27713 (919) 450-0139

Wright, Johnnie L. (John) [FE] Raleigh: Westover
1212 Deboy St., Raleigh, NC 27606-1718 (919) 851-4545

Wynn, Samuel (Sam) [FE] Raleigh: St. Mark's
4801 Six Forks Road, Raleigh, NC 27609-5205 (919) 787-0544

Yelverton, Pernecie C. (P. C.) [RE]
PO Box 173, Fremont, NC 27830-0173 (919) 242-4655

Yorkey Compton, Camille (Camille) [FE] Elizabeth City: Incapacity Leave
7125 Trenton Ridge Court (919) 870-6009

Young, Emily (Emily) [PL] Elizabeth City: Perkins
PO Box 185, Woodland, NC 27893 (252) 587-2545

Yount, John W. (John) [PL/D] Durham: Stovall
5101 Stagecoach Rd., Oxford, NC 27565-9118 (919) 693-4839

Yow, William Joseph, Jr. (Joey) [FE] Goldsboro: Four Oaks
PO Box 177, Four Oaks, NC 27524-0177 (919) 963-2095

Zamora, Jose Luis (Jose Luis) [OF] Greenville: Grimesland Hispanic Community
2636 Plumosa Dr., Grimesland, NC 27837-9134 (252) 413-6812

- **Conference Officers, Cabinet and Staff**
- **2003 Annual Conference Program**
- **2003 Annual Conference Speaker and Music Leader**
- **Rules of Order and Procedure**
- **Daily Minutes**
- **Business of the Annual Conference**

Conference Proceedings

section three

CONFERENCE OFFICERS, CABINET AND STAFF

CONFERENCE OFFICERS

President.....	Marion M. Edwards
Assistant to the Bishop.....	Paul L. Leeland
Executive Director, Connectional Ministries	Charles M. Smith
Secretary	James L. Bryan
Lay Leader.....	Jeanne Rouse
Treasurer	Sharon E. Strother
Controller	Christine C. Dodson
Statistician	George D. Speake
President, Conference UMM.....	Mack Parker
President, Conference UMW	Emily Innes
President, Conference UMYF	Ben Adams
Chancellor	Wilson Hayman

CABINET MEMBERS

Marion M. Edwards; BU: Rodney G. Hamm; DU: Judi J. Smith; EC: Albert Shuler;
 FA: David O. Malloy; GO: Milton H. Gilbert; GR: Marshal R. Old; NB: Caswell E.. Shaw;
 RA: Hope Morgan Ward; RO: J. Edward Morrison; RM: William C. Simpson, Jr.;
 SA: Jerry Lowry; WI: Ecwood C. Lancaster

EXTENDED CABINET MEMBERS

Charles M. Smith, CCM Executive Director; Paul L. Leeland, Assistant to the Bishop;
 Sharon E. Strother, Conference Treas.-Bus.Mgr.

CABINET CONSULTANTS

Stephen C. Compton, Congregational Development Director

CABINET OFFICERS

Dean	J. Edward Morrison
Secretary	Milton Gilbert
Treasurer	Judy Smith

SECRETARIAL STAFF MEMBERS

Assistant Conference Secretary	Stephen N. Little
Assistant Secretaries.....	R. Martin Armstrong III, E. Ray Brooks, H. Dennis Draper, Jr., Doris T. Fox, Elizabeth H. Hood, Todd S. Krueger, James Malloy, Duane R. Partin
Computer/Home Page Set-ups	Douglas Ward
Bishop's Office	Sandy Smith
Conference Rules.....	J. Alexander Maultsby III
Conference Secretary's Office	Shannon Medlin
Information	Ray T. Gooch, Tryon Lancaster
News Bureau	Wilburn L. Norton, Jr., LeeAnne Thornton
Parliamentarian	James H. Coile, Chuck Cook, Assistant
Registration & Attendance	Ray T. Gooch
Transcribing	Wanda Casteel, Gayla E. Collins, Minutes Chairperson
Treasurer's Office	Chris Bredbenner, Jennifer Echert, Diana Hunter, Sharon Saige, Alison Smith, Caroline Thornton

2003 ANNUAL CONFERENCE PROGRAM - DAILY AGENDA

“COME TO THE WATER: REPENTANCE AND RECONCILIATION”

MONDAY, JUNE 2, 2003

AFTERNOON

3:00 pm Charlie Rose Expo Center
THE EXECUTIVE SESSION FOR ALL CLERGY
..... Bishop Marion M. Edwards, Presider

Opening Hymn
Wellspring Prayer Break
Word of Challenge Bishop Edwards
Passing of the Character of the Clergy
Report of the Board of Ordained Ministry Roger V. Elliott

3:00 pm Crown Theater
THE EXECUTIVE SESSION FOR ALL LAITY
Wellspring Prayer Break
Introduction to Laity Nominees

5:00 pm Crown Arena
DISCIPLE BIBLE OUTREACH MINISTRIES RALLY
Zan Holmes, Speaker and Cynthia Wilson-Hollins, Music Leader

EVENING

7:30 pm Crown Theater
A SERVICE OF ORDINATION AND COMMISSIONING
“Ordained, Commissioned, and Sent Forth for Service”
..... Bishop Marion M. Edwards, Presider
..... Zan Holmes, Preacher
(See Worship Bulletin)

TUESDAY, JUNE 3, 2003

MORNING

8:00 am Opening Hymn - And Are We Yet Alive
Calling the Conference to Order Bishop Edwards
Organization of the Conference
1. Roll Call and Motions of Order James L. Bryan
2. Committee on Conference Rules J. Alex Maultsby, III
Welcome Marshall Old
Balloting Procedures for Election of General and
Jurisdictional Delegates James L. Bryan

FIRST BALLOT FOR ELECTION OF DELEGATES TO GENERAL AND JURISDICTIONAL CONFERENCES

8:45 am Repentance and Reconciliation Service

..... Bishop Marion M. Edwards, President
..... Zan Holmes, Celebrant

(Special Offering for Bethea Welcome Center)

Plenary Session

10:45 am Recognition of Special Guests Bishop Edwards

10:50 am Celebration of Ministry and State of The Church Address

11:30 am CF&A Report R. Carl Frazier, Jr./Sharon E. Strother

11:45 am Nominations Charles M. Smith

Order of the Day

11:50 Wellspring Prayer Break

AFTERNOON

1:30 pm Report on First Ballot and Second Ballot taken
Statistician’s Report George Speake

Board of Ordained Ministry Roger V. Elliott

Recognition of Extension Ministries Roger V. Elliott

Relationships among Gen. Agencies/UMC Hope Morgan Ward

Committee on Resolutions and Reference Report 1 Alan P. Swartz

Order of the Day

4:00 pm Board of Laity Report Jeanne Rouse
United Methodist Men Mack Parker
United Methodist Women Emily Innes
United Methodist Youth Ben Adams
Lay Speaking Ministries Tom Walden
Outstanding Lay Ministry of the Year Jeanne Rouse

Order of the Day

4:45 pm Wellspring Prayer Break

5:00 pm Adjournment for Laity Banquet
Vickie Sigmon, Speaker and Jim Hewitt, Music Leader

EVENING

7:30 pm Crown Theater
Celebration and Worship Service - Missions Festival
..... Zan Holmes, Preacher
(Special Offering for No Hungry Neighbors)

WEDNESDAY, JUNE 4, 2003

MORNING

6:45 am Run/Walk for No Hungry Neighbors

Order of the Day

8:00 am Wellspring Prayer Break

Ballot Report and Ballot Taken

8:30 am Crown Theater

MORNING WORSHIP Bishop Marion M. Edwards, Presider
..... Zan Holmes, Preacher

College Presidents Recognition

Plenary Session

Golden Cross Rick Vaughan

Igniting Ministries Bill Norton

Conference Board of Trustees William C. Simpson, Jr.

The United Methodist Publishing House Cindy Keen

Committee on Episcopacy Cashar W. Evans, Jr.

Order of the Day

10:00 am All Saints Celebration - Memorial Service

..... Bishop Marion M. Edwards, Presider

..... Dr. Reginald Ponder, Preacher

12:00 pm Adjournment for Board of Pensions Luncheon

AFTERNOON

Crown Theater

1:15 pm NC Conference Partners in Caring Jerry T. Smith

Celebration of Clergy Life

Committee on Incapacity Charles Pollock

Equitable Compensation Steve Formo

Itinerant Clergy Moving Expense Carl Belcher

Clergy Retiree Recognition William Sherman

Board of Pensions William Sherman

Insurance Committee Charles Crutchfield/Gray Southern

Wellspring David Brownlee

United Methodist Foundation Lynn James

Archives & History Vignette Mildred Swain

Bishops' Initiative on Children and Poverty Sue Ellen Nicholson

Order of the Day

5:00 pm Wellspring Prayer Break

EVENING

7:30 pm Crown Theater
Congregational Development Celebration
(Special offering for Project AGAPE)

THURSDAY, JUNE 9

MORNING

8:00 am Ballot Report and Ballot taken

Committee on Resolutions and Reference Report 2 Alan P. Swartz

THE LOVE FEAST Harold Leatherman, Presider

CF&A, Decision on Budget R. Carl. Frazier, Jr.

Brief Recess

10:30 am **Order of the Day**
Wellspring Prayer Break

Worship and Sending Forth
Fixing of Appointments and Sending Forth Bishop Edwards, Presider
Closing Hymn - *God Be With You Till We Meet Again*

Benediction

Adjourn

Zan Holmes

Zan Holmes offers exceptional leadership across The United Methodist Church as preeminent preacher, teacher, writer, civic leader and social activist. He was born in San Angelo, Texas, and educated at Huston-Tillotson College in Austin and Perkins School of Theology at Southern Methodist University. He has served as pastor and district superintendent in Dallas and as adjunct professor of preaching at Perkins. He will be familiar to Disciple alumni as narrator of the Disciple Bible Study video series. Serving on the Advisory Committee for Songs of Zion and Come Sunday, he has given significant leadership to our shared worship life. His civic awards include recognitions for human relations, civil rights, humanitarian work, and peacemaking. He served as Sate Representative in the Texas legislature from 1968-74, representing a portion of Dallas County. At the end of 28 years as pastor of St. Luke Community United Methodist Church in Dallas, he retired. He is married to Carrie Collins. He continues to teach and preach and serve across the global connection of The United Methodist Church.

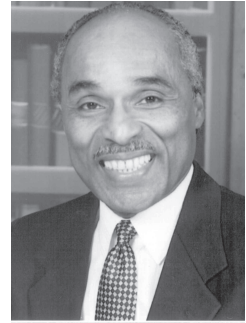

Cynthia Wilson-Hollins

The Rev. Cynthia A. Wilson-Hollins, the Pastor of Music, Worship, and Communications at Ben Hill United Methodist Church in Atlanta, Georgia, is also a popular lecturer, preacher, teacher, conductor and concert artist. Prior to serving at Ben Hill, she was the Minister of Music for six years at Hamilton Park United Methodist Church in Dallas, Texas, where she was also an adjunct professor at Southern Methodist University. She is a native of New Orleans and a graduate of Dillard University. Rev. Wilson-Hollins is also a graduate of the Southern Methodist University Perkins School of Theology. In February of 2000.

Rev. Wilson-Hollins' recording credits include collaborations with Lionel Hampton, Melba Moore, Shirley Caesar, Edwin and Tramaine Hawkins, and the late Rev. James Cleveland.

She has traveled in Europe (including a memorable Copenhagen tour), Africa, Asia and the United States, singing everything from Handel to Mahalia Jackson. In 1998, she sang at a benefit concert for Africa University at Carnegie Hall in New York, an event sponsored by the church's New York Annual Conference.

Rev. Wilson-Hollins was the Music Director for the 2000 General Conference, the United Methodist Church's top legislative body. The conference was held in Cleveland, Ohio, May 2-12, 2000. She was co-director of music for the General Conference held in Denver in 1996.

She is married to the Rev. McCallister Hollins and they are the proud parents of five children and two grandchildren.

RULES OF ORDER AND PROCEDURE

SECTION I: RULES OF ORDER

1. Robert's Rules of Order shall apply to any situation not covered by these rules.
2. A member may speak only once on any motion until all who desire to speak have done so; and then he/she may speak only one additional time.
3. The chairperson of an agency (or someone designated by him/her) shall be allowed to speak last on his/her report even though the previous questions have been ordered.
4. Speeches shall be limited to five (5) minutes except by consent of the Conference.
5. If any part of these rules conflict with The Book of Discipline of The United Methodist Church, the Discipline shall prevail.
6. The Rules of Order and Procedure for the North Carolina Annual Conference of The United Methodist Church shall apply to the Annual Conference as regularly scheduled and to all called sessions of the Conference.

SECTION II: VOTING

1. Voting shall be by "yes or no" or by a "show of hands" or by "standing" at the discretion of the chair.
2. A count vote may be ordered or called by any member of the Conference supported by one-fifth (1/5) of the members present and voting. The chair may call for a count vote if he/she is in doubt as to the outcome of the vote.
3. All votes shall be cast in the bar of the Conference. The bar of the Conference shall be determined by the Conference at the beginning of the first session.

SECTION III: ELECTION OF DELEGATES TO GENERAL AND JURISDICTIONAL CONFERENCES

1. The election of clerical delegates shall be by secret ballot. (Each person eligible to vote shall indicate his/her choice of names for the places ordered by the chair on the secret ballot without prior nomination, with balloting to continue until a majority is received by sufficient persons to fulfill the needed number of delegates.)
2. a. Any lay person who is a member of The United Methodist Church of the North Carolina Conference who wishes to be a nominee may submit a resume, not to exceed 200 words. Resumes may also be submitted on behalf of a prospective nominee.
b. Consent of the nominee should be obtained after the nominee has been informed of the duties of a delegate.
c. Any lay member of a Church in the NC Conference may be voted for whether a resume is submitted or not.
d. Resumes should be mailed to the Conference lay leader by April 1 of the year prior to the upcoming General and Jurisdictional Conferences.
e. The list of nominees and their resumes will be prepared and distributed by the Conference Commission on Laity at the District Briefings or be mailed with the *Book of Reports*.
f. The election of lay delegates shall be by secret ballot as above. Electors may vote for any eligible person, whether nominated as above or not.
3. All votes shall be cast upon the official ballots authorized by the Conference.
4. Ballots shall be numbered consecutively and only ballots with the number announced by the chair shall be valid. Defaced ballots will not be valid. (If a member defaces a ballot, he/she may exchange it for a new one at the secretary's desk.)
5. Each member will place his/her own ballot in the ballot box held by a teller.
6. Different colored ballots will be provided for lay and clerical members.
7. The names of persons receiving less than ten (10) votes shall not be reported to

- the Conference.
8. Five alternates to Jurisdictional Conference shall be elected.
 9. A ballot will be considered invalid in the following cases:
 - a. Any electronic ballot which is not marked clearly and darkly with a number 2 lead pencil. (Any the scanner will not read.)
 - b. More or less than the number of votes permitted on that particular ballot.
 - c. Voting for a person already elected.
 - d. Voting for someone not eligible.
 - e. Voting twice for the same person.

SECTION IV: CONFERENCE STRUCTURE

1. The Bishop, Cabinet and Nominating Committee shall determine the size of, and nominate the members of all Boards, Agencies, Commissions, Committees, and Ministry Groups authorized by the General Conference, the Southeastern Jurisdictional Conference, and this Conference, except in those cases where the Discipline or the Annual Conference directs otherwise.
2. Near the end of each quadrennium, the representatives of all Boards, Agencies, Commissions, Committees, and Ministry Groups shall submit a list of qualified, suggested nominees to the Nominations Committee for their consideration in the formation of new Boards, Agencies, Commissions, Committees, and Ministry Groups.
3. Recommendations and Nominations shall be subject to the approval of the Annual Conference.
4.
 - A. At the beginning of each quadrennium all boards, agencies, commissions, committees, and ministry groups shall elect their officers only after all their members have been notified of the organizational meeting. A member of the Cabinet or the Conference Staff (designated by the Cabinet) shall serve as the convening officer for the organizational meeting.
 - B. All elections in the boards and agencies of the North Carolina Annual Conference shall be by written, secret ballot of those present and eligible to vote. Nominations from the floor may be made.
 - C. Tenure for membership for all persons on boards, agencies, commissions, committees, and ministry groups shall be four years with possibility of re-election for a second four year term.
5. The membership of the Annual Conference is to be as outlined in the complete Lay/Clergy Equalization Plan found in the 1991 Journal pages 400 - 401.
6. The Conference structure is diagramed on page 185 in the 2000 Journal.

The North Carolina Annual Conference will organize its ministry, as follows:

A. Structure Monitoring Group

A group will be established for the purpose of evaluating the conference structure for effectiveness. It will also ensure that the Conference Rules are accurate in the description of the structure of the Annual Conference, making proposals for change as structure evolves. This group will be elected by the Annual Conference and made up of seven people, four of whom are not serving within the Conference Structure.

B. North Carolina Conference Connectional Table

1. The Connectional Table will be the link among the circles of ministry. Its purpose is to provide a place for joint planning and problem-solving, to discern the vision for mission and ministry for the North Carolina Conference, and to strengthen the connection between the Annual Conference and the local church. The Connectional Table is linked to the Annual Conference Session. The Annual Conference Session will have the responsibility of hearing the Connectional Table's vision, and either affirming that vision or setting forward an alternate proposal.

2. Membership: Meeting on a quarterly basis, the Connectional Table will be

made up of 31 people - 3 representatives from each circle of ministry, 12 at-large members selected by the Conference Committee on Nominations, and elected by vote of the Annual Conference, the Bishop, 2 District Superintendents, and the Executive Director of Connectional Ministries. At-large members will ensure connecting links between districts and local churches and the Connectional Table. Membership in the Connectional Table will be for four-year terms, with one quarter of the table changing each year. The Conference Committee on Nominations will meet once each year to nominate representatives to the Conference Connectional Table and to the five circles of ministry. Openings occurring during the year due to moves, resignations and other reasons will be filled by the Bishop and Cabinet. The Committee on Nominations will be made up of one representative of the monitoring and accountability group, the 12 District Superintendents, 12 others to be nominated by the bishop (at least 75% of whom should be laity), and the Bishop will also serve as convener.

C. Five Circles of Ministry

The agencies, boards and commissions defined by the Book of Discipline will organize themselves according to the requirements outlined in the current Book of Discipline and will connect through the circles of ministry. Ministry areas not prescribed by the Book of Discipline will be organized by the circles of ministry, using task forces or standing groups to plan and implement ministry and mission. Circles of ministry will organize, plan, lead, and evaluate, as they live out the vision embraced by the Conference. Circles of ministry are accountable to the Connectional Table for holding up and living out the vision affirmed by the Annual Conference, and for faithfully presenting ministry needs to the Connectional Table. Each circle of ministry will organize itself and will determine its schedule of meetings, meeting at least once a year during the conference year.

Membership in the five circles of ministry will be for one four-year term with the option to extend for an additional four-year term, using staggered classes to provide continuity within the ministry area.

1. Spiritual Formation and Leadership Development Circle

This circle of ministry will encompass the work of all Christians (lay and ordained), taking care to carry forward the work of Christian nurture and spiritual formation, including the work of the United Methodist Youth.

2. Mission Development Circle

This circle of ministry will carry forward the work of witness, outreach/missions, and social justice, including the work of the United Methodist Women and United Methodist Men.

3. Episcopal Circle

This circle of ministry will encompass the work of the bishop and cabinet, annual conference program, ecumenism, Christian unity, congregational development, monitoring and accountability, and nominations.

4. Resource Ministries Circle

This circle of ministry will encompass the work of the treasurer's office, insurance, disability, trustees, pensions, equitable compensation, finance and administration.

5. Communications Circle

This circle of ministry will carry forward the work of archives and history, information systems, publications, electronic reporting, and the linking of the local church, the annual conference, and the world.

7. There shall be a director of ministerial relations/assistant to the bishop with such duties and responsibilities as determined by the Annual Conference or assigned by the presiding bishop.

8. The Conference Secretary:

A. The position of Conference Secretary shall be continued on a part-time basis with those duties stipulated by The Book of Discipline of The United Methodist Church

and the North Carolina Annual Conference, with adequate funding provided.

B. The Conference Secretary shall be elected at the beginning of each Quadrennium, at the first session of the Annual Conference following The General Conference of The United Methodist Church.

C. The responsibilities of the Conference Secretary shall be defined as specified by the Annual Conference of 1973 (Conference Journal 1973, pages 289-290).

9. The Conference Statistician:

A. The position of Conference Statistician shall be continued on a part-time basis with those duties stipulated by The Book of Discipline of The United Methodist Church, with adequate funding provided.

B. The Conference Statistician shall be elected at the beginning of each Quadrennium, at the first session of the Annual Conference following The General Conference of The United Methodist Church.

10. Compensation: The Council on Finance and Administration shall determine, subject to the approval of the Conference, the compensation given officers for their services and also, the method and amount for meeting expenses of said officers. The Conference treasurer shall pay these amounts.

11. The Conference Lay Leader: The Conference Lay Leader shall be elected quadrennially, at the first session of the Annual Conference following General Conference on nomination by the Bishop and Cabinet and the Executive Committee of the Board of Laity. Should a vacancy occur at any other time it would be filled by the same procedure, with the nominee serving as lay leader until a leader is elected at the next Annual Conference. The Conference Lay Leader shall serve as the chairperson of the Commission on Laity.

12. Committees and Boards:

A. The Conference Board of Trustees shall meet periodically at times and places designated by the Board at least twice a year. The annual meeting shall be held either at Annual Conference or within 30 days prior thereto.

B. There shall be a Program Committee of the Annual Conference consisting of the resident Bishop, Assistant to the Bishop, the Conference Secretary, Conference Treasurer, the host district superintendent, the Conference lay leader, the Conference president of the UMM, UMW the UMY, the Executive Director of Connectional Ministries, and others as selected by the resident Bishop as deemed appropriate. The Committee shall determine the compensation and expense for invited speakers and this shall be paid from the Annual Conference expense fund. The Committee may also make a recommendation for a site for holding the Annual Conference.

C. The Cabinet will designate a district each year on a rotating basis as the host district which will be responsible for ushers, flowers, and other related items of hospitality.

D. There shall be a Committee on Memoirs composed of the Conference Secretary, and the district superintendents. They are charged with the responsibility of providing for all details of the memorial service. The Conference Secretary shall serve as its chairperson.

E. There shall be a Committee on Daily Minutes elected each year to examine and edit the daily minutes of the sessions of the Conference.

F. There shall be a Committee on Appeals appointed quadrennially, composed of five members whose duties shall be to hear appeals from the decisions of the several District Boards of Church Location and Building, or any other questions that may properly come before it.

G. There shall be a Committee on Rules which shall provide to the Conference a document of Rules of Order and Procedure and the policies and standing rules and structure that the Conference from time to time shall adopt for its functioning. This document shall be presented to each Annual Conference.

H. There shall be a Committee on Resolutions and Reference which shall schedule all resolutions for consideration by the Annual Conference, including resolutions from boards and agencies printed in The Conference Program, Recommendations and Reports. This scheduling will not constitute a recommendation for approval, disapproval or referral of such a resolution. Any resolution not in Conference publications will be reviewed by this committee, which shall recommend to the Annual Conference approval, disapproval, or referral to another board or agency. With each report the committee shall state the rationale for the recommendation.

I. There shall be a North Carolina Conference Board of Institutions, Inc. which shall have the responsibility, upon consultation with the Conference Commission on Higher Education and Campus Ministry, the Conference Commission on Health and Human Services, or the North Carolina United Methodist Commission on Outdoor and Camping Ministries, Inc., as appropriate, for nominating and electing forty (40) percent of all voting members of each of the boards of trustees of the affiliated institutions with the exception of The Methodist Retirement Homes, Inc. The North Carolina Annual Conference shall elect the trustees of the North Carolina Annual Conference Board of Institutions, Inc. in staggered four-year terms. (See 1992 Journal, page 320.)

13. No person may serve on more than one board of trustees of an institution to which trustees are elected by the Conference.

SECTION V: FINANCIAL ADMINISTRATION

1. The Conference Treasurer and all others receiving and disbursing funds from our Conference shall be required to make audited statements annually, and to print the same in the Journal.
2. The Council on Finance and Administration shall present the budget for adoption by the Annual Conference only after all other committees, commissions, boards, and agencies having claims on the budget have presented their report.
3. Each district superintendent shall furnish the Conference Treasurer as early as possible following the completion of the Charge Conferences an official copy of the amounts budgeted by each local church for Conference apportionments; and a schedule of salaries of clergy as budgeted shall be sent to the presiding bishop.

SECTION VI: REPORTS, RESOLUTIONS, MOTIONS, AND AMENDMENTS TO REPORTS

1. All reports, recommendations, and resolutions to be included in the The Conference Program, Recommendations and Reports shall be sent to the Conference Secretary, typewritten or in some other form acceptable to the Conference Secretary, and published in the Conference calendar.
2. Resolutions presented to the Annual Conference, other than those printed in conference publications, shall be submitted in writing to the Conference Secretary and the chairperson of the Committee on Resolutions and Reference 30 days prior to the opening of Annual Conference, to allow review by the secretary and Resolutions and Reference Committee, and by all members of the Conference. A resolution is considered "presented" to the Annual Conference when it is distributed in Conference publications or distributed to members on the floor of the Annual Conference after authorization by the Conference Secretary and chairperson of the Resolutions and Reference Committee or the Assistant Conference Secretary. The expense for distributed copies shall be borne by the agency or person originating the resolution, and all copies distributed shall indicate the source of the resolution. No resolution shall be voted on unless it has been presented at least 24 hours in advance, and no resolution or revised resolution shall be distributed later than the second night of the Annual Conference session. All resolutions shall be referred to the Resolutions and Reference Committee, and this Committee shall report to the Annual Conference daily.

3. Motions presented to the Annual Conference and amendments to motions shall be in writing and placed in the hands of the Conference Secretary prior to or immediately following presentation.
4. Any report, recommendation, resolution, or motion requiring funding beyond the Conference budget as presented by the Council on Finance and Administration shall be submitted in writing to the Conference Secretary with copies for all the lay and clergy members of the Conference. Such report, recommendation, resolution, or motion shall be presented to the Annual Conference on one day and considered the next day. No such report, recommendation, resolution, or motion shall be distributed later than the second night of the Conference. All such reports, recommendations, resolutions, or motions shall be referred to the Conference Council on Finance and Administration.

SECTION VII: PASTOR'S REPORT TO THE ANNUAL CONFERENCE - STATISTICS

1. Final remittances for the current calendar year shall be made to the Conference Council on Finance and Administration.
2. Each table of the report shall be completed for individual churches.
3. Table II shall be completed in even dollars only.
4. Tables I and II shall be printed in the Conference Journal with individual church reports and charge totals as compiled by the Conference statistician from the pastor's reports.

SECTION VIII: THE CONFERENCE JOURNAL

1. The Conference Secretary shall be charged with the responsibility of editing and making contracts for the publication of the Conference Journal, in keeping with regulations of the General Conference and of the Southeastern Jurisdictional Conference. The editor shall have full authority to condense reports, memoirs, and other papers when necessary.
2. One complimentary copy of the Conference Journal, published on a CD shall be sent to each of the following: the Conference claimants, the educational and church-related institutions of the North Carolina Conference, and lay members of the Annual Conference. The Conference Secretary shall have discretionary authority to send copies to such other institutions and agencies of the General Church as he/she may deem advisable. CD Copies shall be sent to each pastor without charge. Hardbound copies may be ordered in advance for a purchase price of \$20.00 each. Monies accruing from the sale of the Journal shall be deposited with the Conference treasurer and credited to the Journal Account.
3. The Conference shall publish a one volume Journal of the North Carolina Annual Conference each year.

SECTION IX: DISTRICTS

1. The number of districts shall be twelve.
2. Any motion to change the number of districts must be presented in writing, and must be considered no sooner than the day following its introduction. Any change in the number of districts shall be approved at one annual conference to take effect at the next annual conference.
3. A district conference may be held annually in each district.
4. The district president, sub-district presidents, and the local church presidents of the United Methodist Youth Fellowship shall be delegates to the District Conference, in addition to those named by the 1972 Discipline.
5. The district lay leaders shall be elected annually by the Annual Conference on nomination of the district superintendent and the Conference lay leader.

SECTION X: DISPLAYS AT THE ANNUAL CONFERENCE

Display tables and similar matters shall be allocated by the Conference Secretary only to those agencies, boards, commissions, groups or circles of ministry that are officially sanctioned by the North Carolina Annual Conference or by the General Conference of The United Methodist Church. "Officially sanctioned" is defined as having direct official endorsement from the General Conference of the United Methodist Church or the North Carolina Annual Conference.

No board, agency or similar official group granted display space or similar privileges shall offer its display space to a group or agency that is not officially sanctioned by the General Conference of The United Methodist Church or the North Carolina Annual Conference.

Space may be provided in a separate "Ministry and Advocacy" area adjacent to the meeting place of Annual Conference for groups not officially sanctioned by the North Carolina Annual Conference or by the General Conference of The United Methodist Church but that are of interest to the members of the Annual Conference. Display tables and similar matters related to the Ministry and Advocacy tent shall be allocated by the Conference Secretary.

SECTION XI: AMENDMENTS

These rules of order and procedure may be amended by a two-thirds vote on the next day after a proposed amendment has been presented in writing.

SECTION XII: WHEN THE RULES BECOME EFFECTIVE

These rules of order and procedure of the North Carolina Annual Conference shall become effective immediately upon adoption by the Annual Conference.

J. Alex Maulsby III, Chairperson
James L. Bryan, Conference Secretary

EXECUTIVE SESSION OF THE 2002 ANNUAL CONFERENCE

MONDAY, JUNE 2, 2003, 3:00 P.M.

Caswell Shaw led the clergy in singing several traditional hymns. Bishop Marion M. Edwards called the 178th session of the North Carolina Annual Conference Executive Session to order at 3:00 p.m. This was the 35th meeting since 1968 of The United Methodist Church. He opened the session with prayer and welcomed the clergy and guests to the Executive Session. Charles Michael Smith led the singing of "My Hope Is Built". The Bishop invited Hope Morgan Ward to lead the Wellspring Prayer Break for the Executive Session. Bishop Edwards directed the Executive Session's attention to *The Conference Program, Recommendations and Reports 2003*, pages 138-142.

Bishop Edwards gave a brief history of The United Methodist Church and challenged the pastors to be faithful to their ordination vows. The Bishop then read from ¶365.5 designating the purpose of the Executive Session as set forth in *The Book of Discipline*. He also quoted from ¶605.6 that states decisions made by the Executive Session will apply to the Annual Conference as a whole. Bishop Edwards asked the members to be a covenant community. He stated that there are 350 organized covenant communities within the North Carolina Conference, which focus on prayer and accountability. He encouraged all to become a part of the Wellspring Covenant community.

The Bishop said that more than 50 clergy persons requested transfer into the North Carolina Conference. He noted that all positions were filled with the current members of the North Carolina Conference; therefore none of the requests for transfer could be honored.

Motion: The Bishop explained the voting rights of members in full connection. He stated that the Executive Session must grant special permission for visitors to be present. The Bishop then requested that a motion be made to allow guests to be present. A motion was made, seconded, and approved.

Passing of the Character of the Clergy: The Bishop explained the purpose and meaning of passing the character of the clergy as set forth in ¶605.6. The district superintendents stood as Bishop Edwards declared them blameless in their character. The Bishop then passed the character of the district superintendents. The Bishop then called for the vote to approve the conduct of the district superintendents, and they were approved.

Bishop Edwards acknowledged that not all the district superintendents would be able to affirm the character of all the clergy in their districts, for there are complaints against some clergy. The district superintendents were called upon to pass the character of the clergy in their respective districts. The Elizabeth City District and Goldsboro District each have a complaint filed against one clergy person. The Raleigh District Superintendent reported complaints filed against two clergy. The remaining nine district superintendents reported nothing against the clergy of their districts. Paul Stallworth, NB: St. Peter's/Broad Creek asked what the natures of the charges were. The Bishop responded that there were no doctrinal or teaching matters but issues dealing with harassment and supervision of staff. Several complaints were resolved by the surrender of credentials. With the exception of the four clergy with unresolved complaints, the Bishop asked the Executive Session to pass the character of the clergy of the North Carolina Annual Conference. They were passed.

Report of the Board of Ordained Ministry: Bishop Edwards expressed appreciation to the Board of Ordained Ministry for their work. He then called Roger Elliott, chairperson of the Board, to present the report.

Elliott directed the attention of the Executive Session to the ERRATA sheet and to the *Annual Report of the Board of Ordained Ministry*. He thanked Paul Leeland and his staff for their work. Elliott gave a brief description of the tasks of each committee on the

Board of Ordained Ministry. Dr. Burt Lucas was introduced as the person who administers the psychological tests.

The Executive Session was directed to page 3 for the election of the members of the Board of Managers, Pastors' School & Convocation. No other nominations were made. The Bishop called for the vote and those listed were elected.

The Administrative Review Committee and its duties were explained. Elliott referred to Question 33a, "Who are elected as members (Deacons) in full connection?" One candidate is eligible for Deacon in full connection. He then referred to Question 34, noting that Mary Lowrey Peacock is eligible for ordination as Deacon in Full Connection. He then referred to Question 27, "Who are elected as associate members?" Five candidates are eligible for associate membership. These candidates were presented to the Bishop, who asked the candidates the historic Wesleyan questions. Each responded appropriately. Mary Lowrey Peacock was voted on separately and she was elected. The members of the session stood and sang, "I am Thine, O Lord."

The Executive Session was directed to Question 19, "Who have received the certificate of candidacy for ordained ministry?" Bishop Edwards outlined the privileges. Then the new candidates eligible for a license for pastoral ministry were presented to the members and greeted with applause.

After a note of encouragement from Belton Joyner, the Bishop then called for the election of those for associate membership and they were elected. The Bishop called for the election of members in full connection and they were elected.

Elliott then addressed Question 46, "Who are discontinued as Probationary Members?" Danielle A. Kirkland was added to the list of discontinued probationary members. Bishop Edwards called for the vote on the discontinuance and it was approved.

Elliott referred to Question 20, "Who have completed the studies for licenses as a local pastor, but are not now appointed?" Elliot then referred to Question 21: those approved and appointed as local pastors and probationary members licensed for pastoral ministry. The Bishop called for a vote on those listed under Questions 21. They were approved.

Elliott then referred to Question 22 and Question 23, which required no action. The Executive Session was referred to Question 24, which required no action. Bishop Edwards invited those persons from other Annual Conferences and Methodist denominations serving in the NC Annual Conference to stand. He then welcomed them to the Executive Session and to the Annual Conference.

Those listed under Question 25 were presented for approval. The Bishop called for the vote, and they were approved. Elliott referred to those listed in Question 26, which required a 2/3 vote. The Bishop called for their election and they were approved.

Elliott addressed Question 28 and presented the candidates for probationary membership to Bishop Edwards. It was noted that Terry Hunt attends Asbury, not Duke. The Bishop asked for any questions directed to the candidates and called for their approval. They were approved.

Elliott referred to Question 30 concerning those who are continued as probationary members elected under the *1996 Book of Discipline*. Bishop Edwards recognized those listed. No vote was required.

Elliott then turned to Question 31 concerning those who are continued as probationary members elected under the *1992 Book of Discipline*. Those listed were asked to stand. No vote was required.

The members were directed to Question 34(b), "Who are elected for ordination as Deacons in full connection?" The Bishop called for the vote and Mary Lowrey Peacock was elected. The members were then directed to Question 35(b), "Who are elected as Elders?" Bishop Edwards called for the vote and they were elected.

The members were then directed to Question 36(a), "Who have been elected and ordained Deacon under the *1992 Book of Discipline* as associate members?" Bishop Edwards called for the vote and they were elected.

Elliott then turned to Question 37(a), "Who have been elected and ordained elders under the *1992 Book of Discipline* as theological graduates?" Those listed have been elected and approved previously under Question 33(b) and are eligible for Elder's Orders. The Bishop called for the vote to approve them for ordination as Elders and they were approved.

Elliott noted that one person was to be ordained as a courtesy to another Annual Conference under Question 44(d).

Elliott referred to Question 45, "Who have transferred out to other Annual Conferences of The United Methodist Church?" Those listed under Question 47 were presented and approved. No action was required for Question 48.

Under Question 50(a), one person withdrew to join another denomination. One person was listed under Question 50(c) as withdrawing under complaint or charges. The Bishop called for the vote on Question 50 and they were approved for termination.

Under Question 53, Elliott read the names of the probationary and ordained ministers who have received appointments in other Annual Conferences of The United Methodist Church. Under Question 54, Geiselle Thompson received the 2/3 vote required for leave of absence greater than five years. The Bishop called for the vote for those listed under voluntary leave of absence under Question 54(a) and they were approved. Upon vote of the members, clergy listed on leave of absence under provisions of Question 54(a) were approved. Under Question 54(c), one person has taken a voluntary leave of absence since the last Annual Conference. One person has had their leave terminated since the last session under Question 54(d). The Bishop called for approval of these persons and they were approved. Under Question 55(a) Martha Edgerton was added to the list for family leave. Suzanna Ross Helms and Joyce Lenore Parker each required a 2/3 vote for family leave granted for more than 5 years. The Bishop called for the vote and both were approved. Clergy listed on family leave under provisions of Question 55(a) were approved by vote of the members. Discontinuance was granted to Danielle Kirkland.

Charles Pollock referred to Question 57. Persons granted incapacity for the first time and those continuing incapacity leave under Question 57(a) and (c) were presented. Donna Susan Moore was listed under Question 57(b) as deceased. The Bishop asked the members for approval. They were approved. Bishop Edwards requested prayer for all those listed.

Elliott addressed Questions 58, 59, and 61: those retiring or recently retired. The Bishop called for the approval of first time retirees and they were approved. He then asked the Executive Session to approve the retirement relationship for those listed and they were approved. The Bishop recognized the retirees who were greeted with applause.

Richard Thorne Matthews was changed to full-time from one-half time under Question 82. Mary Ellen Phelan Switzer was changed to one-quarter time from one-half time. She was voted on and approved separately due to her extension beyond the limit. The Bishop called for a vote on the others listed and they were approved. Barry Page Drum was removed from Question 87 (c). The Bishop asked the members to approve those appointed to extension ministries under Question 87. They were approved.

Elliott completed the report except for the reading of the names of those who have died since the last Annual Conference. The name of Dan Meadows was added under Question 52 with the date of June 1, 2003. Bishop Edwards thanked Elliott for his presentation. The Bishop moved the approval of Question 52. It was approved. The Bishop called for the approval of the whole report of the Board of Ordained Ministry and it was approved.

Everyone stood as Roger Elliott read the names of those clergy and clergy spouses who have died since our last meeting. The Bishop led the Executive Session in a prayer for their families.

Announcements: James Bryan, Conference Secretary, gave instructions on voting procedures for the remainder of the conference.

Caswell Shaw led the Executive Session in the singing of "Only Trust Him."

Adjournment: The Bishop gave the benediction and dismissed the Executive Session at 5:00 p.m.

FIRST DAY, EVENING SESSION

MONDAY, JUNE 2, 2003

A Service of Commissioning and Ordination: The ordination service began at 7:30 p.m. The liturgist was Bishop Marion Edwards. Reverend Zan Holmes was the preacher. The Lay Representative was Mrs. Jeanne Rouse. The Reverend Johnnie L. Wright served as Marshal and the Reverend Roger Elliott presented the candidates for commissioning and ordination. Special music was provided by Cynthia Wilson-Hollins. (For synopsis of the entire service see worship bulletin, *A Service of Commissioning and Ordination, Monday, June 2, 2003*)

SECOND DAY, MORNING SESSION

TUESDAY, JUNE 3, 2003

Plenary Session: Bishop Edwards called the Conference to order at 8:00 a.m. This was the 35th session of the North Carolina Annual Conference. Bishop Edwards introduced Johnnie Wright, Worship Chairperson, to lead the Conference in the singing of "And Are We Yet Alive."

Organization of the Conference: James Bryan, Conference Secretary, guided the Conference through the roll call and motions of order. He moved that the bar of the Conference be the main floor and stage of the Crown Theatre but does not include the balcony. Also, he moved that guests may have the privilege of the floor. The motions of the secretary were seconded. The Bishop called for the vote on the motions and they were passed.

Report of the Committee on Conference Rules: J. Alex Maultsby III, chairperson, presented the report of the Committee on Conference Rules. Maultsby directed the Annual Conference to the Conference Rules of Order and Procedure as printed in *The Conference Program, Recommendations and Reports 2003* page 15-21. He noted editorial changes on page 18 that were necessary to comply with ¶603.7. He then referred to Section VIII (2) which states that the Conference Journal will be published on a CD. Hardbound copies may be ordered in advance for \$20 per copy. Bishop Edwards called for the vote on the adoption of the Conference Rules and they were adopted.

Welcome: Bishop Edwards recognized Marshall Old, Greenville District, as the host district superintendent for Annual Conference. Old addressed the Conference and welcomed everyone on behalf of the Greenville District. Bishop Edwards thanked Old for his address and for his work.

Balloting Procedures for Election of General and Jurisdictional Delegates: Bishop Edwards recognized the Conference Secretary to outline the balloting procedures for the election of delegates. The Bishop asked for questions regarding voting procedures. Bishop Edwards thanked the tellers and all those working with the voting process.

The First Ballot for the Lay and Clergy: The first ballot for lay delegates to General Conference was taken. The Bishop declared the lay ballot closed at 8:41 a.m. Bishop Edwards then asked for the first clergy ballots. The clergy ballot was closed at 8:48 a.m. The Bishop mentioned that he had been encouraged by the General Conference to remind the Annual Conference to take into consideration the diversity of the Conference in their voting procedures. The Bishop also encouraged members to report any irregularities or questions to him or the Conference Secretary.

A Service of Repentance and Reconciliation: The service began at 9:02 a.m. Bishop Marion Edwards presided and the guest preacher was the Reverend Dr. Zan W. Holmes,

Jr. Special music was provided by the Reverend Cynthia Wilson-Hollins. Communion was served. (For synopsis of the entire service see worship bulletin, *Service of Repentance and Reconciliation, Tuesday, June 3, 2003.*)

SECOND DAY, AFTERNOON SESSION

TUESDAY, JUNE 3, 2003

Plenary Session: Bishop Edwards called the Conference to order for the afternoon's session at 1:40 p.m.

Wellspring Prayer Break: The Bishop called on David Brownlee to lead the Conference through a Wellspring Prayer Break.

Result of Clergy Ballot#1: The Bishop gave a brief explanation of procedure prior to reading the results. There were a total of 286 ballots cast. Nineteen of which were defective, leaving 267 valid ballots. One hundred thirty four votes were needed to elect. There was one election, Hope Morgan Ward. The Bishop then read the results of the clergy ballot for those receiving 10 or more votes. An election worksheet was distributed to the clergy.

James Bryan gave further instructions to the clergy.

Clergy Ballot #2: The Bishop then called for clergy Ballot #2 to be taken. Ten additional delegates needed to be elected. The clergy ballot #2 was closed at 2:15 p.m.

Report of Council on Finance and Administration: Carl Frazier, President of the Conference Council on Finance and Administration presented the Council's report. The Conference Treasurer, Sharon Strother, was introduced. Frazier reported a Conference wide total of 95.96% paid on apportionments with three districts paying 100% of their apportionments. Frazier explained the four-year cycle budgeting process for the North Carolina Conference. He stated that 60% of the monies raised in one year are spent the next year. The remaining 40% is raised and spent in the same year. Frazier referred to page 83, line 12 of *The Conference Program, Recommendation and Reports 2003*. Fifty thousand dollars was added to the budget increasing the total budget to \$17,194,286 for a total increase of 4.16%. Frazier pointed out that in two years there has been a 46% increase in line 81, Conference Claimants – Retiree Insurance. He said that in a bad economy with poor returns on investments the conference cannot depend on supplemental appropriations. He also referred to line item 39 noting the 6.32% increase in proposed district superintendents' salaries for 2005. He referred to line 85 commenting that this amount was an effort to build funds to offset expenses for people attending General and Jurisdictional Conference.

Frazier directed the Conference to page 95 of *The Conference Program, Recommendation and Reports 2003* to Section III (4) (a). The additional paragraph regarding supplemental appropriations was in response to ¶611.7 in the *Book of Discipline*. He then referred to the change in Item F, the investment policy. Referring to Section IV, Frazier pointed out that the solicitation of funds by other agencies is not done without affecting the Conference budget.

Frazier directed the Conference to Item V, noting that the CF&A recommends a 3.5% salary increase rather than the 5.18% increase that would have been in line with the guidelines.

Frazier explained that CF&A is looking at a new formula for apportionments, but will be testing it for another year. The formula would take into the cost of property insurance when figuring apportionments. This would assist the coastal churches. (*Tape 1A:1971*) Frazier presented Sections III and IV, pages 94-96 of *The Conference Program, Recommendation and Reports 2003*, for action by the Annual Conference. The Bishop asked for a second.

Motion: For the purpose of consistency, Rodney Hamm, Burlington District, moved to insert the word "vouchered" so that line 12, page 94 of *The Conference Program, Recommendation and Reports 2003*, Section III (A) (2) reads "up to \$4,500 for vouchered

travel paid..." The motion was referred to the Task Force on Apportionment Formula adjustment.

The Bishop called for the vote to approve the changes in the report of CF&A, Sections III and IV. They were approved.

The treasurer's staff was introduced to the Conference and they were greeted with applause.

Result of Lay Ballot #1: The Bishop read the results of ballot #1. There were a total of 582 ballots cast. Forty-five ballots were defective leaving 537 valid ballots. Two hundred sixty-nine votes were needed for an election. There were ten elections. © (Tape 1A:2359)

Lay Ballot #2: The Bishop called for lay ballot #2 to be taken.

During this time, Bishop Edwards reported on the offering that was taken during the service of Repentance and Reconciliation. He stated that in addition to the prior pledges of \$114,056, the offering from the morning service was \$49,044.88. The grand total of offerings received was \$162,391.55. The Bishop stated that this leaves the North Carolina Annual Conference with less than \$100,000 to raise toward its goal of \$250,000 for the Joseph and Shirley Bethea Welcome Center.

The Bishop closed the lay ballot #2 at 2:52 p.m.

Special Presentation: Charles Michael Smith, Conference Connectional Ministries Executive Director, introduced Rev. Ray Buchanan to make a special presentation. He recognized a number of churches for their involvement in ministries to the hungry. Buchanan presented the 2002 Stop Hunger Now "Heart for the Hungry" Award to Fairmont United Methodist Church (RA). Steve Hickle, pastor, accepted the award on behalf of the church.

Conference Committee on Nominations and Comprehensive Plan Inclusiveness: Charles Michael Smith referred the Conference to the 6th page of the *Book of Handouts 2003-2004* to the North Carolina Annual Conference Comprehensive Plan of Inclusiveness. He called on Kevin Baker to present the report. He then moved the adoption of the plan of inclusiveness. After receiving a second, the Bishop asked for questions and personally endorsed the plan. The Bishop called for the vote and it was approved.

Smith then referred to the first page of the *Book of Handouts 2003-2004* to the list of nominations. He gave a brief report with the encouraging news that the organization of the church has already been moving toward inclusiveness. Haywood Smith, Mark Wethington and Sam Wynn were nominated for the Board of Ordained Ministry.

The following changes were then made to the report by the respective District Superintendents:

Rocky Mount District: Chris Miller, lay member of Englewood (RM), replaced Peggy Braswell for the class of 2003 for Finance and Administration. Steven W. McElroy replaced W. A. Bingham on the Committee of District Superintendency.

Elizabeth City District: David Cliff and Haywood Gillikin were added to the Board of Ordained Ministry. Richard Stone replaced Alan Gibson on the Board of Trustees. The lay observer to the Board of Ordained Ministry will be Dave Thomas.

Durham District nominations: Sandy Quinn replaced John Bittikofer as the District Lay Leader.

The report was placed before the Conference for a vote. The vote will be taken on Thursday, June 5, 2003.

Report of the Conference Statistician: The Reverend George Speake directed the Conference's attention to The Conference Program, Recommendation and Reports 2003, page 126-27. He noted the growth reflected in items 9 (membership) and 10 (average worship attendance.) He drew attention to the decrease in the average Sunday school attendance although there was an increase in Sunday school membership. He encouraged better record-keeping. Speake commented that the average worship attendance has been increasing for the past seven years. There has been a net growth of 9,924 members over the past seven years. He pointed out some

statistical trends that show that our Conference is moving toward more ethnic inclusiveness in the make-up of church membership.

Report of the Board of Ordained Ministry: Roger Elliott, Chairperson of the Board, presented an ordination report to the Conference. The Bishop and Conference expressed appreciation to Elliott for his work on the Board of Ordained Ministry.

Recognition of Extension Ministries: Elliott recognized all those serving in Extension Ministries. He asked those present to stand and be recognized.

Elliott asked the Reverend Richard Williams, Chairperson of the Division of Deacons and Diaconal Ministries, to address the Conference. Williams referred to pages 60-61 of The Conference Program, Recommendation and Reports 2003, Division of Deacons and Diaconal Ministries, Board of Ordained Ministries, for revisions. Peter Van Borkula was added to the certified ministers of Christian education. Mary L. Peacock was moved to Deacons in Full Connection.

Announcements: James Bryan, Conference Secretary made announcements.

Report on Relationships among General Agencies/UMC: Hope Morgan Ward reported that the GCOM would propose to the General Conference the creation of a Connectional Table to articulate a vision for stewardship, mission and ministries for the General Church.

Report of the Southeastern Jurisdictional Administrative Council: Ward introduced Jim Hanna and invited him to speak to the Conference on behalf of the Southeastern Jurisdiction. The Council's report is found on pages 42-44 of The Conference Program, Recommendation and Reports 2003. Hanna spoke about the Bethea Welcome Center and the program at Lake Junaluska.)

Presentation: There was a video presentation entitled, Who was John Wesley? This was in commemoration of the 200th anniversary of the birth of Wesley.

Announcements: Jerry Bryan, Secretary, made announcements.

Board of Laity Report: Conference Lay Leader Jeanne Rouse presented the Board of Laity report. Rouse asked the board members to stand. The Conference greeted them with applause. "Partners in Ministry...All God's People..." is this year's theme. She announced that the Laity Banquet would be held this evening. "Be the church of the world" was added to this year's theme. She thanked the United Methodist Foundation and the Turnage family for their work to make the awards and scholarships given by the Board of Laity possible. The Lay Mission and Ministry workshops were promoted. Emily Innes gave the United Methodist Women's report. Mack Parker reported for the United Methodist Men. He announced the potato drop for Annual Conference. He promised more information about the Methodist Men's Ministries in the district set-up meetings. Ben Adams gave the report for the United Methodist Youth. Adams gave an overview of youth ministry, thanked a number of people, and gave a look toward the future. Tom Walden addressed the Conference regarding Lay Speaking Ministries. He encouraged the Conference pastors to use more lay speakers. Rouse introduced all the District Lay Leaders.

Outstanding Lay Ministry of the Year: Jeanne Rouse presented the nominees for Outstanding Lay Ministry of the Year. in a video presentation. Buxton United Methodist Church (EC) was awarded a \$1,000 grant for the Cape Hatteras Emergency Assistance and Food Pantry. The second award went to the Transitional Aftercare Network at St. James United Methodist Church (GR).

Results of Clergy Ballot #2: There were 340 votes cast. Forty-three ballots were invalid. One hundred forty-nine votes were necessary to elect. There were two elections: Sam Wynn and Paul Leeland.

Clergy Ballot #3: The clergy were instructed to vote for 8 people on the third ballot. The clergy ballot was closed at 4:45 p.m.

Results of Lay Ballot #2: Six hundred ballots were cast with thirty votes defective. Two hundred eighty-six were necessary to elect. There was no election. Greg Wallace asked the Bishop to read the results of the vote.

Lay Ballot #3: The Bishop called for Lay Ballot #3. The lay ballot was closed at 4:49 p.m.

Wellspring Prayer Break: Glenda Johnson, Retired (DU), led the Wellspring Prayer Break.

Adjournment: The Bishop adjourned the laity for the Laity Banquet, featuring Vickie Sigmon, speaker, and Jim Hewitt, music leader. The Bishop announced Cynthia Wilson-Hollins would provide prelude music at 7:00 p.m. The Conference was dismissed at 4:56 p.m.

SECOND DAY, EVENING SESSION

TUESDAY, JUNE 3, 2003

A Service of Celebration and Worship: The Reverend Zan Holmes was the guest preacher and music was provided by Cynthia Wilson-Hollins. An offering was taken for No Hungry Neighbors.

Plenary Session: Bishop Edwards called the Conference to order for the evening session at 8:52 p.m.

Results of Clergy Ballot #3: The Bishop read the results of clergy ballot #3. There were 261 votes cast. Twenty-eight ballots were invalid. One hundred seventeen votes were needed for an election. There was one election: Belton Joyner.

Results of Lay Ballot #3: The Bishop read the results of lay ballot #3. There were 452 votes cast. Eighteen ballots were invalid leaving 434 valid ballots. Two hundred eighteen were needed for an election. There was no election.

Clergy Ballot #4: The Bishop called for clergy ballot #4. The ballot was closed at 9:06 p.m.

Lay Ballot #4: The Bishop called for lay ballot #4. The ballot was closed at 9:09 p.m.

Report of the Committee on Resolutions & Reference: In the absence of Alan Swartz, Chairperson, Steve Hickle, Vice Chairperson addressed the Conference on behalf of the committee. Hickle requested a procedural motion to limit the number of speeches for and against a resolution. The Bishop asked advice of the Parliamentarian to ensure this motion was in order. The decision was to have a 2/3 vote to suspend the rules to clear the way for the motion. The vote was called, and the rules were suspended.

Motion: Steve Hickle moved to limit debates on the motions to 3 speeches for and 3 speeches against, including the speech by the author of the resolution. The motion received a second. The Bishop called for the vote and the motion was passed.

Motion: Steve Hickle then moved that the 6 resolutions that are directed to the General Conference be sent directly to General Conference with no action by the North Carolina Annual Conference. It received a second. David Woodhouse, Chapel Hill (BU), spoke. David Banks, Jonesboro (SA), pointed out that the resolutions involved would be number 1, 2, 3, 12, and the 2001 resolution regarding harassment. Keith Miller, Tabernacle (SA), asked for a clarification. Brian Sexton, Culbreth (FA), wanted a clarification. The Bishop asked previous General Conference delegate Kermit Braswell, Retired (RA), to speak to Sexton's question. Ruth Harper Stevens, Duke Memorial (DU), commented about her experience at General Conference with regard to resolutions. The Bishop called for the vote on the motion. Paul Stallsworth, St. Peter's/Broad Creek (NB), suggested that related resolutions be combined into one. The Bishop called for the vote. A standing vote was taken. The motion was defeated by 284 to 239.

Roger Elliott, Edenton Street (RA), was recognized to speak. Elliott agreed that the Stallsworth suggestion be adhered to and it was accepted by the Committee on Resolutions and Reference. Hickle asked for clarifications on which resolutions the Conference wanted to group together. The rewrite of 161J seemed to be the main focus. The Bishop requested that Hickle select an easy resolution to begin with.

Resolution 12, A Memorial to General Conference Democratizing the Nominations Committee: The Committee recommended non-concurrence. The vote was taken and the adoption of resolution #12 was defeated.

Resolution 5, A More Accessible Annual Conference, and 13, Timing of Annual Conference: The Committee considered the resolutions to be out of order and recommended non-concurrence. Bishop Edwards commented on the two resolutions regarding the timing of Annual Conference which is left to the Bishop by disciplinary rule. The Bishop called for the vote of resolution 5 and 13. The Resolutions passed. Bishop Edwards received the resolutions as advisory in setting the dates of Annual Conference. Johnny Branch, Aldersgate (DU), was recognized to speak. Andy Collier, Duke's Chapel (DU), was recognized to speak. Chris Miller, lay member Englewood (RM), was recognized to speak.

Resolution 11, Calling the North Carolina Annual Conference to Support the Continuance and Expansion of Igniting Ministry: The committee recommended concurrence. The Bishop called for the vote and the resolution was adopted.

Resolution 10, Supporting the Mission and Ministry of the North Carolina Christian Advocate: The committee recommended the adoption of resolution 10. The Bishop called for the vote and the resolution was adopted.

Resolution 4, Pastoral Safety Net Foundation: The committee recommended referral to the Committee on Pastoral Care for research and action. Hickle asked David Brownlee to comment on the resolution. Brownlee agreed with the recommendation to refer. Bishop Edwards asked for the vote on resolution 4 and it was referred.

Point of Order: Ted Zeller, lay member Mebane (BU), raised a point of order.

Motion: Zeller moved to "suspend the rules" to present the resolution on support of chaplains in the department of corrections. The Bishop called for the vote to suspend the rules and they were suspended. The resolution was distributed to the Conference members.

Results of Clergy Ballot #4: The Bishop read the results of the ballot. There were 206 votes cast. Ten ballots were defective leaving 196 valid ballots. Ninety-nine votes were needed for an election. There was an election: Carl Frazier.

Results of Lay Ballot #4: The Bishop then read the results of lay ballot #4. There were 324 ballots cast. Seven votes were invalid leaving 317 ballots valid. One hundred fifty-nine votes were needed for an election. There was an election. Beth Norris was elected. This concluded the election of lay delegates for General Conference.

Clergy Ballot #5: The Bishop called for clergy ballot #5. The ballot was closed at 10:04 p.m.

Lay Ballot #5: The Bishop directed the lay delegates to begin voting on the delegation for Jurisdictional Conference. The ballot was closed at 10:13 p.m. (*Tape 4:0012*)

Benediction: The Bishop asked Steve Little to give the benediction.

THIRD DAY, MORNING SESSION

WEDNESDAY, JUNE 4, 2003

Run/Walk for No Hungry Neighbors: The morning session began with the run/walk for No Hungry Neighbors at 6:45 a.m. There was also a Society of St. Andrew's potato drop outside in the parking lot.

Plenary Session: Bishop Edwards called the Conference to order for the morning session at 8:10 a.m.

Wellspring Prayer Break: Elaine Lilliston led the Conference in the Wellspring Prayer Break.

Results of Clergy Ballot #5: The Bishop read the results of Clergy Ballot #5. There were 192 votes cast. Eight ballots were invalid. Ninety-four votes were needed for an election. There were two elections: Albert Shuler and David Malloy.

Results of Lay Ballot #5: The Bishop read the results of Lay Ballot #5. There were 284 ballots casts. Twenty-seven ballots were invalid leaving 257 valid ballots. One

hundred twenty-nine votes were needed for an election. The laity elected all 11 delegates to the Jurisdictional Conference. The following people were elected: Annie Fairley, LaNella Smith, Brenda Brown, Burton King, Sam Isley, Patrick Mann, Merritt Jones, Jane Johnson, Jimmie Shuler, Rhonda Parker, Phil Isaacs.

Clergy Ballot #6: The Bishop called for Clergy Ballot #6. The ballot was closed at 8:32 a.m.

Lay Ballot #6: The Bishop gave directions to the laity for ballot #6 for 5 alternate delegates. The ballot was closed at 8:39 a.m.

Bishop Edwards commented on an observation made last night regarding the number of clergy versus lay ballots being cast. The Bishop explained that not all retirees attend Annual Conference, some clergy were away due to illness and funerals, and not all clergy have voting privileges.

Morning Worship: Bishop Marion M. Edwards was the presider, and the Reverend Zan Holmes was the preacher. Cynthia Wilson-Hollins led the music and invited any music leaders to join her on stage. An offering was received for Peru Covenant/AGAPE Ministries.

Recognition of College Presidents: Bishop Edwards recognized the president's of four of the Methodist related colleges in NC. Each was given an opportunity to address the Conference. Dr. Cole, Bennett College in Greensboro, was introduced. Cole is the 14th president of Bennett College for Women. Dr. Elton Hendricks, Methodist College, brought greetings from Methodist College to the Annual Conference. Hendricks encouraged United Methodist students to attend Methodist College and assured them that substantial financial aid is available to make their education possible. Dr. Ian Newbould, North Carolina Wesleyan College, addressed the Conference and encouraged the Conference to send students to North Carolina Wesleyan College. Dr. Reginald Ponder, Louisburg College, greeted the Conference and stated that the college is stronger now than it was one year ago. There are 100 more freshmen this year than last year. Dr. Ponder made a request for students and money. In conclusion, The Bishop encouraged each pastor in each church to send one United Methodist student to one of the four colleges represented at the Annual Conference.

Brief Recess: Bishop Edwards announced a brief recess to prepare for the upcoming Memorial Service.

All Saints Celebration – Memorial Service: Bishop Marion M. Edwards presided, Reverend Dr. Reginald Ponder preached, Reverend Lisa Brown Cole served as liturgist and Reverend Dr. Jimmy Weaver was lector. Special music was provided by Mr. Anthony Hearn and the Reverend William Weisser was organist. As the Bishop read the name of each one who had died, a bell tolled, and family members and friends lit a candle for each person named. (For synopsis of entire service, see worship bulletin, *All Saints Celebration and Memorial Service, Wednesday, June 4, 2003.*)

Results of Lay Ballot #6: Bishop Edwards read the results of lay ballot #6. There were 440 ballots cast. Fifty ballots were invalid leaving 390 valid ballots. One hundred ninety-six votes were needed for an election. All reserve lay delegates were elected. The following persons were elected: Beverly Long, Henry Brooks, Bonnie Kiffer Jones, Donald Milligan and Lois Wright. This completed the lay delegation.

Results of Clergy Ballot #6: Bishop Edwards read the results of Clergy Ballot #6. There were 193 ballots casts. Twelve ballots were invalid. Ninety-one votes were needed to elect. There was no election.

Clergy Ballot #7: The Bishop called for Clergy Ballot #7 and instructed the clergy to vote for four clergy. Laurie Hayes Coffman, Calvary (DU), reminded the Conference of the diverse make-up of the Conference clergy and to consider that when casting ballots. The Bishop called the Clergy Ballot closed at 11:37 a.m.

Report of Committee on Insurance: Chairperson Charles Crutchfield and Gray Southern presented the report. Crutchfield directed the Conference to the handout included

in the *Book of Handouts*. The handout compared the rates for 2003 and 2004 and between HealthFlex and BlueCross BlueShield. He also referred to the report on pages 101-05 in *The Conference Program, Recommendation and Reports 2003*. The committee recommended the Blue Cross Blue Shield PPO option 500 for 2004. This would be a rate increase of 25.5%. The national average premium increase for pastors is 30%. To continue with HealthFlex would mean a 28% increase in premiums. The committee is delaying mandatory coverage until after an analysis is completed. Crutchfield indicated that there were no significant benefit changes that would significantly reduce the premiums without seriously compromising the level of benefits. A wellness incentive program with a \$50 reward per household for documentation of participation in wellness activities is offered by BlueCross BlueShield. Crutchfield moved the adoption of the Blue Cross Blue Shield plan for 2004. Larry Bowden, Resurrection (DU), had a question. Jim Murphy, Apex (RA) had a question about the increase. William Allen, Fuquay-Varina: First (RA) spoke against the motion. Tom Holtsclaw, Retired (DU), asked a question regarding BCBS going to a for-profit organization as opposed to a non-profit. Stan Smith, Chestnut Street (RO), spoke in favor of the motion. Amanda Dixon, Rock Creek lay member (BU) asked a question. Stan Lewis, Halifax Charge (EC), spoke for the motion. The Bishop called for the vote to approve the BCBS recommendation and it was passed.

Benediction: The Bishop gave the benediction saying, "God go with them because they are going anyway. Amen."

THIRD DAY, AFTERNOON SESSION

WEDNESDAY, JUNE 4, 2003

The North Carolina Partners in Caring: Caswell Shaw, President conducted the meeting. Names of Partners in Caring who had died in the past year were read to the Conference. He referred to the report on page 105 of *The Conference Program, Recommendation and Reports 2003*. Sallie Bates and Sam Loy were nominated as Trustees. Shaw called for the vote and they were elected.

Archives and History Vignette: Denny Wise and Mildred Swain led the vignette. The vignette consisted of 6 players portraying John Wesley, Charles Wesley and others reciting monologues depicting John Wesley's life. This was in celebration of the 300th year of his birth. Bishop Edwards thanked the Archives and History Committee for their presentation. **Plenary Session:** Bishop Edwards called the Conference to order for the afternoon's session at 1:51 p.m.

Point of Personal Privilege: Ken Ripley, lay member of Gibson Memorial, thanked the Bishop for his theological stance. He stated he was very glad Bishop Edwards was in North Carolina. There was a standing ovation for the Bishop.

Presentation of the Awards: Charles Michael Smith recognized Danny Allen, Chair of Evangelism, to present the Harry Denman Award for Outstanding Evangelism. This year's recipient was the Reverend Timothy Reaves, pastor of the Bladen Charge in the Wilmington District. Smith then recognized Steve Taylor. Taylor presented the Key Taylor Award for outstanding commitment to mission by a rural church to Windsor UMC, one of three churches on the Bladen Charge.

Report of State Commission on Campus Ministry: Regina Henderson presented the report on Campus Ministry. She moved the adoption of the role and composition of the State Commission on Campus Ministry. The Bishop called for a vote and it was adopted. Charles Michael Smith directed the Conference's attention to page 66-68 of *The Conference Program, Recommendation and Reports 2003*, to the trustees of the various agencies and schools institution. These will be voted on at a later date.

Result of Clergy Ballot #7: The Bishop read the results of Clergy Ballot #7. There was no election.

Clergy Ballot #8: The Bishop called for Clergy Ballot #8.

Igniting Ministries: While the clergy were completing ballots, Bishop Edwards read a statement concerning Igniting Ministries from the General Church. The Bishop declared the month of September as “United Methodist Open House Month” in all congregations in the North Carolina Conference. The Bishop asked members to 1) alert every member of the importance of inviting others to church and help visitors feel at home; 2) participate in an Igniting Ministry training event; 3) be in prayer for our church, that through the messages which are broadcast and the hospitality shown, people without a spiritual home will be led to find Christ and become His disciples; and 4) read and share the “Igniting Ministry” information available at www.ignitingministry.org.

Motion: Sam Brown, Retired (RA), moved that “our Conference appeal to our NC Legislature to set our minimum wage at \$7 which would to set the goal for other states.” The motion received a second and there was discussion. Greg Jones, lay member of Ayden (GR), spoke against the motion.

Point of Order: Steve Hickle, Fairmont (RA), raised a point of order. John Duley, Apex (RA) asked if this was a resolution or not. Henry Harris, Angier (RA), spoke against the motion.

Motion: Ken Ripley, lay member of Gibson Memorial, moved “to refer motion on minimum wage to church and society” and a second was received. The Bishop asked for the vote to refer and it was referred.

Jimmy Cummings challenged the vote on the Ripley motion. The vote was recalled. The Bishop took a standing vote. The Bishop stated the referral did not receive the 2/3 votes required to refer. After a consultation with Jim Coile, Parliamentarian, it was determined that motion only needed a majority. Therefore, the motion was referred.

Golden Cross: Richard Vaughn, Director, presented the Golden Cross report. This ministry reaches out to the laity across the Conference to assist with major medical bills. Vaughn made an appeal for people to contribute to Golden Cross and stated it has a budget of \$19,500.

Motion: Vaughn moved “that we set August 17th as a special offering for Golden Cross calling it “Golden Cross Sunday.” CF&A was consulted and they were okay with it. The Bishop asked for approval of the house and the date was approved.

Report of Igniting Ministries: Bill Norton gave a brief history of Igniting Ministries, how it works, and where it came from. Norton pointed out test market data and continued to report that awareness goals are ahead of projections.

Report of Joint Committee on Incapacity: Charles Pollock, chairperson, made revisions to the report on pages 99-101 of *The Conference Program, Recommendation and Reports 2003*. On page 101, change number 13 to 14 and insert 13 to read as follows: “Who are having their incapacity leave terminated at this Annual Conference? Robert Blair Craig – Retirement.” Milton Gilbert was asked to address the issue of persons being placed on leave for the first time. Gilbert suggested that John Crowe (GO) be added as being on incapacity leave for the first time under item #10. Pollock placed the report as corrected before the Conference for approval. The Bishop called for the vote and the report was approved.

Clergy Retiree Recognition: Bill Sherman presented the retirees for the current year. Each retiree was given an opportunity to address the Conference.

Report of the Board of Pensions: Bill Sherman, chairperson, presented the report. He called the Conference’s attention to page 106 of *The Conference Program, Recommendation and Reports 2003*. Sherman moved the approval of Report A, Section I. It was approved. He then referred to Report B Section I (C) on page 109 and noted the increase from \$467 to \$485 per service year. The Bishop called for the vote and it was approved. Milton Gilbert, Goldsboro District, corrected Report A, Section II to include John Crowe.

Sherman directed attention to page 111 Section V and introduced Jerry Lowry to present this section of the report. Lowry introduced Gray Southern who directed the

Conference's attention to a two page document entitled "Board of Pensions Report 2004." This was a recommendation for future policies concerning life and health insurance for retirees. The first part of the plan is that current retirees will retain coverage through the Medicare companion plan and pay \$10 per month per family member. The second part of the plan will be based on a sliding scale dependent upon years of service. Fewer years of service will result in higher premiums. The sliding scale is based on whatever age Medicare eligibility kicks in. Effective January 1, 2007 the Conference will fund only the cost of the premiums for the Medicare Companion Plan regardless of the age, Medicare eligibility or retirement status (early or full) for clergy and/or their spouses. The effective date of the plan is January 1, 2004 with a possible savings of \$15,000,000. The 2 page report was substituted for Section V on page 111.

Report of the Conference Board of Trustees: Bill Simpson, Trustee Chairperson, presented the report of the Frederick and Closs Peace Wardlaw Bequest. Ms. Closs Wardlaw's nephew was present. Sam Peace, brother of Mrs. Wardlaw, was asked to make a presentation to the Bishop from his family. Mr. Peace was invited to address Annual Conference. He presented 5 deeds to 15 acres of land along Kerr Lake.

Point of Personal Privilege: Hugh Cameron was granted a point of personal privilege.

Report of the Board of Pensions Continued: The Conference continued its discussion of the report. Sherman moved the substitution of the handout for Section V of the pension report.

Motion: Stan Smith, Chestnut Street (RO), moved to refer the report back for further study. The issue was that 2007 was too soon. Smith withdrew his motion.

Motion: Para Drake, Rougemont (DU), stated that "on the basis of the assumption that second career clergy have access to other pension funds," she "moved to refer the report back for reconsideration." The Bishop called for the vote on the referral and the motion failed.

Ray Whitman, Washington: First (GR), spoke against the Sherman motion. The question was called and it passed. The Bishop called for the vote on the document from the pension task force for retirees' health care. It was approved. Sherman referred to Report C and D which was for informational purposes. Sherman then moved the adoption of the entire report. The Conference backed up at the direction of the Bishop to approve Report C by itself first. The vote was taken and it was approved.

Motion: Rufus Stark, Edenton Street (RA), moved "to study the transition fund to the end that the amount contributed by churches whose pastors do not participate be applied to the unfunded pension liability." This motion was accepted by the Board of Pensions. No vote was taken since the Board accepted the motion.

Sherman then moved the adoption of the entire report. The vote was taken and the report was approved.

Dr. Russell Ritchey Speaks: Dr. Russell Ritchey, Dean of the Candler School of Theology, was invited to address the Conference.

Result of Clergy Ballot #8: The Bishop read the results of Clergy Ballot #8. There were 255 valid votes. One hundred twenty-eight votes were needed for an election. There were 2 elections: Kermit Braswell and Carol Goehring.

Clergy Ballot #9: The Bishop called for Clergy Ballot #9. The ballot was closed at 4:31 p.m.

Report of Commission on Equitable Compensation: Steve Formo, chairperson, presented the report on Equitable Compensation on pages 77-80 of The Conference Program, Recommendations and Reports 2003. He noted the editorial change on page 77. On page 78 the last paragraph delete the last 2 sentences beginning with "However, the Commission...." He pointed out the recommendation for the 2004 schedule of minimum compensation.

Motion: Gregg McGarvey, Fellowship/St. Pauls (RO), moved “minimum salary only increase \$500 [for] full-time and \$275 [for] student” pastors. Patrice Cheasty-Miller, St. Paul (DU), spoke against the motion. Robert Gladden spoke for the motion. Ray Wittman, Washington: First (GR), spoke against the motion. Amanda Dixon spoke for the motion. Kermit Braswell, retired (RA), spoke against the motion. The question was called. The Bishop called for the vote to vote on the question. The motion to reduce the increases was defeated.

Bishop Edwards then called for the vote for the adoption of the salary recommendations. They were adopted. The Bishop asked for the vote to approve the report as a whole and it was approved.

Report of Committee on Itinerate Clergy Moving Expenses: Chairperson Carl Belcher referred the Conference to the report printed in The Conference Program, Recommendations and Reports 2003, on pages 62-64. He reported on the previous year’s spending, stating it was well within the budget. He presented the report with no changes except in paragraph III. The Review Committee now includes the chair of the Moving Expense Committee. Bishop Edwards called for the vote to accept this change to paragraph III and it was accepted. The Bishop called for the vote of the report as a whole and the report was accepted.

Report of the Conference Board of Trustees: Chairperson Bill Simpson presented the report of the Conference trustees printed on page 73-76 of The Conference Program, Recommendation and Reports 2003. Simpson noted several editorial corrections including the deletion of the first paragraph. The Greenfield property was purchased in July 2002 for \$1,000,000. He noted that closed church sales had made in excess of \$260,000 available for church extensions. Simpson addressed the Wardlaw bequest on Kerr Lake for a retreat center/area for clergy. The trustees are evaluating the best course of action. He invited Barbara Tripp to address the Conference. Tripp requested permission to purchase property for a housing project for the MERCI center. She has funds available to purchase property for a rural affordable housing project in Chadburn. There are plans to build 33 houses. The purchase price for the property is \$150,000. The purchase of the property as presented by the Trustees and Barbara Tripp was approved. Simpson then placed the whole report before the Conference for approval. Sam Brown had a question regarding the MERCI property.

Motion: Diane Christianson, Bethany (DU), moved to change the Trustees Report on page 74, top paragraph, 3rd line from the end to read, “the best course may be disposition....” The motion passed. The vote on the report as a whole was then adopted. Simpson then discussed the cost of insuring coastal property.

Wellspring Prayer Break: Robby Lowry lead the Conference through a Wellspring Prayer Break.

Announcements: The Bishop reminded the Conference of the 7:30 p.m. Congregational Development Celebration. He stated the business session would resume after the evening service.

THIRD DAY, EVENING SESSION

WEDNESDAY, JUNE 4, 2003

Worship Service: The Conference members were led in praise and celebration during the \$10 Club service with skits, video clips and music from Newsong, New Beginnings, Reconciliation, Raleigh Korean, Agape Korean, Johnson Memorial and Nashville UMCs.

Plenary Session: Bishop Edwards called the Wednesday evening session to order at 9:10 p.m.

Result of Clergy Ballot #9: Bishop Edwards read the results of Clergy Ballot #9. There were 261 ballots cast. Twelve ballots were defective. One hundred twenty-five votes were needed for an election. There was one election: Jerry Lowry.

Clergy Ballot #10: The Bishop called for Clergy Ballot #10. He declared the ballot closed at 9:17 p.m.

Report of the Committee on Episcopacy: Episcopacy Chairperson Cashar Evans presented the report. Evans described the work of the committee to the Conference. He gave a very supportive and complimentary series of comments about Bishop Edwards and his ministry. Evans presented Bishop Edwards with a signed copy of Bishop Cannon's book, *The Redeemer*. He requested that all the churches pray for the Bishop every day. Evans then asked the Conference to stand as he prayed for the Bishop. The Bishop thanked Evans and the committee for the kind words and gift from the Annual Conference.

Report of the United Methodist Publishing House: Cindy Keen, Raleigh Cokesbury manager, brought the report from the United Methodist Publishing House. Keen explained the ministries of Cokesbury with statements and a video. She introduced Drew Jones, Cokesbury manager from Birmingham, AL. Jones announced the opening of a new store in Greensboro, NC. Mark Christy was introduced as the new manager of the Greensboro store. Keen gave Bishop Edwards a copy of the *New Interpreter Study Bible*. She then presented a check in the amount of \$14,457.66 for the clergy pension fund. The Bishop requested that the Conference Board of Pensions prayerfully consider donating this amount to the Central Conference for the pensions of pastors in other parts of the world.

Report of the Board of Institutions: Tom Stark presented the report. Stark outlined the work of the Board of Institutions. He proposed that a task force be formed to promote programming and to make efforts at reconnecting with the churches. This would make them feel they are a part of the institutions that the Board of Institutions represent. He corrected the date in last sentence of the fifth paragraph to read June 2004. The Task Force will report its findings and recommendations to the Annual Conference at its meeting in June 2004. The Bishop called for the vote on the proposal of the Board of Institutions. The proposal passed.

Report of Bishops' Initiative on Children and Poverty: Sue Ellen Nicholson presented the report. She restated the goals of the initiative. She talked about the Hand-in-Hand Project and other projects that the Bishops' Initiative has generated. Nicholson stated there will be a children's march on the state capital. The goal is to raise the legislators awareness of issues that affect children and families. The march is designed to influence the decisions made in our state that affect children and families. A "Community with Children and the Poor" study guide for small group studies has been developed by the Task Force. Hope for the Children of Africa was another initiative Nicholson spoke about. She ended her report with a video presentation, Community with Children and the Poor.

Report of Wellspring Ministries: David Brownlee addressed the Conference. Brownlee explained the beginnings and the purpose of Wellspring Ministries. Glenda Johnson spoke about spiritual formation initiatives under Wellspring Ministries. She encouraged clergy covenant groups. Johnson also leads 24 hour prayer retreats. The next retreat is September 21-22, 2003 and will be held at the Bergland Center at Camp Rockfish. Branson Sheets outlined his responsibilities for working with small membership churches. Sheets runs the Wellspring Leadership Academy. He announced the next academy dates. He then introduced Paul Dunham to talk about the Academy for Christian Leadership. Another aspect of Sheets responsibilities is small church leader training. Jimmie Weaver addressed the Conference about his contributions and responsibilities at Wellspring Ministries. His responsibilities encompass helping pastors establish disciplined life including prayer, study, and participation in a colleague forum. In conclusion, Brownlee spoke about the 5-day academy for spiritual formation.

Point of Personal Privilege: Ken Ripley suggested that the next venue for Annual Conference be handicap accessible. The Bishop took this under advisement.

Result of Clergy Ballot #10: The Bishop read the results of Clergy Ballot #10. There was an election: David Banks. This completed the delegation for General Conference.

Parliamentary Inquiry: M. B. Collier, Duke Chapel (DU), asked if the remaining people on the clergy balloting that have the highest votes could be elected as the remaining delegates. The Bishop ruled it out of order because of the rules of the Conference for voting.

Clergy Ballot #11: The Bishop called for Clergy Ballot #11 for Jurisdictional Conference. J. B. Helms, Retired (GO) asked for the names of those elected to be projected on the video screen. The Bishop closed Clergy Ballot #11 at 10:30 p.m.

Adjournment: Bishop Edwards adjourned the Conference until 8:00 a.m. Thursday morning.

FOURTH DAY, MORNING SESSION

THURSDAY, JUNE 5, 2003

THIRD DAY, MORNING SESSION, Thursday, June 5, 2003

Plenary Session: Bishop Edwards called the Conference to order for the morning session at 8:04 a.m.

Result of Clergy Ballot #11: The Bishop read the results of Clergy Ballot #11. There were 199 ballots cast. Thirty-one ballots were defective. Eighty-four votes were needed for an election. There was one election: Won Namkoong.

Clergy Ballot #12: The Bishop called for Clergy Ballot #12. Bishop Edwards took a moment to thank the secretary's staff and others that have helped to put the Annual Conference together. The Bishop mentioned those who were unable to attend Annual Conference due to bad health. He told the Annual Conference that greetings had been sent to them. He declared the ballot closed at 8:21 a.m.

Report of the United Methodist Foundation: Lynn James, executive director of the UMF, presented the report. He noted that the average annual return rate on investments was 8.6% over the last 20 years. He stated that although the rate of return is dropping, it is still a positive rate. James encouraged endowment programs. He announced a new option. More information regarding this new investment option will be available through the *Legacy* newsletter. James announced the "Saints of God Award for Outstanding Christian Stewardship and Service," given by the United Methodist Foundation. This year's recipient was First UMC, Elon (BU), Randy Maynard, pastor. They were recognized for raising \$100,000 for missions above and beyond their apportionment, building several Habitat houses and other mission projects. The Conference sang *I Sing a Song of the Saints of God* to conclude the report presentation.

Charter of New Congregations: Steve Compton recognized Thomas Greener, pastor of Faith Harbor (NB), and Caswell Shaw, New Bern District. Faith Harbor is a new church that is being chartered. The charter of organization will be presented officially at a later time.

The Love Feast: The Love Feast began at 8:37 a.m. Special music was provided the Reverend Cynthia Wilson-Hollins, music leader, and Jo-etta Johnson Page, pianist. Harold Leatherman presided. The service concluded at 9:45 a.m.

Recognition: Cynthia Wilson-Hollins and Jo-etta Johnson Page were presented flowers by Marshall Old on behalf of the host district.

Result of Clergy Ballot #12: The Bishop read the results of Clergy Ballot #12. There were 162 ballots cast. Fourteen ballots were defective. Seventy-five votes were needed for an election. There was no election.

Clergy Ballot #13: The Bishop called for Clergy Ballot #13. He declared the ballot closed at 9:58 a.m.

Report of the Committee on Resolutions and Reference Report: Steve Hickle was recognized to present the report of the committee. Resolutions 6, 7, 8 and 9 were looked at separately.

Resolution 6, Dialogue About the Middle East: There were editorial changes to paragraph 5: substitute "Christian and Interfaith Unity Council" in place of "Commission on

Church and Society or any other appropriate body.” In paragraph 6, strike “all necessary.” In the last paragraph substitute the first “the” with the word “such.”

Amendment: Greg Jenks, Christ Community (RA), moved to strike the words “our brothers and sisters” in paragraph 4 and replace with “people.” Diane Blanchard spoke against the amendment. Bishop Edwards first called for a hand vote and he called for a standing vote. The amendment passed.

Amendment: Lon Miller, Incapacity Leave (RM), moved to change the last line of paragraph 5 to read “...including its history, cultures, religions and evangelism of that region.” The Bishop called for the vote.

Point of Order: Carl King, Chaplain, Columbia College was recognized for a point of order. The Bishop called for a motion to either count the vote or use his judgment.

Motion: Jim Murphy, Apex (RA), moved to count the vote. It received a second. The Bishop called for the vote and the motion passed. The ruling of the Chair stood and the ruling was that the Miller amendment passed.

Carl Frazier, Sanford: St. Luke was recognized to inform the Conference that there was no money in the budget for Task Forces.

The Bishop called for the vote for Resolution 6 as amended and the resolution failed.

Resolution 7, Better Treatment for Workers: The committee recommends to concur with the resolution as printed. After several speeches for and against the amendment, the question was called. Bishop Edwards called for the vote on Resolution 7 and it was defeated.

Resolution 8, Health Care Reform: There was an editorial change in paragraph 2 to read, “...without health insurance are children...” The committee recommends concurrence. Greg Jones, Ayden, spoke against. Sam Brown, RA: Retired spoke for the resolution. A vote to call the question was held and the question was called. The Bishop called for the vote on Resolution 8 and it passed.

Resolution 9, Supporting the United Nations: The committee concurs with Resolution 9. The Bishop called for the vote and the resolution passed.

Resolution 2, Withdrawing the United Methodist Church from the Religious Coalition for Reproductive Choice: Hickle directed the Conference to Resolution 2 and informed the members that no funding goes from the United Methodist Church to the Coalition. Based on research by Hickle, the committee recommends non-concurrence with resolution 2.

Amendment: Peg Witt, Trenton-Maple Grove (NB), moved “to delete the words (or any other organization dedicated to pro-choice education, research, and/or advocacy) from the last paragraph of the resolution.” The amendment failed. There was a vote to call the question and the question was called. The Bishop called for the vote on Resolution 2. A standing vote was taken.

Point of Order: Rufus Stark, RA: Retired called for a point of order. While the standing vote was being counted, the Bishop announced that 1,531 persons were registered and in attendance at Annual Conference.

The results of the standing vote for Resolution 2 were 461 votes for and 268 votes against the resolution. Resolution 2 was adopted.

Result of Clergy Ballot #13: The Bishop read the results of Clergy Ballot #13. There were 264 ballots cast. Twenty-six ballots were defective. One hundred fifteen votes were needed for an election. There was one election: David Brownlee.

Point of Personal Privilege: Bill Cottingham, Wilmington: Trinity requested a point of personal privilege and withdrew from the election. Jim Huskins, EC: Edenton also withdrew from the election. Roger Elliott, RA: Edenton St. was recognized to speak. He recognized Judy Aycock, the organist from Haymount. She had been playing the organ for the Annual Conference. She was thanked by the Bishop and received applause from the Conference.

Clergy Ballot #14: The Bishop called for Clergy Ballot #14. Charles Cox, lay member, was recognized to speak. Cox stated that the laity were willing to go home and let the

clergy stay and finish their work. Bishop Edwards announced that the money received for No Hungry Neighbor was \$118,176.20 of the \$500,000 goal. Randy Maynard, BU: Elon, First, noted that he had \$15,000 that had not been included in the above total. The Bishop declared the ballot closed at 10:58 a.m.

Point of Personal Privilege: Rodney Hamm, Burlington District, was recognized. He stated that John Varden, University (BU), and his wife, Nancy, had a baby girl.

Motion: Jimmy Cummings, Retired (RO), moved "that debate be limited to 2 speeches for and two speeches against not to exceed three minutes each." The Bishop called for the vote and the motion passed.

Motion: Frank Lloyd, Retired (SA), moved to suspend the rules so that the top vote getters of the next ballot be allowed to complete the delegation. The motion was ruled out of order. The Bishop noted that this could put the whole delegation in danger of not being seated at the Jurisdictional Conference.

Resolution on Support of Chaplains in the Department of Corrections: The committee has no recommendation regarding this resolution. Ken Ripley, the author of the resolution, was recognized to speak for the resolution.

Amendment: Katherine Williams, lay delegate offered a friendly amendment to add the following: "Be it further resolved, That the Criminal Justice and Mercy Ministries Committee of the NCC investigate how this AC will respond in the area of volunteer chaplaincy." The Bishop called for the vote on the resolution as amended and the resolution was adopted.

Resolution on A Call to End Sexual Harassment of Lesbian and Gay Individuals by the United Methodist Church: This resolution was referred by the 2001 session of the NC Annual Conference to the 2003 session of the NC Annual Conference. Jean Aycock, author of the resolution, asked to speak for the resolution. Since she was not a delegate of this Annual Conference, the Bishop asked for a vote to grant Aycock permission to address the Conference. She was granted the right to speak to her resolution. Greg Jenks, RA: Christ Community spoke against the resolution. Bill Cottingham, WI: Trinity spoke for the resolution. Ken Ripley, lay delegate, spoke against the resolution. The Bishop called for the vote to support the resolution and to send it to General Conference. The resolution failed.

Additional Resolution 1, Amend the Preamble to the Social Principles in the Book of Discipline of the United Methodist Church: Hickle presented the resolution to the Conference. The Bishop called for the vote and the resolution was defeated.

Resolution 1, Amending The Book of Discipline's Paragraph on Abortion (161 J): Hickle presented resolution 1 and two other related resolutions. The committee recommends non-concurrence with the three resolutions. Ben Ball, lay member of St. Peter's in Morehead City, spoke on behalf of the Administrative Council of St. Peter's and for the resolution. Larry Bowden, Resurrection (DU), spoke. Keith Sexton, Wilson: First (RM), spoke against resolution 1. The Bishop asked for the vote to call the question.

Amendment: Theron Bell, lay delegate Tabernacle (SA), moved to restore the words "except when the physical life of the mother is in danger and no other medical procedure is available." Paul Dunham spoke against the amendment. The Bishop called for the vote on the amendment to resolution 1 and it passed.

Result of Clergy Ballot #14: The Bishop read the results of Clergy Ballot #14. There were 266 ballots cast. Twenty-six ballots were defective. One hundred twenty-one votes were needed for an election. There were two elections: Paul Stallworth and Kermit Braswell.

Point of Personal Privilege: Eckie Lancaster, Wilmington DS, withdrew from the ballot.

Clergy Ballot #15: The Bishop called for Clergy Ballot #15. The Bishop declared the ballot closed at 11:51 a.m.

Continuation of Resolution 1: The Bishop returned to the vote on resolution 1. A standing vote was taken. The vote was 391-323 for the resolution. Resolution 1 passed.

Motion: Paul Dunham, Saint Joseph (GO), moved “To instruct the Rules Committee to include in the rules for the 2004 Annual Conference that the Committee on Nominations not include in their reports an indication of concurrence or non-concurrence.”

Point of Order: Ken Ripley was recognized for was a point of order.

David Banks, SA: Jonesboro was recognized for an inquiry. M. B. Collier, DU: Duke Chapel, was recognized. Jerry Schronce, RM: Spring-Lebanon, spoke against the motion. The Bishop called for the vote and the motion failed.

Question: Lon Miller, Incapacity Leave (EC), asked about the resolutions that were referred last year. In reference to Miller’s question, Charles Michael Smith gave clarification to the issue of creating another Commission of Town and Country Ministries. This was addressed in the Cabinet and with Steve Compton. The conclusion was that the perceived needs of town and country churches are being met. Miller stated that he would withdraw the two resolutions and bring them back to the 2004 Annual Conference.

Motion: Jerry Lowry moved “that we return to the Crown Plaza in Fayetteville for our 2004” session of the North Carolina Annual Conference. The 2004 Annual Conference will be June 9-12, 2004.

Amendment: Jerry Bryan, Conference Secretary, moved to “see p. 129 – BOR – Annual Conference Planning Committee.” He moved to substitute to meet in Greenville Convention Center for 2004 and 2005. Chuck Plowman, Scotland Neck-Rich Square (RM), spoke against the substitute motion. Taylor Mills, Williamston: First (GR), spoke for the substitute motion. There was a spirited debate as many people wanted to speak to this issue. Beverly Leggett, lay delegate Washington: Asbury (GR), spoke against the substitute motion. Debate was suspended due to meeting the requirements of two speeches for and two speeches against an issue. The Bishop called for a vote on the Bryan substitute motion and the motion was defeated.

The Bishop directed the Conference back to the original motion to return to the Crown Theater and Arena as presented by Jerry Lowry. Greg Jones, lay delegate spoke against the Lowry motion. Ken Ripley was recognized to ask a question.

Amendment: Para Drake, Rougemont (DU), moved to “amend the motion to add ‘we return to Fayetteville Coliseum contingent on its accessibility to the handicapped.’” The Bishop called for the vote and the amendment failed.

The Bishop called for the vote on the Lowry motion to return to the Crown Theater and Arena and the motion passed. The 2004 North Carolina Annual Conference will be held in Fayetteville.

Continuation of Report of Council on Finance and Administration: Carl Frazier, president of the Conference Council on Finance and Administration returned to continue the Council’s report.

Result of Clergy Ballot #15: The Bishop read the results of Clergy Ballot #15. There were 276 ballots cast. Twenty-one ballots were defective. One hundred twenty-eight votes were needed for an election. There were three elections: Steve Hickle, Elizabeth Hood and Thomas Holtsclaw.

Clergy Ballot #16: The Bishop called for Clergy Ballot #16. Kong Namkung, FA: Johnson Memorial withdrew from the ballot. Bishop Edwards declared the ballot closed at 12:47 p.m.

Continuation of Report of Council on Finance and Administration: Frazier returned to the podium and directed the Conference to Section V on page 96 of *The Conference Program, Recommendation and Reports 2003*. He moved the adoption of Section V, District Superintendent’s Salary.

Motion: Gregg McGarvey, Fellowship/St. Pauls (RO), moved that the “D.S. salaries increase [be] limited to \$1,500.” This will be equal to the increase recommendation for minimum salary. Sam Brown, Retired (RA), made an observation. Kermit Braswell, Retired (RA), was recognized to speak. The Bishop called for the vote and the motion failed.

The Bishop then called for the vote of Section V as recommended by CF&A. It was adopted.

Frazier then referred to pages 82-87 of *The Conference Program, Recommendation and Reports 2003*. He made several corrections. Line 11 increased from \$20,000 to \$22,000. Line 12 should be \$50,000. Line 52 increased from \$2,750 to \$5,000. The grand total stands at \$17,198,536, an increase of 4.18%. Frazier then moved the adoption of the budget as corrected.

Amendment: Roger Elliott, RA: Retired, referred to line item 54, North Carolina Council of Churches. He moved to suspend the financial support of the NCCC due to the inclusion of Metropolitan Community Church. (*Tape #11:0155*) Charles Michael Smith spoke against the amendment.

Point of Personal Privilege: Rufus Stark was granted a point of personal privilege.

Bishop Edwards called for the vote on the Elliott amendment. A standing vote was required. The amendment was defeated.

Bishop Edwards called for the vote on the budget as a whole. Paul Dunham, Saint Joseph (GO), asked a question regarding D.S. salaries. Amanda Dixon, Rock Creek (BU), asked a question. The vote was taken and the budget was adopted.

The CF&A report as a whole was placed before the Conference. Bishop Edwards asked for the vote and the report as a whole was adopted. Frazier then thanked a number of people who will be leaving CF&A.

Result of Clergy Ballot #16: The Bishop read the results of Clergy Ballot #16. There were 264 ballots cast. Eleven ballots were defective. One hundred twenty-seven votes were needed for an election. There was one election: Bill Presnell.

Clergy Ballot #17: The Bishop called for Clergy Ballot #17. Bishop Edwards invited the children that have been involved in the children's day care and children's programming to come to the stage. The children gave a presentation. The clergy ballot was closed at 1:14 p.m.

Conference Committee on Nominations: CCM Executive Director Charles Michael Smith brought the Nominations Report. Smith directed the Conference to pages 66-68 of *The Conference Program, Recommendation and Reports 2003* and to the *Book of Handouts 2003-2004*, pages 1-2.

Motion: Ruth Harper Stevens moved to "substitute Dr. Steve Compton for Jack L. Hunter for the Class of 2003 on the Conference Board of Trustees." Bill Simpson, Rocky Mount District, spoke against the motion.

Point of Order: Jimmy Tatum, Camp (WI), raised a point of order.

The Bishop called for the vote on the substitute motion and it was defeated. James Coile, Parliamentarian, reminded Smith that the *Addendum (page 66 – The Conference Program, Recommendations and Reports 2003)*, *Trustee Nominations of the United Methodist Homes, Inc. and Cypress Glen Retirement Community* related to the nominations. The new nominees were: Class of 2007 - Mrs. Anne Clark, General Stephen R. Smith, Dr. Walter J. Piores and Mr. Nelson Price; Class of 2004 - Dr. Richard Evans. These nominations were approved. The Bishop called for the vote on the nominations as corrected and they were elected.

Smith then lifted up the Conference Advance Specials. He directed the Conference to the addendum handout that addresses the Special Sunday offerings and Advance Specials. The Advance Specials offerings and dates were approved by the Conference.

Result of Clergy Ballot #17: The Bishop read the results of Clergy Ballot #17. There was one election: Marshall Old. This completes the Jurisdictional Delegation.

Motion: Jerry Lowry moved that the five alternates for Jurisdictional Conference be selected as the top five clergy on ballot #17 that were not elected. The Bishop read the names of those persons: Gayle Felton, Bill Weisser, Leonard Fairley, Charles Michael Smith and Powell Osteen. The motion received a second. M.B. Collier spoke against the motion.

The Bishop called for the vote to elect the alternates as described in the motion and the motion passed. This clergy delegation was declared completed at 1:39 p.m.

Point of Personal Privilege: Ken Ripley was granted a point of personal privilege. He thanked the Bishop for considering the needs of the laity in scheduling Annual Conference.

Bishop Edwards then asked Secretary Bryan if all the Annual Conference business had then been addressed. Beverly Legget, GR:Asbury, asked about a *Saddlebag* for the last day of Conference. She would like the *Saddlebag* and the Bishop's state of the church address mailed to all delegates. The Bishop commented that his state of the church address was not in manuscript form. He further stated that he had planned to include issues on forgiveness and reconciliation in his state of the church address. Bill Norton was consulted about the request for a *Saddlebag*. Norton stated that it would be posted on the Conference web page.

Motion: Bill Cottingham, WI: Trinity moved for a reconsideration of the election and received a second. He then declared himself out of order because he voted against the election. James Coile clarified that alternates can be elected as the Annual Conference may determine. The Bishop called for the vote to rescind the Lowry motion elect the alternates. The Conference voted not to go back to elect alternates.

Point of Personal Privilege: Jerry Bryan, Conference Secretary thanked the Conference and expressed his pride and gratitude for the Conference and the work they did.

Announcement: Cashar Evans announced there would be a delegation meeting in the arena at the close of Annual Conference.

Linda Edwards was recognized and presented a corsage. Bishop Edwards then presented his wife to the Conference and greeted her with a kiss. He then welcomed and thanked Sandy Smith and presented her to the Conference.

Worship and Sending Forth: Bishop Edwards addressed the Conference and briefly commented on the spiritual nature in the process of making appointments. Bishop Edwards instructed the District Superintendents to read only the changes, with corrections (which appear in the Conference Journal and on the Conference Web site) for their respective districts. The Bishop fixed the appointments in each district after the appointment changes were read. Finally Bishop Edwards fixed the appointments for the ministers in Extension Ministries found on pages 19-23 in the *Appointments 2003-04* book. After the final prayer, the Conference sang the first and fourth verse of *God Be with You Until We Meet Again*. Bishop Edwards dismissed the 2003 North Carolina Annual Conference session at 2:33 p.m. Thursday, June 5, 2003.

THE BUSINESS OF THE ANNUAL CONFERENCE

The Minutes of the North Carolina Annual Conference held in Fayetteville, North Carolina from June 2, 2003 through June 5, 2003. Bishop Marion M. Edwards, presiding. Date when organized, 1828. Number of this session, 177.

ORGANIZATION AND GENERAL BUSINESS

1. Who are elected for the quadrennium (§§603.7, 617):
 Secretary? James L. Bryan
 Mailing Address: Post Office Box 10955, Raleigh, North Carolina 27605
 Telephone: 919/832-9560 or NC Toll Free 1-800-849-4433
 Statistician? George D. Speake
 Mailing Address: PO Box 787, Manteo, North Carolina 27954
 Telephone: 252/473-2089
 Treasurer? Sharon E. Strother
 Mailing Address: Post Office Box 10955, Raleigh, North Carolina 27605
 Telephone: 919/832-9560 or NC Toll Free 1-800-849-4433

2. Is the Annual Conference incorporated (§603.1) YES

3. Bonding and auditing:
 - a) What officers handling funds of the conference have been bonded, and in what amounts (§§616, 2511)? All Officers, Conference Treasurer and all Staff, individuals processing cash in the local churches and Conference,- \$50,000 per occurrence and \$150,000 limit annually.
 - b) Have the books of said officers or persons been audited (§§615, 2511)? Yes

4. What agencies have been appointed or elected?
 - a) Answer Yes or No for each of the councils, boards, commissions, or committees listed:

(1) Board of Ordained Ministry (§632)?	Yes
(2) Board of Pensions (§636)?	Yes
(3) Board of Trustees of the Annual Conference (§2512)?	Yes
(4) Committee on Episcopacy (§634)?	Yes
(5) Committee on Investigation (§2703.2, .3)?	Yes
(6) Administrative Review Committee (§633)?	Yes
 - b) Indicate the name of the agency in your annual conference which is/are responsible for the functions related to each of the following general church agencies (§608.1):

(1) General Council on Finance and Administration?	Same
(2) General Council on Ministries?	Same
(3) General Board of Church and Society?	Same
(4) General Board of Discipleship?	Same
(5) General Board of Global Ministries?	included in Missions
(6) Higher Education and Campus Ministry?	Same
(7) General Commission on Archives and History?	Same
(8) General Commission on Christian Unity & Interreligious Concerns	Same
(9) General Commission on Religion and Race?	Monitoring & Accountability
(10) General Commission on the Status & Role of Women?	Monitoring & Accountability

(11) United Methodist Communications? Same

c) Indicate the conference agencies which have responsibilities for the following functions:

- (1) Criminal Justice and Mercy Ministries (§652)? Same
- (2) Disability Concerns (§649)? Joint Committee on Incapacity
- (3) Equitable Compensation (§623)? Same
- (4) Laity (§629)? Same
- (5) Native American Ministry (§650)? Same
- (6) Small Membership Church (§642)? included in Congregational Development

d) Answer Yes or No for each of the following conference or district organizations:

- (1) Conference United Methodist Women (§644)? Yes
- (2) Conference United Methodist Men (§645)? Yes
- (3) Conference Council on Youth Ministry (§646)? Yes
- (4) Conference Council on Young Adult Ministry (§647)? No
- (5) District Boards of Church Location and Building (§2518)? Yes
- (6) Committees on District Superintendency (§663)? Yes
- (7) District Committees on Ordained Ministry (§660)? Yes

e) What other councils, boards, commissions, or committees have been appointed or elected in the annual conference?

Boards: Institutions, Inc., Missions, Inc.; Committees: Conference Clergy Living, Conference Entertainment, Conference Rules, Conference Staff Relations, Continuing Education, Disability, Episcopal Residence, Insurance, Itinerant Clergy Moving Expense and Nominations.; Commissions: Clergy Counseling & Consultation, Education, Evangelism, Missions and Outreach, Stewardship, Worship, Youth Ministries, and Committees: Budget, Conference Staff Relations, Disaster Response, and Ethnic Local Church Concerns

- 5. Have the secretaries, treasurers, and statisticians kept their respective records according to the prescribed forms (§606.8)? Yes
- 6. What is the report of the statistician? (See Sections III & VI of the *Journal*)
- 7. What is the report of the treasurer?(See Sections III & VI of the *Journal*)
- 8. What are the reports of the district superintendents as to the status of the work within their districts?(See Sections III & VI of the *Journal*.)
- 9. What is the schedule of minimum base compensation for pastors for the ensuing year (§§333, 623.3)?

MINISTERS UNDER FULL TIME APPOINTMENT (FE, AM, PM, FL)		2002
Salary		\$31,500
Utilities		<u>2,000</u>
	Total	\$33,500
STUDENTS (LOCAL PASTORS OR CONFERENCE MEMBERS)		
Salary		\$20,475
Utilities		<u>2,000</u>
	Total	\$22,475

- 10. What amount has been apportioned to the pastoral charges within the conference to be raised for the support of the district superintendents for the ensuing year (§§612.1a)? \$1,303,182

11. What amount has been apportioned to the pastoral charges within the conference to be raised for the support of the pension and benefit programs of the Conference for the ensuing year (§§612.1d)? \$4,100,000
12. What are the apportionments to this conference for the ensuing year:
- a) For the World Service Fund? \$1,625,358
 - b) For the Ministerial Education Fund? \$629,717
 - c) For the Black College Fund? \$262,613
 - d) For the Africa University Fund? \$58,777
 - e) For the Episcopal Fund? \$386,035
 - f) For the General Administration Fund? \$139,347
 - g) For the Interdenominational Cooperation Fund? \$50,078
13. If the annual conference apportions to the local church a fund that combines two or more general apportioned funds with one another, or that combines one or more general apportioned funds with funds other than a general apportioned fund, list below for each combined fund: a) the name and amount of each general fund included in the apportionment; b) the percentage of the combined fund total that corresponds to each general fund apportionment (§§612.3d, 613.4).
- | | | |
|---|-------------|-------|
| World Service and Connectional Ministries | \$1,625,358 | 13.1% |
| Ministerial Education Fund | \$629,717 | 5.1% |
| General Administration | \$139,347 | 1.1% |
14. Conference and district lay leaders (§§603.9, 655):
- a) Conference lay leader: Mrs. Jeanne Rouse
Mailing Address: PO Box 52547
Durham, North Carolina 27717
 - b) Associate conference lay leaders: TBE
 - c) District and associate district lay leaders:
BURLINGTON: Jamie Davis
DURHAM: Sandy Quinn
ELIZABETH CITY: Sandra Ray
FAYETTEVILLE: Carolyn Miller
GOLDSBORO: David Adams
GREENVILLE: George Mewborn
NEW BERN: Curtis Hildt, Jr.
RALEIGH: Carlin Johnson
ROCKINGHAM: Lee Wallace
ROCKY MOUNT: Fred M. Hight III
SANFORD: Norma Aaron
WILMINGTON: Dan Allen
15. What local churches have been:
- a) Organized (§ 259)?
(NB) Faith Harbor was constituted on May 18, 2003.
 - b) Merged (§ 2545, § 2546)?
 - 1) United Methodist with United Methodist
Name of 1st church Name of 2nd church Name of merged church
None
 - 2) Other mergers

Name of 1st church	Name of 2nd church	Name of merged church
None		

c) Discontinued or abandoned (§ 228, § 332.2, § 2548)? (State which for each church listed.)

(RA) Raleigh: Celebration (8681), not constituted, They are continuing as a "class or band" with no pastoral appointment. There is no appointment made.

(In the N.C. Annual Conference, worship services may be continued in historical site churches pursuant to guidelines adopted by Conference Trustees and approved by Bishop and Cabinet.)

d) Relocated and to what address?

(RA) Clayton: Christ Community (8651) moved on 1/26/03 from worshipping at Clayton High School to their new, first unit, permanent facility at 1082 Amelia Church Road, Clayton NC 27520

New Beginnings (8671) moved on 12/8/02 from worshipping at Youngsville Elementary School to 120 Weathers Street, Suite A, Youngsville, NC 27596.

e) Changed name of church? (Example: "First" to "Trinity") None

f) Transferred this year into this conference from other United Methodist conference(s) and with what membership (Par. 39, 260)?

Name	Membership	Conference from which transferred
None		

g) What other changes have taken place in the list of churches? None

16. What changes have been made in district and charge lines?

a) District?

(BU) Lebanon-Carr Charge (1320), which was a student appointment, dissolved. Lebanon (1323) became a full-time station and Carr (1322) became a part-time station, effective 1/1/02.

Shady Grove (1551) changed from a part-time station to a student station, effective 7/1/02.

Rock Creek-Christ (1400) will dissolve. Rock Creek (1404) will become a part-time station and Christ (1403) will join with Grace (1081), a single full-time station, to become a two-point part-time charge called Grace-Christ, effective 6/24/03.

(DU) Granville-Vance Charge (2320) will change from a full-time station to a student station, effective 7/1/03.

(EC) Union-Newbegun (3370), a two-point full-time charge, merged to become a single full-time station called Newbegun, effective 5/1/03.

(FA) Culbreth Memorial-Person Street (4140), a two-point full-time charge, will dissolve. Culbreth Memorial (4141) will become a single full-time station and Person Street (4231) will be aligned with Victory (4281), a single full-time station, to become a two-point full-time charge named Victory-Person Street, effective 7/1/03

Newton Grove Charge (4390), a three-point full-time charge, will become a two-point full-time charge comprised of Maple Grove (4393) and Newton Grove (4394).

Ebenezer (4392) will become a part of the Goldsboro District, effective 7/1/03.

(GO) Ebenezer (4392) will move from the Fayetteville District to the Goldsboro District, effective 7/1/03.

Johnston Circuit (5230), a two-point full-time station will dissolve. Antioch (5232) will become a single part-time station and Corinth (5233) will join with Ebenezer

(4392) to become a two-point full-time charge called Corinth-Ebenezer Charge, effective 7/1/03.

Institute-Hickory Grove (5220), a two-point full-time charge, will dissolve. Hickory Grove (5222) will become a single full-time station and Institute (5223) will become a single part-time station, effective 7/1/03.

(RA) Raleigh: Agape Korean (10541) moved from Rocky Mount: Englewood UMC in Rocky Mount District, effective 4/13/03.

(RM) Agape Korean (10541) moved from Rocky Mount: Englewood to Raleigh District, effective 4/13/03. Concord (10332) will be removed as a satellite of Smith (10341) to become a single part-time station, effective 7/1/03.

(SA) Providence (11043) on the Bonlee Charge (11040) will close to become an Historic Church Site, effective 6/1/03.

PART II: PERTAINING TO ORDAINED MINISTERS AND LOCAL PASTORS

(Note: A (v) notation following a question in this section signifies that the action or election requires a majority vote of the clergy session of the annual conference. If an action requires more than a simple majority, the notation (v 2/3) or (v 3/4) signifies that a two-thirds or three-fourths majority vote is required.)

17. Are all the clergy members of the conference blameless in their life and official administration (¶¶604.4, 605.6)? ad
Yes

18. Who constitute:

a) The Conference Committee on Investigation (¶2203)? (v)

William A. Boykin; Jo-Ann Oulton; Gary E. Allred; E. Ray Brooks; Kimberly Pollock; Leonard E. Fairley; Reginald W. Ponder, Sr.;

b) The Administrative Review Committee (¶633)? (v)

Lisa Brown Cole; H. Gray Southern; Charles K. Morrison; Alternate: R. Bruce Pate; Leonard Fairley

19. Who have received the certificate of candidacy for ordained ministry? (¶¶306, 307- Include the names of all candidates for ordained ministry who have been certified or approved for continuance by the district committee on ordained ministry.)

THIS YEAR

Robert Mark Adams	Cary: First	2002
Julie Ellen Alliger	BU: Walnut Grove	2001
John David Amon	GO: St. Luke	2003
Holly Chester Baker	Sanford: St. Luke	2002
Janet Balasko	Wrightsville UMC	2003
Peggy Leigh Barbee	Wake Forest	1998
John Barnes	WI: Wesleyan Chapel	2003
Regina Barrow	Snow Hill: Calvary UMC	2003
William Danford Blair	Kinston: Queen St.	2002
Mark Leonard Blanton	Cary: Genesis	2001
Michael Keith Brown	Caledonia UMC	2003
Terry Alley Buckner	Cary: White Plains	2001
Christie Anne Burley	RA: Apex UMC	2003
Lucinda K. Campbell	Snead's Grove UMC	2003
Helen Champion	Raleigh: Millbrook	1999
LuAnn Charlton	Raleigh: Apex	1999

April May Chlumsky	Kansas Conference	2002
Suzanne C. Cobb	Raleigh: Soapstone	2000
Russ Connors	NB: Riverdale	2001
Eugene Joseph Cox	Greenville: St. James	2002
William Michael Creech, Sr.	Jefferson UMC	2003
Brenda Anne Davis	BU: Carr UMC	2002
Carol W. Dean	Flat Rock	2002
Felix M. Drye Jr.	Fair Bluff	1997
John Farron Duncan	Rehoboth UMC	2003
Needham Bradley Dunn	Rocky Mt: Englewood	2002
Britt Woodruff Fisher	Orange UMC	2002
Bettie Gray Garrick Francis	Raleigh: Westover	2001
Donna L. Fullwood	Oak Island: Ocean View	2002
Horace Eric Gilchrist II	RA: Wilson Temple	2003
Martin L. Greer	Webb Chapel UMC	2003
Linda Grider	Daniels Memorial UMC	2003
Susan Huguley Harrison	Raleigh: Highland	2000
Susan Linn Harthon	Raleigh: Jenkins Memorial	2000
Clifton H. Harvell	Chocowinity UMC	2003
James Haywood Henderson	RA: Wilson Temple	2003
Tamsey Phillips Hill	Knightdale	1997
John Howle	Southport	2003
David Hollowell	Fremont	2003
Joyce Beal Horne	Cary: First	2001
Cathy McCabe Hoyle	Cary: Macedonia	2002
Gertrude Brenda Jones	Oxford: St. Peters	2000
Hyung Soo Kim (PM)	Selma: Edgerton Memorial	2001
Kimberly Cole Konstanzer	Butner: Community	2001
Tara Culp Lain	WI: Pine Valley	2000
Jane Lee Leechford	FA: Hay St.	2002
Patrick Eddie Ligi, Jr.	New Song UMC	2003
Rhonda Turner Maurer	Raleigh: Edenton Street	2001
Jeanna Kay Maynard	FA: Marvin	2002
Amy Elizabeth Meador	Raleigh: Wesley Memorial	2001
John Sherman Mewborne	Raleigh: Benson Memorial	2002
Anita Kimbrough Meyer	Goldsboro: St. Paul	2001
Richard E. Montfort	Swansboro	2000
Gary Creighton Murphree (PTL)	FUMC: Rockingham	2003
Kum Wook Namkung	Johnson Memorial UMC	2003
Philip Norris (PTL)	Andrew's Chapel UMC	2003
Rhonda Riggins Parker	Apex UMC	2001

Conference Business Questions

Matthew Lawrence Pierce	Cary: Macedonia	2002
Georgiana Worsley Pinckney	Wallace UMC	1999
Kevin Lee Powers	Wrightsville UMC	2001
Virginia Radcliff	Harbor UMC	2003
Cynthia Lane Rivenbark	GO: Magnolia	2001
Amanda Roche Rooker	Durham: Trinity	2000
Christopher Darryl Rooks	Whiteville UMC	2002
Adrian Lyn Sawyer	Rocky Mt.: First	2002
Christopher A. Short	GR: St. James	2002
Cheryl Ann Skinner	Chapel Hill: University	2000
Irvin Scott Smallwood	Rocky Mount: Nashville	2000
Amanda Riley Smith	Durham: Trinity	2000
Sarah Laidlaw Smith	DU: Trinity UMC	2003
Stephen E. Smith	GR: Jarvis Memorial	2003
Laura Katherine Wacker Stern	Orange UMC	2002
Carol C. Taylor	Conway-Concord UMC	2003
Mark Jason Taylor	Greenville: Jarvis Memorial	2000
William Lee Taylor	Elm City UMC	1998
Walter Ray Teague II	RA: Cary: White Plains	2003
Denise Thompson	SA: Queens Chapel	2003
JoAnne Palmyra Hanger Turner	GO: Saulston	2002
Molly Anne Tyson	Chapel Hill: University	2003
Douglas Jay Wagner	Raleigh: Highland	2001
Donald Murray Warren	Hay Street UMC	2003
Valerie Linda White	RA: Knightdale UMC	2003
Deborah Sue Wilkins	Sandy Plains UMC	2000
Charles Wright	New Bern: Centenary	2002

DISCONTINUED:

EFFECTIVE DATE:

William Ander Burns	04/01/2003
Frances L. Covington	02/01/2003
Robert Louis Davis	06/24/2003
Jo Stimac Gallivan	02/03/2003
Glen Jackson Godwin	03/13/2003
Cheryl Moffett Lawrence	04/01/2003
Cynthia Ramirez Lindenmeyer	10/17/2002
Jenny Hattan Moses	04/01/2003
Lee Ramseur	03/25/2003
Dianne Watson	03/13/2003

20. Who have completed the studies for the license as a local pastor, are approved, but are not now appointed? (¶340-Indicate for each person the year the license was approved.):

Donald Lee Davis	1991
Henry Edgar Swanzey	1999
Lloyd H. Willis, Jr.	1991

21. Who are approved and appointed as: (indicate for each person the first year the license was awarded. (V)
 a) Full-time local pastors (§343.1) and what progress has each made in the course of study? (Indicate with an asterisk those who have completed the five year course of study or the M.Div. §344.4):

Willie Franklin Allen *	1993	Completed
Richard Claybourne Baldwin, Sr. *	1995	Completed
Michael Keith Brown	2003	License
Richard L. Bryant	2002	Seminary Graduate
David Walter Bundy	2000	Five Courses
Gerald Stephen Castle *	2002	Seminary Graduate
Charles Michael Coppock	1998	Seminary Graduate
Patricia Tripp Cox	1999	Fourth Year
Donald O'Neill Daniel	2002	License
Galen Derik Davis	1998	License
Julia Anne Dees	1996	Eighteen Courses
Edward Drew	2002	Seminary Graduate
Matthew Evans	2002	Seminary Graduate
Horace T. Ferguson		Seminary Graduate
William Randy Field	1999	Second Year
Jettie Vann Floyd *	1998	Completed
Joseph Paul Gouverneur	1995	Seminary Graduate
Larry Stephen Grady	1997	Seventeen Courses
William Craig Ham	1995	Completed
Henry Paul Harris *	1996	Completed
Margaret Cotton Harriss	1999	Nineteen Courses
Leland M. Heath, Jr.	1999	Ten Courses
Jay Helms	2002	Seminary Graduate
James Joseph Hemenway	1999	Seminary Graduate
Richard Charles Hill	2002	First Year
Robert Elwood Hill	2000	Second Year
James Roy Hines *	1996	Completed
Susan Parler Hobbs	2001	Nine Courses
Margaret B. Hockett *	1991	Completed
Karen C. Howell *	1996	Completed
John Howle	2003	License
J. Craig Langston	2000	First Year
Diane Renée LeBlanc	2001	License
Milton Earl Little *	1981	Completed
Brent Herral Livingood	2002	Seminary Graduate
John Clifton Lupton, Jr. *	1991	Completed

Conference Business Questions

Kris Robert Meyer	1995	Seminary Graduate
Claude Nethercutt	2002	First Year
Thomas Moore Nichols	1995	Seminary Graduate
Sue Harvey Owens	2000	Second Year
Raymond Randolph Pearce	1998	Fourth Year
Faye Baines Rouse *	1995	Completed
Dorothy Rudd *	1997	Completed
Harold Dean Salmon	1999	Third Year
Patrick Sinclair	2000	Second Year
Neill Council Smith	2001	Second Year
Barbara Elaine Swett	2002	Seminary Graduate
Polly Ann Taylor *	1995	Completed
Angelo McKinley Troy	1998	Seminary Graduate
Bennie Joseph Tripp * (LP/D)	1967	Completed
Marc Werner *	2000	Completed
Kristen Driscoll Williams	2003	Seminary Graduate
James Russell Willis	2000	Third Year
Heather Herrin Wong	2000	Seminary Graduate
Toni L. Wood	2000	Third Year

b) Part-time local pastors (§343.2) and what progress has each made in the course of study? (Indicate with an asterisk those who have completed the five year course of study or the M.Div--§344.4):

NAME	LICENSE	COURSE OF STUDY
John David Amon	2003	License
Michael P. Askew	2001	First Year
Valerie Simmons Ballance	2000	Third Year
Robert Ray Bandy	1999	Third Year
Donald W. Barclay, Jr.	2002	First Year
John Monroe Barnes III	2003	License
Gregory L. Barrick	2002	Three Courses
Everette Franklin Bass, Jr. *	1995	Completed
Mary Ellen Bender *	1996	Completed
William Wade Bennett	2001	License
Charles Anthony Bethea	2001	License
Douglas W. Billups *	1995	Completed
Vito Bisogno	2002	First Year
Henry Lee Blue *	1992	Completed
Donald E. Burns, Jr.	1980	Seminary Graduate
Roberta Gail Byram *	1997	Completed
Lucinda Kosak Campbell	2003	License

Dianne Brinkley Catlett	2000	Third Year
Charles Cameron Coburn	2002	License
William Michael Creech, Sr.	2003	License
Dalma Garrell Cribb	2000	Ten Courses
Brenda Anne Davis	2002	License (2003)
Anthony James DeLapa	2003	License
Beverly Fitzgerald *	1997	Completed
Susan Carol B. France	1998	Nine Courses
Lacy V. Frye * (Retired)	1994	Third Year
Lenier Everitte Furr	1990	Eleven Courses
Kelli Gallagher-Smith	2000	Seminary Graduate
Linda Grider	2003	License
Ronald E. Gurganus	2001	Second Year
Robert Eugene Hardy	1999	Two Courses
Bettie Sue Barnes Harris	2000	Third Year
Casey Harris	2002	License
Linda Elizabeth Harris	2002	First Year
Tommy Tudge Haynes	2002	First Year
Lonnie Dale Hedrick, Sr.	2001	First Year
Rose C. Hicks *	1997	Completed
Emmett James Highsmith *	1993	Completed
Nicholas Ray Holman	2001	Seminary Graduate
David Elliott Hollowell	2003	License
Benjamin Edward Horton *	1994	Completed
Harold Hunt	1993	Ten Courses
Henry Barry Hunt	2001	License
Melinda Faye Ivey	2001	Ten Courses
Walter Glenn Johnston III	1997	License
Eric Randall Joyce *	1994	Completed
Douglas Marshall Locklear	2000	Nine Courses
George Lloyd Locklear *	1992	Completed
Marshall Malland Locklear *	1993	Completed
J. Allen Lovell	1996	Seminary Graduate
Dwayne Lowry	1991	License
Douglas J. Lukens	1999	Eleven Courses
Dean Healy Morton *	1991	Completed
Elva LeRoy Morton III *	1988	Completed
Sandra Houghwort Mull	2001	First Year
Gary Murphree	2003	License
Mark Murphy	2003	License
John Samuel Norman	1999	Ten Courses

Conference Business Questions

John Philip Norris	2003	License
Wilbur Cunninggim Ormond, Jr. *	1978	Completed
James Elliott Owen	2001	License
Shannon Noel Owens Ross	2001	License
Jimmy Carson Oxendine	1999	Sixteen Courses
Veronica Patterson	2003	License
William Hill Pearsall, Sr. *	1993	Completed
Jeanne Louise Ray * (Retired)	1992	Completed
Michael Gordon Register, Sr. *	1991	Completed
Ronnie Lee Rivenbark *	1997	Completed
Michael G. Roach	1993	License
Christopher Darryl Rooks	2002	First Year
Linda Hodges Rowe	1999	Fourth Year
Carolyn Nancy Roy	2003	Fifteen Courses
William Forrest Smith	2000	Ten Courses
Mark Dee Stephens *	1996	Completed
W. Marshall Stewart	1995	Sixteen Courses
Josephine Alford Sutton	2001	License
Carol C. Taylor	2003	License
Linda Hamlin Titus	2002	First Year
Nina Paul Vinson *	1999	Completed
Robert Bradford Way, Jr. *	1994	Completed
Thaddeus C. West *	1957	Completed
Clinton Lane White *	1996	Completed
Nancy M. Willard	2001	Ten Courses
George Bertram Williford	1993	Seventeen Courses
Betty Aileen Bobbitt Willis	2003	License
Andrew Benjamin Wood *	1989	Completed
Rani Partridge Woodrow	2003	Seminary
John Yount (PL/D) *	1991	Completed

c) Student local pastors (§343.3), and what schools are they enrolled?

NAME	LICENSE	SCHOOL
David John Blackman	2002	Duke Divinity School
Robert Shawn Blackwelder	1999	Duke Divinity School
Randy M. Blanton	2000	Duke Divinity School
Dierdre Leigh Britt	2002	Duke Divinity School
Gail Hampton Bruno Memphis	2001	Duke Div. School/
Larry Michael Chandler	1998	Duke Divinity School
John William Crabtree	2000	Duke Divinity School
Scott Allen Dodson	2002	Duke Divinity School

NAME	LICENSE	SCHOOL
David John Blackman	2002	Duke Divinity School
John Farron Duncan	2003	Duke Divinity School
Harvey Lee Edwards	1997	Duke Divinity School
Michael Aaron Eisenman	2003	Duke Divinity School
David Alan Foushee	2002	Duke Divinity School
Michael David Gira, Jr.	2001	Duke Divinity School
Franklin Karl Grant	2002	Duke Divinity School
Teddy Lamont Hemminger II	2000	Duke Divinity School
Terry Allen Hobbs	2002	Duke Divinity School
Thurman Adair Horney, Jr.	2001	Duke Divinity School
Terry Hunt	2002	Asbury Theological
Fred Douglas Johnson	2001	Duke Divinity School
Eddie Kirby	2002	Duke Divinity School
Richard B. McKinley	2001	Duke Divinity School
Jeffrey Raymond Nash	2002	Duke Divinity School
Steven John Mullenix	2001	Roanoke Bible College
Matthew Nelson	2003	Duke Divinity School
Elmar Karl Neuschafer	2001	Duke Divinity School
Edward Slee New	2003	Duke Divinity School
Charles Pullins	2003	Duke Divinity School
Benjamin Woods Rooker	2000	Duke Divinity School
Shannon Noel Owens Ross	2001	Duke Divinity School
Brian Christopher Sanders	2002	Duke Divinity School/FL
Sandy B. Schaller	2002	Duke Divinity School
Jeffrey Lynn Tallent	2002	Duke Divinity School
Linda Valerie White	2003	Duke Divinity School
James Dean Whittaker	2001	Duke Divinity School
James Elton Wooten	2003	Duke Divinity School

- I
- d) Students of other denominations serving as local pastors and enrolled in a school of theology listed by the University Senate (§343.4)? None
 - e) Persons serving as local pastors while seeking readmission to conference membership (§361.4, 362, 364.3)? (If not in this conference, indicate name of conference where serving.) None

22. Who have been discontinued as local pastors (§346.1)?

Donald Leroy Budd (PL)	07/01/2003
William Ander Burns (SL)	09/30/2002
Robert Harper Crouch (PL)	07/01/2003
Thomas Denny, Jr. (LP/D)	06/24/2003
Ronald Floyd Estes (FL)	07/01/2002
Thomas Stanton Fleck (FL)	02/27/2003
Carol Hays Grove (FL)	10/01/2002

George Clark Harvey (PL)	07/01/2003
Kenny Tillet (FL)	07/01/2003
Mathew Blane Whitacre (PL)	07/01/2003

23. Who have been reinstated as local pastors (¶¶346.4)? None
24. What ordained ministers from other Annual Conferences or Methodist denominations are approved for appointment in the Annual Conference while retaining their conference or denominational membership (¶¶322.8, 337.1)? (List alphabetically; indicate Annual Conference or denomination where membership is held.)

NAME	DATE	CONFERENCE
Dwayne Delano Alston	1999	AME
James Davidson Byassee (PM)	2003	Western North Carolina
Jaylynn Warren Byassee (PM)	2003	Western North Carolina
Anthony D. Calhoun	2001	South Carolina
Leeanne Woolsey Calhoun	2002	South Carolina
Suzanne E. Dornsmith	2002	Florida
Gene B. Ferrell (Retired)	2002	New Mexico
Daniel de La Cruz	2001	Northwest Conf. Mexico
Elizabeth Shafer Glass	2002	Central Pennsylvania
David Emmett Heath	2002	Western NC
Tea Sung Kang	2001	Methodist Church of Korea
Erin Martin	2002	Texas
James Lowery III	2002	South Carolina
Glenn H. McCranie (Retired)	1997	South Georgia
George McDougald, Jr.	1996	AME
Rosanna C. Panizo-Valladares	1998	Methodist Church of Peru
Alice Jones Quarles (1/4 time)	2000	South Carolina
Edwin M. Ray (PT-retired supply)	2001	Baltimore-Washington
John Gaylon Varden	2002	Memphis
Gary David Wilson	2000	Evangelical Methodist
Jose Luis Zamora	2000	Eastern Conf. of Mexico

25. What clergy in good standing in other Christian denominations have been approved to serve appointments or ecumenical ministries within the bounds of the Annual Conference while retaining their denominational affiliation (¶¶322.8, 337.2)? (Designate with an asterisk those who have been accorded voting rights within the annual conference.)

Robert F. Dean	Evangelical Presbyterian
Larry Stephen Grady	Southern Baptist
Billy Griffin	United Church of Christ
David P. Haley	Disciples of Christ
Daniel F. Lipp	Southern Baptist
William Ronald Nichols	Southern Baptist
Joseph L. Perry	Southern Baptist

Mack Styron II

Southern Baptist

Mack Styron, Sr. (Retired)

Southern Baptist

26. Who are affiliate members: (List alphabetically; indicate annual conference or denomination where membership is held.)

a) With vote (§559.4(v))?

None

b) Without vote (§325,4;335.4)? (v)

NAME	CONFERENCE
Cathy Carlson	Louisiana
Jennifer E. Copeland	South Carolina
Paula E. Gilbert	Alabama-West Florida
Michael W. Gore	South Indiana
Mark Hicks	Western North Carolina
Rexford F. Tucker	Troy

NOTE: If your conference has admitted or ordained persons as a courtesy to another conference, list these persons in Question 44 only. If persons have been admitted or ordained by another annual conference as a courtesy to your conference, list these persons in Questions 27-43, whichever are appropriate, giving the date and name of the accommodating conference.

27. Who are elected as Associate Members (§420 [1992])? (List alphabetically - see note preceding Question 27):

CHRIS DWIGHT HUMPHREYS (New Bern District) - BS Methodist College; completed 5-year Course of Study; Full-time Local Pastor-9 years

DANIEL PATTERSON JONES (Rocky Mount District) - BS Pembroke State University; completed 5-year Course of Study; Full-time Local Pastor-5 years

JERRY ELMORE MITCHELL (Goldsboro District) - BA NC Wesleyan College; completed 5-year Course of Study; Full-time Local Pastor *equivalency* – 4.5 years

TERRY MICHAEL WILLIAMS (Elizabeth City District) - BS Hamilton University; completed 5-year Course of Study; Full-time Local Pastor *equivalency* – 5 years

LEROY WORTH, SR. (Rockingham District) – AB Livingston College; ordained Deacon in Western North Carolina Conference, 1963; completed five-year Course of Study; Full-time Local Pastor *equivalency* - 8 year

28. Who are elected and commissioned as Probationary Members (under §§315, 316)? (v)

a) Licensed for the ministry of the Deacon in preparation for ordination? (PD) (Indicate the area of specialized ministry.)]

EILENE ZAIDA BISGROVE (Durham District) – BA Alma College, Alma, Michigan; M.Div Duke Divinity School (**Community Ministry; Disability Advocacy**)

JOYCE CHRISTINE DAY (Durham District) – BA West Virginia University, Morgantown, WV; M.Div Duke Divinity School (**Spiritual Formation**)

JUDITH SMITH STEPHENS (Raleigh District) – BA University of North Carolina at Greensboro; M. Ed North Carolina State University; (**Lay Ministries and Family Faith Formation**)

b) Licensed for pastoral ministry in preparation for ordination? (PE)

GRACE MORTON DILL (Durham District) - BA North Carolina State University; M.Div Duke Divinity School. **Eligible for Probationary Membership and Commissioning**

DEBRA JESSICA GROSSBERG (Durham District) - BA Florida International University, Miami, FL; M.Div Duke Divinity School. ***Eligible for Probationary Membership and Commissioning***

GRACE GRIFFITH HACKNEY (Burlington District) - BA Berea College, Berea, KY; M.Div Duke Divinity School. ***Eligible for Probationary Membership and Commissioning***

PATRICIA FREEMAN HAWKINS (Burlington District) - BA University of North Carolina at Chapel Hill; M.Div Duke Divinity School. ***Eligible for Probationary Membership and Commissioning***

TERRY HUNT (Rockingham District) - BA University of North Carolina at Pembroke; M.Div Asbury Theological Seminary. ***Eligible for Probationary Membership and Commissioning***

HYUNG SOO KIM (Raleigh District) - BA Ajou University in Suwon, Korea; M.Div Duke Divinity School. ***Eligible for Probationary Membership and Commissioning***

DENNIS CECIL LAMM (Greenville District) - BA Wesleyan College, Rocky Mount, NC; Five year Course of Study. ***Eligible for Probationary Membership and Commissioning***

ROBERT WAYNE LICHT (Durham District) - BA Randolph-Macon College, Ashland, VA; M.Div Duke Divinity School. ***Eligible for Probationary Membership and Commissioning***

CYNTHIA KAY LISTER (Burlington District) -BA University of North Carolina at Chapel Hill; M.Div Duke Divinity School. ***Eligible for Probationary Membership and Commissioning***

LEE ROGER OWENS (Durham District) - BA Anderson University, Anderson, IN; M.Div Duke Divinity School. ***Eligible for Probationary Membership and Commissioning***

CAROLYN KYLE SIMS (Raleigh District) BA North Carolina State University; M.Div Duke Divinity School. ***Eligible for Probationary Membership and Commissioning***

DONNA McCLAIN THOMPSON (Rockingham District) -BA University of North Carolina at Charlotte; M. Div Duke Divinity School. ***Eligible for Probationary Membership and Commissioning***

KRISTEN DRISCOLL WILLIAMS (Rocky Mount District) – BS, BA Appalachian State University, Boone, NC; M.Div Duke Divinity School. ***Eligible for Probationary Membership and Commissioning***

29. Who are elected as Probationary Members under the *1992 Discipline*? (List alphabetically - see note preceding Question 27.)
- a) Under the provisions of ¶¶415 (1992)? (v) None
 - b) Under the provisions of ¶416.1(1992)?(v ¾) None
 - c) Under the provisions of ¶¶416.2,421(1992)?(v ¾) None
30. Who are continued as commissioned Probationary Members, and in what year were they admitted to Probationary Membership (¶317)?
- a) In preparation for ordination as Deacon? (¶317.1)

<i>NAME</i>	<i>ADMITTED PM</i>
Jannette J. Singley	2002
 - b) In preparation for ordination as an Elder (¶317.2)

Anne Whiteside Ahl	2001
Tracy Lee Clayton Arthurs	2002
Robert Wayne Brewer	2000
Renée Burnette	2002
Carolyn Hunt Burrus	2002
Elizabeth Stroud Campbell	2001
William Mark Clayton	2001
Sylvia Collins	2002
Margaret Ganier Crandall (3/4)	2002
Kenneth Leroy Davenport	2002
Robert Lee Fletcher	2001
Coleman Lane Glaze	2001
Lindsey Graham Green	2002
Teresa Corley Holloway	2001
David Carl Hutchins	2001
Sherrie Lee James	2002
Joy Reed MacVane	2001
Lawrence David Malcolm	2002
Elizabeth Roberts McCain	2002
Kenneth Bridger McLean	2002
Becky Roselius McMillan	2002
Taylor Wilkerson Mills	2002
Jeanne Ross Neal	2001
Dennis Christopher Peay	2001
Timothy Lloyd Reaves	2001
Curtis Keith Sexton	2002
Robert Edward Shelton	2002
Thomas Anthony Simpson	2000
Anne Walker Sims	2001
Benjamin Newman Sims	2001
Julie Hilton Steele	2000

Patricia Smith Sykes	2002
Ginger Ann Thomas	2002
Susan Harris White	2001
David Bennett Williams	2002

31. Who are continued as Probationary Members under the 1992 Discipline, what progress have they made in their ministerial studies, and in what year were they admitted to Probationary Membership (§§365.1); §§417; 424 (1992):

- a) As students in approved schools of theology? (§417(1) (1992)- Indicate for each person the number of years completed and the year admitted to Probationary Membership) None
- b) In the advanced ministerial course of study?(§417.(2)(1992) - Indicate for each person the number of years completed and the year admitted to Probationary Membership) None
- c) Following completion of their educational requirements? (§424.(1)(1992) - Indicate for each person the year admitted to Probationary Membership):

NAME	ADMITTED PM
William Henry Allen IV	2000
Lori Manning Bartley	2002
Jay William Bissett	2002
Harold Dean Blackburn, Jr.	1997
Marion Dale Curtis	2002
James Harold Daniels	2001
Sandra Faye Ethridge	2002
John Michael Eubanks	2001
Robert Allen Hagerty	1999
Johanna Doutt Hudgin Hancock	1999
David Jonathan Harriss	2002
Eugene Ray Jenness, Jr.	1999
Carolyn Wilkins Lucas	2001
Paul Cecil Millwood	2001
Gregory Carlton Minnick	2001
Philip Todd Pennington	1999
Greg Alan Presnal	1996
Mary Ann Link Shivers	1999
John Pendleton Upton (1/2)	1999

32. Who have been received from other Christian denominations (§§338.3): (List alphabetically - see note preceding Question 27):

- a) As Probationary Members (§§338.3a,b)? (v) None
- b) As Local Pastors (§§338.3a)? (v) None

33. Who are elected as members in Full Connection? (List alphabetically--See note preceding Q. 27. Anyone appearing on this question must also be listed somewhere in questions 34-35 or 37, unless the clergy's orders from another denomination were recognized on question 43 in a previous year.):

- a) Deacons?
Mary Lowery Peacock

- b) Elders?
- | | |
|-----------------------------|------------------------|
| Edgar Raymund Argao DeJesus | Jerry Dean Martin |
| William Byran Faggart | Richard Thorne Mathews |
| Pamela Jan Gilliam | Carol Elizabeth Noy |
| Laura Elizabeth Hayes | Adam Fenton Seate |
| Bryan Scott Huffman | Benjamin Edward Wells |
| Kelly Lyn Logue | |

34. Who are elected for ordination as Deacons in Full Connection: (List alphabetically--see note preceding Question 27)

- a) Under the transitional provisions for diaconal ministers (§366.3)? (v 2/3) None
- b) After Probationary Membership (§321)? (v 2/3)
MARY LOWREY PEACOCK (Burlington District) BA University of North Carolina at Chapel Hill; MTS Duke Divinity School. Eligible for ordination as a Deacon in Full Connection
- c) Transfer from elder in full connection (Under the provisions of the 1996 or 2000 Discipline)? (v 2/3) None

35. Who are elected for ordination as Elders?

- a) Under the transitional provisions for associate members (§366.2)? (v2/3) None
- b) After probationary membership under the 1996 Discipline (§326)? (v2/3)
EDGAR RAYMUND ARGAO DEJESUS (Burlington District) AB University of the Philippines; MDiv. Duke Divinity school; Probationary Membership 2000. Eligible for Elder's Orders
LAURA ELIZABETH HAYES (Wilmington District) BA University of North Carolina at Asheville; MDiv Duke Divinity School; Probationary Membership 2000. Eligible for Elder's Orders
BRYAN SCOTT HUFFMAN Rocky Mount District) BS University of North Carolina at Chapel Hill; MDiv Asbury Theological Seminary; Probationary Membership 2000. Eligible for Elder's Orders
ADAM FENTON SEATE (Fayetteville District) BA Campbell University, Buies Creek, N.C.; MDiv Duke Divinity School; Probationary Membership 2000. Eligible for Elder's Orders
- c) Transfer from deacon in full connection? (v2/3) None

36. Who have been elected and ordained deacons under the 1992 Discipline (§366.1; §434 [1992]): (v) (List alphabetically--see note preceding Q.27. Indicate by an asterisk the names of persons elected but not ordained.)

- a) As Associate Members (§434.1 [1992])?
 Chris Dwight Humphreys
 Daniel Patterson Jones
 Jerry Elmore Mitchell
 Terry Michael Williams
 Leroy Worth, Sr.

- b) As Probationary Members (§434.2 [1992])? None
37. Who have been elected and ordained elders under the 1992 Discipline (§336.1; §435 [1992]): (v) (List alphabetically--see note preceding Q.27. Indicate by an asterisk the names of persons elected but not ordained.)
- a) As theological graduates (§ 435.1 [435.1 [1992]])
- WILLIAM BRYAN FAGGART** (Burlington District) BA Catawba College, Salisbury, N.C.; ThM Duke Divinity School. Probationary Member 2001. Eligible for Elder's Orders.
- PAMELA JAN GILLIAM** (Durham District) BA Shaw University; MDiv Duke Divinity School. Probationary Member 1996. Deacon's Orders 1996. Eligible for Elder's Orders.
- KELLY LYN LOGUE** (Goldsboro District) BS Union College, Barbourville, KY. MDiv Duke Divinity School. Probationary Member 2001. Deacon's Orders 2001. Eligible for Elder's Orders.
- JERRY DEAN MARTIN** (New Bern District) BA Methodist College, Fayetteville, N.C.; MDiv Duke Divinity School. Probationary Member 1998. Deacon's Orders 1998. Eligible for Elder's Orders.
- RICHARD THORNE MATHEWS** (Raleigh District) BA University of New Mexico at Albuquerque; MDiv Duke Divinity School. Probationary Member 2000. Deacon's Orders 2000. Eligible for Elder's Orders.
- CAROL ELIZABETH NOY** (Wilmington District) BA Regents College, Albany, N.Y.; MDiv Duke Divinity School. Probationary Member 1999. Deacon's Orders 1999. Eligible for Elder's Orders.
- BENJAMIN EDWARD WELLS** (Fayetteville District) BA BA Methodist College, Fayetteville, N.C.; MDiv Duke Divinity School. Probationary Member 1998. Deacon's Orders 1998. Eligible for Elder's Orders.
- b) As Probationary Members previously Associate Members (§435.2 [1992])? None
38. What Probationary Members, previously discontinued, are readmitted (§360)? (v) None
39. Who are readmitted (§§361-363 [v], §364 [v2/3]):
- a) As Associate Members? None
- b) As Members in Full Connection? None
40. Who are returned to the effective relationship after voluntary retirement (§356.7): (v)
- a) As Associate Members? None
- b) As Probationary Members None
- c) As Members in Full Connection None
41. Who have been received by transfer from other Annual Conferences of The United Methodist Church (§§338.1, 416.5, 632.2m)? (List alphabetically. If Probationary Members or Associate Members, so indicate) None
42. Who are transferred in from other Methodist denominations (§338.2)? (List alphabetically. If Probationary Member or Associate Member, so indicate) None

43. What clergy, coming from other Christian denominations, have had their orders recognized (§339): (v)
- | | |
|----------------|------|
| a) As deacons? | None |
| b) As elders? | None |
44. Who have been ordained as a courtesy to other conferences, after election by the other conference? (See note preceding Q.27. Such courtesy elections or ordinations do NOT require transfer of conference membership.)
- | | |
|-----------------------------------|------|
| a) Deacons under 1996 Discipline? | None |
| b) Deacons under 1992 Discipline? | None |
| c) Elders under 1996 Discipline? | None |
| d) Elders under 1992 Discipline? | None |
- | NAME | CONFERENCE | DATE |
|--------------------|--------------------|------------|
| John Gaylon Varden | Memphis Conference | 06/08/2003 |
45. Who have been transferred out to other Annual Conferences of The United Methodist Church (§416.5)? (If Probationary or Associate, so indicate. See note preceding Q.27.)
- | NAME | CONFERENCE | DATE |
|--------------------------|------------------------|------------|
| Craig Thomas Kocher (PM) | Western North Carolina | 06/08/2003 |
46. Who are discontinued as Probationary Members (§318.6)? (v)
- | | |
|---------------------------|------------|
| Bryan Rawls Shaw | 10/22/2002 |
| Danielle Augusta Kirkland | 07/01/2003 |
| Lloyd James Lowe | 07/01/2003 |
| Bryan Rawls Shaw | 10/22/2002 |
| Polly Ann Taylor | 07/01/2003 |
47. Who are on location?
- a) Who has been granted honorable location (§357.1)? (If Associate Member, so indicate. Give date when this action became effective. Record Charge Conference where membership is held):
- | | |
|-------------------|------|
| 1) This year? (v) | None |
| 2) Previously? | |
- | | DATE: | CHARGE CONFERENCE: |
|------------------------------|-------|-----------------------|
| Albert F. Keller | 1940 | |
| William M. Loy | 1944 | |
| Ernest R. Bromley | 1947 | |
| Albert Raney Folds | 1967 | |
| Auburn William Lore | 1968 | Greensboro: Muir's Ch |
| Edward Powell Osteen, Sr. | 1969 | Durham: Aldersgate |
| William Raymond Peele, Jr. | 1969 | |
| Eugene Thomas Long III | 1970 | |
| Albert Eryne Thompson, Jr. | 1970 | |
| Theodore Joseph Collier, Jr. | 1971 | |
| Thomas Walters Mulling | 1971 | |
| Paul Cullum Gentry | 1972 | |
| Royce Paul Jones | 1972 | |

Joel Martin Savell	1972	
Harold Lloyd Stauffer	1972	
William Ernest Herbert	1973	Weldon
James Worth Lineberger, Jr.	1973	Cary: First
Eric Carl Krohne	1974	
Gerald Harris Shinn	1977	WI: Wesley Memorial
James Frederick Langston	1979	VA: Aldersgate
Jather L. Peterson, Jr.	1979	Vanceboro
Lowell Earl Adkins	1980	BU: Front Street
Phillip Wayne Keel	1980	
Horace Taylor Ferguson	1980	Holly Springs
Henry Gurney Jinnette	1980	GO: Lebanon
Thomas Otis Fulcher	1982	Statesville: Broad Street
Rodger Russell Blake	1986	Wake Forest
Floyd C. Hinshaw, Jr.	1990	BU: Grace
Douglas Ray Hull	1990	Atlantic
Donald Thomas Settle	1990	RA: Millbrook
Johnnie Joseph Williams, Jr.	1990	DU: Epworth
James Harvey Estes	1994	Bethel
Leon Jackson Pernel	1996	Hermon
Jack Russell Radford	1996	RA: Edenton Street
Jerry Dean Campbell	1997	Pasadena, CA: First
William Thomas Smith	1997	Aiken, SC: St. John's
James Bell Ward	1997	RM: First
Stephen Floyd Swartz-Strock	2000	DU: Tabernacle
Mary Smith Trum	2002	RA: Windborne

b) Who has been placed on administrative location (§359.3c)? (If Associate Member, so indicate. Give date when this action became effective. Record Charge Conference where membership is held):

- (1) This year? (v) None
- (2) Previously? None

48. Who have been granted the status of honorable location - retired (§357.3)? (Record Charge Conference where membership is held.)

- a) This year? (v) None
- b) Previously?

Wesley Gamble Brogan
Paul David Granger Fayetteville: Hay Street CC

49. Who have had their status as honorably located and their orders terminated (§357.2)? (v) (Give date when this action became effective.) None

50. Who have had their conference membership terminated: (If Associate Member, so indicate. Give date when this action became effective.)

- a) By withdrawal to unite with another denomination (§358.1,.4)?
NAME EFFECTIVE DATE
 Kennethy Mike Franklin 05/16/2003
- b) By withdrawal from the ordained ministerial office (§358.2, 4)? (v) None
- c) By withdrawal under complaints or charges (§358.3,.4; 2719.2)?(v)
NAME EFFECTIVE
 Norman Richard Fitzgerald 02/01/2003
- d) By termination of orders under recommendation of the Board of Ordained Ministry (§352.5) ? (v) None
- e) By trial (§2713)? (v) None

51. Who have been suspended under the provisions of §359.1c, or §2711.3b?

(Give effective dates)

Norman Richard Fitzgerald	12/02/2002 – 02/01/2003
James Harold Harry	12/02/2002 – 02/01/2003
Charles Kay Moseley	11/06/2002 – 12/31/2002

52. Deceased (List Alphabetically):

- a) What Associate Members have died during the year?
 Effective: None
 Retired:
- | <u>Name</u> | <u>Date Of Birth</u> | <u>Date Of Death</u> |
|-------------------------|----------------------|----------------------|
| James Wesley Hicks, Jr. | 05/26/1935 | 11/07/2002 |
- b) What Probationary Members have died during the year?
 Effective: None
 Retired: None
- c) What Members in Full Connection have died during the year?
 Effective:
- | <u>Name</u> | <u>Date Of Birth</u> | <u>Date Of Death</u> |
|----------------|----------------------|----------------------|
| Donald F. Gum | 11/27/1944 | 10/07/2002 |
| Donna S. Moore | 04/17/1946 | 03/23//2003 |
- Retired:
- | | | |
|------------------------------|------------|------------|
| Albert DeWitt Byrd, Jr. | 08/29/1928 | 07/15/2001 |
| Sidney Grant Boone, Sr. | 06/26/1912 | 02/21/2003 |
| John Rogers Crew, Jr. | 03/09/1916 | 07/08/2002 |
| William Everett Eason, Sr. | 08/21/1922 | 08/23/2002 |
| Alton Pugh Hill, Jr. | 07/23/1924 | 01/23/2003 |
| Noah Bright Hill, Jr. | 12/23/1922 | 09/23/2002 |
| Thomas Holmes House | 10/07/1912 | 01/07/2003 |
| Robert Norman Knight | 02/01/1925 | 10/29/2002 |
| James Columbus Loy | 01/09/1929 | 02/07/2003 |
| Robert Abner MacLean | 02/11/1921 | 09/12/2002 |
| Daniel Edgar Meadows | 08/03/1911 | 06/01/2003 |
| John David Mitchell | 07/26/1930 | 10/17/2002 |
| Robert Cleveland Mooney, Jr. | 09/03/1915 | 12/18/2002 |
| Tommy Tyson | 07/23/1922 | 12/05/2002 |

d) What local pastors have died during the year?

ACTIVE:

None

RETIRED:

<u>Name</u>	<u>Date Of Birth</u>	<u>Date Of Death</u>
Douglas Woodworth	11/07/1922	05/17/2003

e) What spouses have died during the year?

<u>Name</u>	<u>Date Of Birth</u>	<u>Date Of Death</u>
Frances Bradshaw Benson	01/27/1911	05/03/2003
Ella Frances Moose Edens	11/09/1919	05/06/2003
Pauline Prentice Bardin Evans	01/30/1922	11/18/2002
Susie Lee Fowler Hamilton	09/20/1920	05/20/2003
Glenmore Mallard Moore	01/08/1923	02/10/2003
Louise Anne Clark Peterson	10/15/1933	05/04/2003
Hulda Balance Wise Riggs	04/20/1919	01/19/2003
Genevieve Elva Martin Rudin	01/22/1909	02/16/2003
Christine Letchworth Smith	01/30/1923	11/25/2002
Izella Mae Ours Tenney	10/02/1930	05/05/2002
Frances Brewer Tyson	10/26/1924	06/16/2002
Jetta Godfrey Tyson	02/05/1937	10/06/2002
Peggy Bullard Tyson	04/22/1930	12/05/2002

53. What probationary or ordained ministers have received appointments in other Annual Conferences of The United Methodist Church while retaining their membership in this Annual Conference (§§322.8, 337.1)? (List alphabetically; indicate Annual Conference where appointed. Indicate whether Deacon in Full Connection, Elder in Full Connection, Probationary, or Associate Member.)

<u>NAME</u>	<u>CONFERENCE/DATE</u>
Rachel Radeline Gonia (E/FC)	North Alabama
Ronald Edward Gonia (E/FC)	North Alabama
Robert Lewis Huckaby, Jr. (D/FC)	Tennessee
Judith Olivia Jolly (D/FC)	North Alabama
Richard Henry Parker (E/FC)	Oregon-Idaho
Carolyn Kyle Sims (PM)	Western North Carolina

54. Who are the probationary or ordained ministers on leave of absence and for what number of years consecutively has each held this relation (§352)? (If Probationary Members or Associate Member, so indicate. Record Charge Conference where membership is held.)

a) Voluntary? (v; v 2/3 after 5 yrs)

<u>Name</u>	<u>Number of Years</u>	<u>Charge Conference</u>
Barry P. Drum	7/01/2000	Youngsville: New Beginnings
Janet Kennedy Buffaloe	07/01/2003	RO: Pee Dee UMC
Margaret Ganier Crandall	07/01/2003	Chapel Hill: University
Ellen Hope Metcalf	07/01/2002	Durham: Duke Mem.

<u>Name</u>	<u>Number of Years</u>	<u>Charge Conference</u>
Bettye Donne Poole	07/01/2003	Raleigh: Wilson Temple
Joan M. Purcell	07/01/2003	Raleigh: St. Francis
Mary Anne Link Shivers	07/01/2003	Chapel Hill: University
William Joseph Stallings (AM)	03/01/2002	Mt. Zion UMC
Julie Hilton Steele (PM)	07/01/2003	RA: Fairmont UMC
Geiselle Thompson (2/3)	07/01/1993	Raleigh: Millbrook
Stuart Ralph Tucker	07/01/2001	Durham: Trinity
Luisa Katharine Weinrich	07/01/2002	Raleigh: Edenton Street

- b) Involuntary? (v 2/3) None
 c) Who have been placed on leave of absence since the last session of the Annual Conference (ad interim)

(1) Voluntary?

<u>Name</u>	<u>Effective Date(s)</u>
Charles Kay Mosely	01/01/2003

(2) Involuntary None

- d) Who on leave of absence have had their leaves terminated since the last session of the Annual Conference (ad interim)

<u>Name</u>	<u>Effective Date</u>
Edith Dudley Jenkins	07/01/2003

55. Who have been granted family leave, and for what number of years consecutively has each held this relation (§353)? (v; v 2/3 after 5 yrs)

a) At this session of the Annual Conference (include names of persons listed in Q.55b, if their leaves are continuing)?

<u>NAME</u>	<u>EFFECTIVE DATE</u>	<u>CHARGE CONFERENCE</u>
Suzanna Ross Helms	07/01/1996	RA:Cokesbury-Jenkins Mem.
Joyce Lenore Parker	07/01/1996	RM: Mt. Zion
Roger David Paxton	07/01/2002	FA:Hopewell
Dena McFarland White	11/01/2000	Rockingham:East Rockingham

b) Since the last session of the Annual Conference (ad interim)? None

c) Who have had their family leave terminated since the last session of the Annual Conference (ad interim)?

<u>NAME</u>	<u>EFFECTIVE DATE</u>
Barry Page Drum	01/01/2003
Kelli Walker Jones	05/01/2003

56. Who are granted sabbatical leave (§350)? (Give date when this relation became effective; if Associate Member, so indicate.) None

57. What actions have been taken concerning disabled probationary or ordained ministers and full-time local pastors (§355. NOTE: Incapacity leave is a relationship that must be granted ANNUALLY by action of the Annual Conference. If the disability leave of persons in Q.57a) is continuing, list their names also in Q.57c). Persons listed here should not be listed as retired under Questions 58, 59, 60, or 61.) (v)

- a) Who were granted incapacity leave since the last Annual Conference session (§355.2) (Give effective dates and indicate if Probationary Member, Associate Member, or Full-time Local Pastor)

Sidney Gene Hadden	03/01/2003
Michael Edward Rocheleau	01/01/2003
Clarence Arthur Wall	03/01/2003

- b) Who have had their incapacity leave terminated since the last conference session (§355.3)? (Give effective dates of terminations)

Donna Susan Moore (deceased) 03/23/2003

- c) Who are granted incapacity leave at this session (§355.1)? (If Probationary Member, Associate Member, or Full-time Local Pastor, so indicate.)

<u>NAME</u>	<u>EFFECTIVE DATE</u>	<u>CHARGE CONFERENCE</u>
Wilson Edward Barber	07/01/1994	RA: Wesley Memorial
Jack Monroe Benfield	07/01/2000	Henderson: First
John Marshall Crowe	07/01/2003	Goldsboro: St. Luke
Victor Louis Galipi	03/01/2002	WI: Dublin Charge
Sherwood Auburn Godwin	01/01/1999	Sharon UMC
Sidney Gene Hadden	03/01/2003	RR: Spring Lebanon
Susan Harsh-Cafferty	07/01/2002	Durham: Resurrection
Carol Dell Hayes (FD)	01/01/2001	Durham: Resurrection
Bobby Lee Jordan (AM)	07/01/2001	Rockingham: St. Paul
Ronda Lee-Torres (FD)	12/01/2001	Southern Pines UMC
Richard Farmer Lewis, Sr. (AM)	03/01/1995	South Rosemary UMC
Lon William Miller	02/01/2002	Concord UMC
John Sidney Paschal	07/01/2001	Sunset Beach: Seaside
William Rickman Pinner	09/01/2000	Garner UMC
Michael Edward Rocheleau	01/01/2003	GR: Covenant UMC
Clinton William Spence	09/01/2000	Durham: Calvary UMC
Michael Lawrence Tart (FL)	05/01/1996	RM: Trinity Parish
John Albert Trotter	10/01/1999	Burlington: Davis Street
Clarence Arthur Wall	03/01/2003	St. James UMC:Tarboro
Debra Starling Watson	11/01/2001	South Mills UMC
LaVerne Blue Womack, Jr.	07/01/1997	Laurinburg: First
Camille Ogle Yorkey	08/01/2000	RA: Millbrook UMC

58. What Members in Full Connection have been retired (§356): List alphabetically giving full name - first, middle, last - in that order. If retiring in the interim between conference sessions (§355.2d, indicate the effective date of retirement.) (**Under §356.1, no vote required; under §356.2, v; under §356.3, v 2/3**)

Deacons

- a) This year?

Mary Lowery Peacock, 645 Rock Creek Rd., Chapel Hill, NC 27514

- b) Previously?

None

Elders

a) This Year?

CORBIN LEE CHERRY, 245 Morningsun Avenue, Mill Valley, CA 94941, (415) 388-8221
JOSEPH WAYNE FORBES, 175 W. Longleaf Drive, PO Box 3611, Pinehurst, NC 28374
JACK LEGRAND HUNTER, 201 Glen Abbey Drive, Cary, NC 27513, (919) 460-8929
THOMAS EDGAR LOFTIS, 548 Allegheny Drive, Roxboro, NC 27573
DONALD CHARLES NAGEL, 101 Alpine Way, Asheville, NC 28805, (828) 298-7024
WILLIAM DEVINE SABISTON III, 6 Iron Tree Court, Durham, NC 27712
SIDNEY EARL STAFFORD, 410 West Noble Street, Louisburg, NC 27549, (919)496-4779
RICHARD ARNOLD STANLEY, JR., 162 Big Buck Trail, PO Box 757, Old Fort, NC 28762
(828) 668-9333 *(Retirement 10/17/2003)

JOHN L. STOKES III, 3809 Rounding Bend Lane, Wilmington, NC 28412, (910)799-2695

Ad Interim:

JOHN ELDRED WILLIAMS, 504 Golfers Lane, Nashville, NC 27856, (252) 459-4324 (Retired 04/01/2003)

b) Previously?

BU Gayle T. Alexander; Joseph C. Alexander; Susan Lutz Allred; Chester J. Andrews; James A. Auman; Rene Orville Bideaux; Rex E. Brooks; James L. Bryan; Nathan H. Byrd; William R. Crowder; Lewis H. Dodson; Charles F. Eakin; Robert K. Eldredge; Otto Hardt; John E. Harwood, Jr.; James Lee Hobbs; H. H. Hodgin; Jerry J. Juren; Joe D. Lister; G. Robert McKenzie; Robert E. Lee Moser; G. Paul Phillips III; R. Dennis Ricks; Guy V. Soule, Jr.; Robert B. Storrs, Jr.; E. Russell Stott; Carson O. Wiggins, Sr.; William L. Wolfe.

DU P. Wesley Aitken; Franklin Lee Alexander; Walton N. Bass; Richard R. Blankenhorn; John R. Blue; Edward F. Bogie; Billy McCoy Carden; Daniel R. Chandler; Helen Gray Crotwell; Albert Fleet Fisher; Thomas Given Holtsclaw; Bess Gibbs Hunnings; Geraldine D. Ingram; O. Kelly Ingram; Wilbur I. Jackson; William M. Jeffries; George W. Johnson; Barney L. Jones, Jr.; Vassar W. Jones; Johnie L. Joyce; F. Belton Joyner, Jr.; Wallace H. Kirby; Charles H. Lancaster; Brooks B. Little; Floyd Ransom Morrow; Eric O. Murray; Joyce Darnell Odom; Robert T. Osborn; Charles E. Owens; Harvey Worth Pearce; Benjamin F. Potter, Jr.; Julie Forringer Purcell; John E. Reed; David E.C. Steinmetz; Robert L. Wallace; James A. Williams; Kelly J. Wilson, Jr.; William J Witt, Jr.; Eldon G. Woodcock.

EC Francis Connor Bradshaw; W. Thomas Clarke; Edwin L. Earnhardt; Ralph I. Epps; Charles H. Hutchin son; Edgar E. Whitley; William E. Worley.

FA John K. Bergland; H. A. Bizzell, Jr.; George F. Blanchard, Sr.; George P. Chandler; Franklin Delano Daniels; Allen C. Edens, Jr.; Thomas D. Hoogerland; J. O. Jernigan; Thomas Garland Knott; James R. Lancaster, Jr.; Henry Westbrook Lee; William P. Lowdermilk; Lawrence Lugar; John M. Mackey; Benjamin Ray Melvin; Carrie Whitehurst Parrish; T. Arnold Pope; Robert M. Poulk; William R. Rudd; J. Thomas Smith; Charles E. Sparks; Bobby Powell Tyson, Sr.; Clarence L. Warren; Walter P. Weaver; Samuel J. Womack.

GO John C. Andrews; Robert L. Bame; Hobart W. Burnside; C. McGee Creech; Charles M. Hackett; H. L. Harrell; Jean L. Hood; Linwood Sutton Jones; Grady L. Kinley; F. D. Lamneck; E. G. Purcell, Jr.; John M. Roberts;

Bobby E. Smith; Nevin Snyder; Aaron G. Tyson; S. L. Wood; P. C. Yelverton.

GR Randall Baker; Robert G. Harris, Jr.; James G. Lupton; James H. Miller, Jr.; J. B. Parvin; Daniel P. Powers; Paul B. Scott, Jr.; L. Ray Sparrow; Wayne E. Thomas; James H. Warren; Gladys R. Williford; Claude Thomas Wilson.

NB Edward P. Armstrong; Ellis J. Bedsworth; Paul C. Browning; Charles V. Bryant; Clingman C. Capps; Clyde B. Cheezem; James H. Coile; Irving E. Cook; Julian B. Helms, Jr.; Rudolph H. Hodge; Horace L. McLaurin; Robert L. Nicks; Joseph C. Parker; Harold Thurman Pickett; Ernest R. Porter; William W. Sherman, Jr.; Robert S. Shields; Wilbur C. Teachey; James A. Tingle; Pearl G. West

RA Robert L. Baldrige; Berry O. Barbour; Troy J. Barrett; Joseph K. Bostick; Kermit L. Braswell; Samuel H. Brown; Douglas L. Byrd; W. Eric Carson; Theodore V. Carter, Sr.; Harold M. Chrismon, Sr.; John M. Cline; Thomas A. Collins; John H. Crum; G. W. Crutchfield; David E. Daniel; Barney L. Davidson; Murry L. DeHart, Jr.; Clyde H. Dunn; Edward Cornwall Elliott; F. Owen Fitzgerald, Jr.; K. E. Frazier; J. W. Garrison; J. Conrad Glass, Jr.; R. Keith Glover; Eddie Jo Jarrett; Glenda N. Johnson; Norwood L. Jones; Henry B. Lewis; Henry N. Lovelace; Tracy A. Maness; W. N. McDonald; Robert Fullerton McKee; George C. Megill; J. P. Moorman; Argel Payne; L. P. Plyler; F. R. Randolph; J. Earl Richardson; J. P. Rickards; Robin R. Scroggs; K. B. Sexton; William G. Sharpe IV; Jerry T. Smith; Rufus H. Stark II; James L. Summey; Leo Clifford Thompson; Neil H. Thompson; C. Clyde Tucker, Jr.; Vernon Cephas Tyson; James M. Waggoner; H. Robert Warren; James I. Warren, Sr.; Christian White; John H. White; Arthur John Wilson III; A. W. Winstead; O. B. Wooldridge

RO John D. Aycock; James C. P. Brown; Paul G. Bunn; John Gibson Cottingham; Simeon F. Cummings; William E. Cummings; Tommy M. Faggart; Robert S. Gibson; Harold F. Leatherman; Leonard Mayo; Clyde G. McCarver; Robert L. Mangum; Robert F. Moore; Miles Murphy, Jr.; Lee A. Phillips; Robert J. Rudd; Richard C. Sharpe; J. H. Shiver; James M. Short; James Allen Starnes; James C. Stokes, Jr.; Amos H. Stone; James F. Thompson, Jr.; William M. Wells, Jr.

RM Lester C. Bissette; Jesse V. Bone; Daniel D. Bowman; John Martin Bowman; H. Charles Davis; G. Lloyd Edge; J. Sidney Epperson; Aydlett J. Eure, Jr.; John T. Greene; Donald Lee Harris; Lester P. Jackson; R. Harry Jordan; Milton T. Mann; Carlton P. McKita; Dan E. Meadows; Charles H. Mercer; Robert W. Morgan; Brooks Patten; John T. Smith; H. Langill Watson; H. M. Wilkinson.

SA Lovell R. Aills; Morris L. Barber; Kenneth E. Beane; Bobby C. Black; Robert F. Bundy; Angus M. Cameron; J. Claude Chaffin; Thomas A. Danek; Leon Delanoa Fowler; Clarence Garner; Charles Franklin Grill; James W. Hamilton; C. S. Hubbard; Jack M. Hunter; Frank I. Lloyd; Travis W. Owen; Robert Bruce Pate; F. Gerald Peterson; Julian W. Scott; Mary L. Von Canon; Ben H. Wilson III.

WI James H. Bailey; H. Fred Davis; Ralph L. Fleming, Jr.; John W. Hobbs; Rayford H. Methvin; Peleg Dameron Midgett III; Alvin J. Morris; Ben F. Musser; John S. Pearsall; Luther M. Peele, Jr.; Jeanne Louise Ray; George C. Smith; Roger E. Thompson; Lynn T. Wall.

59. What Associate Members have been retired (§356): (List alphabetically giving full name - first, middle, last - in that order. If retiring in the interim between conference sessions (§356.2d), indicate the effective date of retirement.) **(Under §356.1, no vote required; under §356.2, v; under §356.3, v 2/3)**

a) THIS YEAR?

JAMES HAROLD McLEAN, PO Box 667, 413 Broad Street, Roseboro, NC 28382, (910) 525-5173

BILLIE FALLON MELVIN, JR., 12570 Highway 50 North, Willow Spring, NC 27592, (919) 207-0640

b) PREVIOUSLY?

John Martin Bowman	2001
Jimmy Floyd Cummings	2002
Donnie Gray Davis, Sr.	1998
Daniel Mercer Forbes	1995
William Nelson Fulford	1985
Johnnie Sinclair Huggins	1993
Henry Marcus Hunnings	1987
Linwood Sutton Jones	2001
Russell Ray Knowles	1991
Maurice Lew Lancaster	1996
John Rodney Lane, Jr.	1998
Wallace Bradford Lewis	1999
Gerald Rudolph Massey	1997
John Gilbert Olive (E)	1993
Evander Parnell	1996
Robert Eugene Rattz	1996
Lloyd Graham Royal, Sr.	2000
Luther Vernon Wesley	1985

60. What Probationary Members have been retired (§356): (If retiring in the interim between conference sessions (§356.2d), indicate the effective date of retirement.)

(Under §356.1, no vote required; under §356.2, v; under §356.3, v 2/3)

a) This year?

None

b) Previously?

None

61. Who have been recognized as retired local pastors (§346.5):

a) This year?

Robert Blair Craig, 164 Cherokee Drive, Newport News, VA 23602, (757) 886-1524

Donald Martin Dawkins, 125 Slate Road, Rockingham, NC 28379, (910) 895-3359

b) Previously?	
Jefferson Woodrow Davis	1984
Riley Tex Hamilton	1995
Robert Houston Hargrove	1997
Charles John Hause	1991
Herbert Franklin Horne	1990
Doris J. Johnson	1995
Richard R. Leonhard	1996
Jeanne L. Ray	2001
Charles Maura Treihart	1983

62. Changes in clergy membership: What is the number of ordained ministers: (NOTE: The numbers in parenthesis following each category listing are the question numbers in this report form where ministers in that category are listed. The number reported below should agree with the number of names listed in the corresponding questions.)
- | | |
|---|----|
| a) Elected as Associate Members? (27) | 5 |
| b) Elected as Probationary Members? (28a, b, 29a, b, c) | 16 |
| c) Elected as Deacons in Full Connection? (33a) | 1 |
| d) Elected as Elders in Full Connection? (33b) | 11 |
| e) Readmitted? (38, 39a, b) | 0 |
| f) Retired made effective? (40a, b, c) | 0 |
| g) Transferred in? (32a, 41, 42) | 0 |
| h) Transferred out? (45) | 1 |
| i) Discontinued as Probationary Members? (46) | 5 |
| j) Honorably located this year? (47a1) | 0 |
| k) Administratively located? (50a, b, c) | 2 |
| l) Withdrawn? (50a, b, c) | 1 |
| m) Termination of orders? (50d) | 0 |
| n) Terminated by trial? (50e) | 0 |
| n) Deceased (52a, b, c) | 17 |
63. What is the number of:
- | | |
|----------------------|-----|
| a) Pastoral charges? | 636 |
| b) Local churches? | 835 |
64. What is the number of clergy members of the Annual Conference:
- | | |
|---|--|
| a) By appointment category and conference relationship? | |
|---|--|

NOTES:

- Where applicable, the question numbers on this report form corresponding to each category have been placed in parenthesis following the category title. Where these question numbers appear, the number reported in that category should agree with the number of names listed in the corresponding question.
- For the three categories of Appointments Beyond the Local Church, please report as follows:
 - ¶335.1a, c): the number of clergy members appointed within United Methodist connexional structures, including district superintendents, or to an ecumenical agency.
 - ¶335.1b, c): the number of clergy members appointed to extension ministries, under endorsement by the Division of Chaplains and Related Ministries of the General Board of Higher Education and Ministry.
 - ¶335.1d): the number of clergy members appointed to other valid ministries, confirmed by a two-thirds vote of the Annual Conference.

See the *Discipline* paragraphs indicated for more detailed description of these appointment categories.)

Categories	DEACONS in Full Connection	ELDERS in Full Connection	Probationary Members	Assoc. Mbrs/ Affiliate Mbrs	Full Time LPs	Part Time LPs
Pastors/Other Ministries Within Local Church (Including DSs) (¶¶322.1c, 330)	15	350	66	26	58	83
Appointments to Extension Ministries (¶¶322.1a, b) (86)	4	37	2	X	X	X
Appointments to Extension Ministries (355.1a,c) (87a)	1	X	X	X	X	X
Appointments to Extension Ministries (¶¶335.1b, c) (87b)	1	16	X	X	X	X
Appointments to Attend School (88)	X	3	X	X	X	X
Appointed to Other Annual Conferences (53)	2	2	1	X	(1)	X
On Leave of Absence Suspended (51, 54a, b)	0	7	2	X	X	X
On Family Leave (55a)	X	4	1	X	X	X
On Sabbatical Leave (56)	X	X	X	X	X	X
On Incapacity Leave (57c)	2	17	1	2	(2)	X
Retired (58, 59, 60)	1	323	0	19	(10)	X
Total Number, Clergy Members	26	759	75	45	71	83
Grand Total, All Conference Clergy Members	1059					

b)By gender and racial/ethnic identification? (NOTE: see the instruction for item 64 for guidelines to assist in the racial/ethnic identification count.)

Categories	DEACONS in Full Connection	ELDERS in Full Connection	Probationary Members	Assoc. Mbrs/ Affiliate Mbrs with Vote	Full Time LPs	Part Time LPs
Female	14	81	24	4	17	23
Male	22	678	51	41	54	60
Total Number, Clergy Members	26	759	75	45	71	83
Grand Total, All Conference Clergy Members	1059					
Asian	0	5	1	0	0	0
Afr. Amer.	0	15	3	1	2	0
Hispanic	0	6	0	0	0	0
Native Amer.	1	7	1	0	9	0
Pacific Isl.	0	0	0	0	0	0
White	33	735	59	40	62	79
Total No., Clergy Grand Total,	34	768	64	41	73	79
All Conference Clergy Members	1059					

The totals entered in these spaces should agree with the comparable totals in the bottom two lines of Q.64a).

65. Who are the candidates in process for certification in specialized ministry? None

66. Who are being certified in specialized ministry this year?

Report of Professional Educators

MINISTERS OF CHRISTIAN EDUCATION – Certification Renewed

Lamb, Kimberly Strong Program Director, Raleigh: St. Mark's
 Morris, Brigitte Freeman (Brigitte) Min. Chr. Ed., DU: Oxford
 Nicholson, Sue Ellen (Sue Ellen) Conference Dir., Children & Youth

DIRECTORS OF CHRISTIAN EDUCATION – Certification Renewed

Biddle, Margaret Anne (Margaret Anne) Child Care Consultant, Raleigh, MHC
 Hayes, Carol Dell (Carol) Incapacity Leave
 Huckaby, Jr., Robert Lewis Evangelism Staff, Brentwood UMC, Nashville, TN
 Jacobs, Harold Dean (Harold) Dir. CE/Music/Youth, Maxton: Prospect
 Norton, Mary Jane P. (Mary Jane) GBOD, Nashville, TN
 Pugh, Nancy Director of Adult Ministries, First UMC, Cary
 Torres, Ronda Lee Incapacity Leave
 Waters, C. Denise Conner (Denise) Asst. to Chaplain, MRH

Williams, Richard J. (Richard) Min. of Prog., Smithfield: Centenary ASSOCIATES IN CHRISTIAN EDUCATION – *Certification Renewed*
 Irvine, Janet Thornton Director of Ed Min., Durham: Resurrection
 Vaughn, Stephen W. II (Steve) Deacon of Music/Older Adults, Greenville: St. James
 Workman, Anna Gail (Anna Gail) Dir. of Cong. Development, VA Conf.
 Other Certifications: Health Services Jannette Jacobs Riordan Singley, BU Dist.

Report of Professional Church Musicians

MINSTERS OF MUSIC – *Certification Renewed*

Argo, David Anthony (Tony) Min. of Music, Fayetteville: Haymount

DIRECTORS OF MUSIC – *Certification Renewed*

Crissman, Marjorie S. (Marjorie) Dir. of Music, Wilmington: Seaside

Heinze, David Position unknown Kennett Square, PA

Jacobs, Harold Dean (Harold) DCE/Music/Youth, Maxton: Prospect

Moore, Elizabeth (Elizabeth) Dir. of Music, NB: Shady Grove

Weisser, William James (Bill) Min. of Music, Raleigh: Edenton St.

ASSOCIATES IN MUSIC – *Certification Renewed*

Hicks, Patricia V. (Trish) Dir. Music Min., Cary: First

Report of the Diaconal Ministers

67. Who are transferred in as a certified person in specialized ministry?

Priscilla A. Morello - 08/15/2003

68. Who are transferred out as a certified person in specialized ministry? None

69. Who have been removed as a certified person in specialized ministry?

Amy Lynn Kelley - 05/25/2002

PART IV: DIACONAL MINISTERS

70. Who constitute the Committee on Investigation (§2626.4)?

Susan Parker; Anna Gail Workman; Margaret Anne Biddle; Alternates: Betty Ann Buckley; Janet G. Thornton-Irvine

71. Who are the candidates for diaconal ministry (§304-305) None

72. Who are consecrated this year as diaconal ministers (§307)? (v) (List alphabetically):

None

73. Who are reinstated as diaconal ministers (§313.3c)? (v) None

74. Who are transferred in as diaconal ministers (§312)?

Priscilla A. Morello - 08/15/2003

75. Who are transferred out as diaconal ministers (§312)? None

76. Who have had their conference relationship as diaconal ministers terminated by

Annual Conference action (§313.3)? (Under §313.2a, no vote; under §313.2b, v 2/3)

None

77. What diaconal ministers have died during the year?

a) Effective: None

b) Retired: None

78. What diaconal ministers have been granted leaves of absence under (§313.1a, c, d) (disability, study/sabbatical, or personal leave): (v)

a) Since the last session of the Annual Conference? (Give effective date of each): None

b) At this session of the Annual Conference? (Include names of persons listed in Question 73a, if their leaves of absence are continuing):

Alice Arledge (5th yr)

79. What diaconal ministers have been granted an extended leave (§313.1e)

a) Since the last session of the Annual Conference? (Give effective date of each): None

b) At this session of the Annual Conference? (Include names of persons listed

in Question 79a, if their leaves of absence are continuing):

None

80. Who have returned to active status:

None

a) From disability, study/sabbatical, or personal leave of absence (§§313.1a, c, d)?

None

b) From extended leave (§§313.1e)? (v) None

81. Who have taken the retired relationship to the Annual Conference as diaconal ministers (§§313.2): (Under §§313.2b, v 2/3)

a) This year?

None

b) Previously?

Bernice Balance, Laura Sextion Davenport, Robert H. Garrison, Jr., Marilyn Johnson, Irene F. Gattis, Tacoma O'Connor, Leslie C. Womack, Susan M. Parker

PART V APPOINTMENTS AND CONCLUDING BUSINESS

82. What Associate members, Elders and Probationary Members (1992) are approved for appointment to less than full-time service, what is the total number of years for which such approval has been granted to each, and for what fraction of full-time service (in one-quarter increments) is approval granted (for purposes of equitable compensation claim and pension credit) (§§322.7, 329.2, 333.2, 1506.4b)? (v 3/4):

Vernon Weaver Brown III	one-fourth time	07/01/2000
Marilyn K. Shipman	one-half time	07/01/1998
Mary Ellen Phelan Switzer	one-quarter time	07/01/1992
John Pendleton Upton (PM)	one-half time	07/01/2000

83. Who have been appointed as Interim Pastors under the provisions of §329.3 since the last session of the annual conference, and for what period of time?

See Question 84

84. What changes have been made in appointments since the last Annual Conference session? (Attach list. Include Appointments Beyond the Local Church and Appointments to Extension Ministries. Give effective dates of all changes.)

CLERGY:

(BU) William Burns, student pastor, was discontinued at Lea's Chapel (1541), effective 9/1/02.

Ed New, student pastor, was appointed to Lea's Chapel(1541), effective 10/13/03.

Donald Gum, full elder serving Rock Creek (1401)-Christ Chapel (1521), died October 5, 2002. Interim pastors have supplied until Annual Conference, 2003.

Margaret Crandell, probationary elder, ceased to be the pastor in charge at Grace (1081) and was appointed to Grace (1081) as associate relating to Manna Ministries, effective 10/20/02.

Jim Hobbs, retired elder, was appointed the pastor in charge at Grace (1081), part-time, effective 10/20/02.

Brenda Davis, part-time local, was appointed to Carr (1322), a part-time station, effective 1/1/03.

Cynthia Powell, deacon in full connection, moved from Graham: First (1261) to Burlington: Front Street (1071), effective 1/6/03.

Norman Fitzgerald, full elder serving Amity (1131), turned in his credentials1/31/03.

David Girod, full elder, changed from extension ministry at Louisburg College to be appointed to Amity (1131), effective 3/1/03.

(EC) Tom Fleck, full-time local serving the Tyrell Charge (3360), was discontinued 11/1/02.

John Howle, interim supply, became pastor of Tyrell Charge (3360), effective 11/02. Susanna Fitch-Slater, a full member of another denomination, was appointed to serve at Fair Haven (3173), a church on the Kinnakeet Charge (3170) from 1/2/03 until annual conference 2003.

Berry Lynn Taylor II, full elder, left his appointment at Perquimanns Charge (3290) to become a prison chaplain under extension ministry, effective 4/1/03.

Dustin Sprouse, interim supply, moved from his assignment at Perkins (3281) to serve at Perquimanns (3290), effective 4/1/03.

Emily Young, interim supply, replaced Dustin Sprouse at Perkins (3281), effective 4/1/03.

(GO) Henry Jinnette, serving as a part-time local at Lebanon (5541), returned to Honorable Location status, effective 1/1/03.

David Hollowell, an interim supply, left his assignment at Carlton (5521) to serve at Lebanon (5541), effective 1/1/03.

Cindy Rivenbark, interim supply, became pastor at Carlton (5521), effective 1/1/03.

(GR) William L. Barbee, retired minister from another denomination, left his appointment at Maury-Mt. Herman (6260), effective 1/1/03.

Clifton H. Harvell, interim supply, became pastor at Maury-Mt. Herman (6260), effective 1/1/03.

C. Arthur Wall, full elder serving Tarboro: St. James (6461) went on Formational and Spiritual Leave effective 10/31/02. He was granted Incapacity Leave, effective 3/1/03.

Don Lee Harris, retired elder, was appointed to supply at Tarboro: St. James (6461) from 3/1/03 until 7/1/03.

Michael E. Rocheleau, full elder serving as associate pastor at Greenville: Covenant (6101), was granted Incapacity Leave, effective 1/2/03. No one was appointed to fill that position.

(RA) Judith O. Jolly, full deacon, left her appointment at Raleigh: Hayes Barton (8371) to serve an

appointment under ¶ 322.8 in the North Alabama Conference, effective 12/31/02.

Kwang Youn Han, full member of other denomination, was discontinued at Raleigh:Korean (8461), effective 1/1/03.

Kye Young Lee, interim supply, appointed to Raleigh: Korean (8461), effective 1/1/03.

Barry P. Drum, full elder, moved from Family Leave to serve under Extension Ministry as Chaplain at N.C. Wesleyan College, effective 1/1/03.

Charles K. Mosley, full elder from Clayton: Horne Memorial (8101) took Leave of Absence, effective 1/1/03.

Vernon C. Tyson, retired elder, appointed to Clayton: Horne Memorial, effective 1/1/03.

(RO) Anna Juran-Kelley, full elder from another conference, who was appointed to Caledonia (9041), returned to the South Georgia Conference, 9/1/02.

Michael Keith Brown, full-time local, replaced Anna Juran-Kelley at Caledonia (9041), effective 10/1/02.

(RM) Carol Grove, full-time local serving Warrenton: Macon-Wesley Memorial Charge (10510), was discontinued, effective 9/15/02.

Jimmy Wooten, interim supply, was appointed as a student pastor at Warrenton: Macon-Wesley Memorial Charge (10510), effective 11/1/02.

Sidney Gene Hadden, full elder serving Spring-Lebanon Charge (10350), went on Incapacity Leave, effective 3/1/03.

Hank Wilkinson, retired elder, served as part-time retired supply at Spring Lebanon Charge (10350) from 3/1/03 until 7/1/03.

(SA) Warren Owens, student pastor at Bonlee Charge (11040), resigned to take an appointment in the Western NC Conference, effective 1/1/03.

Hank Sanders served as interim supply at Bonlee Charge (11040) from 1/1/03 to 7/1/03.

(WI) Wallace Morris, part-time local pastor at Mishop Springs (12351), was discontinued 1/1/03.

Robert Rattz, retired associate member, was appointed to serve part-time at Mishop Springs (12351), effective 1/1/03.

DIACONAL MINISTERS:

None

85. Who are appointed to ministry to the local church and where are they appointed for the ensuing year? (Attach a list. Include: Elders, Deacons, Associates, Local Pastors, and Probationary Members.)

See Appointment List (page 185 - 207)

86. What Deacons in Full Connection are appointed beyond the local church for the ensuing year (322.1a, b)? (Attach a list. Include: Deacons in full connection and probationary.)

See Appointment List (page 185 - 207)

87. Who are appointed to extension ministries for the ensuing year? (Attach a list. Include: Elders and Probationary Members.)

a) Within the connectional structures of United Methodism (§335.1a, c)?
Lykins, Patricia (RO) - Director, Robeson County Church and Community Center, Lumberton; Lumberton: Chestnut Street CC
Mullen, Roderic Lynn (DU) - Pastor, British Methodist Conference; DU: Carr CC

b) To ministries endorsed by the Board of Higher Education and Ministry (§335.1b, c)?

See Appointment List (page 185 - 207)

c) To other valid ministries under the provisions of §335.1d? (v 2/3)

(RO) Barrineau, H. Phillip - Chaplain, Hospice of Scotland County;
Laurinburg: First CC

(DU) Blackburn, H. Dean, Jr. **[PM]** - Coordinator of Substance Abuse Services,
UNC- Chapel Hill; Durham: Asbury Temple CC

(DU) Burrus, Carolyn **[PE]** - CPE, Duke University Hospital; Durham: Parkwood CC
(BU) Byers, Leonard C. II - Director, Department of Pastoral Care, Cleveland
Regional Medical Center, Shelby; St. Luke's CC

(DU) Campbell, Dennis M. - Headmaster, Woodberry Forest School, Virginia;
Durham: Trinity CC

(RA) Fogleman, L. Jan - Staff Psychologist, Triangle Pastoral Counseling, Inc.,
Raleigh; Raleigh: St. James CC

(BU) Glaze, Coleman Lane **[PM]** - Campus Minister, Clemson University;
Burlington: Front Street CC

(BU) Gonia, Rachel R. - North Alabama Gleaning Coordinator, Society of St.
Andrew; Chapel Hill: University CC

(BU) Hicks, Phyllis K. - Director, Pastoral Care and Counseling Institute of Durham;

Chapel Hill: Aldersgate CC
 (RM) Hudson, Pamela Jo - Chaplain, First Health Hospice, Inc., Pinehurst; Roanoke Rapids: Rosemary CC
 (GR) Johnson, C. Reginald - Dean of the Chapel, Asbury Theological Seminary, Wilmore, KY; Greenville: Jarvis Memorial CC
 (WI) Kasper, John Mark - Counselor, Hemenway Counseling Services, Wilmington; Ocean View CC
 (BU) Laytham, D. Brent - Assistant Professor of Theology, North Park Theological Seminary, Chicago, IL; Chapel Hill: Orange CC
 (RO) Lykins, Patricia J. **[FD]** - Executive Director, Robeson County Church and Community Center, Lumberton; Lumberton: Chestnut Street CC
 (RO) Lynge, Audrey Holmes - Counselor, Center Point Human Services, Winston-Salem; Regan CC
 (RA) Mann, Barbara Price - Pastoral Counselor, Triangle Pastoral Counseling, Inc.; Cary: First CC
 (DU) Marsicano, Leslie M. - Assistant Dean of Students, Davidson College; Durham: Epworth CC
 (GR) Martin, Sam F. III - Director of Fellowship of Christian Athletes, Eastern N.C.; Greenville: Covenant CC
 (RA) McQuade, J. Stanley - Methodist Chaplain/Professor of Law, Campbell University; Raleigh: St. James CC
 (DU) Morgan, Deborah Ann - Staff Chaplain, Duke Medical Center; Durham: Resurrection CC
 (DU) Mullen, Roderic L. - Pastor, British Methodist Conference; Durham: Carr CC
 (WI) Ormond, John K., Jr. - Counselor, The Center, Wilmington; Rocky Point CC
 (BU) Pace, James H. - Professor of Religious Studies, Elon University; Burlington: Front Street CC
 (FA) Vieregg, Carla Scanlan - Pastor, Presbyterian Church, Colorado; Fayetteville: Haymount CC
 (RA) Walker-Jones, Kelli - Associate Director of Sustaining Pastoral Excellence Project, Triangle Pastoral Counseling; Raleigh: Highland CC
 (DU) Webb-Bowden, Julia - N.C. Director, Society of Saint Andrew; Durham: Resurrection CC
 (RO) Willingham, Malcolm C. - Clinical Chaplain/Counselor, Care Resources, Inc.; Rockingham:First CC

88. Who are appointed to attend school (§416.6)? (List alphabetically all those whose prime appointment is to attend school.) Associate Members: Probationary Members: Members in Full Connection:

See Appointment List (page 185 - 207)

89. Where are the diaconal ministers appointed for the ensuing year (§310) **[1992 Discipline]**? (Attach list)

Report of Professional Educators

MINISTERS OF CHRISTIAN EDUCATION – *Certification Renewed*

Lamb, Kimberly Strong Program Director, Raleigh: St. Mark's Morris, Brigitte Freeman (Brigitte) Min. Chr. Ed., DU: Oxford Nicholson, Sue Ellen (Sue Ellen) Conference Dir., Children & Youth

DIRECTORS OF CHRISTIAN EDUCATION – *Certification Renewed*

Biddle, Margaret Anne (Margaret Anne) Child Care Consultant, Raleigh, MHC Hayes, Carol Dell (Carol) Incapacity Leave

Conference Business Questions

Huckaby, Jr., Robert Lewis Evangelism Staff, Brentwood UMC, Nashville, TN
Jacobs, Harold Dean (Harold) Dir. CE/Music/Youth, Maxton: Prospect
Norton, Mary Jane P. (Mary Jane) GBOD, Nashville, TN
Pugh, Nancy Director of Adult Ministries, First UMC, Cary
Torres, Ronda Lee Incapacity Leave
Waters, C. Denise Conner (Denise) Asst. to Chaplain, MRH
Williams, Richard J. (Richard) Min. of Prog., Smithfield: Centenary
ASSOCIATES IN CHRISTIAN EDUCATION – *Certification Renewed*
Irvine, Janet Thornton Director of Ed Min., Durham: Resurrection
Vaughn, Stephen W. II (Steve) Deacon of Music/Older Adults, Greenville: St. James
Workman, Anna Gail (Anna Gail) Dir. of Cong. Development, VA Conf.
Other Certifications: Health Services Jannette Jacobs Riordan Singley, BU Dist.

Report of Professional Church Musicians

MINSTERS OF MUSIC – *Certification Renewed*
Argo, David Anthony (Tony) Min. of Music, Fayetteville: Haymount
DIRECTORS OF MUSIC – *Certification Renewed*
Crissman, Marjorie S. (Marjorie) Dir. of Music, Wilmington: Seaside
Heinze, David Position unknown Kennett Square, PA
Jacobs, Harold Dean (Harold) DCE/Music/Youth, Maxton: Prospect
Moore, Elizabeth (Elizabeth) Dir. of Music, NB: Shady Grove
Weisser, William James (Bill) Min. of Music, Raleigh: Edenton St.
ASSOCIATES IN MUSIC – *Certification Renewed*
Hicks, Patricia V. (Trish) Dir. Music Min., Cary: First

Report of the Diaconal Ministers

DIACONAL MINISTERS
Arledge, Alice (Alice) Leave of Absence
Biddle, Margaret Anne (Margaret Anne) Child Care Consultant, Raleigh, MHC
Buckley, Betty Ann Alpha Christian Tours
Heinze, David Position unknown Kennett Square, PA
Nicholson, Sue Ellen (Sue Ellen) Conference Dir., Children & Youth
Sluder, David M. (David) Director of Volunteers of Housing Opportunities
Workman, Anna Gail (Anna Gail) Dir. of Cong. Dev., Virginia Conf.

Deacons in Full Connection

Patricia H. Archer, D. Anthony Argo, Carol D. Hayes, Patricia V. Hicks, Robert J. Irvine,
Harold D. Jacobs, Judy O. Jolly, Andrew J. Keck, Alice K. Kunka, Kimberly S. Lamb,
Elaine A. Lilliston, Linda S. Logston, Patricia J. Lykins, Brigitte F. Morris, Mary Jane
Pierce Norton, Cynthia D. Powell, Stephen W. Vaughn, II, Denise Connor Waters,
William J. Weisser, Richard J. Williams, Nancy Pugh, Ronda Lee Torres, Andrew
J.Keck, Jan T. Irvine
LEAVE OF ABSENCE Arledge, Alice (5th yr)
Withdrew May 25, 2002 to unite with another denomination Amy Lynn Kelley

RETIRED DIACONAL MINISTERS

This Year None
Previously
Bernice Balance Laura Sexton Davenport Robert H. Garrison, Jr.
Marilyn Johnson Irene F. Gattis Tacoma O'Connor
Leslie C. Womack Susan M. Parker

Commissioned as Probationary Member 2002 (pending executive session approval)
..... Janette Jacobs Riordan Singley
To Be Commissioned Probationary Member 2003
..... Joy Day, Eilene Bisgrove, Judith Stephens

To Be Ordained Deacon In Full Connection (pending executive session approval)
..... Mary L. Peacock

90. What other personal notations should be made? (Include such matters as changes in pension credit (§1506.6), corrections or additions to matters reported in the "Business of the Annual Conference" form in previous years, and legal name changes of clergy members and diaconal ministers.)

(BU) Craig Thomas Kocher, probationary elder in the NC Conference, will transfer and be ordained an elder in the WNC Conference, 6/8/03.

(GO) Effective June 7, 2002, the status of John Robert Kretzu, Brogden (5041), is Full Member.

Page 113, 2001 Journal, under Question 21b, add Dean Healy Morton, License 1992, completed Court of Study.

Page 237, 2002 Journal, under Question 21b, add Dean Healy Morton, License 1992, completed Course of Study.

Corrections from the Joint Committee on Incapacity:

The 2002 Conference Journal inadvertently omitted reference to clergy who had their incapacity leave terminated since the last conference session. Number 11 in the report should read: "Who have had their incapacity leave terminated since the last annual conference (§ 355.3)? Stacey Zane Graves, 03/15/2002. The name of Stacey Zane Graves should have been deleted from question number 9.

We recommend the following persons to be placed on incapacity leave for the first time: Julie H. Steele.

We recommend the following persons to be continued on incapacity leave: Debra Watson, Ronda Lee-Torres and Lon Miller.

This information was correctly recorded in the conference business questions, but omitted from the independent report written by the Joint Committee on Incapacity.

91. Where shall the next Conference Session be held (§603.3)?
Fayetteville, North Carolina

THE 2003-2004 APPOINTMENTS

[2] Indicates number of churches on the charge. Number in right-hand column indicates the number of years clergy has been appointed to that charge.

BURLINGTON DISTRICT - 58 CHARGES
RODNEY G. HAMM, DISTRICT SUPERINTENDENT - 6
 3143 Brycewood Place, Burlington, NC 27215

Bellemont	Jeffrey L. Roberts	FE	7
Bethel	W. Clark Barfield	FE	2
Bethel-Locust Hill [2]	Philip S. Brown	FE	3
BURLINGTON:			
Davis Street	Jerry S. Dodson	FE	2
Emmanuel	Todd S. Krueger	FE	3
Faith	J. Robert Kretzu	FE	1
Front Street	H. Sidney Huggins III	FE	2
Associate	Duke C. Lackey	FE	6
FD	Cynthia D. Powell		
Grace-Christ [2]	Vito Bisogno	PL	1
St. Paul's	Tommy L. Evans	FE	1
Burlington Circuit [2]	Renee Burnette	PE	2
Carr	Brenda A. Davis	PL	1
Carrboro	David W. Woodhouse	FE	1
Cedar Grove	Grace R. Hackney	PE	1
Center	G. Derik Davis	FL	3
CHAPEL HILL:			
Aldersgate	Donnie L. Jones	FE	1
Amity	Andrea R. Woodhouse	FE	1
Morningstar	Marty J. Cauley	FE	1
Christ	Raegan V. May		9
Associate	Patricia F. Hawkins	PE	4
Orange	D. Ray Warren, Jr.	FE	2
University	William H. Gattis	FE	18
Associate	Suzanne E. Dornsmith	OP	3
Associate	John G. Varden	OE	2
Chestnut Ridge	Patricia S. Sykes	PE	5
Clover Garden	Billy E. Griffin	ROF	1
Concord	M. David Gira	SP	3
Efland	Cynthia K. Lister	PE	2
Elon: First	Randall G. Maynard	FE	2
Associate	Kristin D. Lassiter	OD	2
Eno	C. Wayne Gillespie	SY	3
Evergreen	Joy R. MacVane	PE	3
Fairview	Ronald E. Gardner	FE	4
Friendship	Alvin M. Horne	FE	22
GRAHAM:			
Cedar Cliff	Dennis C. Peay	PE	2
First	W. Kenneth Hall, Sr.	FE	2
Haw River	James C. Reed	FE	3
Hebron	William E. Holliday	FE	4

Hightower [3]	Jeffrey L. Tallent	SP	2
Hillsborough	Herman N. Ward, Jr.	FE	35
Hillsborough	Herman N. Ward, Jr.	FE	35
Lea's Chapel	Ed S. New	SP	1
Leasburg	Jeanne R. Neal	PE	3
Lebanon	Ray Teague	PL	1
Mebane	W. Kenneth Hall, Jr.	FE	1
Milton [3]	John P. Upton	PE	4
Associate	J. Allen Lovell	PL	4
Mt. Hermon	W. Joseph Wilburn	FE	1
New Hope-Purley [2]	Jaylynn W. Byassee	OP	3
New Sharon	Carl D. Belcher	FE	15
Orange Chapel	Rex E. Brooks	RE	4
Palmer's Grove	R. Shawn Blackwelder	SP	4
Phillips Chapel	Ebern E. Allen	FE	13
Prospect	David R. Grissom	FE	1
Rock Creek	William M. Jeffries	RE	1
St. Luke's	Gene B. Ferrell	ROE	5
Salem (Alamance)	W. Douglas Lain, Jr.	FE	2
Saxapahaw	James J. Hemenway	FL	1
Shady Grove	James D. Byassee	OP	2
Shiloh	R. Richard Dawson	FE	2
Swepsonville	Glenn B. Everett	FE	8
Union Grove	Richard O. Greenway	FE	6
Walnut Grove	R. Michael Sykes	FE	18
Warren's Grove	David J. Blackman	SP	2
Yanceyville	G. David Wilson	ROF	4

DURHAM DISTRICT - 59 CHARGES

JUDI J. SMITH, DISTRICT SUPERINTENDENT - 2

522 S. Duke Street, Durham NC 27701

Allensville-Trinity [2]	Stewart A. Crank, Sr.	FE	3
Bahama: Mt. Bethel	Ronald J. Snider	FE	10
Banks-Grove Hill [2]	Jack R. Snyder	FE	3
Brookland-Brooksdale [2]	K. Carl Singley	FE	1
Butner: Community	Karl Neuschaefer	SP	3
Cokesbury	Matthew Evans	PM	2
Concord	Randy C. Blanchard	FE	2
Creedmoor	G. Ronald Patton	FE	3
DURHAM:			
Aldersgate	Johnny H. Branch	FE	10
Asbury	Leonard F. Doucette	FE	2
Asbury Temple	Shane M. Benjamin	FE	5
Bethany	W. Bryan Faggart	FE	1
Bethesda	Wilbur I. Jackson	RE	2
Calvary	Laurie H. Coffman	FE	10
Carr	Para R. Drake	FE	1
Cristo Vive	Rosanna Panizo-Valladeres	OE	2
Duke Memorial	Ruth Harper Stevens	FE	6
Associate	Lisa Brown Cole	FE	9
FD	Robert Julian Irvine		
Duke's Chapel	M. B. Collier, Jr.	FE	5
Epworth	Ben C. Rouse	FE	6

Associate	Ginger A. Thomas	PE	3
Glendale Heights	JoAnn M. Oulton	FE	2
Lakewood	James E. Malloy, Jr.	FE	2
McMannen	Jesse C. Staton, Jr.	FE	4
Mt. Sylvan	William W. Snotherly, Jr.	FE	2
Associate	Jay D. Helms	FL	2
Associate	Bess G. Hunnings	RE	3
Parkwood	R. Vann Spivey	FE	5
Pleasant Green	Brian W. Wingo	FE	2
Reconciliation	Lawrence E. Johnson	FE	7
Associate	G. Kevin Baker	FE	7
Resurrection	R. Lawrence Bowden, Jr.	FE	4
FD	Janet G. Thornton Irvine		
St. Paul	Patrice Cheasty-Miller	FE	4
Trinity	Susan Pate Greenwood	FE	5
Flat Rock	Pamela Gilliam	FE	4
Fletcher's Chapel	Michael D. Weber	FE	4
Gillburg-Spring Valley [2]	Teresa C. Holloway	PE	1
Granville Circuit [2]	F. Karl Grant	SP	2
Granville-Vance [3]	Chris Chikoore	SP	1
Helena	Susan White	PE	3
HENDERSON:			
City Road	Matthew Nelson	SP	1
First	Charles M. Cook	FE	4
White Memorial	Mike Eisenman	SP	1
Lake Michie Circuit [3]	Marilyn Shipman	FE	6
Marrow's Chapel	John Crabtree	SP	4
Massey's Chapel	Edwin M. Wray	OE	3
Middleburg-Hermon [2]	Gail Bruno	SP	3
Mt. Carmel	Joe Jones	SY	6
Mt. Tirzah	Debra Grossberg	FL	3
Mt. Zion	Norma Walters	FE	6
Oak Grove	Eugene R. Jenness, Jr.	PM	2
Oxford	Denny C. Wise	FE	2
FD	Brigitte Freeman Morris		
Oxford: Salem-Harris Chapel [2]	Thurman Horney	SP	3
Plank Chapel	Kris R. Meyer	FL	2
Rehoboth	Farron Duncan	SP	1
Rougemont [3]	Brenda C. Walton	FE	1
ROXBORO:			
Grace-CaVel [2]	Ross Thompson	FE	5
Longhurst	Robbie Biddix	PL	1
Long Memorial	Michael D. Frese	FE	2
Salem (Person Co.)	William M. Budzinski	FE	2
Stem-Bullock's [2]	Matthew Worley	SY	1
Stovall	John W. Yount	PL/D	26
Tabernacle	Deirdre Britt	SP	1
Union Chapel	J.H. Daniels	PM	1

ELIZABETH CITY DISTRICT- 47 CHARGES
ALBERT SHULER, DISTRICT SUPERINTENDENT - 2
 P. O. Box 1662, Elizabeth City, NC 27906

Ahoskie	Jerry W. Cribb	FE	6
Albemarle [3]	Frank Alexander	RE	9
All God's Children	Laura G. Early	FE	7
Anderson	Greg Barrick	PL	2
Center Hill	Michael P. Askew	PL	5
Chowan: Bethany	Ralph I. Epps	RE	8
Colerain	Walter G. Johnston III	PL	5
Colington	Robert L. Pitsch	ROE	13
Creswell [2]	David W. Bundy	FL	2
Currituck [2]	Glenn H. McCranie	ROE	7
Duck	David S. Cliff	FE	10
Edenton	James R. Huskins	FE	5
ELIZABETH CITY:			
City Road	Charles E. McKenzie	FE	20
First	Clyde A. Denny	FE	5
Riverside	John H. Dutton, Jr.	FE	4
Gatesville [3]	William E. Clements	FE	6
Grace	William C. Holmes	OE	2
Harrellsville	Walter G. Johnston III	PL	7
Hatteras [3]	Charles K. Moseley	FE	1
Hertford	Lawrence C. Higgins	FE	2
Kinnakeet [3]	Susanna Fitch-Slater	OD	1
Kitty Hawk	Richard L. Stone III	FE	3
Manns Harbor [2]	Robert C. Tilley	PM	3
Manteo: Mt. Olivet	George D. Speake	FE	5
Mighty Wind	J. Talton Madison, Jr.	FE	4
Mount Hermon	Haywood W. Gillikin	FE	14
Moyock	J. Victor Culbertson	FE	5
Murfreesboro	Robert Hagerty	PM	1
New Hope	Alan C. Gibson	FE	5
Newbegin	William H. Otis	FE	2
Newland	Toni L. Wood	FL	4
North Gates [3]	Grace M. Dill	FL	1
Ocracoke	Joyce R. Reynolds	FE	3
Perkins	Emily Ann Young	PL	1
Perquimans [3]	Dustin Sprouse	SP	1
Pilmoor Memorial	C. Scott Wilson-Parsons	FE	6
Plymouth	Terry M. Williams	AM	1
Powellsville	Doris Johnson	RL	3
Sharon	G. Stephen Castle	FL	1
Shiloh (Stumpy Pt.)	W. Thomas Clarke	RE	1
South Camden [2]	David O. Moehring	FE	8
South Mills [3]	James Krepps	FL	2
Tyrrell [3]	John Howle	FL	1
Union	Doris Johnson	RL	2
Wanchese: Bethany	Thomas Supplee	FE	4
Windsor-Cashie [2]	Carol Noy	FE	1
Woodland	Faye B. Rouse	FL	2

FAYETTEVILLE DISTRICT- 51 CHARGES
DAVID O. MALLOY, DISTRICT SUPERINTENDENT - 5
 1911 Raeford Road, Fayetteville, NC 28305

Angier	Thomas W. Newman	FE	5
Bethany	James E. Owen	PL	3
Bethabara	William R. Nichols	OF	2
CLINTON:			
First	Hugh H. Cameron	FE	5
Grace	Samuel W. Loy	FE	1
Clinton Circuit [3]	Dorothy L. Rudd	FL	7
Coats	J. Thomas Smith	RE	5
Coharie	Samuel W. Loy	FE	1
Community	George C. Harvey	PL	5
Cotton	Benjamin R. Melvin	RE	1
Cumberland	Hope A. Vickers	FE	7
Dunn: Divine Street	Ralph A. Brown	FE	2
Erwin-Parkers Grove [2]	Stephen N. Little	FE	3
FAYETTEVILLE:			
Camp Ground	David C. Wade	FE	3
Associate	David Malcolm	PE	1
Christ	Curtis M. Mull	AM	3
Cornerstone	Benjamin S. Sharpe, Jr.	FE	9
Culbreth Memorial	David W. Girod	FE	1
Gardners	K. Bryan Sexton, Jr.	FE	1
Harry Hosier	Eldrick R. Davis	FE	15
Haymount	Brian G. Gentle	FE	5
Associate	Donna Fowler-Marchant	FE	5
Associate	Kenneth B. McLean	PE	2
FD	D. Anthony Argo		
Hay Street	John H. Tyson	FE	1
John Wesley	Carolyn Lucas	PE	1
Johnson Memorial	Kong Suk Namkung	FE	3
St. Andrews	W. Christopher Aydlett, Jr.	FE	5
St. Matthews-Grace [2]	Michael L. Hale	FE	4
Salem	Joseph A. Winston III	FE	4
Associate	Melinda Ivey	PL	3
Trinity	Bobby P. Tyson, Sr.	RE	1
Victory-Person Street [2]	John R. Woodard, Jr.	FE	6
Wesley Heights	Tryon D. Lancaster	SY	12
Goshen-Keener [2]	Milton E. Little	FL	2
Halls	Carrie W. Parrish	RE	2
Harnett: Cokesbury	James H. McLean	RA	1
Solid Rock	Gilliam P. Wise	FE	4
Hope Mills	Dennis R. Sheppard	FE	4
Hopewell	James E. Bailey	FE	2
Kipling	Mark E. Lykins	FE	1
Leslie	George B. Williford	PL	5
Lillington	David J. Harriss	PE	1
Mamers [3]	Ann Giles Benson	FE	4
Marvin	William Craig Ham	FL	3
Newton Grove [2]	Walter W. Gaskins, Jr.	FE	1

RAEFORD:

First	Michael H. Elliott	FE	1
Hoke [2]	Michael N. Nelson	AM	4
Roseboro	James G. Mentzer	FE	1
Sampson [3]	Andrew B. Wood	PL	15
Spring Hill	David C. Benson	FE	3
Spring Lake	Allen C. Edens, Jr.	RE	17
Stedman: Cokesbury	Donald R. Shields	FE	4
Tabor	Sandra Mull	PL	2
Union	Hyung S. Kim	PE	1
Wesley-Black's Chapel [2]	Adam F. Seate	FE	3

GOLDSBORO DISTRICT - 55 CHARGES

MILTON H. GILBERT, DISTRICT SUPERINTENDENT - 3

P. O. Box 1516, Goldsboro, NC 27534

Antioch	Henry W. Lee	RE	1
Benson	W. Arthur Warren, Jr.	FE	2
Beston-Walker Memorial [2]	T. C. West	RL	3
Bethel (Wayne Co.)	James E. Williams	FE	1
Bethel (Duplin Co.)	Mark Stephens	PL	8
Brodden	Shirley A. Ward	AM	1
Brownings-Smith [2]	Neal E. Wingfield	FE	6
Carlton	Cindy Rivenbark	SY	2
Charity	Linda Grider	PL	1
Corinth-Ebenezer (Johnston Co.) [2]	Robert Wayne Licht	PE	1
Ebenezer	Rose Hicks	PL	7
Elevation	Ron Gurganus	PL	3
Eureka	Robert Fletcher	PE	3
Faison	Charles Pullins	SP	1
Falling Creek	J. Craig Langston	FL	4
Four Oaks	W. Joseph Yow, Jr.	FE	16
Fremont	R. Martin Armstrong III	FE	5
Friendship-Unity [2]	Robert Bandy	PL	6
Garris Chapel	Jerry Mitchell	AM	6

GOLDSBORO:

Daniels Memorial	T. R. Miller	FE	5
Jefferson	Doug Johnson	SP	3
New Hope	Hunter H. Preston	FE	3
Pine Forest	Larry D. Crane	FE	5
Providence	Jerry A. Jackson	FE	2
St. Luke	Earl G. Dulaney	FE	4
St. Paul	Billy F. Seate	FE	2
Associate	Lindsey Green	PE	1
Salem	J. Neal Salter, Jr.	FE	5
Hickory Grove	Jim Tosto	AM	3
Institute	Mallie Hinnant	FE	1
Kenansville Parish [4]	Lynwood C. Boyette	FE	4
Associate	David Amon	PL	2
Kenly-Buckhorn [2]	Michael W. Leburg	FE	2
LaGrange	Benjamin N. Sims	PE	3
Lebanon	Bill Creech	PL	1
Magnolia	Ronnie Lee Rivenbark	PL	5

Conference Appointments

Micro-Fellowship [2]	Hobart W. Burnside, Jr.	RE	2
Mt. Olive: First	H. Dennis Draper, Jr.	FE	1
PIKEVILLE:			
Mt. Carmel	David Hollowell	PL	1
St. Joseph	Paul Dunham	FE	4
Pine Level-Sanders [2]	Sandy Schaller	SP	2
Princeton	Reginald W. Ponder, Jr.	FE	1
Rones Chapel	John Lupton, Jr.	FL	3
Rose Hill	Jan N. Hill	FE	2
Saulston	Richard L. Ward	FE	5
Selma: Edgerton	Virgil B. Huffman	FE	2
Seven Springs	Terry A. Hobbs	SP	2
SMITHFIELD:			
Asbury	Bobby E. Smith	RE	1
Centenary	Robert C. Flynn	FE	2
FD	Richard J. Williams		
Whitley-Elizabeth [2]	Steven M. Hall	FE	12
Trinity (Lenoir Co.)	W. Sherman Guthrie	AM	1
Turkey	Linwood S. Jones	RAM	1
Wallace	Rufus E. Butner III	FE	1
Warsaw	Kelly Lyn Logue	FE	1
Westwood	Donald K. Stewart	FE	3
Yelverton	Robert Hardy	PL	5
Zion	Anne Walker Sims	PM	1

GREENVILLE DISTRICT - 47 CHARGES

MARSHALL R. OLD, DISTRICT SUPERINTENDENT - 2

313 Clifton St., Suite A-2, Greenville, NC 27858

Aurora [3]	Claude Nethercutt	FL	3
Ayden	Dennis P. Levin	FE	11
Bath	Raymond Pearce	FL	2
Belhaven: Trinity [2]	Patricia Cox	FL	5
Bell Arthur [3]	Cameron Coburn	PL	2
Bethany	Linda Rowe	PL	4
Bethel	Robert W. Simpson	FE	5
Chocowinity	Edward R. Drew	FL	1
Conetoe-Hobgood [2]	Forrest Smith	PL	3
Edwards Chapel	John Norman	PL	1
Farmville	W. David Harrington	FE	3
GREENVILLE:			
Covenant	David E. Brownlee	FE	2
Genesis	J. Crispin Noble II	FE	2
Jarvis Memorial Co-pastor	Carol W. Goehring	FE	3
Jarvis Memorial Co-pastor	David J. Goehring	FE	3
Associate	Stephen E. Smith	FL	1
FD	Linda Logston		
St. James	H. Gray Southern	FE	5
Associate	Dennis M. Adams	FE	9
FD	Stephen W. Vaughn II		
Grifton-Webb Chapel [2]	Roger Cope	FE	2
Grimesland Hispanic Faith Comm.	Jose Luis Zamora	OE	2
Hamilton	Mary Ellen Bender	PL	2
Hart-Speight [2]	A. J. Eure	RE	9

Holly Springs	Lonnie Hedrick	PL	3
Hookerton	Ralph M. Hill	FE	6
Hyde County Cooperative Parish [8]	Kenneth Davenport, Director	PE	2
Associate	Valerie Ballance	PL	5
Jamesville [2]	Paul Millwood	PM	2
Jerusalem	Carolyn Cummings-Worix	FE	3
KINSTON:			
Queen Street	M. Francis Daniel	FE	5
Associate	Jeff Nash	SP	1
Westminster	Haywood A. Smith	FE	5
Lane's Chapel-Bethany [2]	Mack Styron, Sr.	ROF	4
Maury-Mt. Herman [2]	Clifton Harvell	PL	1
Noble's Chapel	Nina Paul Vinson	PL	5
Pink Hill-Beulaville [2]	Johanna Hancock	PM	2
Rainbow	Dennis Lamm	PE	1
Robersonville	Mary Ellen Bender	PL	5
Salem	Wayne M. Hicks	FE	5
Sharon	Clint White	PL	7
Snow Hill: Calvary	M. Claire Clyburn	FE	6
Stokes [3]	Dianne Catlett	PL	4
Tabernacle	Lester Bisette	RE	4
Tarboro: St. James	James L. Wilson	FE	1
Vanceboro	Joseph A. Motley	FE	2
Vanceboro Circuit [3]	A. Eugene Goldfinch, Jr.	FE	1
Warren's Chapel	Linda Titus	PL	2
WASHINGTON:			
Asbury	Robert E. Shelton	PE	5
First	Raymond K. Wittman	FE	4
Associate	William A. Olsen	FE	4
Washington Circuit [2]	Sally S. Plowman	FE	5
Wesley Memorial	Regina Barrow	PL	2
Williamston: First	Taylor Mills	PE	3
Woodington	Claude T. Wilson	RE	10

NEW BERN DISTRICT - 51 CHARGES

CASWELL E. SHAW, JR., DISTRICT SUPERINTENDENT - 3

1329 Glenburnie Road, New Bern, NC 28560

Alliance-Arapahoe [2]	Penny Dollar Farmer	FE	18
Asbury	Charles C. Smith	FE	12
Atlantic	Chris D. Humphreys	AM	2
Beaufort: Ann Street	Charles L. Pollock	FE	5
Associate	Rusty Willis	FL	4
Beech Grove-Rhems [2]	Margaret Harriss	FL	3
Belgrade-Tabernacle [2]	Carolyn Roy	PL	1
Bridgeton	Sherrie James	PE	2
Cedar Island-Sea Level [2]	Paul Harris	FL	3
Core Creek-Tuttles Grove [2]	Diane W. LeBlanc	FL	2
Dover-Clarks [2]	Leland Heath	FL	2
Harkers Island	Leanne Calhoun	OE	2
Harlowe-Oak Grove [2]	Anthony D. Calhoun	OE	3
HAVELOCK:			
Cherry Point	Jerry D. Martin	FE	2

Conference Appointments

First	Eric N. Lindblade, Jr.	FE	6
Hubert: Oak Grove-Queen's Crk [2]	James R. Oliver	FE	6
JACKSONVILLE:			
Celebration	William A. Boykin	FE	4
Haw Branch	Elizabeth Shafer Glass	OE	2
Northwoods	Rick A. Moser	FE	2
Pine Valley	Mike Eubanks	PM	3
Trinity	Dennis M. Goodwin	FE	5
Associate	Alice J. Quarles	OE	4
Marshallberg-Smyrna [2]	Ellis J. Bedsworth	RE	13
Maysville	Elva L. Morton III	PL	6
Merrimon	Wade Bennett	PL	3
Midway-Bethlehem [2]	Dufrene Cummings	FE	4
MOREHEAD CITY:			
Broad Creek	Paul Stallworth	FE	3
First	Homer E. Morris	FE	5
Associate	Kimberly G. Pollock	FE	2
Franklin Memorial	Robert Hill	FL	1
St. Peter's	Paul Stallworth	FE	3
NEW BERN:			
Centenary	Danny G. Allen	FE	3
Co-pastor	Charlene Pierce-Guider	FE	2
Faith	Harold H. Harbin, Jr.	FE	2
Garber	E. Powell Osteen, Jr.	FE	9
New Song	Jeffrey L. Severt	FE	6
Riverside	Michael G. Register	PL	7
Trinity	Walter L. Graves	FE	5
Newport: St. James	Susan C. Lindblade	FE	6
Oriental	J. Stanley Brown	FE	8
Pamlico-Reelsboro [2]	W. Randy Field	FL	5
Pollocksville-Lee's Chapel [2]	Steven N. Formo	FE	2
Richlands	M. Dale Curtis	PE	2
Riverdale	James H. Hayes	AM	2
Salter Path	Clyde Cheezem	RE	6
Shady Grove-Cypress Creek [2]	Thomas M. Nichols	FL	5
Sneads Ferry: First	Ira H. Smith	FE	7
Stonewall-Bayboro [2]	Richard Baldwin	FL	1
Straits-North River [2]	James M. Durner	AM	8
Swansboro	Randall E. Innes	FE	3
Associate	Rachel T. Moser	FE	2
Trenton-Maple Grove [2]	Peg Ormsby Witt	FE	3
Topsail: Faith Harbor	Thomas M. Greener	FE	5
Vandemere	Michael Roach	PL	12
Verona	Vernon W. Brown III	FE	4
Williston-Stacy [2]	Julia A. Dees	FL	3

RALEIGH DISTRICT - 57 CHARGES

HOPE MORGAN WARD, DISTRICT SUPERINTENDENT - 2

P. O. Box 10955, Raleigh, NC 27605

Andrews/Brier Creek New Church	Gary Edmund Allred	FE	1
Apex	Robert E. Bergland	FE	5
Associate	James O. Murphy, Jr.	FE	2
Associate	Anne Whiteside Ahl	PE	3

Bunn-Hill King [2]	Richard T. Mathews	FE	2
Calvary	Becky Balentine	SY	4
CARY:			
First	Woodrow W. Wells, Jr.	FE	5
Associate	H. William Green	FE	15
Min. Ed./Youth	Richard P. Wilkerson	FE	2
Min./Children	Daniel F. Lipp	OF	4
FD	Patricia V. Stewart		
FD	Nancy Ann Pugh		
Genesis	Karen H. Whitaker	FE	9
Associate	James Lowery III	OP	2
Macedonia	Glenn E. Mason	FE	10
St. Francis	Richard T. Clayton	FE	7
Associate	Elizabeth Campbell	PE	4
White Plains	Charles K. Morrison	FE	2
Min. of Mbrshp/Evang	Stuart M. Milton	FE	4
CLAYTON:			
Christ Community	Gregory K. Jenks	FE	7
Horne Memorial	Alan P. Swartz	FE	1
Associate	Roberta Byram	PL	3
Clayton New Church	Lisa Creech Bledsoe	FE	1
Ebenezer	Gerry G. Davis	FE	9
Ebenezer-Wesley [2]	Sidney E. Stafford	RE	14
Franklinton	Luis F. Reinoso	FE	5
FUQUAY-VARINA:			
First	William H. Allen IV	PM	2
Fuquay-Varina	A. Ray Broadwell	FE	3
FD	Elaine Lilliston		
GARNER:			
Garner	Thomas M. Hollis	FE	4
Associate	Susan Parler Hobbs	FL	3
St. Andrews	Edward M. Gunter	FE	3
Hollands	R. Keith Nanney	FE	11
Holly Springs	Horace T. Ferguson	FL	16
Knightdale	Jenny H. Wilson	FE	3
Leah's Chapel-Shiloh [2]	Lori M. Bartley	PE	1
Louisburg	A. Gene Cobb, Jr.	FE	5
Mt. Zion	Sandra J. (Rose) Conner	FE	6
New Beginnings	Won Seok Namkoong	FE	2
Piney Grove	Maryellen Phelan Switzer	FE	1
RALEIGH:			
Agape Korean	Tea Sung Kang	OE	3
Asbury	Bruce D. Taylor	FE	2
Associate	Richard L. Bryant	FL	2
Avent Ferry	Jonathan D. Jeffries	FE	3
Benson Memorial	J. Donald Phillips	FE	5
Cokesbury-Jenkins Mem. [2]	Linda E. Harris	PL	3
Edenton Street	Roger V. Elliott	FE	9
Associate	Kathryn R. Johnson	FE	8
Associate	David J. Beck	FE	2
Associate/New Church	Edgar Raymund A. DeJesus	FE	1
FD	William J. Weisser		
Fairmont	Steven A. Hickle	FE	14

Conference Appointments

Hayes Barton	D. Douglas Jessee	FE	5
Associate	Barbara Elaine Swett	FL	2
Highland	James C. Lee	FE	1
Associate	Steven M. Edwards	FE	3
Layden Memorial	W. Marshall Stewart	PL	2
Longview	Charles L. Herrin	FE	5
Millbrook	Edward F. Hill II	FE	9
Min. Contemp. Wshp/Witn	D. Bennett Williams	PE	2
North Raleigh	Robert D. O'Keef	FE	2
Associate	Kimberly Strong Lamb	FL	1
Pleasant Grove	Jonathan A. Minnick	FE	11
Raleigh Korean	Kye Young Lee	SY	2
St. James	Michael Francis Gast	FE	1
St. Mark's	Samuel Wynn	FE	3
Associate	Rani Partridge Woodrow	PL	1
Soapstone	Leonard E. Fairley	FE	7
Triangle Native American	Sylvia Collins	PE	3
Trinity	James H. Harry	FE	5
Wesley Memorial	Carolyn R. Pilgrim	FE	3
Westover	Johnnie L. Wright	FE	1
Wilson Temple	Walter E. McLeod	FE	7
Windborne	Jonathan E. Strother	FE	5
Sunrise	G. Rosser Carter III	FE	1
FD	Alice K. Kunka		
Trinity (Franklin Co.)	Milford Oxendine	FE	1
Wake Circles of Hispanic	Hector Millan	FE	3
Wake Forest	Gayla E. Collins	FE	2
Wendell	Jeffrey D. Arthurs	FE	2
Zebulon	Everett J. France	FE	3
Associate	Susan France	PL	3

ROCKINGHAM DISTRICT - 61 CHARGES

J. EDWARD MORRISON, DISTRICT SUPERINTENDENT - 6

P. O. Box 1588, Laurinburg, NC 28353

Ashpole Center	George L. Locklear	PL	12
Beauty Spot	Jimmy F. Cummings	RA	2
Bethesda	Willie H. Frizzelle	AM	3
Caledonia	Michael Keith Brown	FL	1
Collins Chapel	Douglas Marshall Locklear	PL	5
Cool Springs	George McDougald	OD	8
Cordova	Robert L. Carpenter, Jr.	FE	3
Ellerbe-Mount Pleasant [2]	Donald Daniel	FL	2
FAIRMONT:			
Pleasant Grove	Charles Bethea	PL	3
Trinity-Olivet [2]	Marc H. Werner	FL	2
Fairview	Jimmy Oxendine	PL	6
Fletcher's Chapel-St. Peter [2]	Henry Lee Blue	PL	9
Green Lake	Lucinda K. Campbell	PL	1
HAMLET:			
Fellowship	Gregory L. McGarvey	FE	2
First	William V. Taylor	FE	2
St. Peter	Dora R. Dorsey	FE	2
Hickory Grove	Robert L. Mangum	RE	2

Laurel Hill	Keith Brown	ROE	4
Laurel Hill: Beaver Dam	Josephine Sutton	PL	2
LAURINBURG:			
Central	J. Quinton Covington, Jr.	FE	15
First	W. Stanley Smith	FE	1
Associate	Nancy Willard	PL	3
Galilee	Doris T. Fox	FE	9
St. Luke	Samuel D. McMillan III	FE	2
Ledbetter	Roger E. Thompson	RE	1
LUMBERTON:			
Asbury	Everette F. Bass, Jr.	PL	9
Branch Street	Harold Hunt	PL	5
Chestnut Street	Jimmie R. Tatum	FE	1
Millers Chapel	Veronica Patterson	PL	1
Mt. Olive	Leroy Worth	AM	2
Lumberton Circuit [3]	Jettie Vann Floyd	FL	4
Maxton: St. Paul's	James W. Caviness, Jr.	AM	1
Maxton Circuit [3]	Robert A. Fairley	AM	21
Mt. Zion-Wall's Chapel [2]	Donna Thompson	PL	3
NCC Na.Amer.Coop..Parish Cood.	Robert L. Mangum	RE	4
New Philadelphus	Dwayne Lowry	PL	5
New Zion	William E. Cummings	RE	2
Norman [3]	Diana B. Killian	FE	1
Parkton	Anthony J. DeLapa	PL	2
PEMBROKE:			
First	Robert H. Ray	FE	5
Saint James	Josephine Sutton	PL	2
Prospect	Bill James Locklear	FE	13
FD	Harold D. Jacobs		
RED SPRINGS:			
Rhyne Memorial	Angelo M. Troy	FL	5
Trinity	J. Peter Belec	FE	4
ROCKINGHAM:			
Beaver Dam	Dennis J. Glennon	AM	2
East	David E. Heath	OA	2
First	Michael B. Hobbs	FE	2
Glenwood	Joseph L. (Joel) Perry	OF	4
Pee Dee	Robert M. Hammond	FE	1
Philadelphia	Teresa E. Lawrence	FE	6
Roberdell	Dennis J. Glennon	AM	2
St. Paul	Gregory L. McGarvey	FE	2
Trinity-Zion [2]	Roger A. Armistead	FE	3
West	Sidney A. Collins	AM	5
ROWLAND:			
New Hope	D. Stephen Stutts	FE	5
Pleasant Grove	Larry M. Chandler	SP	5
Rowland	Connie Marie Stutts.	FE	5
St. John-Gibson [2]	Harold D. Salmon	FL	5
St. Pauls	Tracy Clayton Arthurs	PE	3
Sandy Plains	Robert L. Mangum	RE	1
Snead's Grove	Frances Brown	ROE	2
Tabernacle	Gary C. Murphree	PL	1
West Robeson	Marshall M. Locklear	PL	9

ROCKY MOUNT DISTRICT- 48 CHARGES
 WILLIAM C. SIMPSON, JR., DISTRICT SUPERINTENDENT - 2
 3621 Sheffield Drive, Rocky Mount, NC 27803

Bailey [2]	1R. Branson Sheets III	FE	14
Pastor of Discipleship	Leonard J. Rex	FE	2
Bethlehem-Shady Grove [2]	Steven John Mullenix	SP	4
Bethlehem-York [2]	Betty Willis	PL	2
Calvary [3]	James D. Pearson	FE	3
Conway	John D. Butson	FE	7
Concord	Carol C. Taylor	PL	1
Edgecombe Parish [2]	Diane C. Blanchard	FE	1
Elm City	Stan Gallagher-Smith	FE	1
Enfield-Eden-Whitakers [3]	Polly A. Taylor	FL	1
Evansdale	Delores A. Langley	FE	2
Gaston [3]	Gregory C. Minnick	PM	3
Halifax [3]	Stanley A. Lewis, Jr.	FE	2
Hawkins-Tabor [2]	Robert D. Rose	FE	1
Hollister	Austin Anderson	SY	11
Hornes-Sims-Gold Valley [3]	Kristen D. Williams	PE	1
Jerusalem-Warren Plains [2]	W. Mark Clayton	PE	7
Littleton	David P. Haley	OF	2
Lucama	Kelli Gallagher-Smith	PL	4
Milwaukee Charge [4]	Lee Roy Pittard III	FE	3
Mt. Pleasant-Middlesex [2]	Valerie L. White	SP	1
Mt. Zion	Mack Styron II	OF	2
Nashville	Steven W. McElroy	FE	1
Norlina	Brian Scott Huffman	FE	4
Northampton [3]	Bennie Tripp	FL	2
Red Oak	L. Graham Royall	RA	4
Roanoke [2]	Sue H. Owens	FL	4
ROANOKE RAPIDS:			
First	Holt A. Clarke	FE	1
Rosemary	Thomas L. Sweeley	FE	5
South Rosemary	Richard C. Hill	FL	2
ROCKY MOUNT:			
Calvary	Dwayne D. Alston	OE	5
Englewood	George A. Jones	FE	5
Associate	Heather Herrin Wong	FL	2
First	Terry A. Bryant	FE	3
Associate	Madison N. Hankal	FE	3
St. Paul	John M. Check	FE	8
Sandy Cross	James L. Reavis, Jr.	FE	20
Scotland Neck-Rich Square [2]	Charles H. Plowman	FE	6
Seaboard-Pleasant Grove [2]	Douglas W. Billups	PL	3
Sharon	Austin Anderson	SY	2
Smith	Robert F. Dean	OF	3
Spring-Lebanon [2]	Jerry M. Schronce	AM	1
Spring Hope [2]	Scott Dodson	SP	2
Stantonsburg-Black Creek [2]	Charles D. Myers	FE	1
Trinity Parish [3]	Faye W. Etheridge	PE	3
Warren Charge [2]	Eddie Kirby	SP	2

Warrenton: Macon-Wesley Mem. [2]	Jimmy Wooten	SP	2
WILSON:			
First	William M. Presnell	FE	5
Associate	Daniel P. Jones	AM	5
Associate	C. Keith Sexton	PM	4
West Nash	Daniel T. Earnhardt	FE	3
Winstead	John W. Wenberg, Jr.	FE	5
Zion	Warren S. Cash	AM	4

SANFORD DISTRICT - 49 CHARGES
JERRY LOWRY, DISTRICT SUPERINTENDENT - 1
 1511 Columbine Road, Sanford, NC 27330

Aberdeen: Page Memorial	Ronald E. Dietrich	FE	2
Asbury-Bethlehem [2]	David Foushee	SP	2
Biscoe-Bascom [2]	Jay W. Bissett	PE	2
Bonlee [2]	James D. Whittaker	SP	1
Broadway-Morris Chapel [2]	Ray Brooks	FE	1
Buckhorn	Kenneth Buckingham	FE	1
Bynum	Randall M. Blanton	SP	4
Candor	William K. Mitchell	FE	5
Carbonton	Frank I. Lloyd, Jr.	RM	2
Carthage	Terry L. Huffines	FE	5
Center	Richard L. Farmer	FE	5
Chatham-Cedar Grove [2]	Harvey Lee Edwards	SP	4
Chatham-Lee Hispanic Minis. [2]	Daniel de La Cruz	OF	2
Cool Springs	Clarence Garner	RE	3
Doub's Chapel	Eric Joyce	PL	2
Ether	John R. Bushell	ROE	4
Fair Promise-High Falls [2]	Richard McKinley	SP	3
Goldston	Judith B. Drye	FE	2
Jones Chapel-Moncure [2]	Jack M. Hunter	RE	9
Lemon Springs	Elizabeth H. Hood	FE	7
Little River-Melton's Grove [2]	Casey Harris	PL	2
Love Joy-Macedonia [2]	William F. Williams	FE	3
Merritts Chapel	Richard M. Tysinger	FE	12
Mt. Gilead: First-Zion [2]	James H. Harris, Jr.	FE	9
Mt. Pleasant	Allison B. Hocutt	FE	6
Mt. Zion-Hickory Mtn.-Ebenezer [3]	Robert B. Way	PL	6
Pinebluff: First-Hoffman [2]	Charles M. Litzemberger	FE	2
Pinehurst	William Allen Bingham	FE	1
Piney Grove-Hickory Grove [2]	Herbert Lowry	FE	2
Pittsboro: First	Jack W. Page, Jr.	FE	3
Pittsboro Circuit [2]	Ray T. Gooch	FE	22
Pleasant Hill-Mt. Carmel [2]	James K. Stalnaker	AM	1
Poplar Springs	B. Fallon Melvin, Jr.	RA	4
Robbins: Tabernacle	Keith A. Miller	FE	2
Roseland	Gerald Peterson	RE	1
Sandhills [3]	Donald E. Burns	PL	11

SANFORD:

Jonesboro	David A. Banks	FE	3
Associate	Thomas A. Simpson	PM	3
St. Luke	R. Carl Frazier, Jr.	FE	1
Associate	Michael Coppock	FL	2

Conference Appointments

Sanford Circuit [3]	Larry Robinson	FE	1
Sardis-Parsons Grove [2]	Lacy "Buck" Frye	RL	2
Siler City: First	Joseph W. Casteel	FE	5
Silk Hope [2]	Lamont Hemminger	SP	2
Smyrna	James T. Weaver	FE	1
Southern Pines	Mark W. Wethington	FE	6
Associate	Erin A. Martin	OP	2
Star	David Carl Hutchins	PE	2
Troy: Trinity	Michael A. Davis	FE	1
Troy Circuit [4]	C. Glenn Hancock	AM	14
Vass-Cameron [2]	Gregg A. Presnell	PM	1
West End	Frank Bruce Allen	FE	2

WILMINGTON DISTRICT - 53 CHARGES

ECWOOD C. LANCASTER, DISTRICT SUPERINTENDENT - 3

2201 Lynnwood Drive, Wilmington, NC 28403

Andrews Chapel	Phil Norris	PL	1
Bethel-Lebanon [2]	Larry S. Grady	OF	2
Bladen [3]	Timothy L. Reaves	PE	7
Associate	Shannon Owens Ross	SP	2
Bolton Charge [3]	TBS		
Brunswick Circuit [2]	Mark Murphy	IS	1
Burgaw	John William Ruth	FE	3
Carolina Beach: St. Paul	Stephen B. Hall	FE	1
Carver's Creek	Brian D. Perry	FE	5
Chadbourn-Evergreen [2]	James R. Hines	FL	1
Clarkton [2]	Barry Stallings	IS	1
Dixon's Chapel	Jeanne L. Ray	RL	3
Elizabethtown: Trinity	Donald W. Warren	FE	2
Fair Bluff-Cerro Gordo [2]	Neill C. Smith	FL	1
Garland [3]	Victor L. Galipi	FE	2
Hallsboro	Willie F. Allen	FL	4
Hampstead	James D. Bell	FE	8
Harrells: Centenary	John Barnes	PL	1
Herring's Chapel	Douglas J. Lukens	PL	6
Jordan's Chapel	Lenier E. Furr	PL	12
Kelly: Trinity	Tom Tarkenton	ROF	1
Lake Waccamaw	Bobby P. Tyson, Jr.	FE	4
Maco: Shiloh	William H. Pearsall, Sr.	PL	9
Mishop Springs	Robert Rattz	RA	2
Ocean View	Frederick E. Roberts	FE	13
Old Dock [3]	Carroll L. Fitzgerald	PL	9
Peace	Dalma G. Cribb	PL	4
Pleasant Grove-Purdie [2]	Tommy T. Haynes	PL	2
Riegelwood: Wesley	William H. Altman, Jr.	FE	1
Rocky Point	John K. Ormond, Jr.	FE	11
Scotts Hill: Wesleyan Chapel	Curtis W. Campbell	FE	8
Associate	Karen C. Howell	FL	6
Seaside (Brunswick)	Robert C. Redmond	FE	4
Associate	Liz Roberts McCain	PM	2
Shallotte: Camp	Richard C. Vaughn	FE	1
Sharon: Holden Beach	Edward C. Hill	FE	2
Singletary	Patrick Sinclair	FL	2

Southport: Trinity	Samuel A. Williams	FE	2
Tabor City: St. Paul	Brent Livingood	FL	2
Village Point	Donald W. Barclay, Jr.	PL	1
Watha	Bettie Sue Harris	PL	4
Wesley's Chapel	Phillip T. Pennington	PM	1
Westview	Emmett J. Highsmith	PL	11
Whiteville	Charles B. Owens	FE	5
WILMINGTON:			
Epworth	Billy Peele	RE	1
Fifth Avenue	Lily Ker Chou	FE	2
Grace	Robert J. Bauman	FE	6
Harbor	M. Eugene Tyson	FE	2
Min. Of Visitation	Charles Hause	RL	1
Oleander-Devon Park [2]	Linda L. Taylor	FE	6
Pine Valley	William E. Braswell	FE	1
Associate	Duane R. Partin	FE	4
Associate	Dean H. Morton	FL	4
FD	Patricia H. Archer		
Trinity	William T. Cottingham	FE	2
Wellspring	Douglas B. Currin	FE	4
Wesley Memorial	William C. Spencer	FE	5
Associate	Margaret B. Hockett	FL	4
Wrightsboro	William A. Haddock, Jr.	FE	7
Wrightsville	Timothy J. Russell	FE	8
Associate	Laura E. Hayes	FE	4
Zion	William S. Hoyle, Jr.	FE	1

EXTENSION MINISTRIES

() Indicates District to Which Related
Elder in Full Connection Unless Otherwise Indicated

(¶ 335.1a) CLERGY APPOINTMENTS WITHIN THE CONNECTIONAL STRUCTURE OF UNITED METHODISM:

- (RA) Bates, Sally G. - Chaplain, The Divinity School, Duke University; Raleigh: Hayes Barton CC
- (RA) Bates, Sally G. - Chaplain, The Divinity School, Duke University; Raleigh: Hayes Barton CC
- (DU) Brown, Wesley F. - Associate Dean for External Relations, Divinity School, Duke University; Durham: Epworth CC
- (FA) Brunson, Jesse, Director, Multicultural and Social Ministries; Fayetteville: John Wesley CC
- (FA) Christian, Robert S. - Professor, Methodist College; Fayetteville: Hay Street CC
- (RA) Compton, Stephen C. - Director, Congregational Development; Raleigh: Soapstone CC
- (DU) Cox, Richard Lewis - Dean for Residential Life, Duke University; Durham: Epworth CC
- (RM) Dixon, Sam W., Jr. - Executive Director for United Methodist Development Fund, GBGM - Roanoke Rapids, First CC
- (RA) Drum, Barry P. - Chaplain, N.C. Wesleyan College; New Beginnings CC
- (NB) Farmer, John A. - Manager/Director, Camp Don Lee; Alliance-Arapahoe CC
- (DU) Felton, Gayle Carlton - Consultant/Writer for Worship Resources, General Board of Discipleship; Durham: Resurrection CC
- (RO) Gleaves, Edith L. - Deputy Secretary, General Board of Global Ministries; Laurinburg: Galilee CC
- (RM) Hadley, J. Milton, Jr. - Director of Chaplaincy Services, Durham Methodist Retirement Community; Rocky Mount: First CC
- (BU) Harvin, David L. - Director of Development, General Board of Church and Society; Carrboro CC
- (RA) Hatch, Mary Martha - Coordinator of Volunteer Ministries, Hinton Rural Life Center, Hayesville, NC; Fuquay-Varina: Fuquay-Varina CC
- (RA) Henderson, Regina - Program Director for the Church & Society Servant-Leader Initiative, Duke University; Raleigh: Celebration
- (FA) Hendricks, M. Elton - President, Methodist College; Fayetteville: Hay Street CC
- (GO) Hinnant, H. Mallie - General Evangelist, Goldsboro; St. Joseph's CC
- (DU) Jenkins, David O. - Program Coordinator and Lecturer, Candler School of Theology, Emory University; Durham: Glendale Heights CC
- (GR) Jenkins, Edith Dudley - Chaplain, Cypress Glen Retirement Community, Greenville; Warrens Chapel CC
- (BU) Keck, Andrew **[FD]** - Electronic Services, Theological Library, Duke Divinity School; Chapel Hill: Orange CC
- (FA) King, Carl H. - Chaplain, Columbia College, Columbia, SC; Fayetteville: Haymount CC
- (RA) Leeland, Paul L. - Assistant to the Bishop and Director of Ministerial Relations; Raleigh: Edenton Street CC
- (DU) Loyd, Roger L. - Librarian and Professor of Theological Bibliography, Duke University Divinity School; Durham: Duke Memorial CC
- (RA) Mann, W. Joseph - Director, Rural Church Division, The Duke Endowment; Raleigh: Edenton Street CC
- (RA) Maulsby, J. Alexander III - Chaplain, Louisburg College; Knightdale CC
- (DU) McMillan, Becky Roselius **[PM]** - Associate Director of Pulpit & Pew: Research on Pastoral Leadership, Duke Divinity School - Durham: Resurrection CC
- (BU) Norton, MaryJane Pierce **[FD]** - Director of Family Ministries, General Board of

- Discipleship; [Related to Nashville: West Nashville (TN Conf.)]; Chapel Hill: University CC
- (RA) Oldham, Kirk B. - Campus Minister and Director of Raleigh Wesley Foundation; Apex CC
- (DU) Pasquarello, Michael III - Professor, Asbury Theological Seminary; Durham: Bethany CC
- (DU) Ponder, Reginald W. - President, Louisburg College; Durham: Epworth CC
- (RA) Safley, Michael W. - President, Methodist Home for Children; Raleigh: Edenton Street CC
- (BU) Sasser, Louis Alan - Executive Assistant to the President, Greensboro College; Belmont CC
- (RA) Smith, A. Clay - Executive Director, Hinton Rural Life Center, Hayesville, NC; Franklinton CC
- (RA) Smith, Charles Michael - Executive Director, Conference Connectional Ministries; Raleigh: Highland CC
- (WI) Smith, G. Jerome - Director of Communications, SEJAC/Ministry Division; Hallsboro CC
- (RA) Stanley, Bruce E. - Director of Field Education, The Divinity School, Duke University; Raleigh: Edenton Street CC
- (BU) Waters, Denise Conner **[FD]** - Chaplain Assistant/Life Enrichment Director, Croasdaile Retirement Village, Durham; Hillsborough CC
- (FA) Wells, Benjamin E. - Campus Minister, Methodist College; Trinity CC
- (GR) Wilkinson, Scott T. - Director of Wesley Foundation, East Carolina University; Greenville: Jarvis Memorial CC
- (EC) Wilson-Parsons, Mary Jane - Conference Coordinator of Sexual Ethics Support Teams; Pilmoor Memorial CC

(¶ 335.1b) CLERGY APPOINTMENTS TO EXTENSION MINISTRIES UNDER ENDORSEMENT:

- (FA) Beeson, Gilbert W., Jr. - Director, Fayetteville Family Life Center; Fayetteville: Camp Ground CC
- (NB) Clark-Dickens, Kathy A. - Lead Chaplain, Anne Arundel Medical Center, Annapolis, MD; Swansboro: First CC
- (GR) Cyr, Ronald D. - Clinical Chaplain, Caswell Center, Kinston; Kinston: Queen Street CC
- (EC) Dickens, Jan J. - Chaplain, US Air Force; Murfreesboro CC
- (NB) Dickens, J. Van III - Chaplain, US Navy; Sneads Ferry: First CC
- (RO) Gales, Alvester I. - Chaplain, US Army; Fletcher's Chapel-St. Peter CC
- (RO) Herring, Charles M. - Chaplain, US Army; Lumberton Ct. CC
- (EC) Hillman, Randy A. - Chaplain, Forsyth Memorial Hospital, Winston-Salem; Ocracoke CC
- (FA) Jackson, Richard C. - Chaplain, US Army; Fayetteville: John Wesley CC
- (NB) Lewis, Jerry Dean - Chaplain, US Air Force; Morehead City: Franklin Memorial CC
- (RA) Merchant, Michele R. - Coordinator of Pastoral Education, St. Mary's Medical Center, San Francisco, CA; Raleigh: Soapstone CC
- (DU) Rawlings, James A., Jr. - Director of Pastoral Services, UNC Hospitals, Chapel Hill; Durham Epworth CC
- (RM) Shannonhouse, Richard D. - Chaplain/Director of Chaplaincy Services, Methodist Medical Center and Methodist Hospice, Jacksonville, FL; Rich Square-Woodland CC
- (RO) Smith, Adolph C. - Chaplain, US Navy; St. Pauls CC
- (FA) Smith, Neil E. - Clinical Chaplain, McCain Correctional Hospital, McCain, NC; Cumberland CC
- (DU) Stanfield, Edwin Douglas - Chaplain, US Navy; Durham: Epworth CC
- (EC) Taylor, Berry Lynn II - Chaplain, Pasquotank Correctional Institute; Elizabeth City: First CC

(¶ 335.1d) CLERGY APPOINTMENTS TO OTHER TRUE EXTENSIONS OF THE CHRISTIAN MINISTRY OF THE CHURCH:

- (RO) Barrineau, H. Phillip - Chaplain, Hospice of Scotland County; Laurinburg: First CC
- (DU) Blackburn, H. Dean, Jr. **[PM]** - Coordinator of Substance Abuse Services, UNC-Chapel Hill; Durham: Asbury Temple CC
- (DU) Burrus, Carolyn **[PE]** - CPE, Duke University Hospital; Durham: Parkwood CC
- (BU) Byers, Leonard C. II - Director, Department of Pastoral Care, Cleveland Regional Medical Center, Shelby; St. Luke's CC
- (DU) Campbell, Dennis M. - Headmaster, Woodberry Forest School, Virginia; Durham: Trinity CC
- (RA) Fogleman, L. Jan - Staff Psychologist, Triangle Pastoral Counseling, Inc., Raleigh; Raleigh: St. James CC
- (BU) Glaze, Coleman Lane **[PM]** - Campus Minister, Clemson University; Burlington: Front Street CC
- (BU) Gonia, Rachel R. - North Alabama Gleaning Coordinator, Society of St. Andrew; Chapel Hill: University CC
- (BU) Hicks, Phyllis K. - Director, Pastoral Care and Counseling Institute of Durham; Chapel Hill: Aldersgate CC
- (RM) Hudson, Pamela Jo - Chaplain, First Health Hospice, Inc., Pinehurst; Roanoke Rapids: Rosemary CC
- (GR) Johnson, C. Reginald - Dean of the Chapel, Asbury Theological Seminary, Wilmore, KY; Greenville: Jarvis Memorial CC
- (WI) Kasper, John Mark - Counselor, Hemenway Counseling Services, Wilmington; Ocean View CC
- (BU) Laytham, D. Brent - Assistant Professor of Theology, North Park Theological Seminary, Chicago, IL; Chapel Hill: Orange CC
- (RO) Lykins, Patricia J. **[FD]** - Executive Director, Robeson County Church and Community Center, Lumberton; Lumberton: Chestnut Street CC
- (RO) Lynge, Audrey Holmes - Counselor, Center Point Human Services, Winston-Salem; Regan CC
- (RA) Mann, Barbara Price - Pastoral Counselor, Triangle Pastoral Counseling, Inc.; Cary: First CC
- (DU) Marsicano, Leslie M. - Assistant Dean of Students, Davidson College; Durham: Epworth CC
- (GR) Martin, Sam F. III - Director of Fellowship of Christian Athletes, Eastern N.C.; Greenville: Covenant CC
- (RA) McQuade, J. Stanley - Methodist Chaplain/Professor of Law, Campbell University; Raleigh: St. James CC
- (DU) Morgan, Deborah Ann - Staff Chaplain, Duke Medical Center; Durham: Resurrection CC
- (DU) Mullen, Roderic L. - Pastor, British Methodist Conference; Durham: Carr CC
- (WI) Ormond, John K., Jr. - Counselor, The Center, Wilmington; Rocky Point CC
- (BU) Pace, James H. - Professor of Religious Studies, Elon University; Burlington: Front Street CC
- (FA) Vieregg, Carla Scanlan - Pastor, Presbyterian Church, Colorado; Fayetteville: Haymount CC
- (RA) Walker-Jones, Kelli - Associate Director of Sustaining Pastoral Excellence Project, Triangle Pastoral Counseling; Raleigh: Highland CC
- (DU) Webb-Bowden, Julia - N.C. Director, Society of Saint Andrew; Durham: Resurrection CC
- (RO) Willingham, Malcolm C. - Clinical Chaplain/Counselor, Care Resources, Inc.; Rockingham: First CC

(¶ 310.1c, 1992 Book of Discipline) DIACONAL MINISTERS APPOINTED THROUGH OTHER MINISTRIES:

- (RM) Buckley, Betty Ann - Alpha Ministries; Wilson: First CC
- (SA) Sluder, David - Volunteers Coordinator, Mountain Housing Opportunities, Asheville

(¶ 310.b)(¶ 365, 1992 Book of Discipline) DIACONAL MINISTERS APPOINTED THROUGH UMC-RELATED AGENCIES:

- (RA) Biddle, Margaret Ann - Child Care Consultant, MHC; Raleigh: Edenton Street CC
- (RA) Nicholson, Sue Ellen - Director of Children/Youth Ministries, Conference Connectional Ministries; Raleigh: Millbrook CC
- (BU) Workman, Anna Gail - Associate Council Director of Church Development and Evangelism, Virginia Conference; Mebane CC

(¶ 313.1) (Par. 365, 1992 Book of Discipline) DIACONAL MINISTERS ON LEAVE:

- (WI) Arledge, Alice - Personal Leave

(¶ 337.1) CLERGY APPOINTED IN ANOTHER ANNUAL CONFERENCE:

- (DU) Day, Joyce Christine, WV Conference
- (BU) Gonia, Ronald E., Associate Pastor, Alexander City: First, North Alabama Conference; Chapel Hill: University CC
- (RA) Huckaby, Robert **[FD]**, Brentwood, Tennessee, Minister of Discipleship; Raleigh: Asbury
- (RO) Hunt, Terry **[PE]**, Shiloh, Kentucky Conference; Rockingham: Ashpole Center CC
- (RA) Jolly, Judith O. **[FD]**, Childcare Center, East Lake UMC, Birmingham, AL; Hayes Barton CC
- (NB) Parker, Richard H. - West Salem UMC, Pastor, Oregon-Idaho Conference; Snead's Ferry: First CC
- (RA) Sims, Carolyn K. **[PE]** - Newlyn Street UMC, Greensboro, Western NC Conference; Garner: St. Andrews CC

(¶ 351) CLERGY LEAVE OF ABSENCE:

- (RO) Buffaloe, Janet K. - Rockingham: Pee Dee CC
- (BU) Crandall, Margaret - **[PE]** - CC
- (WI) Lowe, Lloyd James **[PM]** - Bethel-Lebanon CC
- (RA) Metcalf, Ellen - Raleigh: Cary: Genesis CC
- (RA) Poole, Bettye Donne - Raleigh: Wilson Temple CC
- (RA) Purcell, Joan M. - Cary: St. Francis CC
- (RA) Steele, Julie Hilton **[PE]** - Raleigh: Fairmont
- (RA) Thompson, E. Geiselle I. - Raleigh: Millbrook CC
- (DU) Tucker, Stuart R. - Durham: Mt. Zion
- (RA) Weinrich, Luise K. - Raleigh: Edenton Street CC

(¶ 353) CLERGY FAMILY LEAVE:

- (WI) Edgerton, Martha - CC
- (RA) Helms, Suzanna Ross - Raleigh: Jenkins Memorial CC
- (RM) Parker, Joyce-Lenore - Mount Zion CC
- (WI) Paxton, Roger D. - Wilmington: Grace CC
- (BU) Shivers, Molly L. - **[PM]** - Chapel Hill: University CC
- (RO) White, Dena McFarland - Rockingham: East CC

(¶ 355.1) CLERGY INCAPACITY LEAVE:

- (RA) Barber, W. Edward - Raleigh: Wesley Memorial CC
- (RA) Benfield, Jack M. - Garner: Garner CC
- (GO) Crowe, John Marshall - Goldsboro: St. Luke CC
- (WI) Galipi, Victor L. - Dublin CC
- (GR) Godwin, Sherwood A. - Sharon CC
- (RM) Hadden, Sidney Gene - Spring-Lebanon CC
- (SA) Harsh-Cafferty, Susan - Goldston CC
- (DU) Hayes, Carol Dell **[FD]** - Durham: Resurrection
- (RO) Jordan, Bobby L. **[AM]** - St. Paul CC
- (SA) Lee Torres, Ronda **[FD]** - Southern Pines CC
- (RM) Lewis, Richard F. Sr. **[AM]** - South Rosemary CC
- (RM) Miller, Lon William - Concord CC
- (WI) Paschal, John S. Paschal - Seaside CC
- (RA) Pinner, W. Rickman - Garner: Garner CC
- (GR) Rocheleau, Michael E. - Greenville: Covenant CC
- (DU) Spence, Clinton William - Durham: Calvary
- (RM) Tart, Michael L. **[FL]** - Trinity Parish CC
- (BU) Trotter, J. Albert - Burlington: Davis Street CC
- (GR) Wall, C. Arthur - Tarboro: St. James CC
- (EC) Watson, Debra S. - South Mills CC
- (RO) Womack, LaVerne B. - Laurinburg: First CC
- (RA) Yorkey, Camille Ogle - Raleigh: Millbrook CC

(¶ 415.7) CLERGY APPOINTED AS MISSIONARIES:

- (WI) Harrison, Shana Deanetia - Appointed to serve in Chile; Wesleyan Chapel CC

(¶ 416.6) CLERGY APPOINTED TO ATTEND SCHOOL:

Probationary Members:

- (NB) Brewer, Robert W. - University of Toronto; Beech Grove-Rhems CC
- (DU) Owens, Lee Roger - PhD Program, Duke University; Durham: Epworth CC

Members in Full Connection:

- (DU) Colon-Emeric, Edgardo - Duke University, PhD Program; Durham: Cristo Vive CC

(¶ 313.2, 1992 Book of Discipline) RETIRED DIACONAL MINISTERS:

- Bernice Ballance, Laura S. Davenport, R. H. Garrison, Jr., Irene F. Gattis, Marilyn H. Johnson, Tacoma F. O'Connor, Susan Parker, Leslie C. Womack

(¶ 356) RETIRED CLERGY:

- BU** Gayle T. Alexander, J. C. Alexander, Jr., Susan Lutz Allred, Chester J. Andrews, James A. Auman, Rene' O. Bideaux, Rex E. Brooks, James L. Bryan, Nathan H. Byrd, W. R. Crowder, Lewis H. Dodson, Charles F. Eakin, Robert K. Eldredge, Otto Hardt, John E. Harwood, James L. Hobbs, Hugo Hodgins, J. Donald Johnson, Jerry J. Juren, Joe D. Lister, G. Robert McKenzie, Jr., Floyd R. Morrow, Mary Peacock **{FD}**, Robert E. Lee Moser, G. Paul Phillips III, R. Dennis Ricks, Jr., Guy V. Soule, Jr., Richard A. Stanley, Jr., E. Russell Stott, Carson O. Wiggins, Sr., William L. Wolfe
- DU** P. Wesley Aitken, Walton N. Bass, John R. Blue, Edward W. Bogie, Billy M. Carden, Daniel Ross Chandler, Helen G. Crotwell, Albert F. Fisher, Thomas G. Holtsclaw, Bess G. Hunnings, Henry M. Hunnings **[AM]**, Wilbur I. Jackson, William M. Jeffries, George W. Johnson, Barney L. Jones, Jr., Vassar W. Jones, Johnie L. Joyce, F. Belton Joyner, Jr., Wallace H. Kirby, Charles H. Lancaster, Brooks B. Little, Thomas E. Loftis, Joyce Odom, Robert T. Osborn, Charles E.

- Owens, H. Worth Pearce, Benjamin F. Potter, Jr., Julie Forringer Purcell, John E. Reed, William D. Sabiston III, David C. Steinmetz, Charles M. Treihart **[RL]**, Robert L. Wallace, Kelly J. Wilson, Jr., William J. Witt, Eldon Woodcock
- EC** Francis C. Bradshaw, Corbin L. Cherry, W. Thomas Clarke, Edwin L. Earnhardt, Ralph I. Epps, Charles H. Hutchinson, Doris J. Johnson **[RL]**, Henry B. Lewis, Edgar E. Whitley, William E. Worley
- FA** H. A. Bizzell, Jr., George F. Blanchard, George P. Chandler, Franklin D. Daniels, Allen C. Edens, Jr., Julius Jernigan, T. Garland Knott, James R. Lancaster, Jr., Maurice L. Lancaster **[AM]**, Samuel S. Lee, William P. Lowdermilk, Lawrence E. Lugar, John M. Mackey, James H. McLean, Benjamin R. Melvin, John G. Olive **[AM]**, Evander Parnell **[AM]**, Carrie W. Parrish, T. Arnold Pope, Robert M. Poulk, William R. Rudd, J. Thomas Smith, Charles E. Sparks, Bobby P. Tyson, Sr., Clarence L. Warren, Walter P. Weaver, Samuel J. Womack
- GO** John C. Andrews, Robert L. Bame, Hobart W. Burnside, C. McGee Creech, Charles K. Eakin, Daniel M. Forbes, Jr. **[AM]**, Charles M. Hackett, H. L. Harrell, Julian B. Helms, Jean L. Hood, Thomas D. Hoogerland, Linwood S. Jones **[AM]**, Grady L. Kinley, F. D. Lamneck, Henry W. Lee, Wallace B. Lewis **[AM]**, Frank I. Lloyd, Jr., E. G. Purcell, Jr., John M. Roberts, Bobby E. Smith, Nevin D. Snyder, Aaron G. Tyson, S. L. Wood, P. C. Yelverton
- GR** M. Randall Baker, W. N. Fulford **[AM]**, Robert G. Harris, Jr., Richard Leonhard **[RL]**, James G. Lupton, James H. Miller, Jr., J. B. Parvin, Daniel P. Powers **[RL/D]**, Paul B. Scott, Jr., Ray Sparrow, Wayne E. Thomas, James H. Warren, Gladys R. Williford, Claude T. Wilson
- NB** Edward P. Armstrong, Ellis J. Bedsworth, Paul C. Browning, Charles V. Bryant, Clingman C. Capps, Clyde B. Cheezem, James H. Coile, Irving E. Cook, Robert B. Craig **[RL]**, Rudolph Hodge, Herbert F. Horne **[RL]**, Horace L. McLaurin, Robert L. Nicks, Joseph C. Parker, Harold T. Pickett, Ernest R. Porter, William W. Sherman, Jr., Robert S. Shields, Wilbur C. Teachey, James A. Tingle, Pearl G. West
- RA** Robert L. Baldridge, Berry O. Barbour, Troy J. Barrett, John K. Bergland, Richard R. Blankenhorn, Joseph K. Bostick, Kermit L. Braswell, Samuel H. Brown, Douglas L. Byrd, Eric Carson, Theodore V. Carter, Sr., Harold M. Chrismon, Sr., John M. Cline, Thomas A. Collins, John H. Crum, David E. Daniel, B. L. Davidson, Murry L. DeHart, Jr., Clyde H. Dunn, Edward C. Elliott, F. Owen Fitzgerald, Jr., Kenneth E. Frazier, J. W. Garrison, J. Conrad Glass, R. Keith Glover, Riley T. Hamilton **[RL]**, Jack L. Hunter, Geraldine D. Ingram, O. Kelly Ingram, Eddie Jo Jarrett, Glenda N. Johnson, Norwood L. Jones, Henry Lovelace, Tracy Maness, W. N. McDonald, Robert F. McKee, George C. Megill, Rayford Methvin, J. P. Moorman, Eric O. Murray, Donald C. Nagel, Argel H. Payne, L. P. Plyler, Tommy G. Privette, F. R. Randolph, J. Earl Richardson, J. P. Rickards, Robin J. Scroggs, K. B. Sexton, William G. Sharpe IV, Jerry T. Smith, John T. Smith, Sidney E. Stafford, Rufus Stark, James L. Summey, Leo C. Thompson, Neil H. Thompson, C. Clyde Tucker, Jr., Vernon C. Tyson, James M. Waggoner, H. Robert Warren, James I. Warren, Jr., Christian White, John H. White, James A. Williams, A.J. (Jack) Wilson, Arthur W. Winstead, O. B. Wooldridge, Jr.
- RO** John D. Aycock, James C.P. Brown, Paul G. Bunn, John G. Cottingham, Jimmy F. Cummings **[AM]**, Simeon F. Cummings, William Cummings, Donnie G. Davis **[AM]**, Tommy M. Faggart, Robert S. Gibson, Robert H. Hargrove **[RL]**, Harold F. Leatherman, Robert L. Mangum, Leonard E. Mayo, Clyde G. McCarver, Robert F. Moore, Miles Murphy, Jr., Lee A. Phillips, Robert J. Rudd, Richard C. Sharp, J. H. Shiver, James M. Short, James A. Starnes, James C. Stokes, Jr., Amos H. Stone, James F. Thompson, William M. Wells, Jr., Luther V. Wesley **[AM]**
- RM** Lester C. Bissette, Jesse V. Bone, Daniel D. Bowman, John M. Bowman **[AM]**, H.

Conference Appointments

Charles Davis, G. Lloyd Edge, J. Sidney Epperson, Aydlett J. Eure, Jr., John T. Greene, Don Lee Harris, Lester P. Jackson, R. Harry Jordan, Milton T. Mann, Carleton P. McKita, Charles H. Mercer, Robert W. Morgan, Ben F. Musser, Brooks Patten, Graham Royall **[AM]**, John T. Smith, H. Langill Watson, H. M. Wilkinson, John E. Williams

SA Lovell R. Aills, Morris L. Barber, Kenneth E. Beane, Bobby C. Black, Robert F. Bundy, Angus M. Cameron, J. Claude Chaffin, Thomas A. Danek, Jefferson W. Davis **[RL]**, Joseph W. Forbes, Leon D. Fowler, Clarence Garner, C. Franklin Grill, James W. Hamilton, C. S. Hubbard, Johnnie S. Huggins **[AM]**, Jack Manley Hunter, Frank I. Lloyd, Benjamin R. Melvin, Travis W. Owen, R. Bruce Pate, F. Gerald Peterson, Julian W. Scott, Mary L. Von Canon, Ben H. Wilson III

WI James H. Bailey, H. Fred Davis, Ralph L. Fleming, Jr., Charles J. Hause **[RL]**, John W. Hobbs, Joseph Kossan, Russell R. Knowles **[AM]**, J. Rodney Lane, Jr. **[AM]**, Gerald R. Massey **[AM]**, Peleg D. Midgett III, Alvin J. Morris, Luther M. Peele, Jr., John S. Pearsall, Robert E. Rattz **[AM]**, Jeanne L. Ray **[RL]**, George C. Smith, John L. Stokes III, Roger E. Thompson, Lynn T. Wall

- **Structure Review Committee**
- **Conference Connectional Ministries**
- **Communications Circle**
Archives and History, Commission on
Methodist Board of Publication, Inc.
- **Episcopal Circle**
Christian and Interfaith Unity Council
Congregational Development, Commission on
District Superintendents, Report of
Monitoring and Accountability Ministry Team
Southeastern Jurisdictional Administrative Council
- **Mission Development Circle**
2003 Advance Specials
Church and Society, Commission on
Criminal Justice and Mercy Ministries, Committee on
Disaster Recovery Ministries/M.E.R.C.I.
Evangelism, Commission on
Missions Team
Multicultural Ministries
Native American Ministries
Peru Covenant, Task Force on
Strengthening the Black Church
United Methodist Women

Legislation and Reports

section four

- **Spiritual Formation and Leadership Circle**
 - Children's Ministry Team
 - Clergy Counseling and Consultation, Commission on
 - Conference Relations, Committee on
 - Continuing Education, Committee on
 - Division of Deacons and Diaconal Ministries
 - Education, Commission on
 - Enlistment, Committee on
 - Higher Education and Campus Ministry, Commission on
 - Itinerant Clergy Moving Expense, Committee on
 - Laity, Commission on
 - Ministerial Education Fund, Committee on
 - Nominations
 - NC Pastors' School and Duke Divinity School Convocation
 - North Carolina Christian Educators Fellowship
 - Older Adult Ministries, Committee on
 - Ordained Ministry, Board of
 - Pastoral Care, Committee on
 - Psychological Testing & Background Checks, Committee on
 - Residency in Ordained Ministry, Committee on
 - Sexual Ethics Support Team
 - Worship, Commission on
 - United Methodist Men
 - United Methodist Youth

- **Resource Ministries Circle**
 - Trustees, Conference Board of
 - 2002 Report on The United Methodist Building
 - Conference Staff Relations, Committee on
 - Equitable Compensation, Commission on
 - Finance and Administration, Council on
 - Incapacity, Joint Committee on
 - Insurance, Committee on
 - Partners in Caring, NC Conference
 - Pensions, Board of
 - United Methodist Foundation
 - Statisticians Report

STRUCTURE REVIEW COMMITTEE

The Structure Review Team has the following comments and recommendations to the conference as the conference moves into its third year in living into the new structure.

1. Communication with the conference members continues to be an area in which there is opportunity for improvement. Each circle of ministry and the Connectional Table can take better advantage of the technology available, and publish their work to the conference membership. Using the email list maintained by the Conference, and the conference website, the 5 circles of ministry and the Connectional Table can provide summaries of their work, their discussions, and their requests to the conference body.

2. In addition, there is room for improvement in communication between teams, circles of ministry and the connectional table. It is the recommendation of the Review Team that some guidelines for communication be arranged.

- * Individual teams need to meet to do their work, and they need to be active in communicating their work to the circle of ministry at which they sit.
- * The circle leaders need to hold circle meetings once or twice a year, depending on the work being undertaken by the circle. In these meetings the work of the individual groups is to be discussed, for the purposes of communication, joint brainstorming, and joint planning between related groups.
- * In addition, the circle leaders need to be current on the work being done by the teams, and before all connectional table meetings needs to communicate with circle members either in person or by phone/email.
- * Circle leaders are responsible for communicating the work of their circle and the corresponding teams with the connectional table, and for representing the needs and vision of the circle in the connectional table. In addition, circle leaders are the ones who will take the connectional table work back to the circles, so that the circles can contribute to the vision cast by the connectional table.

Kim Lamb, Chairperson

CONFERENCE CONNECTIONAL MINISTRIES

"In the Midst of New Dimensions"

*In the midst of new dimensions, in the face of changing ways,
who will lead the pilgrim peoples wandering in their separate ways?
God of rainbow, fiery pillar, leading where the eagles soar,
we your people, ours the journey, now and ever (repeat), now and evermore.*
The Faith We Sing, 2238 Words and music by Julian B. Rush, 1994

The Connectional Table met in October, January, and May under the leadership of our Conference Lay Leader, Jeanne Rouse, to serve as the "think tank" envisioned by our Annual Conference when we approved this new structure in 2000. We chose to leave behind the old way of having a Conference Council on Ministries and to move in the direction envisioned by many leaders of the General Conference who still dream of bringing matters of money and mission to one common table, a proposal they will again bring to General Conference in 2004. Attendance and participation have been excellent, and we continue enthusiastic about the journey we have undertaken, but we are also experiencing some of the anticipated concerns that always accompany changes of this magnitude. Annual Conferences, like local churches, sometimes have "Back to Egypt" committees!

The Structure Review Team is encouraging better communication by the Connectional Table with members of the Annual Conference, and better use of information technology to facilitate this among the agencies with their circles of ministry

and the table as a whole. They have also recommended that the leaders of the five circles hold circle of ministry meetings once or twice a year, preferably near the time of the Connectional Table meetings, so as to be better informed on the work of the teams within their particular circle. The leaders of the five circles of ministry—Communications, Episcopal, Mission Development, Spiritual Formation and Leadership, and Resource Ministries—will serve as liaison persons between their circles and the Connectional Table so that the circles can contribute to the vision cast by the table. This way the circles and the table will not only interlock as portrayed on paper but in actual practice as well. Better training for new members of the Connectional Table and circles is also strongly recommended and will be offered in the coming year.

Efforts will also be made this year to have the Executive Director and the Directors spend even more time in local churches and at district gatherings preaching, teaching, leading workshops, and generally offering themselves in the service of our members. Our Conference website has been vastly improved and a brochure has been mailed to all churches and pastors in an effort to encourage churches to take advantage of the talents of these servants of Christ who will gladly come to any local church without charge as they are funded through our fair-share giving.

*Through the flood of starving people, warring factions and despair,
who will lift the olive branches? Who will light the flame of care?*

Our theme for this session of the North Carolina Annual Conference will be “Come to the Water for Repentance and Reconciliation.” On the first morning, we will hold our “Service of Repentance and Reconciliation” that has been carefully planned by a diverse committee and will utilize the two sacraments of our church. Our intention is for this service to set the tone for the entire gathering, indeed for the rest of the year, as we give voice to our sins against our African American and Native American brothers and sisters, beg their forgiveness, and seek true and lasting reconciliation through the One sent to us by God to reconcile us to him and to each other through his life, death, and resurrection. Our meeting will also rightly take note of the fact that we are a nation wounding down a war and that we have a responsibility to support our troops and their families, to pray for our leaders, and to love and help restore our former enemies. We will further identify with the Head of our church by remembering his call to feed the hungry, and to welcome all, as we receive special offerings for “No Hungry Neighbors” and the Bethea Welcome Center at Lake Junaluska..

*As we stand a world divided by our own self-seeking schemes,
grant that we, your global village, might envision wider dreams.*

Two members of the staff of the General Board of Discipleship spent a day with our bishop and other leaders of our Annual Conference in mid-March to hold a “Connectional Conversation.” In their report, they observed that among Annual Conferences we are strong in starting new churches and faith communities (over thirty in the past six years), missions, spiritual formation especially through Wellspring offerings and covenant groups, and our willingness to try new things. We celebrated that we have a clergy surplus whereas many other conferences have shortages, that we encourage gender and racial diversity among our clergy, have strong programs of training and continuing education, and have grown from twenty-nine to one hundred thirty-nine Local Pastors over the past ten years. The extraordinary and unique support of The Duke Endowment was noted, and the programs such as Hand in Hand linking churches with public schools, and Disciple Bible Outreach Ministry taking Bible study behind prison bars and into churches of small membership, both of which came into being with the help of funds from The Duke Endowment. Attracting 6,000 teenagers to Pilgrimage, providing model leadership for sexual ethics training, offering counseling and referrals for clergy and their families experiencing emotional distress, and having MERCY (Marion Edwards Recovery Center Initiative) become a model for how to do Disaster Recovery Ministries were also cited by the participants. Our guests concluded that we are filled with talent, diversity, and potential, and that we are committed to

covenantal living, creating multicultural faith communities, and developing transformational leaders.

*We are man and we are woman, all persuasions, old and young,
each a gift in your creation, each a love song to be sung.*

Note was also taken of our changing financial situation due to the decline of the stock market and the resulting loss of earnings income coupled with a tighter economy in many areas of our Annual Conference. Whereas we have been extremely fortunate to have had this financial resource that most of our peers do not, we have now reached the point of needing to reduce supplemental appropriations from this source that is drastically smaller than in the halcyon days of the stock market boom. We will have to rely more on faithful and full payment of apportionments through fair-share giving by congregations of all sizes if our ministries are to be expanded, perhaps even just sustained at current levels, while we keep our promises to retirees regarding pension and health benefits.

*Should the threats of dire predictions cause us to withdraw in pain,
may your blazing phoenix spirit resurrect the church again.*

Into a world dominated by one superpower and into a Middle Eastern nation ruled by a despot, God sent his Son to save it all. In an England wallowing in intolerable class divisions and ripe for a bloody social and political revolution such as came to France a little later, God raised up John Wesley and changed a culture from indifference to passionate caring for people of all stations. Such is the foolishness of God demonstrated repeatedly across human history, a foolishness that works and will ultimately triumph over the forces of darkness. And now in this nation we love and sometimes argue with, God sends us with the same mandate John Wesley gave to the ones he sent here: offer them Christ, and spread scriptural holiness across the land. May the North Carolina Annual Conference be truer to that calling than ever as we come to the water for repentance and reconciliation, renewal and refreshment.

Charles M. Smith, Executive Director of Connectional Ministries

COMMUNICATIONS CIRCLE

The Conference Communications Circle has met three times since the 2002 Annual Conference. Our primary task continues to be encouraging and supporting Igniting Ministry in the conference, offering training for local churches and districts as needed. Much thanks goes to Camille Yorkey and Bill Norton for their tireless effort in offering Igniting Ministry training in several locations across the conference and across the SEJ. In 2003, Bill and Camille, and hopefully a few others will do additional training themselves as the General Conference continues its emphasis on calling the church to be inviting, welcoming and discipling congregations.

Supplemental resources from CF&A allowed the communications ministry of the conference to purchase additional television coverage during the Christmas season of 2002. It is the hope of the Communications Circle that the purchase of television and other media will continue to be a priority of the conference as it is for the general church and that funding, supplemental or otherwise, will continue to be available.

An additional emphasis of the Communications Circle includes working to improve the conference web page with cutting edge graphics and current information and weblinks to other sites. We will explore ways to use Internet technology to benefit the local church, offering information and connecting us together as a 21st century church. Additional resources will be sought to accomplish this vision.

The Media Center will be working to offer special resources and programming materials for the 300th anniversary of the birth of John Wesley. Archives and History will support this effort to elevate and display Wesley materials in 2003.

The struggles of a new paradigm of vision driven ministry are a challenge that that will call forth much prayerful discernment, hard work, and faith in each of the ministry circles of the Conference Connection Table. The experience of the Communications Circles is that our meetings are purpose driven, energetic and fruitful so far as encouraging each of our component ministries to press on in the ministry they are doing. The Communications Circle is committed to the vision of the Connectional Table and hopes that clarity and a new enthusiasm for what we are about will come in 2003.

Lib Campbell, Convener

ARCHIVES AND HISTORY, COMMISSION ON

The spring meeting of the Commission on Archives and History was held at the Carr United Methodist Church in Durham. This congregation has been active since 1886 and the church displays a collection of breathtakingly beautiful stained glass windows.

Reverend Brian Wingo shared some of the highlights of their history at the Conference Historical Society meeting, and the ladies graciously provided us with a delicious repast.

□ Our fall meeting, held at the Methodist Building in Raleigh, allowed us the opportunity to visit the expanded archives facilities. What an outstanding improvement. Thanks to Martha Garrick for spearheading the movement to enlarge our storage capacities; to Laura Bailey for her helpful insights and hard work in preparing this space; Frank Grill for helping in arranging, shelving and filing the materials.

□ At the Historical Society meeting, Vivian and John Mitchell led a devotion filled with historical highlights that they had presented at the National Historical Meeting held in Salem, Oregon. We welcomed three new members to our Commission and elected a new slate of officers for the next two years. This was necessitated by the expiration of tenure for several of our company.

□ The oldest church building in the Conference in continual use for worship was researched. We thank the participants in this endeavor, and all the winners can be viewed on the new North Carolina Conference Archives Website <http://www.nccunc.org/ministry/archives/>

□ Grave markers were sent to the families of five deceased ministers, and we presented seven churches with certificates for years of service to our Lord.

□

Mildred S. Swain, Chairperson

METHODIST BOARD OF PUBLICATION, INC.

The North Carolina Christian Advocate, jointly operated by the NC and WNC Conferences, continues to provide United Methodists with sixteen pages of “news and views” twice a month. The Advocate is funded by grants from both conferences, subscriptions, and an endowment. Also, all pastors, associates, retirees and widows receive a subscription to the Advocate, which keeps them abreast of what’s happening in the conference, in the state, in the country, and in the world—in terms of religious news.

This past year, we offered readers a special Sept 11 anniversary issue, as well as an ongoing theological debate in print between bishops within our denomination. At this time, we are concentrating our focus on the war in Iraq and its subsequent effect within the religious community. A variety of leadership voices punctuate each issue, including Bishop Charlene Kammerer’s and Bishop Marion Edwards’. These voices, and the stories they tell, help define the substance and spirituality of our denomination in North Carolina.

The Advocate, like most subsidiary organizations of the church, has experienced a recent downturn in endowment investments, and continuing support by churches and

congregations via subscriptions is appreciated and needed. This next year, we will concentrate on building readership within churches, touching more people as we make our connection.

Kevin Rippin, Editor

EPISCOPAL CIRCLE

Those areas of Conference ministry relating to the Episcopal Circle include: the Cabinet, Annual Conference Program, Christian Unity, Congregational Development, Ecumenical Ministries, Monitoring and Accountability, and Nominations. The mission of the Episcopal Circle is to listen to, prayerfully consider, and offer insight to the Bishop; and to receive and implement tasks of his special interests.

Our primary focus during this quadrennium is the Repentance & Reconciliation priority of The United Methodist Church within the NC Annual Conference. During the past two years we have sought to acquaint the Annual Conference with historical acts of racism causing division to occur with our pan-Methodist brothers and sisters of the AME, AME Zion, CME and former Central Conference. In conjunction with the Christian and Interfaith Unity Council we have encouraged local churches to make use of the study guide cosponsored by the General Commission on Christian Unity & Interreligious Concerns and the Council of Bishops of The United Methodist Church – *Steps Toward Wholeness: Learning and Repentance*. We have sought the guidance of the Holy Spirit to help us recognize the truth, repent of racial offenses against African American and Native American communities of faith within the bounds of the NC Conference, and seek the reconciliation available only when our lives are centered in Jesus Christ.

This past year a special Task Force has drafted a *Service of Repentance and Reconciliation*. This will be our first act of worship at this 2003 Annual Conference. It is our fervent, prayerful hope that this service will bring the healing and wholeness desired by Christ in mending past and present racial sins which have for too long divided the Church, and which have in many respects hindered the effectiveness of our witness in the eyes of a watching world – “I ask ... that they may be one. As you, Father, are in me and I am in you, may they also be in us, so that the world may believe that you have sent me.” (John 17:20-21). As our Lord prayed – may we be one in order that the world may believe our witness for Jesus Christ.

The Episcopal Circle receives budget requests from those areas of ministry relating to our Circle. And we continue to serve the Conference and our Bishop in an advisory capacity as we address and carry forward significant issues brought to our table.

Randall E. Innes, Chairperson

CHRISTIAN AND INTERFAITH UNITY COUNCIL

At Annual Conference 2002 the Christian Unity and Interfaith Council had the privilege of presenting Dr. Geoffrey Wainwright the Christian Unity award to celebrate his vital ecumenical work during the past decades. Dr. Wainwright then delivered a powerful message to the Conference.

A somber but important task for the Council was the development of a suggested worship service to commemorate the events of September 11, 2001. Many churches used these resources during ecumenical and interfaith worship services.

The Council continues its work in the area of repentance and reconciliation with the Christian Methodist Church, African Methodist Episcopal Church, and African Episcopal Church Zion. The Council played a significant role in the development of the Service of Repentance and Reconciliation at this Conference and continued to encourage local

churches to use the study guide prepared by the General Conference entitled "Steps Toward Wholeness: Learning and Repentance." Copies of this study were distributed to every pastor and in February a workshop centered on leading the study filled the sanctuary at St. Marks in Raleigh.

Members of the Council are participating in the statewide Methodist-Episcopal dialogue and attended the Ecumenical Dialogue at Duke University in January.

Finally, the Council would like to celebrate local ministries that cross denominational lines. Modest grants are available from the Council to help in these endeavors.

Eric Lindblade, Chairperson

CONGREGATIONAL DEVELOPMENT, COMMISSION ON

The commission supports our annual conference as we respond to Jesus' challenge to be "my witnesses in Jerusalem, in all Judea and Samaria, and to the ends of the earth" (Acts 1:8). Our response reflects the diversity of the people called United Methodists and the geography we are called to serve. Many of our congregations are deployed to serve rural communities and small towns that are being transformed before our eyes into urban and suburban centers. This is why about half of the people called Methodist in our annual conference now worship in just 120 of our 800+ churches that typically average 175 or more in worship each weekend.

In the next year we will challenge our conference to substantially increase our membership in the "Ten Dollar Club." This 50 year old venture in our conference provides grants to start new ministries across the state and launch missions in other nations as well. We hold before the annual conference an ongoing goal of starting 5 new churches annually utilizing the resources made available from Ten Dollar Club moneys and other investments held by the commission. In the coming years this will require a greater commitment from the commission as we move to start new churches in areas where start-up costs are pushing beyond the reach of our current funding processes. To this end we are supporting the emerging work of the Congregational Development Foundation, Inc. as it engages in a capital campaign that we hope will provide a ten-fold increase in the support to new faith communities.

As we ponder the changes in North Carolina's cultural climate we are reminded of the challenge to reach people for Jesus Christ. Jesus' commission to be witnesses "to the ends of the earth" remains, even as persons from "the ends of the earth" have moved into our neighborhood. We celebrate the growth in membership, and worship and Sunday school attendance in many of our churches. The Office of Congregational Development continues to consult with nearly 100 churches each year. The assistance provided includes demographic research, local consultations, training and planning services for existing congregations. We are excited about the Hispanic Circles of Ministry in Wake County and the launching of community ministry centers in the Rocky Mount District. These initiatives are in response to our bishop's challenge to open 20 new faith communities in places affected poverty by the year 2004.

Again, the work of the Office and Commission on Congregational Development is varied as we seek to serve rural, small town, suburban and urban churches in various socio-economic situations and cultural traditions, offering to each one the gospel of Jesus Christ. Thank you for your prayers and your support.

Wm. Allen Bingham, Chairperson

DISTRICT SUPERINTENDENTS, REPORT OF

Living into one of the key values of the United Methodist Church, Bishop Marion Edwards continued to appoint clergy so that the composition of the Cabinet reflects the diversity of our church. For the conference year 2002-2003, there were 2 women, 2 African-Americans, and eight Anglo males. The Reverend Jerry Lowry was the Native American Consultant with the Cabinet. New appointments to the Cabinet included The Reverend Marshall Old (Greenville District), Reverend Dr. Albert Shuler (Elizabeth City District), the Reverend Dr. Bill Simpson (Rocky Mount), and Reverend Hope Morgan Ward (Raleigh District). The Reverend Judi Smith moved from the Elizabeth City District to the Durham District. In 2002, the churches of the Greenville, Sanford, and Wilmington districts remitted 100% of their apportionments.

The following is a brief summary the work of the districts:

BURLINGTON DISTRICT: Manna Ministries, Inc., a mission focused on the multi-racial and cultural diversity of east Burlington and Alamance County, was initiated. Lebanon UMC evolved from student to full time appointment. One of our most exciting and high quality ministries is the Burlington District Youth Ministry under the steady and creative leadership of Mr. Tom Pritchard. Mt. Hermon UMC purchased a parsonage and Bethel UMC (Alamance) completed construction of a new parsonage. Front Street UMC added a new pipe organ and completed a large addition to its facility. Union Grove UMC and Belmont UMC completed new family life centers. Cedar Cliff UMC, Palmer's Grove UMC, and Eno UMC added new stained glass windows to their worship spaces.

DURHAM DISTRICT: Tabernacle UMC—new stained glass windows, sanctuary renovations including bathrooms and handicapped accessibility; Pleasant Green UMC—dedicated a new sanctuary; Duke's Chapel UMC—received a gift of a paved parking lot and remodeled its choir room; Mt. Sylvan UMC—hosts families on behalf of Interfaith Hospitality Network; Aldersgate UMC—uses its Family Life Center to house homeless families; Reconciliation UMC—joined the network as a support congregation

ELIZABETH CITY DISTRICT gave thanks to God and to its pastors & laity for 96% payment of our apportionments. Across our district we are involved in Habitat for Humanity, Soup Kitchens, Food Pantries, MERCI mission trips, after-school programs, Operation Shoe Box, Nursing Home Ministries, etc. Our outreach ministries also include reaching out to the Hispanic Community and impoverished children. We are also finding more and more churches committing to discipleship studies, bible studies, and in many of our churches we are seeing increases in membership and attendance. Moyock UMC held its celebration of a New Worship Center. Duck UMC and Bethany UMC (Wanchese) are presently building fellowship halls.

THE FAYETTEVILLE DISTRICT grew numerically in membership. Most of the sixty-five churches are mission and ministry oriented with participation in Hand in Hand, Disciple Bible Study, Prison Ministry, AGAPE, Emmaus Walk, food pantry and clothing thrift shop ministry. Special emphasis is upon the small membership churches using a district Director of Christian Education.

The **GOLDSBORO DISTRICT** has developed a new District Program structure, and creative goal setting for each local church. Nine churches have either dedicated or begun new buildings for ministry. We have purchased three new parsonages. Ministries of health fairs, and Hispanic circles of ministry has become a reality.

GREENVILLE DISTRICT: Across the district, God is moving in a mighty way. Undios por Cristo, the Grimesland Hispanic Faith Community, received a pastor and continues to grow. Ayden UMC is restoring its sanctuary while Williamston UMC dedicated its parsonage. For the fourth year the district paid its apportionments 100%. Genesis UMC (Greenville) launched worship on February 2, 2003 with 235 persons attending. St. James UMC (Greenville) celebrates its 50th anniversary while Williamston UMC celebrated its 175th

NEW BERN DISTRICT: I must start my report with the big success of our District Lay Rally in February with John Riley as our speaker. There were between 850 and 900 people present. We are celebrating also the building of new buildings and remodeling at Havelock; First UMC, Merrimon; New Song UMC; and Ann Street UMC. We have celebrated the Small Membership Churches by having Sub-district Small Membership Rallies building up to a District Small Membership Rally in September.

THE RALEIGH DISTRICT celebrates the practice of “Worshipful Work,” new Hispanic ministries at Garner and Christ Community, a MERCI work week, revisioning of the Raleigh Board of Missions creating a District Missions Network linking all local churches, and completion of building programs at Mt. Zion UMC, Christ Community UMC, Soapstone UMC, Franklinton UMC, Genesis UMC and Edenton Street UMC.

All of the **ROCKINGHAM DISTRICT** churches shared in an exciting Pulpit Exchange in the spring. Fourteen churches underwent an exhaustive facility reviews and local work teams are helping with the determined repairs. Over 130 lay persons were trained in the annual Lay Speaking Training event. One church was recognized nationally for its work with Igniting Ministries.

ROCKY MOUNT: The district churches remitted 97.9% of all apportionments. The United Methodist Community Building was completed in Enfield. Sandy Cross UMC is completing construction on a new sanctuary. Nashville UMC and St. Paul UMC (Rocky Mount) are completing construction of new buildings. Winstead United Methodist Church (Wilson) was recognized at the district lay rally as the outstanding lay ministry of the year—more than one hundred persons are involved in tutoring students, helping with the purchase of school supplies, and assisting teachers.

The **SANFORD DISTRICT** continues its excellent support of missions at home and around the world with again paying out over 100% of its conference apportionments. Many of our churches are participating in the “Hand in Hand” ministries and we are seeing more food distributions from our communities. Morris Chapel added an addition to its educational wing as did Goldston. Southern Pines consecrated a sanctuary costing 2.5 million dollars and Pinehurst consecrated the first complex costing 2.1 million. Since I am completing eight years as District Superintendent of the Sanford District, I wish to express my grateful appreciation for the wonderful support that I’ve received over these years. I pray God’s continued blessings upon this wonderful district.

The fifty-eight congregations of the **WILMINGTON DISTRICT** take great pride in paying 100% of their apportionments. We are very pleased to welcome an Educational Consultant and a Parish Nurse to the district staff. Windsor UMC, on the Bladen Charge, and Westview UMC have completed new educational and fellowship facilities. Jordan’s Chapel UMC is now in their new worship center. The first Wilmington District Camp Meeting was held in September with Dr. Joe Harding as the guest evangelist.

Rodney G. Hamm, Dean

MONITORING AND ACCOUNTABILITY MINISTRY TEAM

As the Monitoring and Accountability Ministry Team we will continue to offer a ministry of advocacy for inclusiveness in the North Carolina Annual conference. As a diverse people of God who bring special gifts and evidence of God’s grace to the unity of the church and society, we are called to be faithful to the call of Jesus Christ’s ministry to all persons”(par. 138, The Book of Discipline, 2000). We will continue to guide and encourage the NCC to realize the full and equal participation of all God’s children, regardless ethnicity, gender, physical limitations, or age in the life and leadership of Christ’s Church.

During Annual Conference 2002 we again offered the following ministries to encourage inclusiveness in the life of our North Carolina Conference.

- 1) We monitored the conference plenary sessions and worship experiences to record participation rates. The results were published daily in *The Saddlebags* as feedback. The pattern of participation revealed the following (i.e. leadership from the podium; comments from the floor): 58% white men, 28% white women, 8% racial ethnic men, and 6% racial ethnic women. Of the worship services monitored, 51% of the worship leaders to include musicians were white men, 26% were white women, 14% were racial ethnic men, and 9% were racial ethnic women).
- 2) We monitored the conference Cross-racial appointments and found that as of July 1,2002 there were 54 appointments of racial ethnic clergy in the NCC, and 24 cross-racial appointments (African American pastors and, or associates in white churches 5; White Pastors in African American churches 2; Native American pastors in White churches 8; Korean American pastors in White churches 3; and White pastors in Native American churches 3).
- 3) We monitored the NCC District Superintendency and found as of 07/02 the following rates of representation: 83% white men and 17% white women; 17% racial ethnic men. Overall rating: 98% white and 2% racial ethnic.
- 4) While monitoring the NCC Connectional Table we noted 40% woman and 60% men.
- 5) Our team hosted another well-attended, conference wide Clergywomen's Day Apart with Bishop Edwards.

The Monitoring and Accountability Team will continue to refine our monitoring and accountability procedures as we enter our third year of reporting. Our desire is to broaden our scope to include more in-depth monitoring of district as well as conference functions.

We will continue to familiarize the NCC with the usefulness of monitoring for inclusiveness as we work to keep before the world and ourselves the church's commitment to inclusiveness as a faithful reflection of Jesus' ministry to all people.

William E. Cummings, Chairperson

SOUTHEASTERN JURISDICTIONAL ADMINISTRATIVE COUNCIL

The Administrative Council of the Southeastern Jurisdiction, in order to continue to be vital, recently adopted a new Mission/Vision Statement. Our mission is:

To serve God through the United Methodist Church by connecting individuals, congregations, and conferences in discipleship with Jesus Christ.

As resources, centers, and experiences are provided, we see a future in which we live our oneness in Christ in a covenant community that includes all God's people. The new statement extends the mission of the United Methodist Church "To make disciples of Jesus Christ." As the Southeastern Jurisdiction plans and evaluates its ministries and places of ministry, we will be expecting inclusivity, innovative leadership, partnerships, mission, spirituality and stewardship to guide our work.

The year 2003 marks the 90th Anniversary of Lake Junaluska Assembly. This special place has been the site of so many experiences of spiritual awakening and growth. We are pleased to see a bright future as we celebrate our heritage.

The conference year 2002-2003 was good for the Jurisdiction. The Ministry Team had many accomplishments through events and leadership provided at Lake Junaluska and elsewhere around the jurisdiction. Our ministry staff continues to provide support for associations, networking groups, and other areas of ministry within the jurisdiction and the General Church.

Ministers Conference, held each July at Lake Junaluska, showed an increase in attendance. Two ministry events held at Epworth By-The-Sea, St. Simon's Island, the Cabinet and Large Church consultations, also showed increases in attendance. Over 250 clergywomen from the Southeastern Jurisdiction attended the Consultation held at Lake Junaluska in March.

In August the Southeastern Jurisdiction Church Society Networking Group in partnership with the General Board of the Church & Society held an event in Birmingham to train leaders of conferences, districts, and local churches with special attention given to our role as United Methodists in eradicating HIV across the southeast. The Office of Outreach, Advocacy, and Racial Ethnic concerns is planning a multi-cultural convocation, "Reconciliation with Love and Understanding" for August 21-22, 2003 in Atlanta, Georgia.

The Office of Discipleship Ministries has been within the bounds of most of the SEJ annual conferences providing training and resources. In August Kadasha, the SEJ worship team, traveled to South Africa for a "learning and teaching" mission focused on youth ministry and worship. We experienced a slight increase in participation in all seasonal youth events, having reached the capacity of our youth facilities in the last few years. We look forward to expanding our participation in the remodeled Shackford Hall in the summer of 2003. SEJYMO distributed \$20,000 in jurisdictional YSF offerings collected at summer youth events to mission projects. In 2003 new or reactivated events and initiatives will include: the Drew/Evangelism convocation focused on "Churches that Make a Difference – The Congregation as Evangelist," an SEJ/UM Heritage weekend for new United Methodists, and establishing the Kern Internet Kafé.

The Office of Communications and Learning Ministry has had a very productive year. The staff worked with students and annual conferences as communication consultants. A Latino/Hispanic web site (bi-lingual) was created, as well as many others of the jurisdiction agencies and ministries. We celebrate the inclusion of the Good Word Resource Center as a new partner with the Office of Communications. 2003 offers tremendous opportunities for significant partnerships, including working with the Foundation for Evangelism in developing a Learning Network with seminaries and agencies of the United Methodist Church. We are excited about what these opportunities offer to entire church.

The Good Word Resource Center served 260 churches, providing workshops and consultations on available resources. A church library workshop is scheduled for May 22-25, 2003, and a spiritual formation event for July 10-13, 2003.

The Office of Hispanic Ministries continued to make strides as it envisioned a new ministry for the jurisdiction. The national Hispanic Plan's modules I & II have been held for training of youth and adults. In April and October 2003, module III on theological education will be held. A Latino-Hispanic Christmas celebration will be held again this year.

The Workplace Discipleship Program continues to be a major emphasis for us as we strive to work toward more diverse leadership in events and in our staff across the Jurisdiction. We have an expanded Affirmative Action Plan and developed goals.

The seven Southeastern Jurisdiction agencies continue to meet needs of their special constituents. The Administrative Council affirms the focused ministries of: Gulfside Assembly; Hinton Rural Life Center; Intentional Growth Center; Southeastern Jurisdiction Native American Ministries; Southeastern United Methodist Agency for Rehabilitation; Southeastern Jurisdiction Archives and History and Heritage Center; and United Methodist Volunteers In Mission.

The 2002 fiscal year ended very strongly with the Lake Junaluska Conference and Retreat Center. Room revenues broke the 3 million dollar mark for the first time in the center's history with \$3,087,675 as opposed to \$2,937,918 in 2001. Guest nights also showed an increase. Operational analysis of the past four years in the conference

center revenues versus expenses shows a trend toward a more positive fiscal management operation. The facts reveal the conference center is operating at better than 120% more than it's operational efficiency in 1999. New furniture at Lambuth, new carpet and better bedding at Lakeside, and added heating and cooling to 20 more apartments enable us to better serve larger members of persons for ministry.

The campaign for Lake Junaluska and Ministry with the purpose of renovating several buildings, building a new Welcome Center and Discipleship Center, and building our endowment is progressing. We have \$4.3 million committed toward the \$10 million dollar goal. The first project of the campaign is Shackford Hall, which is undergoing a \$1.6 million dollar renovation.

The reclamation project of the lake was given another boost with the second five hundred thousand dollar grant from the state of North Carolina. Major work is being done to the dam of the lake. This 90-year-old structure has made it possible to enjoy wonderful Lake Junaluska as a special place for almost a century.

Our desire is to continue to serve the United Methodist Church and especially the Southeastern Jurisdiction as a partner in Ministry.

Jimmy L. Carr, Executive Director

MISSION DEVELOPMENT CIRCLE

The theme and vision we have chosen "To inspire courage, cultivate generosity, and to ignite service for Christ's mission in the world" is best understood as we step into the mission programs of our conference. The areas of ministry relating to the Mission Development Circle are: Criminal Justice and Mercy Ministries, Evangelism, Church and Society, Disaster Response, Health and Human Services, Multicultural Ministries, Ethnic and Local Church Concerns, Global Ministries Missions and United Methodist Women. Every day scores of United Methodist of the North Carolina Conference live this vision out in action. We are blessed to have so many wonderful ministries that focus on and address human need and suffering.

The past year has been one that has showcased many examples of missions in not only in our conference but around the world. We have been blessed to be able to share the gospel in our prisons around the conference. We are fortunate to have those special individuals who sense this unique call to share ministry of Jesus Christ in these special places. We continue to advocate for those who seemingly have no voice in society. Today our response to disaster within our conference is a well thought out and orchestrated example of Christian love in action. From the recruiting and training of volunteers to the putting back together broken lives the MERCI Center is bridging many gaps and making possible service for volunteers and a new life and in some cases a new home for those who hurt. This year churches all across our conference have deployed teams for service on the mission field. Many have made their marks locally while others have given in Cuba, Russia, Peru, Bolivia, Afghanistan, Armenia and other parts of the world. These are but a few of the many mission efforts that are ongoing in our conference today.

We also understand that there is a major harvest in our own communities. As our communities continue to be reshaped and redefined we must continually seek new and creative ways to be in mission and ministry in all places. With a new Comprehensive Plan of Inclusiveness rolled out this year we will be presented with many new challenges to serve unmet needs in our own communities.

Gary Wayne Locklear, Chairperson

2004 CONFERENCE ADVANCE SPECIALS

Advance Special: Each local church, having gone the first mile by paying their apportionments in full, are invited to give to at least one project in each lane of the Advance: World, National, Missionary Salary Support, UMCOR, and Conference, thereby becoming a Rainbow Covenant Church.

A. Lane One: World Missions

1. PROJECT AGAPE, Armenia: The Director of Project AGAPE coordinates relief efforts in Armenia (food, medical supplies, medication); working with the Armenian Church to provide a holistic ministry in pastoral care, education, healthcare, agriculture and . economic development; and working with an English-speaking congregation in Yerevan and support for the Lachin Home for Children.
2. GANTA UNITED METHODIST MISSION, Liberia, Africa #011000-6BN
Funds received will support the elementary schools in the Nimba County region.
3. PERU COVENANT TASK FORCE: Funds received for this project will be administered by the North Carolina Conference Peru Task Force to fulfill the covenant made between our Conference and the Methodist Church in Peru. Funds may be designated for the following: General Fund, Breakfast of Love, Matched Churches, Building and WorkTeams, Medical Needs, National Plan for Evangelism, Christian Education (all ages), Children and Youth, Theological Education and Pastoral Formation (Obras de Wesley), Women’s Programs, Leadership Development, Mission Teams.
4. ENCOUNTER FOR CHRIST IN LATIN AMERICA & THE CARIBBEAN #025100
This ministry is taking advantage of mission opportunities for the church in the region, spreading the gospel, training church leaders, and encouraging new church growth.
5. METHODIST FAMILY ORIENTATION CENTER, Ciudad Juarez #008417-8DN
Will help the Methodist Church of Ciudad Juarez expand a one-room chapel that serves as a family center and provides basic education, adult literacy classes, health services, and day care for working mothers in a poor community.
6. EL ELOHE, HOME FOR CHILDREN, Mexico #012214-1RA
A residence for children ages 10 to 15 who live in the mountains and lack access to a school. The children remain here for three to five years until they complete their desired educational goals. They must maintain a high grade point average.
7. GIVE YE THEM TO EAT, Puebla, Mexico #007629-3RA
Will help train pastors and laity to teach improved farming methods for increased food production and to set up cottage industries for additional income in rural areas.
Any other WORLD ADVANCE SPECIAL as listed in PARTNERSHIP IN MISSIONS.
8. UNITED METHODIST SEMINARY IN RUSSIA (Not Capital Campaign)#012174-ORA
Scholarships will provide good Biblical and theological training for the development of strong ministries for future Russian church leaders.

B. Lane Two: National Missions

1. ROBESON COUNTY CHURCH & COMMUNITY CENTER, Lumberton, NC. #791742-0
An ecumenical ministry in a multicultural community which is designed to help local churches meet emergency needs, literacy tutoring for children and adults, home repairs and building new homes. Speakers are available upon request.
2. NATIONAL HISPANIC MINISTRIES CHALLENGE FUND #982620-1
Provides assistance to Annual Conferences developing Hispanic Ministries, especially in the areas of leadership recruitment and development, financial resources and printed resources.
3. SOCIETY OF ST. ANDREW POTATO PROJECT, Virginia #801600-0
Salvages millions of pounds of unmarketable potatoes and other produce and distributes the food to hungry people nationwide.
4. HINTON RURAL LIFE CENTER, Hayesville, NC #731372-2
Provides for training needs and development of churches in town and rural settings.

5. NATIONAL NATIVE AMERICAN FAMILY CAMP, Oklahoma City, OK#982602-8
Provides an annual opportunity for Native American church leaders to attend or lead workshops in outreach ministries and evangelism.
6. SEJ ASSOCIATION OF NATIVE AMERICAN MINISTRIES#791842-4
Lake Junaluska, NC. To help meet the needs of 130,000+ Native Americans living in the 17 annual conferences of the Southeast.
7. CRIMINAL JUSTICE & MERCY MINISTRIES, Lake Junaluska, NC.#731200-0
Relates to United Methodist and other organizations engaged in criminal justice ministries and prison reform.
8. RED BIRD MISSIONARY CONFERENCE, Beverly, Kentucky#773978-4
The conference program facilitates the development of local churches and local lay leaders in isolated rural mountain communities.

Any other NATIONAL ADVANCE SPECIAL as listed in PARTNERSHIP IN MISSIONS.

C. Lane Three: Missionary Salary Support

The following persons have been recommended by the North Carolina Conference Missions Development Team for Salary Support:

- WIL BAILEY, San Isidro, Costa Rica (SEJ/Conference Missionary) Wil will be responsible for working with local pastors in the southern zone of Costa Rica and will organize the projects at the Methodist churches in that area for U.S. workteams. Also will teach Theology, Bible and English at the extension campus of the Methodist seminary in San Isidro.
- ROSETTA BOOKER-BROWN, Angola (#010828) First Methodist Missionary in Angola in thirty years. Rosetta is responsible for establishing/coordinating/training a Community Based Health Care Program, not only in Angola but also in Mozambique.
- PAT EBERT, (#013152-2MZ) Missionary to Itineration.
- WALT EBERT, (#013151-1DZ) Missionary to Itineration
- SHANA HARRISON, Chile (#013089-2AZ) Shana is assigned as a chaplain of Colegio Psicopedagogico Juan Wesley in Santiago, Chile encouraging persons with disabilities to explore, express and nurture their spirituality.
- SHIRLEY TOWNSEND JONES, Bennettsville-Cheraw, SC (#982995) Shirley works with the Bennettsville-Cheraw Area Cooperative Ministry in the SC Conference. She coordinates and implements spiritual, educational, social and economical programs for the 13 member churches and communities.
- GARY WAYNE LOCKLEAR, Assigned to the Rockingham District Native American Cooperative Ministry with the North Carolina Annual Conference. Main goal is to grow the Native American churches and leadership in the coming years and to explore the possibility of developing congregations in all Native American communities in the North Carolina Conference.
- DAVID MARKAY, (#012192-2AZ) David is assigned to the General Board of Global Ministries as a missionary in residence.
- KRISTIN MARKAY, (#012193-3AZ) Kristin is assigned to the General Board of Global Ministries as a missionary in residence.
- NARA MELKONYAN, Armenia (See #3 under World Mission) Nara is Director of Project AGAPE.
- VICKIE SIGMON, Winston-Salem, NC (#982916-8) Vickie works in a high risk community developing Christian community, promoting social justice and proclaiming God's loving presence.
- SONIA REID STRAWN Seoul, Korea (#003705-3BZ) Sonia is a professor at Ewha Womans University. She is a teacher, mentor and friend to university students in Korea.
- HAZEL TERHUNE, (#003774-7) Hazel serves as an evangelist and teacher of English in Tokyo, Japan.

- ROBERT TERHUNE, (003773-6A2) Robert serves a local church in Tokyo, Japan.
- HERBERT ZIGBUO, Liberia, Africa (#010911-1) Herbert is assigned to Monrovia, Liberia, working as Associate Pastor of a United Methodist Congregation, developing adult education programs and working with Operation Classroom.
- MARY ZIGBUO, Liberia, Africa (#010721-4) Mary is currently assigned to Monrovia, Liberia, working with St. Matthews Methodist School and with Operation Classroom.

D. Lane Four: UMCOR

1. UMCOR DISASTER RESPONSE #901670-1
Enables UMCOR to respond to persons in need after natural disasters in the United States.
2. REFUGEE PROGRAMS, Asia/Pacific Region #201700-1
Organizes emergency assistance, income-generating projects, and food and medicine aid for refugees.
3. BRAZIL - CIEMAL, STREET CHILDREN PROJECTS #714367-6
Offers new opportunities and hope to street children in several cities through skills training, temporary shelter, alternative education and food.
4. WORLD HUNGER/POVERTY #982920-4
Provides both short-term crisis relief and long-term developmental assistance to eliminate the root causes of hunger.
5. FOUR HOMES OF MERCY, Jerusalem, Israel #629483-7
Provides medical care for handicapped persons, homeless persons, the elderly, and expectant mothers.
6. BREAD FOR THE WORLD #982325-3
Educates and influences people to work for government policies that address the basic causes of domestic and world hunger.
7. HEIFER PROJECT INTERNATIONAL #982530-8 General Program
..... #982532-1 Living Gift Program
An inter-faith project that provides animals and other assistance to rural families. Recipients agree to pass on the first born female offspring of their animals to someone else in need.
8. CROP/CHURCH WORLD SERVICE COMMUNITY HUNGER APPEAR . #982380-1
Funds raised by a local church in a CROP event can receive UMCOR credit. For necessary forms contact: Carolinas CROP Office, 1006 Lamond Ave., Durham, NC 27701.
10. HANDS TOGETHER MINISTRY, MEXICO #523598-1
Housing for homeless people in Nuevo Progreso and Rio Bravo.
11. NATIONAL COMMISSION ON MIGRATORY MATTERS #523615-4
A compassionate outreach of the Methodist Church in Mexico that provides vital services for persons who are migrating through Mexico, whether they are displaced from their homelands or deported from the United States.
12. OPERATION HOGAR, Juarez #523605-2
Constructs homes for the working poor in Juarez, Mexico. Community Participation: Facilities, Labor and Leadership.
Any other UMCOR Advance Special listed in PARTNERSHIP IN MISSIONS or any UMCOR emergency appeal.

E. Lane Five: Conference Advance

1. ALLIANCE MEDICAL MINISTRY: This ministry was founded to provide affordable primary medical care to low-income, uninsured, working families in Wake County. This ministry aims to serve the working poor, families generally earning less than \$25,000 annually, who have no health insurance.
2. MANNA MINISTRIES OF ALAMANCE COUNTY, INC: An outreach ministry in a culturally diverse community (east Burlington area) for families without food,

furniture or clothing. To serve as a “safe haven” place for the people and offer education for adults & children; provision of clothing for the needy; nutrition; training of young mothers in baby care.

3. LEPULA(LIBERIA) SELF HELP SCHOOL CONSTRUCTION PROJECT: Provide funds for purchase of building materials and classroom supplies for a “Self Help” sun-dried mud block elementary school building. The local UMC congregation and UMC school (now is a bamboo hut) provides most of the labor at no cost. The construction of this school will provide improved learning conditions.
4. “EVERY MEMBER IN MINISTRY”-ROCKINGHAM DISTRICT NATIVE AMERICAN COOPERATIVE MINISTRIES: This program is designed to develop leadership within our Laity, Youth and Adults. The goal is to help our target group identify their gifts, graces, talents and skills. This will equip the target groups to respond to the opportunities that exist in the local church, community and beyond.
5. MERCI: THE MARION EDWARDS RECOVERY CENTER INITIATIVES: This center will be used to provide mission and ministry program that will meet people’s physical and spiritual needs. The primary function of MERCI will be disaster preparedness, response, and recovery. In addition, the center will provide missional outreach programs and opportunities.
6. THE HAND IN HAND PROJECT: This is a ministry for children and youth that connects churches with schools. These partnerships offer an avenue outside the walls of our faith community to build solid relationships with our children and our school community.
7. MISSION TO HAITI: Many communities in Haiti do not have schools. This project is to assist in building schools and supplement teacher’s salaries when possible.
8. HISPANIC MINISTRIES: Ministry to the fast growing Hispanic population in North Carolina. These funds will be administered by the North Carolina Conference Task Force on Hispanic Ministry to support an increasing number of our congregations who are developing ministry to Hispanics.
9. UNITED METHODIST VOLUNTEERS IN MISSION WORK TEAMS: Provides assistance for Volunteers in Mission work teams from within the North Carolina Conference.
10. CHATHAM- LEE HISPANIC MINISTRIES: A ministry to fast growing Hispanic population in Siler City and Sanford, served by Spanish-speaking pastor. Worship, Bible study, fellowship, and assistance with cultural transition needs are provided.
11. ETHNIC LOCAL CHURCH PROJECTS IN ROCKINGHAM DISTRICT: Funds will be used to assist ethnic churches with crucial needs. Projects to be lifted up for assistance in 2002 are Piney Grove UMC Building and the Rockingham District Native American Cooperative Ministries.
12. WESLEY HERITAGE PROJECT: Gifts will help distribute Obras de Wesley, the works of John and Charles Wesley in Spanish.
13. PRISON MATCH (Mothers And Their Children): An interfaith program provides mothers and their children with the support and resources necessary to maintain and strengthen family relationships and to help break the cycle of children following their parents to prison.
14. WALNUT TERRACE CHILD DEVELOPMENT CENTER: Offers a unique program of child care for children aged six weeks to five years. Serves children primarily from low-income families.
15. STOP HUNGER NOW: Provides immediate relief to famine affected areas around the world.
16. NC OFFICE, SOCIETY OF ST. ANDREW POTATO PROJECT, Durham, NC: Coordinates and runs all hunger programs for Society of St. Andrew in North Carolina. More than 2 million pounds of produce saved and distributed in North Carolina at a cost of just 3 cents per pound.

17. JOHN WESLEY ENDOWMENT: The John Wesley Endowment is to provide start-up, promotional, and sustaining funds for new churches established in low income communities within the bounds of The North Carolina Conference.
18. SHALOM ZONES IN THE NORTH CAROLINA CONFERENCE: Churches and communities working together to rebuild community life.
19. ISA GRANT SCHOLARSHIP: Provides work team scholarships for persons who could not otherwise participate, especially young adults.
20. NC COUNCIL OF CHURCHES: Gives witness to the unity that God has given through Christ, to the churches in NC. It is an instrument for cooperative study and action, especially on matters of justice; child and family advocacy; violence against women; public policy advocacy; rural crisis and farm workers advocacy; disaster relief; criminal justice; workplace safety; peace-making; AIDS ministry; and Christian unity.
21. YOKEFELLOW PRISON MINISTRIES: Educates church people concerning Christian responsibility for persons affected by crime and brings Christians into direct service ministries with prison inmates and their families.
22. CASWELL COUNTY PARISH, INC.: Provides services to elderly and low-income families through Meals-on-Wheels, outreach program, fuel and rent assistance, clothing, food. In addition, Family Violence Prevention Program provides services for families who are suffering from domestic violence.
23. VOLUNTEER FAMILIES FOR CHILDREN (VFC): A private non-profit organization with the purpose of helping communities develop and utilize local resources by providing emergency shelter care to children-in-crisis.
24. FOOD BANK OF NORTH CAROLINA: Distributes food at minimal cost to hunger ministries throughout Eastern North Carolina.
25. HYDE COUNTY COOPERATIVE PARISH: Provides meals to the needy, recreation and other opportunities for youth, food pantry and clothes closet, transportation for elderly and those needing medical care, ministry to inmates at the Hyde Correctional Facility, drug prevention awareness, assistance to abused persons and ministry to a growing Hispanic population.
26. DISCIPLE BIBLE OUTREACH MINISTRY: A COLLABORATIVE MINISTRY of the North Carolina and Western North Carolina Conferences developing Disciple Bible Studies, especially in small membership churches and in missional settings, particularly in prisons.
27. NC INTERFAITH: Interfaith supports disaster recovery efforts by all faith groups in North Carolina.
28. YOUTH SERVICE FUND (YSF): Supports mission projects within the annual conference and beyond, which have been selected by youth of our conference.
29. RALEIGH DISTRICT BOARD OF MISSION: Funds should be sent directly to the Raleigh District Board and reported at year-end on Table II as Conference Advance.
30. NC CONFERENCE DISASTER APPEALS
31. CONFERENCE EVANGELISTS: To provide support for NC Conference approved evangelists.
32. ALL NEW CHURCHES LESS THAN FIVE YEARS OLD.
33. The following United Methodist institutional programs and projects.
 - a. United Methodist Camps: Chestnut Ridge, Don Lee, Rockfish, Kerr Lake
 - b. Member Groups of The United Methodist Church Campus Ministry Association.
 - c. General Scholarship Funds at Methodist, Louisburg, Wesleyan Colleges, Duke Divinity School.
 - d. Benevolent Funds of the Methodist Retirement Homes.
 - e. Benevolent Funds of the Methodist Homes for Children
 - f. Asbury Homes

The Annual Conference will approve district projects for advance specials in accordance with 651.4 of *The 2000 Book of Discipline*. This insures that local churches making advance specials on a district level and reported to the Annual Conference advance special will receive credit.

CHURCH AND SOCIETY, COMMISSION ON

The Conference Church and Society Ministry Team continues to be mission driven in its work. "To make disciples of Jesus Christ" is our goal as we network with partners across the twelve districts and with other Church and Society groups throughout the Southeastern Jurisdiction of the Church. This group has been involved in training events at the general church level and has had three of the associate general secretaries visit us this year. Dr. and Mrs. J. Gordon Chamberlain of Greensboro, author of the book, *UPON WHOM WE DEPEND: THE AMERICAN POVERTY SYSTEM*, have partnered with the Church and Society Team as consultants, and Dr. Chamberlain has led the group through a study of the text, *UPON WHOM WE DEPEND*. The priorities for the quadrennium continue to be focused on 1) working to defeat the lottery in North Carolina; 2) working to insure a living wage for all people of our state, with special emphasis on those who work for our churches; 3) working to help mediate justice for farm workers; 4) working for peace with justice for all persons in all areas of our society; and 5) working to educate and inform all citizens of the climatic events will have on agricultural practices, human health, the distribution of fresh water supplies, the loss of species and the survival of entire cultures. To this end the Church and Society Ministry Team of the Annual Conference entreats all Methodists to use their influence to reduce the consumption of fossil fuels by practicing conservation; by encouraging energy audits in our churches and homes and in every way possible to increase energy efficiency. The Church and Society Ministry Team calls on people called Methodists everywhere to remember the call of our Church "to work ... to build support for measures that would end the flood of special-interest monies...and restore integrity..." 2002 Book of Resolutions, p.639.

William (Bill) Cottingham, Chairperson

CRIMINAL JUSTICE AND MERCY MINISTRIES, COMMITTEE ON

The Conference Committee on Criminal Justice and Mercy Ministries (CJAMM) is eager to assist any and or all of the North Carolina Conference churches in becoming advocates for the victims, for the inmates, and for the chaplains at the prisons and jails in our Conference geographic area. We offer a yearly updated booklet entitled, "Criminal Justice and Mercy Ministries Opportunities" which is available through the Conference office, or from a CJAMM member. This booklet has a listing of some of the opportunities for ministries in the prisons, and a listing of what many of the churches in our Conference are doing. There is a wonderful mission being carried out by the many prison volunteers and tremendous prayer support through out the Conference. Crime and the needs within the justice system continue to rise. The CJAMM committee encourages every church to support prison ministries by visiting and praying with our brothers and sisters there. We are eager to inform willing volunteers about a new program called *FAITHFUL FRIENDS MINISTRY*, which is a collaborative Ministry of the North Carolina and the Western North Carolina Conferences. This is an aftercare program begun by Disciple Bible Outreach Ministries volunteers.

The main areas we are urging the churches to take on are our **FIVE INITIATIVES**:

1. Be a **PRAYING CHURCH** – organize a committee and adopt a local institution and pray regularly for the staff, the inmates, the victims, and the families.
2. Be an **ADVOCATING CHURCH** – for victims, for inmates, for local prisons.
3. Be a **RECEIVING CHURCH** – welcome inmates as they are released and their families when they visit or accept a family member home from an institution.

4. Be a DISCIPLE BIBLE STUDY LEADING CHURCH – have members that are willing to contribute, via: teaching and/or funding the Disciple Bible Study in a local institution, through the Disciple Bible Outreach Ministries office.
5. Be a FUNDING CHURCH - offer monetary assistance to various programs that the chaplains may have.

We give grant support to the following:

1. Disciple Bible Outreach Ministries – DBOM is a joint NC & WNC Conference venture which seeks to have every church and every institution in North Carolina involved in the Disciple Bible Study series.
2. MATCH (Mothers And Their CHildren), Inc. which is a program at Women's prison in Raleigh which educates mothers in many area of parenting and also enables them to have visits with their children in a homelike atmosphere.
3. Yokefellow Ministries – trained volunteers that share the love of Jesus weekly in the institution
4. Angel Tree Ministries – a project by Prison Fellowship that enables caring people to provide Christmas gifts for the children of incarcerated persons
5. Epiphany ministries – A weekend event that involves a team of Christian adults who work together to show the love of God and the saving power of Jesus to the residents of youth institutes.

Harold Hunt, Chairperson

DISASTER RECOVERY MINISTRIES AND THE MARION EDWARDS RECOVERY CENTER INITIATIVES

(M.E.R.C.I.)

On July 1, 2002 the Marion Edwards Recovery Center became the parent organization for disaster recovery in our conference. In connection with the Conference Disaster Response Committee, MERCI will help with preparedness training, emergency response and recovery operations in the event of a disaster in the North Carolina Conference. MERCI has an on going relationship with NCEM to provide necessary services in times of emergency. For disasters outside our conference, MERCI will provide assistance as needed and is willing to coordinate teams to the affected area.

In addition to disaster programs, MERCI has a Rural Housing Initiative for making repairs to homes of low-income families as well as the ability to build new homes for families who qualify.

Through the Connection Ministries Initiative MERCI has assisted in collecting supplies and loading containers for Armenia and Liberia as well as working with the NC Public Schools to collect and ship over 10,000 school kits to children in Afghanistan. MERCI delivered over 40 volunteer bunk beds to Louisiana to assist in their disaster recovery efforts. We continue to collect, sort, and package materials for emergency supplies. Health Kits and Flood Buckets are two items that are constantly requested both by UMCOR and our local communities.

This summer brings us the opportunity to host Footprints, a youth work camp to help families in the community with home repairs. We plan to teach construction skills and safety before putting the youth on the job. Our Duke Student Intern will run this program.

We are continually amazed by the number of volunteers who are willing to give so freely of their time and talents to help those less fortunate and those in times of crisis. We at MERCI are blessed to be a part of a conference that sees the value in disaster

readiness as well as sees the need to reach beyond the walls of our own churches and to help those in our communities. That blessing is continued by the witnessing of the hands and feet of Christ at work through you, the members of our conference.

Barbara Tripp, Director, DRM/MERCI

EVANGELISM, COMMISSION ON

The Commission on Evangelism exists to assist the churches and pastors of the North Carolina Conference with equipping their membership to witness to the saving love of Jesus Christ for all persons. To that end, the Commission does not do the work of evangelism for the church. Rather, it enables that work to be done by equipping the laity and clergy through education and inspiration. During the past year, the commission provided scholarship and seed money to individuals, churches and districts to assist with varieties of training opportunities and programs in the area of Evangelism. Future requests for assistance can be submitted through the Conference office.

Since last report, the Commission on Evangelism birthed the first annual **Academy for Christian Witness** for leadership development in evangelism, witness and faith sharing ministries. The *Academy* is designed to provide “hands-on” contact and training utilizing a variety of the tools and resources available to churches and pastors today. The retreat format offers the participants of the *Academy* a three-day intensive workshop specifically designed to increase the effectiveness of local church pastors in evangelism, witness and faith sharing. Participants are mentored and instructed by leaders who have demonstrated excellence in evangelism. Additionally, a toolbox of practical resources is provided for each participant. This first session targeted clergy who were recommended by their respective District Superintendents for the specific training. Participants were given a full scholarship to cover event costs, books and resource materials. The first *Academy* was held **April 1-3, 2003** at the Bergland Retreat Center, Camp Rockfish.

The **Igniting Ministries** emphasis continues to provide a platform for creativity in evangelism and outreach. Local churches and districts lead in intentionally offering Christ in new and inviting ways. Across the conference, billboards, targeted mailings, printed media advertising, Radio and TV spots proclaim the hearts, the minds and the doors of the United Methodist Church are open and offer invitations to persons outside of the church to come and join “the family.”

Again this year, the North Carolina Conference celebrates growth in professions of faith, worship attendance, new church beginnings, and membership. Churches in all settings are finding numerical growth happening in their congregations. Growth in numbers must also be balanced by growth in faith. A tool for measuring growth in faith as our people mature in their spiritual life has yet to be discovered, but growth in faith is among the most important evidences of converts becoming disciples. Making disciples is the command of Christ and must be the primary directive for the church. The Commission on Evangelism seeks to prepare the people of the North Carolina Conference to be faithful to the Great Commission of our Lord, to make Disciples. By faithfully equipping the laity and clergy with education and inspiration, the Commission on Evangelism shares the call of Jesus Christ, “to go and make Disciples.”

Danny G. Allen, Chairperson

HISPANIC MINISTRIES TEAM

The Holy Spirit is transforming the lives of hundreds of Hispanics in the NC Conference through 20 faith communities, 13 congregations and 28 community ministries. Average weekly attendance in Hispanic congregations in the conference exceeds 800. Four full-time pastors and eight lay missionaries share God’s Word in faith communities and “welcome the stranger” through community ministries.

In the Greenville District, Unidos por Cristo is experiencing very notable growth. The Rev. Jose Luis Zamora is reaching out to the community with the help of parish associate, the Rev. Silva Zamora.

Manna Ministries in the Burlington District, under the leadership of the Rev. Maggie Crandall and missionary Julio Garcia has a congregation of approximately 100 people. In addition to weekly worship, ministries include after-school tutoring, ESL (English as a Second Language) programs, Alcoholics Anonymous in Spanish, liturgical dance, Bible study for adults and children, and a "Feed My Sheep" program.

Wake Circles of Hispanic Ministries in the Raleigh District, led by the Rev. Hector Millan, added two new congregations in 2003: at Garner UMC with Daniel Pantoja and at Christ Community UMC with Persida and Javier Montañez. Alejandro Garcia will soon begin at Pueblo de Esperanza at Millbrook UMC. Rafaela Millan works with faith communities and the Kid's Café, and afterschool tutoring program at Avent Ferry UMC, and Edith Salazar leads worship and coordinates Sunday school and ESL and Spanish classes at Luz del Pueblo at White Plains UMC. At Sunrise Hispanic Ministries, Daniel Pantoja has organized a worshipping congregation and Sunday school as well as provided ESL and computer classes in Spanish, and Spanish classes for English speakers.

"La Escuelita," a Hispanic preschool at Fuquay-Varina UMC serves 36 children with 27 volunteers while their parents take ESL classes offered by Wake Tech. Hispanic missionary Araceli Padilla coordinates the ministry which includes a program called MotherRead and health screening.

At First UMC in Cary, the Rev. Nancy Pugh has formed what is perhaps the first Hispanic United Methodist Women's circle, in the conference. The Amigas Unidas circle meets monthly for an interchange of language and ideas.

In the Durham District, Cristo Vive has moved its ministry to St. Paul's UMC in Durham over the past year. The Rev. Rosanna Panizo leads worship, and coordinates Sunday school as well as Bible studies.

The Rev. Daniel de la Cruz reports that Sundays at El Camino in Siler City begins with a breakfast for children, followed by Sunday school and worship. Spiritual formation occurs through weekday Bible studies and classes for couples, and community ministries include a clothes closet, food pantry, and assistance in finding employment. At La Trinidad in Sanford, co-pastor Everardo Marquez leads worship every Sunday and serves as a chaplain at a local poultry processing plant in Sanford.

Que Dios bendiga a todo el ministerio hispano en la Conferencia de Carolina del Norte . . . may God bless all the Hispanic ministry in the North Carolina Conference.

Alice Kunka, Chairperson

MISSIONS TEAM

I was hungry and you fed your hungry neighbor. I was thirsty and you gave infant formula to a suffering Armenian child. I was a stranger and you offered shelter to refugees. I was naked and you clothed people in Liberia. I was sick and you visited the victims of land mines in Sierra Leone. I was in prison and you came to me with Disciple bible study. And the King will answer and say to them, "Truly I say to you, to the extent that you did it to one of these, sisters of mine, even the least of my brothers, you did it to me."

And who are my sisters? Your sisters are employed in on-going micro-industry at the Project AGAPE Christian Education Center. Your sisters at the Breakfast of Love, fed hungry children through the Peru Covenant. Your sisters met the needs of broken adults at the Sheltered Workshop in La Esperanza, Chile. Your sisters drove nails into the leaking roof of a distressed elderly woman at the Robeson County Church and Community Center.

And who are my brothers? Your brothers collected thousands of school kits for the children of Afghanistan. Your brothers traveled to Alaska and hung 1800 panels of sheet rock for an Athabaskan United Methodist congregation. Your brothers built a seminary for Russian United Methodist students. Your brothers collected thousands of pounds of potatoes with Society of St. Andrew. Your brothers continued to reach out to scores of our impoverished neighbors who are still without shelter as the result of a by-gone hurricane. Your brothers provided critical supplies to people whose homes were destroyed by tornadoes.

And there is more ... much more. God is calling us, you and me together, through the missions of the North Carolina Annual Conference. We have experienced God's grace in our Kingdom building activity. We have provided over \$300,000 in mission oriented grants, touched thousands of lives, and engaged ministry in a multitude of countries. We have sent scores of work teams, supported schools and hospitals and remote villages. We have proclaimed the name of Christ and we have met the Christ. In Christ we have transformed the world. By Christ, we have been transformed.

Mike Leburg, Chairperson

MULTICULTURAL MINISTRIES

We live in an increasingly diverse and multicultural world. The NC Conference of The United Methodist Church cannot merely react to this reality. We must be proactive in our pursuit of justice, peace, reconciliation, and inclusiveness. The Multicultural Ministries Team seeks to work toward this end. This year we have sought to work more closely with all the racial ethnic ministry groups in our conference (Native American Ministries Team, Hispanic Ministries Team, Strengthening the Black Church, and Korean ministries).

CPI (Conference Plan of Inclusiveness) grants for 2002 were awarded in the total amount of \$67,350 to twenty grantees representing the Burlington, Durham, Fayetteville, Greenville, Raleigh, Rockingham, Rocky Mount, and Wilmington districts. Our team also continues to relate to the General Church's EICC, Religion and Race, and COSROW.

This past year, our team pulled together a diversity of people from around our conference in an effort to evaluate our two previous plans of inclusiveness: The Comprehensive Plan of the NCC Missional Priority Coordinating Committee (1987), and the NCC Plan of Inclusiveness (1995). Our most recent plan was only intended to take us through the year 2000. It was our task to put together a writing team and formulate a new Comprehensive Plan of Inclusiveness to come before the 2003 Annual Conference session. We prayerfully submit that plan to the NCC in hope that it will assist us in living more faithfully into our calling to be the Church for and with all people.

Kevin Baker and Hector Millan, Co-chairs

NATIVE AMERICAN MINISTRIES TEAM

The Conference Committee on Native American Ministries continues to work under the call "Every Member in Ministry" but with an expanded focus and vision. Our primary focus will be involving our churches in both corporate and individual ministry. The core areas of focus will continue to be on leadership development, evangelism, congregational development and missions. Task oriented Christian leadership will continue to be the most effective tool used for translating our dreams into reality.

Our goals continue to broaden as the communities and personnel undergo radical change in an ever-changing world. We accept the challenge of providing opportunities for the leadership of our churches to become involved in spiritual leadership in a new and more dynamic society. Church leadership is boldly addressing a new type of

challenge as economic opportunities diminish in our communities. We struggle to find new ways to address these new and rapidly increasing issues. We are challenged to understand our unique gifts and graces and how we might apply them to these new problems that we have not known before. The goal of this deployment is always to serve God in their local congregations and beyond with the results being growth and commitment. We want our membership to be involved in spiritual enrichment and leadership development programs. This process will continue to include, Emmaus Walk, Disciple Bible Study, Family Camp, SEJANAM'S Native American Family Conference, "Discover God's Call" and other leadership events.

The Native American Interfaith Ministry efforts we entered into two years ago have now begun to produce results in the community. More than 125 congregations are working cooperatively to address five core areas of need in the Native American Community that have come about primarily because of "Spiritual Depletion" in the lives of many in our community: homelessness, domestic violence, the spread of STD within the Native American community, substance abuse and suicide prevention. We are now aggressively addressing these five goals as we work with a team of health care, Faith-based, education and social professionals.

We continue to develop local, national and international mission opportunities for our local church members. The youth of our congregations are now organizing and planning challenging agendas to address their most pressing needs local church leadership, career choice and education. Our youth have now extended their focus area within their own local church and beyond addressing some of the needs of our communities, particularly for the elderly.

Gary W. Locklear, Chairperson

PERU COVENANT, TASK FORCE ON

With thanksgiving to God for the blessings that come through the covenant relationship our conference has with the Methodist Church of Peru, comes thanksgiving for the support and hard work of so many who participate both formally and informally in our mission initiative.

Our covenant was first approved in 1989; our vision for this ministry has always followed the movement of the Holy Spirit to form and shape it into God's vision. In the last thirteen years, we have experienced alongside our sisters and brothers the changes of the political landscape in Peru, changes in Episcopal leadership of our small sister church, the addition of many new participants in our ministry, and the growth of interest in it beyond our Annual Conference.

In the last year, our Task Force has actively participated, with the General Board of Global Ministries, the British Methodist Church, the Methodist Mission Society, and other Methodists in supporting the ministry of the Methodist Church of Peru. We have been "at the table" of the National Plan for Evangelization, providing leadership and training opportunities for the hard work of reconciliation, developed specific areas of giving through our Conference Treasurer to provide avenues for specific gifts, developed guidelines for matching our local churches with local churches in Peru to encourage closer relationships among our peoples, and developed a Conference Building Work Team guide. While the Seminary in Lima has been closed, this Conference year, we were able to reopen opportunities for students at Duke Divinity to experience study in Lima.

Presently, six local congregations have formalized their relationships with local churches in Peru. Our youth continue to find interest in this experience and make a commitment to this ministry. In March, two teams from both a local church and Duke Divinity School visited, learned, and came into contact with our brothers and sisters in Peru. This summer, three teams are scheduled to travel for ministry – all of these teams have included youth

and young persons in their mission. We have seen much growth and development in our relationship.

Our mission is to serve our conference and those beyond by facilitating successful and meaningful experiences for our local congregations, adults and youth, alike. To that end, our members have served as advisors, helpers, and resources for groups which feel a calling to mission in Peru. Our newly launched newsletter is in process of linking individuals with local congregations and congregations and NC Conference and others beyond our borders.

The experience of ministry “across culture” is challenging and constantly calls us to learn to hear with new ears, see with new eyes, know with a new heart and mind, and depend upon God and the leading of the Holy Spirit to guide our feet into the way of peace and love. As we invite you into this ministry, we give thanks to God for all those who have given of themselves to this ministry this year: Mark Wethington (Theological Education), Ron Rivenbark (Building Work Teams), Eric Torres, Regina Henderson Sarah Smith, and Jason Compton (Youth), Warren Heitzenrater (National Plan for Evangelization), Wayne McFarland (Newsletter Editor), Ruth Lucier (Secretary), Rosanna Panizo, Lucho Reinoso, Edith Salazar, Steve Taylor (Conference Missions Director) and others who have given their time, gifts, talents, and energy to this mission.

Para R. Drake, Chairperson

STRENGTHENING THE BLACK CHURCH

Strengthening the Black Church (SBC) for the 21st Century is an initiative to restore, reconstruct, redeem, reconcile, and revitalize African Americans within the denomination and the community at large. The SBC Committee of the North Carolina Conference provided an opportunity, working toward the goal of this initiative, by sponsoring the “Black Church Celebration”. This celebration was held in April hosted by John Wesley and Hay Street churches in Fayetteville. Over 300 lay and clergy were in attendance. Dynamic leadership from within our conference and from the denomination presented information to the participants to equip them to become more effective witnesses in this 21st century.

The SBC Committee has been actively involved in planning the “Act of Repentance and Reconciliation” which will be presented at this Annual Conference. It is the committee’s hope that this Act of Repentance will move this Annual Conference in a new direction as we work to remove the stain of racism from our church. To prepare the Annual Conference for this Act of Repentance, the SBC committee has recommended that each district study the resource, Step Toward Wholeness: Learning and Repentance. A workshop was held on February 8 to train districts how to use the resource. Carolyn Oehler, the author of the resource book, led the workshop. The workshop, which was attended by lay and clergy from every district, had over 400 in attendance. The SBC Committee has also recommended that local churches study the resource prior to attending Annual Conference.

“Black Methodists have been a part of this church for over 210 years. Keeping leaders equipped to lead this denomination into the coming century is crucial.” (Quote from Bishop Jonathan Keaton) As the SBC Committee continues its work for this quadrennium, we will focus on ways of equipping clergy and lay leadership for this new millennium.

LaNella Smith, Chairperson

UNITED METHODIST WOMEN

“Ordinary People with an Extraordinary Mission” was the 2002 theme for the North Carolina Conference United Methodist Women. In following our purpose we focused on spiritual growth, education, social responsibility, leadership development, and most importantly mission outreach locally and throughout the world.

In 2002 the North Carolina Conference United Methodist Women sponsored six conference-wide events including: the 39 & Under Event, the Spiritual Enrichment Retreat, the three day Conference School of Christian Mission, two Mother/Child Retreats, and the UMW Annual Meeting. We also held workshops on Racial Justice Issues, Membership, Financial Analysis, Leadership Development, and Officer Training.

We awarded \$7,000 in scholarships to applicants who are attending Methodist colleges or who plan to enter religious vocations. In addition we supported and promoted the Methodist Home for Children’s “Sharing Sunday” and helped raise over \$130,000.00 on their behalf.

Our 2002 pledge to mission was \$434,000.00. We exceeded our pledge and sent a total of \$449,823.74 in undesignated giving. In addition we sent \$35,488.55 in designated giving for a total remittance of \$485,312.29!

In this our third year of the “Mission Today” program we recognized 14 Gold, 60 Silver, and 90 Basic “Mission Today” local units.

The North Carolina Conference United Methodist Women are a strong and vital witness for Christ in the world. We look forward with great expectation for the ways God will use us in the coming year.

Emily Innes, President

SPIRITUAL FORMATION AND LEADERSHIP CIRCLE

CHILDREN’S MINISTRY TEAM

In children’s ministries we celebrate...

“Safe Sanctuaries” workshop for reducing the risk of child abuse in the church held August 2002 with over 100 participants. All local churches that are responding and implementing Safe Sanctuaries policies and procedures.

Curriculum workshops held for Vacation Bible School through Cokesbury and the United Methodist Publishing House.

Faithful reporting through charge conferences of church-school partnerships and weekday program ministries with young children. Over the last three years, 457 new spaces for childcare and weekday ministries with children (preschool, afterschool, childcare) were created in United Methodist Churches in the NC Conference.

The Hand in Hand project, our ongoing intensive work under the Bishops’ Initiative on Children and Poverty, in collaboration with the Western NC Conference UMC, Methodist Homes for Children and Communities in Schools works toward developing partnerships between churches and schools to meet the needs of children and their families. (See related report)

Continued commitment to the Bishops’ Initiative on Children and Poverty and local church efforts to reach out to children and the impoverished beyond their four walls. The new study guide “Community with Children and the Poor” being introduced at Annual Conference this year. The Children’s March on the state Capitol being planned for February, 2004 with the Western NC UM Conference and Bishops Edwards and Kammerer.

We invite churches to give input to the needs for resources and training for ministry to, with and by children.

Kong Namkung, Chairperson

CLERGY COUNSELING AND CONSULTATION, COMMISSION ON

The Commission on Clergy Counseling and Consultation was established by the 1999 Annual Conference to address the needs of clergy and their families for psychological services. Upon the Commission's recommendation and at the direction of the 2000 Annual Conference, the Clergy Counseling and Consultation Service was established on January 1, 2001. Jane Clark Moorman, MSW, LCSW, BCD, was employed as Director by the Commission. In developing this service for clergy and their families, her duties include:

- 1) Providing assessment, counseling, psychotherapy and referral services for clergy and members of their families;
- 2) Providing mental health consultation to clergy regarding their pastoral counseling work with parishioners, etc.;
- 3) Establishing over the next few years a network of mental health providers throughout the North Carolina Conference who understand the particular stresses of clergy families and can provide counseling/psychotherapy for them upon referral;
- 4) Planning/providing continuing education programs designed to enhance assessment, counseling and referral skills of our clergy.

During the year 2002, more than 200 pastors and members of their families have utilized the CCCS. **There are no fees for these services since the Annual Conference funds this program to provide support for our clergy.** Ms. Moorman provides assistance with a wide range of personal, family, congregation-related and other professional issues which frequently arise in the practice of ministry. Those who have used the Service include pastors serving churches throughout the Conference as well as those in appointments beyond the local church.

A policy of strict confidentiality guards the privacy of each person who contacts the Service or seeks consultation, counseling/psychotherapy, or referral. No information is divulged to anyone, including this Commission, the Bishop or the Cabinet, concerning individuals who utilize these services. In order for information to be released concerning anyone's contact with the Service, that person must give written authorization prior to such release. This is extremely important in our itinerant appointment system, and Ms. Moorman adheres to this policy closely. As Director, she is not responsible to the Bishop or the Cabinet, but rather is responsible only to the Annual Conference through this Commission.

The office is located at 2804 Montgomery Street in a Durham residential community which is easily accessible from Interstate routes 40 and 85. If you wish further information, would like to consult with the Director, or make an appointment for an office visit, please call the toll-free number 866-440-4200 or the local number 919-402-4200.

Ted R. Kunstling, M.D., Chairperson

CONFERENCE RELATIONS, COMMITTEE ON

The Committee on Conference Relations has as its primary responsibility the assisting of any clergy who seek to change or terminate their relationship with the Annual Conference. Changes in conference relationship may occur in any of the following ways: 1) discontinuation, 2) leave of absence, 3) retirement, 4) sabbatical leave, 5) maternity/paternity leave, 6) family leave, 7) termination of conference relationship (surrender of credentials), 8) honorable location.

The Conference Relations Committee meets with the person who is seeking a change in conference relationship upon the request of that person, or upon request of the Cabinet or the Board of Ordained Ministry. The committee attempts to determine what is appropriate in each case by posing questions, offering counsel and providing support. The committee

then discusses the request and acts upon it by making a recommendation to the Board of Ordained Ministry. In any event, the person requesting the change and the Conference Relations Committee acting on the request must follow the requirements in The Book of Discipline.

The Book of Discipline provides specific guidelines applying to each of the categories of conference membership. All those persons in the various categories of conference membership (other than the effective relationship) should remember to familiarize themselves with, and adhere to, the disciplinary guidelines which apply to that category. The Committee on Conference Relations issues a yearly reminder of these guidelines through a letter approved by the Board of Ordained Ministry at its annual meeting. Following the appropriate guidelines is particularly important for clergy on leave of absence; for these persons, exercise of any ministerial function is restricted to the Charge Conference in which their membership is held. The Conference Relations Committee would take this opportunity to reiterate that pastors on leave of absence cannot perform weddings, conduct funerals, or administer the sacraments outside the bounds (both geographical and membership bounds) of that charge conference.

Every Spring (since 1987) the Conference Relations Committee has hosted a luncheon for those who will be retiring from the North Carolina Annual Conference at the June session of that year. At this luncheon, the retirees and their spouses are informed about various matters relating to their retirement such as insurance, housing, and pension benefits. This year's retirement luncheon was held at St. Luke United Methodist Church in Goldsboro on Tuesday, May 13, 2003.

Thomas G. Holtsclaw, Chairperson

CONTINUING EDUCATION, COMMITTEE ON

The Continuing Education Committee of the Board of Ordained Ministry has the responsibility of developing continuing education programs that will enable ministers to fulfill the Disciplinary requirements. According to the 2000 Book of Discipline, "Clergy shall be expected to continue their education and spiritual growth throughout their careers, including carefully developed personal programs of study augmented periodically by involvement in organized educational and spiritual growth activities." The Discipline further states that, "In most cases the ordained ministers' continuing education and spiritual growth program should allow for such leaves at least one week each year and at least one month during one year of each quadrennium. Such leaves shall not be considered as part of the ministers' vacations and shall be planned in consultation with their charges or other agencies to which they are appointed as well as the bishop, district superintendent, and Annual Conference Continuing Education Committee."

In providing the resources to enable pastors to meet the minimum requirement of The Discipline, the Committee on Continuing Education has edited a brochure that applies to all clergy and diaconal ministers of the NC Annual Conference. The brochure contains information defining Continuing Education, the role of the local church, and how the pastor's continuing education can be financed. The brochure is printed as part of this report.

Continuing Education for Ministry in the NC Annual Conference:

Rationale: A prime expectation of every minister of the NC Annual Conference is professional growth. In recent years, one of the major avenues through which such growth occurred has been continuing education. In The 2000 Book of Discipline it states, "There are professional responsibilities that elders are expected to fulfill and that represent a fundamental part of their accountability and a primary basis for their continued eligibility for annual appointment. Growth in vocational competence and effectiveness through continuing formation is expected of conference members."

Definition: Continuing education is defined as an organized structured program of formal study under competent leadership with clearly defined goals and objectives. Here the key

words are “organized,” “competent leadership,” and “clearly defined goals and objectives.” By this definition certain activities, though worthwhile, are not considered “continuing education”; e.g., degree programs, recreational programs, promotional meetings, worship services, entertainments, undirected reading, and study travel (except for limited lecture, seminar, or workshop time), and the like.

The Conference Program: The Conference Board of Ordained Ministry, through the Committee on Continuing Education, performs three functions: 1) it sets minimum continuing education standards for ministry; 2) it establishes guidelines for continuing education; and 3) it seeks to insure their availability.

1. *Minimum Standards:* The NC Conference has established as a minimum standard one Continuing Education Unit (CEU) to be earned by each minister from an approved continuing education program each year. One CEU is defined as ten contact hours of participation in an approved continuing education program.

2. *Guidelines for Continuing Education Programs:* CEU's will be approved for those persons sponsored by organizations which are accredited by a) a regional educational agency (such as the Southern Association of Colleges and Schools), b) a professional accrediting agency (such as the American Medical Association), or c) the Council on the Continuing Education Unit. It should also be noted that only those programs which relate directly to ministerial growth and development will be approved.

3. *Insuring their Availability:* Efforts by the Board of Ordained Ministry to insure the availability of continuing education programs include encouraging conference-related and other colleges within the Conference bounds to offer courses for ministers, providing supplementary financial aid for ministers, publicizing approved programs, and identifying specific subject areas for needed programs.

Role of the Local Church: In addition to the minister, the local church has a significant stake in the success of continuing education programs. The local church, therefore, has an important role to play in continuing education.

The Pastor-Parish Relations Committee of the Local Church:

1. Confers with the pastor and the district superintendent in the development of a continuing education program which will enhance the total ministry of the church.

2. Provides study leaves at least one week each year and at least one month during one year of each quadrennium. Such study leaves are not to be considered vacation time.

3. Recommends to the church's Finance Committee budgetary funds to be applied toward the minister's continuing education program. In providing funds for continuing education programs, the Pastor-Parish Relations Committee should insure that only those programs which meet both the definitions and specific guidelines above are funded.

Financial Aid to Clergy: Funding for continuing education is the combined responsibility of the participant, the congregation, the sponsoring institution, and the Annual Conference. Conference funds for continuing education are derived as a portion of conference apportionments. Thus, it is not possible (nor is it desirable) for the conference to assume a major responsibility.

All persons under episcopal appointment to charges, conference staff positions, district superintendencies, Conference Evangelists, and conference-related agencies and institutions, retired supply, and Extension Ministry categories C and D (with total funding for all category C and D applications being no more than \$1500) are eligible for grants from Conference funds provided:

1. The program does not lead to advancement from one level of Conference relationship to another.

2. The program meets the definitions and Conference guidelines described above.

3. The applicant has documented his or her efforts to secure funding from other sources, including local church, Duke Endowment, and personal.

4. The application for a grant is filed on the appropriate form which furnishes complete information about the event and bears the signatures of the applicant, the Pastor-Parish

chairperson, and district superintendent.

Limits to Conference Funds: *Note: The 2004 budget will provide a total of \$20,000.00 to cover individual continuing education seminars. Because of the limited funds available, applicants are asked to first utilize the funds provided by their local church prior to requesting conference support.*

1. The maximum grant to an individual applicant over one conference year is \$400.00.
2. For a one CEU event, no more than \$150; a two CEU event, \$300; a three CEU event, a maximum of \$400 if the cost of the event merits it.
3. The event must involve some definite measure of intensive study by the participant and offer at least ONE Continuing Education Unit.
4. Grants for Clinical Pastoral Education (CPE) can be given when the CPE program offers the required CEU credits. No more than \$400 per CPE unit will be granted. Grants for CPE are given only for non-degree programs.
5. Holy Land Trips - a grant according to the current policy may be made *once* in a pastor's career, provided funding is available.

Monitoring Continuing Education Units:

1. The district superintendent, in annual consultation, may suggest to the clergy or diaconal minister the area of continuing education he or she should take to facilitate his or her professional growth. The pastor's annual Continuing Education Report will be given to the district superintendent at the annual consultation or other appropriate time.
2. Clergy shall have the responsibility for securing from the institution granting Continuing Education credit a record of earned credit *and providing a copy of this record to the Office of Ministerial Relations.*
3. It is the responsibility of each participant to determine, in consultation with the Committee on Continuing Education, if a proposed program meets the criteria prior to participation and funding.

E. Powell Osteen, Jr., Chairperson

**DIVISION OF DEACONS AND DIACONAL MINISTRIES, BOARD OF ORDAINED MINISTRY
BOARD OF ORDAINED MINISTRY**

MINISTERS OF CHRISTIAN EDUCATION – Certification Renewed

Lamb, Kimberly Strong Program Director, Raleigh: St. Mark's
 Morris, Brigitte Freeman (Brigitte) Min. Chr. Ed., DU: Oxford
 Nicholson, Sue Ellen (Sue Ellen) Conference Dir., Children & Youth

DIRECTORS OF CHRISTIAN EDUCATION – Certification Renewed

Biddle, Margaret Anne (Margaret Anne) Child Care Consultant, Raleigh, MHC
 Hayes, Carol Dell (Carol) Incapacity Leave
 Huckaby, Jr., Robert Lewis Evangelism Staff, Brentwood UMC, Nashville, TN
 Jacobs, Harold Dean (Harold) Dir. CE/Music/Youth, Maxton: Prospect
 Norton, Mary Jane P. (Mary Jane) GBOD, Nashville, TN
 Pugh, Nancy Director of Adult Ministries, First UMC, Cary
 Torres, Ronda Lee Incapacity Leave
 Waters, C. Denise Conner (Denise) Asst. to Chaplain, MRH
 Williams, Richard J. (Richard) Min. of Prog., Smithfield: Centenary

ASSOCIATES IN CHRISTIAN EDUCATION – Certification Renewed

Irvine, Janet Thornton Director of Ed Min., Durham: Resurrection
 Vaughn, Stephen W. II (Steve) Deacon of Music/Older Adults, Greenville: St. James
 Workman, Anna Gail (Anna Gail) Dir. of Cong. Development, VA Conf.
 Other Certifications: Health Services Jannette Jacobs Riordan Singley, BU Dist.

Report of Professional Church Musicians

MINISTERS OF MUSIC – Certification Renewed

Argo, David Anthony (Tony) Min. of Music, Fayetteville: Haymount

DIRECTORS OF MUSIC – Certification Renewed

Crissman, Marjorie S. (Marjorie) Dir. of Music, Wilmington: Seaside
 Heinze, David Position unknown Kennett Square, PA
 Jacobs, Harold Dean (Harold) DCE/Music/Youth, Maxton: Prospect
 Moore, Elizabeth (Elizabeth) Dir. of Music, NB: Shady Grove
 Weisser, William James (Bill) Min. of Music, Raleigh: Edenton St.

ASSOCIATES IN MUSIC – Certification Renewed

Hicks, Patricia V. (Trish) Dir. Music Min., Cary: First

Report of the Diaconal Ministers

DIACONAL MINISTERS

Arledge, Alice (Alice) Leave of Absence
 Biddle, Margaret Anne (Margaret Anne) Child Care Consultant, Raleigh, MHC
 Buckley, Betty Ann Alpha Christian Tours
 Heinze, David Position unknown Kennett Square, PA
 Nicholson, Sue Ellen (Sue Ellen) Conference Dir., Children & Youth
 Sluder, David M. (David) Director of Volunteers of Housing Opportunities
 Workman, Anna Gail (Anna Gail) Dir. of Cong. Dev., Virginia Conf.

Deacons in Full Connection

Patricia H. Archer, D. Anthony Argo, Carol D. Hayes, Patricia V. Hicks, Robert J. Irvine,
 Harold D. Jacobs, Judy O. Jolly, Andrew J. Keck, Alice K. Kunka, Kimberly S. Lamb,
 Elaine A. Lilliston, Linda S. Logston, Patricia J. Lykins, Brigitte F. Morris, Mary Jane
 Pierce Norton, Cynthia D. Powell, Stephen W. Vaughn, II, Denise Connor Waters,
 William J. Weisser, Richard J. Williams, Nancy Pugh, Ronda Lee Torres, Andrew
 J.Keck, Jan T. Irvine

LEAVE OF ABSENCE Arledge, Alice (5th yr)
 Withdrew May 25, 2002 to unite with another denomination Amy Lynn Kelley

RETIRED DIACONAL MINISTERS

This Year None

Previously

Bernice Balance	Laura Sexton Davenport	Robert H. Garrison, Jr.
Marilyn Johnson	Irene F. Gattis	Tacoma O'Connor
Leslie C. Womack	Susan M. Parker	

Commissioned as Probationary Member 2002 (pending executive session approval)
 Janette Jacobs Riordan Singley

To Be Commissioned Probationary Member 2003
 Joy Day, Eilene Bisgrove, Judith Stephens

To Be Ordained Deacon In Full Connection (pending executive session approval)
 Mary L. Peacock

Richard J. Williams, Chairperson;
 Sue Ellen Nicholson, Candidacy Secretary

ENLISTMENT, COMMITTEE ON

A simple look at the ages and faces of clergy in The United Methodist Church helps all to understand the truth of the statistical projections indicating a tremendous loss of clergy through retirement over the next eight to ten years. The primary concern of the Committee on Enlistment is to raise the consciousness of our constituency within the bounds of the North Carolina Conference so that identification and enlistment of ordained ministers is an ongoing concern that touches every dimension of our church. In keeping with this goal the Committee on Enlistment can provide guidance and encouragement in the process of

clergy enlistment. However, the primary responsibility for identifying youth, young adults, and second career adults who need to answer God's call upon their lives falls upon local church pastors, laity in the local churches, and campus ministers.

All too frequently, persons place God's call to the ministry behind economic or security concerns. Sometimes others that are close to that person are more aware of their calling than the person themselves. The role of individuals and Pastor-Parish Relations Committees in local churches is to confirm the claim of God upon those that are called and direct them to their local church pastors, District Superintendents, and District Committees on Ministry.

During each even-numbered year, the denomination offers an event designed to help persons who are "exploring" a call to ministry. The 2004 Exploration event is being planned and will be announced at a later date. The Exploration weekend is designed to help one explore the call to ministry, discover one's giftedness for ministry and ways in which to fulfill the call.

There are other spiritual encounters that have been helpful to persons defining a call to ministry. Disciple Bible Study and Emmaus Walk events have awakened and provided opportunities to hear and respond to God's call in one's life.

The Committee on Enlistment encourages all pastors and committed laity to assist God in facilitating the process of discovery. To assist those whom Christ has called into His service is a high and holy commitment.

Committee on Enlistment

HIGHER EDUCATION AND CAMPUS MINISTRY, COMMISSION ON

The Board of Higher Education and Campus Ministry seeks to interpret and promote the United Methodist ministries in the North Carolina Conference as it pertains to the work of our Methodist-related institutions of higher learning—Duke University in Durham, Louisburg College in Louisburg, Methodist College in Fayetteville, Wesleyan College in Rocky Mount and the unique relationship we uphold with Bennett College in Greensboro, a historically black United Methodist-related women's college in the Western North Carolina Conference. We welcome this year Dr. Johnetta Cole, known as one of America's great leaders and educators, as the 14th president of Bennett College and Dr. Reginald W. Ponder as the 25th president at Louisburg College—the oldest chartered two-year, church-related, co-educational college in the nation.

The Wesleyan heritage in the academy reaches far beyond the walls of our Methodist-related institutions. The State Commission on Higher Education and Campus Ministry oversees the management of seventeen campus ministry programs for the North Carolina Conference and the Western North Carolina Conference in a shared partnership at the following non-Methodist related institutions: Salem College, Wake Forest University and Winston-Salem State University in Winston-Salem; UNC-Charlotte and Central Piedmont Community College in Charlotte; Western Carolina University in Cullowhee; North A&T State University and UNC-Greensboro in Greensboro; Duke University Chapel and North Carolina Central University in Durham; UNC-Wilmington; North Carolina State University, Peace College and Meredith College in Raleigh; UNC-Pembroke; UNC-Chapel Hill; and East Carolina University in Greenville. Our 2003 operating budget of \$1,049,470 supports the works of priestly and pastoral presence on college campuses, spiritual formation and Christian nurture to college students, faculty, and staff and property maintenance. Domestic and international mission trips, spiritual retreats, weekly bible studies and worship services sustain and empower the work of Christian discipleship on college campuses across the state. We are particularly proud of our "Touch Africa Too" program which last summer sent

four students, a college chaplain and a campus minister to Africa University to explore how we can share in ministry in our respective campuses.

To better serve the North Carolina Conference as interpreters of the work in campus ministry, the Commission continues to work with Hunter-Kemper Consulting, Inc. to foster collaborative work through Wesley Foundation local boards, campus ministers and the Commission. The heart of the consultative work is a process that calls campus ministers, state commissioners and local boards to develop a vision and mission that lays a strong foundation for spiritual formation, organizational and financial development and sustaining pastoral excellence for years to come.

The United Methodist commitment to higher education and campus ministry is girded by continued prayers of the local church, scholarships and endowments, and the gift of student recruitment to our Methodist-related schools as the college of choice in the local church.

Regina Henderson, Chairperson

ITINERANT CLERGY MOVING EXPENSE, COMMITTEE ON

The Itinerant Clergy Moving Expense Committee met to study moving expense needs and policies.

The Committee makes the following recommendations.

- I. Eligibility
 - A. Pastors of local churches continuing under appointment to local churches within the Conference, district superintendents, and Conference ministerial staff whose salaries are paid from the Conference treasurer's office.
 - B. Pastors in section I.A. who become Conference Evangelists upon moving from an appointment to new residence. Their moving expense to return to any of the above categories will also be paid.
 - C. Pastors in section I.A. who retire from serving appointment or who assume approved **incapacity** leave or return into active service from approved **incapacity** leave.
 - D. Widows or widowers of clergy in section I.A. upon moving from place of appointment to new residence.
 - E. Pastors moving into an appointment in the North Carolina Conference to assume full-time or student appointments under section I.A.
 - F. Interim Supply pastors
 - G. Pastors being appointed to leave of absence are entitled to moving expense for one leave of absence.
 - H. Persons who are called to active military duty will be entitled to moving expense at the time of call up, if need be, and at the time of return, if need be, if not covered by the military, with substantiation of the military orders.
 - I. Persons moving who are not defined above will not be eligible to make claim.
- II. Payment of Claims
 - A. All reimbursements must be substantiated with paid receipts for actual moving expenses. All reimbursements must be for expenses which are deductible for income tax purposes according to Internal Revenue code, Section 217, non-taxable fringe benefits. Payment will be granted to all who are eligible to make claims as follows:
 1. Active itinerant clergy in section I.A., I.B., I.E., I.F., I.G. and I.H. (except retiring clergy, widows, widowers, and clergy couples) will receive reimbursement of costs up to \$1,500.00 with submission of paid receipts for actual moving expense.
 2. Retiring itinerant clergy, widows, or widowers will receive reimbursement of costs up to \$2,200.00 with submission of paid receipts for actual moving expenses. The retirement amount may be granted upon request when taking **incapacity** leave in lieu of receiving the retirement benefit at retirement.

3. Itinerant clergy couples will receive reimbursement of costs up to \$1,750.00 with submission of paid receipts for actual moving expenses. If only one member of the clergy couple is re-appointed, section II.A.1. will apply.
- B. Travel: **Mileage is reimbursed at the standard IRS rate for moving expense deductions.** This rate may be paid per mile per vehicle for a single trip to move each vehicle to the new residence. If a vehicle is used to move household goods, i.e., in lieu of a moving company, additional trips may be reimbursed as necessary. The per trip mileage will be computed from appointment to appointment, or from the Conference boundary to the appointment, or from the appointment to the residence/Conference boundary (in case of retirement), whichever is less. Either the mileage as described above or actual out of pocket expenses for gas, oil, etc, may be reimbursed **from the Conference boundary.**
- C. IRS guidelines require that moving expense reimbursements be reported on a W-2. Based on recommendation from legal counsel and their consultations with the Internal Revenue Service, we recommend that the W-2 be issued by the local church. The Conference Treasurer will provide to the local church all moving expense information to be reported on the W-2. The Conference Treasurer will make payment to the new local church appointment. The new local church will pay the clergy and include the moving expense on the W-2 that they issue to the pastor at the end of the year. In absence of a new appointment, payment will be made to and reported by the old appointment. The Conference treasurer will make this payment as soon as the district superintendents have received the completed document, "So You're Moving" checklist properly signed along with all appropriate receipts to substantiate expenses. This will fulfill the 2000 *Discipline*, ¶12532.4, which states "The chairperson of the board of trustees or the chairperson of the parsonage committee, if one exists, the chairperson of the committee on pastor-parish relations, and the pastor shall make an annual review of the church-owned parsonage to ensure proper maintenance." Moving expense funds will be withheld by the Conference treasurer if the district superintendent determines that the parsonage was inadequately cleaned or was damaged beyond normal wear and tear. If an inspection by the district superintendent and the pastor-parish relations committee or the parsonage committee reveals monetary needs for cleaning or repairs, or for having the fuel tank filled, the remaining balance of the moving expense due said pastor shall be made payable to the respective district to pay for needed cleaning or repairs. If the district superintendent or the moving pastor is NOT in agreement with said pastor-parish relations committee or the parsonage committee, the superintendent may request the arbitration committee of the clergy living committee to inspect the parsonage involved and give an impartial recommendation.
- D. The Conference treasurer will make an advance payment up to \$600.00 to eligible itinerant clergy to cover the expense of deposit and fees for moving expenses prior to their move, upon approval by the district superintendent. Those receiving an advance must substantiate their expenditures, and any money that is left over shall be refunded to the Conference treasurer. All advance payments shall be included in W-2 information provided to the local church by the Conference Treasurer for inclusion on the W-2.
- E. No additional claim can be made against a local church, district, or the Conference for payment of moving expenses.
- F. Reimbursable expenses include the cost of boarding and moving domestic animals, the moving of recreational vehicles, boats, etc., moving household and personal goods, travel as defined in II.B., lodging, packing, crating, in-transit storage and insurance, labor costs, and any other expense necessary to physically move household items. Expenses which are not reimbursable include meals, purchase of household items, or any other item not reasonable or necessary for the move.

- G. The request for moving expense reimbursement must be received in the Treasurer's Office no later than four months following the date of the move.
- H. Reimbursement will be considered a qualified, non-taxable fringe benefit not subject to income and self-employment tax when:
 - Your move is 50 or more miles from the old appointment to the new appointment and
 - Your new appointment is full time for at least 39 weeks during the first 12 months at the new location.

If your appointment does not meet the above conditions, then the reimbursement will be reported as taxable for both income and employment tax. However, if your reimbursement is treated as taxable income, an additional stipend in the amount of 20% of the taxable income portion will be provided. The maximum stipend will be no more than 20% of the applicable limit stated in section II.A.

III. Review Committee

- A. There will be a Review Committee consisting of two persons appointed by the chairperson of the Council on Finance and Administration, one district superintendent appointed by the Bishop, the Conference treasurer, and the director of Ministerial Relations **and the chair of the Moving Expense Committee.**
- B. The Review Committee will consider and have final authority over any questionable or disallowed claim or special claim beyond allowances set in the approved plan.

Carl Belcher, Chairperson

LAITY, COMMISSION ON

We invite churches to give input to the needs for resources and training for ministry to, with and by children.

A Pastor/Lay Leader Training event, "Preparing God's People", was held on March 8, 2003 at Highland United Methodist Church in Raleigh and on March 9, 2003 at Jarvis Memorial United Methodist Church in Greenville. Christine Harman, Director of Discipleship Development in the Kentucky Conference, was the leader. The training covered a year-round process of spiritual leadership development; the process for identifying, developing, deploying, evaluating, and monitoring Christian spiritual leadership; new methods for helping disciples know and understand their spiritual gifts; the meaning of their gifts and their implications for gift-oriented ministry; using their gifts in the unique ministry that God has planned for them; training for gift counselors; and, re-encountering God's call for lay ministry. It is our hope that this vital training is being implemented in all the local churches who participated. If your church was unable to participate, contact us at the email address or phone number below and we will try to help your church get started! Remember Jesus' call in The Great Commission. Our main focus should be to "make disciples"!

Tuesday, June 3, 2003 at 4:00 p.m. the Laity Report will be an Order of the Day at Annual Conference. Following laity reports we will recognize the *Outstanding Lay Ministry of the Year*. Each district had the opportunity to submit a nominee and the ministry selected will receive \$1,000 grant from an Endowment Fund left by the late Roy Turnage, a former Conference Lay Leader.

The 2003 Laity Banquet will be held on June 3, 2003 at 5:00 p.m. at Annual Conference. All lay persons are invited and they are encouraged to invite their pastors as well. The theme is "*Partners in Ministry...All God's People--Telling the Story--BEING the Church in the World*". The speaker for the banquet will be Vickie Sigmon, Director of Open Arms Community in Winston-Salem. You will not want to miss her powerful message. Music will be provided by Jim Hewitt, D.S. from the Virginia Conference and members of his band. Jim Hewitt artfully blends his mastery of the guitar, gift of storytelling, and theological insight to create Christian music from a different perspective. Jim's strong lyrical attention to matters of faith, scripture, and tradition backed by a multi-talented band offers the listener

Christian music that is transforming. In an effort to celebrate the outstanding lay ministries going on in our conference we will have a display by each of the District nominees for Outstanding Lay Ministry of the Year. Following the banquet, we will gather in the Auditorium for worship with Dr. Zan Holmes, of Disciple Bible Study, and music by Cynthia Wilson Hollins.

This is an important year in the life of Methodism. June 17, 2003 marks the 300th anniversary of the birth of John Wesley, the founder of Methodism. As we consider ways to celebrate and remember, may we never forget the way John Wesley took his ministry to the streets...outside the walls of the church. May we be reminded that "the world was his parish"and, may we seek ways to answer Jesus' call to "go into all the world". We have a wealth of resources such as Disciple Bible Study, Faith Quest, Companions in Christ, Witness and many more that can help us discern God's will and God's direction for our churches as we seek to reach beyond the walls to win persons to Christ.

Remember to continue to develop our Theme for the 2001-2004 Quadrennium:

"Partners in Ministry...All God's People...

2001 Setting the Table

2002 Welcoming the Stranger

2003 Telling the Story

2004 Singing the Song and Living the Life <>< >>

Jeanne Rouse, Conference Lay Leader

MINISTERIAL EDUCATION FUND, COMMITTEE ON

The Ministerial Education Fund (MEF) is one of the most "unsung blessings" of our connectional support! In addition to being the underlying support to our seminaries, it provides invaluable support for the following ministries: Annual Conference Board of Ordained Ministry for programs they provide for clergy and diaconal ministers; scholarships for students studying for the ordained and diaconal ministry in the 13 outstanding United Methodist seminaries and in non-United Methodist seminaries approved by the Division of Ordained Ministry and taught by seminary professors and conference leaders throughout the United Methodist Church; Continuing Education; Course of Study Schools (more than 2,300 people are involved in 12 Course of Study Schools); research and special programs related to candidacy and enlistment; pastoral care initiatives; clergy women concerns; racial and ethnic concerns; spiritual formation; testing and evaluation; training of boards of ordained ministry; international theological education; jurisdictional block grants; supervision issues and Dempster Fellowships. All of these ministries are nurtured by money from the Ministerial Education Fund.

The general policies for the North Carolina Annual Conference's portion of the Ministerial Education Fund (25% of MEF apportionments) are set by the Board of Ordained Ministry. Brochures with guidelines and policies for the MEF scholarships are available from the Office of Ministerial Relations.

Some interesting facts regarding MEF are:

- Hundreds of millions of dollars have been? given by local congregations to the MEF since 1968.
- More than twenty-five percent (25%) of that amount from the MEF? has supported conference board services in each annual conference since 1970.
- MEF supports? Duke Divinity School, which for over 77 years has prepared men and women for leadership in the church as clergy and laity.

Other institutions supported by Ministerial Education Funds are: Boston University School of Theology, Boston, MA; Candler School of Theology at Emory University, Atlanta, GA; The Theological School at Drew University, Madison, NJ; Iliff School of Theology, Denver, CO; Gammon Theological Seminary, Atlanta, GA; Garrett-Evangelical Theological Seminary, Evanston, IL; Methodist Theological School in Ohio, Delaware, OH; Perkins School of Theology at Southern Methodist University, Dallas, TX; Saint Paul School of Theology, Kansas City, MS; Claremont School of Theology, Claremont, CA; United Theological Seminary, Dayton, OH; Wesley Theological Seminary, Washington, DC.

ACTIVITY OF THE MINISTERIAL EDUCATION FUND:

Raised in 2002 ..	\$602,277.01
· Portion Remitted to General Board of Higher Education and Ministry (75% of Apportionment)	\$451,707.76
· Portion retained by Board of Ordained Ministry in this conference (25% of Apportionment)	\$150,569.25
Financial Assistance Granted (2002):	
· Scholarships to Ministerial Candidates and Ministerial Education Grants (50)	\$147,040.00
Scholarships Granted to Candidates for Ordained Ministry: Seminaries - 49	
Duke Divinity School	47
Union Theological Seminary	1
Erskine Theological School	1
Undergraduate Schools - 1	
NC State University	1

William J. Weisser, Chairperson

NOMINATIONS

I. Trustee/Campus Ministry Nominations

COMMISSION ON HIGHER EDUCATION AND CAMPUS MINISTRY

A. COLLEGE AND UNIVERSITY TRUSTEES

How trustees for colleges listed below are selected: The nominating committee of each board of trustees selects a list of nominees to fill vacancies and submits these along with a biographical statement to the full board at its fall meeting; the individual boards of trustees approve these and they are submitted to the Commission on Higher Education and Campus Ministry for consideration at its spring meeting. The Commission on Higher Education and Campus Ministry has biographical information supplied to it by each institution of higher education. The Commission on Higher Education confirms the new nominations at its Spring meeting, and then presents them to the North Carolina Conference at its June meeting.

1. **Bennett College**
 Rev. Dr. Willie T. Barrow
 Marva Brooks
 Aksousa Evans
2. **Brevard College**
 Dorothy D. Marlow
 Dr. Linda Martinson
 Reginald McAfee
 William H. Weldon
3. **Duke University**
 Jordan M. Bazinsky, Teaching Exchange at Academia Cotopaxi, Quito,

Ecuador, Justin Fairfax, Briefing Coordinator, Nashville, Tennessee
Rebecca Trent Kirkland, Physician/Professor, Houston, Texas
Ernest Mario, Chairman and CEO of Corporation
Charles M. Smith, Rocky Mount District Superintendent

4. **Greensboro College**
Bob Biggerstaff
 5. **High Point University** (None submitted)
 6. **Pfeiffer University** (None submitted)
- B. UNITED METHODIST CAMPUS MINISTRIES
1. **A & T State University Wesley Foundation Board of Directors**
*Students:*Kiari Best, Courtney Bland, Ivan Dudley, Tracy Lanier, Dana Lyles, Shramia Micheals, Kawana Opató, Jamar, Phelps, Heather Phillips, Randy St. Clair, Dwayne Thompson
*Faculty/Staff:*James Armstrong, Patricia Price-Lea, Annie Purcell, Patricia Wall, Susan Wilson
*At Large:*Anthony Dillard, Erica Lyles, Glenn Rankin, Liston Sellars, Patricia Smith, Glen Tyle
*District At Large:*Penny Deloca, Maurice Lackey, Sherri Meadows, Arrie Smith
*Ex-Officio:*Frank Stith, Manuel Worthman
 2. **Appalachian State University Wesley Foundation Board**
Membership: John Thomas, Linda Welden, Jim Street, Sherry Street, Cassandra Eagle, Jim Goff, Bill Barber, Al Bureson, Cathy Bureson, Karen Hastings, Jim Hastings, Jason Duvall, Dean Blackwelder, Mike Kroeger, Bill . Dixon, Benny McFalls, Kristen Williams, Kristin Howell, Andrew Harmon, Jesse Hickle, Stacey Hembree, Tommy Gibbons, Stacey Kropff, Brad Crossley, Chrystal Causey, Megan Robinson, Samantha Webb, Clay Johnson
Ex-Officio: Hannah Sullivan, Ron Smith, Manuel Wortman, Alan Rice, Sylvia Wilhelm
 3. **Raleigh Wesley Foundation Board of Directors**
*Students:*Jenni Brady, Brian Cherry, Heather Galipi, Chris Hight, Rebecca Holt, Curtis Lovel, Kim Lovel, Rus Nipper, Elise Pierce, Joy Wilkes, Mike Wilkes
*At Large:*Sandra Bryant, Heather Jeffries, Cammy Mullen, Sue Ellen Nicholson, Dennis Peay, Ed Poston, Jonathon Strother, Ginger Yancey
*Ex-Officio:*Kara Cooper, Steve Hickle, Henry Jarrett, F. Belton Joyner, Jr., Kirk Oldham, Cheryl Peay, Barbara Price, Laura Stewart, Hope Morgan Ward
 4. **United Methodist Campus Ministry at Duke**
Executive Committee: Joe Mann, chair, Cammey Cole, vice-chair, Roger Loyd, secretary, Mike Baughman, Robert Ross, co-treasurers
*Facilities Committee:*Paula Gilbert, chair, Lisa Brown Cole, Brian Gross, Kerry Kidwell, Billy King, Roger Loyd, Jeanne Rouse
Finance Committee: Cammey Cole, chair, Mike Baughman, Elizabeth Baum, Diane Blanchard, Rebecca Byrd, Susan Carpenter, Robert Earl Ross
Campus/Staff Relations Committee: Janice Virtue, chair, Tracey Allred, Leonard Fairley, Ken Nelson, Erin Swails, Abby Williford
*Nominations Committee:*Laurie Hays Coffman, chair, Shane Benjamin, George Ragsdale, Emily Taylor, Stuart Tucker, Grant Wacker
 5. **University of North Carolina at Asheville**
Christy Harley, Cathy Whitlock, Leith Tate, Sarah Bumgarner, Leslie Sladky-Hillman, Dot Sulock, Kevin Frazier, Julie Torbett, Karn Mouw, Jonathan Bulau, Jessie Shuman, Jim Barrett, Kelly Crissman, Tasha Daniel, Sarah Harrelson
*Ex-Officio:*Manuel Wortman, Amy Rio-Anderson

6. **University of North Carolina at Chapel Hill Wesley Foundation Board**
Students: Alicia Ammons, Michael Davis, Allison Hicks, Jean Kerley, Shelley Koon, Albert Meyer, Michael McKnight, Jessie Peed, Chad Proctor, Sara Pugh, Amy Roberts, Courtney Schumacher, Matt Viser, Holly Wicker, Design Team President
Faculty/Staff: Dean Blackburn, Ralph Leonard, Jr., Jim Peacock
Alumni: Kelly Allen, Blake Biser, Christy Brookshire, Matt Connor, Brian Murdock, Rusty Ross
Local Church: Lisa Creech Bledsoe, David Kirkman, Norm Fitzgerald, Woody Claris, Sam Loy, Raegan May, Andrea Woodhouse, David Woodhouse, Joy McVane, Shirley Leighton, Albert Shuler, Jim Holland, Barry Kendall, Bill Gattis, Cindy Monteith, Regina Henderson, Sally Nickerson, Shirley DeWispalaere, Frank Leith
District: Rodney Hamm
Conference: Hope Morgan Ward
Staff: Laura Gallo, Larry Johnson, Jan Rivero
7. **University of North Carolina at Greensboro Wesley-Luther House Board of Directors**
 Josh Alexander, Elizabeth Coppedge-Henley, Michael Garrett, Zac Greene, Valrie Horton, David Johnston, Al Link, Don McCrickard, Ron Moss, Julie Potts, John R. Roberts, Sarah Shoffner, Eileen Slade, Frank Stith, Laurie Weaver, Manuel Wortman
8. **University of North Carolina at Pembroke Wesley Foundation**
 Warren Love, Chair, Elizabeth Deese, Eddie Mac Locklear, James Locklear, Allison Love, Norma Thompson, Ruth Woods
9. **Wesley Foundation of Greenville, Inc. Board of Directors**
Students: Brianna Fowler, Lauren Harris, Robin Johnson, Charlie Martin, Jared Plummer, John Southworth, Lisa Stallings, Mary Beth Webster
At Large: David Balch, Pat Carter, John Childers, Randy Cobb, Hugh Cox, LuAnn Jones, Ed Mann, Frances Mann, Katherine Warsco, Jackie Wilkerson, Herschel Williams, Ross Woodall, Barbara Smith
Ex-Officio: Dennis Adams, Judy Bohannon, Claire Clyburne, Thomas Holtsclaw, Sid Huggins, Chris Noble, H. Gray Southern
10. **Western Carolina University Wesley Foundation Board of Directors**
 Roger Bacon, Julie Barnes, Ashley Cyre, Steve Eller, Tom Frazier, Mark Isabelli, Chris Lane, Wendy LeMay, Paula Lumb, Doug Moore, Myrtle Schrader, Mark Teague
Ex-Officio: Rich Irwin, Frank Padgett, Jim Trollinger, Manuel Wortmann
11. **Winston-Salem Wesley Foundation Board of Directors**
 Ellen Yarborough, Elizabeth Cheek, David John, Kathie Masten, Ann Haywood, Matthew Phillips, Lauren Richardson, Susan Hubbard, Steve Ewing, Jim Rose, Matt Farabow, Peter Dansie, Johnne Aarmentrout, Barry Millier, Heather Holley, Bill Hunter, David Snipes, Doug Suggs, Emily Orser, Tim Auman, Laura Elliott, Cynthia Smith,
Ex-Officio: Sarah Kalish, Manuel Wortman, Hurley Thomas, Ed Christman
- C. UNITED METHODISTS ON ECUMENICAL CAMPUS MINISTRY BOARDS
 12. **North Carolina Central University**
 Mitchell Hagler, Linda Jones, Elaine Olenik, Ben Stewart, Earle Wilson, Jr., Manuel Wortman
 13. **University of North Carolina at Charlotte**
 Steve Cheyney, Jeff Corley, Dawson Hancock, Amy Hill, Fred Jordan, Janice Martin, Christa Moore, Jason Pauling, Earl Wilson, Manuel Wortman
 14. **University of North Carolina at Wilmington**

Linda Baker, Frances Bliss, Linda Taylor

II. Commission on Health and Human Services

A. TRUSTEES TO CONTINUE SERVING THE METHODIST RETIREMENT HOMES, INC.

Class of 2003

Cynthia F. Barnes, Durham District, 1995

Albert F. Fisher, Durham District, 1995

H. Lyman Ormond, Jr., Greenville District, 1995

Brian Gentle, Fayetteville District, 2002

Class of 2004

J. Slade Crumpton, Durham District

Charles R. Franklin, Jr, Elizabeth City District

Carl Hamill, Durham District

Lucy Hinson, Rocky Mount District

Dr. W. Stanley Smith, Jr., Rockingham District

Gloyd Stewart, Rocky Mount

Deborah Meyer, Durham District

B. TRUSTEE NOMINATIONS FOR THE METHODIST RETIREMENT HOMES, INC

Class of 2005

B. Gloyd Stewart, Jr., Goldsboro District

JoAnn Falls, Rockingham District

Mack Parker, Raleigh District

John Thompson, Raleigh District

NORTH CAROLINA CHRISTIAN EDUCATORS FELLOWSHIP

The mission statement for the Christian Educators Fellowship, The United Methodist Church, states, "Believing that called, committed, and equipped leaders enable and empower the church's teaching and learning ministry for the formation of faithful disciples in today's world, Christian Educators Fellowship, The United Methodist Church exists to nurture and support professional Christians educators and persons who have responsibility for the many expressions of educational ministries." The North Carolina Chapter of CEF seeks to be faithful to this mission by offering monthly programs with practical insights on a variety of topics related to educational ministry. Meetings during this conference year have included a programs on "Nuts and Bolts" of Christian Education, "Know When to Refer" by Jane Clark Moorman, Director of Conference Counseling and Consultation Services, Sharing from the workshops attended by our members at the National CEF conference in Norfolk, A Celebration of the 300th Anniversary of the birth of John Wesley, A Little Lenten Discipline, and a sharing of favorite books in the fields of personal and professional growth. In addition, a two-day spiritual formation retreat was held at Bergland Retreat Center. The program, "Sacramental Spirituality-Discovering Personal Meaning in the Sacraments", was lead by Dr. Gayle Felton.

Nancy Pugh, NC CEF Chapter, President

NORTH CAROLINA PASTORS' SCHOOL AND DUKE DIVINITY SCHOOL CONVOCATION

On October 14-16, 2002, 515 clergy gathered for the annual Convocation and Pastors' School at Duke Divinity School. The event focused on the theme "Remembering Who We Are: Renewing the Spiritual Life" and featured strong lectures, seminars and worship services. The James A. Gray Lectures were presented by Richard B. Hays, George Washington Ivey Professor of New Testament at Duke Divinity School and author of *The Moral Vision of the New Testament: Community, Cross, New Creation*, one of the 100 most important religious books of the twentieth century according to *Christianity Today*. Popular

author Roberta C. Bondi, professor of church history at Candler School of Theology, presented the Franklin S. Hickman lectures. "J.R.R. Tolkien on the Communal Character of the Spiritual Life" was the title of the keynote lecture presented by Ralph C. Wood, University professor of theology and literature at Baylor University.

The convocation preachers were Timothy W. Whitaker, resident bishop of the Florida Area of the United Methodist Church and Arnetta E. Beverly, district superintendent of the Northeast District of the Western North Carolina Annual Conference. Seventeen different continuing education seminars enrolled a record 392 participants. The seminars included Holy Friendships: Sustaining Pastoral Ministry, Spiritual Practices of Daily Living, Story as Spiritual Formation and Preaching from the Later New Testament Epistles.

Thee 2003 Convocation and Pastors' School will be held October 13-15, and will focus on the theme "Forming Christian Disciples." Well-known preacher and writer Richard Lischer, the James T. and Alice Mead Cleland Professor of Preaching, at Duke Divinity School, will serve as the James A. Gray lecturer. The Franklin S. Hickman lectures will be shared by Michael Curry, bishop of the North Carolina Diocese of the Episcopal Church, and Adam Hamilton, pastor of the United Methodist Church of Resurrection in Leeward, Kansas. Christine Pohl, professor of church and society, Asbury Theological Seminary, will present a keynote address. Preachers for the event will be Bishop Curry and George Mason, pastor of Wilshire Baptist Church in Dallas, Texas.

A detailed brochure will be available from Duke Divinity School later this summer. Individuals are encouraged to contact the center for continuing education for more information (www.divinity.duke.edu, email div-conted@duke.edu, phone 888-845-4216)

Jonathan Marlowe, Chairperson

OLDER ADULT MINISTRIES, COMMITTEE ON

The committee seeks to be the focal point for aging issues which impact the program and ministry of the local church and the Annual Conference as a whole. Our society is an aging society with more people over 65 living today than have existed to this point in time. Some 12 percent in the state of North Carolina, totaling over one million people and still growing, are over 65 years of age. The traditional ways of ministry to and with older adults are fast changing, in light of the very active younger older adults who are either working or seeking challenging ministry opportunity through the church. The new emphasis is on empowering older adults into ministry. Towards this goal, the committee has promoted the following services and learning programs:

1. The Conference Web Page now offers a link for Older Adult Ministry and it may be reached: <http://nccumc.org/nccef/OlderAdultMins.htm>
2. An Idea Bank will maintain a list of active ministries of local churches with older adults, which could be shared with the churches who are seeking older adult ministry organization and programs in a local church. It would be a practical how-to-do program resource.
3. A Speaker's Bureau has been formed so the committee can offer churches a list of names of people who could speak on issues pertaining to Older Adults.
4. A Resource Library is being maintained in the Conference Audio-Visual Library for use by local churches.

5. The Norman T. Allers Academy on Older Adult Ministries is a certification program established by the Older Adult Association of the Southeastern Jurisdiction to provide training and credentials for those in older adult ministry. Clergy and lay persons are being encouraged to take advantage of this certification program.
6. To partner with other conference groups and agencies in the sponsorship of the education and training of clergy and lay persons in the spiritual development for the fourth quarter of life.
7. To raise the consciousness of how, where and why the church ought to be involved in ministry with, to and by older adults. Aging challenges the church in its ministry. Let us be involved in intentional ministry.

Daniel P. Jones, Chairperson

ORDAINED MINISTRY, BOARD OF

The North Carolina Conference Board of Ordained Ministry is pleased and privileged to present to the clergy session of the North Carolina Annual Conference our report for 2003.

Our board is a strong, representative body from the clergy and laity of this Annual Conference wrestling constantly with its responsibilities outlined in *The Book of Discipline 2000* (§632). These duties require the board to exercise strong care in its examination of candidates for ordination in a way which is both fair and diligent. The Board also seeks always to encourage and sustain those in the process and to provide resources for growth for those already involved with ministry to local churches and other places of mission.

To provide this report, your Board of Ordained Ministry members have given nine (9) full days in meetings and interviews along with innumerable times for committee assignments. All of this is summarized in the names and recommendations found in this submission of our work for your approval.

The duties of the Board of Ordained Ministry include:

- 1) To assume the primary responsibility for the enlistment of ordained clergy, with due regard for the inclusive nature of the Church. It provides guidance for these persons in the process of education, training, and ordination.
- 2) To examine all applicants as to their fitness for ordained, commissioned, licensed, or consecrated ministry and their election as: a) *Diaconal Ministers*, b) *Local Pastors*, c) *Associate Members*, d) *Probationary Members*, and e) *Full Members of the Annual Conference*.
- 3) To interview and report recommendations concerning: a) *Candidates for Commissioning* b) *Students to be appointed to attend school*, c) *Candidates for ordination as Deacon*, and d) *Candidates for ordination as Elder*.
- 4) To interview applicants and make recommendations concerning changes in ministerial relationships: *Leaves of Absence*, *Retirement*, *Sabbatical Leaves*, *Incapacity Leaves*, *Less-than-Full-time appointments*, and *Readmission to or the termination of conference membership*.
- 5) To provide support services for the ordained minister's career development, including personal and career counseling, continuing education, assistance in preparation for retirement, and matters pertaining to ministerial morale.
- 6) To provide a means of evaluating the effectiveness of the clergy in the Annual Conference.
- 7) To interpret the high ethical standards of ministry as set forth in *The Book of Discipline 2000*, and to study matters pertaining to character.

8) To administer the portion of the Ministerial Education Fund for use by the Annual Conference.

Members of the North Carolina Conference Board of Ordained Ministry have worked diligently to fulfill their duties!

This year we are pleased to report that (13) persons were elected to Probationary Membership and commissioned on the Elder Track; (3) persons were elected to Probationary Membership and commissioned on the Deacon Track; (5) persons were elected as Deacons in *Associate Membership* (under the 1992 *Discipline*); (1) person was elected for ordination as a Deacon in Full Connection; (5) persons were elected for ordination as Elders in Full Connection (moving from Probationary Membership and Deacon's Orders); (6) persons were elected for ordination as Elder in Full Connection (moving from Probationary Membership under the 2000 *Discipline*).

This year's retirement class includes (10) Members in Full Connection; (2) Associate Members and (2) Local Pastors; (1) Full Member retired in the interim (since the 2001 Annual Conference). We are deeply grateful for their love, commitment, and service to the North Carolina Annual Conference. Many opportunities continue to open for persons in this field of service!

Please note that various committee reports follow this introduction and are significant for the various areas of concern they address. All of this material, as well as our supportive services during the year, have been provided through the Office of Ministerial Relations under the leadership of *Dr. Paul L. Leeland, Robbie W. Barrett, and Linda L. Bourey*. We are indebted to these individuals for their excellent work and dedication to the Ordained Ministry of our Annual Conference.

LOCAL PASTORS LICENSED ON OR BEFORE JUNE, 1988

Local pastors in progress or serving prior to 1988 must complete at least the five-year Course of Study.

LOCAL PASTORS LICENSED FROM 1989-1993

The Board requires that ministers having completed the basic five-year Course of Study continue to attend the Course of Study School in the summer, enrolling in at least four years of Advanced Studies during any six-year period. These courses, offered on a seminary level, would increase the competency of our Local Pastors (1980).

OR

It is required that they complete the five-year Ministerial Course of Study and a minimum of sixty (60) semester hours toward the Bachelor of Arts or an equivalent degree in a college or university listed by the University Senate, or competency equivalence through an external degree program at a college or university listed by the University Senate (1988).

LOCAL PASTORS LICENSED IN 1994, 1995, 1996

It is required that they complete the five-year Ministerial Course of Study and a minimum of sixty (60) semester hours toward the Bachelor of Arts or an equivalent degree in a college or university listed by the University Senate, or competency equivalence through an external degree program at a college or university listed by the University Senate (1988).

PROBATIONARY MEMBERSHIP (WITH DEACON'S ORDERS)

Each candidate must complete the following seminary level courses to be eligible for interview, effective June 1998:

1. A course in preaching that includes a practicum, laboratory, or field experience in the preparation, delivery, and evaluation of sermons.

2. A course in public worship that includes the theory, theology, and practice of planning and leading public worship.

ELDER IN FULL CONNECTION

Attention is called to the course requirements contained in ¶326(3)a of *The 2000 Book of Discipline*. Candidates must complete the Methodism courses PRIOR to the interview:

1. United Methodist Polity
2. United Methodist Theology and Doctrine
3. A History of Methodism

NOMINATIONS: ADMINISTRATIVE REVIEW COMMITTEE

From *THE BOOK OF DISCIPLINE 2000* (¶633)

**TO BE ELECTED BY THE EXECUTIVE SESSION UPON NOMINATION BY THE BISHOP:
{Members of the committee may not serve on the Cabinet or the Board of Ordained Ministry}**

Lisa Brown Cole
Charles K. Morrison
H. Gray Southern

Alternates:
Leonard E. Fairley
R. Bruce Pate

MEMBERS: BOARD OF MANAGERS, PASTORS' SCHOOL OF CONVOCATION

Class of 2003 - Susan Allred, Charles Cook
Class of 2004 - Lisa B. Cole, Richard Greenway
Class of 2005 - Richard Stone, Albert Shuler
Class of 2006 - Trish Archer, Ray Gooch
Class of 2007 - Susan Allred, Paul Phillips III

Roger V. Elliott, Chairperson

PASTORAL CARE, COMMITTEE ON

Since 1971 the Committee on Pastoral Care has served the North Carolina Annual Conference by providing financial aid for **confidential professional counseling** and marriage and family enrichment. The Committee is comprised of five members from the Board of Ordained Ministry (one of whom serves as chair); one representative from the Conference Clergy Living Committee; one representative from the Clergy Partners Association; one Pastoral Counselor. Funding for grants and expenses of the committee is included in the budget of the Board of Ordained Ministry and the awarding of grants is dependent upon the availability of funds.

Financial aid is available to both clergy and diaconal ministers and their families. The financial grants, of up to \$400.00 per family per calendar year, are provided to cover one-half of the cost of counseling sessions. Ministers under the NC Conference health insurance program should review the Health Care Benefits for outpatient psychiatric care. The coordination of insurance benefits and Pastoral Care Grants should not exceed 100% of fees charged.

MARRIAGE AND FAMILY ENRICHMENT

The Committee on Pastoral Care encourages participation in marriage and family enrichment events, including those focusing on the needs of single as well as married ministers. Grants of up to \$100 per individual, or \$200 per family or couple are available. A schedule and/or outline of the events, leaders' names and credentials, and verification of participation should accompany a letter of application for the grant.

ELIGIBILITY FOR FINANCIAL GRANTS

Whereas, conference clergy and diaconal ministers and their families are eligible for grants, a *family* is defined as dependents of the minister living in the minister's home or

parsonage, including spouse, children, parents, and grandparents. Children of the minister are eligible whether or not attending college or living at home through the age of 22.

Persons who qualify for financial grants:

1. Clergy who are members of the NC Annual Conference whose status is active, retired or on leave in accordance with ¶¶ 351, 352, or 353 of *The Book of Discipline* (2000), OR any person, regardless of conference relationship, who is serving a local church of the NC Annual Conference, or a dependent.
2. Diaconal Ministers, or candidates who are serving a local church, members of the NC Annual Conference, and whose status is active, retired, or on leave.

Special circumstances:

Grant eligibility continues for two years for persons who have terminated their relationship with The United Methodist Church, for surviving spouses of ministers, and for former spouses of eligible persons.

COUNSELORS AND THERAPISTS WHO QUALIFY FOR FINANCIAL GRANTS

Only counselors or therapists who meet the following criteria qualify to receive grants from the Committee on Pastoral Care:

Psychiatrist: American Medical Association (AMA) Board Certification, North Carolina License;

Psychologist (Clinical): Licensed Practicing Psychologist, North Carolina License;

Pastoral Counselor: Member, Fellow, or Diplomat of the American Association of Pastoral Counselors, Inc. (AAPC)

Counselor: Clinical Member of the American Association of Marriage and Family Therapists (AAMFT), North Carolina Certified Marriage and Family Therapists, North Carolina Licensed Professional Counselors (LPC)

Social Worker: Member Association of Certified Social Workers (ACSW)

APPLICATION PROCEDURE

The counselor or therapist, at the request of the qualifying client who is receiving the counseling, is to make application for a grant to the Chairperson of the Committee on Pastoral Care in the following manner:

1. The counselor or therapist requests an application form and instructions from the Office of Ministerial Relations. This request should be addressed in care of the Office of Ministerial Relations, PO Box 10955, Raleigh, NC 27605.
2. Once the application and instructions for a Pastoral Care Grant are received by the counselor/therapist, and a determination is made that the client qualifies, the application should be completed and returned to the Chairperson of the Committee on Pastoral Care. To protect the confidentiality of the client, the client's name shall never appear on the application. When more than one member of the client's family is involved in counseling, all family members shall be assigned the same case number.
3. The counselor/therapist will receive the financial aid grant on behalf of the client to apply to the client's account or to refund to the client if the account has already been paid. Clients should request from the therapist a statement showing the amount of financial assistance received from the Pastoral Care Committee and should request the therapist to contact the Chairperson of Pastoral Care to negotiate an acceptable procedure if any problems arise concerning the process. The client, not the Pastoral Care Committee, is responsible for all contracts, negotiated fees, and payment of services that are provided.
4. The deadline for submitting grants is January 15 of the following year.

2002 REPORT

In 2002 the Committee on Pastoral Care granted \$9,573.76 for counseling sessions. This represents 296 sessions with counselors and therapists during the calendar year. Grants were processed for 32 clients during 2002 representing 190 sessions for clergy, 5 for

cleric and spouse, 61 for spouse, 37 for dependent children, and 3 for families. Of these 32 clients, 11 received the 2002 maximum of \$400.00 in assistance.

Cynthia D. Powell, Chairperson

PSYCHOLOGICAL TESTING AND BACKGROUND CHECKS, COMMITTEE ON

The Conference Board of Ordained Ministry evaluates all prospective and continuing candidates in accordance with requirements in The Book of Discipline 2000. Those seeking to enter ordained ministry or licensed ministry undergo a comprehensive evaluation. One component of the evaluation process involves psychological testing and background investigation, conducted under the direction of the Committee on Psychological Testing and Background Checks.

Psychological testing serves two purposes: (1) It provides the individual with valuable information, feedback and guidance related to psychological health and wholeness. (2) It provides the Board of Ordained Ministry with useful information as it evaluates prospective and continuing candidates to determine their fitness, potential, and promise for fruitful and effective service in ordained and/or licensed ministry.

For several years, psychological evaluation services have been provided through a contract with Dr. Gary Brown, a retired elder from the Western North Carolina Conference. Dr. Brown has done an outstanding job in providing this service, and the Committee is indebted to him for his guidance and counsel. We regret that he will be unable to continue to serve in this capacity but are delighted for him and his wife, Ann, who have moved to Franklin, Tennessee to be closer to their family. We are, however, fortunate indeed to be able to announce that Dr. Bert Lucas, a member of St. Luke United Methodist Church in Sanford, North Carolina, will be our new conference psychologist and we welcome him.

Expenses for psychological evaluations are borne by the Board of Ordained Ministry for those persons residing within the annual conference and for those transferring into the conference when they are included with North Carolina Conference candidates for group testing.

Background checks on prospective and continuing candidates are furnished through a contract with Kroll Background America, Inc. Each background check costs \$55.00 and the cost is borne by the applicant. The applicant is provided with a copy of their background check report once completed by Kroll.

The Committee on Psychological Testing and Background Checks is composed of the following persons: Philip Beaman, Ray Wittman, Clyde Denny, David Wade, Paul Phillips, Jimmy Cummings, Sue Robertson and Brigitte Morris.

Philip L Beaman, Chairperson

RESIDENCY IN ORDAINED MINISTRY, COMMITTEE ON

The North Carolina Conference Residency in Ordained Ministry (RIOM) program began in fulfillment of ¶417.3 of the 1984 Discipline requiring Annual Conferences to provide Counseling Elders for Probationers. Adjusting to changes in the mentoring process mandated by subsequent Disciplines, RIOM continues to provide an opportunity for probationary members to grow and find support as they live and learn through this opportunity of concentrated focus and reflection on ministerial theology and practice. Eighteen years of experience with this program have demonstrated the great value in preparing probationers for Full Conference Membership.

Special thanks are offered to the Reverend Bob Wallace, an RIOM pioneer. Bob has developed a manual for Cluster Group Leaders which has provided invaluable information to our leaders, and brought order and consistency to this significant process. An emerging group of current and future Cluster Groups leaders can be directly attributed to Bob's servant heart.

The North Carolina Conference Board of Ordained Ministry uses a “Cluster Group Model” to meet the Disciplinary requirements for providing leadership and supervision for our probationary members. Probationers meet in small “cluster” groups throughout the probationary period. These groups are arranged, as often as possible, by geographical area in order to minimize travel time and facilitate greater fellowship. Cluster leaders are Elders who, by intention, are not members of the Board of Ordained Ministry. Recognizing that these cluster groups become an important source for collegiality and support, every effort is made to keep each participant in the same cluster, with the same leader, throughout the probationary period.

A candidate serving under the 2000 Discipline can complete his/her requirements for Deacon/or Elder in Full Connection within three (3) years by accepting a full-time appointment and participating in the RIOM process. The Book of Discipline provides a maximum time line of six (6) years to complete these requirements. Under this three-year probationary process, year one (Phase A) focuses on issues of Christian spirituality, while year two (Phase B) involves the shared exploration of the practice of ordained ministry. Year three (Phase C) is a time of preparation for written and oral interviews with the Conference Board of Ordained Ministry as candidates consider the Disciplinary questions for all who seek to come into Full Connection.

During the RIOM process, certain candidates may be required by the Board of Ordained Ministry to spend an additional year or more “continuing” the probationary process. A continuance does not mean the probationer has failed or that he/she does not have the gifts and grace for ministry. This continuance is better understood as an opportunity for the probationer to continue to grow in grace as they seek to answer God’s call to ordained ministry.

The RIOM committee also sponsors events aimed at sharing information helpful to candidates in their probationary process. In the past, probationers have met for an overnight retreat. A resource person selected by the Committee has led the group in exploring issues such as call to ministry, spiritual formation and practical concerns of pastoral leadership in the local church.

In September of each year, Duke Divinity School sponsors a retreat for candidates who are preparing for Full Connection interviews in the coming year. This annual seminar is led by faculty from the Divinity School and focuses on theology, worship, and pastoral concerns. Though not mandatory, we strongly recommend this time of reflection for all who are planning to come before the Board for Full Connection interviews. As a part of this seminar, participants are given the opportunity to meet with representatives from the Board of Ordained Ministry’s interview committees to discuss their preparations for the coming year and to address questions they may have.

The Residency in Ordained Ministry Committee would like to offer a word of thanks to Jeff Arthurs, Tom Loftis, Rich Greenway, Dan Earnhardt, Claire Clyburn, Ken Hall, Jr., and Bob Wallace for their service as Cluster Group Leaders during the past year. These gifted servants have enabled our Annual Conference to offer candidates an enriching and worthwhile experience of growth and reflection. We, as a committee, are committed to helping candidates for Ordained Ministry in every way possible.

Jon Strother, Chairperson

SEXUAL ETHICS SUPPORT TEAM

The Board of Ordained Ministry was asked at the 1999 Annual Conference to implement a policy on professional sexual misconduct for the North Carolina Conference. Since this time the committee was organized and implemented the policy. The present committee is comprised of the following members: Tom Holtsclaw, Doris Fox, T.R. Miller, Charles Astrike and Cynthia Powell.

The committee continued the training of sexual ethics support teams, persons available if the bishop wishes to deploy them to support persons who bring a complaint of sexual misconduct, to support persons against whom such complaints are made, and to support congregations which might be impacted by such circumstances. The careful training, coordinated by Mary Jane Wilson-Parsons, has prepared nine persons to serve as support team members.

In response to the request of the Board of Ordained Ministry in 2000, Bishop Edwards has appointed The Reverend Mary Jane Wilson-Parsons to a less-than-full-time extension ministry as Coordinator of the Sexual Ethics Concerns. Her responsibilities include: 1) Design and implement training for SEST; 2) Make recommendations to and serve on the subcommittee of the Board of Ordained Ministry as a consultant and advisor to policy decisions; 3) Coordinate each SEST response, providing supervision to team members as needed; 4) Be available to consult with the bishop or members of the Cabinet regarding any instance of alleged clergy misconduct; 5) Provide outreach and education to members of the conference regarding the Sexual Ethics Policy and the role of the response team; 6) Be responsible for staffing the toll-free Clergy Ethics Hotline. This ministry began July 1, 2000, and is funded by the Board of Ordained Ministry.

Moral responsibility underlines the importance of our attention to this area of our life together. The sub-committee invites you to review the Sexual Ethics Policy (pgs. 248-250 of *The Journal* 1999 – note: will be reprinted in 2003 journal). The policy is also available on disk from the Conference Secretary's Office. Awareness of and fulfillment of that policy will strengthen our covenant and will offer new avenues for grace in our lives.

Thomas G. Holtsclaw, Chairperson

WORSHIP, COMMISSION ON

The goal of the Commission on Worship continues to be one of service, plan, and precise execution of outlined liturgy for the Annual Conference. The Annual Conference presented several new challenges that the Commission diligently addressed in this fiscal year. The first challenge was to witness positively to the commission presented at the 2000 General Conference in Cleveland, Ohio with the issue of "Service of Repentance for the Sin of Racism" through Reconciliation, Repentance and Forgiveness. The Commission was an integral part of the inception and planning for the Annual Conference special service through the guidance of Bishop Edwards and the cabinet. There were numerous inclusive meetings held prayerfully to incorporate this sensitive theme into the Annual Conference. It can be postulated that a favorable agreement was reached after careful debates, humble selection of participants, and God led songs and hymns selected for this spiritual program.

A second challenge was the continue advent of technology that has launched the Commission to adventure into incorporating workshops possibly for the newly "Faith We Sing" hymnal. Several workshops were scheduled conveniently for the conference and churches. The purpose was to introduce new materials, and to remind Methodists that we have a singing God filled heritage. A creative new age worship style was presented for the millennium.

A final challenge that the Commission experienced was a brief cancellation of early morning worship, because of logistics. The committee had sought many suggestions to continue this precious time of fellowship, but agreement were not favorable. Therefore, the Commission will continue to seek suggestions and comments from members in this conference for creative ideas for early morning worship.

In short, the Commission came together and faced all challenges as one and God blessed us. The Commission would like to wholeheartedly thank the past chair and

former members for their vision and service. As Commission will continue to strive to bring forth creative God sent liturgy to enhance each Annual Conference worship service.

Johnnie L. Wright, Chairperson

UNITED METHODIST MEN

The Book of Discipline of the United Methodist Church states: Each church or charge shall have an organized unit of the United Methodist Men chartered and annually recertified through the General Commission on United Methodist Men (GCUMM) to provide dedicated ministry for building men spiritually and involving men in the total ministry of the church (paragraph 256).

The reason why chartering is important is because it enables the GCUMM to resource the local church, provide training for UMM leaders, coordinate men's materials and events, support UMM mission projects, as well as provide leadership in the ministry of scouting. Chartering connects each local fellowship to the district, conference, jurisdiction and GCUMM. Chartering supports a national staff of specialist in men's and scouting ministries.

Follow these steps to organize your men and to charter: 1st, get your pastor involved; 2nd, ask the pastor to call a meeting with whatever number of men that you have in order to organize; and 3rd, telephone the GCUMM for additional information and materials at (615) 340-7145 and ask for Ann Waller-Bee. The chartering fee is \$50.00 per unit.

The letters EMS stands for Every Man Shares in Evangelism, Mission and Spiritual Life. This program is an annual UMM membership that supports the ministry and work of the UMM worldwide. The EMS fee is \$25.00 per individual.

The North Carolina Conference UMM encourages men to participate in our conference-wide events; namely, the potato drop each year at Annual Conference; the Bishop's Dinners to promote the Ministry of Scouting—to be held 9/26/03 and 10/3/03, respectively in New Bern and Fayetteville; and our annual Fall Rally at Goldsboro's St. Paul UMC on 10/18/03. Bishop Marion Edwards will be joining us for our Fall Rally. Our Upper Room Prayer Line Ministry is available each year at Annual Conference and at our Fall Rally.

The conference and the district UMM will provide training at district leadership workshops with the approval of each district superintendent. The next Men's Congress at Purdue University has been scheduled for July 15-17, 2005.

Mack B. Parker, President

UNITED METHODIST YOUTH

"Time of Your Life" is the theme for the year 2003 in Conference youth ministry. Being a **Christian youth** is the time of your life. I Timothy 4:12 says "Do not let anyone treat you as if you are unimportant because you are young. Instead, be an example to the believers with your words, your actions, your love, your faith, and your pure life." Jesus said in John 10:10, "I came so that everyone would have life, and have it in its fullest." This theme of time of your life is also expressed in the mission statement of Conference youth ministry: *to walk with youth in their journey to know Christ by creating an environment in which youth can experience Christian communion to hear the Gospel, to know God's love and to respond in faith by loving and serving others...for in all of this we are making disciples of Jesus Christ.* Through local church youth ministry with a variety of faces and programs and service projects; through districts offering opportunities for youth; with close to 7800 youth and adults participating in Conference

youth events; and with an Episcopal Initiative that calls the church to reach out and meet the needs of young people we are indeed rejoicing in a time of our lives!

Youth (and adults) from across the Conference have participated in ten events over the year: Confirmation Celebration, PK Getaway, Global Vision, Kaleidoscope, Rally Day, Appalachian Trail Hike, Summer Breakaway, ACS-Annual Conference Session for Youth, Youth Mission Workteam and Pilgrimage. The Confirmation Celebration offers an experience of the connectional church to those in confirmation classes from local churches. PK Getaway was a new retreat weekend offered exclusively for the teenage children of pastors in the Conference (held every other year in even number years). Global Vision included a visit to New York City and a seminar to explore issues of cultural sensitivity. Kaleidoscope is a Conference youth event that offers a spiritual life retreat for middle school youth. Rally Day was a bright and sunny spring afternoon that celebrated the place of youth within the life of the church. The Appalachian Trail Hike proved to be a mountaintop experience of God for those involved. Summer Breakaway and ACS offered times of worship and sharing experiences of fellowship and faith in small and large groups. Our youth mission workteam to Peru in 2003 and Costa Rica in other years is providing an avenue for Christian service. Pilgrimage (with 5900 in attendance-setting another record) in the Crown Coliseum with moving messages of invitation to Christian discipleship from Norman Coleman and music by Chris Hughes and our own NC Conference youth will be a Pilgrimage not soon forgotten. In addition to these events, Exploration is a new event offered with the Western NC Conference for senior high youth and college age young adults exploring Christian vocation and a call to ministry (held every other year on the odd number years).

Youth Service Fund continues to be a avenue of mission for United Methodist Youth. Grants to such ministries with youth as Disciple Bible Outreach (Bibles for Dillon Youth Development Center), Conduit Day Camp, "Super Saturday" at Trinity UMC in Rockingham, the Junior Grade Senate of All God's Children UMC, Trinity UMC-Wilmington child care center, Positive Attitude Youth Center in Burlington, Seeds of Peace in New York, Appalachian Service Project, Camp Providence in South Carolina, Community Organic Gardens in Mississippi, Alaska Child Services and the Society of St Andrew are possible only in as much as local churches support and contribute to Youth Service Fund. Youth Service Fund is money raised by youth and spent by youth to benefit youth. While the contributions to YSF at Conference youth events is very good, more support from local churches is needed to reach our goal of \$15000 a year.

We rejoice in the vision that local church youth ministries are living toward in areas of mission, service, study, outreach, fellowship and spiritual growth. We celebrate and give thanks to the Annual Conference and all the people within local churches giving support and encouragement to youth ministry. We pray for God's guidance and blessing as we seek to find and live with Jesus in our lives.

Ben Adams, President

RESOURCE MINISTRIES CIRCLE

TRUSTEES, CONFERENCE BOARD OF

The Board of Trustees of the Annual Conference is charged with responsibilities vital to the mission and ministry of the Conference as defined in paragraphs 2512 - 2516 of the *Book of Discipline*. These include holding legal title and managing Conference property; receiving and holding bequests and donations; receiving and managing closed or abandoned churches and other property; recommending action to the Annual Conference regarding sale, lease or acquisition of property to serve the Conference interests and mission; and intervening to protect Annual Conference interests.

PROPERTY DISPOSITION OVER THE LAST YEAR

For the past four years, the Trustees have investigated the re-location of the Conference headquarters into a new and more useable building, easily accessible to the entire Conference. Based upon action by the Annual Conference, the Trustees proceeded with the purchase of the Greenfield Park property in east Raleigh last July. The purchase price was \$1,000,000 and the Trustees are confident that this is a good investment for our future needs. Details of this are included in the section on the United Methodist Building.

During the course of the year, we have sold three closed church sites, the former Hope United Methodist Church in Bonlee, Holy Trinity Church in Greenville, and St. John United Methodist Property in Wilmington. Through these sales some \$260,000 was made available for church extension in the Sanford, Greenville and Wilmington districts through these actions.

After very careful study over the past two years, the Trustees concluded it is less expensive to provide housing allowances for Conference staff than to maintain parsonages.

Four houses were disposed of in the Raleigh area. The proceeds were invested in our parsonage account, which now totals some one million dollars. The earnings on this account offset the cost of housing allowances and provide a source of funding should the Conference decide to provide parsonages for staff in the future. Currently, the Board of Trustees is managing two houses, one staff parsonage, located on Cartwright Drive, and the Episcopal residence.

FREDERICK AND CLOSS PEACE WARDLAW BEQUEST

Last August, the Trustees were notified of a bequest to be received from the estate of Frederick and Closs Peace Wardlaw in the form of some fourteen acres with dwelling on the Virginia shoreline of Kerr Lake. This was left for the purpose of providing a retreat or renewal location for clergy of the Conference. Extensive investigation has been conducted over the past year related to regulations, zoning and potential usages with local authorities and the Corps of Engineers. The Trustees concluded with the concurrence of the trustees of the estate that the best course was disposition of the property and investment in a fund to be used at a later time that honors the testamentary language and the intent of the original bequest.

THE UNITED METHODIST BUILDING

The goal of the trustees is to obtain a building suitable to the needs of the Conference and its staff without engaging in a major capital campaign or encumbering the Annual Conference with debt service. This implies utilizing the major assets we have, such as the property on Glenwood Avenue, Raleigh, to best advantage. At some point, the Trustees will be prepared to present a plan that will seek permission from the Conference to either sell the site on Glenwood or use its value to make possible a move to Greenfield.

In light of the current weak economy and soft office market, our progress in moving forward with the planning and ultimate construction of a new building in Greenfield has slowed. Our consultants tell us that the office market is weak throughout the Triangle. The good news that our headquarters building has remained fully occupied with rent paying tenants and we are maximizing our cash flow.

We will continue to analyze the disposition of the existing building. We have determined that a sale of the building, given the current market conditions and the

ultimate date of our move being question, is not a viable option in the short term. Our original goal in this process was to sell the existing building for as much as possible, invest those funds in a new building on our land in Greenfield, and occupy the building with little or no debt.

Also be aware that our existing building will continue to need maintenance while it serves as our headquarters. It will need a new roof in the next few years and it continues to need repairs and renovations because of its age. We know that this cost will only escalate.

We have made the decision to continue to leasing the excess space in the building to outside tenants on as long a lease term as possible in order to preserve our options. This will also help if we stay longer than we expected and if we move forward with a sale of the property in the coming years.

The Conference must be assured that the Trustees are exploring all options. We continue to evaluate these over the next several years in terms of an outright sale as well as a joint venture with a developer. We welcome your comments and guidance in our work.

William C. Simpson, Jr., President

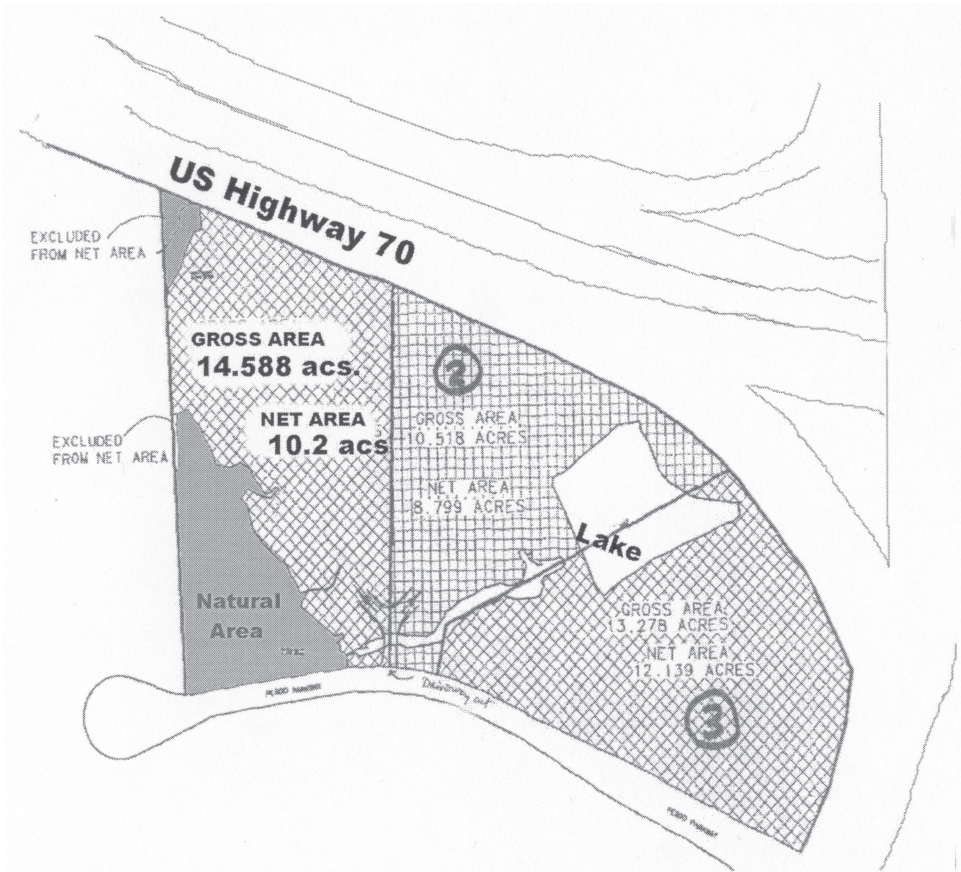

Plat of Proposed Site



**PROPOSED UNITED METHODIST CENTER
SEEN FROM ENTRANCE WAY**

CONFERENCE STAFF RELATIONS, COMMITTEE ON

As a part of the Resources Ministries Circle, the Conference Staff Relations Committee confers and counsels with the Conference Connectional Ministries staff to continue and enhance effective ministry. In consultation with the Executive Director, the Committee makes recommendations to and meets at least annually with the staff, leads filling of staff positions and sets staff salaries. It also considers and recommends changes in other areas of staff support and concerns such as vacation, sick leave, housing, continuing education and other compensations. It functions as a Personnel Committee for the Administrative Assistants in the Methodist Building.

The Committee is composed of nine voting members (four lay persons and five clergy including two District Superintendents). Ex-officio members without vote are the Resident Bishop, Lay Leader, President of CFA, Executive Director of Conference Connectional Ministries, Director of Ministerial Relations/Administrative Assistant to the Bishop, Conference Treasurer/Business Manager, Conference Secretary and United Methodist Foundation Director.

Actions taken since the 2002 Conference are the recognition of the excellent work of our new Executive Director of Connectional Ministries, Rev. Charles Michael Smith, and our new Director of Multicultural and Social Ministries, Rev. Jesse Brunson, and the recommendation of 3.5% raise for conference staff effective January 1, 2003 based upon a survey of businesses, churches and non-profit agencies. Conference salaries are based upon many factors such as performance, experience, job requirements, and length of service. Each person's salary is carefully determined and employees are asked not to discuss their salary with other staff members.

Executive Director Charles Smith has found a dedicated Conference staff and is pleased with their cohesiveness. A luncheon of appreciation was held for the staff whose Staff Organizational Chart is being revised. Due to the nature of their work, Director of Multi-cultural and Social Ministries Jesse Brunson and Director of Mission Development Steve Taylor live in Fayetteville and Lumberton, respectively, and sometimes work out of their homes.

The entire clergy staff is performing admirably in their various positions and the committee recommended the Bishop reappoint them.

L. Merritt Jones, Chairperson

EQUITABLE COMPENSATION, COMMISSION ON

The *Book of Discipline* mandates that "there shall be in each annual conference a **commission on equitable compensation**" (§ 623), whose purpose is "to support full-time clergy serving as pastors in the charges of the annual conference" (§ 623.2). Three broad areas of responsibility are outlined in § 623.2, which are: "(a.) Recommending conference standards for pastoral support; (b.) administering funds to be used in base compensation supplementation; and (c.) providing counsel and advisory material on pastoral support to district superintendents and committees on pastor-parish relations."

God calls persons to ministry to go into all the world, preaching, teaching and baptizing (Matthew 28:19), for without them the world would not have heard Christ preached (Romans 10:14). These are called to be stewards of the mysteries of God (1 Corinthians 4:1). The Church lifts up some persons for the role of clergy and ordains these persons to the work of pastoral ministry to be servants of the servants of God.

Those who are ordained to pastoral ministry answer affirmatively the historic question of John Wesley, (§ 327.17) "Are you determined to employ all your time in the work of God?" For such a called, set apart and committed clergy, the Church assumes an obligation to plan adequate support. The *Book of Discipline* is clear that "the primary responsibility for payment of pastoral salaries remains with individual pastoral charges (§ 622.5; see also § 246.12). Pastoral charges carry a responsibility for clergy salaries as one expression of their missional and ministry presences in the community. We recog-

nize that such a missional presence also include faithful payment of apportionments in full as ministry beyond the local church.

The Commission seeks equity and fairness for both pastors and local churches. Why should this commission be so concerned about equity and fairness? Our prayerful consideration of scriptural and historical foundations are found in the following:

- a. Jesus says, “the laborer deserves to be paid,” (Luke 10:7) and Paul reminds us “Let the elders who rule well be considered worthy of compensation, especially those who labor in preaching and teaching; for the scripture says, “You shall not muzzle an ox while it is treading out the grain,”” (1 Timothy 5:17,18).
- b. Wesley was concerned that clergy have responsibility not to be “in debt so as to embarrass you in your work” (§327.18), which implies that the Church has a responsibility that it neither lead its clergy into positions of embarrassing indebtedness, nor leave them there.
- c. The Great Commission to “go into all the world preaching, teaching and baptizing” brings with it a cost. Systems of clergy support which foster the use of the right pastor in the right place, hold up the hope of seeing the Great Commission bear its promised fruit.
- d. The Commission on Equitable Compensation embraces the Great Commandment to “love our neighbors as we love ourselves” by desiring for each pastor what our members desire for themselves – compensation adequate to free persons for the work of pastoral ministry.

Through our prayers, working and considering together as both laity and clergy from across The N.C. Annual Conference, we make the following recommendations, which we believe will help us move toward fairness for both local churches and pastors as together we support ordained ministry in The N.C. Annual Conference.

The Commission currently recommends a 4.76% increase for the year 2004. For the year 2003, the average full-time salary increase was approximately 5.18%. Our recommendation is based on several factors: (1) the average compensation from other conferences; (2) it more closely reflects the majority of salary increases for this conference; (3) shows concern for general economic trends. However, the Commission currently recommends a 4.76% increase for the year 2004. For the year 2003 the average full-time salary increase was approximately 5.18%.

I. Recommended Schedule of Minimum Compensation for 2004:

A. Salary Schedule

We recommend that the *student minimum salary* be based on 65% of the minimum salary of full-time pastors.

PASTORS UNDER FULL-TIME APPOINTMENT	2003	2004
(Full Connection, Associate, Probationary, Local Pastor)		
Salary	\$31,500.00	\$33,500.00
Utilities	<u>2,000.00</u>	<u>2,000.00</u>
TOTAL	\$33,500.00	\$35,000.00

STUDENT PASTORS (Local Pastors or Conference Members)

Salary	\$20,475.00	21,450.00
Utilities	<u>2,000.00</u>	<u>2,000.00</u>
TOTAL	\$22,475.00	\$23,450.00

B. Travel Expense

Although travel is reimbursed by the local charge as an item of pastoral expense, it is expected that *each local charge would provide at least \$3,000 for travel expense*. The Commission encourages each charge to establish a plan to reimburse the pastor for all legitimate business mileage at the current rate established by the IRS. Where such a plan is established for reimbursement of business mileage, equitable compensation support shall not be affected by

payment of travel expenses. However, where a reimbursement plan is not implemented and a travel allowance is given, *any travel allowance in excess of \$3,000 will result in a reduction of equitable compensation support.*

C. Pension Program

Charges receiving Equitable Compensation Funds support are responsible for paying the total amount required for the Ministerial Pension Plan (MPP) and the Comprehensive Protection Plan (CPP) based on the pastor's cash base compensation (including funds from the Equitable Compensation Fund, Duke Endowment, and any other sources), and housing (percentage of cash base compensation designated by the General Board of Pension/Health Benefits or housing allowance, if provided in lieu of a parsonage). Cash base compensation plus housing in Plan Compensation.

II. Principles Governing the Use of Equitable Compensation Funds:

The pastor's base compensation is the responsibility of the charge; therefore, the each charge of The North Carolina Annual Conference should be so arranged as to be able to assume full salary support. The Commission urges each charge receiving Equitable Compensation Funds, its pastor, and the district superintendent responsible for that charge, to administer the affairs of that charge to the end that it may move as rapidly as possible toward total self-support. To enable the Annual Conference, the Commission and the district superintendents to carry on their cooperative efforts in understanding, in harmony and for the greatest good for all concerned, the following principles and procedures are set forth:

- A. In considering the base compensation for the charge, all income, including base compensation, bonuses, and other benefits not specifically excluded, are included as base compensation in determining appropriations from the Equitable Compensation Fund. Base compensation support for retired supply, interim supply, part-time local pastors, less than full-time conference members, or associate pastors in other than larger parish arrangement of churches will not be available.
- B. Charges must be so arranged that no more than one third (1/3) of the total base compensation will come from the Equitable Compensation Fund on the first application of the charge. Charges seeking more than one third (1/3) supplement shall provide specific information with their application, indicating the reasons for their inability to meet these guidelines. Information shall be made available to the Commission on Equitable Compensation and the district superintendent regarding the terms of Equitable Compensation support, giving the date of its inception and the present amount of support being received by the respective charges.

When the division of a charge is desired, Equitable Compensation funds will be used only upon the recommendation of the Bishop and the approval of the cabinet. In the division of a charge in which one church seeks to become a station, it is recommended that such a church shall assume total responsibility for base compensation and its proportionate share of all apportionments.

1. The remainder of the charge in such a division assumes full pastoral support and proportionate share of all apportionments. In no case will the Commission on Equitable Compensation provide more than one third (1/3) of the base compensation required for such a division.
 2. When there is a division of a charge forming one or more student appointments, each newly created charge shall pay initially two thirds (2/3) of the pastoral support established by the division.
- C. Churches receiving Equitable Compensation Funds shall conduct an annual financial/stewardship campaign in the second year of receiving Equitable Compensation funds, to accurately gauge the level of financial support the local church can reasonably expect from its members.

- D. The Commission further recommends that each charge which is receiving, or shall hereafter receive, Equitable Compensation Fund assistance, shall reduce this aid by at least ten percent (10%) each year until the charge has achieved full self-support in ten years. The Commission wants to be clear at this point that its intent in this recommendation is that *charge will accept in full whatever increases are made in the minimum base compensation for their pastor each year and receive ten percent (10%) less each year in assistance from Equitable Compensation Funds than granted the previous year.*
 - E. Any Equitable Compensation Fund supplement will be terminated immediately upon information that the pastor has taken full-time, secular employment. The supplement may be reinstated at the time the charges appointed pastor returns to full-time or student status. Exceptions to this provision will be permitted only by the approval of the executive committee of the Commission on Equitable Compensation upon the recommendation of the district superintendent of the pastor seeking to be employed outside their ministerial responsibilities for emergency reasons.
 - F. Equitable Compensation Funds are to be sent to charges that have applied for their use to provide their pastor with the minimum base compensation established by the Annual Conference. The monthly base compensation supplement checks sent by the Conference Treasurer's office are to be deposited by the charge treasurer into the charge/church bank account. *Checks shall not be endorsed nor cashed by the pastor.*
 - G. Ethnic Minority and Women Ministers: Each ethnic minority or woman minister who is an associate member or a member in full connection of The N.C. Annual Conference, serving full time, and who, in the opinion of the cabinet is rendering unusually effective service, will receive an incremental increase of \$200 per service year, not to exceed \$2,000 per year, for ten years of full-time service, when such clergy person's salary and utilities are equal to the Conference minimum base compensation. Said incremental increase is to administered by the Commission on Equitable Compensation upon the recommendation of the cabinet, approval by the charge conference, and the district superintendent. Further, the local church shall be responsible for all MPP and CPP payments on incremental increase. This policy does not restrict the Commission on Compensation, upon the recommendation of the cabinet, from making additional grants in extraordinary circumstances.
 - H. Churches or charges applying for Equitable Compensation Funds shall submit a request on the appropriate form, supplied by the district superintendent. The pastor, recording secretary of the charge conference, and the district superintendent, shall carefully analyze the request. The application form must have the signatures of the pastor, recording secretary of the charge conference, and the district superintendent affixed to it, and receive the approval of the charge conference.
 - I. The Commission on Equitable Compensation will not fund any charge that is also receiving funds from The Emerging Church Salary Fund. The Commission on Equitable Compensation plans further consultation and study with other Conference boards and agencies to seek ways to more adequately provide for the temporal needs of our pastors and churches.
- III. The Commission reports that 27 charges received a total of \$166,914.00 in compensation assistance in the year 2002.

Steven N. Formo, Chairperson

(THIS PAGE LEFT BLANK)

FINANCE AND ADMINISTRATION, COUNCIL ON

I. Conference Budget to be Raised

January 1, 2004 to December 31, 2004

<i>Ministry Circles</i>	Request 2001	Actual	Shortfall
	Raised 2002 for 2003	Raised 2002 for 2003	
1 ** World Service	\$1,625,358	1,554,304.51	\$71,053
<i>Mission Development</i>			
2 Criminal Justice & Mercy Ministries	\$12,000	11,475.41	\$525
3 Disciple Bible Outreach Ministries			
4 Evangelism	\$15,000	14,344.27	\$656
5 Church & Society	\$8,000	7,650.28	\$350
6 Disaster Response	\$6,000	5,737.71	\$262
7 Asbury Homes Inc.	\$3,600	3,442.62	\$157
8 Methodist Home for Children	\$203,625	194,723.41	\$8,902
9 Methodist Retirement Homes	\$305,440	292,087.51	\$13,352
10 Golden Cross Fund	\$20,000	19,125.69	\$874
11 Multicultural Ministries	\$18,000	17,213.12	\$787
12 Conference Plan of Inclusiveness	\$60,000	57,377.06	\$2,623
13 Missions and Outreach	\$360,000	344,262.39	\$15,738
14 Emerging Ministries	\$75,000	71,721.33	\$3,279
<i>Spiritual Formation</i>			
15 ** Ministerial Education Fund	\$629,717	602,188.55	\$27,528
16 Board of Ordained / Diaconal Ministry	\$180,000	172,131.19	\$7,869
17 BODM: Sexual Ethics Salary & Benefits	\$0	\$0	\$0
18 BODM: Sexual Ethics Programs	\$0	\$0	\$0
19 Seminary Visitation	\$1,000	956.28	\$44
20 Bishop's Days Apart	\$10,000	9,562.84	\$437
21 Clergy Living Committee	\$1,000	956.28	\$44
22 Stewardship	\$10,000	9,562.84	\$437
23 Laity	\$20,000	19,125.69	\$874
24 Worship	\$4,000	3,825.14	\$175
25 Higher Education Leadership Team	\$7,000	6,693.99	\$306
26 ** College Sustaining Fund	\$526,171	503,168.93	\$23,002
27 Campus Ministry	\$415,548	397,382.07	\$18,166
28 ** Higher Education Endowment	\$20,000	19,125.69	\$874
29 Youth Ministry	\$30,000	28,688.53	\$1,311
30 Children's Ministries	\$18,500	17,691.26	\$809
31 Education	\$10,000	9,562.84	\$437
32 Outdoor & Camping Min Inc.	\$305,440	292,087.70	\$13,353
33 Clergy Counseling & Consultation	\$135,000	129,098.39	\$5,902
34 Clergy Counseling & Consultation Sal & Ben	\$0	0.00	\$0
35 Spiritual Formation and Wellspring	\$25,000	23,907.11	\$1,093
36 Wellspring Office	\$10,000	9,562.84	\$437
37 Wellspring Sal & Ben	\$118,000	112,841.56	\$5,158
<i>Episcopal</i>			
38 Comm. on Episcopacy	\$1,200	1,147.54	\$52

	Approved Request 2002 Raised 2003 for 2004	Requested Request 2003 Raised 2004 for 2005	Increase (Decrease)	4.18% % Increase (Decr)	% of Total Apport
1	\$1,643,692	\$1,665,854	\$22,162	\$0	\$0
2	\$12,000	\$12,000	\$0	0.00%	0.07%
3		\$30,000	\$30,000		0.17%
4	\$15,000	\$15,000	\$0	0.00%	0.09%
5	\$8,000	\$8,000	\$0	0.00%	0.05%
6	\$6,000	\$6,000	\$0	0.00%	0.03%
7	\$3,600	\$3,600	\$0	0.00%	0.02%
8	\$193,444	\$187,640	(\$5,803)	-3.00%	1.09%
9	\$290,168	\$281,463	(\$8,705)	-3.00%	1.64%
10	\$20,000	\$20,000	\$0	0.00%	0.12%
11	\$20,000	\$22,000	\$2,000	10.00%	0.13%
12	\$50,000	\$50,000	\$0	0.00%	0.29%
13	\$370,000	\$370,000	\$0	0.00%	2.15%
14	\$50,000	\$0	(\$50,000)	-100.00%	0.00%
15	\$656,957	\$676,490	\$19,533	2.97%	3.93%
16	\$185,000	\$165,000	(\$20,000)	-10.81%	0.96%
17	\$0	\$33,000	\$33,000		0.19%
18	\$0	\$14,000	\$14,000		0.08%
19	\$1,000	\$1,000	\$0	0.00%	0.01%
20	\$7,500	\$7,500	\$0	0.00%	0.04%
21	\$1,000	\$1,000	\$0	0.00%	0.01%
22	\$10,000	\$10,000	\$0	0.00%	0.06%
23	\$20,000	\$20,000	\$0	0.00%	0.12%
24	\$4,000	\$3,000	(\$1,000)	-25.00%	0.02%
25	\$7,000	\$5,000	(\$2,000)	-28.57%	0.03%
26	\$500,000	\$485,000	(\$15,000)	-3.00%	2.82%
27	\$423,858	\$423,858	\$0	0.00%	2.46%
28	\$0	\$0	\$0		0.00%
29	\$30,000	\$29,000	(\$1,000)	-3.33%	0.17%
30	\$18,500	\$17,500	(\$1,000)	-5.41%	0.10%
31	\$10,000	\$5,000	(\$5,000)	-50.00%	0.03%
32	\$305,440	\$275,000	(\$30,440)	-9.97%	1.60%
33	\$148,177	\$10,500	\$5,161	3.48%	0.06%
34	\$0	\$142,838			0.83%
35	\$25,000	\$25,000	\$0	0.00%	0.15%
36	\$10,000	\$10,000	\$0	0.00%	0.06%
37	\$90,000	\$90,000	\$0	0.00%	0.52%
38	\$1,200	\$1,200	\$0	0.00%	0.01%

FINANCE AND ADMINISTRATION, COUNCIL ON

I. Conference Budget to be Raised

January 1, 2004 to December 31, 2004

<i>Ministry Circles</i>	Request 2001	Actual	Shortfall
	Raised 2002 for 2003	Raised 2002 for 2003	
39 District Supt. Fund: Salaries	\$1,188,182	1,136,239.47	\$51,942
40 District Supt. Fund: Travel	\$80,000	76,502.75	\$3,497
41 Assistant to Cabinet	\$0	0.00	\$0
42 Dist. Supt. Fund: Cabinet Exp.	\$35,000	33,469.95	\$1,530
43 Cabinet Discretionary Fund	\$7,500	7,172.13	\$328
44 Annual Conf. Expense	\$125,000	119,535.55	\$5,464
45 Annual Conf. Registrar Sal & Ben	\$3,000	2,868.85	\$131
46 Conf. Secretary's Office	\$8,800	8,415.30	\$385
47 Conf. Secretary's Office Sal & Ben	\$73,500	70,286.90	\$3,213
48 Conference Journal/Printing	\$50,000	47,814.22	\$2,186
49 Bishop's Discretionary Fund	\$2,000	1,912.57	\$87
50 Dir Ministerial Relations-Sal & Benefits	\$212,638	203,342.40	\$9,296
51 Dir Ministerial Relations-Office	\$19,000	18,169.40	\$831
52 Monitoring & Accountability	\$4,000	3,825.14	\$175
53 Christian Unity	\$7,000	6,693.99	\$306
54 NC Council of Churches	\$0	0.00	\$0
55 Office of the Bishop	\$35,000	33,469.95	\$1,530
56 Emerging Church Support	\$690,239	660,064.79	\$30,174
57 Office of Congregational Dev. Sal & Ben	\$147,351	140,909.18	\$6,442
58 Office of Congregational Dev.	\$57,500	54,986.35	\$2,514
<i>Communications</i>			
59 Communications	\$55,000	52,595.64	\$2,404
60 Archives & History	\$5,000	4,781.42	\$219
61 Publications: NC Christian Advocate	\$50,000	47,814.22	\$2,186
<i>Resource Ministries</i>			
62 ** General Administration	\$139,347	133,255.36	\$6,092
63 ** SEJ Mission & Ministry	\$145,455	139,096.35	\$6,359
64 Conf. Treasurer's Office Sal & Ben	\$470,715	450,137.41	\$20,578
65 Conf. Treasurer's Office	\$115,000	109,972.71	\$5,027
66 Treasurer Bonding & Insurance	\$6,000	5,737.71	\$262
67 Information Management Office	\$45,000	43,032.80	\$1,967
68 Information Management Sal & Ben	\$112,824	107,891.40	\$4,932
69 Conf. Board of Trustees	\$1,000	956.28	\$44
70 Contingency Fund	\$15,000	14,344.27	\$656
71 ** Meth. Bldg. Operating Fund	\$75,000	71,721.33	\$3,279
72 ** Meth. Bldg. Capital Fund	\$55,000	52,595.64	\$2,404
73 Episcopal Residence	\$10,000	9,562.84	\$437
74 Staff Housing	\$25,000	23,907.11	\$1,093
75 Legal Counsel	\$10,000	9,562.84	\$437
76 Minister's Transition Fund	\$204,868	195,912.07	\$8,956
77 Equitable Compensation	\$210,000	200,819.73	\$9,180

	Approved Request 2002 Raised 2003 for 2004	Requested Request 2003 Raised 2004 for 2005	Increase (Decrease)	4.18% % Increase (Decr)	% of Total Apport
39	\$1,247,591	\$1,326,500	\$78,909	6.32%	7.71%
40	\$84,000	\$84,000	\$0	0.00%	0.49%
41	\$12,789	\$12,789	\$0	0.00%	0.07%
42	\$36,050	\$36,050	\$0	0.00%	0.21%
43	\$7,500	\$7,500	\$0	0.00%	0.04%
44	\$125,000	\$135,000	\$10,000	8.00%	0.78%
45	\$3,000	\$0	(\$3,000)	-100.00%	0.00%
46	\$8,800	\$8,800	\$0	0.00%	0.05%
47	\$77,175	\$77,175	\$0	0.00%	0.45%
48	\$52,800	\$30,000	(\$22,800)	-43.18%	0.17%
49	\$2,000	\$2,000	\$0	0.00%	0.01%
50	\$223,270	\$246,000	\$22,730	10.18%	1.43%
51	\$19,000	\$19,000	\$0	0.00%	0.11%
52	\$4,000	\$5,000	\$1,000	25.00%	0.03%
53	\$7,000	\$7,000	\$0	0.00%	0.04%
54	\$16,000	\$16,000	\$0	0.00%	0.09%
55	\$35,000	\$35,000	\$0	0.00%	0.20%
56	\$710,000	\$650,000	(\$60,000)	-8.45%	3.78%
57	\$165,000	\$170,775	\$5,775	3.50%	0.99%
58	\$57,500	\$57,500	\$0	0.00%	0.33%
59	\$55,000	\$55,000	\$0	0.00%	0.32%
60	\$5,000	\$5,000	\$0	0.00%	0.03%
61	\$50,000	\$50,000	\$0	0.00%	0.29%
62	\$155,461	\$158,703	\$3,242	2.09%	0.92%
63	\$146,840	\$144,881	(\$1,959)	-1.33%	0.84%
64	\$494,251	\$544,000	\$49,749	10.07%	3.16%
65	\$115,000	\$115,000	\$0	0.00%	0.67%
66	\$7,500	\$7,500	\$0	0.00%	0.04%
67	\$45,000	\$45,000	\$0	0.00%	0.26%
68	\$118,465	\$138,500	\$20,035	16.91%	0.81%
69	\$1,000	\$500	(\$500)	-50.00%	0.00%
70	\$15,000	\$15,000	\$0	0.00%	0.09%
71	\$75,000	\$75,000	\$0	0.00%	0.44%
72	\$55,000	\$25,000	(\$30,000)	-54.55%	0.15%
73	\$10,000	\$5,000	(\$5,000)	-50.00%	0.03%
74	\$20,000	\$50,000	\$30,000	150.00%	0.29%
75	\$20,000	\$20,000	\$0	0.00%	0.12%
76	\$213,282	\$223,744	\$10,462	4.91%	1.30%
77	\$220,500	\$170,000	(\$50,500)	-22.90%	0.99%

FINANCE AND ADMINISTRATION, COUNCIL ON

I. Conference Budget to be Raised

January 1, 2004 to December 31, 2004

<i>Ministry Circles</i>	Request 2001 Raised 2002 for 2003	Actual Raised 2002 for 2003	Shortfall for 2003
78 Emergency Salary Fund	\$20,000	19,125.69	\$874
79 Minister's Moving Expense	\$130,000	124,316.97	\$5,683
80 Joint Comm. on Incapacity	\$120,000	114,754.13	\$5,246
81 Conf. Claimants -Retiree Insurance	\$1,600,000	1,530,055.05	\$69,945
82 In-coming WATS	\$3,400	3,251.37	\$149
83 Conference Staff Relations Comm	\$1,200	1,147.54	\$52
84 Board of Institutions	\$500	478.14	\$22
85 General and Jurisdictional Conference	\$0	0.00	\$0
86 Nominations	\$500	478.14	\$22
<i>Conference Connectional Ministries</i>			
87 Office Meetings & Programs	\$110,000	105,191.28	\$4,809
88 Staff Salaries and Benefits	\$735,000	702,869.04	\$32,131
I <i>World Service & Connectional Ministries</i>	\$12,406,117	11,863,776.00	\$542,341
<i>Past Service Liability</i>			
II ** Past Service Liability-Pensions	\$2,500,000	2,462,544.00	\$37,456 II
<i>Other General Conference</i>			
III ** Episcopal Fund	\$386,035	382,794.67	\$3,240 III
IV ** Africa University Fund	\$58,777	56,343.05	\$2,434 IV
V ** Black College Fund	\$262,613	245,290.25	\$17,323 V
VI ** Interdenominational Coop.Fund	\$50,078	47,032.12	\$3,046 VI
<i>Total Other General Apportionments</i>	\$757,503	731,460.09	\$26,043
<i>Grand Total All Funds</i>	\$15,663,620	15,057,780.09	\$605,840
Total General Conference	\$3,151,925	3,021,208.51	\$130,716
Total Jurisdictional Conference	\$145,455	139,096.35	\$6,359
Total Pensions & Conference Claimants	\$4,100,000	3,992,599.05	\$107,401
Total Annual Conference	\$8,266,240	7,904,876.19	\$361,364

	Approved Request 2002 Raised 2003 for 2004	Requested Request 2003 Raised 2004 for 2005	Increase (Decrease)	4.18% % Increase (Decr)	% of Total Apport
78	\$20,000	\$25,000	\$5,000	0.00%	0.15%
79	\$130,000	\$130,000	\$0	0.00%	0.76%
80	\$185,000	\$200,000	\$15,000	8.11%	1.16%
81	\$1,950,000	\$2,340,000	\$390,000	20.00%	13.61%
82	\$3,400	\$3,400	\$0	0.00%	0.02%
83	\$1,200	\$1,200	\$0	0.00%	0.01%
84	\$500	\$500	\$0	0.00%	0.00%
85	\$0	\$15,000	\$15,000		0.09%
86	\$500	\$0	(\$500)	0.00%	0.00%
87	\$120,000	\$110,000	(\$10,000)	-8.33%	0.64%
88	\$771,750	\$798,761	\$27,011	3.50%	4.64%
	\$13,034,659	\$13,520,222	\$485,563	3.73%	78.61%
	\$2,700,000	\$2,900,000	\$200,000	7.41%	16.86%
	\$393,608	\$397,441	\$3,833	0.97%	2.31%
	\$59,825	\$60,372	\$547	0.91%	0.35%
	\$267,280	\$269,788	\$2,508	0.94%	1.57%
	\$52,884	\$50,713	(\$2,171)	-4.11%	0.29%
	\$773,597	\$778,314	\$4,717	0.61%	4.53%
	\$16,508,256	\$17,198,536	\$690,280	4.18%	100.00%
	\$3,229,707	\$3,279,361	\$49,654	1.54%	19.07%
	\$146,840	\$144,881	(\$1,959)	-1.33%	0.84%
	\$4,650,000	\$5,240,000	\$590,000	12.69%	30.47%
	\$8,481,709	\$8,534,294	\$52,585	0.62%	49.62%

Ila. Actual Operating Budget for 2002

<i>Ministry Circles</i>	Carry Over from 2001	Raised in 2001	Appr'vd Supplem	Operating Budget for 2002	Actual Expense 2002	2002 Remain Balance
1 ** World Service	0	1,584,470	0	1,625,358	1,554,533	-228
<i>Mission Development</i>						
2 Criminal Justice & Mercy Minis	0	13,287	0	13,287	13,287	0
3 Disciple Bible Outreach Ministr						
4 Evangelism	1,769	17,691	13,000	32,460	26,556	5,904
5 Church & Society	778	7,776	347	8,901	8,901	0
6 Disaster Response	535	5,346	0	5,881	5,510	371
7 Asbury Homes Inc.	0	3,694	0	3,694	3,694	0
8 Methodist Home for Children	0	208,345	0	208,345	208,345	0
9 Methodist Retirement Homes	0	312,519	0	312,519	312,519	0
10 Golden Cross Fund	0	24,300	0	24,300	24,300	0
11 Multicultural Ministries	0	17,496	7,000	24,496	24,214	283
12 Conference Plan of Inclusivene	0	68,041	0	68,041	64,850	3,191
13 Missions and Outreach	0	343,123	0	343,123	340,985	2,137
14 Task Forces/Emerging Needs	972	9,720	0	10,692	4,105	6,588
15 Emerging Ministries	0	97,202	0	97,202	97,000	202
<i>Spiritual Formation</i>						
16 ** Ministerial Education Fund	0	604,805	0	629,717	602,277	-88
17 Board of Ordained / Diaconal M	6,934	160,383	-1,888	165,429	165,429	0
18 BOM:Sexual Ethics Salary & Be			22,975	22,975	22,975	0
19 BOM:Sexual Ethics Program			7,269	7,269	7,269	0
20 Seminary Visitation	0	972	0	972	12	960
21 Bishop's Days Apart	1,458	14,580	0	16,038	2,185	13,854
22 Clergy Living Committee	97	972	0	1,069	0	1,069
23 Stewardship	875	8,748	0	9,623	9,497	126
24 Laity	1,750	17,496	0	19,246	6,553	12,693
25 Worship	0	2,279	0	2,279	1,383	896
26 Higher Education Leadership T	680	6,804	0	7,484	4,517	2,967
27 ** College Sustaining Fund	0	538,366	0	526,171	503,243	-74
28 Campus Ministry	0	396,000	11,400	407,400	407,400	0
29 ** Higher Education Endowmer	0	29,161	0	20,000	0	19,126
30 Youth Ministry	0	29,161	0	29,161	29,161	0
31 Children's Ministries	0	9,720	0	9,720	9,720	0
32 Education	3,888	38,881	0	42,769	26,640	16,129
33 Outdoor & Camping Min Inc.	0	312,520	0	312,520	312,520	0
34 Clergy Counseling & Consultati	0	121,502	-88,502	33,000	28,015	4,986
35 Clergy Counseling & Consultati			102,000	102,000	101,049	951
36 Spiritual Formation	0	0	26,725	26,725	26,725	0
37 Wellspring Office	0	9,720	0	9,720	9,720	0
38 Wellspring Sal & Ben	0	48,601	0	48,601	48,601	0
<i>Episcopal</i>						
39 Episcopacy	0	1,166	0	1,166	1,056	110
40 District Supt. Fund: Salaries	0	1,102,037	78,310	1,180,347	1,173,872	6,475
41 District Supt. Fund: Travel	0	77,762	18,238	96,000	94,312	1,688
42 Assistant to Cabinet	0	0	11,100	11,100	9,645	1,455
43 Dist. Supt. Fund: Cabinet Exp.	0	34,021	7,591	41,612	41,527	84
44 Cabinet Discretionary Fund	15	7,290	0	7,305	7,305	0
45 Annual Conf. Expense	0	121,502	8,429	129,932	129,932	0
46 Annual Conf. Registrar Sal & B	0	2,916	0	2,916	2,916	0
47 Conf. Secretary's Office	0	8,554	8,688	17,242	17,242	0
48 Conf. Secretary's Office Sal & E	3,102	68,041	-16,533	54,610	54,610	0
49 Conference Journal/Printing	4,860	48,601	9,345	62,806	60,325	2,481
50 Bishop's Discretionary Fund	0	1,944	0	1,944	1,944	0
51 Dir Ministerial Relations-Sal & I	0	196,845	-3,367	193,478	193,478	0
52 Dir Ministerial Relations-Office	0	17,496	4,309	21,805	21,805	0
53 Monitoring & Accountability	0	4,860	0	4,860	3,042	1,818
54 Christian Unity	680	6,804	0	7,484	6,909	575
55 NC Council of Churches			16,000	16,000	16,000	0

Ila. Actual Operating Budget for 2002

<i>Ministry Circles</i>	Carry Over from 2001	Raised in 2001	Appr'vd Supplem	Operating Budget for 2002	Actual Expense 2002	2002 Remain Balance
56 Office of the Bishop Sal & Ben.			17,369	17,369	17,369	0
57 Office of the Bishop	0	31,591	-10,650	20,941	20,941	0
58 Emerging Church Support	25,246	583,211	16,789	625,247	624,985	261
59 Office of Congregational Dev. S	0	136,407	14,299	150,706	150,706	0
60 Office of Congregational Dev.	0	55,891	298	56,189	56,189	0
<i>Communications</i>						
61 Communications	0	51,031	51,469	102,500	102,181	319
62 Archives & History	0	4,860	0	4,860	3,751	1,109
63 Publications: NC Christian Adv	0	48,601	1,399	50,000	50,000	0
<i>Resource Ministries</i>						
64 ** General Administration	0	127,942	0	139,347	133,275	-20
65 ** SEJ Mission & Ministry	0	133,239	0	145,455	139,117	-20
66 Conf. Treasurer's Office Sal & E	0	435,756	62,891	498,647	498,647	0
67 Conf. Treasurer's Office	0	68,041	39,841	107,882	107,882	0
68 Treasurer Bonding & Insurance	0	5,832	168	6,000	6,000	0
69 Information Management Office	4,139	43,741	7,599	55,478	55,479	0
70 Information Management Sal &	3,621	104,444	16,997	125,063	125,063	0
71 Conf. Board of Trustees	0	778	0	778	603	175
72 Contingency Fund	1,159	9,720	-8,252	2,627	3,704	-1,077
73 ** Meth. Bldg. Operating Fund	0	72,901	0	75,000	71,758	-36
74 ** Meth. Bldg. Capital Fund	0	48,601	0	55,000	52,603	-8
75 Episcopal Residence	0	9,720	0	9,720	9,720	0
76 Staff Housing	0	29,161	0	29,161	29,161	0
77 Legal Counsel	0	7,290	13,210	20,500	18,230	2,270
78 Minister's Transition Fund	0	188,353	0	188,353	188,353	0
79 Equitable Compensation	0	174,963	15,037	190,000	166,914	23,086
80 Emergency Salary Fund	0	0	36,000	36,000	36,000	0
81 Minister's Moving Expense	0	136,083	13,888	149,971	149,970	0
82 Joint Comm. on Incapacity	0	100,118	72,882	173,000	172,265	735
83 Conf. Claimants -Retiree Insura	0	1,347,218	0	1,347,218	1,347,218	0
84 In-coming WATS	0	3,305	0	3,305	3,305	0
85 Conference Staff Relations Cor	0	1,166	0	1,166	501	666
86 Board of Institutions	0	486	0	486	0	486
87 Nominations	0	0	352	352	352	0
<i>Conference Connectional Minis</i>						
88 Office Meetings & Programs	0	97,202	17,798	115,000	84,218	30,782
89 Staff Salaries and Benefits	0	680,413	0	680,413	658,664	21,749
<i>World Service & Connectional I</i>	62,558	11,537,555	585,856	12,262,531	11,934,736	187,204
<i>Past Service Liability</i>						
II ** Past Service Liability-Pensioi	0	2,285,439	0	2,500,000	2,462,544	0
<i>Other General Conference</i>						
III ** Episcopal Fund	0	390,756	0	386,035	383,218	-423
IV ** Africa University Fund	0	57,361	0	58,777	56,563	-220
V ** Black College Fund	0	250,772	0	262,613	245,258	33
VI ** Interdenominational Coop.Fu	0	49,477	0	50,078	47,065	-33
VII ** Mission Initiatives	0	0	0	0	0	0
VII **SEJ Missional Growth Fund	0	0	0	0	0	0
Total Other General Apportionm	0	748,366	0	757,503	732,103	-643
<i>Grand Total All Funds</i>	62,558	14,571,361	585,856	15,520,034	15,129,383	186,561
Total General Conference	0	3,065,583	0	3,151,925	3,022,188	-979
Total Jurisdictional Conference	0	133,239	0	145,455	139,117	-20
Total Pensions & Conference C	0	3,632,657	0	3,847,218	3,809,762	0
Total Annual Conference	62,558	7,739,880	585,856	8,375,436	8,158,316	187,560

** Funds that are raised and paid out in the same year.

Iib. Actual Operating Budget for 2003

<i>Ministry Circles</i>	Carry Over from 2002	Raised in 2002	Appr'vd Supplement	Operating Budget for 2003	03 Budg/ 02 Budg % Change	03 Budg/ 02 Act. % Change	% of Total
1 ** World Service	0	1,554,305	0	1,643,692	1.13%	5.74%	10.47%
<i>Mission Development</i>							
2 Criminal Justice & Mercy Minis	0	11,475	0	11,475	-13.64%	-13.64%	0.09%
3 Disciple Bible Outreach Ministr							
4 Evangelism	0	14,344	0	14,344	-55.81%	-45.99%	0.21%
5 Church & Society	0	7,650	0	7,650	-14.05%	-14.05%	0.06%
6 Disaster Response	371	5,738	0	6,109	3.87%	10.86%	0.04%
7 Asbury Homes Inc.	0	3,443	0	3,443	-6.80%	-6.80%	0.02%
8 Methodist Home for Children	0	194,723	0	194,723	-6.54%	-6.54%	1.34%
9 Methodist Retirement Homes	0	292,088	0	292,088	-6.54%	-6.54%	2.01%
10 Golden Cross Fund	0	19,126	0	19,126	-21.29%	-21.30%	0.16%
11 Multicultural Ministries	0	17,213	0	17,213	-29.73%	-28.91%	0.16%
12 Conference Plan of Inclusivene	3,191	57,377	0	60,568	-10.98%	-6.60%	0.44%
13 Missions and Outreach	2,137	344,262	0	346,399	0.95%	1.59%	2.21%
14 Task Forces/Emerging Needs	0	0	0	0	-100.00%	-100.00%	0.07%
15 Emerging Ministries	202	71,721	0	71,923	-26.01%	-25.85%	0.63%
<i>Spiritual Formation</i>							
16 ** Ministerial Education Fund	0	602,189	0	656,957	4.33%	9.08%	4.06%
17 Board of Ordained / Diaconal M	0	172,131	-14,131	158,000	-4.49%	-4.49%	1.07%
18 BOM:Sexual Ethics Salary & Be	0		25,000	25,000	8.81%	8.82%	
19 BOM:Sexual Ethics Program	0		7,500	7,500	3.18%	3.18%	
20 Seminary Visitation	96	956	0	1,052	8.26%	8476.08%	0.01%
21 Bishop's Days Apart	956	9,563	0	10,519	-34.41%	381.48%	0.10%
22 Clergy Living Committee	96	956	0	1,052	-1.57%	0.00%	0.01%
23 Stewardship	126	9,563	0	9,689	0.68%	2.02%	0.06%
24 Laity	1,913	19,126	0	21,039	9.31%	221.04%	0.12%
25 Worship	383	3,825	0	4,208	84.62%	204.21%	0.01%
26 Higher Education Leadership T	669	6,694	0	7,363	-1.62%	63.01%	0.05%
27 ** College Sustaining Fund	0	503,169	0	500,000	-4.97%	-0.64%	3.39%
28 Campus Ministry	0	397,382	18,166	415,548	2.00%	2.00%	2.62%
29 ** Higher Education Endowner	0	19,126	0	0	-100.00%	0.00%	0.13%
30 Youth Ministry	0	28,689	0	28,689	-1.62%	-1.62%	0.19%
31 Children's Ministries	0	17,691	0	17,691	0.00%	0.00%	0.06%
32 Education	956	9,563	0	10,519	-75.41%	-60.51%	0.28%
33 Outdoor & Camping Min Inc.	0	292,088	0	292,088	-6.54%	-6.54%	2.01%
34 Clergy Counseling & Consultati	0	129,098	-111,000	18,098	-45.16%	-35.40%	0.21%
35 Clergy Counseling & Consultati	0	0	120,902	120,902	18.53%	19.65%	
36 Spiritual Formation	0	23,907	0	23,907			
37 Wellspring Office	0	9,563	0	9,563	-1.62%	-1.62%	0.06%
38 Wellspring Sal & Ben	0	112,842	5,158	118,000	142.79%	142.79%	0.31%
<i>Episcopal</i>							
39 Episcopacy	110	1,148	0	1,258	7.81%	19.04%	0.01%
40 District Supt. Fund: Salaries	0	1,136,239	101,707	1,237,947	4.88%	5.46%	7.61%
41 District Supt. Fund: Travel	0	76,503	0	76,503	-20.31%	-18.88%	0.62%
42 Assistant to Cabinet	0	0	10,000	10,000	0.00%	0.00%	0.07%
43 Dist. Supt. Fund: Cabinet Exp.	0	33,470	0	33,470	-19.57%	-19.40%	0.27%
44 Cabinet Discretionary Fund	0	7,172	0	7,172	-1.82%	-1.82%	0.05%
45 Annual Conf. Expense	0	119,536	0	119,536	-8.00%	-8.00%	0.84%
46 Annual Conf. Registrar Sal & B	0	2,869	131	3,000	2.88%	2.88%	0.02%
47 Conf. Secretary's Office	0	8,415	0	8,415	-51.19%	-51.19%	0.11%
48 Conf. Secretary's Office Sal & E	0	70,287	0	70,287	28.71%	28.71%	0.35%
49 Conference Journal/Printing	0	47,814	-3,000	44,814	-28.65%	-25.71%	0.40%
50 Bishop's Discretionary Fund	0	1,913	0	1,913	-1.62%	-1.62%	0.01%
51 Dir Ministerial Relations-Sal & I	0	203,342	1,908	205,251	6.08%	6.08%	1.25%
52 Dir Ministerial Relations-Office	0	18,169	0	18,169	-16.67%	-16.67%	0.14%
53 Monitoring & Accountability	383	3,825	0	4,208	-13.41%	38.33%	0.03%
54 Christian Unity	575	6,694	0	7,269	-2.87%	5.21%	0.05%
55 NC Council of Churches	0	0	16,000	16,000		0.00%	0.10%

IIb. Actual Operating Budget for 2003

Ministry Circles	Carry		Appr'vd Supplement	Operating Budget for 2003	03 Budg/ 02 Budg % Change	03 Budg/ 02 Act. % Change	% of Total
	Over from 2002	Raised in 2002					
56 Office of the Bishop Sal & Ben.	0	0	18,000	18,000	3.63%	3.63%	0.11%
57 Office of the Bishop	0	33,470	-14,000	19,470	-7.02%	-7.02%	0.13%
58 Emerging Church Support	0	660,065	-60,000	600,065	-4.03%	-3.99%	4.03%
59 Office of Congregational Dev. S	0	140,909	18,035	158,944	5.47%	5.47%	0.97%
60 Office of Congregational Dev.	0	54,986	0	54,986	-2.14%	-2.14%	0.36%
<i>Communications</i>							
61 Communications	0	52,596	0	52,596	-48.69%	-48.53%	0.66%
62 Archives & History	478	4,781	0	5,259	8.22%	40.20%	0.03%
63 Publications: NC Christian Adv	0	47,814	0	47,814	-4.37%	-4.37%	0.32%
<i>Resource Ministries</i>							
64 ** General Administration	0	133,255	0	155,461	11.56%	16.65%	0.90%
65 ** SEJ Mission & Ministry	0	139,096	0	146,840	0.95%	5.55%	0.94%
66 Conf. Treasurer's Office Sal & E	0	450,137	57,463	507,601	1.80%	1.80%	3.21%
67 Conf. Treasurer's Office	0	109,973	0	109,973	1.94%	1.94%	0.70%
68 Treasurer Bonding & Insurance	0	5,738	0	5,738	-4.37%	-4.37%	0.04%
69 Information Management Office	0	43,033	0	43,033	-22.43%	-22.43%	0.36%
70 Information Management Sal &	0	107,891	21,374	129,265	3.36%	3.36%	0.81%
71 Conf. Board of Trustees	96	956	-500	552	-28.98%	-8.35%	0.01%
72 Contingency Fund	0	14,344	0	14,344	445.95%	287.28%	0.02%
73 ** Meth. Bldg. Operating Fund	0	71,721	0	75,000	0.00%	4.52%	0.48%
74 ** Meth. Bldg. Capital Fund	0	52,596	0	55,000	0.00%	4.56%	0.35%
75 Episcopal Residence	0	9,563	0	9,563	-1.62%	-1.62%	0.06%
76 Staff Housing	0	23,907	1,093	25,000	-14.27%	-14.27%	0.19%
77 Legal Counsel	0	9,563	0	9,563	-53.35%	-47.54%	0.13%
78 Minister's Transition Fund	0	195,912	0	195,912	4.01%	4.01%	1.21%
79 Equitable Compensation	8,049	200,820	0	208,869	9.93%	25.14%	1.22%
80 Emergency Salary Fund	0	19,126	15,874	35,000	-2.78%	-2.78%	0.23%
81 Minister's Moving Expense	0	124,317	0	124,317	-17.11%	-17.11%	0.97%
82 Joint Comm. on Incapacity	0	114,754	77,246	192,000	10.98%	11.46%	1.11%
83 Conf. Claimants-Retiree Insura	0	1,530,055	0	1,530,055	13.57%	13.57%	8.68%
84 In-coming WATS	0	3,251	0	3,251	-1.62%	-1.62%	0.02%
85 Conference Staff Relations Cor	115	1,148	-500	763	-34.63%	52.24%	0.01%
86 Board of Institutions	48	478	0	526	8.26%	0.00%	0.00%
87 Nominations	0	478	-478	0			0.00%
<i>Conference Connectional Minis</i>							
88 Office Meetings & Programs	0	105,191	0	105,191	-8.53%	24.90%	0.74%
89 Staff Salaries and Benefits	0	702,869	14,748	717,617	5.47%	8.95%	4.38%
<i>World Service & Connectional H</i>	20,950	11,863,776	326,696	12,368,915	0.87%	3.64%	79.01%
<i>Past Service Liability</i>							
II ** Past Service Liability-Pensio	0	2,462,544	0	2,700,000	8.00%	9.64%	16.11%
<i>Other General Conference</i>							
III ** Episcopal Fund	0	382,795	0	393,608	1.96%	2.71%	2.49%
IV ** Africa University Fund	0	56,343	0	59,825	1.78%	5.77%	0.38%
V ** Black College Fund	0	245,290	0	267,280	1.78%	8.98%	1.69%
VI ** Interdenominational Coop.Fu	0	47,032	0	52,884	5.60%	12.36%	0.32%
VII ** Mission Initiatives	0	0	0	0			0.00%
VII **SEJ Missional Growth Fund	0	0	0	0			0.00%
Total Other General Apportionm	0	731,460	0	773,597	2.12%	5.67%	4.88%
<i>Grand Total All Funds</i>	20,950	15,057,780	326,696	15,842,512	2.08%	4.71%	100.00%
Total General Conference	0	3,021,209	0	3,229,707	2.47%	6.87%	20.31%
Total Jurisdictional Conference	0	139,096	0	146,840	0.95%	5.55%	0.94%
Total Pensions & Conference C	0	3,992,599	0	4,230,055	9.95%	11.03%	24.79%
Total Annual Conference	20,950	7,904,876	326,696	8,235,910	-1.67%	0.95%	53.97%

** Funds that are raised and paid out in the same year.

IIc. Contingency Reserve Fund

2002

Income

Interest on Checking	\$20,474
Interest on Investments	\$88,801
Interest on Metho. Found.	\$263,829
Interest on Church Loans	\$15,486
Net Reclaim Last Year	\$166,610
Other Receipts	\$0
Post Audit Receipts	\$2,666

\$557,866

Distribution

2002 Budget Supplements	\$147,275
2002 Non-Budget Supplements	\$730
2003 Budget Supplements	\$310,696
2003 Non-Budget Supplements	\$0
Interest Paid	\$23
Audit Adjustments	(\$3,840)

\$454,884

Change in Net Assets

\$102,982

2002

Non-Budget Supplements

Task Force on Unity Dialogue	\$730
Total Non-Budget Supplements	\$730

IIC. Contingency Reserve Fund

<u>Budget Supplements:</u>	<u>2002</u>	<u>2003</u>
Church & Society	\$347	\$0
Board of Ordained / Diaconal Ministry	(\$6,505)	(\$14,131)
BOM:Sexual Ethics Salary & Benefits	\$22,975	\$25,000
BOM:Sexual Ethics Program	\$7,269	\$7,500
Campus Ministry	\$0	\$18,166
Clergy Counseling & Consultation	(\$102,000)	(\$111,000)
Clergy Counseling & Consultation Sal & Ben	\$102,000	\$120,902
Spiritual Formation	\$26,725	\$0
Wellspring Sal & Ben	\$0	\$5,158
District Supt. Fund: Salaries	\$0	\$101,707
District Supt. Fund: Travel	\$16,000	\$0
Assistant to Cabinet	\$0	\$10,000
Dist. Supt. Fund: Cabinet Exp.	\$7,591	\$0
Annual Conf. Expense	\$8,429	\$0
Annual Conf. Registrar Sal & Ben	\$0	\$131
Conf. Secretary's Office	\$8,688	\$0
Conf. Secretary's Office Sal & Ben	(\$16,533)	\$0
Conference Journal/Printing	\$9,345	(\$3,000)
Dir Ministerial Relations-Sal & Benefits	(\$21,034)	\$1,908
Dir Ministerial Relations-Office	\$3,805	\$0
NC Council of Churches	\$16,000	\$0
Office of the Bishop Sal & Ben.	\$17,369	\$18,000
Office of the Bishop	(\$16,809)	(\$14,000)
Emerging Church Support	\$0	(\$60,000)
Office of Congregational Dev. Sal & Ben	\$667	\$18,035
Office of Congregational Dev.	\$298	\$0
Conf. Treasurer's Office Sal & Ben	\$18,647	\$57,463
Conf. Treasurer's Office	\$37,882	\$0
Conference Audit	(\$37,000)	\$0
Information Management Office	(\$8,660)	\$0
Information Management Sal & Ben	\$9,790	\$21,374
Conf. Board of Trustees	\$0	(\$500)
Contingency Fund	(\$8,252)	\$0
Staff Housing	\$0	\$1,093
Emergency Salary Fund	\$6,000	\$15,874
Minister's Moving Expense	\$13,888	\$0
Joint Comm. on Incapacity	\$30,000	\$77,246
Conference Staff Relations Comm	\$0	(\$500)
Nominations	\$352	(\$478)
Staff Salaries and Benefits	\$0	\$14,748
<i>World Service & Connectional Ministries</i>	<u>\$147,275</u>	<u>\$310,696</u>

FINANCE AND ADMINISTRATION, COUNCIL ON

III. FINANCIAL POLICIES

The United Methodist Church is a connectional church, and all local churches participate in the mission and service giving of the larger church. The outreach and mission giving opportunities of the Connection are distributed to the churches of the NC Conference by means of a formula based on the financial performance in each local church. Every effort is made to develop a computation which is shared with fairness by all. Church leaders are encouraged to interpret the work of the Connection so that each congregation understands these funds to be a necessary extension of the ministry and mission of the church beyond its local organization.

A. APPORTIONMENTS:

1. The funds to be apportioned are:
 World Service and Connectional Ministries
 Past Service Liability - Pensions
 Episcopal Fund
 Interdenominational Cooperation Fund
 Black College Fund
 Africa University Fund
2. Formula: The Apportionments for each year shall be based on the average of the total monies disbursed by each church in the four years immediately previous to the apportionment year less the approved exclusions each year, or on the most recent year less the approved exclusions, whichever is lower. The change in unadjusted apportionments from the previous year shall not increase or decrease in excess of 15%. The exclusions are: Payments on World Service and Conference Benevolences, Ministerial Support and Connectional Administration, Past Service Liability – Pensions, Episcopal Fund, and all other apportionments; district work fund; principal and interest on indebtedness; buildings and improvements; local benevolences paid directly by the local church; General and Conference Advance Specials; Ten Dollar Club; up to \$4,500 for travel paid by a charge for each pastor; United Methodist Student Day; Human Relations Day; Peace and Justice Sunday; Native American Awareness Sunday; One Great Hour of Sharing; World Communion Sunday; UMW Funds sent to district or conference treasurer; housing allowance paid in lieu of furnished parsonage to a minister serving under Episcopal appointment in a charge of the Conference; offerings taken for disasters as designated by the Disaster Response Committee and the Resident Bishop.

3. Beginning with all new congregations started in the NC Conference after July 1, 1993, the following formula shall be used to determine a new congregation's base for setting apportioned contributions for mission and service giving:

BUDGET YEAR	BASE FORMULA	MAXIMUM % INCREASE
A		
B		
C	$4A \div 4$	No Cap
D	$(3A + B) \div 4$	No Cap
E	$(2A + B + C) \div 4$	No Cap
F	$(A + B + C + D) \div 4^*$	No Cap
G	$(B + C + D + E) \div 4$	15% Cap**

* Standard formula

** Maximum % increase cap shall be the percentage determined by Annual Conference

4. Apportionments to the churches shall be made by the Council on Finance and Administration (CFA) based on the current formula. Each cause shall be paid proportionately out of the income from funds received up to the

amount fixed by the Annual Conference. In the event receipts shall fall short, all items shall be paid pro-rata.

The CFA is authorized to make supplementary appropriations between sessions of the Annual Conference, if funds are available, for emergency or unforeseen needs. Such supplementary appropriations shall be made only from available undesignated funds. It is the intent of CFA that 50% of supplemental funds available be designated for the retirement of our current liabilities. In the light of possible unforeseen and emergency need beyond available resources within the Annual Conference, the CFA is authorized to adjust the pro-rata distribution by up to 10% at its discretion and is authorized to use such funds to make supplementary appropriations according to this provision. General Church apportionments will be paid in full as collected to general agencies and will not be subject to adjusted pro-rata distributions. All supplementary appropriations made under these provisions shall be reported in the Conference Journal for purposes of information

5. Apportionments will be delivered from the treasurer's office to the district superintendents by **July 18, 2003**.
- B. The following special offerings shall be taken in each local church and remitted to the Conference treasurer as separate items. They are not to be included in the Apportionments: United Methodist Student Day, Human Relations Day, Peace with Justice Sunday, Native American Awareness Sunday, One Great Hour of Sharing, World Communion Sunday.
- C. No Conference agency's budget shall incorporate funds to be appropriated to a non-conference agency, without specific approval of CFA. All funds granted to a non-conference agency must be spent consistent with the Social Principles of The United Methodist Church.
- D. No transfer of funds shall be made from one line item in the Conference Budget to another.
- E. All General Church Funds (World Service, Episcopal, Ministerial Education, Black Colleges, Africa University, Interdenominational Cooperation, General Administration) and College Sustaining Fund, Past Service Liability Fund, Jurisdictional Conference, and Methodist Building Routine and Capital Maintenance Funds will be raised and paid out in the same year. All other funds will be raised and paid out in the subsequent year on a schedule determined by the CFA.
- F. Investment Policy: The investment of the funds of the conference shall be such that funds available for mission are maximized in a manner consistent with the preservation of capital and with the Social Principles of The United Methodist Church. Investments are with the United Methodist Foundation, Inc. (local), the United Methodist Church Foundation (national), area banks, and with specific minority financial institutions within the bounds of the NC Conference. **Investments of funds reserved for use in the next budget year shall be invested 50% fixed income investments and 50% equity investments.** The Conference is also a member of Project Equality.
- G. Monies paid by the churches shall be reported to the statistician by the pastors at the end of the year on the Table II, Financial Report. The Table I and Table II reports for **2003** shall be due to the statistician no later than **January 31, 2004**.
- H. The Council may enact its own bylaws governing meetings, quorum, and other matters of procedure as authorized in the *Discipline*, ¶ 610.5.b.
- I. The Council shall maintain a central treasury for all Conference agencies as authorized by ¶ 611.11 of the *Discipline*, and the 1953 session of the Annual Conference. Annual Conference boards and agencies, including those separately incorporated, are required to maintain their funds on deposit in the

central treasury unless exempted by the Annual Conference or the *Discipline*. Exemptions are granted to the Methodist Home for Children, the Methodist Retirement Homes, the Colleges, the United Methodist Foundation, Inc., Board of Missions, Inc., Asbury Homes and North Carolina United Methodist

Commission on Outdoor and Camping Ministries, Inc..

- J. All new programs or entities which would not be funded by an existing approved budget shall be referred to the CFA for review of budget needs and supplemental funds available prior to approval by Annual Conference. If the item is approved, the next year's budget shall be amended to include the necessary funds based on the CFA recommendation.

IV. **Approval to Solicit Funds**

Any organization designated as a Conference Advance Special may ask local churches to consider opportunities for giving. It shall be at the discretion of the local church as to whether, when and how these opportunities will be presented to the membership. Solicitation or private campaign may not be taken directly into local churches of the Conference through solicitation in classes or other groups or by the use of membership lists (either partial or in entirety).

Approval is given to the requests of the following agencies and programs for the privilege of soliciting funds under these policies throughout the District or Conference.

- A. Christmas Offering for District programs and/or projects.
- B. The Commission on Congregational Development for the promotion of the Church Extension Ten Dollar Club and the John Wesley Endowment for Congregational Development.
- C. The Board of Directors for Outdoor and Camping Ministries, Inc. to solicit from church groups and individuals, materials and money for specific projects for the four camps of the North Carolina Conference.
- D. The State Commission on Campus Ministry for the privilege of private solicitation for special gifts for the benefit of special works in the state-supported institutions of higher education.
- E. Methodist Retirement Homes, Incorporated; Methodist Home for Children; Louisburg College; Methodist College; North Carolina Wesleyan College; and Asbury Homes for the privilege of private solicitation and receipt of such funds as may be directed thereto.
- F. The United Methodist Foundation, Incorporated, as provided in its charter.
- G. The Disaster Response Committee upon joint decision of the committee and the Resident Bishop to respond to disasters within the bounds of the NC Annual Conference.

The CFA continues to recommend that 100% "Missional Service Giving" be the on-going priority. The Council also recommends that stewardship continue to be a missional focus, Conference priority.

V. **District Superintendent's Salary**

CFA continues to recommend, as sustained by the 1998 Annual Conference, that the percentage change in district superintendents' salary be the same as the average percentage change in salary (salary and utilities) for the prior year for all full-time pastors serving local charges in the NC Annual Conference. ***The percentage change, 2003 over 2002, is 5.18%; (\$1,500 or 4.76% increase for Equitable Compensation minimum salary. See page _____. We currently recommend the 2004 salary for district superintendents to increase by 3.5% (\$3,012), to \$89,076.00. Utilities for the district superintendent are paid by the district.***

VI. **Organization and Procedure (presented for information only)**

- A. The audit for 2003 will be by McGladrey & Pullen, Raleigh, NC.
- B. The president, vice-president, secretary, and treasurer of the CFA shall serve as the executive committee of the Council. The Council shall elect two additional

members to the executive committee from its voting membership.

- C. The Conference treasurer will include in the monthly financial reports, for any given month, all monies received in the office by 8:30 a.m. on the 5th day of the following month, except when the 5th day falls on a weekend or holiday the report will include the funds received by 8:30 a.m. on the following workday.
- D. The treasurer may approve minor overexpenditures of a budget line item up to \$5,000 or 5% of the line item, whichever is less. A request for such over expenditure shall be submitted in writing in advance and shall state the reason for the request. The overexpenditure will be reported to CFA and will be listed in the Conference Journal.
- E. Any Conference or non-conference agency which receives Conference funds in excess of \$1,000 shall submit, with any budget request, an annual detailed audited budget report of all receipts, disbursements and assets. A statement in effect that "All funds granted have been spent consistent with the social principles of The United Methodist Church" will be furnished to CFA upon submission of the audit. Such reports received may be reported in whole or in summary form in the Conference *Journal* and shall remain on file in the treasurer's office. An agency may be exempted (for just cause) from this reporting requirement by CFA. Note: CFA requests the Board of Institutions to provide regular reports (at least annually) regarding its financial monitoring of related institutions/programs.
- F. A carry-over of budgeted funds remaining (not including any supplemental appropriations) of up to 10% of the amount raised for the subsequent year will be allowed for Conference budget line items. **Any carryover or portion thereof by this policy may be rescinded in any year in which funds are not available to meet basic ministry needs as determined by CFA.**
- G. Funds appropriated to a board or agency must be spent in the calendar year of the appropriation unless otherwise allowed.
- H. Supplemental Appropriations: The Council will consider requests for supplemental appropriations in the following priority order:

First Priority

Salary and benefit items previously approved according to the policies of the Annual Conference or General Conference (i.e. Equitable Compensation Funds, staff salaries, etc.)

Programs authorized and mandated by the NC Annual Conference which are not included in the Annual Conference budget for that financial year.

Amounts required by the Past Service Funding Plan adopted jointly by the Board of Pensions and the CFA which are not raised by the Board of Pensions annual budget requests.

Second Priority

New creative programs to respond to emerging needs and to expand the mission of the Annual Conference which are not included in the Conference budget for that year. Such programs will be funded through supplemental appropriations only on a short-term basis.

Emergency needs and programs in the life of the boards and agencies of the Annual Conference. The petitioning group shall make such requests in writing to the treasurer's office at least 15 working days before a scheduled CFA meeting.

Third Priority

Any other type of funding requests.

Procedure for seeking supplemental appropriations:

1. All requests for supplemental appropriations shall be made to the CFA President and/or the Conference Treasurer's office in writing at least 15 working days before a scheduled CFA meeting.
2. The normal procedure for requests for supplemental appropriations will be

a review by the CFA supplemental appropriations committee which will make a recommendation to the full Council.

3. If an emergency request for supplemental appropriations is received between scheduled meetings, the CFA supplemental appropriations committee will consider the request and direct the Conference treasurer to forward it to the membership via mail with a recommendation for action.
- I. Interest shall be paid to/from the Board of Pensions, Insurance Fund, Blackburn Scholarship Fund, Camps Endowment for Maintenance, Church Extension Redevelopment, and Church Extension Salary Endowment funds using the rate of the conference interest bearing checking account, compounded monthly, on monthly average balances held by the Conference treasurer.
- J. Retroactive adjustments for transfer or posting delays will be made to the Board of Pensions and the Insurance Fund accounts for earnings calculations.
- K. Funds in excess of operational needs for the Board of Pensions and the Insurance fund are invested in the United Methodist Foundation, Inc., of the N.C. Conference.
- L. In order to prevent a loss of funds due to investment risk, and in order to have funds available for emergency use, the goal of the Council is to maintain minimum reserve funds equal to 15% of the current operating budget for World Service and Connectional Ministries and the Past Service Liability. Supplemental appropriations from current year earnings shall follow the guidelines in paragraph H above. Supplemental appropriations beyond current year earnings shall follow the following guidelines: 1. If reserves are less than or equal to 20% of the current operating budget, then only supplements to meet payroll for existing positions may be considered. 2. If reserves are above 20% and below 30% of operating budget, then only supplements to meet payroll for existing positions and unfunded liabilities may be considered. 3. If reserves are equal to or greater than 30% of operating budget, then other requests may be considered. 4. No request may be considered if the amount requested would reduce reserves below 15% of operating budget.
- M. Mailing address labels will be available for a nominal fee to conference agencies, clergy and lay members of Annual Conference or other United Methodists for church related uses.
- N. **CFA Meeting Schedule:** The executive committee meets at the call of the President. Scheduled meetings are:
 - June 2003:** There may be a called meeting in conjunction with Annual Conference if necessary to elect officers or conduct other business.
 - August 27, 2003:** An optional meeting to be held if necessary at the call of the President.
 - November 5, 2003:** An optional meeting to be held if necessary at the call of the President.
 - December 3, 2003:** To consider apportionment matters and supplemental appropriations for salaries.
 - January 14, 2004:** To look at the shortfall and make a decision regarding paying out the general church apportionments
 - February 4, 2004:** To consider the operating budget for the current year. All payments on apportionments are due to the Treasurer by mid-January. A report of receipts, amounts allocated to the budgeted boards and agencies, and supplemental appropriations are decided at the meeting.
 - March 3, 2004:** To consider the budget to be recommended to Annual Conference which will be raised in the subsequent year and spent in the year following that. Additionally, the CFA policy recommendations to the Annual Conference are adopted.

O. **Dates to Remember:**

July 18, 2003: Apportionments sent to the Districts.

November 12, 2003: Requests for supplemental appropriations for the 2003 operating budget due in the treasurer's office.

January 13, 2004: Annual Conference **and General Church** remittances must be received by 8:30 A.M. in order to receive credit for **2003. (Subject to change based on GCFA final closing date.)**

January 23, 2004: Requests for supplemental appropriations for the **2004** operating budget due in the treasurer's office.

January 31, 2004: Tables I and II due to the Conference statistician.

February 11, 2004: Requests for the **2006** budget, to be adopted at the **2004** Annual Conference, due in the treasurer's office.

VII. Cumulative Pension and Benefit Fund, and Basic Protection Plan

A. GENERAL

1. The lay employee's supervisor is responsible for making lay employees aware of these rules and procedures. Detailed information on the CPBF and the BPP is available from the treasurer's office. Supervisors will have lay employees who are eligible for these benefits contact the treasurer's office 60 days before they are eligible for participation, or sign a waiver form if they decline to participate in the CPBF and the BPP. The form will be kept on file in the treasurer's office for future reference.
2. The Conference treasurer's office will administer the CPBF and the BPP.
3. Contributions will be withheld from the employee's pay and remitted to the General Board of Pensions by the treasurer's office within ten business days after receiving the bill from the General Board of Pensions.

B. CUMULATIVE PENSION AND BENEFIT FUND (CPBF)

1. The lay employee must be full time (at least 25 hours per week).
2. The lay employee must be an employee for 1 continuous year before becoming eligible for CPBF.
3. The conference contribution will be the same percent as it is for clergy (currently 12%).
4. **The lay employee's required contribution will be 3%. Participants in the CPBF must be participants in the BPP.**
5. Participants in the CPBF must be participants in the BPP.

C. BASIC PROTECTION PLAN

1. Participants in the BPP must be participants in the CPBF.
2. The conference contribution will be the plan document required amount less the lay employee's required contribution.
3. The lay employee's required contribution will be the same ratio as it is for clergy.

R. Carl Frazier, Jr., President

INCAPACITY, JOINT COMMITTEE ON

The Joint Committee on Incapacity acts as the advocate for those pastors in the North Carolina Conference who are forced by physical or emotional incapacity to seek temporary or permanent relief from their appointment. The committee is given the responsibility to study the problems of incapacity within the Conference, to provide a continuing personal ministry to those who are incapacitated, and to make recommendations to the appropriate agencies of the Conference for each pastor seeking Incapacity Leave, including the source of their disability income.

Persons interested in discovering more about the process of being granted Incapacity Leave can contact a district superintendent or the chair of the Joint Committee on Incapacity.

The following recommendations are presented to the 2002 session of the North Carolina Annual Conference:

1. The Joint Committee on Incapacity, through the Conference Treasurer's Office, will make available upon request the necessary forms for any pastor to make application for Incapacity Leave. In all cases the applications must be completed by the pastor, the physician, chair of Joint Committee on Incapacity, Conference benefits officer, and the district superintendent before the request for Incapacity Leave can be acted upon. Whenever possible incapacity requests are to be submitted ninety (90) days prior to Annual Conference except in life-threatening situations after that date, or when the disabling condition occurs after that date. Requests presented before May 15 will be included in the Committee's report to the Annual Conference.
2. Definition of Incapacity: For the first 24 months, an active participant will be considered incapacitated for the purposes of the Comprehensive Protection Plan and the Basic Protection Plan as of the date the Administrator determines on the basis of medical evidence that such active participant was unable to perform the usual and customary duties of his/her employment by reason of bodily injury, disease, or mental or emotional disease or disorder that will presumably last for at least six continuous months, exclusive of any incapacity resulting from service in the armed forces of any country, warfare, intentionally self-inflicted injury, or participation in any criminal or unlawful act.
3. A pastor seeking to be on Incapacity secures a disability claim kit from the Office of Ministerial Relations. The applicant completes Form A, has his or her physician complete Form B, completes the applicant's portion of Form C, and submit all these forms to the Office of Ministerial Relations for completion. Disability Management Alternatives reviews the claim and recommends a determination to the General Board of Pension and Health Benefits who retains the authority to approve or deny a claim.
4. ~~We recommend that pastors who may not be eligible for benefits paid by the Comprehensive Protection Plan may be placed on Incapacity Leave with benefits paid through the Joint Committee on Incapacity with its approval.~~
4. **We recommend that pastors applying for Incapacity Leave be approved when the General Board of Pension and Health Benefits grants their request for incapacity benefits through the Comprehensive Protection Plan.**
5. The Ministerial Pension Plan, Comprehensive Protection Plan, Hospital Insurance, and Life Insurance shall be paid by the Joint Committee on Incapacity both for those approved by the General Board of Pension and Health Benefits and those approved by the Joint Committee on Incapacity.
6. Pastors on Incapacity Leave are reminded to investigate the penalties by the Social Security Administration if they do not elect to come under Medicare at age 65.
7. We recommend that a lump sum grant of \$3,500 be made at the beginning of Incapacity Leave. This grant will be available only one time in a pastor's years of service.
8. The Joint Committee on Incapacity will review the progress of each pastor on Incapacity Leave at least annually. This review will include both recommendations from the pastor's physician and district superintendent as well as opportunities for continuing fellowship with the pastor to develop further possibilities of assistance in his/her disabled circumstances.
9. We recommend the following pastors to be continued on Incapacity Leave.
 - A. Wilson E. Barber, PO Box 4931, Emerald Isle 28594 (252/354-5635)
 - B. Jack Benfield, 2609 Dunhaven Dr., Garner, NC 27529 (919/772-9436)
 - C. Victor L. Galipi, 294 Third St., Dublin, NC 28332
 - D. Sherwood A. Godwin, 4909 Pineville St., Grifton NC 28530 (252/524-0874)
 - E. Sidney Gene Hadden, 603 Connor Street, Russellville, KY 42276 (270/726-2173)
 - F. Susan Harsh-Cafferty, 82 Willow Bridge Dr., Durham, NC 27707 (919/401-9492)

- G. Carol Hayes, 4100 Five Oaks Drive, #28, Durham, NC 27707 (919/490-8625)
 - H. Bobby L. Jordan, 2085 Osborne Rd., Hamlet, NC 28345 (910/205-0473)
 - I. Ronda Lee-Torres, 507 Stornoway Dr., Southern Pines, NC 28387 (910/944-2292)
 - J. Richard F. Lewis, Jr., (AM) PO Box 323, Calypso, NC 28325 (919/658-3098)
 - K. Lon W. Miller, 116 Sandy Lane, Roanoke Rapids NC 27876
 - L. John S. Paschal, 4220 Coquina Harbour Dr., Unit B-7, Little River, SC 29566 (843/249-0652)
 - M. William Rickman Pinner, 1521 Harvey Johnson Road, Garner, NC 27529 (919/773-0116)
 - N. Michael E. Rocheleau, 1182 Wimpleton Dr., Raleigh, NC 27609
 - O. Clint W. Spence, 1308 Shady Lane, Durham, NC 27712 (919/477-7323)
 - P. Michael Lawrence Tart, 105 Shawn Ct., Rocky Mt., NC 27804 (919/443-1931)
 - Q. J. Albert Trotter, 427 Glenwood Ave., Burlington, NC 27215 (336/229-1855)
 - R. Clarence Arthur Wall, 217 Blair Dr., Angier, NC 27501
 - S. Debra S. Watson, 806 McConnell Ave., Eden, NC 27288 (336/623-5912)
 - T. LaVerne B. Womack, Jr., 10760 Taylor Rd, Laurinburg 28352 (910-610-1248)
 - U. Camille Yorkey, 6025 Bur Trail, Raleigh, NC 27616 (919/875-8855)
10. We recommend the following pastors to be placed on Incapacity Leave for the first time:
 John M. Crowe, July 1, 2003; 207 Mimosa Park Drive, Goldsboro NC 27534/ 919/759-2146
11. Who have been placed on Incapacity Leave since the last Annual Conference?
 Michael E. Rocheleau - January 1, 2003
 Sidney Gene Hadden - March 1, 2003
 Clarence Arthur Wall - March 1, 2003
12. Who have had their Incapacity Leave terminated since the last conference session? (Give effective dates of terminations)
 Donna Susan Moore (deceased) 03/23/2003
13. We recommend that pastors and congregations in the communities in which our disabled pastors reside seek to establish a supportive relationship with those on Incapacity Leave to maintain good fellowship and provide for pastoral opportunities.

Charles L. Pollock, Chairperson

INSURANCE, COMMITTEE ON

I. Group Term Life Insurance

- A. The current life insurance program is provided by Medical Life Insurance Co.
- B. Our coverage is \$25,000 for active participants, \$12,500 for retired clergy up to age 72; \$2,500 for clergy over age 72. Current spouse and child coverage is \$10,000 per person. The spouse's insurance terminates upon retirement of the subscriber. Accidental Death and Dismemberment is provided to active participants in amounts equal to current life coverage but does not cover retirees, spouses, or children.
- C. The life insurance plan is non-contributory. Life insurance premiums are to be paid by the salary-paying unit.
- D. LIFE INSURANCE CLAIMS PAID IN 2002:

Christina Gause	\$1,000.00
William Eason	2,500.00
Noah Hill	2,500.00
Robert Knight	2,500.00
Waverly Lamb	2,500.00
Robert MacLean	2,500.00
John Mitchell	2,500.00

Kermit Wheeler	2,500.00
James Hicks	12,500.00
Samuel McMillan	12,500.00
Emerson Thompson	12,500.00
TOTAL BENEFITS PAID	\$56,000.00

II. Health Insurance Benefits

A. Group

1. The Insurance Committee will mail the proposed benefits to the members immediately before each Annual Conference session. The committee considers the most current financial information that is available before adopting its recommendations.
2. Insurance companies who make inquiries, for the purpose of submitting proposals, will be notified of a \$200 processing fee. This fee will help cover the costs of preparation and processing of the information necessary for proposals.
3. Health Screening will be sponsored by the Insurance Committee on a biannual basis. The Insurance Committee encourages everyone to take advantage of this service in 2004. For each subscriber in the Conference plan who participates in the health screening, the Insurance Committee will donate \$2.00 for handicapped camperships.
4. The Insurance Committee is to be made up of representatives from the following boards and agencies: 2-Board of Pensions; 1-Board of Pensions Chair; 2-Board of Ordained Ministry; 2-Joint Committee on Incapacity; 3-Lay Members appointed by the Commission on Laity; 5-At Large Members. The following members are without vote: 1-Conference Treasurer; 1-Controller; 1-Benefits Manager; 1-Director of Ministerial Relations; 1-Consultant. The representative should be elected at the organizational meeting of these boards and agencies. Once elected from its constituent groups at the beginning of each quadrennium, the Insurance Committee's membership will remain established for the remainder of that quadrennium.

B. Policy and Rules

1. Effective January 1, 2004, the North Carolina Conference will offer a Preferred Provider health insurance plan administered by Blue Cross Blue Shield of North Carolina. Benefits will include health, dental, pharmacy, mental health, Medical Reimbursement Accounts, Dependent Care Accounts, and life insurance. Details may be obtained by contacting the Benefits Manager in the Treasurer's Office, 800-849-4433.
2. Effective January 1, 2001 the North Carolina Conference joined the HealthFlex health insurance plan administered by the General Board of Pension and Health Benefits in Evanston, Illinois. Health, pharmacy, and dental benefits will be administered by Cigna. Mental health benefits will be administered by United Behavioral Health. Additional benefits will include Medical Reimbursement and Dependent Care Accounts. Details may be obtained from the General Board of Pension and Health Benefits or from the Treasurer's Office.
3. Coverage is not automatic. Completion of an enrollment form on a timely basis is required.
4. Open enrollment and annual election of benefits (Medical Reimbursement and Dependent Care Accounts) end on November 30, for an effective date of the following January 1. A change of life circumstances (divorce, death, loss of spousal coverage) will allow a mid-year change.
5. When there is a change of address, or a change in family status, it is the insured's responsibility to notify the Treasurer's Office within 30 days. The toll free number to the Methodist Building in Raleigh is 1-800-849-4433 where a staff person continues to provide personal attention to insur-

ance matters.

6. Effective January 1, 2001 health insurance for the subscriber may continue for 12 months after employment is terminated provided that full payment of the monthly premiums is made in advance. The continuation of life insurance beyond the termination of employment is not permitted by the life insurance carrier.
7. Adding new family members must be completed within 30 days of the qualifying event.
8. Participants applying at any time other than the initial enrollment period (thirty days from the date first eligible) would be subject to the one year pre-existing conditions clause. Submission of a valid Certificate of Insurance may eliminate or decrease this 12 month clause. The exception to this rule would be possible by a change in life status causing loss of coverage: divorce, death of spouse, loss of spouse's employment, reduction of hours regarding spouse's coverage.
9. Effective January 1, 2004 the Conference health insurance plan will be the primary carrier for active participants who continue to work past the Medicare eligibility age, and are enrolled in the Conference health plan.
10. Retired participants should sign up for Medicare parts A and B upon reaching the Medicare eligibility age. The Medicare Companion Plan is the only plan offered to retirees past this age. Medicare becomes the primary payer, with the Conference plan as secondary.
11. A participant must be covered in the Conference insurance for five consecutive and uninterrupted years immediately prior to retirement to retain health benefits after retirement. All participants enrolled on January 1, 2001 will be prorated under this rule.
12. Effective January 1, 2004 call Blue Cross Blue Shield of NC at 800-214-4844. Mental health benefits should be pre-certified through Magellan Behavioral Health at 800-359-2422
13. Denial of claims or incorrect processing of claims should be appealed through Blue Cross Blue Shield of NC. There are two levels of appeal.
14. Payment for the church's portion of the insurance programs must be made by the church/charge treasurer. Personal checks cannot be accepted due to IRS regulations governing Section 125 cafeteria plans. The personal portion of insurance premiums should be withheld from the participant's salary by the salary-paying unit on a pre-tax basis.
15. Premiums for health and life insurance may be paid in ADVANCE on a monthly, quarterly, semi-annual, or annual basis.
16. Lay persons or clergy on maternity/family medical leave may continue their insurance coverage, as long as the premiums are paid.
17. The Insurance Committee may terminate the coverage for non-payment of premiums. Insurance payments which are 60 days late (from the date of the bill) will result in termination of benefits. Termination will take place on the last day of the month in which the 60th day has occurred. Benefits may be reinstated without lapse in coverage if full payment is made within 30 days of the termination date. Thereafter, insurance coverage may be reinstated upon full payment and coverage will be effective the first day of the following month. The one-year waiting period for pre-existing conditions will apply to all reinstatements where a lapse in coverage occurs.
18. In case of termination of coverage, the church is responsible for the premium until the Treasurer's Office is notified in writing of such termination.

III. Statement of Intent

The NC Annual Conference established a Group Health and Life Insurance Plan with the intent of providing coverage for the active and retired clergy. However, the

Annual Conference reserves the right to terminate the health and life contracts, in whole or in part, at any time. The Annual Conference, at any time or from time to time, may amend any or all of the provisions of the health or life plan without the consent of individual participants.

IV. Eligibility Policies

If you enroll in this program, you are eligible for your coverage to begin on the first day of the month following date of hire. The definition of mandatory, as well as the mandatory classifications will be mailed prior to Annual Conference.

2003 Health insurance and life insurance through the Conference groups will be available to the following:

- A. Clergy who are members in full connection of the Conference, probationary and commissioned probationary members, associate members, student local clergy, part-time local clergy, interim supplies (covered as lay employees) serving full time or part-time under appointment in:
 1. One of the churches or charges of the NC Conference.
 2. One of the institutions or agencies of this Conference receiving financial support from the Conference.
 3. An institution or agency established to provide a ministry or service provided that:
 - (a) Clergy shall elect in writing within 30 days after the appointment to continue the coverage. If the coverage is discontinued, a one-year waiting period for pre-existing conditions may apply before re-establishing the health insurance coverage.
 - (b) The Institution shall be responsible for payment of all health insurance premiums by the due date.
 4. Clergy eligible for life and health insurance through the Conference are entitled to these benefits.
- B. Clergy on Leave of Absence provided that a written request to continue the coverage shall be filed with the Conference treasurer within 30 days after the beginning of the leave of absence.
- C. Lay Employees:
 1. Each church/charge must apply for a group insurance contract with the Conference Treasurer's Office in order to offer insurance to eligible lay employees. An insurance administrator must be appointed at each church/charge to manage insurance policies dealing with lay staff. This contract may be obtained from the Conference Treasurer's Office. It is the responsibility of each local church/charge and its officers to be apprised of the parameters of the Conference insurance plan.
 2. Each local church must have at least 75% participation of the eligible lay employees to participate in the Conference plan. Those churches who currently have less than 75% participation will be allowed to continue their current coverage of lay employees now under the Conference plan. Diaconal Ministers are not subject to this rule.
 3. The employee must work a minimum of 30 hours weekly and must be enrolled in the period specified for initial enrollment - this period being within 30 days of date first eligible, or be added as a late applicant.
 4. The Committee recommends that the church provide this benefit to lay employees with the same premium payment policy as recommended for clergy.
 5. All churches providing post-retirement benefits to lay employees will be billed in full for all premiums associated with retirement insurance benefits. The Annual Conference is not responsible for the premiums of local church retired lay staff.
- V. The Insurance Committee strives diligently to present the best possible health and life insurance coverage available to the North Carolina Annual Conference. Careful consideration is given to benefits and rates that are proposed each year. The

Committee wishes to thank the members of the Annual Conference for their support.

2004 RATES

LIFE INSURANCE

\$13.25 SINGLE COVERAGE, \$17.75 FAMILY COVERAGE

HEALTH INSURANCE

CHURCH PORTION - \$801.76

PERSONAL PORTION -SINGLE - \$116.55 - PARENT/CHILD - \$215.73 - FAMILY - \$296.92

Charles Crutchfield, Chairperson

PARTNERS IN CARING, NORTH CAROLINA CONFERENCE

The Following Calls Have Been Paid Since January 1, 2002

Call No. 446 - Douglas Lamb (½ call in '02)	2,400.00
Call No. 447 - N.G. Preston (½ call in '02)	2,400.00
Call No. 448 - E.M. Thompson	4,800.00
Call No. 449 - Bill Crow	4,800.00
Call No. 450 - Kermit Wheeler	4,800.00
Call No. 451 - Robert Blackburn..	4,800.00
Call No. 452 - Everett Eason	4,800.00
Call No. 453 - Robert MacLean	4,800.00
Call No. 454 - N. B. Hill, Jr.	4,800.00
Call No. 455 - John Mitchell	4,800.00
TOTAL	\$43,200.00

FINANCIAL STATEMENT

Balance on Hand,Checking Acct., Wachovia	\$4,762.97
Invested in Methodist Foundation, 01/01/02	56,538.15
Investment Depreciation,Methodist Foundation,2002	(9,819.29)
Received from Payment of Calls/Methodist Foundation	45,625.28
TOTAL TO BE ACCOUNTED FOR	\$97,107.11

DISBURSEMENTS, 01/01-12/31/02

Payments to Beneficiaries	\$43,200.00
Office Expenses, including Postage	2,622.90
TOTAL DISBURSEMENTS	\$45,822.90

FUNDS ON HAND, 12/31/02

Balance, Wachovia, 12/31/02	4,565.35
Invested in Methodist Foundation, 12/31/02	46,718.86
TOTAL DISBURSEMENTS & FUNDS ON HAND	\$97,107.11

TRUSTEES

YEAR ENDING

Jimmy Reavis	2003
Keith Miller	2003
Jimmy Weaver	2004
Jerry Smith	2004

Caswell Shaw, President
 Branson Sheets, Vice-president
 Henry N. Lovelace, Secretary-Treasurer

PENSIONS, BOARD OF

Report A - General Information

I. We recommend special appropriations for the following persons in the indicated amounts:

Ministers:

A. To be paid by the General Board of Pension and Health Benefits:

Ministers:

1. Howard M. Wilkinson, an amount equal to two years of credit.
2. Richard Arthur Lewis, an amount equal to ten years times the 1970 rate

Surviving Spouses:

1. Doris Dellinger Reynolds, build up to 20% of the denominational average compensation for 1982 with 2% annual increase

B. To be paid from the Pension support Fund:

Surviving Spouses:

1. Charlotte Calloway, total annual benefit \$385.00, paid in 12 monthly payments.
2. Mary Frances Ham Evans, total annual benefit of \$3,240.00, paid in 12 monthly payments, plus premiums for group health insurance.
3. Etta Mae Moore Umstead, an amount equal to 1/3 of the 1985 NC Conference average salary (\$6,366.72) paid in 12 monthly payments plus premiums for health insurance, and that this arrangement remain in effect until the Board of Pensions presents alternative action to the Annual Conference.

II. We concur with the following ministers for Incapacity Leave:

- A. Wilson Edward Barber - Continued, Effective July 1, 1994
- B. Jack M. Benfield - Continued, Effective July 1, 2000
- C. John M. Crowe - Continued, Effective July 1, 2003
- D. Victor Louis Galipi - Continued, Effective March 1, 2002
- E. Sherwood Auburn Godwin - Continued, Effective January 1, 1999
- F. Sidney Gene Hadden - Continued, Effective March 1, 2003
- G. Susan Harsh-Cafferty - Continued, Effective July 1, 2002
- H. Carol Hayes (FD) - Continued, Effective January 1, 2001
- I. Bobby Lee Jordan (AM) - Continued, Effective July 1, 2001
- J. Ronda Lee-Torres - Continued, Effective December 1, 2001
- K. Richard Farmer Lewis (AM) - Continued, Effective March 1, 1995
- L. Lon William Miller - Continued, Effective February 1, 2002
- M. John S. Paschal - Continued, Effective July 1, 2001
- N. William Rickman Pinner - Continued, Effective September 1, 2000
- O. Michael E. Rocheleau - Continued, Effective January 1, 2003
- P. Clinton W. Spence - Continued, Effective September 1, 2000
- Q. Michael Lawrence Tart (FL) - Continued, Effective May 1, 1996
- R. John Albert Trotter - Continued, Effective October 1, 1999
- S. Clarence Arthur Wall - Continued, Effective March 1, 2003
- T. Debra Starling Watson - Continued, Effective November 1, 2001
- U. LaVerne B. Womack, Jr. - Continued, Effective July 1, 1997
- V. Camille O. Yorkey - Continued, Effective August 1, 2000

We recommend the following pastors to be placed on Incapacity Leave for the first time:

John Marshall Crowe - July 1, 2003

Who have been placed on Incapacity Leave since the last Annual Conference?

- A. Michael E. Rocheleau - January 1, 2003
- B. Sidney Gene Hadden - March 1, 2003
- C. Clarence Arthur Wall - March 1, 2003

III. Claimants removed from responsibility roll by death:

- A. Izella Mae Ours Tenney - May 5, 2002

- B. John Rogers Crew, Jr. - July 8, 2002
 - C. William Everette Eason, Sr. - August 23, 2002
 - D. Robert Abner MacLean - September 12, 2002
 - E. Noah Bright Hill, Jr. - September 23, 2002
 - F. Donald Francis Gum - October 7, 2002
 - G. John David Mitchell - October 17, 2002
 - H. Robert Norman Knight - October 29, 2002
 - I. James Wesley Hicks, Jr. - November 7, 2002
 - J. Pauline Prentice Bardin Evans - November 18, 2002
 - K. Peggy Bullard Tyson - December 5, 2002
 - L. Robert Cleveland Mooney, Jr. - December 18, 2002
 - M. Thomas Holmes House - January 7, 2003
 - N. Hulda Lenora Ballance Wise Riggs - January 19, 2003
 - O. Alton Pugh Hill, Jr. - January 23, 2003
 - P. James Columbus Loy - February 7, 2003
 - Q. Glenmore Mallard Moore - February 10, 2003
 - R. Sidney Grant Boone, Sr. - February 21, 2003
 - S. Donna Susan Moore - March 23, 2003
 - T. Frances Bradshaw Benson - May 3, 2003
 - U. Douglas R. Woodworth - May 17, 2003
 - V. Susie Lee Fowler Hamilton - May 20, 2003
- IV. New Claimants:
- A. Alice Blanche Houser Crew - July 8, 2002
 - B. Helen Matthews Eason - August 23, 2002
 - C. Kathleen McCormick MacLean - September 12, 2002
 - D. Charlotte Garris Hill - September 23, 2002
 - E. Helen Wortham Mitchell - October 17, 2002
 - F. Ruby Lee Reynolds Knight - October 29, 2002
 - G. Ruby Lancaster Hicks - November 7, 2002
 - H. Nellie Graves Mooney - December 18, 2002
 - I. Madelyn House - January 7, 2003
 - J. Annie LaRue Buck Hill - January 23, 2003
 - K. Agnes Gleeson Loy - February 7, 2003
 - L. Katherine Abernethy Boone - February 21, 2003
- V. Ministers retiring this year:
- A. Par. 356.1 (Mandatory Retirement - Age 70) NONE
 - B. Par. 356.2a (Early Retirement - 20 or more years under appointment)
RICHARD ARNOLD STANLEY, JR. (Age 61 - 23.00 years under appointment
with 01.50 years of North Carolina credit and 21.50 years of North Carolina
MPP/CPP)
 - C. Par. 356.2b (Retirement with Actuarially Reduced Benefits - Age 62 or 35 years
under appointment. NONE)
 - D. Par. 356.2c (Regular Retirement - Age 65 or 40 years under appointment)
CORBIN LEE CHERRY (Age 65, 41.00 years under appointment) with 06.00
years of North Carolina credit and 00.00 years of North Carolina MPP/CPP
JOSEPH WAYNE FORBES (Age 65, 32.75 years under appointment with
11.25 years of North Carolina credit and 21.50 years of North Carolina MPP/CPP)
JACK LeGRAND HUNTER (Age 68, 43.00 years under appointment with
21.50 years of North Carolina Credit and 21.50 years of North Carolina MPP/CPP)
THOMAS EDGAR LOFTIS (Age 66, 42.00 years under appointment with 20.50
years of North Carolina credit and 21.50 years of North Carolina MPP/CPP)
JAMES HAROLD McLEAN [AM] (Age 67 - 18.00 years under appointment with
00.00 years of North Carolina credit and 18.00 years of North Carolina MPP/
CPP)

DONALD CHARLES NAGEL (Age 65, 42.00 years under appointment with 06.00 years of North Carolina credit and 00.00 years of North Carolina MPP/CPP)

WILLIAM DEVINE SABISTON III (Age 67 - 41.00 years under appointment with 19.50 years of North Carolina credit and 21.50 years of North Carolina MPP/CPP)

SIDNEY EARL STAFFORD (Age 69 - 44 years under appointment with 08.00 years of North Carolina credit and 00.00 years of North Carolina MPP/CPP)

JOHN L. STOKES III (Age 64 - 40.00 years under appointment with 00.00 years of North Carolina credit and 00.00 years of North Carolina MPP/CPP)

E. Par 356.2d Ad Interim Retirement

JOHN ELDRED WILLIAMS (Age 62, 33.50 years under appointment with 13.50 years of North Carolina credit and 20.00 years of North Carolina MPP/CPP)[Retirement date: 04/01/2003]

Par 356.2e Ad Interim Retirement

BILLIE FALLON MELVIN [AM] (Age 61 - 21 years under appointment with 00.00 years of North Carolina credit and 21.00 years of North Carolina MPP/CPP) [Retirement date: 07/21/2003]

VI Local Pastors retiring this year

ROBERT BLAIR CRAIG (Age 65 - 18.00 years under appointment with 00.00 years of North Carolina credit and 18.00 years of North Carolina MPP/CPP)

DONALD MARTIN DAWKINS (Age 65 - 25.00 years under appointment with 00.00 years of North Carolina credit and 21.50 years of North Carolina MPP/CPP)

VII. We recommend that the expense account of the Board of Pensions and such independent consultation expense as necessary during 2002-2003 be paid from funds designated as Administrative Expense in the Board of Pensions Budget.

VIII. Extension Ministries (§1506.4h):

- A. With pension credit by the Annual Conference - (MPP/CPP Funds will be transferred from the Pension Budget to the various offices and agencies toward the payment of MPP and CPP in 2003. The purpose of the transfer is to more accurately reflect actual staffing costs of the respective offices and agencies and also to more accurately reflect the actual cost for retiree benefits and past service liability in the Pension Fund.)

Jesse Brunson	Stephen C. Compton	Paul L. Leeland
Charles Michael Smith		

- B. With pension responsibility on the agency/institution served:

Gilbert W. Beeson, Jr.	Harold Dean Blackburn	Wesley F. Brown
Leonard C. Byers II	Dennis M. Campbell	Corbin L. Cherry
Stephen Cheyney	Robert S. Christian	Richard L. Cox
Barry Drum	Ronald D. Cyr	Jan J. Dickens
Samuel W. Dixon, Jr.	John Farmer	Gayle Carlton Felton
Leland Jan Fogleman	K. Mike Franklin	Alvester I. Gales, Jr.
David Girod	Coleman Lane Glaze	Edith Lee Gleaves
Rachel Radeline Gonia	J. Milton Hadley, Jr.	Shana D. Harrison
David L. Harvin	Mary Martha Hatch	Regina Henderson
M. Elton Hendricks	Charles M. Herring	Phyllis Hicks
Randy A. Hillman	Audrey C. Holmes	Pamela J. Hudson
Richard C. Jackson	David O. Jenkins	C. Reginald Johnson
J. Mark Kasper	Carl H. King	Delores Langley
D. Brent Laytham	Jerry D. Lewis	Patricia Lykins
Barbara Price Mann	W. Joseph Mann	Leslie Marsicano Sam
Francis Martin III	J. Alexander Maultsby III	J. Stanley McQuade
Michele R. Merchant	Deborah A. Morgan	Roderic L. Mullen

Kirk B. Oldham
 Michael Pasquarello
 Michael W. Safley
 A. Clay Smith
 Sidney E. Stafford
 Berry L. Taylor II
 Malcolm C. Willingham

John K. Ormond, Jr
 Reginald W. Ponder
 Carla Scanlan Viereggs
 George Jerome Smith
 Bruce E. Stanley
 Julia Webb-Bowden

James H. Pace
 Joan M. Purcell
 Richard Shannonhouse
 Neil E. Smith
 E. Douglas Stanfield
 Scott T. Wilkinson

Report B - Recommendations for the Pension Program

I. Past Service Liability

- A. Past service will continue to be paid on the defined benefit concept (per service year rate) for all service rendered to the North Carolina Conference through December 31, 1981. This plan will continue until all pastors with past service benefits and their surviving spouses are deceased.
- B. Goal of defined benefits (per service year rate) has been defined in the *Book of Discipline* ¶1506.22a for many years as 1% of the Conference Average Compensation. The 2004 CAC for the North Carolina Conference is \$52,148.
- C. The current rate is \$467 per service year. Participation in the new Ministerial Pension Plan requires that an Annual Conference increase its past service rate as the Conference Average Compensation increases, to at least 0.9% of the CAC to continue to participate fully in the new pension program. The unfunded liability as of January 1, 2004 at this rate is \$30,933,645 using explicit assumptions. Our current funding plan has used explicit assumptions since 1991. We propose that the past service rate beginning January 1, 2004 be increased to \$485 per service year, and that further increases will be presented to the Annual Conferences of the future as the Conference Average Compensation increases. This increase creates an unfunded liability under explicit assumptions of \$44,918,879.
- D. To increase any past service rate will always involve accepting an unfunded liability that must be satisfied by either a single cash payment, a series of planned payments, or a combination of both.
- E. The Annual Past Service Deposit required by the General Board of Pension and Health Benefit is \$3,710,584.00 and \$3,119,796.00 is due December 31, 2003 and 2004 respectively. The amount needed in the 2005 budget to fund our total liability by the year 2021 is \$2,900,000. Additionally, for other benefit plans; such as, health and life insurance, pension grants, administration, etc., the 2005 budget request is \$2,340,000.

II. Ministerial Pension Plan (MPP)

Guidelines for the Ministerial Pension Plan and the Comprehensive Protection Plan are contained in the plan document. A copy of the summary plan document is available on request by contacting pension services in the treasurer's office.

- A. Service on and after January 1, 1982 will be funded on a new concept, called a defined contribution plan. This plan is basically deferred salary, and creates no unfunded liability because it builds an account of funds for a specific minister as his/her salary is paid.
- B. Funding is based on a percentage of Plan Compensation. Plan Compensation is calculated by the GBOPHB according to the plan document:
 1. No vouchered travel is ever used in Plan Compensation calculations since this is considered by the General Board of Pension and Health Benefits to be local expense.
 2. Clergy couples housing (Effective January 1, 1988):
 - a. When only one of the spouses is furnished a parsonage, the one furnished the parsonage includes the housing allowance.
 - b. When one spouse is furnished the parsonage and the other a cash allowance, the one furnished the parsonage will use the 25% housing

- allowance, and the other will report the actual cash housing paid.
- c. When two parsonages are furnished and both are used, each spouse claims a housing allowance.
- d. When neither is furnished a parsonage, the actual cash housing allowance may be counted by the person/or persons receiving the allowance.
- 3. In accordance with the Plan Document, the housing allowance for those furnished housing is 25% times the cash salary.
- 4. Those furnished a cash housing allowance will report the actual amount in accordance with the Plan Document. (Effective January 1, 1988)
- C. The Ministerial Pension Plan contribution from the local church is to be paid monthly by the Church or Charge Treasurer to the General Board of Pension and Health Benefits. (Effective January 1, 1990)
- D. These contributions are placed in the individual minister's Church Account to be available for benefits when the minister becomes eligible for payment in the retired relationship.
- E. Each minister who is eligible for benefits will be required to designate beneficiaries for the benefits he/she is qualified to receive.
- F. We recommend 12% as the level of participation in the Ministerial Pension Plan for the North Carolina Conference participants.
- G. Unfunded Liability Actuarial Funding Plan (Amended 2003)
 - 1. Interest assumption is 7.5%. (Decreased from 8.0%)
 - 2. Past Service Rate assumption continued at a 5% increase.
 - 3. No change at the present is required in contribution pattern (new money).
- III. Comprehensive Protection Plan (CPP)
 - A. This part of the program contains provisions for a death benefit, disability income, and funding for the peerage portion of the Ministerial Pension Plan. In addition to the provisions of a death benefit for the pastor, there is a death benefit on the life of the spouse and dependent children under age 18 or who are dependent because of disability. The Comprehensive Protection Plan also includes educational benefits for the children of a deceased minister. This part of the plan is only available to those ministers covered under the CPP, whose charges are paying at least minimum full-time salary.
 - 1. Death Benefits provide \$50,000.00 as the benefit paid on the death of an eligible active participant. Upon retirement at any age, death benefits drop to \$13,715.10
 - 2. Effective January 1, 2002, the disability benefit equals 70% of plan compensation, with plan compensation capped at 200% of the DAC. (The DAC for 2003 is \$45,717.00 and for 2004 is \$49,325.00) The disability benefit is reduced by any disability benefits payable under the Social Security Act. This revised benefit applies only to eligible clergy whose disability effective date, as determined by the General Board of Pension and Health Benefits, is on or after January 1, 2002.
 - 3. The peerage program provides for a contribution from the Comprehensive Protection Plan to the minister's Church Account of a sufficient amount to provide the minister with a total contribution for the year based on the Denominational Average Compensation at 12% of Plan Compensation based on the Denominational Average Compensation for those eligible.
 - 4. The Comprehensive Protection Plan contribution from the local church is to be paid monthly by the Church or Charge Treasurer to the General Board of Pension and Health Benefits. (Effective January 1, 1990)
 - B. Effective January 1, 2002, the cost of the Comprehensive Protection Plan (CPP) is a total of 4.4% of the actual Plan Compensation up to 4.4% of 200% of the Denominational Average Compensation (DAC). The pastor shall be required to pay 1% of Plan Compensation (up to 1% of 200% of DAC) and the church or charge

shall pay 3.4% of the Plan Compensation (up to 3.4% of 200% of DAC). ¶1506.19 in *The Book of Discipline 2000*.

IV. Implementation of the Program

The benefit Program adopted by your Conference Board of Pensions seeks to provide a wider range of support for the minister's family through death benefits for every member of the family, disability income for the minister in time of great stress, educational benefits for children of deceased ministers, minimum annuity benefits for surviving spouses, and the build-up of contributions to the Church Account of those ministers whose compensation is below the Denominational Average Compensation.

- A. Costs of the Ministerial Pension Plan/Comprehensive Protection Plan will be borne by the local charge as an item of ministerial support according to the Plan Compensation of the minister and the category of the charge.
 FULL TIME (Conference Member/Local Pastor) - 12% of Plan Compensation for MPP and 3.4% of Plan Compensation for CPP (up to 3.4% of 200% of the DAC) ¶ 1506.19, *Book of Discipline 2000*
 STUDENT (Conference Member/Local Pastor) - 12% of Plan Compensation
 LESS THAN FULL TIME (Conference Member/Local Pastor) - 12% of Plan Compensation
 INTERIM OR RETIRED SUPPLY - no pension responsibility
- B. The pastor will make regular monthly payments to the General Board of Pension and Health Benefits **through the local church treasurer** for his/her 1% of Plan Compensation (up to 1% of 200% of the DAC) for CPP.
- C. It is recommended that the pastor make regular monthly payments **through the local church treasurer** to the General Board of Pension and Health Benefits for his/her personal tax-paid or tax-deferred contributions of at least 3%.
(The following Item V. was approved by the 1997 Annual Conference to be placed in effect at the conclusion of the Session of the Annual Conference, Year 2000:)

V. Policies Related to Life and Hospital Insurance

A. Five-Year Rule

A participant must be covered under the health insurance plan for five consecutive years immediately prior to the date of retirement in order to retain health insurance benefits after retirement.

B. Retirement prior to January 1, 2004

Clergy persons who retire prior to January 1, 2004 from the North Carolina Annual Conference will be subject to the current rate policy as outlined below. Effective January 1, 2004, there will be a minimum monthly contribution of \$10 per participant (for all retirees and surviving dependents with a clergy retirement date prior to January 1, 2004).

1. Clergy persons who retire from the North Carolina Annual Conference with twenty or more full time years of earned pension credit in the North Carolina Annual Conference may receive life and health insurance benefits when the clergy person attains age 62 and receives pension benefits or retires with thirty-five (35) years of service and receives pension benefits provided at least twenty (20) of the thirty-five years of pension credit is in the North Carolina Annual Conference. The following policies apply
 - a. Before the retired clergy person and/or spouse reach the age of Medicare eligibility (currently 65 years of age), the retired clergy person will pay the amount of premium that he/she paid in the year in which he/she retires. The Conference Board of Pensions will pay the difference between the clergy person's payment and the costs of his/her health insurance. The retired clergy person must continue to pay the amount of premium that he/she paid in the year of retirement until both the retired clergy person and his/her spouse reach the age of

Medicare eligibility. Billings will be made monthly from the Treasurer’s Office.

- b. If a clergy person who, prior to retirement, has been covered as a single individual for the purposes of health insurance, wishes at the time of retirement to add family members to his/her health care plan, he/she must pay the premium applicable to that type of coverage for the year in which he/she retired. The retired clergy person must continue to pay that amount of premium until both the retired clergy person and his/her spouse reach the age of Medicare eligibility.
- c. A clergy person who retires from the North Carolina Annual Conference with less than twenty (20) full-time years of earned pension credit in the North Carolina Annual Conference may receive life and health insurance benefits when the clergy person attains age 62 and receives pension benefits or retires with thirty-five (35) years of service and receives pension benefits provided at least twenty of the thirty-five years of pension credit is in the North Carolina Annual Conference. Retired clergy persons and/or dependents with less than twenty years of earned pension credit in the North Carolina Annual Conference will be responsible for the monthly insurance premiums as described in #1 above, with the remaining monthly portion shared by the retired clergy person and/or dependents and the Conference Board of Pensions, based on the following formula:

Years of Pension Credit	Individual Contribution	Board of Pension's Contribution
1	95%	5%
2	90%	10%
3	85%	15%
4	80%	20%
5	75%	25%
6	70%	30%
7	65%	35%
8	60%	40%
9	55%	45%
10	50%	50%
11	45%	55%
12	40%	60%
13	35%	65%
14	30%	70%
15	25%	75%
16	20%	80%
17	15%	85%
18	10%	90%
19	5%	95%
20	\$10 minimum	Remaining premium

2. This payment formula remains in effect throughout the participant’s lifetime (clergy person or surviving dependent).

C. Retirement after January 1, 2004

Effective January 1, 2004 the following schedule(s) will apply to all retired clergy and their eligible dependents, whose retirement date is January 1, 2004 or later.

1. Medicare Eligible (retiree and/or dependents)

<i>Years of NC Pension Credit</i>	<i>Individual Contribution</i>	<i>Board of Pension Contributions</i>
0-4	Not eligible	Not eligible
5-19	100%	0%
20-24	50%	50%
25-29	40%	60%
30-34	30%	70%
35-39	20%	80%
40 or more	10%	90%

2. Age Less than Medicare Eligible (retiree and/or dependents)**

<i>Years of NC Pension Credit</i>	<i>Individual Contribution</i>	<i>Board of Pension Contributions</i>
0-4	Not eligible	Not eligible
5-19	100%	0%
20-24	50%	50%
25-29	40%	60%
30-34	30%	70%
35-39	20%	80%
40 or more	10%	90%

3. **The minimum monthly premium billed to the individual will be no less than the active monthly personal portion of the premium for the applicable coverage type.

D. Retirement after January 1, 2007

Effective January 1, 2007 the conference Board of Pensions will fund only the % above as applied to the Medicare Companion plan rate. Retirees and/or dependents not yet Medicare eligible age will be responsible for the difference between this % and the remaining cost of full coverage.

E. [Paragraphs noted are from The Book of Discipline, 2000]

Effective August 1, 1992, Pastors who discontinued ¶346.1, or Probationary Members, ¶318.6, as well as Conference Members who are retired involuntarily, ¶356.3, who are granted Honorable Location, ¶357; who withdraw to unite with another denomination, ¶358.1; who surrender the ordained ministerial office ¶358.2; who withdraw under complaints or charges, ¶358.3; and Conference Members who re placed on Administrative Location, ¶359.3 are ineligible to receive retirement health or life insurance benefits when payments from the General Board of Pension and Health Benefits begin.

F. Life Insurance

A clergy person must have been covered under the conference active life insurance plan in order to retain life insurance benefits after retirement. The Board of Pensions does not provide life insurance for dependents of retired clergy.

G. Clergy Couples Insurance

1. When one member of a clergy couple retires, medical and life insurance will be paid for the retiree according to the schedules and rules previously listed.
2. Health insurance will be provided for the spouse and eligible dependents of the retired clergy partner according to the rules and schedules previously listed.

H. Surviving Spouses

Surviving spouses of active participants must be enrolled in the health insurance plan at the time of the participant's death in order to receive health insurance benefits under the current health insurance plan.

1. When surviving spouses are employed and provided health insurance by their employer, the plan of the Board of Pension will be the secondary carrier.
2. If the surviving spouse remarries, the conference health insurance will terminate. Future benefits under the conference health insurance plan are waived.
3. Surviving spouses of retired clergy must be enrolled in the health insurance plan at the time of the retired clergy's death in order to receive health insurance benefits under the current health insurance plan.

- a. Surviving spouses who married the clergy person after the clergy person's retirement, can remain covered by the health insurance plan if the surviving spouse pays 100% of the monthly premium associated with the health coverage. The Board of Pensions assumes no responsibility for these premiums.
- b. Surviving spouses of retired clergy who married the clergy person prior to the clergy person's retirement are subject to the payment schedule applicable prior to the death of the clergy person.

VI. Intent

The North Carolina Annual Conference established health and life insurance plans with the intent of providing coverage for the active and retired pastors. However, the Annual Conference reserves the right to terminate the health and life contracts, in whole or in part, at any time. The Annual Conference, at any time or from time to time, may amend any or all of the provisions of the health or life plans without the consent of the individual participants.

VII. Dental Insurance

The Board of Pensions recommends that retired ministers covered under the health insurance plan have dental insurance. Dental benefits became available on July 1, 1987.

VIII. Maximum Lifetime Benefit Under the Medicare Companion Plan

The lifetime maximum under the current Medicare Companion Plan is \$2,000,000 for each participant.

IX. Special Provisions

The North Carolina Annual Conference Board of Pensions is hereby authorized, at its discretion, to arrange with the General Board of Pension and Health Benefits for active participation in the MPP and/or CPP by persons who are eligible under special rules but not automatically included as active participants. (MPP Section 3.2 and CPP Section 3.2.)

X. Conclusion

Our constant aim is to provide our retired families with their needs for an adequate income to purchase essentials for living as well as to insure adequate care in case of illness. To these ends our recommendations are directed, and their satisfaction is found in the acceptance of the North Carolina Conference and its membership.

Report C - Housing Exclusion Allowance (For Income Tax Purposes Only)

RESOLUTION RELATING TO RENTAL/HOUSING ALLOWANCES FOR RETIRED OR DISABLED MINISTERS OF THIS CONFERENCE

WHEREAS, the religious denomination known as The United Methodist Church has and functions through ministers of the gospel who are duly ordained or licensed; and

WHEREAS, the practice of The United Methodist Church is to provide a parsonage or a rental allowance as part of the gross compensation for each of its active ordained or licensed ministers; and

WHEREAS, pensions paid to retired ordained or licensed ministers of The United Methodist Church are considered as deferred compensation and are paid to said retired ordained or licensed ministers in consideration of previous, active service, and disability benefits are considered payments in lieu of compensation for active service; and

WHEREAS, the Internal Revenue Service has recognized that the North Carolina Annual Conference is the appropriate organization to designate a housing/rental allowance for retired ordained or licensed ministers who are members of this Conference; and

WHEREAS, the disabled minister has the same legal relationship to an Annual Conference as does the retired minister and, thus, this Annual Conference is also the appropriate organization to designate a housing/rental allowance for a disabled ordained or licensed minister who is a member of this Conference;

NOW THEREFORE BE IT RESOLVED:

1. An amount equal to 100% of the pension payments received by a retired minister (including amounts received in this respect from the Duke Endowment), or 100% of the disability benefit payments received by a disabled minister, during the year of 2001 be and is hereby designated as a rental/housing allowance respectively for each retired or disabled ordained or licensed minister of the United Methodist Church, who is or was a member of the North Carolina Annual Conference at the time of his or her retirement or disability.
2. The pension or disability payment to which this rental/housing allowance applies shall be the pension or disability payment resulting from all service of such retired or disabled ordained or licensed minister from all employment by any local church, Annual Conference, General Agency, or institution of The United Methodist Church or of any former denomination that is now a part of The United Methodist Church, or from any other employer who employed the minister to perform services related to the ministry and who elected to make contributions to the pension or benefit funds of The United Methodist Church for such retired minister's pension or disabled minister's benefits.

NOTE: The rental/housing allowance which may be excluded from a minister's gross income is limited to the least of (1) the amount of the rental/housing allowance designated by the minister's employer or other appropriate body, (2) the amount actually expended by the minister to provide his or her housing, or (3) the legally-determined fair rental value of the parsonage or other housing provided. As specified in Rev. Rul. 71-280, 1971 C.B.92, "the only amount that will qualify for exclusion under section 107(2) of the Code as 'rental allowance' is an amount equal to the fair rental value of the home, including furnishings and appurtenances such as a garage, plus the cost of utilities." Beginning in 1984, there is no longer a sick pay or disability income exclusion available with respect to disability benefit payments. Therefore, the full amount of disability benefit payments will be taxable income to the recipient beginning in 1984.

Please Note: There is no place on your 1040 Tax Form to list this Housing Exclusion.

The General Board of Pension and Health Benefits has provided a sample statement to be used: "I received \$ _____ from the General Board of Pension and Health Benefits, Incorporated in Missouri; and \$ _____ from the Duke Endowment (total \$ _____) as reported on the attached 1099 - R's. I did not include that amount on Line 16b because \$ _____* has been excluded under provisions of IRC Section 107 of the Internal Revenue Code as a rental allowance exclusion. As a retired clergyperson, I am entitled to take this rental allowance exclusion." (In this blank put the least of the 3 amounts on your Housing Exclusion Worksheet.)

Attach this note to your 1099-R forms.

Report D - Ministers' Transition Fund

I. The Principles of the Fund - The Ministers' Transition Fund of the North Carolina Conference of The United Methodist Church (the "Fund") was established effective November 20, 1937, to assist the minister to more easily make the transition from the active relationship in which a furnished parsonage has usually been provided, to the retired relationship in which the minister provides his or her housing. The Fund is established by apportionments to each local church in the Outreach Ministries-Fair Share Apportionments and by assessments to each minister who has membership in the Fund. Since all churches contribute to this Fund, it is the desire of the North Carolina Annual Conference of The United Methodist Church that all ministers participate in the Fund. The Conference does not interpret the churches' support of the Ministers' Transition Fund as an additional benefit for their ministers, but as a benefit for all ministers of the Conference. Therefore, the only funds to which a minister can make personal claim are those which he or she contributed to the Fund.

The Conference vigorously emphasizes that the purpose of this Fund is to assist the minister's retirement transition and not to be an emergency fund available for any other purpose. All participant elections available shall be irrevocable. The Fund is intended to be a church plan within the meaning of section 414(e) of the Internal Revenue Code of 1986, as amended (the "Code") which has not made the election under section 410(d) of the Code and is also intended to meet the requirements of a retirement income account under section 403(b)(9) of the Code. The Plan shall be interpreted, wherever possible, to comply with the applicable terms of the Code and all applicable formal regulations and rulings issued under the Code.

II. The Conference Treasurer - The Treasurer of the North Carolina Conference (the "Conference Treasurer") shall serve as Treasurer and custodian of this Fund. He or she shall promote this work, receive funds from pastors and charges, and keep permanent records of assessments received and benefits paid.

III. Eligibility for Membership - Membership in this Fund is not mandatory. Each ministerial member of the North Carolina Annual Conference (associate, full, probationary, or full-time local pastor) who is serving full time in a charge or as a district superintendent, a Conference ministerial staff person, or others who are appointed to serve at a North Carolina Annual Conference Institution (Methodist Retirement Home, Inc.; Methodist Home for Children, Inc.; Louisburg College; Methodist College; North Carolina Wesleyan College) or other Episcopal appointment of the North Carolina Annual Conference shall be eligible to join.

In order to remain an active, participating member, the ministerial member of the North Carolina Annual Conference (associate, full, probationary, or full-time local pastor) must continue to serve full time in a charge or other appointment. A full-time local pastor may continue as a member of the Fund only during the time he or she is serving under episcopal appointment. Students under episcopal appointment who have previously served full time and who intend to return to full time service are eligible to continue. Those ministerial members on disability leave, leave of absence, or Conference members with less than full time service, may continue to be active, participating members by meeting the provisions discussed hereafter.

Ministerial members who transfer into the Conference or new ministers receiving appointments for the first time are eligible to join the Fund in January of the year following the Annual Conference session in which their credentials were recognized. Ministers in these categories applying for membership will be assessed on the basis of their total salary and utility allowances for the six months between July 1 and December 31 computed to a twelve month amount.

Each new member of the Fund shall file an application form. Upon filing of application for membership and paying the recommended assessment for one year, his or her membership becomes effective. The deadline for enrollment for all

ministers is January 31 of each year.

IV. Apportionments and Assessments

- A. Conference Contributions** - Funds shall be placed in the Conference budget annually equal to an amount of one percent (1%) of the total salaries and utilities paid to all pastors and associates of the Conference based upon the Conference Journal figures for the year preceding the year in which the budget request is made to the Annual Conference. This budgeted amount will be apportioned to charges on the same basis as all other Conference budget items, and this amount shall become part of the Fund.
- B. Minister Contributions** - Each minister in a pastoral appointment who participates in the Fund shall be assessed and pay into the Fund on an after-tax basis one percent (1%) of all salary and utility allowances he or she receives each year from the charge he or she is serving and/or Conference sources. (Salary also includes Equitable Salary Fund payments, Duke Endowment Funds, and missionary sources.)
- C. Council on Finance and Administration Contributions** - The Council on Finance and Administration shall make provision for payment into the Fund an amount equal to one percent (1%) of salary and utility allowances usually paid by the charge for district superintendents and ministers appointed as Conference staff.
- D. District Superintendent and Conference Ministerial Staff Contributions** - District superintendents and Conference ministerial staff shall be assessed and pay into the Fund on an after-tax basis one percent (1%) of their salary and utility allowances.
- E. All Other Ministers** - All other ministers who participate in the Fund shall be assessed and pay into the Fund on an after-tax basis a sum equivalent to two percent (2%) of their annual salary and utility allowances or two percent (2%) of the Conference Average Salary, whichever is greater.

V. Deadline For Receipt of Assessment - The plan (fiscal) year of the Ministers' Transition Fund shall be the same as that of the Annual Conference fiscal year, January 1 through December 31. No later than November 1 of each year, the Conference Treasurer shall notify all members their assessment is due. Each member of the Fund shall submit payment for the required assessment no later than January 31 of each year. Assessments received after January 31 will be returned to the minister. If he or she has been a member less than ten (10) years, this lack of payment extends the period for one additional year before dividends can be received. If the minister has been a member over ten (10) years, he or she will receive no dividends for the year involving lack of payment. If any member of the Fund fails to pay his or her required assessment for three consecutive years, he or she shall be required to withdraw from membership in the Fund.

VI. Base Benefits - Base benefits shall be paid to retired members of the Transition Fund as follows:

If retired at the end of one year of membership	\$200.00
If retired at the end of two years of membership	300.00
If retired at the end of three years of membership	400.00
If retired at the end of four years of membership	500.00
If retired at the end of five years of membership	600.00
If retired at the end of six years of membership	700.00
If retired at the end of seven years of membership	800.00
If retired at the end of eight years of membership	900.00
If retired at the end of nine years of membership	1,000.00
If retired at the end of ten years of membership	1,100.00
If retired at the end of eleven years of membership	1,200.00
If retired at the end of twelve years of membership	1,300.00
If retired at the end of thirteen years of membership	1,400.00

If retired at the end of fourteen years of membership	1,500.00
If retired at the end of fifteen years of membership	1,600.00
If retired at the end of sixteen years of membership	1,700.00
If retired at the end of seventeen years of membership	1,800.00
If retired at the end of eighteen years of membership	1,900.00
If retired at the end of nineteen years of membership	2,000.00
If retired at the end of twenty years of membership	2,100.00
If retired at the end of twenty-one years of membership	2,200.00
If retired at the end of twenty-two years of membership	2,300.00
If retired at the end of twenty-three years of membership	2,400.00
If retired at the end of twenty-four years of membership	2,500.00
If retired at the end of twenty-five years of membership	2,600.00

VII. Allocation of Dividends After Ten Years of Membership - After ten years of membership, and beginning with the eleventh year, the base benefit to be paid is increased by dividends credited to the members account.

Any funds, **except as provided below**, including apportionments, assessments, forfeitures and earnings thereon, remaining after benefits have been paid to eligible members for the plan year shall be divided into equal parts and credited to the accounts of those who have been participating members for more than ten years and are not in arrears for the previous year.

A reserve equal to ten percent of the members' payments and dividend fund balances as of December 31 each year shall be maintained. Unrealized gains on investments shall be reserved and are not generally eligible to be distributed as annual dividends. The Hearing Committee may supplement the annual dividend from such reserves to maintain the declared dividend in an amount consistent with previous year levels when such action is deemed appropriate considering current investment returns and current economic conditions. The purpose of maintaining these reserves is to insulate the members in any year from market fluctuations and preserve the ability of the fund to consistently provide for housing needs in their retirement.

VIII. Limitations on Contributions Pursuant to the Internal Revenue Code

A. In General - The contributions for any calendar year allocated to a member's account under Articles VI and VII on behalf of a member under all Qualifying Retirement Plans in which the member participates shall not exceed the member's Limit on Annual Additions as determined in subsection B of this Article

VIII. The provisions of this Article VIII are intended to provide the limits on the amount of contributions to this Fund which are excludable from the gross income of the member pursuant to Code sections 415, and shall be interpreted in a manner consistent with that Code section.

B. Limit on Annual Additions Under Code Section 415

- (1) A member's Limit on Annual Additions shall for any calendar year be an amount equal to the lesser of:
 - (a) 100% of the member's includible compensation within the meaning of Code section 415(c)(3)(E) in such calendar year, or
 - (b) \$40,000, or such greater amount as is permitted under Code section 415(c) as adjusted under Code section 415(d)(1)(B).

For purposes of determining a member's Limit on Annual Additions, in the case of a member who has more than 50% control of an employer (a "Controlled Employer") within the meaning of Code section 415(h), contributions to a plan of the Controlled Employer that constitute annual additions (as defined in Code section 415(c)(2)) to the member shall be treated as contributions to this Plan.

- (2) A member's "includible compensation" for purposes of paragraph (1), above, shall mean the amount of compensation received from an employer within the meaning of Code section 403(b)(3) and 414(e) which is includ-

ible in gross income, computed without regard to Code section 911 for the most recent period ending not later than the close of the taxable year which is counted as a one year period of service as defined under paragraph (3) below. Such term shall not include any amount received by a former member after the fifth taxable year following the taxable year in which such member was terminated, or utilities to the extent such amounts are not includible in compensation pursuant to Code section 107.

- (3) A member's "period of service" for purposes of paragraph (2) above shall be expressed as a number equal to the member's number of full years of service plus one-twelfth for each one month period of service in addition to his or her full years of service. Part-time service of a member shall be taken into account as the percentage of such service that is equal to the percentage of full-time service served.

Notwithstanding any provision of this Article VIII.B to the contrary, the Limit on Annual Additions of a member who has made an election under Code section 415(c)(7) shall be determined under such Code section and the regulations issued thereunder.

D. Prohibition on Before-Tax Salary Reduction Contributions - Before-tax contributions under a salary reduction agreement shall not be permitted under this Fund.

IX. Death Benefits - When a participating member of the Fund dies, the Treasurer shall pay to his or her designated beneficiary or beneficiaries, otherwise to his or her estate, the full amount of the base benefit payments plus the dividends, if any, added to his or her account. In the event that a minister dies prior to the eleventh year of membership, the designated beneficiary or beneficiaries, or otherwise the estate, shall receive the full amount of the base benefit payments plus the assessments contributed by the participating member. In no case would the beneficiary, beneficiaries or estate receive less at the time of the ministers death than the member's assessments plus simple interest credited annually at the rate of The United Methodist Foundation, Inc., cumulative dividend yield for the most recent four quarters prior to the date of death.

X. Designation of Beneficiary - Each member shall provide the Conference Treasurer the name(s) of the beneficiary or beneficiaries to whom the death benefits described in Article IX are to be paid in the event of death. The designation shall be indicated on a form provided by the Conference Treasurer. A designation shall not be effective unless such form has been duly completed and filed with the Conference Treasurer. In the absence of a designated beneficiary, benefits shall be paid to the member's estate.

XI. Irrevocable Election Regarding Distribution of Funds - Members actively serving must make, prior to attaining age 59 1/2, an irrevocable election to either terminate from the Ministers' Transition Fund beginning with the Annual Conference following the attainment of age 60 or to defer termination from the Fund until retirement, as defined in the *Book of Discipline, 2000*, ¶¶356.1, 356.2a, 356.2b, 356.2c. Such irrevocable election is the responsibility of the member and must be made in writing to the Conference Treasurer by age 59 1/2. Forms can be obtained upon request from the Conference Treasurer. Should the member fail to make the irrevocable election, the member will not terminate from this Fund until retirement.

XII. Payment of Benefits

A. In General - At retirement or early termination from the Fund, members who have accrued the same number of years of service credited under the Fund (during the same calendar years) will have exactly the same accrued benefit and will receive exactly the same benefit regardless of their total individual contributions.

Notwithstanding any other provision of this Fund, all payments under this Fund must be made at least as rapidly as required under section 401(a)(9) of

the Code and any proposed or final regulations thereunder, including but not limited to the incidental death benefit requirements of Code section 401(a)(9)(G).

In no case would the member receive less at retirement than the member's assessments plus interest computed at the United Methodist Foundation, Inc. cumulative dividend yield for the four most recent quarters prior to the retirement date.

- (1) **Ministers With Less Than Ten (10) Years.** For ministers retiring between January 1 through Annual Conference, and who retire or terminate from this Fund with less than ten (10) years credit in the Fund shall be paid in a single lump sum immediately following the session of the Annual Conference at which he or she retires or terminates. For ministers retiring between Annual Conference and December 31, payment shall be paid between January 1 and January 10 of the year following the year in which the minister terminates or retires. The benefit shall be the base benefit as prescribed in the table for retired members under Article VI plus minister contributions
- (2) **Ministers With Ten (10) or More Years.** A minister who retires or terminates from this Fund with ten (10) or more years credit in the Fund must make an irrevocable election to receive benefit payments under one of the following options. This irrevocable election must be made no later than ninety days prior to the retirement month or month of termination due to early retirement or disability. For either option selected, total benefit payments shall be the base benefits as prescribed in the table plus the dividends credited. Interest will accrue on the principal balance beginning on the later of the retirement date or July 1 of the retirement year and will continue until the account is paid in full. The interest rate will equal the United Methodist Foundation, Inc. cumulative dividend yield for the four most recent quarters. All payments excluding the payment of member assessments shall be subject to income tax.
 - (a) **Two payment option:** The first payment shall be equal to the cumulative amount that the member has paid in assessments. The second payment shall be the remainder of dividends and base benefit payment earned during their membership and interest accrued.
 - (b) **Six payment option.** The first payment shall be the equal to the cumulative amount that the member has paid in assessments. The remaining payments shall be five equal annual installments of the remaining dividends and base benefit payment earned during their membership and interest accrued. The six payment option shall not be available to a member following attainment of age 70.

For ministers retiring between January 1 and Annual Conference, under either option, the first payment shall be paid within 15 working days following the adjournment of the Annual Conference following the ministers' retirement or termination from the Fund. The second and subsequent payments shall be paid annually between January 1 and January 10 of each year following the year in which the minister terminates or retires until the account is paid in full.

For ministers retiring between Annual Conference and December 31, the first payment and second payment for either payment option shall be paid between January 1 and January 10 of the year following the year in which the minister terminates or retires. Unless the minister selects the six payment option, the account shall be disbursed in full in the first January after retirement. If the six payment option is selected, the four remaining installments shall be paid annually between January 1 and January 10 of each subsequent year until the account is paid in full.

B. Direct Rollovers

- (1) This Article XII.B applies to distributions made on or after January 1, 1993. Notwithstanding any provision of the Fund to the contrary that would otherwise limit a distributee's election under this Article XII.B, a distributee may elect at the time and in the manner prescribed by the plan administrator, to have any portion of an eligible rollover distribution paid directly to an eligible retirement plan specified by the distributee in a direct rollover.

(2) Definitions:

- (a) **Eligible rollover distribution:** An eligible rollover distribution is any distribution of all or any portion of the balance to the credit of the distributee, except that an eligible rollover distribution does not include: any distribution that is one of a series of substantially equal periodic payments (not less frequently than annually) made for the life (or life expectancy) of the distributee or the joint lives (or joint life expectancies) of the distributee and the distributee's designated beneficiary, or for a specified period of ten years or more; any distribution to the extent such distribution is required under section 401(a)(9) of the Code as made applicable by section 403(b)(10) of the Code, any amount that is distributed upon hardship, and the portion of any distribution that is not includible in gross income (determined without regard to the exclusion for net unrealized appreciation with respect to employer securities).
- (b) **Eligible retirement plan:** An eligible retirement plan is an individual retirement account described in section 408(a) of the Code, an individual retirement annuity described in section 408(b) of the Code, or an annuity contract described in section 403(b) of the Code (including custodial accounts described in section 403(b)(7) of the Code and retirement income accounts described in Section 403(b)(9) of the Code) a qualified plan described in section 401 (a) or 403 (a) of the Code, or an eligible plan under section 457(b) of the Code which is maintained by a state, political subdivision of a state, or any agency or instrumentality of a state or political subdivision of a state which agrees to separately account for amounts transferred to such 457(b) plan from this Fund, that accepts the distributee's eligible rollover distribution.
- (c) **Distributee:** A distributee includes an employee or former employee. In addition, the employee's or former employee's surviving spouse and the employee's or former employee's spouse or former spouse who is the alternate payee under a qualified domestic relations order, as defined in section 414(p) of the Code, are distributees with regard to the interest of the spouse or former spouse.
- (d) **Direct rollover:** A direct rollover is a payment by the plan to the eligible retirement plan specified by the distributee.

- (3) Within a reasonable time before making an eligible rollover distribution from the Fund, the Conference Treasurer shall provide or cause to be provided the written explanation to the distributee required by Code section 402(f).

XIII. Disability Leave - A minister who is approved for and placed on Disability Leave granted by the Conference may elect to:

- A.** Continue as an active member and pay two percent (2%) of the disability pay received from all sources. Should Disability Leave be granted between sessions of Annual Conference, 2% of the disability pay received from all sources computed to a 12 month amount shall be paid.
- B.** Be treated the same as a transferring member.
- C.** Receive benefits the same as a retiring member.

- D. Terminate from the Fund and receive all benefits within thirty (30) days following the granting of Disability Leave.

The minister shall notify the Conference Treasurer in writing of his or her choice of option within ten (10) days following the granting of Disability Leave. In no case would the member receive less than the member's assessments plus interest, determined as described in Article IX.

XIV. Leave of Absence - A minister who is approved for and placed on Leave of Absence by the Conference may elect to:

- A. Continue as an active member by paying 2% of the Conference Average Compensation while on leave.
- B. Be treated the same as a transferring member under Article XVI. Conference Average Compensation means the Conference Average Compensation as determined annually by the General Board of Pensions.

XV. Less Than Full Time Service - A Conference member who is approved for less than full time service by the Conference may elect to:

- A. Continue as an active member for no more than three years by paying 2% of the Conference Average Compensation (within the meaning of Article XIV) while serving less than full time.
- B. Withdraw from the Fund according to the provisions of Article XVII.

XVI. Membership Transferring - Any ministerial member who leaves the North Carolina Conference by transfer to another annual conference of The United Methodist Church cannot make any further payment to the Fund. He or she may leave his or her account (including dividends, if any) in the Fund until retirement. If this is done, the benefit under this Fund will be computed as of the date of transfer from the North Carolina Conference with interest determined in the manner described in Article IX, determined from the date of transfer to the date of retirement. If the account is left, and the minister returns to the North Carolina Conference, he or she may reinstate his or her payments and dividend earnings, effective at the time of transfer back into this Conference.

XVII. Withdrawing From The Fund Prior to Retirement - If a member desires to withdraw from the Fund prior to retirement, upon a written request to the Conference Treasurer, he or she shall receive the amount he or she has paid into the Fund, plus interest determined in the manner described in Article IX each year he or she was participating in the Fund. Amounts in the members account in excess of the amount determined under the preceding sentence shall be forfeited and reallocated as dividends for the year of forfeiture pursuant to Article VII.

Each member whose membership is terminated in the Fund in any way will provide the Conference Treasurer with a statement indicating that he or she has received the funds for which he or she is eligible, and that he or she is no longer a member of the Fund. Any minister leaving the North Carolina Conference to join another denomination other than The United Methodist Church will be required to withdraw from the Fund and payment will be made to the minister according to the formula set forth in the first paragraph of this Article XVII.

XVIII. Reinstatement - A member who has withdrawn from the Fund may not be reinstated, but is required to begin anew as though he or she were a new member.

A minister shall not be permitted to rejoin the Fund more than two (2) times during his or her ministerial career.

XIX. Hearing Committee

- A. **The Committee** - A Hearing Committee consisting of the Board of Pensions Executive Committee, Conference Treasurer, Director of Ministerial Relations, Conference Controller, and the Conference Insurance Group Administrator shall have authority to act on behalf of the Board of Pensions between Annual Conference sessions concerning matters that relate to, but are not specifically covered by, this constitution of the Ministers' Transition Fund. The Plan Administrator for the Fund for other plan administrative matters and matters

delegated by the Hearing Committee shall be the Conference Insurance Group Administrator. Determinations by the Hearing Committee, the Board of Pensions or the Plan Administrator shall be conclusive and binding on all persons and shall be afforded the maximum deference permitted by law.

- B. Claims Procedure** - If a claim is wholly or partially denied, the Hearing Committee shall furnish the member or beneficiary with written notice of the denial within sixty (60) days of the date the original claim was filed. This notice of denial shall provide:
- (1) The specific reason or reasons for denial;
 - (2) Provide specific reference to pertinent plan provisions on which denial is based;
 - (3) A description of any additional information needed to perfect the claim and an explanation of why such information is necessary; and
 - (4) An explanation of the plans claim procedure.

The member or beneficiary shall have sixty (60) days from receipt of denial notice in which to make written application for review by the Hearing Committee. The Hearing Committee shall issue a decision on such review within sixty (60) days after receipt of an application for review as provided in the preceding sentence. Such decision on review shall be made in writing and shall include specific reasons for the decision written in a manner calculated to be understood by the claimant. All decisions and denials of claims by the Hearing Committee shall be afforded the maximum deference permitted by law.

- XX. New Rules and Constitutional Provisions** - The rules and guidelines of this constitution supersede all previous Conference legislation regulating this Fund. The Annual Conference, at any time or from time to time, may amend any or all of the provisions of this constitution without the consent of individual members of the Fund. No amendment shall have the effect of modifying any benefit election of any member in effect at the time of such amendment or modifying the benefit or any member who retired prior to the date of such amendment, unless the amendment expressly so provides.

The Annual Conference established this Fund with the intent that it will be maintained for an indefinite period of time. However, the Annual Conference reserves the right to terminate the Fund, in whole or in part, at any time. No amendment, modification or termination of the Fund shall adversely affect the members benefits accrued for his or her retirement at the time of termination of the Fund.

XXI. Miscellaneous Provisions

- A. Prohibition Against Diversion** - Subject to Code section 414(p), there shall be no diversion of any portion of the assets of the plan other than for the exclusive benefit of members and their beneficiaries.
- B. Delegation of Authority** - The Board of Pensions, Conference Treasurer and the Hearing Committee may authorize any agent or agents to carry out their duties, and may employ such counsel, auditors, and other specialists and such clerical, actuarial and other services as it may require in carrying out the provisions of the Fund.
- C. Notification of Mailing Address** - Each member and other person entitled to benefits hereunder shall from time to time file with the Conference, in writing, such persons post office address and change of post office address. Any check representing any payment due hereunder, and any communication forwarded to a member or beneficiary at the last known address as indicated by the records of the Conference shall constitute adequate payment to such person and be binding on such person for all purposes of the plan. The Conference, Board of Pensions, Conference Treasurer and Hearing Committee shall not be

under any obligation to search for or ascertain the whereabouts of any such person.

- D. Unclaimed Benefits** - If any benefits payable to, or on behalf of, a member are not claimed within a reasonable period of time from the date of entitlement, as determined by the Hearing Committee, and if the member cannot be located at his or her last provided mailing address, such member shall be presumed dead and the post-death benefits, if any, under this plan shall be paid to his or her beneficiary if he or she is then living and can be located. If the members beneficiary is not then living or cannot be located, or if no beneficiary was effectively named, the member's account shall be forfeited and treated as dividends pursuant to Article VII.
- E. Facility of Payment** - Whenever, in the Hearing Committees opinion, a person entitled to receive any payment of a benefit under the plan is under a legal disability or is incapacitated in any way so as to be unable to manage such person's financial affairs, the Hearing Committee may, to the extent permitted by law, make payments directly to the person, to the person's legal representative, or to a relative or friend of the person to be used exclusively for such person's benefit, or apply any such payment for the benefit of the person in such manner as the Hearing Committee deems advisable. Any benefit payment (or installment thereof) made in accordance with the provisions of this shall completely discharge the obligation for making such payment under the plan.
- F. Commingling of Assets** - The assets of the Fund may be commingled in a common fund made up of such accounts or in a common fund with other amounts exclusively devoted to church purposes, provided that the part of such fund which equitably belongs to the plan shall be separately accounted for and cannot be used for or diverted to purposes other than for the exclusive benefit of employees and their beneficiaries. The reasonable costs of administering an account may be charged against the account. Such costs may include the reasonable costs of administering a retirement income program of which the account is a part, including costs associated with informing employees and employers of the availability of the program.
- G. Governing Law** - This plan shall be administered, and its validity, construction, and all rights hereunder shall be governed by the *Book of Discipline* of The United Methodist Church, and by the laws of the State of North Carolina to the extent not in conflict with such *Book of Discipline*. If any provisions of the plan shall be held invalid or unenforceable, the remaining provisions hereof shall continue to be fully effective.
- H. Limitations on Liability** - The Conference, Conference Treasurer, Board of Pensions and members of the Hearing Committee shall not be liable to any person or entity for any of their acts carried out hereunder in good faith and based upon the information available at the time.

William W. Sherman, Jr., Chairperson

UNITED METHODIST FOUNDATION, INC.

MISSION

Since 1955, the Mission of United Methodist Foundation, Inc. has been to:

- Provide professional investment management services for long-term funds belonging to local churches, institutions, and ministries of the North Carolina Conference.
- Educate, encourage and receive planned gifts from individuals in support of their local church, United Methodist institutions, and special ministries of the North Carolina Conference.

RELATIONSHIP

The United Methodist Foundation, Inc. is an independent, non-profit corporation, related by faith to the North Carolina Conference through the Board of Institutions. Strengthened by its *faith connection* and a rich tradition of excellence in Stewardship Ministry, the Foundation is chartered to serve only the churches, missions, agencies and institutions of the North Carolina Annual Conference. **INVESTMENT MANAGEMENT SERVICES**

All funds entrusted with the Foundation are invested according to the ***Social Principles of the United Methodist Church*** as guided by the Statement of Investment Guidelines (Revised Edition 11/99) of the Investment Committee of the General Council on Finance and Administration of the United Methodist Church. The Consulting Group of Salomon Smith Barney provides the Foundation with investment consultation and management services. Seven professional investment fund managers, employed by the Foundation's Board of Directors and reporting to the Investment Consultant, successfully accomplish the

day-to-day management of the Foundation's total assets.

EDUCATION AND ENDOWMENT BUILDING SERVICES

While the Foundation's Investment Management Service provides valuable support for *Ministry* throughout the Church and the North Carolina Conference, the heart of the Foundation's mission is its Planned Giving and Endowment Building Services. These "donor-focused / Church-building" services provide specialized planning and "technical" assistance helping individuals and their legal, tax and financial advisors accomplishing their charitable goals.

Additionally, the Foundation serves as trustee for many individual Family Endowments and life-income Gift Plans producing charitable remainder benefits for a variety of ministries within the Church. As Trustee of these special funds, the Foundation is responsible to assure that all charitable remainder amounts and Endowment Fund earnings support the ministries selected by the donor.

While the past two years have presented significant investment management challenges for United Methodist Foundation – an investment market volatility and loss not seen in over 75 years of market history - the future continues to hold bright promise. Long term, permanently endowed church funds will continue to grow in value and active Church Endowment Programs will provide the vehicle for this growth. Beginning in 2003, the Foundation will offer a new investment fund accounting and reporting system that will provide its Investment Partners with a more comprehensive quarterly reports. Also beginning in 2003 a new Income Fund investment option, complementing the Foundation's diversified Balanced Fund, will be offered to provide more consistent income in support of mission and ministry. Perhaps most important, however are the education and planned giving services helping church leaders and lay members build future financial resources for ministry within their local United Methodist Church and beyond.

The Board expresses grateful appreciation to four of its members: To Lloyd M. Whaley who, as President for the past eight years, has guided the Foundation through significant and important management changes. He steps down from the position of President but will continue serving on the Board with a fifth term. To Rev. Reginald W. Ponder who retires after 10 consecutive years of Board leadership – this time. He has served other terms on the Foundation Board as a member and representative in various capacities of leadership over his 43 years as a member of the North Carolina Annual Conference. To Marvin L. Barnes, who retires after providing eight years business expertise and leadership on the Foundation Board. Marvin is President and CEO of M. M. Fowler, Inc. of Durham, is a member of Epworth United Methodist Church and is also on the Board on United Methodist Retirement Homes, Inc. And to Mr. Frank Bullock who retires after serving on the Foundation Board since 1997. Frank is a business entrepreneur living in Henderson North Carolina and a member of Trinity UMC in Durham.

United Methodist Foundation welcomes opportunities to assist individuals and their families wishing to create special gift plans that benefit their local church, Conference Institution or other additional ministry of the Church. The Foundation encourages local churches to strengthen their stewardship programs by including planned giving and endowment programs as a part of their overall stewardship program.

The Board of Directors and staff of United Methodist Foundation wish to express sincere appreciation to all Investment Partners for their ongoing support of the stewardship ministry of United Methodist Foundation, Inc. Of special importance is the support from Conference, District and Church clergy whose leadership and initiative provide significantly to the success of the Foundation's overall stewardship ministry.

W. Daniel Pate, President and I. Lynn James, Executive Director

THIS PAGE INTENTIONALLY LEFT BLANK

2002 STATISTICIANS REPORT

TABLE I - 2002

CHURCH MEMBERSHIP	2001	2002	Change +/-
1 Total full members reported at the close of last year	228,940	230,546	
2 Received this year on Confession of Faith or Restored	4,242	4,584	342
3 Received from other United Methodist Churches	3,022	3,094	72
4 Received from other denominations	2,507	2,519	12
5A Total removed by Charge Conference action	1,082	1,167	85
5B Removed by withdrawal	647	800	153
5 Total removed by Charge Conference action or withdrawn	1,729		-1,729
6 Removed by transfer to other United Methodist Churches	1,941	1,910	-31
7 Removed by transfer to other denominations	1,230	1,216	-14
8 Removed by death	2,975	2,950	-25
9A Asian	259	313	54
9B Black + African American	5,966	5,778	-188
9C Hispanic	187	218	31
9D Native American	2,651	2,931	280
9E Pacific Islander	163	567	404
9F White	221,610	222,893	1,283
9 Total full members at close of this year (Corrected 2001 Numbers)	230,546	232,700	2,154
Males 104,359 Females 128,341	230,546	232,700	2,154
10 Average attendance at the principal weekly worship service(s)	87,944	89,988	2,044
11 Number of persons baptized this year (all ages)	3,492	3,432	-60
12 Preparatory members now on roll (all baptized children under 19)	29,754	29,287	-467
13 Number of persons on constituency roll (Par. 232.4)	19,466	21,617	2,151
14 Total enrolled in confirmation classes this year	2,346	2,268	-78
SUNDAY SCHOOL			
15 Number of leaders	14,451	14,321	-130
16 Children in all classes and groups	23,231	23,839	608
17 Youth in all classes and groups	12,461	13,108	647
18 Adults in all classes and groups	45,804	47,262	1,458
19 Total church school membership	95,947	98,530	2,583
20 Average attendance in the Sunday Church School	45,399	44,338	-1,061
21 Average Attendance in Accountability Groups	13,486	13,190	-296
22 Average Attendance in Mission and Ministry Groups	7,310	8,806	1,496
23 Average Attendance in Support Groups - Children	996	1,164	168
23 Average Attendance in Support Groups - Youth	1,021	1,172	151
23 Average Attendance in Support Groups - Adults	3,880	5,266	1,386
24 Average attendance in short-term classes/groups for learning	7,310	27,450	20,140
25 Sunday School members joining the church on profession of faith	2,210	2,289	79
UNITED METHODIST MEN			
26 Membership in chartered United Methodist Men	8,936	9,514	578
27 Amount paid for projects	624,901	769,175	144,274
UNITED METHODIST WOMEN			
28 Membership in United Methodist Women	22,646	23,162	516
29 Amount paid for local church and community work	961,083	1,013,389	52,306
UNITED METHODIST YOUTH FELLOWSHIP			
30 Membership in United Methodist Youth Fellowship	11,466	11,945	479
31 Amount paid for projects	579,956	763,216	183,260
PROPERTY AND OTHER ASSETS			
32 Value of church land, buildings and equipment	736,716,296	876,749,131	140,032,835
33 Value of church-owned parsonages and furniture	84,706,433	85,513,976	807,543
34 Value of other assets	77,772,655	75,650,023	-2,122,632
35 Indebtedness on items 30, 31, 32 at end of year	61,717,754	76,446,235	14,728,481
36 Other indebtedness	1,129,353	1,480,412	351,059

TABLE II - 2002

BENEVOLENCES	2001	2002	+/-
35 World Service and Conference Benevolences	3,484,270	2,928,148	-556,122
36 Ministerial Education Fund	604,938	499,870	-105,068
37 Black College Fund	250,809	244,911	-5,898
38 Africa University Fund	57,373	56,261	-1,112
40 Total General Advance	1,146,137	659,564	-486,573
41 Youth Service Fund	7,583	4,231	-3,352
42A Human Relations	10,985	14,144	3,159
42B One Great Hour of Sharing	114,645	84,544	-30,101
42C Peace with Justice	6,904	9,523	2,619
42D Native American Awareness Sunday	18,730	33,524	14,794
42E World Communion	25,517	11,374	-14,143
42F United Methodist Student Day	11,238	11,642	404
42 Total General Church Offerings	188,019	164,751	-23,268
44 Conference Advance Specials	467,453	474,925	7,472
45 \$10 Club	117,914	126,432	8,518
46 Higher Education	963,728	764,019	-199,709
48 Health and Welfare agencies	548,969	422,876	-126,093
49 Disaster Preparedness	47,580	903	-46,677
50 Flood Relief not Remitted to Conference	616,078	191,547	-424,531
51 Other benevolences paid directly by local church	<u>5,335,736</u>	<u>6,274,548</u>	938,812
	14,024,606	12,977,737	-1,046,869
CONNECTIONAL ADMINISTRATION FUNDS			
52 Interdenominational Cooperation Fund	49,559	46,959	-2,600
53 General Administration Fund	127,967	110,161	-17,806
54 Jurisdictional Administration Fund	133,264	116,084	-17,180
55 Area and conference administration funds	1,369,659	1,272,181	-97,478
56 District Work Fund	<u>1,023,928</u>	<u>995,743</u>	-28,185
	2,704,377	2,541,128	-163,249
CONNECTIONAL CLERGY SUPPORT			
58 Pension and benefit funds remitted to GBOP	3,644,293	4,067,208	422,915
60 District Superintendents' Fund	1,435,760	1,225,984	-209,776
61 Episcopal Fund	390,803	382,193	-8,610
62 Equitable Salary Fund	799,652	715,453	-84,199
63 Apportioned ministerial support	<u>4,357,295</u>	<u>6,246,402</u>	1,889,107
	10,627,803	12,637,240	2,009,437
CLERGY SUPPORT LOCAL CHURCH			
64 Pastor's base compensation	18,554,986	20,031,178	1,476,192
65 Associate's base compensation	1,869,166	2,215,115	345,949
66A Pastor's utilities and other housing-related allowances	1,910,110	2,001,624	91,514
66B Associate's utilities and other housing-related allowances	298,179	478,981	180,802
66 Total Utilities/Housing	2,208,289	2,480,605	272,316
67A Pastor's travel	1,787,243	1,922,202	134,959
67B Associate's travel	13,350	147,541	134,191
67 Total travel paid	1,800,593	2,069,743	269,150
68A Other cash allowances paid to/for pastor	253,654	274,231	20,577
68B Other cash allowances paid to/for associate	51,574	70,194	18,620
68C Pastor's Medical Insurance paid by the church	3,437,401	3,888,451	451,050
68 Total other cash allowances	<u>3,742,629</u>	<u>4,232,876</u>	490,247
	28,175,663	31,029,517	2,853,854
LOCAL CHURCH EXPENDITURES			
69 Diaconal Minister(s) total compensation	526,567	484,541	-42,026
70 Other staff compensation	17,129,865	17,851,107	721,242
71 Current expenses for program (including church school)	7,413,341	6,942,450	-470,891
72 Other current operating expenses (not including program expenses)	17,713,351	17,272,623	-440,728
73 Principal and interest paid on indebtedness, loans, mortgages, etc.	11,711,730	12,977,316	1,265,586
74 Paid on buildings and improvements (not include. funds borrowed)	<u>18,804,889</u>	<u>24,239,987</u>	5,435,098
	73,299,743	79,768,024	6,468,281
UMW			
75 UMW cash sent to District or Conference UMW Treasurer	559,833	583,063	23,230
76 Grand Total Paid	129,392,025	139,536,709	10,144,684

NOTE: The tables above are preliminary figures and are subject to change upon final audit

- 2002 Compensation of Clergy in Extension Ministries
- Asbury Homes, Inc.
- Candler School of Theology
- Disciple Bible Outreach Ministries
- Divinity School of Duke University
- Golden Cross
- NC Council of Churches
- Outdoor and Camping Ministries
- Resolutions
- The Methodist Home for Children
- The State of the Church Address
- The United Methodist Retirement Homes
- Unity Dialogue

Miscellaneous Reports

section five

2002 COMPENSATION OF CLERGY IN EXTENSION MINISTRIES

The 1996 *Discipline*, ¶625, states: "Every clergy member of the Annual Conference appointed beyond the local church shall furnish annually to the conference secretary, at such time as the secretary shall direct, a statement of his/her total compensation (including base compensation, travel, automobile, housing, and other expenses allowed and paid) for the year then ending, and said compensation of all clergy appointed beyond the local church shall be published in the journal of the Annual Conference. When this information is not furnished, the appointment of the clergy person shall be subject to review by the resident bishop and the Cabinet."

Indicates salary not reported.

NAME	SALARY	HOUSING	UTILITIES	TRAVEL	OTHER
Archer, Patricia H.	28,876	12,016			
Bates, Sally	#				
Beeson, Gilbert W., Jr.	43,061	14,400			2,600
Brunson, Jesse	47,800	18,000		5,000	
Burrus, Carolyn H.	13,640				
Christian, Robert	55,000	11,000			
Compton, Stephen C.	81,966	Provided	All	Voucher	
Cyr, Ronald D.	46,268				
Dixon, Sam W., Jr.	71,400			50,000	
Farmer, John A.	47,600			Voucher	
Franklin, K. Mike	60,000	29,000			7,308
Gilbert, Milton, H.	81,966	Provided	All	Voucher	
Gonia, Rachel R.	15,628				
Grissom, David R.	75,000	Provided	All	Voucher	
Hadley, Jacob M.	37,000	15,300		Voucher	
Hamm, Rodney G.	81,966	Provided	All	Voucher	
Harvin, David L.	50,000	20,000		7,500	
Hatch, Mary Martha	51,500				
Hendricks, M. Elton	180,000	Provided	All	Voucher	
Hicks, Phillis K.	14,623	15,960			10,980
Hillman, Randy A.	54,614				
Hinnant, H. Mallie	37,000	7,200		5,200	10,000
Hudson, Pamela Jo	34,000			Voucher	
Hunter, Jack L.	81,966	Provided	All	Voucher	
Jackson, Richard	71,028	6,492			
Jenkins, David	30,000	25,000		2,000	2,050
Keck, Andrew	42,250				
Lancaster, Ecwood C.	81,966	Provided	All	Voucher	
Langley, Delores A.	43,000				
Laytham, Brent D.	25,370	20,000			
Leeland, Paul L.	81,966	Provided	All	Voucher	
Lewis, Jerry D.	69,060	Provided			Ins.
Logston, Linda S.	39,310				2,045
Loyd, Roger L.	#				
Lykins, Patricia S.	38,000			Voucher	
Malloy, David O.	81,966	Provided	All	Voucher	
Mann, Barbara	46,000				
Mann, W. Joseph	#				

Name	Salary	Housing	Utilities	Travel	Other
Maultsby, J. Alexander	39,000	12,000		Voucher	
McMillan, Becky R.	46,000				
Merchant, Michele R.	66,000	24,000			
Morgan, Deborah	45,415				
Morrison, J. Edward	81,966	Provided	All	Voucher	
Old, Marshall R.	81,966	Provided	All	Voucher	
Oldham, Kirk B.	45,697	8,500			
Pace, James H.	75,950			300	
Pasquarello, Michael	46,000				1,400
Ponder, Reginald W.	82,000	18,000		Voucher	
Purcell, Joan	14,336				
Rawlings, James A. Jr.	86,600			250	
Safley, Michael W.	108,000			Voucher	
Sasser, L. Alan	100,000				
Shannonhouse, Richard D.	#				
Shaw, Caswell	81,966	Provided	All	Voucher	
Shuler, Albert	81,966	Provided	All	Voucher	
Simpson, William C. Jr.	81,966	Provided	All	Voucher	
Smith, Charles M.	81,966	Provided	All	Voucher	
Smith, Judi J.	81,966	Provided	All	Voucher	
Smith, Neal E.	28,000				
Stafford, Sidney	19,990				
Stanfield, Edwin D	94,092	22,104		4,500	
Stanley, Bruce E.	#				
Ward, Hope Morgan	81,966	Provided	All	Voucher	
Webb-Bowden, Julia	#				
Williams, Richard J.	40,000	4,684	2,735	3,000	
Willingham, Malcolm C.	38,000				

CANDLER SCHOOL OF THEOLOGY

Candler School of Theology is grounded in the Christian faith and shaped by the Wesleyan tradition of evangelical piety, ecumenical openness, and social concerns. Its mission is to educate—through scholarship, teaching, and service—faithful and creative leaders for the church’s ministries in the world.

These purposes define Candler’s role as a school of the university and of the church. I begin by mentioning this because Candler faces the challenge and opportunity of leading a national research university in rediscovering what it might mean to relate to a major denomination. And I am happy to report to you that we are making very real progress in this complex and precious relationship.

Most dramatically, Emory and Candler received from the Lilly Endowment Inc. a grant for \$10,000,000 for a doctoral venture in religious practices and practical theology. The United Methodist News Service release (<http://www.umns.umc.org/02/sep/427.htm>) only hints at the importance of this grant. No fields in theological education are more vital to ministerial training and formation than those that work at the connection of school and church, vocation and leadership, theory and practice. Yet schools find faculty for these fields—preaching, worship, pastoral care, religious education, evangelism, administration—with great difficulty or cover these areas with adjunct faculty or content themselves with persons whose credentials and scholarship do not equal those in the more classical areas. This grant will make it possible for Candler through the Graduate Division of Religion to recruit superb persons into the practical theological fields and to provide them the training that will make them the future leaders of theological education.

Candler has continued to make extraordinary faculty appointments. Dr. Robert Franklin, previously president of the Interdenominational Theological Center in Atlanta and commentator on National Public Radio, will re-join us next fall as Emory's Presidential Distinguished Professor of Social Ethics. Dr. Alice Rogers, a leading pastor in the North Georgia Conference, came last summer to direct our Teaching Parish (student pastor) program. We welcomed as well Dr. David Petersen, a highly distinguished member of the Old Testament guild, long-time faculty member at Iliff and the newly chosen President-Elect of the Society of Biblical Literature. And Dr. Faith Hawkins, an Emory Ph.D., has returned to Candler and is providing remarkable leadership in our Youth Theological Initiative (YTI).

YTI celebrated its tenth anniversary this past fall with a conference for practitioners. The three day event reflected on ten year's experience of gathering young people from across the country every summer for a four week experience in thinking and acting in an environment that encourages serious theological and ethical reflection on God's place in all of life. The conference generated great excitement about the future of youth ministry. Candler also received refunding for YTI in the amount of \$2,182,200. This grant from the Lilly Endowment will cover the next four years of the program. Lilly has told us that this will be their last grant to us for this program, so we are searching now for endowment and annual fund support to ensure its continuation.

Candler was very pleased that Bishop Lindsey Davis appointed Dr. Wesley Wachob to Glenn Memorial Church on the Emory campus with a commitment to continue the effort to better connect that congregation with the University. Wachob served previously as senior minister in Mobile and as chair of the Board of Ordained Ministry of the Alabama-West Florida Conference. Wachob and the church have agreed that he might teach on occasion and Candler has appointed him as an adjunct faculty member. To read more about Dr. Wachob and his Candler appointment, please visit the following web site at Emory: http://www.emory.edu/EMORY_REPORT/erarchive/2002/October/erOct.7/

We continue to enhance our continuing and church education efforts under the able leadership of the Rev. Beth Luton Cook. January 6-8 we offered a conference *Celebrating and Revisioning the Wesleyan Movements* featuring Dr. William B. McClain as Whiteside preacher and lecturer, plus Drs. Richard Heitzenrater, Rebekah Miles, Randy Maddox, Mary Elizabeth Moore, Stephen Gunter, Carlton "Sam" Young, and Mercy A. Oduyoye. Continuing education has also offered the church a new Mini Theology School, through the Bill Mallard Lay Theology Institute; summer and year-long Courses of Study; conferences on *Spiritual Guides* and the *Great Commission*; and Covenant Colleagues, an experiment in sustained continuing education. Note especially the next continuing education and alumni/ae event, a preaching festival scheduled for **September 16-19, 2003**, featuring our Bandy professors, **Fred Craddock, Robert Kysar and Thomas Long**.

Candler continues to be a pacesetter in addressing student indebtedness and in aid to ministerial candidates. Over the 2001-02 academic year we awarded \$4,191,298 in scholarships, of which only \$978,010 derived from the Ministerial Education Fund (MEF). In addition we administered \$978,842 of externally conferred scholarships, a total of over five million in grants, and roughly nine million in aid total. With such resources we are now able to provide full tuition awards to many United Methodist students who have demonstrated financial need. The MEF remains key to that commitment, as does the generosity of the Cannons, Shermans, Pitts, Hardins, Franks, McDonalds, Garretts, Quenelles and so many others whose benefactions have made such support possible. Even with these resources our students borrowed \$3,566,398 last year, so our quest for additional support continues.

Another strong class matriculated this fall bringing student enrollment to 562. Of these 422 are M.Div., 87% of whom are full time and 46% of whom are under 30. The

M.Div. population is half male, half female, 28% American ethnic, and 5% international. Forty-seven conferences are represented by our United Methodist students, 77% of whom are from the Southeastern Jurisdiction. The diversity and the talent of these folk make Candler an exciting place for ministerial formation.

We are very proud that Barbara Day Miller, assistant dean of worship and lecturer in liturgical practices, has been named music director for the 2004 General Conference. We are also proud of our faculty, who week-in-week-out speak, preach, conduct workshops, teach Sunday school throughout the church.

For more information about Candler, our extraordinary faculty and dedicated students preparing for ministerial leadership, I hope that you will bookmark: <http://candler.emory.edu/ABOUT/news.html>

I thank you for the church's partnership with us. Candler appreciates your support, your gifts and your prayers for the work we are about.

Russell E. Richey, Dean and Professor of Church History

DISCIPLE BIBLE OUTREACH MINISTRIES

Disciple Bible Outreach Ministries of North Carolina, Inc., continues its history of exciting ministry. Disciple Bible Outreach Ministries currently manages the following four ministries:

Local Church DISCIPLE Ministry develops strong DISCIPLE Bible Study ministries in the local churches of North Carolina and provides financial assistance to small membership, rural and ethnic minority congregations.

DISCIPLE Prison Ministry is active in 55 prisons in North Carolina including men, women and youth prisons. Presently almost 300 volunteers from 80 churches are certified Disciple Bible Outreach Ministries volunteers.

Faithful Friends offers friendship, encouragement and spiritual support to ex-offenders involved in DISCIPLE while in prison, during the first year of release.

Rings of Fellowship is a new program developed by Disciple Bible Outreach Ministries in partnership with the North Carolina Department of Juvenile Justice and Delinquency Prevention. Rings of Fellowship offer at-risk youth the opportunity to learn the Bible and provide community support for incarcerated youth returning home.

As a ministry related in faith to the North Carolina and Western North Carolina Conferences, Disciple Bible Outreach Ministries is dependent on the generous support of churches and individuals throughout the state. Our ministry is not possible without these gifts. Through these gifts, however, Disciple Bible Outreach Ministries will continue to change lives both the prisons and pews with the transforming power of scripture. It is our prayer that more and more individuals and churches will become partners with Disciple Bible Outreach Ministries and join its mission to offer the Good News of the Gospel to a world in need.

Mark Hicks, Executive Director; Robert Flynn, Council Chairperson

DIVINITY SCHOOL OF DUKE UNIVERSITY

Duke University trustees gave final approval to a major addition to the Divinity School in late December and construction began in early 2003. The addition will include the 315-seat Goodson Chapel; offices for the Duke Institute on Care at the End of Life, admissions and student services, Duke Chapel music staff and the Divinity School chaplain; classrooms, seminar rooms and a lecture hall seating 177; a Cokesbury book store; a preaching and worship lab, a prayer room and a sacristy. The 2nd Mile Campaign was organized to complete funding for the new building.

Enrollment for 2002-03 was 488 full-time students from 30 states and 8 foreign countries. Some 54 percent were men and 46 percent were women with an ethnic

minority enrollment of 18 percent and a median age of 26, among the youngest in the nation for theological schools. Fifty-six percent of the students (62 percent of M.Div. candidates) were United Methodist. The median undergraduate grade point average for the fall 2002 class was 3.5 and inquiries for enrollment in fall 2003 were running at an all-time high, including more than 1,000 through the Web site alone in the first five months after the new site launched in October.

The school introduced the full-color, *Divinity* magazine for alumni and friends in spring 2002.

The expanding Learning for Life program provided 2 million contact hours in 24 programs for 2,752 continuing education participants. Convocation & Pastors' School attendance has climbed to record numbers during the past five years, including 515 in 2002. The first College Weekend brought 43 undergraduate students from 17 colleges and universities to campus for discussions on vocation.

The Duke Institute on Care at the End of Life took its acclaimed "Crossing Over Jordan" symposium on African-American end-of-life care to Chicago, Detroit and Philadelphia. Caring Communities was formed to support the development and sustenance of health ministry programs in the Carolinas with support from The Duke Endowment.

Professor Richard Hays delivered the Gray Lectures and in early 2003 delivered his inaugural lecture as the George Washington Ivey Professor of New Testament. Professor Grant Wacker's book, "Heaven Below: Early Pentecostals and American Culture," won national honors from the American Academy of Religion.

Pulpit & Pew: Research on Pastoral Leadership published research reports titled "Women's Path into Ministry" and "How Much Should We Pay the Pastor." The project also released findings from the National Clergy Survey, the most comprehensive survey of clergy undertaken in several decades.

The Campaign for Duke continues to engage graduates and friends in support of ministerial leadership, and we are deeply grateful for the generous commitments that enable and enhance our work. We recently initiated Associates for Transforming Ministry, a program that provides direct financial aid for students and works with local churches to help with discernment of the call to Christian service.

L. Gregory Jones, Dean

GOLDEN CROSS

"Golden Cross" is a ministry that reaches out in love to the laity in our Annual Conference who are experiencing financial difficulty due to excessive medical expenses. Through Golden Cross, United Methodists care for members of our local churches in time of emotional stress and financial need. During 2002 we assisted 39 families from 10 of our 12 districts. Each one represented someone active in their local church. People just like each of us, who in a moment of struggle found means of grace and love coming from "their" church.

Golden Cross is a special ministry of love and care that reaches out across our Conference. Please remember that sometimes the needs that cross my desk challenge the funds we have available. In 2003 the Golden Cross budget is \$19,125.00. However, in 2002 we spent \$42,981.00. We were able to do that because we had a carry over surplus from the last several years. But now the surplus is gone. Obviously Golden Cross cannot continue to do this and this year I will more than likely have to deny some heartbreaking claims because of the lack of funding. This is where you can help. If you can, take a special offering one Sunday and send that offering to Golden Cross c/o Caroline Thornton, PO Box 10955, Raleigh, NC 27605. Some of our churches have done that, and I would like to publicly thank those who have in the past year.

Now if I can just get the rest of our churches to do the same we will be able to meet the needs of some very special lay people in our United Methodist Churches. Thank you and God Bless.

Richard C. Vaughan, Director

HAND IN HAND

The Hand in Hand Project promotes and initiates partnerships between schools and communities of faith in local communities across the state of North Carolina. The project is a collaborative effort of the North Carolina and Western North Carolina Conferences of the United Methodist Church, the Methodist Home for Children and the Children's Home, and Communities in Schools of NC and is funded by a grant from The Duke Endowment. This initiative was developed in response to the Bishop's Initiative on Children and Poverty.

The goal of the project for the North Carolina Conference, during the first three years, was to develop a solid training program, to initiate pilot sites and as many church-school partnerships as possible. In the first year, pilot sites were initiated in Whiteville and in Jones County. The following year we initiated two additional model sites in Louisburg and Lee County. Two of the pilot/model sites have developed into community-wide ministries and have given birth to local Communities in Schools programs. Throughout the project, now in its fourth year, churches in all districts have been trained. Three such sites received The Lay Ministry of the Year for their districts in 2002. These were St. Luke, Jonesboro, and McQueen's Chapel in the Sanford District, Morehead City First UMC in the New Bern District and Winstead UMC in the Rocky Mount District.

This report reflects numbers from the Charge Conference reports that have been received to date. Therefore, the numbers reflected in this report will be conservative. Our hope is to reflect a glimpse of the success of the project as it continues to exceed our expectations. 120 churches report that they are in partnership this year. (This report includes only those who have responded electronically to The Charge Conference reports.) Our last full year report was made to The Duke Endowment in June of 2002. At this time there were 80 churches in ministry, we served 6116 students, with 1168 being served one on one, and we supported 1,980 staff members through prayer and celebration.

We have seen the positive results from within those churches that begin a ministry and certainly from the schools receiving support and most importantly our prayers. The Hand in Hand Project has truly made a positive statement about the faith and the beliefs of The United Methodist Church in the communities and in the schools in which it has been initiated. Our enthusiasm for this work continues as we see the differences that are being made in the lives of our children, in our congregations, in our communities, and in our schools, and in ourselves.

Susan Pennock, Director

NORTH CAROLINA COUNCIL OF CHURCHES

For more than sixty-five years, the North Carolina Council of Churches has given witness to our oneness in Christ and enabled us to work together on issues of justice, compassion, and peace. Our members are the North Carolina judicatories of fifteen Christian denominations, along with six congregations whose judicatory is not a Council member.

Recent and current activities include:

- Voicing the support of people of faith for peace.

- Planning “The Prophetic Voice of the African-American Church: Growing the Next Generation of Activists.” Keynoter will be Dr. Bill Turner from the Duke Divinity School.
- Conducting the 2003 Legislative Seminar. The theme was “Promoting the Common Good: People Come First.”
- Publishing **Raleigh Report** to guide the efforts of faith-based legislative activists. Last year we worked together for the first-ever defeat of the lottery in the state House of Representatives.
- Promoting the Week of Prayer for Christian Unity.
- Working with Bishop Edwards for an ecumenical dialogue which was held at Duke Divinity School and featured Professor Geoffrey Wainwright.
- Organizing *FaithWorks*, the NC Council/Habitat for Humanity partnership to build 100 houses in rural North Carolina during the next three years.
- Sponsoring a speaking tour by Rev. Sally Bingham, of Episcopal Power & Light, and assisting in the development of a “green power” program to be offered by electric utilities.
- Developing new work in the area of economic justice.
- Refurbishing the Council’s website. Visit us at <www.nccouncilofchurches.org>.

We are extremely grateful for the North Carolina Conference’s decision to restore funding to the Council and for the \$16,000 which we have received. And we are grateful for those who serve on the Council’s committees and boards. Current leaders of the Council include Hope Morgan Ward, First Vice-President; Charles Smith, Personnel Committee chair; Steve Hickle, at-large Executive Board member; and Joe Mann, Rural Life Committee chair.

George Reed, Executive Director

OUTDOOR AND CAMPING MINISTRIES

Outdoor and Camping Ministries is “a form of Christian education”, “a means of evangelism”, “a source of Christian spiritual formation”, “an extension of the local church”, “a setting for Christian environmental education”, and more. Each of those definitions are explanations for our ministry which we and the North Carolina Annual Conference have used for over 50 years to define our historic and innovative work. Each label is an attempt to sum up the life-changing experiences that children, youth, and adults have enjoyed—and continue to experience—through the ministries of Outdoor and Camping Ministries. The Board of Directors for this ministry characterizes our work as a *calling*. Whether one of the 20 members of the Board, one of the 15 fulltime professional staff, one of the 90 members of our local camp advisory committees, or one of the more than 200 seasonal staff who serve in one of the many ministries we sponsor through the course of a year, each person involved in outdoor and camping ministries has responded to a call to Christian service through the camps related to our conference. Our calling in that service is to make disciples for Jesus Christ.

Our ministry takes many forms: traditional summer camping, retreats, conferences, special events and schools, day camping, and other ministries. Innovation is essential for us to continue to renew and to sustain our ministry in a time of increasing competition for the attention, time, and money of camp-goers. We are truly grateful for all the support the annual conference gives our ministries. Local church people who direct campers, retreat groups, counselors, staff, funding, and leaders to our camps are crucial in our continued success. Thank you for your help.

Our Board of Directors is taking the strong steps necessary to insure that our camps are organized, managed, and funded in such a manner that we will continue successful ministry for years to come. These steps include the formation of two new

standing committees, one group for board development and one for fund development. We are in the process of engaging a nationally recognized camping and retreat ministries consultant to assist us in an assessment of the current condition of our camps and to help us ready plans for our future.

Remember our ministries in your prayers and thank our God that we share together in ministries for people of all ages to celebrate and to savor the wonders of God's creation.

H. Gray Southern, Chairperson

RESOLUTIONS

RESOLUTION 1: AMENDING THE BOOK OF DISCIPLINES'S PARAGRAPH ON ABORTION (161 J)

WHEREAS, the Church through the ages has consistently witnessed and ministered to protect the unborn child and mother from abortion;

WHEREAS, in continuity with past Christian teaching, The United Methodist Church declares belief in "the sanctity of unborn human life" and "the sacredness of the life and well-being of the mother" (The Book of Discipline, Paragraph 161J);

WHEREAS, Paragraph 161J, as presently written, has allowed the General Board of Church and Society and the General Board of Global Ministries/Women's Division to promote and support pro-choice law and politics, which clearly contradict the teaching and practice of historic Christianity, as well as "the sanctity of unborn human life" (The Book of Discipline, Paragraph 161J);

WHEREAS, The Book of Discipline's Paragraph 161J, if amended as below, can clearly lead The United Methodist Church — including bishops, clergy, and laity — to rejoice in historic Christianity on life and abortion in aspiring to protect the unborn child and mother;

THEREFORE BE IT RESOLVED, that the 2003 session of the North Carolina Annual Conference of The United Methodist Church hereby charges its Conference Secretary, using the entire rationale stated above, to petition, in a timely and appropriate manner, the 2004 General Conference to amend Paragraph 161 of The Book of Discipline to read: "J) Abortion—The beginning of life and the ending of life are the God-given boundaries of human existence. While individuals have always had some degree of control over when they would die, they now have the awesome power to determine when and even whether new individuals will be born. Our belief in the sanctity of unborn human life makes us reluctant to approve abortion. We are equally bound to respect the sacredness of the life and well-being of the mother, for whom devastating damage may result from abortion. While acknowledging, in continuity with past Christian teaching, that all human life is a gift from God, we recognize tragic conflicts of life with life that may seem to justify abortion. But we cannot affirm abortion, especially as an acceptable means of birth control, and we unconditionally reject it as a means of gender selection. We oppose the use of late-term abortion known as dilation and extraction (partial-birth abortion) and call for the end of this practice **except when the physical life of the mother is in danger**. We call all Christians to a searching and prayerful inquiry into whether there are conditions that may warrant abortion. We commit our Church to continue to provide nurturing ministries to those who terminate a pregnancy, to those in the midst of a crisis pregnancy, and to those who give birth. Governmental laws and regulations do not provide all the guidance required by the informed Christian conscience. Therefore, a decision concerning abortion should be made only

after thoughtful and prayerful consideration by the parties involved, with medical, pastoral, and other appropriate counsel.”

NOTE: RESOLUTIONS 1, 3, AND 16 WERE COMBINED IN CONSIDERATION WITH RESOLUTION 1 BEING THE RESOLUTION THAT WAS PRESENTED

ACTION: ADOPTED AS AMENDED

RESOLUTION 2: WITHDRAWING THE UNITED METHODIST CHURCH FROM THE RELIGIOUS COALITION FOR REPRODUCTIVE CHOICE

WHEREAS, the General Board of Church and Society and the General Board of Global Ministries/Women's Division are presently members of the Religious Coalition for Reproductive Choice (RCRC);

WHEREAS, the Religious Coalition for Reproductive Choice advances:

(1) an absolute sexual and reproductive freedom (including abortion): “Your sexuality is a blessing, not a curse, and your need to express it is to be honored, not despised... You, and no one else, are ‘called’ to figure out what this unwanted pregnancy is about. And you are to do it without guilt or shame...” (RCRC’s *Considering Abortion? Clarifying What You Believe*, p. 3)

(2) the idea of the person as a sovereign moral agent isolated from others, from Christian community, and from tradition: “...place both hands over your heart and imagine or remember a time when you were feeling full of love, relaxed, and happy. Notice how your body responds. Where in your body do you experience sensations of warmth, relaxation, softening, and expansiveness? This is where your Truth resides. Listen to this place as you seek to discover what is right for you...” (RCRC’s *Abortion: Finding Your Own Truth*)

(3) the trivialization of the moral status of unborn human life: “The biblical portrait of person, therefore, is that of a complex, many-sided creature with godlike abilities and the moral responsibility to make choices. The fetus hardly meets those characteristics... The abortion question focuses on the personhood of the women, who in turn considers the potential personhood of the fetus in terms of the multiple dimensions of her own history and future.” (Paul Simmons in RCRC’s *Prayerfully Pro-Choice: Resources for Worship*, p. 117)

(4) the legitimacy of abortion as a means of birth control: “The bottom line is that if someone does not want to have a child they should not be forced into it.” (Whoopi Goldberg quoted approvingly in RCRC’s *Prayerfully Pro-Choice: Resources for Worship*, p. 35)

(5) the holiness of abortion: “...a woman has made a good and holy decision to have an abortion.” (Diann L. Neu’s “Affirming a Choice” liturgy in RCRC’s *Prayerfully Pro-Choice: Resources for Worship*, p. 82)

(6) a pro-choice God who blesses all human decisions: “You are to claim your godlike, God-given role in creation by saying yes or no, secure in the knowledge that whatever you decide, after having honestly sought what is right, God will bless.” (RCRC’s *Considering Abortion? Clarifying What You Believe*, p. 7)

(The above agenda points and representative quotations are from *Holy Abortion? A Theological Critique of the Religious Coalition for Reproductive Choice*, by Michael J. Gorman and Ann Loar Brooks, Wipf and Stock Publishers, Eugene OR, 2003)

WHEREAS, the Religious Coalition for Reproductive Choice’s moral and theological agenda contradicts The United Methodist Church’s teaching on sexuality, life, and abortion at each of the aforementioned points:

Resolutions

- (1) on an absolute sexual and reproductive freedom: “Although all persons are sexual beings whether or not they are married, sexual relations are only clearly affirmed in the marriage bond.” (The Book of Discipline, Social Principles, Paragraph 161G) “We cannot affirm abortion as an acceptable means of birth control, and we unconditionally reject it as a means of gender selection.” (The Book of Discipline, Social Principles, Paragraph 161J)
- (2) on the idea of the person as a sovereign moral agent in isolation: “...a decision concerning abortion should be made only after thoughtful and prayerful consideration by the parties involved, with medical, pastoral, and other appropriate counsel.” (The Book of Discipline, Social Principles, Paragraph 161J)
- (3) on the trivialization of the moral status of unborn human life: “Our belief in the sanctity of unborn human life makes us reluctant to approve abortion.” (The Book of Discipline, Social Principles, Paragraph 161J)
- (4) on the legitimacy of abortion as a means of birth control: “We cannot affirm abortion as an acceptable means of birth control...” (The Book of Discipline, Social Principles, Paragraph 161J)
- (5) on the holiness of abortion: “Our belief in the sanctity of unborn human life makes us reluctant to approve abortion.” (emphasis added, The Book of Discipline, Social Principles, Paragraph 161J)
- (6) on a pro-choice God who blesses all decisions: “...no Christian whatsoever is free from the obedience of the commandments which are called moral.” (The Book of Discipline, Article VI of The Articles of Religion, Paragraph 103)

THEREFORE BE IT RESOLVED, that the 2003 session of the North Carolina Annual Conference of The United Methodist Church hereby charges its Conference Secretary, using the entire rationale stated above, to petition, in a timely and appropriate manner, the 2004 General Conference to withdraw immediately the General Board of Church and Society and the General Board of Global Ministries/Women’s Division from the membership of the Religious Coalition of Reproductive Rights, and to prohibit any United Methodist agency, board, commission, or entity from supporting and/or joining the Religious Coalition for Reproductive Choice (or any other organization dedicated to pro-choice education, research, and/or advocacy).

ACTION: ADOPTED

RESOLUTION 3: REQUESTING THAT GENERAL CONFERENCE CLARIFY AND STRENGTHEN OUR OPPOSITION TO LATE TERM ABORTIONS.

WHEREAS, The United Methodist Church declares belief in “the sanctity of unborn human life” and “the sacredness of the life and well-being of the mother” (2000 Book of Discipline, Paragraph 161J);

WHEREAS, Paragraph 161J, as presently written, opposes “the use of late term abortion known as dilation and extraction (partial birth abortion)”;

WHEREAS, abortions between 21 and 25 weeks are considered late second-trimester, while those at 26 weeks and older are considered third-trimester. All babies at or beyond 21 weeks gestation are entering the realm of viability, with their chances of survival outside the womb increasing between 10 and 20 percent with each passing week. By 27 weeks, viability is “presumed,” according to the American Medical Association;

WHEREAS, dilation and extraction (D&X) is only one type of abortion that kills viable babies. Even if this procedure is totally done away with, another type of late-term abortion—one so violent that many abortionists actually prefer the partial-birth procedure to it—will remain legal. While we remain opposed to partial-birth abortion, we should add to the Discipline opposition to the “dilation and evacuation” (D&E) method, in which preborn infants are violently torn apart piece by piece until “evacuated” from the womb. Partial birth abortion (D&X) is utilized in between one third and a little over one half of all late term abortions, depending on the source of information. The dilation and extraction method is

used for the rest.

WHEREAS, in our concern for the health of the mothers we note that late second- and third-trimester abortions carry with them an increased risk of infection, bleeding abnormality and blood loss, and post-delivery retention of the placenta requiring later surgical removal, and where the risk of death is 2.5 times the risk of maternal death from childbirth; (Statistics provided by analysis of data from the AMA and the CDC by WORLD, "Piece-by-Piece Abortion", Feb. 1, 2003 issue.)

WHEREAS, in including in our position a clause for exceptions, we have allowed space for boards and agencies within the connection to thwart the central thought of our present position by opposing any legislative restrictions on abortions, including bans on partial birth abortions (& therefore standing against what is otherwise stated in this paragraph);

THEREFORE BE IT RESOLVED that the 2003 session of the North Carolina Annual Conference of the United Methodist Church hereby charges its Conference Secretary, using the entire rationale stated above, to petition in a timely and appropriate manner, the 2004 General Conference to amend Paragraph 161 section J of The Book of Discipline to revise the following section of said paragraph to read as follows:

"In recognition of the viability and near viability of the child in the late second trimester and the third trimester, and out of concern for the increased health risks to a mother of such a child should she have an abortion, Wwe categorically oppose the use of late-term abortions known , including but not limited to procedures such as dilation and extraction (partial birth abortion) and "dilation and evacuation" (D&E), and call for the end of this practice any such procedure performed on what is otherwise a viable or near viable person except when the physical life of the mother is in danger and no other medical procedure is available, or in the case of severe anomalies incompatible with life ."

ACTION: COMBINED WITH RESOLUTION 1 AND 16

RESOLUTION 4: PASTORAL SAFETY NET FOUNDATION

Whereas clergy persons predictably experience times of crisis which require assistance in the form of spiritual direction, treatment, and/or therapy whose costs are not covered by our Conference insurance program, or our Clergy Counseling services, and

Whereas sufficient emergency funds are currently not available for clergy or congregations to meet these exceptional needs, and

Whereas it is the Christian responsibility of congregations and the Connection to properly care for our shepherds when they undergo times of great need,

Therefore, be it resolved that a Pastoral Safety Net Foundation be established to develop and oversee funds from which the income will be dispersed to pastors with special needs as specified by guidelines in the charter of said Foundation, and

Be it further resolved that Bishop Marion Edwards appoint a special task force to develop guidelines and an action plan by the 2004 session of Annual Conference.

ACTION: ADOPTED

RESOLUTION 5: A MORE ACCESSIBLE ANNUAL CONFERENCE

Whereas a Monday through Thursday Annual Conference is favorable for the self-employed, retired or otherwise upper management laity. And

Whereas such a schedule shuts out younger members of congregations and those who are not easily able to leave employment for most of a whole week. And

Whereas our beginning as a church was among the working people from both city and country from coal pits to hinterlands,

Therefore be it resolved that the North Carolina come up with a schedule that is weighted towards average working people and easier for young people to attend by including weekend days in each session.

ACTION: TAKEN UNDER CONSIDERATION BY THE BISHOP

RESOLUTION 6: DIALOGUE ABOUT THE MIDDLE EAST

Whereas our nation is currently involved both militarily and diplomatically in conflicts in the Middle East. And

Whereas debates about the our policy in the Middle East has often shed more heat than light. And

Whereas that region is the home of the three great monotheistic faiths-Judaism, Christianity and Islam. And

Whereas we live in an increasingly interconnected world that puts us in closer touch with our brothers and sisters of other faiths.

Therefore be it resolved for a better understanding of the Middle East we the North Carolina Annual Conference call on the Commission on Church and Society or any other appropriate body to form a task force to develop a comprehensive dialogue for a better understanding of the Middle East including its history, cultures and the religions

And it further be resolved that all necessary resources be made available including contact with local universities, natives from that region and faith organizations.

And it finally be resolved that the dialogue material be passed on to the districts and local churches.

ACTION: DEFEATED

RESOLUTION 7: BETTER TREATMENT FOR WORKERS

Whereas John Wesley started his ministry in coal pits of England. And

Whereas The United Methodist Church has historically stood behind the rights of workers including the right to collective bargaining (see first "social principles," 1908). And

Whereas there has been a steady erosion in employees wages while the compensation of upper management has risen steadily. And

Whereas employers such as Wal Mart have been openly active in preventing any attempt for employees to organize. And

Whereas only 38 percent of Wal Mart employees can afford their health insurance . And

Whereas Wal Mart has often illegally forced employees to work overtime and lost a class action lawsuit because of such practices.

Therefore be it resolved we the North Carolina Annual Conference ask the General Board Of Church and Society to investigated the labor practices of Wal Mart. And

Be it further resolved that the North Carolina Annual Conference Commission on Church and Society ask Wal Mart and other large retailers about their labor practices, and report findings to Annual Conference in 2004.

ACTION: DEFEATED

RESOLUTION 8: HEALTH CARE REFORM

Whereas 41 million people in the United States continue to be without any health insurance. And

Whereas according to the National Children's Defense Fund most of those without health insurance continue to be children.

And

Whereas the United States continues to be one of the few modern industrialized nations without a system of national health insurance. And

Whereas in paragraph 162T the United Methodist Church recognizes the right to health care.

Therefore be it resolved we the North Carolina Annual Conference of the United Methodist Church call on the state of North Carolina and the government of the United States to develop a system of health care insurance that is universally accessible, affordable and covers physical, mental and dental health.

ACTION: ADOPTED

RESOLUTION 9: SUPPORTING THE UNITED NATIONS

Whereas we face many evils in this world-war, hunger, and poverty. And

Whereas historically only when nations have banded together have these threats to peace and justice have been defeated or made less threatening. And

Whereas we as a church has stood by the idea of collective security and peace making. And

Whereas paragraph 165D of the Social Principles of the United Methodist Church supports the work of the United Nations.

Therefore be it resolved that North Carolina Annual Conference supports encourages the government of the United States participation in the United Nations. And Be it further resolved we encourage our government to include significant support for the United Nations. And

Be it finally resolved that our government make a more strenuous effort to exhaust diplomatic efforts through the United Nations in future conflicts.

ACTION: ADOPTED

RESOLUTION 10: SUPPORTING THE MISSION AND MINISTRY OF THE NORTH CAROLINA CHRISTIAN ADVOCATE

WHEREAS, the *North Carolina Christian Advocate* will celebrate its 150th anniversary in 2005, as an independent publication of the Board of Publications, Inc, a joint ministry of the North Carolina Conference and the Western North Carolina Conference, and

WHEREAS, the North Carolina Conference and the Western North Carolina Conference are seeking ways to support the newspaper and undergird this tool for ministry across North Carolina,

THE Board of Publications, Inc. proposes

1) That churches throughout the North Carolina Conference designate November as a special month for promotion of the *North Carolina Christian Advocate* in their local churches, and

2) That each local church select, as part of its charge conference report, a representative for the *North Carolina Christian Advocate*, to promote the newspaper among its membership and be responsible for forwarding subscriptions and news to the *North Carolina Christian Advocate* office, and enter this name into the Conference On-Line Data Collection system, and

Resolutions

3) That local church members in the North Carolina Conference be encouraged to support the *North Carolina Christian Advocate* by subscribing to it, and

4) That all clergy and lay members across the North Carolina Conference support the *North Carolina Christian Advocate* by lifting its ministries up in prayer, by encouraging its work, by supporting it financially, and by celebrating its service to the church connection.

ACTION: ADOPTED

RESOLUTION 11: CALLING THE NORTH CAROLINA ANNUAL CONFERENCE TO SUPPORT THE CONTINUANCE AND EXPANSION OF IGNITING MINISTRY

WHEREAS, the mission and ministry of The United Methodist Church is to proclaim the gospel and to make disciples; and

WHEREAS, the role of the church's General Commission on Communication is to promote the beliefs, mission and unique qualities of The United Methodist Church, and to share the experiences of its members by telling their stories of faith; and

WHEREAS, the initial phase of Igniting Ministry has caused United Methodists to join hands in evangelism and welcoming ministries, resulting in unchurched individuals and families visiting United Methodist congregations; and

WHEREAS, we serve a global church in which the media, including television, radio and the World Wide Web, unite its citizens and heighten their interdependence in an unprecedented fashion; and

WHEREAS, we recognize the potential of United Methodist youth to ensure the future of the church by actively inviting other youth into involvement in their ministries; and

WHEREAS, United Methodist Communications proposes sustaining the three established annual flights of Igniting Ministry television commercials and expanding it by 22 weeks of spots on broadcast and cable news; developing resources to invite youth (ages 14-18) into discipleship; and extending the church's impact to its Central Conferences; and

WHEREAS, these 2005-08 extensions, when funded, will enable Igniting Ministry to reach greater numbers of unchurched people; to ensure high and steady year round awareness of United Methodism and interest in visiting a congregation; to offer marketing and advertising materials to expand ministry to youth; and to extend culture appropriate messages of hope, redemption and outreach to United Methodists in Africa, Europe, Asia, and the South Pacific; and

WHEREAS, two years of independent market research by the Barna Research Group, Inc., indicates an awareness level among adults 25-54 of 16 percent (three fourths of the four-year 20 percent goal in just half the time); willingness to attend a United Methodist church expressed by 46 percent of non-members who saw the ads; and first time attendance at 56 percent and total attendance at 12 percent over 2000 figures;

THEREFORE Be It Resolved, that the 2003 North Carolina Annual Conference requests that the 2004 General Conference support the funding of the continuation and expansion of the Igniting Ministry campaign.

ACTION: ADOPTED

RESOLUTION 12: A MEMORIAL TO GENERAL CONFERENCE DEMOCRATIZING THE NOMINATIONS COMMITTEE

Whereas most committee chairpersons of the local church are elected by the charge conference. And

Whereas the nominations committee is the only one where the pastor is the chair. And

Whereas there are few instances where the chief executive officer gets to perform

such a function. And

Whereas lay people do have the capacity to lead and discern their brothers and sisters gifts for ministry.

Therefore be it resolved that the chairperson of the nominations committee of the local be elected by the charge conference and the pastor serves in an ex officio capacity.

ACTION: DEFEATED

RESOLUTION 13: TIMING OF ANNUAL CONFERENCE

Whereas the North Carolina Annual Conference is designed to be a time of celebration, reporting, and deliberation among both clergy and laity, and

Whereas lay members attend Annual Conference as non-compensated volunteers, and

Whereas many lay members must take time away from work—either as non-paid leave or as part of their limited vacation days, thus requiring additional sacrifice for their families, and

Whereas in previous years a balance has been struck between the needs of laity and the needs of clergy by having Annual Conference encompass part of a work-week and part of a weekend,

Therefore, be it resolved that Annual Conference convene no earlier than Thursday of Conference week beginning in 2004.

ACTION: TAKE UNDER CONSIDERATION BY THE BISHOP

RESOLUTION 14: A CALL TO END SEXUAL HARASSMENT OF LESBIAN AND GAY INDIVIDUALS BY THE UNITED METHODIST CHURCH

WHEREAS, Jesus Christ commanded us to judge not that we may not be judged; told us to love our neighbors as ourselves; said that whatever we do to others, we do to Him; promised that to him who knocks, the door will be opened; and provided a clear message that He considered all as His who accepted Him as their Savior; and

WHEREAS, included in the definition of sexual harassment in the Book of Discipline of the United Methodist Church are the concepts that negative, intrusive, unwanted comments pertaining to another person's sexuality are improper, coercive, and abusive; that sexual harassment includes the creation of a hostile environment resulting in discrimination and as such undermines the Church's social goal of equal opportunity and mutual respect; and that such unwanted attention is wrong and interferes with the moral mission of the Church; and

WHEREAS, the Book Of Discipline recognizes that sexual harassment perpetrates spiritual and emotional violence on individuals, their families and friends, and other like individuals; and that it perpetuates and reinforces violence against like individuals by other members of society; and

WHEREAS, the Social Principles recognize homosexuals as individuals of sacred worth, state that certain basic human rights and civil liberties are due to all persons, assert that we are committed to supporting those rights and liberties for homosexual persons as a clear issue of social justice, and affirm that we support efforts to stop violence and other forms of injustice against gay and lesbian individuals; and

WHEREAS, the people of The United Methodist Church pledged to be welcoming to all with "Open Hearts, Open Minds, Open Doors", using the words "I believe that when you truly embrace diversity, you embrace God" in our Igniting Ministries Campaign to the nation and beyond;

THEREFORE, BE IT RESOLVED, that the N.C. Annual Conference petition the General Conference of 2004 to remove all prejudicial, rejecting, judging, unloving, disrespectful, labeling, door- mind- and heart-closing portions referring to sexual

orientation from the Book of Discipline, citing the above statements, as such language (1) above all, expressly defies the reiterated commands of Jesus Christ, (2) represents sexual harassment by our own definition toward lesbian and gay individuals, (3) violates the United Methodist Church's resolution to support basic human rights and civil liberties for all and to stop violence and coercion against all, and (4) denies the loving words of the Igniting Ministries Campaign professed by the United Methodist Church.

ACTION: DEFEATED

RESOLUTION 15: AMEND THE PREAMBLE TO THE SOCIAL PRINCIPLES IN THE BOOK OF DISCIPLINE OF THE UNITED METHODIST CHURCH

WHEREAS The North Carolina Conference Commission on Church and Society adopted, at its 1997 planning retreat, the following goal and vision statements:

"Our present goal is to teach the body of The United Methodist Church the Social Principles of The United Methodist Church, with the desire that the Social Principles be implemented by the people, with special emphasis on 'Children and Poverty: An Episcopal Initiative';" and

"Our guiding vision is to confront and inform The United Methodist Church, especially the North Carolina Conference, its districts and local churches, so that we might be a church inclusive of all people, offering all people equal opportunity for quality and vitality of life in Jesus' Name;" and

WHEREAS one problem in teaching and practicing our Social Principles is that most of our own church members, if they are aware of them at all, perceive them to be a massive but scattered smattering of social statements. This often confuses and overwhelms our members, leading either to relative social inaction, mere re-action to whatever social issue society and/or the church is emphasizing, or conflicting actions on related issues even within our own United Methodist connection; and

WHEREAS there is one principle that potentially and ideally unites all of our present Social Principles, as well as any further ones we could adopt with integrity and wholeness. This is the principle of the sacredness of all human life in the image of God, Who created and desires to re-create us all in that image. If people can see and learn the Social Principles in light of the God-given sanctity of each and every human life, these Principles can better be practiced with consistency because the critical connection between them all, the vital theology behind them all, is clear; and

WHEREAS our present Social Principles are now inconsistent with one another, particularly in relation to this key ideal of the sacredness of human life, and there is no clear statement binding the Principles together based on this ideal; and

WHEREAS such a statement and such a uniting principle seems basic to any attempt to add to, subtract from, or otherwise change our Social Principles without doing so in mere reactive response to our ever-changing contemporary social currents; and

WHEREAS we as Christians live in a world preoccupied with death: viewing more and more increasingly "realistic" deaths in our media; inventing a multitude of new methods and means by which to die and to kill; obsessed with gaining increasing rights to die and to kill; more and more immersed in deaths by violent crime, capital punishment, abortion, euthanasia, and so-called assisted suicide; and

WHEREAS the Gospel of Christ is a Gospel of resurrection from present and eternal death into abundant and everlasting life with God. We as Christians are people born again, raised out of death and into new life by the resurrection of Jesus Christ. We as members of the Church and Body of Jesus Christ are called to live in a world culture of death as a counterculture of life, to witness to the Gospel of Life and witness against death; and

WHEREAS The United Methodist Church is already, in part, prepared to be a

counterculture of life, since we as a body emphasize the value of human life communally and in all its diversity. What we lack primarily is a primary principle that unites and empowers us to be a counterculture of life that respects the God-given sacredness of each and every human being, and to live consistently as citizens of that counterculture of life over death through all of our Social Principles and all of our Christian living.

THEREFORE BE IT RESOLVED that The Preamble to the Social Principles of The Book of Discipline of The United Methodist Church, as their opening and binding statement, be amended as follows:

We, the people called United Methodists, affirm our faith in God our Creator and Father, In Jesus Christ our Lord and Savior, and in the Holy Spirit, our Guide and Guard. We acknowledge our complete dependence upon God in birth, in life, in death, and in life eternal. Secure in God's love, we affirm the goodness of life, and the sacredness of all human life as created by God in God's own image.

We confess our many sins against God's will of abundant life for us as we find it in Jesus Christ. We have not always been faithful stewards of all that has been committed to us by God the Creator. We have been reluctant followers of Jesus Christ in His mission to bring all persons into a community of love, to value the sanctity of all humankind and of each human being. Though called by the Holy Spirit to become new creatures in the risen Christ, recreated in the image of God our Father, we have resisted the further call to become the people of God in our dealings with each other and the earth on which we live.

Grateful for God's forgiving love, in which we live and by which we are judged, and affirming we affirm our belief in the inestimable worth of each individual as one who is made and can be uniquely remade by God in the very image of God., We we renew our commitment to become faithful witnesses to the gospel of life in the risen Christ, not alone to the ends of the earth, but also to the depths of our common life and work, that our lives and our living may reveal God's image in all persons to the glory of God.

ACTION: DEFEATED

RESOLUTION 16: AMEND PARAGRAHPH 65J, ON ABORTION, IN THE SOCIAL PRINCIPLES OF THE BOOK OF DISCIPLINE

WHEREAS the Gospel of Christ is a Gospel of resurrection from death, and Christians are born again into new life, being called to live in this world culture of death and despair as a church counterculture of life and hope, to which abortion is clearly contrary; and

WHEREAS of the "more than twenty Christian documents from the second to the fifth centuries AD [that] discuss abortion... every one without exception condemns the practice"; and "before 1960 few Christians supported abortion. It is virtually impossible to find any Christian theologian of note who endorsed abortion except when the life of the mother was in immediate danger.' (The Sanctity of Human Life, a pamphlet by United Friends for Life); and

WHEREAS counseling or aiding abortion is a breaking of our baptismal vows to welcome all into Christ's Church, and a refusal to accept and nurture a child whom God has created and whom Jesus receives as He does all children. This can only become a millstone of God's judgment around our necks, drowning us in the sea of our sins in causing little ones to stumble, as implied in Matthew 18.5 & 6 (Not My Own, Terry Schlossberg and Elizabeth Achtemeier, p 37);" and

WHEREAS "if the church is silent or tries to find justification for abortion, it refuses the

opportunity for confession and thus closes the door to forgiveness,” (Schlossberg, p 98). This leaves those getting, giving or even encouraging abortions with ongoing guilt and traumas that are well documented (i.e., Lime 5, Mark Crutcher; especially Chapter 5); and

WHEREAS the Church shares the guilt of abortion because of a condemning attitude against women who are pregnant out of wedlock, which shames these women into having abortions (The Jericho Plan, David Reardon, p 4); and

WHEREAS paragraph 65J needlessly sets the life and well-being of the mother and of the child against each other, and speaks of the “devastating damage [that] may result from an unacceptable pregnancy.” Yet 65J ignores vast evidence and experience demonstrating the devastating damage to the mother that does result from abortions. For “God has created a connection between a mother and her children that is so deeply personal and intimate that the welfare of each is dependent on the other [and] the best interests of the child and the mother are always joined.” (Reardon, PP 2 & 3); and WHEREAS of all abortions obtained, less than 2% are due to rape and incest or an immediate threat to the physical life of the mother (Schlossberg, p 75). Statistics and stories indicate that a majority of people favor banning or placing strong limitations on all abortions except these; and

WHEREAS paragraph 65J opens the door to the slaughter of the most innocent and helpless of human beings, unborn children, for almost any reason, due to its lack of clarity. Yet paragraph 68F closes the door (if rightly) on the execution of any criminals in any circumstances. Thus The United Methodist Church is inconsistent in its statements concerning the sanctity of all human life as created by God in God’s image; and WHEREAS Children and Poverty: An Episcopal Initiative charges us that “Nothing less than the reshaping of The United Methodist Church in response to the God Who is among “the least of these” is required. The evaluation of everything the Church is and does in the light of the impact on children and the impoverished is the goal.” Thus our policy and practice of abortion must also be reshaped for the sake of the very least of these—the totally dependent and defenseless unborn! The Bishop’s charge continues: “Communities of faith shaped by God’s presence with the most vulnerable represent alternatives to [not compromises with] the values and visions of the prevailing culture” [of death] of might makes right, which favors the powerful over the powerless [the born over the unborn];” and

WHEREAS The Preamble to our Social Principles declares that “We acknowledge our complete dependence upon God in birth, in life, in death, and in life eternal. Secure in God’s love, we affirm the goodness of life...” Abortion in most cases does not acknowledge complete dependence upon God, particularly in birth, or for life and death. Abortions afford no security in God’s love for the unborn. Most abortions affirm our world culture of death, rather than a Christian Church counterculture of eternal life and the goodness of all human life as made by God in God’s image.

THEREFORE BE IT RESOLVED that Paragraph 65J in The Social Principles of The Book of Discipline be amended as follows:

“The beginning of life and the ending of life are the God-given boundaries of human existence in this present world. While individuals have always had some degree of control over when they would die, and they now more than ever have the awesome power to determine when and even whether new individuals will be born. However, it is not the right of human beings to make arbitrary judgments as to when human life begins or is of suitable quality or viability, and then to act upon those judgments by terminating unborn human lives.”

“Our belief in the sanctity of unborn human life makes us reluctant to approve abortion. But we are equally bound to respect the sacredness of the life and well-being of the mother. For whom devastating damage may result from an unacceptable pregnancy. In continuity with past Christian teaching, we recognize tragic conflicts of life with life

that may justify abortion, and in such cases we support the legal option of abortion under proper medical procedures when the physical life of the mother will be clearly and imminently endangered in continuing the pregnancy or in giving birth to the child.

We cannot affirm abortion as an acceptable means of birth control, and we unconditionally reject it as a means of gender selection.

We oppose the use of late-term abortion known as dilation and extraction (partial-birth abortion) and call for the end of this practice except when the physical life of the mother is in danger and no other medical procedure is available, or in the case of severe fetal anomalies incompatible with life.

In the rare though certainly tragic and unwanted cases of pregnancy by incest and rape, abortion may be carefully and prayerfully considered, in light of the intense and ongoing physical, emotional, social and spiritual consequences the birth of a child born out of such trauma may have upon the mother and the family, including the child. However, abortion is not to be encouraged as the only or even the best option in such instances.

We call all Christians to a searching and prayerful inquiry into the sorts of conditions that may warrant abortion. We commit our Church to continue to provide nurturing ministries to those who terminate a pregnancy, to those in the midst of a crisis pregnancy, and to those who give birth. that offer counseling about and options to abortion, such as caring for the child with an additional support system or adoption.

Churches should offer as much support of every kind as is needed by those who keep, give up for adoption, or abort their children.

Governmental laws and regulations and organizations do not provide all the guidance required by the informed Christian conscience. Therefore, a decision concerning abortion should be made only after thoughtful and prayerful consideration by the parties involved, with medical, pastoral and other appropriate counseling.

All possible alternatives to abortion are encouraged in all circumstances, in keeping with our belief in the sanctity of unborn and all human life as created by and in the image of God the Creator, and in keeping with our calling in the Risen Christ to witness not to death but to new life.

ACTION: COMBINED WITH RESOLUTIONS 1 AND 3

THE METHODIST HOME FOR CHILDREN

Permanency is always cause for celebration, and this year we cheered for the **adoption decrees of 20 children** through MHC's fostering to adopt program.

MHC's **Jordan Child & Family Enrichment Center** continued to expand and develop to serve a true cross-section of the community's children and families. In April, the Jordan Center was chosen as one of the first sites to serve at-risk four-year-olds through North Carolina's More At Four program. An exciting new pilot program to serve children with autism is up and running. Thriving partnerships are underway with the Frank Porter Graham Center, the Lucy Daniels Center for Early Childhood, Project Enlightenment, Learning Together, and other child-serving agencies.

Due to community issues, we were unable to open a residential facility to serve juvenile offenders in Randolph County. However, as part of our commitment to serving these youth, our staff created a partnership with the juvenile courts and **created a thriving outreach program** which served 13 young people and their families this fiscal year. The Department of Juvenile Justice is considering using this model in other areas of the state.

We established the **Methodist Home for Children Foundation** to support MHC's goals and programs.

FOX 50 of Durham, NC, produced a video to help us tell our story to the wider community. The video premiered at MHC's gala in January.

In April, the national United Methodist Association recognized Methodist Home for Children as the **Organization of the Year**. The UMA selection committee found Methodist Home for Children's 102 years of dedication to troubled children, youth, and families "most impressive ... and its promotion of honesty, respect, responsibility, empowerment, compassion, and spirituality commendable."

MHC's **summer camp** brought together 45 of our kids for a week of swimming, confidence-building, laughter, nature, and fun at Chestnut Ridge in Efland, NC.

We used specially earmarked **MHC scholarship funds** to support nine former MHC youth as they pursued their goals of higher education. One student graduated with a degree in engineering.

The national economy and the state's budget woes have significantly impacted our ability to serve young people in several locations. Shrinking investments and reductions in government funding for children's services hampered our capacity to serve children and families. Because of these and other issues, we made the difficult decision to **close or suspend operations in five group homes**.

We developed and **strengthened partnerships** with numerous supporters, including Progress Energy/CP&L, Sunny 93.9, IBM, FOX 50, Wendy's, the Carolina Hurricanes, the Junior League of Raleigh, North Carolina Theatre, the Carolina Cobras, the Association Executives of North Carolina, and Coastal Federal Credit Union.

Our **Methodist church connections** were strengthened, notably, with the United Methodist Women, the Wilmington District of the United Methodist Church, Pine Valley UMC in Wilmington, St. James UMC in Greenville, and the Edenton United Methodist Men. Thanks in large part to the hard work of the United Methodist Women, contributions on Sharing Sunday totaled a record \$131,551.

Methodist Home for Children provided direct care to 1,418 children and families from 56 North Carolina counties through residential, in-home, childcare, and adoption services.

Michael W. Safley, President/CEO

THE UNITED METHODIST RETIREMENT HOMES, INC.

The year 2002 for The United Methodist Retirement Homes was one filled with many challenges as well as many significant accomplishments.

Croasdaile Village is currently averaging 96% occupancy in independent living and now has 160 persons on a waiting list. The health care beds are averaging 95% occupancy. We hope to begin construction on a chapel addition in the Spring. The Board of Trustees of UMRH continues to analyze the possibility of an 80 apartment and cottage expansion at Croasdaile Village in order to take advantage of the wait list and improve the financial performance of the community.

Cypress Glen Retirement Community in Greenville, is now fully occupied at 98% with a growing waitlist. The health care beds are also at 98% occupancy. The Board of Trustees has approved moving forward with a 50 independent living unit and 12 dementia unit expansion on the campus. We are currently in the process of testing the market demand and a determination to proceed or not to proceed will have been made by May, 2003.

Wesley Pines Retirement Community in Lumberton, is running at 98% occupancy in the health center, but independent living and assisted living occupancy has dropped below 80%. A market penetration study has indicated a declining number of age and income qualified persons in Robeson County for market rate units. In 2002 the North Carolina Housing Finance Administration approved tax credit financing for a low-income, rent subsidized, 24-unit senior housing project called "Wesley Ridge". The U. S. Department of Agriculture approved rent subsidies for the development through its Rural Development Section 515 program. A grant from the Rural Church Division of The Duke

Endowment has funded certain risk capital costs for the project to date. Final site approvals were received from the USDA in February 2003, and construction began on the project during the last week of February. A 10 month construction timeframe is expected.

Quail Haven Village, a UMRH managed facility in Pinehurst, completed its renovation of the 60 bed assisted living facility into a 60 bed skilled nursing facility. This was a significant accomplishment for the residents of this community. Residents needing skilled nursing care will no longer need to be discharged to another facility.

The Heritage Campaign is addressing benevolent and capital needs, that cannot be met from operating revenues, at Cypress Glen, Croasdaile Village and Wesley Pines by requesting \$6,000,000 in donations from the private sector. As of March 2003, businesses, foundations, religious groups, board members, individual supporters, residents, and others have made pledges and gifts of \$3.6 million. Three benevolence projects have goals totaling \$3.4 million: Benevolent Care Endowment for future residents in need, goal of \$2 million and \$1.8 million raised; Benevolent Care Annual Fund for current residents in need, goal of \$1 million and \$182,000 committed; and Retired Pastors' Fund for those who need help with entrance fees, \$400,000 goal with \$20,000 donated. Several capital projects are planned or under way. Construction of the Wesley Ridge project began in February. Made possible by \$311,000 in startup funds from the Heritage Campaign, Wesley Ridge has twenty-four units of affordable housing for senior citizens on the campus of Wesley Pines. Donations of \$350,000 are being sought for much-needed renovations of the twenty-five year old facilities at Wesley Pines. At Croasdaile Village, a new interfaith chapel is under way, funded completely by generous donors to the Heritage Campaign. At Cypress Glen, an exciting project in the final planning stages is an Alzheimer's care residence that will embrace the very latest in design and use of space and in treatment methods. Start-up costs of \$400,000 for the residence and associated gardens are being funded by the Heritage Campaign. Total cost is estimated to be \$1.5 to \$2 million.

UMRH and Cypress Glen continue to grow stronger financially as we maintain full occupancy, but maintaining our operating margins is becoming more difficult due to various economic factors impacting the health care industry. As a result resident fees are increasing at a higher rate than the growth of their incomes. Our strategy to add independent living units at Croasdaile Village and Cypress Glen is being explored in order to counteract the negative outlook for operating health center beds.

Despite continued reductions in federal and state reimbursement for nursing and health care costs, The United Methodist Retirement Homes provided a combined \$1.8 million in charity care for independent, assisted-living, and Medicaid skilled nursing residents during year 2002.

Thank you to the Annual Conference of The United Methodist Church for all you do to support The United Methodist Retirement Homes.

Christopher B. Cryder, President/CEO

- **Memorial Service Bulletin**
- **Memoirs**
- **Roll of Deceased**
- **Historical Statement**

Historical Records

section six

ALL SAINTS CELEBRATION AND MEMORIAL SERVICE

NORTH CAROLINA ANNUAL CONFERENCE • FAYETTEVILLE, NORTH CAROLINA

WEDNESDAY, JUNE 4, 2003 • 10:00 A.M.

The Prelude Rev. Weisser

* The Greeting Rev. Benjamin

Leader: Grace to you, and peace from God who is, and who was, and who is to come,
People: Amen.

Leader: And from Jesus Christ, the faithful witness, the first-born of the dead, the ...
ruler of kings of earth.

People: Amen.

Leader: The grace of the Lord Jesus be with His saints.

People: Amen.

* The Hymn of Praise Joyful, Joyful, We Adore Thee

* The Opening Prayer Dr. Weaver

The Scripture Lesson Isaiah 40: 6-11 Dr. Weaver

Special Music Shall We Gather at the River Mr. Hearn

Introduction of Preacher Bishop Edwards

The Sermon Come, Sweet Death Dr. Ponder

Special Music The Lord's Prayer Mr. Hearn

The Reading of the Names

(As the names of the departed are read, a chime will sound and family members will rise
and be escorted to the altar. They may light a commemorative candle. As the chime sounds,
friends are invited to stand as a tribute and support for the family. You may be seated at
the sounding of the following chime.)

Clergy who have died since last Annual Conference:

- John Rogers Crew July 8, 2002
William Everett Eason, Sr. August 23, 2002
Robert Abner MacLean September 12, 2002
Noah Bright Hill, Jr. September 23, 2002
Donald Francis Gum October 7, 2002
John David Mitchell October 17, 2002
Robert Norman Knight October 29, 2002
James Wesley Hicks, Jr. November 7, 2002
Tommy Tyson December 5, 2002
Robert Cleveland Mooney, Jr. December 18, 2002
Thomas Holmes House January 7, 2003
Alton Pugh Hill, Jr. January 23, 2003
James Columbus Loy February 7, 2003
Sidney Grant Boone, Sr. February 21, 2003
Donna Susan Moore March 23, 2003
Douglas Richard Woodworth May 17, 2003

Spouses of Clergy who have died since last Annual Conference:

- Izella Mae Ours Tenney May 5, 2002
Frances Brewer Tyson June 16, 2002
Jetta Godfrey Tyson October 6, 2002

Memorial Service

<i>Pauline Prentice Bardin Evans</i>	<i>November 18, 2002</i>
<i>Christine Letchworth Smith</i>	<i>November 25, 2002</i>
<i>Peggy Bullard Tyson</i>	<i>December 5, 2002</i>
<i>Hulda Lenora Ballance Wise Riggs</i>	<i>January 19, 2003</i>
<i>Glenmore Mallard Moore</i>	<i>February 10, 2003</i>
<i>Genevieve Elva Martin Rudin</i>	<i>February 16, 2003</i>
<i>Frances Wiggins Bradshaw Benson</i>	<i>May 3, 2003</i>
<i>Louise Anne Clark Peterson</i>	<i>May 4, 2003</i>
<i>Ella Frances Moose Edens</i>	<i>May 6, 2003</i>
<i>Susie Lee Fowler Hamilton</i>	<i>May 20, 2003</i>

The Litany For the Faithful Departed Rev. Cole

Let us pray

Holy God, we pray for Your human family everywhere;

That we may be one.

For the gift of all the lives, which have touched us and helped to make us who we are, who have finished their course of faith, and now rest from their labor;

We give You thanks, O God.

For our departed brothers and sisters who have faithfully served as ministers of the gospel in the North Carolina Annual Conference; who have taught us with their words, led us with their lives, and helped to knit us together in one fellowship of Christ.

We lift our hearts in gratitude and praise.

For those faithful companions - mothers, fathers, sisters, brothers, daughters, sons, husbands, wives - who have shared our love and our lives, who worship You before the throne of Heaven;

We give thanks and praise

O Holy God, have compassion on those who suffer from any grief or trouble;

That they may be delivered from their distress.

Give to the departed eternal rest;

Let light perpetual shine upon them.

We praise You for all Your saints who have entered into joy;

May we, encouraged by their example and strengthened by their fellowship, be partakers with them of the inheritance of the saints in Your Heavenly kingdom; through Jesus Christ our Lord. Amen

* **The Closing Hymn** *For All the Saints*

* **Benediction** Bishop Edwards

* **Postlude** Rev. Weisser

JOHN R. CREW

1916 - 2002

John R Crew Jr. , 86, of Greer SC died July 8th 2002. His funeral was held at Zoar UMC with the Rev. Jimmy Harper officiating. Burial was at Zoar UMC cemetery.

John is survived by his wife Blanche H. Crew of the home; daughter Alice Crew Broome and husband Ronald F Broome, grandson Scott Broome & wife Veronica.

He was born to John Rodgers Crew and Ethel Hunter crew of Weldon NC on mar. 9th 1916. After graduating from Weldon High School he attended Applachian State Teachers College. During WWII John, as a civilian working under Navy Discipline installed radar on war ships. He was married in 1943 and worked as a master Electrician at Turner Shoals HydroElectric plant. During these years he began to feel Gods call to preach the Gospel. John returned to school and Emory and Wofford Univerisites to earn his Master of Divinity degree. He served Methodist Churches in the following years in McCadenville, Robbinsville, Lincolnton, Gastonia, High Shoals and Goldston.

In 1974 the Crews retired to Greer Sc to live close to their only Daughter & grandson. John remained active in various areas of service & functions at Zoar. In addition he was Scout leader for Boy Scouts, various civic organizations including dispatcher volunteer for local fire dept. He was a beloved husband, father, grandfather and friend and is missed by all who knew and loved him.

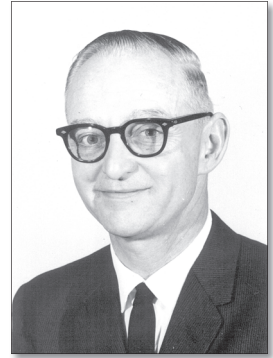

The Family

NOAH B. HILL

1922 - 2002

By the tender mercies of Jesus Christ, on September 23, 2002, The Reverend N.B. Hill, Jr. conquered death. His life and ministry were celebrated September 29, 2002, at Campground United Methodist, Fayetteville, under the leadership of The Reverends David Wade, Dr. Gil Beeson, and Dr. Tryon Lancaster. Born December 23, 1922, to Noah B. and Josephine Hill, N.B., answered the call to preach at age 27 and was ordained elder in 1957.

Perhaps my most vivid memory of N.B. was his rendition of the chorus of "Pentecostal Power": "Lord, send the old time power, the Pentecostal power! That sinners be converted and thy name glorified." N.B. placed a fermata on the word, "Lord". The organist would frown in frustration while the choir gasped in desperation. "How long is he going to hold that note?" asked the congregation as they dropped out of the competition one by one. Finally, he would crash down the scale like a roller coaster and ride out the remainder of the refrain.

That image is symbolic of the man. "Pentecostal Power" is a revival hymn, and N.B. was a revival preacher. In ordinary services or special ones, N.B.'s goals were the same: "That sinners be converted and thy name glorified." N.B. was an energetic sort, could not stand still, always in a work, in part because he had a divine compulsion. As Paul declared in I Corinthians 9:16, "Necessity is laid upon me. Woe to me if I preach not the gospel!" and preach it N.B. did. It was under his leadership that my father and I were awarded our local preacher's licenses on the same Sunday. N.B.'s commitment and dedication to the preaching of the gospel inspired and challenged persons to Christian

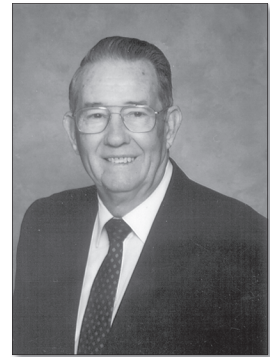

discipleship for half a century as he served the following churches: North Main Street (Salisbury), Grimesland Charge, Grantham Charge, Robersonville-Hamilton Charge, Grace (Burlington), Wesley Heights (Fayetteville), Salem (Eastover), White Plains (Cary), Zebulon, Trinity (Fairmont), Calvary (Snow Hill), Wesley Heights (Fayetteville) Linden and Campground (Fayetteville).

N.B. is survived by his devoted wife of 56 years, Charlotte Garris Hill; sons Noah B. Hill, III and Russell F. Hill, both of Fayetteville; daughters, Trudy Hill Hammond of Greensboro and Connie Hill Martin of Raleigh, 8 grandchildren: Brian Hill of St. Pauls, Julie Durham of Hickory, Kristin Hill of Charlotte, Adam Martin of Raleigh, Clay Martin of Raleigh, Jamie Hammond of Tempe, AZ, Mary Migala of Fayetteville and Kathryn Hill of Fayetteville; 2 great grandchildren, Paige and Justin Hill of St. Pauls.

"Well done, good and faithful servant." (Matthew 25:21)

Woodrow W. Wells, Jr.

DONALD F. GUM

1944 - 2002

Don, a native of Alamance County who graduated from Greensboro College in Greensboro and Duke University Divinity School in Durham, set up the Department of Pastoral Care at Alamance Regional Medical Center in 1986 and served as its director until September, 2001.

Donald went into the Army in 1966 and was stationed in Korea. When he got out of the service a few years later, he applied for some benefits. He didn't know it but the Army had spelled his name with only one M and in order to get benefits he would have to have his name legally changed to Gum. In addition to serving in the Army, Donald was the dean of students at Greensboro College before becoming a chaplain at Wesley Long Hospital in Greensboro.

Donald was formerly an associate pastor of Davis Street in Burlington and the pastor of Bethel UMC in Snow Camp.

He was hired by Alamance Regional Medical Center in 1986 to set up the hospital's pastoral care program on the recommendation of the N.C. Chaplains Association. The program included chaplain education programs and employee assistance and counseling programs.

Survivors other than his wife of the home include a daughter, Tyra Aiken and husband Johnny of Graham; a son Mark Gum and wife, Jenny and a grandson, Jordon Aiken; of Mebane; a sister and three brothers.



ROBERT N. KNIGHT

1925 - 2002

Robert N. Knight, 77 died at his home in Raleigh, NC on October 29, 2002. A graveside service was held in Columbia, NC, on October 31 with the Rev. Frank Alexander officiating. A Memorial Service was held at Edenton Street UMC on November 1 with the Reverends Kermit Braswell and David Beck officiating.

Norman is survived by his wife, Ruby R. Knight of the home; a daughter, Kathryn Knight of Richmond, VA; a son, Rob Knight of Chicago, IL; and sister Lynda Knight of Combs of Columbia, NC.

He was the eldest son of Robert S. Knight, Jr. and Ruth N. Knight. He served in the U.S. Marine Corps in World War II and was wounded in the battle of Iwo Jima. Norman felt the call to the ministry after his experience at Iwo Jima and on return to civilian life began to prepare himself to fulfill that calling. He was educated at Wake Forest University, Duke Divinity School, and N.C. State University.

Norman began his ministry at Moyock in the Elizabeth City District in 1952, and retired on disability in 1983. He served churches in the Elizabeth City, New Bern, Goldsboro, Wilmington, and Raleigh districts. He led congregations in much-needed building programs at Trinity, New Bern; Zion on Gatesville Charge, and Maysville.

In the 1990's, Norman's health began to decline in the wake of three major surgeries, including one for prostate cancer. When it became obvious that Norman's cancer was spreading rapidly, he opted for quality of time left and refused extraordinary measures.

Even though he was not strong and felt tired much of the time, he always had a smile for everyone and was loved and respected by all who knew him.



The Family

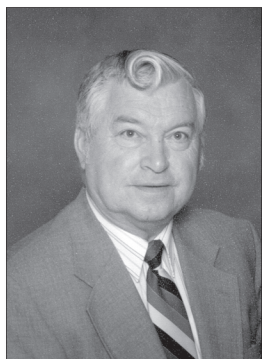

JAMES W. HICKS

1935 - 2002

James W. Hicks, Jr. (Jim) 67, of Goldsboro died on November 7, 2002 after a long battle with heart disease. His funeral was held at Mount Carmel United Methodist Church in Pikeville with the Reverends Wayne Hicks and Gerald R. Massey officiating. Burial was at Pikeville Cemetery.

Jim was survived by his wife of 48 years, Ruby Lancaster Hicks, his daughters Vickie Pate and husband Glenn of Pikeville, Janice Sasser and husband Glenn, and Norma Braswell and husband Scott, all of Goldsboro and son James Wesley Hicks, III and wife Pamela of Hookerton, his mother Juanita Hicks, a sister Joan Kearney and

husband Ronnie and a brother, Donald Hicks, all of Goldsboro. He is also survived by his grandchildren, David Pate and wife Tabitha, Jennifer Lane and husband Jonathan, Christie Kelley, Michelle Boyette and husband Daniel, Joseph Braswell, Welsey Hicks, Michael Hicks, Glenn Sasser, Jr., Angela Sasser, Wendy Ellis and husband Chad and Crystal Murphy; and great-grandchildren Makayla Kelley and Hailey Boyette. He was preceded in death by his father, James Wesley Hicks, Sr. and a grandson Robin Kelley.

Jim was born on May 26, 1935 to James Wesley Hicks, Sr. and Juanita W. Hicks who were lifetime residents of Goldsboro and Wayne County. He attended Pikeville High

School and joined the U.S. Army on his 18th birthday where he served in South Carolina, Alabama, and Fort Myer, Virginia. After leaving the Army, he returned to Goldsboro where he worked as a sewing machine mechanic until God called him into His service.

His first assignment with the NC Methodist Conference came in February of 1968 as a part time pastor at Elizabeth UMC in Smithfield. He served there until June of that same year when he was sent to his first full time appointment with the Rones Chapel-Bethel charge in Mt. Olive. During his time there, he attended Mt. Olive College, Duke University, and Louisburg College from which he graduated in 1972.

Other churches he served were: Pine Forest in Goldsboro; Newland-Grace charge in Elizabeth City; Hookerton; and Stantonsburg. While at Stantonsburg, Jim had heart bypass surgery. Because of complications from this surgery, he was forced to go on disability and leave the work that he loved so much. He was able to preach occasionally after he recovered but declining health prevented him filling a pulpit in later years. However, he never stopped proclaiming the love of God to all he met.

Jim officially retired in June of 2000. In addition to his 32 years in the ministry, he was active in the communities in which he lived. He was a member of his area's volunteer Fire Department, was active in the Boy Scouts, and was a member of the Ruritan Club and the Kiwanis Club.

James W. Hicks, Jr., was a faithful and loving husband and father who loved serving his Lord. He never met a stranger and he never let a Christian witness opportunity pass him by.

TOMMY TYSON

1922 - 2002

Tommy Tyson was born in rural Pitt County near Farmville, N. C. on July 23, 1922. He was one of ten children of Rev. Marvin Earl "Jack" Tyson and Stella Irene Hart Tyson. His siblings, Thelma, Velma and Eugene, died as young children. His other brothers, Marvin Dewey, George Hart, Earl Summeral, Vernon Cephas, and Bobby Powell also answered the call to be United Methodist ministers. His other sister is Edith Merle Tyson Hackney.

Following graduation from high school in 1940, Tommy spent three semesters at Campbell University in Buies Creek. Because of an inner restlessness related to our approaching involvement in World War II, Tommy dropped out of college and went to Norfolk, Virginia and took a job as a worker in the shipyard there. In October of 1942, he enlisted in the U. S. Coast Guard. Following his discharge in 1945, he returned to North Carolina to marry Frances, who was teaching school in Greene County. They made their home in Snow Hill. Tommy left the business world to attend Guilford College that fall with the idea of going into rural sociology. Although he majored in philosophy and English literature, he was greatly influenced by the Quaker devotional classics, especially with the concept of prayer as inner listening. Through the development of listening prayer as a daily discipline, the idea began to form in Tommy's mind and heart that God had purposed the preaching ministry for him, rather than social work.

While leading a retreat on spiritual healing in California in 1963, Tommy was introduced to Oral Roberts. A mutual, lasting friendship developed out of this meeting. During the next two years, Oral Roberts invited Tommy to join him in various areas of the United States as well as many other countries to share in the evangelistic ministry. It was at this time that Rev. Roberts began to share his dream for Oral Roberts University in Tulsa, Oklahoma. Subsequently, Tommy was invited to become a part of the



University in 1965 as its first Director of the Department of Spiritual Life. Bishop Paul Garber appointed Tommy to this position in which he served for three years and where he received his honorary Doctor of Divinity degree.

In the summer of 1968, Tommy and his family came back to North Carolina and reentered a full-time ministry of evangelism through the North Carolina Annual Conference. They moved from Goldsboro to Chapel Hill, N. C. in March, 1974 to establish a small-group, Christian Growth Conference Center, Aqueduct, which opened in March, 1978.

In 1982, Tommy received the distinguished Phillips Award for Evangelism. He was heard and loved all across the world. Bishop William Cannon said, "Tommy was better known in Rome than in Raleigh." He was a pioneer in relating Church Renewal to the person and work of the Holy Spirit. He helped The Church rediscover and develop its prayer life and ministry of spiritual healing. He led spiritual healing conferences with medical doctors, Roman Catholic clergy, and many different Protestant groups. Tommy had a unique ability to take the deep things of God and make them simple and practical. With a brilliant mind, a quick wit and hearty belly laugh, he was anointed by God and filled with the Holy Spirit to share the love and joy of Jesus.

In the words of Bishop Marion Edwards, it's as if God said, "Tommy, it's closer to my house than it is to yours. Come on over to my house." And so it was at 5:55 that snowy Thursday morning, December 5, 2002. With the world around him wrapped in a white blanket, after being in a deep, peaceful sleep for twenty-four hours snug in his bed, Tommy Tyson went to Heaven whispering, "Hallelujah to Jesus!" His funeral was conducted at Jarvis Memorial United Methodist Church in Greenville on December 10. Burial took place at Hollywood Cemetery in Farmville. He and Mama were Home for Christmas.

Tom Tyson, Joyce Carole Tyson Carter and Ken Tyson

ROBERT C. MOONEY, JR.
1915-2002



Robert Mooney was born September 3, 1915, in Wilsonville, Alabama, the son of Robert C. Mooney, Sr. and Ollie Ray Mooney. During his senior year in high school, he felt the call to the ministry. He graduated from Birmingham-Southern College and Duke University Divinity School.

While working as a summer intern, he met his devoted wife of 57 years, Nellie Graves, in Burlington, NC. Their ministry together began in 1945 in Alabama, serving the Oak Grove and Alexandria Charges. They moved to North Carolina in 1947 and served the following churches: Salem and Culbreth Memorial in Fayetteville, Duke's Chapel and Asbury in Durham, Chestnut Street in Lumberton, First

Church in Graham, First Church in Cary, Southern Pines, Raeford and Williamston. He served on the Committee for Enlistment for four years and the NC Conference Board of Ministry for thirteen years.

He was known during his ministry for his administrative ability and his carefully crafted sermons, which were often filled with words of poetry. His faithfulness in visiting sick and homebound members was remarkable. He was a tireless worker, yet he had a ready smile and laugh for everyone.

After forty years of active ministry, Robert and Nell retired to their dream home in Burlington in 1980. He enjoyed his church, home and yard for over twenty years. During the last two years of his life, he was homebound and physically weakened, but he never

lost hope that he would once again be able to work in his yard.

He went home to be with the Lord on December 18, 2002. A memorial service was held on December 22, conducted by Rev. Ken Hall, Rev. Dermont Reid, and Rev. Rodney Hamm, at First UMC, Graham, of which Robert was Pastor Emeritus. Burial was in Alamance Memorial Park.

At the memorial service, Robert was likened to Barnabas. "Barnabas was a good man, full of the Holy Spirit and faith, and many people were brought to the Lord." Acts 11:24

He will be remembered as a good man. He lived a life of commitment to God and once wrote, "My God is not dead, but very much alive. In Him is my life, my strength, my hope. I believe in Him with all my being. I trust Him for the life that now is and the life that is yet to be."

Robert is survived by his wife, Nell, of Burlington, son and daughter-in-law, Bob and Ruth of Harrisburg, and daughter, Jandy of Durham.

The Family

ALTON P. HILL

1924 - 2003

Rev. A.P. Hill, Jr., 78, of Greenville died January 23, 2003.

A.P., a native of Lenoir County, was the son of Alton Parker and Mildred E. Hill, both deceased. He was a graduate of Atlantic Christian College and Duke University and was ordained in November of 1950. A.P. was a member of the North Carolina United Methodist Conference for 40 years, serving serving churches in Vanceboro, New Bern, Wilmington, Mebane, Morehead City, Roanoke Rapids and Rockingham. During his ministry he also served on the Conference Council on Ministries Staff and was district superintendent of the Elizabeth City and Greenville districts. In 1968, he was honored as the Alamance County Clergy of the Year. He retired from the N.C. Conference in 1990.

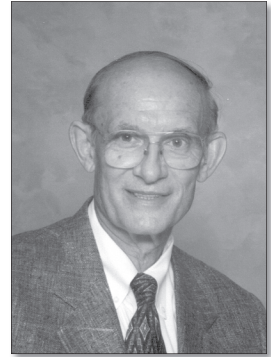

A.P. is survived by his beloved wife, LaRue, and three sons and their wives, A.P. and Debbie of Burlington, Charles and Martha of Farmville and Jerome and Kathy of Carthage. He also had eight grandchildren and one great grandson. In addition to his wife, children and grandchildren, A.P. had four brothers and two sisters. A.P. enjoyed nothing more than having his family around him, as he shared life's experiences and lessons.

During World War II, A.P. served in the United States Marine Corps in the South Pacific with the Second Marine Division. He was awarded the Silver Star, Purple Heart, Oak Leaf Cluster, and a Presidential Citation of Recovery, A.P., a 32nd Degree Mason, was a member of the Crown Point Masonic Lodge #708 A.F. and A.M. and the Scottish Rite Bodies and Sudan Temple in New Bern.

A.P. was highly regarded by his brothers and sisters in Christ, often called upon for advice and counsel. He touched lives of countless youth during his ministry, both through the churches he served, and through special outreach ministry for troubled teenagers. He was unwavering to all those who suffered, regardless of their church affiliation, and demonstrated his faithfulness by frequent visits to hospitals and nursing facilities. A.P. is greatly missed by family and friends on earth, but they are comforted by the realization that he has been called home to be with his Lord and Savior. Praise God who gives the victory!

A.P. Hill

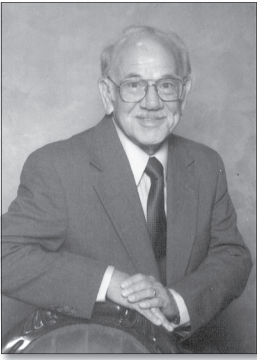

JAMES C. LOY
1929 - 2003

James Columbus Loy, 74, of Burlington died February 7, 2003. His funeral was held at Friendship UMC with Rev. Al Horne officiating. Burial was at the Friendship Cemetery.

J.C. is survived by his wife, Agnes Greeson Loy of the home; two sons, James William Loy and his wife Tammy of Raleigh and Samuel Greeson Loy of the home; two granddaughters, Catherine Elizabeth Loy and Stephanie Carol Loy; two sisters, Mrs. Hubert (Hildred) Isley and Mrs. Emil (Virginia) Fausel both of Burlington.

J.C. was born to Rev. W.M. Loy and Oneida Clapp Loy in Mebane, N.C. on January 9, 1929 and grew up south of Burlington in the Alamance area. He graduated from E.M. Holt High School in 1947 and in 1949 married his high school sweetheart Agnes Greeson beginning their 53-year marriage. He graduated from Elon College in 1951.

As a young teenager J.C. felt the call to the ministry and began preaching shortly after high school. During the 1950's, J.C. served the Fountain Place/Glenco charge in Burlington, a four church circuit in Pittsboro, and the New Hope and Beulah Christian churches in Franklin County, while attending Duke University part time. In 1960 he received a bachelors degree from Duke Divinity School.

He served as pastor of the Kipling/Cokesbury charge in Harnett County (1960), New Hope in Goldsboro (1966), Calvary Memorial in Snow Hill (1969), Macedonia in Raleigh (1973), Pleasant Grove in Raleigh (1983) and Wesley Memorial in Warrenton (1987). He retired from the active ministry in 1994 and returned to his boyhood home of Burlington.

J.C. was devoted in his service to the church and went out of his way to perform the many tasks required of a minister, but was always there to attend to the needs of his personal family as well. His love and caring for his wife Agnes, his son Jamie and particularly his son Sammy were obvious displays of the simple Christian virtues that he lived by.

He was proud of his rural upbringing and it served him well throughout his ministry. He was a man of many talents, an artist specializing in pen and ink drawings and a musician entertaining his granddaughters on his pump organ. He was a talented carpenter, electrician and auto mechanic; an ability that surprised many of his church members when they saw the preacher covered in grease leaning over the hood of a car.

His wonderful sense of humor could light up a room or church service. His writing talents and flair for poetry, faith, humor and self-effacing manner are all evident in a portion of a poem he presented at conference upon his retirement.

I've seen God in the sunrise fair,
 Sprinkling morning dew,
 But I've seen Him most on the Sabbath day
 Sitting in the pew.
 If God shall will to stretch a point
 In parting this world of sin;
 On hearing these words I'll know I'm safe,
 "Howdy Preacher, Come on in!"

Jamie Loy

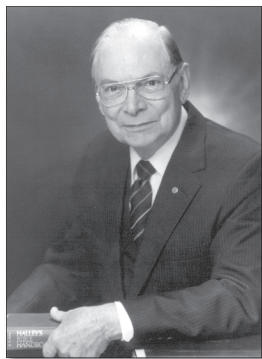

SIDNEY G. BOONE, SR.

1912 - 2003

When young Sidney was twelve-years-old, a neighbor to the Boone family's Gates County farm snatched his straw hat from his head, stared into his big, brown eyes, and declared, "You're going to be a preacher." She was right. Rev. Boone earned his B.A. Degree from Duke University in 1934 and answered the call to the ministry in 1941 when the Methodist Church appointed him to his first charge.

While preaching, he attended Duke Divinity School and received his B.D. Degree in 1945. During his forty-four year career, Rev. Boone was honored to serve at the following churches in the North Carolina Conference of the United Methodist Church: Sandy Cross (1941-45);

Robersonville (1945-48); Rocky Mount, Clark Street (1948-51); Norlina (1951-55); Wendell (1955-59); Williamston (1959-64); Durham, Asbury (1964-68); Dunn, Divine Street (1968-73); Wilmington, Trinity (1973-77); and Mt. Pleasant, Middlesex (1977-85).

Rev. Boone, faithful child of God, believed that the strongest aspect of his ministry was his ability to minister the individual needs of all the people in his charge. On more than one occasion he answered his Bishop's call to accept an appointment to a church requiring a man of considerable wisdom and faith and infinite love and patience to still the troubled waters he would find in his new charge. "Blessed are the peacemakers: for they shall be called the children of God."

Rev. Boone is survived by his wife of fifty-seven years, Katherine Abernethy Boone, and their three sons, Sidney Grant Boone, Jr., Samuel J. Boone, and John A. Boone, and by seven grandchildren. He is also survived by brothers Roger and Sam Boone and his sister Mary Elizabeth Richardson. Rev. Boone is reunited in God's care with his parents Minnie Belle and William Jordan Boone and his brother William Boone.

A service of death and resurrection was conducted by the Reverend Jacob Milton Hadley, Jr. and Reverend William Allen Bingham on February 24, 2003 at the Nashville United Methodist Church. Interment followed at the Nashville Cemetery.

To all of you who knew and loved Rev. Boone, let not your hearts be troubled, for this is not an end but a beginning.

The Boone Family

DONNA S. MOORE

1946 - 2003

Rev. Susan Moore was born April 17, 1946 in Alamance County and died at home on March 23, 2003. She was the daughter of George H. and Lois F. Moore.

Susan was raised on a farm where hard work was the norm during the week, and attendance at Sunday School and Worship Service at Camp Springs Church was expected. This upbringing had a profound effect on her life.

She was about thirty-five when the decision was made to become a preacher. After her first year at Duke Divinity School, she was assigned to fill in for a sick pastor in the Gatesville Charge. During an interview with the local newspaper, Susan explained the late start this way: "I went through a long process finding out who and what I was before finding I was happiest serving God!" While taking Christian Education courses at Elon, God revealed



his plan for her life which was to preach the Gospel. This was not an easy task for a female in a male dominated environment. With God's help, she was able to receive her Master of Divinity degree from Duke University in 1985.

Susan's first assignment was to the Clinton Circuit. In her first worship bulletin at the Epworth-Magee churches she wrote, "I asked to be sent to a rural parish because I know about the stress and hardships which face American farm families today. I know the weariness of suckering tobacco. I know the sweet smell of fresh turned earth during a shower." She went on to say, "As we love each other and commit ourselves and our land into the Almighty's care, we can grow into the true likeness of our Lord Jesus Christ!"

After Clinton, Susan served at Sharon, New Hope-Purley, Johnston Circuit, and Wilmington; Oleander-Devon Park. She went on disability leave in 1994 and because of cancer and diabetes was never able to return to the ministry.

In addition to loving the Lord, Susan loved black Cocker Spaniel, Murphy. He was named after Father Murphy, one of her professors at Duke. Susan also loved flowers. Even after disease had taken over her body she still kept her car trunk full of beautiful silk flowers to put on her father's and grandparent's graves.

Susan is survived by her mother, Lois Moore and a sister, Deborah Murray, as well as aunts, uncles, cousins and friends.

The funeral was at Camp Springs UMC on March 25, 2003. The service was conducted by Rev. Renee Burnette and assisted by Susan's cousin, Tim Ross. Burial followed in the church cemetery.

Chuck Ross

DOUGLAS R. WOODWORTH

1922 - 2003



Originally from Tannersville, NY, Doug spent his early years in Bloomingdale, NJ. After serving in the US Army Air Corps during World War II, he went to work for DuPont in Seaford, Delaware. In 1952 he was transferring to the Kinston plant and made his home in Ayden, NC, where he retired in 1960 after 38 years of service. For a number of years he taught oral communication and mechanical drafting at Pitt Community College. Doug was well known for his interest in local Indian history and artifacts and served as president of the NC Archaeological Society. In the 1960's he became an ordained minister and served six different churches during his 38 years of ministry. They

consisted of Nobles Chapel, Lebanon-Tabernacle Charge, and Grimesland Charge.

He died at the age of 80 and is survived by his wife, 2 children, 2 grandchildren, and 3 great-grandchildren.

Submitted in loving memory by his family

NELLIE L. WILLIAMS

1923 - 2002

Nellie (Nell) Lowe Williams was born on October 17, 1923 in Spartanburg, S.C., the daughter of Howard J. Lowe and Nora S. Lowe, and died on May 10, 2002 in Louisburg, N.C.

Nell was the wife of Rev. James "Jimmy" A. Williams, a retired member of the North Carolina Conference. Their marriage on May 16, 1942, lasted 60 years and was one of deep and abiding friendship and devotion, a lifelong commitment of love to each other, family and their Lord.



Nell's life was one of love for her husband and family and of service to God and to others. She was always active in all the churches her husband served by being a Sunday School teacher, pianist, organist and serving as a member of the United Methodist Women. One can truthfully say her life was one of love and service to others. The chorus of the hymn "Others" was her daily life: "Others, Lord, yes others, Let this my motto be, Help me to live for others, That I may live like thee."

Her funeral was held at Plank Chapel United Methodist Church in Kittrell, NC. The service was conducted by the Rev. W.M. "Bud" Budzinski, Rev. Harold M. Chrismon and Rev. Dr. Belton Joyner, and she was laid to rest in Plank Chapel Church Cemetery. Her gentle spirit and always positive attitude will be missed by all with whom she came in contact.

Until we meet again, with all our love forever,

Jimmy, Kay, James, Pam, Edward, Aaron and Zachary

FRANCES B. TYSON

1924 - 2002

Zella Frances Brewer Tyson was born in Greenville, NC on October 26, 1924. She was the youngest daughter of George Cleveland Brewer and Zella Lloyd Parker Brewer. She was sister to Jessie Roland Brewer Elks, Alma Louise Brewer Elks, Henry Parker Brewer, and Robert Graham Brewer.

Her parents died when she was a small child. At age three, she and her brother, Robert, moved to the Free Will Baptist Children's Home in Middlesex, NC where she graduated from high school. Frances was a consummate musician. Even at three-years-old, she was picking out tunes on the piano. She played the piano beautifully by ear and loved singing alto. A former school teacher, she was a graduate of East Carolina University. She and her childhood sweetheart, Tommy Tyson, were married at Jarvis Memorial United Methodist Church in Greenville on March 24, 1945. They served the Lord in ministry together for 55 years. She loved music and she loved to laugh. She was generous in spirit, loved her family, and enjoyed doing kind and thoughtful things for her grandchildren, children and husband. She died peacefully in their home in Chapel Hill, NC on Father's Day, June 16, 2002 following a brief illness (acute myelogenous leukemia). Because it was her favorite season, hers was



a "Christmas funeral" on June 19, 2002 at Farmville United Methodist Church. Graveside services followed at Hollywood Cemetery in Farmville, NC.

Frances Tyson is survived by daughter, Joyce Carole Carter and husband, Stan, Vero Beach, FL; sons Thomas Earl Tyson, Chapel Hill; Kenneth Wayne Tyson, Greensboro; three granddaughters, Molly Anne Tyson and Sarah Hope Tyson, Chapel Hill; Mary Kathryn Tyson, New York City; brother, Robert Graham Brewer and wife, Janet, Tallahassee, FL.

JETTA G. TYSON

1937 - 2002

Jetta Godfrey burst on our small group in the summer of nineteen fifty-five. She was pretty, a little frightened, and very much in love. Having grown up in Louisburg, NC she was a little intimidated at coming to meet new people.

The love of her life was the son of the minister at Carrboro Methodist Church. As a surprise to all of us this young woman was now Mrs. Bobby P. Tyson. So, the same as others in the same situation, Bobby and Jetta began their life together.



Jetta, whether she knew it or not, had married into a family who held their religious values to be one of supreme importance. Eventually Jetta caught this faith and made it her own. She was able to trust in Jesus even in uncertain times. Jetta was not perfect, as none of us are, but she did possess that living, vital faith that one can depend on in troubled times. And it did not fail her when she needed it most.

Jetta graduated from the University of North Carolina at Pembroke with honors when she was thirty-eight years of age. From then on she taught English in the public schools. Teaching English was the love of her life and a means of

helping young people to grow and mature.

Bobby and Jetta had four children, Gail, Alice, Sharon and Bobby, Jr. When she spoke to any one of them she made them feel that he or she was the only person in her life. She lived a life of love.

Lung cancer attacked Jetta in 1995. From that date until the day she died she fought a good fight and trusted in the Lord she had learned to love and trust. She died October 6, 2002. Funeral services were held on October 9, 2002 at Spring Hill UMC in Lillington, NC. The victory was won! Praise God!

Tommy Smith

CHRISTINE L. SMITH

1923 - 2002

Christine L. Ham Smith was born January 30, 1923 in Greene County, the daughter of Roland and Minnie Letchworth. She passed. Away peacefully on November 25, 2002. Services were held on November 27 with burial following at Raleigh Memorial Park. Reverend Jerry Smith, her stepson, officiated which would have pleased her very much.

Mrs. Smith was married to Rev. John T. Smith, retired member of the N.C. Conference, in July 1990 by Rev.



Caswell Shaw. Their love and devotion for each other was inspirational and a joy to watch. The families of both John and Christine shared with them that love. Their happiness was radiated to all they came in contact with. Mrs. Smith enjoyed her role as a minister's wife as John continued his ministry to his community of Halifax. She was mother to daughter and son-in-law, Phyllis and Jerry Stephenson, and to son Z. Vance Ham. She was a precious grandmother to Joe Stephenson and to the late Christa Stephenson, who was named in honor of her grandmother. Also surviving her are seven brothers and sisters, Melvin Letchworth, Gladys Walston, Joseph Letchworth, William Letchworth, Jimmy Letchworth, Shelby Eason, and Ann Letchworth.

Christine was very talented. She particularly enjoyed sewing for herself and others. She often designed special outfits for her children and grandchildren. She ventured into the field of decorating and found pleasure in constructing detailed pieces of upholstery and window treatments. Her very special talent was her gentle, sweet spirit. She blessed many people over the years by her example. She was a great listener and her advice was based on her faith and love for others. One of her legacies will be that she found pleasure in giving to others.

Immediate survivors are her husband, the Rev. John T. Smith of Cary; daughter and son-in-law Phyllis and Jerry Stephenson of Roswell, GA; son, Z. Vance Ham of Cape Coral, FL; and grandson and his wife, Joe and Tiffany Stephenson of Roswell, GA.

Rebecca M. Thomas-Young



PEGGY B. TYSON

1919 - 2003

Peggy Tyson was born April 22, 1930 in Fayetteville, North Carolina, the daughter of Virginia D. Carrowon and Nathan B. Bullard. She died December 5, 2002 in Burlington, North Carolina. Her funeral was held at Hebron United Methodist Church on December 7, 2002.

Peggy was the wife of Rev. Carson S. Tyson, a retired member of the NC Conference.

She was a retired nurse. After retirement, Peggy and Carson were active members of Pamlico Emmaus.

Surviving are two daughters, Karan Patton of Maxton, NC and Susan English of Laurinburg, NC; two stepsons, Stanley Tyson and Dewey Tyson of Dallas, NC and one stepdaughter, Beth Tyson of Cullowhee, NC and four grandsons.

HULDA WISE RIGGS

1919 - 2003

Hulda Ballance Wise Riggs was born Easter Sunday, April 20, 1919 in Poplar Branch, NC. Currituck County, the daughter of William and Myrtle Ballance. She grew up in Currituck with her three sisters and two brothers, leaving home after high school to attend Capital School of Nursing, Washington, D.C. where she received her RN degree. She met and married Wilford Denny Wise of Manteo, NC, April 14, 1941. The couple had two children, Denny C. Wise (Minister, Oxford UMC) and Wanda Wise Sanseri, Portland, OR.



As a butcher in his father's supermarket, Wilford heard the call of the ministry in the early 1950's and in 1952, the family moved from Manteo to their first appointment in Bath, NC. Hulda was a partner in ministry with her husband serving numerous churches in Eastern North Carolina and at the same time, following her career as a nurse, working in various hospitals, as well as for the Headstart Program, as a Public Health Nurse, and some private duty. After serving 5 successful years at Apex UMC, the couple moved to Newport UMC. Soon afterward, because of declining health, the couple went on disability and moved to Swansboro, where Hulda found herself nursing her husband full time. Wilford died December 26, 1986.

On December 15, 1989, Hulda married William H. Riggs, a devout Methodist from Hubert, NC. They were happily married, enjoying the same hobbies and pastimes-traveling, fishing, crabbing and gardening, until his death in 1996. Hulda remained in her home in Swansboro until her death, January 18, 2003. Hulda was an animated storyteller, easily catching the attention of her audiences. She was gregarious and never met a stranger.

Hulda is survived by her two children, Denny and Wanda, four grandsons, Patrick Wise, Samuel, Daniel and Michael Sanseri and three great-grandchildren, Cameron and Connor Wise and Abigail Sanseri.

A service of Resurrection and Remembrance was held January 21, 2003 at Swansboro UMC with Rev. Randy Innes and Rev. Rachel Moser.

GLENMORE M. MOORE

1923 - 2003

"I'm a better person for having known her," said her many friends who came to celebrate her life. This many-talented, multi-faceted, interesting person was our mother. Born to Levie and Lettie Mallard on January 8, 1923, she spent her childhood farming and graduated valedictorian of her high school class.

She met Samuel S. Moore and on Christmas day in 1940 they began a life of 57 years together. They had four children: Janet M. Corbett, Samuel S. Moore, Jr., and twins Mary M. Lownes and Martha M. Gore. She was our guide, encourager, and cheerleader as we met life's challenge. She set high standards for us in all that we attempted. She taught by example and we never saw her fail at anything.



If anyone was suited to be the wife of a minister, she was. She was instrumental in leading daddy into the ministry. She persuaded him to teach her adult Sunday School class while she took time out to bring twin girls into the family. It was this experience that led daddy to become a lay leader and then to accept his calling to share his wonderful gift of words from the pulpit. They served together from 1954-1985 at Franklin Memorial in Morehead City; Cokesbury in Raleigh; Erwin; Goshen-Keener in Sampson County; Wendell; and Bailey-Pleasant Grove. She took leadership roles in all these churches, teaching, singing in the choir, holding offices in the UMW, cooking in the fund raisers, and being a listening friend to the members of the church, all the while being the mainstay of the family, the rock we all leaned on.

Mother had a zest for life, an upbeat, high energy, enthusiastic person who had a wide range of interests and abilities. She made our clothing, learned to weave baskets and make teddy bears, read avidly, knew many poems and songs by heart, and was a fabulous cook. Her cornbread, collards, and chocolate cake were the top requests as we continued to gather at her table for holidays together.

She was the family caregiver. She always came to nurse us through childbirth, illnesses, or operations. She would be there to see that our every need was met and to see for herself that we were on the mend. Most of all, when daddy's health failed, she sat by his side in the hospital day and night to comfort him and to see that he received proper care. She was with him to the end.

Mother especially enjoyed two things: her name and her work at Tryon Palace. When she married, she became Glenmore Moore. She spent many hours spelling and explaining her name. When she and daddy retired to the home place in New Bern, she became a guide at Tryon Palace. This satisfied her flair for drama. She loved dressing in costume but mostly enjoyed keeping her keen mind busy learning scripts and histories of Tryon Palace and surrounding homes. She earned the reputation of being one of the best informed and engaging guides and was often requested and complimented by visitors.

Her life was celebrated on February 13, 2003, at Pollock, Wells and Best Funeral Chapel, with Rev. Neal Salter officiating. Interment was in Greenleaf Memorial Park in New Bern beside her husband. She is survived by four children, five grandchildren, one sister and two brothers. We too are better people for having known her.

The Children

GENEVIEVE M. RUDIN 1909-2003

Genevieve M. Rudin, age 94 widow of Rev. Dr. John J. Rudin, II, Professor Emeritus at Duke University Divinity School, died early February 16, 2003, at Croasdaile Pavillion after a brief illness-twelve years to the day after John's death. She joined the Church Triumphant as her daughters Welda and Harriet sang her favorite hymns to her.

Genevieve is survived by her children John J. Rudin of Nashville, Tennessee, Welda R. Hoerz or Munich, Germany, Martin N. Rudin of Durham, and their spouses Harriet Tisdell, Wolfram Hoerz and Gudrun Huper, whom she considered her children; by four grandchildren Miata Rudin and Michael, Susanne, and Annemarie Hoerz; by three great-grandchildren Matthew Kass and Kerrissa and Kristin Black; and by other relatives.

Genevieve was born in Brownsville, Oregon, on January 22, 1909. She was the last surviving child of the twelve born to Barney Springer Martin and Elva Savage Martin, descendants of Oregon pioneers. Her family moved to Salem Oregon, where she was educated and was married to John on October 28, 1934 (a marriage that lasted until his death in 1991). They moved east in 1936 for his graduate studies. She came to Durham in 1945 when John joined the faculty of Duke University Divinity School. She joined Trinity Methodist Church, where she and John were active in its ministry until their deaths.



Genevieve will be best remembered for her work with and advocacy for children, her energetic personality that endeared her to many, and her love of people. She helped establish the United Methodist Retirement Home and served with Operation Breakthrough, Women in Action, Contact, Meals on Wheels, and many other organizations. In 1950 she and Erika Richey organized the Divinity Dames, a social support group for the wives of Duke Divinity students. In 1956 she founded and was the first director of the West Durham Community Center Playschool, the first community playschool in Durham, where she taught until 1970. She also taught at St. Luke's Kindergarten and Nursery School from 1970 until she retired in 1976. She continued her ministry with children until her death.

A memorial service celebrating her life was held on Saturday, February 22, 2003, at Trinity United Methodist Church in Durham, North Carolina, with the Reverend Susan Pate Greenwood, Rev. Gray Southern and Rev. Denise Connor Waters officiating. The service, featuring glorious vocal and handbell music and her family's and friend's fond memories of Genevieve, was also twelve years after John's service. Interment was next to John at Belcrest Memorial Park in Salem, Oregon, on July 9, 2003 with Rev. Randy Butler officiating.

FRANCES BRADSHAW BENSON

1911 - 2003

Frances Bradshaw Benson was married to Robert W. Bradshaw, a long time minister in our conference, who died in 1967. She later married J.W. Benson who, several years ago preceded her in death. She and Robert were together in churches in Raleigh, Tarboro, Greenville, Wilson, Durham, and again in Wilson. And while she was married to a minister, she was her own person, and that is what I will remember the most. She was Nan to her close friends, of which there were many, but she was mom to me. As mom, she was independent, assertive, head of the household I knew. She raised three boys in parsonages, the most memorable one being seven feet from the church in Wilson. It was a daunting task which she fulfilled well, with more grace than we deserved, and less severe discipline than we deserved.

She was a very special person who has received God's promise of eternal life. I hope God was ready. She is an interesting as well as wonderful addition to the Kingdom.



Brad Bradshaw

LOUISE ANNE C. PETERSON

1933 - 2003

Louise Anne Clark Peterson (Lou Anne) was born October 15, 1933 in Boston, Massachusetts, daughter of Edward F. and Margaret Clark. She died on May 4, 2003. Her funeral service was held May 6, at Southern Pines United Methodists Church The Pastor, Rev. Dr. Mark Wethington, and her husband Rev. Dr. Gerald Peterson conducted the service. Lou Anne's daughter, Brenda played the music.

Lou Anne and Gerald were married on September 11, 1955 in Everett Massachusetts. As they conducted marriage seminars and retreats together, their marriage of 47 plus years was seen by many couples as a good model to follow. As the wife of Dr. Peterson, Lou Anne was a supportive partner and very involved in a wide variety of ministry with her husband for 41 years. They shared in pastoral ministry at Palmer's Grove UMC in Hillsborough, Woodington and Webb's Chapel near Kinston, Trinity in Belhaven, St. James Associate in Greenville, Millbrook Associate in Raleigh, Queen Street Associate in Kinston, Pittsboro UMC in Pittsboro. In addition, Lou Anne supported Gerald as he was appointed by the Bishop as The NC Conference Coordinator of Camping and Children's Ministries, and later as a Family Therapist and Director of In Home Family Therapy services for the Methodist Home for Children. In the latter appointment, Lou Anne was a co-leader of Marriage Enrichment and Parenting seminars. In many of the churches she was an active choir member and teacher of several levels of Sunday school classes.

Lou Anne was a graduate of East Carolina University with a degree in Early Childhood Education. She received the award of Outstanding Senior from the Department of Child Development and Family Relations. For several years she was a pre-school teacher at St. James UMC in Greenville. After their retirement, Lou Anne moved her membership to Southern Pines UMC where she was a member of the United



Methodist Women. She was also an active participant in the area Community Bible Study.

All of the family members would agree that Lou Anne's greatest commitment was her love and devotion to family, children and grandchildren. She taught them well and guided them in developing their Christian faith. This continues to be evidenced by the degree of involvement they all have in the life and ministries of their local churches. The rapid onset of her brain tumor and the short three-week duration of her hospitalization ended in her death. This was a tremendous shock to all of us. We miss her greatly. Yet we are confident and assured that through her faith and commitment to Christ and His church, she waits for us in God's Heavenly kingdom.

Surviving are her husband, Rev. Dr. F. Gerald Peterson, of Pinehurst, her daughter Sandra Williams, with husband Paul and their two children, Clark and Colin of Pinehurst, and her daughter Brenda Barber, with husband Jonathan, their three children, Cherryl, Christyl, and Carole of Mt. Holly NC, and her brother Edward Clark and his wife Althea of Massachusetts.

The Family of Lou Anne



ELLA FRANCES EDENS

1919-2003

Frances M. Edens, daughter of Roy Johnson and Ida Woodell Moose and beloved wife of Dr. Allen C. Edens, Jr. was born November 9, 1919, in Farmville, Virginia, was called by her Lord to eternal resting home on May 6, 2003.

A funeral honoring and celebrating her life was held on Thursday, May 8, 2003, at Spring Lake United Methodist Church, where Dr. Edens, resides as Pastor and where Frances played the organ for over 25 years until her passing.

Frances was the dearly loved wife of Dr. Allen C. Edens, Jr., a retired minister of the North Carolina Conference. They were united in holy matrimony on

December 11, 1941, and enjoyed a marriage filled with love and happiness for 61 years.

She was a devoted wife and companion to her husband. She provided him with support during his career in Germany and Japan where he served as Chaplain in the army. They were blessed with four children, Sandra Gail, Linda Frances, Allen Cleveland III and David Roy, which she lovingly cared for. On November 15, 2002, Frances was deeply saddened by the passing of their oldest daughter Sandra Gail, who entered life eternal. Frances was a loving grandmother and great-grandmother and was blessed with six grandchildren and two great-grandchildren.

She was not only devoted to her family, but was talented, serving in the capacity as choir director and organist for their church, after their retirement from the army. Frances took an active roll in the local and district auxiliaries. She was a companion to her many friends.

Mrs. Edens is survived by her husband, Dr. Rev. Allen C. Edens, Jr. of Fayetteville, North Carolina, daughter, Linda Raplee, of Fayetteville, North Carolina, two sons, Allen C. Edens, III, of Cape Coral, Florida and David Roy Edens of Sterling, Virginia, six grandchildren, Dr. Thomas R. Lake, LTJG Jeffrey A. Lake, Christopher M. Edens, Callista S. Edens, Sean A. Edens and Lucas G. Edens, and two great-grandchildren, Lauren R. Lake, and Joshua A. Lake.

Frances will be missed by all of her family, but pleasant memories, her bright smile, laugh, and three kisses meaning "I Love You" will linger on.

IN MEMORIAM

*We regret that a memoir
was not available for:*

Clergy:

Susan P. Levis

William E. Eason

Robert A. MacLean

John D. Mitchell

Spouses:

Izella O. Tenney

Pauline B. Evans

Susie Lee Fowler Hamilton

*And in loving memory,
we dedicate this page to them.*

**ROLL OF DECEASED MEMBERS, 1837 - 1998
(SEE 2000 JOURNAL)**

**ROLL OF DECEASED MINISTERIAL MEMBERS, 1999 - 2000
(SEE 2001 JOURNAL)**

ROLL OF DECEASED MINISTERIAL MEMBERS, 2001 - 2003

NAME	DATE/PLACE OF BIRTH	JOINED CONFERENCE	DATE/PLACE OF DEATH	PLACE OF BURIAL
George W. Ports, Jr.	1922 - Phoenix, MD	1956 - VA Conf.	2001 - Mebane	(cremation)
Millard W. Warren, Jr.	1932 - Raleigh, NC	1970 - N. GA Conf.	2001 - Kinston, NC	Mooresville, NC
Matt R. Gardner	1906 - Goldsboro	1936 - New Bern	2000 - Durham	Goldsboro
Clarence E. Hix	1907 - South Carolina	1936 - New Bern	2000 - Fayette, MO	Fayette, MO
Cecil T. Leonard	1940 - Raleigh	(LP)	2001 - Raleigh	Franklinton, NC
Don P. Lee	1925 - Colorado	1972 - Durham	2001 - Goldsboro	cremation
James E. Sponenberg	1914 - Pennsylvania	1943 - Rocky Mount	2001 - Lenoir	Sanford
Charles M. Mitchell	1917 - Buies Creek, NC	1943 - Rocky Mount	2001 - Raleigh	cremation
Roy L. Turnage	1917 - Ayden	1970 - Fayetteville	2001 - Ayden	Ayden
Albert D. Byrd	1928 - Wilmington, NC	1950 - Kinston	2001 - Lumberton	Calypto, NC
Herman S. Winberry	1923-Verona, NC	1947-Elizabeth City	2001-Lumberton	Lumberton
William A. Crow	1902 - Grafton, W.VA	1936-New Bern	2001 -Southern Pines	South'n Pines
Robert S. Pullman	1932 - Durham, NC	1957 -New Bern	2001 -Southern Pines	South'n Pines
Worlise L. Knowles	1947 - New Bern	1998 -Fayetteville(LP)	2001 -New Bern	New Bern
Clarence E. O'Briant	1917 -Durham	1974 -Fayetteville	2001 -Hookerton	Snow Hill
Waverly D. Lamb	1926 -Henderson	1976-Fayetteville(AM)	2001 - Lumberton	Lumberton
E.M. Thompson	1931 - Raleigh	1956 - Greenville	2001 - Greenville	Greenville
Kermit R. Wheeler	1912 -	1940 - Wilmington	2002 - Florida	Florida
Samuel D. McMillan, Jr.	1934 -Jacksonville, FL	1957 -New Bern	2002 - South Carolina	Wilmington
John Rogers Crew	1922 - South Carolina	1966 - New Bern	2002 - Durham	Greer, SC
William E. Eason, Sr.	1922	1960-Rocky Mount	2002-Durham	Sanford
Robert Abner MacLean	1921 -	1958 - Wilson	2002 - Henderson	Henderson
Noah Bright Hill, Jr.	1922 -	1953 - Durham	2002 - Fayetteville	cremation
Donald Francis Gum	1944 - Alamance Co.	1970 - Pennsylvania	2002 - Durham	Burlington
John David Mitchell	1930 -	1964 - Burlington, NC	2002 - Goldsboro	Goldsboro
Robert Norman Knight	1925	1953 - Durham	2002 - Raleigh	Raleigh
James Wesley Hicks, Jr.	1935- Goldsboro, NC	1972- Durham	2002- Goldsboro	Pikeville
Tommy Tyson	1922 - Farmville	1951 - Wilmington	2002 - Chapel Hill	Farmville
Robert C. Mooney, Jr.	1915 - Alabama	1942	2002	Graham
Thomas Holmes House	1947 - New Bern	1998 -Fayetteville(LP)	2001 -New Bern	New Bern
Alton Pugh Hill, Jr.	1924 - Lenoir Co.	1950 - Kinston	2003 - Greenville	Greenville
James Columbus Loy	1929 - Mebane	1961- Durham	2003 - Burlington	Burlington

NAME	DATE/PLACE OF BIRTH	JOINED CONFERENCE	DATE/PLACE OF DEATH	PLACE OF BURIAL
Sidney Grant Boone	1912	1941 - Durham	2003	Nashville
Donna Susan Moore	1946	1984 - Fayetteville	2003 - Burlington	Burlington
Douglas R. Woodworth	1922		2003	Ayden

HISTORICAL STATEMENT

I. COMPOSITION

The North Carolina Conference of The United Methodist Church is composed of:

- A. The eastern portion of the former North Carolina Conference of The United Methodist Protestant Church.
- B. The former North Carolina Conference of The Methodist Episcopal Church South.
- C. The coastal region of the former Blue Ridge-Atlantic Conference of The Methodist Episcopal Church.
- D. The Eastern District, North Carolina-Virginia Conference, Central Jurisdiction.

II. ORGANIZATION

The organizing dates of the four former Conferences were as follows:

- A. The North Carolina Conference of The Methodist Protestant Church 1828, at Whitaker's Chapel in Halifax County, North Carolina.
- B. The North Carolina Conference of The Methodist Episcopal Church, South, 1837.
- C. The Blue Ridge-Atlantic Conference of The Methodist Episcopal Church, 1879, at Greensboro, North Carolina, first named Southern Central Conference; two years later, 1881, renamed Blue Ridge-Atlantic Conference.
- D. The Eastern District North Carolina-Virginia Annual Conference was organized at a special session on August 11, 1964, at Bennett College, Greensboro, North Carolina.

III. SESSIONS OF THE CONSTITUENT CONFERENCES BEFORE UNION IN 1939:

(See 1988 *Journal*.)

IV. UNION: The Unification of the North Carolina Conferences was accomplished by the Unification of the three major branches of American Methodism in the United States at Kansas City, Missouri, May 10, 1939.

V. SESSIONS SINCE UNION IN 1939: (See 1988 *Journal*.)

VI. SESSIONS OF OTHER CONFERENCES: (See 1988 *Journal*.)

VII. SESSIONS SINCE UNION IN 1968 OF THE METHODIST CHURCH AND THE EVANGELICAL UNITED BRETHREN CHURCH

Sessions of the NC Conference of The United Methodist Church, 1968 - 2003

Held	When	President	Secretary
143 Fayetteville	June 1968	Paul N. Garber	W. Carleton Wilson
144 Chapel Hill	June 1969	W. R. Cannon	W. Carleton Wilson
145 Greenville	June 1970	W. R. Cannon	W. Carleton Wilson
146 Fayetteville	June 1971	W. R. Cannon	W. Carleton Wilson
147 Durham	June 1972	W. R. Cannon	W. Carleton Wilson
148 Fayetteville	June 1973	R. M. Blackburn	A. Kimsey King
149 Fayetteville	June 1974	R. M. Blackburn	A. Kimsey King
150 Fayetteville	June 1975	R. M. Blackburn	James H. Coile
151 Fayetteville	June 1976	R. M. Blackburn	James H. Coile
152 Fayetteville	June 1977	R. M. Blackburn	James H. Coile
153 Fayetteville	June 1978	R. M. Blackburn	James H. Coile
154 Fayetteville	June 1979	R. M. Blackburn	James H. Coile
155 Fayetteville	June 1980	R. M. Blackburn	James H. Coile
156 Fayetteville	June 1981	W. R. Cannon	L. T. Wilson
157 Fayetteville	June 1982	W. R. Cannon	L. T. Wilson
158 Fayetteville	June 1983	W. R. Cannon	L. T. Wilson
159 Fayetteville	June 1984	W. R. Cannon	L. T. Wilson
160 Fayetteville	June 1985	C. P. Minnick, Jr.	L. T. Wilson
161 Durham	June 1986	C. P. Minnick, Jr.	L. T. Wilson
162 Fayetteville	June 1987	C. P. Minnick, Jr.	L. T. Wilson
163 Fayetteville	June 1988	C. P. Minnick, Jr.	L. T. Wilson

Historical Statement

Held	When	President	Secretary
164 Fayetteville	June 1989	C. P. Minnick, Jr.	James H. Coile
165 Fayetteville	June 1990	C. P. Minnick, Jr.	James H. Coile
166 Fayetteville	June 1991	C. P. Minnick, Jr.	James H. Coile
167 Fayetteville	June 1992	C. P. Minnick, Jr.	James H. Coile
168 Fayetteville	June 1993	C. P. Minnick, Jr.	James H. Coile
169 Fayetteville	June 1994	C. P. Minnick, Jr.	James H. Coile
170 Fayetteville	June 1995	C. P. Minnick, Jr.	James H. Coile
171 Fayetteville	June 1996	C. P. Minnick, Jr.	James H. Coile
172 Fayetteville	June 1997	Marion M. Edwards	James L. Bryan
173 Fayetteville	June 1998	Marion M. Edwards	James L. Bryan
174 Fayetteville	June 1999	Marion M. Edwards	James L. Bryan
175 Fayetteville	June 2000	Marion M. Edwards	James L. Bryan
176 Fayetteville	June 2001	Marion M. Edwards	James L. Bryan
177 Fayetteville	June 2002	Marion M. Edwards	James L. Bryan
178 Fayetteville	June 2003	Marion M. Edwards	James L. Bryan

- **Full Connection Roll/Pastoral Records**
- **Associate Members Roll/Pastoral Records**
- **Diaconal Ministers Roll/Pastoral Records**
- **Chronological Roll and Records
PM/FL/LP**
- **Widows of Deceased Pastors**
- **Chronological Roll of Full Connection Pastors**

Pastoral and Diaconal Rolls

section seven

2003-2004 ALPHABETICAL ROLL OF MEMBERS IN FULL CONNECTION, ROLL AND PASTORAL RECORDS OF

Note: This was formerly the Chronological Roll and is now alphabetically arranged for greater convenience and to provide a listing of the service records of conference members in full connection, both effective and retired. these records include only servcie in the North Carolina Conference. Please note that service years vary in value and the Conference Board of Pensions evaluates each year of service in terms of annuity credit. The figures in the far right hand column indicate the number of years service under episcopal appointment to the North Carolina Conference after being received into the Conference. All questions concerning years applicable to annuity credits should be directed to the Board of Pensions.

Name	LP Appt. Years	Present Relation	First Admitted	When Admitted	Ordained Deacon	Ordained Elder	Appt. Not Inc. LP Years
Adams, Dennis M.		E	Fayetteville	1973	1973	1976	26
Roanoke Rapids, First Assoc., 1976; Goldsboro, Pine Forest, 1978; Campus Minister, Methodist College, 1980; Leave of Absence, 1984; Fayetteville: Camp Ground, Assoc., 1988; Greenville, St. James, Assoc., 1995							
Aills, Lovell R.	5	R	Wilmington	1959	1959	1961	40
Lacama-Brietz Memorial, 1959; Providence, 1969; Hamlet-Fellowship, 1964; Pikeville-Jefferson, 1969; Wilmington:Pine Valley, 1974; Zebulon, 1977; Durham:Bethany, 1983; Clayton, 1988; Wendell, 1993; Carthage, 1996; Retired, 1999							
Aitken, Paul W.	3	R	Charleston, WV	1952	1952	1955	35
Trans. from W. Va., 1955; Leasburg, 1952; Roper, 1955;Duke Hospital, Chaplain, 1956; Retired, 1987							
Alexander, Franklin L.		R	Fayetteville	1977	1972	1980	15
Fletcher's Chapel, 1979; Disability Leave, 1981; Leave of Absence, 1982; Ellis Chapel, 1984; Retired, 1994							
Alexander, Gayle T.		R	New Bern	1957	1957	1960	28
Trans. from Kentucky, 1950; Hebron-Chestnut Ridge, 1956; Trinity, 1962; Webb Avenue-Trinity, 1969; Clinical Chaplain. Alamance Co.-Mental Health Care Center, 1972; Retired, 1984							
Alexander, Jr., Joseph C.		R	New Bern	1957	1957	1961	40
Chapel Hill-Orange, 1958; Creedmoor, 1960; Chapel Hill: Aldersgate, 1965; Ohio Univ. Grad. School, 1969; W. Carolina Univ. Asst. Prof. of Speech Comm.& Rhetoric, 1973; Assoc. Dean, WCU, 1989; Retired, 1997							
Allen, Danny G.	3	E	Fayetteville	1974	1974	1977	29
Bethseda, 1971; Tarboro, St. James Assoc., 1972; Franklin Ct, 1973; Mt. Zion, 1977; Wendell, 1983; Warsaw, 1987; Clinton-Grace, Coharie, 1991; FA:Camp Ground, 1998; New Bern:Centenary, 2001							
Allen, Ebern Earl		E	Fayetteville	1992	1992	1996	10
Hobgood, 1988; Philips Chapel, 1990							
Allen, Frank B.	3	E	Fayetteville	1983	1983	1987	19
Leah's Chapel Shiloh (LP), 1980; Mattamuskeet, 1983; Robersonville, 1987; Littleton, 1990; Pilmoor Mem., 1995; Grifton & Webb Chap., 1998; West End, 2002							
Allred, Gary E.	4	E	Fayetteville	1991	1991	1995	12
Tabernacle(S), 1986; Salemburg (SL), 1987; Andrews Chapel (SL), 1989; Johnston Circuit, 1993; Sunrise, 1996; Andrew-Briar Creek, 2003							
Allred, Susan L.		R	Fayetteville	1983	1983	1986	18
Saxapahaw, 1983; Chapel Hill:Aldersgate, 1987; Retired, 2001							

Name	LP Appt. Years	Present Relation	First Admitted	When Admitted	Ordained Deacon	Ordained Elder	Appt. Not Inc. LP Years
Altman, Jr., William H. 2	E	Fayetteville	1997	1976	2001	7	Coats, 1976; Disc. PM(Join another denom.), 1978; North Gates (FL), 1996; Readmitted as PM, 1998; Johnston Ct., 1999; WI: Riegelwood: Wesley, 2003
Andrews, Chester J.	R	Greenville	1931	1933	1935	41	Scotts Hill, 1932; Maysville, 1933; Warsaw, 1937; Webb Avenue- Fountain Place, 1940; Maxton, 1945; Chadbourn, 1948; Rosemary, 1949; Robbins, 1953; Ahoskie, 1957; Mount Gilead, 1960; Fifth Avenue, 1964; Herford, 1968; Retired, 1972
Andrews, Jr., John C.	R	Rocky Mount	1960	1960	1965	37	Duke Div. School, 1959; Jerusalem-Zion, 1960; City Road, 1964; Littleton, 1968; Maury-Mt. Herman, 1970; Hollands, 1975; Elm City, 1980; Northhampton, 1984; Pink Hill-Beulaville, 1992; Magnolia, 1996; Retired, 1997
Archer, Patricia H.	E (FD)	Fayetteville	1998	1998	5	Transf. To MS Conf., 1993; Jefferson St. UMC, Natchez, MS, 1993; Transf. from MS Conf., 1996; WI: Trinity, 1996; Ordained Deacon in Full Connection, 1998; WI: Trinity (FD), 1998; Wilmington: Pine Valley, Assoc., 2002	
Argo, David A.	E (FD)	Fayetteville	1997	1997	6	FA: Haymount (LW), 1978; Consecrated DM, 1981; FA: Haymount, DM of Music, 1981; Ordained Deacon in Full Connection, 1997; FA: Haymount (FD), 1997	
Armistead, Roger A.	E	Texas	1962	1962	1965	10	Maury- Mt. Herman (FL), Feb-94; Shallotte Cir., 1995; Transf. from Texas Conf., 1997; Bethesda, 2000; Rockingham: Trinity-Zion, 2001
Armstrong, Edward P. 1	E	Wilson	1958	1958	1961	29	Hay St.:Assoc., 1955; Waccamaw, 1958; Union Chapel, 1962; Fremont, 1964; Riverside, 1968; Riverdale, 1969; Pamlico Parish: Associate, 1976; Retired, 1987
Armstrong, III, Ralph M.	E	Fayetteville	1980	1980	1983	23	Macon, 1979; GR: Jarvis Memorial Assoc., 1982; Evansdale-Black Creek, 1986; Hookerton, 1988; Dover-Clark, 1994; Fremont, 1999
Arthurs, Jeffrey D. 2	E	Balt-Wash.	1995	1995	1998	7	Flat Rock (SL/PM), 1994; Trans. from Balt.-Wash. Conf., 1996; Flat Rock, 1998; Salem (Alamance), 2000; Wendell, 2002
Auman, James A. 1	R	Elizabeth City	1947	1952	1954	41	Stem, 1947; Four Oaks, 1947; Fayetteville Circuit, 1951; Camp Ground, 1954; Herford, 1956; Garner, 1961; Association of Methodist Colleges, Raleigh, 1964; Highland, 1969; Jacksonville: Trinity, 1972; Wilmington District Superintendent, 1975; Henderson First, 1981; Graham: First, 1984; Retired, 1988
Aycock, Johnnie D.	R	Elizabeth City	1947	1947	1949	41	Rocky Mount: First Assoc.& Ed. Director, 1948; Scotland Neck, 1949; Lumberton Circuit, 1953; Ellerbe, 1957; Saxapahaw, 1960; West End, 1964; Wilson: Winstead, 1968; Snow Hill: Calvary, 1973; Havelock: First, 1975; Warsaw, 1977; Fremont, 1981; Maxton-St. Paul, 1985; Retired, 1988
Aydlett, Jr., Wilbur C.	E	Fayetteville	1989	1989	1992	14	Wilmington: Epworth, 1982; Butner:Community, 1986; Roxboro: Longhurst, 1990; Hawkins-Tabor, 1993; Fay: St. Andrews, 1999

Name	LP Appt. Years	Present Relation	First Admitted	When Admitted	Ordained Deacon	Ordained Elder	Appt. Not Inc. LP Years
Bailey, James E.	4	E	Fayetteville	1989	1989	1993	14
Centenary: Harrells, 1985; Harrells-Westview, 1986; Stem-Bullock's, 1988; Hamlet:Fellowship, 1991; Norlina, 1996; Salem (Person), 2000; Hopewell, 2002							
Bailey, James H.	5	R	Wilson	1958	1958	1960	41
SC Conf. (LP), 1953; WNC Conf. (LP), 1955; Elm City, 1956; West Nash, 1961; Weldon, 1965; Chestnut St., 1968; Greenville: Jarvis Memorial, 1974; Wilmington Dist. Supt., 1984; Cary: White Plains, 1987; Wilson: First, 1990; RA: Highland, 1994; Retired, 1999							
Baker, Gerald K.	1.5	E	Fayetteville	1995	1995	1997	8
Creswell, Jan-94; DU: Fayetteville Rd. Assoc., 1997; DU: Reconciliation, 1998							
Baker, Millard R.		R	Knoxville, TN	1953	1955	1957	40
Trans. from Holton Conf, 1956; Glendon, 1956; Haw River, 1957; Pittsboro, 1960; West Burlington, 1968; Goldsboro: St. Luke, 1974; Wilmington: Wesley Memorial, 1978; Kinston: Queen St., 1982; Elizabeth City District Superintendent, 1987; Retired, 1993							
Baldrige, Robert L.	3	R	Greenville	1956	1957	1959	41
Red Oaks-York Chapel, 1956; Pinetops-Conetoe, 1959; Glenwood, 1964; Conway, 1965; Macedonia, 1968; Salem, 1973; Coordinator, Leadership and Development and Adult Work, Conference Council on Ministries, 1974; Wilm: Grace, 1980; Assoc. Dir. Conf. COM, 1983; Goldsboro: St. Paul, 1985; Rockingham District Superintendent, 1989; Ex. Dir. CCOM, 1993; Retired, 1997							
Bame, Robert L.		R	Rocky Mount	1943	1943	1945	40
West Halifax, 1943; Pikeville, 1947; La Grange, 1951; Southern Pines, 1954; Fifth Avenue, 1959; Hertford: First, 1964; Tarboro: St. James, 1968; Roxboro: Long Memorial, 1973; Raleigh: Millbrook, 1977; Retired, 1983							
Banks, David A.	1	E	Fayetteville	1985	1985	1987	18
Morehead City: St. Peter's (LP), 1984; Morehead City: St. Peter's, 1985; Broad Cr./St. Peter's, 1989; Sanford: Jonesboro, 2001							
Barber, Morris L.	4	R	Ohio	1967	1967	1969	29
Trans. from Ohio Conf., 1967; Pleasant Green, 1967; Banks-Grove Hill, 1969; Bahama: Mt. Bethel, 1973; Brooksdale-Brookland, 1977; Pleasant Hill, 1982; Roanoke, 1986; Pinebluff, 1988; Princeton, 1992; Spring-Lebanon-Garysburg, 1993; Retired, 1996							
Barber, Wilson E.		IL	Chapel Hill	1969	1969	1974	34
WI: Grace, Assoc, 1969; Raleigh: Franklin, 1971; Mt. Zion, 1973; Erwin, 1975; Fayetteville: St.Andrews, 1979; Kitty Hawk, 1983; Rocky Mt.-Englewood, 1987; WI: Grace, 1988; Laurinburg: St. Luke, 1990; Siler City: First, 1992; Incapacity Leave, 7/1/1994;							
Barbour, Berry O.	8	R	Fayetteville	1974	1969	1977	25
Wesley Memorial, 1966; Cotton, 1968; Hoke Ct, 1969; Kipling, 1972; Gatesville, 1977; Durham: St. Paul, 1981; Raleigh: St. James, 1986; Aberdeen: Page Memorial, 1987; Approved Evangelist, 1989; Hamlet: First, 1991; Whiteville, 1995; Retired, 1999							
Barfield, Warren C.		E	Fayetteville	1973	1973	1976	31
WI: Wesley Mem. Assoc., 1975; Jerusalem-Bethel, 1977; Saxapahaw, 1979; Walnut Grove, 1984; Sharon, 1986; Glendon, 1987; Pink Hill-Beaulaville, 1996; BU: Bethel, 2002							

Name	LP Appt. Years	Present Relation	First Admitted	When Admitted	Ordained Deacon	Ordained Elder	Appt. Not Inc. LP Years
Barrett, Troy J.		R	Henderson	1946	1946	1948	40
Dir. of Youth Work & State Dir. of Student Work, Durham, 1946; Broadway, 1949; Methodist Home for Children, 1952; Zebulon-Wendell, 1954; Zebulon, 1955; Wesley Memorial: Warrenton, 1959; Cary: First, 1964; New Bern: Centenary, 1969; Jarvis Memorial, 1970; Durham Epworth, 1974; Laurinburg: First, 1977; Smithfield: Centenary, 1981; Lillington, 1984; Retired, 1986; Raleigh: Avent Ferry, Assoc. (RM), 1989							
Barrineau, Harry P.		E	S. GA	1978	1978	1982	4
Transfer from N. GA Conf., 1998; Assoc. Dean of Student/Career Services, St. Andrews Pres. College, 1998; Counselor, Berwick Med. Ctr., Laurinburg, 2000; Chaplain, Hospice of Scotland Co., 2001							
Bass, Walton N.		R	Durham	1953	1953	1955	18
Rougemont (Supply), 1951; Woodington-Webb, 1953; Beech Grove, 1956; Trenton, 1959; Cary: White Plains, 1966; Durham: Wellons Village, 1967; Sabbatical Leave, 1969; Supernumerary, 1970; Honorable Location, 1977; Readmitted into FC & retired, 1985							
Bates, Sally G.		E	Fayetteville	1995	1995	1998	7
Apptd. Parish Minister, Brit. Meth. Conf. (PM), 1995; RA: Hayes Barton Assoc. (PM) 1996; RA: Hayes Barton Assoc. (FC) 1998; Chaplain, Div. School, Duke Univ., 2002							
Bauman, Robert J.		E	Fayetteville	1991	1991	1994	12
WI: Wesley Mem. Assoc.(IS), 1987-88; Appt. to Att. Sch. (PM), 1991; Swansboro Assoc., 1992; Wilmington: Sunset Park, 1994; WI: Grace, 1998							
Beane, Kenneth E.		R	Wilmington	1951	1951	1951	39
Air Force Chaplain, Lake Charles, LA, 1952; London, England, 1953; Maxton, St. Pauls, 1954; Air Force Chaplain, Duluth, MN, 1955; Swpesonville, 1958; U.S. Air Force Chaplain, 1960-1972; Retired from USAF, 1972; Sabbatical Leave, 1973; Fayetteville, Hay Street Assoc., 1974; Leave of Absence, 1975; Parkton, 1978; Sabbatical, 1985; Parkton, 1986; Leave of Absence, 1992; Parkton, 1993; Chaplain, US Army (Retired), 1994; Retired, 1995							
Beck, David J.	4	E	Fayetteville	1998	1998	2002	6
Marvin (IS/LP), 1993; Biscoe (LP), 1997; (PM), 1998; RA: Edenton St., Assoc., 2002							
Bedsworth, Ellis J.		R	Fayetteville	1955	1955	1958	37
Vanceboro Circuit, 1956; Beech Grove, 1959; La Grange, 1961; New Bern: Trinity, 1967; Bethel, 1973; Plymouth, 1986; Retired, 1991; Marshallberg-Smyrna (RM), 1994							
Beeson, Gilbert W.		E	Durham	1961	1961	1963	42
Culbreth Memorial, 1963; Chaplain, USAF, 1969; Fam. Life Specialist, Fay. Fam Life Ctr., 1989; Cotton, 1989-93; Past. Couns. Fay. Family Life Ctr., 1999							
Belcher, Carl D.	3	E	Fayetteville	1990	1990	1993	13
St. Luke's, Jan-87; New Sharon, 3/1/1990							
Belec, J. Peter		E	W. NY			1995	3
Roanoke (OE), 1998; Trans. from WNY, 6/7/2000; Red Springs: Trinity, 2000							
Bell, James D.		E	Fayetteville	1980	1980	1983	23
Rocky Mt.: First Assoc., 1982; Enfield-Eden, 1985; Benson, 1990; Hampstead, 1996							
Benfield, Jack M.	6	IL	Burlington	1964	1966	1968	39
Harper's, 1956; Wesley Chapel, 1957; Franklin : Trinity, 1959; Spring Hill, 1961; Vance, 1963; Garner, 1972; Kenansville Circuit, 1973; Fremont, 1976; Apex, 1981; Zebulon, 1987; Kinston: Wesminister, 1994; Henderson: First, 1999; Incapacity Leave, 2000							

Pastoral Records

Name	LP Appt. Years	Present Relation	First Admitted	When Admitted	Ordained Deacon	Ordained Elder	Appt. Not Inc. LP Years
Benjamin, Shane M. G.	2	E	Fayetteville	1995	1995	1999	8
Wilm: St. John-Smith Chap. (PL), 1994; Good Shepherd (PM), 1996; DU: Asbury Temple-Good Shepherd, 1999; Durham:Asbury Temple, 2001							
Benson, Ann G.		E	Fayetteville	1992	1992	1995	11
Clinton Circuit, 1992; North Gates, 1993; Robersonville, 1996; Roberdell, 1997; Mamers, 2000							
Benson, David C.		E	Durham	1986	1986	1991	15
Attended School, 1986; Rocky Mt.: First Assoc., 1987; Evansdale-Black Cr., 1988; Evansdale, 1990; Northampton, 1992; Benson, 1996; Aberdeen-Page Mem., 1998; Lv. Absence, 10/10/99; Spring Hill, 2001							
Bergland, John K.		R	W. OH	1950	1950	1955	40
Transferred from West Ohio, 1976; Prof. Duke Div. School, 1976; Ral: Exec. V.P. Meth. Foundation Inc., 1983; Fayetteville:Haymount, 1985; Retired, 1995							
Bergland, Robert E.		E	Fayetteville	1980	1980	1984	23
Henderson: City Road, 1979; Bahama: Mount Bethel, 1983; Clinton: Grace, 1988; Elizabethtown: Trinity, 1991; Apex, 1999							
Bideaux, Rene O.		R	Fayetteville	1955	1956	1958	23
Sandhill Circuit, 1955; Missionary to Costa Rica, 1959; Transferred to New England Conf., 1965; Transferred from So. New England Conf., 1980; Dir. Hinton Rural Life Ctr., 1980; Assoc. Gen. Sec., Gen. Brd. of Glob. Min. Nat. Div., 1981; Chapel Hill: Orange, 1988; Retired, 12/31/93							
Bingham, William A.		E	Fayetteville	1990	1990	1994	13
Appt. to Attend Sch., 1990; Rehoboth-Harris Chapel, 1991; Swansboro Assoc., 1995; Nashville, 1999; SA: Pinehurst, 2003							
Bissette, Lester C.	4	R	Wilmington	1959	1959	1961	36
Battleboro, 1955; Richlands Circuit, 1956; Pasquotank, 1957; Bellhaven, 1959; Browning-Smith, 1961; Lovejoy-Macedonia, 1964; Pleasant Hill, 1965; Cumberland, 1974; Pine Bluff, 1975; Rockingham: Pee Dee, 1981; Spring Hill, 1984; Ebenezer, 1993; Retired, 1995							
Bizzell, Jr., Henry A.	.75	R	Wilmington	1951	1951	1953	40
Waccamaw Circuit, 1948; Gatesville, 1951; Raleigh: St. Mark, 1956; Fairview, 1960; Lake Waccamaw, 1964; Cordova, 1967; Pembroke: First, 1968; Benson, 1972; Manteo: Mt. Olivet, 1973; Richlands, 1977; Ayden, 1981; Hertford, 1984; Swepsonville, 1988; Flat Rock, 1990; Retired, 1991							
Black, Bobby C.		R	New Bern	1957	1957	1959	40
Durham: Aldersgate, 1958; Chap., USAF, Schilling AFB, Kansas, 1959; Mildenhall AB, England, 1961; Little Rock, AK, 1964; Clark AB, Republic of Philippines, 1967; Davis-Montham AFB, AZ, 1969; Thule AFB, Greenland, 1972; Nellis AFB, NE, 1973; Langley AFB, 1977; Bitburg Air Base, Germany, 1980; US Space Command, Col. Springs. CO, 1983; Chapl. Pinehurst Vill. Chapel, 1987; Retired, 1997							
Blanchard, George F.	9	R	Fayetteville	1974	1974	1978	25
St. John's, 1965; Rocky Point, 1966; Bethel-Lebanon, 1967; Harrells, 1968; Rich Square, 1969; Durham: Branson, 1972; Fayetteville: Victory, 1977; Kipling-Cokesbury, 1981; Pinebluff, 1984; Shallotte-Camp, 1988; Fayetteville: St. Matthews, 1990; West End-Doub's Chapel, 1992; Disability Lv., 10/1/1993; Retired, 1999; Cotton, 1/1/00-6/30/00							
Blanchard, Randy C.		E	Fayetteville	1984	1984	1986	19
Bell Arthur, 1984; Goldsboro-Salem, 1986; Raleigh-Edenton St. Assoc., 1990; Raleigh-Jenkins Mem., 1996; Bethel (BU Dist.), 1998; Concord, 2002							

Name	LP Appt. Years	Present Relation	First Admitted	When Admitted	Ordained Deacon	Ordained Elder	Appt. Not Inc. LP Years
Blankenhorn, Richard R.	7	R	Durham	1961	1957	1961	29
Harlowe-Oak Grove, 1954; Dover Circuit, 1957; Airboro, 1960; Jenkins Memorial, 1965; Roseboro, 1971; Edenton, 1977; Mt. Sylvan, 1984; Retired, 1990							
Bledsoe, Lisa E. C.		E	Fayetteville	1993	1993	1997	10
Attend School, 1993; Ocracoke, 1994; Gatesville, 1995; Evergreen, 1998; Ch. Hill:Aldersgate, 2001; RA: Clayton: New Church, 2003							
Blue, John R.		R	Maryville, MO	1952	1955	1956	43
Trans. Mo. East Conf., 1950; Vanceboro Circuit, 1954; Trans. To Mo. East Conf., 1956; Trans. from Mo. East Conf., St. John's, 1958; Princeton, 1959; Salem, 1963; Union Grove, 1967; Chaplain, VA Ctr. Martinburg, Va., 1968; Chaplain, VA Hospital, 1971; Retired, 1996							
Bogie, Edward F.		R	Fayetteville	1974	1974	1978	28
Lea's Chapel-Warren's Grove (SLP), 1974; DU: Grace, 1977; Marrow's Chapel, 1983; DU: Carr, 1985; DU: Glendale Heights, 1994; Retired, 2002							
Bone, Sr., Jesse V.		R	Kinston	1962	1962	1964	37
Salemberg, 1962; Front Street, 1964; Saxapahaw, 1966; Fuquay-Varina, 1970; Emmanuel, 1976; Trans. Ok. Conf., 1978; Trans to NC Conf., 1979; Winstead, 1979; Burlington:Davis St., 1983; Wilmington: Trinity, 1988; Laurinburg: St. Luke, 1992; Salem (GR Dist.), 1997; Retired, 1999							
Bostick, Joseph K.		R	Goldsboro	1945	1947	1949	42
Marvin, 1945; Kenly, 1947; Seaboard, 1951; Ellerbe, 1952; Lyon Memorial, 1955; Webb Avenue, 1958; Wesley Memorial, 1962; Mount Olive, 1966; Siler City: First, 1968; Mt. Sylvan, 1971; Fayetteville: Christ, 1975; Rose Hill, 1978; Carthage, 1980; Knightdale, 1984; Retired, 1987							
Bowden, Jr., Reuben L.		E	AL-W. FL	1982	1982	1988	18
Transf. from AL-W. FL Conf., 1986; Mt. Sylvan, Assoc., 1986; Durham:Pleasant Green, 1990; DU: Resurrection, 2000							
Bowman, Daniel D.	2	R	Goldsboro	1967	1967	1969	24
Moncure, 1964; Seaboard, 1967; Milwaukee, 1972; Rainbow, 1977; City Road, 1979; Gatesville, 1984; Retired, 1991							
Boyette, Linwood C.	3	E	Fayetteville	1974	1974	1978	29
Lovejoy-Macedonia, 1971; South Camden, 1977; Morehead City: Franklin Memorial, 1979; Robersonville, 1982; Weldon, 1986; Bethel-Lebanon, 1990; Union Chapel, 1993; Bunn-Hill King, 1997; Kenansville Par., 2000							
Boykin, William A.		E	Fayetteville	1982	1982	1984	21
Hightower, 1982; Efland, 1985; Goldsboro: St. Paul, Assoc., 1989; Richlands, 1992; Sedman: Cokesbury, 1998; Jacksonville: New Church (Renamed Celebration, 2001), 2000							
Bradshaw, Francis C.		R	Greenville	1963	1963	1966	38
Cedar Grove, 1964; Bonlee, 1966; Rocky Mt.: First, Min. of Ed., 1968; Elizabeth City: City Road, 1971; Raleigh: Pleasant Grove, 1977; Wilmington: Grace, 1983; Smithfield: Centenary, 1988; Kitty Hawk, 1993; Retired, 2001							
Branch, Johnny H.		E	Fayetteville	1976	1976	1979	27
Pasquotank, 1973; Calvary, 1974; Mt. Zion, 1978; Smith, 1983; Concord, 1988; DU:Aldersgate, 1994							

Name	LP Appt. Years	Present Relation	First Admitted	When Admitted	Ordained Deacon	Ordained Elder	Appt. Not Inc. LP Years
Braswell, Kermit L.		R	Durham	1961	1961	1964	41
Verona, 1960; Gilburg Charge, 1961; Knightdale, 1964; Fremont, 1968; Raleigh: Westover, 1969; Kinston: Queen St., 1975; Elizabeth City District Superintendent, 1980; Raleigh: Hayes-Barton, 1984; Assist. To the Bishop/ Dir., Min. Rel., 1986; Raleigh District Superintendent, 1995; Retired, 2002							
Braswell, William E. 1		E	Fayetteville	1979	1972	1981	26
Union Grove, 1971; Leave of Absence, 1974; Discontinued, 1976; Readmitted, 1979; Assoc., Jacksonville: Trinity, 1979; Cordova, 1981; Snow Hill: Calvary Mem., 1985; Washington: First, 1989; Fay.: Haymount, 1995; RA: Highland, 1999; WI: Pine Valley, 2003							
Broadwell, Alan R.		E	Fayetteville	1980	1980	1982	23
Roanoke Rapids, First Assoc., 1979; Rocky Mt. Parish, 1981; Rainbow, 1984; Kinston: Queen St., Min. of Disc., 1989; GO: St. Luke, 1991; Swansboro, 1996; Fuquay-Varina, 2001							
Brogan, Wesley G.		R					28
Hon. Location, 1974; Retired, 2001							
Brooks, Ernest R.		E	Fayetteville	1993	1993	1996	10
Shady Grove, 1993; Pembroke: First, 1996; Pleas. Hill-Mt. Carmel, 1999; SA: Broadway-Morris Chapel							
Brooks, Rex E.		R	Fayetteville	1974	1974	1984	21
Mt. Pleasant-Grove-Chapel, 1974; Salem, 1976; Leave of Absence, 1977; Disc., 1978; Cobb Circuit (FL), 1981; Readmitted PM, 1982; Pinetops-Hart, 1985; Durham-Bethany, 1988; Mebane, 1993; Edenton, 1997; Retired, 1/1/2000; West Orange, 2/19/2000; (Orange Chapel, 2002)							
Brown, James C. P.		R	Kinston	1950	1950	1952	14
Saxapahaw, 1950; Pittsboro, 1954; FA: Lyon Memorial, 1958; WI: Sunset Park, 1962; Williamston, 1966; Kinston: Westminster, 1971; Morehead City: First, 1975; Rockingham: First, 1979; Dist. Superintendent Sanford Dist., 1983; Wilmington: Wesley Memorial, 1989; Retired, 1990							
Brown, James S.		E	Fayetteville	1988	1988	1991	14
Salemburg (LP), 1985; Henderson: White Mem., 1987; Oak Grove, 1989; Oriental, 1996							
Brown, Philip S.		E	So. New Jersey	1960	1960	1962	32
Trans. from Texas, 1973; Exec. Dir., Penick Memorial Home, Southern Pines, 1973; Bethel-Locust Hill, 2001							
Brown, Ralph A.		E	Fayetteville	1980	1980	1983	23
Williston, 1980; Greenville: Assoc., St. James, 1982; Greenville: Holy Trinity, 1984; New Bern: Faith, Nov-95;Dunn:Divine St., 2002							
Brown, Samuel H. 3		R	Va.Beach, VA	1959	1959	1961	34
Transf. from VA, 1959; Franklin Memorial, 1962; Queens Creek-Oak Grove, 1964; Wellons Village, 1966; Kipling-Cokesbury, 1967; Maxton: St. Paul, 1971; Gardeners, 1976; Hope Mills, 1978; East Rockingham, 1982; New Bern: Trinity, 1986; Raleigh: Longview, 1990; Retired, 1993							
Brown, III, Vernon W. 3		E	Fayetteville	1987	1987	1990	11
Holly Springs (SL), 1984; Bell Arthur (SL), 1986; Tabernacle (PM), 1987; Union (PM), 1988; Garland, 1990; Chadbourn-Evergreen, 1991; Rockingham-Glenwood, 1994; Lv. Absence, 1996; Verona, 2000							
Brown, Wesley F.		E	Fayetteville	1974	1974	1977	29
Student, 1974; Hayes Barton, Assoc., 1976; Moncure, 1978; Sp. Appt.Dir. Dev.& Alumni Affairs, Duke Div. Sch., 1982; Assoc. Dean/Dev. & Alumni Affairs, Duke Div. Sch., 1994; Assoc. Dean for External Relations, DDS, 1999,							

Name	LP Appt. Years	Present Relation	First Admitted	When Admitted	Ordained Deacon	Ordained Elder	Appt. Not Inc. LP Years
Browning, Paul C.	3	R	Buckhannon, WV	1953	1954	1956	35
Trans. from WV Conf., 1953; Burlington Circuit, 1953; Wrightsville Beach, 1956; Sunset Park, 1960; Trinity Fairmont, 1961; Long Memorial-Roxboro, 1965; Trinity-Jacksonville, 1969; Wlimington; Trinity, 1972; Morehead City: First, 1973; Adm., Wesley Manor, 1975; Adm., Harrison House, 1981; Adm., Meridian Nurs. Ctr., 1984; Adm./CEO Ravens Village Care Center, 1986; Retired, 1988							
Brownlee, David E.		E	Fayetteville	1977	1977	1979	26
St. Marks, Assoc., 1977; Asbury, 1979; Exec. Sec., New Church Dev., GBGM, Natl. Div., 1987; Durham: Trinity, 1988; Fuquay-Varina, 1991; Dir., Wellspring Ministries, 2001; GR:Covenant, 1/1/02							
Brunson, Jesse	5	E	Fayetteville	1983	1983	1987	20
Mt. Zion-Walls Chapel, 1978; Philadelphia-Cool Spring, 1982; Granville-Vance, 1983; Raleigh: Wilson Temple, 1987; FA: John Wesley, 1997; Director, Conf. Connectional Ministries, 2002							
Bryan, James L.		R	Kinston	1962	1962	1965	36
Asst. Trinity, 1960; Rock Creek, 1961; Silk Hope, 1962; Efland, 1965; Chaplin, US Army, 1967; Burlington: St. Luke's, 1981; Goldsboro: Salem, 1982; Kenly-Buckhorn, 1984; Roanoke, 1988; Graham: Christ-Cedar Cliff, 1992; Retired, 1998							
Bryant, Charles V.	1	R	Wilmington	1959	1959	1961	33
Trans. from Ohio Conf., 1958; Broadway, 1958; Grace, 1963; Lillington, 1968; Garner: First, 1970; Chapel Hill: University, 1974; Fayetteville: Hay Street, 1978; Lumberton: Chestnut Street, 1980; Sp. Appoint., Com. Leadership Dev. & Adult Coord., 1982; Raleigh: St. Marks, 1988; Ahoskie, 1990; Retired, 1992							
Bryant, Terry A.	1	E	Fayetteville	1976	1976	1978	27
Franklin Circuit, 1975; Spring Hope, 1977; Burlington: St. Pauls, 1980; Carthage, 1988; Sanford: Jonesboro, 1994; Rocky Mount: First, 2001							
Buckingham, Kenneth	1	E	Fayetteville	1999	1999	2002	5
Andrews Chapel (LP), 1998; Riegelwood: Wesley, 1999 (PM), 2002; SA: Buckhorn, 2003							
Budzinski, William M.	1	E	Fayetteville	1998	1998	2000	5
Plank Chapel (FL), 1997; Plank Chapel, 1998							
Buffaloe, Janet L. K.		E	Fayetteville	1993	1993	1996	10
Sandhills Circuit, 1993; Biscoe-Bascom's Chapel, 1996; Rockingham: Pee Dee, 1997; Leave of Absence, 2003							
Bundy, Robert F.		R	New Bern	1957	1957	1960	39
Trans. from KY Conf., 1957; Swan Quarter-Fairfield, 1957; Riverside, 1961; Princeton, 1966; Durham: Carr, 1970; Lillington, 1976; Jacksonville: Northwoods, 1980; Robbins: Tabernacle, 1987; Manteo: Mt. Olivet, 1993; Retired, 1996							
Bunn, Paul G.	1	R	Fayetteville	1955	1956	1959	40
Troy Circuit, 1954; Carver's Creek, 1958; Board of Missions: Missionary to S. Congo, 1959; Bethesda, 1962; Millbrook, 1968; Rockingham: First, 1971; Fayetteville: Haymount, 1975; Rocky Mount: First, 1980; Admin. Wesley Pines Retirement Home, 1983; Southern Pines, 1990; Admin. Wesley Pines, 1994; Retired, 1995							
Burnside, Jr., Hobart W.		R	Fayetteville	1971	1962	1964	31
New Hope-Purley, 1971; Carver's Creek, 1972; Wesley Heights, 1975; Clinton Circuit, 1976; Spring-Garysburg, 1980; Milwaukee, 1983; Norman, 1988; Sharon: Holden Beach, 1991; Manns Harbor, 1992; Harlowe-Oak Grove, 1995; Caledonia, 1998; Bunn-Hill king, 2000; Retired, 2002; GO: Micro-Fellowship, 2002							

Name	LP Appt. Years	Present Relation	First Admitted	When Admitted	Ordained Deacon	Ordained Elder	Appt. Not Inc. LP Years
Butner, III, Rufus E.		E	Fayetteville	1980	1980	1983	23
Kinnakeet, 1982; Creswell, 1984; Rocky Mount: First, Associate, 1985; Goldsboro: New Hope, 1/1/87; La Grange, 6/1/87; Rockingham: Pee Dee, 1991; Cobb Ct., 1993; Raleigh: Westover, 1999							
Butson, John D.		E	MN	1972	1972	1975	22
Trans. from Minn., 1977; Beech Grove, 1977; Hamlet: Fellowship, 1980; St. John-Gibson, 1983; Leave of Absence, 1988; Snead's Grove, 1991; Maxton: St. Paul's, 1995; Conway, 1997							
Byers, Jr., Leonard C.		E	Fayetteville	1971	1971	1976	32
Burlington: St. Luke, 1971; Chaplain, University of Virginia Med. Center, 1975; Chaplain, Cleveland Mem. Hospital, Shelby, 1976; Dir. of Past. Care, Cleveland Reg. Med. Ctr., 1989							
Byrd, Douglas L.	3	R	Rocky Mount	1960	1960	1962	38
Candor, 1957; Carolina Beach: St. Pauls, 1960; Mt. Sylvan, 1964; Siler City: First, 1971; Beaufort: Ann St., 1975; Raleigh: Children's Home, 1981; Exec. Dir., U.M. Foundation, Inc., 1985; Retired, 3/01/99							
Byrd, Nathan H.		R	Richmond, VA	1958	1960	1962	41
Federal Point, 1952; Andrews-Soapstone, 1956; Trans. To VA Conf., 1957; Trans. from VA conf., 1959; Newland-Grace, 1959; Asbury-Pineview, 1963; Glendale Heights, 1964; Carrboro, 1968; Ahsokie, 1973; Goldsboro: St. Luke, 1978; Dir. Pub. Rel. Meth. Ret. Homes, 1982; Burlington: Davis St., 1992; Disability Leave, 9/1/1995; Retired, 1999							
Cameron, Angus M.		R	Brooklyn, NY	1951	1951	1953	40
Trans. from NY East Conf., 1954; Mattamuskeet, 1954; Northampton, 1960; Evansdale-Black Creek, 1966; Fayetteville: St. Andrews, 1969; Candor, 1975; Goldston, 1981; Retired, 1991; Chatham: Mt.Zion (RM), 1994							
Cameron, Hugh H.		E	Kinston	1962	1962	1964	41
Pinetops, 1964; Rocky Mount: First Assoc., 1966; West End, 1968; Chapel Hill: Amity, 1971; Council on Ministries Staff, 1976; Mt.Sylvan, 1980; Smithfield: Centenary, 1984; Fayetteville: Hay Street, 1988; Raleigh: Benson Mem., 1992; Clinton: First, 1999							
Campbell, Curtis W.	2	E	Fayetteville	1979	1979	1981	24
Norlina, 1977; Burlington: Grace, 1982; Raleigh: Pleasant Grove, 1987; Wilson: West Nash, 1991; Scotts Hill: Wesleyan Chapel, 1996							
Campbell, Dennis M.		E	Fayetteville	1968	1968	1974	35
Durham: Trinity, 1973; Assist. Prof. And Chairman Dept. of Religion, Converse College, 1974; Dir. Cont. Ed., Duke Divinity School, 1979; Dean, Duke Divinity School, 1983; Faculty, Duke Divinity School, 1997; Fac., Duke Div. & Headmaster, Woodberry Forest Sch., 1998; Headmaster, Woodberry Forest School, 1999							
Capps, Clingman C.		R	Wilmington	1959	1959	1961	37
Pittsboro, 1957; Haw River, 1961; Murfreesboro, 1965; Sanford: Jonesboro, 1971; Richlands, 1973; Snow Hill, 1977; Havelock: First, 1981; Disability Leave, 1984; Retired, 1996							
Carden, Billy M.		R	Durham	1961	1961	1963	33
Maybrook-Massey, 1961; New Sharon, 1963; Concord-Oak Grove, 1964; St. Matthews, 1969; Durham: St.Paul, 1970; Roanoke Rapids: Rosemary, 1974; Kinston: Westminster, 1977; Murfreesboro, 1980; Ayden, 1984; Williamston, 1989; Stedman: Cokesbury, 1990; Evansdale, 1992; Retired, 1994							
Carpenter, Jr., Robert L.	9	E	Fayetteville	1989	1992	1996	14
St. Paul-Beaver Dam (FL), 1980; Poplar Springs-Memphis (FL), 1984; Assoc. Member, 1988; Mt. Zion (AM), 1989; Mt. Zion (PM), 1992; Caledonia (PM), 1993; Cedar Island-Sea Level (PM), 1994; Cedar Island-Sea Level, 1996; Cordova, 2001							

Name	LP Appt. Years	Present Relation	First Admitted	When Admitted	Ordained Deacon	Ordained Elder	Appt. Not Inc. LP Years
Carson, William E.		R	Belfast, Ireland	1960	1960	1960	26
Trans. from Irish Conf., 1974; Dir. Fayetteville Urban Ministries, 1974; Fayetteville: Culbreth Memorial, 1977; Raleigh: Trinity, 1980; Fairmont, 1984; Durham: Duke Memorial, 1987; Raleigh: St. James, 1992; Retired, 1997							
Carter III, G. Ross	3	E	Fayetteville	1998	1998	2002	6
BU: Center, 1995; BU: Faith, 1999; RA: Sunrise, 2003							
Carter, Theodore V.	5	R	Fayetteville	1968	1968	1970	31
Sanford Ct., 1965; Granville-Vance, 1967; Raleigh: Wilson Temple, 1972; Lauringburg: Galilee, 1983; Raleigh: Cokebury, 1987; Retired, 1999							
Casteel, Joseph W.	7	E	Fayetteville	1995	1995	1998	8
Raleigh: Millbrook, Assoc. (LP), 1988; Fayetteville: Johnson Memorial (LP), 1993; Pleasant Hill (LP), 1994; Pleasant Hill (AM), 1995; Pleasant Hill-Mt. Carmel, 1998; Siler City: First, 1999							
Cauley, Marty J.	3	E	Fayetteville	1998	1998	2002	6
Lebanon-Carr (LP), 1995; FA: Trinity, 1999; BU: Chapel Hill (New Church), 2003							
Chaffin, James C.		R	Rocky Mount	1943	1944	1945	45
Louisburg Circuit, 1943; Swan Quarter, 1945; Murfreesboro, 1947; Perquimans, 1951; Rich Square, 1952; Duke's Chapel, 1954; Robbins, 1958; Carrboro, 1962; Mt. Gilead, 1964; Selma, 1969; Plymouth, 1970; Raleigh: Trinity, 1973; Hope Mills, 1975; Southport, 1978; Raleigh: Wesley Memorial, 1982; Rehoboth-Harris Chapel, 1984; Salem (Person Co.), 1986; Retired, 1989; Cartonton-Cool Springs (RM), 1994							
Chandler, Daniel R.		R	Rocky Mount	1960	1960	1968	39
Attend School, 1960; Assoc. Pastor, Chicago, IL, 1965; Attend School, 1967; Asst. Professor, MI, 1970; Asst. Professor, Baruch College, City Univ. of NY, 1971; Rutgers Univ., 1977; Professor, NY Inst. of Tech., 1987; Faculty, Loyola Univ., Chicago, IL, 9/91; Visiting Scholar, Northwestern Univ., 1997; Retired, 1999							
Chandler, George P.		R	Pulaski, TN	1958	1961	1961	41
Trans. from Tenn. Conference, 1958; Student, Emory Univ., 1959; Instructor, Methodist College, 1963; Student, Emory Univ., 1966; Professor, Columbia College, 1967; Student, Union Theological Sem., 1975; Columbia College Professor, 1981; Vist. Scholar, Union Theo. Sem., NYC, 1994; Professor, Columbia College, 1995; Retired, 1999							
Cheasty-Miller, Patrice A.		E	Fayetteville	1991	1991	1996	11
Leave of Absence, 1991; Oxford: Salem, 1993; Durham: Duke's Chapel, 1995; Leave of Absence, 1999; Durham: St. Paul, 2000							
Check, John Michael		E	Fayetteville	1992	1992	1994	11
Hornes-Sims, 1990; Gold Valley, 1995; RM: St. Paul, 1996							
Cheezem, Clyde B.	1	R	Rocky Mount	1966	1958	1961	30
SC Conf., 1956-65; Ridgeville, 1956; Bethel-Ebenezer, 1961; South Synor, 1963; South Camden, 1965; Havelock: Cherry Point, 1972; Old Dock, 1975; Leave of Absence, 1978; Snead's Ferry, 1980; Carrol's Chapel, 1984; Morehead City: Franklin Memorial, 1987; North Gates, 1992; Williamston, 1994; Retired, 1998							
Cherry, Corbin Lee		R	Durham	1961	1961	1963	42
Bath, 1963; Jefferson, 1965; Chapl. USA, 1971; Chapl. To NISA, 1974; Chapl. VA Med. Center, 1984; Retired, 2003							

Name	LP Appt. Years	Present Relation	First Admitted	When Admitted	Ordained Deacon	Ordained Elder	Appt. Not Inc. LP Years
Chou, Lily K. Granville Ct. (LP), 1996; BU: Davis St., Assoc., 1998; Union-Newbegun (FL/PM), 2001; WI: Fifth Avenue, 2002	4	E	Fayetteville	2000	2000	2002	2
Chrismon, Sr., Harold Union-Newbegun, 1962; Snead's Grove-Tabernacle, 1966; Elm City, 1973; Raleigh: Trinity, 1975; Vass, 1980; Hope Mills, 1985; Lillington, 1990; Retired, 1993; Harnett: Cokesbury (RM), 1994	7	R	Chapel Hill	1969	1967	1971	25
Christian, Robert S. Trans. from NNJ, 1990; Professor, Methodist College, 1990		E	Northern NJ	1962	1962	1964	12
Christianson, Diane M. Greenville: St. James Assoc. (OM), 1984; Transf. MN Conf., 1985; Goldsboro: St. Luke Assoc., 1986; Leave of Absence, 1988; Chaplain, Meth. Ret., Community, 1990; Banks-Grove Hill, 1996; Disability Lv, 5/1/1999; Banks-Grove Hill, 1/1/00; Durham: Bethany, 2001; RM: Edcombe Parish, 2003		E	Collegeville, MN	1981	1981	1986	16
Clark-Dickens, Kathy A. Trans. from LA Conf., 1996; Snead's Ferry: First, 1995; Leave of Absence, 1997; Chaplain, Anne Arundel Hosp., Annapolis, MD, 1998; Leave of Absence, 8/1/2000; Appt. in Calif-Pacific Conf., 2001; Chaplain, Anne Arundel Med. Ctr., Annapolis, MD, 2002		E	Louisiana	1977	1977	1981	7
Clarke, Holt A. Hobgood (LP), 1993; Red Oak (LP), 1995; Wilson: First, Assoc. (LP), 1999; Hatteras (LP/PM), 1/1/02; RM: Roanoke Rapids: First, 2003	10	E	Fayetteville	2000	2000	2002	4
Clarke, William T. New Bern Circuit, 1957; Washington, Assoc., 1961; Hebron-Roper, 1962; Kinston Circuit, 1963; Bethel, 1965; Kenansville-Woodland, 1967; Disability Leave, 1970; Elizabeth City: Riverside, 1971; Disability Leave, 1972; Pink Hill, 1973; New Bern: Riverside, 1977; Burlington: St. Pauls, 1978; Tyrrell, 1981; Wanchese: Bethany, 1982; Hatteras, 1987; Old Dock, 1988; Swan Quarter, 1991; DU: Carr, 1994; Incapacity Leave 1/1/96, EC: Shiloh-Stumpy Pt., 2003		E	Memphis	1959	1961	1964	42
Clayton, Richard T. Wilson: First, Assoc., 1983; Rocky Mount: St. Paul, 1986; Louisurg, 1992; Cary: St. Francis, 1997	1	E	Fayetteville	1984	1984	1988	19
Clements, William E. Gaston, 1973; Caledonia, 1976; Creswell, 1979; Rockingham: Glenwood, 1983; Perquimans, 1985; Candor, 1993; Smith, 1996; Fayetteville: Victory, 1997; Gatesville, 1998		E	Fayetteville	1974	1974	1976	29
Clift, David S. Student, 1974; Orange, 1976; Kinston: Westminster, 1985; Tarboro: St. James, 1989; Duck, 1994		E	Fayetteville	1974	1974	1977	29
Cline, John M. Duplin Circuit, 1945; Bynum Charge, 1948; Durham: Bethany, 1952; Beaufort: Ann Street, 1957; Siler City: First, 1961; Raleigh: Fairmont, 1964; Burlington: Front Street, 1970; Rocky Mount, District Superintendent, 1974; Raleigh: Highland, 1980; Retired, 1988	50	R	Henderson	1946	1946	1948	42
Clyburn, Margaret C. Assoc., Raleigh: Benson Memorial, 1987; Chaplain, Methodist College, 1989; Burlington: Faith, 1991; Perquimans, 1993; Washington: Asbury, 1995; Snow Hill: Calvary, 1998		E	Durham	1986	1986	1989	17
Cobb, Jr., Arnold G. Raleigh: Layden Memorial, 1981; Norlina, 1983; Rocky Mount: Parish, 1987; Graham: Christ-Cedar Cliff, 1990; Mt. Gilead: First, 1992; Wilson: Winstead, 1995; Louisburg, 1999		E	Fayetteville	1981	1981	1986	22
Coffman, Laurie H. Durham: Calvary, 1993		E	Fayetteville	1993	1993	1996	10

Name	LP Appt. Years	Present Relation	First Admitted	When Admitted	Ordained Deacon	Ordained Elder	Appt. Not Inc. LP Years
Coile, James H.	4	R	Goldsboro	1967	1967	1970	29
Kenly, 1/1/63; Lucama, 1963; Bethlehem-Shady Grove, 1966; Oriental (Pamlico Parish), 1970; Trenton, 1971; Conference Secretary, 1974-80; Hubert, 1976; Hebron, 1977; Goldsboro: Providence, 1980; Carrboro, 1988; Conference Secretary, 1989; Bethel, 1991; Carthage, 1994; Retired, 1996							
Cole, Lisa Ann B.		E	Fayetteville	1985	1985	1988	18
Appointed to attend school, 1985; Wilson: First, Assoc., 1986; Lemon Springs, 1989; Durham: Duke Memorial, Assoc., 1995							
Collier, Jr., Milton B.		E	Fayetteville	1988	1988	1991	15
Lucama-Sims, 1981; Leasburg, 1985; Bethel-Rones, 1988; Rones Chapel, Jan-90; Cedar Grove, 1991; New Hope, 1995; Durham: Duke's Chapel, 1999							
Collins, Gayla E.		E	Fayetteville	1976	1976	1978	25
Durham: Wellons-Bethesda, 1976; Assoc., Washington: First, 1979; Raleigh: Layden Memorial, 1982; Magnolia, 1984; LA, 1985; Volunteer, KOINONIA Partners, 1986; Banks-Grove Hill, 1987; Williamston, 1990; Bethel, 1994; Oxford, 1/1/2000; Wake Forest, 2002							
Collins, Thomas A.		R	Raleigh	1944	1944	1946	47
Gatesville, 1944; RA: Wesley Memorial, 1949; Exec. Sec., Board of Missions, 1953; Pres., Wesleyan College, 1959; Roanoke Rapids: First, 1975; Raleigh: St. Marks, 1980; Asst. to Bishop & Cab. For Church Ext., 1986; Raleigh District Superintendent, 1988; Asst. to Cab. For New Ch. Dev. & Cont. Campaign, 1989; Retired, 1991							
Colon-Emeric, Edgardo A.		E	Fayetteville	1998	1998	2000	5
Durham Hispanic Ministries, 1998; Durham: Cristo Vive, 2000; Ph.D Prog., Duke Univ., 2002							
Compton, Stephen C.		E	Fayetteville	1977	1977	1981	26
Attend School, 1977; Student Pastor, Chestnut Ridge, 1978; Salem (Person Co.), 1980; Cary: St. Frances, 1983; Team Leader, Vitalization Project, 1989; Assoc. Dir. CCOM, 1993; Dir. Congregational Development, 1998							
Conner, Sandra Jean (Rose)		E	Fayetteville	1989	1989	1991	14
Bethel (BU Dist), 1989; Franklinton, 1995; Mt. Zion (RA District), 1998							
Cook, Charles M.	2	E	Fayetteville	1981	1981	1983	22
Rocky Mount: First Assoc. (FLP), 1979; Rocky Mount: First Assoc., 1981; Weldon, 1982; Tabor City: St. Paul, 1986; Fayetteville: Gardners, 1989; Troy: Trinity, 1994; Henderson: First, 2000							
Cook, Irving Elmer		R	New Bern	1957	1957	1957	32
Trans. from Genesee, NY Conf., South Mills, 1957; Newport: St. James, 1963; Lillington, 1970; Carrboro, 1973; Hookerton, 1976; Hertford, 1980; Williamston: First, 1984; Retired, 1989							
Cope, Roger Dale		E	Fayetteville	1978	1978	1980	25
Asbury-Tuscarora, 1978; Dover-Clarks, 1989; Vanceboro, 1994; Grifton-Webb Chapel, 2002							
Cottingham, John G.		R	Fayetteville	1968	1968	1970	33
Goldston Charge, 1969; Chaplain, US Army, 1970; Retired, 2001							
Cottingham, III, William T.		E	Fayetteville	1974	1974	1977	23
Student, 1974; Wesley Heights, 1976; Durham: Trinity, Assoc., 1978; New Sharon, 1981; Bellemont, 1985; Fremont, 1987; Burlington: W. Burlington, 1991; Southport: Trinity, 1996; WI: Trinity							
Covington, Jr., John Q.		E	Fayetteville	1980	1980	1983	23
Williston-Stacey, 1983; Midway-Bethlehem, 1984; Lauringburg: Central, 1989							

Name	LP Appt. Years	Present Relation	First Admitted	When Admitted	Ordained Deacon	Ordained Elder	Appt. Not Inc. LP Years
Cox, Richard Lewis		E	Baltimore	1967	1966	1974	36
Durham: Duke University, 1969; Trans., 1974; Dean of Students, Duke Univ., 1974; Dean/Residential Life, Duke Univ., 1984							
Crane, Larry Dean		E	Fayetteville	1988	1988	1990	15
Center, 1988; Dublin, 1993; Goldsboro: Pine Forest, 1999							
Crank, Stewart Allen		E	Fayetteville	1997	1997	2000	6
Helena, 1997; Allensville-Trinity, 2001							
Creech, Clyde M.	2	R	Wilson	1958	1958	1961	40
Goldsboro Circuit, 1956; Micro-Fellowship, 1959; Spring Hill, 1963; Airboro-Garris Chapel, 1968; Garris Chapel, 1969; Retired, 1998							
Cribb, Jerry Wayne		E	Fayetteville	1983	1983	1986	20
Appointed to attend school, 1983; Red Oak, 1984; Spring-Garysburg, 1988; Star, 1993; Ahoskie, 1998							
Crotwell, Helen Gray		R	Fayetteville	1973	1973	1975	20
Duke University Chapel, 1973; Banks-Grove Hill, 1979; Wake Forest, 1983; Fayetteville District Superintendent, 1986; Bahama: Mt. Bethel, 1992; Retired, 1994							
Crowder, William R.	2	R	Greenville	1948	1951	1953	37
Vanceboro, 1946; Dover, 1950; Hookerton, 1954; Selma: Edgerton Memorial, 1960; Warsaw, 1964; Burlington: St. Pauls, 1968; Goldsboro: Daniels, 1973; Retired, 1986							
Crowe, John M.	1	IL	Fayetteville	1984	1984	1988	19
Clark St. (FLP), 1983; Clark St., 1984; Bethel-Lebanon, 1985; Garland, 1986; Union-Newbegun, 1988; Morehead City: Franklin Memorial, 1992; Salter Path, 1996; Spring Hope, 1998; Bethel (Wayne Co.), 2002; Incapacity Leave, 2003							
Crum, John H.		R	Durham	1953	1955	1956	35
Pleasant Grove, 1953; Wynnewood Park, 1956; Hope Mills, 1960; Moncure Charge, 1961; NC Council of Churches, 1964; Student, Boston Univ. school of Theology, 1969; Roanoke Ct., 1971; Benson, 1973; Elizabeth City: City Road, 1977; Mount Zion, 1979; Durham: Carr, 1984; Salem, 1985; Retired, 1989							
Crutchfield, Gilbert W.		R	Rocky Mount	1943	1943	1945	30
Kitty Hawk, 1943; Pinebluff, 1945; Carrboro, 1949; Tabor City, 1953; Wilmington: Sunset Park, 1954; Elizabeth City: City Road, 1956; Fayetteville: Christ, 1960; Roanoke Rapids: Rosemary, 1964; Fuquay-Varina, 1966; Warrenton: Wesley Memorial, 1970; Retired, 1972							
Culberson, James V.	5	E	Fayetteville	1999	1999	2001	4
Warren Ct. (SLP), 1994; Moyock (PM), 1999							
Cummings, Simeon D.		E	Fayetteville	1978	1978	1984	17
Pembroke: Ashpole-Pleas. Grove, 1977; Disc., 1979; Attend School, 1980; Aberdeen: Lighthouse, 1981; Ashpole Hickory Grove, 1982; Lumberton: Branch St., 1985; Sandy Plains, 1989; Withdrew to other denom., 1994; Readmitted, 2002; Midway-Bethlehem, 2002							
Cummings, Simeon F.		R	Durham	1953	1956	1958	32
Prospect, 1953; Coord., Outreach, Conf. Council on Ministries, 1973; Robeson County Cooperative Ministries, 1978; Retired, 1985							

Name	LP Appt. Years	Present Relation	First Admitted	When Admitted	Ordained Deacon	Ordained Elder	Appt. Not Inc. LP Years
Cummings, William E. 3	R	Fayetteville	1980	1980	1983	22	St. John-Smith Chapel (LP), 1978; Red Springs: Rhyne, 1980; Hamlet: St. Peter, 1981; Raleigh: Wilson Temple, 1983; Red Springs: Rhyne Memorial, 1985; Lumberton: Mt. Olive Parish, 1994; Retired, 2002
Cummings-Worriax, Carolyn E	E	Fayetteville	1995	1995	1999	7	Leave of Absence, 1995; Fayetteville: Grace-Trinity, 1996; RO: Trinity-Zion, 1999; Jerusalem (GR Dist), 2001
Currin, Douglas Brian	E	Fayetteville	1991	1991	1995	12	Broadway-Morris Chapel, 1988; Wilmington: New Church (Renamed Wellspring), 2000
Cyr, Ronald Dale	E	Fayetteville	1971	1971	1975	32	Core Creek, 1972; Stokes, 1974; Student, ECU, 1974; Shady Grove, 1976; Clinical Chaplain, Caswell Center, 1981
Daneek, Thomas Arnold	R	Kinston	1962	1962	1964	37	Wynnewood Park, 1966; Student, UNC-Chapel Hill, 1969; Dir., Union Co. Mental Health Center, 1971; Admin. Juvenile Serv. Div. NC Office of the Courts, 1975; Retired, 1999
Daniel, David Eson	R	Burlington	1964	1964	1966	34	Louisburg College, 1963; Vice President, Louisburg College, 1972; Student Grad. School, NCSU, 1973; Isothermal College, 1975; President Wilkes Comm. College, 1981; President, NC Comm. College Foundation, 1989; Exec. Dir., Pa. Comm. Colleges, Oct-90; President, Midland College, Midland, TX, 8/91; Retired, 1998
Daniel, Marvin Francis	E	Fayetteville	1979	1979	1982	24	Calvary, 1979; Hampstead, 1983; Dunn: Divine St., 1992; Kinston: Queen St., 1999
Daniels, Franklin Delano	R	Virginia	1960	1960	1963	41	Trans. from VA Conf., 1963; Methodist Home for Children, 1963; Chaplain, USA, 1967; Past. Couns. Marvin, Oct-91; Wesley's-Black Chapel, 12/95; Retired,, 2001
Davidson, Barney L.	R	W. TX	1949	1949	1951	35	Trans. from West Texas Conf., 1950; North Mount, 1950; Cary: First, 1954; Morehead: First, 1959; Fayetteville District Superintendent, 1963; Goldsboro: St. Paul, 1967; Wilson: First, 1975; Burlington District Superintendent, 1978; Retired, 1984
Davis, Eldrick R.	E	Fayetteville	1984	1984	1988	19	Philadelphia-Cool Springs, 1988; Fayetteville: Harry Hosier, 1989
Davis, Gerry G.	E	Fayetteville	1976	1976	1979	27	West Halifax, 1975; Conway, 1977; Pikeville-Mt. Carmel, 1982; Hamlet: Fellowship, 1987; Stantonsburg, 1989; Raleigh: Ebenezer, 1995
Davis, Herbert C.	8 R	Durham	1972	1966	1978	22	Shady Grove, 1964; Red Oak-Yorks, 1965; Stonewall-Pamlico Parish, 1967; Pamlico Parish, 1970; Gatesville, 1971; Edgecombe-Pinetops-Conetoe, 1973; Havelock: First, 1977; Williamston: First, 1981; Edenton, 1984; Newport: St. James, 1985; Murfreesboro, 1988; Pleasant Hill, 1990; Missionary to Armenia, 1994; Retired, 3/31/1998
Davis, Herman F.	R	Kinston	1950	1950	1951	39	Pembroke, 1951; Fair Bluff, 1954; Elizabethtown, 1960; Retired, 1989

Name	LP Appt. Years	Present Relation	First Admitted	When Admitted	Ordained Deacon	Ordained Elder	Appt. Not Inc. LP Years
Davis, Michael A.		E	Fayetteville	1976	1976	1980	27
Temperance Hall-McKendree, 1977; Assoc. Rockingham: First, 1979; North Gates, 1980; Moyock, 1984; Franklinton, 1986; Wake Forest, 1992; Fayetteville: Gardners, 1995; SA: Troy:Trinity, 2003							
Dawson, Ronnie R.	1	E	Fayetteville	1994	1994	1998	9
Concord (SL), 1993; Warren's Grove (SL/PM), 1996; Graham: Cedar Cliff, 1998; Shiloh, 2002							
Dehart, Jr., Murry L. R			Wilmington	1959	1959	1960	36
Union Methodist Church, 1959; North Gates Charge, 1961; Shallotte: Camp, 1963; Sunset Park, 1967; Saxapahaw, 1970; Pittsboro: First, 1974; Rockingham: Pee Dee, 1979; Pinetops-Conetoe, 1981; Raleigh: St. Marks, Assoc., 1983; Raleigh: Wesley Memorial, 1989; Retired, 1995							
DeJesus, Edgard R.		E	Fayetteville			2003	3
Burlington: Saxapahaw, 2000; Raleigh: New Church, 2003							
Denny, Clyde Arthur		E	Fayetteville	1990	1990	1992	13
Burlington: Davis St., Assoc., 1986; Lebanon-Carr, 1988; Oracoke, 1990; Windsor, 1993; Elizabeth City: First, 1999							
Dickens, Jan J.		E	Fayetteville	1976	1976	1980	27
Harrellsville, 1973; Eno-Palmers Grove, 1975; New Hope, 1979; Chaplain, USAF, 1982							
Dickens, III, John V.		E	Louisiana	1978	1978	1985	7
Trans. from Louisiana Conf., 1996; Chaplain, US Navy, 1996							
Dietrich, Ronald E.		E	EUB	1965		1965	8
Trans. from W. PA Conf., 1995; Pembroke, 1993; West End, 1996;Aberdeen: Page Memorial, 2002							
Dixon, Jr., Samuel W.		E	Fayetteville	1974	1974	1976	29
Snead's Ferry, 1975; Durham Parish, 1979; Swepsonville, 1980; Durham: Calvary, 1984; Swansboro, 1988; Assoc. Dir. CCOM, 1990; Roanoke Rapids: First, 1996; Grant Dev. & Admin., UMCOR, 1998; Asst. Gen. Sec., UMCOR, 1999; Ex. Sec. For UM Development Fund, GBGM, 2001							
Dodson, Jerry S.		E	Fayetteville	1974	1974	1978	29
Union Grove, 1974; Salem, 1977; New Hope, 1982; Burlington: Grace, 1987; Wilmington: Grace, 1993; Clayton: Horne Memorial, 1998; Burlington: New Church (Renamed Faith Community), 2000;BU: Davis St., 2002							
Dodson, Lewis H.		R	High Point	1953	1955	1958	30
Trans. from Florida Conf., 1960; Stonewall, 1960; Mt. Pleasant, 1963; Mamers, 1964; Institute, 1966; Sabbatical Leave, 1967; Pollocksville, 1968; Sandhills, 1969; Wrightsboro, 1971; Center, 1974; Disability Leave, 1976; Sharon, 1978; South Camden, 1979; Perquimans, 1981; Whiteville Ct., 1982; Retired, 1983							
Dorsey, Dora R.		E	Fayetteville	1998	1998	2002	5
Attend School, 1998; DU: Lakewood, 1999; Hamlet: St. Peter, 2002							
Doucette, Leonard F.		E	Fayetteville	1975	1975	1978	28
Student, 1975; Pollocksville, 1977; Hollands, 1980; Raleigh: Edenton St., Assoc., 1981; Rose Hill, 1984; Durham: Parkwood, 1989; Oriental, 1992; New Bern: Trinity, 1996; Hertford, 1999;DU: Asbury, 2002							
Drake, Para Lee		E	Fayetteville	1996	1996	1999	7
Attend School, 1996; Mt. Tirzah, 1997; Durham: Trinity, Assoc., 1998; CPE, Duke Med. Center, 1999; Res. Chaplain, Duke Med. Center, 2000; Rougemont, 2001: DU: Carr, 2003							

Name	LP Appt. Years	Present Relation	First Admitted	When Admitted	Ordained Deacon	Ordained Elder	Appt. Not Inc. LP Years
Draper, Jr., Howard D.		E	Raleigh	1965	1965	1969	38
Attend School, 1965; Mamers, 1967; Star, 1970; Alcoholism Counselor, Halifax Co. Mental Health Ctr, 1973; Hawkins-Tabor, 1988; Kenansville Parish, 1993; Saulston, 1996; Plymouth, 1999; GO: Mt. Olive, 2003							
Drum, Barry P.		E	Pent. Holiness	1995	1995	1997	6
Bethel-Lebanon, 1993; Trans. from Pent. Holiness Church, 1995; Harnett Co.: New Church, 1998; Harnett: The Rock, 1999; Family Leave, 2000; Chaplain, NC Wesleyan College, 2003							
Drye, Judith B.		E	Fayetteville	1995	1995	1997	8
Fairbluff-Cerro Gordo, 1995; Sanford: St.Luke, Assoc., 1997; Goldston, 2002							
Dulaney, Earl G.		E	KY	1971	1971	1975	31
Transfer from KY, 1974; Leasburg-Salem, 1974; Burlington: Grace, 1978; Benson, 1982; Bethel, 1986; Raleigh: Pleasant Grove, 1991; Nashville, 1993; Robbins, 1995; Goldsboro: St. Luke, 2000							
Dunham, Paul R.	4	E	Fayetteville	1993	1993	1997	10
Elm City, 1993; Pikeville: St. Joseph, 2000							
Dunn, Clyde H.		R	Wilmington	1951	1952	1953	41
Student, 1951; St. John, 1953; Clayton, 1956; Missionary to S.E. Asia, 1959; Red Springs: Trinity, 1972; Farmville, 1976; Garner: First, 1981; Assoc. Dir. Conf. COM, Missions, 1984; Jacksonville: Trinity, 1990; Retired, 1993							
Dutton, Jr., John H.		E	Fayetteville	1978	1978	1982	19
Attend Brite Div. School, 1978; Troy Circuit, 1980; Wrightsboro, 1984; Coharie Mission, 1986; Leave of Absence, 9/1/1986; Cumnock, 1989; Leave of Absence, 1992; Fairview, 1995; Elizabeth City: Riverside, 2000							
Eakin, Charles F.		R	Roanoke, VA	1958	1958	1960	24
Town Creek, 1958; Rocky Point, 1962; Trans. To VA Conf., 1964; Trans. from VA Conf., 1965; Wesley's Chapel, 1965; Brogden, 1966; Bethel-Lebanon, 1969; Northampton, 1970; Cobb Ct., 1975; Browning-Smith, 1979; Retired, 1982; Institute-Hickory Grove (RM), 1994							
Early, Laura G.		E	Fayetteville	1993	1993	1996	10
Aulander, 1991; Gatesville, 1995; Program Coord., Elizabeth City District, 7/1/1995; All God's Children, 1997							
Earnhardt, Daniel T.		E	Greenville	1963	1963	1965	40
Ellis Chapel, 1963; Trans. To WNC Conf., 1966; Charlotte: First, 1966; Charlotte: Duncan Memorial, 1968; Wesley Foundation, Greenville, 1969-Present; Grimesland (426.1), ; Chocowinity (426.1), ; Trans. To NC Conf., 1992; Chocowinity & Campus Ministry, ECU, 1992; Carrboro, 1998; Wilson: West Nash, 2001							
Earnhardt, Edwin L.		R	Burlington	1952	1954	1957	36
Greenville: St. James, 1952; Washington Circuit, 1953; Pikeville, 1956; Goldsboro: Jefferson, 1958; Hookerton-Rainbow, 1962; Edenton, 1968; Jacksonville: Northwoods, 1977; Rose Hill, 1980; Roanoke Circuit, 1984; Rehoboth-Harris Chapel, 1986; Retired, 1989							
Edens, Jr., Allen C.		R	Rocky Mount	1943	1944	1944	38
Trans. from FL Conf., 1942; Haw River, 1942; Calvary (Pembroke), 1947; Chaplain, US Army, 1944-49,52-67; Spring Lake, 1967; Linden: Parker's Grove, 1979; Retired, 1981; Spring Lake (RM), 1994							

Name	LP Appt. Years	Present Relation	First Admitted	When Admitted	Ordained Deacon	Ordained Elder	Appt. Not Inc. LP Years
Edge, Gerald L.	3	R	Rocky Mount	1966	1966	1969	30
Troy Circuit, 1962; Mt. Pleasant, 1965; Rockingham: First, Assoc., 1969; Wrightsville Beach, 1971; Pinetops-Conetoe, 1977; Grifton, 1981; Mebane, 1985; Lumberton: Chestnut Street, 1989; Tarboro: St. James, 1994; Retired, 1996							
Edgerton, Martha K.		E	LA Conf.	1991	1991	1998	5
Trans. from LA Conf. (PM), 7/1/1997; Garner: St. Andrews, Assoc. (PM), 1997; Bethel-Lebanon, 1998; LA, 10/1/1999; Shallotte Circuit, 2000; Andrews Chapel & Village Point, 2001; Family Leave, 2003							
Edwards, Steven M.		E	Fayetteville	1997	1997	1999	6
Warrenton: Wesley Memorial (PM), 1997; (E), 1999; RAL: Highland, Assoc., 2001							
Eldredge, Robert K.	1	R	Fayetteville	1987	1987	1990	10
West Orange, 1986; Retired, 1996							
Elliott, Edward C.		R	Central IL	1975	1975	1977	15
Trans. from Central IL Conf., 1979; Exec. Dir., Methodist Home for Children, 1979; Leave of Absence, 1983; Exec. Dir. Family Serv. Wake Co., 1984; Therapist, Johnston Co. Mental Health Center, 1988; Retired, 1994							
Elliott, Michael H.		E	Fayetteville	1980	1980	1982	23
Newton Grove, 1980; Trinity, 1984; Plank Chapel, 1986; Wilmington: Sunset Park, 1988; Wilmington: Fifth Avenue, 1994; Elizabethtown: Trinity, 1999; Troy: Trinity, 2000; FA: Raeford: First							
Elliott, Roger V.		E	Fayetteville	1968	1968	1971	35
Ellis Chapel, 1968; Smith, 1970; Durham: Bethany, 1974; Fayetteville: Campground, 1980; New Bern: Centenary, 1983; Sanford District Superintendent, 1989; Raleigh: Edenton St., 1995							
Epperson, James S.		R	Greenville	1956	1956	1960	42
Attend School, 1956; Calvary Charge (Student Appt.), 1958; Jacksonville: Northwoods, 1958; Morehead City: St. Peters, 1963; Norlina, 1968; Shallotte: Camp, 1971; Hubert, 1977; Queen's Creek, 1984; Dover-Clarks, 1988; Salter Path, 1989; Wanchese: Bethany, 1992; Evansdale (RM), 1994; South Rosemary, 1996; Retired, 1998							
Epps, Sr., Ralph I.		R	Greenville	1948	1948	1950	42
Pikeville, 1946; Stem, 1948; Maxton, 1951; Laurel Hill, 1952; Grifton, 1956; Weldon, 1960; Fairmont, 1965; Mebane, 1970; Rocky Mount: Englewood, 1974; Raleigh: Fairmont, 1979; Washington: First, 1981; Edenton, 1985; Retired, 1991; Chowan, 2/1/1993							
Eure, Jr., James A.		R	Fayetteville	1948	1948	1986	12
Trinity-Piney Grove, 1984; Raeford: Hoke, 1986; Newton Grove, 1990; Goldsboro: Jefferson, 1993; Retired, 1995							
Evans, Tommy L.	3	E	Fayetteville	1984	1984	1988	19
Lebanon (LP), 1981; Burlington Circuit, 1985; Wilson: First, Assoc., 1989; Lovejoy-Macedonia, 1990; Concord, 1994; Wendell, 1996; Elizabethtown: Trinity, 2000; Mt. Hermon, 2002; BU: St. Pauls, 2003							
Everett, Glenn B.	5	E	Fayetteville	1981	1978	1986	22
Cedar Island (FLP), 1976; Stokes (SLP), 1978; EfaInd (SLP), 1980; Efland, 1981; Burlington: Faith, 1985; South Camden, 1991; Swepsonville, 1996							

Name	LP Appt. Years	Present Relation	First Admitted	When Admitted	Ordained Deacon	Ordained Elder	Appt. Not Inc. LP Years
Faggart, Tommy M.		R	Lake Junaluska	1961	1961	1964	37
Trans. from WNC Conf., 1960; Christ Church-Cedar Cliff, 1960; Trans. To WNC Conf., 1963; Trans. from WNC Conf., 1964; Fairview, 1964; Maysville, 1968; Swansboro, 1970; Hamlet: First, 1975; Cary: First, 1981; Durham: Duke Memorial, 1982; Sanford: St. Luke, 1986; Raleigh: Benson Memorial, 1989; Rockingham: First, 1992; Retired, 1998							
Faggart, W. Bryan		E	Fayetteville	2001		2003	2
BU: Prospect, 2001; DU: Bethany, 2003							
Fairley, Leonard E.		E	Fayetteville	1985	1985	1988	18
Sanford Circuit, 1984; Hamlet: St. Peter, 1988; Sanford Circuit, 1992; Raleigh: Soapstone, 1997							
Farmer, John A.		E	Fayetteville	1971	1971	1976	32
Attend School, 1971; Sneads Grove, 1973; Jarvis Memorial, Assoc., 1975; Dir. Camp Don Lee, 1977							
Farmer, Penny E.D.		E	Fayetteville	1980	1980	1983	23
New Bern: Garber, Assoc., 1983; Jacksonville: Trinity, Assoc., 1984; Pamlico Coop. Parish, Assoc., 1986; Alliance-Arapahoe, 1989							
Farmer, Richard L.	4	E	Fayetteville	1998	1998	2002	6
RA:Piney Grove, 1994; Bonlee, 1995; SA: Center, 1999							
Felton, Gayle C.		E	Fayetteville	1983	1983	1989	20
Grad. Student, 1983; Assoc. Professor, Meredith College, 1987; Asst. Professor, Duke Divinity School, 1989; Sr. Consultant, Duke Divinity School, 1997; Consultant/Writer for Worship Resources, GBOD, 1998							
Fisher, Albert F.	.50	R	Raleigh	1954	1954	1956	40
Saxapahaw, 1954; Franklinton, 1956; Highland, 1959; New Bern: Centenary, 1964; Goldsboro District Superintendent, 1969; Asst. Dir. Duke Endowment, 1974; Dir. Rural Church Division, Duke Endowment, 1983; Retired, 1994							
Fitzgerald, Jr., F.O		R	Burlington	1952	1952	1953	39
Attend School, 1952; Walstonburg-Tabernacle, 1953; Hay Street, Assoc., 1955; Murfreesboro, 1957; Snow Hill, 1961; Goldsboro: St. Luke, 1965; Smithfield: Centenary, 1969; Raleigh: Hayes Barton, 1975; Burlington District Superintendent, 1984; Spec. Asst. to Dean, Duke Div.Sch., 1990; Retired, 1992							
Fitzgerald, Norman R.		E	Fayetteville	1996	1996	2000	7
Union Grove, 1996; Chapel Hill: Amity, 1998							
Fleming, Jr., Ralph L.		R	Durham	1953	1953	1955	37
Beech Grove, 1953; Newport, 1956; Raleigh: Westover, 1962; Durham: Bethany, 1969; Chapel Hill: Aldersgate, 1974; Carr, 1976; Durham: Duke's Chapel, 1980; Goldsboro: Daniels Memorial, 1986; Elizabethtown: Trinity, 1989; Retired, 1991							
Flynn, Sr., Robert C.		E	Fayetteville	1971	1971	1975	32
Rowland, 1969; Coats, 1969; Mt. Tabor, 1970; Rocky Mount: First, Assoc., 1974; La Grange, 1976; Wallace, 1982; Fayetteville: Salem, 1985; Chapel Hill: Orange, 1994; Rockingham: First, 1998; Smithfield:Centenary, 2002							
Fogleman, Leland J.		E	Fayetteville	1976	1976	1979	22
Student, Candler Sch. of Theology, 1976; Assoc. Sanford: St. Lukes, 1978; Piney Grove-Hickory Grove, 1980; Wilmington: Fifth Avenue, 1985; Appointed to attend school, 1988; LA, 1989; Apptd. To attend school, 1994; Staff, Triangle Couns., Inc. Raleigh, 2000							

Name	LP Appt. Years	Present Relation	First Admitted	When Admitted	Ordained Deacon	Ordained Elder	Appt. Not Inc. LP Years
Forbes, Joseph W.		F	Fayetteville	1970	1971	1975	33
Granville Circuit, 1970; Brooksdale-Brookland, 1973; Chadbourn-Evergreen, 1977; Star, 1983; Raeford, 1989; Jacksonville: Northwoods, 1/1/1994; Mt. Olive: First, 1996; Smyrna, 1999; Retired, 2003							
Forno, Steven N.	4	E	Fayetteville	1994	1994	1997	9
Lebanon-Carr (SL), 1990; Union-Newbegun (FL), 1992; (FC), 1997; Woodland, 1999; Pollocksville-Lee's Chapel, 2002							
Fowler, Leon D.		R	Wesleyan Ch.	1988	1988	1990	11
Kinnakeet, 1987; Trans. from Wesleyan Church, 1990; Biscoe-Bascom, 1991; Fayetteville: Culbreth Memorial, 1/1/1994; Northampton, 1996; Retired, 1999							
Fowler-Marchant, Donna		E	Fayetteville	1997	1997	1999	6
Johnston Circuit (OD,1996) (PM), 1997; Fayetteville: Haymount, Assoc., 1999							
Fox, Doris T.		E	Fayetteville	1989	1989	1992	14
Philadelphia-Cool Springs, 1989; Laurinburg: Galilee-Beaver Dam, 1995							
France, Everett J.		E	Fayetteville	1970	1970	1974	29
Conetoe, 1996; Spring Church-Garysburg, 1968; Attending Duke Div. School, 1969; Laurinburg: St. Luke, 1972; Lake Waccamaw, 1976; LA, 1978; Honorable Loc., 1980; Readmitted, 1982; Cary: First, Assoc., 1982; Durham: St. Paul, 1989; Creedmoor, 1994; Zebulon, 2001							
Franklin, Kenneth M.	1	E	Durham	1986	1986	1988	16
Moncure-Buckhorn, 1985; Chaplain, USN, 1988							
Frazier, Jr., Robert C.		E	Fayetteville	1981	1981	1986	22
Durham: Pleasant Green, 1981; Durham: Trinity, Assoc., 1984; Battleboro-Clark St., 1985; Cary: St. Francis, 1989; Fayetteville: Hay Street, 1997; SA: St. Luke							
Frazier, Kenneth E.		R	Nashville, TN	1961	1961	1965	21
Trans. from Tenn.-Kentucky Conf., 1963; North Carolina-VA, 1965-67; Chaplain Intn., St. Elizabeth Hospital Washington D.C., 1968; Chaplain, 1973; Retired, 1981							
Frese, Michael D.	4	E	Fayetteville	1994	1994	1998	9
Macon (SL), 1990; Raleigh: Hayes Barton, Assoc. (FL), 1993; Raleigh: Peace Christian Comm. (PM), 1996; Raleigh: Millbrook, Assoc., 1998;Roxboro:Long Mem., 2002							
Gales, Alvester I.		E	Fayetteville	1981	1981	1986	22
Goldsboro: St. John, 1981; Raleigh: Cokesbury, 1982; Raleigh: Wilson Temple, 1985; Chaplain, USA, 1987							
Galipi, Victor L.		E	Cent. NY Dist.	1987		1987	9
Goldsboro: Salem (OM), Aug-92; Trans. from The Wesleyan Church (FC), 1994; Spring-Lebanon-Garysburg, 1996; Dublin, 1999;Incapacity Lv., 3/1/02							
Gallagher-Smith, Stanley 3		E	Fayetteville	1999	1999	2002	5
Lumberton Ct. (LP), 1996; Hornes-Sims-Gold Valley, 2000; RM: Elm City, 2003							
Gardner, Ronald E.		E	N. AL Conf.	1970	1970	1973	7
Jacksonville: Pine Valley, 1996; Trans. from N. AL Conf., 1997; Fairview, 2000							
Garner, Clarence	5	R	Goldsboro	1967	1964	1969	30
Smyrna, 1962; St. Lukes, 1964; Milton, 1966; Laurel Hill, 1972; St. Paul's (RK), 1976; Pleasant Hill, 1978; Carrboro, 1982; Raleigh: St. James, 1987; Manteo: Mt. Olivet, 1990; Retired, 1993							

Name	LP Appt. Years	Present Relation	First Admitted	When Admitted	Ordained Deacon	Ordained Elder	Appt. Not Inc. LP Years
Garrison, John W. Missionary to Brazil, 1952; Retired, 1986		R	Kinston	1950	1950	1952	36
Gaskins, Jr., Walter Henderson: First, Assoc., 1974; Mt. Carmel, 1975; Kinston: St. Mark-Woodington, 1977; Brodgen-Falling Creek, 1980; Beech Grove-Rhems, 1983; Eureka-Yelverton, 1987; Havelock: Cherry Point, 1988; La Grange, 1999; Leave of Absence, 2001; GO: Zion, 2001; FA: Newton Grove, 2003	2	E	Fayetteville	1974	1974	1979	29
Gast, Michael F. Bladen (SL), 1994; Moyock (PM), 1997; Murfreesboro, 1999; RA: St. James	3	E	Fayetteville	1996	1996	1999	6
Gattis, William H. Grove Chapel, 1967; Hebron, 1969; Hay Street (Min. of Ed.), 1971; Coord. of Youth Min. & Social Concerns, Conf. Council on Ministries, 1973; New Bern: Garber, 1977; Sanford: St. Luke, 1983; Chapel Hill: University, 1986	1	E	Fayetteville	1968	1968	1971	35
Gentle, Brian G. Trans. from NY Conf., 1969; Spring Hope, 1969; Raleigh: Benson Memorial, 1973; Durham: Epworth, 1981; Raleigh: St. Marks, 1990; Fayetteville: Haymount, 1999		E	NY	1966	1966	1968	37
Gibson, Alan C. Attend School, 1977; Lumberton Circuit, 1978; Clinton Ct., 1980; Conway, 1985; Newland-Grace, 1989; New Hope (EC Dist.), 1999		E	Fayetteville	1977	1977	1980	26
Gibson, Robert S. Caledonia, 1952; Seaboard, 1956; Dir. Wesley Foundation, Appalanchian State Univ., 1958; Student, FL State Univ., 1960; Instructor & Asst. Librarian, Univ. of GA, 1962; Assoc. Librarian, Louisburg College, 1963; Asst. Prof. & Public Serv. Librarian, Radford College, VA, 1964; Vol. Loc., 1965; Readmitted, 1991; Retired, 1991		R	Burlington	1952	1952	1953	12
Gilbert, Sr., Milton H. Trans. from West Michigan, 1970; Raleigh: Wesley Foundation, 1970; Raleigh: Hayes Barton, Assoc., 1971; Smithfield: Whitley, 1972; Durham: Duke's Chapel, 1975; Lillington, 1980; Louisburg, 1984; Roanoke Rapids: Rosemary, 1990; Morehead City: First, 1995; Raleigh: St. Marks, 1999; Goldsboro Dist. Supt., 2001		E	W. Michigan	1968	1968	1970	35
Gilliam, Pamela J. DU: Gillburg (PM), 1996; DU: Flat Rock (PM), 2000; DU: Flat Rock, 2003		E	Fayetteville	1996		2003	7
Gillikin, Haywood W. Whitley-Elizabeth, 1985; Micro-Fellowship, 1989; Pasquotank, 1990; Mt. Hermon, 1992		E	Fayetteville	1990	1990	1992	13
Girod, David W. Bethesda, 1998; Durham: Pleasant Green, 2000; VP/Institutional Dev., Louisburg College, 2002; FA: Culbreth Memorial, 2003		E	Fayetteville	1998	1998	2000	5
Glass, Jr., Joseph C. Attend School, 1955; Layden Memorial, 1957; Dir. Youth Work Conf.: Board of Education, 1960; Attend School NCSU, 1968; Asst. Professor, NCSU, 1971; Assoc. Professor, NCSU, 1976; Professor, NCSU, 1984; Retired, 1996		R	Fayetteville	1955	1956	1959	41
Gleaves, Edith Lee Student, Duke, 1984; Raleigh: Cokesbury, 1985; Raleigh: North Raleigh, Assoc., 1987; Assoc. Dir., CCOM, 1990; Durham: Resurrection, 1995; Deputy Gen. Sec., GBGM, 2000		E	Fayetteville	1984	1984	1988	19

Name	LP Appt. Years	Present Relation	First Admitted	When Admitted	Ordained Deacon	Ordained Elder	Appt. Not Inc. LP Years
Glover, Robert Keith		R	Durham	1953	1953	1955	37
Attend School, 1953; Hay Street, Assoc., 1954; Maxton, 1955; Trans. To Rock-River Conf., 1957; Trans. from NY Conf., 1968; Conf. Staff, 1969; Area Dir.: Roanoke-Chowan Mental Health Service, 1974; LA, 1977; Holly Springs, 1978; Assoc., Hayes Barton, 1981; Assoc., Cary: White Plains, 1984; Retired, 1992							
Godwin, Sherwood A.		E	Fayetteville	1980	1980	1986	23
Franklin, 1980; Raleigh: Jenkins Memorial, 1981; Glendon, 1983; Soctland Neck, 1987; Pink Hill, 1988; Rones Chapel, 1992; Harkers Island, 1995; Bridgeton, 1997; Incapacity Leave, Jan-99;							
Goehring, Carol Woods		E	Fayetteville	1978	1978	1980	25
Greenville: Jarvis, Assoc., 1978; Chowan, 1982; Elizabeth City: First, Assoc., 1983; Wrightsville Beach, 1985; New Bern: Centenary, Co-Pastor, 1996;GR: Jarvis Mem., Co-Pastor, 2001							
Goehring, David Jacob		E	Fayetteville	1977	1977	1979	26
Greenville: Jarvis, Assoc., 1977; Perquimans, 1982; Scott's Hill: Wesleyan Chapel, 1985; New Bern: Centenary, Co-Pastor, 1996;GR: Jarvis Mem., 2001							
Goldfinch, Jr., Albert E.		E	Greenville	1970	1970	1972	32
South Mills, 1970; Student, Gordon-Conwell Div. School, Mass., 1973; Student, Boston Univ. Sch. of Theology, 1974; Teacher, Colegia Methodista, Costa Rica, 1976; Chap. & Couns., Ejercito de Salvation, 1979; Faison Circuit, 1987; Laurel Hill, 1988; Piney Grove-Hickory Grove, 1991; Marrow's Chapel, 1993; Hightower, 1994; Rowland, 1997; Chadbourn-Evergreen, 1999; Family Leave, 2000; South River, 2001; Sharon, 2002; GR: Vanceboro Circuit, 2003							
Gonia, Rachel Radeline		E	W. OH	1990	1990	1992	13
Trans. To NC Conf., 1992; Student, Duke Div. School, 1992; Chapel Hill: Univ., Assoc., Aug-92; Prog. Coord., Soc. of St. Andrew, Apr-97; Leave of Absence, 2001;Hunger Relief Advoc., Soc. of St. Andrew, N. AL Conf., 2002							
Gonia, Ronald E.		E	W. OH	1990	1990	1992	13
Trans. To NC Conf., 1992; Chapel Hill: Univ., Assoc., 1992; Past. Appt. in N. Ala. Conf., 2001							
Gooch, Ray Thomas		E	Fayetteville	1973	1973	1976	30
Attend School, 1973; Albemarle, 1974; Pittsboro Circuit, 1982							
Goodwin, Dennis M. 2		E	Fayetteville	1978	1978	1983	25
Hornes, 1976; Spring Hope, 1980; Mt. Olive: First, 1989; Manteo: Mt. Olivet, 1996; Jacksonville: Trinity, 1999							
Graves, Walter L.		E	Fayetteville	1990	1990	1992	12
Rock Creek, 1986; Fayetteville: Christ, 1990; New Bern: Trinity, 1999							
Green, Harold W.		E	Fayetteville	1977	1977	1979	26
Hamlet, Assoc., 1977; Rich Square, 1979; Laurinburg: Central, 1983; Chap., Methodist College, 1986; Cary: First, Assoc., 1989							
Greene, John T.		R	New Bern	1936	1938	1940	40
Rougemont, 1936; Four Oaks, 1940; Whitakers, 1944; Battleboro, 1946; Dir. Family Life Ed., NC Conf., Bd. of Christian Ed., 1949; Prof., Boston Univ., 1953; Prof. Florida State Univ., 1958; Retired, 1976							
Greener, Thomas		E	W PA	1992	1992	2000	3
Wilmington: Wesley Memorial (OE), 1998; Trans. from W. PA, 6/7/2000; Topsail: Faith Harbor, 2000							
Greenway, Richard Owen		E	Fayetteville	1993	1993	1997	9
Attend School, 1993; Burlington: Front Street, Assoc., 1994; Union Grove, 1998							

Name	LP Appt. Years	Present Relation	First Admitted	When Admitted	Ordained Deacon	Ordained Elder	Appt. Not Inc. LP Years
Greenwood, Susan L.P.	E	Fayetteville	1981	1981	1983	21	Attend School, 1981; Jarvis Memorial, Assoc., 1982; Hollands, 1985; Swansboro, 1990; Wilson: West Nash, 1996; Durham: Trinity, 1999
Grill, Charles F.	R	Durham	1953	1953	1956	40	Trans. from KY Conf., 1953; Epworth, Sept., 1953; Eno, Nov., 1953; Burgaw, 1956; Lillington, 1961; Person St., 1966; Scotland Neck, 1970; Coord., Conf. Council on Ministries, 1973; Southern Pines, 1979; Fayetteville: Christ, 1981; Roseboro, 1986; St. Pauls, 1988; Fairmont: Trinity, 1992; Retired, 1994
Grissom, David R.	3 E	Fayetteville	1973	1973	1977	30	Pekin, 2/19/70; Bethesda, 1970; Nash, 1971; Stem-Bullock, 1972; Goldsboro: St. Paul's Assoc., 1976; Star, 1979; Roseboro, 1983; Chaplain, Methodist Retirement Home, 1986; Supt., Oxford Orphanage, 1989; Admin./CEO, Oxford Orph., Masonic Home for Children, 1998; BU: Prospect, 2003
Gunter, Edward M.	E	Durham	1972	1972	1975	31	Holly Springs, 1971; Sanford: St.Luke, Assoc., 1973; Clinton: Grace, 1978; Fayetteville: Gardners, 1984; Burlington: St. Pauls, 1988; Havelock: First, 1993; Tarboro: St. James, 1998; Garner: St. Andrews, 2001
Hackett, Charles M.	1 R	Fayetteville	1974	1974	1978	23	Merritts-Ebenezer, 1973; New Sharon, 1975; Shiloh, 1977; Fayetteville: Johnson Memorial, 1981; Pilmoor Mem., 1982; Goldsboro: Jefferson, 1983; Kenly-Buckhorn, 1988; Retired, 1995
Hadden, Sidney G.	4 E	Fayetteville	1997	1997	2001	6	Jamesville (SL), 1993; Maury-Mt. Herman (PM), 1997; Fair Bluff-Cerro Gordo (PM), 2000; Spring-Lebanon, 2001; Incapacity Leave, 2003
Haddock, Jr., William A.	E	Fayetteville	1978	1978	1981	25	Duke Div. School, 1978; Duke Memorial, Assoc., 1980; Fletcher's Chapel, Jan-82; Maury-Mt. Hermon, 1985; Shiloh, 1989; Wrightsboro, 1997
Hadley, Jr., Jacob Milton	E	Fayetteville	1974	1974	1977	29	Student, 1974; Hay Street, Assoc., 1976; Intrn., Univ. of GA Med. School, 1981; Chaplain Iredell Mem. Hospital, 1982; Chap., Dept. Pastoral Care, Nash Gen. Hospital, 1986; Gold Valley, 1986; Dir. Pastoral Care, Annie Penn Mem. Hospital, 1990; Dir. Chap. Serv., Durham Retire. Comm., 1996
Hale, Michael Lewis	3 E	Fayetteville	1974	1970	1978	29	Marvin, 1966; St. John's, 1968; Center, 1969; Chestnut Ridge, 1973; Louisburg Circuit, 1975; Person St., 1977; Hope Mills, 1982; Family Life Spec. Meth. Home for Child., 1985; Director of The PEACE, Inc., 10/1/2000; Fay: St. Matthews-Grace, 2001
Hall, Stephen Blair	E	Fayetteville	1978	1978	1982	25	Cotton, 1974; Salemburg, 1975; Pekin, 1979; Morris Chapel, 1981; Chaplain, US Navy, 1983; Rougemont, Nov-96; Zion (Wilm.Dist), 2001; WI: Carolina Beach: St. Paul, 2003
Hall, Steven Michael	E	Fayetteville	1987	1987	1991	16	Mt. Tirzah, 1986; Sharon, 1988; Pikeville-Mt. Carmel, 1991; Smithfield: Whitley-Elizabeth, 1992
Hall, Jr., William Kenneth	E	Fayetteville	1989	1989	1992	14	Macon (SLP), 1986; Maxton: St. Paul, 1990; Erwin, 1995; Erwin-Parker's Grove, Jan-97; Wesley's Chapel, 2001; BU: Mebane, 2003

Name	LP Appt. Years	Present Relation	First Admitted	When Admitted	Ordained Deacon	Ordained Elder	Appt. Not Inc. LP Years
Hall, Sr., William Kenneth	E	Fayetteville	1977	1977	1979	26	Wilmington: Oleander, 1977; Dublin, 1978; Fayetteville: St. Andrews, 1983; Jacksonville: Northwoods, 1987; Richlands-Beulaville, 1/1/1991; Ahoskie, 1992; Durham: Asbury, 1998; BU: Graham: First, 2002
Hamilton, James Winfred	R	Durham	1953	1953	1957	32	Pinebluff, 1953; Norman, 1957; Salem, 1961; Star, 1964; Ebenezer, 1968; Biscoe: Page Memorial, 1974; Retired, 1985
Hamm, Rodney Gene	E	Fayetteville	1975	1975	1979	28	Walnut Grove, 1975; Kinston: Queen St., Assoc., 1977; Rockingham: East, 1978; Wendell, 1982; Raleigh: Millbrook, 1983; Southern Pines, 1987; Wilmington: Wesley Memorial, 1990; Burlington District Superintendent, 1996
Hammond, Robert M. 3	E	Fayetteville	1990	1990	1993	13	Bath, 1987; Straits-North River, 1991; Conway, 1993; Magnolia, 1997; Pinebluff, 1999; Lillington, 2001; RO: Pee-Dee, 2003
Hankal, Madison N.	E	Fayetteville	1994	1994	1996	9	Gillburg, 1991; Brookland-Brooksdale, 1994; Goldsboro: St. Paul, Assoc., 1995; Edgecombe Parish, 2000; Leave of Absence, 1/1/2001; Rocky Mount: First, Assoc., 2001
Harbin, Jr., Harold H. 6	E	Fayetteville	1996	1998	2000	7	Harker's Island (IS), 1989; (FL), 1992; Rockingham: Glenwood (AM), 1996; Hyde Co. Coop. Parish, 2000; NB: Faith, 2002
Hardt, Otto Henry C.	R	Fayetteville	1980	1980	1984	18	Seven Springs, 1980; Brogden-Falling Creek, 1983; Morris Chapel-Trinity, 1986; Burlington Circuit, 1989; Goshen-Keener, 1993; Princeton, 1995; Retired, 1997
Harrell, Haywood L.	R	Fayetteville	1939	1941	1944	38	Duke Ct., 1939; Dover, 1940; Seven Springs, 1943; Straits, 1946; Garris Chapel, 1950; South River, 1954; Pink Hill, 1957; New Hope, 1962; Kipling-Cokesbury, 1966; Gatesville, 1967; Yanceyville, 1971; Pikeville-Mt. Carmel, 1974; Mt. Pleasant, 1976; Retired, 1977
Harrington, William D.	E	Fayetteville	1989	1989	1991	14	Washington Ct., 1987; Harkers Island, 1992; Greenville: Jarvis, Assoc., 1995; Farmville, 2001
Harris, Donald Lee 12	R	Rocky Mount	1966	1964	1968	27	Sandy Cross, 1954; Garysburg, 1957; Robersonville, 1962; Franklinton, 1967; Rowland: First, 1969; Grifton, 1976; Roanoke Rapids: Rosemary, 1979; Morehead City: First, 1983; Jacksonville: Trinity, 1986; Laurinburg: First, 1990; Retired, 1994
Harris, Jr., James H.	E	Fayetteville	1973	1973	1975	30	Attend School, 1973; Kinnakeet, 1974; Rockingham: Glenwood, 1978; Kenansville Parish, 1983; Fairmont: Trinity, 1987; Greenville: Jarvis Memorial, Assoc., 1992; Mt. Gilead: First-Zion, 1995
Harris, Jr., Robert G.	R	Rocky Mount	1960	1960	1963	38	Trans. from WNC Conf., 1959; Eno-Palmers Grove, 1960; Brooksdale-Brookland, 1961; Parkwood, 1964; Chaplain, USA, 1967; Chaplain, VA Med. Center, 1975; Retired, 1997
Harrison, Shana D.	E	Fayetteville	1997	1997	2000	6	Appointed to attend school, 1997; Volunteers in Mission, Peru, 1998; Missionary to Peru, 1999; Missionary to Chile, 2000

Name	LP Appt. Years	Present Relation	First Admitted	When Admitted	Ordained Deacon	Ordained Elder	Appt. Not Inc. LP Years
Harry, James H. Appt. to Attend Sch., 1993; Raleigh: Highland, Assoc., 1994; Franklinton, 1998; Raleigh: Trinity, 12/23/1999		E	Fayetteville	1993	1993	1996	10
Harsh-Cafferty, Susan L. Graham: First, Assoc., 1982; Piney Grove-Hickory Grove, 1988; Goldston, 1991; Incapacity Leave, 2002		IL	Fayetteville	1982	1982	1986	21
Harvin, David Lewis Student, 1975; Trinity-Zion, 1976; Durham: Carr, 1980; Whitney-Cross, 1984; Cedar Grove, 1986; Carrboro, 1991; Dev. officer, Stop Hunger Now, 1998; Dir. of Development, GBCS, 2002		E	Fayetteville	1975	1975	1978	28
Harwood, Jr., John E. Trans. VA Conf., 1973; Spring Hope, 1973; Angier, 1977; Oxford, 1990; Rocky Mount: Englewood, 1994; Roxboro: Long Memorial, 1999; Retired, 2002		R	VA	1959	1959	1962	43
Hatch, Mary Martha Flat Rock, 1991; Fuquay-Varina Assoc., 1994; Buncombe St. UMC, Assoc./Coll. & Youth Min., SC Conf., 1996; Coord/Volunteer Ministries, Henton Rural Life Center, 2002		E	Fayetteville	1991	1991	1993	12
Hayes, Carol Dell Consecrated DM, 1977; Trans. from W. Ohio Conf., 1984; Program Dir. Epworth, 1984; Dir. Human Resources, MRH, 1987; Assoc. Dir. CCOM, Lay Ministries, 1990; Ordained Deacon in Full Connection, 1997; Assoc. Dir., CCOM (FD), 1997; Study Leave, 4/1/99; Assoc. Dir. CCOM, ; Dir. Discipleship, CCT, 2000; Incapacity Leave, 1/1/2001		IL (FD)	Fayetteville	1997	1997		6
Hayes, Laura E. WI: Wrightsville Beach (PM), 2000; WI: Wrightsville Beach, 2003		E	Fayetteville	2000		2003	3
Helms, Jr., Julian B. 7 Magnolia, 1969; Smith-Roanoke Rapids, 1974; Four Oaks, 1976; Pinebluff, 1981; Goldsboro: Pine Forest, 1984; Wesley Chapel, 1989; Jacksonville: Northwoods, 1991; Disability Leave, 12/01/93; Retired, 1998		R	Fayetteville	1977	1972	1979	21
Helms, Suzanna R. Raleigh: St. James, Assoc., 1979; Raleigh: Hayes Barton, Assoc., 1986; Raleigh: Jenkins Memorial, 1987; Leave of Absence, 1992; Boilingbrook: Friendship N.III.(426.1), 1993; Family Leave, 7/1/1996		E	Fayetteville	1979	1979	1985	18
Henderson, Regina Raleigh: St. Marks, Assoc., 1997; Chapel Hill: Univ., Assoc., 2000; Prog. Dir., Church & Society Servant - Leader Initiative, Duke Univ., 2002		E	Fayetteville	1997	1997	2000	6
Hendricks, Melvin E. Middleburg (AS), 1961; Trans. from SC Conf., 1983; President, Methodist College, 1983		E	SC	1962	1962	1964	41
Herrin, Charles L. Raleigh: Cokesbury, 9/1/1973; Assoc. Campus Min., Raleigh Wesley Foundation, Aug-74; Child Care Worker, Meth. Home for Children, 1976; N. Alabama Conf., 1979-1993; Halifax (426.1), 1990; Trans. from N. Alabama Conf., 1993; Halifax (E), 1993; Coats, 1994; Raleigh: Longview, 1999	6	E	N. AL Conf.	1974	1974	1980	29
Herring, Charles M. Roxboro: Grace, 1973; Oxford Circuit, 1977; Salem, 1977; Hopewell, 1980; Newland-Grace, 1984; Lake Waccamaw, 1985; Chaplain, USA, 1988	1	E	Fayetteville	1974	1974	1978	29

Name	LP Appt. Years	Present Relation	First Admitted	When Admitted	Ordained Deacon	Ordained Elder	Appt. Not Inc. LP Years
Hickle, Steven A.		E	IA	1973	1973	1976	30
Corinth-Antioch, 1975; Vanceboro Circuit, 1977; Haw River, 1981; Raleigh: Fairmont, 1990							
Hicks, Phyllis Kay		E	Fayetteville	1985	1985	1988	18
Raleigh: Benson Memorial, Assoc., 1985; Past. Coun., Past. Care & Cou. Inst. of DU-CH, 1987; Dir. Pastoral Care & Couns. Inst. of DU-CH, 1994							
Hicks, Wayne Marion		E	Baltimore-WA	1973	1973	1975	8
Trans. from Baltimore-Washington Conf., 1995; Pikeville-Mt. Carmel, 1992; Pikeville, 1998; Salem (Greenville Dist.), 1999							
Higgins, Lawrence C. 4		E	Fayetteville	1984	1984	1987	19
Harrellsville (LP), 1980; Harrellsville, 1984; New Hope-Woodland, 1987; Elizabeth City: Riverside, 1989; Burlington: St. Pauls, 1993; Fayetteville: Gardners, 1994; Hamlet: First, 1995; Robbins: Tabernacle, 2000; Hertford, 2002							
Hill, Edward Carlton 3		E	Fayetteville	1995	1995	1997	8
Mt. Tirzah, 1992; Kipling, 1997							
Hill, II, Edward Felix		E	Fayetteville	1978	1978	1982	25
Chapel Hill: University, Assoc., 1978; St. Lukes, 1980; Wrightsboro, 1981; Raleigh: Edenton St., Assoc., 1984; New Bern: Garber, 1987; Raleigh: Millbrook, 1995							
Hill, Jan N.	5	E	Fayetteville	2000	2000	2002	4
Broad Creek (LP), 1994; Pine Level Sanders (LP), 1995; No Appt. 1998; FA:Hay St., Assoc., 1999; Rose Hill, 2002							
Hill, Ralph McCoy		E	Fayetteville	1979	1969	1981	24
Pasquotank, 1966; Harkers Island, 1967; Assoc. Member, 1971; Bell Arthur, 1971; Ellerbe, 1974; Hawkins-Tabor, 1976; Hampstead, 1980; Fair Bluff, 1982; Bolivia, 1984; Goshen-Keener, 1986; Enfield, 1993; Stantonsburg, 1995; Hookerton, 1998							
Hillman, Randy A.		E	Johnson City, TN	1976	1976	1979	27
Trans. To NC Conf., 1977; Leasburg-Salem, 1978; Goshen-Keener, 1980; Ocracoke, 1983; Appointed to attend school, 1986; Assoc. Dir., Chap. Serv., Forsythe Mem. Hospital, 1988							
Hinnant, Jr., Henry M.		E	Fayetteville	1990	1990	1992	13
Vance Charge (IS), 1986; Flat Rock, 1988; Goldsboro: Jefferson, 1990; Princeton, 1993; General Evangelist, 1995; GO: Institute, 2003							
Hobbs, James Lee		R	Durham	1961	1961	1963	40
Pikeville, 1961; Assoc., Hayes Barton, 1961; Meth. Student Center, ECU, 1962; St. Mark-Lane's Chapel, 1969; Vanceboro, 1972; Institute, 1975; Ocean View, 1977; Hebron, 1980; Chapel Hill: Amity, 1985; Raleigh: Trinity, 1989; Goldsboro: Providence, 1992; Burlington: Emmanuel, 1997; Retired, 2001							
Hobbs, John W.	1	R	Rocky Mount	1966	1966	1970	21
Stem-Bullock, 1963; Mt. Tabor, 1964; Elm City, 1970; Jacksonville: Northwoods, 1973; Roxboro: Long Memorial, 1977; Approved Evangelist, 1978; Retired, 1987							
Hobbs, Michael B.		E	Fayetteville	1976	1976	1979	27
Rich Square, 1975; Goldsboro: Jefferson, 1979; Durham: Glendale Heights, 1983; Durham: McMannen, 1988; Burlington: Davis Street, Sep-95;RO: First, 2002							
Hocutt, Allison B.	3	E	Fayetteville	1997	1997	2000	6
Hart-Speight, 1990; Asbury-Bethlehem, 1993; Mt. Pleasant, 1998							

Name	LP Appt. Years	Present Relation	First Admitted	When Admitted	Ordained Deacon	Ordained Elder	Appt. Not Inc. LP Years
Hodge, Rudolph H.		R	New Bern	1957	1957	1960	28
Raleigh: Millbrook, 1957; Raleigh: Macedonia, 1963; Raleigh: Hayes Barton, Assoc., 1964; Durham: Aldersgate, 1967; Raleigh: Wesley Memorial, 1969; Voluntary Location, 1971; Readmitted, 1985; Raleigh: Hayes Barton, Assoc., 1985; Garner: First, Assoc., 1986; Cedar Island-Sea Level, 1987; Pollockville-Lee's Chapel, 1988; Shady Grove, 1991; Disability Leave, 1992; Retired, 1997							
Hodgin, Hubert H.		R	New Bern	1957	1957	1961	25
Leasburg, 1958; Mt. Herman, 1960; Lyon Memorial, 1965; Student, NCSU, 1969; Dir. Student Act. Rockingham Comm. College, 1971; Dean of Fin. & Admin. Serv. Southside Com. College, VA., 1980; Retired, 1982							
Holliday, William E.		E	Fayetteville	1987	1987	1991	16
Union Grove, 1987; Scotland Neck, 1988; Rockingham: Glenwood, 1991; Wanchese: Bethany, 1994; Hebron, 2000							
Hollis, Thomas M.		E	Fayetteville	1985	1985	1989	18
Belhaven: Trinity, 1985; Maury-Mt. Herman, 1989; Plank Chapel, 1992; Cary: White Plains, Min. Member/Evangelism, 1997; Garner, 1/1/2001							
Holmes, Audrey C.		E	Fayetteville	1993	1993	1996	10
Rowland, 1992; St. Pauls, 1997; Couns., Family Alternatives of Lumberton, 2001; Counselor, Center Point Human Services, 12/31/01; Dir., Past. Care & Counseling Institute of Durham, 2002							
Holtsclaw, Thomas G.		R	WV	1969	1969	1971	32
Lea's Chapel-Warren-Grove, (SL) 1967-71; Trans. from W.VA Conf., 1973; Concord-Oak Grove, 1973; Robbins, 1979; Fayetteville: Campground, 1983; Rockingham: First, 1987; New Bern District Superintendent, 1990; Greenville: Jarvis Memorial, 1996; Retired, 2001							
Hood, Elizabeth M. H.		E	Fayetteville	1992	1992	1994	11
Sanford: St. Luke, Assoc., 1992; Lemon Springs, 1997							
Hood, Jean L.	6	R	Burlington	1964	1961	1963	24
Brogden, 1958; Pink Hill, 1962; Hookerton-Rainbow, 1968; Glendale Heights, 1972; Roseboro, 1977; Wilson: Winstead, 1983; Retired, 1988; Beston (RM), 1994; Goldsboro: Jefferson (RM), 2000							
Hoogerland, Thomas D.		R	N.NY	1963	1963	1965	35
Trans. from Northern NY, 1973; New Hope-Woodland, 1973; Raeford: Hoke, 1978; Salem, 1982; Bethesda, 1985; Elm City, 1989; Newton Grove, 1993; Retired, 1998							
Horne, Alvin Matthew		E	Fayetteville	1979	1979	1983	24
Rock Creek, 1978; Burlington: Friendship, 1982							
Hoyle, Jr., William S.		E	Fayetteville	1998	1998	2001	5
Kenly-Buckhorn (PM), 1998; Carolina Beach: St. Paul, 1/1/2000							
Hubbard, Charles S.		R	Elizabeth City	1939	1940	1942	36
Roseboro, 1939; Hillsborough, 1945; Raleigh: Trinity, 1951; Chapel Hill, 1953; Wilson: First, 1962; Durham: Duke Memorial, 1971; Retired, 1975							
Huckaby, Jr., Robert L.		FD	Fayetteville	1997	1997		6
Consecrated DM, 1986; Raleigh: Asbury, 1986; Ordained Deacon in Full Connection, 1997; Raleigh: Asbury (FD), 1997; Holston Conf., 8/1/01							
Hudson, Pamela Jo		E	Fayetteville	1988	1988	1990	15
Student, Duke Div. School, 1988; CPE Intern, NC Mem. Hospital, 1989; Clin. Chap. Samarkand, 1989; Chap., Sandhills Hospice Inc., 1996; Chap. First Health Hospice Inc., Pinehurst, 1998							

Name	LP Appt. Years	Present Relation	First Admitted	When Admitted	Ordained Deacon	Ordained Elder	Appt. Not Inc. LP Years
Huffines, Terry Lynn		E	Fayetteville	1978	1978	1982	25
Lebanon, 1978; Bell Arthur, 1981; Browning-Smith, 1982; Rockingham: Pee Dee, 1986; Haw River, 1991; Goldsboro: Pine Forest, 1997; Carthage, 1999							
Huffman, Bryan S.		E	Fayetteville	2000		2003	3
RM: Norlina (PM), 2000; RM: Norlina, 2003							
Huffman, Virgil Bryan		E	Durham	1972	1972	1976	31
Riegleswood, 1969; Rehoboth-Harris Chapel, 1971; Bethesda, 1977; Cobb Circuit, 1985; Goldsboro: Daniels Memorial, 1993; Dir. VIM, Disaster Recovery Office, 1/1/2000; Selma: Edgerton Memorial, 2002							
Huggins, III, Hubert Sidney		E	Greenville	1963	1963	1966	40
Attend School, 1963; Asbury, 1964; Conf. Evangelist, 1968; Goshen-Keener, 1970; Raleigh: North Raleigh, 1972; Fayetteville: Hay Street, 1983; Greenville: Jarvis Memorial, 1988; Greenville District Superintendent, 1996; BU: Front St., 2002							
Hunnings, Bess Gibbs		R	Fayetteville	1984	1984	1987	17
Appointed to attend school, 1984; Henderson: First, Assoc., 1984; Jacksonville: First, Assoc., 1986; Allensville-Trinity, 1987; Durham: Epworth, Assoc., 1992; Retired, 2001							
Hunter, Jack Legrand		R	Rocky Mount	1960	1961	1961	43
Pleasant Grove, 1960; Millbrook, 1963; Farmville, 1968; Raleigh: Highland, 1973; Rocky Mount District Superintendent, 1980; Burlington: Front Street, 1984; Sanford District Superintendent, 1995; Retired, 2003							
Hunter, Jack M.	5	R	Burlington	1964	1962	1966	30
Stedman, 1964; Fayetteville: Gardners, 1969; Murfreesboro, 1976; Durham: Asbury, 1980; Dunn: Divine Street, 1984; Farmville, 1992; Retired, 1995							
Huskins, Sr., James R. 2		E	Fayetteville	1983	1983	1987	20
Andrews Chapel-Soapstone (LP), 1981; Andrews Chapel-Soapstone, 1983; Mt. Zion, 1987; Hatteras, 1991; Edenton, 1/1/2000							
Hutchinson, Charles H. 2		R	Wilmington	1959	1959	1962	39
Faymont, 1957; St. Lukes, 1960; Cobb, 1964; Bellemont, 1969; Leasburg-Salem, 1971; Yanceyville, 1974; Durham: Lakewood, 1976; Creedmoor, 1984; Benson, 1986; Murfreesboro, 1990; Retired, 1996							
Ingram, Geraldine D.		R	Fayetteville	1980	1980	1983	15
Attend School, 1980; Durham: Epworth, Assoc., 1982; Franklinton, 1983; Admin. Meth. Ret. Home of Durham, 1985; Pinetops-Hart, 1988; Assoc. in Ord. Min., Hinton Rural Life Center, 1990; Program Dir., Hinton Rural Life Center, 1994; Retired, 1995							
Ingram, Osmond K.		R	Tuscumbia, Ala.	1940	1943	1945	44
Trans. from N. Ala. Conf., 1941; Hemp, 1941; Sunset Park, 1942; Erwin, 1946; Oxford, 1950; Elizabeth City, 1954; Professor, Duke Div. School, 1959; Professor, Assoc. Dean of Students, 1968; Professor, Duke Divinity School, 1969; Retired, 1984							
Innes, Randall Eugene		E	Fayetteville	1988	1988	1990	15
Rockingham: First, Assoc., 1985; Swepsonville, 1990; Elon College: First, 1996; Swansboro, 2001							

Name	LP Appt. Years	Present Relation	First Admitted	When Admitted	Ordained Deacon	Ordained Elder	Appt. Not Inc. LP Years
Irvine, Robert J.		E (FD)	Fayetteville	1997	1997		6
S. IN & TN Conferences (LW), 1972-93; Consecrated DM, 1991; Durham: Duke Memorial (DM), 1993; Trans. from TN Conf., 1995; Ordained Deacon in Full Connection, 1997; Durham: Duke Memorial (FD), 1997							
Jackson, Jerry A.	6	E	Fayetteville	1976	1976	1979	27
Student Pastor, Marietta-Olivet, 1972; Camp Rockfish, Director, 1973; Student, United Theological Seminary, 1976; Wanchese, 1978; Newland-Grace, 1982; Oak Grove, 1984; Pilmoor Memorial, 1988; Hubert: Queen's Creek, 1992; Hubert: Oak Grove-Queen's Creek, Mar-97; Jacksonville: Northwoods, 1998; GO: Providence, 2002							
Jackson, Lester Polk		R	Roanoke, VA	1947	1947	1949	38
Trans. from VA Conf., 1952; St. Paul, 1954; West Nash, 1959; Nashville, 1961; Rosemary, 1969; Raleigh: St. James, 1974; Hamlet: First, 1978; Burgaw, 1980; Retired, 1985							
Jackson, Richard Carnell		E	AME Zion	1990	1990		13
Trans. from AME Zion, 1996; Elder's Orders Recognized, 1996; Chaplain, US Army, 1996							
Jackson, Wilbur Ivan		R	Wilmington	1959	1959	1962	40
Attend School, 1959; Trinity, Franklin, 1960; Fairmont, 1961; Knightdale, 1962; Garber, 1964; Hay Street, Assoc., 1968; Aberdeen, 1973; Davis St., 1976; LA, 1983; Asst. Chap., Moravian Home, 1983; Durham: McMannen, 1984; Whiteville, 1988; Cary, Macedonia, 1990; Laurinburg: First, 1994; Retired, 2000							
Jacobs, Harold Dean		FD	Fayetteville	1997	1997		6
Consecrated DM, 1981; Prospect (DM), 1989; Ordained Deacon in Full Connection, 1997; Prospect (FD), 1997							
Jarrett, Eddie Jo		R	Fayetteville	1985	1985	1992	10
Albermarle (FL), 1984; Roxboro: Longhurst, 1986; Durham: Lakewood, 1990; Leave of Absence, 1993; Appointed to attend school, 1994; Leave of Absence, 7/1/1995; Retired, 10/1/1997							
Jeffries, Jonathan David		E	Fayetteville	1996	1996	2000	7
Appointed to attend school, 1996; Raleigh: Highland, Assoc., 1998; Raleigh: Avent Ferry, 2001							
Jeffries, William Mac		R	Richmond, VA	1954	1954	1958	45
Trans. from VA Conf., 1956; Sanford: Trinity, 1956; Marshallburg, 1957; Whitakers, 1959; Parkwood, 1961; Spec. Appt., Amer Friends Svc. Comm., 1964; Mt. Zion, 1974; Wake Forest, 1979; Raleigh: Longview, 1983; Red Springs: Trinity, 1990; Southport: Trinity, 1994; Murfreesboro, 1996; Retired, 1999; BU: Rock Creek, 2003							
Jenkins, David O.	1	E	Durham	1986	1986	1988	17
Oriental (LP), 1980; Stud., Notre Dame Univ., 1983; Disc., 1984; Readmitted, 1986; Grad Student, 1986; Wesley Chaplain, Duke Univ., 1988; Exec. Dir., Christian Council/Metropolitan Atlanta, 9/8/1997; Prog. Dir./Lecturer, Candler Sch. Theo., Emory Univ., 6/30/00							
Jenkins, Edith Dudley		LA	Fayetteville	1988	1988	1991	9
Washington: First, Assoc., 1988; Aurora, 1989; Washington Circuit, 1992; Leave of Absence, 1993; Greenville: Holy Trinity, 1996; Chocowinity & Warren's Chapel, 1998; Leave of Absence, 1999; Chaplain, Cypress Glenn Ret. Comm., 2003							
Jenks, Gregory Keith		E	Fayetteville	1987	1987	1990	16
Saxapahaw, 1987; Fayetteville: Johnson Memorial, 1993; Clayton: Christ Community, 1997							

Name	LP Appt. Years	Present Relation	First Admitted	When Admitted	Ordained Deacon	Ordained Elder	Appt. Not Inc. LP Years
Jernigan, Julius O.	2	R	Fayetteville	1955	1955	1956	46
Hobgood, 1954; Chaplain, USAF, 1956; Marshallburg, 1959; Chaplain, VA Hospital, Waco TX, 1960; Chaplain, VA Hospital, Fayetteville, 1973; Retired, 1997							
Jessee, Durward D.		E	KY	1968	1968	1972	35
Trans. from KY Conf., 1970; Garner: St. Andrews, 1970; Carthage, 1976; Outer Banks Parish, 1980; Raleigh: North Raleigh, 1983; Cary: First, 1989; Raleigh: Hayes Barton, 1999							
Johnson, Clarence R.		E	Rocky Mount	1966	1968	1968	37
Appointed to attend school, 1966; Raleigh: Pleasant Grove, 1967; Student, Edinburgh Univ., 1970; Wilmington: Oleander, 1974; Tabor City, 1977; Asst. Prof., Asbury College, 1980; Prof. of Spirit. Form., Asbury Th. Sem., 1994; Dean of the Chapel. ATS, 1999							
Johnson, George W.		R	Wilson	1958	1958	1961	41
Student Pastor, Rock Creek, 1957; Yanceyville, 1961; Faith, 1968; Webb-Trinity, 1972; Burlington: Emmanuel, 1974; Garner: First, 1976; Chapel Hill: University, 1981; Wilson: First, 1986; Burlington District Superintendent, 1990; RA: Hayes Barton, 1996; Retired, 1999							
Johnson, Glenda N.		R	Fayetteville	1982	1982	1984	20
Raleigh: Avent Ferry, 1981; Raleigh: Highland, Assoc., 1986; Garner: St. Andrews, 1991; Durham Dist. Supt., 1998; Retired, 2002							
Johnson, James D.		R	Fayetteville	1992	1992	1995	8
St. Luke (BU), 1992; Evergreen, 1995; Chap., Dept. of Past. Care, UNC Hospitals, Ch. Hill, 1998; Retired, 8/1/00							
Johnson, Kathryn R.		E	Fayetteville	1994	1994	1996	9
St. John-Gibson, 1993; Raleigh: Edenton St. Assoc., 1996							
Johnson, Lawrence E.		E	S. IN	1969	1958	1969	34
Trans. from S. Indiana Conf., 1984; DU: Asbury Temple, 1980; FA: John Wesley, 1988; DU: Fayetteville Road, 1997; DU: Reconciliation, 1998							
Jolly, Judith Olivia	3	FD	Fayetteville	1998	1998		5
Cons. Diac. in., 1995; Raleigh: Hayes Barton, 1995; Chris. Educ. Dir., Greenville Dist., 1997; RA: Hayes Barton, Min. of Programming, 2/15/99							
Jones, Jr., Barney L.		R	Brooklyn, NY	1944	1944	1944	45
United States Navy Chaplain, 1944; Student, Yale, 1946; Inst., Duke, 1948; US Navy Chaplain, 1950; Chaplain, Duke Univ., 1953; Asst. Dean, Duke, 1956; Assoc., Prof., Duke, Asst. Dean, Trinity College, Duke Univ., 1964; Prof., Dept. of Rel., Duke Univ., 1973; Retired, 1983							
Jones, Donnie Lee	11	E	Fayetteville	1999	1999	2002	5
Granville-Vance, 1994; WI: St. John-Smith Chapel, 1988; BU: Aldersgate							
Jones, George Allen		E	Fayetteville	1980	1980	1983	23
Aurora, 1978; Havelock: First, 1984; Mebane, 1989; Fayetteville: Campground, 1993; Roanoke Rapids: First, 1998; RM: Englewood, 1999							
Jones, Norwood Lee		R	Sanford	1949	1949	1951	37
Southport, 1950; Goshen-Keener, 1953; Trinity, 1956; Fuquay-Varina, 1961; Louisburg, 1966; Englewood, 1970; Elizabeth City District Superintendent, 1974; New Bern: Centenary, 1980; Roanoke Rapids: Rosemary, 1983; Retired, 1986							

Name	LP Appt. Years	Present Relation	First Admitted	When Admitted	Ordained Deacon	Ordained Elder	Appt. Not Inc. LP Years
Jones, Vassar W.	6	R	Rocky Mount	1960	1957	1963	30
Harrellsville, 1954; Mt. Tirzah, 1959; McMannen, 1963; Louisburg, 1970; Weldon, 1974; Camp-ground, 1975; Plymouth, 1980; Durham: Parkwood, 1982; Raleigh: Westover, 1988; Retired, 1990							
Jordan, Robert Harry		R	Wilmington	1951	1951	1953	37
Pembroke Ct., 1951; Southport, 1953; Roseboro, 1957; Murfreesboro, 1961; Snow Hill - Calvary, 1965; Nashville, 1969; New Bern: Garber, 1973; Oxford, 1977; West Nash, 1983; Retired, 1988							
Joyce, Johnie Leroy		R	Rocky Mount	1932	1935	1937	40
White Mem. - City Road, 1933; Richlands, 1935; Straits-Harlowe, 1935; Mt. Olive Ct., 1938; Chaplain, USA, 1942; Carrboro, 1945; Glen Raven, 1949; Four Oaks, 1951; Havelock, 1956; Garner, 1958; Epworth, 1961; Rocky Mt.: First, 1965; Henderson: First, 1969; Retired, 1973							
Joyner, Jr., Frank Belton		R	Wilmington	1959	1959	1961	42
Attend Sch., 1959; Pine Valley, 1961; Oleander-Pine Valley, 1961; Bahama: Mt. Bethel, 1965; Dir. of Ed. Min. Youth and Young Adult, 1968; Coordinator, Youth Ministries and Camping, 1970; Coord., Child and Youth Ministries, 1971; Coord., Leadership Dev. And Adult Work, Conf. Council on Ministries, 1973; Mebane, 1974; Durham: Trinity, 1978; Exec. Dir., CCOM, 1985; Raleigh District Superintendent, 1989; Asst. to the Bishop/Dir. Min. Relations, 1995; Retired, 2001							
Juren, Jerry Jay		R	Burlington	1964	1964	1968	35
Mt. Tirzah, 1964; St. John, 1967; Carver's Creek, 1968; Pembroke: First Calvary, 1972; Durham: Parkwood, 1978; Mt. Olive, 1982; Mt. Gilead: First, 1985; Fuquay-Varina, 1989; Henderson: First, 1991; Roanoke Rapids: Rosemary, 1995; Retired, 1999							
Kasper, John Mark		E	Fayetteville	1980	1980	1983	23
Branson, 1980; BU: Fron St., Assoc., 1982; Rocky Mount Parish, 1984; Ocean View, 1987; Couns., Hemenway Couns. Service, 1991							
Keck, Andrew James		FD	Iowa Conf.	1996	1996		5
Electronic Services, Theol. Lib., Duke Div. School (PM), 1996; Elec. Services, Theo. Lib., Duke Div. School (PM;FD), 1999							
Killian, Diana Baldwin		E	MO E			1997	5
Maxton: St. Paul's, 1998; Tr. from MO East, 2000; RO: Norman, 2003							
King, Carl Hamett		E	Fayetteville	1997	1997	2000	6
Haymount Assoc., 1997; Chap., Methodist College, 1999; Chaplain, Columbia College, SC, 2001							
Kinley, Grady Lee		R	Sanford	1949	1949	1951	36
Bladen, 1950; Burgaw, 1952; Bethesda, 1956; St. John-Gibson, 1958; Webb Ave., 1962; Winstead, 1966; Star, 1968; Princeton, 1970; Tyrrell, 1972; Angier, 1976; Bahama, 1977; Eureka-Yelverton, 1980; Kinston: St. Mark-Woodington, 1982; Institute - Hickory Grove, 1983; Retired, 1985							
Kirby, Wallace Hines		R	Burlington	1952	1953	1954	39
Attend Sch., 1952; Acting Youth Dir., Conf. Bd. Ed., 1953; Fremont, 1954; Wallace, 1960; Dunn: Divine Street, 1964; Fayetteville: Hay St., 1968; Raleigh: Edenton St., 1974; Durham District Supt., 1984; Louisburg, 1990; Retired, 1992							
Knott, Thomas Garland		R	N. MS	1950	1952	1953	44
Trans. from N. Miss. Conf., 1972; Prof., Methodist Coll., 1972; Retired, 1994							
Kossan, Joseph E.	2	R	Fayetteville	1989	1989	1993	12
Gillburg, 1987; Browning-Smith, 1989; GO: Jefferson, 1995; Bethel-Lebanon, 2000; Leave of Absence, 2001; Retired, 11/4/2001							

Name	LP Appt. Years	Present Relation	First Admitted	When Admitted	Ordained Deacon	Ordained Elder	Appt. Not Inc. LP Years
Kretzu, John R.	5	E	Fayetteville	1998			3
Transferred from W.NC 6/6/02; Brogden, 1998; BU: Faith, 2003							
Krueger, Todd S.	2	E	Fayetteville	1991	1991	1993	12
Bonlee, 1989; Bridgeton, 1991; Smith, 1997; Burlington: Emmanuel, 2001							
Kunka, Alice Kirkman		E (FD)	Fayetteville	1999	1999		7
Program Coord., CLAY, 1996; Ord. Deacon in Full Conn., 1999; Ex. Dir., CLAY, 1999; Sunrise, Assoc., 2000							
Lackey, Duke Caldwell		E	Fayetteville	1985	1985	1989	17
Siler City: West End, 1984; Biscoe-Bascom, 1987; Roseboro, 1991; Burlington: Front St., Assoc., 1998							
Lain Jr., W. Douglas	4	E	Fayetteville	2000	2000	2002	4
Lea's Chapel (LP), 1996; Program Staff, Hinton Rural Life Center (PM), 2000; Appt. in WNC Conf., 2001; Salem (Alamance), 2002							
Lamb, Kimberly Strong		FD	Fayetteville	1999	1999		7
Raleigh: St. Mark's, 1996; Ord. Deacon in Full Conn., 1999							
Lamneck, Forrest Donley		R	W.PA	1967		1948	8
Trans. from East Ohio, 1978; Eureka-Yelverton, 1978; Corinth-Antioch, 1980; Retired, 1984							
Lancaster, Charles Hulbert		R	Atlanta, GA.	1959	1959	1961	23
Trans. from Kent. Conf., 1959; Dublin, 1960; Southport, 1961; Asbury-Pineview, 1965; Creedmoor, 1966; Disability Leave, 1971; Social Worker, Umstead Hospital, Butner, 1977; Retired, 1982							
Lancaster, Ecwood C.	4	E	Fayetteville	1975	1968	1978	28
Cumberland, 1965; Norman, 1969; Wesley's Chapel, 1973; Wilmington: Pine Valley, 1987; Wilmington DS., Eliz. City Dist., 1999; DS, Wilmington Dist., 2001							
Lancaster, Jr., James R.		R	Fayetteville	1971	1971	1975	19
Fayetteville: Johnson Mem., 1969; Rehoboth-Harris Chapel, 1977; Kipling-Cokesbury, 1984; South Camden, 1986; Retired, 1988							
Langley, Delores Anne		E	Fayetteville	1987	1987	1990	16
Stud. Intern, Wesley Chap. London, 1986; Stud., Duke D.S., 1987; Circuit Min., Harrow Circuit, England, 1988; Wilson: First, Assoc., 1990; CPE Intern, NC Mem. Hosp., 1992; Fletcher's Chapel, 1993; Dir., Alumni & Ch. Rel., Louisburg College, 2000; Evansdale, 2002							
Lawrence, Teresa E.		E	Fayetteville				5
Philadelphia (OF), 1998; Trans. From AME Church, 2001; Phila. (FC), 2001							
Laytham, David Brent		E	Fayetteville	1994	1994	1996	9
Efland, 1993; Brookland-Brooksdale, 1995; Lambuth Univ., Tenn., 1999; Asst. Prof. Theol., North Park Theo. Sem., Chicago, 2001							
Leatherman, Harold F.		R	Kinston	1950	1951	1952	37
Henderson: City Road, 1950; Knightdale: Ebenezer, 1953; Ebenezer, 1955; Manteo, 1959; Morehead: First, 1963; Kinston: Queen St., 1958; New Bern Dist. Supt., 1973; Sanford: St. Luke, 1978; Rockingham: First, 1983; Retired, 1987							
Leburg, Michael W.	1	E	Fayetteville	1990	1990	1993	13
Johnston Ct., 1989; Rich Square - Woodland, 1992; Caledonia, 1996; Star, 1998; GO: Antioch, 2003							

Name	LP Appt. Years	Present Relation	First Admitted	When Admitted	Ordained Deacon	Ordained Elder	Appt. Not Inc. LP Years
Lee, Henry W. Student Pastor, Harrellsville, 1967; Dublin, 1970; Stedman, 1977; Plank Chapel, 1980; Wrightsboro, 1986; Mt. Zion, 1988; Fletcher's Chapel, 1991; Angier, 1993; Retired, 1999	5	R	Fayetteville	1975	1970	1978	24
Lee, James C. Mt. Tirzah - Helena, SLP, 1972; Greenville: St. James Assoc., 1974; Laurinburg: St. Luke, 1976; Raleigh: Millbrook, 1987; Dist. Supt., Goldsboro, 1994; Wilmington: Pine Valley, 1999; RA: Highland, 2003		E	Durham	1972	1972	1975	31
Lee, Samuel S. Fayetteville: Korean (426.1), 1991; Trans. from FL Conf., 1992; Fayetteville: Korean, 1992; Retired, 1994	R	Korean Methodist Ch.		1957	1957	1981	3
Lee-Torres, Ronda Southern Pines, Assoc. (OE), 1999; Trans. From Virginia Conf. (FD), 2001; Southern Pines, Assoc. (FD), 2001; Incapacity Leave, 2002		FD	Trans. Va. Conf.				2
Leeland, Paul Lee Lucama-Sims, 1968; Spring-Garysburg, 1969; Franklinton, 1973; Chaplain, Duke Medical Center, 1975; Fairview, 1978; Garner: St. Andrews, 1982; Kinston: Westminster, 1989; Sanford: St. Luke, 1994; Dist. Supt., Goldsboro Dist., 1999; Asst. to Bishop & Dir. Of Ministerial Relations, 2001		E	Durham	1972	1972	1976	31
Levin, Dennis P. Warren Ct. (PM), 1976; Hollands, 1981; Bailey, 1985; Enfield-Eden, 1990; Enfield-Eden-Whitakers, 1991; Ayden, 1993	1	E	Fayetteville	1978	1978	1982	25
Lewis, Henry Barton Vanceboro, 1937; Alamance, 1941; Navy Chaplain, 1943; Morehead City, 1946; Whitakers, 1946; Cedar Grove, 1948; Bethel, 1953; Carr, 1954; Cary, 1959; Siler City, 1964; Manteo, 1968; Retired, 1973		R	Raleigh	1937	1940	1942	37
Lewis, Jerry Dean Verona, 1978; Siler City: West End, 1979; Moncure-Buckhorn, 1983; Chaplain, USAF, 1985	2	E	Fayetteville	1980	1980	1984	23
Lewis, Jr., Stanley A. Center (Burl. Dist.) (PM), 1999; Rose Hill, 2001		E	Fayetteville	1999	1999	2001	4
Lilliston, Elaine Alling RM: Englewood (LW), 1989; Consecrated DM, 1991; Ordained Deacon in Full Connection, 1997; RM: Englewood (FD), 1997; Fuquay-Varina, Assoc., Jan. 1998		E (FD)	Fayetteville	1997	1997		6
Lindblade, Jr., Eric N. Spring-Garysburg, 1979; Chapel Hill, University Assoc., 1980; South Camden, 1981; Rockingham: East, 1986; Rockingham: First (Co-Pastor), 1990; Stedman: Cokesbury, 1992; Havelock: First, 1998		E	Fayetteville	1980	1980	1982	23
Lindblade, Susan C. Elizabeth City: First, Assoc., 1981; Sharon, 1983; Leave of Absence, 1986; Hamlet: First, Assoc., 1988; Rockingham: First (Co-Pastor), 1990; Fayetteville: St. Matthews, 1992; Newport: St. James, 1998		E	Fayetteville	1981	1981	1983	20
Lister, Joe Davis Yanceyville, 1974; Trinity, 1981; Swepsonville, 1984; Smith, 1988; Retired, 1996	2	R	Fayetteville	1976	1976	1978	18
Little, Brooks Bivens Upper Room Editorial Assoc., 1950; Dir., Upper Room Lib. And Museum, 1967; (SEJ) Historian, 1978; Retired, 1986		R	Kinston	1950	1950	1952	36

Name	LP Appt. Years	Present Relation	First Admitted	When Admitted	Ordained Deacon	Ordained Elder	Appt. Not Inc. LP Years	
Little, Stephen Nelson	E	KY	1978	1978	1984	25	Transfer from Kentucky Conf., 1984; West Rockingham, 1984; South Camden, 1988; Trinity Parish, 1991; Goldsboro: New Hope, 1994; Clinton: Grace & Coharie, 1999; Erwin-Parker's Grove, 2001	
Litzenberger, Charles M.	E	Durham	1972	1972	1975	31	Caledonia, 1974; Fayetteville: Hay St., Assoc., 1975; Supernumerary, 1976; Raeford: Hoke, 1977; Lake Waccamaw, 1976; Cedar Grove, 1982; Henderson: City Road, 1984; Elizabeth City: Riverside, 1986; Salem, 1989; New Hope-Purley, 1992; Warrenton: Wesley Memorial, 1994; Burlington Cir., 1997; Pinebluff, 2002	
Lloyd, Jr., Frank I.	5	R	Montgomery, AL	1959	1959	1962	42	Trans. from Ala. Conf., 1959; Bynum Charge, 1958; Butner Comm., 1963; Pittsboro, 1968; Selma: Edgerton Mem., 1969; Fayetteville: Haymount (Assoc.), 1971; Durham: Calvary, 1974; Newport: St. James, 1980; Raeford, 1985; Snow Hill: Calvary, 1989; Durham: Parkwood, 1992; Wallace, 1994; Retired, 2002; SA: Carbonton, 2002
Locklear, Bill James	E	Fayetteville	1980	1980	1983	23	Associate, Prospect, Maxton, 1983; Rowland: Ashpole, 1985; Rowland Parish, 1987; Prospect, 1991	
Loftis, Thomas Edgar	R	Durham	1961	1961	1964	42	Assoc. Rockingham: First, 1963; (Assoc.) Jarvis Mem., 1967; St. Matthews, 1970; Oxford, 1974; Dunn: Divine Street, 1977; Tarboro: St. James, 1984; Goldsboro: St. Paul, 1989; District Supt., Rocky Mount, 1994; Sanford: St. Luke, 1999; Retired, 2003	
Logston, Linda Susan	FD	Fayetteville	1997	1997		6	Consecrated DM, 1992; Trans. from FL Conf., 1996; GR: Jarvis Mem (DM), 1996; Ordained Deacon in Full Connection, 1997; GR: Jarvis Mem. (FD), 1997	
Logue, Kelly L.	1	E	Fayetteville	2000		2003	2	GO: St. Paul (FLP), 2000; GO: St. Paul (PM), 2001; GO: Warsaw, 2003
Lovelace, Henry Neal	R	N. AR	1968	1968	1971	31	Trans. from N. Ark., 1967; Tabernacle, 1967; Tabernacle - Marrow's Chapel, 1975; Creedmoor, 1978; Zebulon, 1983; Apex, 1987; Retired, 1999	
Lowdermilk, William Phifer	R	Greenville	1956	1956	1960	39	Student, 1956; Culbreth Mem., 1958; Asst. Dir. Public Relations, Meth. Coll., 1963; Dir., Public Relations, Meth. Coll., 1968; Asst. to the President, 1974; Vice Pres. of Meth. Coll., 1977; Vice Pres. for Church & Community Relations, Meth. Coll., 1985; Retired, 1995	
Lowry, Jr., Herbert	1	E	Fayetteville	2000	2000	2002	4	Native American Larger Parish: Lighthouse, 1989(Desc. 6/30/89); NALP: Pembroke; W. Robeson (LP), 1990; NALP: W. Robeson-Collins Chapel, 1/1/93; Roxboro; Longhurst, 1997; Triad Native American Ministries (WNC Conf.), 1999; Piney Grove-Hickory Grove, 2002
Lowry, Jerry	2	E	Fayetteville	1983	1983	1987	20	Robeson Co. Coop Min., Assoc. (LP), 1981; Branch St. (LP), 1982; Native Amer. Larger Parish, 1985; Pembroke: First-West, 1988; Pembroke: First, 1990; Seaside (Brunswick), 1993; Laurinburg: First, 2000; Sanford DS, 2003
Loy, Samuel White	5	E	Durham	1986	1986	1988	17	Walnut Grove, 1981; Phillips Chapel, 1984; Greenville: St. James, Assoc., 1986; Grifton, 1992; Burgaw-Watha, 1998; Carrboro, 2001; FA: Grace, 2003
Loyd, Roger Leroy		E	NW Tex	1969	1969	1972	10	Trans. from NW Texas, 1993; Librarian & Prof., Duke Div. School, 1993

Name	LP Appt. Years	Present Relation	First Admitted	When Admitted	Ordained Deacon	Ordained Elder	Appt. Not Inc. LP Years
Lugar, Lawrence E.	4	R	Virginia	1952	1954	1959	37
SLP, St. Paul-Sandy Cross, 1953; SLP, Mt. Pleasant, 1954; Trans. from Va. Conf., 1960; Assoc., Wilson: First, 1960; Evansdale-Black Creek, 1962; Riverside, 1964; Wilson: West Nash, 1968; Mt. Gilead: First, 1972; Fayetteville: Salem, 1974; Ahoskie, 1978; DU: McMannen, 1980; Raleigh: Ebenezer, 1984; Durham: St. Paul, 1986; Retired, 1989							
Lupton, James G.	6	R	Kinston	1962	1960	1962	22
Cedar Island - Sea Level, 1956; Harlowe-Oak Grove, 1957; Seven Springs, 1959; Beech Grove, 1964; St. Paul, 1965; South River, 1968; Angier, 1972; Salem, 1976; Retired, 1982							
Lykins, Mark Elvin		E	Durham	1986	1986	1991	17
Mt. Carmel-Hermon (LP), 1984; Andrews Chapel, 1986; Durham: Good Shepherd, 1988; Candor, 1996; Missionary to Argentina, 1999; FA: Kipling, 2003							
Lykins, Patricia Jean		FD	Fayetteville	1997	1997		6
Consecrated DM, 1992; CONTACT, Durham, 1992; DU: Good Shepherd (DM), 1993; Southern Pines (DM), 1996; Ordained Deacon in Full Connection, 1997; Southern Pines (FD), 1997; Missionary to Argentina, 1999; Ex. Dir. Robeson Co. Church & Comm. Center, 1/1/02							
Mackey, John M.		R	W.PA	1957	1957	1959	41
Tr. from West PA. Conf., 1993; Dir., Fayetteville Family Life Center, 1993; Retired, 1997							
Madison, Jr., John Talton		E	Fayetteville	1984	1984	1986	19
WI: Wesley Mem., Assoc. (FLP), 1983; WI: Wesley Mem., Assoc., 1984; Fair Bluff - Cerro Gordo, 1987; Lake Waccamaw, 1991; Mighty Wind, 2000							
Malloy, David Ophanalia		E	Fayetteville	1987	1987	1990	16
Hoffman: Fletcher's Chapel, 1980; Fletcher's Chapel - St. Peter, 1982; Rowland: Cedar Grove - Salem, 1983; Rowland: New Hope, 1995; Dist. Supt., Fayetteville Dist., 1999							
Malloy, Jr., James E.		E	Fayetteville	1988	1988	1992	15
Hamlet: St. Peter (FL), 1983; Lumberton: Mt. Olive Parish (FL/PM/E), 1987; Red Springs: Rhyne Mem., 1994; Wilmington: Fifth Avenue, 1999; DU: Lakewood, 2002							
Maness, Tracy Aubrey		R	Rocky Mount	1960	1960	1963	37
Trans. from Ohio Conf., 1959; Morris Chapel, 1960; Assoc., Front St., 1963; Providence, 1964; Chaplain USA, 1965; Pastoral Couns., Kernersville Family Practice, 1985; Family Life Specialist, MHC, 1986; Family Life Spec. Calvary, 1993; Retired, 1997							
Mangum, Robert Lee		R	Wilson	1958	1958	1960	41
Trans. from Kentucky Conf., 1958; Pembroke: First, 1958; Sandy Plains, 1963; Robeson Co. Church and Comm. Cnt., 1977; Prospect, 1981; Exec. Dir. SEJ Assoc. for Native American Concerns, 1991; Retired, 1999							
Mann, Barbara Price		E	Fayetteville	1988	1988	1991	15
RA: Layden Mem., 1988; Past. Couns., Life Enrichment Ctr., 1990; Past. Couns., Triangle Past. Couns., Inc., 1996							
Mann, Milton Thomas		R	Wilmington	1959	1960	1961	41
Tabernacle, 1959; Knightdale, 1961; Macon, 1962; Providence, 1965; Duke's Chapel, 1970; Hertford, 1972; Wilmington: Trinity, 1977; Garber, 1984; Laurinburg: St. Luke, 1987; Elizabeth City: First, 1990; Washington: First, 1995; Retired, 2000							
Mann, William Joseph		E	Fayetteville	1971	1971	1974	32
Student, Yale, 1971; Wilmington: Wesley Mem. (Assoc.), 1973; Campus Ministry, NCSU, 1975; Dir., Cont. Ed., Duke Div. School, 1984; Asst. Dir., Rural Ch. Div., Duke Endowment, 1989; Dir., Rural Ch. Div., Duke Endowment, 1996							

Name	LP Appt. Years	Present Relation	First Admitted	When Admitted	Ordained Deacon	Ordained Elder	Appt. Not Inc. LP Years
Marsicano, Leslie M.		E	Durham	1986	1986	1988	16
Asst. Dean, Residential Life, Duke Univ., 1988; Leave of Absence, 1989; Asst. Dean of Students, Davidson College, 1990							
Martin, Jerry Dean	2	E	Fayetteville	1996		2003	4
SA: Ether (SLP), 1996; SA: Ether (PM), 1998; NB: Atlantic (PM), 1999; NB: Havelock (PM), 2002; NB: Havelock, 2003							
Martin, III, Sam F.		E	Fayetteville	1990	1990	1994	13
Tabernacle, 1988; Mt. Tirzah, 1991; Trans. from WNC Conf., 1992; BU: Salem, 1992; Cary: N. Harrison Ave, 1997; Cary: New Life, 1998; Dir., Fellowship of Chris. Athletes, East. NC Area, 2001							
Mason, Glenn E.	5	E	Fayetteville	1984	1984	1988	19
Saulston, 1979; Oriental, 1988; Durham: Glendale Heights, 1992; Cary: Macedonia, 1994							
Mathews, Richard T.	1	E	Fayetteville	1999		2003	3
NB: Shady Grove (PL), 1999; NB: Shady Grove (PM), 2000; RA: Bunn (PM), 2002; RA: Bunn, 2003							
Maultsby, III, Josiah A.		E	Fayetteville	1979	1979	1981	24
Student, Candler, 1979; Cary: First, Assoc., 1980; Moncure-Buckhorn, 1981; Chaplain, USN, 1983; Charleston: St. Andrews, Assoc., SC Conf. (426.1), 1991; Elizabeth City: First, Assoc., Jan., 1993; Love Joy - Macedonia, 1994; Carolina Beach: St. Paul, 1997; Kenly-Buckhorn, Jan., 2000; Chaplain, Louisburg College, 2002							
May, Reagan V.		E	N. TX	1987	1987	1990	16
Chapel Hill: University, Assoc., 1988; Trans. from N. TX Conf., 1989; Prospect, 1992; Southern Village, 1995; Chapel Hill: Christ, 1997							
Maynard, Randall Grey		E	Fayetteville	1989	1989	1991	14
Horne-Lucama-Sims, 1988; Black Creek-Lucama, 1990; Greenville: St. James, Assoc., 1992; Farmville, 1995; Elon: First, 2001							
Mayo, Leonard E.	10	R	Rocky Mount	1966	1958	1960	39
Pikeville, 1966; Asbury, 1968; Pine Forest, 1969; Star, 1973; Rockingham: Roberdel, 1978; Sneads Grove, 1982; RO: Trinity-Zion, 1985; Retired, 1993							
McCarver, Clyde Gay		R	Raleigh	1944	1944	1946	38
Roxboro Ct., 1944; Duke's Chapel, 1947; Sunset Park, 1951; Troy: Trinity, 1954; Washington: First, 1958; Chapel Hill: University, 1962; Wilmington District Superintendent, 1966; Raleigh: Hayes Barton, 1971; Rockingham District Superintendent, 1975; Sanford District Superintendent, 1977; Retired, 1981							
McDonald, Walter Neill		R	Kinston	1950	1950	1952	37
Riverside, 1950; Franklinton, 1953; Prof., Louisburg College, 1956; Retired, 1987							
McElroy, Steven Wayne		E	Fayetteville	1989	1989	1991	14
Wilmington: Wesley Memorial, Assoc., 1989; Pilmoor Memorial, 1992; Pinehurst, 1995							
McGarvey, Gregory Lynn		E	Fayetteville	1994	1994	1999	9
Sharon (OD), 1991; Sharon (PM), 1994; Bunn-Hill King, 1995; Gold Valley & Hornes-Sims (PM), 1997; Gold Valley & Hornes-Sims (FC), 1999; Swansboro, Assoc., 2000; Hamlett: Fellowship-Rockingham: St. Paul, 2002							

Name	LP Appt. Years	Present Relation	First Admitted	When Admitted	Ordained Deacon	Ordained Elder	Appt. Not Inc. LP Years	
McKee, Robert Fullerton	R	Burlington	1952	1952	1953	40	Dir. Religious Act. Louisburg College, 1952; Garland, 1954; Chadbourn, 1955; Trinity, 1958; Richlands, 1961; Bethel, 1967; Dunn: Divine Street, 1973; Raleigh: Longview, 1977; Fuquay-Varina, 1980; Creedmoor, 1983; Disability Leave, 1984; Retired, 1993	
McKenzie, Charles Erwin	E	Fayetteville	1975	1975	1977	28	Student, 1973; Elizabeth City: First (Assoc.), 1975; Pasquotank, 1977; Moyock, 1982; Elizabeth City: City Road, 1984	
McKenzie, Jr., George R.	R	Durham	1953	1953	1955	40	Appointed to attend school, 1953; Assoc., Jarvis Memorial, 1954; St. Matthews, 1956; Dir. of Youth Work, Conf. Bd. Educ., 1957; Wynnewood Park, 1960; Westminster, 1962; Elizabeth City, 1968; Elizabeth City Dist. Supt., 1970; Burlington: Front St., 1974; Rocky Mount Dist. Supt., 1984; Exec. Dir., CCOM, 1989; Retired, 1993	
McKita, Carleton Paul	R	W.PA	1950	1953	1954	45	Trans. from W.PA Conf., 1983; V.P., Dev. NC Wesleyan College, 1983; Mgr., Hospice of Nash Gen. Hospital, 1990; Retired, 1996	
McLaurin, Horace Lee	R	Durham	1961	1961	1966	35	Kitty Hawk, 1961; Moyock, 1964; Fletcher's Chapel, 1967; Mt. Hermon, 1971; Newport, 1976; Durham: Calvary, 1980; Murfreesboro, 1984; Smyrna, 1988; New Bern: Trinity, 1990; Retired, 1996	
McLeod, Walter Emmett	E	Fayetteville	1992	1992	1996	11	Fletcher's Chapel - St. Peter, 1984; Granville-Vance, 1991; DU: Asbury Temple, 1994; RA: Wilson Temple, 1997	
McMillan, III, Samuel D.	E	Durham	1986	1986	1989	17	Roanoke Rapids, First Assoc., 1986; Pikeville - Mt. Carmel, 1987; RA: Mt. Zion, 1991; Elizabeth City: Riverside, 1993; New Beginnings, 1998; Laurinburg: St. Luke, 2002	
McQuade, James Stanley	E	Irish Methodist Conf.	1983	1983	1995	17	Trans. from WNC Conf., 1986; Chaplain, Meth. Students & Prof. of Law, Campbell Univ., 1986	
Megill, George Caskey	R	Kinston	1950	1951	1952	42	Trans. from Okla. Conf., 1949; Westover - Pleasant Grove, 1950; Westover, 1953; Hamlet: Fellowship, 1954; St. Luke, 1959; Left for study in mission field (Brazil), 1961; Missionary to Brazil, 1970; Trinity (Franklin Co.), 1990; Retired, 1993	
Melvin, Benjamin Ray	R	Fayetteville	1979	1979	1983	22	Wesley-Blacks Chapel (PL), 1977; Wesley-Blacks Chapel (PM), 1979; Fayetteville: Person St., 1982; Fayetteville: Trinity, 1986; Fayetteville: Christ, 1988; Leave of Absence, Feb., 1990; Pittsboro: First, 1990; Retired, 2001; FA: Cotton, 2003	
Mentzer, James G.	2	E	Fayetteville	1998	1998	2001	5	Cumnock (IS/PL), 1/1/1995; Cumnock-Hickory Mtn., 1997; Vass-Cameron (PM/FC), 1999; FA: Roseboro
Mercer, Charles Henry	R	Wilson	1942	1943	1944	46	Swansboro, 1943; Sunset Park, 1946; Fairmont: Trinity, 1951; Mebane, 1956; Smithfield: Centenary, 1960; Laurinburg: First, 1965; Dist. Supt., New Bern, 1968; Exec. Dir. Conf. Council on Min., 1973; Dist. Supt., Durham, 1978; Roanoke Rapids: First, 1984; Retired, 1988	

Name	LP Appt. Years	Present Relation	First Admitted	When Admitted	Ordained Deacon	Ordained Elder	Appt. Not Inc. LP Years
Merchant, Michele Wellons	E	Fayetteville	1981	1981	1984	22	Raleigh: Hayes Barton, Assoc., 1981; Raleigh: Morningstar, 1986; Raleigh: Soapstone, Assoc., 1990; Appointed to attend school, 1991; Supv. In Training, CA Pac. Med. Ctr., 1992; Chap. St. John's Reg. Med. Center, 1994; Dir. Past. Educ., St. Mary's Med. Ctr., Feb., 1998
Metcalf, Ellen Hope	E	Fayetteville	1983	1983	1985	17	Cary: White Plains, Assoc., 1983; DU: Duke Mem., Assoc., 1984; Evergreen, 1987; Lea's Chap - Warrens Grove, 1991; Coats, 1992; GO: St. Paul's, Assoc., 1994; Stud., NC Mem. Hosp., 1995; LA, 1997; Appointed to attend school, 1998; CPE, Duke Med. Ctr., 1999; LA, 1999; Chaplain & Bereavement Counselor, Hospice of Wake Co., 2001; Leave of Absence, 2002
Methvin, Rayford H. 2	R	Fayetteville	1975	1974	1978	14	Bladen, 1973; Union Chapel, 1976; Spring Hill, 1980; Pee Dee, 1984; Retired, 1986; Old Dock (RM), 1994
Midgett, III, Peleg D.	R	New Bern	1957	1958	1960	38	Oxford Ct., 1956; Chapel Hill: Aldersgate, 1961; Creedmoor, 1965 Sick Leave, Dec., 1965; Seven Springs, Mar., 1966; Four Oaks, 1966; Newport: St. James, 1970; Ocean View, 1975; Wallace, 1977; Southport, 1982; Retired, 1994
Millan Cota, Hector M.	E	Meth. Ch. of Mexico				3	Chatham Hispanic Ministries (OF), 1997; Tr. from Meth. Ch. of Mexico, 2000; Wake Circles of Hispanic (New), 2001
Miller, Jr., James Herbert	R	Sanford	1949	1949	1951	40	Moyock, 1950; Westminster, 1951; Snow Hill: Calvary Mem., 1956; Goldsboro: St. Luke, 1961; Beaufort: Ann St., 1965; New Bern: Centenary, 1970; Fayetteville Dist. Supt., 1973; Exec. Dir. Conf. COM, 1978; Cary: First, 1982; Retired, 1989
Miller, Keith Allen	E	Wesleyan Church			1988	3	RO: Pee Dee (OD), 1995; Harkers Island (OE), 1997; Tr. From Wesleyan Church, 2000; Robbins: Tabernacle, 2002
Miller, Lon William	IL	WVA	1989	1989	1992	8	Maysville, 1993; Tr. From WVA Conf., 1995; Hyde Co. Coop Parish: Swan Quarter, 1998; Dir., Hyde co. Par., 1999; Windsor, 2000; Incapacity Leave, 12/1/2000; Seaboard, 2001; Incapacity Leave, 2/1/02
Miller, Theodore Ralph	E	Fayetteville	1998	1998	2000	5	GO: Salem, 1998; GO: Daniels Memorial, 1999
Milton, Stuart McRae	E	Fayetteville	1989	1989	1992	14	Mt. Tabor - Riverview (SL), 1986; Norlina, 1989; Disciple, 1996; Cary: White Plains, Min. of Membership & Evang., 1/1/2001
Minnick, Jr., Carlton P.	R	VA	1954	1955	1957	42	Mt. Airy, 1951; Goochland, 1954; Ferrum: St. James & Bible Prof., Ferrum College, 1958; Richmond: Westhampton, 1963; Williamsburg, 1967; Arlington: Mt. Olivet, 1973; Alexandria District Superintendent, 1978; Elected Bishop MS Conf. Bishop, 1980; NC Conf. Bishop, 1984; Retired, 1996
Minnick, Jonathon Allen	E	VA	1990	1990	1995	10	Trans. To NC Conf., 1993; Pleasant Grove, 1993
Mitchell, Jr., William K.	E	Durham	1986	1986	1990	16	Washington: Asbury, 1985; Conway, 1989; Center, 1993; Candor, 1999

Name	LP Appt. Years	Present Relation	First Admitted	When Admitted	Ordained Deacon	Ordained Elder	Appt. Not Inc. LP Years
Moehring, David Owen		E	Cal-NeV	1989	1989	1994	8
Elizabeth City: First, Assoc., 1994; Trans. From Cal-NeV Conf., 1995; South Camden, 1996							
Moore, Robert Freeman		R	Kinston	1950	1950	1952	38
Aurora, 1950; Maysville, 1954; Carthage, 1959; Red Springs, 1963; Garner: First, 1969; FA: Christ Church, 1970; Swansboro, 1975; Grifton, 1979; Fairmont: Trinity, 1981; Retired, 1987; Bethesda (RM), 1989							
Moorman, Julian Pierce		R	Holston	1942	1942	1942	11
Trans. from Holston Conf., 1974; Chaplain, NC Dept. of Corrections, 1974; Retired, 1985							
Morgan, Deborah Ann		E	Durham	1986	1986	1990	16
Hermon, 1986; CPE Intern, Duke Med Ctr., 1988; LA, 1990; Past. Couns. Life Enrichment Ctr. / Marr. & Fam. Coun. Ctr., 1991; Past. Couns., Life Enrichment Ctr / Marr. & Fam. Coun. Ctr., & Couns. Duke Cancer Patient Support Prog., 1994; Chap., Duke Med. Ctr., 2000							
Morgan, Robert W.		R	Durham	1961	1961	1964	34
Assoc. Asbury, 1961; Assoc., Carr, 1962; Spring Hope, 1964; Mt. Zion, 1969; Wilson: Winstead, 1973; Enfield, 1979; New Sharon, 1985; Fairview, 1989; Retired, 1995							
Morris, Alvin J.	11	R	Fayetteville	1976	1968	1978	21
Harrells Circuit, 1964; Magnolia, 1965; Oleander-Pine Valley, 1968; Mt. Gilead: First, 1974; Rowland: First, 1976; Red Springs: Trinity, 1979; Burlington: Emmanuel, 1986; Wesley Chapel, 1988; LA, 1988; Windsor, 1989; Cordova, 1993; Retired, 1998							
Morris, Brigitte A. F.	10	FD	Fayetteville	1998	1998		5
Consec. Diac. Min., 1985; GO: St. Paul, 1984; Morehead City: First, 1987; Study Leave, 1993; Personal Leave, 1996; Oxford, Oct., 1996							
Morris, Homer E.		E	Fayetteville	1977	1977	1979	26
Harlow-Oak Grove, 1977; Wilmington: Fifth Ave, 1981; Burgaw, 1985; Whiteville, 1990; Clinton: First, 1995; Morehead City: First, 1999							
Morrison, Charles K. 1		E	Fayetteville	1974	1974	1978	29
Spring-Garysburg, 1973; Trinity, 1976; Nashville, 1978; Emmanuel, 1982; Roanoke Rapids: Rosemary, 1986; Durham: Epworth, 1990; GO: St. Paul, 1998; Cary: White Plains, 2002							
Morrison, John Edward		E	Fayetteville	1973	1973	1976	30
Hart-Speight, 1965; West Halifax, 1967; Roanoke Rapids: First, Assoc., 1972; New Bern: Riverside, 1975; COM Staff, 1977; Troy: Trinity, 1982; DU: Trinity, 1985; Roxboro: Long Memorial, 1988; Southern Pines, 1994; Rockingham Dist. Supt., 1998							
Morrow, Floyd Ransome		R	Fayetteville	1978	1978	1982	23
Pleasant Grove - Ashpole, 1974; Macon, 1975; Sandy Cross, 1979; Shady Grove, 1984; Marrow's Chapel, 1985; Henderson: City Road, 1992; New Hope - Purley, 1994; Retired, 2001							
Moseley, Charles Kay		E	Fayetteville	1978	1978	1982	25
Rougemont, 1977; Bellhaven: Trinity, 1981; Maury - Mt. Herman, 1982; Clinton: Grace, 1985; Saulston, 1988; GO: St. Luke, 1996; Clayton: Horne Mem., 2000; EC: Hatteras, 2003							
Moser, Lena Rachel Tucker		E	WNC	1975	1975	1978	27
Trans. From Western NC Conf., 1977; Rocky Mount: First, Min. of Ed., 1977; Red Oak, 1979; LA, 1981; West Halifax, 1982; Lumberton: Chestnut St., Assoc., 1987; Staff, Robeson Co. Church & Comm. Ctr., 1990; Saxapahaw, 1993; BU: Front St., Assoc., 2000; Swansboro, Assoc., 2002							

Appt.

Pastoral Records

Name	LP Appt. Years	Present Relation	First Admitted	When Admitted	Ordained Deacon	Ordained Elder	Appt. Not Inc. LP Years
Moser, Rick Alton	1	E	Fayetteville	1976	1976	1978	27
Red Oak, 1976; Rocky Mount: Clark St., 1979; Scotland Neck, 1983; Caledonia, 1987; Mt. Hermon, 1993; Jacksonville:Northwoods, 2002							
Moser, Robert Edward Lee	R		Greensboro	1934	1934	1938	42
Spencer, 1934; Fountain Place, 1936; Clark St., 1940; Vance, 1945; Garner - Ebenezer, 1950; Garner, 1953; Trinity, 1958; Raeford, 1962; Burlington: Davis St., 1968; Retired, 1976							
Motley, Joseph Andrew		E	Fayetteville	1993	1993	1996	10
Carver's Creek, 1992; Morehead City: Franklin Mem., 1996; Vanceboro, 2002							
Mullen, Roderic Lynn		E	Durham	1986	1986	1988	17
DU: Duke Mem., Assoc., 1986; Garner: First, Assoc., 1987; Rougemont, 1990; Fair - Bluff - Cerro Gardo, 1991; Moyock, 1995; Haw River, 1997; Pastor, British Meth. Conf., 2001							
Murphy, Jr., James Olen		E	Fayetteville	1996	1996	1999	7
Brownings-Smith (OD), 1995; Trans. From Amer. Bapt. Church (PM), 1996; Brownings-Smith (PM), 1996; Disability Leave, 1998; Trinity (Franklin Co.), 1999; Apex, Assoc., 2002							
Murphy, Jr., Miles		R	Raleigh	1956	1956	1958	42
Laurinburg Ct., 1956; Red Springs, 1959; Chaplain, USAF, 1964; Chaplain, VA Hospital, 1967; Retired, 1998							
Murray, Eric O.	2	R	Raleigh	1965	1960	1963	18
Pineview, 1962; Allensville - Trinity, 1963; Union Chapel, 1968; Hollands, 1974; Asbury - Dover, 1975; Faith, 1976; Retired, 1980							
Musser, Benjamin F.		R	Rocky Mount	1943	1945	1946	26
Spring Hope, 1943; Elm City, 1948; Seaboard, 1952; Nashville, 1956; Rocky Mount: Englewood, 1961; Wrightsville, 1965; Retired, 1969							
Myers, Charles D.	2	E	Durham	1972	1972	1974	25
Halifax, 1970; Fayetteville: St. Andrews, 1975; Haw River, 1977; Sabbatical Leave, 1981; Oxford: Salem, 1982; Leave of Absence, 1986; RA: Zion, 1991; Burlington Ct., 1993; Littleton, 1997; Edgemcombe Parish, 1/1/2001; RM: Stantonsburg-Black Creek, 2003							
Nagel, Donald C.		R	Durham	1961	1961	1963	42
Student, Duke Div. School, 1961; Cary: First, Assoc., 1963; Hollands, 1965; Student, NCSU, 1967; Student, UNC, 1969; Norfolk Med., Intern, 1972; Residence in Family Practice, Newport News, 1973; Asst. Prof., UNC - Asheville, 1975; Med. Dir., Alcohol Rehab. Ctr., Black Mountain, 1988; Retired, 2003							
Namkoong, Wok Seok		E	Fayetteville	1995	1995	1999	8
Linden: Parker's Grove, 1995; Selma: Edgerton, 1996; New Beginnings, 2002							
Namkung, Kong Suk		E	Fayetteville	1994	1994	1996	9
Sandy Plains, 1993; RA: Wesley Mem., 1998; Fayetteville: Johnson Memorial, 2001							
Nanney, Roy Keith		E	Fayetteville	1978	1978	1980	25
Vance, 1978; Pasquotank, 1982; Fayetteville: Culbreth, 1987; Hollands, 1994							
Newman, Thomas W.	1	E	Fayetteville	1996	1996	1998	7
LaGrange (FL), 1995; LaGrange (PM), 1996; LaGrange (FC), 1998; Angier, 1999							

Name	LP Appt. Years	Present Relation	First Admitted	When Admitted	Ordained Deacon	Ordained Elder	Appt. Not Inc. LP Years
Nicks, Robert Lee		R	Henderson	1946	1945	1948	35
Burlington Ct., 1947; Bahama, 1950; Trinity, 1951; Meth. Home for Children, 1956; Wilmington: Grace, 1962; Calvary, 1965; Beaufort, 1970; Smithfield: Centenary, 1975; Disability Leave, 1977; Retired, 1981							
Noble, II, James C.	3	E	Fayetteville	1993	1993	1998	10
Warren Chg. (SL), 1990; Hookerton (PM), 1994; Greenville: Holy Trinity (Name changed to Restoration UMC, 1999), 1998;GR: New church, 2002							
Norton, Mary Jane Pierce		E (FD)	Fayetteville	1997	1997		6
Chapel Hill: University (LW), 1977; Consecrated DM, 1980; GBOD, Nashville, TN, 1981; Ordained Deacon in Full Connection, 1997; GBOD, Nashville, TN (FD), 1997							
Noy, Carol E.	5	E	Fayetteville	1994		2003	4
Trans from New England Conf., 1994; DU: Butner (SP), 1994; DU: Rehobeth (SP), 1998; Spring Chapel (PM), 1999; WI: Fair Bluff (PM), 2001; EC: Windsor, 2003							
Odom, Joyce D.	4	R	Fayetteville	1994	1994	1997	7
Micro-Fellowship, 1990; Trinity (Lenoir Co.), 1995; Retired, 2001							
O'Keef, Robert D.		E	Fayetteville	1975	1975	1978	28
Asbury-Bethlehem, 1974; Rockingham, Glenwood, 1976; Kinston: Queen St., Assoc., 1978; Windsor, 1980; CH: Orange, 1985; Richlands, 1988; Beulaville, 1989; Beaufort: Ann St., Jan., 1991; Mt. Sylvan, 1995;RA: North Raleigh, 2002							
Old, Marshall R.		E	Fayetteville	1973	1973	1976	30
Attend Sch., 1973; Jacksonville: Trinity, Assoc., 1975; Oak Grove, 1979; Carthage, 1984; Graham: First, 1988; RA: Asbury, 1997;Greenville DS, 2002							
Oldham, Kirk Bradley		E	FL	1983	1983	1986	20
Trans. From FL, 1990; Chap., NC Wesleyan College & Whitakers, 1990; Chap., NCWC, 1991; Campus Min. & Dir., Raleigh Wesley Foundation, Feb., 1999							
Oliver, James Ralph		E	Burlington	1964	1964	1967	39
Chestnut Ridge, 1964; Long Mem., Assoc., 1966; Brooksdale-Brookland, 1967; Knightdale, 1971; Durham: Lakewood, 1972; Elm City, 1975; Ocean View, 1980; Pembroke: First-Calvary, 1984; Goldsboro: Providence, 1988; Plymouth, 1992; Jacksonville: Northwoods, 1996; Hubert: Oak Grove - Queens Creek, 1998							
Olsen, William A.	2	E	Fayetteville	2000	2000	2002	4
Trenton-Maple Grove (LP), 1998; Washington: First., Assoc., 2000							
Ormond, Jr., John Kern		E	Raleigh	1965	1965	1969	38
Assoc., Edenton St., 1969; Ministry In and To Society, 1974; Westview, 1989; Coun., Parkside Clinic, 1990; Couns., Parkside Clinic, Rocky Point, 1993							
Osborn, Robert Tappan		R	Seattle, Wash.	1950	1954	1955	37
Trans. From Pacific NW Conf., 1954; Prof., Duke Univ., 1954; Retired, 1991							
Osteen, Jr., Edward Powell		E	Fayetteville	1984	1984	1987	19
Raleigh: Highland, Assoc., 1984; Durham: Resurrection, 1987; New Bern: Garber, 1995							
Otis, William H.		E	New York				

Name	LP Appt. Years	Present Relation	First Admitted	When Admitted	Ordained Deacon	Ordained Elder	Appt. Not Inc. LP Years
Oulton, Jo-Ann M.		E	Fayetteville	1973	1973	1978	28
Student, 1973; Adm. Asst. Admissions, BUST, 1975; WI: Wesley Mem., 1977; Caledonia, 1979; LA, 1981; Carver's Creek, 1982; Love Joy - Macedonia, 1986; Angier, 1990; LA, 1993; Red Springs: Trinity, 1994; Wendell, 2000; DU: Glendale Heights, 2002							
Owen, Travis W.	6	R	Durham	1961	1958	1963	36
Pembroke Ct., 1961; Carver's Creek, 1963; Burgaw, 1969; Ayden, 1975; Siler City: First, 1981; Retired, 1992							
Owens, Charles Bruce		E	Fayetteville	1983	1983	1986	20
Conway, 1983; Salem, 1984; Louisburg, 1997; Whiteville, 1999							
Owens, Charles Edward		R	Durham	1953	1953	1953	37
Trans. To Chile Annual Conf., 1955; Trans. From Texas Conf., Kittrell-Plank Chapel, 1959; Burgaw, 1961; Warsaw, 1968; Fairmont: Trinity, 1970; Burlington: St. Pauls, 1973; Warrenton: Wesley Mem., 1978; Brooksdale-Brookland, 1982; Brooksdale, 1987; Durham: Calvary, 1988; Retired, 1991							
Oxendine, Jr., Milford 2		E	Fayetteville	1975	1975	1980	28
Pleasant Grove - Ashpole, Assoc. (IS), 1973; Mt. Tabor - Riverview, 1974; Sandy Plains, 1976; Sandy Plains - Branch St., 1977; Robeson Co. Ch. & Comm. Cir./Campus Min., Pembroke State Univ., 1978; Pleasant Grove/Campus Min., Pembroke State Univ., 1979; Pleasant Grove - Fairview, 1980; Chaplain, USN, 1981; Lumberton: Branch St., 1993; New Bern: Riverside, 1993; RA: Wesley Mem., 1995; Elizabeth City: Riverside, 1998; Hamlet: First, 2000; Wallace, 2002; RA: Trinity (Franklin Co.), 2003							
Pace, James Herrington		E	AL-W. FL	1968	1968	1974	35
Trans. From AL-W FL., 1979; Prof., Rel., Studies, Elon Univesity, 1979							
Page, Jr., Jack Ward 2		E	Fayetteville	1989	1989	1993	14
Coats, 1987; Washington: Asbury, 1991; Lemon Springs, 1995; Love Joy - Macedonia, 1997; Pittsboro: First, 2001							
Parker, Joseph C.	6	R	Burlington	1964	1961	1964	24
Lane's Chapel, 1964; Cherry Point, 1965; Asbury - Dover, 1970; Vass., 1975; Selma: Edgerton, 1980; Grifton, 1985; Retired, 1988							
Parker, Joyce-Lenore		FL	Fayetteville	1991	1991	1993	6
Laurel Hill, 1991; Mt. Zion, 1993; Family Leave, 1996							
Parker, Richard H.	4	E	Fayetteville	1991	1991	1993	7
Roxboro: Ca-Vel, 1987; Sneads Ferry: Carroll Chapel, 1990; LA, 1995; Appointed in OR-ID Conf., 2000							
Parrish, Carrie W.		R	Fayetteville	1979	1979	1982	22
South River, 1978; Roseboro, 1988; Chap., Meth. College, 1991; Fayetteville: Christ, 1999; Study Leave, 11/1/2000; Leave of Absence, 1/1/2001; Retired, 3/1/2001							
Partin, Duane R.	1	E	Fayetteville	1995	1995	1999	8
Cedar Grove (SL), 1992; Cedar Grove (PM), 1995; Piney Grove-Hickory Grove, 1996; WI: Pine Valley, Assoc., 2000							
Parvin, James B.	2	R	Wilmington	1959	1959	1961	30
Institute, 1957; Norlina, 1962; Tarboro: St. James, 1964; Weldon, 1968; Mt. Olive: First, 1971; Jacksonville: Trinity, 1975; Greenville District Supt., 1981; Henderson: First, 1987; Retired, 1989							

Name	LP Appt. Years	Present Relation	First Admitted	When Admitted	Ordained Deacon	Ordained Elder	Appt. Not Inc. LP Years
Paschal, John S.	4	IL	Goldsboro	1967	1967	1970	35
Sanford: Trinity, 1963; Chapel Hill, Orange, 1966; Assoc., Clinton: First, 1972; Southern Pines, 1974; Whiteville, 1979; Laurinburg: First, 1986; Rocky Mount: First, 1990; Goldsboro: St. Paul, 1994; Wilmington Dist. Supt., 1998; Incapacity Leave, 2001							
Pasquarello, III, Michael	E	Fayetteville	1985	1985	1987	1987	18
RA: North Raleigh, Assoc., 1985; WI: Oleander - Devon Park, 1987; Grifton, 1991; Raleigh: Trinity, 1992; DU: Bethany, 1995; Professor, Asbury Theo. Seminary, 2001							
Pate, Robert Bruce	R	Durham	1953	1953	1955	1955	40
Attend Sch., 1953; Bridgeton, 1954; St. Mark, 1957; Wynnewood, 1962; Norlina, 1964; Knightdale, 1968; Clinton: Grace, 1971; Durham: Glendale Heights, 1977; Oxford, 1983; Sanford: Jonesboro, 1990; Retired, 1994							
Patten, Brooks	R	Rocky Mount	1943	1945	1945	1945	41
Robbins Ct., 1943; Chaplain, US Army, 1945; Stedman, 1946; Wesley Found., 1948; Chaplain, US Army, 1950; Pittsboro, 1952; Highland, 1954; Aberdeen, 1959; Bethany, 1963; Jonesboro Heights, 1966; Jacksonville: Northwoods, 1969; New Bern: Trinity, 1973; Hamlet: Fellowship, 1974; Weldon, 1978; Seaboard, 1982; Retired, 1984							
Patton, George Ronald	E	Fayetteville	1977	1977	1980	1980	26
Jerusalem - Bethel, 1979; CPE Prog., Duke Med. Ctr., 1985; Durham: Bethesda, 1986; Henderson: City Road, 1988; Allensville - Trinity, 1992; Creedmoor, 2001							
Paxton, Roger Davidson	E	Fayetteville	1980	1980	1986	1986	21
Micro-Fellowship, 1980; Holly Springs, 1981; Leave of Absence, 1982; Student, CPE Intern, NC Memorial Hospital, 1983; Swan Quarter, 1984; Rainbow, 1989; Norman, 1991; Kenansville Parish, 1996; Hopewell, 2000; Family Leave, 2002							
Payne, Argel Harold	R	WV	1961	1961	1964	1964	30
Trans. from VA Conf., 1966; White Mem., 1966; Pleasant Grove, 1970; Gatesville, 1973; Burgaw, 1975; RA: Longview, 1980; Smyrna, 1983; Newport: St. James, 1988; Ebenezer, 1991; Retired, 1993							
Pearce, Harvey W.	4	R	Asheville	1954	1957	1959	40
Trans. from WNC Conf., 1957; Columbia, 1959; Halifax, 1961; Saxapahaw, 1964; Webb Ave., 1966; Riverside, 1969; Pittsboro: First, 1972; Union Chapel, 1974; Northhampton, 1976; Kenansville - Parish, 1980; South Mills, 1983; Rich Square - Woodland, 1985; Laurel Hill, 1986; Roberdel, 1988; Asbury: Bethlehem, 1989; Rougemont, 1991; Retired, 1994							
Pearsall, John S.	R	Fayetteville	1955	1955	1957	1957	29
Trans. From S. Calif.-Ariz. Conf., 1957; Carolina Beach, 1957; Bethesda, 1958; Grace, 1959; Robersonville, 1960; Chap. To ENC Sanatorium, 1962; Sims, 1962; Chap., VA, 1966; Retired, 1984							
Pearson, James D.	2	E	Fayetteville	1993	1993	1999	10
Stem-Bullock's (SL), 1991; Stem-Bullock's (PM), 1993; Trinity-Zion, 1995; Hawkins-Tabor, 1999; Calvary (Ry. Mt. Dist.), 2001							
Peele, Jr., Luther Martin	R	Fayetteville	1976	1973	1980	1980	21
Wrightsboro, 1972; Wilmington: Oleander - Devon Park, 1981; Zion, 1985; Retired, 1995							
Perry, Brian Darren	7 (PM)	E	Fayetteville	1988	1995	1998	8
Ord. Deacon, 1988; Apptd. To Attend Sch., 1988; Riegelwood (PM), 1989; Laurel Hill (PM), 1993; Laurel Hill (AM), 1995; Laurel Hill (FC), 1998; Carver's Creek, 1999							

Appt.

Name	LP Appt. Years	Present Relation	First Admitted	When Admitted	Ordained Deacon	Ordained Elder	Not Inc. LP Years
Peterson, Francis Gerald		R	Kinston	1962	1962	1965	37
Palmer's Grove, 1962; Woodington - Webb's, 1965; Belhaven, 1967; Greenville: St. James, Assoc., 1970; Coordinator, Children's Ministry and Camping, Conf. Coun. On Min., 1974; Counselor, Juvenile Court System, 1976; Dir., Phoenix Org., 1980; Assoc., Kinston: Queen St., 1981; Pittsboro: First, 1983; Family Life Specialist, MHC, 1985; Clin. Supervisor, Crisis Couns. Serv., MHC, 1990; Dir., Family 344 Reservation Services, MHC, 1996; Retired, 1999; SA: Roseland, 2003							
Phillips, III, Grady Paul		R	Kinston	1962	1962	1965	41
Attend Sch., 1962; Rocky Mount: First, Assoc., 1963; Fairmont, Assoc., 1965; Layden, 1966; Carolina Beach: St. Paul's, 1969; Scotland Neck, 1973; Durham: McMannen, 1977; Mt. Gilead: First, 1980; Assoc. Dir., CCOM, 1985; Smithfield: Centenary, 1993; Graham: First, 1997; Retired, 2002							
Phillips, James Donald		E	Rocky Mount	1966	1966	1969	37
Maybrook-Massey, 1966; Bahama: Mount Bethel, 1968; Nashville, 1973; Burlington: Emmanuel, 1978; Aberdeen, 1982; Wesley's Chapel, 1987; Manteo: Mt. Olivet, 1988; Mt. Sylvan, 1990; Clinton: First, 1991; Henderson: First, 1995; RA: Benson Mem., 1999							
Phillips, Lee Allen		R	Wilson	1958	1958	1961	26
Lumberton Ct., 1958; Fair Bluff, 1963; Oleander-Pine Valley, 1965; West Rockingham - Zion, 1968; West Rockingham, 1976; Retired, 1984							
Pickett, Harold Thurman		R	Rocky Mount	1960	1960	1965	34
Shallotte, 1960; Carrols Ch. - Sneads Ferry, 1963; Aulander, 1965; Silk Hope Ct., 1968; Cobb Ct., 1970; St. John's - Gibson, 1975; West End, 1977; Whitakers, 1979; Belgrade - Tabernacle, 1983; South Mills, 1987; Rainbow, 1991; Retired, 1994							
Pierce Guider, Charlene H.		E	Fayetteville	1989	1989	1991	14
Fayetteville: Hay St., Assoc., 1987; Trenton - Maple Grove, 1990; Richlands, 1998; New Bern: Centenary, Assoc., 2002							
Pilgrim, Carolyn Smith		E	Durham	1986	1986	1990	18
Jones Chapel, 1985; Mt. Pleasant, 1988; South Mills, 1991; Plymouth, 1996; Golds.:New Hope, 1999; Raleigh: Wesley Memorial, 2001							
Pinner, William R.	7	IL	Fayetteville	1977	1970	1981	26
Perquimams, 1968; Assoc., Membership, 1974; Lucama - Sims, 1974; Durham: Pleasant Green, 1976; Kenly-Buckhorn, 1980; Concord, 1984; Wilson: Winstead, 1988; DU: Asbury, 1991; Beaufort: Ann Street, 1995; Garner, 1999; Incapacity Leave, 9/1/2000							
Pittard, III, Lee Roy	3	E	Fayetteville	1998	1999	2001	4
Oxford: Salem (SL), 1996; Rich Square-Woodland (PM), 1999; Milwaukee-Woodland, 2001							
Plowman, Charles H.5		E	Fayetteville	1995	1995	1999	8
Jamesville (SL), 1990; Warren's Grove (SL), 1992; Warren's Grove (PM), 1995; Rich Square - Woodland, 1996; Scotland Neck, 1998; Scotland Neck-Rich Square, 2001							
Plowman, Sally Steinert		E	Fayetteville	1992	1992	1995	11
Jamesville, 1992; Hightower, 1993; Rainbow, 1994; Scotland Neck, 1995; Richland Square - Woodlands, 1998; Chris. Ed. Dir., Greenville Dist., 1999; Washington Cir., Jan., 2000							
Plyler, Lorenzo P.	6	R	York, PA	1955	1957	1959	24
Trans. From N. Iowa Conf., 1969; Prof., Methodist Coll., 1969; Retired, 1983							

Appt.

Name	LP Appt. Years	Present Relation	First Admitted	When Admitted	Ordained Deacon	Ordained Elder	Not Inc. LP Years
Pollock, Charles L.	5	E	Fayetteville	1974	1974	1977	29
Lyon Mem., 1969; Holly Springs, 1970; Turkey, 1972; Wake Forest, 1974; Fayetteville: Christ, 1978; Richlands, 1981; Washington: First, 1985; Raleigh: North Raleigh, 1989; DU: Aldersgate, Mar. 1991; Lumberton: Chestnut Street, 1994; Elizabeth City: First, 1997; Beaufort: Ann Street, 1999							
Pollock, Kimberly G.		E	Fayetteville	1988	1988	1991	14
Attend School, 1988; Roanoke Rapids: First, Assoc., 1989; Raleigh: North Raleigh, Assoc., 1990; Fremont, 1992; Leave of Absence, 1993; Lumberton: Pineview, 1994; Fairmont: Trinity-Olivet, 1996; Eliz. City: First, Assoc., 1997; Havelock: Cherry Pt., 1999; Morehead City: First, Assoc., 2002							
Ponder, Reginald W.	6	E	Wilmington	1959	1959	1961	44
Student Pastor, Lovejoy - Macedonia, 1958; Leasburg, 1962; Rocky Mount: Englewood, 1966; Sanford: St. Luke, 1970; New Bern District Supt., 1978; Raleigh Dist. Supt., 1980; Rocky Mount: First, 1983; Ex. Sec., SeJ COM Adm. Council, 1987; Pres. & CEO, Meth. Ret. Homes, Inc., 1993; Dir., Development, MRH, Inc., 2000; Pres., Louisburg College, 2002							
Ponder, Jr., Reginald W.		E	Fayetteville	1998	1998	2000	5
Mt. Tirzah, 1998; Rainbow, 2001; GO: Princeton, 2003							
Poole, Bettye Wallace		E	Fayetteville	1997	1997	2000	6
LA, 1997; Clin. Chap., Wake Co. Sheriff's Dept., 1998							
Pope, Thomas A.	2	R	Greenville	1956	1956	1958	25
Stokes, 1956; Smith, 1957; Winstead, 1962; Franklinton, 1966; Meth. Coll., Dean of Men, 1967; Dean of Students, Meth. Coll., 1970; Asst. Prof., Meth. Coll., 1973; Retired, 1981							
Porter, Ernest Ray	2	R	Gulfport, Miss.	1959	1959	1963	40
Trans. From Miss. Conf., 1961; Bethseda, 1959; Union Grove, 1961; Assoc., Hayes Barton, 1962; Selma, 1964; Westminster, 1968; Assoc. Dir., Prog. Council Witness, Outreach & Involvement, 1971; New Bern: Centenary, 1973; Goldsboro: Dist. Supt., 1980; Dir., CCOM, 1982; Ex. Dir., Methodist Retirement Homes, 1985; Morehead City: First, 1986; Dir., Off. Of Finance & Field Ser., GBGM, 1988; Exec. Dir., Ch. Funding Assoc., 1991; Retired, 1999							
Potter, Jr., Benjamin F.		R	Greenville	1963	1963	1969	36
Rockingham: First Assoc., 1967; Bellemont, 1968; Columbia: Wesley Mem., 1968; Princeton, 1972; Durham: Aldersgate, 1975; Grad. Sch., Wright State Univ., 1981; Broughton Hosp., Clin. Psych. Intern, 1983; Dir., Psy. Services, Gaston-Lincoln Mental Health Programs, 1983; Chief Psych., Dept. Psychiatry, Gaston Mem. Hosp., 1994; Retired, 1999							
Poulk, Robert M.	7	R	Rocky Mount	1960	1956	1958	29
Beaufort Circuit, 1953; Salem, 1958; Fayetteville: Culbreth Mem., 1965; Selma: Edgerton-Brietz, 1973; Ahoskie, 1980; Retired, 1989							
Powell, Cynthia D.	4	FD	Fayetteville	1998	1998		5
SC Conf., 1986; Graham: First, 1988; BU: Front St., 2003							
Presnell, William M.		E	Fayetteville	1974	1974	1978	29
Rock Creek, 1974; Riverside, 1977; Maxton: St. Paul's, 1981; Windsor, 1985; Kitty Hawk, 1989; Elizabeth City Dist. Supt., 1993; Wilson: First, 1999							
Preston, Hunter H.		E	Fayetteville	1993	1993	1993	10
Seaboard, 1992; Calvary, Jan., 1998; Golds: New Hope, 2001							

Appt.

Name	LP Appt. Years	Present Relation	First Admitted	When Admitted	Ordained Deacon	Ordained Elder	Not Inc. LP Years
Privette, Tommy G.		R	Fayetteville	1978	1978	1982	20
Roxboro: Longhurst (SL), 1977; Roxboro: Longhurst, 1978; Littleton, 1980; Love Joy - Macedonia, 1983; Pleasant Hill, 1986; Hope Mills, 1990; Zebulon, 1994; Retired, 1998							
Pugh, Nancy		FD	Holston Conf.				
Trans. (FD) from Holston Conf., 6/7/2001; Cary: First, Assoc., 2001							
Purcell, Jr., Eugene George		R	Rocky Mount	1943	1944	1945	37
Glen Raven, 1943; Fair Bluff, 1949; Ahoskie, 1953; Pikeville, 1958; Prof., Atlantic Christian Coll., 1961; Retired, 1982							
Purcell, Joan Malmborg		E	Fayetteville	1986	1986	1992	17
Raleigh: Edenton St., Assoc., 1989; Trans. From N. Ala Conf., 1991; Raleigh: Layden Memorial, 1994; Prog. Coord., Triangle AIDs Net, 1995							
Purcell, Julie Forringer		R	E. OH	1971	1971	1977	29
Trans. from E. Ohio Conf., 1974; Caseworker, Durham Family Counseling Service, 1976; Psychotherapist / Clin. Dir., 1994; Retired, 2000							
Randolph, Francis R.		R	Wilson	1958	1960	1961	22
Gray Rock, 1958; Bethesda, 1960; Kenly, 1963; Stantonsburg, 1964; Wallace, 1968; Durham: Calvary, 1970; Greenville: St. James, 1974; Sabbatical, 1977; Leave of Absence, 1978; RA: St. James, Assoc., 1979; Retired, 1981							
Rawlings, Jr., James A.		E	Central IL	1980	1980	1984	12
Trans. from Central IL Conf., 1992; Assoc. Dir., Past. Services, Duke Med. Ctr., 1992; Dir., Past. Serv., Carraway Meth. Med. Ctr., Birmingham, AL, 1999; Dir., Pastoral Services, UNC Hospitals, Chapel Hill, 2002							
Ray, Robert Henderson		E	Fayetteville	1976	1976	1980	26
Bonlee (SLP), 1975; Bonlee, 1976; West End, 1979; Laurinburg: Central, 1986; Mgr. Dir., Camp Chestnut Ridge, 1989; Leave of Absence, Apr., 1990; Magnolia, 1990; Tabor City: St. Paul, 1996; Pembroke: First, 1999							
Reavis, Jr., James Lewis		E	Fayetteville	1981	1981	1986	22
Mt. Carmel-Hermon, 1981; Sandy Cross, 1984							
Redmond, Robert C.	2	E	KY	1973	1973	1976	30
Pollocksville, 1975; GR: Jarvis Memorial Assoc., 1977; Wrightsville Beach, 1978; Pinetops, 1983; Wallace, 1985; Nashville, 1989; DU: Bethany, 1993; DU: McMannen, 1995; Seaside (Brunswick), 2000							
Reed, James C.	7	E	Fayetteville	1993	1993	1997	10
Pollocksville - Lee's Chapel (IS/FL), Aug., 1985; Roxboro: Grace (FL), 1988; Hallsboro (FL/PM), 1991; Zion (WI Dist.), 1996; Haw River, 2001							
Reed, Sr., John E.	1	R	Greenville	1956	1956	1958	31
Andrews - Soapstone, 1955; Maybrook-Massey, 1956; Chaplain, US Army, 1958; Student, Univ. of Texas, 1969; Asst. Prof., Coll. Of the Ozarks, Ark., 1971; Assoc. Prof, 1976; Retired, 1987							
Reinoso, Luis Felipe		E	Meth. Ch. Peru	1963	1963	1967	8
Weldon, 1990; Calvary, 1993; Trans. From the Meth. Church of Peru, 1995; Elder's Orders Recognized, 1995; Mebane, Assoc., Jan., 1998; Franklinton, Jan., 2000							
Rex, Leonard Joseph		E	Louisville	1987	1987	1990	8
Halifax, 1994; Trans. From Louisville Conf., 1995; Bailey: Pastor of Discipleship, 2002							

Name	LP Appt. Years	Present Relation	First Admitted	When Admitted	Ordained Deacon	Ordained Elder	Appt. Not Inc. LP Years	
Reynolds, Joyce Ruth Mott	E	Fayetteville	1988	1988	1992	14	Bridgeton, 1988; Middleburg, 1991; Endfield - Eden - Whitakers, 1998; Ocracoke 11/4/01	
Richardson, John Earl	R	Kinston	1950	1951	1952	33	Aulander, 1951; Edenton, 1954; Riverside, 1959; Goshen-Keener, 1961; Clark Street, 1965; Franklinton, 1969; Southport, 1973; Fayetteville: St. Matthews, 1978; Retired, 1983	
Rickards, James Perry	R	Raleigh	1954	1954	1955	34	Clinton Ct., 1954; Chaplain, USAF, 1955; Staff, Div. Of Chaplains and Rel. Min., 1976; Coord., Nat. Conf. On Min. to Armed Forces, 1982; Retired, 1989	
Ricks, Jr., Robert D. 6	R	Durham	1961	1959	1963	34	Shalotte: Camp, 1955; Moyock, 1956; Star, 1959; Fayetteville: Salem, 1964; Fayetteville: Camp Ground, 1969; Graham: First, 1975; Farmville, 1981; Garner: First, 1984; Clinton: First, 1988; Mt. Sylvan, 1991; Retired, 1995	
Roberts, Frederick Eugene	E	Fayetteville	1976	1976	1979	27	Gaston, 1975; Hatteras, 1979; Mt. Hermon, 1983; Haw River, 1990; Ocean View, 1991	
Roberts, Jeffrey Lee	E	Fayetteville	1987	1987	1991	15	Tenn. Conf., 1981-85; Durham: Branson, 1985; Salem (Person Co.), 1989; Bellemont, Sept., 1997	
Roberts, John Milton	R	Goldsboro	1967	1964	1969	30	Faison, 1967; Stedman, 1970; Princeton, 1975; Retired, 1992	
Robinson, Larry	E	Durham	1986	1986	1989	17	Student, 1985; WI: St. John, 1986; Sanford Circuit, 1988; DU: Asbury Temple, 1991; Hamlet: St. Peter, 1994; Fayetteville: John Wesley, 2002; SA: Sanford Circuit, 2003	
Rocheleau, Michael Edward	E	Fayetteville	1997	1997	2000	6	Apptd. Attend Sch., 1997; Middleburg, 1998; Cokesbury (DU Dist), 2001; Greenville: Covenant, Assoc., 2002; Incapacity Leave, 2003 (1/1/03)	
Rose, Robert D.	2	E	Fayetteville	2000	2000	2002	4	Mt. Pleasant-Middlesex, 1998; RM: Hawkins-Tabor, 2003
Rouse, Benjamin Charles	E	Greenville	1963	1963	1968	39	Student, Duke Sem., 1963; Assoc., Haymount, 1966; Creedmoor, 1971; Sanford: Jonesboro, 1978; Wilmington: Trinity, 1984; Fayetteville: Camp Ground, 1988; Rockingham Dist. Supt., 1993; DU: Epworth, 1998	
Rudd, Robert Joseph	R	Atlanta, GA.	1956	1959	1962	41	Trans. From N. GA Conf., 1961; Kittrell, 1961; Conf. Evangelist, 1966; Pinebluff, 1971; Rockingham: Pee Dee, 1975; Smithfield: Whitley, 1979; Bolivia, 1980; Shallotte Circuit, 1981; Henderson: White Mem., 1982; Wilmington: Sunset Park, 1983; Marshallberg-Smyrna, 1986; Hubert: Queen's Creek, 1988; GO: Daniels Mem., 1992; Disability Leave, 1993; Retired, 1997	
Rudd, William Russell	R	KY	1963	1963	1965	12	Seven Springs - Bethel, 1990; Clinton Ct., 1994; Trans. From KY Conf., 1995; Retired, 1997	
Russell, Timothy John	E	Fayette	1988	1988	1990	15	Jerusalem - Zion, 1986; Tabor City: St. Paul, 1990; Wilmington: Pine Valley, Assoc., 1994; Wrightsville, 1996	

Appt.

Name	LP Appt. Years	Present Relation	First Admitted	When Admitted	Ordained Deacon	Ordained Elder	Not Inc. LP Years
Ruth, John William		E	Greenville	1970	1970	1975	33
Andrews - Soapstone, 1970; Allensville - Trinity, 1972; Fletcher's Chapel, 1976; Aldersgate, 1979; Roxboro: Longhurst, 1972; Durham: Duke's Chapel, 1986; DU: Mt. Zion, 1991; West Orange, 1996; Prospect (BU Dist.), 1998; Burgaw, 2001							
Sabiston, III, William D.	6	R	Greenville	1963	1963	1965	40
Bethlehem - Shady Grove, 1963; St. Andrews, 1964; Garber, 1968; Wallace, 1973; Epworth, 1976; Raleigh: Fairmont, 1981; Assoc. Dir., CCOM, 1984; Troy: Trinity, 1985; Garner: First, 1988; Roxboro: Long Memorial, 1994; Roanoke Rapids: First, 1999; Retired, 2003							
Safley, Michael Wayne		E	Fayetteville	1973	1973	1976	30
Attend Sch., 1973; Chaplain, Methodist Home for Children, 1975; Middleburg, 1978; Coord. Of Youth Min., Conf. COM, 1982; VP for Student Affairs, Meth. College, 1987; Pres., Meth. Home for Children, 1997							
Salter, Jr., John N.	5	E	Fayetteville	1976	1976	1979	27
Richlands Circuit, 1971; Sandy Cross, 1973; Littleton, 1975; Trenton, 1980; Hallsboro, 1983; Chadbourn - Evergreen, 1987; Conf. Evang. & Harrells: Centenary, 1990; Riverdale, 1993; GO: Salem, Jan., 2000							
Sasser, Louis Alan		E	Fayetteville	1997	1997	1999	6
Minister / Dean of the Chapel, Greensboro Coll, 1997; Exec. Asst. to the President, Greensboro Coll., 1999							
Scott, Julian Warren		R	Durham	1961	1961	1963	36
Pinebluff, 1961; Faith, 1965; Arran Lake, 1968; Evansdale - Black Creek, 1969; Plymouth, 1973; Kinston: Westminster, 1980; Manteo: Mt. Olivet, 1985; Durham: Parkwood, 1988; LA, 1988; Aberdeen: Page Memorial, 1989; Retired, 1998							
Scott, Jr., Paul Batteux		R	Wilson	1958	1958	1958	40
Macedonia, 1958; Wrightsboro, 1961; St. Andrews, 1962; Parkwood, 1967; Southport: Trinity, 1969; Windsor, 1973; Wilmington: Pine Valley, 1977; New Bern: Trinity, 1982; Ebenezer, 1986; Burlington: Davis St., 1989; Snow Hill: Calvary, 1992; Retired, 1998							
Scroggs, Robin J.	2	R	Fayetteville	1955	1955	1961	42
Attend Sch., 1955; Prof., Darmouth College, 1959; Chicago Theological Seminary, 1970; Prof., Union Theological Seminary, NY, 1986; Retired, 1997							
Seate, Adam Fenton	3	E	Fayetteville	1997		2003	3
FA: Leslie (SP), 1997; GO:Centenary (SP), 2000; GO: Centenary (PE), 2000; FA: Wesley-Black's Chapel (PE), 2001; FA: Wesley-Black's Chapel, 2003							
Seate, Billy Fenton	3	E	Durham	1972	1970	1976	31
Eno - Palmers Grove, 1969; Whitney Cross, 1975; New Bern: Trinity, 1978; Wilmington: Pine Valley, 1982; Raleigh: Asbury, 1987; Greenville: St. James, 1989; Roanoke Rapids: First, 1992; North Raleigh, 1996; Golds: St. Paul, 2002							
Severt, Jeffrey Lee		E	Fayetteville	1993	1993	1996	10
Pollocksville - Lee's Chapel, 1993; New Bern: New Church, 1998; New Song, 1999							
Sexton, Kenneth Bryan		R	Burlington	1952	1952	1953	37
Durham Ct., 1952; Roxboro Ct., 1953; Erwin, 1958; Bethel, 1962; Roseboro, 1967; Hamlet: First, 1971; Raleigh: Westover, 1975; Retired, 1988; Belgrade - Tabernacle (RM), 1994							

Name	LP Appt. Years	Present Relation	First Admitted	When Admitted	Ordained Deacon	Ordained Elder	Appt. Not Inc. LP Years
Sexton, Jr., Kenneth Bryan	E	Fayetteville	1979	1979	1979	1994	16
Goldsboro: St. Paul, Assoc., 1979; Leasburg, 1980; Leave of Absence, 1983; Trans. To New Mexico Conf., 1983; Trans. To NC Conf. (PM), 1991; Cedar Island - Sea Level, 1991; Mt. Pleasant - Middlesex, Feb., 1994; Roseboro, 1998; FA: Culbreth Mem., 2000; Culbreth Mem.-Person St., 2002; FA: Gardner's, 2003							
Shannonhouse, Richard D.	E	Fayetteville	1975	1975	1975	1979	28
Student, Duke, 1975; Woodland, 1977; Pastoral Care & Ed. Dept., Presbyterian Med. Center, 1987; Dir., Past. Care & Ed., Meth. Hosp., Jacksonville, FL, 1985							
Sharp, Richard C.	4	R	Fayetteville	1992	1992	1994	8
Brodgen - Falling Creek, 1993; Warsaw, 1994; Bethesda (RD Dist.), 1997; Retired, 2000							
Sharpe, Jr., Benjamin	4	E	Fayetteville	1990	1990	1993	13
Phillips Chapel, 1987; Atlantic, 1991; Fay: Cliffdale, 1995; FA: Cornerstone (Cliffdale), 1996							
Sharpe, IV, William Gray	R	Durham	1961	1961	1961	1963	38
BU: Front St., Assoc., 1960; Raleigh: Benson Mem., 1963; BU: Front Street, Assoc., 1969; Dir., Publications and Chaplain, Elon College, 1972; Campus Minister/Dir., Wesley Foundation, NCSU, 1984; Retired, Jan., 1999							
Shaw, Jr., Caswell E.	3	E	Burlington	1964	1964	1966	39
Temperance Hall, 1961; Nash, 1964; BU: Front Street, Assoc., 1966; White Plains, 1967; Tarboro: St. James, 1973; Graham: First, 1981; Greenville: St. James, 1984; Rocky Mount District Supt., 1989; Rocky Mount First, 1994; New Bern Dist. Supt., 2001							
Sheets, III, Robert B.	E	Fayetteville	1987	1987	1987	1989	16
Fuquay-Varina, Assoc., 1987; Bailey, 1990							
Sheppard, Dennis Roy	E	Fayetteville	1978	1978	1978	1981	25
Attending Duke Div. School, 1978; Lemon Springs, 1980; Coats, 1983; Norlina, 1987; Hopewell, 1989; Hope Mills, 2000							
Sherman, Jr., William W.	R	Westminster, MD	1953	1953	1953	1956	43
Appointed to attend school, 1953; Wake Forest: Youngsville, 1953; Vance, 1955; Scotland Neck, 1959; Havelock: First, 1964; Chapel Hill: Aldersgate, 1969; Troy: Trinity, 1974; Conf. Coord., Ministerial Relations, 1978; Rockingham District Superintendent, 1983; New Bern: Centenary, 1989; Retired, 1996							
Shields, Donald Ray	E	Fayetteville	1993	1993	1993	1995	10
Rocky Mount: First Assoc. (FLP), 1992; Raeford: Hoke, 1994; Stedman: Cokesbury, 2000							
Shields, Robert Strong	R	Fayetteville	1985	1985	1985	1990	11
Pleasant Green, 1984; Raleigh: Westover, 1990; Retired, 1995							
Shipman, Marilyn K.	8	E	Fayetteville	1996	1996	1999	7
Massey's Chapel (LP), 1988; Massey's Chapel (PM), 1996; Bahama Charge, 1998; Lake Michie Ct., 2000							
Shiver, James H.	1	R	Fayetteville	1958	1958	1959	19
Wilmington: St. John, 1959; Hamlet: Philadelphia, 1968; St. Peter's - Philadelphia, 1969; Rowland: Cedar Green - Salem, 1971; Red Springs: Rhyne Memorial, 1973; Retired, 1978							

Name	LP Appt. Years	Present Relation	First Admitted	When Admitted	Ordained Deacon	Ordained Elder	Appt. Not Inc. LP Years
Short, James M.	7	R	Greenville	1963	1965	1967	36
Mt. Gilead Circuit, 1956; Pekin Circuit, 1960; Bynum, 1963; Bonlee, 1968; Siler City: West End, 1971; Broadway, 1975; Retired, 1978; Reinstated, 1981; Jones Chapel - Hickory Mt., 1981; Wesley - Black's Chapel, 1982; Biscoe-Bascom's, 1985; Belgrade Tabernacle, 1987; Ellerbe, 1991; Ronex Chapel, 1995; Retired, 1997							
Shuler, Albert		E	Fayetteville	1976	1976	1979	27
Student, Duke, 1976; Granville-Vance, 1977; FA: John Wesley, 1980; Assoc. Dir., CCOM, 1988; Durham District Superintendent, 1990; Chapel Hill: Orange, 1998; Elizabeth City DS, 2002							
Simpson, Robert W. 1		E	Fayetteville	1995	1995	1998	8
Gaston (FL), 1994; Gaston (PM), 1995; Rocky Mount: Englewood, Assoc., 1998; Bethel (GR Dist.), Jan., 2000							
Simpson, Jr., William C.		E	AL-W. FL	1966	1966	1968	37
Trans. From Ala-W. FL Conf., 1968; Rocky Mount: St. Paul, 1968; Duke Div. School: Asst. Dir., Field Ed., 1969; Dir., Field Ed., 1971; Durham: Aldersgate, 1972; Kitty Hawk, 1975; Hamlet: First, 1980; WI: Wesley Mem., 1984; RA: Edenton Street, 1989; BU: Front St., 1995; Rocky Mount DS, 2002							
Singley, Kenneth Carl		E	Fayetteville	1989	1989	1992	11
Seaboard (426.1), 1989; Trans. From N. Ala Conf., 1992; Pikeville: Mt. Carmel, 1992; Piney Grove - Hickory Grove, 1993; Currituck, Oct., 1996; Leave of Absence, Jan., 1997; Bethel: Locust Hill, 1999; Cedar Grove, 2001; DU: Brookland-Brooksdale, 2003							
Smith, Adolph Conrad		E	Fayetteville	1992	1992	1995	12
St. Pauls, 1992; Chaplain, USN, Jan., 1997							
Smith, Albert Clayton		E	Fayetteville	1974	1974	1976	29
New Hope-Purley, 1974; Franklinton, 1981; LA, 1984; Ex. Dir., Hinton Rural Life Ctr., 1984							
Smith, Bobby Eugene		E	Chapel Hill	1969	1969	1986	33
Bynum, 1969; Atlantic, 1970; Pamlico Parish, Assoc., 1973; Trenton, 1976; Hawkins-Tabor, 1980; Hopewell, 1984; Star, 1989; Burgaw, 1993; Benson, 1998; Retired, 2002; GO: Asbury, 2003							
Smith, Charles C.	5	E	Fayetteville	1981	1975	1985	22
Perkins (FLP), 1974; Bethel (AM), 1979; Bethel, 1981; Roxboro: Grace, 1983; Jacksonville: Pine Valley, 1987; Asbury (NB Dist.), 1992							
Smith, Charles M.	5	E	Greenville	1963	1963	1967	39
Ch. of Scotland, Sr. Asst. Min., 1965; Dellwood, 1966; GR: Holy Trinity; Duke Med. Sch., 1968; Voluntary Location, 1969, Readm., 1970; Durham: Trinity, Assoc., 1970; Greenville: Jarvis Memorial, Assoc., 1971; Durham: Parkwood, 1974; Roxboro: Long Memorial, 1978; Goldsboro Dist. Superintendent, 1982; Raleigh: Highland, 1988; Wilson: First, 1994; Dist. Supt., Rocky Mount Dist., 1999; Ex. Dir. Conf. Connectional Ministries, 2002							
Smith, George C.	7	R	Durham	1972	1969	1974	30
Bridgeton (AM), 1970; Morehead City: Franklin Mem., 1972; Magnolia, 1974; Kipling - Cokesbury, 1977; Bethel - Lebanon, 1981; Pamlico Parish, 1985; Tabor City: St. Paul, 1989; Disability Leave, 1990; Retired, 2000							
Smith, George J.		E	Fayetteville	1989	1989	1992	14
Sandhills Circuit (SL), 1986; Lumberton Circuit, 1990; Hallsboro, 1996; Dir. Of Communications, SEJAC/ Min. Div., Lake Junaluska Assembly, Jan., 1998							

Name	LP Appt. Years	Present Relation	First Admitted	When Admitted	Ordained Deacon	Ordained Elder	Appt. Not Inc. LP Years
Smith, Haywood Allan		E	Fayetteville	1978	1978	1982	25
Hobgood, 1977; Jacksonville: Trinity, Assoc., 1981; Graham: Christ - Cedar Cliff, 1984; Fayetteville: St. Andrews, 1990; Kinston: Westminster, 1999							
Smith, Ira Hildreth		E	Fayetteville	1980	1980	1984	22
Lumberton Ct., 1980; Bladen, 1982; Asbury - Bethlehem, 1984; Roberdel, 1989; Cedar Grove, 1995; Sneads Ferry: First, 1997							
Smith, Jerry T.	5	R	Fayetteville	1968	1967	1970	24
Pasquotank, 1963; Hobgood, 1966; Washington Circuit, 1968; Robersonville, 1972; Clayton, 1976; Fuquay-Varina, 1983; Raleigh: Asbury, 1989; Cary: White Plains, 1997							
Smith, John T.	7	R	Greenville	1963	1962	1965	36
Temperance Hall, 1956; West Halifax, 1959; Marvin, 1961; Hawkins-Tabor, 1964; Wilson: First, 1968; Zebulon, 1971; Cary: White Plains, 1975; Sanford Dist. Supt., 1981; Raleigh Dist. Supt., 1983; Raleigh: Hayes Barton, 1986; Fayetteville Dist. Supt., 1992; Retired, 1999							
Smith, John T.	3	R	Fayetteville	1955	1955	1957	23
Marvin, 1949; Halifax, 1955; Maysville, 1960; Trinity, 1964; LaGrange, 1968; Raleigh: Jenkins Mem., 1971; Retired, 1978							
Smith, Judi Frances J.		E	Fayetteville	1975	1975	1978	28
Pilmoor Memorial, 1975; Lake Waccamaw, 1982; Selma: Edgerton, 1985; Mount Hermon, 1990; Mt. Zion (RA Dist.), 1993; Zebulon, 1998; Eliz. City Dist. Supt., 2001; Durham District DS, 2002							
Smith, Neil Evans		E	Fayetteville	1978	1970	1980	25
Pasquotank (SLP), 1968; Pasquotank (FLP), 1969; Maybrook-Massey (SLP), 1970; Henderson: City Road (FLP), 1973; Henderson: City Road (AM), 1974; Erwin (AM), 1979; Erwin (E), 1980; Cordova, 1987; Gardners, 1988; Clin. Chap., McCain Correct. Hosp., 1989							
Smith, Jr., William Stanley		E	Chapel Hill	1968	1968	1970	35
Chapel Hill: Univ., Assoc., 1968; Goldsboro: Providence, 1972; Aldersgate, 1976; Louisburg, 1979; Shallotte: Camp, 1984; Troy: Trinity, 1988; Edenton, 1994; Lumberton: Chestnut Street, 1997; RO: Laurinburg: First, 2003							
Snider, Rodney James		E	Durham	1986	1986	1990	17
Smithfield: Asbury, 1980; Rougemont, 1984; Lea's Chapel - Warren's Grove, 1988; Durham: Duke's Chapel, 1991; Bahama: Mt. Bethel, 1994							
Snotherly, Jr., Wm. W.		E	Fayetteville	1977	1977	1980	26
Attend Sch., 1977; Bolton, 1979; DU: Trinity, Assoc., 1981; Lakewood, 1984; Knightdale, 1987; Plymouth, 1991; Rocky Mount: St. Paul, 1992; Wake Forest, 1995; DU: Mt. Sylvan, 2002							
Snyder, Jack R.		E	Fayetteville	1999	1999	2002	5
Student, Duke Div. School, 1999, Resident Chap., Duke Medical Center, 2000, Bank Grove Hill, 2001							
Snyder, Nevin David 1		R	WV	1949		1953	43
Trans. From Eastern PA, 1978; Swan Quarter, 1977; Maysville, 1984; Kenansville Parish, 1987; Retired, 1993							
Soule, Jr., Guy Vassar		R	Fayetteville	1978	1978	1980	24
Edenton St., Assoc., 1978; Ocracoke, 1981; FA: Gardners, 1983; Fair Bluff - Cerro Gordo, 1984; Hallsboro, 1987; Roxboro: Grace, 1991; Shiloh (BU Dist.), 1997; Retired, 2002							

Name	LP Appt. Years	Present Relation	First Admitted	When Admitted	Ordained Deacon	Ordained Elder	Appt. Not Inc. LP Years	
Southern, Harvey Gray	E	Fayetteville	1980	1980	1982	23	Goldsboro: St. Paul, Assoc., 1980; Oriental, 1983; Wilson: West Nash, 1988; DU: Trinity, 1991; Greenville: St. James, 1999	
Sparks, Charles Edgar	R	New Bern	1957	1959	1960	33	Garner Ct., 1956; Raleigh: St. James, 1960; Rose Hill, 1964; Whiteville, 1970; WI: Wesley Mem., 1974; LA, 1978; Jacksonville: Pine Valley, 1979; FA: St. Matthew, 1983; FA: St. Andrews, 1987; Retired, 1990	
Sparrow, Leon Ray	6	R	Kinston	1962	1958	1960	23	Mamers, 1962; Ebenezer, 1963; Stantonsburg, 1968; Supernumerary, 1970; Trenton, 1970; Stonewall: Pamlico Parish, 1971; Aberdeen, 1976; Pembroke: First-Calvary, 1978; Lumberton Circuit, 1984; Retired, 1986
Speake, George Donald	E	Fayetteville	1977	1977	1981	26	Rocky Mount: Marvin, 1977; Rocky Mount: Parish, 1980; Rocky Mount: St. Paul, 1981; Stedman - Cokesbury, 1986; Shallotte: Camp, 1990; Manteo: Mt. Olivet, 1999	
Spence, Clinton W.	3	E	S. GA Conf.	1991	1991	1999	11	Mt. Tirzah (SL), 1988; DU: Duke Mem., Assoc. (OM), 1991; DU: Duke Mem., Assoc. (PM), 1992; RA: Edenton St. Assoc., 1994; DU: St. Paul, 1996; Flat Rock, 2000; Incapacity Leave, 9/1/2000
Spencer, Jr., William	7	E	Goldsboro	1967	1967	1970	36	Bethesda - Hollister, 1963; Sandy Cross, 1965; Hawkins-Tabor, 1971; RA: Wesley Mem., 1973; Smyrna, 1979; Clayton, 1983; BU: Emmanuel, 1988; Jacksonville: Trinity, 1993; Wilmington: Wesley Mem., 1999
Spivey, Richard V.	3	E	Fayetteville	1999	1999	2001	4	Leasburg (SL), 1996; Durham: Parkwood (PM/FC), 1999
Stafford, Sr., Sidney E.	5	R	Gulfport, Miss.	1959	1959	1962	44	Walnut Grove, 1959; Amity, 1963; Prof., Louisburg College, 1967; Mt. Carmel, 1986; Ebenezer - Wesley, 1990; Asst. Dean for Religious Life, Louisburg College, 1994; Ebenezer-Wesley 2002; Retired, 2003
Stallworth, Paul Thomas	E	Fayetteville	1977	1977	1981	26	Elizabeth City: First, Assoc., 1977; Attend Duke Div. Sch., 1979; Cumberland, 1980; Asst. Dir., Ctr. On Rel. & Society, 1984; Creswell, 1990; Rose Hill, 1994; Morehead City: Broad Creek-St. Peter's, 2001	
Stanfield, Edwin Douglas	E	Fayetteville	1975	1975	1978	28	Rougemont, 1974; Pink Hill, 1977; Chaplain, USN, 1978	
Stanley, Bruce Eric	E	Fayetteville	1985	1985	1987	18	Wilmington: Oleander - Devon Park, 1985; Raleigh: Edenton St. Assoc., 1987; Hampstead, 1992; Assoc. Dir., CCOM, 1996; Assoc. Dir., Conference Conectional Ministries, 2001; Assoc. Dean for Student Life & Field Educ., Div. School, Duke University, 2002	
Stanley, Jr., Richard Arnold	R	Fayetteville	1980	1980	1982	23	Beech Grove, 1980; Dover-Clarks, 1983; Cordova, 1988; Robbins: Tabernacle, 1993; Durham: Asbury, 1995; Clinton: Grace & Coharie, 1998; Burlington: St. Pauls, 1999; Retired, 2003	
Stark, II, Rufus Haywood	R	Raleigh	1954	1954	1957	43	Attend Sch., 1954; Leasburg, 1955; St. Pauls, 1958; Swepsonville, 1963; Clayton, 1967; WI: Grace, 1971; RA: Fairmont, 1975; Morehead City: First, 1979; Pres., Meth. Home for Children, 1983; Retired, 1997	

Name	LP Appt. Years	Present Relation	First Admitted	When Admitted	Ordained Deacon	Ordained Elder	Appt. Not Inc. LP Years
Starnes, James Allen	R	Burlington	1964	1964	1966	29	Bethel-Concord, 1963; Goldsboro: Salem, 1965; Assoc. Greenville: St. James, 1968; Greenville: Holy Trinity, 1969; Elizabethtown: Wesley Chapel, 1970; Prof., Southeastern Comm. Coll., 1972; Whiteville Circuit, 1974; Instr. Coun., Southeastern CC, 1982; Pink Hill, 1986; Lumberton Circuit, 1988; Bethesda, 1990; Retired, 1993
Staton, Jr., Jesse C. 3	E	Fayetteville	1972	1972	1976	24	Middleburg, 1972; Bethel, 1973; Newton Grove, 1975; Hatteras, 1977; Honorable Location, 1979; Belhaven (FLP), 1982; Aulander (FLP), 1984; Readmitted FC, 1986; Aulander, 1986; Gaston, 1987; Mt. Pleasant - Middlesex, 1990; Hebron, 2/1/94; DU: McMannen, 2000
Steinmetz, David C.	R	W. OH	1959	1959	1961	41	Trans. From E. Penn, 1972; Assoc. Prof., Div. School, Duke Univ., 1972; Retired, 2000
Stevens, Ruth H.	E	Fayetteville	1977	1977	1980	26	St. John-Gibson, 1977; Hamlet: Fellowship, 1983; FA: St. Matthews, 1987; Leave of Absence, 1990; Durham: Epworth, Assoc., 1990; Wilmington District Superintendent, 1992; DU: Duke Memorial, 1998
Stewart, Donald K. 2	E	Fayetteville	1994	1994	1999	9	Ether (SL), 1992; Ether (PM), 1994; RA: St. Marks, Assoc., 1996; Robersonville, 1997; Rones Chapel, 1999; Smith, 2001; Westwood, 2002
Stewart, Patricia V.	FD	Fayetteville	1997	1997	5	SW TX & Little Rock Conf. (LW), 1979-86; Consecrated DM, 1986; Little Rock Conf. (DM), 1990; Trans. from Little Rock Conf., 4/24/1991; Cary: First, DM of Music, 1991; Ordained Deacon in Full Connection, 1997; Cary: First (FD), 1997	
Stokes, Jr., James Carlisle	R	WNC	1966	1966	1969	16	Trans. from WNC Conf., 1972; St. Mark, N. Kinston Parish, 1972; WI: Sunset Park, 1973; Kenansville Parish, 1976; Hookerton, 1980; Fairview, 1982; Glenwood, 1985; Retired, 1988
Stokes, III, John Lemacks	R	SC	1963	1963	1967	40	Trans. from Okla. Conf., 1973; Assoc. Prof., UNC - WI, 1973; Asst. Dean, UNC - WI, 1977; Prof. Of English, UNC-W, 1994; Retired, 2003
Stones, Amos Henry	R	Durham	1953	1953	1957	33	Trans. From Baltimore Conf., 1953; Swan Quarter, 1953; Winstead, 1957; Person St., 1962; Hope Mills, 1966; Raleigh: St. James, 1968; Warsaw, 1974; Hertford, 1977; Rowland: First, 1980; Retired, 1986
Stones, III, Richard Leon	E	Fayetteville	1979	1979	1982	24	Attending Duke Div. School, 1979; Ellis Chapel, 1980; Caledonia, 1981; Wendell, 1987; Clayton: Horne Mem., 1993; Garner: St. Andrews, 1998; Kitty Hawk, 2001
Storrs, Jr., Robert Burton	R	N. AL.	1973	1973	1978	5	Nash, 1973; Rocky Mount: First, Assoc., 1976; Goldston, 1978; Leave of Absence, 1979; Retired, 1980
Stott, Elbert Russell	R	Wilson	1958	1958	1961	26	Attend Sch., 1958; Apex, 1964; Wake Forest: Youngsville, 1966; Asst. Prof., Louisburg College, 1969; Marvin - Temp. Hall - McKendree, 1969; Whitakers, 1970; Prof., Louisburg College, 1970; Union - Newbegun, 1971; Whitakers Goldston, 1974; CH: Amity, 1978; LA, 1984; Retired, 1988; Readmitted to Full Connection, 1997; Maxton - St. Paul's, 1997; Retired, 1997

Pastoral Records

Name	LP Appt. Years	Present Relation	First Admitted	When Admitted	Ordained Deacon	Ordained Elder	Appt. Not Inc. LP Years
Strother, Jonathan E. 3	E	Fayetteville	1984	1984	1988	19	Macon, 1982; Raleigh: Hayes Barton, Assoc., 1986; Rose Hill, 1989; Hertford, 1994; RA: Wakefield / Six Forks (Renamed Windborne, 2000), 1999
Stutts, Connie M.C. 1	E	Fayetteville	1997	1997	2001	6	Roxboro: Ca-Vel (SLP 1996/PM 1997), 1996; Union Chapel, 1998; Rowland, 1999
Stutts, Donald S. 5	E	Fayetteville	1996	1996	1998	7	Silk Hope (SL), 1991; Henderson: City Road (FL), 1994; Henderson: City Road (PM), 1996; Rowland: New Hope, 1999
Summey, James L.	R	Durham	1972	1972	1976	30	Goldston, 1971; St. Luke, 1974; Amity, 1976; Tabor City, 1978; Warrenton: Wesley Mem., 1982; Nashville, 1984; Garner: St. Andrews, 1989; Wilson: Winstead, 1991; Wilm.: Trinity, 1995; Dunn: Divine Street, 1999; Retired, 2002
Supplee, Thomas B. 2	E	Fayetteville	1981	1981	1987	22	Cedar Island - Sea Level (LP), 1979; Cedar Island - Sea Level, 1981; New Hope - Woodland, 1983; Moyock, 1987; Hollands, 1990; Mattamuskeet, Aug., 1993; Gosher-Keener, 1995; Dover-Clarks, 1999; Wanchese: Bethany, 2000
Swartz, Alan Ples	E	Fayetteville	1980	1980	1984	23	Salemburg, 1980; Goldsboro, Assoc. St. Paul, 1983; LaGrange, 1985; Goldsboro: New Hope, 1987; Oxford, 1994; Mebane, Jan., 2000; RA: Clayton: Horne Memorial, 2003
Sweeley, Thomas Lynn	E	Fayetteville	1983	1983	1986	20	Littleton, 1983; Hatteras, 1988; Edenton, 1991; Siler City: First, 1994; Roanoke Rapids: Rosemary, 1999
Switzer, Mary Ellen Phelan	E	Fayetteville	1991	1991	1996	12	Attend Sch., 1991; Raleigh: Avent Ferry, Assoc., 1992; Raleigh: Layden Memorial, 1995; Andrews Chapel, 1999; Ra: Piney Grove, 2003
Sykes, Roy Michael	E	Fayetteville	1985	1985	1989	18	Rock Creek, 1982; Walnut Grove, 1986
Tatum, Jimmie Ray	E	Fayetteville	1981	1981	1986	22	Phillips Chapel, 1981; Cedar Grove, 1984; Lillington, 1986; Smyrna, 1990; Shallotte: Camp, 1999; RO: Lumberton: Chestnut St., 2003
Taylor, II, Berry Lynn 1	E	Fayetteville	1992	1992	1998	11	Oxford: Salem (SL), 1990; Kinnakeet (FL), 1991; Kinakeet (PM), 1992; South Mills (PM), 1996; Perquimans, 2001
Taylor, Bruce Davis 5	E	Fayetteville	1967	1967	1970	36	Old Dock, 1963; Bladen Circuit, 1964; Fair Bluff - Cerro Gordo, 1969; RA: Pleasant Grove, 1973; Wilson: West Nash, 1977; Garber, 1983; Hamlet: First, 1984; Roanoke Rapids: First, 1988; FA: Hay St., 1992; Smithfield: Centenary, 1997; Raleigh: Asbury, 2002
Taylor, Linda Lou Rush	E	W PA			1994	3	WI: Oleander - Devon Park (OE), 1998; Tr. From W PA Conf., 2000
Taylor, William Vinson	E	Fayetteville	1970	1970	1974	33	Tarboro: Hart-Speight, 1964; Gaston: Shiloh, 1965; Rocky Mount: Marvin, 1966; Roxboro: Grace, 1969; Mt. Zion, 1973; Durham: St. Paul, 1977; West Burlington, 1981; Cordova, 1985; Bellemont, 1987; Franklinton, 1992; South Rosemary, 1995; Evansdale, 1996

Name	LP Appt. Years	Present Relation	First Admitted	When Admitted	Ordained Deacon	Ordained Elder	Appt. Not Inc. LP Years
Teachey, Wilbur C.	4	R	Wilmington	1959	1959	1961	36
Fair Bluff Ct., 1954; Cerro-Gordo-Olivet, 1955; Carver's Creek, 1959; Clinton: Grace, 1963; Havelock: First, 1971; Siler City: First, 1975; Beaufort: Ann St., 1981; Farmville, 1987; Wilmington: Trinity, 1992; Retired, 1995							
Thomas, Wayne E.		R	FL	1961	1961	1963	35
Trans. From FLA, 1974; Faison, 1974; Ellerbe, 1976; Straits: North River, 1977; Midway - Bethlehem, 1981; Newton Grove, 1984; Marshallberg - Smyrna, 1988; Brunswick Ct., Aug., 1990; Rowland, 1992; Washington Ct., 1993; Retired, 1996							
Thompson, Erieen Geiselle		LA	Fayetteville	1988	1988	1991	5
Attend Sch., 1988; Raleigh: Millbrook, Assoc., 1989; Eureka-Yelverton, 1991; Leave of Absence, 1993							
Thompson, Jr., James F.		R		1961	1961	1963	10
Whitakers, 1961; Kenly-Buckhorn, 1964; Elm City, 1968; Honorable Location, 1970; Lumberton: Asbury (PL), 1992; Retired, 2002							
Thompson, Leo Clifford		R	Wilson	1958	1958	1962	42
Attend Sch., 1958; Brogden, 1962; Bethesda, 1963; Newland-Grace, 1967; Marvin - Temperance Hall, 1969; Butner, 1972; Carolina Counseling Center, 1976; Triangle Mental Health Service, 1978; Retired, 2000							
Thompson, Neil Howard		R	Fayetteville	1955	1958	1960	29
Lake Waccamaw, 1955; Fair Bluff, 1960; Wesley Memorial, 1963; Director of Admissions, Meth. Coll., 1968; Supernumerary, 1973; Raleigh: Highland, Assoc., 1974; Retired, 1984; RO: Ledbetter							
Thompson, Roger E.	2	R	Kinston	1961	1961	1967	26
Grimesland, 1959; Shiloh, 1960; Center - Cameron, 1961; Trans. To SC Conf., 1965; Trans. From SC Conf., 1965; Siler City, 1965; Gardners, 1967; Stedman, 1969; Rockingham: Pee Dee, 1970; Snow Hill: Calvary, 1975; Smyrna, 1977; Concord, 1979; Northhampton, 1980; Ocean View, 1984; Retired, 1987							
Thompson, Roscoe	1	E	Fayetteville	2000	2000	2002	4
Roxboro: Ca-vel, 1999; Roxboro; Grace-Ca-Vel, 2001							
Thornton-Irvine, Janet		FD	Fayetteville	2002	2002		1
Cary: St. Francis, 1999 (DM); DU: Resurrection (DM/E(FD), 1/2002							
Tingle, James Arthur		R	Burlington	1964	1964	1967	27
Attend Sch., 1964; Centenary, Assoc., 1965; Jacksonville: Blue Creek, St. Paul, 1967; St. Paul, 1968; St. Paul - Verona, 1969; Student, Duke, 1971; Ministry In and To Society, 1973; Pamlico Parish, Assoc., 1976; Dir., Coastal Counseling, Inc., 1981; Ilif Sch. Of Theology, 1985; Retired, 1990							
Trotter, John Albert	2	E	Fayetteville	1983	1983	1987	19
Ellis Chapel (LP), 1981; Burlington: Davis St., Assoc. (LP), 1982; Chapel Hill: Univ., Assoc., 1985; Bahama: Mt. Bethel, 1988; Belmont, 1992; Mebane, Sept., 1997; Incapacity Leave, Nov. 1999							
Trum, Mary Smith		HL	Fayetteville	1993	1993	1995	6
Washington: First, Assoc., 1993; Parish, Min. Brit. Meth. Ch. Ryton & Prudhoe Ct., 1997; Leave of Absence, 1999; Family Leave, 2000; Honorable Location, 2002							
Tucker, Jr., Charles Clyde		R	Virginia	1952	1954	1954	38
Trans. From Punta Arenas, Chile, 1962; Cedar Grove, 1962; Hope Mills, 1968; Raleigh: Longview, 1971; Elizabeth City: First, 1977; Raleigh: Benson Mem., 1981; Henderson: First, 1989; Retired, 1991							

Pastoral Records

Name	LP Appt. Years	Present Relation	First Admitted	When Admitted	Ordained Deacon	Ordained Elder	Appt. Not Inc. LP Years
Tucker, Stuart Ralph		E	Central IL	1981	1977	1981	9
Trans. from Central IL Conf., 1991; Efland, 1991; Banks - Grove Hill, 1993; Mount Zion, 1996; Disability Leave, 1998; Leave of Absence, 2001							
Tysinger, Richard Martin		E	Durham	1986	1986	1989	17
Piney Grove - Hickory Grove, 1985; Moncure - Buckhorn, 1988; Merritts - Ebenezer, 1992; Merritts, 2001							
Tyson, Aaron Grandison		R	Burlington	1952	1956	1958	21
Goldsboro Ct., 1952; Currituck, 1953; Wayne Ct., 1954; Kinnakeet Ct., 1955; Tar River, 1956; West End, 1959; St. Pauls, 1962; Spring Hill, 1968; Retired, 1973							
Tyson, Jr., Bobby Powell		E	Fayetteville	1993	1993	1995	10
Black Creek - Lucama, 1992; FA: Culbreth, 1996; Lake Waccamaw, 2000							
Tyson, Sr., Bobby Powell		R	VA	1962	1962	1966	39
White Mem. - Wesley, 1958; Caledonia, 1959; St. Pauls, 1963; Trans. To Va. Conf., 1968; Trans. From Va. Conf., 1972; Tabor City, 1974; Conf. Evangelist, 1977; Maxton: St. Pauls, 1980; Knightdale, 1981; Jenkins Memorial, 1984; Approved Evangelist, 1986; Wesley's Chapel, Jan., 1991; Spring Hill, 1993; Retired, 2001; FA: Trinity, 2003							
Tyson, John Horton		E	Fayetteville	1981	1981	1986	22
Mt. Tabor - Riverview, 1981; Salem (Person Co.), 1983; Henderson: City Road, 1986; Appointed to attend school, 1988; Asbury, 1989; Student, 1990; Maysville, 1991; FA: Victory, 1993; FA: Johnson Mem., 1997; Clinton: Grace & Coharie, 2001; FA: Hay Street, 2003							
Tyson, Marvin Eugene		E	Fayetteville	1979	1979	1982	24
Grimesland (SLP) 1975; Will Rogers UMC, Tulsa, OK, (SLP) 1977; Attending Oral Roberts University, 1979; New Bern: Riverside, 1981; New Bern: Faith, 1985; GR: Covenant, 1995; LA 1/1/02; WI: Harbor, 2002							
Tyson, Vernon C.	2	R	Greenville	1956	1956	1958	38
Trans. from WNC Conf., 1954; Stem-Bullock, 1954; Goldston, 1956; Assoc., Edenton St., 1958; Jonesboro Heights, 1961; Oxford, 1966; Wesley Mem., 1970; Fayetteville: Hay St, 1974; Chapel Hill University, 1978; Dist. Supt., Wilmington Dist., 1981; Raleigh Edenton St., 1984; Sanford: St. Luke, 1989; Retired, 1994							
Vaughan, Richard Cook		E	E. OH	1972	1972	1975	29
Trans. From E. OH, 1974; Hopewell - Mt. Moriah, 1974; FA: Culbreth Mem., 1980; FA: Johnson Mem., 1985; Chapel Hill: Amity, 1989; Raeford: First, 1998; WI: Shallotte: Camp, 2003							
Vaughn, II, Stephen W.		FD	Fayetteville	1997	1997		6
WNC & FL Conf. (LW), 1969 - 1977; Consecrated DM, 1976; Trans. From FL. Conf., 1977; GR: St. James (FD), 1997							
Vickers, Hope Adkins		E	Fayetteville	1995	1995	1997	8
Sharon, 1995; Cumberland, 1997							
Vieregg, Carla S.		E	Durham	1986	1986	1994	17
Dir., Past. Couns. & Fam. Therapy, Denver, CO, 1994; Family Therapist, Adams Community Metal Health, Denver, CO, 1998; Pastor, Presbyterian Ch., Colorado, 2001							
Voncanon, Mary Leigh		R	Fayetteville	1976	1976	1980	11
Chatham-Zion, 1976; Shady Grove, 1979; FA: Wesley Heights, 1981; North Gates, 1984; Retired, 1987; Hickory Mountain (RM), 1991							

Name	LP Appt. Years	Present Relation	First Admitted	When Admitted	Ordained Deacon	Ordained Elder	Appt. Not Inc. LP Years
Wade, David Carlton		E	Fayetteville	1980	1980	1984	23
Bonlee, 1979; Candor, 1985; Wesley's Chapel, 1993; Fayetteville: Camp Ground, 2001							
Waggoner, James M.1		R	Wilson	1958	1958	1961	40
Whitney Cross, 1958; Belhaven, 1961; Johnston, 1965; Smithfield: Whitney Mem., 1967; Chaplain, Meth. Home for Children, 1968; Industrial Chaplain, 1975; Supervisory, Chaplaincy Ser. Div. Youth Human Res., 1977; Retired, 1998							
Walker-Jones, Kelli		E	Memphis	1985	1983	1985	4
Raleigh: Highland, Assoc. (OE), 1996; Trans. From Memphis Conf., 1998; Raleigh: Highland, Assoc., 1998; Family Leave, 2002, EXTMIN, 2003							
Wall, Clarence Arthur		E	Fayetteville	1979	1979	1982	24
Perquimams, 1978; Elizabeth City: Riverside, 1981; St. Pauls, 1985; Grifton, 1988; Knightdale, 1991; Nashville, 1995; Wilson: West Nash, 1999; Tarboro: St. James, 2001; Incapacity Leave (3/103)							
Wall, Lynn Testerman		R	Fayetteville	1979	1968	1982	23
New Bern: Centenary, Min. of Prog., 1979; Cedar Island - Sea Level, 1983; Beech Grove - Rhems, 1987; Sharon: Holden Beach, 1995; Retired, 2002							
Wallace, Robert Louis		R	Mississippi	1963	1963	1965	35
Trans. From Miss. Conf., 1961; Efland - Lebanon, 1961; Trans. To Miss. Conf., 1965; Trans. From Miss. Conf., 1967; Siler City: West End, 1967; Cedar Grove: Prospect, 1970; Durham: Duke Memorial, Assoc., 1974; Durham: Aldersgate, 1978; Raleigh: North Raleigh, Mar., 1991; Tarboro: St. James, 1996; Retired, 1998							
Walters, Norma Jean		E	Fayetteville	1988	1988	1993	14
Appointed to attend school, 1988; Leave of Absence, 1990; Durham: Bethesda, 1991; Leave of Absence, 1996; Mt. Tabor: Riverview, Feb., 1997; Mt. Zion (DU Dist.), 1998							
Walton, Brenda Crawford		E	Fayetteville	1998	1998	2000	5
Chap. Residency, NC Mem. Hosp., 1998; RA: Highland, Assoc., 1999; DU: Rougemont, 2003							
Ward, Jr., Herman N.1		E	Greenville	1963	1963	1965	40
Andrews - Soapstone, 1963; Banks - Grove Hill, 1965; Hillsborough, 1969							
Ward, Hope Morgan		E	Fayetteville	1979	1979	1981	24
Cary: White Plains, Min. of Ed., 1979; Broadway, 1983; Soapstone, 1986; Exec. Dir., CCOM, 1997; Exec. Dir., Conf. Connectional Minis., 2001; Raleigh Dist. Supt, 2002							
Ward, Richard Lee		E	Fayetteville	1988	1988	1991	15
Atlantic, 1988; Beaufort: Ann St., Assoc., 1991; Fremont, 1993; Saulston, 1999							
Warren, Clarence L.		R	Wilmington	1951	1951	1953	37
Town Creek, 1951; Wanchese, 1956; White Mem. - Wesley, 1959; Johnson Mem., 1960; Wesley's Chapel, 1963; Rieglewood, 1965; Whiteville, 1968; Plank Chapel, 1973; Maury - Mt. Hermon, 1975; Belhaven, 1977; Pink Hill, 1981; Pine Level - Sanders, 1985; Disability Leave, 1987; Retired, 1988							
Warren, Jr., Donnie R. 1		E	Fayetteville	1990	1990	1993	13
RA: Hayes Barton, Assoc., 1989; Assoc. Dir., CCOM, 1990; Cary: White Plains, Assoc., 1992; WI: Harbor, 1997; Chapel Hill: Orange, 2002							
Warren, Henry R.	6	R	Greenville	1970	1968	1972	15
Parkton, 1964; Asbury - Pineview, 1967; Jerusalem: Zion, 1971; Laurel Hill, 1976; Knightdale, 1978; Smith, 1982; Disability Leave, 1983; Retired, 1985							

Name	LP Appt. Years	Present Relation	First Admitted	When Admitted	Ordained Deacon	Ordained Elder	Appt. Not Inc. LP Years
Warren, James H.		R	No. Alabama	1950	1952	1954	34
Trans. from N. Ala. Conf., 1955; Professor, Mscarritt College, Nashville, TN, 1955; Prof., Trevecca Nazarene College, 1984; Retired, 1989							
Warren, Jr., James Ivey		R	Rocky Mount	1960	1960	1962	40
Glasgow Scotland, 1960; Fairmont, 1962; St. James, 1964; Professor, Scarritt College, 1968; Academic Dean, 1974; Dir., International Growth Ctr., Lake Junaluska, 1988; Retired, 2000							
Warren, Jr., William 7		E	Fayetteville	1984	1984	1987	19
Mt. Moriah (LP), 1977; Mt. Tirzah - Helena (LP), 1981; DU: Branson (LP), 1982; DU: Branson, 1984; Calvary, 1985; Vass. - Cameron, 1989; GO: Providence, 1997; Benson, 2002							
Warren, William Donald		E	Fayetteville	1993	1993	1995	10
Belhaven: Trinity, 1992; Hamlet: Fellowship, 1996; Hamlet: Fellowship & Rockingham: St. Paul, 2000; Elizabethtown: Trinity, 2002							
Waters, Denise C.		FD	Fayetteville	1997	1997		6
S. Ga Conf. (LW), 1976; Consecrated DM, 1977; WNC Conf. (DM), 1977; Chapel Hill: University (DM), 1984; Trans. From S. Ga. Conf., 1985; Ordained Deacon in Full Connection, 1997; Chapel Hill: University (FD), 1997; Ass. Dir. Of Chaplaincy, MRH, Durham, 1998; Asst. Dir. Of Chaplaincy, Croasdaile Retirement Village, 2001							
Watson, Debra Starling		E	Va. Conf.	1981	1981	1984	4
Ord. Deacon / PM, VA. Conf.; Ord. Elder / FC, Holston Conf. Trans. From Holston Conf. (Elder), 1999; Fairmont: Trinity - Olivet (OE), 1997; Fairmont: Trinity - Olivet (E), 1999; South Mills, 2001; Incapacity Leave, 2002							
Watson, Harvey Langill		R	Kinston	1950	1950	1952	41
Attend Sch., 1950; Jarvis Memorial, Assoc., 1950; Havelock, 1951; Westminster: Kinston, 1956; Graham: First, 1962; Chapel Hill: University, 1966; Durham District Supt., 1974; Wilson: First, 1978; Rocky Mount First, 1986; Retired, 1990							
Weaver, Jr., James T. 5		E	Fayetteville	1990	1990	1993	13
Pembroke: Calvary - Buie, 1971; Disc. LP, 1973; Brookland (SL), 1987; Durham: Bethesda, 1988; Evergreen, 1991; Efland, 1995; Mt. Olive: First, 1999; SA: Smyrna, 2003							
Weaver, Walter Parker		R	Wilmington	1959	1960	1962	39
Pleasant Green, 1959; Student, 1962; Prof. And Chaplain, 1965; Prof., Florida Southern College, 1972; Retired, 1997							
Webb-Bowden, Julia F.		E	Fayetteville	1988	1988	1990	13
Rougemont, 1988; Leave of Absence, 1990; Mt. Tabor - Riverview, 1992; Prog. Asst., Soc. Of St. Andrew, 1994; Dir., Soc. Of St. Andrew, Apr., 1997							
Weber, Michael David		E	Fayetteville	1976	1976	1978	22
Trans. From Kansas East, 1981; Durham Parish, 1981; DU: Bethesda, 1985; Concord, 1986; Plank Chapel, 1988; Pamlico Coop. Parish, 1992; Fletcher's Chapel, 2000							
Weinrich, Luise K.		E	Fayetteville	1995	1995	1997	6
Rocky Mount: First, Assoc., 1995; RA: Edenton St., Assoc., 2001; Leave of Absence, 2002							
Weisser, William James		FD	Fayetteville	1997	1997		6
Raleigh: Edenton St. (LW), 1976; Consecrated DM, 1978; Ordained Deacon in Full Connection, 1997; Raleigh: Edenton St. (FD), 1997							

Name	LP Appt. Years	Present Relation	First Admitted	When Admitted	Ordained Deacon	Ordained Elder	Appt. Not Inc. LP Years
Wells, Jr., William Miles		R	Elizabeth City	1947	1947	1949	41
Attend School, 1947; Alamance, 1948; Mt. Gilead Ct., 1949; Warren, 1950; Trinity-Riverdale, 1953; Carol Beach: St. Paul's, 1954; State Dir. Meth. Student Movement, 1957; Laurinburg: St. Luke, 1969; Knightdale, 1972; Durham: Duke's Chapel, 1974; Conway, 1975; Robersonville, 1978; Sabbatical, British Meth. Church, 1982; Wrightsville Beach, 1983; Norman, 1985; Retired, 1998							
Wells, Benjamin E.		E	Fayetteville	1998		2003	5
NB: Morehead City: First (PM), 1998; GO: Westwood (PM), 2000; EXTMIN: Methodist College Chaplain (PM), 2001; EXTMIN: Methodist College Chaplain (PM), 2003;							
Wells, Jr., Woodrow W.		E	Fayetteville	1970	1970	1973	33
Attend School, 1970; Assoc., Elizabeth City: First, 1972; Maysville, 1975; Shallotte: Camp, 1980; Sanford: Jonesboro, 1984; Rocky Mount: Englewood, 1988; Greenville: St. James, 1992; Cary: First, 1999							
Wenberg, Jr., John W.		E	SC	1972	1972	1974	24
Trans. From SC Conf., 1974; Aurora, 1974; Appointed to Attend School, 1975; Parkton, 1976; LA, 1978; Honorable location, 1981; Readmitted to FC, 1983; Banks-Grove Hill, 1983; Erwin, 1987; Raleigh: Westover, 1995; Wilson: Winstead, 1999							
West, Pearl I. G.		R	Fayetteville	1978	1978	1981	10
Mamers, Assoc., 1978; Turkey-Fellowship, 1980; Town Creek, 1982; Zion, 1984; Eureka-Yelverton, 1985; Retired, 1987							
Wethington, Mark W.		E	Annville, PA	1976	1976	1984	19
Trans. From E. PA Conf., 1983; Spring-Garysburg, 1983; Durham: Glendale Heights, 1988; Durham: Duke Memorial, 1992; Southern Pines, 1998							
Whitaker, Karen R. H.		E	Fayetteville	1983	1983	1985	20
Fayetteville: Camp Ground, Assoc., 1983; Raleigh: Avent Ferry, 1986; Cary: Genesis, 1995							
White, Christian	4	R	Burlington	1952	1952	1954	32
Pembroke, 1952; Glen Raven, 1954; St. Paul, 1960; Mt. Olive, 1961; Graham, 1966; Greenville: St. James, 1970; Rocky Mount: First, 1974; Fayetteville: Hay Street, 1980; Disability Leave, 1983; Retired, 1984							
White, Dena Jo McFarland		FL	Fayetteville	1988	1988	1990	13
Elizabeth City: First, Assoc., 1988; Rockingham: East, 1993; Family Leave, 11/1/2000							
White, John H.	3	R	Kinston	1962	1962	1965	30
Battleboro, 1962; Beaufort: Ann St., Minister of Education, 1965; Kinston: Queen St., Minister of Education, 1966; Fellowship, 1969; Rose Hill, 1974; St. James, 1978; Goldsboro: St. Luke, 1986; Retired, 1990							
Whitley, Edgar Earl		R	Sanford	1949	1952	1956	23
Pinetops, 1948; Mt. Hermon, 1953; Roseboro, 1954; Fairview, 1957; Friendship, 1959; Sabbatical Leave, 1961; Student, College of Wm. & Mary, 1962; Currituck, 1966; Supernumerary, 1972; Honorable Location, 1977; Readmitted into Full Connection & Retired, 1985							
Wiggins, Carson O.	1	R	Goldsboro	1967	1967	1970	33
Cedar Grove, 1966; Salem Chapel, 1969; Ebenezer, 1974; Durham: Asbury, 1984; Beaufort: Ann St., 1987; Havelock: First, 1989; Burlington: Grace, 1993; Retired, 2000							
Wilburn, William J.		E	Fayetteville	1988	1988	1990	14
Sandy Plains, 1988; Westwood-Ebenezer, 1989; Wilson: First, Assoc., 1992; Leave of Absence, 1/1/1996; Norman, 1996; BU: Mt. Herman, 2003							

Name	LP Appt. Years	Present Relation	First Admitted	When Admitted	Ordained Deacon	Ordained Elder	Appt. Not Inc. LP Years
Wilkerson, Richard P. Burlington: Front Street, Assoc., 1984; Cary: Genesis, 1987; Knightdale, 1995; Leave of Absence, 1999; Cary: First, Assoc. 3/1/02 (Ed./Youth)	E	Fayetteville	1984	1984	1986	17	
Wilkinson, Howard Milton Kitty Hawk, 1964; Spring Hill, 1973; Clinton: Grace, 1977; Leave of Absence, 1978; Halifax, 1982; Four Oaks, 1986; Retired, 1988	R	Goldsboro	1967	1967	1969	21	
Wilkinson, Scott T. Attended School, 1976; Jenkins Memorial, 1978; Trans. To Detroit Conf., 1981; Trans. To NC Conf., 1995; Prospect, 1995; Dir., Wesley Foundation, ECU, Greenville, 1998	E	Fayetteville	1976	1976	1979	13	
Williams, James A. Pembroke Circuit, 1956; Tarboro: Hart, 1957; Roper, 1958; Mattamuskeet, 1960; South Camden, 1962; Shady Grove, 1965; Town Creek, 1968; Roberdel, 1971; Plank Chapel, 1975; Oxford: Salem, 1980; Norlina, 1982; Troy Circuit, 1984; Retired, 1986	6	R	Kinston	1962	1958	1960	24
Williams, James E. Beech Grove-Rhems (OE), 1995; Trans. From West PA Conf., 6/11/1998; Beech Grove-Rhems (FC), 1998; Windsor, 1999; LA, 2000; Trinity (Franklin Co.), 2002; GO: Bethel (Wayne Co.), 2003	LA	Western PA	1971	1971	1973	3	
Williams, John E. Vance Circuit, 1966; Rocky Mount: First, Assoc., 1971; Located, 1973; Stokes, 1974; Readmitted, 1975; Bailey, 1975; Approved Evangelist, 1982; Conetoe, 1984; Leave of Absence, 1/1/02; Retired, 2003	R	Goldsboro	1967	1967	1970	34	
Williams, Richard Jerome Smithfield: Centenary (LW), 1961-64; TN Conf. (LW), 1964; Rocky Mount: First (LW), 1965; Smithfield: Centenary (LW), 1967; Certified DCE, 1971; Consecrated Lay Worker, 1975; Consecrated DM, 1977; Ordained Deacon in Full Connection, 1997; Smithfield: Centenary (FD), 1997	E (FD)	Fayetteville	1997	1997	6		
Williams, Jr., Samuel A. Westview, 1984; Riegelwood-Shiloh, 1985; Wilmington: Fifth Avenue, 1988; Burlington: St. Pauls, 1994; Wilmington: Trinity, 1999; Southport: Trinity, 2002	E	Durham	1986	1986	1989	17	
Williams, William F. Sandhills, 1977; Center, 1982; Rockingham: West, 1988; Atlantic, 1995; Lillington, 1999; Lovejoy-Macedonia, 2001	8	E	Fayetteville	1985	1985	1988	18
Williford, Gladys R. R. Raleigh: Wynnewood Park, 1972; Rockingham: East, 1976; Smithfield: Whitley, 1978; Snead's Ferry, 1979; Aulander, 1980; Williston-Stacy, 1984; Pasquotank, 1987; Whiteville Circuit, 1988; Mattamuskeet, 1991; Retired, 1993	R	Durham	1972	1972	1975	21	
Willingham, Malcolm Craig Graham: Christ-Cedar Cliff, 1974; Poplar Spring-Trinity, 1976; Rockingham: First, Assoc., 1977; Dir., Samaritan Colony, 1978; Hoffman: Fletcher's Chapel, 1980; Dir., Samaritan/Harrington Treatment Center, 1981; VP Clinical Serv., Carolina Behavioral, 1996; Clinical Chaplain, Harrington Clinic, 11/1/97	E	Fayetteville	1975	1972	1979	29	
Wilson, III, Arthur John Jenkins Memorial, 1962; Duke Univ., Assoc. Dir. Of Religious Activities, 1963; Asst. Chaplain, US Military Academy, West Point, NY, 1966; Chaplain, Intern, St. Elizabeth Hospital, 1971; Chaplain, Resident, St. Elizabeth Hospital, 1972; Dir. Pastoral Services, Moccasin Bend Psych. Hosp., Chattanooga, TN, 1974; Dir., Pastoral Serv., Greenleaf Health Systems, 1986; Past. Counseling Prog. Dir. Mem. Hosp., Chattanooga, TN, 1998; Retired, 2001	R	Kinston	1962	1962	1965	39	

Name	LP Appt. Years	Present Relation	First Admitted	When Admitted	Ordained Deacon	Ordained Elder	Appt. Not Inc. LP Years
Wilson, III, Ben Horace	R	Knoxville, TN	1961	1961	1963	30	Trans. from Holston Conf., 1963; Middlesex, 1960; Pleasant Grove, 1963; Duke's Chapel, 1965; Warsaw, 1970; Clinton: First, 1974; Smithfield: Centenary, 1977; Laurinburg: First, 1981; Lumberton: Chestnut Street, 1986; Hamlet: First, 1989; West End, 1991; Retired, 1992; Moncure (RM), 1992; Little River-Melton's Grove (RM), 1998
Wilson, Claude Thomas	R	Goldsboro	1967	1964	1969	34	Chowan, 1961; New Hope-Woodland, 1964; Beech Grove, 1970; Vanceboro, 1977; Wallace, 1989; Retired, 1994; Woodington (RM), 1994
Wilson, James Lough	E	Durham	1972	1972	1976	31	Micro-Fellowship (SLP), 1969; No Appt., 1971; Student, Wesley Theo. Sem., 1972; Trans. To Central NY Conf., 1974; Clifton Springs, 1974; Trans. To VA Conf., 1978; Mt. Bethel, 1978; Galilee, 1982; Trans. To NC Conf., 1986; Wilmington: Sunset Park, 1986; Wrightsboro, 1988; Raleigh: St. James, 1997; GR: Tarboro: St. James, 2003
Wilson, Jenny Lynn H.	E	Fayetteville	1999	1999	2001	4	Cary: Genesis, Assoc., 1999; Knightdale, 11/15/01
Wilson, Jr., Kelly Johnson	R	Sanford	1949	1949	1950	35	Roxboro Ct., 1949; Littleton, 1953; Epworth, 1957; Louisburg, 1961; Washington: First, 1966; Asbury, 1970; Raeford, 1974; Tarboro: St. James, 1981; Retired, 1984
Wilson-Parsons, Charles S.	E	S. GA Conf.	1985	1985	1989	3	Trans. From S. GA Conf., 2000; Pilmoor Memorial, 2000
Wilson-Parsons, Mary Jane	E	S. GA Conf.				3	Trans. From S. GA Conf., 2000; Conf. Coord., Sexual Ethics Support Teams, 2000
Wingfield, Neal Eddins	E	Fayetteville	1997	1997	2000	6	Jenkins Memorial-Cokesbury, 1993; Eno-Palmers Grove, 1996; Brownings-Smith, 1998
Wingo, Brian Wayne	E	Durham	1986	1986	1991	16	Granville Circuit (LP), 1984; Brookland-Brooksdale, 1988; Durham: Calvary, 1991; Durham: Trinity, Min. of Programs, 1994; Leave of Absence, 7/1/1995; Durham: Carr, 1/1/1996; DU: Pleasant Green, 2002
Winstead, Arthur W. 6	R	Burlington	1964	1961	1963	21	Calvary, 1958; Gatesville, 1965; Moncure, 1967; Angier, 1968; Hookerton, 1972; Mt. Gilead: First, 1976; Williamston, 1980; Raeford, 1981; Retired, 1985
Winston, III, Joseph A.	E	Fayetteville	1989	1989	1991	14	Trans. From UCC, 1987; Mt. Pleasant (FL), 1987; Mt. Pleasant-Middlesex, 1988; Edgecombe Parish, 1990; Hope Mills, 1994; Fayetteville: Salem, 2000
Wise, Denny Claude 1	E	Rocky Mount	1966	1966	1969	37	Attend School, 1966; Andrews-Soapstone, 1967; Marshallberg, 1969; New Bern: Centenary, Assoc., 1970; Havelock: Cherry Point, 1971; Biscoe, 1972; Currituck, 1974; Spring Hill, 1977; Stedman:Cokesbury, 1980; Mt. Olive:First, 1985; Ahoskie, 1989; Willm.: Grace, 1990; Burlington: Emmanuel, 1993; Laurinburg: St. Luke, 1997; Oxford, 2002
Wise, Gilliam Perry	E	Fayetteville	1997	1997	2000	6	Zion, 1997; Harnett: The Rock, 2000; Solid Rock, 2002

Pastoral Records

Name	LP Appt. Years	Present Relation	First Admitted	When Admitted	Ordained Deacon	Ordained Elder	Appt. Not Inc. LP Years
Witt, Peggy Ormsby		E	Fayetteville	1988	1988	1990	14
Wesley-Blacks Chapel, 1988; Southern Pines, Assoc., 1992; Vass-Cameron, 1997; Ministry Div., SEJ Adm. Council, Lake Junaluska, 1/1/1999; LA, 8/15/1999; CPE, Wake Forest Univ., Bapt. Med. Center, 2000; Trenton-Maple Grove, 11/30/01							
Witt, Jr., William J.		R	Fayetteville	1988	1988	1990	11
New Hope-Purley, 1986; South River, 1988; Pinebluff, 1992; Retired, 1999							
Wittman, Raymond Karl		E	Fayetteville	1980	1980	1982	22
New Hope-Woodland, 1980; Pilmoor Memorial, 1983; Hertford, 1988; Fayetteville: Salem, 1/1/1994; Washington: First, 2000							
Wolfe, William Lee		R	Rocky Mount	1966	1966	1968	25
Trans. From W. VA Conf., 1965; Kenansville-Woodland, 1965; Christ Church-Cedar Cliff, 1967; Haw River, 1970; Wrightsville Beach, 1977; Belmont, 1978; W. Burlington, 1985; Retired, 1991							
Womack, Jr., LaVerne B.		IL	Fayetteville	1977	1977	1980	25
Student Pastor, Bynum, 1974; Harrellsville, 1978; Assoc., Englewood, 1980; Friendship, 1981; Jerusalem-Zion, 1982; LA, 1986; Vanceboro Circuit, 1987; Milwaukee, 1992; Roberdel, 1995; Sabbatical Leave, 1997; Incapacity Leave, 7/1/1997							
Womack, Samuel Jones		R	Lakeland, FL	1955	1957	1962	24
Trans. from FL Conf., 1960; Dean, Meth. College, 1970; Retired, 1984							
Wood, Samuel Lee	7	R	Burlington	1964	1958	1964	20
Airboro, 1957; Johnston, 1960; Garland, 1963; South Mills, 1966; Maysville, 1970; Wendell, 1972; Providence, 1976; Concord, 1980; Retired, 1984; Zion (RS), 1988							
Woodard, Jr., John Robert		E	Fayetteville	1984	1984	1986	19
Trenton, 1983; Moyock, 1990; Spring Hope, 1995; Fayetteville: Victory, 1998							
Woodcock, Eldon Griffith		R	Durham	1961	1961	1965	36
Grad. Student, Duke Univ., 1961; Prof. Appalachain St., 1963; Prof., Methodist College, 1966; Prof. Nyack College, NY, 1970; Retired, 1997							
Woodhouse, Andrea Reese		E	Fayetteville	1988	1988	1991	15
Attend School, 1988; New Bern: Centenary, Assoc., 1989; Morehead City: First, Assoc., 1993; Concord, 1996; Chapel Hill (CO-Pastor) 1/1/02; BU: Amity, 2003							
Woodhouse, David William		E	Fayetteville	1988	1988	1991	15
Attend School, 1988; Riverdale, 1989; Straits-North River, 1993; Oak Grove, 1996; Chapel Hill (CO-Pastor) 1/1/02; BU: Carboro, 2003							
Wooldridge, Jr., Oscar B.		R	Richmond, VA	1942	1942	1943	14
Trans. from VA Conf., 1964; NCSU, Coordinator, Religious Affairs, 1964; Retired, 1979							
Worley, William Earl		R	FL	1957	1957	1962	18
Trans. from NY Conf., 1970; Goldston, 1970; Prof. St. Petersburg College, 1971; Rich Square, 1983; South Mills, 1985; Retired, 1987							
Wright, Johnnie L.	2	E	Fayetteville	1995	1995	1999	8
Fletcher's Chapel-St.Peter (IS/SL), 1993; Mt. Zion-Walls Chapel, 1995; Sanford Circuit, 1997; RA: Westover, 2003							

Name	LP Appt. Years	Present Relation	First Admitted	When Admitted	Ordained Deacon	Ordained Elder	Appt. Not Inc. LP Years
Wynn, Samuel		E	Fayetteville	1979	1979	1982	24
Four Corners Native American Ministries, 1979; Pleasant Grove-Fairview, Nov., 1981; Program Coord., Four Corners Native Amer. Min., 1982; Rowland: Pleasant Grove-Fairview, 1984; Chaplain, Navajo Methodist Mission School, Oct., 1984; Clarkton, 1986; Hope Mills: Native Amer., 1988; Fayetteville: Grace, 1989; New Bern District Superintendent, 1996; Raleigh: St. Mark's, 2001							
Yelverton, Pernicie C.		R	Durham	1953	1955	1957	36
Pollocksville, 1953; Kinston Circuit, 1958; Brogden, 1963; Dover, 1966; Hopewell-Mt. Moriah, 1970; Browning-Smith, 1974; Faison, 1979; Elm City, 1985; Retired, 1989							
Yorkey Compton, Camille		IL	Fayetteville	1984	1984	1988	16
Appointed to attend school, 1984; Goldsboro: St. Paul, Assoc., 1985; Seaside (Brunswick), 1989; LA, 1993; Project Develop. Admin., MRH, 1994; Myrtle Grove, 1995; Family Leave, 1997; Mighty Wind (EC Dist.), 1999; Caseworker Dir., Conf. Disaster Relief Off., 1/1/2000; Incapacity Leave, 8/1/2000							
Yow, Jr., William Joseph		E	Fayetteville	1981	1981	1985	22
Appointed to attend school, 1981; Union, 1983; Four Oaks, 1988							

**2003 - 2004 ASSOCIATE MEMBERS,
ROLL AND PASTORAL RECORDS**

NOTE: This was formerly the Chronological Roll and is now alphabetically arranged for greater convenience and to provide a listing of the service records of conference associate members, both effective and retired. These records include only service in the North Carolina Conference. Please note that service years vary in value and the Conference Board of Pensions evaluates each year of service in terms of annuity credit. The figures in the right hand column indicate the number of years service under episcopal appointment to the North Carolina Conference after being received into the Conference. All questions concerning years applicable to annuity credits should be directed to the Board of Pensions.

Name	LP Appt. Present Years	First Relation	First Admitted	When Admitted	Ordained Deacon	Appt. Not Inc. LP Years
Bowman, John Martin	10	R	Fayetteville	1987	1987	14
Bethlehem-Shady Grove (LP), 1/1977; Vance (LP), 1982; Raleigh: Layden Memorial (LP), Feb-84; Hawkins-Tabor (LP), 1985; Red Oak, 1988; Dublin, 1990; Rockingham: Pee Dee, 1993; Milwaukee, 1995; Retired, 2001						
Cash, Warren S.	6	AM	VA	1981	1979	7
AM in VA Conf., 1996; Termination, 1998; Leah's Chapel-Shiloh (PL), 1990; Bath (FL), 1991; Holly Springs (GR Dist.) (FL), 1992; Reinstated & Transfer from VA Conf., 1996; Zion (RM Dist.), 2000						
Caviness, Jr., James W.	11	AM	Fayetteville	1982	1972	21
Troy Circuit (LP), 1971; Center (LP), 1976; Center (PM), 1978; Ellerbe (AM), 1982; Union, 1991; RO: Maxton: St. Pauls, 2003						
Collins, Sidney Alton	4	AM	Fayetteville	1999	1999	5
PM, 6/1999; Disc. PM, 2000; Rockingham: West, 1999						
Cummings, Jimmy F.	13	R	Fayetteville	1984	1971	18
Pembroke: St. James (IS), 1970; St. James-Beauty Spot (LP), 1971; Lumberton: Mt Olive Parish (LP), 1973; Lumberton: Mt. Olive-Millers (LP), 1977; Lumberton: Mt. Olive Parish (LP), 1978-86; Dir. Robeson Co. Church & Community Center (LP), 1980-85; Laurinburg: Galilee, 1987; Assoc. Dir., CCOM, Laurinburg: Galilee, 1987; Assoc. Dir., CCOM 1995; Dir., Missions & Multicultural Ministries, CCT, 2000; Retired, 2002						
Davis, Sr., Donnie G.	9	R	Chapel Hill	1969	1962	27
Old Dock (LP), 1960; Scotts Hill (LP), 1963; Wilmington: Devon Park, 1968; Wilmington: Devon Park-Oleander, 1970; Wilmington: Oleander, 1972; Norman, 1973; Magnolia Parish, 1985; Rockingham: East, Magnolia Parish, 1985; Rockingham: East 1990; Disability Leave, 1992; Retired, 1998						
Durner, James M.	5	AM	Fayetteville	1997	1997	6
Jacksonville: Pine Valley, 1992; Straits-North River (FL), 1996						
Fairley, Sr., Robert A.	12	AM	Fayetteville	1995	1995	8
Pembroke Circuit (PL), 1982; Maxton Circuit (PL), 1984; Maxton Circuit (FL), 1990; Maxton Circuit, 1995						
Forbes, Jr., Daniel M.	4	R	Fayetteville	1976	1972	19
Chowan (LP), 1970; Bethel-Rones, 1977; Trinity, 1988; Retired, 1995						

Name	LP Appt. Years	Present Relation	First Admitted	When Admitted	Ordained Deacon	Appt. Not Inc. LP Years
Frizzelle, Willie H.	4	AM	Fayetteville	1998	1998	5
Wilmington: Oleander-Devon Park (FL), 1994; Williamston: First (AM), 1998; Bethesda (Rockingham Dist.), 2001						
Fulford, William N.	18	R	Fayetteville	1973	1958	16
Tarboro: Advance (Hart) (LP), 1955; Union-Brite Meadows (LP), 1957; Harrellsville (LP), 1959; Washington Circuit (LP), 1962; Hollands (LP), 1967; Stantonsburg, 1974; Pamlico Parish, 1983; Hornes-Lucama-Sims, Pamlico Parish, 1983; Hornes-Lucama-Sims 1985; Retired, 1988; Wesley Memorial (RAM), 1988						
Glennon, Dennis J.	6	AM	Fayetteville	2001	2001	2
Ellerbe (FL), 1995; Ellerbe-Mt. Pleasant (FL), 1996; Associate Member, 2001; Ellerbe-Mt. Pleasant (AM), 2001; Rockingham: Beaver Dam/Roberdel, 2002						
Guthrie, Walter S.	7	AM	Fayetteville	1989	1989	14
Perkins (LP), 1979; Disc. LP, 1981; Chowan (LP), 1984; Straits-North River, 1986; Woodland, 1991; Sharon (EC Dist.), 1997; Bethel (Wayne Co.), 1999; Morehead City: Franklin Memorial, 2002; GO: Trinity (Lenoir Co.), 2003						
Hancock, Cary Glenn		AM	So. Baptist			7
Trans. From So. Baptist Church, 1996; Troy Circuit, 1996						
Hayes, James Hilton		AM	Ky. Conf.	1993	1993	3
Pollocksville-Lee's Chapel (OD), 1998; Trans. PM from Ky. Conf., 2000; Pollocksville-Lee's Chapel (AM), 2001; Riverdale, 2002						
Huggins, Johnnie S.	5	R	Fayetteville	1971	1969	22
Ocean View (LP), 1966; Harrells, 1970; Carver's Creek, 1974; Hampstead, Jan-82; Tabor City: St. Paul, 1983; Fayetteville: Victory, 1986; Retired, 1993; Retired, 1993						
Hunnings, Henry M.	11	R	Fayetteville	1976	1969	12
Creswell (LP), 1965; Bell Arthur, 1975; Pikeville-Mt. Carmel, 1979; Middleburg, 1982; Henderson: White Memorial, 1983; Retired, 1987; Ellis Chapel (RAM), 1994; Mt. Tabor-Riverview (RAM)						
Jones, Linwood S.	19	R	Fayetteville	1979	1979	5
Zion (PL), 1977; Nobles Chapel (PL), 1984; Holly Springs (FL), 1988; Pollocksville-Lee's Chapel (FL), 1991; Currituck (FL), 1992; Trinity Parish (RM Dist.), Oct-96; Retired, 2001; GO: Turkey, 2003						
Jordan, Bobby Lee	6	IL	W. VA	1983	1983	17
Sandhills (LP), 1973; Disc. LP, 1975; Turkey-Friendship (LP), Dec-77; Disc. LP, Nov-81; Served in W. VA Conf., 1981-86; Trans. From W. VA, 1986; Chowan, 1986; Swan Quarter, Chowan, 1986; Swan Quarter 1989; Albemarle, 1991; Perquimans, 1995; Cordova, 1998; Incapacity Leave, 2001						

Name	LP Appt. Years	Present Relation	First Admitted	When Admitted	Ordained Deacon	Appt. Not Inc. LP Years
Knowles, , Russell R.	10	R	Fayetteville	1974	1965	18
Wesley's Chapel (IS), 11/1962; Ocean View (LP), 1963; Union-Newbegun, 1966; Allensville-Trinity, 1968; New Sharon, 1972; Roberdel, 1975; Pittsboro Circuit, 1978; Raeford: Hoke, Pittsboro Circuit, 1978; Raeford: Hoke 1982; Carver's Creek-Trinity, 1986; Retired,1991; Carver's Creek (RAM), 1991; Brunswick Circuit (RAM), 1992						
Lancaster, Maurice L.	5	R	Fayetteville	1983	1983	12
Bladen Circuit (LP), 9/1977; Shallotte Circuit, 1982; Eureka-Yelverton, 1988; Sabbatical Leave, 1991; South River, 1992; Retired, 1996						
Lane, Jr., John R.	6	R	Fayetteville	1984	1984	14
Old Dock (LP), 1978; Whiteville Circuit, 1983; Harker's Island, 1985; Riverdale, 1988; Pamlico Coop. Parish, 1989; Sharon (Holden Beach), 1992; Enfield-Whitakers, 1995; Retired, Enfield-Whitakers, 1995; Retired 1998						
Lewis, Richard F.	5	IL	Durham	1972	1969	31
Pine Level (LP), 1967; Faison, 1972; Knightdale, 1974; Marshallberg-Smyrna, 1978; Magnolia Parish, 1981; Aurora, Feb-84; Wanchese: Bethany, 1987; Roanoke Circuit, Wanchese: Bethany, 1987; Roanoke Circuit 1992; Incapacity Leave, 1995						
Lewis, Wallace B.	6	R	Fayetteville	1977	1974	22
Harker's Island (LP), 10/1971; Maury-Mt. Herman, 1977; Kinston: St. Mark-Woodington, 1980; Disability Leave, 1982; Goldsboro: Airboro-Zion, 1984; Jerusalem-Bethel, 1988; Bethel (Wayne Co.), 1992; Retired, Bethel (Wayne Co.), 1992; Retired 1999						
Massey, Gerald R.	4	R	Durham	1972	1970	29
Pikeville (LP), 1968; Eureka-Yelverton, 1969; Carolina Beach: St. Paul, 1978; Retired, 1997						
McLean, James H.	12	AM	Fayetteville	1997	1997	6
Shady Grove, 1985; Asbury (NB Dist.), 1990; Midway-Bethlehem, 1992; Roseboro, 2000						
Melvin, Jr., Billie F.	5	AM	Fayetteville	1998	1998	5
Riverdale (PL), 1976; Pamlico Coop. Parish, Assoc. (PL), 1986; Mt. Pleasant (LP), 1991; Raleigh: Edenton St., Assoc. (AM), 1998; Poplar Springs, 1/1/2001						
Mull, Jr., Curtis M.	5	AM	Fayetteville	1998	1998	2
Mamers (FL), 1993; Marvin (AM), 1997; Fayetteville: Christ, 2001						
Olive, John G.	1	R	FL Conf.	1959	1959	24
FL Conf., 1953-68; Ordained Elder, FL Conf., 1961; Bridgeton (LP), 1968; Marshallberg-Smyrna, 1970; Harlowe-Oak Grove, 1972; Washington Circuit, 1973; Poplar Springs-Trinity, 1975; Glendon, Poplar Springs-Trinity, 1975; Glendon 1976; Mamers, 1978; Hobgood,1983;New Bern: Riverside, Jan-85; Sneads Grove: Carroll Chapel, 1987; Shady Grove, 1990; Aulander, 1991; Wesley's-Black's Chapel, 1992; Retired, 1993						

Name	LP Appt. Years	Present Relation	First Admitted	When Admitted	Ordained Deacon	Appt. Not Inc. LP Year
Nelson, Michael N.	8	AM	Fayetteville	2001	2001	2
Core Creek (FL), 1993; Core Creek-Tuttles Grove (FL), 1996; Pikeville: St. Joseph (FL), 1999; Raeford: Hoke (FL), 2000; Raeford: Hoke (AM), 2001						
Parnell, Evander	5	R	Fayetteville	1971	1969	25
North Gates (LP), 1966; Albemarle, 1970; Lumberton: Asbury-Pineview, 1974; Disability Leave, 1976; Retired, 1996						
Rattz, Robert Eugene	4	R	Fayetteville	1976	1973	19
Shady Grove (LP), 1972; Bolton-Shiloh, 1976; South Mills, 1978; Chadbourn-Evergreen, 1983; Sharon (Holden Beach), 1987; New Hope, 1991; Zion (WI), 1991; Zion (WI), 1995, Retired 1996						
Royall, Lloyd Graham	10	R	Fayetteville	1974	1969	26
Harlowe-Oak Grove (LP), 1963; Fayetteville: Calvary (LP), 1967; Cumberland (LP), 1969; Disc. LP, Nov-69; Hubert (LP), Feb-70; Fair Bluff-Cerro Gordo, 1974; St. Pauls, 1980; Vass Cameron, Feb.-85; Vanceboro, 1989, Retired, 2000						
Schronce, Jerry Milton	9	AM	Fayetteville	2001	2001	2
Bath (FL), 1992; Rainbow (FL), 1995; Warsaw (FL), 1997; Warsaw (AM), Jun-05; RM: Spring-Lebanon, 2003						
Stallings, , William J.		AM	Fayetteville	1998	1998	4
Orders Recognized, South Baptist Church, 1998; Mt. Zion (RM Dist.) (OE), 1996; AM, 1998; Leave of Absence, 2002						
Stalnaker, James K.	6	AM	Fayetteville	1996	1996	7
Williston-Stacy (FL), 1990; Stantonsburg (AM), 1998; Stantonsburg-Black Creek, 2000; SA: Pleasant Hill-Mt. Carmel						
Tosto, James E.	5	AM	Fayetteville	2000	2000	3
Manns Harbor, 1995; Institute-Hickory Grove, 2001						
Ward, Shirley Acker	4	AM	Fayetteville	1998	1998	5
Morehead City: St. Peter's, Assoc. (PL), 1991; Kenansville Parish, Assoc. (PL), Dec-93; Sharon (GN Dist.) (PL), 1995; Princeton (FL/AM), 1997; GO: Brogden, 2003						
Wesley, Luther Vernon	8	R	Fayetteville	1973	1970	12
Bethel Rones (LP), 1960; Disc. LP, Oct-62; Wanchese: Bethany (LP), 1967; Cordova, 1973; Disability Leave, 1977; Retired, 1985						
Williams, Terry M.	5	AM	Fayetteville	1994		1
EC: Anderson, 1994; EC: Northgates Charge, 1998; EC: Plymouth, 2003						

**2003 - 2004 DIACONAL MINISTERS,
ROLL AND PASTORAL RECORDS**

NOTE: This is to provide a listing of the service records of conference diaconal ministers, both effective and retired. The figures in the right hand column indicate the number of years service under episcopal appointment in the NC Conference only. Questions concerning pension years should be directed to the Board of Pensions who evaluates years of service in terms of annuity credit. (E-Effective/Active, L-Leave of Absence, R-Retired)

Name	Other LW/DM Years	Present Relation	Year Where Admitted	NC Conf Consecrated DM	Appt. Years Only
Alredge, Alice B.		PL		1991	0
Trans. From N. AL Conf. 1997; Leave of absence, 1997					
Ballance, Bernice Mae	23	R	Fayetteville	1977	4
Church & Comm. Worker, NY, 1954; Assoc. Dir. Ch. Ed., Dunn: Divine St., 1956; Consecrated Deaconess, Central PA Conf., 1964; Church & Comm. Worker, Sampson Co., 1966; Church & Comm. Worker, Harnett Co., 1970; Retired, 1981					
Biddle, Margaret Anne	11	E	Fayetteville	1977	26
Goldsboro: St. Luke, 1962; Sanford: Steele St. 1966; Chapel Hill: University, 1968; Certified Lay Worker, 1970; Durham: Duke Memorial, 1975; Burlington: Front St., 1981; Childcare Consultant, Meth. Home for Children 1994					
Buckley, Betty Ann		E	Fayetteville	1998	5
Raleigh: Highland, 1998; Alpha Ministries, 1999					
Davenport, Laura S.	15	R	Fayetteville	1977	18
Wilson: First, 1962; Consecrated Lay Worker, 1970; Retired, 1996					
Garrison, Jr., Robert H.	17	R	Fayetteville	1977	7
Bus. Admin., Raleigh: Edenton St., 1960; Bus. Admin., Certified Lay Worker, 1973; Raleigh: Hayes Barton, 1973; Retired, 1984					
Gattis, Irene Faircloth	5	R	Fayetteville	1977	8
Fayetteville: Hay St., 1972; Raleigh: Benson Memorial, 1974; Certified Lay Worker, 1975; Instr., Pamlico Tech. Inst., 1977; Leave of Absence, 1980; Retired, 1985					
Heinze, David		E	PA Conf.	1993	4
Trans. From E. PA Conf. 6/13/1999; Wilmington: Trinity, 1999					
Johnson, Marilyn K.		R	Fayetteville	1977	10
NB: Garber, Dir. Of Music, 1980; LA, 1984; Withdrew, 1994; Reinstated as Retired Diaconal Minister, 1998					
Nicholson, Sue Ellen	3	E	Fayetteville	1990	12
Durham: Trinity, 1990; Trans. To WNC Conf., 1992; CCOM Assoc. Dir., Children & Youth, 1992; Conf. Connec. Min., Assoc. Dir. Chil/Youth, 2001					

Name	Other LW/DM Years	Present Relation	Year Where Admitted	NC Conf Consecrated DM	Appt. Years Only
O'Conner, Tacoma F.	7	R	Fayetteville	1977	16
Ed. Asst., Durham: Carr 1970; ACE, Durham: Carr, 1975 ; Retired, 1993					
Parker, Susan Martin	14	R	Fayetteville	1990	8
Dir. Of Music, Charlotte: Thrift, 1978; Dir. Of Music, Clyde, 1979; DM/Music, Sanford: St. Luke, 1984; Personal Leave, 2/22/1993; Durham: Epworth, 1994; Retired, 2000					
Sluder, Sr., David M.I	1	PL	Fayetteville	1993	4
Sanford: St. Luke, 1993; LA, 1994; Personal Leave, 1996; Extended PL, 1999; Volunteers Coord., Mtn. Housing Oppor., Ashville, 6/1/2000					
Womack, Leslie A.C.	2	R	Fayetteville	1981	2
Elizabeth City: First, 1979; Wilmington: Trinity, 1981; Leave fo Absence, 1982; Raleigh: Edenton St., 1986; Retired, 1988					
Workman, Anna G.		E	Fayetteville	1996	7
Burlington: Front Street, 1996; Asst. Gen. Sec., Resources & Services, GBOGM, 2000; VA Conference, Cong. Dev. Office, 2003					

PROBATIONARY ROLL, STATUS, SERVICE RECORD

NAME	STATUS	WHERE ADMITTED	YEAR	DISCIPLINARY PARAGRAPH	ORDAINED DEACON
Presnal, Gregg Allen		Fayetteville	1996	415	1996
Blackburn, Jr. Harold Dean		Fayetteville	1997	415	1997
Kirkland, Danielle Hargett		Fayetteville	1997	415	1997
Hagerty, Robert Allen		Fayetteville	1999	415	1999
Hadden, Sidney Gene		Fayetteville	1998	415	1998
Hancock, Johanna Doutt Hudgin		Fayetteville	1999	415	1999
Jenness, Eugene Ray		Fayetteville	1999	415	1999
Pennington, Philip Todd		Fayetteville	1999	415	1999
Shivers, Mary Anne Link		Fayetteville	1999	415	1999
Upton, John Pendleton		Fayetteville	1999	415	1999
Brewer, Robert Wayne		Fayetteville	2000	315,316,317.20	
Simpson, Thomas Anthony		Fayetteville	2000	315,316,317.20	2000
Steele, Julie Hilton		Fayetteville	2000	315,316,317.20	2000
Allen, IV, William Henry		Fayetteville	2000	415	2000
Hayes, James Hinton		Fayetteville		424	1993
Tilley, Robert Cox		Fayetteville	2000	415	2000
Ahl, Anne Whiteside		Fayetteville	2001	315,316	2000
Campbell, Elizabeth Stroud		Fayetteville	2001	315,316	
Clayton, William Mark		Fayetteville	2001	315,316	
Fletcher, Robert Lee		Fayetteville	2001	315,316	
Glaze, Coleman Lane		Fayetteville	2001	415	
Holloway, Teresa Corley		Fayetteville	2001	315,316	
Hutchins, David Carl		Fayetteville	2001	315,316	
Kocher, Craig Thomas		Fayetteville	2001	315,316	
MacVane, Joy Reed		Fayetteville	2001	315,316	
Mills, Taylor Wilkerson		Fayetteville	2001	315,316	
Neal, Jeanne Ross		Fayetteville	2001	315,316	
Peay, Dennis Christopher		Fayetteville	2001	315,316	
Reaves, Timothy Lloyd		Fayetteville	2001	315,316	
Sims, Anne Walker		Fayetteville	2001	315,316	
Sims, Benjamin Newman		Fayetteville	2001	315,316	
White, Susan Harris		Fayetteville	2001	315,316	
Minnick, Gregory Carlton		Fayetteville	1997	435	
Daniels, James Harold		Fayetteville	2001	338.3a.b	
Eubanks, John Michael		Fayetteville	2001	338.3a.b	
Lucas, Carolyn Wilkins		Fayetteville	2001	338.3a.b	
Millwood, Paul Cecil		Fayetteville	2001	338.3a.b	
Singley, Janette Jacobs		Fayetteville	2002	315, 316	
Burnette, Renee		Fayetteville	2002	315, 316	
Burrus, Carolyn Hunt		Fayetteville	2002	315, 316	
Clayton, Tracy Lee		Fayetteville	2002	315, 316	
Collins, Sylvia		Fayetteville	2002	315, 316	
Crandall, Margaret G.		Fayetteville	2002	315, 316	

Davenport, Kenneth Leroy	Fayetteville	2002	315, 316
Green, Lindsey Graham	Fayetteville	2002	315, 316
James, Sherrie Lee	Fayetteville	2002	315, 316
Malcolm, Lawrence David	Fayetteville	2002	315, 316
McCain, Elizabeth Roberts	Fayetteville	2002	315, 316
McLean, Kenneth Bridger	Fayetteville	2002	315, 316
McMillan, Becky Roselius	Fayetteville	2002	315, 316
Sexton, Curtis Keith	Fayetteville	2002	315, 316
Shelton, Robert Edward	Fayetteville	2002	315, 316
Sykes, Patricia Smith	Fayetteville	2002	315, 316
Thomas, Ginger Ann	Fayetteville	2002	315, 316
Williams, David Bennett	Fayetteville	2002	315, 316
Bartley, Lori Manning	Fayetteville	2002	415(1992)
Bissett, Jay William	Fayetteville	2002	415(1992)
Curtis, Marion Dale	Fayetteville	2002	415(1992)
Ethridge, Sandra West	Fayetteville	2002	415(1992)
Harriss, David Jonathan	Fayetteville	2002	415(1992)
Bisrove, Eilene Z.	Fayetteville	2003	315,316
Day, Joyce C.	Fayetteville	2003	315,316
Stephens, Judith S.	Fayetteville	2003	315,316
Dill, Grace M.	Fayetteville	2003	315,316
Grossberg, Debra J.	Fayetteville	2003	315,316
Hackney, Grace R.	Fayetteville	2003	315,316
Hawkins, Patricia F.	Fayetteville	2003	315,316
Hunt, Terry	Fayetteville	2003	315,316
Kim, Hyung S.	Fayetteville	2003	315,316
Lamm, Dennis C.	Fayetteville	2003	315,316
Licht, Robert W.	Fayetteville	2003	315,316
Lister, Cynthia K.	Fayetteville	2003	315,316
Owens, Lee R.	Fayetteville	2003	315,316
Sims, Carolyn K.	Fayetteville	2003	315,316
Thompson, Donna M.	Fayetteville	2003	315,316
Williams, Kristen D.	Fayetteville	2003	315,316

FULL TIME LOCAL PASTORS

Name	License	Course Completed	Year Ordained Deacon Elder	Year First Apptd.	Retired
Willie Franklin Allen *	1993	Completed			
Richard C. Baldwin, Sr. *	1995	Completed			
Michael Keith Brown	2003	License			
Richard L. Bryant	2002	Seminary Graduate			
David Walter Bundy	2000	Five Courses			
Gerald Stephen Castle *	2002	Seminary Graduate			
Charles M. Coppock	1998	Seminary Graduate			
Patricia Tripp Cox	1999	Fourth Year			
Donald O'Neill Daniel	2002	License			
Galen Derik Davis	1998	License			
Julia Anne Dees	1996	Eighteen Courses			
Edward Drew	2002	Seminary Graduate			
Matthew Evans	2002	Seminary Graduate			
Horace T. Ferguson		Seminary Graduate			
William Randy Field	1999	Second Year			
Jettie Vann Floyd *	1998	Completed			
Joseph P. Gouverneur	1995	Seminary Graduate			
Larry S. Grady	1997	Seventeen Courses			
William Craig Ham	1995	Completed			
Henry Paul Harris *	1996	Completed			
Margaret C. Harriss	1999	Nineteen Courses			
Leland M. Heath, Jr.	1999	Ten Courses			
Jay Helms	2002	Seminary Graduate			
James J. Hemenway	1999	Seminary Graduate			
Richard Charles Hill	2002	First Year			
Robert Elwood Hill	2000	Second Year			
James Roy Hines *	1996	Completed			
Susan Parler Hobbs	2001	Nine Courses			
Margaret B. Hockett *	1991	Completed			
Karen C. Howell *	1996	Completed			
John Howle	2003	License			
J. Craig Langston	2000	First Year			
Diane R. LeBlanc	2001	License			
Milton Earl Little *	1981	Completed			
Brent Herral Livingood	2002	Seminary Graduate			
John C. Lupton, Jr. *	1991	Completed			
Kris Robert Meyer	1995	Seminary Graduate			

Name	License	Course Completed	Year Ordained Deacon Elder	Year First Apptd.	Retired
Claude Nethercutt	2002	First Year			
Thomas M. Nichols	1995	Seminary Graduate			
Sue Harvey Owens	2000	Second Year			
Raymond R. Pearce	1998	Fourth Year			
Faye Baines Rouse *	1995	Completed			
Dorothy Rudd *	1997	Completed			
Harold Dean Salmon	1999	Third Year			
Patrick Sinclair	2000	Second Year			
Neill Council Smith	2001	Second Year			
Barbara Elaine Swett	2002	Seminary Graduate			
Polly Ann Taylor *	1995	Completed			
Angelo M. Troy	1998	Seminary Graduate			
Bennie J. Tripp * (LP/D)	1967	Completed			
Marc Werner *	2000	Completed			
Kristen D. Williams	2003	Seminary Graduate			
James R. Willis	2000	Third Year			
Heather H. Wong	2000	Seminary Graduate			
Toni L. Wood	2000	Third Year			

PART TIME LOCAL PASTORS

Name	License	Completed	Ordained Deacon Elder	First Apptd.	Retired
John David Amon	2003	License			
Michael P. Askew	2001	First Year			
Valerie S. Ballance	2000	Third Year			
Robert Ray Bandy	1999	Third Year			
Donald W. Barclay, Jr.	2002	First Year			
John M. Barnes III	2003	License			
Gregory L. Barrick	2002	Three Courses			
Everette F. Bass, Jr. *	1995	Completed			
Mary Ellen Bender *	1996	Completed			
William Wade Bennett	2001	License			
Charles A. Bethea	2001	License			
Douglas W. Billups *	1995	Completed			
Vito Bisogno	2002	First Year			
Henry Lee Blue *	1992	Completed			
Donald E. Burns, Jr.	1980	Seminary Graduate			

Local Pastor Roll

Roberta Gail Byram *	1997	Completed
Lucinda K. Campbell	2003	License
Dianne B. Catlett	2000	Third Year
Charles C. Coburn	2002	License
William M. Creech, Sr.	2003	License
Dalma G. Cribb	2000	Ten Courses
Brenda Anne Davis	2002	License (2003)
Anthony J. DeLapa	2003	License
Beverly Fitzgerald *	1997	Completed
Susan B. France	1998	Nine Courses
Lacy V. Frye * (Retired) ...	1994	Third Year
Lenier E. Furr	1990	Eleven Courses
Kelli Gallagher-Smith	2000	Seminary Graduate
Linda Grider	2003	License
Ronald E. Gurganus	2001	Second Year
Robert Eugene Hardy	1999	Two Courses
Bettie B. Harris	2000	Third Year
Casey Harris	2002	License
Linda E. Harris	2002	First Year
Tommy T. Haynes	2002	First Year
Lonnie D. Hedrick, Sr.	2001	First Year
Rose C. Hicks *	1997	Completed
Emmett J. Highsmith *	1993	Completed
Nicholas R. Holman	2001	Seminary Graduate
David E. Hollowell	2003	License
Benjamin E. Horton *	1994	Completed
Harold Hunt	1993	Ten Courses
Henry B. Hunt	2001	License
Melinda F. Ivey	2001	Ten Courses
Walter G. Johnston III	1997	License
Eric Randall Joyce *	1994	Completed
Douglas M. Locklear	2000	Nine Courses
George Lloyd Locklear * ..	1992	Completed
Marshall M. Locklear *	1993	Completed
J. Allen Lovell	1996	Seminary Graduate
Dwayne Lowry	1991	License
Douglas J. Lukens	1999	Eleven Courses
Dean Healy Morton *	1991	Completed
Elva LeRoy Morton III * ...	1988	Completed

*Completed Five Year Course of Study

Sandra Houghwort Mull 2001
 Gary Murphree 2003 License
 Mark Murphy 2003 License
 John S.I Norman 1999 Ten Courses
 John Philip Norris 2003 License
 Wilbur C. Ormond, Jr. * ... 1978 Completed
 James Elliott Owen 2001 License
 Shannon O. Ross 2001 License
 Jimmy Carson Oxendine . 1999 Sixteen Courses
 Veronica Patterson 2003 License
 William H. Pearsall, Sr. * . 1993 Completed
 Jeanne L. Ray * (Retired) 1992 Completed
 Michael G. Register, Sr. * 1991 Completed
 Ronnie L. Rivenbark * 1997 Completed
 Michael G. Roach 1993 License
 Christopher D. Rooks 2002 First Year
 Linda H. Rowe 1999 Fourth Year
 Carolyn N. Roy 2003 Fifteen Courses
 William F. Smith 2000 Ten Courses
 Mark Dee Stephens * 1996 Completed
 W. Marshall Stewart..... 1995 Sixteen Courses
 Josephine Alford Sutton .. 2001 License
 Carol C. Taylor 2003 License
 Linda Hamlin Titus 2002 First Year
 Nina Paul Vinson * 1999 Completed
 Robert B. Way, Jr. * 1994 Completed
 Thaddeus C. West * 1957 Completed
 Clinton Lane White * 1996 Completed
 Nancy M. Willard 2001 Ten Courses
 George B. Williford 1993 Seventeen Courses
 Betty B. Willis 2003 License
 Andrew B. Wood * 1989 Completed
 Rani P. Woodrow 2003 Seminary
 John Yount (PL/D) * 1991 Completed

SPOUSES OF DECEASED CLERGY

Allen, Alice, (Gordon)

1843 Lynne Avenue • Henderson, NC • 27536-2921 • (252) 492-2697

Anderson, Barbara L., (H. E. III)

PO Box 25494 • Fayetteville, NC • 28314-1898

Barrs, Patricia Akers, (William K.),

3118 Terra Granada Drive • Walnut Creek, CA • 94595-3524

Berry, Edith, (R. L. Fowlkes)

1811 Shepard Street • Morehead City, NC • 28557-4051 • (252) 726-8564]

Berry, Peggy Hill, (L. E. Hill)

495 Buck Swamp Road • Goldsboro, NC • 27530-8032

Boone, Ruth E., (Daniel C.)

PO Box 372 • Halifax, NC • 27839-0372 • (252) 583-1941

Boone, Ellen B, (Paul W.)

1605 Sanderling Drive • Morehead City, NC • 28557-4807 • (252) 808-3456

Boone, Katherine A. (Sidney)

c/o S. Grant Boone, Jr. • PO Box 1868 • Roxboro, NC • 27573

Bradley, Lorene G, (David)

2414 Perkins Road • Durham, NC • 27706-2517 • (919) 489-4277

Brady, F. Ruth, (Herman)

Quail Haven Village • 155 Blake Blvd. • Room 656 • Pinehurst, NC • 28374

Brandenburg, Lucille P., (F. Barden)

670 Hicks Road • Candor, NC • 27229-8283 • (910) 572-2272

Brigman, Ella Mae, (Carey H.)

145 Straits Point Road • Beaufort, NC • 28516-7222

Brodie, Helen (R. Stewart)

6905 Wooden Rail Lane • Summerfield, NC • 27358-9219 • (336) 643-4080

Brown, Catherine, (Chester),

102 Tuscarora Drive • Hillsborough, NC • 27278-2530 • (919) 732-1812

Bryan, Christine, (E. E.)

409 Shadowy Lane • Goldsboro, NC • 27530

Burgess, Gladys E., (Roy)

1558 SE Tiffany Club Pl. • Port Saint Lucie, FL • 34952-7568

Byrd, Rosa Mae A. (A.D.)

1000 Wesley Pines Road • Lumberton, NC • 28358 • (910) 618-0807

Carruth, Roberta F., (Paul)

3035 Wycliff Road • Raleigh, NC • 27607-3038 • (919) 787-3464

Cheek, Helen F., (A.B. Falls, Jr.)

1268 Basstown Road • Clinton, NC • 28328 • (910) 564-2166

Coble, Virginia B., (Joseph F.)

408 Coharie Dr. • Clinton, NC • 28328 • (910) 592-6637

Connor, Frankie B., (W. O.)

127 Westbrook Drive • Wilmington, NC • 28405-7501 • (910) 799-0400

Cotton, Alice V., (Worth B.)

PO Box 444 • Carthage, NC • 28327 • (910) 947-2720

Couchman, Elsie, (J.R.)

311 Longwood Drive • Newport News, VA • 23606-3756

Crawley, Mary M. P., (Hyder F.)

1203 Dogwood Lane • Wilson, NC • 27896

Crew, Alice H. (Bill)

309 Lakewood Circle • Greer, SC • 29651 • (864) 877-6730

Crow, Norma Loise, (William)

325 Midland Road • Southern Pines, NC • 28387 • (910) 692-2182

Davenport, Georgia C. (Wm.S.)

3528 Mobley's Bridge Road • Grimesland, NC • 27837 • (252) 752-4573

Davis, Elizabeth R., (George A.)

2254 Preacher Davis Road • Haw River, NC • 27258

Dawson, Deltra, (Robert W.)

Rt.7, Box 8 • Mary Lane • Whiteville, NC • 28472 • (919) 642-5817

Desrosiers, Betty, (N.A.)

290 Poplar Creek Drive • Wilkesboro, NC • 28697 • (336) 838-1089

Dillman, Dorothy, (Lewis)

506 Apache Trail • Edenton, NC • 27932-6169 • (252) 221-8444

Dillon, D. Anita, (F.F.)

572 Saulston Road • Goldsboro, NC • 27534-8522 • (919) 778-6472

Dodson, Georgia, (Sam)

7311 Calibre Park Drive • Apt 204 • Durham, NC • 27707-5678 • (919) 489-7898

Drew, Joan N., (Robert M.)

200 George Street • Fairmont, NC • 28340-2054 • (910) 628-8965

Dunn, Aileen, (J. C.)

1000 Wesley Pines Road • Lumberton, NC • 28358-2148 • (910) 739-0133

Early, Cristine S., (Joyce V.)

100 Heritage Drive • # 207 • St Simons, GA • 31522-2023

Eason, Helen M. (William E.)

408 Rhynewood Dr. • Sanford, NC • 27330 • (919) 775-3417

Edwards, Fleeta C., (J.E.Wood)

183 Thorpe Street • Henderson, NC • 27536-4850 • (252) 438-2871

Edwards, Geraldine B., (J. Paul)

507 Cashwell Place • Goldsboro, NC • 27534-7528 • (919) 736-1206

Ellis, Luella, (W.M.)

102 Fairview Street • Williamston, NC • 27892-1406 • (252) 792-8453

Eubanks, Lina West, (George B.)

150 Lina Eubanks Road • Trenton, NC • 28585-0243

Evans, Mary Frances, (Willie J.)

1624 Bennington Court • Canton, MI • 48188

Fisher, Mabel B., (Jesse T.)

9 Clegg Street • Franklinton, NC • 27525-1325 • (919) 494-2228

Fraleigh, Melva McNeill, (Fletcher),

910 Avery Place • Greensboro, NC • 27408-7702

Frazier, Sharon W. (K.J.Wilson III)

1868 Highway 16 • South, Jefferson • 28640 • (336) 246-7113

Free, Doris (Yueh Kwei)(V. L.)

140 Ravenwood Lane • Pollocksville, NC • 28573-9606 • (252) 224-0431

Freeman, Kathryn A., (William L)

3122 Dixon Road • Durham, NC • 27707

Geweiler, Bonnie Jones (S.J.Jones)

421 Ridge Road • Waynesville, NC • 28786-5043

Graham, Clementine H., (O.M.)

717 Walnut Street • Laurinburg, NC • 28352-4529 • (910) 276-0180

Green, Naomi W., (L.A.)

100 Green Lane • Blackstone, VA, • 23824 • (804) 292-1593

Griffis, Nena D., (James W.)

611 Sumner Avenue • Greenwood, MS • 38930-2436

Grimes, Ruby (Joseph J)

1316 Pruden Street • Roanoke Rapid, NC • 27870-3119 • (252) 535-1007

Gurley, Eloise, (R. G.)

PO Box 367 • Selma, NC • 27576-0367 • (919) 965-3226

Hale, Dilys R., (Holland L.)

517 Morreene Road • Durham, NC • 27705-2924 • (919) 383-2116

Hardison, Phyllis, (R. Vance)

310 E 13th Street • Washington, NC • 27889-3730 • (252) 946-7004

Harris, Erah Mason, (Cecil B.)

1119 Seashore Drive • Atlantic, NC • 28511-9609 • (252) 225-2731

Hedden, Jean Middleton, (Forrest)

958 Birch Creek Drive • Wilmington, NC • 28403-4200 • (910) 791-7633

Herbert, Ruth E., (J. Furman)

221 Lakewood Drive • Asheville, NC • 28803-2217

Hicks, Margaret, (C. B.)

262 Angelo Circle • Whiteville, NC • 28442 • (910) 642-2760

Hicks, Ruby L. (James W.)

3730 Salem Church Rd. • Goldsboro, NC • 27530 • (919) 736-2311

Hill, A. LaRue (A.P.)

2009 Fairview Way • Greenville, NC • 27858 • (910) 355-9109

Hill, Charlotte G., (Noah B.)

463 Albemarle Dr. • Fayetteville, NC • 28311 • (910) 488-4179

Hill, Willar T. (Jonathan C.)

48ll Gaynor Road • Charlotte, NC • 28211

Hix, Elizabeth S. (Clarence)

804 Lucky Street • Fayette, MO • 65248-9803 • (660) 248-2697

Hogue, Ollie M., (George E.)

403 W 39th Street • Wilmington, DE • 19802-2115 • (302) 764-3183

Hollowell, Jo Anne, (Clifton R.)

206 Sunset Drive • Hertford, NC • 27944-1423 • (252) 426-5461

House, Madelyn (Thomas H.)

1000 Wesley Pines Rd., #104 • Lumberton, NC • 28358 • (910) 738-3686

Jerome, Jean P., (R. L.)

2100 Twin Church Road • Unit 47 • Florence, SC • 29501-8285

Johnson, Sally P., (C. A.)

4055 Randall Mill Road • Atlanta, GA • 30327-0000

Johnson, Willie, (Harvey B.)

2600 Croasdaile Farm Parkway • A 328 • Durham NC • 27705 • (919) 384-2189

Jones, Anne Jarvis (Dwight Jarvis)

7312 Stonecliff Dr., Apt. 9 • Raleigh, NC • 27615

King, Jean Fisher, (A.K.)

5315 Yardley Terrace • Durham, NC • 27707-9740 • (919) 489-6497

King, Mollie D., (W. R.)

PO Box 204 • Sneads Ferry, NC • 28460-0204 • (910) 327-2565

Knight, Ruby R. (R. Norman)

2801 Westwick Court • Raleigh, NC • 27615 • (919) 847-0215

Knowles, Loretta S. (Worlise)

3200 Oaks Road • New Bern, NC • 28560 • (252) 637-9134

Lamb, Margaret H. (Doug)

1000 Wesley Pines Road • Lumberton, NC • 28358 • (910) 272-0294

Layfield, Frances Z., (P. H., Jr)

c/o Sue Sandell • 2110 Azalea Circle • Decatur, GA • 30033 • (404) 633-1785

Lee, Barbara O., (Don Paul)

1607 East Pine Street • Goldsboro, NC • 27530-6135 • (919) 734-4465

Lee, Mildred M., (Allen C.)

1000 Wesley Pines Road • Lumberton, NC • 28358-2148

Leonard, Asilee V. (Cecil T.)

1557C Hwy 96 • Franklinton, NC • 27525 • (919) 528-1438

Lewis, Ruth C., (Leon, Jr.)

368B Big Daddys Road • Pikeville, NC • 27863-9474 • (919) 242-6342

Lincoln, Lucy (C. Eric)

2507 Tanglewood Dr. • Durham, NC • 27705 • (919) 493-4386

Lowry, Brenda, (Tryon D.)

4850 Pinedale Boulevard • Lumberton, NC • 28358-2102 • (910) 738-2404

Loy, Agnes, (J.C)

PO Box 8 • Alamance, NC • 27201 • (336) 570-2542

MacLean, Kathleen (Robert A.)

1100 Kittrell Rd. • Kittrell, NC • 27544 • (252) 430-8218

Marsh, Audrey, (George M., Jr)

116 E Judd Street • Zebulon, NC • 27597-2422 • (919) 269-0322

Mason, Delphia Hilton (Lemuel)

25 Jackson Avenue • Buckhannon, WV • 26201 • (304) 472-3637

McCall, Blanche, (Emmit C.)

PO Box 13104 • Anderson, SC • 29624 • (864) 296-1154

McCullen, Gladys C., (Billie)

517 Grantham School Road • Goldsboro, NC • 27530-9763 • (919) 689-2429

McLamb, Katie, (M. D.)

RR 4 Box 196 • Rockingham, NC • 28379-9420 • (910) 582-1485

McLamb, Azile, (H.M.)

163 Springmoor Drive • Raleigh, NC • 27615-4300 • (919) 848-7163

McLendon, Marie S., (J.A.)

1433 Jim Johnson Road • Fayetteville, NC • 28301 • (910) 483-9967

McMillan, Frances B. (Sam)

4801 Deerwood Drive • Raleigh, NC • 27612 • (919) 789-0718

McNair, Flossie (E. Maxwell)

19620 Sally McNair Road • Laurinburg, NC • 28352-7142 • (910) 276-4634

McPherson, Tracy T., (Bruce W.)

3608 Apollo Court • Raleigh, NC • 27604 • (919) 877-0715

Meacham, Carrie Rook, (W. F.)

P O Box 97 • Ellerbe, NC • 28338-0097 • (919) 652-6107

Meadows, Diane Schutt, (C. Dubois Schutt)

2698 Weavers Chapel Road • Littleton, NC • 27850-9587

Meadows, Sarah, (Dan)

11238 NC 581 South • Bailey, NC 27807 • (252) 235-4835

Mewborn , Patricia, (Charles H.)

8142 Gibson Road • Gibson, NC • 28343-8434 • (910) 268-4968

Miller, Elsie M., (J. H.)

2600 Croasdaile Farm Parkway • Room 214 -Pavillion • Durham, NC • 27707-2853

Minor, Mary T., (Harold D.)

609 Boyd Mill Avenue • Unit 4 • Regency Square • Franklin, TN • 37064

Mitchell, Helen W. (John D.)

120 Ebenezer Church Rd • Goldsboro, NC • 27530-9467

Mitchell, Vivan, (Maness)

622 Wimbleton Drive • Raleigh, NC • 27609-4350 • (919) 787-3311

Moe, Martha, (David L.)

308 NE 58th Street • Oak Island, NC • 28465-4813 • (910) 278-6570

Mooney, Nellie G. (Bob)

504 Alamance Rd. • Burlington, NC • 27215 • (336) 229-0224

Moore, Nina Ray, (Jack W)

750 Weaver Dairy Rd. • Apt. 2217 • Rocky Mount, NC • 27514 • (252) 972-4588

Mullikin, Irene H., (Wade A.)

2709 Byerly Drive • Apt. A • Wilson, NC • 27896 • (252) 237-8200

Newman, Colleen, (William W.)

205 Center Street • Apex, NC • 27502-1701 • (919) 387-0347

Nickens, Inez S., (C. Graham)

1210 Park Avenue A • Goldsboro, NC • 27530-3918 • (919)736-4196

O'Briant Ruth, (Clarence)

2836 Warrentown Rd. • Snow Hill, NC 28580 • (252) 747-4164

Ormond, Helen, (J. Kern)

1802 W Ehringhaus Street •Elizabeth City ,NC • 27909 • (252) 338-2309

Owen, Patricia, (J. Malloy III)

4007 Logan Circle • Indian Trail, NC • 28079-6517 • (704) 882-8691

Owens, Olivia Inez, (H. M., Jr.)

111 Rowe Street • Goldsboro, NC • 27530-8803 • (252) 291-4253

Page, Frances F., (Jack. W.)

RR 3 • Box 508 • E.Mill Street • Rowland, NC 28383-9803 • (910) 422-8745

Paluck, Dianne Tisdale, (W.E.Tisdale)

PO Box 97 • Burgaw, NC • 28425-0097 ¶ (910) 259-9096

Petteway, Harriett F., (Warren)

501 E Whitaker Mill Rd. • Apt. 407 C • Raleigh, NC • 27608-2655 • (919) 782-2951

Phillips, Margaret, (H. A., Jr.)

1075 N 3rd Street • Wytheville, VA • 24382-1171 • (252) 354-3198

Phillips, Mary Elizabeth, (J.G.)

205 Emerald Pond Lane • Apt. 115 • Durham, NC • 27705 • (919) 403-3551

Ports, Jamie J., (George)

210 South 3rd Street • Mebane, NC • 27302-2616 • (919) 563-5833

Pullman, Margaret (Peggy), (Robert)

324 McQueen Road • Aberdeen, NC • 28315 • (910) 944-9567

Pursley, Elva N., (Forrest W.)

PO Box 607 • Hamlet, NC • 28345-0607 • (910) 582-1050

Quigley, Annliza J., (Horace G.)

1251 Winstead Ave. • Rocky Mount, NC • 27803

Reynolds, Bernice, (Foster L.)

PO Box 95 • Salter Path, NC • 28575-0095 • (252) 247-3253

Reynolds, Doris D., (Alonzo Lee)

720 7th Avenue NE • Hickory, NC • 28601-3750 • (828) 322-8496

Richardson, Alice M., (Allen)

101 Williams Street • Tabor City, NC • 28463-2119

Robinson, Mary, (Charles)

672 Chaffin Ridge Road • Columbus, OH • 43214-2906 • (614) 459-3814

Rogers, Jessie J., (Harry L.)

8001 Penny Road • Raleigh, NC • 27606-9066 • (919) 851-1115

Rouse, Marie P, (Jere A.)

104 S Center Street • La Grange, NC • 28551-1712 • (252) 566-2298

Russell, Alta Stone, (Leon)

925 New Garden Road • Apt 609 • Greensboro, NC • 27410-3258

Ruth, Robyn T., (Wm.A.),

3121 Sacramento Drive • Virginia Beach, VA • 23456 • (757) 430-8830

Salmon, Audrey H., (Frank D.)

PO Box 531 • Shallotte, NC • 28459-0531 • (910) 754-4905

Seawell, Claudia M., (W. A.)

6965 Snow Camp Road • Snow Camp, NC • 27349-9777 • (336) 376-6852

Shoaf, Jane, (E. Clifford)

4 Aldersgate Ct. • Durham, NC • 27705-1310 • (919) 384-2018

Shockley, Doris, (Grant S.)

3423 Revere Road SW • Atlanta, GA • 30331-2315 • (404) 344-0542

Simonton, Nancy Jo (C.A.)

6423 Summertree Lane • Charlotte, NC • 28270-4808 • (704) 367-0289

Smith, Janet W., (Edward F., Jr.)

2600 Croasdaile Farm Parkway • A-217 • Durham, NC • 27705

Snypes, Marie D., (James)

932 N. McMillan Avenue • #922C • Wilmington, NC • 28406 • (910) 395-1691

Stanford, Jo Ann, (James C.)

1017 N Hill Road • Fayetteville, NC • 28303-3814 • (910) 867-0718

Staton, Marie Davis, (Jesse)

143 George Taylor Road • Newport, NC • 28570-5044 • (252) 247-2981

Stephenson, Hazel C. (M.O.)

101 South Dimock Road • Washington, NC • 27889 • (252) 975-6650

Stott, Flora (J. Doane)

925 New Garden Road • Apt 501 • Greensboro, NC • 27410-3258 • (336) 294-3575

Sullivan, Gregg, (G.D. Pappendick)

308 Collinwood Drive • Burlington, NC • 27215-9706 • (336) 584-4029

Sutton, Janie, (J.E.)

101 Sugar Lane • Knightdale, NC • 27545 • (919) 266-9098

Thompson, Catherine (E.M.)

105 Kilby Drive • Greenville, NC • 27858-6508 • (252) 321-7839

Thompson, Frances S., (Arthur)

155 Blake Blvd. • Apt 226B • Pinehurst, NC • 28374 • (910) 215-9244

Turnage, Corabob S., (Roy L.)

710 East 2nd Street • Ayden, NC • 28513-0116 • (252) 746-3686

Traynham, Nancy, (D.D.)

1329 Roberdel Road • Rockingham, NC • 28379 • (910) 895-3746

Tyson, Eleanor W., (David M.)

Cypress Glen • Greenville, NC • 27858-1637 • (252) 830-2764

Tyson, Ruth C., (M. Dewey)

1714 Knollwood Drive • Greenville, NC • 27858-5321 • (252) 355-2925

Umstead, Etta Mae (C.I.)

2963 US Highway 70 East • Beaufort, NC • 28516-7893 • (252) 728-5328

Vale, Etolia L.S., (Charles E.)

PO Box 482 • Spartanburg, SC • 29304-0482

Varnum, Clementine K., (Tracie)

121 Ravenall Road • Snead's Ferry, NC • 28460 • (910) 842-9440

Vereen, Joyce G., (LaFon C.)

503 W 32nd Street • Lumberton, NC • 28358-2932 • (910) 739-8178

Vick, Catharine, (Marvin)

2600 Croasdaile Farm Parkway, Durham, NC, 27705, [919-384-2174]

Wall, Lynn T., (I.J.)

2030 Holden Beach Road SW • Supply, NC • 28462 • (910) 842-2929

Walton, Mary Jane, (W. Carl)

200 W. Cornwall Road • #2307 • Cary, NC • 27511 • (919) 319-1140

Warren, Barbara, (Whit)

1860 Triplett Rd • Mt. Ulla NC • 28125 • (704) 663-4835

Wentz, Shirley, (Allen)

309 Delaware Road • Franklin, VA • 23851-2948 • (757) 562-3042

West, Pearl G., (C.R.)

231 Pinners Point Road • Beaufort, NC • 28516-7832 • (252) 728-7353

White, Frances B., (James G., Jr.)

3088 Colony Road • Durham, NC • 27705-5560 • (919) 383-2567

Williams, Deleano, (A.P. Brantley)

624 Country Club Drive • Burlington, NC • 27215-4930

Williams, Katharine, (A. Morris Williams)

1293 Manco Dairy Road • Pittsboro, NC • 27312

Williams, Karen, (Roger)

3425 West 100 Road • Chester, VA • 23831 • (804) 717-1107

Wilson, Betty, (Robert L.)

237 Monticello Avenue • Durham, NC • 27707-3910 • (919) 489-6955

Wilson, Elizabeth L., (L.T. "Ted")

PO Box 203 • Roseboro, NC • 28382-0203 • (910) 525-3283

Wilson, Kay M., (R.M. Smithson)

204 Churchview Drive • Rocky Mount, NC • 27804-2209 • (252) 451-0448

Winberry, Christine Crawford, (Herman)

3804 North Walnut Street • Lumberton, NC • 28358-7730 • (910) 739-6029

Woodworth, Erma B. (Douglas)

4040 Pitt St. • Ayden, NC • 28513 • (252) 746-6534

Wooten, Callie Powell, (C.W.)

1396 Ritter Road, • Robbins, NC • 27325-7317 • (910) 464-2127

Wright, Iva H., (Carl K.)

100 Hickory Street • # B302 • Greenville, NC • 27858-1633 • (252) 756-5139

ROLL, STATUS, RECORD OF SERVICE

FULL CONNECTION - CHRONOLOGICAL ROLL

Name	Status	First Admitted		Deacon	Admitted		
		Where	When		Ordained to NC	Conf.	Year Retired
Andrews, Chester J.	R	Greenville	1931	1933	1935	1931	1972
Joyce, Johnie L.	R	Rocky Mount	1932	1935	1937	1932	1973
Moser, R. E. Lee	R	Greensboro	1934	#	1938	1939	1976
Greene, John T.	R	New Bern	1936	1938	1940	1936	1976
Lewis, Henry B.	R	Raleigh	1937	1940	1942	1937	1973
Harrell, Haywood L.	R	Fayetteville	1939	1941	1944	1939	1977
Hubbard, Charles S.	R	Elizabeth City	1939	1940	1942	1939	1975
Ingram, O. Kelly	R	Tuscumbia, AL	1940	1943	1945	1941	1984
Mercer, Charles H.	R	Wilson	1942	1943	1944	1942	1988
Wooldridge, Oscar B.J.	R	Richmond, VA	1942	1942	1943	1964	1979
Moorman, Julian P.	R	Holston	1942			1974	1985
Bame, Robert L.	R	Rocky Mount	1943	1943	1945	1943	1983
Chaffin, J. Claude	R	Rocky Mount	1943	1944	1945	1943	1989
Crutchfield, Gilbert W.	R	Rocky Mount	1943	1943	1945	1943	1972
Edens, Allen C., Jr.	R	Rocky Mount	1943	1944	1945	1943	1981
Musser, Benjamin F.	R	Rocky Mount	1943	1945	1946	1943	1969
Patten, Brooks	R	Rocky Mount	1943	1945	1945	1943	1984
Purcell, Eugene G., Jr.	R	Rocky Mount	1943	1944	1945	1943	1982
Collins, Thomas A.	R	Raleigh	1944	1944	1946	1944	1991
Jones, Barney L.	R	Brooklyn, NY	1944	1944	1944	1953	1983
McCarver, Clyde G.	R	Raleigh	1944	1944	1946	1944	1981
Bostick, Joseph K.	R	Goldsboro	1945	1947	1949	1945	1987
Barrett, Troy J.	R	Henderson	1946	1946	1948	1946	1986
Cline, John M.	R	Henderson	1946	1946	1948	1946	1988
Nicks, Robert L.	R	Henderson	1946	1945	1948	1946	1981
Auman, James A.	R	Elizabeth City	1947	1952	1954	1947	1988
Aycock, Johnnie D.	R	Elizabeth City	1947	1947	1949	1947	1988
Jackson, Lester P.	R	Roanoke, VA	1947	1947	1949	1952	1985
Wells, William M., Jr.	R	Elizabeth City	1947	1947	1949	1947	1988
Crowder, William R.	R	Greenville	1948	1951	1953	1948	1986
Epps, Ralph I., Sr.	R	Greenville	1948	1948	1950	1948	1991
JDavidson, Barney L.	R	W. TX	1949	1949	1950	1949	1984
Jones, Norwood L.	R	Sanford	1949	1949	1951	1949	1986
Kinley, Grady L.	R	Sanford	1949	1949	1951	1949	1985
Miller, James H., Jr.	R	Sanford	1949	1949	1951	1949	1989
Snyder, Nevin D.	R	W. PA	1949	#	1953	1978	1993
Whitley, Edgar E.	R	Sanford	1949	1952	1956	1949	1985
Wilson, Kelly J., Jr.	R	Sanford	1949	1949	1950	1949	1984
Bergland, John K.	R	W. OH	1950	1950	1955	1976	1995
Brown, James C. P.	R	Kinston	1950	1950	1952	1950	1990
Davis, H. Fred	R	Kinston	1950	1950	1951	1950	1989
Garrison, J. William	R	Kinston	1950	1950	1952	1950	1986
Knott, T. Garland	R	N. MS	1950	1952	1953	1972	1994
Leatherman, Harold F.	R	Kinston	1950	1951	1952	1950	1987
Little, Brooks B.	R	Kinston	1950	1950	1952	1950	1986
McDonald, Walter N.	R	Kinston	1950	1950	1952	1950	1987
McKita, Carleton P.	R	W. PA	1950	1953	1954	1983	1996
Megill, George C.	R	Kinston	1950	1951	1952	1950	1993
Moore, Robert F.	R	Kinston	1950	1950	1952	1950	1987

Name	Status	First Admitted		Deacon	Admitted		Year Retired
		Where	When		Ordained to NC	Conf.	
Osborn, Robert T.	R	Seattle, WA	1950	1954	1955	1954	1991
Richardson, J. Earl	R	Kinston	1950	1951	1952	1950	1983
Warren, James H.	R	N. AL	1950	1952	1954	1955	1989
Watson, H. Langill	R	Kinston	1950	1950	1952	1950	1990
Beane, Kenneth E.	R	Wilmington	1951	1951	1951	1951	1995
Bizzell, Henry A., Jr.	R	Wilmington	1951	1951	1953	1951	1991
Cameron, Angus M.	R	Brooklyn, NY	1951	1951	1953	1954	1991
Dunn, Clyde H.	R	Wilmington	1951	1952	1953	1951	1993
Jordan, R. Harry	R	Wilmington	1951	1951	1953	1951	1988
Warren, Clarence L.	R	Wilmington	1951	1951	1953	1951	1988
Aitken, P. Wesley	R	Charleston, WV	1952	1953	1955	1955	1987
Blue, John R.	R	Maryville, MO	1952	1955	1956	1954/58	1996
Earnhardt, Edwin L.	R	Burlington	1952	1954	1957	1952	1989
Fitzgerald, F. Owen, Jr.	R	Burlington	1952	1952	1953	1952	1992
Gibson, Robert Stansill	R	Burlington	1952	1952	1953	1952	1991
Kirby, Wallace H.	R	Burlington	1952	1953	1954	1952	1992
Lugar, Lawrence E.	R	Virginia	1952	1954	1959	1960	1989
McKee, Robert F.	R	Burlington	1952	1952	1953	1952	1993
Sexton, Kenneth B.	R	Burlington	1952	1952	1953	1952	1988
Tucker, C. Clyde	R	Virginia	1952	1954	1954	1962	1991
Tyson, Aaron G.	R	Burlington	1952	1956	1958	1952	1973
White, Christian	R	Burlington	1952	1952	1954	1952	1984
Baker, M. Randall	R	Knoxville, TN	1953	1955	1957	1957	1993
Bass, Walton N., Sr.	R	Durham	1953	1953	1955	1953	1985
Browning, Paul C.	R	Buckhanon, WV	1953	1954	1956	1956	1988
Crum, John H.	R	Durham	1953	1955	1956	1953	1989
Cummings, Simeon F.	R	Durham	1953	1956	1958	1953	1985
Fleming, Ralph L., Jr.	R	Durham	1953	1953	1955	1953	1991
Glover, R. Keith	R	Durham	1953	1953	1955	1953	1992
Grill, C. Franklin	R	Durham	1953	1953	1956	1953	1994
Dodson, Lewis H.	R	High Point	1953	1955	1958	1960	1983
Hamilton, James W.	R	Durham	1953	1953	1957	1953	1986
McKenzie, G. Robert, Jr.	R	Durham	1953	1953	1955	1953	1993
Owens, Charles E.	R	Durham	1953	1953	1953	1953	1991
Pate, R. Bruce	R	Durham	1953	1953	1955	1953	1994
Sherman, William W., Jr.	R	Westminster, MD	1953	1953	1956	1956	1996
Stone, Amos H.	R	Durham	1953	1953	1957	1953	1986
Yelverton, P. C.	R	Durham	1953	1955	1957	1953	1989
Fisher, Albert F.	R	Raleigh	1954	1954	1956	1954	1994
Jeffries, William M.	E	Richmond, VA	1954	1954	1958	1956	1999
Pearce, H. Worth	R	Ashville	1954	1957	1959	1954	1994
Rickards, James P.	R	Raleigh	1954	1954	1955	1954	1989
Stark, Rufus H., II	R	Raleigh	1954	1954	1957	1954	1997
Bedsworth, Ellis J.	R	Fayetteville	1955	1955	1958	1955	1991
Bideaux, Rene O.	R	Fayetteville	1955	1956	1958	1955	1993
Bunn, Paul G.	R	Fayetteville	1955	1956	1959	1955	1995
Glass, J. Conrad	R	Fayetteville	1955	1956	1959	1955	1996

Admitted

Name	Status	First Admitted		Deacon	Ordained to NC		Year Retired
		Where	When		Elder	Conf.	
Jernigan, Julius O.	R	Fayetteville	1955	1955	1956	1955	1997
Plyler, Lorenzo P.	R	York, PA	1955	1957	1959	1969	1983
Pearsall, John S.	R	Fayetteville	1955	1955	1957	1955	1984
Scroggs, Robin J.	R	Fayetteville	1955	1955	1961	1955	1997
Smith, John T.	R	Fayetteville	1955	1953	1955	1955	1978
Thompson, Neil H.	R	Fayetteville	1955	1958	1960	1955	1984
Womack, Samuel J., Jr.	R	Lakeland, FL	1955	1957	1962	1955	1984
Baldrige, Robert L.	R	Greenville	1956	1957	1959	1956	1997
Epperson, J. Sidney	R	Greenville	1956	1956	1960	1956	1998
Lowdermilk, William P.	R	Greenville	1956	1956	1960	1956	1995
Murphy, Miles, Jr.	R	Raleigh	1956	1956	1958	1956	1998
Pope, T. Arnold	R	Greenville	1956	1956	1958	1956	1981
Reed, John E., Sr.	R	Greenville	1956	1956	1958	1956	1987
Rudd, Robert J.	R	Atlanta, GA	1956	1959	1962	1961	1997
Stone, W. Denver	R	WV	1956	1957	1959	1973	1992
Tyson, Vernon C.	R	Greenville	1956	1956	1958	1956	1994
Alexander, Gayle T.	R	New Bern	1957	1957	1960	1957	1984
Alexander, Joseph C. Jr.	R	New Bern	1957	1957	1961	1957	1997
Black, Bobby C.	R	New Bern	1957	1957	1959	1957	1997
Bundy, Robert F.	R	New Bern	1957	1957	1960	1957	1996
Cook, Irving E.	R	New Bern	1957	+	1957	1957	1989
Hodge, Rudolph H.	R	New Bern	1957	1957	1960	1957	1997
Hodgin, Hubert H.	R	New Bern	1957	1957	1961	1957	1982
Lee, Samuel S.	R	Korean Meth. Church	1957	1957	1981	1992	1994
Mackey, John M.	R	Pittsburgh	1957	1957	1959	1993	1997
Midgett, P. D. III	R	New Bern	1957	1958	1960	1957	1994
Shiver, James H.	R	Central Juris.	1957	1958	1959	1959	1978
Sparks, Charles E.	R	New Bern	1957	1957	1960	1957	1990
Worley, William E.	R	FL	1957	1957	1962	1970	1987
Armstrong, Edward P.	R	Wilson	1958	1958	1961	1958	1987
Bailey, James H.	R	Wilson	1958	1958	1960	1958	1999
Byrd, Nathan H.	R	Richmond, VA	1958	1960	1962	1959	1999
Chandler, George P.	R	Pulaski, TN	1958	1961	1962	1958	1999
Creech, C. McGee	R	Wilson	1958	1958	1961	1958	1998
Eakin, Charles F.	R	Roanoke, VA	1958	1958	1960	1958	1982
Johnson, George W.	R	Wilson	1958	1958	1961	1958	1999
Lloyd, Frank I., Jr.	E	Montgomery, AL	1958	1959	1962	1959	2002
Mangum, Robert L.	R	Wilson	1958	1958	1960	1958	1999
Phillips, Lee A.	R	Wilson	1958	1958	1961	1958	1984
Randolph, F. Roderick	R	Wilson	1958	1960	1961	1958	1981
Scott, Paul B., Jr.	R	Wilson	1958	1958	1958	1958	1998
Stott, E. Russell	E	Wilson	1958	1958	1961	1958	1988
Thompson, Leo C.	R	Wilson	1958	1958	1962	1958	2000
Waggoner, James M.	E	Wilson	1958	1958	1961	1958	1998
Aills, Lovell R.	E	Wilmington	1959	1959	1961	1959	1999
Bissette, Lester C.	R	Wilmington	1959	1959	1961	1959	1995
Brown, Samuel H.	R	Virginia Beach	1959	1959	1961	1959	1993
Bryant, Charles V.	R	Wilmington	1959	1959	1961	1959	1992
Capps, Clingman C.	R	Wilmington	1959	1959	1961	1959	1996
Clarke, W. Thomas	IL	Memphis	1959	1961	1964	1961	
DeHart, Murry L., Jr.	R	Wilmington	1959	1959	1960	1959	1995
Harwood, John E.	E	VA	1959	1959	1962	1973	2002

Name	Status	First Admitted		Deacon	Admitted		Year Retired
		Where	When		Ordained to NC	Conf.	
Hutchinson, Charles H.	R	Wilmington	1959	1959	1962	1959	1996
Jackson, Wilbur I.	R	Wilmington	1959	1959	1962	1959	2000
Joyner, F. Belton, Jr.	R	Wilmington	1959	1959	1961	1959	2001
Lancaster, Charles H.	R	Atlanta, GA	1959	1959	1961	1959	1982
Mann, Milton T.	R	Wilmington	1959	1960	1961	1959	2000
Parvin, James B.	R	Wilmington	1959	1959	1961	1959	1989
Ponder, Reginald W.	E	Wilmington	1959	1959	1961	1959	
Porter, Ernest R.	R	Gulfport, MS	1959	1959	1963	1961	1999
Stafford, Sidney E.	E	Gulfport, MS	1959	1959	1962	1962	2003
Steinmetz, David C.	R	W. OH	1959	1959	1961	1972	2000
Teachey, Wilbur C.	R	Wilmington	1959	1959	1961	1959	1995
Weaver, Walter P.	R	Wilmington	1959	1960	1962	1959	1997
Andrews, John C.	R	Rocky Mount	1960	1960	1965	1960	1997
Brown, Phillip S.	R	S. NJ	1960	1960	1962	1973	2001
Byrd, Douglas L.	R	Rocky Mount	1960	1960	1962	1960	1999
Carson, W. Eric	R	Belfast, Ireland	1960	1960	1960	1974	1997
Chandler, Daniel R.	R	Rocky Mount	1960	1960	1968	1960	1999
Daniels, Franklin D.	R	VA	1960	1960	1963	1963	2001
Harris, Robert G., Jr.	R	Rocky Mount	1960	1960	1963	1960	1997
Hunter, Jack L.	R	Rocky Mount	1960	1961	1962	1960	2003
Jones, Vassar W.	R	Rocky Mount	1960	1957	1963	1960	1990
Maness, Tracy A.	R	Rocky Mount	1960	1960	1963	1960	1997
Pickett, Harold T.	R	Rocky Mount	1960	1960	1965	1960	1994
Poulk, Robert M.	R	Rocky Mount	1960	1956	1958	1960	1989
Warren, James I., Jr.	R	Rocky Mount	1960	1960	1962	1960	2000
Beeson, Gilbert W., Jr.	E	Durham	1961	1961	1963	1961	
Blankenhorn, Richard R.	R	Durham	1961	1957	1961	1961	1990
Braswell, Kermit L.	R	Durham	1961	1961	1964	1961	2002
Carden, Billy M.	R	Durham	1961	1961	1963	1961	1994
Cherry, Corbin L.	R	Durham	1961	1961	1963	1961	2003
Faggart, Tom M.	R	Lake Junaluska	1961	1961	1964	1960	1998
Frazier, Kenneth E.	R	Nashville, TN	1961	1961	1965	1963	1981
Hobbs, James L.	R	Durham	1961	1961	1963	1961	2001
Loftis, Thomas E.	R	Durham	1961	1961	1964	1961	2003
McLaurin, Horace L.	R	Durham	1961	1961	1966	1961	1996
Morgan, Robert W.	R	Durham	1961	1961	1964	1961	1995
Nagel, Donald C.	R	Durham	1961	1961	1963	1961	2003
Owen, Travis W.	R	Durham	1961	1958	1963	1961	1992
Payne, Argel H.	R	WV	1961	1961	1964	1966	1993
Ricks, R. Dennis, Jr.	R	Durham	1961	1959	1963	1961	1995
Scott, Julian W.	R	Durham	1961	1961	1963	1961	1998
Sharpe, William G. IV	R	Durham	1961	1961	1963	1961	1999
Thomas, Wayne E.	R	FL	1961	1961	1963	1974	1996
Thompson, Roger E.	R	SC	1961	1961	1967	1965	1987
Wilson, Ben H. III	R	Knoxville, TN	1961	1961	1963	1961	1992
Woodcock, Eldon G.	R	Durham	1961	1961	1965	1961	1997
Armistead, Roger A.	E	TX Conf.	1962	1962	1965	1997	
Bone, Jesse V., Sr.	R	Kinston	1962	1962	1964	1962	1999
Bryan, James L.	R	Kinston	1962	1962	1965	1962	1998
Cameron, Hugh H.	E	Kinston	1962	1962	1964	1962	
Christian, Robert Stone	E	Northern NJ	1962	1962	1964	1990	

Name	Status	First Admitted		Deacon	Admitted		Year Retired
		Where	When		Ordained to NC	Conf.	
Danek, Thomas A.	R	Kinston	1962	1962	1964	1962	1999
Hendricks, M. Elton	E	SC	1962	1962	1964	1983	
Lupton, James G.	R	Kinston	1962	1960	1962	1962	1982
Peterson, F. Gerald	R	Kinston	1962	1962	1965	1962	1999
Phillips,G.Paul III	R	Kinston	1962	1962	1965	1962	2002
Sparrow, L. Ray	R	Kinston	1962	1958	1960	1962	1986
Tyson, Bobby P.	R	Virginia	1962	1962	1966	1962	2001
White, John H.	R	Kinston	1962	1962	1965	1962	1990
Williams, James A.	R	Kinston	1962	1958	1960	1962	1986
Wilson, A. J. III	R	Kinston	1962	1962	1965	1962	2001
Bradshaw, Francis C.	R	Greenville	1963	1963	1966	1963	2001
Earnhardt, Daniel T.	E	Greenville	1963	1963	1965	1963	
Hoogerland,Thomas D.	R	NNY	1963	1963	1965	1973	1998
Huggins,H.Sidney III	E	Greenville	1963	1963	1966	1963	
Potter,Benjamin F.,Jr.	R	Greenville	1963	1963	1969	1963	1999
Reinoso, Luis Felipe	E	Meth.Church of Peru	1963	1963	+	1992	
Rouse, Benjamin C.	E	Greenville	1963	1963	1969	1963	
Rudd, William R.	R	KY	1963	1963	1965	1996	1997
Sabiston,Wm.D.III	R	Greenville	1963	1963	1965	1963	2003
Short, James M.	R	Greenville	1963	1965	1967	1965	1997
Smith, Charles M.	E	Greenville	1963	1963	1967	1963	
Smith, J. Thomas	E	Greenville	1963	1962	1965	1963	1999
Stokes,John L. III	R	SC	1963	1963	1967	1970	2003
Wallace, Robert L.	R	MS	1963	1963	1965	1967	1998
Ward, Herman N., Jr.	E	Greenville	1963	1965	1965	1963	
Benfield, Jack M.	IL	Burlington	1964	1966	1968	1964	
Daniel, David E.	R	Burlington	1964	1964	1966	1964	1998
Hood, Jean L.	R	Burlington	1964	1961	1963	1964	1988
Hunter, Jack M.	R	Burlington	1964	1962	1966	1964	1995
Juren, Jerry J.	R	Burlington	1964	1964	1968	1964	1999
Oliver, James R.	E	Burlington	1964	1964	1967	1964	
Parker, Joseph C.	R	Burlington	1964	1961	1964	1964	1988
Shaw, Caswell E.	E	Burlington	1964	1964	1966	1964	
Starnes, James A.	R	Burlington	1964	1964	1966	1964	1993
Tingle, James A.	R	Burlington	1964	1964	1967	1964	1990
Winstead, Arthur W.	R	Burlington	1964	1961	1963	1964	1985
Wood, Samuel L.	R	Burlington	1964	1958	1964	1964	1984
Dietrich, Ronald E.	E	EUB	1965	#	1965	1995	
Draper,H.Dennis,Jr.	E	Raleigh	1965	1965	1969	1965	
Murray, Eric O.	R	Raleigh	1965	1960	1963	1965	1980
Ormond, John K., Jr.	E	Raleigh	1965	1965	1969	1965	
Cheezem, Clyde B.	R	Rocky Mount	1966	1958	1961	1966/80	1998
Edge, G. Lloyd	R	Rocky Mount	1966	1966	1969	1966	1996
Gentle, Brian G.	E	NY	1966	1966	1968	1969	
Harris, Donald L.	R	Rocky Mount	1966	1964	1968	1966	1994
Hobbs, John W.	R	Rocky Mount	1966	1966	1970	1966	1987
Johnson, C. Reginald	E	Rocky Mount	1966	1968	1958	1966	
Mayo, Leonard E.	R	Rocky Mount	1966	1958	1960	1966	1993
Phillips, J. Donald	E	Rocky Mount	1966	1966	1969	1966	
Stokes,James C.,Jr.	R	WNC	1966	1966	1969	1972	1988

Name	Status	First Admitted		Deacon	Admitted		Retired
		Where	When		Ordained to NC	Year	
Simpson, William C., Jr.	E	AL-W FL	1966	1966	1968	1968/72	
Wise, Denny C.	E	Rocky Mount	1966	1966	1969	1966	
Wolfe, William L.	R	Rocky Mount	1966	1966	1968	1966	1991
Barber, Morris L.	R	OH	1967	1967	1969	1967	1996
Bowman, Daniel D.	R	Goldsboro	1967	1967	1969	1967	1991
Coile, James H.	R	Goldsboro	1967	1967	1970	1967	1996
Cox, Richard L.	E	Baltimore	1967	1966	1974	1973	
Garner, Clarence	R	Goldsboro	1967	1964	1969	1967	1993
Lamneck, Forrest D.	R	W. PA	1967	#	1948	1978	1984
Paschal, John S.	IL	Goldsboro	1967	1967	1970	1967	
Roberts, John M.	R	Goldsboro	1967	1964	1969	1967	1992
Spencer, William C., Jr.	E	Goldsboro	1967	1967	1970	1967	
Taylor, Bruce D.	E	Fayetteville	1967	1967	1970	1967	
Wiggins, Carson O.	R	Goldsboro	1967	1967	1970	1967	2000
Wilkinson, Howard M.	R	Goldsboro	1967	1967	1969	1967	1988
Williams, John E.	R	Goldsboro	1967	1967	1970	1967	2003
Wilson, Claude T.	R	Goldsboro	1967	1964	1969	1967	1994
Campbell, Dennis M.	E	Fayetteville	1968	1968	1974	1973	
Carter, Theodore V.	R	Greensboro	1968	1958	1970	1968	1999
Cottingham, John G.	R	Fayetteville	1968	1968	1970	1968	2001
Elliott, Roger V.	E	Fayetteville	1968	1968	1971	1968	
Gattis, William H.	E	Fayetteville	1968	1968	1971	1968	
Gilbert, Milton H.	E	W. MI	1968	1968	1970	1970	
Jessee, D. Douglas	E	KY	1968	1968	1972	1970	
Lovelace, Henry N.	R	N. AR	1968	1968	1971	1967	1999
Pace, James H.	E	AL-W FL	1968	1968	1974	1979	
Smith, Jerry T.	R	Fayetteville	1968	1967	1970	1968	2002
Smith, W. Stanley, Jr.	E	S. GA	1968	1968	1970	1969	
Barber, W. Edward	IL	Chapel Hill	1969	1969	1974	1969	
Chrismon, Harold M.	R	Chapel Hill	1969	1967	1971	1969	1993
Holtsclaw, Thomas G.	R	WV	1969	1969	1971	1973	2001
Johnson, Lawrence E.	E	S. IN	1969	1958	1969	1984	
Loyd, Roger L.	E	NW TX	1969	1969	1972	1993	
France, Everett J.	E	Greenville	1970	1970	1974	1970	
Gardner, Ronald Earl	E	N. AL	1970	1970	1973	1997	
Goldfinch, A. Eugene, Jr.	E	Greenville	1970	1970	1972	1970	
Ruth, John W.	E	Greenville	1970	1970	1975	1970	
Taylor, William V.	E	Greenville	1970	1970	1974	1970	
Warren, H. Robert	R	Greenville	1970	1968	1972	1970	1985
Wells, Woodrow W., Jr.	E	Greenville	1970	1970	1973	1970	
Burnside, H. William, Jr.	R	Fayetteville	1971	1962	1964	1971	2002
Byers, Leonard C. II	E	Fayetteville	1971	1971	1976	1971	
Cyr, Ronald D.	E	Fayetteville	1971	1971	1975	1971	
Dulaney, Earl G.	E	KY	1971	1971	1975	1974	
Farmer, John A.	E	Fayetteville	1971	1971	1976	1971	
Flynn, Robert C., Sr.	E	Fayetteville	1971	1971	1975	1971	
Forbes, Joseph W.	R	Fayetteville	1971	1971	1975	1970	2003
Forringer-May, Julie B.	R	E. OH	1971	1971	1977	1974	2000
Lancaster, James R., Jr.	R	Fayetteville	1971	1969	1973	1971	1988
Mann, W. Joseph	E	Fayetteville	1971	1971	1974	1971	
Butson, John D.	E	MN	1972	1972	1975	1977	
Davis, H. Charles	R	Fayetteville	1972	1966	1978	1976	1998

Name	Status	First Admitted		Deacon	Admitted		Year Retired
		Where	When		Ordained to NC	Conf.	
Gunter, Edward M.	E	Durham	1972	1972	1975	1972	
Huffman, Virgil B.	E	Durham	1972	1972	1976	1972	
Lee, James C.	E	Durham	1972	1972	1975	1972	
Leeland, Paul L.	E	Durham	1972	1972	1976	1972	
Litzenberger, Charles	E	Durham	1972	1972	1975	1972	
Myers, Charles D.	E	Durham	1972	1972	1974	1972	
Seate, Billy F.	E	Durham	1972	1970	1976	1972	
Smith, George C.	R	Durham	1972	1969	1974	1972	2000
Staton, Jesse C., Jr.	E	Durham	1972	1972	1976	1972	
Summey, James L.	R	Durham	1972	1972	1976	1972	2002
Vaughan, Richard C.	E	E. OH	1972	1972	1975	1974	
Wenberg, John W.	E	SC	1972	1972	1974	1974	
Williford, Gladys R.	R	Durham	1972	1972	1975	1972	1993
Wilson, James L.	E	Durham	1972	1972	1976	1972/86	
Adams, Dennis M.	E	Fayetteville	1973	1973	1976	1973	
Barfield, W. Clark	E	Fayetteville	1973	1973	1976	1973	
Crotwell, Helen G.	R	Fayetteville	1973	1973	1975	1973	1994
Gooch, Ray T.	E	Fayetteville	1973	1973	1976	1973	
Grissom, David R.	E	Fayetteville	1973	1973	1977	1973	
Harris, James H., Jr.	E	Fayetteville	1973	1973	1975	1973	
Hickle, Steven A.	E	IA	1973	1973	1976	1975	
Hicks, Wayne M.	E	Balt.-Wash.	1973	1973	1975	1996	
Morrison, J. Edward	E	Fayetteville	1973	1973	1976	1973	
Old, Marshall R.	E	Fayetteville	1973	1973	1976	1973	
Oulton, Jo-Ann M.	E	Fayetteville	1973	1973	1978	1973	
Redmond, Robert C.	E	KY	1973	1973	1976	1975	
Safley, Michael W.	E	Fayetteville	1973	1973	1976	1973	
Storrs, Robert B., Jr.	R	N. AL	1973	1973	1978	1974	1980
Allen, Danny G.	E	Fayetteville	1974	1974	1977	1974	
Barbour, Berry O.	E	Fayetteville	1974	1969	1977	1974	
Blanchard, George F.	R	Fayetteville	1974	1974	1978	1974	1999
Bogie, Edward F.	R	Fayetteville	1974	1974	1978	1974	2002
Boyette, Lynwood C.	E	Fayetteville	1974	1974	1978	1974	
Brooks, Rex E.	R	Fayetteville	1974	1974	1984	1974	2000
Brown, Wesley F.	E	Fayetteville	1974	1974	1977	1974	
Clements, William E.	E	Fayetteville	1974	1974	1976	1974	
Clift, David S.	E	Kentucky	1974	1974	1977	1975	
Cottingham, Wm. T. III	E	Fayetteville	1974	1974	1977	1974	
Dixon, Samuel W., Jr.	E	Fayetteville	1974	1974	1976	1974	
Dodson, Jerry S.	E	Fayetteville	1974	1974	1978	1974	
Gaskins, Walter W., Jr.	E	Fayetteville	1974	1974	1979	1974	
Hackett, Charles M.	R	Fayetteville	1974	1974	1978	1974	1995
Hadley, J. Milton, Jr.	E	Fayetteville	1974	1974	1977	1974	
Hale, Michael L.	E	Fayetteville	1974	1970	1978	1974	
Herrin, Charles L.	E	N. AL	1974	1974	1980	1993	
Herring, Charles M.	E	Fayetteville	1974	1974	1978	1974	
Morrison, Charles K.	E	Fayetteville	1974	1974	1978	1974	
Pollock, Charles L.	E	Fayetteville	1974	1974	1977	1974	
Presnell, William M.	E	Fayetteville	1974	1974	1978	1974	
Smith, A. Clay	E	Fayetteville	1974	1974	1976	1974	
Doucette, Leonard F.	E	Fayetteville	1975	1975	1968	1975	
Elliott, Edward C.	R	Central IL	1975	1975	1977	1979	1994
Hale, Michael L.	E	Fayetteville	1975	1970	1978	1974	

Name	Status	First Admitted		Deacon	Admitted		Year Retired
		Where	When		Ordained to NC	Conf.	
Hamm, Rodney G.	E	Fayetteville	1975	1975	1979	1975	
Harvin, David L.	E	Fayetteville	1975	1975	1978	1975	
Lancaster, Ecwood C.	E	Fayetteville	1975	1968	1978	1975	
Lee, Henry W.	E	Fayetteville	1975	1970	1978	1975	
McKenzie, Charles E.	E	Fayetteville	1975	1975	1977	1975	
Methvin, Rayford H.	R	Fayetteville	1975	1974	1978	1975	1986
Moser, Rachel T.	E	WNC	1975	1975	1978	1977	
O'Keef, Robert D.	E	Fayetteville	1975	1975	1978	1975	
Oxendine, Milford, Jr.	E	Fayetteville	1975	1975	1980	1975	
Shannonhouse, Richard	E	Fayetteville	1975	1975	1979	1975	
Smith, Judi J.	E	Fayetteville	1975	1975	1978	1975	
Stanfield, E. Douglas	E	Fayetteville	1975	1975	1978	1975	
Willingham, Malcolm C.	E	Fayetteville	1975	1972	1979	1975	
Branch, Johnny H.	E	Fayetteville	1976	1976	1979	1976	
Bryant, Terry A.	E	Fayetteville	1976	1976	1978	1976	
Davis, Gerry G.	E	Fayetteville	1976	1976	1979	1976	
Davis, Michael A.	E	Fayetteville	1976	1976	1980	1976	
Dickens, Jan J.	E	Fayetteville	1976	1976	1979	1976	
Collins, Gayla E.	E	Fayetteville	1976	1976	1978	1976	
Fogleman, L. Jan	E	Fayetteville	1976	1976	1979	1976	
Hillman, Randy A.	E	Johnson City, TN	1976	1976	1979	1978	
Hobbs, Michael B.	E	Fayetteville	1976	1976	1979	1976	
Jackson, Jerry A.	E	Fayetteville	1976	1976	1979	1976	
Lister, Joe D.	R	Fayetteville	1976	1976	1978	1976	1996
Morris, Alvin J.	R	Fayetteville	1976	1968	1978	1976	1998
Moser, Rick A.	E	Fayetteville	1976	1976	1978	1976	
Peele, Luther M.	R	Fayetteville	1976	1973	1980	1976	1995
Ray, Robert H.	E	Fayetteville	1976	1976	1980	1976	
Roberts, Frederick E.	E	Fayetteville	1976	1976	1979	1976	
Salter, J. Neal, Jr.	E	Fayetteville	1976	1976	1979	1976	
Shuler, Albert	E	Fayetteville	1976	1976	1979	1976	
VonCanon, Mary L.	R	Fayetteville	1976	1976	1980	1976	1987
Weber, Michael D.	E	Fayette, MO	1976	1976	1978	1981	
Wethington, Mark W.	E	Annville, PA	1976	1976	1984	1983	
Wilkinson, Scott T.	E	Fayetteville	1976	1976	1979	1976	
Alexander, Franklin L.	R	Fayetteville	1977	1972	1980	1977	1997
Brownlee, David E.	E	Fayetteville	1977	1977	1979	1977	
Clark-Dickens, Kathy A.	LA	LA	1977	1977	1981	1996	
Compton, Stephen C.	E	Fayetteville	1977	1977	1981	1977	
Gibson, Alan C.	E	Fayetteville	1977	1977	1980	1977	
Goehring, David J.	E	Fayetteville	1977	1977	1979	1977	
Green, H. William	E	Fayetteville	1977	1977	1979	1977	
Hall Jr., W. Kenneth	E	Fayetteville	1977	1977	1979	1977	
Helms, Julian B., Jr.	R	Fayetteville	1977	1972	1979	1977	1998
Morris, Homer E.	E	Fayetteville	1977	1977	1979	1977	
Patton, G. Ronald	E	Fayetteville	1977	1977	1980	1977	
Pinner, W. Rickman	IL	Fayetteville	1977	1970	1981	1977	
Snotherly, Wm. W., Jr.	E	Fayetteville	1977	1977	1980	1977	
Speake, George D.	E	Fayetteville	1977	1977	1981	1977	
Stallsworth, Paul T.	E	Fayetteville	1977	1977	1981	1977	
Stevens, Ruth E. Harper	E	Fayetteville	1977	1977	1980	1977	
Tucker, Stuart Ralph	E	Central IL	1977	1977	1981	1991	
Womack, LaVerne B., Jr.	IL	Fayetteville	1977	1977	1980	1977	

Name	Status	First Admitted		Admitted			Year Retired
		Where	When	Deacon	Ordained to NC	Conf.	
Cope, Roger D.	E	Fayetteville	1978	1978	1980	1978	
Dickens, John Van III	E	LA	1978	1978	1985	1996	
Dutton, John H., Jr.	E	Fayetteville	1978	1978	1982	1978	
Goehring, Carol W.	E	Fayetteville	1978	1978	1980	1978	
Goodwin, Dennis M.	E	Fayetteville	1978	1978	1983	1978	
Haddock, William A., Jr.	E	Fayetteville	1978	1978	1981	1978	
Hall, Stephen B.	E	Fayetteville	1978	1978	1982	1978	
Hill, Edward F. II	E	Fayetteville	1978	1978	1982	1978	
Huffines, Terry L.	E	Fayetteville	1978	1978	1982	1978	
Levin, Dennis P.	E	Fayetteville	1978	1978	1982	1978	
Little, Stephen N.	E	KY	1978	1978	1981	1984	
Morrow, Floyd R.	R	Fayetteville	1978	1978	1982	1978	2001
Moseley, Charles K.	E	Fayetteville	1978	1978	1982	1978	
Nanney, R. Keith	E	Fayetteville	1978	1978	1980	1978	
Privette, Tommy G.	R	Fayetteville	1978	1978	1982	1978	1998
Sheppard, Dennis R.	E	Fayetteville	1978	1978	1981	1978	
Smith, Haywood A.	E	Fayetteville	1978	1978	1982	1978	
Smith, Neil E.	E	Fayetteville	1978	1970	1980	1978	
Soule, Guy V., Jr.	R	Fayetteville	1978	1978	1980	1978	2002
West, Pearl G.	R	Fayetteville	1978	1978	1981	1978	1987
Armstrong, R. Martin III	E	Fayetteville	1979	1980	1983	1979	
Braswell, William E.	E	Fayetteville	1979	1972	1981	1979	
Campbell, Curtis W.	E	Fayetteville	1979	1979	1981	1979	
Daniel, M. Francis	E	Fayetteville	1979	1979	1982	1979	
Helms, Suzanna Ross	FL	Fayetteville	1979	1979	1985	1979	
Hill, Ralph M.	E	Fayetteville	1979	1961	1981	1979	
Horne, Alvin M.	E	Fayetteville	1979	1979	1983	1979	
Maultsby, Josiah A. III	E	Fayetteville	1979	1979	1981	1979	
Melvin, Benny R.	E	Fayetteville	1979	1979	1983	1979	
Parrish, Carrie W.	R	Fayetteville	1979	1979	1982	1979	2000
Sexton, Kenneth B., Jr.	E	Fayetteville	1979	1979	1994	1979	
Stone, Richard L. III	E	Fayetteville	1979	1979	1982	1979	
Tyson, M. Eugene	E	Fayetteville	1979	1979	1982	1979	
Wall, C. Arthur	IL	Fayetteville	1979	1979	1982	1979	
Wall, Lynn T.	R	Fayetteville	1979	1968	1982	1979	2002
Ward, Hope Morgan	E	Fayetteville	1979	1979	1981	1979	
Wynn, Samuel	E	Fayetteville	1979	1979	1982	1979	
Bell, James D.	E	Fayetteville	1980	1980	1983	1980	
Bergland, Robert E.	E	Fayetteville	1980	1980	1984	1980	
Broadwell, Alan R.	E	Fayetteville	1980	1980	1982	1980	
Brown, Ralph Alan	E	Fayetteville	1980	1980	1983	1980	
Butner, Rufus E. III	E	Fayetteville	1980	1980	1983	1980	
Covington, John Q., Jr.	E	Fayetteville	1980	1980	1983	1980	
Cummings, William E.	R	Fayetteville	1980	1980	1983	1980	2002
Elliott, Michael H.	E	Fayetteville	1980	1980	1982	1980	
Farmer, Penny D.	E	Fayetteville	1980	1980	1983	1980	
Godwin, Sherwood A.	IL	Fayetteville	1980	1980	1986	1980	
Hardt, Otto H. C.	R	Fayetteville	1980	1980	1984	1980	1997
Ingram, Geraldine D.	R	Fayetteville	1980	1980	1983	1980	1995
Jones, George A.	E	Fayetteville	1980	1980	1983	1980	
Kasper, J. Mark	E	Fayetteville	1980	1980	1983	1980	
Lewis, Jerry D.	E	Fayetteville	1980	1980	1984	1980	
Lindblade, Eric N., Jr.	E	Fayetteville	1980	1980	1982	1980	

Name	Status	First Admitted		Deacon	Admitted		Retired
		Where	When		Ordained to NC	Year	
Locklear, Bill James	E	Fayetteville	1980	1980	1983	1980	
Paxton, Roger D.	E	Fayetteville	1980	1980	1986	1980	
Rawlings, James A.	E	Central IL	1980	1980	1984	1992	
Smith, Ira H.	E	Fayetteville	1980	1980	1984	1980	
Southern, H. Gray	E	Fayetteville	1980	1980	1982	1980	
Stanley, Richard A., Jr.	R	Fayetteville	1980	1980	1982	1980	2003
Swartz, Alan P.	E	Fayetteville	1980	1980	1984	1980	
Wade, David C.	E	Fayetteville	1980	1980	1984	1980	
Wittman, Raymond K.	E	Fayetteville	1980	1980	1982	1980	
Christianson, Diane	E	Collegeville, MN	1981	1981	1986	1985	
Cobb, A. Gene, Jr.	E	Fayetteville	1981	1981	1986	1981	
Cook, Charles M.	E	Fayetteville	1981	1981	1983	1981	
Everett, Glenn B.	E	Fayetteville	1981	1978	1986	1981	
Frazier, R. Carl, Jr.	E	Fayetteville	1981	1981	1986	1981	
Gales, Alvester I.	E	Fayetteville	1981	1981	1986	1981	
Lindblade, Susan C.	E	Fayetteville	1981	1981	1983	1981	
Merchant, Michele W.	E	Fayetteville	1981	1981	1984	1981	
Greenwood, Susan Pate	E	Fayetteville	1981	1981	1983	1981	
Reavis, James L., Jr.	E	Fayetteville	1981	1981	1986	1981	
Smith, Charles C.	E	Fayetteville	1981	1975	1985	1981	
Supplee, Thomas B.	E	Fayetteville	1981	1981	1987	1981	
Tatum, Jimmie R.	E	Fayetteville	1981	1981	1986	1981	
Tyson, John H.	E	Fayetteville	1981	1981	1986	1981	
Yow, W. Joseph, Jr.	E	Fayetteville	1981	1981	1985	1981	
Bowden, R. Lawrence, Jr.	E	AL-W. FL	1982	1982	1988	1982	
Boykin, William A.	E	Fayetteville	1982	1982	1984	1982	
Harsh-Cafferty, Susan L.	IL	Fayetteville	1982	1982	1986	1982	
Johnson, Glenda N.	R	Fayetteville	1982	1982	1984	1982	2002
Smith, Bobby E.	R	Fayetteville	1982	1969	1986	1982	2002
Spaulding, David V.	E	Kentucky	1982	1982	1984	1986	
Allen, F. Bruce	E	Fayetteville	1983	1983	1987	1983	
Allred, Susan L.	E	Fayetteville	1983	1983	1986	1983	
Brunson, Jesse	E	Fayetteville	1983	1983	1987	1983	
Cribb, Jerry W.	E	Fayetteville	1983	1983	1986	1983	
Felton, Gayle C.	E	Fayetteville	1983	1983	1989	1983	
Huskings, James R., Sr.	E	Fayetteville	1983	1983	1987	1983	
Lowry, Jerry	E	Fayetteville	1983	1983	1987	1983	
McQuade, J. Stanley	E	Irish Meth. Conf.		#	1955	1986	
Metcalf, Ellen H.	E	Fayetteville	1983	1983	1985	1983	
Oldham, Kirk Bradley	E	FL	1983	1983	1986	1990	
Owens, Charles B.	E	Fayetteville	1983	1983	1986	1983	
Sweeley, Thomas L.	E	Fayetteville	1983	1983	1986	1983	
Trotter, J. Albert	IL	Fayetteville	1983	1983	1987	1983	
Whitaker, Karen H.	E	Fayetteville	1983	1983	1985	1983	
Blanchard, Randy C.	E	Fayetteville	1984	1984	1986	1984	
Clayton, Richard T.	E	Fayetteville	1984	1984	1988	1984	
Crowe, John M.	E	Fayetteville	1984	1984	1988	1984	
Davis, Eldrick R.	E	Fayetteville	1984	1984	1988	1984	
Edwards, Camille O.	IL	Fayetteville	1984	1984	1988	1984	
Eure, A. J., Jr.	R	Fayetteville	1984	1984	1986	1984	1995
Evans, Tommy L.	E	Fayetteville	1984	1984	1988	1984	
Gleaves, Edith L.	E	Fayetteville	1984	1984	1988	1984	
Higgins, Lawrence C.	E	Fayetteville	1984	1984	1987	1984	

Name	Status	First Admitted		Admitted			Year Retired
		Where	When	Deacon	Ordained to NC	Conf.	
Hunnings, Bess G.	E	Fayetteville	1984	1984	1987	1984	
Madison, J. Talton, Jr.	E	Fayetteville	1984	1984	1986	1984	
Mason, Glenn E.	E	Fayetteville	1984	1984	1988	1984	
Osteen, E. Powell, Jr.	E	Fayetteville	1984	1984	1987	1984	
Strother, Jonathan E.	E	Fayetteville	1984	1984	1988	1984	
Warren, W. Arthur, Jr.	E	Fayetteville	1984	1984	1987	1984	
Wilkerson, Richard P.	E	Fayetteville	1984	1984	1986	1984	
Woodard, John R., Jr.	E	Fayetteville	1984	1984	1986	1984	
Banks, David A.	E	Fayetteville	1985	1985	1987	1985	
Fairley, Leonard E.	E	Fayetteville	1985	1985	1988	1985	
Hicks, Phyllis	E	Fayetteville	1985	1985	1988	1985	
Hollis, Thomas M.	E	Fayetteville	1985	1985	1989	1985	
Jarrett, Eddie Jo	R	Fayetteville	1985	1985	1992	1985	1997
Lackey, Duke C.	E	Fayetteville	1985	1985	1989	1985	
Pasquarello, Michael	E	Fayetteville	1985	1985	1987	1985	
Shields, Robert S.	R	Fayetteville	1985	1985	1990	1985	1995
Stanley, Bruce E.	E	Fayetteville	1985	1985	1987	1985	
Sykes, R. Michael	E	Fayetteville	1985	1985	1989	1985	
Williams, William F.	E	Fayetteville	1985	1985	1988	1985	
Benson, David Clark	E	Durham	1986	1986	1991	1986	
Clyburn, M. Claire	E	Durham	1986	1986	1989	1986	
Cole, Lisa Ann Brown	E	Durham	1986	1986	1988	1986	
Franklin, K. Mike	E	Durham	1986	1986	1988	1986	
Jenkins, David O.	E	Durham	1986	1986	1988	1986	
Langley, Delores Anne	E	Durham	1986	1986	1990	1986	
Loy, Samuel W.	E	Durham	1986	1986	1988	1986	
Lykins, Mark Elvin	E	Durham	1986	1986	1991	1986	
Marsicano, Leslie M.	E	Durham	1986	1986	1988	1986	
McMillan, Samuel D. III	E	Durham	1986	1986	1989	1986	
Mitchell, William K., Jr.	E	Durham	1986	1986	1990	1986	
Morgan, Deborah Ann	E	Durham	1986	1986	1990	1986	
Mullen, Roderic L.	E	Durham	1986	1986	1988	1986	
Purcell, Joan M.	E	Durham	1986	1986	1992	1986	
Robinson, Larry	E	Durham	1986	1986	1989	1986	
Vieregg, Carla S.	E	Durham	1986	1986	1994	1986	
Pilgrim, Carolyn S..	E	Durham	1986	1986	1990	1986	
Snider, Ronald J.	E	Durham	1986	1986	1990	1986	
Tysinger, Richard M.	E	Durham	1986	1986	1989	1986	
Williams, Samuel A., Jr.	E	Durham	1986	1986	1989	1986	
Wingo, Brian Wayne	E	Durham	1986	1986	1991	1986	
Brown, Vernon W. III	E	Fayetteville	1987	1987	1990	1987	
Eldredge, Robert K.	R	Fayetteville	1987	1987	1990	1987	1996
Hall, Steven Michael	E	Fayetteville	1987	1987	1991	1987	
Holliday, William Ervin	E	Fayetteville	1987	1987	1991	1987	
Jenks, Gregory K.	E	Fayetteville	1987	1987	1990	1987	
Langley, Delores Anne	E	Fayetteville	1987	1987	1990	1987	
Malloy, David O.	E	Fayetteville	1987	1987	1990	1987	
May, Raegan V.	E	Fayetteville	1987	1987	1990	1987	
Rex, Leonard J.	E	Louisville	1987	1987	1990	1995	
Roberts, Jeffrey Lee	E	Fayetteville	1987	1987	1991	1987	
Sheets, R. Branson III	E	Fayetteville	1987	1987	1989	1987	
Brown, James Stanley	E	Fayetteville	1988	1988	1991	1988	

Name	Status	First Admitted		Deacon	Admitted		Retired
		Where	When		Ordained to NC	Year	
Collier, Milton Bailey, Jr.	E	Fayetteville	1988	1988	1991	1988	
Crane, Larry Dean	E	Fayetteville	1988	1988	1990	1988	
Fowler, Leon Delanoa	R	Wesleyan Ch	1988	1988	1990	1988	1990
Hudson, Pamela Jo	E	Fayetteville	1988	1988	1990	1988	
Innes, Randall E.	E	Fayetteville	1988	1988	1990	1988	
Jenkins, Edith Dudley	LA	Fayetteville	1988	1988	1991	1988	
Malloy, James E., Jr.	E	Fayetteville	1988	1988	1992	1988	
White, Dena M.	E	Fayetteville	1988	1988	1990	1988	
Pollock, Kimberly A.G.	E	Fayetteville	1988	1988	1991	1988	
Mann, Barbara P.	E	Fayetteville	1988	1988	1991	1988	
Reynolds, Joyce R. M.	E	Fayetteville	1988	1988	1992	1988	
Russell, Timothy J.	E	Fayetteville	1988	1988	1990	1988	
Thompson, E. Geiselle I.	LA	Fayetteville	1988	1988	1991	1988	
Walters, Norma Jean	E	Fayetteville	1988	1988	1993	1988	
Ward, Richard Lee	E	Fayetteville	1988	1988	1991	1988	
Webb-Bowden, Julia	E	Fayetteville	1988	1988	1990	1988	
Wilburn, William J.	E	Fayetteville	1988	1988	1990	1988	
Witt, Peggy Ormsby	E	Fayetteville	1988	1988	1990	1988	
Witt, William J, Jr.	R	Fayetteville	1988	1988	1990	1988	1999
Woodhouse, Andrea R.	E	Fayetteville	1988	1988	1991	1988	
Woodhouse, David W.	E	Fayetteville	1988	1988	1991	1988	
Aydlett, W. Christopher, Jr.	E	Fayetteville	1989	1989	1992	1989	
Bailey, James Edward	E	Fayetteville	1989	1989	1993	1989	
Conner, Sandra J. (Rose)	E	Fayetteville	1989	1989	1991	1989	
Fox, Doris T.	E	Fayetteville	1989	1989	1992	1989	
Graves, Stacey Z.	IL	Fayetteville	1989	1989	1992	1989	
Hall, William K., Jr.	E	Fayetteville	1989	1989	1992	1989	
Harrington, William D.	E	Fayetteville	1989	1989	1991	1989	
Kossan, Joseph E.	R	Fayetteville	1989	1989	1993	1989	2001
Maynard, Randall G.	E	Fayetteville	1989	1989	1991	1989	
McElroy, Steven W.	E	Fayetteville	1989	1989	1991	1989	
Miller, Lon W.	IL	W. VA	1989	1989	1992	1995	
Milton, Stuart M.	E	Fayetteville	1989	1989	1992	1989	
Moehring, David O.	E	CA-NV	1989	1989	1994	1995	
Pierce Guider, Charlene	E	Fayetteville	1989	1989	1991	1989	
Page, Jack W., Jr.	E	Fayetteville	1989	1989	1993	1989	
Singley, Kenneth C.	E	Fayetteville	1989	1989	1992	1989	
Smith, George J.	E	Fayetteville	1989	1989	1992	1989	
Winston, Joseph A. III	E	Fayetteville	1989	1989	1991	1989	
Belcher, Carl Dean	E	Fayetteville	1990	1990	1993	1990	
Bingham, William A.	E	Fayetteville	1990	1990	1994	1990	
Denny, Clyde A.	E	Fayetteville	1990	1990	1992	1990	
Gillikin, Haywood W.	E	Fayetteville	1990	1990	1992	1990	
Gonia, Rachel R.	E	W. OH	1990	1990	1992	1992	
Gonia, Ronald E.	E	W. OH	1990	1990	1992	1992	
Graves, Walter L.	E	Fayetteville	1990	1990	1992	1990	
Hammond, Robert M.	E	Fayetteville	1990	1990	1993	1990	
Hinnant, Henry M.	E	Fayetteville	1990	1990	1992	1990	
Jackson, Richard C.	E	AME Zion	1990	1990	+	1990	
Leburg, Michael W.	E	Fayetteville	1990	1990	1993	1990	
Martin, Sam Francis III	E	Fayetteville	1990	1990	1994	1990	
Minnick, Jonathan A.	E	VA	1990	1990	1995	1993	
Sharpe, Benjamin S., Jr.	E	Fayetteville	1990	1990	1993	1990	

Name	Status	First Admitted		Admitted			Year Retired
		Where	When	Deacon	Ordained to NC	Conf.	
Warren, D. Ray	E	Fayetteville	1990	1990	1993	1990	
Weaver, James T., Jr.	E	Fayetteville	1990	1990	1993	1990	
Allred, Gary E.	E	Fayetteville	1991	1991	1995	1991	
Bauman, Robert J.	E	Fayetteville	1991	1991	1994	1991	
Cheasty-Miller, Patrice A.	E	Fayetteville	1991	1991	1996	1991	
Currin, Douglas B.	E	Fayetteville	1991	1991	1995	1991	
Hatch, Mary Martha	E	Fayetteville	1991	1991	1993	1991	
Krueger, Todd S.	E	Fayetteville	1991	1991	1993	1991	
Parker, Joyce L.	LA	Fayetteville	1991	1991	1993	1991	
Parker, Richard H.	LA	Fayetteville	1991	1991	1993	1991	
Switzer, Mary Ellen P.	E	Fayetteville	1991	1991	1996	1991	
Allen, Ebern E.	E	Fayetteville	1992	1992	1996	1992	
Benson, Ann Giles	E	Fayetteville	1992	1992	1995	1992	
Carpenter, Robert L., Jr.	E	Fayetteville	1992	1992	1996	1992	
Check, John Michael	E	Fayetteville	1992	1992	1994	1992	
Galipi, Victor L.	E	Wesleyan Ch.	#	+	1994	1994	
Hood, Elizabeth H.	E	Fayetteville	1992	1992	1994	1992	
Johnson, J. Donald	R	Fayetteville	1992	1992	1995	1992	2000
McLeod, Walter E.	E	Fayetteville	1992	1992	1996	1992	
Plowman, Sally S.	E	Fayetteville	1992	1992	1995	1992	
Sharp, Richard C.	R	Fayetteville	1992	1992	1994	1992	2000
Smith, Adolph C.	E	Fayetteville	1992	1992	1995	1992	
Bledsoe, Lisa C.	E	Fayetteville	1993	1993	1997	1993	
Dunham, Paul R.	E	Fayetteville	1993	1993	1997	1993	
Formo, Steven N.	E	Fayetteville	1993	1993	1997	1993	
Greenway, Richard O.	E	Fayetteville	1993	1993	1997	1993	
Motley, Joseph A.	E	Fayetteville	1993	1993	1996	1993	
Preston, Hunter H.	E	Fayetteville	1993	1993	1995	1993	
Reed, James C.	E	Fayetteville	1993	1993	1997	1993	
Severt, Jeffrey L.	E	Fayetteville	1993	1993	1996	1993	
Shields, Donald R.	E	Fayetteville	1993	1993	1995	1993	
Tyson, Bobby P., Jr.	E	Fayetteville	1993	1993	1995	1993	
Warren, W. Donald	E	Fayetteville	1993	1993	1995	1993	
Brooks, Ernest Ray	E	Fayetteville	1993	1993	1996	1993	
Buffaloe, Janet L. K.	E	Fayetteville	1993	1993	1996	1993	
Coffman, Laurie Hays	E	Fayetteville	1993	1993	1996	1993	
Early, Laura G.	E	Fayetteville	1993	1993	1996	1993	
Harry, James H.	E	Fayetteville	1993	1993	1996	1993	
Holmes, Audrey C.	E	Fayetteville	1993	1993	1996	1993	
Hankal, Madison N.	E	Fayetteville	1994	1994	1996	1994	
Johnson, Kathryn R.	E	Fayetteville	1994	1994	1996	1994	
Laytham, D. Brent	E	Fayetteville	1994	1994	1996	1994	
Namkung, Kong Suk	E	Fayetteville	1994	1994	1996	1994	
Odom, Joyce D.	E	Fayetteville	1994	1994	1997	1994	
Baker, G. Kevin	E	Fayetteville	1995	1995	1997	1995	
Drum, Barry P.	FL	Fayetteville	1995	1995	1997	1995	
Drye, Judith B.	E	Fayetteville	1995	1995	1997	1995	
Hill, Edward C.	E	Fayetteville	1995	1995	1997	1995	
Vickers, Hope A.	E	Fayetteville	1995	1995	1997	1995	
Weinrich, Luise K.	LA	Fayetteville	1995	1995	1997	1995	
Argo, D. Anthony	E	Fayetteville	1997	1997	----	1997	

Name	Status	First Admitted		Deacon	Admitted		Year Retired
		Where	When		Ordained to NC	Conf.	
Hayes, Carol Dell	IL	Fayetteville	1997	1997	----	1997	
Stewart, Patricia H.	E	Fayetteville	1997	1997	----	1997	
Huckaby, Robert L.	E	Fayetteville	1997	1997	----	1997	
Irvine, Robert J.	E	Fayetteville	1997	1997	----	1997	
Jacobs, Harold D.	E	Fayetteville	1997	1997	----	1997	
Lilliston, Elaine A.	E	Fayetteville	1997	1997	----	1997	
Logston, Linda S.	E	Fayetteville	1997	1997	----	1997	
Lykins, Patricia J..S.	E	Fayetteville	1997	1997	----	1997	
Norton, Mary Jane P.	E	Fayetteville	1997	1997	----	1997	
Vaughn, Stephen W. II	E	Fayetteville	1997	1997	----	1997	
Arthurs, Jeffrey D	E	Balt.-Wash.	1995	1995	1998	1996	
Bates, Sally G.	E	Fayetteville	1995	1995	1998	1995	
Casteel, Joseph W.	E	Fayetteville	1995	1995	1998	1995	
Dawson, Ronnie R.	E	Fayetteville	1994	1994	1998	1994	
Edgerton, Martha K.	E	Fayetteville	1991	1991	1998		
Frese, Michael D.	E	Fayetteville	1994	1994	1998	1994	
Murphy, James O.	E	Fayetteville	1996	1996	1999	1996	
Newman, Thomas W.	E	Fayetteville	1996	1996	1998	1996	
Noble, James C.	E	Fayetteville	1993	1993	1998	1993	
Perry, Brian D.	E	Fayetteville	1988	1995	1998	1988	
Simpson, Robert W.	E	Fayetteville	1994	1994	1998	1994	
Stutts, Donald S.	E	Fayetteville	1996	1996	1998	1996	
Taylor, Berry L. II	E	Fayetteville	1992	1992	1998	1992	
Benjamin, Shane M.	E	Fayetteville	1995	1995	1999	1995	
Cummings-Worix, Carolyn	E	Fayetteville	1995	1995	1999		
Drake, Para R.	E	Fayetteville	1996	1996	1999	1996	
Edwards, Steven M.	E	Fayetteville	1997	1997	1999	1997	
Fowler-Marchant, Donna	E	Fayetteville	1997	1997	1999	1997	
Gast, Michael F.	E	Fayetteville	1996	1996	1999	1996	
McGarvey, Gregory L.	E	Fayetteville	1994	1994	1999	1994	
Murphy, James O. Jr.	E	Fayetteville	1996	1996	1999	1996	
Namkoong, Won S.	E	Fayetteville	1995	1995	1999	1995	
Partin, Duane R.	E	Fayetteville	1995	1995	1999	1995	
Pearson, James D.	E	Fayetteville	1993	1993	1999	1993	
Plowman, Charles H.	E	Fayetteville	1995	1995	1999	1995	
Sasser, Louis A.	E	Fayetteville	1997	1997	1999	1997	
Shipman, Marilyn K.	E	Fayetteville	1996	1996	1999	1996	
Spence, Clinton W.	E	Fayetteville	1991	1991	1999	1991	
Stewart, Donald K.	E	Fayetteville	1994	1994	1999	1994	
Wright, Johnnie L.	E	Fayetteville	1995	1995	1999	1995	
Budzinski, William M.	E	Fayetteville	1998	1998	2000	1998	
Colon-Emeric, Edgardo	E	Fayetteville	1998	1998	2000	1998	
Crank Sr., Stewart A.	E	Fayetteville	1997	1997	2000	1997	
Girod, David W.	E	Fayetteville	1998	1998	2000	1998	
Harbin, Harold H.	E	Fayetteville	1996	1998	2000	1996	
Harrison, Shana D.	E	Fayetteville	1997	1997	2000	1997	
Henderson, Regina	E	Fayetteville	1997	1997	2000	1997	
Hocutt, Allison B.	E	Fayetteville	1997	1997	2000	1997	
Jeffries, Jonathan D.	E	Fayetteville	1996	1996	2000	1996	
King, Carl H.	E	Fayetteville	1997	1997	2000	1997	
Miller, Theodore R.	E	Fayetteville	1998	1998	2000	1998	
Ponder, Jr.,Reginald W.	E	Fayetteville	1998	1998	2000	1998	

Admitted

Name	Status	First Admitted		Deacon	Ordained to NC		Year Retired
		Where	When		Elder	Conf.	
Poole, Bettye D.	E	Fayetteville	1997	1997	2000	1997	
Rocheleau, Michael E.	E	Fayetteville	1997	1997	2000	1997	
Walton, Brenda C.	E	Fayetteville	1998	1998	2000	1998	
Wingfield, Neal E.	E	Fayetteville	1997	1997	2000	1997	
Altman Jr., William H.	E	Fayetteville	1997	1976	2001		
Culberson, James V.	E	Fayetteville	1999	1999	2001		
Hadden, Sidney G.	E	Fayetteville	1997	1997	2001		
Hoyle, William S.	E	Fayetteville	1998	1998	2001		
Lewis, Stanley A.	E	Fayetteville	1999	1999	2001		
Mentzer, James G.	E	Fayetteville	1998	1998	2001		
Pittard III, Lee R.	E	Fayetteville	1998	1999	2001		
Spivey, Richard V.	E	Fayetteville	1999	1999	2001		
Stutts, Connie C.	E	Fayetteville	1997	1997	2001		
Wilson, Jenny H.	E	Fayetteville	1999	1999	2001		
Archer, Patricia	E/FD	Fayetteville	1998	1998			
Barrineau, Harry P.	E	S. Georgia	1978	1978	1982		
Belec, J. Peter	E	W. New York					1995
Killian, Diana B.	E	MO East					1997
Lamm, Kim S.	E/FD	Fayetteville		1999			
Kunka, Alice	E/FD	Fayetteville		1999			
Lee-Torres, Ronda	FD	Virginia		2001			
Lawrence, Teresa E.	E	Fayetteville			2001		
Morris, Brigette A.	E/FD	Fayetteville		1998			
Powell, Cynthia	E/FD	Fayetteville		1998			
Pugh, Nancy	FD	Holston		2001			
Taylor, Linda R.	E	W. PA			1994	2000	
Walker-Jones, Kelli	E	Memphis	1985	1983	1985		
Waters, Denise	E/FD	Fayetteville		1997			
Watson, Debra S.	E	Virginia	1981	1981	1999	1999	
Williams, Richard	E/FD	Fayetteville		1997			
Weisser, William J.	E/FD	Fayetteville		1997			
Wilson-Parsons, Charles	E	S. Georgia	1985	1985	1989	2000	
Wilson-Parsons, M.J.	E	S. Georgia				2000	
Hoyle, William S.	E	Fayetteville	1998	1998	2001		
Lewis, Stanley A.	E	Fayetteville	1999	1999	2001		
Mentzer, James G.	E	Fayetteville	1998	1998	2001		
Pittard III, Lee R.	E	Fayetteville	1998	1999	2001		
Spivey, Richard V.	E	Fayetteville	1999	1999	2001		
Stutts, Connie C.	E	Fayetteville	1997	1997	2001		
Wilson, Jenny H.	E	Fayetteville	1999	1999	2001		
Thornton-Irvine, Janet G.	E	Fayetteville			2002		
Beck, David Jack	E	Fayetteville			2002		
Buckingham, Kenneth R.	E	Fayetteville			2002		
Carter III, George R.	E	Fayetteville			2002		
Cauley, Marty Jeffrey	E	Fayetteville			2002		
Chou, Lily Ker	E	Fayetteville			2002		
Clarke, Holt A.	E	Fayetteville			2002		
Dorsey, Dora Russell	E	Fayetteville			2002		
Farmer, Richard L	E	Fayetteville			2002		
Gallagher-Smith, Stanley	E	Fayetteville			2002		
Hill, Jan Nicholson	E	Fayetteville			2002		
Jones, Donnie Lee	E	Fayetteville			2002		
Lain, Jr., William Douglas	E	Fayetteville			2002		

Name	Status	First Admitted		Deacon	Admitted		Year Retired
		Where	When		Ordained to NC	Conf.	
Lowry, Jr., Herbert	E	Fayetteville			2002		
MacKinnon, Melissa R.	E	Fayetteville			2002		
Olsen, William Abbott	E	Fayetteville			2002		
Rose, Robert Dan	E	Fayetteville			2002		
Snyder, Jack Robert	E	Fayetteville			2002		
Thompson, Roscoe M.	E	Fayetteville			2002		
Cummings, S. Dufrene	E	Fayetteville			2002	(Readmitted)	
DeJesus, Edgar R.	E	Fayetteville			2003		
Faggart, William Bryan	E	Fayetteville			2003		
Gilliam, Pamela J.	E	Fayetteville			2003		
Hayes, Laura E.	E	Fayetteville			2003		
Huffman, Bryan S.	E	Fayetteville			2003		
Logue, Kelly Lyn	E	Fayetteville			2003		
Martin, Jerry D.	E	Fayetteville			2003		
Mathews, Richard T.	E	Fayetteville			2003		
Noy, Carol E.	E	Fayetteville			2003		
Seate, Adam F.	E	Fayetteville			2003		
Wells, Benjamin E.	E	Fayetteville			2003		

+ Orders recognized from another denomination
No Deacon's Orders

**THE AUDIT REPORT WILL BE LOCATED
ON THE
CONFERENCE WEB PAGE UPON
COMPLETION. PLEASE GO TO
WWW.NCCUMC.ORG AND CLICK ON THE
JOURNAL LINK.**

**Financial Reports Local
Church Statistics**

section eight

Location #	Church Name	World Service and Comm. Ministry		Episcopal Fund		Past Service Liability		Interdenominational		Black College Fund		Africa University	
		Apportioned	% Paid	Apportioned	% Paid	Apportioned	% Paid	Apportioned	% Paid	Apportioned	% Paid	Apportioned	% Paid
1 1	1 Bellemont	29,573	100.0%	905	100.0%	5,959	100.0%	117	100.0%	615	100.0%	138	100.0%
1 2	1 Bethel	14,281	100.0%	437	100.0%	2,878	100.0%	57	100.0%	297	100.0%	67	100.0%
1 3	2 Bethel	6,052	100.0%	185	100.0%	1,219	100.0%	24	100.0%	126	100.0%	28	100.0%
1 3	3 Camp Springs	6,190	100.0%	189	100.0%	1,247	100.0%	25	100.0%	129	100.0%	29	100.0%
1 4	1 Davis Street	47,307	20,000	1,447	42.3%	9,533	57.7%	188	100.0%	984	100.0%	220	100.0%
1 5	1 Emmanuel	26,086	100.0%	798	100.0%	5,257	100.0%	104	100.0%	543	100.0%	121	100.0%
1 6	1 Faith	16,775	100.0%	513	100.0%	3,380	100.0%	67	100.0%	349	100.0%	78	100.0%
1 7	1 Front Street	147,428	100.0%	4,509	100.0%	29,709	100.0%	585	100.0%	3,068	100.0%	687	100.0%
1 8	1 Grace	14,367	8,429	433	58.7%	2,895	53.1%	57	100.0%	289	100.0%	0	0
1 9	1 Saint Paul	20,971	100.0%	641	100.0%	4,226	100.0%	83	100.0%	436	100.0%	98	100.0%
1 10	1 Carboro	30,024	100.0%	918	100.0%	6,050	100.0%	119	100.0%	625	100.0%	140	100.0%
1 11	1 Cedar Grove	5,795	5,795	392	100.0%	1,515	100.0%	51	100.0%	267	100.0%	60	100.0%
1 12	1 Aldersgate	21,135	100.0%	646	100.0%	4,259	100.0%	84	100.0%	440	100.0%	98	100.0%
1 13	1 Amity	21,718	100.0%	664	100.0%	4,376	100.0%	86	100.0%	452	100.0%	101	100.0%
1 14	1 Orange	68,485	45,657	2,095	66.7%	13,801	66.7%	272	100.0%	1,425	100.0%	319	100.0%
1 15	1 University	158,703	100.0%	4,854	100.0%	31,981	100.0%	630	100.0%	3,302	100.0%	739	100.0%
1 16	1 Chestnut Ridge	7,907	7,907	242	100.0%	1,593	100.0%	31	100.0%	165	100.0%	37	100.0%
1 17	2 Bethel	4,765	100.0%	146	100.0%	960	100.0%	19	100.0%	99	100.0%	22	100.0%
1 17	3 Locust Hill	4,941	4,941	151	100.0%	996	100.0%	20	100.0%	103	100.0%	23	100.0%
1 18	1 Concord	10,870	100.0%	332	100.0%	2,190	100.0%	43	100.0%	226	100.0%	51	100.0%
1 19	1 Etland	6,091	6,091	412	100.0%	1,593	100.0%	53	100.0%	280	100.0%	63	100.0%
1 20	1 Elon College: First	37,235	37,235	1,139	100.0%	7,503	100.0%	148	100.0%	775	100.0%	173	100.0%
1 21	1 Eno	3,026	3,026	147	100.0%	792	100.0%	19	100.0%	100	100.0%	22	100.0%
1 22	1 Evergreen	14,141	14,141	433	100.0%	2,850	100.0%	56	100.0%	294	100.0%	66	100.0%
1 23	1 Fairview	14,608	14,608	447	100.0%	2,944	100.0%	58	100.0%	304	100.0%	68	100.0%
1 24	1 Friendship	23,747	23,747	726	100.0%	4,785	100.0%	94	100.0%	494	100.0%	111	100.0%
1 25	1 Cedar Cliff	13,447	13,447	411	100.0%	2,710	100.0%	53	100.0%	280	100.0%	63	100.0%
1 26	1 First	43,819	43,819	1,962	100.0%	11,460	56.4%	216	100.0%	1,131	100.0%	253	100.0%
1 27	1 Haw River	22,566	22,566	690	100.0%	4,547	100.0%	90	100.0%	470	100.0%	105	100.0%
1 28	1 Hebron	18,552	18,552	567	100.0%	3,739	100.0%	74	100.0%	386	100.0%	86	100.0%
1 29	2 Bethel	2,717	2,717	83	100.0%	548	100.0%	11	100.0%	57	100.0%	13	100.0%
1 29	3 Hebron	1,196	1,196	37	100.0%	241	100.0%	5	100.0%	25	100.0%	6	100.0%
1 29	4 Union	3,934	3,934	120	100.0%	793	100.0%	16	100.0%	82	100.0%	18	100.0%
1 30	1 Hillsborough	23,281	23,281	712	100.0%	4,691	100.0%	92	100.0%	484	100.0%	108	100.0%
1 31	1 Leasburg	10,710	10,710	328	100.0%	2,158	100.0%	42	100.0%	223	100.0%	50	100.0%
1 32	2 Carr	2,638	2,638	81	100.0%	532	100.0%	10	100.0%	55	100.0%	12	100.0%
1 32	3 Lebanon	8,142	8,142	249	100.0%	1,641	100.0%	32	100.0%	169	100.0%	38	100.0%
1 33	1 Mebane	43,935	43,935	1,344	100.0%	8,854	100.0%	174	100.0%	914	100.0%	205	100.0%
1 34	4 Semora	2,454	2,454	75	100.0%	495	100.0%	10	100.0%	51	100.0%	11	100.0%
1 34	2 Connally	2,070	2,070	63	100.0%	417	100.0%	8	100.0%	43	100.0%	10	100.0%
1 34	3 Milton	2,998	3,001	92	100.0%	604	100.0%	12	100.0%	62	100.0%	14	100.0%
1 35	1 Mount Hermon	18,557	18,557	568	100.0%	3,739	100.0%	74	100.0%	386	100.0%	86	100.0%
1 36	2 New Hope	4,693	4,693	144	100.0%	946	100.0%	19	100.0%	98	100.0%	22	100.0%
1 36	3 Purley	5,945	5,945	182	100.0%	1,198	100.0%	24	100.0%	124	100.0%	28	100.0%
1 37	1 New Sharon	13,402	13,402	410	100.0%	2,701	100.0%	53	100.0%	279	100.0%	62	100.0%

Burlington District Final Report		World Service and Comm. Ministry		Episcopal Fund		Past Service Liability		Interdenominational		Black College Fund		Africa University	
Location #	Church Name	Apportioned	% Paid	Apportioned	% Paid	Apportioned	% Paid	Apportioned	% Paid	Apportioned	% Paid	Apportioned	% Paid
1 38	1 Phillips Chapel	15,042	100.0%	460	100.0%	3,031	100.0%	60	100.0%	313	100.0%	313	100.0%
1 39	1 Prospect	12,773	100.0%	391	100.0%	2,574	100.0%	51	100.0%	266	100.0%	266	100.0%
1 40	3 Christ	1,427	100.0%	79	100.0%	373	100.0%	10	100.0%	54	100.0%	54	100.0%
1 40	4 Rock Creek	7,526	100.0%	230	100.0%	1,517	100.0%	30	100.0%	157	100.0%	157	100.0%
1 41	1 Saint Lukes	3,314	100.0%	204	100.0%	867	100.0%	26	100.0%	139	100.0%	139	100.0%
1 42	1 Salem (Alamance)	16,599	100.0%	508	100.0%	3,345	100.0%	66	100.0%	345	100.0%	345	100.0%
1 43	1 Saxapahaw	9,954	100.0%	304	100.0%	2,006	100.0%	39	100.0%	207	100.0%	207	100.0%
1 44	1 Shiloh	13,152	100.0%	402	100.0%	2,650	100.0%	52	100.0%	274	100.0%	274	100.0%
1 45	1 Sweepsontonville	17,473	100.0%	534	100.0%	3,521	100.0%	69	100.0%	364	100.0%	364	100.0%
1 46	1 Union Grove	12,686	100.0%	388	100.0%	2,556	100.0%	50	100.0%	264	100.0%	264	100.0%
1 47	1 Walnut Grove	17,265	100.0%	528	100.0%	3,479	100.0%	69	100.0%	359	100.0%	359	100.0%
1 48	1 Clover Garden	3,910	100.0%	120	100.0%	788	100.0%	16	100.0%	81	100.0%	81	100.0%
1 49	1 Yanceyville	3,652	100.0%	112	100.0%	736	100.0%	14	100.0%	76	100.0%	76	100.0%
1 50	1 Chapel Hill: Christ	19,658	125.7%	1,041	100.0%	5,141	100.0%	135	100.0%	708	100.0%	708	100.0%
1 51	1 Center	11,441	100.0%	350	100.0%	2,305	100.0%	45	100.0%	238	100.0%	238	100.0%
1 52	1 Orange Chapel	11,267	100.0%	345	100.0%	2,270	100.0%	45	100.0%	234	100.0%	234	100.0%
1 53	1 Warren's Grove	10,066	100.0%	308	100.0%	2,028	100.0%	40	100.0%	209	100.0%	209	100.0%
1 54	1 Lea's Chapel	8,284	100.0%	253	100.0%	1,669	100.0%	33	100.0%	172	100.0%	172	100.0%
1 55	1 Shady Grove	6,792	91.7%	208	100.0%	1,369	101.1%	27	101.1%	141	101.1%	141	101.1%
1 58	1 Palmer's Grove	5,579	100.0%	171	100.0%	1,124	100.0%	22	100.0%	116	100.0%	116	100.0%
		1,215,137	95.8%	38,561	98.2%	249,854	94.0%	5,004	94.0%	26,233	94.0%	24,799	94.0%
				37,863		234,877		4,730		5,870		5,636	

2002 District Total

Durham District Final Report		World Service and Comm. Ministry		Episcopal Fund		Past Service Liability		Interdenominational		Black College Fund		Africa University		
Location #	Church Name	Appropriated	Paid	% Paid	Appropriated	Paid	% Paid	Appropriated	Paid	% Paid	Appropriated	Paid	Appropriated	Paid
2 1	Allensville	7,685	7,685	100.0%	235	235	100.0%	1,549	1,549	100.0%	30	30	160	160
2 1	Trinity	6,374	6,374	100.0%	195	195	100.0%	1,284	1,284	100.0%	25	25	133	133
2 3	Bahama: Mount Bethel	25,233	25,233	100.0%	772	772	100.0%	5,085	5,085	100.0%	100	100	525	525
2 4	Banks	7,946	7,946	100.0%	243	243	100.0%	1,601	1,601	100.0%	32	32	165	165
2 4	Grove Hill	3,205	3,205	100.0%	98	98	100.0%	646	646	100.0%	13	13	67	67
2 5	Brookland	8,053	8,053	100.0%	246	246	100.0%	1,623	1,623	100.0%	32	32	168	168
2 5	Brooksdale	7,016	7,016	100.0%	215	215	100.0%	1,414	1,414	100.0%	28	28	146	146
2 6	Butner: Community	10,214	10,214	100.0%	312	312	100.0%	2,058	2,058	100.0%	41	41	213	213
2 7	Concord	15,304	15,304	100.0%	468	468	100.0%	3,084	3,084	100.0%	61	61	318	318
2 8	Creedmoor	18,194	18,194	100.0%	556	556	100.0%	3,666	3,666	100.0%	72	72	379	379
2 9	Aldersgate	27,748	27,748	100.0%	849	849	100.0%	5,592	5,592	100.0%	110	110	577	577
2 10	Asbury	20,611	20,611	100.0%	897	897	100.0%	5,390	5,390	100.0%	116	116	611	611
2 11	Asbury Temple	8,999	8,999	100.0%	275	275	100.0%	1,813	1,813	100.0%	36	36	187	187
2 12	Bethany	28,732	28,732	100.0%	873	873	100.0%	5,790	5,790	100.0%	114	114	598	598
2 13	Bethesda	5,139	5,139	100.0%	347	347	100.0%	1,344	1,344	100.0%	45	45	236	236
2 14	Calvary	15,018	15,018	100.0%	459	459	100.0%	3,026	3,026	100.0%	60	60	312	312
2 15	Carr	20,315	13,946	68.6%	621	621	100.0%	4,094	4,094	100.0%	81	0	423	0
2 16	Duke Memorial	86,278	86,278	100.0%	2,639	2,639	100.0%	17,386	17,386	100.0%	342	342	1,795	1,795
2 17	Duke's Chapel	13,654	13,654	100.0%	418	418	100.0%	2,752	2,752	100.0%	54	54	284	284
2 18	Epworth	76,124	76,124	100.0%	2,328	2,328	100.0%	15,340	15,340	100.0%	302	302	1,584	1,584
2 19	Glendale Heights	21,624	21,624	100.0%	661	661	100.0%	4,357	4,357	100.0%	86	86	450	450
2 21	Lakewood	8,836	2,905	32.9%	270	270	100.0%	1,781	1,781	100.0%	35	35	184	184
2 22	McMannan	34,938	34,938	100.0%	1,069	1,069	100.0%	7,040	7,040	100.0%	139	139	727	727
2 23	Mount Sylvan	73,974	73,974	100.0%	2,263	2,263	100.0%	14,907	14,907	100.0%	294	294	1,539	1,539
2 24	Parkwood	22,294	22,294	100.0%	682	682	100.0%	4,493	4,493	100.0%	88	88	464	464
2 25	Pleasant Green	19,320	19,320	100.0%	591	591	100.0%	3,893	3,893	100.0%	77	77	402	402
2 26	Resurrection	30,652	30,652	100.0%	938	938	100.0%	6,177	6,177	100.0%	122	122	638	638
2 27	Saint Paul	23,818	3,500	14.7%	729	0	0.0%	4,800	1,000	20.8%	95	0	496	0
2 28	Trinity	67,156	15,495	23.1%	2,054	1,493	72.7%	13,533	3,311	24.5%	266	0	1,397	0
2 30	Fletcher's Chapel	17,566	17,566	100.0%	537	537	100.0%	3,540	3,540	100.0%	70	70	366	366
2 31	Bethel	4,080	900	22.1%	125	0	0.0%	822	822	100.0%	16	0	85	0
2 31	Gray Rock	5,875	5,875	100.0%	180	180	100.0%	1,184	1,184	100.0%	23	23	122	122
2 32	Hargrove Chapel	483	483	100.0%	23	23	100.0%	126	126	100.0%	3	3	15	15
2 32	Saint Peters	4,924	4,924	100.0%	231	231	100.0%	1,288	1,288	100.0%	30	30	157	157
2 32	Zoar Chapel	1,334	1,334	100.0%	63	63	100.0%	349	349	100.0%	8	8	43	43
2 33	Helena	13,277	13,277	100.0%	406	406	100.0%	2,676	2,676	100.0%	53	53	276	276
2 34	City Road	13,197	13,197	100.0%	404	404	100.0%	2,659	2,659	100.0%	52	52	275	275
2 35	First	51,745	51,745	100.0%	1,583	1,583	100.0%	10,427	10,427	100.0%	205	205	1,077	1,077
2 36	White Memorial	5,534	5,534	100.0%	169	169	100.0%	1,115	1,115	100.0%	22	22	115	115
2 38	Marrow's Chapel	7,993	7,993	100.0%	244	244	100.0%	1,611	1,611	100.0%	32	32	166	166
2 39	Massey	2,086	2,086	100.0%	64	64	100.0%	420	420	100.0%	8	8	43	43
2 40	Mountabor	2,804	2,804	100.0%	86	86	100.0%	565	565	100.0%	11	11	58	58
2 40	Riverview	659	659	100.0%	20	20	100.0%	133	133	100.0%	3	3	14	14
2 40	Ellis Chapel	2,000	0	0.0%	61	0	0.0%	403	0	0.0%	8	0	42	0
2 41	Mount Tirzah	9,766	9,766	100.0%	299	299	100.0%	1,968	1,968	100.0%	39	39	203	203

Durham District Final Report		World Service and Comm. Ministry		Episcopal Fund		Past Service Liability		Interdenominational		Black College Fund		Africa University	
Location #	Church Name	Apportioned	% Paid	Apportioned	% Paid	Apportioned	% Paid	Apportioned	% Paid	Apportioned	% Paid	Apportioned	% Paid
2 42	1 Mount Zion	10,942	100.0%	335	335	2,205	100.0%	43	43	228	228	51	51
2 43	1 Oak Grove	12,637	100.0%	387	387	2,547	100.0%	50	50	263	263	59	59
2 44	1 Oxford	39,315	100.0%	1,203	1,203	7,923	100.0%	156	156	818	818	183	183
2 45	2 Salem	5,149	100.0%	157	157	1,037	100.0%	20	20	107	107	24	24
2 45	3 Harris Chapel	3,451	100.0%	106	106	695	100.0%	14	14	72	72	16	16
2 46	1 Rehoboth	7,113	100.0%	218	218	1,433	100.0%	28	28	148	148	33	33
2 48	2 Grace	11,071	100.0%	339	339	2,231	100.0%	44	44	230	230	52	52
2 48	3 Ca-Vel	4,996	100.0%	153	153	1,007	100.0%	20	20	104	104	23	23
2 49	1 Long Memorial	35,267	100.0%	1,536	1,536	9,223	100.0%	199	199	1,045	1,045	234	234
2 50	1 Longhurst	8,090	100.0%	247	247	1,630	100.0%	32	32	168	168	38	38
2 51	2 New Bethel	3,721	100.0%	114	114	750	100.0%	15	15	77	77	17	17
2 51	3 Rougemont	3,512	100.0%	107	107	708	100.0%	14	14	73	73	16	16
2 51	4 Union Grove	3,188	100.0%	98	98	642	100.0%	13	13	66	66	15	15
2 52	1 Salem	16,836	100.0%	515	515	3,393	100.0%	67	67	350	350	78	78
2 53	2 Bullocks	943	0.0%	29	0	190	0.0%	4	0	20	0	4	0
2 53	3 Stern	5,565	100.0%	170	170	1,121	100.0%	22	22	116	116	26	26
2 54	1 Stovall	1,121	100.0%	34	34	226	100.0%	4	4	23	23	5	5
2 55	1 Tabernacle	9,635	100.0%	295	295	1,942	100.0%	38	38	200	200	45	45
2 59	1 Flat Rock	14,202	100.0%	434	434	2,862	100.0%	56	56	296	296	66	66
2 60	1 Cokesbury	8,051	100.0%	246	246	1,622	100.0%	32	32	168	168	37	37
2 61	1 Plank Chapel	10,858	100.0%	332	332	2,188	100.0%	43	43	226	226	51	51
2 62	2 Gilburg	8,649	83.70%	265	265	1,743	91.7%	34	17	180	180	40	20
2 62	3 Spring Valley	7,129	5.703%	193	193	1,588	73.3%	19	19	148	129	33	29
2 63	1 Mount Carmel	2,832	2.832%	87	87	571	100.0%	11	11	59	59	13	13
2 64	1 Union Chapel	11,752	9.825%	359	0	2,368	0.0%	47	0	245	0	55	0
2 65	2 Middleburg	2,532	100.0%	77	77	510	100.0%	10	10	53	53	12	12
2 65	3 Hermon	3,404	100.0%	104	104	686	100.0%	14	14	71	71	16	16
		1,109,738	91.5%	34,969	33,089	227,694	92.3%	4,537	3,994	23,789	21,064	5,328	4,736

2002 District Total

Elizabeth City District Final Report													
Location #	Church Name	World Service and Comm. Ministry		Episcopal Fund		Past Service Liability		Interdenominational		Black College Fund		Africa University	
		Appropriated	% Paid	Appropriated	% Paid	Appropriated	% Paid	Appropriated	% Paid	Appropriated	% Paid	Appropriated	% Paid
3 1	Anoskie	27,494	100.0%	841	100.0%	5,540	100.0%	109	100.0%	572	100.0%	128	100.0%
3 2	Mackeys	1,154	100.0%	35	100.0%	233	100.0%	5	100.0%	24	100.0%	5	100.0%
3 3	Pleasant Grove	1,391	100.0%	43	100.0%	280	100.0%	6	100.0%	29	100.0%	6	100.0%
3 2	Hebron	1,315	100.0%	40	100.0%	265	100.0%	5	100.0%	27	100.0%	6	100.0%
3 3	Anderson	2,375	100.0%	73	100.0%	479	100.0%	9	100.0%	49	100.0%	11	100.0%
3 4	Harrisville	742	83.6%	23	91.3%	150	184.0%	3	184.0%	15	14	3	3
3 5	1972	1,972	100.0%	60	100.0%	397	100.0%	8	100.0%	41	100.0%	9	100.0%
3 6	1972	3,078	100.0%	94	100.0%	620	100.0%	12	100.0%	64	100.0%	14	100.0%
3 7	1697	1,697	100.0%	52	100.0%	342	100.0%	7	100.0%	35	100.0%	8	100.0%
3 7	4 Mount Hermon	8,149	100.0%	249	100.0%	1,642	100.0%	32	100.0%	170	100.0%	38	100.0%
3 8	2 Hebron	3,433	100.0%	105	100.0%	692	100.0%	14	100.0%	71	100.0%	16	100.0%
3 8	3 Mount Zion	7,305	100.0%	223	100.0%	1,472	100.0%	29	100.0%	152	100.0%	34	100.0%
3 9	1 Duck	20,258	100.0%	620	100.0%	4,082	100.0%	80	100.0%	422	100.0%	94	100.0%
3 10	1 Edenton	31,472	100.0%	963	100.0%	6,342	100.0%	125	100.0%	655	100.0%	147	100.0%
3 11	1 City Road	20,901	100.0%	639	100.0%	4,212	100.0%	83	100.0%	435	100.0%	97	100.0%
3 12	1 First	52,766	100.0%	1,614	100.0%	10,633	100.0%	209	100.0%	1,098	100.0%	246	100.0%
3 13	1 Riverside	15,984	100.0%	489	100.0%	3,221	100.0%	63	100.0%	333	100.0%	74	100.0%
3 14	3 Philadelphia	4,329	100.0%	132	100.0%	872	100.0%	17	100.0%	90	100.0%	20	100.0%
3 14	4 Zion	5,188	100.0%	159	100.0%	1,046	100.0%	21	100.0%	108	100.0%	24	100.0%
3 14	2 Gatesville	4,482	100.0%	137	100.0%	903	100.0%	18	100.0%	93	100.0%	21	100.0%
3 15	2 Buxton	11,306	100.0%	346	100.0%	2,278	100.0%	45	100.0%	235	100.0%	53	100.0%
3 15	3 Hatteras	10,819	100.0%	331	100.0%	2,180	100.0%	43	100.0%	225	100.0%	50	100.0%
3 15	4 Little Grove	2,431	100.0%	74	100.0%	490	100.0%	10	100.0%	51	100.0%	11	100.0%
3 16	1 Herford	22,873	100.0%	700	100.0%	4,609	100.0%	91	100.0%	476	100.0%	107	100.0%
3 17	2 Clark-Bethel	1,850	100.0%	57	100.0%	373	100.0%	7	100.0%	38	100.0%	9	100.0%
3 17	3 Fair Haven	6,769	100.0%	207	100.0%	1,364	100.0%	27	100.0%	141	100.0%	32	100.0%
3 17	4 Saint John	6,792	100.0%	208	100.0%	1,369	100.0%	27	100.0%	141	100.0%	32	100.0%
3 18	1 Kitty Hawk	40,134	100.0%	1,228	100.0%	8,088	100.0%	159	100.0%	835	100.0%	187	100.0%
3 19	2 Mount Carmel	14,481	100.0%	443	100.0%	2,918	100.0%	57	100.0%	301	100.0%	67	100.0%
3 19	3 Mount Zion	355	100.0%	11	100.0%	72	100.0%	1	100.0%	7	100.0%	2	100.0%
3 20	1 Mount Hermon	12,507	100.0%	383	100.0%	2,520	100.0%	50	100.0%	260	100.0%	58	100.0%
3 21	1 Manteo: Mount Olivet	41,161	100.0%	1,259	100.0%	8,294	100.0%	163	100.0%	856	100.0%	192	100.0%
3 22	1 Moyock	13,620	100.0%	417	100.0%	2,745	100.0%	54	100.0%	283	100.0%	63	100.0%
3 23	1 Murreesboro	17,546	100.0%	537	100.0%	3,536	100.0%	70	100.0%	365	100.0%	82	100.0%
3 24	1 New Hope	13,329	100.0%	408	100.0%	2,686	100.0%	53	100.0%	277	100.0%	62	100.0%
3 25	1 Newland	11,103	100.0%	340	100.0%	2,237	100.0%	44	100.0%	231	100.0%	52	100.0%
3 26	2 Kirtrell	2,897	100.0%	89	100.0%	584	100.0%	11	100.0%	60	100.0%	13	100.0%
3 26	3 Parkers	2,786	100.0%	85	100.0%	561	100.0%	11	100.0%	58	100.0%	13	100.0%
3 26	4 Savages	2,763	100.0%	85	100.0%	557	100.0%	11	100.0%	57	100.0%	13	100.0%
3 27	1 Ocracoke	10,264	100.0%	314	100.0%	2,068	100.0%	41	100.0%	214	100.0%	48	100.0%
3 28	1 Perkins	4,424	100.0%	135	100.0%	891	100.0%	18	100.0%	92	100.0%	21	100.0%
3 29	4 Oak Grove	3,562	58.3%	109	64	718	58.7%	14	8	74	43	17	10
3 29	3 Epworth	3,543	0	108	0	714	0	14	0	74	0	16	0
3 29	2 Cedar Grove	3,532	100.0%	108	100.0%	712	100.0%	14	100.0%	73	100.0%	16	100.0%
3 30	1 Pilmoor Memorial	14,110	100.0%	432	100.0%	2,843	100.0%	56	100.0%	294	100.0%	66	100.0%

Elizabeth City District Final Report													
Location #	Church Name	World Service and Comm. Ministry		Episcopal Fund		Past Service Liability		Interdenominational		Black College Fund		Africa University	
		Apportioned	% Paid	Apportioned	% Paid	Apportioned	% Paid	Apportioned	% Paid	Apportioned	% Paid	Apportioned	% Paid
3 31	1 Plymouth	19,168	100.0%	586	100.0%	3,863	100.0%	76	100.0%	399	100.0%	89	100.0%
3 32	1 Sharon	11,907	100.0%	364	100.0%	2,400	100.0%	47	100.0%	248	100.0%	55	100.0%
3 33	1 Shiloh (Stumpy Pt.)	3,464	100.0%	106	100.0%	698	100.0%	14	100.0%	72	100.0%	16	100.0%
3 34	2 Camden	12,613	100.0%	386	100.0%	2,542	100.0%	50	100.0%	262	100.0%	59	100.0%
3 34	3 Wesley	4,285	0.0%	131	0.0%	863	0.0%	17	0.0%	89	0.0%	20	0.0%
3 35	2 McBride	7,329	108.3%	224	243	1,477	108.3%	29	29	152	152	34	34
3 35	3 Sharon	1,329	100.0%	41	100.0%	268	100.0%	5	5	28	28	6	6
3 35	4 Trinity	6,066	66.9%	186	186	1,222	423	24	24	126	126	28	28
3 36	2 Cedar Grove	2,236	100.0%	68	68	451	100.0%	9	9	47	47	10	10
3 36	3 Wesley Chapel	1,031	100.0%	32	32	208	100.0%	4	4	21	21	5	5
3 36	4 Wesley Memorial	9,344	85.9%	286	286	1,883	100.0%	37	37	194	194	44	44
3 37	2 Newbegun	7,128	100.0%	218	218	1,436	100.0%	28	28	148	148	33	33
3 37	3 Union	3,680	100.0%	113	113	742	100.0%	15	15	77	77	17	17
3 38	1 Wanchese: Bethany	18,052	100.0%	552	552	3,638	100.0%	72	72	376	376	84	84
3 39	2 Cashie	1,297	100.0%	40	40	261	100.0%	5	5	27	27	6	6
3 39	3 Windsor	14,105	36.9%	431	431	100	3.5%	56	0	293	0	66	0
3 40	1 Woodland	10,518	100.0%	322	322	2,120	100.0%	42	42	219	219	49	49
3 41	1 Colerain	1,110	100.0%	34	34	224	100.0%	4	4	23	23	5	5
3 42	1 Center Hill	2,513	100.0%	77	77	506	100.0%	10	35	52	52	12	12
3 45	1 Grace	2,559	100.0%	78	78	516	100.0%	10	10	53	53	12	12
3 55	2 Union	624	100.0%	19	19	126	100.0%	2	2	13	13	3	3
3 55	1 Powellsville	791	100.0%	24	24	159	100.0%	3	3	16	16	4	4
		631,591	96.7%	19,323	19,056	127,275	98.6%	2,505	2,422	13,136	12,590	2,940	2,821

2002 District Total

Fayetteville District Final Report		World Service and Comm. Ministry		Episcopal Fund		Past Service Liability		Interdenominational		Black College Fund		Africa University	
Location #	Church Name	AppORTioned	Paid	% Paid	AppORTioned	Paid	% Paid	AppORTioned	Paid	AppORTioned	Paid	AppORTioned	Paid
4 40 1	RaeFord First	37,282	37,282	100.0%	1,140	1,140	100.0%	7,513	7,513	148	148	776	776
4 41 1	Parkers	6,899	6,899	100.0%	211	211	100.0%	1,390	1,390	27	27	144	144
4 41 3	Sandy Grove	9,884	9,884	100.0%	302	302	100.0%	1,992	1,992	39	39	206	206
4 42 1	Roseboro	19,714	19,714	100.0%	603	603	100.0%	3,973	3,973	78	78	410	410
4 43 4	Mount Moriah	4,054	4,054	100.0%	124	124	100.0%	817	817	16	16	84	84
4 43 3	Beulah	3,017	3,017	100.0%	92	92	100.0%	608	608	12	12	63	63
4 43 2	Andrew's Chapel	1,364	1,364	100.0%	42	42	100.0%	275	275	5	5	28	28
4 44 1	Bethabara	4,914	5,169	105.2%	150	150	100.0%	990	1,001	19	19	102	102
4 45 1	Spring Hill	17,805	17,805	100.0%	545	545	100.0%	3,588	3,588	71	71	370	370
4 46 1	Spring Lake	1,696	1,696	100.0%	52	52	100.0%	342	342	7	7	35	35
4 47 1	Stedman: Cokesbury	19,436	19,436	100.0%	594	594	100.0%	3,917	3,917	77	77	404	404
4 48 1	Tabor	5,302	1,838	34.7%	162	162	100.0%	1,068	500	21	21	110	110
4 49 1	Union	12,050	12,050	100.0%	369	369	100.0%	2,428	2,428	48	48	251	251
4 50 2	Black's Chapel	5,459	5,459	100.0%	167	167	100.0%	1,100	1,100	22	22	114	114
4 50 3	Wesley's Chapel	7,662	7,662	100.0%	234	234	100.0%	1,544	1,544	30	30	159	159
4 51 1	Cornerstone	5,773	5,773	100.0%	383	383	100.0%	1,510	1,510	50	50	261	261
4 53 1	Community	1,930	1,930	100.0%	59	59	100.0%	389	389	8	8	40	40
4 54 1	Bethany	1,988	1,988	100.0%	61	61	100.0%	401	401	8	8	41	41
4 55 1	Halls	4,325	4,325	100.0%	132	132	100.0%	871	871	17	17	90	90
2002 District Total		1,005,248	940,134	93.5%	31,062	29,948	96.4%	203,271	196,995	4,025	4,001	21,130	19,428
												4,729	4,365

Goldsboro District Final Report		World Service and Comm. Ministry		Episcopal Fund		Past Service Liability		Interdenominational		Black College Fund		Africa University	
Location #	Church Name	Appropriated	Paid	% Paid	Appropriated	Paid	% Paid	Appropriated	Paid	% Paid	Appropriated	Paid	% Paid
5 1	Benson	22,917	12,261	53.5%	701	701	100.0%	4,618	91	100.0%	477	0	0
5 2	Boston	4,924	4,924	100.0%	151	151	100.0%	992	20	100.0%	102	0	23
5 3	Walker Memorial	3,125	3,125	100.0%	96	96	100.0%	630	12	100.0%	65	40	15
5 3	Bethel	12,259	12,259	100.0%	375	375	100.0%	2,470	49	100.0%	256	0	57
5 4	Brogden	13,255	13,255	100.0%	405	405	100.0%	2,671	53	100.0%	278	276	62
5 5	Browning	6,695	6,695	100.0%	205	205	100.0%	1,349	27	100.0%	139	139	31
5 5	Smith Chapel	6,611	6,611	100.0%	202	202	100.0%	1,332	26	100.0%	138	138	31
5 6	Selma: Edgerton Mem	18,936	18,936	100.0%	579	579	100.0%	3,816	75	100.0%	394	394	88
5 7	Eureka	9,986	9,986	100.0%	305	305	100.0%	2,012	40	100.0%	208	208	47
5 8	Faison	7,686	7,686	100.0%	235	235	100.0%	1,549	30	100.0%	160	160	36
5 9	Four Oaks	16,307	16,307	100.0%	499	499	100.0%	3,286	65	100.0%	339	339	76
5 10	Fremont	17,735	17,735	100.0%	542	542	100.0%	3,574	70	100.0%	369	369	83
5 11	Unity	2,145	2,145	100.0%	66	66	100.0%	432	9	100.0%	45	45	10
5 11	Friendship	1,773	1,773	100.0%	54	54	100.0%	357	7	100.0%	37	37	8
5 12	Garris Chapel	5,034	5,034	100.0%	154	154	100.0%	1,014	20	100.0%	105	105	23
5 13	Daniels Memorial	19,661	19,661	100.0%	601	601	100.0%	3,962	78	100.0%	409	409	92
5 14	Jefferson	10,588	10,588	100.0%	324	324	100.0%	2,133	42	100.0%	220	220	49
5 15	New Hope	10,765	10,765	100.0%	724	724	100.0%	2,815	94	100.0%	492	492	110
5 16	Pine Forest	28,170	28,170	100.0%	862	862	100.0%	5,677	112	100.0%	586	586	131
5 17	Providence	26,606	26,606	100.0%	814	814	100.0%	5,361	106	100.0%	554	554	124
5 18	Rones Chapel	9,285	9,285	100.0%	380	380	100.0%	2,428	49	100.0%	259	0	58
5 19	Saint Luke	42,439	24,439	57.6%	1,298	1,298	100.0%	8,552	168	100.0%	893	883	198
5 20	Saint Paul	83,835	83,835	100.0%	2,564	2,564	100.0%	16,894	333	100.0%	1,744	1,744	390
5 21	Salem	16,162	16,162	100.0%	494	494	100.0%	3,257	64	100.0%	336	336	75
5 22	Hickory Grove	6,729	6,729	100.0%	206	206	100.0%	1,356	27	100.0%	140	140	31
5 22	Institute	6,677	6,677	100.0%	204	204	100.0%	1,345	26	100.0%	139	139	31
5 23	Corinth	6,734	6,734	100.0%	206	206	100.0%	1,357	27	100.0%	140	140	31
5 23	Antioch	5,125	5,125	100.0%	157	157	100.0%	1,033	20	100.0%	107	107	24
5 24	Kenansville	4,186	791	18.9%	128	23	18.0%	844	17	19.4%	87	16	4
5 24	Sarecta	3,907	3,907	100.0%	120	120	100.0%	787	16	100.0%	81	81	18
5 24	Wesley	2,990	2,990	100.0%	91	91	100.0%	603	12	100.0%	62	62	14
5 24	Woodland	5,277	5,277	100.0%	161	161	100.0%	1,063	21	100.0%	110	110	25
5 25	Buckhorn	9,038	9,038	100.0%	276	276	100.0%	1,821	36	100.0%	188	188	42
5 25	Kenly	7,773	7,773	100.0%	238	238	100.0%	1,566	31	100.0%	162	162	36
5 26	La Grange	15,789	15,789	100.0%	483	483	100.0%	3,182	63	100.0%	329	329	74
5 27	Magnolia	6,739	6,739	100.0%	206	206	100.0%	1,358	27	100.0%	140	140	31
5 28	Micro	2,455	2,455	100.0%	75	80	106.7%	495	10	100.0%	54	54	11
5 28	Fellowship	6,593	6,593	100.0%	202	202	100.0%	1,329	26	100.0%	137	137	31
5 29	Mt. Olive: First	26,931	4,723	17.5%	824	824	100.0%	5,427	107	100.0%	560	0	125
5 30	Mount Carmel	8,500	8,500	100.0%	260	260	100.0%	1,713	34	100.0%	177	177	40
5 31	First	4,359	4,359	100.0%	133	133	100.0%	878	17	100.0%	91	91	20
5 31	Sanders	5,296	5,296	100.0%	162	162	100.0%	1,067	21	100.0%	110	110	25
5 32	Princeton	16,331	16,331	100.0%	500	500	100.0%	3,291	65	100.0%	340	340	76
5 33	Rose Hill	17,427	16,708	95.9%	533	500	93.8%	3,512	69	100.0%	363	363	81
5 34	Saulston	19,884	19,884	100.0%	608	608	100.0%	4,007	79	100.0%	414	414	93

Goldsboro District Final Report		World Service and Comm. Ministry		Episcopal Fund		Past Service Liability		Interdenominational		Black College Fund		Africa University		
Location #	Church Name	Appropriated	Paid	% Paid	Appropriated	Paid	% Paid	Appropriated	Paid	% Paid	Appropriated	Paid	Appropriated	Paid
5 35 1	Seven Springs	7,173	7,173	100.0%	219	219	100.0%	1,445	1,445	100.0%	28	28	149	149
5 36 1	Asbury	2,113	2,113	100.0%	65	65	100.0%	426	426	100.0%	8	8	44	44
5 37 1	Centenary	62,823	62,823	100.0%	1,922	1,922	100.0%	12,660	12,660	100.0%	249	249	1,307	1,307
5 38 1	Trinity (Lenior Co.)	12,262	12,262	100.0%	375	375	100.0%	2,471	2,471	100.0%	49	49	255	255
5 40 1	Wallace	15,207	15,207	100.0%	465	465	100.0%	3,064	3,064	100.0%	60	60	316	316
5 41 1	Warsaw	15,319	12,371	80.8%	469	352	75.1%	3,087	2,315	75.0%	61	46	319	239
5 42 1	Westwood	16,358	16,358	100.0%	500	500	100.0%	3,296	3,296	100.0%	65	0	340	0
5 43 2	Elizabeth	5,613	5,613	100.0%	172	172	100.0%	1,131	1,131	100.0%	22	22	117	117
5 43 3	Whitley Memorial	6,420	6,420	100.0%	196	196	100.0%	1,294	1,294	100.0%	25	25	134	134
5 44 1	Zion	7,657	7,657	100.0%	234	234	100.0%	1,543	1,543	100.0%	30	30	159	159
5 45 1	Falling Creek	12,805	12,805	100.0%	392	392	100.0%	2,580	2,580	100.0%	51	51	266	266
5 46 1	Bethel: Duplin County	5,058	5,058	100.0%	155	155	100.0%	1,019	1,019	100.0%	20	20	105	105
5 47 1	Ebenezer	7,649	7,649	100.0%	234	234	100.0%	1,541	1,541	100.0%	30	30	159	159
5 48 1	Turkey	1,983	736	37.1%	61	69	113.1%	400	381	95.3%	8	7	41	46
5 49 1	Saint Joseph	11,752	11,752	100.0%	359	359	100.0%	2,368	2,368	100.0%	47	47	245	245
5 50 1	Elevation	5,812	5,812	100.0%	178	178	100.0%	1,171	1,171	100.0%	23	23	121	121
5 52 1	Carlton	2,312	1,100	47.6%	71	0	0.0%	466	0	0.0%	9	0	48	0
5 53 1	Charity	2,311	0	0.0%	71	0	0.0%	466	0	0.0%	9	0	48	0
5 54 1	Lebanon	2,301	2,301	100.0%	70	70	100.0%	464	464	100.0%	9	9	48	48
5 55 1	Yelverton	2,683	2,683	100.0%	82	82	100.0%	541	541	100.0%	11	11	56	56
		791,250	728,554	92.1%	24,683	24,309	98.4%	160,648	158,245	98.5%	3,205	2,708	16,797	14,540
														3,344

2002 District Total

Greenlee District Final Report		World Service and Comm. Ministry		Episcopal Fund		Past Service Liability		Interdenominational		Black College Fund		Africa University	
Location #	Church Name	Apporionted	% Paid	Apporionted	% Paid	Apporionted	% Paid	Apporionted	% Paid	Apporionted	% Paid	Apporionted	% Paid
6 1	Aurora	7,022	100.0%	215	100.0%	1,415	100.0%	28	100.0%	146	100.0%	33	100.0%
6 2	Campbell's Creek	2,097	100.0%	64	100.0%	423	100.0%	8	100.0%	44	100.0%	10	100.0%
6 3	Hobucken	3,407	100.0%	104	100.0%	687	100.0%	14	100.0%	71	100.0%	16	100.0%
6 4	Ayden	20,541	100.0%	628	100.0%	4,139	100.0%	82	100.0%	427	100.0%	96	100.0%
6 5	Bath	8,214	100.0%	251	100.0%	1,655	100.0%	33	100.0%	171	100.0%	38	100.0%
6 6	Trinity	6,717	100.0%	205	100.0%	1,353	100.0%	27	100.0%	140	100.0%	31	100.0%
6 7	Hebron	2,007	100.0%	61	100.0%	404	100.0%	8	100.0%	42	100.0%	9	100.0%
6 8	Bell Arthur	1,038	100.0%	55	100.0%	230	100.0%	7	100.0%	37	100.0%	8	100.0%
6 9	Monk	1,199	100.0%	37	100.0%	242	100.0%	5	100.0%	25	100.0%	6	100.0%
6 10	Walstonburg	1,017	100.0%	31	100.0%	205	100.0%	4	100.0%	21	100.0%	5	100.0%
6 11	Bethel	22,701	100.0%	694	100.0%	4,575	100.0%	90	100.0%	472	100.0%	106	100.0%
6 12	Chocowinity	7,406	100.0%	227	100.0%	1,492	100.0%	29	100.0%	154	100.0%	34	100.0%
6 13	Edward's Chapel	2,168	100.0%	66	100.0%	437	100.0%	9	100.0%	45	100.0%	10	100.0%
6 14	Farmville	37,337	100.0%	1,142	100.0%	7,524	100.0%	148	100.0%	777	100.0%	174	100.0%
6 15	Greenville Covenant	84,037	100.0%	3,260	100.0%	21,979	100.0%	423	100.0%	2,218	100.0%	496	100.0%
6 16	Jarvis Memorial	109,329	100.0%	4,109	100.0%	27,069	100.0%	533	100.0%	2,795	100.0%	626	100.0%
6 17	Saint James	113,078	100.0%	3,459	100.0%	22,787	100.0%	449	100.0%	2,353	100.0%	527	100.0%
6 18	Webb Chapel	10,465	100.0%	320	100.0%	2,109	100.0%	42	100.0%	218	100.0%	49	100.0%
6 19	Warren's Chapel	7,958	100.0%	243	100.0%	1,604	100.0%	32	100.0%	166	100.0%	37	100.0%
6 20	Conetoe	3,663	100.0%	112	100.0%	129	100.0%	3	100.0%	13	100.0%	3	100.0%
6 21	Hobgood	1,190	100.0%	76	100.0%	311	100.0%	15	100.0%	76	100.0%	17	100.0%
6 22	Holly Springs	10,764	100.0%	329	100.0%	2,169	100.0%	43	100.0%	51	100.0%	12	100.0%
6 23	Hookerton	12,284	100.0%	376	100.0%	2,475	100.0%	49	100.0%	224	100.0%	50	100.0%
6 24	Jamesville	3,228	100.0%	99	100.0%	651	100.0%	13	100.0%	256	100.0%	57	100.0%
6 25	Queen Street	66,239	100.0%	2,026	100.0%	13,348	100.0%	263	100.0%	1,378	100.0%	308	100.0%
6 26	Westminster	41,211	100.0%	1,261	100.0%	8,305	100.0%	164	100.0%	858	100.0%	192	100.0%
6 27	Jerusalem	3,681	100.0%	113	100.0%	742	100.0%	15	100.0%	77	100.0%	17	100.0%
6 28	Bethany	2,631	100.0%	80	100.0%	530	100.0%	10	100.0%	55	100.0%	12	100.0%
6 29	Lane's Chapel	8,488	100.0%	260	100.0%	1,710	100.0%	34	100.0%	177	100.0%	40	100.0%
6 30	Noble's Chapel	817	100.0%	25	100.0%	165	100.0%	3	100.0%	17	100.0%	4	100.0%
6 31	Epworth	1,149	100.0%	45	100.0%	231	100.0%	6	100.0%	31	100.0%	7	100.0%
6 32	Soule	1,310	100.0%	54	100.0%	264	100.0%	7	100.0%	37	100.0%	8	100.0%
6 33	Fairfield	1,219	100.0%	53	100.0%	319	100.0%	7	100.0%	36	100.0%	8	100.0%
6 34	Watson's Chapel	1,162	100.0%	48	100.0%	234	100.0%	6	100.0%	33	100.0%	7	100.0%
6 35	Englehard	1,338	100.0%	55	100.0%	270	100.0%	7	100.0%	37	100.0%	8	100.0%
6 36	Bethany	240	100.0%	10	100.0%	48	100.0%	1	100.0%	7	100.0%	1	100.0%
6 37	Amity	278	100.0%	11	100.0%	56	100.0%	1	100.0%	8	100.0%	2	100.0%
6 38	Providence	1,969	100.0%	81	100.0%	393	100.0%	10	100.0%	55	100.0%	12	100.0%
6 39	Brooks Frizzell	5,389	100.0%	180	100.0%	1,410	100.0%	23	100.0%	122	100.0%	27	100.0%
6 40	Mount Herman	4,081	100.0%	156	100.0%	1,067	100.0%	20	100.0%	106	100.0%	24	100.0%
6 41	Beulaville	3,059	100.0%	94	100.0%	617	100.0%	12	100.0%	64	100.0%	14	100.0%
6 42	Pink Hill	11,448	100.0%	350	100.0%	2,307	100.0%	45	100.0%	238	100.0%	53	100.0%
6 43	Rainbow	12,838	100.0%	393	100.0%	2,587	100.0%	51	100.0%	267	100.0%	60	100.0%

Location #	Church Name	World Service and Comm. Ministry		Episcopal Fund		Past Service Liability		Interdenominational		Black College Fund		Africa University	
		Appportioned	% Paid	Appportioned	% Paid	Appportioned	% Paid	Appportioned	% Paid	Appportioned	% Paid	Appportioned	% Paid
6 29 1	Robersonville	7,227	100.0%	221	100.0%	1,456	100.0%	29	100.0%	150	100.0%	150	100.0%
6 30 1	Salem	23,755	100.0%	727	100.0%	4,787	100.0%	94	100.0%	494	100.0%	494	100.0%
6 31 1	Sharon	5,186	100.0%	159	100.0%	1,045	100.0%	21	100.0%	108	100.0%	108	100.0%
6 32 1	Snow Hill: Calvary Mem	21,848	100.0%	668	100.0%	4,403	100.0%	87	100.0%	455	100.0%	455	100.0%
6 34 2	Parmaie	724	100.0%	22	100.0%	146	100.0%	3	100.0%	15	100.0%	15	100.0%
6 34 4	Vernon	1,440	100.0%	44	100.0%	290	100.0%	6	100.0%	30	100.0%	30	100.0%
6 34 3	Stokes	675	100.0%	21	100.0%	136	100.0%	3	100.0%	14	100.0%	14	100.0%
6 36 1	Vanceboro	13,354	100.0%	408	100.5%	2,691	100.0%	53	100.0%	278	100.0%	278	100.0%
6 37 2	Chapman	886	100.0%	93	100.0%	232	100.0%	12	100.0%	63	100.0%	63	100.0%
6 37 3	Epworth	5,642	100.0%	173	100.0%	1,137	100.0%	22	100.0%	117	100.0%	122	100.0%
6 37 4	Lane's Chapel	921	100.0%	70	100.0%	241	100.0%	9	100.0%	48	100.0%	48	100.0%
6 38 1	Asbury	11,579	100.0%	354	100.0%	2,333	100.0%	46	100.0%	241	100.0%	241	100.0%
6 39 1	First	70,859	100.0%	2,167	100.0%	14,279	100.0%	281	100.0%	1,474	100.0%	1,474	100.0%
6 40 2	Wares Chapel	6,702	100.0%	205	100.0%	1,351	100.0%	27	100.0%	139	100.0%	139	100.0%
6 40 3	Wharton Trinity	3,716	100.0%	114	100.0%	749	100.0%	15	100.0%	77	100.0%	77	100.0%
6 41 1	Wesley Memorial	3,935	100.0%	120	100.0%	793	100.0%	16	100.0%	82	100.0%	82	100.0%
6 42 1	Williamston: First	11,224	100.0%	600	100.0%	2,935	100.0%	78	100.0%	408	100.0%	408	100.0%
6 44 1	Woodington	3,658	100.0%	112	100.0%	737	100.0%	15	100.0%	76	100.0%	76	100.0%
6 45 1	Tabernacle	758	100.0%	48	100.0%	198	100.0%	6	100.0%	33	100.0%	33	100.0%
6 46 1	Tarboro:Saint James	48,619	100.0%	1,487	100.0%	9,797	100.0%	193	100.0%	1,012	100.0%	1,012	100.0%
6 47 2	Hart	1,820	100.0%	56	100.0%	367	100.0%	7	100.0%	38	100.0%	38	100.0%
6 47 3	Speight	1,176	100.0%	36	100.0%	237	100.0%	5	100.0%	24	100.0%	24	100.0%
6 49 1	Bethany	5,459	100.0%	167	100.0%	1,100	100.0%	22	100.0%	114	100.0%	114	100.0%
6 50 1	Hamilton	683	100.0%	70	100.0%	179	100.0%	9	100.0%	48	100.0%	48	100.0%
		903,324	100.0%	29,725	100.0%	193,714	100.0%	3,862	100.0%	20,221	100.0%	19,795	100.0%
	2002 District Total			29,725		193,714		3,862		20,221		19,795	4,443

Location #	Church Name	World Service and Comm. Ministry		Episcopal Fund		Past Service Liability		Interdenominational		Black College Fund		Africa University	
		Appropriated	% Paid	Appropriated	% Paid	Appropriated	% Paid	Appropriated	% Paid	Appropriated	% Paid	Appropriated	% Paid
7 1	2 Alliance	4,405	100.0%	135	100.0%	888	100.0%	17	100.0%	92	100.0%	21	100.0%
7 1	3 Arapahoe	8,158	100.0%	250	100.0%	1,644	100.0%	32	100.0%	170	100.0%	38	100.0%
7 2	1 Asbury	12,811	100.0%	392	100.0%	2,582	100.0%	51	100.0%	267	100.0%	60	100.0%
7 3	1 Atlantic	15,430	100.0%	472	100.0%	3,109	100.0%	61	100.0%	321	100.0%	72	100.0%
7 4	1 Ann Street	51,087	100.0%	1,563	100.0%	10,295	100.0%	203	100.0%	1,063	100.0%	238	100.0%
7 5	2 Beech Grove	9,440	100.0%	289	100.0%	1,902	100.0%	37	100.0%	196	100.0%	44	100.0%
7 5	3 Rhems	4,655	100.0%	142	100.0%	938	100.0%	18	100.0%	97	100.0%	22	100.0%
7 6	3 Tabernacle	4,929	100.0%	151	100.0%	993	100.0%	20	100.0%	103	100.0%	23	100.0%
7 6	2 Belgrade	3,903	100.0%	119	100.0%	786	100.0%	15	100.0%	81	100.0%	18	100.0%
7 7	1 Bridgeton	10,414	100.0%	319	100.0%	2,099	100.0%	41	100.0%	217	100.0%	49	100.0%
7 8	1 Broad Creek	3,513	100.0%	107	100.0%	708	100.0%	14	100.0%	73	100.0%	16	100.0%
7 9	2 Cedar Island	7,554	100.0%	231	100.0%	1,522	100.0%	30	100.0%	157	100.0%	35	100.0%
7 9	3 Sea Level	3,201	100.0%	98	100.0%	645	100.0%	13	100.0%	67	100.0%	15	100.0%
7 10	2 Core Creek	9,980	86.1%	305	100.0%	2,011	100.0%	40	100.0%	208	100.0%	0	100.0%
7 10	3 Tuttle's Grove	2,639	100.0%	81	100.0%	532	100.0%	10	100.0%	55	100.0%	12	100.0%
7 11	2 Clarks	5,940	100.0%	182	100.0%	1,197	100.0%	24	100.0%	124	100.0%	28	100.0%
7 11	3 Dover	6,291	100.0%	192	100.0%	1,268	100.0%	25	100.0%	131	100.0%	29	100.0%
7 12	1 Harker's Island	13,754	91.8%	421	100.0%	2,772	81.8%	55	100.0%	286	100.0%	64	100.0%
7 13	2 Harlowe	9,026	100.0%	276	100.0%	1,819	100.0%	36	100.0%	188	100.0%	42	100.0%
7 13	3 Oak Grove	7,887	100.0%	241	100.0%	1,589	100.0%	31	100.0%	164	100.0%	37	100.0%
7 14	1 Cherry Point	12,197	100.0%	373	100.0%	2,458	100.0%	48	100.0%	254	100.0%	57	100.0%
7 15	1 Havelock: First	24,576	100.0%	752	100.0%	4,952	100.0%	98	100.0%	511	100.0%	114	100.0%
7 16	1 Haw Branch	3,125	100.0%	96	100.0%	630	100.0%	12	100.0%	65	100.0%	15	100.0%
7 17	2 Hubert: Oak Grove	8,343	100.0%	255	100.0%	1,681	100.0%	33	100.0%	174	100.0%	39	100.0%
7 17	3 Hubert: Queen's Creek	9,591	100.0%	293	100.0%	1,933	100.0%	38	100.0%	200	100.0%	45	100.0%
7 18	1 Northwoods	31,734	62.4%	971	0	6,395	100.0%	126	100.0%	660	100.0%	148	100.0%
7 19	1 Pine Valley	9,195	100.0%	281	100.0%	1,853	100.0%	36	100.0%	191	100.0%	43	100.0%
7 20	1 Trinity	54,660	100.0%	1,672	100.0%	11,015	100.0%	217	100.0%	1,137	100.0%	255	100.0%
7 21	2 Smyrna	2,168	100.0%	66	100.0%	437	100.0%	9	100.0%	45	100.0%	10	100.0%
7 21	3 Trinity	8,612	100.0%	263	100.0%	1,735	100.0%	34	100.0%	179	100.0%	40	100.0%
7 22	1 Meysville	6,705	100.0%	205	100.0%	1,351	100.0%	27	100.0%	140	100.0%	31	100.0%
7 23	1 Morehead City: First	71,749	100.0%	2,195	100.0%	14,458	100.0%	285	100.0%	1,493	100.0%	334	100.0%
7 24	1 Franklin Memorial	13,544	52.3%	414	100.0%	2,729	6.9%	54	100.0%	282	100.0%	63	100.0%
7 25	1 Saint Peters	30,468	82.1%	932	46.4%	6,140	100.0%	121	100.0%	634	100.0%	142	100.0%
7 26	2 Bethlehem	7,569	116.4%	232	100.0%	1,525	100.0%	30	100.0%	157	100.0%	35	100.0%
7 26	3 Midway	7,167	100.0%	219	100.0%	1,444	100.0%	28	100.0%	149	100.0%	33	100.0%
7 27	1 Newport: Saint James	31,267	100.0%	956	100.0%	6,301	100.0%	124	100.0%	651	100.0%	146	100.0%
7 28	1 Centenary	74,302	76.7%	2,273	100.0%	14,973	100.0%	295	100.0%	1,546	100.0%	346	100.0%
7 29	1 Faith	61,063	0.9%	1,868	100.0%	12,305	100.0%	242	100.0%	1,271	100.0%	284	100.0%
7 30	1 Garber	65,038	100.0%	1,989	100.0%	13,106	100.0%	258	100.0%	1,353	100.0%	303	100.0%
7 31	1 Riverside	8,084	100.0%	247	100.0%	1,629	100.0%	32	100.0%	168	100.0%	38	100.0%
7 32	1 Trinity	28,570	100.0%	874	100.0%	5,757	100.0%	113	100.0%	594	100.0%	133	100.0%
7 33	1 Oriental	21,205	100.0%	649	100.0%	4,273	100.0%	84	100.0%	441	100.0%	99	100.0%
7 34	3 Reelsboro	4,628	100.0%	142	100.0%	933	100.0%	18	100.0%	96	100.0%	22	100.0%
7 34	2 Pamlico	1,873	100.0%	57	100.0%	377	100.0%	7	100.0%	39	100.0%	9	100.0%

New Bern District Final Report		World Service and Comm. Ministry		Episcopal Fund		Past Service Liability		Interdenominational		Black College Fund		Africa University	
Location #	Church Name	Apportioned	% Paid	Apportioned	% Paid	Apportioned	% Paid	Apportioned	% Paid	Apportioned	% Paid	Apportioned	% Paid
7 35 2	Lee's Chapel	2,991	0	91	91	603	100.0%	12	0	62	0	14	0
7 35 3	Pollockville	8,542	4,526	261	261	1,721	100.0%	34	0	178	0	40	0
7 37 1	Richlands	21,415	21,415	655	655	4,315	100.0%	85	85	446	446	100	100
7 38 1	Rivendale	11,693	11,693	358	358	2,356	100.0%	46	46	243	243	54	54
7 39 1	Salter Path	7,870	7,870	241	241	1,586	100.0%	31	31	164	164	37	37
7 40 2	Cypress Creek	3,507	3,507	107	107	707	20.2%	14	0	73	0	16	0
7 40 3	Shady Grove	6,359	6,359	195	195	1,282	100.0%	25	25	132	132	30	30
7 41 1	Sneads Ferry: First	15,824	15,824	484	484	3,189	100.0%	63	62	329	329	74	74
7 42 2	North River	8,502	8,502	260	260	1,713	100.0%	34	34	177	177	40	40
7 42 3	Straits	5,441	5,441	166	166	1,096	100.0%	22	22	113	113	25	25
7 43 1	Swansboro	48,766	48,766	1,492	1,492	9,827	100.0%	193	193	1,015	1,015	227	227
7 44 3	Trenton	10,042	10,042	307	307	2,024	100.0%	40	40	209	209	47	47
7 44 2	Maple Grove	2,515	2,515	77	77	507	100.0%	10	10	52	52	12	12
7 45 1	Verona	4,190	4,190	128	128	844	100.0%	17	17	87	87	20	20
7 46 2	Stacy	1,141	1,141	35	35	230	100.0%	5	5	24	24	5	5
7 46 3	Williston	8,017	4,139	245	245	1,616	100.0%	32	0	167	0	37	0
7 47 1	Merrimon	1,333	1,333	41	41	269	100.0%	5	5	28	28	6	6
7 48 1	New Song	7,468	7,468	1,106	1,106	1,953	100.0%	143	143	752	752	168	168
7 49 2	Stonewall	5,354	5,354	164	164	1,079	100.0%	21	21	111	111	25	25
7 49 3	Bayboro	6,098	6,098	187	187	1,229	100.0%	24	24	127	127	28	28
7 50 1	Vandemere	2,638	2,638	81	81	532	101.1%	10	10	55	55	12	12
2002 District Total		982,156	868,336	30,921	29,457	198,367	98.2%	4,008	3,007	21,034	16,442	4,710	4,350

Raleigh District Final Report													
Location #	Church Name	World Service and Comm. Ministry		Episcopal Fund		Past Service Liability		Interdenominational		Black College Fund		Africa University	
		Apportioned	% Paid	Apportioned	% Paid	Apportioned	% Paid	Apportioned	% Paid	Apportioned	% Paid	Apportioned	% Paid
8 51	1 Wesley Memorial	18,210	73.3%	557	557	3,670	100.0%	72	0	379	0	85	0
8 52	1 Westover	29,896	100.0%	915	915	6,026	100.0%	119	119	622	622	139	139
8 53	1 Wilson Temple	12,554	100.0%	384	384	2,530	100.0%	50	50	261	261	58	58
8 54	1 Trinity (Franklin Co.)	11,552	100.0%	353	353	2,328	100.0%	46	46	240	240	54	54
8 55	1 Windborne												
8 57	1 Wake Forest	33,324	100.0%	1,019	0	6,715	25.5%	132	0	693	0	155	0
8 60	1 Wendell	23,015	73.6%	704	704	3,980	85.8%	91	91	479	479	107	107
8 61	1 Zebulon	31,749	100.0%	971	971	6,398	100.0%	126	126	661	661	148	148
8 64	1 Sunrise	4,616	100.0%	306	306	1,207	100.0%	40	40	208	208	47	47
8 65	1 Clayton: Christ Commu	4,416	100.0%	654	654	1,155	100.0%	85	85	445	445	100	100
		2,258,006	97.1%	71,534	69,397	456,486	97.4%	9,278	8,847	48,661	46,410	10,890	10,474

2002 District Total

Rockingham District Final Report		World Service and Comm. Ministry		Episcopal Fund		Past Service Liability		Interdenominational		Black College Fund		Africa University	
Location #	Church Name	Appropriated	Paid	% Paid	Appropriated	Paid	% Paid	Appropriated	Paid	% Paid	Appropriated	Paid	% Paid
9 1	1 Ashpole Center	3,948	3,948	100.0%	121	121	100.0%	795	795	100.0%	16	16	100.0%
9 2	1 Beaver Dam	1,734	1,734	100.0%	53	53	100.0%	350	375	107.1%	7	7	100.0%
9 3	1 Bethesda	13,221	13,221	100.0%	404	404	100.0%	2,664	2,664	100.0%	52	52	100.0%
9 4	1 Caledonia	11,545	8,250	71.5%	353	372	105.4%	2,326	1,450	62.3%	46	48	104.3%
9 5	1 Collins Chapel	6,032	4,524	75.0%	184	138	75.0%	1,215	911	75.0%	24	18	75.0%
9 6	1 Cordova	12,629	5,565	44.1%	386	195	50.5%	2,545	1,165	45.8%	50	30	60.0%
9 7	2 Ellerbe	8,475	8,475	100.0%	259	259	100.0%	1,708	1,708	100.0%	34	34	100.0%
9 8	3 Mount Pleasant	4,696	4,696	100.0%	144	144	100.0%	946	946	100.0%	19	19	100.0%
9 9	2 Olivet	2,830	2,830	100.0%	87	87	100.0%	570	570	100.0%	11	11	100.0%
9 10	3 Trinity	17,526	17,526	100.0%	536	536	100.0%	3,532	3,532	100.0%	70	70	100.0%
9 11	1 Fairview	1,877	1,877	100.0%	57	57	100.0%	378	378	100.0%	7	7	100.0%
9 12	3 Saint Peter	1,135	1,135	100.0%	35	35	100.0%	229	229	100.0%	5	5	100.0%
9 13	2 Fletcher's Chapel	2,066	2,066	100.0%	63	63	100.0%	416	416	100.0%	8	8	100.0%
9 14	1 Hamlet: First	13,829	4,652	33.6%	423	423	100.0%	2,787	2,787	100.0%	55	55	100.0%
9 15	1 Saint Peter	31,888	31,888	100.0%	975	975	100.0%	6,426	6,426	100.0%	127	127	100.0%
9 16	1 Hickory Grove	9,745	9,745	100.0%	298	298	100.0%	1,964	664	34.8%	39	39	100.0%
9 17	1 Laurel Hill	2,003	1,184	59.1%	61	38	62.3%	404	240	59.4%	8	6	75.0%
9 18	1 Central	14,131	8,910	63.1%	432	432	100.0%	2,848	2,848	100.0%	48	48	100.0%
9 19	1 Laurinburg: First	67,209	67,209	100.0%	2,056	2,056	100.0%	13,544	13,544	100.0%	267	267	100.0%
9 20	1 Laurinburg: Saint Luke	1,078	1,078	100.0%	33	33	100.0%	217	217	100.0%	4	4	100.0%
9 21	1 Ledbetter	28,992	28,992	100.0%	887	887	100.0%	5,842	5,842	100.0%	115	115	100.0%
9 22	1 Abury	4,447	4,447	100.0%	136	136	100.0%	896	896	100.0%	18	18	100.0%
9 23	1 Branch Street	7,377	7,377	100.0%	226	226	100.0%	1,486	1,486	100.0%	29	29	100.0%
9 24	1 Chestnut Street	52,634	52,634	100.0%	1,610	1,610	100.0%	10,606	10,606	100.0%	209	209	100.0%
9 25	1 Mount Olive	5,198	505	9.7%	159	100	62.9%	1,048	500	47.7%	21	21	100.0%
9 26	3 Regan	4,420	4,420	100.0%	135	135	100.0%	891	891	100.0%	18	18	100.0%
9 27	4 Smith	2,065	2,065	100.0%	63	63	100.0%	416	416	100.0%	8	8	100.0%
9 28	2 Jerusalem	5,000	5,000	100.0%	153	153	100.0%	1,008	1,008	100.0%	20	20	100.0%
9 29	3 Piney Grove	3,334	3,334	100.0%	102	102	100.0%	672	672	100.0%	13	13	100.0%
9 30	4 Saint George	4,218	4,218	100.0%	129	129	100.0%	850	850	100.0%	17	17	100.0%
9 31	1 Maxton: Saint Pauls	3,419	1,000	29.2%	105	105	100.0%	689	0	0.0%	14	0	0.0%
9 32	2 Mount Zion	14,696	14,696	100.0%	450	450	100.0%	2,961	2,961	100.0%	58	58	100.0%
9 33	3 Walls Chapel	3,683	1,536	41.7%	113	113	100.0%	742	742	100.0%	15	15	100.0%
9 34	1 New Philadelphia	4,993	1,844	36.9%	153	153	100.0%	1,006	1,006	100.0%	20	20	100.0%
9 35	3 Jones Springs	2,588	2,588	100.0%	79	79	100.0%	521	521	100.0%	10	10	100.0%
9 36	4 Norman	4,350	4,350	100.0%	133	133	100.0%	877	877	100.0%	17	17	100.0%
9 37	2 Concord	4,014	4,014	100.0%	123	123	100.0%	809	809	100.0%	16	16	100.0%
9 38	1 Parkton	3,535	3,535	100.0%	108	108	100.0%	712	712	100.0%	14	14	100.0%
9 39	1 Pembroke: First	2,616	2,616	100.0%	80	80	100.0%	527	527	100.0%	10	10	100.0%
9 40	1 Beauty Spot	14,990	14,990	100.0%	459	459	100.0%	3,021	3,021	100.0%	59	59	100.0%
9 41	1 Rockingham: Philadelphia	5,260	5,260	100.0%	161	177	109.9%	1,060	1,073	101.2%	21	21	100.0%
9 42	1 Pleasant Grove	9,119	9,119	100.0%	279	279	100.0%	1,838	1,838	100.0%	36	36	100.0%
9 43	1 Pleasant Grove	6,566	6,566	100.0%	201	201	100.0%	1,323	1,323	100.0%	26	26	100.0%

Rockingham District Final Report		World Service and Comm. Ministry		Episcopal Fund		Past Service Liability		Interdenominational		Black College Fund		Africa University	
Location #	Church Name	Appropriated	% Paid	Appropriated	% Paid	Appropriated	% Paid	Appropriated	% Paid	Appropriated	% Paid	Appropriated	% Paid
9 38 1	Prospect	56,917	100.0%	1,741	100.0%	11,470	100.0%	226	100.0%	1,184	100.0%	265	100.0%
9 39 1	Rhyme Memorial	9,437	100.0%	289	100.0%	1,902	100.0%	37	100.0%	196	100.0%	44	100.0%
9 40 1	Red Springs: Trinity	18,918	100.0%	579	100.0%	3,812	100.0%	75	100.0%	394	100.0%	88	100.0%
9 41 1	Roberdell	14,084	8.170	431	100.0%	2,840	100.0%	56	100.0%	293	100.0%	66	100.0%
9 42 1	Rockingham: East	13,636	100.0%	417	100.0%	2,748	100.0%	54	100.0%	284	100.0%	64	100.0%
9 43 1	Rockingham: First	60,778	100.0%	1,859	100.0%	12,248	100.0%	241	100.0%	1,265	100.0%	283	100.0%
9 44 1	Glenwood	12,146	100.0%	372	100.0%	2,448	100.0%	48	100.0%	253	100.0%	57	100.0%
9 45 1	Pee Dee	14,892	100.0%	455	100.0%	3,001	100.0%	59	100.0%	310	100.0%	69	100.0%
9 46 1	Rockingham: Saint Paul	3,440	100.0%	105	100.0%	693	100.0%	14	100.0%	72	100.0%	16	100.0%
9 47 2	Trinity	3,569	100.0%	109	100.0%	719	100.0%	14	100.0%	74	100.0%	17	100.0%
9 47 3	Zion	9,246	100.0%	283	100.0%	1,863	100.0%	37	100.0%	192	100.0%	43	100.0%
9 48 1	West Rockingham	14,018	100.0%	429	100.0%	2,825	100.0%	56	100.0%	292	100.0%	65	100.0%
9 49 1	Rowland	14,685	100.0%	449	100.0%	2,959	100.0%	58	100.0%	306	100.0%	68	100.0%
9 50 1	New Hope	15,483	100.0%	474	101.7%	3,122	100.0%	61	100.0%	322	100.0%	72	100.0%
9 51 2	Saint John	6,583	100.0%	201	100.0%	1,327	100.0%	26	100.0%	137	100.0%	31	100.0%
9 51 3	Gibson	7,455	100.0%	228	100.0%	1,502	100.0%	30	100.0%	155	100.0%	35	100.0%
9 52 1	Saint Pauls	12,482	100.0%	382	100.0%	2,515	100.0%	50	100.0%	260	100.0%	58	100.0%
9 53 1	Sandy Plains	12,743	100.0%	390	100.0%	2,568	100.0%	51	100.0%	265	100.0%	59	100.0%
9 54 1	Snead's Grove	5,750	100.0%	176	100.0%	1,159	100.0%	23	100.0%	120	100.0%	27	100.0%
9 55 1	Tabernaacle	3,967	100.0%	121	100.0%	799	100.0%	16	100.0%	83	100.0%	18	100.0%
9 56 1	Pleasant Grove	526	100.0%	16	100.0%	106	100.0%	2	100.0%	11	100.0%	2	100.0%
9 57 1	West Robeson	3,496	100.0%	107	100.0%	705	100.0%	14	100.0%	73	100.0%	16	100.0%
9 58 1	Cool Springs	6,889	100.0%	211	100.0%	1,388	100.0%	27	100.0%	143	100.0%	32	100.0%
9 59 1	Green Lake	2,675	100.0%	82	101.2%	539	108.3%	11	100.0%	56	100.0%	12	100.0%
9 60 1	Gallee	14,364	100.0%	439	100.0%	2,894	100.0%	57	100.0%	299	100.0%	67	100.0%
9 61 1	New Zion	2,464	100.0%	75	100.0%	496	100.0%	10	100.0%	51	100.0%	11	100.0%
9 62 1	Saint James	1,386	100.0%	42	100.0%	279	100.0%	5	100.0%	29	100.0%	6	100.0%
9 63 1	Millers Chapel	2,281	100.0%	70	100.0%	460	102.0%	9	100.0%	47	100.0%	11	100.0%
		785,873	94.2%	24,039	99.0%	158,363	96.8%	3,121	2,989	16,356	15,173	3,657	3,557

2002 District Total

Rocky Mount District Final Report		World Service and Comm. Ministry		Episcopal Fund		Past Service Liability		Interdenominational		Black College Fund		Africa University	
Location #	Church Name	Apportioned	% Paid	Apportioned	% Paid	Apportioned	% Paid	Apportioned	% Paid	Apportioned	% Paid	Apportioned	% Paid
10 1	2 Bailey	19,987	100.0%	611	100.0%	4,028	100.0%	79	100.0%	416	100.0%	93	100.0%
10 1	3 Pleasant Grove	2,295	100.0%	70	100.0%	462	100.0%	9	100.0%	48	100.0%	11	100.0%
10 2	3 Corinth	2,587	100.0%	79	100.0%	521	100.0%	10	100.0%	54	100.0%	12	100.0%
10 2	4 Weaver's Chapel	5,175	100.0%	158	100.0%	1,043	100.0%	21	100.0%	108	100.0%	24	100.0%
10 2	2 Calvary	8,269	100.0%	253	100.0%	1,666	100.0%	33	100.0%	172	100.0%	39	100.0%
10 3	1 Conway	11,693	64.1%	358	100.0%	2,356	100.0%	46	100.0%	243	100.0%	54	100.0%
10 4	1 Elm City	12,496	100.0%	382	100.0%	2,518	100.0%	50	100.0%	260	100.0%	58	100.0%
10 5	2 Pinetops	10,647	100.0%	326	100.0%	2,145	100.0%	42	100.0%	222	100.0%	50	100.0%
10 5	3 Temperance Hall	7,632	100.0%	233	100.0%	1,538	100.0%	30	100.0%	159	100.0%	36	100.0%
10 6	2 Enfield	10,002	100.0%	306	100.0%	2,016	100.0%	40	100.0%	208	100.0%	47	100.0%
10 6	3 Eden	1,858	100.0%	57	100.0%	374	100.0%	7	100.0%	39	100.0%	9	100.0%
10 6	4 Whitakers	4,053	100.0%	124	100.0%	817	100.0%	16	100.0%	84	100.0%	19	100.0%
10 7	1 Evansdale	15,177	100.0%	464	100.0%	3,058	100.0%	60	100.0%	316	100.0%	71	100.0%
10 8	2 Shiloh	9,159	100.0%	280	100.0%	1,846	100.0%	36	100.0%	191	100.0%	43	100.0%
10 8	3 Oak Grove	1,367	100.0%	42	100.0%	276	100.0%	5	100.0%	28	100.0%	6	100.0%
10 8	4 Pleasant Hill	938	100.0%	29	100.0%	189	100.0%	4	100.0%	20	100.0%	4	100.0%
10 9	2 Halifax	6,698	100.0%	205	100.0%	1,350	100.0%	27	100.0%	139	100.0%	31	100.0%
10 9	4 Pierce	365	100.0%	55	100.0%	95	100.0%	7	100.0%	37	100.0%	0	100.0%
10 9	3 Ebenezer	4,781	100.0%	146	100.0%	963	100.0%	19	100.0%	99	100.0%	22	100.0%
10 11	2 Hawkins Chapel	7,647	100.0%	234	100.0%	1,541	100.0%	30	100.0%	159	100.0%	36	100.0%
10 11	3 Tabor	7,012	100.0%	214	100.0%	1,413	100.0%	28	100.0%	146	100.0%	33	100.0%
10 12	1 Hollister	804	100.0%	25	100.0%	162	100.0%	3	100.0%	17	100.0%	4	100.0%
10 13	2 Homes	8,609	86.9%	263	100.0%	1,735	100.0%	34	100.0%	179	100.0%	0	100.0%
10 13	3 Sims	2,878	100.0%	88	100.0%	580	100.0%	11	100.0%	60	100.0%	13	100.0%
10 13	4 Gold Valley	957	100.0%	29	100.0%	193	100.0%	4	100.0%	20	100.0%	4	100.0%
10 14	1 Littleton	14,554	100.0%	445	100.0%	2,933	100.0%	58	100.0%	303	100.0%	68	100.0%
10 15	1 Lucama	3,981	100.0%	122	100.0%	802	100.0%	16	100.0%	83	100.0%	19	100.0%
10 16	3 Severn	1,771	100.0%	54	100.0%	357	100.0%	7	100.0%	37	100.0%	8	100.0%
10 16	4 Zion	6,233	100.0%	191	100.0%	1,256	100.0%	25	100.0%	130	100.0%	29	100.0%
10 16	2 Bethany	6,910	100.0%	211	100.0%	1,392	100.0%	27	100.0%	144	100.0%	32	100.0%
10 16	5 Woodland	3,374	100.0%	103	100.0%	680	100.0%	13	100.0%	70	100.0%	16	100.0%
10 17	2 Mount Pleasant	8,622	0.0%	264	100.0%	1,737	100.0%	34	100.0%	179	100.0%	0	100.0%
10 17	3 Middlesex	778	100.0%	117	100.0%	203	100.0%	15	100.0%	80	100.0%	18	100.0%
10 18	1 Mount Zion	12,472	100.0%	381	100.0%	2,513	100.0%	49	100.0%	260	100.0%	58	100.0%
10 20	1 Nashville	31,793	100.0%	972	100.0%	6,407	100.0%	126	100.0%	662	100.0%	148	100.0%
10 21	2 Jackson	8,558	100.0%	262	100.0%	1,725	100.0%	34	100.0%	178	100.0%	40	100.0%
10 21	3 New Hope	3,448	100.0%	105	100.0%	695	100.0%	14	100.0%	72	100.0%	16	100.0%
10 21	4 Rehoboth	3,967	100.0%	121	100.0%	799	100.0%	16	100.0%	83	100.0%	18	100.0%
10 23	2 York	1,568	100.0%	48	100.0%	316	100.0%	6	100.0%	33	100.0%	7	100.0%
10 23	3 Bethlehem	1,555	100.0%	48	100.0%	313	100.0%	6	100.0%	32	100.0%	7	100.0%
10 25	1 Roanoke Rapids: First	47,703	100.0%	1,459	100.0%	9,613	100.0%	189	100.0%	993	100.0%	222	100.0%
10 26	1 Rosemary	32,661	100.0%	999	100.0%	6,582	100.0%	130	100.0%	680	100.0%	152	100.0%
10 27	1 South Rosemary	12,507	100.0%	383	100.0%	2,520	100.0%	50	100.0%	260	100.0%	58	100.0%
10 28	1 Englewood	54,449	100.0%	1,665	100.0%	10,972	100.0%	216	100.0%	1,133	100.0%	254	100.0%
10 29	1 Rocky Mount: First	110,547	100.0%	3,381	100.0%	22,277	100.0%	439	100.0%	2,300	100.0%	515	100.0%

Rocky Mount District Final Report		World Service and Comm. Ministry		Episcopal Fund		Past Service Liability		Interdenominational		Black College Fund		Africa University	
Location #	Church Name	Appropriated	% Paid	Appropriated	% Paid	Appropriated	% Paid	Appropriated	% Paid	Appropriated	% Paid	Appropriated	% Paid
10 30	1 Saint Paul	34,366	100.0%	1,051	100.0%	6,925	100.0%	136	100.0%	715	100.0%	160	100.0%
10 31	1 Sandy Cross	13,590	100.0%	416	100.0%	2,739	100.0%	54	100.0%	283	100.0%	63	100.0%
10 32	2 Scotland Neck	15,714	100.0%	481	100.0%	3,167	100.0%	62	100.0%	327	100.0%	73	100.0%
10 32	3 Rich Square	6,569	100.0%	201	100.0%	1,322	100.0%	26	100.0%	136	100.0%	31	100.0%
10 33	2 Seaboard	943	100.0%	136	100.0%	190	100.0%	18	100.0%	92	100.0%	21	100.0%
10 33	3 Pleasant Grove	1,076	100.0%	155	100.0%	217	100.0%	20	100.0%	105	100.0%	24	100.0%
10 33	5 Sharon	1,253	100.0%	38	100.0%	253	100.0%	5	100.0%	26	100.0%	6	100.0%
10 34	1 Smith	14,753	100.0%	451	100.0%	2,973	100.0%	59	100.0%	307	100.0%	69	100.0%
10 35	4 Spring	5,091	100.0%	156	100.0%	1,026	100.0%	20	100.0%	106	100.0%	24	100.0%
10 35	3 Lebanon	4,729	100.0%	145	100.0%	953	100.0%	19	100.0%	98	100.0%	22	100.0%
10 36	2 Gibson Memorial	2,634	100.0%	398	100.0%	689	100.0%	52	100.0%	271	100.0%	61	100.0%
10 36	3 White Oak	2,620	100.0%	80	100.0%	528	100.0%	10	100.0%	55	100.0%	12	100.0%
10 38	2 Battleboro	6,734	100.0%	206	100.0%	1,357	100.0%	27	100.0%	140	100.0%	31	100.0%
10 38	4 Marvin	6,240	100.0%	191	100.0%	1,258	100.0%	25	100.0%	130	100.0%	29	100.0%
10 38	4 McKendree	2,364	100.0%	72	100.0%	476	100.0%	9	100.0%	49	100.0%	11	100.0%
10 39	2 Weldon	8,708	100.0%	266	100.0%	1,755	100.0%	35	100.0%	181	100.0%	41	100.0%
10 39	3 New Hope	6,830	100.0%	209	100.0%	1,376	100.0%	27	100.0%	142	100.0%	32	100.0%
10 40	1 Wilson: First	115,604	100.0%	3,536	100.0%	23,296	100.0%	459	100.0%	2,405	100.0%	538	100.0%
10 41	1 West Nash	25,641	100.0%	1,085	100.0%	5,311	100.0%	141	100.0%	738	100.0%	165	100.0%
10 42	1 Winstead	21,803	100.0%	667	100.0%	4,394	100.0%	87	100.0%	454	100.0%	102	100.0%
10 44	1 Red Oak	6,737	64.6%	206	100.0%	1,358	100.0%	27	100.0%	140	100.0%	25	100.0%
10 46	3 Shady Grove	3,745	100.0%	115	100.0%	755	100.0%	15	100.0%	78	100.0%	17	100.0%
10 46	2 Bethlehem	4,071	100.0%	125	100.0%	820	100.0%	16	100.0%	85	100.0%	19	100.0%
10 47	3 Warren Plains	2,585	100.0%	79	100.0%	521	100.0%	10	100.0%	54	100.0%	12	100.0%
10 47	2 Jerusalem	7,410	100.0%	227	100.0%	1,493	100.0%	29	100.0%	154	100.0%	35	100.0%
10 49	1 Norlina	13,552	100.0%	415	100.0%	2,731	100.0%	54	100.0%	282	100.0%	63	100.0%
10 50	2 Providence	3,858	100.0%	118	100.0%	777	100.0%	15	100.0%	80	100.0%	18	100.0%
10 50	3 Shocco	3,605	113.9%	110	100.0%	727	100.0%	14	100.0%	75	100.0%	17	100.0%
10 51	2 Warrenton: Wesley Me	12,796	80.8%	437	335	3,347	2,003	57	45	297	227	66	51
10 51	3 Macon	3,554	100.0%	109	100.0%	716	100.0%	14	100.0%	74	100.0%	17	100.0%
10 52	1 Zion	13,679	100.0%	418	100.0%	2,757	100.0%	54	100.0%	285	100.0%	64	100.0%
10 53	2 Black Creek	9,350	45.3%	286	286	1,884	1,884	37	37	195	195	44	44
10 53	3 Stantonburg	11,002	100.0%	337	337	2,217	2,217	44	44	229	229	0	0
10 55	1 Concord	1,863	100.0%	57	57	375	375	7	7	39	39	9	9
		925,596	97.5%	29,341	99.7%	187,660	186,316	3,805	3,458	19,963	18,364	4,470	4,168

2002 District Total

Sanford District Final Report		World Service and Comm. Ministry		Episcopal Fund		Past Service Liability		Interdenominational		Black College Fund		Africa University	
Location #	Church Name	Apportioned	% Paid	Apportioned	% Paid	Apportioned	% Paid	Apportioned	% Paid	Apportioned	% Paid	Apportioned	% Paid
11 1	1 Page Memorial	34,766	100.0%	1,063	100.0%	7,006	100.0%	138	100.0%	723	100.0%	162	100.0%
11 2	2 Asbury	8,056	100.0%	246	100.0%	1,623	100.0%	32	100.0%	168	100.0%	38	100.0%
11 3	3 Bethlehem	2,464	100.0%	75	100.0%	496	100.0%	10	100.0%	51	100.0%	11	100.0%
11 3	3 Bascom's Chapel	2,943	100.0%	90	100.0%	593	100.0%	12	100.0%	61	100.0%	14	100.0%
11 3	3 Biscoe	8,319	100.0%	254	100.0%	1,676	100.0%	33	100.0%	173	100.0%	39	100.0%
11 4	2 Meroney	5,718	100.0%	175	100.0%	1,152	100.0%	23	100.0%	119	100.0%	27	100.0%
11 4	3 Providence	1,594	100.0%	49	100.0%	321	100.0%	6	100.0%	33	100.0%	7	100.0%
11 4	4 West End	3,551	100.0%	109	100.0%	716	100.0%	14	100.0%	74	100.0%	17	100.0%
11 5	2 Broadway	8,167	100.0%	250	100.0%	1,646	100.0%	32	100.0%	170	100.0%	38	100.0%
11 5	3 Morris Chapel	7,532	100.0%	230	100.0%	1,518	100.0%	30	100.0%	157	100.0%	35	100.0%
11 6	1 Bynum	9,536	100.0%	292	100.0%	1,922	100.0%	38	100.0%	198	100.0%	44	100.0%
11 7	1 Candor	12,006	100.0%	367	100.0%	2,419	100.0%	48	100.0%	250	100.0%	56	100.0%
11 8	1 Caribonton	5,326	100.0%	163	100.0%	1,073	100.0%	21	100.0%	111	100.0%	25	100.0%
11 9	1 Carthage	22,385	100.0%	685	100.0%	4,511	100.0%	89	100.0%	466	100.0%	104	100.0%
11 10	1 Center	12,269	100.0%	375	100.0%	2,472	100.0%	49	100.0%	255	100.0%	57	100.0%
11 11	2 Chatham	4,511	100.0%	138	100.0%	909	100.0%	18	100.0%	94	100.0%	21	100.0%
11 11	3 Cedar Grove	3,873	100.0%	118	100.0%	780	100.0%	15	100.0%	81	100.0%	18	100.0%
11 14	1 Ether	5,516	100.0%	169	100.0%	1,112	100.0%	22	100.0%	115	100.0%	26	100.0%
11 15	2 Fair Promise	4,747	100.0%	145	100.0%	957	100.0%	19	100.0%	99	100.0%	22	100.0%
11 15	3 High Falls	6,996	100.0%	214	100.0%	1,410	100.0%	28	100.0%	146	100.0%	33	100.0%
11 16	1 Goldston	12,803	100.0%	392	100.0%	2,580	100.0%	51	100.0%	266	100.0%	60	100.0%
11 18	2 Jones Chapel	2,993	100.0%	92	100.0%	603	100.0%	12	100.0%	62	100.0%	14	100.0%
11 18	3 Moncure	2,312	100.0%	71	100.0%	466	100.0%	9	100.0%	48	100.0%	11	100.0%
11 19	1 Lemon Springs	14,393	100.0%	440	100.0%	2,900	100.0%	57	100.0%	299	100.0%	67	100.0%
11 20	2 Little River	1,442	100.0%	44	100.0%	291	100.0%	6	100.0%	30	100.0%	7	100.0%
11 20	3 Mellon's Grove	861	100.0%	26	100.0%	173	100.0%	3	100.0%	18	100.0%	4	100.0%
11 21	2 Love Joy	12,294	100.0%	376	100.0%	2,477	100.0%	49	100.0%	256	100.0%	57	100.0%
11 21	3 Macedonia	3,578	100.0%	109	100.0%	721	100.0%	14	100.0%	74	100.0%	17	100.0%
11 22	1 Merritt's Chapel	5,936	100.0%	182	100.0%	1,196	100.0%	24	100.0%	124	100.0%	28	100.0%
11 24	2 Mt. Gilead: First	22,782	100.0%	697	100.0%	4,591	100.0%	90	100.0%	474	100.0%	106	100.0%
11 24	3 Zion	2,118	100.0%	65	100.0%	427	100.0%	8	100.0%	44	100.0%	10	100.0%
11 25	2 Chatham: Mt. Zion	1,856	100.0%	57	100.0%	374	100.0%	7	100.0%	39	100.0%	9	100.0%
11 25	3 Hickory Mountain	1,102	100.0%	34	100.0%	222	100.0%	4	100.0%	23	100.0%	5	100.0%
11 25	4 Ebenezer	6,369	100.0%	195	100.0%	1,283	100.0%	25	100.0%	133	100.0%	30	100.0%
11 26	3 Hoffman	2,373	100.0%	73	100.0%	478	100.0%	9	100.0%	49	100.0%	11	100.0%
11 26	4 Pinebluff	6,872	100.0%	297	100.0%	1,797	100.0%	39	100.0%	202	100.0%	45	100.0%
11 27	2 Hickory Grove	4,144	100.0%	127	100.0%	835	100.0%	16	100.0%	86	100.0%	19	100.0%
11 27	3 Piney Grove	11,612	100.0%	355	100.0%	2,340	100.0%	46	100.0%	242	100.0%	54	100.0%
11 28	1 Pittsboro: First	21,130	100.0%	646	100.0%	4,258	100.0%	84	100.0%	440	100.0%	98	100.0%
11 29	2 Brown's Chapel	10,871	100.0%	333	100.0%	2,191	100.0%	43	100.0%	226	100.0%	51	100.0%
11 29	3 Pleasant Hill	6,156	100.0%	188	100.0%	1,241	100.0%	24	100.0%	128	100.0%	29	100.0%
11 30	2 Mount Carmel	3,325	100.0%	102	100.0%	670	100.0%	13	100.0%	69	100.0%	15	100.0%
11 30	3 Pleasant Hill	16,077	100.0%	492	100.0%	3,240	100.0%	64	100.0%	335	100.0%	75	100.0%
11 31	1 Poplar Springs	6,421	100.0%	196	100.0%	1,294	100.0%	25	100.0%	134	100.0%	30	100.0%
11 32	1 Robbins:Tabernacle	18,445	100.0%	564	100.0%	3,717	100.0%	73	100.0%	384	100.0%	86	100.0%

Sanford District Final Report												
Location #	Church Name	World Service and Comm. Ministry	Episcopal Fund	Past Service Liability	Interdenominational	Black College Fund	Africa University	% Paid	Appropriated	Paid	% Paid	Appropriated
		Appropriated	Appropriated	Appropriated	Appropriated	Appropriated	Appropriated					
		% Paid	% Paid	% Paid	% Paid	% Paid	% Paid					
11 33 1	Jonesboro	33,226	1,016	1,016	100.0%	6,695	6,695	100.0%	132	691	691	155
11 34 1	Sanford: Saint Luke	97,531	2,983	2,983	100.0%	19,654	19,654	100.0%	387	2,029	2,029	454
11 35 2	Eagle Springs	1,276	39	39	100.0%	257	257	100.0%	5	27	27	6
11 35 3	Marcus	2,364	72	72	100.0%	476	476	100.0%	9	49	49	11
11 35 4	Pleasant Hill	1,395	43	43	100.0%	281	281	100.0%	6	29	29	6
11 36 3	Mount Olive	3,964	121	121	100.0%	799	799	100.0%	16	82	82	18
11 36 4	Union Grove	3,762	115	115	100.0%	758	758	100.0%	15	78	78	18
11 36 2	McQueen's Chapel	3,765	115	115	100.0%	759	759	100.0%	15	78	78	18
11 37 3	Sardis	3,741	114	114	100.0%	754	754	100.0%	15	78	78	17
11 37 2	Parson's Grove	3,479	106	106	100.0%	701	701	100.0%	14	72	72	16
11 38 1	Siler City: First	33,611	1,028	1,028	100.0%	6,773	6,773	100.0%	133	0	699	157
11 39 2	Mount Vernon	5,905	181	181	100.0%	1,190	1,190	100.0%	23	123	123	27
11 39 3	Sapling Ridge	7,753	237	237	100.0%	1,562	1,562	100.0%	31	161	161	36
11 40 1	Smyrna	18,656	571	571	100.0%	3,759	3,759	100.0%	74	388	388	87
11 41 1	Southern Pines	60,184	1,841	1,841	100.0%	12,128	12,128	100.0%	239	1,252	1,252	280
11 42 1	Star	12,906	395	395	100.0%	2,601	2,601	100.0%	51	269	269	60
11 43 2	First	2,871	88	88	100.0%	578	578	100.0%	11	60	60	13
11 43 5	Wadeville	3,466	106	106	100.0%	698	698	100.0%	14	72	72	16
11 43 3	Ophir	3,525	108	108	100.0%	710	710	100.0%	14	73	73	16
11 43 4	Uwharrie	3,193	98	98	100.0%	643	643	100.0%	13	66	66	15
11 44 1	Trinity	32,117	982	982	100.0%	6,472	6,472	100.0%	127	668	668	150
11 45 3	Vass	9,700	297	297	100.0%	1,955	1,955	100.0%	38	202	202	45
11 45 2	Cameron	5,609	172	172	100.0%	1,130	1,130	100.0%	22	117	117	26
11 46 1	West End	21,302	652	652	100.0%	4,293	4,293	100.0%	85	443	443	99
11 47 1	Zion (Historic Site)	0	0	0	0000.0%	0	0	0000.0%	0	0	0	0
11 48 1	Mount Pleasant	7,284	223	223	100.0%	1,468	1,468	100.0%	29	152	152	34
11 49 1	Pinehurst	11,292	598	598	100.0%	2,954	2,954	100.0%	78	407	407	91
11 50 1	Cool Springs	4,870	149	149	100.0%	981	981	100.0%	19	101	101	23
11 51 1	Buckhorn	9,505	291	291	100.0%	1,915	1,915	100.0%	38	198	198	44
11 52 1	Doub's Chapel	4,098	125	125	100.0%	826	826	100.0%	16	85	85	19
11 53 1	Roseland	3,590	110	110	100.0%	723	723	100.0%	14	75	75	17
		784,480	24,336	24,366	100.0%	159,170	159,250	100.1%	3,155	16,553	16,561	3,706

2002 District Total

Wilmington District Final Report										World Service and Comm. Ministry		Episcopal Fund		Past Service Liability		Interdenominational		Black College Fund		Africa University				
Location #	Church Name	Appropriated	Paid	% Paid	Appropriated	Paid	% Paid	Appropriated	Paid	% Paid	Appropriated	Paid	% Paid	Appropriated	Paid	% Paid	Appropriated	Paid	Appropriated	Paid	% Paid	Appropriated	Paid	% Paid
12 1	3 Lebanon	6,035	6,035	100.0%	185	185	100.0%	1,216	1,216	100.0%	24	24	100.0%	0	0	0.0%	126	100	78	28	0	0	0.0%	
12 2	1 Bethel	5,671	5,671	100.0%	173	173	100.0%	1,143	1,143	100.0%	23	23	100.0%	0	0	0.0%	118	0	0	26	0	0	0.0%	
12 3	4 Windsor	2,626	2,626	100.0%	80	80	100.0%	529	529	100.0%	10	10	100.0%	10	10	100.0%	55	55	12	12	12	12	100.0%	
12 4	2 Bethlehem	2,982	2,982	100.0%	91	91	100.0%	601	601	100.0%	12	12	100.0%	12	12	100.0%	62	62	14	14	14	14	100.0%	
12 5	3 Live Oak	2,644	2,644	100.0%	81	81	100.0%	533	533	100.0%	10	10	100.0%	10	10	100.0%	55	55	12	12	12	12	100.0%	
12 6	3 Bolton	1,298	1,298	100.0%	40	40	100.0%	262	262	100.0%	5	5	100.0%	5	5	100.0%	27	27	6	6	6	6	100.0%	
12 7	2 Shiloh	1,947	1,947	100.0%	60	60	100.0%	392	392	100.0%	8	8	100.0%	8	8	100.0%	41	41	9	9	9	9	100.0%	
12 8	3 4 Smith Chapel	1,862	1,862	100.0%	57	57	100.0%	375	375	100.0%	7	7	100.0%	7	7	100.0%	39	39	9	9	9	9	100.0%	
12 9	2 4 Bolivia Bethel	3,280	3,280	100.0%	100	100	100.0%	661	661	100.0%	13	13	100.0%	13	13	100.0%	68	68	15	15	15	15	100.0%	
12 10	3 Concord	2,566	2,566	100.0%	78	78	100.0%	517	517	100.0%	10	10	100.0%	10	10	100.0%	53	53	12	12	12	12	100.0%	
12 11	5 1 Burgaw	16,403	16,403	100.0%	502	502	100.0%	3,305	3,305	100.0%	65	65	100.0%	65	65	100.0%	341	117	76	76	76	76	100.0%	
12 12	6 1 Camp	39,844	39,844	100.0%	1,219	1,219	100.0%	8,029	8,029	100.0%	158	158	100.0%	158	158	100.0%	829	829	186	186	186	186	100.0%	
12 13	1 Carver's Creek	5,015	5,015	100.0%	339	339	100.0%	1,311	1,311	100.0%	44	44	100.0%	44	44	100.0%	231	231	52	52	52	52	100.0%	
12 14	7 1 Harrells: Centenary	1,307	1,307	100.0%	88	88	100.0%	342	342	100.0%	11	11	100.0%	11	11	100.0%	60	0	13	0	0	0	0.0%	
12 15	9 2 Chadbourm	7,154	7,154	100.0%	219	219	100.0%	1,442	1,442	100.0%	28	28	100.0%	28	28	100.0%	149	149	33	33	33	33	100.0%	
12 16	3 Evergreen	4,655	4,655	100.0%	142	142	100.0%	938	938	100.0%	18	18	100.0%	18	18	100.0%	97	97	22	22	22	22	100.0%	
12 17	2 Bluefield	1,311	1,311	100.0%	40	40	100.0%	264	264	100.0%	5	5	100.0%	5	5	100.0%	27	27	6	6	6	6	100.0%	
12 18	3 Clarkon	2,040	2,040	100.0%	62	62	100.0%	411	411	100.0%	8	8	100.0%	8	8	100.0%	42	42	10	10	10	10	100.0%	
12 19	2 Purdie	2,009	2,009	100.0%	61	61	100.0%	405	405	100.0%	8	8	100.0%	8	8	100.0%	42	42	9	9	9	9	100.0%	
12 20	1 3 Pleasant Grove	1,990	1,990	100.0%	61	61	100.0%	401	401	100.0%	8	8	100.0%	8	8	100.0%	41	41	9	9	9	9	100.0%	
12 21	2 Cerro Gordo	1,646	1,646	100.0%	111	111	100.0%	431	431	100.0%	14	14	100.0%	14	14	100.0%	76	76	17	17	17	17	100.0%	
12 22	3 Fair Bluff	4,261	4,261	100.0%	288	288	100.0%	1,114	1,114	100.0%	37	37	100.0%	37	37	100.0%	196	196	44	44	44	44	100.0%	
12 23	2 Antioch	1,124	1,124	100.0%	34	34	100.0%	227	227	100.0%	4	4	100.0%	4	4	100.0%	23	23	5	5	5	5	100.0%	
12 24	3 Garland	1,435	1,435	100.0%	44	44	100.0%	289	289	100.0%	6	6	100.0%	6	6	100.0%	30	30	7	7	7	7	100.0%	
12 25	4 Salem	1,043	1,043	100.0%	32	32	100.0%	210	210	100.0%	4	4	100.0%	4	4	100.0%	22	18	5	5	5	5	100.0%	
12 26	1 Hallshoro	11,374	11,374	100.0%	348	348	100.0%	2,292	2,292	100.0%	45	45	100.0%	45	45	100.0%	237	0	53	0	0	0	0.0%	
12 27	1 Hampstead	38,223	38,223	100.0%	1,169	1,169	100.0%	7,702	7,702	100.0%	152	152	100.0%	152	152	100.0%	795	795	178	178	178	178	100.0%	
12 28	1 Jordan's Chapel	5,544	5,544	100.0%	170	170	100.0%	1,117	1,117	100.0%	22	22	100.0%	22	22	100.0%	115	115	26	26	26	26	100.0%	
12 29	1 Lake Waccamaw	16,645	16,645	100.0%	509	509	100.0%	3,354	3,354	100.0%	66	66	100.0%	66	66	100.0%	346	346	78	78	78	78	100.0%	
12 30	1 Ocean View	27,816	27,816	100.0%	851	851	100.0%	5,605	5,605	100.0%	110	110	100.0%	110	110	100.0%	579	579	130	130	130	130	100.0%	
12 31	2 Bethesda	2,843	2,843	100.0%	123	123	100.0%	743	743	100.0%	16	16	100.0%	16	16	100.0%	84	84	19	19	19	19	100.0%	
12 32	3 Old Dock	5,242	5,242	100.0%	160	160	100.0%	1,056	1,056	100.0%	21	21	100.0%	21	21	100.0%	109	0	24	24	24	24	100.0%	
12 33	5 Shiloh	949	949	100.0%	29	29	100.0%	191	191	100.0%	4	4	100.0%	4	4	100.0%	20	0	4	0	0	0	0.0%	
12 34	1 Rocky Point	5,468	5,468	100.0%	167	167	100.0%	1,102	1,102	100.0%	22	22	100.0%	22	22	100.0%	114	114	25	25	25	25	100.0%	
12 35	1 St. Paul's	20,656	20,656	100.0%	632	632	100.0%	4,162	4,162	100.0%	82	82	100.0%	82	82	100.0%	430	430	96	96	96	96	100.0%	
12 36	1 Tabor City:St. Paul	13,870	13,870	100.0%	424	424	100.0%	2,795	2,795	100.0%	55	55	100.0%	55	55	100.0%	289	289	65	65	65	65	100.0%	
12 37	1 Seaside	50,320	50,320	100.0%	1,539	1,539	100.0%	10,140	10,140	100.0%	200	200	100.0%	200	200	100.0%	1,047	1,047	234	234	234	234	100.0%	
12 38	1 Andrews's Chapel	6,664	6,664	100.0%	204	204	100.0%	1,343	1,343	100.0%	26	26	100.0%	26	26	100.0%	139	139	31	31	31	31	100.0%	
12 39	1 Sharon (Holden Beach)	13,250	13,250	100.0%	405	405	100.0%	2,670	2,670	100.0%	53	53	100.0%	53	53	100.0%	276	276	62	62	62	62	100.0%	
12 40	1 Elizabethtown: Trinity	30,271	30,271	100.0%	926	926	100.0%	6,100	6,100	100.0%	120	120	100.0%	120	120	100.0%	630	630	141	141	141	141	100.0%	
12 41	1 Kelly: Trinity	3,132	3,132	100.0%	96	96	100.0%	631	631	100.0%	12	12	100.0%	12	12	100.0%	65	65	15	15	15	15	100.0%	
12 42	1 Southport:Trinity	27,627	27,627	100.0%	845	845	100.0%	5,567	5,567	100.0%	110	110	100.0%	110	110	100.0%	575	575	129	129	129	129	100.0%	
12 43	1 Reglewood: Wesley	9,982	9,982	100.0%	305	305	100.0%	2,011	2,011	100.0%	40	40	100.0%	40	40	100.0%	208	208	46	46	46	46	100.0%	
12 44	1 Wesley's Chapel	30,774	30,774	100.0%	941	941	100.0%	6,201	6,201	100.0%	122	122	100.0%	122	122	100.0%	640	640	143	143	143	143	100.0%	
12 45	1 Scotts Hill: Wesleyan C	26,369	26,369	100.0%	807	807	100.0%	5,314	5,314	100.0%	105	105	100.0%	105	105	100.0%	549	549	123	123	123	123	100.0%	

Wilmington District Final Report		World Service and Comm. Ministry		Episcopal Fund		Past Service Liability		Interdenominational		Black College Fund		Africa University	
Location #	Church Name	Apportioned	% Paid	Apportioned	% Paid	Apportioned	% Paid	Apportioned	% Paid	Apportioned	% Paid	Apportioned	% Paid
12 33	1 Westview	4,578	100.0%	140	100.0%	922	100.0%	18	100.0%	95	100.0%	21	100.0%
12 34	1 Whiteville	47,947	100.0%	1,467	100.0%	9,662	100.0%	190	100.0%	998	100.0%	223	100.0%
12 35	1 Mishop Springs	7,390	100.0%	226	100.0%	1,489	100.0%	29	100.0%	154	100.0%	34	100.0%
12 36	1 Epworth	8,257	100.0%	253	100.0%	1,664	100.0%	33	100.0%	172	100.0%	38	100.0%
12 37	1 Fifth Avenue	8,349	100.0%	564	100.0%	2,184	100.0%	73	100.0%	384	100.0%	86	100.0%
12 38	1 Grace	50,818	100.0%	1,554	100.0%	10,241	100.0%	202	100.0%	1,057	100.0%	237	100.0%
12 39	2 Devon Park	2,823	100.0%	224	100.0%	738	100.0%	29	100.0%	152	100.0%	34	100.0%
12 39	3 Oleander	8,196	100.0%	251	100.0%	1,652	100.0%	33	100.0%	171	100.0%	38	100.0%
12 40	1 Pine Valley	127,164	100.0%	3,890	100.0%	25,625	100.0%	505	100.0%	2,646	100.0%	592	100.0%
12 43	1 Trinity	47,817	100.0%	1,463	100.0%	9,636	100.0%	190	100.0%	995	100.0%	223	100.0%
12 44	1 Wesley Memorial	104,308	100.0%	3,190	100.0%	21,020	100.0%	414	100.0%	2,170	100.0%	486	100.0%
12 45	1 Wrightsboro	22,746	100.0%	696	100.0%	4,584	100.0%	90	100.0%	473	100.0%	106	100.0%
12 46	1 WRIGHTSBORO	46,988	100.0%	1,437	100.0%	9,469	100.0%	186	100.0%	978	100.0%	219	100.0%
12 47	1 Zion	13,244	100.0%	405	100.0%	2,669	100.0%	53	100.0%	276	100.0%	62	100.0%
12 48	1 Harbor	20,175	100.0%	1,069	100.0%	5,276	100.0%	139	100.0%	727	100.0%	163	100.0%
12 49	1 Macc: Shiloh	1,147	100.0%	35	100.0%	231	100.0%	5	100.0%	24	100.0%	5	100.0%
12 50	1 Peace	1,791	100.0%	55	100.0%	361	100.0%	7	100.0%	37	100.0%	8	100.0%
12 51	1 Herring's Chapel	3,490	100.0%	107	100.0%	703	100.0%	14	100.0%	73	100.0%	16	100.0%
12 54	1 Dixon's Chapel	6,118	100.0%	187	100.0%	1,233	100.0%	24	100.0%	127	100.0%	28	100.0%
12 55	1 Village Point	4,281	100.0%	131	100.0%	863	100.0%	17	100.0%	89	100.0%	20	100.0%
12 56	1 Watha	2,377	100.0%	73	100.0%	479	100.0%	9	100.0%	49	100.0%	11	100.0%
12 57	1 Singletary	4,203	100.0%	356	100.0%	1,099	100.0%	46	100.0%	242	100.0%	54	100.0%
		1,013,374	100.0%	32,610	100.0%	207,244	100.0%	4,229	100.0%	22,186	100.0%	4,963	100.0%
						207,244				21,209		4,897	

2002 District Total

Conference Summary Final Report	World Service Connectional Ministry.		Episcopal Fund		Past Service Liability		Interdenominational		Black College Fund		Africa University	
	Apportioned	% Paid	Apportioned	% Paid	Apportioned	% Paid	Apportioned	% Paid	Apportioned	% Paid	Apportioned	% Paid
Burlington	1,215,137	95.8%	38,561	37.863	249,854	234,877	5,004	4,730	26,233	24,799	5,870	5,636
Durham	1,109,738	91.5%	34,969	33.089	227,694	210,185	4,537	3,994	23,789	21,064	5,328	4,736
Elizabeth City	631,591	96.7%	19,323	19.056	127,275	122,107	2,505	2,422	13,136	12,590	2,940	2,821
Fayetteville	1,005,248	93.5%	31,062	29.948	203,271	196,985	4,025	4,001	21,130	19,428	4,729	4,365
Goldsboro	791,250	92.1%	24,693	24.309	160,648	158,245	3,205	2,708	16,797	14,540	3,761	3,344
Greenville	903,324	100.0%	29,725	29.727	193,714	193,714	3,862	3,833	20,221	19,795	4,522	4,443
New Bern	982,156	88.4%	30,921	29.457	198,367	194,763	4,008	3,007	21,034	16,442	4,710	4,350
Raleigh	2,258,006	97.1%	71,534	69.397	456,486	444,685	9,278	8,847	48,661	46,410	10,890	10,474
Rockingham	785,873	94.2%	24,039	23.807	158,363	153,298	3,121	2,989	16,356	15,173	3,657	3,557
Rocky Mount	925,596	97.5%	29,341	29.239	187,660	186,316	3,805	3,458	19,963	18,384	4,470	4,168
Sanford	784,480	100.0%	24,336	24.366	159,170	159,250	3,155	2,921	16,553	15,561	3,706	3,662
Wilmington	1,013,374	100.0%	32,610	32.624	207,244	207,244	4,229	4,064	22,186	21,209	4,963	4,897
<i>2002 Conference Total</i>	12,405,773	95.6%	891,114	862,882	2,529,746	2,461,679	50,734	46,974	266,059	245,395	59,546	56,453

STATISTICAL TABLES
statistical tables

Burlington District Table I

Church Number	Church Location Number	Church Name	Pastor's Preferred Name	Pastor's Last Name	Number baptized this year (all ages)	Children under 19	Number on constituency roll	Total enrolled in confirmation classes in 2001	Number of leaders (teachers, administrators, etc.)	Children (birth through 6th grade) all classes & groups (include nursery home members)	Youth (7th grade through high school) all classes & groups (include home members)	Adults (post high school) in all classes & groups (include home members)	Total Church School Membership (all lines 15-18 inclusive)	Average attendance in Sunday School	Ave. Attendance in Accountability Groups	Ave. Attendance in Mission and Ministry Groups	Ave. Attendance in Support Groups - Children	Ave. Attendance in Support Groups - Youth	Ave. Attendance in Support Groups - Adults	Ave Attendance in short-term classes	Sunday School members joining on Profession of faith	Membership in Chartered U/M	Paid on projects of U/M
833	1006	Burlington District	Robbey G. Hamm		11	12	13	14	15	16	17	18	19	20	21	22	23a	23b	24	25	26	27	
1	1021	Belmont	W. Clark Burfield		2	57	16	0	0	31	35	13	24	103	45	33	0	0	0	0	0	0	2,703
2	1032	Bellevue	Renee Burnate		0	11	0	7	0	7	4	44	51	81	10	10	0	0	0	0	0	18	2,641
3	1033	Camp Springs	Jerry S. Davidson		0	7	37	0	16	7	4	83	63	45	12	9	0	0	0	0	0	0	0
4	1034	Burlington Circuit	Ford Stephen Krueger		9	45	30	0	29	12	15	200	256	90	100	140	0	0	0	0	0	18	2,641
5	1041	Davis Street	James L. Hobbs		4	16	36	0	9	19	8	88	55	62	11	6	0	0	0	0	0	0	780
6	1051	Edmund	H. Stacey Hugans III		8	21	25	0	19	12	10	62	118	52	11	6	0	0	0	0	0	0	1,035
7	1071	Front Street	Richard A. Shanley, Jr.		8	148	258	19	94	162	141	621	1,018	215	706	165	0	0	0	0	0	0	3,465
8	1081	Grace	Samuel W. Lev		0	4	3	0	2	0	1	40	43	15	0	0	0	0	0	0	0	0	0
9	1091	Saint Paul	Kenneth Carl Smelev		1	20	30	0	20	27	6	70	123	49	12	0	0	0	0	0	0	0	0
10	1101	Carboro	Norman Richard Frigid		1	4	42	0	20	18	6	60	104	61	0	0	0	0	0	0	0	0	3,300
11	1111	Cedar Grove	William H. Gantt		1	32	26	4	6	18	3	48	25	14	0	0	0	0	0	0	0	0	0
12	1121	Edwards	Patricia Smith Sykes		0	63	49	0	15	24	13	68	130	54	58	0	0	0	0	0	0	0	0
13	1131	Adamsgate	Philip Sherman Brown		2	63	49	0	15	24	13	68	130	54	58	0	0	0	0	0	0	0	780
14	1141	Orange	Philip Sherman Brown		13	180	115	7	68	150	85	86	389	145	75	0	0	0	0	0	0	0	0
15	1141	Orange	Philip Sherman Brown		13	180	115	7	68	150	85	86	389	145	75	0	0	0	0	0	0	0	0
16	1151	University	Philip Sherman Brown		33	363	173	23	78	296	158	252	784	269	125	0	0	0	0	0	0	0	0
17	1161	Chestnut Ridge	Philip Sherman Brown		0	22	20	4	30	19	5	34	88	30	0	0	0	0	0	0	0	0	0
18	1178	Bellevue	Philip Sherman Brown		0	24	8	0	10	16	3	24	53	25	0	0	0	0	0	0	0	0	11-288
19	1178	Leavist Hill	Philip Sherman Brown		0	0	0	0	0	0	0	0	0	0	0	0	0	0	0	0	0	0	0
20	1181	Leavist Hill	Philip Sherman Brown		0	2	0	0	0	0	0	0	0	0	0	0	0	0	0	0	0	0	0
21	1181	Concord	M. David Gram, Jr.		3	22	190	0	22	20	10	45	97	47	0	15	0	0	0	0	0	0	0
22	1191	Elland	Cynthia D. Lisser		1	40	20	0	11	29	5	28	73	28	14	5	0	0	0	0	0	0	1,431
23	1201	Ellor College - First	Randall Grey Mynard		12	38	103	10	33	38	50	191	312	161	44	15	0	0	0	0	0	0	0
24	1211	Fino	Wayne Gillespie		1	6	0	0	3	3	4	17	27	20	20	0	0	0	0	0	0	0	0
25	1221	Evergreen	Joy Reed McVane		5	41	48	8	16	16	13	17	62	30	8	0	0	0	0	0	0	0	0
26	1231	Harmony	Ronald Earl Gerather		3	20	28	0	15	29	3	48	68	35	18	0	0	0	0	0	0	0	0
27	1241	Harmony	James C. Reed		4	9	20	0	10	9	18	25	62	50	10	0	0	0	0	0	0	0	6,272
28	1251	Cedar Cliff	James C. Reed		14	85	27	7	75	50	30	225	380	150	0	25	0	0	0	0	0	0	0
29	1261	Graham - First	James C. Reed		4	35	40	11	18	16	24	86	144	80	37	10	7	12	10	12	8	22	2,508
30	1271	Haw River	William Ervin Holiday		2	72	15	11	19	22	27	52	120	63	62	23	0	0	0	0	0	0	0
31	1281	Hebron	Jeffrey Lynn Talent		0	0	0	0	5	2	1	11	19	11	0	0	0	0	0	0	0	0	0
32	1292	Bellevue	Jeffrey Lynn Talent		0	3	0	0	6	10	1	15	32	20	0	0	0	0	0	0	0	0	0
33	1301	Hebron	Jeffrey Lynn Talent		0	6	0	0	14	17	3	26	60	40	0	0	0	0	0	0	0	0	0
34	1301	Hilshower Charge	Herman Nathan Ward, Jr.		7	26	22	7	38	70	36	100	244	98	37	10	0	0	0	0	0	0	0
35	1311	Hilshower Charge	Jeanne Ross Neal		4	19	75	4	15	27	20	30	92	65	0	0	0	0	0	0	0	0	0
36	1321	Lebanon	James J. Henneaway		1	40	0	0	0	0	0	0	0	0	0	0	0	0	0	0	0	0	0
37	1322	Lebanon	James J. Henneaway		9	45	0	0	8	35	14	30	87	35	13	40	0	0	0	0	0	0	0
38	1323	Lebanon	James J. Henneaway		0	4	0	0	3	8	3	14	30	87	35	13	40	0	0	0	0	0	0
39	1324	Lebanon	James J. Henneaway		0	4	0	0	3	8	3	14	30	87	35	13	40	0	0	0	0	0	0
40	1325	Lebanon	James J. Henneaway		0	4	0	0	3	8	3	14	30	87	35	13	40	0	0	0	0	0	0
41	1331	McIntire	Alan P. Swartz		4	121	35	6	23	53	47	107	230	97	35	9	0	0	0	0	0	0	2,645

Burlington District Table I

Table with 29 columns (42, 1342, 1343, etc.) and 50 rows of data including names like John Pendleton, John Pennell, and various other individuals. A final 'Burlington Totals' row is at the bottom.

Burlington District Table I

Church Number	Church Location Number	Church Name	Pastor's Preferred Name	Pastor's Last Name	Membership in U/MW	Paid on projects of U/MW	Membership in U/MF	Paid on projects of U/MF	Value of Church land, buildings and equipment	Value of Church owned parsonages and furniture	Value of other assets	Indebtedness on items 30, 31, 32 at end of year	Other indebtedness
					28	29	30	31	32	33	34	35	36
833	1000	Burlington District	Robbey G. Hamm	Hamm	0	0	0	0	0	0	0	0	0
1	1021	Lebanon	W. Clark Burfield	Burfield	22	3,170	48	35,462	4,150,000	360,000	700,000	1,558,037	13,997
2	1032	Bethel	Renee Burnate	Burnate	19	2,738	22	1,100	780,000	120,000	80,000	0	0
4	1033	Camp Springs	Renee Burnate	Burnate	19	2,738	0	0	695,000	120,000	29,847	0	0
5	1034	Burlington Circuit	Jerry S. Davidson	Davidson	19	2,738	0	0	1,182,100	172,000	75,009	0	0
6	1041	Davis Street	Food Stephen Krueger	Krueger	50	1,500	15	200	3,400,000	395,000	13,38,650	800,000	0
7	1051	Frankford	James L. Hobbs	Hobbs	55	505	8	200	2,110,000	153,445	63,340	0	0
8	1071	Front Street	H. Stacey Hugans III	Hugans	196	900	84	27,423	10,677,500	475,300	1,048,745	238,000	0
9	1081	Grace	James L. Hobbs	Hobbs	0	0	0	0	1,090,000	190,000	13,000	0	0
10	1091	Saint Paul	Richard A. Shanley, Jr.	Shanley	29	2,351	0	0	1,760,000	122,400	100,000	65,000	0
11	1101	Carboro	Samuel W. Lev	Lev	41	3,600	0	0	1,175,000	289,000	212,500	102,570	0
12	1111	Cedar Grove	Kenneth Carl Smelev	Smelev	17	832	10	1,450	50,000	113,000	12,12,144	0	0
13	1121	Adamsgate	Richard E. Redfield	Redfield	4	3,333	4	0	600,000	170,000	240,000	0	0
14	1131	Adamsgate	Norman Richard Friseld	Friseld	30	3,333	13	1,100	2,575,000	350,000	170,000	2,400,000	0
15	1141	Orange	D. Ray Warren, Jr.	Warren	31	10,350	110	10,350	3,200,000	495,000	80,000	338,000	5,000
16	1151	University	William H. Gattis	Gattis	135	12,145	102	30,000	7,593,000	335,000	1,304,730	0	0
17	1161	Chestnut Ridge	Patricia Smith Sykes	Sykes	19	666	5	480	757,046	80,000	110,231	0	0
18	1172	Bethel	Philip Sherman Brown	Brown	12	1,300	0	0	432,000	61,000	0	12,800	0
19	1173	Levost Hill	Philip Sherman Brown	Brown	10	1,300	6	151	350,000	61,000	0	12,800	0
20	1181	Levost Hill	Philip Sherman Brown	Brown	10	1,300	6	151	350,000	61,000	0	12,800	0
21	1181	Concord	M. David Grm, Jr.	Grm	22	1,300	6	151	497,000	83,000	1,500	41,000	0
22	1191	Elland	Cynthia D. Lister	Lister	14	2,462	6	0	567,000	150,000	26,000	64,728	0
23	1201	Ellor College - First	Randall Grey Maynard	Maynard	105	5,090	35	5,225	2,738,700	198,000	200,952	0	0
24	1211	Fino	Wayne Gillespie	Gillespie	11	250	0	0	200,000	75,000	30,000	0	0
25	1221	Evergreen	Joy Reed MaeVane	Reed	0	35	0	0	916,400	0	77,000	105,900	0
26	1231	Evergreen	Ronald Earl Gerather	Gerather	46	3,344	31	67	1,074,000	185,600	0	0	0
27	1241	Fairview	James C. Peay	Peay	28	1,300	15	422	300,000	230,000	34,000	198,072	0
28	1251	Cedar Cliff	Dennis Peay	Peay	28	1,300	18	1,500	955,000	204,500	30,500	0	0
29	1261	Graham - First	W. Kenneth Hall, Sr.	Hall	103	1,198	30	4,000	4,418,500	260,000	350,000	310,000	0
30	1271	Haw River	James C. Reed	Reed	14	924	21	170	1,150,328	101,000	172,894	0	0
31	1281	Hebron	William Ervin Holliday	Holliday	26	170	33	0	2,060,000	208,000	0	0	0
32	1291	Hebron	Jeffrey Lynn Talient	Talient	6	54	0	0	1,500,000	35,000	72,661	0	0
33	1301	Hebron	Jeffrey Lynn Talient	Talient	6	54	0	0	1,500,000	35,000	72,661	0	0
34	1311	Hebron	Jeffrey Lynn Talient	Talient	6	54	0	0	1,500,000	35,000	72,661	0	0
35	1321	Lebanon	James J. Hemenway	Hemenway	13	5,334	0	0	323,000	35,000	7,386	21,290	0
36	1331	Hillbrow Charge	Herman Nathan Ward, Jr.	Ward	19	5,388	0	0	1910,000	70,000	82,047	21,290	0
37	1301	Hillsborough	Herman Nathan Ward, Jr.	Ward	62	2,000	27	2,607	1,600,000	342,000	60,000	0	0
38	1311	Leeburg	Jeanne Ross Neal	Neal	48	10,968	20	1,457	400,000	110,000	160,000	0	0
39	1322	Carr	James J. Hemenway	Hemenway	0	0	0	0	212,217	14,000	0	0	0
40	1322	Carr	James J. Hemenway	Hemenway	30	2,000	14	500	460,000	200,000	32,000	125,000	0
41	1331	McIntire	Alan P. Swartz	Swartz	27	2,402	83	1,575	2,864,700	361,000	218,400	125,000	3,922

Burlington District Table II

Church Number	Church Location Number	Church Name	Pastor's Preferred Name	Pastor's Last Name	55 World Service and Conference Bev.	Ministerial Ed Fund	Black College Fund	Africa University Fund	Total General Advance Specials	Youth Service Fund	Human Relations Day	One Great Hour of Sharing	Peace with Justice Sunday	Native American Awareness	World Communion	United Methodist Student Day	Total General Church Offerings	44 CONFADV	Ten Dollar Club	Higher Education	Health & Welfare Agencies	Disaster Preparedness	Local Church Benevolent Disaster Relief		
833	1008	Burlington District			0	0	0	0	508	0	0	0	0	0	0	25	0	1,688	61	0	0	0	0		
1	1011	Belmont	Rodney G. Hamm		8,844	1,501	615	138	897	200	21	277	5	19	0	0	263	0	190	2,292	1,270	0	0		
2	1021	Belbel	W. Clark Barfield		4,274	525	297	67	1,125	0	0	71	0	0	0	0	0	368	90	1,107	613	0	0		
3	1032	Belbel	Renee Burnette		1,810	307	126	28	40	0	0	0	0	0	0	0	0	67	130	469	260	0	0		
4	1033	Camp Springs	Renee Burnette		1,851	314	129	29	40	0	0	0	0	0	0	0	0	65	0	480	266	0	0		
5	1039	Burlington Circuit	Jerry S. Dodson		3,661	621	255	57	40	0	0	0	0	0	0	0	0	132	130	949	526	0	0		
5	1041	Davis Street	Jerry S. Dodson		5,981	1,015	984	220	2,103	0	25	204	15	147	0	41	452	0	292	805	1,550	859	185		
6	1061	Franklin	Todd R. Hightower		1,012	181	100	17	1,000	0	0	0	0	0	0	0	0	199	210	1,300	1,720	0	0		
7	1061	Franklin	G. R. Curren III		5,012	851	349	78	1,600	0	0	0	0	0	0	0	247	0	190	210	1,300	1,720	0		
8	1071	Front Street	H. Sidney Higgins III		44,091	7,483	3,068	687	2,050	0	0	0	0	0	0	0	0	910	0	1,560	1,255	11,429	6,330	0	
9	1081	Grace	James L. Hobbs		2,521	428	0	0	0	0	0	0	0	0	0	0	0	0	0	390	653	362	0	0	
10	1091	Saint Paul	Richard A. Stanlev, Jr.		6,272	1,064	436	98	0	0	0	0	0	0	0	0	0	0	860	1,626	900	0	0		
11	1101	Carboro	Samuel W. Lov		8,979	1,324	625	140	1,175	0	0	0	0	0	0	0	0	205	0	258	470	2,327	1,289	0	
12	1111	Cedar Grove	Kenneth Carl Singler		1,733	294	267	60	60	0	0	0	0	0	0	0	0	0	134	240	449	249	0	500	
13	1121	Edgewood	Richard R. Hightower		1,733	294	267	60	60	0	0	0	0	0	0	0	0	0	134	240	449	249	0	500	
14	1131	Amesgate	Norman Richard Frazier		6,495	1,102	457	101	1,050	0	0	0	0	0	0	0	0	0	195	430	1,684	932	0	0	
15	1141	Orange	Dr. Ray Warren, Jr.		13,655	2,317	950	213	650	0	0	0	0	0	0	0	0	0	700	810	3,539	1,960	0	0	
16	1151	University	William H. Gattis		47,463	8,056	3,302	739	15,024	0	160	920	100	541	0	185	1,906	0	7,124	800	12,303	6,814	0	0	
17	1161	Chestnut Ridge	Patricia Smith Sykes		2,365	401	165	37	1,236	0	35	0	40	20	0	0	95	0	80	100	613	339	0	0	
18	1172	Belbel	Philip Sherman Brown		1,428	242	99	22	60	2	20	20	20	20	0	20	100	0	58	0	369	205	15	0	
19	1172	Belbel	Philip Sherman Brown		2,788	461	203	43	100	0	20	20	20	20	0	20	100	0	58	0	369	205	15	0	
20	1176	Belmont Hill	Philip Sherman Brown		1,428	242	99	22	60	2	20	20	20	20	0	20	100	0	58	0	369	205	15	0	
21	1181	Concord	M. David Gira, Jr.		3,253	552	226	61	160	0	0	0	0	0	0	0	0	0	130	0	843	467	0	0	
22	1191	Elford	Conthia D. Lister		1,822	309	280	51	0	0	0	0	0	0	0	0	0	0	0	803	0	472	262	0	0
23	1201	Flor Collage	Ronald Grev Maynard		11,136	1,890	775	173	2,130	0	88	531	42	99	0	118	878	0	912	150	2,886	1,599	0	0	
24	1211	Fino	Wayne Gillespie		905	154	100	22	0	0	0	0	0	0	0	0	0	0	63	0	235	130	0	0	
26	1221	Evergreen	Joy Reed MacVane		4,229	718	294	66	198	0	0	138	0	0	0	0	138	0	105	130	1,096	607	0	0	
27	1231	Franklin	Ronald R. Hightower		7,109	1,265	494	111	1,060	0	0	0	0	0	0	0	0	0	100	200	1,821	1,020	0	0	
28	1241	Franklin	Allen M. Hays		7,109	1,265	494	111	1,060	0	0	0	0	0	0	0	0	0	100	200	1,821	1,020	0	0	
29	1251	Cedar Cliff	Dennis Peay		4,022	683	280	63	600	0	0	36	0	0	0	0	0	0	40	1,042	577	0	0	0	
31	1261	Graham	W. Kenneth Hall, Sr.		13,105	2,224	1,131	253	1,776	50	120	91	75	105	0	39	1	1,255	1,445	3,397	1,881	0	0	0	
32	1271	Haw River	James C. Reed		6,749	1,445	470	105	2,353	0	37	55	0	0	0	45	137	0	270	344	1,749	969	0	0	
33	1281	Hebron	William Ervin Holiday		5,848	949	386	86	319	0	0	0	0	0	138	0	138	0	606	350	1,438	797	0	0	

Burlington District Table II

Church Number	Church Location Number	Church Name	15	75	55	95	55	85	09	19	29	59	69	99	67	67	67	67				
			Other Benevolences paid directly by local church	Interdenominational Cooperation Fund	General Administration Fund	Jurisdictional Administration Fund	District Work Fund	Area & Conference Administration Fund	Pension & benefit funds remitted to the Central Office	District Superintendents' Fund	Episcopal Fund	Equitable Compensation Fund	Apportioned Ministerial Support	Pastor's base compensation including tax-deferred annuity payments but excluding conference & Gen. Church supplements	Associate(s)' base compensation	Utilities - Pastor	Utilities - Associate	Total Utilities	Travel - Pastor	Travel - Associate	Total Travel	
833	1008	Burlington District	0	0	0	0	0	0	0	0	0	0	0	0	0	0	0	0	0	0	0	0
1	1010	Belmont	35,170	115	333	347	1,949	3,757	7,866	3,676	905	2,146	11,365	43,723	0	5,000	0	6,000	3,111	0	3,111	
2	1021	Bethel	0	57	160	167	486	1,815	6,586	1,775	437	1,036	5,489	33,954	0	3,200	0	3,200	3,000	0	3,000	
3	1032	Bethel	3,123	24	68	71	684	769	3,075	752	185	439	2,379	16,203	0	1,000	0	1,000	1,075	0	1,075	
4	1033	Camp Sirmas	496	25	70	73	342	786	3,051	770	189	449	2,379	15,598	0	1,500	0	1,500	1,121	0	1,121	
5	1039	Burlington Circuit	3,619	49	138	144	1,026	1,555	6,126	1,522	374	888	4,704	31,801	0	2,500	0	2,500	2,196	0	2,196	
6	1041	Davis Street	11,828	188	225	234	2,470	2,541	10,718	2,486	1,447	1,451	9,156	55,520	0	3,200	0	3,200	4,800	0	4,800	
7	1061	Franklin	1,678	18	58	61	283	343	1,400	2,483	513	1,217	6,447	30,400	0	2,000	0	2,000	1,655	0	1,655	
8	1071	Front Street	133,892	587	1,656	1,729	4,574	18,732	25,270	18,328	4,509	10,698	56,662	86,500	51,362	12,155	4,652	16,807	5,305	3,464	8,769	
9	1081	Grace	1,000	0	95	99	1,251	1,071	1,048	489	612	1,612	3,077	17,602	12,521	1,667	416	2,083	1,300	0	1,300	
10	1091	Saint Paul	766	83	236	246	1,228	2,665	7,138	2,607	641	1,522	8,000	37,079	0	6,000	0	6,000	6,000	0	6,000	
11	1101	Carboro	13,847	119	337	352	2,005	3,815	8,866	3,733	918	2,179	11,559	46,000	0	4,056	0	4,056	3,900	0	3,900	
12	1111	Cedar Grove	2,865	31	95	68	1,440	2,746	5,082	2,720	292	421	5,734	33,000	0	3,000	0	3,000	3,391	0	3,391	
13	1121	Christie	4,715	86	244	253	2,480	2,593	9,240	2,700	664	1,576	8,346	48,100	0	3,400	0	3,400	4,700	0	4,700	
14	1131	Ambridge	4,715	86	244	253	2,480	2,593	9,240	2,700	664	1,576	8,346	48,100	0	3,400	0	3,400	4,700	0	4,700	
15	1141	Orange	60,000	181	513	535	4,095	5,801	13,131	5,676	1,397	3,313	17,548	60,932	30,203	5,285	2,000	7,285	2,846	1,236	4,082	
16	1151	University	86,311	630	1,783	1,861	7,762	20,164	27,907	19,730	4,854	11,516	60,995	83,151	74,131	4,784	5,449	10,233	1,362	158	1,520	
17	1161	Chestnut Ridge	0	31	89	93	1,280	1,005	6,703	983	242	574	3,059	30,000	0	2,000	0	2,000	2,778	0	2,778	
18	1172	Bethel	150	19	54	56	640	605	2,888	592	146	346	1,831	10,806	0	1,000	0	1,000	1,500	0	1,500	
19	1176	Bethel	480	30	105	118	1,400	1,538	2,888	614	104	297	1,599	10,806	0	1,000	0	1,000	1,500	0	1,500	
20	1181	Leicester Hill Charge	3,284	43	122	127	860	1,381	3,159	1,351	332	789	4,177	19,500	0	2,000	0	2,000	3,000	0	3,000	
21	1191	Elford	2,544	53	68	71	1,280	774	6,023	757	412	442	2,707	30,000	8,500	1,771	0	1,771	1,617	0	1,617	
22	1201	Flor Collage	35,191	148	418	437	3,473	4,731	11,863	4,629	1,139	2,702	14,310	45,796	19,845	6,000	1,600	7,600	4,000	986	4,986	
23	1211	Eno	200	19	34	35	280	384	0	376	147	270	1,345	7,000	0	0	0	796	0	796		
24	1221	Evergreen	645	56	159	166	1,280	1,297	5,236	1,758	433	1,026	5,435	30,000	0	2,000	0	2,000	1,290	0	1,290	
25	1231	Franklin	3,976	94	267	278	1,911	3,075	8,329	2,955	756	1,723	9,126	43,267	0	4,500	0	4,500	5,000	0	5,000	
26	1241	Franklin	3,976	94	267	278	1,911	3,075	8,329	2,955	756	1,723	9,126	43,267	0	4,500	0	4,500	5,000	0	5,000	
27	1251	Cedar Cliff	2,121	53	151	158	1,407	1,709	6,370	1,672	411	976	5,168	33,023	0	2,000	0	2,000	3,000	0	3,000	
28	1261	Graham	15,719	216	492	514	3,850	5,568	15,789	5,448	1,662	3,180	14,471	43,862	28,854	22,563	3,003	25,566	2,789	2,425	5,214	
29	1271	Haw River	6,502	90	253	265	1,807	2,867	6,859	2,805	690	1,637	8,672	35,130	0	3,000	0	3,000	2,827	0	2,827	
30	1281	Hebron	6,637	74	208	218	1,807	2,357	7,923	2,306	567	1,346	7,131	40,835	0	4,200	0	4,200	4,200	0	4,200	

Burlington District Table II

34	1292	Hefzel	1,375	11	31	168	345	1,283	338	83	197	1,054	7,800	0	5,200	0	800	0	800	1,200	0	2,000										
35	1293	Hebron	900	5	13	156	152	0	149	37	87	460	0	0	0	0	0	0	0	0	0	0										
36	1294	Union	312	16	44	68	1,008	925	486	70	200	3,512	11,700	0	1,200	0	1,200	0	1,200	1,800	0	1,800										
37	1301	Walden Charge	5,660	97	26	341	2,852	9,958	2,894	712	1,689	8,947	51,920	5,200	0	6,600	0	6,600	0	6,600	6,400	6,400										
38	1311	Leasburg	5,928	42	120	1,280	1,331	5,775	1,331	338	1,971	4,116	30,000	0	0	0	0	0	0	0	0	0										
39	1322	Cart	0	10	28	29	281	312	1,955	305	75	1,78	9,444	7,872	0	0	0	0	0	0	0	0										
40	1324	Lebanon	100	32	91	95	645	1,035	2,400	1,012	249	591	3,130	5,000	0	1,500	0	1,500	0	1,500	0	2,250										
41	1331	McKeane	10,334	174	493	513	2,180	5,352	9,160	5,462	1,344	3,188	16,866	47,586	0	6,924	0	6,924	0	6,924	163	163										
42	1343	Millon	73	12	34	35	602	381	1,806	373	92	1,153	15,046	0	0	0	0	0	0	0	0	0										
44	1344	Memora	334	10	28	29	281	312	1,955	305	75	1,78	9,444	7,872	0	0	0	0	0	0	0	0										
45	1351	Mount Hermon	407	30	85	88	1,143	956	4,104	936	230	546	2,892	29,093	0	0	0	0	0	0	0	0										
46	1362	New Hope	0	19	53	55	602	596	2,714	583	144	3,804	14,100	0	0	0	0	0	0	0	0	0										
47	1368	Sturley	0	41	107	135	1,312	1,353	5,974	332	731	4,283	36,000	0	0	0	0	0	0	0	0	0										
48	1371	New Sharon	1,915	53	151	157	544	705	7,007	1,666	410	973	5,151	36,400	0	0	0	0	0	0	0	0										
49	1381	Phil Lips Chapel	1,100	60	169	176	1,532	1,911	6,797	1,870	460	1,092	5,781	35,310	0	0	0	0	0	0	0	0										
50	1391	Prospect	6,850	51	143	150	1,445	1,623	6,130	1,588	391	927	4,909	32,624	0	0	0	0	0	0	0	0										
52	1404	Rock Creek	0	16	17	286	181	0	177	104	104	634	7,543	0	0	0	0	0	0	0	0	0										
53	1411	Staten (Almanacke)	847	36	37	39	461	1,073	1,161	113	204	240	4,473	11,532	0	0	0	0	0	0	0	0										
55	1431	Saxapahaw	0	39	112	117	1,280	1,265	2,109	5,681	2,064	508	1,204	6,380	37,831	0	0	0	0	0	0	0										
56	1441	Shiloh	3,200	0	48	154	1,500	1,671	6,775	5,775	1,237	304	722	3,826	30,000	0	0	0	0	0	0	0										
57	1451	Swapsylvania	1,422	69	196	205	1,495	2,220	6,381	2,172	534	1,268	6,715	34,000	0	0	0	0	0	0	0	0										
58	1461	Union Grove	8,275	50	142	149	1,618	1,612	5,292	1,577	588	1,251	4,875	35,208	0	0	0	0	0	0	0	0										
59	1481	Chapel Hill	6,000	16	44	246	488	2,497	1,964	486	120	284	1,503	10,200	0	0	0	0	0	0	0	0										
62	1491	Yanceyville	332	14	41	43	420	464	0	454	112	265	1,404	11,337	0	0	0	0	0	0	0	0										
846	1501	Chapel Hill	12,100	135	278	290	5,075	3,139	20,147	3,071	1,041	1,793	9,658	65,670	34,500	28,831	4,500	33,331	6,000	3,000	3,000	9,000										
748	1511	Center	0	45	129	134	1,280	1,454	6,150	1,422	350	830	4,397	30,000	0	0	0	0	0	0	0	0										
61	1521	Orange Chapel	732	45	127	132	1,008	1,432	2,929	1,401	345	818	4,330	31,052	0	0	0	0	0	0	0	0										
130	1531	Waters Grove	4,941	33	101	109	1,653	2,186	10,330	353	600	3,083	19,500	0	0	0	0	0	0	0	0	0										
20	1551	Starks Grove	0	27	70	73	887	791	1,684	774	208	452	2,522	18,446	0	0	0	0	0	0	0	0										
870	1571	Chapel Hill	339	0	0	0	0	0	0	0	0	0	0	0	0	0	0	0	0	0	0	0										
870	1571	Chapel Hill	339	0	0	0	0	0	0	0	0	0	0	0	0	0	0	0	0	0	0	0										
25	1581	Palmer's Grove	649	22	63	65	860	709	2,925	694	171	405	2,144	7,963	0	0	0	0	0	0	0	0										
													Burlington Totals	531,037	4,688	13,069	13,643	100,674	147,838	300,458	144,652	37,554	84,432	447,595	1,066,530	265,116	218,841	21,630	23,446	1,594,594	11,269	170,865

Burlington District Table II

Church Number	Church Location Number	Church Name	Other cash allowances to/for pastor	Other cash allowances to/for associate(s)	Medical & Life Insurance	Total of lines 68	Diocesan Minister(s) total compensation	Other Staff Compensation	Current Programming Expenses (including Sunday School)	Current Operating Expenses (not including Sunday School)	Principal & Interest paid on indebtedness, loans, mortgages, etc.	Pain on building & improvements (not including funds borrowed)	Cash sent to District or Conference U/M	Treasurer	Grand Totals
			889	888	889	89	69	70	71	72	73	74	75	76	79
833	1089	Burlington District	0	0	0	0	0	0	0	0	0	0	0	0	2,373
1	1000	Burlington	2,347	0	9,671	0	0	0	25,000	45,933	24,120	501,744	3,376	0	807,230
2	1021	Bethel	250	0	6,168	6,618	0	59,247	4,588	11,931	0	1,428	0	0	101,264
3	1032	Bethel	21	0	3,198	3,198	0	1,108	2,177	3,082	0	2,757	43	0	45,417
4	1033	Camp Springs	0	0	3,198	3,198	0	1,100	2,287	4,459	0	2,409	0	0	43,435
5	1030	Burlington Circuit	21	0	6,396	6,417	0	2,208	4,464	7,541	0	5,166	43	0	88,852
5	1041	Davis Street	46	0	6,395	6,395	0	55,754	7,836	52,176	68,825	5,225	1,150	0	317,672
6	1061	Franklin	300	0	6,396	6,696	0	7,500	1,529	22,250	3,500	1,780	1,308	0	131,452
8	1071	Front Street	460	100	37,856	38,216	0	278,908	56,059	194,914	0	1,228,498	4,525	0	3,323,225
9	1081	Grace	55	0	0	6,355	0	9,098	1,948	17,834	0	0	0	0	75,486
10	1091	Saint Paul	0	0	6,395	6,395	0	17,300	2,819	15,428	4,277	0	1,058	0	133,330
11	1101	Carthage	942	0	6,395	7,337	0	42,568	15,240	43,688	74,119	3,966	2,342	0	308,378
12	1111	Cedar Grove	250	0	6,395	7,145	0	33,233	8,412	9,357	0	10,210	635	0	93,736
13	1121	Greenville	400	0	6,395	6,633	0	27,700	17,100	17,000	56,388	21,300	1,608	0	169,577
14	1131	Orange	400	0	6,395	6,613	0	27,700	17,100	17,000	56,388	21,300	1,608	0	243,257
15	1141	University	1,496	767	12,149	14,212	0	142,015	51,175	54,000	24,450	9,332	0	0	534,771
16	1151	University	3,612	250	39,140	43,602	0	308,457	97,794	204,684	0	94,097	8,532	0	1,273,354
17	1161	Chestnut Ridge	0	0	159	159	0	4,940	4,450	3,154	0	21,425	388	0	88,763
18	1172	Bethel	0	0	3,098	3,098	0	1,600	6,841	800	800	2,000	0	0	37,509
19	1173	Locust Hill	0	0	3,098	3,098	0	1,600	6,841	800	800	2,000	0	0	45,290
20	1181	Locust Hill Charge	0	0	6,396	6,396	0	1,200	3,647	15,953	7,341	8,559	0	0	88,911
21	1181	Locust Hill Charge	0	0	6,396	6,396	0	1,200	3,647	15,953	7,341	8,559	0	0	88,911
22	1191	Elford	0	0	8,402	8,402	0	6,765	2,423	10,985	7,022	11,102	1,322	0	109,051
23	1201	Elon College: First	0	466	11,387	11,853	0	47,751	23,628	79,634	0	80,054	5,089	0	397,805
24	1211	Elno	0	0	0	0	0	600	520	3,500	0	34,000	0	0	51,065
26	1221	Evergreen	611	0	6,396	7,007	0	5,800	5,804	19,140	17,793	4,908	0	0	118,024
27	1231	Franklin	500	0	6,395	6,633	0	29,250	17,300	23,345	66,609	8,808	601	0	145,532
28	1241	Franklin	500	0	6,395	6,633	0	29,250	17,300	23,345	66,609	8,808	601	0	145,532
29	1251	Cedar Cliff	0	0	6,395	6,395	0	5,191	15,226	15,226	0	42,842	1,394	0	136,678
31	1261	Graham: First	0	691	17,404	18,095	0	62,120	40,680	55,051	39,046	4,400	3,002	0	419,706
32	1271	Haw River	100	0	6,396	6,496	0	25,485	5,560	23,087	0	5,500	713	0	154,256
33	1281	Hebron	0	0	6,395	6,395	0	15,410	9,708	19,945	0	11,723	1,176	0	154,676

Burlington District Table II

34	1292	Behel	0	0	2,357	2,357	0	0	450	2,907	0	0	30	22,463
35	1293	Hebron	0	0	2,340	2,340	0	0	753	3,093	0	3,000	0	12,363
36	1294	Union	0	0	2,340	2,340	0	0	753	3,093	0	3,000	0	12,363
37	1300	Lebanon Charge	0	0	4,680	4,680	0	0	1,500	6,180	24,137	471	173	53,378
38	1301	Hillsboro	200	0	0	0	6,396	0	15,000	21,396	24,137	20,000	1,250	224,352
38	1311	Leasburg	500	0	5,872	6,072	0	41,400	15,800	14,344	0	5,975	400	91,282
39	1322	Carroll	0	0	2,100	2,100	0	1,108	5,000	3,800	0	2,750	0	25,687
40	1323	Lebanon	0	0	6,600	6,600	0	6,800	12,603	16,430	8,811	28,401	0	116,485
41	1331	Mebane	4,363	0	8,309	12,672	0	92,534	17,233	38,841	0	12,791	1,030	142,172
42	1332	Union	0	0	0	0	0	0	0	0	0	0	0	0
43	1343	Milton	242	159	0	401	0	0	346	2,448	0	0	0	34,632
44	1344	Seneca	0	0	0	0	0	0	930	2,996	0	0	0	16,704
45	1351	Mount Hermon	1,200	0	6,400	7,600	0	24,400	8,800	23,500	59,570	16,350	2,034	55,288
46	1362	New Hope	25	0	3,006	3,031	0	592	1,425	0	0	0	0	41,061
47	1363	Union	54	0	3,306	3,416	0	0	1,095	6,527	0	2,711	80	48,323
48	1371	Moys-Purley Charge	0	0	7,566	7,566	0	3,900	5,597	13,070	0	7,409	1,541	109,971
49	1381	Phillips Chapel	1,900	0	6,395	8,295	0	5,930	2,310	8,605	0	4,650	150	101,297
50	1391	Prospect	0	0	6,395	6,395	0	5,930	2,310	8,605	0	4,650	0	100,662
50	1403	Christ	0	0	0	0	0	0	329	2,450	0	126	0	12,618
52	1404	Rock Creek	0	0	1,723	1,723	0	0	6,797	12,870	0	4,559	1,300	67,962
53	1411	St. Paul	0	0	240	240	0	960	7,176	13,338	0	4,678	1,300	24,723
54	1421	Salem (Alamance)	200	0	6,384	6,384	0	10,168	7,131	19,347	0	12,342	0	137,754
55	1431	Saxapahaw	629	0	6,342	6,971	0	2,700	6,800	0	1,135	510	70,394	
56	1441	Shiloh	300	0	6,400	6,700	0	2,700	11,600	0	17,000	2,000	108,088	
57	1451	Sweepsonville	380	0	6,182	6,182	0	13,350	7,173	15,155	11,503	683	1,688	129,780
58	1461	Union Grove	380	0	3,926	4,798	0	5,400	12,450	0	12,110	3,190	1,308,740	
59	1471	Union Grove	60	0	3,926	3,926	0	20,533	1,540	18,660	0	18,660	2,374	31,044
60	1481	Clover Garden	90	0	500	500	0	2,400	1,550	5,325	0	260	0	31,044
62	1491	Yanceyville	0	0	0	0	0	0	565	4,117	0	0	0	21,378
846	1501	Chapel Hill: Christ	1,000	1,000	27,959	29,959	0	141,280	66,047	112,200	350,011	360,769	2,618	1,286,268
748	1511	Center	500	0	7,340	7,340	0	12,500	20,000	0	8,000	0	0	107,979
61	1521	Orange Chapel	469	0	6,469	6,469	0	2,833	7,499	9,116	0	24,439	0	102,726
100	1531	Ward's Grove	0	0	6,392	6,392	0	0	7,643	7,841	0	7,010	44	59,329
20	1551	Shady Grove	300	0	4,342	4,342	0	6,147	11,727	0	3,351	240	0	63,300
870	1571	Chapel Hill	0	0	0	0	0	14,817	34,091	19,249	0	1,186	0	69,682
870	1571	Chapel Hill	0	0	0	0	0	14,817	34,091	19,249	0	1,186	0	69,682
25	1581	Palmer's Grove	0	0	6,608	6,608	0	2,906	12,628	6,445	16,988	350	0	69,494
		Burlington Totals	23,497	3,433	397,538	414,450	6,396	1,632,772	728,223	1,546,928	865,576	3,907,933	60,673	14,420,352

Durham District Table I

102	2341	HEN - City Road	B. Christopher	Standers	184	60	3	43	12	0	10	4	1	52	67	62	0	0												
103	2351	HEN - First	Charles M.	Cook	1,036	284	5	66	6	0	17	60	53	171	30	112	0	83												
104	2361	White Memorial	Jack	Jenkins	55	65	2	5	8	0	7	6	2	33	48	31	16	14												
105	2371	Warren's Chapel	John W.	McIntire	230	37	0	29	0	0	0	10	0	76	116	51	0	0												
106	2381	W. W. Whitfield	Edward W.	Whitfield	30	37	0	9	0	0	0	0	0	0	0	0	0	0												
109	2402	Mount Labor	Marlyn K.	Shipman	69	15	0	0	9	0	0	0	0	0	0	0	0	0												
110	2403	Riverview	Marlyn K.	Shipman	12	12	0	0	11	0	0	0	0	0	12	13	8	0												
94	2404	Ellis Chapel	Marlyn K.	Shipman	119	33	0	0	17	0	2	4	7	15	28	15	0	0												
2400	Ellis Chapel	Marlyn K.	Shipman	200	60	0	0	37	0	3	30	4	7	41	33	0	0													
111	2411	Mount Tirzah	Debra	Grossberg	172	8	32	39	5	14	30	16	18	18	78	39	0	20												
112	2421	St. Paul's	Frances	Hennessey	321	167	1	17	24	0	20	26	10	35	91	60	12	0												
113	2431	Oak Grove	Frances	Hennessey	283	80	1	17	24	0	20	26	10	35	91	60	12	0												
114	2441	Oxford	Denny C.	Wise	780	182	4	72	180	8	26	77	39	117	259	107	0	0												
115	2452	Salem	Thurman	Homey	111	30	1	9	0	5	5	2	5	15	27	20	5	0												
116	2453	Harris Chapel	Thurman	Homey	115	20	1	3	0	3	3	0	0	12	18	12	0	0												
2450	Oxford - Salem-Harris Chapel Charge	Thurman	Homey	226	50	2	12	0	0	8	25	5	27	45	32	5	0													
117	2461	Rehoboth	Benjamin W.	Rooker	250	190	3	10	38	1	8	20	4	23	132	60	7	0												
118	2483	Ca/Vel	Rosee	William Thompson	109	25	0	13	0	0	4	10	2	6	22	9	0	0												
118	2483	Ca/Vel	Rosee	William Thompson	109	25	0	13	0	0	4	10	2	6	22	9	0	0												
120	2489	ROX - Grace/Car/Vel Charge	Michael	David Frese	399	145	4	34	0	1	25	39	26	69	159	69	0	0												
121	2491	ROX - Long Memorial	Michael	David Frese	555	186	0	53	48	0	15	28	18	115	176	93	5	5												
121	2501	ROX - Longhurst	Dierke L.	Britt	200	80	5	11	25	0	11	5	7	35	58	50	20	5												
122	2512	New Bethel	Para Lee	Rosenblut Drake	124	50	1	13	20	0	6	7	4	18	35	26	0	6												
123	2514	Longmont	Para Lee	Rosenblut Drake	42	18	0	6	12	0	3	0	3	17	23	10	0	8												
124	2510	Roundmont Charge	Para Lee	Rosenblut Drake	228	88	4	19	51	0	12	14	7	50	83	51	0	22												
125	2521	Salem (Person County)	William	Marvin Budzinski	256	133	0	31	81	0	19	56	27	44	146	73	0	11												
126	2532	Bullock's	Grace M.	Dill	22	8	0	1	9	0	0	0	0	0	0	0	0	0												
127	2538	Salem	Grace M.	Dill	73	35	0	0	42	0	4	9	2	18	33	15	0	0												
128	2540	Salem-Bullock's Charge	John W.	Yount	95	43	0	11	51	0	4	3	2	38	33	15	0	0												
129	2551	Lafayette	John W.	Yount	130	65	8	4	41	0	8	3	7	48	79	39	0	0												
129	2551	Lafayette	Joyce	Christine Day	130	65	1	7	46	0	24	8	7	40	79	39	0	0												
854	2571	Durham: Reconciliation	Lawrence E.	Johnson	76	80	2	12	5	0	0	0	0	0	0	0	0	0												
855	2581	DUR - Cristo Vive	Rosanna	Panizo-Valladares	0	0	0	0	0	0	0	0	0	0	0	0	0	0												
478	2591	Flat Rock	Pamela Jan	Gilliam	227	107	2	25	28	0	15	38	15	40	108	59	14	23												
494	2601	Cokesbury	Matthew	Evans	221	148	14	35	29	0	26	12	6	103	147	65	56	12												
500	2611	St. Paul's	Kris R.	Meyer	165	62	0	3	0	0	10	23	6	67	107	44	23	0												
587	2621	St. Paul's	Kris R.	Meyer	165	62	0	3	0	0	10	23	6	67	107	44	23	0												
527	2633	Spruce Valley	Thomas	Deann	92	36	0	10	30	0	0	0	0	0	0	0	0	0												
2630	Gillboure-Spruce Valley Charge	Thomas	Deann	92	36	0	10	30	0	0	0	0	0	0	0	0	0													
257	103	4	41	30	0	0	0	0	0	0	0	0	0	0	0	0	0													
526	2631	Mount Carmel	O. Joseph	Jones	108	81	1	5	0	0	7	14	8	14	43	20	0	0												
525	2641	Union Chapel	James Roy	Hings	234	95	1	35	16	0	16	14	10	44	84	73	10	10												
496	2652	Middleburg	Gail	Bruno	69	30	1	6	1	0	3	5	1	14	25	17	0	14												
105	2656	Middleburg-Herrman Charge	Gail	Bruno	139	63	2	14	3	0	5	9	6	30	53	37	0	14												
2656	Middleburg-Herrman Charge	Gail	Bruno	139	63	2	14	3	0	5	9	6	30	53	37	0	14													
Durham Totals																18,961	6,224	227	2,087	2,221	162	855	1,442	8,70	3,598	6,765	3,133	408	783	98

Durham District Table I

102	2341	HEN - City Road	B. Christopher Sanders														
103	2351	HEN - First	18	24	0	0	0	25	2,682	0	0	725,000	190,000	1,174	0		
104	2361	White Memorial	0	0	23	8	30	2,818	10,000	47	10,512	5,050,000	215,000	0	270,000		
105	2371	Marlow's Chapel	0	0	0	0	0	0	0	0	0	100,000	124,000	0	0		
106	2381	Marlow's Chapel	0	0	0	0	0	0	0	0	505,000	5,000	0	0			
107	2391	Marlow's Chapel	0	0	0	0	0	0	0	0	585,000	0	2,020	0			
108	2401	Mount Labor	0	0	0	0	0	0	0	0	380,000	80,000	0	0			
109	2403	Riverview	0	0	0	0	0	0	0	0	42,000	0	0	0			
94	2404	Ellis Chapel	0	0	0	0	0	0	0	0	150,000	0	0	0			
110	2409	Marlow's Chapel	0	0	0	0	0	0	0	0	572,000	80,000	0	0			
111	2411	Mount Zion	25	75	3	17	4,500	18	2,100	14	1,059	6,767,033	102,279	54,197			
112	2412	Mount Zion	0	0	0	0	0	0	0	0	142,000	0	0	0			
113	2431	Oak Grove	0	75	0	12	2,878	15	3,416	14	0	540,000	0	410,800			
114	2441	Oxford	0	290	8	10	2,320	53	3,752	43	6,776	5,000,000	2,000,000	54,580			
115	2452	Salem	0	0	3	0	0	0	0	5	0	310,000	92,000	800,000			
116	2453	Harris Chapel	0	0	3	0	0	0	0	0	240,000	0	0	39,800			
117	2450	Oxford-Salem-Harris Chapel Charge	0	0	6	0	0	0	0	5	0	550,000	92,000	839,800			
118	2461	Reinboth	0	8	3	3	0	0	0	0	330,000	15,000	0	0			
119	2462	Reinboth	0	0	0	0	0	0	0	0	330,000	15,000	0	0			
120	2483	Grace	0	0	28	0	0	0	0	0	266,350	75,000	11,649	18,755			
121	2480	ROX - Grace/Ca-Vel Charge	0	0	28	4	25	674	46	445	12	786,350	130,000	22,761			
122	2491	ROX - Long Memorial	0	10	22	0	30	600	80	1,490	25	2,466,000	154,000	406,012			
123	2501	ROX - Longhurst	0	12	3	0	10	787	20	3,530	4	475,000	110,000	11,000			
124	2512	New Bethel	0	0	0	0	0	0	0	0	460	423,000	0	18,352			
125	2514	Union	0	0	0	0	0	0	0	0	0	245,000	0	19,152			
126	2521	Salem (Person County)	0	8	9	0	0	0	0	0	48	953,000	210,000	253,504			
127	2532	Bullcock's	0	0	22	0	26	416	38	734	29	720,000	135,000	124,518			
128	2533	Stem	0	0	0	0	0	0	0	0	0	85,000	0	3,400			
129	2530	Stem-Bullcock's Charge	0	0	0	0	0	0	0	0	189,000	12,200	0	0			
130	2551	Tabernacle	0	0	0	0	0	0	0	0	274,000	12,200	40,000	0			
854	2571	Durham Reconciliation	0	5	23	0	0	0	48	4,082	8	380	109,200	27,020			
855	2381	DUR - Cristo Vice	0	0	0	0	0	0	0	0	0	0	0	0			
478	2391	Flat Rock	0	0	14	0	0	0	0	0	0	870,000	139,000	144,103			
498	2601	Cokesbury	14	36	34	3	0	15	2,116	12	3,485	400,000	200,000	121,444			
489	2611	Prink Chapel	0	0	23	0	22	5,942	18	592	0	605,000	112,000	17,715			
489	2621	Spring Valley	0	0	0	0	0	0	0	0	0	0	0	0			
527	2623	Spring Valley	0	0	0	0	0	0	0	0	0	0	0	0			
526	2631	Mount Carmel	0	0	0	0	0	0	0	0	0	183,000	0	26,400			
525	2641	Union Chapel	6	10	10	0	13	700	23	1,700	18	700	325,000	80,000			
496	2652	Middleburg	0	23	7	2	0	10	716	0	0	60,000	75,000	15,000			
105	2650	Middleburg-Hermon Charge	0	0	0	0	0	0	0	0	0	360,000	0	40,000			
2630	Middleburg-Hermon Charge		0	23	12	2	0	10	716	0	0	360,000	75,000	40,000			
Durham Totals			85	549	2,141	102	536	53,575	1,790	92,829	870	53,732	83,936,839	8,872,779	8,776,878	4,302,163	9,810

Durham District Table I

Church Number	Church Location Number	Church Name	Pastor's Preferred Name	Pastor's Last Name	53 World Service and Conference Bev.	Ministerial Ed Fund	Black College Fund	Africa University Fund	Total General Advance Specials	Youth Service Fund	42 B One Great Hour of Sharing	42 C Peace with Justice Sunday	42 D Native American Awareness	42 E World Communion	42 F United Methodist Student Day	42 Total General Church Offerings	43 Spirit for Tomorrow	44 CONFADY	45 Ten Dollar Club	49 Higher Education	48 Health & Welfare Agencies	49 Disaster Preparedness	50 Local Church Benevolent Disaster Relief
834	2009	Durham District		Judi Johnson-Smith	0	0	0	0	150	0	0	0	0	0	0	0	0	5,245	180	0	0	0	0
835	2010	Stevensville		Stevensville Church Sr	2,298	340	130	36	0	0	0	0	0	0	0	0	0	0	596	330	0	0	0
64	2013	Trinity		Stewart Allen	1,906	324	133	30	0	0	0	0	0	0	0	0	0	40	494	274	0	0	124
65	2010	Albansville-Trinity Charge			4,205	714	293	66	0	0	0	0	0	0	0	0	0	0	130	1,090	604	0	124
66	2031	Bahama: Mount Bethel		Ronald J. Snider	7,546	1,281	525	118	2,350	0	22	239	7	57	0	82	407	0	686	1,800	1,956	1,083	0
67	2042	Banks		Jack Robert Snyder	2,376	403	165	37	1,000	0	0	275	29	16	0	0	0	0	155	300	616	341	0
68	2042	Grove Hill		Jack Robert Snyder	3,959	1,631	671	151	1,000	0	0	260	0	10	0	0	0	0	270	300	248	138	0
69	2057	Brookdale		Danielle Augusta Kirkland	2,408	406	168	38	1,400	0	45	345	30	0	0	25	330	0	100	400	624	346	0
70	2057	Brookdale		Danielle Augusta Kirkland	2,408	406	168	38	1,400	0	45	345	30	0	0	25	330	0	100	400	624	346	0
71	2050	Brookland-Brookdale Charge			4,507	765	314	71	400	0	70	110	40	0	0	55	275	0	110	100	1,168	647	0
72	2071	Blumer: Community		Karl Neuschaefer	3,055	518	213	48	0	0	0	65	0	0	0	0	132	0	130	150	792	439	0
73	2081	Creedmoor		George Ronald Patton	4,577	777	318	71	0	0	0	0	0	0	0	0	0	0	151	300	1,186	657	0
74	2101	DUR - Ashburn		James W. Matthews	8,441	924	379	85	0	0	0	0	0	0	0	0	0	0	888	3,470	1,410	781	0
75	2101	DUR - Ashburn		Leonard F. Deatree	6,164	1,046	611	137	148	0	0	0	0	0	0	0	0	0	0	420	1,598	1,885	0
76	2111	DUR - Ashburn Temple		Shane Mario Beattain	2,691	457	187	42	0	0	0	0	0	0	0	0	0	0	0	0	698	386	0
77	2121	DUR - Bethany		Diane Christianson Blanchard	8,593	1,458	598	134	3,209	0	83	563	91	195	0	50	979	0	348	130	2,277	1,234	0
78	2131	DUR - Bethesda		Wilbur J. Jackson	1,537	261	236	53	0	0	0	0	0	0	0	0	0	0	150	398	221	0	0
79	2141	DUR - Calvary		Laure Hays Coffman	4,491	762	312	70	50	0	0	240	91	154	0	0	485	0	70	1,164	645	0	0
80	2151	DUR - Carr		Caroly Wilkins Steas	45,303	4,798	1,785	402	4,984	0	0	150	0	199	0	65	1,930	0	205	653	1,681	3,704	0
81	2171	DUR - Duke's Chapel		M. Bailey Collier, Jr.	4,084	693	282	64	100	0	0	0	0	0	0	0	162	0	50	1,688	886	0	0
83	2181	DUR - Epworth		Ben C. Rouse	22,766	3,864	1,584	355	9,340	5	195	640	127	359	0	440	1,761	0	9,432	1,615	5,901	3,268	0
84	2191	DUR - Glendale Heights		Jo-Ann M. Oulton	6,467	1,098	450	101	512	0	0	171	0	70	0	0	241	0	100	340	1,676	928	0
86	2211	DUR - Lakeswood		James Edward Malloy, Jr.	869	147	184	41	75	0	0	136	0	0	0	0	0	187	200	225	125	0	0
87	2221	DUR - McMannan		Jesse C. Stanton, Jr.	10,449	1,725	627	153	13,667	0	70	714	96	221	0	75	1,176	0	2,050	490	2,708	1,500	0
88	2241	DUR - Pleasant Green		Richard W. Spivey	6,667	1,135	464	104	200	0	0	0	0	0	0	0	134	0	2,090	663	3,743	3,957	0
89	2241	DUR - Pleasant Green		Brian Wayne Wingo	5,778	981	402	50	2,094	0	0	255	0	60	0	0	315	0	210	628	1,283	957	0
90	2251	DUR - Pleasant Green		R. Lawrence Bowden, Jr.	9,167	1,556	638	143	2,153	0	0	146	0	0	0	0	146	0	1,000	510	2,376	1,316	0
91	2261	DUR - Resurrection		Patrice A. Chestnut-Miller	1,047	178	0	0	0	0	0	0	0	0	0	0	0	0	100	271	150	0	0
92	2271	DUR - Saint Paul		Susan Pate Greenwood	4,634	787	0	0	1,561	0	59	137	62	61	0	432	751	0	3,054	280	1,301	665	0
93	2281	DUR - Trinity		Michael D. Weber	5,253	892	366	119	1,171	0	0	110	0	0	0	0	110	0	80	150	1,362	754	0
95	2301	Belcher's Chapel		F. Karl Grant	1,737	298	127	27	0	0	0	113	0	0	0	0	113	0	0	455	252	0	0
96	2315	Grove Rock		Donnie L. Jones	2,026	344	121	27	0	0	0	113	0	0	0	0	113	0	0	525	291	0	0
98	2322	Harprove Chapel		Donnie L. Jones	144	25	15	3	0	0	0	30	0	0	0	0	30	0	0	37	21	0	0
99	2328	Saint Peters		Donnie L. Jones	1,473	250	157	35	0	0	110	0	75	160	0	345	0	0	120	382	211	0	0
100	2328	Zoar Chapel		Donnie L. Jones	399	68	43	10	0	0	16	50	40	34	25	20	185	0	25	103	57	0	0
101	2330	Granville-Vance Charge		Susan White	3,016	442	175	48	0	0	126	30	115	24	25	30	360	0	32	120	623	259	0
101	2331	Heaven		Susan White	3,271	674	270	65	0	0	126	30	115	24	25	30	360	0	32	120	623	259	0

Durham District Table I

Church Number	Church Location Number	Church Name	15	25	35	45	55	65	75	85	95	105	115	125	135	145	155	165	175	185	195	205	215	225	235	245	255	265	275	285	295	305	315	325	335	345	355	365	375	385	395	405	415	425	435	445	455	465	475	485	495	505	515	525	535	545	555	565	575	585	595	605	615	625	635	645	655	665	675	685	695	705	715	725	735	745	755	765	775	785	795	805	815	825	835	845	855	865	875	885	895	905	915	925	935	945	955	965	975	985	995	1005	1015	1025	1035	1045	1055	1065	1075	1085	1095	1105	1115	1125	1135	1145	1155	1165	1175	1185	1195	1205	1215	1225	1235	1245	1255	1265	1275	1285	1295	1305	1315	1325	1335	1345	1355	1365	1375	1385	1395	1405	1415	1425	1435	1445	1455	1465	1475	1485	1495	1505	1515	1525	1535	1545	1555	1565	1575	1585	1595	1605	1615	1625	1635	1645	1655	1665	1675	1685	1695	1705	1715	1725	1735	1745	1755	1765	1775	1785	1795	1805	1815	1825	1835	1845	1855	1865	1875	1885	1895	1905	1915	1925	1935	1945	1955	1965	1975	1985	1995	2005	2015	2025	2035	2045	2055	2065	2075	2085	2095	2105	2115	2125	2135	2145	2155	2165	2175	2185	2195	2205	2215	2225	2235	2245	2255	2265	2275	2285	2295	2305	2315	2325	2335	2345	2355	2365	2375	2385	2395	2405	2415	2425	2435	2445	2455	2465	2475	2485	2495	2505	2515	2525	2535	2545	2555	2565	2575	2585	2595	2605	2615	2625	2635	2645	2655	2665	2675	2685	2695	2705	2715	2725	2735	2745	2755	2765	2775	2785	2795	2805	2815	2825	2835	2845	2855	2865	2875	2885	2895	2905	2915	2925	2935	2945	2955	2965	2975	2985	2995	3005	3015	3025	3035	3045	3055	3065	3075	3085	3095	3105	3115	3125	3135	3145	3155	3165	3175	3185	3195	3205	3215	3225	3235	3245	3255	3265	3275	3285	3295	3305	3315	3325	3335	3345	3355	3365	3375	3385	3395	3405	3415	3425	3435	3445	3455	3465	3475	3485	3495	3505	3515	3525	3535	3545	3555	3565	3575	3585	3595	3605	3615	3625	3635	3645	3655	3665	3675	3685	3695	3705	3715	3725	3735	3745	3755	3765	3775	3785	3795	3805	3815	3825	3835	3845	3855	3865	3875	3885	3895	3905	3915	3925	3935	3945	3955	3965	3975	3985	3995	4005	4015	4025	4035	4045	4055	4065	4075	4085	4095	4105	4115	4125	4135	4145	4155	4165	4175	4185	4195	4205	4215	4225	4235	4245	4255	4265	4275	4285	4295	4305	4315	4325	4335	4345	4355	4365	4375	4385	4395	4405	4415	4425	4435	4445	4455	4465	4475	4485	4495	4505	4515	4525	4535	4545	4555	4565	4575	4585	4595	4605	4615	4625	4635	4645	4655	4665	4675	4685	4695	4705	4715	4725	4735	4745	4755	4765	4775	4785	4795	4805	4815	4825	4835	4845	4855	4865	4875	4885	4895	4905	4915	4925	4935	4945	4955	4965	4975	4985	4995	5005	5015	5025	5035	5045	5055	5065	5075	5085	5095	5105	5115	5125	5135	5145	5155	5165	5175	5185	5195	5205	5215	5225	5235	5245	5255	5265	5275	5285	5295	5305	5315	5325	5335	5345	5355	5365	5375	5385	5395	5405	5415	5425	5435	5445	5455	5465	5475	5485	5495	5505	5515	5525	5535	5545	5555	5565	5575	5585	5595	5605	5615	5625	5635	5645	5655	5665	5675	5685	5695	5705	5715	5725	5735	5745	5755	5765	5775	5785	5795	5805	5815	5825	5835	5845	5855	5865	5875	5885	5895	5905	5915	5925	5935	5945	5955	5965	5975	5985	5995	6005	6015	6025	6035	6045	6055	6065	6075	6085	6095	6105	6115	6125	6135	6145	6155	6165	6175	6185	6195	6205	6215	6225	6235	6245	6255	6265	6275	6285	6295	6305	6315	6325	6335	6345	6355	6365	6375	6385	6395	6405	6415	6425	6435	6445	6455	6465	6475	6485	6495	6505	6515	6525	6535	6545	6555	6565	6575	6585	6595	6605	6615	6625	6635	6645	6655	6665	6675	6685	6695	6705	6715	6725	6735	6745	6755	6765	6775	6785	6795	6805	6815	6825	6835	6845	6855	6865	6875	6885	6895	6905	6915	6925	6935	6945	6955	6965	6975	6985	6995	7005	7015	7025	7035	7045	7055	7065	7075	7085	7095	7105	7115	7125	7135	7145	7155	7165	7175	7185	7195	7205	7215	7225	7235	7245	7255	7265	7275	7285	7295	7305	7315	7325	7335	7345	7355	7365	7375	7385	7395	7405	7415	7425	7435	7445	7455	7465	7475	7485	7495	7505	7515	7525	7535	7545	7555	7565	7575	7585	7595	7605	7615	7625	7635	7645	7655	7665	7675	7685	7695	7705	7715	7725	7735	7745	7755	7765	7775	7785	7795	7805	7815	7825	7835	7845	7855	7865	7875	7885	7895	7905	7915	7925	7935	7945	7955	7965	7975	7985	7995	8005	8015	8025	8035	8045	8055	8065	8075	8085	8095	8105	8115	8125	8135	8145	8155	8165	8175	8185	8195	8205	8215	8225	8235	8245	8255	8265	8275	8285	8295	8305	8315	8325	8335	8345	8355	8365	8375	8385	8395	8405	8415	8425	8435	8445	8455	8465	8475	8485	8495	8505	8515	8525	8535	8545	8555	8565	8575	8585	8595	8605	8615	8625	8635	8645	8655	8665	8675	8685	8695	8705	8715	8725	8735	8745	8755	8765	8775	8785	8795	8805	8815	8825	8835	8845	8855	8865	8875	8885	8895	8905	8915	8925	8935	8945	8955	8965	8975	8985	8995	9005	9015	9025	9035	9045	9055	9065	9075	9085	9095	9105	9115	9125	9135	9145	9155	9165	9175	9185	9195	9205	9215	9225	9235	9245	9255	9265	9275	9285	9295	9305	9315	9325	9335	9345	9355	9365	9375	9385	9395	9405	9415	9425	9435	9445	9455	9465	9475	9485	9495	9505	9515	9525	9535	9545	9555	9565	9575	9585	9595	9605	9615	9625	9635	9645	9655	9665	9675	9685	9695	9705	9715	9725	9735	9745	9755	9765	9775	9785	9795	9805	9815	9825	9835	9845	9855	9865	9875	9885	9895	9905	9915	9925	9935	9945	9955	9965	9975	9985	9995	10005	10015	10025	10035	10045	10055	10065	10075	10085	10095	10105	10115	10125	10135	10145	10155	10165	10175	10185	10195	10205	10215	10225	10235	10245	10255	10265	10275	10285	10295	10305	10315	10325	10335	10345	10355	10365	10375	10385	10395	10405	10415	10425	10435	10445	10455	10465	10475	10485	10495	10505	10515	10525	10535	10545	10555	10565	10575	10585	10595	10605	10615	10625	10635	10645	10655	10665	10675	10685	10695	10705	10715	10725	10735	10745	10755	10765	10775	10785	10795	10805	10815	10825	10835	10845	10855	10865	10875	10885	10895	10905	10915	10925	10935	10945	10955	10965	10975	10985	10995	11005	11015	11025	11035	11045	11055	11065	11075	11085	11095	11105	11115	11125	11135	11145	11155	11165	11175	11185	11195	11205	11215	11225	11235	11245	11255	11265	11275	11285	11295	11305	11315	11325	11335	11345	11355	11365	11375	11385	11395	11405	11415	11425	11435	11445	11455	11465	11475	11485	11495	11505	11515	11525	11535	11545	11555	11565	11575	11585	11595	11605	11615	11625	11635	11645	11655	11665	11675	11685	11695	11705	11715	11725	11735	11745	11755	11765	11775	11785	11795	11805	11815	11825	11835	11845	11855	11865	11875	11885	11895	11905	11915	11925	11935	11945	11955	11965	11975	11985	11995	12005	12015	12025	12035	12045	12055	12065	12075	12085	12095	12105	12115	12125	12135	12145	12155	12165	121
---------------	------------------------	-------------	----	----	----	----	----	----	----	----	----	-----	-----	-----	-----	-----	-----	-----	-----	-----	-----	-----	-----	-----	-----	-----	-----	-----	-----	-----	-----	-----	-----	-----	-----	-----	-----	-----	-----	-----	-----	-----	-----	-----	-----	-----	-----	-----	-----	-----	-----	-----	-----	-----	-----	-----	-----	-----	-----	-----	-----	-----	-----	-----	-----	-----	-----	-----	-----	-----	-----	-----	-----	-----	-----	-----	-----	-----	-----	-----	-----	-----	-----	-----	-----	-----	-----	-----	-----	-----	-----	-----	-----	-----	-----	-----	-----	-----	-----	-----	-----	------	------	------	------	------	------	------	------	------	------	------	------	------	------	------	------	------	------	------	------	------	------	------	------	------	------	------	------	------	------	------	------	------	------	------	------	------	------	------	------	------	------	------	------	------	------	------	------	------	------	------	------	------	------	------	------	------	------	------	------	------	------	------	------	------	------	------	------	------	------	------	------	------	------	------	------	------	------	------	------	------	------	------	------	------	------	------	------	------	------	------	------	------	------	------	------	------	------	------	------	------	------	------	------	------	------	------	------	------	------	------	------	------	------	------	------	------	------	------	------	------	------	------	------	------	------	------	------	------	------	------	------	------	------	------	------	------	------	------	------	------	------	------	------	------	------	------	------	------	------	------	------	------	------	------	------	------	------	------	------	------	------	------	------	------	------	------	------	------	------	------	------	------	------	------	------	------	------	------	------	------	------	------	------	------	------	------	------	------	------	------	------	------	------	------	------	------	------	------	------	------	------	------	------	------	------	------	------	------	------	------	------	------	------	------	------	------	------	------	------	------	------	------	------	------	------	------	------	------	------	------	------	------	------	------	------	------	------	------	------	------	------	------	------	------	------	------	------	------	------	------	------	------	------	------	------	------	------	------	------	------	------	------	------	------	------	------	------	------	------	------	------	------	------	------	------	------	------	------	------	------	------	------	------	------	------	------	------	------	------	------	------	------	------	------	------	------	------	------	------	------	------	------	------	------	------	------	------	------	------	------	------	------	------	------	------	------	------	------	------	------	------	------	------	------	------	------	------	------	------	------	------	------	------	------	------	------	------	------	------	------	------	------	------	------	------	------	------	------	------	------	------	------	------	------	------	------	------	------	------	------	------	------	------	------	------	------	------	------	------	------	------	------	------	------	------	------	------	------	------	------	------	------	------	------	------	------	------	------	------	------	------	------	------	------	------	------	------	------	------	------	------	------	------	------	------	------	------	------	------	------	------	------	------	------	------	------	------	------	------	------	------	------	------	------	------	------	------	------	------	------	------	------	------	------	------	------	------	------	------	------	------	------	------	------	------	------	------	------	------	------	------	------	------	------	------	------	------	------	------	------	------	------	------	------	------	------	------	------	------	------	------	------	------	------	------	------	------	------	------	------	------	------	------	------	------	------	------	------	------	------	------	------	------	------	------	------	------	------	------	------	------	------	------	------	------	------	------	------	------	------	------	------	------	------	------	------	------	------	------	------	------	------	------	------	------	------	------	------	------	------	------	------	------	------	------	------	------	------	------	------	------	------	------	------	------	------	------	------	------	------	------	------	------	------	------	------	------	------	------	------	------	------	------	------	------	------	------	------	------	------	------	------	------	------	------	------	------	------	------	------	------	------	------	------	------	------	------	------	------	------	------	------	------	------	------	------	------	------	------	------	------	------	------	------	------	------	------	------	------	------	------	------	------	------	------	------	------	------	------	------	------	------	------	------	------	------	------	------	------	------	------	------	------	------	------	------	------	------	------	------	------	------	------	------	------	------	------	------	------	------	------	------	------	------	------	------	------	------	------	------	------	------	------	------	------	------	------	------	------	------	------	------	------	------	------	------	------	------	------	------	------	------	------	------	------	------	------	------	------	------	------	------	------	------	------	------	------	------	------	------	------	------	------	------	------	------	------	------	------	------	------	------	------	------	------	------	------	------	------	------	------	------	------	------	------	------	------	------	------	------	------	------	------	------	------	------	------	------	------	------	------	------	------	------	------	------	------	------	------	------	------	------	------	------	------	------	------	------	------	------	------	------	------	------	------	------	------	------	------	------	------	------	------	------	------	------	------	------	------	------	------	------	------	------	------	------	------	------	------	------	------	------	------	------	------	------	------	------	------	------	------	------	------	------	------	------	------	------	------	------	------	------	------	------	------	------	------	------	------	------	------	------	------	------	------	------	------	------	------	------	------	------	------	------	------	------	------	------	------	------	------	------	------	------	------	------	------	------	------	------	------	------	------	------	------	------	------	------	------	------	------	------	------	------	------	------	------	------	------	------	------	------	------	------	------	------	------	------	------	------	------	------	------	------	------	------	------	------	------	------	------	------	------	------	------	------	------	------	------	-------	-------	-------	-------	-------	-------	-------	-------	-------	-------	-------	-------	-------	-------	-------	-------	-------	-------	-------	-------	-------	-------	-------	-------	-------	-------	-------	-------	-------	-------	-------	-------	-------	-------	-------	-------	-------	-------	-------	-------	-------	-------	-------	-------	-------	-------	-------	-------	-------	-------	-------	-------	-------	-------	-------	-------	-------	-------	-------	-------	-------	-------	-------	-------	-------	-------	-------	-------	-------	-------	-------	-------	-------	-------	-------	-------	-------	-------	-------	-------	-------	-------	-------	-------	-------	-------	-------	-------	-------	-------	-------	-------	-------	-------	-------	-------	-------	-------	-------	-------	-------	-------	-------	-------	-------	-------	-------	-------	-------	-------	-------	-------	-------	-------	-------	-------	-------	-------	-------	-------	-------	-------	-------	-------	-------	-------	-------	-------	-------	-------	-------	-------	-------	-------	-------	-------	-------	-------	-------	-------	-------	-------	-------	-------	-------	-------	-------	-------	-------	-------	-------	-------	-------	-------	-------	-------	-------	-------	-------	-------	-------	-------	-------	-------	-------	-------	-------	-------	-------	-------	-------	-------	-------	-------	-------	-------	-------	-------	-------	-------	-------	-------	-------	-------	-------	-------	-------	-------	-------	-------	-------	-------	-------	-------	-------	-------	-------	-------	-------	-------	-------	-------	-------	-------	-------	-------	-------	-------	-------	-------	-------	-------	-------	-------	-------	-------	-------	-----

Durham District Table I

102	2341	HEEN - City Road	482	52	148	155	1,512	1,677	4,493	1,644	404	958	5,072	24,750	0	3,600	0	3,600	0	3,600
103	2351	HEEN - First	11,663	205	581	607	2,884	6,575	11,497	6,433	1,583	3,755	19,887	59,872	0	4,368	0	4,368	0	4,368
104	2361	White Memorial	3,309	22	628	705	2,212	688	1,099	688	199	402	2,127	16,087	0	1,650	0	1,650	0	1,650
105	2371	Warren's Chapel	1,042	0	23	24	155	215	2,311	250	244	151	302	6,500	0	9,176	0	9,176	0	9,176
106	2381	Mount Zion	0	8	33	33	360	356	1,966	349	86	203	1,078	7,980	0	0	0	0	0	0
109	2402	Mount Labor	0	11	31	33	360	356	1,966	349	86	203	1,078	7,980	0	0	0	0	0	0
110	2403	Riverview	200	3	7	84	54	84	144	82	20	48	253	1,200	0	0	0	0	0	0
94	2404	Ellis Chapel	0	0	0	0	0	0	0	0	0	0	0	7,200	0	0	0	0	0	0
111	2411	Lake Michie Circuit	200	14	39	41	414	440	2,110	431	106	251	1,331	16,380	0	0	0	0	0	0
112	2411	Mount Tirzah	2,329	39	110	115	1,440	1,241	5,774	1,214	299	709	3,753	28,110	0	2,000	0	2,000	0	2,000
113	2431	Oak Grove	6,666	66	171	188	1,484	1,606	4,656	1,571	387	917	4,857	16,000	15,600	15,000	0	15,000	0	15,000
114	2441	Oxford	18,380	156	442	461	2,156	4,995	10,885	4,888	1,203	2,853	15,111	43,000	30,000	3,742	0	3,742	0	3,742
115	2452	Salem	0	20	58	60	653	654	2,490	640	157	374	1,978	13,065	0	1,333	0	1,333	0	1,333
116	2453	Harris Chapel	1,330	14	39	40	319	438	965	429	106	250	1,326	6,435	0	667	0	667	0	667
2450	Oxford - Salem-Harris Chapel Charge	1,330	34	97	101	972	1,093	3,455	1,069	263	624	3,404	19,500	0	2,000	0	2,000	0	2,000	
117	2461	Rehoboth	338	41	81	83	1,068	1,407	2,467	374	88	203	1,078	7,980	0	1,650	0	1,650	0	1,650
118	2483	Car/Vel	500	20	56	59	480	635	2,053	621	153	363	1,920	10,000	0	667	0	667	0	667
2480	ROX - Grace/Car/Vel Charge	738	64	180	188	1,530	2,041	6,160	1,997	492	1,166	6175	32,000	0	2,000	0	2,000	0	2,000	0
120	2491	ROX - Long Memorial	16,649	199	396	413	2,428	4,481	9,690	4,384	1,536	2,559	15,670	53,950	0	4,217	0	4,217	0	4,217
121	2501	ROX - Longhurst	1,069	32	91	95	903	1,028	2,925	1,006	247	587	3,109	19,500	0	2,000	0	2,000	0	2,000
122	2512	New Bethel	1,880	15	42	44	480	473	1,925	463	114	270	1,430	9,096	0	667	0	667	0	667
123	2514	Longmont	1,001	13	36	37	480	405	1,935	366	98	231	1,225	9,096	0	667	0	667	0	667
124	2510	Longmont Charge	4,091	42	117	122	1,440	1,324	5,775	1,296	328	756	4,005	27,288	0	2,001	0	2,001	0	2,001
125	2521	Salem (Person County)	15,975	67	189	197	1,676	2,139	7,017	2,093	515	1,222	6,471	34,239	0	3,000	0	3,000	0	3,000
126	2532	Bullock's	1,398	0	0	0	0	588	0	0	0	0	0	3,614	0	171	0	171	0	171
127	2533	Salem	114	22	63	68	750	707	2,337	692	170	404	2,138	15,886	0	1,829	0	1,829	0	1,829
128	2540	Salem-Bullock's Charge	1,512	22	63	65	750	707	2,337	692	170	404	2,138	19,500	0	2,000	0	2,000	0	2,000
129	2551	Tabernacle	3,000	38	108	113	968	1,224	2,925	1,198	295	699	3,703	19,500	0	2,000	0	2,000	0	2,000
854	2571	Durham: Reconciliation	100	38	108	113	968	1,224	2,925	1,198	295	699	3,703	14,986	13,692	4,082	2,000	6,082	0	6,082
855	2581	DUR - Cristo Vive	0	0	0	0	0	0	0	0	0	0	0	0	0	0	0	0	0	0
478	2591	Flat Rock	17,657	56	160	167	802	1,804	6,669	1,766	434	1,031	5,458	34,648	0	2,040	0	2,040	0	2,040
494	2601	Colesbury	860	32	90	94	1,440	1,023	6,150	1,001	246	584	3,094	30,000	0	2,000	0	2,000	0	2,000
500	2611	Flat Rock Chapel	2,800	17	52	56	1,440	1,063	3,750	1,301	325	698	3,173	15,000	0	2,000	0	2,000	0	2,000
527	2633	Spring Valley	816	19	64	67	720	725	2,540	709	195	414	2,097	15,000	0	1,000	0	1,000	0	1,000
2630	Gillfoure-Spring Valley Charge	1,639	36	158	165	1,440	1,788	4,500	1,750	438	1,021	5,225	30,000	0	2,000	0	2,000	0	2,000	0
526	2631	Mount Carmel	800	11	32	33	378	360	0	352	87	206	1,089	8,400	0	0	0	0	0	0
525	2641	Union Chapel	0	0	110	115	1,507	1,248	6,449	1,221	0	713	1,796	31,500	0	2,000	0	2,000	0	2,000
496	2652	Middleburg	540	10	28	30	465	322	731	315	77	184	973	8,456	0	2,431	0	2,431	0	2,431
105	2650	Middleburg-Hermon Charge	1,489	24	62	70	804	754	1,974	583	181	431	2,281	16,743	0	3,881	0	3,881	0	3,881
		Durham Totals	612,873	3,994	11,409	11,909	91,429	129,053	379,997	126,772	33,089	73,704	395,875	1,810,445	180,640	2,044,787	8,771	213,558	0	213,558

Durham District Table I

Church Number	Church Location Number	Church Name	Travel - Pastor	Travel - Associate	Total Travel	Other cash allowances to/for pastor	Other cash allowances to/for associate(s)	Medical & Life Insurance	Total of lines 68	Diocesan Minister(s) total compensation	Other Staff Compensation	Current Programming Expenses (including Sunday School)	Current Operating Expenses (not including Sunday School)	Principal & Interest paid on Indebtedness, loans, mortgages, etc.	Pain on building & improvements (not including funds borrowed)	Cash sent to District or Conference U/MW	Treasurer	Grand Totals
			67a	67b	67	68a	68b	68c	68	69	70	71	72	73	74	75	76	
834	2009	Durham District	0	0	0	0	0	0	0	0	0	0	0	0	0	0	0	5,575
2012	2000	Granville	2,000	0	2,000	100	0	3,384	3,484	0	0	3,815	16,087	0	0	0	235	48,573
64	2013	Trinity	2,000	0	2,000	100	0	845	845	0	0	0	6,661	0	0	0	350	48,723
2010	2000	Alleensville-Trinity Charge	4,000	0	4,000	200	0	6,668	6,968	0	0	4,762	23,748	0	0	0	575	106,255
66	2031	Bahamut - Mount Bethel	1,909	0	1,909	6,341	12,682	6,341	12,682	0	41,022	10,467	34,543	0	0	0	0	194,906
67	2042	Banks	2,431	0	2,431	50	0	4,977	4,847	0	0	3,999	8,338	0	28,936	1,209	0	94,397
68	2042	Grove Hill	0	0	0	0	0	1,999	1,999	0	0	867	3,742	0	2,189	0	0	23,276
69	2051	Brookdale	1,750	0	1,750	0	0	2,983	2,983	0	0	4,335	9,931	0	31,920	1,250	0	102,363
2051	1,750	Brookdale	1,750	0	1,750	123	0	3,198	3,321	0	7,335	1,251	9,459	0	14,713	0	0	67,412
2050	3,500	Brookdale-Brookdale Charge	3,500	0	3,500	123	0	6,811	6,904	0	7,335	8,084	19,392	37,890	15,913	1,250	0	159,617
71	2061	Butner - Community	3,000	0	3,000	0	0	3,198	3,198	0	3,602	4,539	15,756	0	27,904	726	0	106,609
72	2071	Concord	4,034	0	4,034	0	0	6,396	6,396	0	11,586	3,264	16,573	6,643	3,270	0	0	12,711
73	2081	Creedmoor	4,000	0	4,000	100	0	6,998	6,998	0	4,281	2,664	10,423	4,841	1,320	0	0	77,333
74	2101	DUR - Ashburn	6,000	0	6,000	2,100	0	6,995	6,995	30,000	42,859	14,777	42,935	230,000	111,817	0	0	576,680
76	2111	DUR - Ashburn Temple	3,000	0	3,000	564	0	6,996	6,960	0	16,058	1,948	15,568	4,956	8,500	639	0	305,289
77	2121	DUR - Bethany	1,347	0	1,347	870	0	6,995	7,265	0	43,094	12,547	25,827	0	21,622	4,698	0	225,802
78	2131	DUR - Bethesda	1,875	0	1,875	0	0	305	305	0	7,231	1,226	7,696	43,168	5,839	0	0	98,872
79	2141	DUR - Calvary	2,824	0	2,824	0	0	2,10	2,10	0	12,263	1,930	16,509	0	0	0	0	17,119
80	2151	DUR - Carr	3,500	0	3,500	3,000	0	6,000	6,000	14,400	18,720	6,700	24,191	0	1,260	0	0	73,100
81	2161	DUR - Church of the Holy Spirit	3,000	0	3,000	0	0	2,931	2,931	40,920	18,720	18,720	37,440	0	1,260	0	0	72,550
82	2171	DUR - Duke's Chapel	3,000	0	3,000	0	0	6,182	6,182	0	8,945	4,800	23,160	3,737	120,650	1,202	0	111,103
83	2181	DUR - Epworth	2,660	1,718	4,378	0	1,168	26,224	27,492	0	147,892	40,149	75,871	0	76,900	7,128	0	636,397
84	2191	DUR - Glendale Heights	2,014	0	2,014	0	0	7,995	7,995	0	21,239	6,744	25,125	0	9,425	1,457	0	155,683
86	2211	DUR - Lakewood	1,214	0	1,214	200	0	3,277	3,477	0	7,282	2,406	7,635	0	7,954	1,000	0	78,082
87	2221	DUR - McManis	4,173	0	4,173	85	0	6,929	6,929	0	57,132	17,578	54,405	0	9,500	3,400	0	273,374
88	2231	DUR - Mount Zion	3,175	0	3,175	805	524	2,896	2,196	0	33,482	7,604	25,168	17,468	3,829	0	0	86,683
90	2251	DUR - Pleasant Green	3,600	0	3,600	0	0	2,306	2,306	0	20,621	6,882	18,421	7,185	61,321	866	0	195,564
91	2261	DUR - Resurrection	2,949	0	2,949	539	0	5,092	6,231	0	26,151	14,246	20,697	64,947	13,800	0	0	266,083
92	2271	DUR - Saint Paul	3,500	0	3,500	0	0	6,300	6,300	0	25,200	7,000	1,000	0	1,000	1,000	0	164,000
93	2281	DUR - Trinity	4,386	0	4,386	50	0	12,525	12,575	0	137,879	15,549	60,332	5,919	19,391	2,000	0	572,893
95	2301	Belcher's Chapel	3,500	0	3,500	0	0	6,183	6,183	0	12,800	5,544	11,261	0	14,000	700	0	133,092
96	2311	Brookdale	1,500	0	1,500	0	0	1,585	1,585	0	0	6,179	14,433	0	0	0	0	44,591
97	2315	Granville	3,000	0	3,000	0	0	3,170	3,170	0	7,437	18,880	0	0	135	0	0	66,778
2310	3,000	Granville Circuit	3,000	0	3,000	0	0	824	824	0	500	200	6,000	400	3,000	0	0	16,705
98	2322	Hampove Chapel	0	0	0	0	0	4,439	4,439	0	8,640	4,000	12,000	4,000	2,000	340	0	70,896
99	2323	Saint Peters	0	0	0	0	0	1,078	1,078	0	200	250	6,000	0	3,800	100	0	20,114
100	2324	Zoar Chapel	0	0	0	0	0	9,340	9,340	0	4,480	24,000	4,400	0	8,000	100	0	44,000
2330	3,000	Granville-Vance Charge	3,000	0	3,000	15	0	6,351	6,341	0	9,340	20,624	4,400	0	13,092	300	0	172,125
101	2331	Heaton	3,000	0	3,000	0	0	6,351	6,351	0	9,340	20,624	4,400	0	13,092	300	0	172,125

Durham District Table I

102	2341	HEN - City Road	2,820	0	2,820	300	0	3,446	0	1,587	6,000	14,420	8,841	13,191	5,838	103,109	
103	2351	HEN - First	3,276	0	3,276	30	0	9,949	0	95,009	16,023	113,222	66,927	0	2,819	463,592	
104	2361	White Memorial	2,475	0	2,475	0	0	5,740	0	1,040	2,034	6,090	0	670	0	48,993	
105	2371	Warren's Chapel	3,078	0	3,078	0	0	6,343	0	3,463	6,628	12,971	0	7,200	0	127,771	
106	2381	Mount Zion	0	0	0	1,500	0	213	0	0	0	6,780	0	0	0	17,717	
109	2402	Mount Labor	0	0	0	0	0	0	0	0	1,024	6,780	0	0	0	21,717	
110	2403	Riverview	0	0	0	0	0	0	0	0	1,100	0	0	0	0	3,530	
94	2404	Ellis Chapel	0	0	0	0	0	0	0	0	1,745	4,500	0	0	0	13,465	
2400	Lake Michie Circuit	0	0	0	0	0	0	0	0	0	2,839	12,380	0	0	0	38,712	
111	2411	Mount Tirzah	2,927	0	2,927	174	0	5,862	6,056	0	5,194	3,444	0	0	0	69,133	
112	2421	Mount Zion	3,000	0	3,000	0	0	7,389	0	0	3,400	12,044	0	30,344	60	104,846	
113	2431	Oak Grove	1,463	954	2,357	200	0	3,199	3,899	0	6,000	12,044	0	7,000	723	103,266	
114	2441	Oxford	2,500	371	2,931	0	1,696	6,560	30,000	54,868	10,732	41,959	0	4,690	3,471	320,991	
115	2452	Salem	2,010	0	2,010	0	0	4,284	4,284	0	1,423	4,134	0	15,569	0	51,587	
116	2453	Harris Chapel	990	0	990	0	0	3,065	3,065	0	641	2,695	0	1,215	0	22,616	
2450	Oxford - Salem-Harris Chapel Charge	3,000	0	3,000	0	0	0	7,899	7,899	0	2,064	6,299	0	16,784	0	74,203	
117	2461	Rehoboth	6,780	0	6,780	0	0	6,364	6,364	0	3,530	19,252	0	4,172	891	97,385	
118	2483	Car-Vel	1,000	0	1,000	50	0	2,132	2,132	0	4,529	4,492	7,200	6,448	0	41,533	
120	2489	ROX - Grace/Car-Vel Charge	3,000	0	3,000	50	0	6,396	6,446	0	4,843	23,745	7,200	10,574	891	119,396	
121	2491	ROX - Long Memorial	3,413	0	3,413	0	0	9,095	9,095	0	108,767	17,337	59,962	64,565	38,529	0	435,638
122	2501	ROX - Longhurst	2,506	0	2,506	100	0	6,568	6,468	0	6,354	8,282	0	10,344	0	70,951	
123	2512	New Bethel	1,000	0	1,000	167	0	2,133	2,300	0	533	4,448	10,977	10,964	13,406	123	63,356
124	2514	Longmount	1,000	0	1,000	167	0	2,133	2,300	0	533	1,482	3,882	3,882	2,811	2,811	34,170
125	2510	Rosemount Charge	3,000	0	3,000	801	0	6,399	6,800	0	1,599	6,247	23,311	18,728	21,078	410	135,873
126	2521	Salem (Person County)	3,781	0	3,781	0	0	3,509	3,509	0	4,930	9,799	29,799	31,056	15,226	359	183,686
127	2532	Bullock's	600	0	600	0	0	1,284	1,284	0	0	180	0	0	0	7,835	
128	2540	Salem-Bullock's Charge	1,890	0	1,890	0	0	5,111	5,111	0	421	2,268	0	657	200	38,553	
129	2541	Salem-Bullock's Charge	2,490	0	2,490	0	0	6,395	6,395	0	2,011	2,448	0	35,057	200	46,388	
179	2551	Tahawade	3,000	0	3,000	0	0	6,341	6,341	0	3,058	8,544	0	51,005	0	109,992	
854	2571	Durham: Reconciliation	3,929	3,000	6,929	0	0	12,992	12,992	0	4,000	13,817	38,051	21,600	0	144,841	
855	2581	DUR - Cristo Vive	0	0	0	0	0	0	0	0	0	0	0	0	0	0	
478	2591	Flat Rock	2,668	1,907	4,575	188	0	6,342	6,330	0	3,600	6,732	28,484	3,433	548	137,271	
494	2601	Cokesbury	3,000	0	3,000	1,675	2,100	6,396	10,171	0	4,914	12,073	0	23,461	440	106,196	
500	2611	St. Paul's	3,000	0	3,000	0	0	4,491	4,491	0	3,599	15,341	0	236	0	86,939	
527	2631	Spring Valley	1,500	0	1,500	0	0	3,198	3,198	0	3,825	2,872	15,344	0	1,600	556	60,163
2630	Gilfoure-Spring Valley Charge	3,000	0	3,000	0	0	0	6,399	6,399	0	8,647	5,766	27,958	0	1,939	1,116	116,276
526	2631	Mount Carmel	5,500	0	5,500	300	0	3,800	3,800	0	4,900	8,300	0	5,000	0	37,151	
525	2641	Union Chapel	3,000	0	3,000	0	0	7,385	7,385	0	3,100	15,000	0	0	0	300	80,116
496	2652	Middleburg	2,344	0	2,344	219	0	2,338	2,457	0	750	1,065	4,165	0	466	27,485	
105	2652	Middleburg-Hermon	3,503	0	3,503	0	0	4,313	4,313	0	750	1,065	6,033	0	233	466	27,485
2650	Middleburg-Hermon Charge	3,107	0	3,107	0	0	0	4,394	4,313	0	1,688	11,020	0	233	466	55,180	
Durham Totals																	
			165,863	14,345	180,208	14,003	11,830	375,193	401,026	115,028	1,379,469	452,991	1,431,662	862,738	995,710	46,429	10,571,743

Durham District Table I

Church Number	Church Location Number	Church Name	15 Other Benevolences paid directly by local ch	25 Interdenominational Cooperation Fund	35 General Administration Fund	45 Jurisdictional Administration Fund	95 District Work Fund	55 Area & Conference Administration Fund	85 Pension & benefit funds remitted to the Cen	09 District Superintendents' Fund	19 Episcopal Fund	79 Equitable Compensation Fund	59 Apportioned Ministerial Support	49 Pastor's base compensation including tax-deferred annuity payments but excluding conference & Gen. Church supplements	59 Associate(s)' base compensation	999 Utilities - Pastor	999 Utilities - Associate	99 Total Utilities	
834	2009	Durham District	0	0	0	0	0	0	0	0	0	0	0	0	0	0	0	0	
835	2010	Alleenville	2,340	30	86	90	833	976	3,723	985	235	555	2,954	17,000	0	1,500	0	1,500	
64	2015	Trinity	600	25	72	75	833	810	3,723	923	195	463	2,449	17,000	0	1,500	0	1,500	
2010		Alleenville-Trinity Charge	2,600	55	158	165	1,666	1,886	6,546	1,748	430	1,020	5,403	34,000	0	3,000	0	3,000	
66	2031	Bahama: Mount Bethel	8,950	100	283	296	3,137	3,206	7,108	3,137	772	1,831	9,698	36,927	0	4,000	0	4,000	
67	2042	Banks	950	32	89	93	1,107	1,010	5,081	988	243	577	3,054	22,875	0	1,725	0	1,725	
68	2042	Grove Hill	329	13	36	38	369	407	1,467	398	98	233	1,232	30,625	0	5,75	0	5,75	
69	2052	Brookdale	1,270	32	60	64	758	1,033	2,888	1,001	246	592	3,095	15,000	0	1,400	0	1,400	
70	2053	Brookdale	0	38	79	82	738	891	2,888	872	215	509	3,095	15,000	0	1,400	0	1,400	
2050		Brookdale-Brookdale Charge	3,706	41	115	120	968	1,915	5,776	1,873	461	1,093	5,792	30,000	0	2,800	0	2,800	
71	2061	Builer: Community	2,273	61	172	179	1,823	1,944	3,706	1,903	468	1,111	5,882	38,500	0	2,089	0	2,089	
72	2071	Concord	150	172	204	213	218	212	8,176	2,262	586	1,320	6,992	42,471	0	6,000	0	6,000	
73	2081	Crescentmoor	35,446	116	312	323	3,559	3,619	11,692	2,562	897	1,494	9,158	42,425	0	6,000	0	6,000	
74	2101	DUUR - Ashbury	0	116	232	243	3,559	3,619	11,692	2,562	897	1,494	9,158	42,425	0	6,000	0	6,000	
76	2111	DUUR - Ashburv Temple	4,186	36	101	106	1,440	1,443	6,845	1,119	275	653	3,458	30,667	0	2,000	0	2,000	
77	2121	DUUR - Bethany	22,334	114	323	337	1,665	3,651	6,352	3,372	879	2,085	11,043	34,238	0	4,000	0	4,000	
78	2131	DUUR - Bethesda	2,009	45	58	60	923	653	1,481	639	347	373	2,284	18,555	0	1,250	0	1,250	
79	2141	DUUR - Calvary	15,000	60	169	176	1,665	1,908	9,442	1,867	459	1,090	5,772	35,000	0	4,000	0	4,000	
80	2151	DUUR - Calv	4,000	104	257	264	4,800	10,744	6,400	1,374	631	1,012	3,644	49,000	0	2,000	0	2,000	
81	2161	DUUR - Calvary	2,452	342	467	474	1,062	1,922	2,400	1,374	631	1,012	3,644	49,000	0	2,000	0	2,000	
82	2171	DUUR - Duke's Chapel	1,108	54	153	160	1,581	1,755	4,770	1,692	418	691	5,248	30,000	38,288	0	2,476	0	2,476
83	2181	DUUR - Epworth	20,270	302	855	893	4,316	9,672	17,585	9,464	2,328	5,524	29,257	60,630	30,000	3,600	2,000	5,600	
84	2191	DUUR - Glendale Heights	1,200	86	243	254	1,875	2,477	7,206	2,688	661	1,569	8,310	39,656	0	3,475	0	3,475	
86	2211	DUUR - Lakewood	2,085	35	33	34	1,440	369	5,775	361	270	211	2,312	39,000	0	2,000	0	2,000	
87	2221	DUUR - McManuen	5,337	39	92	410	2,121	4,439	7,996	4,343	1,069	2,535	13,427	48,044	0	4,100	0	4,100	
88	2231	DUUR - Mount Zion	2,577	288	267	281	1,615	3,833	16,886	2,973	2,682	3,618	8,569	34,216	38,291	3,000	292	3,292	
89	2241	DUUR - Pleasant Green	2,107	88	230	236	1,615	2,833	16,886	2,973	2,682	3,618	8,569	34,216	38,291	3,000	292	3,292	
90	2251	DUUR - Pleasant Green	2,166	77	217	227	1,581	1,755	6,287	2,402	591	1,402	7,425	33,732	0	3,600	0	3,600	
91	2261	DUUR - Resurrection	7,886	122	344	359	1,862	3,895	8,004	3,811	938	2,224	11,781	37,862	14,769	4,200	0	4,200	
92	2271	DUUR - Saint Paul	72,000	0	39	41	0	445	5,800	435	0	254	1,640	33,000	0	4,100	0	4,100	
93	2281	DUUR - Trinity	208,463	0	174	182	2,952	1,969	11,602	1,926	1,493	1,254	6,144	69,680	0	4,920	0	4,920	
95	2301	Beliebers' Chapel	7,806	70	197	206	1,791	2,232	7,298	2,184	531	1,275	6,751	35,000	0	4,800	0	4,800	
96	2311	Calvary	4,463	66	66	69	484	746	1,463	730	180	426	2,258	9,750	0	1,000	0	1,000	
97	2315	Grove Rock	0	23	66	69	484	746	1,463	730	180	426	2,258	9,750	0	1,000	0	1,000	
2316		Granville Circuit	0	23	76	79	484	861	2,926	842	180	492	3,245	19,500	0	2,000	0	2,000	
98	2322	Granville Chapel	0	3	5	6	187	61	751	60	23	35	214	3,900	0	2,60	0	2,60	
99	2323	Saint Peters	500	30	55	58	1,008	626	4,439	612	231	357	2,188	21,000	0	1,400	0	1,400	
100	2324	Zoar Chapel	6	8	15	16	245	169	982	166	63	97	595	5,100	0	3,40	0	3,40	
2330		Granville-Vance Charge	1,637	149	144	150	885	1,681	6,172	838	317	489	2,977	30,000	0	2,000	0	2,000	
101	2341	Heaven	6,835	53	141	146	1,324	1,637	5,858	1,621	486	963	3,103	31,300	0	2,500	0	2,500	

Durham District Table I

102	2341	HENK - City Road	482	52	148	155	1512	1697	4,493	1,644	404	958	5,072	24,750	0	3,600	0	3,600	0	3,600
103	2351	HENK - First	11,663	205	581	607	2,884	6,575	11,497	6,433	1,583	3,755	19,887	59,872	0	4,368	0	4,368	0	4,368
104	2361	White Memorial	3,309	22	628	703	2,172	688	2,172	688	199	402	16,087	16,087	0	1,650	0	1,650	0	1,650
105	2370	Warren's Chapel	102	8	23	24	155	215	215	84	157	102	302	6,500	0	9,716	0	9,716	0	9,716
108	2391	Mount Carmel	0	3	33	360	356	1,966	3,409	866	203	48	1,078	7,980	0	0	0	0	0	0
109	2402	Mount Labor	0	11	31	33	360	356	1,966	84	20	48	253	1,200	0	0	0	0	0	0
110	2403	Riverview	200	3	7	84	144	144	82	20	48	20	48	1,200	0	0	0	0	0	0
94	2404	Ellis Chapel	0	0	0	0	0	0	0	0	0	0	0	7,200	0	0	0	0	0	0
2400	2411	Lake Michie Circuit	200	14	39	41	414	440	2,110	431	106	251	1,331	16,380	0	0	0	0	0	0
111	2411	Mount Tithan	2,329	39	110	115	1,440	1,841	5,774	1,714	299	709	3,753	28,110	0	2,000	0	2,000	0	2,000
112	2421	Wright Chapel	6,666	66	171	172	1,728	1,851	5,805	1,851	442	878	4,857	15,000	0	15,000	0	15,000	0	15,000
113	2431	Oak Grove	0	50	142	148	1,484	1,606	4,656	3,871	387	917	4,857	16,000	15,600	15,000	15,000	0	0	15,000
114	2441	Oxford	18,380	156	442	461	2,156	4,995	10,885	4,888	1,203	2,853	15,111	43,000	30,000	3,742	0	3,742	0	3,742
115	2452	Salem	0	20	58	60	653	654	2,490	640	137	374	1,978	13,065	0	1,333	0	1,333	0	1,333
116	2453	Harris Chapel	1,330	14	39	40	319	438	965	429	106	250	1,326	6,435	0	667	0	667	0	667
2450	2450	Oxford - Salem-Harris Chapel Charge	1,330	34	97	101	972	1,093	3,455	1,069	263	624	3,304	19,500	0	2,000	0	2,000	0	2,000
117	2461	Kehoboth	334	31	80	83	1,068	1,407	2,178	3,171	238	306	1,632	2,243	0	1,632	0	1,632	0	1,632
118	2481	Ca/Vel	500	20	56	59	480	635	2,053	621	133	363	1,920	10,000	0	667	0	667	0	667
2480	2480	ROX - Grace/Car/Vel Charge	738	64	180	188	1,530	2,041	6,160	1,997	492	1,166	6,175	32,000	0	2,000	0	2,000	0	2,000
120	2491	ROX - Long Memorial	16,649	199	396	413	2,428	4,481	9,690	4,384	1,536	2,559	15,670	53,950	0	4,417	0	4,417	0	4,417
121	2501	ROX - Longhurst	1,069	32	91	95	903	1,028	2,925	1,006	247	587	3,109	19,500	0	2,000	0	2,000	0	2,000
122	2512	New Bethel	1,880	13	42	44	480	473	1,925	463	114	270	1,430	9,096	0	667	0	667	0	667
123	2514	Longmount	1,001	13	36	37	480	405	1,935	366	98	235	1,225	9,096	0	667	0	667	0	667
124	2510	Rougenmont Charge	4,091	42	117	122	1,440	1,324	5,775	1,296	328	756	4,005	27,288	0	2,001	0	2,001	0	2,001
125	2521	Salem (Person County)	15,975	67	189	197	1,676	2,139	7,017	2,093	515	1,222	6,471	34,239	0	3,000	0	3,000	0	3,000
126	2532	Bullock's	1,398	0	0	0	0	588	0	0	0	0	0	3,614	0	171	0	171	0	171
127	2532	Stern	114	22	63	65	750	707	2,337	692	170	404	2,138	15,886	0	1,829	0	1,829	0	1,829
128	2540	Salem-Bullock's Charge	1,512	22	63	65	750	707	2,337	692	170	404	2,138	19,500	0	2,000	0	2,000	0	2,000
129	2551	Tabernacle	3,106	38	108	113	968	1,224	2,925	1,198	295	699	3,703	19,500	0	2,000	0	2,000	0	2,000
854	2571	Durham: Reconciliation	100	38	108	113	968	1,224	2,925	1,198	295	699	3,703	14,986	13,692	4,082	2,000	6,082	0	2,000
855	2581	DUR - Cristo Vive	0	0	0	0	0	0	0	0	0	0	0	0	0	0	0	0	0	0
478	2591	Flat Rock	17,657	56	160	167	802	1,804	6,669	1,766	434	1,031	5,458	34,648	0	2,040	0	2,040	0	2,040
494	2601	Cokesbury	860	32	90	94	1,440	1,023	6,150	1,001	246	584	3,094	30,000	0	2,000	0	2,000	0	2,000
500	2610	Long Church	2,803	27	62	66	1,063	3,150	3,150	325	698	313	1,608	15,000	0	2,000	0	2,000	0	2,000
527	2631	Spring Valley	816	19	64	67	720	725	2,540	709	193	414	2,097	15,000	0	1,000	0	1,000	0	1,000
2630	2630	Gillhouse-Spring Valley Charge	1,639	36	158	165	1,440	1,788	4,500	1,750	438	1,021	5,225	30,000	0	2,000	0	2,000	0	2,000
526	2631	Mount Carmel	800	11	32	33	378	360	0	352	87	206	1,089	8,400	0	0	0	0	0	0
525	2641	Union Chapel	0	0	110	115	1,507	1,248	6,449	1,221	0	713	1,796	31,500	0	2,000	0	2,000	0	2,000
496	2652	Middleburg	540	10	28	30	465	322	731	315	77	184	973	8,456	0	2,431	0	2,431	0	2,431
495	2653	Hermon	440	10	28	30	465	322	731	315	77	184	973	8,456	0	2,431	0	2,431	0	2,431
105	2658	Middleburg-Hermon Charge	1,489	24	68	70	804	754	1,974	758	181	431	2,281	16,743	0	3,881	0	3,881	0	3,881
Durham Totals			612,873	3,994	11,409	11,909	91,429	129,053	379,997	126,772	33,089	73,704	395,875	1,810,445	180,640	204,787	8,771	213,558	0	213,558

Durham District Table 1

Table with columns: Church Number, Church Location Number, Church Name, Travel - Pastor, Travel - Associate, Total Travel, Other cash allowances to/for pastor, Other cash allowances to/for associate(s), Medical & Life Insurance, Total of lines 68, Diaconal Minister(s) total compensation, Other Staff Compensation, Current Programming Expenses (including Sunday School), Current Operating Expenses (not including Sunday School), Principal & Interest paid on Indebtedness, Pains on building & improvements (not including funds borrowed), Cash sent to District or Conference U/M, Treasurer, Grand Totals. Rows include churches such as 2002 Dunham District, 2003 Kirtville, 2004 Trinity, etc., up to 2334 Granville-Vance Charge.

Durham District Table I

102	2341	HEN - City Road	2,820	0	2,820	300	0	3,446	0	1,587	6,000	14,220	8,841	13,191	5,838	103,109	
103	2351	HEN - First	3,276	0	3,276	30	0	9,949	0	95,009	16,023	113,222	66,927	0	2,819	463,592	
104	2361	White Memorial	2,475	0	2,475	0	0	5,740	0	1,040	2,034	6,090	0	670	0	48,993	
105	2371	Warren's Chapel	3,070	0	3,070	0	0	6,523	0	3,453	6,668	0	0	7,200	0	15,771	
106	2381	Mount Zion	0	0	0	1,500	0	2,131	0	0	1,024	6,780	0	0	0	12,717	
109	2402	Mount Labor	0	0	0	0	0	0	0	0	1,024	6,780	0	0	0	21,717	
110	2403	Riverview	0	0	0	0	0	0	0	0	1,100	0	0	0	0	3,530	
94	2404	Ellis Chapel	0	0	0	0	0	0	0	0	1,745	4,500	0	0	0	13,465	
2400	Lake Michie Circuit	0	0	0	0	0	0	0	0	0	2,839	12,380	0	0	0	38,712	
111	2411	Mount Tirzah	2,927	0	2,927	174	0	5,862	6,056	0	5,194	3,444	0	0	0	69,133	
112	2421	Mount Zion	1,676	0	1,676	0	0	3,899	0	6,000	3,400	12,044	0	30,344	6,000	106,666	
113	2431	Oak Grove	1,463	954	2,357	200	0	3,199	3,899	0	6,000	12,044	0	7,000	723	103,266	
114	2441	Oxford	2,560	371	2,931	0	1,696	6,560	30,000	54,868	10,732	41,959	0	4,690	3,471	320,991	
115	2452	Salem	2,010	0	2,010	0	0	4,284	4,284	0	1,423	4,134	0	15,569	0	51,587	
116	2453	Harris Chapel	990	0	990	0	0	3,005	3,005	0	641	2,695	0	1,215	0	22,616	
2450	Oxford - Salem-Harris Chapel Charge	3,000	0	3,000	0	0	0	7,899	7,899	0	2,064	6,299	0	16,784	0	74,203	
117	2461	Rehoboth	1,676	0	1,676	0	0	3,899	3,899	0	3,530	19,252	0	4,132	891	97,385	
118	2483	Car/Vel	1,600	0	1,600	0	0	2,132	2,132	0	4,529	4,492	7,200	6,448	0	41,533	
120	2489	ROX - Grace/Car/Vel Charge	3,000	0	3,000	50	0	6,396	6,446	0	4,843	23,745	7,200	10,574	891	119,396	
121	2491	ROX - Long Memorial	3,413	0	3,413	0	0	9,095	9,095	0	108,767	17,337	59,962	64,565	38,529	0	435,638
121	2501	ROX - Longhurst	2,506	0	2,506	100	0	6,568	6,468	0	6,354	8,282	0	10,344	0	70,951	
122	2512	New Bethel	1,000	0	1,000	167	0	2,133	2,300	0	533	4,448	10,977	10,964	13,406	123	63,356
123	2514	Longmont	1,000	0	1,000	167	0	2,133	2,300	0	533	1,482	4,581	3,882	4,309	26	34,410
124	2510	Renoument Charge	3,000	0	3,000	501	0	6,399	6,900	0	1,599	6,247	23,311	18,728	21,078	410	135,873
125	2521	Salem (Person County)	3,781	0	3,781	0	0	3,309	3,309	0	4,930	9,799	29,799	31,056	15,226	359	183,686
126	2532	Bullock's	600	0	600	0	0	1,284	1,284	0	0	180	0	0	0	7,835	
127	2533	Salem	1,890	0	1,890	0	0	5,111	5,111	0	421	2,268	0	657	200	38,553	
128	2540	Salem-Bullock's Charge	2,490	0	2,490	0	0	6,395	6,395	0	2,011	2,448	0	35,657	200	46,488	
129	2551	Tabernacle	3,000	0	3,000	0	0	6,341	6,341	0	3,058	8,544	0	51,005	0	109,992	
854	2571	Durham: Reconciliation	3,929	3,000	6,929	0	0	12,992	12,992	0	4,000	13,817	38,051	21,600	0	144,841	
855	2581	DUR - Cristo Vive	0	0	0	0	0	0	0	0	0	0	0	0	0	0	
478	2591	Flat Rock	2,668	1,907	4,575	188	0	6,342	6,530	0	3,600	6,732	28,484	3,433	548	137,271	
494	2601	Cokesbury	3,000	0	3,000	1,675	2,100	6,396	10,171	0	4,914	12,073	0	23,461	440	106,196	
500	2611	St. Paul's	3,000	0	3,000	0	0	4,491	4,491	0	3,000	5,659	15,417	2,316	0	88,919	
527	2631	Spring Valley	1,500	0	1,500	0	0	3,198	3,198	0	3,825	2,872	15,344	1,600	556	60,163	
2630	Gillboure-Spring Valley Charge	3,000	0	3,000	0	0	0	6,399	6,399	0	8,647	5,766	27,958	0	1,939	116	116,276
526	2631	Mount Carmel	5,500	0	5,500	300	0	3,800	3,800	0	4,900	8,300	0	5,000	0	37,151	
525	2641	Union Chapel	3,000	0	3,000	0	0	7,885	7,885	0	3,100	15,000	0	0	300	80,116	
496	2652	Middleburg	2,344	0	2,344	219	0	2,338	2,457	0	750	1,065	4,165	0	466	27,485	
105	2656	Middleburg-Hemmon	3,503	0	3,503	0	0	4,513	4,513	0	750	1,688	6,033	333	0	61,802	
2650	Middleburg-Hemmon Charge	3,107	0	3,107	0	0	0	4,394	4,313	0	750	1,688	11,020	0	233	466	55,180
		Durham Totals	165,863	14,345	180,208	14,003	11,830	375,193	401,026	115,028	1,379,469	452,991	1,431,662	862,738	995,710	46,429	10,571,743

Elizabeth City District Table I

175	3351	Newland	Tom L Wood	3	19	0	5	14	19	14	61	108	73	42	0	0	0	0	0	20	0	13	600	27	500
176	3262	Kirell	Terr Michael Williams, Sr	10	17	28	5	7	18	7	24	56	42	50	0	0	0	0	0	12	7	0	0	13	550
177	3263	Parkers	Terr Michael Williams, Sr	0	6	0	0	6	4	0	20	18	0	0	0	0	0	0	0	0	0	0	0	8	500
178	3340	Narcole	Terr Michael Williams, Sr	10	27	28	5	16	22	9	58	103	72	50	2	0	0	0	0	2	0	0	0	0	1,650
179	3271	Oreocles	Joyce Ruth Reynolds	3	24	44	4	4	21	9	12	46	37	0	0	0	0	0	0	0	0	0	0	25	3,783
180	3281	Perkins	Dustin Sprouse	0	3	0	0	15	2	1	15	33	15	0	0	0	0	0	0	0	0	0	0	0	4
181	3292	Cedar Grove	Berry Lynn Taylor II	0	10	0	0	5	8	2	33	48	33	0	0	0	0	0	0	0	0	0	0	0	0
182	3293	Fayworth	Berry Lynn Taylor II	0	0	3	0	2	1	0	8	11	10	0	0	0	0	0	0	0	0	0	0	0	7
183	3294	Oak Grove	Berry Lynn Taylor II	0	0	0	0	3	1	0	18	23	20	0	0	0	0	0	0	0	0	0	0	0	0
184	3301	Plymouth Memorial	Scott Wilkins	7	65	72	0	10	18	10	26	64	37	8	0	0	0	0	0	6	63	0	26	2776	34
185	3311	Plymouth	Howard Dennis Dinger, Jr	0	14	25	0	11	7	1	59	78	36	0	0	0	0	0	0	6	12	0	271	1,443	64
186	3321	Sharon	Albert Eugene Goldfinch	0	10	7	7	15	18	5	40	78	38	0	0	0	0	0	0	68	0	10	0	0	25
187	3331	Shilah (Stumpy Pt.)	Thomas E. Jennings	0	0	0	0	6	0	0	12	18	10	0	0	0	0	0	0	0	0	0	0	18	2,866
188	3342	Camden	David Moehring	4	46	95	5	35	40	15	50	140	35	0	0	0	0	0	0	14	0	0	0	0	0
189	3343	Wesley	David Moehring	0	59	92	0	33	40	0	60	153	45	0	0	0	0	0	0	3	0	0	0	0	14
190	3352	McBride	James Robert Kepps	8	10	35	10	12	15	25	59	111	65	0	0	0	0	0	0	25	2	0	0	0	8
191	3353	Sharon	James Robert Kepps	0	1	10	1	4	5	2	22	33	15	0	0	0	0	0	0	0	0	0	0	0	8
192	3354	Trinity	James Robert Kepps	2	11	15	0	10	15	10	59	94	35	0	0	0	0	0	0	10	0	18	200	33	
193	3350	South Mills Charge	Walter Glenn Johnson III	10	22	60	11	26	35	37	140	238	115	0	16	0	0	0	0	35	2	18	200	49	
194	3362	Cedar Grove	John D. Howle	0	0	1	0	3	1	0	16	20	13	0	0	0	0	0	0	0	0	0	0	0	0
195	3363	Wesley Charge	John D. Howle	0	0	0	0	2	1	0	11	12	0	0	0	0	0	0	0	0	0	0	0	0	0
196	3360	Kayrell	John D. Howle	0	14	1	0	7	12	7	23	49	32	0	0	0	0	0	0	3	0	0	0	0	19
197	3372	Newbeham	William H. Otis	0	0	0	0	13	14	8	43	78	51	0	0	0	0	0	0	12	3	0	0	0	19
198	3370	Newbeham-Union Charge	William H. Otis	1	0	13	0	2	0	0	14	16	11	4	0	0	0	0	0	24	0	0	0	0	0
199	3381	Wanchese: Bethany	Thomas Sample	8	72	28	0	15	54	20	93	182	100	0	25	0	0	0	0	29	0	15	2,855	40	
200	3393	Windsor	James Harold Daniels	4	17	4	0	4	12	5	22	43	23	8	12	0	0	0	0	11	25	4	0	0	25
201	3401	Woodland	Faye Baunes Kouse	1	23	18	2	21	19	25	66	131	69	0	0	0	0	0	0	62	2	19	500	17	
137	3411	Coleman	Walter Glenn Johnson III	0	0	0	0	3	0	0	7	10	7	0	0	0	0	0	0	0	0	0	0	6	0
144	3421	Center Hill	Michael P. Askew	0	0	0	0	2	1	0	4	7	5	0	0	0	0	0	0	0	0	0	0	4	0
826	3431	All Goss's Children	Laura G. Eary	6	27	75	0	13	23	30	75	137	80	50	0	0	0	0	0	35	4	135	2	0	
174	3451	Grace	William C. Holmes, Jr	0	0	0	0	12	5	0	8	16	16	13	10	0	0	0	0	0	0	0	0	0	0
141	3552	Union	William C. Holmes	0	0	0	0	2	0	0	10	12	12	0	0	0	0	0	0	0	0	0	0	0	0
139	3553	Powellville	Donis J. Johnson	0	0	0	0	3	0	0	4	5	0	0	0	0	0	0	0	0	0	0	0	0	0
	3550	Powellville-Union Charge	Donis J. Johnson	0	0	0	0	3	0	0	14	17	17	0	0	0	0	0	0	0	0	0	0	0	0
Elizabeth City Totals				172	1,432	1,537	1,283	700	1,085	574	3,301	4,660	2,361	668	353	25	23	331	12,101	124	623	51,733	1,287	55,547	

Elizabeth City District Table I

Church Number	Church Location Number	Church Name	Pastor's Preferred Name	Pastor's Last Name	Membership in UMYF	Paid on projects of UMYF	Value of Church land, buildings and equipment	Value of Church owned parsonages and furniture	Value of other assets	Indebtedness on items 30, 31, 32 at end of year	Other indebtedness
98	97				06	13	32	35	34	33	36
835	3000	Elizabeth City District	Albert Shuler	Shuler	0	0	0	0	0	0	0
836	3023	Edenton	James A. Henson	Henson	0	890	1,955,400	278,608	109,000	0	0
837	3023	Edenton	Frank L. Alexander	Alexander	0	0	80,000	50,000	0	0	0
838	3023	MacKees	Frank L. Alexander	Alexander	0	0	80,000	0	0	0	0
839	3024	Pleasant Grove	Frank L. Alexander	Alexander	0	0	70,000	0	0	0	0
840	3029	Abnarede Charge			0	0	230,000	50,000	0	0	0
841	3031	Anderson	Gregory L. Barwick	Barwick	0	0	140,000	0	0	0	0
842	3031	Anderson	Walter Cogen	Johnson III	0	0	70,000	66,000	4,000	0	0
843	3051	Chatham	Robert L. Pritch	Pritch	0	0	2,100	0	11,844	0	0
844	3061	Chatham	Robert L. Pritch	Pritch	0	0	275,000	0	51,500	0	0
845	3072	Cresswell	David Walker Bandy	Bandy	0	0	80,000	20,200	0	0	0
846	3074	Mount Hermon	David Walker Bandy	Bandy	6	0	302,000	115,000	61,500	0	0
847	3079	Cresswell Charge			6	0	382,000	135,200	61,500	0	0
848	3082	Hebron	Gleenn H. McCranie	McCranie	0	0	500,000	100,000	0	0	0
849	3082	Hebron	Gleenn H. McCranie	McCranie	0	0	500,000	100,000	0	0	0
850	3086	Mount Zion			0	0	500,000	100,000	0	0	0
851	3092	Clark-Bethel Charge			0	0	1,170,000	401,500	424,000	0	0
852	3101	Edenton	David S. Cliff	Cliff	0	0	1,170,000	401,500	424,000	0	0
853	3101	Edenton	James R. Huskins	Huskins	20	550	2,948,200	174,966	129,752	3,000	0
854	3111	ELZ - City Road	Charles E. McKenzie	McKenzie	10	0	1,033,200	185,000	43,000	0	0
855	3121	ELZ - First	Clyde A. Denny	Denny	49	0	4,434,072	167,626	868,631	107,904	0
856	3131	ELZ - Riverside	John H. Dutton, Jr.	Dutton, Jr.	16	618	430,000	89,000	200,000	0	0
857	3143	Philadelphia	William E. Clements	Clements	0	0	158,000	67,200	57,000	0	0
858	3144	Zion	William E. Clements	Clements	8	210	315,900	0	45,000	0	0
859	3140	Gauleysville Charge			8	210	728,500	67,200	119,000	0	0
860	3152	Hattens	Holt A. Clarke	Clarke	0	0	610,000	174,533	30,000	0	0
861	3157	Hattens	Holt A. Clarke	Clarke	0	0	1,004,800	392,500	7,500	40,000	0
862	3161	Herford	Holt A. Clarke	Clarke	77	501	1,536,600	35,419	85,738	40,000	0
863	3172	Clark-Bethel	Lawrence C. Higgins	Higgins	14	0	2,332,450	164,000	168,424	0	0
864	3172	Fair Haven	Kenneth L. Tillert	Tillert	6	350	210,000	0	0	0	0
865	3174	Saint John	Susanna Slater	Slater	7	658	400,000	188,000	25,000	3,600	0
866	3170	Kinnaleet Charge	Kenny L. Tillert	Tillert	13	1,008	600,700	188,000	31,472	3,600	0
867	3197	Mount Hermon	Richard L. Spence III	Spence III	0	0	300,000	195,000	17,000	232,000	0
868	3195	Mount Zion	Robert C. Filley	Filley	4	175	300,000	195,000	17,000	0	0
869	3190	Manns Harbor Charge	Robert C. Filley	Filley	0	0	135,000	0	0	0	0
870	3201	Mount Hermon	Robert C. Filley	Filley	4	175	525,000	195,000	17,000	0	0
871	3211	Manteo: Mount Olivet	Haywood W. Gillikin	Gillikin	97	7,900	1,317,100	434,500	199,500	32,000	0
872	3221	Moxock	George D. Spake	Spake	16	75	1,183,000	141,000	153,400	459,400	0
873	3241	St. Andrew	Michael J. Culbertson	Culbertson	8	35	556,000	90,000	12,000	2,000	0
874	3241	New Hope	Michael J. Culbertson	Culbertson	16	0	556,000	90,000	12,000	0	0

Elizabeth City District Table I

175	3351	Newland	Tom L. Wood	9	950	235,000	72,000	60,215	0	0	0
176	3262	Kirell	Terry Michael Williams, Sr.	9	0	200,000	150,000	19,878	0	17,000	0
177	3263	Parkers	Terry Michael Williams, Sr.	0	0	200,000	0	110,400	0	16,000	0
178	3340	Norwood	Terry Michael Williams, Sr.	9	0	150,000	150,000	15,200	0	15,200	0
179	3271	Oreokee	Joyce Ruth Reynolds	0	0	555,000	150,000	145,528	0	47,500	0
180	3281	Perkins	Dustin Sprouse	2	0	145,000	50,000	41,125	0	0	0
181	3292	Cedar Grove	Berry Lynn Taylor II	0	0	375,000	75,000	65,000	0	0	0
182	3293	Forwerth	Berry Lynn Taylor II	0	0	125,000	0	0	0	0	0
183	3294	Oak Grove	Berry Lynn Taylor II	0	0	120,000	135,000	0	0	0	0
184	3301	Plymouth Memorial	Scott Wilson-Persons	0	0	250,000	135,000	0	0	0	0
185	3311	Plymouth	Howard Dennis Draper, Jr.	29	102	682,500	53,000	12,875	0	0	0
186	3321	Sharon	Albert Eugene Goldfinch	0	0	749,200	141,300	131,800	0	0	0
187	3331	Shiloh (Slumpy Pt.)	Thomas E. Jennings	0	0	320,000	110,000	0	0	0	0
188	3342	Camden	David Meelthing	15	0	335,000	140,000	10,000	0	0	0
189	3343	Wesley	David Meelthing	0	0	394,000	28,000	31,000	0	0	0
190	3352	McBride	James Robert Krepps	25	1,500	412,500	160,000	31,000	0	0	0
191	3353	Sharon	James Robert Krepps	0	1,500	340,000	0	85,000	0	0	0
192	3354	Trinity	James Robert Krepps	0	0	200,000	0	588	0	0	0
193	3350	South Mills Charge	John D. Howle	25	3,000	893,500	132,500	85,588	0	0	0
194	3362	Cedar Grove	John D. Howle	0	0	120,000	0	23,000	0	0	0
195	3363	Wesley Charge	John D. Howle	0	0	400,000	0	600	0	0	0
196	3360	Foxwell Charge	John E. Howle	10	100	731,000	192,000	0	0	0	0
197	3372	Newbegum	William H. Otis	4	0	891,000	192,000	23,600	0	0	0
198	3370	Newbegum-Union Charge	William H. Otis	0	0	526,000	0	80,830	0	0	0
199	3381	Wanchess: Bethany	Thomas Suplice	4	999	707,000	98,000	95,330	0	0	0
200	3393	Windsor	James Harold Daniels	14	0	1,255,000	182,000	269,847	0	0	0
201	3390	Windsor Charge	James Harold Daniels	5	0	899,500	168,200	329,400	0	0	0
202	3401	Woodland	Faye Baines Rouse	0	0	949,500	168,200	329,400	0	0	0
203	3411	Coleman	Walter Glenn Johnston III	20	0	444,400	95,000	13,000	0	0	0
204	3421	Center Hill	Michael P. Askew	0	0	177,000	0	5,000	0	0	0
205	3431	At-Gods-Children	Laura G. Perry	0	0	90,000	99,000	19,065	0	0	0
206	3441	Wesley	John C. Holmes, Jr.	33	500	500,000	0	3,000	0	0	0
207	3451	Grace	William C. Holmes	8	607	159,000	0	40,000	0	0	0
208	3452	Union	Doris J. Johnson	0	0	137,000	0	0	0	0	0
209	3453	Powellville	Doris J. Johnson	0	0	37,000	0	1,500	0	0	0
210	3450	Powellville-Union Charge		0	0	174,000	0	1,500	0	0	0
Elizabeth City Totals											
					602	18,537	37,237,463	5,802,849	4,095,834	879,904	47,500

Elizabeth City District Table II

Church Number	Church Location Number	Church Name	Pastor's Preferred Name	Pastor's Last Name	55 World Service and Conference Brev.	Ministerial Ed Fund	Black College Fund	Africa University Fund	Total General Advance Specials	Youth Service Fund	Human Relations Day	One Great Hour of Sharing	Peace with Justice Sunday	Native American Awareness	World Communion	United Methodist Student Day	Total General Church Offerings	Spirit for Tomorrow	44 CONFADY	Ten Dollar Club	Higher Education	Health & Welfare Agencies		
131	3000	Elizabeth City District	Albert Shuler	Shuler	0	0	572	126	392	75	0	0	0	0	0	0	50	0	976	70	0	1,800		
132	3011	Akoshke	Jeru W. Cribb	Cribb	8,223	1,396	572	126	392	75	0	25	0	0	0	0	23	50	0	976	70	2,131	1,800	
133	3022	Hebron	Frank L. Alexander	Alexander	393	67	27	6	0	0	0	0	0	0	0	0	0	0	0	34	0	102	56	
134	3024	Mackees	Frank L. Alexander	Alexander	345	59	24	5	0	0	0	0	0	0	0	0	0	0	0	33	0	89	50	
135	3026	Pleasant Grove	Frank L. Alexander	Alexander	416	71	29	6	0	0	0	0	0	0	0	0	0	0	0	33	0	108	60	
136	3020	Abenarie Charge	Gregory L. Burck	Burck	1,754	196	80	17	570	0	0	0	0	0	0	0	0	0	0	100	0	299	166	
137	3041	Hartsville	Walter Glenn Johnson III	Johnson	185	31	14	3	0	0	0	0	0	0	0	0	0	0	0	100	0	170	82	
138	3041	Hartsville	Walter Glenn Johnson III	Johnson	185	31	14	3	0	0	0	0	0	0	0	0	0	0	0	0	100	0	170	82
143	3051	Chowan: Bethany	Ralph L. Enns	Enns	590	100	41	3	808	20	54	65	104	75	30	40	368	0	234	180	153	85		
145	3061	Collington	Robert L. Pilsch	Pilsch	921	156	64	14	1,819	50	211	284	95	299	0	110	999	0	1,127	110	239	132		
146	3072	Cresswell	David Walter Bundy	Bundy	508	86	35	8	38	300	0	0	0	0	0	0	0	0	0	0	0	132	73	
148	3072	Mount Hermon	David Walter Bundy	Bundy	2,437	414	170	38	300	0	0	100	0	0	0	0	100	0	200	200	632	350		
149	3072	Cresswell Charge	David Walter Bundy	Bundy	2,437	414	170	38	300	0	0	100	0	0	0	0	100	0	200	200	632	350		
150	3085	Mount Zion	Glenn H. McCranie	McCranie	2,925	391	265	46	300	0	0	0	0	0	0	0	0	0	0	200	200	263	423	
150	3085	Mount Zion	Glenn H. McCranie	McCranie	2,185	371	152	34	75	0	0	0	0	0	0	0	0	0	0	50	140	566	314	
151	3091	Dusk	David S. Chitt	Chitt	3,211	545	223	50	75	0	0	0	0	0	0	0	0	0	0	50	140	832	461	
152	3101	Edenton	James R. Huskins	Huskins	6,059	1,028	422	94	5,000	0	0	0	0	0	0	0	0	0	13,815	200	1,570	870		
153	3111	ELZ - City Road	Charles E. McKenzie	McKenzie	9,412	1,597	655	147	1,620	0	43	642	56	196	0	156	1,093	0	589	920	2,440	1,351		
154	3111	ELZ - Foye	Charles E. McKenzie	McKenzie	6,251	1,061	435	97	1,075	0	132	181	0	126	0	0	459	0	516	250	1,620	897		
154	3131	ELZ - Foye	Charles E. McKenzie	McKenzie	1,800	291	106	24	350	0	0	0	0	0	0	0	0	0	0	0	0	350	166	
155	3131	ELZ - Foye	Charles E. McKenzie	McKenzie	4,380	811	333	74	278	0	0	125	1	159	0	0	1,183	0	196	170	1,239	266		
156	3142	Gatesville Charge	William E. Clements	Clements	1,340	228	93	21	278	0	0	0	0	0	0	0	0	0	0	0	10	347	192	
157	3143	Philadelphia	William E. Clements	Clements	1,295	220	90	20	0	0	0	0	0	0	0	0	0	0	0	35	50	336	186	
158	3144	Zion	William E. Clements	Clements	1,522	263	108	24	0	0	0	25	0	40	0	0	0	0	0	25	0	402	223	
159	3140	Gatesville Charge	William E. Clements	Clements	4,187	711	291	65	0	0	0	128	0	140	0	0	50	315	0	60	60	1,085	601	
160	3152	Buxton	Helt A. Clarke	Clarke	3,381	574	235	53	105	0	40	0	0	76	0	0	106	0	298	150	836	482		
161	3152	Buxton	Helt A. Clarke	Clarke	3,381	574	235	53	105	0	40	0	0	76	0	0	106	0	298	150	836	482		
161	3154	Little Grove	Helt A. Clarke	Clarke	3,229	123	51	11	400	0	0	52	0	45	0	0	97	0	910	150	188	102		
162	3150	Buxton-Hatters-I, Little Grove Charge	Helt A. Clarke	Clarke	7,344	1,246	511	114	1,305	45	10	132	10	139	288	10	589	0	923	200	1,904	1,054		
162	3161	Hertford	Lawrence C. Higgins	Higgins	6,841	1,161	476	107	538	0	0	334	32	217	0	72	655	0	788	290	1,773	982		
163	3172	Clark-Bethel	Kenny L. Tillet	Tillet	553	94	38	9	0	0	0	25	0	62	0	0	87	0	40	0	143	79		
164	3172	Fair Haven	Susanna Slater	Slater	2,024	344	141	32	1,804	0	61	47	101	1,055	0	28	1,289	0	287	110	525	291		
165	3176	Saint John	Kenny L. Tillet	Tillet	2,401	401	154	33	1,454	0	0	65	0	1,145	0	0	0	0	0	0	0	1,957	292	
166	3181	Kitty Hawk	Richard L. Stone III	Stone	12,003	2,037	835	187	6,897	0	396	1,226	142	354	0	25	4,626	0	337	150	1,957	292		
167	3192	Mount Carmel	Robert C. Tilley	Tilley	4,331	735	301	67	0	0	0	0	0	0	0	0	0	0	0	1,036	450	3,111	1,723	
168	3195	Mount Zion	Robert C. Tilley	Tilley	1,066	18	7	2	0	0	0	0	0	0	0	0	0	0	0	0	0	1,123	62	
169	3201	Mount Hermon	Haywood W. Grilkin	Grilkin	4,437	753	308	69	0	0	0	0	0	0	0	0	0	0	0	50	28	15	637	
170	3201	Mount Hermon	Gregory D. Hatter	Hatter	3,740	635	260	58	780	0	0	0	0	0	0	100	100	0	147	100	3	57		
171	3221	Manzey: Mount Olivet	Michael Francis Gast	Gast	4,073	691	283	65	470	0	0	130	0	0	0	0	0	0	6,006	70	230	1,827		
172	3231	Marblesboro	Michael Francis Gast	Gast	5,247	891	365	82	570	0	0	0	0	0	0	0	0	0	0	0	0	1,056	582	
173	3241	New Hope	Alan C. Gibson	Gibson	3,966	671	277	62	0	0	30	115	0	0	0	0	0	0	0	90	0	1,860	753	
174	3251	Newland	Lon L. Wood	Wood	3,321	564	241	52	40	52	0	0	0	0	0	0	0	0	0	519	0	1,033	572	

Elizabeth City District Table II

176	3262	Kurtell		800	800	600	0	0	600	0	1,500	2,850	0	7,000	500	24,827				
177	3263	Parkers	Terry Michael Williams, Sr.	667	800	300	0	0	300	0	875	3,255	0	1,800	600	21,014				
178	3264	Sawyers	Terry Michael Williams, Sr.	667	800	150	0	0	150	0	525	2,500	0	7,000	0	25,451				
179	3270	Wright	Terry Michael Williams, Sr.	2,000	2,500	3,150	0	0	3,150	0	5,266	2,819	6,851	13,800	1,408	77,208				
180	3281	Perkins	Joyce Ruth Reynolds Dustin Stovess	0	2,500	349	0	6,342	6,691	0	600	5,000	0	0	0	21,581				
181	3292	Cedar Grove	Berry Lynn Taylor II	667	1,000	0	0	2,132	2,132	0	1,446	3,997	0	0	0	26,185				
182	3293	Pinworth	Berry Lynn Taylor II	667	1,000	0	0	2,132	2,132	0	452	1,880	0	5,552	475	24,724				
183	3294	Oak Grove	Berry Lynn Taylor II	667	1,000	0	0	2,132	2,132	0	500	4,000	0	2,000	0	24,029				
184	3296	Regnuminus Charge	Scott Wilson Pharris	2,001	3,000	0	0	6,396	6,396	0	9,531	9,877	0	5,752	475	76,938				
185	3300	Memorial	Howard Dennis Draper, Jr.	4,000	5,000	3,862	0	6,341	7,644	0	24,198	5,076	19,099	12,450	1,440	106,100				
186	3311	Plymouth	Albert Eugene Goldfinch	2,300	3,000	1,300	0	6,163	6,163	0	2,865	6,925	0	15,450	0	74,837				
187	3331	Shiloh (Shumpw Pl.)	Thomas E. Jennings	0	1,200	0	0	0	0	0	857	7,174	0	54,346	646	76,086				
188	3342	Camden	David Meehring	1,500	2,120	2,120	0	6,114	7,922	0	8,719	2,912	17,285	0	0	82,555				
189	3343	Wesley	David Meehring	1,500	1,800	0	0	2,240	2,240	0	3,941	3,783	0	708	0	22,028				
190	3349	North Camden Charge	James Robert Krepps	1,551	3,500	1,850	0	8,358	10,142	0	8,719	3,436	3,171	0	0	48,502				
191	3351	Sharon	James Robert Krepps	300	360	150	0	384	420	0	470	3,982	0	1,053	0	11,929				
192	3354	Trinity	James Robert Krepps	0	1,140	1,140	0	2,415	2,529	0	3,175	1,654	6,700	2,500	900	37,920				
193	3350	South Mills Charge	1,553	3,000	3,000	300	2,599	4,698	3,175	6,752	18,898	0	4,888	900	564,985					
194	3362	Cedar Grove	John D. Howle	300	300	60	0	863	923	0	607	1,832	0	0	0	12,545				
195	3363	Wesley Chapel	John D. Howle	1,600	2,400	0	0	2,099	2,099	0	200	2,800	0	0	0	6,706				
196	3360	Wesley Memorial	John D. Howle	3,000	5,081	5,081	0	4,154	4,353	0	3,946	10,444	0	13	0	67,697				
197	3372	Newburn	William H. Otis	1,300	1,950	1,011	0	4,910	4,910	0	1,998	5,184	0	7,825	0	53,761				
198	3373	Union	William H. Otis	700	1,050	0	0	2,616	2,616	0	588	4,870	0	5,086	0	32,903				
199	3370	Newburn-Union Charge	Thomas Supplee	2,000	3,000	0	0	7,526	7,526	0	2,586	10,054	0	12,911	0	86,664				
200	3371	Wanhese; Bethany	James Harold Daniels	2,400	5,400	0	0	6,395	6,395	0	21,252	12,557	30,841	2,900	1,079	153,028				
201	3372	Cashe	James Harold Daniels	3,500	3,400	0	0	5,533	5,533	0	1,350	3,688	14,711	0	4,146	291	86,378			
202	3380	Windsor Charge	James Harold Daniels	2,500	3,364	0	0	6,395	6,395	0	7,185	2,688	15,461	0	4,146	296	88,273			
203	3401	Woodland	Faye Blaines Rouse	2,162	3,292	0	0	6,369	6,369	0	1,500	3,775	10,748	0	623	0	83,273			
204	3411	Colbran	Walker Glenn Johnston III	0	0	0	0	0	0	0	275	2,800	0	0	250	8,655				
205	3421	Center Hill	Michael P. Askew	2,602	0	0	0	8,685	8,685	0	499	1,170	0	0	1,683	19,319				
206	3431	All God's Children	Laura G. Farly	2,500	3,000	0	0	6,400	6,400	0	61,900	10,100	15,900	0	0	138,950				
207	3432	Rigby Wind	John Talton Madison, Jr.	1,400	0	0	0	147	147	0	14,575	13,054	4,598	0	900	46,113				
208	3451	Wesley	Thomas J. Johnson	1,200	0	0	0	0	0	0	1,783	370	1,121	0	0	6,833				
209	3452	Union	Doris J. Johnson	0	0	0	0	0	0	0	207	553	0	0	0	3,928				
210	3553	Powellville		0	175	0	0	0	0	0	577	1,674	0	0	0	4,772				
211	3550	Powellville-Union Charge		0	175	0	0	0	0	0	577	1,674	0	0	0	8,700				
			Elizabeth City Totals	113,443	149,712	149,712	0	149,712	177,246	1,399	228,598	247,943	0	689,941	297,566	894,474	53,861	1,487,122	43,967	6,687,732

Fayetteville District Table I

Church Number	Church Location Number	Church Name	Pastor's Preferred Name	Pastor's Last Name	White	Male	Female	Total Membership at end of 2002	Average Worship Attendance	Number baptized this year (all ages)	Preparatory members on role (all baptized children under 19)	Number on constituency roll	Total enrolled in confirmation classes in 2001	Number of leaders (teachers, administrators, etc.)	Children (birth through 6th grade) all classes & groups (include nursery home members)	Youth (7th grade through high school) all classes & groups (include high school members)	Adults (post high school) in all classes & groups (include home members)	Total Church School Membership (all lines 15-18 inclusive)	Average attendance in Sunday School	Ave. Attendance in Accountability Groups	Ave. Attendance in Mission and Ministry Groups	Ave. Attendance in Support Groups - Youth Children	Ave. Attendance in Support Groups - Youth
856	4000	Fayetteville District		David O. Malloy	0	0	0	0	0	0	1	13	4	15	91	17	81	19	20	22	23	0	230
202	4011	Axstar		Thomas W. Newman	354	200	154	200	171	3	30	169	0	0	15	26	100	161	0	0	0	0	0
203	4022	Epworth		Dorothy Louise Rauld	141	43	98	141	60	7	5	8	2	2	26	14	85	137	90	0	0	0	0
204	4023	McCree		Dorothy Louise Rauld	37	14	23	37	18	0	1	6	0	0	2	2	23	27	18	6	0	0	0
205	4024	Trinity		Dorothy Louise Rauld	46	14	32	46	15	0	0	0	0	3	1	3	19	26	15	7	0	0	0
206	4020	Clinton Circuit			224	133	91	224	224	1	16	14	2	5	29	17	122	190	123	13	0	0	0
207	4041	C.N.S. - Grace		Hugh H. Coats	306	178	128	306	306	7	10	4	3	6	36	43	18	49	141	54	3	0	0
208	4051	Coats		J. Thomas Smith	245	101	144	245	110	5	10	0	0	0	0	0	0	0	0	0	0	0	0
209	4061	Coharie		John H. Tyson	12	27	35	62	16	1	8	0	0	1	0	0	0	12	13	12	0	0	0
210	4071	Cokesbury		Berry O. Barbour	131	69	62	131	44	0	4	0	0	8	5	4	47	64	31	0	0	0	0
211	4081	Cotton		Donald L. Braid	151	71	80	151	48	0	10	0	0	11	12	10	3	36	42	0	0	0	0
212	4091	Deborah		Donald L. Braid	67	34	33	67	33	0	0	0	0	3	4	3	18	23	13	0	0	0	0
213	4101	Driveway		Lope A. Weathers	67	34	33	67	33	0	0	0	0	3	4	3	18	23	13	0	0	0	0
214	4112	Erwin		Stephen N. Little	404	204	204	404	135	7	15	0	4	14	38	19	147	218	72	0	350	0	0
240	4113	Linden - Parker's Grove		Stephen N. Little	49	28	21	49	23	0	8	5	0	3	0	0	16	19	15	0	0	0	0
215	4110	Linden - Parker's Grove Charge			453	238	215	453	158	7	23	5	4	17	38	19	163	237	87	0	350	0	0
215	4121	FAY - Camp Ground		David C. Wade	1,429	687	756	1,443	420	37	317	87	9	15	170	75	190	450	172	105	40	0	0
216	4131	FAY - Christ		Curtis M. Mull, Jr.	126	59	73	132	72	2	8	10	0	6	28	4	56	74	27	0	0	0	0
217	4141	FAY - Colbeth Memorial		Kenneth Bryan Sexton, Jr.	158	107	51	158	44	1	0	0	0	0	6	2	8	18	21	0	0	0	0
217	4145	FAY - Person Street Charge		Kenneth Bryan Sexton, Jr.	158	107	51	158	44	1	0	0	0	0	6	2	8	18	21	0	0	0	0
220	4140	FAY - Colbeth Memorial - Person Street Charge		Michael A. Davis	293	118	175	293	117	10	15	6	0	21	32	15	50	118	65	21	0	0	0
218	4151	FAY - Gardeners		Michael A. Davis	527	216	311	527	124	3	30	34	3	17	12	6	48	83	50	0	34	16	7
230	4161	FAY - Trinity		Marty Jeffrey Cusley	217	135	107	242	168	4	72	95	0	10	31	22	18	81	20	6	0	0	0
220	4171	FAY - Harry Hesser		Elrick R. Davis	3	52	212	264	175	6	35	8	7	19	69	30	80	198	65	51	70	15	20
221	4181	FAY - Hwy Street		R. Carl Frazier, Jr.	1,114	515	609	1,024	252	13	131	46	8	31	96	38	180	345	177	21	339	30	5
222	4191	FAY - John Wesley		Barry Robinson	2,002	1,080	922	2,002	121	2	58	25	0	40	20	18	81	183	60	1	23	0	0
223	4201	FAY - John Wesley		Barry Robinson	0	180	360	540	121	2	58	25	0	40	20	18	81	183	60	1	23	0	0
224	4211	FAY - Johnson Memorial		Kong Suk Namkung	476	290	205	495	89	8	49	28	8	17	28	15	21	81	40	15	0	0	0
227	4241	FAY - Saint Andrews		W. Christopher Aydielt, Jr.	859	430	431	861	440	10	24	0	8	30	63	38	93	224	115	65	0	0	0
228	4252	FAY - Saint Matthews		Michael Hale	494	300	201	501	135	2	98	20	5	26	52	20	90	188	60	40	30	0	0
219	4253	FAY - Grace		Michael Hale	49	28	21	82	25	0	0	5	0	3	6	3	11	20	32	18	6	0	0
229	4260	FAY - Saint Matthews/Grace Charge		Joseph A. Weston, III	833	530	303	833	330	12	104	25	3	31	68	31	149	229	138	46	30	0	0
230	4261	FAY - Victory		John R. Woodard, Jr.	353	203	150	353	61	5	18	24	1	9	10	10	54	81	41	9	11	0	0
231	4281	FAY - Victory		John R. Woodard, Jr.	253	185	155	253	61	5	18	24	1	9	10	10	54	81	41	9	11	0	0
232	4291	FAY - Wesley Heights		Trvon D. Lancaster	228	82	150	232	65	1	1	0	0	5	5	1	35	46	38	0	15	0	0
233	4302	Goshen		Milton E. Little	100	38	62	100	45	1	16	8	0	8	16	9	27	60	30	0	0	0	0
234	4303	Keeter		Milton E. Little	125	46	81	127	45	2	13	8	0	6	8	4	22	40	30	0	0	0	0
235	4300	Goshen-Keeter Charge		Milton E. Little	225	143	82	227	90	3	29	16	0	14	24	13	49	100	60	0	0	0	0
236	4310	Goshen-Keeter		Dennis R. Sheppard	18	3	15	18	11	0	1	0	0	1	0	0	0	0	0	0	0	0	0
236	4321	Hopewell		Dennis R. Sheppard	227	108	130	228	101	7	24	35	5	25	3	13	77	134	54	10	0	0	0

Fayetteville District Table I

237	4331	Knipmire		255	125	130	253	95	6	20	40	5	14	35	8	61	118	53	7	21	0	0
238	4341	Leslie	George Bertram Williford	55	25	30	55	40	2	4	0	0	3	1	1	51	56	12	0	0	0	0
239	4351	Luffington	Robert Michael Hammond	204	84	120	204	36	3	21	44	0	10	4	8	30	52	40	0	0	0	0
240	4361	Madison	Ann G. Benson	36	10	36	46	29	1	14	14	0	5	10	3	28	46	28	12	11	10	2
241	4371	Martini	Ann Giles Benson	60	10	36	46	29	1	14	14	0	5	10	3	28	46	28	12	11	10	2
242	4372	Martini	Ann Giles Benson	41	11	30	41	18	0	2	4	0	4	1	0	12	17	15	0	0	2	2
243	4374	Woodsdale	Ann Giles Benson	41	11	30	41	18	0	2	4	0	4	1	0	12	17	15	0	0	2	2
244	4370	Manners Charge	William Craig Ham	173	59	114	173	78	2	21	30	2	14	16	8	69	107	69	12	16	24	15
245	4381	Marvin	William Craig Ham	196	94	102	196	104	11	3	10	10	17	45	20	73	155	71	15	15	0	0
246	4392	Fleming	David Jonathan Harris	63	30	36	66	25	1	4	66	0	27	3	3	32	65	20	15	5	0	0
247	4393	Marie Grove	David Jonathan Harris	112	51	61	112	48	1	6	0	0	46	12	5	41	104	40	8	5	0	0
248	4394	Marie Grove	David Jonathan Harris	112	51	61	112	48	1	6	0	0	46	12	5	41	104	40	8	5	0	0
249	4396	Newton Grove Charge	David Jonathan Harris	294	131	164	295	126	3	10	66	0	170	27	14	120	276	95	25	17	0	0
248	4401	Raeclord First	Richard C. Vaughan	572	252	320	572	153	10	69	34	7	33	50	23	110	216	78	10	4	0	0
249	4412	Pankens	Michael Norwood Nelson	156	78	80	158	50	4	26	10	0	5	13	5	34	57	40	0	0	0	0
250	4413	Sandy Grove	Michael Norwood Nelson	180	90	95	185	74	7	32	12	0	11	18	9	58	96	50	0	0	0	0
251	4410	Hoke Charge	Michael Norwood Nelson	336	168	175	343	124	11	58	22	0	16	31	14	92	153	90	0	0	0	0
252	4431	Keseyero	James H. McLean	371	18	231	396	16	0	23	19	0	14	20	6	49	95	36	0	0	0	0
253	4432	Lebanon's Chapel	Andrew B. Wood	52	19	33	52	25	0	11	20	0	4	7	4	20	35	19	0	0	0	0
254	4434	Mount Meriah	Andrew B. Wood	52	19	33	52	25	0	11	20	0	4	7	4	20	35	19	0	0	0	0
254	4434	Mount Meriah	Andrew B. Wood	75	30	45	75	40	3	11	20	0	2	16	8	30	56	35	0	0	0	0
254	4434	Stampson Charge	Andrew B. Wood	143	57	86	143	75	3	22	40	0	7	23	12	60	102	65	0	0	0	0
255	4441	Belbubbin	William R. Nichols	119	59	60	119	45	4	10	6	0	9	15	2	58	84	45	37	0	0	0
258	4451	Spring Hill	David C. Benson	506	203	303	506	217	9	66	20	11	15	53	32	150	250	112	27	11	0	0
259	4451	Spring Lake	David C. Benson	506	203	303	506	217	9	66	20	11	15	53	32	150	250	112	27	11	0	0
360	4471	Spring Lake	Donald Roy Shields	346	173	173	346	121	4	41	20	0	11	15	15	99	140	69	0	0	0	0
361	4481	Faber	Donald Roy Shields	346	173	173	346	121	4	41	20	0	11	15	15	99	140	69	0	0	0	0
361	4481	Faber	Sandra M. Shields	346	173	173	346	121	4	41	20	0	11	15	15	99	140	69	0	0	0	0
361	4481	Faber	Sandra M. Shields	346	173	173	346	121	4	41	20	0	11	15	15	99	140	69	0	0	0	0
262	4491	Union	James W. Caviness, Jr.	258	102	157	259	84	10	12	15	16	15	20	20	63	118	51	20	0	0	0
263	4502	Black's Chapel	Adam Fenton Scate	58	22	36	58	24	1	10	0	0	6	6	5	17	34	16	12	0	0	0
264	4503	Westley's Chapel	Adam Fenton Scate	90	41	49	90	53	7	20	0	0	12	20	5	42	79	38	12	0	0	0
847	4500	Westley-Black's Chapel Charge	Benjamin S. Skarpe, Jr.	148	63	85	148	57	8	30	0	0	28	26	10	59	113	54	24	0	0	0
847	4500	Westley-Black's Chapel Charge	Benjamin S. Skarpe, Jr.	148	63	85	148	57	8	30	0	0	28	26	10	59	113	54	24	0	0	0
861	4511	Solid Rock	William P. Wise	111	0	0	150	150	0	0	0	0	0	4	0	10	9	4	0	0	0	0
861	4511	Solid Rock	William P. Wise	111	0	0	150	150	0	0	0	0	0	4	0	10	9	4	0	0	0	0
723	4531	Community	George C. Harvey	71	26	45	71	25	2	0	0	0	4	2	1	17	24	16	0	0	0	0
256	4541	Belbany	James E. Owen	54	28	26	54	38	0	4	0	0	8	6	2	33	39	33	0	0	0	0
257	4551	Halls	Carrie W. Parrish	70	40	30	70	52	0	60	20	0	14	10	7	33	64	32	15	8	0	0
17,929				8,461	10,583	19,044	6,684	317	2,376	1,184	1,701	1,448	1,989	995	3,723	7,835	3,440	993	1,121	251	20	20

Fayetteville Totals

Fayetteville District Table I

Church Number	Church Location Number	Church Name	Pastor's Preferred Name	Pastor's Last Name	Ave. Attendance in Support Groups - Adults	Ave. Attendance in short-term classes	Sunday School members joining on	Profession of faith	Membership in Chartered UMM	Paid on projects of UMM	Membership in UMW	Paid on projects of UMW	Membership in UMYF	Paid on projects of UMYF	Value of Church land, buildings and equipment	Value of church owned parsonages and furniture	Value of other assets	Indebtedness on items 30, 31, 32 at end of year	Other indebtedness
836	4000	Fayetteville District	David O. Malow	Malow	2	2	0	25	27	29	30	31	32	33	34	35	36	37	38
203	4022	Epworth	Thomas W. Newman	Newman	50	24	4	45	1,850	11	435	40	\$25	0	970,000	131,000	0	0	0
204	4023	McCree	Dorothy Louise Ruld	Ruld	0	30	6	0	0	23	1,679	13	0	0	439,300	72,000	21,200	0	0
205	4024	Trinity	Dorothy Louise Ruld	Ruld	0	0	0	0	0	0	0	0	0	0	475,000	0	3,564	0	0
206	4020	Clinton Circuit	Hugh H. Crayton	Crayton	0	393	6	45	1,185	23	1,672	13	65	2,946,300	92,000	9,974	34,738	0	0
207	4041	C.N. - Grace	John H. Tyson	Tyson	0	14	3	20	1,500	49	400	16	300	1,200,000	100,000	111,240	25,800	0	
208	4051	Coats	J. Thomas Smith	Smith	0	0	0	0	0	0	0	0	0	0	103,000	0	0	0	0
209	4061	Coltrane	John H. Tyson	Tyson	0	14	3	0	0	19	500	0	0	0	530,000	110,000	45,000	0	0
210	4071	Cokesbury	Berry O. Barbour	Barbour	0	0	0	10	320	19	149	8	28	0	408,000	80,000	0	0	0
211	4081	Cotton	Donald L. Bird	Bird	0	3	18	14	1,320	74	478	17	408	1,300,000	50,000	0	0	0	0
212	4091	Dorchester	Fogge A. Vickers	Vickers	0	0	0	0	1,920	74	839	17	408	1,300,000	50,000	0	0	0	0
213	4101	Drum	Stephen N. Little	Little	72	0	0	93	1,250	83	1,443	24	255	1,300,000	210,000	0	0	0	0
214	4112	Erwin	Stephen N. Little	Little	0	0	0	0	0	0	0	0	0	0	215,000	0	54,300	0	0
240	4113	Linden - Parker's Grove	Stephen N. Little	Little	0	0	0	0	0	0	0	0	0	0	1,150,000	210,000	54,300	0	0
241	4110	Linden-Linden Parker's Grove Charge	Stephen N. Little	Little	72	0	0	93	1,250	94	1,443	24	255	1,300,000	210,000	54,300	0	0	0
215	4121	FAY - Camp Ground	David C. Wade	Wade	0	350	14	68	2,000	85	10,100	65	2,500	2,539,300	288,000	179,105	113,957	5,651	0
216	4131	FAY - Christ	Curtis M. Mull, Jr.	Mull, Jr.	0	10	0	15	6,877	12	343	0	0	0	230,000	175,000	0	72,000	0
217	4141	FAY - Faith	Kenneth Bryan Sexton, Jr.	Sexton, Jr.	0	0	0	0	0	0	0	0	0	0	456,000	62,000	0	0	0
220	4145	FAY - Brethren Memorial	Kenneth Bryan Sexton, Jr.	Sexton, Jr.	0	0	0	0	0	0	0	0	0	0	456,000	62,000	34,000	0	0
226	4140	FAY - Colbreth Memorial - Person Street Charge	Michael A. Davis	Davis	25	34	0	13	765	28	1,634	6	800	1,307,900	169,300	34,000	0	0	0
218	4151	FAY - Gardeners	Marty Jeffrey Culey	Culey	6	30	0	6	625	12	850	22	0	0	1,900,000	185,000	116,625	716,880	0
230	4161	FAY - Trinity	Edrick R. Davis	Davis	40	30	7	10	440	0	30	130	800	3,604,000	235,000	425,736	160,000	0	
220	4171	FAY - Harry Hreiser	R. Carl Frazier, Jr.	Frazier, Jr.	10	178	8	25	2,468	88	618	31	800	3,604,000	235,000	425,736	160,000	0	
221	4181	FAY - Hwy Street	Brian G. Robinson	Robinson	35	13	30	25	3,450	50	1,000	10	50	3,604,000	150,000	60,000	146,000	4,000	
223	4201	FAY - John Wesley	Kona Suk Nankang	Nankang	0	40	6	17	0	7	250	12	0	0	835,000	304,000	203,000	0	0
224	4211	FAY - Johnson Memorial	W. Christopher Aydtlett, Jr.	Aydtlett, Jr.	0	45	12	27	0	30	1,350	41	2,130	1,236,702	168,800	14,476	140,082	0	
227	4241	FAY - Saint Andrews	Michael Hale	Hale	0	78	5	28	3,025	62	1,115	18	842	932,562	0	327,500	55,872	0	
228	4252	FAY - Saint Matthews	Michael Hale	Hale	0	0	0	0	0	0	0	0	0	0	4,888,249	85,176	0	0	
219	4253	FAY - Grace	Joseph A. Weston III	Weston III	24	8	5	28	3,025	62	1,115	18	842	932,562	0	327,500	55,872	0	
229	4260	FAY - Saint Matthews/Grace Charge	Joseph A. Weston III	Weston III	24	8	5	28	3,025	62	1,115	18	842	932,562	0	327,500	55,872	0	
230	4270	FAY - Wesley	John R. Woodard, Jr.	Woodard, Jr.	0	21	1	19	4,625	99	709	63	842	3,830,613	235,000	90,150	85,016	0	
231	4281	FAY - Victory	Trvon D. Lancaster	Lancaster	0	21	1	19	360	27	2,669	0	0	510,400	65,200	0	0	0	
232	4291	FAY - Wesley Heights	Milton E. Little	Little	0	15	0	14	194	34	356	0	0	617,000	0	73,400	0	0	
233	4302	Goshen	Milton E. Little	Little	0	10	0	0	0	20	180	3	0	735,000	10,500	30,000	0	0	
234	4303	Keeter	Milton E. Little	Little	0	3	0	10	150	25	349	0	0	400,000	0	50,000	0	0	
235	4300	Goshen-Keeter Charge	Dennis R. Sheppard	Sheppard	0	13	0	10	529	3	0	0	0	1,135,000	10,500	80,000	0	0	
236	4305	Keeter	Dennis R. Sheppard	Sheppard	0	0	0	0	0	0	0	0	0	1,135,000	10,500	80,000	0	0	
237	4310	Keeter	Dennis R. Sheppard	Sheppard	0	0	0	0	0	0	0	0	0	1,135,000	10,500	80,000	0	0	
238	4321	Hopewell	James E. Barber	Barber	0	18	0	17	4,444	50	1,030	17	1,424	692,152	100,000	220,573	169,782	0	

Fayetteville District Table I

237	4331	Kipling	5	7	9	13	20	36	744	9	188	535,700	198,400	19,400	6,300	0
238	4341	Leslie	0	0	1	0	0	0	0	0	0	175,000	0	5,200	0	0
239	4351	Lifflington	0	15	3	12	21	656	7	0	0	199,700	125,000	13,000	0	0
240	4361	Lifflington	0	0	0	0	0	0	0	0	0	134,400	0	0	0	0
241	4375	Maple	28	12	1	0	0	14	896	0	0	70,000	20,000	0	0	0
242	4376	Maple	17	15	0	0	0	0	0	0	0	174,000	0	0	0	0
243	4374	Woodsdale	0	0	0	0	0	0	0	0	0	0	0	0	0	0
244	4370	Manners Charge	65	30	2	0	0	19	1,533	0	0	624,000	134,500	20,000	0	0
245	4381	Marvin	15	15	4	18	300	30	226	25	1,776	400,000	100,000	3,000	175,000	0
246	4392	Fleming	0	0	0	0	0	0	0	0	0	342,100	31,100	0	0	0
247	4392	Marie Grove	0	10	0	0	0	12	0	0	0	341,900	13,800	0	0	0
248	4392	Marie Grove	0	0	0	0	0	0	0	0	0	341,900	13,800	0	0	0
249	4390	Newton Grove Charge	0	10	0	0	0	0	22	297	15	130	692,100	180,700	0	0
248	4401	Raecliff First	18	40	8	20	0	112	800	30	0	3,000,000	172,000	406,450	0	0
249	4412	Parkers	0	20	2	9	0	10	241	0	0	446,300	0	0	0	0
250	4413	Sandy Grove	0	45	3	18	2,246	45	2,246	18	0	700,000	90,000	11,342	163,319	0
251	4410	Hoke Charge	0	65	5	27	2,246	55	2,487	18	0	1,146,300	90,000	11,342	163,319	0
252	4414	Roseboro	0	0	0	0	0	0	0	0	0	1,895,000	143,800	65,448	0	0
253	4431	St. Andrew's Chapel	0	0	0	0	0	0	0	0	0	1,895,000	143,800	65,448	0	0
254	4434	Mount Meriah	0	0	0	0	0	16	475	0	0	125,000	60,000	16,000	0	0
255	4430	Stamper Charge	0	0	0	0	0	24	600	12	0	545,000	0	9,000	0	0
255	4441	Bethabun	0	0	0	0	0	40	1,075	12	0	770,000	60,000	40,000	0	0
258	4451	Spring Hill	0	21	5	25	150	30	150	0	0	250,000	15,000	70,200	0	0
259	4451	Spring Hill	0	52	0	25	890	51	890	52	100	113,900	125,000	20,000	70,000	0
260	4471	Spring Lake	0	0	0	0	0	0	0	0	0	1,895,000	143,800	65,448	0	0
261	4481	Tabor	0	20	0	20	0	37	235	15	1,209	976,000	105,400	22,000	0	0
262	4491	Union	0	60	7	10	150	14	350	9	0	335,000	48,000	0	0	0
263	4502	Black's Chapel	0	0	1	7	300	19	3,200	13	0	599,000	166,000	14,500	0	0
264	4503	Westley's Chapel	0	0	0	6	500	14	2,000	4	0	400,000	0	0	0	0
847	4500	Westley-Black's Chapel Charge	0	0	13	800	33	5,200	17	0	0	365,000	140,000	18,000	0	0
861	4511	Spring Lake	0	0	0	0	0	0	0	0	0	765,000	140,000	18,000	0	0
861	4511	Solid Rock	0	0	0	0	0	0	0	0	0	694,500	0	0	500,000	0
723	4531	Community	0	0	0	8	0	8	0	0	0	188,800	0	2,600	0	0
256	4541	Bethany	0	0	0	11	0	10	150	0	0	327,600	34,000	0	0	0
257	4551	Halls	0	0	0	0	0	0	75	7	0	386,300	761,000	24,500	0	0
		Fayetteville Totals	457	3,289	196	844	49,737	1,916	66,821	861	13,897	59,204,438	6,377,476	2,875,375	3,865,783	9,651

Fayetteville District Table II

Church Number	Church Location Number	Church Name	Pastor's Preferred Name	Pastor's Last Name	53 World Service and Conference Benv.	95 Ministerial Ed Fund	45 Black College Fund	38 Africa University Fund	40F Total General Advance Specials	14 Youth Service Fund	42A Human Relations Day	42B One Great Hour of Sharing	42C Peace with Justice Sunday	47D Native American Awareness	47E World Communion	47F United Methodist Student Day	47G Total General Church Offerings	44 CONFADY	45F Ten Dollar Club	98F Higher Education	98H Health & Welfare Agencies	44F Disaster Preparedness	
836	4000	Fayetteville District	David O. Malloy	Malloy	1,966	203	0	0	20	0	0	0	0	0	0	0	0	0	0	1,892	0	310	172
202	4011	Angier	Thomas W. Newman	Newman	4,024	683	280	0	0	0	0	85	5	0	0	0	70	160	0	25	100	1,043	578
203	4024	Enworth	Dorothy Louise Radd	Radd	2,203	374	153	34	90	0	0	102	0	0	0	0	102	0	253	0	571	316	0
204	4023	McCree	Dorothy Louise Radd	Radd	784	125	51	11	60	0	0	57	0	0	0	0	57	0	40	0	190	105	0
205	4024	Trinity	3,651	127	52	27	3	24	60	0	0	34	0	0	0	34	0	200	0	852	498	0	
206	4031	CLN - Christ	14,728	2,400	1,025	229	1,705	50	300	0	0	300	0	100	0	50	500	0	287	705	3,818	2,114	0
207	4041	CLN - Grace	2,283	388	0	0	316	0	0	0	0	0	0	0	0	0	0	0	50	300	592	328	0
208	4051	Coats	J. Thomas Smith	Smith	1,762	299	197	44	0	0	0	0	0	0	0	0	0	0	20	0	457	253	0
209	4061	Coharie	John H. Tyson	Tyson	520	88	36	8	50	0	0	0	0	0	0	0	0	0	20	0	135	75	0
210	4071	Cokesbury	Berry O. Barbour	Barbour	1,905	323	133	30	0	0	103	218	0	0	0	0	321	0	50	190	494	273	0
211	4081	Canon	Donald L. Radd	Radd	4,272	72	265	46	230	0	0	0	0	0	0	0	0	0	35	0	1,78	609	0
212	4091	Canon	3,285	33	0	0	0	0	0	0	0	0	0	0	0	0	0	0	0	0	0	0	0
213	4101	DUN - Divine Street	Ralph A. Brown	Brown	9,443	1,603	637	147	1,575	125	0	111	0	26	201	0	339	0	201	540	2,448	1,356	50
214	4112	Erwin	Stephen N. Little	Little	4,985	846	66	78	500	0	0	0	0	0	0	0	0	0	35	0	1,292	716	0
240	4113	Erwin-Linden-Parker's Grove	Stephen N. Little	Little	1,412	240	98	22	168	0	0	0	0	0	0	0	0	0	234	0	366	203	0
215	4121	FAY - Camp Ground	David C. Wade	Wade	6,397	1,066	164	100	668	0	0	0	0	0	0	0	0	0	269	0	1,658	918	0
216	4131	FAY - Park	13,641	2,315	1,161	212	320	40	270	10	200	0	0	480	0	1,990	440	3,536	1,958	0	0	0	0
217	4141	FAY - Memorial	3,747	636	261	58	40	0	5	20	0	0	0	0	0	0	25	0	132	140	971	533	0
218	4143	FAY - Person Street	Kenneth Bryan Severson, Jr.	Severson, Jr.	2,157	366	150	34	0	0	0	0	0	0	0	0	0	0	0	40	559	310	0
226	4140	FAY - Culbreth Memorial-Person Street Charge	5,904	1,002	411	92	0	5	20	0	0	5	20	0	0	0	25	0	132	180	1,530	848	0
218	4151	FAY - Gardners	Michael A. Davis	Davis	6,263	1,063	436	98	239	0	0	0	0	0	0	0	0	0	50	180	1,623	899	0
230	4161	FAY - Trinity	Marty Jeffrey Cauley	Cauley	3,682	625	256	57	90	0	25	25	25	0	0	0	75	0	359	120	955	529	0
220	4171	FAY - Henry Heiser	Eldrick R. Davis	Davis	6,253	383	157	35	0	0	0	0	0	0	0	0	0	0	143	0	584	324	0
221	4181	FAY - Howard	Raymond G. Kemp	Kemp	3,737	337	136	33	0	0	0	0	0	0	0	0	0	0	0	0	0	0	0
222	4191	FAY - Howard	Brian G. Gempis	Gempis	43,441	7,373	3,022	676	5,785	20	195	330	191	535	0	1,251	0	827	1,030	11,260	6,237	0	0
223	4201	FAY - John Wesley	Larry Robison	Robison	7,256	1,232	505	113	0	150	0	0	0	0	62	0	65	315	0	130	50	1,881	1,042
224	4211	FAY - Johnson Memorial	Kong Suk Namkung	Namkung	4,894	831	609	136	239	0	0	0	0	0	0	0	62	0	0	525	0	2,268	703
227	4241	FAY - Saint Andrews	W. Christopher Avdeltt, Jr.	Avdeltt, Jr.	11,913	2,022	829	186	14,710	0	202	512	75	0	130	919	0	5,900	20	3,088	1,710	0	0
228	4252	FAY - Saint Matthews	Michael Hale	Hale	6,356	1,079	442	99	0	25	123	59	216	0	28	451	0	1,237	525	1,647	912	0	
219	4261	FAY - Grace	Michael Hale	Hale	6,529	1,136	442	99	0	89	51	0	0	0	100	0	2,671	0	1,237	525	1,703	940	
229	4321	FAY - Saint Matthews/Grace Charge	Joseph A. Winston, III	Winston, III	11,610	1,970	808	181	1,403	0	0	329	30	0	0	0	329	0	948	150	3,009	1,667	0
231	4281	FAY - Victory	John R. Woodard, Jr.	Woodard, Jr.	3,949	670	0	0	0	0	0	0	0	0	0	0	0	0	45	30	1,024	567	0
232	4291	FAY - Westley Heights	Lyron D. Laneaster	Laneaster	1,615	274	112	25	150	0	0	0	0	0	0	0	0	0	879	100	419	232	0
233	4302	Goshen	Michael E. Little	Little	1,688	286	118	26	0	0	0	0	0	0	0	0	0	0	0	0	437	242	0
234	4303	Keener	Milton E. Little	Little	3,520	258	35	115	0	0	0	0	0	0	0	0	0	0	209	0	394	218	0
4300	Consolidated-Keener Charge				3,627	344	273	61	113	0	0	0	0	0	0	0	0	209	0	831	460	0	

Fayetteville District Table II

235	4311	Hone Mills	James K. Shepard	9,897	1,664	682	153	325	0	0	0	0	0	0	0	0	0	0	339	0	339	0	664	240	2,542	1,408			
236	4321	Howell	James E. Bailey	3,912	664	272	61	15	0	0	0	0	0	0	0	0	0	0	0	0	0	0	10	50	1,014	562			
237	4331	Kipling	Hobby P. Wyson, Sr.	3,920	665	273	61	600	0	0	0	0	0	0	0	0	0	0	0	0	0	275	210	1,016	563				
238	4341	Lytle	George Wrenfield	3,920	665	273	61	600	0	0	0	0	0	0	0	0	0	0	0	0	0	275	210	1,016	563				
239	4351	Lifton	Robert Moore	2,976	509	200	47	689	0	0	0	0	0	0	0	0	0	0	0	0	0	0	0	0	98	427			
240	4361	Maitland	Robert Moore	2,976	509	200	47	689	0	0	0	0	0	0	0	0	0	0	0	0	0	0	0	0	98	427			
241	4372	Cool Springs	Ann Giles Benson	1,854	315	0	0	0	0	35	0	0	0	0	0	0	0	0	0	0	0	0	71	0	0	481	266		
242	4373	Mount Ariel	Ann Giles Benson	914	155	64	14	53	0	0	0	0	0	0	0	0	0	0	0	0	0	0	0	5	0	237	131		
243	4374	Woodside	Ann Giles Benson	863	147	60	13	0	0	0	0	0	0	0	0	0	0	0	0	0	0	0	0	0	0	224	124		
244	4381	Maryvill	William Craig Ham	3,631	616	224	27	53	0	0	0	0	0	0	0	0	0	0	0	0	0	0	0	0	0	941	521		
245	4391	Newton Grove	William Craig Ham	3,924	666	273	61	300	0	0	0	0	0	0	0	0	0	0	0	0	0	0	0	0	0	1,064	563		
246	4392	Maple Grove	William Craig Ham	1,227	208	51	19	375	0	0	0	0	0	0	0	0	0	0	0	0	0	0	0	0	0	0	1,017	563	
247	4394	Newton Grove	David Jonathan Harriss	2,197	373	153	34	0	0	0	0	0	0	0	0	0	0	0	0	0	0	0	0	37	0	318	176		
248	4394	Newton Grove Charge	David Jonathan Harriss	3,695	627	238	53	375	0	0	0	0	0	0	0	0	0	0	0	0	0	0	0	455	30	569	315		
249	4401	RaeFord First	Richard C. Vaughan	11,150	1,892	776	174	300	0	0	0	0	0	0	0	0	0	0	0	0	0	0	0	492	30	958	530		
250	4412	Maple Grove	Michael Norwood Nelson	2,063	350	144	32	0	0	0	0	0	0	0	0	0	0	0	0	0	0	0	241	80	2,890	1,601			
251	4416	Maple Grove	Michael Norwood Nelson	5,769	952	390	98	55	0	0	0	0	0	0	0	0	0	0	0	0	0	0	0	0	0	535	296		
252	4421	Rosboro	James H. Mel Lem	5,896	1,001	410	92	1,000	0	0	0	0	0	0	0	0	0	0	0	0	0	0	0	20	0	1,661	474		
253	4432	Andrew's Chapel	Andrew B. Wood	408	69	28	6	2,000	0	0	0	0	0	0	0	0	0	0	0	0	0	0	0	0	6	140	1,528	846	
254	4434	Mount Moriah	Andrew B. Wood	902	153	63	14	375	0	0	0	0	0	0	0	0	0	0	0	0	0	0	0	60	0	234	130		
255	4436	Maple Grove Charge	Andrew B. Wood	1,212	206	84	19	0	0	0	0	0	0	0	0	0	0	0	0	0	0	0	0	0	0	314	174		
256	4439	Stedman	William B. Nichols	2,523	428	175	39	2,375	0	0	0	0	0	0	0	0	0	0	0	0	0	0	0	0	0	60	0	654	362
257	4451	Stedman Hill	William B. Nichols	5,325	904	370	83	1,000	0	0	0	0	0	0	0	0	0	0	0	0	0	0	20	0	0	1,380	762		
258	4461	Spring Lake	Allen C. Edens, Jr.	807	86	0	0	1,000	25	25	0	0	0	0	0	0	0	0	0	0	0	0	2,172	0	1,331	73			
260	4471	Stedman: Cokesbury	Donald Ray Shields	5,813	987	404	91	4,157	0	0	0	0	0	0	0	0	0	0	0	0	0	0	0	0	0	1,507	834		
261	4481	Tabor	Sandra Mull	550	93	110	25	0	0	0	0	0	0	0	0	0	0	0	0	0	0	0	0	0	0	142	79		
262	4491	Union	James W. Caviness, Jr.	3,604	612	0	0	0	0	0	0	0	0	0	0	0	0	0	0	0	0	0	0	0	0	50	934	517	
263	4502	Grace's Chapel	Adam Fenton Seate	2,653	277	114	25	0	0	0	0	0	0	0	0	0	0	0	0	0	0	0	0	0	0	0	42	234	
264	4504	West's Chapel	Adam Fenton Seate	3,924	666	273	61	0	0	0	0	0	0	0	0	0	0	0	0	0	0	0	0	0	0	0	0	0	
264	4504	West's Chapel Charge	Adam Fenton Seate	3,924	666	273	61	0	0	0	0	0	0	0	0	0	0	0	0	0	0	0	0	0	0	0	1,017	563	
264	4504	West's Chapel Charge	Adam Fenton Seate	3,924	666	273	61	0	0	0	0	0	0	0	0	0	0	0	0	0	0	0	0	0	0	0	1,017	563	
847	4511	Congestone	Benjamin S. Shame, Jr.	1,727	293	261	58	1,000	0	0	0	0	0	0	0	0	0	0	0	0	0	0	0	0	0	0	448	248	
861	4521	Solid Rock	Gillian P. Wise	0	0	0	0	0	0	0	0	0	0	0	0	0	0	0	0	0	0	0	0	0	0	0	0	0	
723	4531	Community	George C. Harvey	577	98	40	9	0	0	0	0	0	0	0	0	0	0	0	0	0	0	0	0	0	0	0	150	83	
256	4541	Bethany	James E. Owen	395	101	41	9	30	5	0	0	0	0	0	0	0	0	0	0	0	0	5	20	0	0	154	85		
257	4551	Halls	Carrie W. Parrish	1,293	220	90	20	0	0	0	0	0	0	0	0	0	0	0	0	0	0	0	0	0	0	0	335	186	
Fayetteville Totals				282,362	47,923	19,428	4,365	46,810	175	940	3,098	530	1,551	630	505	7,254	0	23,719	7,120	73,189	40,537	65							

Fayetteville District Table II

Church Number	Church Location Number	Church Name	86	87	88	89	90	91	92	93	94	95	96	97	98	99	00		
			Local Church Benevolent Dissalar Relief Expenditures not remitted to Conference	Other Benevolences paid directly by local church	Interdenominational Cooperation Fund	General Administration Fund	Jurisdictional Administration Fund	District Work Fund	Area & Conference Administration Fund	Pension & benefit funds remitted to the Cen	District Superintendents' Fund	Episcopal Fund	Equitable Compensation Fund	Apportioned Ministerial Support	Pastor's base compensation including tax-deferred annuity payments but excluding conference & Gen. Church supplements	Associate(s)' base compensation	Utilities - Pastor	Utilities - Associate	Total Utilities
836	4000	Fayetteville District	0	0	47	51	0	0	585	0	497	0	290	731	0	0	0	0	0
202	4011	Angier	0	2,976	53	151	158	1,566	1,709	7,123	1,673	412	976	5,171	37,000	0	3,750	0	3,750
203	4022	Enworth	0	333	29	83	86	735	936	3,465	916	225	535	2,831	18,000	0	720	0	720
204	4023	McCree	0	195	10	28	29	221	318	1,039	305	75	178	942	5,400	0	216	0	216
205	4024	Trinity	0	800	10	28	29	270	319	5,711	1,312	377	182	4,785	6,000	0	2,641	0	2,641
206	4031	CLN - Crowth	0	1,056	10	13	14	110	131	2,471	618	156	377	2,094	6,000	0	6,000	0	6,000
207	4041	CLN - First	500	2,950	195	553	572	2,481	6,257	12,300	6,122	1,506	3,573	18,927	64,410	0	6,471	0	6,471
208	4041	CLN - Grace	0	449	0	86	90	1,979	970	10,362	949	554	554	6,066	45,750	0	6,000	0	6,000
209	4061	Coats	0	38	66	69	823	748	0	732	289	427	2618	14,800	0	3,000	0	3,000	
210	4071	Coharie	0	7	20	20	108	221	221	0	216	53	126	669	4,200	0	0	0	0
211	4071	Cokesbury	0	1,757	25	72	75	725	809	0	792	195	462	2,447	13,860	0	0	0	0
212	4081	Camden	0	494	44	121	122	1,198	1,318	4,676	1,198	431	1,030	5,453	33,850	0	7,500	0	7,500
213	4101	DUN - Draine Street	500	2,424	56	150	162	305	1,831	8,821	1,766	431	1,030	5,453	33,850	0	11,434	0	11,434
214	4112	Erwin	0	1,000	347	187	195	1,544	2,118	7,240	2,072	510	1,210	6,407	37,608	0	3,255	0	3,255
240	4113	Erwin - Parker's Grove	0	19	53	55	51	600	2,715	587	144	343	1814	12,964	0	0	0	0	0
4110	Erwin - Linden	Parker's Grove	0	1,000	366	240	251	2,055	2,718	9,955	2,659	654	1,552	8,221	50,572	0	3,255	0	3,255
215	4121	FAY - Camp Ground	4,422	2,779	181	512	535	2,608	5,958	12,487	5,671	1,395	3,310	17,531	64,865	0	4,140	0	4,140
216	4131	FAY - Colburn Memorial	700	1,142	0	141	149	1,415	1,892	4,996	1,557	383	909	4,814	34,600	0	4,000	0	4,000
217	4142	FAY - Colburn Memorial	0	50	141	149	149	1,415	1,892	4,996	1,557	383	909	4,814	34,600	0	4,000	0	4,000
226	4143	FAY - Person Street	0	0	29	81	85	297	917	1,666	897	221	523	2,773	6,836	0	1,500	0	1,500
4140	FAY - Culbreth Memorial - Person Street	Change	0	2,000	83	235	246	1,763	2,661	8,597	2,603	640	1,519	8,048	44,657	0	2,700	0	2,700
218	4151	FAY - Cardners	0	4,211	49	138	144	1,440	1,564	4,343	1,531	377	893	4,732	34,500	0	2,750	0	2,750
230	4161	FAY - Trinity	250	23,200	30	85	88	1,410	958	6,124	937	731	1,871	2,801	35,268	0	2,000	0	2,000
231	4171	FAY - Henry Hieser	0	165,669	576	1,631	1,703	4,742	18,455	31,448	18,058	4,443	10,540	55,836	83,569	49,364	5,100	4,200	9,300
232	4191	FAY - Howard	0	5,507	96	273	284	1,512	3,083	7,772	3,016	742	1,761	9,325	38,502	0	4,081	0	4,081
224	4201	FAY - John Wesley	0	116	184	192	162	2,079	7,350	7,350	2,034	895	1,187	8,890	41,739	0	3,918	0	3,918
227	4241	FAY - Johnson Memorial	0	14,246	158	447	467	2,642	5,061	12,526	4,952	1,218	2,891	15,309	51,654	4,500	2,792	0	2,792
228	4252	FAY - Saint Andrews	0	14,471	84	239	249	1,570	2,700	7,952	2,642	650	1,542	8,107	36,447	0	3,745	0	3,745
219	4261	FAY - Saint Matthews	0	2,269	84	248	258	3,104	4,839	11,821	2,791	744	1,893	8,675	46,818	0	3,745	0	3,745
4261	FAY - Saint Matthews	Grace	0	1,720	0	154	436	455	3,246	4,932	14,030	4,826	1,187	2,817	14,920	55,738	22,000	5,000	2,000
229	4261	FAY - Saint Matthews	0	1,720	0	154	436	455	3,246	4,932	14,030	4,826	1,187	2,817	14,920	55,738	22,000	5,000	2,000
231	4281	FAY - Victory	0	3,414	0	148	155	1,386	1,678	6,738	1,642	404	958	5,075	35,000	0	2,400	0	2,400
232	4291	FAY - Westley Heights	0	1,100	21	61	63	553	686	0	671	165	392	2,075	11,400	0	2,000	0	2,000
233	4302	Goshen	0	40	22	63	66	633	717	2,943	702	172	409	2,169	15,659	0	1,000	0	1,000
234	4303	Keener	0	527	30	57	60	635	646	2,943	632	230	369	1,566	10,000	0	1,000	0	1,000
4300	Coats - Keener	Change	0	367	52	120	126	1,268	1,865	5,866	1,333	402	778	3,733	30,946	0	2,000	0	2,000

Fayetteville District Table II

235	4311	Hone Mills	0	4,130	130	368	384	2,022	4,166	10,868	4,077	1,003	2,380	12,603	30,354	0	3,400	0	3,200	0	3,000										
236	4321	Hopewell	0	1,605	52	147	153	1,454	1,662	6,574	1,626	400	949	5,027	34,149	0	3,000	0	3,000	0	3,000										
237	4331	Kipling	0	1,267	52	147	153	1,404	1,665	5,548	1,629	401	951	5,077	33,625	0	3,533	0	3,533	0	3,533										
238	4341	Lafayette	0	620	38	112	117	1,142	1,364	5,775	1,337	297	723	3,755	30,000	0	3,000	0	3,000	0	3,000										
239	4351	Lifton	0	0	0	0	0	0	0	0	0	0	0	0	0	0	0	0	0	0	0										
241	4372	Cool Springs	0	0	0	70	73	756	388	2,252	771	214	450	1,370	8,022	0	780	0	780	0	780										
242	4373	Mount Ariel	0	0	12	34	36	315	388	2,195	380	93	222	1,175	7,816	0	760	0	760	0	760										
243	4374	Woodside	0	0	11	32	34	189	367	1,328	359	88	209	1,110	4,731	0	460	0	460	0	460										
244	4381	Marvin	0	0	23	136	142	1,360	1,543	5,775	1,509	395	881	3,655	20,569	0	2,000	0	2,000	0	2,000										
245	4391	Marvin	2,800	600	52	147	154	1,350	1,667	7,902	1,631	401	952	5,043	32,252	0	3,000	0	3,000	0	3,000										
246	4393	Marble Grove	0	420	16	46	48	314	531	1,628	510	126	298	1,577	7,631	0	600	0	600	0	600										
247	4394	Newton Grove	0	152	29	83	86	629	933	3,266	913	225	533	2,823	15,263	0	1,200	0	1,200	0	1,200										
248	4401	Newton Grove Charge	0	1,147	45	139	145	1,257	1,570	6,511	1,536	446	897	4,799	30,525	0	2,400	0	2,400	0	2,400										
249	4412	RaeFord First	2,800	11,531	148	419	437	1,913	4,737	9,000	4,635	1,140	2,705	14,329	44,348	0	5,000	0	5,000	0	5,000										
250	4413	RaeFord Second	0	111	27	77	81	754	877	3,388	858	211	501	2,651	16,525	0	1,917	0	1,917	0	1,917										
251	4416	Marble Grove	0	11	46	130	136	1,357	1,682	6,303	1,682	418	952	3,823	31,243	0	3,533	0	3,533	0	3,533										
252	4421	Rosboro	0	1,240	78	221	231	1,352	2,805	6,306	2,485	603	1,431	7,577	32,143	0	3,500	0	3,500	0	3,500										
252	4432	Andrew's Chapel	0	120	5	15	16	159	173	417	170	42	99	524	2,653	0	942	0	942	0	942										
253	4433	Beulah	0	240	12	34	35	299	383	835	375	92	219	1,160	5,363	0	1,813	0	1,813	0	1,813										
254	4434	Mount Moriah	0	0	16	46	48	354	515	835	504	124	294	1,558	6,000	0	1,985	0	1,985	0	1,985										
255	4430	Stamson Charge	0	360	33	95	99	812	1,072	2,087	1,049	258	612	3,232	14,016	0	4,740	0	4,740	0	4,740										
256	4441	Stedman	0	0	17	49	51	454	545	2,062	545	132	302	6,843	10,000	0	3,759	0	3,759	0	3,759										
259	4461	Spring Lake	0	0	7	19	20	189	215	789	211	52	123	652	41,000	0	3,000	0	3,000	0	3,000										
260	4471	Stedman: Cokesbury	0	3,576	77	218	228	1,799	2,469	7,927	2,416	594	1,410	7,470	41,181	0	6,247	0	6,247	0	6,247										
261	4481	Tabor	0	791	21	21	22	249	234	1,865	228	162	133	836	5,120	0	10,000	0	10,000	0	10,000										
262	4491	Union	0	1,103	0	135	141	1,279	1,331	5,957	1,498	369	874	4,631	30,950	0	2,000	0	2,000	0	2,000										
263	4502	Brace's Chapel	0	0	22	61	64	647	694	2,397	629	167	356	2,098	13,979	0	1,000	0	1,000	0	1,000										
264	4503	Wesley	0	250	50	147	154	1,294	1,667	4,794	1,631	401	952	5,043	31,958	0	2,000	0	2,000	0	2,000										
847	4511	Comerstone	0	370	50	65	68	1,846	734	7,754	718	383	419	2,565	44,350	0	4,200	0	4,200	0	4,200										
861	4521	Solid Rock	0	0	0	0	0	0	0	0	0	0	0	0	0	0	0	0	0	0	0										
723	4531	Community	0	0	8	22	23	168	245	0	240	59	140	742	4,800	0	0	0	0	0	0										
256	4541	Beulah	0	1,931	8	22	23	91	253	0	247	61	144	764	1,200	0	6,910	0	6,910	0	6,910										
257	4551	Halls	0	473	17	49	51	588	386	538	314	132	314	1,662	8,200	0	480	0	480	0	480										
Fayetteville Totals															11,392	318,412	4,001	10,605	11,069	73,129	119,959	329,311	117,374	29,948	685,10	3,697,600	1,647,849	97,915	185,716	18,000	203,716

Fayetteville District Table II

Church Number	Church Location Number	Church Name	Pastor's Preferred Name	Pastor's Last Name	Travel - Pastor	Travel - Associate	Total Travel	Other cash allowances to/for pastor	Other cash allowances to/for associate(s)	Medical & Life Insurance	Total of lines 68	Diocesan Minister(s) total compensation	Other Staff Compensation	Current School (including Sunday School)	Current Operating Expenses (not including Sunday School)	Principal & Interest paid on indebtedness, loans, mortgages, etc.	Pain on building & Improvements (not including funds borrowed)	Cash sent to District or Conference UMW	Treasurer	Grand Totals	
					749	749	749	749	749	749	749	749	749	749	749	749	749	749	749	749	749
836	4000	Fayetteville District	David O. Malloy	Malloy	0	0	0	0	0	0	0	0	0	0	0	0	0	0	0	0	5,911
202	4011	Angier	Thomas W. Newman	Newman	3,526	0	3,526	0	0	6,341	6,341	0	30,890	14,561	5,498	0	0	409	1,30,897		
203	4022	Enworth	Dorothy Louise Radd	Radd	1,800	0	1,800	629	0	1,092	1,721	0	5,432	3,635	0	30,545	526	76,648			
204	4023	McGee	Dorothy Louise Radd	Radd	540	0	540	189	0	328	517	0	889	3,481	0	0	0	15,749			
205	4024	Trinity	Dorothy Louise Radd	Radd	660	0	660	221	0	400	326	0	1,064	6,491	0	0	0	16,692			
206	4031	CLN - Christ	Hugh H. Cameron	Cameron	3,069	0	3,069	921	0	1,900	3,756	0	6,584	6,491	0	30,545	526	106,092			
207	4041	CLN - First	Hugh H. Cameron	Cameron	4,800	0	4,800	275	0	5,900	6,170	0	20,235	13,530	7,408	14,497	3,312	383,418			
208	4041	Coats	J. Thomas Smith	Smith	6,000	0	6,000	200	0	200	200	0	5,400	11,350	31,582	650	0	82,043			
209	4061	Coharie	John H. Tyson	Tyson	4,500	0	4,500	0	0	0	2,340	0	4,780	3,209	2,000	4,554	0	13,383			
210	4071	Cokesbury	Berry O. Barbour	Barbour	3,200	0	3,200	185	0	6,395	6,580	0	1,000	4,931	0	3,053	378	48,292			
211	4081	Canon	Donald L. Hight	Hight	3,200	0	3,200	185	0	6,395	6,580	0	1,000	4,931	0	3,053	378	48,292			
212	4091	Christ	Ralph A. Brown	Brown	4,678	0	4,678	684	0	4,678	7,046	0	57,446	19,725	58,211	14,917	2,681	1,341			
213	4101	DUN - Divine Street	Stephen N. Little	Little	3,255	0	3,255	713	6,183	6,395	13,291	0	7,900	5,450	20,300	6,240	14,482	725	283,704		
214	4112	Erwin	Stephen N. Little	Little	0	0	0	0	0	1,105	7,475	0	0	0	0	0	0	0	31,127		
240	4113	Linden - Parker's Grove	Stephen N. Little	Little	3,255	0	3,255	713	6,183	6,395	13,291	0	7,900	5,450	20,300	6,240	14,482	725	143,855		
241	4113	Linden - Parker's Grove	Stephen N. Little	Little	3,255	0	3,255	713	6,183	6,395	13,291	0	7,900	5,450	20,300	6,240	14,482	725	143,855		
215	4121	FAY - Camp Ground	David C. Wade	Wade	5,500	0	5,500	3,667	0	6,395	9,762	0	93,004	30,335	65,380	14,230	22,166	5,000	422,452		
216	4131	FAY - Culbreth Memorial	Kenneth Brown Sexton, Jr.	Sexton, Jr.	2,400	0	2,400	50	0	4,797	4,847	0	10,970	6,000	6,665	4,000	1,616	0	61,323		
219	4142	FAY - Culbreth Memorial	Kenneth Brown Sexton, Jr.	Sexton, Jr.	2,400	0	2,400	50	0	4,797	4,847	0	10,970	6,000	6,665	4,000	1,616	0	61,323		
226	4143	FAY - Culbreth Memorial	Kenneth Brown Sexton, Jr.	Sexton, Jr.	500	0	500	300	0	1,600	1,900	0	6,665	4,380	8,699	2,381	619	65,990			
218	4144	FAY - Culbreth Memorial	Michael A. Davis	Davis	2,900	0	2,900	350	0	6,395	6,747	0	17,635	10,350	14,699	7,660	27,816	1,235	169,612		
230	4151	FAY - Gardners	Michael A. Davis	Davis	3,000	0	3,000	400	0	6,395	6,796	0	19,495	7,700	17,565	7,997	1,119	150,275			
238	4161	FAY - Trinity	Mary Jeffrey Cauley	Cauley	3,000	0	3,000	2,000	0	6,183	7,383	0	26,580	8,323	20,371	40,322	0	586	169,986		
220	4171	FAY - Harry Hieser	Edrick R. Davis	Davis	3,000	0	3,000	400	0	6,411	6,741	0	11,121	5,900	17,000	10,000	2,500	0	400,705		
221	4181	FAY - Harry Hieser	Edrick R. Davis	Davis	3,000	0	3,000	400	0	6,411	6,741	0	11,121	5,900	17,000	10,000	2,500	0	400,705		
222	4191	FAY - Howard	Brian G. Gerber	Gerber	7,500	4,500	12,000	756	365	53,944	55,065	0	313,088	42,004	162,223	391,866	5,461,155	3,819	1,722,992		
223	4201	FAY - John Wesley	Larry Robinson	Robinson	3,923	0	3,923	500	0	5,440	5,940	0	37,660	5,740	30,423	430	0	200	212,992		
224	4211	FAY - Johnson Memorial	Kong Suk Namkung	Namkung	2,366	0	2,366	535	0	6,182	6,717	0	25,600	19,300	16,600	21,600	0	0	171,636		
227	4241	FAY - Saint Andrews	W. Christopher Avdeltt, Jr.	Avdeltt, Jr.	1,957	0	1,957	4,150	0	8,685	12,835	0	52,346	32,482	86,836	51,138	18,881	1,655	417,681		
228	4252	FAY - Saint Matthews	Michael Hale	Hale	4,663	0	4,663	200	0	4,733	4,933	0	12,689	7,136	30,138	10,191	7,929	1,638	172,522		
219	4253	FAY - Grace	Michael Hale	Hale	2,400	0	2,400	350	0	6,366	6,716	0	12,689	7,041	8,983	0	0	35,423			
229	4261	FAY - Saint Matthews	Joseph A. Winston, III	Winston, III	5,000	3,000	8,000	650	300	13,635	14,585	0	42,435	27,409	61,739	88,262	14,000	410,336			
231	4281	FAY - Victory	John R. Woodard, Jr.	Woodard, Jr.	2,002	0	2,002	0	0	6,396	6,396	0	6,365	3,732	7,304	0	0	583	91,765		
232	4291	FAY - Wesley Heights	Front D. Lancaster	Lancaster	2,400	0	2,400	200	0	3,800	2,100	0	3,800	2,100	11,300	22,600	1,044	66,437			
233	4302	Goshen	Milton E. Little	Little	1,600	0	1,600	0	0	2,216	2,216	0	0	2,681	9,770	0	7,725	312	51,697		
234	4303	Keener	Milton E. Little	Little	1,600	0	1,600	0	0	2,216	2,216	0	0	2,681	9,770	0	7,725	312	51,697		
4300	4300	Consolidated-Keener Charge	Milton E. Little	Little	3,200	0	3,200	0	0	4,432	44,432	0	4,000	6,432	12,882	16,039	661	101,924			

Fayetteville District Table II

235	4311	Honey Mills	4,300	0	4,300	500	0	6,395	6,395	0	51,840	19,300	37,467	48,888	8,784	1,461	292,156
236	4321	Howell	4,400	0	4,400	300	0	6,395	6,695	0	0	9,770	15,539	13,250	1,384	0	114,395
237	4331	Kipling	3,225	1,259	4,484	500	0	3,198	3,698	0	3,459	7,008	14,130	880	5,524	1,808	100,098
238	4341	Lithium	3,000	0	3,000	200	0	6,396	6,596	0	16,012	2,040	15,234	20,169	5,202	2,251	133,993
239	4351	Lithium	3,000	0	3,000	200	0	6,396	6,596	0	16,012	2,040	15,234	20,169	5,202	2,251	133,993
240	4361	Marble Grove	780	0	780	0	0	2,473	2,473	0	1,500	1,500	7,700	20,000	0	0	53,335
241	4372	Cool Springs	760	0	760	0	0	2,414	2,414	0	1,500	1,500	5,360	0	0	300	25,389
242	4373	Mount Ariel	460	0	460	0	0	1,459	1,459	0	550	550	2,810	0	0	0	15,628
243	4370	Mangers Change	2,000	0	2,000	0	0	6,346	6,346	0	10,400	21,950	15,200	17,729	20,000	893	169,258
244	4381	Marvin	3,000	0	3,000	75	0	1,971	2,045	0	0	0	0	0	0	0	32,835
245	4391	Marble Grove	750	0	750	0	0	1,509	1,674	0	0	2,033	7,461	0	4,681	35	32,835
246	4393	Marble Grove	750	0	750	0	0	1,509	1,674	0	0	2,033	7,461	0	4,681	35	32,835
247	4394	Newton Grove	1,500	0	1,500	150	0	3,198	3,348	0	3,064	3,064	13,648	0	0	150	51,960
248	4390	Newton Grove Charge	2,850	0	2,850	300	0	6,766	7,066	0	6,352	25,125	0	15,157	482	0	115,445
249	4401	RaeFord First	5,300	0	5,300	500	0	6,577	7,077	0	66,150	12,471	50,819	0	8,000	4,140	276,130
250	4412	Parkers	3,114	0	3,114	0	0	3,197	3,197	0	3,811	7,298	0	6,053	1,360	0	54,870
251	4410	Newton Grove	2,860	0	2,860	0	0	6,495	6,495	0	9,843	33,393	34,775	1,650	1,329	0	106,715
252	4421	Resboro	3,000	0	3,000	375	0	6,395	6,770	0	25,768	8,570	21,305	0	47,159	600	183,896
253	4432	Andrew's Chapel	752	0	752	0	0	1,237	1,237	0	285	1,350	0	0	0	0	11,635
254	4433	Beulah	1,464	0	1,464	0	0	2,473	2,473	0	1,400	3,700	0	0	0	250	22,078
255	4434	Mount Moriah	2,124	0	2,124	0	0	2,473	2,473	0	2,900	9,000	0	0	350	0	31,135
256	4430	Stampon Charge	4,340	0	4,340	0	0	6,183	6,183	0	4,585	14,050	0	0	600	0	64,848
257	4451	Stedman Hill	5,040	0	5,040	0	0	6,183	6,183	0	0	10,785	3,800	24,800	0	0	141,337
258	4461	Spring Lake	2,400	0	2,400	0	0	6,183	6,183	0	761	6,329	0	0	300	0	15,554
260	4471	Stedman, Cokesbury	3,612	0	3,612	400	0	6,395	6,795	0	17,329	10,040	26,538	13,020	18,500	655	185,895
261	4481	Tabor	3,600	0	3,600	200	0	6,390	6,590	0	4,469	9,087	0	0	800	0	35,050
262	4491	Union	3,600	0	3,600	200	0	6,390	6,590	0	4,469	9,087	0	0	800	0	35,050
263	4502	Bac's Chapel	1,500	0	1,500	0	0	3,198	3,198	0	3,008	7,471	0	6,525	200	0	97,488
264	4500	Wesley-Bac's Chapel Charge	1,500	0	1,500	0	0	6,396	6,396	0	5,671	24,131	0	20,223	0	0	40,520
847	4511	Comerstone	6,600	0	6,600	0	0	6,395	6,395	0	7,510	19,863	33,900	0	21,223	0	115,765
861	4521	Solid Rock	480	0	480	0	0	0	0	0	0	0	0	0	0	0	0
723	4531	Community	480	0	480	0	0	0	0	0	0	500	960	0	0	0	9,343
256	4541	Beulah	2,220	0	2,220	0	0	1,484	1,484	0	0	1,767	3,887	0	0	139	18,493
257	4551	Halls	2,220	0	2,220	0	0	1,484	1,484	0	0	2,009	6,834	0	3,500	386	32,035
Fayetteville Totals																	
			167,669	10,295	177,664	22,768	7,145	286,465	316,378	0	1,260,150	476,121	1,289,979	987,273	1,123,710	63,747	9,655,761

Goldsboro District Table 1

300	5252	Buckhorn	Michael W Leburg	624.2	453111	Wilson	152	0	0	0	0	0	0	0	0	0	0	0	0	1	145	67	78	145	89																										
301	5253	Kenly	Michael W Leburg	624.3	453100	Johnston	128	0	0	0	0	0	0	0	0	0	0	0	0	0	0	122	58	64	122	58																									
302	5250	Kenly-Buechhorn Charge					280	0	0	0	0	0	0	0	0	0	0	0	0	0	267	128	142	267	147																										
303	5271	Orange	Benjamin Simms	626.6	454132	Lenoir	220	0	0	0	0	0	0	0	0	0	0	0	0	0	207	106	116	207	106																										
304	5271	Micro-Fellowship	Robert W Burns	627.4	454732	Duplin	104	0	0	0	5	0	0	0	0	0	0	0	0	0	107	49	58	107	39																										
307	5282	Fellowship	Hobart W Burnside, Jr.	628.2	453270	Johnston	105	0	1	0	0	0	2	3	0	0	0	0	0	0	102	37	65	102	39																										
308	5283	Micro	Hobart W Burnside, Jr.	628.3	453133	Johnston	41	0	0	0	0	0	0	0	0	0	0	0	0	0	38	11	27	38	18																										
309	5280	Micro-Fellowship Charge					146	1	0	1	0	0	0	0	0	0	0	0	0	0	140	48	92	140	57																										
310	5291	Mt. Olive- First	James T Weaver, Jr.	630	453166	Wayne	405	5	1	0	1	1	4	3	7	0	2	0	0	0	394	174	232	396	90																										
311	5301	Mount Carmel	Geord R. Whesse	631.2	453235	Wayne	156	1	2	3	0	1	0	0	0	0	0	0	0	0	159	50	109	159	100																										
312	5301	Mount Carmel	George S. Shaller	632.1	453235	Johnston	132	0	0	0	0	0	0	0	0	0	0	0	0	0	119	44	58	119	44																										
313	5313	Sanders	Samuel Shaller	632.3	453234	Johnston	132	0	0	0	0	0	0	0	0	0	0	0	0	0	132	54	78	132	50																										
314	5310	Pringlelevel - First/Sanders Charge					237	0	0	1	0	0	0	0	0	0	0	0	0	0	237	101	136	237	110																										
315	5331	Princeton	Shirley Ackler Ward	633	453504	Johnston	242	0	1	1	0	0	0	0	0	0	0	0	0	0	239	95	144	239	102																										
316	5331	Rose Hill	Jan Nicholson Hill	634	453583	Duplin	260	0	4	6	0	0	0	1	0	0	0	0	0	0	269	115	154	269	88																										
317	5341	Stallion	Richard L Ward	634.3	452922	Wayne	318	5	0	5	0	0	2	2	2	0	0	0	0	0	322	140	182	322	146																										
318	5341	Green Springs	Harry A. Hobbs	636.3	452922	Wayne	184	0	0	0	0	0	0	0	0	0	0	0	0	0	183	46	44	183	42																										
319	5341	SMI	Robert C. Fynn	637	453173	Johnston	191	0	0	0	0	0	0	0	0	0	0	0	0	0	191	68	86	191	68																										
320	5371	SMI - Century	Robert C. Fynn	637	453485	Johnston	150	10	5	2	0	9	9	3	9	10	0	0	0	2	143	458	687	145	237																										
321	5381	Trimix (Lenox Co.)	Anne Walker Simms	639.5	453337	Lenoir	286	8	0	0	0	0	0	0	0	0	0	0	0	0	288	119	169	288	75																										
323	5401	Wallace	Jerry Milford Oxendine, Jr.	641	453565	Duplin	307	0	0	2	0	0	0	0	0	0	0	0	0	0	304	125	180	306	120																										
324	5411	Warsaw	Jerry Milton Schwane	642	453601	Duplin	245	0	2	1	0	0	0	1	0	4	0	0	0	0	243	108	135	243	76																										
326	5421	Westwood	Donald Keith Stewart	643.4	453710	Wayne	318	1	1	0	0	29	0	0	0	5	0	0	0	3	283	131	155	286	125																										
327	5431	Whites- Memorial	Steven M. Hill	649.2	453232	Johnston	193	4	0	0	0	0	0	0	0	0	0	0	0	0	196	32	66	196	44																										
328	5433	Whites- Memorial	Steven M. Hill	639.2	453237	Johnston	207	5	2	6	0	0	0	1	4	1	0	0	0	0	1	212	83	131	214	108																									
329	5441	Zion	Walter W. Gaskins, Jr.	644	453576	Wayne	173	0	1	1	0	0	0	0	0	6	0	0	0	0	169	79	90	169	81																										
329	5441	Zion	J. Craig Langston	644	453576	Wayne	173	0	1	1	0	0	0	0	0	6	0	0	0	0	169	79	90	169	81																										
317	5461	Bethel- Duplin County	Mink Dye Stephens	603.2	453188	Duplin	107	1	0	0	0	0	0	0	0	0	0	0	0	0	111	42	69	111	61																										
325	5471	Ebenezer	Rose C. Hicks	643.2	452845	Wayne	141	6	0	0	0	0	0	0	1	1	0	0	0	0	106	48	58	106	48																										
311	5491	Saint Joseph	Paul Ralph Dunham	631.3	453234	Wayne	176	6	2	0	0	1	0	0	0	0	0	0	0	0	146	60	86	146	67																										
266	5501	Elevation	Ron Gurganus	601.3	457198	Johnston	128	2	3	1	0	0	0	1	3	0	0	0	0	0	180	82	98	180	88																										
303	5521	Carlton	Cindy Rivenbank	627.2	454377	Duplin	88	0	1	0	6	0	0	0	0	0	0	0	0	0	130	52	78	130	75																										
304	5531	Charity	John S. Norman	627.3	453155	Duplin	33	0	1	1	0	0	0	0	0	0	0	0	0	0	81	42	39	81	15																										
276	5541	Lebanon	David Hollowell	607.4	454891	Greene	56	2	0	0	0	0	0	0	0	0	0	0	0	0	34	10	24	34	14																										
275	5551	Velveton	Robert Eugene Hardy	607.3	454798	Wayne	54	1	2	2	0	0	0	0	7	0	0	0	0	0	56	20	36	56	36																										
																					Goldsboro Totals											13,977	183	87	95	44	30	74	89	60	175	3	9	7	9	3	13,908	6,223	7,716	13,939	5,637

Goldsboro District Table I

Church Number	Church Location Number	Church Name	Pastor's Preferred Name	Pastor's Last Name	Number baptized this year (all ages)	Preparatory members on role (all baptized children under 19)	Number on constituency roll	Total enrolled in confirmation classes in 2001	Number of leaders (teachers, administrators, etc.)	Children (birth through 6th grade) all classes & groups (include nursery home members)	Youth (7th grade through high school) all classes & groups (include home members)	Adults (post high school) in all classes & groups (include home members)	Total Church School Membership (all lines 15-18 inclusive)	Average attendance in Sunday School	Ave. Attendance in Mission and Ministry Groups	Ave. Attendance in Support Groups - Children	Ave. Attendance in Support Groups - Youth	Ave. Attendance in Support Groups - Adults	Ave. Attendance in short-term classes	Sunday School members joining on Profession of faith
					11	12	13	14	15	16	17	18	19	20	21	22	23a	23c	24	25
837	5000	Goldsboro District		Milton H. Gilbert	0	0	0	0	0	0	0	0	0	0	0	0	0	0	0	0
265	5011	Benson		W. Arthur Warren, Jr.	6	21	15	5	25	46	40	78	189	77	0	7	0	0	0	30
267	5022	Benson		Thaddeus C. West, Jr.	0	14	0	0	5	8	5	24	42	23	0	17	2	2	18	9
322	5030	Waller Memorial		Thaddeus C. West, Jr.	1	26	0	0	0	0	3	64	118	71	21	38	13	7	47	40
322	5030	Waller Memorial Charge		Thaddeus C. West, Jr.	1	26	0	0	0	0	3	64	118	71	21	38	13	7	47	40
268	5031	Bethel		John Marshall Crowe	4	36	0	0	13	25	10	42	90	60	0	0	0	0	0	30
269	5041	Broaden		John Robert Krezu	16	22	49	10	12	24	16	70	122	58	12	8	0	0	16	16
271	5052	Browning		Neal Edkins Wingfield	1	19	0	0	0	14	17	10	48	89	40	42	43	0	0	10
272	5053	Smith Chapel		Neal Edkins Wingfield	0	21	0	0	10	19	14	73	116	40	10	0	0	0	0	6
273	5054	Brownson-Smith Chapel Charge		Neal Edkins Wingfield	1	40	0	0	24	36	24	121	205	89	52	43	0	0	10	22
274	5071	Fairfax		Vivian B. Hoffman	1	15	0	0	0	12	18	14	50	94	20	8	0	0	0	20
277	5081	Fairfax		Robert Lee Fletcher	2	14	28	0	9	23	6	18	56	27	0	0	0	0	0	14
278	5091	Four Oaks		Henry E. Swazey	4	34	0	0	16	50	11	57	134	66	20	0	0	0	12	
279	5101	Fremont		William Joseph Yow, Jr.	1	50	35	3	10	35	41	91	177	78	12	15	0	0	10	
280	5112	Friendship		R. Martin Armstrong III	0	0	0	0	0	0	0	0	0	0	0	0	0	0	0	
281	5113	Finley		Robert Bundy	3	12	14	0	0	0	0	0	0	0	0	0	0	0	0	
281	5113	Finley		Robert Bundy	3	12	14	0	0	0	0	0	0	0	0	0	0	0	0	
282	5121	Garris Chapel		Robert Bundy	3	12	14	0	0	0	0	0	0	0	0	0	0	0	0	
282	5121	Garris Chapel		Robert Bundy	3	12	14	0	0	0	0	0	0	0	0	0	0	0	0	
282	5131	GLD - Daniels Memorial		Jerry F. Innes Mitchell	16	21	0	0	16	23	8	61	108	60	0	0	0	0	0	11
284	5141	GLD - Jefferson		Theodore Raleigh Miller	2	27	0	11	15	30	30	50	125	50	25	10	0	0	50	30
285	5151	GLD - New Hope		F. Douglas Johnson	0	13	0	0	8	7	8	39	62	45	0	0	0	0	8	
286	5161	GLD - Pine Forest		Hunter Hadley Preston	3	19	25	0	13	12	10	40	75	40	10	0	12	5	12	20
286	5161	GLD - Pine Forest		Larry D. Crane	3	25	25	8	48	34	36	151	269	132	26	10	0	0	10	8
287	5181	GLD - Rockwell		John A. Jackson	3	35	10	6	13	13	10	46	102	60	0	0	0	0	0	52
288	5181	GLD - Rockwell		John A. Jackson	3	35	10	6	13	13	10	46	102	60	0	0	0	0	0	52
289	5191	GLD - Saint Luke		John L. Dulaney Jr.	9	31	46	0	24	50	20	128	222	93	15	25	0	0	25	30
290	5201	GLD - Saint Paul		Earl G. Dulaney	18	121	42	9	87	100	85	165	437	131	175	225	45	50	275	325
291	5211	GLD - Solent		Billy F. Seate	1	34	67	0	7	15	3	44	69	46	0	10	0	35	25	
292	5222	Hickory Grove		J. Neal Sulter, Jr.	0	9	0	0	5	8	3	12	28	0	0	15	0	0	21	
292	5222	Hickory Grove		James Edward Toski	0	9	0	0	5	8	3	12	28	0	0	15	0	0	21	
293	5228	Institute		James Edward Toski	1	28	2	0	3	10	4	12	29	18	0	0	0	0	0	
294	5332	Antioch		James Edward Toski	1	36	16	0	7	11	14	38	60	60	38	0	0	0	0	
295	5333	Antioch		William Howard Altman, Jr.	1	36	16	0	7	11	14	38	60	60	38	0	0	0	0	
295	5333	Antioch		William Howard Altman, Jr.	2	13	20	0	9	10	7	39	65	28	0	0	0	0	0	
296	5240	Johnston Circuit		William Howard Altman, Jr.	3	19	36	0	16	21	21	67	125	88	38	0	0	0	0	
296	5240	Johnston Circuit		William Howard Altman, Jr.	3	19	36	0	16	21	21	67	125	88	38	0	0	0	0	
297	5245	Kenansville		Lynwood C. Bovette	0	0	0	0	6	11	0	10	27	20	0	0	0	0	0	
297	5245	Kenansville		Lynwood C. Bovette	0	0	0	0	6	11	0	10	27	20	0	0	0	0	0	
298	5246	Wesley		Lynwood C. Bovette	3	17	12	20	10	23	65	55	65	55	0	0	0	0	0	
299	5246	Wesley		Lynwood C. Bovette	3	18	30	0	16	37	14	45	102	80	8	0	0	0	0	
299	5246	Wesley		Lynwood C. Bovette	3	18	30	0	16	37	14	45	102	80	8	0	0	0	0	
5240		Kenansville Parish		Lynwood C. Bovette	3	28	50	0	34	74	24	103	235	181	13	0	0	0	0	

Goldsboro District Table I

Church Number	Church Location Number	Church Name	Pastor's Preferred Name	Pastor's Last Name	Membership in Chartered UMM	Paid on projects of UMM	Membership in UMM	Paid on projects of UMW	Membership in UMYF	Paid on projects of UMYF	Value of Church land, buildings and equipment	Value of church owned parsonages and furniture	Value of other assets	Indebtedness on Items 30, 31, 32 at end of year	Other indebtedness
837	5000	Goldsboro District		Milton H. Gilbert	26	27	28	29	30	31	32	33	34	35	36
265	5011	Benson		W. Arthur Warren, Jr.	0	0	0	0	0	0	0	0	0	0	0
266	5022	Benson		Thaddeus C. West, Jr.	0	0	56	2,421	40	336	1,550,000	210,000	82,223	140,000	0
267	5023	Walker Memorial		Thaddeus C. West, Jr.	0	0	0	0	0	0	465,000	80,000	23,000	0	0
322	5030	W. Walker Memorial Charge		Thaddeus C. West, Jr.	0	0	0	0	0	0	840,000	80,000	23,000	0	0
268	5031	Bethel		John Marshall Crowe	0	0	32	1,321	0	0	700,000	167,000	0	0	0
269	5041	Broaden		John Robert Kretzu	9	217	35	1,653	24	250	885,000	65,000	34,945	198,310	2,300
271	5052	Browning		Neal Eldins Winefield	0	0	34	2,128	0	0	716,000	123,500	37,000	0	6,709
272	5053	Smith Chapel		Neal Eldins Winefield	0	0	26	591	0	0	462,000	0	12,000	0	0
273	5054	Brownman-Smith Chapel Charge		Neal Eldins Winefield	0	0	60	2,119	0	0	1,580,000	123,500	49,000	0	0
274	5071	Enrich		Virgil B. Hoffman	2	340	60	2,119	38	1,500	1,580,000	123,500	49,000	200,000	0
277	5081	Fairfax		Robert Lee Fletcher	0	0	30	3,011	15	250	346,000	107,000	11,000	0	0
278	5081	Four Oaks		Henry E. Swenager	0	0	15	125	8	0	391,400	81,000	0	0	0
279	5101	Fremont		William Joseph Yow, Jr.	12	1,166	70	3,375	10	0	120,600	128,700	130,000	34,400	0
280	5112	Friendship		R. Martin Armstrong III	20	5,077	53	2,129	40	260	1,143,700	172,610	63,791	176,861	0
281	5113	Finley		Robert Bundy	0	0	0	0	0	0	0	0	0	0	0
281	5113	Finley		Robert Bundy	0	0	0	0	0	0	0	0	0	0	0
282	5121	Garris Chapel		Robert Bundy	0	0	0	0	0	0	0	0	0	0	0
282	5121	Garris Chapel		Jerry Finances Mitchell	0	0	0	0	0	0	995,000	0	35,000	400,000	0
283	5131	GILD - Daniels Memorial		Theodore Raleigh Miller	20	0	50	0	0	44,000	1,800,000	215,000	0	40,000	0
284	5141	GILD - Jefferson		F. Douglas Johnson	14	2,500	39	1,256	6	500	1,100,000	172,000	0	0	0
285	5151	GILD - New Hope		Hunter Hadley Preston	14	14,756	12	1,300	8	900	825,000	115,000	8,000	195,000	0
286	5161	GILD - Pine Forest		Larry D. Crane	32	3,000	22	200	42	0	1,433,900	118,000	24,000	205,462	0
287	5171	GILD - Providence		John A. Jackson	30	400	40	0	0	0	1,634,000	167,000	0	0	0
288	5181	GILD - Zion Chapel		John A. Jackson	30	400	34	970	12	2,444	627,000	128,000	14,000	0	0
289	5191	GILD - Saint Luke		Earl G. Dunaway	44	500	69	2,869	25	750	1,911,000	140,000	185,000	0	0
290	5201	GILD - Saint Paul		Billy F. Seate	45	1,681	160	2,759	81	1,655	5,071,590	382,800	1,816,083	0	0
291	5211	GILD - Salem		J. Neal Sulter, Jr.	0	0	23	1,800	1	0	605,800	110,400	25,000	0	0
292	5222	Hickory Grove		James Edward Toski	0	0	0	0	0	0	385,800	75,000	10,000	0	0
293	5222	Institute		James Edward Toski	0	0	23	350	4	0	385,800	75,000	10,000	0	0
294	5332	Antech		William Howard Altman, Jr.	0	0	14	1,800	1	620	300,000	0	15,500	0	0
295	5333	Conant		William Howard Altman, Jr.	0	0	38	525	4	620	367,200	0	28,000	0	0
296	5230	Johnston Circuit		William Howard Altman, Jr.	0	0	52	2,325	5	1,240	667,200	0	41,500	0	0
296	5242	Kennansville		Lynwood C. Bovette	0	0	0	0	0	0	335,000	75,000	5,000	0	0
297	5243	Savest		Lynwood C. Bovette	0	0	22	350	7	0	505,000	0	10,000	2,000	0
298	5244	Wesley		Lynwood C. Bovette	0	0	0	0	0	0	0	0	21,000	0	0
299	5245	Wesley		Lynwood C. Bovette	0	0	0	0	0	0	0	0	493,450	0	0
3240		Kennansville Parish		Lynwood C. Bovette	0	0	27	350	27	0	1,934,450	75,000	46,000	77,000	0

Goldsboro District Table I

300	5252	Hueckhom	Michael W. Leburg	31	0	40	0	0	0	0	878,000	0	0	0	0	0	0	0	0
301	5253	Kenly	Michael W. Leburg	15	0	40	0	6	0	0	685,000	170,000	0	0	0	0	0	0	0
302	5250	Kenly-Bueckhott Charge	Benjamin Weems Sims	46	0	80	0	6	0	0	1,963,000	170,000	0	0	0	0	0	0	0
303	5271	McRae	Robert W. Burnside, Jr.	14	400	12	552	0	120	0	496,800	14,000	75,230	0	0	0	0	0	0
304	5282	Fellowship	Hobart W. Burnside, Jr.	0	0	23	300	7	0	0	175,000	85,000	10,000	0	1,000	0	0	0	0
305	5283	Micro	Hobart W. Burnside, Jr.	0	0	0	0	0	0	0	340,000	0	10,500	0	0	0	0	0	0
306	5280	Micro-Fellowship Charge	James T. Weaver, Jr.	0	0	22	300	7	0	0	515,000	85,000	20,500	0	1,000	0	0	0	0
309	5291	Mt. Olive - First	Gerard R. Muesse	16	0	48	1,550	14	1,196	0	1,835,900	148,000	76,481	197,953	0	0	0	0	0
310	5301	Mount Carmel	Samuel Shaller	8	309	26	14	6	0	0	517,300	0	106,000	0	0	0	0	0	0
311	5302	Samuel Shaller	Samuel Shaller	12	150	28	182	13	923	0	440,000	103,000	35,000	0	5,000	0	0	0	0
313	5313	Sanders	Shirley Acker Ward	27	175	47	322	22	923	0	748,000	103,000	123,700	0	17,000	0	0	0	0
314	5321	Princeton	Jan Nicholson Hill	28	1,105	45	285	27	50	0	750,000	125,000	47,000	0	0	0	0	0	0
315	5331	Rose Hill	Richard L. Ward	12	2,250	47	1,000	13	0	0	1,660,800	129,500	109,485	0	0	0	0	0	0
316	5341	Saulston	Robert C. Fynn	20	5,000	0	0	16	250	0	1,185,000	130,000	180,000	200,000	0	0	0	0	0
318	5321	Pen Springs	Amy A. Hobbs	0	1,750	15	1,400	0	0	0	915,000	170,000	50,000	0	0	0	0	0	0
319	5321	SMT - Centenary	Robert C. Fynn	35	1,325	96	750	30	0	0	3,886,675	188,540	266,650	147,000	0	0	0	0	0
320	5371	SMT - Centenary	Robert C. Fynn	35	1,325	96	750	30	0	0	3,886,675	188,540	266,650	147,000	0	0	0	0	0
321	5381	Trinity (Lemar Co.)	Anne Walker Sims	18	1,917	32	1,140	5	64	0	505,000	168,000	94,532	0	0	0	0	0	0
323	5401	Wallace	Jerry Milton Schwank	15	580	63	975	16	500	0	1,527,400	186,000	21,100	0	0	0	0	0	0
324	5411	Warsaw	Donald Keith Stewart	26	1,080	45	1,654	8	250	0	825,000	125,000	508,000	0	0	0	0	0	0
326	5421	Westwood	Steven W. Hill	31	4,600	38	4,300	24	2,700	0	920,000	150,000	31,075	0	0	0	0	0	0
327	5431	Wright Memorial	Steven W. Hill	13	1,349	32	1,650	0	0	0	500,000	125,000	3,000	27,240	0	0	0	0	0
328	5430	Whites-Elizabeth Charge	Steven W. Hill	26	2,339	46	2,805	0	0	0	500,000	125,000	38,000	27,240	0	0	0	0	0
329	5441	Zion	Walter W. Gaskins, Jr.	20	0	12	0	4	0	0	160,000	97,500	40,000	0	0	0	0	0	0
270	5451	Falling Creek	J. Craig Langston	14	900	26	427	10	600	0	823,000	104,000	7,206	60,000	88,766	0	0	0	0
317	5461	Bethel - Duplin County	Mark Dae Stephens	0	0	0	0	0	0	0	39,700	0	25,000	0	0	0	0	0	0
325	5471	Ebenzer	Rose C. Hicks	12	400	37	500	0	0	0	39,700	0	25,000	0	0	0	0	0	0
310	5491	St. Joseph	Paul Balah Dunham	19	400	27	445	16	1,500	0	422,000	110,000	75,000	0	0	0	0	0	0
266	5501	Elevation	Ron Gungans	8	0	17	1,059	28	0	0	80,000	0	37,317	37,222	0	0	0	0	0
303	5521	Carlton	Cindy Rivenbank	0	0	0	0	0	0	0	82,500	0	18,768	0	0	0	0	0	0
304	5531	Charity	John S. Norman	0	0	0	0	0	0	0	250,000	0	2,560	0	0	0	0	0	0
276	5541	Lebanon	David Hollowell	0	0	12	685	8	0	0	183,000	0	0	0	0	0	0	0	0
275	5551	Yelverton	Robert Eugene Hardy	0	0	0	0	0	0	0	248,000	0	0	0	0	0	0	0	0
		Goldsboro Totals		685	63,277	1,820	51,362	707	62,243	0	48,943,615	5,574,950	5,056,711	2,508,066	115,775	0	0	0	0

Goldboro District Table II

Church Number	Church Location Number	Church Name	Pastor's Preferred Name	Pastor's Last Name	35 World Service and Conference Benv.	Ministerial Ed Fund	Black College Fund	Africa University Fund	Total General Advance Specials	Youth Service Fund	Human Relations Day	One Great Hour of Sharing	Peace with Justice Sunday	Native American Awareness	World Communion	United Methodist Student Day	Total General Church Offerings	44 CONFADY	Ten Dollar Club	Higher Education	Health & Welfare Agencies	Disaster Preparedness
837	5000	Goldshore District		Milton H. Gilbert	0	36	37	38	40	41	42 A	42 B	42 C	42 D	42 E	42 F	42	44	45	46	48	49
265	5011	Benson		W. Arthur Warren, Jr.	3,667	622	0	0	0	5	223	5	5	5	5	5	243	0	403	40	0	0
267	5022	Benson		Thaddeus C. West, Jr.	1,473	250	0	23	100	0	150	0	0	0	0	0	150	0	183	130	382	211
322	5023	Walker Memorial		Thaddeus C. West, Jr.	935	159	40	40	200	0	233	0	0	0	0	0	233	0	0	242	134	0
320	5020	Benson-Walker Memorial Charge		John Marshall Crave	2,407	409	40	63	300	0	383	0	0	0	0	0	383	0	183	130	624	246
268	5041	Broaden		John Robert Kretzin	3,964	673	276	62	119	0	301	0	0	0	0	0	301	0	20	80	1,028	569
269	5041	Broaden		John Robert Kretzin	3,964	673	276	62	119	0	301	0	0	0	0	0	301	0	80	1,028	569	0
271	5052	Browning		Neal Edkins Wingfield	2,002	340	139	31	0	0	15	0	0	0	0	0	137	0	0	80	1,028	569
272	5053	Smith Chapel		Neal Edkins Wingfield	1,977	336	138	31	0	0	0	0	0	0	0	0	137	0	0	80	1,028	569
273	5059	Brownns-Smith Chapel Charge		Neal Edkins Wingfield	3,979	675	277	62	0	0	0	0	0	0	0	0	246	0	253	205	1,375	761
273	5061	Selma - Edgerton Memorial		Virral B. Huffman	5,663	961	394	44	750	0	50	0	0	0	0	0	50	0	164	50	1,031	284
274	5061	Selma - Edgerton Memorial		Robert Lee Pfeiffer	2,939	397	208	36	600	0	25	10	23	20	0	23	471	0	372	110	1,468	813
274	5061	Selma - Edgerton Memorial		Robert Lee Pfeiffer	2,939	397	208	36	600	0	25	10	23	20	0	23	471	0	372	110	1,468	813
277	5091	Four Oaks		William Joseph Yow, Jr.	4,877	828	339	76	1,146	0	0	0	0	0	0	0	246	0	344	0	1,264	700
279	5101	Freemont		R. Martin Armstrong III	5,304	900	369	83	0	0	0	0	0	0	0	0	246	0	253	205	1,375	761
280	5112	Friendship		Robert Bundy	530	90	37	8	0	0	0	0	0	0	0	0	0	0	0	0	137	76
281	5113	Unity		Robert Bundy	642	109	45	10	0	0	0	0	0	0	0	0	0	0	0	0	166	92
282	5100	Friendship-Unity Charge		Robert Bundy	1,172	199	82	18	0	0	0	0	0	0	0	0	0	0	0	0	304	168
283	5100	Friendship-Unity Charge		Robert Bundy	1,172	199	82	18	0	0	0	0	0	0	0	0	0	0	0	0	304	168
283	5131	G.L.D. - Daniels Memorial		Jerry Elmer Mitchell	5,886	998	409	93	2,241	0	101	0	0	0	0	0	101	0	1,184	310	1,521	844
284	5141	G.L.D. - Jefferson		Theresa Paul Miller	3,167	577	220	49	730	0	0	0	0	0	0	0	0	0	0	40	821	455
285	5151	G.L.D. - New Hope		Hunter Hadley Preston	3,219	546	492	110	1,320	0	0	0	0	0	0	0	0	0	0	40	821	455
286	5161	G.L.D. - Pine Forest		Larry D. Crane	8,425	1,430	586	131	1,200	0	0	275	0	0	0	0	275	0	136	160	834	462
287	5171	G.L.D. - Providence		Jerry A. Jackson	7,957	1,350	554	124	1,525	30	26	146	28	138	138	161	499	0	504	320	2,062	1,192
288	5181	G.L.D. - Rouses Chapel		John Clifton Lupton, Jr.	2,770	471	183	0	210	0	0	0	0	0	0	0	0	0	0	80	1,028	569
289	5191	G.L.D. - Spruce Pine		John Clifton Lupton, Jr.	2,770	471	183	0	210	0	0	0	0	0	0	0	0	0	0	80	1,028	569
290	5201	G.L.D. - Spruce Pine		Billy F. Spate	25,073	4,552	1,744	306	2,850	0	299	416	40	107	0	54	906	0	886	820	6,499	3,600
291	5211	G.L.D. - Salem		J. Neal Satter, Jr.	4,834	820	336	75	0	0	0	115	0	0	0	0	115	0	104	250	1,253	694
292	5222	Hickory Grove		James Edward Tosio	2,012	342	140	31	0	0	0	186	0	0	0	0	186	0	102	0	522	289
293	5223	Institute		James Edward Tosio	1,997	339	139	31	0	0	0	98	0	0	0	0	98	0	27	0	518	287
294	5230	Institute-Hickory Grove Charge		James Edward Tosio	4,009	680	279	62	0	0	0	284	0	0	0	0	284	0	129	0	1,039	576
294	5332	Almiedh		William Howard Altman, Jr.	3,533	340	107	24	181	0	25	25	23	23	0	23	0	0	34	50	571	250
295	5332	Almiedh		William Howard Altman, Jr.	3,533	340	107	24	181	0	25	25	23	23	0	23	0	0	34	50	571	250
295	5340	Johnston Circuit		William Howard Altman, Jr.	3,547	602	247	55	134	0	50	50	25	50	0	0	175	0	205	50	919	509
296	5242	Kennansville		Lynwood C. Boyette	237	40	16	4	0	0	0	35	0	0	0	0	35	0	0	0	61	34
297	5243	Kennansville		Lynwood C. Boyette	1,168	198	81	25	0	0	20	0	0	0	0	0	20	0	6	40	303	168
298	5244	Wesley		Lynwood C. Boyette	894	152	62	14	325	0	160	0	0	0	0	0	160	0	55	285	25	0
299	5245	Woodland		Lynwood C. Boyette	1,378	268	110	25	20	0	35	0	0	0	0	0	35	0	40	100	409	227
300	5252	Kennansville Parish		Lynwood C. Boyette	2,703	458	188	43	310	0	0	30	20	15	0	0	45	0	150	140	701	388
301	5253	Kennansville		Michael W. Leburg	2,325	395	162	36	0	0	27	91	0	0	0	0	118	0	33	150	603	334
302	5260	Kenny-Buckhorn Charge		Michael W. Leburg	5,028	853	350	78	0	0	27	221	20	15	0	0	283	0	223	150	1,303	722
302	5261	Ia. Grange		Benjamin Newman Sims	4,722	801	329	74	1,205	0	0	199	0	0	0	0	199	0	100	1,224	678	0

Goldboro District Table II

305	5271	Maconia	Ronnie Lee	2,015	442	140	31	243	0	37	227	5	0	0	0	37	307	0	449	0	522	289	0
307	5282	Fellowship	Hebert W.	1,972	335	137	31	100	0	0	0	0	0	0	0	0	0	0	35	0	511	283	0
308	5283	Micro	Hebert W.	754	125	54	12	10	0	0	124	0	0	0	0	0	124	0	0	0	90	105	0
309	5291	McClain Fellowship Charge	Hebert W.	2,900	439	167	0	104	0	0	192	0	0	0	0	0	192	0	0	0	366	203	0
310	5301	Mount Carmel	James T.	413	240	0	0	140	0	0	201	0	0	0	0	0	201	0	1,593	400	659	365	0
312	5312	First	Gerard R.	2,542	431	177	40	120	0	0	0	0	0	0	0	0	0	0	30	100	338	187	0
313	5313	Sanders	Sandy	1,304	221	91	20	0	0	0	0	0	0	0	0	0	0	0	20	0	100	338	187
5310	Panelvel - First/Sanders Charge	Sandy	Shaller	1,584	269	110	23	0	0	0	0	0	0	0	0	0	0	0	0	0	411	227	0
314	5321	Princeton	Shirley Acker	2,888	490	201	45	0	0	0	0	0	0	0	0	0	0	0	30	100	748	415	0
315	5322	Princeton	Jim	4,884	829	340	76	0	0	1,253	0	400	0	0	0	0	523	0	201	220	1,268	701	0
316	5341	Sandston	Richard W.	5,947	1,095	631	93	1,100	0	50	343	0	0	0	0	0	646	0	211	0	1,443	854	0
318	5351	Sevon Stratus	Richard W.	5,947	1,095	631	93	1,100	0	50	343	0	0	0	0	0	646	0	211	0	1,443	854	0
319	5361	SMT - Ashbury	Terrv A.	2,145	364	149	33	0	0	0	0	0	0	0	0	0	0	0	175	0	556	308	0
320	5371	SMT - Centenary	Arthur W.	632	107	44	10	0	20	0	0	0	0	0	0	0	20	40	25	0	164	91	0
321	5381	Trinity (Lenox Co.)	Robert C.	18,788	3,189	1,307	293	1,500	0	100	0	0	0	0	5	105	0	417	450	4,870	2,697	0	
323	5411	Wallace	Anne Walker	3,667	622	255	57	1,081	0	0	0	0	0	0	0	0	0	0	70	951	526	0	
324	5421	Westwood	Jerry	3,748	622	259	57	1,081	0	3	31	2	65	0	20	143	0	0	0	119	531	0	
326	5431	Westwood	Donald Keith	4,892	830	326	63	950	0	0	0	0	0	0	0	0	0	0	5,419	240	1,949	702	0
327	5432	Elizabeth	Donald Keith	4,892	830	326	63	950	0	0	0	0	0	0	0	0	0	0	5,419	240	1,949	702	0
328	5433	Whitley Memorial	Steven M.	1,679	285	117	26	954	0	0	321	0	0	0	0	0	0	0	43	50	435	241	0
5430	Whitley/Elizabeth Charge	Steven M.	Hall	1,920	326	134	30	375	0	0	186	0	0	0	0	0	186	0	231	90	498	276	0
329	5441	Zion	Walter W.	3,599	611	251	56	1,329	0	0	507	0	0	0	0	0	507	0	274	140	933	517	0
319	5461	Bethel - Creek	Walter W.	2,290	389	159	36	0	0	32	30	0	0	0	0	0	30	0	183	0	594	329	0
320	5462	Bethel - Creek	Walter W.	3,513	597	245	55	1,231	0	0	50	0	0	0	0	0	50	0	30	0	911	505	0
325	5471	Ebenezer	Mark D.	2,288	388	159	36	0	0	0	0	0	0	0	0	0	0	0	0	0	392	217	0
306	5481	Turkey	Ross C.	2,288	388	159	36	0	0	0	0	0	0	0	0	0	0	0	15	40	593	328	0
311	5491	Saint Joseph	Bobby E.	220	37	46	10	0	0	0	0	0	0	0	0	0	0	0	0	0	57	32	0
266	5501	Elevation	Paul Ralph	3,515	597	245	55	1,231	0	50	0	0	0	0	0	0	100	0	600	30	911	505	0
303	5521	Canon	Ron	1,738	295	121	27	0	0	0	11	0	0	0	0	0	11	0	0	90	451	250	0
304	5531	Lebanon	Conny	329	56	0	0	0	0	0	21	0	0	0	0	0	21	0	0	0	85	47	0
276	5541	Lebanon	Conny	688	117	48	11	0	0	0	0	0	0	0	0	0	0	0	0	0	178	99	0
275	5551	Yelverton	David	802	117	48	11	0	0	0	0	0	0	0	0	0	0	0	0	0	208	115	0
			Robert Eugene																				
			Harvey																				
			Goldshoro Totals	217,889	36,980	14,540	3,344	25,537	100	612	5,775	319	1,283	0	437	8,427	0	17,575	6,695	56,477	31,281	0	

Goldboro District Table II

Church Number	Church Location Number	Church Name	Pastor's Preferred Name	Pastor's Last Name	Local Church Benevolent Disaster Relief	Expenditures not remitted to Conference	Other Benevolences paid directly by local church	Interdenominational Cooperation Fund	General Administration Fund	Jurisdictional Administration Fund	District Work Fund	Area & Conference Administration Fund	Pension & benefit funds remitted to the Gen B	District Superintendents' Fund	Episcopal Fund	Equitable Compensation Fund	Apportioned Ministerial Support	Pastor's base compensation including tax-deferred annuity payments but excluding conference & Gen. Church supplements	Associate(s)' base compensation	Utilities - Pastor	Utilities - Associate	Total Utilities
837	5000	Goldshoro District		Milton H. Gilbert	0	0	0	0	0	0	0	0	0	0	0	0	0	0	0	0	0	0
265	5011	Benson		W. Arthur Warren, Jr.	0	21,695	0	138	144	1,531	1,538	7,919	1,524	1,524	701	890	6,860	39,623	0	4,000	0	4,000
267	5022	Benson		Thaddeus C. West, Jr.	0	1,175	0	55	58	335	626	626	0	612	151	357	1,892	0	0	0	0	0
322	5023	Walker Memorial		Thaddeus C. West, Jr.	0	1,548	12	35	37	270	397	0	388	96	287	1,201	7,700	0	0	0	0	0
320	5020	Benson-Walker Memorial Charge			0	2,723	12	90	94	605	1,023	9,351	1,001	1,001	247	384	4,094	17,260	0	0	0	0
268	5041	Brown		John Mackall Covos	0	1,055	53	149	155	1,270	1,684	6,967	1,648	1,648	405	962	3,094	33,988	0	2,000	0	2,000
269	5042	Brown		John Robert Kertza	0	2,128	27	75	78	567	851	3,220	822	822	202	486	2,573	15,200	0	2,288	0	2,288
271	5052	Browning		Neal Eddins Wingfield	0	1,589	26	74	78	603	840	3,220	822	822	202	486	2,573	15,200	0	1,000	0	1,000
272	5053	Smith Chapel		Neal Eddins Wingfield	0	3,717	53	149	156	1,170	1,691	6,440	1,654	1,654	407	966	5,114	31,416	0	2,000	0	2,000
273	5061	Brown		Virel B. Huffman	0	448	75	213	222	1,305	2,406	7,337	2,354	2,354	579	1,374	2,778	36,303	0	4,691	0	4,691
274	5061	Sehna - Edgerton Memorial		Robert Lee Fletcher	0	3,236	30	121	128	1,337	1,671	5,919	1,641	1,641	412	953	3,854	19,540	0	2,000	0	2,000
275	5061	Selma		William Joseph Yaw, Jr.	0	65	183	191	137	2,072	8,605	2,027	499	1,153	6,267	35,480	0	3,100	0	0	0	0
278	5091	Fruit Oaks		R. Martin Armstrong III	0	2,794	70	199	208	1,325	2,253	7,470	2,205	2,205	542	1,287	6,816	34,443	0	3,450	0	3,450
280	5112	Friendship		Robert Bandy	0	550	7	20	21	273	225	0	220	220	54	129	681	4,200	0	3,600	0	3,600
281	5113	Unity		Robert Bandy	0	3,241	9	24	25	357	273	0	267	267	66	156	824	6,592	0	3,600	0	3,600
282	510	Friendship-Unity Charge		Jerry Ehrhart	0	3,791	16	44	46	630	498	8,580	487	487	120	284	1,505	10,792	0	7,200	0	7,200
283	510	St. James Episcopal		Theresa Ralph Mitchell	0	44,500	78	221	231	1,643	2,498	8,600	2,444	2,444	611	1,437	2,556	43,575	0	4,962	0	4,962
284	5131	GLD - Daniels Memorial		F. Douglas Johnson	0	4,848	42	119	124	753	1,345	2,840	1,316	1,316	324	768	4,069	19,500	0	2,000	0	2,000
285	5151	GLD - New Hope		Hummer Hadley Preston	0	4,542	94	121	126	1,331	1,368	7,979	1,338	1,338	724	781	3,873	38,920	0	4,000	0	4,000
286	5161	GLD - Pine Forest		Jerry A. Crane	0	5,600	112	316	330	1,228	3,579	6,269	3,502	3,502	862	2,044	10,827	40,320	0	4,000	0	4,000
287	5171	GLD - Providence		John Clifton Lunnon, Jr.	0	5,716	106	299	312	1,559	3,380	8,291	3,308	3,308	814	1,931	10,225	41,499	0	4,480	0	4,480
288	5181	GLD - Rouses Chapel		John Clifton Lunnon, Jr.	0	832	16	50	52	399	499	1,180	913	913	230	531	1,125	34,580	0	3,000	0	3,000
289	5181	GLD - Rouses Chapel		John Clifton Lunnon, Jr.	0	90,481	333	942	983	3,924	10,652	19,789	10,422	10,422	2,364	6,083	32,221	70,117	33,000	6,000	0	9,000
290	5201	GLD - Spring Hill		Billy F. Santaney	0	1,861	64	182	189	1,471	2,054	7,415	2,009	2,009	494	1,173	6,212	38,517	0	3,500	0	3,500
291	5211	GLD - Salem		J. Neal Saffter, Jr.	0	4,450	27	76	79	641	855	3,372	837	837	206	488	2,586	16,448	0	1,875	0	1,875
292	5222	Hickory Grove		James Edward Tosto	0	1,300	26	75	78	641	848	3,372	830	830	204	485	2,566	16,448	0	1,875	0	1,875
293	5223	Institute		James Edward Tosto	0	5,750	53	131	137	1,282	1,703	6,744	1,667	1,667	410	973	5,152	32,896	0	3,750	0	3,750
294	5228	Institute-Hickory Grove Charge		William Howard Almain, Jr.	0	2,712	29	78	80	629	851	3,823	837	837	206	482	2,588	18,750	0	1,793	0	1,793
295	5332	Almeda		William Howard Almain, Jr.	0	3,232	47	133	139	1,220	1,507	6,952	1,474	1,474	363	861	4,538	32,760	0	2,140	0	2,140
296	5340	Johnston Circuit		Lynwood C. Bovette	450	175	3	9	9	342	101	1,677	98	98	23	57	309	814	0	1,067	1,200	2,267
297	5242	Kennansville		Lynwood C. Bovette	2,054	715	16	44	46	298	496	1,460	486	486	120	284	1,501	7,583	0	929	1,826	2,755
298	5243	Sareuca		Lynwood C. Bovette	2,786	2,950	12	34	35	180	380	883	372	372	91	217	1,150	4,586	0	562	1,660	2,222
299	5244	Wesley		Lynwood C. Bovette	4,000	6,000	21	59	62	381	670	1,866	656	656	161	383	2,028	9,693	0	1,187	1,947	3,134
299	5245	Woodland		Lynwood C. Bovette	5,000	6,000	21	59	62	381	670	1,866	656	656	161	383	2,028	9,693	0	1,187	1,947	3,134
300	5252	Hamansville Parish		Michael W. Leburn	122	2,770	36	102	106	1,023	1,148	3,310	1,234	1,234	276	626	3,471	17,669	0	2,875	0	2,875
301	5253	Hamansville		Michael W. Leburn	100	4,724	31	87	91	668	988	3,310	966	966	241	564	2,987	16,678	0	2,400	0	2,400
301	5253	Keniv		Michael W. Leburn	222	7,494	67	189	197	1,370	2,136	6,220	2,090	2,090	514	1,220	6,460	33,847	0	5,275	0	5,275
302	5261	Keny-Buckhorn Charge		Benjamin Newnam Sims	0	2,001	63	177	183	1,213	2,006	6,094	1,963	1,963	483	1,146	6,069	31,657	0	3,000	0	3,000

Goldboro District Table II

305	5271	Madonia	0	345	27	76	79	73	856	2,382	838	206	489	2,590	18,065	0	3,000	0	3,000
307	5282	Fellowship	0	26	74	77	565	838	838	2,194	820	202	478	2,534	14,625	0	1,500	0	1,500
308	5283	Micro	0	2,025	11	28	29	188	312	751	305	80	178	944	4,650	0	2,500	0	2,500
309	5291	MC Fellowship Charge	0	20,657	30	53	55	1,650	6,000	7,850	1,827	524	343	6,200	41,300	0	6,000	0	6,000
310	5301	Mount Carmel	0	1,219	34	95	100	1,080	1,080	1,080	1,057	260	617	3,267	28,906	0	2,400	0	2,400
312	5312	First	0	180	17	49	51	302	554	1,245	542	133	316	1,675	9,750	0	1,000	0	1,000
313	5313	Sanders	0	400	21	59	62	302	673	1,245	658	162	384	2,035	9,750	0	1,000	0	1,000
314	5321	Princeton	0	3,166	65	183	191	1,176	2,075	6,044	2,030	298	701	3,710	19,500	0	2,000	0	2,000
315	5331	St. Paul	0	1,211	36	103	105	544	973	2,044	645	153	362	2,077	31,398	0	2,200	0	2,200
316	5341	Sanderson	0	10,341	79	223	233	1,343	2,526	5,424	2,472	608	1,443	7,642	35,224	0	4,200	0	4,200
318	5351	Seven Springs	0	3,110	28	81	84	759	911	3,890	892	219	521	2,756	19,500	0	2,200	0	2,200
319	5361	SMT - Ashbury	0	1,069	8	24	25	463	268	0	263	65	153	812	0	1,625	0	1,625	
320	5371	SMT - Centenary	0	6,379	249	706	737	5,197	7,982	16,187	7,810	1,922	4,559	24,145	69,200	0	5,200	0	9,700
321	5381	Trinity (Lenox Co.)	0	1,001	49	138	144	1,155	1,538	5,514	1,524	378	890	4,713	31,000	0	2,240	0	2,240
323	5411	Wallace	0	8,041	60	159	148	1,435	1,921	6,026	1,838	352	1,033	3,874	31,200	0	4,500	0	4,500
324	5421	Westwood	0	3,200	40	184	192	1,303	2,078	5,563	2,034	500	1,187	6,287	34,660	0	2,575	0	2,575
327	5432	Elizabeth	0	714	22	63	66	560	713	3,197	698	172	407	2,157	15,000	0	1,000	0	1,000
328	5433	Whitely Memorial	0	1,320	25	72	75	860	816	3,075	798	196	466	2,468	15,000	0	1,000	0	1,000
329	5441	Zion	0	2,034	47	135	141	1,120	1,529	6,272	1,496	368	873	4,625	30,000	0	2,000	0	2,000
329	5441	Zion	0	1,170	30	86	90	1,200	973	4,300	952	234	556	2,943	30,000	0	2,000	0	2,000
317	5461	Barber - Greck	0	8,170	20	57	59	1,370	1,643	1,296	1,629	352	367	1,944	10,000	0	2,000	0	2,000
325	5471	Ebenezer	0	1,625	30	86	90	832	972	3,472	951	234	555	2,939	20,000	0	3,170	0	3,170
306	5481	Turkey	0	0	7	8	9	228	94	0	91	69	53	516	5,313	0	0	0	0
311	5491	Saint Joseph	0	1,016	47	132	138	1,366	1,493	7,030	1,461	359	853	4,516	36,520	0	2,500	0	2,500
266	5501	Elevation	0	574	23	65	68	487	738	1,800	723	178	422	2,234	13,903	0	0	0	0
303	5521	Canon	0	0	0	12	13	269	140	0	137	0	50	201	3,700	0	3,600	0	3,600
276	5541	Lebanon	0	985	9	26	27	279	292	0	286	70	167	885	6,100	0	875	0	875
275	5551	Yelverton	0	0	11	30	31	228	341	0	334	82	195	1,032	5,625	0	875	0	875
		Goldboro Totals	7,563	312,247	2,708	8,183	8,542	59,949	99,568	284,047	90,573	24,309	59,867	291,438	1,524,607	48,001	150,903	14,833	165,736

Goldboro District Table II

Church Number	Church Location Number	Church Name	Pastor's Preferred Name	Pastor's Last Name	Travel - Pastor	Travel - Associate	Total Travel	Other cash allowances to/for pastor	Other cash allowances to/for associate(s)	Medical & Life Insurance	Diocesan Minister(s) total compensation	Other Staff Compensation	Current Programming Expenses (including Sunday School)	Current Operating Expenses (not including Sunday School)	Principal & Interest paid on Indebtedness, loans, mortgages, etc.	Pain on building & improvements (not including funds borrowed)	Cash sent to District or Conference U/M	Treasurer	Grand Totals
			67%		67	68a	689	69	70	71	72	73	74	75	76				
837	5000	Goldshoro District	0	Milton H. Gilbert	0	0	0	0	0	0	0	0	0	0	0	0	0	0	43
265	5011	Benson	2,910	W. Arthur Warren, Jr.	0	2,910	205	0	48,584	8,907	47,596	93,336	84,074	745	356,123				
267	5022	Benson	3,008	Thaddeus C. West, Jr.	0	3,008	0	0	0	3,401	10,614	16,547	0	16,547	0	51,292			
322	5023	Walker Memorial	2,200	Thaddeus C. West, Jr.	0	2,200	0	0	0	1,710	11,110	16,069	0	16,069	0	44,983			
320	5020	Benson-Walker Memorial Charge	5,208	John Marshall Crave	0	5,208	0	0	2,616	21,724	38,430	48,649	639	48,649	96,278				
268	5041	Broaden	4,318	John Robert Kretz	0	4,318	0	0	6,968	8,685	19,884	31,863	15,000	611	147,797				
269	5044	Browning	1,500	Neal Eddins Wingfield	0	1,500	0	0	2,076	4,449	10,505	12,544	611	147,797					
271	5055	Smith Chapel	1,500	Neal Eddins Wingfield	0	1,500	0	0	0	7,297	10,505	12,544	611	147,797					
272	5053	Smith Chapel	1,500	Neal Eddins Wingfield	0	1,500	0	0	0	5,646	14,097	8,205	291	62,168					
5050	5050	Brownns-Smith Chapel Charge	3,000	0	0	3,000	0	0	2,863	2,863	0	12,943	24,002	0	20,749	1,420	127,395		
273	5061	Selma - Edgerton Memorial	2,675	Virral B. Huffman	0	2,675	365	0	26,087	4,501	24,050	141,000	60,571	10,077	342,495				
274	5061	Selma - Edgerton Memorial	3,000	Robert Lee Fiedler	0	3,000	0	0	1,440	4,601	16,240	19,178	7,484	480	156,903				
275	5061	Selma - Edgerton Memorial	3,500	Robert Lee Fiedler	0	3,500	0	0	0	0	0	0	0	0	58,793				
276	5091	Four Oaks	2,240	William Joseph Yew, Jr.	0	2,240	476	0	8,631	9,107	13,933	7,403	25,243	8,256	2,146	156,338			
279	5101	Freemont	3,800	R. Martin Armstrong III	0	3,800	410	0	16,640	7,037	14,584	73,776	3,639	2,245	201,400				
280	5112	Friendship	1,800	Robert Bundy	0	1,800	0	0	0	0	0	0	840	0	17,714				
281	5113	Unity	1,800	Robert Bundy	0	1,800	0	0	1,300	880	6,711	0	840	0	27,188				
282	5101	Friendship - Unity Charge	3,600	0	0	3,600	0	0	1,300	1,550	10,356	0	840	0	44,902				
283	5101	Friendship - Unity Charge	3,728	Jerry E. Farris Mitchell	0	3,728	729	0	8,473	9,201	13,060	30,660	120,300	0	371,131				
284	5141	GLD - Jefferson	4,000	Theresa Paul Miller	0	4,000	300	0	8,833	8,863	30,660	78,066	0	0	370,131				
285	5151	GLD - New Hope	2,765	Hunter Hadley Preston	0	2,765	523	0	6,395	6,918	15,079	12,617	26,569	28,273	6,815	625	173,569		
286	5161	GLD - Pine Forest	4,000	Larry D. Crane	0	4,000	400	0	36,539	6,119	19,428	59,510	9,096	200	236,437				
287	5171	GLD - Providence	3,648	Jerry A. Jackson	0	3,648	234	0	26,880	18,808	37,448	10,292	1,274	2,274	203,477				
288	5181	GLD - Rouss Chapel	4,000	John Clifton Lupton, Jr.	0	4,000	400	0	5,904	6,264	16,169	4,000	756	118,500					
289	5201	GLD - Spruce Pine	6,676	Billy E. Satter	0	6,676	22,491	0	164,501	40,683	97,233	0	54,490	4,502	240,246				
290	5201	GLD - Spruce Pine	2,944	Billy E. Satter	0	2,944	0	0	1,175	4,846	21,718	0	12,201	700	333,672				
291	5211	GLD - Salem	2,694	J. Neal Satter, Jr.	0	2,694	322	0	6,395	6,717	11,175	4,846	1,440	12,339	0	57,101			
292	5222	Hickory Grove	1,875	James Edward Tosco	0	1,875	200	0	3,198	3,398	0	1,500	5,800	0	2,266	0	37,093		
293	5228	Institute	1,875	James Edward Tosco	0	1,875	557	0	3,198	3,755	0	1,500	5,800	0	2,266	0	37,093		
5220	5220	Institute-Hickory Grove Charge	3,750	0	0	3,750	757	0	6,396	7,153	0	1,500	18,139	0	4,336	350	103,264		
294	5335	Almiedh	1,875	William Howard Altman, Jr.	0	1,875	0	0	2,565	3,410	0	3,700	10,971	0	14,771	0	53,343		
295	5335	Almiedh	1,875	William Howard Altman, Jr.	0	1,875	205	0	2,565	3,410	0	3,700	10,971	0	14,771	0	53,343		
5330	5330	Johnston Circuit	3,400	0	0	3,400	1,040	0	6,442	7,482	0	3,700	3,633	12,602	0	14,833	0	107,659	
296	5342	Kennansville	2,067	Lynwood C. Boyette	0	2,067	256	0	1,490	1,490	0	739	945	4,536	0	24,154			
297	5243	Warenda	1,999	Lynwood C. Boyette	0	1,999	2,055	0	1,850	1,550	0	643	2,196	5,342	1,700	0	675	34,000	
298	5244	Wesley	1,088	Lynwood C. Boyette	0	1,088	256	1,344	0	892	892	390	3,045	4,569	0	8,808	0	37,062	
299	5245	Woodland	2,300	Lynwood C. Boyette	0	2,300	256	0	1,975	1,975	0	822	2,500	5,500	53,000	127,008	64	216,302	
300	5252	Kenansville Parish	2,400	0	0	2,400	0	0	0	3,366	3,366	0	3,366	29,400	1,546	488	66,878		
301	5253	Kenansville	2,000	Michael W. Leburg	0	2,000	2,808	0	3,198	3,198	0	4,198	3,027	10,387	0	32,928	225	93,757	
302	5254	Kenby-Buckhorn Charge	4,800	0	0	4,800	1,845	0	1,653	3,198	0	7,698	6,295	20,349	0	37,093	713	160,635	
5261	5261	Ira Grange	3,000	Benjamin Newman Sims	0	3,000	350	0	4,851	5,091	0	9,650	4,064	16,830	0	300	97,583		

Goldboro District Table II

305	5271	Marionia	Rennie Lee	Reverbank	3,000	0	3,000	1,084	0	213	1,297	0	2,650	601	9,000	0	800	0	51,576
307	5282	Fellowship	Hobart W.	Burnside, Jr.	2,250	0	2,250	0	0	4,756	4,756	0	0	1,500	7,000	0	4,770	0	47,613
308	5283	Micro	Hobart W.	Burnside, Jr.	3,750	0	3,750	0	0	4,277	4,277	0	0	1,500	2,500	0	8,225	0	28,162
309	5291	McClellan Fellowship Charge	Hobart W.	Burnside, Jr.	4,400	0	4,400	0	0	5,493	5,493	0	0	3,968	35,765	45,539	1,745	987	363,434
310	5301	Mount Carmel	James T.	Weaver, Jr.	2,400	0	2,400	405	0	6,395	6,800	0	66,347	0	7,908	16,213	0	1,103	71,013
312	5312	First	Gerald R.	Massev	2,400	0	2,400	0	0	0	0	0	0	0	0	0	1,000	862	31,266
313	5313	Sanders	Sandy	Shaller	1,500	0	1,500	0	0	3,079	3,079	0	0	2,900	10,300	0	0	923	38,080
314	5310	Panelvel - First/Sanders Charge	Sandy	Shaller	1,500	0	1,500	0	0	6,158	6,158	0	0	4,330	15,590	0	1,000	1,785	69,346
314	5321	Princeton	Shirley Acker	Ward	3,000	0	3,000	0	0	3,885	3,885	0	18,400	13,759	14,811	0	102,274	908	219,609
316	5341	Sanderson	James	Ward	3,960	0	3,960	0	0	6,395	6,395	0	16,983	11,541	52,729	47,684	1,867	241,616	
316	5341	Sanderson	Richard	Ward	4,500	0	4,500	900	0	6,395	7,295	0	16,983	11,541	52,729	47,684	1,867	241,616	
318	5351	Sevon Strinus	Terry A.	Hobbs	962	0	962	803	0	2,795	3,598	0	0	1,253	4,933	0	1,333	0	47,960
319	5361	SMT - Ashbury	Arthur W.	Winstead	11,317	0	11,317	0	0	0	0	0	0	2,773	10,466	0	4,728	131	35,323
320	5371	SMT - Centenary	Robert C.	Flynn	4,170	1,849	6,019	860	178	17,587	18,625	48,463	93,718	24,334	78,862	0	56,567	1,145	531,122
321	5381	Trinity (Lenox Co.)	Annie Walker	Stims	3,564	0	3,564	500	0	8,538	8,838	0	3,375	5,419	9,152	0	5,868	1,133	92,837
323	5411	Wallace	Jean	Ward	5,500	0	5,500	287	0	6,432	6,820	0	18,470	3,701	18,000	16,627	19,000	2,267	106,606
324	5421	Westwood	Jean	Ward	5,500	0	5,500	287	0	6,432	6,820	0	18,470	3,701	18,000	16,627	19,000	2,267	106,606
326	5431	Westwood	Donald Keith	Stewart	3,999	0	3,999	1,000	0	5,964	6,964	0	8,300	5,355	11,578	0	9,290	1,732	116,733
327	5432	Elizabeth	Steven M.	Hall	2,500	0	2,500	160	0	3,075	3,235	0	0	4,752	5,314	2,400	4,224	559	51,904
328	5433	Whitley Memorial	Steven M.	Hall	2,500	0	2,500	251	0	3,197	3,448	0	0	2,846	5,542	4,193	8,318	1,450	58,432
329	5441	Zion	Walter W.	Gaskins, Jr.	5,000	0	5,000	411	0	6,272	6,683	0	0	7,898	10,856	6,593	12,742	2,009	110,336
329	5441	Zion	Walter W.	Gaskins, Jr.	1,827	0	1,827	30	0	6,341	6,341	0	0	3,019	5,556	0	0	0	64,235
319	5461	Bethlehem - Greek	Mark D.	Stevens	3,800	0	3,800	300	0	6,602	7,202	0	0	6,543	14,331	466	5,977	30	109,836
325	5471	Ebenezer	Ross C.	Hicks	2,800	0	2,800	3,600	0	7,602	7,602	0	0	3,753	5,780	0	4,848	160	43,603
306	5481	Turkey	Bobby E.	Smith	1,200	0	1,200	0	0	0	0	0	0	591	2,337	0	2,516	0	13,534
311	5491	Saint Joseph	Paul Ralph	Dunham	2,500	0	2,500	40	0	6,395	6,435	0	0	5,472	12,112	0	0	714	92,502
266	5501	Elevation	Ron	Gurganus	2,400	0	2,400	0	0	2,13	2,13	0	7,167	12,270	13,000	24,000	1,300	424	84,971
303	5521	Canon	Cindy	Reverbank	1,500	0	1,500	20	0	3,12	3,12	0	0	808	1,810	0	0	0	1,833
276	5541	Lebanon	David	Hollowell	1,000	0	1,000	0	0	0	0	0	1,710	1,024	4,925	0	8,253	0	27,954
275	5551	Yelverton	Robert Eugene	Hatch	1,000	0	1,000	0	0	0	0	0	0	2,040	3,829	0	1,200	0	18,182
		Goldshoro Totals			177,759	6,227	183,986	24,486	1,836	270,085	296,407	48,463	776,383	257,975	1,008,790	824,276	927,411	40,211	7,756,486

Greenville District Table I

Church Number	Church Location Number	Church Name	Pastor's Preferred Name	Pastor's Last Name	Membership in UMM	Membership in UMW	Paid on projects of UMW	Membership in UMYF	Paid on projects of UMYF	Value of Church land, buildings and equipment	Value of church owned parsonages and furniture	Value of other assets	Indebtedness on items 30, 31, 32 at end of Year	Other indebtedness	
					26	27	28	29	30	31	32	33	34	35	36
838	6000	Greenville District	Marshall R. Old	Marshall R. Old	0	0	0	0	0	0	0	0	0	0	0
330	6072	Aurora	Claude Nethercut	Claude Nethercut	13	150	17	348	7	0	323,500	41,500	0	0	0
331	6073	Amberly's Creek	Claude Nethercut	Claude Nethercut	0	0	0	100	0	0	83,000	0	0	0	0
332	6074	Amberly's Creek	Claude Nethercut	Claude Nethercut	0	0	0	0	0	0	83,000	0	0	0	0
333	6010	Aurora Charge			13	150	26	448	7	0	498,500	41,500	0	0	0
333	6021	Avden	Dennis P. Levin	Dennis P. Levin	8	2,167	69	893	12	185	985,200	175,000	65,000	0	0
334	6031	Bath	Raymond Pearce	Raymond Pearce	20	1,900	15	1,000	15	0	355,000	6,000	18,000	0	0
336	6042	Trinity	Patricia Hipp Cox	Patricia Hipp Cox	0	0	19	316	0	0	195,000	104,000	12,500	0	0
337	6042	Helton	Patricia Hipp Cox	Patricia Hipp Cox	0	0	0	0	0	0	82,000	0	2,500	0	0
338	6052	Helton, Trinity Charge			0	0	7	31	0	0	137,000	104,000	15,000	0	0
339	6052	Helton	Cameron Coburn	Cameron Coburn	0	0	0	0	0	0	137,000	65,000	0	0	0
339	6053	Monk	Cameron Coburn	Cameron Coburn	0	0	0	0	0	0	75,000	0	0	0	0
340	6054	Walstonburg	Cameron Coburn	Cameron Coburn	0	0	0	0	0	0	167,000	28,000	0	0	0
341	6050	Reel, Arthur Charge			0	0	7	0	0	0	379,000	93,000	0	0	0
341	6061	Belhel	Robert Wesley Simpson	Robert Wesley Simpson	0	0	64	4,196	16	400	1,829,200	160,000	300,000	0	35,000
342	6071	Chocowinity	Richard C. Blakwin, Sr.	Richard C. Blakwin, Sr.	27	150	20	450	20	1,000	433,500	0	48,000	0	104,000
343	6071	Chocowinity Chapel	Richard C. Blakwin, Sr.	Richard C. Blakwin, Sr.	0	0	0	0	0	0	433,500	0	0	0	0
344	6091	Farmville	William David Harrington	William David Harrington	30	2,200	90	1,280	36	850	3,304,465	215,500	511,685	0	0
345	6101	Greenville Covenant	David F. Brownlee	David F. Brownlee	75	0	350	0	177	13,620	5,125,000	0	215,232	675,939	0
347	6121	Jarvis Memorial	Carol Goehring	Carol Goehring	92	665	260	8,945	140	66,500	13,650,000	315,000	959,750	1,100,000	0
347	6121	Jarvis Memorial	David J. Goehring	David J. Goehring	92	665	260	8,945	140	66,500	13,650,000	315,000	959,750	1,100,000	0
348	6131	Saint James	H. Gray Southern	H. Gray Southern	50	14,405	205	6,643	130	28,320	6,818,085	605,640	461,098	944,922	0
349	6141	Warwick Chapel	Roger D. Coppe	Roger D. Coppe	18	1,660	46	3,465	6	0	1,660,000	125,000	0	0	0
350	6141	Warwick Chapel	Roger D. Coppe	Roger D. Coppe	0	0	0	0	0	0	1,660,000	125,000	0	0	0
356	6140	Grifone-Webb Chapel Charge			36	3,550	64	3,595	8	0	675,000	125,000	0	0	0
351	6151	Warren Chapel	Linda Titus	Linda Titus	0	0	0	0	0	0	150,000	0	0	0	0
651	6162	Conctoe	Forrest Smith	Forrest Smith	0	0	14	100	6	0	250,000	0	37,107	0	0
653	6168	Hobgood	Forrest Smith	Forrest Smith	0	0	8	0	0	0	250,000	0	24,000	0	0
354	6160	Conctoe Charge			0	0	72	100	6	0	500,000	73,000	0	0	0
354	6181	Hick Springs	Lewis Hick	Lewis Hick	0	0	21	100	6	0	500,000	73,000	0	0	0
355	6181	Hick Springs	Ralph M. Hill	Ralph M. Hill	13	185	21	3,000	0	0	526,000	49,100	0	0	0
356	6192	Jameville	Paul C. Millwood	Paul C. Millwood	0	185	21	3,000	0	0	526,000	49,100	0	0	0
357	6193	Siloam	Paul C. Millwood	Paul C. Millwood	0	0	10	250	0	0	350,400	153,000	0	0	0
357	6193	Siloam			0	0	20	540	0	0	125,000	0	0	0	0
6190	6190	Jameville-Siloam Charge			0	0	10	790	0	0	475,400	153,000	0	0	0
358	6201	KIN - Queen Street	M. Francis Daniel	M. Francis Daniel	22	423	120	9,130	40	3,500	5,076,400	385,000	23,000	0	0
359	6211	KIN - Westminster	Hawwood A. Smith	Hawwood A. Smith	10	2	0	3,112	45	2,800	2,232,000	125,000	0	0	0
360	6332	Bethany	Michael Strom, Sr.	Michael Strom, Sr.	0	0	0	2,110	0	0	151,000	0	1,000	0	0
361	6332	Bethany	Michael Strom, Sr.	Michael Strom, Sr.	0	0	0	0	0	0	151,000	0	1,000	0	0
362	6233	Lane's Chapel	Michael Strom, Sr.	Michael Strom, Sr.	14	100	23	720	20	0	605,000	84,000	174,000	0	0
6230	6230	Lane's Chapel-Bethany Charge			14	100	23	720	20	0	756,000	84,000	175,000	0	0
363	6241	Nobles Chapel	Sina Paul Vinson	Sina Paul Vinson	0	0	0	0	0	0	100,000	0	10,000	0	0

Greenville District Table II

Church Number	Church Location Number	Church Name	Pastor's Preferred Name	Pastor's Last Name	35 World Service and Conference Benv.	Ministerial Ed Fund	Black College Fund	Africa University Fund	Total General Advance Specials	Youth Service Fund	Human Relations Day	One Great Hour of Sharing	Peace with Justice Sunday	Native American Awareness	World Communion	United Methodist Student Day	Total General Church Offerings	Spirit for Tomorrow	44 CONFADY	Ten Dollar Club	Higher Education	Health & Welfare Agencies	Disaster Preparedness	
838	6000	Greenville District	Marshall R. Old		0	0	37	38	40	41	42 A	42 B	42 C	42 D	42 E	42 F	42	43	44	90	46	48	49	
330	6012	Aurora	Claude Nethercut		2,100	356	146	33	1,000	0	0	32	0	105	0	0	137	0	193	0	0	0	0	
331	6013	Ammon	Claude Nethercut		67	106	44	10	0	0	0	45	0	32	0	0	77	0	24	0	0	544	301	
332	6014	Hoboken	Claude Nethercut		1,019	173	71	16	0	0	0	130	0	138	0	0	288	0	241	0	163	90	0	
333	6010	Aurora Charge	Dennis P. Levin		2,446	636	261	59	1,000	0	0	207	0	265	0	0	472	0	595	0	264	146	0	
334	6031	Bethel	Raymond Pearce		2,457	417	171	38	438	0	0	0	100	0	0	0	163	0	666	0	157	538	0	
336	6042	Trinity	Patricia Tripp Cox		2,009	341	140	31	0	0	0	0	0	0	0	0	0	0	0	50	637	353	0	
337	6043	Hebron	Patricia Tripp Cox		600	102	42	9	0	0	0	65	0	5	0	0	10	80	434	50	521	288	0	
338	6040	Belhaven: Trinity Charge	Cameron Coburn		2,609	443	182	40	0	0	0	65	0	5	0	0	10	80	459	50	676	375	0	
339	6052	Wink	Cameron Coburn		310	53	37	8	0	0	0	0	0	0	0	0	0	0	0	0	80	45	0	
340	6052	Wink	Cameron Coburn		304	51	21	5	10	0	0	0	0	0	0	0	0	0	0	0	59	31	0	
341	6050	Bel Arthur Charge	Cameron Coburn		973	165	83	19	10	0	0	0	0	0	0	0	0	0	0	0	252	140	0	
342	6061	Bethel	Robert Wesley Simpson		6,289	1,152	472	106	5,084	0	5	238	0	0	0	0	243	0	178	180	1,760	975	0	
343	6071	Chocowinity	Richard C. Baldwin, Sr.		2,215	376	154	34	0	0	0	25	0	0	0	0	25	0	0	100	574	318	0	
344	6081	Edward's Chapel	Nina Paul Vinson		648	110	45	10	0	0	0	0	0	0	0	0	0	0	0	0	168	93	0	
345	6091	Farmville	William David Harrington		1,166	1,895	2,777	174	2,088	0	25	185	105	25	0	0	35	375	130	650	2,894	1,603	0	
346	6092	Greenville: Covenant	David Providence		32,600	5,438	2,048	66	14,478	0	13	240	20	26	0	0	20	1,900	1,837	2,876	8,475	4,694	0	
347	6121	Jarvis Memorial	David J. Goehring		32,697	5,549	2,795	626	6,478	0	175	0	0	0	0	0	200	0	7,837	1,570	8,475	4,694	0	
348	6131	St. James	H. Gray Southern		33,818	5,740	2,353	527	4,944	0	100	372	100	100	0	514	1,186	0	7,423	1,180	8,766	4,855	0	
349	6142	Grifton	Roger D. Cone		3,130	531	218	49	76	0	0	0	0	0	0	0	0	0	22	0	811	449	0	
396	6143	Webb Chapel	Roger D. Cone		2,380	404	166	37	86	0	0	0	0	0	0	0	0	0	0	100	617	342	0	
351	6140	Grifton: Webb Chapel Charge	Linda Tins		5,510	935	384	86	76	0	0	0	0	0	0	0	0	0	22	100	1,428	791	0	
352	6162	Conroe	Forrest Smith		1,095	186	76	17	0	0	0	0	0	0	0	0	0	0	30	0	284	157	0	
353	6163	Hobgood	Forrest Smith		356	60	51	12	0	0	0	0	0	0	0	0	0	0	0	0	92	51	0	
354	6160	Conroe Charge	Forrest Smith		1,451	246	127	29	0	0	0	0	0	0	0	0	0	0	0	0	376	208	0	
355	6171	Holly Springs	Lennie Hedrick		3,219	546	224	50	100	0	25	130	55	136	0	170	516	0	25	0	834	462	0	
356	6181	Hooaketon	Ralph M. Hill		3,674	624	256	57	0	0	0	123	83	83	0	0	291	0	0	290	952	527	0	
357	6195	Shawsville	Paul C. Millwood		1,052	144	97	15	0	0	0	45	0	0	0	0	44	0	0	0	259	137	0	
358	6196	Jamesville-Siloam Charge	Paul C. Millwood		1,989	338	138	31	0	0	0	109	0	0	0	0	109	0	0	0	516	286	0	
359	6201	KIN - Queen Street	M. Francis Daniel		19,810	3,362	1,378	308	3,134	0	15	45	0	5	0	57	122	0	249	270	5,135	2,844	0	
360	6221	Jerusalem - Westminster	Haywood A. Smith		12,325	2,092	858	192	9,375	0	0	0	0	0	0	0	221	0	195	1,000	3,195	1,769	0	
361	6232	Bethany	Carolyn Worak		1,101	187	0	17	580	0	0	0	0	0	0	0	0	0	51	0	285	158	0	
362	6235	Bethany	Mick Svorn, Sr.		2,877	134	55	12	0	0	0	0	0	0	0	0	0	0	0	50	0	204	113	0
363	6236	Chapel: Betham Charge	Mick Svorn, Sr.		3,325	564	232	50	40	0	0	0	0	0	0	0	0	0	0	60	0	863	427	0
6241		Noble's Chapel	Nina Paul Vinson		244	41	17	4	0	0	0	50	0	0	0	0	50	0	0	0	63	35	0	

Greenville District Table II

365	6829	Amity			83	14	8	2	0	0	0	0	0	0	0	0	0	0	0	77	0	22	0	0	0																							
366	6925	Bethany	Kenneth Leroy Davenport		72	12	7	1	0	0	0	0	0	0	0	0	0	0	0	77	0	19	0	10	0																							
367	6254	Elizabeth	Kenneth Leroy Davenport		400	68	37	8	0	0	0	0	0	0	0	0	0	0	0	91	0	104	0	57	0																							
368	6254	Leah's Chapel	Kenneth Leroy Davenport		72	12	7	1	0	0	0	0	0	0	0	0	0	0	0	77	0	20	0	80	0																							
385	6256	Worship	Kenneth Leroy Davenport		344	58	33	7	0	0	0	0	0	0	0	0	0	0	0	77	0	89	0	40	0																							
383	6257	Fairfield	Kenneth Leroy Davenport		365	62	36	8	0	0	0	0	0	0	0	0	0	0	0	77	0	94	0	52	0																							
384	6258	Providence	Kenneth Leroy Davenport		589	100	55	12	0	0	0	0	0	0	0	0	0	0	0	77	0	50	0	153	0																							
385	6259	Soule	Kenneth Leroy Davenport		392	66	37	8	0	0	0	0	0	0	0	0	0	0	0	77	0	102	0	56	0																							
369	6262	Brooks Frizzell	6250 Hyde Co. Coop. Parish		2,591	440	244	53	0	0	0	0	0	0	0	0	0	0	0	646	0	250	0	672	0																							
370	6263	Worship	6250 Hyde Co. Coop. Parish		1,612	274	122	27	0	0	0	0	0	0	0	0	0	0	0	646	0	418	0	231	0																							
371	6264	Worship	6250 Hyde Co. Coop. Parish		853	160	61	10	0	0	0	0	0	0	0	0	0	0	0	646	0	324	0	184	0																							
372	6265	Worship	6250 Hyde Co. Coop. Parish		852	481	228	51	0	0	0	0	0	0	0	0	0	0	0	646	0	734	0	407	0																							
371	6272	Beulahville	Johanna Hudgen Hancock		915	155	64	14	350	0	0	0	0	0	0	0	0	0	300	0	237	0	131	45																								
372	6272	Pink Hill	Johanna Hudgen Hancock		3,424	581	238	53	0	0	0	0	0	0	0	0	0	0	0	100	0	887	0	492	0																							
373	6272	Pink Hill-Beulahville Charge	Johanna Hudgen Hancock		4,339	736	302	67	350	0	0	0	0	0	0	0	0	0	0	300	0	1,125	0	623	45																							
373	6281	Rainbow	Reginald Wallace Ponder, Jr.		3,839	622	267	60	0	0	0	0	0	0	0	0	0	0	0	25	0	139	0	995	55																							
374	6281	Robersonville	Reginald Wallace Ponder, Jr.		1,910	312	116	23	0	0	0	0	0	0	0	0	0	0	0	25	0	139	0	995	55																							
375	6281	Robersonville	W. Mary Ellen Bender		2,101	362	160	34	1,436	0	0	0	0	0	0	0	0	0	0	70	0	356	0	1,801	0																							
376	6311	Station	William M. White		1,551	263	108	24	300	0	0	0	0	0	0	0	0	0	0	2,352	0	49	0	1,401	0																							
377	6321	Snow Hill, Calvary Memorial	M. Claire Claburn		6,534	1,109	455	102	1,850	0	0	0	0	0	0	0	0	0	0	1,040	0	402	0	2,231	0																							
379	6342	Parmele	Dianne Carlett		217	37	15	3	279	0	0	0	0	0	0	0	0	0	0	25	0	350	0	1,694	938																							
380	6343	Stokes	Dianne Carlett		202	34	14	3	444	0	0	0	0	0	0	0	0	0	0	31	0	0	0	56	0																							
381	6344	Vernon	Dianne Carlett		431	73	30	7	799	0	0	0	0	0	0	0	0	0	0	322	0	685	0	52	29																							
382	6345	Vernon	Dianne Carlett		431	73	30	7	799	0	0	0	0	0	0	0	0	0	0	322	0	685	0	52	29																							
386	6351	Worship	Joseph A. Motley		3,994	678	45	10	357	0	0	0	0	0	0	0	0	0	0	30	0	88	0	172	62																							
387	6372	Chapman	Dennis Cecil Lamm		2,665	478	63	14	0	0	0	0	0	0	0	0	0	0	0	30	0	120	0	1,030	90																							
388	6372	Epworth	Dennis Cecil Lamm		1,687	286	122	26	0	0	0	0	0	0	0	0	0	0	0	30	0	120	0	1,030	90																							
389	6372	Lane's Chapel	Dennis Cecil Lamm		275	47	48	11	0	0	0	0	0	0	0	0	0	0	0	25	0	125	0	437	242																							
390	6381	Worship	Robert Edward Shelton		2,228	378	233	51	0	0	0	0	0	0	0	0	0	0	0	10	0	40	0	0	71																							
391	6381	Worship	Robert Edward Shelton		2,463	588	241	64	1,000	0	0	0	0	0	0	0	0	0	0	45	0	215	0	50	577																							
392	6402	Wares Chapel	Rev. James C. Ploverman		2,104	340	139	31	150	0	0	0	0	0	0	0	0	0	0	23	0	150	0	835	0																							
393	6403	Warren Trinity	Sally S. Ploverman		1,111	189	77	17	1,100	0	0	0	0	0	0	0	0	0	0	235	0	97	0	170	520																							
394	6411	Washington Circuit	Gina Barrow		3,116	529	216	48	1,250	0	0	0	0	0	0	0	0	0	0	30	0	0	0	288	160																							
395	6421	Williamston- First	Taylor Wilkerson Mills		3,357	570	408	91	1,489	0	0	0	0	0	0	0	0	0	0	265	0	202	0	170	808																							
396	6431	Woodington	Chiaide J. Wilson		2,283	382	155	33	1,287	0	0	0	0	0	0	0	0	0	0	72	0	660	0	1,168	110																							
397	6431	Woodington	Chiaide J. Wilson		927	138	57	13	60	0	0	0	0	0	0	0	0	0	0	72	0	660	0	1,168	110																							
675	6461	Parsons-Saint James	C. Arthur Wall		14,540	2,468	1,012	226	439	0	0	0	0	0	0	0	0	0	0	83	0	350	0	2,841	33																							
630	6472	Hart	Avallett J. Fure, Jr.		544	92	38	8	94	0	0	0	0	0	0	0	0	0	0	105	0	140	0	3,769	2,087																							
631	6472	Speight	Avallett J. Fure, Jr.		352	60	24	5	0	0	0	0	0	0	0	0	0	0	0	40	0	0	0	141	78																							
6470	Hart-Speight Charge				896	152	62	13	94	0	0	0	0	0	0	0	0	0	0	66	0	76	0	1,066	0																							
335	6491	Bethany	Linda H. Rowe		1,633	277	114	25	300	0	0	0	0	0	0	0	0	0	0	66	0	116	0	1,511	0																							
372	6511	Worship	Michael Noble II		0	0	0	0	0	0	0	0	0	0	0	0	0	0	0	0	0	0	0	40	423																							
372	6511	Worship	Michael Noble II		0	0	0	0	0	0	0	0	0	0	0	0	0	0	0	0	0	0	0	0	234	0																						
879	6521	Grimstead Hispanic Faith Community	Jose Luis Zamora		0	0	0	0	0	0	0	0	0	0	0	0	0	0	0	0	0	0	0	0	0	0																						
346	6999	Restoration (closed)			0	0	0	0	0	0	0	0	0	0	0	0	0	0	0	0	0	0	0	0	0	0																						
Greenville Totals																								302,854	\$1,401	19,795	4,443	57,468	10	953	3,768	792	1,695	1,032	1,261	9,501	0	291,173	10,665	78,301	43,479	0	0	0	0	0	0	0

Greenville District Table II

Church Number	Church Location Number	Church Name	Pastor's Preferred Name	Pastor's Last Name	Local Church Benevolent Dissater Relief	Expenditures not remitted to Conference	Other Benevolences paid directly by local church	Interdenominational Cooperation Fund	General Administration Fund	Jurisdictional Administration Fund	Area & Conference Administration Fund	District Work Fund	Pension & benefit funds remitted to the Gen	District Superintendents' Fund	Episcopal Fund	Equitable Compensation Fund	Apportioned Ministerial Support	Pastor's base compensation including tax-deferred annuity payments but excluding conference & Gen. Church supplements	Associate's(s)' base compensation
838	6000	Greenville District	Marshall R. Old		0	0	0	0	0	0	0	0	0	0	0	0	0	0	0
330	6012	Aurora	Claude Nethercut		0	112	28	79	82	892	817	3,235	873	215	510	2,699	16,800	0	0
331	6013	Cambell's Creek	Claude Nethercut		0	157	8	24	25	266	283	1,040	64	152	806	1,522	806	5,400	0
332	6014	Hobucken	Claude Nethercut		0	999	14	38	40	433	380	424	194	247	1,310	2,747	7,800	0	0
333	6010	Aurora Charge	Dennis P. Leish		0	1,259	50	141	147	1,592	1,271	5,596	1,557	383	909	4,815	32,000	0	0
334	6031	Beth	Raymond Pearce		0	3,200	33	92	96	1,044	536	5,884	1,021	251	1,866	3,557	26,000	0	0
336	6042	Trinity	Patricia Tripp Cox		0	700	27	75	79	853	1,044	5,884	1,021	251	1,866	3,557	30,568	0	0
337	6043	Hebron	Patricia Tripp Cox		0	500	8	23	24	255	300	1,200	250	61	146	771	5,200	0	0
338	6040	Behaven: Trinity Charge	Patricia Tripp Cox		0	1,200	35	98	102	1,108	1,108	6,700	1,085	266	633	3,352	22,000	0	0
339	6052	Beel Arbur	Cameron Coburn		0	0	7	12	12	132	82	677	129	55	75	420	3,355	0	0
340	6052	Wink	Cameron Coburn		0	0	4	13	13	132	82	677	129	55	75	420	3,355	0	0
341	6050	Beel Arbur Charge	Cameron Coburn		0	0	16	37	38	413	165	1,065	405	123	236	1,272	8,104	0	0
341	6061	Bethel	Robert Wesley Simpson		0	1,884	90	255	266	2,884	1,630	6,619	2,822	694	1,647	8,725	34,450	0	0
342	6071	Chocowinity	Richard C. Baldwin, Sr.		6,150	6,150	29	83	87	941	4,600	6,900	922	227	537	2,846	30,000	0	0
343	6081	Edward's Chapel	Nina Paul Vinson		0	3,322	148	419	438	4,744	2,043	8,309	4,042	1,142	2,709	14,350	42,647	0	0
344	6091	Farmville	William David Harrington		0	282	43	128	132	1,488	538	3,308	1,308	363	708	1,416	17,000	0	0
345	6121	Greenville Covenant	Daniel G. Hawkins		0	243	354	533	1,238	1,328	13,898	5,360	23,678	13,507	4,109	7,038	47,056	0	0
347	6121	Janus Memorial	David J. Goetting		0	243	354	533	1,238	1,328	13,898	5,360	23,678	13,507	4,109	7,038	47,056	0	0
348	6131	St. James	H. Gray Southern		0	244	345	449	1,270	1,326	14,367	5,527	21,948	14,058	4,205	8,205	43,460	75,981	39,647
349	6142	Grifton	Roger D. Cope		0	2,463	32	89	93	1,011	937	3,245	989	243	577	3,059	19,220	0	0
396	6142	Webb Chapel	Roger D. Cope		0	2,463	32	89	93	1,011	937	3,245	989	243	577	3,059	19,220	0	0
351	6140	Grifton-Webb Chapel Charge	Linda Fliss		0	862	74	207	216	2,341	1,874	7,973	2,290	563	1,337	7,081	38,440	0	0
651	6162	Conroe	Forrest Smith		0	0	15	41	43	465	457	3,581	453	112	266	1,408	9,278	0	0
353	6163	Hobgood	Forrest Smith		0	0	10	13	14	151	358	1,448	358	86	86	529	5,537	0	0
354	6160	Conroe Charge	Forrest Smith		0	0	25	55	57	617	815	3,358	815	203	352	1,936	14,815	0	0
354	6171	Holly Springs	Lonnie Hedrick		0	2,438	43	121	126	1,368	689	2,786	329	781	4,137	12,814	0	0	
355	6181	Hookerton	Ralph M. Hill		0	49	138	144	156	1,635	6,019	1,527	376	891	4,721	31,266	0	0	
356	6195	Jamesville	Paul C. Millwood		0	0	13	38	40	433	380	424	194	247	1,310	2,747	7,800	0	0
357	6196	Jamesville-Siloam Charge	Paul C. Millwood		0	0	27	75	78	845	1,380	5,772	857	204	483	2,557	30,000	0	0
358	6201	KIN - Queen Street	M. Francis Daniel		150	21,500	263	744	777	8,416	4,218	18,214	8,235	2,026	4,807	25,458	54,783	32,000	0
359	6211	KIN - Westminster	Haywood A. Smith		0	6,175	164	463	483	5,236	8,880	5,123	1,261	2,990	15,839	62,797	0	0	
360	6221	Jerusalem	Carolyn Worax		0	3,600	15	41	43	468	204	458	113	267	1,415	2,700	0	0	
361	6232	Bethany	Michael Stovon, Sr.		0	0	20	30	31	334	266	927	80	191	1,011	1,267	0	0	
362	6230	Beulah	Michael Stovon, Sr.		0	0	0	54	125	130	148	960	0	1,383	340	595	4,273	0	0
363	6241	Noble's Chapel	Nina Paul Vinson		0	25	3	9	10	104	120	102	35	59	314	21,424	0	0	

New Bern District Table I

Church Number	Church Location Number	Church Name	Pastor's Preferred Name	Pastor's Last Name	Old Conference Church Number	GCFA Church Number	County	Total Full members reported at close of 2001	Restored	Received from other United Methodist Churches	Received from other denominations	Removed by Charge Conference action	Withdrawn	Total removed or withdrawn	Removed by transfer to other denominations	Removed by Death	Asian	African American	Hispanic	Native American	Pacific Islander	White	male	female	Total Membership at end of 2002	Average Worship Attendance
								1	2	3	4	5	6	7	8	9	A	AA	H	N	P	W			9	10
839	7000	New Bern District	Caswell E. Shaw, Jr.		800	871006		0	0	0	0	0	0	0	0	0	0	0	0	0	0	0	0	0	0	0
398	7012	Alliance	Penny Dolan Farmer		828.2	456775	Pamlico	95	4	1	3	0	0	2	0	0	0	0	0	0	0	0	99	45	54	99
399	7013	Annaboe	Penny Dolan Farmer		828.3	456137	Pamlico	166	1	2	0	0	0	2	0	0	0	0	0	0	0	159	75	84	139	
400	7014	Abnathie-Atlanthoe Charge	Charles C. Smith		801.2	455862	Craven	251	3	0	3	0	0	0	0	0	0	0	0	0	0	251	120	131	381	
401	7031	Albion	Chris Douglas Humphreys		802	455884	Carteret	218	2	2	3	0	0	0	11	0	0	0	0	0	0	206	75	132	207	100
402	7041	Beaufort Ann Street	Charles L. Pollock		803	455942	Carteret	941	18	24	10	63	4	8	11	2	0	0	0	0	905	369	538	907	319	
403	7052	Beech Grove	Margaret Cotton Harris		804.2	455986	Craven	130	0	0	0	0	0	2	0	0	0	0	0	0	0	126	61	65	126	56
404	7053	Rheims	Margaret Cotton Harris		804.4	455997	Craven	102	0	1	0	0	0	0	0	1	0	0	0	0	0	102	45	57	102	36
405	7050	Beech Grove-Rheims Charge	Matthew Blane		805.3	456514	Onslow	232	0	1	0	0	0	0	2	3	0	0	0	0	0	228	106	122	228	92
406	7065	Tabernacle	Matthew Blane		805.3	456602	Onslow	130	0	0	0	0	0	0	0	0	0	0	0	0	0	138	44	84	128	75
407	7071	Bridgeton	Sherrie Lee James		806	456002	Craven	222	0	0	0	0	0	0	0	0	0	0	0	0	0	214	79	135	214	105
408	7081	Broad Creek	Paul T. Stalworth		822.2	456172	Carteret	156	0	0	0	3	0	3	3	0	0	0	0	0	0	147	60	87	147	45
409	7095	Cedar Island	Henry Paul Harris		806.5	456651	Carteret	146	1	0	3	0	0	0	2	6	0	0	0	0	0	142	71	71	142	50
410	7096	Sea Level	Henry Paul Harris		840.2	456616	Carteret	66	0	0	0	0	0	0	1	0	0	0	0	0	0	71	24	47	71	36
411	7102	Core-Creek	Diane W. LeBlanc		807.2	455964	Carteret	108	0	4	0	0	0	0	0	3	0	0	0	0	0	103	31	74	103	82
413	7103	Fattie's Grove	Diane W. LeBlanc		807.4	456092	Carteret	108	0	4	0	0	0	0	0	0	0	0	0	0	0	102	43	59	102	41
414	7112	Clarks	Leland Monroe Heath, Jr.		804.3	456800	Craven	132	1	8	0	0	0	0	0	0	0	0	0	0	0	130	52	79	131	61
415	7113	Dover	Leland Monroe Heath, Jr.		801.3	456046	Craven	94	0	0	0	0	0	0	0	2	0	0	0	0	0	106	42	64	106	39
416	7121	Harber's Island	Leanne Calloun		809	456673	Carteret	218	0	0	0	0	0	0	0	0	0	0	0	0	0	92	37	55	92	31
417	7132	Harlowe	Anthony D. Calloun		810.2	456148	Carteret	126	6	0	0	0	0	0	0	2	0	0	0	0	0	215	78	139	215	105
418	7133	Oak Grove	Anthony D. Calloun		810.3	456480	Craven	139	14	0	1	0	0	0	0	1	0	0	0	0	0	132	56	97	133	60
419	7141	HAV - Cherry Point	Jerry Dean Martin		811	456161	Craven	265	20	0	1	0	0	0	0	2	0	0	0	0	0	283	106	178	284	170
420	7151	Havcock - First	Eric N. Lindblade, Jr.		826	456183	Craven	239	0	0	5	0	0	0	2	1	0	0	0	0	0	241	113	128	241	96
421	7152	Havcock - Second	Elizabeth St. John		826	456183	Craven	886	10	4	2	0	0	0	2	3	0	0	0	0	0	892	403	492	895	248
422	7172	Hubert Oak Grove	James R. Oliver, Sr.		813.3	456558	Onslow	224	4	7	0	0	0	0	0	0	0	0	0	0	0	231	93	138	231	74
448	7173	Hubert Queen's Creek	James R. Oliver, Sr.		813.3	456638	Onslow	274	3	21	0	0	0	0	0	5	0	0	0	0	0	281	93	138	281	74
423	7170	Hubert Oak Grove-Queen's Creek Charge	James R. Oliver, Sr.		813.3	456638	Onslow	274	3	21	0	0	0	0	0	3	0	0	0	0	0	293	117	176	293	76
423	7181	JAX - Northwoods	Rick A. Moser		814	456217	Onslow	498	8	28	0	0	0	2	0	8	0	0	0	0	0	524	210	314	524	150
424	7191	JAX - Pine Valley	John Michael Fubkins		813.5	456241	Onslow	662	9	3	1	143	15	3	5	2	2	0	0	0	0	504	250	259	509	210
425	7201	JAX - Trinity	Dennis W. Goodwin		813.5	456306	Onslow	152	14	2	0	0	0	0	0	1	0	0	0	0	0	159	76	91	167	108
426	7211	JAX - Trinity	Dennis W. Goodwin		813.5	456306	Onslow	133	10	8	0	0	0	0	0	3	0	0	0	0	0	1163	560	910	1170	431
427	7213	Trinity	Ellis J. Bedsworth		817.3	456331	Carteret	193	3	0	0	0	0	0	0	2	0	0	0	0	0	188	75	113	188	61
428	7210	Marshallberg-Savanna Charge	Elva L. Morton III		818	456343	Jones	231	1	0	0	0	3	0	1	3	0	0	0	0	0	225	87	138	225	75
429	7231	Morehead City - First Memorial	Homier E. Morris		820	456365	Carteret	168	0	0	1	0	2	0	0	5	0	0	0	0	0	162	88	74	162	35
430	7241	MHC - Franklin Memorial	Walter Sherman Gaffire		821	456387	Carteret	186	0	2	1	0	1	13	3	11	0	0	0	0	0	1225	405	820	1225	380

New Bern District Table I

Church Location Number	Church Name	Pastor's Preferred Name	Pastor's Last Name	Number baptized this year (all ages)	Preparatory members on role (all baptized children under 19)	Number on constituency roll	Total enrolled in confirmation classes in 2001	Number of leaders (teachers, administrators, etc.)	Children (Birth through 6th grade) all classes & groups (include high school members)	Youth (7th grade through high school) all classes & groups (include home members)	Adults (post high school) in all classes & groups (include home members)	Total Church School Membership (all lines 15-18 inclusive)	Average attendance in Sunday School	Ave. Attendance in Accountability Groups	Ave. Attendance in Mission and Ministry Groups	Ave. Attendance in Support Groups - Children	Ave. Attendance in Support Groups - Youth	Ave. Attendance in Support Groups - Adults	Ave. Attendance in short-term classes	Profession of faith	Membership in Chartered UMM	Paid on projects of UMM	Membership in UMM	Paid on projects of UMW	
839	7000 New Bern District	Caswell E.	Shaw, Jr.	11	0	13	14	15	16	17	18	19	20	21	22	23a	23b	23c	24	25	26	27	28	29	
398	7012 Alliance			3	16	0	0	4	15	7	15	41	20	0	0	0	0	0	0	0	0	0	0	0	0
399	7013 Alliance			0	0	0	0	0	0	0	0	0	0	0	0	0	0	0	0	0	0	0	0	0	
400	7014 Alliance-Marathon Charge			4	23	0	0	24	47	27	90	183	89	45	0	0	0	0	0	0	2	2	125	46	
401	7015 Alliance			3	31	0	0	31	31	31	31	31	31	31	31	31	31	31	31	31	31	31	31	31	
402	7016 Alliance			4	24	0	0	24	35	20	50	117	70	8	0	0	0	0	0	0	1	16	250	40	
403	7017 Alliance			5	80	22	8	27	23	11	158	219	127	34	20	0	0	0	0	0	100	10	30	3,000	112
404	7018 Alliance			0	14	4	0	11	7	9	49	76	31	0	0	0	0	0	0	0	14	0	19	0	14
405	7019 Alliance			0	3	10	0	5	4	5	12	26	9	0	0	0	0	0	0	0	18	0	0	11	269
406	7020 Alliance			0	17	14	0	16	11	14	61	102	40	0	0	0	0	0	0	0	19	0	1	0	429
407	7021 Alliance			0	7	14	0	6	18	5	25	54	28	0	0	0	0	0	0	0	41	0	0	1	429
408	7022 Alliance			0	7	14	0	10	22	6	41	79	38	0	0	0	0	0	0	0	0	14	410	23	1,899
409	7023 Alliance			0	15	12	0	3	0	0	7	10	0	0	0	0	0	0	0	0	0	0	0	0	4
410	7024 Alliance			0	20	8	1	6	9	11	20	46	14	0	10	0	0	0	0	30	1	10	1,030	20	300
411	7025 Alliance			2	12	89	0	12	28	12	39	91	56	0	0	0	0	0	0	0	0	0	0	8	724
412	7026 Alliance			2	12	137	0	17	37	17	5	9	69	0	0	0	0	0	0	0	0	0	0	8	824
413	7027 Alliance			1	20	33	0	8	4	0	12	24	10	0	0	0	0	0	0	0	0	0	0	10	3,644
414	7028 Alliance			1	22	33	0	14	9	2	26	51	21	0	0	0	0	0	0	0	1	0	0	12	4,000
415	7029 Alliance			0	14	0	0	8	16	6	35	65	23	9	0	0	0	0	0	0	8	0	5	0	14
416	7030 Alliance			0	1	11	0	10	12	3	24	39	24	9	0	0	0	0	0	0	0	0	12	2,150	14
417	7031 Alliance			0	4	100	0	16	17	9	37	74	40	30	0	25	0	0	0	0	55	0	13	880	31
418	7032 Alliance			0	11	8	0	6	9	8	20	43	34	25	0	0	0	0	12	30	6	20	1,200	12	900
419	7033 Alliance			11	14	24	0	10	27	11	57	105	67	6	10	0	0	0	6	50	14	30	1,500	21	1,000
420	7034 Alliance			5	21	34	0	16	36	19	77	148	110	40	35	0	0	0	18	100	20	50	2,700	33	1,900
421	7035 Alliance			1	29	32	0	21	38	26	63	158	106	19	12	19	23	0	15	0	20	3,144	17	639	
422	7036 Alliance			6	21	25	4	17	17	0	25	64	29	0	0	17	15	24	26	5	0	32	1,296	67	9,322
423	7037 Alliance			5	22	52	0	13	28	12	30	83	41	137	0	17	8	33	19	3	21	7,000	41	2,800	
424	7038 Alliance			11	43	77	4	20	45	27	55	147	70	137	0	34	23	57	45	8	21	7,000	63	4,300	
425	7039 Alliance			10	122	280	3	15	48	21	101	185	85	10	0	0	0	0	23	10	15	2,086	30	2,648	
426	7040 Alliance			4	59	27	4	22	43	31	110	208	57	22	20	0	0	0	12	12	26	2,800	21	3,700	
427	7041 Alliance			8	63	202	0	26	83	52	164	253	245	37	0	0	0	0	59	0	50	5,500	116	6,239	
428	7042 Alliance			1	26	25	0	9	15	7	35	66	29	0	20	0	0	0	0	1	20	864	42	967	
429	7043 Alliance			1	30	35	0	11	15	7	51	84	36	0	20	0	0	0	56	1	20	864	42	967	
430	7044 Alliance			17	169	15	11	30	35	25	140	230	160	12	6	0	0	0	0	0	10	900	90	2,000	
431	7045 Alliance			0	23	0	0	10	10	7	3	72	20	10	0	0	0	0	0	0	0	1,800	20	1,463	
432	7046 Alliance			0	23	0	0	10	10	7	3	72	20	10	0	0	0	0	0	0	0	1,800	20	1,463	

Walter Sherman Galtire

New Bern District Table I

431	7251	MHC - Saint Peters	Paul J. Spillworth	11	56	0	12	22	22	24	24	78	146	94	11	20	0	0	40	150	15	34	2,786	0	0	1,550
432	7262	Bethlehem	S. DuRene Cummings	0	19	5	0	23	7	1	25	56	21	0	10	0	0	0	0	0	0	7	187	19	0	2,200
433	7263	Midway	S. DuRene Cummings	0	15	3	0	28	0	0	18	46	38	0	6	0	0	0	0	0	0	13	2,749	22	0	2,200
434	7271	Midway-Stephen Charge	S. DuRene Cummings	12	93	0	0	31	32	45	137	302	336	144	27	52	14	18	25	34	0	40	2,748	138	0	2,450
435	7281	NWB - Centenary	Susan Clawton	7	256	205	15	91	147	83	304	625	183	0	0	0	0	0	21	168	18	50	750	202	5,278	0
436	7291	NWB - Faith	Harold H. Harbin, Jr.	14	230	130	32	78	203	150	741	350	0	0	0	0	0	0	39	88	8	15	0	0	0	0
437	7301	NWB - Garber	Edward Powell	5	23	22	0	12	10	22	40	84	50	22	0	7	20	35	18	3	0	45	8,900	58	2,373	0
438	7311	NWB - Riverside	Michael Gordon	5	52	96	0	26	37	6	92	141	90	0	12	0	0	0	30	25	0	64	2,600	78	2,100	0
439	7321	NWB - Trinity	Jan Walker L. Graves	5	24	0	0	13	20	0	25	28	18	0	0	0	0	0	0	0	0	1	1,000	10	0	600
442	7342	Parish	William R. (Randy) Field	0	0	0	0	0	0	0	0	0	0	0	0	0	0	0	0	0	0	0	0	0	0	0
443	7343	Reelsboro	William R. (Randy) Field	0	51	5	0	18	26	12	30	86	30	0	0	0	0	0	0	0	0	23	100	21	800	0
446	7352	Lee's Chapel	Steven N. Formo	0	3	9	0	0	0	0	0	0	0	0	1	0	0	0	0	0	0	0	0	0	0	0
447	7353	Hollocksville	Steven N. Formo	0	17	11	5	3	12	4	17	36	12	10	0	0	0	0	0	0	0	5	6	8	0	1
449	7371	Riverside	Markon Dale Curtis	3	25	30	0	15	27	17	39	176	6	29	6	0	0	0	0	0	0	15	6	8	0	9
450	7381	Riverside	James Horton Haves	1	38	134	4	12	24	6	54	96	39	71	20	5	4	7	79	11	23	3,333	29	8,156	0	0
451	7391	Salter Path	Clude B. Chiezern	0	8	0	0	4	18	14	20	56	30	0	0	0	0	0	0	0	0	0	0	0	0	0
452	7402	Cypress Creek	Thomas M. Nichols	0	2	0	0	4	1	15	24	19	0	0	0	0	0	0	0	0	0	0	0	0	0	0
453	7403	Sturdy Grove	Thomas M. Nichols	0	2	0	0	15	8	2	20	45	25	0	0	0	0	0	0	0	0	0	12	500	25	562
454	7404	Sturdy Grove-Cypress Creek Charge	Thomas M. Nichols	0	4	0	0	19	12	3	35	69	44	0	0	0	0	0	0	0	0	0	12	500	25	562
455	7421	North Perry, First	Ira Hillrichs	3	26	17	0	10	23	8	37	284	39	10	6	0	0	0	0	0	0	12	2,877	26	1,440	0
456	7423	Stratts	James Michael Dummer	1	18	13	0	6	15	6	20	47	25	0	10	0	0	0	0	0	0	27	3	0	0	8
457	7431	Swansboro	Randall E. Innes	4	47	30	0	16	38	14	57	125	64	10	16	0	0	0	0	0	0	58	3	12	537	8
458	7442	Maple Grove	Peggy O. Witt	2	12	18	0	5	8	4	11	28	9	0	6	0	0	0	0	0	0	7	0	0	0	7
459	7445	Trenton	Peggy O. Witt	4	12	31	0	15	13	5	38	41	24	0	12	0	0	0	0	0	0	16	1	0	0	19
460	7451	Vernon	Vernon W. Brown, III	3	12	23	0	5	11	6	15	37	15	12	0	0	0	0	0	0	0	10	200	11	0	120
461	7462	Sagey	Julia Anne Dess	0	12	0	0	0	0	0	0	0	0	0	0	0	0	0	0	0	0	0	0	0	0	0
462	7463	Williston	Julia Anne Dess	1	12	0	0	6	33	0	43	82	40	12	0	0	0	0	0	0	0	12	0	36	550	37
463	7466	Williston-Suey Charge	Julia Anne Dess	1	12	0	0	6	33	0	43	82	40	12	0	0	0	0	0	0	0	14	0	36	550	37
412	7471	Merrimon	Wade Bennett	3	2	0	0	3	0	0	23	26	21	0	0	0	0	0	0	0	0	14	1	0	0	0
410	7480	Stony Brook	Jeffrey Lee Severt	28	20	53	0	75	75	35	130	25	300	23	0	0	0	0	40	500	28	20	1,500	0	0	
441	7491	New Bern, New Song	Jeffrey Lee Severt	0	13	0	4	8	12	5	25	50	20	0	0	0	0	0	0	0	0	4	0	800	27	2,400
444	7493	Barboro	Polly Taylor	0	13	0	4	8	12	5	25	50	20	0	0	0	0	0	0	0	0	4	0	800	27	2,400
445	7501	Stonewall-Barboro Charge	Polly Taylor	3	13	0	5	14	21	12	55	102	50	0	0	0	0	0	0	0	0	25	16	0	30	800
445	7501	Stonemere	Michael Gene Rouch	1	7	7	0	3	6	0	8	17	10	0	0	0	0	0	0	0	0	0	0	0	0	0
866	7511	Jacksomville, Celebration	William Alton Boykin	1	0	0	0	13	30	1	20	64	39	0	0	0	0	0	0	0	0	5	0	0	0	0
865	7521	Faith Harbor	Thomas M. Greener	6	18	49	0	7	17	3	45	72	55	20	0	0	0	0	0	0	0	14	1,103	30	952	
		New Bern Totals		240	2,148	2,883	136	966	1,824	995	3,701	7,426	3,781	749	553	113	92	362	2,404	235	1,019	90,788	2,124	133,058	0	

New Bern District Table I

Church Number	Church Location Number	Church Name	Pastor's Preferred Name	Pastor's Last Name	Membership in UMYF	Paid on projects of UMYF	Value of Church land, buildings and equipment	Value of church owned parsonages and furniture	Value of other assets	Indebtedness on items 30, 31, 32 at end of year	Other indebtedness
					30	31	32	33	34	35	36
839	7000	New Bern District	Caswell E.	Shaw, Jr.			0	0	0	0	0
398	7012	Alliance	Penny Dollar	Farmer	8	150	270,000	60,000	20,000	0	0
399	7013	Ambaloe	Penny Dollar	Farmer	5	130	672,500	60,000	8,941	64,450	0
400	7021	Albion	Charles C.	Smith	181	300	410,000	103,000	15,000	64,500	0
401	7031	Albion	Chris Dwight	Humphreys	121	500	410,000	119,000	100,000	63,432	0
402	7041	Beaufort - Ann Street	Charles L.	Pollock	38	1,000	2,786,807	0	295,192	0	0
403	7052	Beech Grove	Margaret Cotton	Harris	7	0	64,000	110,000	15,000	0	0
404	7053	Beech Grove-Rhems Charge	Margaret Cotton	Harris	0	0	269,500	0	48,360	0	0
405	7050	Beech Grove-Rhems Charge	Matthew Blaine	Whitacre	7	0	914,500	110,000	63,360	0	0
406	7065	Faberaide	Matthew Blaine	Whitacre	10	0	250,000	114,000	70,000	0	0
407	7071	Bridgeton	Sherrie Lee	James	0	0	490,000	93,000	63,000	14,000	0
408	7081	Broad Creek	Paul T.	Skallsworth	0	60	200,000	105,000	179,414	0	0
409	7092	Cedar Island	Henry Paul	Harris	0	0	295,000	35,000	17,347	0	0
410	7098	Sea Level	Henry Paul	Harris	0	0	45,000	0	2,628	0	0
411	7102	Care Creek	Diane W.	LeBlanc	5	0	471,900	182,100	24,600	0	0
413	7103	Tuttle's Grove	Diane W.	LeBlanc	2	0	120,000	34,250	24,600	0	0
414	7112	Care Creek - Tuttle's Grove Charge	Leland Monroe	Heath, Jr.	7	0	591,900	216,350	24,600	0	0
415	7113	Dover	Leland Monroe	Heath, Jr.	0	0	279,000	122,500	74,641	0	0
416	7121	Harlowe Island	Leanne	Callahan	8	0	500,000	70,000	115,380	0	0
417	7132	Harlowe	Anthony D.	Callahan	3	0	413,300	42,500	0	0	0
418	7133	Oak Grove	Anthony D.	Callahan	35	0	995,000	42,500	215,000	99,000	0
419	7141	Harlowe-Oak Grove Charge	Jerry Dean	Marin	38	0	1,408,300	85,000	215,000	99,000	0
420	7151	Havlock - First	Elizabeth	Eric N. Lindblade, Jr.	35	417	539,000	140,000	100,000	34,600	0
421	7161	Havlock - Second	Elizabeth	Eric N. Lindblade, Jr.	0	0	1,100,000	145,000	75,000	0	0
422	7172	Hubert - Oak Grove	James R.	Oliver, Sr.	15	50	332,000	114,000	75,100	0	0
448	7173	Hubert - Queen's Creek	James R.	Oliver, Sr.	0	0	829,600	100,000	77,800	0	0
423	7170	Hubert - Oak Grove-Queen's Creek Charge	Rick A.	Moser	15	50	1,161,600	214,000	152,900	0	0
424	7181	JAX - Northwoods	John Michael	Fubanks	19	5,308	1,691,000	193,000	25,678	10,135	0
425	7191	JAX - Pine Valley	Dennis M.	Goodwin	28	2,300	458,047	0	25,500	0	0
426	7201	JAX - Trinity	Ellis J.	Beaksworth	72	410	3,601,800	331,400	275,100	81,800	0
427	7213	Trinity	Ellis J.	Beaksworth	0	0	630,200	107,000	62,177	0	0
428	7210	Marshallberg-Savanna Charge	Elva L.	Morton III	6	100	725,200	107,000	62,177	0	0
429	7231	Morehead City - First Memorial	Homer E.	Morris	90	500	3,255,953	240,990	438,000	146,000	0
430	7241	MHC - Franklin Memorial	Walter Sherman	Gulfré	0	0	920,000	150,000	0	0	0

New Bern District Table I

431	7251	MHC - Saint Peters	Paul I. Spillsworth	17	0	2,074,000	214,000	32,400	415,130	0
432	7262	Bethlehem	S. DuRene Cummings	0	0	817,700	135,000	71,500	0	0
433	7263	Midway	S. DuRene Cummings	0	0	196,000	115,000	29,400	0	0
434	7271	Midway-Spartanburg	Susan Clayton	46	1,893	1,832,241	192,500	21,694	56,285	0
435	7281	NWB - Centenary	Danny G. Allen	82	5,304	6,850,000	200,000	844,125	426,530	0
436	7291	NWB - Faith	Harold H. Harbin, Jr.	30	0	1,215,000	0	83,855	362,803	1,3472
437	7301	NWB - Garber	Edward Powell	87	3,48	2,573,899	21,500	168,406	749,568	0
438	7311	NWB - Riverside	Michael Gordon Register, Sr.	22	3,600	535,000	50,500	95,797	476,998	0
439	7321	NWB - Trinity	James W. Graves	8	0	1,648,800	154,800	0	0	0
440	7331	Reidsboro	William R. (Randy) Field	0	0	65,000	320,000	18,96	0	0
441	7341	Reidsboro	William R. (Randy) Field	30	0	320,000	0	75,000	0	0
442	7340	Famlico-Reidsboro Charge	Steven N. Forno	0	0	385,000	0	75,000	0	0
446	7352	Lee's Chapel	Steven N. Forno	0	0	102,380	0	0	0	0
447	7353	Hollocksville	Steven N. Forno	6	0	295,000	75,000	0	0	0
448	7371	Reidsboro	Morgan Dale Curtis	14	0	197,800	152,000	0	0	0
449	7381	Reidsboro	James Harlan Hayes	16	0	309,800	138,000	101,000	13,091	0
450	7381	Reidsboro	James Harlan Hayes	16	0	579,000	138,000	0	0	0
451	7391	Salter Path	Clyde B. Chaezern	0	0	902,200	200,000	10,000	0	0
452	7402	Cypress Creek	Thomas M. Nichols	0	0	147,100	0	5,000	0	0
453	7403	Stacy Grove	Thomas M. Nichols	0	0	435,000	67,000	40,000	0	0
454	7400	Stacy Grove-Cypress Creek Charge	Thomas M. Nichols	0	0	382,100	67,000	45,000	0	0
455	7421	Stacy Grove	Ira Hill Smith	81	873	3,870,000	107,000	6,578	0	0
456	7423	Stratts	James Michael Dummer	8	305	358,000	35,300	14,983	0	0
457	7420	Stratts-North River Charge	James Michael Dummer	0	0	219,000	35,300	14,983	0	0
458	7431	Swansboro	Randall E. Innes	8	305	577,000	142,300	21,561	0	0
459	7442	Marble Grove	Peggy O. Witt	100	4,000	3,310,200	170,000	228,285	305,839	0
460	7445	Iremion	Peggy O. Witt	0	0	160,000	0	0	0	0
461	7451	Vernon	Vernon W. Brown, III	0	0	258,500	77,400	0	0	0
462	7462	Sagey	Julia Anne Dess	0	0	301,000	77,400	67,059	0	6,241
463	7463	Williston	Julia Anne Dess	0	0	175,000	0	0	0	0
464	7460	Williston-Sagey Charge	Julia Anne Dess	0	0	230,000	60,000	0	0	0
472	7471	Merrimon	Wade Bennett	0	0	395,000	60,000	0	0	0
480	7493	New Bern	Jeffrey Lee Severt	30	3,560	1,870,000	0	81,410	0	0
481	7493	New Bern	Jeffrey Lee Severt	30	3,560	1,870,000	0	81,410	0	0
441	7493	Hayboro	Polly Taylor	0	0	330,000	38,500	15,000	1,270,000	10,000
444	7493	Hayboro	Polly Taylor	0	0	250,000	6,625	0	0	0
445	7501	Stonewall-Barboro Charge	Polly Taylor	0	0	570,000	48,125	15,000	0	0
445	7501	Stonemere	Michael Gene Rauch	0	0	250,000	12,500	7,800	5,092	0
866	7511	Jacksomyllie; Celebration	William Alton Boykin	8	0	13,000	0	4,000	0	0
865	7521	Faith Harbor	Thomas M. Greener	0	0	250,000	0	14,593	47,250	0
		New Bern Totals		924	30,772	55,367,160	5,810,225	4,212,483	4,433,884	182,805

New Bern District Table II

431	7251	MHC - Saint Peters	7479	1,269	634	142	3,413	0	5	982	0	444	0	27	1,058	0	2,365	160	1,938	10,73																	
432	7262	Belleham	2,635	447	35	2,935	0	0	75	0	100	0	0	175	0	4,800	540	683	3,78																		
433	7266	Midway	2,143	364	33	1,601	0	168	169	666	70	46	610	0	40	2,900	556	308	3,08																		
434	7271	Midway-Stephen Charge	2,483	466	36	3,079	0	0	0	0	0	0	0	0	0	4,800	2,424	3,74	7,20																		
435	7279	Midway-Stephen Charge	9,357	1,587	146	3,273	0	37	301	300	182	0	460	0	810	2,530	2,424	1,320	2,424																		
436	7281	NWB - Centenary	17,047	2,893	0	0	3,821	126	166	691	400	85	0	982	0	1,186	340	4,419	2,447																		
437	7291	NWB - Faith	1,70	29	0	0	150	0	0	0	175	0	0	286	0	0	50	44	24																		
438	7301	NWB - Garber	19,451	3,301	3,03	4,000	0	90	608	0	142	0	0	840	0	1,257	1,960	5,042	2,792																		
439	7311	NWB - Riverside	2,418	410	168	38	0	0	0	0	0	0	0	66	0	359	420	2,213	1,271																		
440	7321	NWB - Trinity	8,544	1,450	594	1,33	3,253	0	194	113	233	811	0	66	0	1,384	442	1,145	80																		
441	7331	Parish	6,546	1,095	39	9	0	0	0	0	0	0	0	0	0	0	0	145	50																		
442	7342	Parish	6,546	1,095	39	9	0	0	0	0	0	0	0	0	0	0	0	145	50																		
443	7343	Reelsboro	1,384	235	96	22	48	0	0	0	0	0	0	0	0	0	0	40	359																		
444	7340	Pamlico-Reelsboro Charge	1,944	330	135	31	48	0	0	0	0	0	0	0	0	0	0	40	504																		
446	7352	Lee's Chapel	0	0	0	0	0	0	0	0	0	0	0	0	0	0	0	0	0																		
447	7353	Pollockville	1,354	230	0	0	94	0	0	114	0	0	0	114	0	86	0	351	194																		
448	7354	Pollockville-Lee's Chapel Charge	6,384	784	0	0	0	0	0	0	0	0	0	0	0	0	0	0	0																		
449	7371	Riverside	6,384	1,687	446	106	1,758	0	30	174	36	50	0	37	14	477	140	1,660	910																		
450	7381	Riverside	3,497	594	243	54	200	0	25	87	30	75	0	16	233	0	452	90	906																		
451	7391	Salter Path	2,354	399	164	37	0	0	0	0	0	0	0	0	0	0	0	610	338																		
452	7402	Cypress Creek	1,049	178	0	0	0	0	0	0	0	0	0	0	0	0	0	272	151																		
453	7405	Stacy Grove	1,902	323	132	30	76	0	50	50	50	50	0	50	250	0	50	40	493																		
454	7406	Stacy Grove-Cypress Creek Charge	2,951	501	132	30	76	0	50	50	50	50	0	50	250	0	50	40	765																		
455	7421	Nichols Ferry, First	2,543	432	177	40	3	0	0	0	0	0	0	0	0	1,118	30	1,659	365																		
456	7423	Strats	1,672	276	113	25	75	0	0	0	0	0	0	0	0	0	50	0	422																		
457	7420	Strats-North River Charge	4,170	708	290	65	150	0	0	0	0	0	0	0	0	100	0	1,081	599																		
458	7442	Marble Grove	14,584	2,475	1,015	227	6,976	150	244	650	95	393	0	50	1,432	0	1,851	510	3,780																		
459	7445	Iremion	3,093	510	209	47	75	0	20	20	20	45	0	0	105	0	0	198	108																		
460	7451	Vernon	1,253	213	87	20	2	0	30	97	16	12	0	0	145	0	238	180	478																		
461	7462	Sagev	1,341	58	24	5	75	0	25	25	25	25	0	25	125	0	175	100	88																		
462	7463	Williston	1,238	210	0	0	0	0	0	0	0	0	0	0	0	75	0	321	178																		
412	7471	Merrimon	1,579	268	24	5	75	0	25	25	25	25	0	25	125	0	250	100	409																		
413	7472	Stacy Grove	2,999	68	28	16	300	0	119	108	50	72	0	112	461	0	448	0	103																		
414	7493	New Bern, New Song	2,433	372	152	38	0	0	0	30	30	30	0	0	90	0	0	70	419																		
441	7495	Barboro	1,824	310	127	28	0	0	0	0	0	0	0	0	0	0	0	50	473																		
442	7496	Barboro	3,425	581	238	53	0	30	30	30	30	30	0	90	0	0	50	888																			
445	7501	Vansterdam	789	134	55	12	0	0	0	100	0	0	0	100	0	153	530	204																			
866	7511	Jacksonville, Celebration	0	0	0	0	328	0	0	0	0	0	0	0	0	0	40	0	0																		
865	7521	Faith Harbor	0	0	0	0	629	0	0	272	0	0	0	272	0	1,029	85	0	0																		
New Bern Totals																				259,693	44,076	16,442	4,330	42,658	311	1,694	85,542	1,047	3,103	0	812	15,198	0	30,545	11,235	67,313	37,283

New Bern District Table II

431	7251	MHC - Saint Peters	0	24,543	0	281	293	1,583	3,176	6,092	3,108	433	1,814	10,710	35,956	0	
432	7262	Beethoven	0	721	30	99	103	3,250	1,119	2,870	1,095	232	639	3,135	16,883	0	
433	7263	Midway	0	265	81	84	84	3,250	911	3,250	891	219	520	2,754	16,883	0	
434	7271	Midway-Edgemoor	0	2,580	124	351	367	3,913	5,973	8,513	3,889	956	2,169	12,017	31,916	0	
435	7281	NWB - Centenary	0	37,400	0	60	668	4,305	7,243	18,879	7,086	2,733	4,136	25,394	69,045	31,866	
436	7291	NWB - Faith	0	8,557	0	6	7	2,006	72	8,567	70	1,868	41	12,409	44,935	0	
437	7301	NWB - Garber	0	135,154	258	731	763	2,112	8,264	12,031	8,085	1,989	4,719	24,996	62,500	0	
438	7311	NWB - Riverside	0	959	32	91	95	791	1,027	732	1,005	247	587	3,107	17,764	0	
439	7321	NWB - Trinity	0	6,045	113	320	335	1,845	3,650	7,488	3,552	874	2,073	10,980	40,800	0	
440	7331	Parish	0	250	0	23	23	2,000	2,000	2,000	2,000	2,000	2,000	2,000	7,000	0	
442	7342	Parish	0	3,149	71	21	22	6,838	2,338	2,033	233	57	136	719	7,000	0	
443	7343	Reelsboro	0	6,541	18	52	54	854	888	4,066	575	142	336	1,779	14,000	0	
444	7340	Familco-Reelsboro Change	0	9,690	25	73	76	1,492	826	6,099	808	199	472	2,499	21,000	0	
446	7352	Lee's Chapel	0	50	0	0	0	361	0	2,280	0	91	0	603	8,380	0	
447	7353	Poffbecksville	0	0	0	51	53	992	575	4,362	563	261	328	2,548	22,659	0	
448	7354	Poffbecksville-Lee's Chapel Change	0	0	0	0	0	0	0	0	0	0	0	0	0	0	
449	7371	Riverside	0	500	85	35	35	1,521	2,731	6,652	2,663	635	1,528	3,251	35,270	0	
450	7381	Riverside	0	937	46	131	137	1,360	1,486	2,984	1,454	338	848	4,494	26,000	0	
451	7391	Salter Path	0	1,250	31	88	92	790	1,000	0	978	241	571	3,025	14,764	0	
452	7402	Cypress Creek	0	200	0	39	41	298	446	1,664	436	107	254	784	7,036	0	
453	7403	Stacy Grove	0	825	25	71	75	542	808	2,157	791	195	461	2,445	12,464	0	
454	7400	Stacy Grove-Cypress Creek Change	0	1,025	25	116	116	840	1,254	3,821	1,227	302	716	3,229	19,500	0	
455	7422	Nearby Ferry, First	0	41	364	34	95	1,063	2,190	3,216	1,057	260	617	3,267	16,305	0	
456	7423	Strains	0	600	1,410	221	64	688	691	3,214	676	166	395	2,091	16,302	0	
457	7431	Swainsboro	0	641	1,774	56	157	1,63	1,772	6,428	1,733	426	1,012	5,338	32,607	0	
458	7442	Maple Grove	0	7,888	10	28	29	320	320	1,444	313	77	182	967	7,500	0	
459	7445	Iremont	0	2,294	40	113	118	900	1,276	4,331	1,248	307	729	3,860	22,500	0	
460	7451	Verona	0	200	17	47	49	497	533	2,212	521	128	304	1,610	9,302	0	
461	7462	Sagev	0	10	120	5	13	130	145	635	142	35	83	439	3,000	0	
462	7463	Williston	0	0	0	46	49	1,200	526	5,717	515	245	300	2,373	27,000	0	
463	7460	Williston-Suev Change	0	10	200	5	59	62	1,320	671	6,352	656	280	383	2,811	30,000	0
472	7471	Merrimon	0	600	5	15	16	194	659	8,729	166	41	97	513	4,863	0	
480	7480	New Bern	0	4,000	143	64	68	1,723	687	8,234	928	1,164	326	3,018	40,516	0	
481	7481	New Bern - New Song	0	50	30	34	34	68	773	2,670	758	187	442	2,344	15,016	0	
441	7493	Havboro	0	0	0	0	0	0	0	0	0	0	0	0	0	0	
442	7490	Stonewall-Barboro Change	0	80	45	129	134	600	1,455	2,675	1,424	351	831	4,402	15,000	0	
445	7501	Vanstemere	0	400	0	10	30	31	412	335	1,296	328	81	191	1,020	6,000	0
866	7511	Jacksomville, Celebration	0	250	0	0	0	0	0	2,000	0	0	0	0	10,811	0	
865	7521	Faith Harbor	0	250	0	0	0	0	0	7,223	0	0	0	0	39,573	0	
New Bern Totals																	
25	84,996	483,125	3,007	9,753	10,181	81,363	110,329	341,565	107,951	29,457	63,010	353,511	1,661,760	172,601			

New Bern District Table II

Church Number	Church Location Number	Church Name	66a	66b	69	70	71	72	73	74	75	76									
			Utilities - Pastor	Utilities - Associate	Total Utilities	Travel - Pastor	Travel - Associate	Total Travel	Other cash allowances to/for pastor	Other cash allowances to/for associate(s)	Medical & Life Insurance	Total of lines 68	Diacoral Ministers' total compensation	Other Staff Compensation	Current Programming Expenses (including Sunday School)	Current Operating Expenses (not including Sunday School)	Principal & Interest paid on indebtedness, loans, mortgages, etc.	Pain on building & improvements (not including funds borrowed)	Cash sent to District or Conference U/M	Treasurer	Grand Totals
839	7000	New Bern District	0	0	0	0	0	0	0	0	0	0	0	0	0	0	0	0	0	0	415
398	7012	Alliance	1,800	0	1,200	0	0	0	800	0	0	64	144	0	0	434	0	0	699	174	31,431
399	7013	Alliance	1,800	0	1,200	0	0	0	1,200	0	0	0	0	0	0	0	0	0	0	0	6,697
7010	7010	St-Albanes Charge	3,000	0	3,000	0	0	0	3,000	0	1,560	350	0	0	8,894	13,580	91,366	4,829	483	10,088	
400	7021	Ashbury	3,000	0	4,000	0	0	0	4,000	0	6,396	6,496	0	0	7,014	21,976	66,567	14,662	483	133,323	
401	7031	Altamie	4,000	0	5,144	0	0	0	5,144	0	6,395	6,895	0	0	8,057	12,482	0	4,653	8,000	126,212	
402	7041	Beaufort- Ann Street	10,000	4,000	4,000	0	0	0	8,000	860	797	14,765	16,422	0	79,485	15,113	76,180	0	121,650	2,984	513,866
403	7052	Beech Grove	1,000	0	1,000	0	0	0	1,000	0	3,709	3,709	0	0	7,189	17,787	0	4,200	625	38,481	
404	7053	Riems	1,000	0	1,000	0	0	0	1,000	0	2,473	2,473	0	0	6,700	2,063	0	4,200	625	38,481	
405	7061	Bellevue	1,200	0	1,200	0	0	0	1,200	0	6,192	6,192	0	0	1,300	5,635	0	4,200	625	38,481	
406	7062	Bellevue	1,200	0	1,200	0	0	0	1,200	0	0	0	0	0	3,600	6,826	0	1,500	75	29,589	
7066	7066	Bellevue-Fabernace Charge	2,400	0	2,400	0	0	0	2,400	0	0	0	0	0	4,900	12,461	0	1,800	165	65,201	
407	7071	Bridgton	2,000	0	2,000	0	0	0	1,496	0	168	168	0	0	703	2,836	2,069	25,796	190	86,135	
408	7081	Broad Creek	1,500	0	1,500	0	0	0	1,500	0	1,500	1,500	0	0	1,502	10,335	0	3,002	790	36,148	
409	7091	Cedar Island	1,800	0	2,800	0	0	0	1,949	0	1,600	2,109	0	0	3,773	6,046	0	15,338	158	39,999	
410	7092	Cedar Island	1,800	0	2,800	0	0	0	2,800	0	213	2,779	0	0	4,761	7,493	0	15,338	158	39,999	
7096	7096	Cedar Island-Sea Level Charge	2,100	0	3,000	0	0	0	2,566	0	0	0	0	0	4,761	7,493	0	15,338	158	91,075	
411	7102	Cons Creek	1,375	0	2,063	0	0	0	2,063	2,333	0	2,206	4,539	0	2,567	20,210	0	5,379	425	88,363	
413	7103	Tuttle's Grove	500	0	750	0	0	0	750	750	0	1,599	2,349	0	1,634	5,466	0	468	27,587	0	27,587
7100	7100	Cons Creek-Tuttle's Grove Charge	1,875	0	2,813	0	0	0	3,083	0	3,805	6,888	0	0	4,201	25,675	0	5,379	893	115,950	
414	7112	Clarks	1,020	0	1,500	0	0	0	1,500	0	3,198	3,198	0	0	1,371	3,479	0	8,875	147	47,921	
415	7113	Power	2,040	0	3,000	0	0	0	3,000	0	2,850	2,850	0	0	2,850	17,656	0	8,875	147	100,925	
416	7121	Harbers Island	3,000	0	3,000	0	0	0	3,000	0	6,611	6,611	0	0	1,375	3,088	20,131	0	1,732	786	100,125
417	7132	Hartowe	1,500	0	1,500	0	0	0	1,400	200	0	3,319	3,319	0	4,420	5,400	10,005	3,000	168	60,815	
418	7133	Oak Grove	1,500	0	1,500	0	0	0	1,400	0	0	3,319	3,319	0	4,420	5,400	10,005	3,000	168	60,815	
7130	7130	Hartowe-Oak Grove Charge	3,000	0	2,800	0	0	0	2,800	200	0	6,659	6,859	0	4,420	11,525	23,988	172,000	803	301,920	
419	7141	HAV - Cherry Point	2,300	0	2,300	0	0	0	2,300	0	6,089	6,089	0	0	3,080	17,433	0	13,765	1,166	101,071	
420	7151	Hav - Cherry Point	2,300	0	2,300	0	0	0	2,300	0	3,361	3,361	0	0	3,361	13,867	0	45,665	0	27,567	
421	7161	Hav - Birch	8,000	0	8,000	0	0	0	560	450	0	4,501	4,501	0	3,173	13,088	8,526	0	4,665	0	27,567
422	7172	Hubert Oak Grove	1,750	0	2,000	0	0	0	2,000	175	0	2,876	3,051	0	2,678	2,828	0	3,200	0	60,205	
448	7173	Hubert - Queen's Creek	1,894	0	1,894	0	0	0	2,163	200	0	2,983	3,183	0	2,665	2,391	12,810	0	3,881	336	80,605
7170	7170	Hubert Oak Grove-Queen's Creek Charge	3,644	0	4,163	0	0	0	4,163	375	0	5,859	6,234	0	5,343	5,219	21,400	0	19,081	336	140,810
423	7181	JAX - Northwoods	5,000	0	5,000	0	0	0	5,000	0	6,395	6,395	0	0	26,451	11,780	41,276	10,334	5,095	0	196,449
424	7191	JAX - Pine Valley	2,006	0	2,006	0	0	0	3,000	9,700	6,417	16,187	0	0	3,290	21,371	5,098	6,804	500	111,912	
425	7201	JAX - Pine Valley	2,006	0	2,006	0	0	0	3,000	9,700	6,417	16,187	0	0	3,290	21,371	5,098	6,804	500	111,912	
426	7212	Stannum	6,000	2,400	3,600	0	0	0	1,950	1,950	0	6,600	12,600	0	11,030	21,238	32,246	7,496	0	15,329	
427	7213	Stnava	3,000	0	1,786	0	0	0	1,165	0	0	0	0	0	3,120	4,083	0	496	0	15,329	
7210	7210	Marshallberg-Snyrna Charge	3,600	0	3,600	1,902	0	0	240	0	0	240	0	0	3,120	15,409	0	4,764	1,181	72,663	
428	7221	Marsville	2,100	0	2,100	0	0	0	1,902	240	0	240	0	0	4,388	19,491	0	5,260	1,181	87,992	
429	7231	Morehead City - First	4,140	0	4,140	0	0	0	3,000	1,108	0	3,000	17,308	0	3,000	10,000	0	4,700	500	59,523	
7241	7241	Morehead City - First	4,140	0	4,140	0	0	0	71,050	6,662	8,898	17,308	0	0	71,050	32,435	19,035	442,237	3,000	928,754	
430	7241	MHC - Franklin Memorial	2,100	0	2,100	0	0	0	0	0	0	6,395	6,395	0	4,800	13,538	10,342	8,804	267	95,582	

New Bern District Table II

431	7251	MHC - Saint Peters	2,594	0	2,594	0	2,324	121	0	5,148	5,269	0	36,110	18,586	48,042	71,976	22,990	0	3,162,277	
432	7262	Bethlehem	1,200	0	1,200	0	1,500	0	0	3,920	3,920	0	0	3,100	10,182	0	0	155	63,018	
433	7263	Midway	1,200	0	1,200	0	1,500	0	0	3,920	4,973	0	0	2,400	2,500	0	5,300	2,200	61,331	
434	7271	Midway - St. Stephens	5,601	0	5,601	0	4,600	1,000	0	6,904	7,924	0	78,489	10,036	40,564	7,300	9,808	3,370	352,166	
435	7281	NWB - Centenary	4,500	3,850	8,350	4,375	4,230	90	19,583	20,105	0	99,119	36,600	90,000	149,277	74,699	1,043	729,508		
436	7291	NWB - Faith	5,225	4,180	9,405	4,180	800	0	6,395	7,195	0	106,440	38,515	57,213	43,642	68,14	0	348,515		
437	7301	NWB - Garber	5,300	0	5,300	4,600	0	1,884	0	12,649	14,533	0	2,392,653	67,979	127,102	121,192	93,148	961	976,573	
438	7311	NWB - Riverside	2,000	0	2,000	3,000	0	0	6,395	6,395	0	4,630	6,395	0	16,382	0	700	71,829		
439	7321	NWB - Trinity	4,667	0	4,667	2,024	2,904	0	6,395	6,395	0	38,648	15,769	60,900	65,346	83,375	150	376,275		
440	7331	Parish	3,667	0	3,667	1,000	600	0	2,132	2,732	0	35,971	214	0	2,538	0	0	24,845		
441	7341	Parish	667	0	667	1,000	0	1,000	0	1,132	2,732	0	0	1,300	11,794	0	4,670	0	58,272	
442	7342	Reelsboro	1,333	0	1,333	2,000	0	2,000	1,523	4,264	5,787	0	0	1,514	14,306	0	7,208	0	83,116	
443	7343	Reelsboro	2,000	0	2,000	3,000	0	3,000	2,123	0	6,396	8,519	0	0	7,900	0	350	0	16,107	
446	7352	Lee's Chapel	797	0	797	499	0	499	0	1,906	1,906	0	0	993	5,489	0	11,977	289	61,539	
447	7353	Poffelbeckville	2,156	0	2,156	1,879	0	1,879	0	3,941	3,941	0	0	2,153	7,717	0	1,410	605	67,555	
448	7361	Reelsboro	3,953	0	3,953	2,78	0	2,78	400	3,859	3,876	0	21,074	17,760	45,714	13,098	2,400	1,509	71,446	
449	7371	Riverside	3,000	0	3,000	3,000	0	3,000	615	3,198	3,813	0	14,841	10,766	15,704	7,095	10,449	766	116,359	
451	7391	Salter Path	0	0	0	3,000	0	3,000	109	0	109	0	0	1,848	11,926	0	0	0	43,615	
452	7402	Cypress Creek	720	0	720	0	0	0	0	0	0	0	0	452	4,710	0	0	0	18,837	
453	7403	Sturdy Grove	1,278	0	1,278	1,918	0	1,918	6,000	0	6,000	0	0	6,774	7,717	0	605	48,718		
454	7404	Sturdy Grove-Cypress Creek Charge	1,998	0	1,998	1,918	0	1,918	6,000	0	6,000	0	0	7,226	12,427	0	0	605	67,555	
455	7421	Norfolk Ferry, First	1,000	0	1,000	4,500	329	0	6,39	6,39	0	11,310	0	0	3,016	1,216	0	59,191		
456	7423	Stratts	1,000	0	1,000	1,500	0	1,500	0	733	733	0	4,300	3,378	9,912	0	3,016	1,216	59,191	
457	7429	Stratts-North River Charge	2,000	0	2,000	3,000	0	3,000	0	1,466	1,466	0	8,400	9,663	18,248	0	733	0	44,988	
458	7431	Swansboro	4,205	1,800	6,005	0	0	6,400	6,000	11,242	23,642	0	83,949	23,665	17,564	193,518	21,116	3,465	633,940	
459	7442	Marble Grove	1,500	0	1,500	750	0	750	0	1,585	1,585	0	0	680	2,363	0	2,800	243	22,251	
460	7451	Verona	8,100	0	8,100	2,400	0	2,400	0	6,396	6,396	0	0	1,988	8,478	0	2,800	653	62,365	
461	7462	Sagev	2,000	0	2,000	300	0	300	150	0	591	741	0	4,603	1,988	8,478	0	2,666	43,636	
462	7463	Williston	1,800	0	1,800	2,700	0	2,700	200	0	5,319	5,519	0	2,280	9,461	0	0	0	61,252	
463	7466	Williston-Suev Charge	2,000	0	2,000	3,000	0	3,000	350	0	5,910	6,260	0	2,480	12,343	0	0	0	71,954	
472	7471	Merrimon	0	0	0	3,000	250	0	3,000	463	0	0	0	612	5,010	0	0	0	18,361	
480	7491	New Bern - New Song	2,544	0	2,544	2,120	0	2,120	100	0	9,311	9,311	95,196	63,420	47,338	2,500	494,084	0	74,979	
481	7492	New Bern - New Song	1,000	0	1,000	1,200	0	1,200	100	0	2,911	3,011	0	0	6,058	0	0	0	4,680	
482	7493	Harboro	0	0	0	0	0	0	0	0	0	0	0	0	0	0	0	0	7,742	
483	7494	Stonewall-Barboro Charge	1,000	0	1,000	1,200	0	1,200	100	0	2,911	3,011	0	2,230	6,058	0	4,680	0	51,120	
484	7501	Vanstemere	9,000	0	9,000	3,000	0	3,000	0	1,600	1,600	0	0	300	3,857	0	23,000	0	51,402	
866	7511	Jacksomville, Celebration	2,500	0	2,500	600	0	600	0	0	0	0	0	7,279	13,400	0	1,000	0	39,558	
865	7521	Faith Harbor	13,500	0	13,500	1,915	0	1,915	0	6,395	6,395	0	0	8,782	48,802	22,790	1,07	153,483		
		New Bern Totals	175,536	12,050	187,586	148,649	141,30	162,779	48,222	15,449	259,022	322,693	0	1,227,203	569,655	1,355,212	769,956	2,358,257	39,014	11,033,902

Raleigh District Table 1

Church Number	Church Location Number	Church Name	Pastor's Preferred Name	Pastor's Last Name	Old Conference Church Number	GCEA Church Number	County	Total full members reported at close of 2001	Received this year on Confession of Faith or Restored	Received from other United Methodist Churches	Received from other denominations	Removed by Charge Conference action	Withdrawn	Total removed or withdrawn	Removed by transfer to other UMC	Removed by transfer to other denominations	Removed by Death	Asian	African American	Hispanic	Native American	Pacific Islander	White	male	female
								1	2	3	4	5	6	7	8	9	10	11	12	13	14	15	16	17	18
840	8000	Raleigh District	Hope Moorean	Ward	900	871006		0	0	0	0	0	0	0	0	0	0	0	0	0	0	0	0	0	0
463	8011	Apex	Robert E. Bergland		901	457028	Wake	1,782	101	105	65	0	0	23	9	7	0	0	0	0	0	0	0	0	0
65	8021	Andrews Chapel	Marvellen Phekin	Switzer	302.2	451283	Durham	96	2	0	2	0	0	0	0	0	0	0	0	0	0	0	0	0	0
466	8034	Bunn	Richard T. Matthews		917.2	457520	Franklin	103	0	2	0	0	0	0	0	0	0	0	0	0	0	0	0	0	0
467	8035	Hill King	Richard T. Matthews		917.3	457518	Franklin	111	3	3	2	0	0	0	0	0	0	0	0	0	0	0	0	0	0
468	8041	Calvary King Charge	Becky Balastrine		904.2	457108	Johnson	111	0	3	0	0	0	0	0	0	0	0	0	0	0	0	0	0	0
469	8051	Carver First	Woodrow W. Wells, Jr.		903.2	457085	Wake	3,926	95	56	32	0	9	29	16	16	5	2	8	3	0	4,021	1,900	2,130	
470	8061	CAR - Genesis	Karen H. Whitaker		960	457074	Wake	527	30	42	15	0	3	12	8	3	2	0	5	0	1	580	259	329	
471	8071	CAR - Macedonia	Gleam E. Mison		931	457542	Wake	679	10	6	3	0	9	9	0	2	0	1	0	0	0	0	677	272	406
472	8081	CAR - Saint Francis	Richard T. Clayton		903.5	457096	Wake	1,412	52	50	50	0	1	1	24	11	0	0	4	3	0	1,521	887	641	
473	8091	CAR - Wings Plains	Charles K. Morrison		904.3	457110	Wake	1,023	33	45	17	0	5	44	3	13	4	1	0	0	3	1,040	438	1,273	
474	8101	CAR - Home Memorial	Gregory C. Davis		905	457201	Wake	862	5	1	0	0	0	0	6	4	0	0	0	0	0	859	186	173	
475	8111	Ebenezer	Sidney E. Stafford		906.2	457325	Franklin	96	2	0	2	0	0	0	0	0	0	0	0	0	0	0	100	40	60
476	8122	Westley Chapel	Sidney E. Stafford		907.3	457278	Franklin	64	0	0	0	0	0	0	0	0	0	0	0	0	0	0	63	23	40
477	8128	Westley Wesley Chapel Charge	Sidney E. Stafford		907.3	457278	Franklin	160	2	0	2	0	0	0	0	0	0	0	0	0	0	0	163	63	100
479	8141	Franklin	Luis Felipe	Renosio	907.2	457245	Franklin	227	5	4	28	4	32	2	0	8	0	0	0	0	0	0	197	71	127
480	8151	Language - Emma	Thomas M. Goodwell		909	457380	Wake	192	66	23	12	0	1	0	0	0	0	0	0	0	0	189	62	127	
481	8161	Franklin	Thomas M. Goodwell		909	457380	Wake	192	66	23	12	0	1	0	0	0	0	0	0	0	0	0	189	62	127
482	8171	Gamer, Saint Andrews	Edward M. Gunter		910	457286	Wake	1,023	27	3	8	0	0	18	2	16	0	0	0	0	0	1,069	500	645	
484	8191	Holland's	R. Keith Nunnery		912	457416	Wake	729	24	48	17	0	0	10	5	0	0	0	0	0	0	1,041	396	645	
485	8201	Holly Springs	Horace T. Ferguson		912.5	457427	Wake	206	4	9	8	0	1	1	1	1	0	0	0	0	0	807	307	500	
487	8221	Knightdale	Jenny Hulsey Wilson		915	457462	Wake	517	4	19	10	0	0	2	4	8	0	0	0	0	0	218	113	111	
488	8232	Keith's	James D. Whitaker		917.4	457531	Franklin	40	0	0	0	0	0	0	0	0	0	0	0	0	0	0	40	12	28
489	8234	Leah	James D. Whitaker		917.5	457531	Franklin	71	3	0	0	0	0	0	0	0	0	0	0	0	0	0	72	25	47
490	8241	Leah's Chapel- Shiloh Charge	Arnold Gene	Cobb, Jr.	916	457507	Franklin	602	7	6	7	0	0	0	1	2	0	0	0	0	0	1	612	282	332
497	8271	Mount Zion	Sandra J. Comer		920	457438	Johnson	483	4	14	9	0	0	3	0	0	0	0	0	0	0	0	505	205	300
499	8291	Piney Grove	Vito Bisorno		906.3	457336	Franklin	66	0	0	0	0	0	0	0	0	0	0	0	0	0	0	67	29	38
501	8311	RAI - Asbury	Bruce D. Taylor		927.5	457735	Wake	2,030	54	35	31	3	21	30	3	0	0	0	0	0	0	2,093	1,068	1,025	
502	8321	RAI - Advent Ferry	Jonathan David	Hiffes	928	457681	Wake	128	16	6	8	0	0	4	2	4	0	0	0	0	0	189	50	139	
503	8331	RAI - Cokesburn Memorial	James Edward	Harris	923	457681	Wake	128	16	6	8	0	0	4	2	4	0	0	0	0	0	0	189	50	139
504	8342	RAI - Cokesburn Memorial	Linda E. Harris		923	457713	Wake	128	9	20	2	0	0	20	3	0	0	0	0	0	0	133	0	3	80
509	8343	RAI - Jenkins Memorial	Linda E. Harris		928	457804	Wake	105	0	0	0	0	0	0	0	0	0	0	0	0	0	0	102	20	82
509	8340	RAI - Cokesburn-Jenkins Memorial Charge	Linda E. Harris		928	457804	Wake	233	9	0	0	0	0	0	0	0	0	0	0	0	0	0	105	50	188
505	8351	RAI - Edenton Street	Roger V. Elliott		924	457724	Wake	3,132	77	106	89	0	4	40	21	25	10	20	2	0	0	3,282	1,450	1,864	
506	8361	RAI - Farmont	Steven A. Hinkle		925	457746	Wake	2,711	41	9	3	0	0	3	0	8	0	0	0	0	0	0	2,722	360	363
507	8371	RAI - Hartsell	Walter E. Hartsell		926	457746	Wake	2,035	5	12	12	0	14	38	7	10	16	9	0	0	0	2,097	917	1,177	
510	8401	RAI - Lavelan Memorial	W. Marshall	Stewart	929	457702	Wake	153	4	0	0	0	0	0	0	0	0	0	0	0	0	0	157	94	163

Raleigh District Table I

841	RAE - Longview	Charles L. Herrin	980	457826	Wake	257	0	0	0	0	0	0	0	0	0	0	0	0	2	241	111	134	
512	842	RAE - Millbrook	Edward F. Hill II	932	457622	Wake	1,838	43	19	10	0	0	0	17	7	4	0	1	4	0	0	1,877	925
513	843	RAE - North Raleigh	Robert D. O'Keefe	933	457582	Wake	311	22	31	22	0	1	0	8	0	3	0	6	0	0	0	1,223	590
514	844	RAE - Pleasant Grove	Jonathan Von Henrich	934	457542	Wake	1,159	38	24	21	0	0	0	0	2	0	0	0	0	0	0	1,223	590
515	845	RAE - Redden Green	Kevin V. Green	935	457503	Wake	348	0	24	21	0	0	0	0	0	0	0	0	0	0	0	351	326
516	846	RAE - Saint James	James L. Wilson	935	457737	Wake	777	9	15	0	0	2	2	9	5	5	0	4	0	0	0	767	335
517	847	RAE - Saint Mark's	Samuel Wynn	936	457837	Wake	1,423	17	29	13	0	6	6	26	18	11	6	42	8	0	0	1,357	612
518	848	RAE - Saint Mark's	Leonard E. Fairley	941.2	451250	Wake	804	45	26	21	0	0	0	5	12	3	0	4	0	0	0	872	424
519	849	RAE - Sionsstone	James Harold Harry	937	457848	Wake	469	5	5	2	0	0	0	7	3	7	0	0	0	0	0	464	187
520	850	RAE - Trinity	Carolyn R. Pharrm	938	457863	Wake	234	0	0	0	0	0	0	0	0	0	0	0	0	0	0	222	124
521	851	RAE - Wesley Memorial	Robert E. Johnson III	939	457883	Wake	304	0	0	0	0	0	0	0	0	0	0	0	0	0	0	361	184
522	852	RAE - Wilson Temple	Walter E. McGee	940	966988	Wake	405	13	0	0	0	0	0	0	0	0	0	0	0	0	0	375	219
523	853	RAE - Wilson Temple	James E. Williams	942	457917	Franklin	186	1	0	0	0	0	0	0	1	4	2	0	0	0	0	11	274
524	854	RAE - Trinity (Franklin Co.)	Jonathan E. Strober	942	457917	Franklin	186	1	0	0	0	0	0	0	1	4	2	0	0	0	0	11	274
525	855	RAE - Windhome	Jonathan E. Strober	942	457917	Franklin	186	1	0	0	0	0	0	0	1	4	2	0	0	0	0	11	274
864	851	RAE - Windhome	Jonathan E. Strober	942	457917	Franklin	186	1	0	0	0	0	0	0	1	4	2	0	0	0	0	11	274
528	857	Wake Forest	Gevia Estes Collins	945.2	457941	Wake	818	11	27	13	0	1	1	12	4	2	0	0	0	2	0	848	400
529	858	Wake Forest	Gevia Estes Collins	945.2	457941	Wake	818	11	27	13	0	1	1	12	4	2	0	0	0	2	0	848	400
532	860	Wendell	Jeffrey D. Achurs	948	458001	Wake	424	3	8	9	0	0	0	5	18	4	0	0	0	0	0	415	190
533	861	Wendell	Jeffrey D. Achurs	948	458001	Wake	424	3	8	9	0	0	0	5	18	4	0	0	0	0	0	415	190
534	862	Zebulon	Everett E. Akceel	949	458045	Wake	955	13	13	36	0	0	0	3	3	0	0	0	3	0	0	860	329
535	863	Zebulon	Everett E. Akceel	949	458045	Wake	955	13	13	36	0	0	0	3	3	0	0	0	3	0	0	860	329
857	864	Clayton	Gregory Keith Jenks	949	458045	Johannan	170	15	8	2	0	0	0	0	0	0	0	0	0	0	0	192	69
858	865	Clayton	Gregory Keith Jenks	949	458045	Johannan	170	15	8	2	0	0	0	0	0	0	0	0	0	0	0	192	69
859	866	Clayton	Gregory Keith Jenks	949	458045	Johannan	170	15	8	2	0	0	0	0	0	0	0	0	0	0	0	192	69
860	867	New Bagannines	Won Seok Namkoong	949	458045	Franklin	101	2	4	2	0	0	0	6	2	0	5	0	1	0	0	95	49
867	868	Celebration: Raleigh	Joey Darnell Connolly	949	460380	Franklin	101	2	4	2	0	0	0	6	2	0	5	0	1	0	0	95	49
872	869	Triangle-Virginia: First	William Henry Allen IV	949	460380	Wake	0	300	31	16	0	0	0	0	0	0	0	0	0	0	0	4	25
874	870	Triangle: Native American	Sylvia Collins	949	458012	Wake	0	300	31	16	0	0	0	0	0	0	0	0	0	0	0	346	148
875	871	Wake: Circles of Hispanic Ministries	Hector Millan	949	451257	Wake	0	0	0	0	0	0	0	0	0	0	0	0	0	0	0	0	0
Raleigh District Totals							42,805	1,391	979	683	32	114	146	457	295	246	89	793	42	44	16	43,740	20,562

Raleigh District Table 1

Church Number	Church Location Number	Church Name	Pastor's Preferred Name	Pastor's Last Name	Total Membership at end of 2002	Average Worship Attendance	Number baptized this year (all ages)	Preparatory members on role (all baptized children under 19)	Number on constituency roll	Total enrolled in confirmation classes in 2001	Number of leaders (teachers, administrators, etc.)	Children (birth through 6th grade) all classes & groups (include nursery home members)	Youth (7th grade through high school) all classes & groups (include home members)	Adults (post high school) in all classes & groups (include home members)	Total Church School Membership (all lines 15-18 inclusive)	Average attendance in Sunday School	Ave. Attendance in Accountability Groups	Ave. Attendance in Mission and Ministry Groups	Ave. Attendance in Support Groups - Children	Ave. Attendance in Support Groups - Youth	Ave. Attendance in Support Groups - Adults
840	8000	Raleigh District		Hope Moran Ward	0	10	11	12	13	14	15	16	17	18	19	20	21	22	23a	23b	23c
463	8011	Appes		Robert E. Bergland	2,014	969	73	129	0	64	115	487	138	262	972	403	40	27	109	0	42
65	8021	Andrews Chapel		Marvellen Pheban Switzer	100	29	2	22	22	0	6	5	0	13	24	15	0	0	0	0	0
466	8034	Bunn		Richard T. Matthews	104	60	0	16	18	6	7	16	15	21	59	29	0	0	0	0	0
467	8035	Hill King		Richard T. Matthews	119	64	0	21	6	7	9	32	6	35	69	41	0	0	0	0	0
468	8041	Calvary		Becky Balentine	214	23	0	0	0	0	0	0	0	0	14	0	0	0	0	0	0
469	8051	Carver - First		Woodrow W. Wells, Jr.	4,039	1,970	82	944	0	80	387	694	303	651	2,035	753	0	0	0	0	0
470	8061	CAR - Genesis		Karen H. Whinker	588	417	19	262	67	15	214	193	108	176	691	200	74	100	0	0	5
471	8071	CAR - Macedonia		Gleam E. Mason	678	162	2	131	28	6	38	41	28	157	264	130	35	0	0	0	0
472	8081	CAR - Saint Francis		Richard T. Clayton	1,528	700	44	457	176	36	207	440	198	925	1,770	353	115	149	0	20	97
473	8091	CAR - Wing Plains		Charles K. Morrison	3,076	1,129	45	366	336	37	175	270	365	735	1,801	333	213	25	0	0	73
474	8101	Carver - Home Memorial		Geroy G. Davis	1,359	162	3	28	30	0	26	59	9	128	221	140	13	0	0	0	0
475	8111	Ebenezer		Sidney E. Stafford	100	17	0	0	0	0	5	6	6	18	35	12	0	0	0	0	0
476	8122	Westley Chapel		Sidney E. Stafford	63	22	0	0	0	0	6	6	6	33	51	20	0	0	0	0	0
477	8128	Westley Chapel		Sidney E. Stafford	163	39	0	0	0	0	11	12	12	51	86	32	0	0	0	0	0
479	8141	Franklinton		Luis Felipe Reinoso	198	80	3	0	9	0	9	10	20	54	115	15	15	17	6	6	10
480	8151	Language - Omega		Thomas M. Goodwell	1,169	324	40	452	21	4	179	255	110	386	625	224	65	30	0	0	16
481	8161	Franklinton		Thomas M. Goodwell	1,169	324	40	452	21	4	179	255	110	386	625	224	65	30	0	0	16
482	8171	Gunter, Saint Andrews		Edward M. Gunter	1,041	275	8	111	20	12	135	91	48	297	571	181	250	35	0	0	35
484	8191	Holland's		R. Keith Nunnery	807	468	17	120	75	12	30	25	200	335	212	40	20	20	20	22	13
485	8201	Holly Springs		Horace T. Ferguson	224	113	7	37	6	0	11	35	20	39	105	38	0	12	0	0	15
487	8221	Knightdale		Jenny Hulsey Wilson	536	195	11	84	75	5	48	36	22	75	181	72	45	122	0	0	150
488	8232	Keith's		James D. Whitaker	40	16	3	2	10	2	17	2	4	2	15	4	1	0	0	0	0
489	8234	Keith's		James D. Whitaker	72	38	3	7	16	6	19	5	7	14	45	25	3	0	0	0	0
490	8241	Leansburg		Arnold Gene Cobb, Jr.	614	264	2	82	75	7	23	75	35	161	294	122	12	6	0	12	12
497	8271	Mount Zion		Sandra J. Conner	505	257	9	115	59	0	42	94	40	128	304	147	3	0	0	0	0
499	8291	Piney Grove		Vito Bisarno	67	25	0	0	33	0	4	2	2	12	20	11	0	0	0	0	0
501	8311	RAI - Asbury		Bruce D. Taylor	2,093	905	27	437	13	40	270	600	260	400	1,530	550	905	425	90	200	150
502	8321	RAI - Avenir Ferry		Jonathan David Effines	1,269	373	12	28	25	7	16	40	15	73	377	175	61	22	0	0	51
503	8331	RAI - Cokesbury Memorial		James David Effines	1,269	373	12	28	25	7	16	40	15	73	377	175	61	22	0	0	51
504	8342	RAI - Cokesbury Memorial		Linda E. Harris	136	40	0	0	0	8	4	12	7	3	16	29	26	20	0	10	10
509	8343	RAI - Jenkins Memorial		Linda E. Harris	102	40	0	0	0	0	0	4	0	13	17	0	0	15	0	0	10
509	8340	RAI - Cokesbury-Jenkins Memorial Charge		Linda E. Harris	238	80	8	0	0	8	8	19	46	26	20	35	0	0	0	0	40
505	8351	RAI - Edenton Street		Roger V. Elliott	3,314	1,219	89	970	0	41	150	600	155	530	1,455	595	0	0	0	0	0
506	8361	RAI - Farmont		Steven A. Hinkle	273	175	4	90	91	0	33	46	14	62	155	68	16	0	0	0	0
507	8371	RAI - Goshen		Walter E. Hessel	2,034	384	57	366	208	0	105	142	94	54	882	225	26	20	0	12	170
508	8381	RAI - Hillsboro		Walter E. Hessel	2,034	384	57	366	208	0	105	142	94	54	882	225	26	20	0	12	170
510	8401	RAI - Laxden Memorial		W. Marshall Stewart	157	48	3	0	0	0	5	4	16	16	29	19	0	0	0	0	0

Raleigh District Table I

311	8411	RAI - Longview	Charles L. Herrin	245	42	1	13	12	0	6	0	0	0	29	35	27	31	0	0	0	0	0	0	0	0
512	8421	RAI - Millbrook	Edward F. Hill II	1,882	575	38	2,300	14	0	115	135	100	325	675	295	200	0	0	0	0	0	0	0	0	0
513	8431	RAI - North Raleigh	Robert D. O'Keefe	1,229	450	25	1,155	69	0	80	35	68	100	285	200	7	30	0	0	0	0	0	0	0	25
514	8441	RAI - Pleasant Grove	Jonathan V. Himmick	301	150	0	102	12	0	23	30	5	25	24	28	0	0	0	0	0	0	0	0	0	0
515	8451	RAI - Ransom Green	Kevin N. Wilson	301	150	0	102	12	0	23	30	5	25	24	28	0	0	0	0	0	0	0	0	0	0
517	8471	RAI - Saint James	James L. Wilson	780	225	13	231	155	4	40	78	45	175	338	145	35	8	0	0	0	0	0	0	0	5
518	8481	RAI - Saint Mark's	Samuel Wynn	1,421	396	10	279	126	9	141	223	112	268	744	225	66	302	0	0	0	0	0	0	0	20
519	8491	RAI - Soarstone	Leonard E. Fairfey	876	365	33	276	194	36	65	377	161	680	1,283	240	15	0	0	0	0	0	0	0	0	25
520	8501	RAI - Trinity	James Harold Harry	464	120	7	76	0	0	11	15	11	64	101	70	15	0	0	0	0	0	0	0	0	0
521	8511	RAI - Wesley Memorial	Carolyn R. Plherrn	223	60	0	2	0	0	21	32	15	30	258	30	38	0	0	0	0	0	0	0	0	0
522	8521	RAI - Westwood	Roger H. Wilson	414	112	0	48	0	0	21	32	15	30	258	30	38	0	0	0	0	0	0	0	0	0
523	8531	RAI - Wilson Temple	Walter E. McGee, III	414	212	7	18	44	16	20	38	25	23	105	38	25	35	20	25	0	0	0	0	0	0
524	8541	RAI - Trinity (Franklin Co.)	James E. Williams	180	70	0	0	19	2	15	11	2	32	60	55	0	0	0	0	0	0	0	0	0	14
864	8551	RAI - Windborne	Jonathan E. Strother	133	116	8	23	29	10	8	27	16	31	82	39	15	12	0	0	0	0	0	0	0	0
528	8571	Wake Forest	Gayla Estes Collins	850	340	17	229	43	5	55	110	62	127	354	150	18	0	0	0	0	0	0	0	0	7
529	8601	Wendell	Jeffrey D. Achurs	415	135	2	57	10	0	21	54	40	135	250	75	0	0	0	0	0	0	0	0	0	0
532	8611	Wendell	Everett E. Bance	250	22	0	5	0	0	15	50	25	49	133	89	23	0	0	0	0	0	0	0	0	0
533	8621	Zebulon	Gregory E. Mace	250	22	0	49	0	0	15	50	25	49	133	89	23	0	0	0	0	0	0	0	0	0
857	8651	Clayton - Christ Community	Gregory Keith Jenkins	195	195	11	93	240	8	12	69	12	30	123	78	40	0	0	0	0	0	0	0	0	0
859	8671	New Baginanges	Won Seok Namkoong	101	80	3	36	7	2	10	39	11	9	69	25	34	7	0	0	0	0	0	0	0	6
867	8681	Celebration: Raleigh	Joey Darnell Connolly	102	62	6	18	12	0	4	13	10	27	54	12	15	0	0	0	0	0	0	0	0	0
872	8691	Triunfo-Vanna: First	William Henry Allen IV	346	170	6	26	55	0	18	19	22	87	146	69	0	0	0	0	0	0	0	0	0	0
874	8701	Triangle Native American	Sylvia Collins	3	50	4	3	65	5	0	17	10	22	49	25	15	8	0	0	0	0	0	0	0	0
875	8711	Wake Circuit of Hispanic Ministries	Hector Wilian	0	0	0	0	0	0	0	0	0	0	0	0	0	0	0	0	0	0	0	0	0	0
Raleigh District Totals				44,714	16,266	847	8,463	2,913	648	3,797	6,549	3,190	9,628	23,164	8,686	2,761	2,042	245	311	0	0	0	0	0	958

Raleigh District Table I

Church Number	Church Location Number	Church Name	Pastor's Preferred Name	Pastor's Last Name	Ave Attendance in short-term classes	Sunday School members joining on Profession of faith	Membership in Chartered UMM	Paid on projects of UMM	Membership in UMW	Paid on projects of UMW	Membership in UMYF	Value of Church land, buildings and equipment	Value of church owned parsonages and furniture	Value of other assets	Indebtedness on items 30, 31, 32 at end of Year	Other indebtedness	
840	8000	Raleigh District	Hope Moorean	Ward	0	0	0	0	0	0	0	0	0	0	0	0	
463	8011	Apses	Robert E. Bergland	Robert E. Bergland	292	64	75	15,000	216	2,530	200	15,000	226,600	586,400	1,770,600	0	
65	8021	Andrews Chapel	Marvellen Phean	Switzer	22	1	10	300	13	3,054	0	109,000	70,000	62,000	0	0	
466	8032	Bunn	Richard T. Matthews	Richard T. Matthews	8	0	0	0	0	0	15	500	770,000	88,000	72,000	0	
467	8033	Hill King	Richard T. Matthews	Richard T. Matthews	10	2	13	0	43	500	12	700	582,000	109,000	48,132	0	
468	8041	Calvary	Becky Balentine	Becky Balentine	6	0	0	0	0	40	200	1,200	197,000	13,500	0	0	
469	8051	Carver - Genesis	Woodrow W. Wells, Jr.	Woodrow W. Wells, Jr.	513	80	129	2,753	250	26,318	369	0	8,595,000	267,000	560,950	3,721,913	0
470	8061	CAR - Genesis	Karen H. Whitaker	Karen H. Whitaker	484	10	25	300	0	0	55	0	2,117,563	88,915	935,000	0	
471	8071	CAR - Macedonia	Gleam E. Mason	Gleam E. Mason	30	14	15	700	100	3,819	29	7,000	3,600,000	340,000	500,000	0	
472	8081	CAR - Saint Francis	Richard T. Clayton	Richard T. Clayton	879	36	132	2,700	27	1,650	100	1,200	270,000	385,000	3,700,000	0	
473	8091	CAR - Wing Plains	Charles K. Morrison	Charles K. Morrison	233	17	16	910	88	3,571	366	3,200	4,958,000	136,400	1,317,000	0	
474	8101	Chapel - Home Memorial	Gervey G. Davis	Gervey G. Davis	41	1	15	21,150	0	1,849	0	625,400	169,500	176,500	531,500	-53,000	
475	8111	Ebenezer	Sidney E. Stafford	Sidney E. Stafford	0	0	0	0	0	0	0	70,700	190,000	212,900	851,000	0	
476	8122	Westley Chapel	Sidney E. Stafford	Sidney E. Stafford	0	0	0	0	0	0	0	116,500	0	44,000	0	0	
477	8128	Westley Chapel	Sidney E. Stafford	Sidney E. Stafford	0	0	0	0	0	0	0	187,200	0	80,000	0	0	
479	8141	Frankinton	Luis Felipe	Reinoso	5	4	14	1,300	14	1,500	8	50	1,402,170	611,907	0	0	
480	8151	Language - Emma	Thomas M. Goodwell	Thomas M. Goodwell	25	14	25	250	82	2,831	73	1,000	2,809,000	292,475	2,608,000	0	
481	8161	Goodwill	Edward M. Gunter	Edward M. Gunter	27	14	35	250	82	2,831	73	1,000	3,332,692	236,245	25,601	0	
482	8171	Gunter, Saint Andrews	R. Keith Nunnery	R. Keith Nunnery	40	15	32	1,100	45	600	57	600	1,300,000	62,400	141,000	0	
484	8191	Holland's	Horace T. Ferguson	Horace T. Ferguson	41	0	60	2,675	70	2,533	65	1,000	3,500,000	175,000	492,228	2,647,479	0
485	8201	Holly Springs	Jenny Hulsey Wilson	Jenny Hulsey Wilson	175	2	22	11,000	55	1,545	22	2,100	750,000	155,000	801,497	0	
487	8221	Knightdale	James D. Whitaker	James D. Whitaker	0	0	2	0	0	0	0	0	190,000	10,000	0	0	
488	8232	Keith's	James D. Whitaker	James D. Whitaker	0	0	0	0	0	0	0	0	0	0	0	0	
489	8240	Leah's Chapel - Shiloh Charge	Arnold Gene	Cobb, Jr.	8	0	8	0	0	0	0	0	425,000	67,000	0	0	
490	8241	Louisburg	Sandra J. Comer	Sandra J. Comer	7	7	35	5,200	109	9,744	45	300	2,901,000	180,000	900,000	0	
497	8271	Mount Zion	Vito Bisarno	Vito Bisarno	20	4	20	2,000	49	2,484	20	1,200	2,120,500	166,000	10,000	681,425	0
499	8291	Piney Grove	Bruce D. Taylor	Bruce D. Taylor	0	0	0	0	0	0	0	108,000	0	31,974	0	0	
501	8311	RAI - Asbury	Jonathan David	Higgins	175	54	40	400	100	516	175	5,800	6,537,995	12,000	373,995	1,230,705	0
502	8321	RAI - Avenir Ferry	James Edward	Harris	133	0	35	4,100	29	1,600	75	0	1,009,649	354,000	80,100	0	0
503	8331	RAI - Cokesbury Memorial	Linda E. Harris	Linda E. Harris	10	7	0	0	0	0	10	25	834,980	77,612	256,000	0	0
504	8342	RAI - Cokesbury Memorial	Linda E. Harris	Linda E. Harris	10	7	0	0	0	0	10	25	834,980	77,612	256,000	0	0
509	8343	RAI - Jenkins Memorial	Roger V. Elliott	Roger V. Elliott	10	7	0	0	0	0	10	25	908,155	77,612	55,743	0	0
505	8351	RAI - Edenton Street	Steven A. Hinkle	Steven A. Hinkle	0	27	0	315	10,016	0	0	16,191,618	647,000	1,750,153	1,810,000	4,272	0
506	8361	RAI - Farmont	Walter E. Howell	Walter E. Howell	55	0	35	450	0	0	15	2,847	2,705,200	251,000	391,600	17,600	0
507	8371	RAI - Gresham	Walter E. Howell	Walter E. Howell	33	0	45	1,745	43	10,800	68	5,222	3,600,000	601,000	1,477,500	207,400	0
508	8381	RAI - Home Memorial	W. Marshall	Stewart	22	0	45	1,745	43	1,105	68	5,222	3,600,000	601,000	1,477,500	207,400	0
510	8401	RAI - Laxden Memorial	W. Marshall	Stewart	16	0	10	0	10	0	13	0	284,500	86,000	41,100	12,000	0

Raleigh District Table I

841	RAI - Longview	Charles L. Herrin	26	0	16	400	24	300	0	0	1,056,749	160,200	17,1436	0	0
512	RAI - Millbrook	Edward F. Hill II	125	5	40	7,000	100	9,000	93	12,777	3,158,000	255,000	295,000	1,400,000	0
513	RAI - North Raleigh	Robert D. O'Keefe	175	38	35	3,000	98	8,600	48	5,000	2,059,886	247,747	110,448	325,253	50,000
514	RAI - Pleasant Grove	Jonathan Van Hamrick	120	0	10	0	0	1,100	4	3,500	1,800,000	330,000	50,000	440,000	0
515	RAI - Raleigh Green	Kevin Van Wilson	120	0	10	0	0	1,100	4	3,500	1,800,000	330,000	50,000	440,000	0
517	RAI - Saint James	James L. Wilson	85	4	0	5,000	79	3,224	45	4,000	2,000,000	10,000	100,000	500,000	0
518	RAI - Saint Mark's	Samuel Wynn	519	11	30	5,287	96	1,982	43	4,647	4,039,642	325,000	1,368,211	1,750,012	0
519	RAI - Sionsstone	Leonard E. Fairley	30	12	25	0	75	0	100	559	3,352,218	180,573	355,751	2,439,536	0
520	RAI - Trinity	James Harold Harry	100	0	30	915	55	936	10	267	2,600,000	180,000	200,000	45,200	0
521	RAI - Wesley Memorial	Carolyn R. Phelan	10	0	12	2,250	80	5,790	5	350	1,650,000	185,000	20,000	10,000	0
522	RAI - Wesley Temple	Ronald R. Phelan	30	0	12	2,250	80	5,790	5	350	1,650,000	185,000	20,000	10,000	0
523	RAI - Wilson	Walter E. McLeod III	15	1	20	1,000	25	1,200	25	500	700,000	200,000	7,000	59,000	0
524	RAI - Wilson (Franklin Co.)	James E. Williams	0	0	14	0	22	623	5	0	500,000	95,000	53,000	0	0
864	RAI - Windborne	Jonathan E. Strother	19	5	16	300	0	0	16	249	365,000	0	0	0	0
528	RAI - Wake Forest	Gayla Estes Collins	30	5	28	3,335	38	800	50	486	3,500,000	190,000	181,617	1,200,000	0
532	RAI - Wendell	Jeffrey D. Achurs	25	1	35	253	40	457	32	306	1,095,000	250,000	126,600	0	0
533	RAI - Westgate	Everett E. Alford	4	0	10	0	0	0	0	0	1,778,000	140,000	150,000	14,600	0
535	RAI - Zion	Gregory E. Alford	15	10	20	275	42	4,200	35	0	1,578,000	150,000	150,000	1,415,000	0
861	RAI - Zion	Gregory E. Alford	15	10	20	275	42	4,200	35	0	1,578,000	150,000	150,000	1,415,000	0
857	RAI - Christ Community	Gregory Krith Jenks	44	8	0	0	0	0	89	0	1,500,000	0	59,000	987,200	0
859	RAI - New Beginnings	Won Seok Namkoong	15	2	0	0	0	0	10	2,100	292,000	0	36,181	0	212,500
867	RAI - Celebration: Raleigh	Joey Durrnell Connolly	0	13	0	0	0	0	0	0	0	0	0	0	0
872	RAI - Faquay-Vanna: First	William Henry Allen IV	74	0	0	0	0	0	0	0	1,757,000	0	56,312	750,772	0
874	RAI - Triangle Native American	Sylvia Collins	30	1	0	0	0	0	7	2,200	6,000	8,000	0	0	0
875	RAI - Wake Circles of Hispanic Ministries	Hector Millan	0	0	0	0	0	0	0	0	0	0	0	0	0
Raleigh District Totals			5,994	88	1,379	94,058	3,251	138,651	2,708	93,631	196,318,273	12,052,607	15,945,716	36,542,387	331,772

Raleigh District Table II

Church Number	Church Location Number	Church Name	Pastor's Preferred Name	Pastor's Last Name	35 World Service and Conference Ben.	Ministerial Ed Fund	Black College Fund	Africa University Fund	Total General Advance Specials	Youth Service Fund	Human Relations Day	One Great Hour of Sharing	Peace with Justice Sunday	Native American Awareness	World Communion	42 E	42 F	Total General Church Offerings	44 CONFADV	Ten Dollar Club	Higher Education	Health & Welfare Agencies		
840	8000	Raleigh District	Hope Morgan Ward		0	0	0	0	0	0	0	0	0	0	0	0	0	50	25,363	1,050	0	0		
63	8021	Andrews Chapel	Robert L. Berglund		20,774	3,452	1,445	333	16,770	50	0	0	50	15	47	0	0	66	81	100	5,83	2,928		
466	8032	Bum	Marvella L. Matthews		544	92	114	30	100	0	0	0	0	0	0	0	0	0	0	100	100	41	238	
467	8033	Hill King	Richard T. Matthews		1,587	269	114	30	100	0	0	0	0	0	0	0	0	55	114	50	600	332		
468	8030	Bum-Hill King Charge	Richard T. Matthews		2,315	393	161	36	0	0	0	0	0	0	0	0	0	0	0	0	0	600		
469	8041	Calvary	Becky Bakelite		67	11	5	1	150	0	0	0	0	0	0	0	0	0	0	0	0	0		
470	8051	Cave First	Woodrow W. Wells, Jr.		54,828	9,106	3,615	854	13,452	0	0	2,309	0	0	0	0	0	822	3,131	29,433	1,640	14,212	7,871	
471	8071	CAR - Macedonia	Clara E. Winkler		11,753	1,893	716	144	3,380	0	11	0	695	0	0	0	0	0	1,243	1,063	250	2,801	1,601	
472	8081	CAR - Saint Francis	Clara E. Winkler		17,313	2,938	1,205	270	1,488	0	0	1,008	90	358	0	0	0	0	0	973	590	4,488	2,456	
473	8091	CAR - White Plains	Richard T. Clawson		42,812	7,266	2,979	667	9,351	0	97	410	293	0	0	0	0	90	890	10,448	1,285	11,097	6,146	
474	8101	Clayton - Home Memorial	Charles K. Morrison		12,706	2,156	884	198	9,528	0	0	150	0	192	0	0	0	342	0	7,230	290	3,293	1,824	
475	8111	Ebenezer	Charles K. Moseley		6,062	1,029	0	94	1,659	0	0	0	0	0	0	0	0	0	0	255	0	1,571	870	
476	8121	Ebenezer	Gerry G. Davis		455	17	32	17	0	0	0	0	0	0	0	0	0	0	0	200	0	173	65	
477	8131	Ebenezer	Shirley E. Stafford		1,117	190	78	17	0	0	0	0	0	0	0	0	0	0	0	300	0	289	160	
478	8130	Ebenezer-Wesley Chapel Charge	Shirley E. Stafford		1,117	190	78	17	0	0	0	0	0	0	0	0	0	0	0	300	0	289	160	
479	8141	Franklinton	Luis Felipe Remoso		5,883	998	409	92	200	0	0	0	0	0	0	0	0	0	0	50	0	1,525	845	
480	8151	Franklinton	A. Ray Broadwell		33,138	5,624	2,306	516	2,920	0	201	251	0	3,048	0	0	0	70	3,570	5,082	885	8,589	4,757	
481	8161	Gamer - First	Thomas M. Hollis		17,473	2,966	1,216	272	820	0	0	0	0	0	0	240	0	0	240	2,696	390	4,529	2,508	
482	8171	Gamer - Saint Andrews	Edward M. Ginter		13,041	2,213	907	203	1,641	0	0	0	0	0	0	0	0	0	0	435	3,880	1,872	1,372	
483	8181	Gamer - Saint Andrews	Richard G. Ginter		1,641	247	101	23	1,680	0	0	101	0	0	0	0	0	41	126	1,609	141	2,572	1,209	
484	8201	Holly Springs	James F. Benson		3,455	247	101	23	1,680	0	0	101	0	0	0	0	0	0	0	200	0	2,572	1,209	
487	8221	Knightdale	Jenny Hulsey Wilson		6,603	1,121	459	103	2,503	0	130	10	27	0	0	0	0	167	0	7,683	40	1,711	948	
488	8232	Leah's	James D. Whitaker		274	46	19	4	338	0	0	0	0	0	0	0	0	0	0	514	300	71	39	
489	8233	Shiloh	James D. Whitaker		261	44	18	4	338	0	0	0	0	0	0	0	0	0	0	150	0	68	37	
490	8241	Louisburg	Arnold Gene Cobb, Jr.		10,139	1,724	707	158	8	0	0	125	0	0	0	0	0	125	0	664	300	139	77	
491	8251	Phonix Grove	Shirley E. Stafford		5,588	95	39	9	3,825	0	75	525	0	0	0	0	0	0	0	1,600	0	2,633	1,458	
499	8261	Phonix Grove	Marvin Benson		558	95	39	9	3,825	0	157	82	69	89	0	0	0	32	331	1,033	0	1,445	80	
501	8311	RAI - Ashbur	Bruce D. Taylor		34,093	5,786	2,372	531	3,323	100	50	803	50	50	0	0	0	50	1,003	4,834	1,455	8,857	4,804	
502	8321	RAI - Avenel Ferry	Jonathan David Jeffries		4,391	745	306	68	2,227	0	0	331	0	23	0	0	0	0	354	0	8,388	100	1,138	630
503	8331	RAI - Benson Memorial	James Donald Phillips		18,525	3,144	1,289	288	4,480	0	0	0	0	0	0	0	0	0	0	1,059	745	4,802	2,660	
504	8342	RAI - Cokesbury	Linda F. Harris		674	114	164	37	0	0	40	45	15	25	0	0	0	0	125	0	145	0	175	
509	8343	RAI - Jenkins Memorial	Linda F. Harris		1,338	219	334	71	0	0	0	45	15	82	0	0	0	42	324	0	80	215	395	
505	8351	RAI - Edenton Street	Roger V. Elliott		67,211	11,407	4,616	1,047	13,321	0	0	1,829	0	0	0	0	0	0	1,829	14,234	3,240	17,421	9,649	

Raleigh District Table II

806	8361	RALE - Fairmont	Steven A. Hinkle	3,041	5,116	1,045	234	924	0	31	1,172	75	176	0	50	1,824	0	270	360	788	437
507	8371	RALE - Hayes Barton	D. Douglas Jesse	46,841	7,950	3,259	729	10,575	0	265	1,483	96	369	2,271	163	4,647	0	6,375	3,623	12,141	6,725
508	8381	RALE - Highland	William E. Braswell	34,037	5,777	2,868	450	12,422	0	333	660	449	172	0	100	1,714	0	14,327	2,115	8,823	4,887
509	8391	RALE - Lazenby Memorial	William E. Braswell	2,439	382	160	30	75	0	0	0	0	0	0	0	0	0	75	240	583	323
510	8401	RALE - Millbrook	Edward F. Hill III	23,584	4,003	1,641	367	3,303	0	0	758	0	0	0	0	758	0	8,590	1,130	6,113	3,386
511	8411	RALE - North Raleigh	Robert D. O'Keefe	22,948	3,895	1,397	357	6,771	0	190	191	32	194	0	0	607	0	3,675	1,820	5,948	3,295
512	8421	RALE - Pleasant Grove	Jonathan Allen Minnick	7,793	1,323	542	121	1,184	0	192	637	42	395	0	38	1,304	0	1,057	100	2,020	1,119
513	8431	RALE - Raleigh-Korenn	Kwame Youn Han	7,074	1,201	892	200	2,74	0	0	0	0	0	0	0	284	0	50	230	1,841	1,016
514	8441	RALE - Saint James	James L. Wilson	34,737	5,923	2,513	815	7,810	0	282	274	10	74	0	100	1,803	0	2,793	965	1,912	1,059
515	8451	RALE - Spruance	Leonard E. Farley	9,856	1,252	513	115	3,130	210	0	103	0	0	0	0	103	0	2,793	965	1,912	1,059
516	8461	RALE - Trinity	James Harold Harry	3,990	677	0	0	50	0	0	0	0	0	0	0	0	0	400	150	2,555	1,415
517	8471	RALE - Wesley Memorial	Caroline R. Pligrim	3,990	677	0	0	50	0	0	0	0	0	0	0	0	0	296	320	1,034	573
518	8481	RALE - Westover	Rufus Ernest Bunker III	8,941	1,517	622	139	5,307	0	100	285	45	150	0	55	635	0	496	575	2,318	1,284
519	8491	RALE - Wilson Temple	Walter E. McLeod	3,755	637	261	58	600	50	50	50	125	125	0	50	450	0	175	150	973	539
520	8501	RALE - Winston	James E. Williams	3,456	586	240	34	971	0	0	60	0	70	0	130	0	0	68	40	496	496
521	8511	RALE - Wake Forest	Joseph S. Williams	9,966	1,691	0	0	45	100	0	0	0	0	0	0	0	0	200	50	2,383	1,431
522	8521	RALE - Wendell	Jeffrey D. Arthur	5,065	860	479	107	200	0	0	149	0	222	0	0	371	0	150	60	1,313	727
523	8531	RALE - Zebulon	Everett J. France	9,495	1,612	661	148	400	0	0	0	0	415	0	0	415	0	1,050	1,010	2,461	1,363
524	8541	RALE - Christ Community	Gary E. Alfred	1,381	234	208	47	631	0	0	100	0	140	0	0	240	0	9,112	190	358	198
525	8551	RALE - Christian Community	Gregory Keith Jenkins	1,321	224	443	100	1,000	0	30	191	20	0	0	0	191	0	1,063	50	342	190
526	8561	RALE - Community	John S. Smith	0	0	0	0	0	0	0	0	0	0	0	0	0	0	50	10	0	0
527	8571	RALE - Cunningham	Arvin S. Smith	0	0	0	0	0	0	0	0	20	0	0	0	0	0	0	0	0	0
528	8581	RALE - Eastwood	James F. Collins	0	0	0	0	0	0	0	0	0	0	0	0	0	0	0	0	0	0
529	8591	RALE - First	William Henry Allen IV	0	0	0	0	0	0	0	134	165	270	0	0	710	0	219	60	0	0
530	8601	RALE - Hispanic Ministries	Sylvan Collins	0	0	0	0	0	0	0	100	0	250	0	0	350	0	0	0	0	0
531	8611	RALE - Hispanic Ministries	Hector Millan	0	0	0	0	0	0	0	0	0	0	0	0	0	0	0	0	0	0
Raleigh District Totals				655,814	111,306	46,410	10,395	153,581	1,035	2,447	16,354	1,694	8,951	2,636	2,135	34,217	0	181,240	30,373	169,989	94,151

Raleigh District Table II

Church Number	Church Location Number	Church Name	Travel - Pastor	Travel - Associate	Total Travel	Other cash allowances to/for pastor	Other cash allowances to/for associate(s)	Medical & Life Insurance	Total of lines 68	Diocesan Minister(s) total compensation	Other Staff Compensation	Current Programming Expenses (including Sunday School)	Current Operating Expenses (not including Sunday School)	Principal & Interest paid on indebtedness, loans, mortgages, etc.	Paid on building & improvements (not including funds borrowed)	Cash sent to District or Conference U/MV	Treasurer	Grand Totals
			67a	67b	67	68	68b	68c	68d	69	70	71	72	73	74	75	76	
840	8000	Raleigh District	0	0	0	0	0	0	0	0	0	0	0	0	0	0	0	26,463
841	5765	2,000	7,777	0	0	0	0	0	0	0	0	0	0	0	0	0	0	13,375
842	8011	2,000	1,200	0	0	0	0	0	0	0	0	0	0	0	0	0	0	43,725
843	8012	1,200	1,200	0	0	0	0	0	0	0	0	0	0	0	0	0	0	67,941
466	8032	1,200	0	0	0	0	0	0	0	0	0	0	0	0	0	0	0	58,877
467	8033	1,800	0	0	0	0	0	0	0	0	0	0	0	0	0	0	0	126,818
468	8030	3,000	0	0	0	0	0	0	0	0	0	0	0	0	0	0	0	2,060,763
469	8051	2,738	5,389	8,127	62	3,225	60,844	64,131	0	316,167	38,172	204,239	430,366	66,885	8,760	0	0	2,829
470	8052	1,466	2,833	4,300	0	0	0	0	0	0	0	0	0	0	0	0	0	1,466
471	8071	4,903	0	0	0	0	0	0	0	0	0	0	0	0	0	0	0	278,260
472	8081	4,690	0	0	0	0	0	0	0	0	0	0	0	0	0	0	0	1,088,688
473	8091	6,600	3,000	9,600	1,044	241	39,956	41,241	0	248,081	47,483	128,760	341,802	65,500	0	0	0	1,643,247
474	8101	8,134	0	8,134	0	0	6,395	6,395	0	128,880	42,061	74,658	175,629	24,706	0	0	0	665,166
475	8111	3,400	0	3,400	0	0	6,395	6,395	0	29,960	3,894	17,628	154,277	4	0	0	0	298,489
476	8121	1,200	0	1,200	0	0	0	0	0	0	0	0	0	0	0	0	0	1,200
477	8131	1,500	0	1,500	0	0	0	0	0	0	0	0	0	0	0	0	0	1,500
478	8141	2,400	0	2,400	600	0	600	0	0	0	0	0	0	0	0	0	0	331
479	8151	3,000	0	3,000	1,950	0	6,727	6,922	0	24,700	6,838	30,777	0	0	0	0	0	29,474
480	8161	4,375	2,400	6,775	1,200	1,000	19,000	21,200	0	216,500	38,000	92,646	212,000	0	4,565	0	0	158,117
481	8171	4,000	3,000	7,000	0	0	12,881	12,881	0	121,423	31,947	66,493	26,238	15,344	2,832	0	0	945,047
482	8171	4,435	1,365	5,800	0	0	7,590	7,590	0	51,125	16,777	47,183	68,040	8,344	600	0	0	507,936
483	8181	3,000	0	3,000	194	0	6,313	6,313	0	11,580	4,421	14,821	166,240	4	0	0	0	345,870
484	8201	3,000	0	3,000	0	0	0	0	0	0	0	0	0	0	0	0	0	144,818
485	8211	2,000	0	2,000	295	0	6,395	6,690	0	38,857	8,312	23,532	166,240	4,100	0	0	0	190,824
486	8221	1,500	0	1,500	0	0	0	0	0	900	850	3,900	0	0	1,800	0	0	212,428
487	8231	1,500	0	1,500	0	0	0	0	0	0	0	0	0	0	0	0	0	13,946
488	8232	1,500	0	1,500	0	0	0	0	0	0	0	0	0	0	0	0	0	16,180
489	8233	1,500	0	1,500	0	0	0	0	0	0	0	0	0	0	0	0	0	16,180
490	8241	6,130	0	6,130	0	0	5,965	5,965	0	64,666	1,500	6,930	0	0	3,300	0	0	30,126
491	8251	3,000	0	3,000	1,300	0	6,344	7,644	0	2,887	40,613	1,416,000	28,702	1,914	0	0	0	1,687,624
492	8261	3,000	0	3,000	0	0	0	0	0	28,800	2,900	8,850	0	0	24,076	0	0	36,726
493	8271	3,000	0	3,000	0	0	0	0	0	0	0	0	0	0	0	0	0	20,548
501	8311	3,901	1,502	5,403	973	565	23,493	25,131	0	314,028	65,194	220,254	455,617	53,017	0	0	0	1,536,051
502	8321	2,998	0	2,998	0	0	5,965	5,965	0	8,439	18,398	0	24,232	875	0	0	0	168,832
503	8331	3,700	0	3,700	800	0	9,837	10,637	0	29,008	147,330	83,793	11,937	0	0	0	0	464,609
504	8341	600	0	600	0	0	0	0	0	0	0	0	0	0	0	0	0	15,906
509	8341	600	0	600	0	0	0	0	0	0	0	0	0	0	0	0	0	15,906
8341	RAI - Jenkins Memorial	1,000	0	1,000	0	0	0	0	0	0	0	0	0	0	0	0	0	6,220
8342	RAI - Jenkins Memorial	1,000	0	1,000	0	0	0	0	0	0	0	0	0	0	0	0	0	6,220
8351	RAI - Edenton Street	3,200	5,510	8,710	1,217	2,856	28,741	32,514	0	735,630	171,813	251,695	1,496	4,837,162	8,238	0	0	6,964,346

Raleigh District Table II

506	8361	RAI - Fairmont	3,000	0	3,000	0	0	7,839	7,839	0	116,378	13,943	76,207	5,870	32,627	1,600	443,211
507	8371	RAI - Hayes Barton	3,542	3,799	7,341	1,514	696	54,674	56,884	42,397	336,318	95,078	248,222	178,180	366,227	10,396	1,900,807
508	8381	RAI - Highland	3,122	1,929	5,051	1,442	3,319	44,788	49,349	0	285,720	64,478	238,021	7,673	145,427	1,105	1,208,429
509	8391	RAI - Lazenby Memorial	3,666	0	3,666	0	0	0	0	0	0	0	0	0	0	0	109,256
510	8401	RAI - Lazenby Memorial	859	0	859	0	6,182	0	6,182	0	23,231	956	18,810	0	1,758	93	109,256
511	8411	RAI - Millbrook	3,705	1,965	5,670	0	24,939	24,939	0	258,694	44,424	178,453	358,672	11,742	2,000	1,167,865	
512	8431	RAI - North Raleigh	6,480	0	6,480	500	0	6,395	6,895	0	168,940	58,119	125,899	76,160	64,560	2,418	709,448
513	8451	RAI - Pleasant Grove	2,400	0	2,400	0	7,190	7,190	0	54,246	15,995	57,885	54,682	7,400	0	293,353	
516	8461	RAI - Raleigh Korean	4,155	0	4,155	0	0	0	0	0	5,500	0	0	0	0	22,263	
517	8471	RAI - Saint James	3,666	0	3,666	0	6,200	6,200	0	25,986	18,836	71,358	63,955	18,000	2,160	382,344	
518	8481	RAI - Saint James	3,666	0	3,666	0	25,986	25,986	0	104,497	39,604	98,866	234,676	107,645	2,916	1,354,844	
519	8491	RAI - Spruance	3,301	0	3,301	4,570	0	4,570	0	38,083	160,497	18,836	41,650	141,260	1,792	1,548,801	
520	8501	RAI - Trinity	3,360	0	3,360	310	0	6,395	6,705	0	66,910	18,836	41,650	141,260	1,792	389,193	
521	8511	RAI - Wesley Memorial	2,400	0	2,400	300	0	6,395	6,695	0	24,587	2,082	10,090	0	0	1,834	115,665
522	8521	RAI - Westover	4,161	0	4,161	0	0	6,395	6,395	0	51,909	12,750	29,093	0	22,988	2,596	250,879
523	8531	RAI - Wilson Temple	3,000	0	3,000	0	2,754	2,754	0	17,480	2,000	7,800	11,400	4,000	100	102,733	
524	8541	RAI - Wilson Temple	2,448	0	2,448	288	0	6,482	6,340	0	19,535	3,903	21,065	0	15,300	944	171,804
528	8571	Wake Forest	1,223	0	1,223	115	0	6,820	6,936	0	89,164	24,805	52,307	121,136	92,157	1,162	499,694
532	8601	Wendell	1,885	0	1,885	307	0	6,182	6,489	0	24,566	7,552	26,291	0	96,991	0	244,334
533	8611	Zebulon	4,400	0	4,400	150	0	6,182	6,332	0	15,700	31,262	14,816	6,289	2,000	191,117	
852	8641	Sumtise	2,992	0	2,992	281	0	6,395	6,676	0	27,045	9,502	31,280	136,021	48,984	0	360,913
857	8651	Clayton: Christ Community	3,000	0	3,000	0	0	6,395	6,395	0	24,380	26,773	23,352	10,930	23,330	0	193,885
862	8661	Clay: Beginning	3,108	0	3,108	500	0	6,793	7,293	0	1,300	3,777	9,500	6,492	4,000	0	149,681
867	8681	Clay: Beginning	3,108	0	3,108	500	0	6,793	7,293	0	1,300	3,777	9,500	6,492	4,000	0	149,681
872	8691	Triangle Native American	2,619	0	2,619	0	0	3,895	3,895	0	37,565	0	0	0	0	0	88,030
874	8701	Triangle Native American	4,224	0	4,224	0	0	4,164	4,164	0	4,500	9,040	13,855	0	15,000	0	57,243
875	8711	Wake Circle of Hispanic Ministries	0	0	0	0	0	0	0	0	0	0	0	0	0	0	60
Raleigh District Totals																	
			186,894	34,359	220,953	22,299	17,838	597,520	637,657	80,330	5,271,421	1,594,241	3,648,439	5,766,630	7,810,632	76,530	34,219,053

Rockingham District Table I

571	9811	New Philadelphia	Dwayne Lowry	77	3	36	0	0	11	32	9	29	81	59	4	5	6	7	15	0	4	7								
578	9322	Concord	William Joseph Wilburn	24	0	3	0	0	5	5	0	14	24	10	0	0	0	0	0	0	0	0								
579	9323	Jones Springs	William Joseph Wilburn	40	0	13	2	0	4	10	7	39	200	0	0	0	0	0	0	0	0	0								
580	9324	Northampton	William Joseph Wilburn	38	0	1	2	0	12	0	0	16	79	0	0	0	0	0	0	0	0	0								
581	9325	Northampton	Charles W. Charge	85	1	20	0	0	17	0	0	46	100	40	0	0	0	0	0	0	0	0								
582	9331	Parkton	Anthony J. DeJara	36	0	0	0	0	7	11	14	33	28	0	0	0	0	0	0	0	0	0								
583	9341	Pembroke - First	Robert H. Ray	75	2	44	14	0	12	15	11	60	98	53	16	0	5	6	20	0	0	0								
584	9351	Beaufort Spot	Jimmy F. Cummins	55	0	0	0	0	5	5	7	12	29	12	5	7	5	7	12	8	0	13								
588	9361	Rockingham - Philadelphia	Teresa E. Lawrence	165	22	55	0	12	8	15	15	22	60	48	7	7	10	12	15	12	0	15								
589	9371	Pleasant Grove	Larry Michael Chandler	31	0	35	56	0	0	19	9	0	0	0	0	0	0	0	0	0	0	0								
590	9391	RDS - Fayetteville	Angelo McKinley Truv	100	3	33	34	0	11	15	20	20	64	38	27	0	0	3	10	0	0	0								
591	9391	RDS - Trinity	J. Peter Bate	100	3	33	33	0	15	20	15	5	55	30	0	10	0	30	10	0	0	15								
592	9401	RDS - Zion	J. Peter Bate	86	0	19	21	0	16	14	5	65	100	58	25	0	0	0	0	0	0	31								
593	9411	Robertell	Dennis J. Glennon	45	0	10	38	0	9	26	3	36	74	30	10	0	0	0	0	12	0	8								
594	9421	Rockingham - East	David E. Heath	88	2	34	0	0	30	25	10	85	150	52	0	0	0	0	0	30	1	15								
595	9431	Rockingham - First	Michael B. Hobbs	215	7	7	100	8	80	50	50	162	342	128	275	97	0	15	0	455	1	55								
596	9451	Rockingham - First	Joseph L. Perry	44	4	13	18	0	10	17	8	40	84	46	46	0	4	2	0	0	0	30								
597	9451	Rockingham - First	Joseph L. Perry	44	4	13	18	0	10	17	8	40	84	46	46	0	4	2	0	0	0	30								
598	9461	Rockingham - Saint Paul	James H. McGarvey	18	0	0	9	0	3	1	0	9	13	12	0	0	0	0	0	12	0	0								
599	9472	Trinity	Roger Addison Armistead	15	0	0	10	0	4	4	0	12	20	12	0	0	0	0	0	0	8	0								
600	9473	Zion	Roger Addison Armistead	45	0	12	38	0	9	6	7	39	61	27	0	0	0	0	0	0	15	0								
601	9481	Trinity-Zion Charge	Sidnev Alton Collins	60	0	12	48	0	13	10	7	51	81	39	0	0	0	0	0	23	0	15								
602	9481	Rockingham West	Sidnev Alton Collins	80	9	34	12	0	14	23	11	59	107	42	0	0	0	0	0	13	2	31								
603	9491	Rockingham - East	Comie Adair Harris	99	2	18	20	0	15	16	38	27	108	45	20	0	0	0	0	0	0	0								
604	9501	St. John	Donald Martin Deskins	38	0	5	0	0	6	5	0	20	31	8	0	0	0	0	0	0	0	0								
605	9512	Saint John	Harold Salton	38	0	5	0	0	6	5	0	20	31	8	0	0	0	0	0	0	0	0								
606	9513	Gibson	Harold Salton	39	1	0	0	0	5	13	0	20	38	10	0	0	0	0	0	10	0	10								
607	9510	St. John-Gibson Charge	Harold Salton	77	1	0	0	0	11	18	0	40	69	18	0	0	0	0	0	20	0	20								
607	9521	Saint Pauls	Trey Clayton	56	1	12	16	0	13	22	5	59	79	27	6	0	0	0	0	7	0	0								
608	9511	Sandy Plains	David Malcolm	81	4	39	113	0	14	22	17	52	105	64	0	0	0	0	64	0	12									
609	9511	Wesley Grove	David Malcolm	81	4	39	113	0	14	22	17	52	105	64	0	0	0	0	64	0	12									
610	9551	Fairmount	Donald Martin Deskins	44	2	10	0	0	5	9	0	23	37	17	0	0	0	0	9	0	0	0								
566	9561	Fairmount - Pleasant Grove	Charles Anthony Beckles	25	0	0	0	0	6	6	0	6	18	14	0	0	0	0	0	0	0	0								
540	9571	West Robeson	Marshall M. Locklear	33	2	45	16	0	10	7	2	10	29	13	6	4	0	0	0	6	7	0								
587	9581	Cool Springs	George McDougald, Jr.	100	12	1	1	0	15	7	196	54	272	35	18	12	20	8	22	12	1	18								
549	9591	Green Lake	Garv C. Murrphree	30	2	2	4	0	10	0	2	42	54	14	8	0	0	0	0	5	0	0								
538	9601	Stallway	Doris L. Fox	150	3	43	0	0	6	27	10	13	36	42	33	13	0	0	0	20	0	47								
586	9611	Saint James	William A. Cummings	16	0	0	8	0	2	0	5	5	12	12	23	5	0	0	0	0	0	0								
586	9631	Saint James	Josephine A. Sutton	16	0	0	8	0	2	0	5	5	12	12	23	5	0	0	0	0	0	0								
565	9631	Millers Chapel	Robert L. Davis	40	0	4	0	0	4	7	4	12	27	15	21	6	0	0	0	32	0	0								
Rockingham District Totals												5452	209	1679	1618	83	1011	1451	1060	3314	6836	3040	1344	497	68	130	360	1665	127	801

Rockingham District Table I

571	9811	New Philadelphia	1,000	9	32,001	9	0	510,000	0	0	0	0								
578	9322	Concord	0	4	35	0	0	230,000	30,000	22,000	0	0								
579	9322	Jonas Springs	0	15	1,341	0	0	960,000	30,000	15,000	0	0								
580	9320	Norman	0	21	1,376	0	0	1,020,000	90,000	36,500	0	0								
581	9320	North Charge	0	0	0	0	0	102,000	0	0	0	0								
582	9341	Parkton	0	0	0	0	0	245,000	68,000	32,000	0	0								
583	9341	Pembroke - First	0	15	1,248	10	3,154	750,000	105,000	11,000	0	0								
584	9351	Beantv Spout	600	15	1,000	0	0	370,000	0	0	0	0								
585	9361	Rockingham - Philadelphia	200	55	1,500	15	300	466,500	110,800	15,900	28,000	7,000								
588	9371	Pleasant Grove	0	16	2,200	0	0	442,000	89,000	25,000	0	0								
589	9371	Pleasant Grove	17,165	20	500	45	2,550	3,889,000	65,000	5,500	0	0								
591	9391	RDS - Rhona Memorial	100	20	500	20	0	889,000	65,000	5,500	0	0								
592	9401	RDS - Trinity	0	52	625	0	0	1,336,200	139,000	603,605	0	0								
593	9411	Robertell	0	14	1,018	0	0	555,400	113,500	17,900	0	0								
594	9421	Rockingham - East	0	20	0	0	0	920,300	118,300	42,400	0	0								
595	9431	Rockingham - First	6,531	100	5,192	35	19,436	5,304,726	184,318	303,487	0	0								
596	9431	Rockingham - First	1,811	26	1,540	0	0	378,800	44,800	23,638	1,103	0								
597	9451	RK1 - Greenwood	1,015	26	1,540	12	5,993	1,748,944	144,605	23,638	1,103	0								
598	9461	Rockingham - Saint Paul	0	0	0	0	0	147,000	59,000	23,082	991	1,325								
599	9472	Trinity	0	11	485	0	0	342,619	0	5,103	0	0								
600	9472	Zion	1,605	32	1,021	4	1,636	663,000	160,000	130,892	0	0								
601	9481	Trinity-Zion Charge	1,605	43	1,506	4	1,636	1,005,619	160,000	135,995	0	0								
602	9481	Rockingham West	125	21	374	7	0	1,010,000	160,600	30,900	0	0								
603	9481	Rockingham West	0	32	1,500	0	0	1,616,000	175,000	57,000	0	0								
604	9501	North Hill	0	32	1,500	0	0	1,616,000	175,000	57,000	0	0								
605	9512	Saint John	300	12	400	0	0	716,000	135,900	0	0	0								
606	9513	Gibson	300	0	0	0	0	359,500	82,500	0	0	0								
607	9510	St. John-Gibson Charge	600	12	400	0	0	1,075,500	218,400	0	0	0								
607	9521	Saint Pauls	0	57	1,246	0	0	1,127,000	200,000	16,819	12,100	0								
608	9531	Sandy Plains	0	22	1,012	9	2,624	675,000	140,000	21,221	0	0								
609	9531	Sandy Plains	30	0	0	0	0	600,000	0	0	0	0								
610	9551	Tipton Grove	400	9	435	0	0	600,000	137,000	0	0	0								
566	9561	Fairmont - Pleasant Grove	0	0	0	0	0	45,000	0	2,000	0	0								
540	9571	West Robeson	0	14	955	14	312	284,100	0	6,298	0	0								
587	9581	Cool Springs	100	40	1,000	12	0	450,000	450,000	0	7,000	0								
549	9591	Green Lake	0	0	0	0	0	496,000	0	138,839	0	0								
538	9601	Stallins	2,025	31	1,847	10	0	3,340,000	188,800	33,800	149,414	0								
538	9601	Stallins	325	31	500	0	0	475,000	0	0	0	0								
586	9631	Saint James	0	0	0	0	0	69,700	0	58,500	0	0								
565	9631	Millers Chapel	0	0	0	0	0	0	0	0	0	0								
Rockingham District Totals											69,140	1,251	77,133	637	50,057	50,951,964	5,791,437	3,281,845	591,971	71,831

Rockingham District Table II

574	9921	Maxton - Saint Pauls	Diana B. Killian	0	4,234	58	165	172	3,901	1,867	5,775	1,897	450	1,066	3,648	30,000	0	2,500	0	2,500
575	9302	Mount Zion	Donna Thompson	0	0	15	17	18	414	195	1,463	191	113	111	1,023	9,750	0	1,000	0	1,000
576	9305	Walls Chapel	Donna Thompson	0	0	20	21	22	414	248	1,463	229	153	134	1,343	9,750	0	1,000	0	1,000
577	9311	Walls Chapel	Donna Thompson	0	0	20	21	22	414	248	1,463	229	153	134	1,343	9,750	0	1,000	0	1,000
578	9322	Concord	Dwaine Lowry	0	5,700	30	30	30	360	320	2,820	332	115	188	1,078	16,800	0	2,000	0	2,000
579	9323	Concord	William Joseph Wilburn	0	1,071	14	40	41	439	449	1,985	439	108	257	3,358	10,312	0	667	0	667
579	9323	Jones Springs	William Joseph Wilburn	0	500	17	49	51	440	553	1,985	541	133	316	1,672	10,312	0	667	0	667
580	9320	Norman	William Joseph Wilburn	0	2,071	47	134	140	1,319	1,312	5,955	1,479	364	863	4,873	30,936	0	2,001	0	2,001
582	9331	Parkton	Auburn J. DkLapa	0	1,355	10	29	31	200	332	2,327	325	80	180	1,005	3,436	0	4,000	0	4,000
583	9331	Parkton	James F. Cummings	0	1,355	10	29	31	200	332	2,327	325	80	180	1,005	3,436	0	4,000	0	4,000
584	9351	Hearts Spot	James F. Cummings	0	1,212	21	59	62	373	668	3,838	684	177	382	2,035	8,642	0	1,164	0	1,164
588	9361	Rockingham - Philadelphia	Teresa E. Lawrence	200	400	36	102	107	1,280	1,159	3,588	1,134	279	662	3,505	30,000	0	2,000	0	2,000
589	9371	Pleasant Grove	Larry Michael Chandler	0	4,934	26	74	77	860	834	2,925	816	201	476	2,523	19,500	0	2,000	0	2,000
590	9381	Prospect	Bill James Locklear	0	54,211	226	639	667	2,042	7,232	10,705	7,076	1,741	4,130	21,875	46,662	0	4,400	0	4,400
591	9391	RDS - Rhoyne Memorial	Anselo McKinley Troy	0	1,000	37	106	111	1,300	1,199	3,000	1,173	289	685	3,627	30,000	0	2,000	0	2,000
592	9411	RDS - Trinity	D. J. Peter Peice	0	3,675	52	231	236	1,300	2,438	6,573	2,622	339	1,393	4,479	30,079	0	3,400	0	3,400
594	9421	Rockingham - East	David E. Heath	0	3,005	54	155	160	1,280	1,233	2,888	1,695	417	989	5,241	30,000	0	2,341	0	2,341
595	9431	Rockingham - First	Michael B. Hobbs	0	7,835	241	683	713	2,572	7,222	11,262	7,556	1,859	4,410	23,359	58,500	0	5,800	0	5,800
596	9441	KKH - Glenwood	Joseph L. Perry	30	0	48	136	142	1,247	1,543	4,320	1,510	372	881	4,659	30,000	0	2,000	0	2,000
597	9451	KKH - Pete Dee	Janet Kennedy Buffabe	0	2,569	59	167	175	1,384	1,892	6,121	1,851	455	1,081	5,724	31,800	0	2,800	0	2,800
598	9461	Rockingham - Saint Paul	Gregory L. McGarvey	0	480	14	39	40	378	437	1,016	428	105	250	1,322	8,099	0	330	0	330
599	9471	Trinity	Roger Addison Armistead	0	0	0	0	0	0	0	0	0	0	0	0	0	0	0	0	0
600	9473	Trinity	Roger Addison Armistead	0	0	0	0	0	0	0	0	0	0	0	0	0	0	0	0	0
601	9481	Rockingham West	Sidney Alton Collins	0	1,400	56	157	164	1,358	1,781	5,959	1,743	429	1,017	5,388	30,959	0	3,000	0	3,000
602	9491	Rowland	Connie Marie Stutts	0	5,925	58	165	172	1,300	1,866	5,871	1,826	449	1,066	5,644	30,500	0	2,000	0	2,000
603	9501	New Hope	P. Stephen Stutts	0	582	64	174	182	1,280	1,969	5,498	1,926	482	1,124	5,954	30,000	0	2,000	0	2,000
605	9512	Saint John	Harold Sutton	200	1,000	26	74	77	647	836	2,922	818	201	478	2,519	15,182	0	1,000	0	1,000
606	9512	Saint John	Harold Sutton	200	1,000	26	74	77	647	836	2,922	818	201	478	2,519	15,182	0	1,000	0	1,000
607	9510	St. John's Gibson Charge	Harold Sutton	500	2,000	56	158	165	1,294	1,784	5,844	1,745	429	1,019	5,995	30,164	0	2,000	0	2,000
608	9521	Saint Pauls	Tacey Clayton	0	1,631	50	140	146	1,332	1,586	5,775	1,552	382	906	4,977	30,000	0	3,300	0	3,300
608	9531	Sandy Plains	David Malcolm	0	100	51	143	149	1,361	1,619	5,920	1,584	390	925	4,898	30,413	0	3,600	0	3,600
609	9541	Sheep's Grove	Frances Brown	0	273	0	65	67	669	731	1,345	715	176	417	2,210	16,188	0	0	0	0
610	9551	Tabernacle	Donald Martin Dawkins	0	560	17	43	47	292	504	2,010	493	131	288	1,324	5,000	0	14,050	0	14,050
616	9561	Wilmington	Charles Anthony Bethea	0	0	0	0	0	0	0	0	0	0	0	0	0	0	0	0	0
617	9571	Wilmington	Mary Ann Bethea	0	4,784	22	36	36	44	44	1,471	452	16	384	4,801	4,800	0	0	0	0
618	9581	Wilmington	Mary Ann Bethea	0	4,784	22	36	36	44	44	1,471	452	16	384	4,801	4,800	0	0	0	0
587	9581	Coal Springs	Garv C. Murchie, Jr.	0	2,000	27	77	81	840	875	1,600	856	211	500	2,647	19,100	0	2,000	0	2,000
549	9591	Green Lake	Donis T. Fox	0	1,356	11	30	31	204	340	1,331	333	83	194	1,073	6,180	0	1,100	0	1,100
558	9601	Galilee	Donis T. Fox	500	1,500	57	161	168	1,646	1,825	9,129	1,786	439	1,042	5,520	39,799	0	2,100	0	2,100
585	9611	New Zion	William Edward Cummins	0	500	10	28	29	171	313	610	306	75	179	946	3,646	0	617	0	617
586	9621	Saint James	Josephine A. Sutton	0	75	5	16	16	96	176	306	172	42	101	532	2,162	0	250	0	250
565	9651	Millers Chapel	Robert L. Davis	0	0	9	26	27	338	290	1,334	284	70	166	860	8,338	0	0	0	0
Rockingham District Totals				4,526	168,064	2,989	8,317	8,681	61,029	94,081	259,371	92,053	23,807	53,731	288,667	1,422,025	28,987	132,833	13,400	146,233

Rockingham District Table II

Church Number	Church Location Number	Church Name	Pastor's Preferred Name	Pastor's Last Name	Travel - Pastor	Travel - Associate	Total Travel	688	689	69	69	70	71	72	73	74	75	76
					Other cash allowances to/for pastor	Other cash allowances to/for associate(s)	Medical & Life Insurance	Total of lines 68	Diacolon Ministers' total compensation	Other Staff Compensation	Current Programming Expenses (including Sunday School)	Current Operating Expenses (not including Sunday School)	Principal & Interest paid on indebtedness, loans, mortgages, etc.	Pain on building & improvements (not including funds borrowed)	Cash sent to District or Conference U/M	Treasurer	Grand Totals	
841	9000	Rockingham District	J. Edward Morrison		0	0	0	0	0	0	0	0	0	0	0	0	0	500
535	9011	Ashpole Center	George Lloyd Locklear		2,400	0	0	0	500	0	2,105	4,031	11,026	0	26,000	0	0	60,860
536	9021	Beaver Dam	Dennis J. Gleason		1,091	0	0	0	0	0	1,937	2,856	0	90	0	0	0	15,169
537	9031	Bethesda	Willie H. Frizzelle		2,400	0	6,395	6,395	0	6,100	11,000	21,171	1,500	18,500	17,000	0	0	135,465
538	9041	Calcedonia	Mike Brown		0	0	0	0	0	0	3,500	7,100	0	0	0	0	0	75,046
539	9051	Collins Chapel	Douglas W. Locklear		2,400	0	0	0	0	0	3,800	26,300	999	2,500	0	0	0	77,837
540	9061	Columbia	Robert A. Fautley, Jr.		1,800	0	0	8,685	8,725	4,088	3,800	30,300	0	0	0	0	0	77,837
542	9072	Elberne	Donald Danie		1,800	0	3,337	4,337	0	1,440	2,010	10,117	0	1,595	243	0	0	57,295
543	9073	Mount Pleasant	Donald Danie		1,200	0	2,557	2,757	0	1,440	1,553	0	0	686	0	0	0	31,034
		9070 Elberne-Mount Pleasant Charge			3,000	0	6,894	7,094	0	1,440	3,565	12,670	0	2,381	243	0	0	88,339
544	9082	Olivet	Rev. Mare H. Werner		300	0	1,356	1,356	0	455	811	3,800	0	4,700	712	0	0	24,228
545	9083	Trinity	Rev. Mare H. Werner		1,500	0	5,224	5,597	0	17,715	7,800	22,993	0	90,196	1,182	0	0	203,941
546	9091	Trinity-Olivet Charge			2,640	0	6,600	6,925	0	18,110	8,800	27,080	0	94,838	1,864	0	0	265,884
547	9101	Fletcher's Chapel	Janmy C. Oxendine		2,400	0	0	0	0	610	1,157	5,129	4,100	0	0	0	0	21,064
548	9103	St. Peter	Henry Lee Blue		1,200	0	78	78	0	518	735	1,370	0	0	0	0	0	7,809
550	9121	Fletcher's Chapel-St. Peter Charge			3,600	0	78	78	0	1,128	1,892	6,499	4,100	0	0	0	0	28,873
551	9131	HAM - Fellowship	Gregory L. McGarvey		2,564	0	6,395	6,803	0	7,400	4,698	10,276	0	15,049	1,281	0	0	104,569
552	9141	Kennedy, First	William V. Taylor		4,736	0	8,685	9,107	0	26,329	8,273	4,355	32,627	11,200	2,654	0	0	199,784
553	9151	Hickory Grove	Robert L. Maxam		2,400	0	1,660	2,460	0	2,460	1,809	3,000	0	0	0	0	0	9,844
554	9161	Laurel Hill	Keith Brown		0	0	0	0	0	4,200	1,376	12,539	0	300	0	0	0	70,791
555	9171	LAAR - Central	J. Quanton Covington, Jr.		3,210	0	6,395	6,863	0	2,600	16,389	0	3,348	525	0	0	0	94,379
556	9181	LAAR - First	Jerry Lowry		0	0	13,282	14,083	0	122,283	31,633	76,035	0	2,816	0	0	0	466,817
557	9191	Beaver Dam	Josephine A. Sutton		600	0	100	100	0	2,900	3,900	0	0	1,600	0	0	0	14,214
559	9201	LAAR - Saint Luke	Samuel D. McWilliam III		3,918	0	6,395	6,598	61,376	21,024	15,381	38,560	20,793	6,273	2,966	0	0	213,390
560	9211	LUM - Asbury	Everette F. Bass, Jr.		1,800	0	0	0	0	0	5,425	6,485	3,600	4,100	0	0	0	40,487
562	9231	LUM - Branch Street	Harold Hunt		2,400	0	0	0	0	7,800	4,346	26,241	14,440	5,000	250	0	0	84,319
563	9241	LUM - Chestnut Street	William Stanley Smith, Jr.		5,317	0	23,379	24,001	0	108,697	20,805	72,102	0	92,850	3,702	0	0	494,052
564	9251	Mount Olive	Leroy Worth, Sr.		300	0	300	213	0	0	1,000	900	0	250	0	0	0	65,581
568	9272	Bankers	Jettie Vann Floyd		1,275	0	3,691	3,741	0	0	566	5,084	3,774	26,051	0	0	0	68,432
570	9274	Seguin	Jettie Vann Floyd		1,450	0	1,450	1,450	0	350	1,370	1,266	0	217	0	0	0	13,135
570	9274	Seguin	Jettie Vann Floyd		450	0	1,303	1,303	0	0	0	0	0	0	0	0	0	13,135
570	9274	Seguin	Jettie Vann Floyd		450	0	1,303	1,303	0	0	0	0	0	0	0	0	0	13,135
570	9274	Seguin	Jettie Vann Floyd		450	0	1,303	1,303	0	0	0	0	0	0	0	0	0	13,135
571	9282	Jerusalem	Robert A. Fautley		850	0	8,685	8,835	0	250	2,344	14,344	3,774	28,222	275	0	0	118,108
572	9283	Piney Grove	Robert A. Fautley		1,677	0	0	700	0	104	497	3,170	900	750	340	0	0	25,561
573	9284	St. George	Robert A. Fautley		1,677	0	0	700	0	875	2,600	600	12,770	380	0	0	0	43,460
9280	Maxton Circuit				4,204	0	2,000	0	0	106	350	687	351	24,819	687	0	0	24,819
					4,204	0	2,000	0	0	210	1,222	6,947	900	14,207	1,071	0	0	93,880

Rockingham District Table II

574	9921	Maxton - Saint Pauls	Danna B. Killian	2,160	0	2,160	160	0	6,925	6,455	0	12,660	4,949	18,113	7,413	6,346	683	121,889
575	9302	Mount Zion	Donna Thompson	1,200	0	1,200	0	0	3,198	3,198	0	2,000	2,000	3,600	4,492	25,000	0	54,646
576	9303	Walls Chapel	Donna Thompson	2,400	0	2,400	0	0	3,198	3,198	0	2,000	2,000	3,600	4,492	1,000	500	29,006
577	9311	Walls Chapel	Donna Thompson	2,400	0	2,400	0	0	6,925	6,925	0	4,000	4,000	9,300	4,492	14,000	0	55,206
578	9322	Concord	Dwaine Lowry	1,000	0	1,000	174	0	834	1,008	0	6,062	2,558	0	0	14,868	0	24,737
579	9323	Jones Springs	William Joseph Wilburn	1,000	0	1,000	174	0	834	1,008	0	6,082	2,965	0	0	6,000	388	37,357
580	9324	Norman	William Joseph Wilburn	3,000	0	3,000	174	0	834	3,028	0	5,14	6,750	0	350	0	28,591	
581	9331	Parkton	William Joseph Wilburn	3,000	0	3,000	522	0	2,407	3,028	0	7,358	12,270	0	6,718	388	90,741	
582	9331	Parkton	Auburn J. DeLapa	3,000	0	3,000	21	0	6,925	6,925	0	1,650	1,710	0	30,32	315	21,032	
583	9331	Parkton	Robert L. Davis	2,600	0	2,600	500	0	6,925	6,925	0	5,14	6,750	0	10,000	350	45,717	
584	9351	Henry Spot	James F. Cummings	2,600	0	2,600	500	0	6,925	6,925	0	5,14	6,750	0	10,000	350	45,717	
588	9361	Rockingham - Philadelphia	Jessie E. Lawrence	3,200	0	3,200	1,000	0	3,091	4,091	0	3,000	3,000	4,000	2,500	400	69,788	
589	9371	Pleasant Grove	Larry Michael Chandler	3,000	0	3,000	0	0	3,900	3,900	0	2,450	4,634	0	1,743	0	55,297	
590	9381	Prospect	Bill James Locklear	4,800	0	4,800	200	0	14,315	14,515	0	120,740	33,707	52,327	5,216	36,219	930	463,907
591	9391	RDS - Rhoyne Memorial	Angelo McKinley Troy	1,500	0	1,500	150	0	7,200	7,350	0	3,000	3,000	0	500	500	66,905	
592	9411	RDS - Trinity	D. J. Peter Peice	2,500	0	2,500	400	0	6,925	6,525	0	21,122	8,525	0	31,430	3,245	39,329	
593	9411	Rockingham - East	David E. Heath	1,654	0	1,654	400	0	3,197	3,197	0	5,999	5,942	2,1457	2,507	5,767	44	105,903
595	9431	Rockingham - First	Michael B. Hobbs	6,000	0	6,000	1,000	0	7,810	8,810	0	139,010	34,110	69,117	32,132	5,792	50	550,552
596	9441	Rockingham - First	Joseph L. Perry	3,000	0	3,000	400	0	6,006	6,406	0	2,750	6,366	3,000	33,418	510	128,576	
597	9451	Rockingham - Saint Paul	Janet Kennedy Burfabe	3,600	0	3,600	0	0	6,395	6,395	0	1,421	8,256	12,234	0	3,615	0	99,267
598	9461	Rockingham - Saint Paul	Gregory L. McGarvey	2,000	0	2,000	0	0	1,700	1,700	0	1,442	5,061	3,816	0	1,720	0	27,104
599	9471	Trinity	Roger Adelson Armstrong	1,800	0	1,800	100	0	4,996	5,096	0	6,340	4,342	10,243	0	7,326	1,021	89,833
600	9473	Trinity	Roger Adelson Armstrong	1,800	0	1,800	267	0	4,996	5,063	0	6,340	7,014	16,386	0	8,957	1,021	109,067
601	9481	Rockingham West	Shirley Alton Collins	1,807	0	1,807	175	0	6,182	6,357	0	6,926	18,313	0	24,452	208	118,789	
602	9491	Rowland	Comie Marie Stotts	2,186	0	2,186	50	0	4,408	4,458	0	8,250	5,043	17,124	0	4,639	553	107,677
605	9501	New Hope	P. Stephen Stotts	3,000	0	3,000	50	0	4,449	4,499	0	11,872	6,866	10,512	0	12,356	0	107,986
606	9512	Saint John	Harold Sutton	1,500	0	1,500	200	0	3,091	3,291	0	3,500	7,500	0	16,000	0	61,199	
607	9510	St. Johns-Gibson Charge	Harold Sutton	3,000	0	3,000	400	0	6,182	6,582	0	8,500	15,500	0	62,340	0	155,951	
608	9521	Sandy Plains	Facey Clayton	2,530	0	2,530	200	0	6,341	6,541	0	2,600	3,600	13,350	0	10,182	1,462	98,725
609	9541	Sandy Plains	David Malcolm	2,531	0	2,531	500	0	6,395	6,895	0	3,900	4,452	17,098	0	1,200	551	96,556
610	9551	Tabernacle	Frances Brown	485	0	485	0	0	0	0	0	1,294	12,384	0	720	442	41,146	
616	9571	Warrenton-Pleasant Grove	Donald Martin Dawkins	2,700	0	2,700	0	0	1,160	1,160	0	1,452	5,111	0	2,688	640	40,844	
617	9571	Warrenton-Pleasant Grove	Charles Anthony Bethea	0	0	0	0	0	0	0	0	600	734	0	0	206	22,883	
618	9571	Warrenton-Pleasant Grove	Mary Ann Bethea	0	0	0	0	0	0	0	0	600	734	0	0	206	22,883	
587	9581	Cool Springs	Garv C. Murbree, Jr.	2,400	0	2,400	600	0	7,000	7,600	0	30,000	1,200	0	600	100	76,130	
549	9591	Green Lake	Garv C. Murbree	1,596	0	1,596	0	0	0	0	0	3,200	1,650	0	0	0	25,180	
558	9601	Galilee	Doris T. Fox	3,000	0	3,000	0	0	3,921	3,921	0	22,100	7,500	43,000	31,200	5,000	1,500	189,578
585	9611	New Zion	William Edward Cummins	1,152	0	1,152	217	0	71	288	0	2,400	1,100	2,800	0	350	120	16,585
586	9621	Saint James	Josephine A. Sutton	585	0	585	0	0	0	0	0	720	842	1,631	0	0	8,444	
565	9651	Millers Chapel	Robert L. Davis	0	0	0	0	0	0	0	0	740	1,000	0	0	0	14,657	
Rockingham District Totals				144,338	1,794	146,132	18,716	175	242,408	258,248	61,376	699,269	381,986	915,364	151,277	1,039,977	43,365	6,794,409

Rocky Mount District Table I

Church Number	Church Location Number	Church Name	Pastor's Preferred Name	Pastor's Last Name	Old Conference Church Number	GCFA Church Number	County	Total full members reported at close of 2001	Received this year on Confession of Faith or Restored	Received from other United Methodist Churches	Received from other denominations	Removed by Charge Conference action	Withdrawn	Removed by transfer to other U/MC	Removed by transfer to other denominations	Removed by Death	Y Asian	VY African American	YV Hispanic	Z Native American	AA Pacific Islander	White	96 Male	96 Female	
842	10000	Rocky Mount District																							
611	10012	Barex	William C. Simpson, Jr.	Simpson, Jr.	1100	4870601	Nash	347	10	0	0	0	0	0	0	0	0	0	0	0	0	0	0	0	
612	10013	Pleasant Grove	R. Branson Sheets III	Sheets III	1101.3	457052	Wilson	61	2	0	4	0	0	0	0	0	0	0	0	0	0	363	181	182	
613	10022	Calvary	James D. Penson	Penson	1104.2	458295	Halifax	408	12	10	6	0	0	0	0	2	0	0	0	0	0	0	63	20	43
614	10031	Commb	James D. Penson	Penson	1104.3	458275	Halifax	86	0	0	0	0	0	0	0	4	0	0	0	0	0	0	426	201	225
615	10030	Cypress Chapel	James D. Penson	Penson	1104.4	458211	Halifax	310	2	0	0	0	0	0	0	0	0	0	0	0	0	0	124	55	69
616	10031	Conway	John M. Bartley	Bartley	1104.5	458520	Northampton	215	0	0	0	0	0	0	0	0	0	0	0	0	0	0	85	37	49
617	10041	Elm City	Charles Donald Myers	Myers	1120.3	458342	Wilson	310	2	0	0	0	0	0	0	0	0	0	0	0	0	0	299	131	169
618	10052	Phetops	Charles Donald Myers	Myers	1120.3	458604	Edgecombe	197	0	1	0	0	0	0	0	0	0	0	0	0	0	0	213	97	116
619	10053	Temperance Hall	Charles Donald Myers	Myers	1135.3	458991	Edgecombe	172	7	3	0	0	0	0	0	0	0	0	0	0	0	0	146	65	81
620	10029	Temperance Chapel-Labor	Gerald Stephen Castle	Castle	1106	458544	Halifax	194	0	2	0	0	0	0	0	0	0	0	0	0	0	0	190	82	112
621	10063	Eden	Gerald Stephen Castle	Castle	1137.3	459288	Halifax	48	0	1	0	0	0	0	0	0	0	0	0	0	0	0	46	22	24
622	10064	Whitakers	Gerald Stephen Castle	Castle	1138.3	459062	Nash	102	0	1	0	0	0	0	0	0	0	0	0	0	0	0	103	34	69
623	10071	Evansdale	Delores Anne Langley	Langley	1107.3	458386	Wilson	344	0	2	0	0	0	0	0	0	0	0	0	0	0	0	339	142	197
624	10081	Eden-Whitakers	Gregory Carlton Minter	Minter	1108.3	459175	Northampton	237	0	7	3	0	0	0	0	0	0	0	0	0	0	0	247	104	143
625	10082	Eden-Whitakers	Gregory Carlton Minter	Minter	1108.3	459175	Northampton	237	0	0	0	0	0	0	0	0	0	0	0	0	0	0	247	104	143
626	10084	Pleasant Hill	Gregory Carlton Minter	Minter	1108.3	459186	Northampton	50	0	0	0	0	0	0	0	0	0	0	0	0	0	0	31	98	33
627	10092	Holifox	Stanley A. Lewis, Jr.	Lewis, Jr.	1109.3	458444	Halifax	314	0	0	0	0	0	0	0	0	0	0	0	0	0	0	48	30	18
628	10093	Ebenzer	Stanley A. Lewis, Jr.	Lewis, Jr.	1109.2	458490	Halifax	61	1	1	1	0	0	0	0	0	0	0	0	0	0	0	157	67	90
629	10094	Pierces	Stanley A. Lewis, Jr.	Lewis, Jr.	1109.2	458513	Halifax	34	0	6	0	0	0	0	0	0	0	0	0	0	0	0	63	30	33
630	10101	Hawkins Chapel	Joseph P. Gouverneur	Gouverneur	1110.2	458524	Halifax	133	0	0	0	0	0	0	0	0	0	0	0	0	0	0	35	15	18
631	10113	Tabor	Joseph P. Gouverneur	Gouverneur	1110.2	458555	Halifax	160	1	0	0	0	0	0	0	0	0	0	0	0	0	0	131	76	55
632	10110	Hawkins Chapel-Labor	Austin Anderson	Anderson	1103.3	459290	Halifax	295	1	0	0	0	0	0	0	0	0	0	0	0	0	0	159	77	82
633	10121	Hollister	Stanley A. Galleguer-Smith	Galleguer-Smith	1111.3	458577	Nash	23	0	0	0	0	0	0	0	0	0	0	0	0	0	0	290	153	137
634	10132	Hornes	Stanley A. Galleguer-Smith	Galleguer-Smith	1111.3	458577	Nash	272	0	0	0	0	0	0	0	0	0	0	0	0	0	0	23	6	17
635	10134	Gold Valley	Stanley A. Galleguer-Smith	Galleguer-Smith	1111.4	458530	Nash	29	0	0	0	0	0	0	0	0	0	0	0	0	0	0	224	71	153
640	10130	Hornes-Sims-Golds Valley	David P. Hatvey	Hatvey	1112	458502	Halifax	295	1	0	3	0	0	0	0	0	0	0	0	0	0	0	29	5	24
637	10141	Litleton	Kellie Galleguer-Smith	Galleguer-Smith	1113.2	455315	Wilson	132	0	6	1	0	0	0	0	0	0	0	0	0	0	0	299	92	207
639	10151	Luena	Lee Roy Pittard III	Pittard III	1114.2	459016	Northampton	46	4	0	0	0	0	0	0	0	0	0	0	0	0	130	60	70	
640	10162	Behav	Lee Roy Pittard III	Pittard III	1114.2	459016	Northampton	194	0	0	0	0	0	0	0	0	0	0	0	0	0	54	20	34	
641	10164	Zion	Lee Roy Pittard III	Pittard III	1114.4	459118	Northampton	184	0	0	0	0	0	0	0	0	0	0	0	0	0	191	91	100	
642	10165	Woodland	Lee Roy Pittard III	Pittard III	1114.4	459118	Northampton	134	0	1	0	0	0	0	0	0	0	0	0	0	0	150	70	80	
643	10165	Woodland	Lee Roy Pittard III	Pittard III	1142	458934	Northampton	113	0	0	0	0	0	0	0	0	0	0	0	0	0	110	50	60	
644	10172	Mount Pleasant	Robert Dan Rose	Rose	1115.3	457644	Nash	519	0	1	0	0	0	0	0	0	0	0	0	0	0	506	236	270	
644	10173	Middlesx	Robert Dan Rose	Rose	1115.2	457714	Nash	39	0	0	0	0	0	0	0	0	0	0	0	0	0	0	172	72	101
644	10173	Middlesx	Robert Dan Rose	Rose	1115.2	457714	Nash	39	0	0	0	0	0	0	0	0	0	0	0	0	0	0	39	12	27
10170	10170	Mount Pleasant	Robert Dan Rose	Rose	217			0	0	0	1	0	0	0	0	0	0	0	0	0	0	0	211	84	124

Rocky Mount District Table I

Church Number	Church Location Number	Church Name	Pastor's Preferred Name	Pastor's Last Name	Old Conference Church Number	GCPA Church Number	County	Total full members reported at close of 2001	Received this year on Confession of Faith or Restored	Received from other United Methodist Churches	Received from other denominations	Removed by Charge Conference action	Withdrawn	Total removed or withdrawn	Removed by transfer to other U/MC	Removed by transfer to other denominations	Removed by Death	Asian	African American	Hispanic	Native American	Pacific Islander	White	Male	Female
486	10477	Jerusalem	William Mark Clayton	Clayton	913.2	457515	Warren	138	0	0	0	0	0	0	0	0	2	0	0	0	0	0	136	64	90
493	10473	Warren Plains	William Mark Clayton	Clayton	918.4	457597	Warren	167	0	0	0	0	0	0	0	0	2	0	0	0	0	0	165	29	376
498	10470	Jerusalem-Warren Plains Charge					Warren	205	0	0	0	0	0	0	0	0	4	0	0	0	0	0	201	93	108
529	10491	Northline	Bryan Scott Huffman	Huffman	92.1	457666	Warren	186	2	0	4	0	0	0	0	0	0	0	0	0	0	0	192	86	106
529	10502	Providence	Eddie Kirby	Kirby	946.2	457906	Warren	77	0	0	0	0	0	0	0	0	1	0	0	0	0	0	76	38	38
530	10503	Shocco	Eddie Kirby	Kirby	946.3	457132	Warren	95	0	0	0	0	0	0	0	0	2	0	0	0	0	0	93	35	38
531	10512	Warren Charge					Warren	195	0	0	0	0	0	0	0	0	0	0	0	0	0	0	163	74	89
492	10513	Warren Charge	James Elton Wooten	Wooten	947	457985	Warren	195	0	0	0	0	0	0	0	0	4	10	0	0	0	0	163	74	89
492	10512	Warren Charge	James Elton Wooten	Wooten	918.3	457564	Warren	68	0	0	0	0	0	0	0	0	0	2	0	0	0	0	66	25	41
534	10521	Zion	Warren S. Cash	Cash	913.3	457894	Warren	265	0	0	0	0	0	0	0	0	12	0	0	0	0	0	229	99	130
638	10532	Black Creek	James K. Salmaker	Salmaker	1107.2	458407	Wilson	140	2	0	2	0	1	1	0	4	0	0	0	0	0	0	377	163	214
378	10530	Millington	James K. Salmaker	Salmaker	730.3	455543	Wilson	319	4	0	0	0	0	0	0	0	3	0	0	0	0	0	142	45	97
876	10541	Aurora Korean	Tea Sunzi Kang	Kang		451748	Nash	32	0	0	0	0	0	0	0	0	0	0	0	0	0	0	319	120	199
665	10551	Concord	Robert Floyd Dean	Dean	1131.2	458557	Northampton	43	0	0	0	0	0	0	0	0	2	0	0	0	0	0	41	18	23
668	10561	Sharon	Austin Anderson	Anderson	1131.5	459073	Northampton	28	0	0	0	0	0	0	0	0	0	0	0	0	0	0	28	9	19
		Rocky Mount District Totals						17,544	242	131	128	2	20	22	121	79	286	66	21	7	1	2	17,440	7,913	9,624

THIS PAGE INTENTIONALLY LEFT BLANK

Rocky Mount District Table I

Church Number	Church Location Number	Church Name	Pastor's Preferred Name	Pastor's Last Name	Total Membership at end of 2002	Average Worship Attendance	Number baptized this year (all ages)	Children under 19	Number on consistency roll	Total enrolled in confirmation classes in 2001	Number of leaders (teachers, administrators, etc.)	Children (birth through 6th grade) all classes & groups (include nursery home members)	Youth (7th grade through high school) all classes & groups (include home members)	Adults (post high school) in all classes & groups (include home members)	Total Church School Membership (all lines 15-18 inclusive)	Average attendance in Sunday School	Ave. Attendance in Accountability Groups	Ave. Attendance in Mission and Ministry Groups	Ave. Attendance in Support Groups - Youth	Ave. Attendance in Support Groups - Adults	Ave Attendance in short-term classes
612	10000	Rocky Mount District	William C. Simpson, Jr.		0	0	0	0	0	0	0	0	0	0	0	0	0	0	0	0	0
613	10012	Bailey	R. Branson Sheets III		386	210	13	0	57	480	11	35	60	25	85	205	62	27	0	0	0
614	10013	Pleasant Grove	R. Branson Sheets III		63	28	3	11	40	1	3	10	10	10	10	33	15	8	0	0	0
615	10010	Bailey Charge	James D. Penson		426	268	16	68	490	12	38	70	35	95	238	77	35	0	0	0	0
616	10022	Calvary	James D. Penson		124	55	0	0	0	0	2	0	2	2	27	10	0	0	0	0	0
617	10031	Commb	James D. Penson		86	25	0	14	0	0	3	13	0	0	3	29	17	0	0	0	0
618	10030	Calvary Charge	James D. Penson		300	131	2	14	0	3	8	25	1	46	80	43	0	0	0	0	0
619	10031	Conway	John D. Banson		213	56	2	18	5	6	13	7	9	22	51	0	0	0	0	0	0
620	10041	Elm City	Lott M. Bartley		139	64	5	11	22	3	16	10	3	14	43	23	5	2	0	0	0
621	10052	Phetops	Charles Donald Myers		146	75	2	18	7	0	17	12	0	41	70	29	0	0	0	0	0
622	10053	Temperance Hall	Charles Donald Myers		146	75	2	18	7	0	17	12	0	41	70	29	0	0	0	0	0
623	10062	Temperance Hall Charge	Charles Donald Myers		146	75	2	18	7	0	17	12	0	41	70	29	0	0	0	0	0
624	10062	Enfield	Gerald Stephen Castle		400	45	0	18	0	3	23	4	11	14	12	16	0	0	0	0	0
625	10063	Eden	Gerald Stephen Castle		46	12	0	2	0	0	1	0	0	0	10	11	8	0	0	0	0
626	10064	Whitakers	Gerald Stephen Castle		103	18	0	0	0	0	1	0	0	0	6	7	5	0	0	0	0
627	10060	Enfield-Eden-Whitakers Charge	Delores Anne Langley		359	75	0	20	0	3	6	4	0	30	40	29	0	0	0	0	0
628	10071	Evansdale	Delores Anne Langley		247	100	0	15	12	0	20	12	13	79	124	55	15	0	0	0	0
629	10083	Oldfield	Gregory Carlton Mirmick		231	85	1	6	0	0	9	0	0	0	16	40	0	0	0	0	0
630	10083	Oldfield	Gregory Carlton Mirmick		231	85	1	6	0	0	9	0	0	0	16	40	0	0	0	0	0
631	10084	Pleasant Hill	Gregory Carlton Mirmick		48	12	0	2	0	0	4	0	0	0	0	4	0	0	0	0	0
632	10080	Gaston Charge	John D. Banson		306	80	1	7	0	0	19	10	0	38	67	46	5	0	0	0	0
633	10092	Hollister	Stanley A. Lewis, Jr.		157	72	0	12	0	0	12	24	12	20	68	36	0	0	0	0	0
634	10093	Ebenzer	Stanley A. Lewis, Jr.		63	27	2	6	0	0	0	0	0	0	0	0	0	0	0	0	0
635	10094	Pierces Charge	Stanley A. Lewis, Jr.		233	100	3	18	0	0	12	27	10	32	82	41	5	18	0	0	0
636	10112	Hawkins Chapel	Joseph P. Gouverneur		131	46	0	4	0	0	8	4	4	71	87	30	0	0	0	0	0
637	10113	Tabor	Joseph P. Gouverneur		159	38	0	7	23	0	5	4	6	10	25	15	0	0	0	0	0
638	10110	Hawkins Chapel-Tabor Charge	Joseph P. Gouverneur		290	84	0	11	23	0	13	8	10	81	112	45	0	0	0	0	0
639	10121	Hollister	Austin Anderson		23	17	0	0	0	0	2	3	3	15	23	17	0	0	0	0	0
640	10132	Hornes	Stanley A. Gallagher-Smith		224	33	0	14	30	0	8	29	5	41	83	40	0	0	0	0	0
641	10134	Goid Valley	Stanley A. Gallagher-Smith		269	111	0	10	0	0	3	2	3	9	17	11	0	0	0	0	0
642	10130	Hornes-Sims-Golds Valley Charge	Stanley A. Gallagher-Smith		269	111	0	10	0	0	3	2	3	9	17	11	0	0	0	0	0
643	10141	Littleton	David P. Hatley		130	80	1	9	26	0	16	37	9	59	121	67	0	0	0	0	0
644	10151	Luenna	Kellie Gallagher-Smith		54	25	0	5	25	0	5	2	35	48	31	0	0	0	0	0	0
645	10162	Behavay	Lee Roy Pittard III		191	50	0	12	13	0	10	8	6	14	33	17	0	0	0	0	0
646	10164	Zweren	Lee Roy Pittard III		150	48	0	16	27	0	14	32	16	78	135	45	0	0	0	0	0
647	10165	Woodland	Lee Roy Pittard III		110	17	0	2	10	0	3	1	12	19	9	0	0	0	0	0	0
648	10160	Milwaukee Charge	Lee Roy Pittard III		506	135	0	34	52	0	31	45	35	143	254	115	0	0	0	0	0
649	10172	Mount Pleasant	Robert Dan Rose		173	50	3	24	10	0	7	11	4	25	47	29	0	0	0	0	0
650	10173	Middlesex	Robert Dan Rose		39	17	0	3	1	0	3	4	0	3	17	24	9	0	0	0	0
651	10140	Pleasant-Address Charge	Robert Dan Rose		212	67	3	27	11	0	10	15	4	42	71	38	0	0	0	0	0

THIS PAGE INTENTIONALLY LEFT BLANK

Rocky Mount District Table I

Church Number	Church Location Number	Church Name	Pastor's Preferred Name	Pastor's Last Name	Sunday School members joining on	Profession of faith	Membership in Chartered UMM	Paid on projects of UMM	Membership in UMW	Paid on projects of UMW	Membership in UMYF	Paid on projects of UMYF	Value of Church land, buildings and equipment	Value of church owned parsonages and furniture	Value of other assets	Indebtedness on items 30, 31, 32 at end of Year	Other Indebtedness
					25	26	27	28	29	30	31	32	33	34	35	36	37
612	10001	Rocky Mount District	William C. Simpson, Jr.	Simpson, Jr.	7	0	0	0	0	0	0	0	0	0	0	0	0
611	10012	Bailey	R. Branson Sheets III	Sheets III	7	0	0	0	40	0	29	0	2,800,000	125,000	50,000	100,000	0
612	10013	Pleasant Grove	R. Branson Sheets III	Sheets III	7	0	0	0	40	0	10	0	300,000	0	29,000	100,000	0
613	10010	Bailey Charge	James D. Penson	Penson	7	0	3,223	0	40	0	39	0	2,800,000	125,000	79,000	0	0
614	10022	Calvary	James D. Penson	Penson	0	25	3,223	0	0	0	0	0	536,000	169,000	40,040	0	0
615	10031	Commb	James D. Penson	Penson	0	0	0	0	0	0	0	0	165,000	0	3,000	0	0
616	10030	Calvary Chapel	James D. Penson	Penson	0	25	3,223	0	0	420	0	0	7,000	0	13,000	30,000	0
617	10031	Conway	John D. Baisson	Baisson	0	25	3,223	0	6	420	0	0	1,422,000	169,000	61,040	20,000	0
618	10041	Elm City	Loft M. Bartley	Bartley	4	19	4,300	25	15	756	8	0	940,000	100,000	32,945	0	0
619	10052	Penetons	Charles Donald Myers	Myers	7	17	2,100	15	425	8	300	1,349,000	181,000	131,000	0	0	
620	10053	Temperance Hall	Charles Donald Myers	Myers	7	0	2,100	28	615	9	670	785,600	181,000	104,800	129,000	0	
621	10062	Emfield	Gerald Stephen Castle	Castle	0	0	0	0	23	175	0	2,178,000	232,000	25,000	129,000	8,400	
622	10063	Eden	Gerald Stephen Castle	Castle	0	0	0	0	0	0	0	178,000	173,000	5,000	0	4,000	
623	10064	Whitakers	Gerald Stephen Castle	Castle	0	0	0	0	0	0	0	300,000	0	70,000	0	6,500	
624	10060	Enfield-Eden-Whitakers Charge	Delores Anne Langley	Langley	1	21	3,074	63	2,688	8	2,591	1,806,000	173,000	157,600	0	18,900	
625	10071	Evansdale	Gregory Carlton Minitick	Minitick	0	0	0	26	1,506	0	0	280,000	115,000	100,000	0	0	
626	10083	Old Revas	Gregory Carlton Minitick	Minitick	0	0	0	0	0	0	0	55,000	75,000	0	0	0	
627	10084	Pleasant Hill	Gregory Carlton Minitick	Minitick	0	0	0	0	0	0	0	0	37,000	0	0	0	
628	10080	Gaston Charge	Stanley A. Lewis, Jr.	Lewis, Jr.	0	0	0	26	1,502	0	0	555,000	75,000	288,460	0	0	
629	10092	Hollister	Stanley A. Lewis, Jr.	Lewis, Jr.	0	0	0	37	3,081	0	0	2,800,000	90,000	0	0	0	
630	10093	Ebenzer	Stanley A. Lewis, Jr.	Lewis, Jr.	0	0	0	12	1,309	0	0	212,000	0	16,273	0	0	
631	10094	Pierces Charge	Stanley A. Lewis, Jr.	Lewis, Jr.	0	0	0	40	4,340	0	0	3,970,000	90,000	304,453	0	0	
632	10112	Hawkins Chapel	Joseph P. Gouverneur	Gouverneur	0	0	0	35	834	4	149	474,300	63,600	1,900	0	0	
633	10113	Tabor	Joseph P. Gouverneur	Gouverneur	0	0	0	13	100	0	0	364,600	53,000	0	0	0	
634	10110	Hawkins Chapel-Tabor Charge	Austin Anderson	Anderson	0	0	0	48	634	4	149	788,900	116,600	1,900	0	0	
635	10121	Hollister	Stanley A. Gallagher-Smith	Gallagher-Smith	0	19	970	27	4,721	5	315	290,000	113,000	74,000	0	0	
636	10122	Hornes	Stanley A. Gallagher-Smith	Gallagher-Smith	0	0	0	1	1	0	0	16,000	0	0	0	0	
637	10134	Gold Valley	Stanley A. Gallagher-Smith	Gallagher-Smith	0	0	0	0	0	0	0	350,000	20,000	10,000	0	0	
638	10130	Hornes-Sims-Golds Valley Charge	Stanley A. Gallagher-Smith	Gallagher-Smith	0	19	970	37	4,840	5	315	1,325,000	133,000	95,300	0	0	
639	10141	Littleton	David P. Hatley	Hatley	0	0	0	25	1,154	4	202	1,816,600	154,000	30,984	0	0	
640	10151	Luenna	Kellie Gallagher-Smith	Gallagher-Smith	4	0	0	14	0	9	1,864	200,000	80,000	60,000	0	0	
641	10162	Behav	Lee Roy Pittard III	Pittard III	0	0	0	0	4	0	0	405,000	151,000	67,100	0	0	
642	10164	Zweren	Lee Roy Pittard III	Pittard III	0	0	0	0	0	0	0	467,000	0	61,100	0	0	
643	10165	Woodland	Lee Roy Pittard III	Pittard III	0	0	0	28	708	4	0	467,000	0	61,100	0	0	
644	10160	Milwaukee Charge	Lee Roy Pittard III	Pittard III	0	0	0	0	0	0	0	340,000	0	3,800	0	0	
645	10172	Milwaukee Charge	Robert Dan Rose	Rose	0	0	0	28	708	10	0	4,413,000	151,000	185,600	0	0	
646	10173	Middlesex	Robert Dan Rose	Rose	0	0	0	13	390	4	0	285,000	51,000	17,300	0	0	
647	10170	Pleasant Hill Address Charge	Robert Dan Rose	Rose	0	0	0	0	0	0	0	107,000	0	2,391	0	0	
648	10170	Pleasant Hill Address Charge	Robert Dan Rose	Rose	0	0	0	13	390	4	0	394,000	51,000	19,691	0	0	

Rocky Mount District Table I

Church Number	Church Location Number	Church Name	Pastor's Preferred Name	Pastor's Last Name	Sunday School members joining on Profession of faith	Membership in Chartered UMM	Paid on projects of UMM	Membership in UMW	Paid on projects of UMW	Membership in UMYF	Paid on projects of UMYF	Value of Church land, buildings and equipment	Value of church owned parsonages and furniture	Value of other assets	Indebtedness on items 30, 31, 32 at end of Year	Other Indebtedness
486	10477	Jerusalem	William Mark Clarkson	Clarkson	25	96	0	32	26	16	34	191,000	76,500	10,075	0	0
493	10473	Warren Plains	William Mark Clarkson	Clarkson	0	0	0	0	0	2	0	93,500	0	3,750	0	0
498	10470	Jerusalem-Warren Plains Charge			0	0	0	0	0	5	0	284,500	76,500	13,825	0	0
529	10491	Northline	Bryan Scott Huffman	Huffman	2	0	0	40	751	7	0	775,000	131,000	6,700	0	0
530	10502	Providence	Eddie Kirby	Kirby	0	0	0	0	500	0	0	200,000	43,500	41,000	0	0
531	10503	Shocco	Eddie Kirby	Kirby	0	3	2,500	101	300	0	0	335,500	78,000	41,000	0	0
531	10512	Warren Charge	James Elton Wooten	Wooten	0	0	2,500	19	1,678	0	0	965,000	275,000	88,254	0	0
492	10513	Macon	James Elton Wooten	Wooten	0	0	30	7	1,343	0	0	46,000	104,370	15,739	0	0
534	10510	Macon-Wesley Memorial Charge			7	7	30	26	3,021	0	0	1,011,000	379,370	103,993	0	0
638	10521	Zion	Warren S. Cash	Cash	2	0	0	0	0	0	0	692,500	135,000	0	0	0
638	10522	Black Creek	James K. Stellmaker	Stellmaker	2	12	3,000	26	260	0	0	512,000	44,000	10,000	0	0
378	10530	Millington	James K. Stellmaker	Stellmaker	2	7	5,500	46	540	0	0	1,472,000	44,000	150,000	0	0
876	10541	Amara Korean	Tea Sunae Kang	Kang	7	20	1,200	25	1,200	15	1,500	0	53,343	0	23,150	
665	10551	Concord	Robert Floyd Dean	Dean	0	0	0	0	0	10	0	130,000	0	0	0	0
668	10561	Sharon	Austin Anderson	Anderson	0	0	0	3	245	1	100	145,000	0	1,000	0	0
		Rocky Mount District Totals			124	597	89,321	1,716	73,886	731	46,460	68,769,675	6,314,270	4,878,566	2,792,013	97,651

THIS PAGE INTENTIONALLY LEFT BLANK

Rocky Mount District Table II

Church Number	Church Location Number	Church Name	Pastor's Preferred Name	Pastor's Last Name	35 World Service and Conference Ben.	Ministerial Ed Fund	Black College Fund	Africa University Fund	Total General Advance Specials	Youth Service Fund	Human Relations Day	One Great Hour of Sharing	Peace with Justice Sunday	Native American Awareness	World Communion	United Methodist Student Day	Total General Church Offerings	44 CONFADY	Ten Dollar Club	Higher Education	Health & Welfare Agencies	
486	10472	Jenusalem	William Mark Clayton	Clayton	2,216	376	154	38	40	41	42 A	42 B	42 C	42 D	42 E	42 F	42	44	45	46	48	
493	10473	Warren Plains	William Mark Clayton	Clayton	773	131	54	12	35	70	0	0	0	0	0	0	0	391	0	0	574	318
10470	10470	Jenusalem-Warren Plains Charge	William Mark Clayton	Clayton	2,989	507	208	47	70	0	0	0	0	0	0	0	25	60	0	200	111	
698	10501	Brookside	Bryan Scott	Huffman	4153	198	236	18	0	0	0	0	0	0	0	0	101	451	0	775	429	
526	10502	Brookside	Eddie Kirby	Kirby	1,534	198	236	18	0	0	0	0	0	0	0	0	27	0	0	1,077	597	
530	10503	Shocco	Eddie Kirby	Kirby	1,238	208	75	17	0	0	0	0	0	0	0	0	48	0	0	299	162	
10500	10500	Warren Charge	James Elton Wooden	Wooden	2,381	404	75	35	0	0	0	0	0	0	0	0	75	0	0	318	176	
531	10512	Warrenton- Wesley Memorial	James Elton Wooden	Wooden	3,092	525	227	51	0	0	0	0	0	0	0	0	150	0	0	50	617	342
492	10513	Macon	James Elton Wooden	Wooden	1,063	180	74	17	0	0	0	0	0	0	0	0	160	0	0	100	801	444
10510	10510	Macon-Wesley Memorial Charge	James Elton Wooden	Wooden	4,155	705	324	68	0	0	0	0	0	0	0	0	310	0	0	276	153	
534	10530	Black Creek	Warren S. Stahlaker	Stahlaker	1,748	215	195	44	0	0	0	0	0	0	0	0	26	0	0	1,077	597	
638	10532	Black Creek	James K. Stahlaker	Stahlaker	1,268	215	195	44	0	0	0	0	0	0	0	0	26	0	0	329	182	
378	10533	Stantonsburg	James K. Stahlaker	Stahlaker	3,290	558	0	0	0	0	0	0	0	0	0	0	0	0	0	0	853	472
10530	10530	Stantonsburg-Black Creek Charge	James K. Stahlaker	Stahlaker	4,538	774	195	44	0	0	0	0	0	0	0	0	0	0	0	0	1,821	654
876	10541	Avane Korean	Tea Sunge Kang	Kang	0	0	0	0	0	0	0	0	0	0	0	0	0	0	0	0	0	0
665	10551	Concord	Robert Floyd Dean	Dean	557	95	39	19	0	0	0	0	0	0	0	0	0	0	0	90	144	80
668	10561	Sharon	Austin Alderson	Alderson	375	64	26	6	0	0	0	0	0	0	0	0	0	0	0	0	97	54
Rocky Mount District Totals					269,831	45,794	18,384	4,168	30,437	641	603	4,355	319	1,081	446	609	7,413	0	15,823	6,700	69,938	38,737

THIS PAGE INTENTIONALLY LEFT BLANK

Rocky Mount District Table II

Church Number	Church Location Number	Church Name	Pastor's Preferred Name	Pastor's Last Name	Disaster Preparedness	Local Church Benevolent Disaster Relief Expenditures not remitted to Conference	Other Benevolences paid directly by local church	Interdenominational Cooperation Fund	General Administration Fund	Jurisdictional Administration Fund	District Work Fund	Area & Conference Administration Fund	Pension & benefit funds remitted to the Gen h	District Superintendents' Fund	Episcopal Fund	Equitable Compensation Fund	Apportioned Ministerial Support	Pastor's base compensation including tax-deferred annuity payments but excluding conference & Gen. Church supplements	Associate(s)' base compensation	
486	10472	Jenusalem	William Mark Clayton	Clayton	0	0	2,940	29	53	83	87	803	941	58	60	61	62	63	64	69
493	10473	Warren Plains	William Mark Clayton	Clayton	0	0	2,940	10	52	83	87	803	941	58	60	61	62	63	64	69
494	10470	Jenusalem-Warren Plains Charge	William Mark Clayton	Clayton	0	0	2,940	39	112	29	30	450	328	1,364	321	79	188	994	33,950	0
498	10471	Warren Plains	Bryan Scott Huffman	Huffman	0	0	1,790	17	43	117	1253	1,270	3,804	1,243	306	725	3,541	41,000	0	0
526	10502	Providence	Eddie Kirby	Kirby	0	0	1,790	15	43	117	1,253	1,270	3,804	1,243	306	725	3,541	41,000	0	0
530	10503	Shocco	Eddie Kirby	Kirby	0	0	1,491	14	46	48	48	414	523	545	510	110	298	1,432	9,750	0
531	10512	Warren Charge	James Elton Wooden	Wooden	0	0	1,491	29	89	93	414	1,012	911	990	228	578	2,960	20,500	0	0
492	10513	Macon	James Elton Wooden	Wooden	0	0	1,659	14	40	42	419	452	82	442	109	258	1,366	8,185	0	0
492	10510	Macon-Wesley Memorial Charge	Wanda S. Cash	Cash	0	0	2,020	29	36	163	1,626	1,763	5,291	1,727	444	1,098	5,239	32,983	0	0
634	10532	Black Creek	James K. Stahlaker	Stahlaker	0	300	91	37	48	50	693	539	3,297	527	286	308	2,659	17,130	0	0
638	10533	Stantonsburg	James K. Stahlaker	Stahlaker	0	500	0	0	124	129	1,337	1,398	3,297	527	286	308	2,659	17,130	0	0
378	10530	Stantonsburg-Black Creek Charge	James K. Stahlaker	Stahlaker	0	800	0	37	171	179	2,030	1,937	6,594	1,895	623	1,106	6,888	34,260	0	0
876	10541	Awane Korean	Tea Sung Kang	Kang	0	0	1,884	0	0	0	500	0	0	0	0	0	0	12,000	0	0
665	10531	Concord	Robert Floyd Austin	Austin	0	0	100	5	14	21	22	272	234	232	57	135	716	6,072	0	0
668	10561	Sharon	Austin	Austin	0	0	100	5	14	15	128	159	0	156	38	91	482	3,421	0	0
		Rocky Mount District Totals			45	9,202	333,401	3,488	10,134	10,578	69,732	114,631	310,008	112,161	29,239	65,467	351,255	1,558,139	43,427	0

THIS PAGE INTENTIONALLY LEFT BLANK

Rocky Mount District Table II

101701	Mount Pleasant	2,000	0	2,000	3,000	3,000	0	3,000	0	6,392	6,392	0	3,045	16,153	0	14,425	180	88,022	
645	10181	Mount Zion	2,500	0	2,500	2,400	0	2,400	500	5,964	6,464	0	4,300	10,500	0	4,425	2,200	88,538	
647	10201	Nashville	4,800	1,000	5,800	4,500	4,500	4,800	4,800	8,012	12,812	0	88,165	9,225	67,500	330,824	0	708,112	
648	10213	Rock Hill	1,400	0	1,400	1,000	1,000	1,400	1,400	3,508	3,773	0	2,640	3,440	0	0	210	23,508	
649	10214	Rock Hill	750	0	750	1,000	1,000	1,750	0	3,508	3,773	0	1,800	3,440	0	0	0	23,508	
650	10214	Rock Hill	750	0	750	1,000	1,000	1,750	0	3,508	3,773	0	2,400	6,807	0	45,896	219	74,938	
654	10210	Northampton	3,000	0	3,000	4,000	4,000	700	0	6,395	7,093	0	4,200	4,309	22,657	0	45,896	219	151,141
653	10232	York	0	0	0	0	0	400	0	124	1,680	0	40	3,953	0	1,052	0	10,553	
653	10233	Bethlehem	0	0	0	0	0	956	0	105	1,680	0	542	3,953	0	0	0	11,478	
657	10230	Bethlehem-York	0	0	0	0	0	956	0	105	1,680	0	542	3,953	0	0	0	11,478	
658	10261	RRP - Rossmore	5,150	0	5,150	5,920	5,920	1,000	0	7,659	7,185	0	76,431	6,650	16,543	0	105	27,021	
657	10261	RRP - Rossmore	4,500	0	4,500	5,000	5,000	1,000	0	8,685	8,685	0	50,806	9,203	24,669	28,544	2,000	281,330	
659	10271	RRP - South Rosemary	2,335	0	2,335	4,500	4,500	0	0	7,961	7,961	0	6,778	7,751	2,819	0	812	105,633	
660	10281	RMV - Englewood	3,688	3,213	6,901	1,687	3,294	500	355	12,791	13,646	0	93,455	19,723	64,224	41,156	23,884	526,539	
661	10291	RMV - First	4,400	2,900	7,300	0	0	687	480	32,761	33,928	0	231,335	50,201	59,879	16,754	122,410	4,514	828,022
662	10301	RMV - Saint Paul	4,920	0	4,920	5,394	4,657	0	6,395	11,052	0	58,346	6,336	39,935	34,080	2,000	269,421		
663	10311	South Cross	3,970	0	3,970	3,400	3,400	3,400	0	2,148	3,400	0	10,010	5,304	12,740	0	200,700	1,800	257,459
664	10321	Rich Square	1,085	0	1,085	1,260	1,260	400	0	1,082	1,222	0	1,560	6,800	0	457,000	1,620	473,763	
655	10320	Scotland Neck-Rch Square	3,100	0	3,100	3,600	3,600	400	0	3,231	3,631	0	10,010	1,760	24,800	47,300	3,420	204,018	
667	10332	Seaboard	0	0	0	0	0	0	0	0	0	0	550	4,491	0	2,305	0	16,080	
666	10333	Pleasant Grove	0	0	0	0	0	0	0	0	0	0	1,249	3,566	0	2,153	0	17,875	
669	10340	Seaboard	4,800	0	4,800	3,000	3,000	3,820	0	6,300	6,650	0	1,799	8,057	0	4,438	98	33,955	
669	10351	Princeton	1,650	0	1,650	2,700	2,700	100	0	4,342	4,442	0	2,100	4,300	0	76,700	556	14,455	
672	10354	Springe	1,650	0	1,650	2,200	2,200	100	0	4,342	4,442	0	0	3,777	5,976	0	1,505	0	42,033
673	10350	Springe-Lebanon	3,300	0	3,300	4,400	4,400	200	0	8,684	8,884	0	2,677	9,576	0	1,505	556	84,488	
10362	Gibson Memorial	3,955	0	3,955	2,608	2,608	0	2,608	0	7,201	7,201	0	11,124	13,939	2,000	9,460	675	86,314	
674	10363	White Oak	678	0	678	450	450	0	0	1,310	1,310	0	1,682	5,564	0	2,400	0	21,091	
10360	Spring Hope	4,650	0	4,650	3,058	3,058	0	3,058	0	8,531	8,531	0	11,124	4,826	19,503	2,000	13,860	675	107,405
676	10361	Marino	800	0	800	1,200	1,200	100	0	2,558	2,658	0	1,125	6,062	0	17,880	0	113,520	
677	10385	Marino	800	0	800	1,200	1,200	100	0	2,558	2,658	0	1,125	6,062	0	17,880	0	113,520	
678	10384	McKendree	400	0	400	600	600	600	0	1,302	1,302	0	1,800	48	2,822	0	512	0	18,131
10380	Trinity Parish	2,000	0	2,000	3,000	3,000	0	3,000	200	6,418	6,618	0	7,250	7,759	30,020	17,866	448	134,773	
679	10392	Walden	1,000	0	1,000	1,500	1,500	200	0	4,342	4,542	0	1,400	726	13,583	0	0	52,753	
680	10393	New Hope	1,000	0	1,000	1,500	1,500	500	0	4,342	4,392	0	1,275	2,866	6,876	0	4,884	0	50,027
10400	Knights	5,000	0	5,000	3,000	3,000	200	3,000	0	8,411	4,344	0	5,329	29,541	0	4,569	3,704	167,800	
681	10401	Knights	5,000	0	5,000	3,000	3,000	200	0	8,411	4,344	0	5,329	29,541	0	4,569	3,704	167,800	
682	10411	WHL - West Nesh	4,000	1,000	5,000	3,000	3,000	129	249	6,395	6,395	0	6,444	12,702	49,922	15,000	2,843	2,000	204,502
683	10421	WHL - Winstead	8,735	0	8,735	9,172	9,172	0	0	6,395	6,395	0	26,885	7,157	20,468	31,796	12,783	1,014	211,868
652	10441	Reed Oak	2,000	0	2,000	2,400	2,400	0	0	0	0	0	3,000	534	2,266	0	232	35,006	
862	10451	Calvary	0	0	0	0	0	0	0	0	0	0	0	0	0	0	0	20	
464	10462	Bethlehem	1,000	0	1,000	1,500	1,500	0	0	3,198	3,198	0	710	3,700	0	0	0	28,226	
10460	Shady Grove	2,000	0	2,000	3,000	3,000	0	3,000	0	6,396	6,396	0	1,405	2,910	0	0	0	68,808	
465	10460	Shady Grove	2,000	0	2,000	3,000	3,000	0	0	6,396	6,396	0	1,405	2,910	0	0	0	68,808	
10460	Bethlehem-Shady Grove	2,000	0	2,000	3,000	3,000	0	3,000	0	6,396	6,396	0	1,405	2,910	0	0	0	68,808	

Rocky Mount District Table II

Church Number	Church Location Number	Church Name	Utilities - Pastor	Utilities - Associate	Total Utilities	Travel - Pastor	Travel - Associate	Total Travel	Other cash allowances to/for pastor	Other cash allowances to/for associate(s)	Medical & Life Insurance	Total of lines 68	Diocesan Ministers' total compensation	Other Staff Compensation	Current Programming Expenses (including Sunday School)	Current Operating Expenses (not including Sunday School)	Principal & Interest paid on Indebtedness, loans, mortgages, etc.	Pain on building & improvements (not including funds borrowed)	Cash sent to District or Conference U/M	Treasurer	Grand Totals
			69a	69b	66	67a	67b	67	68a	68b	68c	68	69	70	71	72	73	74	75	76	
486	10472	Jenusalem	1,836	0	1,836	2,295	0	2,295	215	0	4,895	5,110	0	720	1,099	4,477	0	281	0	0	67,836
493	10473	Warren Plains	564	0	564	705	0	705	0	0	1,503	1,503	0	0	642	1,943	0	0	0	0	17,567
498	10470	Jenusalem-Warren Plains Charge	2,400	0	2,400	3,000	0	3,000	215	0	6,398	6,613	0	720	1,741	6,230	0	281	0	0	85,403
526	10502	Providence	2,400	0	2,400	3,000	0	3,000	338	0	8,388	8,626	0	8,078	4,463	9,316	0	2,800	681	0	136,128
530	10503	Shocco	1,000	0	1,000	1,200	0	1,200	0	0	730	730	0	0	584	4,734	0	0	0	0	25,212
531	10500	Warren Charge	3,000	0	3,000	2,700	0	2,700	0	0	1,095	1,095	0	0	2,057	14,100	0	6,500	0	0	61,385
492	10512	Warrenton- Wesley Memorial	2,520	0	2,520	1,608	0	1,608	0	0	0	0	0	11,965	1,291	14,448	0	0	0	0	72,948
492	10513	Macon	883	0	883	1,000	0	1,000	175	0	338	513	0	2,168	903	4,732	0	1,502	659	0	27,319
534	10510	Macon-Wesley Memorial Charge	3,403	0	3,403	2,608	0	2,608	175	0	6,338	6,513	0	14,133	2,194	19,180	0	1,802	1,254	0	100,267
637	10532	Black Creek	2,650	0	2,650	2,100	0	2,100	200	0	3,834	4,034	0	0	2,650	5,100	0	0	0	0	42,640
638	10533	Stantonsburg	2,650	0	2,650	2,100	0	2,100	250	0	3,834	4,084	0	0	1,100	4,900	0	0	0	0	50,654
378	10530	Stantonsburg-Black Creek Charge	5,300	0	5,300	4,200	0	4,200	450	0	7,668	8,118	0	0	1,750	10,000	0	0	0	0	93,294
876	10541	Avaene Korean	2,400	0	2,400	3,000	0	3,000	1,700	0	1,700	1,700	0	3,000	11,000	4,700	0	3,000	0	0	43,184
665	10531	Concord	0	0	0	708	0	708	0	0	0	0	0	0	270	2,068	0	6,350	0	0	18,319
668	10561	Sharon	0	0	0	0	0	0	0	0	0	0	0	0	256	2,410	0	0	0	0	7,996
		Rocky Mount District Totals	145,101	16,813	161,914	148,507	14,973	163,480	22,109	2,578	315,242	339,879	100	953,017	349,547	1,035,526	350,403	1,299,486	43,320	0	8,325,387

THIS PAGE INTENTIONALLY LEFT BLANK

Sanford District Table I

Church Number	Church Location Number	Church Name	Pastor's Preferred Name	Pastor's Last Name	Old Conference Church Number	GCFA Church Number	County	Total full members reported at close of 2001	Received this year on Confession of Faith or Restored	Received from other United Methodist Churches	Received from other denominations	Removed by Charge Conference action	Withdrawn	Total removed or withdrawn	Removed by transfer to other denominations	Removed by transfer to other UMC	Removed by Death	Asian	African American	Hispanic	Native American	Pacific Islander	White	
								1	2	3	4	5a	4b	5	9	7	8	A	AA	H	N	d	W	
843	1000	Sanford District	Jack L. Hunter	Hunter	1200	871006		0	0	0	0	0	0	0	0	0	0	0	0	0	0	0	0	
684	1011	Page Memorial	Ronald F. Dietrich	Dietrich	1201.2	453327	Moore	463	4	3	2	0	2	2	6	1	9	0	2	0	1	0	451	
686	1022	Asbury	David Foushee	Foushee	1202	450357	Chatham	277	6	0	0	0	0	0	0	0	0	5	0	0	0	0	228	
687	1030	Asbury	David Foushee	Foushee	1202.3	450355	Lee	306	0	0	0	0	0	0	0	0	1	0	0	0	0	0	306	
688	1032	Basscom Chapel	Jay W. Bissett	Bissett	1203.2	451157	Moore	177	0	0	0	0	0	0	0	0	0	0	0	0	0	0	177	
689	1033	Biscoe	Jay W. Bissett	Bissett	1202.5	453340	Montgomery	175	4	0	2	0	0	0	2	1	2	0	0	0	0	0	0	176
690	1042	Microevy	Henry Ellmore Sanders, Jr.	Sanders, Jr.	1203.3	450233	Chatham	252	4	0	2	0	0	0	2	1	2	0	0	0	0	0	0	253
691	1043	Providence	Henry Ellmore Sanders, Jr.	Sanders, Jr.	1203.4	450290	Chatham	166	1	0	2	0	0	0	0	0	3	0	0	0	0	0	0	166
692	1040	Bonnie Charge	Henry Ellmore Sanders, Jr.	Sanders, Jr.	1221	456973	Chatham	89	0	0	0	0	0	0	0	0	1	0	0	0	0	0	88	
693	1052	Broadway	Robert Allen Hagerty	Hagerty	1204	450266	Lee	206	1	0	2	0	0	0	0	0	0	0	0	0	0	0	0	200
694	1053	Morris Chapel	Robert Allen Hagerty	Hagerty	1215.5	450277	Lee	206	3	0	2	0	0	0	1	0	2	0	0	1	0	0	0	208
695	1050	Broadway-Morris Chapel Charge	Randall Marshall Blanton	Blanton	1205	451408	Chatham	392	8	1	5	0	0	0	1	0	5	0	0	0	0	0	0	399
696	1071	Candler	William K. Wittigell, Jr.	Wittigell, Jr.	1206	453588	Montgomery	164	0	0	0	0	0	0	0	4	2	0	0	0	0	0	0	158
697	1081	Clarksburg	Errol L. Hartness	Hartness	1210.2	450488	Chatham	190	0	0	0	0	0	0	0	0	2	0	0	0	0	0	0	190
699	1091	Carthage	Errol L. Hartness	Hartness	1207	450483	Moore	319	0	1	2	0	0	0	0	2	2	5	0	2	1	0	0	310
700	1101	Center	Richard L. Farmer	Farmer	1208	450506	Lee	205	3	1	2	0	0	0	1	0	3	0	0	0	0	0	0	206
701	1112	Chatham	Harvey Lee Edwards	Edwards	1209.2	450938	Chatham	129	2	0	0	0	0	0	1	0	1	0	0	0	0	0	0	129
702	1113	Cedar Grove	Harvey Lee Edwards	Edwards	1217.2	451454	Chatham	69	0	0	0	0	0	0	0	0	1	0	0	0	0	0	0	68
703	1110	Chatham-Cedar Grove Charge	Harvey Lee Edwards	Edwards	1217.2	451454	Chatham	198	2	0	0	0	0	0	0	1	0	2	0	0	0	0	0	197
704	1123	Hispanic Mission	Daniel de La Cruz	de La Cruz	1242.2	451315	Chatham	0	0	0	0	0	0	0	0	0	0	0	0	0	0	0	0	0
704	1123	Hispanic Mission	Daniel de La Cruz	de La Cruz	1242.3	451246	Chatham	0	0	0	0	0	0	0	0	0	0	0	0	0	0	0	0	0
706	1141	Eber	John R. Bashele	Bashele	1244	450585	Montgomery	52	0	1	0	0	0	0	2	0	0	0	0	0	0	0	0	49
707	1152	Fair Promise	Reck McKinley	McKinley	1210.4	450472	Moore	96	0	0	0	0	0	0	0	0	0	0	0	0	0	0	0	96
708	1153	High Falls	Reck McKinley	McKinley	1210.5	450592	Moore	131	0	2	0	0	0	0	0	0	2	0	0	0	0	0	0	131
709	1150	Fair Promise-High Falls Charge	Reck McKinley	McKinley	1210.5	450592	Moore	277	0	2	0	0	0	0	0	0	2	0	0	0	0	0	0	277
710	1152	Johns Chapel	Judith Baker Dye	Dye	1211	450608	Chatham	125	4	3	0	0	0	0	0	0	1	0	0	0	0	0	0	127
711	1182	Johns Chapel	J. Manly Hunter	Hunter	1212.3	450791	Lee	125	4	3	0	0	0	0	0	0	1	0	0	0	0	0	0	131
719	1183	Macon	J. Manly Hunter	Hunter	1215.3	450723	Chatham	59	0	0	0	0	0	0	0	0	0	0	0	0	0	0	0	58
712	1191	Jones Chapel-Moncuire Charge	Elizabeth Hackney Hood	Hood	1212.7	451090	Lee	184	4	3	0	0	0	0	0	0	2	0	0	0	0	0	0	189
713	1202	Lennon Springs	Lennon Springs	Harris	1218.2	453670	Montgomery	341	8	2	8	0	0	0	1	6	3	0	0	1	0	0	0	348
714	1203	Milton's Grove	Casey Harris	Harris	1218.3	453692	Montgomery	53	0	0	0	0	0	0	0	0	0	0	0	0	0	0	0	53
715	1212	Love Jay	William F. Williams	Williams	1213.2	453863	Montgomery	71	0	0	0	0	0	0	0	0	0	0	0	0	0	0	0	71
715	1212	Love Jay	William F. Williams	Williams	1213.3	453863	Montgomery	198	6	0	0	0	0	0	0	0	0	1	0	0	1	0	0	202
716	1213	Macedonia	William F. Williams	Williams	1213.3	453885	Montgomery	89	0	0	0	0	0	0	0	0	0	0	0	0	0	0	0	89
718	1210	Love Jay-Macedonia Charge	Richard M. Tysinger	Tysinger	1214.3	451966	Chatham	287	6	0	0	0	0	0	0	0	1	0	0	1	0	0	0	291
720	1221	Merritt's Chapel	James H. Harris, Jr.	Harris, Jr.	1214.3	451966	Chatham	138	4	5	4	0	0	0	2	0	1	0	0	3	0	0	0	145
720	1242	MT Glead- First	James H. Harris, Jr.	Harris, Jr.	1216.2	451921	Montgomery	389	0	0	0	0	0	0	1	1	3	0	0	1	0	0	0	381

THIS PAGE INTENTIONALLY LEFT BLANK

Sanford District Table I

Church Number	Church Location Number	Church Name	Pastor's Preferred Name	Pastor's Last Name	male	female	Total Membership at end of 2002	Average Worship Attendance	Number baptized this year (all ages)	Preparatory members on role (all baptized children under 19)	Number on constituency roll	Total enrolled in confirmation classes in 2001	Number of leaders (teachers, administrators, etc.)	Children (birth through 6th grade) all classes & groups (include nursery home members)	Youth (7th grade through high school) all classes & groups (include home members)	Adults (post high school) in all classes & groups (include home members)	Total Church School Membership (all lines 15-18 inclusive)	Average attendance in Sunday School	Ave. Attendance in Accountability Groups	Ave. Attendance in Mission and Ministry Groups	
843	1000	Sanford District	Jack L. Hamer	Jack L. Hamer	0	0	0	0	0	0	0	0	0	0	0	0	0	0	0	0	
684	1011	Page Memorial	Ronald F. Dietrich	Ronald F. Dietrich	190	264	454	197	2	39	41	7	24	0	0	0	82	161	94	87	
686	1022	Asbury	David Foushee	David Foushee	138	90	228	55	8	36	0	0	12	45	20	10	87	62	0	0	
687	1030	Abundant	David Foushee	David Foushee	170	136	306	108	8	45	10	0	13	45	6	24	108	76	0	0	
688	1032	Basscom Chapel	Jay W. Bissett	Jay W. Bissett	37	40	77	39	0	46	7	0	0	12	6	25	55	18	0	0	
689	1033	Biscoe	Jay W. Bissett	Jay W. Bissett	82	94	176	76	6	23	29	0	10	20	20	25	75	25	0	0	
690	1042	Microevy	Henry Filmore Sanders, Jr.	Henry Filmore Sanders, Jr.	119	134	253	115	6	29	36	0	22	32	26	50	130	43	0	0	
691	1043	Providence	Henry Filmore Sanders, Jr.	Henry Filmore Sanders, Jr.	69	97	166	80	3	21	0	4	21	24	15	79	139	67	15	0	
692	1044	Providence	Henry Filmore Sanders, Jr.	Henry Filmore Sanders, Jr.	11	27	38	3	0	4	0	0	0	1	0	1	8	12	0	0	
693	1040	Brookside Charge	Robert Allen Hagerty	Robert Allen Hagerty	111	179	290	109	3	27	1	4	26	30	16	104	176	90	22	0	
694	1052	Broadway	Robert Allen Hagerty	Robert Allen Hagerty	81	128	209	82	0	31	16	4	11	16	9	31	67	46	0	8	
695	1053	Morris Chapel	Randall Mirshali Blanton	Randall Mirshali Blanton	78	113	191	83	0	26	18	5	9	14	12	28	63	32	0	12	
696	1050	Broadway-Morris Chapel Charge	William K. Wirtzfeld, Jr.	William K. Wirtzfeld, Jr.	159	241	400	165	0	57	34	9	20	30	21	59	130	78	0	20	
697	1051	Brynun	William K. Wirtzfeld, Jr.	William K. Wirtzfeld, Jr.	179	179	358	52	1	19	0	0	9	12	3	27	51	25	0	12	
698	1052	Centurion	Terrell L. Hartness	Terrell L. Hartness	137	183	320	66	0	26	19	3	16	24	8	35	131	58	0	18	
699	1091	Carthage	Richard L. Farnes	Richard L. Farnes	124	189	313	107	2	30	18	0	13	19	6	42	80	35	10	12	
700	1101	Center	Harvey Lee Edwards	Harvey Lee Edwards	84	123	207	87	2	12	0	0	12	26	14	46	98	0	0	0	
701	1112	Chatham	Harvey Lee Edwards	Harvey Lee Edwards	57	72	129	67	2	27	28	0	5	7	3	25	40	14	0	0	
702	1113	Cedar Grove	Harvey Lee Edwards	Harvey Lee Edwards	32	36	68	19	0	5	0	0	0	19	0	0	0	0	0	0	
703	1110	Chatham-Cedar Grove Charge	Daniel de La Cruz	Daniel de La Cruz	89	108	197	86	2	32	28	0	5	7	3	25	40	14	0	0	
704	1125	Hispanic Missions-Sliget City	Daniel de La Cruz	Daniel de La Cruz	0	0	0	0	0	0	0	0	0	0	0	0	0	0	0	0	
705	1125	Hispanic Missions-Sliget City	Daniel de La Cruz	Daniel de La Cruz	0	0	0	0	0	0	0	0	0	0	0	0	0	0	0	0	
706	1120	Chatham-Lee Hispanic Ministries	John R. Bushell	John R. Bushell	0	0	0	0	0	0	0	0	0	0	0	0	0	0	0	0	
706	1141	Eber	John R. Bushell	John R. Bushell	24	25	49	40	1	10	0	0	0	0	0	0	0	0	0	0	0
707	1152	Fair Promise	Rek McKinley	Rek McKinley	44	52	96	45	0	10	0	0	8	6	3	26	43	21	4	2	
708	1153	High Falls	Rek McKinley	Rek McKinley	63	68	131	62	0	22	0	0	12	20	10	30	72	43	6	3	
709	1150	Fair Promise-High Falls Charge	Joseph Baker Dye	Joseph Baker Dye	107	120	227	107	0	32	0	0	20	26	13	86	135	64	10	3	
710	1152	Jones Chapel	J. Manly Hamer	J. Manly Hamer	55	76	131	46	12	30	70	0	9	23	23	22	40	22	0	20	
711	1182	Jones Chapel	J. Manly Hamer	J. Manly Hamer	29	29	58	12	0	2	0	0	0	8	1	3	13	9	0	0	
719	1183	Macon	Elizabeth Hackney Hood	Elizabeth Hackney Hood	84	105	189	58	12	2	0	0	0	17	5	6	25	53	31	0	0
712	1191	Lenon Springs	Casey Harris	Casey Harris	145	204	349	99	2	54	4	3	20	44	18	90	172	62	24	11	
713	1202	Little River	Casey Harris	Casey Harris	23	30	53	31	0	0	0	0	3	4	0	9	16	11	0	0	
714	1203	Milton's Grove	Casey Harris	Casey Harris	31	45	76	48	0	0	0	0	0	0	0	0	0	0	0	0	
715	1212	Love Joy	William F. Williams	William F. Williams	86	107	193	84	1	24	7	6	16	18	14	20	68	68	10	0	
716	1213	Macedonia	William F. Williams	William F. Williams	34	55	89	38	0	0	0	0	3	13	10	30	56	21	0	0	
718	1210	Love Joy-Macedonia Charge	Richard M. Tysinger	Richard M. Tysinger	130	162	292	122	1	24	7	6	19	31	13	24	50	124	89	10	
718	1221	Merritt's Chapel	James H. Harris, Jr.	James H. Harris, Jr.	60	89	149	122	12	38	0	0	26	36	14	67	143	72	46	10	
720	1242	MT. Glead- First	James H. Harris, Jr.	James H. Harris, Jr.	165	219	384	130	1	52	60	0	0	26	18	70	140	70	46	10	

Sanford District Table I

721	1243 Zion	James H. Harris, Jr.	22	29	51	28	0	3	0	0	5	5	4	27	41	17	0	0
722	1240 Mt. Gilead-First-Zion Charge	Robert B. Warr, Jr.	187	248	435	138	1	55	60	0	31	31	22	97	181	87	35	0
723	1252 Chatham, Mt. Zion	Robert B. Warr, Jr.	16	25	41	13	0	0	0	0	3	0	0	14	17	6	0	0
724	1253 Hickory Mountain	Robert B. Warr, Jr.	30	45	68	23	0	1	0	0	4	0	0	21	27	11	0	0
725	1254 Mt. Zion-Hickory Mountain-Ebenezer Charge	Robert B. Warr, Jr.	37	44	81	44	1	0	0	0	5	2	0	16	23	16	0	0
726	1250 Mt. Zion-Hickory Mountain-Ebenezer Charge	Charles M. Lutzenberger	66	91	157	79	2	6	2	0	12	0	0	50	65	33	0	0
727	1263 Hoffmann	Charles M. Lutzenberger	8	22	30	18	2	2	3	0	3	2	0	12	17	8	0	0
728	1264 Priebluff	Charles M. Lutzenberger	53	121	174	45	13	2	3	4	10	7	4	30	51	31	28	0
729	1260 Priebluff Charge	Herbert Lowry, Jr.	61	143	204	63	15	4	6	4	13	9	4	42	68	39	28	0
730	1272 Hickory Grove	Herbert Lowry, Jr.	40	57	97	42	4	10	37	0	4	0	1	30	44	12	0	0
731	1273 Hickory Grove	Herbert Lowry, Jr.	100	139	236	133	10	36	37	0	35	42	16	128	221	109	0	0
732	1270 Pine Grove-Hickory Grove Charge	Jack Ward Page, Jr.	156	189	345	165	7	95	29	0	17	60	25	75	177	90	0	15
733	1281 Pineboro-First	Rav. Thomas Gooch	95	76	169	80	5	33	0	0	22	24	15	27	88	59	0	7
734	1292 Brown's Chapel	Rav. Thomas Gooch	59	59	118	55	3	8	0	0	6	15	4	30	55	31	0	6
735	1293 Pleasant Hill	Rav. Thomas Gooch	152	155	287	135	8	41	0	0	28	39	19	57	143	90	0	13
736	1290 Pineboro Circuit	E. Ray Brooks	14	41	89	60	0	13	19	0	3	0	0	10	20	13	0	0
737	1302 Mount Carmel	E. Ray Brooks	157	156	329	209	0	18	25	0	12	15	6	71	104	74	0	12
738	1300 Pleasant Hill-Mt. Carmel Charge	E. Ray Brooks	152	190	342	129	1	18	25	0	12	15	6	71	104	74	0	12
739	1311 Poplar Springs	B. Fallon Melvin, Jr.	86	98	184	60	1	55	2	2	5	6	5	20	39	30	6	4
740	1321 Robbins-Labernacle	Ketha A. Miller	157	204	361	115	2	33	2	5	9	10	10	54	83	49	0	0
741	1331 SAN - Jonesboro	David A. Banks	386	361	747	410	12	58	175	5	69	64	72	270	475	192	75	0
742	1341 SAN - Saint Luke	Thomas E. Loftis	610	846	1,456	458	12	41	40	18	90	124	116	353	683	311	77	48
743	1355 Mt. Olive Springs	Donald E. Burns, Jr.	45	48	93	45	4	0	0	0	5	4	3	14	25	15	0	0
744	1355 Mt. Olive Springs	Donald E. Burns, Jr.	45	48	93	45	4	0	0	0	5	4	3	14	25	15	0	0
745	1354 Pleasant Hill	Donald E. Burns, Jr.	25	28	53	22	1	3	0	0	3	5	1	11	10	9	0	0
746	1350 Sandhills Charge	Johnnie L. Wright	85	98	183	87	6	7	0	5	12	7	10	29	58	46	15	6
747	1362 McQueen's Chapel	Johnnie L. Wright	65	87	152	77	3	10	7	17	30	15	37	99	33	8	9	0
748	1363 Mount Olive	Johnnie L. Wright	104	60	164	95	1	21	2	12	17	22	18	26	83	57	8	10
749	1364 Union Grove	Johnnie L. Wright	41	21	68	38	0	6	0	0	5	10	6	18	39	15	8	7
750	1365 Mount Carmel	Lacey V. Buck Frye	21	11	38	23	0	3	0	32	38	6	3	33	50	21	0	20
751	1372 Pearson's Grove	Lacey V. Buck Frye	38	53	90	39	2	14	35	0	8	6	6	33	50	21	0	0
752	1373 Sandis	Lacey V. Buck Frye	40	53	93	49	1	19	43	0	14	30	12	43	99	40	0	0
753	1370 Sandis-Pinson's Grove Charge	Lacey V. Buck Frye	78	105	183	88	3	33	78	0	22	36	15	76	149	61	0	0

Sanford District Table I

Church Number	Church Location Number	Church Name	Pastor's Preferred Name	Pastor's Last Name	male	female	Total Membership at end of 2002	Average Worship Attendance	Number baptized this year (all ages)	Preparatory members on role (all baptized children under 19)	Number on constituency roll	Total enrolled in confirmation classes in 2001	Number of leaders (teachers, administrators, etc.)	Children (birth through 6th grade) all classes & groups (include nursery home members)	Youth (7th grade through high school) all classes & groups (include home members)	Adults (post high school) in all classes & groups (include home members)	Total Church School Membership (all lines 15-18 inclusive)	Average attendance in Sunday School	Ave. Attendance in Accountability Groups	Ave. Attendance in Mission and Ministry Groups
					96	96	9	10	11	12	13	14	15	16	17	18	19	20	21	22
747	1381	Sifer Ctry - First		Joseph W. Caspell	232	493	69	209	12	90	0	0	20	56	44	128	248	80	14	15
749	1392	Mount Vernon		Teddy Lamont Hemminguer, II	80	91	171	60	0	15	0	0	20	18	18	65	111	35	25	3
750	1393	Shipling Ridge		Teddy Lamont Hemminguer, II	69	86	155	70	4	29	5	2	22	24	14	60	120	45	25	4
751	1400	St. Lukes Hope Charge		Joseph W. Forbes	180	261	573	137	7	18	3	3	33	63	36	176	302	182	0	0
752	1411	Southern Pines		Mark W. Wehington	457	360	817	342	4	117	82	10	72	49	48	165	334	122	24	20
753	1421	Star		David Carl Hutchins	84	130	214	77	0	18	28	0	16	21	20	42	98	46	0	0
754	1432	Troy - First		C. Glenn Hancock	38	55	93	36	1	3	0	0	16	8	10	30	64	36	0	11
755	1433	Ohlir		C. Glenn Hancock	25	38	63	35	0	2	0	0	9	5	9	25	48	38	0	0
756	1434	Unsharpe		C. Glenn Hancock	24	30	54	32	0	0	0	0	8	2	3	32	38	0	0	0
757	1435	Wedge		C. Glenn Hancock	47	61	108	51	0	9	0	0	38	27	20	110	196	137	0	26
758	1441	Troy - Finlay		Michael H. Elliott	310	190	500	106	4	66	22	4	15	31	15	51	112	72	0	10
759	1452	Cameron		James G. Metzger	47	62	109	40	2	29	10	0	8	16	4	31	59	24	0	0
760	1453	Vass		James G. Metzger	75	94	169	55	4	16	14	0	8	14	4	30	56	26	0	0
761	1450	Vass-Cameron Charge		James G. Metzger	122	156	278	95	6	45	24	0	16	30	8	61	113	50	0	0
762	1451	West Field		Frank Bruce Allen	90	103	193	94	0	17	28	0	15	13	12	53	93	36	90	50
763	1452	West Field (New Site)		Frank Bruce Allen	91	90	181	80	7	16	0	5	7	25	20	25	77	35	0	0
845	1481	Mount Pleasant		Allison Brady Houtt	146	182	328	307	13	52	300	0	5	10	25	20	86	38	8	25
848	1491	Pinehurst		Steven W. McElroy	48	40	88	41	2	13	12	6	6	6	3	32	47	28	0	0
698	1501	Cool Springs		Clarence Garner	57	74	131	51	2	13	10	0	14	14	5	49	82	51	15	20
733	1511	Blackburn		Gregg Allen Pressal	69	68	137	75	0	18	25	0	15	17	12	35	79	45	12	0
761	1521	Doubs Chapel		Eric Randall Jovce	40	50	90	42	4	13	4	6	13	16	5	39	73	38	0	0
685	1531	Rosedale		Robert H. Cronch	40	50	90	42	4	13	4	6	13	16	5	39	73	38	0	0
		Sanford District Totals			6,686	7,972	14,638	6,167	209	1,534	1,292	138	1,027	1,408	899	3,437	6,791	3,313	750	451

THIS PAGE INTENTIONALLY LEFT BLANK

Sanford District Table I

Church Number	Church Location Number	Church Name	Pastor's Preferred Name	Pastor's Last Name	Ave. Attendance in Support Groups - Children	Ave. Attendance in Support Groups - Youth	Ave. Attendance in Support Groups - Adults	Ave. Attendance in short-term classes	Sunday School members joining on	Membership in Chartered U/M	Paid on projects of U/M	Membership in U/M	Paid on projects of U/MW	Membership in UMYF	Paid on projects of UMYF	Value of Church land, buildings and equipment	Value of church owned parsonages and furniture	Value of other assets	Indebtedness on items 30, 31, 32 at end of year	Other Indebtedness
					2:3a	2:3c	2:3c	2:4	2:5	2:6	2:7	2:8	2:9	3:0	3:1	3:2	3:3	3:4	3:5	3:6
843	1000	Sanford District	Jack L. Hamer	Hammer	0	0	0	0	0	0	0	0	0	0	0	0	0	0	0	0
684	1011	Page Memorial	Ronald F. Dietrich	Dietrich	0	0	51	74	4	47	1,315	108	1,889	29	17,775	1,225,000	180,000	142,143	0	0
686	1022	Asbury	David Foushee	Foushee	0	0	0	5	6	12	0	38	0	20	0	260,000	75,000	1,500	0	0
687	1030	Asbury	David Foushee	Foushee	0	0	0	0	6	12	0	38	0	20	0	260,000	75,000	1,500	0	0
688	1032	Bassom Chapel	Jay W. Bissett	Bissett	0	0	0	0	5	6	12	0	38	0	20	450,000	21,500	0	0	0
689	1033	Biscoe	Jay W. Bissett	Bissett	0	0	0	0	5	6	12	0	38	0	20	500	321,000	0	0	0
690	1042	Mcrovey	Henry Elmore Sanders, Jr.	Sanders, Jr.	0	0	0	40	3	12	0	16	430	18	100	498,000	122,000	0	6,000	0
691	1043	Providence	Henry Elmore Sanders, Jr.	Sanders, Jr.	0	0	0	48	0	0	0	0	0	0	0	601,000	825,000	117,572	8,341	0
692	1040	Brakee Charge	Henry Elmore Sanders, Jr.	Sanders, Jr.	0	0	0	0	0	0	0	0	0	0	0	250,000	105,000	39,418	0	0
693	1052	Broadway	Robert Allen Hagerty	Hagerty	0	0	0	48	0	0	0	0	0	0	0	1,126,000	930,000	157,190	8,341	0
694	1053	Morris Chapel	Robert Allen Hagerty	Hagerty	0	0	0	6	0	0	0	18	700	12	400	675,000	90,000	10,000	100,000	0
695	1050	Broadway-Morris Chapel Charge	Randall Mirshall Blanton	Blanton	0	0	0	12	0	0	0	34	1,300	20	700	1,475,000	90,000	20,000	100,000	0
696	1051	Bynum	William K. Wierigell, Jr.	Wierigell, Jr.	0	0	0	0	0	0	0	11	998	0	0	306,000	149,000	60,000	0	0
697	1052	Condon	Frank M. Harter	Harter	0	0	0	16	0	0	12	483	44	830	2	489,000	55,000	31,000	0	0
698	1053	Worship Center	Terry L. Hartness	Hartness	0	0	0	0	0	0	0	56	1,133	0	0	409,000	15,000	0	0	0
699	1091	Carthage	Richard L. Farmer	Farmer	14	3	22	34	0	15	1,378	56	1,133	0	0	1,327,800	199,000	32,103	42,776	0
700	1101	Center	Harvey Lee Edwards	Edwards	0	0	0	5	0	15	100	46	300	11	150	615,000	98,000	8,000	0	0
701	1112	Chatham	Harvey Lee Edwards	Edwards	0	0	0	10	0	0	0	0	0	7	0	190,000	108,000	832,492	0	0
702	1113	Cedar Grove	Harvey Lee Edwards	Edwards	0	0	0	6	0	0	0	8	1,019	0	0	290,663	108,000	242,909	0	0
703	1110	Chatham-Cedar Grove Charge	Daniel de La Cruz	de La Cruz	0	0	0	16	0	0	0	8	1,019	7	0	480,663	108,000	1,075,401	0	0
704	1125	Hispante Missions	Daniel de La Cruz	de La Cruz	0	0	0	0	0	0	0	0	0	0	0	0	0	0	0	0
704	1125	Hispante Missions	Daniel de La Cruz	de La Cruz	0	0	0	0	0	0	0	0	0	0	0	0	0	0	0	0
704	1120	Chatham-Lee Hispanic Ministries	Daniel de La Cruz	de La Cruz	0	0	0	0	0	0	0	0	0	0	0	0	0	0	0	0
706	1141	Eber	John R. Bashell	Bashell	0	0	0	0	0	0	0	0	0	0	0	0	0	0	0	0
707	1152	Fair Promise	Reck McKinley	McKinley	0	0	0	5	0	0	0	0	0	0	0	440,000	0	39,435	0	0
708	1153	Heph Falls	Reck McKinley	McKinley	0	0	0	20	0	0	0	0	0	0	0	406,000	142,000	35,000	0	0
709	1150	Fair Promise-High Falls Charge	Judith Baker	Baker	0	0	0	25	0	0	0	11	785	25	400	846,000	142,000	74,335	0	0
710	1154	High Falls	J. Manly Hamer	Hamer	0	0	0	14	0	30	1,277	23	625	0	0	240,000	135,820	66,744	100,000	0
711	1152	Loess Chapel	J. Manly Hamer	Hamer	0	0	0	20	0	0	0	23	625	0	0	240,000	0	96,700	0	0
719	1183	Mancure	J. Manly Hamer	Hamer	0	0	0	0	0	0	0	0	0	0	0	170,000	0	25,000	0	0
712	1180	Jones Chapel-Moncaire Charge	Elizabeth Hackney Hood	Hood	0	0	0	0	0	0	0	23	625	0	0	410,000	0	121,200	0	0
713	1191	Lennon Springs	Casey Harris	Harris	1	0	0	78	3	11	100	19	645	6	500	585,500	184,500	15,000	0	0
714	1202	Little River	Casey Harris	Harris	1	0	0	0	0	0	0	0	0	0	0	55,000	0	0	0	0
715	1203	Milton S. Groves	Casey Harris	Harris	0	0	0	0	0	0	0	0	0	0	0	108,500	0	0	0	0
715	1212	Love Joy	William F. Williams	Williams	0	0	0	0	0	0	0	0	0	0	0	395,000	0	10,000	0	0
716	1213	Macedonia	William F. Williams	Williams	0	0	0	20	0	24	900	31	900	12	0	105,000	90,000	10,000	0	0
716	1210	Love Joy-Macedonia Charge	William F. Williams	Williams	0	0	0	21	0	0	0	31	900	12	0	6,300	0	25,000	0	0
718	11221	Merritt's Chapel	Richard M. Tysinger	Tysinger	0	0	0	26	4	24	900	31	900	12	0	401,300	90,000	35,000	0	0
720	11241	McGleed - First	James H. Harris, Jr.	Harris, Jr.	0	0	0	44	34	0	0	44	26	0	0	3,300,000	107,000	450,000	0	0
720	11242	McGleed - First	James H. Harris, Jr.	Harris, Jr.	0	0	0	44	34	0	0	44	26	0	0	3,300,000	107,000	450,000	0	0

Sanford District Table I

721	1243 Zion	James H. Harris, Jr.	0	0	0	51	0	83	0	0	0	0	0	95,000	107,000	0	8,000	0	0
722	1240 Mt. Gilead First-Zion Charge	Robert B. Waw, Jr.	0	0	44	0	30	0	83	0	12	0	0	3,295,000	458,000	0	0	0	0
723	1252 Chatham Mt. Zion	Robert B. Waw, Jr.	0	0	7	1	0	0	0	0	0	0	0	275,000	0	0	33,000	0	0
724	1253 Hickory Mountain	Robert B. Waw, Jr.	0	0	4	0	0	9	0	0	0	0	0	34,000	0	0	0	0	0
725	1254 Mt. Zion	Robert B. Waw, Jr.	0	0	4	0	0	9	0	0	0	0	0	421,000	0	0	21,500	0	0
726	1250 Mt. Zion-Hickory Mountain-Ebenezer Charge	Charles M. Litzemberger	0	0	11	1	0	0	0	0	0	0	0	780,000	0	0	68,183	0	0
727	1263 Hoffman	Charles M. Litzemberger	0	0	0	0	0	0	0	0	0	0	0	222,000	0	0	2,325	0	0
728	1264 Preebluff	Charles M. Litzemberger	0	0	0	0	8	158	17	2,308	4	481	0	870,000	113,000	0	39,361	0	0
729	1260 Preebluff Charge	Herbert Lowry, Jr.	0	0	0	0	8	158	17	2,308	4	481	0	1,092,000	113,000	0	41,686	0	0
730	1272 Hickory Grove	Herbert Lowry, Jr.	0	0	65	0	37	600	3	3	0	0	0	208,000	0	0	31,352	0	0
731	1273 Hickory Grove	Herbert Lowry, Jr.	0	0	62	0	31	600	23	350	10	0	0	208,000	0	0	31,352	0	0
732	1270 Piney Grove-Hickory Grove Charge	Herbert Lowry, Jr.	0	0	55	0	27	600	23	350	10	0	0	1,124,211	133,400	0	176,423	0	0
733	1281 Prisonsboro	Jack Ward Page, Jr.	0	0	50	1	30	400	40	965	0	0	0	1,630,000	170,000	0	185,000	0	0
734	1292 Brown's Chapel	Ray Thomas Gooch	0	0	0	2	0	0	0	0	0	0	0	375,000	121,500	0	111,623	0	0
735	1293 Pleasant Hill	Ray Thomas Gooch	0	0	0	3	0	400	32	443	7	0	0	350,000	121,500	0	30,127	0	0
736	1290 Prisonsboro Circuit	Ray Thomas Gooch	0	0	0	5	0	400	32	443	7	0	0	725,000	121,500	0	141,750	0	0
737	1301 Mount Carmel	E. Ray Brooks	0	0	27	0	13	1,500	44	3,916	0	0	0	54,000	0	0	8,600	0	0
738	1302 Pleasant Hill-Mt. Carmel Charge	E. Ray Brooks	0	0	31	0	30	2,755	49	2,842	11	345	0	702,000	225,000	0	80,200	0	0
739	1311 Poplar Springs	B. Fallon Melvin, Jr.	0	0	0	3	0	0	0	0	6	0	0	276,000	70,000	0	10,000	0	400
740	1312 Robbins Fabernisele	Keth A. Miller	0	0	45	4	17	300	53	2,201	17	1,308	0	828,000	120,000	0	60,921	0	0
741	1331 SAN - Jonesboro	David A. Banks	0	0	56	7	27	0	125	3,500	75	0	0	4,350,000	285,000	0	191,000	720,000	0
742	1341 SAN - Saint Luke	Thomas E. Loftis	0	0	24	250	19	34	3,055	120	2,977	160	520	4,025,000	534,000	0	275,000	0	65,000
743	1355 Millidge Springs	Donald E. Burns, Jr.	0	0	0	11	0	7	1,000	13	1,900	0	0	450,000	100,000	0	20,000	0	0
744	1354 Millidge Springs	Donald E. Burns, Jr.	0	0	0	11	0	7	1,000	13	1,900	0	0	450,000	100,000	0	20,000	0	0
745	1354 Millidge Springs	Donald E. Burns, Jr.	0	0	0	11	0	7	1,000	13	1,900	0	0	450,000	100,000	0	20,000	0	0
746	1354 Millidge Springs	Donald E. Burns, Jr.	0	0	0	6	0	3	1,000	4	400	0	0	100,000	100,000	0	30,000	0	0
747	1350 Sandhills Charge	Johnnie L. Wright	0	0	24	0	14	3,000	17	2,300	0	0	0	700,000	300,000	0	310,000	0	0
748	1362 McQueen s Chapel	Johnnie L. Wright	1	2	7	0	5	27	0	35	0	15	0	700,000	18,000	0	0	0	0
749	1363 Mount Olive	Johnnie L. Wright	0	0	0	5	20	0	33	0	26	0	0	700,000	0	0	41,500	0	0
750	1364 Union Grove	Johnnie L. Wright	0	0	17	0	13	0	0	0	5	0	0	823,000	18,000	0	0	0	0
751	1372 Prisonsboro	Lacey V. Buck Frye	0	0	34	0	6	155	18	1,550	0	0	0	204,000	23,500	0	41,500	0	0
752	1373 Sandifs	Lacey V. Buck Frye	0	0	0	0	5	0	14	0	13	0	0	113,000	23,500	0	0	0	0
753	1370 Sandifs-Parison's Grove Charge	Lacey V. Buck Frye	0	0	34	5	6	155	32	1,550	13	0	0	317,000	47,000	0	0	0	0

THIS PAGE INTENTIONALLY LEFT BLANK

Sanford District Table II

Church Number	Church Location Number	Church Name	Pastor's Preferred Name	Pastor's Last Name	35 World Service and Conference Bny.	Ministerial Ed Fund	Black College Fund	Africa University Fund	Total General Advance Specials	Youth Service Fund	Human Relations Day	One Great Hour of Sharing	Peace with Justice Sunday	Native American Awareness	World Communion	United Methodist Student Day	Total General Church Offerings	Spirit for Tomorrow	44 CONFADY	Ten Dollar Club	Higher Education
843	11000	Sanford District			0	0	0	0	0	0	0	0	0	0	0	0	0	0	0	0	0
684	11011	Pace Memorial	Jack L. Hunter	Hunter	10,397	1,765	723	162	1,626	0	148	367	0	126	0	641	0	305	140	2,695	
686	11022	Ashbury	Ronald E. Dietrich	Dietrich	2,409	409	168	38	409	0	20	56	0	22	0	98	0	15	0	6,31	
687	11023	Bethlehem	David Foushee	Foushee	737	125	51	11	0	0	0	0	0	35	0	133	0	0	0	1,91	
11020	Ashbury-Bethlehem Charge				3,146	534	219	49	0	0	20	56	0	57	0	0	0	15	0	816	
688	11024	Worship	Jay W. Bissett	Bissett	2,880	439	81	14	0	0	0	0	0	0	0	0	0	15	0	2,28	
689	11030	Biscoe-Rascum Chapel	Jay W. Bissett	Bissett	3,368	572	234	33	0	0	0	0	0	0	0	0	0	135	0	873	
690	11042	McCreary	Henry Finmore Sanders, Jr.	Sanders, Jr.	1,710	290	81	0	0	0	0	0	0	0	0	0	0	0	0	443	
691	11043	Providence	Henry Finmore Sanders, Jr.	Sanders, Jr.	477	81	0	0	0	0	0	0	0	0	0	0	0	0	0	124	
692	11044	West End	Henry Finmore Sanders, Jr.	Sanders, Jr.	1,062	180	0	0	0	0	0	0	0	0	0	0	0	0	0	275	
693	11040	Bonitz Charge	Robert Allen Hargry	Hargry	3,249	551	0	0	0	0	0	0	0	0	0	0	0	0	0	842	
694	11053	Montez Chapel	Robert Allen Hargry	Hargry	2,533	382	157	35	2,450	0	0	246	0	0	0	382	0	137	260	593	
11050	Brookside-Morris Chapel Charge				4,695	797	327	73	2,000	0	0	526	0	0	0	526	0	421	330	1,217	
695	11061	Brynum	Randall Marshall Blanton	Blanton	2,852	484	198	44	766	0	57	187	5	82	0	50	382	0	580	140	739
696	11071	Candler	William K. Mitchell, Jr.	Mitchell, Jr.	3,591	609	250	56	1,860	0	0	268	0	0	0	0	268	0	160	140	911
697	11081	Carbonton	Frank L. Huffines	Huffines	1,593	270	111	25	0	0	0	0	0	0	0	0	0	0	0	370	413
699	11091	Carthage	Russell Lee Edwards	Edwards	6,695	1,136	466	104	2,007	0	74	87	10	68	0	50	289	0	661	570	1,735
700	11101	Chatham	Harvey Lee Edwards	Edwards	1,349	229	94	21	2,472	0	26	35	0	30	0	69	160	0	172	0	350
701	11112	Chatham	Harvey Lee Edwards	Edwards	1,158	197	81	18	213	0	52	95	63	45	0	0	255	0	111	0	300
702	11113	Cedar Grove	Harvey Lee Edwards	Edwards	2,507	426	175	39	1,185	0	78	130	63	75	0	69	415	0	283	0	650
703	11110	Chatham-Cedar Grove Charge			0	0	0	0	0	0	0	0	0	0	0	0	0	0	0	0	0
704	11122	Hispanic Mission- Siler City	Daniel de La Cruz	de La Cruz	0	0	0	0	0	0	0	0	0	0	0	0	0	0	0	0	0
704	11123	Hispanic Mission- Sanford	Daniel de La Cruz	de La Cruz	0	0	0	0	0	0	0	0	0	0	0	0	0	0	0	0	0
706	11141	Chatham-4ee Hisenic Ministries	John R. Baskel	Baskel	1,650	280	115	26	0	0	0	0	0	0	0	0	0	0	1,000	0	438
707	11152	Fair Promise	Reck McKinley	McKinley	1,430	241	99	22	0	0	20	45	0	50	0	0	115	0	0	0	368
708	11153	High Falls	Reck McKinley	McKinley	2,092	355	146	33	0	0	31	88	0	11	0	0	130	0	350	0	542
11150	Fair Promise-High Falls Charge				3,512	596	245	55	0	0	51	133	0	61	0	0	245	0	350	0	910
709	11161	Goldston	Judith Bolen Dye	Bolen Dye	3,859	650	266	60	1,356	0	0	110	0	0	0	0	110	0	997	280	992
711	11182	Jones Chapel	J. Manly Hunter	Hunter	947	161	66	15	0	0	25	50	0	0	0	0	75	0	100	0	246
11180	Montez-Monroe Charge				1,639	278	134	26	73	0	35	60	0	0	10	10	113	0	169	0	432
712	11191	Lemon Springs	Elizabeth Hackney Hood	Hackney Hood	4,305	731	299	67	1,000	0	0	82	0	0	0	82	0	227	80	1,116	
713	11202	Little River	Cacey Harris	Harris	431	73	30	7	0	0	0	0	0	0	0	0	0	0	0	0	112
714	11203	Melton's Grove	Cacey Harris	Harris	257	44	18	4	0	0	0	0	0	0	0	0	0	0	0	0	67
11200	Little River-Melton's Grove Charge				689	117	48	11	0	0	0	0	0	0	0	0	0	0	0	0	179
715	11212	Love Joy	William F. Williams	Williams	3,677	624	256	57	0	0	0	13	40	23	465	27	559	0	579	60	953
716	11213	Love Joy	William F. Williams	Williams	4,747	806	330	74	0	0	0	60	75	23	465	27	651	0	629	60	1,230
11210	Love Joy-Macedonia Charge				4,747	806	330	74	0	0	0	60	75	23	465	27	651	0	629	60	1,230

Sanford District Table II

718	11221	Merritt's Chapel	Richard M. Venable	1,775	301	124	28	400	0	0	0	0	0	0	0	0	0	0	0	100	0	460
720	11242	Mt. Gladefirst	James H. Harris, Jr.	6,813	1,156	474	106	1,530	0	0	191	0	26	179	0	396	0	359	540	339	0	1,766
721	11243	Zion	James H. Harris, Jr.	653	108	44	10	1,530	0	0	50	20	0	85	0	155	0	85	0	85	0	164
722	11250	Chickory Mountain	Robert B. Wav, Jr.	7,555	1,241	59	9	1,530	0	0	24	0	26	54	0	53	0	456	0	456	0	1,421
710	11253	Hickory Mountain	Robert B. Wav, Jr.	330	56	33	5	0	0	0	0	0	0	0	0	0	0	0	0	0	0	85
717	11254	Ebenezer	Robert B. Wav, Jr.	1,905	323	133	30	500	0	35	72	25	50	44	46	272	0	44	0	44	0	494
724	11263	Mt. Zion-Hickory Mountain-Ebenezer Charge	Charles M. Litzembeger	2,789	473	195	44	500	0	35	72	25	50	100	46	328	0	100	0	100	0	723
725	11264	Pineluff	Charles M. Litzembeger	2,055	349	40	0	25	0	0	63	0	0	0	0	63	0	135	0	135	0	184
726	11272	Hickory Grove	Herbert Lowry, Jr.	1,239	210	92	0	92	0	0	0	0	0	0	0	0	0	135	0	135	0	533
727	11273	Piney Grove	Herbert Lowry, Jr.	3,473	589	242	54	2,920	0	0	138	0	0	0	0	0	0	143	0	143	0	371
728	11281	Pittsboro-First	Jack Ward Page, Jr.	4,712	800	267	73	3,012	0	0	138	0	0	0	0	138	0	603	130	603	0	900
729	11292	Brown's Chapel	Ray Thomas Groch	6,319	1,073	440	98	3,550	0	0	0	0	0	309	0	309	0	4,262	140	4,262	0	1,638
730	11300	Pleasant Hill	Ray Thomas Groch	3,251	555	226	51	930	150	0	760	0	0	0	0	760	0	3,574	365	3,574	0	843
731	11302	Mount Carmel	F. Raw Brooks	9,091	844	324	20	1,490	300	0	1,234	0	0	0	0	1,234	0	4,481	454	4,481	0	1,370
732	11303	Pleasant Hill	F. Raw Brooks	9,944	1,697	501	151	501	0	0	1,234	0	0	0	0	1,234	0	6,057	455	6,057	0	2,328
733	11305	Pleasant Hill-Mt. Carmel Charge	F. Raw Brooks	4,808	816	120	75	100	0	0	0	0	0	90	0	90	0	90	140	90	0	1,246
735	11311	Poplar Springs	B. Fallon Melvin, Jr.	5,803	965	170	90	150	0	0	0	0	140	0	140	0	50	190	68	50	1,504	
736	11321	Robbins-Tabernacle	Keith A. Miller	1,920	326	134	30	200	0	0	301	10	100	0	0	411	0	300	0	300	0	498
737	11322	Tabernacle	David A. Burns	5,516	936	384	86	600	0	0	103	0	0	0	0	103	0	385	50	385	0	1,430
738	11341	SN - Swable	Donald E. Burns, Jr.	29,169	4,951	2,029	454	5,528	0	2	606	356	719	1,099	101	3,588	0	2,281	1,090	2,281	0	7,570
739	11352	Leale Springs	Donald E. Burns, Jr.	382	65	27	6	340	0	0	0	0	0	0	0	0	0	85	0	85	0	90
740	11353	Marens	Donald E. Burns, Jr.	707	120	49	11	540	0	0	0	0	0	0	0	0	0	135	50	135	0	183
741	11354	Pleasant Hill	Donald E. Burns, Jr.	417	71	29	6	180	0	0	0	0	0	0	0	0	0	305	0	305	0	108
742	11350	Sandhills Charge	Johnnie L. Wright	1,506	256	105	23	1,060	0	0	0	0	0	0	0	0	0	525	50	525	0	390
743	11362	Mt. Queen's Chapel	Johnnie L. Wright	1,126	191	78	18	0	0	0	0	0	0	0	0	0	0	0	0	0	0	292
744	11364	Union Grove	Johnnie L. Wright	1,125	191	78	18	0	0	0	24	0	0	0	0	24	0	0	0	0	0	292
745	11360	Sanford Circuit	Lacy V. Buck Frye	3,437	583	238	54	0	0	24	0	0	0	0	0	24	0	0	0	0	0	891
746	11372	Parson's Grove	Lacy V. Buck Frye	1,040	177	72	16	535	0	0	0	0	0	0	0	0	0	280	0	280	0	270
747	11373	Sardis	Lacy V. Buck Frye	1,119	190	78	17	500	0	0	0	0	0	0	0	0	0	276	0	276	0	290
748	11370	Sardis-Parson's Grove Charge	Lacy V. Buck Frye	2,189	360	150	33	1,035	0	0	0	0	0	0	0	0	0	556	0	556	0	560

Sanford District Table II

Church Number	Church Location Number	Church Name	Pastor's Preferred Name	Pastor's Last Name	35 World Service and Conference Benv.	Ministerial Ed Fund	Black College Fund	Africa University Fund	Total General Advance Specials	Youth Service Fund	Human Relations Day	One Great Hour of Sharing	Peace with Justice Sunday	Native American Awareness	World Communion	United Methodist Student Day	Total General Church Offerings	Spirit for Tomorrow	44 CONFADY	Ten Dollar Club	Higher Education	
747	11381	Siler Chv: First		Joseph W. Casteel	10,052	1,706	2,000	38	40	41	42 A	42 B	42 C	42 D	42 E	42 F	42	43	44	45	46	
749	11392	Mount Vernon		Teddy Lamont Hemminger, II	1,766	300	1,23	27	200	0	45	38	18	15	0	0	116	0	1,834	810	2,606	
750	11393	Sarling Ridge		Teddy Lamont Hemminger, II	2,319	394	1,61	36	450	0	42	76	47	20	0	0	185	0	696	0	438	
751	11390	Siler Hope Charge			4,085	693	2,84	63	650	0	87	114	65	35	0	0	301	0	887	0	1,059	
752	11411	Shomvia		Joseph W. Fricks	17,999	3,653	12,52	280	2,213	0	104	746	82	207	0	0	1,139	0	2,551	860	4,459	
753	11413	Starr		David Carl Hutchins	3,860	655	2,69	60	100	0	0	0	0	0	0	0	1,139	0	2,551	860	4,459	
754	11432	Troy - First		C. Glenn Hancock	1,037	176	72	16	75	0	0	0	0	0	0	0	0	0	1,034	0	1,000	
755	11433	Ohrir		C. Glenn Hancock	1,054	179	73	16	75	0	0	0	0	0	0	0	0	0	28	0	273	
756	11434	Lwlarrie		C. Glenn Hancock	955	162	66	15	75	0	0	0	0	0	0	0	0	0	54	0	248	
757	11435	Wadeville		C. Glenn Hancock	3,859	648	3,01	13	305	0	0	0	0	0	0	0	0	0	311	0	1,723	
758	11441	Troy - Trinity		Michael H. Elliott	9,665	1,630	668	150	40	0	0	0	0	0	0	0	160	0	620	140	2,490	
759	11452	Cameron		James G. Metzger	1,677	285	117	26	0	0	0	0	0	0	0	0	80	0	300	40	435	
760	11453	Vass		James G. Metzger	2,901	492	202	45	0	0	202	0	0	65	80	0	267	0	634	0	752	
762	11460	West End		Frank Bruce Allen	4,578	777	319	71	0	0	220	520	45	188	0	347	0	347	0	934	40	1,187
763	11461	West End		Frank Bruce Allen	6,371	1,081	443	99	3,785	0	270	520	45	188	0	75	1,048	0	1,551	140	1,671	
843	11481	Zion Historic Site		Allison Brady Hrcutt	2,178	370	152	34	0	0	0	0	0	0	0	0	0	0	335	0	562	
848	11491	Pinehurst		Steven W. McElroy	3,377	573	407	91	855	0	0	101	0	0	0	76	0	86	0	763	220	875
698	11501	Cool Springs		Clarence Garner	1,456	247	101	23	0	0	25	0	0	0	0	10	35	0	509	110	378	
733	11511	Blackhom		Gregg Allen Pressnal	2,843	482	198	44	248	0	0	0	0	0	0	0	0	0	0	0	50	
761	11521	Doub's Chapel		Eric Randall Joyce	1,236	208	85	19	0	0	0	0	0	0	0	0	0	0	0	0	0	
685	11531	Roseland		Robert H. Crauch	1,074	182	75	17	800	0	0	0	0	0	0	0	0	0	450	40	278	
Sanford District Totals					234,667	39,828	15,335	3,611	51,787	300	11,999	6,532	7,661	2,022	3,907	397	14,824	0	39,055	7,355	60,826	

THIS PAGE INTENTIONALLY LEFT BLANK

Sanford District Table II

718	1221	Merritt's Chapel	255	0	0	3,000	24	67	70	1,280	754	6,572	738	182	43	2,281	30,000	0
720	1242	Mt. Ghilead - First	978	0	0	5,586	90	256	267	1,638	2,895	7,071	2,832	697	1,653	8,756	36,729	0
721	1243	Zion	91	0	0	1,746	8	24	25	222	269	994	263	65	154	814	5,009	0
722	1250	Chilcote - Mt. Zion Charge	1,800	0	0	7,335	98	21	22	1,830	3,256	8,730	3,256	757	135	9,713	31,600	0
723	1253	Chilcote - Mt. Zion	80	0	0	0	0	0	0	0	0	0	0	0	0	0	1,600	0
710	1253	Hickory Mountain	47	0	0	0	4	12	13	160	140	730	137	34	80	423	3,600	0
717	1254	Ebenezer	273	0	0	696	25	72	75	480	809	2,160	792	195	462	2,447	10,800	0
712	1254	Mt. Zion-Hickory Mountain-Ebenezer Charge	400	0	0	696	36	105	109	800	1,185	3,600	1,160	286	677	3,584	18,000	0
724	1263	Hoffman	102	0	0	2,000	9	27	28	265	302	1,581	295	73	172	912	6,092	0
725	1264	Pinebluff	295	0	0	730	39	107	81	1,123	873	6,510	854	297	499	3,053	26,552	0
726	1272	Hickory Grove	178	0	0	815	0	0	0	480	527	2,175	515	127	301	1,503	11,296	0
727	1273	Hickory Grove	499	0	0	4,191	46	130	136	891	1,475	4,039	1,444	355	843	4,463	20,916	0
11270	Piney Grove-Hickory Grove Charge	676	0	0	5,006	46	177	185	1371	2,002	6,214	1,959	482	1,143	6,055	32,212	0	
728	1281	Pittsboro - First	907	0	0	5,000	84	237	248	1,736	2,685	7,354	2,627	646	1,533	8,121	38,200	0
729	1292	Brown's Chapel	467	0	0	4,163	43	122	127	1,000	1,381	4,467	1,351	333	789	4,178	23,205	0
730	1300	Pleasant Hill	744	0	0	2,052	24	199	202	667	667	2,488	765	531	1,316	2,668	38,430	0
731	1302	Mount Carmel	143	0	0	1,340	0	37	39	353	422	1,515	243	102	241	1,278	8,870	0
732	1303	Pleasant Hill	690	0	0	750	64	181	188	1,331	2,043	5,699	1,999	492	1,167	6,179	29,607	0
11300	Pleasant Hill-Mt. Carmel Charge	833	0	0	1,980	64	218	227	1,684	2,465	7,214	2,412	594	1,408	7,457	37,477	0	
735	1311	Poplar Springs	276	0	0	0	25	72	75	480	816	2,772	798	196	466	2,468	10,000	0
736	1311	Robbins-Tabernacle	1792	0	0	13,565	173	207	216	1,800	2,344	7,609	2,293	564	1,338	7,089	39,250	0
737	1312	Tabernacle	4,158	0	0	12,862	382	1,093	1,143	4,636	12,302	16,135	12,123	2,983	7,077	37,484	74,500	33,700
738	1341	SN - Spruce Dale	55	0	0	0	0	0	0	0	0	0	0	0	0	0	1,400	0
739	1352	Leale Springs	55	0	0	800	5	14	15	70	162	616	159	39	93	490	4,020	0
740	1353	Marens	101	0	0	2,600	9	27	28	205	300	0	294	72	172	908	7,260	0
741	1354	Pleasant Hill	601	0	0	1,200	6	16	16	170	177	0	173	43	101	536	4,356	0
11350	Sandhills Charge	216	0	0	4,300	20	57	59	545	640	0	626	154	365	1,934	15,686	0	
742	1362	Mt. Queen's Chapel	162	0	0	0	15	42	44	291	478	1,775	468	115	273	1,477	12,686	0
743	1364	Linon Grove	162	0	0	0	16	42	44	266	478	1,969	468	115	273	1,446	10,392	0
744	1364	Linon Grove	162	0	0	0	16	42	44	266	478	1,969	468	115	273	1,446	10,392	0
11360	Sanford Circuit	493	0	0	0	47	129	135	848	1,460	6,620	1,429	351	834	4,417	36,815	0	0
745	1372	Panson's Grove	149	0	0	649	14	39	41	326	442	1,375	433	106	252	1,337	9,750	0
746	1373	Sardis	161	0	0	4,941	15	42	44	326	475	1,375	465	114	271	1,438	9,750	0
11370	Sardis-Panson's Grove Charge	310	0	0	5,590	29	81	85	659	917	2,750	898	220	524	2,775	19,500	0	0

Sanford District Table II

Church Number	Church Location Number	Church Name	Health & Welfare Agencies	Disaster Preparedness	Local Church Beneficent Disaster Relief	Expenditures not remitted to Conference	Other Beneficences paid directly by local church	Interdenominational Cooperation Fund	General Administration Fund	Jurisdictional Administration Fund	District Work Fund	Area & Conference Administration Fund	Pension & benefit funds remitted to the Cen	District Superintendents' Fund	Episcopal Fund	Equitable Compensation Fund	Apportioned Ministerial Support	Pastor's base compensation including tax-deferred annuity payments but excluding conference & Gen. Church supplements	Associate(s)' base compensation
747	11381	Siler Chvr - First	1,443	0	2,800	3,300	0	378	394	2,456	4,271	10,881	4,178	1,028	2,439	12,918	56,157	0	
749	11392	Mount Vernon	2,54	0	2,228	23	66	69	430	750	1,245	181	428	2,270	9,750	0	0	0	
750	11393	Sarline Ridge	333	0	2,726	31	87	91	430	985	1,463	964	237	563	2,979	9,750	0	0	
751	11390	Siler Hope Charge	586	0	4,954	54	153	160	860	1,735	2,708	1,698	418	1,911	5,259	19,500	0	0	
752	11411	Somalia	2,594	0	17,672	339	676	706	3,288	7,647	11,879	7,482	1,841	4,377	21,131	61,760	15,412	0	
753	11411	Salem Pines	2,594	0	17,672	339	676	706	3,288	7,647	11,879	7,482	1,841	4,377	21,131	61,760	15,412	0	
754	11432	Troy - First	149	0	985	14	39	41	320	440	1,440	431	106	252	1,332	7,500	0	0	
755	11433	Ophir	137	0	3,010	14	40	41	320	448	1,440	438	108	256	1,354	7,500	0	0	
756	11434	Lwlatrre	137	0	870	13	36	37	320	406	1,440	397	98	232	1,227	7,500	0	0	
757	11435	Wadeville	423	0	445	51	132	144	520	1,065	1,440	465	118	265	1,103	7,500	0	0	
758	11441	Troy - Family	1,379	0	7,000	127	361	377	2,043	4,081	9,500	3,993	982	2,331	12,344	45,400	0	0	
759	11452	Cameron	241	0	465	22	63	66	550	713	2,418	697	172	407	2,155	12,560	0	0	
760	11453	Vass	416	0	1,739	38	109	114	836	1,232	4,003	1,206	297	704	3,728	19,100	0	0	
762	11450	Vass-Cameron Charge	657	0	2,204	60	172	179	1,386	1,945	6,421	1,903	469	1,111	5,884	31,660	0	0	
763	11461	West End	915	0	13,166	85	239	250	1,909	2,707	8,340	2,648	652	1,546	8,187	43,327	0	0	
843	11481	Zion (Historic Site)	311	0	0	0	29	87	86	437	935	7,956	330	233	579	2,800	0	0	
848	11491	Pinebent	485	0	456	78	127	132	716	1,435	2,980	1,404	598	819	5,018	39,300	0	0	
698	11501	Cool Springs	209	0	0	19	55	57	682	619	605	149	353	1,871	16,050	0	0	0	
733	11511	Blackhom	408	0	5,400	16	46	48	609	1,251	6,529	1,182	291	690	3,653	33,912	0	0	
761	11521	Doub's Chapel	176	0	1,800	14	40	42	400	456	0	446	110	261	1,379	5,200	0	0	
685	11531	Roseland	33,690	0	10,408	2,10,641	2,878	8,813	9,200	67,546	99,696	724,408	37,548	24,008	56,938	307,699	1,486,808	81,719	
Sanford District Totals			33,690	0	10,408	2,10,641	2,878	8,813	9,200	67,546	99,696	724,408	37,548	24,008	56,938	307,699	1,486,808	81,719	

THIS PAGE INTENTIONALLY LEFT BLANK

Sanford District Table II

718	1221	Merritt's Chapel	2,000	0	2,000	3,000	0	3,000	9,676	0	6,595	16,271	0	18,500	0	0	0	0	0	8,307	0	0	87,113
720	1242	Mt. Gleason	3,960	0	3,960	3,520	0	3,520	232	0	5,628	5,860	0	15,329	0	8,307	0	0	0	8,307	0	0	161,555
721	1243	Zion	540	0	540	4,800	0	4,800	321	0	768	8,000	0	1,800	0	1,800	0	0	0	1,800	0	0	17,631
722	1257	Chilcote's First Zion Charge	4,000	0	4,000	4,000	0	4,000	3,200	0	6,799	6,899	0	17,178	0	8,307	0	0	0	8,307	0	0	14,338
710	1253	Hickory Mountain	400	0	400	6,000	0	6,000	120	0	779	899	0	295	0	2,400	0	0	0	2,400	0	0	14,924
717	1254	Ebenezer	1,200	0	1,200	1,200	0	1,200	360	0	2,407	2,757	0	5,450	0	25,164	0	0	0	25,164	0	0	69,770
710	1250	Mt. Zion-Hickory Mountain-Ebenezer Charge	2,000	0	2,000	2,400	0	2,400	600	0	3,965	4,565	0	5,745	0	29,964	0	0	0	29,964	0	0	99,085
724	1263	Hoffman	540	0	540	540	0	540	55	0	1,231	1,286	0	1,877	0	855	0	0	0	855	0	0	17,325
725	1264	Presbiter	2,460	0	2,460	2,460	0	2,460	245	0	6,263	6,508	0	13,877	0	3,850	0	0	0	3,850	0	0	38,155
726	1272	Hickory Grove	3,700	0	3,700	1,050	0	1,050	300	0	2,240	2,240	0	1,877	0	855	0	0	0	855	0	0	14,924
727	1273	Pinex Grove	1,191	0	1,191	1,841	0	1,841	0	0	3,809	3,809	0	8,185	0	26,626	0	0	0	26,626	0	0	34,635
727	1270	Pinex Grove-Hickory Grove Charge	1,891	0	1,891	2,891	0	2,891	0	0	6,049	6,049	0	9,629	0	952	0	0	0	952	0	0	91,084
728	1281	Prishono	5,200	0	5,200	3,500	0	3,500	200	0	6,395	6,595	0	13,570	0	5,000	0	0	0	5,000	0	0	125,719
729	1292	Brown's Chapel	1,801	0	1,801	2,820	0	2,820	0	0	3,709	3,709	0	11,075	0	13,333	0	0	0	13,333	0	0	157,679
730	1293	Pleasant Hill	3,002	0	3,002	4,800	0	4,800	0	0	2,423	2,423	0	4,838	0	17,759	0	0	0	17,759	0	0	105,720
731	1302	Mount Carmel	746	0	746	832	0	832	0	0	1,341	1,341	0	1,857	0	2,463	0	0	0	2,463	0	0	39,758
732	1303	Pleasant Hill	2,801	0	2,801	3,126	0	3,126	0	0	5,055	5,055	0	16,158	0	8,652	0	0	0	8,652	0	0	129,704
732	1300	Pleasant Hill-Mt. Carmel Charge	3,547	0	3,547	3,958	0	3,958	0	0	6,396	6,396	0	16,158	0	9,616	0	0	0	9,616	0	0	144,815
735	1311	Poplar Springs	2,000	0	2,000	3,000	0	3,000	0	0	6,182	6,389	0	8,286	0	1,800	0	0	0	1,800	0	0	167,519
736	1321	Robbins Tabernacle	4,000	0	4,000	3,670	0	3,670	187	0	6,182	6,369	0	8,286	0	3,927	0	0	0	3,927	0	0	31,563
737	1331	Watts Tabernacle	13,000	0	13,000	7,100	0	7,100	319	0	14,432	14,751	0	31,459	0	14,829	0	0	0	14,829	0	0	160,281
738	1341	SN - Saddle Springs	4,200	0	4,200	3,200	0	3,200	155	0	41,432	42,132	0	207,915	0	9,000	0	0	0	9,000	0	0	254,524
739	1352	East Springs	0	0	0	1,015	0	1,015	6,159	0	155	532	0	61,349	0	12,532	0	0	0	12,532	0	0	75,124
740	1353	Marcus	0	0	0	0	0	0	0	0	0	0	0	0	0	9,225	0	0	0	9,225	0	0	9,225
741	1354	Pleasant Hill	0	0	0	0	0	0	0	0	0	0	0	975	0	3,600	0	0	0	3,600	0	0	19,646
742	1350	Sandhills Charge	0	0	0	0	0	0	0	0	0	0	0	500	0	2,100	0	0	0	2,100	0	0	10,571
742	1362	McQueen's Chapel	770	0	770	1,100	0	1,100	150	0	2,950	3,070	0	2,862	0	8,200	0	0	0	8,200	0	0	39,442
743	1363	Union Grove	600	0	600	800	0	800	210	0	2,923	2,923	0	4,252	0	7,432	0	0	0	7,432	0	0	35,448
744	1364	Union Grove	600	0	600	800	0	800	210	0	2,923	2,923	0	4,252	0	7,432	0	0	0	7,432	0	0	35,448
745	1372	Parson's Grove	1,000	0	1,000	2,910	0	2,910	425	0	8,766	9,191	0	8,782	0	17,295	0	0	0	17,295	0	0	115,630
746	1373	Sardis	1,000	0	1,000	1,500	0	1,500	0	0	1,057	1,057	0	1,200	0	2,385	0	0	0	2,385	0	0	26,561
746	1373	Sardis	1,000	0	1,000	1,500	0	1,500	0	0	1,057	1,057	0	1,200	0	2,385	0	0	0	2,385	0	0	26,561
747	1370	Spartan-Parson's Grove Charge	2,000	0	2,000	3,000	0	3,000	0	0	2,114	2,114	0	1,200	0	4,214	0	0	0	4,214	0	0	98,957

Sanford District Table II

Church Number	Church Location Number	Church Name	66a	66b	66c	67a	67b	Total Travel	68a	68b	68c	68d	Total of lines 68	Diaconal Minister(s) total compensation	Other Staff Compensation	Current Programming Expenses (including Sunday School)	Current Operating Expenses (not including Sunday School)	Principal & Interest paid on indebtedness, loans, mortgages, etc.	Paid on building & improvements (not including funds borrowed)	75	76
747	11381	Siler City - First	5,414	4,000	5,414	4,000	0	4,000	0	0	6,395	6,395	0	74,729	28,557	56,716	45,600	17,000	1,470	368,382	
749	1392	Mount Vernon	1,000	1,000	1,000	1,500	0	1,500	0	0	3,092	3,092	0	5,050	2,592	6,206	0	0	1,116	42,165	
750	1393	Snapping Ridge	1,000	1,000	1,000	1,200	0	1,200	0	0	3,092	3,092	0	10,245	6,687	8,171	0	0	812	56,687	
751	1390	SLK Horse Charge	2,000	2,000	2,000	2,700	0	2,700	0	0	6,184	6,184	0	15,295	9,279	14,371	0	1,928	98,852		
752	1411	Summit	4,500	3,000	4,500	3,000	2,400	3,240	1,573	50	10,688	13,313	0	96,239	29,824	86,060	23,405	19,006	4,406	464,239	
753	1421	Summit Pines	4,000	4,000	4,000	4,000	0	4,000	550	0	6,392	6,392	0	4,830	8,806	13,233	0	1,978	300	104,852	
754	1432	Troy - First	500	500	500	750	0	750	0	0	1,599	1,599	0	2,075	1,471	5,391	0	1,948	62	28,581	
755	1433	Ophir	500	500	500	750	0	750	0	0	1,599	1,599	0	1,682	9,040	0	10,378	200	40,268		
756	1434	Upharrie	500	500	500	750	0	750	0	0	1,599	1,599	0	1,682	9,040	0	10,378	200	40,268		
757	1435	Wadeville	2,000	2,000	2,000	3,000	0	3,000	0	0	6,392	6,392	0	3,092	1,124	11,241	0	19,234	0	24,670	
758	1441	Troy - Trinity	4,500	4,500	4,500	2,900	0	2,900	0	0	7,400	7,400	0	19,160	5,000	73,900	4,000	0	263	222,276	
759	1452	Cameron	1,200	1,200	1,200	400	0	400	0	0	636	636	0	3,275	3,026	6,625	0	19,404	0	58,055	
760	1453	Vass	1,800	1,800	1,800	423	0	423	80	0	954	1,034	0	11,172	3,710	8,810	0	17,905	0	83,670	
762	1461	West End	3,000	3,000	3,000	823	0	823	80	0	1,590	1,670	0	14,447	6,736	15,435	0	37,309	0	141,725	
763	1462	West End	4,000	4,000	4,000	3,841	0	3,841	504	0	7,595	8,099	0	25,420	5,457	20,069	0	53,914	1,808	221,752	
764	1451	West End (George Site)	3,000	3,000	3,000	3,000	0	3,000	300	0	6,395	6,695	0	6,351	4,913	3,895	0	0	250	72,237	
765	1451	West End (Pleasant)	3,000	3,000	3,000	3,000	0	3,000	300	0	6,395	6,695	0	6,351	4,913	3,895	0	0	250	72,237	
698	1501	Coal Springs	2,800	2,800	2,800	1,500	0	1,500	0	0	4,680	4,680	0	3,277	3,800	13,057	10,650	7,000	430	35,899	
733	1511	Blackhorn	2,097	2,097	2,097	2,509	0	2,509	50	0	2,013	2,063	0	2,682	4,972	13,639	10,650	24,485	200	69,132	
761	1521	Doubt's Chapel	0	0	0	3,223	0	3,223	600	0	600	600	0	600	0	6,100	20,700	0	67,700	762	111,181
685	1531	Rosedale	0	0	0	2,400	0	2,400	300	0	300	300	0	300	0	6,100	20,700	0	67,700	762	111,181
Sanford District Totals			137,012	17,000	154,012	146,913	1,974	148,887	19,333	903	391,369	311,605	0	784,561	425,729	1,124,931	419,542	897,246	35,229	7,536,234	

THIS PAGE INTENTIONALLY LEFT BLANK

Wilmington District Table I

Church Number	Church Location Number	Church Name	Pastor's Preferred Name	Pastor's Last Name	Old Conference Church Number	GCEA Church Number	County	Total full members reported at close of 2001	Received this year on Confession of Faith or Restored	Received from other United Methodist Churches	Received from other denominations	Removed by Charge Conference action	Withdrawn	Total removed or withdrawn	Removed by transfer to other denominations	Removed by transfer to other UMC	Removed by Death	A	A	AA	H	N	N	P	W	White	male	female
844	12000	Wilmington District	Egewood C. Lancaster	Lancaster	1300	8710096		0	0	0	0	0	0	0	0	0	0	0	0	0	0	0	0	0	0	0	0	
764	12012	Bethel	Larry S. Grady	Grady	1301.2	460083	Columbus	124	3	0	0	0	0	0	0	0	0	1	0	0	0	0	0	128	50	78		
765	12013	Lebanon	Larry S. Grady	Grady	1301.3	460130	Columbus	155	0	0	0	0	0	0	0	0	0	0	0	0	0	0	0	148	70	78		
766	12021	Bethlehem	Timothy Lloyd Reeves	Reeves	1302.2	454652	Bladen	106	3	12	0	0	0	0	0	0	0	0	0	0	0	0	0	126	50	76		
767	12023	Live Oak	Timothy Lloyd Reeves	Reeves	1302.4	454606	Bladen	84	2	1	0	0	0	0	0	0	0	0	0	0	0	0	0	121	20	101		
768	12024	Windsor	Timothy Lloyd Reeves	Reeves	1302.5	453577	Bladen	71	6	0	0	0	0	0	0	0	0	0	0	0	0	0	0	62	26	36		
769	12020	Bladen Charge	Edward Raymond Drew	Drew	1304.2	459574	Columbus	18	0	0	0	0	0	0	0	0	0	0	0	0	0	0	0	260	107	154		
770	12032	Baton	Edward Raymond Drew	Drew	1304.3	459417	Columbus	45	1	0	0	0	0	0	0	0	0	0	0	0	0	0	0	18	6	12		
771	12033	Shiloh	Edward Raymond Drew	Drew	1304.4	459417	Columbus	45	1	0	0	0	0	0	0	0	0	0	0	0	0	0	0	45	16	29		
826	12040	Baton Charge	Edward Raymond Drew	Drew	1307.3	297618	Columbus	106	0	0	0	0	0	0	0	0	0	0	0	0	0	0	0	65	36	70		
772	12042	Bolivia Bethel	Philip Todd Pennington	Pennington	1303.2	459392	Brunswick	115	0	0	0	0	0	0	0	0	0	0	0	0	0	0	0	118	48	70		
773	12043	Concord	Philip Todd Pennington	Pennington	1303.3	460210	Brunswick	70	0	0	0	0	0	0	0	0	0	0	0	0	0	0	0	70	32	38		
774	12040	Brunswick Circuit	Philip Todd Pennington	Pennington	1303.3	460210	Brunswick	70	0	0	0	0	0	0	0	0	0	0	0	0	0	0	0	188	80	108		
775	12051	Burgaw	John W. Ruth	Ruth	1305.2	459404	Pender	185	0	0	0	0	0	0	0	0	0	0	0	0	0	0	0	244	110	135		
776	12051	Camp Charlotte	John W. Ruth	Ruth	1305.2	459404	Pender	250	0	0	0	0	0	0	0	0	0	0	0	0	0	0	0	244	110	135		
777	12051	Clayton	Jimmie Ray Hamm	Hamm	1307.2	459418	Brunswick	65	1	1	0	0	0	0	0	0	0	0	0	0	0	0	0	65	30	35		
778	12081	Harris Centenary	Thomas R. Hankenton	Hankenton	1316	455018	Sampson	30	0	0	0	0	0	0	0	0	0	0	0	0	0	0	0	70	35	35		
779	12092	Chadburn	Thomas R. Hankenton	Hankenton	1316	455018	Sampson	30	0	0	0	0	0	0	0	0	0	0	0	0	0	0	0	70	35	35		
780	12093	Evergreen	Robert Elwood Hill	Hill	1308.2	459483	Columbus	91	0	2	0	0	0	0	0	0	0	0	0	0	0	0	0	86	40	46		
781	12090	Chadburn-Evergreen Charge	Robert Elwood Hill	Hill	1308.3	459494	Columbus	58	0	1	0	0	0	0	0	0	0	0	0	0	0	0	0	58	23	35		
782	12102	Bluefield	Neill Council Smith	Smith	1309.2	459552	Bladen	149	0	0	0	0	0	0	0	0	0	0	0	0	0	0	0	144	63	81		
783	12100	Chadburn Charge	Neill Council Smith	Smith	1309.3	459530	Bladen	40	0	0	0	0	0	0	0	0	0	0	0	0	0	0	0	33	32	21		
784	12112	Purdie	Neill Council Smith	Smith	1308	459530	Bladen	138	4	0	0	0	0	0	0	0	0	0	0	0	0	0	0	99	48	51		
785	12113	Pleasant Grove	Tommy T. Haynes	Haynes	1310.3	459676	Bladen	39	0	2	0	0	0	0	0	0	0	0	0	0	0	0	0	40	22	18		
786	12122	Cerro Gordo	Tommy T. Haynes	Haynes	1310.2	459643	Bladen	91	0	0	0	0	0	0	0	0	0	0	0	0	0	0	0	88	40	49		
787	12132	Anchor	Carol Nov	Nov	1312.2	459461	Columbus	130	0	2	0	0	0	0	0	0	0	0	0	0	0	0	1	128	62	67		
788	12133	Grifland	Victor L. Galupi	Galupi	1313.2	454014	Bladen	46	0	0	0	0	0	0	0	0	0	0	0	0	0	0	0	48	24	24		
789	12134	Salem	Victor L. Galupi	Galupi	1313.3	454935	Sampson	26	0	0	0	0	0	0	0	0	0	0	0	0	0	0	0	118	67	51		
790	12130	Grifland Charge	Victor L. Galupi	Galupi	1313.5	454935	Sampson	26	0	0	0	0	0	0	0	0	0	0	0	0	0	0	0	22	8	14		
791	12141	Hillsboro	Willie F. Allen	Allen	1314	459655	Columbus	199	0	1	0	0	0	0	0	0	0	0	0	0	0	0	0	25	10	15		
792	12151	Hampstead	James Douglas Bell	Bell	1315	459873	Pender	293	0	0	0	0	0	0	0	0	0	0	0	0	0	0	0	73	28	45		
793	12171	Lake Waccamaw	Robert P. Ysomon, Jr.	Ysomon, Jr.	1317.3	459701	Columbus	377	5	20	9	0	0	0	0	0	0	0	0	0	0	0	2	264	134	130		
794	12181	Ocean View	Frederick E. Roberts	Roberts	1318	460287	Brunswick	640	21	8	6	0	0	0	0	0	0	0	0	0	0	0	0	380	201	179		

THIS PAGE INTENTIONALLY LEFT BLANK

Wilmington District Table I

Church Number	Church Location Number	Church Name	Pastor's Preferred Name	Pastor's Last Name	Total Membership at end of 2002	Average Worship Attendance	Number baptized this year (all ages)	Preparatory members on role (all baptized children under 19)	Number on constituency roll	Total enrolled in confirmation classes in 2001	Number of leaders (teachers, administrators, etc.)	Children (birth through 6th grade) all classes & groups (include nursery home members)	Youth (7th grade through high school) all classes & groups (include home members)	Adults (post high school) in all classes & groups (include home members)	Total Church School Membership (all lines 15-18 inclusive)	Average attendance in Sunday School	Ave. Attendance in Accountability Groups	Ave. Attendance in Mission and Ministry Groups	Ave. Attendance in Support Groups - Children	23b	23c	Ave. Attendance in Support Groups - Adults	Ave Attendance in short-term classes	
844	12000	Wilmington District		Eewood C. Lancaster	9	10	11	12	13	14	15	16	17	18	19	20	21	22	23a	23b	23c	0	0	
764	12012	Bethel		Larry S. Grady	128	72	2	14	0	0	10	6	13	62	91	50	0	0	0	0	0	0	0	0
765	12013	Lebanon		Larry S. Grady	148	50	1	16	0	0	0	5	3	30	38	30	0	0	0	0	0	0	0	0
766	12021	Lebanon Charge		Timothy Lloyd Reeves	125	86	9	10	0	4	6	17	10	52	20	41	7	0	0	0	0	0	0	0
767	12022	Bethlehem		Timothy Lloyd Reeves	62	48	1	3	0	1	7	5	4	32	56	38	0	0	0	0	0	0	0	0
768	12024	Live Oak		Timothy Lloyd Reeves	75	53	6	5	0	0	8	15	4	39	66	33	3	0	0	0	0	0	0	0
769	12020	Windsor		Timothy Lloyd Reeves	261	181	16	19	0	5	21	47	18	129	215	112	10	0	0	0	0	0	0	0
770	12032	Bethel		Edward Raymond Drew	18	10	0	0	0	0	1	0	0	6	7	5	0	0	0	0	0	0	0	0
771	12033	Shiloh		Edward Raymond Drew	45	16	0	3	0	0	9	6	1	10	3	9	0	0	0	0	0	0	0	0
826	12040	Bethel Charge		Edward Raymond Drew	106	43	0	3	0	0	4	5	3	16	28	10	0	0	0	0	0	0	0	0
771	12042	Bethel Charge		Philip Todd Pennington	118	50	0	10	16	0	4	7	0	15	26	20	0	0	0	0	0	0	0	0
772	12043	Concord		Philip Todd Pennington	70	25	1	2	8	0	2	0	0	10	12	7	0	0	0	0	0	0	0	0
773	12040	Brunswick Circuit		Philip Todd Pennington	188	75	1	12	24	0	6	7	0	25	38	27	0	0	0	0	0	0	0	0
774	12051	Burgaw		John W. Ruth	245	91	2	19	25	0	12	15	2	4	53	84	39	12	5	0	7	21	18	0
775	12052	Clayton		John W. Ruth	125	50	0	10	10	0	10	10	0	10	10	10	0	0	0	0	0	0	0	0
776	12061	Camp Shiloh		Janette Kay Gatum	654	230	7	82	89	13	22	86	12	170	260	119	0	0	0	0	0	0	0	0
777	12062	Clayton		Janette Kay Gatum	125	50	0	10	10	0	10	10	0	10	10	10	0	0	0	0	0	0	0	0
778	12081	Harrisville Centenary		Thomas B. Turkenton	70	18	0	0	10	0	2	0	0	0	0	0	0	0	0	0	0	0	0	0
779	12092	Chadbourn		Robert Elwood Hill	86	40	0	0	8	0	5	12	6	31	54	25	8	0	0	0	0	0	0	0
780	12093	Evergreen		Robert Elwood Hill	58	28	2	14	16	0	4	10	2	25	42	20	5	0	0	0	0	0	0	0
781	12090	Chadbourn-Evergreen Charge		Robert Elwood Hill	144	68	2	14	24	0	9	22	9	56	96	45	13	0	0	0	0	0	0	0
781	12102	Bluefield		Neill Council Smith	33	19	0	1	0	0	2	1	0	4	7	5	0	0	0	0	0	0	0	0
782	12100	Chadbourn		Neill Council Smith	90	53	4	8	0	0	6	3	5	14	24	12	0	0	0	0	0	0	0	0
783	12112	Purdie		Tommy T. Havres	40	16	0	0	0	0	1	2	3	4	10	19	15	0	0	0	0	0	0	0
799	12113	Pleasant Grove		Tommy T. Havres	89	36	1	0	0	1	2	3	4	4	34	43	24	0	0	0	0	0	0	0
799	12110	Pleasant Grove-Purdie Charge		Tommy T. Havres	129	52	1	0	0	2	4	6	8	44	62	39	0	0	0	0	0	0	0	0
785	12122	Cerro Gordo		Carol Nov	48	17	0	7	4	0	4	4	0	10	18	10	0	0	0	0	0	0	0	0
786	12123	Fair Bluff		Carol Nov	118	45	1	16	6	0	6	5	4	15	30	14	3	8	0	0	0	0	0	0
787	12132	Anchor		Victor L. Galpin	22	12	0	0	10	0	3	2	0	11	16	16	0	0	0	0	0	0	0	0
788	12133	Griford		Victor L. Galpin	26	7	0	0	10	0	0	0	0	0	0	0	0	0	0	0	0	0	0	0
789	12134	Salem		Victor L. Galpin	25	11	0	0	0	0	0	0	0	0	0	0	0	0	0	0	0	0	0	0
790	12130	Griford Charge		Victor L. Galpin	73	30	0	0	11	0	3	2	0	11	16	16	0	0	0	0	0	0	0	0
791	12141	Hillsboro		Willie F. Allen	193	50	1	15	0	1	7	10	2	19	38	25	10	0	0	0	0	0	0	0
792	12151	Hampstead		James Douglas Bell	276	307	29	10	13	11	26	46	29	97	198	107	47	1	3	0	0	0	0	0
793	12171	Lake Waccamaw		Robert P. Yesson, Jr.	380	138	6	23	26	0	36	25	15	60	126	73	0	0	0	0	0	0	0	0
794	12181	Ocean View		Frederick E. Roberts	663	345	11	49	122	0	28	48	30	68	174	65	12	40	8	0	0	0	0	0

THIS PAGE INTENTIONALLY LEFT BLANK

Wilmington District Table 1

Church Number	Church Location Number	Church Name	Pastor's Preferred Name	Pastor's Last Name	Sunday School members joining on Profession of faith	Membership in Chartered UMM	Paid on projects of UMM	Membership in UMW	Paid on projects of UMW	Membership in UMYF	Paid on projects of UMYF	Value of Church land, buildings and equipment	Value of Church owned parsonages and furniture	Value of other assets	Indebtedness on items 30, 31, 32 at end of year	Other indebtedness
					25	26	27	28	29	30	31	32	33	34	35	36
844	12000	Wilmington District	Ewood C. Lancaster		0	0	0	0	0	0	0	0	0	0	0	0
764	12012	Belhel	Larry S. Grady		0	12	2,887	23	2,194	12	1,725	940,100	168,200	0	0	0
765	12013	Lebanon	Larry S. Grady		1	0	1,198	21	383	0	953	0	0	38,604	0	0
766	12020	Belhel-Lebanon Charge	Timothy Lloyd Reaves		4	0	4,053	16	2,570	13	2,678	940,100	158,200	0	0	0
767	12023	Leve Oak	Timothy Lloyd Reaves		2	0	0	17	0	6	0	150,000	89,000	0	0	0
768	12024	Windsor	Timothy Lloyd Reaves		5	0	0	16	1,200	8	0	200,000	89,000	0	38,000	0
769	12020	Bladen Charge	Edward Raymond Drew		11	0	0	49	1,200	22	0	600,000	192,500	0	38,000	0
770	12032	Boitom	Edward Raymond Drew		0	3	0	6	0	0	0	75,000	125,000	0	0	0
771	12033	Shiloh	Edward Raymond Drew		0	0	0	0	0	3	0	0	0	0	0	0
826	12036	Chapel	Edward Raymond Drew		0	0	0	0	0	0	0	0	0	0	0	0
826	12036	Boitom Charge	Edward Raymond Drew		0	4	0	10	0	3	0	470,000	210,000	0	0	0
771	12042	Boitom Charge	Philip Todd Pennington		0	0	0	14	1,600	0	300	150,000	63,000	0	0	0
772	12043	Concord	Philip Todd Pennington		0	0	0	0	0	0	0	150,000	0	0	0	0
774	12040	Brunswick Circuit	Philip Todd Pennington		0	0	0	14	1,600	0	300	300,000	63,000	0	0	0
774	12051	Burgaw	John W. Ruth		0	14	0	0	0	0	0	706,000	135,000	0	0	0
775	12052	Windsor	John W. Ruth		0	0	2,060	31	2,302	12	0	0	0	99,000	0	0
776	12053	Camp Shiloh	Jimmy Ray Jaram		0	0	0	0	0	35	500	1,800,000	105,700	0	0	0
777	12054	Lebanon	Jimmy Ray Jaram		0	0	1,853	37	380	0	0	1,800,000	105,700	0	0	0
778	12081	Harreds Centenary	Thomas R. Jackson		0	0	0	13	230	0	0	182,000	64,000	0	0	0
779	12092	Chadburn	Robert Elwood Hill		0	6	0	11	420	0	0	826,000	117,800	0	0	0
780	12093	Evergreen	Robert Elwood Hill		0	7	0	11	550	7	0	500,000	0	5,214	0	0
780	12090	Chadburn-Evergreen Charge	Robert Elwood Hill		0	13	0	22	970	7	0	1,236,000	117,800	5,214	0	0
781	12002	Bluefield	Neill Council Smith		0	0	0	5	0	0	0	116,000	0	34,059	0	0
782	12003	Clarkton	Neill Council Smith		0	0	0	0	0	0	0	38,900	0	0	0	0
782	12004	Clarkton	Neill Council Smith		4	0	0	1	39	0	0	381,100	38,900	0	0	0
783	12112	Pantle	Tommy T. Haynes		0	0	0	0	0	0	0	161,500	0	34,059	0	0
799	12113	Pleasant Grove	Tommy T. Haynes		0	0	0	0	0	0	0	194,000	0	20,000	0	0
799	12110	Pleasant Grove-Pantle Charge	Tommy T. Haynes		0	0	0	0	0	0	0	355,500	0	20,000	0	0
785	12122	Cerro Gordo	Carol Novy		0	0	0	0	0	0	0	205,000	0	0	0	0
786	12123	Fair Bluff	Carol Novy		0	0	0	0	0	0	0	500,000	110,000	0	0	0
787	12132	Avonch	Victor L. Galpin		0	0	0	0	0	0	0	98,000	0	0	0	0
787	12132	Avonch	Victor L. Galpin		0	0	0	0	0	0	0	98,000	0	0	0	0
788	12133	Gerrand	Victor L. Galpin		0	0	0	0	0	0	0	155,000	62,000	0	0	0
789	12134	Salem	Victor L. Galpin		0	0	0	0	0	0	0	60,000	0	0	0	0
790	12130	Gerrand Charge	Willie F. Allen		0	0	0	0	0	0	0	313,000	62,000	0	0	0
791	12441	Hallsboro	James Douglas Bell		0	0	0	10	500	4	0	574,035	98,000	1,000	0	0
792	12101	Hampstead	Lenora P. Vason, Jr.		6	33	2,850	63	3,400	47	400	1,675,000	240,200	45,935	473,422	0
793	12171	Lake Waccamaw	Bobbi P. Vason, Jr.		0	12	0	0	24	0	0	1,500,000	90,000	0	257,000	0
794	12181	Ocean View	Fredrick E. Roberts		1	35	11,540	85	10,980	30	154	1,056,000	126,000	154,000	0	0

Wilmington District Table I

795	12192	Bethesda	Carroll L. Fitzgerald	0	12	0	15	0	0	0	375,000	0	0	0	0	0	0	0
796	12193	Old Dock	Carroll L. Fitzgerald	0	0	0	0	15	0	0	735,000	52,000	0	0	0	0	0	0
798	12195	Shiloh	Carroll L. Fitzgerald	0	0	0	0	0	0	0	112,000	0	0	0	0	0	0	0
800	12210	Rocky Pt. Charge	Carroll L. Fitzgerald	0	0	0	0	0	0	0	1,222,000	52,000	0	0	0	0	0	0
801	12211	Rocky Pt. Charge	John Kerr Ormond, Jr.	0	0	0	0	0	0	0	0	0	0	0	0	0	0	0
802	12212	St. Paul's Carolina	William Sidney Hovley, Jr.	2	35	2,000	80	2,000	15	500	1,110,000	130,000	70,000	110,000	4,000	0	0	0
803	12231	Labor City: St. Paul	Brent Livingston	0	14	400	44	0	0	0	1,300,000	250,000	125,500	0	0	0	0	0
804	12241	Seaside	Robert C. Redmond	6	42	6,597	93	5,661	28	0	1,056,600	0	342,685	0	0	0	0	0
805	12251	Andrew's Chapel	Martha Kirk W. Ederton	5	0	0	20	650	7	200	274,516	0	46,731	0	0	0	0	0
808	12261	Sharon (Holiday Beach)	Edward Carlton Hill	0	15	616	23	850	18	847	641,560	1,447,301	163,000	0	18,088	0	0	0
809	12271	Wesleyan Chapel	Edward Carlton Hill	0	4	5,661	46	0	0	1,110	3,217,000	2,308,890	19,000	0	0	0	0	0
810	1228	Kelly: Trinity	Matthew Steiner	0	0	0	0	0	0	0	0	0	0	0	0	0	0	0
811	12291	Southport: Trinity	Samuel A. Williams, Jr.	2	30	3,572	52	518	29	250	1,630,000	300,000	191,200	234,800	0	0	0	0
812	12301	Wesley: Regewood	Kenneth R. Buckingham	0	0	0	24	2,920	21	610	285,000	78,000	7,000	40,000	0	0	0	0
813	12311	Wesley's Chapel	William Kenneth Hall, Jr.	0	28	400	85	7,500	27	450	1,340,000	185,000	40,000	0	0	0	0	0
814	12351	Wesleyan Chapel: Scots Hill	Curtis W. Campbell	7	0	0	0	0	0	0	530,000	0	0	0	0	0	0	0
815	12361	Wesleyan	Emmett James Fitzgibbon	4	35	7,531	110	5,272	50	0	2,010,000	295,500	23,000	6,000	500	0	0	0
816	12371	Wesley	Charles W. Morris, Jr.	0	14	350	112	908	0	0	324,000	176,000	0	21,230	0	0	0	0
817	12381	Mission Springs	William Morris, Jr.	0	14	350	112	908	0	0	324,000	176,000	0	21,230	0	0	0	0

Conference Recapitulation Table I 2002

	1	2	3	4	5a	5b	5	6	7	8	A	AA	H	N
	Total full members reported at close of 2001	Received this year on Confession of Faith or Restored	Received from other United Methodist Churches	Received from other denominations	Removed by Charge Conference action	Withdrawn	Total removed or withdrawn	Removed by transfer to other UMC	Removed by transfer to other denominations	Removed by Death	Asian	African American	Hispanic	Native American
Burlington Totals	20,505	312	244	208	66	22	88	119	113	295	25	32	14	10
Durham Totals	18,940	320	190	188	78	48	126	184	104	263	23	486	19	6
Elizabeth City Totals	12,603	266	130	122	112	71	183	74	37	187	12	43	5	1
Fayetteville Totals	18,970	417	182	136	151	36	187	146	101	227	38	846	42	106
Goldsboro Totals	13,972	183	87	95	44	30	74	89	60	175	3	9	7	9
Greenville Totals	17,309	306	262	176	256	290	546	224	120	261	13	21	6	6
New Bern Totals	18,676	374	325	200	209	35	244	181	80	241	18	33	17	523
Raleigh District Totals	42,805	1,391	979	683	32	114	146	457	295	246	89	793	42	44
Rockingham District Totals	15,012	157	72	81	4	27	31	60	61	191	2	3,032	3	2,199
Rocky Mount District Totals	17,544	242	131	128	2	20	22	121	79	286	66	21	7	1
Sanford District Totals	14,577	233	163	150	0	81	81	97	59	228	17	397	46	10
Wilmington District Totals	19,633	383	329	352	213	26	239	158	107	350	7	65	10	16
Conference Totals	230,546	4,584	3,094	2,519	1,167	800	1,967	1,910	1,216	2,950	313	5,778	218	2,931

Conference Recapitulation Table I 2002

	17	18	19	20	21	22	23a	23b	23c	24	25	26	27	28	29
	Youth (7th grade through high school) all classes & groups (include home members)	Adults (post high school) in all classes & groups (include home members)	Total Church School Membership (all lines 15-18 inclusive)	Average attendance in Sunday School	Ave. Attendance in Accountability Groups	Ave. Attendance in Mission and Ministry Groups	Ave. Attendance in Support Groups - Children	Ave. Attendance in Support Groups - Youth	Ave. Attendance in Support Groups - Adults	Ave Attendance in short-term classes	Sunday School members joining on Profession of faith	Membership in Chartered UMM	Paid on projects of UMM	Membership in UMW	Paid on projects of UMW
Burlington Totals	1,168	4,393	8,940	3,948	1,608	966	9	29	307	2,274	228	737	57,329	1,893	101,947
Durham Totals	870	3,598	6,765	3,133	408	783	98	85	549	2,141	102	558	53,575	1,790	92,829
Elizabeth City Totals	574	2,301	4,660	2,361	668	353	25	23	331	1,210	124	623	51,733	1,287	55,547
Fayetteville Totals	995	3,723	7,835	3,440	903	1,121	251	70	457	3,289	196	844	49,737	1,916	66,821
Goldsboro Totals	869	3,306	6,348	3,114	817	697	149	107	732	1,312	122	685	63,277	1,820	51,362
Greenville Totals	897	3,074	6,724	3,005	1,136	475	51	148	301	1,607	133	687	41,297	2,164	76,778
New Bern Totals	935	3,701	7,426	3,781	749	553	113	92	362	2,404	235	1,019	90,788	2,124	123,058
Raleigh District Totals	3,190	9,628	23,164	8,686	2,761	2,042	245	311	958	5,904	588	1,379	94,058	3,251	138,651
Rockingham District Totals	1,060	3,314	6,836	3,040	1,344	497	68	130	360	1,665	127	801	69,140	1,751	77,133
Rocky Mount District Totals	728	3,112	5,808	2,894	500	267	63	75	125	1,947	124	597	89,321	1,716	73,886
Sanford District Totals	899	3,457	6,791	3,313	750	451	44	35	175	1,598	164	807	40,595	1,789	72,641
Wilmington District Totals	923	3,655	7,233	3,623	1,546	601	48	67	609	2,099	146	777	68,325	1,661	82,736
Conference Totals	13,108	47,262	98,530	44,338	13,190	8,806	1,164	1,172	5,266	27,450	2,289	9,514	769,175	23,162	1,013,389

Conference Recapitulation Table I 2002

	30	31	32	33	34	35	36
	Membership in UMYF	Paid on projects of UMYF	Value of Church land, buildings and equipment	Value of church owned parsonages and furniture	Value of other assets	Indebtedness on items 30, 31, 32 at end of year	Other indebtedness
Burlington Totals	1,175	149,333	97,577,179	9,327,145	10,486,257	6,609,233	321,179
Durham Totals	870	53,732	83,936,839	8,872,779	8,776,878	4,302,163	9,810
Elizabeth City Totals	602	18,587	37,237,562	5,802,849	4,095,834	879,904	47,500
Fayetteville Totals	861	13,897	59,204,438	6,377,476	2,875,375	3,865,783	9,651
Goldsboro Totals	707	62,243	48,945,615	5,574,950	5,056,711	2,508,066	115,775
Greenville Totals	928	128,285	60,558,111	4,983,600	5,356,265	2,977,161	202,581
New Bern Totals	924	30,772	55,367,160	5,810,225	4,212,483	4,433,884	182,805
Raleigh District Totals	2,708	93,631	196,318,273	12,052,607	15,945,716	36,542,387	331,772
Rockingham District Totals	637	50,057	50,951,964	5,791,437	3,281,845	591,971	71,851
Rocky Mount District Totals	751	46,460	68,769,675	6,314,270	4,878,566	2,752,013	97,651
Sanford District Totals	786	27,053	57,148,585	7,048,372	6,195,562	5,074,696	65,400
Wilmington District Totals	996	89,166	60,733,730	7,558,266	4,488,531	5,908,974	24,437
Conference Totals	11,945	763,216	876,749,131	85,513,976	75,650,023	76,446,235	1,480,412

Conference Recapitulation Table II 2002

	35 World Service and Conference Benv.	Ministerial Ed Fund	Black College Fund	Africa University Fund	Total General Advance Specials	Youth Service Fund	Human Relations Day	One Great Hour of Sharing	Peace with Justice Sunday	Native American Awareness	World Communion	United Methodist Student Day	Total General Church Offering
	35	36	37	38	40	41	42 A	42 B	42 C	42 D	42 E	42 F	42
Burlington Totals	347,983	59,060	24,588	5,589	62,243	252	960	7,143	689	2,870	0	891	12,553
Durham Totals	303,767	51,556	21,064	4,736	55,015	5	921	9,552	923	2,262	75	1,388	15,121
Elizabeth City Totals	181,564	30,815	12,543	2,811	39,171	296	1,515	6,932	958	3,285	353	960	14,002
Fayetteville Totals	282,362	47,923	19,428	4,365	46,810	175	940	3,098	530	1,551	630	505	7,254
Goldshoro Totals	217,889	36,980	14,540	3,344	25,537	100	612	5,775	319	1,283	0	437	8,427
Greenville Totals	302,854	51,401	19,795	4,443	57,462	10	953	3,768	792	1,695	1,032	1,261	9,501
New Bern Totals	259,693	44,076	16,442	4,350	42,658	311	1,694	8,542	1,047	3,103	0	812	15,198
Raleigh District Totals	655,814	111,306	46,410	10,395	153,581	1,035	2,447	16,354	1,694	8,951	2,636	2,135	34,217
Rockingham District Totals	221,449	37,585	15,173	3,552	33,899	411	1,050	4,703	872	3,920	482	1,890	12,916
Rocky Mount District Totals	269,821	45,794	18,384	4,168	30,437	644	603	4,355	319	1,081	446	609	7,413
Sanford District Totals	234,667	39,828	15,335	3,611	51,787	300	1,199	6,532	766	2,022	3,907	397	14,824
Wilmington District Totals	303,093	51,441	21,209	4,897	60,965	692	1,249	7,791	614	1,500	1,812	357	13,322
Conference Totals	3,580,955	607,765	244,911	56,261	659,564	4,231	14,144	84,544	9,523	33,524	11,374	11,642	164,750

Conference Recapitulation Table II 2002

	Spirit for Tomorrow	44 CONFADV	Ten Dollar Club	Higher Education	Health & Welfare Agencies	Disaster Preparedness	Local Church Benevolent Disaster Relief Expenditures not remitted to Conference	Other Benevolences paid direct	Interdenominational Cooperati	General Administration Fund	Jurisdictional Administration F	District Work Fund	Area & Conference Administr
	43	44	45	46	48	49	50	51	52	53	54	56	55
Burlington Totals	0	24,251	12,749	90,198	49,958	219	3,596	531,037	4,688	13,069	13,642	100,674	147,838
Durham Totals	0	32,106	13,045	78,737	43,610	0	13,477	612,873	3,994	11,409	11,909	91,429	129,053
Elizabeth City Totals	0	34,420	6,180	47,062	26,066	163	7,453	272,508	2,413	6,819	7,118	101,973	77,136
Fayetteville Totals	0	23,719	7,120	73,189	40,537	65	11,392	318,412	4,001	10,605	11,069	73,129	119,959
Goldshoro Totals	0	17,575	6,695	56,477	31,281	0	7,562	312,247	2,708	8,183	8,542	59,949	92,568
Greenville Totals	0	29,173	10,665	78,501	43,479	45	8,264	922,839	3,833	11,374	11,873	128,665	66,405
New Bern Totals	0	30,545	11,235	67,313	37,283	25	84,996	483,125	3,007	9,753	10,181	81,262	110,329
Raleigh District Totals	0	181,240	30,373	169,989	94,151	0	26,495	1,648,317	8,926	24,630	25,710	118,243	278,617
Rockingham District Totals	0	14,467	6,070	57,400	31,792	141	4,526	168,064	2,989	8,317	8,681	61,029	94,081
Rocky Mount District Totals	0	15,823	6,700	69,938	38,737	45	9,202	333,401	3,458	10,134	10,578	69,722	114,631
Sanford District Totals	0	39,055	7,255	60,826	33,690	0	10,408	210,644	2,878	8,813	9,200	67,546	99,696
Wilmington District Totals	0	32,551	8,345	78,562	43,513	200	4,176	462,454	4,064	11,383	11,882	82,184	128,766
Conference Totals	0	474,925	126,432	928,193	514,096	903	191,547	6,275,922	46,959	134,489	140,384	1,035,803	1,459,079

Conference Recapitulation Table II 2002

	Pension & benefit funds remitt	District Superintendents' Fund	Episcopal Fund	Equitable Compensation Fund	Apportioned Ministerial Suppo	Pastor's base compensation including tax-deferred annuity payments but excluding conference & Gen. Church supplements	Associate(s)' base compensation	Utilities - Pastor	Utilities - Associate	Total Utilities
	58	60	61	62	63	64	65	66a	66b	66
Burlington Totals	390,458	144,652	37,554	84,432	447,595	1,966,540	265,116	212,841	21,620	234,461
Durham Totals	379,997	126,272	33,089	73,704	395,875	1,810,445	180,640	204,787	8,771	213,558
Elizabeth City Totals	229,574	75,473	19,034	44,053	233,789	1,237,167	0	112,343	1,200	115,443
Fayetteville Totals	329,311	117,374	29,948	68,510	369,600	1,647,849	92,915	185,716	18,000	203,716
Goldshoro Totals	284,047	90,573	24,309	52,867	291,438	1,524,607	48,001	150,903	14,833	165,736
Greenville Totals	274,294	125,892	29,727	73,482	405,915	1,320,716	143,529	130,319	29,231	159,550
New Bern Totals	341,565	107,951	29,457	63,010	353,511	1,661,760	172,601	175,536	12,050	187,586
Raleigh District Totals	618,798	272,613	69,397	159,122	845,578	2,412,751	737,251	242,384	134,728	377,112
Rockingham District Totals	259,371	92,053	23,807	53,731	288,667	1,422,025	28,987	132,833	13,400	146,233
Rocky Mount District Totals	310,008	112,161	29,239	65,467	351,255	1,558,139	143,422	145,101	16,813	161,914
Sanford District Totals	274,408	97,548	24,008	56,938	302,699	1,486,808	81,719	137,012	17,000	154,012
Wilmington District Totals	314,965	125,991	32,624	73,540	392,522	1,533,499	180,534	153,309	33,335	186,644
Conference Totals	4,006,795	1,488,553	382,193	868,856	4,678,444	19,582,305	2,074,715	1,983,084	320,981	2,305,965

Conference Recapitulation Table II 2002

	67a	67b	67	68a	68b	68c	68	69	70	71	72
	Travel - Pastor	Travel - Associate	Total Travel	Other cash allowances to/for pastor	Other cash allowances to/for associate(s)	Medical & Life Insurance	Total of lines 68	Diaconal Ministers' total compensation	Other Staff Compensation	Current Programming Expenses (including Sunday School)	Current Operating Expenses (not including Sunday School)
Burlington Totals	159,594	11,269	170,863	25,497	3,433	397,538	414,450	6,396	1,632,772	728,223	1,546,998
Durham Totals	165,863	14,345	180,208	14,003	11,830	375,193	401,026	115,028	1,379,469	452,991	1,431,662
Elizabeth City Totals	149,712	0	149,712	17,746	1,599	228,598	247,943	0	689,941	297,566	894,474
Fayetteville Totals	167,369	10,295	177,664	22,768	7,145	286,465	316,378	0	1,260,150	476,121	1,289,979
Goldshoro Totals	177,759	6,227	183,986	24,486	1,836	270,085	296,407	48,463	776,785	257,975	1,008,790
Greenville Totals	158,226	15,506	173,732	17,683	4,822	329,292	353,175	91,282	1,581,087	646,510	1,470,345
New Bern Totals	148,649	14,130	162,779	48,222	15,449	259,022	322,693	0	1,227,203	569,655	1,355,212
Raleigh District Totals	186,594	34,359	220,953	22,299	17,838	597,520	637,657	80,480	5,271,421	1,594,241	3,648,439
Rockingham District Totals	144,338	1,794	146,132	15,716	125	242,408	258,248	61,376	699,269	381,986	915,364
Rocky Mount District Totals	148,507	14,973	163,480	22,109	2,528	315,242	339,879	100	953,017	349,542	1,035,526
Sanford District Totals	146,913	1,974	148,887	19,333	903	291,369	311,605	0	784,561	425,729	1,124,931
Wilmington District Totals	168,678	22,669	191,347	24,370	2,686	293,067	320,123	47,844	1,658,308	587,852	1,546,677
Conference Totals	1,922,202	147,541	2,069,743	274,231	70,194	3,885,798	4,219,583	450,969	17,913,983	6,768,390	17,268,395

Conference Recapitulation Table II 2002

	73	74	75	76
	Principal & Interest paid on indebtedness, loans, mortgages, etc.	Pain on building & improvements (not including funds borrowed)	Cash sent to District or Conference UMW Treasurer	Grand Totals
Burlington Totals	865,576	3,907,393	60,673	14,420,354
Durham Totals	862,738	995,710	46,429	10,571,743
Elizabeth City Totals	53,861	1,487,122	43,967	6,687,732
Fayetteville Totals	987,273	1,123,710	63,747	9,655,761
Goldshoro Totals	824,276	927,411	40,211	7,756,486
Greenville Totals	885,568	589,772	40,448	10,124,226
New Bern Totals	769,956	2,358,257	39,014	11,033,902
Raleigh District Totals	5,766,630	7,810,632	76,530	34,219,053
Rockingham District Totals	151,277	1,039,977	43,365	6,794,409
Rocky Mount District Totals	350,403	1,299,486	43,320	8,325,387
Sanford District Totals	419,542	897,246	35,229	7,536,234
Wilmington District Totals	1,044,218	1,803,993	50,130	11,414,512
Conference Totals	12,981,316	24,240,710	583,063	138,539,798

CONFERENCE-RELATED AGENCIES

ADDRESSLINE (CHURCH & CLERGY ADDRESSES) 1-800-874-3211
Asbury Homes, Inc., Lisa Hayes, Executive Director, 1008 Pireway Rd,
Tabor City, NC 28463 910-617-5095

CAMPS

Wray Stephens, Executive Director of Camping, P.O. Box 726,
Fuquay-Varina, NC 27526 919-552-4673
E-Mail: wray@ncumcamps.org

Chestnut Ridge, Allen & Rhonda Parkera Dirs., 4300 Camp Chestnut Ridge Road, P.O. Box 370
Efland, NC 27243. 919-304-3900 or 877-568-6834
e-Mail: chestnutridge@ncumcamp.org or FAX 919-563-3559

Don Lee, John A. Farmer, Manager/Director 315 Camp Don Lee Rd.,
Arapahoe, NC 28510 252-249-1106
E-Mail: john@donleecenter.org or 1-800-535-5475 or FAX 252-249-0497

Kerr Lake, Willie Carroll, Supervisor, P.O. Box 220, Middleburg, NC 27556
MAY THROUGH SEPTEMBER 252-438-3487
E-Mail: ckumc@vance.net FAX 252-438-3487

Rockfish, Dennis Tawney, Manager/Director 226 Camp Rockfish Rd.,
Parkton, NC 28371 910-425-3529 or 866-762-3474
E-Mail: dennis@rockfishoutdoorcenter.org or FAX 910-425-8665

CHRISTIAN ADVOCATE, NC

Kevin Rippin, Editor, P.O. Box 508,
Greensboro, NC 27402 336-272-1196
E-Mail: rippink@gborocollege.edu or FAX 336-271-6634

CLERGY COUNSELING AND CONSULTATION SERVICES

Jane Clark Moorman, 2804 Montgomery Street
Durham, NC 27705 919-402-4200 or 866-440-4200

COKESBURY BOOKSTORE

Cindy Keen, Manager, 1669 N. Market Drive,
Raleigh, NC 27609 919-872-8810
E-Mail: ckeen@cokesbury.com or FAX 919-876-8764

National Headquarters, 201 8th Ave.S., P.O. Box 801,
Nashville, TN 37202 1-800-672-1789

COLLEGES

Bennett College

Johnnetta B. Cole, President, 900 E. Washington St.
Greensboro, NC 27401 336-273-4431

Duke University

Nannerl O. Keohane, President
Durham, NC 27706... 919-684-2424 or FAX 919-684-3050

Greensboro College

Craven Williams, President, 815 W. Market St.
Greensboro, NC 27401-1875 336-272-7102

High Point University

Jacob C. Martinson, President, 833 Montlieu Ave.
High Point, NC 27262-3598 336-841-9000

Louisburg College

Reggie Ponder, President, 501 N. Main,
Louisburg, NC 27549 919-496-2521
..... or FAX 919-496-7141

Methodist College

M. Elton Hendricks, President, 5400 Ramsey St,
Fayetteville, NC 28311 910-630-7005
..... or 1-800-488-7110 or FAX 910-630-2123

NC Wesleyan College

Ian C. Newbould, President, 3400 N. Wesleyan Boulevard
Rocky Mount, NC 27804 252-985-5100
..... or 1-800-488-6292 or FAX 252-977-3701

CONFERENCE CONSTRUCTION COORDINATOR

Gary Smith, P.O. Box 5544
Cary, NC 27512 919-880-1300

CONFERENCE MISSIONARY SECRETARY

Helen Little, 2252-B Peele Rd.
Clayton, NC 27520 919-553-7631

COUNCIL OF CHURCHES, NC

J. George Reed, 1307 Glenwood Ave., Ste.162
Raleigh, NC 27605.. 919-828-6501 or FAX 919-834-7989

CURRIC-U-PHONE (Sunday School Curriculum info) 1-800-251-8591

DISCIPLE BIBLE OUTREACH MINISTRIES

Mark Hicks, Exec. Dir., PO Box 4158
Archdale, NC 27263 336-434-8612

DUKE DIVINITY SCHOOL

L. Gregory Jones, Dean, Duke Divinity School
Durham, NC 27706 919-660-3434 or FAX 919-660-3473

DUKE ENDOWMENT

W. Joseph Mann, Director, Rural Church Division, 100 N. Tryon St., Suite 3500,
Charlotte, NC 28202-4012 919-489-3359 or FAX 919-489-3350

DUKE MEDICAL CENTER

Durham, NC 27710 919-684-8111 or (PATIENT INFO) 919-684-2410

FINANCE & ADMINISTRATION, CONFERENCE COUNCIL ON

R. Carl Frazier, President, 2916 Wicker St.
Sanford, NC 27330 919-776-2012

GOLDEN CROSS

Richard C. Vaughan, Director, 4646 Mintz St.,
Shallotte, NC 28470 910-754-6355

Conference-Related Agencies

HINTON RURAL LIFE CENTER

A. Clay Smith, Executive Director, P.O. Box 27
Hayesville, NC 28904 828-389-8336

INFOSERV (General Church Information) 1-800-251-8140

THE INTERPRETER

Garlinda Burton, Editor, P.O. Box 320
Nashville, TN 37202 513-222-7087

LAKE JUNALUSKA

P.O. Box 67, Lake Junaluska, NC 28745 828-452-2881
..... or 1-800-222-4930 or FAX 828-452-2881

METHODIST CHILDREN'S HOME

Michael W. Safley, Pres., P.O. Box 10917,
Raleigh, NC 27605 919-833-2834
E-Mail: msafley@mhfc.com 800-305-4321 or FAX 919-755-1833

ORDAINED MINISTRY, BOARD OF

Roger V. Elliott, Chairperson, 228 W. Edenton Street
Raleigh, NC 27603 919-832-7535

PENSIONS, BOARD OF

1201 Davis St., Evanston, IL 60201 312-869-4550 or 1-800-851-2201

RESPONSE/NEW WORLD OUTLOOK

Service Center, GBGM, 7820 Reading Road, Cincinnati, OH 45222-1800

RETIREMENT HOMES

Christopher Cryder, Corp.Ex.Dir, 505 S. Duke Street Suite 400
Durham, NC 27701-3153 919-956-7016 or FAX 919-489-7342

Croasdaile Village

Howard DeWitt, Executive Director, 2600 Croasdaile Farm Pkwy, Suite A-500
Durham, NC 27705 919-384-3000
..... or FAX 919-384-3400

Cypress Glen

Laurie Stallings, Executive Director, 100 Hickory Street
Greenville, NC 27858 252-830-0036
..... FAX 252-830-0411

Quail Haven Village

Myron Dice, Executive Director, 200 Blake Boulevard,
Pinehurst, NC 28374 910-295-2294
..... or FAX 910-295-2379

Wesley Pines

David Lewis, Executvie Director, 1000 Wesley Pines Road,
Lumberton, NC 28358 910-738-9691
..... or FAX 910-738-8905

ROBESON CO.CHURCH & COMMUNITY CTR.

210 E.15th St., Lumberton, NC 28358 910-738-5204

SEJ ADMIN.COUNCIL

Jimmy Carr, Executive Director, P.O. Box 67,
Lake Junaluska, 28745 828-452-2881

SEXUAL ETHICS SUPPORT

Mary Jane Wilson-Parsons, 102A Coinjock Vill.Dr.,
Barco, NC 27917 1-877-603-8816

UNITED METHODIST FOUNDATION, INC.

W. Daniel Pate, Pres., PO Box 1669, Pinehurst, NC 28370 919-295-2161

WELLSPRING

David Brownlee, Director, 1017 Saw Mill Road, Raleigh, NC 27615 919-872-1954

Glenda Johnson, Asst. Dir., 4000 Brothwell Ct., Raleigh, NC 27606 919-851-1869

Branson Sheets, Asst. Dir., PO Box 218, Bailey, NC 27807 252-235-4309

WESTERN NC ANNUAL CONFERENCE HEADQUARTERS

P.O.Box 18005, Charlotte, NC 28218 704-535-2260

..... or 1-800-562-7929 or FAX 704-567-6117

INDEX

A

AC, Daily Minutes	132
AC, Rules of Order and Procedure	122
AC, Agenda	117
AC, Clergy Members	54
AC, Lay Members	34
Admin.Review Com (Q.18)	26,154
Admitted	
Associate Mbrs (Q.27)	163
Deacons/Full Connection (Q.33)	166
Full Connection (Q.33)	166
Full Time Local Pastors (Q.21a)	157
Part Time Local Pastors (Q.21b)	158
Probationary (Q.31)	163, 166
Student Local Pastors (Q.21c)	160
Advance Specials, Conference	224
All Saints Celebration	341
Alphabetical Roll/Full Members	363
Agency Reports	211
Annual Conference Business	150
Annual Conference Program	117
Committee on	22
Annual Conference Speakers	121
Appeals, Committee on	26
Appointment List	188
Archives & History	
Commission on	23
Report	216
Asbury Homes, Inc.	13
Associate Mbrs	428
Retired (Q.59)	177
Attend School	208

B

Bishop, Presiding Officer	7, 8, 20
Board of Institutions,Inc	
Committee	25
Board of Trustees,Conf.	26
Report	260
Bonded Officers (Q.3)	150
Boundary Changes,Dist/Chg (Q.16)	153
Business of the Annual Conf	150
Daily Minutes	132
Composite Report of DSs	219
Business Questions	150

C

Cabinet	7, 15, 116
Camping	9, 11, 325
Campus Ministry	11
Candler Sch.of Theology	320
Certificates of Ordination	16
Chancellor	116
Changes Between Sessions	
Appointments(Q.84)	182
Charge/District(Q.16)	153
Charges,Number of(Q.63)	178
Christian Educators Fellowship	250
Christian & Interfaith Unity	
Committee on	23
Report	217
Chronological Roll	447

Church and Society

Commission on	24
Report	229
Churches,Number of(Q.63)	178
Churches, Statistics	463
Children Ministry Team	
Committee on	27
Report	236
Church & Community Workers	13
Church Charters (Q.15)	152
Clergy Counseling, Commission on	29
Report	237
Clergy Executive Session	129
Clergy Living	
Committee on	27
Clergy Members of Annual Conference	54
Colleges, Conference	11
Nominations	247
Trustees	247
Committees of the Annual Conf	22
Communications	
Committee on	23
Report	215
Communications Circle	23, 215
Compensation of Ext.Min.Clergy	319
Conference Agencies	23
Conference Budget	270
Conference Connectional Ministries ..	23, 213
Conference Directory	
Ministers	54
Widows/Spouses	440
Conference Organization & Personnel	22
Conference Proceedings	115
Conf. Relations Committee	237
Conference Related Ministries	11
Conference Rules	122
Committee on	23
Conference Secretary	1, 7, 9, 10, 14, 20,
..... 21, 116, 125	
Conference Staff Relations,	
Committee on	25
Report	265
Conference Statistician	7, 125
Conference Structure	123
Conference Treasurer (Q.1) ..	7, 22, 116, 126,
..... 150	
Congregational Development	
Commission on	9, 23
Report	218
Connectional Table, Conference	
Report	213
Boards & Agencies	23
Counsel on Fin. & Admin.	270
Continuing Education,Committee on	27
Report	238
Criminal Justice & Mercy Ministries	
Commission on	24
Report	229

D

Daily Minutes	129, 132
Committee on	22

Deacons	
Elected/Ordained (Q.28)	18, 163, 240
Certificate	16, 17
Continuation (Q.31)	166
in Full Connection (Q.33)	18, 166
Deceased Clergy Mbrs	171, 341, 361
This Yr (Q.52)	171
Diaconal Ministries	
Appointments	240
Report	240
Records	432
Directors/Christian Education	240
Disaster Response,	
Committee on	24
Report	230
Disciple Bible Outreach Ministries	322
Disciplinary Questions	150
Dist/Charge Boundary Chgs (Q.16).....	153
Dist.Bds.of Church Loc.& Bldg.....	30
Dist.Committees/Officers	30
Dist. Final Reports	464
District Lay Leaders	30,152
District Superintendents	7, 15
Appointments	188
Composite Report	219
Salary	284
Division of Deacons & Diaconal Min. .	28, 240
Division of Elders & Local Pastors	28
Duke Divinity Report	322
E	
Elders	
Certification of Ordination.....	16, 17
Roll & Record.....	366
Enlistment, Committee on	241
Episcopal Circle	23, 217
Episcopacy	
Committee on	24
Equitable Compensation	
Commission on	26
Report	265
Salary Schedule (Q.9)	151, 266
Evangelism, Commission on	24
Report	231
Executive Session, Clergy	129
Extended Cabinet.....	7, 15
Extension Ministries	204
Compensation	319
F	
Finance & Administration	
Conf.Budget	270
Council on	26
Recommendations	282
Report	282
Fiancial Reports	464
Full Connection, Clergy/Chron., Order	447
Alphabetical Order	363
Roll & Record	363
G	
General Conf. Delegates	29
Golden Cross Report	323
H	
Hand in Hand	324
Higher Education & Campus Ministry	
Commission on	27
Report	242
Hispanic Ministries Team	
Committee on	25
Report	231
Historical Records	340
Historical Statement	363
Honorable Location(Q.47)	169
Housing Exclusion Allowance	303
I	
In Memoriam	360
Incapacity	
Committee	26
Report	287
Institutions,Inc., Board of	12, 25
Insurance Committee	289
Investigation, Committees	
Diaconal Ministry	27
Ordained Ministry (Q.18)	27
Itinerant Clergy Moving Expense	
Committee on	27
Report	243
L	
Laity, Commission on	27
Report	245
Lay Leader,Conference (Q.14).....	7, 116, 152
Report	245
Lay Mbrs of Annual Conf	34
Legislation & Reports.....	211
Local Churches	
Discontinued (Q.15c).....	153
Merged (Q.15b).....	152
Name Changes (Q.15e)	153
Organized (Q.15a)	152
Transferred (Q.15f)	153
Local Church Statistics	464
Local Pastors	
First Time	19
Full-time Roll/Record (Q.21a)	157
Part-time Roll/Record (Q.21b)	158
Attending School	160
Retired (Q.61)	177
Location, Honorable (Q.47)	169
M	
Members, Number of Clergy (Q.64).....	178
Memoirs	343
Committee on	22
Memorials	343
Memorial Service	341
Methodist Board of Publication	216
Methodist Building	
Report	261
Methodist Building Staff	8
Methodist Colleges	
Presidents	11
Methodist Foundation, Inc.	
Report	312
Methodist Home for Children, Inc.	
Report	337
Methodist Board of Publication,Inc.	
Board of	23
Report	216

Index

Methodist Retirement Homes, Inc.
 Report 338
Ministerial Education Fund 246
Ministers' Transition Fund 304
Min. Salary Schedule (Q.9) 151, 266
Minutes, Annual Conference 132
 Committee on 22
Miscellaneous Reports 318
Mission Development Circle 24, 223
Missionaries, Home 13
Missions, Agencies 13
 Commission on 25
 Report 232
Monitoring & Accountability,
 Committee on 24
 Report 220
Moving Expense, Itinerant Clergy
 Committee on 27
 Report 243
Multicultural Ministries
 Committee on 25
 Report 233

N
Native American Ministry,
 Committee on 25
 Report 233
NC Council of Churches 324
 House of Delegates 24
NC Pastors' School 250
Nominating Committee, Conf. 27
 Report 247
Number of, Clergy Members 179, 180
Number of Pastoral Charges 178
Number of Churches 178

O
Officers, Conference 116
Older Adult Ministries, Committee on 251
Ordained Ministry
 Board of 28, 252
 Continuing Ed Report 238
 District Committees 30
 Ministerial Education Fund 246
 NC Pastors' School Report 250
 Pastoral Care Report 254
 Psychological Testing Report 256
 Residency in Ord. Min 256
Order of Deacons 28
Order of Elders 28
Organization
 Boards, Commissions, etc. 23
Other Related Missions 13
Outdoor & Camping Ministries 325

P
Partners in Caring, NC Conf 293
Part-time Local Pastors 436
Passing of Character
 Clergy (Q.17) 154
 District Superintendents 154
Pastoral Care Committee
 Report 254
Pastoral Records 366
Pastoral and Diaconal Rolls 432
Pensions
 Board of 26

 Report 294
 Recommendations 297
Peru, Covenant Task Force 234
Publications Committee 23
Probationary Mbrs
 Admitted (Q.29) 11, 165
 Continued (Q.30) 165
 Discontinued (Q.46) 169
 Roll & Record 434
Psychological Testing & Background Checks,
 Committee on 256

Q
Quadrennial Agencies/Officers 23

R
Registration of Delegates
 Committee on 22
Residency in Ordained Min. 256
Resolutions & Reference Committee 22
Resolutions 326
Resource Ministry Circle 25
Retirees
 This Yr (Q.58a) 19, 174
 Previous 295
Retirement Homes
 Report 338
Roll of Deceased 361
Roll and Service Record
 Full Connection 366
Rules, Conference Committee on 23
 Of Order & Procedure 122

S
Sabbatical Leave (Q.56) 173
Salary Schedule (Min. Sal.) 157, 266
SEJ Admin Council
 Report 221
SEJ Conference Delegates 29
Sexual Ethics Support Team 257
Spiritual Formation & Leadership
 Development Circle 26
Spouses of Deceased Clergy 440
Statistician, Conference 116, 125
 Report 316, 317
Stewardship Services 14
Stewardship, Committee on 28
Strengthening Black Church Team,
 Committee on 25
 Report 235
Structure Review Committee 23, 213
Student Local Pastors (Q.21c) 160

T
Table of Contents 3
Theme, 2003 2
Tellers 22
Transition Fund, Ministers' 304
Treasurer 7, 9, 116
Trustees, Conf. Board of 26
 Report 260
Trustee Nominations 250

U
United Methodist Foundation, Inc. 10
 Report 312

United Methodist Men
Report 259
United Methodist Women
Report 236
United Methodist Youth
Report 259
Ushers 22

W

Women, United Methodist
President 22, 116
Report 236
Worship
Commission on 29
Report 258

Y

Youth Ministries
President 22, 116
Report 259