50th

ANNIVERSARY

1922 - 1972

**ISELIN
VOLUNTEER FIRE
COMPANY NO. 1**



June 24, 1972

**Congratulations and
Best Wishes**

**Board of Fire Commissioners
District No. 9**

PRESIDENT - FREDRICK SILVA

VICE PRESIDENT - PATRICK SAWLER

SECRETARY - RONALD OSBORNE

TREASURER - FELIX V. SALDUTTI

TRUSTEE - ALBERT SCHMIDT



GREETINGS

It is our extreme pleasure to welcome you here on this our Golden Anniversary; and to thank you, our friends, neighbors and fellow firefighters, on behalf of our officers and members for favoring us with your presence.

We have endeavored to provide every possible accommodation for making this a most enjoyable occasion for you, our visiting friends and wonderful neighbors. Your presence here has compounded our happiness; therefore, this day is yours as well as ours and we trust that the outcome of this day's celebration will justify us in our efforts and expectations.

Respectfully yours,

Iselin Volunteer Fire Company No. 1

50TH ANNIVERSARY - COMMITTEES

Co-Chairmen

R. Osborne F. Sutter

PARADE COMMITTEE

H. Gunthner L. Gennarelli J. Hrasna
J. Sims F. Petronella G. DiGregorio
W. Fee

REFRESHMENT COMMITTEE

T. Cullen D. Sullivan V. Gero
L. Gennarelli G. Dossena P. McNamara
A. Lee F. Petronella R. Stewart
S. Scalone D. McMearly E. Swisher
K. Uveges

SPECIAL EVENTS

A. Berke A. Schmidt H. Seaman

REGISTRATION

F. Sutter G. DiGregorio H. Gunthner
T. McCann

JOURNAL

C. Christensen D. McMearly J. Sims
G. Dossena R. Buckreis H. Seamen
W. Fee F. Petranella

DECORATING

A. Liscinski J. Miele

UNIFORMS

A. Berke E. Miele V. Bernardo

TROPHIES

F. Saldutti T. Costello S. Bodnar
R. Buckreis P. Sawler W. Knott
K. Uveges

HISTORIANS

D. Gunthner G. Sedlak E. Miele
D. Reynolds A. Sedlak

BANDS

R. Osborne

EMERGENCY

L. Rayfield
Iselin First Aid

PORTA-JOHN'S

M. Craven O. Berry T. Allen

JUDGE

L. Minkler



Chief
R. STEWART



1st Assistant
TOM CULLEN



2nd Assistant
FRED SUTTER



Captain
TOM McCANN



Lieutenant
R. BUCKREIS



LADIES AUXILIARY

ISELIN FIRE CO. NO. 1

President Mrs. Marie Cullen
Vice-President Mrs. Barbara Sullivan
Recording Secretary Mrs. Mickey Sutter
Corresponding Secretary Mrs. Carmella Scalone
Treasurer Mrs. Peggy Sims

Mrs. Dot Allen

Mrs. Ginny Berry

Mrs. Alice Buckreis

Mrs. Betsy Christensen

Mrs. Mary Cooper

Mrs. Grace Craven

Mrs. Sue DiGregorio

Mrs. Kathy Dossena

Mrs. Mabel Enfield

Mrs. Annette Gennarelli

Mrs. Minnie Gunthner

Mrs. Lettie Knott

Mrs. Clara Linquist

Mrs. Sis Liscinski

Mrs. Renee McCann

Mrs. Carol McMearty

Mrs. Alice McNamara

Mrs. Audrey Miele

Mrs. Muriel Miele

Mrs. Marge Osborne

Mrs. Ann Poreda

Mrs. Flo Saldutti

Mrs. Ethel Sedlak

Mrs. Marie Sedlak

Mrs. Joan Stewart



LADIES AUXILIARY

First Row: left to right, M. Osborne, D. Allen, M. Sutter, M. Cullen, B. Sullivan, P. Sims, S. Liscinski, S. DiGregorio. Second Row: R. McCann, M. Enfield, L. Knott, A. Buckreis, A. Gennarelli, K. Dossena, G. Craven, M. Gunthner, B. Christensen. Third Row: J. Stewart, E. Sedlak, G. Berry, C. McMearty. Absent: M. Cooper, C. Linquist, A. McNamara, A. Miele, M. Miele, A. Poreda, F. Saldutti, C. Scalone, M. Sedlak.

Fire Chiefs' Roster of the Iselin Vol. Fire Co No. 1

| NO. | NAME | YEAR IN OFFICE | PRESENT STATUS |
|-----|---------------------|----------------|----------------|
| 1. | F. Gallagher | 1922-1924 | Deceased |
| 2. | F. Burgesser | 1923-1933-1936 | Deceased |
| 3. | J. Gallo | 1925-1926 | Deceased |
| 4. | R. Tomasso | 1927 | Deceased |
| 5. | F. Mastandrea | 1928-1929 | Retired |
| 6. | F. Reedy | 1930 | Deceased |
| 7. | A. Roloff | 1931 | Retired |
| 8. | A. Sedlak | 1932 | Retired |
| 9. | H. King | 1934 | Retired |
| 10. | J. Lesko | 1935 | Retired |
| 11. | R. Roloff | 1937 | Retired |
| 12. | N. Ingstrup | 1938 | Retired |
| 13. | D. Reynolds | 1939 | Active |
| 14. | B. Finnegan | 1940 | Deceased |
| 15. | E. Roloff | 1941 | Retired |
| 16. | L. Raphael | 1942 | Retired |
| 17. | R. Maykowski | 1943 | Retired |
| 18. | F. German | 1944 | Retired |
| 19. | A. Enfield | 1945-1947-1953 | Deceased |
| 20. | E. Kenney | 1946 | Retired |
| 21. | R. Osborne | 1948 | Active |
| 22. | A. Poreda | 1949 | Active |
| 23. | O. Berry | 1950 | Retired |
| 24. | R. Shofi | 1951 | Deceased |
| 25. | G. Hill | 1952 | Inactive |
| 26. | G. Sedlak | 1954 | Retired |
| 27. | D. A. Gunthner, Sr. | 1955 | Active |
| 28. | R. Lindquist | 1956 | Retired |
| 29. | T. Allen | 1957 | Active |
| 30. | C. Aronson | 1958 | Retired |
| 31. | S. Bodnar | 1959 | Retired |
| 32. | H. A. Gunthner, Jr. | 1960-1965-1967 | Active |
| 33. | W. Knott | 1961 | Retired |
| 34. | F. Saldutti | 1962 | Active |
| 35. | W. Crosby | 1963 | Retired |
| 36. | H. Hammett | 1964 | Retired |
| 37. | P. Sawler | 1966 | Active |
| 38. | A. Berke | 1968-1970 | Retired |
| 39. | C. Christensen | 1969 | Active |
| 40. | G. DiGregorio | 1971 | Active |

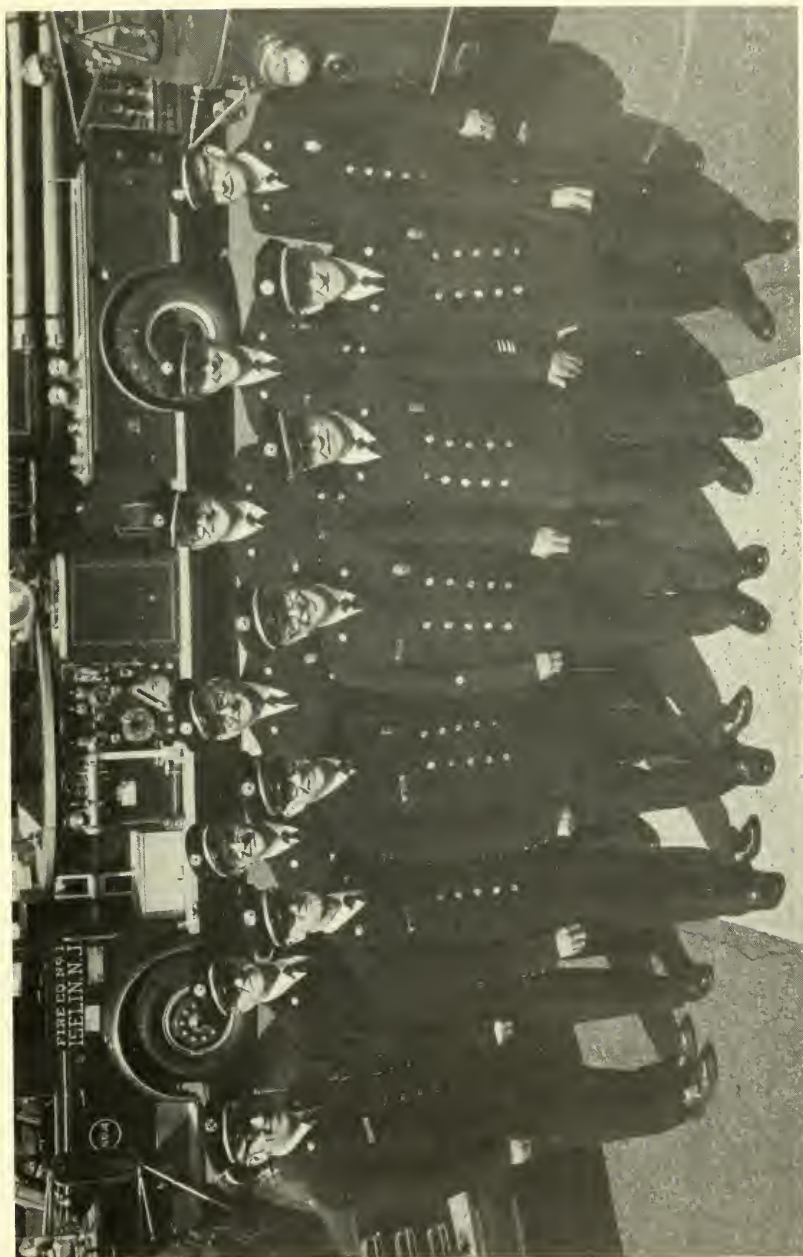

EX-CHIEFS

First Row: left to right, Dan Reynolds, Ted Allen, Ron Osborne, G. Sedlak, Orrin Berry. Second Row: Phil Saldutti, Andy Sedlak, G. DiGregorio, Fred German, Carl S. Christensen, Herb Gunthner, Bill Knott.

HOUSE OFFICERS



DON GUNTNER



HERB GUNTNER



ANTHONY POREDA



RON OSBORNE

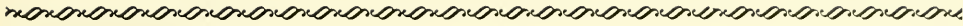

ROSTER OF MEMBERSHIP

Active Members

| | | |
|-----------------|----------------------|--------------|
| Allen, T. | Gunthner, D. A., Sr. | Poreda, A. |
| Berke, A. | Gunthner, H. A., Jr. | Reynolds, D. |
| Bernardo, J. | Hrasna, J. | Saldutti, F. |
| Buckreis, R. | Liscinski, A. | Sawler, P. |
| Christensen, C. | Lee, A. | Scalone, A. |
| Costello, T. | McCann, T. | Schmidt, A. |
| Craven, M. | McMearthy, D. | Sedlak, G. |
| Cullen, T. | McNamara, P. | Sims, J. |
| DiGregorio, G. | Miele, E. | Stewart, R. |
| Dossena, G. | Miele, J. | Sullivan, D. |
| Fee, W. | Morrison, W. | Sutter, F. |
| Gennarelli, L. | Osborne, R. | Swisher, E. |
| Gero, V. | Petronelli, F. | Uveges, K. |

Retired Members

| | | |
|------------|---------------|-------------|
| Berry, O. | German, F. | Raphael, L. |
| Bodnar, S. | Knott, W. | Sedlak, A. |
| | Lindquist, R. | |

Honorary Members

| | | |
|------------|------------|-----------|
| Maurer, R. | Seaman, H. | Silva, F. |
|------------|------------|-----------|

DEDICATED
to the
MEMORY
of the
DECEASED ACTIVE FIREMEN
of
ISELIN VOLUNTEER
FIRE COMPANY NO. 1

| | |
|------------------------|------------------|
| ALVAH ENFIELD | 1934-1963 |
| JOHN B. OTT | 1957-1963 |
| HUGH J. McCABE | 1953-1964 |
| WILLIAM WHALEN | 1945-1964 |
| KARL S. HENSCH | 1966-1967 |
| FRANK E. COOPER | 1923-1970 |

HISTORY

ISELIN VOLUNTEER FIRE CO. NO. 1

Early in 1921, a group of 40 citizens became concerned about the need for adequate fire protection. They met at what the old timers remember as the Iselin Inn, which still stands today as Flip's Tavern, to form a volunteer fire company. The meeting was also attended by members of the Avenel Fire Company who supported the effort not only with advice and donations, but with a hand drawn chemical cart.

The first step to organize a fire company was to obtain funds for chemicals and to build a firehouse, so a flyer was circulated among residents to notify them of plans to establish a fire company and obtain necessary funds. On October 26, 1921, a meeting was held at the home of a neighbor to draw up a petition to incorporate a fire company; and, in 1922, the Iselin Volunteer Fire Company No. 1 was born. On January 31, 1923, at the meeting of the Township Committee, the resolution to create Fire District No. 6, including Iselin and parts of Colonia, was passed. The same year a five-man Board of Fire Commissioners was elected and the amount of \$1,500.00 was appropriated. Now, they could build a new firehouse and purchase a new 1923 Clinton Chemical Hose Truck.

When the original Fire District No. 6 was formed, a situation came into existence that troubled the residents on the west side of the Pennsylvania Railroad. A fire truck could not get to their side of the grade crossing at the intersection of Oak Tree Road and the old Lincoln Highway if a slow freight were passing through. So they drew up a petition, and on October 11, 1924, Fire District No. 6 was abolished and Districts No. 9 and No. 11 were formed. Sometimes later, the grade crossing was improved to an underpass.



HISTORY

Iselin Volunteer Fire Co. No. 1

(Continued)

With the building of the firehouse, which is built on the same site as the First Presbyterian Church, which burned down, the need for an alarm system was realized. An old railroad rail was bent to form an iron ring, and when it was struck with a sledge hammer, its clang echoed throughout the countryside, alerting the firemen. The "Iron Ring" was used until 1925, when a siren was purchased and placed on top of a tower in back of the firehouse. This is the same siren which we hear when school is called on account of snow.

Throughout the following years, changes took place rapidly as the population of District No. 9 grew. The need for bigger and more modern equipment became evident as new homes were built and businesses moved into the area. And so, in 1936, a new American LaFrance 500 GPM Pumper, Engine No. 1, was purchased, and the old Clinton was retired from service. In 1953 a 1934 Ford Utility Truck, Old Number 2, was added to help carry the equipment.

Now the little firehouse had become outgrown and the volunteers worked to expand it to accommodate the new apparatus. A new truckhouse was built in 1952 alongside the original firehouse which was converted into a recreation room where the firemen could gather when they weren't working or fighting fires. In 1959 the building was expanded further to include a hall where social and civic groups could meet. Dances and weddings were held there including the firemen's Installation dinners. The new addition made room, in 1954, for a new American La France 750 GPM Pumper, Engine No. 3, and, in 1959, when a TASCOS International GPM Pumper, Engine No. 2 was purchased, Old Number 2 was retired.



HISTORY

Iselin Volunteer Fire Co. No. 1

(Continued)

As the population continued to grow and new highrise buildings were constructed, the firemen were faced with still another problem — to scale the heights of these modern structures. The answer came in 1964, when the fire company received an American La France 75 foot 750 GPM Quad Mount Aerial Ladder. When this big, new fire-truck was delivered, faithful old Engine No. 1 was retired

A new and much larger siren was placed on top of a pole on Gill's Lane near the Mt. Lebanon Cemetery. Its clear, penetrating wail alerts volunteers to many a fire call. The Board of Fire Commissioners supplied the firemen with Plectron Units for their homes which work in conjunction with the siren.

But fire fighting is only one phase of protection. The Board of Fire Commissioners created the Bureau of Fire Prevention and appointed an inspector to enforce a strict code. His job takes him to schools and businesses to educate people to be aware of potential danger. He tells them how to act in case a fire does erupt and how to call in the alarm. He also investigates after a fire to discover the cause and prevent it from happening again. Many businesses, industries and schools have an alarm system which is directly connected to the firehouse system, thereby speeding up the process of alerting volunteers.

Even now, plans are being made to enlarge the firehouse further, and to purchase more modern equipment with which to protect the residents and businessmen of the area. What will be next — computerized fire engines? — instant detection?

A far cry indeed from the hand-drawn Chemical Cart, the "Iron Ring" alarm, and the one-bay firehouse of yesteryear. . . .

PUBLIC SCHOOL NO. 6 AND FIRE HOUSE ISLETON, N. J.

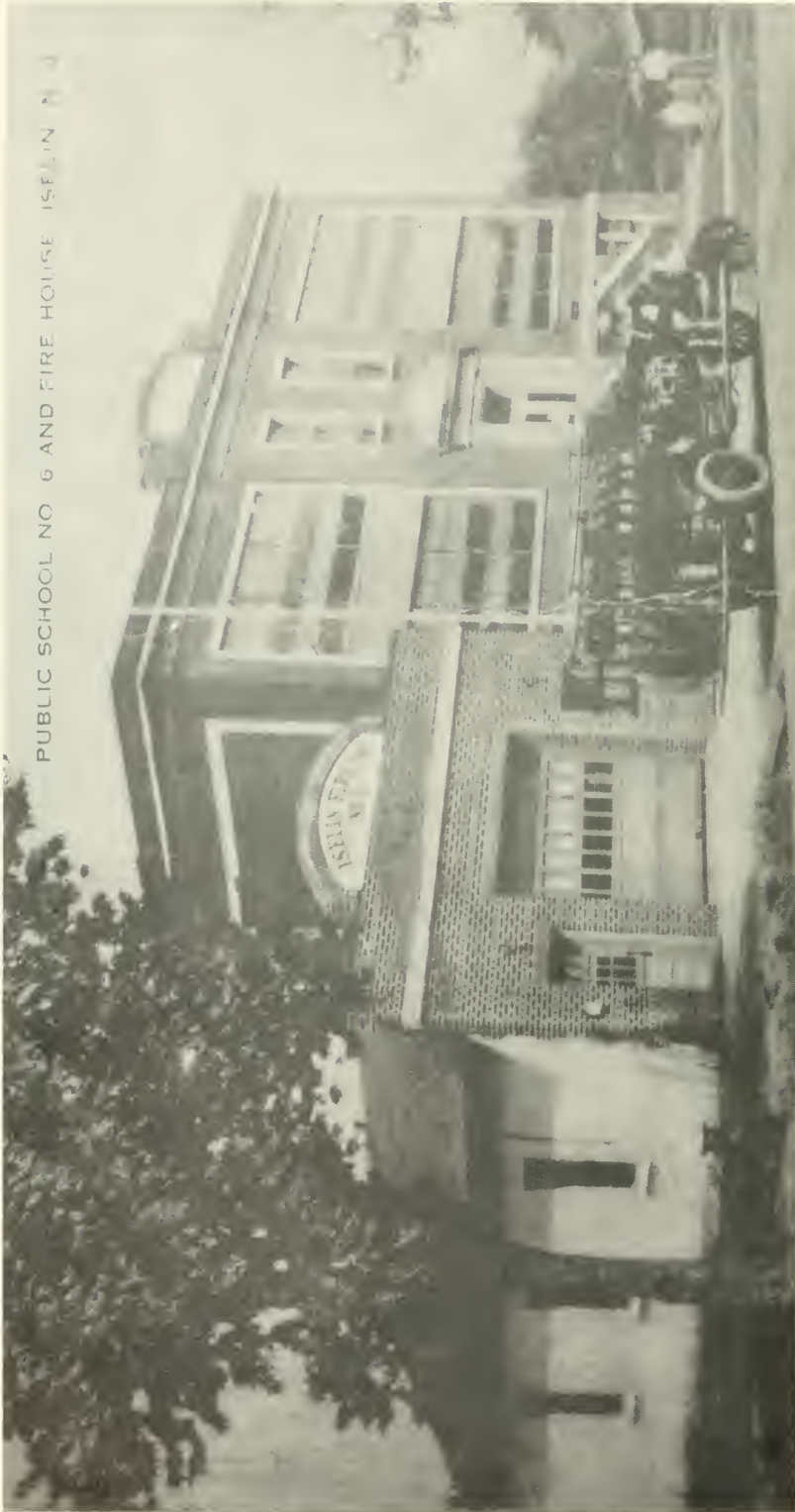

**SCHOOL NO. 6 &
1923 CLINTON CHEMICAL HOSE TRUCK**
Our first fire truck in service from 1923 to 1936

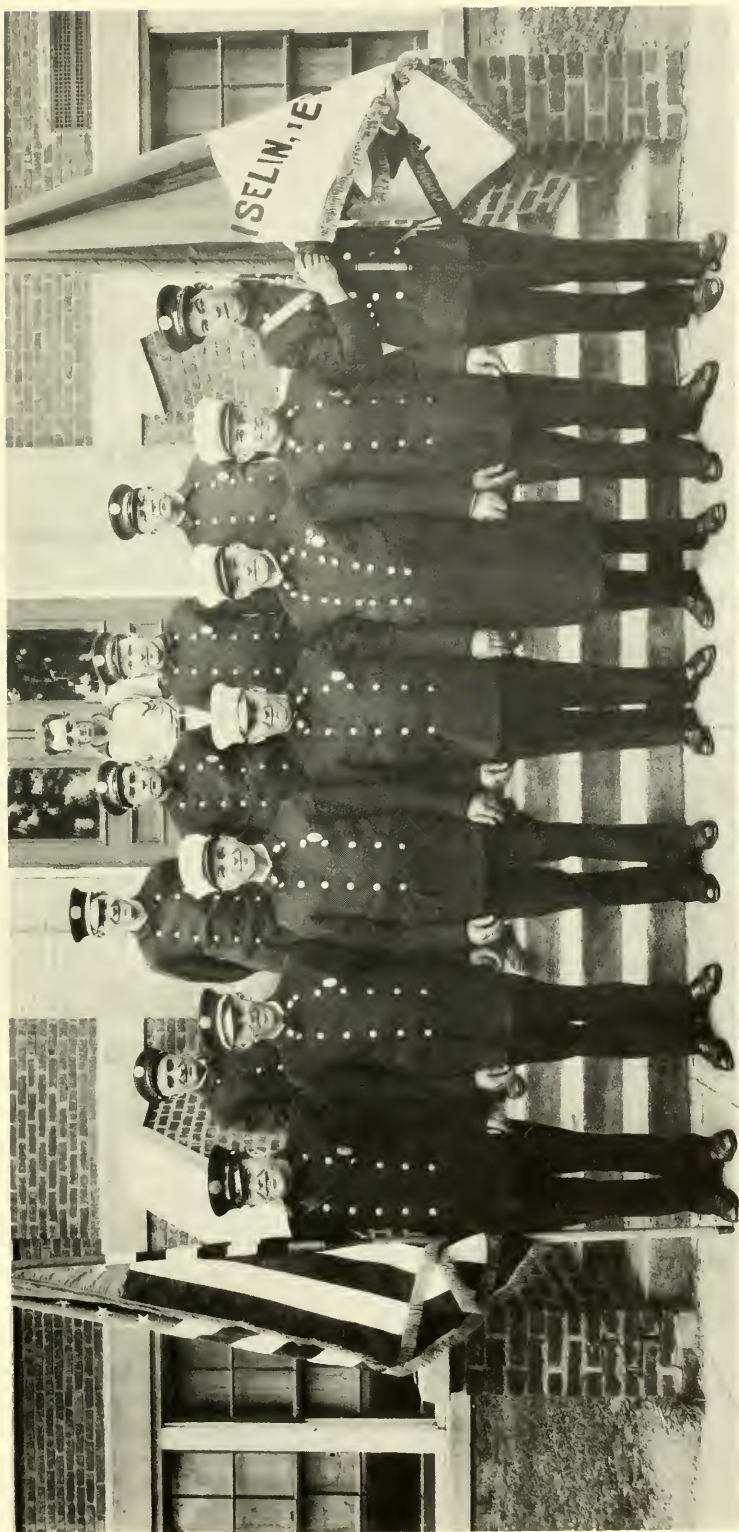

1933 MEMBERSHIP

Picture taken at School No. 6

First Row: left to right, Barney Finnegan, Nels Instrup, Andy Sedlak, R. Roloff, Fred Burgessser, Chief, Al Roloff, Emil Roloff. Second Row: Fred Moscarelli, Al Enfield, Emil Miele, Unknown, Mike Lewis. Third Row: Mike Mastrangelo.



1936 MEMBERSHIP

With the 1936 American LaFrance Pumper and the 1923 Clinton Chemical Truck.

First Row: left to right, Barney Finnegan, Emil Miele, Nels Instrup, R. Roloff, F. Burgess, Al Roloff, Unknown. Second Row: Fred Moscarelli, Hans Knudsen, Al Enfield, Emil Roloff, M. Mastrangelo, Mike Lewis.

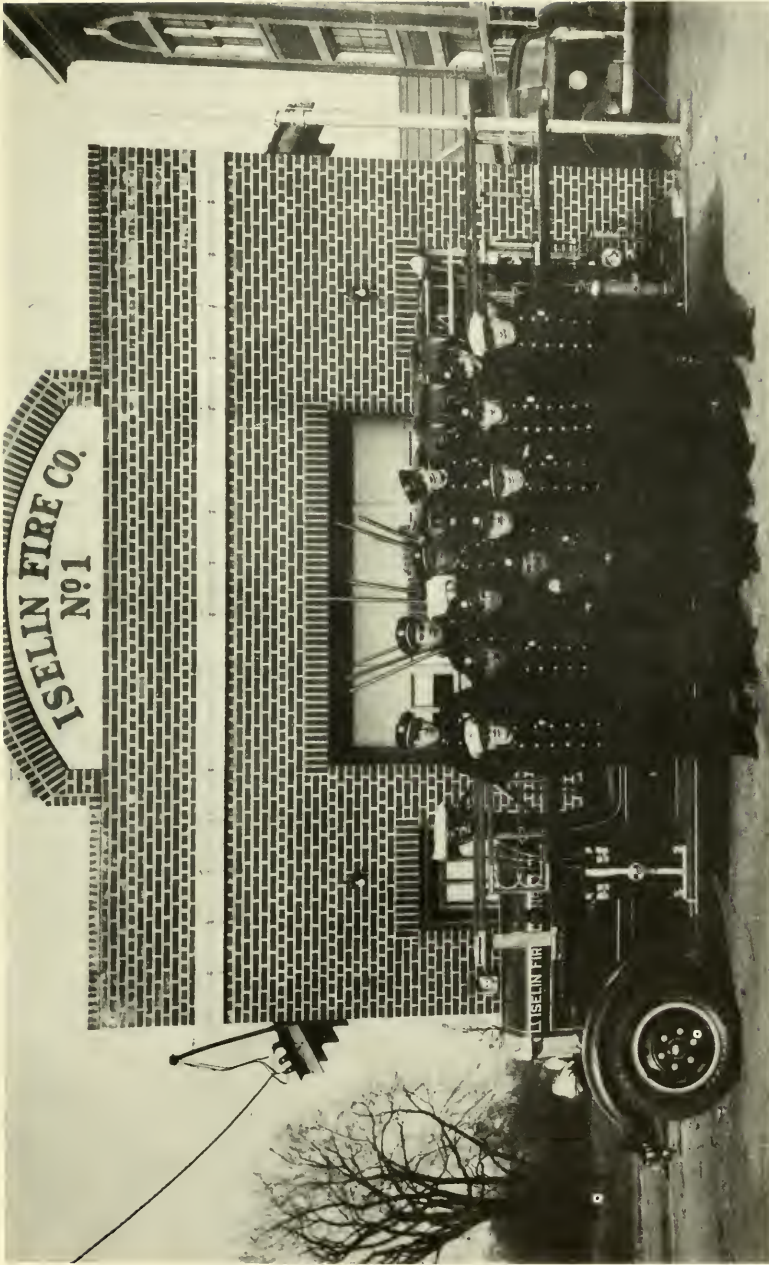

1939 MEMBERSHIP

With the 1936 LaFrance Pumper.

Front Row: left to right, Dan Reynolds, Chief, H. Gunthner, Les Raphael, Fred Moscarelli, Hans Knudsen, R. Roloff, John Mulqueen, G. Hill, Barney Finnegan. Rear Row: John Lesko, Emil Roloff, Nels Instrup, Unknown.

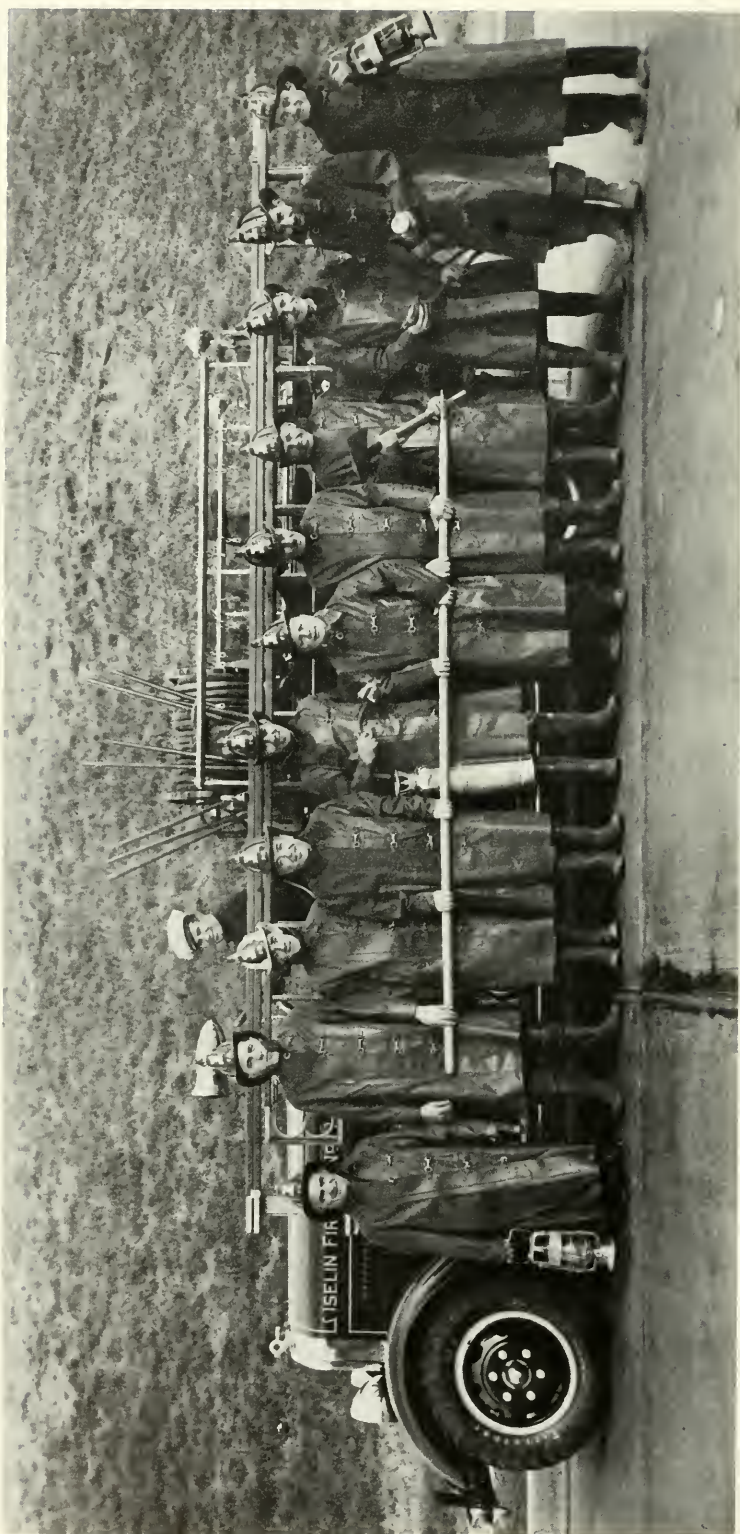

1942 MEMBERSHIP

with Old No. 1, the 1336 American LaFrance Pumper
on Route 9 North.

Front Row: left to right, Fred Moscarelli, John Lesko, Dan Reynolds, Barney Finnegan, Emil Roloff, Joe Filan, Herb Gunthner, Sr., Nels Instrup, Unknown, G. Hill, John Mulqueen. Rear: Les Raphael, Chief.



OLD NO. 2 TAKEN MEMORIAL DAY 1957

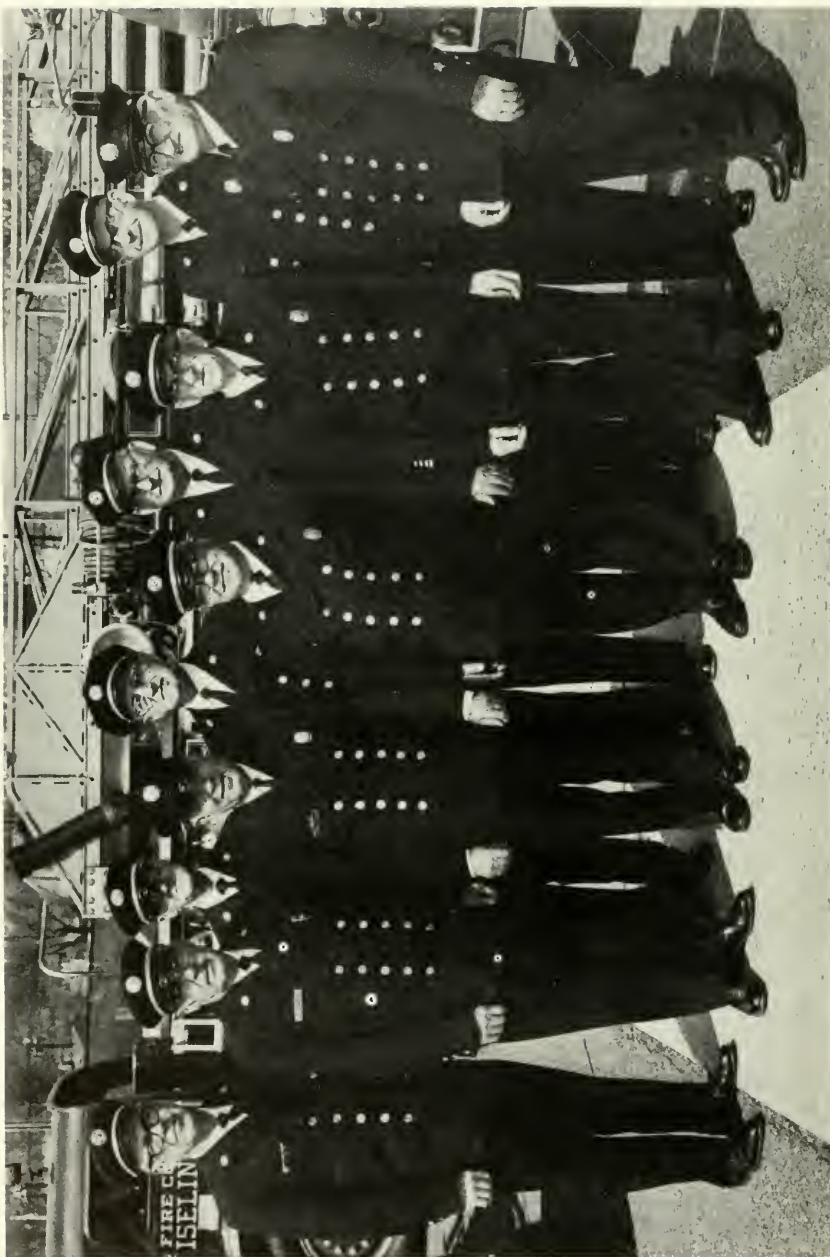

25 YEAR MEMBERS

Representing a Total of 280 Years of Combined Service.



GRAND MARSHALL

EMIL MIELE



Congratulations

AMERADA HESS

**1 HESS PLAZA
WOODBIDGE, N. J.**



SIEMENS
CORPORATION

congratulates the Iselin Volunteer Fire Company No. 1
on its fiftieth anniversary of community service.

186 Wood Avenue South, Iselin, New Jersey 08830

Visit

WALT DISNEY WORLD

in

ORLANDO,

FLORIDA.

DIRECT SERVICE

from

NEWARK AIRPORT



EASTERN The Wings of Man.

"The Wings of Man" is a registered service mark of Eastern Air Lines, Inc.



**OUR CONGRATULATIONS
AND BEST WISHES
FOR A GREAT OCCASION**

(By the way –

WE ARE CELEBRATING

OUR 10th ANNIVERSARY THIS YEAR)

First Bank of Colonia

505 Inman Avenue

Colonia, N. J.

381-7700

Woodbridge Office

604 Amboy Avenue

Iselin Office

Green St., cor. Benjamin

Member Federal Deposit Insurance Corporation

**CONGRATULATIONS ON YOUR
50TH ANNIVERSARY**

**WOODBIDGE TOWNSHIP
FIRE OFFICERS ASSOCIATION**

| | | |
|----------------------|----------|------------------------|
| WOODBIDGE | - | DISTRICT NO. 1 |
| PORT READING | - | DISTRICT NO. 2 |
| KEASBEY | - | DISTRICT NO. 4 |
| AVENEL | - | DISTRICT NO. 5 |
| FORDS | - | DISTRICT NO. 7 |
| HOPELAWN | - | DISTRICT NO. 8 |
| ISELIN NO. 9 | - | DISTRICT NO. 9 |
| ISELIN NO. 11 | - | DISTRICT NO. 11 |
| COLONIA | - | DISTRICT NO. 12 |

President - WALT SOBIESKI
Vice President - LENNY MINKLER
Secretary-Treasurer - STEVE OROSZ

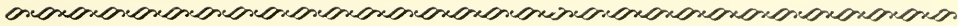

COMPLIMENTS OF

COSTELLO'S FUNERAL HOME

THOMAS J. COSTELLO, Director

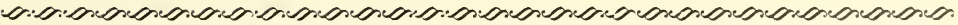

BEST WISHES

ISELIN FIRST AID SQUAD, INC.

Executive Board

| | | | |
|----------------------|---------------------|----------------------|---------------|
| F. Kull | President | H. Van Buskirk . . | Corres. Secy. |
| H. MacDonald . . | Vice President | W. Krone | Trustee |
| W. Kennedy | Treasurer | W. Gill | Trustee |
| D. Cole . . | Recording Secretary | L. Pearson | Trustee |

Rig Officers

| | | | |
|---------------------|-------------------|---------------------|----------------|
| I. Carter | Captain | C. McCarthy | 1st Lieutenant |
| A. Schmidt . . | Assistant Captain | G. Stevenson . . . | 2nd Lieutenant |

Members

| | |
|-----------------|---------------|
| R. Able | P. Halpin |
| E. Barrett, Sr. | A. Jepsen |
| E. Barrett, Jr. | J. Kerr |
| W. Berube | J. McGlynn |
| R. Bixby | R. Migliorato |
| J. Bobak | A. Poreda |
| J. Botti | F. Reight |
| V. Boyce | F. Rosol |
| J. Burger | D. Rowley |
| D. Dougherty | J. Rusavage |
| R. Edwards | E. Soper |
| J. Eddington | R. Szczesny |
| W. Freeman | R. West |
| W. Halloran | F. Weimann |

C. Dougherty, Sr. — Chaplin.

~~~~~

**Congratulations**  
**on a job well done**

*Phil Anderson's Flowers*

**800 GREEN STREET**  
**ISELIN, NEW JERSEY**



**FLIPS**  
**Bar and Liquors**

**1240 Green Street**  
**Iselin, N. J.**

**Open 9 A. M. to 10 P. M.**

**All Popular Brands of Beer**

**Ice Cubes**

**Wines and Champagne**  
**Imported and Domestic**





**283-9814**

**Al Crossley, Prop.**

**SUNOCO**

**CROSSLEY'S SERVICE STATION**

**ROAD SERVICE – TUNE UPS**  
**LUBRICATING – MINOR REPAIRS**

**449 Lincoln Highway**

**Iselin, N. J.**

**Congratulations**

**from the**

**Iselin-Colonia Exempt Firemen's  
Association**

**GEORGE SCOTT – President**

**STEVE MATLAGA – Vice President**

**MICHAEL WACHTER – Treasurer**

**CARL S. CHRISTENSEN – Secretary**



# **TRAUTWEIN'S, Inc.**

**WOODBIDGE, NEW JERSEY**

**TASC FIRE APPARATUS**

CONGRATULATIONS  
FROM THE  
OFFICERS AND MEMBERS  
OF THE  
**Colonia Fire Department**



**CONGRATULATIONS**

**TO**

**ISELIN FIRE COMPANY NO. 1**

**Avenel Fire Company No. 1**



Compliments of

# **A. C. SCREW MACHINE**

**PRODUCT COMPANY**

**709 LOUIS AVENUE**

**LINDEN, N. J. (07036)**

**925-7870**

**E. Cardone**

**T. Allen**

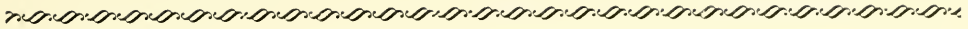

**CONGRATULATIONS**  
**TO OUR OWN FIREMAN**  
**FROM**  
**YOUR OWN**  
**AUXILIARY**

**Congratulations and Best Wishes to  
Iselin Fire Company No. 1**

**From**

**KIM-PAK, Inc.**

**THE FINEST MEAT  
OURS CAN'T BE BEAT!**

**801 Park Ave., So.**

**Linden, N. J. 07036**

**(201) 925-1880**

**925-1881**

---

**We sell U. S. D. A. prime and choice only**

---

**WE WILL  
SELL YOU  
FROM 1 LB.  
TO A  
STEER**

**CUSTOM  
CUTTING  
and  
PACKING  
FOR YOUR  
FREEZER**

**BEEF,  
VEAL,  
LAMB,  
PORK,  
POULTRY**

---

**IF YOU ARE A NEW CUSTOMER  
AND MENTION THIS AD, WE  
WILL DONATE FIVE PERCENT  
OF YOUR ORDER TO  
ISELIN FIRE COMPANY # 1**

---



**Compliments of**

**Richard E. Werner, C.L.U.**

**375 MANCHESTER ROAD  
RIDGEWOOD, N. J. 07450  
652-8876**

**- Your Group Life Agent -**



**Compliments**  
**of**  
**a**  
**FRIEND**



Phone  
283-9846

Mike & Lou  
Prop.

## **HOUSE OF SUBMARINES**

**GIANT SUBMARINES — PIZZA**

Pick Up or Delivery Service

1317 Oak Tree Road

Iselin, N. J.

---

283-2885

## **JIMMIE'S MEAT MARKET**

J. GALLO, Prop.

**Cooked and Fresh Fish — Thursday and Friday**

**Prime Meats Cut to Order**

**Homemade Italian Sausage**

1319 Oak Tree Road

Iselin, N. J.

---

Compliments of

**HELEN, FRANK, PAM  
JACOBS**

---

**TRUCK OFFICERS  
ISELIN FIRE COMPANY NO. 1**

1972

Chief — ROGER STEWART

1st — THOMAS CULLEN

2nd — FREDERICK SUTTER

Capt. — TOM McCANN

Lieut. — RICHARD BUCKREIS

Congratulations

For A Job

Well Done

**ISELIN VFW POST NO. 2636**

John Lukensow, Commander

Jim Morris, Sr. Vice Commander

Bill Ryan, Jr. Vice Commander

Rick Skelly, Quartermaster

---

CONGRATULATIONS

ON YOUR 50TH YEAR OF

DEDICATED SERVICE TO OUR COMMUNITY

**T. NULTY POST NO. 471**

**AMERICAN LEGION**

25 Brown Avenue

Ralph Schwartz

Commander

Iselin, N. J. 08830

Robert Schmidt

Adjutant

**For God and Country**

# FORDS FIRE COMPANY NO. 1

## Fire Fighting Officers:

Chief \_\_\_\_\_ Jeff Yuhasz  
1st Assistant \_\_\_\_\_ Don Finan  
2nd Assistant \_\_\_\_\_ Pete Dalina  
Foreman \_\_\_\_\_ Jack Deffler  
1st Assistant \_\_\_\_\_ Ed. Rasmussen  
2nd Assistant \_\_\_\_\_ Don Pinter  
President \_\_\_\_\_ John Seyler  
Vice President \_\_\_\_\_ John Wolff  
Recording Secretary \_\_\_\_\_ Joseph Kazmir  
Financial Secretary \_\_\_\_\_ Roy Miller  
Treasurer \_\_\_\_\_ Joseph Dambach  
Sergeant-at-Arms \_\_\_\_\_ Ray Passalacqua

---

## CONGRATULATIONS

# HOPELAWN ENGINE COMPANY NO. 1

### FIRE OFFICERS

JOHN AQUARO  
Chief

RICHARD DOWLING  
Assistant Chief

JOHN KOZAK  
Foreman

JOSEPH SIECINSKI  
Assistant Foreman

### EXECUTIVE OFFICERS

ROBERT YUHAS  
President

NICK SHEVCHENKO  
Vice President

JOSEPH SKARZENSKI  
Treasurer

STEVE SHULACK  
Financial Secretary

JOSEPH SIECINSKI  
Recording Secretary

283-0546

# MIELE'S GARDEN CENTER

**AND COUNTRY STYLE STORE**

"Bringing back good old fashion service"

**A complete line of garden supplies for the home  
and apartment. Complete Dairy Section**

Also Featuring

**"YE OLD POOR FARM"**

**Garden Fresh Fruits and Vegetables**

**Shopping will be a pleasure in the country style store**

**Free Gifts - Free Well Water (Bring a Jug)**

**37 GILL LANE**

**ISELIN**

**Complete Landscaping**





*Front Row: left to right, Tom McCann, Fred Sutter, Roger Stewart, Tom Cullen, Richard Buckreis.  
Second Row: Al Schmidt, Phil Saldutti, Emil Miele, V. Bernardo, A. Sedlak, T. Senneralli, D. Sullivan, F. Petranella, G. Sedlak.  
Third Row: A. Lee, K. Uveges, D. McMearty, J.*

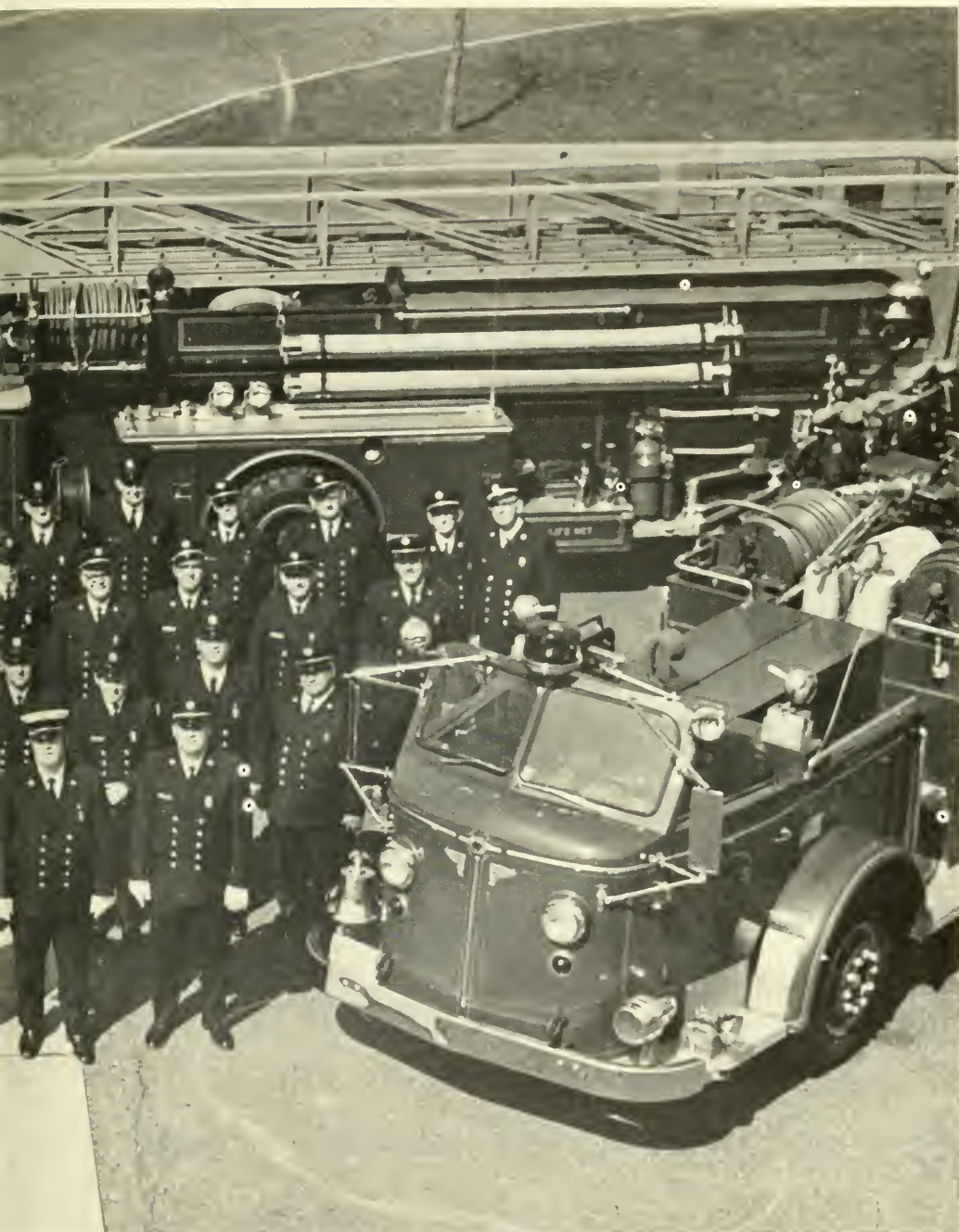

*Sims, G. Dossena, W. Morrison, R. Osborne, G. DiGregorio, T. Allen, H. Gunthner.  
Fourth Row: C. S. Christensen, W. Fee, M. Craven,  
S. Scalone, J. Miele, A. Liscinski, V. Gero, D. Reynolds, F. German, O. Berry, W. Knott.  
Absent: P. Sawler, D. Gunthner, A. Poreda, P. McNamara.*

Our Thanks To You For 50 Years Of Volunteer Service

## **KATEN BROTHERS**

**REAL ESTATE**

**INSURANCE**

**APPRAISALS**

1090 Green Street, Iselin, N. J. 08830

Phone: 283-1723

---

***Chez Pierre*** CATERERS  
AT **HOWARD JOHNSON'S MOTOR LODGE**

Routes 1 & 9 \* Woodbridge, New Jersey 07095 \* 201 636-2700

WEDDINGS, BANQUETS, CHRISTENINGS

AND SOCIAL AFFAIRS

283-9835

Package Goods

## **JACK & EARL'S INC.**

### **BAR AND GRILL**

Jack C. McTighe

1343 Oak Tree Road

Earl C. Karlin

Iselin, N. J. 08830

---

Open 6 A.M. to 10 P.M.

548-2331

## **HILLTOP AMERICAN**

**Atlas Tires, Batteries & Accessories**

**Bear Wheel Alignment — Electronic Tune Ups**

**Complete Brake Service**

1547 Oak Tree Road

Iselin, N. J. 08830

Division of Sanjo Inc.





Compliments of

**WOODBIDGE FIRE COMPANY NO. 1**

**WOODBIDGE, NEW JERSEY**

---

**ISELIN ESSO SERVICENTER**

1611 OAKTREE ROAD

ISELIN, N. J. 08830

Ron Sandonato

Phone:548-1120





## **MICHAEL'S AUTO PARTS**

**"Your Local Auto Parts Jobber"**

1174 GREEN STREET

ISELIN, N. J.

Tel.: 283-0723

---

## **TOM & FRANKS ARGO SERVICE**

734 GREEN STREET

ISELIN, N. J.

Tel.: 634-9899

WE'VE BEEN  SINCE 1812

**THE NATIONAL STATE BANK**

ISELIN, NEW JERSEY

---

634-0030

636-3280

**WOODBIDGE CIRCLE TIRE CO.**

**TULSA STATION**

TRUCKS TIRES NEW AND USED

835 Rt. 1 & 9 South

Iselin, New Jersey



**LUNA BELL RESTAURANT AND DINER**

890 U. S. NO. 1 & 9

WOODBIDGE, NEW JERSEY

636-7674

**Open 24 Hours**

---

**ATLANTIC AND PACIFIC TRADING POST**

**HOME OF THE TWO INDIANS**

826 ROUTE NO. 1

WOODBIDGE, NEW JERSEY 07095



**FOODTOWN OF MENLO**

127 KELLY STREET  
MENLO PARK TERRACE  
METUCHEN, NEW JERSEY 08840

---

**SANDE'S SERVICE STATION**

HIGHWAY 27, and CORREJA AVENUE  
ISELIN, NEW JERSEY

CONGRATULATIONS TO ISELIN FIRE CO. #1

FROM

**WESTERN ELECTRIC COMPANY**

**NEW YORK CONTROL CENTER**

**ACCOUNTING DEPARTMENT**

Pete Heiss  
Matt Craven  
Pete McCulloch  
Pat Shanahan  
Bob Parisi  
Kim Lew  
Mary Marzello  
Frank J. San Tulli

Helen Smith  
Jim Rex  
Tom Tyrrell, Jr.  
Mary C. Keating  
Denise Papa  
Vin Douglas  
Ray Grieco

Liz Begley  
Derek Sanderson  
Fred Jones  
T. L. Branchcomb  
T. R. O'Brien  
Mar. Sandowsky  
Bill Severa  
Mike Ferrara

---

1922

BEST WISHES

1972

**HARROSGATE APARTMENTS**

GILL LANE

ISELIN, NEW JERSEY



## **UNITED ASSOCIATION**

**of Journeymen and Apprentices of the Plumbing and  
Pipe Fitting Industry of the United States and Canada**

**LOCAL 270**

**PERTH AMBOY, N. J.**

---

Phones: 486-3240  
3241

Special Millwork  
Made to Order

## **NADEL LUMBER & FUEL CO.**

**LUMBER - MILLWORK - DELCO HEATING SYSTEMS**

**HEATING - FUEL OIL - INSULATION**

Established 1926

Office and Showrooms

**1520-1528 W. Elizabeth Ave.**

Near Rahway City Line

**Linden, N. J.**

JAMES SIMS



Decorative border at the top of the page.

Additions - Basements - Attics - Roofing - Shingling

Tiling - Plastering - Bathrooms

Stone Fronts - Spackling

## **EASTERN CONSTRUCTION**

### **GENERAL CONTRACTORS**

48 Kossuth Street  
Newark, N. J.  
624-3634

681 Grove Street  
Rahway N. J.  
382-5063

---

Jimmy Spina  
(201) 798-6606  
Bass

Nick Fangio  
(201) 333-0982  
Trumpet

## **JIMMY SPINA QUARTETTE**

Our Class in Music for Your Class of People

MIKE DRAUS  
Electrovox

FRANKIE PETRONELLA  
Drums

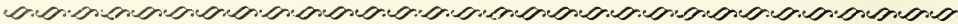

**NU-SASH**

**1401 WITHERSPOON AVENUE**

**RAHWAY, NEW JERSEY 07065**

---

Compliments of

**George G. Tilton**  
**LEE CLOTHIERS INC.**

33 William Street

Newark, New Jersey 07104

622-5700

Manufacturers of

**ISELIN VOLUNTEER FIRE CO. #1 UNIFORMS**

Sales & Rental Specialists in the  
Field of Personnel and Material Lifting

**ACTION EQUIPMENT CO.**

Authorized **FABTEK** Distributors  
Serving New York, New Jersey, Pennsylvania

Bill Boege  
571 Route 27  
Iselin, N. J.  
201-283-1900

Curly Boelhouwer  
577 Route 18  
East Brunswick, N. J.  
201-254-5840

---

283-2050

**CICCONE WELDING, INC.**

IRON RAILING SPECIALISTS

New Jersey's Largest Ornamental Railing Shop

A. CICCONE, President

574 Route No. 27

Iselin, New Jersey

---

COMPLIMENTS

**4TH WARD**

**REPUBLICAN CLUB**

---

BEST WISHES

from the

**P. T. A. OF**

**INDIANA AVE. SCHOOL**

Iselin, New Jersey

---

**PICK-A-TOOL**

**Automotive Tools & Body Shop Supplies  
R-M Paints**

260 Middlesex Turnpike

Iselin, N. J.

283-1400

---

PHONE 548-9781

**JOHNNY'S  
SERVICE STATION**

**John R. DiNicola, Prop.**

Near Menlo Park Shopping Center

ROUTE #1

METUCHEN, N. J. 08840

---

Congratulations

from the

**STAFF OF SCHOOL # 26**

---

**THE GUNTHNERS**

**HERB — MINNIE**

**LINDA — SHARI — HERBIE — BILL — BARBARA**

Phone 283-2472

Flats Fixed

**CHET'S TIRE SHOP**

**NEW — USED — RECAPS**

**One Tire or a Truck Load**

620 Highway 27

Iselin, New Jersey 08830

---

**CONGRATULATIONS ON YOUR  
50TH ANNIVERSARY**

**HOME & SCHOOL ASSOCIATION  
SCHOOL 26**

**ISELIN, NEW JERSEY**

---

**THE LEE'S**

ARNIE

PAT

ARNIE

GUY

CORY

KIM

CLINT

DAVID

---

**THE STEWART FAMILY**

LESLIE

LYNN

BARBARA

DOUGLAS

ROGER

JOAN & ROGER STEWART

---

494-1345

**OAK TREE SUNOCO**

- Electronic Tune-Up Specialists
  - General Service & Repairs
  - Tires ● Batteries ● Accessories
- 24 HOUR TOWING

1575 Oak Tree Road

Iselin, New Jersey

---

COMPLIMENTS OF

**CARLE PLACE FIRE DEPARTMENT**

**CARLE PLACE, LONG ISLAND, NEW YORK**

---

**EDWARD**

**J.**

**PATTEN**

---

**JAY'S PAINT & WALLPAPER**

**"FINEST IN PAINT & WALLPAPERS"**

Estimates Given — Painting & Decorating

1341 OAK TREE ROAD

ISELIN, NEW JERSEY

Tel.: 283-1926

BILL JACOBSEN

YETTA JACOBSEN

---



**J. EDWARD CRABIEL**

Senator, Middlesex County

11 Kearney Drive  
Milltown, N. J.  
201-828-0622

New Jersey Senate

---

Congratulations

**KATE CHRISTENSEN**

---

**SENIOR CITIZENS**

of Iselin

---

**BETSY, CARL**

**CHOLLY, BRUCE**

**CHRISTENSEN**

~~~~~

JACOBSEN, GOLDFARB AND TANZMAN CO'S.

Realtors

290 Hobart Street

Perth Amboy, New Jersey 08862

ABSOLUTE FIRE PROTECTION CO. INC.

2800 Hamilton Blvd.
South Plainfield, New Jersey

THE SULLIVANS

DON

BARBARA

DONALD

CAROLYN

MARK

Best Wishes

THE GALLERY RESTAURANT

U. S. One

Woodbridge, New Jersey

~~~~~

---

**TUXEDOS BY DANTE**

(Formerly Tuxedo Junction)

**Formal Wear For All Occasions**

1214 Green Street

Iselin 283-2522

---

**PAM & LARRY'S DELI**

218 Middlesex Avenue

Iselin, New Jersey

**Charcoal Broiled Steak & Hamburgers — Sub Sandwiches**

Call 283-9843

---

548-6608

All Work Done on Premises

**MENLO CLEANERS**

1 Hour Cleaning Service

3 Hour Shirt Laundry

Robert L. Goren

123 Kelly Street  
Menlo Park Terrace  
Metuchen, N. J.

---

634-6171

Manager - Al Manger

**DIXIE MOTEL**

825 U. S. #1

Iselin, New Jersey

---

---

**CIRCLE ESSO SERVICE CENTER**

Joe & Rudy Hlavenka

Route #1 and Green Street

Iselin, N. J.

Tel. 634-9789

---

Any Where  
549-0127  
Any Time

**OAK TREE BUS SERVICE**

**Charter Buses Our Specialty**  
Air Ride • Air Conditioned  
Ride in comfort

2091 Oak Tree Road

Edison, (Oak Tree) N. J.

---

(201) 381-1240

**MELROSE CONTRACTING CO. INC.**

**Electrical Contractors**

N. J. State Lic. and Bus. Permit No. 3654

Stanford J. Milberger

785 Martin Street  
P. O. Box 583  
Rahway, N. J. 07065

---

**MING'S  
CHINESE-AMERICAN RESTAURANT**

Cocktail Lounge

Orders to Take Out

U. S. ROUTE #1 and EDWARD STREET

ISELIN, NEW JERSEY 636-7460

---



**MENLO CONFECTIONERY**

**Toys — Luncheonette — Newspapers**

121 Kelly Street

Metuchen, New Jersey 548-9620

---

Closed Mondays

Open late Thurs. and Fri. Evenings

**CURL MASTERS BEAUTY SALON**

**Wigs — Sales and Service**

216 Middlesex Turnpike

Iselin, New Jersey 283-2022

---

Phone 283-0088

**SAMUEL KASS**

**Licensed Plumbing and Heating Contractor**

**Electric Sewer Cleaning**

104 Cooper Avenue

Iselin, New Jersey

---

**SPOTLESS AWNING AND SHADE CO.**

**Shades - Blinds - Awnings**

548-1711

254 U. S. Highway No. 1

Metuchen, New Jersey 08840

---

---

**HERMAN'S FOOT LONG HOTDOG**

Route One and Green Street Circle

Iselin, New Jersey 08830  
634-9722

---

**SPOT INDUSTRIAL STATIONERS, INC.**

*"We Furnish Everything for the Office"*

1180 Green Street

Iselin, N. J.

Tel.: 283-0110

---

**M. P. CANTRELLA**

**Permanent Driveways — Curbing**

118 Michael Street

Iselin, N. J.

Tel: 283-1355

---

**TEW-VAL, INC. - GETTY**

**Complete Auto Service**

1176 Green Street

Iselin, N. J.

Tel.: 283-9826

---



**THE RAINBOW**

**"Luncheonette & Variety  
Games, Toys, Cards and Toiletries"**

1173 Green Street

Call 283-9889

Iselin, N. J.

---

**STRANSKY MOBIL SERVICE**

770 GREEN STREET

Tel.: 636-9717

ISELIN, N. J.

---

Good Luck and Congratulations

on a job well done to

Iselin Fire Company, No. 1

**MENLO HARDWARE AND TV SERVICE**

---

**CHAIN O'HILLS**

**WOMEN'S CLUB**

---

## HILLTOP LIQUORS

W. C. Ziegenbalg, Prop.

When Spirits Are Low — Call 549-2977

1526 Oak Tree Road

At Iselin  
Shopping Center

---

Office 283-2675

## S. & S. VALVE SERVICE & REPAIR, INC.

Marine - Industrial - Power Plant - Control Valves  
**Shop Tested**

473 Lincoln Highway  
Iselin, New Jersey

R. T. Stanski  
President

---

## SUBURBAN HAIR STYLISTS

COLOR — CUTS — PERMANENTS

SPEED COLOR MACHINE

WIGS — WIGLETS

Call  
283-1622

1212 Green Street  
Iselin, New Jersey

---

Phone 283-1114

## ISELIN TRANSMISSION

Specialist in  
**All Automatic & Standard Transmissions**  
**Work Fully Guaranteed**

474 Lincoln Highway Rt. 27  
Iselin, New Jersey

---



**AL'S AUTO SERVICE**

**General Repairs**

473 Lincoln Highway No. 27

Iselin, New Jersey

Phone: 283-2767

---

Liberty 8-4048

**ROBINSON'S  
DEPARTMENT STORE**

1536 Oak Tree Road

Iselin, N. J.

---

**GEORGE DAPPER INC.**

1020 GREEN STREET  
ISELIN, NEW JERSEY

---

**REM LIQUORS**

ROUTE 1 and KELLY STREET  
MENLO PARK TERRACE  
METUCHEN, NEW JERSEY  
549-9313

Tel. 283-2750

**TOWN ESSO**

GENERAL REPAIRS

**John Barth, Prop.**

1348 Oak Tree Road

Iselin, New Jersey

---

**TRU-ART HAIR STYLISTS**

**Hair Pieces: Cleaned, Set, Cut Styled**

1536 Oak Tree Road

ISELIN — (Shop-rite Shopping Center)

Budget - Shampoo & Set \$2.00

Hours: Tues., Wed. & Thurs. — 9-5:30      Fri. 9-9      Sat. 8-4:30

549-8776

---

**ANDROS DINER # 2**

394 LINCOLN HIGHWAY

ISELIN, NEW JERSEY

Tel.: 283-3398

---

**From A Friend**

**R. H.**

---

**WOODBIDGE MOTORS, INC.**

U. S. Route #1 & Ronson Road      Woodbridge, New Jersey 07095  
N. J. Phone 634-7400 — N. Y. Phone RE 2-3720

---

Compliments

**THE HEIL COMPANY**

Woodbridge, New Jersey

---

**JAN'S MATERNITY & INFANTS**

1351 Oak Tree Road

Iselin, N. J.

283-9823

---

283-3392

**OAK TREE CERAMICS**

- Duncan Paints - Ceramic Supplies - Greenware and Firings
- Store Hours - Tues.-Sat. 10:00 A.M. — 4:00 P.M.  
Evenings Tues. and Thurs. 6:30 P.M. — 8:00 P.M.

1342 Oak Tree Road

Iselin, N J. 08830

---



**ISELIN CAKE BOX**

**(Formerly Hilltop Village Bakery)**

1538 Oak Tree Road

Iselin, N. J. 08830

Tel.: 549-0394

---

515 Pennsylvania Ave.

Linden, N. J.

**DILORIO & DILORIO**

**General Contractors**

---

**LEFTY'S FRIENDLY TAVERN**

**Ralph & Mary Cozine, Props.**

Package Goods

Sandwiches

305 N. Stiles Street

Linden, New Jersey

---

Phone 381-5900

**T. J. McGLONE & CO.**

**Incorporated**

**LATHING & PLASTERING CONTRACTORS**

2083 Elizabeth Avenue

Rahway, N. J. 07065

---

AMERICAN LaFRANCE

G. R. S Corporation

58 Twin Falls Road  
Berkeley Heights, N. J. 07922  
Bus. 201-464-0050 (Ans. Svc.)  
Res: 201-464-638

Gary R. Sheffer  
President - Sales Rep.

---

UNION COUNTY PLATE GLASS CO.

617-619 ZIEGLER AVENUE  
LINDEN, NEW JERSEY

---

BENEFICIAL FINANCE CO of Linden

225 N.Wood Avenue

Linden, New Jersey 07036

Loans to \$10,000.00

486-0400

Frank O. Cupka  
Manager

---

T. & B. BUTKIEWICZ

BUILDERS - GENERAL CONTRACTORS - MASONS

Excavating - Bulldozer Service - Snow Plowing - Dump Truck Service  
Alterations - Remodeling

BILL  
388-3258

TOM  
549-9396





**CENTRAL PAPER COMPANY**

NEWARK

TRENTON

---

**Air Conditioning • Fuel Oil**

**UNIVERSAL HEATING CO.**

**Sam Rosenbaum**

209 E. Elizabeth Ave,

Linden, N. J.

Elizabeth 2-2484

---

Phone 486-2908

**MIKE PEZZUTO**

**GENERAL CONTRACTOR**

108 W. Elm Street

Linden, N. J.

---

486-0275

354-0030

**THE LIBRARY PRESS**

1726 E. Elizabeth Avenue

Linden, New Jersey 07036

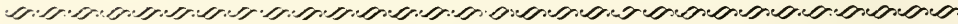

Compliments of  
**CHODOSH BROS. & WEXLER**

36 E. Grand Avenue

Rahway, N. J.

Phone: 388-1000

---

**PARKWAY REALTY**  
**REALTORS INSURORS**

900 W. St. George Avenue

Linden, N. J. 07036

Tel.: 925-5600

**Open Seven Days, Five Nights**

---

Compliments of  
**MIDDLESEX WATER CO.**

---

**EDWARD & ELLEN KENNEDY**

**WOODBIDGE**

---

~~~~~

T. A. SILVER

COMMERCIAL & INDUSTRIAL PAVING

1430 S. Stiles Street

Linden, N. J. 07036

862-3607

Anthony P. Addalia

ADDALIA'S Floral Garden

"Quality and Service"

305 W. St. George Avenue

Linden, N. J.

Ph. Hunter 6-1347

Complete Wire Service

GUARDIAN LOAN CO.

1111 ST. GEORGE AVENUE

COLONIA, N. J. 07067

For Prompt Service, Call:

Mr. Hartung

382-2200

THORN-WILMERDING CORP.

Division of Weldon Materials, Inc.

MASON MATERIALS

Ready Mix Concrete

141 Central Avenue,

Westfield, New Jersey 07473

~~~~~

COMPLIMENTS OF  
**PERFORATING INDUSTRIES, INC.**

606 COMMERCE ROAD  
.. LINDEN, N. J.

---

**AMERICAN LEATHER**

---

**AMBOY MOTORS, INC.**  
Thunderbird - Galaxie - Fairlane - Falcon - Mustang

442 Smith Street  
Perth Amboy, New Jersey

**Zygmunt Jaros**  
President

Phone (201) VALley 6-3500

---

Compliments  
of  
**A FRIEND**

1922 GOOD LUCK 1972

From

**BOB and ETHEL LANG  
and  
THE LANG GANG**

From BEECHWOOD, N. J.

---

1922 1972

HAPPY GOLDEN ANNIVERSARY

From Former Fire Commissioner Iselin Fire  
District #9 and Ex-Chief Fire Co. #1

**GEORGE E. SEDLAK FAMILY  
Ethel, L. - Georgianna - Richard**

---

Best Wishes

From Former Captain of Iselin Fire Co. #1

**KENNETH D. SEDLAK  
and FAMILY**

**Donna and Kenny, Jr.**

From Toms River, N. J.

---

**ERNIE'S CONFECTIONERY**

RAHWAY, NEW JERSEY

SERVICE WITH A SMILE

---

**GENE'S AUTO BODY**

Body & Fender Repairs  
Insurance Work

2011 ELIZABETH AVE.

RAHWAY, NEW JERSEY 07065

Phone 382-4474

---

**R-GON  
ALUMINUM PRODUCTS**

Siding - Awnings - Windows - Doors

3 U. S. HIGHWAY #1

METUCHEN, N. J. 08840

Phone 549-1661

---

(201) 283-2900

GO MODERN

**MODERN  
METAL DESIGNS, INC.**

Manufacturers of  
Aluminum Building Products  
514 HIGHWAY 27

ISELIN, NEW JERSEY 08830

---

**A FRIEND**

**ISELIN**  
**SHELL SERVICE STATION**

Foreign-American Car Specialists  
949 GREEN STREET  
ISELIN, N. J.

---

Stephen Ugi, Prop. 283-2370

**LANKY'S GLASS SERVICE**

Serving Iselin & Vicinity

Safety Auto Glass - Window Glass - Curved  
Windshields - Table Tops Glass Shelving  
Jalousie Glass

**Storm Windows Repaired**

1436 OAK TREE ROAD  
ISELIN, N. J.

---

We Give Plaid Stamps

**LEN'S CLEANERS & TAILORS**

24 Hour Service Available  
283-1231  
Elsie McFee

1155 GREEN STREET  
ISELIN, N. J.

---

**JERRY'S**  
**EMPIRE SERVICE CENTER**

1199 GREEN STREET  
ISELIN, N. J.  
283-0833

BEST WISHES

**THE SALDUTTI FAMILY**  
**Felix - Florence - Charles**  
**Philip - Michiel**

---

THANK YOU BOYS

**SUE & JIM HOULROYD**

---

KEEP UP THE GOOD WORK

**MAE & EDDIE MILLER**

---

**THE CULLENS**

**Tom - Marie - Kathleen**

---

**COMMUNITY SHELL SERVICE**

John Zelesnik, Prop.

MENLO PARK TERRACE

548-7005

---

Bus. 283-1110  
Res. 634-6634

**ISELIN JEWELERS**

**DIAMONDS - WATCHES**

Peter Tymko - Marie Tymko

1337 OAK TREE ROAD

ISELIN, N. J. 08830

---

**JIMMY CARBONE**

---

**MACKIE and REEVES**

**MISTRETTA'S**

**ITALIAN-AMERICAN SPECIALTIES**

Phone 283-2855

1381 OAK TREE ROAD

ISELIN, N. J. 08830

---

**THE KEMPERS**

**George**

**Miriam**

**Linda**

**Steven**

---

Telephone: 925-6833

**ATLANTIC SUPPLY CO.**

Plumbing, Heating and Air Conditioning  
Supplies

114 WEST ELIZABETH AVE.

LINDEN, N. J.

---

**FINNEY'S CIRCLE SUNOCO**

**TRAVEL TRAILER SALES**

ROUTE #1 & GREEN STREET CIRCLE

ISELIN, NEW JERSEY

---



**STAN'S SERVICE CENTER**

735 GREEN STREET  
ISELIN, N. J.  
Telephone: 636-9633

---

**PATSY BARBER SHOP**

Men - Women - Children's Haircuts  
  
90 KELLY STREET  
MENLO PARK TERRACE

---

**DAVID NICOLA**

---

Congratulations From

**THE HILL FAMILY**

**Rich**  
**Mary**  
**Scotty**  
**Kenny**  
**Donald**

**HILLTOP VARIETY**

**ISELIN SHOPPING CENTER**

---

**BRUNEASE DISCOUNT FABRICS**

1538 OAK TREE ROAD  
ISELIN, N. J.

---

**ISELIN LUMBER & SUPPLY CO.**

425 LINCOLN HIGHWAY  
ISELIN, N. J. 08830  
Phone 283-2800

---

Phone 548-3831  
T O W I N G

**SHELL B & B AUTOMOTIVE**

Complete Auto Service  
Auto Air Conditioning

1555 OAK TREE ROAD  
ISELIN, N. J.

**MARCEL AND SONS  
BARBER SHOP**

Specialists in all Haircuts

1340 GREEN STREET  
ISELIN, N. J.  
Tel.: 283-2454

---

**ISELIN FOOD CENTER**

"Delicatessen - Bakery - Catering - Party  
Platters - Home-made Salads - Roast Beef"

1216 GREEN STREET  
ISELIN, N. J.  
Tel.: 382-7460

---

**CONTINENTAL STYLIST**

1159 GREEN STREET  
ISELIN, N. J.  
Tel: 283-9866

---

**JACKS BP SERVICE CENTER**

891 GREEN STREET  
ISELIN, N. J.  
Tel.: 634-9772

**JONES BROTHERS  
Radio & T. V.**

1161 GREEN STREET  
ISELIN, N. J.  
Tel.: 549-8113

---

**LA-Z-BOY CAR WASH INC.**

721 GREEN STREET  
ISELIN, NEW JERSEY  
634-5570

---

**BREAD BOX**

1188 GREEN STREET  
ISELIN, NEW JERSEY

---

**MARGE & VITOS SWEET SHOP**

1201 GREEN STREET  
ISELIN, N. J.  
283-9878

**BROCK'S CARBUREATORS**

271 STATE HIGHWAY #27  
ISELIN, N. J. 283-2727

Authorized -Carter - Halley -  
Rochester - Stromberg - Zenith

---

CONGRATULATIONS

**F. J. PAT SAWLER**  
Ex-Chief

---

**George**  
**Sue**  
**Greg**  
**Don**  
**Mike**  
**Susan**  
**Di GREGORIO**

---

**Richard**  
**Alice**  
**Kathy**  
**Linda**  
**Tracey**  
**BUCKREIS**

---

**THANKS FOR DOING**

**A GOOD JOB**

---

Congratulations

**A FRIEND**

---

KEEP UP THE GOOD

WORK

**A FRIEND**

---

Congratulations

**BUFFY &**  
**CINNAMON**

---

WAbash 5-4500 Office Open Daily 9 to 8  
Sat. 9 to 5 - Sun. 1 to 5

**BARANYAY REALTY UNLIMITED**

Competent and Reputable Service  
in All Areas of

**REAL ESTATE and INSURANCE**

**W. G. Baranyay**

930 N. WOOD AVENUE  
at St. George Avenue  
LINDEN, NEW JERSEY

---

**BAUMAN**

**METAL PRODUCTS, INC.**

1628 E. ELIZABETH AVENUE  
LINDEN, NEW JERSEY 07036

---

**HONDA OF LINDEN**

You meet the nicest people on a Honda

Carl Messina

105 ELIZABETH AVENUE  
LINDEN, N. J.

---

Compliments of

**A FRIEND**

**DOCK RESINS**

**EASTCOAST SIGN CO.**

909 E. ELIZABETH AVENUE

LINDEN, N. J.

Happy Anniversary Co. #1

---

**S K I**

**MT. BETHEL SKI AREA**

WARREN CO.

N. J.

Phone 852-5340

---

For Estimates call 486-4769

**JOSEPH VALVANO**

Ceramic Tile and Marble  
Repairs Old and New Work

119 LAURITA STREET  
LINDEN, N. J. 07036

---

Compliments of

**SMALL LOT STAMPING CO.**

1540 W. ELIZABETH AVENUE  
LINDEN, N. J.

---

---

**WILNER'S  
LIMOUSINE SERVICE  
CADILLACS FOR**

WEDDINGS 549-4500  
AIRPORTS  
BUSINESS TRIPS

---

Compliments of

**KITCHEN DESIGNS**

CLARK

---

**VITALE SIGNS**

2204 ELIZABETH AVENUE  
RAHWAY, NEW JERSEY 07065

**SIGNS OF ALL KINDS**

J. Vitale, Prop. 388-8401

---

Phone 283-2262

**FRANKIE'S BEAUTY SALON**

**No Appointment Necessary**

59 MIDDLESEX AVENUE  
(Opposite St. Cecelia's)  
ISELIN, NEW JERSEY

**S. M. POLLOCK**

**CARPENTER - BUILDER**

120 HARDENBURG LA.  
EAST BRUNSWICK, N. J.  
821-9145

---

Compliments of

**RAHWAY LUMBER CO., INC.**

611 E. HAZELWOOD AVENUE  
RAHWAY, N. J.

---

**ISELIN PHARMACY**

**"Free Delivery"**

1186 GREEN STREET  
ISELIN, NEW JERSEY  
Telephone 283-1111

---

**TOWN-COUNTRY BARBERS**

**"We Specialize in Haircuts"**

1184 GREEN STREET  
ISELIN, N. J.  
Tel.: 283-9836



## BOOSTERS...

Charlie Kamenas  
Walter Sobieski  
Stephen Matlaga  
Henry Szewczyk  
Bob Nolan  
Frank Partyka  
George Ludwig  
Joseph O'Donnell  
Joel Roberts  
Walter Hanks  
M. Bill Lebeda  
Herky  
Bill Mauro  
John Aquaro  
Dick Dowling  
Danny Natale  
Nick Shevchenko  
Joe Smoyak  
Francis McKelligett  
Leonard Minkler  
Margaret Minkler  
Tom Crowe  
Tom Bader  
Carol Butth  
George D. Butth  
Emil Chuva  
Pete Orosz  
Pete Dalina  
Donald Pinter

Jeff Yuhasz  
Augie Faria  
Sal Ruggiero  
C. Holovacko, Jr.  
Gene Regan  
Vin Quarto  
Walter Jurusz  
Jack Skelly  
Joe Herits  
Tom Stapleton  
Charlie Damanski  
Phil Cerria  
Frank Kopcko  
Charlie Goetsch  
Bob Lewis  
Ben Vitale  
Jerry Nazzaro  
Chester Wisniewski  
Duffy Mignone  
Rick Skelly  
Steve Fogarty, Sr.  
Frank Petronella  
Donna Petronella  
Pete Veltre  
A. Acquisto  
R. Szurka  
Mr. & Mrs. Phil Laurauna  
Mr. & Mrs. J. Makely  
Maureen Zurewski



## BOOSTERS...

|                                |                              |
|--------------------------------|------------------------------|
| Betty & Al Schmidt             | Ellen Kennedy                |
| Mr. & Mrs. M. Leikulitch       | Mr. & Mrs. Leon Basiaga      |
| Ex Chief John Lesko            | Mr. & Mrs. F. W. Pigott      |
| Sal Sciarratta                 | Mr. & Mrs. Joseph Maglia     |
| J. F. Gaynor                   | R. Lands & Family            |
| William Keitel                 | Dolores Petronella           |
| R. P. Ryan                     | Harvey Castiaux              |
| Mr. & Mrs. Acquisto            | Gary Bosonac                 |
| Mr. & Mrs. Kenneth Plunkett    | J. Fitzpatrick               |
| Mr. & Mrs. David Hauptman      | Y. Gelber                    |
| Anthony & Cleopatra            | Jill & Scott Osborne         |
| Laurel Griso                   | Mr. & Mrs. H. Maurath        |
| Melita A. Smith                | Jack A. Schmidt              |
| Mr. David Ward                 | Skip Schmidt                 |
| Mr. & Mrs. Andrew P. Liscinski | Mr. & Mrs. V. Gero           |
| Mr. & Mrs. Philip Savino       | Joseph R. Placca             |
| Mr. & Mrs. Joseph Liscinski    | Charles Landry               |
| Mr. & Mrs. Joseph Lacasale     | J. G. Kochy                  |
| Mr. & Mrs. Andrew J. Liscinski | Ellen Sileo                  |
| Mrs. Florence Waylett          | Frank Chirico                |
| Mr. & Mrs. D. Maiella & Fam.   | Mr. & Mrs. Arthur Mack       |
| Mr. & Mrs. A. Zarra            | Mr. & Mrs. Raymond Dempsey   |
| Mr. & Mrs. E. L. Barnes        | Mr. & Mrs. John Wallace      |
| Theodore Price                 | Mr. & Mrs. William Buss      |
| Joseph Leore                   | Mr. & Mrs. Richard Meleski   |
| Chris Lepore                   | Mr. & Mrs. Robert Fletcher   |
| Antionette DiSalvatore         | Mr. & Mrs. Albert D. Stewart |
| Pauline Bernardo               | Mr. & Mrs. Walter Mironchik  |
| Al. Hankerson...               | Mrs. Anna Savino             |



## BOOSTERS...

Mr. & Mrs. Joseph Dobrowski  
Mrs. Nancy Savino  
Miss Janice Liscinski & Che Che  
Mr. & Mrs. TJ Murphy  
Mr. & Mrs. R. Cifalino & Daugh.  
Mr. & Mrs. Anthony N. Costa  
Mr. & Mrs. A. Reasne  
Mr. & Mrs. William Fee  
Charles Lepore  
Carmella Lepore  
Peter Mummolo  
G. Scott  
Joe Maloney  
Ed Jankowsky  
Paul F. Penn  
William B. Price  
M. J. Daly  
Richard J. Paulhamus  
David Petronella  
John Sabol  
Bill Piga  
A. Polack  
Mr. & Mrs. Ronald Osborne, Jr.  
Dan Osborne  
Ruth Einhorn  
Bette Lynn Schmidt  
Mr. & Mrs. George Chambers  
Mr. & Mrs. Tom Catlin  
Martin Bekia  
W. L. Arbogast  
Frank Garchess  
Dominick Ciccone  
Mr. & Mrs. Charles Blum  
Mr. & Mrs. John Wawerczak  
Mr. & Mrs. Henry Weiman  
Mr. & Mrs. James Slater  
Mr. & Mrs. Anthony Giani  
Mr. Stanley C. Smith  
Mr. & Mrs. Norman Ward  
Mr. & Mrs. Roger Stewart  
Mr. & Mrs. Louis Sona  
Mr. & Mrs. A. Januszak, Sr.  
Mr. & Mrs. John Axen, Sr.  
Mr. & Mrs. John Bone  
Mr. & Mrs. T. Scalone & Fam.  
Mr. & Mrs. George S. Fee  
Mr. & Mrs. E. Palmeri  
Norman  
Kathleen Lepore  
Vincent Bernardo  
James Bernardo  
T. J. Burke  
Ed Kennedy  
Charles Videyko  
Ruth Hancock  
Mr. & Mrs. M. Wachter  
J. W. Paulikas  
A. Vojtko & Family



## BOOSTERS...

|                                |                                 |
|--------------------------------|---------------------------------|
| Mr. & Mrs. T. Pichalski & Fam. | Joe Gadus                       |
| Mr. & Mrs. F. R. Sutter & Fam. | John Toth                       |
| Anthony Migacz                 | Ralph Irving                    |
| Elizabeth A. Riccio            | Frank Sylvester                 |
| Ralph Romeo                    | Jack Millelot                   |
| Lisa Genneralli                | Cathi & Roger Lebeda            |
| Kevin Genneralli               | Don Anderson                    |
| David Sepe                     | Mr. & Mrs. Frederick W. Herbeck |
| Mrs. Juliann Genneralli        | Dossena Family                  |
| McNamara Family                | Nancy Kuntz                     |
| John A. Madurski               | Stanley K. Rokowski             |
| Tom Crowe                      | Orlando Tufo                    |
| Steve Vecchione                | Vincent Sabilia                 |
| Robert Cassidy                 | Mr. & Mrs. L. Genneralli, Sr.   |
| Mr. & Mrs. Norman Warwick*     | Thomas Genneralli               |
| Norma & Allen Francis          | Deborah Sepe                    |
| Walt & Jo Zimecki              | Kimberly Ann Generalli          |
| Mrs. John Hargis Logan         | Mike & Jean Howard              |
| Bob Hamerle                    | Pete Traynor                    |
| Al Schmidt                     | Frank Ciuba                     |
| Joan & Lou Kuntz               | Mike Lorenz                     |
| Dino Genakos                   | Dave Cherick                    |
| Mrs. Anette Riccio             | James Covino                    |
| Mr. & Mrs. E. Moscariello      | Mr. & Mrs. Ray Lombardi         |
| Mr. Anette Genneralli          | Maxwell Logan                   |
| Mr. & Mrs. Ralph Sepe          | Mrs. William Joel               |
| Mr. & Mrs. James Trimblett     | John Jenkins                    |
| Ray & Barbara Angelini         |                                 |
| Ed Gorski                      |                                 |



## OUR THANKS . . .

To our many friends who have assisted and aided us to make our celebration the huge success that it is, we would like to take this opportunity to express our gratitude.

To those fire companies that participated in our anniversary celebration, we thank you.

To the many advertisers, and boosters who took space in our "Souvenir Journal," we thank you for your financial support.

To those men, women, and boys who served as judges, marshalls, and aides, we sincerely thank you for a great job well done.

To our Ladies Auxiliary, we cannot find the words to express our gratitude for your unselfish help.

To the Iselin First Aid Squad, and the other First Aid Squads who maintained first aid stations for the safety of all of us, our earnest and sincere thanks.

We thank the Board of Fire Commissioners, the officers and men of the Woodbridge Police Department, and the Department of Parks and Recreation, without whose help we could not have been able to undertake an event, of this magnitude.

To the many civic groups and organizations who unselfishly donated their time working behind our stands serving our many guests.

To Monsignor Wilus for donating the use of the church fair grounds and parking lots; to all the clergy, our many thanks.

To the people of Iselin, for your kind consideration, co-operation, and generous support in helping us to celebrate our 50th Anniversary of the Iselin Fire Company.

We thank you one and all . . .

ISELIN FIRE COMPANY NO. 1

Iselin, New Jersey

CONGRATULATIONS

ISELIN VOLUNTEER FIRE CO.

NO. 1

ON YOUR

50<sup>TH</sup>

ANNIVERSARY

from members of

ISELIN CHEMICAL HOOK & LADDER  
FIRE COMPANY. DISTRICT II

and their

LADIES AUXILIARY

# Dynamic Trophies

60 Claudia St.

Iselin, N. J.

**QUALITY**

**TROPHIES**

**PLAQUES**

**AWARDS**

**EXPERT ENGRAVING**

*"Service we're proud of!"*

Millionaires ?? Not us !  
We go to work, like you.  
We sell our trophies  
At day's done, with lots  
Of savings, too ---



**DICK BUCKREIS**  
**283 - 0839**

**WALT BRAMMER**  
**566 - 8140**