50th

ANNIVERSARY

1922 - 1972

**ISELIN
VOLUNTEER FIRE
COMPANY NO. 1**



June 24, 1972



**Congratulations and
Best Wishes**

**Board of Fire Commissioners
District No. 9**

PRESIDENT – FREDRICK SILVA

VICE PRESIDENT – PATRICK SAWLER

SECRETARY – RONALD OSBORNE

TREASURER – FELIX V. SALDUTTI

TRUSTEE – ALBERT SCHMIDT





GREETINGS

It is our extreme pleasure to welcome you here on this our Golden Anniversary; and to thank you, our friends, neighbors and fellow firefighters, on behalf of our officers and members for favoring us with your presence.

We have endeavored to provide every possible accommodation for making this a most enjoyable occasion for you, our visiting friends and wonderful neighbors. Your presence here has compounded our happiness; therefore, this day is yours as well as ours and we trust that the outcome of this day's celebration will justify us in our efforts and expectations.

Respectfully yours,

Iselin Volunteer Fire Company No. 1

50TH ANNIVERSARY - COMMITTEES

Co-Chairmen

R. Osborne F. Sutter

PARADE COMMITTEE

H. Gunthner L. Gennarelli J. Hrasna
J. Sims F. Petronella G. DiGregorio
W. Fee

REFRESHMENT COMMITTEE

T. Cullen D. Sullivan V. Gero
L. Gennarelli G. Dossena P. McNamara
A. Lee F. Petronella R. Stewart
S. Scalone D. McMearly E. Swisher
K. Uveges

SPECIAL EVENTS

A. Berke A. Schmidt H. Seaman

REGISTRATION

F. Sutter G. DiGregorio H. Gunthner
T. McCann

JOURNAL

C. Christensen D. McMearly J. Sims
G. Dossena R. Buckreis H. Seamen
W. Fee F. Petranella

DECORATING

A. Liscinski J. Miele

UNIFORMS

A. Berke E. Miele V. Bernardo

TROPHIES

F. Saldutti T. Costello S. Bodnar
R. Buckreis P. Sawler W. Knott
K. Uveges

HISTORIANS

D. Gunthner G. Sedlak E. Miele
D. Reynolds A. Sedlak

BANDS

R. Osborne

EMERGENCY

L. Rayfield
Iselin First Aid

PORTA-JOHN'S

M. Craven O. Berry T. Allen

JUDGE

L. Minkler



Chief
R. STEWART



1st Assistant
TOM CULLEN



2nd Assistant
FRED SUTTER



Captain
TOM McCANN



Lieutenant
R. BUCKREIS



LADIES AUXILIARY

ISELIN FIRE CO. NO. 1

President Mrs. Marie Cullen
Vice-President Mrs. Barbara Sullivan
Recording Secretary Mrs. Mickey Sutter
Corresponding Secretary Mrs. Carmella Scalone
Treasurer Mrs. Peggy Sims

Mrs. Dot Allen

Mrs. Ginny Berry

Mrs. Alice Buckreis

Mrs. Betsy Christensen

Mrs. Mary Cooper

Mrs. Grace Craven

Mrs. Sue DiGregorio

Mrs. Kathy Dossena

Mrs. Mabel Enfield

Mrs. Annette Gennarelli

Mrs. Minnie Gunthner

Mrs. Lettie Knott

Mrs. Clara Linquist

Mrs. Sis Liscinski

Mrs. Renee McCann

Mrs. Carol McMearty

Mrs. Alice McNamara

Mrs. Audrey Miele

Mrs. Muriel Miele

Mrs. Marge Osborne

Mrs. Ann Poreda

Mrs. Flo Saldutti

Mrs. Ethel Sedlak

Mrs. Marie Sedlak

Mrs. Joan Stewart



LADIES AUXILIARY

First Row: left to right, M. Osborne, D. Allen, M. Sutter, M. Cullen, B. Sullivan, P. Sims, S. Lisconski, S. DiGregorio. Second Row: R. McCann, M. Enfield, L. Knott, A. Buckreis, A. Gennarelli, K. Dossena, G. Craven, M. Gunthner, B. Christensen. Third Row: J. Stewart, E. Sedlak, G. Berry, C. McMearty. Absent: M. Cooper, C. Linquist, A. McNamara, A. Miele, M. Miele, A. Poreda, F. Saldutti, C. Scalone, M. Sedlak.

Fire Chiefs' Roster of the Iselin Vol. Fire Co No. 1

NO.	NAME	YEAR IN OFFICE	PRESENT STATUS
1.	F. Gallagher	1922-1924	Deceased
2.	F. Burgesser	1923-1933-1936	Deceased
3.	J. Gallo	1925-1926	Deceased
4.	R. Tomasso	1927	Deceased
5.	F. Mastandrea	1928-1929	Retired
6.	F. Reedy	1930	Deceased
7.	A. Roloff	1931	Retired
8.	A. Sedlak	1932	Retired
9.	H. King	1934	Retired
10.	J. Lesko	1935	Retired
11.	R. Roloff	1937	Retired
12.	N. Ingstrup	1938	Retired
13.	D. Reynolds	1939	Active
14.	B. Finnegan	1940	Deceased
15.	E. Roloff	1941	Retired
16.	L. Raphael	1942	Retired
17.	R. Maykowski	1943	Retired
18.	F. German	1944	Retired
19.	A. Enfield	1945-1947-1953	Deceased
20.	E. Kenney	1946	Retired
21.	R. Osborne	1948	Active
22.	A. Poreda	1949	Active
23.	O. Berry	1950	Retired
24.	R. Shofi	1951	Deceased
25.	G. Hill	1952	Inactive
26.	G. Sedlak	1954	Retired
27.	D. A. Gunthner, Sr.	1955	Active
28.	R. Lindquist	1956	Retired
29.	T. Allen	1957	Active
30.	C. Aronson	1958	Retired
31.	S. Bodnar	1959	Retired
32.	H. A. Gunthner, Jr.	1960-1965-1967	Active
33.	W. Knott	1961	Retired
34.	F. Saldutti	1962	Active
35.	W. Crosby	1963	Retired
36.	H. Hammett	1964	Retired
37.	P. Sawler	1966	Active
38.	A. Berke	1968-1970	Retired
39.	C. Christensen	1969	Active
40.	G. DiGregorio	1971	Active

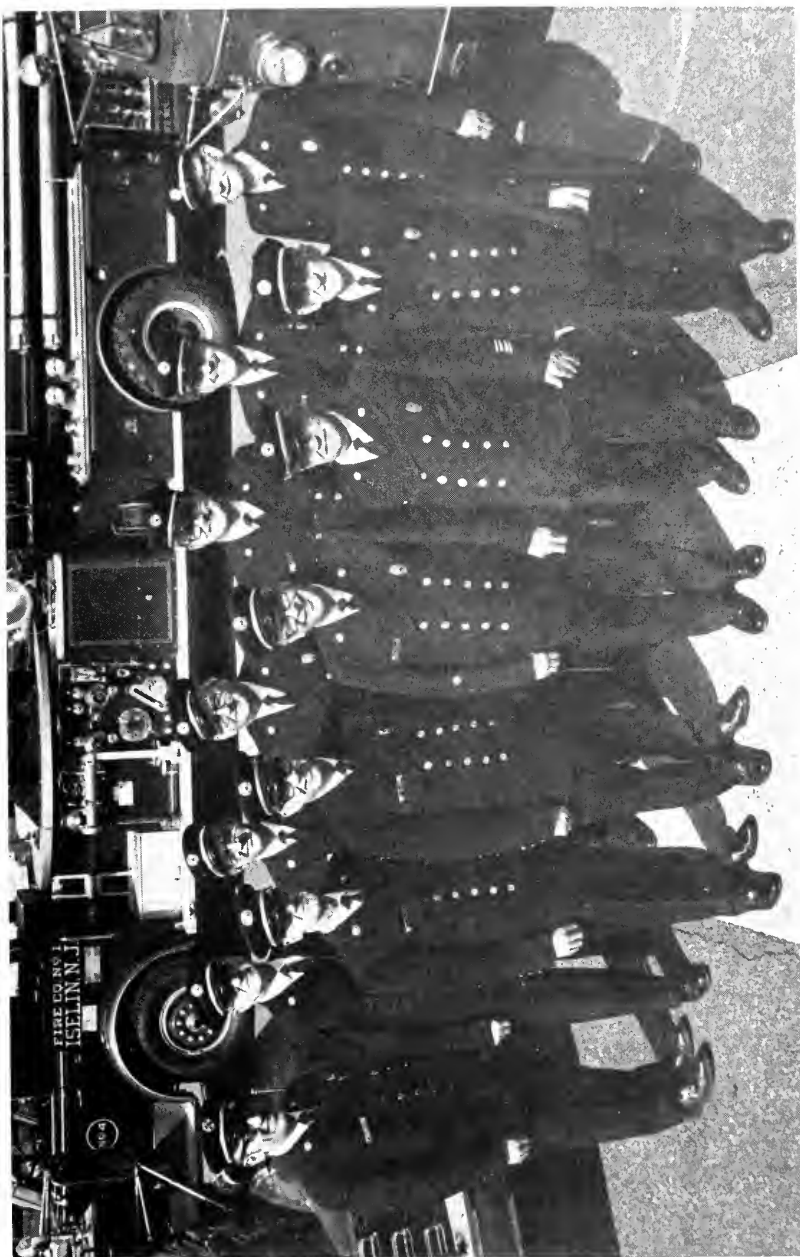

EX-CHIEFS

First Row: left to right, Dan Reynolds, Ted Allen, Ron Osborne, G. Sedlak, Orrin Berry. Second Row: Phil Saldutti, Andy Sedlak, G. DiGregorio, Fred German, Carl S. Christensen, Herb Gunthner, Bill Knott.

HOUSE OFFICERS



DON GUNTNER



HERB GUNTNER



ANTHONY POREDA



RON OSBORNE



ROSTER OF MEMBERSHIP

Active Members

Allen, T.	Gunthner, D. A., Sr.	Poreda, A.
Berke, A.	Gunthner, H. A., Jr.	Reynolds, D.
Bernardo, J.	Hrasna, J.	Saldutti, F.
Buckreis, R.	Liscinski, A.	Sawler, P.
Christensen, C.	Lee, A.	Scalone, A.
Costello, T.	McCann, T.	Schmidt, A.
Craven, M.	McMearly, D.	Sedlak, G.
Cullen, T.	McNamara, P.	Sims, J.
DiGregorio, G.	Miele, E.	Stewart, R.
Dossena, G.	Miele, J.	Sullivan, D.
Fee, W.	Morrison, W.	Sutter, F.
Gennarelli, L.	Osborne, R.	Swisher, E.
Gero, V.	Petronelli, F.	Uveges, K.

Retired Members

Berry, O.	German, F.	Raphael, L.
Bodnar, S.	Knott, W.	Sedlak, A.
	Lindquist, R.	

Honorary Members

Maurer, R.	Seaman, H.	Silva, F.
------------	------------	-----------

DEDICATED
to the
MEMORY
of the
DECEASED ACTIVE FIREMEN
of
ISELIN VOLUNTEER
FIRE COMPANY NO. 1

ALVAH ENFIELD	1934-1963
JOHN B. OTT	1957-1963
HUGH J. McCABE	1953-1964
WILLIAM WHALEN	1945-1964
KARL S. HENSCH	1966-1967
FRANK E. COOPER	1923-1970

HISTORY

ISELIN VOLUNTEER FIRE CO. NO. 1

Early in 1921, a group of 40 citizens became concerned about the need for adequate fire protection. They met at what the old timers remember as the Iselin Inn, which still stands today as Flip's Tavern, to form a volunteer fire company. The meeting was also attended by members of the Avenel Fire Company who supported the effort not only with advice and donations, but with a hand drawn chemical cart.

The first step to organize a fire company was to obtain funds for chemicals and to build a firehouse, so a flyer was circulated among residents to notify them of plans to establish a fire company and obtain necessary funds. On October 26, 1921, a meeting was held at the home of a neighbor to draw up a petition to incorporate a fire company; and, in 1922, the Iselin Volunteer Fire Company No. 1 was born. On January 31, 1923, at the meeting of the Township Committee, the resolution to create Fire District No. 6, including Iselin and parts of Colonia, was passed. The same year a five-man Board of Fire Commissioners was elected and the amount of \$1,500.00 was appropriated. Now, they could build a new firehouse and purchase a new 1923 Clinton Chemical Hose Truck.

When the original Fire District No. 6 was formed, a situation came into existence that troubled the residents on the west side of the Pennsylvania Railroad. A fire truck could not get to their side of the grade crossing at the intersection of Oak Tree Road and the old Lincoln Highway if a slow freight were passing through. So they drew up a petition, and on October 11, 1924, Fire District No. 6 was abolished and Districts No. 9 and No. 11 were formed. Sometimes later, the grade crossing was improved to an underpass.



HISTORY

Iselin Volunteer Fire Co. No. 1

(Continued)

With the building of the firehouse, which is built on the same site as the First Presbyterian Church, which burned down, the need for an alarm system was realized. An old railroad rail was bent to form an iron ring, and when it was struck with a sledge hammer, its clang echoed throughout the countryside, alerting the firemen. The "Iron Ring" was used until 1925, when a siren was purchased and placed on top of a tower in back of the firehouse. This is the same siren which we hear when school is called on account of snow.

Throughout the following years, changes took place rapidly as the population of District No. 9 grew. The need for bigger and more modern equipment became evident as new homes were built and businesses moved into the area. And so, in 1936, a new American LaFrance 500 GPM Pumper, Engine No. 1, was purchased, and the old Clinton was retired from service. In 1953 a 1934 Ford Utility Truck, Old Number 2, was added to help carry the equipment.

Now the little firehouse had become outgrown and the volunteers worked to expand it to accommodate the new apparatus. A new truckhouse was built in 1952 alongside the original firehouse which was converted into a recreation room where the firemen could gather when they weren't working or fighting fires. In 1959 the building was expanded further to include a hall where social and civic groups could meet. Dances and weddings were held there including the firemen's Installation dinners. The new addition made room, in 1954, for a new American La France 750 GPM Pumper, Engine No. 3, and, in 1959, when a TASCOS International GPM Pumper, Engine No. 2 was purchased, Old Number 2 was retired.



HISTORY

Iselin Volunteer Fire Co. No. 1

(Continued)

As the population continued to grow and new highrise buildings were constructed, the firemen were faced with still another problem — to scale the heights of these modern structures. The answer came in 1964, when the fire company received an American La France 75 foot 750 GPM Quad Mount Aerial Ladder. When this big, new fire-truck was delivered, faithful old Engine No. 1 was retired

A new and much larger siren was placed on top of a pole on Gill's Lane near the Mt. Lebanon Cemetery. Its clear, penetrating wail alerts volunteers to many a fire call. The Board of Fire Commissioners supplied the firemen with Plectron Units for their homes which work in conjunction with the siren.

But fire fighting is only one phase of protection. The Board of Fire Commissioners created the Bureau of Fire Prevention and appointed an inspector to enforce a strict code. His job takes him to schools and businesses to educate people to be aware of potential danger. He tells them how to act in case a fire does erupt and how to call in the alarm. He also investigates after a fire to discover the cause and prevent it from happening again. Many businesses, industries and schools have an alarm system which is directly connected to the firehouse system, thereby speeding up the process of alerting volunteers.

Even now, plans are being made to enlarge the firehouse further, and to purchase more modern equipment with which to protect the residents and businessmen of the area. What will be next — computerized fire engines? — instant detection?

A far cry indeed from the hand-drawn Chemical Cart, the "Iron Ring" alarm, and the one-bay firehouse of yesteryear. . . .

PUBLIC SCHOOL NO. 6 AND TRUCK



**SCHOOL NO. 6 &
1923 CLINTON CHEMICAL HOSE TRUCK**
Our first fire truck in service from 1923 to 1936

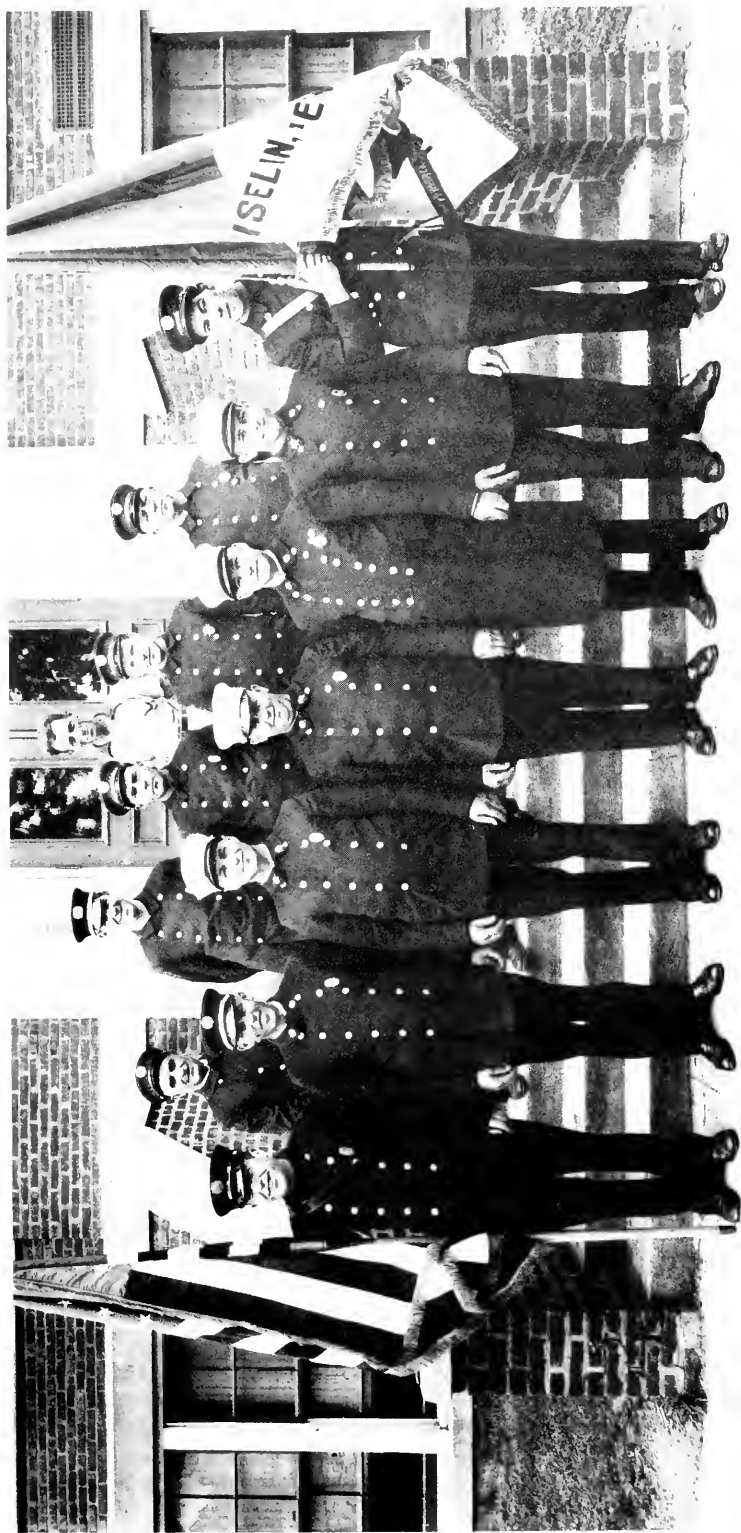

1933 MEMBERSHIP

Picture taken at School No. 6

First Row: left to right, Barney Finnegan, Nels Instrup, Andy Sedlak, R. Roloff, Fred Burgessser, Chief, Al Roloff, Emil Roloff. Second Row: Fred Moscarelli, Al Enfield, Emil Miele, Unknown, Mike Lewis. Third Row: Mike Mastrangelo.

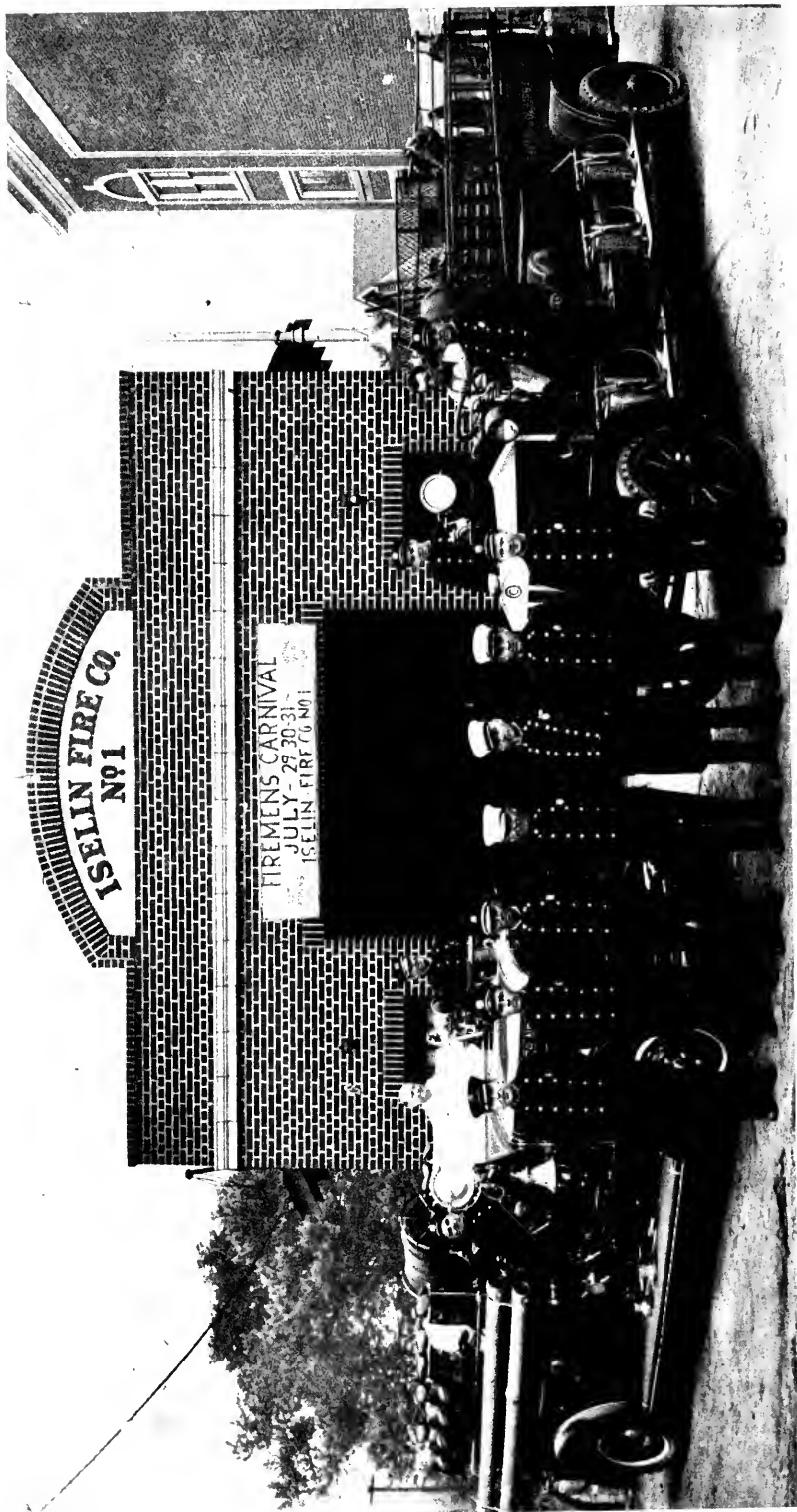

1936 MEMBERSHIP

With the 1936 American LaFrance Pumper and the 1923 Clinton Chemical Truck.

First Row: left to right, Barney Finnegan, Emil Miele, Nels Instrup, R. Roloff, F. Burgess, Al Roloff, Unknown. Second Row: Fred Moscarelli, Hans Knudsen, Al Enfield, Emil Roloff, M. Mastrangelo, Mike Lewis.

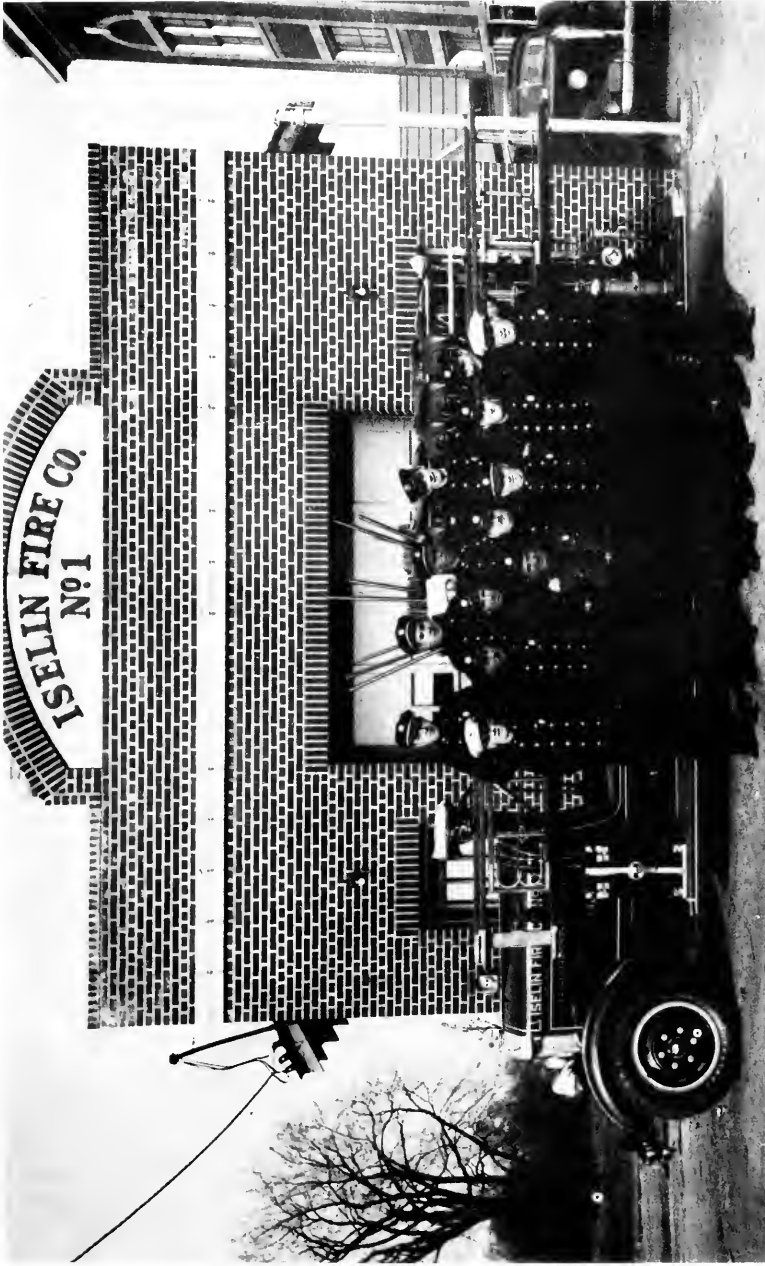

1939 MEMBERSHIP

With the 1936 LaFrance Pumper.

Front Row: left to right, Dan Reynolds, Chief, H. Gunthner, Les Raphael, Fred Moscarelli, Hans Knudsen, R. Roloff, John Mulqueen, G. Hill, Barney Finnegan. Rear Row: John Lesko, Emil Roloff, Nels Instrup, Unknown.



1942 MEMBERSHIP

with Old No. 1, the 1336 American LaFrance Pumper
on Route 9 North.

Front Row: left to right, Fred Moscarelli, John Lesko, Dan Reynolds, Barney Finnegan, Emil Roloff, Joe Filan, Herb Gunthner, Sr., Nels Instrup, Unknown, G. Hill, John Mulqueen. Rear: Les Raphael, Chief.



OLD NO. 2 TAKEN MEMORIAL DAY 1957

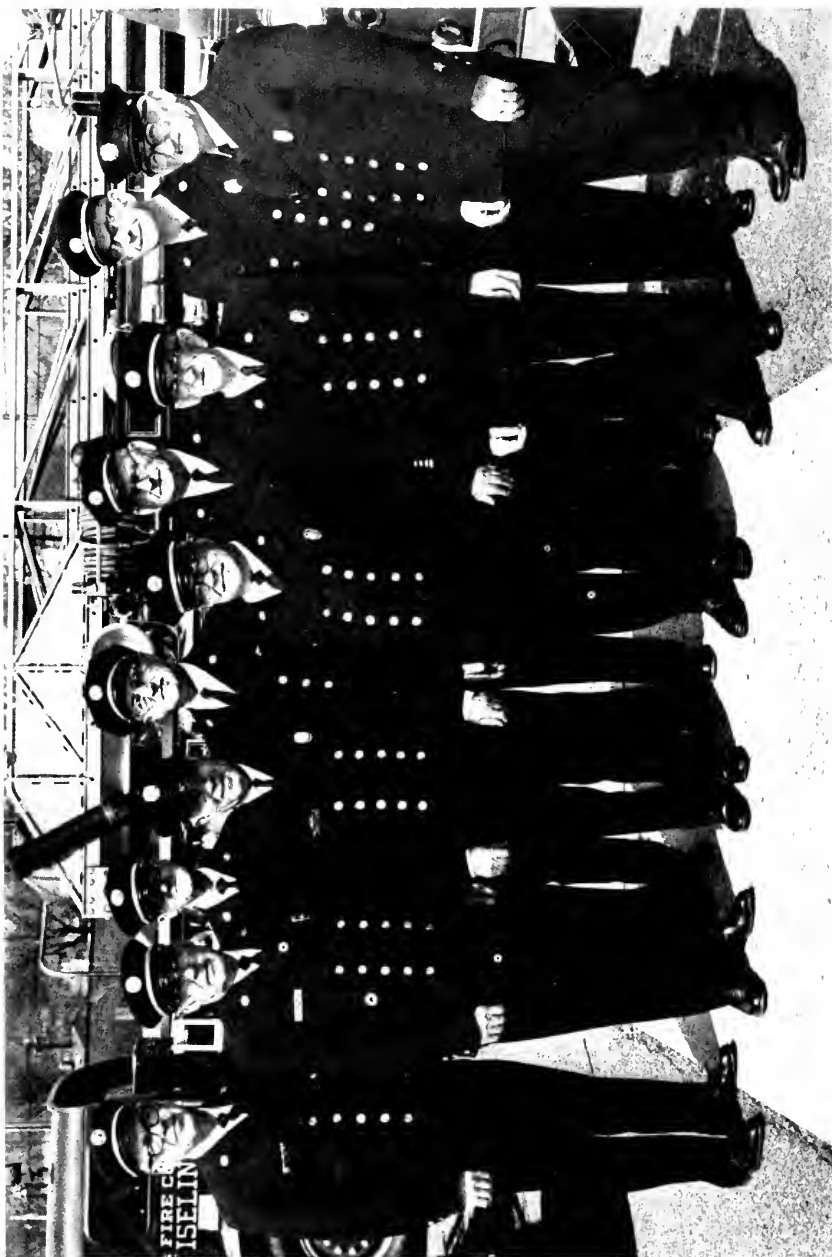

25 YEAR MEMBERS

Representing a Total of 280 Years of Combined Service.



GRAND MARSHALL

EMIL MIELE



Congratulations

AMERADA HESS

**1 HESS PLAZA
WOODBIDGE, N. J.**



SIEMENS

C O R P O R A T I O N

congratulates the Iselin Volunteer Fire Company No. 1
on its fiftieth anniversary of community service.

186 Wood Avenue South, Iselin, New Jersey 08830

Visit

WALT DISNEY WORLD

in

ORLANDO,

FLORIDA.

DIRECT SERVICE

from

NEWARK AIRPORT



EASTERN The Wings of Man.

"The Wings of Man" is a registered service mark of Eastern Air Lines, Inc.



**OUR CONGRATULATIONS
AND BEST WISHES
FOR A GREAT OCCASION**

(By the way –

WE ARE CELEBRATING

OUR 10th ANNIVERSARY THIS YEAR)

First Bank of Colonia

505 Inman Avenue

Colonia, N. J.

381-7700

Woodbridge Office

604 Amboy Avenue

Iselin Office

Green St., cor. Benjamin

Member Federal Deposit Insurance Corporation

**CONGRATULATIONS ON YOUR
50TH ANNIVERSARY**

**WOODBIDGE TOWNSHIP
FIRE OFFICERS ASSOCIATION**

WOODBIDGE	-	DISTRICT NO. 1
PORT READING	-	DISTRICT NO. 2
KEASBEY	-	DISTRICT NO. 4
AVENEL	-	DISTRICT NO. 5
FORDS	-	DISTRICT NO. 7
HOPELAWN	-	DISTRICT NO. 8
ISELIN NO. 9	-	DISTRICT NO. 9
ISELIN NO. 11	-	DISTRICT NO. 11
COLONIA	-	DISTRICT NO. 12

President - WALT SOBIESKI
Vice President - LENNY MINKLER
Secretary-Treasurer - STEVE OROSZ



COMPLIMENTS OF

COSTELLO'S FUNERAL HOME

THOMAS J. COSTELLO, Director



BEST WISHES

ISELIN FIRST AID SQUAD, INC.

Executive Board

F. Kull	President	H. Van Buskirk . .	Corres. Secy.
H. MacDonald . .	Vice President	W. Krone	Trustee
W. Kennedy	Treasurer	W. Gill	Trustee
D. Cole . .	Recording Secretary	L. Pearson	Trustee

Rig Officers

I. Carter	Captain	C. McCarthy	1st Lieutenant
A. Schmidt . .	Assistant Captain	G. Stevenson . . .	2nd Lieutenant

Members

R. Able	P. Halpin
E. Barrett, Sr.	A. Jepsen
E. Barrett, Jr.	J. Kerr
W. Berube	J. McGlynn
R. Bixby	R. Migliorato
J. Bobak	A. Poreda
J. Botti	F. Reight
V. Boyce	F. Rosol
J. Burger	D. Rowley
D. Dougherty	J. Rusavage
R. Edwards	E. Soper
J. Eddington	R. Szczesny
W. Freeman	R. West
W. Halloran	F. Weimann

C. Dougherty, Sr. — Chaplin

~~~~~

**Congratulations**  
**on a job well done**

*Phil Anderson's Flowers*

**800 GREEN STREET**  
**ISELIN, NEW JERSEY**



**FLIPS**  
**Bar and Liquors**

**1240 Green Street**  
**Iselin, N. J.**

**Open 9 A. M. to 10 P. M.**

**All Popular Brands of Beer**

**Ice Cubes**

**Wines and Champagne**  
**Imported and Domestic**





**283-9814**

**Al Crossley, Prop.**

**SUNOCO**

**CROSSLEY'S SERVICE STATION**

**ROAD SERVICE – TUNE UPS**  
**LUBRICATING – MINOR REPAIRS**

**449 Lincoln Highway**

**Iselin, N. J.**

**Congratulations**

**from the**

**Iselin-Colonia Exempt Firemen's  
Association**

**GEORGE SCOTT – President**

**STEVE MATLAGA – Vice President**

**MICHAEL WACHTER – Treasurer**

**CARL S. CHRISTENSEN – Secretary**



# **TRAUTWEIN'S, Inc.**

**WOODBIDGE, NEW JERSEY**

**TASC FIRE APPARATUS**



**CONGRATULATIONS**

**FROM THE**

**OFFICERS AND MEMBERS**

**OF THE**

**Colonia Fire Department**



**CONGRATULATIONS**

**TO**

**ISELIN FIRE COMPANY NO. 1**

**Avenel Fire Company No. 1**

Compliments of

**A. C. SCREW MACHINE**

**PRODUCT COMPANY**

**709 LOUIS AVENUE**

**LINDEN, N. J. (07036)**

**925-7870**

**E. Cardone**

**T. Allen**



**CONGRATULATIONS**

**TO OUR OWN FIREMAN**

**FROM**

**YOUR OWN**

**AUXILIARY**

**Congratulations and Best Wishes to  
Iselin Fire Company No. 1**

**From**

**KIM-PAK, Inc.**

**THE FINEST MEAT  
OURS CAN'T BE BEAT!**

**801 Park Ave., So.**

**Linden, N. J. 07036**

**(201) 925-1880**

**925-1881**

---

**We sell U. S. D. A. prime and choice only**

---

**WE WILL  
SELL YOU  
FROM 1 LB.  
TO A  
STEER**

**CUSTOM  
CUTTING  
and  
PACKING  
FOR YOUR  
FREEZER**

**BEEF,  
VEAL,  
LAMB,  
PORK,  
POULTRY**

---

**IF YOU ARE A NEW CUSTOMER  
AND MENTION THIS AD, WE  
WILL DONATE FIVE PERCENT  
OF YOUR ORDER TO  
ISELIN FIRE COMPANY # 1**

---





**Compliments of**

**Richard E. Werner, C.L.U.**

**375 MANCHESTER ROAD  
RIDGEWOOD, N. J. 07450  
652-8876**

**- Your Group Life Agent -**



**Compliments**  
**of**  
**a**  
**FRIEND**





Phone  
283-9846

Mike & Lou  
Prop.

## **HOUSE OF SUBMARINES**

**GIANT SUBMARINES — PIZZA**

Pick Up or Delivery Service

1317 Oak Tree Road

Iselin, N. J.

---

283-2885

## **JIMMIE'S MEAT MARKET**

J. GALLO, Prop.

**Cooked and Fresh Fish — Thursday and Friday**

**Prime Meats Cut to Order**

**Homemade Italian Sausage**

1319 Oak Tree Road

Iselin, N. J.



Compliments of

**HELEN, FRANK, PAM  
JACOBS**

---

**TRUCK OFFICERS  
ISELIN FIRE COMPANY NO. 1**

1972

Chief — ROGER STEWART

1st — THOMAS CULLEN

2nd — FREDERICK SUTTER

Capt. — TOM McCANN

Lieut. — RICHARD BUCKREIS

Congratulations

For A Job

Well Done

**ISELIN VFW POST NO. 2636**

John Lukensow, Commander

Jim Morris, Sr. Vice Commander

Bill Ryan, Jr. Vice Commander

Rick Skelly, Quartermaster

---

CONGRATULATIONS

ON YOUR 50TH YEAR OF

DEDICATED SERVICE TO OUR COMMUNITY

**T. NULTY POST NO. 471**

**AMERICAN LEGION**

25 Brown Avenue

Iselin, N. J. 08830

Ralph Schwartz

Robert Schmidt

Commander

Adjutant

**For God and Country**

# FORDS FIRE COMPANY NO. 1

## Fire Fighting Officers:

Chief \_\_\_\_\_ Jeff Yuhasz  
1st Assistant \_\_\_\_\_ Don Finan  
2nd Assistant \_\_\_\_\_ Pete Dalina  
Foreman \_\_\_\_\_ Jack Deffler  
1st Assistant \_\_\_\_\_ Ed. Rasmussen  
2nd Assistant \_\_\_\_\_ Don Pinter  
President \_\_\_\_\_ John Seyler  
Vice President \_\_\_\_\_ John Wolff  
Recording Secretary \_\_\_\_\_ Joseph Kazmir  
Financial Secretary \_\_\_\_\_ Roy Miller  
Treasurer \_\_\_\_\_ Joseph Dambach  
Sergeant-at-Arms \_\_\_\_\_ Ray Passalacqua

---

## CONGRATULATIONS

# HOPELAWN ENGINE COMPANY NO. 1

### FIRE OFFICERS

JOHN AQUARO  
Chief

RICHARD DOWLING  
Assistant Chief

JOHN KOZAK  
Foreman

JOSEPH SIECINSKI  
Assistant Foreman

### EXECUTIVE OFFICERS

ROBERT YUHAS  
President

NICK SHEVCHENKO  
Vice President

JOSEPH SKARZENSKI  
Treasurer

STEVE SHULACK  
Financial Secretary

JOSEPH SIECINSKI  
Recording Secretary

283-0546

# MIELE'S GARDEN CENTER

**AND COUNTRY STYLE STORE**

"Bringing back good old fashion service"

**A complete line of garden supplies for the home  
and apartment. Complete Dairy Section**

Also Featuring

**"YE OLD POOR FARM"**

**Garden Fresh Fruits and Vegetables**

**Shopping will be a pleasure in the country style store**

**Free Gifts - Free Well Water (Bring a Jug)**

**37 GILL LANE**

**ISELIN**

**Complete Landscaping**



*Front Row: left to right, Tom McCann, Fred Sutter,  
Roger Stewart, Tom Cullen, Richard Buckreis.  
Second Row: Al Schmidt, Phil Saldutti, Emil Miele,  
V. Bernardo, A. Sedlak, T. Senneralli, D. Sullivan,  
F. Petranella, G. Sedlak.  
Third Row: A. Lee, K. Uveges, D. McMearty, J.*



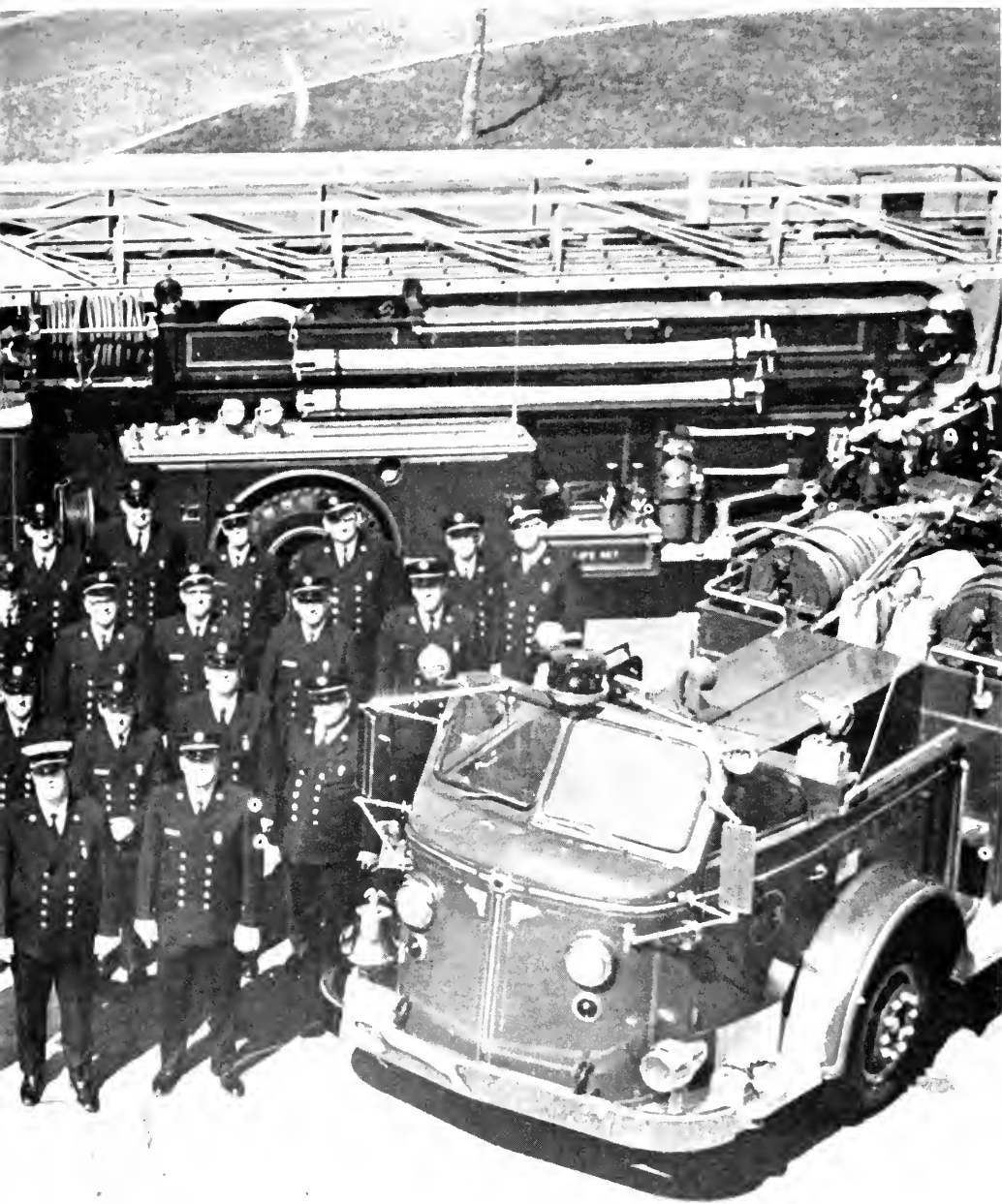

*Sims, G. Dossena, W. Morrison, R. Osborne, G. DiGregorio, T. Allen, H. Gunthner.*  
*Fourth Row: C. S. Christensen, W. Fee, M. Craven, S. Scalone, J. Miele, A. Liscinski, V. Gero, D. Reynolds, F. German, O. Berry, W. Knott.*  
*Absent: P. Sawler, D. Gunthner, A. Poreda, P. McNamara.*

Our Thanks To You For 50 Years Of Volunteer Service

**KATEN BROTHERS**

**REAL ESTATE**

**INSURANCE**

**APPRAISALS**

1090 Green Street, Iselin, N. J. 08830

Phone: 283-1723

---

***Chez Pierre*** CATERERS  
AT **HOWARD JOHNSON'S MOTOR LODGE**

**Routes 1 & 9 \* Woodbridge, New Jersey 07095 \* 201 636-2700**

WEDDINGS, BANQUETS, CHRISTENINGS

AND SOCIAL AFFAIRS

283-9835

Package Goods

## **JACK & EARL'S INC.**

### **BAR AND GRILL**

Jack C. McTighe

1343 Oak Tree Road

Earl C. Karlin

Iselin, N. J. 08830

---

Open 6 A.M. to 10 P.M.

548-2331

## **HILLTOP AMERICAN**

**Atlas Tires, Batteries & Accessories**

**Bear Wheel Alignment — Electronic Tune Ups**

**Complete Brake Service**

1547 Oak Tree Road

Iselin, N. J. 08830

Division of Sanjo Inc.



Compliments of

**WOODBIDGE FIRE COMPANY NO. 1**

**WOODBIDGE, NEW JERSEY**

---

**ISELIN ESSO SERVICENTER**

1611 OAKTREE ROAD

ISELIN, N. J. 08830

Ron Sandonato

Phone:548-1120



## **MICHAEL'S AUTO PARTS**

**"Your Local Auto Parts Jobber"**

1174 GREEN STREET

ISELIN, N. J.

Tel.: 283-0723

---

## **TOM & FRANKS ARGO SERVICE**

734 GREEN STREET

ISELIN, N. J.

Tel.: 634-9899

WE'VE BEEN  SINCE 1812

**THE NATIONAL STATE BANK**

ISELIN, NEW JERSEY

---

634-0030

636-3280

**WOODBIDGE CIRCLE TIRE CO.**

**TULSA STATION**

TRUCKS TIRES NEW AND USED

835 Rt. 1 & 9 South

Iselin, New Jersey



**LUNA BELL RESTAURANT AND DINER**

890 U. S. NO. 1 & 9

WOODBIDGE, NEW JERSEY

636-7674

**Open 24 Hours**

---

**ATLANTIC AND PACIFIC TRADING POST**

**HOME OF THE TWO INDIANS**

826 ROUTE NO. 1

WOODBIDGE, NEW JERSEY 07095



**FOODTOWN OF MENLO**

127 KELLY STREET  
MENLO PARK TERRACE  
METUCHEN, NEW JERSEY 08840

---

**SANDE'S SERVICE STATION**

HIGHWAY 27, and CORREJA AVENUE  
ISELIN, NEW JERSEY



CONGRATULATIONS TO ISELIN FIRE CO. #1

FROM

**WESTERN ELECTRIC COMPANY**

**NEW YORK CONTROL CENTER**

**ACCOUNTING DEPARTMENT**

Pete Heiss  
Matt Craven  
Pete McCulloch  
Pat Shanahan  
Bob Parisi  
Kim Lew  
Mary Marzello  
Frank J. San Tulli

Helen Smith  
Jim Rex  
Tom Tyrrell, Jr.  
Mary C. Keating  
Denise Papa  
Vin Douglas  
Ray Grieco

Liz Begley  
Derek Sanderson  
Fred Jones  
T. L. Branchcomb  
T. R. O'Brien  
Mar. Sandowsky  
Bill Severa  
Mike Ferrara

---

1922

BEST WISHES

1972

**HARROSGATE APARTMENTS**

GILL LANE

ISELIN, NEW JERSEY



**UNITED ASSOCIATION**

**of Journeymen and Apprentices of the Plumbing and  
Pipe Fitting Industry of the United States and Canada**

**LOCAL 270**

**PERTH AMBOY, N. J.**

---

Phones: 486-3240  
3241

Special Millwork  
Made to Order

**NADEL LUMBER & FUEL CO.**

**LUMBER - MILLWORK - DELCO HEATING SYSTEMS**

**HEATING - FUEL OIL - INSULATION**

Established 1926

Office and Showrooms

**1520-1528 W. Elizabeth Ave.**

Near Rahway City Line

**Linden, N. J.**

**JAMES SIMS**

~~~~~

Additions - Basements - Attics - Roofing - Shingling

Tiling - Plastering - Bathrooms

Stone Fronts - Spackling

EASTERN CONSTRUCTION

GENERAL CONTRACTORS

48 Kossuth Street
Newark, N. J.
624-3634

681 Grove Street
Rahway N. J.
382-5063

Jimmy Spina
(201) 798-6606
Bass

Nick Fangio
(201) 333-0982
Trumpet

JIMMY SPINA QUARTETTE

Our Class in Music for Your Class of People

MIKE DRAUS
Electrovox

FRANKIE PETRONELLA
Drums



NU-SASH

1401 WITHERSPOON AVENUE

RAHWAY, NEW JERSEY 07065

Compliments of

George G. Tilton
LEE CLOTHIERS INC.

33 William Street

Newark, New Jersey 07104

622-5700

Manufacturers of

ISELIN VOLUNTEER FIRE CO. #1 UNIFORMS

Sales & Rental Specialists in the
Field of Personnel and Material Lifting

ACTION EQUIPMENT CO.

Authorized **FABTEK** Distributors
Serving New York, New Jersey, Pennsylvania

Bill Boege
571 Route 27
Iselin, N. J.
201-283-1900

Curly Boelhouwer
577 Route 18
East Brunswick, N. J.
201-254-5840

283-2050

CICCONE WELDING, INC.

IRON RAILING SPECIALISTS

New Jersey's Largest Ornamental Railing Shop

A. CICCONE, President

574 Route No. 27

Iselin, New Jersey

COMPLIMENTS

4TH WARD

REPUBLICAN CLUB

BEST WISHES

from the

P. T. A. OF

INDIANA AVE. SCHOOL

Iselin, New Jersey



PICK-A-TOOL

**Automotive Tools & Body Shop Supplies
R-M Paints**

260 Middlesex Turnpike

Iselin, N. J.

283-1400

PHONE 548-9781

**JOHNNY'S
SERVICE STATION**

John R. DiNicola, Prop.

Near Menlo Park Shopping Center

ROUTE #1

METUCHEN, N. J. 08840

Congratulations

from the

STAFF OF SCHOOL # 26

THE GUNTHNERS

HERB — MINNIE

LINDA — SHARI — HERBIE — BILL — BARBARA

Phone 283-2472

Flats Fixed

CHET'S TIRE SHOP

NEW — USED — RECAPS

One Tire or a Truck Load

620 Highway 27

Iselin, New Jersey 08830

**CONGRATULATIONS ON YOUR
50TH ANNIVERSARY**

**HOME & SCHOOL ASSOCIATION
SCHOOL 26**

ISELIN, NEW JERSEY

THE LEE'S

ARNIE

PAT

ARNIE

GUY

CORY

KIM

CLINT

DAVID

THE STEWART FAMILY

LESLIE

LYNN

BARBARA

DOUGLAS

ROGER

JOAN & ROGER STEWART

494-1345

OAK TREE SUNOCO

- Electronic Tune-Up Specialists
 - General Service & Repairs
 - Tires ● Batteries ● Accessories
- 24 HOUR TOWING

1575 Oak Tree Road

Iselin, New Jersey

COMPLIMENTS OF

CARLE PLACE FIRE DEPARTMENT

CARLE PLACE, LONG ISLAND, NEW YORK

EDWARD

J.

PATTEN

JAY'S PAINT & WALLPAPER

"FINEST IN PAINT & WALLPAPERS"

Estimates Given — Painting & Decorating

1341 OAK TREE ROAD

ISELIN, NEW JERSEY

Tel.: 283-1926

BILL JACOBSEN

YETTA JACOBSEN

J. EDWARD CRABIEL

Senator, Middlesex County

11 Kearney Drive
Milltown, N. J.
201-828-0622

New Jersey Senate

Congratulations

KATE CHRISTENSEN

SENIOR CITIZENS

of Iselin

BETSY, CARL

CHOLLY, BRUCE

CHRISTENSEN

JACOBSEN, GOLDFARB AND TANZMAN CO'S.

Realtors

290 Hobart Street

Perth Amboy, New Jersey 08862

ABSOLUTE FIRE PROTECTION CO. INC.

2800 Hamilton Blvd.
South Plainfield, New Jersey

THE SULLIVANS

DON

BARBARA

DONALD

CAROLYN

MARK

Best Wishes

THE GALLERY RESTAURANT

U. S. One

Woodbridge, New Jersey

TUXEDOS BY DANTE

(Formerly Tuxedo Junction)

Formal Wear For All Occasions

1214 Green Street

Iselin 283-2522

PAM & LARRY'S DELI

218 Middlesex Avenue

Iselin, New Jersey

Charcoal Broiled Steak & Hamburgers — Sub Sandwiches

Call 283-9843

548-6608

All Work Done on Premises

MENLO CLEANERS

1 Hour Cleaning Service

3 Hour Shirt Laundry

Robert L. Goren

123 Kelly Street
Menlo Park Terrace
Metuchen, N. J.

634-6171

Manager - Al Manger

DIXIE MOTEL

825 U. S. #1

Iselin, New Jersey

CIRCLE ESSO SERVICE CENTER

Joe & Rudy Hlavenka

Route #1 and Green Street

Iselin, N. J.

Tel. 634-9789

Any Where
549-0127
Any Time

OAK TREE BUS SERVICE

Charter Buses Our Specialty
Air Ride • Air Conditioned
Ride in comfort

2091 Oak Tree Road

Edison, (Oak Tree) N. J.

(201) 381-1240

MELROSE CONTRACTING CO. INC.

Electrical Contractors

N. J. State Lic. and Bus. Permit No. 3654

Stanford J. Milberger

785 Martin Street
P. O. Box 583
Rahway, N. J. 07065

**MING'S
CHINESE-AMERICAN RESTAURANT**

Cocktail Lounge

Orders to Take Out

U. S. ROUTE #1 and EDWARD STREET

ISELIN, NEW JERSEY 636-7460

MENLO CONFECTIONERY

Toys — Luncheonette — Newspapers

121 Kelly Street

Metuchen, New Jersey 548-9620

Closed Mondays

Open late Thurs. and Fri. Evenings

CURL MASTERS BEAUTY SALON

Wigs — Sales and Service

216 Middlesex Turnpike

Iselin, New Jersey 283-2022

Phone 283-0088

SAMUEL KASS

Licensed Plumbing and Heating Contractor

Electric Sewer Cleaning

104 Cooper Avenue

Iselin, New Jersey

SPOTLESS AWNING AND SHADE CO.

Shades - Blinds - Awnings

548-1711

254 U. S. Highway No. 1

Metuchen, New Jersey 08840

HERMAN'S FOOT LONG HOTDOG

Route One and Green Street Circle

Iselin, New Jersey 08830
634-9722

SPOT INDUSTRIAL STATIONERS, INC.

"We Furnish Everything for the Office"

1180 Green Street

Iselin, N. J.

Tel.: 283-0110

M. P. CANTRELLA

Permanent Driveways — Curbing

118 Michael Street

Iselin, N. J.

Tel: 283-1355

TEW-VAL, INC. - GETTY

Complete Auto Service

1176 Green Street

Iselin, N. J.

Tel.: 283-9826

THE RAINBOW

"Luncheonette & Variety
Games, Toys, Cards and Toiletries"

1173 Green Street

Call 283-9889

Iselin, N. J.

STRANSKY MOBIL SERVICE

770 GREEN STREET

Tel.: 636-9717

ISELIN, N. J.

Good Luck and Congratulations

on a job well done to

Iselin Fire Company, No. 1

MENLO HARDWARE AND TV SERVICE

CHAIN O'HILLS

WOMEN'S CLUB

HILLTOP LIQUORS

W. C. Ziegenbalg, Prop.

When Spirits Are Low — Call 549-2977

1526 Oak Tree Road

At Iselin
Shopping Center

Office 283-2675

S. & S. VALVE SERVICE & REPAIR, INC.

Marine - Industrial - Power Plant - Control Valves
Shop Tested

473 Lincoln Highway
Iselin, New Jersey

R. T. Stanski
President

SUBURBAN HAIR STYLISTS

COLOR — CUTS — PERMANENTS

SPEED COLOR MACHINE

WIGS — WIGLETS

Call
283-1622

1212 Green Street
Iselin, New Jersey

Phone 283-1114

ISELIN TRANSMISSION

Specialist in
All Automatic & Standard Transmissions
Work Fully Guaranteed

474 Lincoln Highway Rt. 27
Iselin, New Jersey



AL'S AUTO SERVICE

General Repairs

473 Lincoln Highway No. 27

Iselin, New Jersey

Phone: 283-2767

Liberty 8-4048

**ROBINSON'S
DEPARTMENT STORE**

1536 Oak Tree Road

Iselin, N. J.

GEORGE DAPPER INC.

1020 GREEN STREET
ISELIN, NEW JERSEY

REM LIQUORS

ROUTE 1 and KELLY STREET
MENLO PARK TERRACE
METUCHEN, NEW JERSEY
549-9313

Tel. 283-2750

TOWN ESSO

GENERAL REPAIRS

John Barth, Prop.

1348 Oak Tree Road

Iselin, New Jersey

TRU-ART HAIR STYLISTS

Hair Pieces: Cleaned, Set, Cut Styled

1536 Oak Tree Road

ISELIN — (Shop-rite Shopping Center)

Budget - Shampoo & Set \$2.00

Hours: Tues., Wed. & Thurs. — 9-5:30 Fri. 9-9 Sat. 8-4:30

549-8776

ANDROS DINER # 2

394 LINCOLN HIGHWAY

ISELIN, NEW JERSEY

Tel.: 283-3398

From A Friend

R. H.



WOODBIDGE MOTORS, INC.

U. S. Route #1 & Ronson Road Woodbridge, New Jersey 07095
N. J. Phone 634-7400 — N. Y. Phone RE 2-3720

Compliments

THE HEIL COMPANY

Woodbridge, New Jersey

JAN'S MATERNITY & INFANTS

1351 Oak Tree Road

Iselin, N. J.

283-9823

283-3392

OAK TREE CERAMICS

- Duncan Paints - Ceramic Supplies - Greenware and Firings
- Store Hours - Tues.-Sat. 10:00 A.M. — 4:00 P.M:
Evenings Tues. and Thurs. 6:30 P.M. — 8:00 P.M:

1342 Oak Tree Road

Iselin, N J. 08830

ISELIN CAKE BOX

(Formerly Hilltop Village Bakery)

1538 Oak Tree Road

Iselin, N. J. 08830

Tel.: 549-0394

515 Pennsylvania Ave.

Linden, N. J.

DILORIO & DILORIO

General Contractors

LEFTY'S FRIENDLY TAVERN

Ralph & Mary Cozine, Props.

Package Goods

Sandwiches

305 N. Stiles Street

Linden, New Jersey

Phone 381-5900

T. J. McGLONE & CO.

Incorporated

LATHING & PLASTERING CONTRACTORS

2083 Elizabeth Avenue

Rahway, N. J. 07065

AMERICAN LaFRANCE

G. R. S Corporation

58 Twin Falls Road
Berkeley Heights, N. J. 07922
Bus. 201-464-0050 (Ans. Svc.)
Res: 201-464-638

Gary R. Sheffer
President - Sales Rep.

UNION COUNTY PLATE GLASS CO.

617-619 ZIEGLER AVENUE
LINDEN, NEW JERSEY

BENEFICIAL FINANCE CO of Linden

225 N.Wood Avenue

Linden, New Jersey 07036

Loans to \$10,000.00

486-0400

Frank O. Cupka
Manager

T. & B. BUTKIEWICZ

BUILDERS - GENERAL CONTRACTORS - MASONS

Excavating - Bulldozer Service - Snow Plowing - Dump Truck Service
Alterations - Remodeling

BILL
388-3258

TOM
549-9396

CENTRAL PAPER COMPANY

NEWARK

TRENTON

Air Conditioning • Fuel Oil

UNIVERSAL HEATING CO.

Sam Rosenbaum

209 E. Elizabeth Ave,

Linden, N. J.

Elizabeth 2-2484

Phone 486-2908

MIKE PEZZUTO

GENERAL CONTRACTOR

108 W. Elm Street

Linden, N. J.

486-0275

354-0030

THE LIBRARY PRESS

1726 E. Elizabeth Avenue

Linden, New Jersey 07036



Compliments of
CHODOSH BROS. & WEXLER

36 E. Grand Avenue

Rahway, N. J.

Phone: 388-1000

PARKWAY REALTY
REALTORS INSURORS

900 W. St. George Avenue

Linden, N. J. 07036

Tel.: 925-5600

Open Seven Days, Five Nights

Compliments of
MIDDLESEX WATER CO.

EDWARD & ELLEN KENNEDY

WOODBRIIDGE

~~~~~

**T. A. SILVER**

**COMMERCIAL & INDUSTRIAL PAVING**

1430 S. Stiles Street

Linden, N. J. 07036

862-3607

---

Anthony P. Addalia

**ADDALIA'S Floral Garden**

**"Quality and Service"**

305 W. St. George Avenue

Linden, N. J.

Ph. Hunter 6-1347

Complete Wire Service

---

**GUARDIAN LOAN CO.**

1111 ST. GEORGE AVENUE

COLONIA, N. J. 07067

**For Prompt Service, Call:**

**Mr. Hartung**

**382-2200**

---

**THORN-WILMERDING CORP.**

Division of Weldon Materials, Inc.

**MASON MATERIALS**

**Ready Mix Concrete**

141 Central Avenue,

Westfield, New Jersey 07473

~~~~~

COMPLIMENTS OF
PERFORATING INDUSTRIES, INC.

606 COMMERCE ROAD
.. LINDEN, N. J.

AMERICAN LEATHER

AMBOY MOTORS, INC.
Thunderbird - Galaxie - Fairlane - Falcon - Mustang

442 Smith Street
Perth Amboy, New Jersey

Zygmunt Jaros
President

Phone (201) VALley 6-3500

Compliments
of
A FRIEND

1922 GOOD LUCK 1972
From

**BOB and ETHEL LANG
and
THE LANG GANG**

From BEECHWOOD, N. J.

1922 HAPPY GOLDEN ANNIVERSARY 1972

From Former Fire Commissioner Iselin Fire
District #9 and Ex-Chief Fire Co. #1

**GEORGE E. SEDLAK FAMILY
Ethel, L. - Georgianna - Richard**

Best Wishes
From Former Captain of Iselin Fire Co. #1

**KENNETH D. SEDLAK
and FAMILY
Donna and Kenny, Jr.**

From Toms River, N. J.

ERNIE'S CONFECTIONERY

RAHWAY, NEW JERSEY

SERVICE WITH A SMILE

GENE'S AUTO BODY

Body & Fender Repairs
Insurance Work

2011 ELIZABETH AVE.

RAHWAY, NEW JERSEY 07065

Phone 382-4474

**R-GON
ALUMINUM PRODUCTS**

Siding - Awnings - Windows - Doors

3 U. S. HIGHWAY #1

METUCHEN, N. J. 08840

Phone 549-1661

(201) 283-2900

GO MODERN
**MODERN
METAL DESIGNS, INC.**

Manufacturers of
Aluminum Building Products
514 HIGHWAY 27

ISELIN, NEW JERSEY 08830

A FRIEND

ISELIN
SHELL SERVICE STATION

Foreign-American Car Specialists
949 GREEN STREET
ISELIN, N. J.

Stephen Ugi, Prop. 283-2370

LANKY'S GLASS SERVICE

Serving Iselin & Vicinity
Safety Auto Glass - Window Glass - Curved
Windshields - Table Tops Glass Shelving
Jalousie Glass
Storm Windows Repaired
1436 OAK TREE ROAD
ISELIN, N. J.

We Give Plaid Stamps

LEN'S CLEANERS & TAILORS

24 Hour Service Available
283-1231
Elsie McFee
1155 GREEN STREET
ISELIN, N. J.

JERRY'S
EMPIRE SERVICE CENTER

1199 GREEN STREET
ISELIN, N. J.
283-0833

BEST WISHES
THE SALDUTTI FAMILY
Felix - Florence - Charles
Philip - Michiel

THANK YOU BOYS
SUE & JIM HOULROYD

KEEP UP THE GOOD WORK
MAE & EDDIE MILLER

THE CULLENS
Tom - Marie - Kathleen

COMMUNITY SHELL SERVICE

John Zelesnik, Prop.

MENLO PARK TERRACE
548-7005

Bus. 283-1110
Res. 634-6634

ISELIN JEWELERS

DIAMONDS - WATCHES

Peter Tymko - Marie Tymko
1337 OAK TREE ROAD
ISELIN, N. J. 08830

JIMMY CARBONE

MACKIE and REEVES

MISTRETTA'S

ITALIAN-AMERICAN SPECIALTIES

Phone 283-2855
1381 OAK TREE ROAD
ISELIN, N. J. 08830

THE KEMPERS

George

Miriam

Linda

Steven

Telephone: 925-6833

ATLANTIC SUPPLY CO.

Plumbing, Heating and Air Conditioning
Supplies

114 WEST ELIZABETH AVE.
LINDEN, N. J.

FINNEY'S CIRCLE SUNOCO

TRAVEL TRAILER SALES

ROUTE #1 & GREEN STREET CIRCLE
ISELIN, NEW JERSEY

STAN'S SERVICE CENTER

735 GREEN STREET
ISELIN, N. J.
Telephone: 636-9633

PATSY BARBER SHOP

Men - Women - Children's Haircuts

90 KELLY STREET
MENLO PARK TERRACE

DAVID NICOLA

Congratulations From

THE HILL FAMILY

Rich
Mary
Scotty
Kenny
Donald

HILLTOP VARIETY

ISELIN SHOPPING CENTER

BRUNEASE DISCOUNT FABRICS

1538 OAK TREE ROAD

ISELIN, N. J.

ISELIN LUMBER & SUPPLY CO.

425 LINCOLN HIGHWAY

ISELIN, N. J. 08830

Phone 283-2800

Phone 548-3831
TOWING

SHELL B & B AUTOMOTIVE

Complete Auto Service
Auto Air Conditioning

1555 OAK TREE ROAD
ISELIN, N. J.

**MARCEL AND SONS
BARBER SHOP**

Specialists in all Haircuts

1340 GREEN STREET
ISELIN, N. J.
Tel.: 283-2454

ISELIN FOOD CENTER

"Delicatessen - Bakery - Catering - Party
Platters - Home-made Salads - Roast Beef"

1216 GREEN STREET
ISELIN, N. J.
Tel.: 382-7460

CONTINENTAL STYLIST

1159 GREEN STREET
ISELIN, N. J.
Tel: 283-9866

JACKS BP SERVICE CENTER

891 GREEN STREET
ISELIN, N. J.
Tel.: 634-9772

**JONES BROTHERS
Radio & T. V.**

1161 GREEN STREET
ISELIN, N. J.
Tel.: 549-8113

LA-Z-BOY CAR WASH INC.

721 GREEN STREET
ISELIN, NEW JERSEY
634-5570

BREAD BOX

1188 GREEN STREET
ISELIN, NEW JERSEY

MARGE & VITOS SWEET SHOP

1201 GREEN STREET
ISELIN, N. J.
283-9878

BROCK'S CARBUREATORS

271 STATE HIGHWAY #27
ISELIN, N. J. 283-2727

Authorized -Carter - Halley -
Rochester - Stromberg - Zenith

CONGRATULATIONS

F. J. PAT SAWLER
Ex-Chief

George
Sue
Greg
Don
Mike
Susan
Di GREGORIO

Richard
Alice
Kathy
Linda
Tracey
BUCKREIS

THANKS FOR DOING

A GOOD JOB

Congratulations

A FRIEND

KEEP UP THE GOOD

WORK

A FRIEND

Congratulations

BUFFY &
CINNAMON

WAbash 5-4500 Office Open Daily 9 to 8
Sat. 9 to 5 - Sun. 1 to 5

BARANYAY REALTY UNLIMITED

Competent and Reputable Service
in All Areas of

REAL ESTATE and INSURANCE

W. G. Baranyay

930 N. WOOD AVENUE
at St. George Avenue
LINDEN, NEW JERSEY

BAUMAN

METAL PRODUCTS, INC.

1628 E. ELIZABETH AVENUE
LINDEN, NEW JERSEY 07036

HONDA OF LINDEN

You meet the nicest people on a Honda

Carl Messina

105 ELIZABETH AVENUE
LINDEN, N. J.

Compliments of

A FRIEND

DOCK RESINS

EASTCOAST SIGN CO.

909 E. ELIZABETH AVENUE

LINDEN, N. J.

Happy Anniversary Co. #1

SKI

MT. BETHEL SKI AREA

WARREN CO.

N. J.

Phone 852-5340

For Estimates call 486-4769

JOSEPH VALVANO

Ceramic Tile and Marble
Repairs Old and New Work

119 LAURITA STREET
LINDEN, N. J. 07036

Compliments of

SMALL LOT STAMPING CO.

1540 W. ELIZABETH AVENUE
LINDEN, N. J.

**WILNER'S
LIMOUSINE SERVICE
CADILLACS FOR**

WEDDINGS 549-4500
AIRPORTS
BUSINESS TRIPS

Compliments of

KITCHEN DESIGNS

CLARK

VITALE SIGNS

2204 ELIZABETH AVENUE
RAHWAY, NEW JERSEY 07065

SIGNS OF ALL KINDS

J. Vitale, Prop. 388-8401

Phone 283-2262

FRANKIE'S BEAUTY SALON

No Appointment Necessary

59 MIDDLESEX AVENUE
(Opposite St. Cecelia's)
ISELIN, NEW JERSEY

S. M. POLLOCK

CARPENTER - BUILDER

120 HARDENBURG LA.
EAST BRUNSWICK, N. J.
821-9145

Compliments of

RAHWAY LUMBER CO., INC.

611 E. HAZELWOOD AVENUE
RAHWAY, N. J.

ISELIN PHARMACY

"Free Delivery"

1186 GREEN STREET
ISELIN, NEW JERSEY
Telephone 283-1111

TOWN-COUNTRY BARBERS

"We Specialize in Haircuts"

1184 GREEN STREET
ISELIN, N. J.
Tel.: 283-9836



BOOSTERS...

Charlie Kamenas
Walter Sobieski
Stephen Matlaga
Henry Szewczyk
Bob Nolan
Frank Partyka
George Ludwig
Joseph O'Donnell
Joel Roberts
Walter Hanks
M. Bill Lebeda
Herky
Bill Mauro
John Aquaro
Dick Dowling
Danny Natale
Nick Shevchenko
Joe Smoyak
Francis McKelligett
Leonard Minkler
Margaret Minkler
Tom Crowe
Tom Bader
Carol Butth
George D. Butth
Emil Chuva
Pete Orosz
Pete Dalina
Donald Pinter

Jeff Yuhasz
Augie Faria
Sal Ruggiero
C. Holovacko, Jr.
Gene Regan
Vin Quarto
Walter Jurusz
Jack Skelly
Joe Herits
Tom Stapleton
Charlie Damanski
Phil Cerria
Frank Kopcko
Charlie Goetsch
Bob Lewis
Ben Vitale
Jerry Nazzaro
Chester Wisniewski
Duffy Mignone
Rick Skelly
Steve Fogarty, Sr.
Frank Petronella
Donna Petronella
Pete Veltre
A. Acquisto
R. Szurka
Mr. & Mrs. Phil Laurauna
Mr. & Mrs. J. Makely
Maureen Zurewski



BOOSTERS...

Betty & Al Schmidt	Ellen Kennedy
Mr. & Mrs. M. Leikulitch	Mr. & Mrs. Leon Basiaga
Ex Chief John Lesko	Mr. & Mrs. F. W. Pigott
Sal Sciarratta	Mr. & Mrs. Joseph Maglia
J. F. Gaynor	R. Lands & Family
William Keitel	Dolores Petronella
R. P. Ryan	Harvey Castiaux
Mr. & Mrs. Acquisto	Gary Bosonac
Mr. & Mrs. Kenneth Plunkett	J. Fitzpatrick
Mr. & Mrs. David Hauptman	Y. Gelber
Anthony & Cleopatra	Jill & Scott Osborne
Laurel Griso	Mr. & Mrs. H. Maurath
Melita A. Smith	Jack A. Schmidt
Mr. David Ward	Skip Schmidt
Mr. & Mrs. Andrew P. Liscinski	Mr. & Mrs. V. Gero
Mr. & Mrs. Philip Savino	Joseph R. Placca
Mr. & Mrs. Joseph Liscinski	Charles Landry
Mr. & Mrs. Joseph Lacasale	J. G. Kochy
Mr. & Mrs. Andrew J. Liscinski	Ellen Sileo
Mrs. Florence Waylett	Frank Chirico
Mr. & Mrs. D. Maiella & Fam.	Mr. & Mrs. Arthur Mack
Mr. & Mrs. A. Zarra	Mr. & Mrs. Raymond Dempsey
Mr. & Mrs. E. L. Barnes	Mr. & Mrs. John Wallace
Theodore Price	Mr. & Mrs. William Buss
Joseph Leore	Mr. & Mrs. Richard Meleski
Chris Lepore	Mr. & Mrs. Robert Fletcher
Antionette DiSalvatore	Mr. & Mrs. Albert D. Stewart
Pauline Bernardo	Mr. & Mrs. Walter Mironchik
Al. Hankerson...	Mrs. Anna Savino

BOOSTERS...

Mr. & Mrs. Joseph Dobrowski
Mrs. Nancy Savino
Miss Janice Liscinski & Che Che
Mr. & Mrs. TJ Murphy
Mr. & Mrs. R. Cifalino & Daugh.
Mr. & Mrs. Anthony N. Costa
Mr. & Mrs. A. Reasne
Mr. & Mrs. William Fee
Charles Lepore
Carmella Lepore
Peter Mummolo
G. Scott
Joe Maloney
Ed Jankowsky
Paul F. Penn
William B. Price
M. J. Daly
Richard J. Paulhamus
David Petronella
John Sabol
Bill Piga
A. Polack
Mr. & Mrs. Ronald Osborne, Jr.
Dan Osborne
Ruth Einhorn
Bette Lynn Schmidt
Mr. & Mrs. George Chambers
Mr. & Mrs. Tom Catlin
Martin Bekia
W. L. Arbogast
Frank Garchess
Dominick Ciccone
Mr. & Mrs. Charles Blum
Mr. & Mrs. John Wawerczak
Mr. & Mrs. Henry Weiman
Mr. & Mrs. James Slater
Mr. & Mrs. Anthony Giani
Mr. Stanley C. Smith
Mr. & Mrs. Norman Ward
Mr. & Mrs. Roger Stewart
Mr. & Mrs. Louis Sona
Mr. & Mrs. A. Januszak, Sr.
Mr. & Mrs. John Axen, Sr.
Mr. & Mrs. John Bone
Mr. & Mrs. T. Scalone & Fam.
Mr. & Mrs. George S. Fee
Mr. & Mrs. E. Palmeri
Norman
Kathleen Lepore
Vincent Bernardo
James Bernardo
T. J. Burke
Ed Kennedy
Charles Videyko
Ruth Hancock
Mr. & Mrs. M. Wachter
J. W. Paulikas
A. Vojtko & Family



BOOSTERS...

Mr. & Mrs. T. Pichalski & Fam.	Joe Gadus
Mr. & Mrs. F. R. Sutter & Fam.	John Toth
Anthony Migacz	Ralph Irving
Elizabeth A. Riccio	Frank Sylvester
Ralph Romeo	Jack Millelot
Lisa Genneralli	Cathi & Roger Lebeda
Kevin Genneralli	Don Anderson
David Sepe	Mr. & Mrs. Frederick W. Herbeck
Mrs. Juliann Genneralli	Dossena Family
McNamara Family	Nancy Kuntz
John A. Madurski	Stanley K. Rokowski
Tom Crowe	Orlando Tufo
Steve Vecchione	Vincent Sibia
Robert Cassidy	Mr. & Mrs. L. Genneralli, Sr.
Mr. & Mrs. Norman Warwick*	Thomas Genneralli
Norma & Allen Francis	Deborah Sepe
Walt & Jo Zimecki	Kimberly Ann Generalli
Mrs. John Hargis Logan	Mike & Jean Howard
Bob Hamerle	Pete Traynor
Al Schmidt	Frank Ciuba
Joan & Lou Kuntz	Mike Lorenz
Dino Genakos	Dave Cherick
Mrs. Anette Riccio	James Covino
Mr. & Mrs. E. Moscariello	Mr. & Mrs. Ray Lombardi
Mr. Anette Genneralli	Maxwell Logan
Mr. & Mrs. Ralph Sepe	Mrs. William Joel
Mr. & Mrs. James Trimblett	John Jenkins
Ray & Barbara Angelini	
Ed Gorski	



OUR THANKS . . .

To our many friends who have assisted and aided us to make our celebration the huge success that it is, we would like to take this opportunity to express our gratitude.

To those fire companies that participated in our anniversary celebration, we thank you.

To the many advertisers, and boosters who took space in our "Souvenir Journal," we thank you for your financial support.

To those men, women, and boys who served as judges, marshalls, and aides, we sincerely thank you for a great job well done.

To our Ladies Auxiliary, we cannot find the words to express our gratitude for your unselfish help.

To the Iselin First Aid Squad, and the other First Aid Squads who maintained first aid stations for the safety of all of us, our earnest and sincere thanks.

We thank the Board of Fire Commissioners, the officers and men of the Woodbridge Police Department, and the Department of Parks and Recreation, without whose help we could not have been able to undertake an event, of this magnitude.

To the many civic groups and organizations who unselfishly donated their time working behind our stands serving our many guests.

To Monsignor Wilus for donating the use of the church fair grounds and parking lots; to all the clergy, our many thanks.

To the people of Iselin, for your kind consideration, co-operation, and generous support in helping us to celebrate our 50th Anniversary of the Iselin Fire Company.

We thank you one and all . . .

ISELIN FIRE COMPANY NO. 1

Iselin, New Jersey

CONGRATULATIONS

ISELIN VOLUNTEER FIRE CO.

NO. 1

ON YOUR

50TH

ANNIVERSARY

from members of

ISELIN CHEMICAL HOOK & LADDER
FIRE COMPANY. DISTRICT II

and their

LADIES AUXILIARY

Dynamic Trophies

60 Claudia St.

Iselin, N. J.

QUALITY

TROPHIES

PLAQUES

AWARDS

EXPERT ENGRAVING

"Service we're proud of!"

Millionaires ?? Not us !
We go to work, like you.
We sell our trophies
At day's done, with lots
Of savings, too —



DICK BUCKREIS
283 - 0839

WALT BRAMMER
566 - 8140