

V *1/2*

180³

Sup

PIANO

5

RÉSERVE

M^{ELLE} PAPEGAY

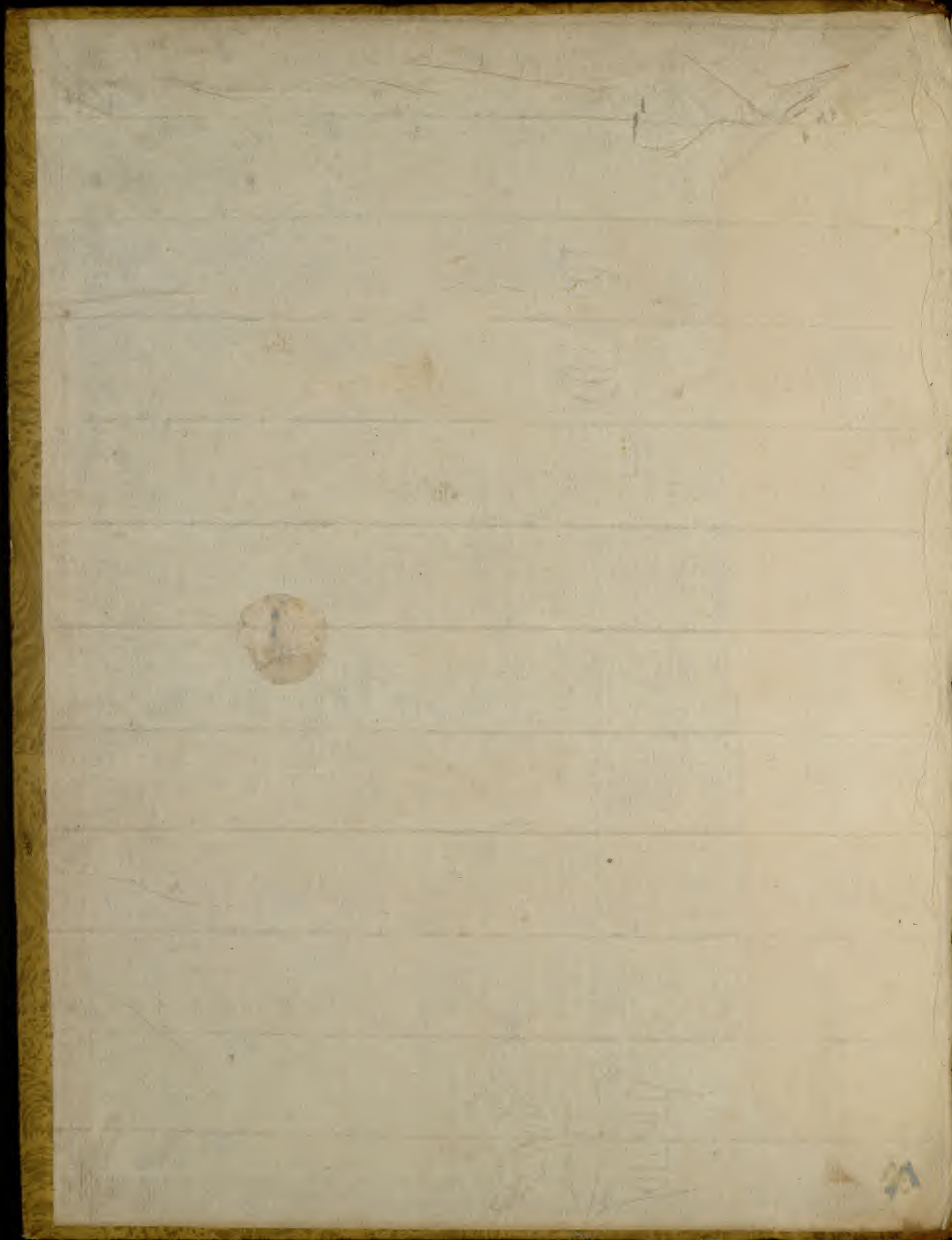

V. g. sup. 180³

Rés

Table

	Pages
Six Sonates par Steibelt ^{avec Accomp. de Violon.} oeuvre 27 (1^{re} en mi min. p. 4.) 1 ^{re} Sonate (En mi min.)	1
Trois Sonates par Steibelt oeuvre 6 ^{me} 1 ^{re} en la maj. avec Violon, p. 54. 2 ^e en la b maj. p. 72. 3 ^e en mi b maj. p. 84.	51
Trois Sonates par Steibelt oeuvre 39 1 ^{re} en fa maj. p. 98. 2 ^e en si b maj. p. 109. 3 ^e en la maj. p. 122.	95
Mélange d'airs par Steibelt oeuvre 10 <u>(Air de Henri IV page 156.)</u> (En mi b maj.)	135
Nouveau pot pourri par Steibelt..... (En sol majeur.)	177

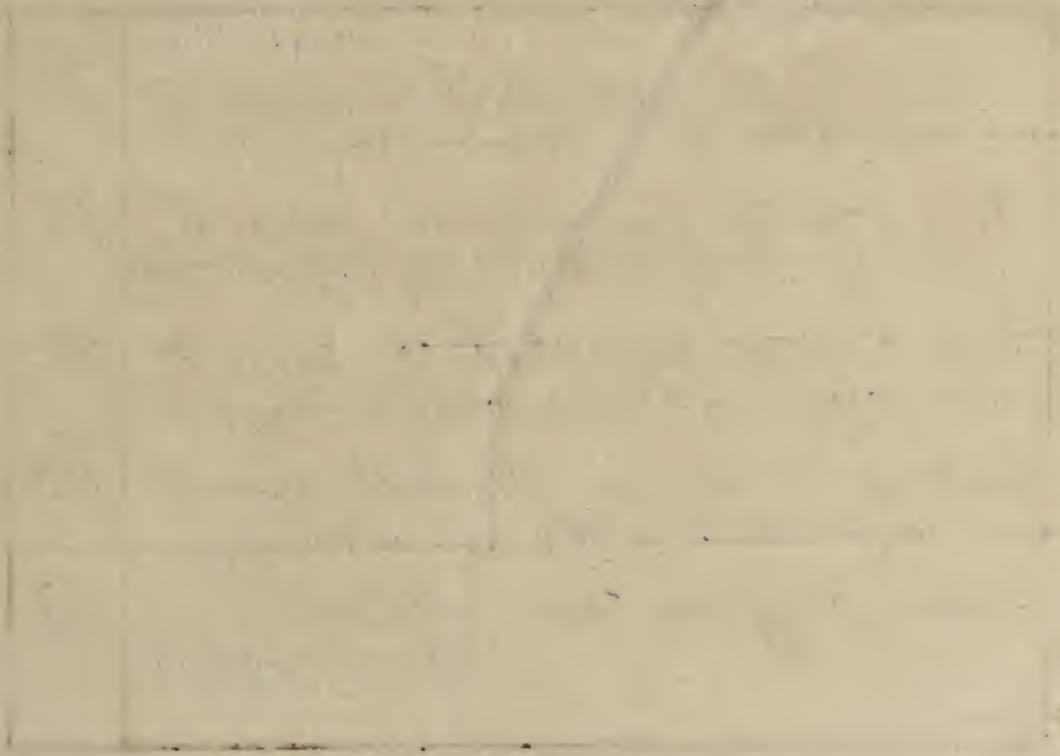

Mélange
D'AIRS ET DE CHANTS

de divers Caractères en forme
de Scène
Composés et Arrangés pour
Piano - Forte
Dédiés

A MADemoiselle
Eugénie Hulot

par
D. Steibelt

Œuvre X.
Prix 9^{fr}

A PARIS

Chez B. VIGUERIE Auteur et Éditeur de Musique, rue Vivienne N^o 38, ou l'on trouve toute
sorte de Musique, Instrumens, Cordes de Naples &^a

Naderman

137 Avertissement

L'auteur cherchant à donner au Piano-Porte, des expressions passionnées qui semblent n'appartenir qu'au *Violon* & *Violoncelle* qui filent les Sons, a imaginé l'usage heureux de différentes Pédales par le mouvement des quelles on parvient à former cette illusion désirée, et à donner à l'instrument une variété de Sons sans laquelle on ne pourroit avec succès les Morceaux composés pour être joués ainsi.

Il a fait graver sur cette Musique les Signes suivans.

- ⊕ 1^{re} Pédale à gauche servant à imiter la Harpe.
 - ⊕ 2^e Pédale ou Pédale du milieu servant à prolonger les Sons.
 - ⊕ Dernière Pédale à droite formant le Crescendo de l'instrument.
 - + Signe servant à faire cesser le jeu de la Pédale qu'en employoit.
-

OPERA 10^e

Mélange d'airs
en forme de Scene
par Steibelt

Allegretto ^{4 3 2}

♩ scherzando

FP FP FP

FP F FP FP F F

dim. \emptyset \emptyset

della Cosa rara

même mouvement P FP FP F

du Ballet
de Psiché

Duo della Cosa rara

Andante

dimi. ♩ ♩ pp ♩ ♩

p fp

pp pp

FP

pp

FP

pp

FP

FP

FP

FP

FP

FP

FP

FP

cres

dim

cres

FP FP FP/ FP FP

FP

P

P

FP FP FP

cres

smorz

FP FP FP

cres

smorz

FP FP FP FP FP

FP FP FP FP FP

FP PP

du Ballet de Telemaque

+ p Allegretto

FP PP

du Ballet de Telemaque

+ p Allegretto

P FP FP

P FP FP

de haydn dans le Ballet de Psiché

Allegretto

FP

FP FP FP FP

Allegretto 4 3 2 3
scherzando
dim

FP FP dim

Vive Henri IV

Maestoso

FP F FP

P FP

P FP

1^{re} Variat.

F P

F P

FP FP

FP FP

2^{me} Variat.

3^{me} Variat.

The 3^{me} Variat. section consists of six systems of two staves each. The first system begins with a treble clef, a 2/4 time signature, and a key signature of one flat. The first staff of each system contains a melodic line with various note values and rests, while the second staff contains a more complex accompaniment with many beamed notes. Dynamic markings include 'FF' at the beginning of the first system and 'W' at the end of the third system.

4^{me} Variat.

The 4^{me} Variat. section consists of one system of two staves. The first staff contains a melodic line with notes and rests, and the second staff contains a bass line with notes and rests. Dynamic markings include 'FF' in the first staff and 'P' in the second staff.

5^{me}. Variat. FP

un poco Andante PP

6^{me}. Variat. F a tempo

FP FP FP FP

7^{me}. Variat.

charmante Gabrielle

dimi

FP

FP rinf FP

Duo de la frascatana

Allegro

FP p

p p

FP FP

FP FP FP FP FP FP FP FP

P *cras* F

FF

FP FP

FP FP FP FP perdendosi $\emptyset \emptyset$ P

Allegretto

4 3 2
scherzando
♩ ♩

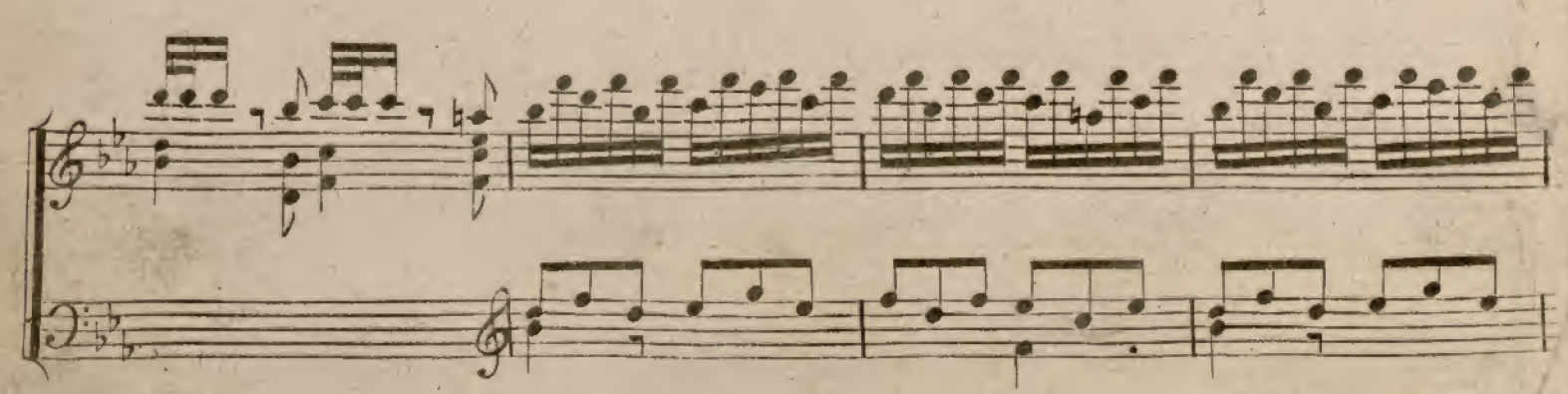
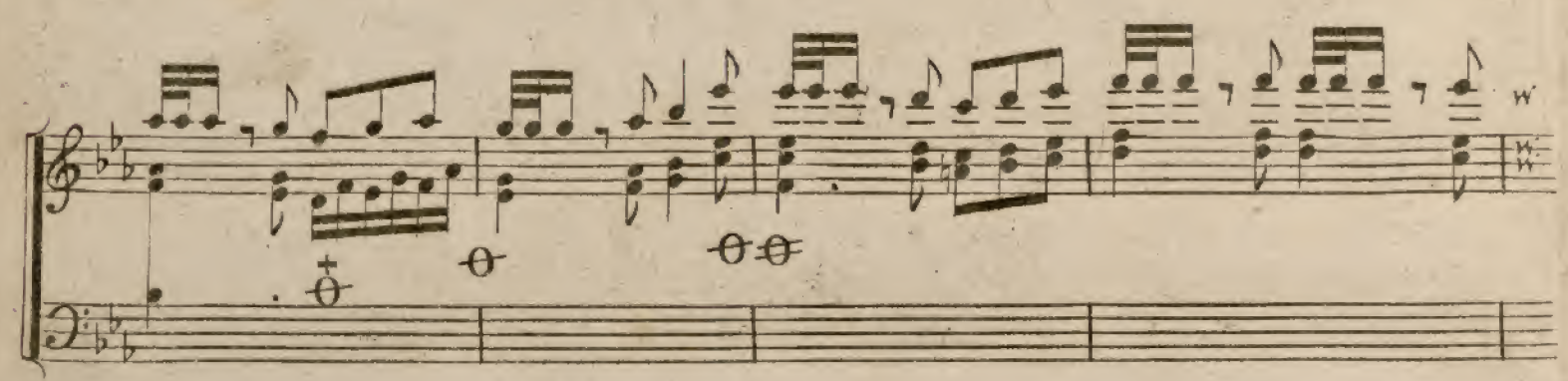
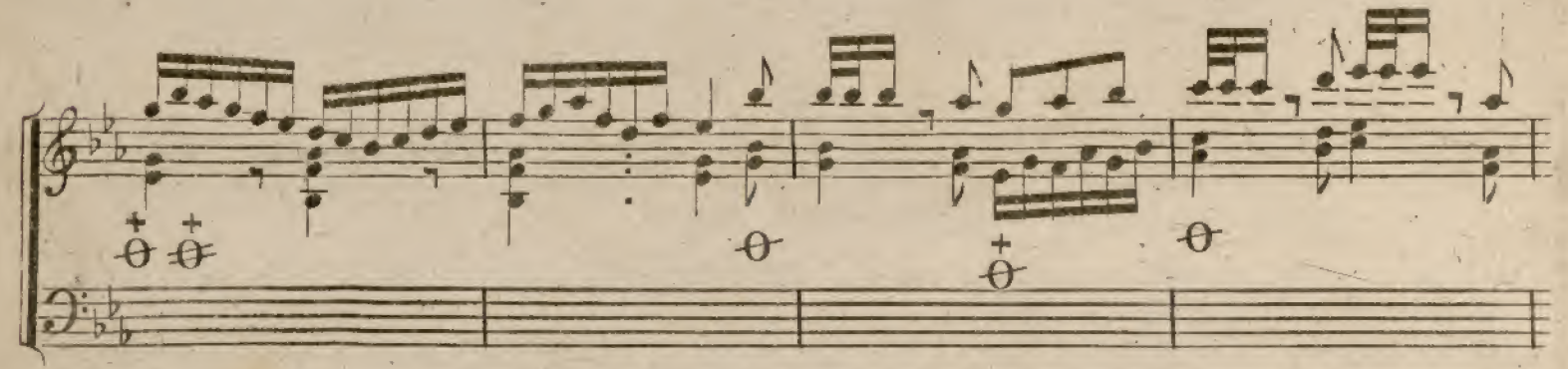
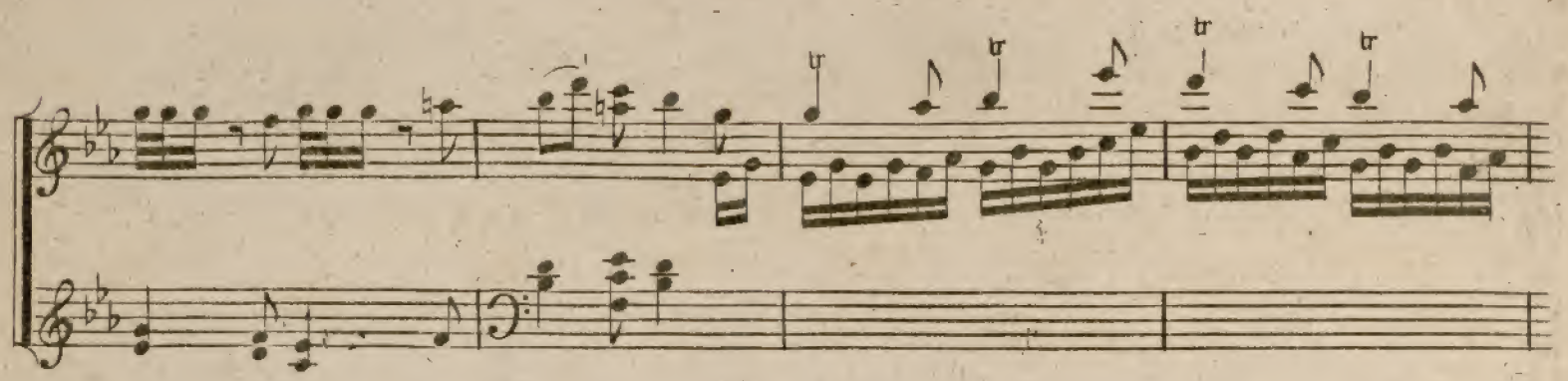
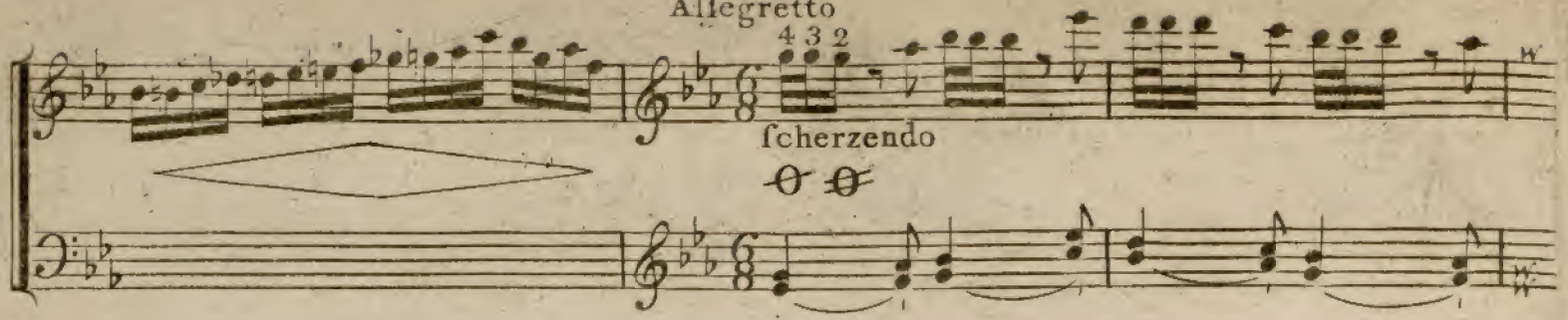

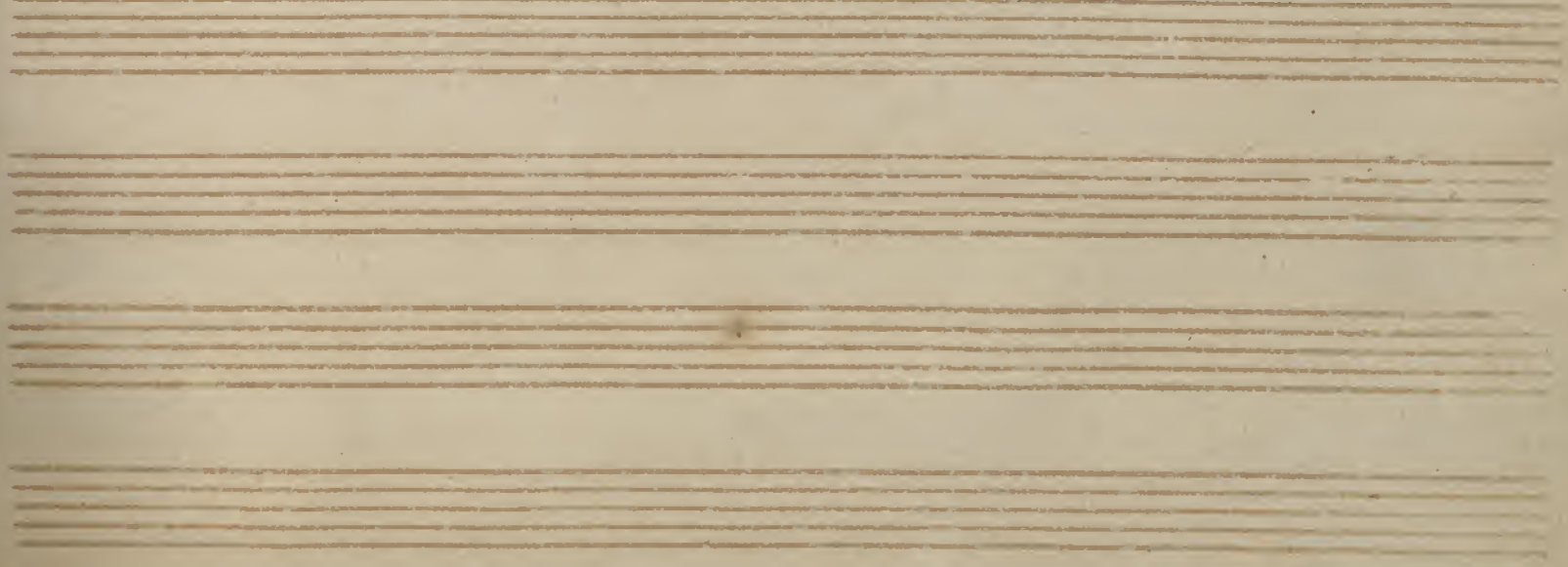

1871

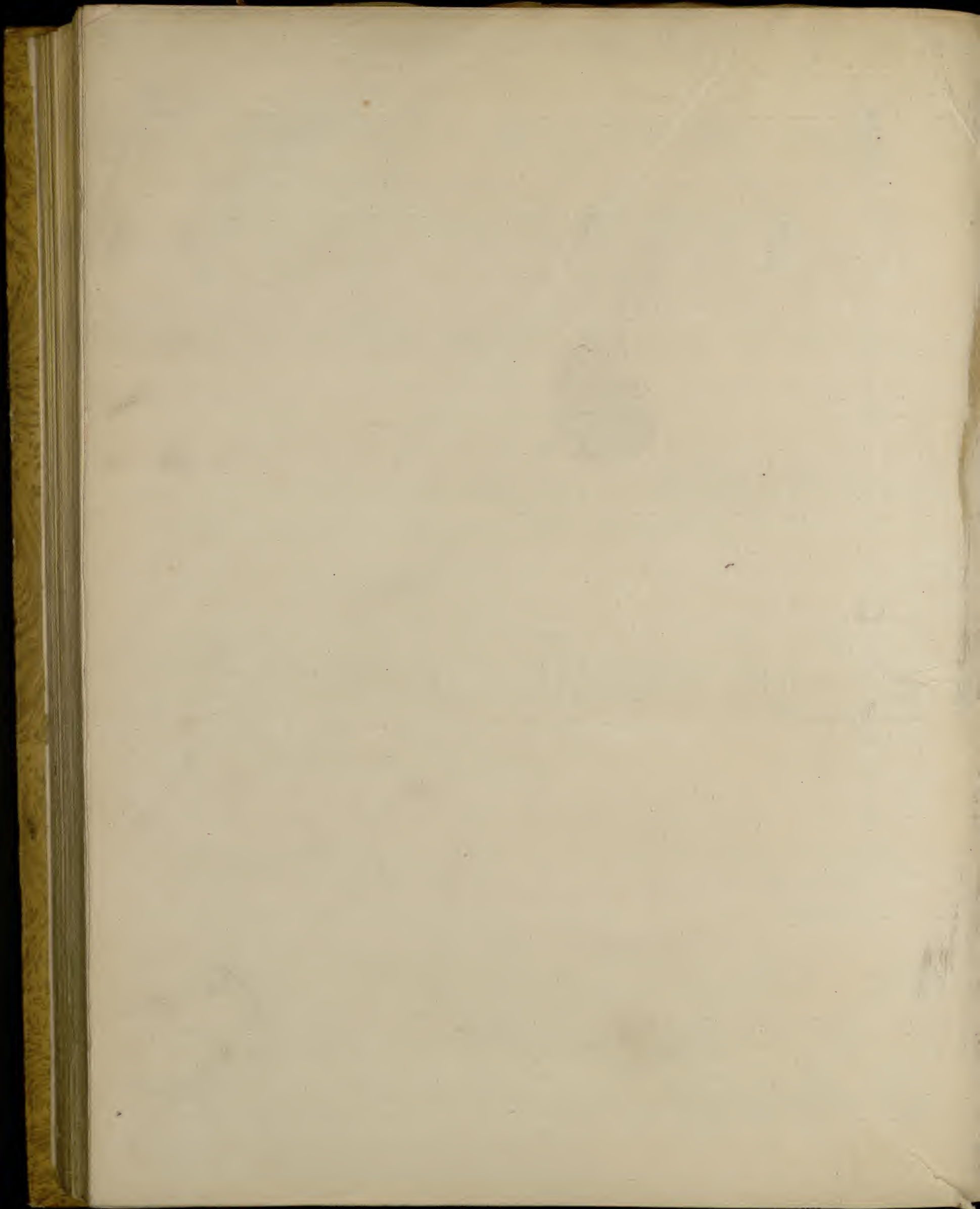

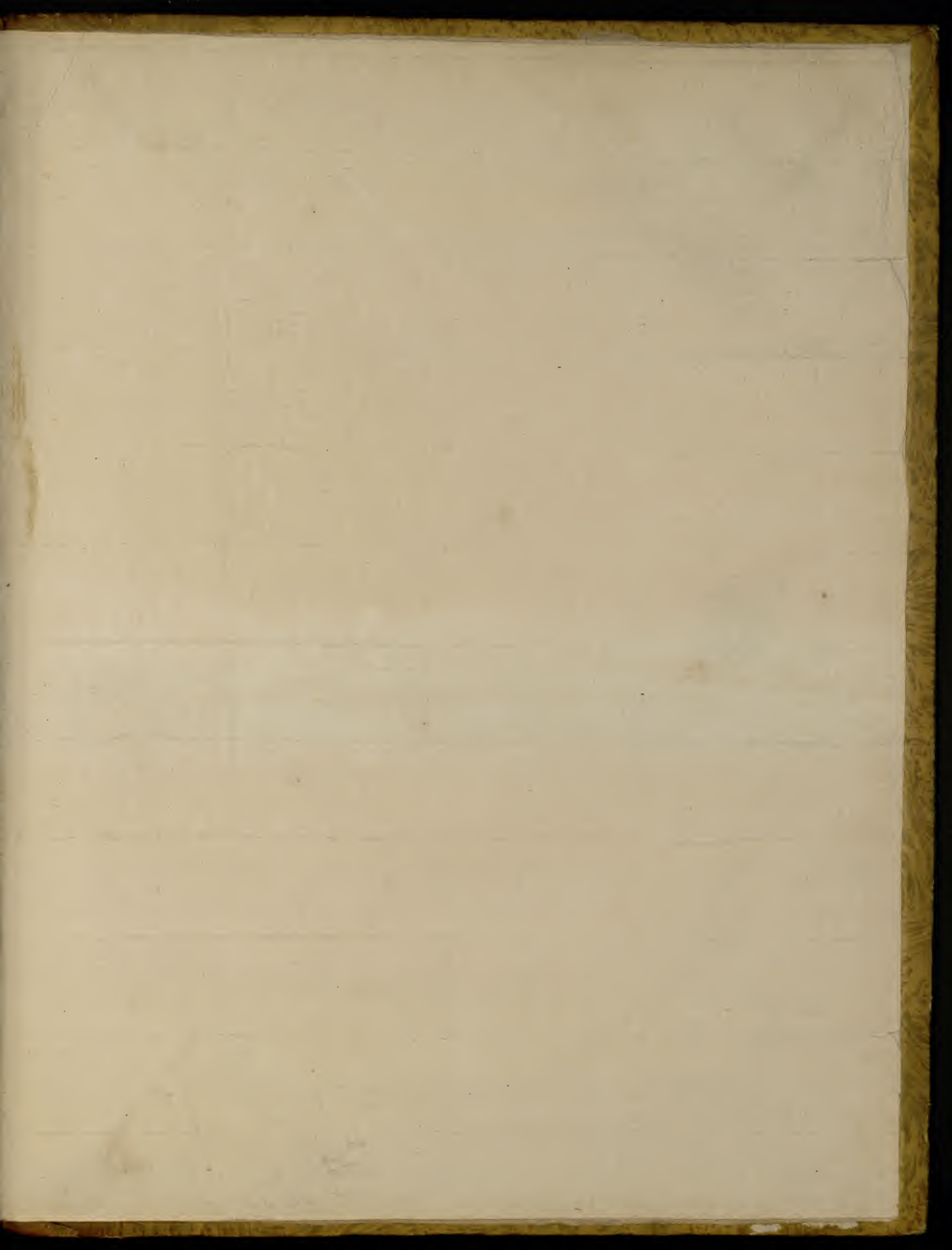

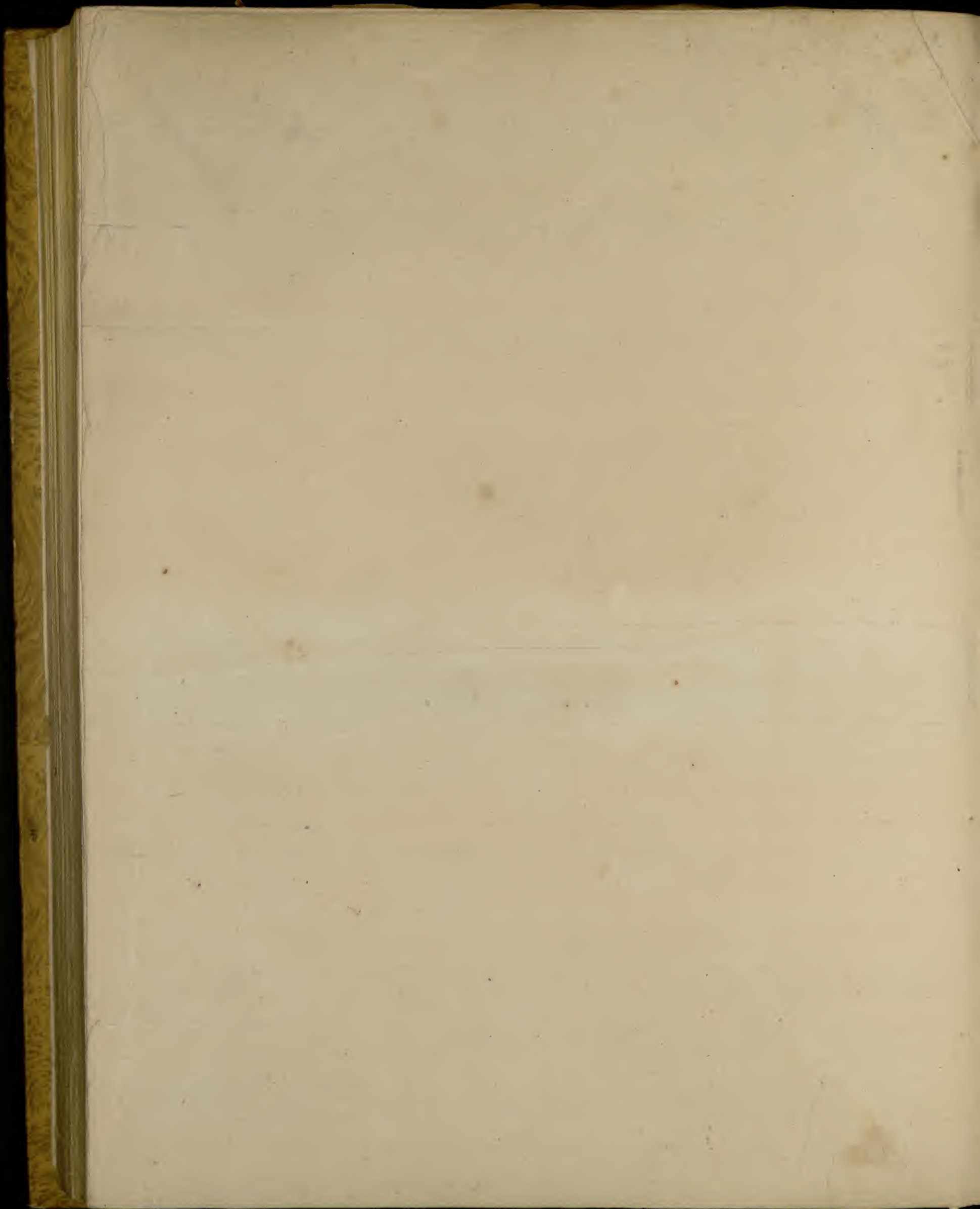

110
111

112

