

V

9

Supp

PIANO

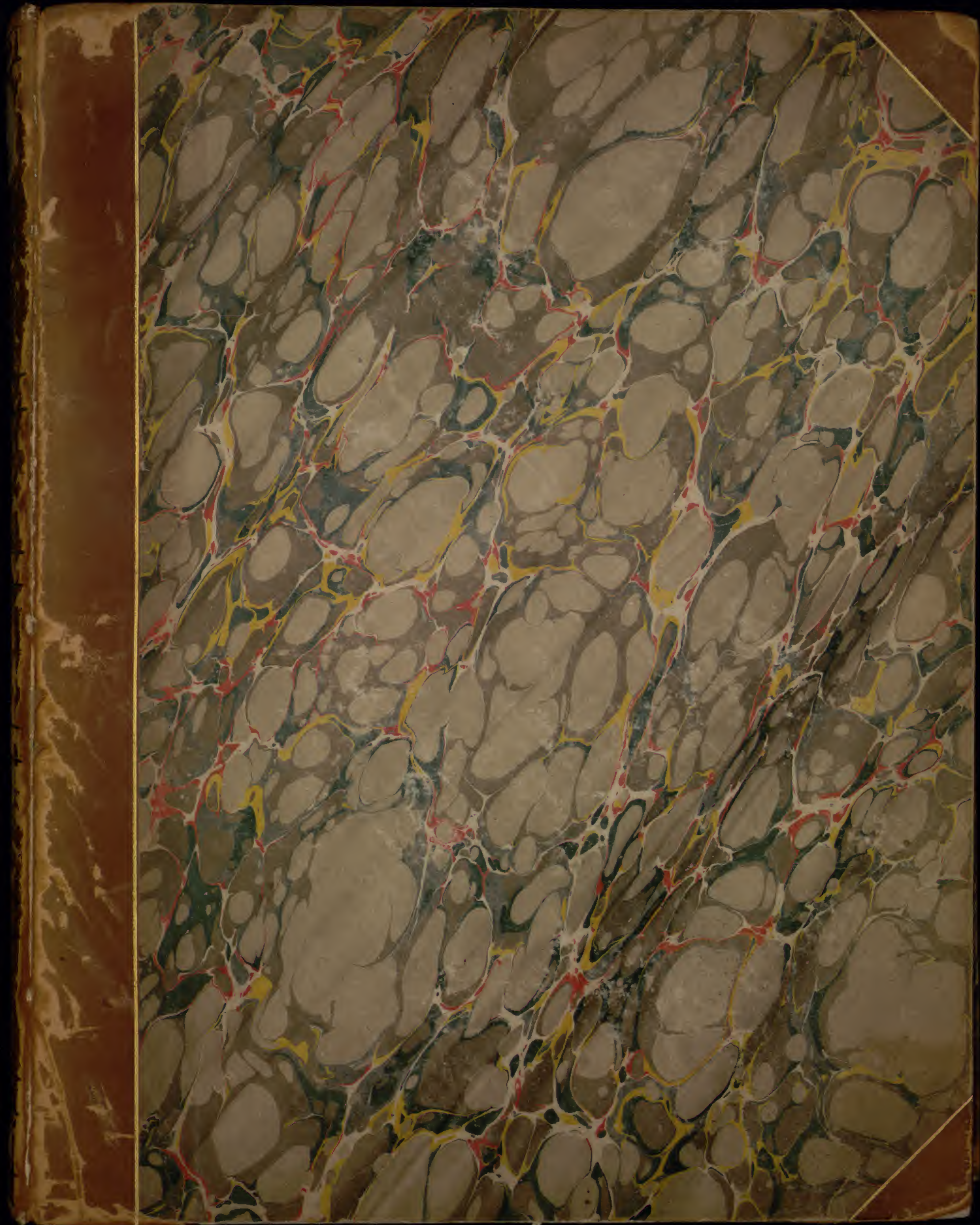

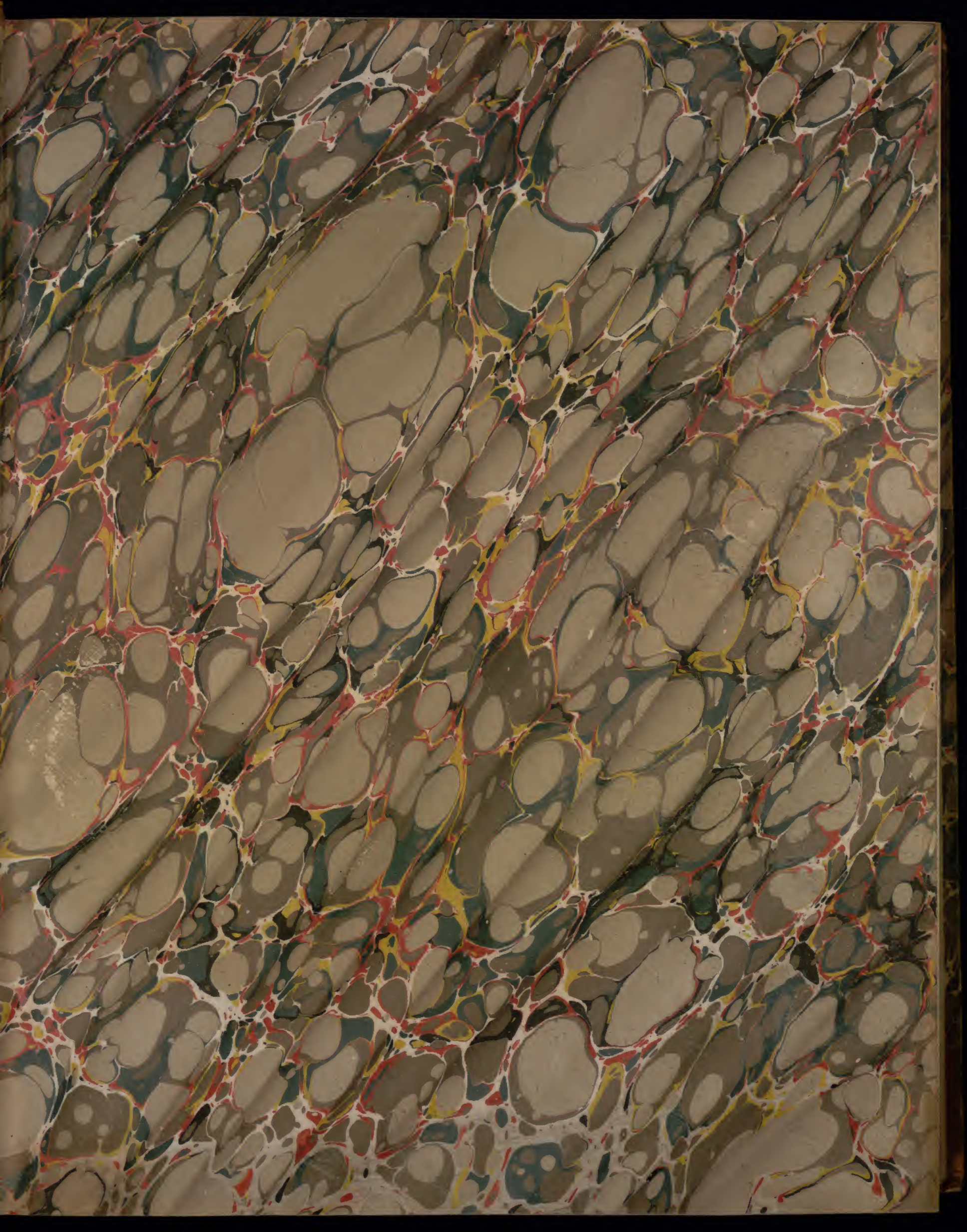

Per. Suppl.

v

g.

(See any page)

1877-1878

Cambridge Mass

of the

DEPARTMENT

of the

of the

1850-1851-1852

...

...

...

...

...

...

...

...

...

...

13^e pièce

3^e

POT-POURRI

ou Caprice

Pour le Piano-forte

PAR D. STEUBELT

Gravé par M^{de} Oger.

Prix 5th s

N^o L' Auteur prévient que l'Œuvre sera signé par l'Éditeur, et les non-signés, seront échangés en indiquant le faux Éditeur.

A PARIS Chez M. Naderman Éditeur, Luthier, Facteur de Harpe, et autres Instruments de Musique, Rue d'Argenteuil Balle S^t Roch, à Apollon. Et aux Adresses Ordinaires.

M. Naderman

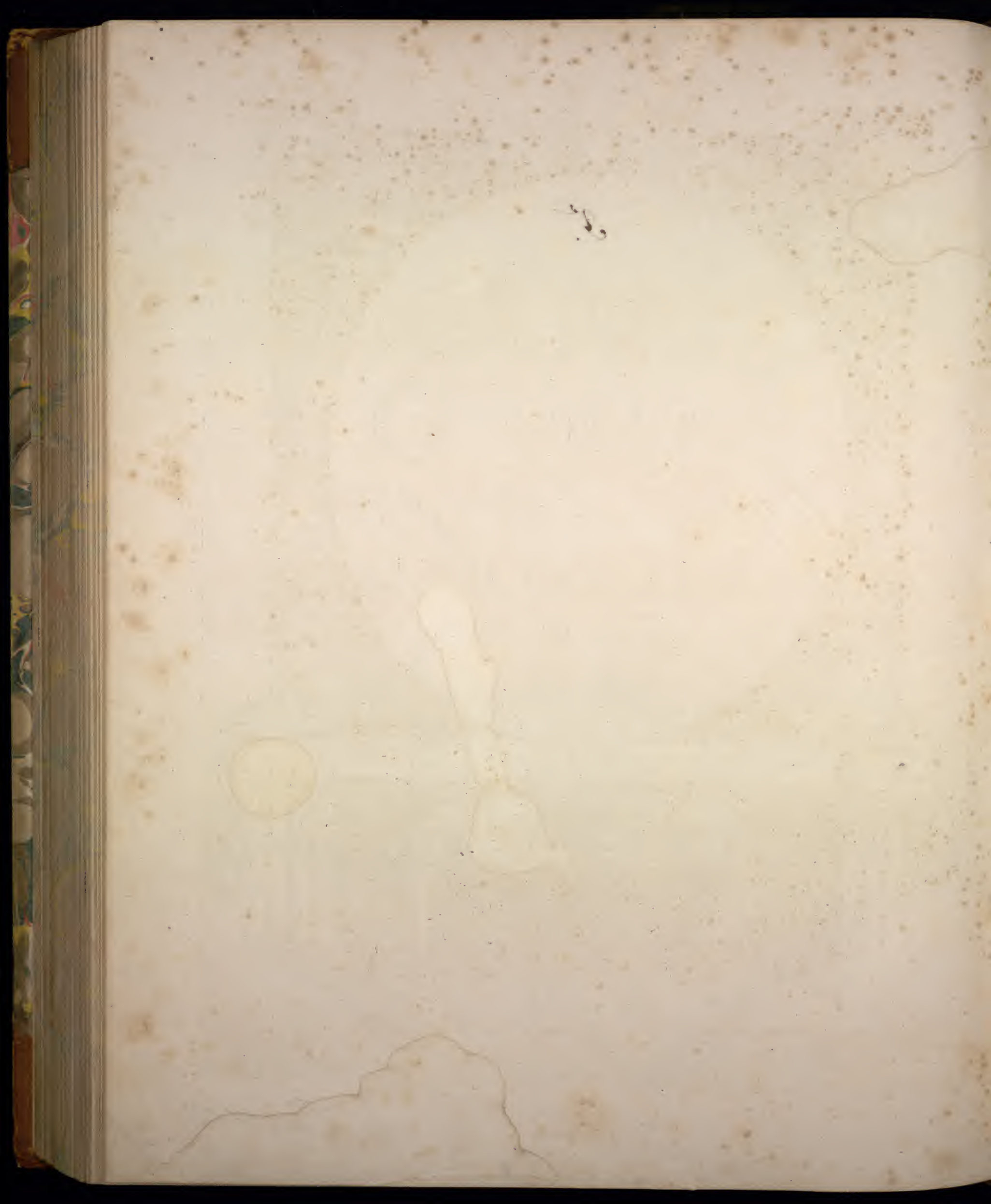

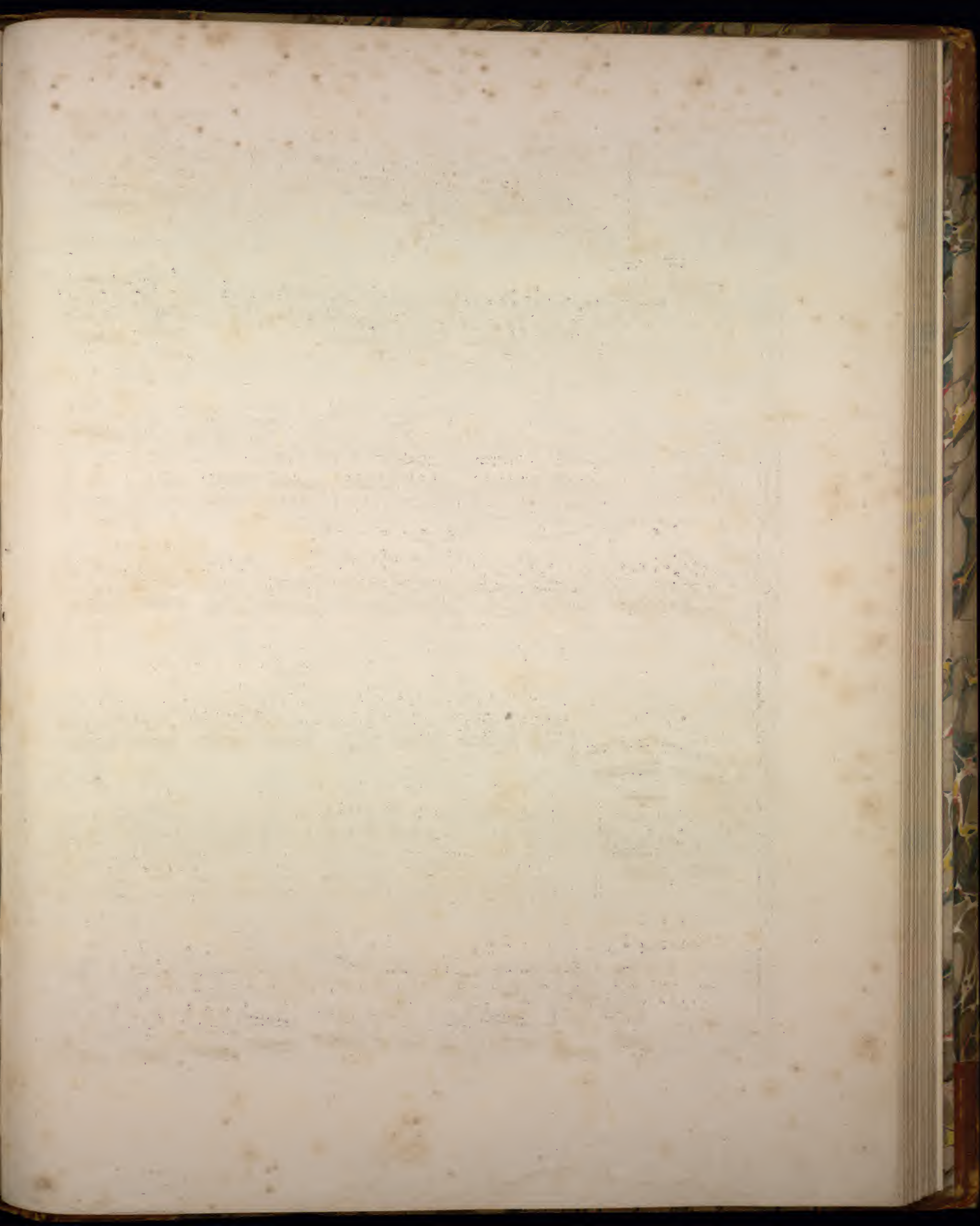

2.

III^e
POT POURRIS
ou Caprice
de Richard.
Allegretto

Lentement

de detto.

un peu plus Lentem^t.

F

P

F P

Lentement.

FP P

de Renaud d'Est.

un peu plus vite.

FP FP

FP FP F P

P

4. Des deux Saoyards.

Vite.
P

Legato.
P

FF

PP F

FP FP FP FP

FP FP FP FP

dim. P

PP

Tres Lentem^t

un peu plus vite.

FP

FP

8.

plus vite.

F P F P

FP FP FP FP

F F F FP

P P P P

pas trop vite.

ritardando. P^{mo} P

FPFP P P

P FP

balancement et avec expression.

19. Variation.

Variation sur l'air de Blaise et Nabel.

14.

FP. PP

FP PP P

Varia.

