



Burlington<sup>®</sup>



APRIL, 1940

A. S. NICHOLSON AND SON - LIMITED



# CATALOGUE N°8

*Designs and Details on*

*"Burlington"*

**FRAMES · SASH · TRIM  
AND MOULDINGS**

*We Sell to Dealers Only*

**BURLINGTON, APRIL 1940**



**A. S. NICHOLSON AND SON LIMITED**

## "BURLINGTON" FRAMES

We have been making frames for over thirty years and our experience, as the largest manufacturer of frames in Canada, gives you the opportunity of now purchasing "BURLINGTON" FRAMES - with -

- Improved Construction - Improved Bundling -
- Toxic and Water-Repellent Treatment -
- Improved Balances - Pre-Fit Window Units -
- Architecturally Correct

### CONSTRUCTION

Read carefully and study the Details showing the application to different types of construction. Also note the construction of the frames themselves--the tongued and grooved feature making them more weather-tight--the wide window sill on all double-hung and casement frames--and many other points which the Details show very clearly.

### KNOCK-DOWN FRAMES

The majority of "Burlington" Frames are shipped Knock-Down because they ship better and carpenters can nail them up quickly. The improved features make the nailing-up much easier. The basic Knock-Down frame is now made up of only 4 parts - the sill member - the head member - and the two upright members. Working strictly to templates, these precision-made frames fit together perfectly.

### BUNDLING

Our improved strap bundling with protection at points where strapping comes in contact with wood, means that you will receive the frames in better condition than ever.

### TOXIC AND WATER-REPELLENT TREATMENT

Owing to the increased moisture condition in modern homes, caused by more weather-tight construction--insulation--and air-conditioning, it is most important that both frames and sash be treated with a rot-resisting and water-repellent solution.

There are several good solutions on the market, but from all information we have gathered during the past two years, the most important fact is that necessary protection against rot and water is obtained only by a complete immersion FOR AT LEAST THREE MINUTES.

Our dipping solution has every quality for the necessary protection and the cost of 3 minute treatment is quite low in comparison to the results obtained.

## BURLINGTON FRAMES

## BALANCES

Our experience with balances of all kinds has given us a splendid opportunity to suggest what we have found to be especially satisfactory. Although we can and are still supplying the old Pulleys and Pockets, Cords and Weights, they are definitely on the way out. This is mainly due to necessity for more air-tight windows--better insulation around windows--saving in heat loss. Also, we can supply many other types of balances, but for economy in price and installation--for perfect balancing, we recommend

## UNIQUE BALANCES



1. Made in Canada.
2. A perfectly balanced sash at all times.
3. Weather-tight construction--no pulley holes or boxes for cold air.
4. No clang or bang of weight.
5. Can be installed in old homes with little trouble.
6. Cost no more than old pulleys, weights and cords.



## PRE-FIT WINDOW UNITS

Actual savings to contractors and consumers can be made by purchasing Pre-Fit Window Units. This means the frames and sash receive a toxic and water-repellent treatment--frames are nailed up--sash glazed and fitted in frame--balances installed--weather strip installed--all complete before leaving factory. Specify "Burlington" Pre-Fit Window Units.

## EXTENSION JAMBS

Although the frame "Details" shown in this catalogue will cover the majority of frames required, there will always be some which need wider jambs than standard. To overcome this condition quite simply and at a very low cost, the method of extension jambs is used. Check carefully the details showing this feature.

Dealers and Carpenters who take time to carefully study these frame details will be well repaid by the added assistance they will be able to give prospective home owners in selecting "Detail and Design" most suitable for the individual home.

**WINDOW FRAME No. 100**  
FOR FRAME CONSTRUCTION

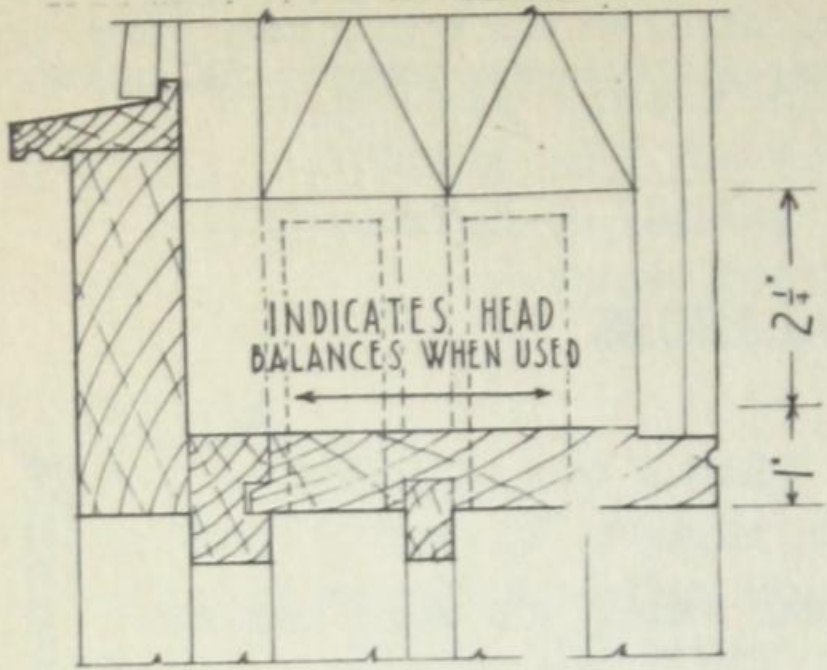

INDICATES HEAD  
BALANCES WHEN USED

HEAD

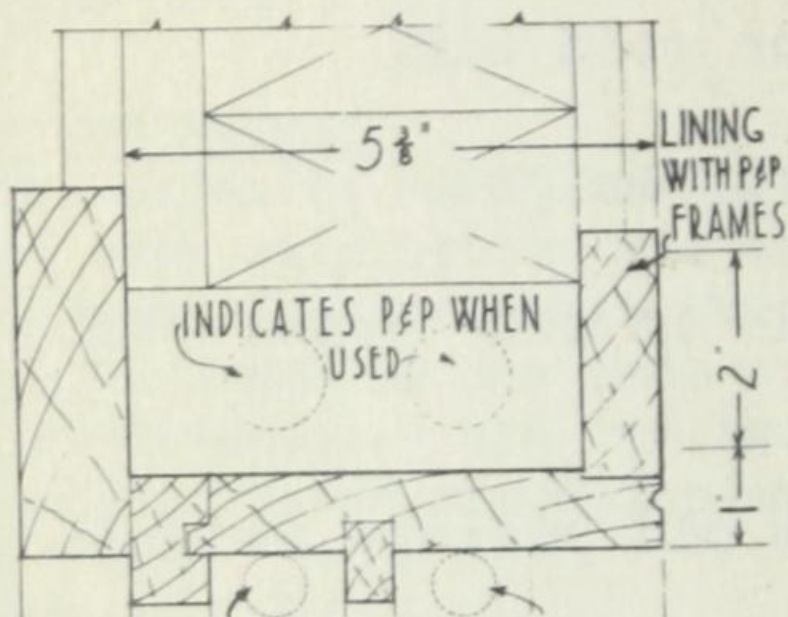

INDICATES P&P WHEN  
USED

INDICATES UNIQUE BALANCES  
WHEN USED

JAMB

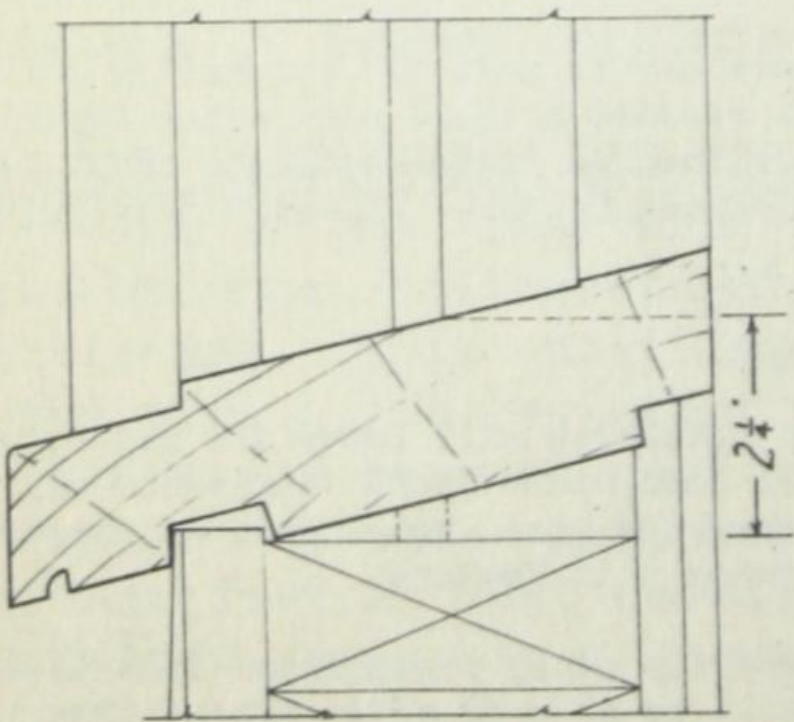

SILL

**WINDOW FRAME No. 110**  
FOR STUCCO ON FRAME CONSTRUCTION

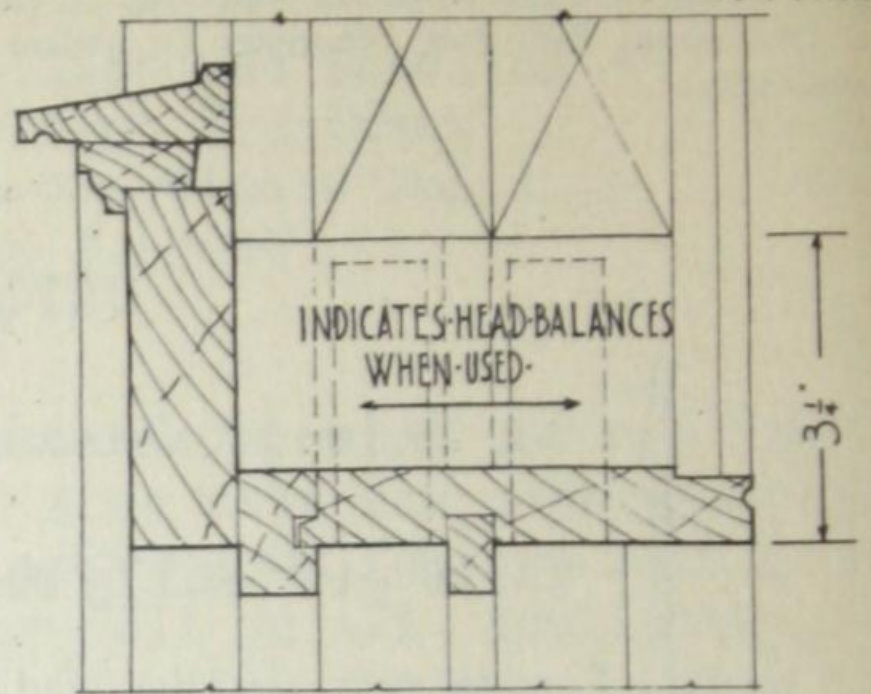

INDICATES HEAD-BALANCES  
WHEN USED

HEAD

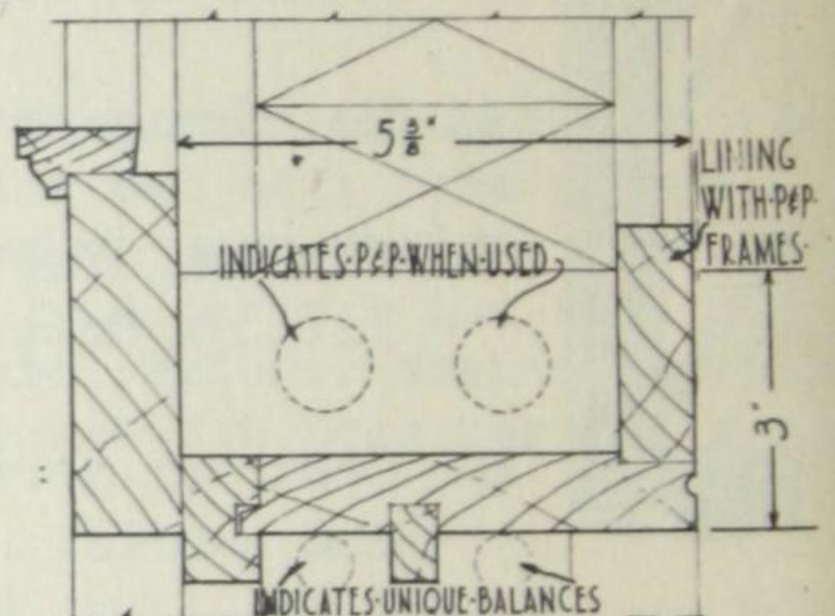

INDICATES P&P WHEN USED

INDICATES UNIQUE BALANCES  
WHEN USED

JAMB

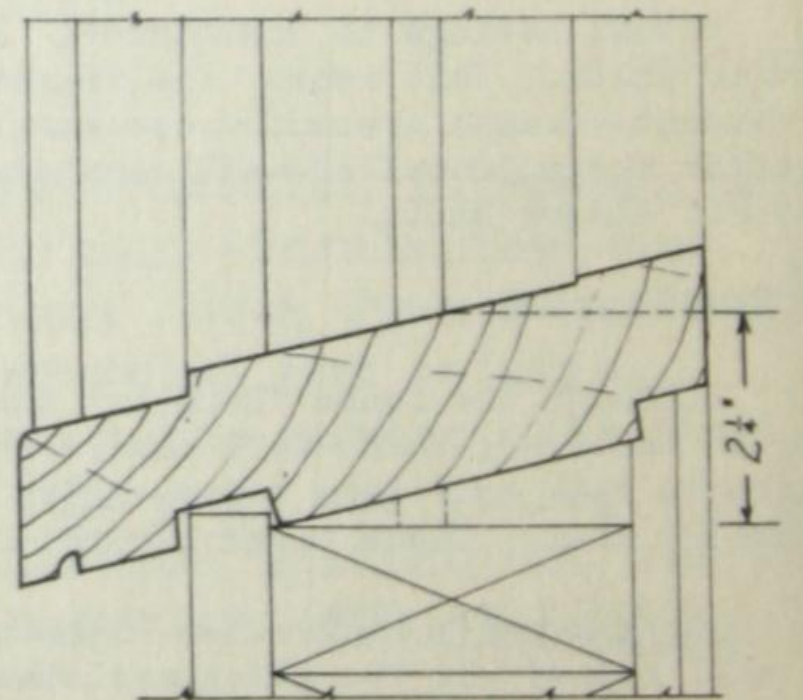

SILL

STUD OPENINGS FOR No. 100 and No. 110  
When no Balances are Used or When Spiral Balances are Used.

Glass Width	O.S.M. of Sash	Rough Stud Openings				4 Mull.	O.S.M. of Sash	Rough Stud Openings.
		1 Mull.	2 Mull.	3 Mull.	4 Mull.			
14"	1' 6-1/16"	3' 4"	5' 0"	6' 8"	8' 4"	2' 10-3/8"	3' 2"	
16"	1' 8-1/16"	3' 8"	5' 6"	7' 4"	9' 2"	3' 2-3/8"	3' 6"	
18"	1' 10-1/16"	4' 0"	6' 0"	8' 0"	10' 0"	3' 6-3/8"	3' 10"	
20"	2' 0-1/16"	4' 4"	6' 6"	8' 8"	10' 10"	3' 10-3/8"	4' 2"	
22"	2' 2-1/16"	4' 8"	7' 0"	9' 4"	11' 8"	4' 2-3/8"	4' 6"	
24"	2' 4-1/16"	5' 0"	7' 6"	10' 0"	12' 6"	4' 6-3/8"	4' 10"	
26"	2' 6-1/16"	5' 4"	8' 0"	10' 8"	13' 4"	4' 10-3/8"	5' 2"	
28"	2' 8-1/16"	5' 8"	8' 6"	11' 4"	14' 2"	5' 2-3/8"	5' 6"	
30"	2' 10-1/16"	6' 0"	9' 0"	12' 0"	15' 0"	5' 6-3/8"	5' 10"	
32"	3' 0-1/16"	6' 4"	9' 6"	12' 8"	15' 10"	5' 10-3/8"	6' 2"	
34"	3' 2-1/16"	6' 8"	10' 0"	13' 4"	16' 8"	6' 2-3/8"	6' 6"	
36"	3' 4-1/16"	7' 0"	10' 6"	14' 0"	17' 6"	6' 6-3/8"	6' 10"	
38"	3' 6-1/16"	7' 4"	11' 0"	14' 8"	18' 4"	6' 10-3/8"	7' 2"	
40"	3' 8-1/16"	7' 8"	11' 6"	15' 4"	19' 2"	7' 2-3/8"	7' 6"	
When Pulleys and Pockets are used, .....ADD		8"	12"	1' 4"	1' 8"			
When Head Balances are used, .....ADD		4"					2"	

SIZES OF MATERIALS

Sill	1-3/4 x 7-1/2	Jambs and Head	13/16 x 4-9/16	Blind Stop	13/16 x 1-5/16
Outside Casing	1-1/8 x 3-3/4	Drip Cap #100	13/16 x 1-3/4	Drip Cap #110	13/16 x 2-1/4
Parting Stop	1/2 x 13/16	Backband #110	3/4 x 1-1/4		
	When Head Spring Balances are used, -	Head Blind Stop	13/16 x 4-3/4		
	When Pulleys and Pockets are used, -	Lining,	13/16 x 2-1/2		

For Details of Mullions and Transoms see pages 19 and 20

FOR BRICK VENEER CONSTRUCTION  
**WINDOW FRAME No. 120**

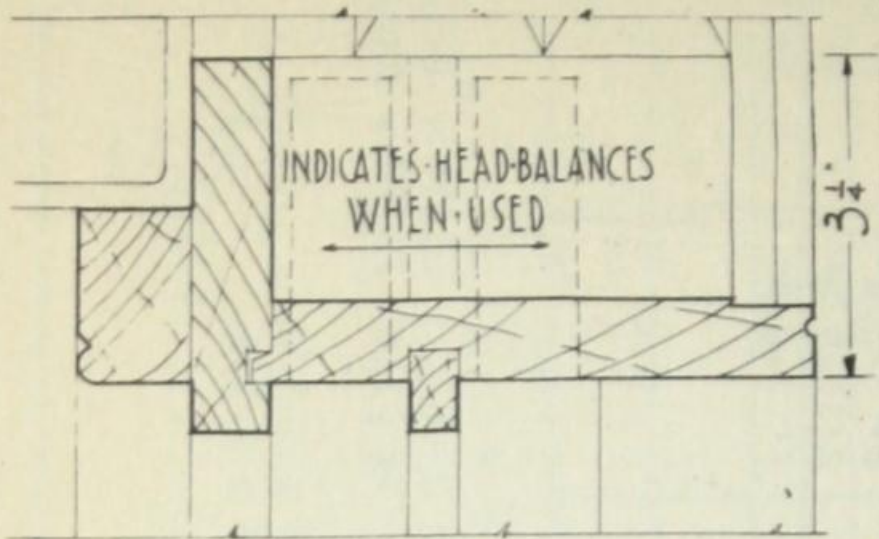

HEAD

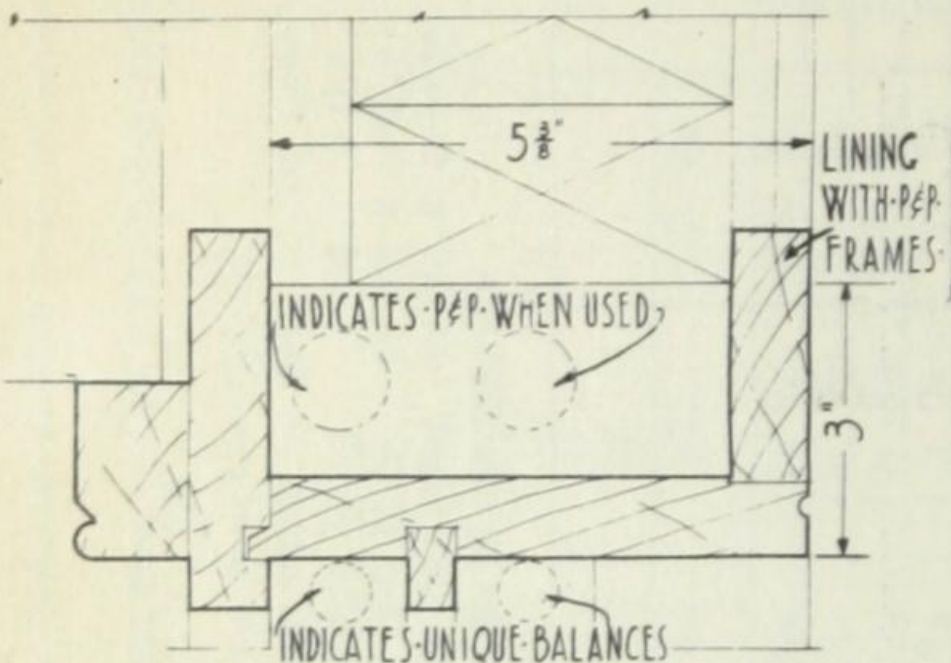

JAMB

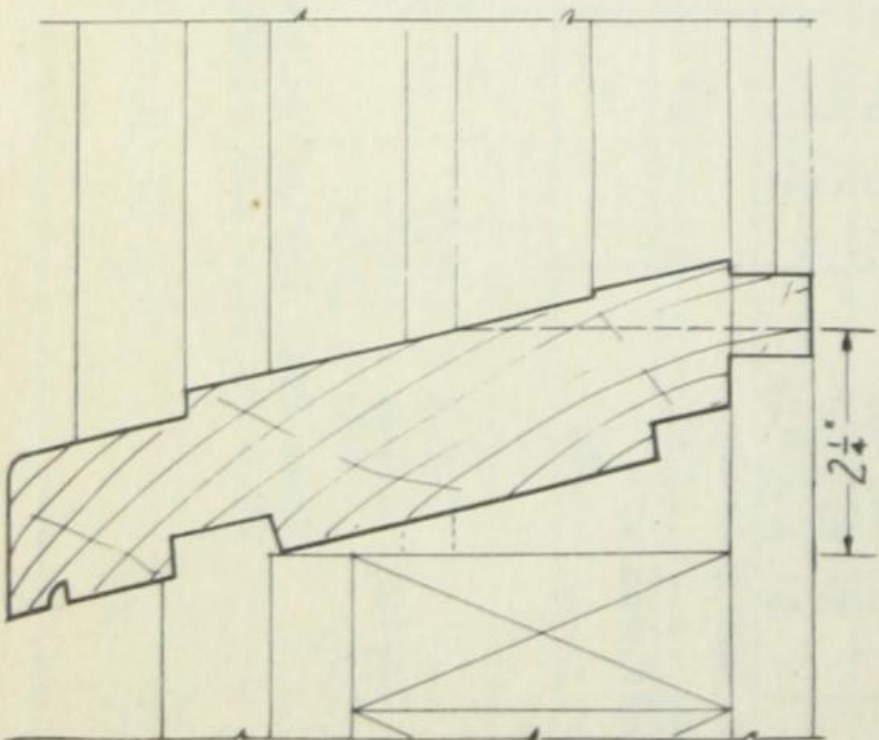

SILL

FOR MASONRY WALL CONSTRUCTION  
**WINDOW FRAME No. 123**

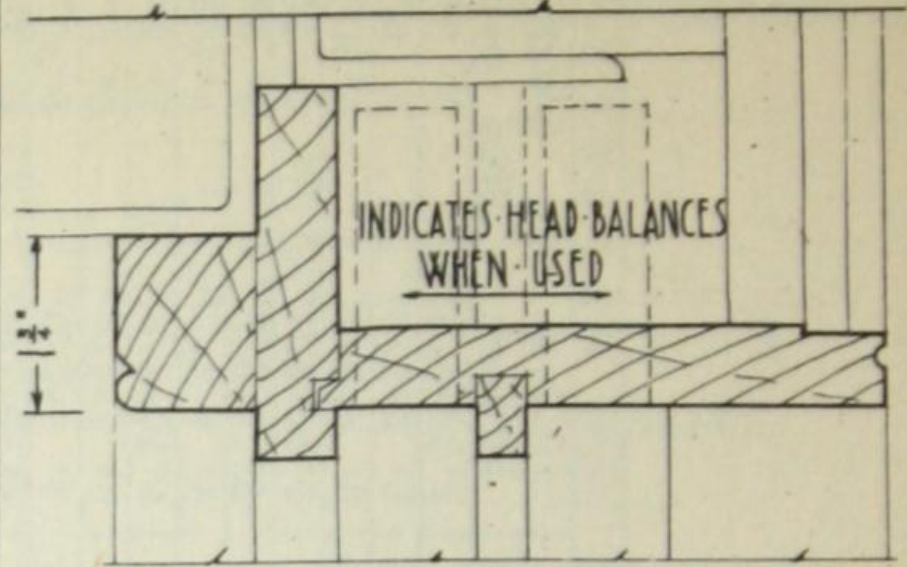

HEAD

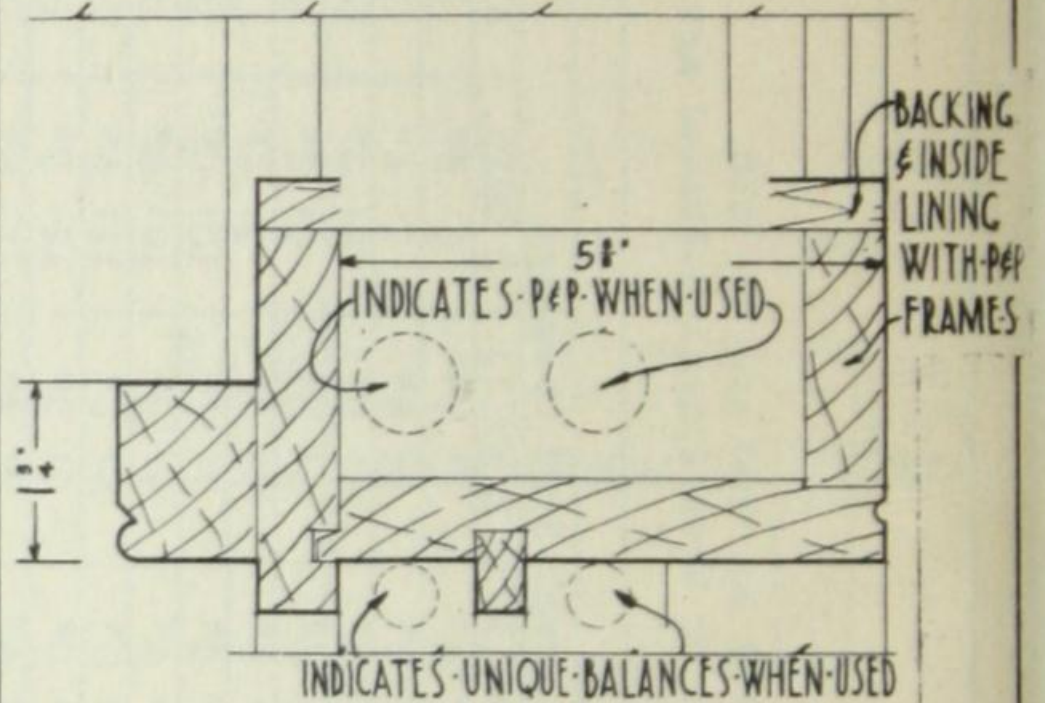

JAMB

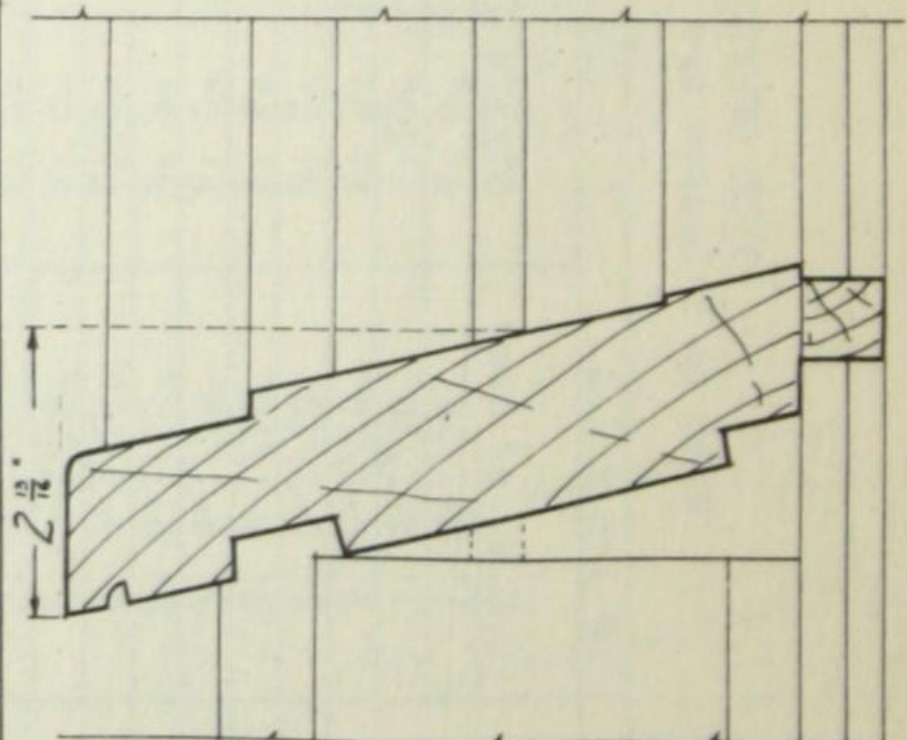

SILL



MASONRY OPENINGS FOR No. 120 and No. 123  
 When no Balances are used or When Spiral Balances are used.  
 Stud Openings for No. 120 same as for No. 100 and No. 110, Page No.5

Glass Width	W I D T H S				H E I G H T S			
	O.S.M. of Sash	Single	1 Mull.	2 Mull.	3 Mull.	4 Mull.	O.S.M. of Sash	Mas. Opening
14"	1' 6-1/16"	1' 9-9/16"	3' 5-1/4"	5' 0-15/16"	6' 8-5/8"	8' 4-5/16"	2' 10-3/8"	3' 2-15/16"
16"	1' 8-1/16"	1' 11-9/16"	3' 9-1/4"	5' 6-15/16"	7' 4-5/8"	9' 2-5/16"	3' 2-3/8"	3' 6-15/16"
18"	1' 10-1/16"	2' 1-9/16"	4' 1-1/4"	6' 0-15/16"	8' 0-5/8"	10' 0-5/16"	3' 6-3/8"	3' 10-15/16"
20"	2' 0-1/16"	2' 3-9/16"	4' 5-1/4"	6' 6-15/16"	8' 8-5/8"	10' 10-5/16"	3' 10-3/8"	4' 2-15/16"
22"	2' 2-1/16"	2' 5-9/16"	4' 9-1/4"	7' 0-15/16"	9' 4-5/8"	11' 8-5/16"	4' 2-3/8"	4' 6-15/16"
24"	2' 4-1/16"	2' 7-9/16"	5' 1-1/4"	7' 6-15/16"	10' 0-5/8"	12' 6-5/16"	4' 6-3/8"	4' 10-15/16"
26"	2' 6-1/16"	2' 9-9/16"	5' 5-1/4"	8' 0-15/16"	10' 8-5/8"	13' 4-5/16"	5' 2-3/8"	5' 2-15/16"
28"	2' 8-1/16"	2' 11-9/16"	5' 9-1/4"	8' 6-15/16"	11' 4-5/8"	14' 2-5/16"	5' 2-3/8"	5' 6-15/16"
30"	2' 10-1/16"	3' 1-9/16"	6' 1-1/4"	9' 0-15/16"	12' 0-5/8"	15' 0-5/16"	5' 6-3/8"	5' 10-15/16"
32"	3' 0-1/16"	3' 3-9/16"	6' 5-1/4"	9' 6-15/16"	12' 8-5/8"	15' 10-5/16"	5' 10-3/8"	6' 2-15/16"
34"	3' 2-1/16"	3' 5-9/16"	6' 9-1/4"	10' 0-15/16"	13' 4-5/8"	16' 8-5/16"	6' 2-3/8"	6' 6-15/16"
36"	3' 4-1/16"	3' 7-9/16"	7' 1-1/4"	10' 6-15/16"	14' 0-5/8"	17' 6-5/16"	6' 6-3/8"	6' 10-15/16"
38"	3' 6-1/16"	3' 9-9/16"	7' 5-1/4"	11' 0-15/16"	14' 8-5/8"	18' 4-5/16"	6' 10-3/8"	7' 2-15/16"
40"	3' 8-1/16"	3' 11-9/16"	7' 9-1/4"	11' 6-15/16"	15' 4-5/8"	19' 2-5/16"	7' 2-3/8"	7' 6-15/16"
When Pulleys and Pockets are used			8"	12"	1' 4"	1' 8"		
..... ADD	4"							2"
When Head Balances are used...	ADD							

SIZES OF MATERIALS

Sill 1-3/4 x 7-1/2 Jamb and Head 13/16 x 5-3/8 Sill Backing 13/16 x 13/16  
 Brick Mould 1-3/8 x 1-3/4 Blind Stop 13/16 x 3-3/4  
 When Head Balances used, Head Blind Stop 13/16 x 3-3/4  
 When Pulleys and Pockets are used, Backing 1/2 x 5-3/8  
 When Pulleys and Pockets are used, Inside Lining 13/16 x 2-1/2

For Details of Mullions and Transoms see pages 19 and 20

## "BURLINGTON" Weather-Proof Frames

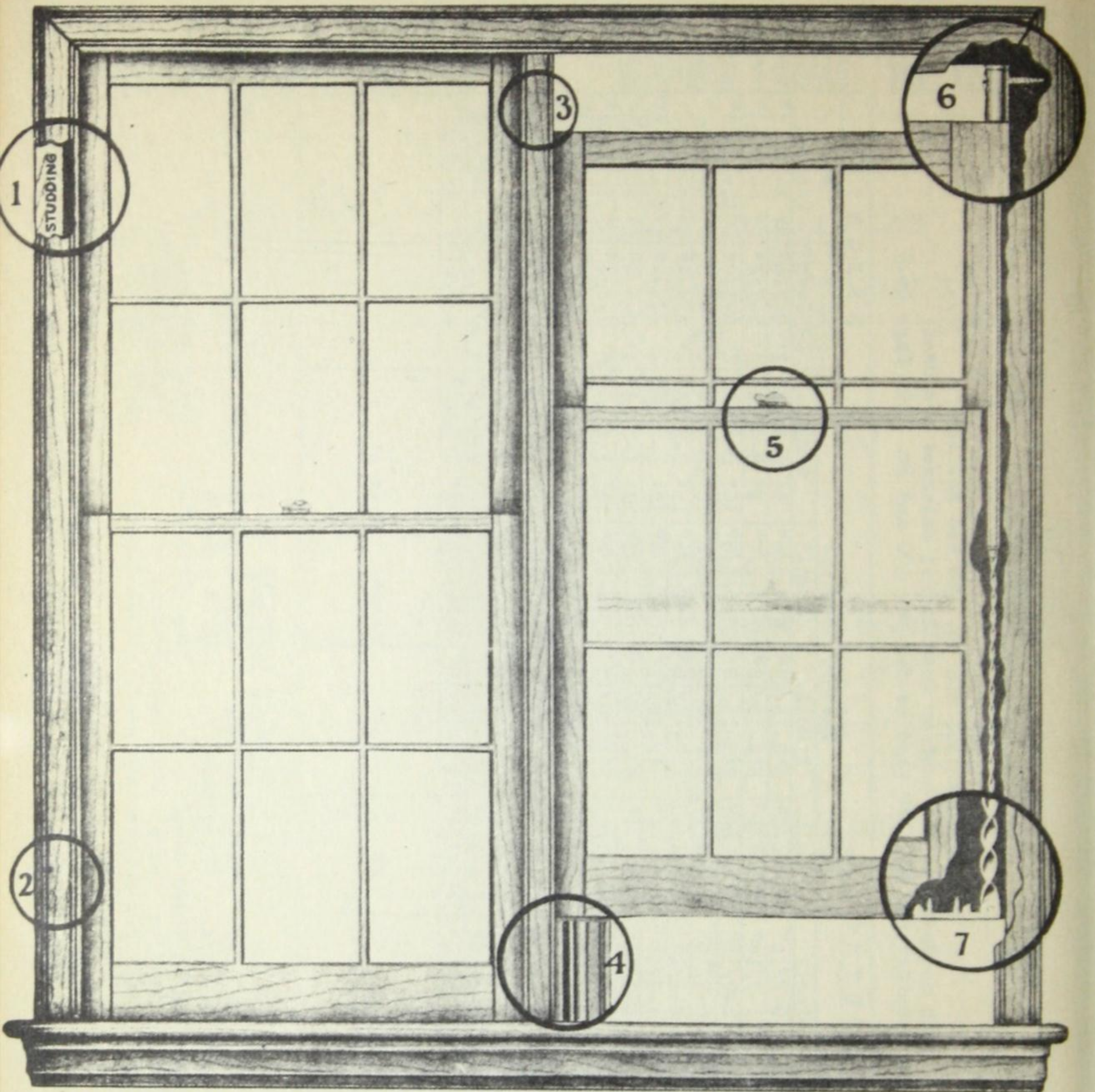

NO PULLEY HOLES FOR COLD AIR TO SEEP THROUGH. NO CORDS TO BREAK, NO WEIGHTS, NO POCKETS, NO WEIGHT BOXES.

- |  |   |
|--|---|
| <p>1 Studding or brick set tight against frame jamb assuring solid construction and maximum weather-tightness.</p>   | <p>5 Perfectly balanced sash at every position. No friction necessary to hold sash in place.</p>                          |
| <p>2 Spiral Balances permit the use of narrow trim at a substantial saving and since there are no weight boxes, same may be securely nailed to frame and studding.</p> | <p>6 Here is shown how the Spiral Balance is fastened to jamb at head of frame. Also how balance sets inside at sash.</p> |
| <p>3 Narrow mullions 1-5/8" wide.</p>  |   |
| <p>4 Zinc Weatherstrips eliminate any air leakage around sash.</p>   | <p>7 Here is shown how the Spiral Balance adjuster is fastened underneath sash rail.</p>                                  |

## "BURLINGTON" Weather-Proof Frames

### ● Perfectly Balanced Sash

Controlled adjustment to exact weight of sash. Feather touch operation.

### ● Economy

Lower installation cost. Narrow trim. Narrow mullions.

### ● Simplicity of Frame Construction

No pulleys. No pockets. No weight boxes.

### ● Draught Proof Construction

Completely weather-stripped. No openings in frame. Masonry or studding built tight back of frame.

### ● Trouble Free Windows

No cords to break. No weights to stick or rattle. No pulleys to replace.

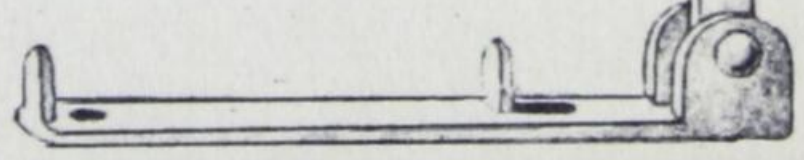
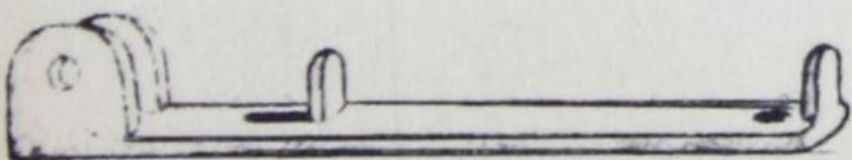

**CASEMENT FRAME No. 101**

FOR FRAME CONSTRUCTION  
FOR SASH TO SWING IN and SWING OUT

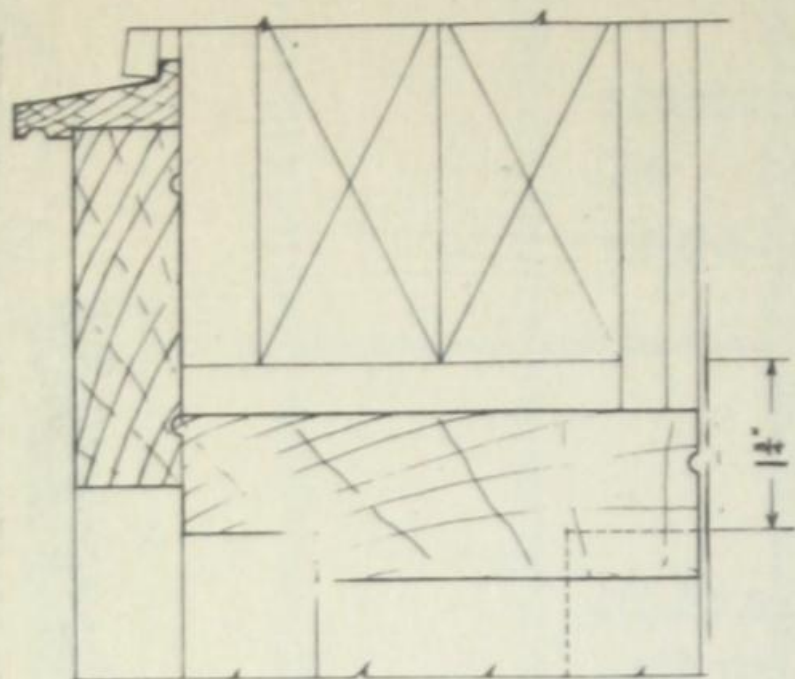

HEAD

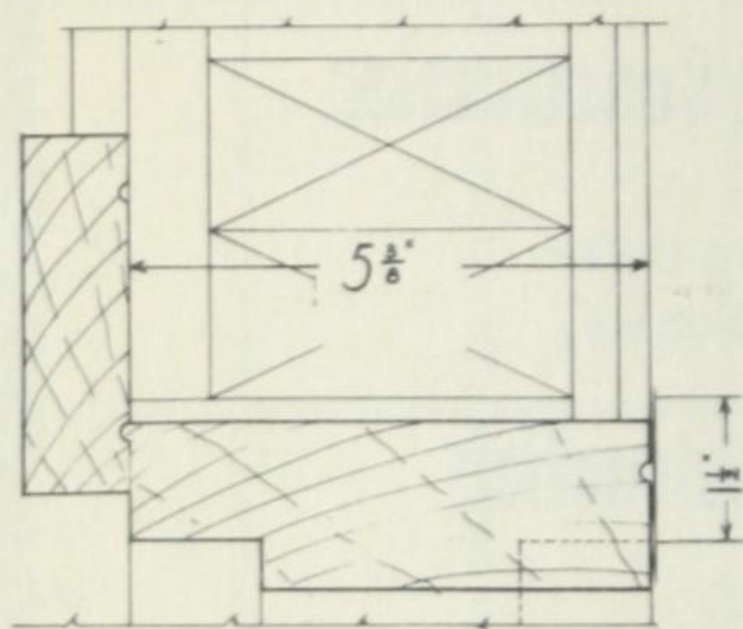

JAMB

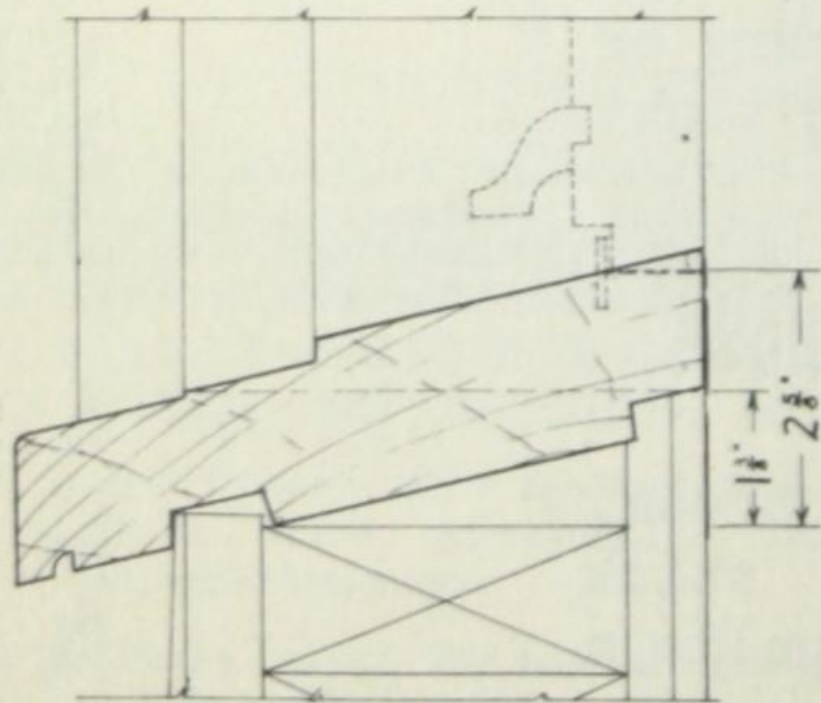

SILL

**CASEMENT FRAME No. 111**

FOR STUCCO ON FRAME CONSTRUCTION  
FOR SASH TO SWING IN and SWING OUT

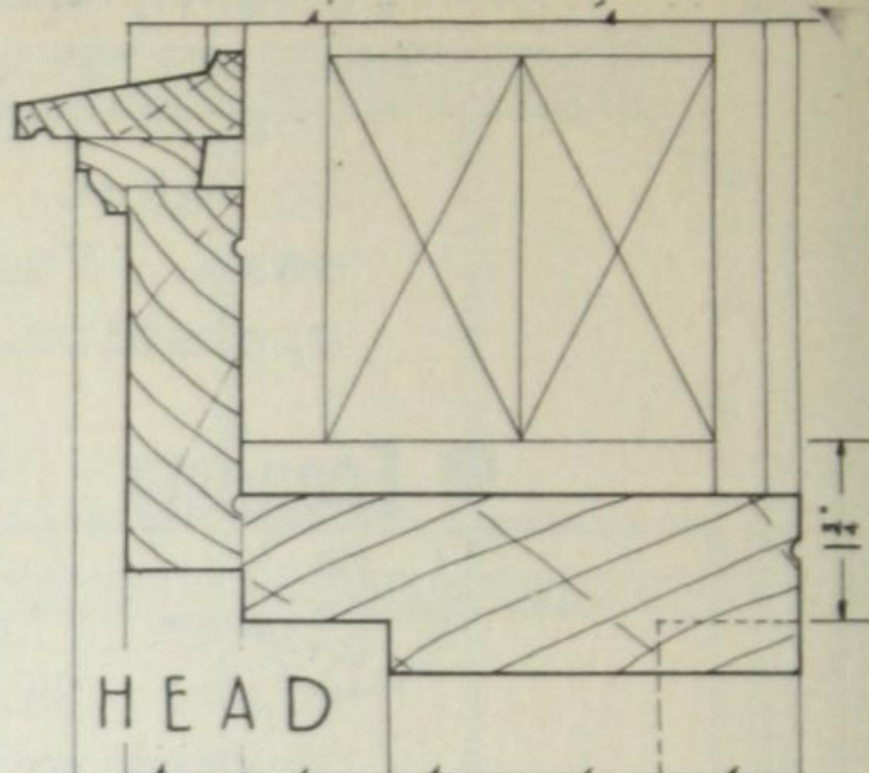

HEAD

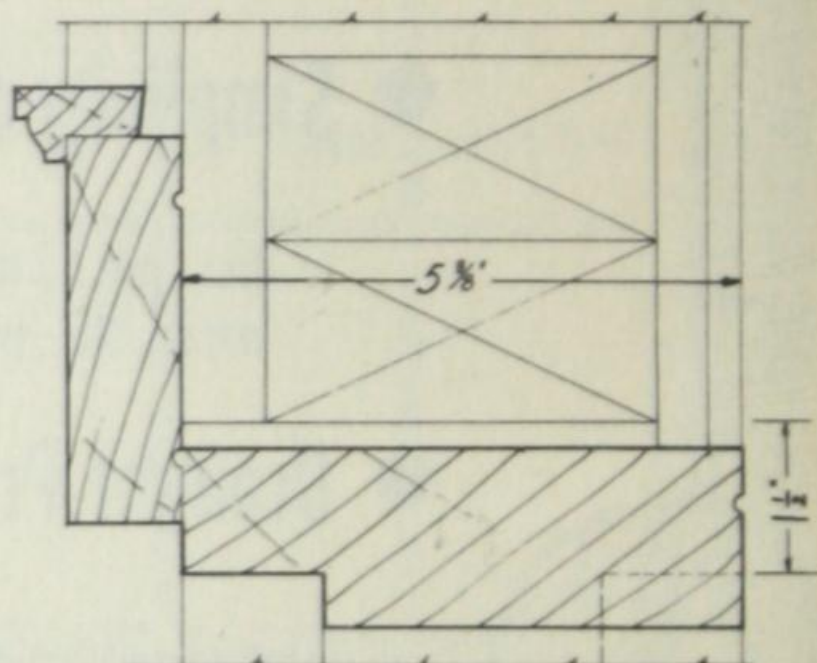

JAMB

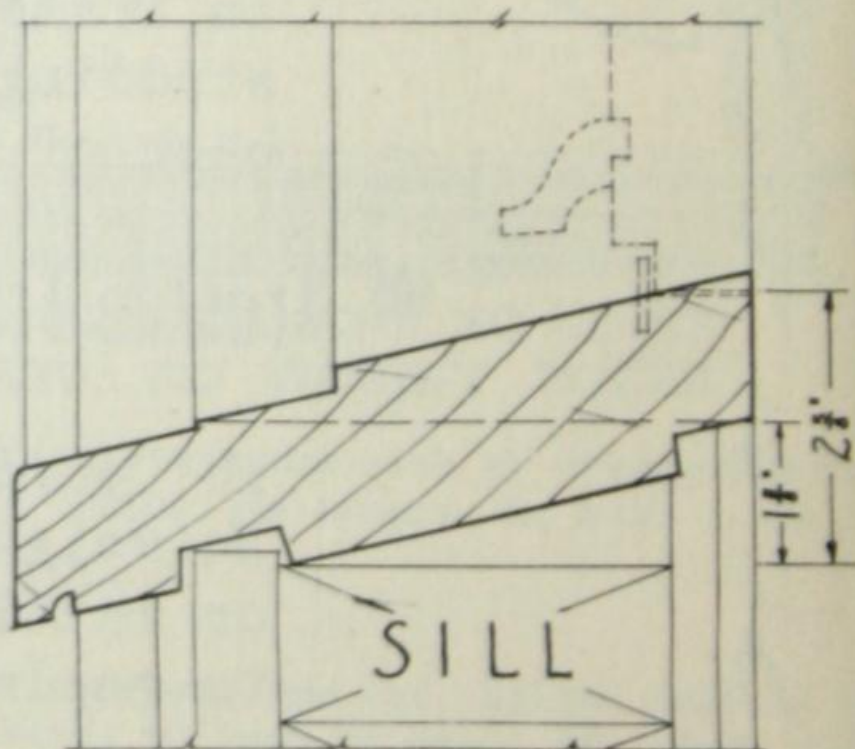

SILL

STUD OPENINGS FOR No. 101 and No. 111

Applying to Casement Sash Swinging In.

Glass Width	W I D T H S				H E I G H T S			
	O.S.M. of Sash	Single	1 Mull.	2 Mull.	3 Mull.	4 Mull.	O.S.M. of Sash	Rough Stud Openings
14"	1' 6-1/16"	1' 9"	3' 4-3/4"	5' 0-1/2"	6' 8-1/4"	8' 4-1/2"	1' 7-9/16"	2' 0"
16"	1' 8-1/16"	1' 11"	3' 8-3/4"	5' 6-1/2"	7' 4-1/4"	9' 2-1/2"	1' 9-9/16"	2' 2"
18"	1' 10-1/16"	2' 1"	4' 0-3/4"	6' 0-1/2"	8' 0-1/4"	10' 0-1/2"	1' 11-9/16"	2' 4"
20"	2' 0-1/16"	2' 3"	4' 4-3/4"	6' 6-1/2"	8' 8-1/4"	10' 10-1/2"	2' 1-9/16"	2' 6"
22"	2' 2-1/16"	2' 5"	4' 8-3/4"	7' 0-1/2"	9' 4-1/4"	11' 8-1/2"	2' 3-9/16"	2' 8"
24"	2' 4-1/16"	2' 7"	5' 0-3/4"	7' 6-1/2"	10' 0-1/4"	12' 6-1/2"	2' 5-9/16"	2' 10"
26"	2' 6-1/16"	2' 9"	5' 4-3/4"	8' 0-1/2"	10' 8-1/4"	13' 4-1/2"	2' 7-9/16"	3' 0"
28"	2' 8-1/16"	2' 11"	5' 8-3/4"	8' 6-1/2"	11' 4-1/4"	14' 2-1/2"	2' 9-9/16"	3' 2"
30"	2' 10-1/16"	3' 1"	6' 0-3/4"	9' 0-1/2"	12' 0-1/4"	15' 0-1/2"	2' 11-9/16"	3' 4"
32"	3' 0-1/16"	3' 3"	6' 4-3/4"	9' 6-1/2"	12' 8-1/4"	15' 10-1/2"	3' 1-9/16"	3' 6"
34"	3' 2-1/16"	3' 5"	6' 8-3/4"	10' 0-1/2"	13' 4-1/4"	16' 8-1/2"	3' 3-9/16"	3' 8"
36"	3' 4-1/16"	3' 7"	7' 0-3/4"	10' 6-1/2"	14' 0-1/4"	17' 6-1/2"	3' 5-9/16"	3' 10"
38"	3' 6-1/16"	3' 9"	7' 4-3/4"	11' 0-1/2"	14' 8-1/4"	18' 4-1/2"	3' 7-9/16"	4' 0"
40"	3' 8-1/16"	3' 11"	7' 8-3/4"	11' 6-1/2"	15' 4-1/4"	19' 2-1/2"	3' 9-9/16"	4' 2"
For other than 1 lt. sash, take sash opening, plus....		3"	4-3/4"	6-1/2"	8-1/4"	10"		4-3/8"
For Out Swing Sash, deduct.....								1-1/4"

SIZES OF MATERIALS

Sill 1-3/4 x 7-1/2 Jamb and Head 1-3/4 x 5-3/8 Outside Casing 1-1/8 x 3-3/4  
 Drip Cap #101 13/16 x 1-3/4 Drip Cap #111 13/16 x 2-1/4 Backband #111 3/4 x 1-1/4

For Details of Mullions and Transoms see pages 19 and 20

FOR SASH TO SWING IN AND SWING OUT

### CASEMENT FRAME No. 121

FOR BRICK VENEER CONSTRUCTION

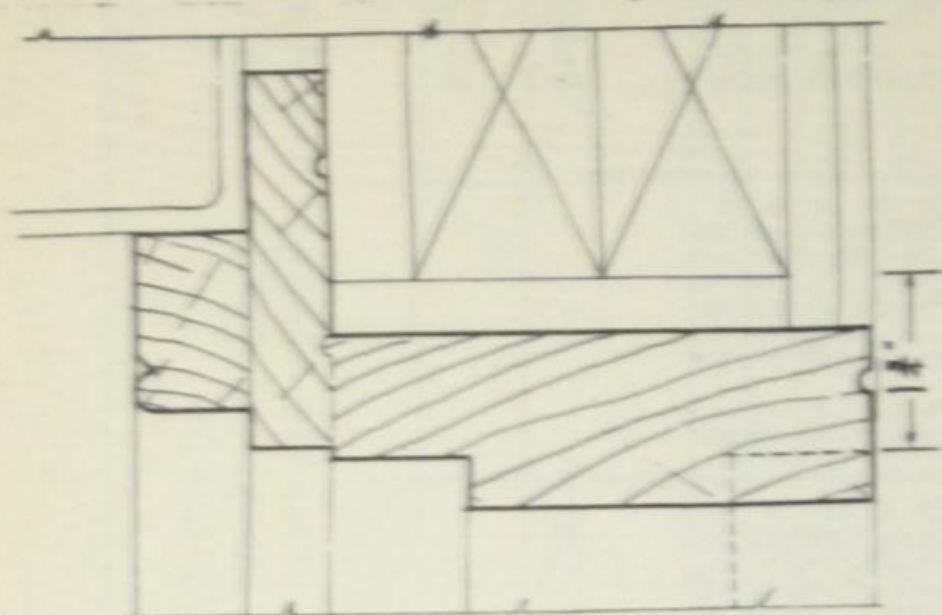

HEAD

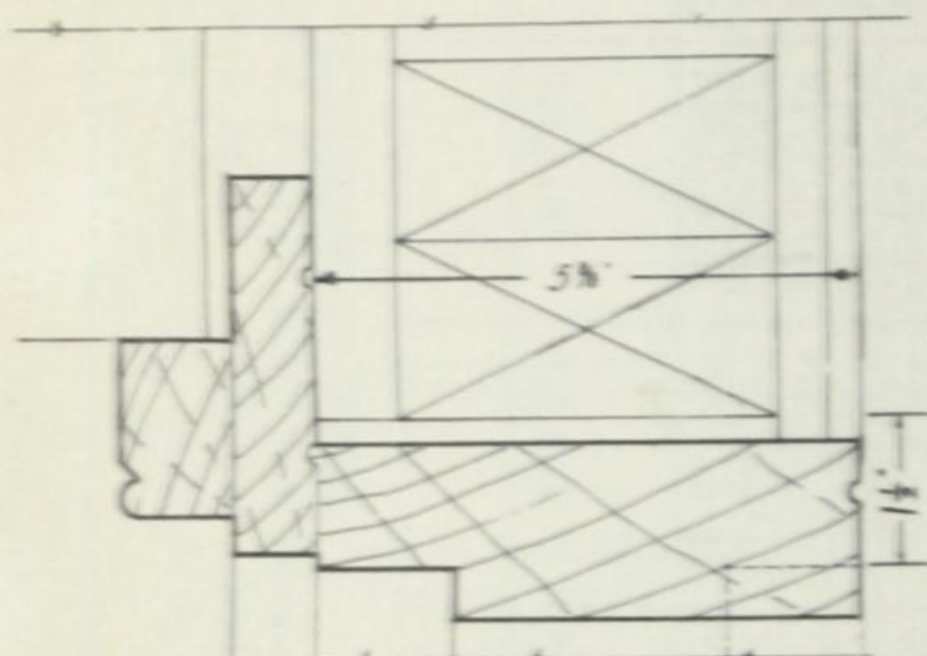

JAMB

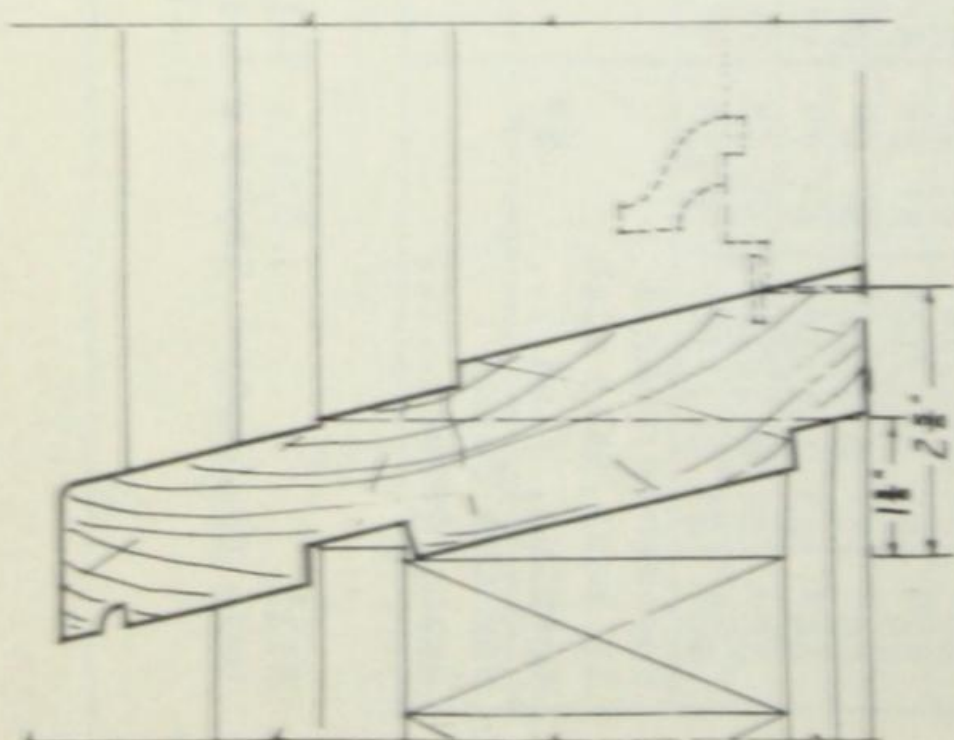

SILL

### CASEMENT FRAME No. 124

FOR MASONRY WALL CONSTRUCTION

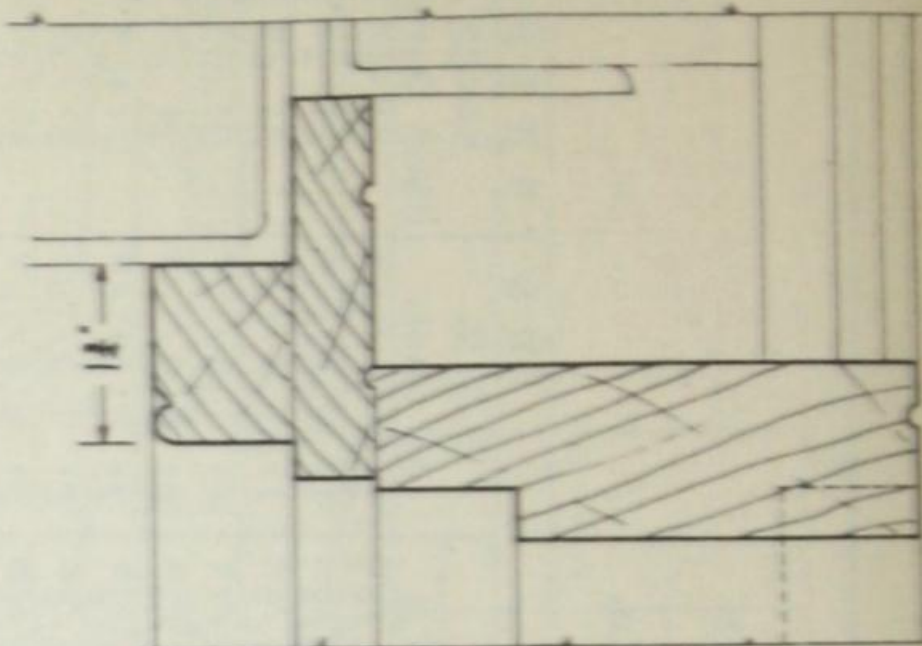

HEAD

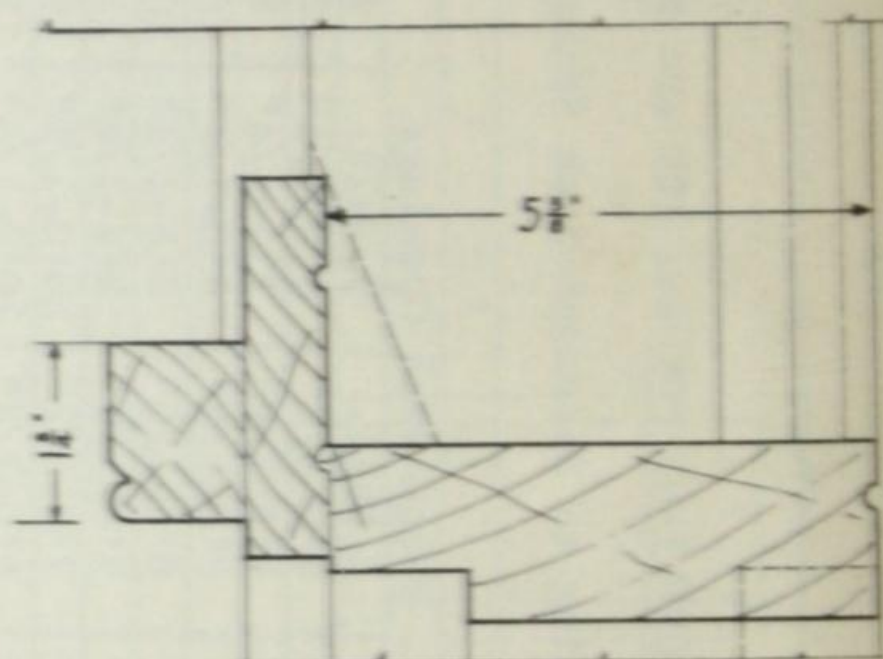

JAMB

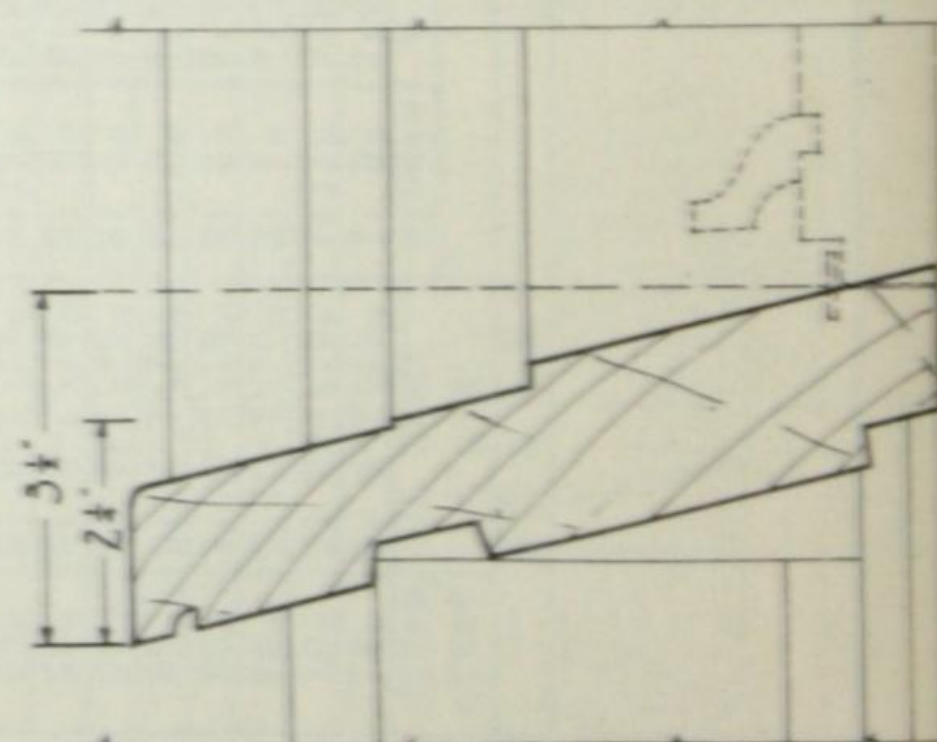

SILL

MASONRY OPENINGS FOR No.121 and no.124

When no Balances are Used or When Spiral Balances are Used  
Stud Openings for No.121 same as for No.101 and No.111, Page No.11

Glass Width	W I D T H S				H E I G H T S			
	O.S.M. of Sash	Masonry Openings			O.S.M. of Sash	Mas. Opening	O.S.M. of Sash	Mas. Opening
		Single	1 Mull.	2 Mull.				
14"	1' 6-1/16"	1' 9-9/16"	3' 5-3/8"	5' 1-3/16"	6' 9"	8' 4-13/16"	1' 7-9/16"	2' 0-13/16"
16"	1' 8-1/16"	1' 11-9/16"	3' 9-3/8"	5' 7-3/16"	7' 5"	9' 2-13/16"	1' 9-9/16"	2' 2-13/16"
18"	1' 10-1/16"	2' 1-9/16"	4' 1-3/8"	6' 1-3/16"	8' 1"	10' 0-13/16"	1' 11-9/16"	2' 4-13/16"
20"	2' 0-1/16"	2' 3-9/16"	4' 5-3/8"	6' 7-3/16"	8' 9"	10' 10-13/16"	2' 1-9/16"	2' 6-13/16"
22"	2' 2-1/16"	2' 5-9/16"	4' 9-3/8"	7' 1-3/16"	9' 5"	11' 8-13/16"	2' 3-9/16"	2' 8-13/16"
24"	2' 4-1/16"	2' 7-9/16"	5' 1-3/8"	7' 7-3/16"	10' 1"	12' 6-13/16"	2' 5-9/16"	2' 10-13/16"
26"	2' 6-1/16"	2' 9-9/16"	5' 5-3/8"	8' 1-3/16"	10' 9"	13' 4-13/16"	2' 7-9/16"	3' 0-13/16"
28"	2' 8-1/16"	2' 11-9/16"	5' 9-3/8"	8' 7-3/16"	11' 5"	14' 2-13/16"	2' 9-9/16"	3' 2-13/16"
30"	2' 10-1/16"	3' 1-9/16"	6' 1-3/8"	9' 1-3/16"	12' 1"	15' 0-13/16"	2' 11-9/16"	3' 4-13/16"
32"	3' 0-1/16"	3' 3-9/16"	6' 5-3/8"	9' 7-3/16"	12' 9"	15' 10-13/16"	3' 1-9/16"	3' 6-13/16"
34"	3' 2-1/16"	3' 5-9/16"	6' 9-3/8"	10' 1-3/16"	13' 5"	16' 8-13/16"	3' 3-9/16"	3' 8-13/16"
36"	3' 4-1/16"	3' 7-9/16"	7' 1-3/8"	10' 7-3/16"	14' 1"	17' 6-13/16"	3' 5-9/16"	3' 10-13/16"
38"	3' 6-1/16"	3' 9-9/16"	7' 5-3/8"	11' 1-3/16"	14' 9"	18' 4-13/16"	3' 7-9/16"	4' 0-13/16"
40"	3' 8-1/16"	3' 11-9/16"	7' 9-3/8"	11' 7-3/16"	15' 5"	19' 2-13/16"	3' 9-9/16"	4' 2-13/16"
For other than 1 lt. sash as above, take sash openings and For Swing-in Sash, ADD		3-1/2"	5-1/4"	7"	8-3/4"	10-1/2"		5-1/4"
For Out-swing Sash, ADD		4-1/2"	6-1/4"	8"	9-3/4"	11-1/2"		DEDUCT 7/8"

SIZES OF MATERIALS

Sill 1-3/4 x 8-1/4 Jamb and Head 1-3/4 x 5-3/8 Brick Mould 1-3/8 x 1-3/4  
Blind Stop 13/16 x 3-3/4

For Details of Mullions and Transoms see pages 19 and 20

### DOOR FRAME No. 102

FOR FRAME CONSTRUCTION

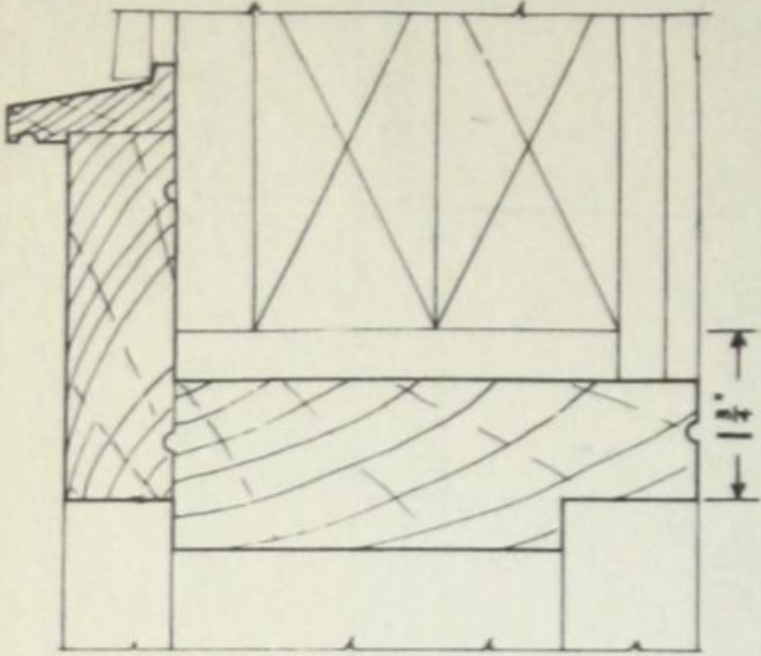

HEAD

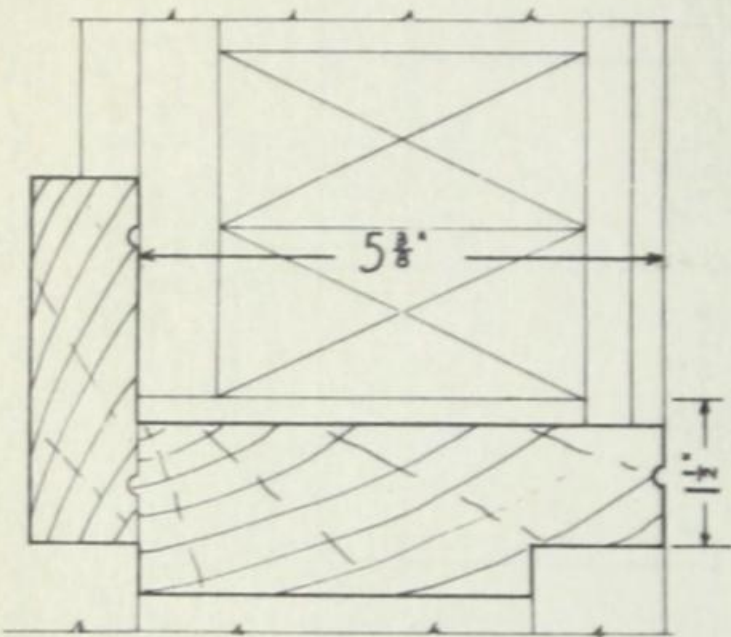

JAMB

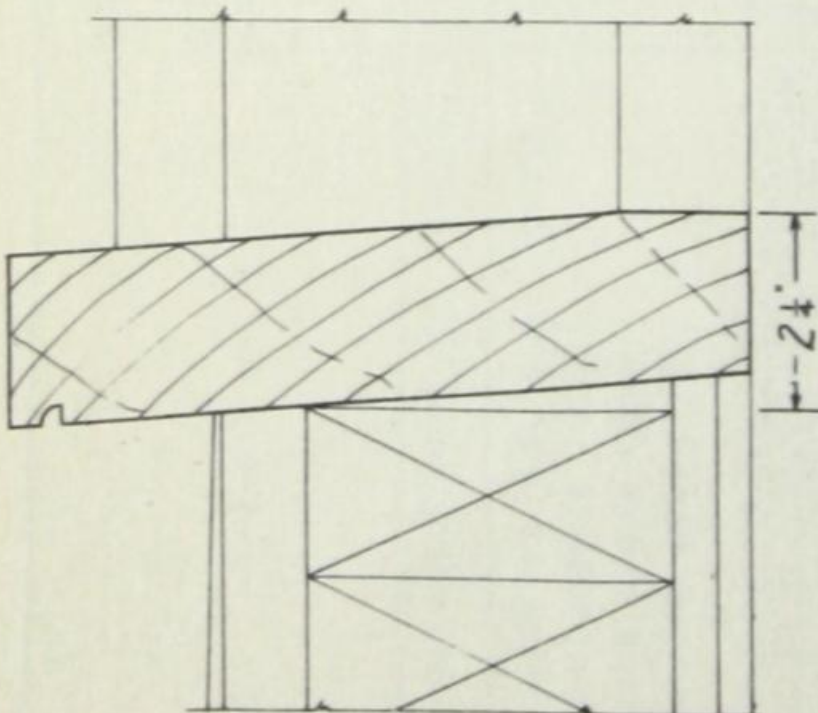

SILL

### DOOR FRAME No. 112

FOR STUCCO ON FRAME CONSTRUCTION

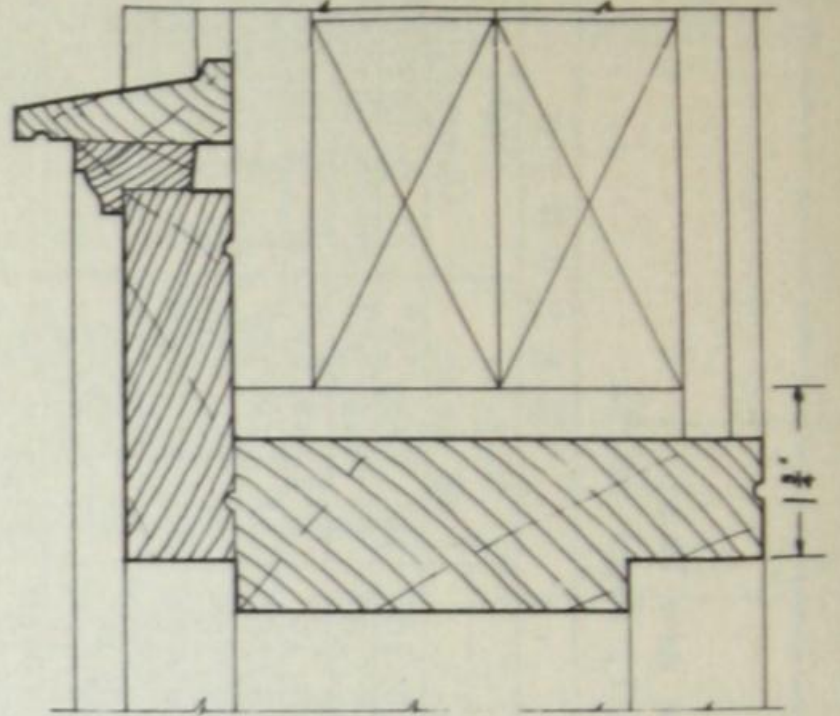

HEAD

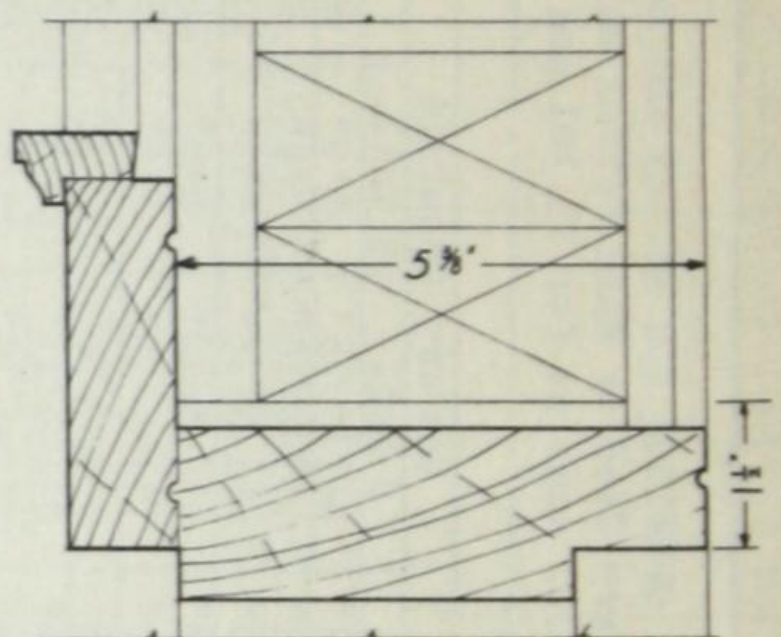

JAMB

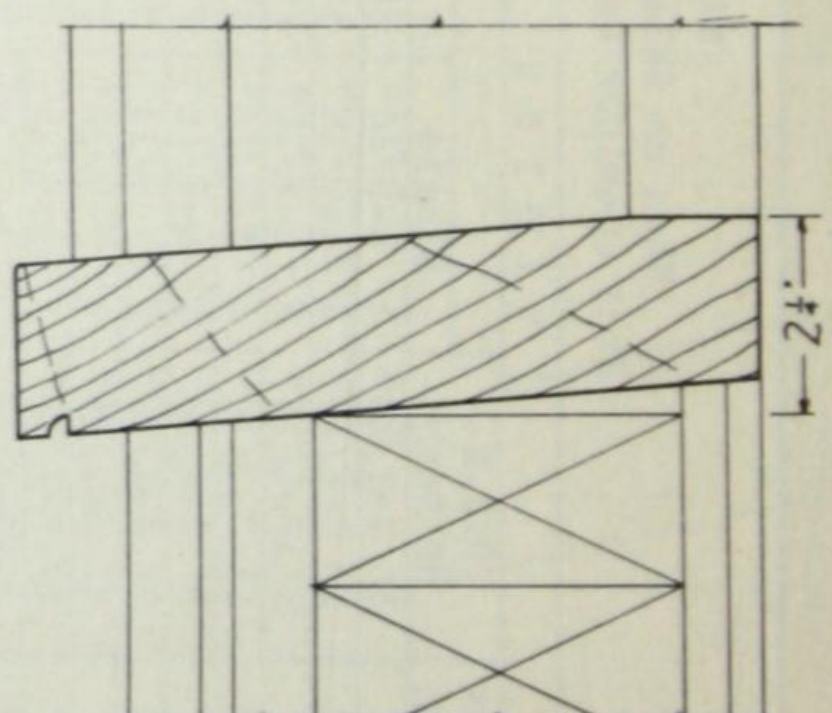

SILL



FRAME SIZES

DOOR OPENING	ROUGH OR STUD OPENINGS	
	WIDTHS	HEIGHTS
2' 6" x 6' 6"	2' 9"	6' 10"
2' 8" x 6' 8"	2' 11"	7' 0"
2' 10" x 6' 10"	3' 1"	7' 2"
3' 0" x 7' 0"	3' 3"	7' 4"
5' 0" x 6' 8"	5' 3"	7' 0"
5' 4" x 6' 8"	5' 7"	7' 0"
5' 4" x 6' 10"	5' 7"	7' 2"
6' 0" x 7' 0"	6' 3"	7' 4"

SIZES OF MATERIALS

Sill 1-3/4 x 7-1/2      Jambs and Head 1-3/4 x 5-3/8  
 Drip Cap      13/16 x 1-3/4 - #102  
 Drip Cap      13/16 x 2-1/4 - #112  
 Outside Casing 1-1/8 x 3-3/4  
 Backband 3/4 x 1-1/4

For Details of Mullions and Transoms see pages 19 and 20

**DOOR FRAME No. 122**  
FOR BRICK VENEER CONSTRUCTION

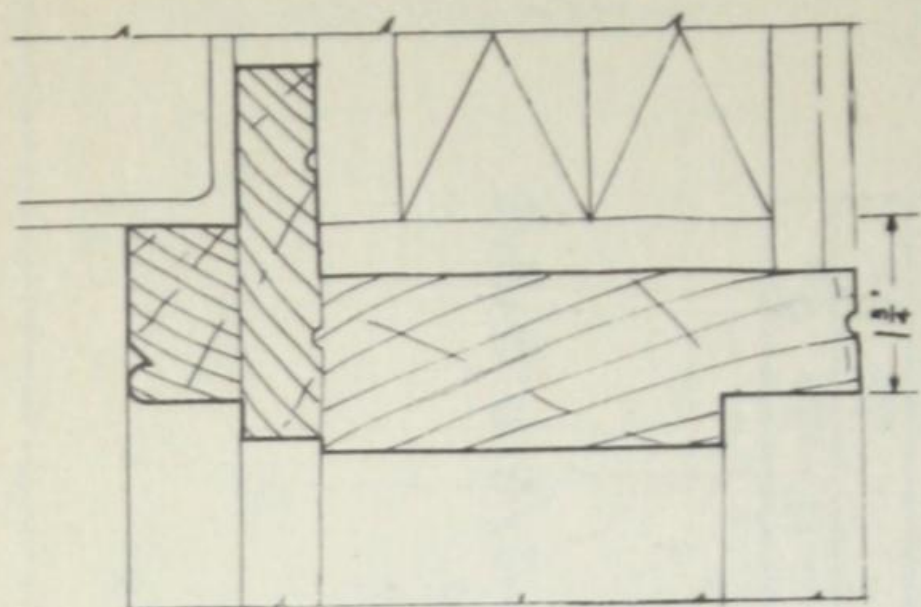

HEAD

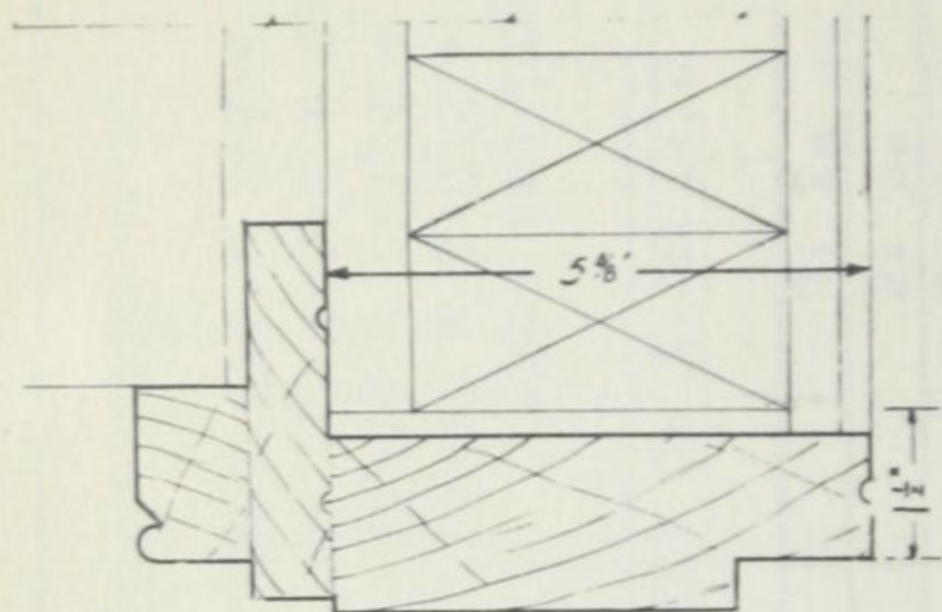

JAMB

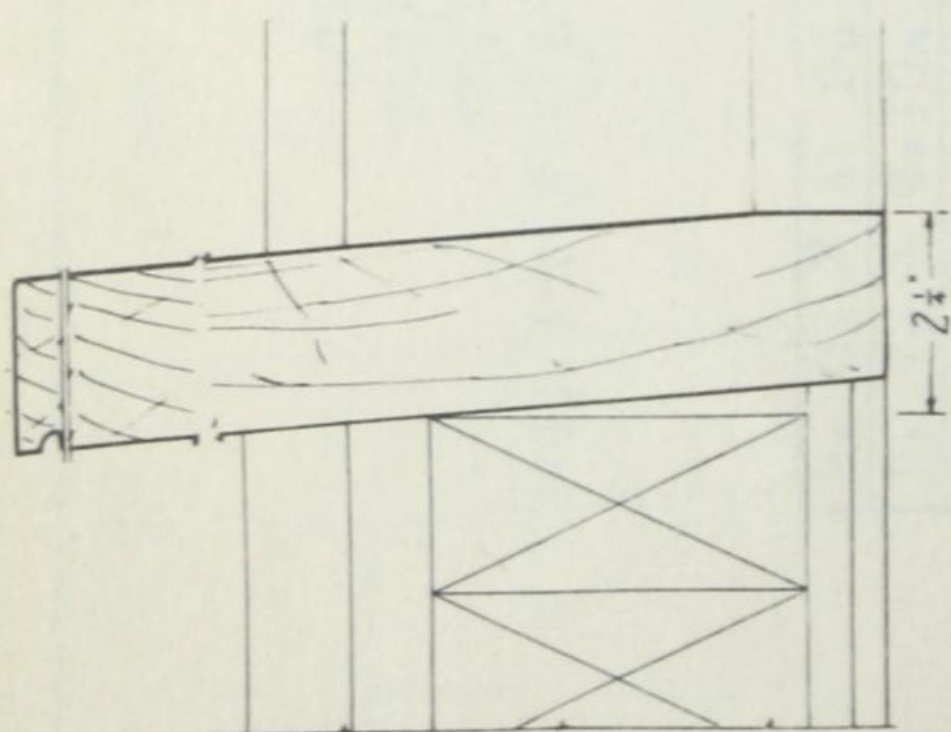

SILL

**DOOR FRAME No. 125**  
FOR MASONRY WALL CONSTRUCTION

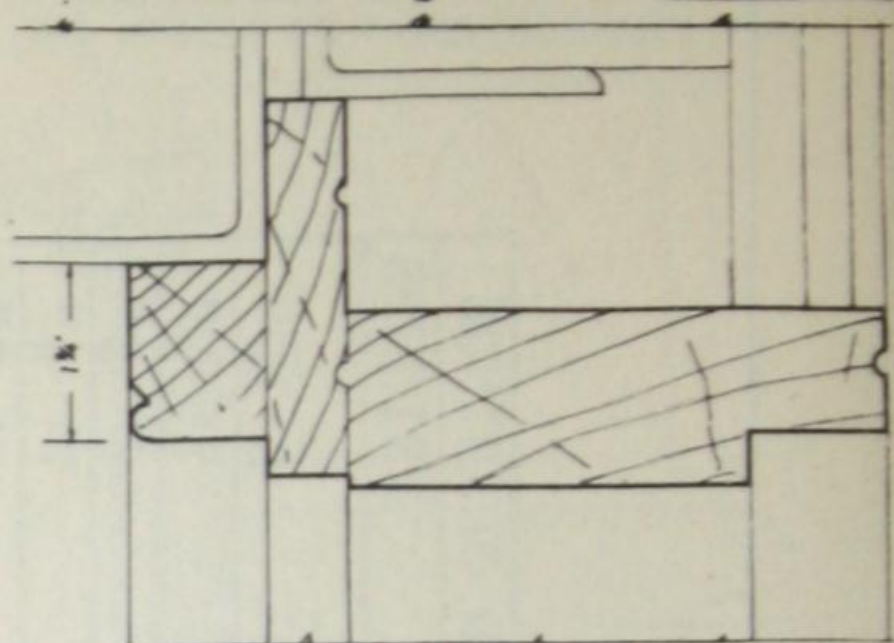

HEAD

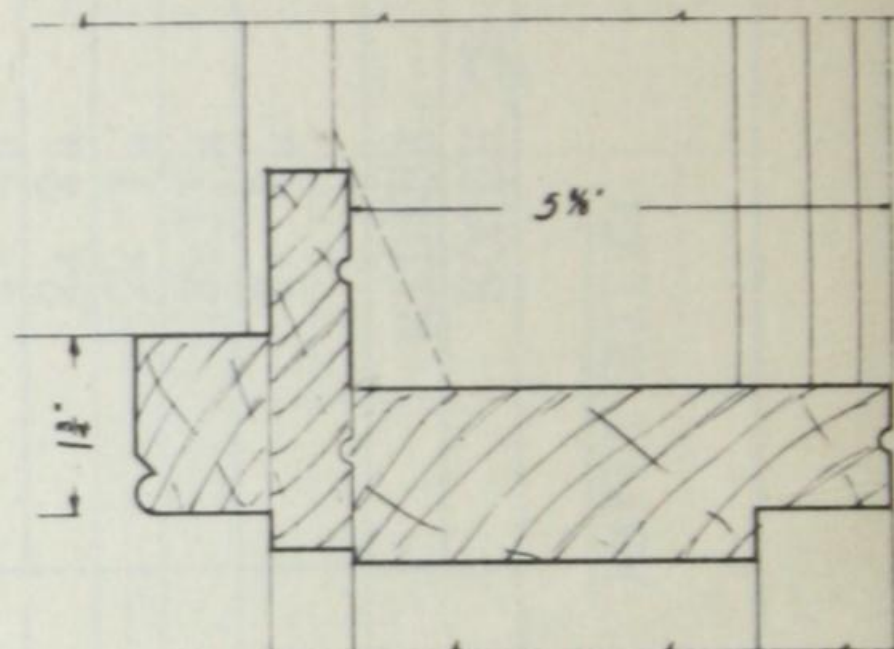

JAMB

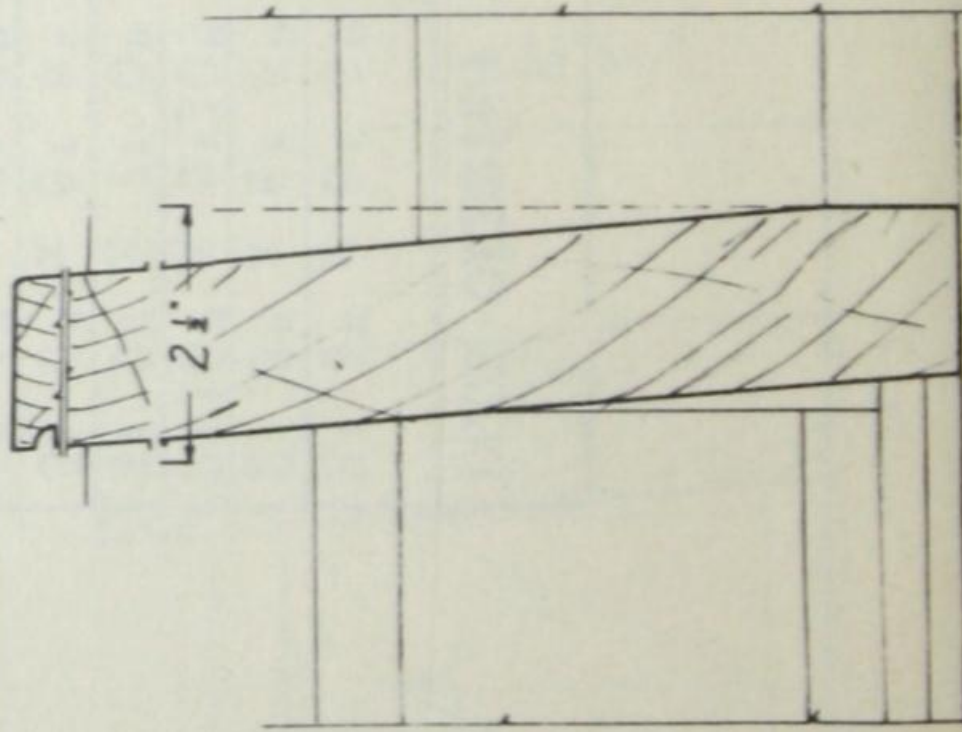

SILL

FRAME SIZES

Stud Openings for No. 122 same as for No. 102 and No. 112, See Page No. 15

DOOR OPENING	MASONRY OPENINGS	
	WIDTHS	HEIGHTS
2' 6" x 6' 6"	2' 9-1/2"	6' 10-1/4"
2' 8" x 6' 8"	2' 11-1/2"	7' 0-1/4"
2' 10" x 6' 10"	3' 1-1/2"	7' 2-1/4"
3' 0" x 7' 0"	3' 3-1/2"	7' 4-1/4"
5' 0" x 6' 8"	5' 3-1/2"	7' 0-1/4"
5' 4" x 6' 8"	5' 7-1/2"	7' 0-1/4"
5' 4" x 6' 10"	5' 7-1/2"	7' 2-1/4"
6' 0" x 7' 0"	6' 3-1/2"	7' 4-1/4"

SIZES OF MATERIALS

Sill            1-3/4 x 11-1/2            Jamb and Head 1-3/4 x 5-3/8  
 Brick Mould 1-3/8 x 1-3/4            Blind Stop        13/16 x 3-3/4

For Details of Mullions and Transoms see pages 19 and 20

FOR MASONRY WALL OR CEMENT BLOCK WALL.

## CELLAR FRAME No. 130

## CELLAR FRAME UNIT No. 131

FOR MASONRY WALL  
FACTORY PRE-FIT  
INCLUDING 1 3/8" SASH

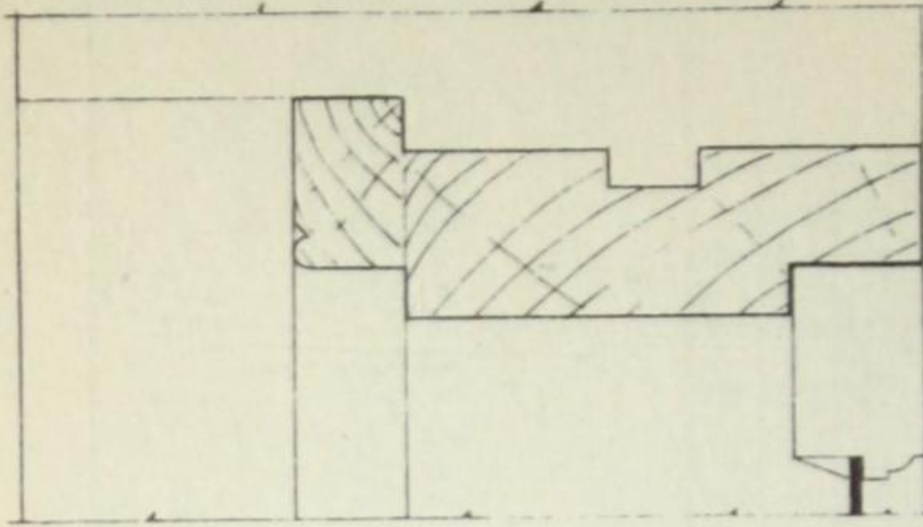

HEAD

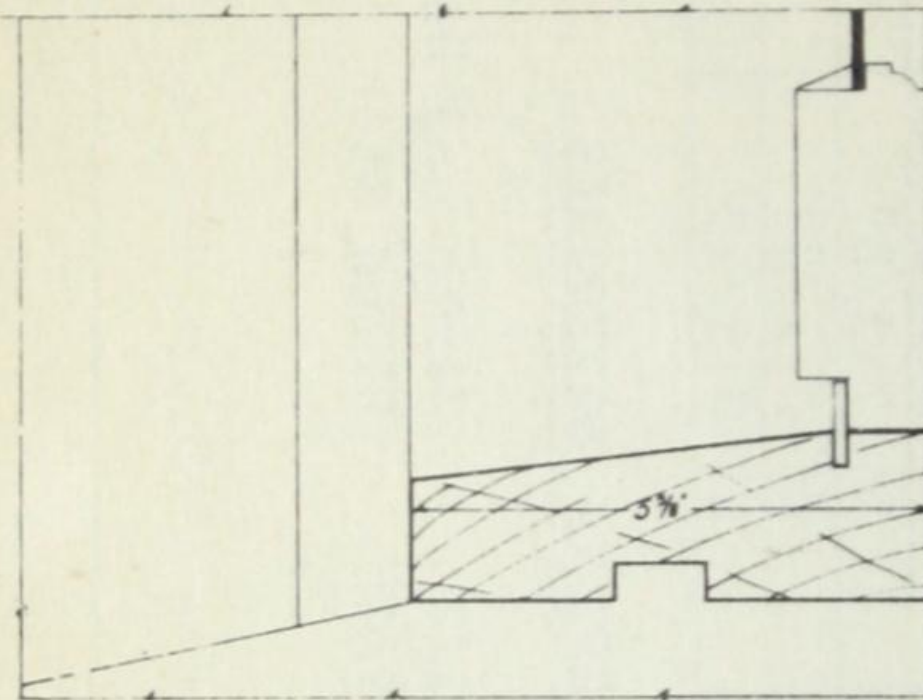

SILL

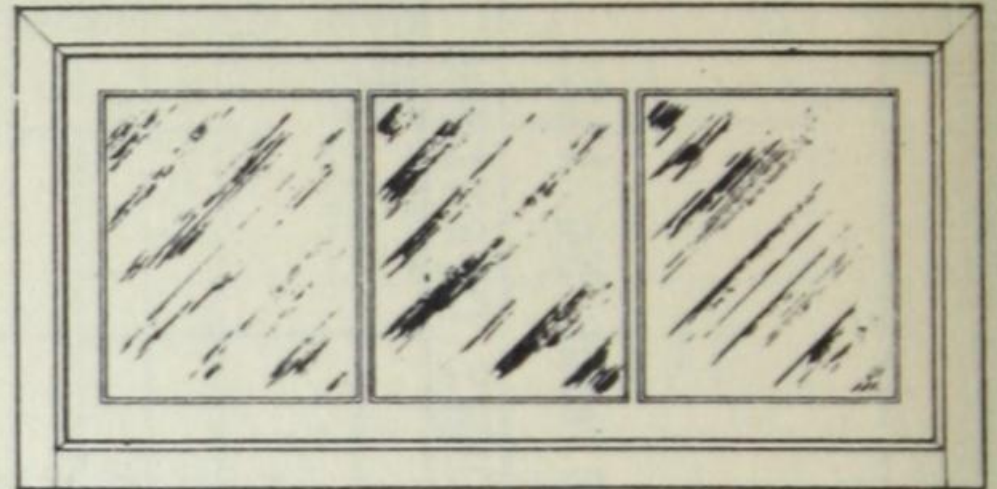

### FRAME SIZES

Glass Size of Sash	Reveal Opening	
	Width	Height
10 x 12 - 3 lights	3' 2-3/8"	1' 9-1/8"
10 x 14 - 3 lights	3' 2-3/8"	1' 11-1/8"
10 x 15 - 3 lights	3' 2-3/8"	2' 0-1/8"
10 x 16 - 3 lights	3' 2-3/8"	2' 1-1/8"
12 x 16 - 3 lights	3' 8-3/8"	2' 1-1/8"

### SIZES OF MATERIALS

Sill....1 3/4 x 5 1/2      Head....1 3/4 x 5 1/2      Jambs....1 3/4 x 5 1/2  
 Hanging Stile...1-3/8 x 1 3/4      Iron Weather Strip...1/8 x 3/4

MULLION DETAILS

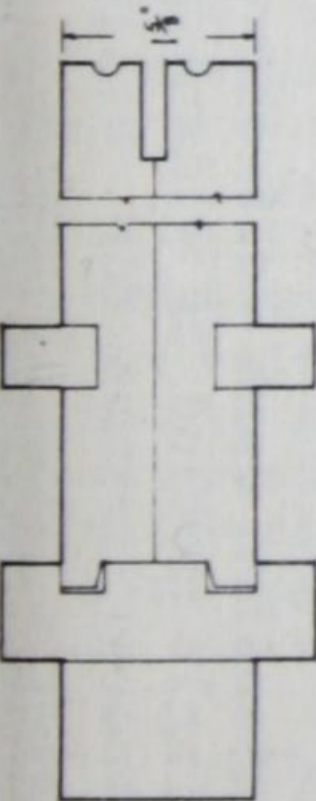

MULLION N° 1

Narrow line Mullion No. 1 can be used in all double hung frames Nos. 100, 110, 120 and 123. No P. & P. can be used with this mullion, but it is especially well adapted for Spiral Balances or Head Spring Balances.

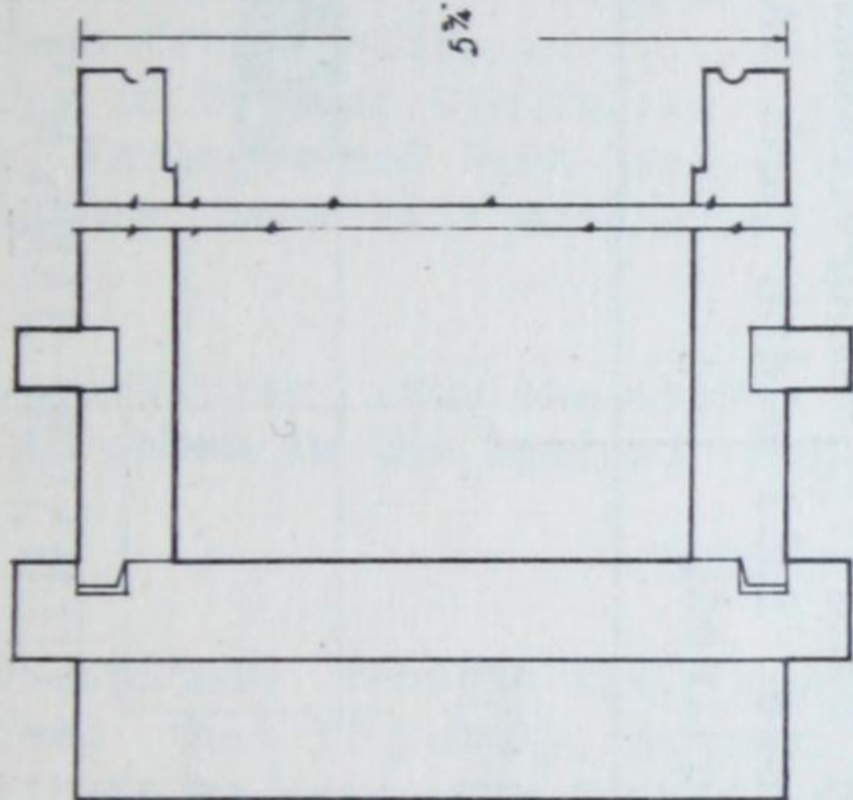

MULLION N° 2

Mullion No. 2 can be used in all double hung frames Nos. 100, 110, 120 and 123, and must be used when P. & P. are specified.

Mullion No. 5 can be used for all casement frames Nos. 101, 111, 121, 124 where full width of jamb is required.

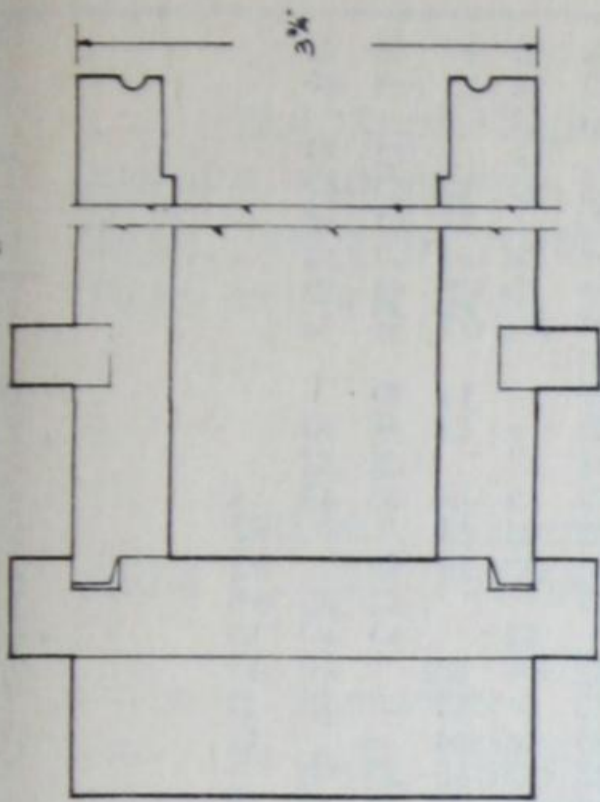

MULLION N° 3

Mullion No. 3 can be used in all double hung frames Nos. 100, 110, 120 and 123. P. & P. can be used in one side only when this mullion is specified.

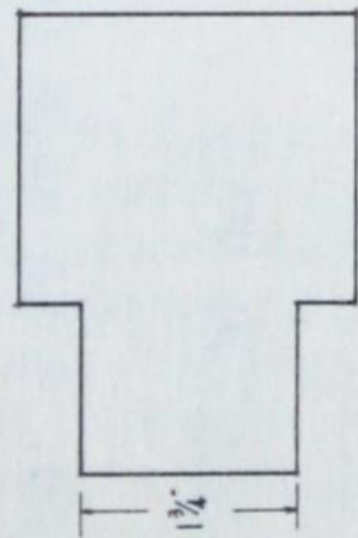

MULLION N° 4

Mullion No. 4 can be used for all casement frames Nos. 101, 111, 121, 124 for Swing Out Sash. For Swing In Sash, the mullion is reversed.

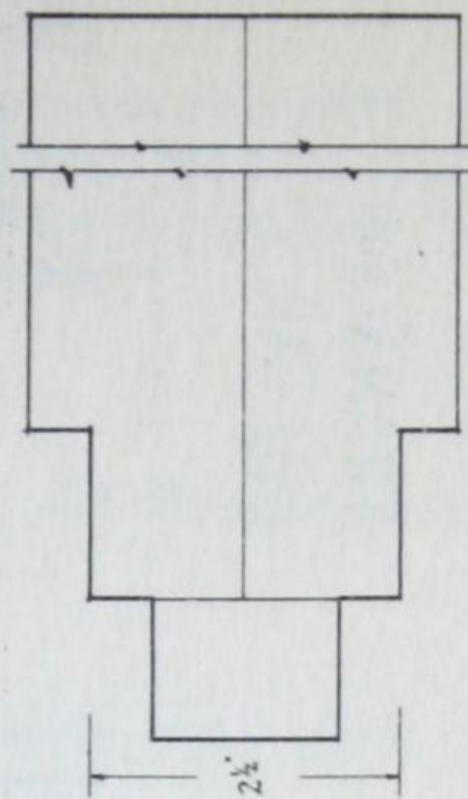

MULLION N° 5

MULLION DETAILS

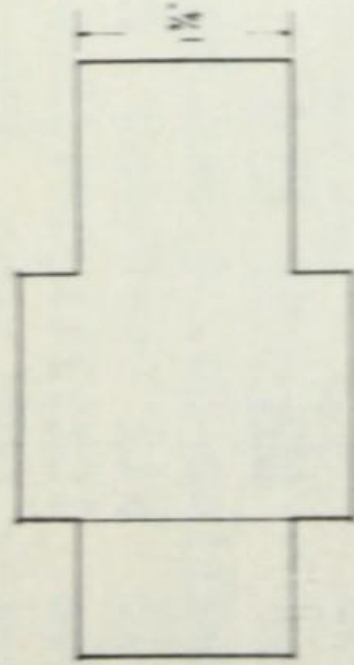

MULLION N° 6

Mullion No. 6 is used for door frames, usually where sidelight sash are specified.

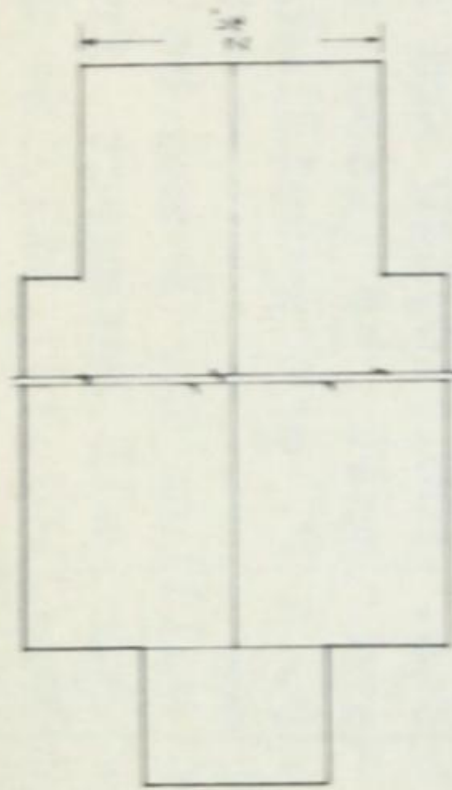

MULLION N° 7

Mullion No. 7 is also used for sidelight door frames where full width jamb is required.

EXTENSION JAMBS

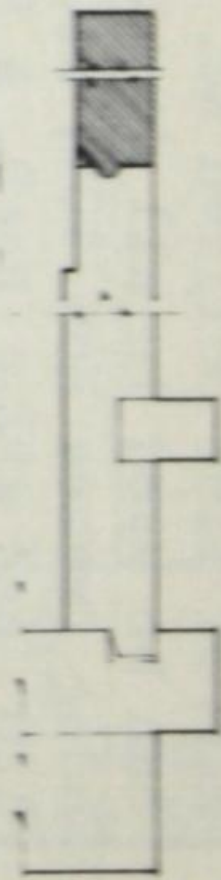

EXTENSION JAMB N° 8

Extension Jamb No. 8 shows single method of widening window frames for walls thicker than standard.

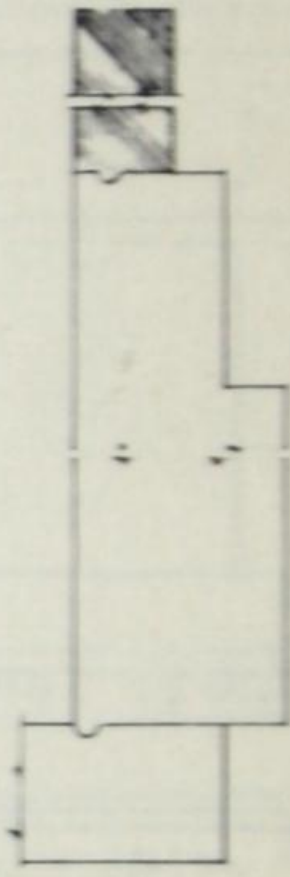

EXTENSION JAMB N° 9

Extension Jamb No. 9 shows method of widening door frames and casement frames.

TRANSOM DETAILS

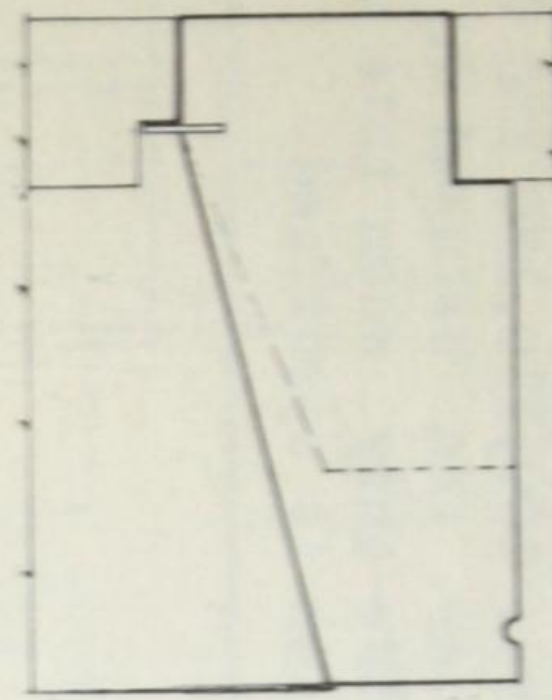

TRANSOM N° 10

Transom No. 10 shows the method of treatment of a transom door frame, or transom casement frame for Swing In Sash. For doors opening out or Swing Out Sash, the same method is used with the rebate to the outside.

## "BURLINGTON" SASH

The Sash Department of our plant is run as a separate unit. With modern equipment, and staffed by employees long experienced in making Sash, we are, therefore, in an exceptionally good position to give all Sash orders from Dealers the attention required.

### MEASUREMENTS

Unless otherwise definitely specified, all "Burlington" Sash are made to the following sizes:-

Glass Clearance	1/16"			
Stiles and Top Rails.....	2"	wide	over	glass.
Check Rail Bottom Rails.....	3-1/2"	"	"	"
Storm Sash Bottom Rails....up to....	4-3/4"	"	"	"
Meeting Rails.....each.....	1"	"	"	"
Storm Sash Cross Rails.....	1"	"	"	"
Glass Bar in Divided Lights.....	1/4"	"	"	"
Transom, Fanlight and Barn Sash.....	2"	"	"	" all round
For 2 Lights Check Rail Sash allow,	4-1/16"	over	glass	in width
	6-3/8"	"	"	" height.

Any variation from the above standard sizes is subject to extra charges as shown in the Dealers' Price Supplement.

### CONSTRUCTION

Our attitude towards the construction of "Burlington" Sash has always been that of Beauty, Strength and Durability. In keeping with this attitude we have made improvements from year to year, but not before we were convinced that such improvements added to either one or all of these three qualities. We would like to draw your attention to a few of these recent improvements.

The most important improvement in "Burlington" Sash applies to the durability of the sash. This, of course, refers to the Toxic and Water-Repellent Treatment to which all "Burlington" Sash are subjected. As in the case of frames, there are three requirements which must be carried out to give satisfactory results from any dipping solution. First - the rot-resisting element must be of the correct strength. Second - the water-repellent element must be of necessary strength and mixed properly with the Toxic element. Third - and most important - complete immersion of the sash for at least three minutes is definitely necessary.

Other improvements in regard to packing, crating, marking, etc., assure Dealers of a good product arriving to them in the best possible condition.

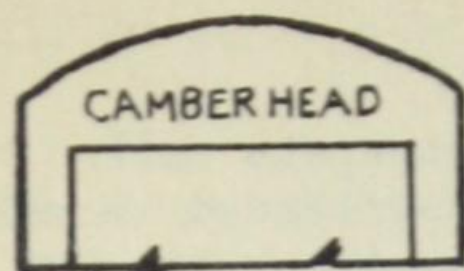

CAMBER HEAD

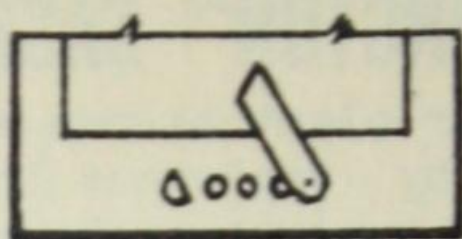

BOTTOM RAIL VENTILATOR

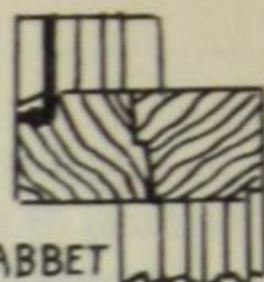

RABBET IN CHECK RAIL

All check rails of double-hung windows, are rabbetted, (see detail). Seven times the wind pressure is required to pass through check rails of this type, as compared with the ordinary plain check rail.

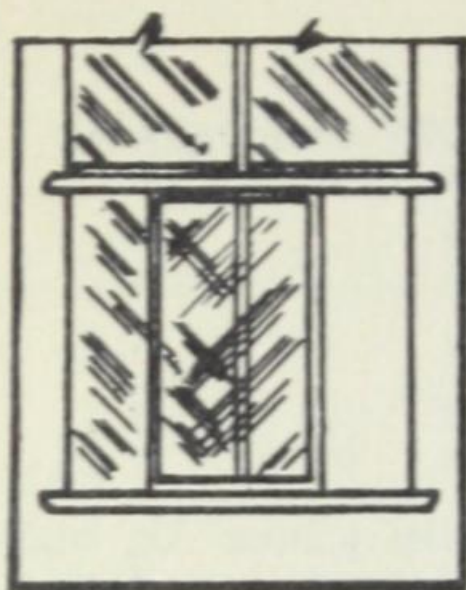

SLIDING PANE VENTILATOR

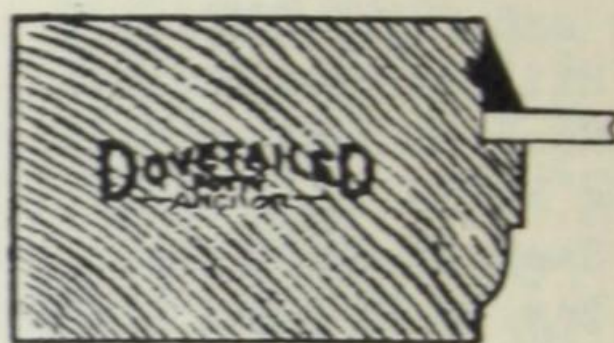

This Dove-Tailed Putty Anchor is run on an angle in the putty groove. It is a simple but valuable feature of our Sash.

It gives the putty a grip on the wood which cannot be obtained in the ordinary Sash.

This feature is on all "Burlington" Sash and prevents the putty from becoming loose. It anchors the putty to the wood.

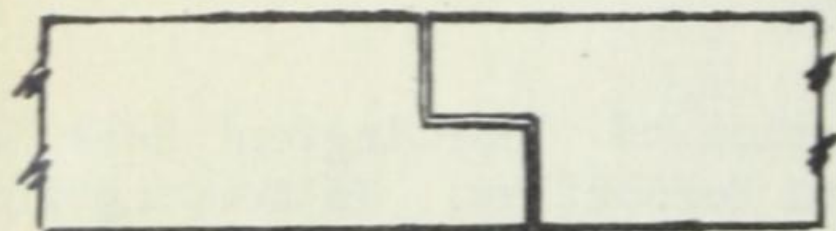

Square Rebate

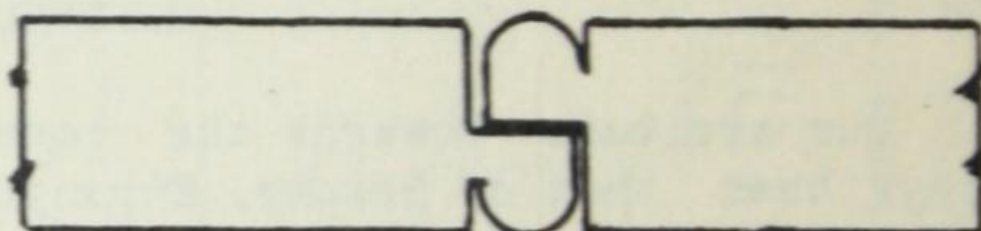

Beaded Rebate

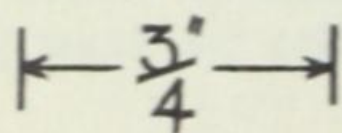

THIS SIDE OF SASH NEXT TO PARTING BEAD

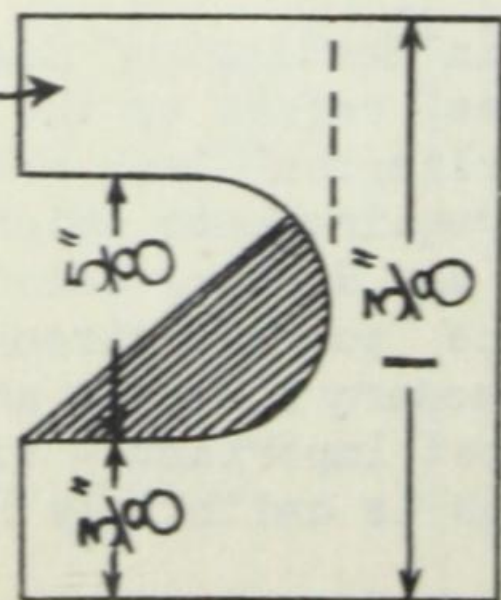

DETAIL OF GROOVE FOR SPIRAL BALANCE

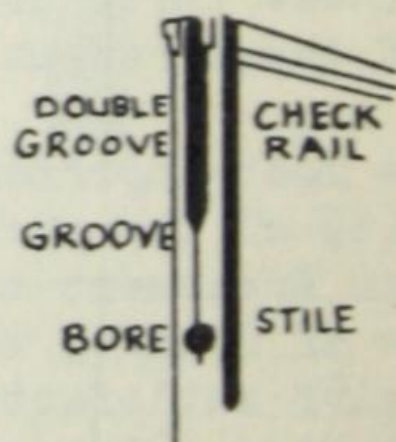

The width of the double groove is sufficient to allow the sash to slide freely over the pulley. The narrow end of the groove fits the cord snugly, preventing it from getting out of place.



CHECK RAIL SASH

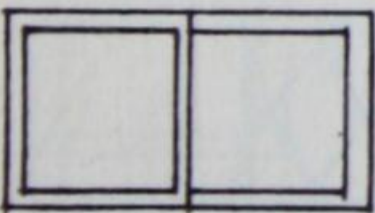

201

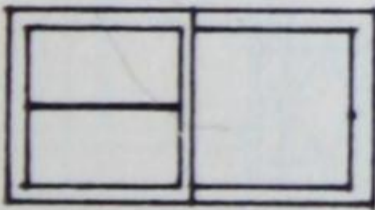

202

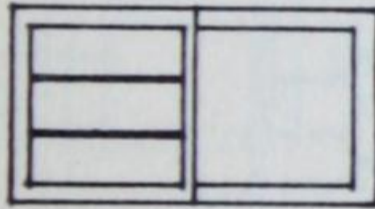

203

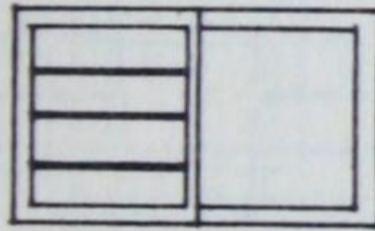

204

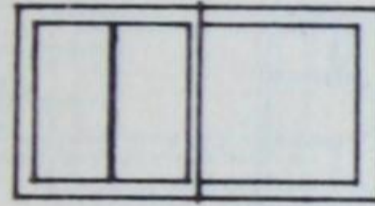

205

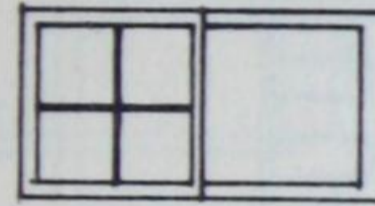

206

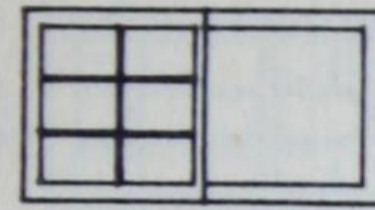

207

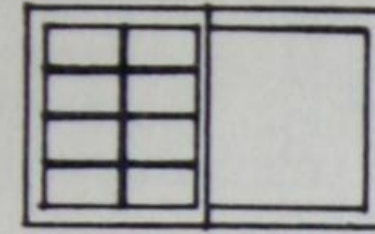

208

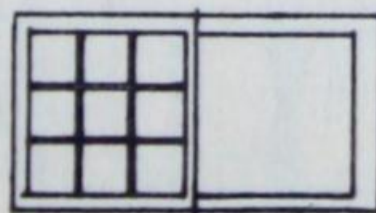

209

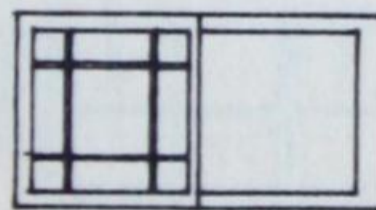

210

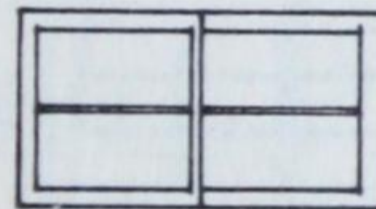

222

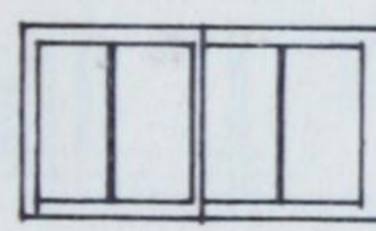

225

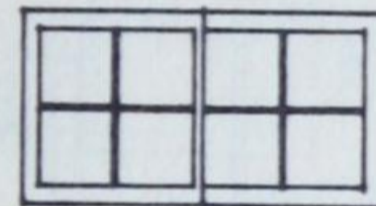

226



227



228

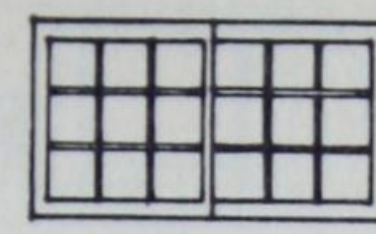

229



230

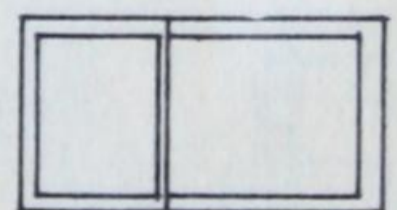

241

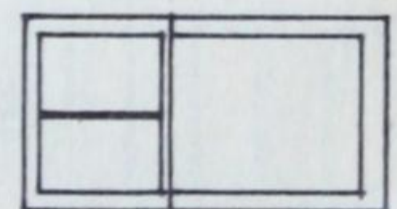

242

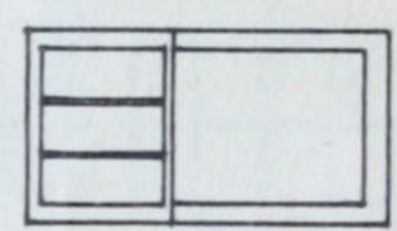

243

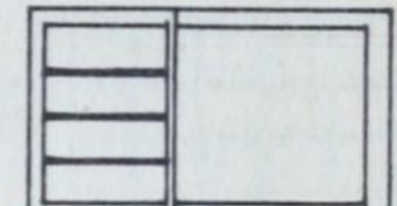

244

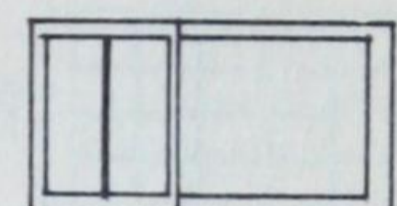

245

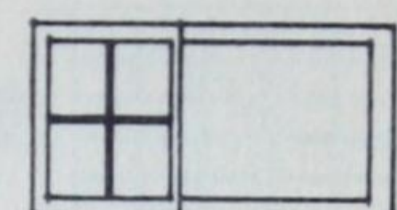

246

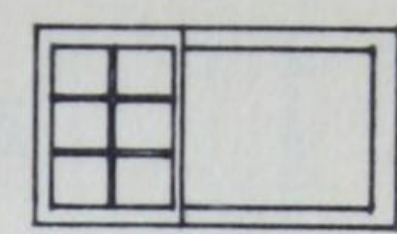

247

CHECK RAIL SASH

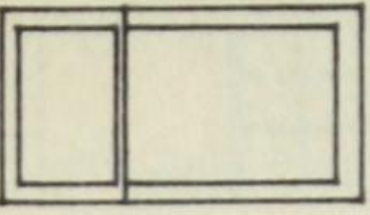

261

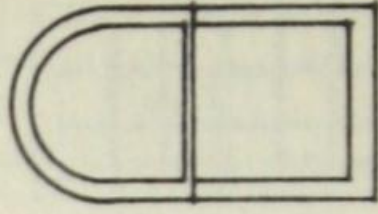

405

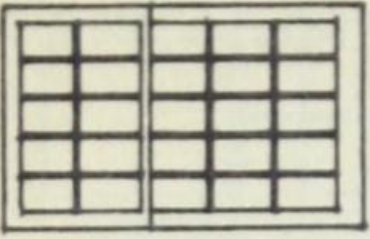

260

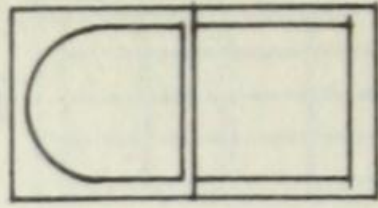

404

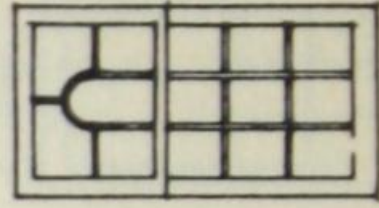

425

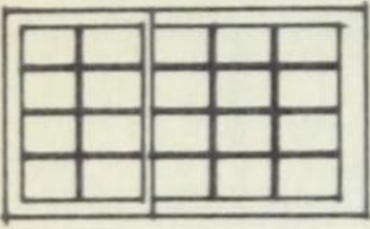

258

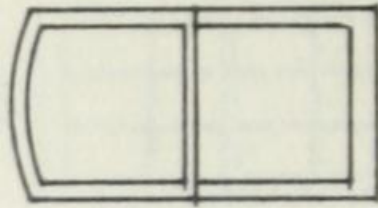

403

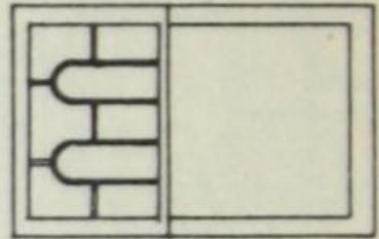

422

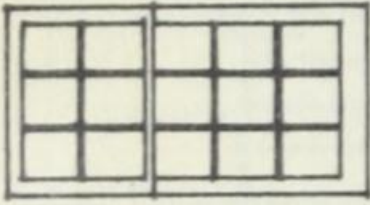

257

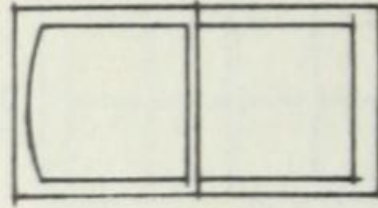

402

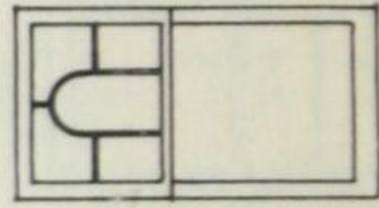

421

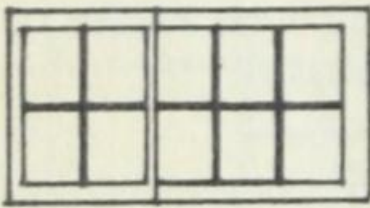

256

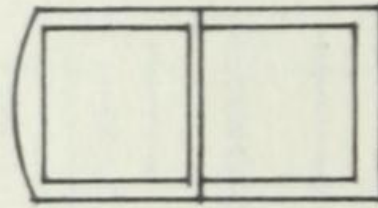

401

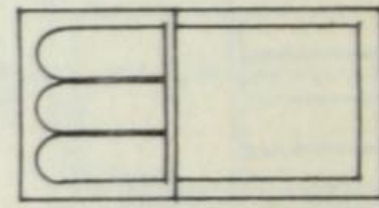

420

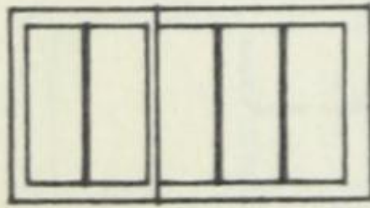

255

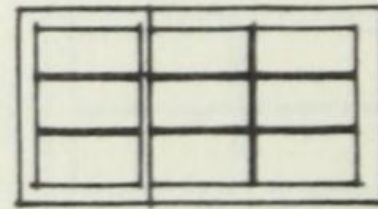

267

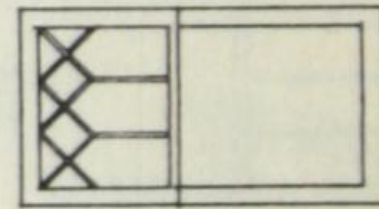

413

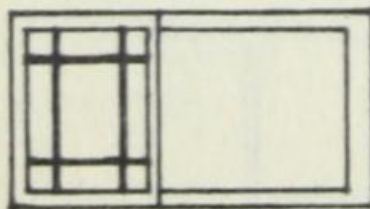

250

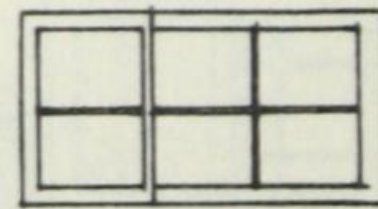

266

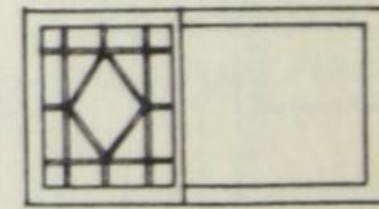

412

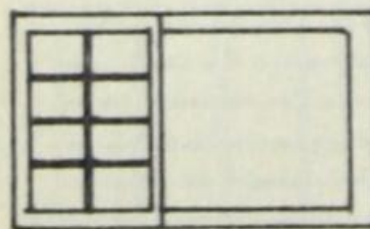

248

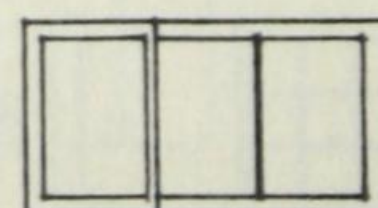

265

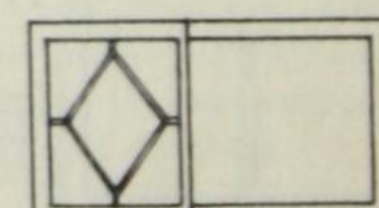

411

CASEMENT SASH

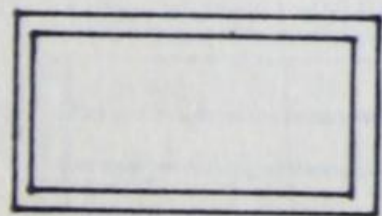

300

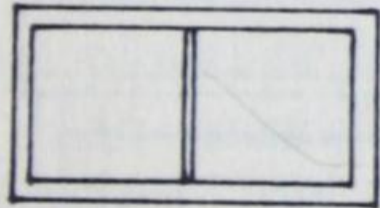

301

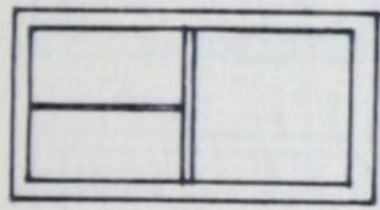

302

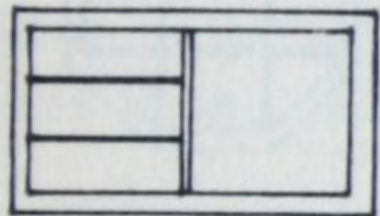

303

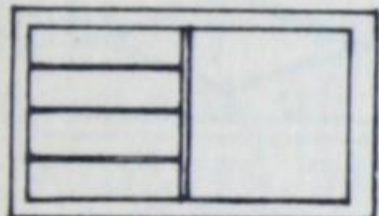

304

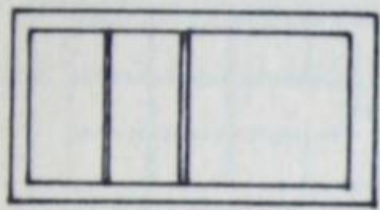

305

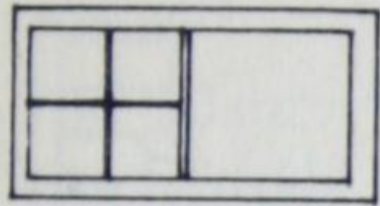

306

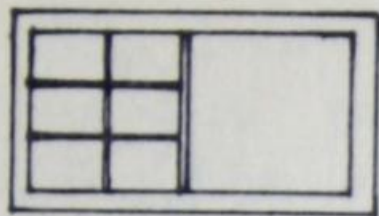

307

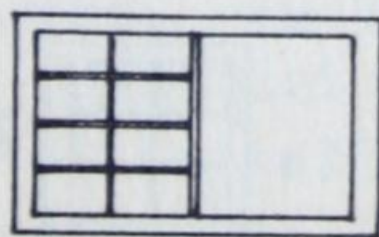

308

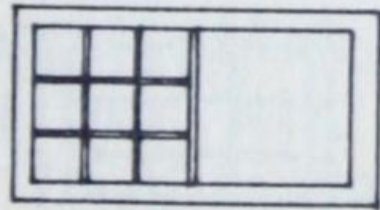

309

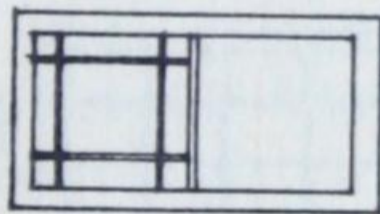

310

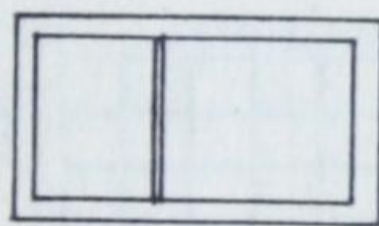

341

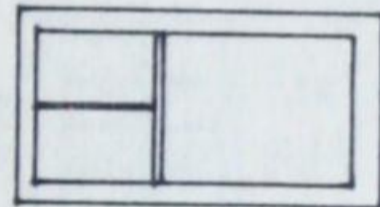

342

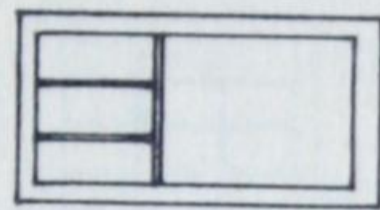

343

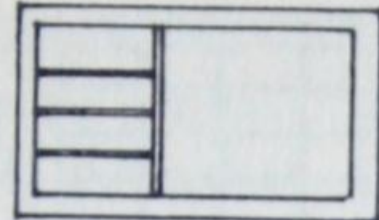

344

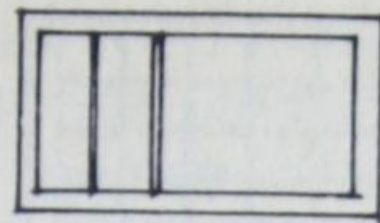

345

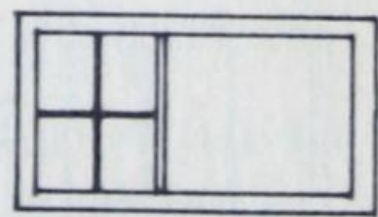

346

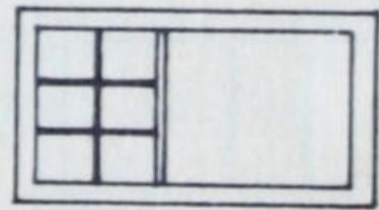

347

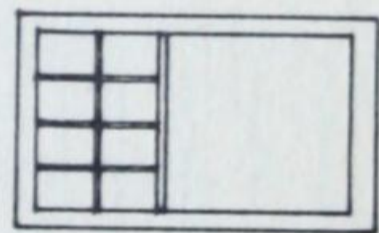

348

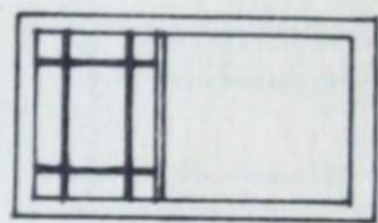

350

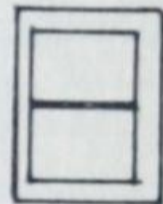

372

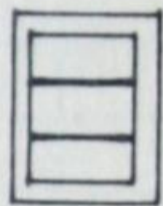

373

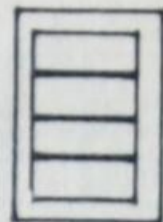

374

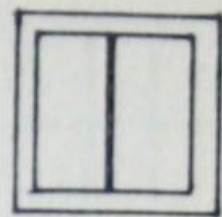

375

CASEMENT SASH

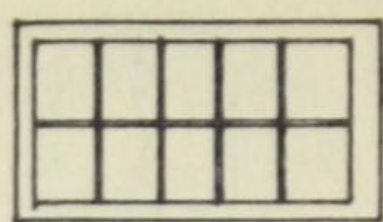

385

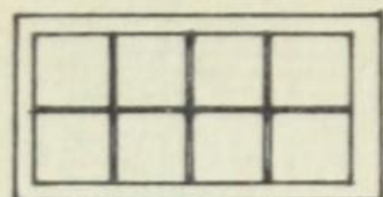

384

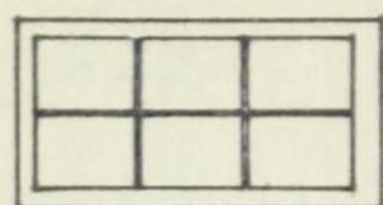

383

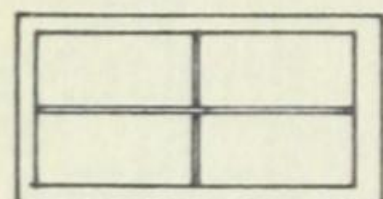

382

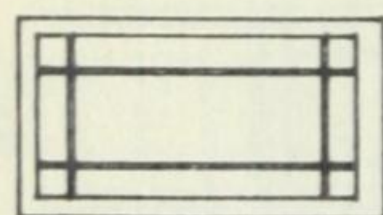

379

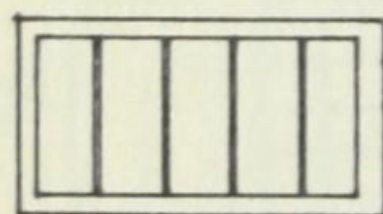

378

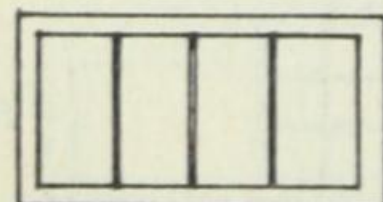

377

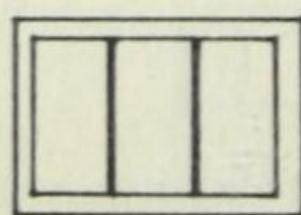

376

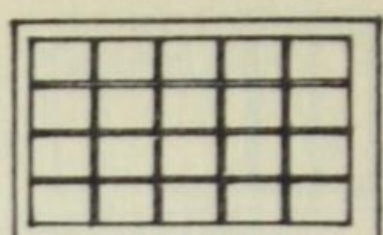

393

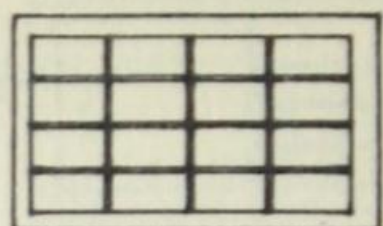

392

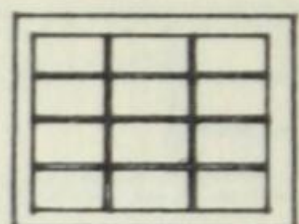

391

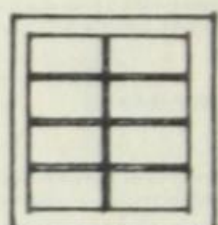

390

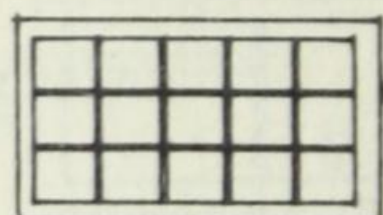

389

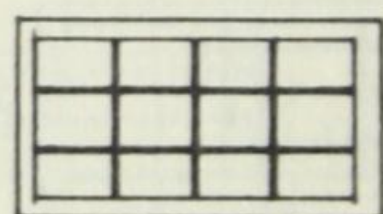

388

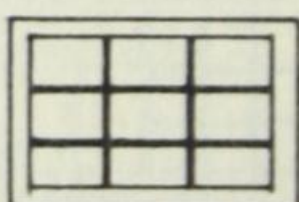

387

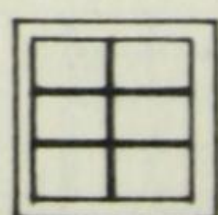

386

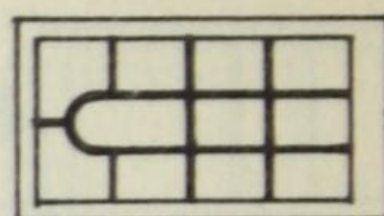

526

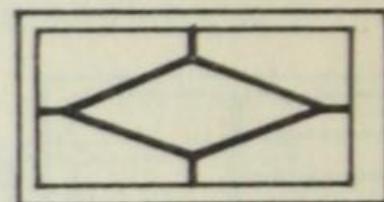

514

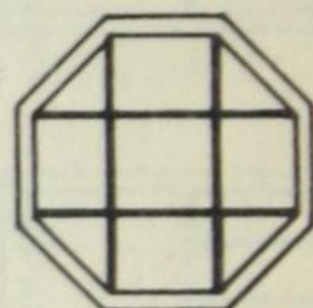

508

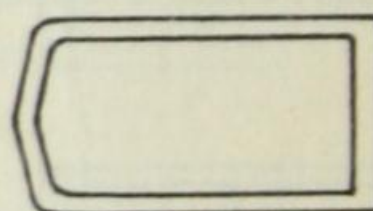

507

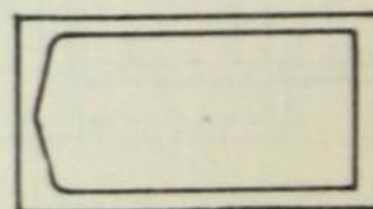

506

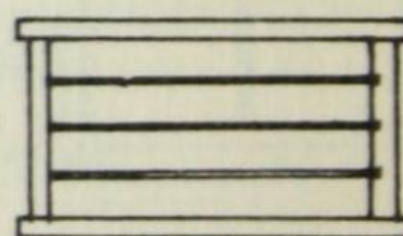

398

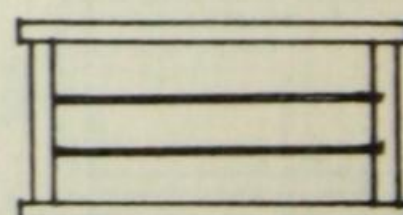

397



530

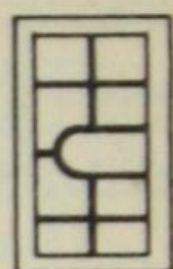

527

## "BURLINGTON" TRIM and MOULDINGS

The increasing use of "Burlington" Trim by Dealers is due mainly to the general care exercised by us from the time the lumber arrives in our mills till it is finally shipped as a finished product.

### MACHINE WORK

No plant in Canada has any better machines or workmen with which to produce good Trim. Our machines are the latest in design and whether for exterior or interior use, every "Burlington" moulding is run to a steel template, which insures uniform contour and size.

### "BURLINGTON" TRIM IN SETS

Actual savings can be made by contractors or home owners by buying "Trim in Sets". This simply means that a set of trim for each individual window or door is bundled separately—correct size marked on bundle—and, with a minimum of cutting, ready to nail in place. No Waste—No Over-Run—No Shortages—a complete package for each opening required. Refer to pages Nos. 44, 45, 46, 47, 48 and 49.

### PRECAUTIONS

The following precautions before, during and after installation, will greatly reduce the chances of later difficulty. Avoid the storage of unfinished woodwork in damp warehouses or directly against outer walls without ample circulation of air. Avoid delivery of woodwork to newly plastered buildings before the plaster has had sufficient opportunity to dry out.

As manufacturers, we take every reasonable precaution to insure "Burlington" Trim and Mouldings reaching the Dealer in perfect condition. After it leaves our warehouse, we cannot, of course be responsible for the treatment accorded it.

In the interest of satisfied ultimate users, we urge intelligent care on the part of Dealers, so that when "Burlington" Trim is specified and purchased the Dealer and Home Owner can be assured of the best.

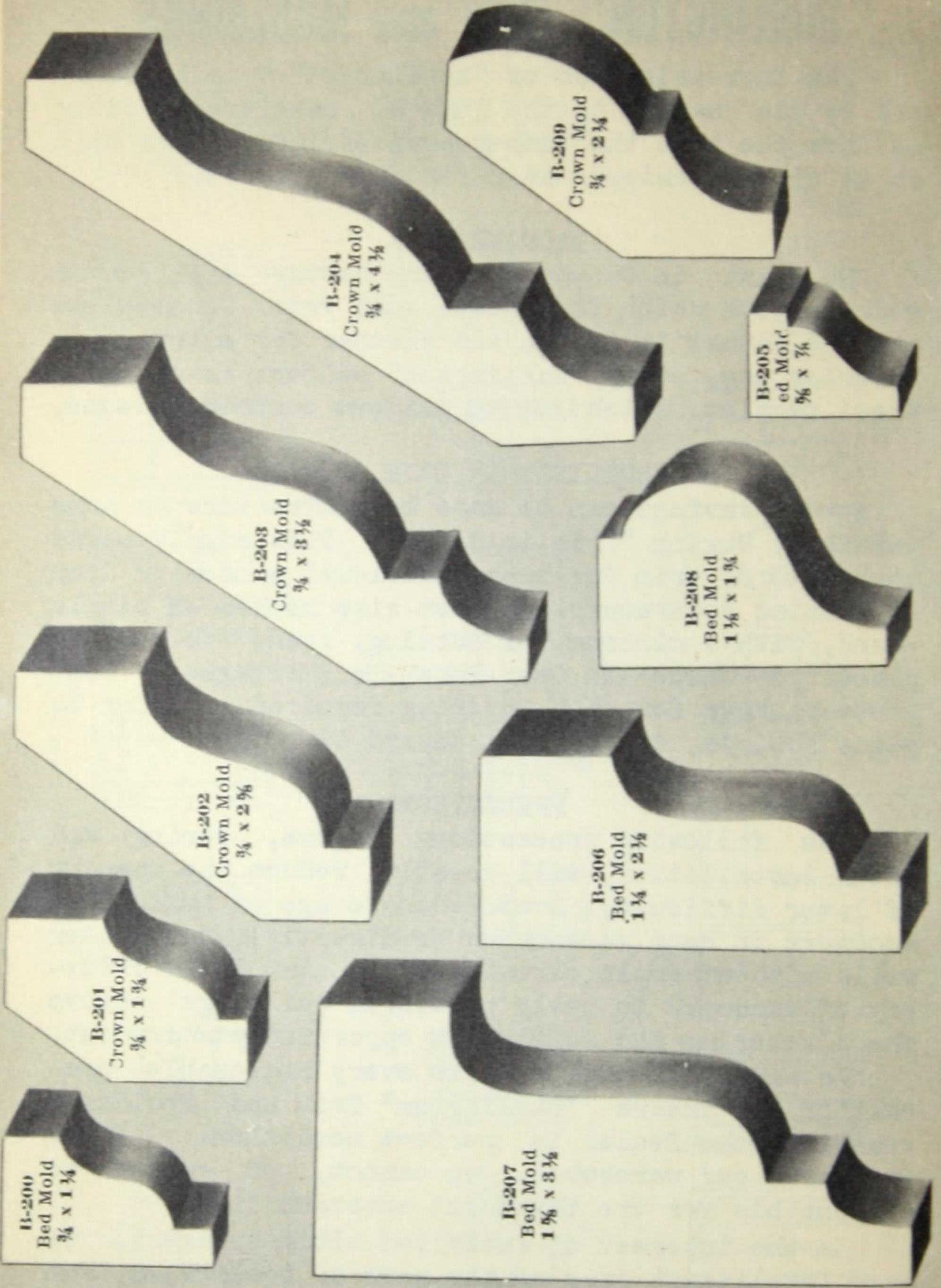

ASTRAGAL MOLDS

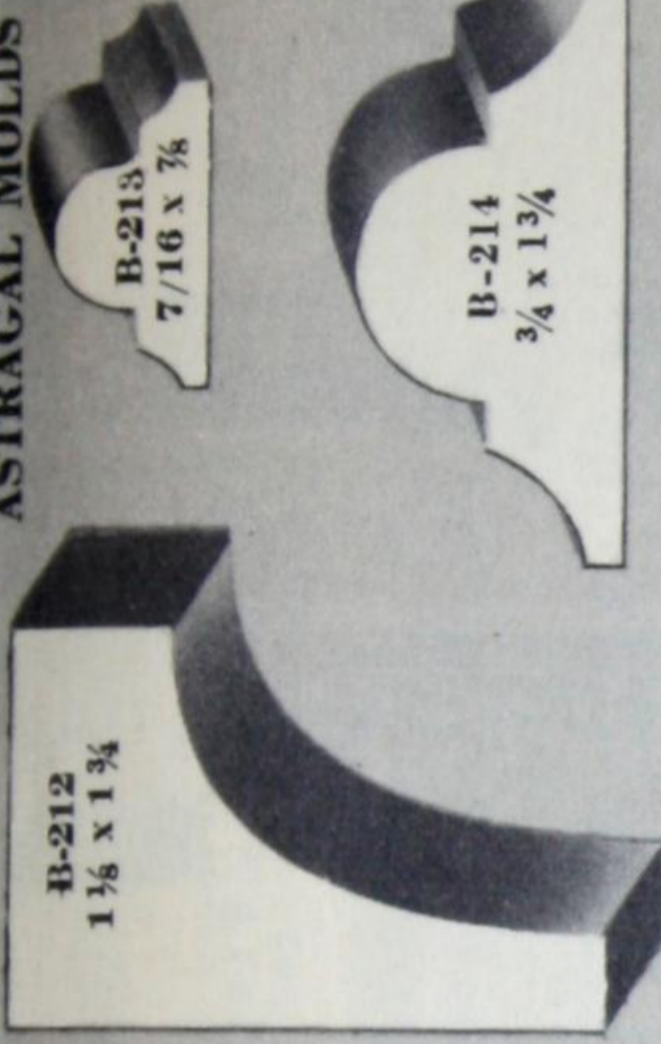

COVERS

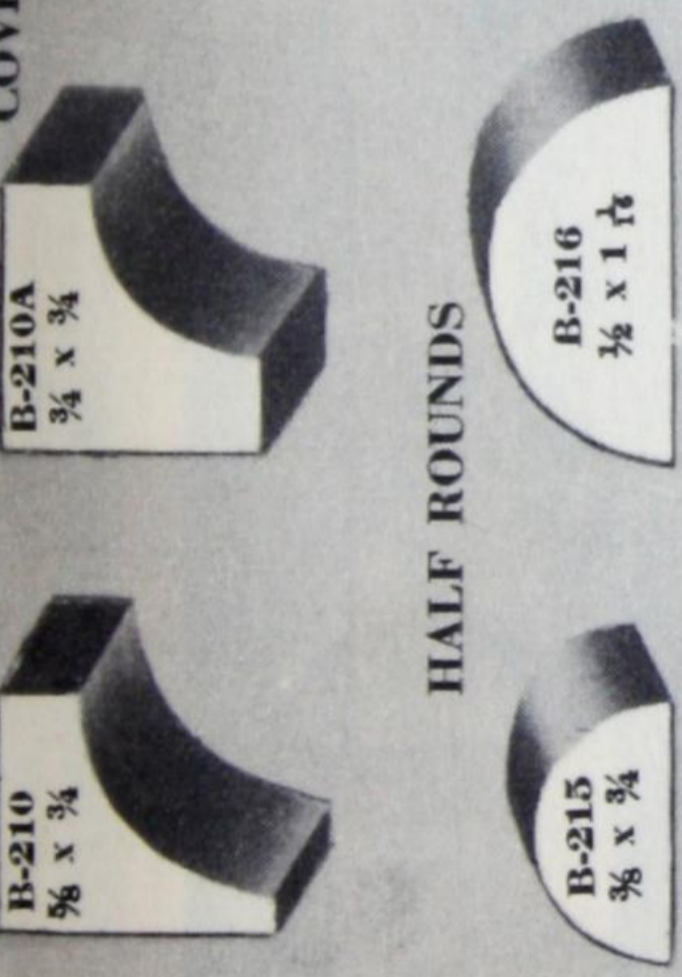

HALF ROUNDS

LATTICE WINDOW and DOOR STOPS

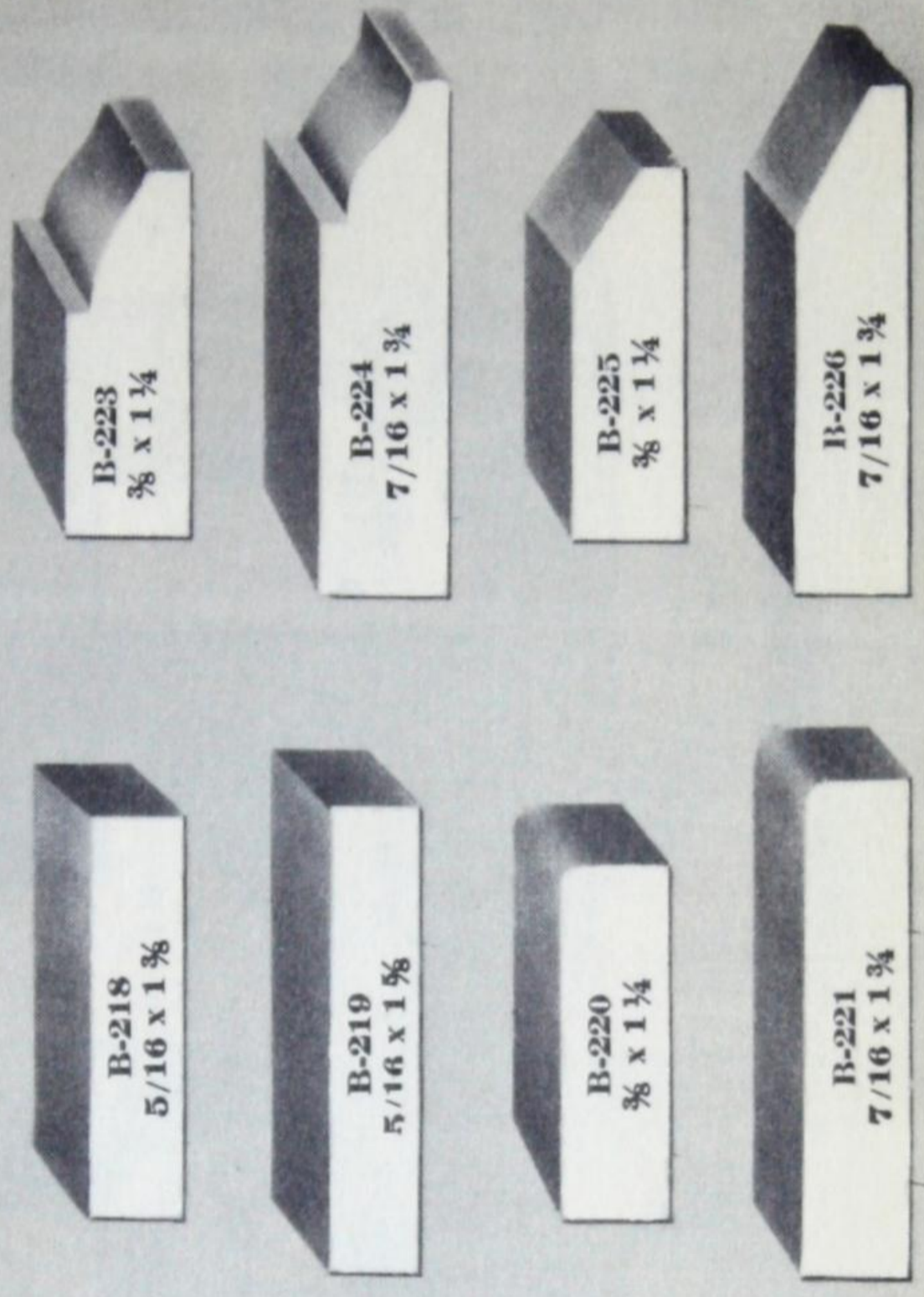

NECK MOLDS

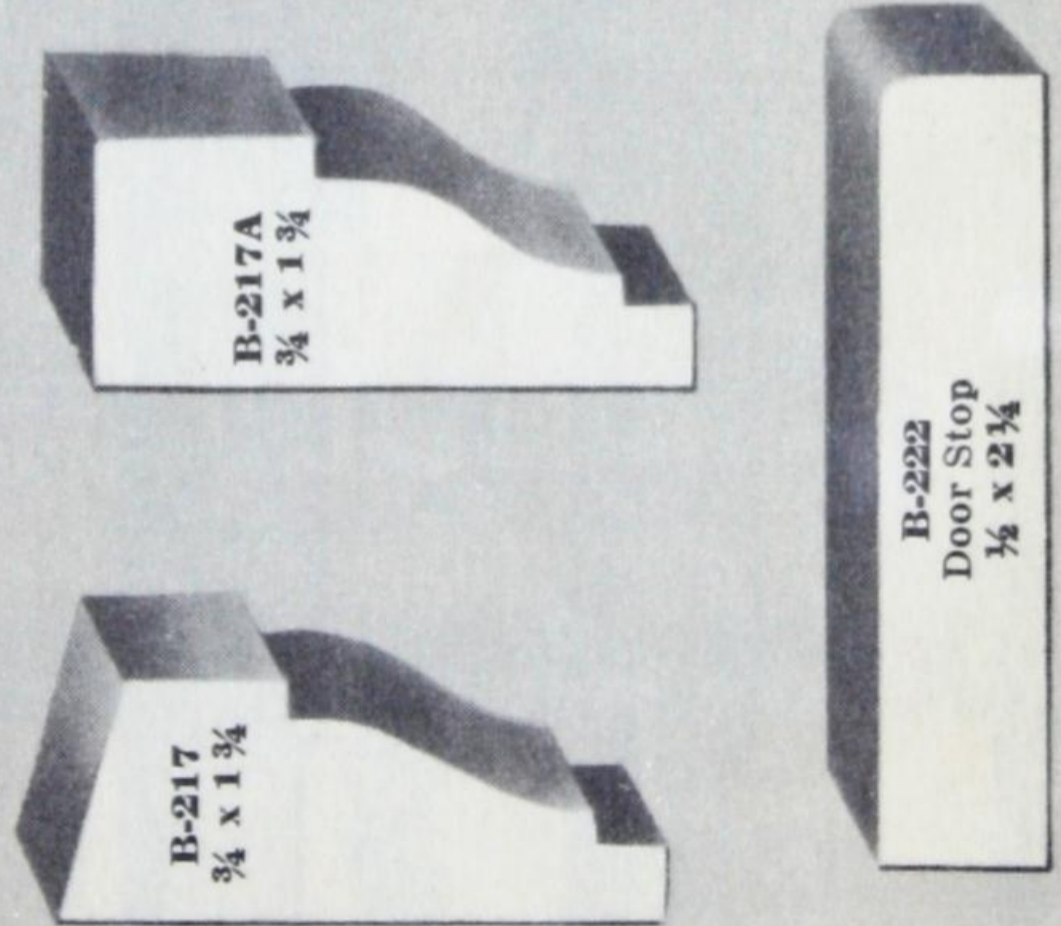

CASINGS and BACKBANDS

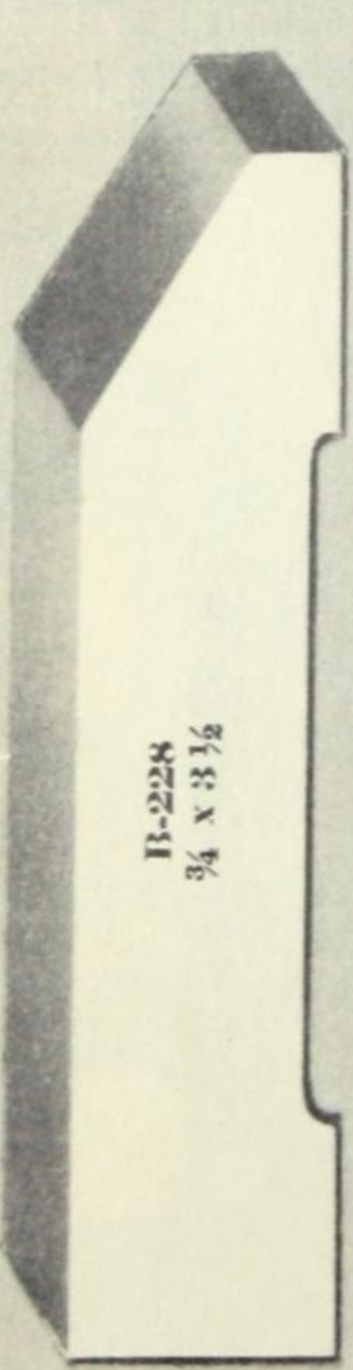

B-228  
3/4 x 3 1/2

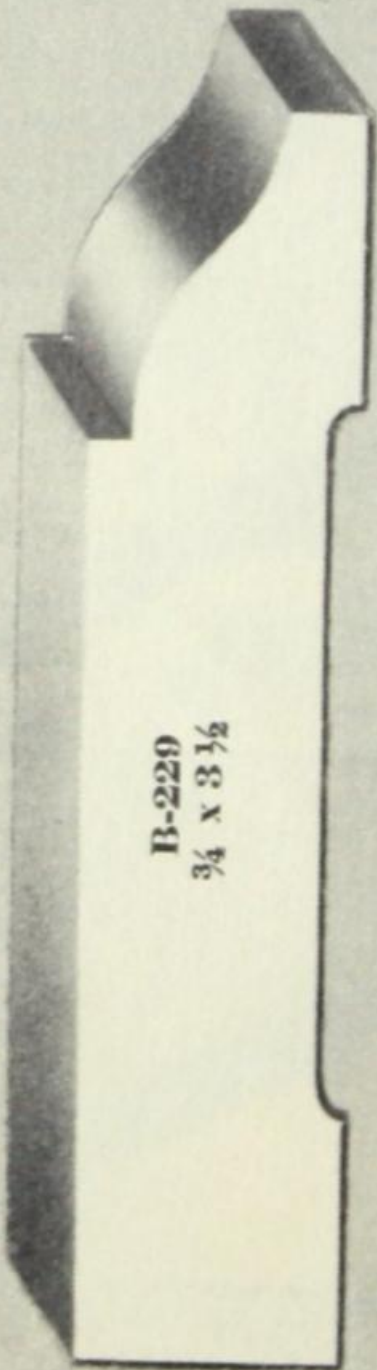

B-229  
3/4 x 3 1/2

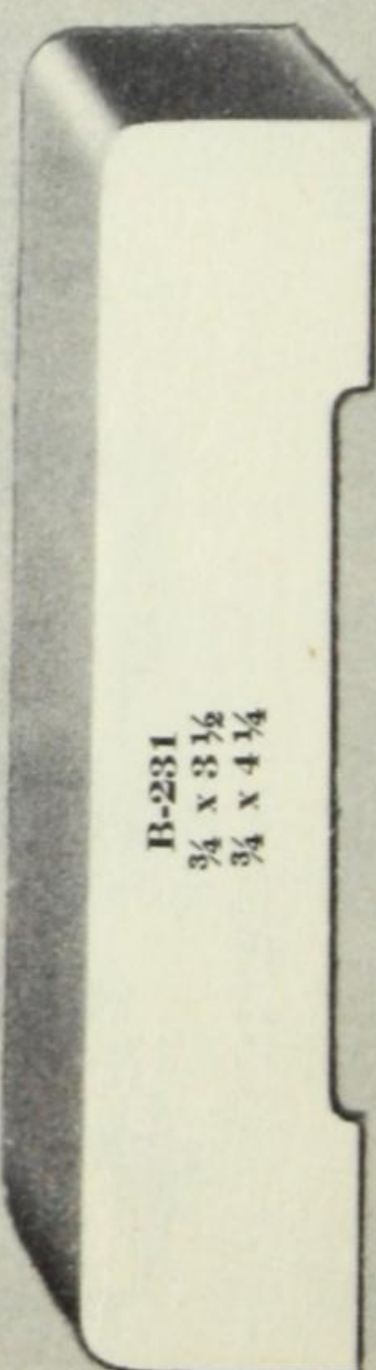

B-231  
3/4 x 3 1/2  
3/4 x 4 1/4

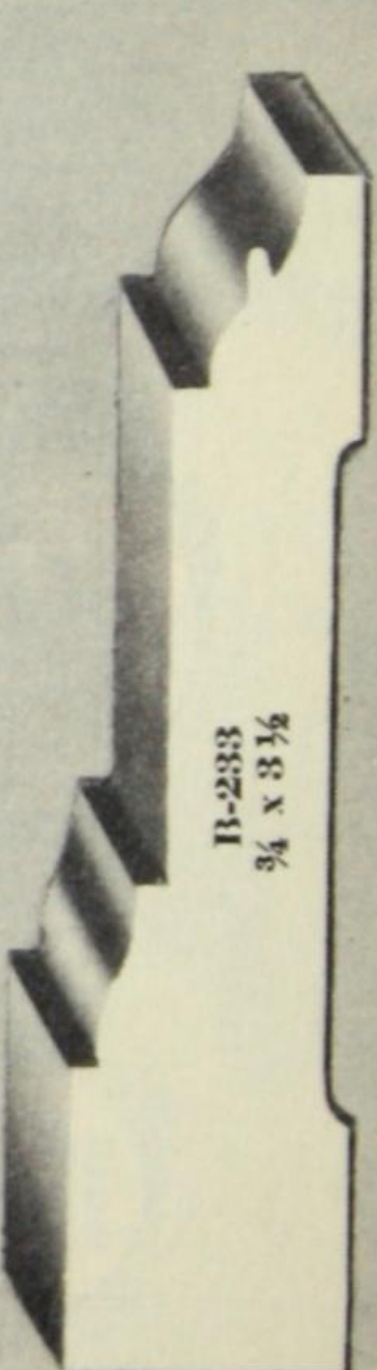

B-233  
3/4 x 3 1/2



B-236  
3/4 x 3 1/2

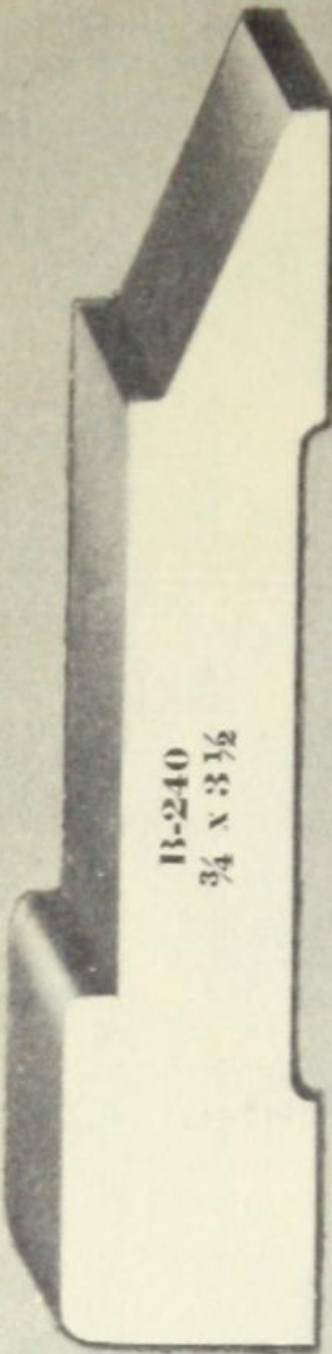

B-240  
3/4 x 3 1/2



B-230  
3/4 x 1 1/4

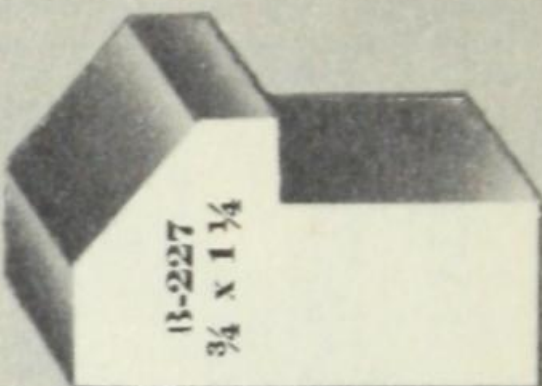

B-227  
3/4 x 1 1/4

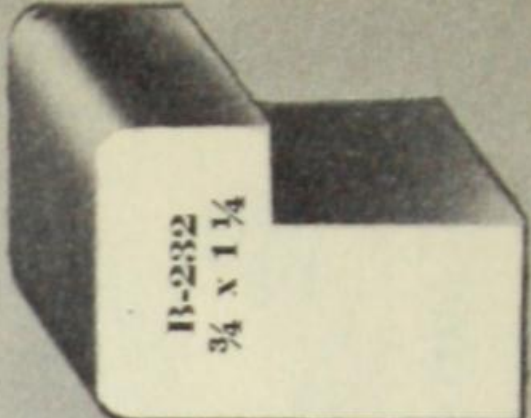

B-232  
3/4 x 1 1/4

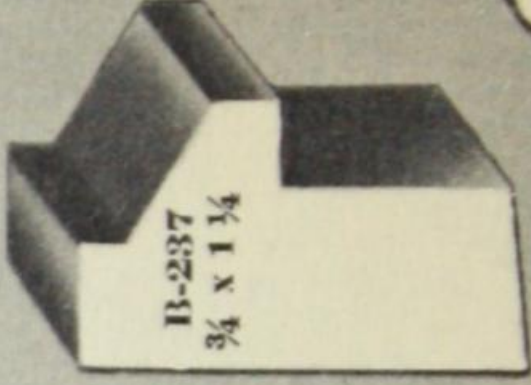

B-237  
3/4 x 1 1/4



B-365  
1 1/8 x 1 1/8



B-375  
1 1/8 x 1 1/8



**B-241**  
Head Mold  
1 1/8 x 2 1/2

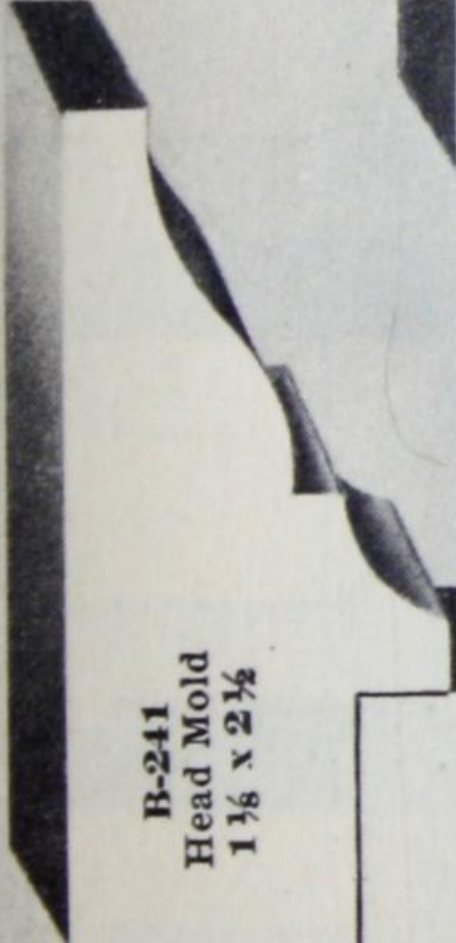

**B-242**  
Head Casing

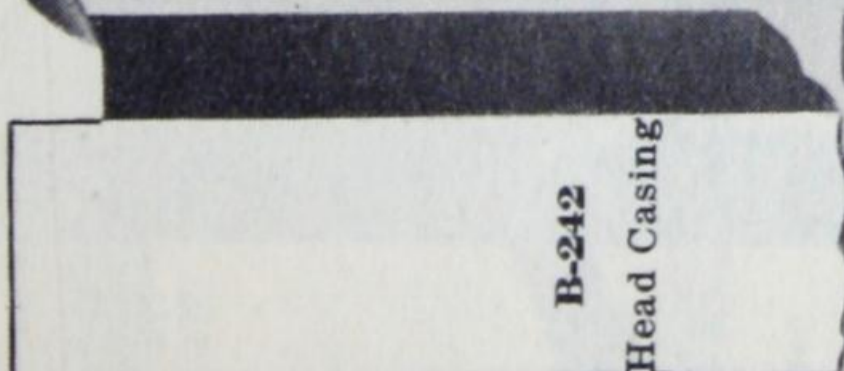

3/4 x 5 1/2

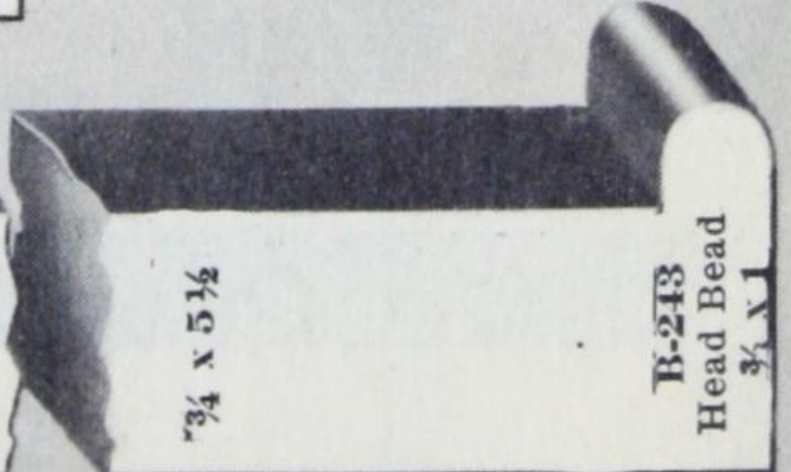

**B-243**  
Head Bead  
3/4 x 1

Specify  
size of  
rebate  
required.

**B-265**  
Wainscot Cap  
1 1/8 x 1 5/8

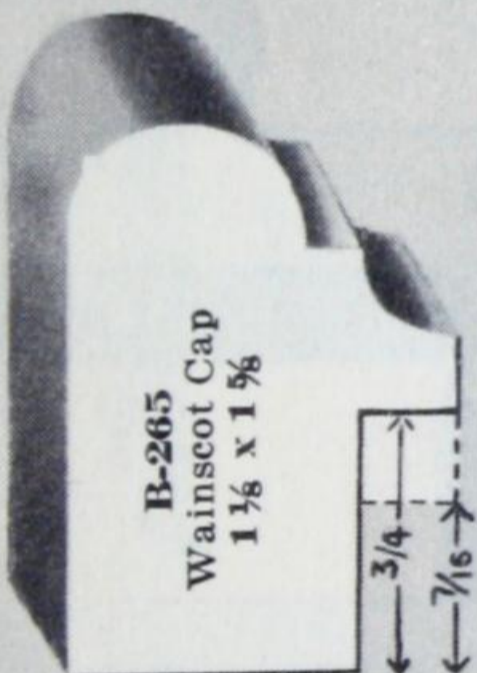

QUARTER ROUNDS

**B-274**  
1/2 x 1/2

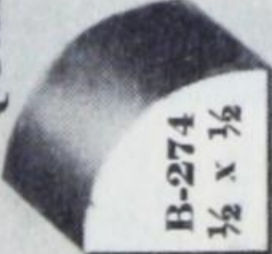

**B-274**  
1/2 x 3/4

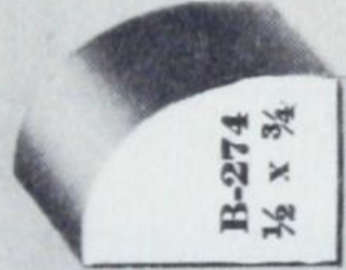

**B-275**  
1 1/8 x 1 1/8



**B-274**  
3/8 x 3/4



**B-274**  
5/8 x 3/4



**B-264**  
Apron  
3/4 x 3 1/4

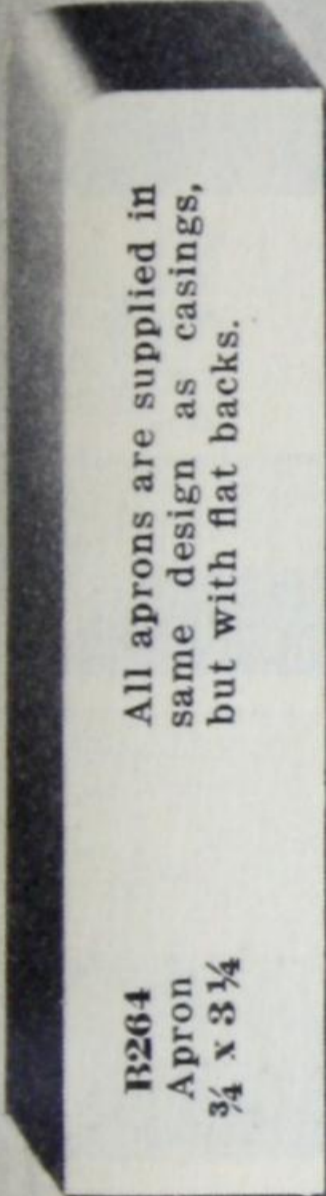

All aprons are supplied in  
same design as casings,  
but with flat backs.

PANEL and WALL MOULDS

**B-270**  
1/2 x 5/8

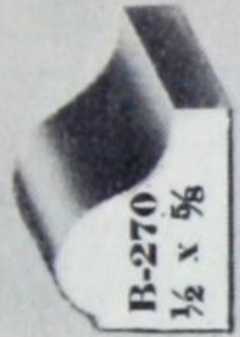

**B-271**  
3/8 x 3/4



**B-272**  
5/8 x 1 3/16



**B-273**  
3/4 x 1 3/8



**B-281**  
1/2 x 1 1/4

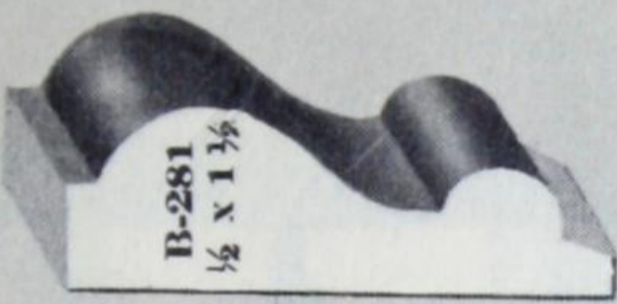

**B-282**  
3/4 x 1 3/8

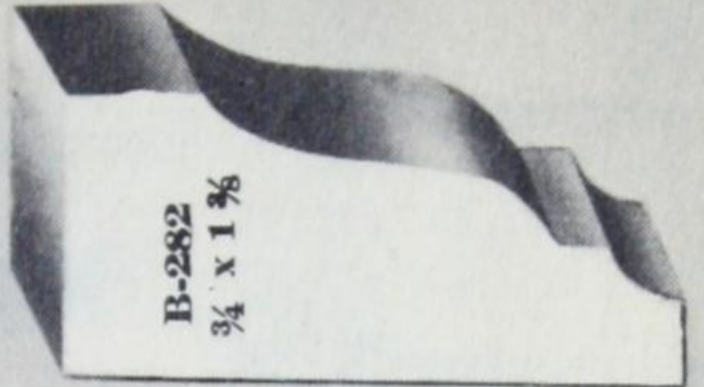

**B-269**  
Picture  
Mold  
3/4 x 1 3/4

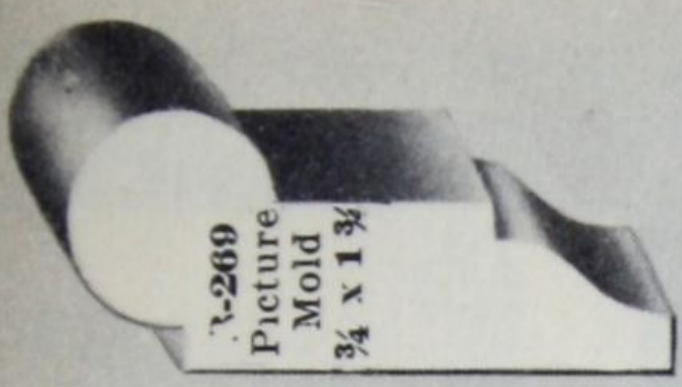

**B-286**  
3/4 x 2 1/2

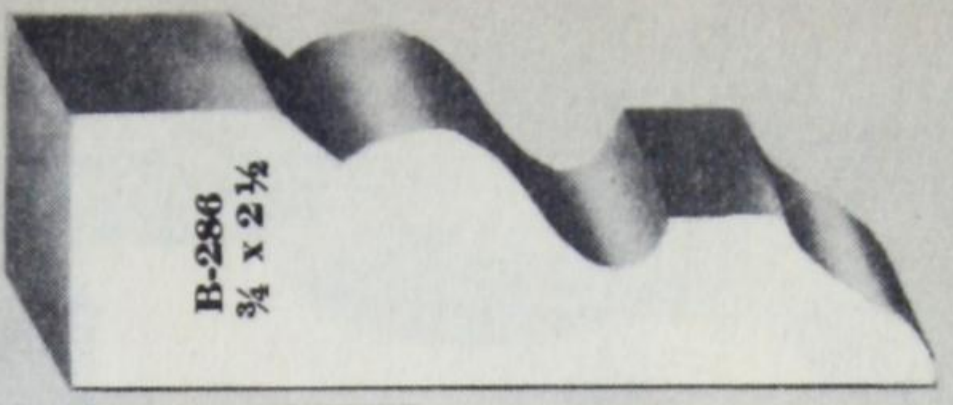

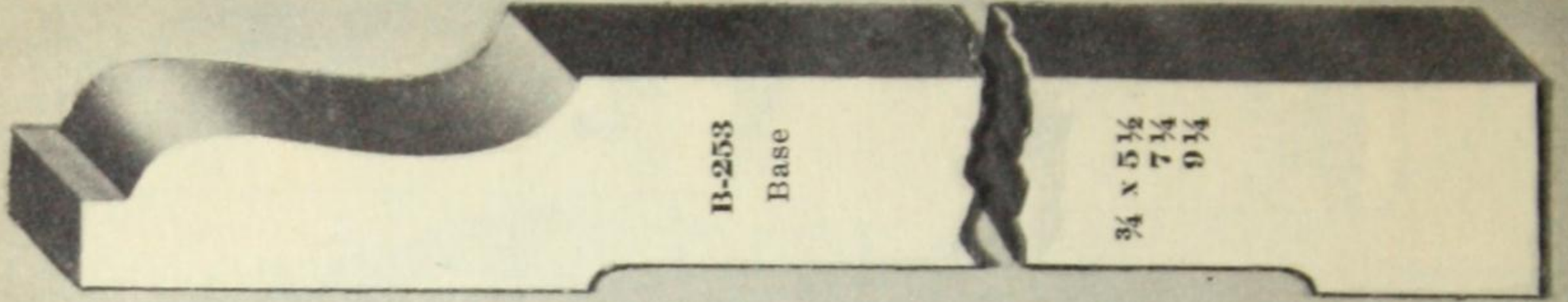

B-253  
Base

$\frac{3}{4}$  x  $5\frac{1}{2}$   
7  $\frac{1}{4}$   
9  $\frac{1}{4}$

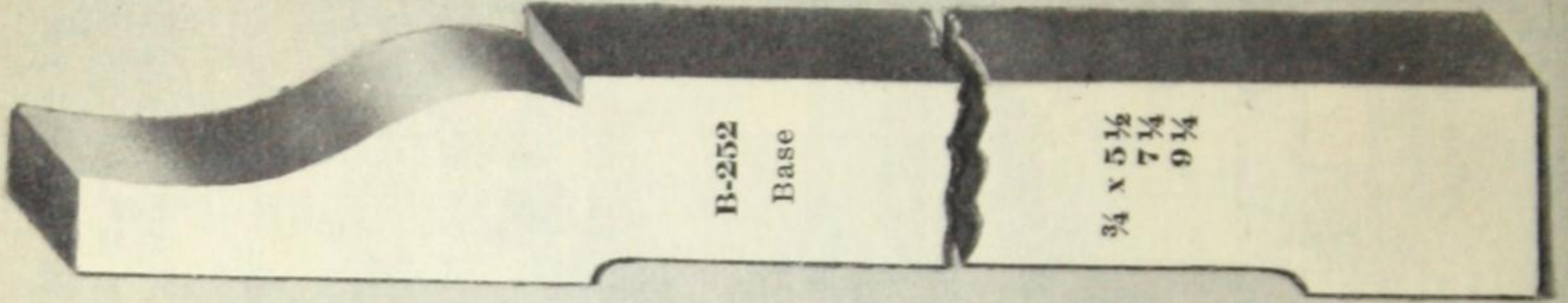

B-252  
Base

$\frac{3}{4}$  x  $5\frac{1}{2}$   
7  $\frac{1}{4}$   
9  $\frac{1}{4}$

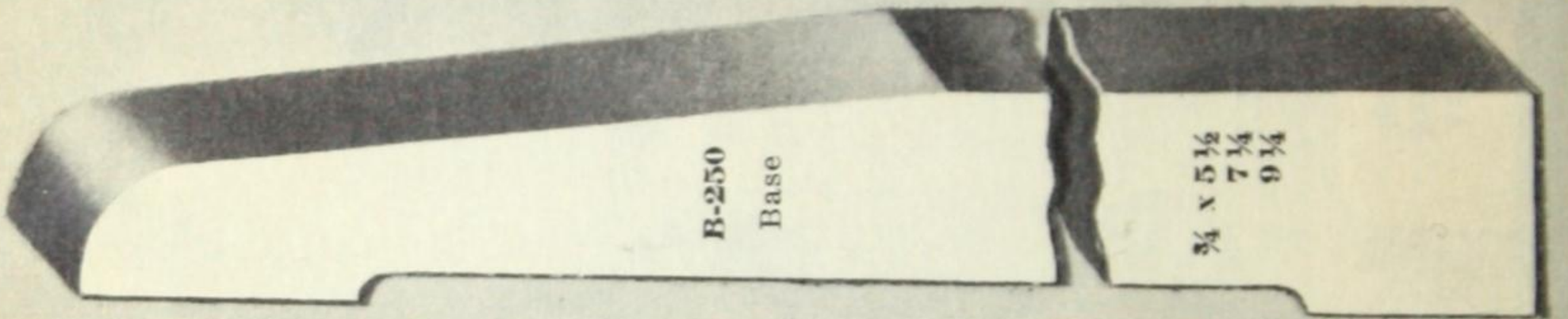

B-250  
Base

$\frac{3}{4}$  x  $5\frac{1}{2}$   
7  $\frac{1}{4}$   
9  $\frac{1}{4}$

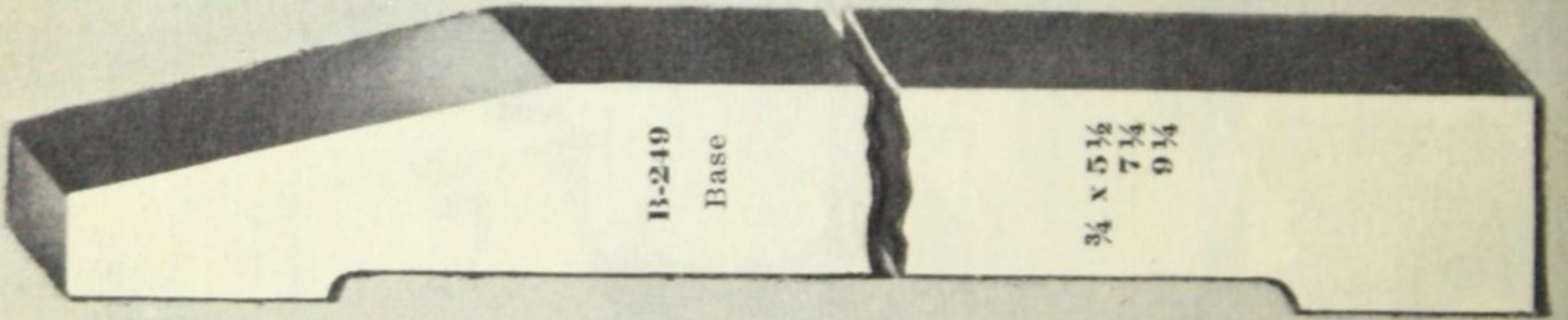

B-249  
Base

$\frac{3}{4}$  x  $5\frac{1}{2}$   
7  $\frac{1}{4}$   
9  $\frac{1}{4}$



B-247  
Base

$\frac{3}{4}$  x  $5\frac{1}{2}$   
7  $\frac{1}{4}$   
9  $\frac{1}{4}$

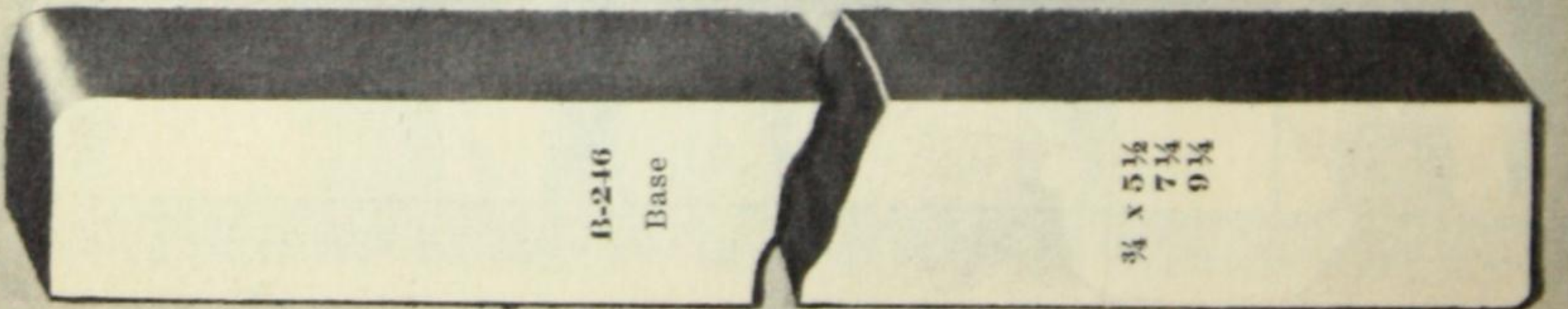

B-246  
Base

$\frac{3}{4}$  x  $5\frac{1}{2}$   
7  $\frac{1}{4}$   
9  $\frac{1}{4}$

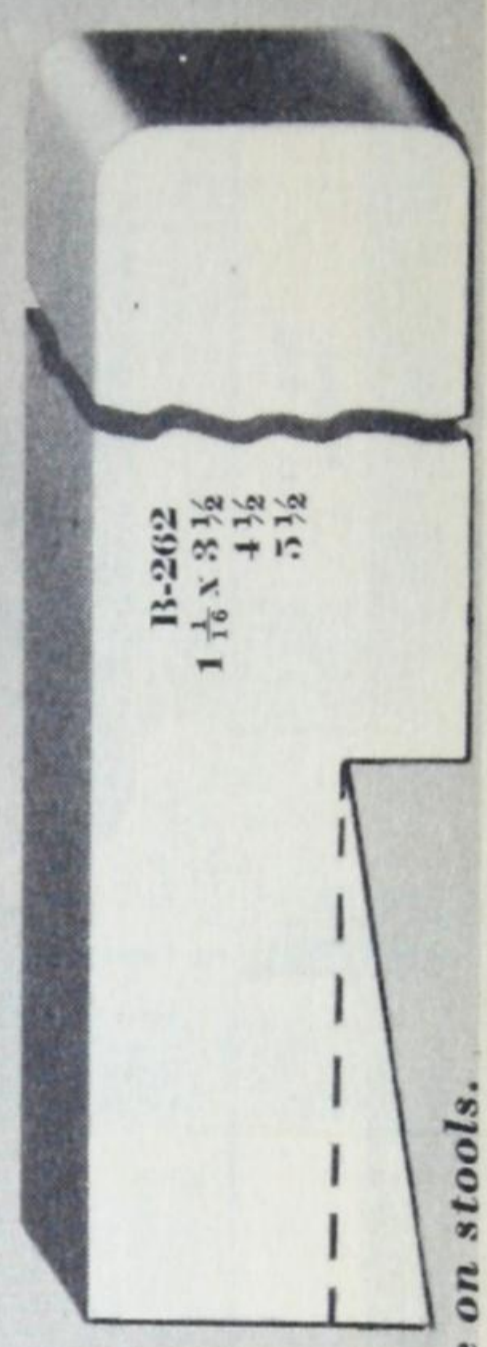
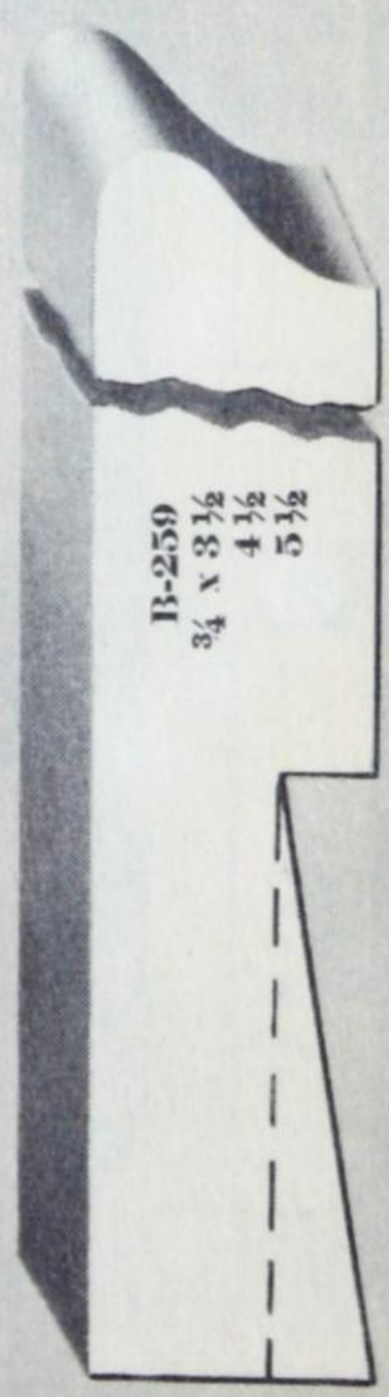
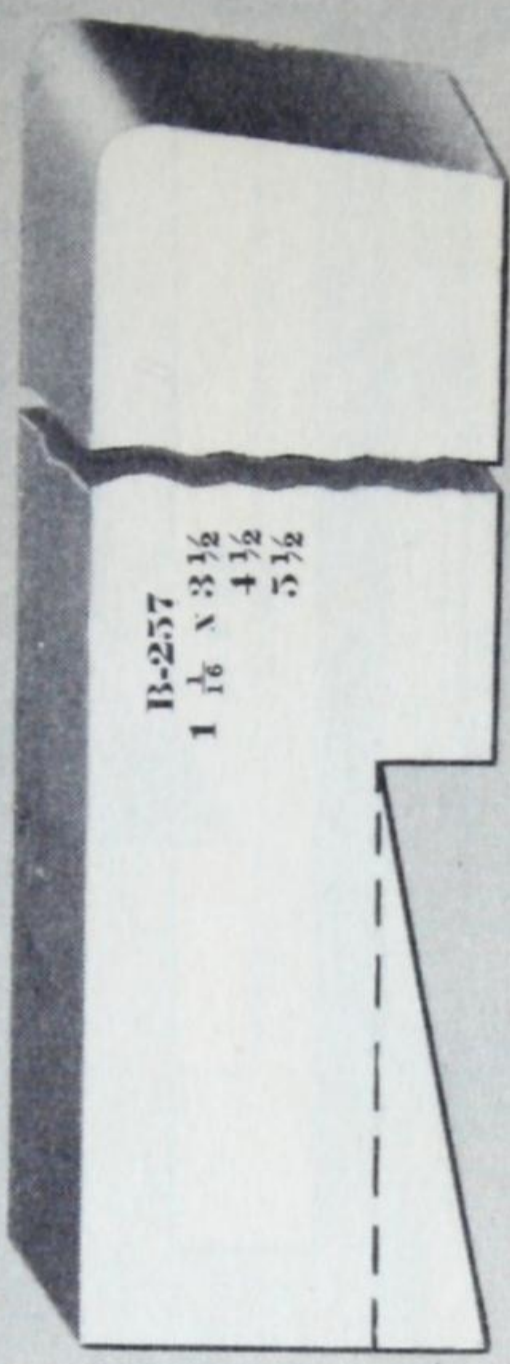
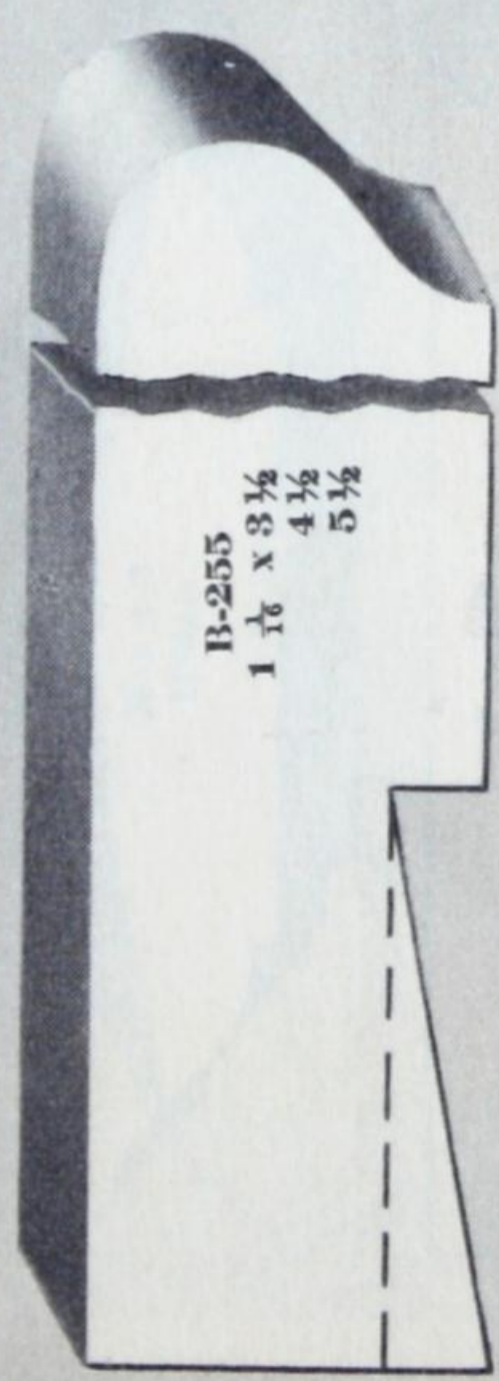
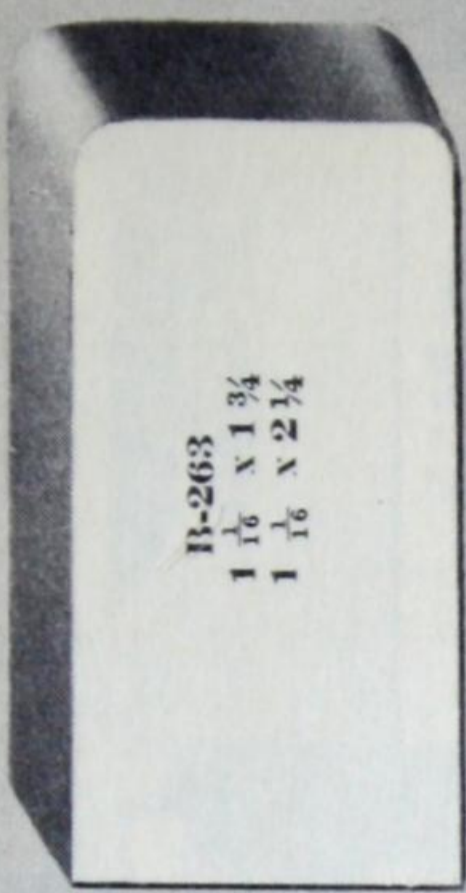
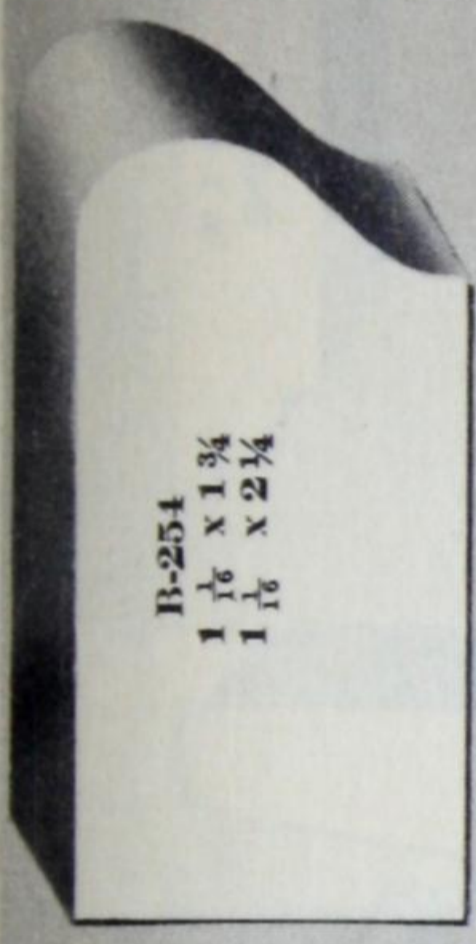
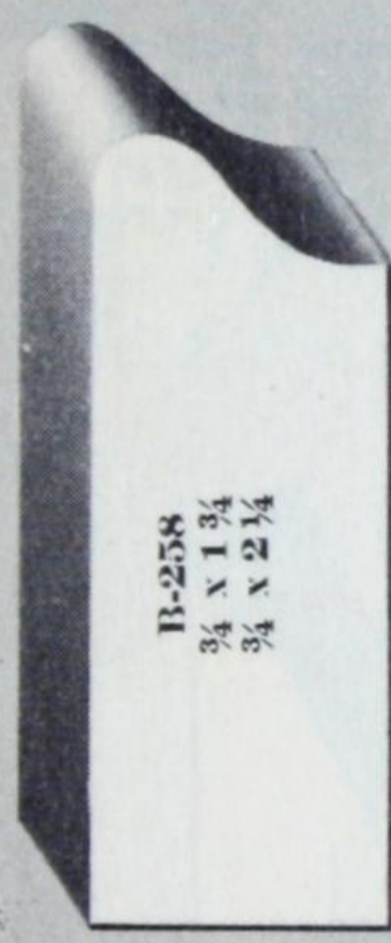
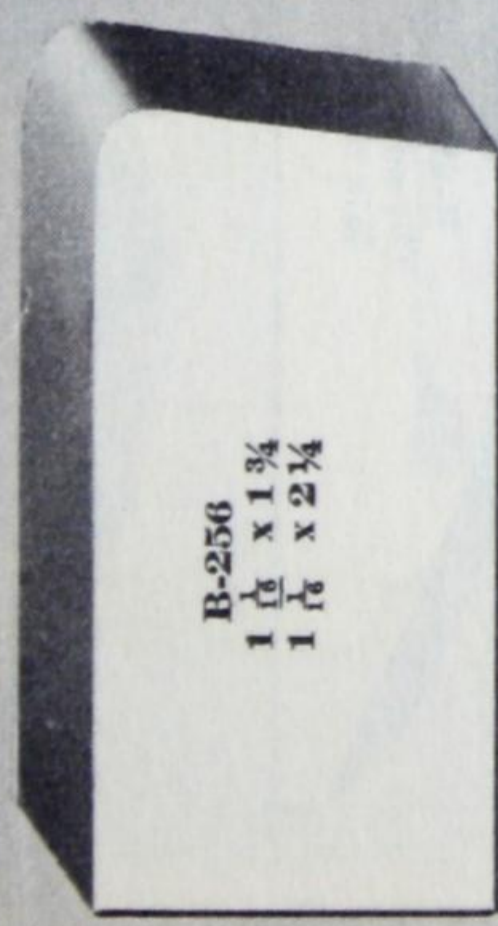
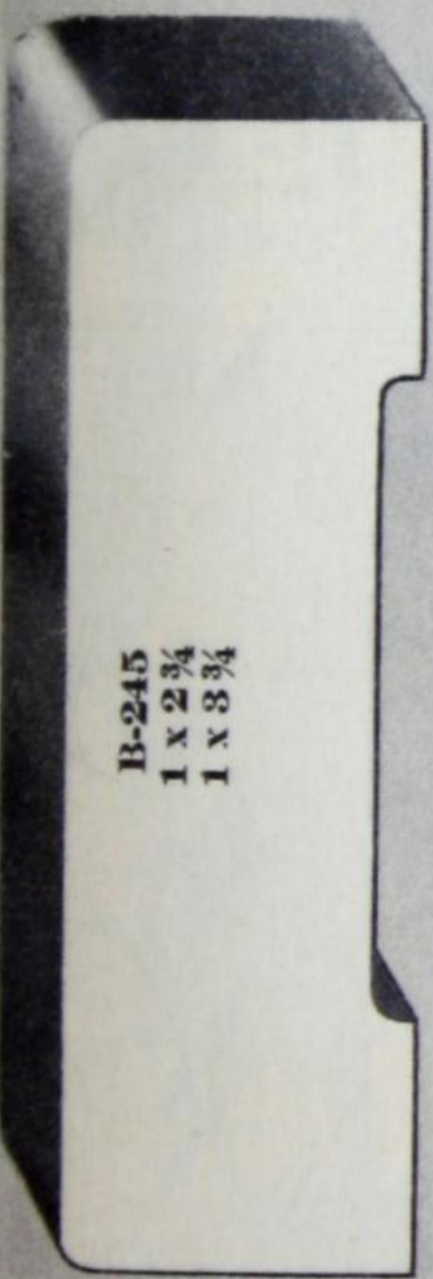

*Always specify whether square or bevel rebate on stools.*

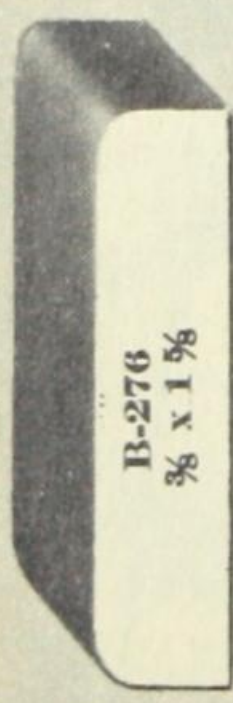

B-276  
3/8 x 1 5/8

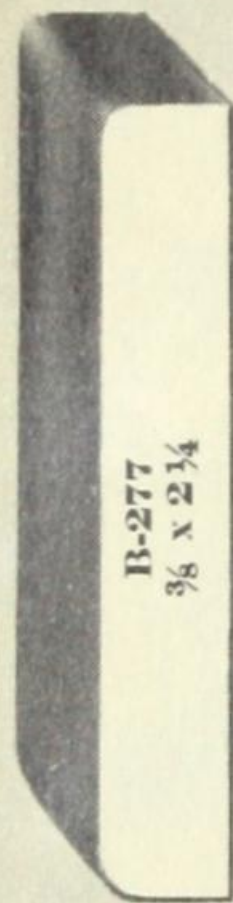

B-277  
3/8 x 2 1/4

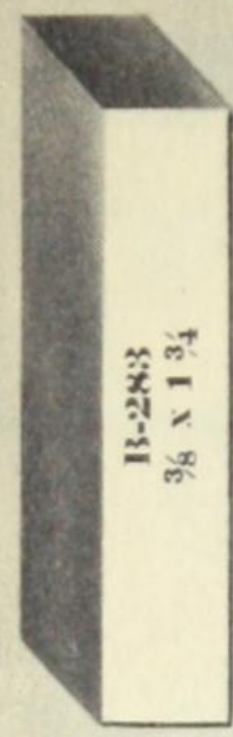

B-283  
3/8 x 1 3/4

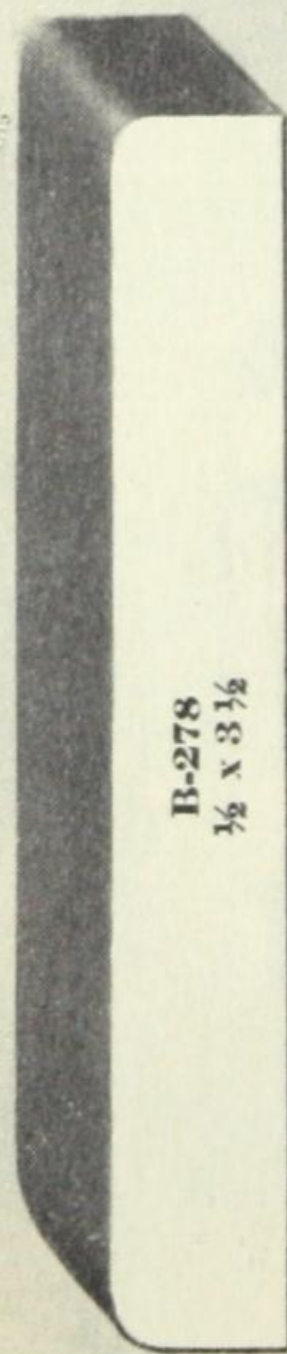

B-278  
1/2 x 3 1/2

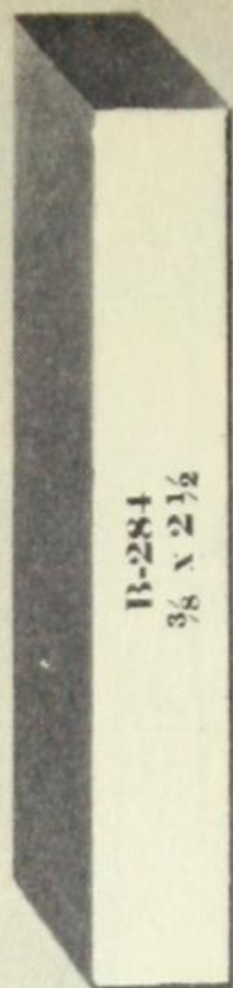

B-284  
3/8 x 2 1/2

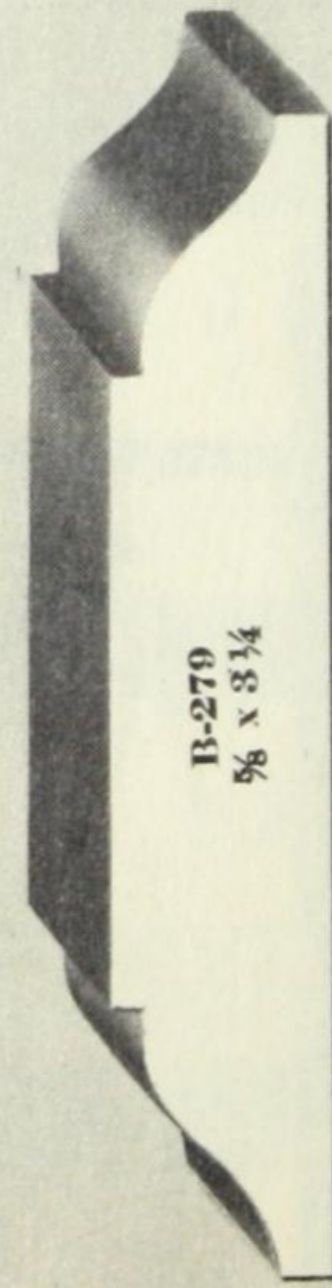

B-279  
5/8 x 3 1/4

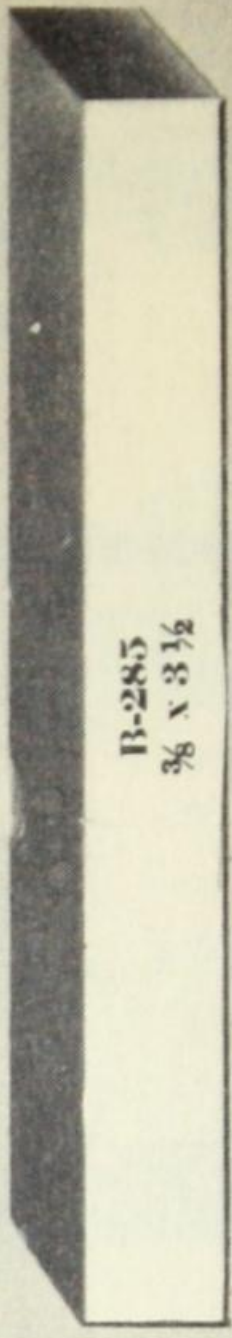

B-285  
3/8 x 3 1/2

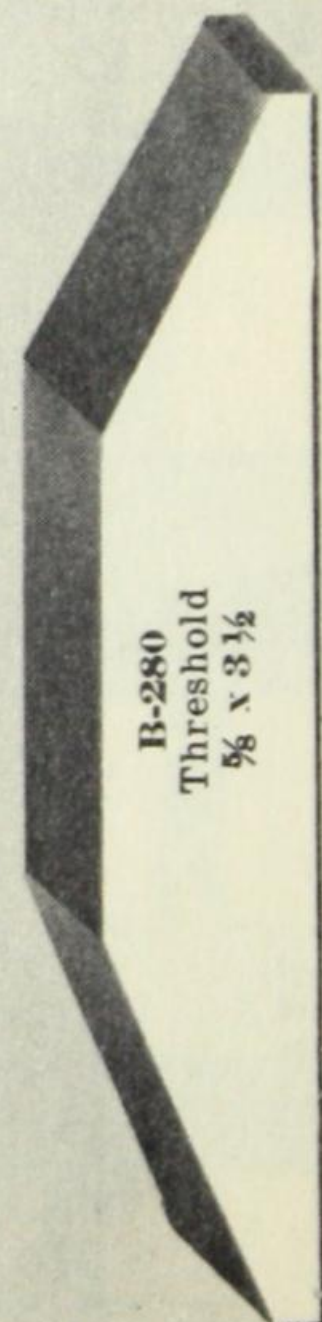

B-280  
Threshold  
5/8 x 3 1/2

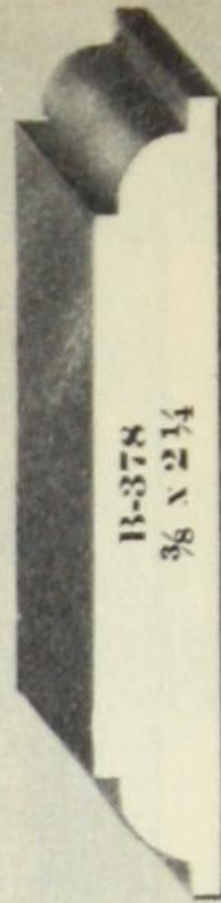

B-378  
3/8 x 2 1/4

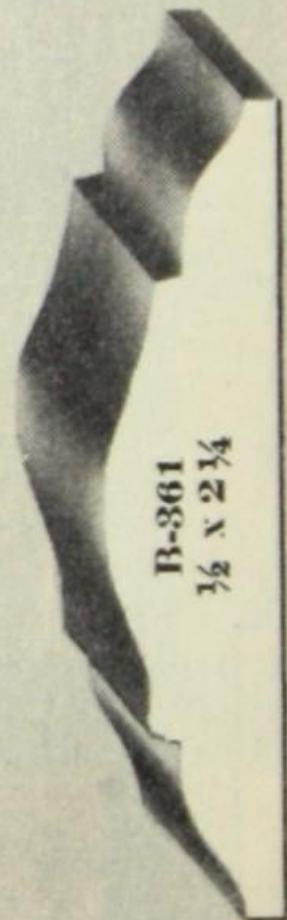

B-361  
1/2 x 2 1/4

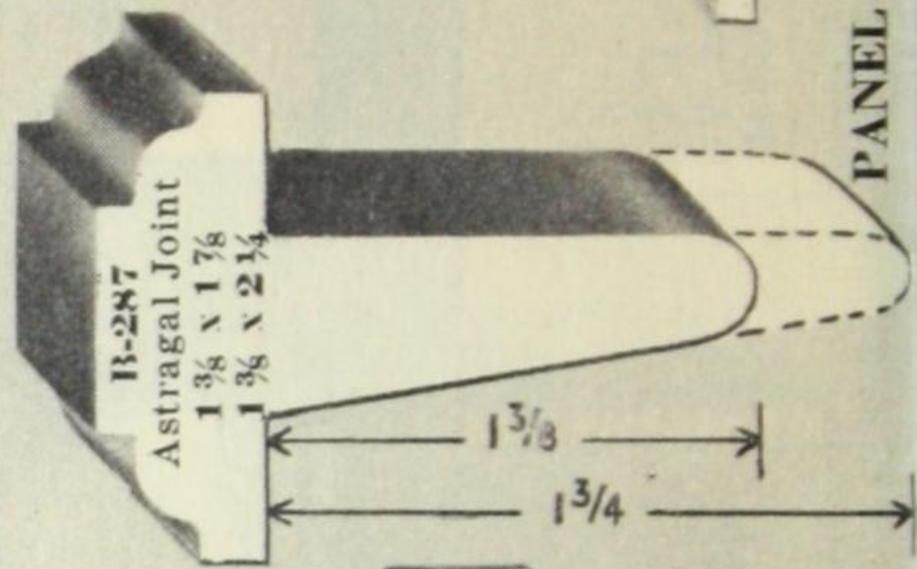

B-287  
Astragal Joint  
1 3/8 x 1 7/8  
1 3/8 x 2 1/4

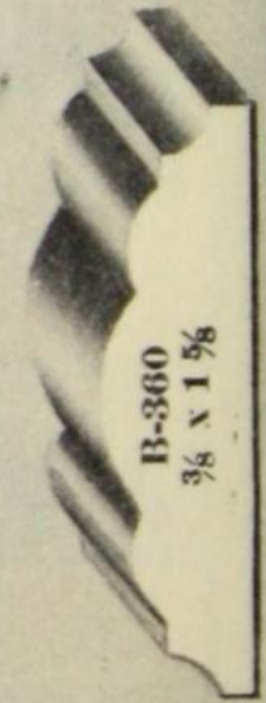

B-360  
3/8 x 1 5/8



B-289  
Drip Bar  
3/4 x 1 3/4

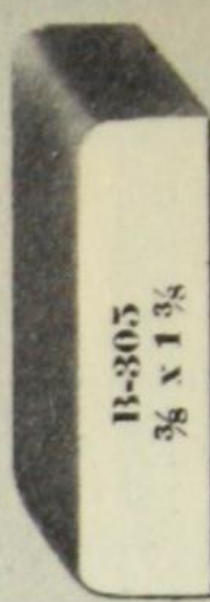

B-305  
3/8 x 1 3/8

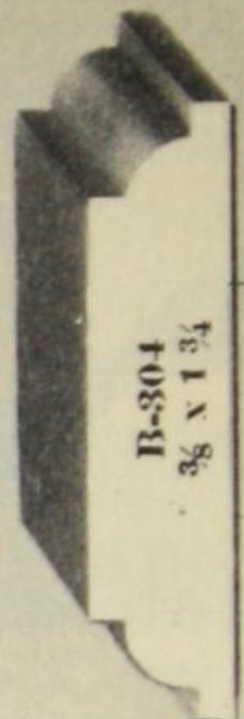

B-304  
3/8 x 1 3/4

PANEL STRIPS and CHAIR RAILS

*Specify size of balusters*

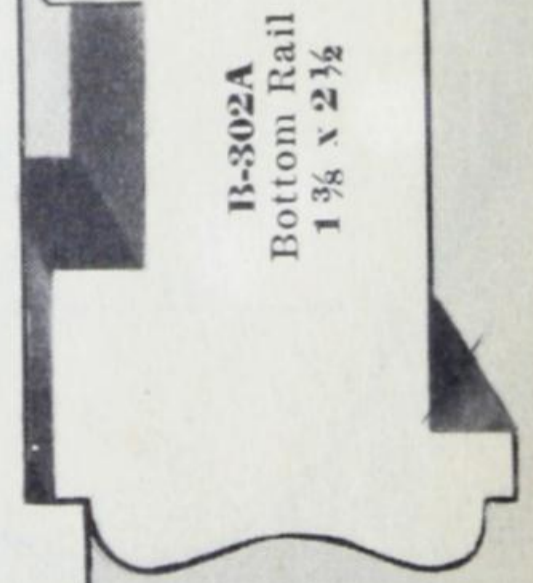
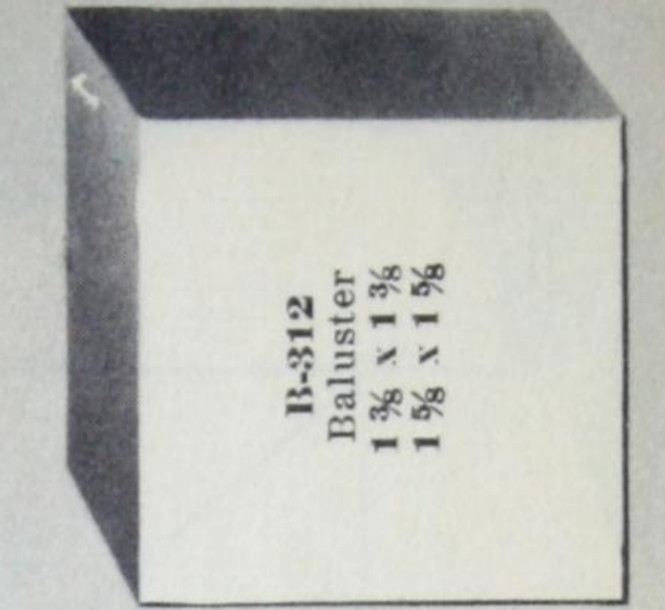
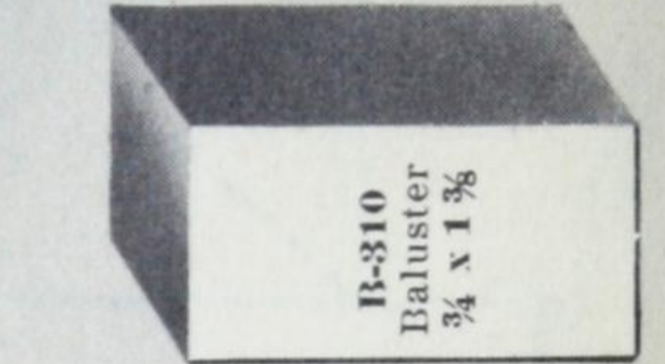
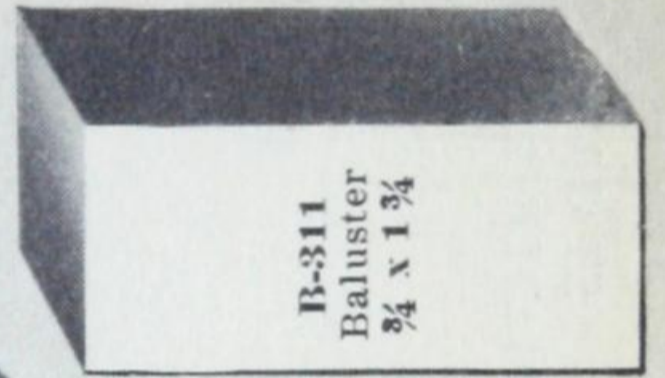
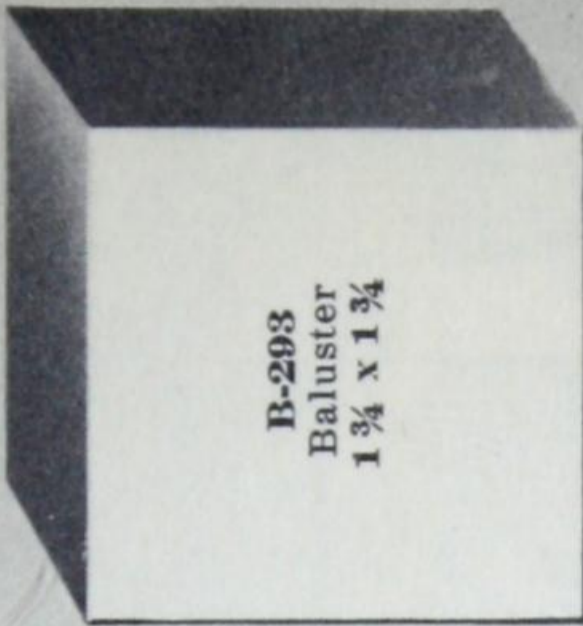
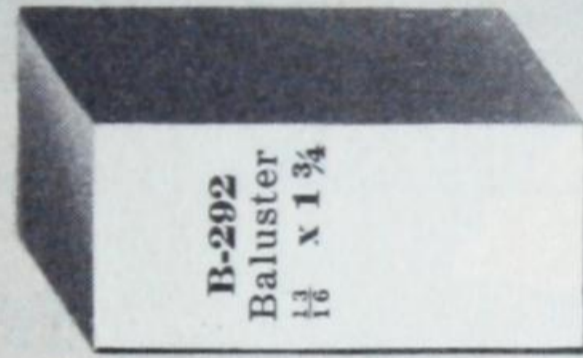
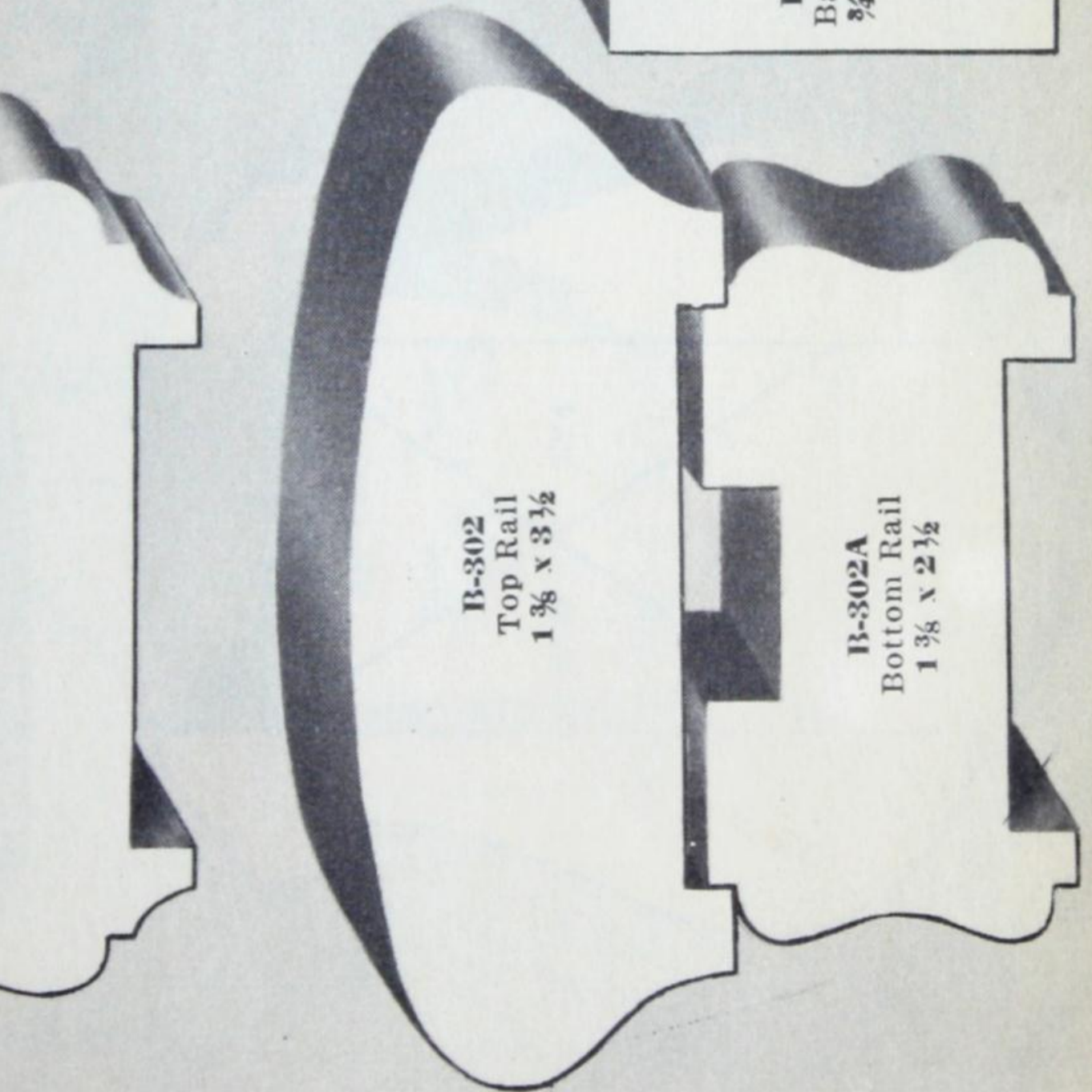
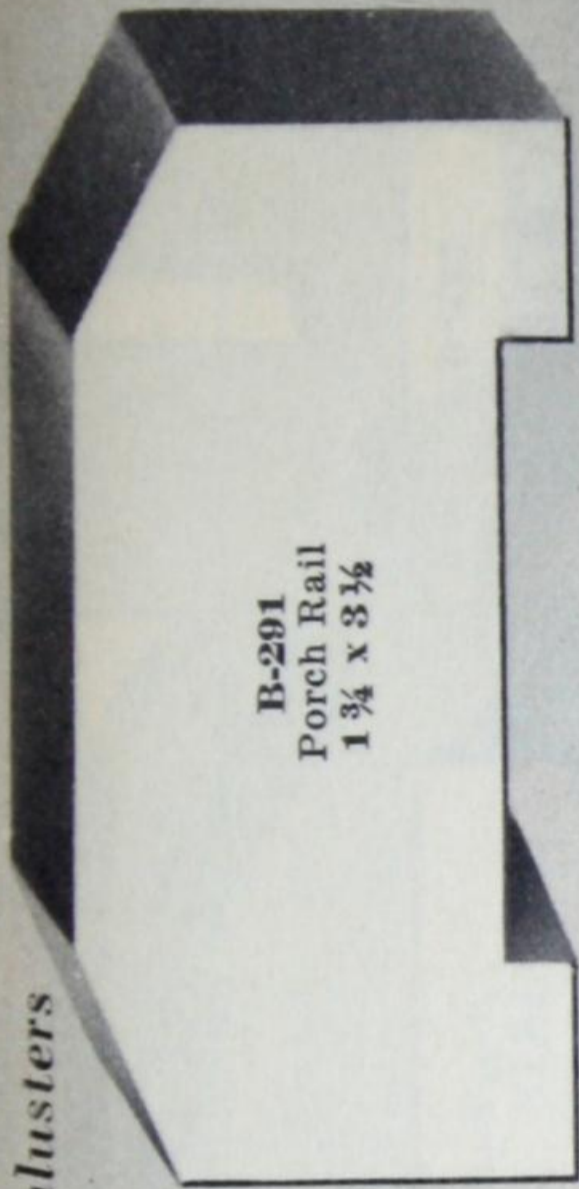
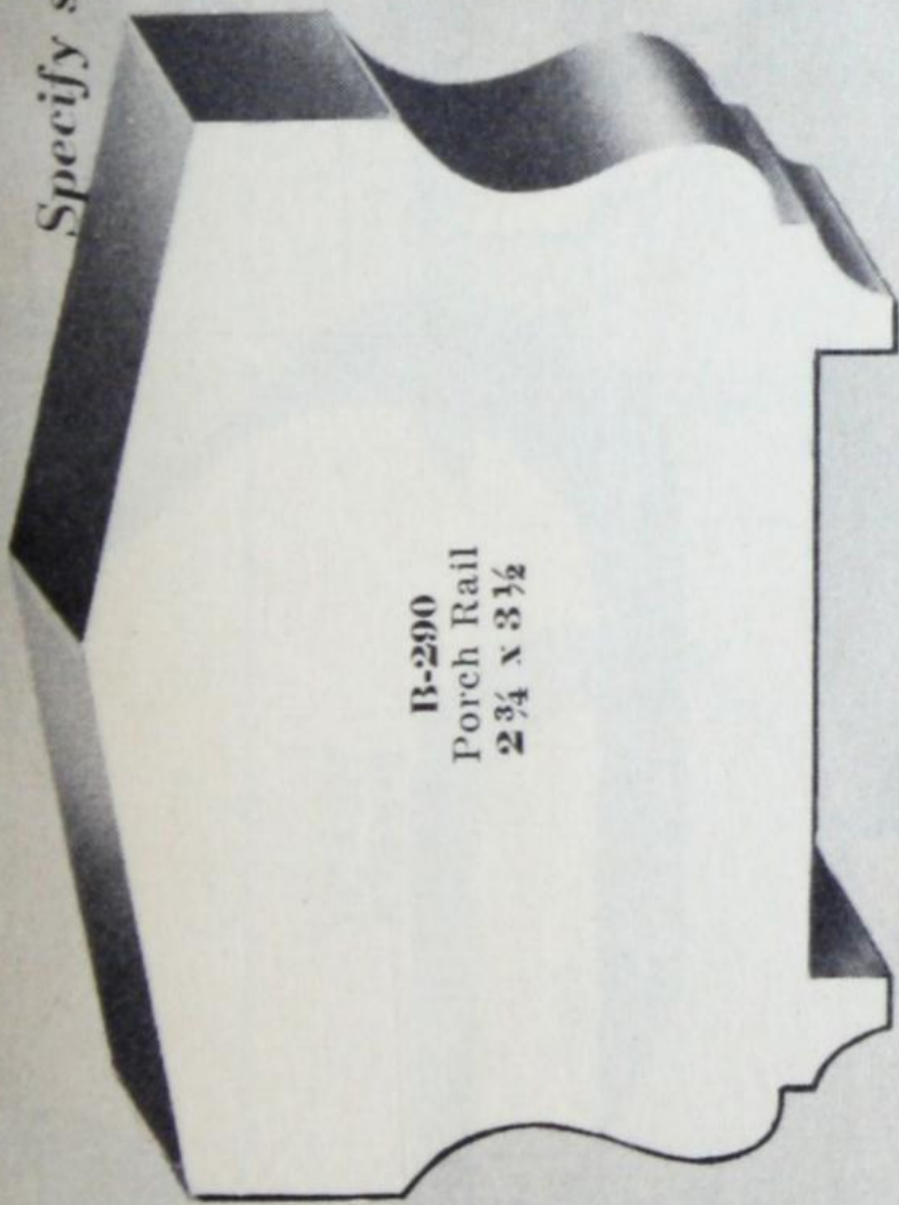

**STAIR  
MATERIALS**

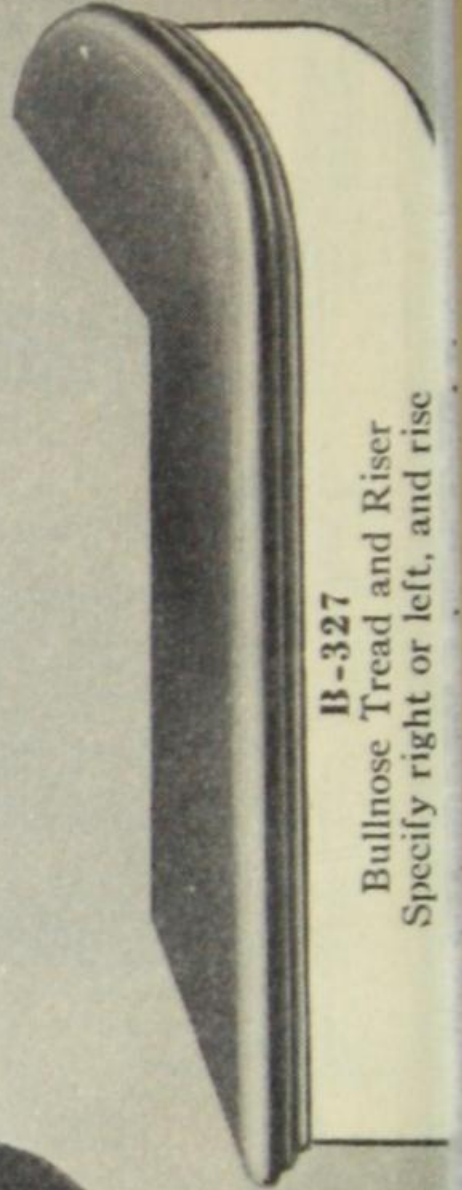
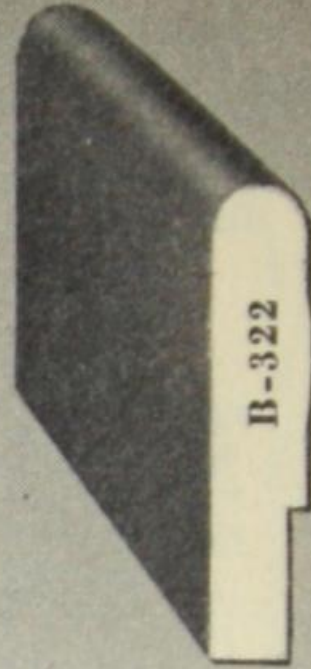
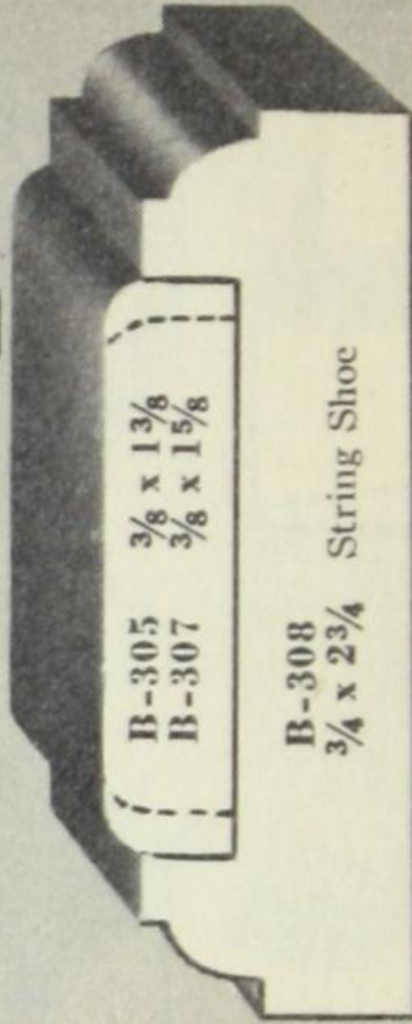
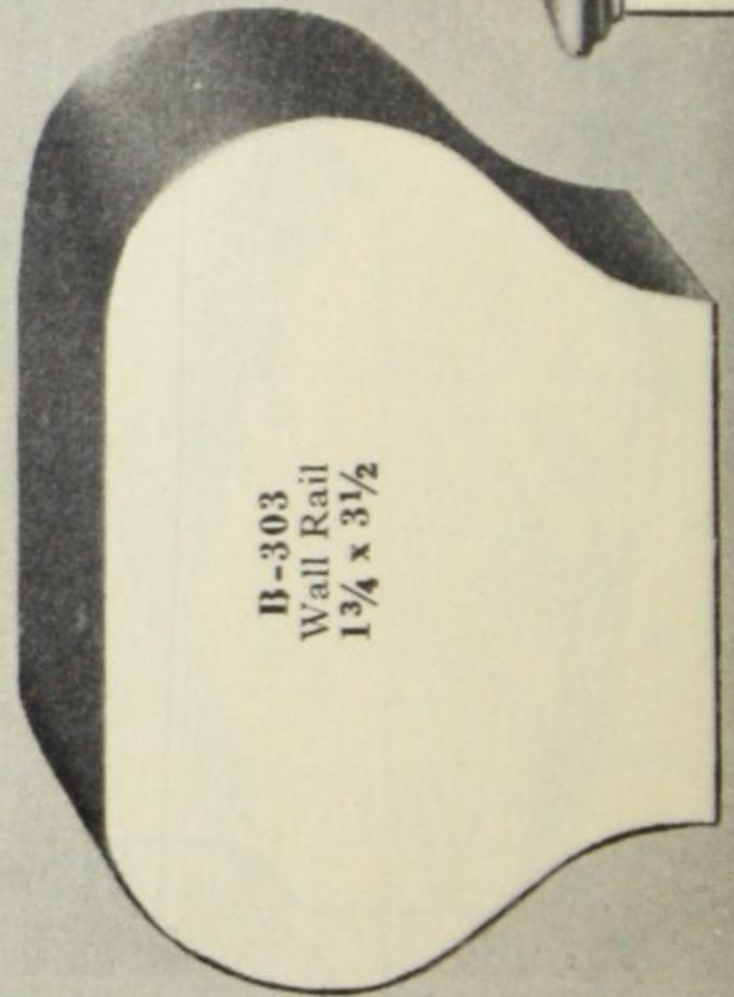
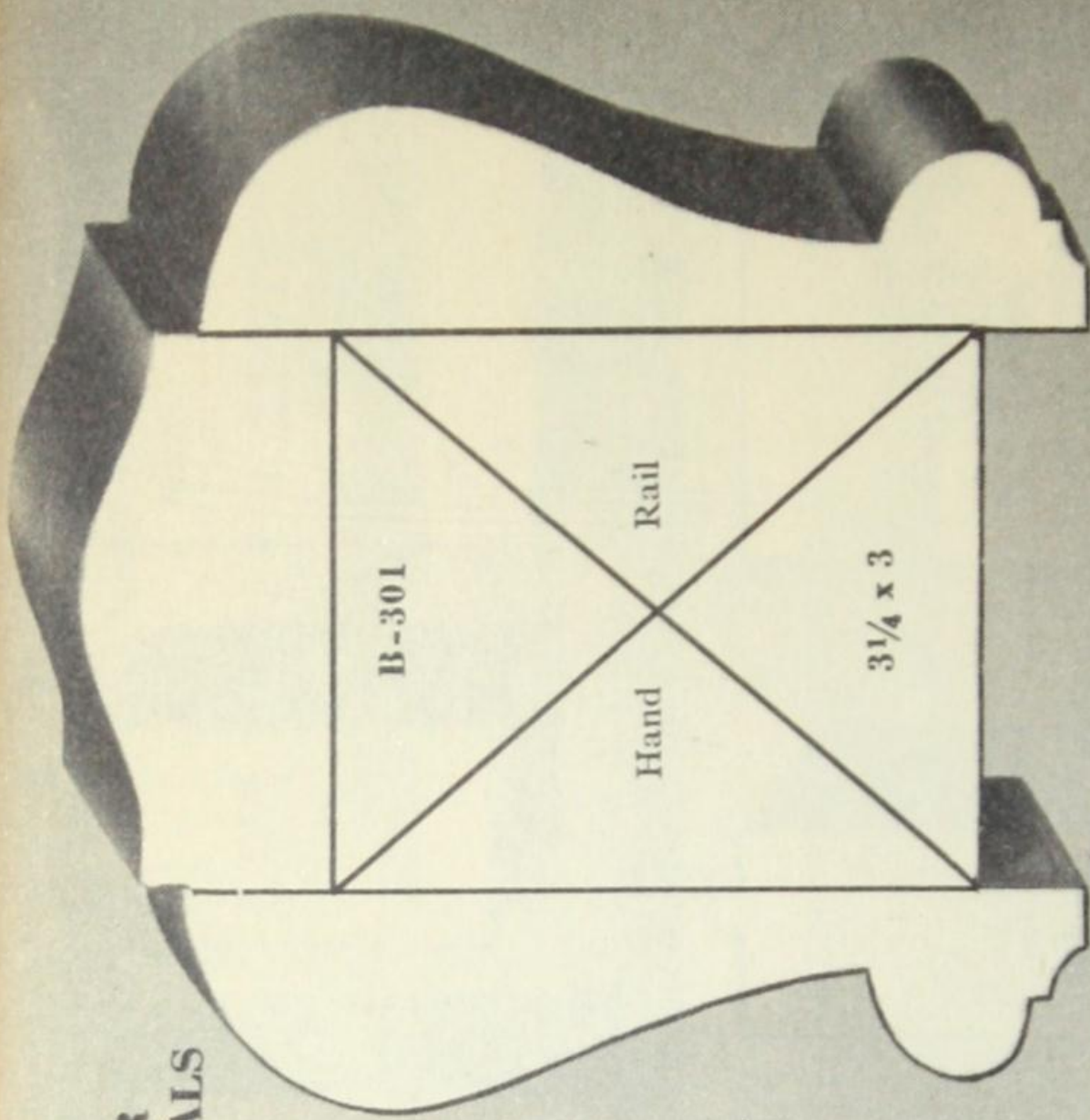
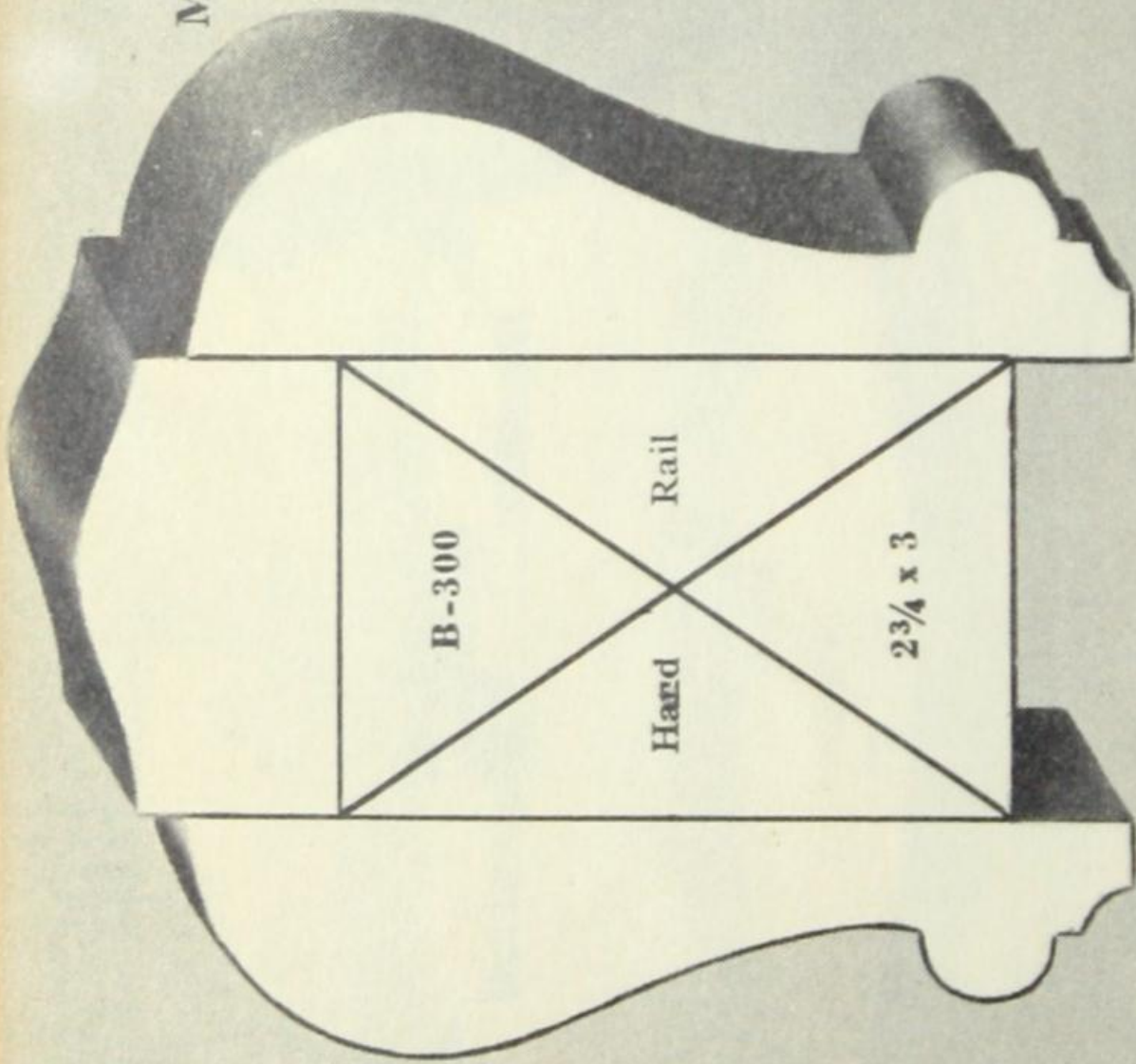

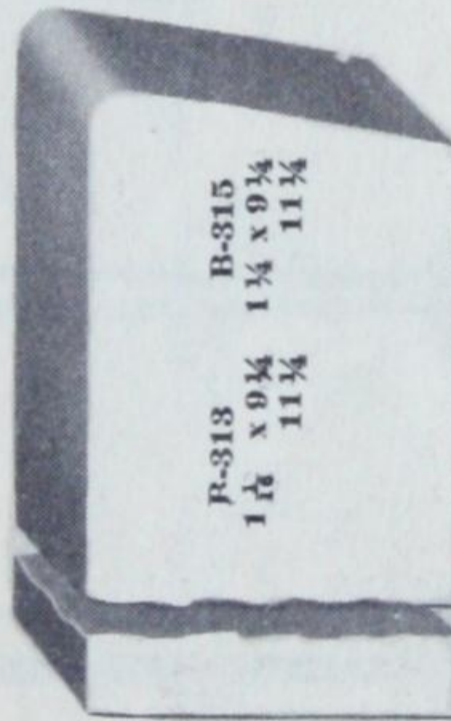
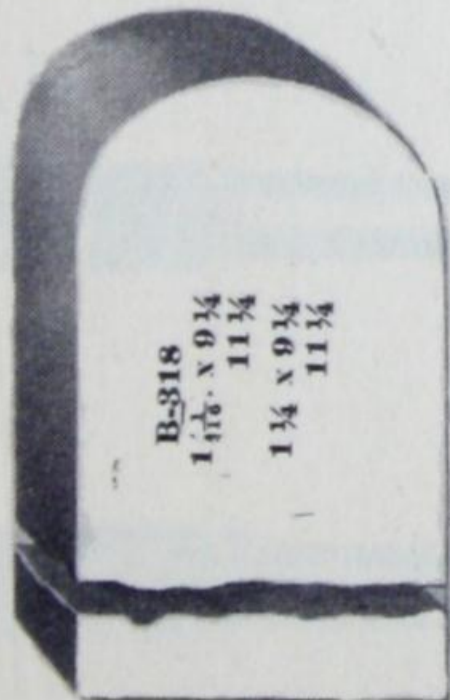
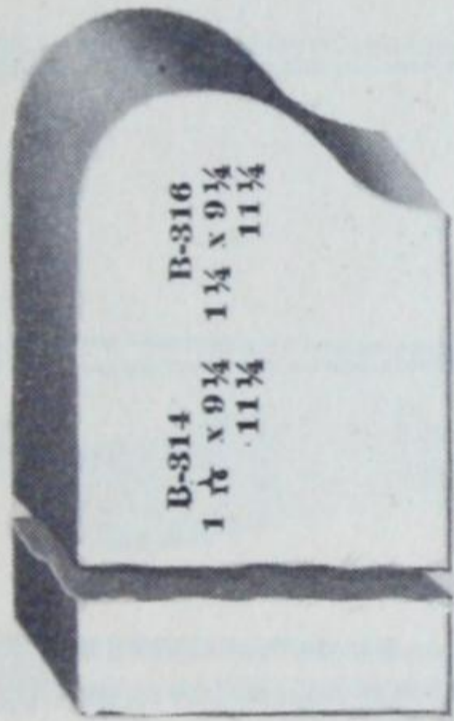
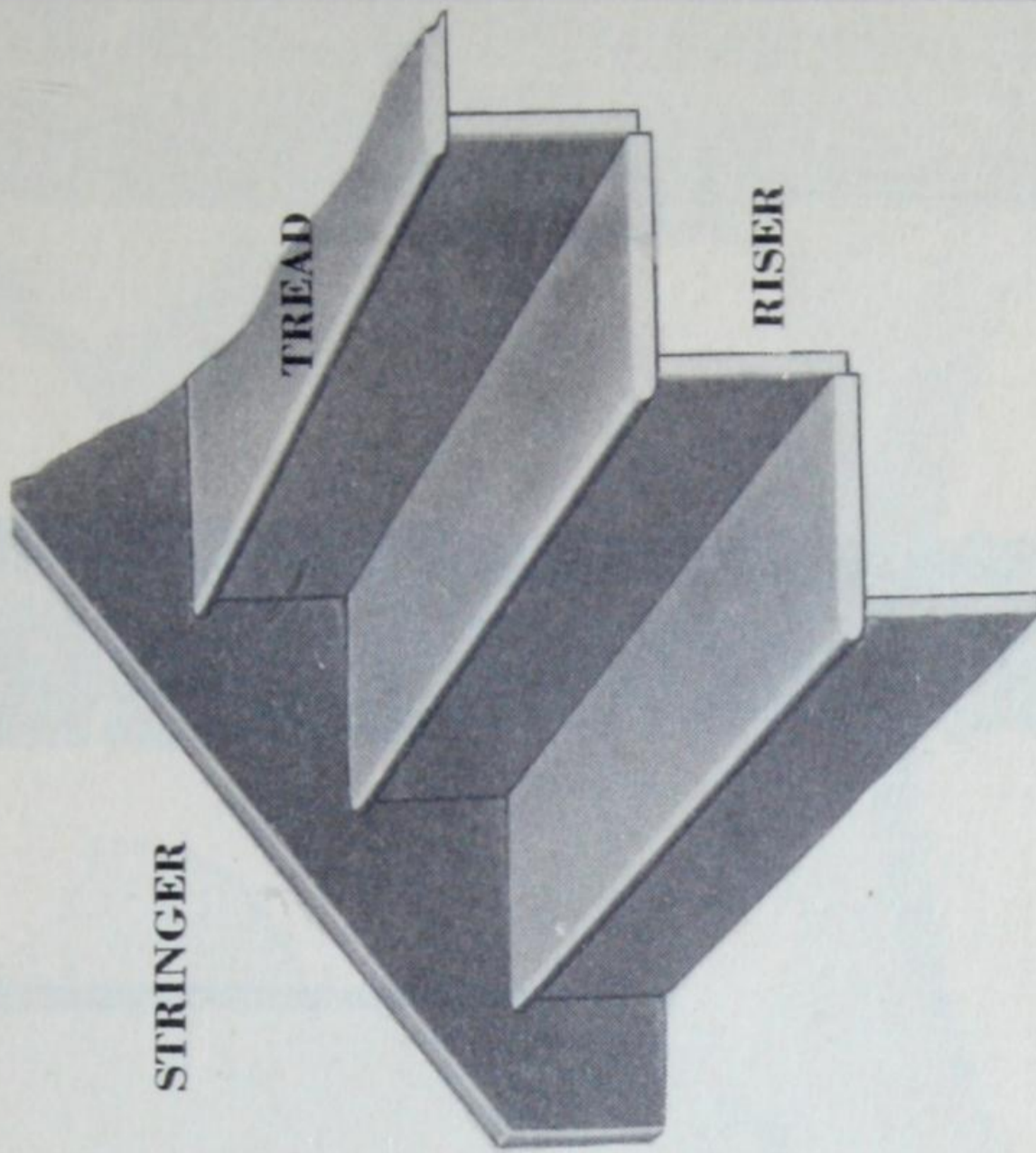

STAIR TREAD NOSINGS

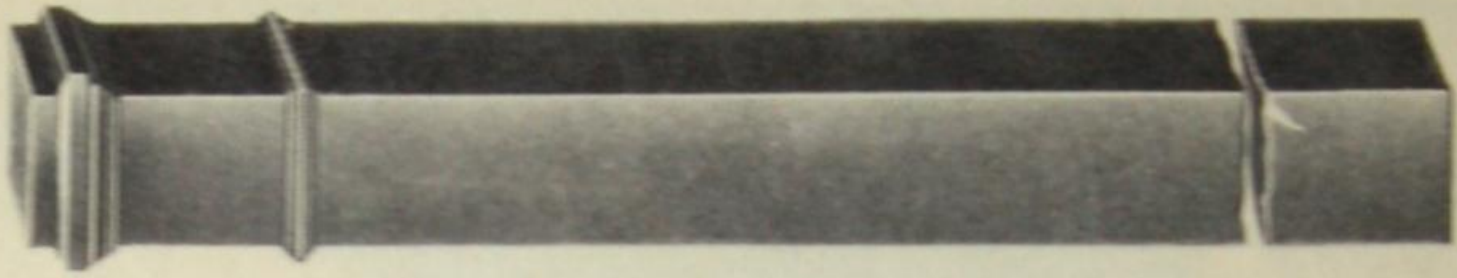

B 321

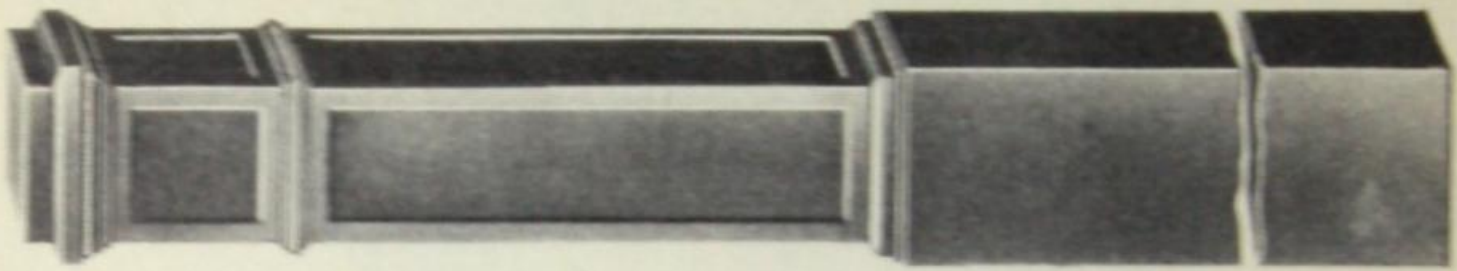

B 320

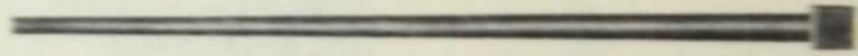

B 453

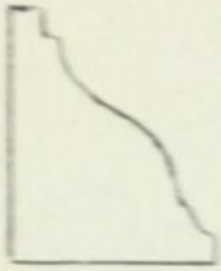

B 456

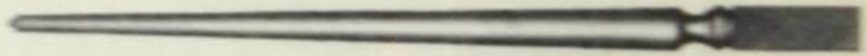

B 454

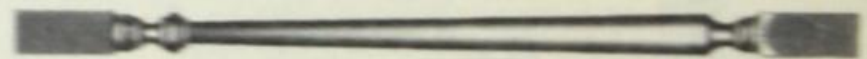

B 455

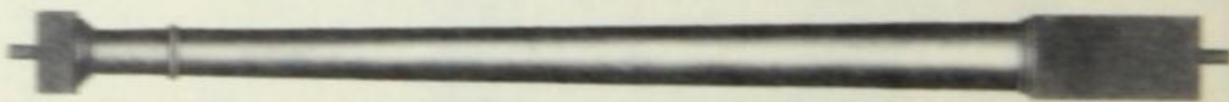

B 450



B 452

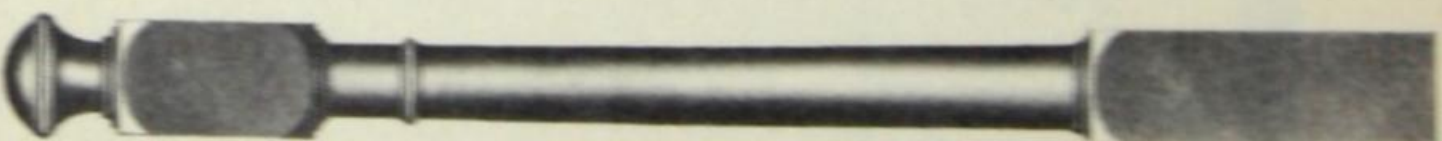

B 451



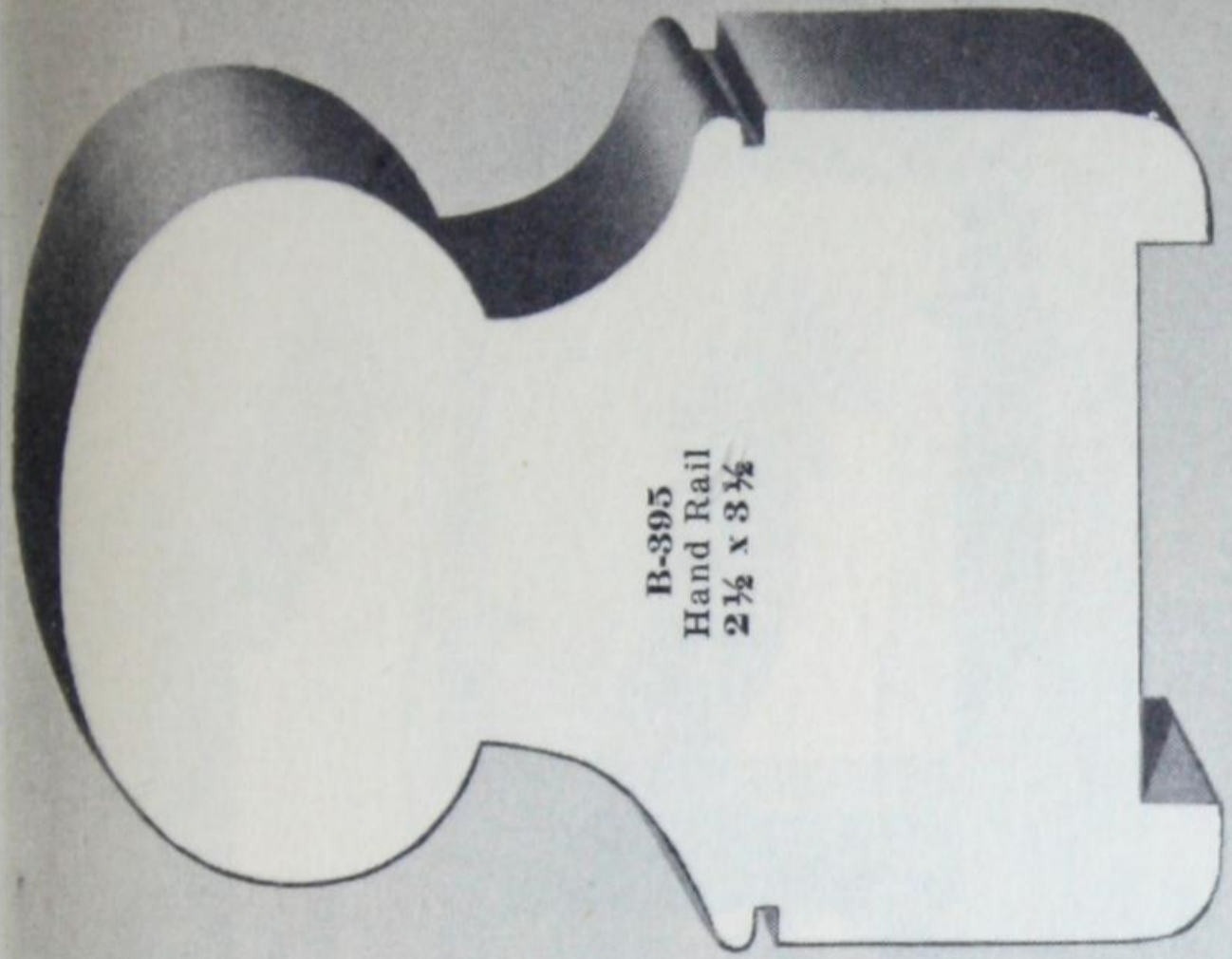

**B-395**  
Hand Rail  
2 1/2 x 3 1/2

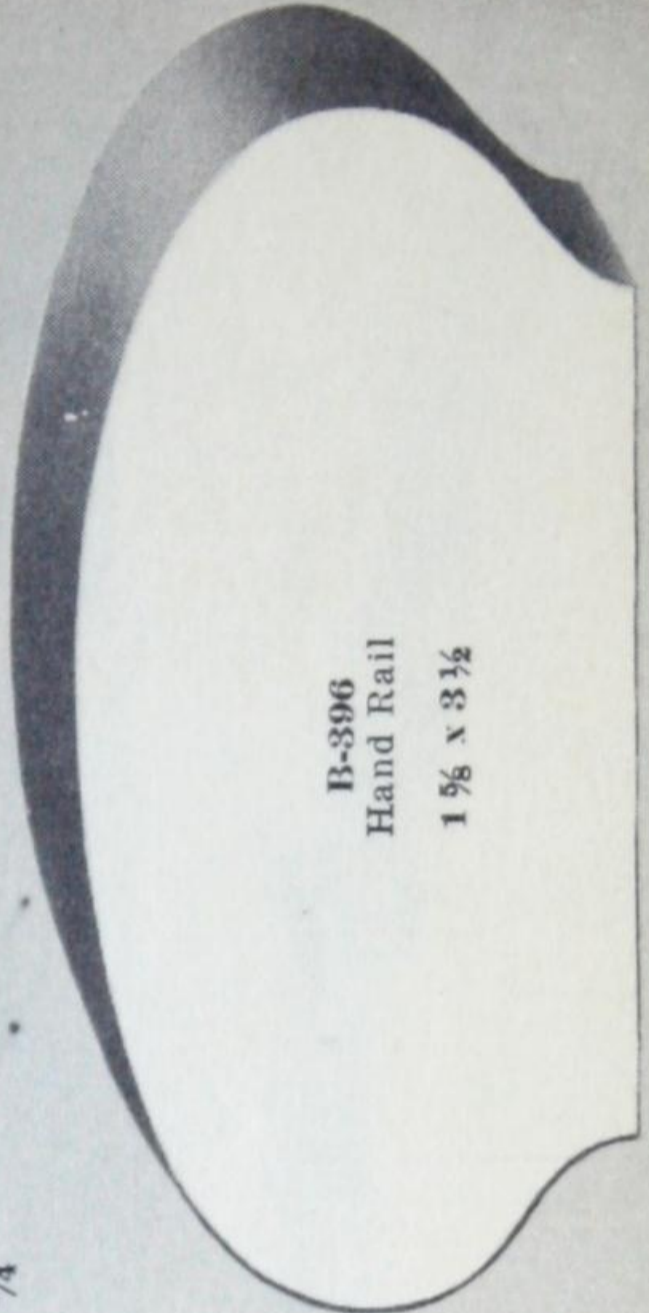

**B-396**  
Hand Rail  
1 9/8 x 3 1/2



**B-394**  
Hand Rail  
2 3/4 x 3

**GLASS BEADS**

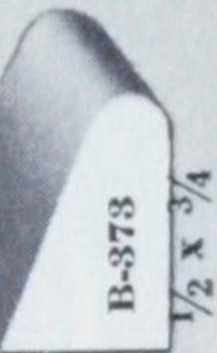

**B-378**  
1/2 x 3/4

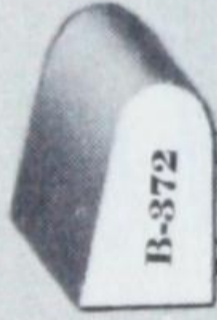

**B-372**  
3/8 x 5/8



**B-371**  
1/4 x 1/2



**B-370**  
1/4 x 3/8

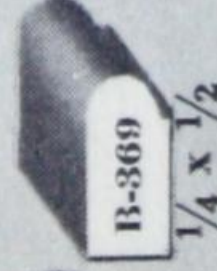

**B-369**  
1/4 x 1/2



**B-368**  
1/4 x 3/8

Inside Door Frames for Single Sliding Door



**B-342**  
9 1/2"



3/4 x 3 1/2

Inside Door Frames for Double Sliding Doors

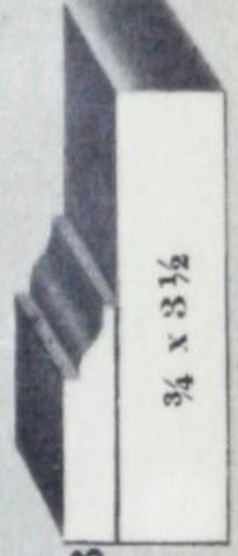

**B-343**  
3/4 x 3 1/2

**INSIDE DOOR JAMBS**

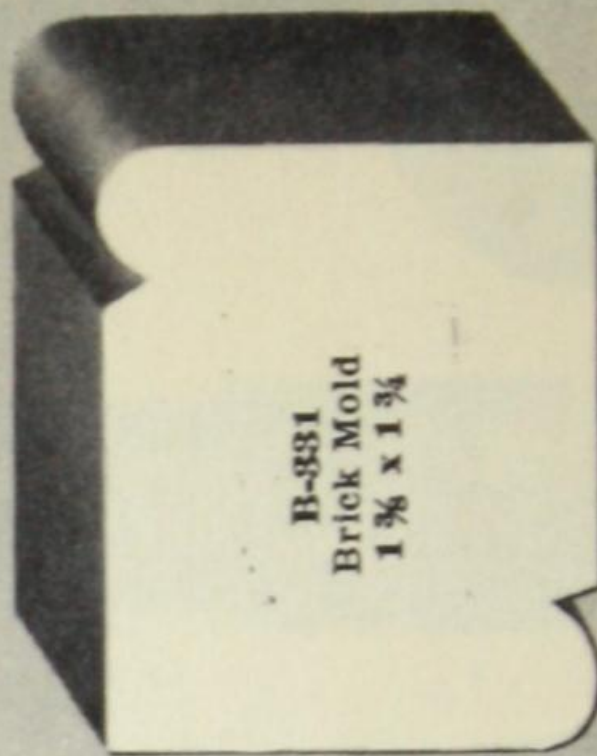
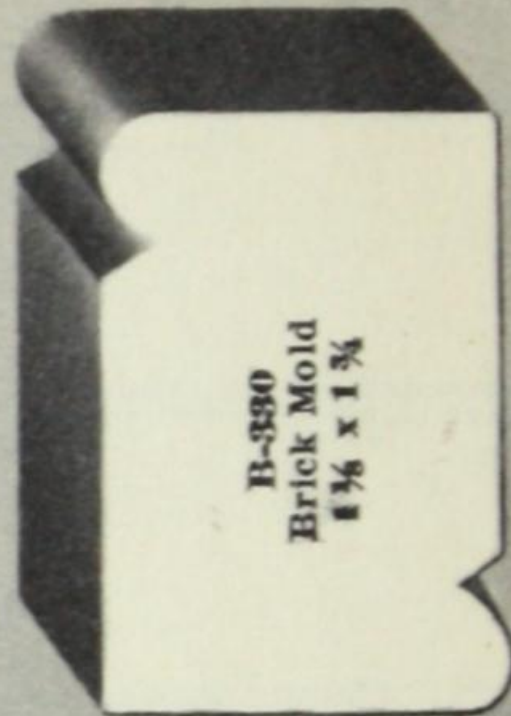
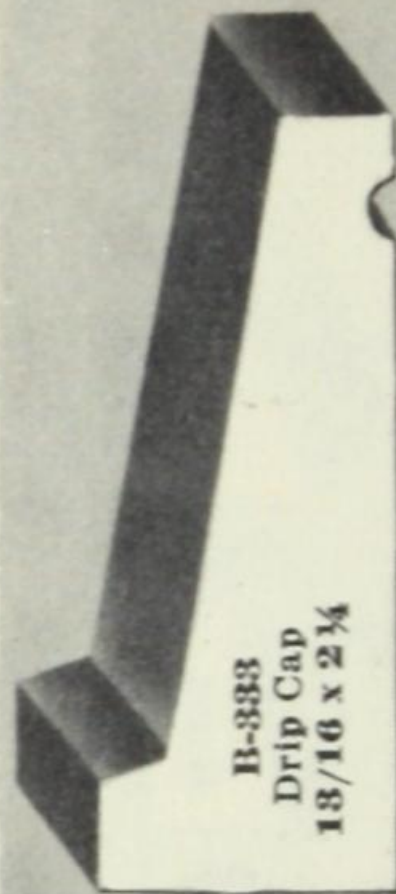
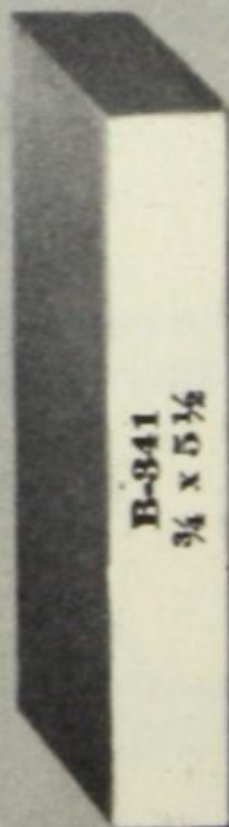

NEW DESIGNS and SIZES  
CASINGS

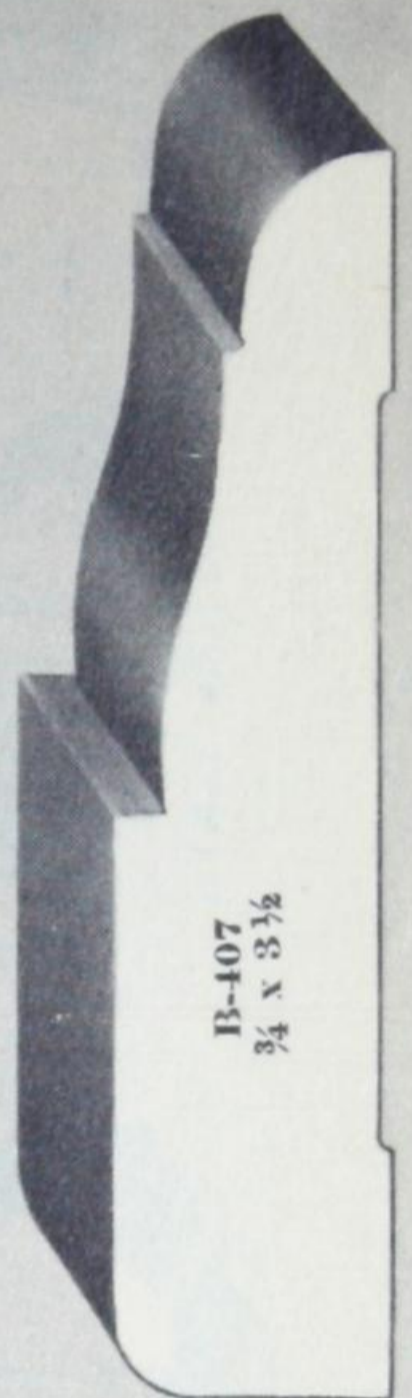
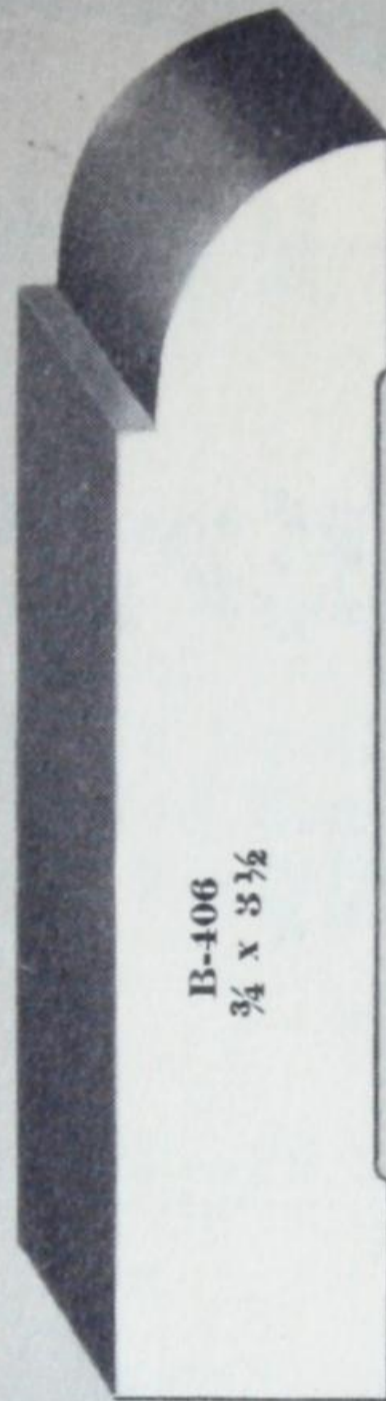
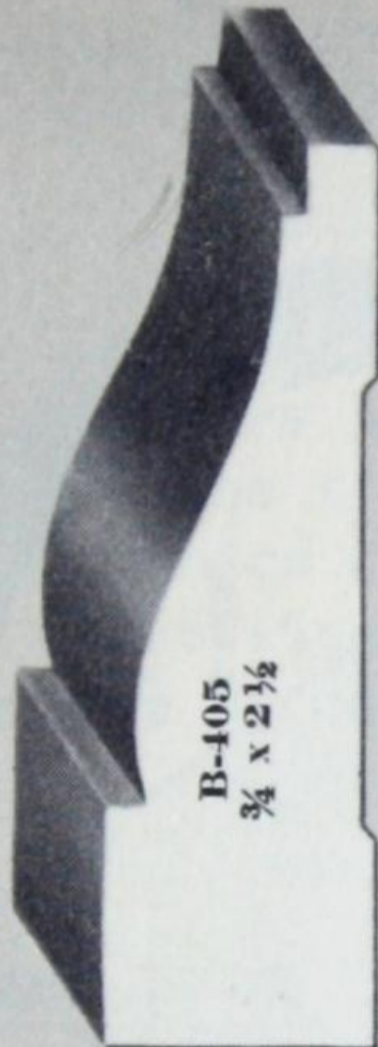
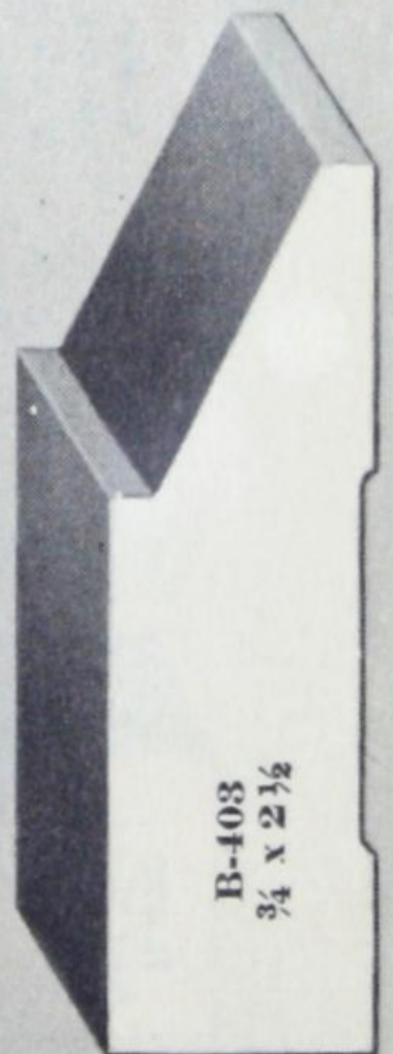
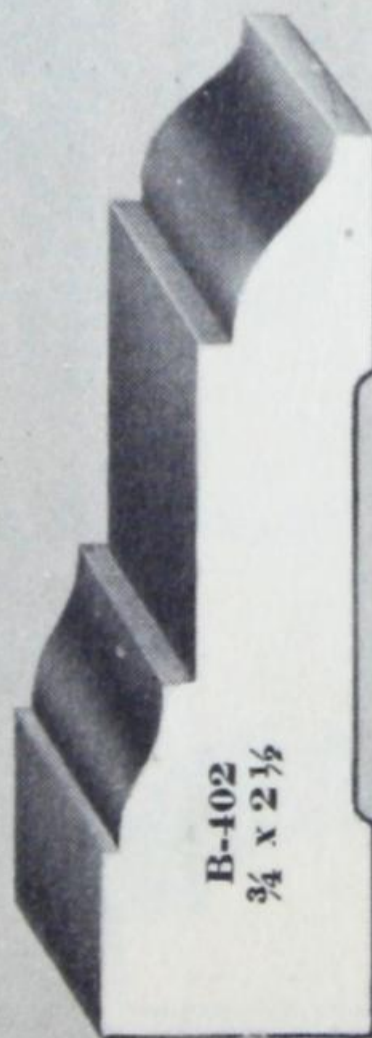
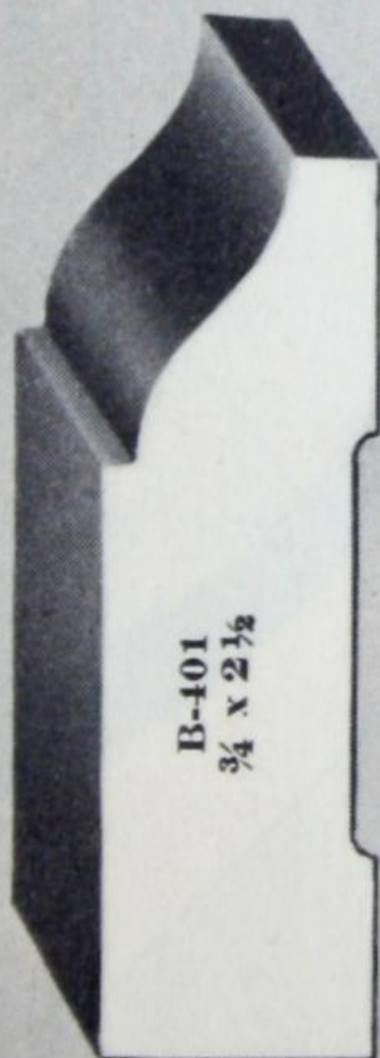
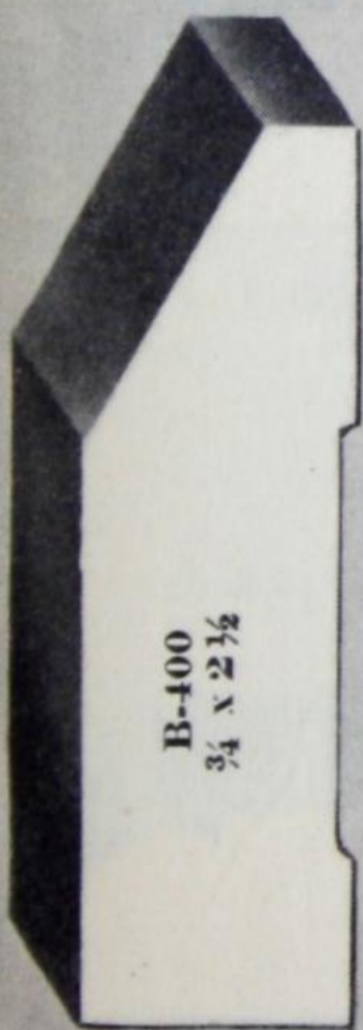

PANEL MOLDS

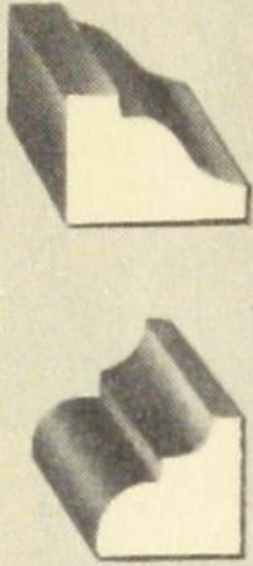

B-430  
3/8 x 3/8

B-431  
3/8 x 1/2

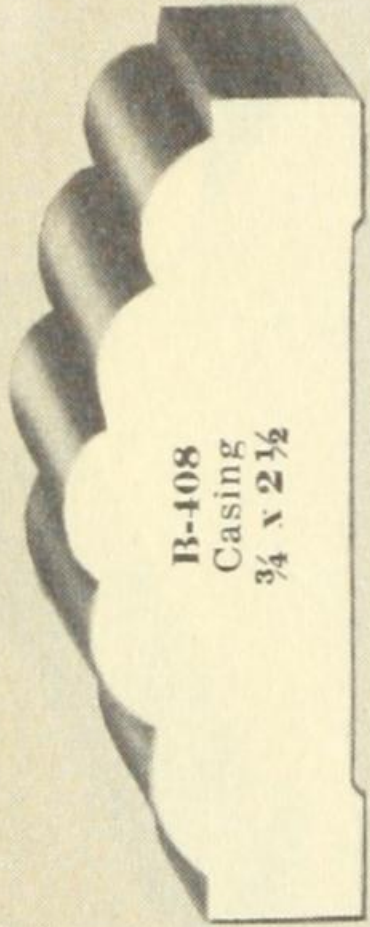

B-408  
Casing  
3/4 x 2 1/2

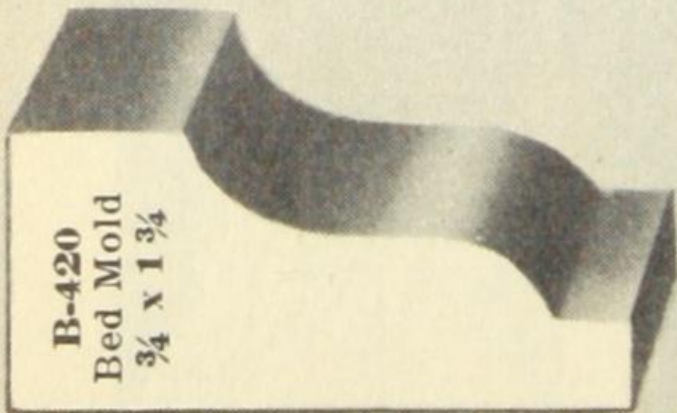

B-420  
Bed Mold  
3/4 x 1 3/4

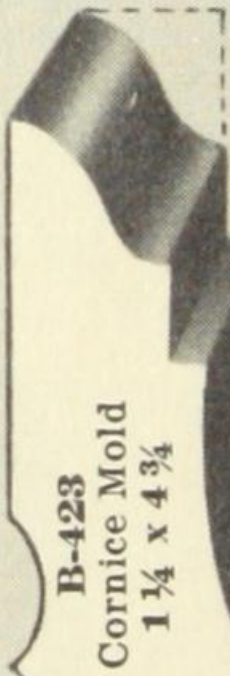

B-423  
Cornice Mold  
1 1/4 x 4 3/4

*Specify square or  
moulded top*

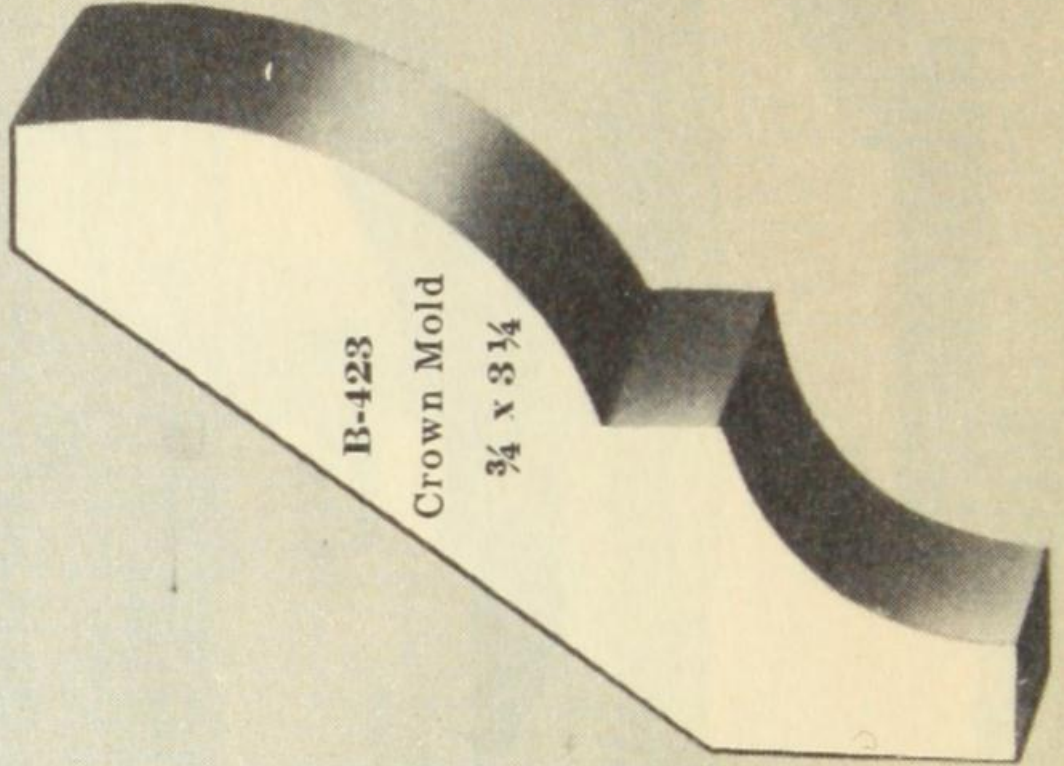

B-423  
Crown Mold  
3/4 x 3 1/4

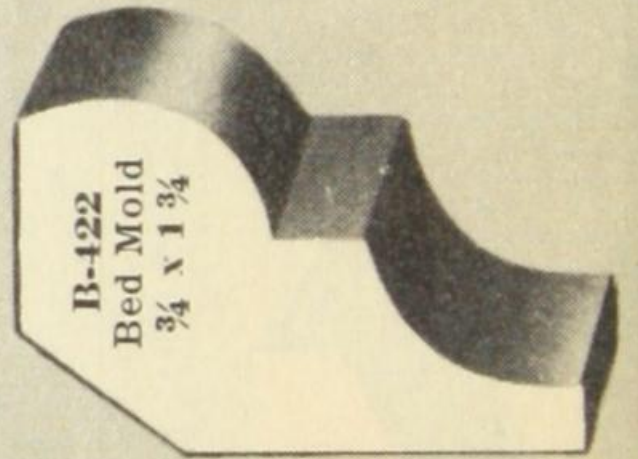

B-422  
Bed Mold  
3/4 x 1 3/4

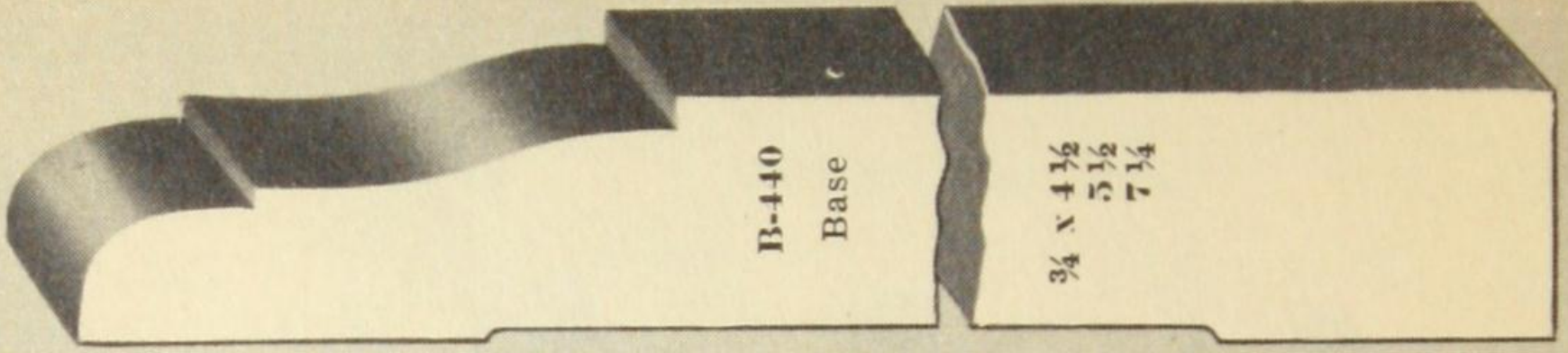

B-440  
Base

3/4 x 4 1/2  
5 1/2  
7 1/4

## “BURLINGTON” TRIM

### I N S E T S

Actual savings can be made by contractors or home owners by buying "Trim in Sets." This simply means that a set of trim for each individual window or door is bundled separately---correct size marked on bundle---and, with a minimum of cutting, ready to nail in place.

No Waste---No Over-Runs---No Shortages.

A complete package for each opening required.



On the following six pages are shown standard "Sets of Trim" with full details.

Quick shipment can be made on any of these sets.

## SETS OF TRIM

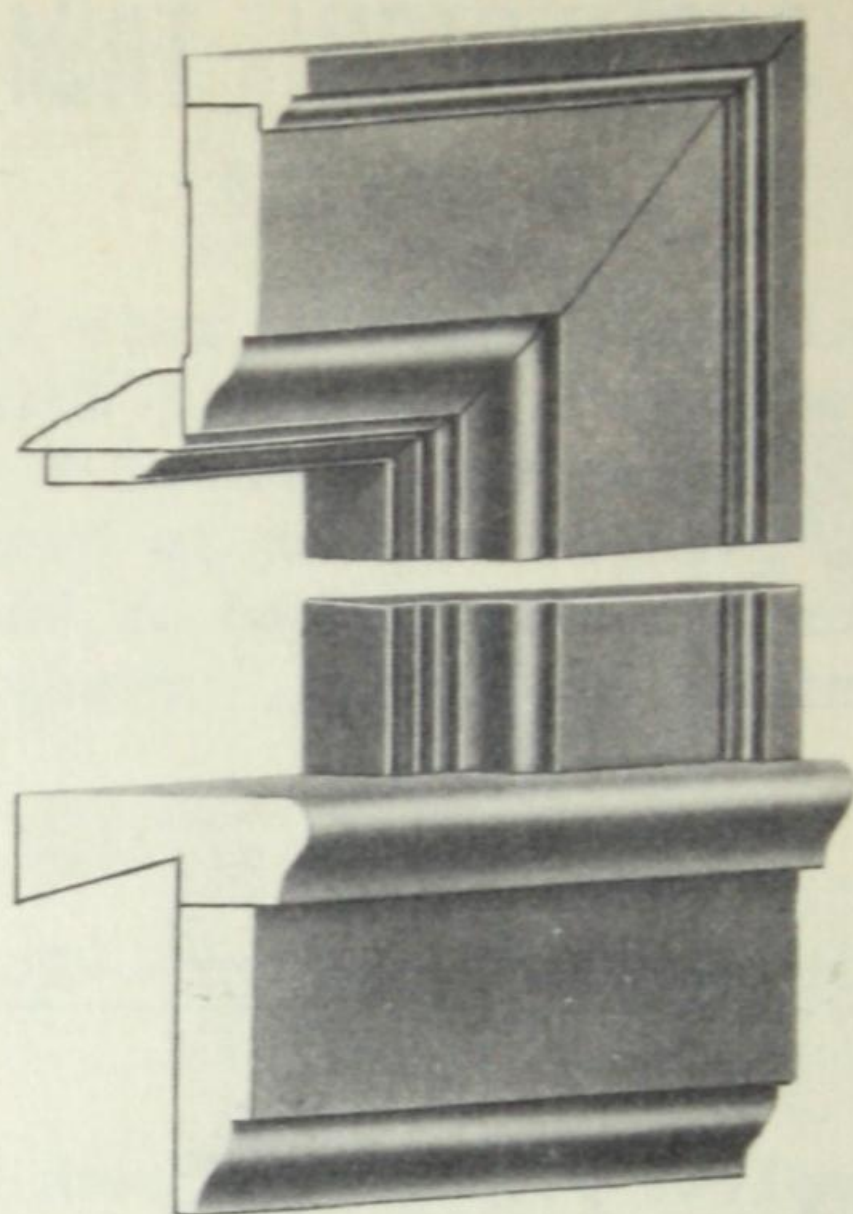

B-350  
NELSON TRIM

Name	No.	Size
Back Band	B-230	$\frac{3}{4}$ x $1\text{-}\frac{1}{4}$
Casing	B-229	$\frac{3}{4}$ x $3\text{-}\frac{1}{2}$
Stops	B-223	$\frac{3}{8}$ x $1\text{-}\frac{1}{4}$
Stool	B-255	$1\text{-}\frac{1}{16}$ x $4\text{-}\frac{1}{2}$
Stool (For Casements)	B-254	$1\text{-}\frac{1}{16}$ x $2\text{-}\frac{1}{4}$
Apron	as B-229	$\frac{3}{4}$ x $3\text{-}\frac{1}{4}$

Each set of trim is bundled separately and the correct size for opening marked on bundle.

No waste — no overrun — no shortages — a complete package for each opening required.

SETS OF TRIM

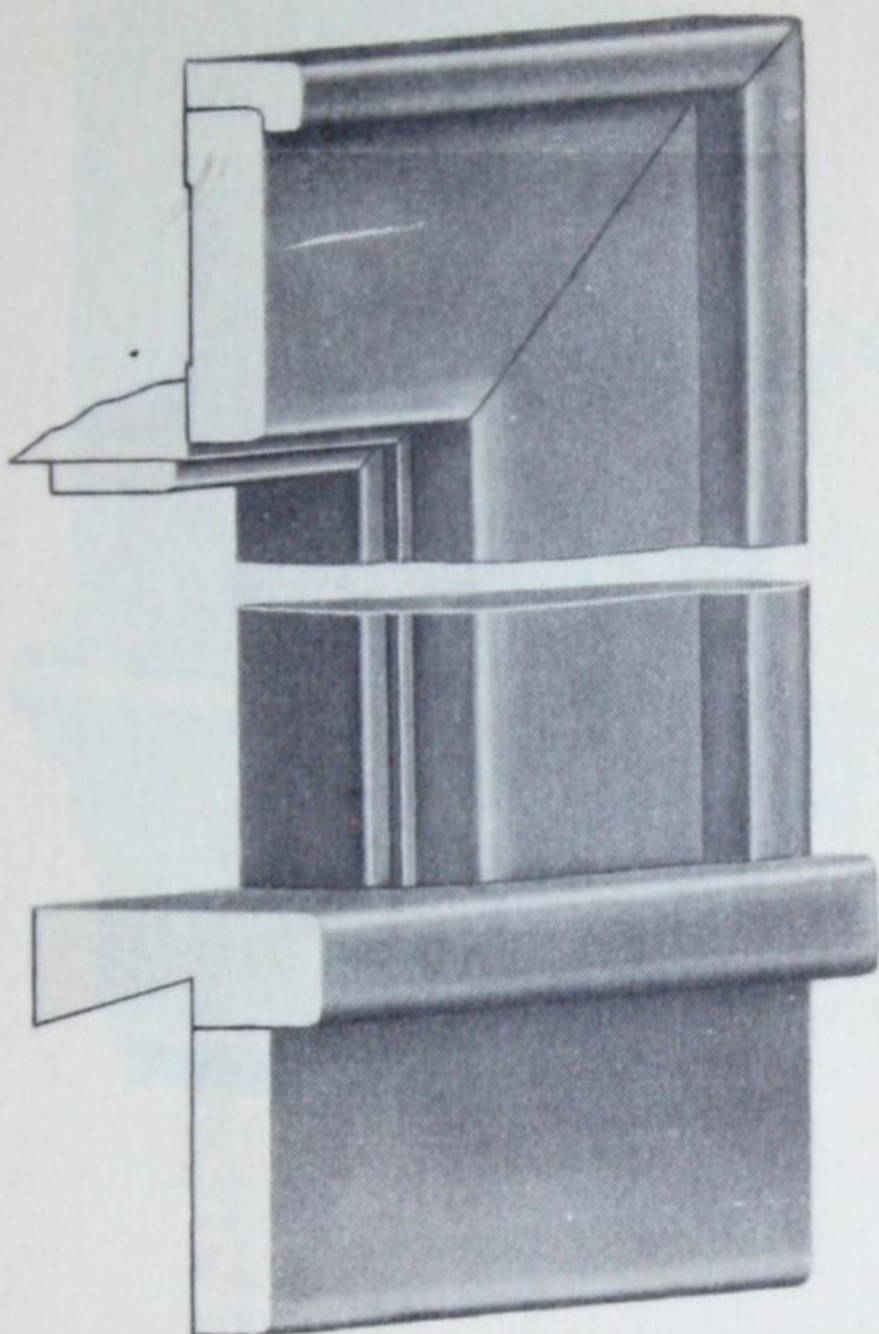

**B-351**  
WELLINGTON TRIM

Name	No.	Size
Back Band	B-232	$\frac{3}{4}$ x $1\text{-}\frac{1}{4}$
Casing	B-231	$\frac{3}{4}$ x $3\text{-}\frac{1}{2}$
Stops	B-220	$\frac{3}{8}$ x $1\text{-}\frac{1}{4}$
Stool	B-262	$1\text{-}\frac{1}{16}$ x $4\text{-}\frac{1}{2}$
Stool (For Casements)	B-263	$1\text{-}\frac{1}{16}$ x $2\text{-}\frac{1}{4}$
Apron	B-264	$\frac{3}{4}$ x $3\text{-}\frac{1}{4}$

Each set of trim is bundled separately and the correct size for opening marked on bundle.

No waste — no overrun — no shortages — a complete package for each opening required.

## SETS OF TRIM

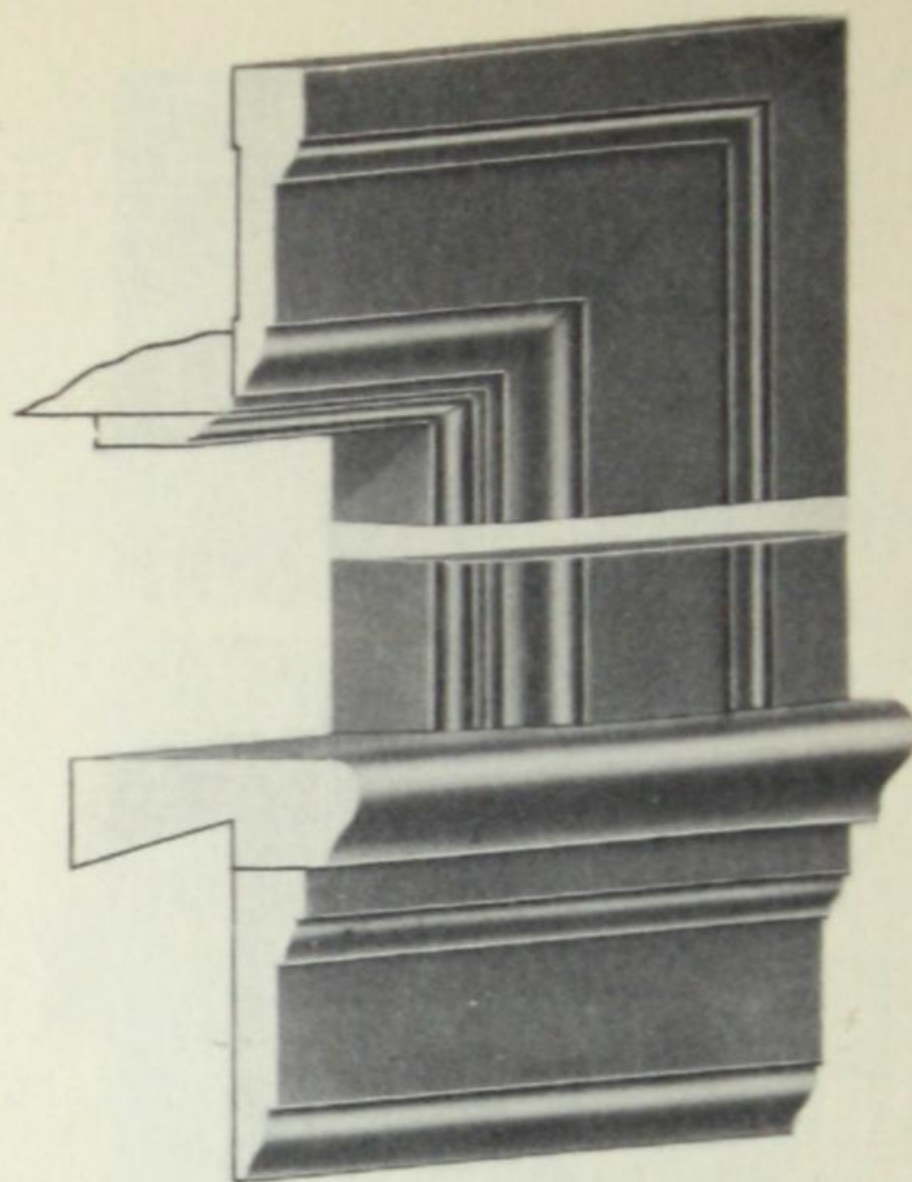

B-352  
HALTON TRIM

Name	No.	Size
Casing	B-233	$3/4 \times 3-1/2$
Stops	B-223	$3/8 \times 1-1/4$
Stool	B-255	$1-1/16 \times 3-1/2$
Stool (For Casements)	B-254	$1-1/16 \times 1-3/4$
Apron	as B-233	$3/4 \times 3-1/4$

Each set of trim is bundled separately and the correct size for opening marked on bundle.

No waste — no overrun — no shortages — a complete package for each opening required.



SETS OF TRIM

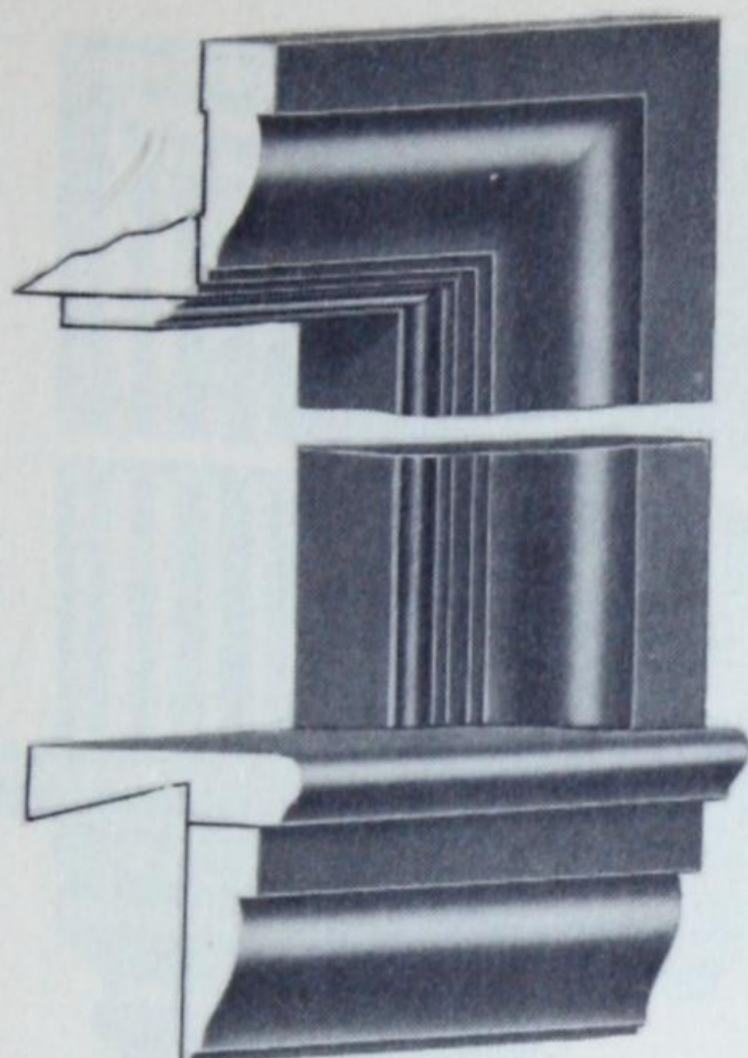

B-353

TRAFALGAR TRIM

Name	Na.	Size
Casing	B-405	$\frac{3}{4}$ x 2- $\frac{1}{2}$
Stops	B-223	$\frac{3}{8}$ x 1- $\frac{1}{4}$
Stool	B-259	$\frac{3}{4}$ x 3- $\frac{1}{2}$
Stool (For Casements)	B-258	$\frac{3}{4}$ x 1- $\frac{3}{4}$
Apron	as B-405	$\frac{3}{4}$ x 2- $\frac{1}{2}$

Each set of trim is bundled separately and the correct size for opening marked on bundle.

No waste no overrun — no shortages — a complete package for each opening required.

## SETS OF TRIM

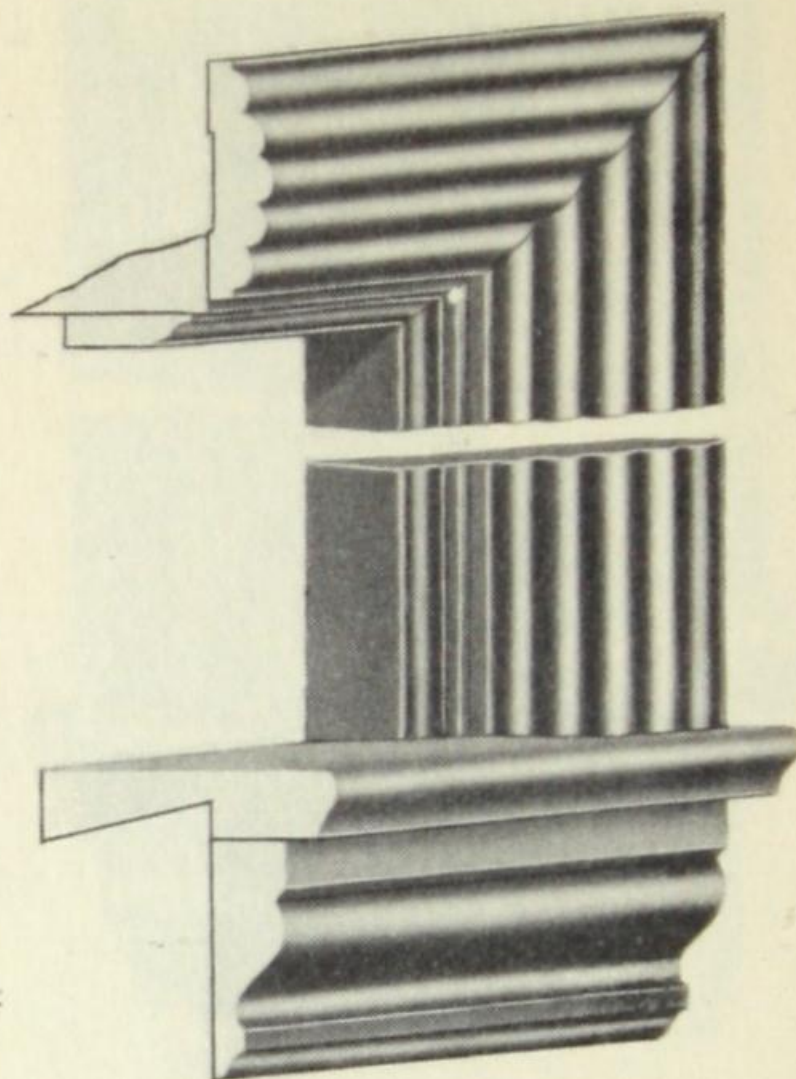

B-354  
COLONIAL TRIM

Name	No.	Size
Casing	B-408	$\frac{3}{4}$ x 2- $\frac{1}{2}$
Stops	B-223	$\frac{3}{8}$ x 1- $\frac{1}{4}$
Stool	B-259	$\frac{3}{4}$ x 3- $\frac{1}{2}$
Stool (For Casements)	B-258	$\frac{3}{4}$ x 1- $\frac{3}{4}$
Apron	B-286	$\frac{3}{4}$ x 2- $\frac{1}{2}$
Base Blocks for Door Sets		$\frac{7}{8}$ x 2- $\frac{3}{4}$ -10"

Each set of trim is bundled separately and the correct size for opening marked on bundle.

No waste — no overrun — no shortages — a complete package for each opening required.

SETS OF TRIM

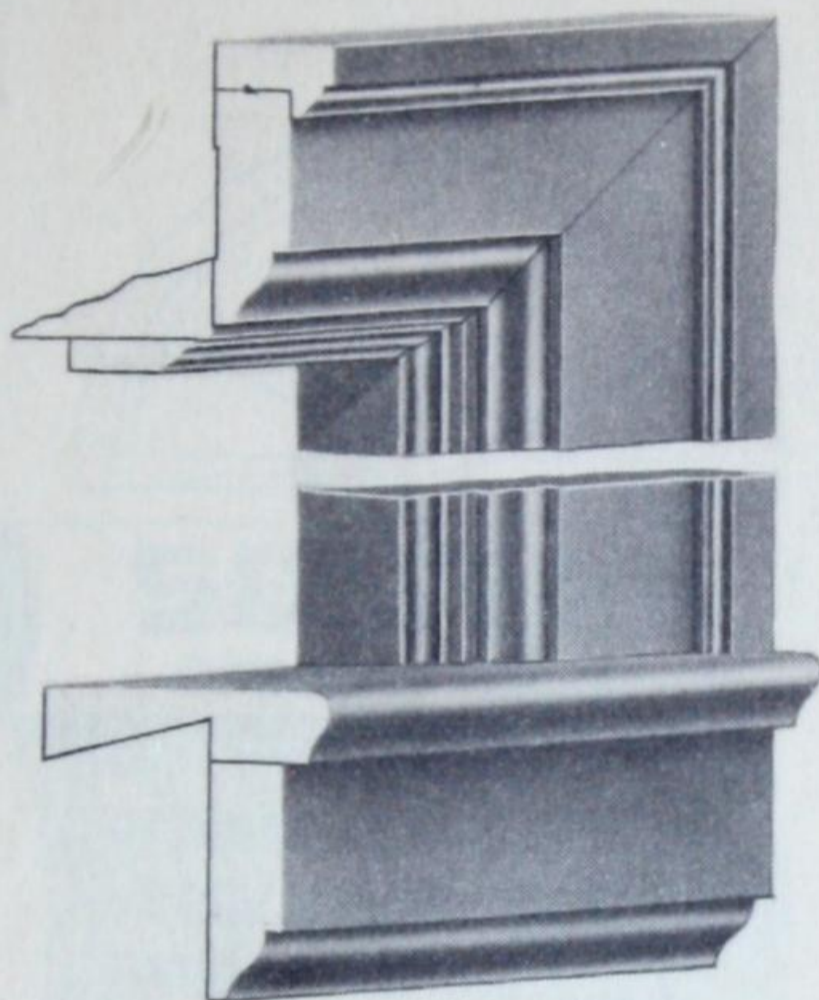

B-355  
WENTWORTH TRIM

Name	No.	Size
Back Band	B-230	$\frac{3}{4}$ x $1\text{-}\frac{1}{4}$
Casing	B-401	$\frac{3}{4}$ x $2\text{-}\frac{1}{2}$
Stops	B-223	$\frac{3}{8}$ x $1\text{-}\frac{1}{4}$
Stool	B-259	$\frac{3}{4}$ x $3\text{-}\frac{1}{2}$
Stool (For Casements)	B-258	$\frac{3}{4}$ x $1\text{-}\frac{3}{4}$
Apron	as B-401	$\frac{3}{4}$ x $2\text{-}\frac{1}{2}$

Each set of trim is bundled separately and the correct size for opening marked on bundle.  
No waste — no overrun — no shortages — a complete package for each opening required.

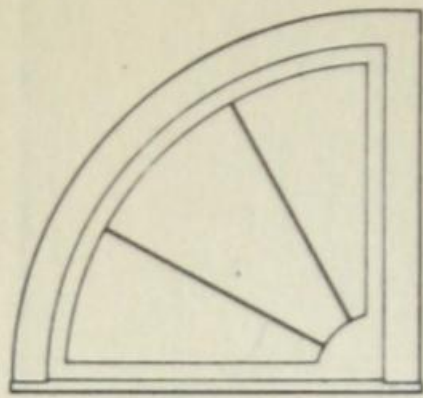

B-140 Left

QUARTER CIRCLE

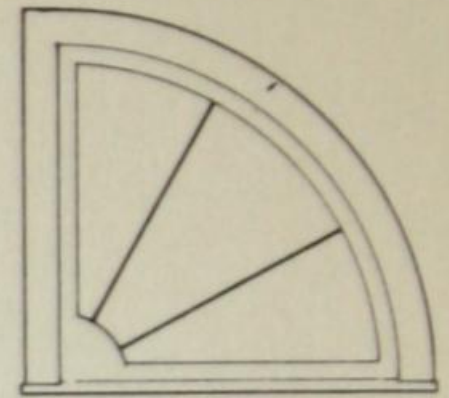

B-140 Right

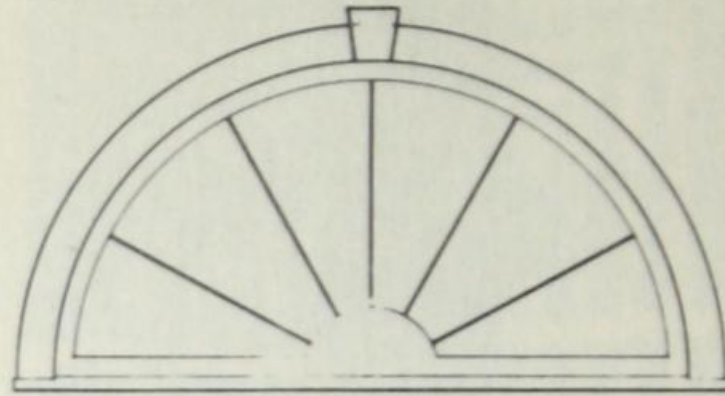

B-141  
HALF CIRCLE

FULL CIRCLE

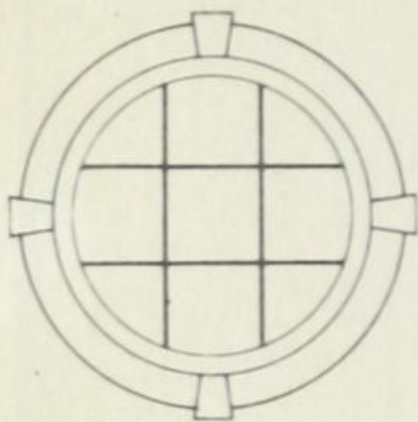

B-142

OCTAGON

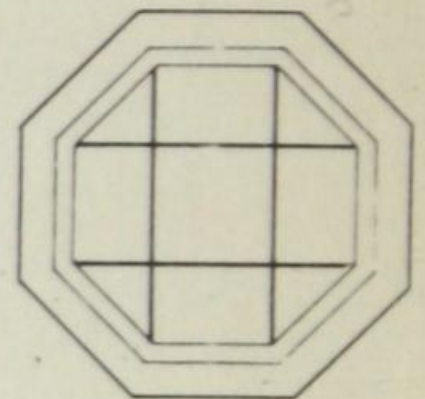

B-143

GABLE FRAMES  
LOUVRE FRAMES  
ORNAMENTAL FRAMES



B-145

LOUVRE FRAMES

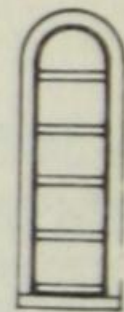

B-149



B-146

B-148

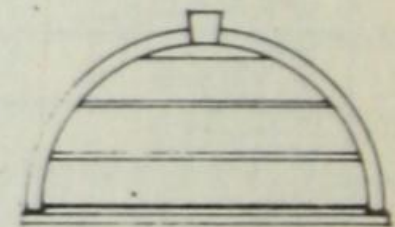

B-147

B-150

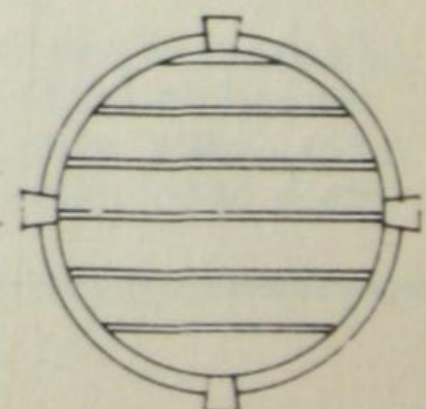

**SCUTAN**  
*BUILDING PAPER*

- WATERPROOF AND MOISTUREPROOF
- UNAFFECTED BY TEMPERATURE CHANGES
- PRACTICALLY AIR TIGHT
- VERMIN AND INSECT PROOF
- TASTELESS AND ODORLESS
- WILL NOT MILDEW
- WILL NOT ALLOW FUNGUS GROWTH
- STRONG AND FLEXIBLE
- FREE FROM TACKINESS
- LIGHT AND EASY TO HANDLE

COPYRIGHT 1940  
A. S. NICHOLSON  
BURLINGTON



