

Nun lob mein Seel' den Herren

BuxWV 214, 215

(Incomplete)

(I)

(Ped.)

(Man.)

(Ped.)

(Ped.)

(Man.)

(Ped.)

(Ped.)

(Man.)

(II)

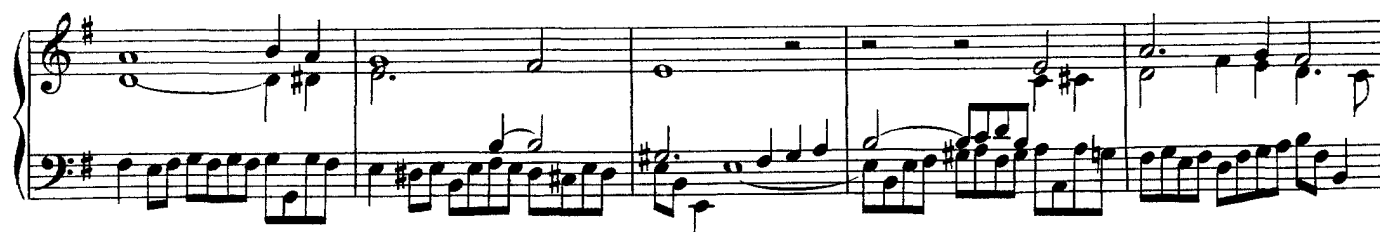
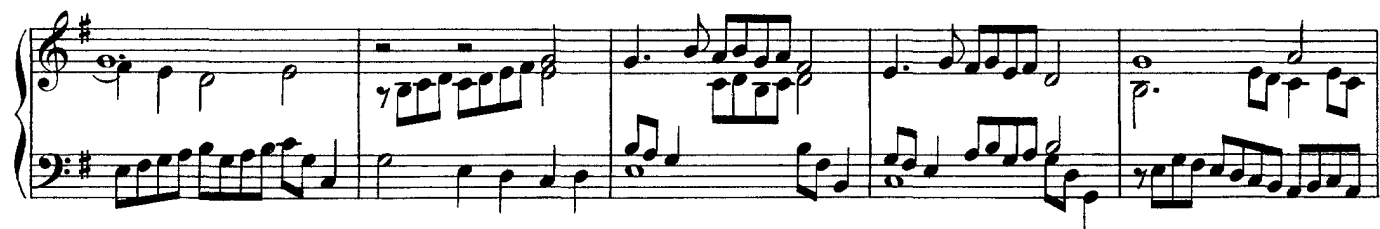
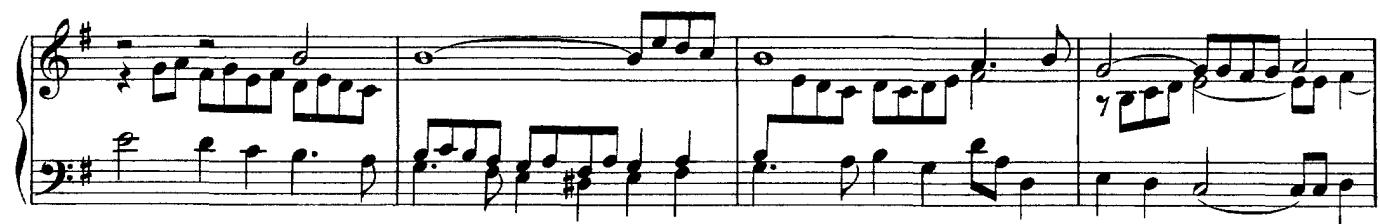

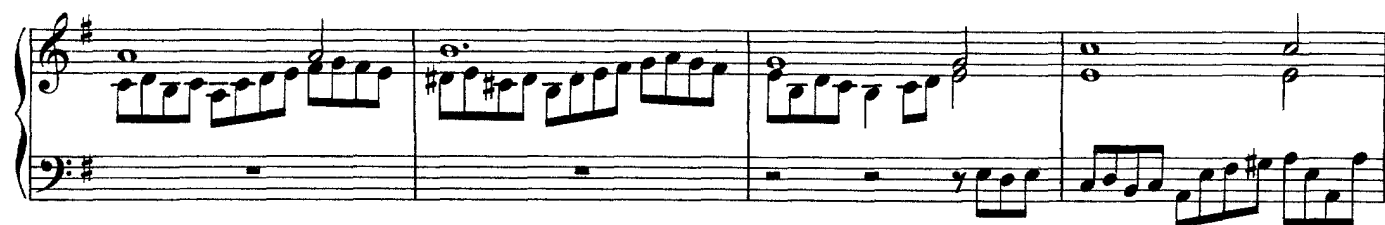

(III)

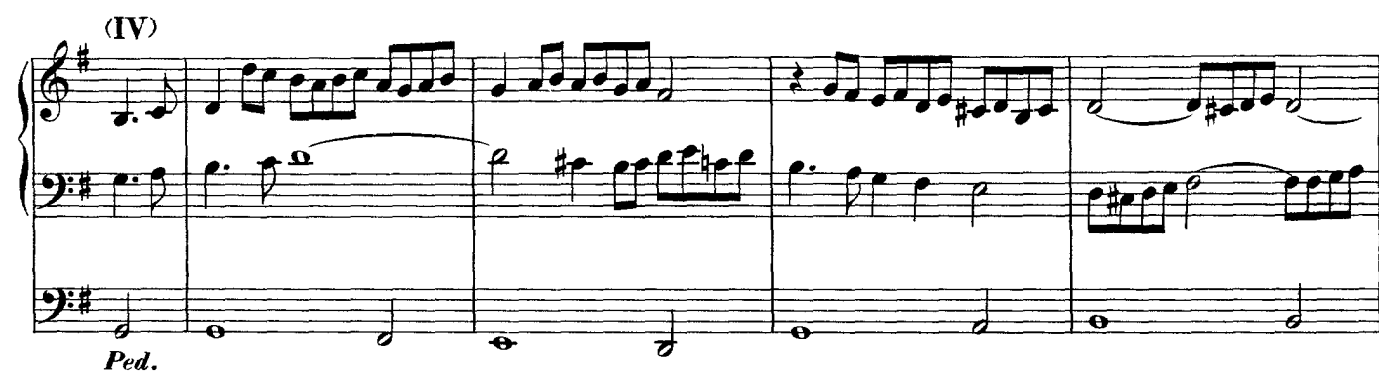

