

Praeludium in Phrygian Mode
BuxWV 152

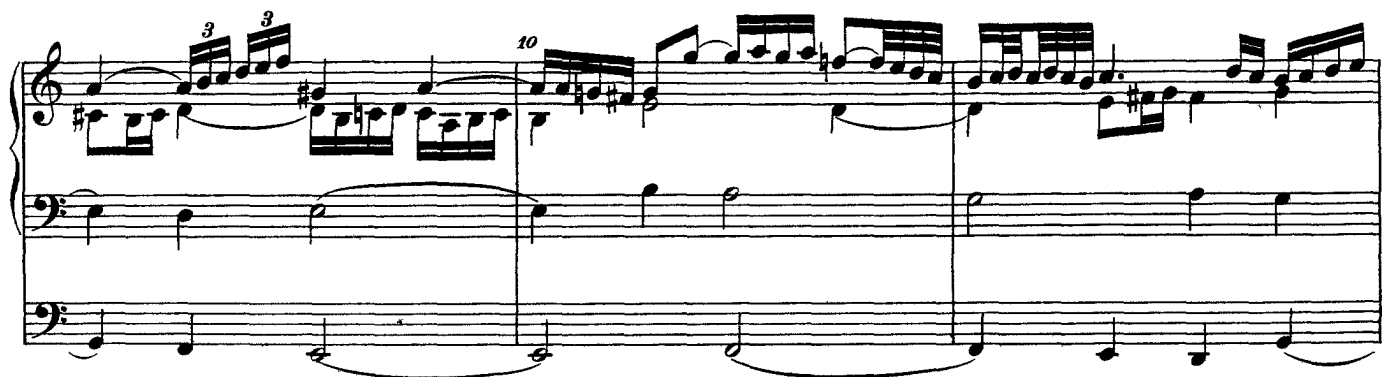

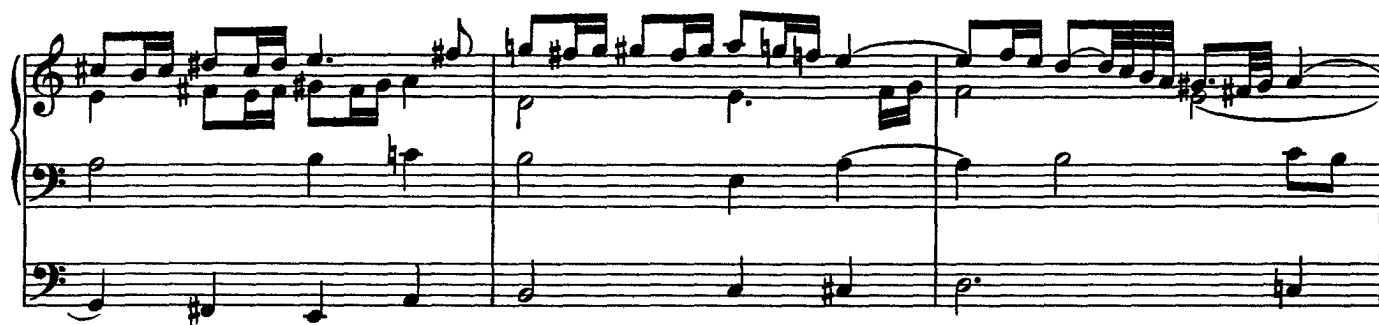

55

60

65

70

75
