

Six New

FRENCH COUNTRY DANCES,

La Lelia,

La Brillante,

La Nathalie,

La Ronde du Temps,

La Corra,

L'Amoureuse.

With their Proper Figures as performed at the

Opera IN Paris,

Arranged for the

PIANO FORTÉ,

With an Accompaniment for the Flute. (ad lib.) Composed & Respectfully

Inscribed to The R. P. Hon^{ble}

VISCOUNTESS CASTLEREAGH,

BY

F. J. Klose.

Ent. at Stat. Hall.

Price 3^s

LONDON,

Published by C. Christmas, at his Opera Music Saloon, 36. Pall Mall,

where may be had

The Music of all the New Operas & Ballets, performing at the Kings Theatre.

Nº 1.
LA ZELIA.

MINORE.

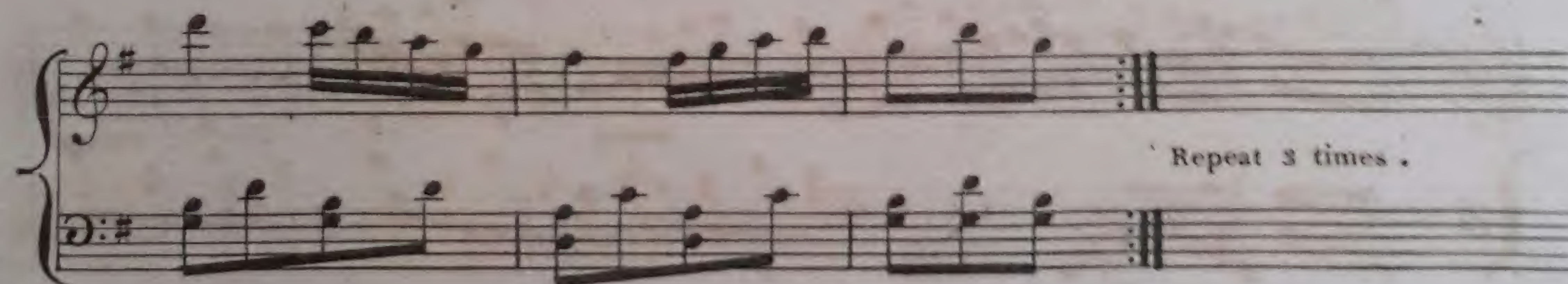
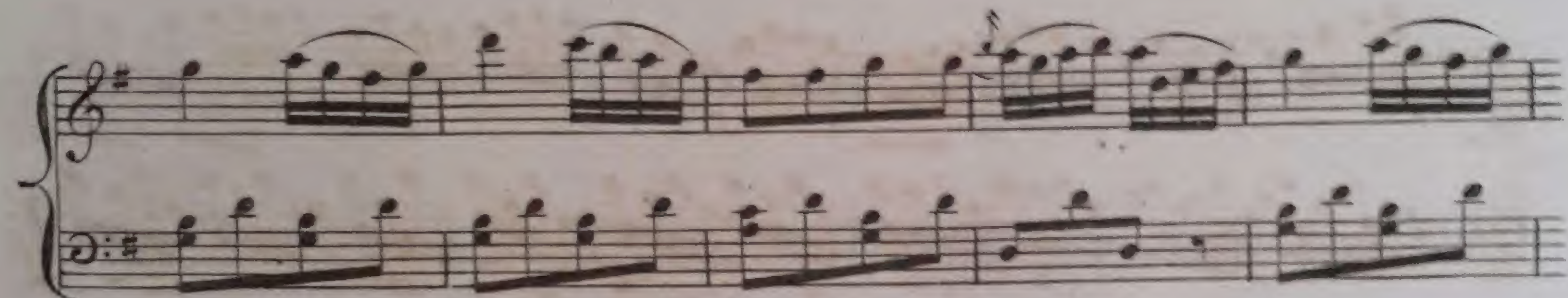
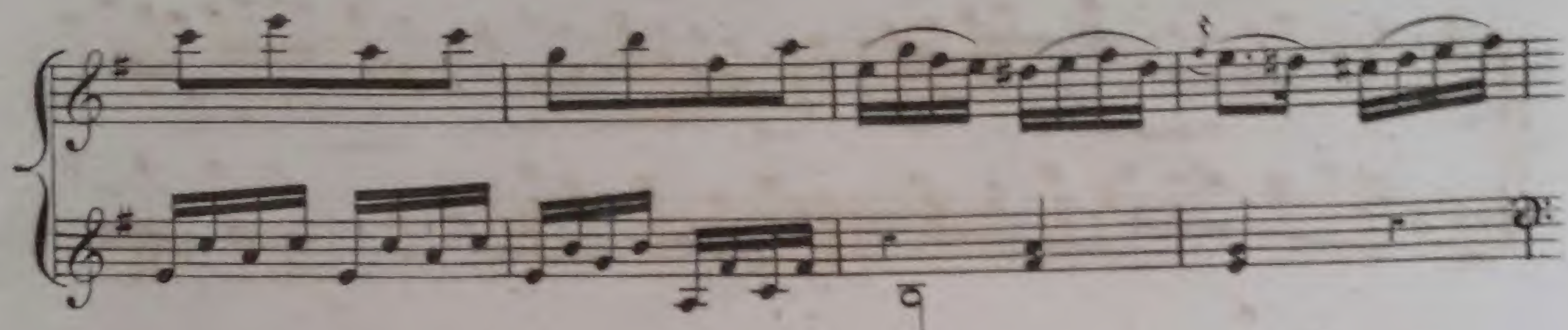
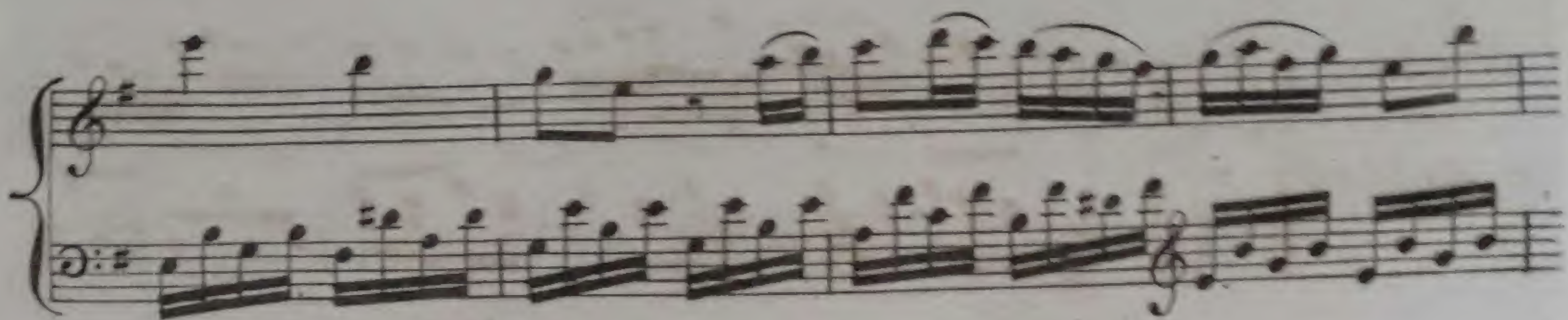

FIGURE .

Chaîne anglaise entière ,
 Balancez à vos Dames ,
 Un tour de mains ,

Chaîne des Dames .
 Demi-queue du chat ,
 Demi-chaine anglaise, = Contre partie .

N^o 2.

LA NATHALIE.

MINORE.

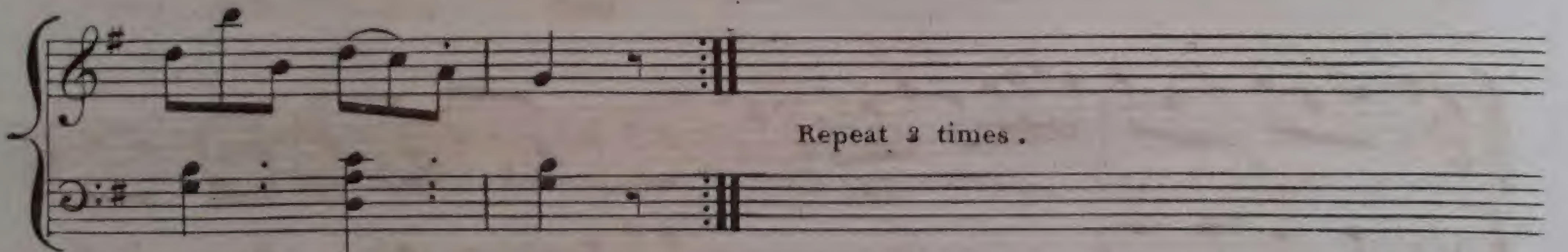
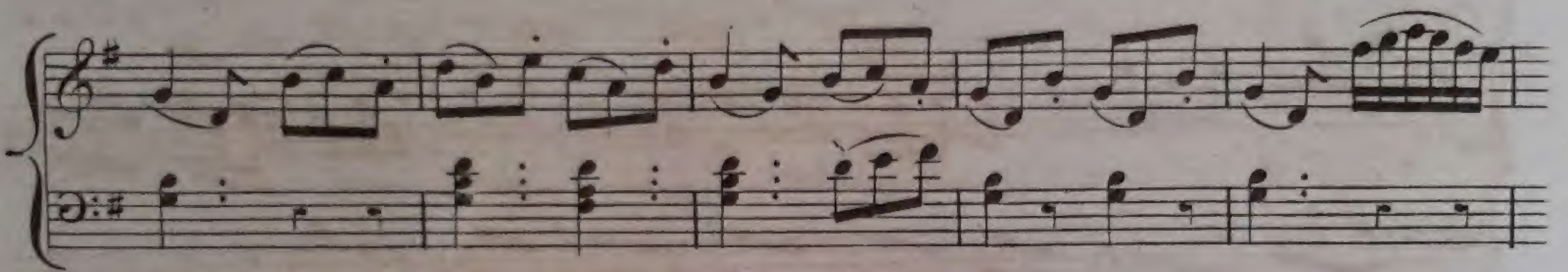
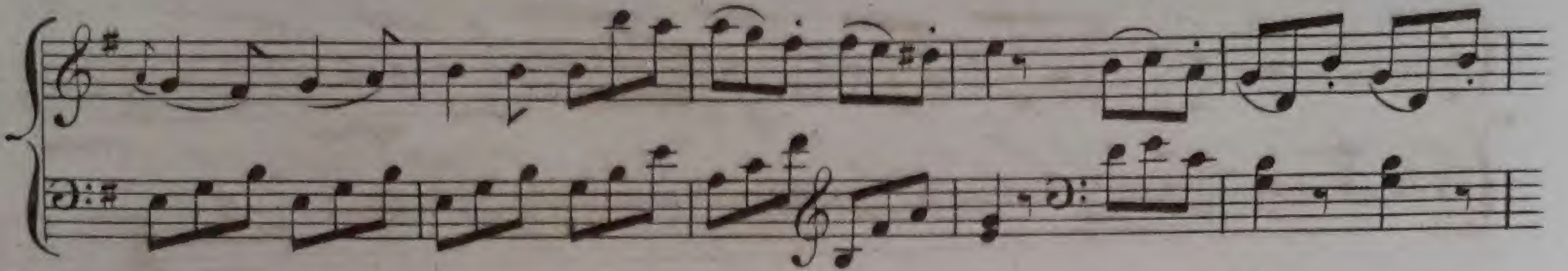
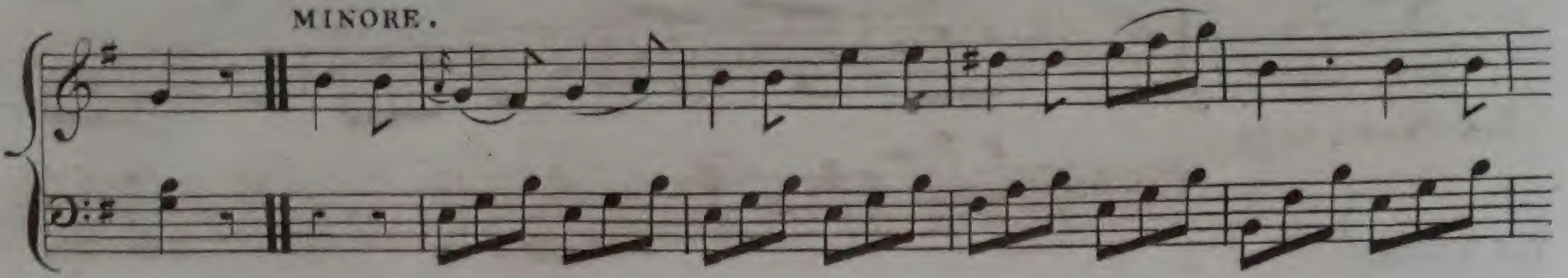

FIGURE.

La main droite à la Dame de vis-à-vis, Rig :
 Retraversez main gauche en main gauche,
 Les Dames donnent la main droite à leurs Cavaliers,
 Balancez quatre sans vous quitter,
 Demi-queue du chat,
 En avant deux, = Dos à dos,
 En avant quatre, = Demi-chaîne,
 Contre-partie.

G

FLUTE.

N^o 3.

LA CORRA

FIGURE.

En avant deux ,
 Chassez, déchassez ,
 Traversez ,

Chassez, déchassez ,
 Balancez à vos Dames ,
 Un tour de mains .

N^o 4.
LA
BRILLANTE.

FIGURE .

Un Cavalier conduit sa Dame deux fois en avant, la laisse à la gauche du Cavalier de vis-à-vis et passe au milieu pendant qu'elles traversent ,
 Les Dames font un chassé croisé pendant que le Cavalier figure devant elles et repassent à leurs places en chassant croisé ,
 La première figurante balance avec son Cavalier et termine par un tour de mains .

FLUTE.

N^o 5.

LA RONDE

DU TEMS.

MAJORE .

MAJORE .

FIGURE .

En rond les huit ,
 En avant deux ,
 Traversez ,
 Chassez, déchassez ,
 A vos places ,
 Ballancez à vos Dames ,

Un tour de mains ,
 Queue du chat
 Chaîne anglaise ,
 Chassez croisez huit ,
 Déchassez .

N^o 6.

L'AMOUREUSE.

MINORE.

Repeat 3 times .

FIGURE .

Les tiroirs quatre fois ,
 Chassez croisez ,
 Traversez de suite ,

Chassez croisez et reprenez vos places ,
 Chaîne anglaise double ,
 Balancez les Cavaliers en dedans .