

SPIDERS.

BY

THOMAS WORKMAN,

VICE-PRESIDENT ILLINOIS NATURAL HISTORY AND PHILOSOPHICAL SOCIETY.

SPIDERS.

BY

THOMAS WORKMAN,

VICE-PRESIDENT BELFAST NATURAL HISTORY AND PHILOSOPHICAL SOCIETY.

VOL. I.

MALAYSIAN SPIDERS.



PUBLISHED BY THE AUTHOR.

BELFAST.

1896.

PREFACE.

IN compiling the volume on Spiders now laid before the public, the Author's endeavour has been to aid future workers in this interesting subject by supplementing with drawings the well-known works of Professor T. Thorell, of Montpellier, to whom he owes a great debt of gratitude for continuous favours during many years. The first twenty-four drawings, in which the Author was assisted by his daughter, who unfortunately had to discontinue her help owing to her eyesight becoming impaired, were brought out in three parts—part 1 in 1892, and parts 3 and 4 in 1894—under the title of Malaysian Spiders.

Nearly all the specimens were collected by the Author in Singapore and Java, and are in his possession except where otherwise noted.

The male is denoted by ♂, and the female by ♀, the distinctive marks usually adopted in works of this nature. The drawings of the palpi and epigynae were made when the parts were dry except when stated otherwise, but the colours have been taken from specimens as they appear after immersion in spirits of wine, and not from living spiders.

The Author hopes the notes on the habits and webs of the various species will be of interest, so little being known of the life history of tropical spiders.

“The heart is hard in Nature,
———that is not pleased
With sight of animals enjoying life,
Nor feel their happiness augment his own.”

—COWPER.

CRAIGDARRAGH,

CO. DOWN,

31st August, 1896.

ALPHABETICAL INDEX.

- acromosoides (Phoroncidia), 58.
 æmula (Argiope), 27.
 do. (Epeira), 27.
 albo-lineatus (Plexippus), 14.
 alfurus (Attus), 102.
 alternans (Hyllus), 11.
 do. (Maevia), 11.
 amœnum (Theridium), 68.
 anaspata (Epeira), 49.
 annulipes (Storena), 76.
 anseripes (Epeira), 36.
 argenteolum (Theridiosoma), 57.
 argentina (Argyropeira), 54.
 atrica (Zilla), 39.
 attenuata (Ariamnes), 61.
 auratus (Oxyopes), 101.
 austera (Tapponia), 98.
 beccarii (Epeira), 5, 32.
 bifida (Epeira), 33.
 birmanicus (Oxyopes), 100.
 blandum (Coleosoma), 60.
 bogoriensis (Epeira), 50.
 brevispina (Gasteracantha), 8.
 do. (Plectana), 8.
 cacti-opuntia (Epeira), 32.
 callidus (Daradius), 86.
 calyptrata (Epeira), 21.
 celebesiana (Argyropeira), 52.
 do. (Meta), 52.
 do. (Tetragnatha), 52.
 centrodes (Epeira), 35.
 citricola (Aranea), 32.
 do. (Cyclosa), 32.
 do. (Epeira), 32.
 confraga (Epeira), 34.
 cornutus (Attus), 102.
 coronata (Ergane), 15.
 coruscans (Venonia), 96.
 cursor (Sarotes), 82.
 cuspidata (Caerostris), 26.
 do. (Gasteracantha), 8.
 decens (Epeira), 47.
 decorata (Gea), 23.
 do. (Meta), 52.
 do. (Tetragnatha), 52.
 de-haanii (Epeira), 50.
 d'urvellei (Attus), 12.
 do. (Ephippus), 12.
 decipiens (Phrynarachne), 92.
 do. (Ornithoscatoides), 92.
 decipiens (Thomisus), 92.
 diademata (Tharpyna), 4.
 doleschallii (Argiope), 29.
 doriae (Gasteracantha), 7, 8.
 eczematica (Epeira), 45.
 elegans (Callinethis), 22.
 do. (Meta), 22.
 emarginata (Epeira), 32.
 ephippiata (Epeira), 48.
 exanthemata (Crytophora), 44.
 exanthemata (Epeira), 44.
 extensa (Tetragnatha), 19.
 fasciatum (Theridiosoma), 57.
 fasciatus (Argyrodes), 63.
 festiva (Gea), 30.
 fibulata (Argyropeira), 53.
 flagellum (Ariadne), 61.
 flagellum (Ariamnes), 61.
 flava (Epeira), 32.
 flavida (Gasteracantha), 8.
 do. (Plectana), 8.
 formosus (Camaricus), 4.
 fornicatus (Camaricus), 4.
 gemmea (Argyropeira), 56.
 do. (Meta), 56.
 gemellus (Oxyopes), 2.
 giganteus (Hyllus), 102.
 globosus (Physocyclus), 72.
 gracillimus (Pholcus), 71.
 guttata (Gasteracantha), 8.
 harinandii (Corinnomma), 79.
 harpax (Gasteracantha), 7.
 hasseltii (Sinis), 103.
 do. (Viciria), 103.
 helophorum (Theridium), 70.
 hilaris (Philodamia), 89.
 hispida (Epeira), 47.
 indica (Scytodes), 73.
 indigatrix (Epeira), 48.
 inquinatum (Theridium), 67.
 insulana (Epeira), 36.
 javana (Linyphia), 64.
 javanus (Oxyopes), 99.
 juvenca (Storena), 75).
 kandarensis (Epeira), 50.

ALPHABETICAL INDEX.

- labyrinthea (Epeira), 5.
 laglaizei (Epeira), 41.
 lineatipes (Oxyopes), 1, 2, 99.
 do. (Spasus), 1.
 lineatum (Synema), 87.
 leucomenus (Angaeus), 88.
 longimanus (Lagnus), 104.
 lygeana (Phoroncidia), 58.
 do. (Plectana), 58.
- macrura (Epeira), 33.
 maculata (Nephila), 62.
 magnifica (Argiope), 27.
 mammosa (Gasteracantha), 8.
 mammata (Gasteracantha), 8.
 mangifera (Chiracanthium), 80.
 manipa (Epeira), 48.
 marmorata (Scytodes), 73.
 martensii (Desis), 74.
 mediofusca (Plectana), 8.
 melanura (Cryptophora), 36.
 micula (Epeira), 40.
 mitifica (Epeira), 39.
 miniaceum (Theridium), 17.
 mitralis (Caerostris), 25.
 mulmeinensis (Epeira), 37, 40.
 mundulum (Theridium), 68.
- nasuta (Argyrodus), 62.
 negeata (Epeira), 43.
- observatrix (Gasteracantha), 8.
 obtusa (Milonia), 51.
 opuntiae (Cyrtophora), 32.
 do. (Epeira), 32.
 ornatus (Loxobates), 83.
- paradoxa (Caerostris), 25.
 do. (Epeira), 25.
 paviei (Epeira), 48.
 peltatus (Peltorynchus), 3.
 perpolita (Epeira), 46.
 picta (Maevia), 10.
 porcula (Epeira), 35, 42.
 postilena (Epeira), 38.
 pulchripes (Tmarus), 85.
 punctigera (Epeira), 48.
 prognatha (Hygropoda), 95.
 pygaea (Euophrys), 6.
- quadri-tuberculatus (Uloborus), 18.
- radiosa (Theridiosoma), 57.
 reinwardtii (Argiope), 29.
 do. (Epeira), 29.
 rhombifer (Angaeus), 88.
 roseo-limbata (Plectana), 8.
 rostratus (Peltorynchus), 3.
 ruber (Lagnus), 104.
 rubro-pictus (Lycopus), 84.
- rufofemorata (Epeira), 47.
 rumpfi (Epeira), 4, 7.
 russatus (Mantius), 9, 16.
- salebrosa (Euetria), 31.
 do. (Epeira), 31.
 sannio (Hasarius), 15.
 do. (Plexippus), 15.
 scoparia (Viciria), 103.
 sculptilis (Cyrtophora), 32.
 segnis (Boliscus), 93.
 semi-cincta (Misumena), 94.
 severus (Megatimus), 13.
 singaporensis (Psecchus), 78.
 spectabilis (Epeira), 50.
 striata (Argyopes), 27.
 do. (Argyropeira), 19.
 do. (Epeira), 27.
 do. (Meta), 19.
 sub-mucronata (Epeira), 50.
 succincta (Argiope), 28.
 sumatranus (Argyrodus), 17.
 suminata (Gasteracantha), 8.
 sundaica (Cryptothela), 77.
 sundiacum (Theridium), 17.
- thelura (Epeira), 41.
 thomisoides (Epeira), 41.
 thoracica (Scytodes), 73.
 T-notatum (Theridium), 65.
 triacantha (Molione), 59.
 triangula (Epeira), 48.
 trifasciata (Argyopes), 29.
 do. (Epeira), 29.
 trituberculata (Epeira), 36.
 tuberculosa (Caerostris), 25.
 tubicolum (Theridium), 66.
- unicolor (Epeira), 20.
- variata (Philodamia), 90.
 vatia (Epeira), 48.
 ventralis (Argyropeira), 55.
 do. (Meta), 55.
 versicolor (Argiope), 28.
 do. (Chryzilla), 10.
 do. (Epeira), 28.
 do. (Plexippus), 10.
 viduus (Carrhotus), 14.
 do. (Plexippus), 14.
 virens (Hasarius), 16.
 do. (Orus), 91.
 do. (Dieta), 91.
 vitatus (Plexippus), 11.
 vulpina (Polybca), 97.
- weberi (Theridium), 69.
 workmanii (Damarchus), 81.
- xyphias (Argyrodus), 62.

ADDENDA.

- Page 3—*P. rostratus*, Thor., is a synonym of *Strigoplus albo-striatus*, Sim.
Bull. Soc. Zool., France, p. 446. 1885.
- „ 4—*C. formosus*, Thor., is a synonym of *Camaricus striatipes*, Van Hass.
Midden Sumatra, etc., Aran., p. 43, pl. iii., figg. 7 and 8. 1882.
- „ 16—*H. virens*, Thor., is a synonym of *Ergane sannio*, Thor. The Spiders
of Burma, p. 391. 1895.
- „ 17—*A. sumatranus*, Thor., is a synonym of *Argyrodes flavescens*, Cambr.
Proc. Zool. Soc., London, p. 321, pl. xxviii., figg. 1-1f. 1880.
- Plate 97—*Ocyale hirsuta*, Work., should be out.

OXYOPES LINEATIPES. C. L. Koch.

Syn. : 1848. *Sohasus lineatipes*, C. L. Koch, Die Arach. xv., p. 55, tab. DXVIII., fig.

1455.
1891. *Oxyopes* " Thor., Spindlar fran Nikobarerna och andra delar af
Södra Asien. (K. Svenska Vetenskaps—Akademiens
Handlingar, XXIV., No. 2), page 71.

Description of Plate 1 ♂—*a*, figure of spider magnified ; *b*, natural size ; *c*, front view of eyes and falces, (eyes of first and second row too far apart in drawing) ; *d*, epigyne ; *e*, profile of spider ; *f*, right palpus of ♂.

Total length, ♂ 7 m.m. ♀ 9 m.m. ; cephalo thorax, ♂ 3 m.m. ♀ 3 m.m. ; abdomen, ♂ 4 m.m. ♀ 6 m.m.

Length of legs, ♂ i.—15, ii.—14, iii.—11, iv.—15.5 milimetres.

" ♀ i.—13, ii.—12, iii.—10, iv.—13 milimetres.

The eyes in the front row are the smallest. Those of second row about the diameter of one of them apart. Clypeus rather higher than width of second row of eyes.

Four black lines on upper side of abdomen, and black line on lower side of first pair of legs.

Epigyne horse shoe shaped, convex side backwards. Spider when alive of a brilliant green colour, and is to be found in abundance in Singapore on bamboo hedges. It does not seem to make any web, but runs freely over the leaves. Very common in the Malay Archipelago.



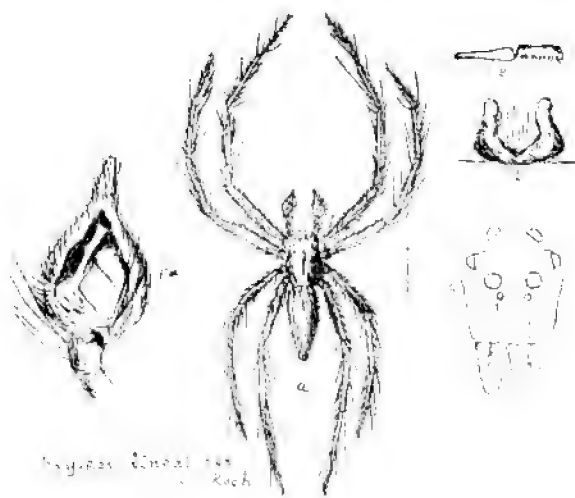

Argiope bimaculata Koch
Penang.

OXYOPES GEMELLUS. Thor.

Syn. : 1891. *Oxyopes gemellus*, Thor., Spindlar från Nikobarerna och andra delar af Södra Asien. (K. Svenska Vetenskaps—Akademiens Handlingar, XXIV., No. 2), page 71.

Description of Plate 2 ♂—*a*, figure of spider magnified; *b*, natural size; *c*, front view of eyes and falces; *d*, profile of spider; *e*, left palpus.

This spider, found in Penang by myself in 1888, is in all respects exactly similar to *Oxyopes lineatipes*, C. L. Koch, except that the digital joint of the palpus is more prolonged at the joint, and a slight difference in the shape of the palpal organs. It may, therefore, not improbably turn out that this is but a variety of *O. lineatipes*, C. L. Koch. The ♀ has not yet been found.

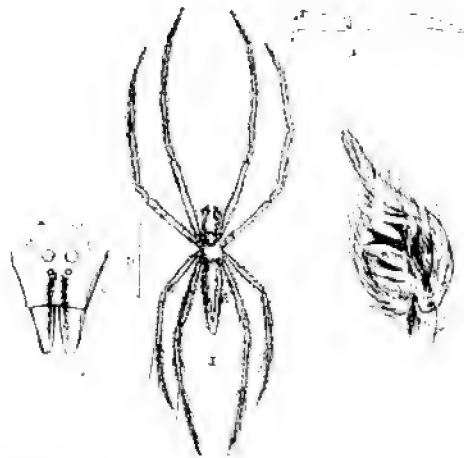

Dugesiella parvulus
Ther.

Lawrence.

PELTORHYNCHUS ROSTRATUS. Thor.

- Syn. : 1890. *Peltorhynchus peltatus*, Thor., Aracnidi di Pinang p. 11.
 1891. do. *rostratus*, id., Spindlar fran Nikobarerna och andra delar af Södra Asien. (K. Svenska Vetenskaps—Akademiens Handlingar, XXIV., No. 2), p. 88.
 1891-92. do. do. id., Studi, cet., IV., Ragni dell' Indo-Malesia, cet., II., p. 114.

Description of Plate 3 ♀—*a*, figure of spider magnified ; *b*, natural size ; *c*, epigyne ; *d*, labium and maxillae ; *e*, eyes and falces ; *f*, profile of spider.

Labium and maxillae covered with short spines. Strong spines on the front of the falces. Row of short strong spines on the edge of the clypeus. Long strong spines on the ocular area, and over the cephalothorax.

The genus *Peltorhynchus*, Thor., can easily be distinguished by the peculiar projecting clypeus. ♂ found in Java by Professor Kinberg, and ♀ by me in Penang.



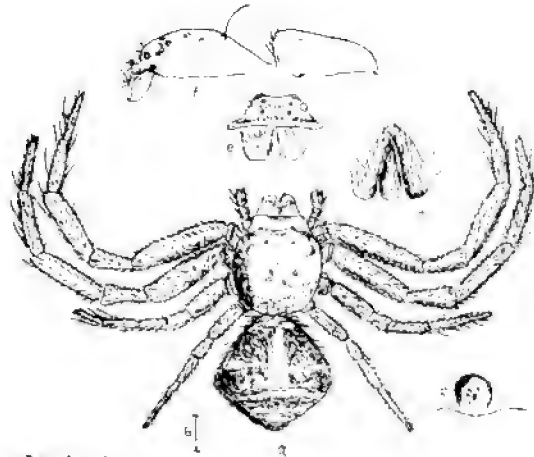

Allokynchus
variatus Thos.
Anang

CAMARICUS FORMOSUS. Thor.

Syn. : 1887. *Camarius formosus*, Thor. (Viaggio di L. Fea, Cet. 2), Primo Saggio sui Ragui Birmani, loc. cit., p. 262.

1890. „ *fornicatus*, Thor., Arachnidi di Nias e di Sumatra, p. 60.

Description of Plate 4 ♂—*a*, figure of spider magnified (abdomen too short in drawing); *b*, natural size; *c*, eyes and falces; *d*, profile of spider; *e*, left palpus

Sternum, falces, labium, and bases of the legs yellow. Dark brown coloured marking on lower side of abdomen with a light yellow margin. This species much resembles *Tharbyna diademata*, L. Koch, Arachniden Australis, page 548, Taf. 42, figs. 2—3, but it differs remarkably from this species in the position of middle front eyes, which are nearer to one another than each one is to the corresponding side eye. Found in Burma, Sumatra, and Penang. Specimen in my collection. ♀ unknown.

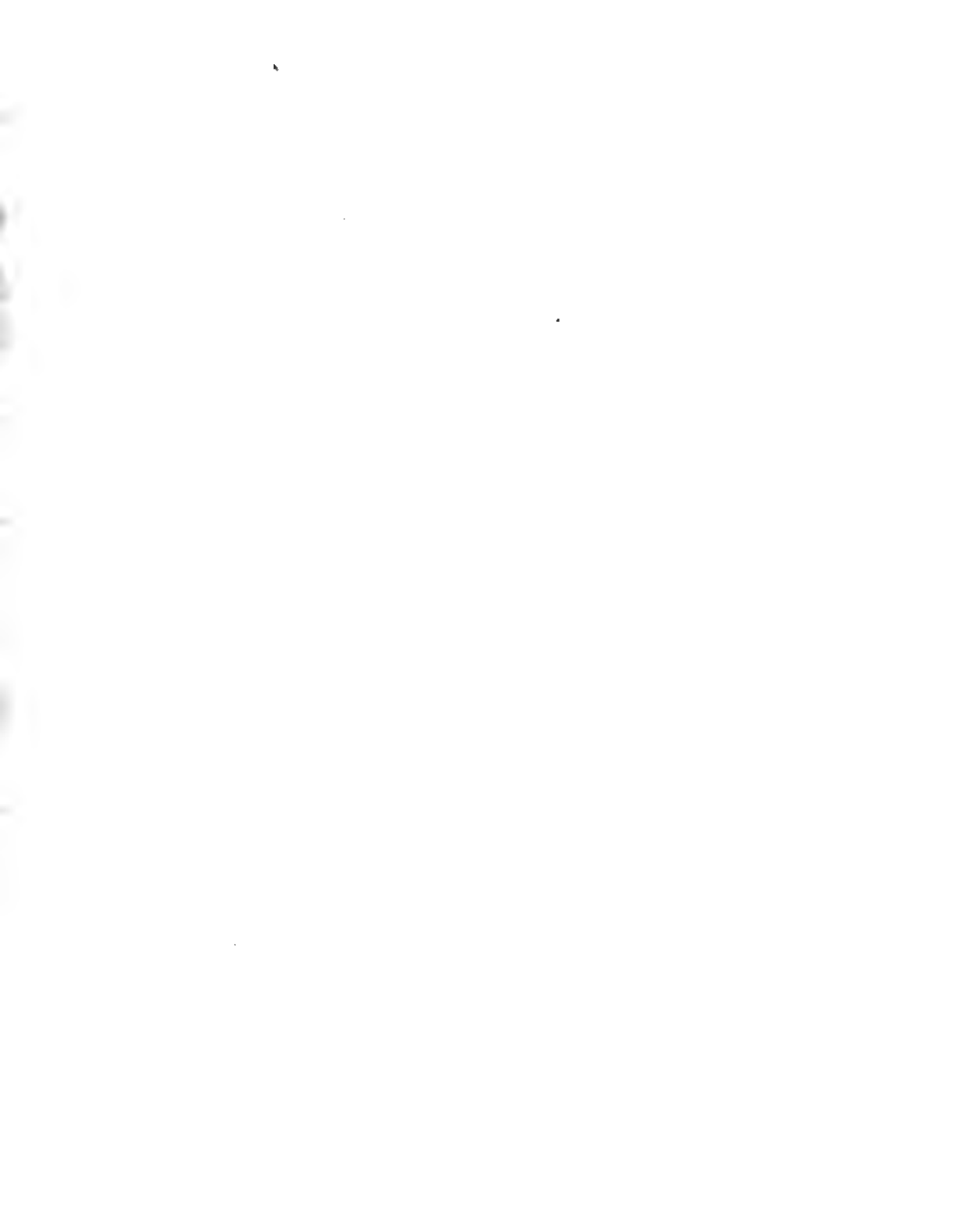

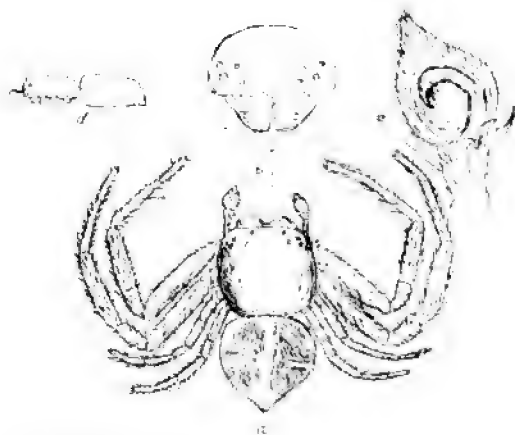

Camaricus
sermosus Thbr.
Bnanq

EPEIRA BECCARII. Thor.

Syn.: 1878. *Epeira beccarii*, Thor., Studi sui Ragni Malesi e Papuani II., Ragni di Amboina, cet., pp. 65—297.

1881. " " id., ibid. III., Ragni dell'Austro-Malesi, cet., p. 119.

Description of Plate 5 ♀ —*a*, figure of spider magnified; *b*, natural size; *c*, eyes; *d*, epigyne; 5*a*, snare

This spider I found in considerable numbers on a clump of mangroves growing at the side of the Deli road, about two miles from Singapore. Their webs are most beautifully constructed. The circular snare is placed horizontally with the edges somewhat turned up, and the centre raised in a cornicopea like shape, the upper part being slightly turned over; half way up this tube the egg cocoon is placed.

Below the snare is a network, larger than the snare, formed of irregular lines crossing and recrossing to protect the mouth of the tube, &c., on the underside. The snare is eight inches in diameter, and the tube three inches long. The tube was braced to the surrounding twigs and leaves to keep it in an upright position. The wonderful regularity of the circular snare, and the beautiful curve of the ascending tube, together with its perfect adaption as a means of supplying food and protection to its constructor and her progeny, made it one of the most interesting objects I have ever seen. Hentz describes a somewhat similar web as made by *Epeira labvrinthea*, Hentz. See Hentz's Spiders of the United States, page 111, pl. 13, fig. 3, pl. 19, figs. 124 and 133. Found in Amboina and Singapore, but not common in Singapore. ♂ unknown.



Epava baccini.
Thorell
Singapore



EUOPHRYS PYGAEA. Thor.

Syn. : 1891. *Euophrys pygaea*, Thor., Spindlar från Nikobarerna och andra delar af Södra Asien. (K. Svenska Vetenskaps—Akademiens Handlingar, XXIV., No. 2), p. 135.

Description of Plate 6 ♀—*a*, figure of spider magnified; *b*, natural size; *c*, eyes; *d*, epigyne; *e*, labium and maxillae; *f*, spider in profile.

Length of legs, i.—3, ii.—quite 3, iii.—nearly 3, iv.— $3\frac{1}{4}$ millimetres.

Cephalothorax and abdomen sparsely covered with white hairs which do not show until the specimen is taken out of spirits and dried. Found by me in Penang. Specimen in my collection. ♂ unknown.

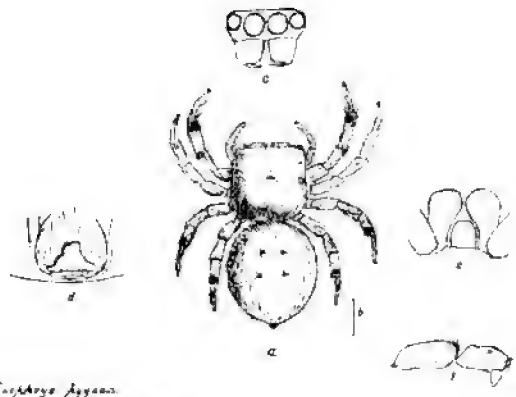

Cochlosoma Agassiz
Pinnang
Cher

GASTERACANTHA DORIAE. Sim.

- Syn. : 1877. *Gasteracantha doriae*, Sim., Etudes Arach. X., Arach. Nouv. ou peu connus, in Ann. de la Soc. Ent. de France, 2^e Ser., VII., p. 232, pl. 3, fig. 3.
1879. " *harpax*, Camb., on some new and little known Spec. of Aran., with remarks on the gen. *Gasteracantha*, in Proceed. of the Zool. Soc. of London, 1879, p. 284, pl. XXVI., fig. 9.
- 1889-90. " *doriae*, Thor., Studi cet. IV., Vol. 1, p. 57.

Description of Plate 7 ♀—*a*, figure of spider natural size ; *b*, eyes ; *c*, centre of web showing beginning of outer spiral.

Snare seventeen inches diameter, constructed in a coffee-tree in Mr. Davidson's plantation on the mainland near Singapore. It had thirty rays which did not meet in the centre, but were joined by a circular thread. Outer spiral commences two inches out from this central ring and makes twenty-six revolutions. The spider was sitting in the centre of the web, head downwards. It has also been found at Sarawak in Borneo. ♂ unknown.

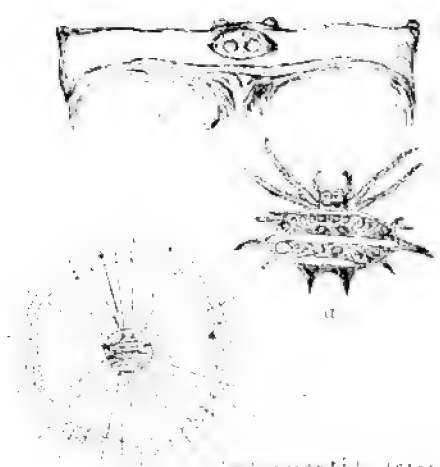

Leptocentrus ...
S. ...

GASTERACANTHA BREVISPINA. Dol.

- Syn. : 1837. *Gasteracantha cuspidata*, C. L. Koch, Die Arach. IV., p. 22 (ad partem :
 exempla "tuberculo-cephalothoracis singulo,
 conico").
1857. *Plectana brevispina*, Dol., Bijdrage tot de Kennis der Arachniden van de
 Indischen Archipel. p. 423.
1859. " *flavida*, id., Tweede Bijdrage ibid., p. 43, tab. XIII, fig. 3.
1859. " *roseo-limbata*, id., ibid., p. 43, tab. XIII, fig. 1.
1859. " *mediotusca*, id., ibid., p. 44, tab. XIII, fig. 9.
1859. *Gasteracantha mammeata*, Thor., Nya exot. Epeir, in Ofvers. af Vet.-
 Akad. Forhandl. XVI., p. 301.
- ? 1859. " *guttata*, id., ibid.
1868. " *mammeata*, id., Freg. Eugenes Resa, Arach., I., p. 18.
- ? 1868. " *guttata*, id., ibid., p. 19.
1871. " *suminata*, L. Koch. Die Arach. Austral., p. 11, Tab. I,
 fig. 7—7a.
1878. " *brevispina*, Thor. Studi cet., II. Ragni Malesi e Papuani
 raccolti dal Prof. O. Beccari, pp. 17 to 294.
- ? 1870. " *observatrix*, Camb., On some new and little known spec. of
 Aran., with remarks on the gen. *Gasteracantha*,
 in Proceed. of the Zool. Soc. Lond., 1879,
 p. 291, Pl. XXVII., fig. 21.
1881. " *brevispina*, Thor., Studi cet., III., Ragni dell'Austro-
 Malesia, cet., p. 27.
1882. " *flavida*, Van Hass., Midden Sumatra, cet., Aran., p. 15.
- ? 1882. " *mammosa*, id., ibid.
- 1889-90. " *brevispina*, Thor., Studi cet. IV., Vol. I., p. 63.

Description of Plate 8.—*a*, figure of spider magnified; *b*, natural size; *c*, eyes; *d*,
 palpus of ♂.

This spider makes a similar web to that of *Gasteracantha doriae* Sim but only
 twelve inches in diameter, and also sits in the centre of web, head downwards. It was
 found at Mr. Davidson's plantation in a coffee-tree. Common in the Malayan Archi-
 pelago.



Guettarda crevissana
Dill.

MANTIUS RUSSATUS. Thor.

Syn. : 1891. *Mantius russatus*, Thor., Spindlar från Nikobarerna och andra delar af Södra Asien. (K. Svenska Vetenskaps—Akademiens Handlingar, XXIV., No. 2), p. 140.

Description of Plate 9 ♀—*a*, figure of spider magnified; *b*, natural size; *c*, labium and maxillae; *d*, eyes; *e*, epigyne.

Total length, $6\frac{3}{4}$; length of cephalothorax, $2\frac{3}{8}$; breadth, 2, in front $1\frac{3}{4}$; length of abdomen, $3\frac{3}{4}$; breadth, $2\frac{1}{2}$ millim. Length of legs, i.— $4\frac{1}{2}$, ii.— $4\frac{1}{4}$, iii.— $5\frac{1}{4}$, iv.— $5\frac{1}{2}$ millim. Length of patella + tibia, i.—about $1\frac{3}{4}$, patella + tibia, iii.— $1\frac{3}{8}$, patella + tibia, iv.— $1\frac{3}{4}$, metatarsus + tarsus, iv.— $1\frac{1}{2}$ millim (Thorell).

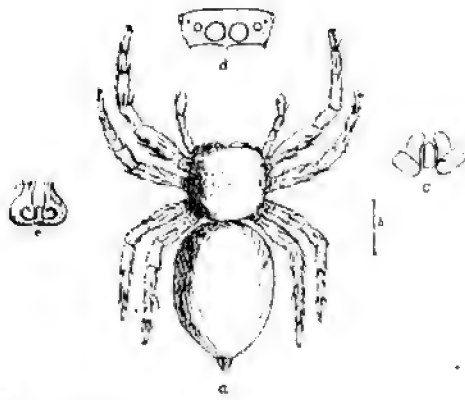

Mantius ruscatus
Mor.
Ponony

CHRYSILLA VERSICOLOR. C. L. Koch.

- Syn. : 1846. *Plexippus versicolor*, C. L. Koch, Die Arach. xiii., p. 103, tab. CCCCXLIX., fig. 1165 (= ♂ ad.).
 1848. *Maevia picta* id., ibid., xiv., p. 72, tab. CCCCLXXVIII., fig. 1328 (= ♂ jun.).
 1891. *Chrysilla versicolor*, Thor. Spindlar fran Nikobarerna och andra delar af Södra Asien. (K Svenska Vetenskaps—Akademiens Handlingar XXIV., No. 2), p. 117.

Description of Plate 10 ♂.—*a*, figure of spider magnified; *b*, natural size; *c*, spider in profile; *d*, eyes and falces; *e*, maxillae and labium; *f*, right palpus in front; *g*, do. in profile; *h*, epigyne of ♀.

♂ Total length, $4\frac{1}{2}$; cephalothorax, $2\frac{2}{3}$, breadth about $1\frac{3}{4}$, in front at least $1\frac{1}{2}$; abdomen, $2\frac{1}{2}$, breadth about $1\frac{1}{4}$ millim. Legs, i.—almost 5, ii.—about $4\frac{2}{3}$, iii.—almost 5, iv.— $5\frac{1}{2}$ millim. in length; patella + tibia, iii.—almost $1\frac{2}{3}$, patella + tibia, iv.— $1\frac{3}{4}$; metatarsus + tarsus, iv.— $1\frac{3}{4}$ millim.

♀ Total length, $5\frac{1}{4}$; cephalothorax, $2\frac{1}{2}$ (equal to patella + tibia and $\frac{2}{3}$ metatarsus iv.), breadth a little more than $1\frac{1}{2}$, in front $1\frac{1}{2}$; abdomen 3, breadth $1\frac{1}{2}$ millim. Legs, i.—a little more than 4, ii.— $3\frac{1}{4}$, iii.— $4\frac{2}{3}$, iv.— $5\frac{1}{3}$ millim.; patella + tibia, i.— $1\frac{1}{2}$, patella + tibia, iii.— $1\frac{1}{2}$, patella + tibia, iv.—a little more than $1\frac{1}{2}$, metatarsus + tarsus, iv.—almost $1\frac{2}{3}$ millim. (Thorell). Abdomen and part of cephalothorax covered with scale like white hairs.

Koch's ♂ and ♀ found at Bintang. Both sexes found by me at Penang. ♂ by Dr. Klein at Padang Sumatra. Found also in Singapore.

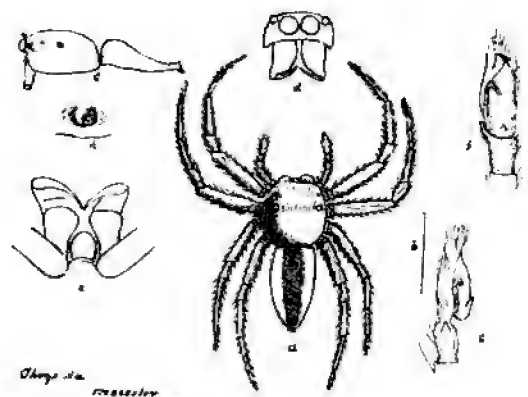

Chrysomela
maxillae
Petersen *Chrysomela*

MAEVIA ALTERNANS. C. L. Koch.

Syn. : ? 1846. *Plexippus vitatus*, C. L. Koch, Die Arach., xlii., p. 125, tab. CCCCLIII., fig. 1185 (= ♀ jun.).

1846. *Hyllus alternans*, id., ibid., p. 160, tab. CCCCLX., fig. 1222.

1891. *Maevia alternans*, Thor., Spindlar fran Nikobarerna och andra delar af Södra Asien. (K. Svenska Vetenskaps—Akademiens Handlingar, XXIV., No. 2), p. 122.

Description of Plate 11 ♂—*a*, figure of spider magnified; *b*, natural size; *c*, maxillae and labium; *d*, spider in profile; *e*, falce from in front; *f*, right palpus in front; *g*, do. side view; *h*, eyes and falces.

Total length, ♂ $4\frac{1}{2}$; cephalothorax, $2\frac{1}{3}$, breadth at least $1\frac{5}{8}$, breadth in front almost $1\frac{1}{2}$; abdomen, $2\frac{1}{6}$, breadth $1\frac{1}{2}$ millim. Legs, i.—6, ii.—almost 5, iii.— $5\frac{1}{4}$, iv.—6 millim. long; patella + tibia, i.—about $2\frac{1}{3}$, patella + tibia, iii.—a little more than $1\frac{1}{2}$, patella + tibia, iv.—at least $1\frac{5}{8}$, metatarsus + tarsus, iv.— $1\frac{5}{8}$ millim. (Thorell).

White and gold metallic scales on cephalothorax and abdomen. Koch's ♀ found at Bintang, and the ♂ at Puloloz, East India. ♂ found by me at Penang.

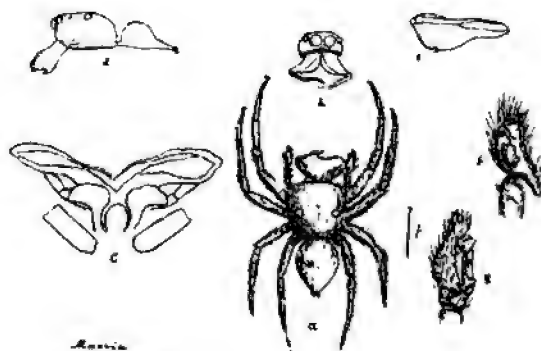

Mastic
alternans C. L. Koch
Penny

EPHIPPIUS D'URVILLEI. Walck.

Syn. : 1837. *Attus d'urvillei*, Walck, H. N. d. Ins. Apt., I., p. 459.

1881. *Ephippus d'urvillei*, Thor. Studi sui Ragni Malesi e Papuani III., Ragni dell'Austro-Malesi, etc., p. 653.

Description of Plate 12 ♂.—*a*, figure of spider magnified; *b*, natural size; *c*, spider in profile; *d*, eyes and falces; *e*, maxillae and labium; *f*, left palpus from outside; *g*, do. in front.

♂ Total length, $11\frac{3}{4}$; cephalothorax, $6\frac{1}{4}$, breadth almost $5\frac{1}{2}$, in front $3\frac{1}{2}$; abdomen, 6, breadth 4 millim. Legs, i.—16, ii.—12, iii.—15, iv.— $12\frac{1}{2}$; patella + tibia, iii.— $4\frac{1}{2}$; patella + tibia, iv.— $3\frac{1}{2}$; metatarsus + tarsus, iv.— $4\frac{1}{4}$ millim. (Thorell.)

♀ Total length $10\frac{1}{2}$; cephalothorax, $5\frac{1}{2}$, breadth almost $4\frac{1}{2}$, in front $3\frac{1}{4}$; abdomen, $5\frac{1}{2}$, breadth 4 millim. Legs, i.—10 $\frac{3}{4}$, ii.—9, iii.— $12\frac{1}{4}$, iv.— $11\frac{1}{8}$; patella + tibia, iii.— $4\frac{1}{4}$; patella + tibia, iv.— $3\frac{1}{4}$; metatarsus + tarsus, iv.— $3\frac{1}{2}$ millim. (Thorell.)

Coloured scales on cephalothorax and abdomen of ♂.

Found in New Guinea, Arau Islands, and Northern Australia.

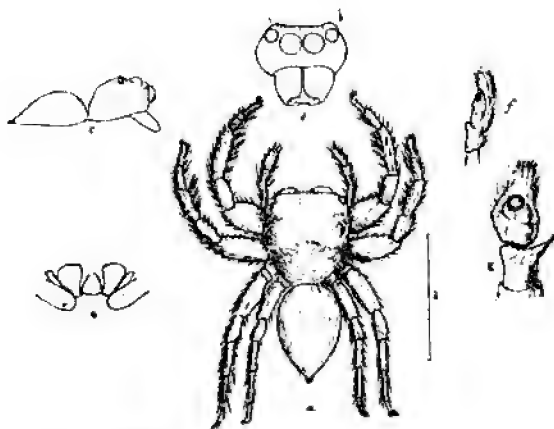

Spizans dimidiatus

New Guinea

MEGATIMUS SEVERUS. Thor.

Syn. : 1891. *Megatimus severus*, Thor., Spindlar från Nikobarerna och andra delar af Södra Asien. (K. Svenska Vetenskaps—Akademiens Handlingar, XXIV., No. 2), p. 129.

Description of Plate 13 ♀ — *a*, figure of spider magnified ; *b*, natural size ; *c*, spider in profile ; *d*, eyes and falces ; *e*, maxillae and labium ; *f*, epigyne.

Total length, $11\frac{1}{2}$; cephalothorax, almost 6, breadth $4\frac{1}{2}$, in front 3 ; abdomen, $6\frac{1}{2}$, breadth, $4\frac{1}{2}$ millim. Legs, i.— $11\frac{1}{2}$, ii.— $9\frac{1}{2}$, iii.— $9\frac{1}{2}$, iv.— $12\frac{3}{4}$ millim. ; patella + tibia, i.—a little more than 5, patella + tibia, iii.— $3\frac{1}{4}$, patella + tibia, iv.—a little more than 4, metatarsus + tarsus, iv.— $3\frac{1}{2}$ millim. (Thorell).

Coloured metallic scales on front of falces. One specimen ♂ found by me in Penang. ♀ unknown. Type of the *Genus megatimus*, Thor.

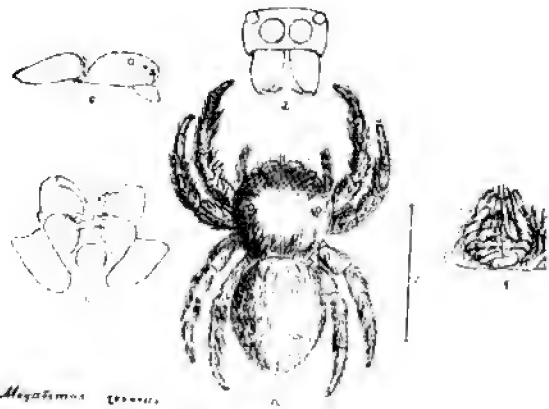

Megastromus venustus *Nov.*
Penang

CARRHOTUS VIDUUS. C. L. Koch.

- Syn.: 1846. *Plexippus viduus*, C. L. Koch, Die Arachn. xiii., p. 104, tab. CCCCXLIX., fig. 1166.
 ? 1846. „ *albo-lineatus*, id., ibid., p. 105, tab. CCCCXLIX., fig. 1167.
 1891. *Carrhotus viduus*, Thor., Spindlar fran Nikobarerna och andra delar af Södra Asien. (K. Svenska Vetenskaps—Akademiens Handlingar, XXIV., No. 2), p. 142.

Description of Plate 14 ♂.—*a*, figure of spider magnified; *b*, natural size; *c*, spider in profile; *d*, eyes and falces; *e*, maxillae and labium; *f*, left palpus in front.

Total length, $5\frac{1}{8}$; cephalothorax, $2\frac{1}{2}$, breadth 2, about $1\frac{1}{4}$ in front; abdomen, 3, breadth $1\frac{3}{4}$ millim.; legs, i.—5, ii.— $4\frac{1}{2}$, iii.—5, iv.— $4\frac{1}{2}$ millim.

A band of white hairs down each side of abdomen. White hairs on sides of cephalothorax.

Koch's ♂ found in Bintang, and *P. albo-lineatus*, C. L. Koch, which Professor Thorell believes to be the ♀ of *Carrhotus viduus*, was found in Java. ♂ found by me in Penang.

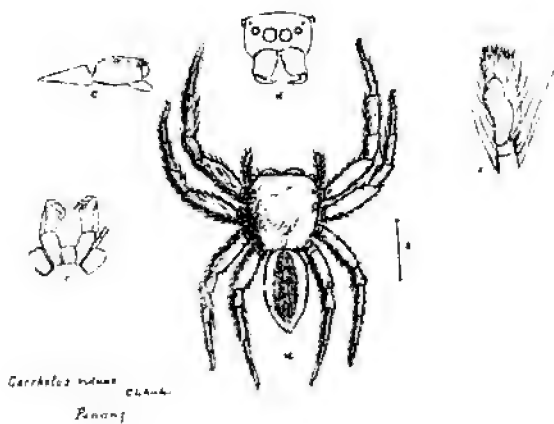



HASARIUS SANNIO. Thor.

Syn. : 1877. *Plexippus* (?) *sannio*, Thor., Studi sui Ragni Malesi e Papuani I., Ragni di Selebes, p. 617 (277).

:891-92. *Hasarius sannio*, id., ibid. IV., Ragni dell' Indo-Malesia, Vol. 2, p. 429.

Description of Plate 15 ♂—*a*, figure of spider magnified; *b*, natural size; *c*, spider in profile; *d*, eyes and falcēs; *e*, maxillae and labium; *f*, right palpus from inside; *g*, do. in front.

Total length, 5; cephalothorax, $2\frac{5}{8}$, breadth $1\frac{3}{4}$, in front $1\frac{2}{3}$ millim.; abdomen, $2\frac{1}{3}$, breadth $1\frac{1}{2}$ millim. Legs, i.— $5\frac{1}{2}$, ii.— $4\frac{1}{2}$, iii.—(5), iv.— $4\frac{1}{2}$; patella + tibia, iv.—almost $1\frac{1}{2}$, metatarsus + tarsus, iv.— $1\frac{1}{2}$ millim. (Thorell).

Cephalothorax and abdomen densely covered with long hairs, also the legs, on which are also spines. ♂ found in Celebes and Kandari, and by me in Penang. ♀ unknown.

Van Hasselt describes (Midden Sumatra, cet., Aran., p. 48, Pl. V., fig. 15) a spider which he calls *Plexippus sannio* ♀ jun., but which E. Simon (Arach. recueillis par M. Weyers à Sumatra, cet., p. 4) considers to be a different species, and calls it *Ergane coronata*.

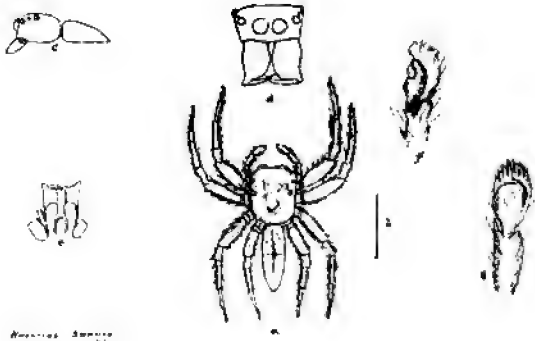

Arachnida *Scorpion*
Arcturus

HASARIUS VIRENS. Thor.

Syn. : 1890. *Hasarius virens*, Thor., Arachnidi di Nias e di Sumatra, p. 89.

1891. " " id., Spindlar fr. Nikobarerna och andra delar af Södra Asien. (K. Svenska Vetenskaps—Akademiens Handlingar, XXIV., No. 2), p. 147.

Description of Plate 16 ♀.—*a*, figure of spider magnified; *b*, natural size; *c*, spider in profile; *d*, eyes and falces; *e*, maxillae and labium; *f*, epigyne.

Total length, 5; cephalothorax, almost $2\frac{1}{2}$, breadth about $1\frac{3}{4}$, in front a little more than $1\frac{1}{2}$; abdomen, $2\frac{3}{4}$, breadth almost 2 millim. Legs, i.— $4\frac{1}{2}$, ii.— $4\frac{1}{4}$, iii.— $4\frac{1}{2}$, iv.—5 millim.; patella + tibia, i.— $1\frac{1}{2}$, patella + tibia, iii.—almost $1\frac{1}{2}$, patella + tibia, iv.— $1\frac{1}{2}$; metatarsus + tarsus, iv.—almost $1\frac{1}{2}$ millim. (Thorell.)

♀ found in Sumatra, and by me in Penang. ♂ unknown.

Has considerable resemblance to *Mantius russatus*, Thor., but differs from it by the front middle eyes being larger and projecting more; also by the lighter coloured abdomen, which has a band of dark hair around the front. Similar dark hairs on the femoral joints of legs.

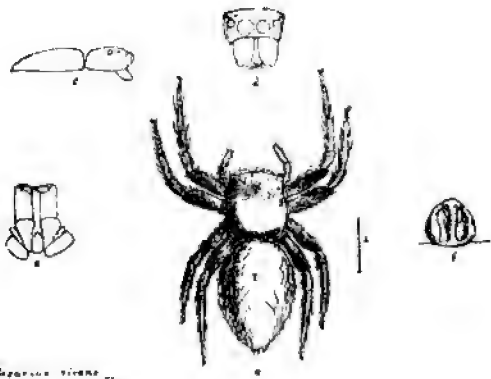

Ataraxia virans Zee

Dumort

ARGYRODES SUMATRANUS. Thor.

Syn. : 1889-90. *Argyrodes sumatranus*, Thor. Studi sui Ragni Malesi, etc., Part IV., Vol. 1., p. 247.

Description of Plate 17 ♀.—*a*, figure of spider magnified; *b*, natural size; *c*, spider in profile; *d*, epigyne; *e*, eyes and falces; *f*, cephalothorax in profile and palpus of ♂; *g*, left palpus in front.

♂ Total length, $3\frac{1}{2}$; cephalothorax, about $1\frac{3}{4}$, breadth, about 1; breadth of clypeus, about $\frac{1}{2}$; abdomen, $2\frac{1}{2}$, breadth, a little more than 1, height, $1\frac{2}{3}$ millim. Legs, i.—($13\frac{1}{2}$), ii.— $7\frac{1}{2}$, iii.— $4\frac{1}{2}$, iv.— $7\frac{1}{2}$; patella+tibia, iv.—2 millim. (Thorell.)

♀ Total length, $4\frac{3}{4}$; cephalothorax, about $1\frac{2}{3}$, breadth, about 1; breadth of clypeus, almost $\frac{1}{2}$; abdomen, $2\frac{2}{3}$, breadth, $2\frac{1}{2}$, height, almost $3\frac{1}{2}$ millim. Legs, i.—12, ii.—7, iii.— $4\frac{2}{3}$, iv.— $6\frac{1}{2}$; patella+tibia, iv.—2 millim. (Thorell.)

This spider has a very close resemblance to *Theridion miniaceum*, Dol., and *Theridion suudiacum*, Dol. Found in Sumatra and Singapore.

ARGYRODES SUMATRANUS. Thor.

Syn. : 1889-90. *Argyrodes sumatranus*, Thor. Studi sui Ragni Malesi, etc., Part IV., Vol. 1., p. 247.

Description of Plate 17 ♀.—*a*, figure of spider magnified; *b*, natural size; *c*, spider in profile; *d*, epigyne; *e*, eyes and falces; *f*, cephalothorax in profile and palpus of ♂; *g*, left palpus in front.

♂ Total length, $3\frac{1}{2}$; cephalothorax, about $1\frac{3}{4}$, breadth, about 1; breadth of clypeus, about $\frac{1}{2}$; abdomen, $2\frac{1}{2}$, breadth, a little more than 1, height, $1\frac{2}{3}$ millim. Legs, i.— $(13\frac{1}{2})$, ii.— $7\frac{1}{2}$, iii.— $4\frac{1}{2}$, iv.— $7\frac{1}{2}$; patella+tibia, iv.—2 millim. (Thorell.)

♀ Total length, $4\frac{3}{4}$; cephalothorax, about $1\frac{3}{4}$, breadth, about 1; breadth of clypeus, almost $\frac{1}{2}$; abdomen, $2\frac{3}{8}$, breadth, $2\frac{1}{2}$, height, almost $3\frac{1}{2}$ millim. Legs, i.—12, ii.—7, iii.— $4\frac{3}{4}$, iv.— $6\frac{1}{2}$; patella+tibia, iv.—2 millim. (Thorell.)

This spider has a very close resemblance to *Theridion miniaceum*, Dol., and *Theridion sundiacum*, Dol. Found in Sumatra and Singapore.

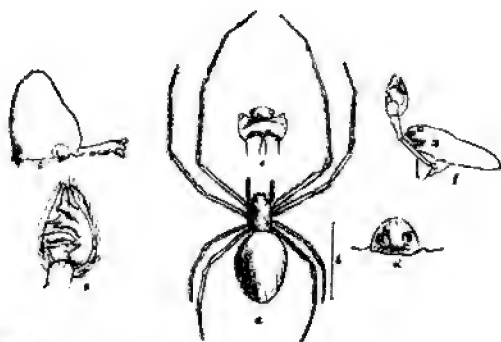

Argiope bimaculata *Walckenaer*
Singapore

ULOBORUS QUADRI-TUBERCULATUS. Thor.

Syn. : 1892. *Uloborus quadri-tuberculatus*, Thor. In MSS.

Description of Plate 18 ♀.—*a*, figure of spider magnified; *b*, natural size; *c*, spider in profile; *d*, maxillae and labium; *e*, epigyne; *f*, do. in profile; *h*, cocoon magnified; *i*, do. natural size. 18*a*. Web of spider in Pine Apple plant reduced.

This spider is not uncommon in Singapore. It makes a curious snare in the centre of the Pine Apple plant (*Bromelia ananas*), which it forms peculiarly to suit the shape of the plant, and I have not found its snare elsewhere. The Pine Apple is a South American plant, and has only of late years been introduced into this part of the world. Was the spider introduced with it, or is it a native which has adapted its snare to the introduced plant? The snare is horizontal, loosely made of rays on the top, in the centre of which on the lower side the spider sits. 24 top rays not adhesive. About 24 lower or side rays on which there is a 14 thread spiral. The snare is held open at the bottom so that the spider may drop through. When disturbed the spider hangs on by a $\frac{1}{2}$ inch thread from centre of web and swings itself violently to and fro. The little spiked cocoon is attached to the top rays, close to where the spider sits in the centre.

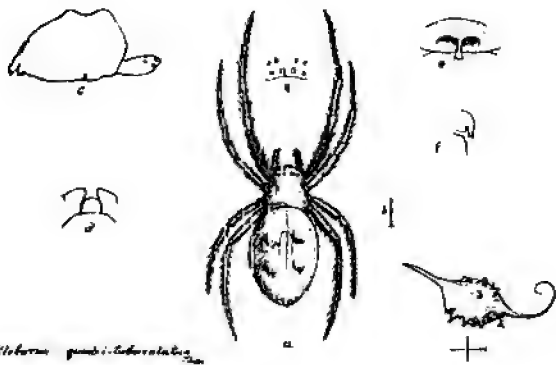

Uobornis pumili-labrorulatus
 Steyerhauser

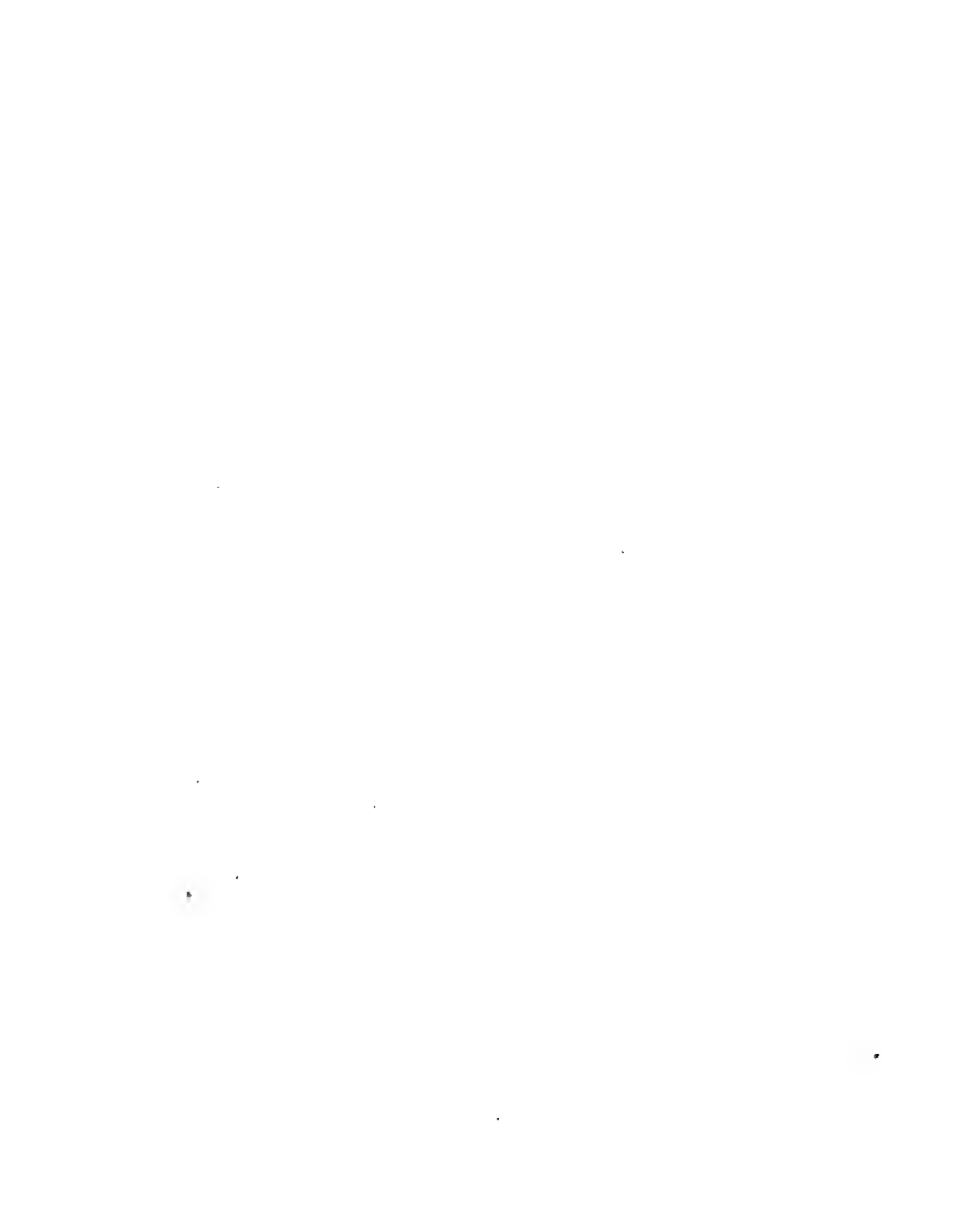

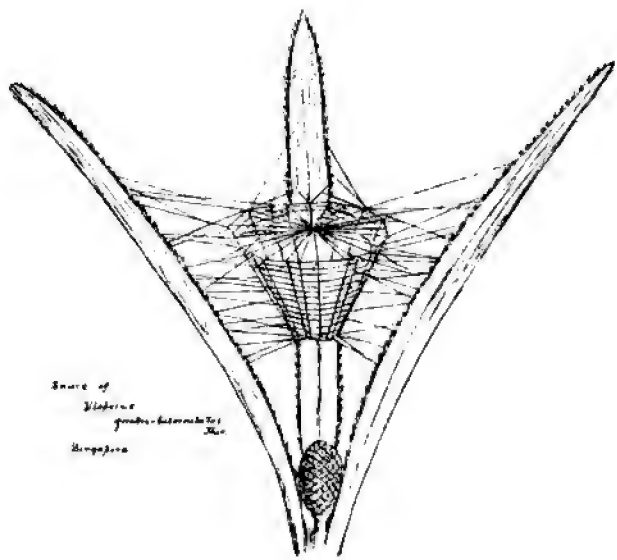

Source of
Blattaria
gambelii-heteromictus
Hempden

ARGYROPEIRA STRIATA. Thor.

Syn.: 1877. *Meta striata*, Thor. Studi sui Ragni Malesi, etc., Vol. 1., p. 427 (87).

1878. " " id., ibid., Vol. 2, pp. 97 and 297.

1881. " " id., ibid., Vol. 3, p. 130.

1882. " " Van Hass., Midden Sumatra, etc., Araneae, p. 25.

1891. " " Thor. Spindlar fran Nikobarerna, etc., p. 47.

Description of Plate 19 ♀.—*a*, figure of spider magnified; *b*, spider in profile; *c*, natural size; *d*, epigyne; *e*, maxillae and labium; *f*, eyes and falces; *g*, right palpus of ♂ from outside; *h*, do. from inside. Plate 19*a*.—*a*, snare with trap line; *b*, snare without trap line.

Total length, $5\frac{1}{2}$; cephalothorax, $2\frac{1}{2}$, breadth nearly $1\frac{3}{4}$, in front nearly 1; abdomen, $3\frac{1}{2}$, breadth, $2\frac{1}{4}$, height, 3 millim. Legs, i.—20, ii.—12, iii.— $5\frac{2}{3}$, iv.—10 millim.; patella + tibia, iv.—3 millim.; Falces nearly $1\frac{2}{3}$ millim. long (Thorell).

The following are my notes on the snares of this species:—

No.	Inches diameter.	Angle.	Rays.	Inner spiral.	Free zone		outer spi:
					inner	outer spiral.	
1	9	45°	18	6	2		20
2	10	45°	24	6	$1\frac{1}{2}$		20
3	—	Horizontal.	28	4	1		28
4	16	do.	33	0	$1\frac{1}{2}$		28
5	12	45°	20	5	1		19
6	—	Horizontal.	24	3	$1\frac{1}{2}$		27
7	—	45°	18	3	1		(28) (26)
8	12	45°	21	4	$1\frac{1}{2}$		36

In Nos. 1, 2, and 8, Spider was sitting in centre of web, head downwards; in No. 6 on the under side; and in Nos. 4, 5, and 7 it had a nest under a leaf; and in 5 and 7 there was an open segment in the snare and a trap line to the nest. However, in No. 7, I believe the open segment must have been caused by an accident, as there were 28 rays on the upper side and only 26 on the lower, and some of the spiral threads were carried partially across open segment up to a leaf; also, Spider was in centre of web when I first saw it.

The rays mostly meet in a central ring, $\frac{1}{4}$ — $\frac{1}{2}$ inch in diameter, but in two snares, Nos. 5 and 8, they met in a reticulation. The snares were made near the ground in low bushes. The Spider in No. 8 snare when disturbed stretched out its legs after the manner of *Tetragnatha extensa* Linn. I also noticed that this species of Spider has the power of darkening down its brilliant colouring when frightened. The colour returning when it is dead.

When living it is of a brilliant golden-green colour, and is found in all parts of the Malaysian Archipelago.



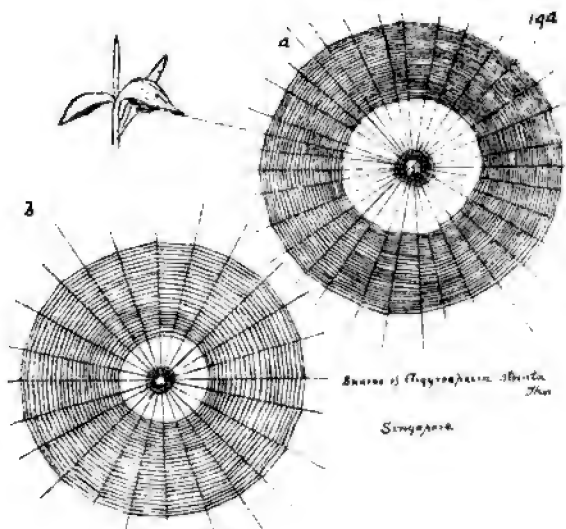

Stem of *Passiflora hispida* Thun.

SINGAPORE

EPEIRA UNICOLOR. Dol.

- Syn. : 1857. *Epeira unicolor*, Dol., Bijdrage tot de Kennis der Arachniden, etc., p. 419.
 1859. " " id., Tweede Bijdrage, etc., tab. XI, fig. 1.
 1878. " " Thor., Studi sui Ragni Malesi, etc., Part II., pp. 53 and 296.
 1881. " " id., ibid., Studi, etc., Part III., p. 96.

Description of Plate 20 ♀.—*a*, figure of spider magnified; *b*, natural size; *c*, spider in profile; *d*, eyes. Plate 20*a*.—Snare.

Total length, $23\frac{1}{2}$; cephalothorax, $10\frac{3}{4}$, breadth $8\frac{1}{2}$, in front $3\frac{3}{4}$; abdomen, $15\frac{1}{2}$, breadth $14\frac{1}{2}$ millim. Legs, i.— $31\frac{1}{2}$, ii.— $29\frac{1}{2}$, iii.—19, iv.—28; patella + tibia, iv.— $8\frac{3}{4}$ millim. Falce, $3\frac{3}{4}$ millim long. (Thorell.)

This spider makes a large horizontal circular snare on low shrubs, over which it suspends leaves, under one of which it conceals itself. Doleschall also describes how at Amboina he found it between rolled up leaves. Found by me in Singapore.

♂ unknown.

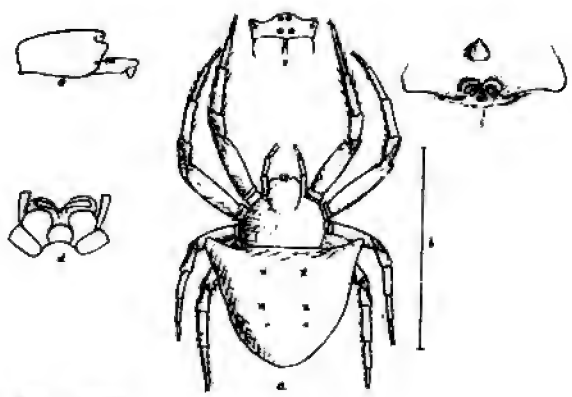

Spina tessellata
Del.
Singapore

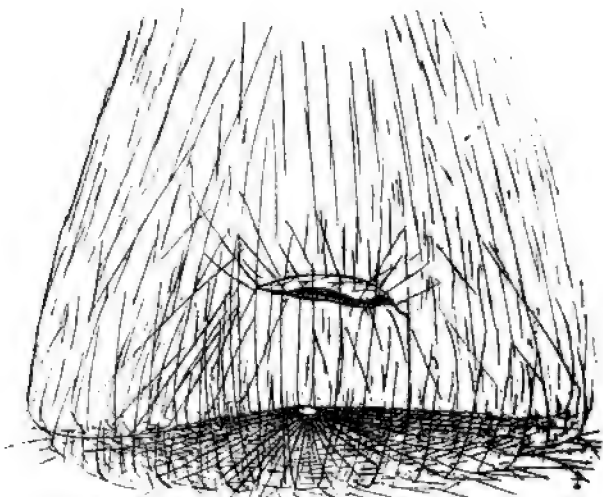

Shore 3 feet Diameter
Epinephelus

100 Rays
Spinal 10, dorsal 10, caudal 10

EPEIRA CALYPTRATA. Thor.

Syn. : 1892. *Epeira calyptrata*, Thor. in MSS.

Description of Plate 21 ♀.—*a*, figure of spider magnified; *b*, natural size; *c*, spider in profile; *d*, maxillae and labium; *e*, eyes and falces; *f*, epigyne. 21*a*.—Snare.

Of this species I captured in Singapore three in their snares. No. 1 snare was circular, 4 inches in diameter, with ray line to nest under twisted bamboo leaf. No free segment. 18 rays meeting in irregular ring. Inner spiral 3. Free zone inner to outer spiral $\frac{3}{4}$ inch.* Outer spiral 10 at trap ray, 18 opposite. Trap ray, one of the ordinary rays, was in the upper part, and to one side. No. 2—Perpendicular snare 8 inches across, consisting of 40 rays meeting in $\frac{1}{2}$ inch ring. Inner spiral 4. Free zone 1 inch. Outer spiral 16 at trap ray, 30 opposite. Trap ray attached to nest in upper quarter, and to one side. No. 3—Perpendicular snare 4 × 8 inches with trap ray to nest under twisted bamboo leaf. Rays 30 meeting in $\frac{1}{4}$ inch ring. Inner spiral 4. Free zone $1\frac{1}{4}$ inch. Outer spiral at top 16, at bottom, 37 rays. In the nest of No. 3 there were two cocoons made of loosely-twisted brownish silk, and each containing about 20 newly hatched spiders.

♂ unknown.

* Measurement of free zone in all cases is space between inner and outer spiral.

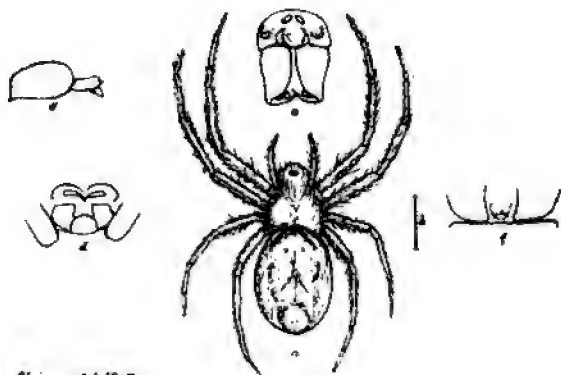

Epinephelus *sp.*

Singapore

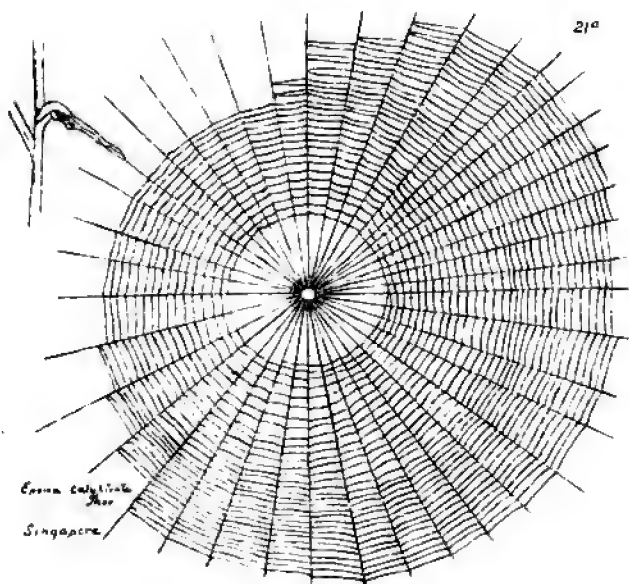

CALLINETHIS ELEGANS. Thor.

Syn. : 1877. *Meta elegans*, Thor., Studi sui Ragni Malesi, etc., Part I., p. 416 (76).

1889-90. *Callinethis elegans*, id., ibid., Studi, etc., Part IV., Vol. I., p. 193.

Description of Plate 22 ♀.—*a*, figure of spider magnified; *b*, natural size; *c*, eyes; *d*, spider in profile; *e*, epigyne. 22*a*—Snare.

Total length, 9; cephalothorax $3\frac{1}{2}$, breadth $2\frac{1}{5}$, in front $1\frac{1}{2}$; abdomen $6\frac{1}{2}$, breadth $3\frac{1}{2}$ millim. Legs, i.— $17\frac{1}{2}$, ii.—15, iii.— $8\frac{1}{3}$, iv.— $13\frac{1}{2}$; patella + tibia, iv.—4 millim; falce, 2 millim. long (Thorell.)

I only obtained one snare of this species in Singapore, about 5 feet from the ground. It was a beautiful, almost perfect, perpendicular circle 16 inches in diameter, and the spider was sitting in the centre head downwards. Rays 30 (not adhesive) meeting in $\frac{1}{2}$ inch ring. Inner spiral 4. Free zone $1\frac{1}{2}$ inch. Outer spiral 45, adhesive.

This species has also been found in the Celebes. ♂ unknown.

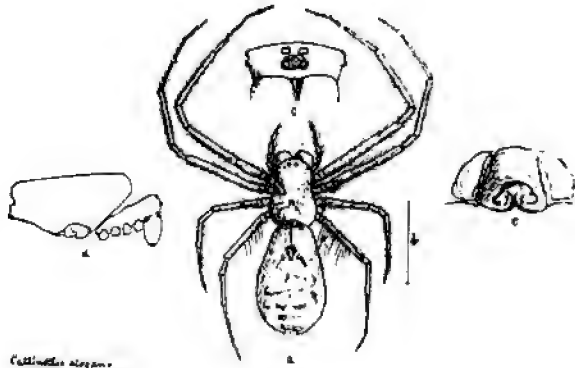

Callinectes algarum Zinn
Singapore



GEA DECORATA. Thor.

Syn.: 1889-90. *Gea decorata*, Thor., Studi sui Ragni Malesi, etc., Part IV., Vol. 1, p. 104.

Description of Plate 23 ♀.—*a*, figure of spider magnified; *b*, natural size; *c*, spider in profile; *d*, maxillae and labium; *e*, eyes and falces; *f*, epigyne; *g*, epigyne greatly magnified. 23*a*.—snare.

Plate 24 ♂.—*a*, figure of spider magnified; *b*, natural size; *c*, spider in profile; *d*, eyes and falces; *e*, maxillae and labium; *f*, left palpus from inside; *g*, right palpus and eyes from above.

Total length, 6; cephalothorax, almost 3, breadth, $2\frac{1}{2}$, in front a little more than 1; abdomen, $3\frac{2}{3}$, breadth, $2\frac{2}{3}$ millim. Legs, i.— $10\frac{2}{3}$, ii.— $10\frac{1}{2}$, iii.— $6\frac{1}{4}$, iv.—almost $10\frac{1}{2}$ millim.; patella+tibia, iv.—almost $3\frac{1}{4}$ millim. (Thorell.)

I obtained three snares of this species in Singapore; two of them among grass and ferns, and all perpendicular. Spider sitting in centre, head downwards.

No. 1, 8 inches in diameter; rays, 48, meeting in a reticulation; inner spiral, 15, not adhesive, and getting wider as it goes outward until it joins the outer spiral, so there is no free zone; outer spiral, adhesive, 28 at top and 40 at bottom; small protecting reticulation behind the web at the Spider's back.

No. 2, 5 inches in diameter; 56 rays meeting in a ring; inner spiral running through free zone in a gradually enlarging spiral; outer spiral, top 24, bottom 50.

In this web there was a ♂ Spider, but no ♀; and it is from this Spider that the ♂ drawing is made. Though the Spider was not in the web but on one of the rays I do not think I am wrong in describing it as the ♂ of this species, both from the style of the web and the position in which I found it.

No. 3, 7 inches in diameter; rays, 56; inner spiral, 16, spreading as it goes outward; free zone, 1 inch diameter; across free zone, $3\frac{1}{2}$ inches; outer spiral, 39.

This species is also found in Sumatra.

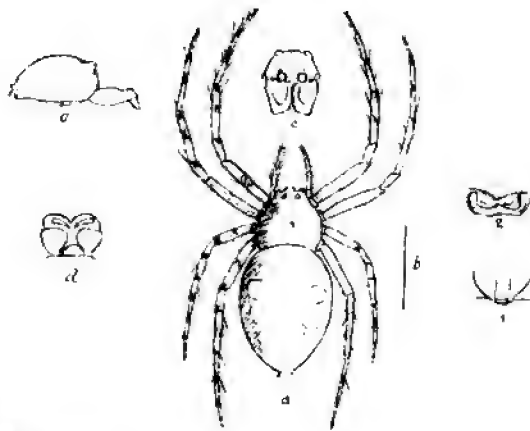

Gen. *Cassida* Th.
Singapore

Spine of
Callinectes sp.
Strigata

28 a.

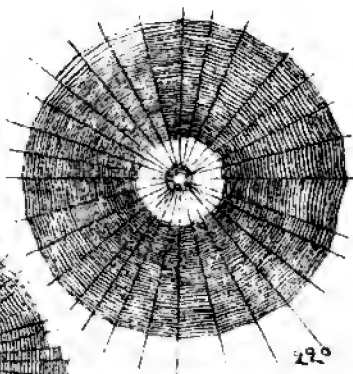
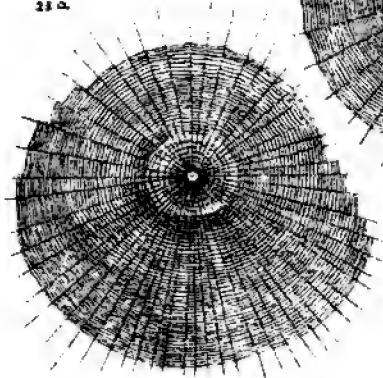

29 b.

Spine of
Callinectes sp.
Strigata

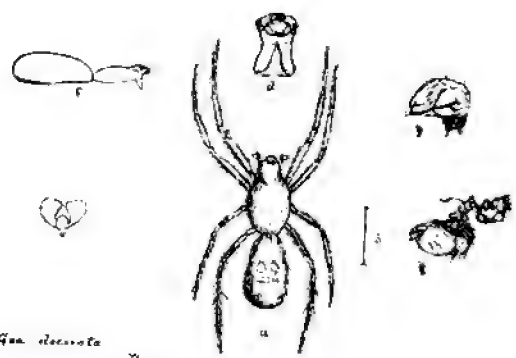

Gna decurata Thoms.
Singapore

CAEROSTRIS PARADOXA. Dol.

1859. *Epeira paradoxa*, Dol., Tweede Bijdr., etc., p. 37, pl. IX., fig. 11—11c; pl. X., figs. 8—8c.
- ? 1880. *Caerostris mitralis*, Thor., Freg. Eugénies resa., Arachn., 1, 1, 4.
1880. „ *paradoxa*, Butl., Proceed. of the Zool. Soc. of London, 1879, p. 732, Pl. LVIII., figs. 5—5b.
1890. „ „ Thor., Studi. etc., IV., Vol. 1, p. 77.
1895. „ „ id. The Spiders of Burma, p. 207.

Description of Plate 25 ♀.—*a*, spider, natural size; *b*, profile of spider; *c*, cephalo thorax, underside; *d*, eyes and falces; *f*, epigyne (probably immature).

This curious spider is said by Vinson to live in vertical webs, and he also gives drawings of how it sits on branches which, by its appearance to a growth on the branch, probably serves as a protection. ♂ unknown.

Mr. R. J. Pocock, of the British Museum (at my request) kindly examined the specimen of *Caerostris*, allied to *Paradoxa*, in that collection, and he writes of them as follows:—

“*C. paradoxa* (Dol.), judging from adult ♀ examples from Java and Ceylon in the Museum is perfectly distinct from all the Madagascar species we possess.

“(1) The pale band on the tibiae covers half the lower surface of the segment, and is yellow. In the others this band covers only one third of the tibia and is quite white.

“(2) The protarsi (metatarsi) are much wider, and the one on the 4th leg is deeply excavated above. In the Madagascar forms the 4th protarsae has no dorsal excavation, and those on the anterior two pairs of legs are slender and have a different curvature.

“(3) The tibia and tarsus of the palp are less expanded, the length of the tibia being nearly twice its width; whereas in the Madagascar species the width is about four-fifths of the length.

“(4) The epigyne is quite different—apart from minor but sufficiently obvious distinctions connected with the shape of the impressions, it may be recognized by the absence of two basally contiguous, apically diverging teeth which project backwards over the impressions in all the Madagascar species known to me.

“In speaking of the Madagascar species I do not include *C. tuberculosa*, (Vins.)”

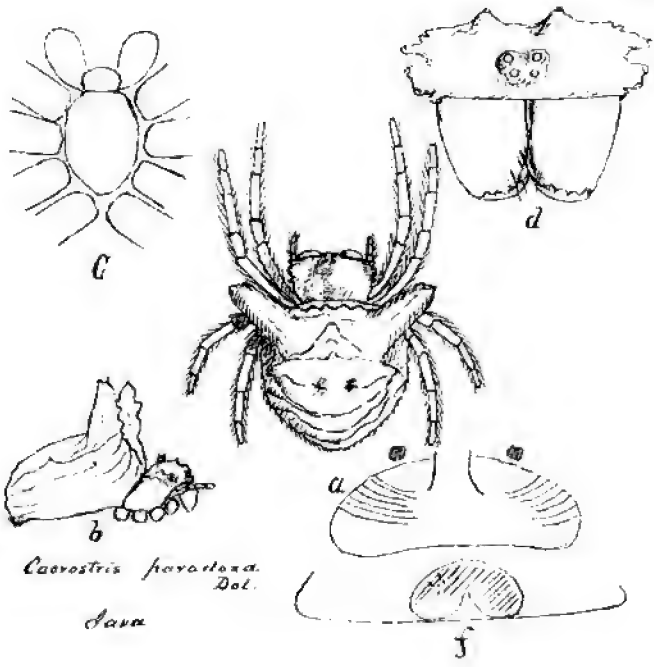

Caerostris paradoxus.
Dol.
Java

CAEROSTRIS CUSPIDATA. sp n.

Description of Plate 26 ♀.—*a*, figure of spider magnified ; *b*, natural size ; *c*, profile of spider ; *d*, cephalothorax, underside ; *e*, eyes ; *f*, epigyne [hardly mature].

Total length, 4 ; cephalothorax, $1\frac{3}{4}$; breadth, $1\frac{1}{2}$; do. in front about 1 ; abdomen, $2\frac{1}{4}$; breadth, $3\frac{1}{2}$ millim. Leg, i.—5, ii.— $4\frac{3}{4}$, iii.— $3\frac{1}{2}$, iv.—about 4 millim. Patella + tibia iv.—1 millim.

This little spider, of which I have only one specimen, found by me at Buitenzorg, Java, in 1884, can easily be distinguished by the three curious spines on the top of the cephalothorax. The middle spine is the longest, and the hindmost is double pointed.

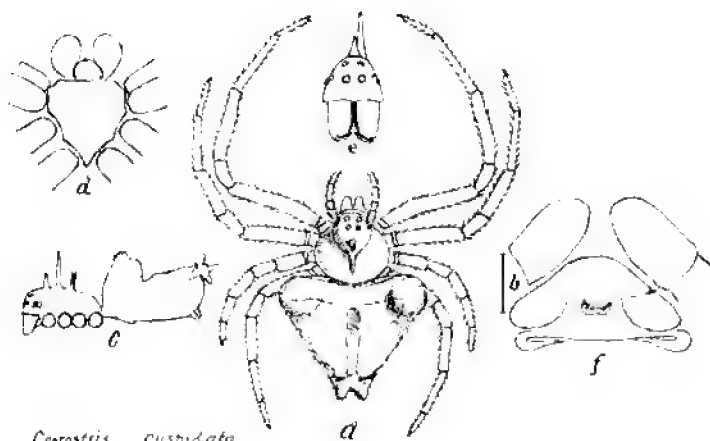

Cerrostis cuspidata
Wolk
Buitenzorg Java.

ARGIOPE AEMULA WALCK.

1841. *Epeira aemula*, Walck., H. N.d. Ins. apt., 11, p. 118.
 1857. " (*argyopes*) *striata*, Dol., Bijdr., cet., loc. cit., p. 415.
 1859. " " " id, Tweede Bijdr., cet., loc. sit., p. 30, tab. IX., figs. 2, 2a.
 1871. *Argiope magnifica*, L. Koch, Die Arachn. Austral., p. 27, plate 11, figs. 6—6b.
 1877. " *aemula*, Thor. Studi, cet., I, Ragni di Selesbes, loc. cit., p. 364 (24).
 1878. " " id. ibid., II, pages 29 and 295.
 1881. " " id. ibid., III, page 63.
 1890. " " id. ibid., IV., vol. 1, p. 94.

Description of Plate 27 ♀.—*a*, spider (mag); *b*, natural size; *c*, profile of spider; *d*, cephalothorax, underside; *e*, eyes, *f*, epigyne; *g*, profile of epigyne; *h*, snare (reduced).

Total length of body, 16; cephalothorax, $6\frac{2}{3}$; breadth, $5\frac{1}{4}$; breadth in front, $3\frac{2}{3}$; abdomen, $10\frac{1}{2}$; breadth, $6\frac{1}{2}$ millim. Legs, i.— $30\frac{1}{4}$, ii.—30, iii.—19, iv.—30 millim. Patella + tibia, iv.— $8\frac{1}{2}$ millim. (Thorell).

A. aemula, makes a snare of from 15 to 17 inches in diameter, suspended perpendicularly or at an angle of 45° .

Rays	25—48
Inner spiral	6—9 turns
Free zone	1 inch
Outer spiral	25—56 turns

Spider sits in centre, head downwards, with its legs stretched out like the letter X. Under the legs white flocculated silk was spun on the web, probably for concealment.

When living this is a very beautiful spider, the colours being most brilliant. It has certainly the power (possessed by several other tropical spiders) of turning quite dark when disturbed. I imagine it is able to do so by raising and depressing the hairy covering of the body.

In many of the species of *Argiope* the white cephalothorax and bands on the abdomen do not show white as long as the specimen is kept in spirits, but appear yellow.

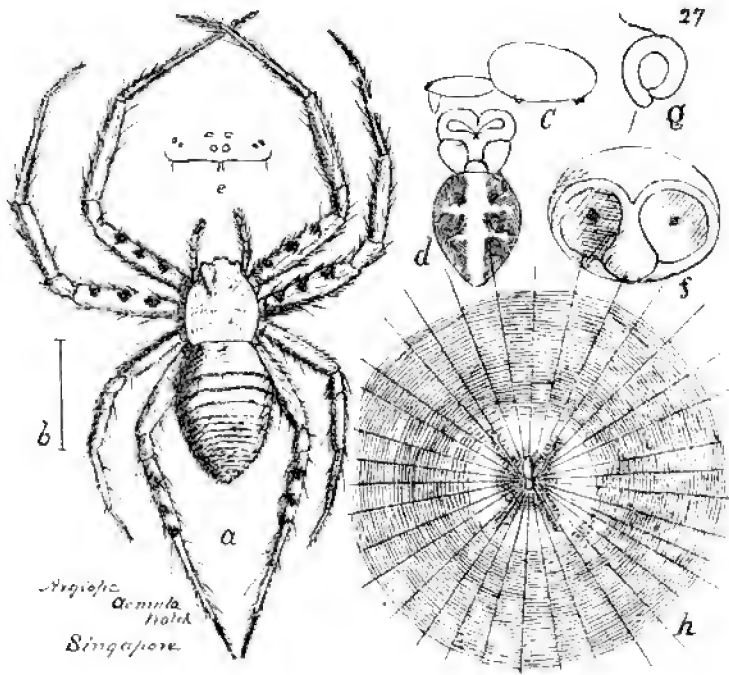

Argiope
acmura
Holt
Singapore.

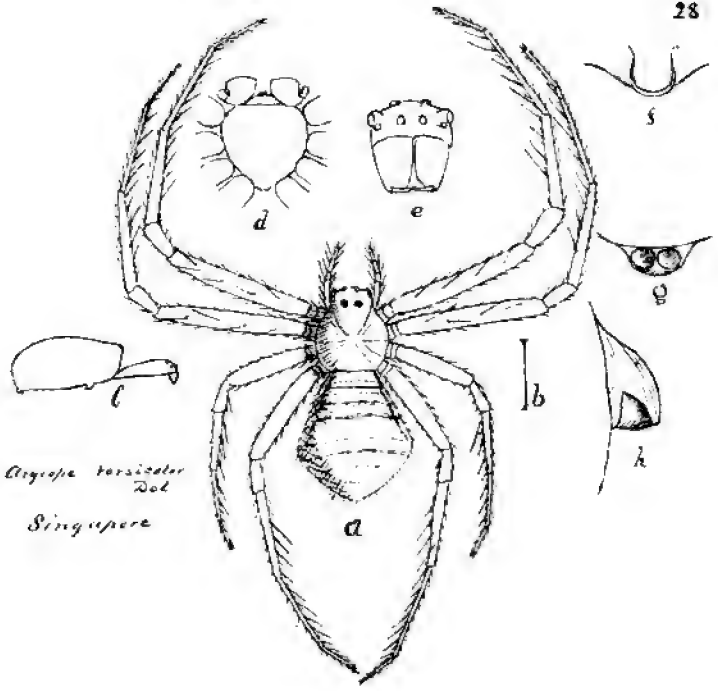

Argaspe tarsoides
Dob
Singapore

ARGIOPE VERSICOLOR. Dol.

1859. *Epeira versicolor*, Dol., Tweede Bijdr., cet., loc. cit., p. 31, tab. IX, fig. 10 (= ♀)
 1871. *Argiope succincta*, L. Koch., Die Arachn. Austral., I. p. 35 (= ♀).
 1881. " " Thor., Studi., cet., III., p. 74, note (= ♀).
 1890. " " id., ibid., IV., Vol. 1., p. 96.

Description of Plate 28 ♀.—*a*, spider magnified; *b*, natural size; *c*, profile; *d*, cephalothorax underside; *e*, eyes; *f*, epigyne; *g*, do. from behind; *h*, profile.

Total length, 10½; cephalothorax, 4; breadth, 4; do. in front, 2; abdomen, 7; breadth, 6 millim. Legs, i.—21, ii.—9¾, iii.—13, iv. ? millim.

I have not observed this spider living, but Doleschall says "It is elegantly coloured and spotted." "A series of bands across the abdomen of different colours—first carmine, then silver, then lemon, then black." "When the ♀ is distended with eggs, these bands are not so evident." "Legs reddish brown colour, but young specimens have dark rings."

ARGIOPE REINWARDTII. Dol.

- ? 1857. *Epeira (Argyopes) trifasciata*, Dol., Bidjr., etc. p. 416.
 1859. " *reinwardtii*, id., Tweede Bijdr., etc., p. 31, Pl. XV. fig. 5.
 1873. *Argiope doleschallii*, Thor. Rem. on Syn., p. 520.
 1878. " " id. Studi etc. II. pp. 38, 295.
 1881. " " id. ibid. III. p. 67.
 1890. " *reinwardtii* id. ibid. IV., vol. 1, p. 33.

Description of Plate 29 ♀.—*a*, spider, mag.; *b*, natural size; *c*, profile; *d*, cephalothorax underside; *e*, eyes; *f*, epigyne; *g*, do. profile.

Total length of body, 21; cephalothorax, 8; breadth, 7; breadth in front, 3; abdomen, 13; breadth, $10\frac{3}{4}$ millim. Legs, i.— $46\frac{1}{2}$, ii.— $46\frac{1}{2}$, iii.— $28\frac{1}{2}$, iv., $45\frac{1}{2}$, millim. long. Metatarsus of 1st pair of legs almost 15, patella+tibia do. 14, patella+tibia IV. pair $12\frac{1}{2}$ millim. long. (Thorell).

A. reinwardtii, Dol. makes a perpendicular snare 8 inches in diameter, with a free segment on the upper side. From the centre of the web a line covered with fragments of food projects upwards and backwards like the trap line of other spiders.

Rays	30
Outer spiral	30 turns on upper side.
Do.	40 turns on lower side.

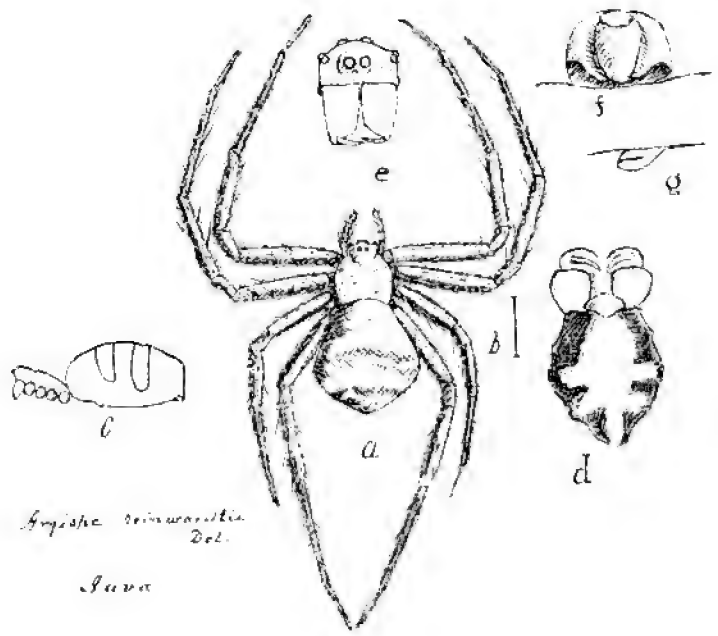

Argiope reinwardtii
Zol.

Surua

GEA FESTIVA. Thor.

1895. *Gea festiva*, Thor. The Spiders of Burma, p. 166.

Description of Plate 30 ♀.—*a*, spider magnified; *b*, natural size; *c*, profile; *d*, cephalothorax underside; *e*, eyes; *f*, epigyne; *g*, do. profile; *h*, snare reduced.

Total length of body, 6; cephalothorax, $2\frac{1}{2}$; breadth, $2\frac{1}{4}$; in front, 1; abdomen, 4; breadth almost $3\frac{1}{4}$ millim. Legs, i.— $9\frac{1}{2}$, ii.— $9\frac{1}{4}$; iii.— $5\frac{1}{2}$; iv.—9 millim. long. Patella + tibia, iv.—3 millim. long. (Thorell).

The snare made by *G. festiva*, Thor. is perpendicular, and from 5 to 6 inches in diameter.

Rays	48—56
Inner spiral	7—11 turns.
Free zone	1 inch.
Outer spiral	32—38 inches.

In one web the inner spiral spread over the free zone. Another had an orbicular web guarding side of the web on which the spider sat. Spider sits in centre, head downwards, and is easily alarmed, dropping at once to the ground. Spider when living has a bright red cephalothorax. Three specimens found by me at Singapore.

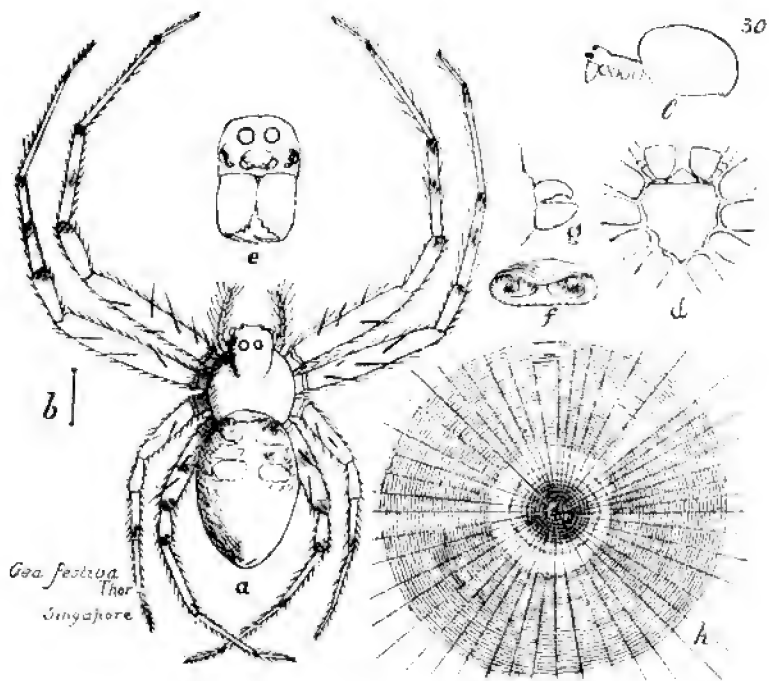

Goo festiva
Thor
Singapore

EUTRIA SALEBROSA. Thor.

1878. *Epeira salebrosa*, Thor., Studi, etc., II pp. 48 and 296.
 1881. " " id., ibid., III. p. 84.
 1890. *Euetria* " id., ibid., IV., vol. I., p. 115.
 1895. " " id. The Spiders of Burma, p. 170.

Description of Plate 31 ♀.—*a*, spider magnified; *b*, natural size; *c*, profile; *d*, cephalothorax underside; *e*, eyes; *f*, epigyne; *g*, snare reduced; *h*, cocoon.

Total length, $6\frac{1}{2}$; cephalothorax, a little more than $2\frac{1}{2}$; breadth, a little more than 2; in front less than 1; abdomen more than 4; breadth a little more than $2\frac{1}{2}$ millim. Legs, i.—12, ii.— $10\frac{1}{2}$, iii.— $6\frac{1}{2}$, iv.—11 millim. long. Patella + tibia, iv.— $3\frac{1}{2}$ millim. long. (Thorell).

The exceedingly beautiful bell-shaped nest of *E. salebrosa*, Thor. is usually made in grass, and about 3 inches in diameter, with a small round hole at the top. Below the nest there is a protecting screen and above it the cocoons are suspended. Silk of nest is not adhesive. Spider sits underneath at the top, back downwards. When disturbed the white markings on the back of this spider turn quite dark. It is rather a common spider about Singapore.

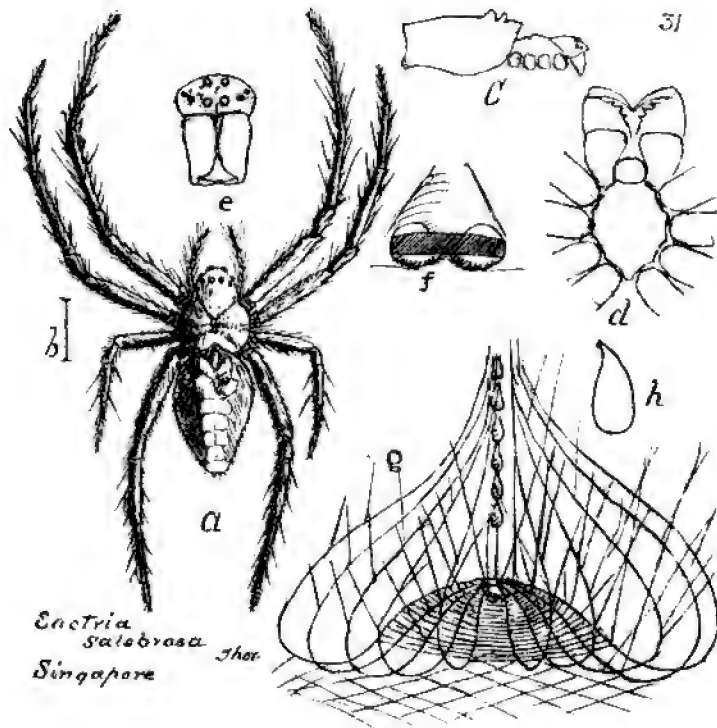

Enctria salobrosa Jher.
 Singapore

EPEIRA CITRICOLA. Forsk.

1775. *Aranca citricola*, Forsk., Descript. Animalium—quae in itinere orient. observ.,
cet., p. 86.
1776. " " id. Icones rer—natural, pl. XXIV. fig. D.
1820. *Epeira opuntiae*, Duf. Ann. gén. sci. physy. V. p. 355, pl. LXIX., fig. 3.
1841. " " Walck. Inst. II. p. 140 Atl. pl. XVIII. fig. 2, D et. 2d.
1841. " *citricola*, id. Ins. Apt. II. p. 143.
- 184— " *cacti-opuntiae*, Lucas, in Webb and Berthelot. Hist. Nat. des îles Canaries
Anim. Art. Arach., etc., p. 40, pl. VI., fig. 7—7a.
1858. " *emarginata*, id. in Thomson, Arach. Ent. II., p. 42, pl. 12 ; fig. 5.
1863. " *flava*, Vinson, Aran. des îles Réunion. Maurice et Madag., pp. 222 and
313, pl. VIII., fig. 3.
- ? 1872. *Cyrtophora sculptilis*, L. Koch, Die Arachn., Austral, p. 128, pl. IX., fig. 9—9a
1873. *Cyclosa citricola*, Gerst. Von der Decken's Reisen in Ost-Afrika, III. 2, p. 494.
1874. *Cyrtophora opuntiae*, Sim. Les Arachn. de France, I., p. 34, pl. I., fig. 3.
1895. *Epeira citricola*, Thor., The Spiders of Burma, p. 172.

Description of Plate 32 ♀.—*a*, spider magnified ; *b*, natural size ; *c*, profile ; *d*, cephalothorax ; *e*, eyes ; *f*, eight palpus, or eyes ; *g*, epigyne ; *h*, snare reduced.

This spider varies much in size, according to Thorell, from $5\frac{3}{4}$ to 12 millim.

The snare, 5 inches in diameter, woven by *E. citricola*, has a considerable resemblance to that of *E. beccarii* (Thor.), except that centre of web is but slightly raised, and has much the appearance of a reticulated snare, having innumerable rays spreading out most irregularly. Spiral also irregular. Above the snare is a reticulation, and a flat one below to protect it from beneath.

Snare made horizontally in long grass. Spider sits in centre on lower side, back downwards.

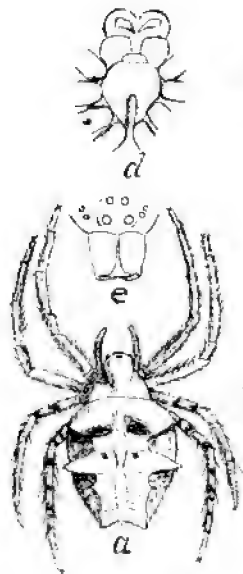

Epeira viridula
 Forst.
 Singapore

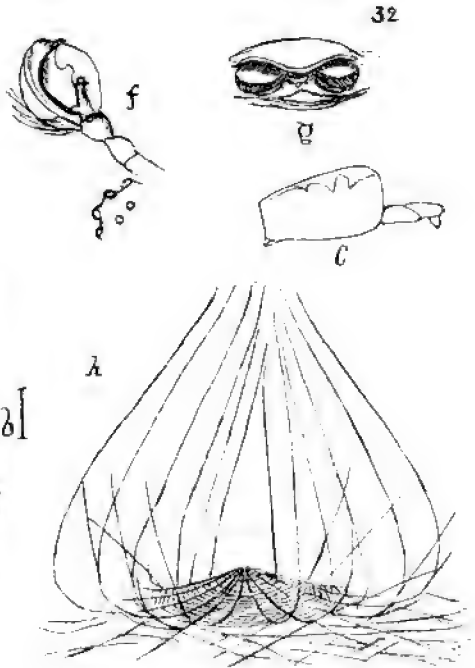

EPEIRA BIFIDA. Dol.

1859. *Epeira bifida*, Dol., Tweede Bijdr. etc., p. 38, Pl. II., figs. 8—Sc (= forma princip.)
 1877. " *macrura*, Thor. Studi, etc., I, p. 64.
 1878. " *bifida*, id., ibid., I, pp. 73 and 297.
 1881. " " id., ibid., III, p. 124.
 1890. " " id., ibid., IV. vol. I, p. 176.
 1895. " " id. Spiders of Burma, p. 193.

Description of Plate 33 ♀.—*a*, spider magnified; *b*, natural size; *c*, profile; *a*, cephalothorax underside; *e*, eyes; *f*, epigyne; *g*, do. profile; *h*, left palpus ♂ from below; *i*, do. ♂ from above.

♀. Total length, 11; cephalothorax, $2\frac{2}{3}$; breadth nearly $1\frac{2}{3}$; breadth in front about $\frac{5}{6}$; abdomen, $8\frac{1}{2}$; greatest breadth, 3; least breadth, $1\frac{1}{4}$ millim.; spinnerets, $2\frac{3}{4}$ from petiolum and from posterior end $5\frac{1}{2}$ millim. Legs, i.— $7\frac{1}{2}$, ii.— $6\frac{1}{2}$, iii.— $4\frac{1}{2}$, iv.—7 millim. long; patella+tibia, iv.— $2\frac{2}{3}$ millim.

♂. Body, $3\frac{3}{4}$; cephalothorax about $1\frac{3}{4}$; breadth more than 1; breadth in front nearly $\frac{1}{2}$; abdomen less than 2; breadth, $1\frac{1}{5}$ millim. Spinnerets, $1\frac{1}{4}$ from petiolum, and from posterior end about 1 millim. Legs, i.—5, ii.— $4\frac{1}{4}$, iii.— $2\frac{2}{3}$, iv.— $4\frac{2}{3}$ millim. long; patella+tibia less than $1\frac{1}{2}$ millim (Thorell).

Doleschall says that "This spider is common in Amboina, constructing a large regular snare in dark places in the vicinity of buildings, in the middle of which it holds itself, and to which it firmly fastens its flat angular cocoon."

The snares that I have found in Singapore are perpendicular, and from 5 to 7 inches in diameter.

Rays	40—60.
Inner spiral	7—11 turns.
Free zone	$\frac{1}{4}$ inch
Outer spiral	40—50 turns.

Spider seems never to place itself perpendicularly in the centre of snare, but always more or less sideways, and sometimes has a leaf in the web to which it attaches itself, appearing like a bit of debris. As the webs I found were very small and contained no cocoons, though most of the spiders were mature, I am inclined to think there must be two species.

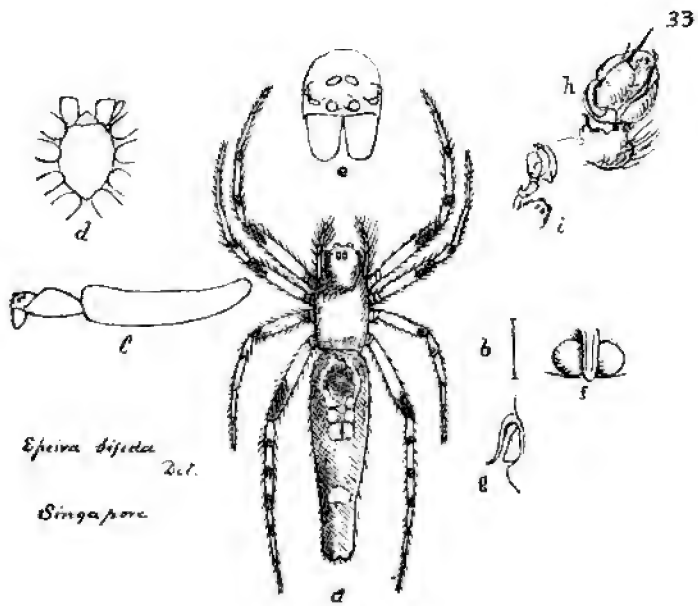

EPEIRA CONFRAGA. Thor.

1892. *Epeira confraga*, Thor., *Novae Species Araneorum*, p. 31.

Description of Plate 34 ♀ — *a*, spider, mag. ; *b*, natural size ; *c*, profile ; *d*, cephalothorax underside ; *e*, eyes ; *f*, epigyne ; *g*, do. profile ; $\frac{2}{3}h$, snare reduced.

Total length, $3\frac{1}{2}$; cephalothorax about $1\frac{1}{2}$; breadth, 1 ; in front at least $\frac{1}{2}$, abdomen, $2\frac{1}{2}$; breadth almost $1\frac{1}{2}$ millim. Legs, i.—3, ii.— $2\frac{1}{2}$, iii.—about 2, iv.—almost 3 millim. (Thorell).

This spider's snare is 3 inches in diameter, and perpendicular. Across the web, perpendicularly, is a band of matted grey silk, which is divided at the centre of the web. In this open part the spider sits, head downwards. When at rest it is impossible to distinguish the spider from the silk band, which is constructed, no doubt, for the purpose of concealment.

Rays about	60.
No inner spiral	o ?
Free zone	$\frac{1}{2}$ inch.
Outer spiral about	18 turns.

Type specimen in my collection, only one found.

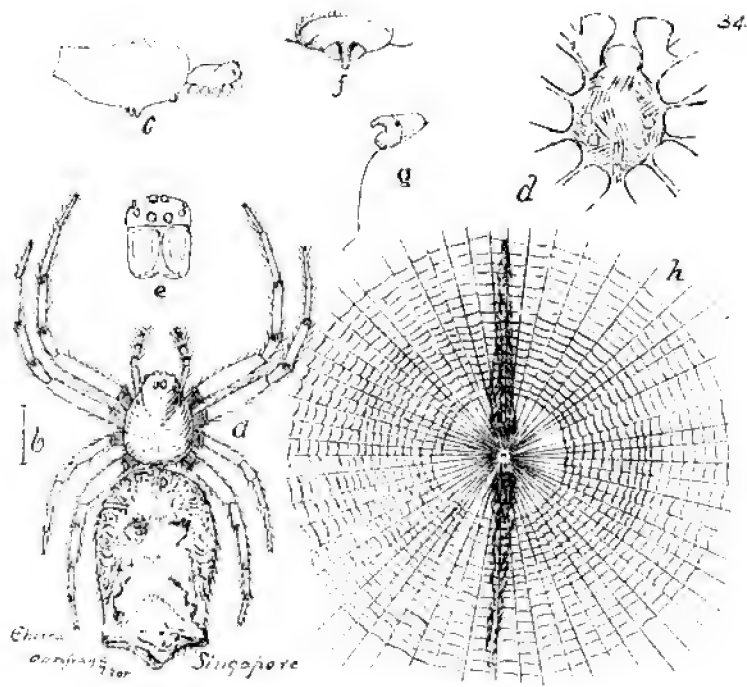

Epeira anpingensis Singapore

EPEIRA CENTRODES. Thor.

- ? 1882. *Epeira porcula*, var, Van Hass. Midden Sumatra, etc., p. 22, pl. IV., fig. 6.
 1887. " *centrodes*, Thor. Ragni Birmani, p. 209.
 1890. " " id. Studi. etc., IV., vol. I., p. 169.
 1895. " " id. The Spiders of Burma, p. 186.

Description of Plate 35 ♀—*a*, spider mag.; *b*, natural size; *c*, profile; *d*, cephalothorax, underside; *e*, eyes; *f*, epigyne profile; *g*, do. in front.

Total length, 7; cephalothorax, $1\frac{5}{6}$; breadth, less than $1\frac{1}{2}$; breadth in front, almost 1; abdomen, 6; breadth, $3\frac{1}{2}$ millim. Leg—i. almost $5\frac{1}{2}$, ii.— $5\frac{1}{6}$, iii. less than $2\frac{1}{2}$; iv.—5 millim. Patella + tibia iv.— $1\frac{3}{4}$ millim. (Thorell).

The snare made by this spider, of which I only obtained one specimen, was perpendicular, 12 inches in diameter.

Rays	28
Outer spiral	57 turns.

Rays do not meet in centre, but have a little open work on which the spider sits head downwards.

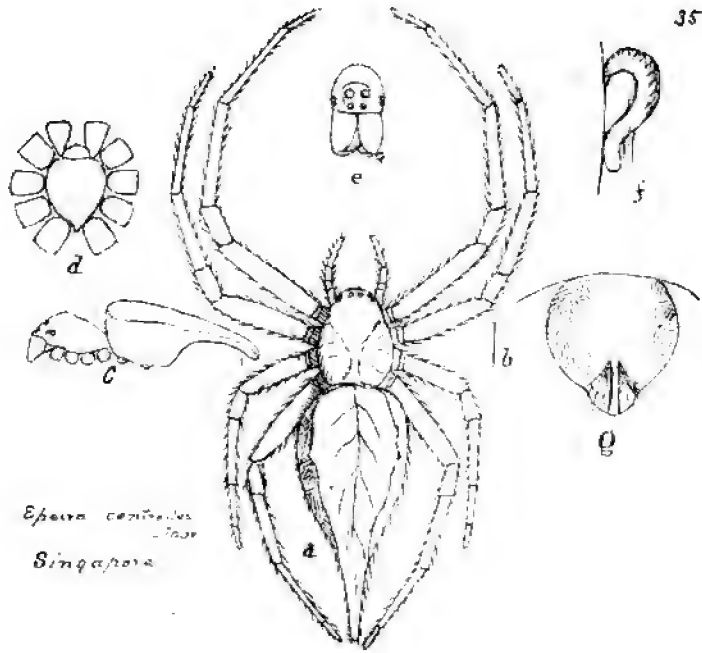

Epeira centrona
Singapore

EPEIRA INSULANA. Costa.

1834. *Epeira insulana*, Costa. Cenni. Zool, etc., p. 65.
 1841. „ *anscripes*, Walck. H.N. d. Ins. Apt. ii. p. 146.
 1842. „ *trituberculata*, Luc. Explor. de l'Algérie, Arachn., p. 248, pl. xv., fig. 4
 1877. *Cyrtophora melanura*, Sim. Etudes Arachn. IX., p. 72, pl. iii., fig. 9.
 1878. *Epeira anscripes*, Thor., Studi., etc., I., p. 65.
 1878. „ „ Thor., Studi., etc., II., p. 405.
 1881. „ „ id., Studi., III., p. 124.
 1889-90. „ „ id., Studi., IV., p. 175.
 1892. „ *insulana*. id. Ann. and Mag. Nat. Hist., p. 232.
 1895. „ „ id. The Spiders of Burma, p. 192.
 1895. „ „ Pavesi. Annali del Museo, Civico, etc., vol. XXXV., p. 499-
 Genova.

Description of Plate 36 ♀ — *a*, spider mag.; *b*, natural size; *c*, profile; *d*, cephalo, thorax underside; *e*, eyes; *f*, epigyne; *g*, do. profile; *h*, ♂ left palpus from above; *i*, do. from below.

♀ Total length, $8\frac{3}{4}$; cephalothorax, 3; breadth, $2\frac{1}{5}$; do. in front, 1; abdomen, $6\frac{1}{5}$; breadth, $3\frac{1}{2}$ millim. Leg, i.— $9\frac{1}{2}$, ii.—9, iii.—6, iv.—9 millim. Patella + tibia iv.—3 millim.

♂ Total length, $5\frac{1}{2}$; cephalothorax, $2\frac{1}{2}$; breadth, $1\frac{5}{6}$; do. in front about $\frac{2}{3}$; abdomen; 3; breadth, 2 millim. Leg, i.— $7\frac{1}{2}$, ii.—7, iii.—5, iv.—almost 7 millim. Patella + tibia, iv.— $2\frac{1}{4}$ millim. (Thorell.)

The snare made by this spider is very variable. In many instances it is a simple circular perpendicular snare of from 5—10 inches in diameter.

Rays	40—60
Inner spiral	7—12 turns.
Free zone	$\frac{1}{2}$ — $1\frac{1}{2}$ inch.
Outer spiral	40—60 turns.

The spider sits in the centre on a mass of debris head downwards, though sometimes it places itself horizontally. However, it often makes the snare with a free arc, through which there is a band of grey silk with debris, or with a line of debris across perpendicularly or horizontally, in other cases with a leaf on which it sits.

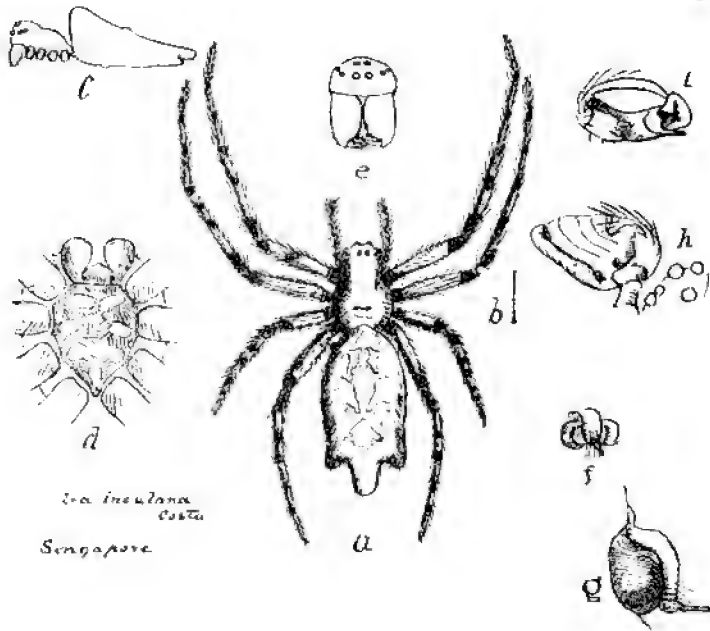

EPEIRA MULMEINENSIS. Thor.

1887. *Epeira mulmeinensis*, Thor., Ragni Birmani, p. 221.

1895. " " id. The Spiders of Burma, p. 192.

Description of Plate 37 ♀—*a*, spider, mag.; *b*, natural size; *c*, profile; *d*, cephalothorax underside; *e*, eyes; *f*, epigyne; *g*, do. profile; *h*, ♂ left palpus, outside; *i*, snare (not enough turns on lower side) reduced; *k*, do. do.

♀ Total length, $4\frac{1}{4}$; cephalothorax, 2; breadth, almost 1 $\frac{2}{3}$; front, almost $\frac{5}{6}$; abdomen, 3; breadth, $2\frac{1}{2}$; height, $2\frac{1}{2}$ millim. Leg, i.—almost 6, ii.—5, iii.— $3\frac{1}{2}$, iv.—almost $5\frac{1}{2}$ millim. Patella+tibia, iv.— $1\frac{1}{2}$ millim. (Thorell).

♂ Total length, 3; cephalothorax, $1\frac{1}{2}$; breadth, $1\frac{1}{4}$; abdomen, $1\frac{1}{2}$; breadth, 1 millim. Leg, i.— $3\frac{1}{4}$; ii.—3; iii.—2; iv.— $2\frac{1}{2}$ millim. Patella+tibia, iv.— $\frac{3}{4}$ millim.

This spider, which is very common in Singapore, makes a small perpendicular snare of from 4 to 7 inches in diameter, in which it has a free segment. In this space is a line of grey silk with debris or sometimes cocoons fastened at regular intervals. This line is not of the nature of a trap line as it is fastened to the top suspension line, and the spider lives in centre of web and appears like one of the pieces of debris. In some instances there is debris at lower side of centre. One spider when disturbed shook its web violently.

Rays	40—50
Inner spiral	5—7 turns at top.
Free zone	$\frac{3}{4}$ inch.
Outer spiral	20—30 turns at top.
Do.	50—60 do. at bottom.

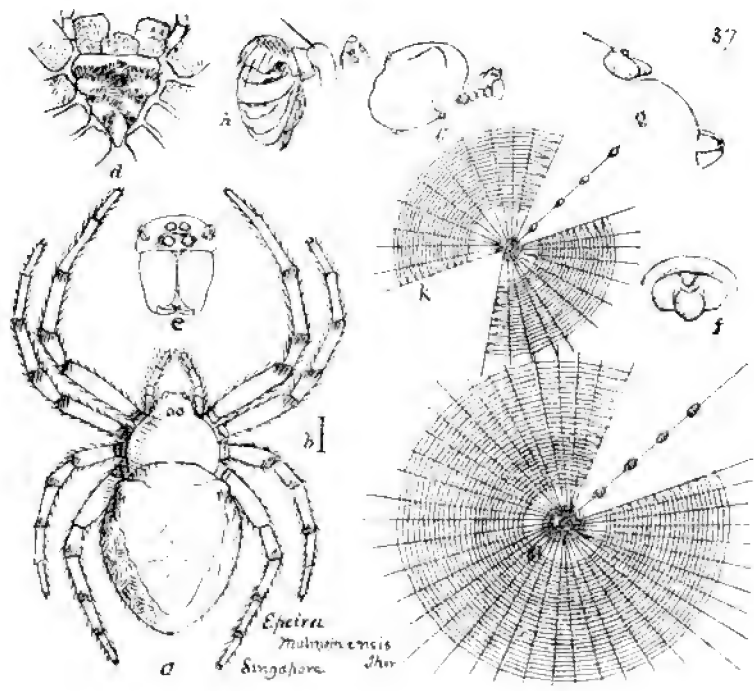

Epeira
multinensis
 Singapore. J. H. S.

EPEIRA POSTILENA. Thor.

1878. *Epeira postilena*, Thor., Studi, etc. II., pp. 70, 273, 279.

1881. " " id. ibid. III., p. 119.

1895. " " id. The Spiders of Burma, p. 178.

Description of Plate 38 ♀—*a*, spider, mag.; *b*, natural size; *c*, profile; *d*, eyes; *e*, maxillae and labium; *f*, epigyne; *g*, do. profile; *h*, snare reduced; *i*, nest.

♀ Total length, $8\frac{1}{2}$; cephalothorax, $3\frac{1}{2}$; breadth, $2\frac{1}{2}$; do. in front, $1\frac{1}{2}$; abdomen, $5\frac{3}{4}$; breadth, $5\frac{1}{4}$ millim. Leg, i.— $13\frac{1}{4}$; ii.— $11\frac{1}{4}$; iii.—7; iv.— $10\frac{1}{3}$ millim. Patella + tibia, iv.— $3\frac{2}{3}$ millim. (Thorell).

♂ Total length, 5; cephalothorax, a little more than $2\frac{1}{2}$; do. in front, almost 1; abdomen, $2\frac{1}{2}$; breadth, a little more than 2 millim. Leg, i.— $10\frac{3}{4}$; ii.—almost 9; iii.—5; iv.— $7\frac{1}{4}$ millim. Patella + tibia, iv.— $2\frac{1}{4}$ millim. (Thorell).

This spider, which I have not found in Singapore, and only one specimen in Java, makes a perpendicular snare 3 inches in diameter, with a free segment, with a trap line to nest in a twisted leaf, about $1\frac{1}{2}$ inches long and bound together with silk. Spider seems to sit in nest with its back downwards, holding on by the threads of the roof.

Rays	15
Inner spiral	4 turns.
Free zone	$\frac{1}{4}$ inch.

Spider when living is a bright green colour, with black and white markings on the back.

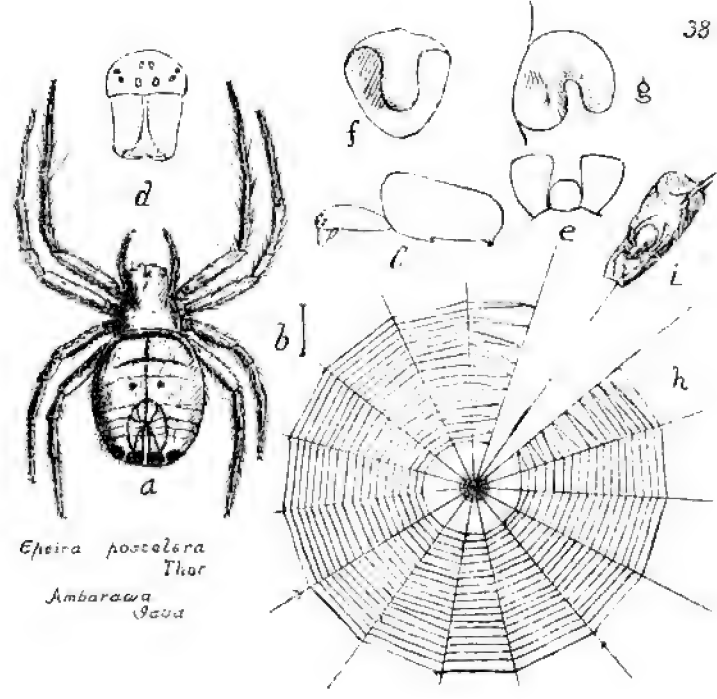

Epeira postolera
 Thore
 Ambarawa
 Java



EPEIRA MITIFICA. Thor.

1886. *Epeira mitifica*, Sim. Arachn. de Siam, etc., p. 16.

1887. " " Thor. Ragni Birmani, p. 187.

1895. " " id. The Spiders of Burma, p. 178.

Description of Plate 39 ♀—*a*, spider, mag.; *b*, natural size; *c*, profile; *d*, maxillae and falces; *e*, eyes; *f*, epigyne, dried; *g*, do., wet; *h*, do., side view, wet; *i*, snare reduced; *k*, nest in leaf.

Total length, 7; cephalothorax, 3; breadth, about $2\frac{1}{4}$; do. in front, $1\frac{1}{4}$; abdomen, 5; breadth, 4; height, $3\frac{1}{2}$ millim. Leg. i.—9; ii.—8; iii.—6; iv.—8 millim. Patella + tibia, $2\frac{1}{2}$ millim.

This spider when living is of a beautiful green colour. Snare like *Zilla atrica*, C. I. Koch, but in some snares there are more spirals on lower side than on the upper. Snare, 4 to 5 inches in diameter, and generally extended at an angle of 45° .

Rays	30—35
Inner spiral	6—7 turns.
Free zone	$\frac{1}{4}$ inch.
Outer spiral	20—30 turns upper side.
Do.	23—40 do. lower side.

♂ Much smaller than ♀ but colouring is the same.

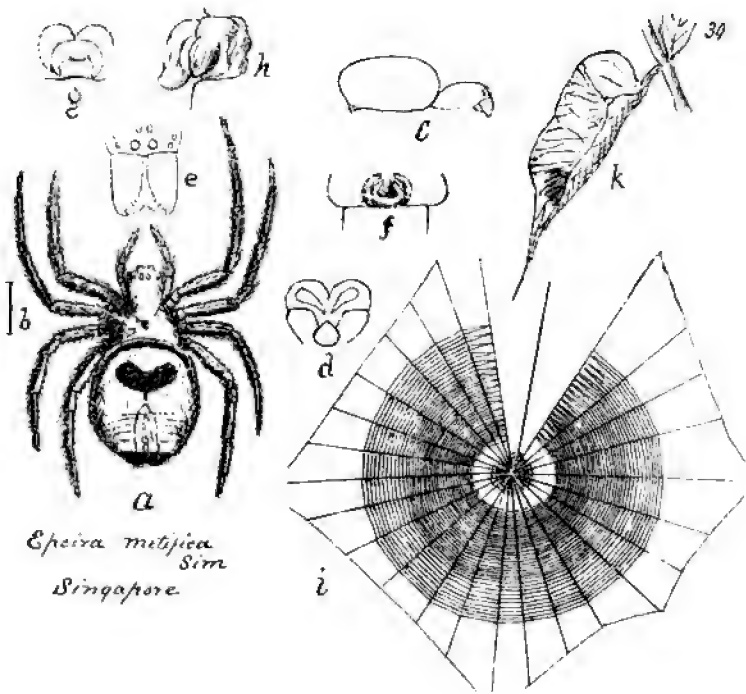

Epeira mitijica
Sim
Singapore



EPEIRA MICULA. Thor.

1892. *Epeira micula*, Thor. *Novae Species, Araneorum, etc.*, p. 37.

Description of Plate 40 ♀—*a*, spider, mag.; *b*, natural size; *c*, profile; *d*, cephalothorax, underside; *e*, eyes; *f*, epigyne; *g*, do. profile; *h*, snare reduced.

Total length, $2\frac{3}{4}$; cephalothorax, less than 1; breadth, almost 1; in front, about $\frac{1}{2}$; abdomen, $1\frac{1}{2}$; breadth, about $1\frac{1}{4}$ millim. Leg, i.— $3\frac{1}{4}$; ii.—almost 3; iii.— $1\frac{5}{6}$; iv.—a little less than $2\frac{1}{2}$. Patella + tibia, iv.—almost 1 millim. (Thorell).

This spider has great resemblance to *E. mulmeinensis* Thor., but can easily be distinguished from it by its much smaller size, and by its want of abdominal tubercles or black annulations on the legs. Its snare is made on the same plan, perpendicular, from 5 to 8 inches in diameter. There is a free segment, in the centre of which is placed a line of grey silk in which masses of debris or prey is enswathed at regular distances. The spider sits in centre, having the appearance of another mass; in some cases there are other masses at the lower side of centre as in *E. mulmeinensis* Thor.

Rays about	...	60
Inner spiral	...	7 turns.
Free zone	...	$\frac{1}{2}$ inch.
Outer spiral	...	12 to 30 turns at top.
Do.	...	30 to 50 do. at bottom.

Type in my collection.

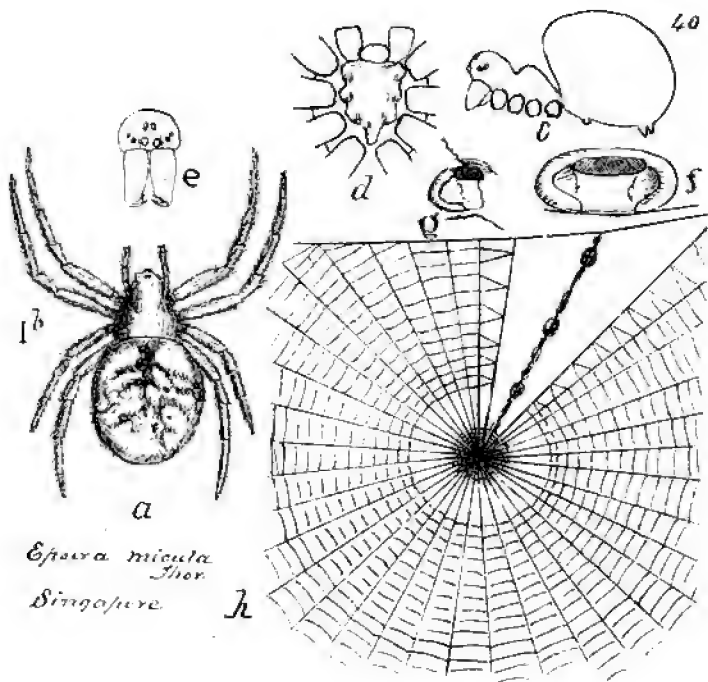

EPEIRA LAGLAIZEI. Sim.

- ? 1857. *Epeira thomisoides*, Dol. Bijdr., etc, p. 422.
 ? 1859. " " id. Tweede Bijdr., etc., p. Tab. 2, fig. 2.
 1877. " *laglaizei (laglaizei)*, Sim. Études Arachn. IX., p. 65.
 1878. " *thelura*, Thor. Studi., etc., pp. 84, 273, 293.
 1881. " *laglaizei*, id. ibid., III., p. 119.
 1890. " " id. ibid., IV., vol. I., p. 167.
 1895. " " id. Spiders of Burma, p. 188.

Description of Plate 41 ♀ — *a*, spider, mag.; *b*, natural size; *c*, profile; *d*, cephalothorax, underside; *e*, eyes; *f*, epigyne; *g*, do. profile.

Total length, $10\frac{3}{4}$; cephalothorax, $3\frac{1}{2}$; breadth, more than 3; do. in. front, $1\frac{1}{2}$; abdomen, with tail, $7\frac{1}{2}$; breadth, 6 millim. Leg, i.— $14\frac{1}{2}$; ii.—12; iii.—7; iv.—11 millim. Patella+tibia, iv.— $3\frac{1}{2}$ millim. (Thorell.)

E. laglaizei. Sim. makes a perpendicular snare 20 inches in diameter, and sits in centre, head downwards, drawing the rays tightly together with its legs. It is not easily frightened.

Rays	25
Inner spiral	...	3	turns.
Free zone	...	$2\frac{1}{2}$	inches.
Outer spiral	..	31	turns at top.
Do.	...	45	do. at bottom.

EPEIRA PORCULA. Sim.

1876. *Epeira porcula*, Sim. Études Arachn. IX., p. 78, pl. 3, fig. 7-7a.

1890. " " Thor. Studi. etc., IV., vol. I., p. 172.

Description of Plate 42 ♀ — *a*, spider, mag.; *b*, natural size; *c*, profile; *d*, cephalothorax, underside; *e*, eyes; *f*, epigyne; *g*, do. profile.

Total length, 7; cephalothorax, $3\frac{1}{2}$; breadth, 3; do. in front, $1\frac{1}{2}$; abdomen, 5; breadth, $4\frac{1}{2}$; height, 3 millim. Leg, i.—14; ii.— $12\frac{1}{2}$; iii.—5; iv.—11 millim. Patella + tibia, iv.—4 millim.

This spider makes a perpendicular web from 18 to 20 inches in diameter.

Rays	17—20
Innner spiral	3—4 turns.
Free zone	1—2 inches.
Outer spiral	37—42 turns.

Spider sits in centre, head downwards; in one case was sitting under a leaf out of snare.

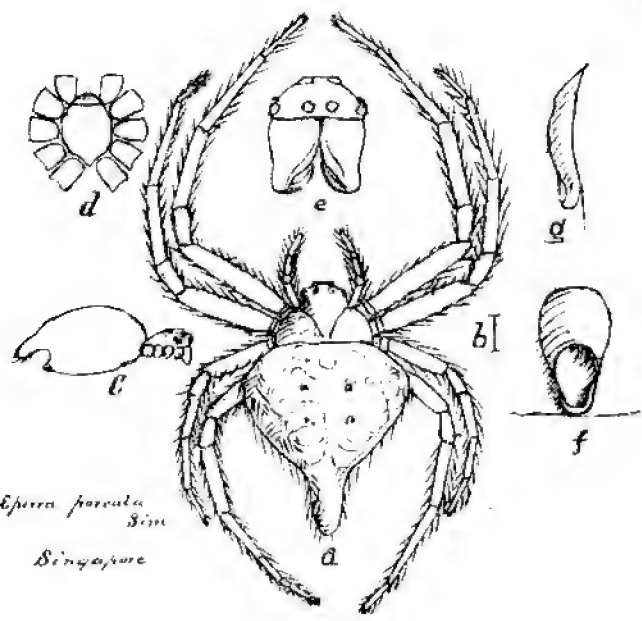

Eperra porcula
Sim
Singapore

EPEIRA NOEGEATA. Thor.

1895. *Epeira noegeata*, Thor. The Spiders of Burma, p. 178.

Description of Plate 43 ♀—*a*, spider, mag.; *b*, natural size; *c*, profile; *d*, cephalothorax, underside; *e*, eyes; *f*, epigyne in front; *g*, do. from behind; *h*, do., side view.

Total length, almost $5\frac{1}{4}$; cephalothorax, almost $2\frac{1}{2}$; breadth, 2; breadth in front, 1; abdomen, almost $3\frac{2}{3}$; breadth, almost 4 millim. Leg, i.—about $7\frac{3}{4}$; ii.— $7\frac{1}{2}$; iii.— $3\frac{3}{4}$; iv.—about $5\frac{3}{4}$ millim. Patella + tibia, iv.—2 millim. (Thorell.)

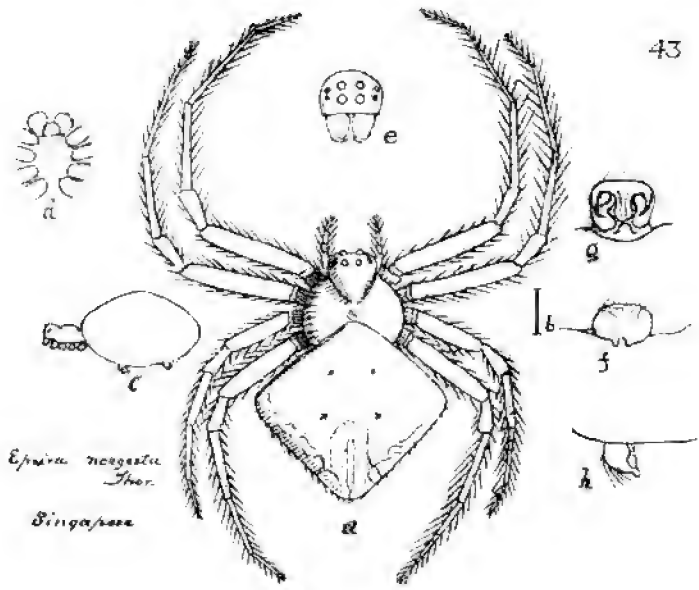

Epiria neogastri
Thos.
Singapore

ms. description
of spider

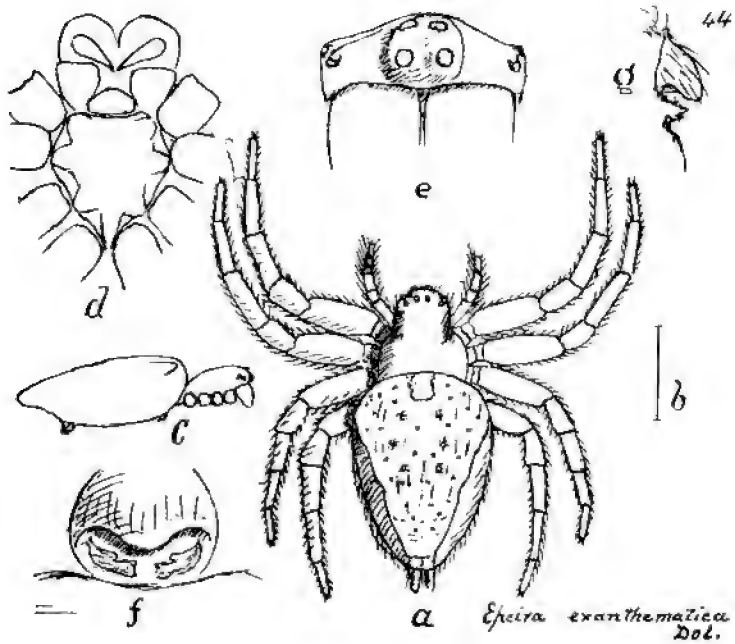

a *Epeira exanthematica*
Dol.

EPEIRA ECZEMATICA. Thor.

1892. *Epeira eczematica*, Thor. *Novae Species Araneorum*, etc., p. 23.

Description of Plate 45 ♀—*a*, spider, mag.; *b*, natural size; *c*, profile; *d*, cephalothorax, underside; *e*, eyes; *f*, epigyne; *g*, do., profile; *h*, cocoon, mag.

Total length, $9\frac{1}{2}$; cephalothorax, $4\frac{1}{4}$; breadth, $3\frac{1}{4}$; breadth in front, 2; abdomen, 7; breadth, 4 millim. Leg, i.— $11\frac{1}{4}$; ii.— $10\frac{1}{2}$; iii.—7; iv.— $9\frac{1}{2}$ millim. Patella + tibia, iv.— $3\frac{1}{2}$ millim. (Thorell.)

This spider, with its cocoon, was found in a huge mass of leaves, 12 inches by 6 inches, which it had drawn and matted together with silk. There was no snare. Cocoon yellow, $\frac{1}{2}$ inch in diameter. Type in my collection.

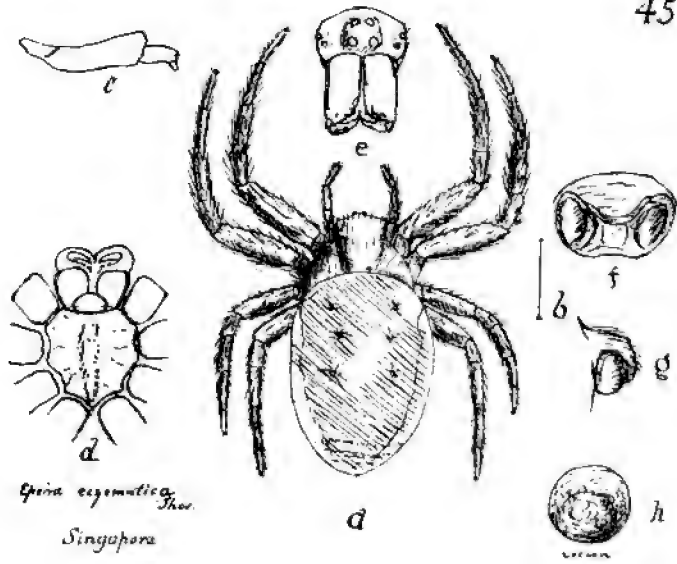

Opina ceylanica *Shw.*
Singapore

EPEIRA PERPOLITA. Thor.

1892. *Epeira perpolita*, Thor. Novae Species Araneorum, etc., p. 29,

Description of Plate 46 ♀ — *a*, spider, mag. ; *b*, natural size ; *c*, profile ; *d*, cephalothorax, underside ; *e*, eyes ; *f*, epigyne.

Total length, 5 ; cephalothorax, 2 ; breadth, about $1\frac{1}{2}$; breadth in front, about $\frac{3}{4}$; abdomen, less than 4 ; breadth, $3\frac{1}{2}$ millim. Leg, i.— $6\frac{3}{4}$; ii.— $5\frac{3}{4}$; iii.— $3\frac{1}{2}$; iv.—5 millim. Patella+tibia, iv.—almost 2 millim. (Thorell.)

Type in my collection.

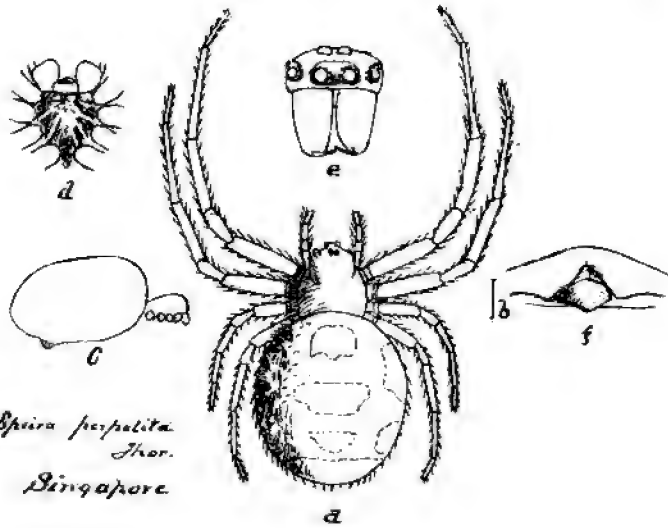

Spira perpallida
Thor.
Singapore

EPEIRA HISPIDA. Dol.

1859. *Epeira hispida*, Dol. Tweede Bijdr., p. 33, pl. 2, fig 5 (= ♀).
 1877. „ *decens*, Thor. Studi. I., etc., p. 379 (39) (= ♂).
 1878. „ *rumpfii*, id. ibid. II., p. 296 (= ♂).
 1884. „ *rufofemorata*, Sim. Arachn. rec. in Birmanie par Comotto, p. 348
 (24). (= ♀).
 1887. „ *hispida*, Thor. Ragni Birmani, p. 179.
 1895. „ „ id. The Spiders of Burma, p. 177.

Description of Plate 46 ♀—*a*, spider, mag.; *b*, natural size; *c*, profile; *d*, cephalothorax, underside; *e*, eyes; *f*, epigyne; *g*, do., profile.

♀ *Epeira hispida*, varies greatly in size, but in most specimens the total length is 13; cephalothorax, almost 6; breadth, 5; abdomen, 9; breadth, $7\frac{3}{4}$ millim. Leg, i.—21; ii.—20; iii.—13; iv.—19 millim. Patella + tibia, iv.—almost 7 millim. (Thorell).

♂ Total length, 9; cephalothorax, 5; breadth, 4; breadth in front, $1\frac{1}{2}$; abdomen, $5\frac{1}{2}$; breadth, scarcely 4 millim. Leg, i.— $17\frac{1}{2}$; ii.—15; iii.—10; iv.—14 millim. Patella + tibia, iv.—5 millim. (Thorell).

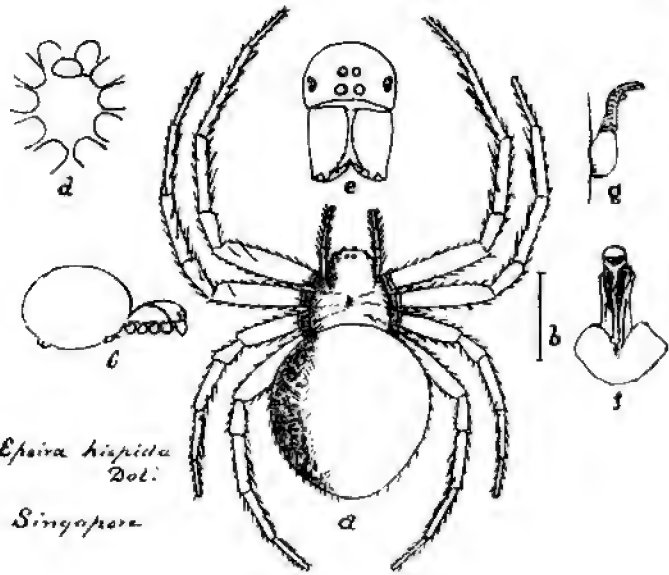

Epaira hispidula
Dol.

Singapore

EPEIRA PUNCTIGERA. Dol.

1857. *Epeira punctigera*, Dol., Bijdr., p. 420.
 1857. " *manipa*, id. ibid., p. 419.
 1863. " *triangula*, Keyserl. Sitzungsber. d. Isis zu Dresden, p. 98, pl. V, figg. 12-14.
 1871. " *indagatrix*, L. Koch. Die Arachn. Austral. (1) p. 66, pl. V., figg. 8-9a.
 1877. " *valia*, Thor. Studi. etc., I, pp. 382 & 384.
 1878. " *punctigera*, id. ibid., II., p. 59 & 256.
 1881. " " id. ibid., III. p. 104.
 1881. " *ehippiata*, id. ibid., p. 101.
 ? 1886. " *pavicii*, Sim. Actes Soc. Linn. Bordeaux, XL., p. 150.
 1887. " *punctigera*, Thor. Ragni. Birmani., p. 181.
 1890. " " id. ibid. Studi., IV., vol. I., p. 147.
 1895. " " id. The Spiders of Burma, p. 177.

Description of Plate 48 ♀—*a*, spider, mag ; *b*, natural size ; *c*, profile ; *d*, cephalothorax, underside ; *e*, eyes ; *f*, epigyne ; *g*, do., profile ; *h*, ♂ right palpus, side view ; *i*, do. from below.

♀ Length of body, $10\frac{3}{4}$; cephalothorax, $4\frac{3}{4}$; breadth, $3\frac{3}{4}$; breadth in front, $2\frac{1}{5}$; abdomen, $7\frac{1}{5}$; breadth, 7 millim. Leg, i.— $17\frac{1}{4}$; ii.— $14\frac{1}{2}$; iii.— $9\frac{1}{2}$; iv.— $14\frac{1}{2}$ millim. Patella + tibia, iv.—almost 5 millim. Falces, 2 millim. long. (Thorell).

♂ Length of body, 9 ; cephalothorax, 5 ; breadth, 4 ; breadth in front, $1\frac{1}{2}$; abdomen, 5 ; breadth, $3\frac{1}{5}$ millim. Leg, i.— $19\frac{1}{2}$; ii.— $17\frac{1}{2}$; iii.—10 ; iv.—16 millim. Patella + tibia, iv.— $5\frac{1}{4}$ millim. (Thorell).

Found in dauber wasp's nest.

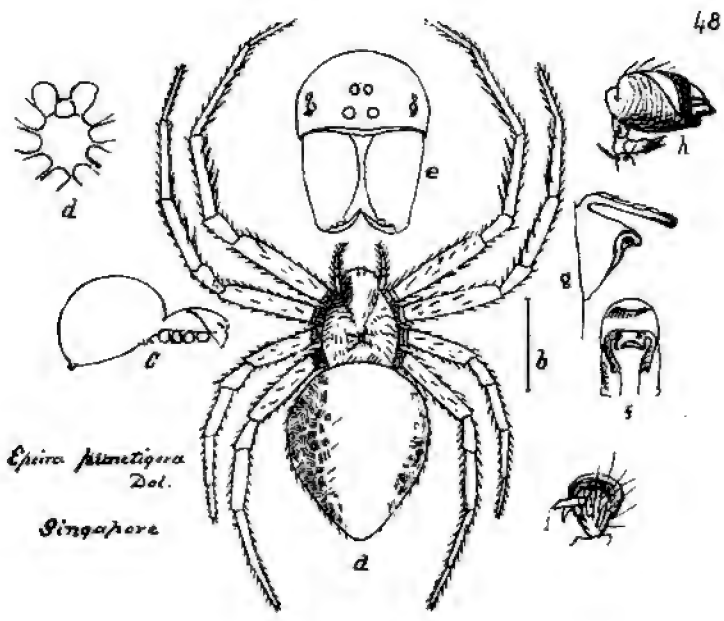

Epeira planatigera
Dol.

Singapore

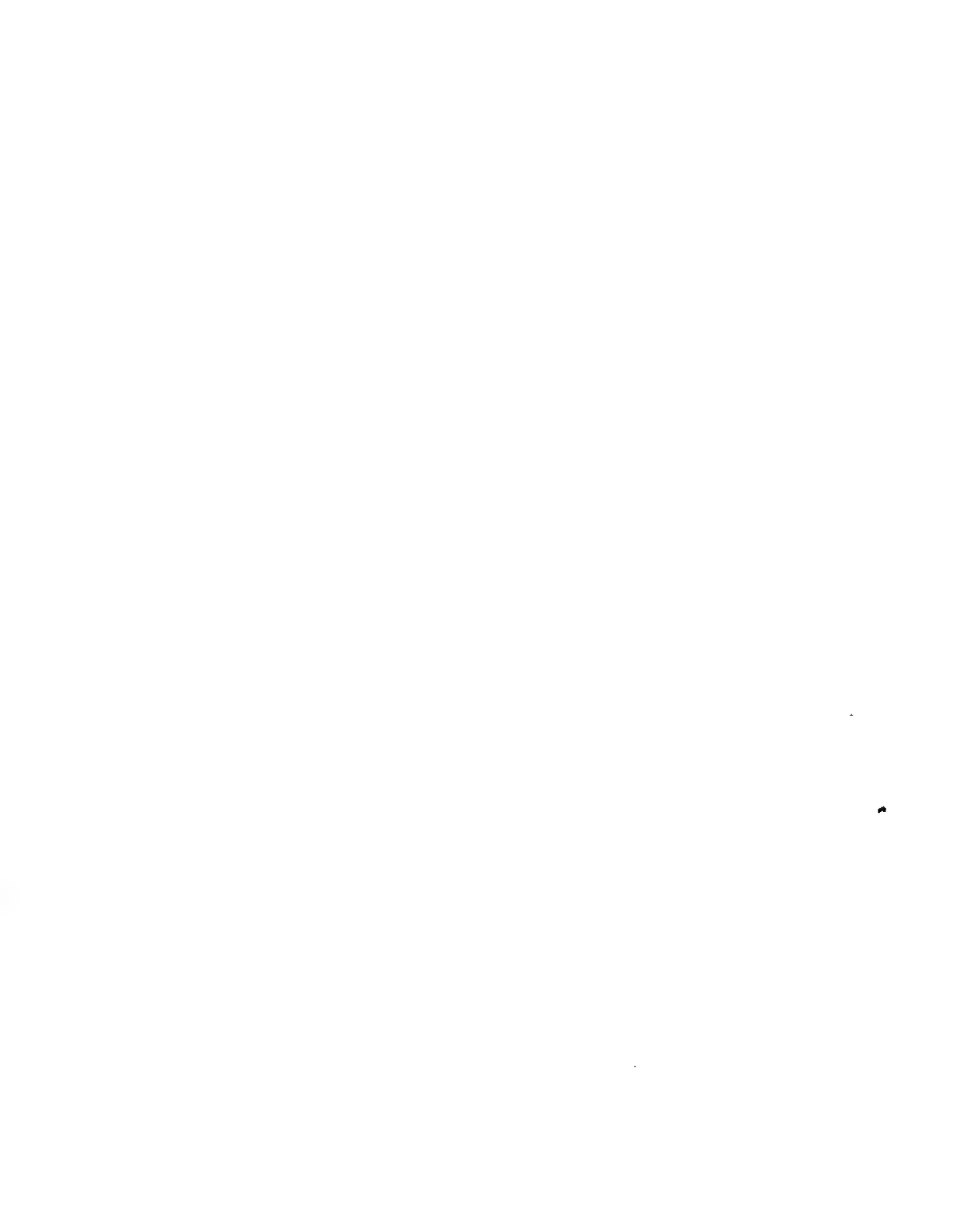

EPEIRA ANASPASTA. Thor.

1892. *Epeira anaspasta*, Thor. *Novae Species Araneorum*, etc., p. 26.

Description of Plate 49 ♀—*a*, spider, mag.; *b*, natural size; *c*, profile; *d*, cephalothorax, underside; *e*, eyes; *f*, epigyne; *g*, do., profile.

Total length, $11\frac{1}{2}$; cephalothorax, 5; breadth, hardly 4; breadth in front, hardly 2; abdomen, $6\frac{1}{2}$; breadth, about $5\frac{3}{4}$ millim. Leg, i.— $19\frac{1}{4}$; ii.— $17\frac{3}{4}$; iii.— $10\frac{1}{2}$; iv.— $15\frac{1}{2}$ millim. Patella+tibia, iv.— $5\frac{1}{2}$ millim. (Thorell.)

Found in a dauber wasp's nest.

Type in my collection.

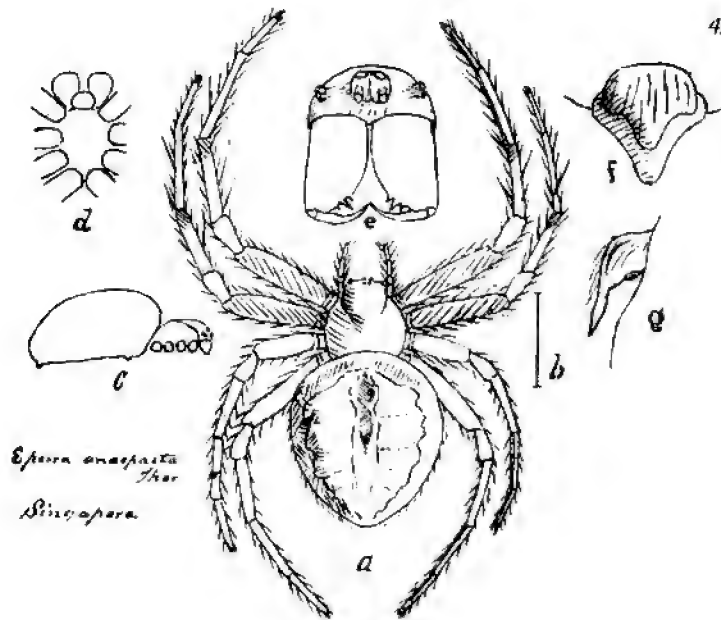

EPEIRA DE HAANII. Dol.

1859. *Epeira de haanii*, Dol. Tweede Bijdr., etc., p. 33, pl. II., fig. 7.
 ? 1859. " *bogoriensis*, id. ibid., p. 35, pl. XI., fig. 7.
 1859. " *spectabilis*, id. ibid., p. 34, pl. II., figg. 9-9b.
 1887. " *submucronata*, Sim. Journ. Asiatic Soc. Bengal, LVI., p. 106.
 1887. " *de haanii*, Thor. Ragni Birmani, p. 178.
 1877. " *kandarensis*, Thor. Studi., I, p. 372 (32).
 1878. " *de haanii*, id. ibid., II., pp. 25 & 296.
 1881. " " id. ibid., III., p. 88.
 1890. " " id. ibid., IV., vol. 1, p. 125.
 1895. " " id. The Spiders of Burma, p. 170.

Description of Plate 50 ♀—*a*, spider, mag.; *b*, natural size; *c*, profile; *d*, cephalothorax, underside; *e*, eyes; *f*, epigyne; *g*, do., profile; *h*, do., from behind.

Total length, $25\frac{3}{4}$; cephalothorax, $9\frac{1}{3}$; breadth, $7\frac{3}{4}$; do. in front, $4\frac{1}{3}$; abdomen, $16\frac{3}{4}$; breadth, 11 millim. Leg, i.—31; ii.—30; iii.— $19\frac{1}{2}$; iv.— $32\frac{1}{2}$ millim. Patella + tibia, iv.— $11\frac{1}{2}$ millim. Falce, 4 millim. long. (Thorell.)

Doleschall says this spider is found in great numbers in the clove gardens at Amboina during the rainy season, but I did not find it common at Singapore.

It makes a large perpendicular snare, from 18-24 inches in diameter, and has one of the rays carried out to its nest under a leaf.

In the centre of the web is a large hole, round which the inner spiral irregularly winds two or three times. Free zone about 1 inch. Outer spiral from 25 to 30 turns. Free zone about $1\frac{1}{2}$ inches. Rays about 20 in number, and very irregularly spaced.

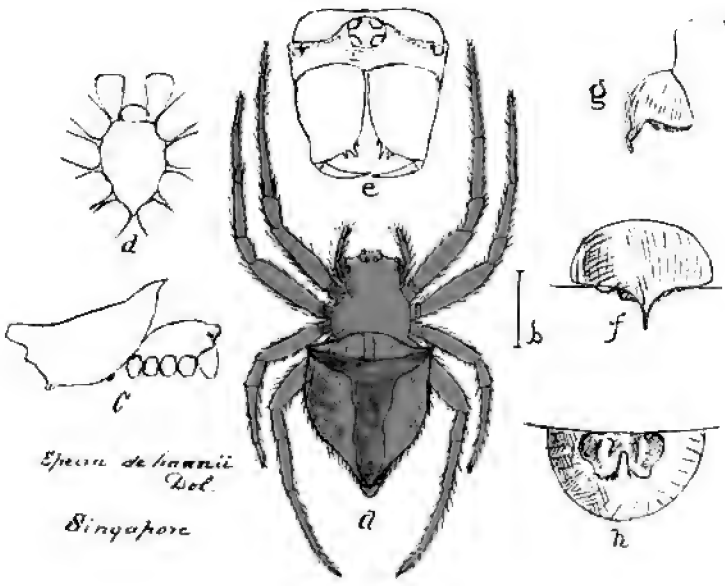

Epeira dehaanii
 Dol.
 Singapore

MILONIA OBTUSA. Thor.

1892. *Milonia obtusa*, Thor. *Novae Species Araneorum*, p. 40.

Description of Plate 51 ♀—*a*, spider, mag ; *b*, natural size ; *c*, profile ; *d*, cephalo thorax, underside ; *e*, eyes ; *f*, epigyne ; *g*, snare, reduced.

Total length, 5 ; cephalothorax, $2\frac{1}{4}$; breadth, $1\frac{2}{3}$; breadth in front, 1 ; abdomen, 3 ; breadth, 2 millim. Leg, i.—not quite 5 ; ii.—about $4\frac{1}{2}$; iii.—a little less than 3 ; iv.— $4\frac{2}{3}$ millim. Patella + tibia, iv.—a little less than $1\frac{1}{2}$ millim. (Thorell).

This spider, of which I only found one specimen, constructs a perpendicular snare of about 12 rays, with a trap line to its nest under a leaf. Central spiral, incomplete, starts from an interlaced part, from which trap line leads to nest.

Outer spiral, consisting of 36 threads, is incomplete, and is on the opposite side of the snare from the trap line. Outer spiral adhesive.

Type in my collection.

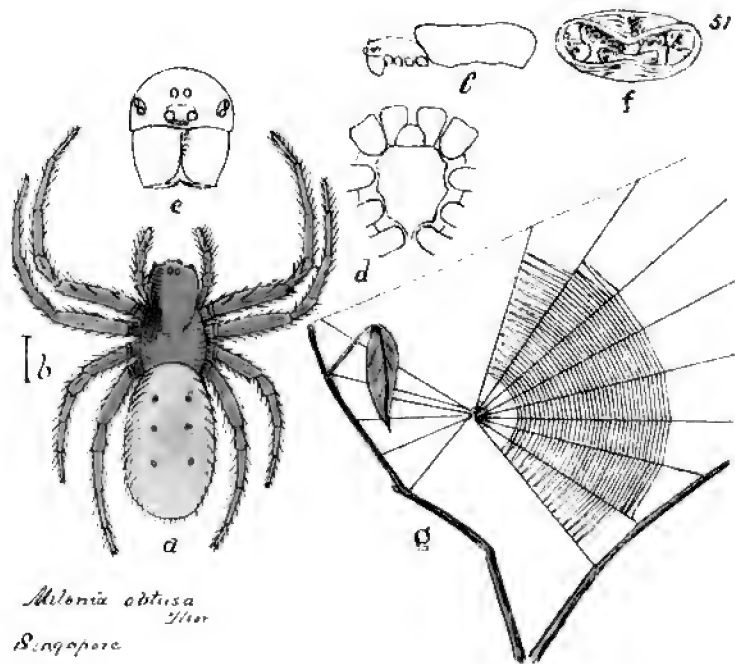

Meloria obtusa
 H. H. H.
 Singapore

ARGYROEPEIRA CELEBESIANA WALCK.

1841. *Tetragnatha celebesiana*, Walck. H.N. d. Ins. Apt. ii. p. 222.
 1864. „ *decorata*, Blackw. Ann. and Mag. of Nat. Hist., 3 Ser., XIV.,
 p. 44.
 1869. „ „ Cambr. The Linn. Soc. Journ., Zool. X., p. 389, pl.
 XIII, figg. 61-68.
 1872. *Meta* „ L. Koch. Die Arachn. Austral. p. 141, pl. XI, fig. 5.
 1877. „ *celebesiana*, Thor. Studi I., p. 422 (82).
 1878. „ „ id. ibid. II., pp. 91 & 297.
 1881. „ „ id. ibid. III., p. 126.
 1887. *Argyroepeira* „ id. Ragni Birmani, p. 138.
 1890. „ „ id. Studi., IV., vol. I., p. 198.
 1895. „ „ id. The Spiders of Burma, p. 155.

Description of Plate 52 ♀—*a*, figure, mag.; *b*, natural size; *c*, profile; *d*, eyes; *e*, maxillae and falces; *f*, epigyne.

Total length, $9\frac{1}{2}$; cephalothorax, $2\frac{1}{2}$; breadth, $2\frac{1}{2}$; breadth in front, $1\frac{3}{4}$; abdomen, 7; breadth, $3\frac{1}{2}$; height, 4 millim. Leg, i.—about 18; ii.—14; iii.—about 7; iv.—11 millim. Patella+tibia, iv.— $3\frac{1}{2}$ millim.

This spider makes, in low shrub, a rather irregular oval-shaped snare, 9 inches in diameter, and suspended at an angle of 45° to the plane of the earth.

Rays,	18.
Inner spiral,	6 turns.
Free zone,	2 inches,
Outer spiral,	20 turns.

Spider sits in the centre. At one side near the centre is a large hole, seemingly made after the snare was completed, and may have been for the spider to get from side to side of the web.

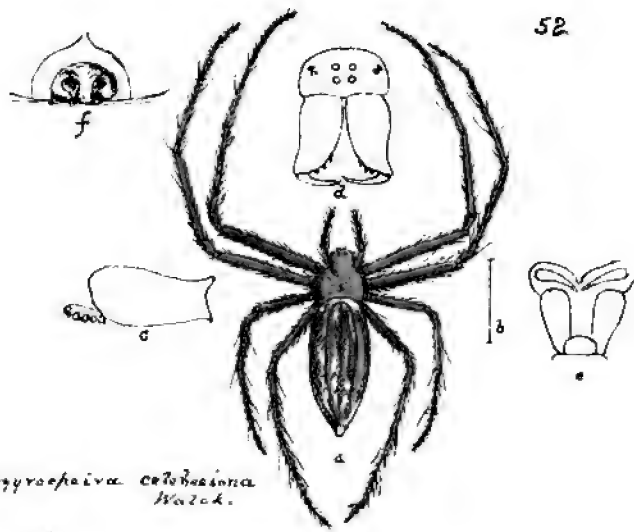

Agropyraia colobasiota
 Warck.

Larva

ARGYROEPEIRA FIBULATA. Thor.

1892. *Argyroepeira fibulata*, Thor. Nova Species Araneorum, p. 16.

Description of Plate 53 ♀ — *a*, spider, mag. ; *b*, natural size ; *c*, profile ; *d*, cephalothorax, underside ; *e*, eyes ; *f*, epigyne.

Total length, $2\frac{3}{4}$; cephalothorax, nearly 1 ; breadth, about $\frac{3}{4}$; breadth in front, almost $\frac{1}{2}$; abdomen, $2\frac{1}{2}$; breadth, almost 2 millim. Leg, i.—6 ; ii.—less than 5 ; iii.—about $2\frac{1}{2}$; iv.—almost 4 millim. Patella+tibia, iv.—about 1 millim. (Thorell.)

This handsome spider, of which I found two specimens, constructs a circular horizontal snare about 4 inches in diameter, and sits in centre on lower side.

Rays	40.
Inner spiral,	7 turns.
Free zone,	$\frac{1}{2}$ inch.
Outer spiral,	25 in No. 1 web.
do.	36 in No. 2 do.

Spider can easily be known by the fibula-like white marking on the lower side of the abdomen in front of the spinnarets.

Type in my collection.

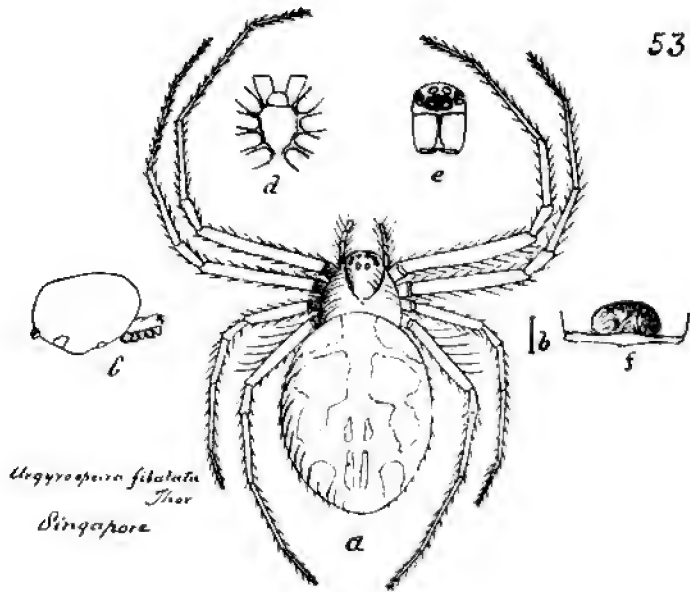

ARGYROEPEIRA ARGENTINA. Van Hass.

1871. *Argyropeira argentina*, Van Hass. Araneae exoticae, etc., p. 218 (2).

1890. " " Thor. Studi., etc., IV., vol. I, p. 199.

1895. " " id. The Spiders of Burma, p. 152.

Description of Plate 54 ♀—*a*, spider, mag.; *b*, natural size; *c*, profile; *d*, cephalothorax, underside; *e*, eyes; *f*, epigyne.

Total length, $4\frac{1}{2}$; cephalothorax, almost $1\frac{5}{6}$; breadth, almost $1\frac{1}{2}$; breadth in front $\frac{3}{4}$; abdomen, $3\frac{1}{4}$; breadth, a little more than 2 millim. Leg, i.— $8\frac{1}{3}$; ii.—scarcely 7; iii.— $3\frac{1}{2}$; iv.—6 millim. Patella+tibia, iv.—almost $1\frac{5}{6}$ millim. (Thorell).

Argentina Van Hass always suspends its snare, which is 9-12 inches in diameter, at an angle of 45° , and sits in centre on the lower side.

Rays meeting in $\frac{1}{8}$ inch circle, 35-40.

Inner spiral, 2-4 turns.

Free zone, $1-1\frac{1}{4}$ inches.

Outer spiral, 55-60 turns.

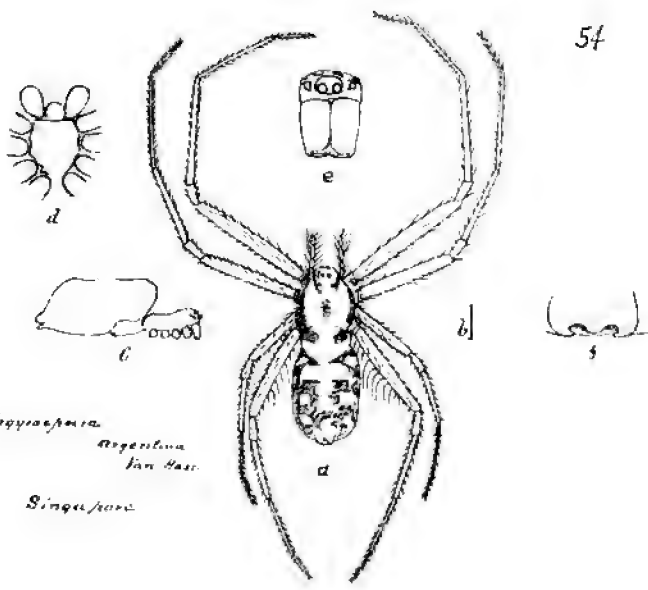

Argiope
argentina
 Van Hass.
 Singapore

ARGYROEPEIRA VENTRALIS. Thor.

1877. *Meta ventralis*, Thor. Studi, etc., i, p. 423 (83).

1887. *Argyropeira* ,, id. Ragni Birmani. etc., p. 138.

1895. ,, ,, id. The Spiders of Burma, p. 155.

Description of Plate 55 ♀—*a*, spider, mag.; *b*, natural size; *c*, profile; *d*, eyes; *e*, cephalothorax, underside; *f*, epigyne.

Total length, $7\frac{1}{5}$; cephalothorax, 3; breadth, 2; do. in front, $1\frac{1}{6}$; abdomen, 5; breadth, $2\frac{2}{3}$; height, more than 3 millim. Leg, i.— $22\frac{1}{2}$; ii.— $18\frac{1}{3}$; iii.—7; iv.—12 millim. Patella + tibia, iv.— $3\frac{1}{3}$ millim. Falce, $1\frac{2}{3}$ millim. long. (Thorell.)

This spider, which is very common at Singapore, makes an extremely variable snare. The snares are suspended at any angle from horizontal to perpendicular, and in some cases have a free segment, and in others the circle is complete.

Where the spider makes a free segment it has generally a trap line, leading to its nest close to the snare, which it holds firmly, the legs being stretched out in a line; sometimes the head being towards the snare, but often not.

When the spider constructs a complete orbicular snare horizontally it often remains on the under side in the centre, and in one case when it ran out to capture a fly it dropped down and then climbed up the line, which it spun as it went out, to the centre again.

Snare from 5—15 inches in diameter.

Rays ... 20—30, meeting in $\frac{1}{4}$ inch circle.

Inner spiral, 2—4 turns.

Free zone, 1— $1\frac{1}{4}$ inch.

Outer spiral, 20—33 turns, adhesive.

Usually the free segment is in the upper quarter, but in one case it was in the lower quarter. The outer spiral has more threads on the side opposite the free segment than at the free segment.

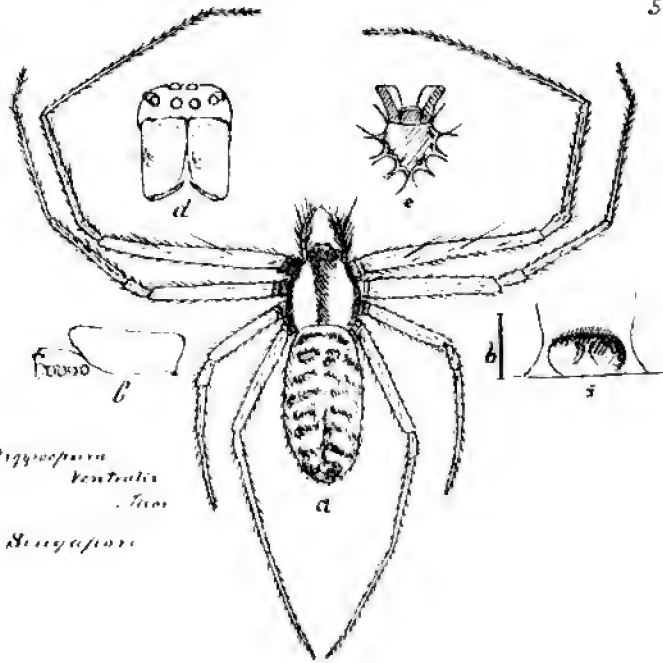

Argypopoma
ventralis
Luc.
Singapore

ARGYROPEIRA GEMMEA. Van Hass.

1882. *Meta gemmea*, Van Hass, Midden-Sumatra, etc. Araneae, p. 26, pl. ii.,
fig. 4.

1890. *Argyropeira* „ Thor., Studi., etc., IV., vol. I., p. 206.

1895. „ „ id. The Spiders of Burma, p. 152.

Description of Plate 56 ♀ — *a*, spider, mag.; *b*, natural size; *c*, profile; *d*, cephalo-
thorax, underside; *e*, eyes; *f*, epigyne.

Total length, $5\frac{1}{2}$; cephalothorax, 2; breadth, $1\frac{1}{2}$; breadth in front, almost 1; abdomen, 4; breadth, $2\frac{1}{5}$ millim. Leg, i.—11; ii.—9; iii.— $4\frac{1}{3}$; iv.—a little more than 7 millim. Patella + tibia, iv.—2 millim. (Thorell).

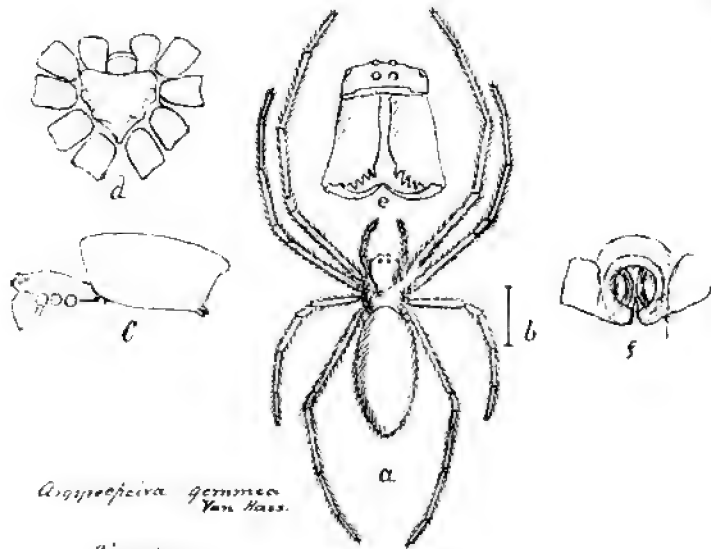

Argiope gemma
Van Hass.

Singapore.

THERIDIOSOMA FASCIATUM. sp n.

Description of Plate 57 ♀—*a*, spider, mag.; *b*, natural size; *c*, profile; *d*, cephalothorax, underside; *e*, eyes; *f*, epigyne; *g*, do., profile; *h*, ♂ left palpus from below; *i*, do. side view; *k*, snare.

♀ Total length, 2; cephalothorax, 1; breadth, 1; do. in front, $\frac{1}{2}$; abdomen, $1\frac{1}{2}$; breadth, $1\frac{1}{2}$; height, $1\frac{1}{2}$ millim. Leg. i.—2; ii.— $1\frac{1}{2}$; iii.—1; iv.— $\frac{1}{4}$ millim. Patella + tibia, iv.— $\frac{1}{2}$ millim. As the spider is so small, measurements are only approximate. ♀ Though much resembling ♂, is considerably smaller than it. *T. fasciatum* is closely allied to *T. argenteolum* Cambr., the type of the genus, and *T. radiosa*, M'Cook, which Prof. Thorell considers to be quite identical with *T. gemmosum* L. Koch.

This spider constructs an orb web, though rather an imperfect one, and then draws out the centre of the web and holds it out taut with a trap line until an insect becomes entangled, when it suddenly lets go, thereby more securely holding its prey, as described by Dr. M'Cook in his exceedingly interesting work on "American Spiders and their Spinning Work, vol. 1, page 195."

It is not uncommon in the Botanic Gardens, Singapore.

Type in my collection.

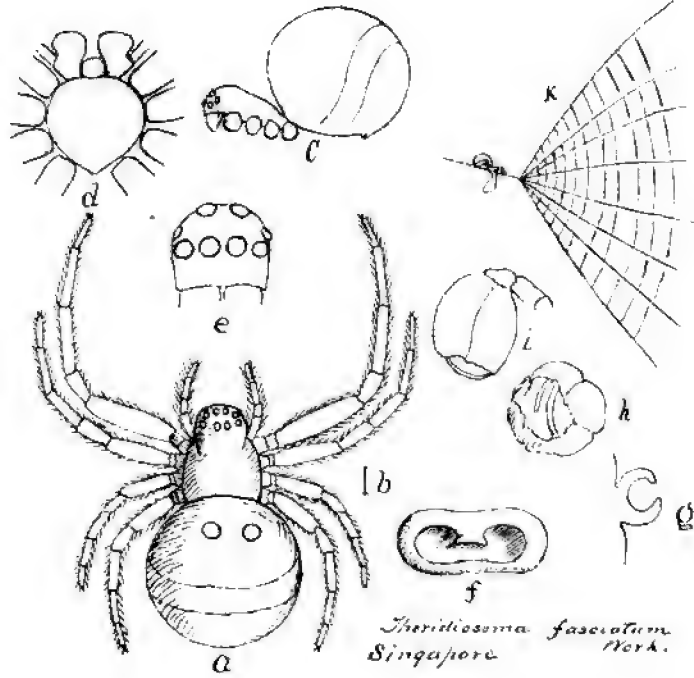

PHORONCIDIA LYGEANA. Walck.

1841. *Plectana lygeana*, Walck. H.N.d. Ins. Apt. II., p. 197.

1882. *Phoroncidia acrosomoides*, Van. Hass., Midden Sumatra, etc., Araneae, p. 30, pl. 1, fig. 7, pl. 4, figg. 2 and 3.

1890. „ *lygeana*, Thor. Studi, etc., IV., vol. I, p. 243.

Description of Plate 58 ♀—*a*, spider, mag. ; *b*, natural size ; *c*, profile ; *d*, cephalothorax, underside ; *e*, eyes ; *f*, epigyne.

Total length, 5 ; cephalothorax, almost 2 ; breadth, almost $1\frac{3}{4}$; breadth of clypeus, about $\frac{2}{3}$; abdomen, $3\frac{1}{2}$: breadth, slightly more than $2\frac{1}{2}$ millim. Leg. i.— $6\frac{3}{4}$; ii.—almost 4 ; iii.— $3\frac{3}{4}$; iv.—about $6\frac{1}{2}$ millim. Patella + tibia, iv.— $2\frac{1}{4}$ millim. (Thorell.)

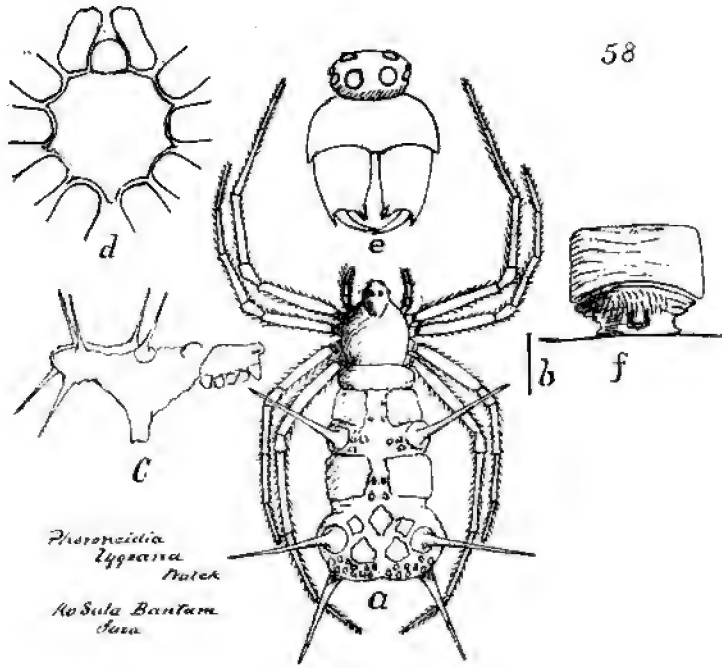

Phoroncidia
lygassa
Natch
No Sula Bantam
Java

MOLIONE TRIACANTHA. Thor.

1892. *Molione triacantha*, Thor., *Novae Species, Araneorum*, p. 8.

Description of Plate 59 ♀ — *a*, spider, mag.; *b*, natural size; *c*, profile; *d*, cephalothorax, underside; *e*, eyes; *f*, epigyne; *g*, spine.

Total length, a little more than 2; length and breadth, about $\frac{3}{4}$; abdomen, almost $1\frac{1}{2}$; breadth, $1\frac{1}{4}$ millim. Leg, i.—4 (tibia almost 1); ii—3; iii.—about $2\frac{1}{4}$; iv.—almost $3\frac{3}{4}$ millim. Patella+tibia, iv.—almost 1 millim. (Thorell.)

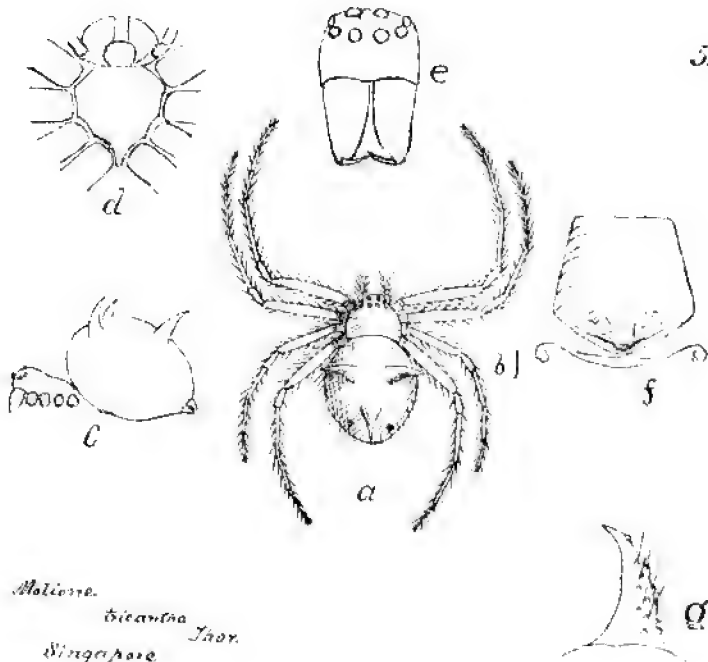

Moliere.
bicantna Jav.
 Singapore

COLEOSOMA BLANDUM. Camb.

1882. *Coleosoma blandum*, Camb., Proc. Zool. Soc., London, p. 428, pl. xxix., figg.
3a—3f.

1895. „ „ Thor., The Spiders of Burma, p. 115.

Description of Plate 60 ♂—*a*, spider, mag.; *b*, natural size; *c*, profile; *d*, cephalothorax, underside; *e*, right palpus; *f*, do. from outside; *g*, pitcher plant, *Nepenthes ampullacea*.

Total length, almost $2\frac{1}{2}$; cephalothorax, about $\frac{5}{6}$; breadth, almost $\frac{2}{3}$; abdomen, $1\frac{1}{2}$; breadth, almost $\frac{2}{3}$ millim. Leg, i.— $4\frac{2}{3}$; ii.—a little more than 3; iii.— $2\frac{1}{2}$; iv.—4 millim. Patella + tibia, iv.—nearly $1\frac{1}{2}$ millim. (Thorell.)

The snare of this little spider was found spun across the mouth of one of the small pitcher plants locally called "Monkey Cups," which are to be seen growing wild in considerable numbers in the Botanic Gardens, Singapore. Though I found several webs I was only able to obtain one specimen of the spider.

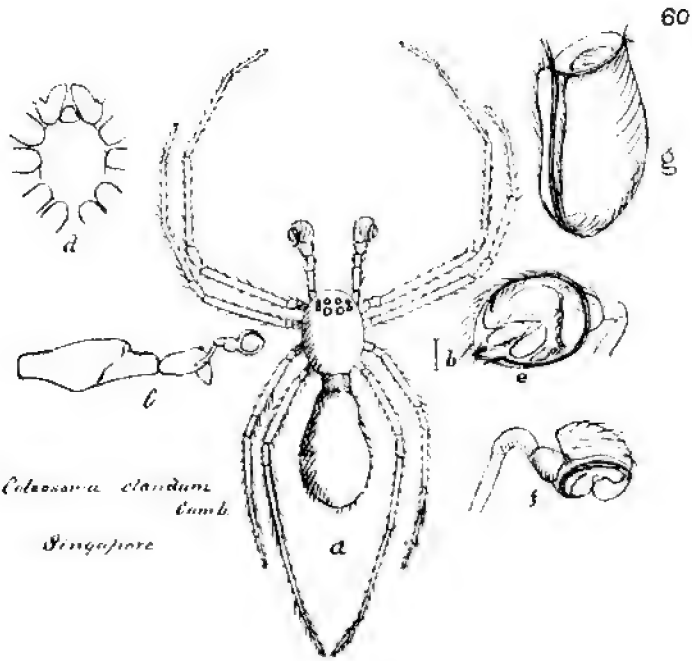

Colasporium elandum
 Cumb.
 Singapore



ARIAMNES FLAGELLUM. Dol.

1857. *Ariadne flagellum*, Dol. Bijdr, etc., p. 411, fig 1.

1895. *Ariamnes* „ Thor. The Spiders of Burma, p. 74.

Description of Plate 61 ♀ — *a*, spider, mag. ; *b*, natural size ; *c*, cephalothorax under-side ; *d*, eyes.

Total length, 24 ; cephalothorax, 2 ; breadth, 1 ; abdomen, 22 ; breadth, 1 millim. Leg, i.—? ; ii.—8 ; iii.—5 ; iv.—18 millim. Patella+tibia, iv—4½ millim.

Doleschall says that "*A. flagellum* Dol. when alive has the cephalothorax and abdomen grass green, slightly yellow in the middle, and upon both sides are numerous small gold sparkling speckles." I have not seen this species living, but an allied species, probably *A. attenuata* Camb. found by me in Brazil is also when alive of a bright grass green, and when it is seen suspended by a thread from its spinnerets is remarkably like a fragment of grass.

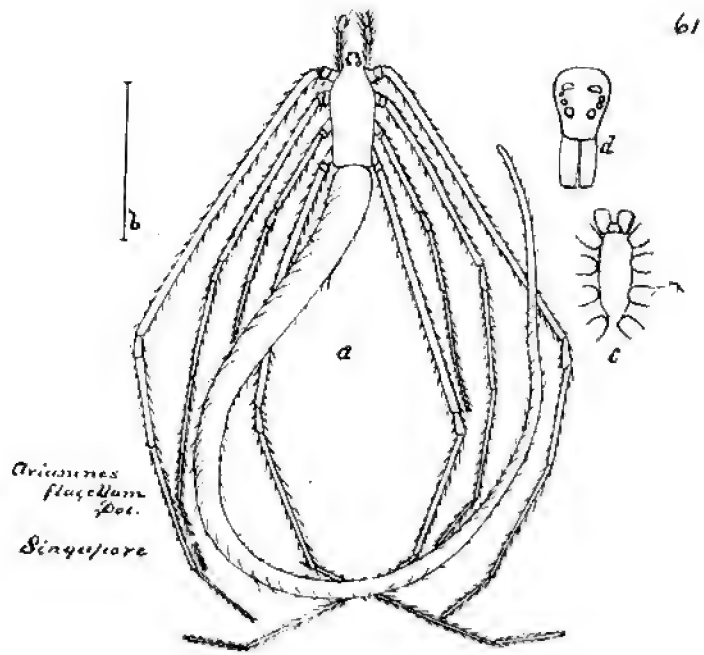

*Arisemes
flavellum*
Pot.
Singapore

ARGYRODES XIPHIAS. Thor.

1887. *Argyrodes xiphias*, Thor. Ragni Birmani, p. 95.

1895. " " Thor. The Spiders of Burma, p. 118.

Description of Plate 62 ♀—*a*, spider, mag; *b*, natural size; *c*, profile; *e*, cephalothorax, underside; *f*, eyes and falces; *g*, do. profile; *h*, epigyne; *i*, do. profile; *a*, ♂ profile; *k*, ♂ right palpus, from outside; *l*, do. in front.

♀ Total length, scarcely 3; cephalothorax, 1; breadth, about $\frac{2}{3}$; abdomen from base to posterior apex, 2; height, almost 2; breadth, $1\frac{1}{4}$ millim. (Thorell). Leg. i.—about 4; ii.—about 2; iii.—about $1\frac{1}{4}$; iv.—about $1\frac{1}{2}$ millim.

♂ Total length without horn, $2\frac{3}{4}$; cephalothorax, less than 1; breadth, about $\frac{3}{4}$; abdomen, $1\frac{3}{4}$; breadth and height about $\frac{2}{3}$ millim. Leg. i.—(about 6); ii.— $3\frac{1}{2}$; iii.—about $1\frac{1}{2}$; iv.—about 3 millim. Patella+tibia, iv.—about $5\frac{1}{6}$ millim. (Thorell).

A. xiphias Thor. lives in the webs of *Nephila maculata*, Fabr.

A. nasuta Camb. closely resembles this spider, but has the projection in front of the clypeus somewhat spoonshaped at its extremity, while in this species there is no dilation.

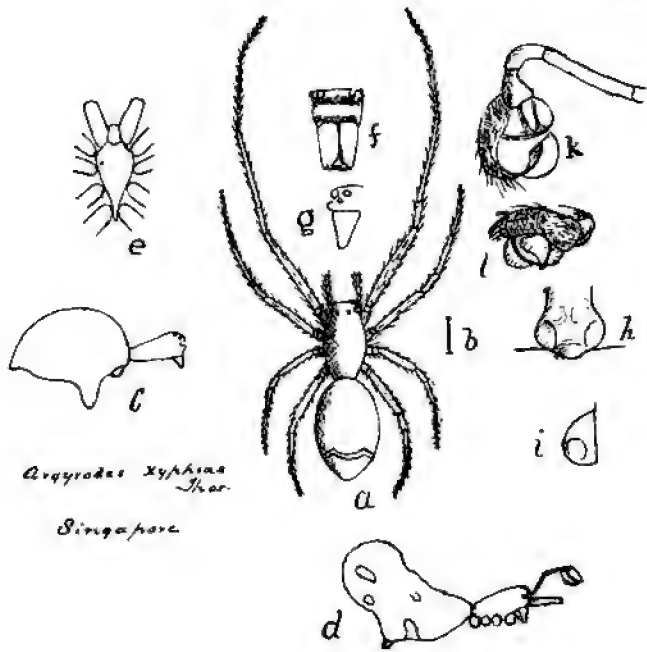

Argyrodas xyphina
Thos.
Singapore

ARGYRODES FASCIATUS. Thor.

1892. *Argyroides fasciatus*, Thor. *Novae Species Araneorum*, etc., p. 4.

Description of Plate 63 ♀ — *a*, spider, mag; *b*, natural size; *c*, profile; *d*, cephalothorax, underside; *e*, eyes; *f*, epigyne; *g*, ♂ right palpus, from outside.

♀ Total length, 4; cephalothorax, about $1\frac{1}{6}$; breadth, about $\frac{2}{3}$; breadth in front, about $\frac{1}{3}$; abdomen, almost 3; breadth, $1\frac{1}{2}$ millim. Leg, i.—11; ii.— $7\frac{1}{4}$; iii.— $4\frac{1}{4}$; iv.—7 millim. Patella+tibia, iv.—2 millim. (Thorell.)

♂ Total length, 4; cephalothorax, 2; breadth, $\frac{3}{4}$; abdomen, 2; breadth, 1 millim. Leg, i.— $11\frac{1}{2}$; ii.—8; iii.—4; iv.— $6\frac{1}{2}$ millim. Patella+tibia iv.— $1\frac{1}{2}$ millim.

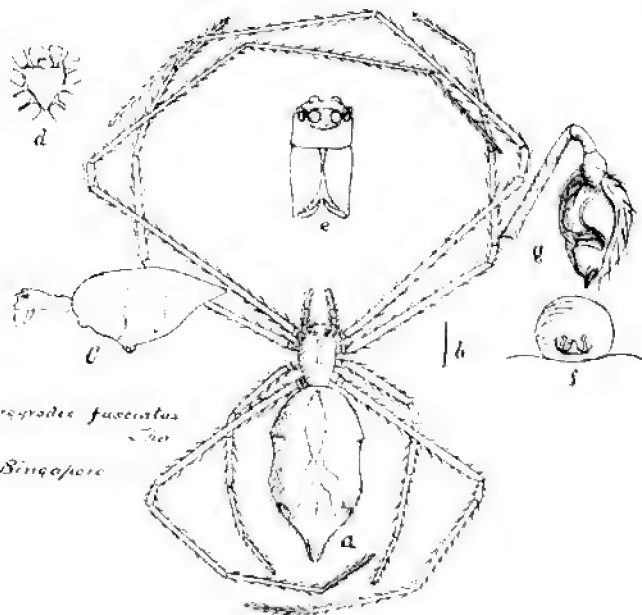

Argyrodes fuscatus
Zoo

Singapore

LINYPHIA JAVANA. sp. n.

Description of Plate 64 ♂ — *a*, spider, mag. ; *b*, natural size ; *c*, profile ; *d*, cephalothorax, underside ; *e*, eyes ; *f*, right palpus, from outside ; *g*, do. in front.

Total length, 3 ; breadth, about $\frac{3}{4}$; abdomen, $1\frac{1}{2}$; breadth, about $1\frac{1}{2}$ millim. Leg, i.—6 ; ii.—6 ; iii.—4 ; iv.—? millim.

Type in my collection.

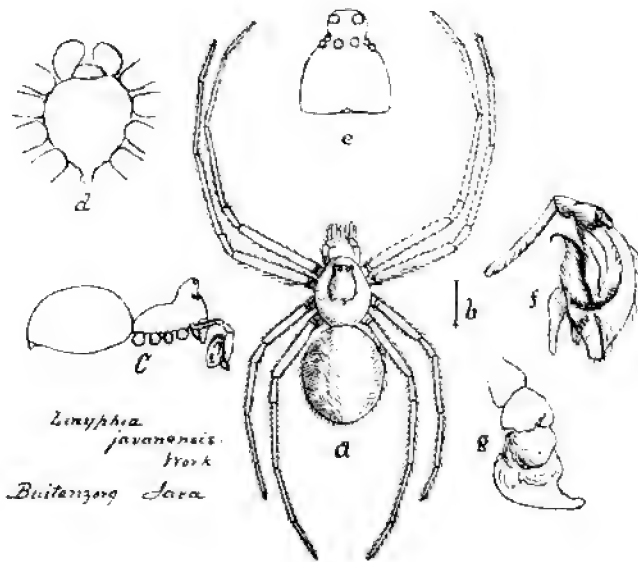

THERIDIUM T-NOTATUM. Thor.

1895. *Theridium T-notatum*, Thor. The Spiders of Burma, p. 97.

Description of Plate 65 ♀ — *a*, spider, mag. ; *b*, natural size ; *c*, profile ; *d*, cephalothorax ; *e*, eyes ; *f*, epigyne.

Total length, $3\frac{2}{3}$; cephalothorax, less than $1\frac{1}{2}$; breadth, nearly 1 ; breadth in front, scarcely $\frac{1}{3}$; abdomen, $2\frac{1}{2}$; breadth, 2 millim. Leg, i.—scarcely 6 ; ii.—4 ; iii.—about 3 ; iv.— $4\frac{1}{4}$ millim. Patella + tibia, iv.—less than $1\frac{3}{4}$ millim. (Thorell.)

T. T-notatum Thor. makes a small reticulated snare, and sits with its cocoon under a twisted leaf in centre.

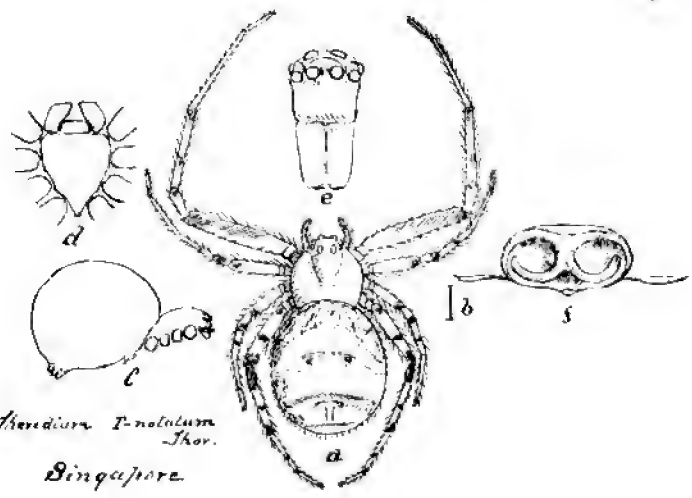

Thaidion F-notatum
Thor.
Singapore

Theridium tubicolum. Dol.

1859. *Theridium tubicolum*. Dol. Tweede Bijdr., etc., p. 49, pl. VII., figg. 7 and 7b.
 1878. " " Thor. Studi., etc., ii., pp. 158 and 300.
 1881. " " id. ibid. iii., p. 172.
 1890. " " id. ibid. iv., vol. I., p. 273.

Description of Plate 66 ♀—*a*, spider, mag.; *b*, natural size; *c*, profile; *d*, cephalothorax, underside; *e*, eyes; *f*, epigyne; *g*, cocoon, mag.

Total length, $8\frac{1}{4}$; cephalothorax, $3\frac{1}{6}$; breadth, scarcely $2\frac{3}{4}$; breadth in front scarcely 1; abdomen, 6; breadth, $5\frac{1}{3}$ millim. Leg. i.—17 (tibia, $3\frac{2}{3}$); ii.— $12\frac{1}{4}$; iii.— $8\frac{1}{2}$; iv.— $13\frac{1}{2}$ millim. Patella+tibia, iv.— $4\frac{1}{4}$ millim (Thorell).

Doleschall says:—"This spider is common in Amboina in sunny places throughout the year on hedges and low wild bushes, and that it spins a large irregular net fastened all round. In the middle the spider makes a long perpendicular pipe-shaped sack, which is closed above and funnel-shaped at the lower edge. The spider inhabits the lower end of this sack, however, drawing nimbly into it from any danger from above."

The only specimen which I found was inhabiting a large reticulated net 12 inches high, with a twisted leaf in centre, under which the spider was sitting with its cocoon. Cocoon, $\frac{1}{4}$ inch in diameter; colour, brown.

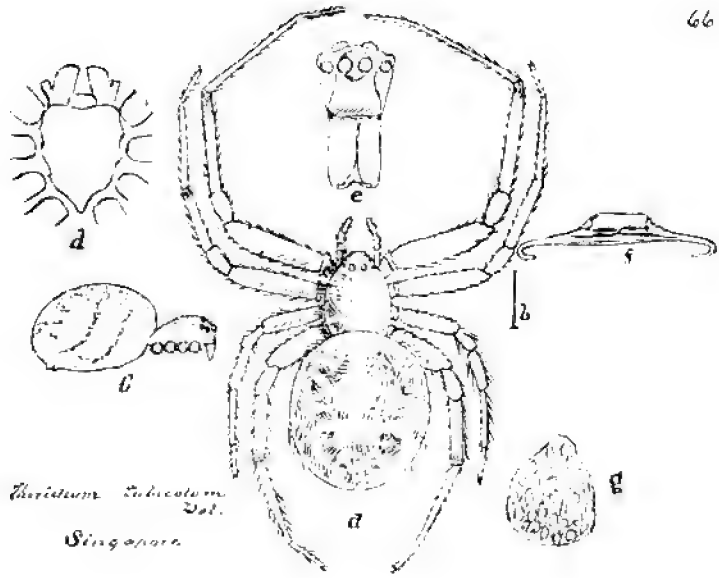

Tharidum subcostatum
Wal.
Singapore.

THERIDIUM INQUINATUM. Thor.

1878. *Theridium inquinatum*, Thor. Studi., etc., ii., p. 155.

1881. " " id. ibid. iii., p. 170.

1895. " " id. The Spiders of Burma, p. 93.

Description of Plate 67 ♀—*a*, spider, mag; *b*, natural size; *c*, profile; *d*, cephalothorax, underside; *e*, eyes; *f*, epigyne; *g*, snare, reduced.

Total length, $3\frac{1}{4}$; cephalothorax, $1\frac{1}{4}$; breadth, scarcely 1; abdomen, 2; breadth, 2 millim. Leg, i.—7; ii.— $5\frac{3}{4}$; iii.— $4\frac{1}{4}$; iv.— $4\frac{1}{2}$ millim. Patella + tibia, iv.—scarcely $1\frac{1}{4}$ millim. (Thorell.)

The snare, 3 inches in diameter, made by this spider is flat, like the groundwork of an orbicular web. Spider sits underneath a leaf suspended in the centre. No change made in snare during 24 hours. Found also in Amboina and Burma.

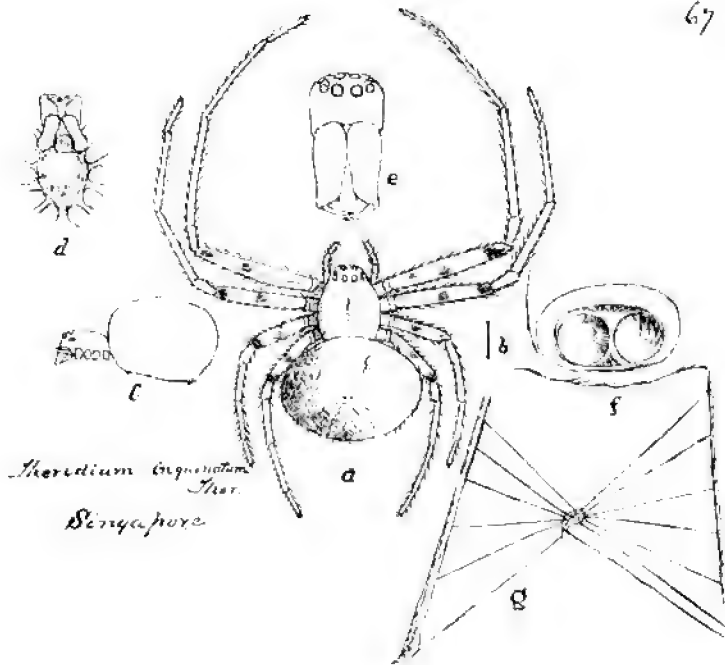

Theridium cupreolum
Thos.
Singapore

THERIDIUM MUNDULUM, L. Koch.

1872. *Theridium mundulum*, L. Koch, Die Arachn. Austral. p. 263, pl. xxii., fig. 3.
 1877. " *ameum*, Thor. Studi., etc., 1, p. 463 (123).
 1878. " " id. ibid. ii., pp. 157 and 300.
 1881. " " id. ibid. iii., p. 172.
 1890. " " id. ibid. iv., vol. I., p. 271.
 1895. " " id. The Spiders of Burma, p. 99.

Description of Plate 68 ♀—*a*, spider, mag; *b*, natural size; *c*, profile; *d*, cephalothorax, underside; *e*, eyes; *f*, epigyne; *g*, cocoon, mag.

Total length, $4\frac{1}{2}$; cephalothorax, $1\frac{1}{2}$; breadth, almost $1\frac{1}{4}$; abdomen, almost $3\frac{1}{2}$; breadth, $2\frac{2}{3}$; height, almost 3 millim. Leg, i.— $7\frac{1}{5}$ (tibia $1\frac{1}{2}$); ii.—5; iii.— $3\frac{2}{3}$; iv.— $5\frac{3}{4}$ millim. Patella+tibia iv.—2 millim. (Thorell.)

This spider, which is common around Singapore, makes a reticulated snare, in the centre of which it lives under a twisted leaf. Its cocoon, which is yellow, is also placed under the leaf. Found also in Amboina, Celebes, and Burma.

THERIDIUM WEBERI. Thor.

1892. *Theridium weberi*, Thor., Novae Species Araneorum, etc., p. 11.

Description of Plate 69 ♂—*a*. spider, mag.; *b*, natural size; *c*, profile; *d*, cephalothorax, underside; *e*, eyes; *f*, epigyne; *g*, do. profile.

Total length, 4; cephalothorax, not quite 2; breadth, about $1\frac{2}{3}$; abdomen, scarcely 3; breadth, $2\frac{1}{4}$ millim. Leg, i.— $9\frac{1}{2}$; ii.—7; iii.—scarcely $5\frac{1}{4}$; iv.— $7\frac{1}{2}$ millim. Patella + tibia iv.— $2\frac{1}{2}$ millim. (Thorell.)

Was found under a rotten piece of bark on a branch, at the one side of which it had its small reticulated web.

Type in my collection.

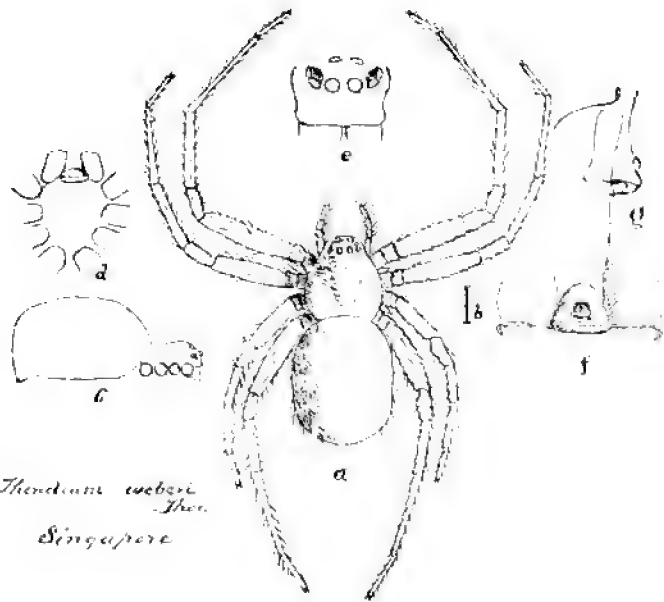

Thedraa caesia
Ther.
Singapore

Theridium heolphorum. Thor.

1895. *Theridium heolphorum*, Thor. The Spiders of Burma, p. 98 (note).

Description of Plate 70 ♀—*a*, spider, mag.; *b*, natural size; *c*, profile; *d*, cephalothorax underside; *e*, eyes; *f*, epigyne; *g*, do. profile; *h*, snare, reduced; *i*, cocoon, mag.

Total length, $2\frac{1}{4}$; cephalothorax, about $1\frac{1}{6}$; breadth, almost 1; abdomen, about $1\frac{3}{4}$; breadth, $1\frac{1}{2}$ millim. Leg, i.—almost $4\frac{2}{3}$; ii.—scarcely 3; iii.—about $2\frac{1}{6}$; iv.—about 4 millim. Patella + tibia, scarcely 1 millim. (Thorcell.)

This spider makes an irregularly dome-shaped shelter, from $\frac{1}{2}$ to $\frac{3}{4}$ -inch in diameter, suspended among reticulated lines, beneath the summit of which it sits back downwards. I found two specimens in Java, the snare about 2 inches across, being constructed between rails. Cocoon, $5 \times 2\frac{1}{2}$ millim. more than twice the size of the spider.

Type in my collection.

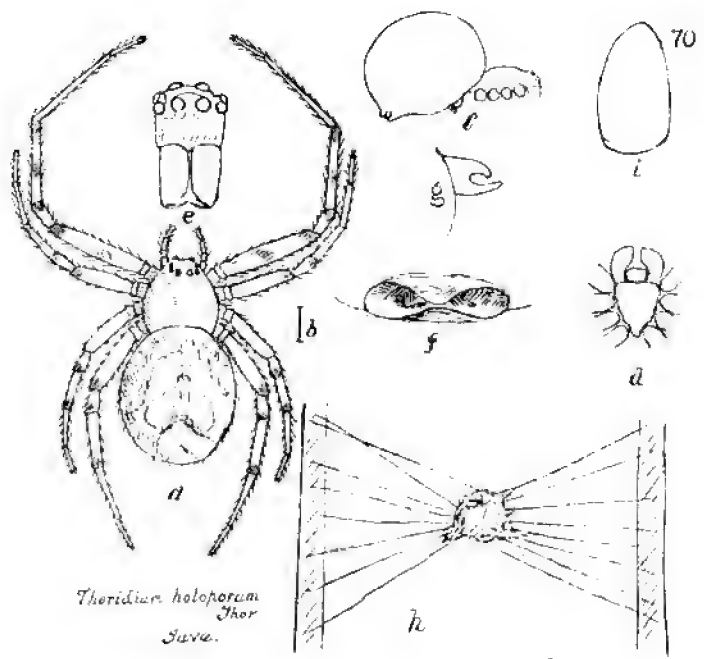

Thoridius holoporum
 Thor
 Sava.

PHOLCUS GRACILLIMUS. Thor.

1890. *Pholcus gracillimus*, Thor. Studi., etc., iv., vol. I., p. 298.

Description of Plate 61 ♀—*a*, spider, mag.; *b*, natural size; *c*, profile; *d*, cephalothorax, underside; *e*, eyes; *f*, epigyne; *g*, ♂ right palpus from outside.

♀ Total length, $4\frac{3}{4}$; cephalothorax, about 1; breadth, about 1; abdomen, $3\frac{3}{4}$; breadth, scarcely $\frac{3}{4}$ millim. Leg, i.—(35); ii.— $23\frac{1}{2}$; iii.—16; iv.—22 millim. Patella+tibia, iv.— $5\frac{1}{2}$ millim. (Thorell.)

♂ Total length, $5\frac{1}{2}$; cephalothorax, $1\frac{1}{2}$; breadth, 1; abdomen, 4; breadth, 1 millim. Leg, i.—?; ii.—24; iii.—16; iv.—24 millim. Patella+tibia, iv.—6 millim.

Makes a large reticulated snare under shrubs, somewhat tubular. Spider lives in the hollow centre back downwards, and carries its cocoon in its jaws. Cocoon contains 12 eggs.

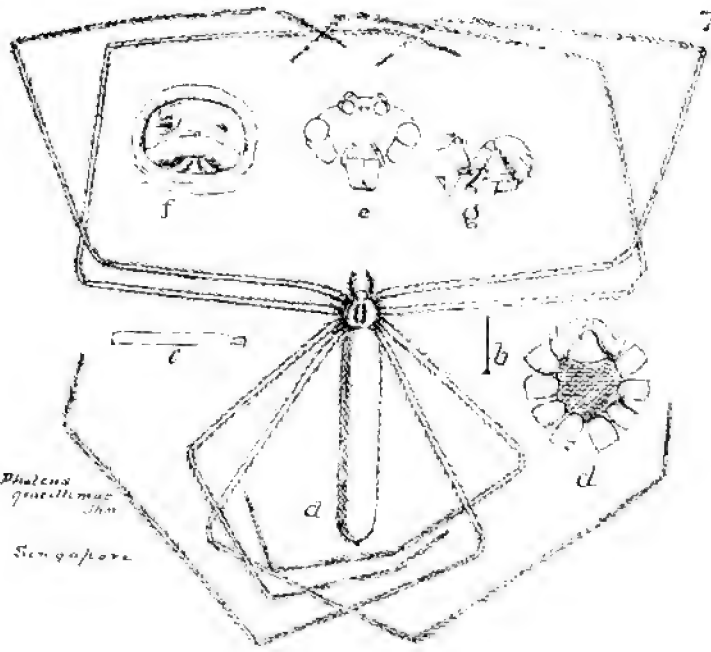

Pholena geniculata
Jhn
Singapore

PHYSOCYCLUS GLOBOSUS. Tacz.

1873. *Pholcus globosus*, Taczanowski. Les Aran. de la Gyane Francaise Horce Societatis Ento Rossicce, T.X. n. 1 and 2, p. 50 (Warsaw).

Description of Plate 72 ♀—*a*, spider, mag.; *b*, natural size; *c*, profile; *d*, cephalothorax, underside; *e*, epigyne and spinnerets; *f*, eyes from above; *g*, do. in front; *h*, epigyne and spinnerets in profile.

Total length, $3\frac{3}{4}$; cephalothorax, $1\frac{3}{4}$; breadth, $1\frac{3}{4}$; abdomen, 2; breadth, 2; height, 2 millim. The legs were broken off before I had opportunity of making measurements,

When a box of household effects, that I had brought home from Singapore, was opened, 21st May, 1893, at Craigdarragh, County Down, Ireland, a specimen of this spider was found living in it.

Only one specimen found by me.

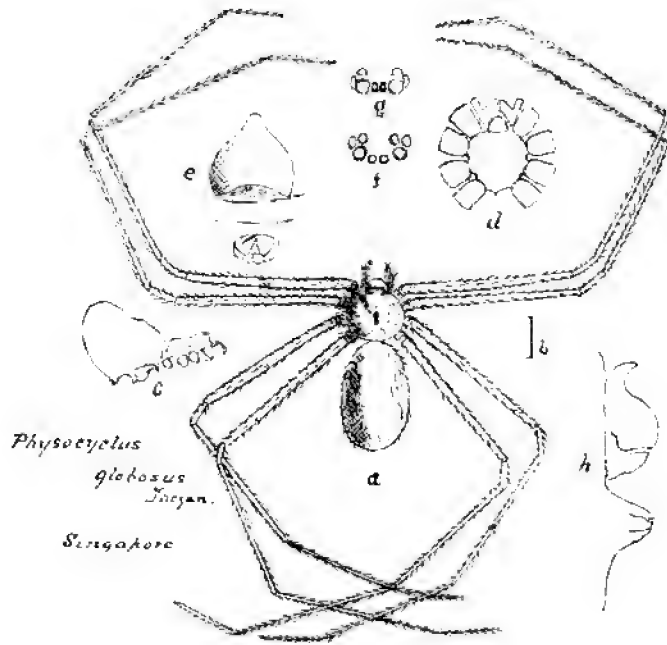

SCYTODES MARMORATA. L. Koch.

1872. *Scytodes marmorata*, L. Koch, Die Arachn. Austral. p. 292, pl. xxiv., figg. 4-4c.
 1877. " " Thor. Studi., etc., 1, p. 471 (131).
 1878. " " id. ibid. ii., pp. 165, 301.
 1881. " " id. ibid. iii., p. 180.
 1890. " " id. ibid. iv., vol. I., p. 300.
 1895. " " id. The Spiders of Burma, p. 66.

Description of Plate 73 ♀—*a*, spider, mag; *b*, natural size; *c*, profile; *d*, cephalothorax, underside; *e*, eyes; *f*, epigyne.

Total length, $8\frac{1}{2}$; cephalothorax, 4; breadth, 3; abdomen, $4\frac{1}{2}$ millim. Leg. i.— $33\frac{1}{2}$; ii.—26; iii.—18; iv.— $24\frac{3}{4}$ millim. Length of falces, $\frac{5}{6}$ millim. (Thorell.)

Prof. Thorell believes that *S. thoracica* Var. *indica* Van Hass. Aran. exot., 1871, p. 5, is to be referred to this species.

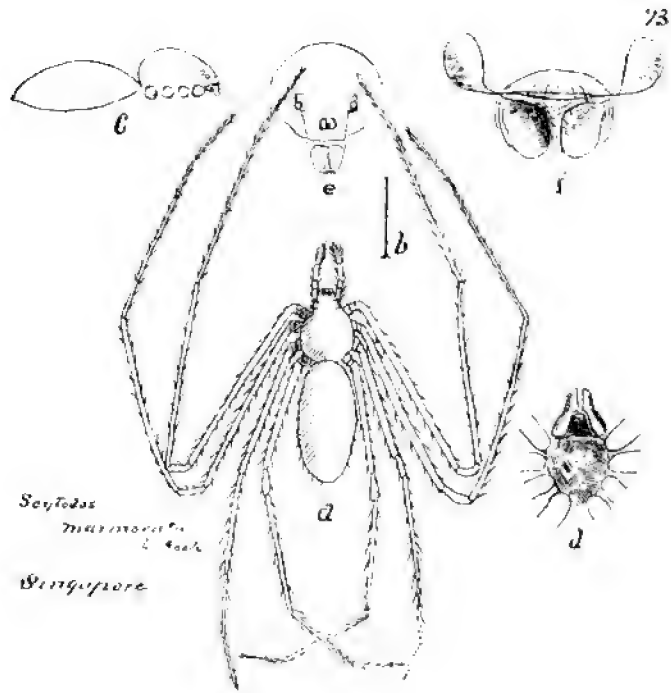

Scytodes
marmorata
L. Koch

Singapore

DESIS MARTENSII. L. Koch.

1872. *Desis martensii*, L. Koch, Die Arachn. Austral., I., p. 347, pl. xxix., figg. 2-29.

1894. " " Thor. Arachnider fran Java, etc., p. 5.

Description of Plate 74 ♀—*a*, spider, mag.; *b*, natural size; *c*, profile; *d*, cephalothorax underside; *e*, eyes; *f*, epigyne; *g*, ♂ right palpus; *h*, nest in coral in disused lithodomus burrow.

♀ Total length, 12; cephalothorax, 6; breadth, 4; do. in front, 2; abdomen, 6; breadth, $3\frac{3}{4}$ millim. Leg, i.—18; ii.— $15\frac{1}{2}$; iii.— $13\frac{1}{2}$; iv.—18 millim. Patella + tibia, iv.—6 millim.

♂ Total length, 8; cephalothorax, 5; breadth, 2; do. in front, $\frac{1}{2}$; abdomen, $4\frac{1}{2}$; breadth, $2\frac{1}{2}$ millim. Leg, i.—15; ii.—10; iii.— $9\frac{1}{2}$; iv.—13 millim. Patella + tibia, iv.—4 millim.

This spider was found by me on the Blacka Mati coral reef off the New Harbour, Singapore, the place where it was first discovered by Dr. Martens in 1861. Dr. L. Koch points out in his Arachniden Australiens, in a very interesting way, page 350, that this spider, though living on a coral reef, is not by any means a water spider, and accurately surmises the way in which it lives. I found that it was perfectly helpless when placed in a bottle of water, showing in every way that it was not in its natural element. It lives in holes made by a species of lithodomus, and spins a matted web across the hole, and so keeping an air chamber for itself during flood tide. It is found in considerable numbers, but as it runs with great rapidity, is very hard to catch.

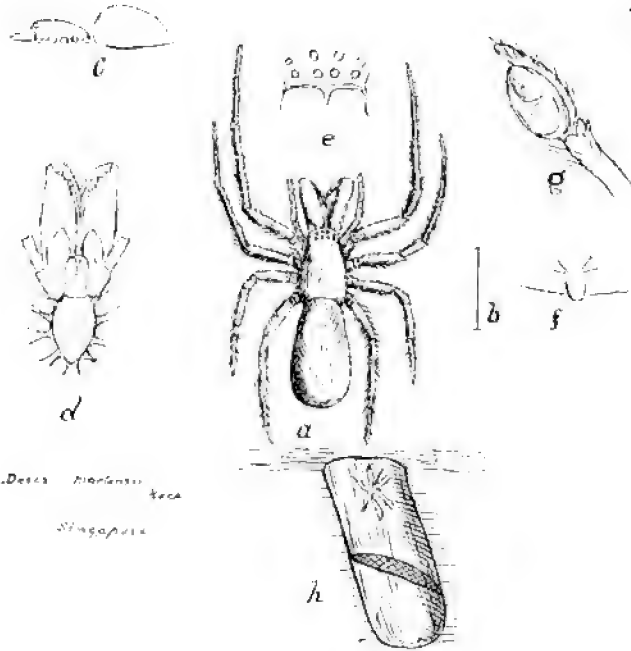

Dessa Madrasica
Singapore

STORENA JUVENCA. sp. n.

Description of Plate 75 ♀—*a*, spider, mag; *b*, natural size; *c*, profile; *d*, cephalothorax, underside; *e*, eyes; *f*, epigyne; *g*, ♂ left palpus from outside; *h*, do. in front.

♀ Total length, $5\frac{1}{2}$; cephalothorax, $2\frac{1}{2}$; breadth, 2; abdomen, $3\frac{1}{2}$; breadth, $2\frac{1}{2}$ millim. Leg, i.—8; ii.—6; iii.—6; iv.—9 millim. Patella+tibia, iv.— $2\frac{1}{4}$ millim.

♂ Total length, 5; cephalothorax, $2\frac{1}{2}$; breadth, $1\frac{3}{4}$; abdomen, $2\frac{1}{2}$; breadth, 2 millim. Leg, i.—9; ii.— $6\frac{1}{2}$; iii.—6; iv.—8 millim. Patella+tibia, iv.— $2\frac{1}{2}$ millim.

This spider was found under leaves.

Type specimens 2 ♂ and 1 ♀ in my collection.

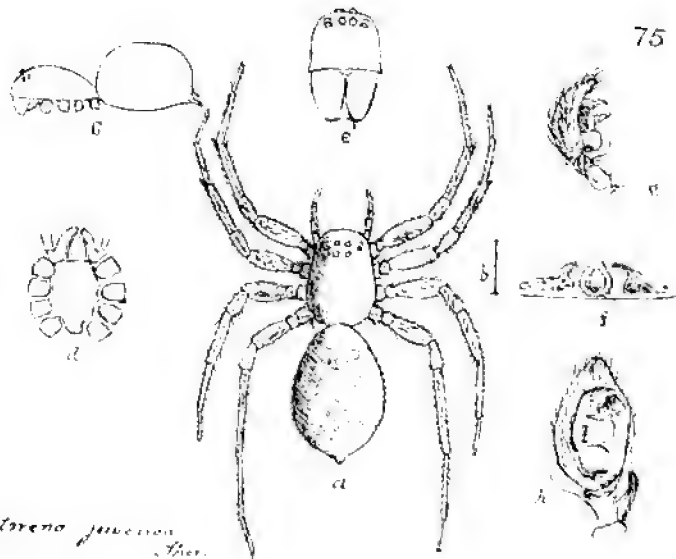

75

Stireno juvenis
Ther.
 Singapore.

STORENA ANNULIPES. Thor.

1892. *Storena annulipes*, Thor., *Novae Species Araneorum, etc.*, p. 1.

Description of Plate 76 ♀—*a*, spider, mag.; *b*, natural size; *c*, profile; *d*, cephalothorax, underside; *e*, eyes; *f*, epigyne.

Total length, 8; cephalothorax, 4; breadth, $3\frac{1}{2}$; abdomen, 5; breadth, 3 millim.
Leg, i.— $10\frac{1}{2}$; ii.— $11\frac{1}{2}$; iii.—11; iv.—13 millim. Patella + tibia, iv.—3 millim.

Found running on the ground.

Type in my collection.

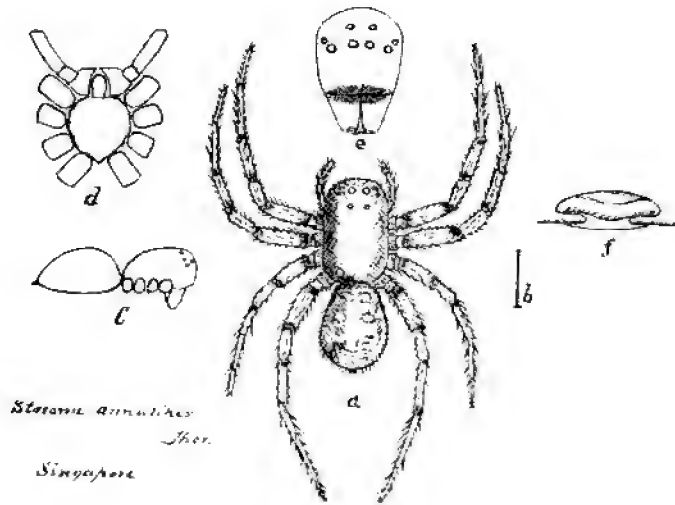

CRYPTOTHELE SUNDAICA. Thor.

1890. *Cryptothele sundaica*, Thor., Arach. di Pinang, etc., p. 305 (41).

1894. " " id., Arachnider fran Java, etc., p. 9.

Description of Plate 77 ♀—*a*, spider, mag.; *b*, natural size; *c*, profile; *d*, cephalothorax, underside; *e*, eyes; *f*, epigyne.

Total length, $6\frac{1}{2}$; cephalothorax, $3\frac{1}{4}$; breadth, $2\frac{1}{2}$; abdomen, $3\frac{1}{2}$; breadth, $3\frac{1}{2}$ millim. Leg. i.— $7\frac{1}{2}$; ii.—7; iii.— $6\frac{1}{2}$; iv.—7 millim. Patella+tibia, iv.—2 millim.

This spider was found under leaves, and was very sluggish in its movements.

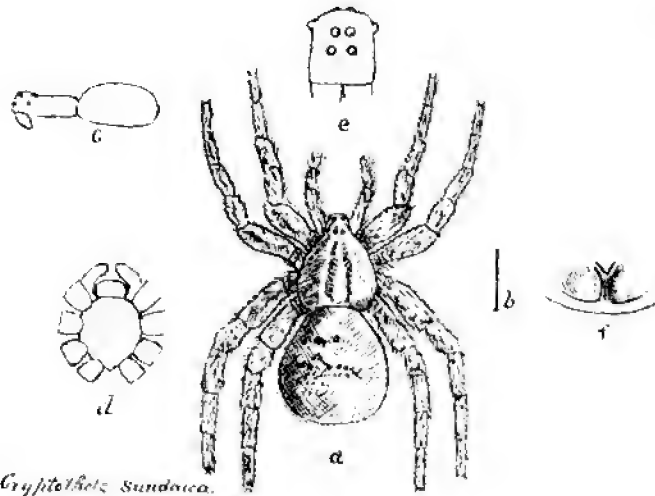

Cryptobola sundawa.
Ther.
Singapore

PSECHRUS SINGAPORENSIS. Thor.

1894. *Psechrus singaporensis*, Thor., Decas, Araneorum, etc., p. 4.

Description of Plate 78 ♀—*a*, spider, mag.; *b*, natural size; *c*, profile; *d*, cephalothorax, underside; *e*, eyes; *f*, epigyne; *g*, snare, reduced.

Total length, 11; cephalothorax, $4\frac{2}{3}$; breadth, $3\frac{1}{4}$; breadth of clypeus, $1\frac{1}{2}$; abdomen, 7; breadth, 2 millim. Leg. i.— $38\frac{1}{3}$; ii.— $27\frac{3}{4}$; iii.— $19\frac{1}{2}$; iv.— $30\frac{2}{3}$ millim. Patella+tibia iv.—9 millim. (Thorell.)

This spider make a large reticulated snare, about two feet long, in banks or among stones, and generally takes advantage of some hole or crevice, to which one end of the net is fastened, to form a retreat in time of danger. It remains generally in the middle of the snare, but is easily frightened, and runs with great rapidity into its den. Sparsely found in Singapore.

Type in my collection.

Tachrus
Singaporensis
Ther

Singapore

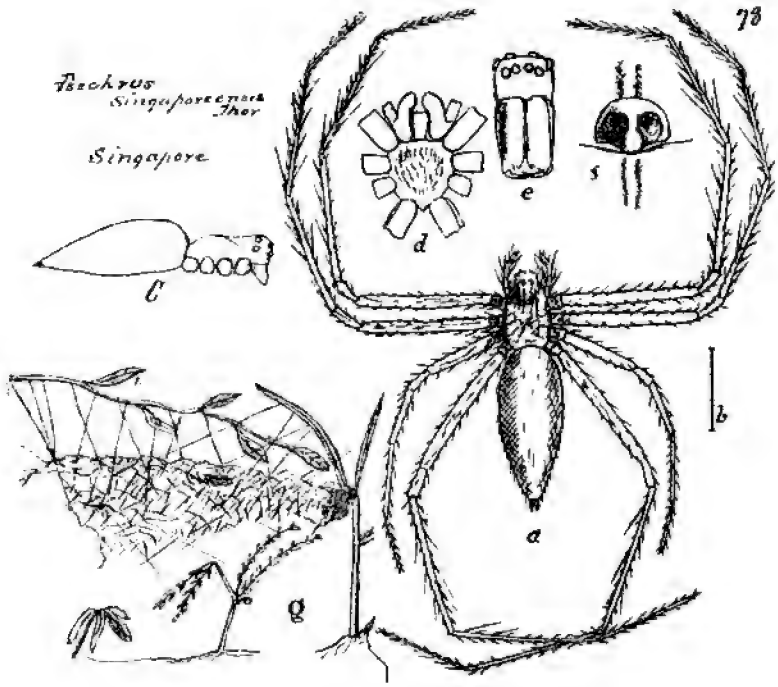

CORINNOMMA HARMANDII. Sim.

1886. *Corinnomma harmandii*, Sim. Arachn. recueillis, etc., p. 24 (= ♀).
 1887. " " Thor. Ragni Birmani, etc., p. 45 (= ♂).
 1895. " " id. The Spiders of Burma, p. 40.

Description of Plate 79 ♀ — *a*, spider, mag; *b*, natural size; *c*, profile; *d*, cephalothorax, underside; *e*, eyes; *f*, epigyne; *g* do., profile.

Total length, 9; cephalothorax, 5; breadth, $2\frac{3}{4}$; abdomen, $4\frac{1}{2}$; breadth, $3\frac{1}{2}$ millim. Leg, i. and ii.—about $10\frac{1}{2}$; iii.—?; iv.—14 millim. Patella+tibia, iv.—4 millim.

My note in regard to the only specimen found by me is—"Found in a twisted up leaf in a reticulated snare, but I think it is not the fabricator of the snare."

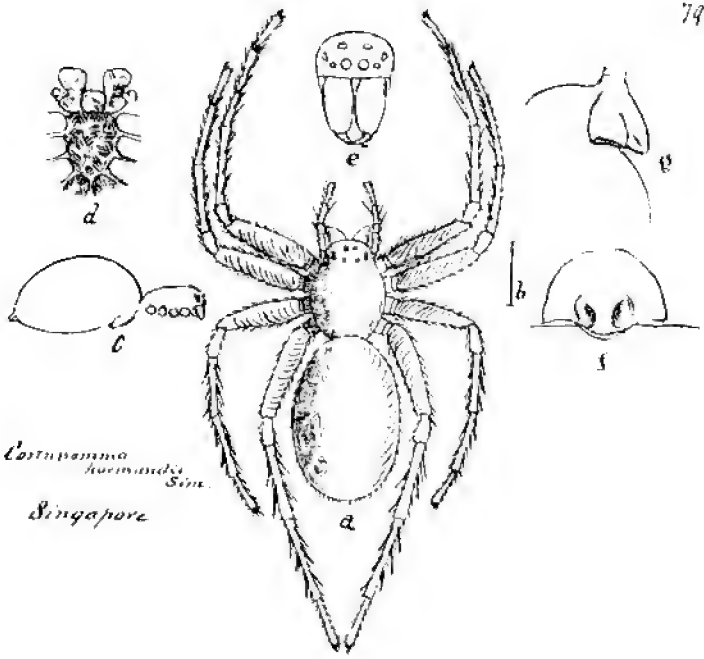

Costapomma
lucimanda Sim.
Singapore

CHIRACANTHIUM MANGIFERÆ. sp. n.

Description of Plate 80 ♀ — *a*, spider, mag. ; *b*, natural size ; *c*, profile ; *d*, cephalothorax, underside ; *e*, eyes ; *f*, epigyne ; *g*, ♂ right palpus, from outside ; *h*, do. from below.

♀ Total length, $8\frac{1}{2}$; cephalothorax, 4 ; breadth, $2\frac{1}{4}$; do. in front, $1\frac{1}{2}$; abdomen, $5\frac{1}{2}$; breadth, 2 millim. Leg, i.—9 ; ii.—10 ; iii.— $6\frac{1}{2}$; iv.—12 millim. Patella+tibia, iv.—4 millim.

♂ Total length, 7 ; cephalothorax, 3 ; breadth, $2\frac{1}{2}$; abdomen, 4 ; breadth, 2 millim. Leg, i.—22 ; ii.—15 ; iii.—10 ; iv.—16 millim. Patella+tibia, iv.—5 millim.

C. mangiferæ constructs on the face of a mango leaf a closely woven curtain of white silk, about 1 inch long by $\frac{1}{2}$ an inch wide, behind which it lives.

Its cocoon, made of eggs slightly matted together, was also fastened under this covering.

Type in my collection.

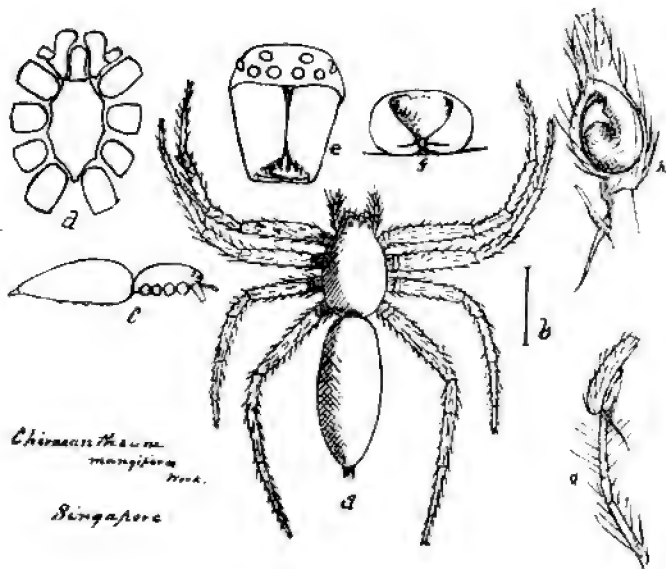

Chironomus mangiporum *Huxl.*

Singapore

DAMARCHUS WORKMANII. Thor.

1891. *Damarchus workmanii*, Thor. Spindlar fran Nikobarerna, etc., p. 15.

1895. " " id. The Spiders of Burma, p. 4.

Description of Plate 81 ♀ — *a*, spider, mag. ; *b*, profile ; *c*, eyes ; *d*, cephalothorax, underside ; *e*, natural size of spider ; *f*, nest, reduced ; 1, 2, 3, 4 terminal claws on 1, 2, 3, and 4 pair of legs.

Total length, $19\frac{1}{2}$; cephalothorax, $8\frac{1}{2}$; breadth, almost 6 ; breadth of clypeus, about 4 ; abdomen, $11\frac{1}{3}$; breadth, almost 7 millim. Palpi, $13\frac{1}{2}$. Leg, i.— $23\frac{1}{2}$; ii.— $20\frac{1}{2}$; iii.— $17\frac{1}{2}$; iv.—25 millim. Patella+tibia, i.—8 ; do. iv.—8 millim. Length of falces, 5 ; mamillae sup. 4 millim. (Thorell.)

D. workmanii, Thor. makes a simple tube in the ground about 3 inches deep, without any trap door, and without raising the tube above the ground or in any way protecting it. In one case I found a lateral chamber, opening slightly larger than the tube, also without a door. ♂ unknown.

Type in my collection.

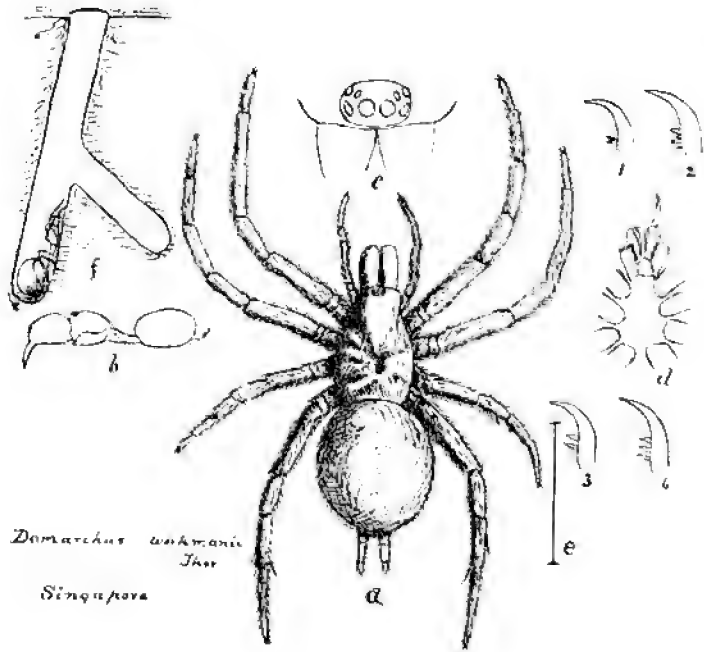

Domarchus ankamanii
Juss
Singapore

a

d
e

SAROTES CURSOR. Thor.

1894. *Sarotes cursor*, Thor. Decas Araneorum, etc., p. 19.

Description of Plate 82 ♀—*a*, spider, mag.; *b*, natural size; *c*, profile; *d*, cephalothorax, underside; *e*, eyes; *f*, epigyne (wet).

Total length, 12; cephalothorax, almost $5\frac{1}{2}$; breadth, $5\frac{1}{2}$; breadth of clypeus, $3\frac{1}{2}$; abdomen, $7\frac{1}{2}$; breadth, almost 4 millim. Leg, i.—28; ii.—28; iii.—?; iv.— $23\frac{1}{4}$ millim. Patella + tibia, iv.—about $7\frac{1}{6}$ millim. (Thorell).

This spider was living with its young ones (about 50 in number) in a twisted leaf. The leaf was so twisted up and fastened that one could not see either spider or cocoon.

Cocoon of white silk, 2 inches by $\frac{1}{2}$ inch broad, and attached to the leaf.

Type in my collection.

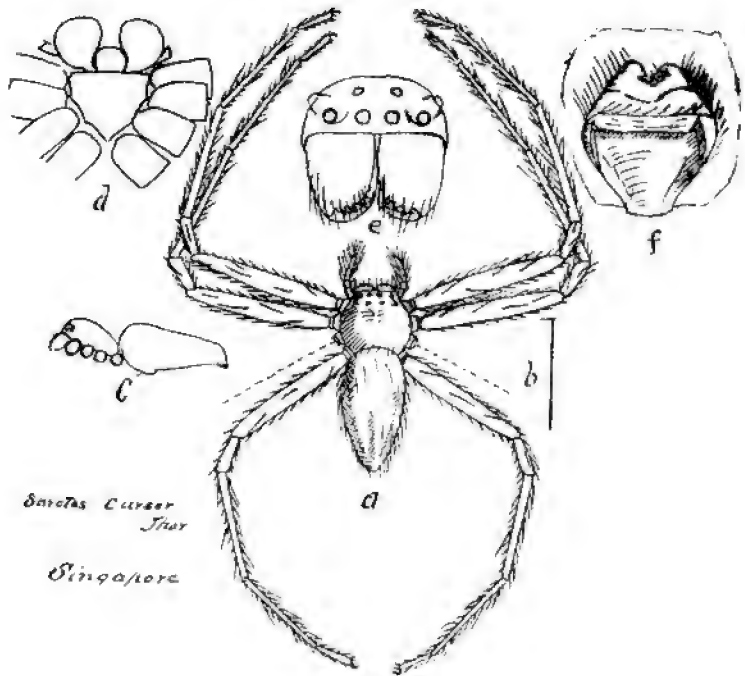

Smectas curvator
Thun

Singapore

LOXOBATES ORNATUS. Thor.

1891. *Loxobates ornatus*, Thor. Spindlar fran Nikobarerna, etc., p. 89.

Description of Plate 83 ♀—*a*, spider, mag; *b*, natural size; *c*, profile; *d*, maxillae and labium; *e*, eyes; *f*, epigyne.

Total length, 6; cephalothorax, $2\frac{1}{4}$; breadth, 2; breadth of clypeus, a little more than $1\frac{1}{2}$; abdomen, 4; breadth, $1\frac{4}{5}$; height (in front), a little more than 2 millim. Leg, i.—7; ii.— $6\frac{3}{4}$; iii.—about $3\frac{3}{4}$; iv.—a little more than 4 millim. Patella + tibia, iv.— $1\frac{1}{2}$ millim. (Thorell).

Type in my collection.

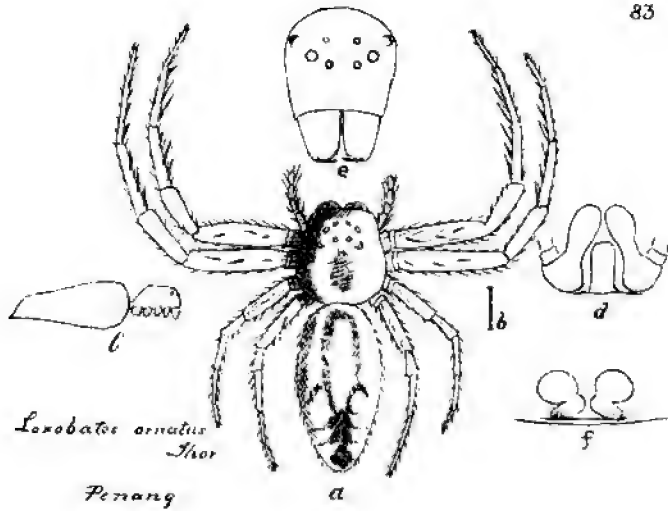

Loxobates ornatus
Thor

Penang

LYCOPUS RUBRO-PICTUS. sp. n.

1895. *Lycopus rubro-pictus*, Thor. The Spiders of Burma, p. 286.

Description of Plate 84 ♀—*a*, spider, mag.; *b*, natural size; *c*, profile; *d*, cephalothorax, underside; *e*, eyes; *f*, epigyne (hardly mature).

Total length, 6; cephalothorax, $3\frac{1}{2}$; breadth, 3; abdomen, $4\frac{1}{2}$; breadth, 2 millim.

Unfortunately this spider after it was drawn became denuded of all its legs, so I cannot give the measurements, but the drawing of them may be taken as fairly correct.

Cephalothorax orange coloured, slightly tinged with green, clypeus edged with red, lateral eyes placed on greyish blue tubercles, eye area large; palces yellowish green, legs greenish yellow speckled with red; abdomen more than double as long as broad, with the posterior half gradually tapering into a kind of tail, yellowish with the upper part densely speckled with red, and moreover marked with two small red spots somewhat before the middle, and with five or six transverse slightly undulated red lines on the posterior tail-like portion.

When living this spider was of a bright grass green, and had made its nest by twisting up the end of a croton leaf; in the nest was also its cocoon, out of which the young had just been hatched.

Type in my collection.

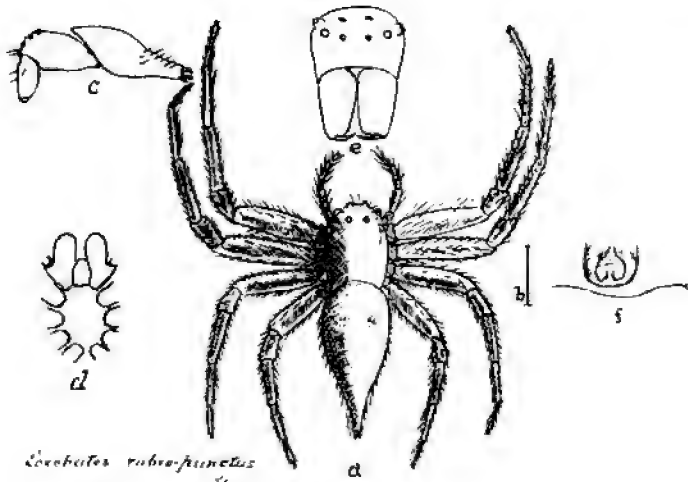

Loxobates rubro-functus
Shov.

Singapore

TMARUS PULCHRIPES. Thor.

1894. *Tmarus pulchripes*, Thor. Decas Araneorum, etc., p. 22.

Description of Plate 85 ♂—*a*, spider, mag; *b*, natural size; *c*, profile, *d*, cephalothorax, underside; *e*, eyes; *f*, right palpus, from below; *g*, do., from outside.

Total length, $3\frac{1}{2}$; cephalothorax, $1\frac{4}{5}$; breadth, a little more than $1\frac{1}{2}$; breadth of clypeus, about 1; breadth in front, a little more than 1; abdomen, a little more than 2; breadth, about 1 millim. Leg, i.—almost 8; ii.—8; iii.—4; iv.— $4\frac{2}{3}$ millim. Patella+tibia, iv.— $1\frac{1}{2}$ millim. (Thorell.)

Type in my collection.



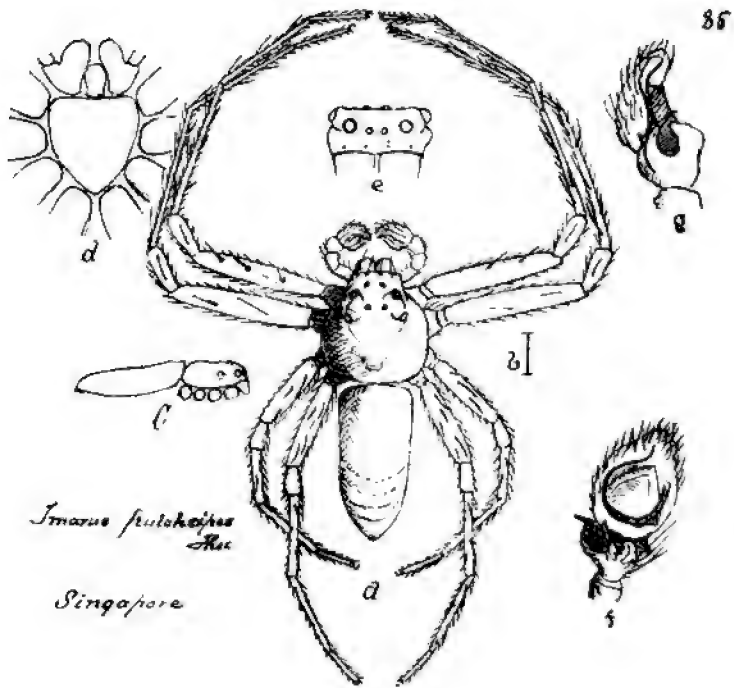

DARADIUS CALLIDUS. Thor.

1890. *Daradius callidus*, Thor. Arachnidi di Nias, etc., p. 61.

Description of Plate 86 ♀—*a*, spider, mag.; *b*, natural size; *c*, profile; *d*, cephalothorax, underside; *e*, eyes; *f*, epigyne; *g*, 1st leg showing spines.

Total length, $8\frac{1}{2}$; cephalothorax, 4; breadth, slightly more than $3\frac{1}{2}$; breadth in front (round bend), at least $2\frac{1}{2}$; abdomen, $5\frac{1}{6}$; breadth, a little more than 6 millim. Leg, i.— $11\frac{1}{4}$; ii.—almost $11\frac{1}{4}$; iii.— $6\frac{1}{2}$; iv.— $6\frac{3}{4}$ millim. Patella + tibia, iv.—about $2\frac{4}{5}$ millim. (Thorell).

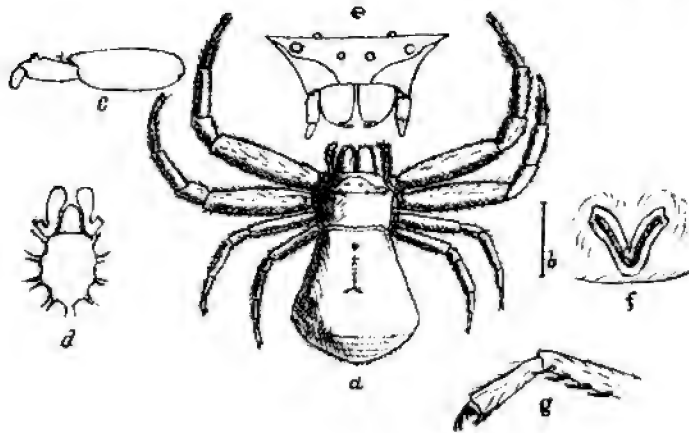

Darodius callidus
Thor
Singapore

SYNÆMA LINEATUM. Thor.

1894. *Synæma lineatum*, Thor. Decas Araneorum, etc., p. 33.

Description of Plate 87 ♀ — *a*, spider, mag. ; *b*, natural size ; *c*, profile ; *d*, cephalothorax, underside ; *e*, eyes ; *f*, epigyne.

Total length, $5\frac{1}{4}$; cephalothorax, $2\frac{1}{2}$; breadth, almost $2\frac{1}{2}$; breadth of clypeus, about $1\frac{1}{2}$; abdomen, $3\frac{1}{3}$; breadth, 3 millim. Leg. i.—7 ; ii.— $7\frac{1}{2}$; iii.— $4\frac{2}{3}$; iv.—almost 5 millim. Patella+tibia, iv.—about $1\frac{3}{4}$ millim. (Thorell.)

I have noted of this spider—"Perpendicular snare 4 inches diameter ; spider sits in a little den, but cannot say if it had a trap line." Probably it was an intruder in an eperid snare.

Type in my collection.

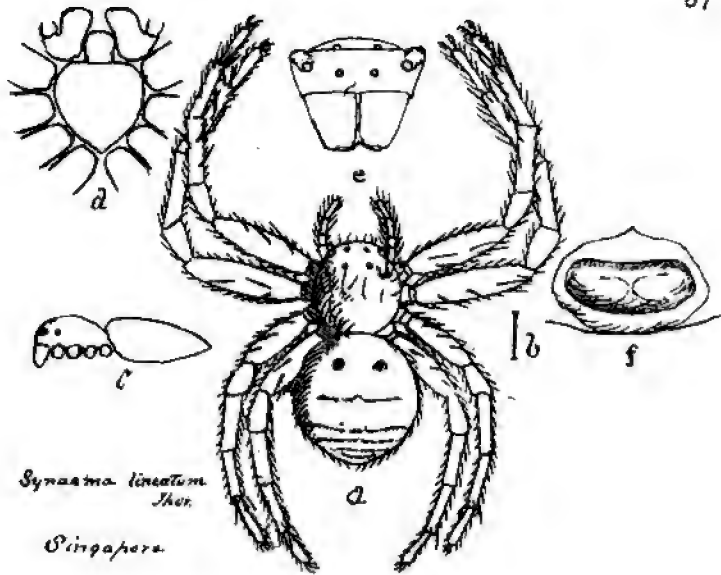

Synasma lineatum
Thos.

Singapore

ANGÆUS RHOMBIFER. Thor.

1890. *Angæus rhombifer*, Thor. Diagnoses Aran., etc., p. 19.

1892. " " id. Studi, etc., IV., vol. 2, p. 67.

1895. " " var *leucomenus*, id. The Spiders of Burma, p. 278.

Description of Plate 88 ♀—*a*, spider, mag; *b*, natural size; *c*, profile; *d*, cephalothorax, underside; *e*, eyes; *f*, epigyne (hardly mature).

Total length, 6; cephalothorax, 3; breadth, $2\frac{3}{4}$; breadth in front, $1\frac{3}{4}$; abdomen, 3; breadth, $3\frac{1}{4}$ millim. Leg, i.— $9\frac{1}{2}$; ii.— $11\frac{1}{4}$; iii.—5; iv.— $5\frac{1}{4}$ millim. Patella + tibia, iv.—2 millim.

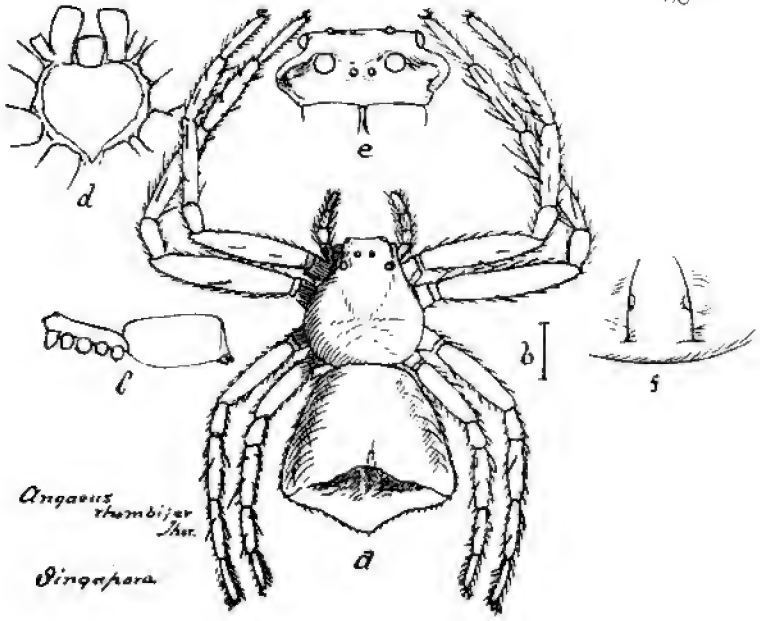

Angoëus rhombiger
Lac.

Singapora

a

d

e

b

f

PHILODAMIA HILARIS. Thor.

1894. *Philodamia hilaris*, Thor. Decas, Araneorum, etc., p. 27.

Description of Plate 89 ♀—*a*, spider, mag. ; *b*, natural size ; *c*, profile ; *d*, cephalothorax, underside ; *e*, eyes ; *f*, epigyne.

Total length, $3\frac{1}{2}$; cephalothorax, about $1\frac{2}{3}$; breadth, a little more than $1\frac{1}{2}$; breadth of clypeus, almost 1 ; abdomen, $2\frac{1}{4}$; breadth, almost 2 millim. Leg, i.— $4\frac{1}{2}$; ii.—almost 5 ; iii.—nearly $3\frac{1}{2}$; iv.— $3\frac{1}{2}$ millim. Patella+tibia, iv.—almost $1\frac{1}{2}$ millim. (Thorell.)

Type in my collection.

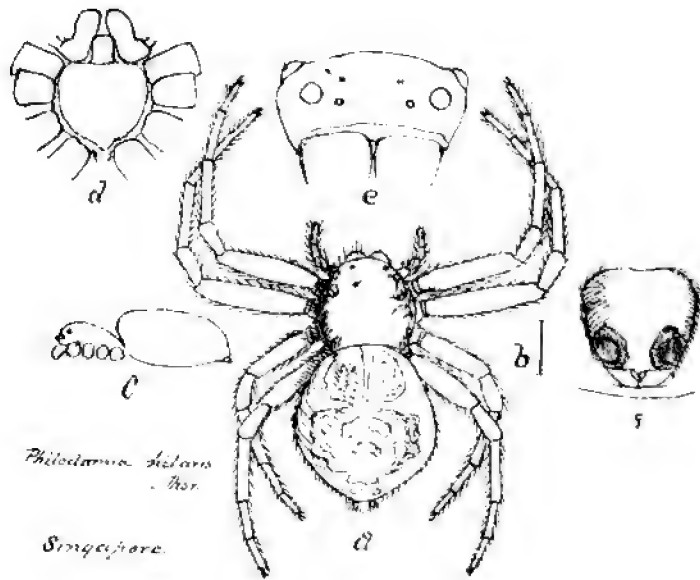

PHILODAMIA VARIATA. Thor.

1894. *Philodamia variata*, Thor. Decas, Araneorum, etc., p. 29.

Description of Plate 90 ♀ — *a*, spider, mag.; *b*, natural size; *c*, profile; *d*, cephalothorax, underside; *e*, eyes; *f*, epigyne.

Total length, a little more than $3\frac{1}{2}$; length and breadth of cephalothorax, about $1\frac{1}{3}$; breadth of clypeus, about 1; abdomen, $2\frac{1}{2}$; breadth, nearly $2\frac{1}{3}$ millim. Leg, i.—about $5\frac{1}{2}$; ii.— $5\frac{2}{3}$; iii.—(about 5); iv.—about $4\frac{3}{4}$ millim. Patella+tibia, iv.— $1\frac{1}{2}$ millim. (Thorell.)

Type in my collection.

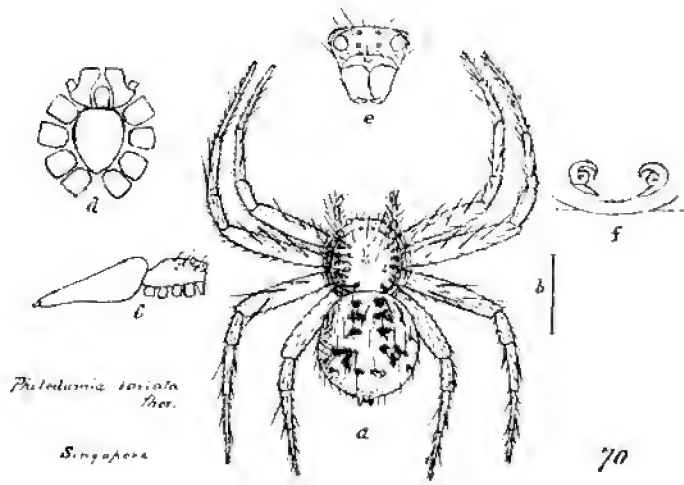

Phalodemia variata
Her.

Singapore

DIETA VIRENS. Thor.

1891. *Orus virens*, Thor. Spindlar fran Nikobarerna etc., p. 91.

Description of Plate 91 ♀—*a*, spider, mag; *b*, natural size; *c*, profile, *d*, cephalothorax, underside; *e*, eyes; *f*, epigyne.

Total length, 10; cephalothorax, $3\frac{1}{2}$; breadth, $3\frac{1}{4}$; breadth in front, $1\frac{1}{6}$; abdomen, $6\frac{1}{2}$; breadth, 3 millim. Leg, i.—13; ii.— $12\frac{1}{2}$; iii.—almost 7; iv.—7 millim. Patella + tibia, iv.— $2\frac{1}{2}$ millim. (Thorell.)

Type in my collection.

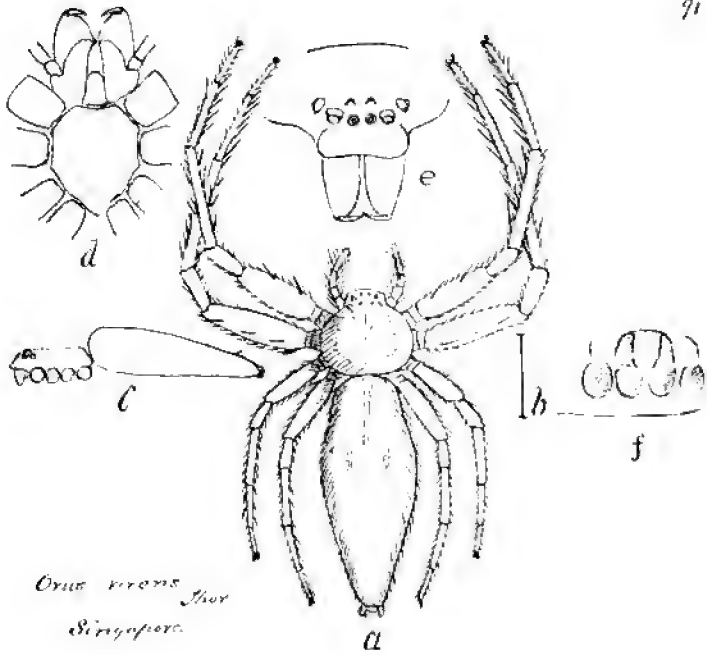

Oniscus asperus Jher
Singapore.

PHRYNARACHNE DECIPIENS. Forbes.

1883. *Thomisus decipiens*, Forbes. On habits of *Thomisus decipiens*, p. 586, pl. 51.
 1884. *Ornithoscatoides* ,, Camb. On two new genera of spiders, p. 199, pl. xv., fig. 1.
 1885. ,, ,, id. in Forbes A Naturalist's Wanderings, etc., p. 120.
 1890. *Phrynarachne* ,, Thor. Studi, etc., IV., vol. I, p. 35.
 1890. ,, ,, id. Arachn. di Nias, etc., p. 94.

Description of Plate 92 ♀—*a*, spider, mag; *b*, natural size; *c*, profile; *d*, cephalothorax, underside; *e*, eyes; *f*, epigyne; *g*, spider fastened to leaf.

Total length, 14; cephalothorax, 5; breadth, 5; do. in front, $2\frac{1}{2}$; abdomen, 9; breadth, 9 millim. Leg, i.—20; ii.—20; iii.—11; iv.—12 millim. Patella+tibia, iv.—4 millim.

According to Forbes, this spider is of a pure chalk white when alive, and imitates the excreta of a bird for the purpose of catching its prey.

This specimen is in my collection, and is in all probability the original type specimen described by Forbes from West Java, as this was part of his collection (noted from Java but without a number) purchased from Janion, of London.

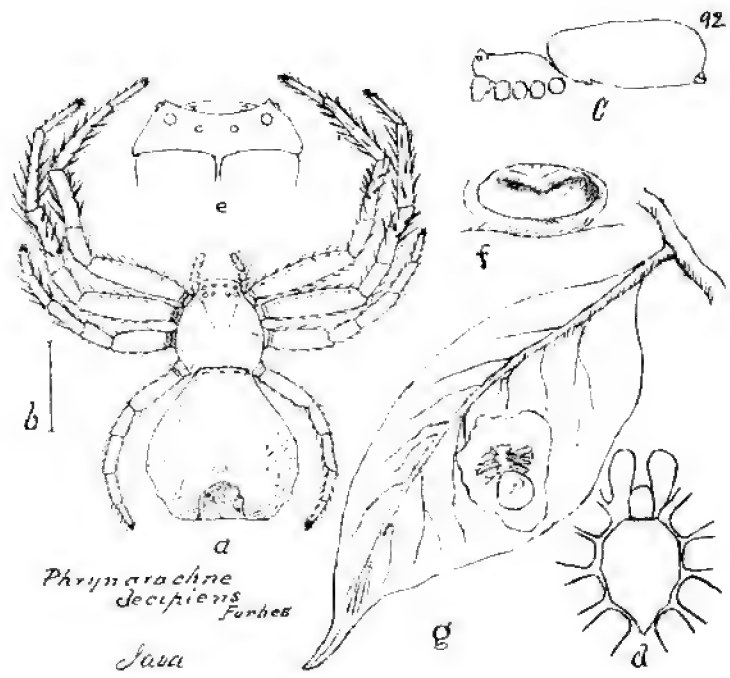

Phrynarachne
decipiens
Furber

Java

BOLISCUS SEGNIS. Thor.

1891. *Boliscus segnis*, Thor. Spindlar fran Nikobarerna, etc., p. 98

1895. „ „ id. The Spiders of Burma, p. 283.

Description of Plate 93 ♀—*a*, spider, mag.; *b*, natural size; *c*, profile, *d*, cephalothorax, underside; *e*, eyes; *f*, epigyne.

Total length, $3\frac{1}{2}$; length and breadth of cephalothorax, a little more than $1\frac{1}{2}$; height, almost $1\frac{1}{2}$; breadth of clypeus, 1; abdomen, $2\frac{1}{2}$; breadth, $2\frac{3}{4}$; height, about $2\frac{1}{2}$ millim. Legs, i. and ii.—about $2\frac{3}{4}$; iii.—about 2; iv.—about $2\frac{1}{6}$ millim. Patella + tibia, iv.—a little more than 1 millim. (Thorell).

Type in my collection.

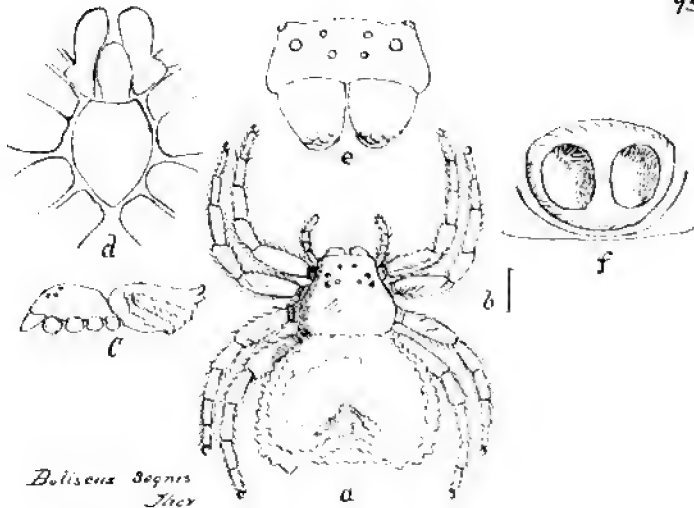

Bolisena segnis
Thier
Singapore.

MISUMENA SEMI-CINCTA. sp. n.

Description of Plate 94 ♂—*a*, spider, mag. ; *b*, natural size ; *c*, profile ; *d*, cephalothorax, underside ; *e*, eyes ; *f*, left palpus, from outside.

Total length, 2 ; cephalothorax, 1 ; breadth, 1 ; abdomen, 1 ; breadth, 1 millim. Leg, i.—5 ; ii.—? ; iii.— $1\frac{2}{3}$; iv.— $1\frac{2}{3}$ millim. Measurements only approximate.

Cephalothorax orange coloured, paler in the middle, with two longitudinal parallel narrow pale ferruginous bands proceeding from the lateral eyes backward, and armed with several small black spines arranged on either side of the cephalothorax (at least behind) in a few radiating rows ; falces palpi and posterior legs yellowish, anterior legs darker yellowish with the patellæ, tibiæ, metatarsi, and tarsi reddish brown, abdomen yellow marked on the posterior part, with a very broad transversal black band slightly notched in the anterior margin.

Type specimen in my collection.

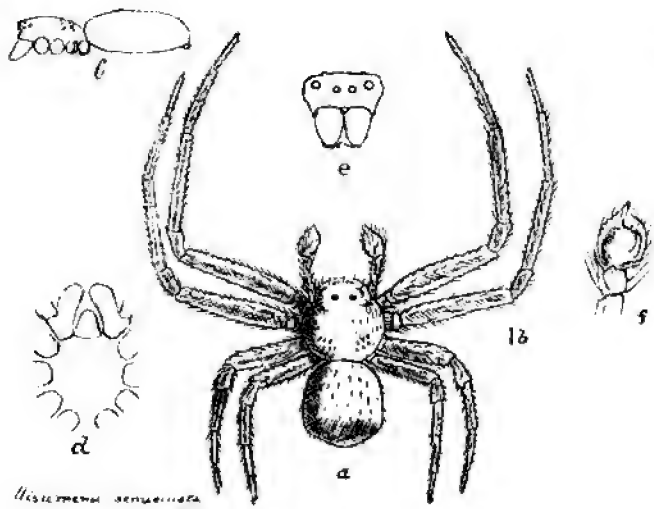

44

Uisicranea sensuata
Ther

Singapore

HYGROPODA PROGNATHA. Thor.

1894. *Hygropoda prognatha*, Thor. Decas Araneorum, etc., p. 4.

1895. " " id. The Spiders of Burma, p. 221.

Description of Plate 95 ♀ — *a*, spider, mag.; *b*, natural size; *c*, profile; *d*, cephalothorax, underside; *e*, eyes; *f*, do., somewhat above; *g*, epigyne; *h*, ♂ left palpus, in front; *i*, do., from outside.

♀ Total length, $10\frac{1}{2}$; cephalothorax, 4; breadth, about 3; breadth of clypeus, $1\frac{3}{4}$; abdomen, $6\frac{3}{4}$; breadth, $3\frac{1}{3}$ millim. Leg, i.— $29\frac{1}{2}$; ii.— $23\frac{1}{2}$; iii.— $10\frac{1}{4}$; iv.—23 millim. Metatarsus, i.— $7\frac{1}{4}$; tarsus, i.— $6\frac{1}{2}$. Patella+tibia, iv.— $6\frac{2}{3}$ millim. (Thorell.)

♂ Total length, 9; cephalothorax, scarcely 4; breadth, scarcely 3; breadth of clypeus, about $1\frac{3}{4}$; abdomen, $5\frac{1}{4}$; breadth, $2\frac{1}{4}$ millim. Palpus, $10\frac{1}{2}$; leg, i.—33; ii.— $25\frac{1}{2}$; iii.— $12\frac{1}{4}$; iv.— $24\frac{1}{2}$ millim. Tibia, i.— $7\frac{1}{2}$; metatarsus, i.—8; tarsus, i.— $7\frac{1}{4}$. Patella+tibia, iv.— $7\frac{1}{3}$ millim. (Thorell.)

This spider was found in considerable numbers on the banks of the pond in the Botanic Gardens, Singapore, where it lived under leaves, and when disturbed ran out on the surface of the water.

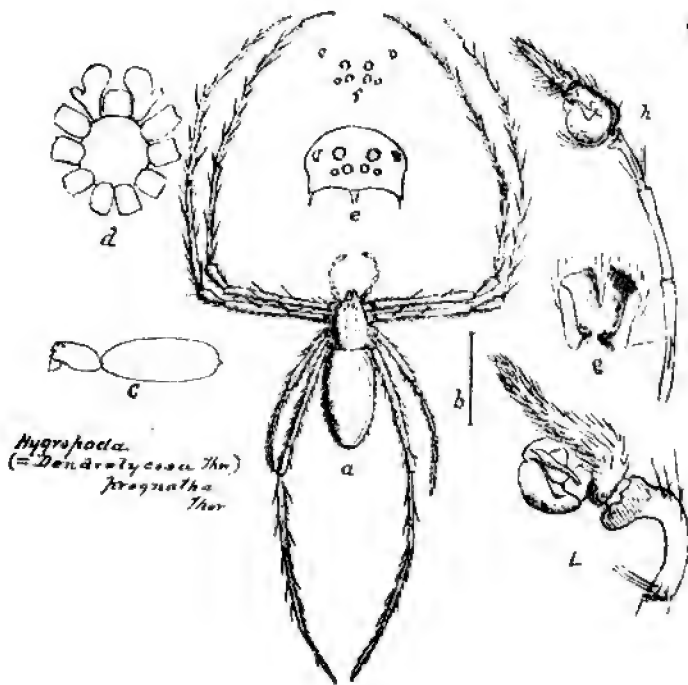

Myrphoda
 (= *Dendrotycosa* Thér)
fragulata
 Thér

VENONIA CORUSCANS. Thor.

1894. *Venonia coruscans*, Thor. Decas Araneorum, etc., p. 13.

Description of Plate 96 ♂—*a*, spider, mag. ; *b*, natural size ; *c*, profile ; *d*, cephalothorax, underside ; *e*, eyes ; *f*, palpus, from below ; *g*, do., from outside ; *h*, do., from inside.

Total length, $3\frac{1}{2}$; cephalothorax, almost 2 ; breadth, a little less than 1 ; breadth of clypeus, nearly $\frac{1}{2}$; abdomen, 2 ; breadth, almost 1 millim. Leg. i.—6 ; ii.— $5\frac{3}{4}$; iii.—at least $5\frac{3}{4}$; iv.— $7\frac{1}{2}$ millim. Patella+tibia, iv.—about $2\frac{1}{6}$. Metatarsus, iv.—about 2 millim. (Thorell.)

Type in my collection.

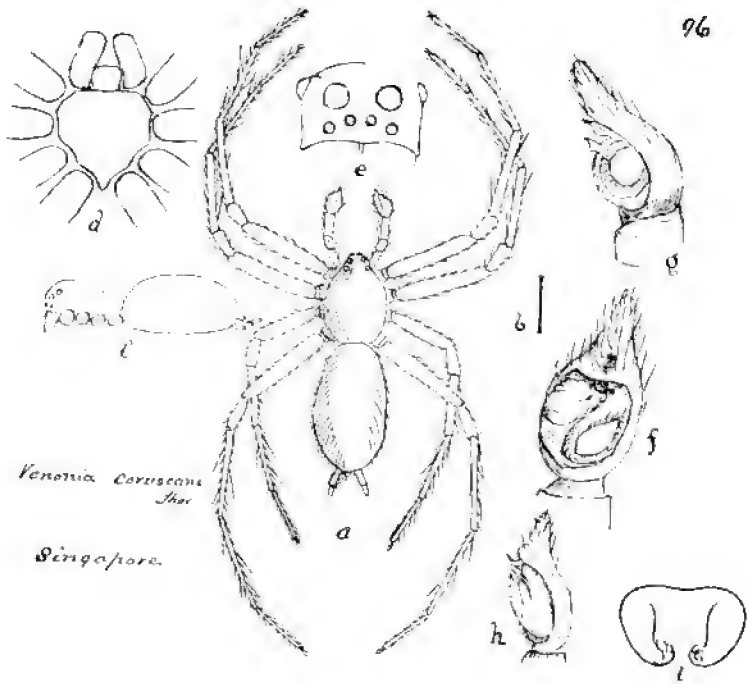

Venonia Coreseana
Luc.

Singapore.

POLYBŒA VULPINA. Thor.

1895. *Polybœa vulpina*, Thor. The Spiders of Burma, p. 228.

Description of Plate 97 ♀ — *a*, spider, mag. ; *b*, natural size ; *c*, profile ; *d*, cephalothorax, underside ; *e*, eyes, from above ; *f*, do., in front ; *g*, epigyne ; *h*, ♂ right palpus, in front ; *i*, do., from outside.

♂ Total length, $7\frac{1}{2}$; cephalothorax, 4 ; breadth, $2\frac{1}{2}$; do in front, $1\frac{1}{2}$; abdomen, $4\frac{1}{2}$; breadth, 2 millim. Leg, i.—19 ; ii.—20 ; iii.—17 ; iv.—18 millim. Patella + tibia, iv.— $5\frac{1}{2}$ millim.

♀ Total length, 9 ; cephalothorax, 4 ; greatest breadth, $2\frac{1}{2}$; breadth in front, 1 ; abdomen, 5 ; breadth, $2\frac{1}{4}$ millim. Legs, i., ii., iv.—about 17 (ii. pair perhaps $17\frac{1}{4}$) ; iii.—14 millim. Patella + tibia, iv.—5 millim. Metatarsus, iv.—5 millim. (Thorell M.S.)

The ♂ and ♀ of *P. vulpina*, Thor., seem to join in constructing a large reticulated web in low shrubs, in which each sex has its own chamber about 4 inches apart.

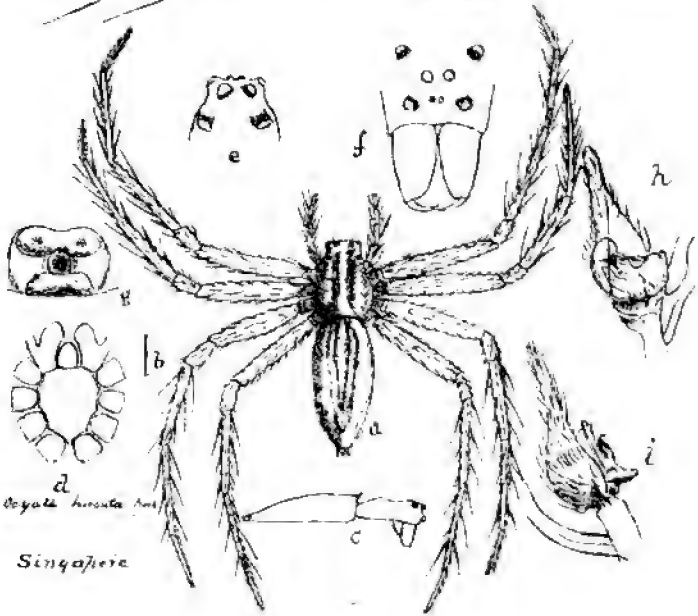
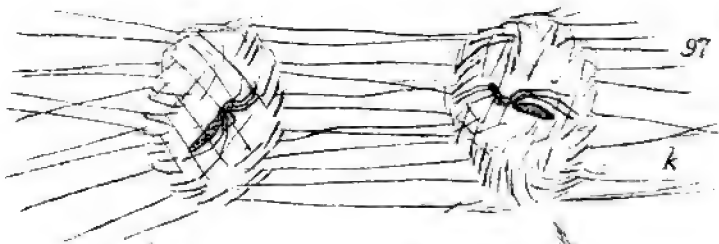

Agale hirsuta Am.

Singapore

TAPPONIA AUSTERA. Thor.

1894. *Tapponia austera*, Thor. Decas Araneorum, etc., p. 16.

Description of Plate 98 ♂—*a*, spider, mag.; *b*, natural size; *c*, profile, *d*, cephalothorax, underside; *e*, eyes; *f*, left palpus, from below (wet); *g*, do., from outside.

Total length, 7; cephalothorax, $3\frac{1}{4}$; breadth, a little more than $2\frac{1}{2}$; breadth of clypeus, about $1\frac{5}{6}$; abdomen, a little more than 4; breadth, almost 2 millim. Leg, i.— $12\frac{1}{2}$; ii.— $11\frac{1}{4}$; iii.— $9\frac{1}{2}$; iv.—about $9\frac{1}{2}$ millim. Patella + tibia, iv.—less than 3 millim. (Thorell).

This spider was found, along with many others, in the clay nest of a dauber wasp. Type in my collection.

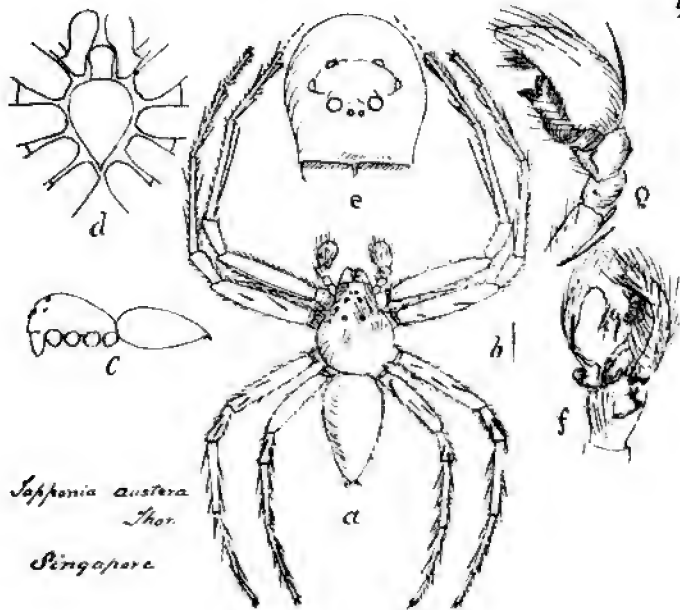

Sapponia austera
Thor.
Singapore

OXYOPES JAVANUS. Thor.

- ? 1886. *Oxyopes lineatipes*, Sim. Arachn. Malacca, etc., p. 16.
 1887. „ *javanus*, Thor. Ragni Birmani, p. 329.
 1890. „ „ id. Arachn. di Nias, etc., p. 39.
 1892. „ „ id. Studi, cet., IV., 11, loc., cit., p. 195.
 1894. „ „ id. Arachnider fran Java, etc., p. 11.
 1895. „ „ id. The Spiders of Burma, p. 247.

Description of Plate 99 ♂—*a*, spider, mag.; *b*, natural size; *c*, profile; *d*, cephalothorax, underside; *e*, eyes; *f*, right palpus, from below; *g*, do., from outside.

Total length, 7; cephalothorax, almost 3; breadth, a little more than 2; breadth in front, about $1\frac{1}{6}$; abdomen, 4; breadth, $1\frac{2}{3}$ millim. Leg, i.— $12\frac{1}{2}$; ii.—11; iii.— $9\frac{1}{2}$; iv.— $11\frac{1}{2}$ millim. Patella+tibia, iv.— $3\frac{1}{4}$ millim. (Thorell.)

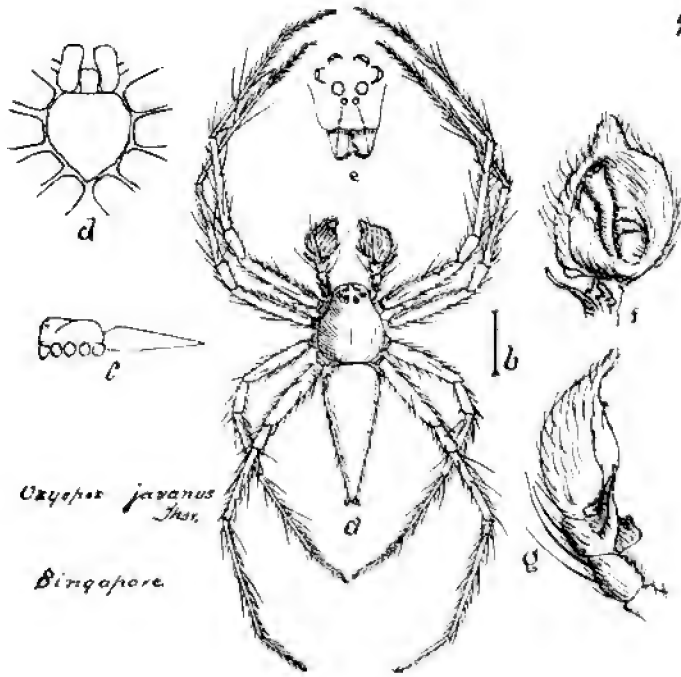

Oxyopes javanus
Ther.

Singapore

OXYOPES BIRMANICUS. Thor.

1887. *Oxyopes birmanicus*, Thor. Ragni Birmani, etc., p. 325.

1890. „ „ id. Arachn. di Nias, etc., p. 38.

1895. „ „ id. The Spiders of Burma, p. 248.

Description of Plate 100 ♀ — *a*, spider, mag; *b*, natural size; *c*, profile; *d*, cephalothorax, underside; *e*, eyes; *f*, epigyne; *g*, do. profile.

Total length, $14\frac{1}{2}$; cephalothorax, almost 5; breadth, $3\frac{1}{2}$; do. in front, a little more than $1\frac{1}{2}$; abdomen, $9\frac{1}{2}$; breadth, 4 millim. Leg, i.— $22\frac{1}{4}$; ii.— $20\frac{3}{4}$; iii.— $16\frac{3}{4}$; iv.—20 millim. Patella + tibia, iv.— $6\frac{1}{4}$ millim. (Thorell.)

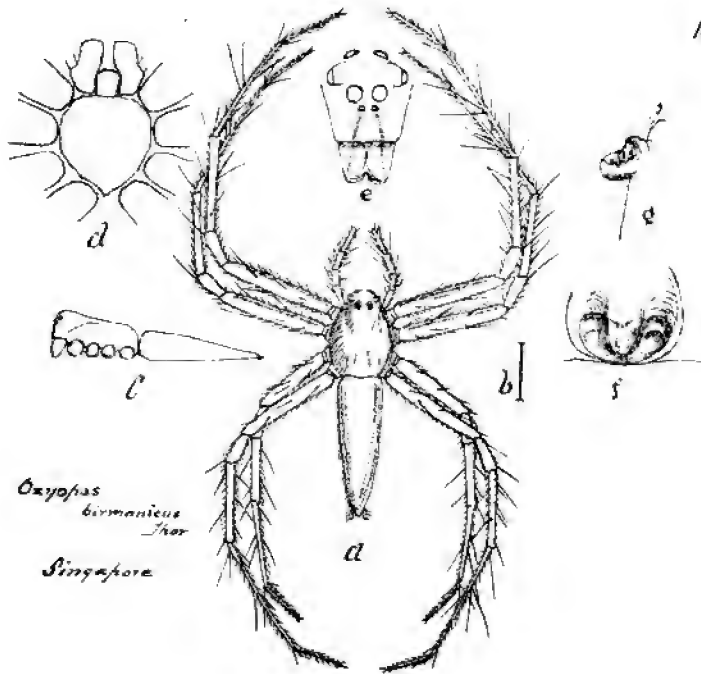

Oxyopas
birmanicus
 -Thor
 Singapore

OXYOPES AURATUS. Thor.

1890. *Oxyopes auratus*, Thor. Arachnidi di Nias, etc., p. 39.

Description of Plate 101 ♂—*a*, spider, mag.; *b*, natural size; *c*, profile; *d*, cephalothorax, underside; *e*, eyes; *f*, right palpus, from below; *g*, do. from outside.

Total length, 5; cephalothorax, almost $2\frac{1}{2}$; breadth, about $1\frac{4}{5}$; breadth in front, almost 1; abdomen, $2\frac{1}{2}$; breadth, a little more than 1 millim. Leg, i.— $10\frac{3}{4}$; ii.— $9\frac{1}{2}$; iii.—8; iv.— $9\frac{3}{4}$ millim. Patella+tibia, iv.— $2\frac{3}{4}$ millim. (Thorell.)

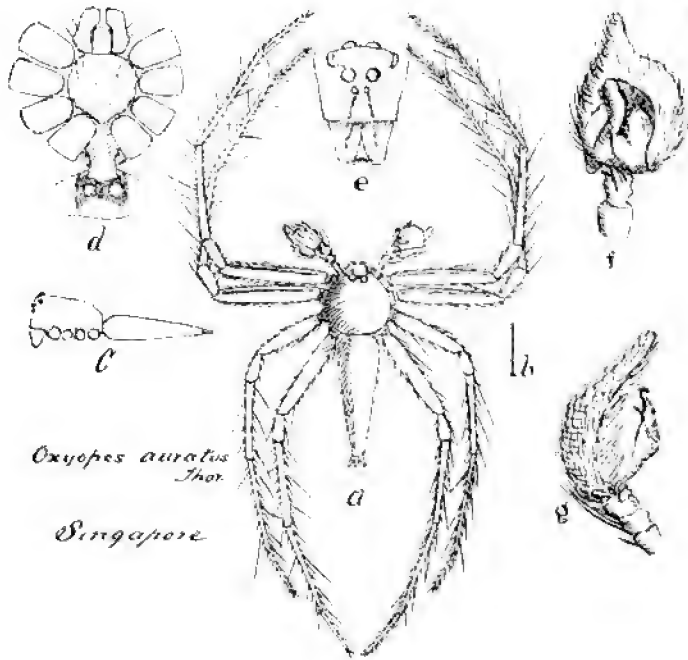

Oxyopes auratus
Thors.

Singapore



HYLLUS GIGANTEUS. C. L. Koch.

1846. *Hyllus giganteus*, C. L. Koch, Die Arachn., xiii., p. 161, pl. ccclix., fig. 1216
(♂ formæ princip.)
1857. *Attus alfurus*, Dol. Bijdr., etc., p. 431 (=♂).
1857. " *cornutus*, id. ibid. p. 432
1859. " " id. Tweedi Bijdr., etc., pl. iv., fig. 5 } (=♀).
1859. " " id. ibid. p. 13, pl. xi., fig. 10 (?)
1859. " *alfurus*, id. ibid. pl. iv., fig. 3 (=♂).
1877. *Hyllus giganteus*, Thor. Studi, etc., 1, p. 598 (258) (Var. *whitei*, Thor. ♂).
1878. " " Thor. Studi, etc., ii., p. 265.
1892. " " id. ibid. iv., vol. II., p. 379.

Description of Plate 102 ♀—*a*, spider, mag; *b*, natural size; *c*, profile, *d*, cephalothorax, underside; *e*, eyes; *f*, epigyne.

Total length, $15\frac{3}{4}$; cephalothorax, 7; breadth, 6; do. in front, about $3\frac{2}{3}$; abdomen, $8\frac{3}{4}$; breadth, $5\frac{1}{3}$ millim. Leg, i.— $16\frac{2}{3}$; ii.— $15\frac{1}{3}$; iii.— $15\frac{4}{5}$; iv.—17 millim. Patella + tibia, iii.— $5\frac{1}{2}$; Patella + tibia, iv.—at least $5\frac{1}{2}$; Metatarsis + tarsus, iv.— $4\frac{3}{4}$ millim. (Thorell.)

Doleschall says—"This is the largest and commonest species of this genus found in Amboina, and that their bite is very painful. He was bitten in the finger by one, and endured great pain from it, which did not seem always in the one place, for nearly seven minutes. One of his collectors, an old man, was bitten by one of them in the hand, which became immediately greatly swollen."

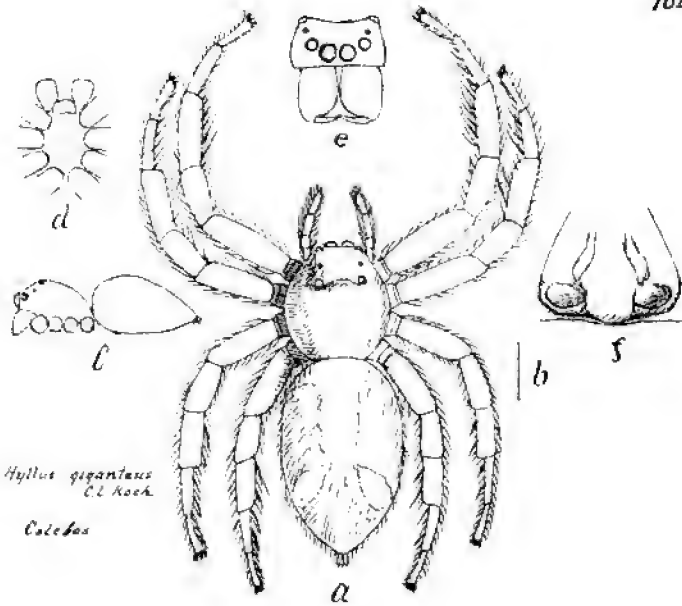

Hyllus giganteus
CL Koch.

Colebo

VICIRIA HASSELTII. Thor.

1878. *Sinis* (?) *hasseltii*, Thor., Studi, etc., ii., pp. 6 and 274.
 1879. *Viciria* „ Van Hass., Tijdschr. v. Entomol. xxii., p. 220.
 1886. „ *scoparia*, Sim. Art. Soc. Linn. Bordeaux xl., p. 138.
 1892. „ *hasseltii*, Thor. Studi, etc., IV., vol. 2, p. 389.
 1895. „ „ id. The Spiders of Burma, p. 371.

Description of Plate 103 ♂—*a*, spider, mag.; *b*, natural size; *c*, profile; *d*, cephalothorax, underside; *e*, eyes; *f*, left palpus, from below.

Total length, $11\frac{1}{2}$; cephalothorax, 5; breadth, $3\frac{1}{5}$; do. in front, 2; abdomen, $6\frac{1}{6}$; breadth, a little more than 2 millim. Leg, i.— $15\frac{2}{3}$; ii.— $14\frac{1}{2}$; iii.— $14\frac{3}{4}$; iv.— $13\frac{1}{2}$ millim. Patella + tibia, i.—6; patella + tibia, iii.— $4\frac{2}{3}$; patella + tibia, iv.— $4\frac{1}{4}$; metatarsus + tarsus, iv.— $4\frac{1}{4}$ millim. Falce, $2\frac{1}{4}$ millim. long. (Thorell.)

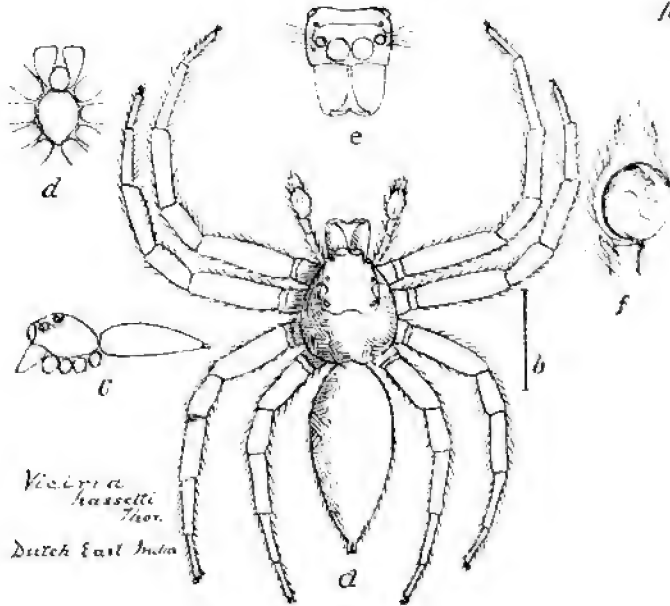

Viciya
hassetti
Thor.
Dutch East India

LAGNUS RUBER. sp. n.

Description of Plate 104 ♂—*a*, spider, mag.; *b*, natural size; *c*, profile, *d*, cephalothorax, underside; *e*, eyes; *f*, left palpus, from below (wet); *g*, do., from outside (wet).

Total length, 9; cephalothorax, 4; breadth, $2\frac{1}{2}$; do. across anterior pair of eyes, $1\frac{1}{2}$; abdomen, 5; breadth, 1 millim. Leg. i.— $1\frac{1}{2}$; ii.—12; iii.—12; iv.— $10\frac{1}{2}$ millim. Patella+tibia, iv.— $3\frac{1}{2}$ millim. Palpus, 5 millim.

This spider has considerable resemblance to *L. longimanus*, L. Koch, but differs in the shape of the falces when looked at from in front, which, in the latter species, are rounded, and in having the large front eyes close to the margin of the clypeus, but more especially in the length of the palpi. In *L. longimanus* the palpi are as long as the anterior legs.

L. ruber has a much narrower abdomen, but I think it is contracted owing to the strength of the spirit in which it is preserved.

One specimen only has been found by me. It was sitting on the lower side of a leaf with its long anterior legs stretched out in front, resembling a prawn or lobster.

Type in my collection.

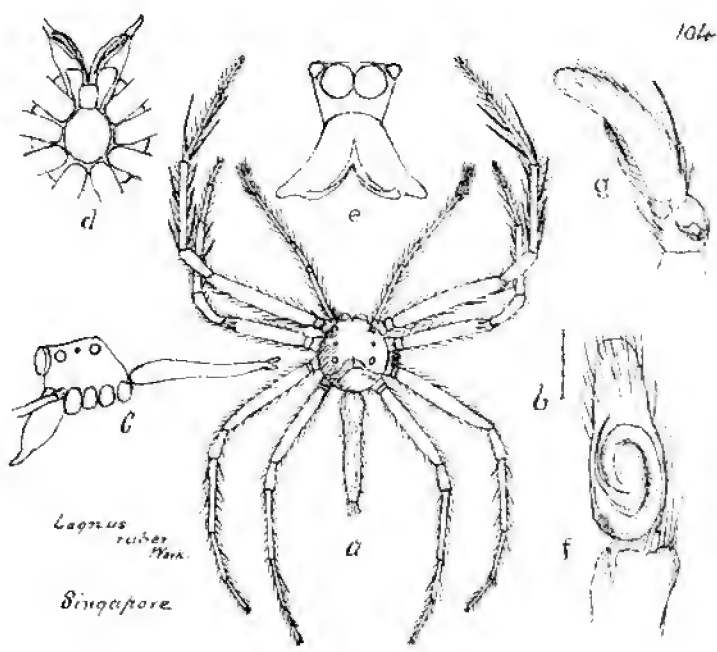

SPIDERS.

BY

THOMAS WORKMAN,

PRESIDENT BELFAST NATURAL HISTORY AND PHILOSOPHICAL SOCIETY.

VOL. II.

MALAYSIAN SPIDERS.



PUBLISHED BY THE AUTHOR.
BELFAST.

1900.

Vol. 2

CALOMATA SUNDAICA DOL.

1859. *Pelecodon sundaicus*, Dol. Tweede Bijdr, etc., p. 6, tab. XIII, figg. 2 2c.
 ? 1871. *Calomata sumatrana*, Auss. Beitr. Z. Kenntn. d. arachn. fam. d. Territelariae, etc. 12, 130. Taf. figg. 1 and 2.
 1889-90. *do. sundaica*, Thor. Studi, etc. Part 4, Vol 1, p. 416.

Description of Plate 105 ♀.—*a*, spider magnified; *b*, natural size; *c*, cephalothorax; *d*, profile; *e*, eyes.

♀ Total length (without falces or spinnerets), $24\frac{1}{4}$; cephalothorax, $9\frac{3}{4}$; breadth almost 7, breadth of clypeus 6; abdomen 14, breadth almost $10\frac{3}{4}$ millim.

Leg, I.— $12\frac{1}{2}$, II.— $13\frac{3}{4}$, III.— $13\frac{1}{4}$, IV.— $14\frac{1}{4}$ millim. Patella + tibia, IV.— $5\frac{3}{4}$ millim. Falce 6, falce claw 7 millim. Palpi $10\frac{1}{2}$ millim. Upper spinnerets 4 millim. (Thorell).

Cephalothorax and legs of a light brown colour, abdomen dark brown.

This specimen was kindly given to me by the Curator of the Government Museum at Batavia, but nothing is known of the habits of this interesting spider.

♂ Unknown.

[1900]

CHIRACANTHIUM SUAVE N.S.

Description of Plate 106 ♀.—*a*, spider magnified ; *b*, natural size ; *c*, profile ; *d*, cephalothorax underside ; *e*, eyes ; *f*, epigyne.

♀ Total length, $5\frac{1}{2}$; cephalothorax, $2\frac{1}{2}$; breadth, $1\frac{1}{2}$; do. in front, 1 ; abdomen, 3 ; breadth, 2 ; height, 2 millim. Leg. I.—10 ; ii.—8 ; iii.—5 ; iv.— $6\frac{1}{2}$ millim. Patella + tibia, iv.—2 millim.

Cephalothorax and legs of a fawn colour, abdomen dark brown.

Two specimens found at Singapore. Habits unknown.

CHIRACANTHIUM CROCEUM N.S.

Description of Plate 107 ♀.—*a*, spider magnified; *b*, natural size; *c*, profile; *d*, cephalothorax underside; *e*, eyes; *f*, epigyne.

♀ Total length, $7\frac{1}{2}$; cephalothorax, $3\frac{1}{2}$; breadth, $2\frac{1}{4}$; do. in front, $1\frac{1}{2}$; abdomen, 4; breadth, 2; height, $1\frac{1}{2}$ millim. Leg. i.—7; ii.—6; iii.—5; iv.—8 millim. Patella + tibia, iv.—3 millim.

Cephalothorax and legs of a yellow colour, abdomen of a light shade.

Two specimens found at Singapore. Habits unknown.

CHIRACANTHIUM THORELLI N.S.

Description of Plate 108 ♂.—*a*, spider magnified; *b*, natural size; *c*, profile; *d*, cephalothorax underside; *e*, eyes; *f*, left palpus from outside (wet); *g*, right palpus from below (wet).

♂ Total length, 6; cephalothorax, 3; breadth, $1\frac{3}{4}$; do. in front, 1; abdomen, 3; breadth, $1\frac{3}{4}$; height, $1\frac{3}{4}$ millim. Leg, i.—11; ii.—8; iii.—6; iv.—9 millim. Patella + tibia, iv.—3 millim. Length of falce, $1\frac{1}{4}$ millim.

Similar in colour to *C. croceum* Work.

One specimen found at Singapore. Habits unknown.

OEDIGNATHA SCROBICULATA, THOR.

1881. *Oedignatha scrobiculata*, Thor., Studi., etc., iii., p. 209.

1889-90. *do. do. do.* Studi., etc., iv., vol. i., p. 345.

Description of Plate 109 ♂.—*a*, spider magnified; *b*, natural size; *c*, profile; *d*, cephalothorax underside; *e*, eyes; *f*, left palpus from below (wet); *g*, left palpus from outside (wet); *h*, epigyne.

♂ Total length (without falces), $4\frac{1}{2}$; cephalothorax, 2; breadth, $1\frac{1}{2}$; do. in front about 1; abdomen, 2; breadth, $1\frac{1}{4}$ millim. Leg, i.— $6\frac{1}{3}$, ii.— $4\frac{3}{4}$, iii.—3, iv.— $5\frac{1}{2}$ millim. Patella + tibia, iv.—2 millim.

Colour rich chestnut brown.

EURYCHOERA QUDRI-MACULATA THOR.

1897. *Eurychoera quadri-maculata* Thor. Araneae paucae Asiae Australis
Bihang T. K. Svenska Vet-Akad Hand-
lingar Band 22. Afd. IV No. 6 Stockholm.

Description of Plate 110 ♀.—*a*, spider magnified; *b*, natural size; *c*, profile; *d*, cephalothorax underside; *e*, eyes; *f*, epigyne.

♀ Total length, 8, cephalothorax, 4, breadth, $2\frac{3}{4}$, in front, $1\frac{1}{4}$, abdomen, 5, breadth, 3 millim. Leg, i.—15, ii.— $14\frac{1}{4}$, iii.— $13\frac{1}{2}$, iv.—12 millim. Patella + tibia, iv.—4 millim.

This spider is of a rich yellow colour with reddish and brown markings on back of abdomen.

Several specimens found at Singapore. ♂ Unknown.

Description of Plate 110.—Snare of *Eurychoera quadri-maculata* Thor.

No. 1. A. Reticulated snare below which was a platform of web seven inches long from E to F, B, mass of debris suspended by silken cords from A to B length of cords four inches. C, twisted leaf suspended in snare in which the spider was seated. When disturbed it retreated to D, leaf above the snare. G, loose leaf suspended from snare.

No. 2. Reticulated snare about twenty-four inches high in which was suspended a twisted leaf four inches long forming a nest for the spider. A platform of web below the snare twelve inches long.

No. 3. Reticulated snare about six inches high made among the leaves of a convolvulus plant. Spider was living on the lower leaf.

No. 4. Nest in the fork of two leaves, no reticulated snare. Spider carrying its cocoon between the palces and the fore legs.

The nest in twisted leaf in which the spider lives seems from my notes to be mostly tubular.

MATIDIA TRI-NOTATA THOR

1890. *Matidia? tri-notata* Thor. Aracnidi di Pinang, p. 24.

Description of Plate 112 ♀.—*a.* and *aa*, spider magnified; *b*, natural size; *c*, profile; *d*, maxillae and labium; *e*, eyes; *f*, epigyne; *g*, abdomen underside.

♀ Total length, 4; cephalothorax, 2, length about $1\frac{1}{3}$; abdomen rather more than 2; breadth about 1 millim. Leg i? (about 4?), ii.—about 5, iii.— $3\frac{1}{2}$, iv.—nearly $5\frac{1}{2}$ millim. Patella + tibia, iv.—almost 2 millim. (Thorell).

Cephalothorax of a brown colour, abdomen and legs yellow.

One specimen found in Singapore. Habits unknown.

FECENIA PROTENSA ? THOR.

1891. *Fecenia protensa*, Thor. Spindlar Nikobarerna, etc., p. 31.

Description of Plate 113 ♀.—*a*, spider magnified; *b*, natural size; *c*, profile; *d*, cephalothorax underside; *e*, eyes; *f*, epigyne; *g*, snare.

Total length, $9\frac{3}{4}$; cephalothorax, $3\frac{3}{4}$; breadth, $2\frac{1}{3}$; breadth in front, 2; abdomen, 6; breadth, $2\frac{4}{5}$ millim. Leg, i.—22; ii.—13; iii.—8; iv.—12 millim. Patella + tibia, iv.—4 millim. (Thorell.)

This species makes a circular snare, three inches in diameter, in the centre of which it lives in a nest made of debris or a twisted leaf. The ♂ is about as large as the ♀ and is similarly coloured; unfortunately I did not obtain mature specimens.

DICTIS DOMESTICA DOL.

1859. *Scytodes domestica*, Dol., Tweede Bijdr., etc., p. 48. Tab. 6. Fig. 1.
 1891. *Dictis fumidia*, Thor., Spindlar fr. Nikobarerna, etc., p. 33.
 1894. „ *domestica*, ibid., Arachnider fran Java, etc., p. 6.

Description of Plate 114 ♀.—*a*, spider magnified; *b*, natural size; *c*, profile; *d*, cephalothorax underside; *e*, eyes.

Total length, $4\frac{1}{2}$; cephalothorax, 2; breadth nearly $1\frac{1}{2}$; breadth of clypeus about $\frac{3}{4}$; abdomen, $2\frac{1}{2}$, breadth about 2 millim. Leg, i.— $8\frac{2}{3}$; ii.— $7\frac{1}{2}$; iii.— $5\frac{1}{2}$; iv.— $7\frac{1}{2}$ millim. Patella + tibia, iv.—nearly $2\frac{1}{2}$ millim. (Thorell.)

Dr. Chas. Aurivillius found one specimen in a termite's nest in the island of Edam, as noted in Thorell's Spindlar fran Java, etc., page 6.

THERIDIUM DELTAFORME N. Sp.

Description of Plate 115 ♀.—*a*, spider magnified; *b*, natural size; *c*, profile; *d*, cephalothorax underside; *e*, eyes; *f*, epigyne; *g*, snare ($\frac{1}{4}$ natural size).

Total length, 2; cephalothorax, 1; breadth, $\frac{3}{4}$; abdomen, $1\frac{1}{2}$; breadth, 2 millim. Leg, i.— $3\frac{1}{2}$; ii.—3; iii.— $2\frac{1}{2}$; iv.— $3\frac{1}{4}$ millim. Patella + tibia, iv.— $1\frac{1}{4}$ millim. Measurements only approximate.

Two specimens found at Singapore; one was climbing over a small web in a bush, and the other with its cocoon was in a beautiful reticulated web between two leaves.

THERIDIUM AUREUM N. Sp.

Description of Plate 116 ♀.—*a*, spider magnified; *b*, natural size; *c*, profile; *d*, cephalothorax underside; *e*, eyes; *f*, epigyne (wet).

Total length, $4\frac{1}{2}$; cephalothorax, $1\frac{3}{4}$; breadth, $1\frac{1}{4}$; breadth in front, $\frac{3}{4}$; abdomen, $3\frac{1}{2}$; breadth, $2\frac{3}{4}$ millim. Leg, i.— $5\frac{1}{2}$; ii.— $4\frac{1}{2}$; iii.—3; iv.—5 millim. Patella + tibia, iv.— $1\frac{3}{4}$ millim.

One specimen found at Singapore in a reticulated snare, higher than broad, with twisted leaf in centre in which the spider sits.

THERIDIUM LABECULOSUM N. Sp.

Description of Plate 117 ♀.—*a*, spider magnified; *b*, natural size; *c*, profile; *d*, cephalothorax underside; *e*, eyes; *f*, epigyne (wet); *g*, nest with cocoon.

Total length, $3\frac{1}{2}$; cephalothorax, $1\frac{1}{4}$; breadth, $1\frac{1}{4}$; breadth in front, $\frac{3}{4}$; abdomen, $2\frac{1}{4}$; breadth, $1\frac{3}{4}$ millim. Leg, i.—4; ii.—4; iii.—3; iv.—about $3\frac{3}{4}$ millim. Patella + tibia, iv.— $1\frac{1}{2}$ millim.

One specimen of this spider was found at Singapore and four specimens at Penang.

They make their reticulated, funnel-shaped nests on the face of a twisted leaf. The Singapore spider had a small leaf fastened in the reticulation and under it was the spider and its cocoon.

THERIDIUM BLANDUM CAMBR.

1882. *Coleosoma blandum* Cambr. Proc. Zool. Socy., London, p. 428, pl. XXIX,
figg. 3a—af.
1896. „ „ Work. Spiders, vol. I., p. 60., pl. 60.
1896. *Theridion blandum* Sim. La Feuille d. Jeunes Naturalistes, Paris.

Description of Plate 118 ♀.—*a*, spider magnified; *b*, natural size; *c*, profile; *d*, cephalothorax underside; *e*, eyes; *f*, epigyne.

Total length, $2\frac{1}{4}$; cephalothorax, 1; breadth, $\frac{1}{2}$; do. in front, $\frac{1}{4}$; abdomen, $1\frac{1}{2}$; breadth, 1 millim. Leg, i.—about $2\frac{3}{4}$; ii.—about $2\frac{3}{4}$; iii.—about $1\frac{1}{2}$; iv.—about $2\frac{3}{4}$ millim. Patella + tibia, iv.—rather more than 1 millim.

The ♂ of this spider has already been figured in volume 1, plate 60 of this work.

This spider, which is common in the conservatories of the Jardin de Plantes, Paris, makes a small, simple, reticulated snare. Its cocoon, which is large, whitish, and fluffy, is carried by the ♀ suspended from her spinnerets. It has been found in Ceylon, Singapore, the Philippines, and Florida.

THERIDIUM AUREO-MACULATUM N. Sp.

Description of Plate 119 ♀.—*a*, spider magnified; *b*, natural size; *c*, profile; *d*, cephalothorax underside; *e*, eyes; *f*, epigyne; *g*, snare.

Total length, $3\frac{1}{2}$; cephalothorax, $1\frac{1}{4}$; breadth, $\frac{3}{4}$; breadth in front, $\frac{1}{4}$; abdomen, 2; breadth, $1\frac{3}{4}$ millim. Leg, i.— $3\frac{3}{4}$; ii.— $3\frac{1}{2}$; iii.—3; iv.— $3\frac{1}{2}$ millim. Patella + tibia, iv.— $1\frac{1}{4}$ millim.

A few specimens of this spider were found in the Botanic Gardens, Singapore. It suspends by a silken thread its bell-shaped nest, composed of little bits of stone and earth, in dark holes in walls.

The nest is about half-an-inch long and is held together by a slight web, and stayed from the mouth by numerous threads.

LINYPHIA RUGOSA N. Sp.

Description of Plate 120 ♀.—*a*, spider magnified; *b*, natural size; *c*, profile; *d*, cephalothorax underside; *e*, eyes; *f*, epigyne (wet); *g*, do. profile (wet).

Total length, $4\frac{1}{2}$; cephalothorax, 2; breadth, $\frac{3}{4}$; abdomen, $2\frac{3}{4}$; breadth, $2\frac{1}{2}$ millim. Leg, i.—wanting tarsus, $10\frac{1}{2}$; ii.— $10\frac{3}{4}$; iii.— $7\frac{1}{4}$; iv.— $9\frac{1}{4}$ millim. Patella + tibia, iv.—3 millim.

Only one specimen of this spider found; it was near a reticulated snare and was carrying its cocoon in its mouth.

ULOBORUS GENICULATUS Oliv.

1789.—*Aranea geniculata*, Oliv. *Encycl. Méthod.*, etc., ii. p. 214.

1895.—*Uloborus geniculatus*, Thor. *The Spiders of Burma*, p. 127.

Description of Plate 121 ♀.—*a*, spider magnified; *b*, natural size; *c*, profile; *d*, cephalothorax underside; *e*, eyes; *f*, epigyne; *g*, do. profile; *h*, ♂ right palpus from below; *i*, right palpus in front; *k*, left palpus from outside.

This species, which is found in all tropical countries, makes an orbicular horizontal snare, in the centre of which it suspends itself back downwards, with the legs stretched out in front and behind.

ULOBORUS RAFFRAYI Sim.

1891.—*Uloborus raffrayi* Sim. Ann. Soc. Ent. France, p. 8, pl. iv.

Description of Plate 122 ♀ —*a*, spider magnified; *b*, natural size; *c*, profile; *d*, cephalothorax underside; *e*, eyes; *f*, ♂ right palpus from outside; *g*, left palpus in front; *h*, epigyne; *i*, epigyne profile.

Plate 123, snares of a colony of *U. raffrayi*, greatly reduced in size.



ULOBORUS SOLIDUS, n. sp.

Description of Plate 124 ♀.—*a*, spider magnified; *b*, natural size; *c*, profile; *d*, cephalothorax underside; *e*, eyes; *f*, epigyne (wet); *g*, do. profile (wet).

Total length, 5; cephalothorax, $1\frac{1}{2}$; breadth, about 1; abdomen, 4; breadth, $2\frac{1}{2}$ millim. Leg, 1—7; 2—3; 3—3; 4— $5\frac{1}{2}$ millim. Patella + tibia, iv.— $2\frac{1}{2}$ millim.

Only two specimens of this spider found at Singapore in a reticulated snare.

ARGYROEPEIRA BIVERTEX n. sp.

Description of Plate 125 ♀.—*a*, spider magnified; *b*, natural size; *c*, profile; *d*, cephalothorax underside; *e*, eyes; *f*, epigyne; *g*, snare.

This spider, of which I obtained three specimens, makes a horizontal snare in dark undergrowth, seven inches in diameter.

Rays, 30.
 Inner spiral, 5 turns.
 Free zone, $\frac{1}{2}$ ".
 Outer spiral, 70 turns.

There is a piece of debris hanging below the web, suspended by a line of white floss silk, which silken line goes out to the margin of the snare. When disturbed, the spider retreated to this piece of debris.

ARGYROEPEIRA NIGRO-TRIVITTATA, Dol.

1859.—*Epeira nigro-trivittata*, Dol. Tweede Bidr, etc., p. 39; tab. xi.; fig. v.

1881.—*Meta nigro-trivittata*, Thor. Studi, etc., iii., p. 126.

1889-90.—*Argyroepeira* do. id. do. iv., p. 196.

Description of Plate 126 ♀.—*a*, spider magnified; *b*, natural size; *c*, profile; *d*, cephalothorax underside; *e*, eyes; *f*, epigyne.

Total length, $11\frac{1}{2}$; cephalothorax, 4; breadth, 3; do., in front a little more than $1\frac{1}{2}$; abdomen, $9\frac{1}{2}$; breadth, $5\frac{1}{8}$ millim. Leg, i.— $25\frac{1}{4}$; ii.— $19\frac{1}{2}$; iii.— $10\frac{1}{2}$; iv.—17 millim. Patella + tibia, iv.—5 millim. (Thor.).

NEPHILENGYS MALABARENSIS, Walck.

1841.—*Epeira malabarensis*, Walck, H.N. d. Ins. Apt., ii., p. 102.

1895.—*Nephilengys* do. Thor. The Spiders of Burma, p. 160.

Description of Plate 127 ♀.—*a*, spider magnified; *b*, natural size; *c*, profile; *d*, labium and falcis; *e*, eyes; *f*, epigyne; *g*, ♂ palpus; *h*, two forms of ♂; *i*, size of smaller form; *k*, snare on face of wall; *l*, do. on tree (greatly reduced).

This large and handsome spider is found in all parts of the tropics. It is very variable in colour and size. Its snare is usually only the segment of a circle, and in most cases has a tunnel from the centre of the web into which it retreats. There are two distinct forms of the ♂. The smaller and commoner form is of a dark chestnut brown colour, while the other has markings similar to the ♀. This latter form I have only found in Colombo.

EUTRIA MOLUCCENSIS, Dol.

1857.—*Epeira moluccensis*, Dol. Bijdr., etc., xiii. p. 418; tab. 2a; fig. 6; tab. 22; fig. 6.

1895.—*Euetria* do. Thor. The Spiders of Burma, p. 169.

Description of Plate 128 ♀.—*a*, spider magnified; *b*, natural size; *c*, profile; *d*, cephalothorax underside; *e*, eyes; *f*, epigyne profile; *g*, do., in front.

HERENNIA ORNATISSIMA, Dol.

1859. *Epeira ornatissima*, Dol. Tweede Bidjr, etc., p. 32; tab. i.; fig. v.
 1859. do. *multipuncta* id., ibid., p. 32; tab. xi.; fig. i.—ib.
 1887. *Herennia* do. Thor. Studi., etc., p. 166.
 1895. do. do. id. Spiders of Burma, p. 163.

Description of Plate 130 ♀.—*a*, spider magnified; *b*, natural size; *c*, profile; *d*, cephalothorax underside; *e*, eyes; *f*, epigyne; (dry) *g*, do. (wet).

I found a few specimens of this handsome spider running on the front of the Curator's House at the Botanic Gardens, Singapore, but did not notice their webs. Oates says it "makes a web about three feet long on a smooth tree trunk. Width $\frac{1}{3}$ or $\frac{1}{4}$ of girth of tree. All the lines are vertical, forming a perfect rope ladder. The web follows the convexity of the trunk, and is everywhere about $\frac{1}{2}$ inch from it. Verticals about 1 inch apart, horizontals about $\frac{1}{4}$ inch apart" (Thorell's Spiders of Burma page 163). Simon says in his *Histoire Naturelle des Araignées* page 758 that it makes an orbicular web.

ARGIOPE PAPUANA n. sp.

Description of Plate 129 ♀.—*a*, spider magnified; *b*, natural size; *c*, profile; *d*, cephalothorax underside; *e*, eyes; *f*, epigyne; *g*, do., profile.

Total length, 11; cephalothorax, $4\frac{1}{2}$; breadth, $3\frac{1}{2}$; breadth in front, 2; abdomen, 7; breadth, $4\frac{1}{4}$ millim. Leg, i.— $23\frac{1}{2}$; ii.—23; iii.— $13\frac{1}{4}$; iv.— $21\frac{1}{2}$ millim. Patella + tibia, iv.—7 millim.

Bought from Janion, and noted as collected at Port Moresby, New Guinea, by H. O. Forbes.

POLTYS ILLEPIDUS C. L. Koch.

1843.—*Polys illepidus* C. L. Koch Die Arachniden. Vol. 10, p. 97, fig 811.

Description of Plate 131 ♀.—*a*, spider magnified; *b*, natural size; *c*, profile; *d*, cephalothorax underside; *e*, eyes.

POLTYS APICULATUS Thor.

1892.—*Poltys apiculatus* Thor. Bul. Soc. Ento. Italiana xxiv. Tri. iii., p. 20.

Description of Plate 132 ♀.—*a*, spider magnified; *b*, natural size; *c*, profile; *d*, cephalothorax underside; *e*, eyes; *f*, epigyne profile (immature).

Total length, 11; cephalothorax, 5; breath, $3\frac{1}{2}$; abdomen, 9; breadth, $6\frac{1}{2}$ millim.
Leg i.— $17\frac{3}{4}$; ii.—17; iii.—11; iv.—13 millim. Patella + tibia iv.—5 millim.

This spider was found in a dauber wasp's nest at Singapore.

ARANEUS (EPEIRA) AUSTERUS n. sp.

Description of Plate 133 ♀.—*a*, spider magnified; *b*, natural size; *c*, profile; *d*, cephalothorax underside; *e*, eyes; *f*, epigyne; *g*, do. profile.

Total length, $4\frac{1}{2}$; cephalothorax, $1\frac{1}{2}$; breadth, $1\frac{1}{4}$; do. in front, 1; abdomen, $3\frac{1}{4}$; breadth, 4 millim. Leg, i.— $4\frac{1}{2}$; ii.— $4\frac{1}{4}$; iii.— $3\frac{1}{4}$; iv.— $5\frac{1}{4}$ millim. Patella + tibia, iv.— $1\frac{3}{4}$ millim.

Bought from Janion, and noted as collected at Ko Sula Bantam Java by H. O. Forbes.

ARANEUS RUSSATUS n. sp.

Description of Plate 134 ♀.—*a*, spider magnified; *b*, natural size; *c*, profile; *d*, cephalothorax underside; *e*, eyes; *f*, epigyne.

Total length, 7; cephalothorax, $2\frac{1}{2}$; breadth, $2\frac{1}{4}$; do. in front, 1; abdomen, 5; breadth, 4 millim. Leg i.—8; ii.—?; iii.— $5\frac{1}{2}$; iv.—9 millim. Patella + tibia iv.—3 millim.

ARANEUS PALLIDUS n. sp.

Description of Plate 135 ♀.—*a*, spider magnified; *b*, natural size; *c*, profile; *d*, cephalothorax underside; *e*, eyes; *f*, epigyne.

Total length, $4\frac{1}{2}$; cephalothorax, 2; breadth, $1\frac{1}{4}$; breadth in front, $\frac{3}{4}$; abdomen, 3; breadth, 2 millim. Leg i.— $9\frac{1}{2}$; ii.—5; iii.— $2\frac{1}{2}$; iv.—4 millim. Patella + tibia iv.— $1\frac{1}{2}$ millim.

ARANEUS RUSTICUS n. sp.

Description of Plate 136 ♀.—*a*, spider magnified; *b*, natural size; *c*, profile; *d*, cephalothorax underside; *e*, eyes; *f*, epigyne; *g*, do., profile.

Total length, 6; cephalothorax, $2\frac{1}{4}$; breadth, 2; breadth in front, $1\frac{1}{4}$; abdomen, 4; breadth, 3 millim. Leg i.— $8\frac{1}{4}$; ii.— $7\frac{1}{2}$, iii.— $3\frac{3}{4}$; iv.— $6\frac{1}{2}$ millim. Patella + tibia iv— $2\frac{1}{4}$ millim.

ARANEUS NOVELLUS n. sp.

Description of Plate 137 ♀.—*a*, spider magnified; *b*, natural size; *c*, profile; *d*, cephalothorax underside; *e*, eyes; *f*, epigyne and spinnarets.

Total length, $3\frac{1}{4}$; cephalothorax, $1\frac{1}{2}$; breadth about $1\frac{3}{4}$; in front, 1; abdomen, $2\frac{1}{2}$; breadth, $2\frac{1}{2}$ millim. Leg i.— $4\frac{2}{3}$; ii.— $4\frac{1}{2}$; iii.— $2\frac{1}{2}$; iv.— $3\frac{1}{2}$ millim. Patella + tibia iv.— $1\frac{1}{2}$ millim.

Between the epigyne and the spinnarets are two large yellow spots.

Two specimens of this little spider were found by me at Singapore, one of them in an orbicular snare 9 inches in diameter, consisting of about 30 rays and 30 spirals. Spider was sitting in centre of web.

ARANEUS THEISII WALCK.

1841.—*Epeira theisii* Walck H. N., d. Ins., Apt. ii., p. 53 Atlas pl. 18, fig 4.

Description of Plate 138 ♀.—*a*, spider magnified; *b*, natural size; *c*, profile; *d*, cephalothorax underside; *e*, eyes.

This spider makes an orbicular vertical snare in long grass, and sits in a nest in the grass outside the snare, with forefeet on one of the rays (no trap line).

Snare No. 1, 10 inches in diameter.

Rays 24, meeting in $\frac{1}{4}$ -inch circle.

Inner spiral, 4 rounds.

Free zone, $\frac{1}{2}$ -inch

Outer spiral, 25 rounds at upper side.

„ 30 do. at lower side.

Snare No. 2, 6 inches in diameter.

Rays, 28.

Inner spiral, 4 rounds.

Outer spiral, 27 do. at upper side.

„ 40 do. at lower side.

ARANEUS MELANOCRANIUS Thor.

1887.—Epeira melanocrania Thor., Ann. Mus., Geneva, xxv. p. 209.

Description of Plate 139 ♀.—*a*, spider magnified; *b*, natural size; *c*, profile; *d*, cephalothorax underside; *e*, eyes.

ARANEUS TARDIPES Thor.

1898.—*Epeira tardipes* Thor. Spiders of Burma, p. 193.

Description of Plate 140 ♀.—*a*, spider magnified; *b*, natural size; *c*, profile; *d*, cephalothorax underside; *e*, eyes; *f*, epigyne; *g*, snare.

This spider makes a circular vertical snare, five inches in diameter, horizontally across which is a roll of brown silk, with a break in the centre in which the spider sits.

Rays, 72.

Inner spiral, 6 rounds.

Free zone, $\frac{1}{4}$ -inch.

Outer spiral, 53 rounds.

ARANEUS BANTAMENSIS n. sp.

Description of Plate 141 ♀.—*a*, spider magnified; *b*, natural size; *c*, profile; *d*, cephalothorax underside; *e*, eyes; *f*, epigyne; *g*, do. profile.

Total length, $5\frac{1}{2}$; cephalothorax, 2; breadth, 2; abdomen, 5; breadth, 3 millim. Leg i.—?; ii.—7; iii.—5; iv.— $6\frac{1}{4}$ millim. Patella + tibia iv.— $2\frac{1}{4}$ millim.

ARANEUS OPHIR n. sp.

Description of Plate 142 ♀.—*a*, spider magnified; *b*, natural size; *c*, cephalothorax underside; *e*, eyes; *f*, epigyne.

Total length, $5\frac{1}{2}$; cephalothorax, $2\frac{3}{4}$; breadth, $1\frac{3}{4}$; abdomen, $2\frac{3}{4}$; breadth, $2\frac{1}{2}$ millim. Leg i.—9; ii.—7; iii.—5; iv.—6 millim. Patella + tibia iv.—2 millim.

Two specimens found at Singapore, one in a vertical snare 7 inches in diameter,

Rays, 32.

Inner spiral, 6 rounds.

Free zone, $\frac{3}{4}$ -inch.

Outer spiral, 37 rounds.

The other in an almost horizontal snare 10 inches in diameter, in the centre of which on the lower side the spider was sitting.

Rays, 38.

Inner spiral, 6 rounds.

Free zone, 1-inch.

Outer spiral, 57 rounds.

ARANEUS SCURRILIS n. sp.

Description of Plate 143 ♂.—*a*, spider magnified; *b*, natural size; *c*, profile; *d*, cephalothorax underside; *e*, eyes; *f*, left palpus from beneath; *g*, right palpus from above.

Total length, $3\frac{1}{2}$; cephalothorax, 2; breadth, $1\frac{3}{4}$; abdomen, 2; breadth, $1\frac{1}{2}$ millim. Leg i.—5; ii.— $4\frac{3}{4}$; iii.— $2\frac{1}{4}$; iv.—3 millim. Patella + tibia iv.— $1\frac{1}{4}$ millim.

ARANEUS MALANGENSIS n. sp.

Description of Plate 144 ♂.—*a*, spider magnified; *b*, natural size; *c*, profile; *d*, cephalothorax underside; *e*, eyes; *f*, palpus.

Total length, $3\frac{1}{2}$; cephalothorax, 2; breadth, $1\frac{1}{4}$; abdomen, 2; breadth, $1\frac{3}{4}$ millim.
Leg i.— $8\frac{1}{4}$; ii.— $7\frac{1}{4}$; iii.— $3\frac{3}{4}$; iv.—5 millim. Patella + tibia iv.—2 millim.

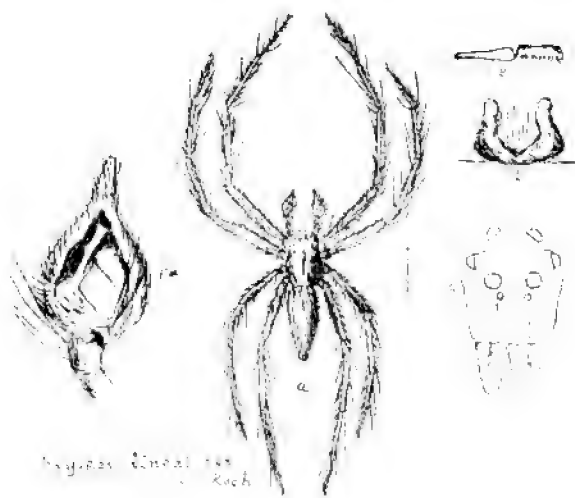

Argiope bimaculata Koch
Penang.

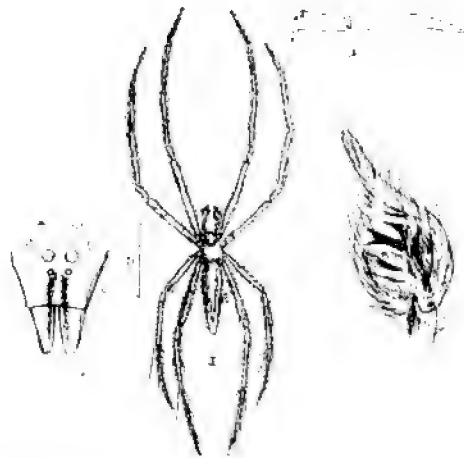

Dugesiella parvulus
Ther.

Lawrence.

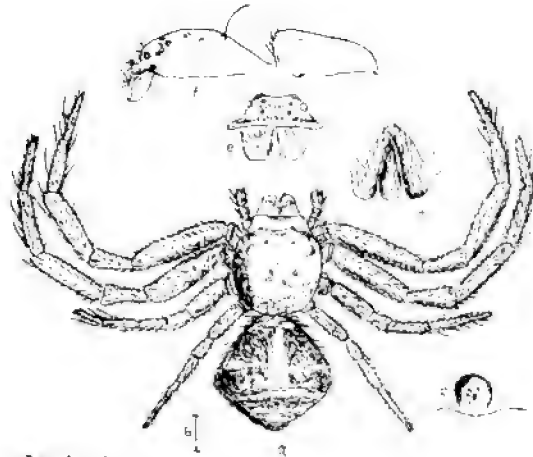

Allokynchus
variatus Thos.
Anang

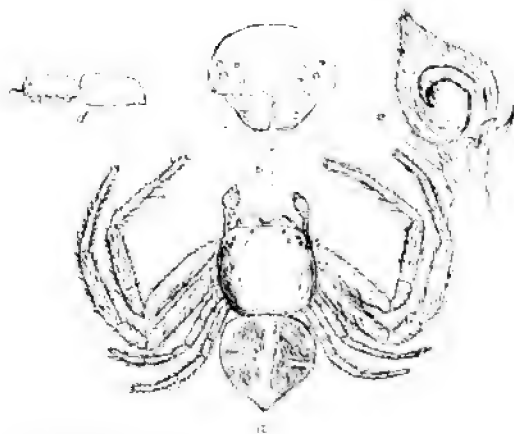

Camaricus
formosus Thbr.
Anang



Epava baccini.
Thorell
Singapore



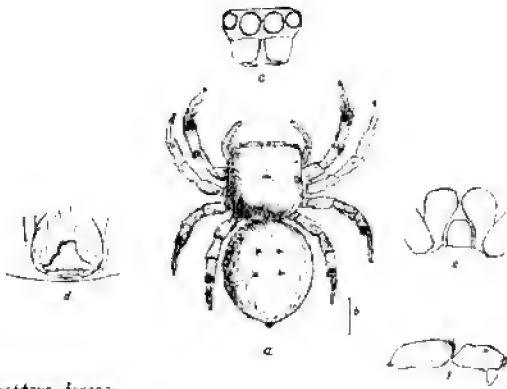

Cochlosoma Agassiz

Cher

Pennang

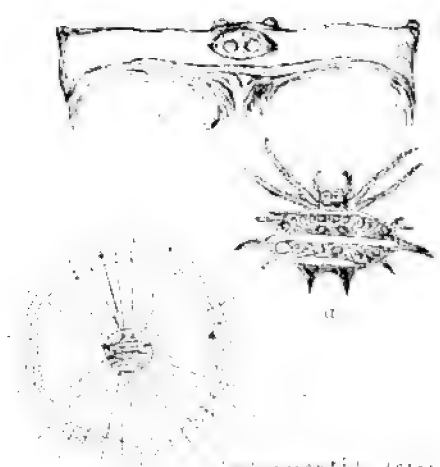

Leptocentrus ...
S. ...



Guettarda nevadensis
Dill.

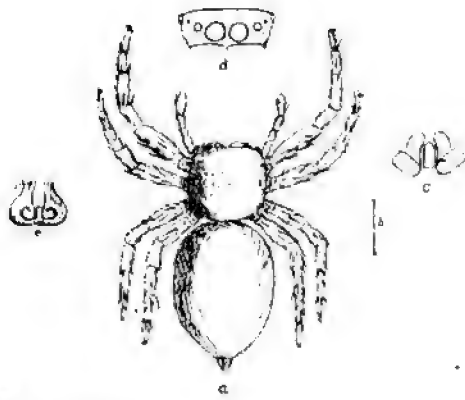

Mantius ruscatus
Mor.
Ponony

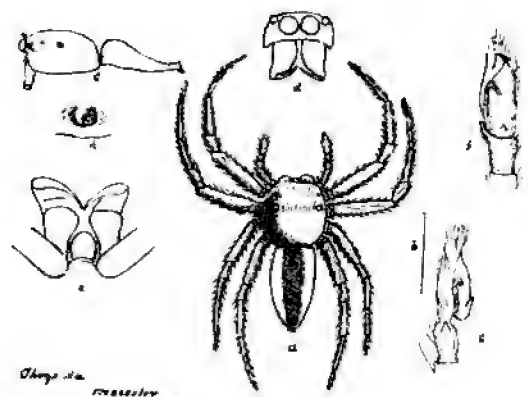

Chrysomela
maxillae
Petersen *Chrysomela*

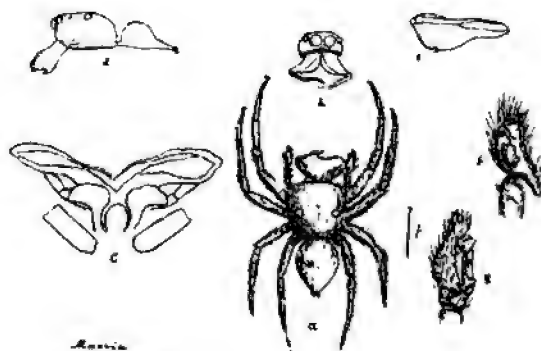

*Mastic
alternans* C. L. Koch
Penny

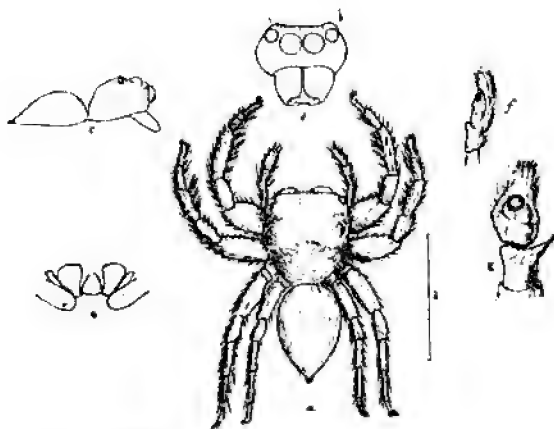

Spizans dimidiatus

New Guinea

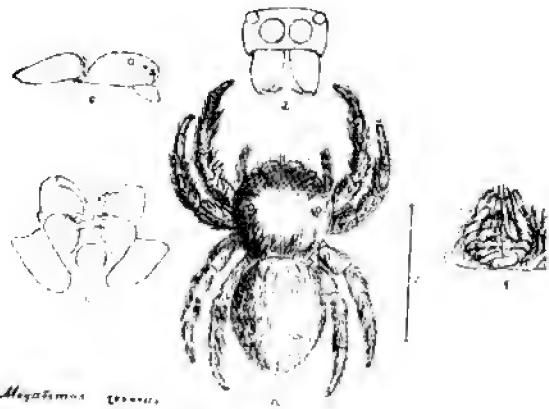

Megastromus venustus *Nov.*
Pennang

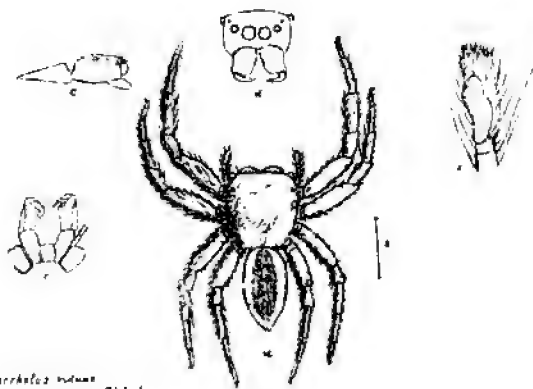

Gerrhales viduus CLAUD.
Pinnig

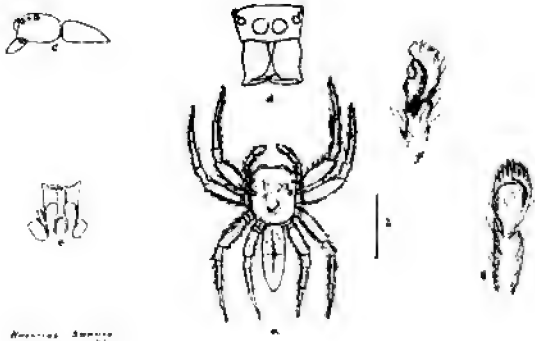

Arachnida *Scorpion*
Arcturus

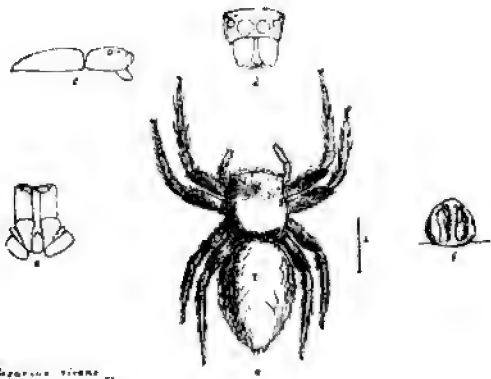

Ataraxia virans Zee

Dumort

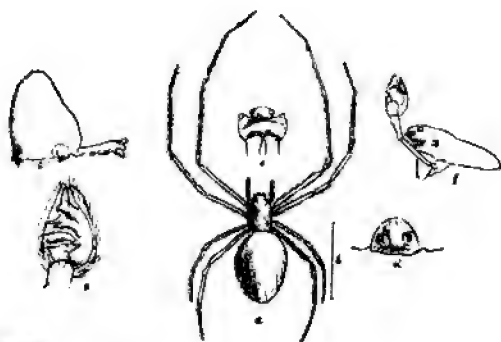

Argiope bimaculata *Stein.*
Singapore

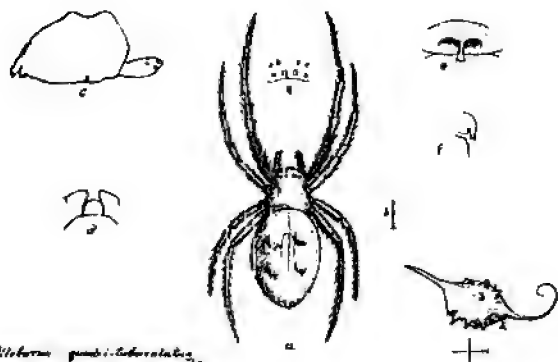

Uthorus punctilobus Steiner
Singapore

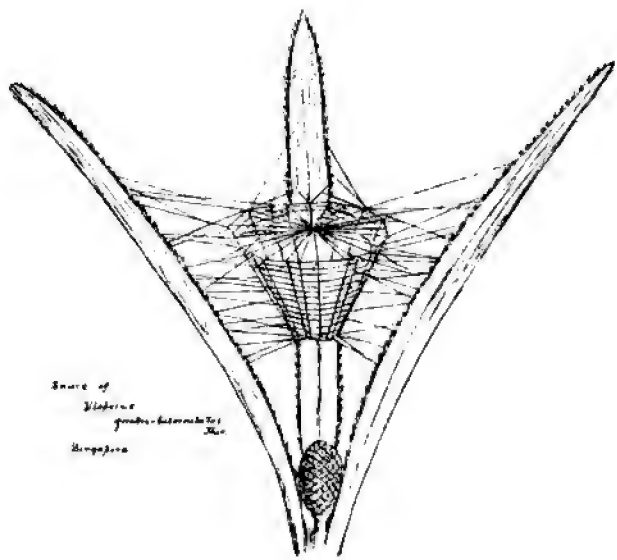

Source of
Klostermann
genetisch-klassische
Hauptwerke

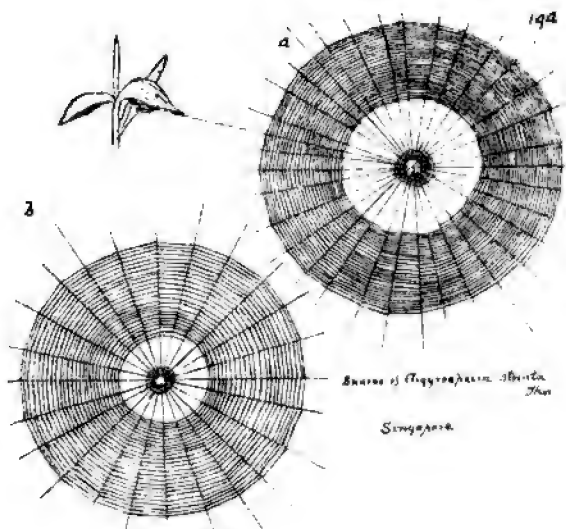

Βασίς ἡ Περσικὰ ἰβητικὴ
Sesuvium

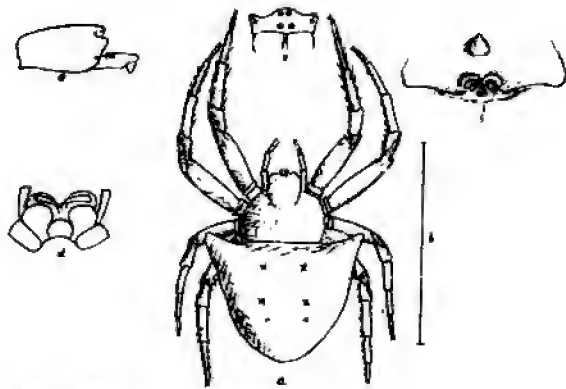

Spira tessellata
Del.
Singapore

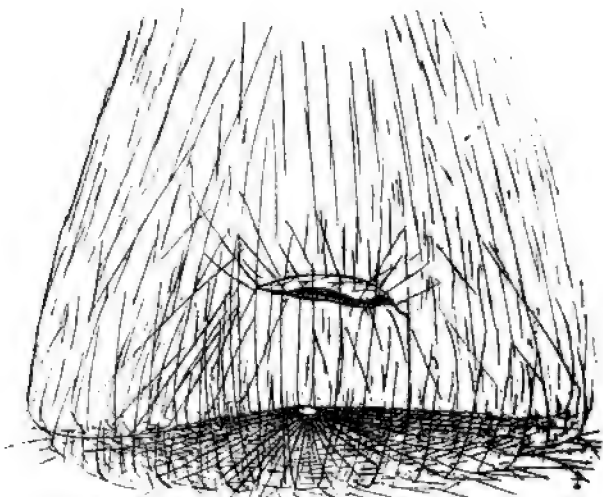

Shore 3 feet Diameter
Epinephelus

100 Rays
Spinal (10, dorsal, 40, anal, 50, caudal)

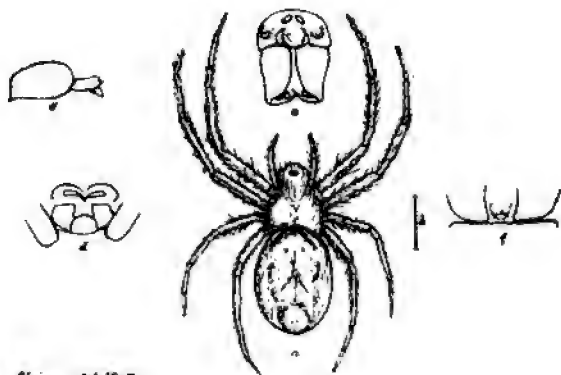

Epinephelus *sp.*

Singapore

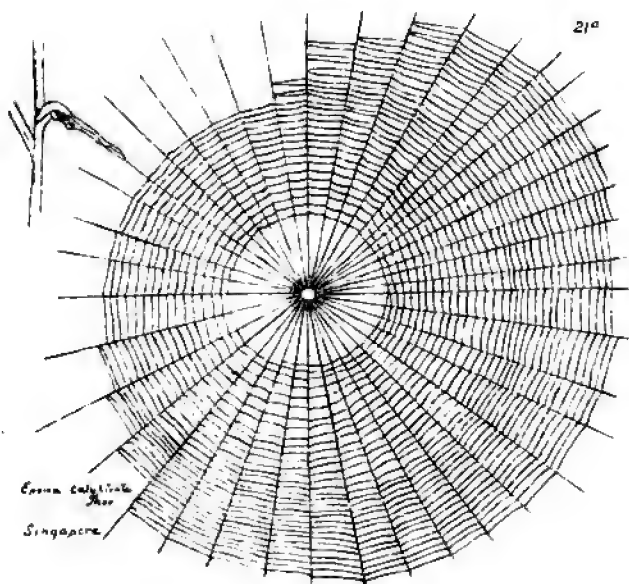

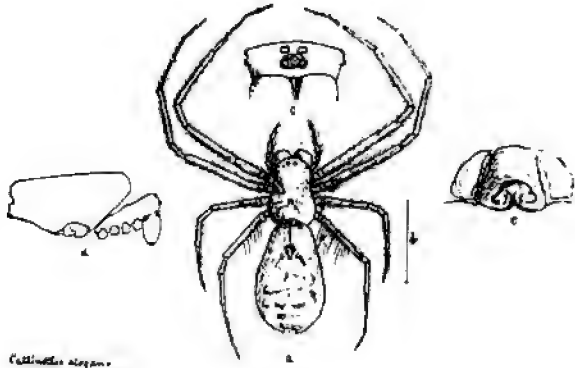

Callinella algerica Zan.
Simpfura

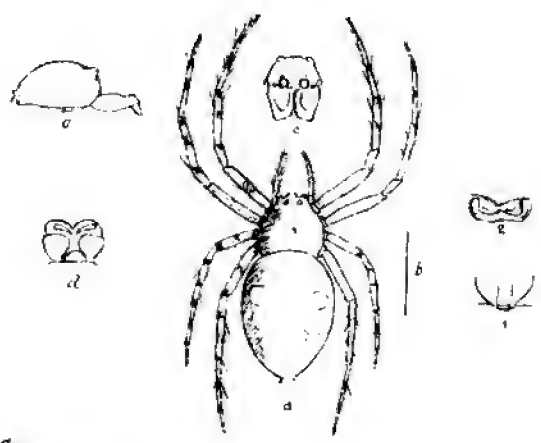

Gen. Cassin. Th.
Singapore

Spine of
Callinectes sp.
Singapore

28 a.

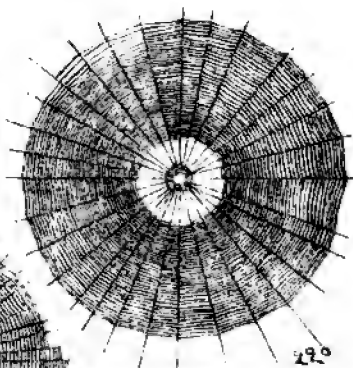
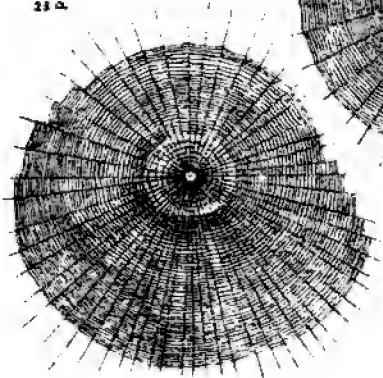

Spine of
Callinectes elegans
Singapore

29 a.

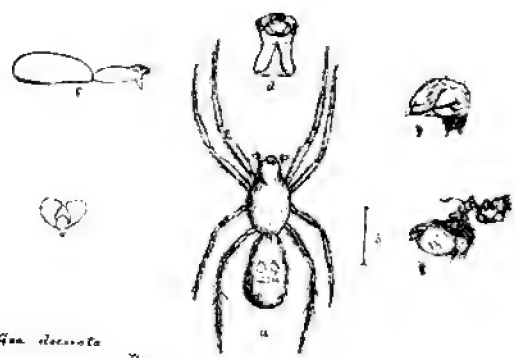

Gna decurata Thoms.
Singapore

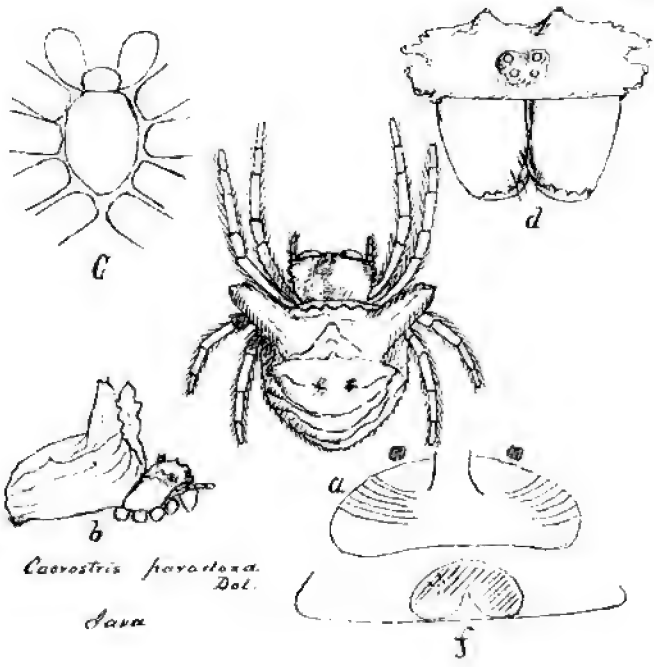

Caerostis paradoxus.
Dol.
Java

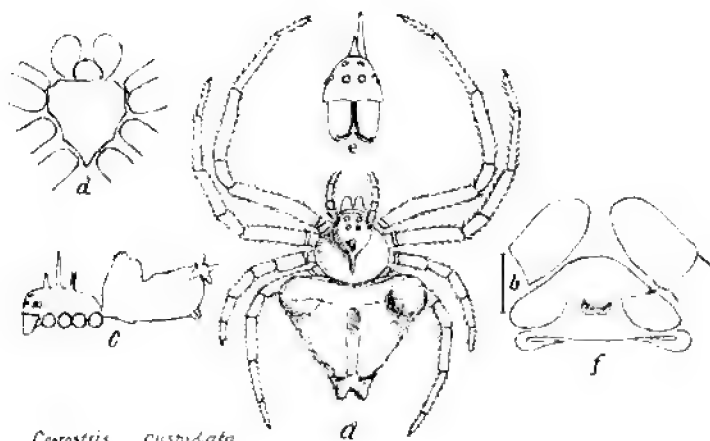

Cerrostis cuspidata
Wolk
Buitenzorg Java.

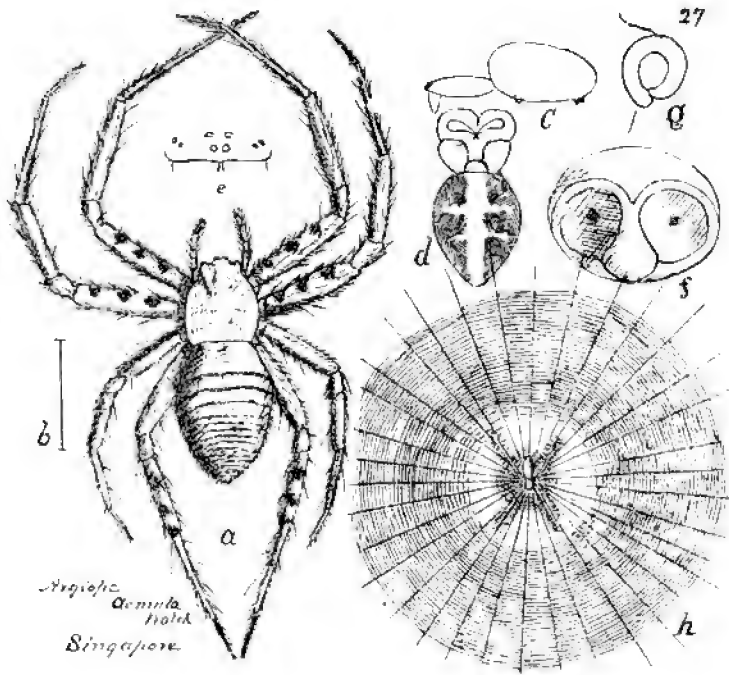

Argiope
acmura
Holt
Singapore.

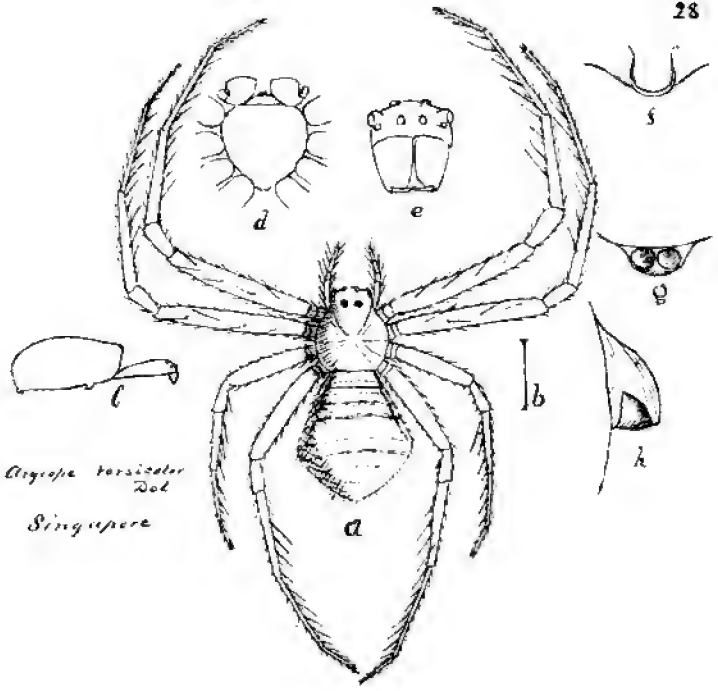

Argaspe tarsoides
Dob
Singapore

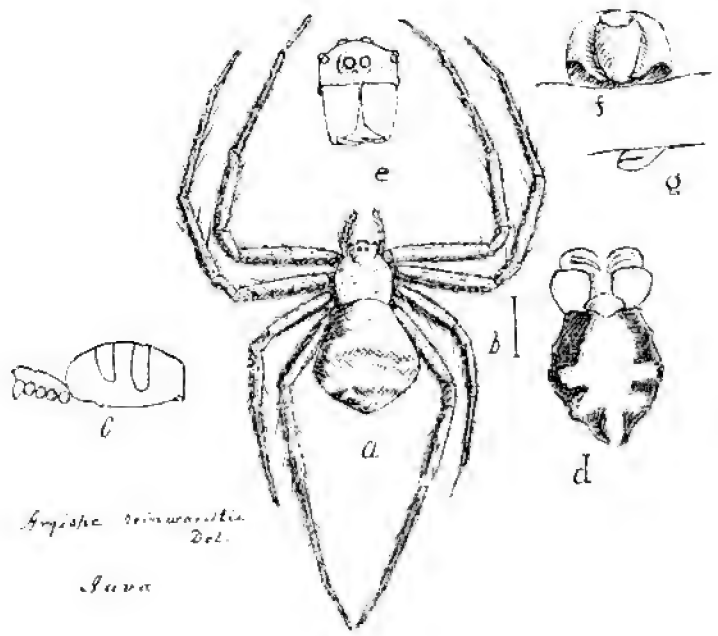

Argiope reinwardtii
Zol.

Sava

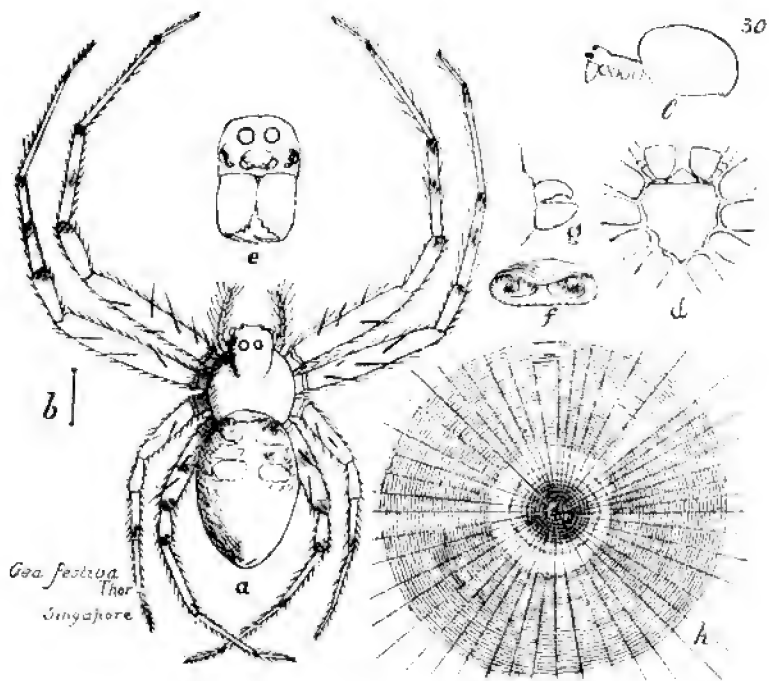

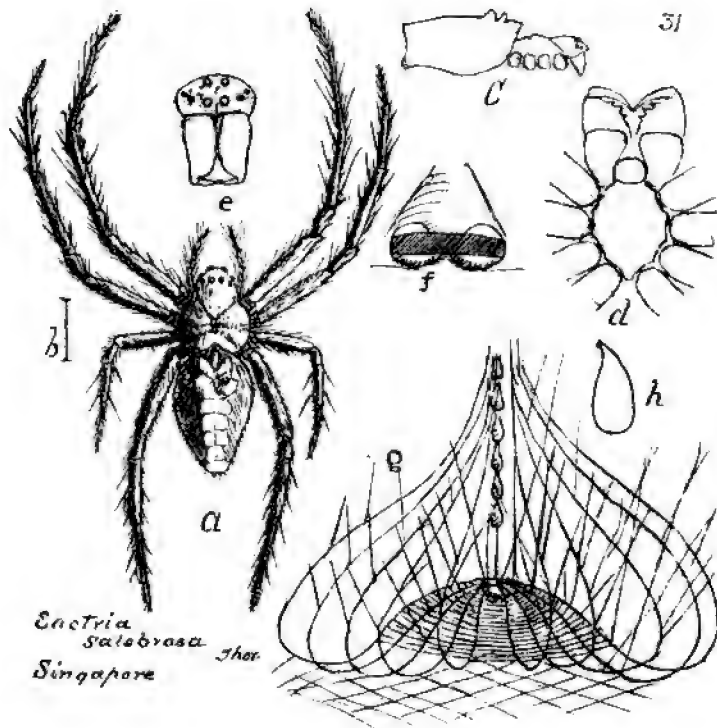

Euctria salobrosa Thor.
 Singapore

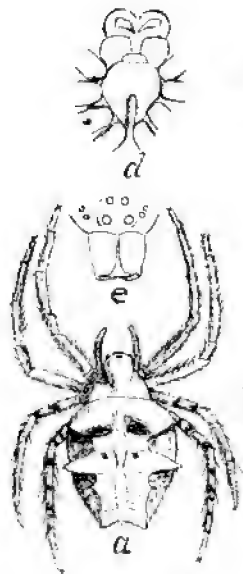

Epeira viridula
 Forst.
 Singapore

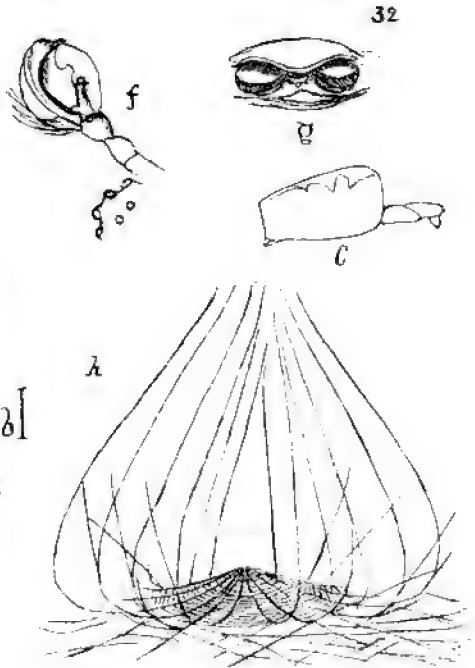

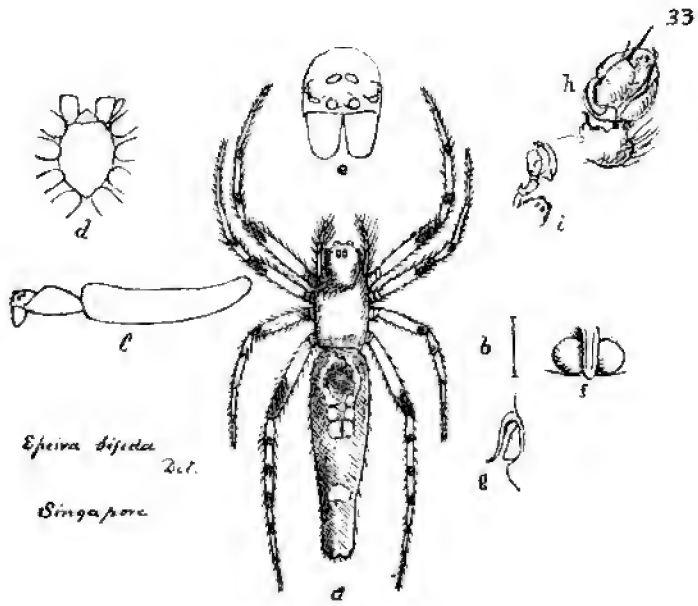

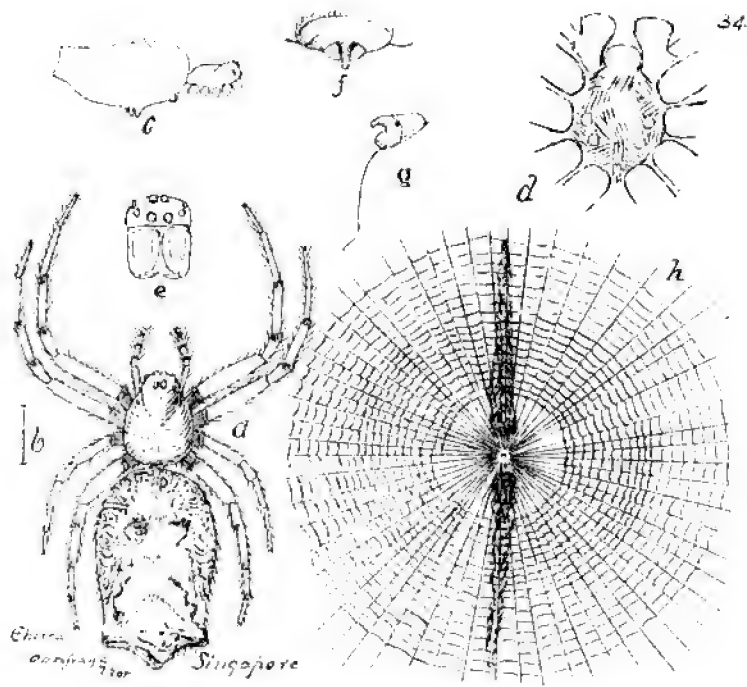

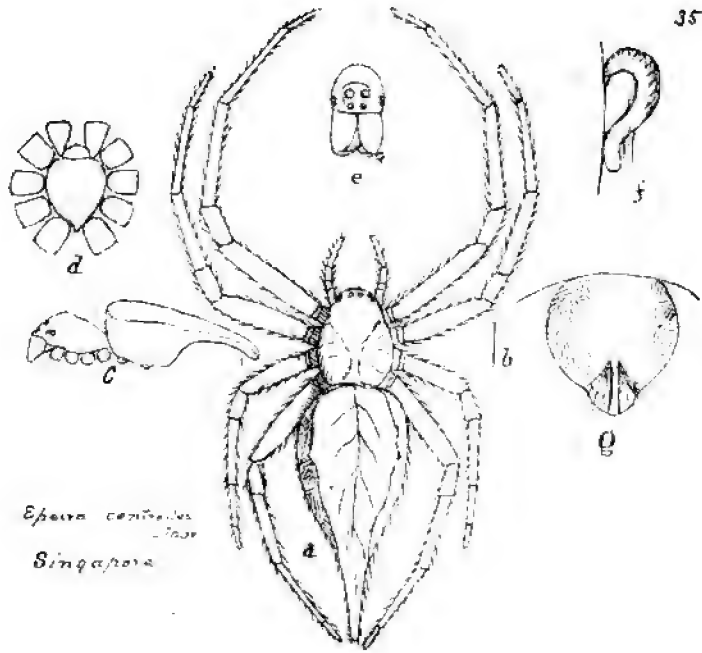

Epeira centronia
Singapore

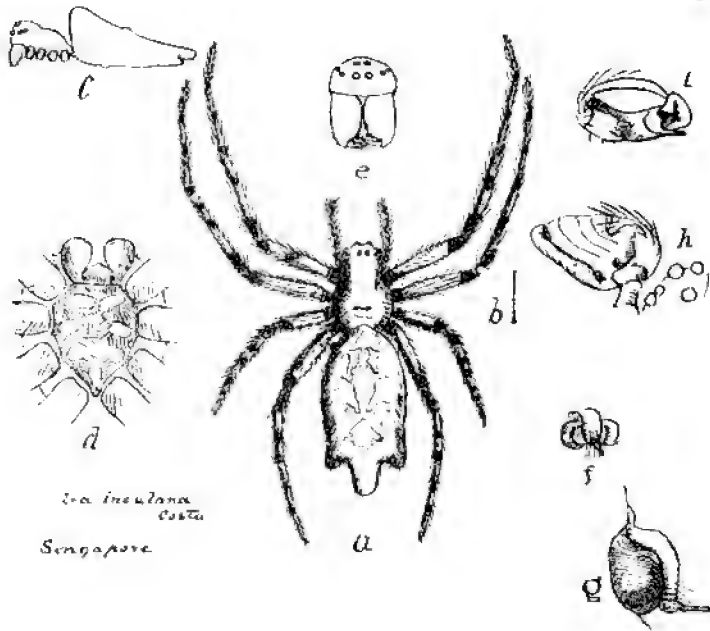

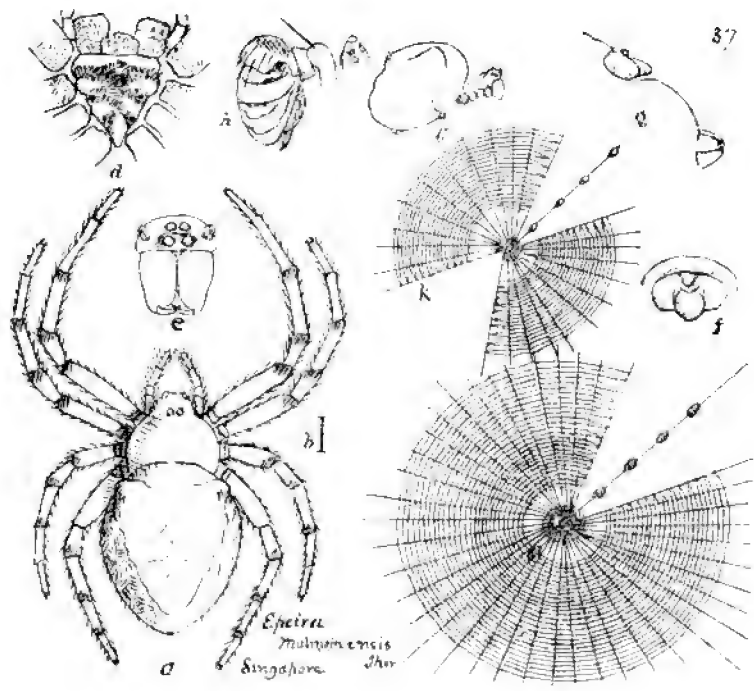

Epeira
multinensis
 Singapore. Dur

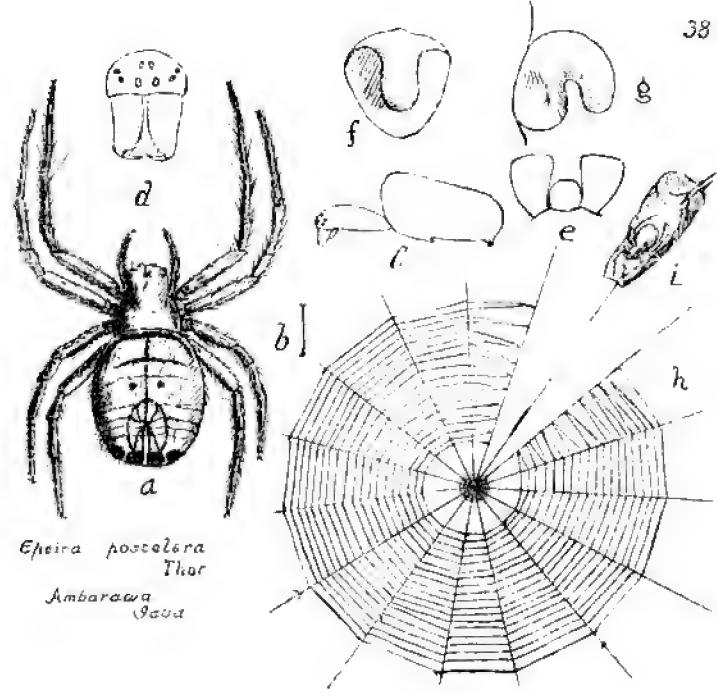

Epeira postolera
 Thore
 Ambarawa
 Java

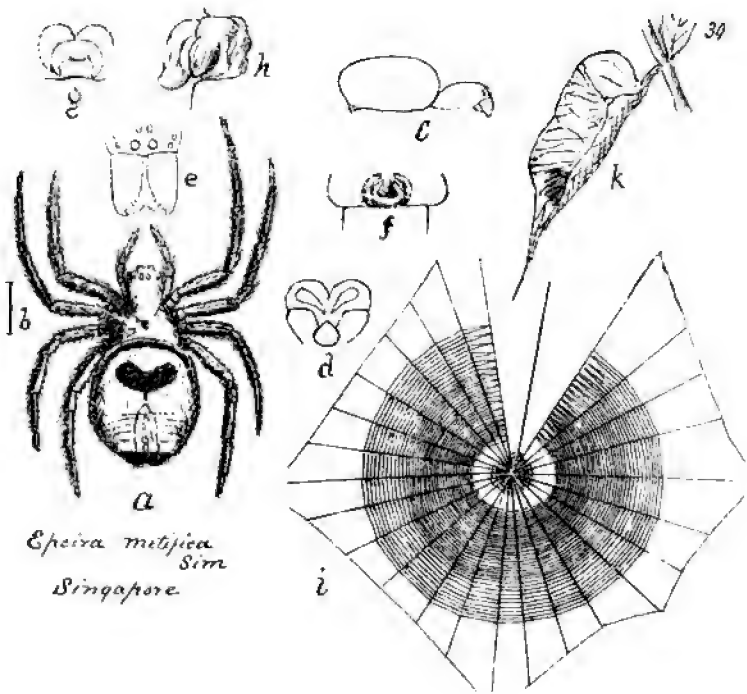

Epeira mitijica
Sim
Singapore

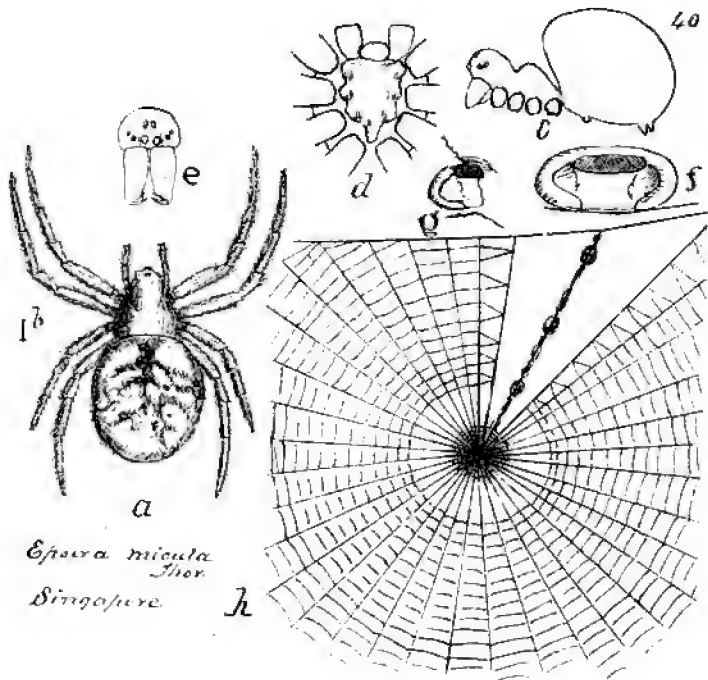

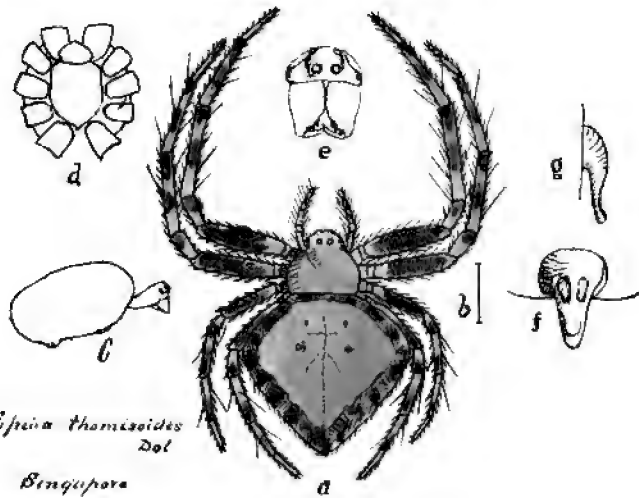

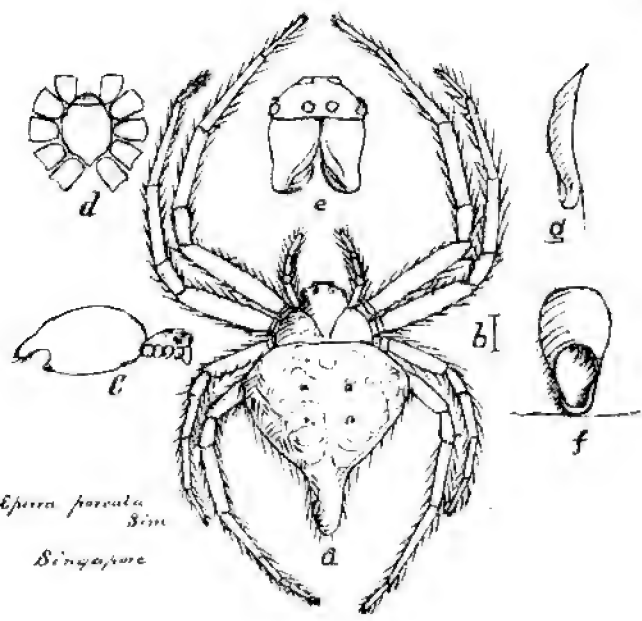

Eperra porcula
Sim
Singapore

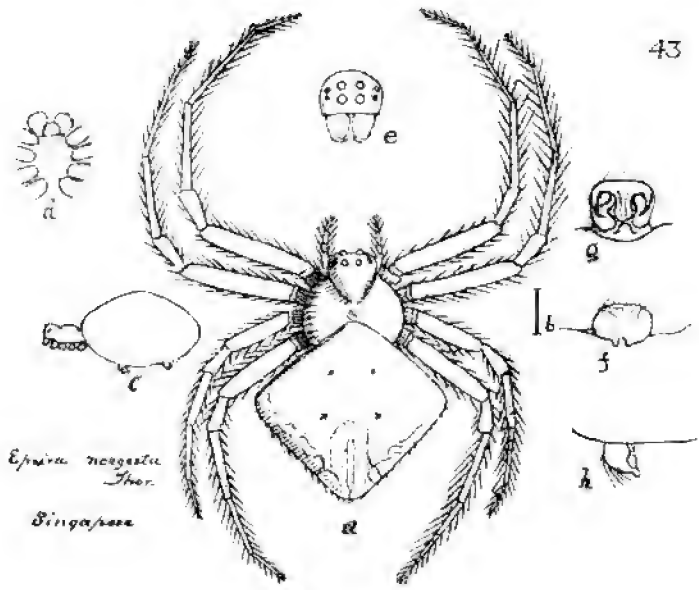

Epiria neogastri
Thos.
Singapore

ms. description
of spider

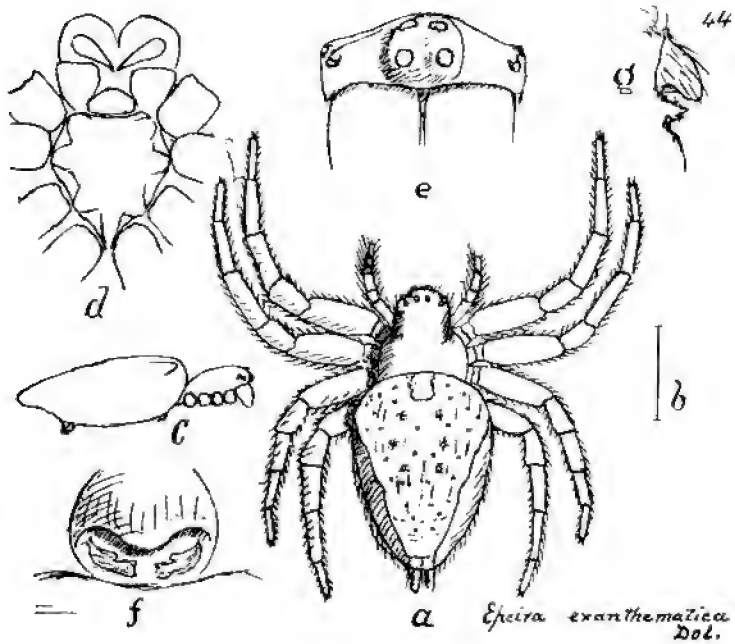

a *Epeira exanthematica*
Dol.

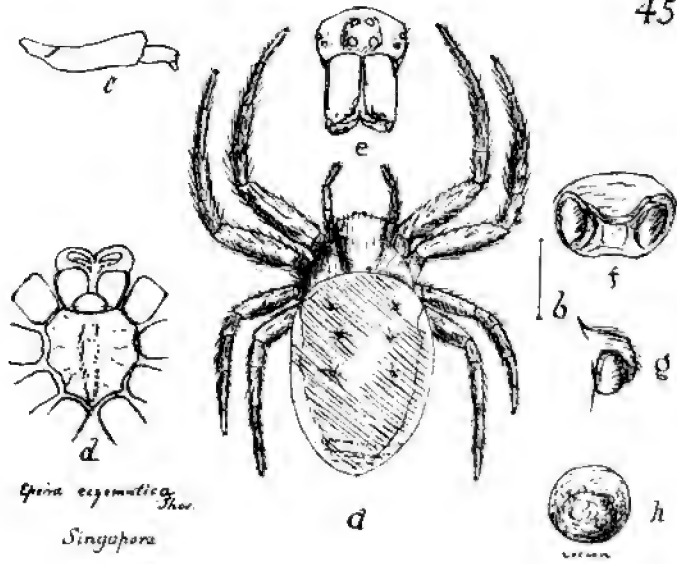

Opina ceylanica *Shw.*
Singapore

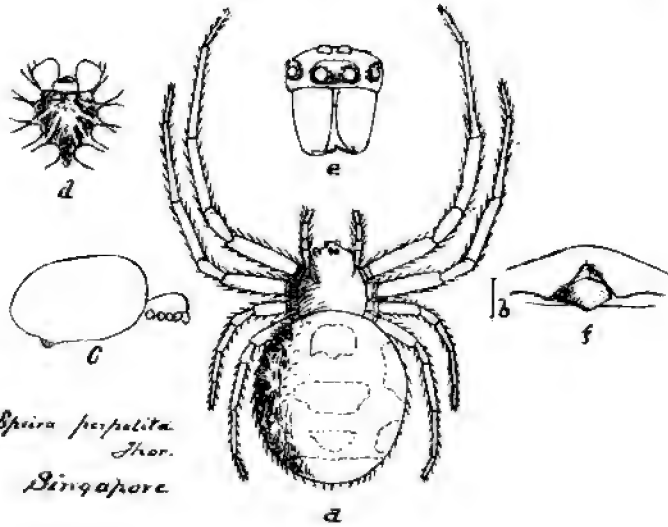

Spira perpallida
Thor.
Singapore

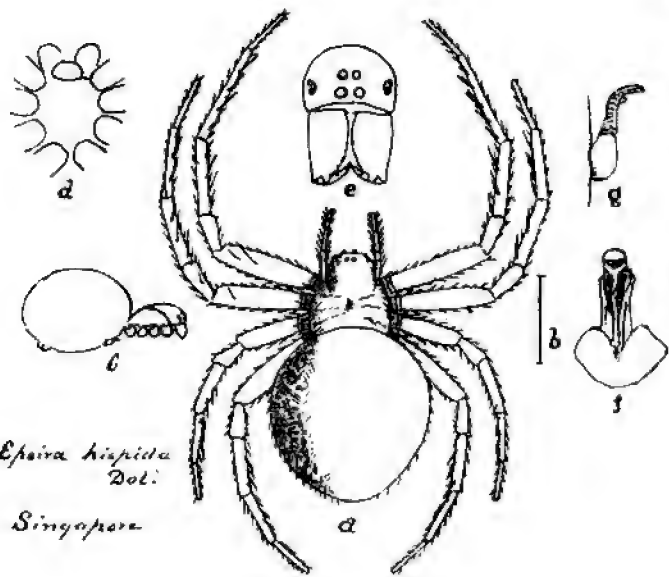

Epaira hispidula
Dol.

Singapore

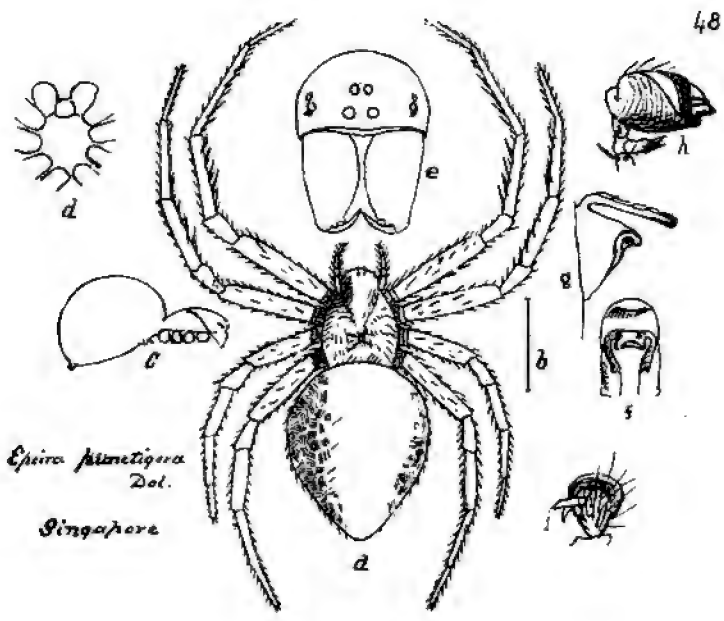

Epeira planatigera
Dol.

Singapore

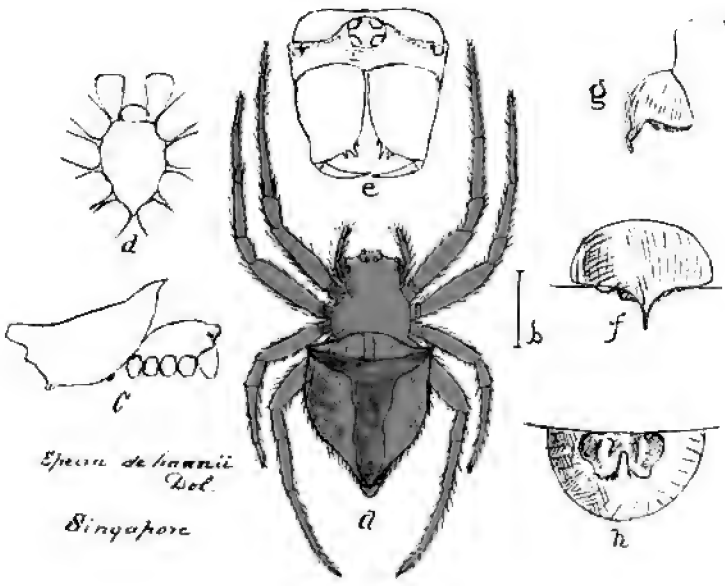

Epeira dehaanii
 Dol.
 Singapore

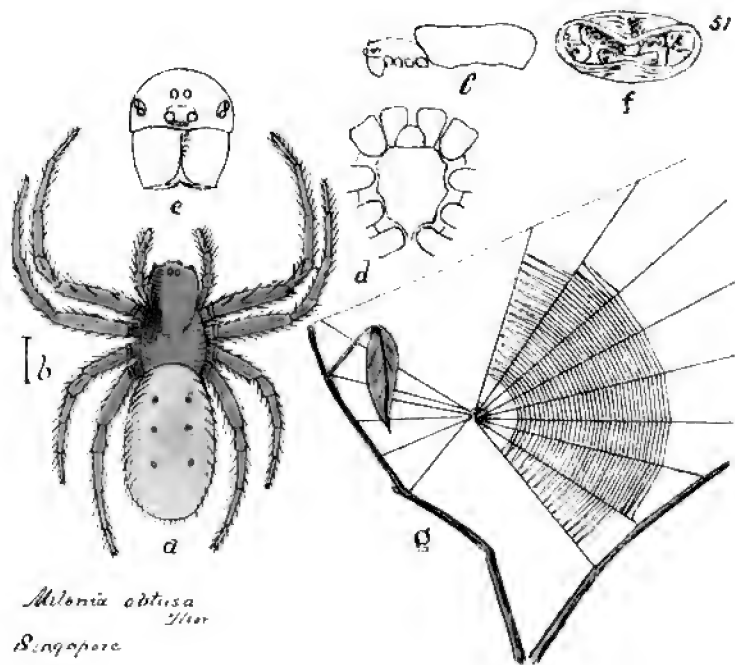

Meloria obtusa
Hors
Singapore

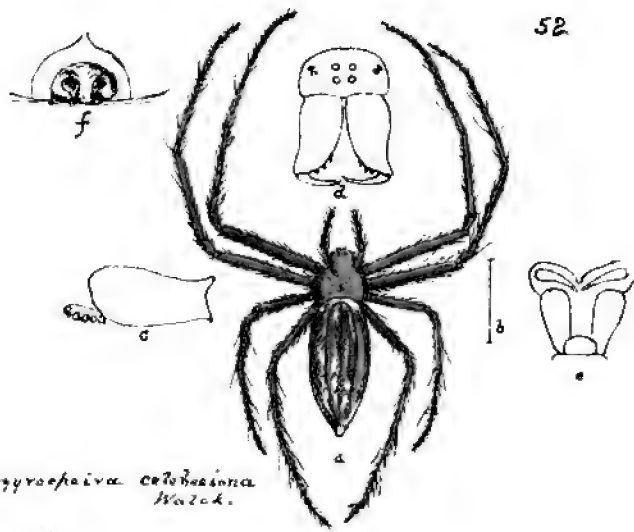

Agropyra colobasiota
 Warck.

Larva

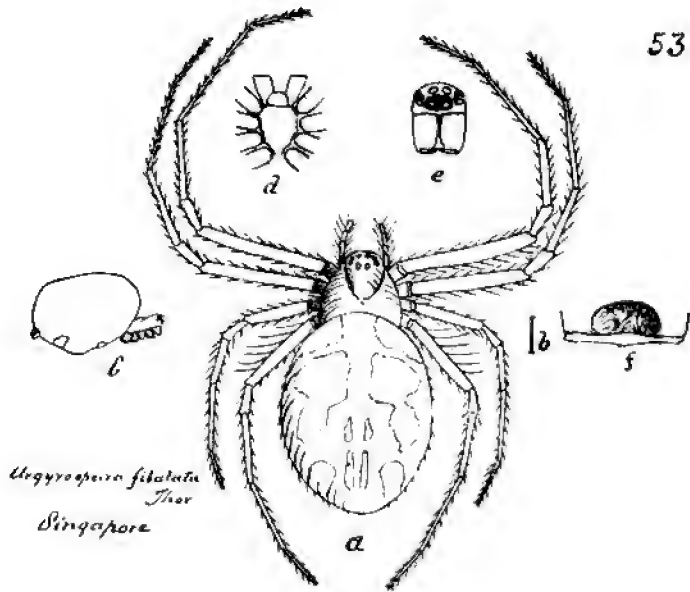

Urocyropera fibulata
Thor
Singapore

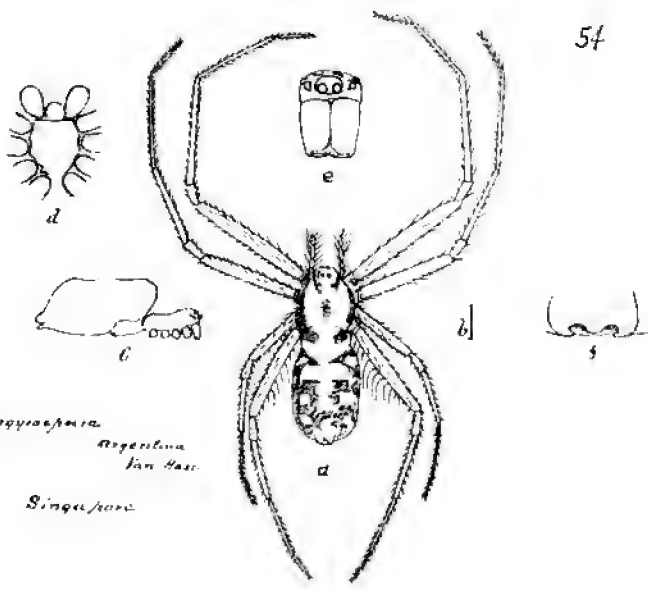

Argiope
argentina
 Van Hass.
 Singapore.

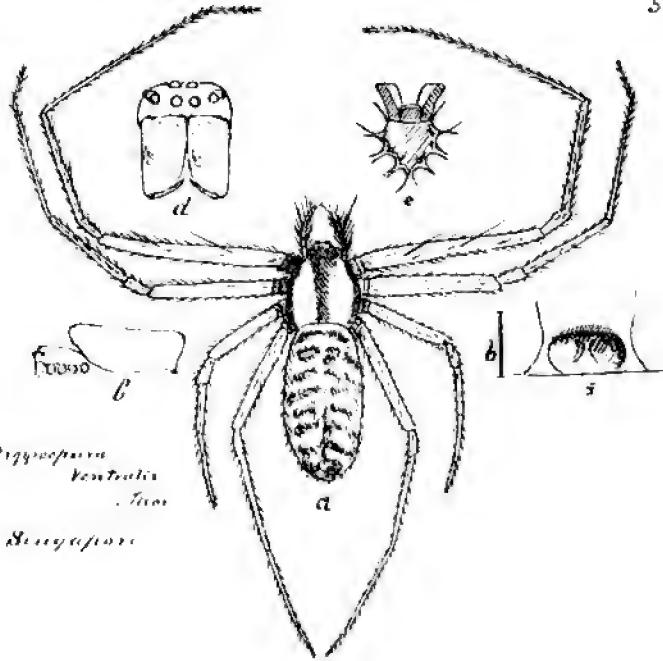

Argypopoma
ventralis
Luc.
Singapore

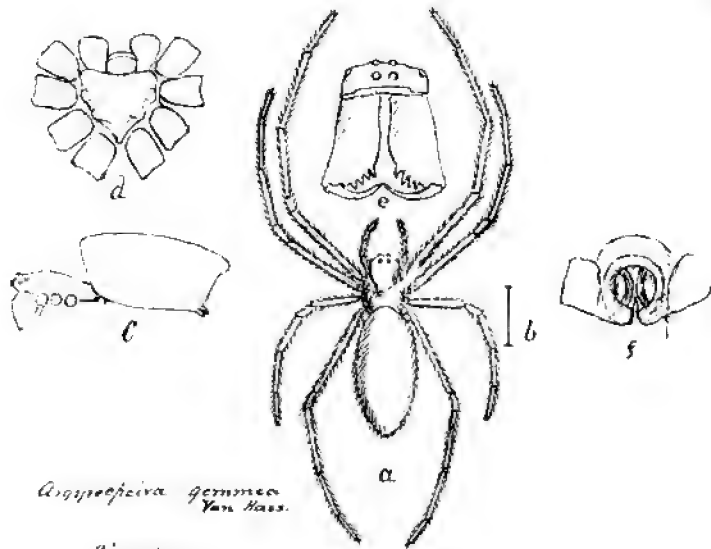

Argiope gemma
Van Hass.

Singapore.

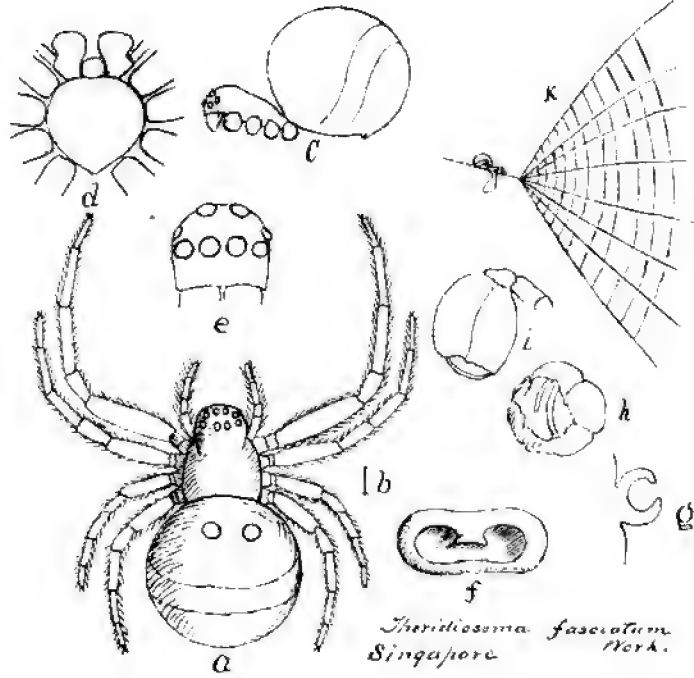

Theridiosoma fasciatum
Singapore York.

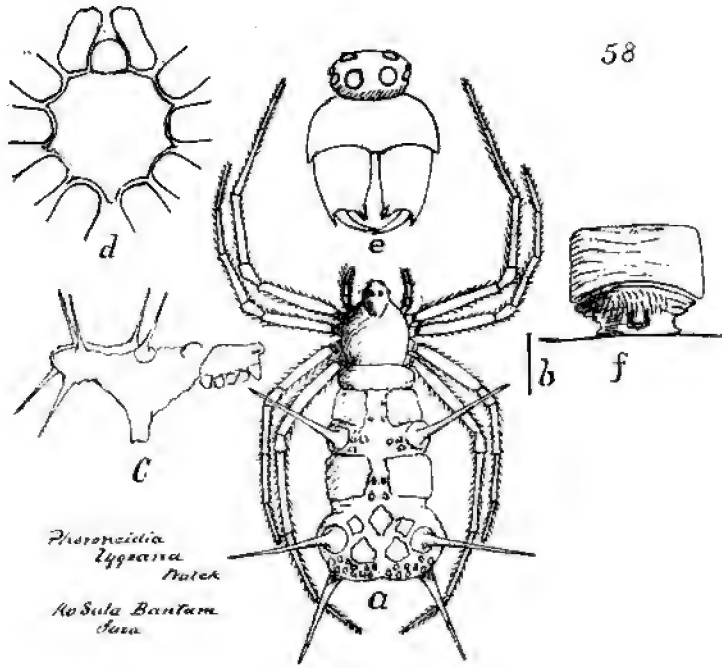

Phoroncidia
lygassa
Natch
No Sula Bantam
Java

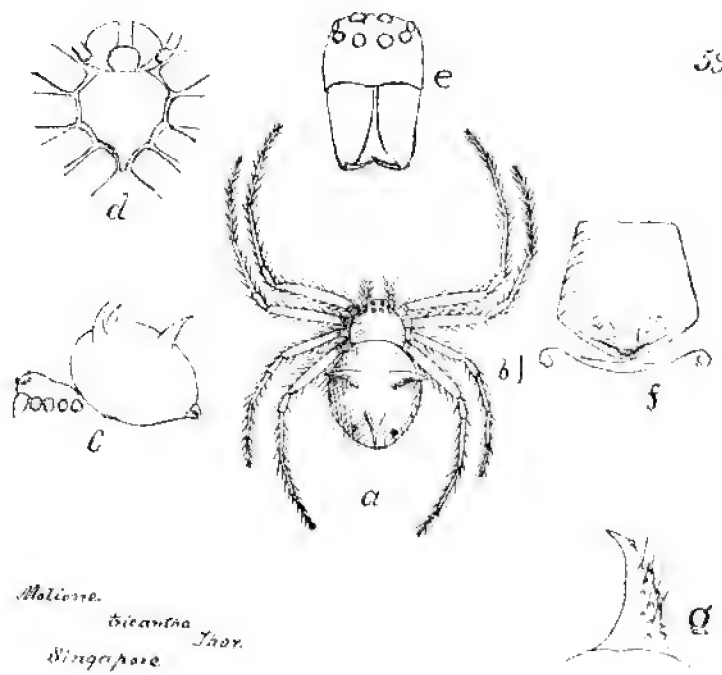

Moliere.
bicantna Jav.
 Singapore

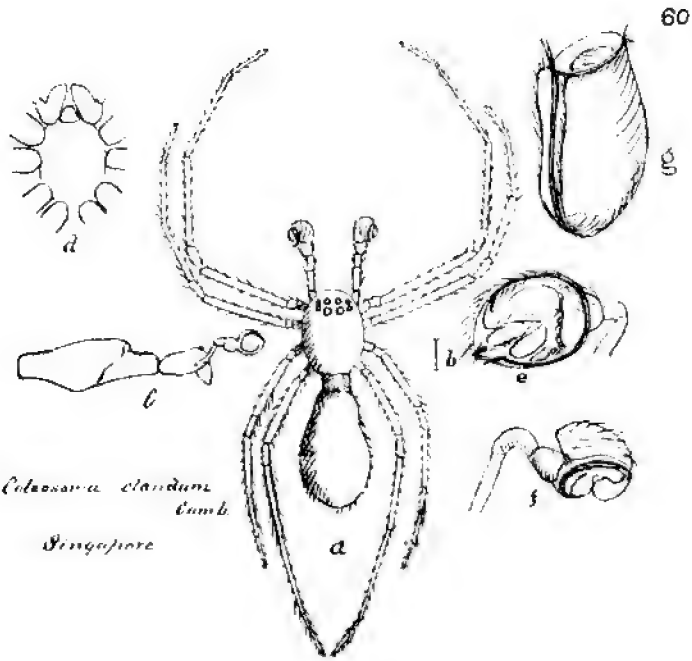

60

Colasara elandum
 Gumb.
 Singapore

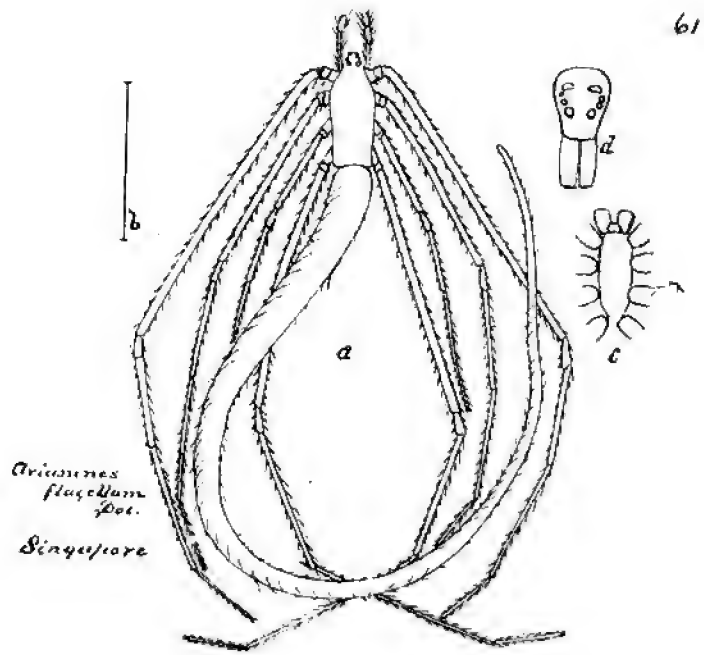

*Arisemus
flavellum
Pot.*
Singapore

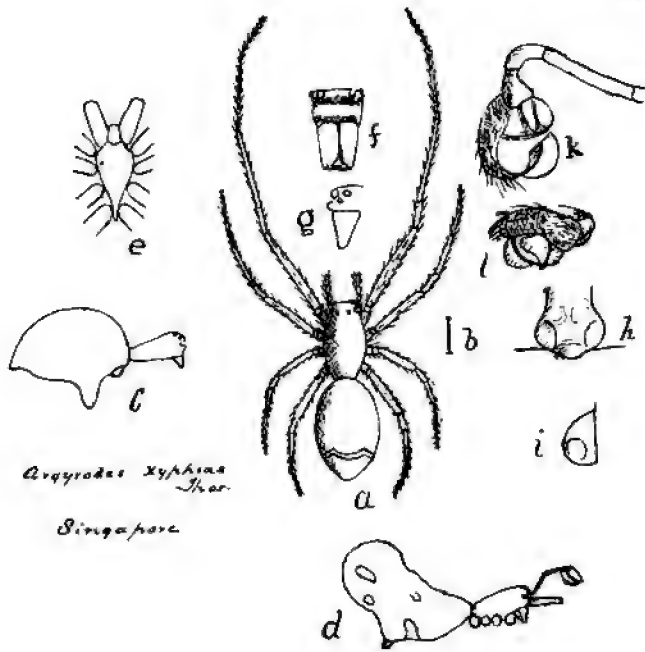

Argyrodas xyphina
Thos.
Singapore

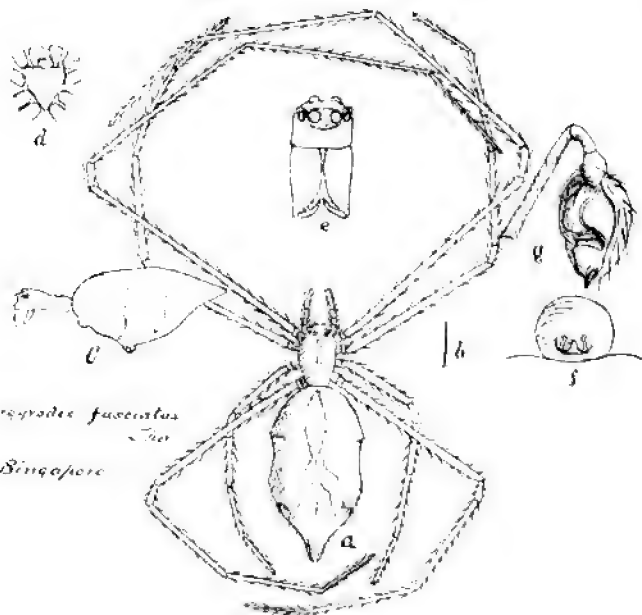

Argyrodes fuscatus
 Simon

Singapore

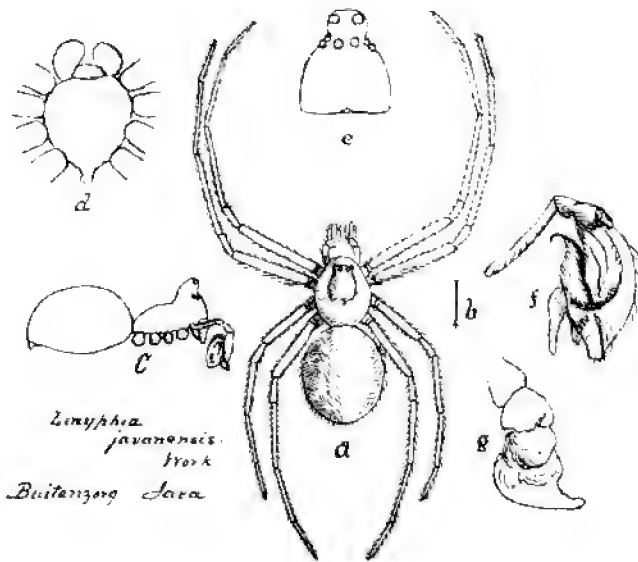

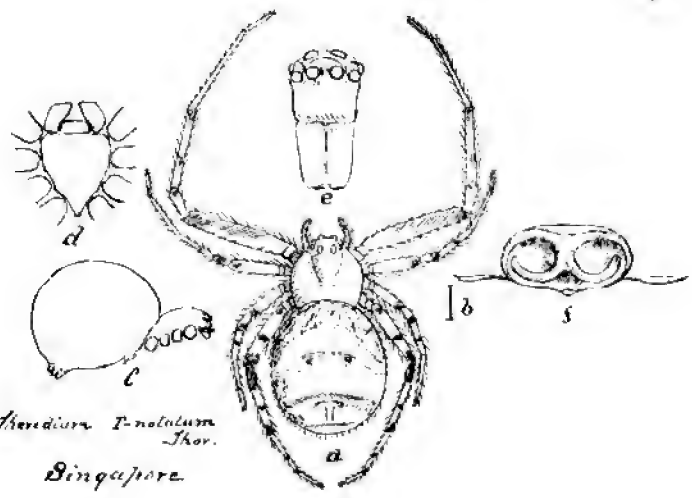

Thaidion F-notatum
Thor.
Singapore

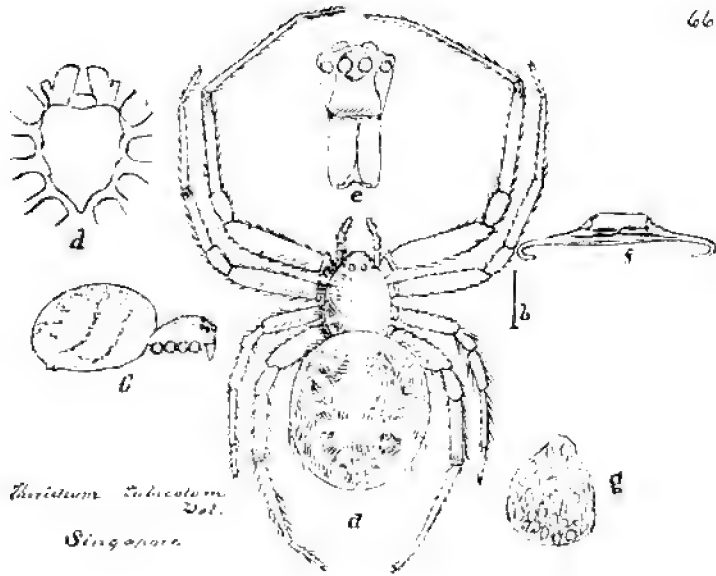

Tharidum subcostatum
Wal.
Singapore.

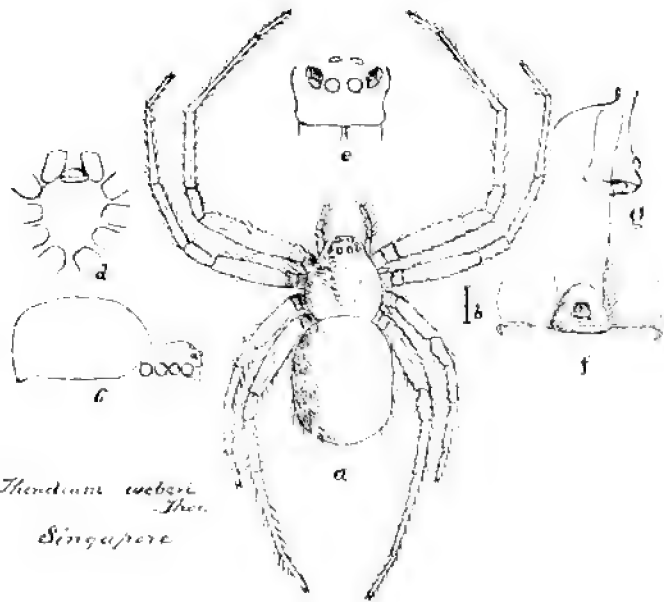

Thedraia caesia
Thos.
Singapore

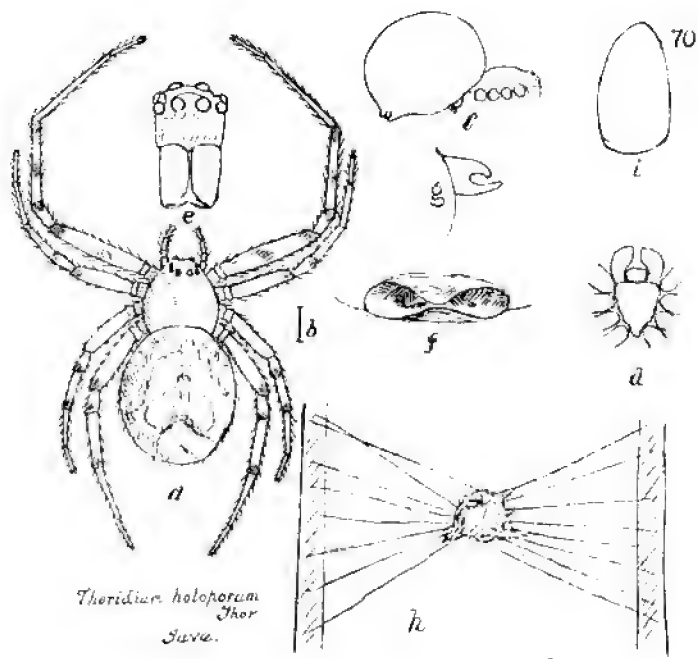

Thoridius holoporum
 Thor
 Sava.

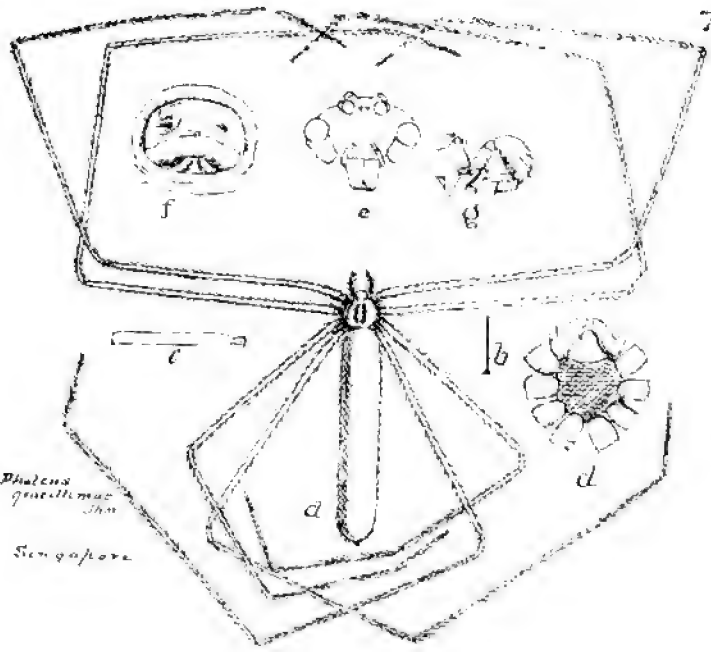

Phalangis quadrilobus
Jhn
Singapore

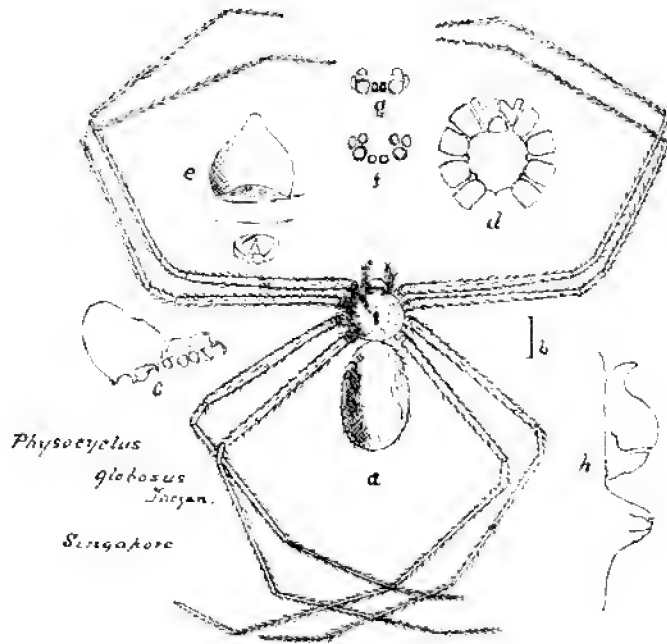

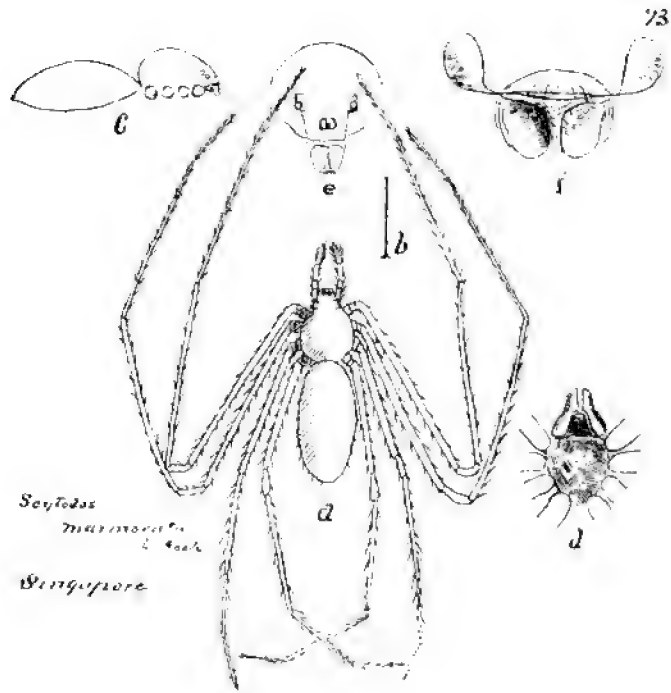

Scytodes
marmorata
L. Koch

Singapore

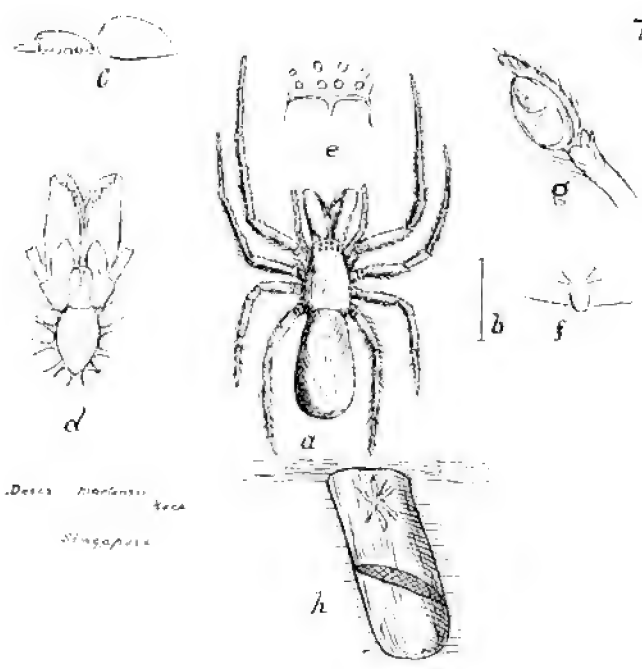

Dessa Madrasica
Singapore

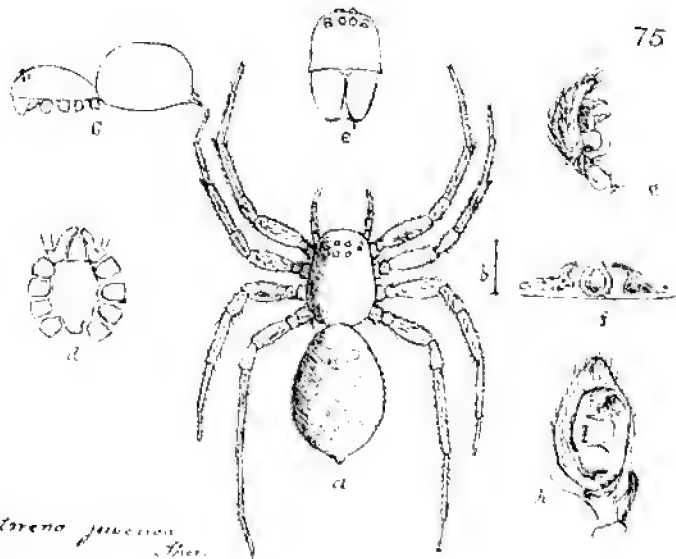

75

Stireno juvenis
Ther.
 Singapore.

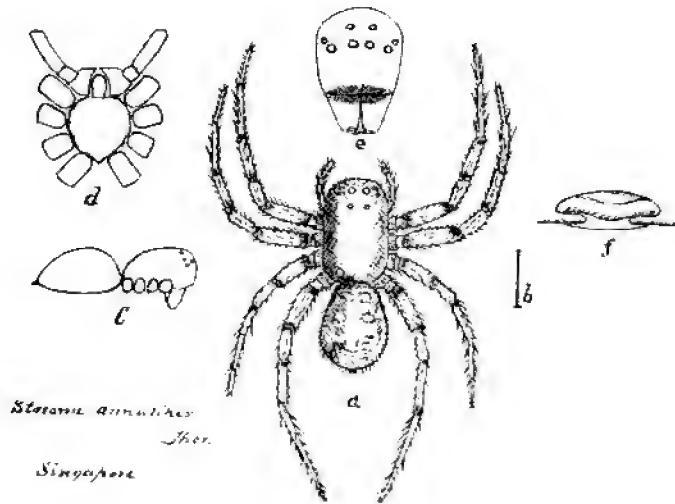

Steatoda annulipes
Ther.
Singapore

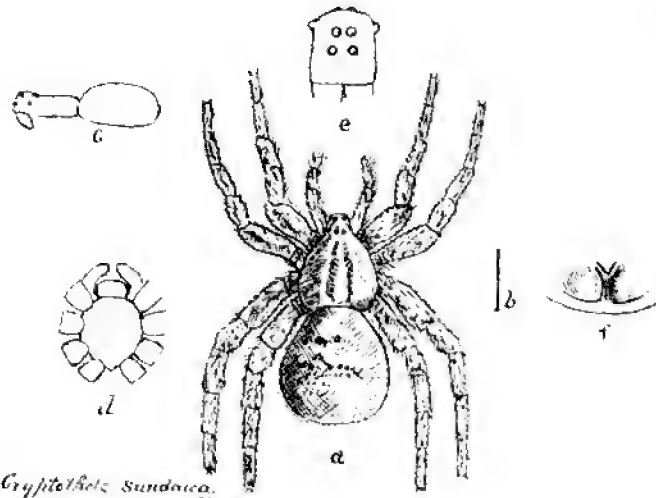

Cryptobola sundawa.
Ther.
Singapore

Tachrus
Singaporensis
Ther

Singapore

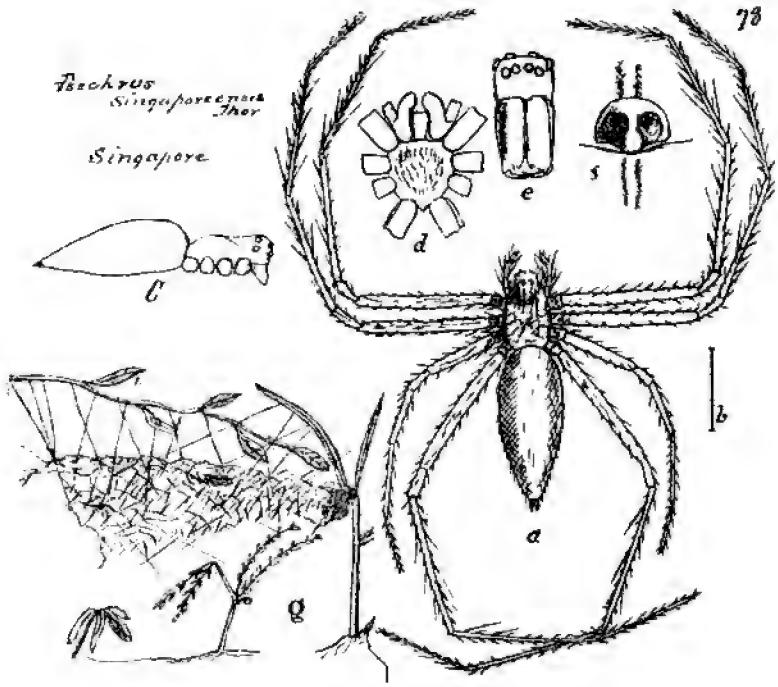

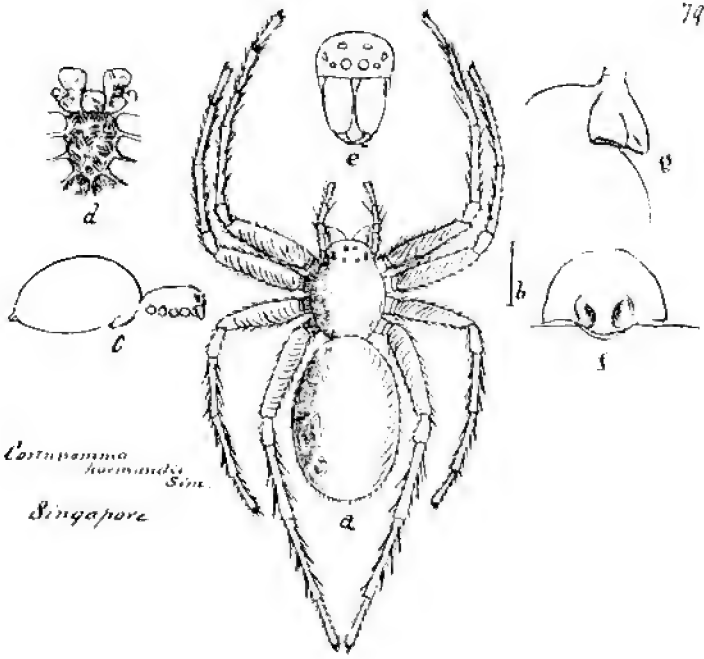

Costapomma
lucimanda Sim.
Singapore

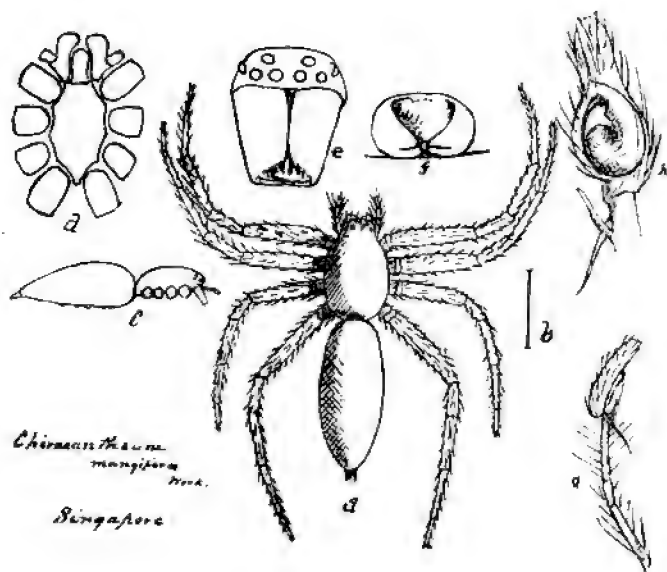

Chironomus mangiporum *Huxl.*
Singapore

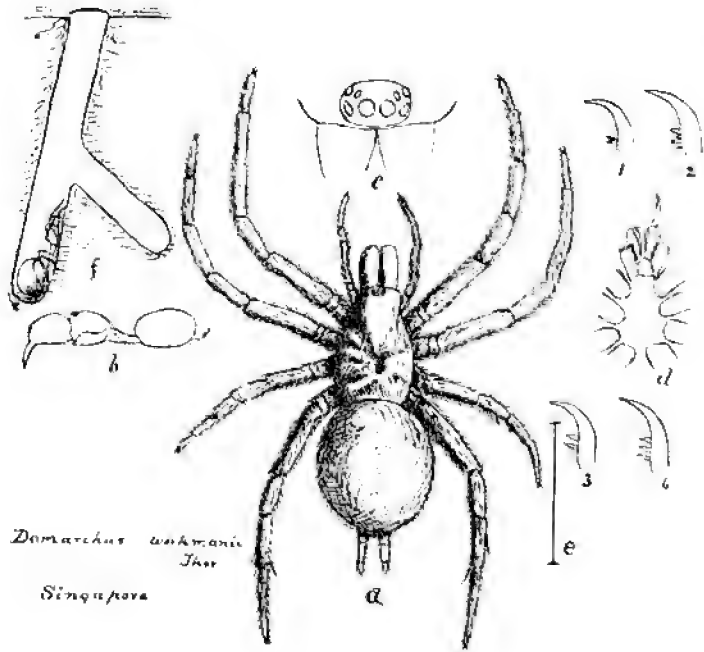

Domarchus ankamanu
Juss
Singapore

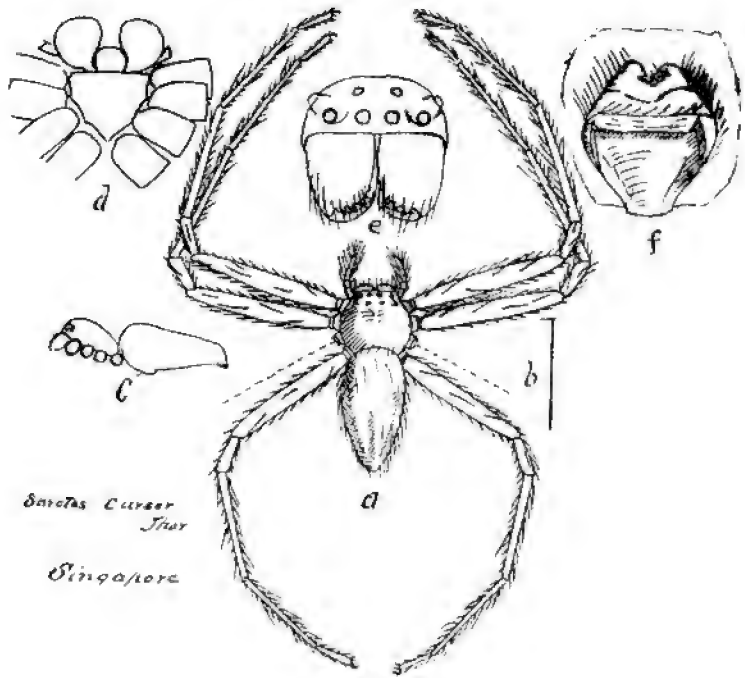

Smectas curvator
Thun

Singapore

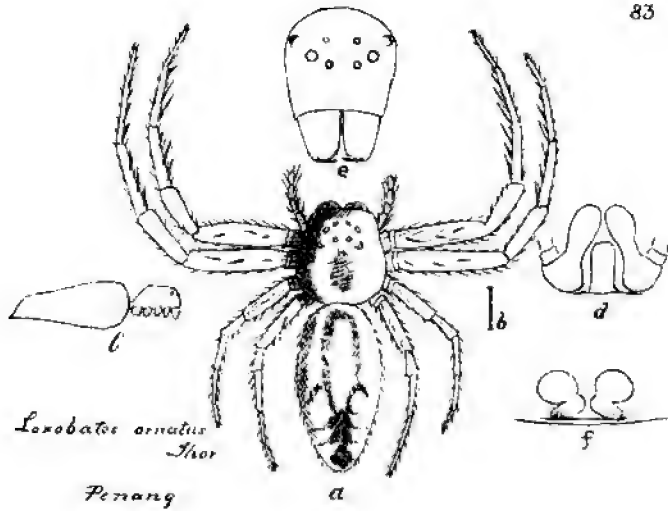

Loxobates ornatus
Thor

Penang

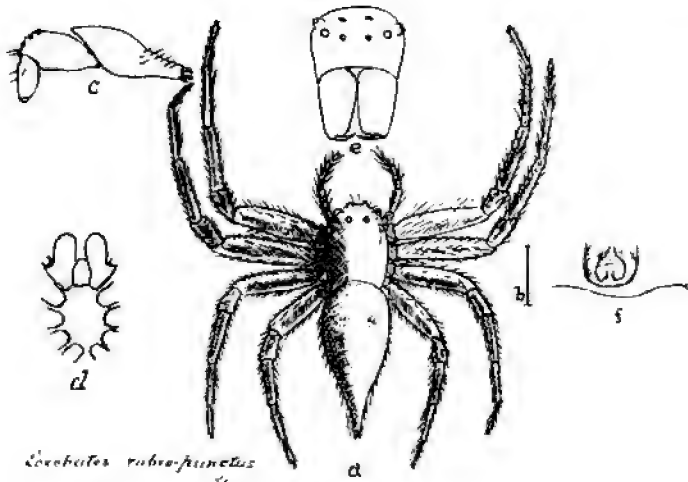

Loxobates rubro-functus
Shov.

Singapore

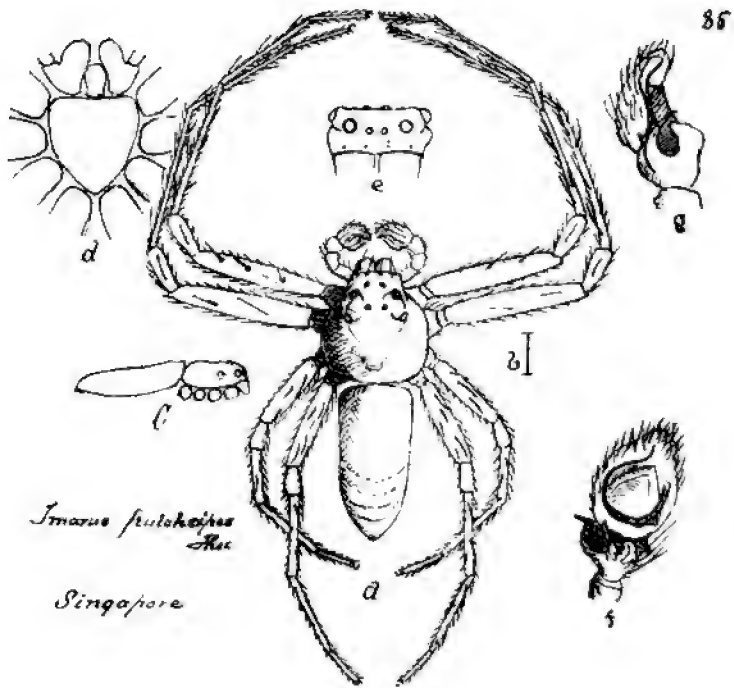

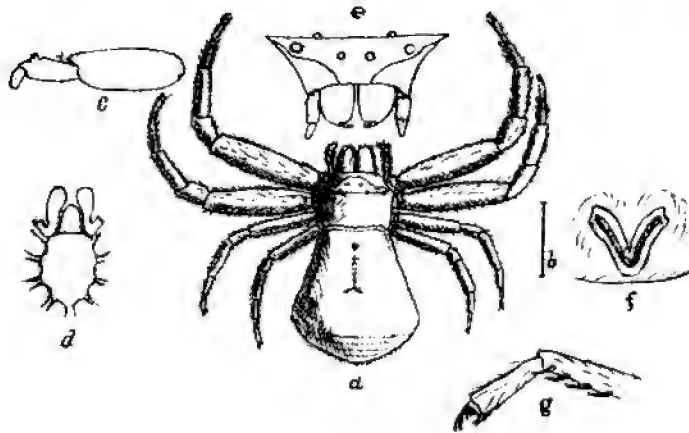

Darodius callidus
Thor
Singapore

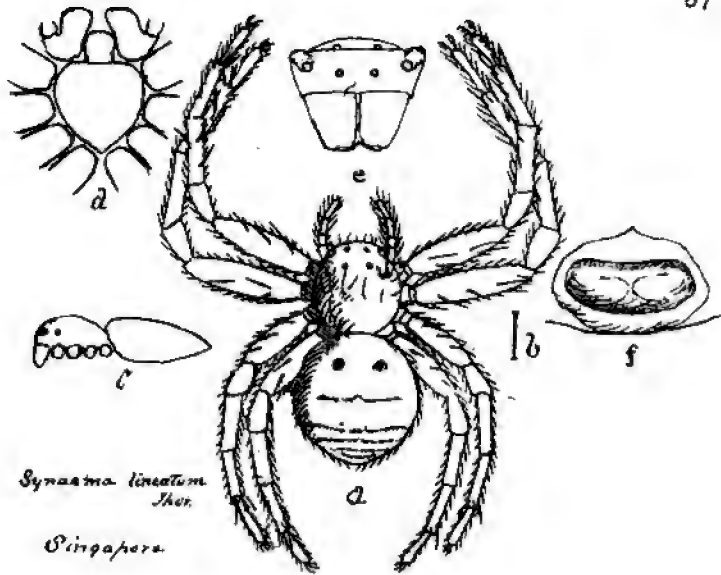

Synaema lineatum
Thos.

Singapore

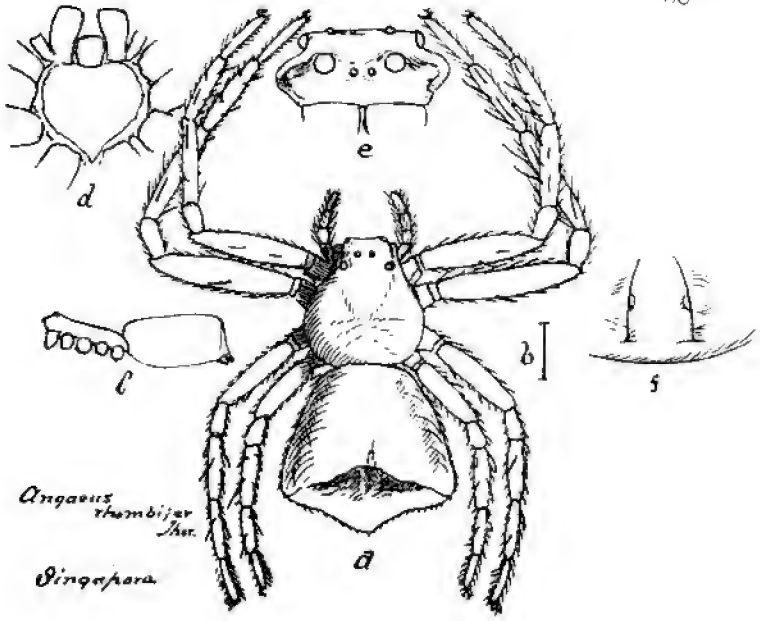

Angaeus rhombiger
Lac.

Singapore

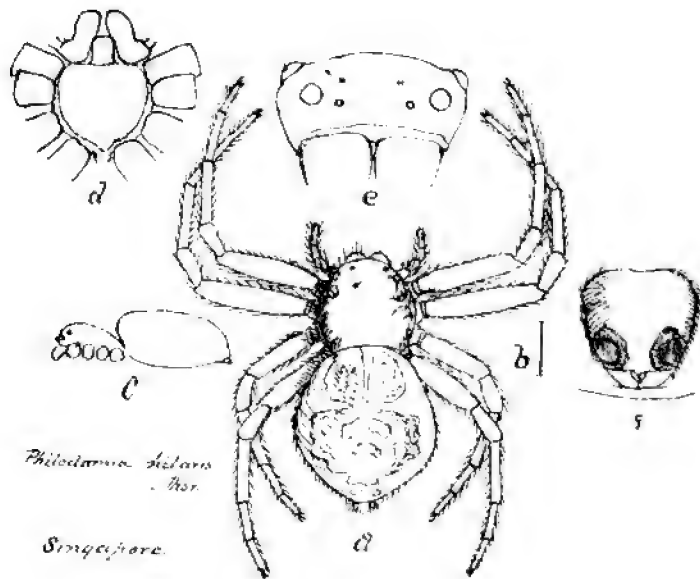

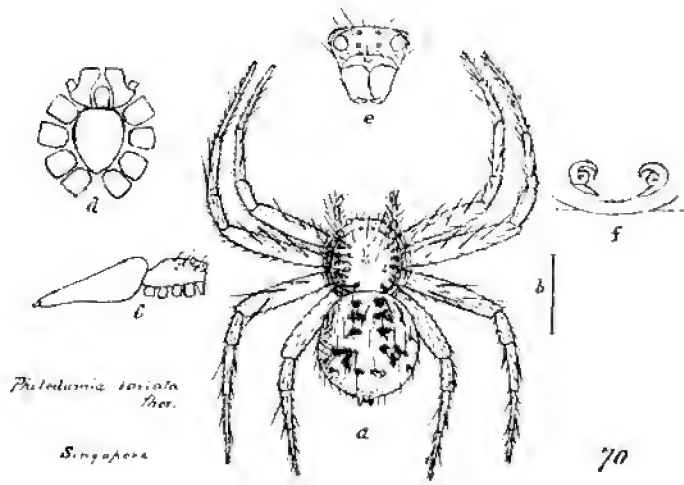

Phalodemia variata
Her.

Singapore

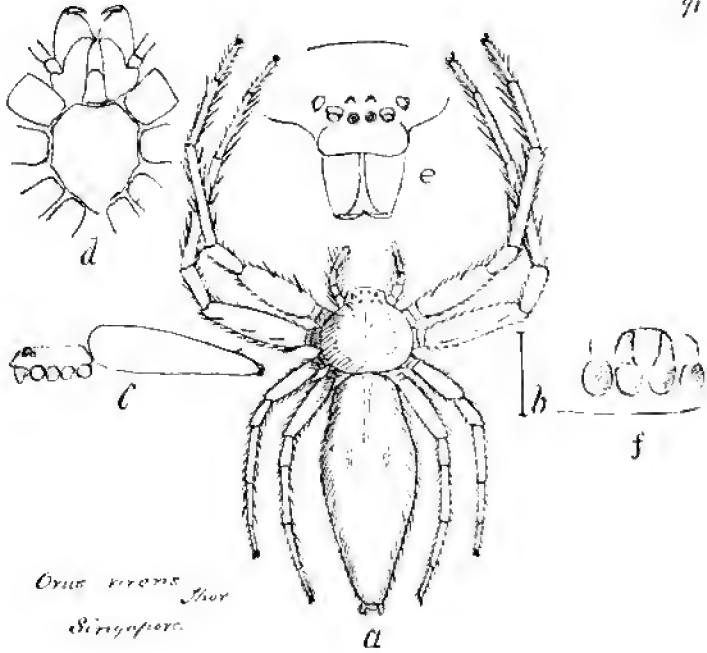

Oniscus asperus Jher
Singapore.

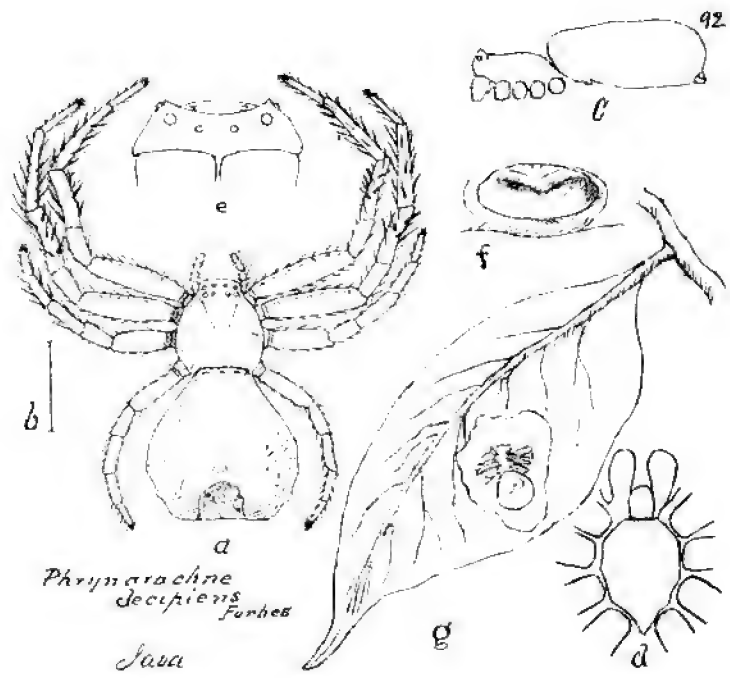

Phrynarachne decipiens Furber
Java

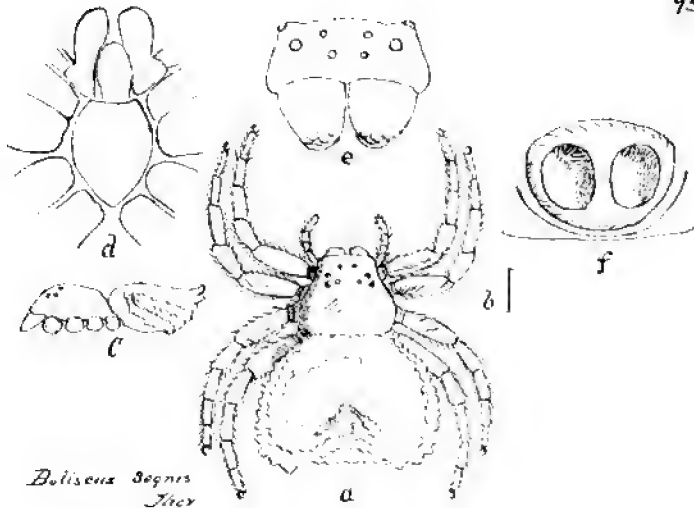

Bolisena segnis
Thoms
Singapore.

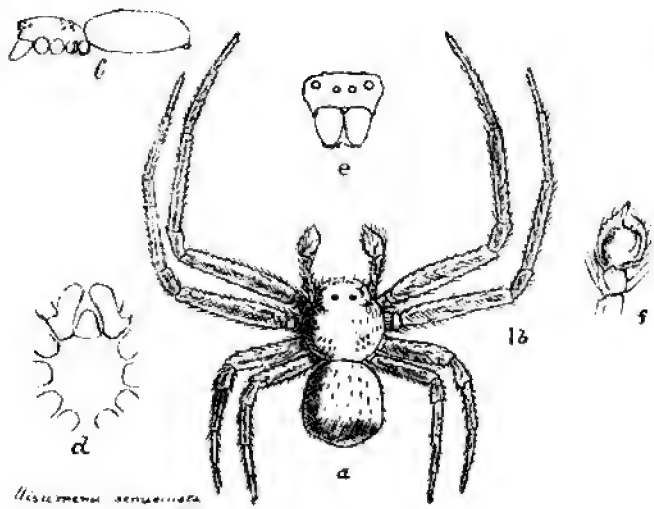

44

Uisicranea sensuata
Ther

Singapore

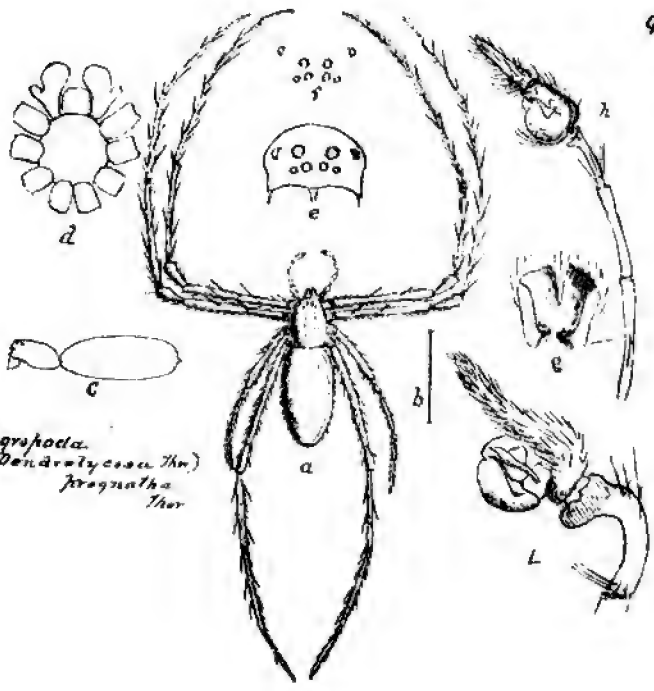

Hygrochela
(= *Dendrotycosa* Th.)
fragulata
Thor

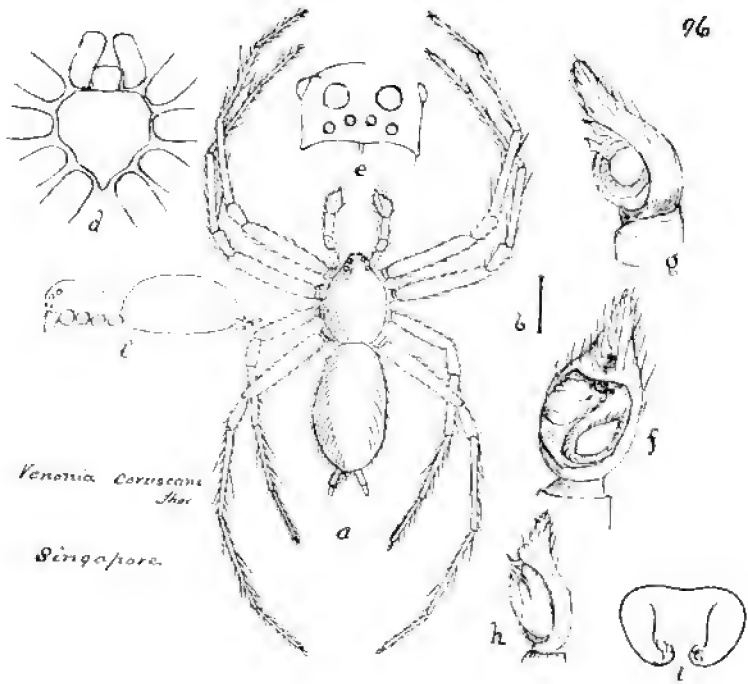

Venonia Coreseana
Luc.

Singapore.

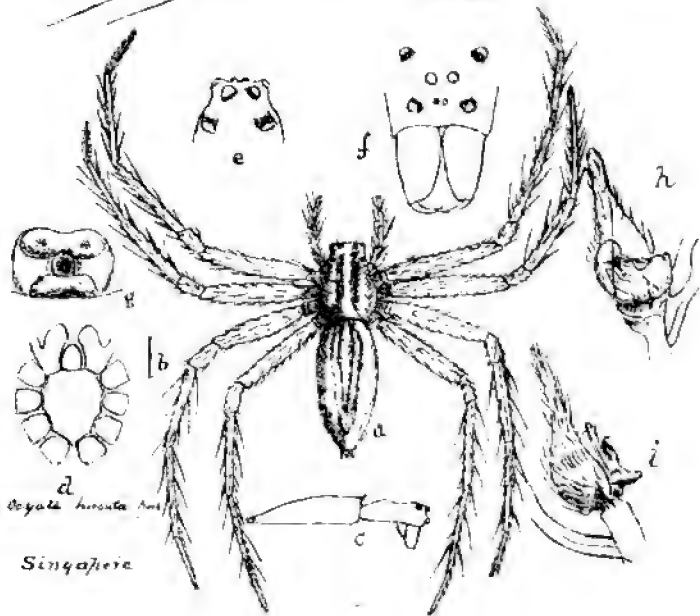
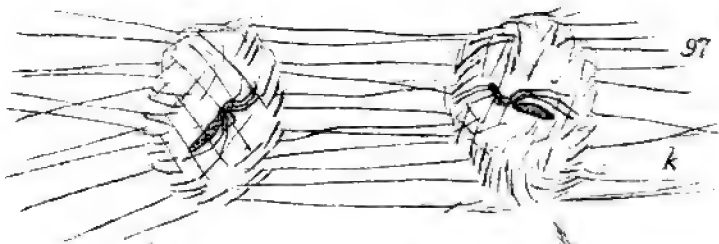

Agale hirsuta Am.

Singapore

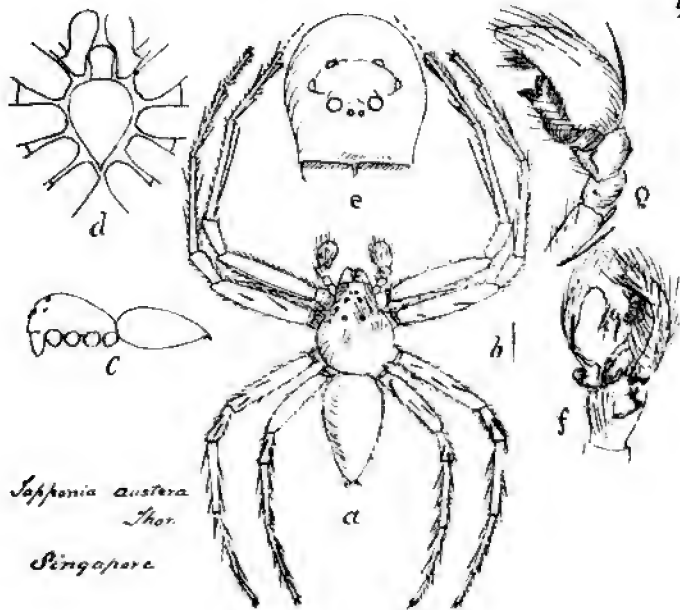

Sapponia austera
Thor.
Singapore

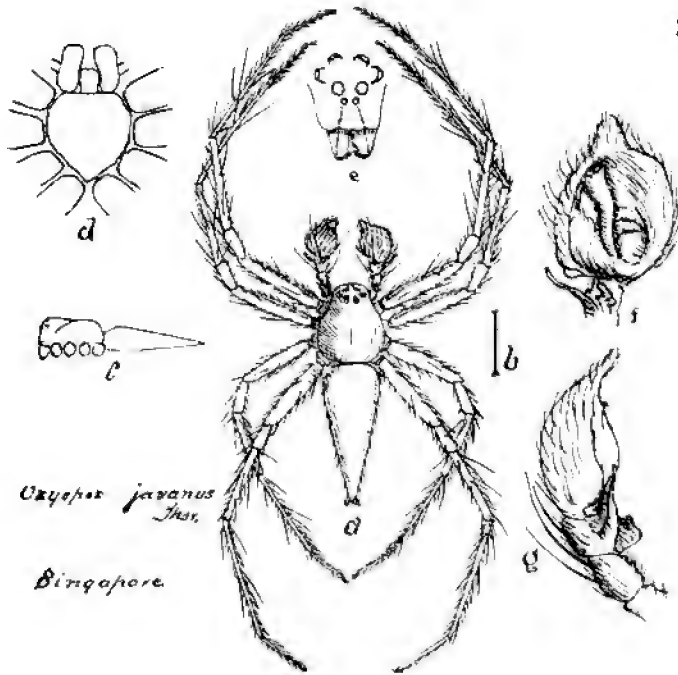

Oxyopes javanus
Ther.

Singapore

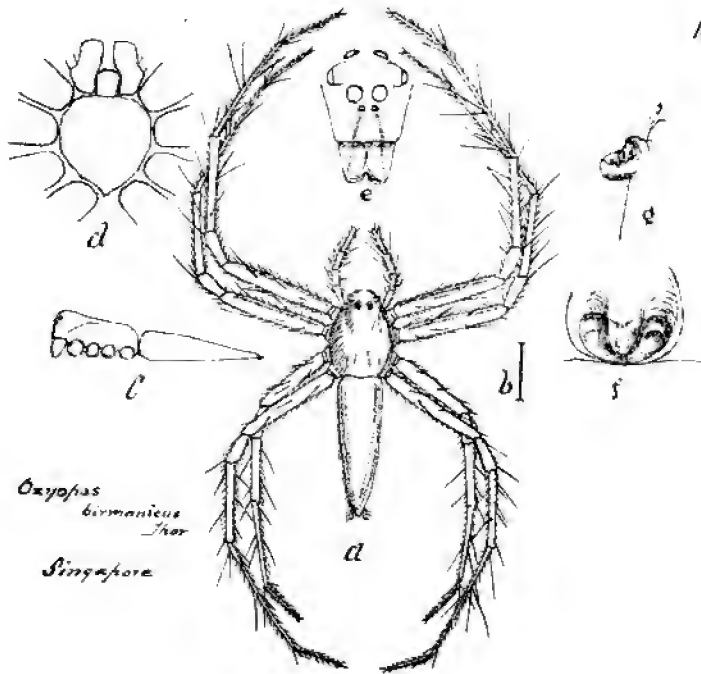

Oxyopas
birmanicus
 -Thor
 Singapore

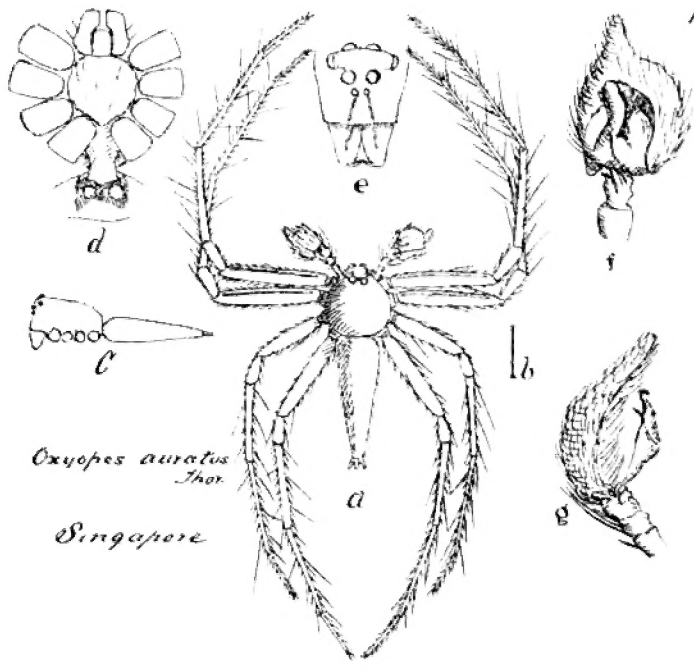

Oxyopes auratus
Thors.
Singapore

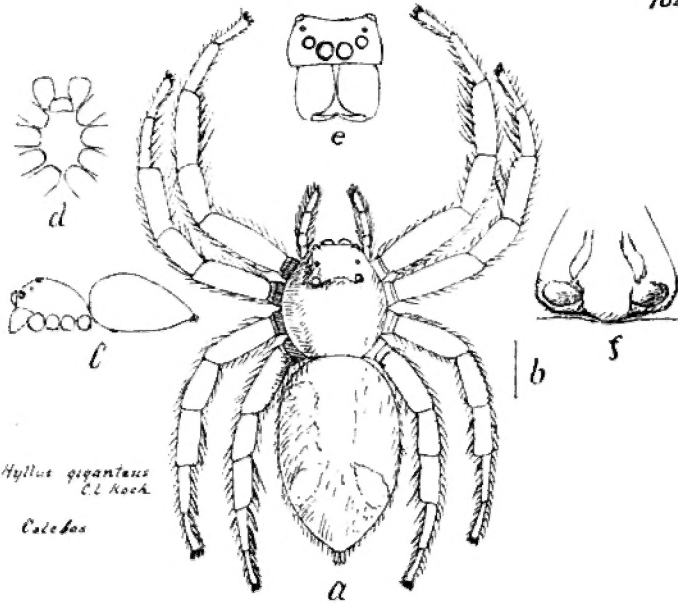

Hyllus giganteus
CL Koch.

Celebes

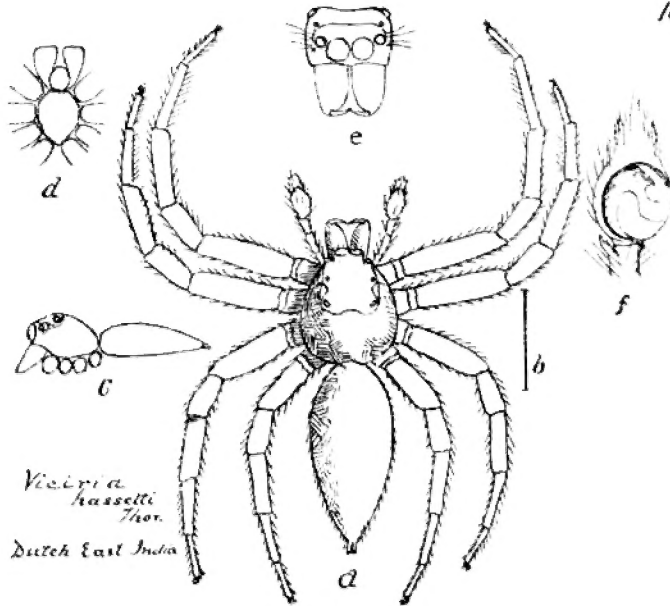

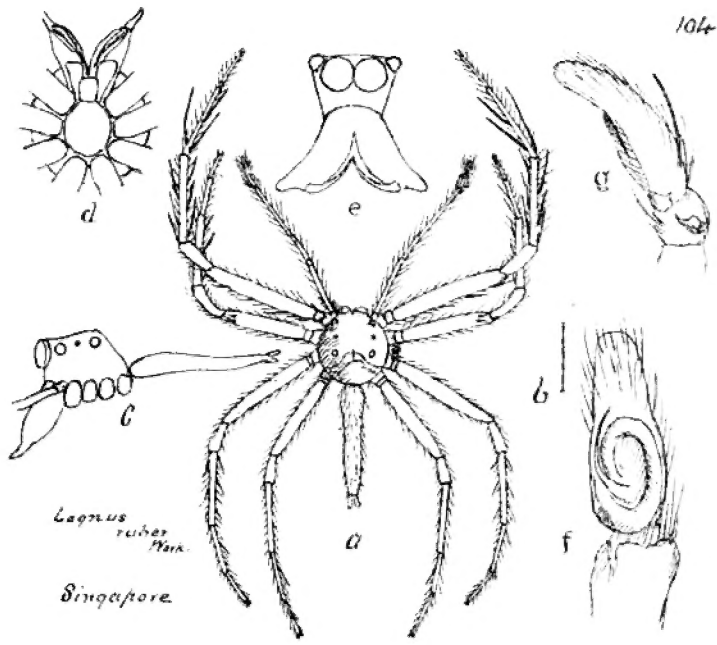

Lagnus ruber
Mark.

Singapore.