

C. S. W.

HAYDN'S  
QUARTETTEN.

—  
BAND 6.

N<sup>o</sup>. 72-83.

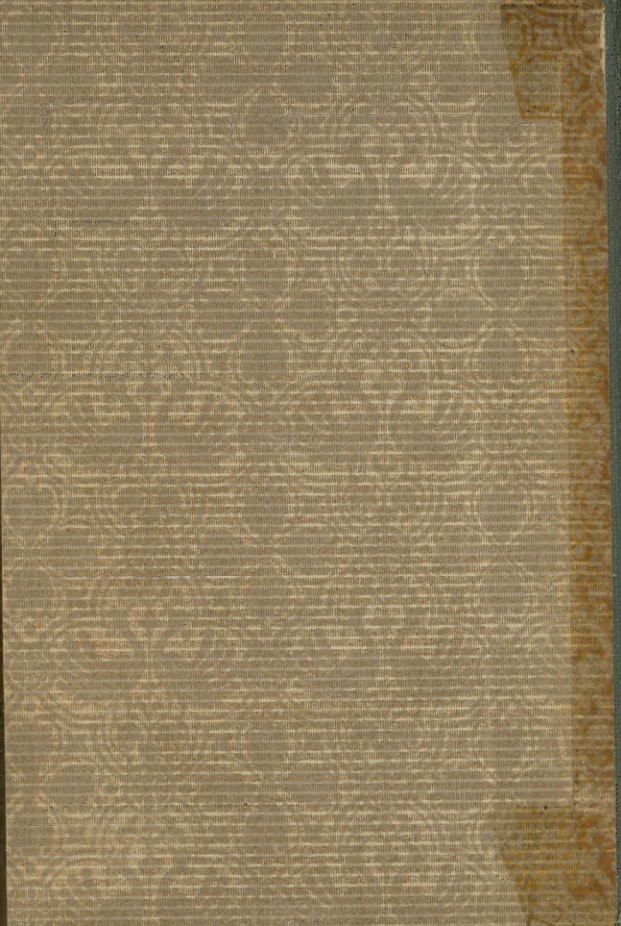

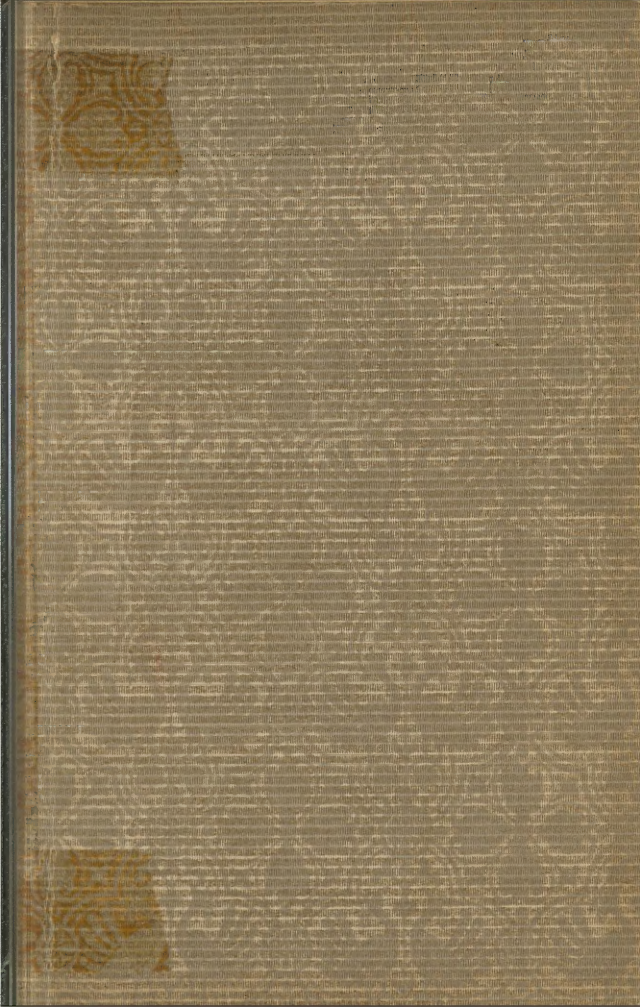

£4 Binding

volume ~~179715~~

266979

A506

JOSEPH HAYDN'S  
Quartetten

für

zwei Violinen, Viola und Violoncello.

---

**PARTITUR-AUSGABE.**

---

MANNHEIM

bei

**K. Ferd. Heckel.**

LONDON.

SCHOTT & CO

159, REGENT ST

Joseph H. ...

...

...

...

...

...

...

...

...

# Joseph Haydn's Violin-Quartetten.

6. Band. N<sup>o</sup> 72-83.

Inhaltsverzeichnis.

Op. 74. N<sup>o</sup> 1-3.

(Sogen. englische Quartette.)  
Dem Grafen Appony gewidmet.

1793.

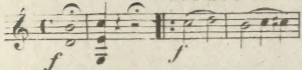

**Allegro**  
mod.  $\text{♩} = 104.$

N<sup>o</sup> 72.  Seite. 2.

**Allegro spirituoso.**  $\text{♩} = 116.$

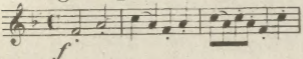
N<sup>o</sup> 73.  49.

**Allegro.**  $\text{♩} = 108.$

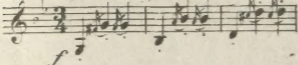
N<sup>o</sup> 74.  93.

Leipziger Ausgabe: Heft 10. N<sup>o</sup> 1-3.

Pariser und Londoner Ausgabe: N<sup>o</sup> 72-74.

Dresdner Ausgabe: N<sup>o</sup> 54-56.

# 3 QUARTETTEN

VON

## Jos. Haydn.

Op. 74. N<sup>o</sup> 1-3.

Allegro mod.

♩ = 104. \*)

VIOLINO 1.

VIOLINO 2.

VIOLA.

VIOLONCELLO.

tr.

cresc.

cresc.

cresc.

cresc.

f

f

\*) Nach der Dresdner Ausgabe.

dim. *p* *f*

dim. *p*

dim. *p*

dim. *p*

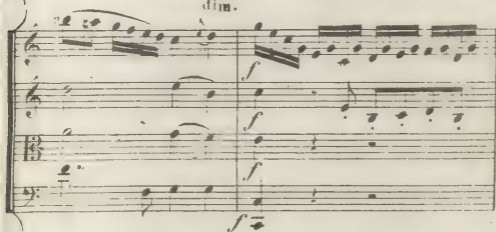

dim. *f*

*f*

*f*

*f*

*f*

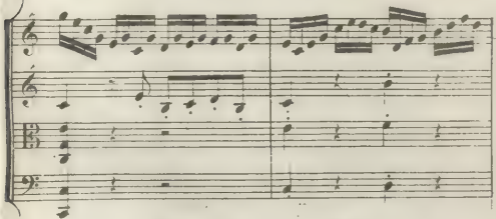

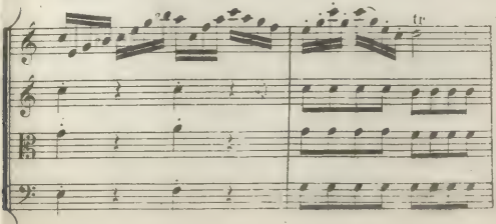

*tr*

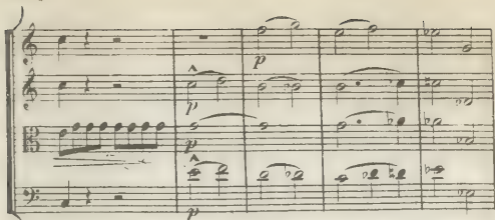

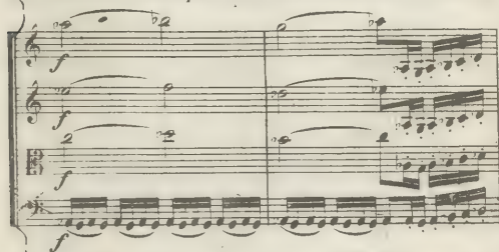

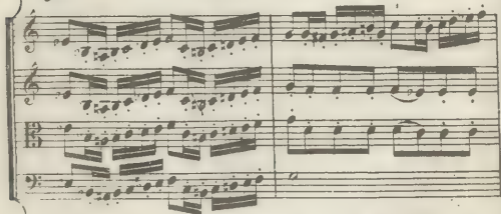

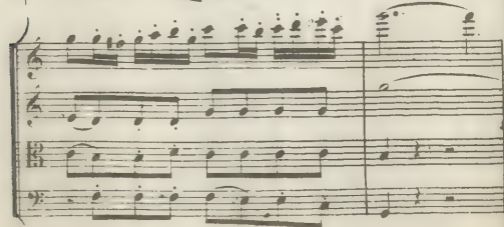

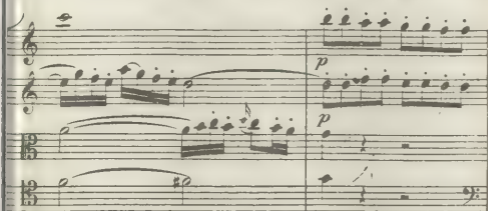

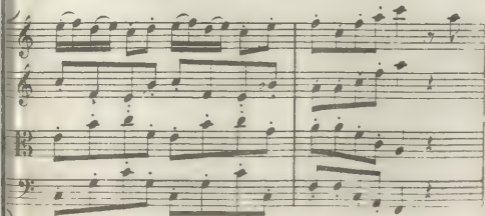

Andantino grazioso.  $\text{♩} = 108.$ 

VIOLINO 1.

VIOLINO 2.

VIOLA.

VIOLONCELLO.

decrease. *p*

decrease. *p*

decrease. *p*

decrease. *p*

*fz*

*fz fz fz fz*

*fz fz fz fz*

*fz fz fz fz*

dim. *p*

dim. *p*

dim. *p*

dim. *p*

# Menuetto.

27

Allegro.  $\text{♩} = 76.$

VIOLINO 1.

VIOLINO 2.

VIOLA.

VIOLONCELLO.

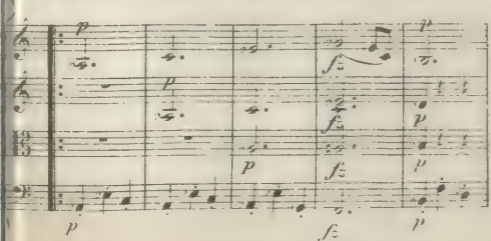
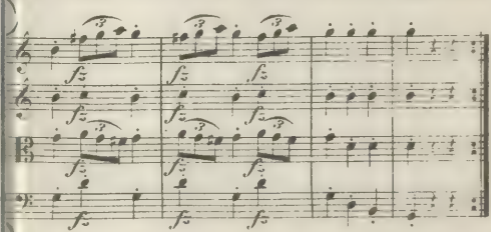
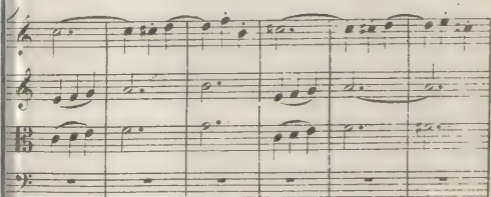
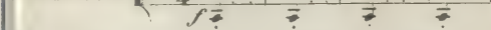

## Trio.

IRUZZA VOCE

*p*

*p*

*p*

1. 2.

*f*

*f*

*f*

*f*

*p*

*p*

*p*

*p*

III. VOCE

III. VOCE

III. VOCE

*p*

III. VOCE

M. D. C.

## Finale.

Vivace.  $\text{♩} = 80.$ 

VIOLINO 1.

VIOLINO 2.

VIOLA.

VIOLONCELLO.

*mf*

*mf*

*mf*

*mf*

*stacc. assai*

*stacc. assai*

*stacc. assai*

*stacc. assai*

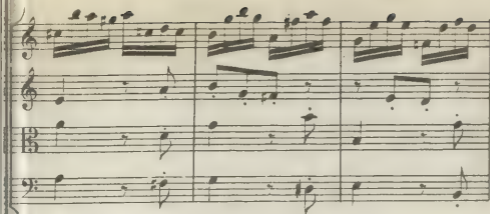

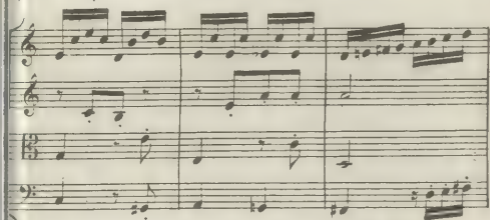

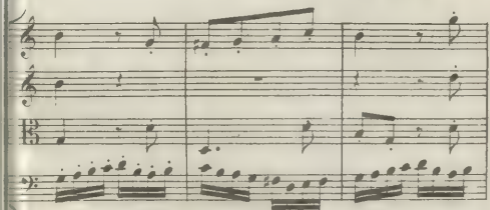

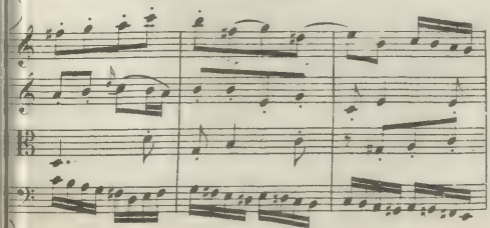

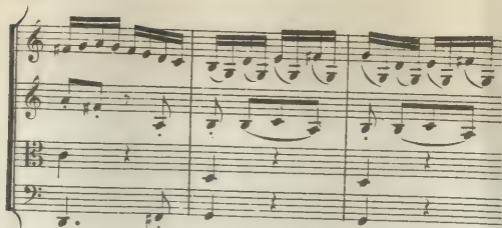

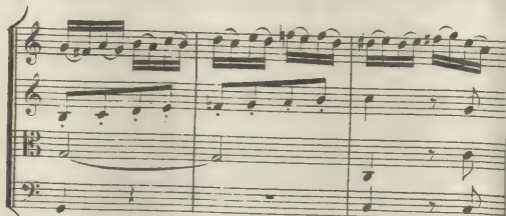

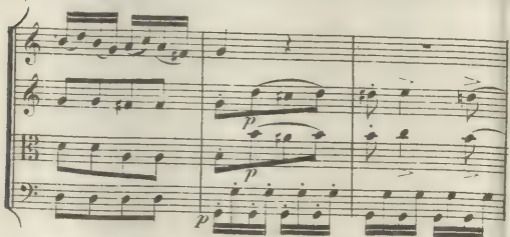

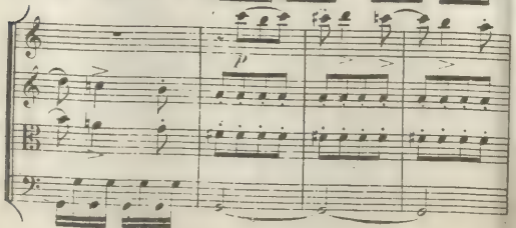

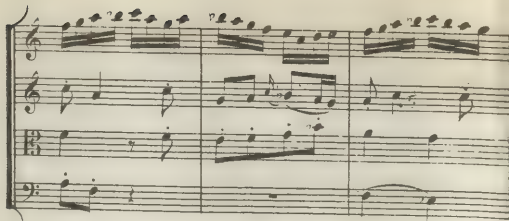

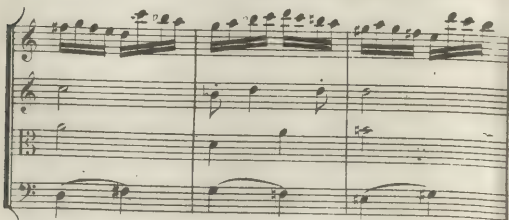

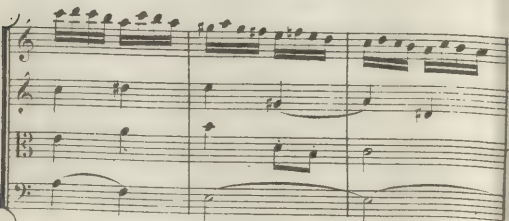

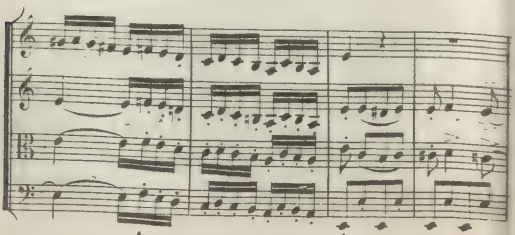

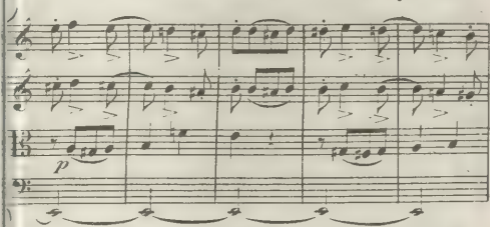

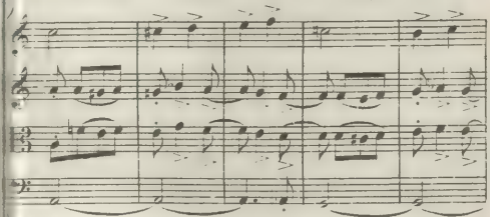

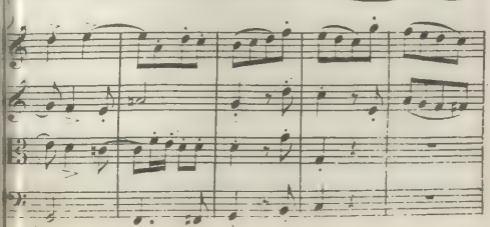

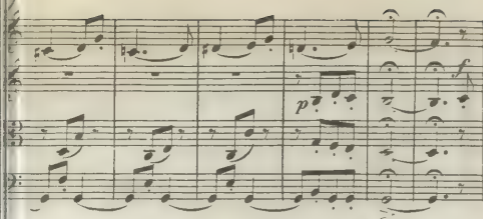

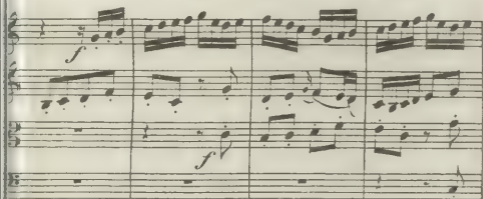

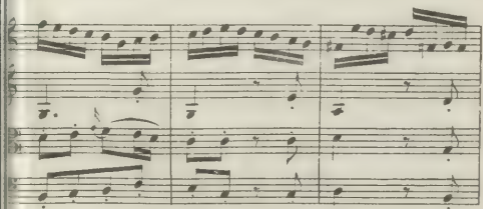

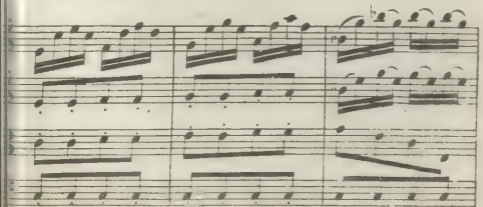

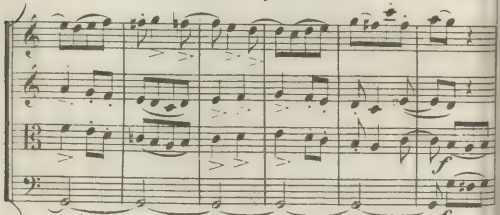

Joseph Haydn Op. 74. N<sup>o</sup> 2.Allegro spiritoso.  $\text{♩} = 116.$ 

VIOLINO 1.

VIOLINO 2.

VIOLA.

VIOLONCELLO.

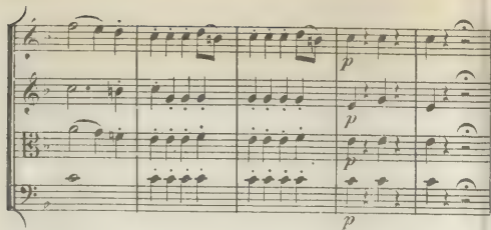

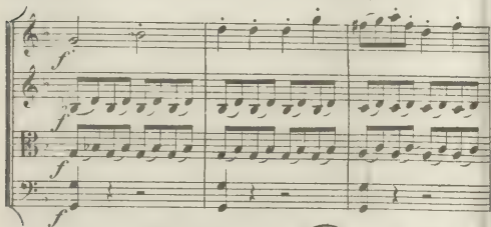

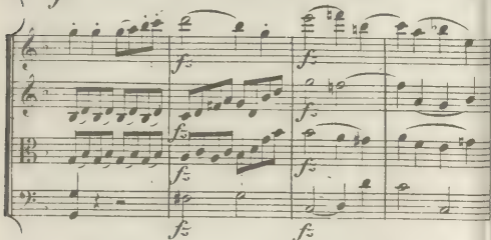

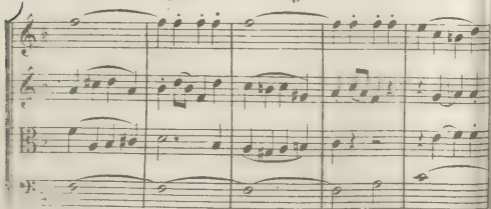

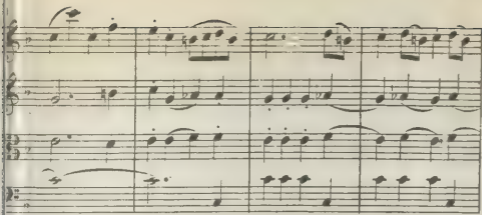

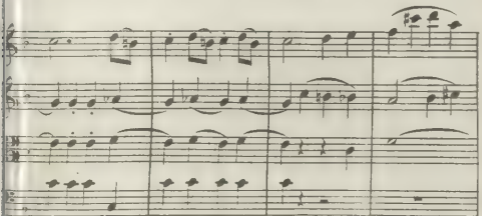

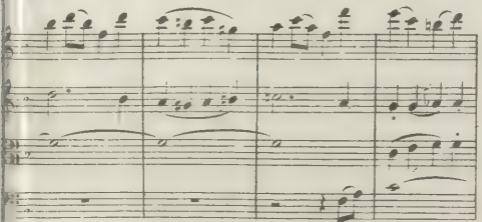

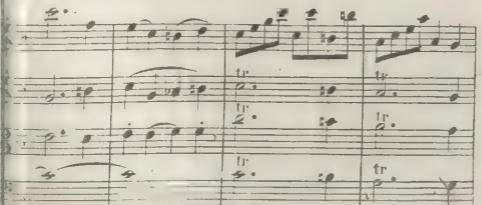

tr. tr. tr.

1.

p p p p

pp

2.

p p p p

p

f f f f

f f

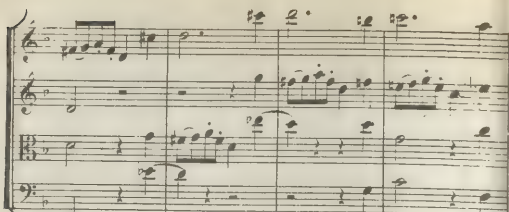

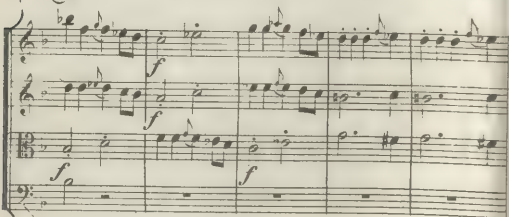

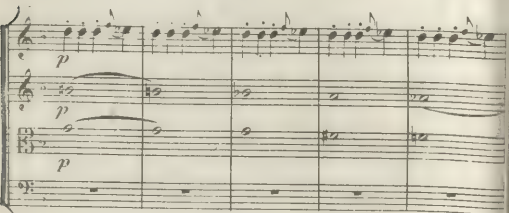

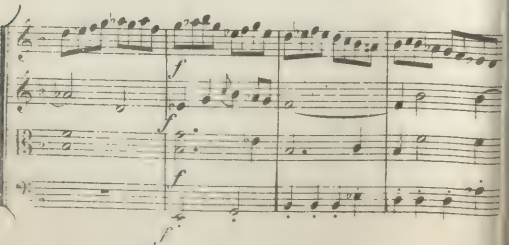

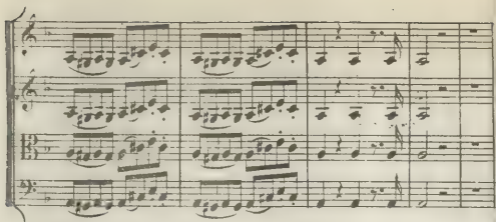

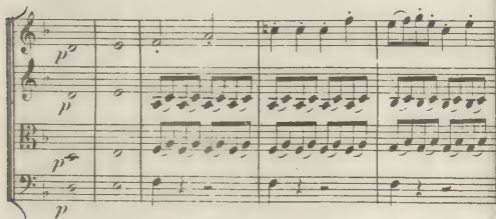

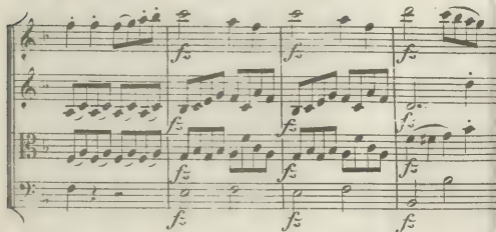

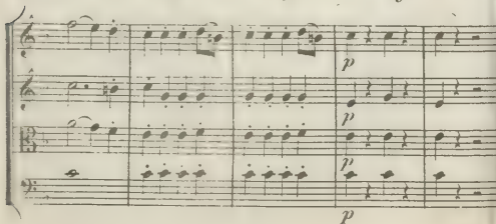

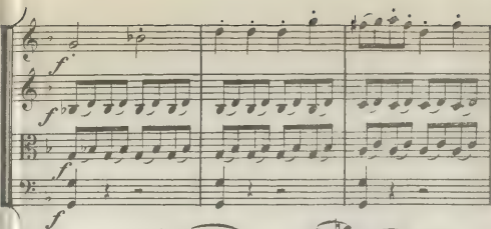

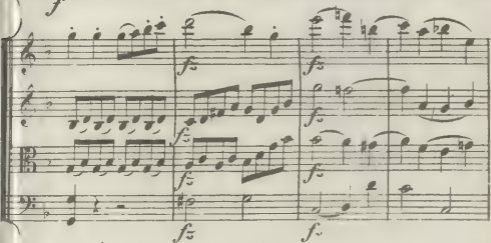

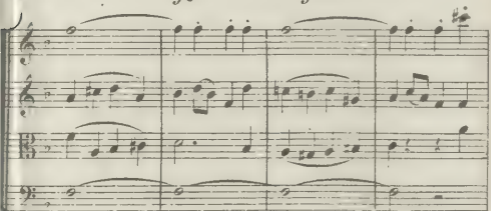

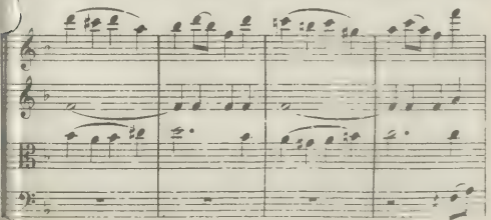

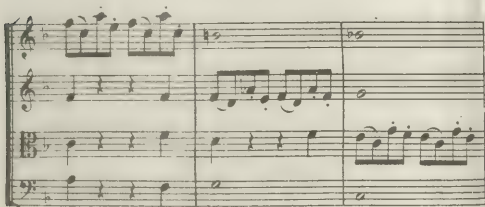

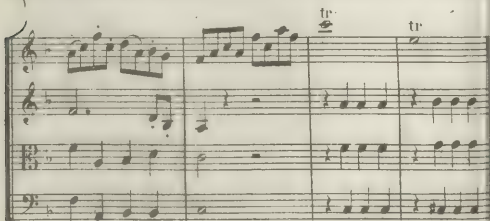

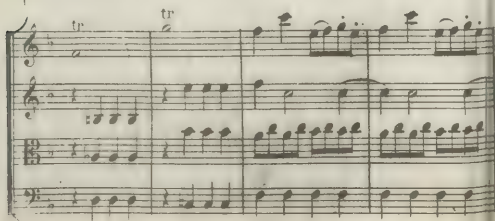

Andante grazioso.  $\text{♩} = 92.$ 

VIOLINO 1.

VIOLINO 2.

VIOLA.

VIOLONCELLO.

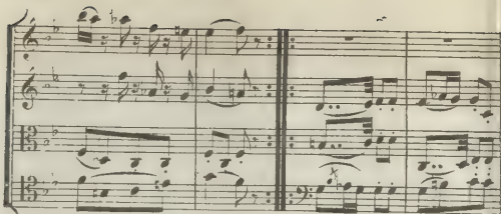

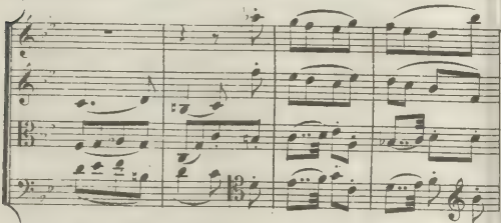

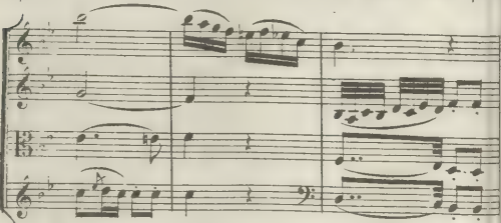

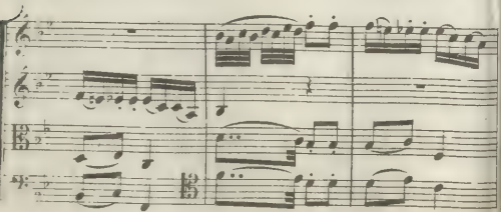

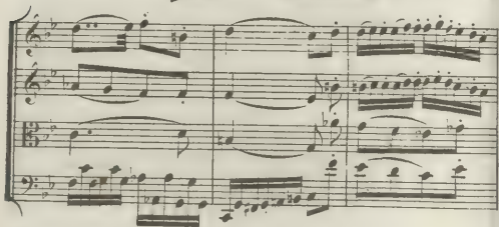

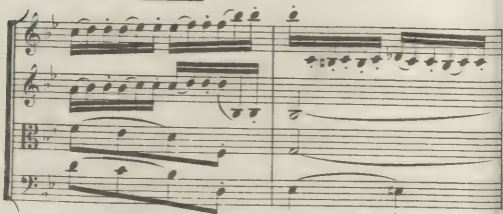

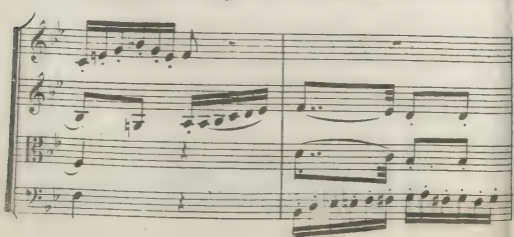

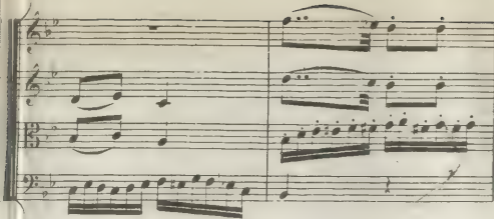

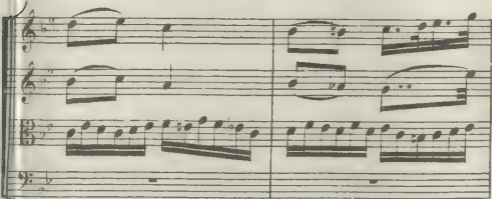

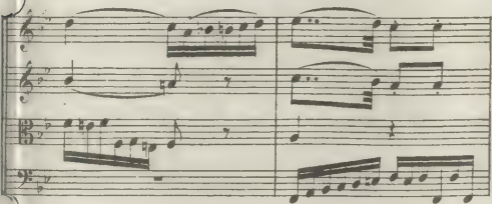

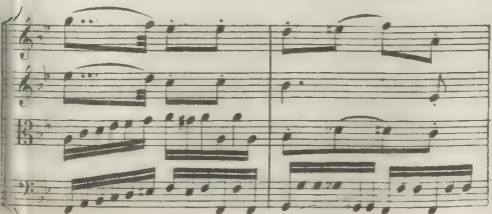

# Menuetto.

75

Allegro.  $\text{♩} = 66.$

VIOLINO 1.

VIOLINO 2.

VIOLA.

VIOLONCELLO.

### Trio.

mf

mf

mf

fz

fz

fz

p

p

p

fz

p

fz

fz

p

fz

fz

p

fz

dimi - nuen - do p pp

dimi - nuen - do p pp

dimin. p pp

dimi - nuen - do p pp

# Finale.

79

Presto.  $\text{♩} = 84.$

VIOLINO 1.

VIOLINO 2.

VIOLA.

VIOLONCELLO.

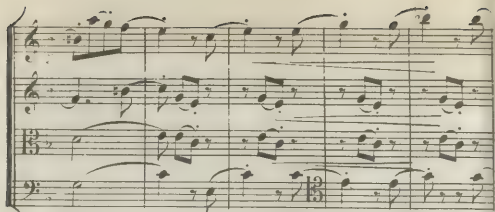

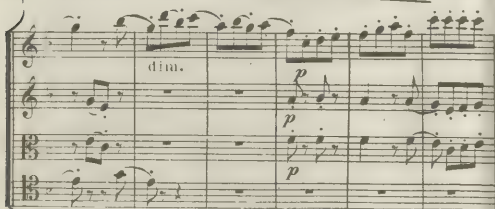

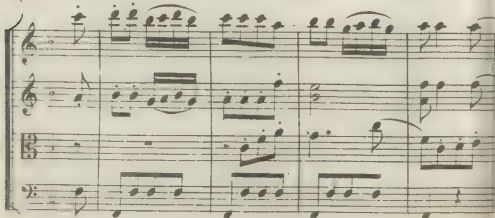

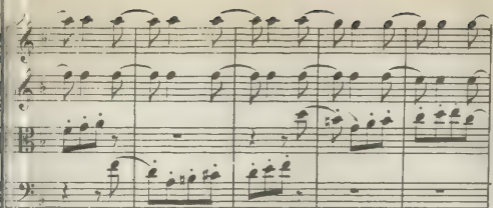

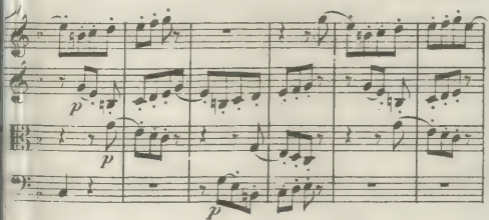

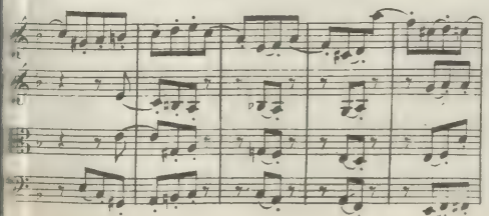

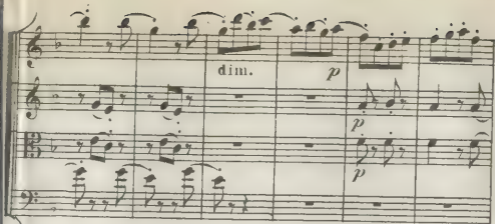

dim. *p*

*p*

*p*

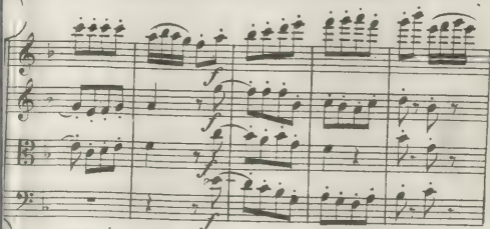

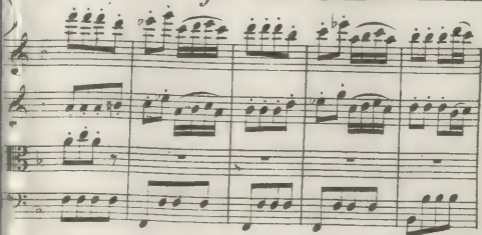

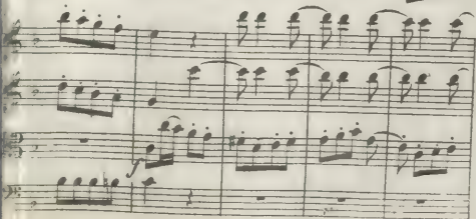

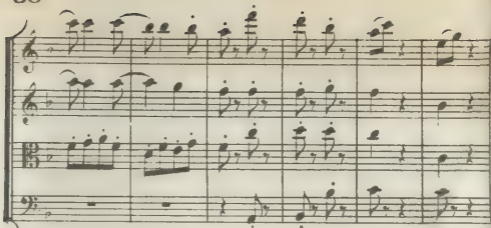

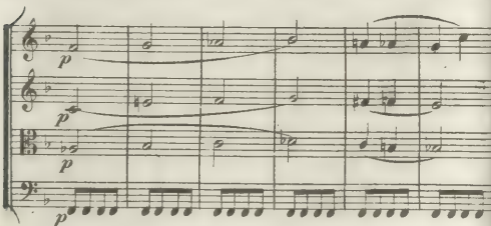

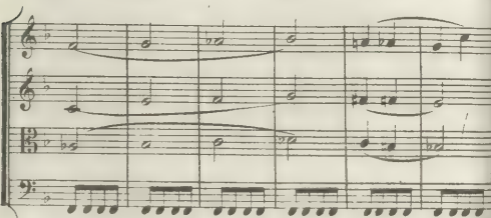

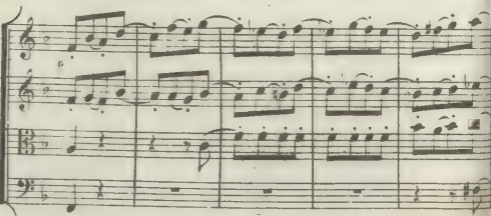

Fine.

Allegro.  $\text{♩} = 108.$ 

VIOLINO 1.

VIOLINO 2.

VIOLA.

VIOLONCELLO.

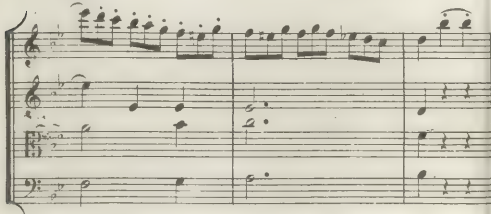

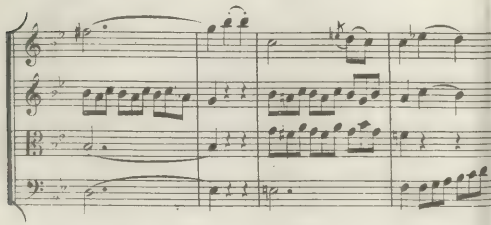

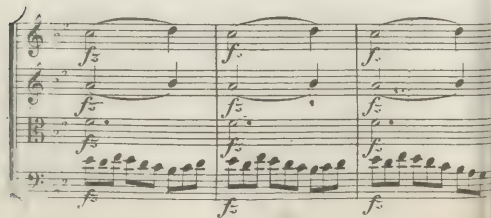

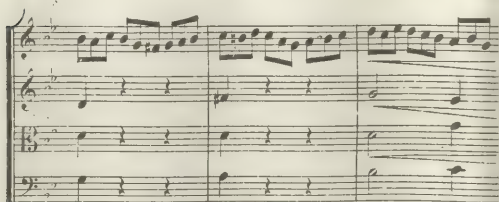

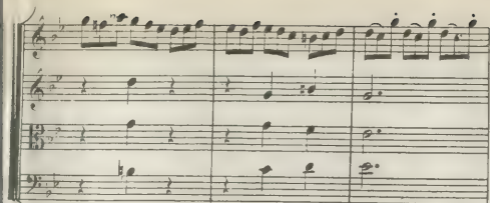

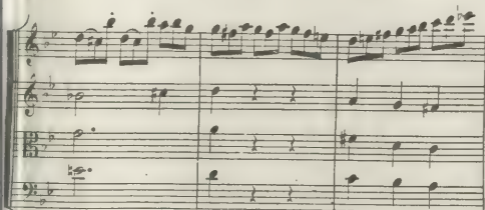

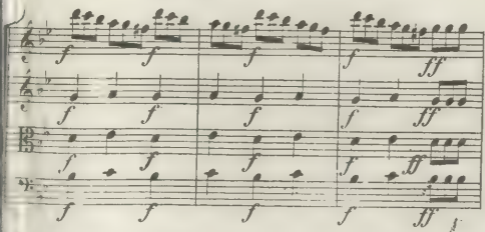

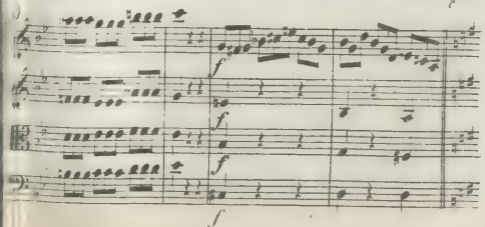

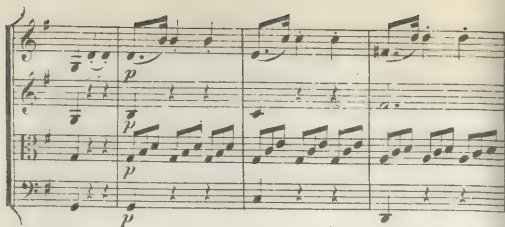

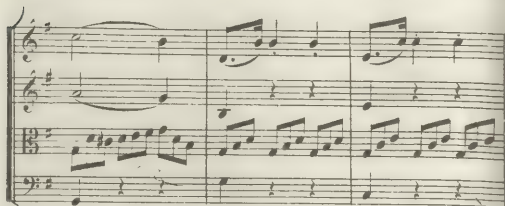

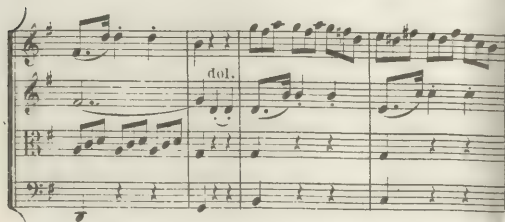

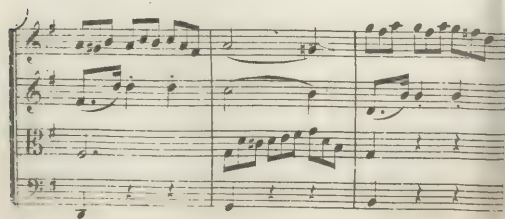

Largo assai.  $\text{♩} = 54.$ 

VIOLINO 1. *ten.* *ten.*

VIOLINO 2. *mezza voce* *ten.* *ten.*

VIOLA. *mezza voce* *ten.* *ten.*

VIOLONCELLO. *mezza voce* *ten.* *ten.*

*cresc.* *ff* *p*

*cresc.* *ff* *p*

*cresc.* *ff* *p*

*cresc.* *ff* *p*

*f* *pp*

*f* *pp*

*f* *pp*

*f* *pp*

*poco f* *ten.* *ten.*

*poco f* *ten.* *ten.*

*poco f* *ten.* *ten.*

*poco f* *ten.* *ten.*

## Menuetto.

Allegretto.  $\text{♩} = 72.$ 

VIOLINO 1.

VIOLINO 2.

VIOLA.

VIOLONCELLO.

VIOLINO 1. *mf*  
 VIOLINO 2. *mf*  
 VIOLA. *mf*  
 VIOLONCELLO. *mf*

*cresc.* *f*  
*cresc.* *f*  
*cresc.* *f*  
*cresc.* *f*

*f* *p*  
*f* *p*  
*f*  
*f* *p*  
*f*

### Trio.

# Finale.

Allegro con brio.  $\text{♩} = 126.$

VIOLENO 1.  
VIOLINO 2.  
VIOLA.  
VIOLONCELLO.

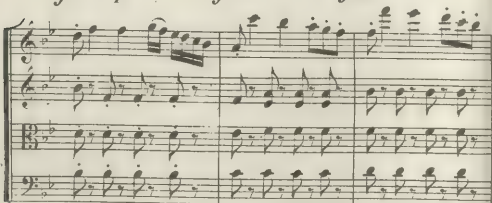

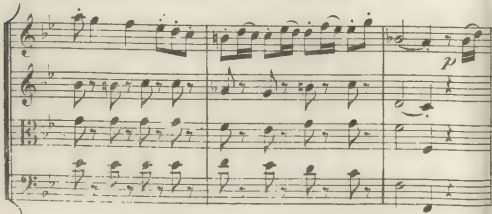

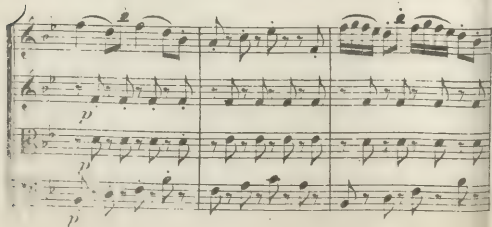

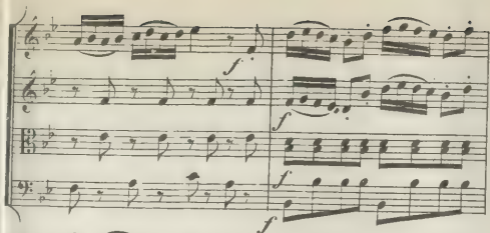

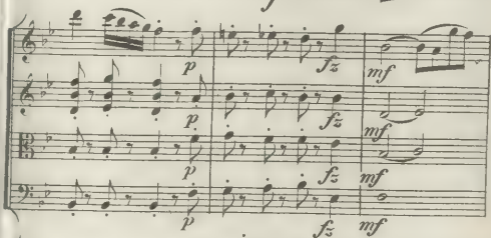

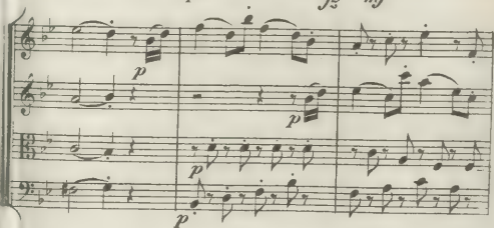

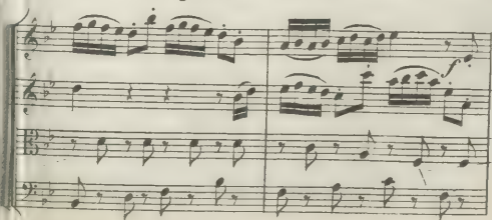

# Joseph Haydn's Violin-Quartetten.

6. Band. N<sup>o</sup> 72-83.

Inhaltsverzeichniss.

Op. 76. N<sup>o</sup> 1-6.

Dem Grafen Erdödy gewidmet.

(N<sup>o</sup> 3. oder 77. Sogen. Kaiserquartett.)

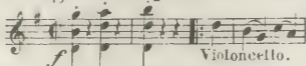
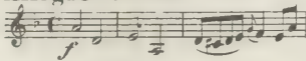
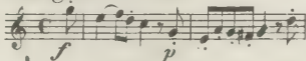
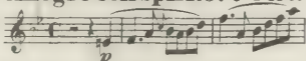
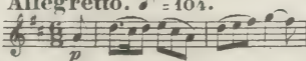
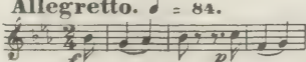
- |                    |  | Seite. |
|--------------------|--|--------|
| N <sup>o</sup> 75. | <p><i>Allegro con spirito.</i> <math>\text{♩} = 100.</math></p>  <p style="text-align: right;">Violoncello.</p> | 130.   |
| N <sup>o</sup> 76. | <p><i>Allegro.</i> <math>\text{♩} = 88.</math></p>    | 172.   |
| N <sup>o</sup> 77. | <p><i>Allegro.</i> <math>\text{♩} = 96.</math></p>   | 212.   |
| N <sup>o</sup> 78. | <p><i>Allegro con spirito.</i> <math>\text{♩} = 112.</math></p>   | 252.   |
| N <sup>o</sup> 79. | <p><i>Allegretto.</i> <math>\text{♩} = 104.</math></p>    | 289.   |
| N <sup>o</sup> 80. | <p><i>Allegretto.</i> <math>\text{♩} = 84.</math></p>   | 329.   |

Leipziger Ausgabe: Hef 14. N<sup>o</sup> 1-3. Hef 17. N<sup>o</sup> 1-3.

Pariser und Londoner Ausgabe: N<sup>o</sup> 75-80.

Dresdner Ausgabe: N<sup>o</sup> 57-62.

# 6 QUARTETTEN

VON  
**Jos. Haydn.**  
Op. 76. N<sup>o</sup> 1-6.

**Allegro con spirito.**  $\text{♩} = 100.$

VIOLINO 1.

VIOLINO 2.

VIOLA.

VIOLONCELLO.

*f* *p*

*p*

*p*

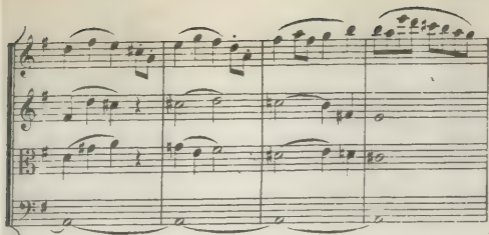

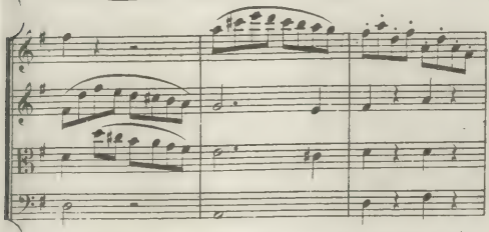

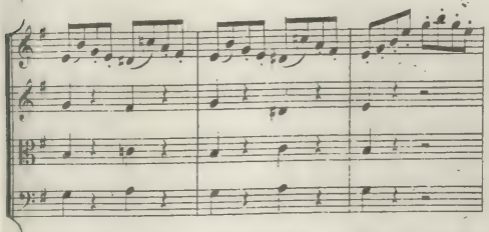

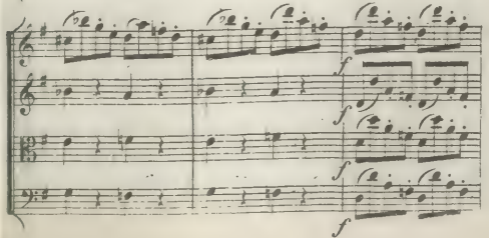

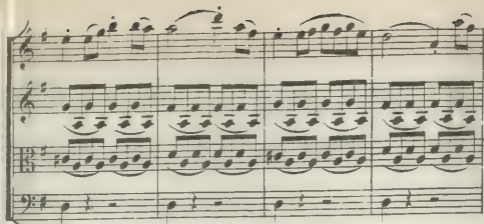

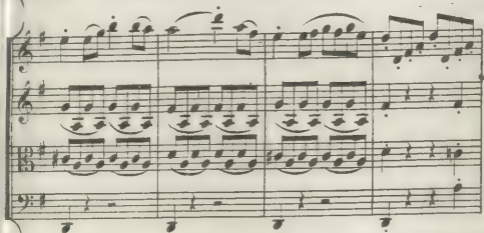

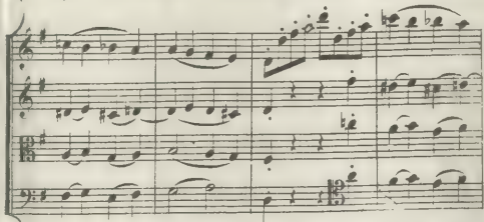

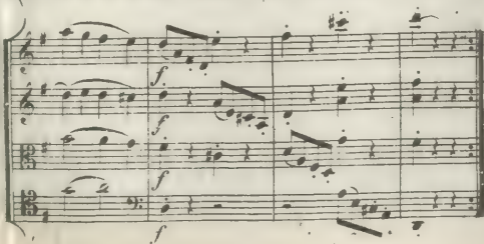

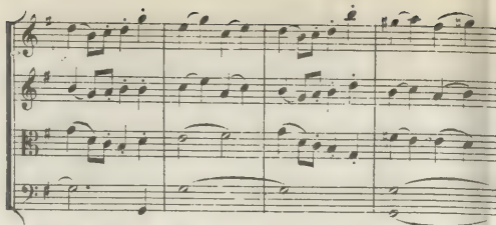

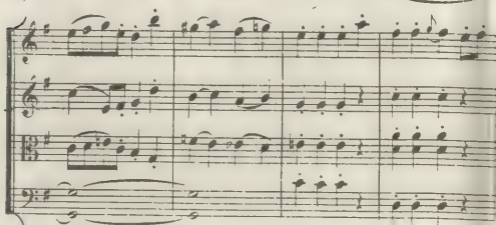

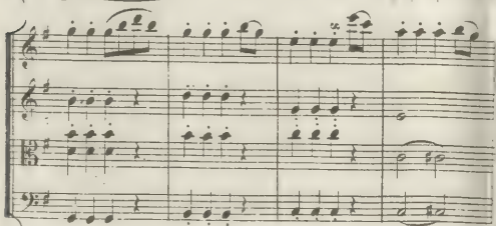

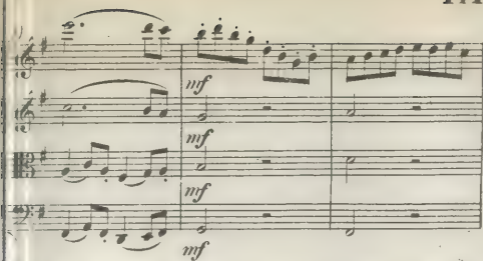

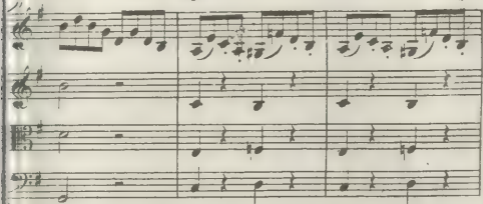

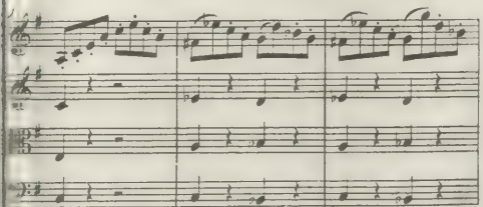

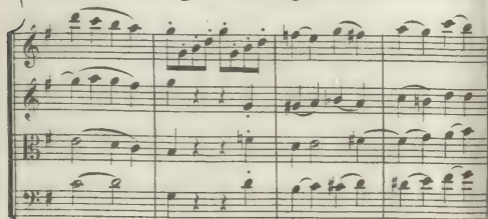

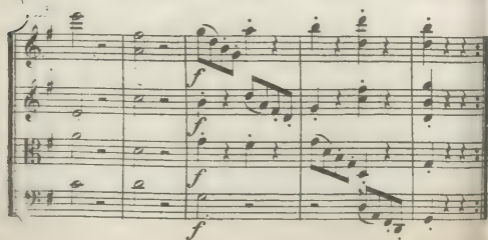

Adagio sostenuto.  $\text{♩} = 88$ .

VIOLINO 1.

VIOLINO 2.

VIOLA.

VIOLONCELLO.

A MEZZA VOCE

A MEZZA VOCE

A MEZZA VOCE

A MEZZA VOCE

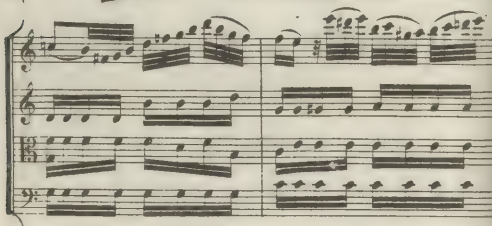

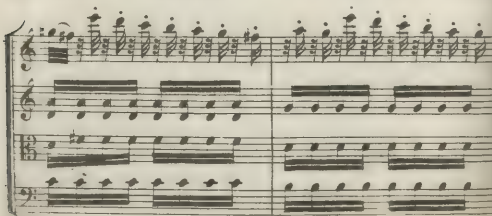

*p*  
*p*  
*p*  
*p*

dim. *pp*

dim. *pp*

dim. *pp*

dim. *pp*

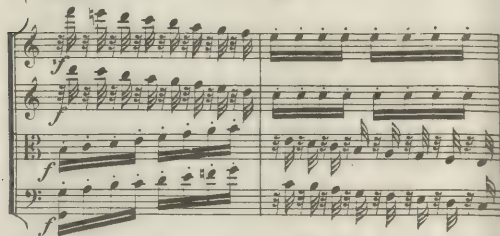

*f*

*f*

*f*

*f*

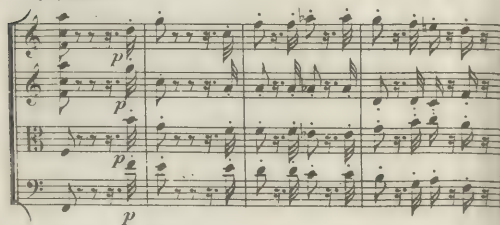

*p*

*p*

*p*

*p*

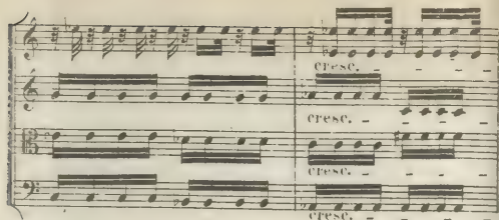

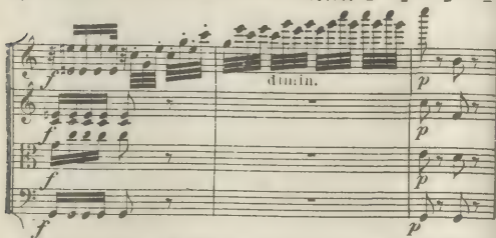

## Menuetto.

Presto.  $\text{♩} = 76.$ 

VIOLINO 1.

VIOLINO 2.

VIOLA.

VIOLONCELLO.

**Trio.** *ff*

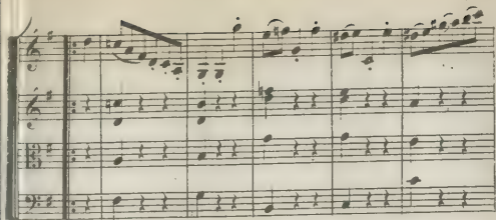

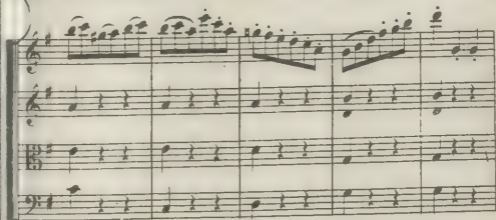

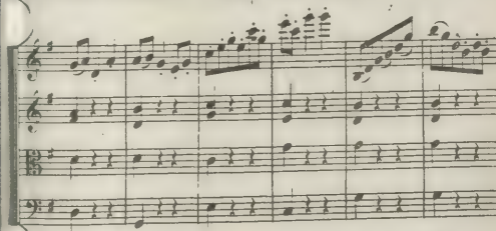

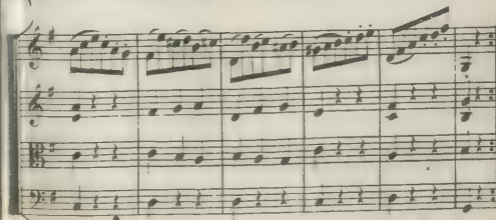

# Finale.

Allegro ma non troppo.  $\text{♩} = 92$ .

VIOLINO 1.

VIOLINO 2.

VIOLA.

VIOLONCELLO.

The second system continues the musical score. It includes trills (tr) in the Violino 1 and Violino 2 parts. The Viola and Violoncello parts continue with their respective rhythmic and melodic lines. The overall texture remains consistent with the first system.

The third system shows further development of the musical themes. The Violino 1 and Violino 2 parts feature more complex rhythmic figures and trills. The Viola and Violoncello parts provide a steady accompaniment. The dynamics and articulation are clearly marked throughout.

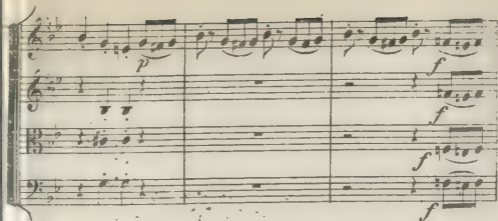

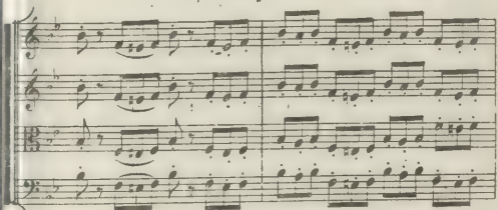

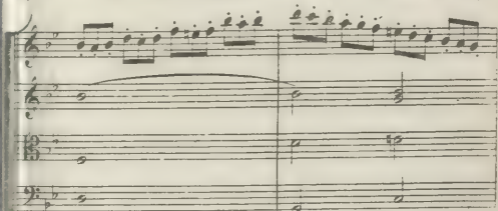

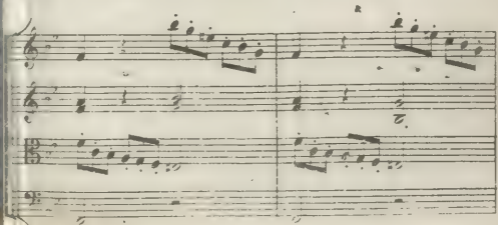

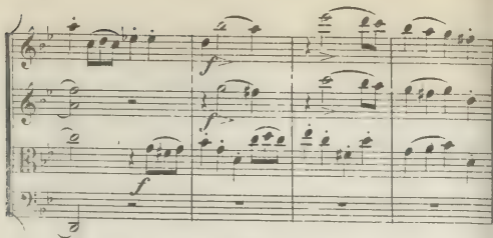

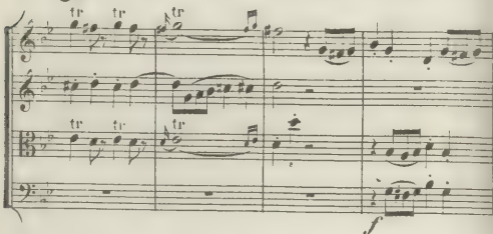

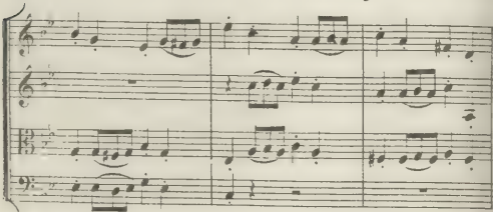

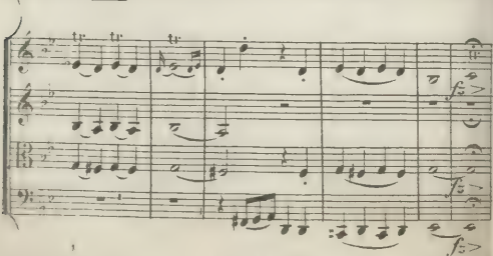

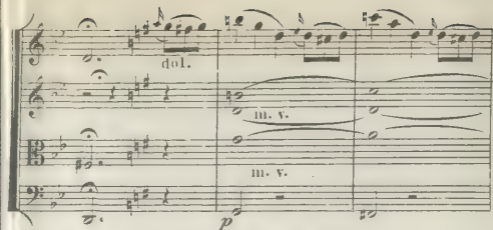

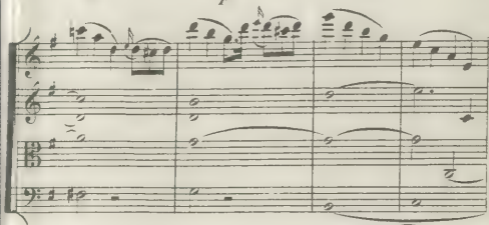

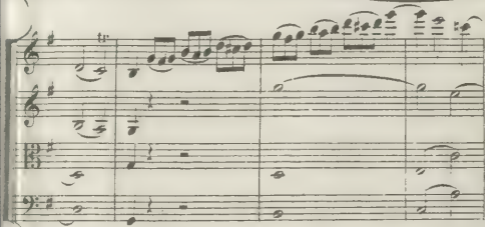

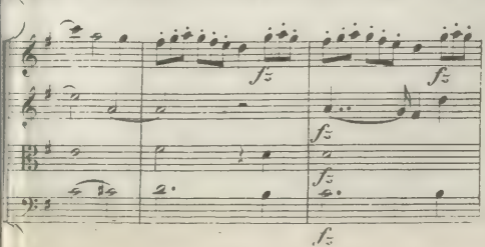

ff  
 ff  
 ff  
 ff  
 p  
 p pizz.  
 p pizz.  
 p pizz.  
 cresc.  
 cresc.  
 cresc.  
 cresc.  
 f  
 f arco  
 f arco  
 f arco  
 p  
 p pizz.  
 p pizz.  
 p pizz.

Fino.

## Allegro. ♩ = 88.

VIOLINO 1.  
 VIOLINO 2.  
 VIOLA.  
 VIOLONCELLO.

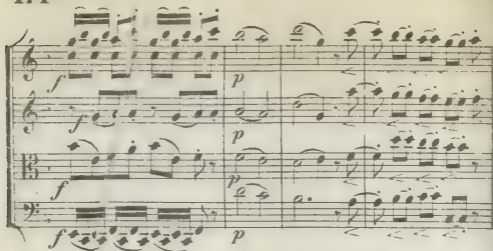

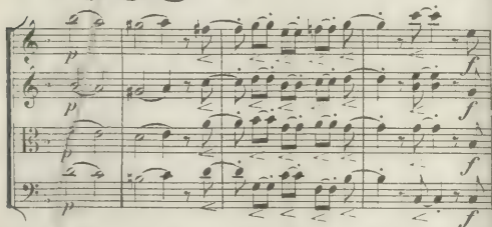

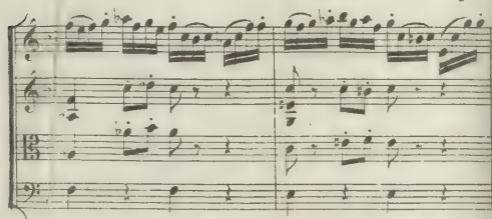

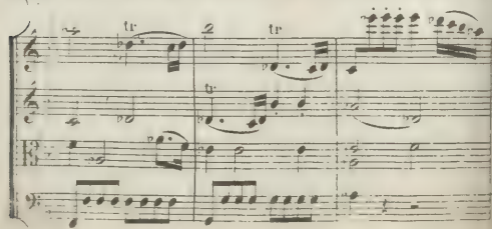

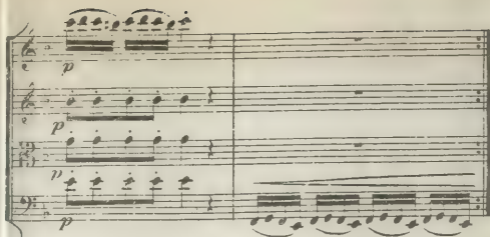

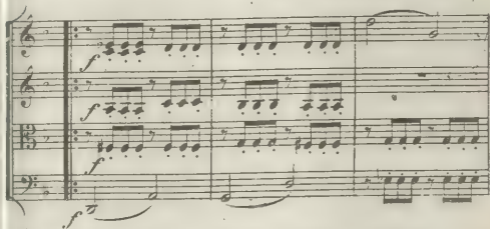

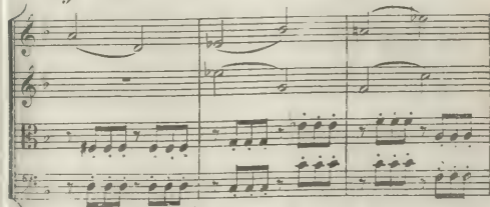

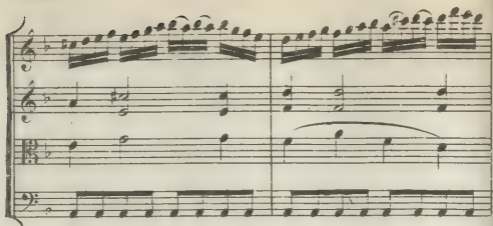

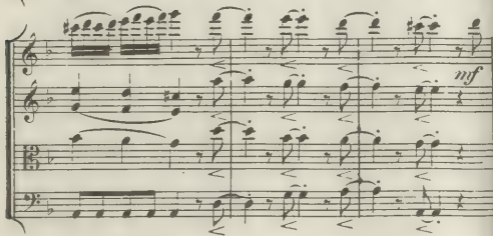

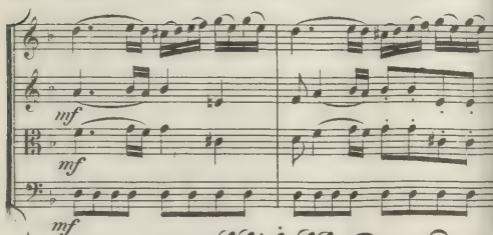

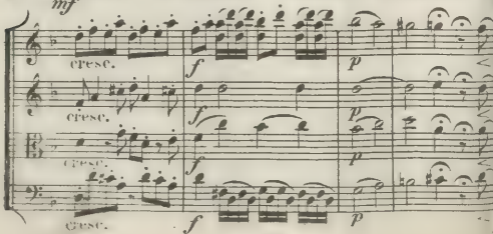

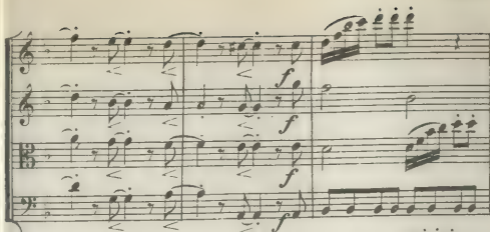

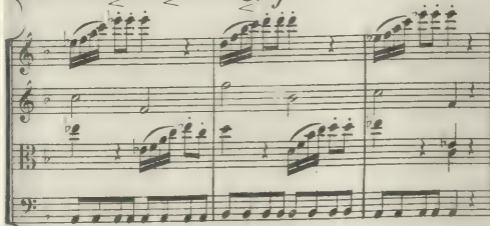

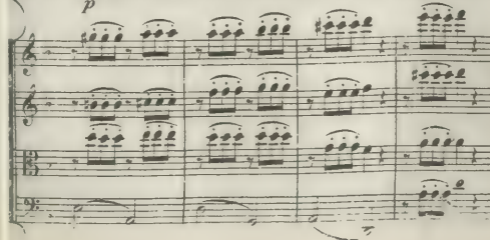

1. 2.

*pp* *pp* *pp* *pp* *f* *f* *f* *f*

*mf* *mf* *mf* *mf*

Dynamics: *cresc.*, *fz*, *cresc.*, *cresc.*, *cresc.*

Dynamics: *f*, *f*, *f*, *f*

Lyrics: *p* cre - - - seen - - - do  
*p* cre - - *fz* - - seen - - - do  
*p* cre - - - seen - - - do  
*p* cre - - - seen - - - do

Dynamics: *p*

Dynamics: *ff*, *ff*, *ff*, *ff*

Andante o più tosto All<sup>to.</sup> ♩ = 84.

VIOLINO 1.

VIOLINO 2.

VIOLA.

VOLONCELLO.

mezza voce

*p* pizz.

*p* pizz.

*p* pizz.

tr

*fz*

*fz*

*fz*

*fz*

*p* arco

*p* arco

*p* arco

*fz*

*fz*

*fz*

*fz*

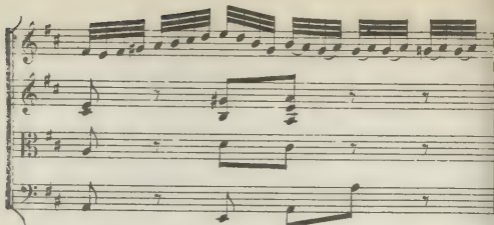

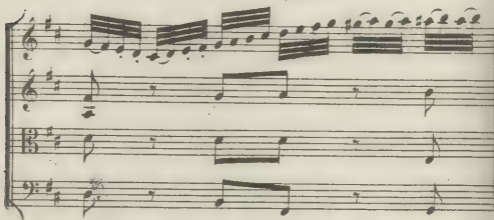

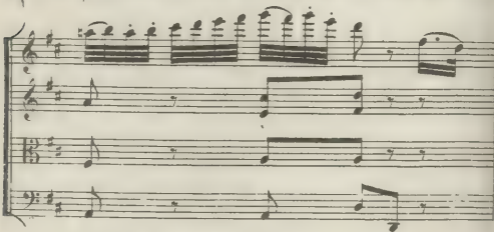

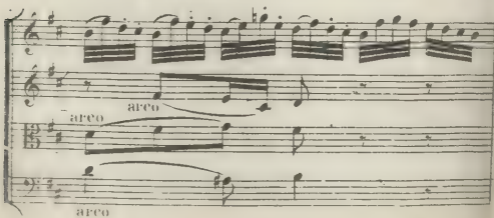

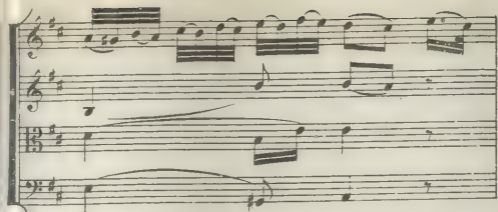

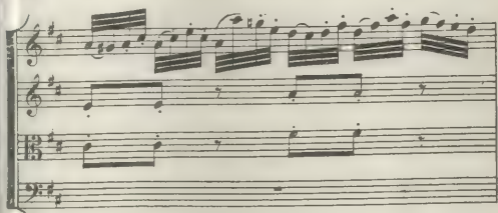

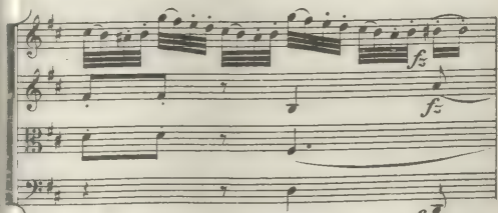

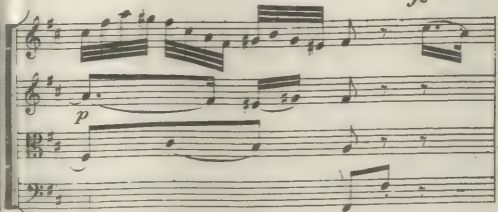

*p*

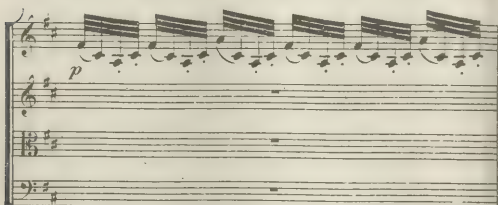

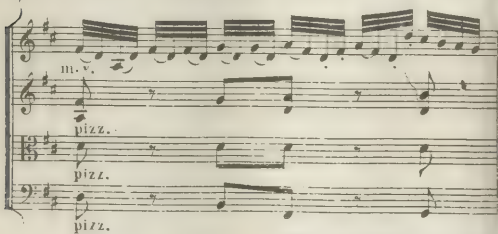

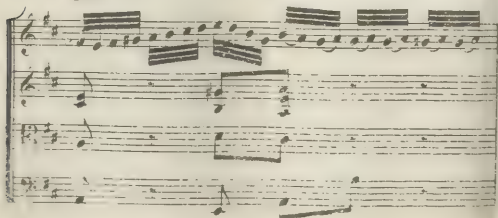

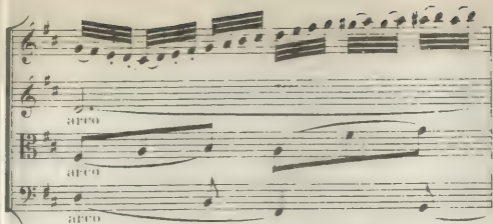

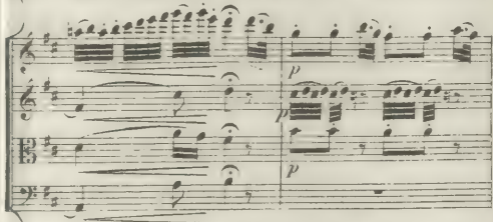

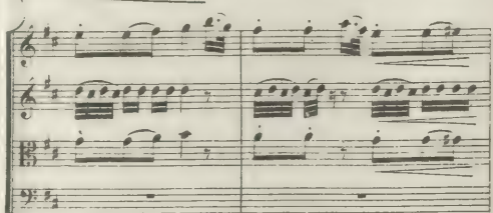

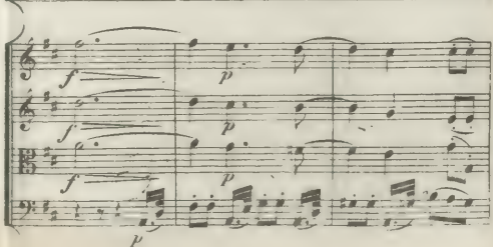

*più adagio e più p*

*f* *p* *pp* *f* *mf*

## Menuetto.

Allegro ma non troppo.  $\text{♩} = 69$ .

VIOLINO 1.

VIOLINO 2.

VIOLA.

VIOLONCELLO.

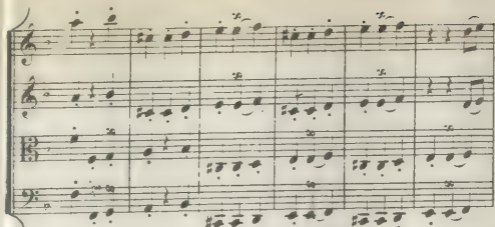

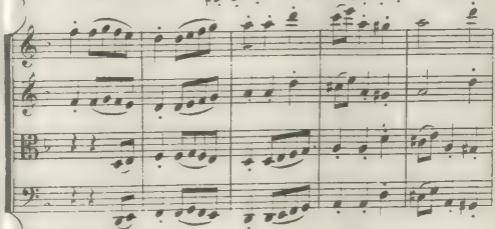

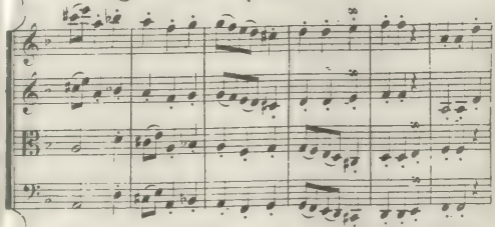

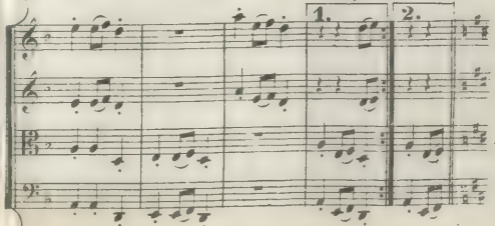

## Trio.

*p* semp. stacc. *cresc.* *f* *ff*  
*p* semp. stacc. *cresc.* *f* *ff*  
*p* semp. stacc. *cresc.* *f* *ff*  
*p* semp. stacc. *f* *ff*

*p* *p* *p* *p* *p*  
 1. 2.

*p* *p* *p* *p*

# Finale.

Vivace assai.  $\text{♩} = 104.$

VIOLINO 1.

VIOLINO 2.

VCLA.

VIOLONCELLO.

Violino 1: Treble clef, 2/4 time, *p*.  
Violino 2: Treble clef, 2/4 time, *p*.  
Viola: Alto clef, 2/4 time, *p*.  
Violoncello: Bass clef, 2/4 time, *p*.

Violino 1: Treble clef, 2/4 time, *p*.  
Violino 2: Treble clef, 2/4 time, *p*.  
Viola: Alto clef, 2/4 time, *p*.  
Violoncello: Bass clef, 2/4 time, *p*.

Violino 1: Treble clef, 2/4 time, *p*.  
Violino 2: Treble clef, 2/4 time, *p*.  
Viola: Alto clef, 2/4 time, *p*.  
Violoncello: Bass clef, 2/4 time, *p*.

Violino 1: Treble clef, 2/4 time, *p*.  
Violino 2: Treble clef, 2/4 time, *p*.  
Viola: Alto clef, 2/4 time, *p*.  
Violoncello: Bass clef, 2/4 time, *p*.

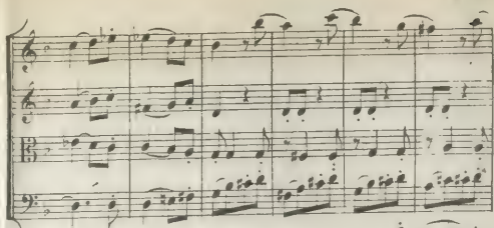

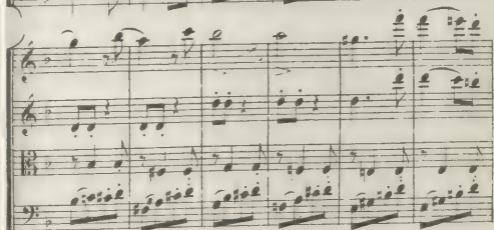

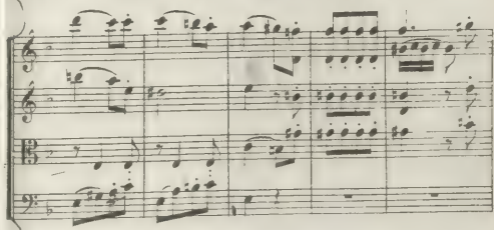

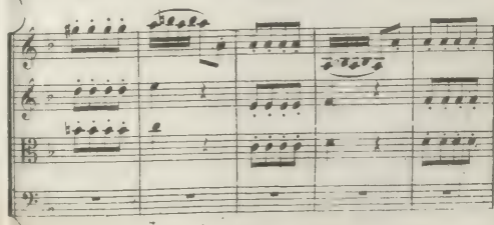

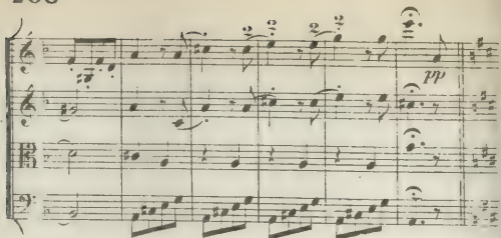

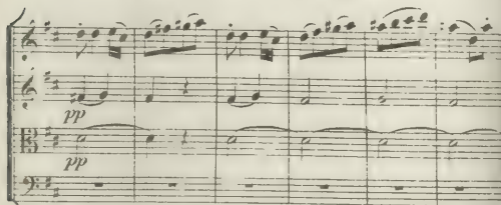

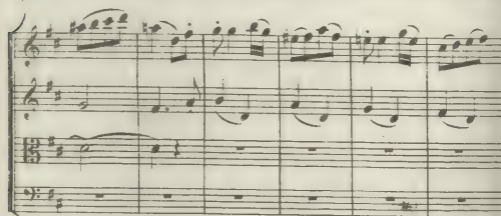

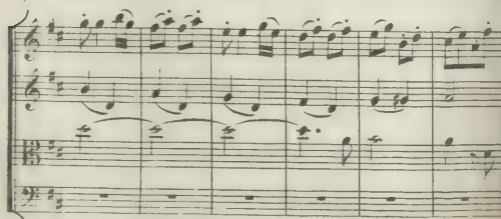

## Allegro. ♩ = 96.

VIOLINO 1.

VIOLINO 2.

VIOLA.

VIOLONCELLO.

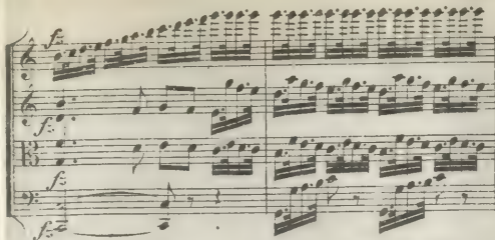

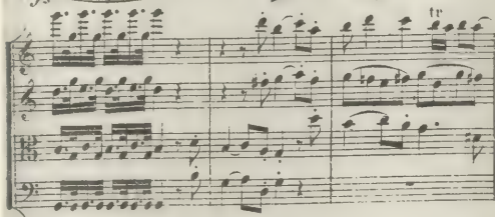

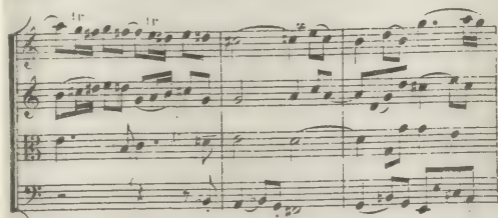

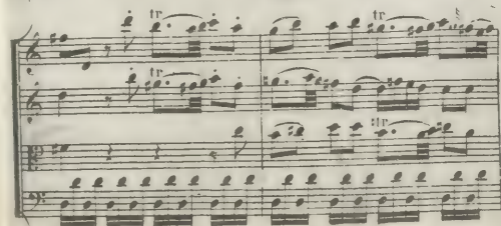

A 21 3

- System 2:** Continues the melodic and accompanimental patterns. The right hand has a series of slurs over a sequence of notes.
- System 3:** Includes trill ornaments (*tr*) in both the right and left hands. The right hand has a melodic line with trills, and the left hand has a similar accompaniment with trills.

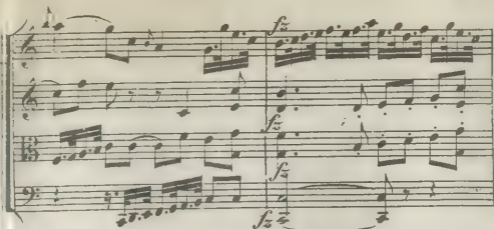

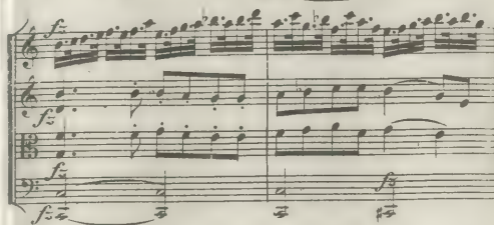

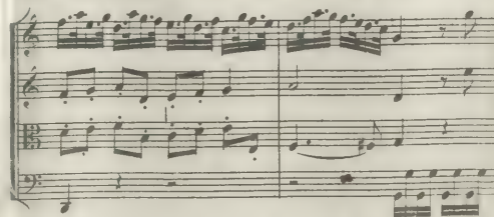

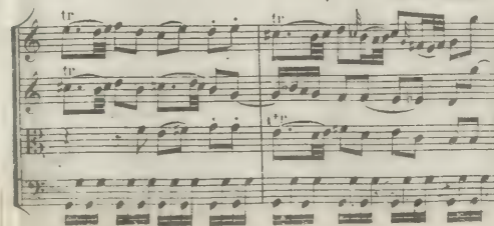

*And. mos. 9/8*

la seconda volta piu presto

*P* la seconda volta piu presto

## Poco Adagio Cantabile. 59.

VIOLINO 1. *dol.*

VIOLINO 2. *dol.*

VIOLA. *dol.*

VIOLONCELLO. *dol.*

**Var. I.**

**Var. II.**

617/11

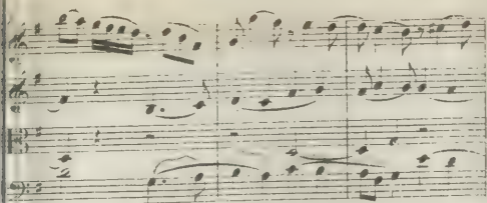

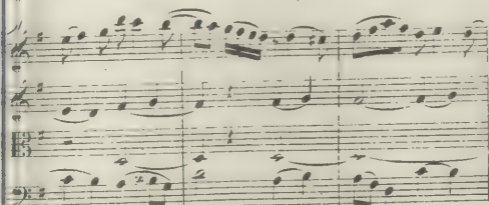

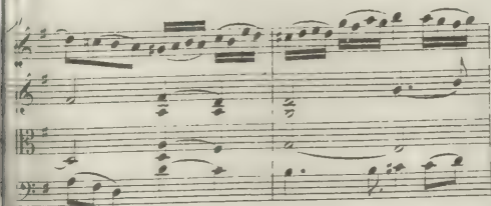

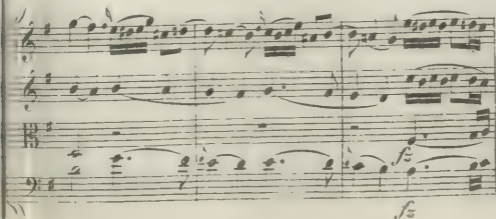

**Var. III.**

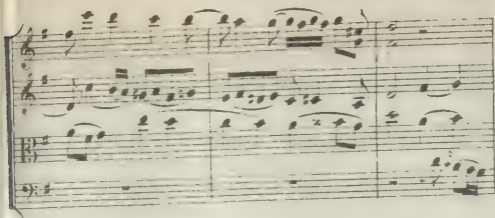

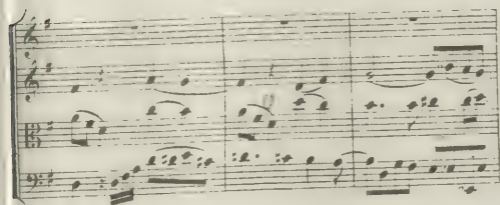

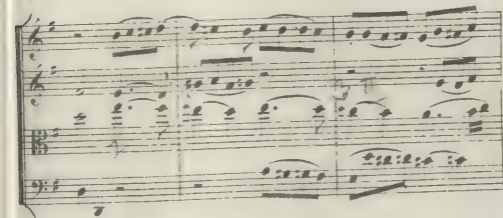

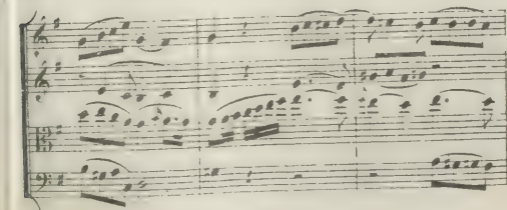

### Var. IV.

## Menuetto.

Allegro.  $\text{♩} = 66.$ 

VIOLINO 1.

VIOLINO 2.

VIOLA.

VIOLONCELLO.

The third system of the musical score concludes the piece. The Violino 1 part has a melodic line that ends with a flourish. The Violino 2 part has a similar melodic line. The Viola and Violoncello parts provide a final harmonic accompaniment.

### Trio.

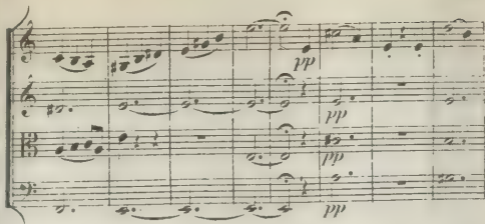

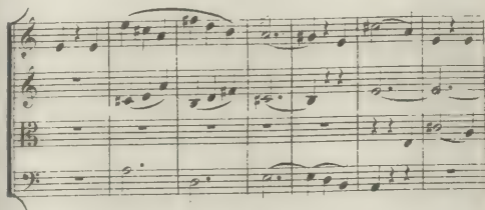

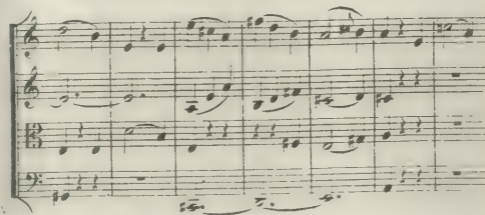

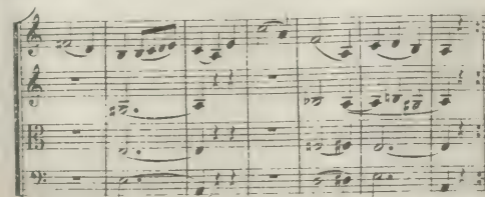

## Finale.

Presto.  $\text{♩} = 100.$ 

VIOLINO 1.

VIOLINO 2.

VIOLA.

VIOLONCELLO.

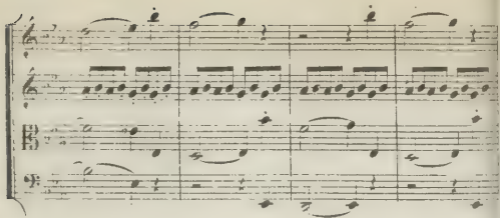

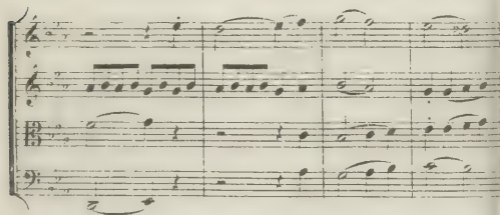

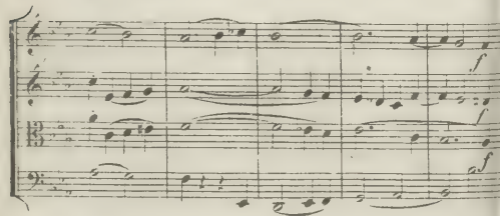

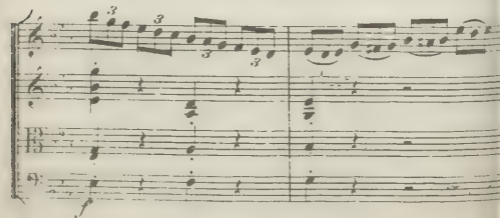

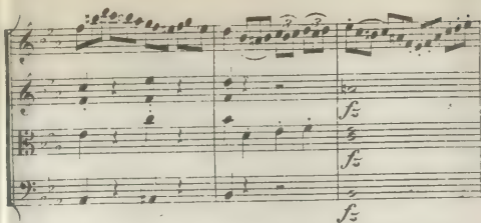

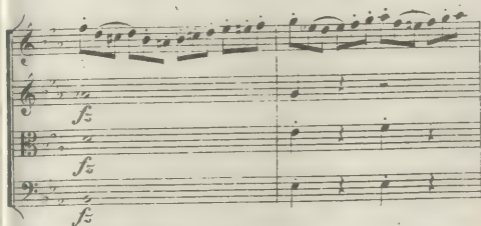

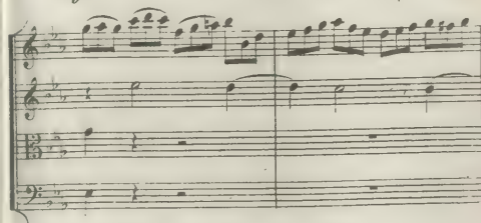

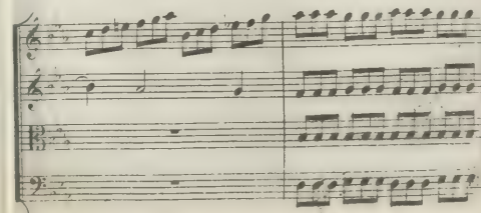

1.

2.

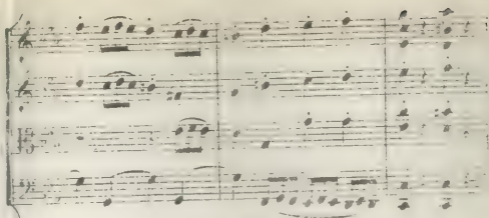

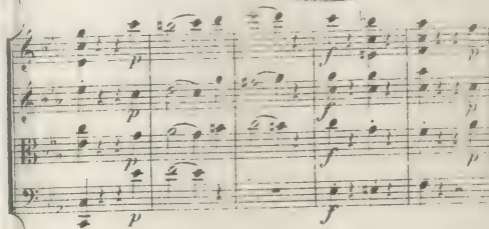

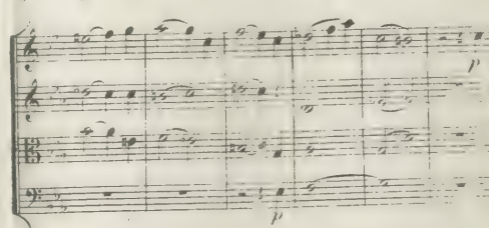

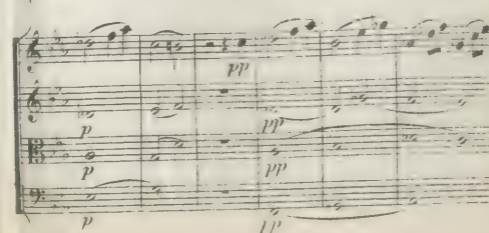

Fine.

Allegro con spirito.  $\text{♩} = 112.$ 

VIOLINO 1.

VIOLINO 2.

VIOLA.

VIOLONCELLO.

The notation is highly detailed, with many notes beamed together in sixteenth-note groups, indicating a fast and technically demanding piece.

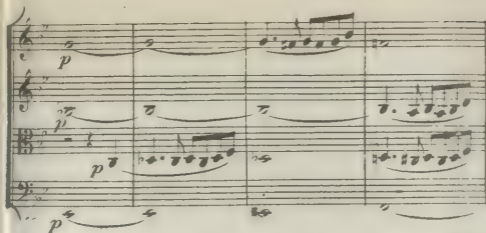

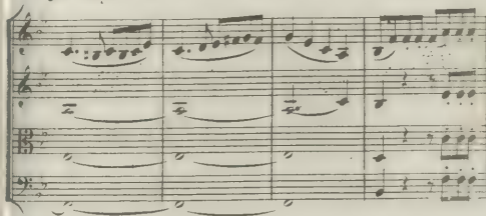

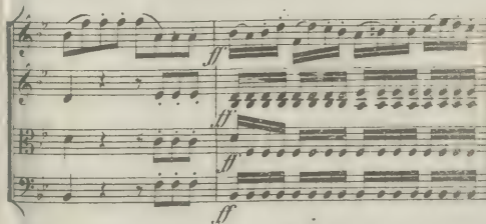

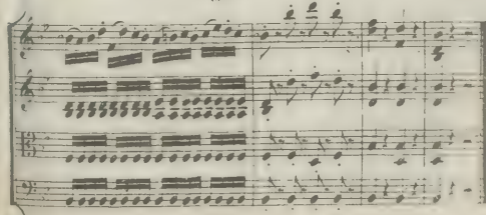

Adagio.  $\text{♩} = 76.$ 

VIOLINO 1.

VIOLINO 2.

VIOLA.

VIOLONCELLO.

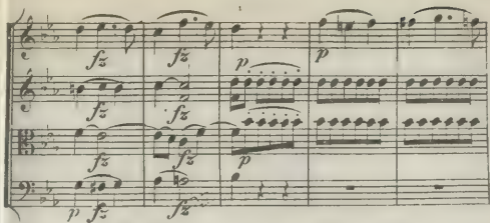

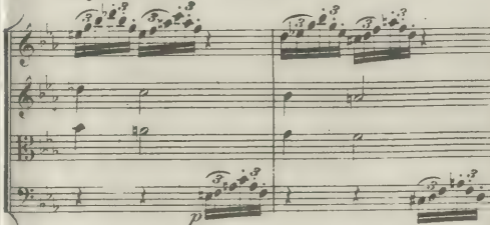

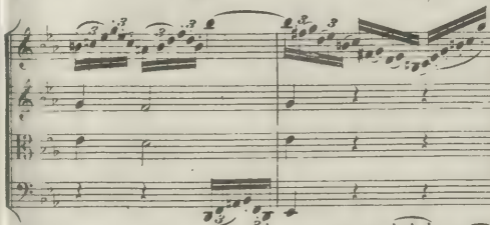

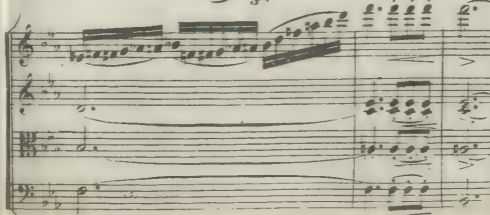

# Menuetto.

273

Allegro.  $\text{♩} = 76.$

VIOLINO 1.

VIOLINO 2.

VIOLA.

VOLONCELLO.

*f* dimi - nuen - do  
*f* dimi - nuen - do.  
*f* dimi - nuen - do.  
 dimi - nuen - do.

### Trio.

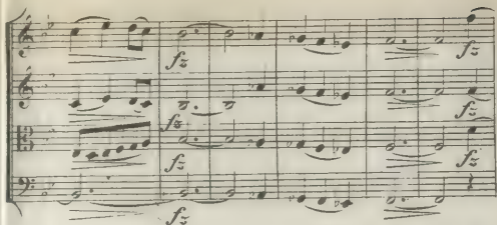

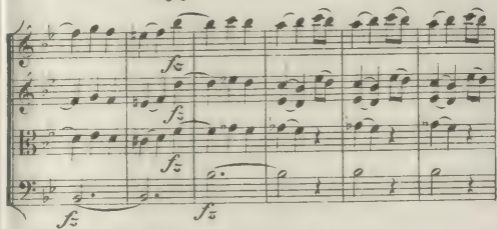

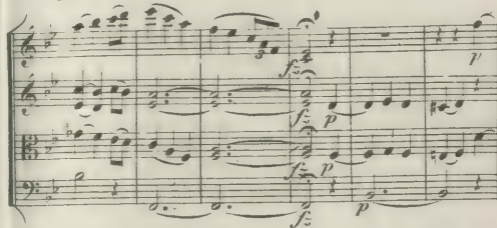

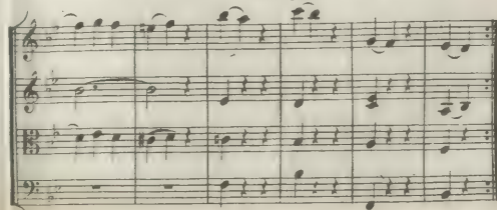

## Finale.

Allegro ma non troppo.  $\text{♩} = 87$ .

VIOLINO 1.

VIOLINO 2.

VIOLA.

VIOLONCELLO.

mezza voce

mezza voce

mezza voce

mezza voce

*f*

*f*

*f*

*f*

*f*

*f*

*f*

*f*

*f*

*p*

*p*

*p*

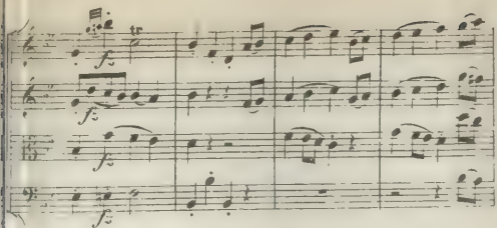

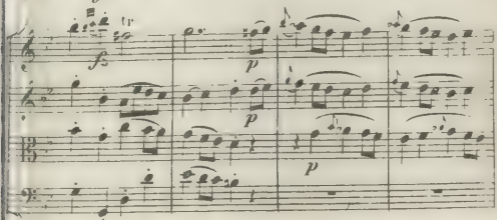

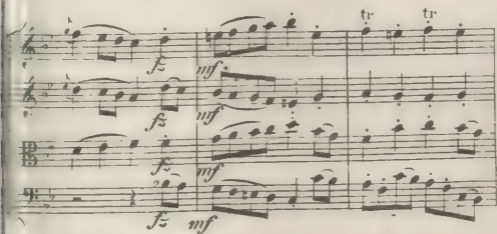

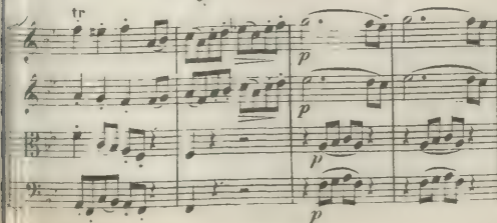

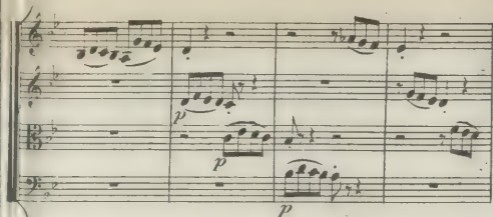

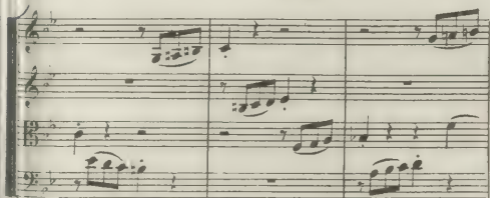

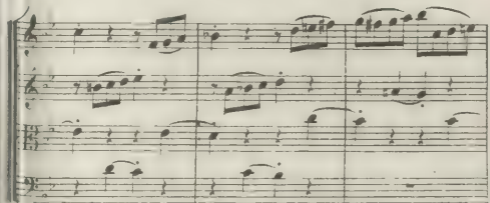

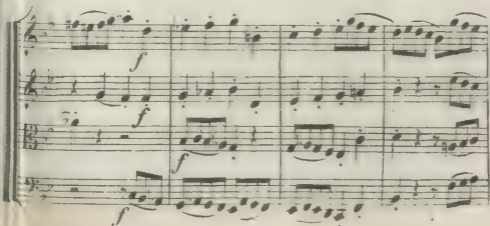

piu Presto.

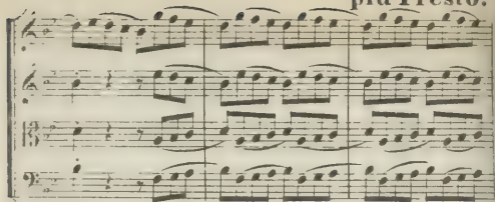

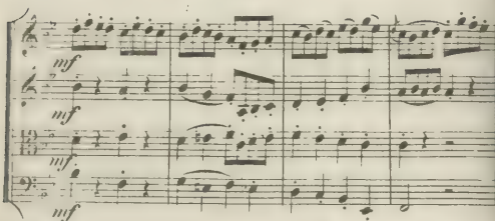

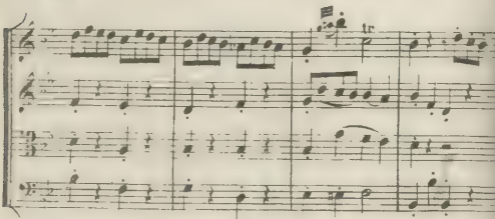

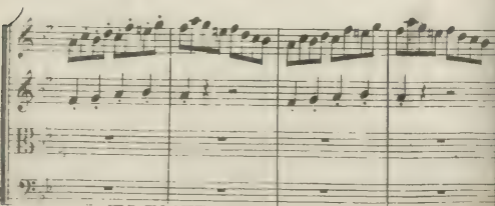

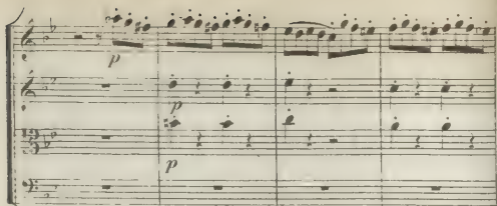

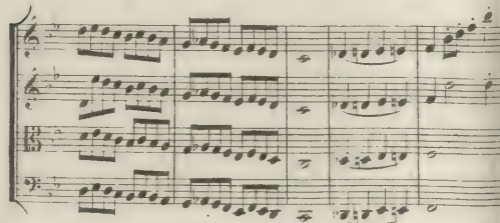

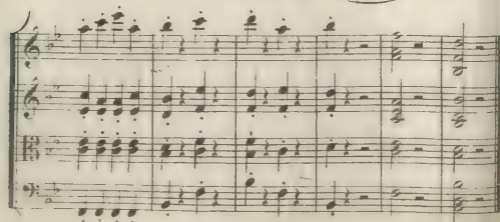

Fine.

Joseph Haydn: Op. 76, No. 5.

Allegretto.  $\text{♩} = 104$ .

VIOLINO 1.

VIOLINO 2.

VIOLA.

VIOLONCELLO.

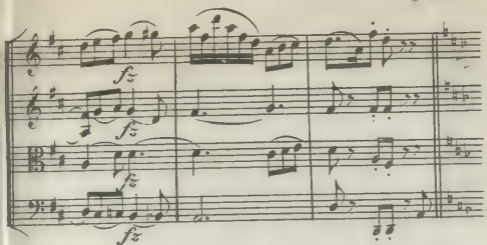

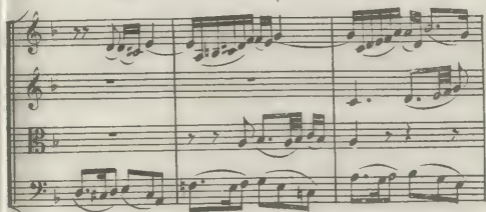

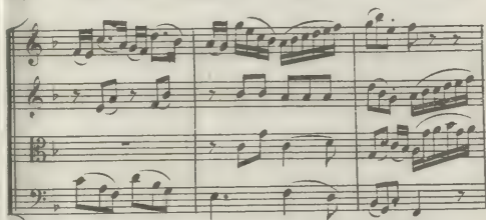

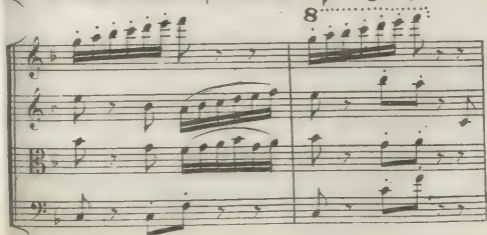

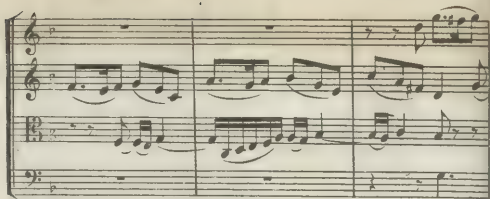

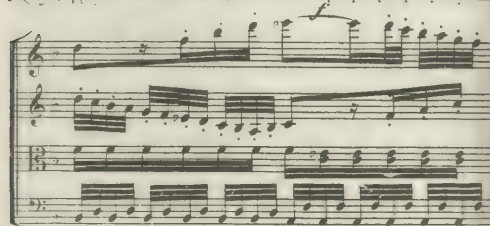

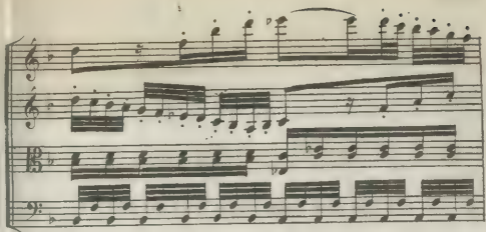

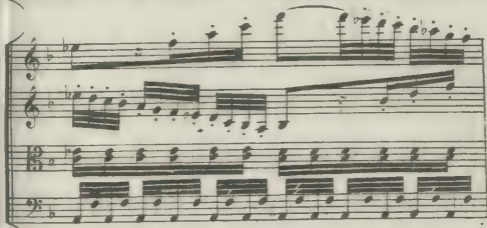

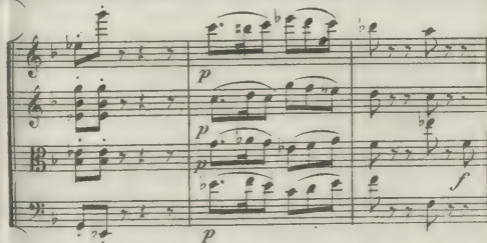

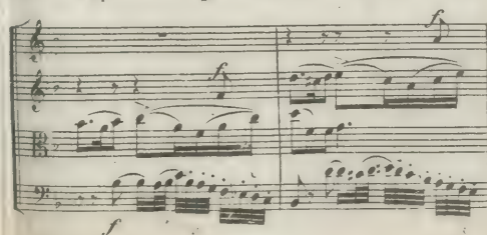

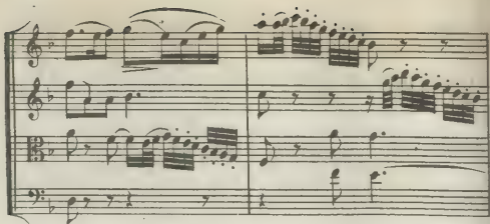

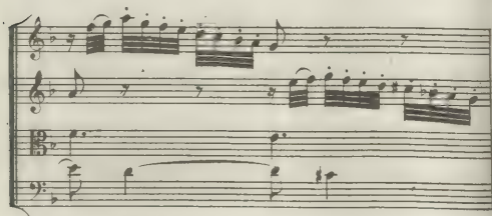

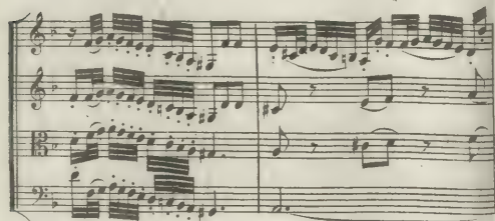

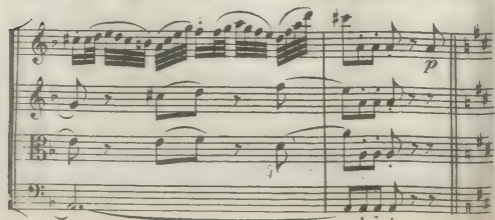

**Allegro.**

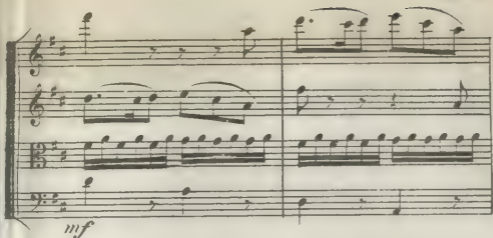

mf

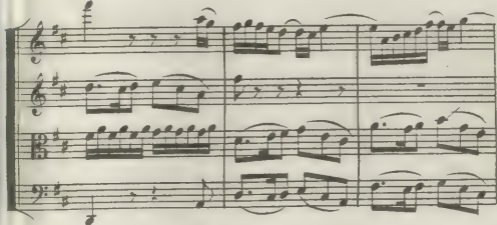

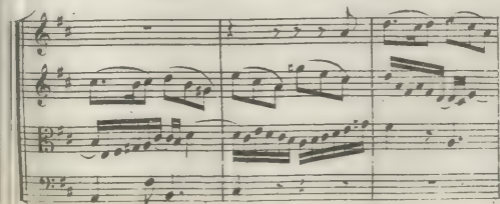

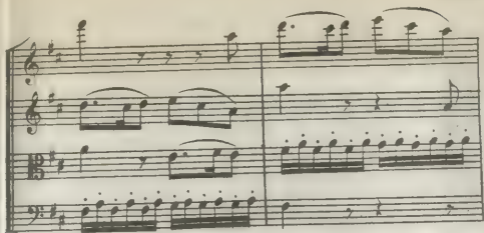

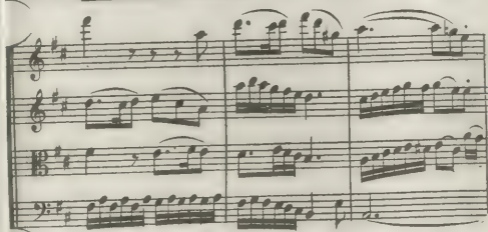

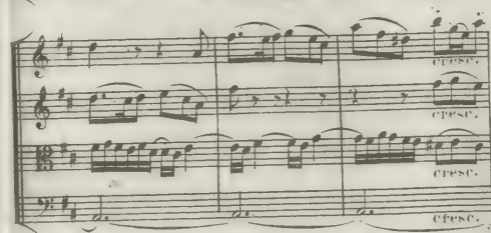

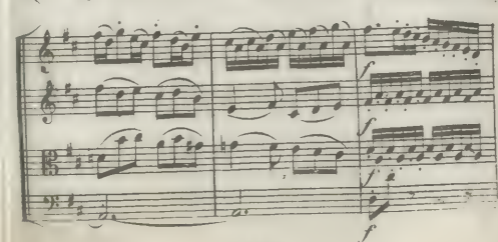

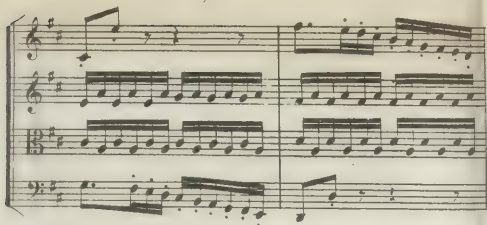

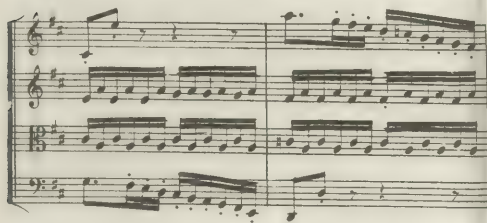

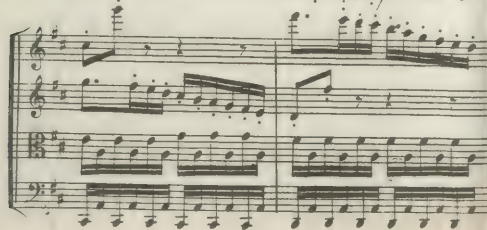

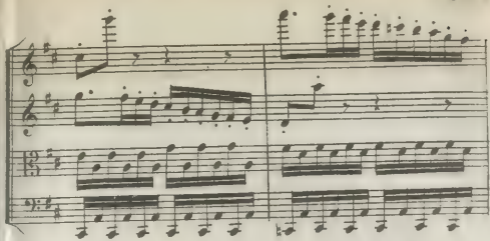

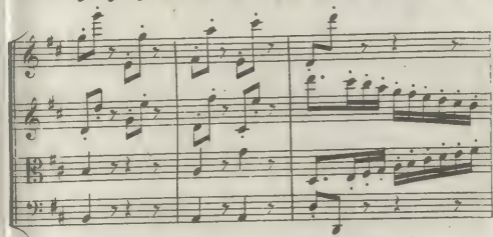

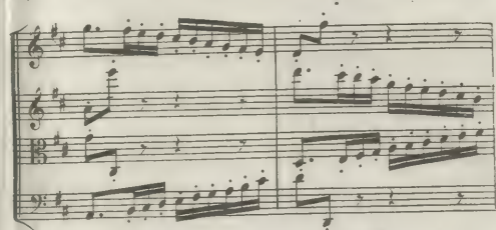

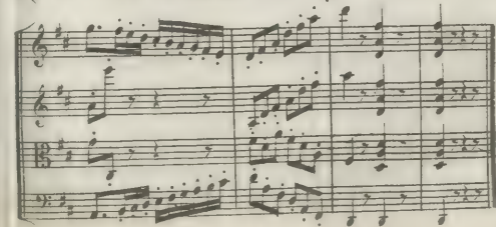

# Largo.

Cantabile e mesto. ♩ = 60.

VIOLINO 1.  
 VIOLINO 2.  
 VIOLA.  
 VIOLONCELLO.

ten.  
*p* *f*  
*p* *f*  
*p* *f*  
*p* *f*

*p* *f*  
*p* *f*  
*p* *f*  
*p* *f*

*f* *p*  
*f* *p*  
*f* *p*  
*f* *p*

## Menuetto.

Allegro.  $\text{♩} = 72$ .

VIOLINO 1.

VIOLINO 2.

VIOLA.

VIOLONCELLO.

### Trio.

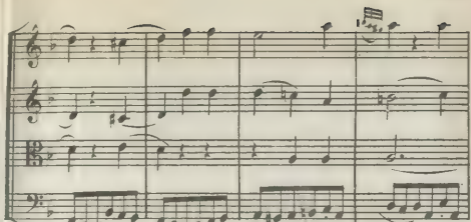

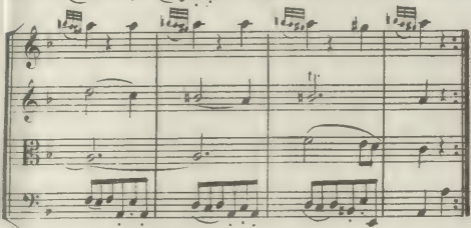

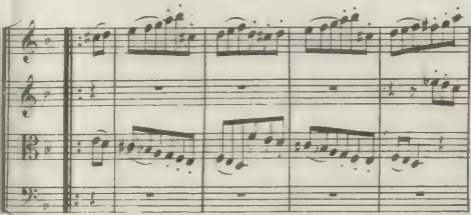

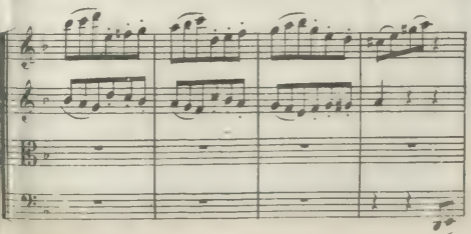

# Finale.

313

Presto. ♩ = 126.

VIOLINO 1.

VIOLINO 2.

VIOLA.

VIOLONCELLO.

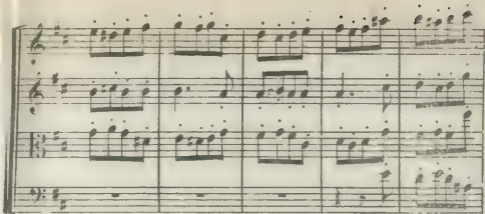

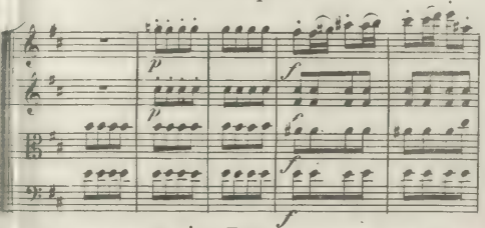

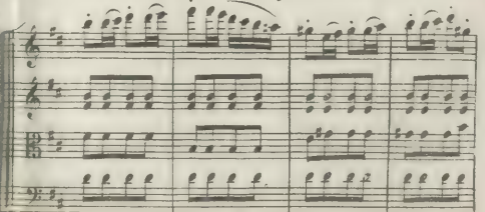

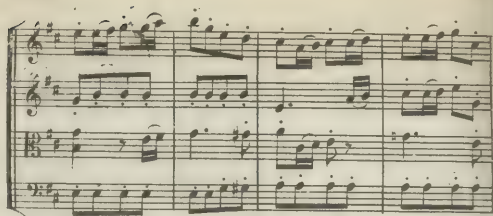

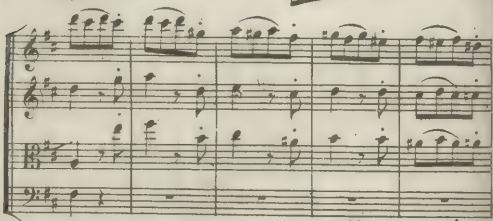

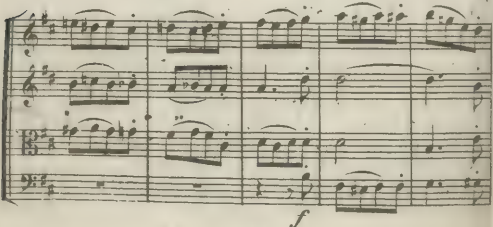

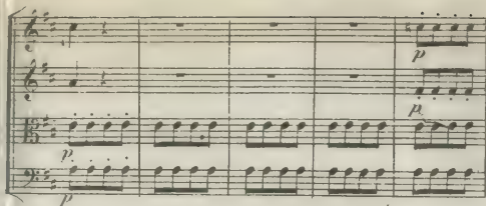

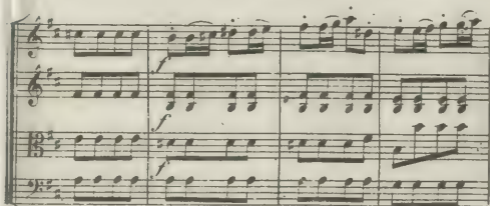

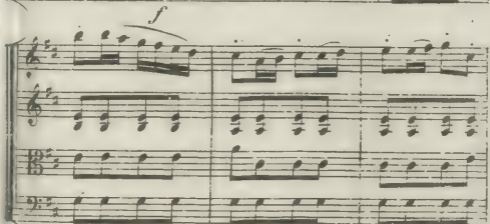

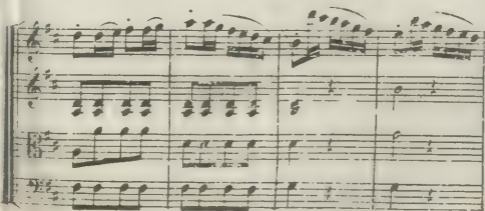

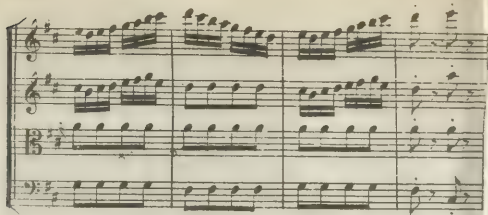

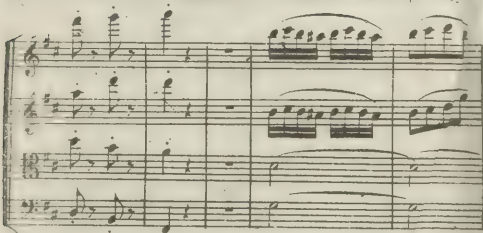

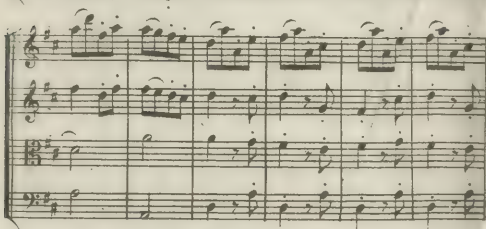

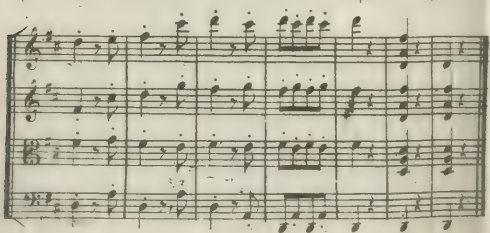

Joseph Haydn, Op. 76, No. 6.

Allegretto.  $\text{♩} = 84$ .

VIOLINO 1.

VIOLINO 2.

VIOLA.

VIOLONCELLO.

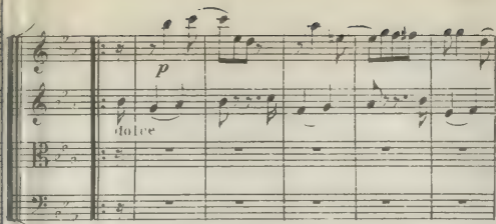

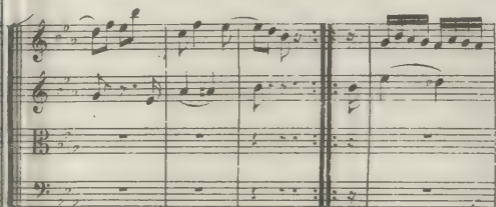

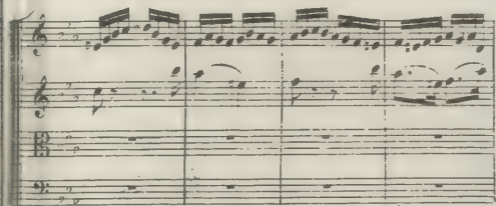

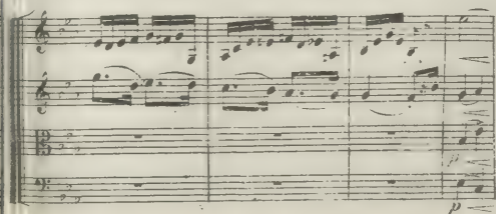

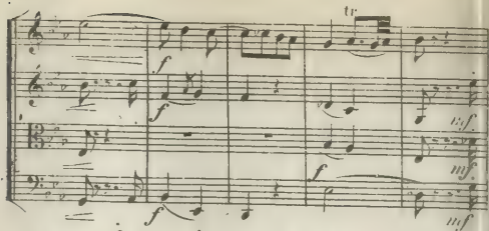

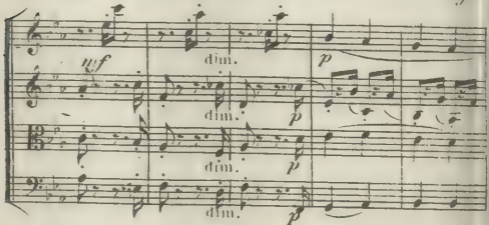

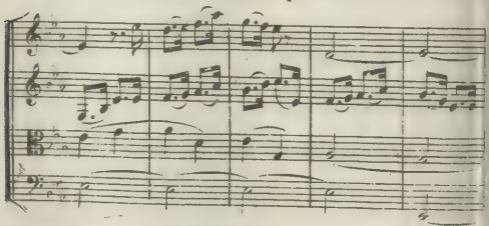

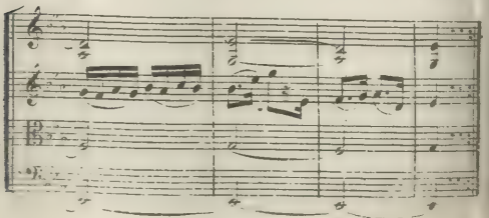

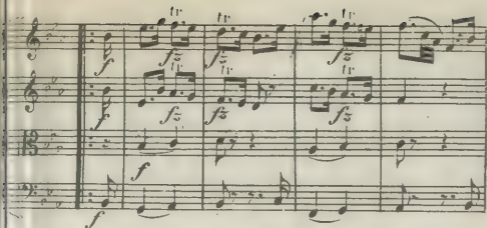

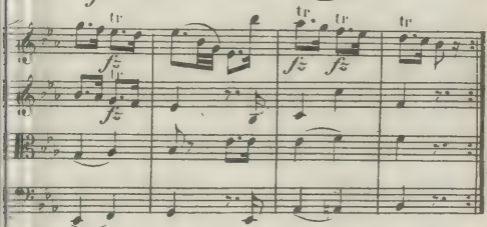

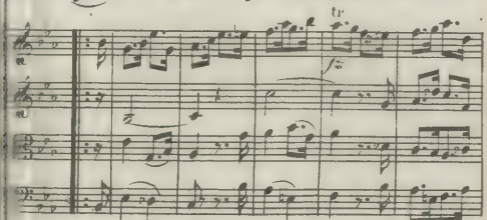

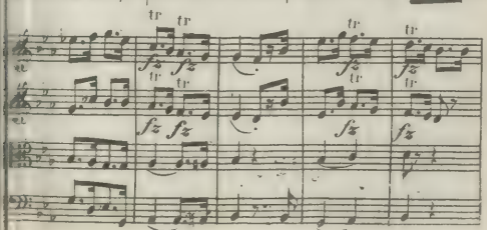

## Allegro.

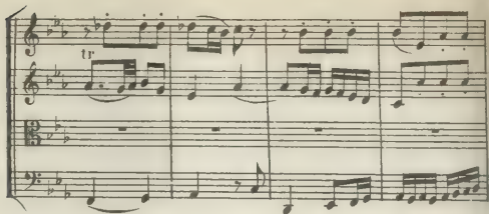

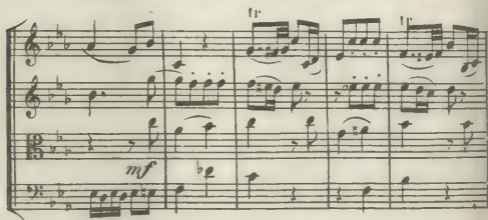

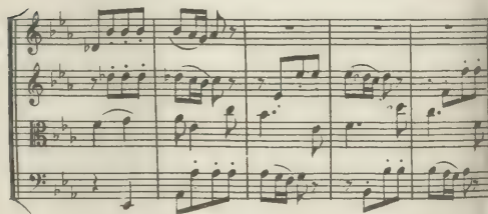

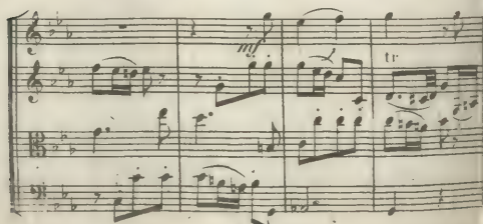

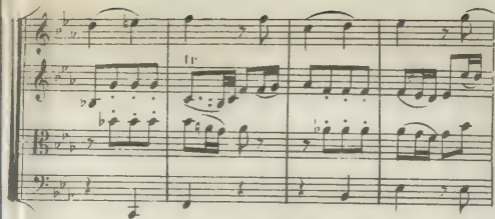

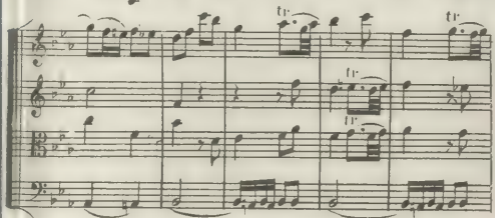

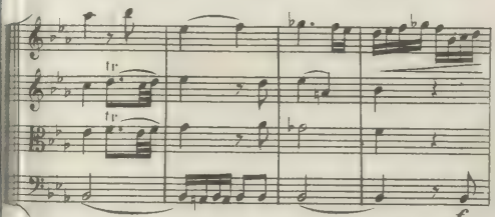

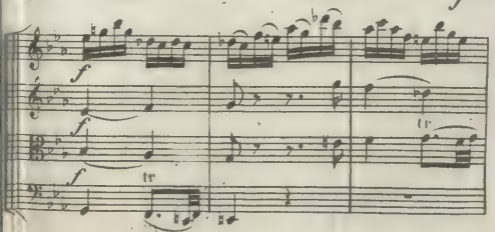

ere - -  
 ere - -  
 ere - -  
 ere - -

- seen - - do sempre più *f*  
 - seen - do *fz*  
 - seen - do *fz*  
 - seen - do' *fz*

*ff*  
*ff*  
*ff*

## FANTASIA.

Adagio.  $\text{♩} = 80.$ 

VIOLINO 1.

VIOLINO 2.

VIOLA.

VIOLONCELLI.

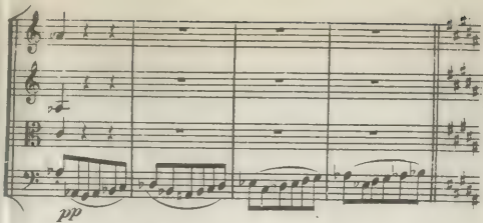

pp

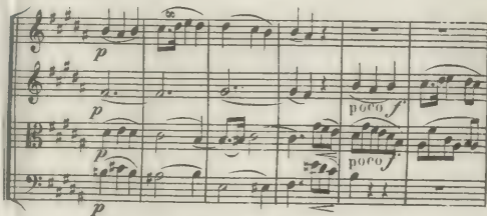

*p* *poco f*

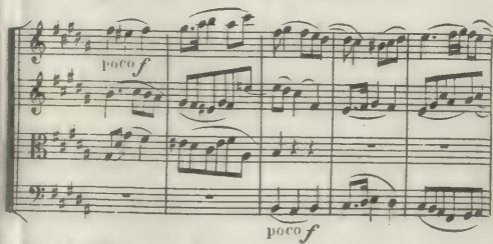

*poco f*

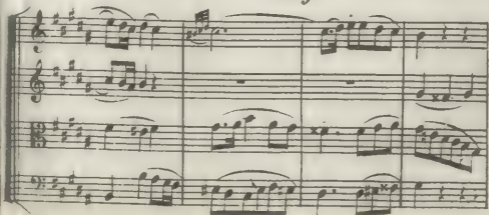

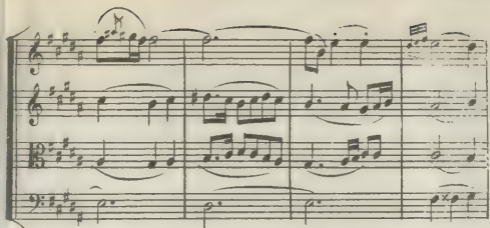

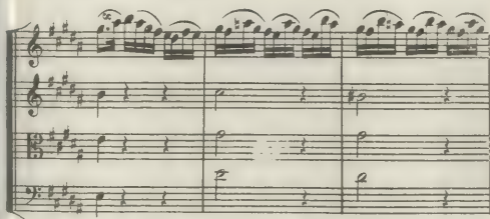

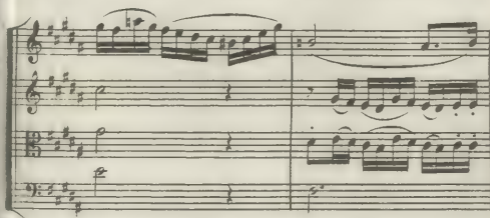

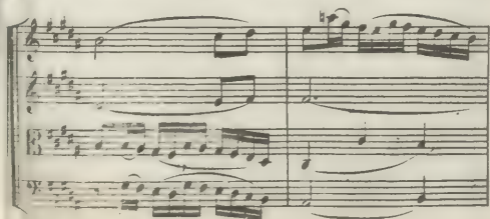

## Menuetto.

Presto.  $\text{♩} = 84.$ 

VIOLINO 1.

VIOLINO 2.

VIOLA.

VIOLONCELLO.

### Alternativo.

# Finale.

357

Allegro spiritoso. ♩ = 132.

VIOLINO 1.

VIOLINO 2.

VIOLA.

VIOLONCELLO.

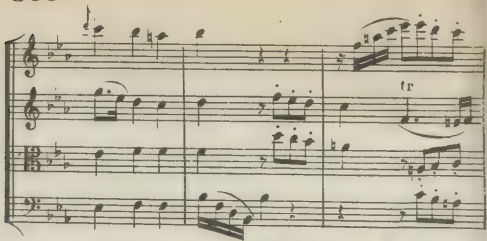

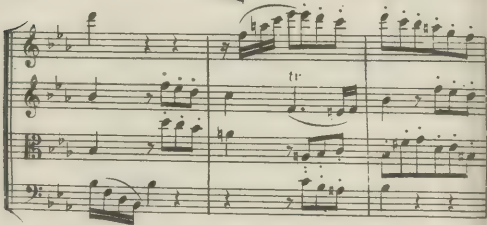

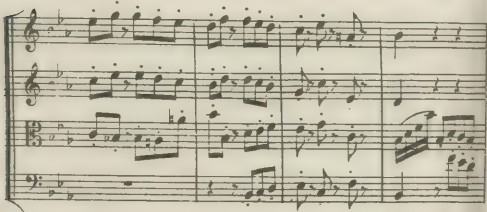

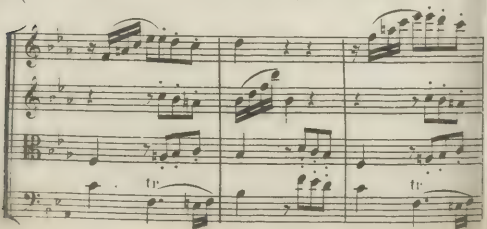

2.

sempre *f*

757

SCHEUERS

# Joseph Haydn's Violin-Quartetten.

6. Band, N<sup>o</sup> 72-83.

## Inhaltsverzeichnis.

Op. 77. N<sup>o</sup> 1-2.

Dem Fürsten Lobkowitz gewidmet.  
1789.

N<sup>o</sup> 81. **Allegro moderato.**  $\text{♩} = 87.$  Seite. 370.

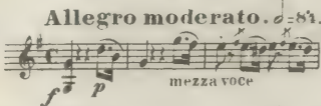

N<sup>o</sup> 82. **Allegro moderato.**  $\text{♩} = 108.$  418.

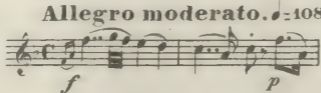

Op. 103. Letztes Quartett (unvollendet).

Dem Grafen Fries gewidmet 1803. gedr. 1806.

Haydn sagte: „Es ist mein letztes Kind, ich habe vergebens auf Zunahme meiner Kräfte und auf eine günstige Stimmung gehofft, um noch ein Allegro hinzufügen zu können.“

N<sup>o</sup> 83. **Andante grazioso.**  $\text{♩} = 88.$  Seite. 467.

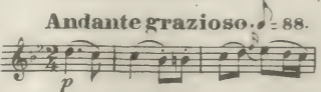

Haydn's Visitenkarte. 480.

Leipziger Ausgabe: Heft 5. N<sup>o</sup> 1-2. Heft 25. N<sup>o</sup> 8.

Pariser und Londoner Ausgabe: N<sup>o</sup> 81-83.

Dresdner Ausgabe: N<sup>o</sup> 63, 64, 83.

## 2

## QUARTETTEN

VON

Jos. Haydn.

Op. 77. N<sup>o</sup> 1-2.Allegro moderato.  $\text{♩} = 84$ .

VIOLINO 1.

VIOLINO 2.

VIOLA.

VIOLONCELLO.

*f* *p* *mezza voce*  
*f* *p*  
*f* *p*  
*f* *p*  
*f* *p*  
*f* *p*  
*sf* *p* *sf* *p* *sf*  
*sf* *sf* *sf*

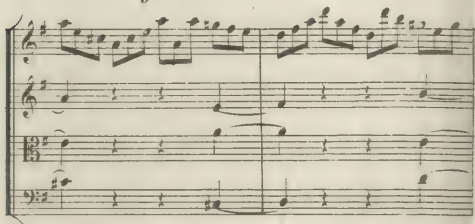

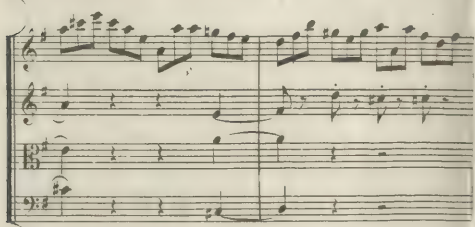

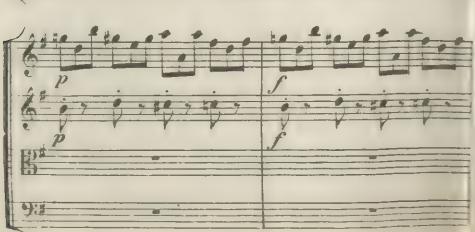

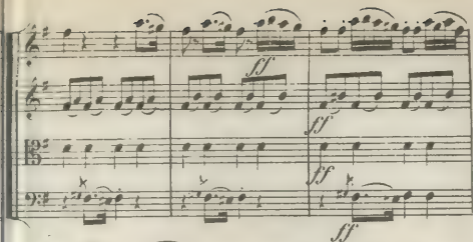

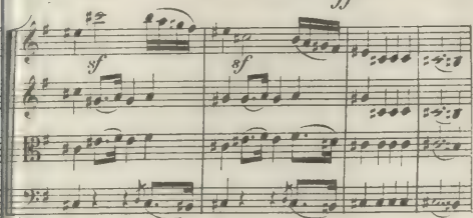

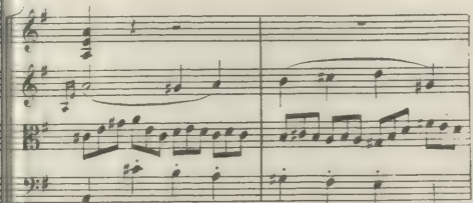

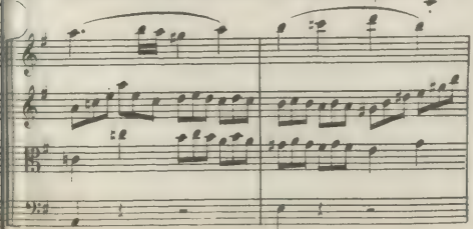

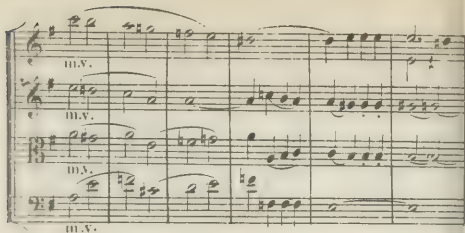

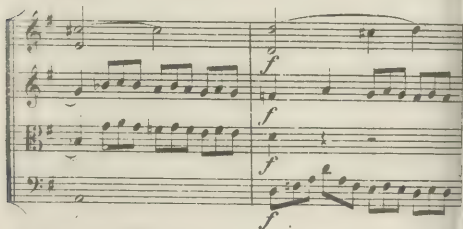

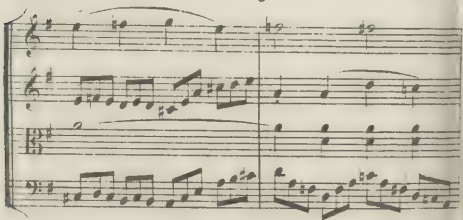

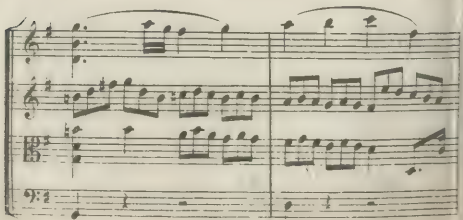

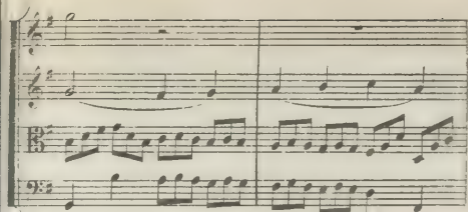

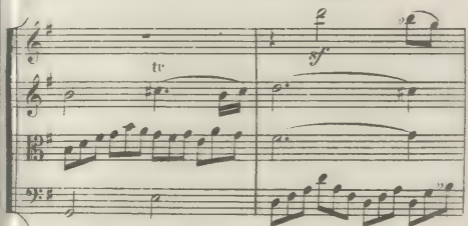

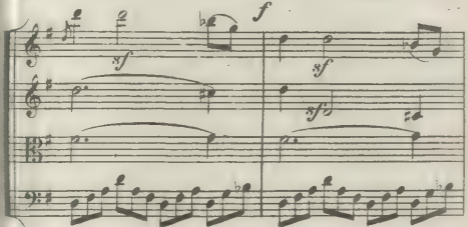

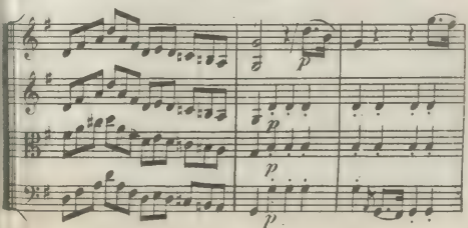

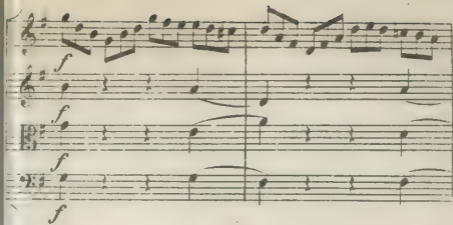

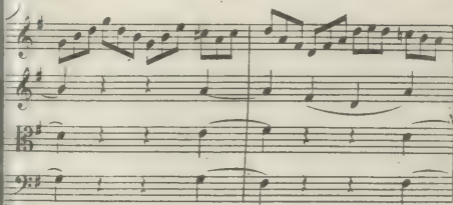

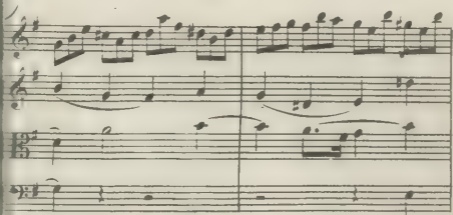

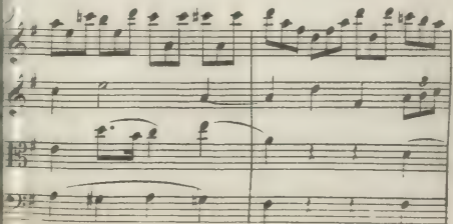

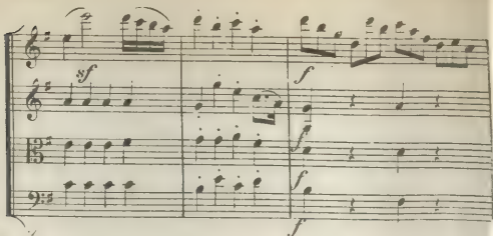

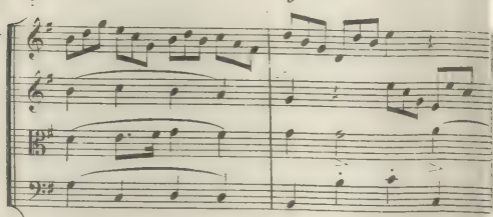

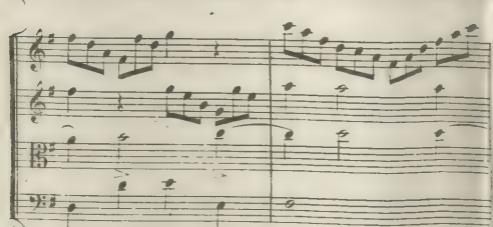

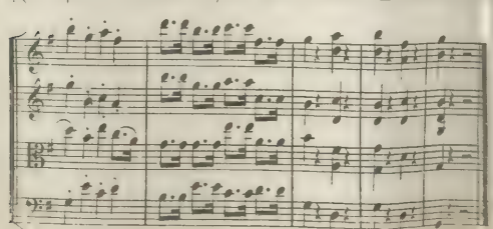

Adagio.  $\text{♩} = 54.$ 

VIOLINO 1.

VIOLINO 2.

VIOLA.

VIOLONCELLO.

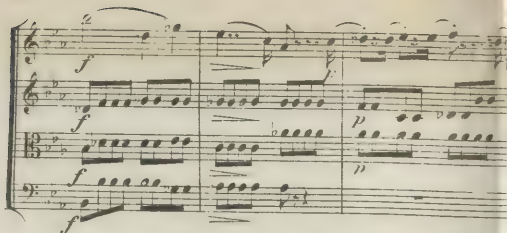

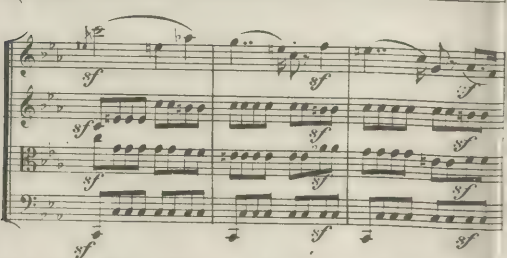

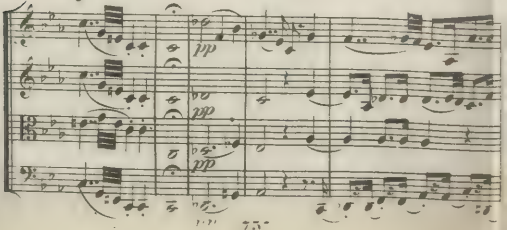

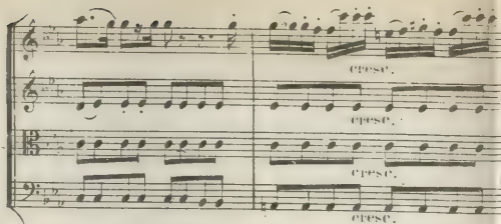

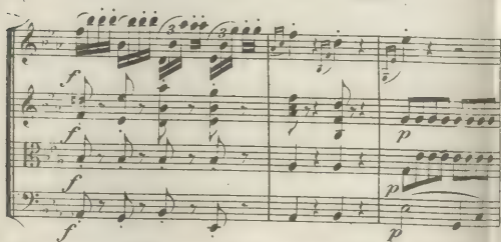

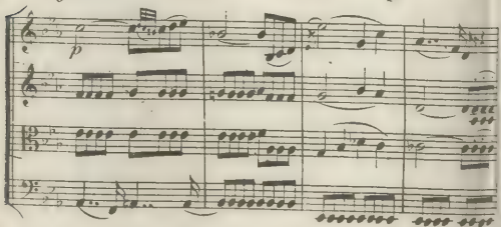

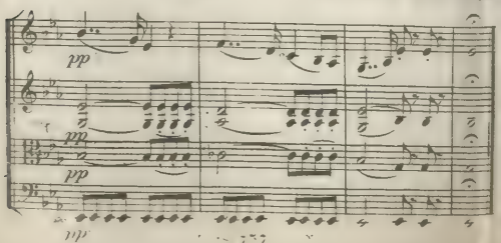

## Menuetto.

Presto.  $\text{♩} = 92$ .

VIOLINO 1.

VIOLINO 2.

VIOLA.

VIOLONCELLO.

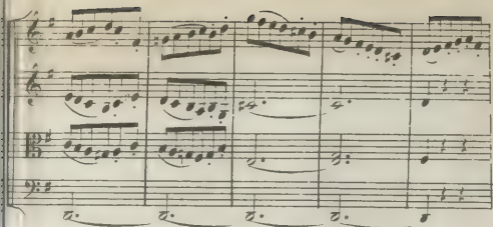

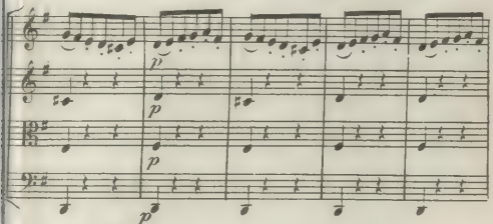

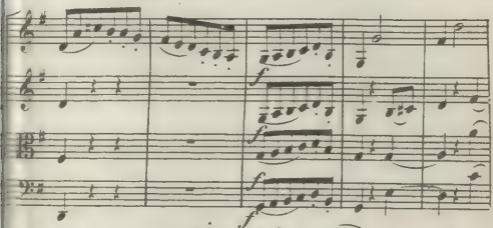

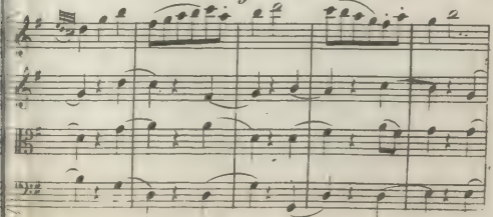

## Trio.

Dynamics are indicated by *f* (forte), *p* (piano), and *sf* (sforzando). The notation includes various note values, rests, and articulation marks such as slurs and accents.

M.D.C.

## Finale.

Presto.  $\text{♩} = 84.$ 

VIOLINO 1.

VIOLINO 2.

VIOLA.

VIOLONCELLO.

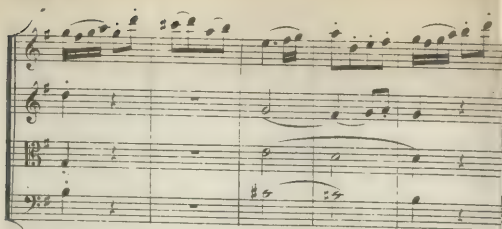

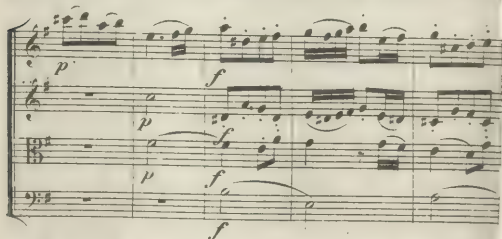

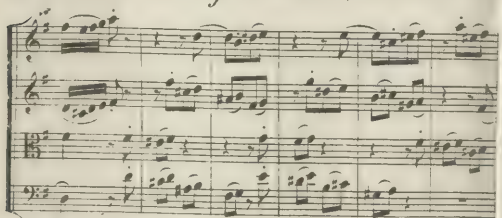

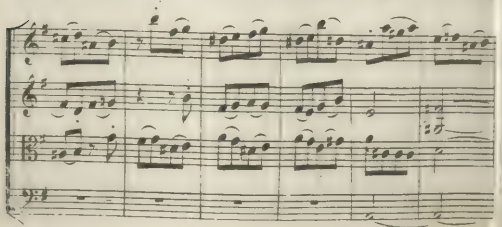

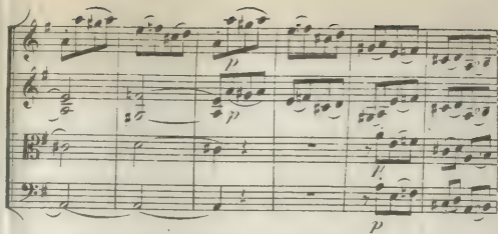

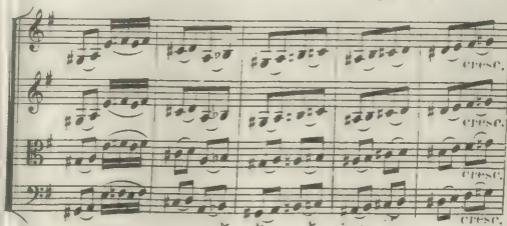

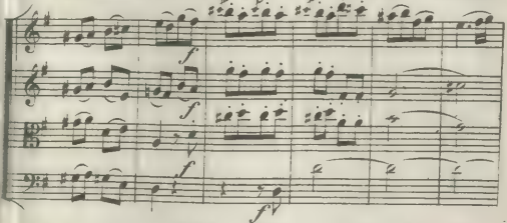

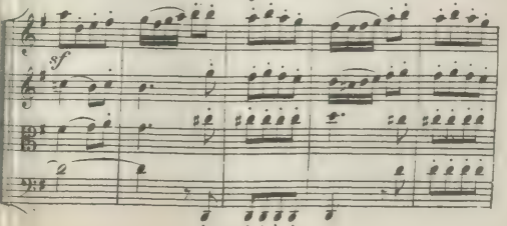

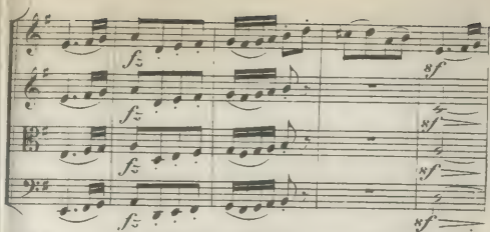

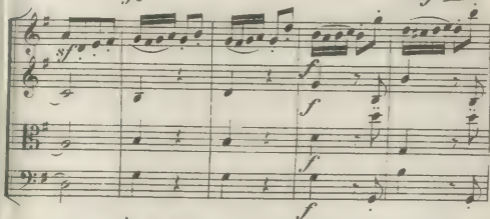

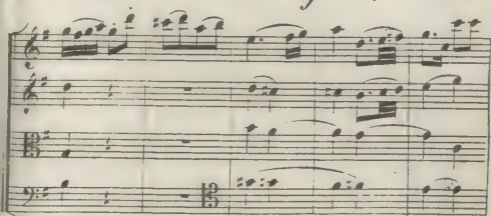

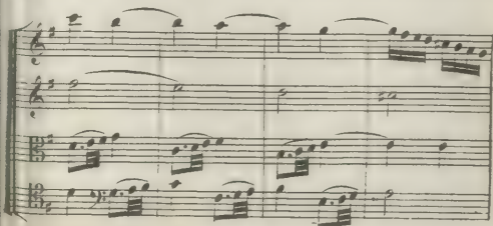

Allegro moderato.  $\text{♩} = 108$ .

VIOLINO 1.

VIOLINO 2.

VIOLA.

VIOLONCELLO.

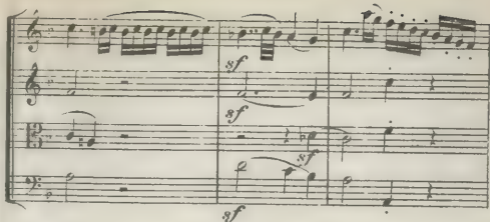

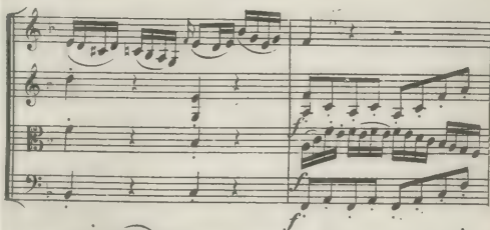

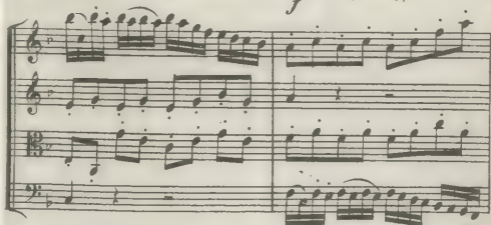

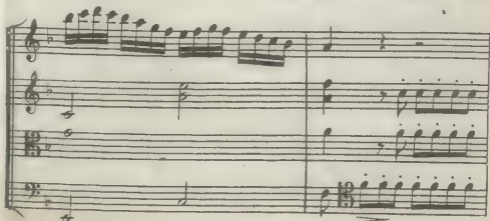

**System 3:** The third system shows a more rhythmic and textured passage. Dynamics include *sf*.

**System 4:** The fourth system concludes the page with a final flourish. Dynamics include *sf*.

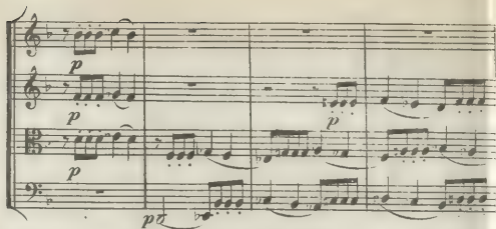

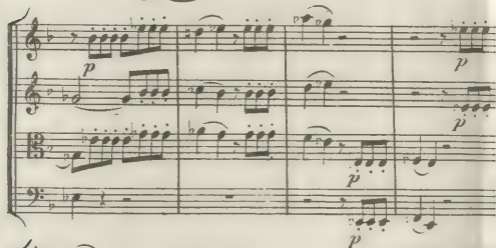

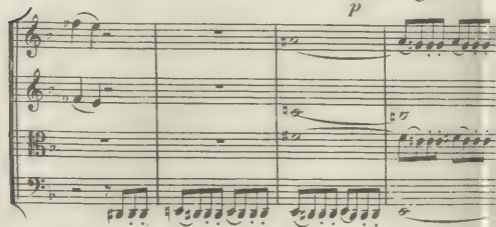

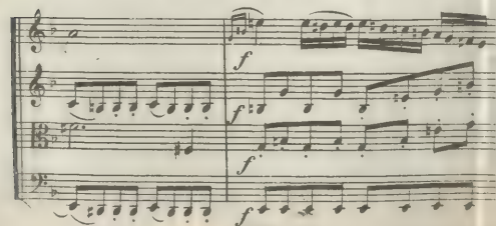

*f*

*f*

*f*

*f*

*mf*

*mf*

*mf*

*mf*

*tr*

*sf*

*sf*

*sf*

## Menuetto.

Presto ma non troppo.  $\text{♩} = 2$ 

VIOLINO 1.

VIOLINO 2.

VIOLA.

VIOLONCELLO.

The third system continues the musical texture with various dynamics and articulations, including accents and slurs. The Violino 1 part has a *f* marking at the beginning of the system.

**Trio.**

**Co-la.**

Andante.  $\text{♩} = 92$ .

VIOLINO 1.

VIOLINO 2.

VIOLA.

VIOLONCELLO.

Violino 1 and Violoncello play a rhythmic pattern of eighth and sixteenth notes. Violino 2 and Viola are silent. The tempo is marked 'Andante' with a quarter note equal to 92 beats per minute. The first system contains measures 1 through 4.

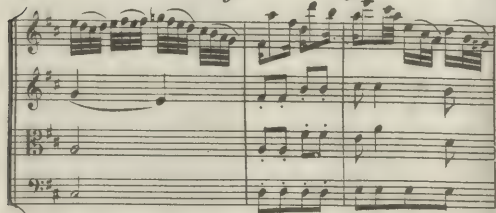

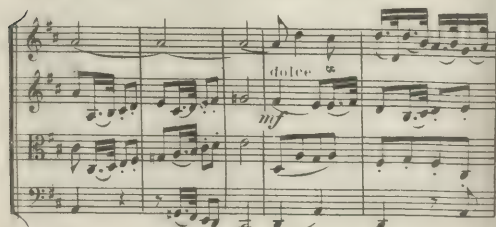

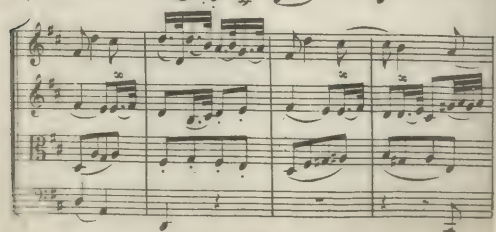

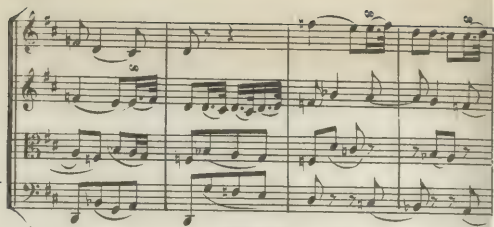

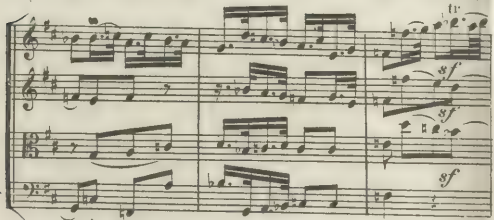

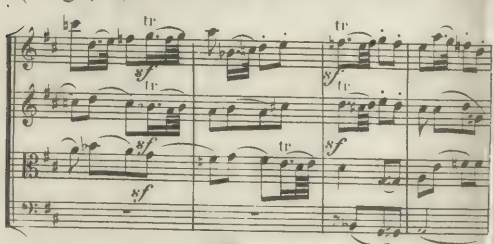

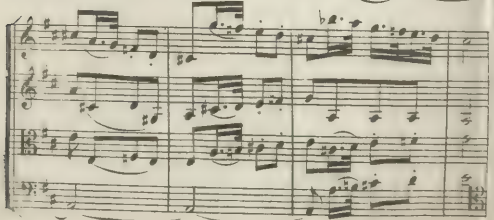

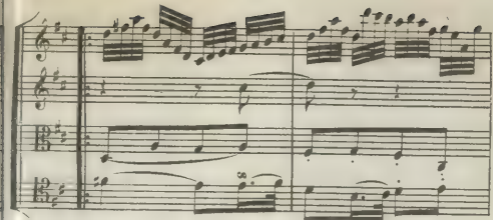

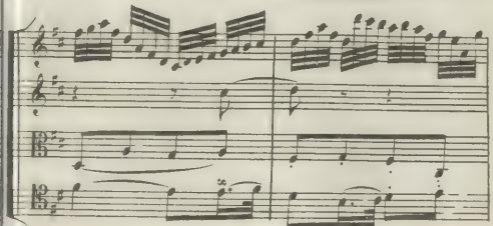

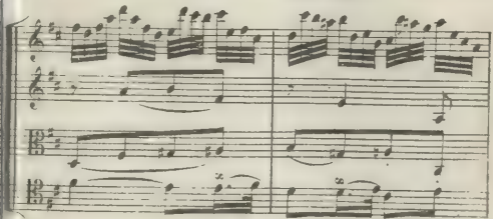

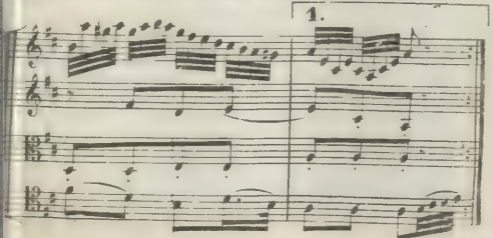

2.

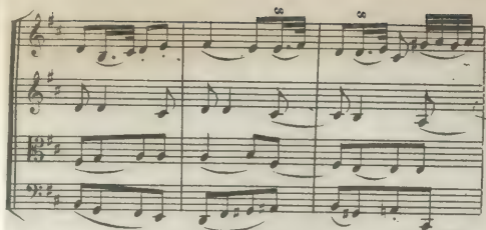

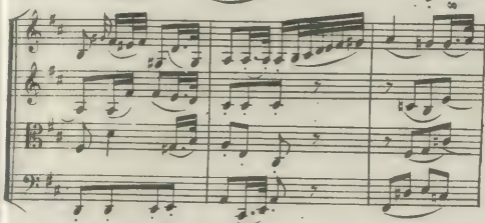

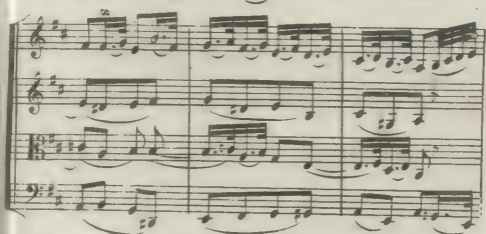

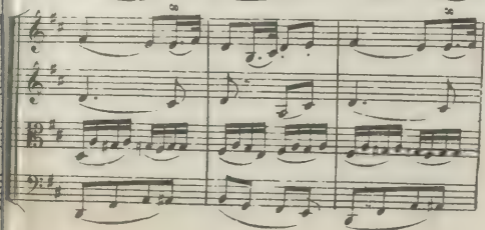

# Finale.

451

**Vivace assai.** ♩ = 132.

VIOLINO 1.

VIOLINO 2.

VIOLA.

VIOLONCELLO.

Violino 1: *fz*, *f*, *sf*  
Violino 2: *f*, *f*, *sf*  
Viola: *f*, *f*, *f*  
Violoncello: *f*, *f*, *f*

Violino 1: *sf*, *sf*, *sf*  
Violino 2: *sf*, *sf*, *sf*  
Viola: *sf*, *sf*, *sf*  
Violoncello: *sf*, *sf*, *sf*

Violino 1: *sf*, *sf*, *sf*  
Violino 2: *sf*, *sf*, *sf*  
Viola: *sf*, *sf*, *sf*  
Violoncello: *sf*, *sf*, *sf*

Violino 1: *sf*, *sf*, *sf*  
Violino 2: *sf*, *sf*, *sf*  
Viola: *sf*, *sf*, *sf*  
Violoncello: *sf*, *sf*, *sf*

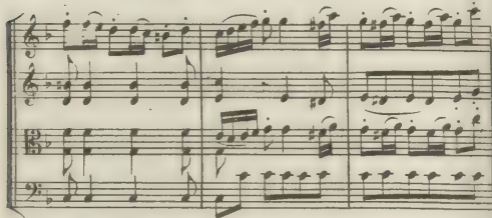

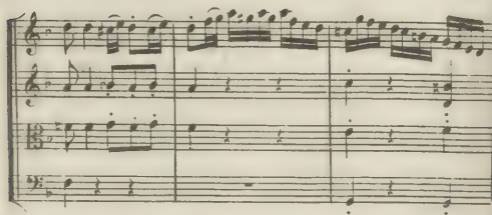

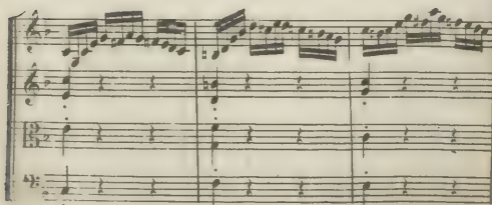

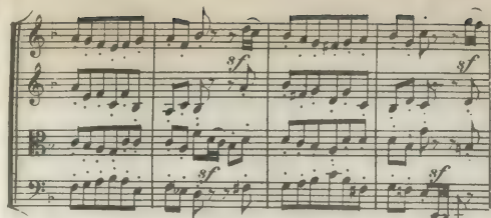

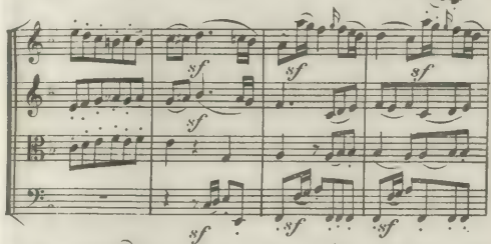

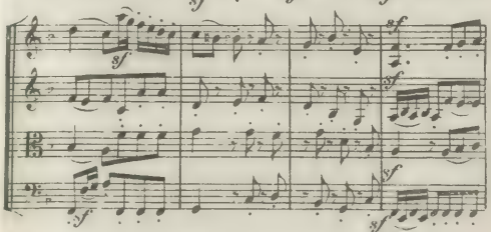

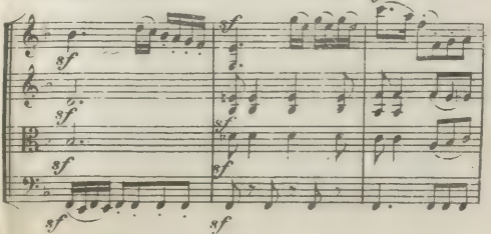

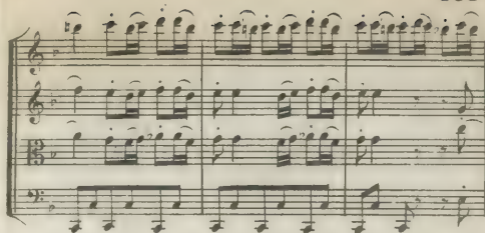

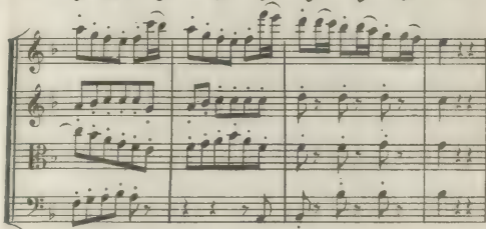

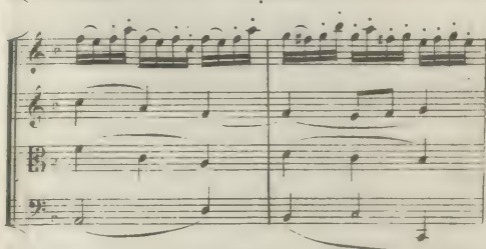

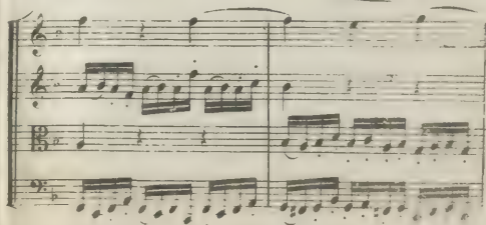

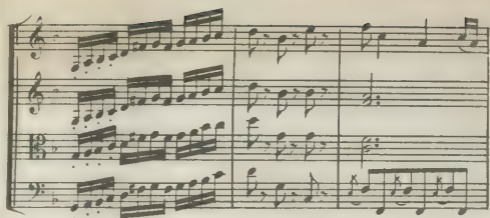

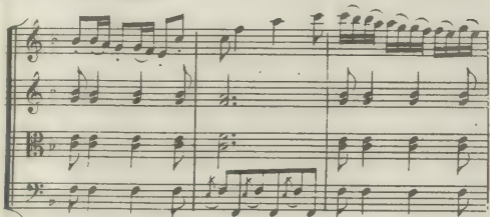

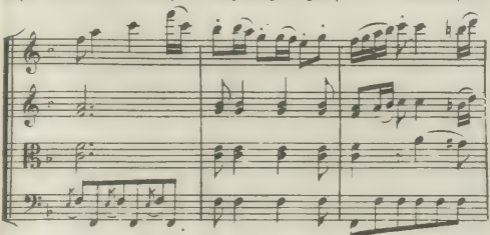

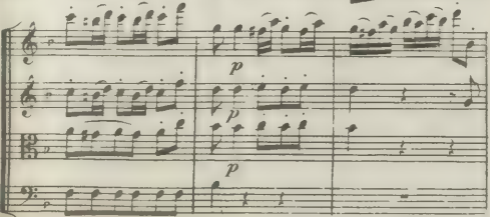

# Das letzte Quartett

VON

JOSEPH HAYDN.

Op. 103.

Andante grazioso.  - 88.

VIOLINO 1.

VIOLINO 2.

VIOLA.

VIOLONCELLO.

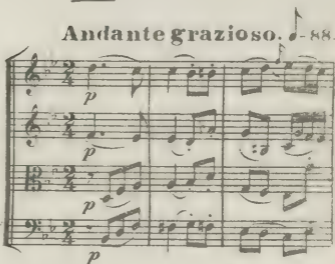
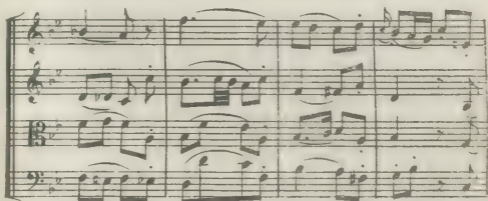
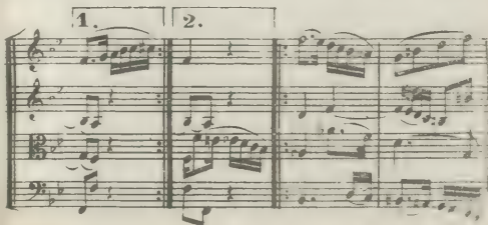

1.

2.

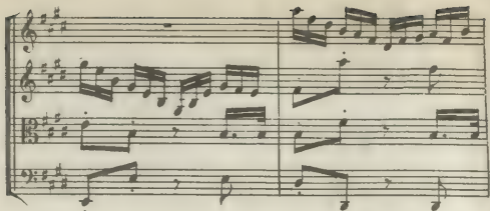

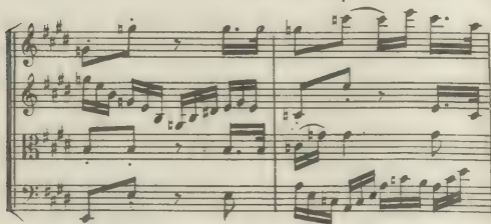

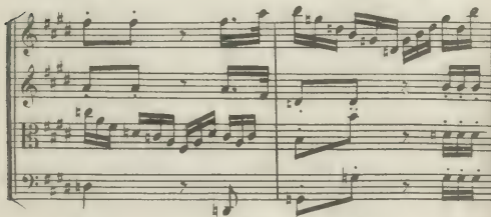

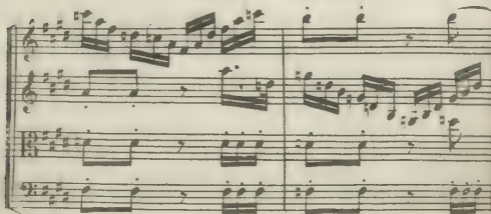

# Menuetto ma non troppo

Presto. ♩ = 128.

VIOLINO 1.

VIOLINO 2.

VIOLA.

VIOLONCELLO.

### Trio.

M. D. C.

Joseph Haydn's  
**Visitenkarte.**

**Molto Adagio.**

**Fine.**

