

E273
rem 366244

No. 5 was a MS. & had
been removed to MS. 962.

E27311
rsm 358780

LIX. 8. 22.

1 - 4

dup

DIVERTIMENTO,
 FOR
Two Performers,
 ON THE
Piano Forte.
 COMPOSED
 And Dedicated to
Lady Fitz-Wygram,
 By
CHARLES NEATE.

Ent. Sta. Hall.

Op. 27.

Price 6^d

LONDON,

Published by CRAMER, ADDISON & BEALE, 201, Regent Street,
and 67, Conduit Street.

C. Neate

Lento.

f ben marcato. p

f p

p

f pp p

f

pp mez: ritard:

P R I M O .

LENTO

8^{va}

f

ben marcato.

p

8^{va}

con spirito

p

pp

ritard:

SECONDO.

Tempo di Valce.

GRAZIOSO.

Tempo di Valce.

GRAZIOSO.

p con sentimento.

VAR: I.

p

cres

p

f

dim.

f

p

f

p

PRIMO.

VAR: 1.

p leggiero.

8va

VAR: 2. Pomposo. Third system of musical notation, labeled 'VAR: 2.' and 'Pomposo.' in 3/4 time. It features a grand staff with a dynamic marking 'f'.

PRIMO.

8va
f

sempre cres.
8va
ff

VAR: 2.

Pomposo.
1
8va
f

tr
8va
sf
dim.

1
8va
brillante.

8va
p

SECONDO.

1 *f brillante.*

ff

h

VAR: 3.

p leggiero.

rf

VAR: 4.

pp 2^{da} Volta.

ff ben marcato.

f

fz

p

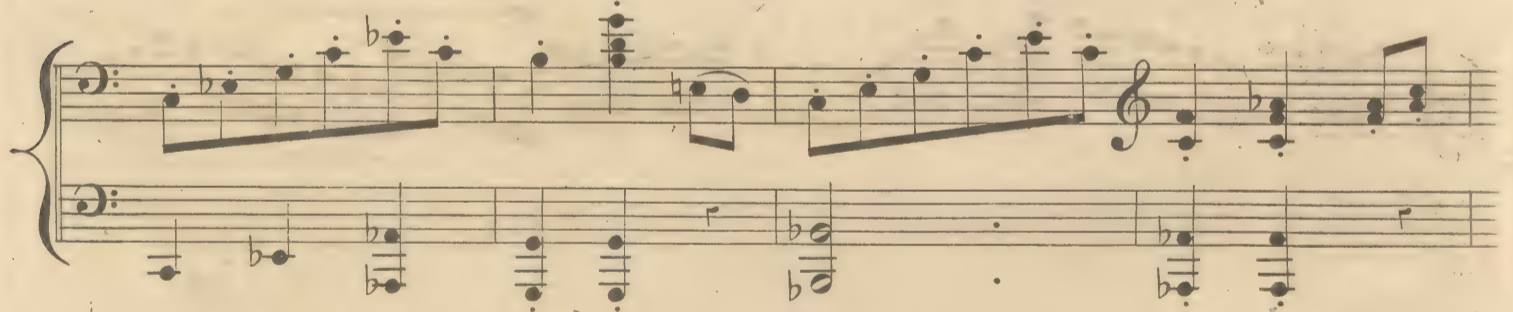

Con Spirito.

VAR: 4.

ff *pp* 2da volta. 8va

brillante. 8va

f 8va

8va *p* *delicato.*

8va

dim. *f*

f ben marcato. *sempre cres.*

con fuoco.

VAR: 5.

Teneramente. *pp*

ritard.

p

sempre cres.

con fuoco.

VAR: 5.

Teneramente.

pp

gva.

con sentimento.

ritard.

con anima.

Poco piu molto.

VAR: 6. *p leggiero.*

mez. cres.

mez.

f p mez.

ff p

Poco piu moto.
gva

VAR: 6 .

p *delicato.*

mez.

f *brillante.*

mez.

f

p

mez.

fz

fz

animato.

fz

ff

p e dol.

con espress.

mez.

f

f

pp *mez.*

pp *mez.*

8va

p

f

ff

brillante.

tr *tr* *pp*

sempre cres.

con spirito

con spirito. *cres*

fz *con fuoco.*

Piu mosso.

fz

stringendo.

V

V

fz *cres*

8va
con fuoco.

tr *tr* *Piu mosso.*
1

8va
1 2 ff

stringendo. *8va*

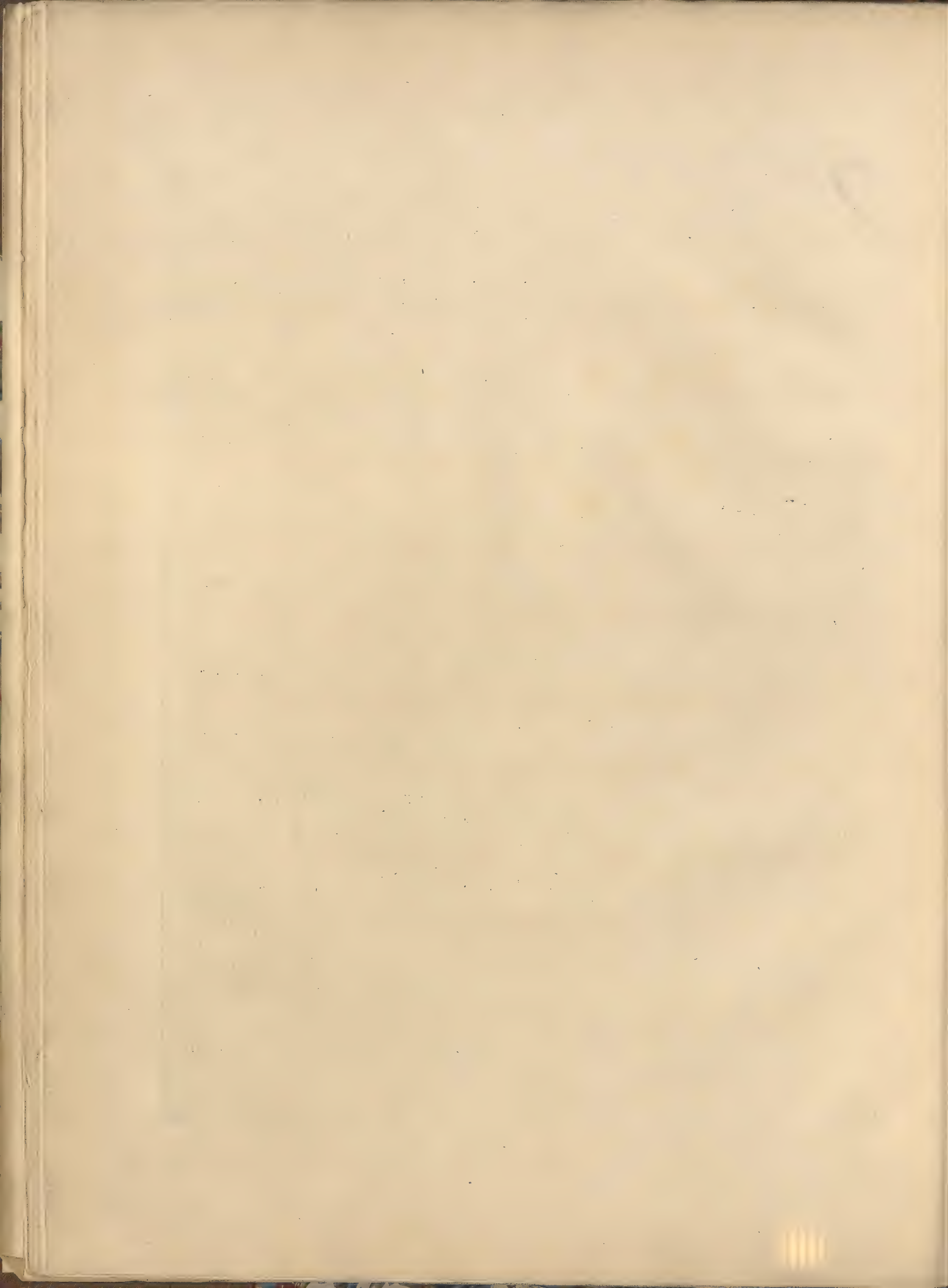

E273/2
cm 365246
2

Six
CHARACTERISTIC SONGS
WITHOUT WORDS.

FOR THE
Piano Forte.

Composed & Dedicated

with much respect and esteem,

to

THE RIGHT HONORABLE

Lady Hartland,

BY

CHARLES NEATE.

Ent. Sta. Hall.

OP. 34

Price 5/-

LONDON,

Published for the Author, by ADDISON & HODSON, 210, Regent Street, opposite Conduit St,
& 47, KING STREET.

and Sold by all the principal Music Sellers.

C. Neate

A F F E C T I O N .

N^o 1.

ANDANTINO
CON AFFETTO.

p *sempre cres e poco ritenuto*

a tempo.
p *Ped* *** *Ped* ***

p

Ped *Cres.* *f* *p*

ritard. *a tempo.* *f* *rf* *rf* *p smorz.*

L A M E N T.

(Upon the loss of a Friend.)

No. 2.

ANDANTE
CON DOLORE.

ben tenuto
con affetto
mez.
Cres.

p
Cres.

con calore.
Cres.

pp
Dol.

rf

mancando
D.C.

BACCHANALIAN.

No. 5.

*VIRACE
MA NON
TROPPO.*

mezz.

mez.

f.

p. *f.*

ritenuto *à tempo* 7

ff *r*

p *Cres.*

ff *p* *Cres.*

ff

manando. *fz* *fz* *D.C. al 8*

A B S E N C E .

N^o 4.

La Melodia ben tenuto.

ANDANTINO
TENERAMENTE.

HAPPY RETURN.

Nº 5.

MAESTOSO
CON GIOIA.

MAESTOSO.

ff Ped * Ped * Ped *

Ped * Ped * Ped * Dim.

ALLEGRETTO.

p e Dol.

1st 2nd

MAESTOSO.

ff Ped * Ped * Ped *

Ped * Ped * Ped * fz manc.

J O Y.

N.º 6.

ALLEGRO, *à*
PIACEVOLE.

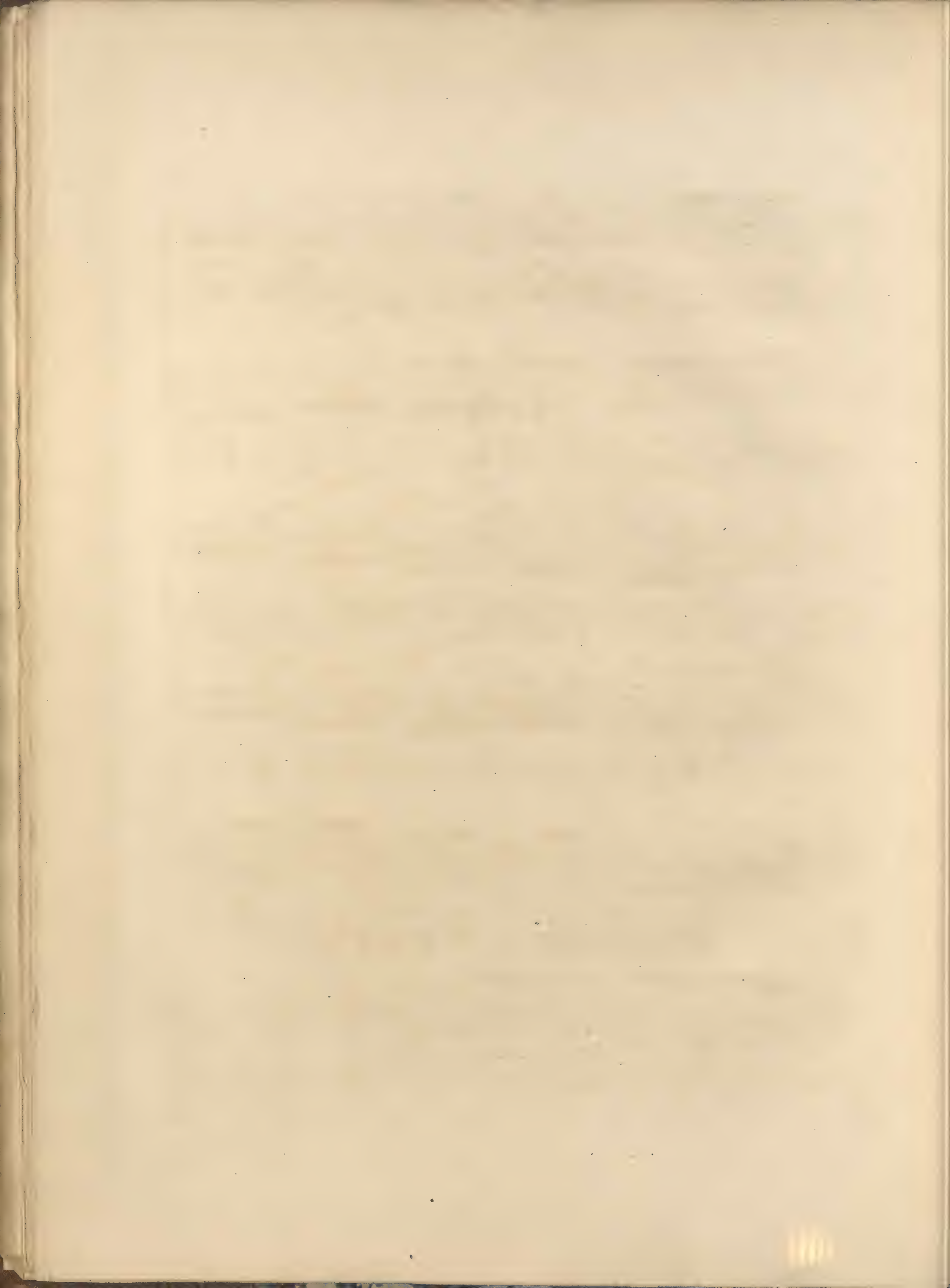

E273/3
PCN 366248
3

FANTASIA.

For

TWO PERFORMERS

ON THE

Piano Forte.

upon the favorite Scotch Airs

LEWIE GORDON AND THE CAMPBELLS ARE COMING.

Composed.

and respectfully dedicated to

The Right Hon^{ble}

Ladies Harriet & Beatrice Hamilton.

BY

CHARLES NEATE.

Ent. Sta. Hall.

OP. 35.

Price 5/-

LONDON,

Printed for the Author by

R. ADDISON, 210, Regent Street,

and 47, King Street.

C Neate

MARCIA. **RISOLUTO.**

2nd time. *f*

ff *p* *f* *cres:* *f*

ff *Pesante.* *V* *V*

p *f*

ff

RISOLUTO.

MARCI A.

SECONDO.

gva

Ped: *

gva

gva

ritenuto. *ff* *fz* *fz*

gva

fz

gva

gva

dim

VELOCE.

f Ped:

RISOLUTO.

ff * Tempo primo.

p

ff

p

cres:

VELOCE.

f sempre cres: *gva* Ped:

RISOLUTO.

gva *fx* * *Tempo primo.* *fx*

gva *p*

gva *ff Brillante.*

gva *p*

gva *cres:*

gva

f *p*

gva *gva*

gva *gva*

gva

3 *fz* *gva*

gva

fz *fz* *fz* *riten:* *fz* *gva*

AFFETTUOSO.

LENTO.

Pianissimo.

AFFETTUOSO.

LENTO.

Pianissimo.

pp *cres:*

pp *Ped:* * *p e dolce.*

sempre cres:

accelerando. 1

f e cres: *con fuoco.* *fz fz*
fz fz fz

UN POCO ALLEGRETTO.

pp *cres:*

gva
pp Ped: *ritard: ** *p e dolce.*

gva
sempre cres:

gva

gva
accelerando. *f e cres:*

con fuoco. *fx fx*

SECONDO.

VIVACE.

grva

fz Ped: *

fz Ped:

* pp Ped: *

Ped:

pp

f

ff

fz fz fz - fz

VIVACE.

MODERATO.

pp e poco a poco cres:

6

MOLTO VIVACE.

ff Ped:

Ped:

ben marcato

MODERATO.

pp e poco a poco cres.

3

8va

3

6

MOLTO VIVACE.

8va

ff Ped:

8va

Ped:

8va

ben marcato.

gva

gva

p con espres:

gva

animato.

gva

con brio.

p

gva

tr

rf

gva

tr

rf

p

p e *sempre cres:*

f Ped:

Ped: *

fz fz fz ff

p

Gues

cres

fz

f

8va

p e sempre *cres:*

8va

Ped: *f* e Brillante.

8va

Ped: *

8va

fx *fx* *fx* *ff*

8va

p

8va

cres *f*

sempre cres
ben marcato.

p

ritard f e con spirito.

PRESTO.
Ped:

8^{va}

sempre cres:

8^{va}

8^{va}

p

8^{va}

ritard: f e con strepito.

8^{va}

PRESTO.
Ped:

8^{va}

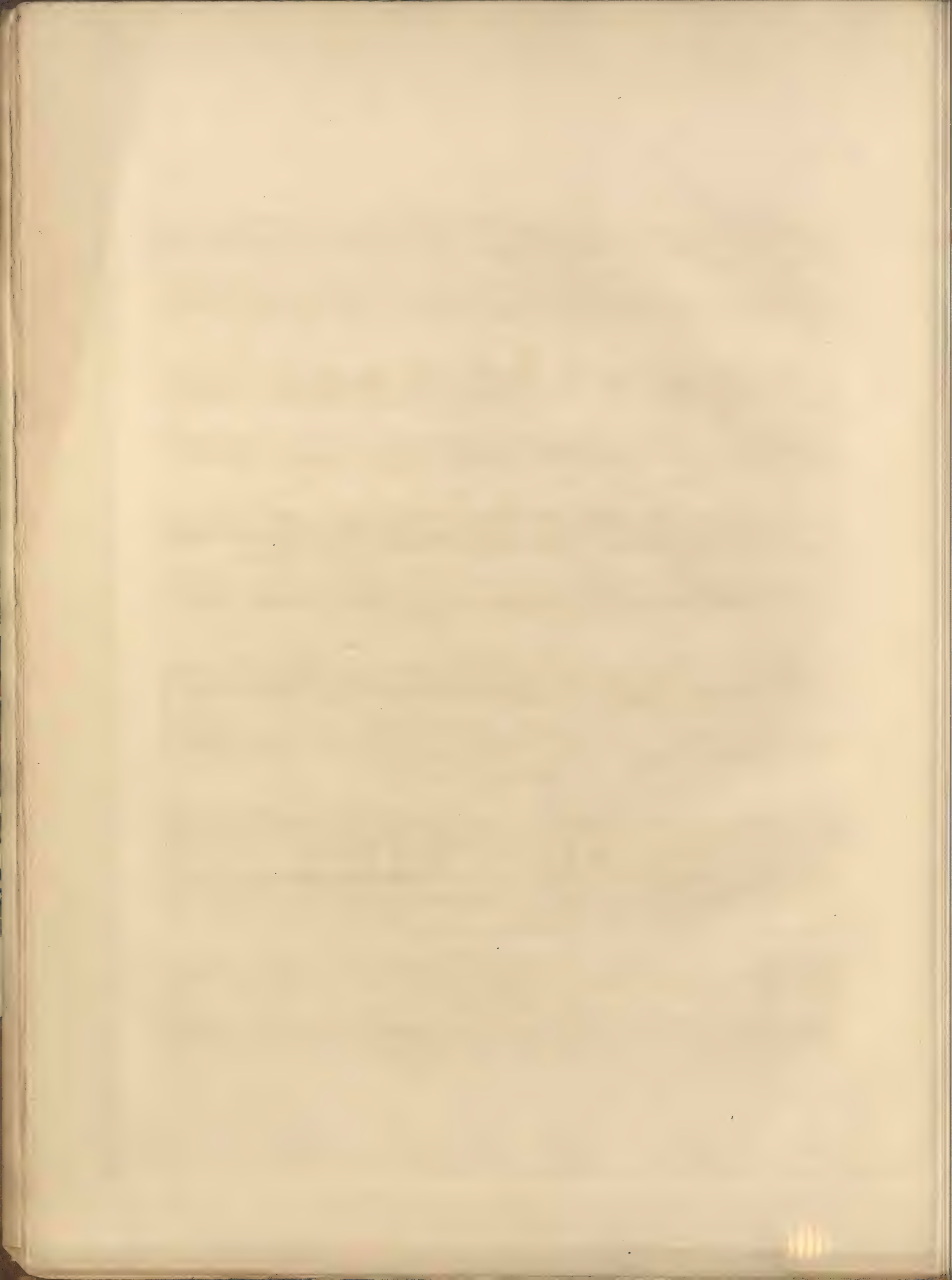

E273/4
RCM 366249
4

NOTTURNO

FOR THE

Diario Nocturno.

COMPOSED AND DEDICATED

TO

Miss Rendel.

By

CHARLES NEATE.

Ent. Sta. Hall.

OP. 36.

Price 3/6.

LONDON,

ADDISON & HOLLIER, 210, REGENT STREET.

of whom may be had by the same Composer.

A RONDO GALOPADE..... OP. 37. 2/6.

SONGS WITHOUT WORDS... OP. 34. 5/6.

C. Neate

NOTTINGHAM

NOTTURNO.

I

CHARLES NEATE.

Con affetto.

Andantino.

gva loco

p Ped * Ped * *rf p* *p*

mez:

mez: > *pp* *rf* > *pp*

gva

gva *rf* *Cres.*

gva loco

gva *f* *poco cres:* *Ped* *

gva

gva *fz* *riten.*

pp Ped

pp Ped * *Ped* *

- System 2:** Includes a *gva* (ritardando) marking above the right hand and a *rf* (ritardando forte) marking in the bass line.
- System 4:** Contains several *Ped* markings in both hands and asterisks (*) indicating specific notes or chords.
- System 6:** Includes a *riten:* (ritardando) marking in the bass line and a *Cres.* (crescendo) marking in the right hand.
- System 7:** Ends with a *tr* (trill) marking in the right hand.

f *Ped* *tr* *Ped* *

gva *loco* *gva*
p e cres: *riten: p*

gva loco
mez: e cres: *f* *riten: p*

tranquillo. *Cres.*

Dim. *smorz:* *pp* *Ped* * **FINE**

