

1977

114A
II

1144.

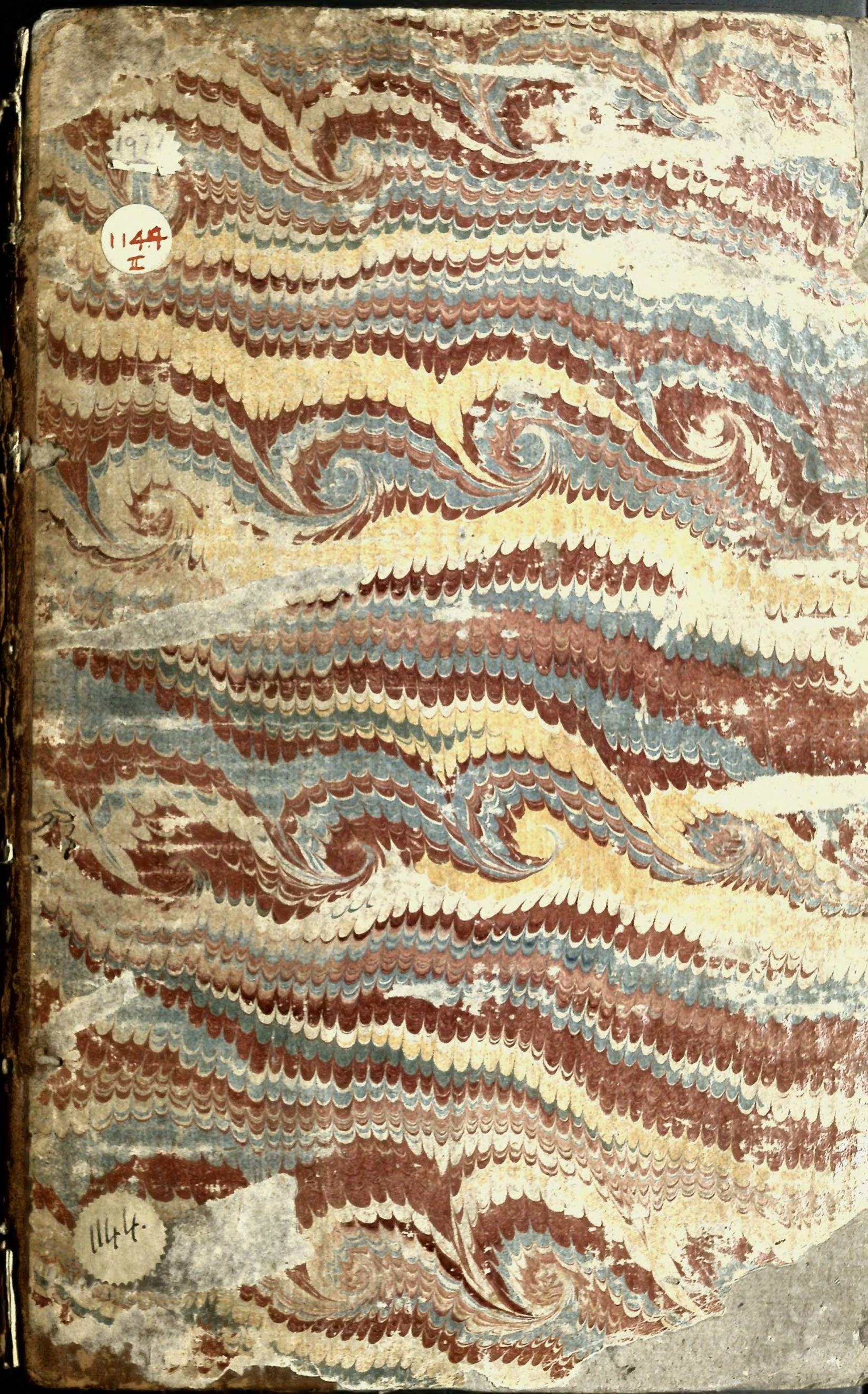

No.....

IN THE CATALOGUE
OF THE
SACRED HARMONIC SOCIETY.

Mr Grabus in y^e maids Tragedy

The Bass

Mr Lenton in Venice preserv'd

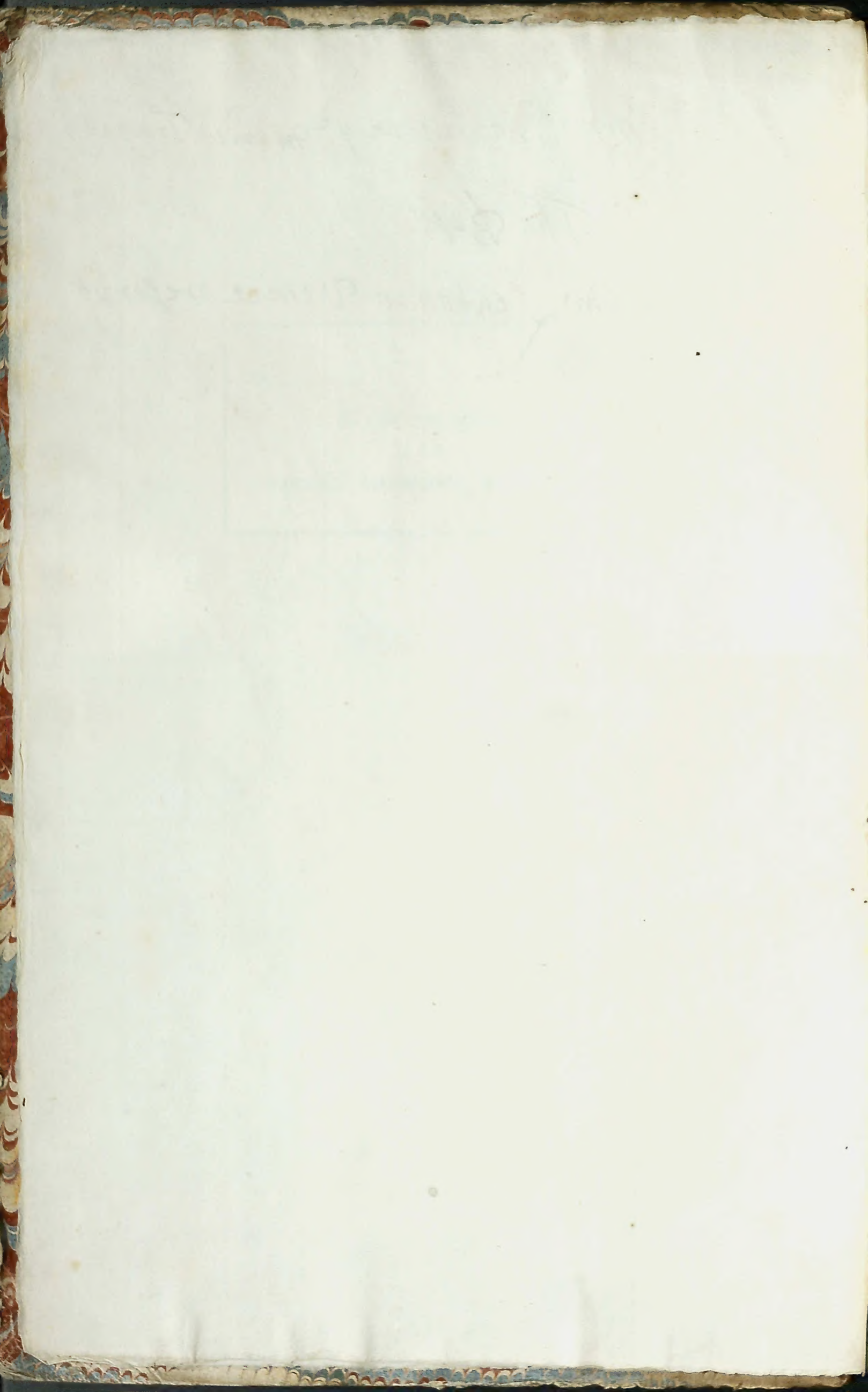

Boy M^r Gaudes Tune for the Maids Tragedy

Four empty five-line musical staves at the bottom of the page.

Bass m.^o Lento in voce Profonda. 

Overture. 

1. 

2. 

3. 

4. 

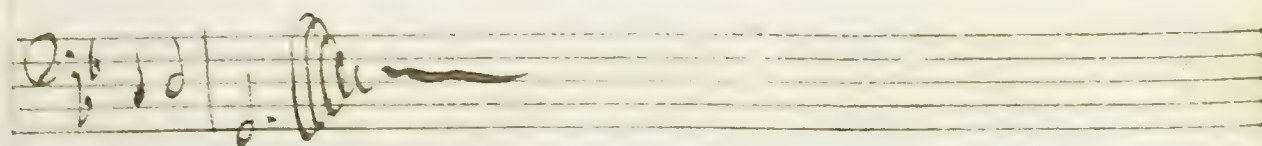
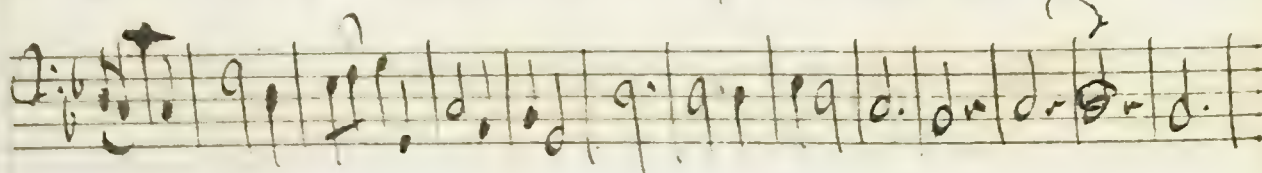
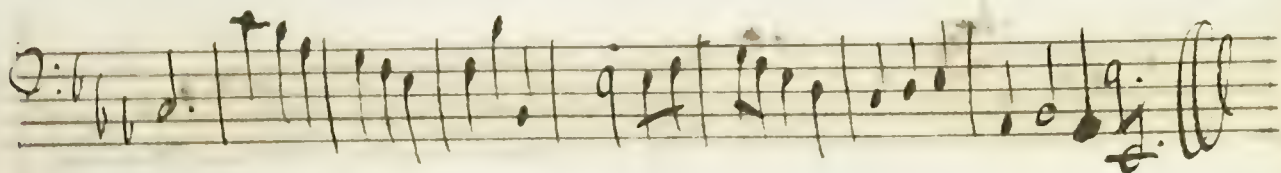
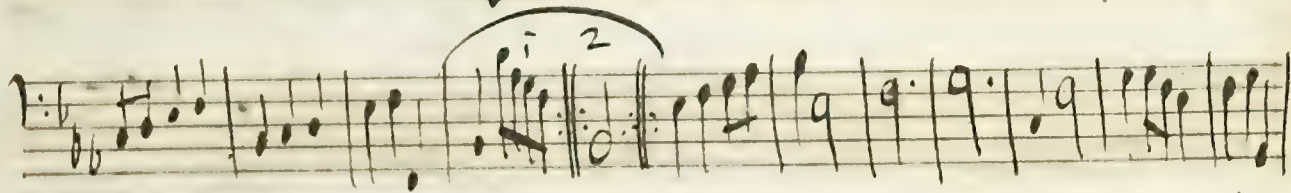
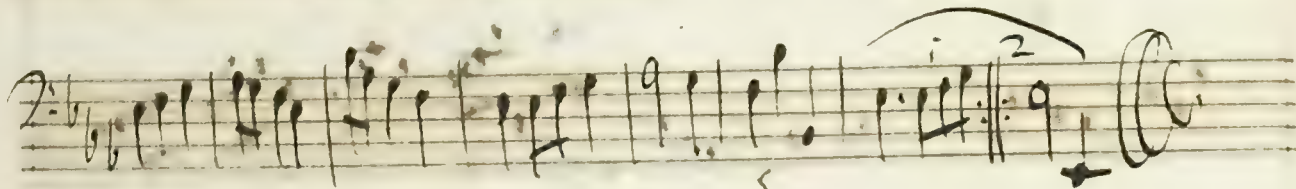

The Double Dealer

The Last

Bass In the Double Dealer

1. *overture*

2.

3.

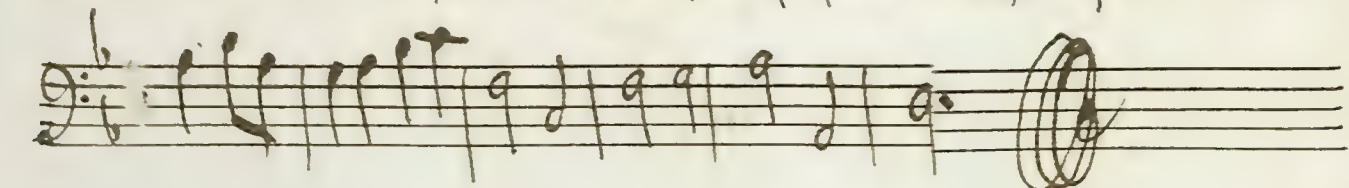
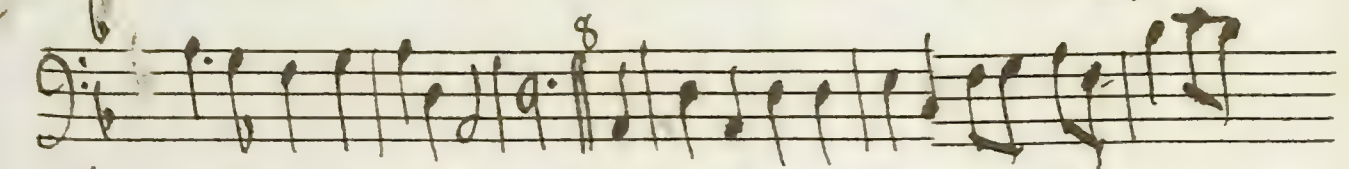
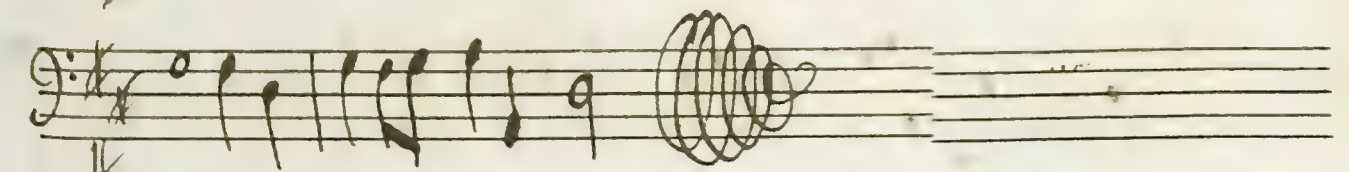
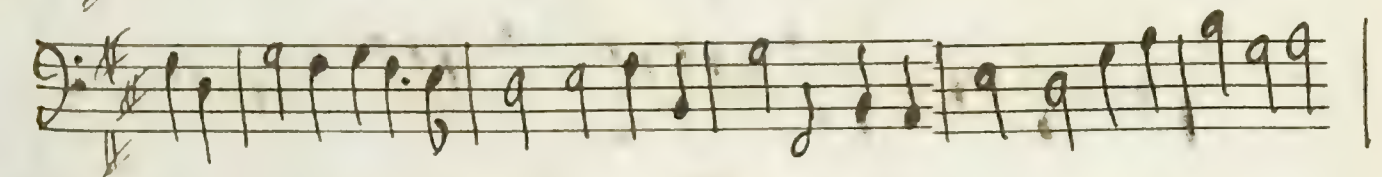
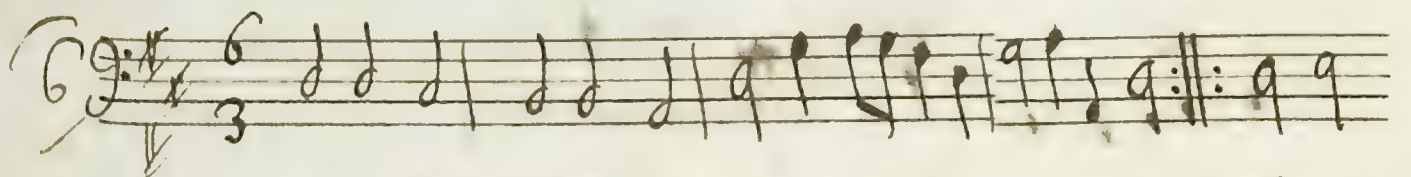
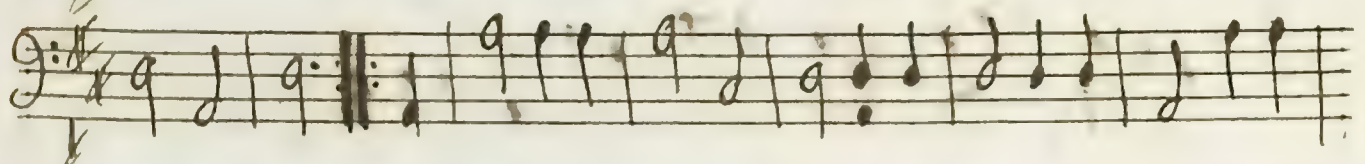
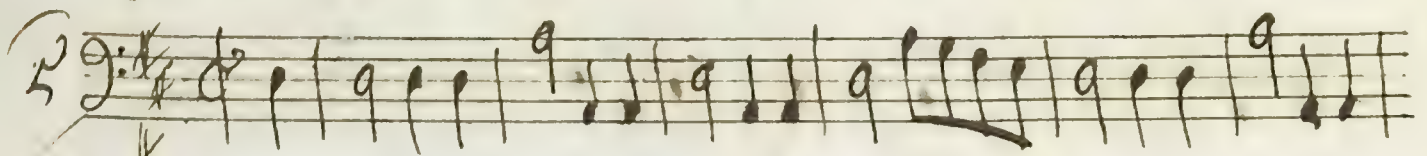
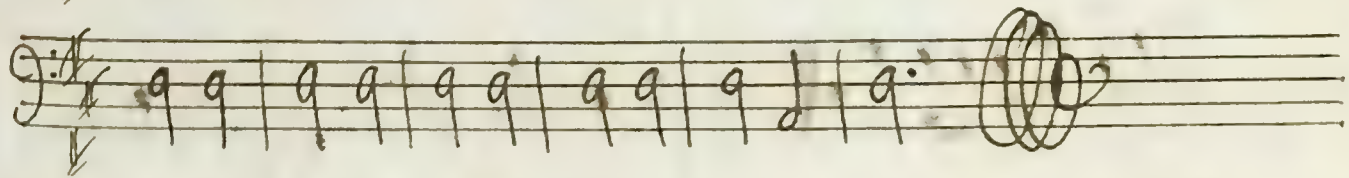
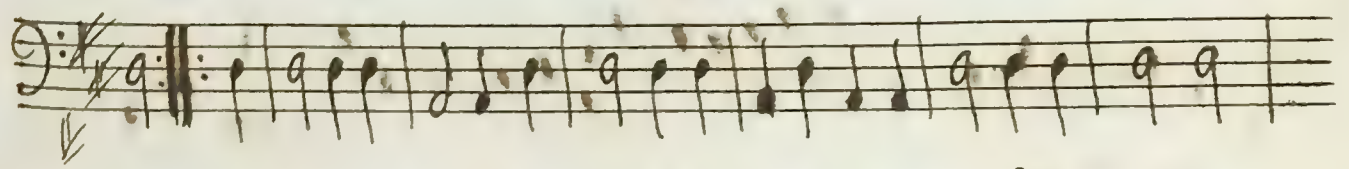
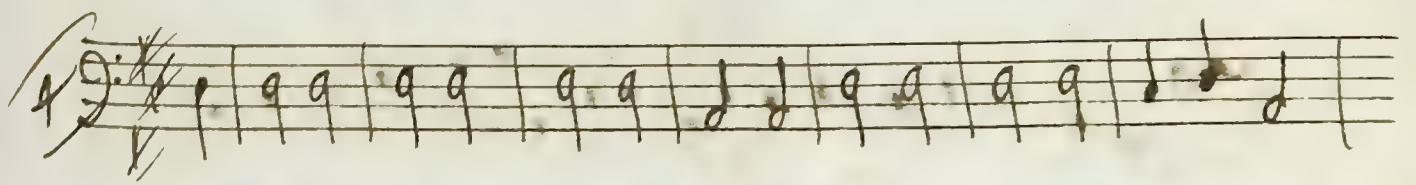

Handwritten text, possibly a title or performer's name, written in the right margin.

Handwritten text, possibly a performance instruction or tempo marking, written in the right margin.

Handwritten text at the bottom right corner, possibly a signature or page number.

Mr Geeter in G. S.

The Bass

M. Edel

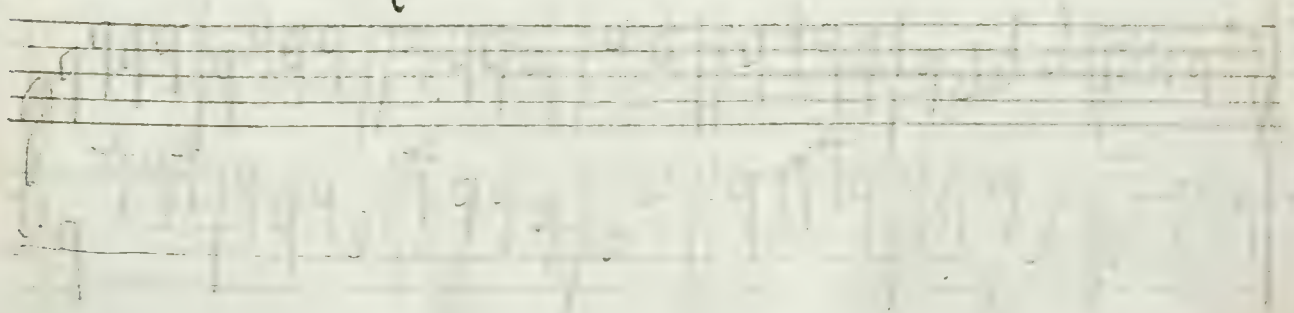
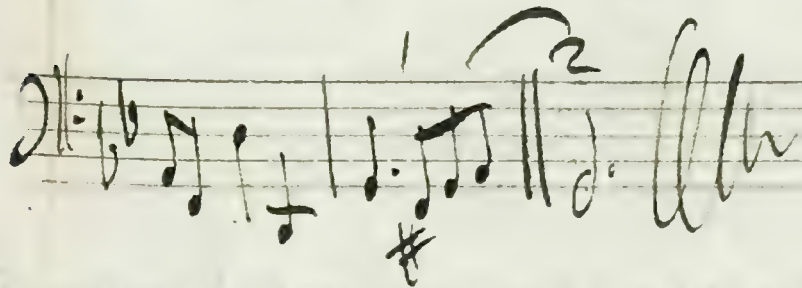
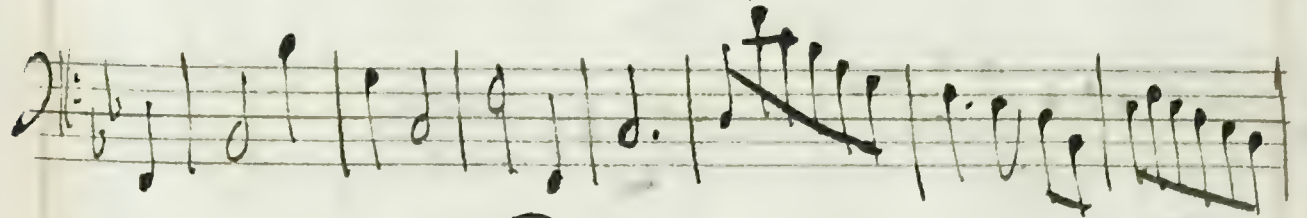
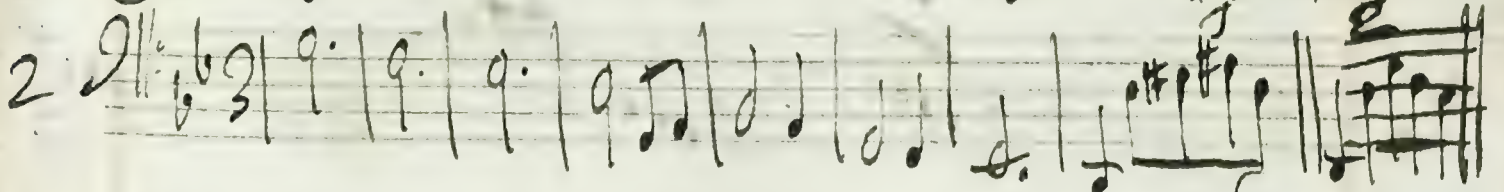
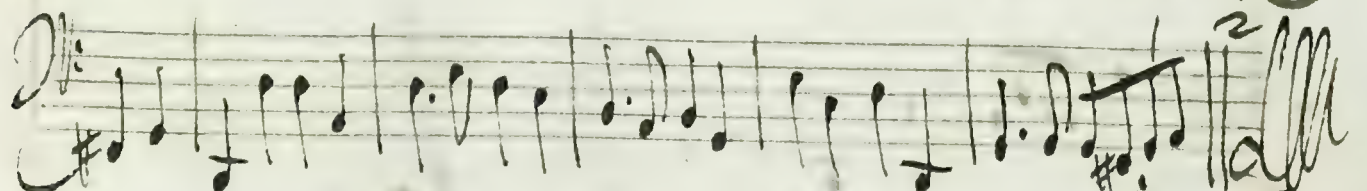
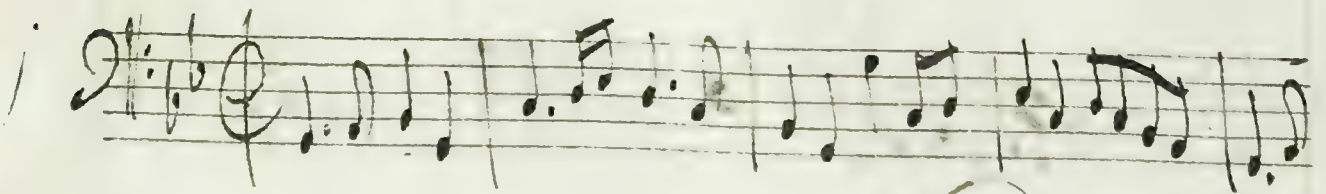

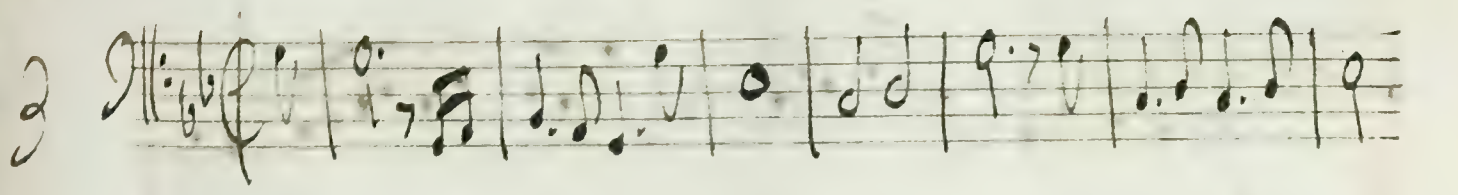
2 

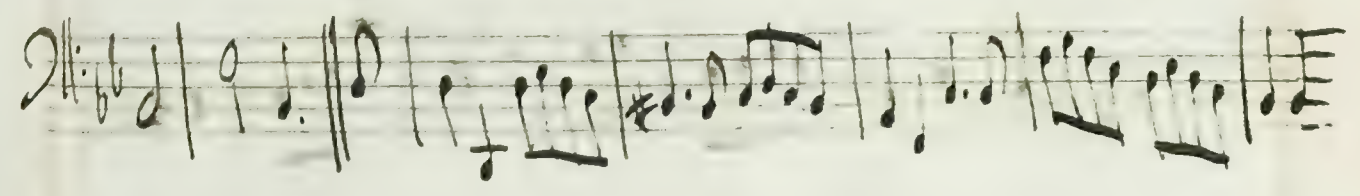

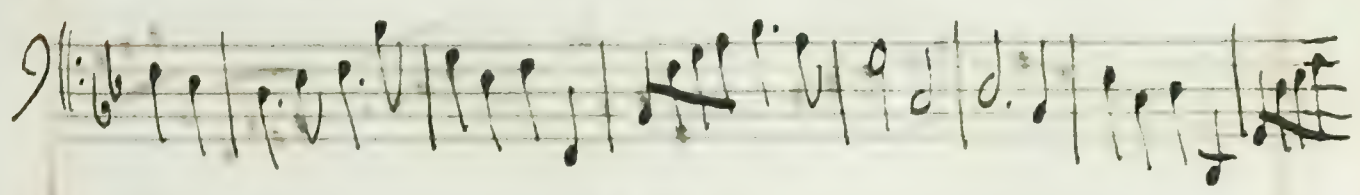

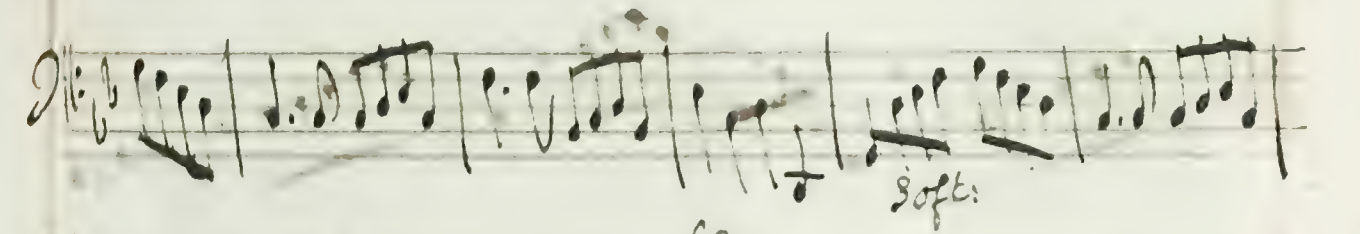

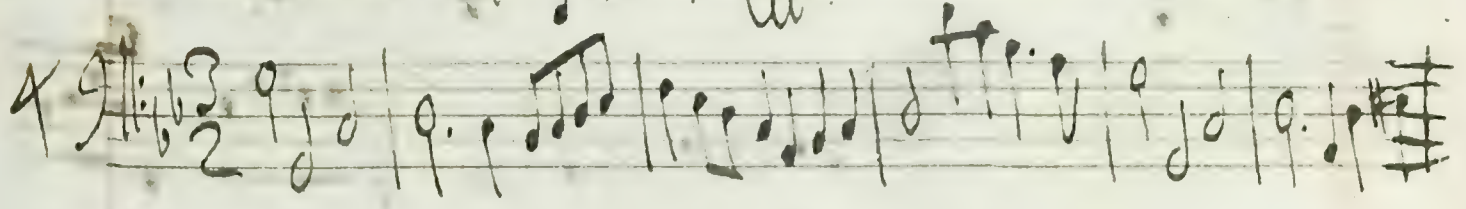

4 

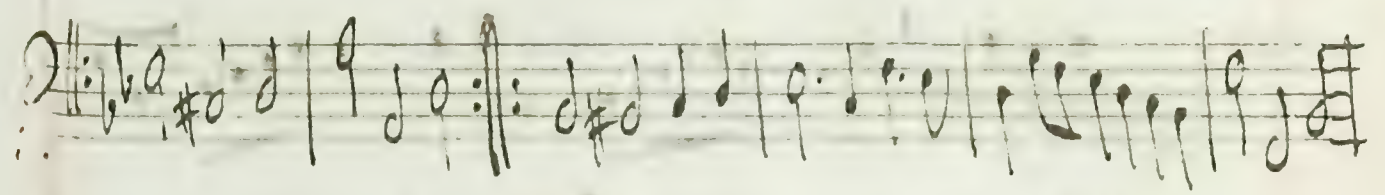

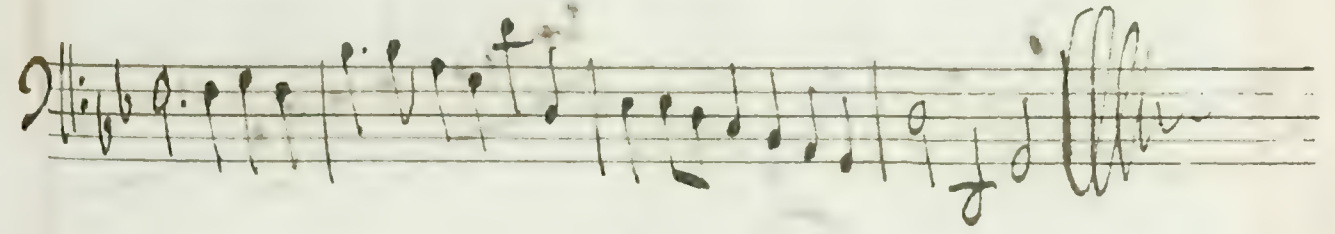

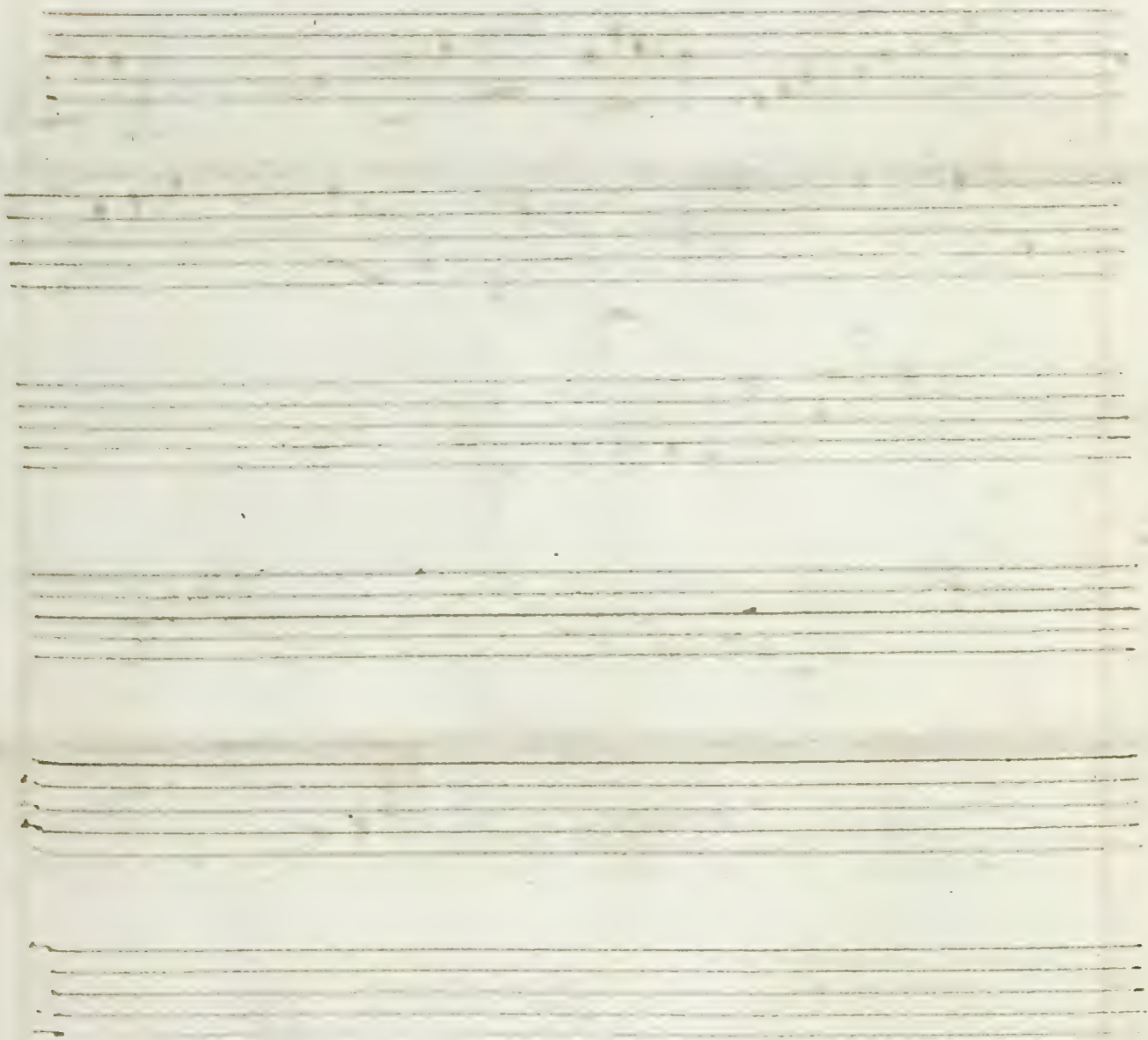
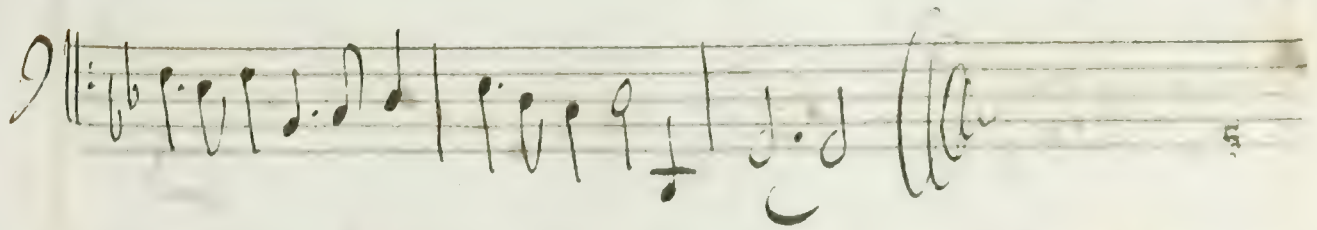
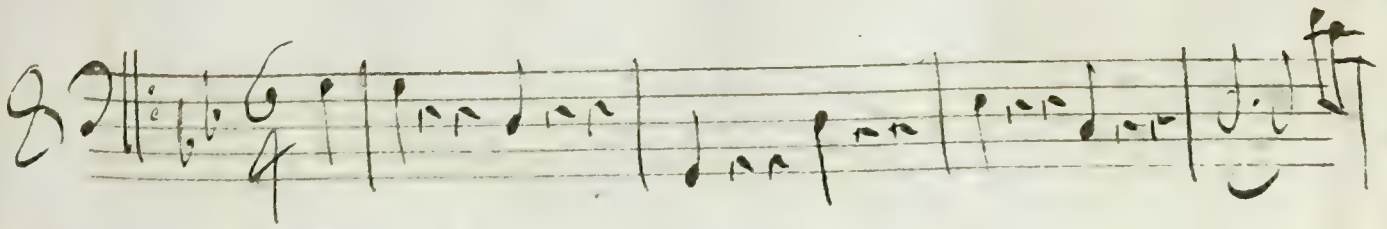

The Best of B: v.

Verdura Bass

2

3

4

5

6

Round

The first strain again

7

8

9

Two empty musical staves at the bottom of the page.

Haye ~~Hand~~
Hand

Mr Tollett's Tune
Mr Carrott's Tune
The Bass

3es

9^e p. de la suite de l'opus

1.   

2.  

3.  *fin*

4.  

5.     

Finis

Four empty musical staves, each consisting of five horizontal lines, arranged vertically below the main body of music.

M^r Tollet's Funer

11

1

2

3

4

Round 0

Two empty five-line musical staves.

Two empty five-line musical staves at the bottom of the page.

Mr Peacock's - Tuner

The Bell

- Section markers:** The numbers 3 and 88 are written on the left side of the page, likely marking the beginning of different sections or movements.

the bass

Mr. Philip James

1

2

3

4

5

6

7

Four empty musical staves at the bottom of the page.

3 228 E. L. 1717 1717 3

9

9

10

See Folio's Page

23

of the East

M^r Tallett

Bass

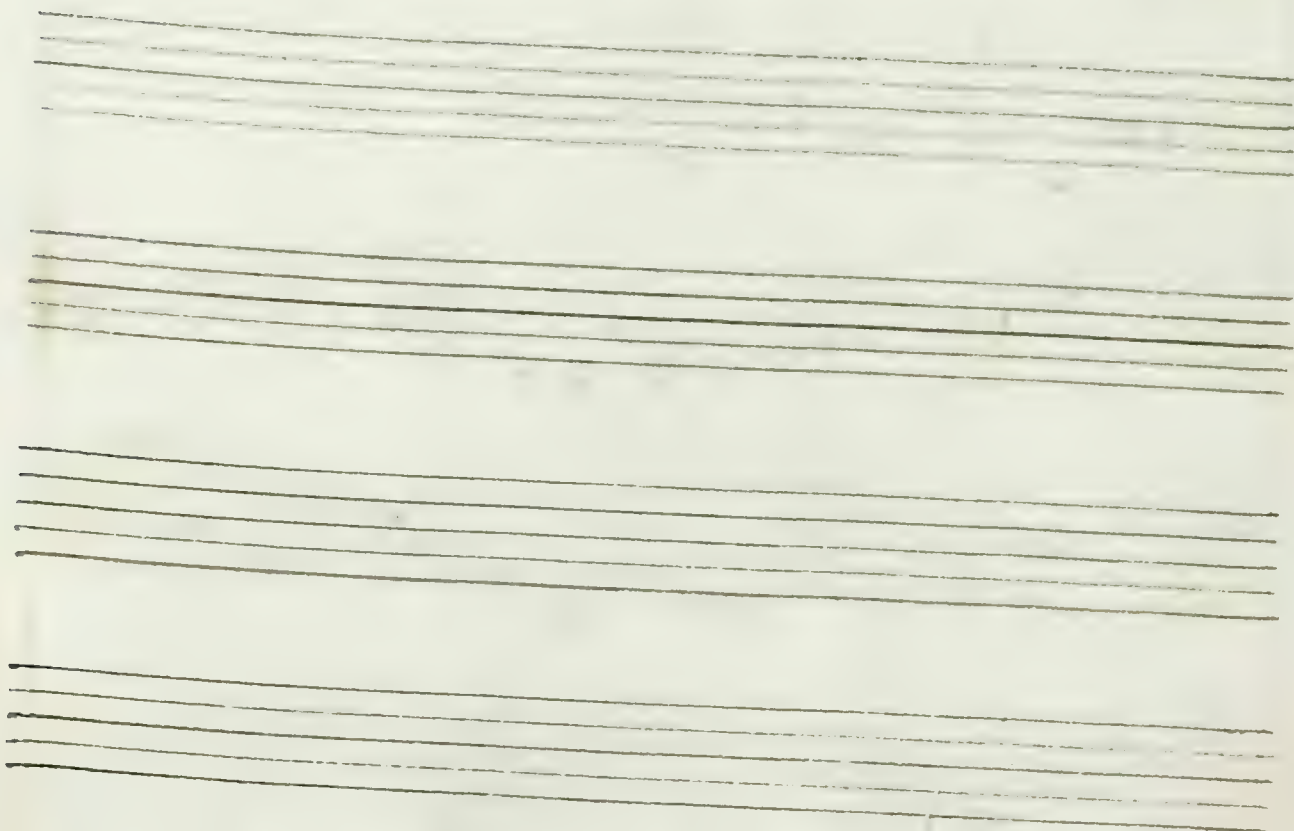
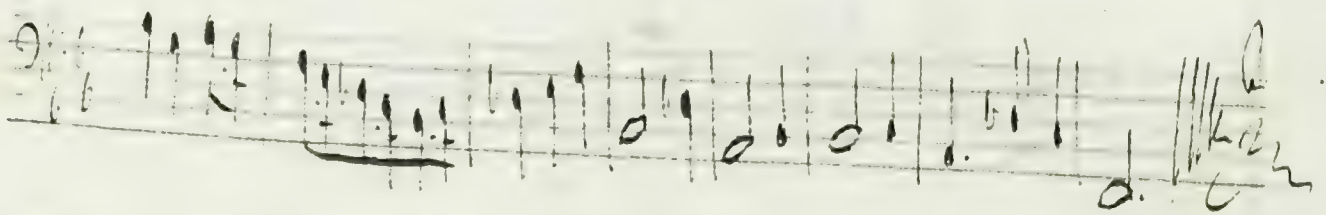
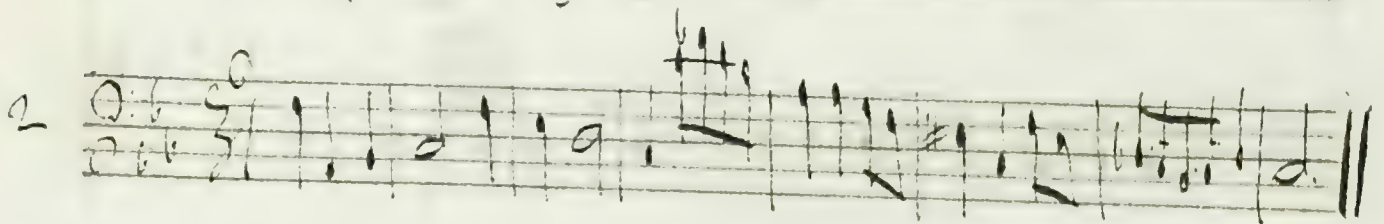
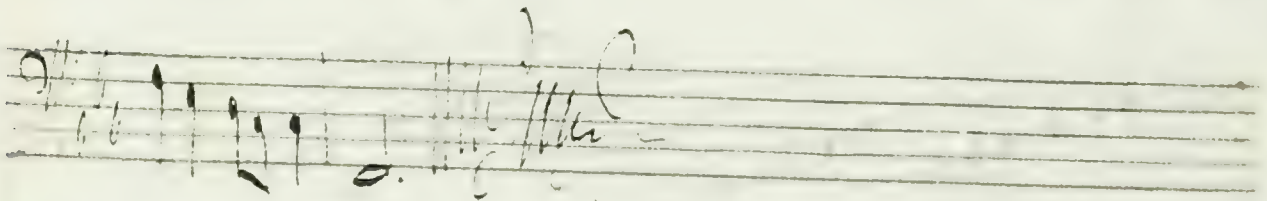
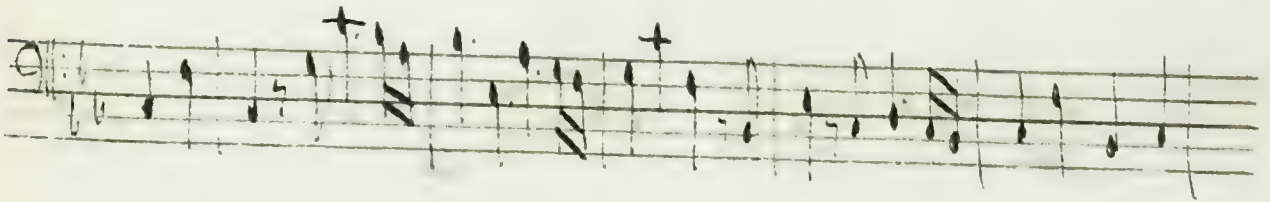

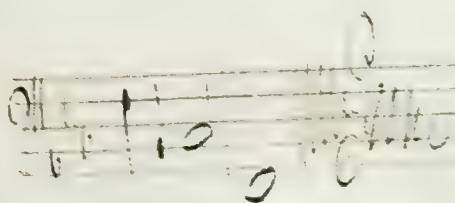
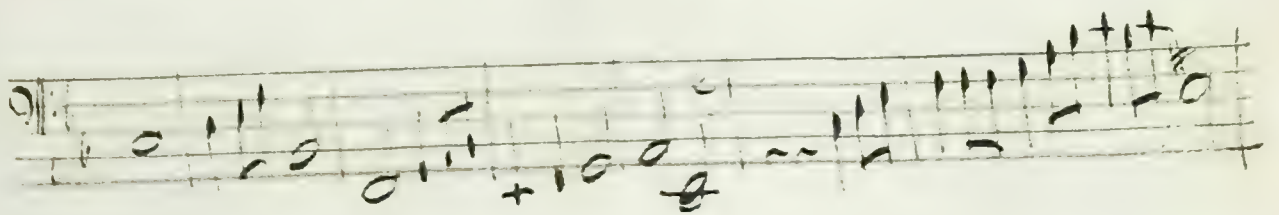
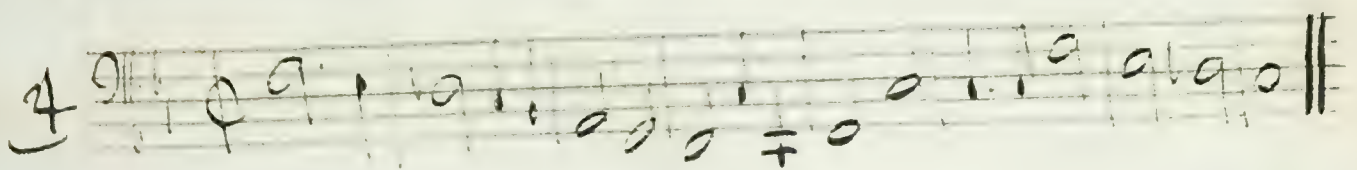
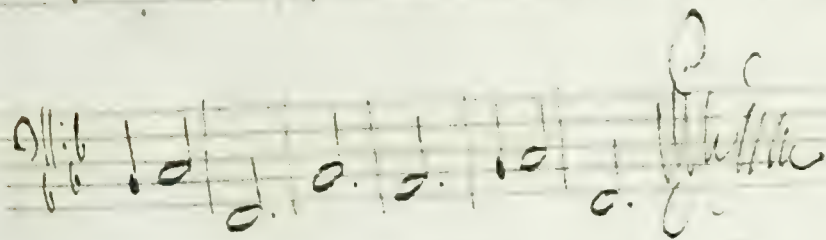
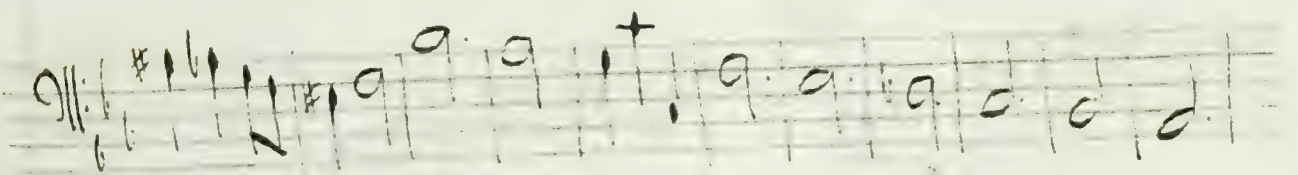
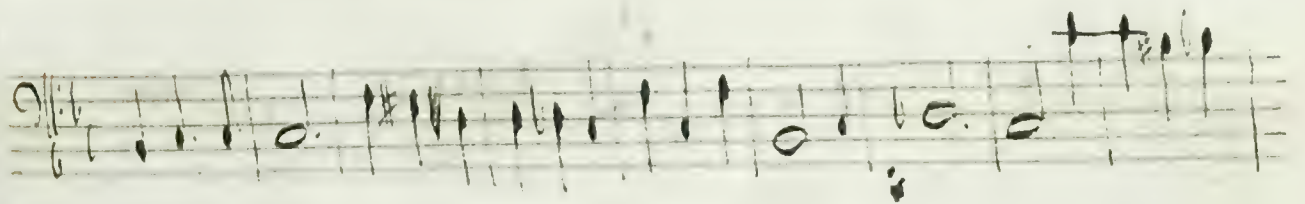
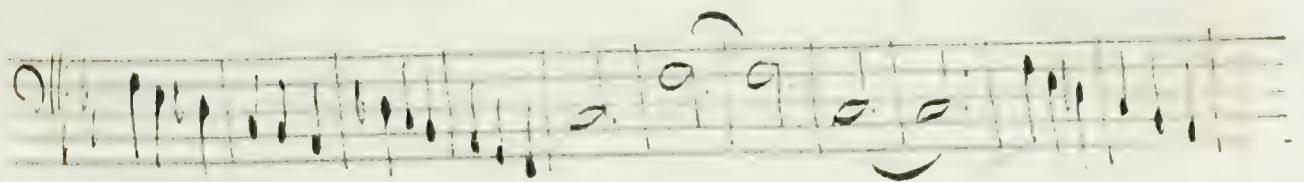
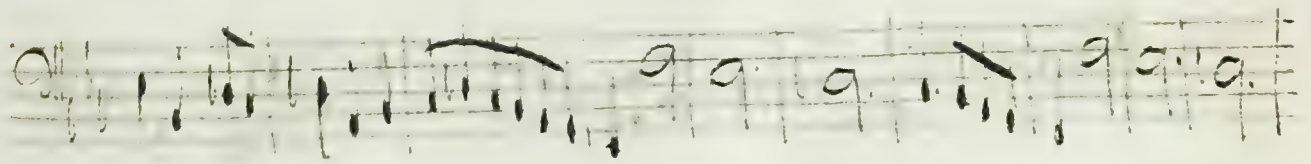

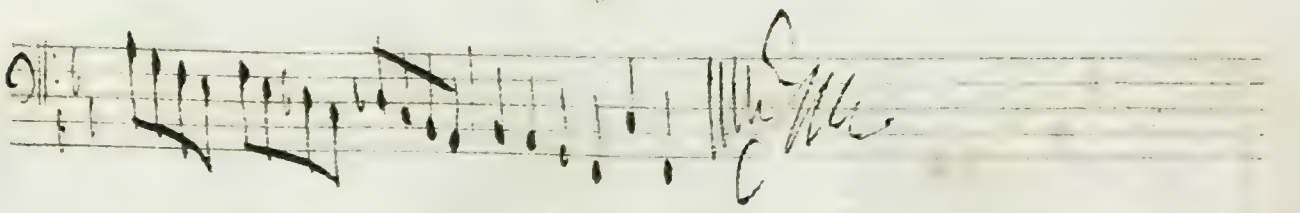
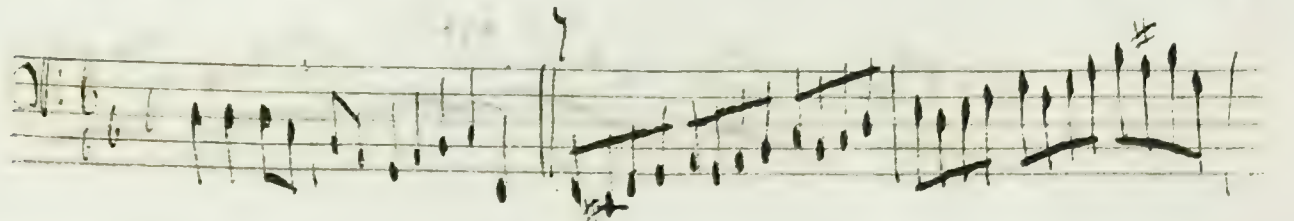
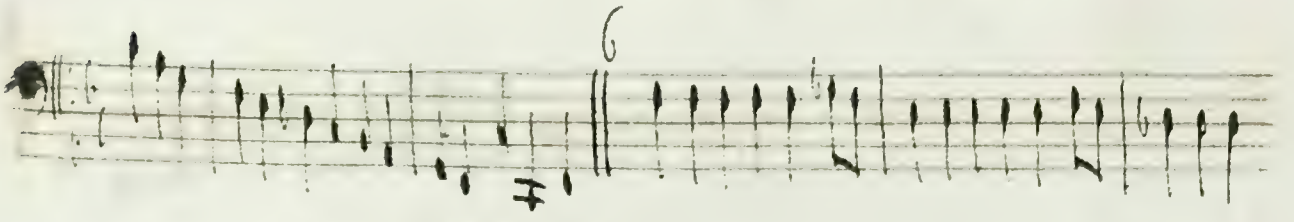
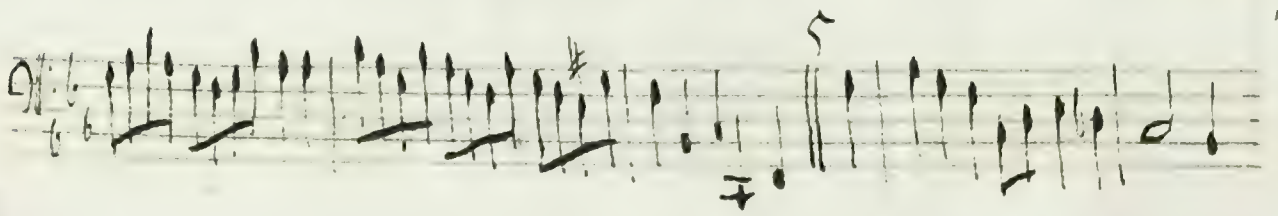
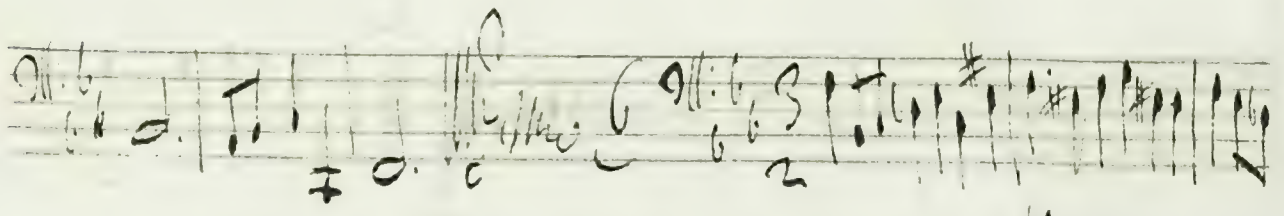
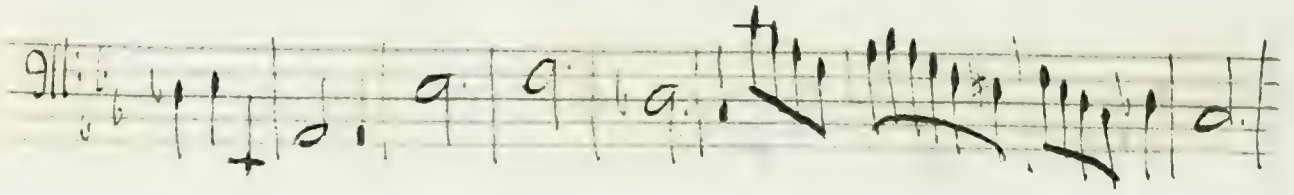
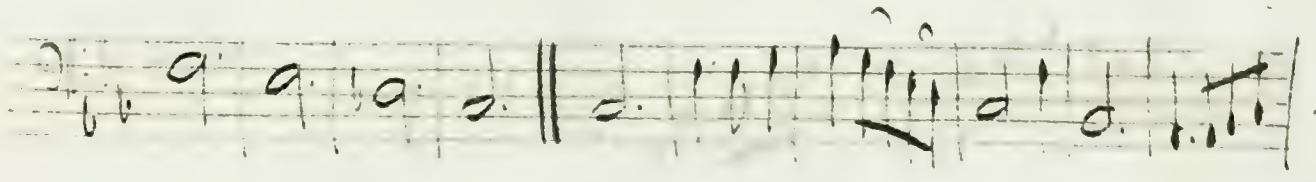
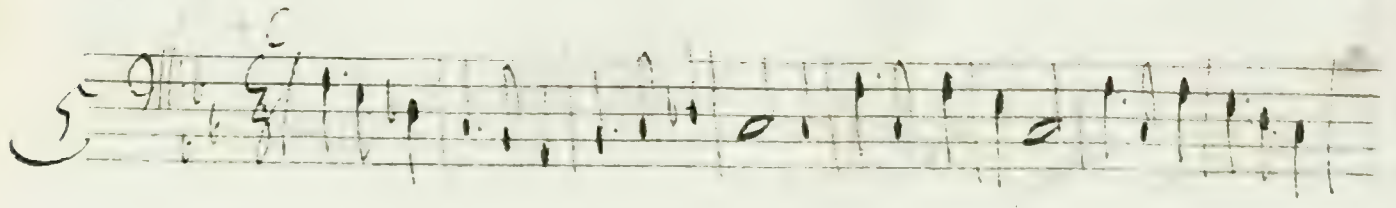

Mr Fingers

The Bass

No^r Singers Solo-

Overture

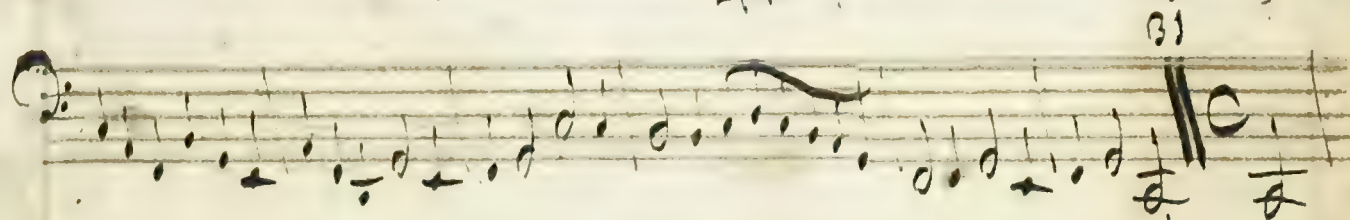
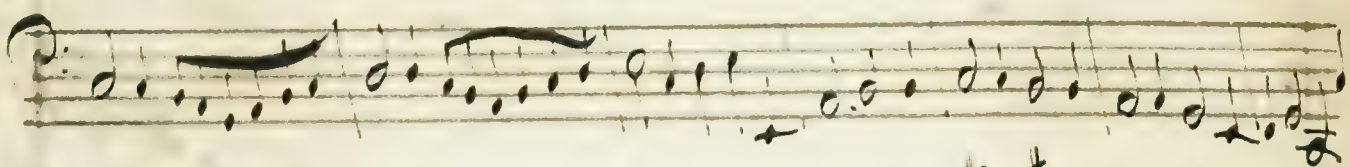
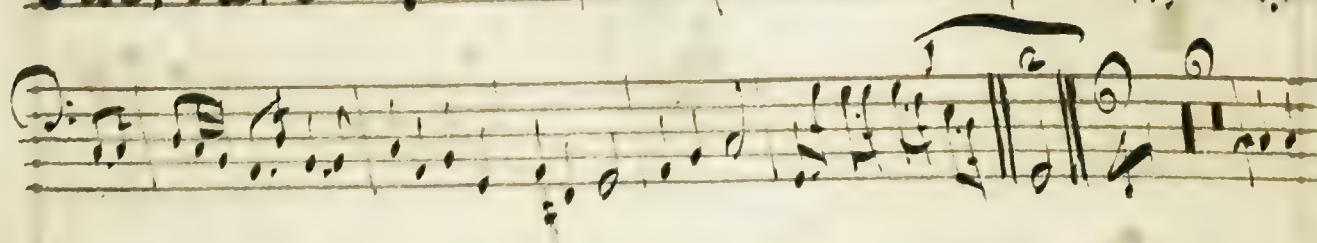

2

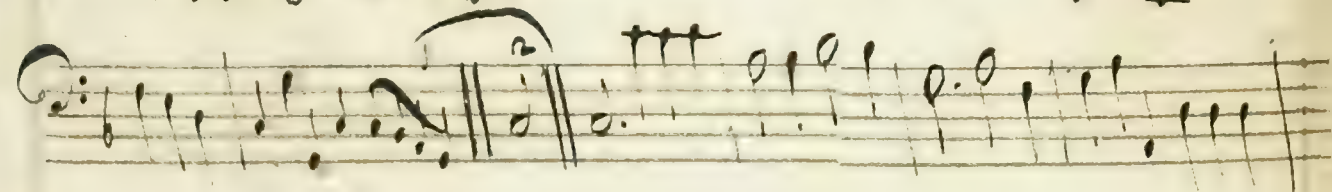
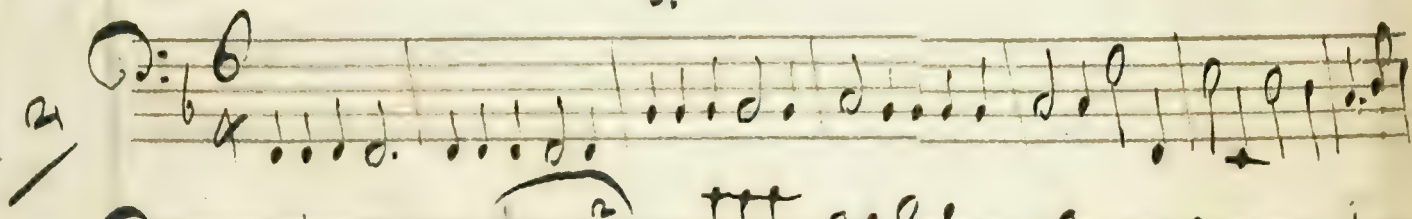

3

Tomara a Pope

Ten blank musical staves, each consisting of five horizontal lines, arranged vertically on the page. These staves are completely empty of any musical notation or text.

Mr Fingers to Love & Love

The Day

Bab

Mr. Fingers times in Love for Love

Four empty musical staves at the bottom of the page, with a few faint handwritten marks on the first staff.

Empty musical staff lines.

Empty musical staff lines.

Empty musical staff lines.

6

7

8

9

Finis

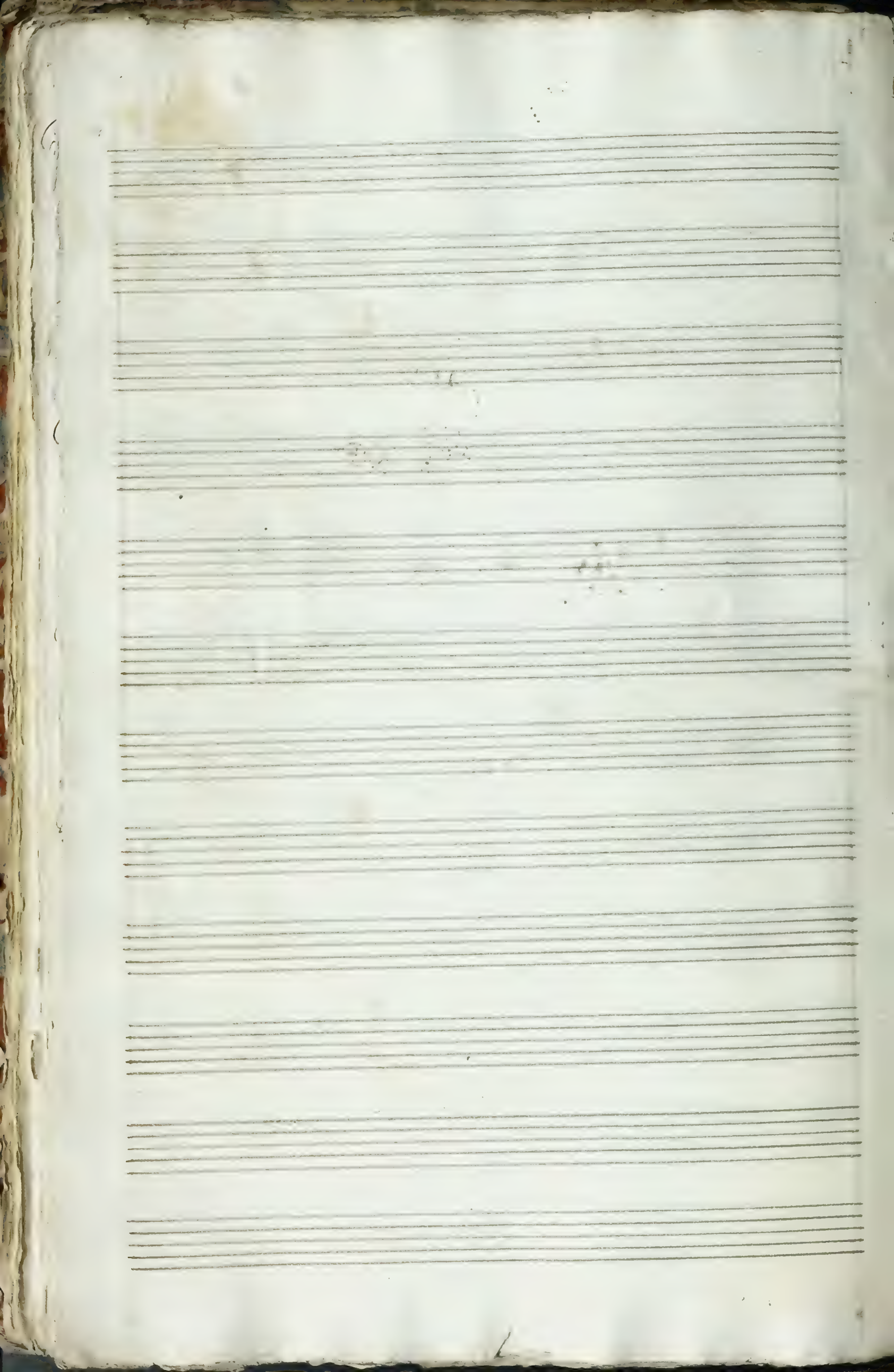

Mr Jingers Trust
The Gap

Overture

Handwritten text, possibly a signature or page number, located in the top right corner.

2^d del

5

Fine

Proture

1

Turne

Four empty musical staves at the bottom of the page.

5

6 #3

6

6 6b #3

7

6 6b #3 finis

8

6 6b #3

9

6 6b #3

6 6b #3

112. *Fin*

1 *Overture*

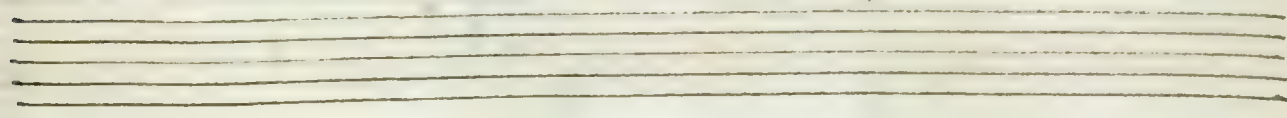

2

3

4

Hörst Musik

2. Musik

Hörn Musik

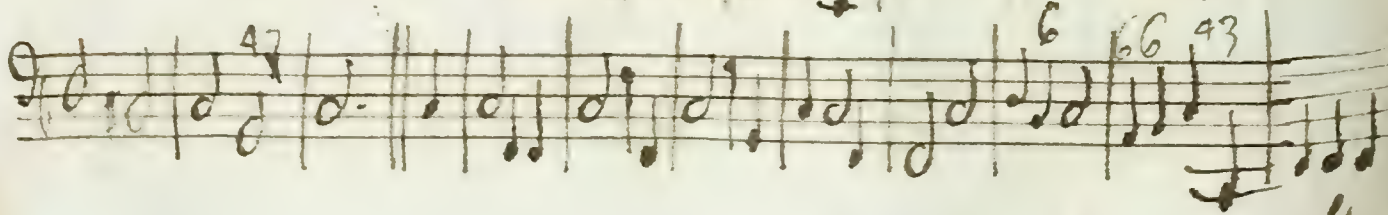
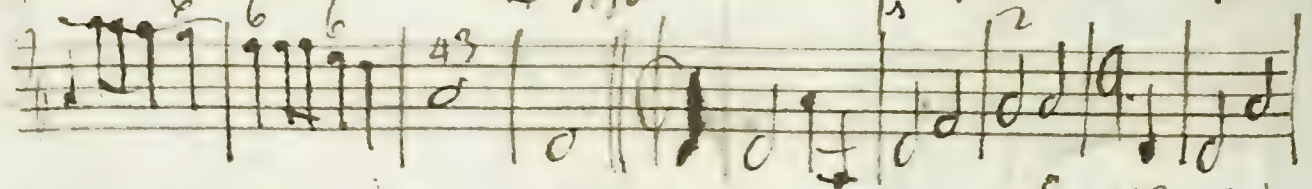
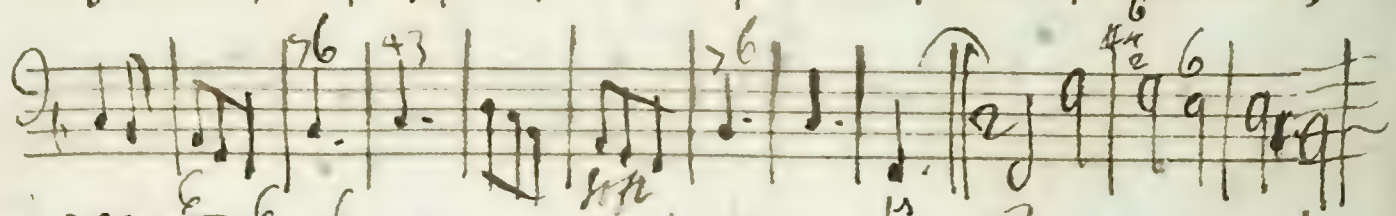
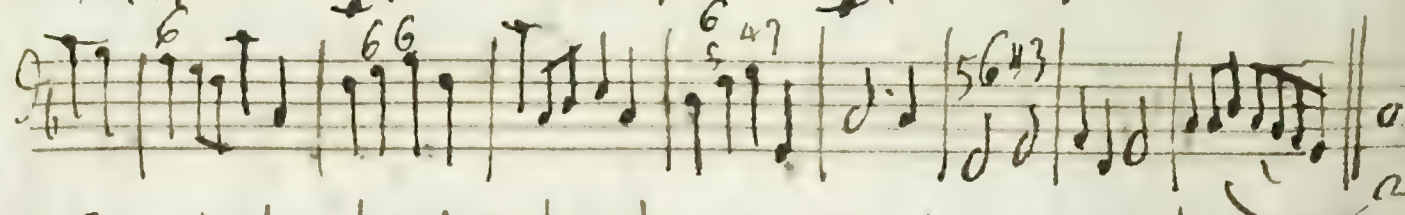
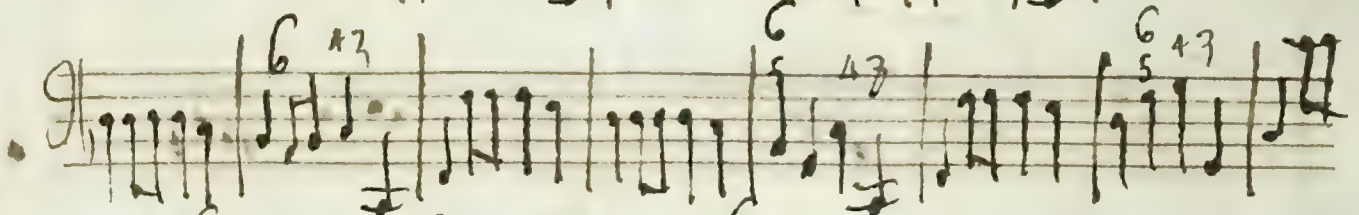
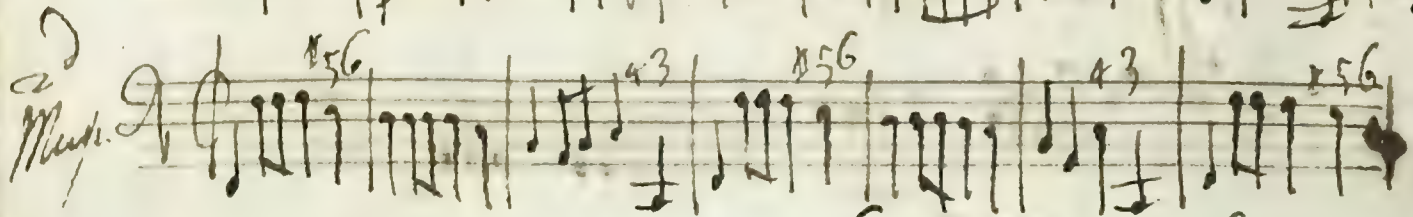
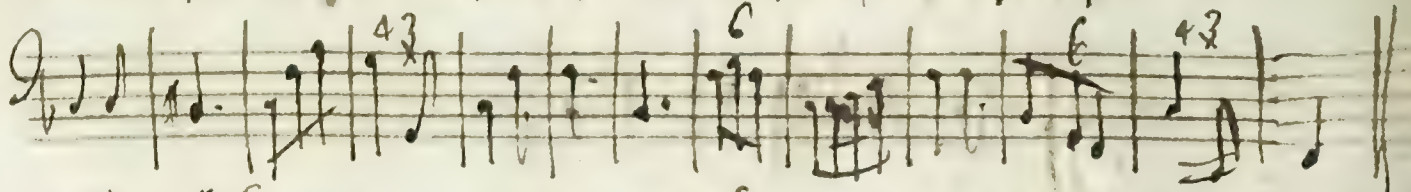
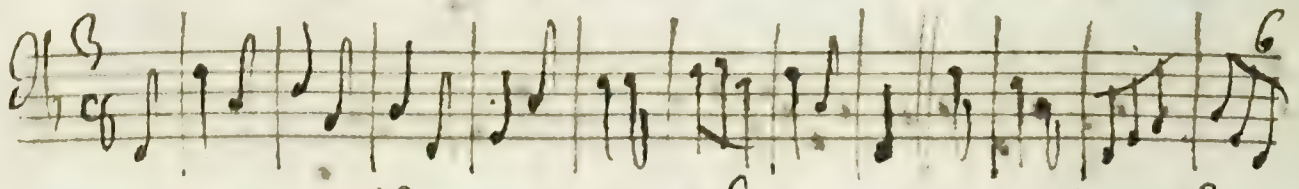
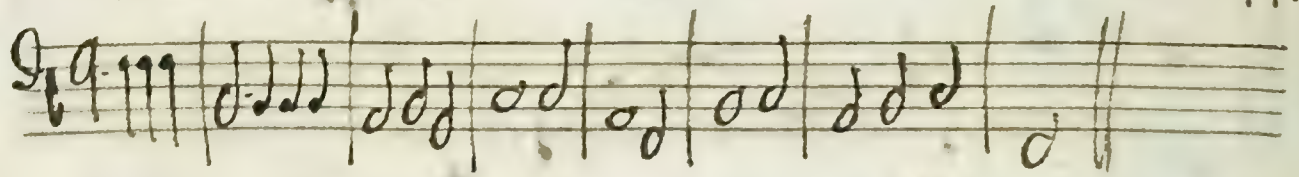
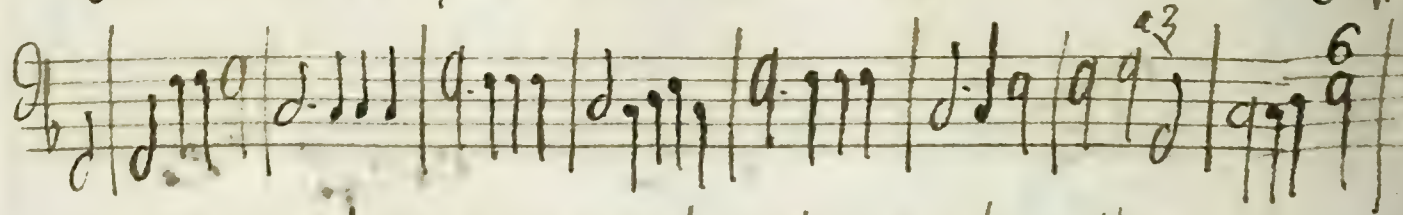
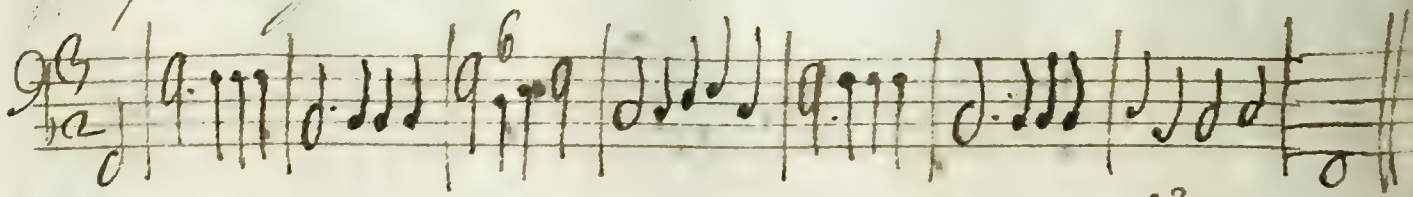

Finis

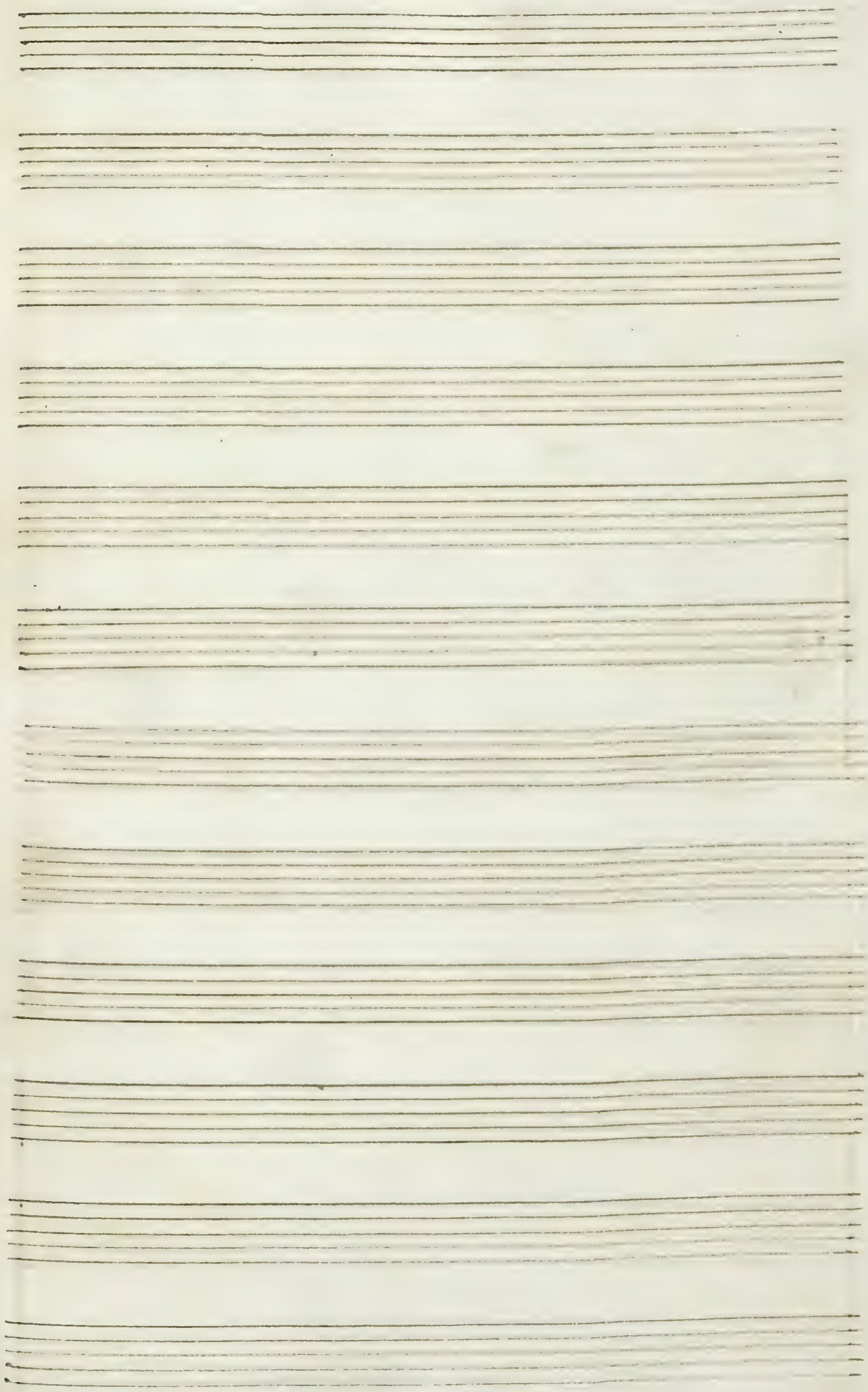

I

II

III

IV

V

VI

VII

VIII

IX

X

XI

XII

Mr. John Smith's Collection

2000

The 6th

Sop Chacon M^r Dan: Purcell

2

Grave

3

5

6

Handwritten text in a medieval script, possibly Gothic or similar, located in the left margin. The text is arranged in several lines, with some characters appearing to be ligatures or specific abbreviations. The script is dark and somewhat faded, consistent with the age of the manuscript. The lines of text are separated by thin horizontal lines, suggesting a structured list or a series of entries.

Mr Furcells in y^r Revival Signs

The Bats

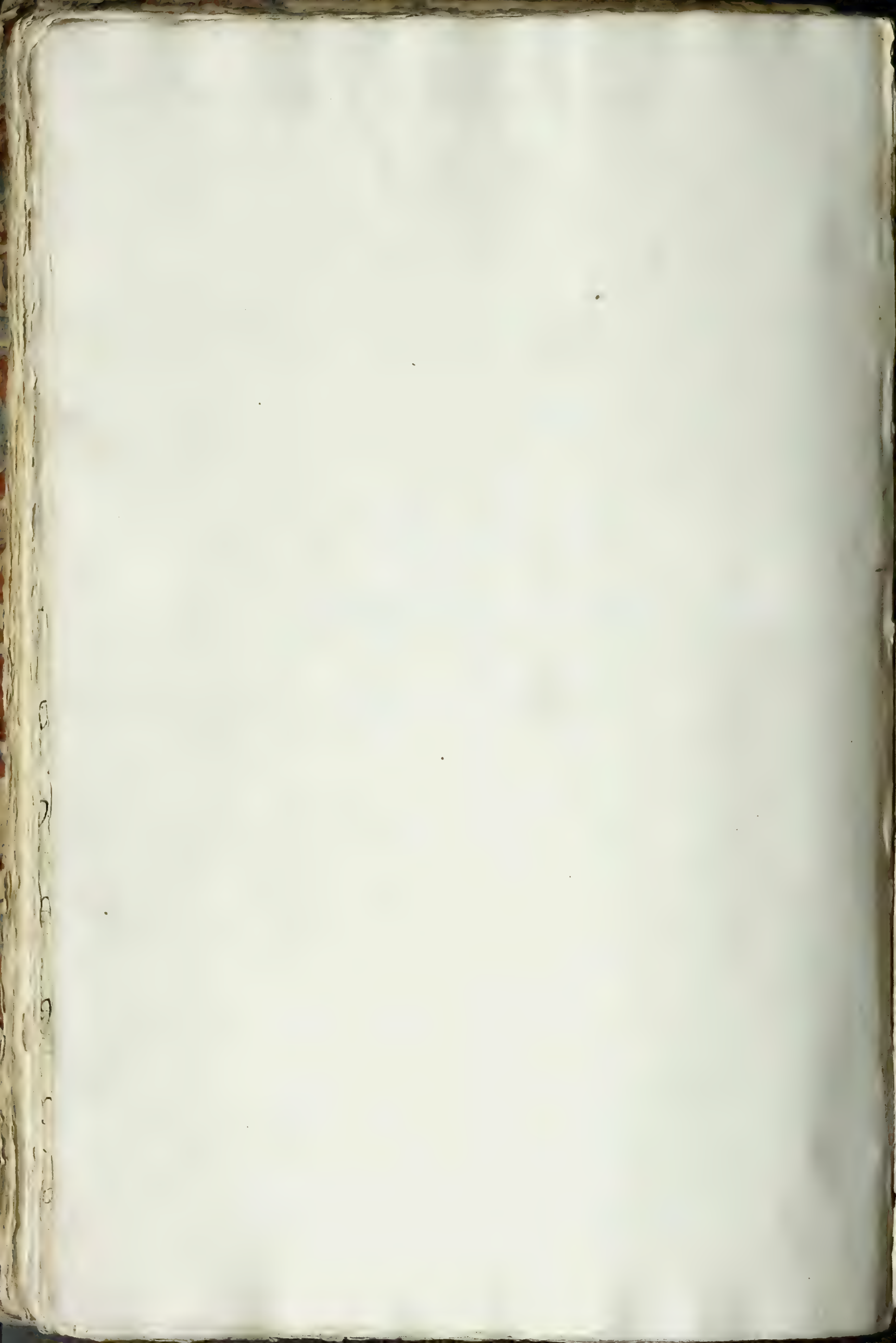

Bass

Mr Purcell's Tunes in the Rival Pipes

3 $\frac{6}{4}$

4

5 $\frac{6}{4}$

6

Finis

Seven empty musical staves, each consisting of five horizontal lines, arranged vertically below the handwritten notation.

Mr Swales in y^e Double Marriage

The 3^d

Double Marriage 3off

This is a handwritten musical score for a piece titled "Double Marriage" in 3/4 time, marked "3off". The score is written on five systems, each consisting of two staves. The key signature is one sharp (F#), and the time signature is 3/4. The notation includes various rhythmic values such as quarter, eighth, and sixteenth notes, as well as rests and accidentals. The piece concludes with a double bar line and a repeat sign. The manuscript shows signs of age, including some staining and fading.

finis

Five empty musical staves at the bottom of the page.

Mr. Daniel Turner
y^e Mayors Queen
The Bass

Mr Purcell's Tunes in the Fairy Queen

Overture

4

5

6

7

6

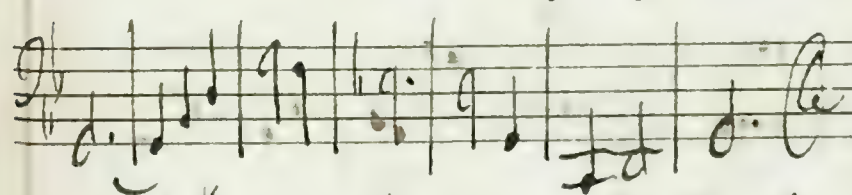
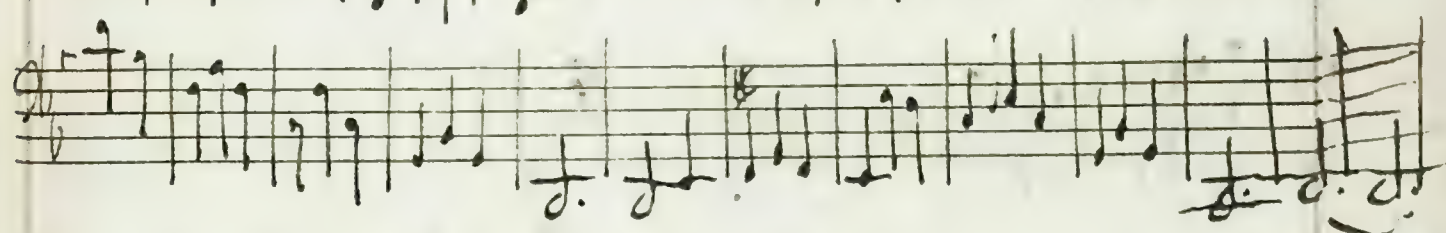
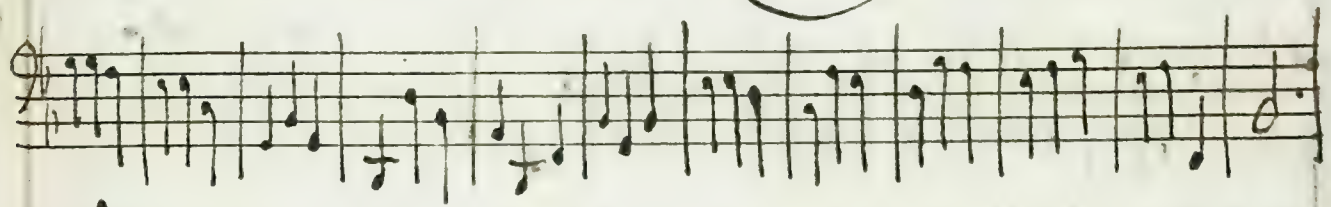
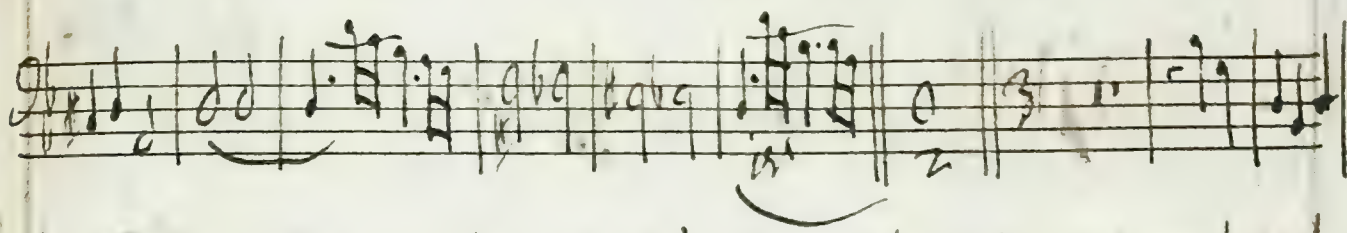
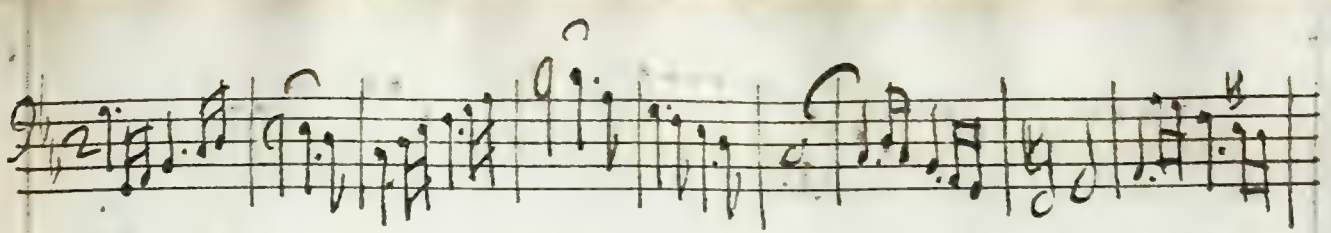

9

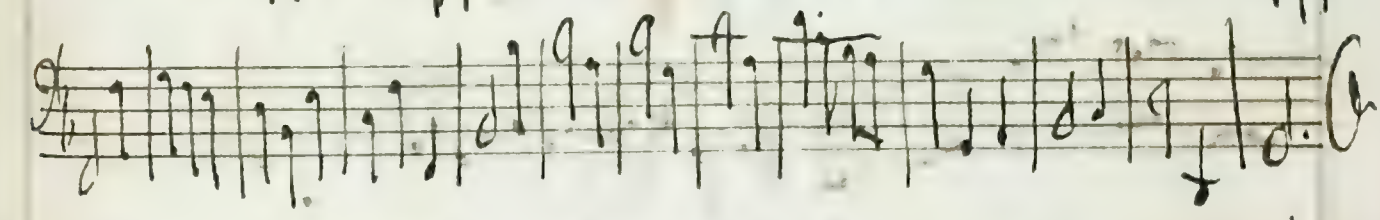
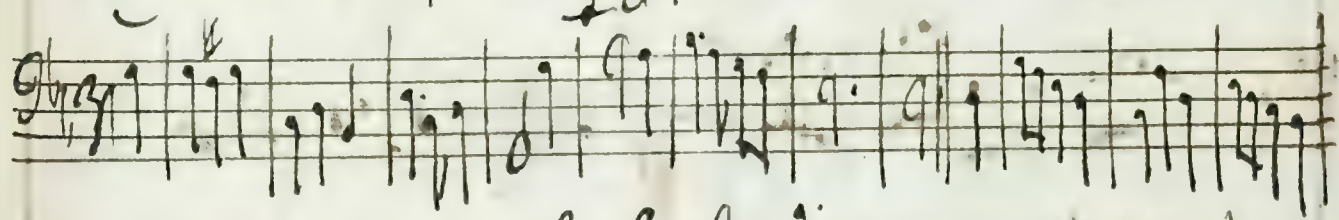

10

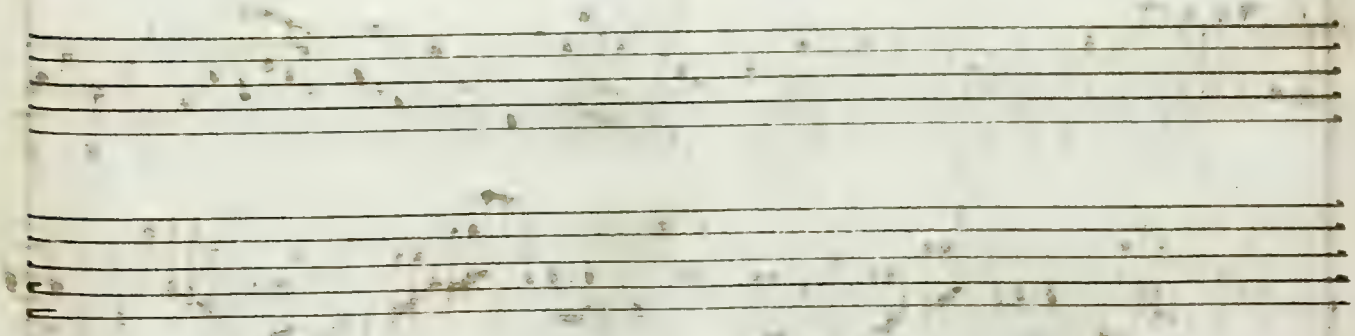
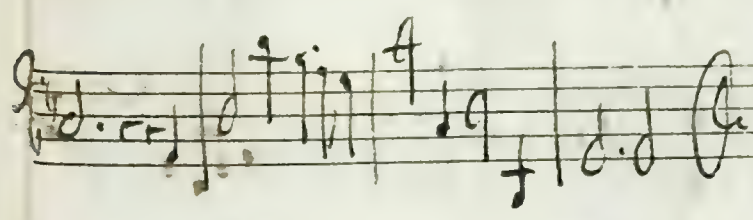
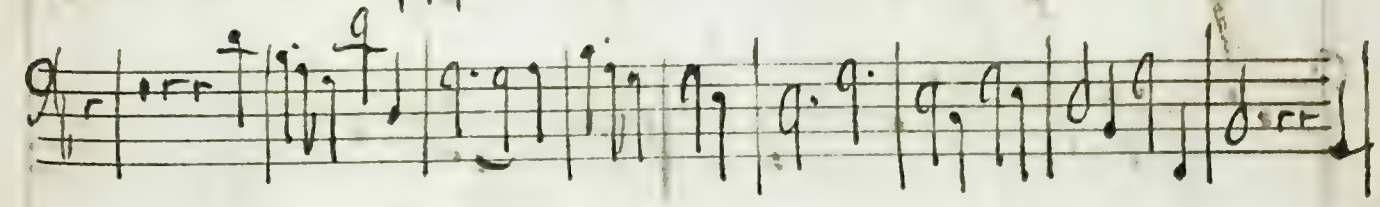
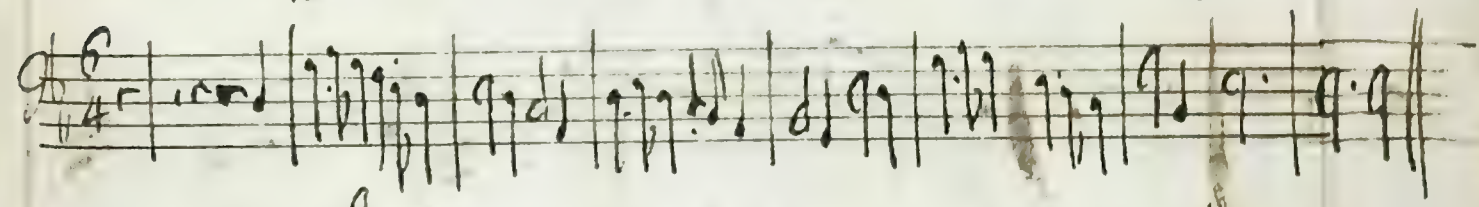

11

12

13

14

15

16

17

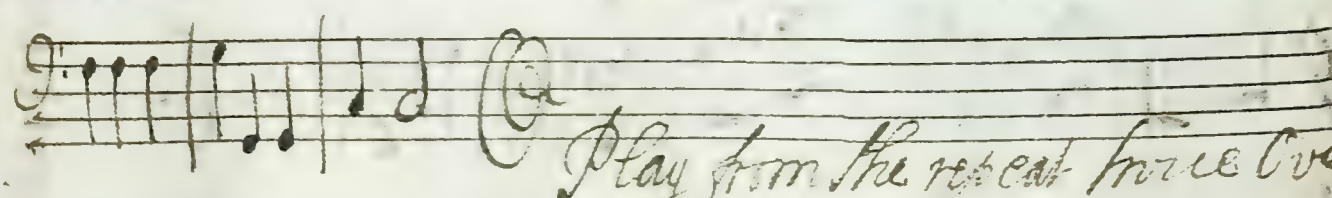
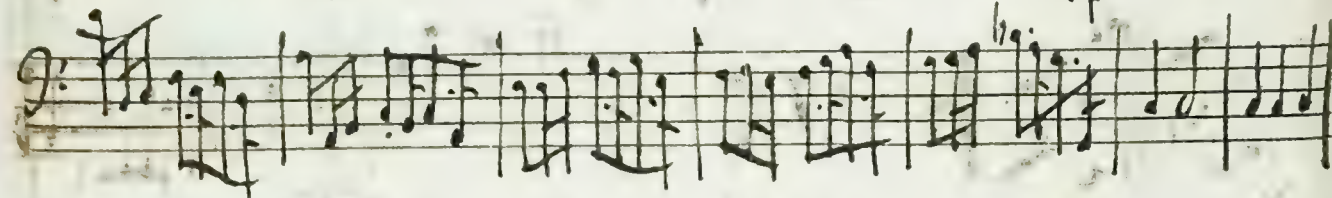
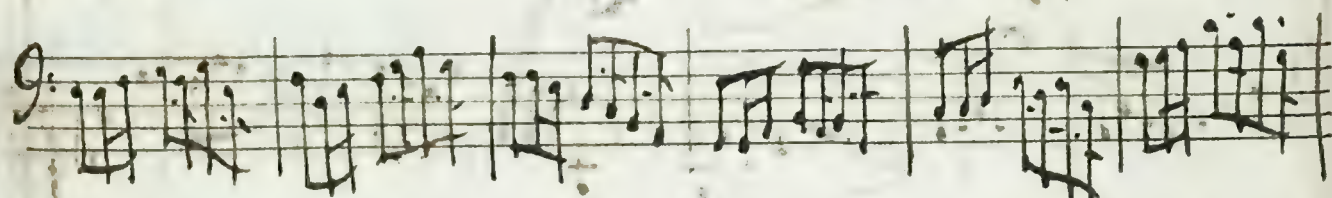
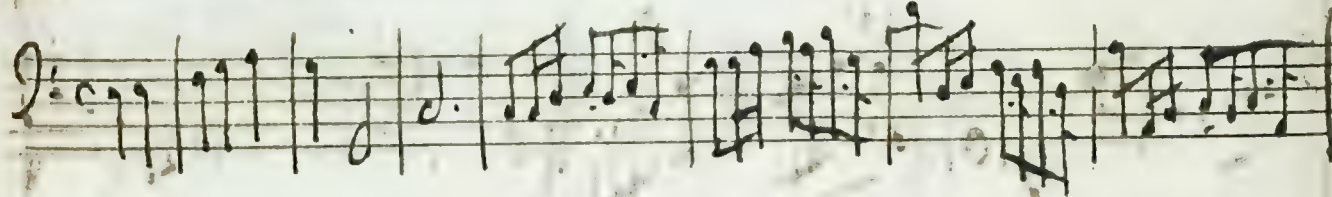
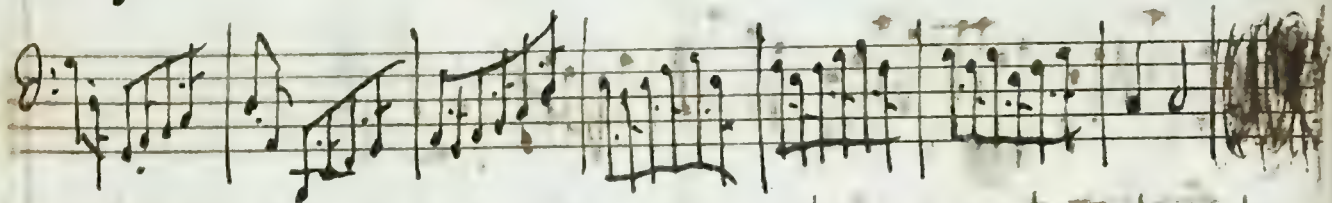
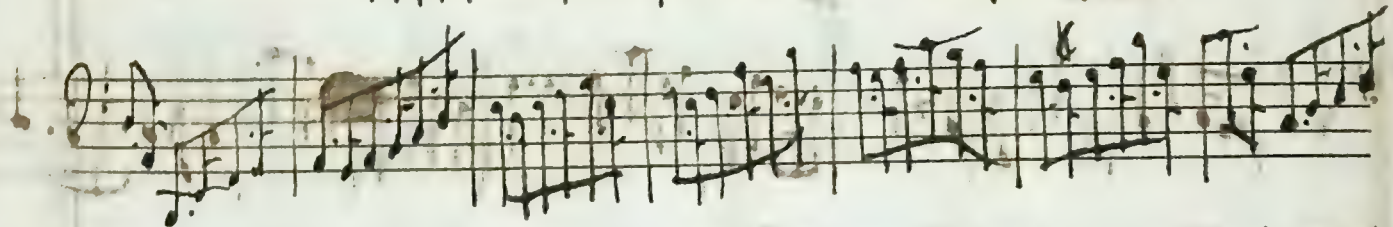

Play from the repeat three over

51
Mr Purcell in y^e moors

Revenge

The 5th

262 *A*

M^r Purcell's in the Moon Light

Adagio

Adagio

4

5

6

7

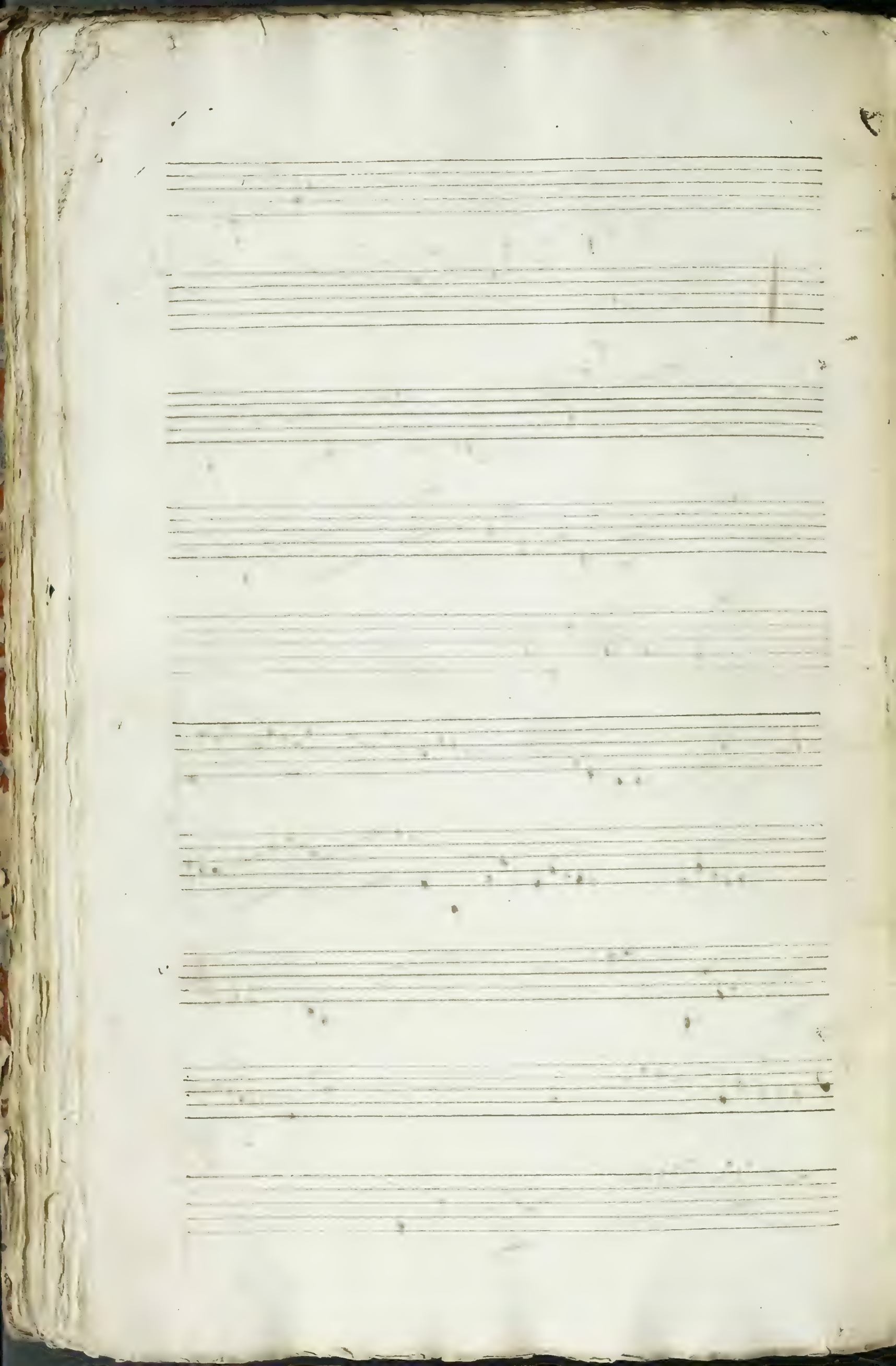

Mr Purcell in ye Husband
Revenge the Boy

Bass M^r Purcell's Tunes in the Husband's Revenge.

4

5

6

7

8

9

4

5

6

7

8

15
Mr Surcelles in y^e Indian Queen

The 5th

M^r Henry Purcell, Musik in the Indian Queen

1

2

Trumpett Tune

3

4

5

6

7

8

slow

9

10

11

12

3

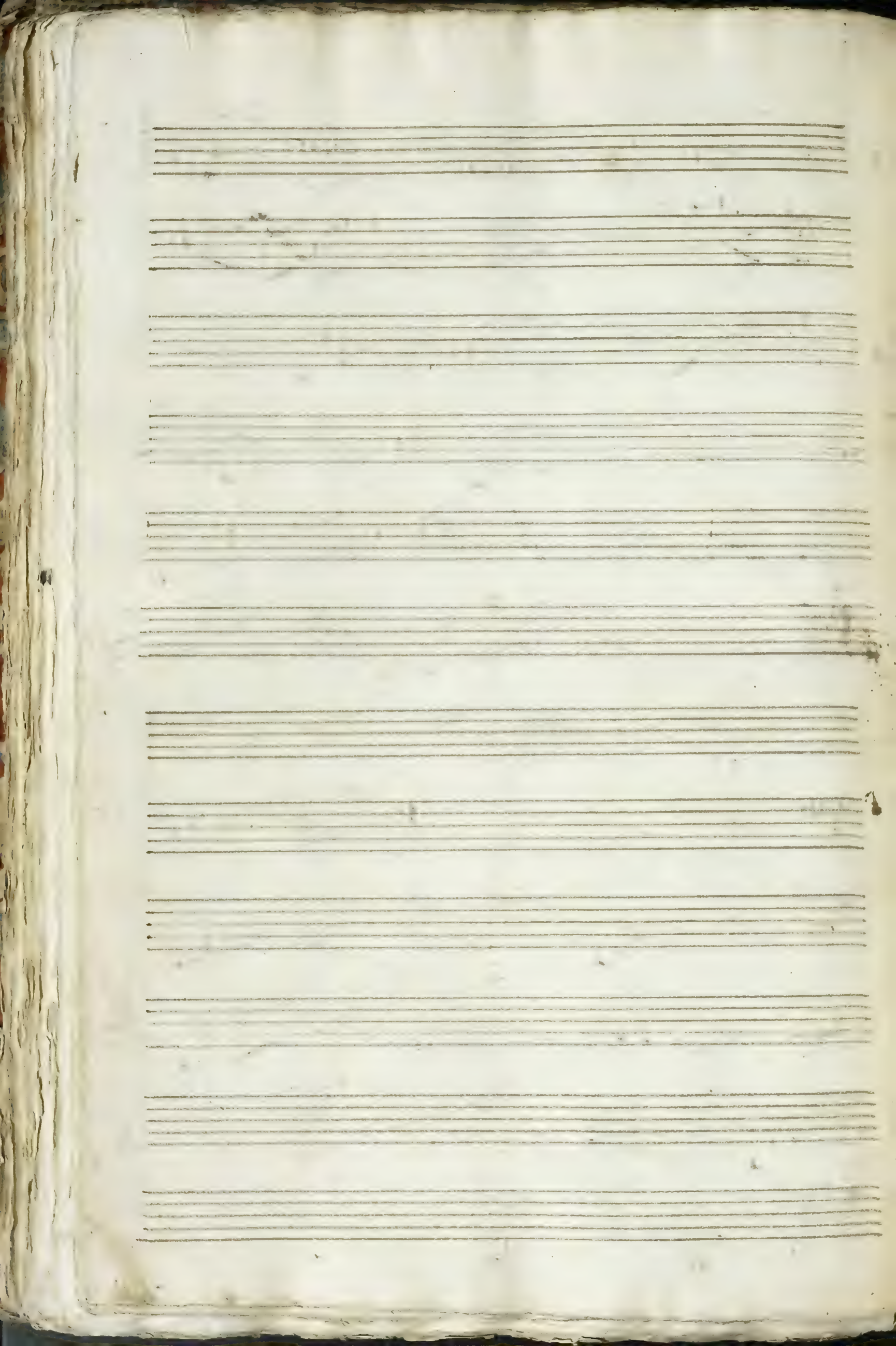

Mr Purcell in Bononia

Cap

Bay M Purcell's Tunes in Bondage

1

This Tune
to be
play'd on
Hautboys

This Tune
to be
play'd on
Trumpets

Bay M Purcell's Tunes in Bondage

1

This Tune
to be
play'd
Hautboys

This Tune
to be
play'd
Trumpets

4

5

6

7

8

Empty musical staves at the bottom of the page.

Seven empty musical staves, each consisting of five horizontal lines, arranged vertically below the first three staves.

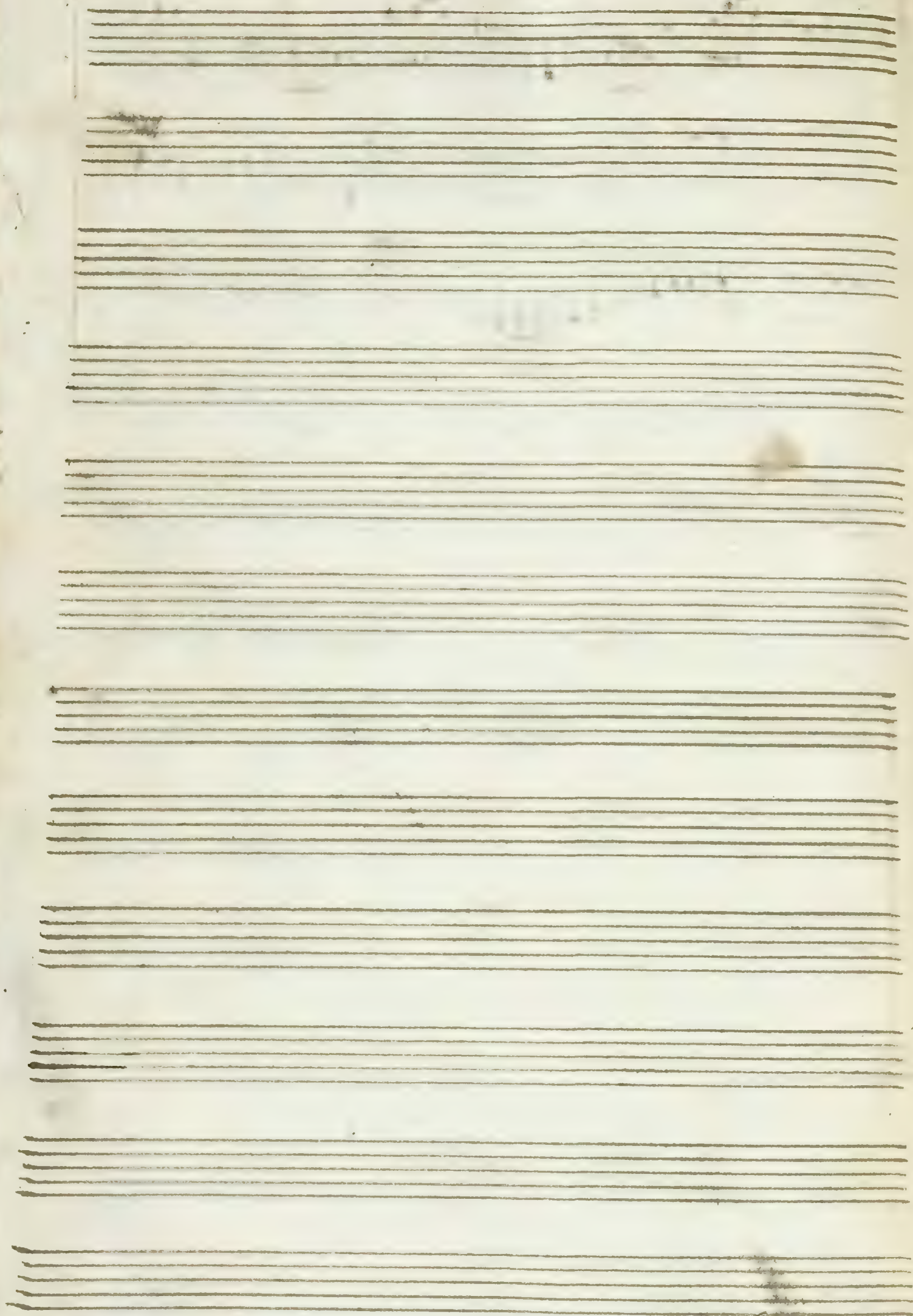

Mr Jurell's in Tyron of Albers ¹³

The Copy

Bass Mr Purcell in Simon of Athens

4

5

6

7

8

B

A series of ten empty five-line musical staves, providing space for further notation. The staves are evenly spaced and extend across the width of the page.

