

SDA  
LD  
5101  
.S367  
A13  
1999-  
2000



99-00 Calendar



**SOUTHERN**  
ADVENTIST UNIVERSITY





SQA  
LD  
5101  
S367  
A13  
1999-  
2000

Years.

Y2K.

Weeks.

Crowned by the Sabbath.

Months.

Marked by the moon.

Days.

Sunshine. Starlight.

Hours.

Two dozen per day.

Minutes.

Structured time.

Seconds.

The tiniest of fractions.

Clocks.

Faces.

Faces.

Students.

Students.

Calendar.

Time has no spatial form, no weight. Regular and continual movement—whether of sand, the sun, or atoms—allows us to measure it. Time gives structure to past, present, and future. Today clocks dominate our lives...Eternity will be awesome.

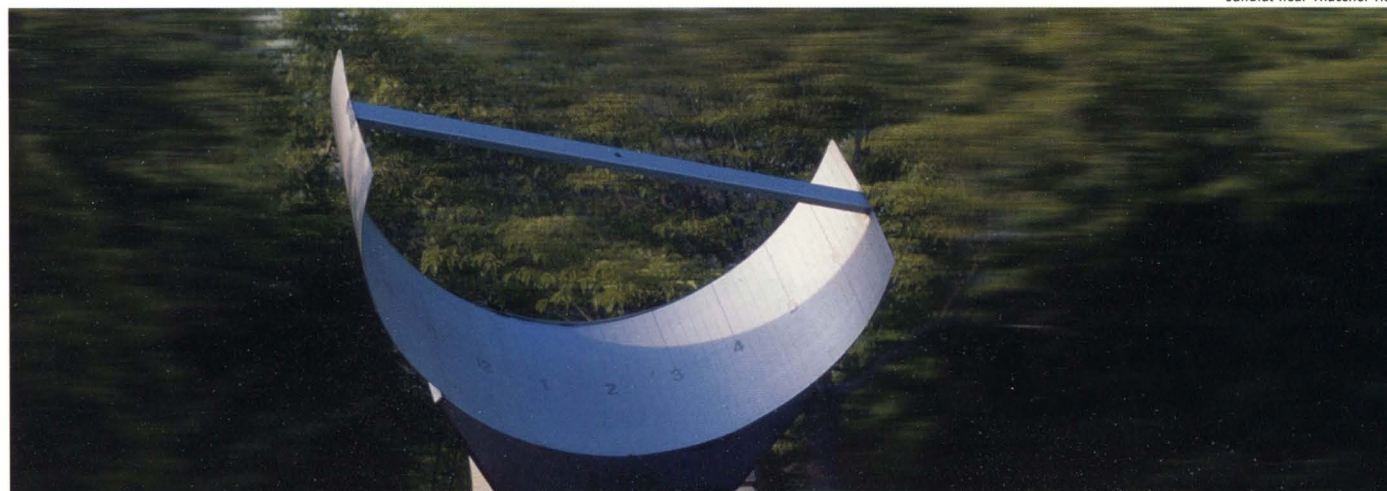

sundial near Thatcher Hall

So teach us to number our days, that we  
may apply our hearts unto wisdom





1	2	3	4	5	6	7
					Last day to drop and automatically receive "W" Vespers, 8:00, Adam Case Sunset 8:39	Church service, Ed Wright
8	9	10	11	12	13	14
				University colloquium 12-16 Employee picnic	Withdrawals after today receive "F" Vespers, 8:00, Will Johns Sunset 8:32	Church service, Michael Hasel
15	16	17	18	19	20	21
		Employee wellness assessment		4th session ends Campus Shop book buy back 9-5	ACT 8:00 Vespers, 8:00, Victor Czerkasij Sunset 8:24	Church service, Ed Wright
august						
			ACT 1:00			
22	23	24	25	26	27	28
Registration, pre-registered students only 3-5 Yearbook pictures taken in gym School of Nursing orientation, 6:00, Lynn Wood Hall MCAT exam	Registration, all students, 8-12 and 1:30-5 Yearbook pictures taken in gym Softball sign up Freshman orientation Watermelon feed	Classes begin Late registration fee applies Senior portrait sign up begins	4th session grades due 9 a.m.	Convocation, 11:00, Church, Bill Wohlers	Vespers, 8:00, Gordon Bietz Sunset 8:15	Church service, Ed Wright SA welcome back party 9:00
29	30	31	1	2	3	4
	Last day to make changes without charge and for 100% tuition refund (\$100 fee/total drop)	Swim and stay fit sign up			July 1999 1 2 3 4 5 6 7 8 9 10 11 12 13 14 15 16 17 18 19 20 21 22 23 24 25 26 27 28 29 30 31	September 1999 1 2 3 4 5 6 7 8 9 10 11 12 13 14 15 16 17 18 19 20 21 22 23 24 25 26 27 28 29 30

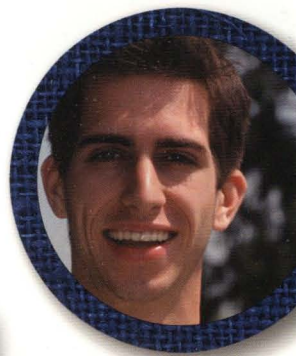

sundial near Brock Hall



Time is nature's way of making sure  
that everything doesn't happen at once.



	<div>29</div> <div>30</div>	<div>31</div>	<div>1</div> <div>Singles tennis tournament sign up</div>	<div>2</div> <div>Convocation, 11:00, Church, SA</div>	<div>3</div> <div>Vespers, 8:00, Outdoor Sunset 8:05</div>	<div>4</div> <div>Church service, Ed Wright Evensong 7:30 Classic film, 8:00, Thatcher</div>
<div>5</div> <div>Senior portraits begin</div>	<div>6</div> <div>Labor Day Last day to add class and for 90% tuition refund (\$100 fee/total drop) Academic Affairs 3:30</div>	<div>7</div> <div>Racquetball challenge tournament sign up</div>	<div>8</div>	<div>9</div> <div>Convocation, 11:00, Church, Mark Witas</div>	<div>10</div> <div>Vespers, 8:00, Mark Witas Sunset 7:55</div>	<div>11</div> <div>Church service, Ed Wright Lawn concert 3:30 Evensong 7:30 LAC night</div>
<div>Commitment weekend</div>						
<div>12</div> <div>Free pancake breakfast, 8:30-10:30, Student Park</div>	<div>13</div> <div>Last day for 80% tuition refund (\$100 fee/total drop) University Senate 3:30 Meeting 7:00</div>	<div>14</div> <div>Convocation, 11:00, Church, Alex Bryan (double credit) Last day to return textbooks to Campus Shop Meeting 7:00</div>	<div>15</div> <div>Meeting 7:00</div>	<div>16</div> <div>Convocation, 11:00, Church, Alex Bryan (double credit) Senate elections Meeting 7:00</div>	<div>17</div> <div>Vespers, 8:00, Alex Bryan Sunset 7:45</div>	<div>18</div> <div>Church service, Ken Rogers Evensong 7:30 Joker release party 9:00</div>
<div>Week of spiritual emphasis—Alex Bryan</div>						
<div>19</div>	<div>20</div> <div>Last day for 70% tuition refund (\$100 fee/total drop) Academic Affairs 3:30</div>	<div>21</div> <div>Flagball sign up PRAXIS exam Blood assurance Kandinsky Trio, 8:00, Ackerman</div>	<div>22</div>	<div>23</div> <div>Convocation, 11:00, Clubs and departments</div>	<div>24</div> <div>Ministerial candidate recognition, September 24-25, Hal Thompson Vespers, 8:00, Steve Arrington Sunset 7:35</div>	<div>25</div> <div>Church service, Ed Wright Evensong 7:30 All night softball 8:30</div>
<div>26</div> <div>Organ/Orchestra concert, 8:00, Church (double credit)</div>	<div>27</div> <div>Last day for 60% tuition refund (\$100 fee/total drop) University assembly 4:00</div>	<div>28</div> <div>Student senate 8:00</div>	<div>29</div> <div>Community Service Day, no classes</div>	<div>30</div> <div>Convocation, 10:30, Iles, Todd Brewster, The Century</div>	<div>1</div> <div>August 1999</div> <div>1 2 3 4 5 6 7 8 9 10 11 12 13 14 15 16 17 18 19 20 21 22 23 24 25 26 27 28 29 30 31</div>	<div>2</div> <div>October 1999</div> <div>1 2 3 4 5 6 7 8 9 10 11 12 13 14 15 16 17 18 19 20 21 22 23 24 25 26 27 28 29 30 31</div>





clock tower in Fleming Plaza

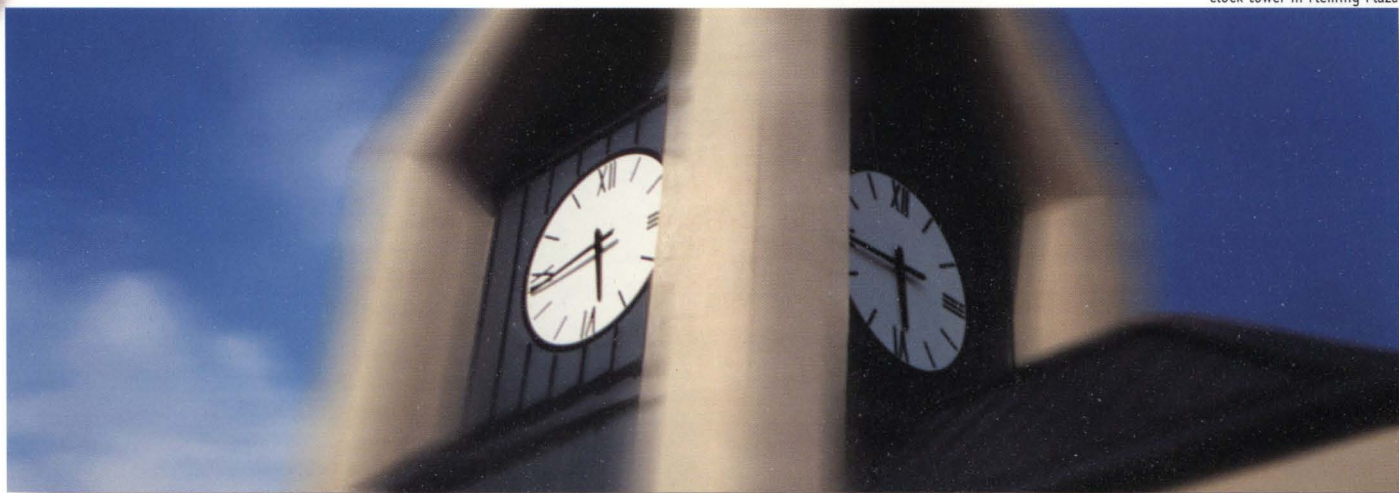

The trouble with being punctual  
is that nobody's there to appreciate it.





s m t w t f s

26

27

28

29

30

1

2

September 1999

	1	2	3	4			
5	6	7	8	9	10	11	
12	13	14	15	16	17	18	
19	20	21	22	23	24	25	
26	27	28	29	30			

November 1999

	1	2	3	4	5	6	
7	8	9	10	11	12	13	
14	15	16	17	18	19	20	
21	22	23	24	25	26	27	
28	29	30					

Vespers, 8:00, Faculty home  
Sunset 7:25

Church service  
Evensong 7:00  
SA party

3

Last day for 50% tuition refund  
(\$100 fee/total drop)  
LSAT exam  
Academic Affairs 3:30

4

Student Senate 8:00

5

6

Convocation, 11:00, Church, missions

7

Vespers, 8:00, Missions  
Sunset 7:16

8

Church service, Ed Wright  
Student Missions fair 2-5  
Evensong 7:00  
Classic film, 8:00 Thatcher

9

ViewSouthern

Employee boat ride

10

Last day for 40% tuition refund  
(\$100 fee/total drop)  
University Senate 3:30

11

Aart Bergwerf, organ, 8:00, Church

12

13

14

Sunset 7:06

15

Church service, Dúane Schoonard

16

october

Midterm break, no classes

Board meeting Cohutta Springs

17

Last day for 30% tuition refund  
(\$100 fee/total drop)  
Academic Affairs 3:30  
Joint worship 7:00

18

Midterm grades due 9 a.m.  
Volleyball sign up  
Student Senate 8:00  
Joint worship 7:00

19

Joint worship 7:00

20

Convocation, 11:00, Iles,  
Lieutenant Bud Hulsey

21

Vespers, 8:00  
Sunset 6:58

22

Church service, Ed Wright  
Evensong 6:30  
Upsilon Delta Phi bowling night

23

Drug and alcohol awareness week

OAT exam

24

Foreign language challenge exam  
Orpheus Male Chorus, 8:00, Church  
(double credit)

Last day for 20% tuition refund  
(\$100 fee/total drop)  
University assembly 4:00

25

Florence Oliver Anderson nursing  
lecture

26

27

Convocation, 11:00, Iles, Donald  
Davis  
Last day to drop a class and  
automatically receive a "W"  
SA promenade party

28

Withdrawals through December 3  
receive "W" or "WF"  
Vespers, Greg King  
Sunset 6:50

29

1 Church service, Dave Cress  
2 Church service, Des Cummings  
Evensong 6:30

30

Set clocks back

31

Alumni homecoming

Southern Adventist University



geographic chronometer in Hickman Science Center



*There is more to life than increasing its speed.*



s m t w t f s

31

Last day for 10% tuition refund  
(\$100 fee/total drop)  
Academic Affairs 3:30

1

No tuition refund for withdrawals  
Student Senate 8:00

2

3

Convocation, 11:00, Church, Gottfried  
Oosterwal

4

R. H. Pierson Lecture Series,  
November 5-6, Gottfried Oosterwal  
Vespers, 8:00, CABL  
Sunset 5:43

5

Church service, Ed Wright  
Evensong 5:30  
CABL party, Almost anything goes

6

Preregistration

CABL week

7

University Senate 3:30  
GRE subject tests only

8

9

10

Convocation, 11:00  
Veterans Day  
Harald Vogel, organ, 8:00, Church

11

Vespers, 8:00, Jaime Jorge  
Sunset 5:37

12

Church service, John Nixon  
Evensong 5:30  
Symphony Orchestra, 8:00, Church

13

CABL week

Preregistration

Senior exit exam for English  
majors, 8-12

14

Academic Affairs 3:30

15

Student Senate 8:00

16

17

Convocation, 11:00, Iles,  
Lee University Symphonic Band  
Blood assurance

18

Vespers, 8:00, CARE  
Sunset 5:33

19

Church service,  
Celebration of Thanks  
3 on 3 volleyball tournament

20

november

3 on 3 volleyball tournament

21

PRAXIS exam

22

23

24

Thanksgiving Day  
Offices closed

25

Offices closed  
Sunset 5:30

26

Church service, Ed Wright

27

Thanksgiving vacation

28

University assembly 4:00

29

Christmas tree lighting

30

1

2

3

4

October 1999

					1	2
3	4	5	6	7	8	9
10	11	12	13	14	15	16
17	18	19	20	21	22	23
24	25	26	27	28	29	30
31						

December 1999

					1	2	3	4
5	6	7	8	9	10	11		
12	13	14	15	16	17	18		
19	20	21	22	23	24	25		
26	27	28	29	30	31			





time clock in Wright Hall



Time is the most valuable thing a man can spend.





s m t w t f s

28

29

30

1

2

3

4

November 1999

January 2000

1 2 3 4 5 6  
7 8 9 10 11 12 13  
14 15 16 17 18 19 20  
21 22 23 24 25 26 27  
28 29 30

1  
2 3 4 5 6 7 8  
9 10 11 12 13 14 15  
16 17 18 19 20 21 22  
23 24 25 26 27 28 29  
30 31

Basketball sign up  
Exam passes available  
Amahl and the Night Visitors, 8:00,  
Ackerman

Convocation, 11:00, SA  
Amahl and the Night Visitors, 8:00,  
Ackerman

Withdrawals after today receive "F"  
Vespers, 8:00, CARE Christmas  
Sunset 5:29

Church service, Ed Wright  
Festival of Lessons and Carols, 5:00,  
Church  
Wind Symphony Christmas concert, 8:00,  
Iles

Employee Christmas brunch  
Thatcher Hall open house/SA party

Academic Affairs 3:30  
LSAT exam

Student Senate 8:00

Convocation, 11:00, Clubs/departments

Vespers, 8:00, Messiah  
Sunset 5:29

Church service, Ed Wright  
Messiah 3:30  
Christmas parties

12

GRE subject tests only  
University Senate 3:30

13

Campus Shop book buy back 9-5

14

Campus Shop book buy back 9-5

15

Campus Shop book buy back 9-3

16

Sunset 5:31

17

Church service, Dúane Schoonard

18

december

Semester exams

Vacation

19

Semester grades due 9:00

20

21

22

23

Offices closed  
Christmas candlelight service 6:00  
Sunset 5:34

24

Church service, Dwight Herod

25

*Myrtle*

Vacation

26

Offices closed

27

28

29

30

Offices closed  
Millennial eve commitment service  
Sunset 5:39

31

Vacation



Southern Adventist University

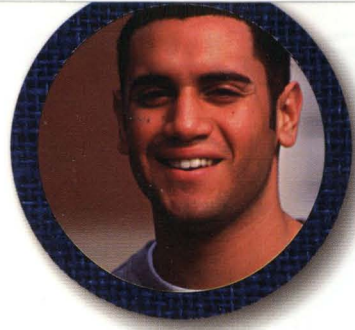

clock in Dining Hall



Doing the best at this moment puts you  
in the best place for the next moment.



s		m		t		w		t		f		s	
26		27		28		29		30		31		1	
December 1999		February 2000										Church service, Ed Wright New Year's Day	
<div> <div>1234</div> <div>567891011</div> <div>12131415161718</div> <div>19202122232425</div> <div>262728293031</div> </div>		<div> <div>12345</div> <div>6789101112</div> <div>13141516171819</div> <div>20212223242526</div> <div>272829</div> </div>											
2		3		4		5		6		7		8	
		Offices closed								Sunset 5:46		Church service, Jim Herman	
						Vacation							
9		10		11		12		13		14		15	
ACT 1:00 Enrollment for preregistered students only 3-5 Basketball sign up		Enrollment for preregistered students only 9-12 Registration for all 2-5		Classes begin Late registration fee applies		Swim and stay fit sign up		Convocation, 11:00, Church, Gordon Bietz		Ministerial trainee induction, January 14-15, Walter Pearson Vespers, 8:00, Walter Pearson Sunset 5:51		Church service, Ed Wright Evensong 5:30 Warren Miller 50th anniversary ski movie, 8:00, Iles	
16		17		18		19		20		21		22	
Summer ministries recruiting, January 16-19 Joint worship, 7:00, Dining Hall		Martin Luther King, Jr. Day, no classes PRAXIS exam Order graduation announcements, January 17-31, Campus Shop Academic Affairs 3:30		Last day to make changes without charge and for 100% tuition refund (\$100 fee/total drop) Student Senate 8:00		Singles racquetball tournament Family night, 6-8, Church		Convocation, 11:00 Blood assurance		Vespers Sunset 5:58		Church service, Ed Wright Evensong 5:30 SA midwinter party	
23		24		25		26		27		28		29	
Coed volleyball tournament Employee pizza party, Iles		Last day to add class and for 90% tuition refund (\$100 fee/total drop) University Senate 3:30 Anderson Business Lecture, 8:00, Brock				3 on 3 basketball sign up Family night, 6-8, Church		Convocation, 11:00, Iles, Health Careers Fair (fair starts 10:00)		Vespers, 8:00, CARE Sunset 6:05		Church service, students Evensong 5:30 Sigma Theta Chi skating party	
30		31											
SA Superbowl party		Last day for 80% tuition refund (\$100 fee/total drop) and last day to order graduation announcements University Assembly 4:00 Anderson Business Lecture, 8:00, Brock											



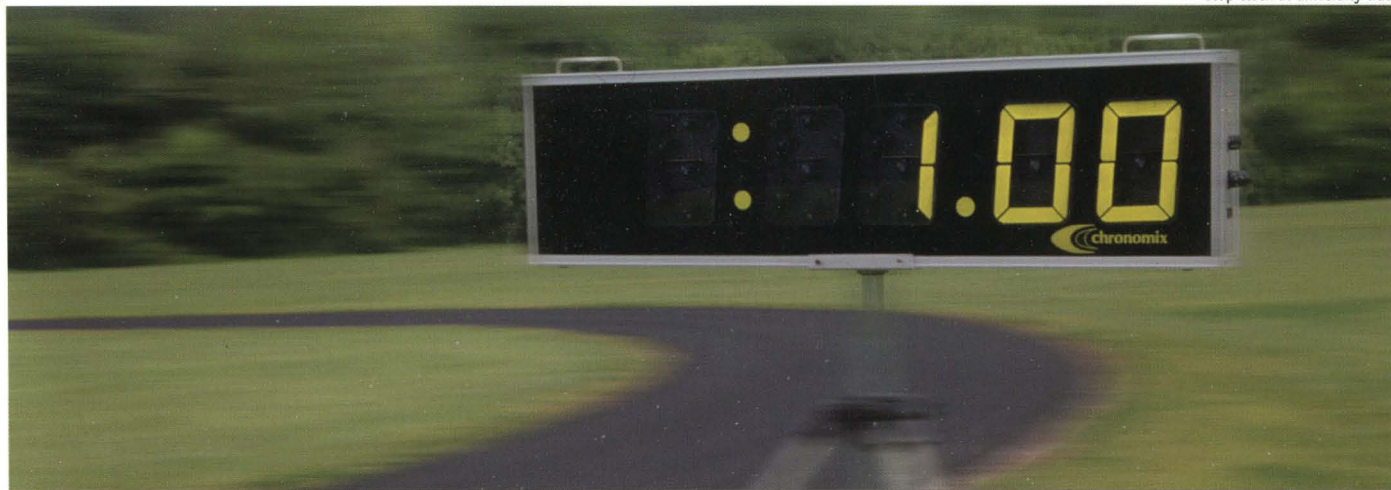

stop clock at university track

Life is not so short but that there is always  
time enough for courtesy -







Honors Music Festival, Feb. 6-8  
Symphony concerto concert, 8:00,  
Church

s	m	t	w	t	f	s
30	31	1	2	3	4	5
		Last day to return textbooks to Campus Shop Student Senate 8:00	Family night, 6-8, Church	Convocation, 11:00, Church, Zeb Davenport	Vespers, 8:00, Lorenzo Grant Sunset 6:12	Church service, Lorenzo Grant Evensong 6:00 BCU night
Black history week						
6	7	8	9	10	11	12
	Last day for 70% tuition refund (\$100 fee/total drop) Academic Affairs 3:30 Anderson Business Lecture, 8:00, Brock Meeting 7:00	Convocation, 11:00, Church (double credit) Meeting 7:00	Family night, 6-8, Church Meeting 7:00	Convocation, 11:00, Church (double credit) Meeting, 7:00, Iles, Steve Green concert	Vespers, 8:00, student Sunset 6:19	Church service, Ken Rogers Evensong 6:00 Pops concert, 8:00, Iles
Student week of spiritual emphasis						
13	14	15	16	17	18	19
SA Valentine's banquet	Valentine's Day Board Meeting Last day for 60% tuition refund (\$100 fee/total drop) University senate 3:30 LSAT exam Anderson Business Lecture, 8:00, Brock Amernet String Quartet and Southern Singers, 8:00, Church (double credit)	Student Senate 8:00	Family night, 6-8, Church	Convocation, 11:00, Iles, SA election speeches Rees series 6:00	Vespers, 8:00, Iles, Mad Dog and Englishman Sunset 6:26	Church service, Ed Wright Evensong 6:00 Rees Series 7:00
20	21	22	23	24	25	26
Singles badminton tournament	President's Day Last day for 50% tuition refund (\$100 fee/total drop) Academic Affairs 3:30 Anderson Business Lecture, 8:00, Brock	Career fair, Chattanooga Doubles tennis tournament sign up	Family night, 6-8, Church	Convocation, 11:00	Vespers Sunset 6:33	Church service, Ed Wright Evensong 6:00
27	28	29	1	2	3	4
	Last day for 40% tuition refund (\$100 fee/total drop) University Assembly 4:00 Anderson Business Lecture, 8:00, Brock	Student Senate 8:00				

January 2000

						1
2	3	4	5	6	7	8
9	10	11	12	13	14	15
16	17	18	19	20	21	22
23	24	25	26	27	28	29
30	31					

March 2000

			1	2	3	4
5	6	7	8	9	10	11
12	13	14	15	16	17	18
19	20	21	22	23	24	25
26	27	28	29	30	31	



clock on promenade



Time is at once the most valuable and the most perishable of all our possessions.



s m t w t f s

27

28

29

1

2

3

4

February 2000

	1	2	3	4	5
6	7	8	9	10	11
12	13	14	15	16	17
18	19	20	21	22	23
24	25	26	27	28	29

April 2000

						1
2	3	4	5	6	7	8
9	10	11	12	13	14	15
16	17	18	19	20	21	22
23	24	25	26	27	28	29
30						

Convocation, 11:00, Iles, College Bowl championship

Sunset 6:38

Church service, Randy Harr

Vacation

5

6

Midterm grades due 9 a.m.

7

8

9

Offices closed  
Sunset 6:44

10

Church service, Dwight Herod

11

Vacation

12

Last day for 30% tuition refund (\$100 fee/total drop)  
University Senate 3:30  
PRAXIS exam

13

Student Senate 8:00  
Florence Oliver Anderson Nursing Lecture

14

15

Convocation, 11:00, Church, Staley Lecture, Timothy George

16

St. Patrick's Day  
Vespers, 8:00, SA/CARE  
Sunset 6:50

17

Church service, Ed Wright  
Evensong 6:30  
Classic Film, 8:00, Thatcher

18

Foreign language challenge exam  
Swim meet 3:00

19

Last day for 20% tuition refund (\$100 fee/total drop)  
Academic Affairs 3:30  
Anderson Business Lecture, 8:00, Brock

20

Max Morath, ragtime pianist, 8:00, Ackerman

21

22

Origins weekend, March 23-25  
Last day to drop a class and automatically receive "W"  
Blood assurance  
Convocation, 11:00, Church, Curt Wise

23

Withdrawals through April 21 receive "W" or "WF"  
Vespers, 8:00, Art Chadwick  
Sunset 6:55

24

Church service, John Baldwin  
Evensong 6:30  
SA talent show

25

26

Last day for 10% tuition refund (\$100 fee/total drop)  
University Assembly 4:00  
Anderson Business Lecture, 8:00, Brock

27

Student Senate 8:00

28

29

Convocation, 11:00, Iles, Awards

30

Vespers, 8:00, Destiny Drama  
Sunset 7:01

31

Fall preregistration



Southern Adventist University





clock at university track



*Even a clock that is not going is right twice a day.*





s m t w t f s

26

27

28

29

30

31

March 2000

May 2000

1 2 3 4  
5 6 7 8 9 10 11  
12 13 14 15 16 17 18  
19 20 21 22 23 24 25  
26 27 28 29 30 31

1 2 3 4 5 6  
7 8 9 10 11 12 13  
14 15 16 17 18 19 20  
21 22 23 24 25 26 27  
28 29 30 31

Church service, Ed Wright  
Symphony Orchestra and Southern Singers, 3:30  
Evensong 7:00  
Gym-Masters Home Show, 8:00

1

Set clocks forward  
Senior recognition banquet

2

Academic Affairs 3:30  
Anderson Business Lecture, 8:00, Brock

3

4

5

Convocation, 11:00, Church, Caleb Rosado  
Employee meeting 4:00  
Culturefest Banquet, Dining Hall

6

Vespers, 8:00  
Sunset 8:07

7

Church service, Gordon Bietz  
Evensong 8:00

8

PreviewSouthern

Fall preregistration

One World, Many People Week

Wind Symphony, 8:00, Iles

9

Senior progress grades due and deadline to finish incompletes and correspondence  
University Senate 3:30  
GRE subject tests only  
Anderson Business Lecture, 8:00, Brock

10

Student Senate 8:00

11

12

Convocation, 11:00, SA

13

Vespers, 8:00, CARE  
Sunset 8:12

14

Church service, Ed Wright  
Lawn concert, 3:30  
Evensong 8:00

15

april

Symphony dinner concert, 6:00, Dining Hall  
Strawberry Festival, 9:00, Iles

16

Exam passes available  
Academic Affairs 3:30

17

18

19

Convocation, 11:00, Church, Gordon Bietz

20

Withdrawals after today receive "F"  
Earth Day celebration, noon, Lynn Wood  
Vespers, 8:00, Student Missions  
Sunset 8:18

21

SonRise Resurrection Pageant  
Evensong 8:00  
Die Meistersinger and Bel canto, 9:00, Ackerman

22

Easter

23

Board meeting  
University Assembly 4:00

24

Student Senate 8:00

25

Secretary's Day

26

Convocation, 11:00, Clubs and departments

27

Religion Senior Consecration, Greg Nelson, April 28-29  
Vespers, 8:00, Symphony Orchestra and Southern Singers, Haydn's *Creation*  
Sunset 8:24

28

Church service, Ed Wright  
Symphony Orchestra and Southern Singers, Haydn's *Creation*, 3:30  
Evensong 8:00

29

30

Southern Adventist University



Foucault pendulum in Hickman Science Center



The man who graduates today and stops learning  
tomorrow is uneducated the day after.





Commencement, 9:30, Iles

s m t w t f s

30

PRAXIS exam

1

Campus Shop book buy back, 9-5

2

Campus Shop book buy back, 9-5

3

Campus Shop book buy back, 9-3

4

Senior Consecration, 8:00, Iles  
Sunset 8:29

5

Baccalaureate, 11:30, Iles  
School of Education/Psychology  
dedication service, 4:00, Church  
School of Nursing dedication service,  
7:00, Church

6

Semester exams

Preregistration 1st summer session

7

8

2nd semester grades due 9:00 a.m.  
1st session begins

9

Late registration fee applies

10

Last day to add 1st session class

11

Sunset 8:35

12

Church service, LeClare Litchfield

13

Mother's Day

14

15

16

17

18

Last day to drop class and  
automatically receive "W"  
Sunset 8:40

19

1 Church service, CA Choir  
2 Church service, CA Baccalaureate

20

may

21

22

23

Georgia-Cumberland  
camp meeting—May 24-27

24

25

Withdrawals after today receive "F"  
Sunset 8:45

26

Church service, camp meeting

27

28

Memorial Day, offices closed

29

30

31

1

2

3

April 2000

							1
2	3	4	5	6	7	8	
9	10	11	12	13	14	15	
16	17	18	19	20	21	22	
23	24	25	26	27	28	29	
30							

June 2000

						1	2	3
4	5	6	7	8	9	10		
11	12	13	14	15	16	17		
18	19	20	21	22	23	24		
25	26	27	28	29	30			

Preregistration 2nd summer session



s m t w t f s

28

29

30

31

1

1st summer session ends  
Sunset 8:50

2

Church service

3

May 2000

1	2	3	4	5	6
7	8	9	10	11	12
13	14	15	16	17	18
19	20	21	22	23	24
25	26	27	28	29	30
31					

July 2000

						1
2	3	4	5	6	7	8
9	10	11	12	13	14	15
16	17	18	19	20	21	22
23	24	25	26	27	28	29
30	31					

Preregistration 2nd summer session

4

2nd summer session begins

5

Late registration fee applies

6

Last day to add 2nd session class

7

8

Sunset 8:54

9

Church service

10

11

12

13

14

15

Last day to drop class and  
automatically receive a "W"  
Sunset 8:57

16

Church service

17

june

Father's Day

18

19

20

21

22

Withdrawals after today receive "F"  
Sunset 8:58

23

Church service

24

25

PRAXIS exam

26

27

28

29

2nd summer session ends  
Sunset 8:59

30

1

Preregistration 3rd session

Southern Adventist University

s m t w t f s

25

26

27

28

29

30

Church service

1

June 2000

			1	2	3
4	5	6	7	8	9
10	11	12	13	14	15
16	17	18	19	20	21
22	23	24	25	26	27
28	29	30			

August 2000

			1	2	3	4	5
6	7	8	9	10	11	12	
13	14	15	16	17	18	19	
20	21	22	23	24	25	26	
27	28	29	30	31			

2

3rd summer session begins

3

Independence Day, offices closed

4

Last day to add 3rd session class  
Late registration fee applies

5

6

Sunset 8:58

7

Church service

8

9

10

11

12

13

Last day to drop class and  
automatically receive a "W"  
Sunset 8:56

14

Church service

15

july

16

17

18

19

20

Withdrawals after today receive "F"  
Sunset 8:52

21

Church service

22

23

24

25

26

Summer commencement 7:00

27

3rd summer session ends  
Sunset 8:47

28

Church service

29

SmartStart (4th session)  
registration, 9-12, 1-4, Wright Hall

30

SmartStart (4th session) begins

31

Preregistration 4th session (for returning students)

2000 Fall  
registration:  
August 28

Southern Adventist University

# Credits

## Quotations:

August—Psalm 90:12

September—Author unknown

October—Franklin P. Jones

November—Mohandas K. Gandhi

December—Laertius Diogenes

January—Oprah Winfrey

February—Ralph Waldo Emerson

March—John Randolph

April—Polish proverb

May—Newton D. Baker

## Photography:

Daryl Cole

Hans Olson

Jyll Taylor

## Calendar data:

Student Services

## Information:

1-800-SOUTHERN

## 2000 Fall registration:

August 28

2000

JANUARY	FEBRUARY	MARCH	APRIL	MAY	JUNE
S M T W T F S	S M T W T F S	S M T W T F S	S M T W T F S	S M T W T F S	S M T W T F S
1	1 2 3 4 5	1 2 3 4	1	1 2 3 4 5 6	1 2 3
2 3 4 5 6 7 8	6 7 8 9 10 11 12	5 6 7 8 9 10 11	2 3 4 5 6 7 8	7 8 9 10 11 12 13	4 5 6 7 8 9 10
9 10 11 12 13 14 15	13 14 15 16 17 18 19	12 13 14 15 16 17 18	9 10 11 12 13 14 15	14 15 16 17 18 19 20	11 12 13 14 15 16 17
16 17 18 19 20 21 22	20 21 22 23 24 25 26	19 20 21 22 23 24 25	16 17 18 19 20 21 22	21 22 23 24 25 26 27	18 19 20 21 22 23 24
23 24 25 26 27 28 29	27 28 29	26 27 28 29 30 31	23 24 25 26 27 28 29	28 29 30 31	25 26 27 28 29 30
30 31			30		
JULY	AUGUST	SEPTEMBER	OCTOBER	NOVEMBER	DECEMBER
S M T W T F S	S M T W T F S	S M T W T F S	S M T W T F S	S M T W T F S	S M T W T F S
1	1 2 3 4 5	1 2	1 2 3 4 5 6 7	1 2 3 4	1 2
2 3 4 5 6 7 8	6 7 8 9 10 11 12	3 4 5 6 7 8 9	8 9 10 11 12 13 14	5 6 7 8 9 10 11	3 4 5 6 7 8 9
9 10 11 12 13 14 15	13 14 15 16 17 18 19	10 11 12 13 14 15 16	15 16 17 18 19 20 21	12 13 14 15 16 17 18	10 11 12 13 14 15 16
16 17 18 19 20 21 22	20 21 22 23 24 25 26	17 18 19 20 21 22 23	22 23 24 25 26 27 28	19 20 21 22 23 24 25	17 18 19 20 21 22 23
23 24 25 26 27 28 29	27 28 29 30 31	24 25 26 27 28 29 30	29 30 31	26 27 28 29 30	24 25 26 27 28 29 30
30 31					31

2001

JANUARY	FEBRUARY	MARCH	APRIL	MAY	JUNE
S M T W T F S	S M T W T F S	S M T W T F S	S M T W T F S	S M T W T F S	S M T W T F S
1 2 3 4 5 6	1 2 3	1 2 3	1 2 3 4 5 6 7	1 2 3 4 5	1 2
7 8 9 10 11 12 13	4 5 6 7 8 9 10	4 5 6 7 8 9 10	8 9 10 11 12 13 14	6 7 8 9 10 11 12	3 4 5 6 7 8 9
14 15 16 17 18 19 20	11 12 13 14 15 16 17	11 12 13 14 15 16 17	15 16 17 18 19 20 21	13 14 15 16 17 18 19	10 11 12 13 14 15 16
21 22 23 24 25 26 27	18 19 20 21 22 23 24	18 19 20 21 22 23 24	22 23 24 25 26 27 28	20 21 22 23 24 25 26	17 18 19 20 21 22 23
28 29 30 31	25 26 27 28	25 26 27 28 29 30 31	29 30	27 28 29 30 31	24 25 26 27 28 29 30
JULY	AUGUST	SEPTEMBER	OCTOBER	NOVEMBER	DECEMBER
S M T W T F S	S M T W T F S	S M T W T F S	S M T W T F S	S M T W T F S	S M T W T F S
1 2 3 4 5 6 7	1 2 3 4	1	1 2 3 4 5 6	1 2 3	1
8 9 10 11 12 13 14	5 6 7 8 9 10 11	2 3 4 5 6 7 8	7 8 9 10 11 12 13	4 5 6 7 8 9 10	2 3 4 5 6 7 8
15 16 17 18 19 20 21	12 13 14 15 16 17 18	9 10 11 12 13 14 15	14 15 16 17 18 19 20	11 12 13 14 15 16 17	9 10 11 12 13 14 15
22 23 24 25 26 27 28	19 20 21 22 23 24 25	16 17 18 19 20 21 22	21 22 23 24 25 26 27	18 19 20 21 22 23 24	16 17 18 19 20 21 22
29 30 31	26 27 28 29 30 31	23 24 25 26 27 28 29	28 29 30 31	25 26 27 28 29 30	23 24 25 26 27 28 29
		30			30 31

2002

JANUARY	FEBRUARY	MARCH	APRIL	MAY	JUNE
S M T W T F S	S M T W T F S	S M T W T F S	S M T W T F S	S M T W T F S	S M T W T F S
1 2 3 4 5	1 2	1 2	1 2 3 4 5 6	1 2 3 4	1
6 7 8 9 10 11 12	3 4 5 6 7 8 9	3 4 5 6 7 8 9	7 8 9 10 11 12 13	5 6 7 8 9 10 11	2 3 4 5 6 7 8
13 14 15 16 17 18 19	10 11 12 13 14 15 16	10 11 12 13 14 15 16	14 15 16 17 18 19 20	12 13 14 15 16 17 18	9 10 11 12 13 14 15
20 21 22 23 24 25 26	17 18 19 20 21 22 23	17 18 19 20 21 22 23	21 22 23 24 25 26 27	19 20 21 22 23 24 25	16 17 18 19 20 21 22
27 28 29 30 31	24 25 26 27 28	24 25 26 27 28 29 30 31	28 29 30	26 27 28 29 30 31	23 24 25 26 27 28 29
JULY	AUGUST	SEPTEMBER	OCTOBER	NOVEMBER	DECEMBER
S M T W T F S	S M T W T F S	S M T W T F S	S M T W T F S	S M T W T F S	S M T W T F S
1 2 3 4 5 6	1 2 3	1 2 3 4 5 6 7	1 2 3 4 5	1 2	1 2 3 4 5 6 7
7 8 9 10 11 12 13	4 5 6 7 8 9 10	8 9 10 11 12 13 14	6 7 8 9 10 11 12	3 4 5 6 7 8 9	8 9 10 11 12 13 14
14 15 16 17 18 19 20	11 12 13 14 15 16 17	15 16 17 18 19 20 21	13 14 15 16 17 18 19	10 11 12 13 14 15 16	15 16 17 18 19 20 21
21 22 23 24 25 26 27	18 19 20 21 22 23 24	22 23 24 25 26 27 28	20 21 22 23 24 25 26	17 18 19 20 21 22 23	22 23 24 25 26 27 28
28 29 30 31	25 26 27 28 29 30 31	29 30	27 28 29 30 31	24 25 26 27 28 29 30	29 30 31



# Southern Adventist University

## Student Handbook 99-00

The information presented at the time of printing is a statement of non-academic policies at Southern Adventist University. The university reserves the right to change policy without prior notice. All students are expected to be aware of and abide by Southern Adventist University policies which appear in this handbook. The Student Services Office (423.238.2814) or a residence hall dean should be contacted if further information regarding a particular item is desired.

**Academic Policies** Academic policies are presented in detail in the *University Catalog*. Students should study this catalog to become familiar with their particular programs of study.

**Alcohol and Other Drug Use** It is the policy of Southern Adventist University to maintain a safe and healthful environment for its students. A drug-free/alcohol-free lifestyle for students is intrinsic to this policy. Therefore, it is the policy that possession, use, manufacturing and/or distribution of alcohol and illicit drugs by a university student are strictly prohibited. If the vice president for student services and residence hall deans have reasonable suspicion or evidence, they may require a student to submit to chemical screening analysis. Therefore, by enrolling at Southern Adventist University, all students agree to submit to drug testing. Furthermore, the university considers the serving of alcohol as inappropriate. Illicit drugs include such substances as opium derivatives, hallucinogens (marijuana, mescaline, peyote, LSD, psilocybin), cocaine, amphetamines, codeine, heroin, morphine, and other drugs prohibited by law. This definition does not include lawfully prescribed drugs which are being taken under a physician's care. Violation of this policy is grounds for disciplinary action—up to and including immediate dismissal for a student. All students are subject to applicable federal, state, and local laws related to this matter.

**Convocation, Church, and Residence Hall Worship** In order to provide for spiritual fellowship essential to a Christian campus, Southern Adventist University has a regular program of student attendance at convocation, church service, Sabbath School, and residence hall worship. Convocations are held each Thursday at 11 a.m. During weeks of spiritual emphasis, convocations are held on Tuesday as well. Occasionally, convocations will be held in the evening or may begin at 10:30 a.m. on Thursday. Double credit is given for some special evening convocations. Convocations serve several purposes including spiritual nurture and cultural enrichment, as well as general information and community fellowship. Convocations are held in the church or in the Iles Physical Education Center, depending on the nature of the program.

All students are expected to attend at least 14 convocations each semester. Students who fail to attend the required number of convocations will be assessed \$10 per convocation that they are short of the required number. Students who have missed more than five convocations may be subject to cancellation of registration. Reinstatement will occur only after the above penalty plus a \$25 re-registration fee are paid, and arrangements are made to prevent future deficiencies.

Church and Sabbath School are designed to be the apex of spiritual life at Southern Adventist University. Attendance at Sabbath School and church services is required of resident students each week. The Collegedale SDA Church is the regular church for Southern Adventist University students; however, students may attend another area church by indicating in writing as they leave the residence hall the Sabbath School and church they will be attending that day. Students who do not attend Sabbath School and church services regularly may be subject to discipline.

The residence hall worship program is the third part

of the spiritual nurturing and fellowship program at Southern Adventist University. Residence hall worships may be conducted by the residence hall deans, invited guests, or by the pastor from one of the area churches.

**Assault** Physical and/or verbal assault is not tolerated. Students involved in this type of behavior will be subject to discipline, including dismissal.

**Automobiles and Motorcycles** All motor vehicles operated by students on the Southern Adventist University campus must be registered with the Campus Safety Department within 3 days of initial arrival on campus. Current proof of insurance and vehicle registration papers must be presented to register vehicles. At the time of vehicle registration, a hang tag and the *Vehicle & Traffic Regulations* booklet will be issued.

**Benefit Programs** Any organization desiring a benefit program must submit a proposal to the Administrative Council through the Student Services Office.

**Books** The Campus Shop sells textbooks for all classes offered by the university. Students have three weeks after the first day of classes to return textbooks for credit. No credit will be given without a receipt. Only partial credit will be given for books written in or damaged. At the end of each semester students may sell back their used textbooks at the Campus Shop to its designated used textbook buyer. ID cards are required when selling books as a part of the Campus Shop's system for locating books that have been reported lost or stolen. Anyone attempting to sell stolen books will be disciplined by the university administration.

**Bulletin Boards** Inappropriate bulletin board material may be removed by Student Services Office personnel.



**Camping** Students who wish to leave campus for weekend camping trips must submit their request through the regular weekend leave process. The following guidelines must be verified: specific identification of camping site; approved married couple to accompany mixed gender groups; separate sleeping arrangements for each gender. Campus organizations are expected to follow these guidelines on camping trips which they sponsor. Recreational vehicle use on campus is restricted to designated areas. Arrangements for required reservations and permits may be made by calling the Conference Center at 423.238.2910.

**Campus Clubs** Over 20 academic department and special-interest clubs are organized each school year. Each organization must file a statement of purpose and officers roster, including a faculty adviser, with the Student Services Office for approval and formal university recognition. Only approved organizations are to function on campus.

**Campus Safety** The Campus Safety Office is located on the ground floor of Lynn Wood Hall. Campus Safety may be contacted 24 hours daily by calling extension 3390. Services provided by Campus Safety include: on-campus escorts after dark, assistance with vehicle jump starts and lockouts, taking reports and investigating suspected criminal activities, vehicle registration, fire alarm monitoring, card access door and building control, locksmith services, transportation to local airport, bus terminal, and to medical appointments (fees charged per transport).

**CARE** CARE is the acronym for Collegiate Adventists Reaching Everyone, which is the student organization for religious activities at Southern Adventist University.

**Classroom Conduct** Teachers and the institution reserve the right to remove students from classes if their behavior threatens the purposes of the class by exceeding the bounds of normal academic freedom.

**Contact Sports** In order to protect the physical well-being of its students and the liability of the university, Southern Adventist University prohibits participation in sports with excessive physical contact, including tackle football.

**Counseling and Testing Services** The director of counseling administers a formal program of counseling through the Counseling Center. This program provides various aptitude and psychological tests as well as interest and personality inventories which are available for students who wish to gain insight into various problems which may be associated with their university experience and planning for life. University entrance examination results and other personal data which may assist in counseling and guidance are kept on file in the Counseling Center.

**Crime On Campus** Southern Adventist University is required by the State of Tennessee to report all criminal activities occurring on campus to the Bureau of Investigation on a monthly basis. The university works closely with local law enforcement departments to report and investigate such activities. Faculty, staff and students are responsible to report any known or suspected criminal activities to the Campus Safety Department. Campus Safety will do the initial investigation, make appropriate reports, and notify the proper local law enforcement authorities as needed.

Crime on campus statistics for Southern Adventist University are published and available to the public, upon request, at the Campus Safety Office. Statistics are kept on the following criminal activities, in compliance with TBI and FBI requirements: murder, rape, robbery, aggravated assault, burglary, motor vehicle theft, liquor violations, drugs, weapons, arson, and larceny.

What should be reported to Campus Safety?

- Suspicious activities, persons, or vehicles
- Criminal activities
- Unauthorized person(s) in closed areas

- Fire, intrusion, mechanical or vehicle alarms
- Accidents involving vehicles, bicycles, pedestrians or personal injuries.
- Open doors/windows to buildings and areas supposed to be locked.
- Missing persons
- Illegally parked vehicles
- Fires on grounds or in buildings
- Violation of safety regulations
- Harassing phone calls

**Curfew** Residence halls are closed at 11 p.m. Sunday through Thursday, at 10 p. m. Friday, and at midnight on Saturday.

**Disabilities** Students with disabilities should contact the Center for Learning Success when they arrive on campus by calling extension 2574 or 2838 or by visiting the office. Southern Adventist University is in compliance with Section 504 of the Rehabilitation Act and is dedicated to the elimination of architectural and prejudicial barriers which prevent any qualified person from attending. Furthermore, SAU has established the Center for Learning Success to assist in advocating for reasonable accommodations. However, the university does not assume responsibility for providing accommodations or special services to students who have not voluntarily and confidentially identified themselves as having a qualifying disability or to those who have not provided the Center for Learning Success with appropriate documentation of their disability.

**Discipline** All major disciplinary procedures are under the direction of the vice president for student services. Discipline for minor infractions may be administered by the residence hall deans. However, head deans, consulting with the opposite residence hall, have the authority to suspend students in the event that the vice president for student services is not available. A student who may be subject to discipline is counseled by the appropriate residence hall dean and/or vice president for student



services regarding the student's rights, including voluntary withdrawal from school and possible disciplinary actions. The student meets with appropriate university officials which will always include the vice president for student services and usually a dean from each residence hall. A decision regarding the appropriate disciplinary action is made. The student accepts this decision or has the right to appeal to the Discipline Review Committee. The vice president for student services may have the student meet with the Discipline Review Committee before making his decision. A student facing discipline regarding matters that may involve charges by civil authorities may request permission to bring legal counsel to the Discipline Review Committee. This request must be in writing, at least one full day prior to the committee meeting. Such legal counsel is present only to guide the student and does not have the prerogative of addressing the committee directly.

Categories of discipline are: citizenship probation, suspension, on-campus suspension, withdrawal at the end of the semester, immediate withdrawal, expulsion.

**Citizenship Probation** Citizenship probation carries with it some or all the following restrictions:

1. One approved weekend leave per month to home.
2. No use of an automobile, driving or riding, except as allowed in #4 below.
3. No late leaves.
4. Only one off-campus leave per week. No personal car use. Must obtain a ride for this leave via permission from a dean and return to campus by sundown.
5. A perfect record of presence for night checks and regular attendance at classes, convocations, worship, Sabbath School and church services.
6. Loss of all student leadership positions, including Student Association and religious activities.
7. No participation in off-campus public appearances which represent the university except when involved in class activity.
8. Other restrictions deemed appropriate.

If a student on citizenship probation fails to comply

with these restrictions, he/she is subject to suspension.

**Suspension** A student is required to leave campus for a specified period or the complete term in which case he/she is dropped as a registered student. A student who has been suspended indefinitely must submit his request for university readmission to the vice president for student services.

**On-campus suspension** A student is allowed to remain on campus under restriction of citizenship probation and is specifically told in writing that any other violations of university regulations will result in immediate dismissal.

**Withdrawal at end of semester or session** Completion of course work for that semester or session will be allowed if the student's conduct is acceptable for the interim.

**Immediate withdrawal** A residence hall student who accepts the option of withdrawing agrees to move away from the university community; unwillingness to do so may result in formal dismissal.

**Expulsion** Students who are expelled will not be eligible for readmission to Southern Adventist University.

A student who receives any discipline will receive a letter from the vice president for student services or a residence hall dean. This letter will be made part of the student's official record and will be used as reference in evaluating future behavior and may be used when making future recommendations. Copies will be sent to the student's parents and to the residence hall dean if a student is a residence hall student. Copies of disciplinary letters are not sent to parents of independent students.

A student who has been administered discipline by the deans of either residence hall may *appeal the decision* to the vice president for student services. The vice president's decision may be appealed to the Discipline Review Committee. The president is the final point in the appeal process.

**Distribution of information** Anyone who desires to distribute information via pamphlets or papers on the campus of Southern Adventist University must receive permission from the Administrative Council through the Student Services Office.

**Dress Code** As part of its overall educational effort, Southern Adventist University has established a specific dress code. Since Southern Adventist University is a Christian institution, cleanliness, modesty, and neatness are the prevailing principles in this code. Southern Adventist University discourages attire which it considers excessive personal adornment. In addition Southern Adventist University expects students to develop a sense of professional appropriateness, dignity, and respect regarding dress and grooming.

All students must dress modestly, and be neat and clean at all times and adhere to the following requirements:

1. Men: Pants with shirts and/or sweaters.
2. Women: Dresses, skirts, or pants with shirts, sweaters or jackets.
3. Hair clean and neatly styled. Radical styles must be avoided. Men: Hair should be off the shoulders, and beards and moustaches well groomed.
4. Shoes and shirts in all non-recreational public places
5. Makeup and nail polish, if worn, must be natural looking and inconspicuous.
6. Neat and modest recreational clothing. Modest one-piece swimsuits.
7. Sabbath services (Friday night vespers, Sabbath School, and church services) and Sabbath noon meal: Men—suits, sport coats or sweaters and dress shirts and ties. Women—dresses, skirts or dress pants with blouses/sweaters.
8. Shorts are not to be worn in classroom buildings, convocation programs, in the church, or dining hall except noon meal on Sunday and evening meals—except when the evening meal occurs during Sabbath hours.
9. The following are specifically prohibited:
  - a. Sloppy clothing, tank tops, clothing that is torn or frayed, clothing with printing which contradicts university standards.
  - b. Tight fitting and revealing styles, sheer fabrics, revealing tops, bare midriffs or shoulders, mini-skirts, skirts with deep slits.



c. Jewelry including bracelets, friendship bands, necklaces, chains, medallions, earrings, rings, (except wedding bands for married students). Medical alert chains and bracelets are allowed. Students who wear jewelry may be suspended and must pay a \$25 re-registration fee to be reinstated.

Guests at Southern Adventist University are encouraged to adhere to the same standards as do the students and staff.

**Evensong** Each Sabbath a sundown worship service is held in the church, beginning about 20 minutes before sundown. Residence hall students are given worship credit for attending.

**Financial Services** The university maintains a Student Finance Office which advises students as to the availability of loans, grants, and scholarships both from private and government sources, as well as advising students about account payment matters. Most financial aid is awarded based on need; therefore, students are encouraged to fill out a financial aid package including the federal form (Free Application For Federal Student Aid) in order to qualify. After all financial aid information is complete and accurate, the university's Student Finance Office will process it and send the students an award letter telling them which financial aid they could receive. Once the aid is accepted and the students enroll at SAU, the financial aid, including any loans applied for from the Federal Family Educational Loan program, will be credited to the students' account. All students are required to make a \$2,500 advance payment at the beginning of the school year even though they may have been awarded financial aid. Students are encouraged to work with a Student Accounts counselor to develop a financial budget to cover any remaining amount owed. Southern offers a cash discount for paying the yearly or semester's estimated expenses in advance. Students and parents who do not prepay will be billed monthly. Bills must be paid by the due date in order to continue enrollment at SAU and in

order to continue receiving government or university financial assistance. Students or parents should contact the Student Finance Office whenever their financial situation changes.

**Firearms, Fireworks, BB, Pellet, Paint Guns** Items of explosive nature, firearms, or pellet guns are not allowed on the campus. Possession of exploding fireworks or combustible chemicals in the residence halls or on the campus is expressly prohibited. Violators of this regulation will be fined up to \$100 and will be subject to suspension or dismissal.

**Fire Drill** Each building is required to hold periodic fire drills; when an alarm sounds, occupants are to follow announced procedure promptly.

**Fire Equipment** Tampering with fire extinguishers, fire alarms, smoke detectors, door closing devices, or other fire protection equipment will subject a student to a \$100 fine and/or other discipline.

**Fire Hazards** Use of candles, incense, open-flame lamps, or any other item that could cause a fire or smoke-related incident will result in a fine of up to \$100.

**Food Service** Three nutritious meals are served daily in the dining hall, on the third floor of Wright Hall. Students may use their ID cards to charge meals on their monthly statements. A \$2 surcharge is added to each meal charged without an ID card. Cash is also accepted in payment. Students who throw food in the dining hall are subject to a \$100 fine.

The Campus Kitchen, located in Fleming Plaza, is a fast food restaurant, also operated by the Food Services Department, which serves meals 7 a.m. to 2 p.m.

K. R.'s Place is located in the Student Center. This is a fast food place that is open from 1-4 and 6-8 p.m.

In addition, the Food Service staff will provide special luncheons and banquets for groups who make requests to the director of food service two weeks in advance.

The Food Service and Campus Kitchen are normally closed on Thanksgiving Day, Christmas Day, New Year's Day, and the Sabbath after Christmas. Students residing on campus must make their own arrangements for meals on these days by eating at other establishments or by carrying out food the days previous to those holidays.

**Hazing and other irregular activities** A student who plans or engages in hazing or commits any act that could injure, degrade or disgrace a fellow student will be subject to discipline, including dismissal.

**Health Services** Care may be obtained at the Student Health Service by all permanent residence hall residents and all village students taking seven or more hours during the school year or three or more during the summer. The Student Health Service is administered by a family nurse practitioner in cooperation with a physician. It is located on the ground floor on the east end of the Conference Center. Clinic hours are 8-12 and 1-5 Monday through Thursday, and 8-12 Friday. A nurse is also on duty after office hours, except during vacations and summer, and may be reached for emergencies by calling 423.238.2713. A three-room infirmary is maintained for overnight confinement if necessary.

Southern Adventist University requires that students be covered by health insurance. Students who are already covered with a similar insurance plan may during registration request to be excluded from the school insurance policy. Such students will need to supply, at that time, written evidence from their parent's employer or local insurance agent which contains the company name and policy number under which they are covered; otherwise, coverage must be purchased through the university health insurance plan.

**HIV** Southern Adventist University is committed to acting with Christian compassion toward all people with HIV. The university is also committed to protecting the members of its community from exposure to HIV. A detailed procedure to accomplish these goals has been



officially established and is on file in the office of the vice president for student services.

Current medical information indicates that HIV is transmitted only through exchange of body fluid and not through casual contact. Southern Adventist University believes that abstaining from sexual relations outside of marriage and from intravenous drug use is the most effective way to avoid exposure to HIV.

It is not the normal practice of Southern Adventist University to exclude a person with HIV from the student body. However, if the university concludes that its resources are not sufficient to provide the services required, or the HIV infected person proves to be a disruption of the regular university program, such an exclusion may be implemented.

Southern is committed to updating its students and faculty with the latest accurate information about HIV and will regularly review its HIV policy toward that objective.

**Horses** Due to the damage it causes to the landscape, horseback riding is not allowed on campus.

**Housing and Residence Requirements** The total social and educational program at Southern Adventist University is based on the premise that this is a residential university, not a commuter school. Single students enrolled for more than three semester hours, who are under the age of 23 and who do not live with their parents or legal guardians, must live in the residence halls. Exceptions are made for students who have completed a bachelor's degree or four years of college. In order to live elsewhere a student must present a written request to the vice president for student services who will consult with the Student Services Committee. Such a request must include parental approval, specifics regarding residence requested, and the reasons an exception to the policy is being requested. Generally only those requests which demonstrate definite financial need which off-campus living will correct, or which verify other extenuating circumstances will be

approved. Requests will not be considered if a student is on citizenship probation. Students who do not abide by the established residence requirements will have their registration canceled. When a student has been given special permission to live off campus, no change in residence may be made without the permission of the vice president for student services.

A student who lives in the residence hall must be registered in classes. Anyone who drops classes will need to make living arrangements outside of the residence hall. Any exception to this policy must be cleared through the residence hall dean, the vice president for student services, and the Student Finance Office.

Married student housing is available through the office of the vice president for finance. Only currently enrolled students may live in student housing.

**Interscholastic Sports** Southern does not sponsor or participate in athletic competition with other educational institutions.

**Lost and Found** All articles found on campus should be taken to Lost and Found, located at the Service Department, 5071-B Industrial Drive. Valuables are kept there to be claimed by those who have lost them. Articles not claimed within one year from the time they were turned in will be donated to the Samaritan Center.

**Marriage** Except by special permission of the vice president for student services, student marriages are not permitted while a school term is in progress.

**Motion Pictures** All feature-length motion pictures and videos must be approved for showing on campus or at any school-related function by the Film Preview Committee. Requests for the showing of films should be directed to the vice president for student services.

**Music Standards** Music performed or reproduced anywhere on campus is expected to be in harmony with standards

of good taste applicable to the occasion and in keeping with the ideals of spiritual commitment and personal relationship with God to which the university is dedicated. To assist with the responsibility, a screening committee is appointed by the university president each year to screen all student programs before they are presented. Student groups should contact the chairman of the screening committee in ample time before their scheduled performance so that the committee can be called for the screening. Failure to have a program properly screened may cause cancellation of the program.

**Nondiscrimination** Southern Adventist University does not discriminate on the basis of race, color, gender, ethnic or national origin, disability, or age in compliance with all applicable federal and state regulations.

**PAW** Partners At Wellness is the student wellness program directed by a student. It is under the responsibility of the Health Service.

**Personal Identification** Students are to present proper identification when requested to do so by administrators, faculty, staff, dining hall, library, residence hall, and security personnel.

**Pets** Pets are not allowed in the residence halls. There is a \$50 fine for students having pets in their rooms, excluding fish.

**Protection of Personal Property** Unoccupied student rooms, as well as automobiles, bicycles, and motorcycles parked in campus parking areas, should be kept locked at all times. The university cannot accept responsibility for stolen items/money, or damage to personal property.

**Public Display of Affection** Students are expected to conduct themselves with discretion and in a manner which will not embarrass other people.



**Qualifications for Student Office** Qualifications for holding office in non-academic organizations which perform publicly on or off campus or in student organizations, including all publication staffs and committees are:

1. A record of good citizenship
2. A minimum cumulative grade point average of 2.00
3. Student Association membership

To run for or hold any elected office in a student organization a student must have:

1. A record of good citizenship.
2. A cumulative grade point average of 2.25 or a 2.50 grade point average for the previous semester with a minimum cumulative average of 2.00. Secondary school grade point averages will be calculated on major subjects only.

**Questionnaires** All questionnaires for any survey on campus must be approved by Human Participants in Research Subcommittee. Class-project questionnaires are to be recommended by the instructor and submitted to the vice president for student services for approval who will forward them to the Human Participants in Research Subcommittee.

**Roofs** Any individual who is on the roof of a university building without authorization will be fined \$100.

**Room Reservations** After a student has been accepted by Southern Adventist University and the \$150 fee has been paid as a housing deposit a confirmed room reservation can be made. Tentative reservations made before July 1 without a deposit will be held beyond that date only if the deposit has been received. This deposit is held in reserve until the student graduates and/or permanently moves out of the residence hall. Refunds are not made until after 30 days of residency and all residence hall obligations have been satisfactorily cared for such as the room left clean and undamaged.

**Sabbath Observance** The Sabbath is God's time for people to meet with Him in an atmosphere free from non-

spiritual distractions. To facilitate this the university gives primary attention to worship, rest, and Christian fellowship and service from Friday sundown until Saturday sundown. During these hours students are expected to refrain from secular activities including secular entertainment, secular music, shopping, sports, school studies, work, and other similar activities.

**Selling** Selling or soliciting of goods or services in the residence halls must be approved by the head dean. Sales people or peddlers are not allowed to function on the university campus, including the Student Center.

**Sexual Harassment** Students of Southern Adventist University will not engage in or tolerate sexual harassment as defined by the United States Equal Employment Opportunity Commission thus: "Unwelcome sexual advances, requests for sexual favor, and other verbal or physical conduct of a sexual nature." Any sexual behavior which creates an intimidating, hostile, or offensive working or school environment is a violation of our Christian standards as well as applicable state and Federal regulations and should be reported to the appropriate supervisor or the university president. A student guilty of such activity will be subject to suspension.

**Skateboards** Skateboards, in-line skates, and roller skates on campus must be used with personal safety precautions and with responsibility for the safety of others. NO skating is allowed in buildings and in the following areas: Fleming Plaza, tennis courts, walking/running tracks, Industrial Drive, all parking lots, all public streets, all private streets, and Collegedale Academy. It is permitted in the following areas: Promenade, church parking lot, sidewalks on campus, Pathfinder Building driveway. All such activity is at the sole risk of the one boarding, skating, or rollerblading. Safety equipment is mandatory—helmets, knee pads, elbow pads, wrist splints. Those not wearing proper safety equipment will be asked to desist the activity. Activities prohibited:

"waxing" curbs and handrails; rail sliding; jumping from any docks. Individuals are not to be towed behind any vehicles whatsoever. Southern Adventist University assumes no responsibility for any injuries in this activity. Violators will be asked to (1) Identify themselves (2) Stop and go to approved location (3) Vacate SAU's property and if violators refuse to leave and/or desist, Campus Safety will take proper steps to secure compliance (4) Collegedale Police Department will be called to secure compliance with the law by appropriate legal means (5) Remove "wax" from SAU's property.

**Standards of Behavior** Students are expected to establish a Christian lifestyle which fosters maximum spiritual, mental, physical, and social growth. Such a lifestyle will include engaging in prayer, Bible study, and Christian-service activities; practicing good study habits; selecting a balanced and nutritious diet and scheduling adequate periods of rest; participating in wholesome recreational and leisure-time activities; and relating responsibly and respectfully to other persons. Behaviors which do not promote such a lifestyle and are expressly forbidden include the use of alcoholic beverages, tobacco and illicit drugs; gambling; dancing; improper sexual behavior, including homosexual behavior; and attendance at entertainments which are spiritually or morally destructive. Students who engage in such behavior will be subject to discipline.

**Stealing** Protection against stealing is a serious challenge for an institution in which hundreds of people reside close to each other in a relatively open manner. Students should always take precautions to protect their personal belongings. Since thieves conduct their activities surreptitiously, the act of individuals taking without permission any item which they do not own will be regarded as stealing. Students who are involved in theft will be subject to suspension or dismissal.

**Student Association** The Student Association is an organization for the total student body and provides oppor-



tunity for leadership training. Student Association officers are responsible for planning specific student activities on the university campus and for acting as a voice for the student body. The officers are elected and appointed each spring to serve for the following school year. Publications of the Student Association include the *Joker*, a pictorial directory of students and staff; *Numerique*, a listing of student phone numbers; *Southern Accent*, the campus newspaper; *Campus Chatter*, a weekly news/announcement sheet; and *Southern Memories*, the university yearbook. Students enrolled for a minimum of eight semester hours are members of the Student Association and are eligible to receive the various services provided by the Student Association.

**Student Center** Lounges, a snack shop, a game room, and a prayer room are available for student use on the third floor of the Student Center building. Student Association offices, the chaplain's office, the CARE office, the Counseling Center, and the Student Services Office are located there. The dining hall is one floor below the Student Center.

**Student Employment** Students at Southern Adventist University are encouraged to obtain part-time employment in the university's industries, services, or academic departments in order to help pay for their school expenses. Students accepting employment with the university are expected to be punctual to work appointments and to maintain their work schedule during the entire semester, including examination week. To be absent from work appointments without cause or previous arrangement or without notification in the case of illness is sufficient reason for discharge. Students may apply as volunteers for the fire department, ambulance service, or the police reserves if they maintain a cumulative grade point average of at least 2.00.

**Student Records** Copies of the Family Education Rights and Privacy Act of 1974, and amendments subsequent to this Act and HEW guidelines are available in the Student

Services Office. Students have the right to inspect and review official records, files and data directly related to them kept by any unit of the university. This request should be made in writing to the administrator responsible for the record. Requests are to be processed within five days from the date the request has been filed. The Act stipulates a reasonable fee may be charged if copies of the material in the file are desired.

**Suicide** Any student who attempts suicide or displays behavior which could lead to such an act will be placed on an open-ended medical leave of absence. Readmission will occur only after a therapy program is documented and appropriate releases are signed.

**Telephones** Each residence hall room is equipped with a triple-jack for connection to telephones. Pre-paid calling cards are available for purchase at the ID card desk.

**Television and Stereo Sets** Television sets are not allowed in residence hall rooms. Radio and stereo equipment are allowed; however, the volume must be adjusted so the equipment is not heard beyond the room where it is placed. Televisions will be confiscated and a fine will be imposed. Stereo equipment will also be confiscated if not used according to all the above guidelines. The residence hall deans are not responsible for the safety of any equipment confiscated during the school year.

A television viewing room is available in each residence hall. Programming on the sets in these rooms is under the direction of residence hall deans. There are also three television sets located in the Student Center. The one in the amphitheater is restricted to Cable News Network. There is one in the Grundset Room and one in the game room for sports broadcasting.

**Theater Attendance** The university does not condone attendance at motion picture theaters.

**Tobacco** Although tobacco is not an illicit drug, nicotine has addictive properties and is responsible for a variety of health-related problems. It is the policy of Southern Adventist University to remain a safe and healthful environment. Possession, use, or distribution of tobacco products by Southern students is strictly prohibited. Violation is grounds for disciplinary action up to and including dismissal.

**Vehicle Sales** No personal or non-university owned vehicles are permitted to be left on campus for the purpose of advertising for sale.

**Video Tapes** Current copyright laws prohibit universities and sub-organizations from showing video tapes that are intended for home use only. Special licensing fees must be paid to show such tapes. Clubs, departments, and student organizations must adhere to this restriction. Any videos that are to be shown must be approved in advance by the Film Subcommittee.

**World Missions** Information on Student Missionary or Taskforce opportunities is available in the chaplain's office.

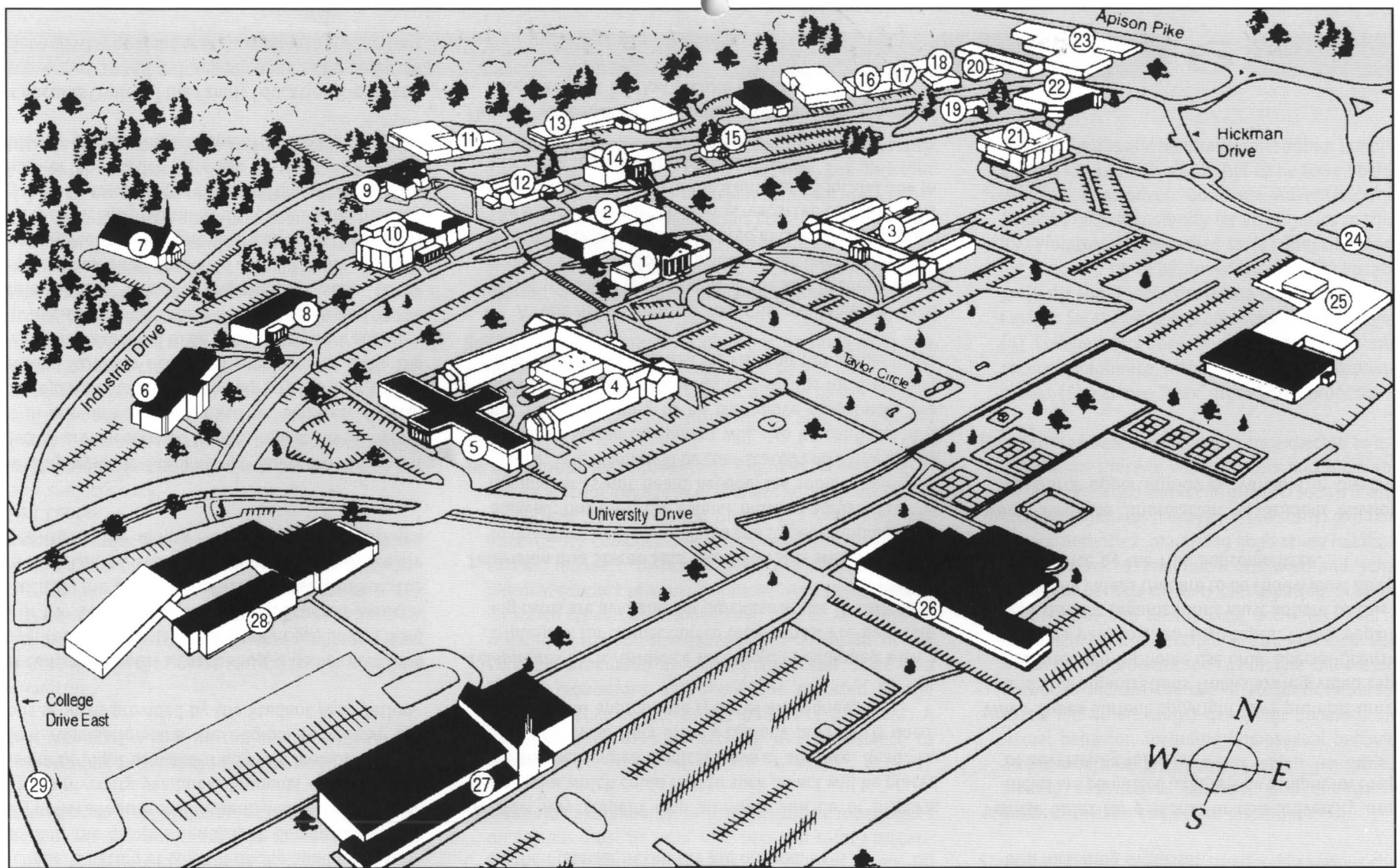

- 1 Wright Hall (administration)
- 2 Dining Hall and Ulmer Student Center
- 3 Talge Hall (men's residence)
- 4 Thatcher Hall (women's residence)
- 5 Conference Center
- 6 Hickman Science Center (biology, chemistry, physics, mathematics, computer science)
- 7 Collegedale Spanish Adventist Church
- 8 Mazie Herin Hall (nursing)
- 9 Summerour Hall (psychology, education, social work & family studies)

- 10 McKee Library
- 11 Ledford Hall (technology)
- 12 Hackman Hall
- 13 College Press
- 14 Lynn Wood Hall
- 15 Daniells Hall
- 16 Auto Body
- 17 Service
- 18 Warehouse
- 19 Miller Hall (religion)
- 20 Landscape Services

- 21 Mabel Wood Hall (music)
- 22 Brock Hall (English, art, history, mod. lang., business, journalism and speech, instructional media, WSMC-FM)
- 23 McKee Foods Corporation (Plant 1)
- 24 road to Motor Pool and Plant Services
- 25 Fleming Plaza (shopping center)
- 26 Iles Physical Education Center
- 27 Collegedale Adventist Church
- 28 Spalding Elementary School



**For Reference**  
**Not to be taken**  
**from this library**

SOUTHERN COLLEGE MCKEE LIBRARY  
  
TMS086898



