

THE 1929 ZENITH

εκ βιβλίων

1929 ZENITH

Copyright

A. ANTONAKOS
Editor

T. ANTONAKOS
Business Manager

THE 1929 ZENITH

VOLUME THREE OF THE YEAR-BOOK

PUBLISHED FOR THE
STUDENTS OF HIGH POINT COLLEGE

EDITED BY
A. ANTONAKOS AND T. OLIN MATHEWS

SPONSORED BY THE SENIOR CLASS

HIGH POINT COLLEGE
HIGH POINT, NORTH CAROLINA

MAY, 1929

PREFACE

OF COURSE we realize that no annual can ever approach a reflection of college life as it really is. Only a cinematograph machine could do that and then only if the subjects were caught while unaware they were being photographed. At best the material contained in a year book can act only as an incentive for the recollection of life in the college as it was lived. Very much the same sort of glamour hangs about an annual as about a framed picture. The picture centers our view on a particular spot marked off by the frame but we always wonder what extends beyond—could we but see. An annual represents a static point in college organization, generally at the peak of activity, that is all. You yourself must supply the rest.

As for the art theme, there is none. It was our original intentions to make it modern; but in studying the modern motif we were led to the classic and finally we were led to adopt a middle ground of classic simplicity and modern impressionism. We have attempted to make the whole background of the book atmospheric. If any symbolic meaning can be attached to any of the executions, well and good. If not, consider them decorative.

In spite of several handicaps we have attempted to produce the annual at a minimum of expense to the student and at the same time of superior artistic value. We hope that we have succeeded at least in part. The cost to the student has been less this year than that of any previous year at the sacrifice of neither space nor quality of material.

We express our thanks to those who have helped collect material for the Nineteen Twenty-nine ZENITH; particularly to the students who were intrusted by the Seniors with the task of compiling their Senior write-ups. And to the college administration we wish to extend our sincerest appreciation for their co-operation, without which this book could not have been.

THE STAFF.

CONTENTS

THE FACULTY

THE CLASSES

ATHLETICS

THE ORGANIZATIONS

FEATURES

DEDICATED

TO

DR. P. E. LINDLEY

WHOSE DIGNITY AND
PERSONALITY ARE
INVESTED IN YOUTH

FROM MONTLIEU AVENUE

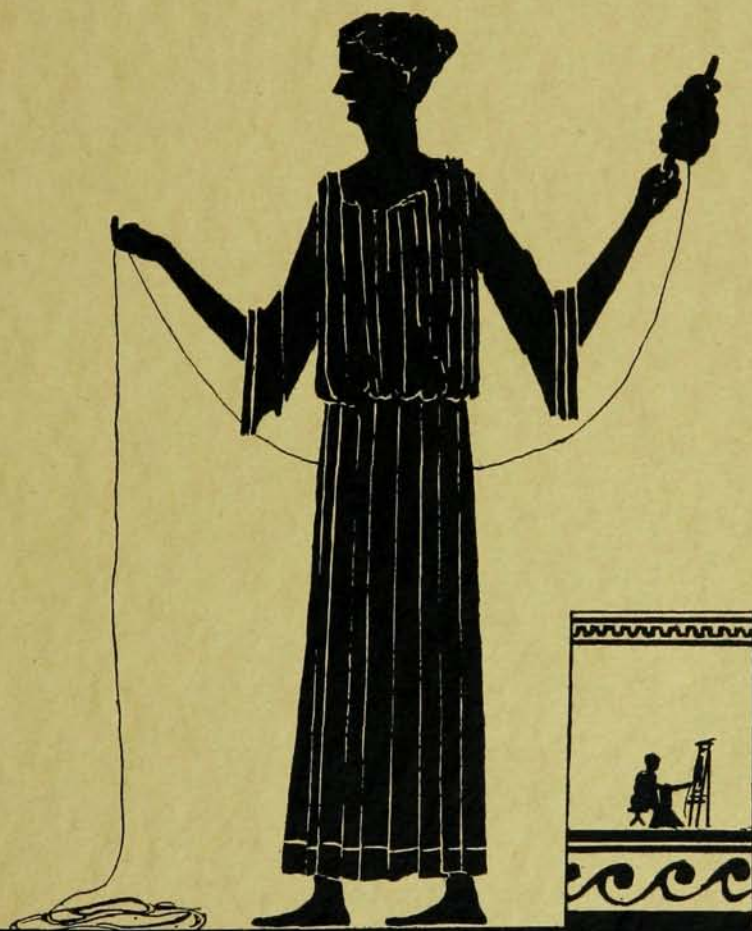

FACULTY

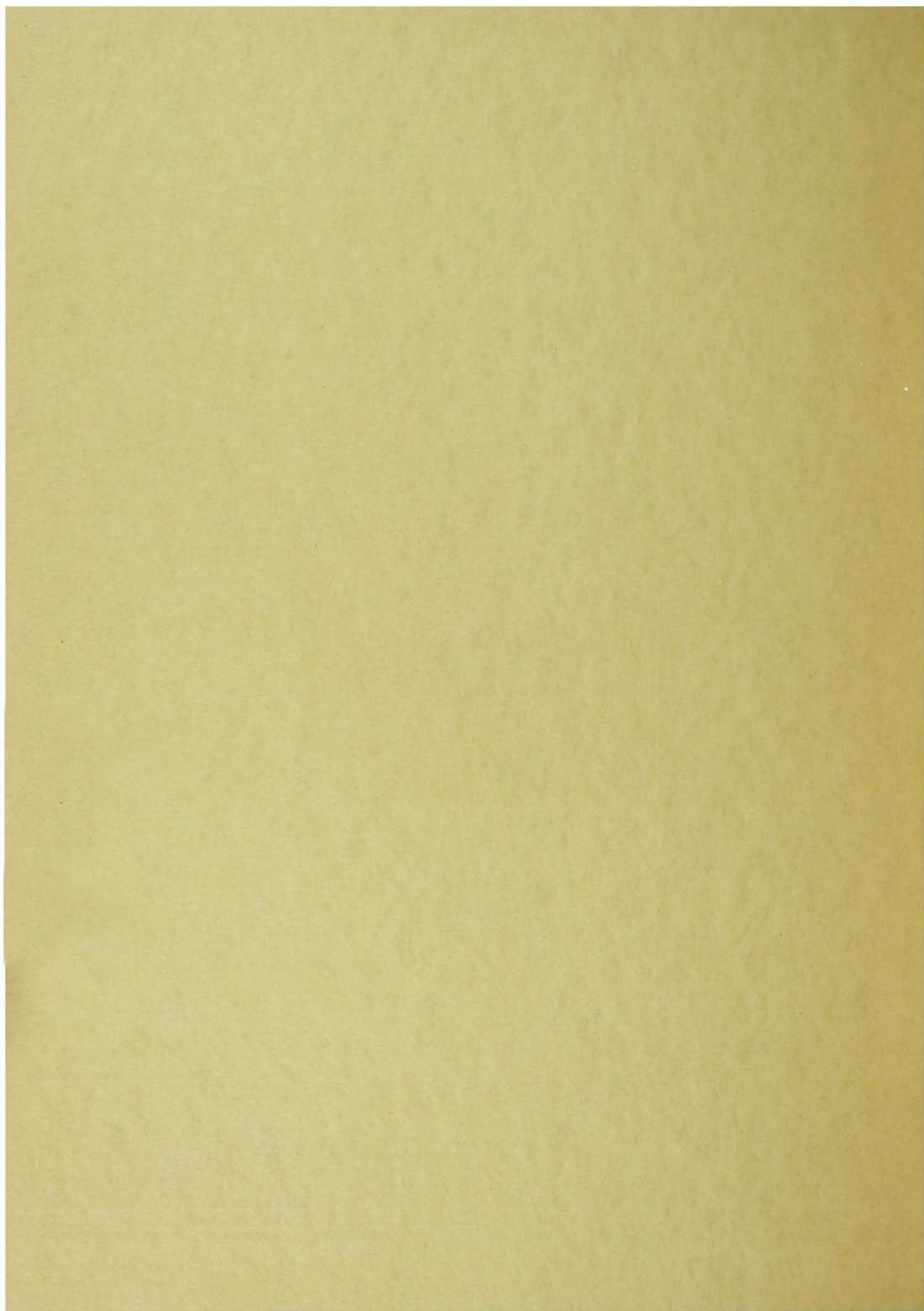

R. M. ANDREWS, D.D.
President

Faculty

J. HOBART ALLRED, A.B., A.M.
Professor of Romance Languages

MISS GLADYS BARRETT, B.S.
*Instructor in Shorthand and
Typewriting*

J. P. BOYLIN, A.B., LL.B.
Athletic Director

E. O. CUMMINGS, PH.D.
Professor of Chemistry

MRS GEORGE C. HALTOM
Bursar

MISS RUTH HENLEY, A.B., B.S.
Professor of Biology

CLIFFORD R. HINSHAW, A.B., A.M.
Professor of Education

MISS E. VERA IDOL, A.B., B.S., A.M.
Professor of English

Faculty

TALMAGE C. JOHNSON, A.B., A.M.
Dean of Men
Professor of Philosophy and Journalism

PAUL S. KENNETT, A.B., B.D., LL.D.
Professor of History

PERCY E. LINDLEY, A.B., A.M., LITT.D.
Dean of College
Professor of Religious Education

WALTER F. MCCANLESS, A.B., A.M.
Professor of Mathematics

MISS LOUISE McDEARMAN, B.S.
Librarian

J. HARLEY MOURANE, B.S., M.S.
Professor of Chemistry and Physics

MISS HORTENSE SPIEGEL, B.F.A.
Instructor in Piano

ERNEST B. STIMSON
Department of Music
Instructor in Voice, Piano and Theoretical Subjects

Faculty

STANLEY PUGH, A.B.
Professor of Business Administration

MISS DOROTHY ST. CLAIR, A.B.
Teacher of Violin

MRS. MADELEINE B. STREET, B.S.
Professor of Home Economics

MRS. H. A. WHITE, A.B., A.M.
Professor of Greek

MISS MABEL WILLIAMS, A.B., A.M.
Professor of Latin
Assistant Professor of English

MRS. C. L. WHITAKER
Dietitian

NATHANIEL P. YARBOROUGH, A.B., A.M.
Associate Professor of Romance
Languages

MISS MARY E. YOUNG, A.B., A.M.
Dean of Women and Instructor in
History

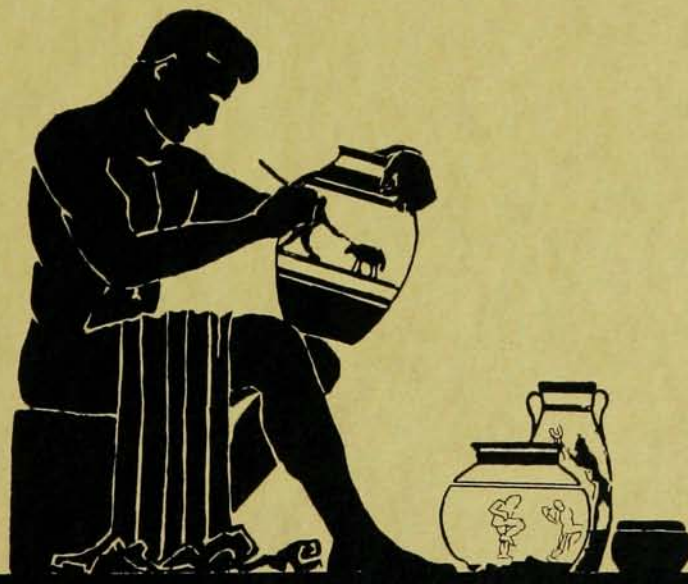

CLASSES

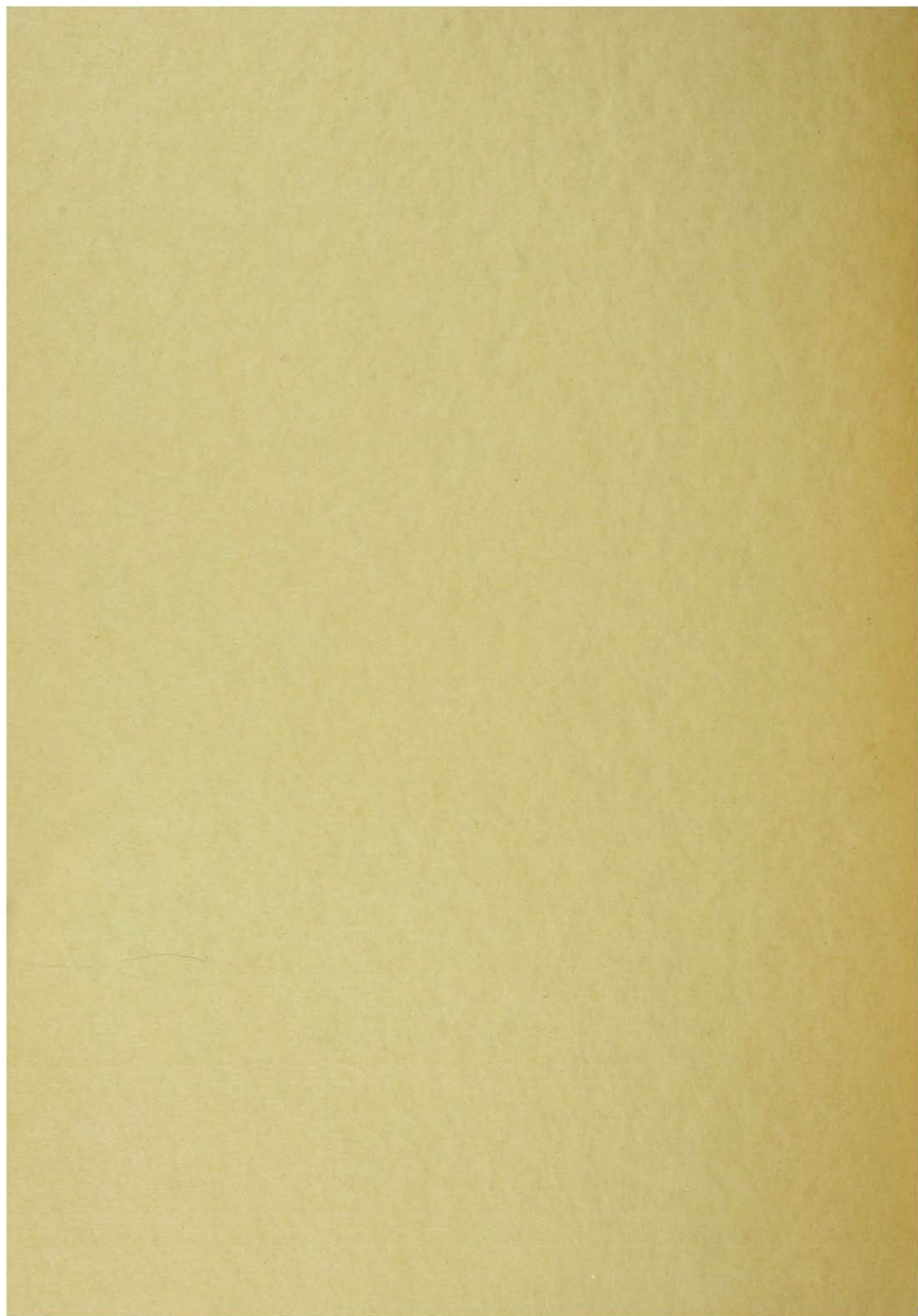

JANE PETER STREET, *Mascot*

SENIOR CLASS

Colors: White and Gold

Flower: Daisy

Motto: "Character is Greater than Intellect."

OFFICERS

J. KEITH HARRISON	<i>President</i>
MARGARET GURLEY	<i>Vice-President</i>
LOUISE ADAMS	<i>Secretary</i>
JABUS W. BRAXTON	<i>Treasurer</i>
DR. P. E. LINDLEY	<i>Advisor</i>

LOUISE ADAMS, A.B.

PLEASANT GARDENS, N. C.

Nikanthan Literary Society

Christian Endeavor Society, 1, 2, 3, 4; Paracelsus Scientific Society, 2, 3, 4; Secretary of Christian Endeavor Society, 2; Randolph County Club, 1, 2, 3; Hiking Club, 3, 4; Dramatic Club, 2, 3; Vice-President of Christian Endeavor Society, 4; Secretary of Class, 4; Vice-President of Nikanthan Literary Society, 3; Track Team.

"Loyal and steadfast, loving and true," are the keynote words in Louise's character. Her loyalty extends throughout her varied range of activity—school, church, home, and friendships. Her loving, straight-forward squareness and sportsmanship are the solid foundations on which she has built her life, and it is through these that she has meant so much to her college. She is a leader in literary and Christian Endeavor Societies, a dependable hand in all girls' athletics, and stands high in scholarship—always achieving worthwhile things with little effort. Her reserve is only exceeded by the capable manner in which her mind grasps and solves a problem. Her friendships are only exceeded by the love which guides her in them and will lead her life forward to the challenge that she keeps steadfastly before her.

JABUS WALTER BRAXTON, A.B.

SNOW CAMP, N. C.

Epsilon Eta Phi

Thalean Literary Society

Ministerial Association, 1, 2, 3, 4; Christian Endeavor Society, 1, 2, 3, 4; Delegate to International Student Volunteer Convention, Detroit, Mich., 3; Y. M. C. A., 3, 4; Men's Student Government, 3; Delegate to State Student Volunteer Convention, 1, 3; Assistant in Chemistry Laboratory, 2, 3; Alamance Club, 1, 2, 3; Choral Club, 4; College Band, 1, 2, 3; College Marshal, 3; Chapel Monitor, 3; Class Treasurer, 4; Thalean Literary Society, Vice-President, 3; Secretary, 2; Chaplain, 2; Y. M. C. A., Vice-President, 3; Member Cabinet, 4; Men's Student Government, Treasurer, 3; Alamance County Club, President, 2; Ministerial Association, President, 2, 4; Chaplain, 3; College Band Treasurer, 2, 3; Football Squad, 3.

Ministerial duties have not kept Jabus from engaging in all other college activities. He is an earnest student, and interested in all phases of college life; Christian Endeavor, Literary Societies, athletics, and girls claim his full attention. Always busy. He demonstrates the fact that work is one of the most satisfying ways of spending time. The fact that he preaches two or more sermons every Sunday, meets from two to five classes daily, with often and unexpected pastoral duty to perform, does not make him less sociable or less energetic. He still believes in fun, politics, good literature, and in High Point College.

ANTONIOS ANTONAKOS, B.S.

HIGH POINT, N. C.

Pre-Med Club, 2, 3, 4; Business Manager Hi-Po, 3; College Marshal, 3; Technician Dramatic Work Shop, 3; A. B. C. Student, 4; Editor-in-Chief "Zenith," 4; Advertising Manager for Athletics, 3.

Tony has all that makes a real student, native brilliance, studious habits, loyalty, all around interests, and a wonderful capacity for work. He is the artist of the class, and his contributions to the literary and dramatic work of the institution have been marked. Leader in grades, power in the workshop, a success on the "Hi-Po" staff, winner of the Junior prize for best all-round student and now successful editor of the "Zenith." What more could he do! And with all, a jolly real fellow. Success has been his and will be his.

JUANITA AMICK, A.B.

BURLINGTON, N. C.

Sigma Alpha Phi *Nikanthan Literary Society*

Artemesian Literary Society, 1; Pan-Hellenic Council, 4; Choral Club, 4; Secretary Nikanthan Literary Society, 2; Secretary Class, 3; Secretary-Treasurer Pan-Hellenic Council, 4; President Girls' Athletic Association, 4; Captain Girls' Track Team, 3, 4.

Juanita holds a place in the hearts of her school-mates. Her entrance permit? A clean-cut character. A heart of gold—often purposely hidden by its owner with words that to the casual listener would seem pointed. No one can say that she was not a good student. Her major is Latin—and she too was among those who attempted to master the uvular "r" in the advanced courses of French. And in athletics—first, captain of the girls' track team, and now president of the girls' athletic association. On the field few could excel her.

THEODORE ANTONAKOS, B.S.

HIGH POINT, N. C.

Pre-Med Club, 2, 3, 4; Akrothianian Literary Society, 3; Paracelsus Scientific Society, 3; Vice-President Pre-Med Club, 2; Business Manager "Hi-Po," 2; President Paracelsus Scientific Society, 3; Business Manager "Zenith," 4.

Theodore, with technique and skill that few attain, is a conscientious worker both in the laboratory and off the campus. He is a lover of truth and hates hypocrisy and sham in every form. Yet, unlike so many who have the scientific attitude, he has lost none of humanism. He has a keen appreciation of humor, and one could find no friend with more sympathetic understanding and consideration of others than "Footsie."

TREVA JANE BEESON, A.B.

KERNERSVILLE, N. C.

Artemesian Literary Society

Christian Endeavor Society, 1, 2, 4; Paracelsus Scientific Society, 2, 4; Modern Priscilla Club, 2, 4; Guilford County Club, 1, 2, 4; Vice-President Modern Priscilla Club, 4; Secretary Paracelsus Scientific Society, 4; Track Team.

Treva is the least in stature of the Class of '29, but her personality is so big that you don't notice her stature at all. She is cheerful and playful; yet, she has will power and determination to win in whatever game she plays. Her interests range from Home Economics to Track, chief among them being foreign language, which she plans to teach. Though she is a lover of fun, she is serious when she need be; an excellent scholar, a genuine friend. Here's to you, Treva, may yours be the best of all that is good.

ALTA ALLEN, A.B.

MEBANE, N. C.

Sigma Alpha Phi *Nikanthan Literary Society*

Modern Priscilla Club, 4; Christian Endeavor Society, 1, 2, 3, 4; Choral Club, 2, 3, 4; Secretary Class, 2; Secretary Student Government, 2; Treasurer Nikanthan Society, 3; College Marshal, 3; Pianist Christian Endeavor Society, 3, 4; Pianist Nikanthan Literary Society, 4; Track, 2, 3.

A real true pal,
L—oyal, generous, and wise
T—o a dare, I can; To an if, I shall—
A—lta, 'tis she, towards the heights aspires.

All knowledge is her province,
And music her kingdom;
If there is an empire of mind or heart
It is in blending of colors for the beauty of art.
She came to master and changed not her mind.
We cherish the record she is leaving behind.

GROVER LA MARR ANGEL, A.B.

MARS HILL, N. C.

Epsilon Eta Phi *Thalean Literary Society*

Christian Endeavor, 1, 2, 3, 4; Student Volunteer, 2, 3, 4; Y. M. C. A., 3, 4; Men's Student Council, 1, 2, 3; Dramatic Workshop, 2, 3; Paracelsus Scientific Society, 1, 2, 3; Music Club, 3; Choral Club, 3; Western Club, 1, 2, 3, 4; Pan-Hellenic Council, 3; Scriblerus Club, 4; President Christian Endeavor, 4; Treasurer, 3; Council Representative, 1; President Extension Club, 2; President Thalean Literary Society, (Second Semester, 4); Secretary, (First Semester, 4); Vice-President Men's Student Council, 3; Editor "The Volunteer," 3, 4; Manager News Bureau, 3, 4; Secretary Paracelsus Scientific Society, 2; Secretary Dramatic Workshop, 3; Class Poet, 4; Assistant Biology Laboratory, 1, 2; Track Team, 3.

That Angel indeed is all his name implies, any of his numerous friends will corroborate, for he is always kind, sympathetic and loving; one to whom we instinctively turn for aid on any difficult proposition. Unusual scholastic attainments and participation in practically all extra-curricular activities combine to make the youngest senior an all-round student. Despite his many activities, Angel has found time to do intensive research work, leading to a certain graduate degree in the department of social hour. With English as his immediate future and religious education as his ambition, those who know him may easily predict a successful career that we will be proud to claim as a product of High Point College.

HELEN LUTETIA BARKER, A.B.

HIGH POINT, N. C.

Alpha Theta Psi *Nikanthan Literary Society*

Girls' Day Student Government.

Helen is a practical, straightforward girl who works easily and comfortably at any task she undertakes. She has a friendly disposition and is thoughtful of others. Her keen brown eyes attract the attention of everyone. She is so reserved about her own affairs that not many people know her intimately—always interested in her school work and conscientiously industrious in her application to her books. She grasps those opportunities for learning, which will help her in life. In choosing her life work, it would be well for her to take some career in which her domestic proficiency could be made useful.

MARGARET CLARINE DAVIS, A.B.

HIGH POINT, N. C.

Alpha Theta Psi *Nikanthan Literary Society*

Girls' Day Student Government, 3, 4; Treasurer Class, 2; Vice-President Girls' Day Student Government, 4.

A dependable, steady kind of person with a great ambition and high ideals—that's "Maggie." She does everything in her power to make everyone happy. She is noted for refinement and good character. Her personality radiates among her associates. She is pleasant in her manner of meeting people, and she gives the impression of liking everyone she meets because she is ready to serve them in any way possible. Brilliant in her books—a person who never begins anything unless she finishes it. We know that life holds great things for her.

RAYMOND D. DIXON, A.B.

GOLDSBORO, N. C.

Delta Alpha Epsilon

Secretary Monogram Club, 2; Monogram Club, 1, 2, 3, 4; Dramatic Club, 4; Captain Football, 2; Alternate Captain Football, 4; Captain Baseball, 3; Football, 1, 2, 3, 4; Baseball, 1, 2, 3, 4.

"Dick, the sincere," a one hundred per cent friend. One of the best liked men on the campus. Dick has been a star in all of his athletic undertakings. He has been a dependable leader, one who works for others' interests, one who gives all, asking nothing for himself. He will be missed as much in the extra-curricular activities and social life of the campus as on the athletic field. We expect great things of this quiet unassuming comrade.

CLAIRE JANET DOUGLAS, A.B.

HIGH POINT, N. C.

Alpha Theta Psi *Nikanthan Literary Society*

Choral Club, 1, 2, 3, 4; Girls' Day Student Council, 3, 4; Forensic Council, 2, 4; Pan-Hellenic Council, 3; Nikanthan Inter-Society Debater, 2, 4; Inter-Collegiate Debater, 3; President Spanish Club, 3; President Girls' Day Student Government Council, 4; Chairman Forensic Council, 2, 4.

First say that she can be depended upon, and then make the statement that she has initiative. This will characterize her in reference to her schoolmates. Judge her actions; analyze her expressions concerning everyday affairs. She is intelligent. And then make a study of the qualities which she appreciates—honesty of character—the beauty of balanced living—you have an index to her character. This is Claire Douglas.

LILLIE MAE DAVIS, A.B.

CLEMMONS, N. C.

Artemesian Literary Society

Christian Endeavor Society, 1, 2, 3, 4; Choral Club, 4; Paracelsus Scientific Society, 4; Western Club, 1, 2, 3; Vice-President Girls' Day Student Government, 3; Treasurer Christian Endeavor Society, 2; Chaplain Artemesian Literary Society, 2; Track Team, 1, 2, 3, 4.

Kind and sweet in disposition; a quiet, invariable nature; always willing to do her part—that's Lillie Mae! All who know her are impressed by her strength of character, refinement, sweet temper, and gentle nature. There is something about her lovable personality that belongs to no one else. She is one, who never fails when duty calls her service. Lillie Mae was always interested in her school work and other phases of college life—from social activities to athletics. Her scholarship, together with her gentle characteristics, will surely bring to her those things which count, in the great game of life. Here's to you, Lillie Mae!

ELDA CLARK, A.B.

HIGH POINT, N. C.

Artemesian Literary Society

Guilford County Club, 1, 2, 3; Workshop, 3; Day Student Council, 2, 3, 4; Scriblerus Club, 4; Modern Priscilla Club, 2.

Elda is a sane, sensible person with a strong will power, and carries through any project in which she is interested. She is independent and happy. Her ideas are definite when it comes to expressing them. She is one who works easily and capably, without making any fuss over what she has accomplished. She is very feminine in her love for pretty clothes, and dresses well. She is planning to be an "old maid school teacher," but we wonder? We think not.

WILLIE BEATRICE FRITZ, A.B.

LEXINGTON, N. C.

Alpha Theta Psi Nikanthen Literary Society

Paracelsus Scientific Society, 2, 4; Choral Club, 1, 2, 4; Spanish Club, 2; Modern Priscilla Club, 4; Woman's Student Government, 1; Girl's Day Student Council, 2, 4; Scriblerus Club, 4; Christian Endeavor, 1; Inter-Collegiate Debater, 2; Inter-Society Debater, 2, 4; Secretary Paracelsus Scientific Society, 2; Treasurer Paracelsus Scientific Society, 4; Track, 1, 2.

As Willie found her niche in High Point College so will she find it in the world—in the hearts of everyone with whom she comes in contact—judge that by her diamond. She is finishing college in three years—but that does not keep her from participation in extra-curricular activities. There is her fine record in debating and athletics. Good grades from her we naturally expect. A pretty, popular, intelligent and vivacious girl who will make a success of life and who will do it whole-heartedly.

LOUISE HOLMES, A.B.

CRESWELL, N. C.

Artemesian Literary Society

Dramatic Workshop, 3; Paracelsus Scientific Society, 2; Christian Endeavor Society, 1, 2, 3, 4; Vice-President Artemesian Literary Society, 3; President Dramatic Club, 2; Vice-President "Down East Club," 2; Varsity Track Team, 3.

Who is more capable than Louise? She can do anything and do it well. As for her sincerity, once she is your friend, she is your true friend always. Can you wonder why people go to her for sympathy? She is serious when it is time to be serious, but when that time is past, she is the jolliest of the crowd. Too, she has enough independence to be charming, so that is why we think of Louise as one of the most popular girls on the campus.

MARGARET GURLEY, A.B.

HIGH POINT, N. C.

Theta Phi

Nikanthan Literary Society

Glee Club, 1, 2, 3, 4; Girls' Day Student Council, 3, 4; Gullford County Club, 1, 2, 3; Dramatic Club, 2; Vice-President of Senior Class, 4; Art Editor of "Zenith," 2, 3; Business Staff of "Zenith," 4; Business Staff of "Hi-Po," 3; Art Editor of "Torch," 1; Reporter of Nikanthan Literary Society, 3; Most Popular Girl, 3.

In speaking of representative people Margaret is one of the first that we must mention. In looking over her college career we find that "Meg" has been very busy in many phases of college activities. An artist, being art editor of the "Zenith" for two years; a musician, helping compose the words and music of the Alma Mater; a hard worker and one on whom we can depend; one of the most popular girls on the campus—possessing, with beauty and brains, a dash of wit. Well, what else is there to say? Nothing—except that with all this she has found time to have a date almost every "nite" with a certain Sophomore! ! ! Certainly she has enjoyed her college days and has made them what they should be. Hats off to a "first rate" girl!

Z. BLANCHE INGRAM, A.B.

KERNERSVILLE, N. C.

Artemesian Literary Society

Christian Endeavor Society, 1, 2, 4; Paracelsus Scientific Society, 1, 2; Dramatic Club, 1; Work Shop, 2; Modern Priscilla Club, 4; Circulo-Espanol, 2; Western Club, 1; Vice-President Woman's Student Government, 4.

Shall we call her the "Little Puritan Maiden?" Just to look at her, one is reminded of the pure, modest girl of the old New England days. Indeed she is so loving, kind, and sacrificing, one would even dare pay her reverence. She is a friend to everybody and her cheerful and witty disposition makes life about her always bright and sunny. Add to this, depth of character and determination and you will see why we have such faith in her future, and why we pledge to her so unhesitatingly our love and loyalty.

DOROTHY VERNON HOSKINS, B.S.

HIGH POINT, N. C.

Theta Phi

Nikanthan Literary Society

Guilford County Club, 1, 2, 3; Dramatic Club, 2; Glee Club, 1, 2, 3, 4; Pan-Hellenic Council; Girls' Day Student Council; "Hi-Po" Business Staff, 3; "Zenith" Business Staff, 4; Chorister Nikanthan Society, 2; President Nikanthan Society, 4; Assistant Manager of Glee Club, 3; Manager Glee Club, 4; President of Pan-Hellenic Council, 4; Best All-Round Girl, 3; Most Representative Senior Girl, 4; Class Prophet, 4.

And "Dot" captivates us all! Talented, popular, friendly, capable, attractive, a good sport—a good all-round girl! She is an enthusiastic supporter of all college activities. Her ability, her loyalty, and her friendship demonstrate her life as a student here. The dominant talent of her manifold endowments is her voice—a lyric soprano of unusual beauty; and she uses it with marked intelligence. Its clarity and purity leave nothing to be desired. And we can never forget that it was she and "Meg" who composed our school song. We know that Dorothy will reflect credit on her Alma Mater.

KEITH HARRISON, B.S.

HIGH POINT, N. C.

Delta Alpha Epsilon *Akrothian Literary Society*

Forensic Council, 2; Pan-Hellenic Council, 2; Paracelus Scientific Society, 2; Pre-Med Club, 2, 3, 4; Student Activities Council, 4; Class Treasurer, 2; Pre-Med Club Secretary and Treasurer, 3; Class President, 4; Inter-Collegiate Orator, 2, 3; Representative to A. A. A. S., 3; Student Chairman, Student Activities, 4.

If consistency be truly golden then surely your heart must be found to be wrought of poor pewter, and that alloyed. Four more privileged years. Long, but fleeting years, eventful, unavailing, progressive, disastrous, disheartening, gone years. Months of assurance, depths of depression—, But hold this jargon, Navarre, 'tis but a trembling of the body. "Would tremble still more did I know where I am about to take you."

VIVIAN ELIZABETH NICHOLSON, A.B.

MEBANE, N. C.

Sigma Alpha Phi *Artemesian Literary Society*

Christian Endeavor Society, 1, 2, 3, 4; Christian Endeavor Extension Club, 1, 2, 3, 4; Girls' Student Council, 1, 2, 3, 4; Dramatic Club, 2, 3; Modern Priscilla Club, 3, 4; Choral Club, 1, 2, 3, 4; Scriblerus Club, 4; President Artemesian Literary Society, 4; Secretary Artemesian Literary Society, 2; Pianist, 1; Vice-President Class, 3; Vice-President Dramatic Club, 3; Vice-President Choral Club, 4; Inter-Society Debater, 4; College Marshal, 3; Class Historian, 4.

"The kind of a girl of whom High Point College is proud."

BLAINE M. MADISON, A.B.

OLIN, N. C.

Epsilon Eta Phi *Thalean Literary Society*

Old Ironsides, 2, 4; Christian Endeavor, 1, 2, 4; Y. M. C. A., 1, 2, 4; Dramatic Workshop, 2; Choral Club, 2, 4; Western Club, 1, 2, 4; Pan-Hellenic Council, 4; Literary Group, 4; Spanish Club, 2; College Entertainers, 1; President Thalean Literary Society (First Semester), 4; President Old Ironsides, 2; Critic Thalean Literary Society (Last Semester), 4; Chapel Monitor, 4; President Old Ironsides (First Semester), 4; Secretary Y. M. C. A., 4; Treasurer Old Ironsides (Last Semester), 4; Section Monitor, 1, 2; Council Representative, 4.

"Puss," as he is known to everyone on the campus, is just another proof that valuable things come in small packages. His favorite quotation is "Sweet Jessie" and his hobby is English; he is equally fond of each. He has not confined his work to the study of English entirely, but has been an outstanding figure in society work, and it will suffer the loss of one of its greatest sons when he is gone. The successful pilotage of the Thalean Literary Society during his last year in college is an example of his ability as a leader. We hate to see you leave, "Puss," for you have made our lives seem brighter; but our loss is the world's gain, and this time we lose a gem.

WILLIAM H. HUNTER, JR., A.B.

GREENSBORO, N. C.

Delta Alpha Epsilon Akrothian Literary Society

Dramatic Club, 3; Monogram Club, 2, 3, 4; Pan-Hellenic Council, 4; Christian Endeavor Society, 2, 3, 4; Akrothian Society, 2, 3, 4; President Akrothian Society, 4; President Class, 3; Treasurer Akrothian Society, 3; Football, 1, 2, 3, 4; Baseball, 1, 2; Manager Baseball, 2.

A man's reaction to the stimulus administered from his fellow-man characterizes him to the fullest extent. Bill's four years at High Point College need no flowery words of praise, no exaggerations of character, but just a simple recollection of those fundamentals that make him a clean-cut character. Broadminded, determined, and willingness to accept another's opinion stamp him as a leader. As Junior Class president, and head of the Akrothian Literary Society he placed himself in the hearts of his classmates and society friends. The football men call him "The Plugger." In a simple way his teammates have recognized his four years of service to the football squad. Regardless of your actions in future years, Bill, you left us, every inch a man.

HURLAN EURA JONES, A.B.

WEAVERVILLE, N. C.

Choral Club

Jones is a rather queer individual according to those who do not know him well. He addresses everyone as "Young Sprout" and refers to girls as "Chaps." He is a broadminded sort of person who is ever seeking new truths and his questions on class are ever a source of piquancy to his instructors. His cheery "s'morning!" and his silver-toned voice will be missed when he leaves High Point College. Good luck to you, Jones. We have always looked forward to your music numbers in chapel. Wherever you go we are certain that your voice will win for you a place in the hearts of men.

VELNA JANE TEAGUE, A.B.

KERNERSVILLE, N. C.

Alpha Theta Psi *Nikanthan Literary Society*

Mars Hill College, 1, 2; Choral Club, 4; Modern Priscilla Club, 4; Girl's Day Student Council, 4.

Velna is a gentle soul, with refinement, culture, daintiness, and is loved by all who know her. She is attractive, neat, sympathetic, thoughtful, and likes to do kindly deeds for others. Her devotedness to her family and relatives show that she is always ready to sacrifice herself in their behalf. She is womanly and delightful in her manner towards men and women, and is as much a favorite with the masculine portion of humanity as with the feminine. Here's wishing success and happiness to her in whatever she undertakes.

PAULINE WHITAKER, A.B.

JULIAN, N. C.

Theta Phi *Artemesian Literary Society*

Christian Endeavor Society, 1, 2, 3, 4; Modern Priscilla, 2, 3, 4; Woman's Student Government Association, 1, 2, 3, 4; Forensic Council, 4; President Woman's Student Government Association, 4; Head Proctor, 3; Treasurer Artemesian Literary Society, 3; Secretary Christian Endeavor Extension Club, 2.

Our high regard and deep love for "Polly," we "would not willingly let die." At first glance one would possibly think her reserved—but not so when one goes beneath this and sees her at her best. When in trouble, or in need of friendly counsel we turn to Polly. This quality coupled with firmness, determination, and ability has made her thoroughly successful in the difficult position of House President. Just as her ideals are high so are her achievements, not only in scholarship but in all other campus activities. We predict for her future success—why she has even aspired to Greek. Polly says the "Garrett" is to have the largest place in her home!

ETHEL INEZ REYNOLDS, A.B.
HIGH POINT, N. C.

Artemesian Literary Society

Girls' Day Student Government Association, 3, 4; Christian Endeavor Society, 1, 2, 3, 4; Guilford County Club, 1, 2, 3, 4; Chaplain Artemesian Literary Society, 4; Secretary-Treasurer Guilford County Club.

Here's to Inez, the other twin from "out in town." Lovable, cheerful, patient, and demure, a friend of whom you are always sure." Her heart is like a garden fair where many pleasant flowers grow. Those who know her, love her for her amiable character, and kind disposition, and count it a privilege to be numbered among her friends. She was always a worthy student, an active figure in the social life of the college, a sincere, steady religious worker, and an ideal little housekeeper on the sideline. We wonder if she will really teach next year or ad-"Vance" in her housekeeping. Success will surely be hers in whatever course she pursues.

ESTELLE IRENE REYNOLDS, A.B.
HIGH POINT, N. C.

Artemesian Literary Society

Guilford County Club, 1, 2, 3, 4; Christian Endeavor Society, 1, 2, 3, 4; Critic Artemesian Literary Society, 4.

Take a pleasant smile, add to this a quiet and unassuming manner, mix with a neat appearance, flavor with courtesy, and stir in a few grains of dignity. The result will be Irene, one of the capable and dependable "Twins" of the Class of '29.

PEARL PAYNE, A.B.

GUILFORD COLLEGE, N. C.

Girls' Day Student Government Association.

In Pearl we have one of the more quiet members of the class. Such a characteristic is a great asset and one to be admired. We always find her to be a very sympathetic listener and interested in whatever one has to say. Running hand in hand with this rare trait we find that she is very studious—and therefore a good student. "Still waters run deep" and with this in mind we are sure that the future holds great things for Pearl, and that she will make good in whatever she undertakes. Remember that that we are proud to have you in the Class of '29, Pearl; and your classmates' best wishes go with you.

GLENN G. PERRY, B.S.

THOMASVILLE, N. C.

Delta Alpha Epsilon Akrothian Literary Society

Scientific Society, 2; Pre-Med Society, 1, 2, 4; Orchestra, 1, 2; West Club, 1; President Freshman Class; President Orchestra, 1; President Pre-Med Society, 4; Manager Basketball, 4; Football, 4; Manager Basketball, 4.

Glenn possesses those characteristics that stamp him as a friend to all that know him. Unusual work in the classroom brings about his graduation in three years. As Freshman class president he uncovered great leadership ability. In literary society he was an outstanding figure. In athletic circles he was a member of the football squad and manager of the basketball team. In continuing his education at some medical school we readily prophesy success. As president of the pre-med society here he proved that he had an unusual preliminary knowledge of medicine. In losing you this year, Glenn, we feel it is like losing an "honest-to-goodness" pal. May the finders be characters that will value you as we have.

GRAYDON RING, A.B.

HIGH POINT, N. C.

Choral Club

Graydon is a quiet, unassuming sort of individual who, while not having a large circle of associates, is a thorough good fellow, is dependable, conscientious, and has a refreshing sense of humor. He goes about his business in a thorough manner and with an earnestness which has won for him an enviable scholastic record at High Point College. He is a wizard in mathematics and we cannot but predict for him a brilliant record if he carries out his plans for attending post-graduate school.

MARJORIE WELBORN, A.B.

HIGH POINT, N. C.

Nikanthan Literary Society

Day Student Council, 3, 4; Scriblerus Club, 4; Monitor Day Student Council, 3; Secretary and Treasurer Scriblerus Club, 4.

"If I can get the car, you wanta go with me?" That's Marjorie—always thinking of some one else. When the game's called, here comes Marjorie with more than her share of the girls. She's never made herself conspicuous. Conscientious and capable in her scholastic work, she has done her work efficiently and whole-heartedly. If she loves she loves and a truer friend you'll never find.

WILLIAM BENNETT WOOD, A.B.

ESSEX, N. C.

Epsilon Eta Phi *Thalean Literary Society*

Christian Endeavor, 1, 2, 4; Y. M. C. A., 2, 4; Ministerial Association, 1, 2, 4; Eastern Club, 1, 2; Christian Endeavor Extension Group, 1, 2, 4; Dramatic Club, 1; President Ministerial Association, 4; Vice-President, 1; Vice-President Y. M. C. A., 4; Vice-President Thalean Literary Society, 4; Vice-President Extension Club, 2.

An individual of rare qualities, who does not try to impress upon the herd that he is above it. Wood has not confined his scholastic activities to religious education alone, but versatility has been one of the chief characteristics of his college life, including an adoration of "curly hair." He has attained some of the highest honors in the religious education department; but at the same time he has searched far afield, studied with an open, unprejudiced mind, and has developed a sound, practicable and happy philosophy of life. Those who can count "Bill" among their friends are fortunate, for he is always the same jovial and true friend; always willing and eager to lend a helping hand.

RAYMOND BRUCE YOKLEY, B.S.

LEXINGTON, N. C.

Akrothian Literary Society

Pre-Med Society, 3, 4; Western Club, 2, 3; Christian Endeavor Society, 1, 2, 3, 4; Student Government, 1, 2; Treasurer Akrothian Literary Society, 1; Secretary Akrothian Literary Society, 4; Vice-President Western Club, 3; Secretary Western Club, 2; Reporter Akrothian Literary Society, 4.

"Red," as he is known to his schoolmates, is one who possesses real ability on class and can make friends anywhere. He has been an active worker in college activities and will no doubt find a place in life that can be filled only by capable men. "Red" may not be of athletic nature, but you can depend on him to be there with that old Panther spirit and his unassuming smile that the girls cannot resist. He seems slow to those who do not know him, but he thinks soundly, knows the right thing to do at the right time, and can be classed as a very business-like young man. We predict a bright future for "Red" in whatever field he may choose.

MAMIE ETHEL YORK, A.B.

ARCHDALE, N. C.

Artemesian Literary Society

Grills' Day Student Council, 2, 4; Scriblerus Club, 4;
"Hi-Po" Reporter, 1; Associate Editor of "Hi-Po," 2;
Editor-in-Chief "Hi-Po," 4.

When we say Mamie, we always associate her with the "Hi-Po," as she is the editor-in-chief. The way she has managed the publication of this paper shows her ability in the field of journalism. But her scholastic rating is high also. Although her duties on the paper do not permit her to take a great interest in extra-curricular activities, she is ready to help when called upon. We see Mamie as self-willed, a fact which is evident in the manner in which she handles her various tasks alone. She has a way of adding spice to even dry conversation. She is quick at repartee and her spark of wit adds zest to the interest created. All admire you, Mamie! You will bring honor to your Alma Mater.

BEN LEVER HERMAN, A.B.

HIGH POINT, N. C.

Phi Alpha (Johns Hopkins University)

Although Ben has only been a member of our class for one year he is no stranger in High Point. He did his first two years of college work at Johns Hopkins University, but later received his LL.B. at Wake Forest in 1925. Ben is a great fellow and shows us that actions speak louder than words. "He puts his creed into his deed." His character and ability stand out wherever he is. We predict success for him in his legal career.

J. VERNON ROBERTSON, A.B.

HARMONY, N. C.

Delta Alpha Epsilon Akrothinian Literary Society

Baseball, 1, 2, 3, 4; Scientific Society; Basketball, 1.
Vernon Robertson, better known as "Robby" on the campus, is a gentleman—not boistrous, not too conservative, but as those who know him would say, "a regular fellow." He is always ready to go his part on anything, whether it be of a frivolous nature or work to be done. His scholastic ability is shown by the fact that he is getting his degree in three years. Once "Robby" is taken into your confidence and you learn to know him you can't help but be proud to call him a friend.

Class Poem

BY GROVER L. ANGEL

*The beadsmith brings a necklace rare,
A beauteous, wondrous thing,
The masterpiece of a master hand.
The beadsmith shaped and planned
Each bead that makes our priceless string.
The beads are like drops of dew
Before the dawn of day
Has been replaced by burning sun;
Each drop alike, yet every one
Shines in its peculiar way.
Three times the string was broken;
Thrice the beads were scattered 'round.
The beadsmith set to work anew
To make a string that's straight and true,
But each time fewer beads were found.
And now the string must break again,
Each bead must leave the rest,
And somewhere in the world be known
By shining luster, as precious stone
Of strength and value best.
To you we'll live a string of beads
Unbroken, as the beadsmith planned.
Though we scatter o'er the earth,
We'll reflect the moulder's worth
In life of beauty to all the land.*

White and Gold

Grover L. Angel

Dan W. Smith

The musical score is written in a key signature of two flats (B-flat and E-flat) and a 3/4 time signature. It consists of a vocal line and a piano accompaniment. The piano part features a steady bass line with chords in the right hand. The vocal line includes lyrics and a 'Chorus' section.

Lyrics:

We raise high our voices in song, The greatest of tribute we bring To the
 we'll cherish the friendships we made In obedience to thy commands To

Class that we love so well We will now joyously sing. We
 give our power and talents To make one unbroken Band. We re
Chorus: Oh,

love thy dear faith-ful band and we pledge our devotion a new, Pressing
 member dear, Alma Mater how we did struggle in thy care To
 dear class of White and Gold With Thy truth our lives en-ewine And

or ward toward our doors We'll forever be loyal and true Oh,
 master the great lessons of our Class and thee so far
 We'll give praise and honor To the Class of Twenty. *Time*

And So We Saw

BY ELIZABETH NICHOLSON

I'LL NEVER FORGET the morning we registered. Yes, it was in the fall of 1925. There were one hundred and twenty-three of us registering this September morning. As all other freshmen, we too were at a loss to know what it was all about. I recall hearing one of the girls say that she didn't believe she would like her work because they didn't even teach Arithmetic here. Gee! I was terribly shocked! The first two weeks passed off nicely with the only outstanding error, that of electing a "prep" as President of the Freshman Class. We soon found our mistake and after much coaching from the upperclassmen realized what a terrible blunder we had made. It was the next few months, however, that we remember best. Some ignorant freshman misread the worthy motto of the sophomore class, "Non serviri sed servire," and thus it was translated to us, "Not to serve but to be served." For nine long months we remained unenlightened as to the false translation.

But as sophomores we soon realized our mistakes and as sweet vengeance,

And So We Saw

(Continued)

made the incoming Class of '20 look up and serve us. It was during this period in our career that two of our girls, Dorothy Hoskins and Margaret Gurley, wrote the College Song. Keith Harrison won out in the State Oratorical Contest. Several of our members took part in the intercollegiate debates. There were now only fifty-four of us, but had we not done our part to put H. P. C. on the map?

In the fall of '27 forty entered the Junior Class. Our members again took part in all the College activities. One of the mountain peaks of the Junior year was the Junior-Senior banquet given in Robert's Hall, April 19, 1928. The decorations and toasts were a credit to the class and with Bill Hunter as toastmaster the banquet went over in a big fashion! It was in this year too that we saw High Point College meet the state requirements of an A-grade college.

As seniors we see our dreams come true. The beautiful fountain stands as a recognition of our love for our Alma Mater. We have watched her first two graduating classes go out to meet life. It is not with pain and grief that we go for we feel that there is something bigger in life that is calling us. Thus we leave happy, feeling that now we are better prepared to meet life as it really is. Remember, classmates, that High Point College is watching us and reading with interest the thirty-six volumes that are being written by the members of the Class of '29.

RAYMOND PERDUE, *President*

JUNIOR CLASS

Colors: Blue and White

Flower: White Lily

Motto: "Non sibi, sed omnibus."

OFFICERS

RAYMOND PERDUE	<i>President</i>
WADE F. FUQUAY	<i>Vice-President</i>
T. OLIN MATHews	<i>Secretary</i>
LUCY NUNERY	<i>Treasurer</i>
PROF. J. HOBART ALLRED	<i>Advisor</i>

Junior Class

KALOPIA ANTONAKOS
HIGH POINT, N. C.
Artemesian, $\Theta \Phi$

JAMES ASBURY
HIGH POINT, N. C.

ERNEST BLOSSER
MORGANTOWN, W. VA.
I T K

ROSALIE ANDREWS
HIGH POINT, N. C.
Artemesian, $\Lambda \Theta \Psi$

BETTIE BLOOM
HIGH POINT, N. C.
Artemesian

HILDA AMICK
BURLINGTON, N. C.
Nikanthan, $\Sigma \Lambda \Phi$

T. P. CRIDLEBAUGH
HIGH POINT, N. C.

GRACE BARNETT
MEBANE, N. C.
Nikanthan

Junior Class

LORRAINE ELLISON
HIGH POINT, N. C.
Artemesian

WADE F. FUQUAY
SILER CITY, N. C.
Thalean, E H Φ

JOHN P. DOSIER
GREENSBORO, N. C.
Thalean, E H Φ

EVA ELLIS
HENDERSON, N. C.
Artemesian

KENNETH HOLT
BURLINGTON, N. C.
Thalean

BLANCHE HOCKADAY
THELMA, N. C.
Artemesian

ELIZABETH HANNER
JULIAN, N. C.
Artemesian, Θ Φ

PAULINE HUNTER
TOBACCOVILLE, N. C.
Nikanthan, Θ Φ

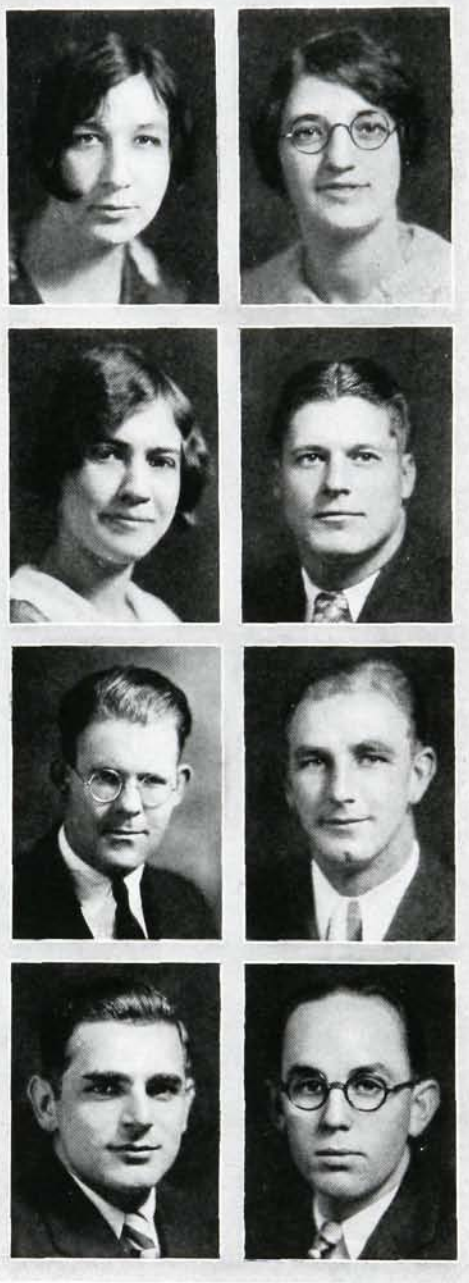

Junior Class

GRACE KECK
SNOW CAMP, N. C.
Nikanthan, $\Sigma A \Phi$

LENA LAMBETH
TRINITY, N. C.
Nikanthan

LELLA MOTSINGER
GUILFORD COLLEGE, N. C.
Artemesian

CLIFFORD MITCHELL
DECATUR, ILL.
I T K

T. OLIN MATHEWS
HIGH POINT, N. C.
 $\Delta A E$

RICHARD MACMANNIS
FROSTBURG, MD.
I T K

RALPH MULLIGAN
UNIONTOWN, PA.
Akrothinian, $\Delta A \Sigma$

LUTHER MEDLIN
HIGH POINT, N. C.
Thalean

Junior Class

GRAHAM MADISON
JENNINGS, N. C.
Thalean, E H Φ

EDNA NICHOLSON
MEBANE, N. C.
Artemesian, Σ A Φ

LUCY NUNERY
WHITAKERS, N. C.
Nikanthan, Σ A Φ

RAYMOND PERDUE
ROANOKE, VA.
Akrothinian, Δ A E

FRED PEGG
GUILFORD COLLEGE, N. C.
Thalean

CHARLES C. ROBBINS, JR.
HIGH POINT, N. C.
Akrothinian, Δ A E

GEORGE RIDGE
HIGH POINT, N. C.
I T K

VIRGINIA STROUPE
MT. HOLLY, N. C.
Artemesian, A Θ Ψ

Junior Class

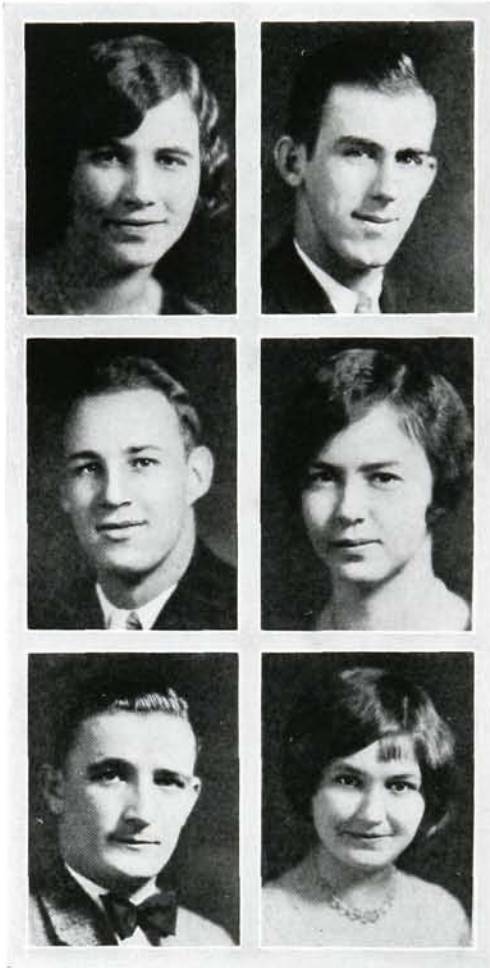

KATHLEEN TEAGUE
KERNERSVILLE, N. C.
Nikanthan, A Θ Ψ

WAYNE WEANT
HIGH POINT, N. C.

HOBART THOMPSON
DECATUR, ILL.

NETTIE STUART
LIBERTY, N. C.
Nikanthan, Θ Φ

COY WILLARD
HIGH POINT, N. C.
Δ A E

MAIE WILLIAMS
LAWNSDALE, N. C.
Nikanthan

Not in Panel

JESSIE RAY BLAIR
THOMASVILLE, N. C.

PAUL BRASSER
MORGANTOWN, W. VA.
Δ A E

VERNON S. NYGARD
DULUTH, MINN.

HARRY H. CULLER
HIGH POINT, N. C.

Junior Class

FANNIE STAMEY
HIGH POINT, N. C.
Θ Φ

WILLIAM WORLEY
FAIRMONT, W. VA.
Akrothinian

TALTON J. WHITEHEAD
SNOW CAMP, N. C.
Thalean, E H Φ

LEONA WOOD
MILLBORO, N. C.
Artemesian, Θ Φ

HARVEY YOUNG
STOKESDALE, N. C.
Thalean, Δ A E

VIRGIL YOW
GIBSONVILLE, N. C.
Akrothinian, I T K

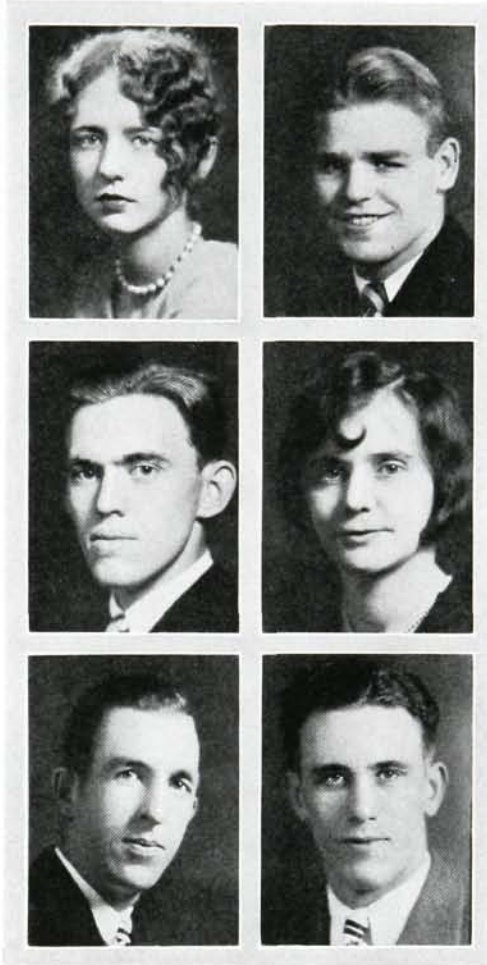

Not in Panel

LAURA STANTON FREELAND
HIGH POINT, N. C.

THELMA MCPHAUL
SHANNON, N. C.
Artemesian

ALBERT BURKE FURCHESS
MOCKSVILLE, N. C.
Akrothinian

GEORGE EDWIN HEDRICK
HIGH POINT, N. C.
Akrothinian, I T K

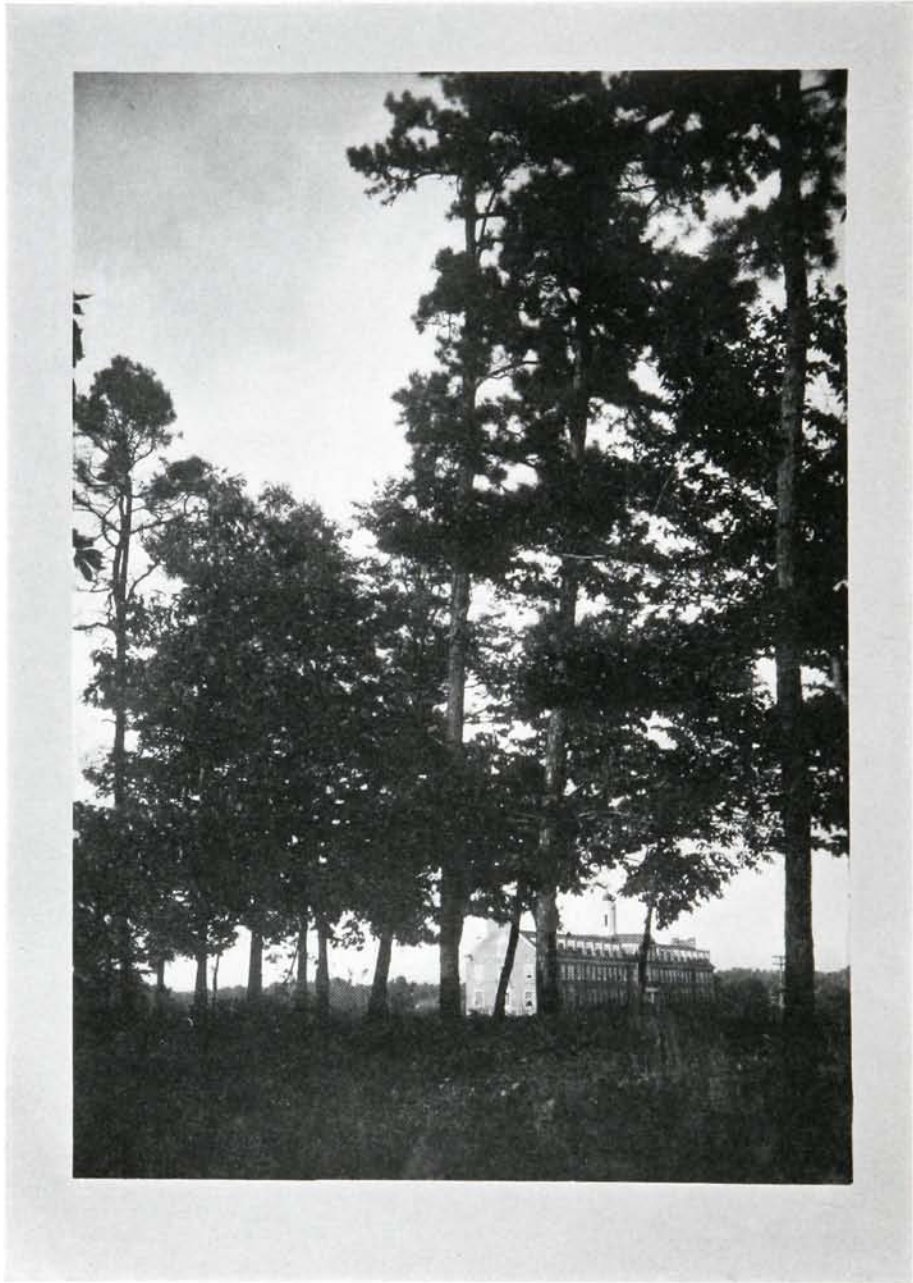

FROM WEST COLLEGE DRIVE

MILBOURNE AMOS, *President*

SOPHOMORE CLASS

OFFICERS

MILBOURNE AMOS	<i>President</i>
CLYDE PUGH	<i>Vice-President</i>
RUBY WARLICK	<i>Secretary</i>
LOUISE JENNINGS	<i>Treasurer</i>
C. R. HINSHAW	<i>Class Advisor</i>

Sophomore Class

CHARLES B. AMICK, JR.
BURLINGTON, N. C.

MONROE BENNETT
BURLINGTON, N. C.

ALLEN BARKER
HIGH POINT, N. C.

LOUISE COLLETTE
HIGH POINT, N. C.

AUBREY DUNBAR
HIGH POINT, N. C.

HULDAH DIXON
GREENSBORO, N. C.

MAE EDWARDS
BELWOOD, N. C.

CHARLINE GRIMES
HIGH POINT, N. C.

FANNY NET FREEMAN
EASLEY, S. C.

EDNA HOLDER
ASHEBORO, N. C.

LULA GRAY HARRIS
DENTON, N. C.

MINNIE HERMAN
HIGH POINT, N. C.

FRANCIS HUTTON
MORGANTOWN, W. VA.

BARRETT HARRIS
DENTON, N. C.

JOHN HERNDON
HIGH POINT, N. C.

AMY L. MITCHELL
JENNINGS, N. C.

CHARLES LILES
LITTLETON, N. C.

LILLIE JANE LONG
WINSTON-SALEM, N. C.

Sophomore Class

VERNON NYGARD (*Junior*)
DULUTH, MINN.

GLADYS MORRIS
FALLSTON, N. C.

DAVID PLUMMER
HIGH POINT, N. C.

J. CLYDE PUGH
CLIMAX, N. C.

EMMA LEE POOLE
GREENVILLE, S. C.

WEBSTER POPE
KERNERSVILLE, N. C.

PHILIP RUTH
HIGH POINT, N. C.

EDGAR PEELER
LAWNDALE, N. C.

SAM RAPER
LEXINGTON, N. C.

CHESTER SMITH
HIGH POINT, N. C.

EVA SPENCER
LIBERTY, N. C.

EVELYN SEWARD
HIGH POINT, N. C.

GEORGE TAYLOR
GREENSBORO, N. C.

CURRIE WILLIAMS
ELLAND, N. C.

MARY BETH WARLICK
LAWNDALE N. C.

TAFT WHITE
LAWNDALE, N. C.

RUBY WARLICK
OLIN, N. C.

RALPH WEEDON

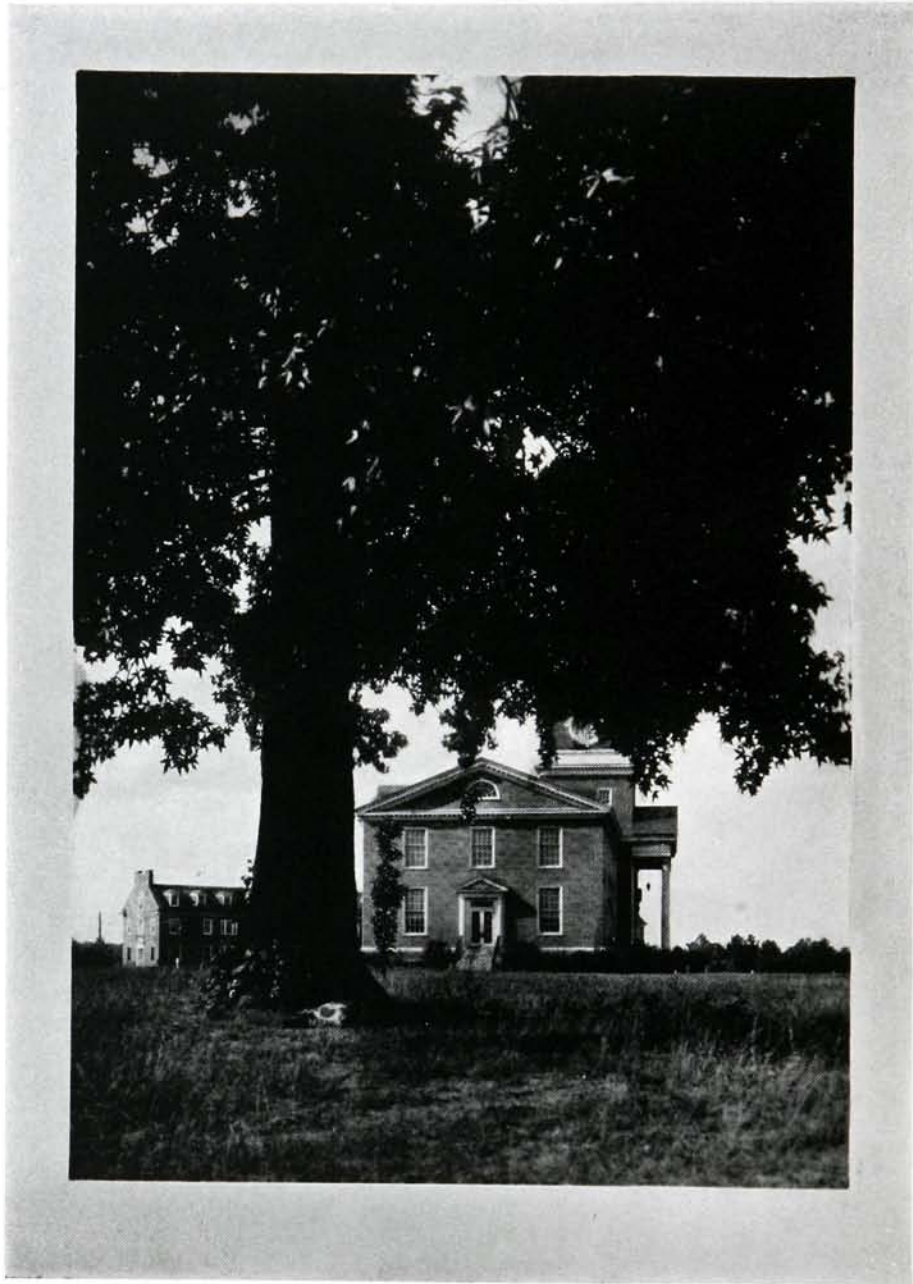

WEST OF ROBERTS HALL

JOHN EASTER, *President*

FRESHMEN CLASS

OFFICERS

JOHN EASTER	<i>President</i>
WILLIAM LUDWIG	<i>Vice-President</i>
ELEANOR YOUNG	<i>Secretary</i>
HARRY JOHNSON	<i>Treasurer</i>
CHARLES FORSHIER	<i>Marshal</i>
DR. PAUL S. KENNETT	<i>Advisor</i>

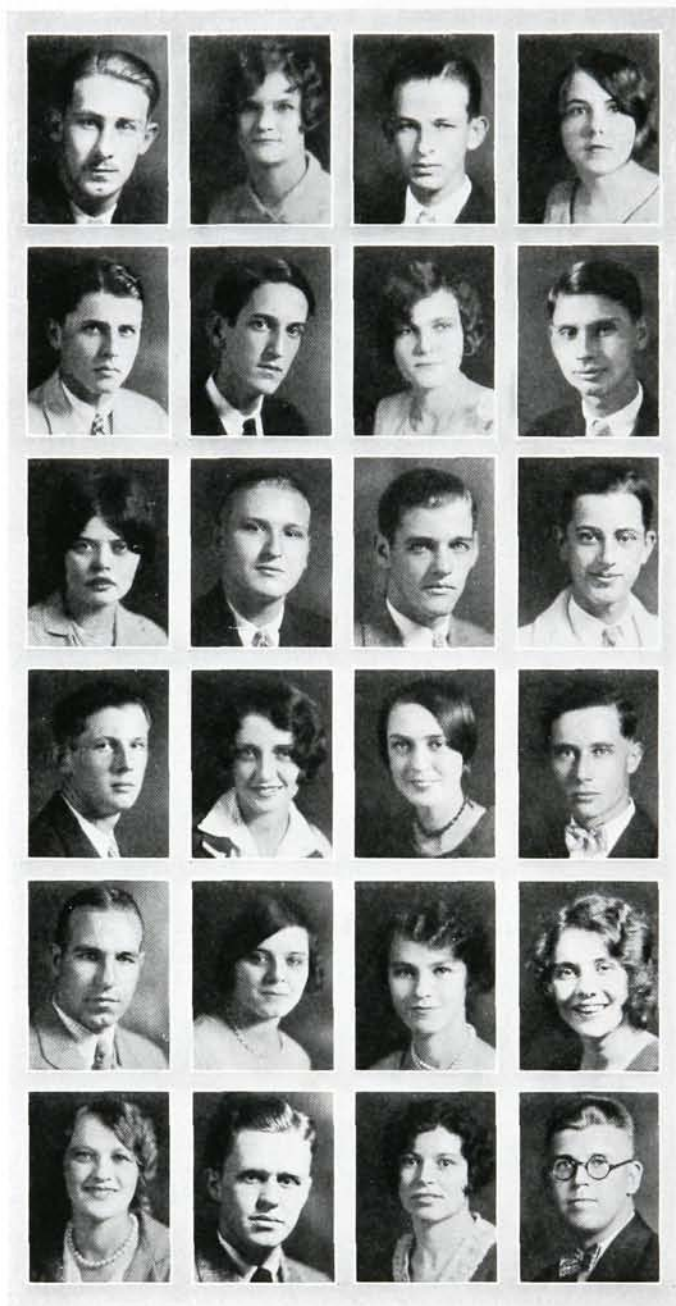

Freshman

- WILBUR BARKBY**
 New Eable, Pa.
JUANITA ANDREWS
 Trinity, N. C.
LOUIS BETHEA
 Lexington, N. C.
MARY BRILES
 High Point, N. C.
CLARENCE BRILES
 Caraway, N. C.
W. P. BIVINS
 High Point, N. C.
NANCY BIVINS
 Graham, N. C.
HOLT BROWN
 Lexington, N. C.
REUCHA CHADWICK
 Jamestown, N. C.
J. M. CLOER
 Statesville, N. C.
HOBART CLOUGH
 Seaford, Del.
WILLIAM COLTRANE
 Greensboro, N. C.
THURMAN COOK
 Thomasville, N. C.
EMMA DIX
 High Point, N. C.
FERN DANIELS
 High Point, N. C.
CONRAD CURTIS
 Chesterfield, S. C.
C. W. FORSHIER
 Danville, Ill.
GLADYS GUTHRIE
 Saxapahaw, N. C.
ALLENE FUQUAY
 Siler City, N. C.
BETSY DURLAND
 High Point, N. C.
MARTHA HALL
 Claudeville, Va.
ST. CLAIR HERNDON
 High Point, N. C.
MURIEL HOUSER
 Vale, N. C.
H. C. HANKINS
 High Point, N. C.

Freshman

- TRUTH ISLEY
Graham, N. C.
- HAZLE HICKS
High Point, N. C.
- VERNON IDOL
High Point, N. C.
- IVAN HILL
High Point, N. C.
- LESLIE JOHNSON
High Point, N. C.
- FIELDING KEARNS
High Point, N. C.
- CARLIS KENNEDY
Thomasville, N. C.
- TALTON JOHNSON
Whitakers, N. C.
- NATHALIE LACKEY
Fallston, N. C.
- MARIAN KRESS
Thomasville, N. C.
- DOROTHY LEONARD
Lexington, N. C.
- GRACE KOONTZ
High Point, N. C.
- LOYD LEONARD
Thomasville, N. C.
- CATHERINE LILES
High Point, N. C.
- LALA LINDLEY
Graham, N. C.
- DESSIE LEE LITTLE
Durham, N. C.
- ROBERT LOFTIN
Denton, N. C.
- WILLIAM LUDWIG
Allison, Pa.
- VERDIE MARSHBANKS
Mars Hill, N. C.
- SALLY McCAIN
Asheboro, N. C.
- SUE MORGAN
Farmer, N. C.
- A. MOSER
Mechanicsburg, Pa.
- THELMA MOSS
High Point, N. C.
- HOHN LULU MOORE
Liberty, N. C.

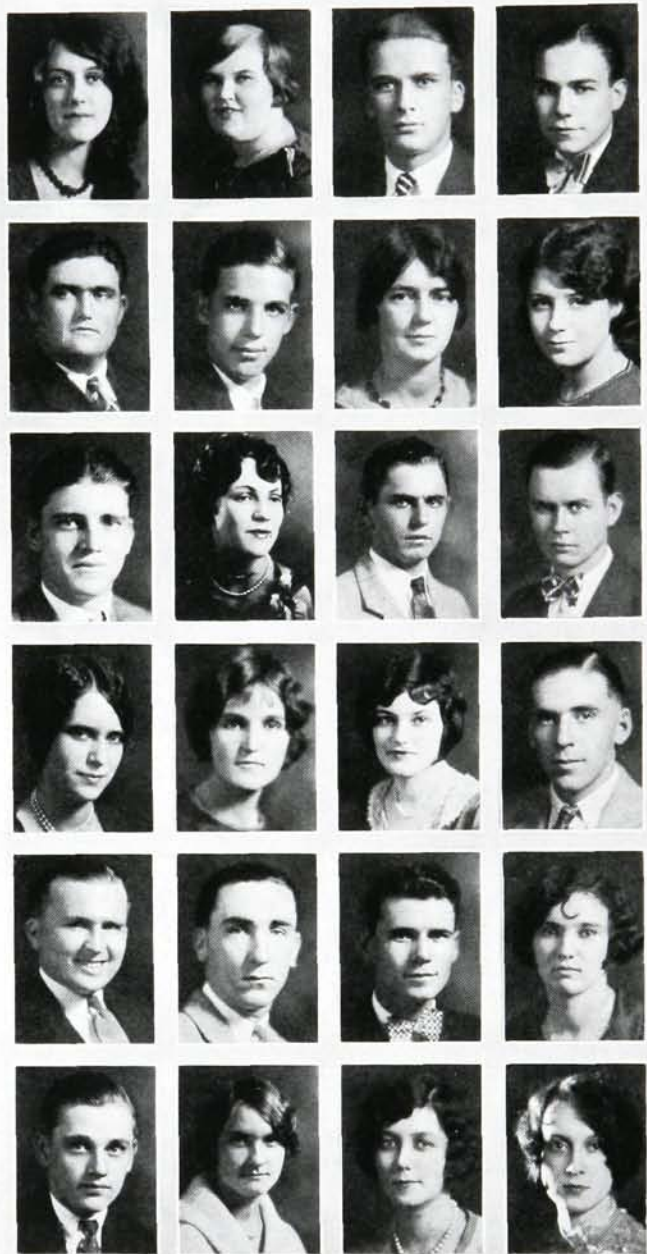

Freshman

- ANGELETTE PREVOST**
 Worthville, N. C.
FRANCES PRICHETT
 Burlington, N. C.
JESTER PIERCE
 High Point, N. C.
STUART PAYNE
 Thomasville, N. C.
HARVEY RADCLIFF
 Morven, N. C.
FRANK ROBBINS
 High Point, N. C.
ELIZABETH ROGERS
 Burlington, N. C.
ANNE ROBBINS
 High Point, N. C.
DILLARD SHELL
 High Point, N. C.
CHRISTINE SMATHERS
 High Point, N. C.
WILLIAM SNOTHERLY
 Albermarle, N. C.
VELTON SNYDER
 High Point, N. C.
LEBUS STONE
 Siler City, N. C.
BEATRICE WADDELL
 Concord, N. C.
OLIVE THOMAS
 Mars Hill, N. C.
WILLIE SPENCER
 Enfield, N. C.
HOY WHITLOW
 Lexington, N. C.
EVERET WHITLOW
 Lexington, N. C.
HARVEY WARLICK
 Lawndale, N. C.
EDNA WALKER
 Asheboro, N. C.
ELFORD YORK
 High Point, N. C.
ELEANOR YOUNG
 Henderson, N. C.
ADELE WILLIAMS
 Graham, N. C.
RUTH WOODCOCK
 Charlotte, N. C.

School of Commerce

IN DAYS gone by, it was necessary to have only a cultural education to be called "educated." These days have long passed, and today an education is not completed without some knowledge of commercial training. Now, we realize that we must have an insight into practical life—an education that will fit us for service. With this in view, the Commercial Department offers this opportunity to those students who want to succeed in the business world.

Why have such a department in a college? Because our economic life has been growing more and more complex and demands better minds to grapple with its problems. Because there are hundreds of young men and women who would take a higher education if emphasis were laid upon subjects which had to do with their future careers. Because the colleges and universities ought to have a more influential place in the business life of the country.

The Commercial Department has as its goal "High Standards of Business English." To this end, it strives to give the student the best training possible in this field. It gives a student a real command of the language along with an increased vocabulary. Then it stresses the use of forceful and tactful words, both in composition and in expression.

Quite as necessary as the above is Commercial Law. Whether a student plans to be a doctor or a salesman; a laborer or a promoter, he must have some knowledge of law. It is the common need of today, and commercial law will give the essential steps that lead to success.

Shorthand and typewriting are of such importance that one must be able to do both efficiently. To be successful as a stenographer, one must be able to take and transcribe notes readily, and to acquire neatness in the work turned out. An inefficient stenographer cannot hold a good position, for the business man demands accuracy, speed, and a sense of responsibility.

Equally important is bookkeeping, which is essential in every business house. Books must be balanced, accounts kept, and records filed. The business man demands this, and he wants a man or woman who can do it accurately and systematically.

The aim of the Commercial Department is: (1) To train the student for business on the basis of a broad outlook on life. (2) To give him thorough knowledge of the principles that underlie business action. (3) To acquaint him with efficient business practice.

To enroll in the Commercial Department means that you are one step higher on the ladder called "Success."

STANLEY PUGH

School of Commerce

MARY ADAMS

MARGARET FRANKLIN

ELLEN GLENN

WILLIAM HASTINGS

BESS HOSKINS

ELIZABETH HUBBARD

MATTIE KERR

JOY LIVENGOOD

MILRED MASSEY

School of Commerce

ODESSA MEYERS

ELIZABETH PICKETT

ESTHER PRICHARD

PAUL RUTH

HELEN SHIELDS

LOIS SMITH

MALLOYE STANFIELD

MILTON SCHWARTZ

ADELINE WILSON

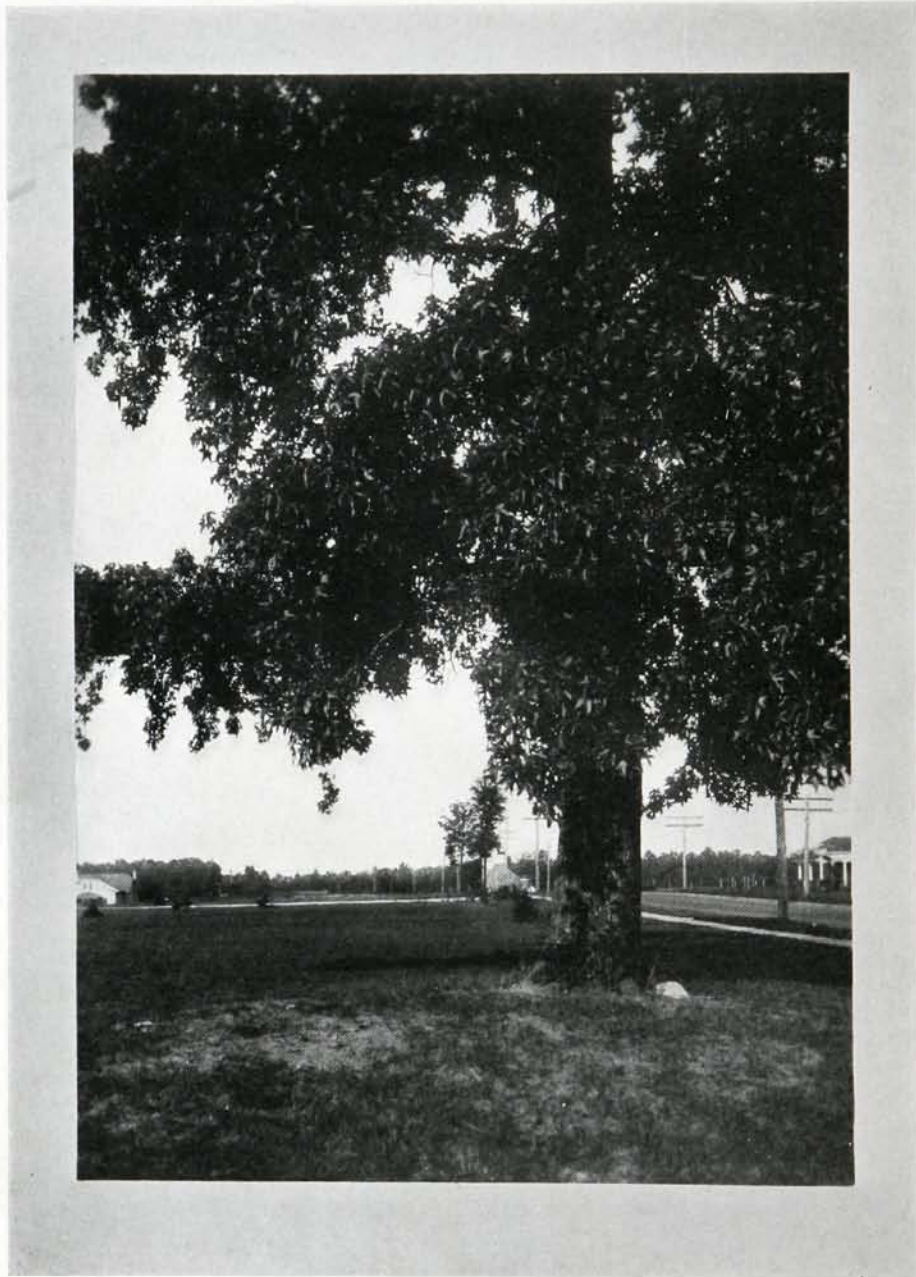

THE CAMPUS GUM TREE

ATHLETICS

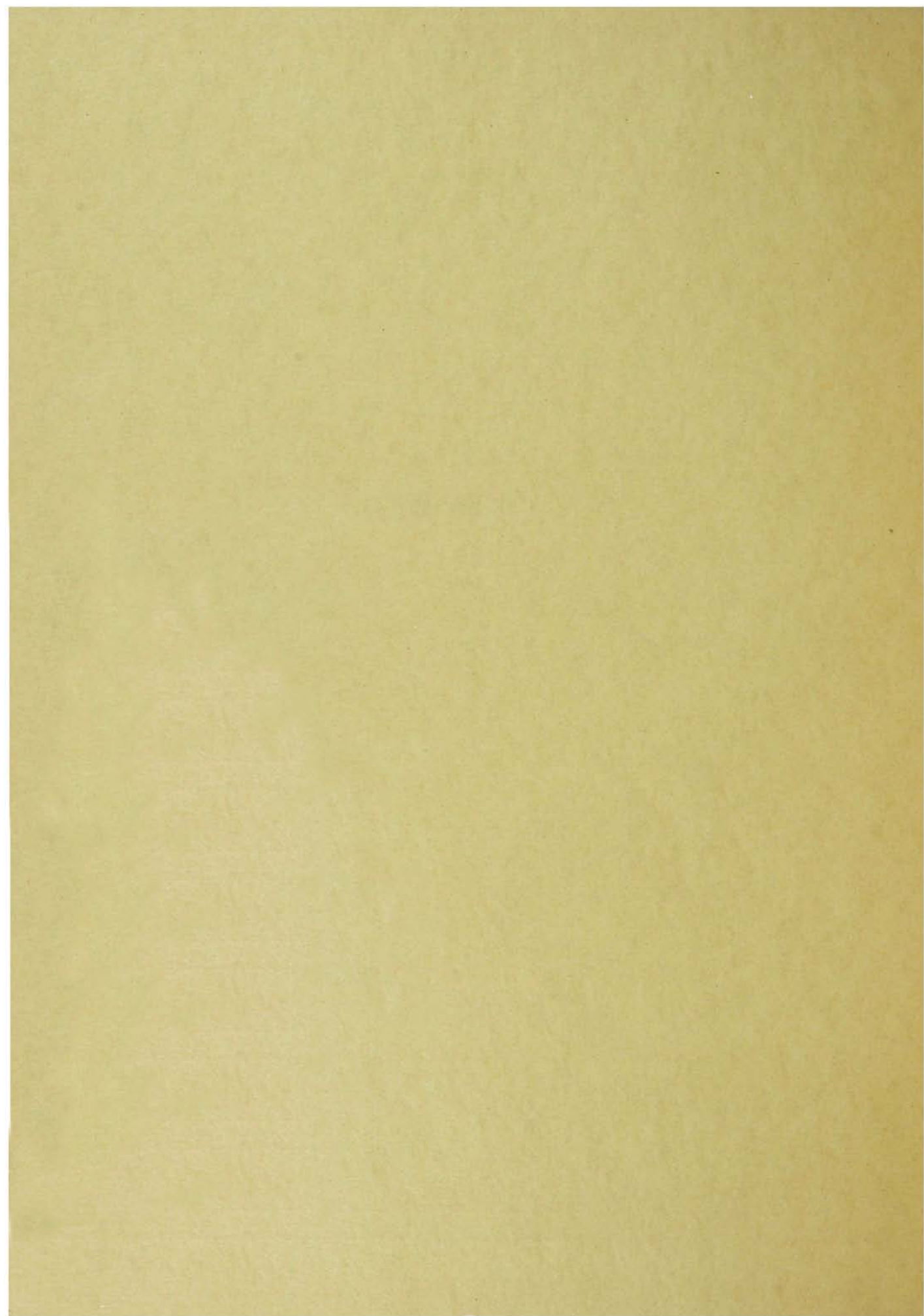

Coach J. P.
Boylin

The place to which High Point has climbed in the athletic world in the few years of the College's existence is the direct result of the efficiency of Coach Boylin. Our popular mentor is a graduate of Wake Forest, and is finishing his fourth year as director of Panther athletics. It is needless to say that Coach has had a hard time here, but his success, despite this fact, is all the more commendable. A comparison between the teams of the first year of the College and the teams that have represented High Point since that time show what he has meant here. Those men who have played under the direction of Coach Jack Boylin have nothing for him but the highest regard, which is probably the finest thing that can be said of a coach. High Point College is indebted to Coach J. P. Boylin.

Lettermen of High Point

(List includes men winning letters in 1928 baseball who are still in school.)

FURCHES		THOMPSON
DIXON		HUTTON
BLOSSER		PERDUE
ROBBINS		LITMAN
WORLEY	WILLIAMS	NYGARD
WATHEN	MITCHELL	YOW
RIDGE	GLASGOW	CAMPBELL
MACMANNIS		MULLIGAN
BROOKS		JOHNSON
STRICKLER		HASTINGS
FUQUAY		HEDRICK
BRASSER		ROBERTSON

Captain

FOOTBALL

HOBART THOMPSON

Spectacular and dependable was this fine leader of the Panther band last season. Pat's attributes made him the ideal leader through a hard schedule. His fighting heart, his knowledge of football, and his disposition, combine to make him an inspiration to his men and to make himself one of the most talked of players in this section. This Illinoisian will have one more year of football, and there is no doubt that he will eclipse his past efforts.

RILEY MARTIN

The managerial reins of the football squad were looked after by this Pennsylvania product. Efficiency is his motto, and he looked after the business details of the team like an old-time manager. Every day Riley was on the field, and has never failed in his duties. Whether it was transportation or accommodations, he had everything "fixed" at the proper time. The only thing he lacks is hair for his head.

Manager

RESUME

HIGH POINT—FT. BRAGG

This game was scheduled as a varsity one, but the scrubs handled most of it in good style. The game served two purposes in that it gave the regulars a rest, and also offered the opportunity to see in action some men who were not eligible for the other game.

HIGH POINT—LENOIR RHYNE

This game was the first one with a "Little Six" opponent, and proved to be a good fight. The Panthers were reputed to be much better, but two little breaks kept the score to a very close margin. Shortly after the Boylinites scored they fumbled, thus giving the Bears a touchdown. Lenoir's second score came as a result of a blocked kick. The Bears were a fighting lot that day.

HIGH POINT—ELON

The second "Little Six" game with Elon was an all-Panther affair. The score does not indicate the superiority in this game. Boylin's men seemed to take real delight in crushing their opponents, and the local mentor let a lot of his utility players get in and enjoy it. The Christians conceded nothing until the final whistle—though everything was against them.

HIGH POINT—ATLANTIC CHRISTIAN

To prove further their prowess in the junior conference of the state, the Panthers crushed

the Little Christians under an avalanche of touchdowns in the second half of the encounter. Boylin took most of his varsity out of the game after they had scored one touchdown, and did not insert them again until the beginning of the second half. The Wilsonites got away for a touchdown shortly after the regulars were taken from the game.

HIGH POINT—PRESBYTERIAN

This affair proved to be the most heart-breaking game that the Panthers participated in during the season. P. C. got two touchdowns early, but were put on the short end of the score when the locals started the second half with two touchdowns and a safety. The Blue Stockings got hold of another score in the last three minutes of play when High Point made the mistake of playing defensive ball instead of keeping the oval in their own possession.

HIGH POINT—NEWBERRY

In this contest High Point's aggregation played the best game of the season. They held the Newberry Indians on the six-inch line for four downs, and soon after went out and got themselves a touchdown to win the game 6-0. The Panthers refused to make the mistake that they did the week before, and were driving the Newberry line on their four-yard line at the

Schedule of Games Played During 1928

September 22	High Point 38; Wingate 0	High Point
September 29	High Point 0; Wofford 7	Spartanburg
October 6	High Point 0; Oglethorpe 33	Asheville
October 13	High Point 7; Erskine 12	High Point
October 20	High Point 42; Ft. Bragg 0	High Point
October 27	High Point 14; Lenoir-Rhyne 12	Hickory
November 3	High Point 13; Elon 0	Elon
November 9	High Point 40; Atlantic-Christian 6	High Point
November 12	High Point 15; Presbyterian 19	Charlotte
November 18	High Point 6; Newberry 0	Newberry

Captain

BASKETBALL

RALPH MULLIGAN

The captain of the basketball team is small in stature, but packed full of energy and life. He has led the team capably, and being the leader has not kept him from playing his own stellar game on the court. Mulligan is conceded to be one of the fastest men in the state, and this asset has added to the efficiency of the team throughout the campaign. Ralph has one more year at High Point.

GLENN PERRY

The floor team was well taken care of with this native of Thomasville in the manager's role. They say in the equipment room that Perry never lost a blanket. Coach Boylin feels that this accomplishment on the manager's part makes him a marked man and worthy of much praise. Glenn is a pre-medical student, and will graduate from the college this June.

Manager

BASKETBALL

CLIFFORD MITCHELL

This running mate of Mulligan is a guard of the first calibre. "Mitch" seems to have no trouble getting into the scoring column himself while seeing that his opponents are held to a minimum. His long shots from the deep court have given many a thrill during the season just past.

HOBART THOMPSON

This fellow is the same dependable, brilliant player in basketball that he is on the gridiron. Playing at a forward position "Pat" is again this season one of the leading scorers on the squad. He is also versatile enough that he may be used at the pivot position if the necessity arises.

RILEY LITMAN

Another of William Penn's boys is Litman. He is a finished basketball player and cavorts around the guard position. He is a good shot, coming in for his share of the limelight as a scorer from the deep court. Riley is a sophomore and has two more years with the team.

BASKETBALL

ALLAN HASTINGS

Hastings served his first year on the floor team in an admirable fashion. His first streak of brilliancy was in the Winston-Salem game when he scored 25 points in about as many minutes. From that time on he developed and became a fine performer.

HERBERT STRICKLER

This big fellow is a newcomer in the Panther ranks, but he has already proved himself to be the best center that the college ever boasted. He has added the punch to the team that has kept it in the winning column. Strick will have a few more years at High Point and will set the basketball fans a dizzy pace before he is through.

HARRY JOHNSON

The Pennsylvanian you see here comes in the same category with Walters—he's mighty tricky with a basketball, too. Like some others, this is Harry's first year with the team; but he has shown unusual ability and will continue to improve and star with the cage team.

VIRGIL YOW

Gibsonville's representative has as his chief attribute, dependability. Virgil filled the position at center before the others rounded into form for the job. However, this fellow has been valuable to Coach Boylin as a good utility man. Yow has one more year at college.

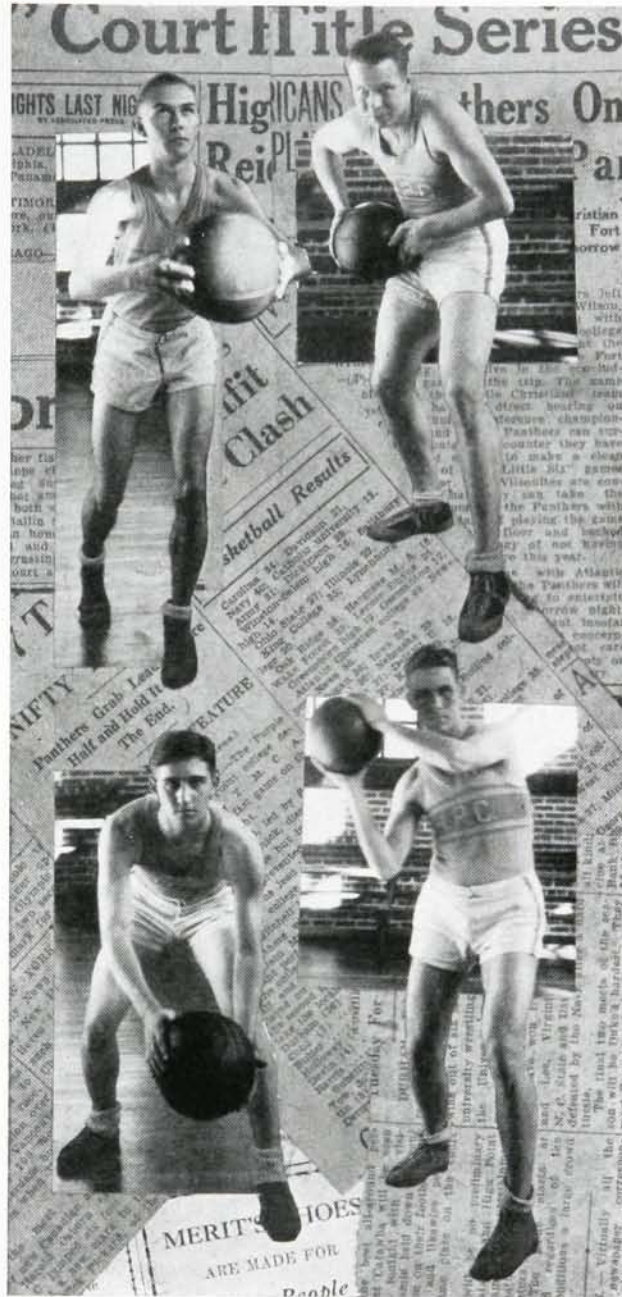

"Little Six" Champions

High Point won an undisputed claim to the basketball championship of the "Little Six" conference of the state when Elon was beaten on her own court. There remained one more game with a conference team for the Panthers, but no matter what the result may be the title rests secure at High Point.

BASKETBALL RESULTS FOR 1928-1929

		<i>Where Played</i>
High Point	43; Danville Y. M. C. A.	28; Danville
High Point	39; Durham Y. M. C. A.	41; Durham
High Point	37; Durham Y. M. C. A.	26; High Point
High Point	16; Wofford College	19; High Point
High Point	56; Winston Y. M. C. A.	24; Winston-Salem
High Point	26; Erskine College	32; Erskine
High Point	21; Newberry College	32; Newberry
High Point	49; Winston Y. M. C. A.	30; High Point
High Point	34; Lenoir-Rhyne College	19; High Point
High Point	47; Charlotte Monograms	42; High Point
High Point	23; Richmond Y. M. C. A.	47; Richmond
High Point	30; Richmond Councilors	28; Richmond
High Point	48; Virginia Medical College	30; Richmond
High Point	25; Richmond Blues	28; Richmond
High Point	33; Atlantic Christian	19; High Point
High Point	28; Fort Bragg (Army)	33; Fort Bragg
High Point	37; Atlantic Christian	24; Wilson
High Point	38; Elon College	33; High Point
High Point	25; Lenoir-Rhyne College	30; Hickory
High Point	46; Catawba College	25; High Point
High Point	28; Elon College	22; Elon
High Point ; Charlotte Monograms ; Charlotte
High Point ; Catawba College ; Salisbury

(NOTE) Results of last two games not known at compilation.

CAPTAIN

MANAGER

BASEBALL

VIRGIL YOW

The High Point College baseball team this year will be captained by C. Virgil Yow, an all-round athlete at the local institution. Yow is a versatile performer in the diamond sport, and although best known for his pitching ability, he is frequently used in the outfield because of his ability to hit.

Captain Yow is a member of the Junior Class, having entered High Point College from Gibsonville High School, Gibsonville, North Carolina.

CLIFFORD MITCHELL

A playing manager is a rare thing to a baseball team, but Clifford Mitchell has the honor of holding that position. Clifford is quite a baseball player, and is capable of holding down the difficult backstop position or performing in the outer gardens. Still, when Coach Boylin began looking around for a good manager his eyes fell upon the burly form of the caretaker of athletic equipment. Mitchell, besides playing, will also have to perform the manager's duties, but he will do a good job of them both.

RESUME

The baseball team, representing High Point College last year, was one of the strongest in the history of the school. Starting the season with bright prospects, with the exception of the pitching staff, the Panthers began a long hard schedule that would tax the potential powers of any aggregation. The team took a trip through South Carolina during the Easter holidays and turned in three notable victories against two defeats. The teams met and defeated, were Erskine, Wofford, and Piedmont college. The Panthers were defeated by Newberry in a hard-fought game and ended the trip with a close defeat from Piedmont in a two game series.

The locals lost four games by the margin of one run. Two of these were to Atlantic Christian College by the close score of 5-4. Wake Forest managed to pull two games out of the fire against the Panthers by coming from behind in the closing innings to win both games, 11-8, and 3-2. The Boylinites had the habit of losing close games by the margin of one or two runs. Edwin Hedrick, local hurler, was the chief hard luck pitcher, losing four games by only one run.

The Pointers were not so successful in the "Little Six" conference games, losing to Lenoir-Rhyne, Atlantic Christian and Elon. Catawba College was defeated in two games, one of them being a shutout game for the locals while the other tilt went twelve innings before the locals could score the winning runs.

Coach J. P. Boylin has high hopes of a successful season for this year's diamond squad. He bases his optimism upon the fact that the majority of the letter men from last year and year before last are back. Also the team is augmented by some new and high class material that would be welcomed by any college team.

Among the lettermen back are: catchers, Wade Fuquay and Clifford Mitchell; pitchers, Edwin Hedrick and Virgil Yow; infielders, Raymond Perdue, Ray Dixon, Paul Brassler and Ernest Blosser. Among the candidates for the outer garden will be Graham Madison, Ragsdale, former Oak Ridge performer, William Ludwig, and others.

The hurling corps will be strengthened by the addition of Grady Stone, former star pitcher for Wallburg High School. Stone entered the local college at the beginning of the second semester and his friends are looking for him to have a most successful season.

Ragsdale is one of the hardest hitters in the state and a great defensive man. This Spring he is to get a tryout with Greensboro Piedmont league club.

TRACK

CAPTAINS

CAPTAIN RALPH MULLIGAN

Mulligan was again elected captain of the High Point College track team. He was the lone High Point entry in the state intercollegiate meet in Greensboro last year, and won two third places, in the 100 and 220 yard dashes. He scored three first places in a dual meet against Guilford, and one first and two seconds in a dual meet with Wake Forest.

CAPTAIN JUANITA AMICK

This makes Juanita Amick's third successive year as captain of the girls' track team. She is considered as one of the best girl athletes in the state and holds quite a few records at the college. She is especially strong in the running broad jump, the hurdles and the baseball throw. She has proved a good leader and is deserving of much consideration in college sport activities.

MANAGER CLYDE PUGH

Pugh was selected manager of both the girls' and boys' track team, and has arranged very attractive schedules for both of the organizations. Pugh, although only a sophomore, is considered as one of the most energetic young men on the campus, and holds many responsible positions.

MANAGER

Boys' Track Team

Front Row, left to right: SMITH, JOHNSON, LITMAN, CAPT. MULLIGAN.

Second Row, left to right: BARKBY, LUDWIG, HUNTER, PERDUE.

Third Row, left to right: MASSEY, EWING, FORSHIER, PUGH.

Fourth Row: STRICKLER, WORLEY, STELGEN, HASTINGS.

Boys' Track Team

THE High Point College track team was not very successful last year—probably as it was the first track team the college has ever had. Through various sources the team this year has been equipped with new suits. Practice started early in the spring, and as the book goes to press there is every indication that the team is going to be successful.

Strickler has proved to be a very good field man. He puts the shot around forty feet, hurls the discus a distance of 130 feet, and high jumps about five feet, ten inches. Johnson has displayed unusual ability in crossing both the high and low hurdles, and is expected to win several places. Ludwig, in the pole vault, has been crossing the bar at eleven feet. Barkby, Stelgan, Hunter, Smith, Massey, have all made good time in the distance events—most of them specializing in the mile and half mile. Worley, Perdue, and Forshier centered their attention to the weights, and promise to place in the different meets. Litman, Ewing, and Mulligan all showed well in the sprints. Ewing and Mulligan take part in the 100, 220, and broad jump, while Litman runs the 440 and half mile.

Last year the team finished fifth in the state intercollegiate meet with six points. There is little doubt but that the Panthers will be higher in the list this year.

Track Schedule

April 13	Interclass Meet
April 20	Guilford Dual Meet (pending)
April 27	Catawba Dual Meet (pending)
May 3-4	State Intercollegiate Meet
May 9	Dual Meet with Davidson

Girls' Track Team

Girls' track at High Point College is the only form of sport that the girls have a chance to participate in, and it is fast becoming popular with the girls as a whole. The first year there were only thirteen girls on the squad, last year there were twenty-seven, and this year over thirty reported for the first practice. Letters are awarded to those girls who win a first place or a total of eight points during the season.

Track Schedule

Interclass Meet	April 13
Nikanthan-Artemesian Meet	April 20
Third Annual Interscholastic Meet	April 27
Dual Meet with Lenoir-Rhyne (pending)	May 11

ORGANIZATIONS

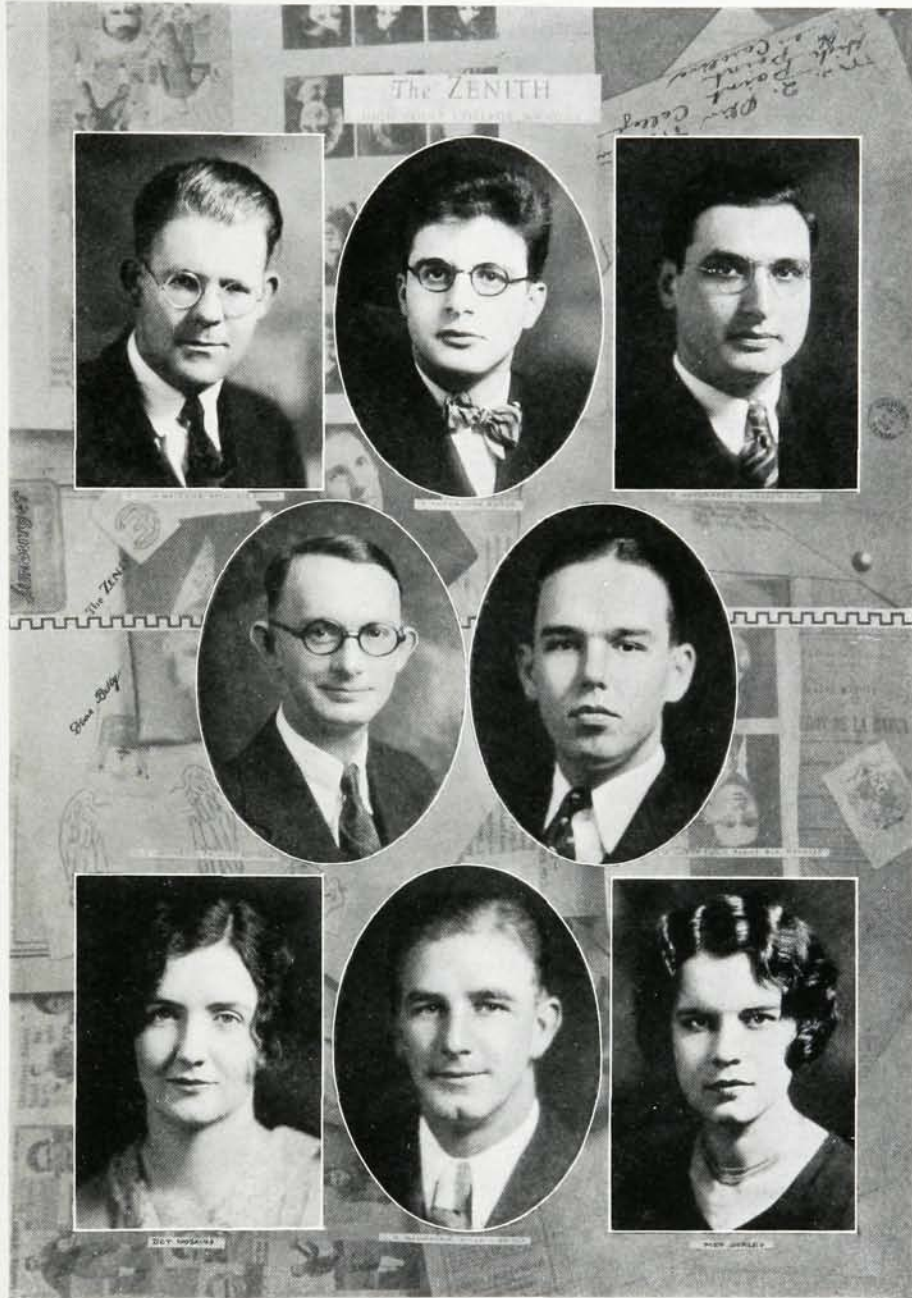

PRE-MED CLUB

SCRIBLERUS CLUB

Home Economics Club

OFFICERS

LEONA WOODS *President*
 MARY BETH WARLICK *Secretary*
 RUBY WARLICK *Treasurer*
 MRS. ALLAN T. STREET *Sponsor*

MEMBERS

HULDAH DIXON
 MAE EDWARDS
 LILLIE JANE LONG
 EVA ELLIS
 ELIZABETH HANNER
 LILLIE MAE DAVIS
 GLADYS MORRIS
 FLORA DELL MITCHELL
 VERDIE MARSHBANKS
 BLANCHE HOCKADAY
 OLIVE THOMAS

ANGELETTE PREVOST
 BEATRICE WADELL
 LEONA WOOD
 MARY BETH WARLICK
 MRS. C. L. WHITAKER
 RUBY WARLICK
 LELLA MOTSINGER
 LOUISE JENNINGS
 EVA SPENCER
 VIRGINIA STROUPE
 ELIZABETH NICHOLSON

MAE WILLIAMS
 PAULINE WHITAKER
 ELEANOR YOUNG
 WILLIE FRITZ
 HILDA AMICK
 NETTIE STUART
 VELNA TEAGUE
 ALTA ALLEN
 BLANCHE INGRAM
 EMMA DIX
 MRS. M. B. STREET

College Choral Club

PROF. E. B. STIMSON, *Director*

MILBOURNE B. AMOS	<i>President</i>	ELIZABETH ROGERS	<i>Secretary</i>
ELIZABETH NICHOLSON	<i>Vice-President</i>	CHARLES B. AMICK, JR.	<i>Treasurer</i>
ELIZABETH HANNER, <i>Librarian</i>			

The Choral Club was indeed a success during the past year. Under the able direction of Prof. Stimson the club prepared and presented several programs of merit. Unfortunately the Christmas cantata was abandoned after the influenza epidemic became so serious at the College. A public recital was given jointly by the club and the college orchestra. The same week the club broadcasted from Station WNRC at Greensboro. A cantata will be given during commencement week.

Ministerial Association

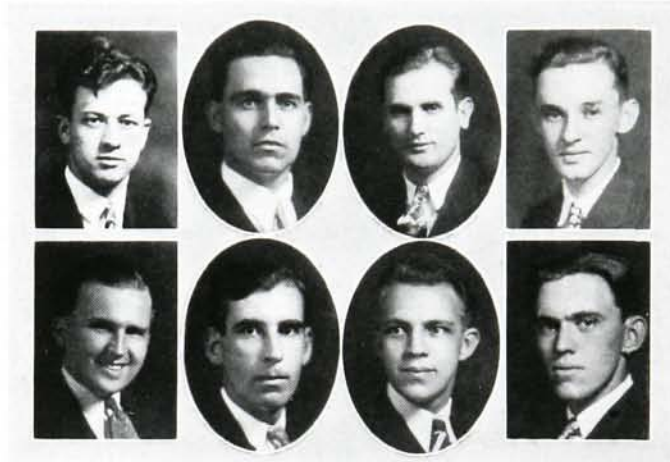

JABUS W. BRAXTON

E. O. PEELER

WILLIE WOOD

TAFT WHITE

HOY WHITLOW

KENNETH HOLT

MONROE BENNETT

TALTON WHITEHEAD

Student Volunteer Group

HOLT W. BROWN

EVA W. SPENCER

GROVER L. ANGEL

OLIVE THOMAS

MURIEL HOUSER

TRUTH ISLEY

DESSIE LEA LITTLE

EDGAR O. LANE

Forensic Council

DR. P. S. KENNETT
 PROF. C. R. HINSHAW
 DR. P. E. LINDLEY
 CLAIRE DOUGLAS
 J. CLYDE PUGH
 RALPH MULLIGAN
 PAULINE WHITAKER

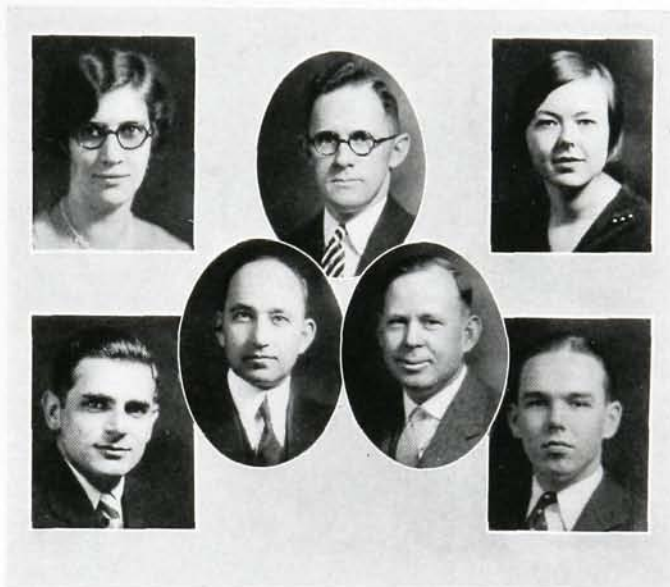

Y. M. C. A. Council

T. J. WHITEHEAD
President
 W. B. WOOD
Vice-President
 B. M. MADISON
Secretary
 K. G. HOLT
Treasurer
 GROVER ANGEL
 JABUS BRAXTON
 DR. P. E. LINDLEY
Advisor

Artemesian Literary Society

Colors: Green and Yellow

Flower: Jonquil

HONORARY MEMBERS

MRS. WHITAKER
MISS YOUNG
MISS BARRETT

MISS IDOL
MISS ST. CLAIRE
MRS. STREET
MRS. YOUNG

MRS. ANDREWS
MRS. HALTOM
MRS. MCCANLESS

OFFICERS

ELIZABETH NICHOLSON, <i>President</i>	ELIZABETH HANNER, <i>Vice-Pres.</i>
EDNA HOLDER, <i>Secretary</i>	HELEN SHIELDS, <i>Treasurer</i>
INEZ REYNOLDS, <i>Chaplain</i>	IRENE REYNOLDS, <i>Critic</i>
ROSALIE ANDREWS, <i>Pianist</i>	TREVA BEESON, <i>Monitor</i>
ANNE ROBBINS, <i>Chorister</i>	LORAIN WILSON, <i>Reporter</i>

MEMBERS

TREVA BEESON
EDNA NICHOLSON
PAULINE WHITAKER
EVA ELLIS
SUE MORGAN
LOUISE HOLMES
BLANCHE INGRAM
CATHERINE LILES
CHARLINE GRIMES
BETTIE BLOOM
ELIZABETH NICHOLSON
ELIZABETH HANNER

LEONA WOOD
ANNE ROBBINS
EDNA WALKER
BLANCHE HOCKADAY
GRACE KOONTZ
EVELYN SEWARD
KALOPIA ANTONAKOS
LORAIN ELLISON
ELEANOR YOUNG
MALLOYE STANFIELD
INEZ REYNOLDS
HELEN SHIELDS

ELDA CLARK
EDNA HOLDER
LELA MOTSINGER
FANNIE NET FREEMAN
RUTH WOODCOCK
IRENE REYNOLDS
ANGELETTE PREVOST
ROSALIE ANDREWS
EDNA CLARK
SALLIE MCCAIN
TRUTH ISLEY
EMMA LEE POOLE

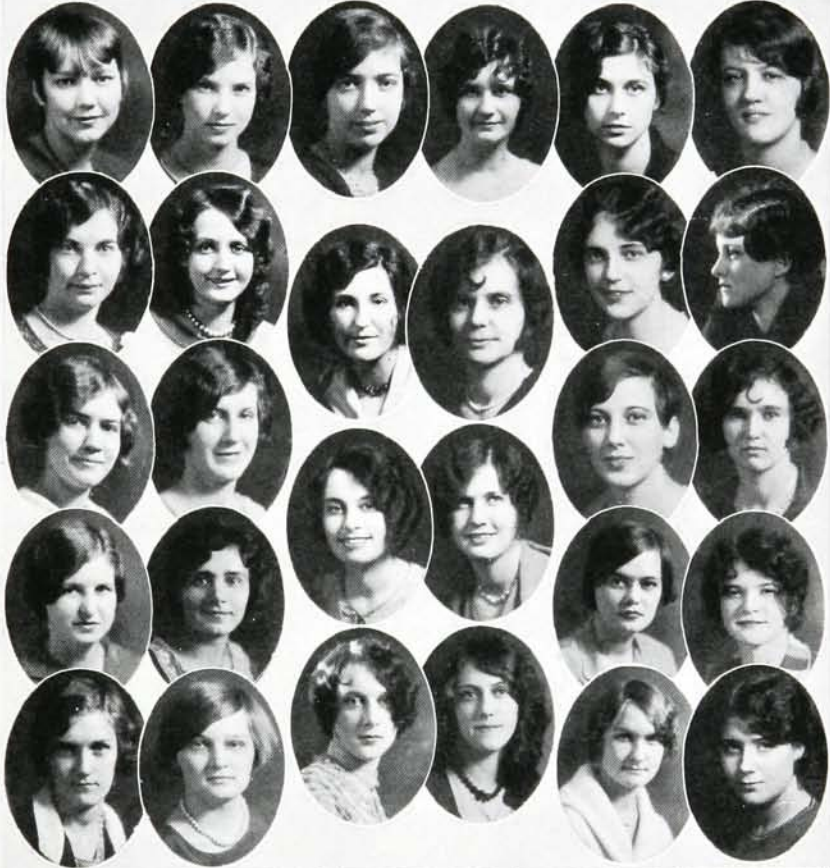

Akrothnian Literary Society

Organized 1926

Motto: "Find a way or make one."

Colors: Green and White

Flower: Fern

OFFICERS

<i>First Semester</i>		<i>Second Semester</i>
WILLIAM HUNTER	<i>President</i>	RALPH MULLIGAN
BRUCE YOKELEY	<i>Vice-President</i>	CLAYTON GLASGOW
RALPH MULLIGAN	<i>Secretary</i>	BRUCE YOKELEY
ADAM HUNT	<i>Treasurer</i>	ADAM HUNT
BRUCE YOKELEY	<i>Reporter</i>	VIRGIL YOW
VIRGIL YOW	<i>Critic</i>	BURKE FURCHES

HONORARY MEMBERS

DR. PAUL S. KENNETT TALMAGE C. JOHNSON

ACTIVE MEMBERS

WILBUR BARKBY	GLENN PERRY
BURKE FURCHES	CHARLES ROBBINS
CLAYTON GLASGOW	FRANK ROBBINS
HENRY HANKINS	VERNON ROBERTSON
ADAM HUNT	HOY WHITLOW
WILLIAM HUNTER	VIRGIL YOW
HARRY JOHNSON	BRUCE YOKELEY
WILLIAM LUDWIG	RAYMOND PERDUE
EDWIN HEDRICK	ARTHUR MOSER
HOBART CLOUGH	WILLIAM WORLEY
STEPHEN FORREST	FRANK WALTERS
ALLEN HASTINGS	RILEY MARTIN
RALPH MULLIGAN	ROGER WATSON

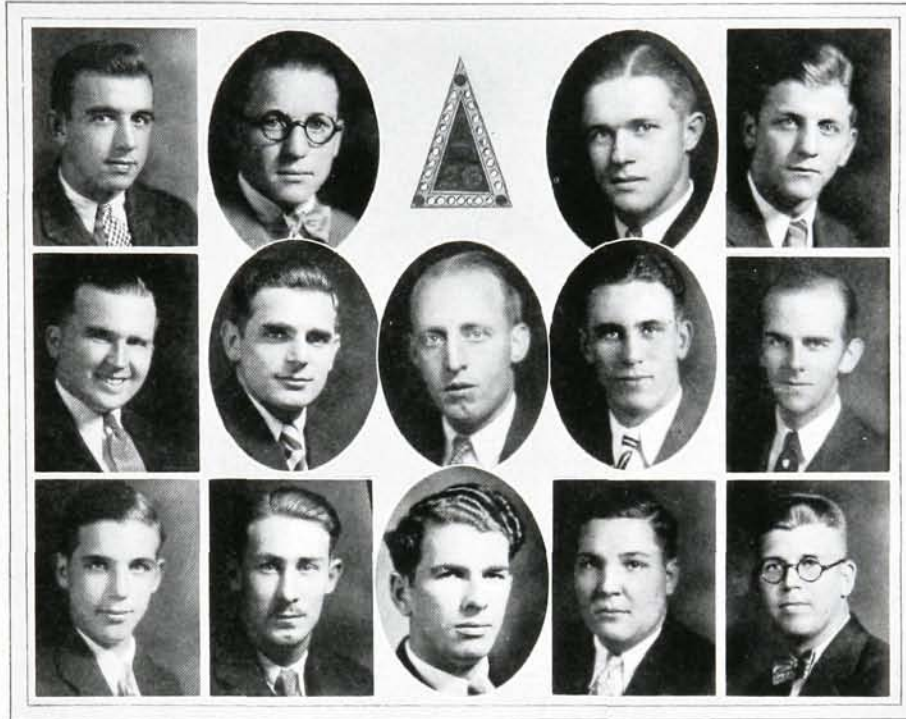

Akrothinian Literary Society

The Akrothinian Literary Society is the youngest society on the campus, and a brother society to the Artemesians. The first joint society day held this year was a very elaborate affair.

The society appreciates the interest taken by alumni members this year. Fred T. Hauser has offered an annual prize of \$10 in gold to the society member who is selected to give the society day address. Glenn Perry, a senior, made the address this year. The Paul Swanson prize of \$10 is given annually to the man who has proven to be the best all-around member during the school year. The Holmes-Hill-Paschall prize of \$10 is given to the debater who makes the intercollegiate debating team. Should more than one man make the team, this sum is given to each man.

The membership of the society has increased very rapidly and promises to be one of the largest organizations on the campus by next year. The programs have been excellent and all of the members have had the society at heart.

Nikanthan Literary Society

Colors: Lavender and White

Flower: Lavender Iris

Motto: Victory Crowns Patience

OFFICERS

DOROTHY HOSKINS	<i>President</i>	JUANITA AMICK	<i>Critic</i>
HILDA AMICK	<i>Vice-President</i>	EVA SPENCER	<i>Chaplain</i>
MARY BETH WARLICK	<i>Secretary</i>	MRS. H. A. WHITE	<i>Advisor</i>
GRACE KECK	<i>Treasurer</i>	GARNET HINSHAW	<i>Mascot</i>

Society Song

*To Thee, Oh fairest Nike
 We bow in worshipping
 We pray thee to accept the love
 We now so humbly bring
 We recognize thy wisdom
 Our hearts all turn to thee
 To gain thy richest blessing
 A crown of victory.*

*All praise to thee dear Nike
 Our refuge and our friend
 We'll always think of thee with love
 And serve thee to the end
 Though far away we wander
 When college days are through
 We'll cherish dearest mem'ries
 And sing our praise of you.*

CHORUS

*Thy name we'll always cherish
 Thy motto we'll revere
 For to be known as Nikanthans
 Is an honor to hold dear.*

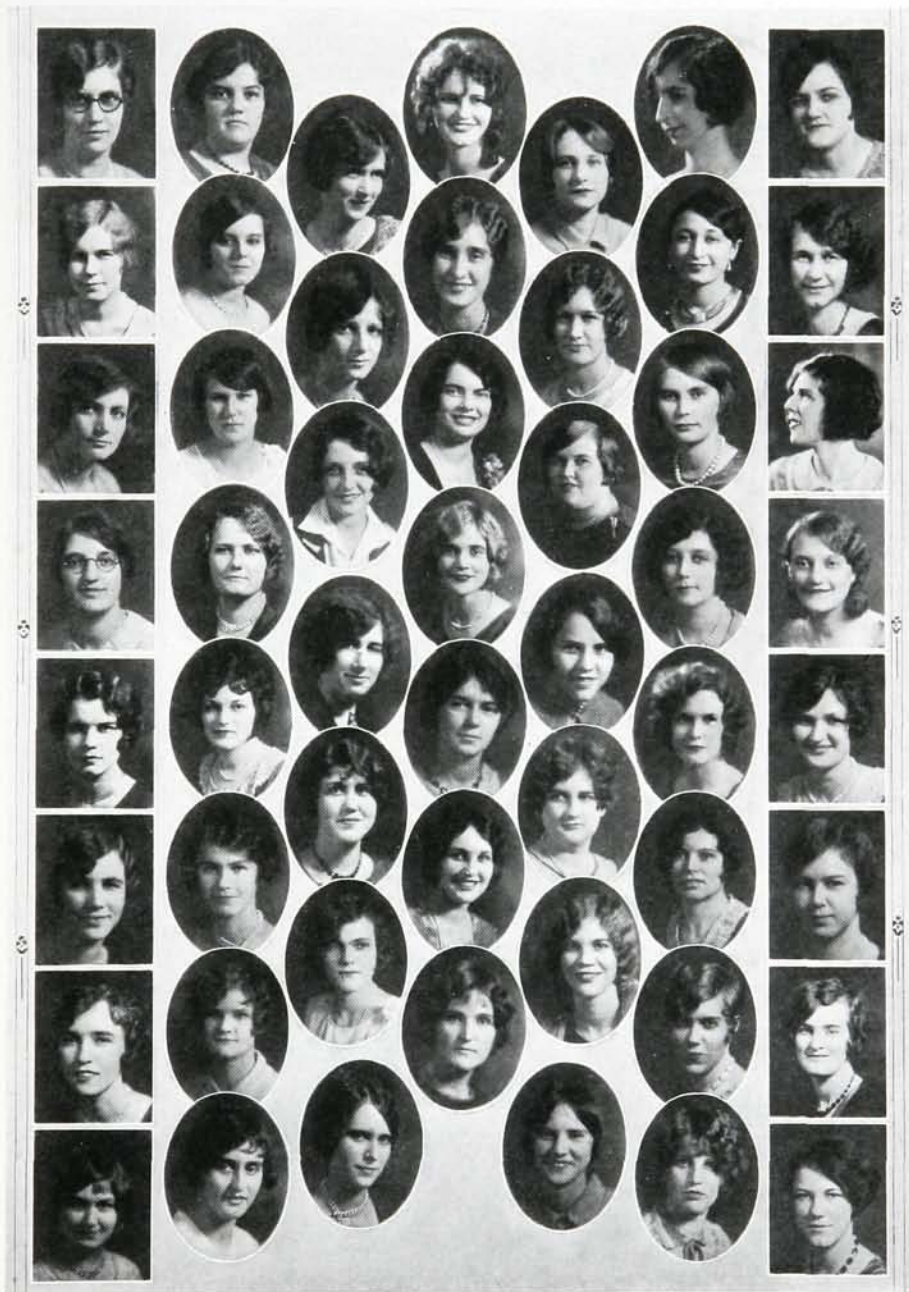

Thalean Literary Society

Colors: Purple and Gold

Flower: White Rose

Motto. "Master First Ourselves"

OFFICERS

<i>Fall Semester</i>		<i>Spring Semester</i>
BLAINE M. MADISON	President	GROVER L. ANGEL
FRED G. PEGG	Vice-President	WILLIAM B. WOOD
GROVER L. ANGEL	Secretary	GRAHAM R. MADISON
B. CURRIE WILLIAMS	Assistant Secretary	J. CLYDE PUGH
JOHN PERRY DOSIER	Treasurer	JOHN PERRY DOSIER
TALTON J. WHITEHEAD	Critic	BLAINE M. MADISON
GEORGE MONROE BENNETT	Chaplain	J. TAFT WHITE
WADE F. FUQUAY	Society Reporter	TALTON J. WHITEHEAD
MILBOURNE AMOS	Press Reporter	AUBREY DUNBAR
AUBREY DUNBAR	Assistant Press Reporter	CHARLES WEBSTER POPE
CHARLES B. AMICK, JR.	Marshal	ROBERT LOFTIN
LEWIS BETHEA	Assistant Marshal	B. CURRIE WILLIAMS
CHARLES WEBSTER POPE	Debating Coach	MILBOURNE AMOS
J. CLYDE PUGH	Forensic Council Representative	J. CLYDE PUGH

ROLL

J. T. BOWMAN	CHARLES FOSHIER	LLOYD LEONARD	DAVID E. PLUMMER
JABUS W. BRAXTON	KENNETH G. HOLT	CHARLES LILES	WILLIE SPENCER
HOLT W. BROWN	EDGAR O. LANE	LUTHER MEDLIN	HARVEY WARLICK
J. MARVIN CLOER	JOHN EASTER	E. O. PEELER	HARVEY M. YOUNG

Society Song

*To honor now a name so dear,
We raise our voices strong;
To pay a tribute and to praise—
The Thalean Band in song, so:*

*And so, dear Thales, our lives like Thine,
We'll ever strive to mould;
And with Thy Art and Knowledge blend—
The Purple and the Gold, so:*

CHORUS

*Here's to the Thaleans,
Our noble Band so true,
With justice, peace, and loyalty our aim;
From the sheer white rose,
All our purity grows, and
We strive for right, not fame.
So, when Gold and Purple waves—
And we've "Master'd first ourselves";
Then, hail to the Thaleans,
And to our College dear
We'll praise and love their names always.*

GROVER L. ANGEL, '29

Girls' Inter-Society Debaters

Query: Resolved that the President of the United States should be elected by Direct Vote of the People.

NIKANTHAN—*Affirmative*

WILLIE FRITZ
CLAIRE DOUGLAS

ARTEMESIAN—*Negative*

ELIZABETH NICHOLSON
HELEN SHIELDS

Christian Endeavor Society

Motto: For Christ and Church.

Colors: Blue and White.

OFFICERS

GROVER L. ANGEL *President*
LOUISE ADAMS *Vice-President*
LEONA WOOD *Secretary*
EDNA NICHOLSON *Corresponding Secretary*
CHARLES B. AMICK, JR. *Treasurer*
ALTA ALLEN *Pianist*
GRAHAM R. MADISON *Chorister*
TALTON J. WHITEHEAD *President Extension Club*
JABUS W. BRAXTON *Council Representative*
MISS MARY E. YOUNG *Faculty Advisor*

GROVER L. ANGEL
President

Women's Student Government Association

PAULINE WHITAKER
President

BLANCHE INGRAM
Vice-President

HILDA AMICK
Secretary

GLADYS MORRIS
Treasurer

ELIZABETH HANNER
Head Proctor

OLIVE THOMAS
Freshman Representative

Women's Day Student Govern- ment Council

CLAIRE DOUGLAS
President

MAGGIE DAVIS
Vice-President

ROSALIE ANDREWS
Secretary

LOUISE COLLETT
Treasurer

KALOPIA ANTONAKOS
Head Proctor

EMMA DIX
Freshman Representative

Pan-Hellenic
Council

Delta Alpha Epsilon

PROF. J. HOBART ALLRED

WILLIAM HUNTER

Alpha Theta Psi

MRS. H. A. WHITE

WILLIE FRITZ

Iota Tau Kappa

PROF. C. R. HINSHAW

RICHARD MACMANNIS

Sigma Alpha Phi

MISS MABEL WILLIAMS

JUANITA AMICK

Epsilon Eta Phi

PROF. J. H. MOURANE

BLAINE MADISON

Theta Phi

MRS. ALAN T. STREET

DOROTHY HOSKINS

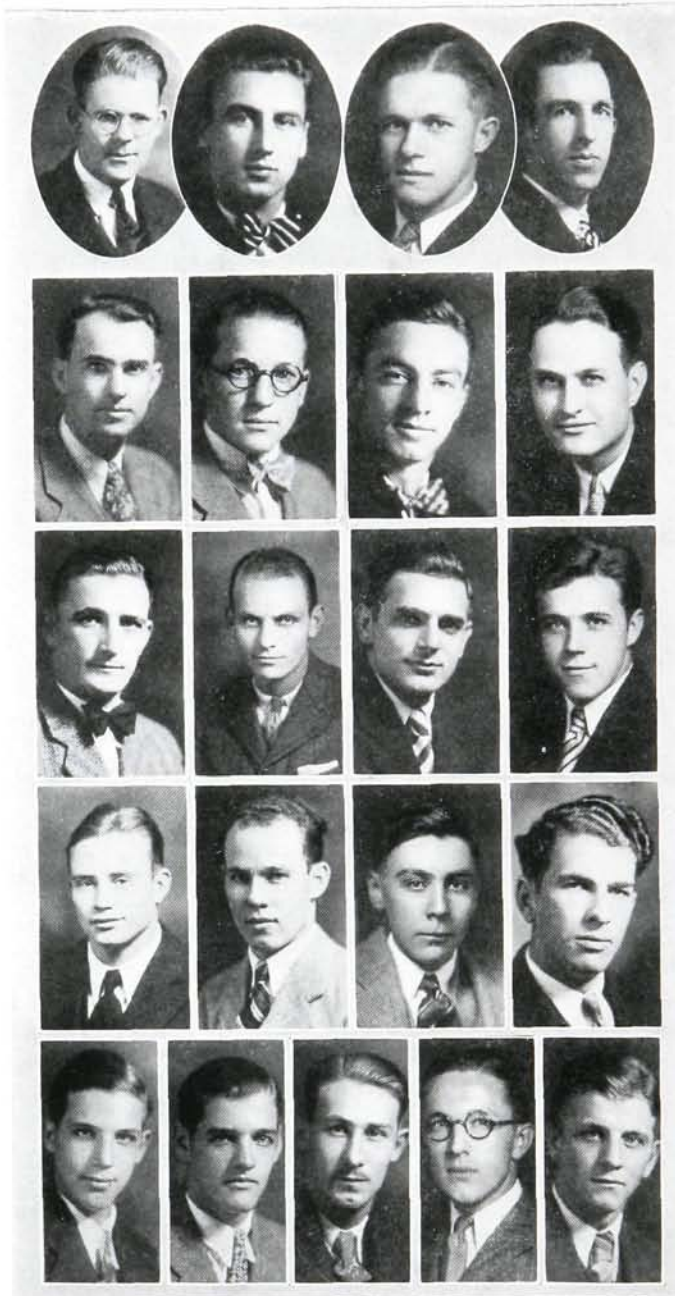

ΔΤΝΑΜΙΣ ΑΝΕΜΑΙΕΙΣ ΕΛΠΙΣ

- T. OLIN MATHEWS
High Point, N. C.
RAYMOND PERDUE
Roanoke, Va.
WILLIAM HUNTER
Greensboro, N. C.
HARVEY YOUNG
Stokesdale, N. C.
PROF. J. HOBART ALLRED
High Point, N. C.

Faculty Advisor

- GLENN PERRY
Thomasville, N. C.
RAYMOND DIXON
Goldsboro, N. C.
KEITH HARRISON
High Point, N. C.
COY WILLIARD
High Point, N. C.
PAUL BRASSER
Morgantown, W. Va.
RALPH MULLIGAN
Uniontown, Pa.
CHARLES ROBBINS
High Point, N. C.
RILEY LITMAN
Uniontown, Pa.
RILEY MARTIN
Uniontown, Pa.
CHARLES B. AMICK
Burlington, N. C.
VERNON ROBERTSON
Harmony, N. C.

Pledges

- FRANK ROBBINS
High Point, N. C.
HOBART CLOUGH
Seaford, Delaware
WILBUR BARKBY
New Eagle, Pa.
DAVID PLUMMER
High Point, N. C.
WILLIAM LUDWIG
Allison, Pa.

Sigma Alpha Phi

Colors
Poudre Blue and Gold
Flower
Yellow Rosebud

FRATRES IN COLLEGIO

ALTA ALLEN
HILDA AMICK
JUANITA AMICK
FANNY NET FREEMAN
ALLENE FUQUAY
MINNIE HERMAN
LOUISE JENNINGS
GRACE KECK
ELIZABETH NICHOLSON
EDNA NICHOLSON
LUCY NUNNERY
ELIZABETH ROGERS
ADELE WILLIAMS
RUBY WARLICK
MARY BETH WARLICK

FRATRES EX-COLLEGIO

GERTRUDE RULE
EFFIE KECK
BESSIE REDWINE
MAY WOOLEN
MINNIE CAFFEY
LELIA WAGONER
LAURA THOMPSON
ANNIE LIVENGOD
WANDA PENNY

FRATRES IN FACULTATE

MABEL WILLIAMS
HORTENSE SPIEGELL

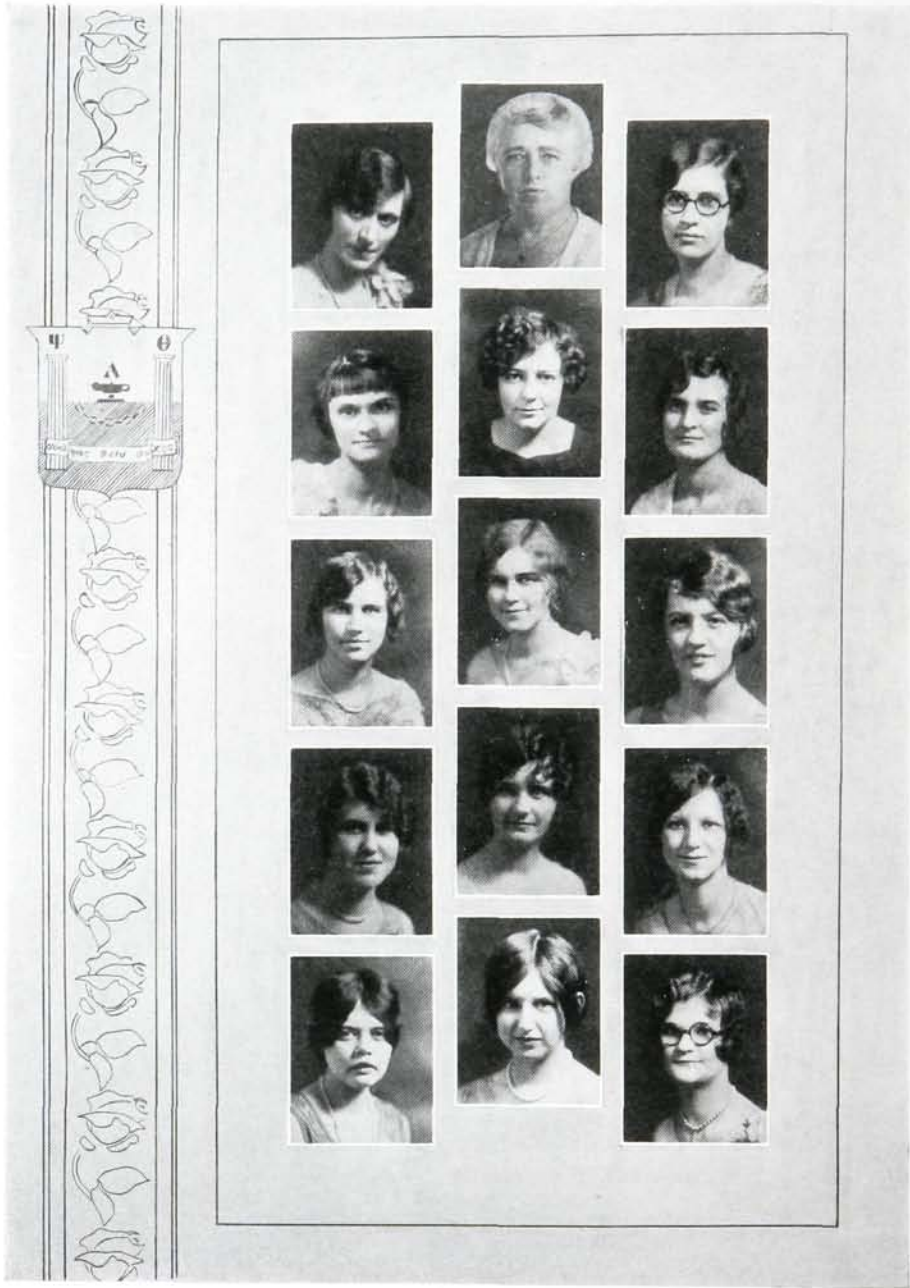

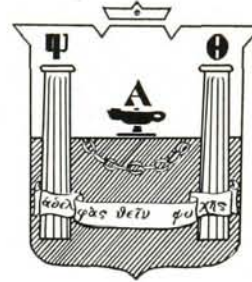

Alpha Theta Psi

STUDENT SISTERS

WILLIE FRITZ	LOUISE COLLETT
CLAIRE DOUGLAS	ROSALIE ANDREWS
MARGARET DAVIS	HELEN BARKER
KATHLEEN TEAGUE	VELNA TEAGUE

GRADUATE SISTERS

LUCILLE MORRISON	ANNIE LEE JARRELL
RUTH JARRELL	NORINE HORNEY

PLEDGED SISTERS

JUANITA ANDREWS	REUCHA CHADWICK
LESLIE JOHNSON	CATHERINE LILES
VIRGINIA STROUPE	

HONORARY MEMBERS

Mrs. H. A. WHITE	MISS RUTH HENLEY
Mrs. C. R. HINSHAW	Mrs. R. M. ANDREWS
Mrs. J. C. WHITESELL	Mrs. E. L. DOUGLAS
MISS NOVELLA MCINTIRE	

Epsilon Eta Phi

Flower: White Carnation

Colors: Queen Blue and White

FRATRES IN COLLEGIO

GROVER LA MARR ANGEL
 GEORGE MONROE BENNETT
 JABUS WALTER BRAXTON
 JOHN PERRY DOSIER
 WADE FLEM FUQUAY

EDGAR ODELL LANE
 BLAINE MARK MADISON
 GRAHAM REX MADISON
 CHARLES WEBSTER POPE

JACOB CLYDE PUGH
 JAMES TAFT WHITE
 TALTON JOHNSON WHITEHEAD
 BENJAMIN CURRIE WILLIAMS
 WILLIAM BENNETT WOOD

FRATRES EX-COLLEGIO

HERMAN EARL COBLE, '27 TYRE GLENN MADISON, '28

FRATRES HONORARI

JERRY DAVID HARDY JAMES HARLEY MOURANE
 WALTER FREDERICK McCANLESS NATHANIEL PATTON YARBOROUGH

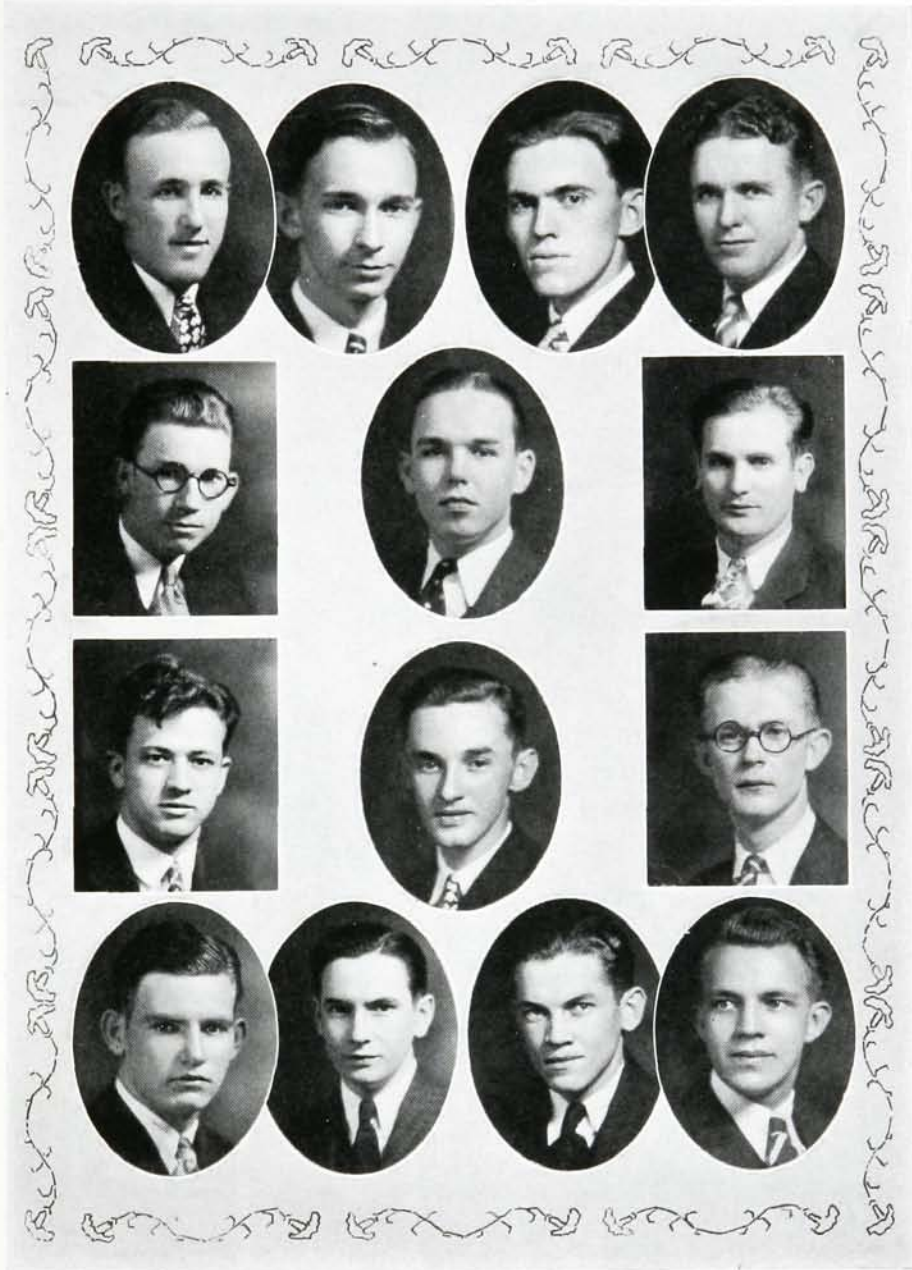

Theta Phi

Motto: To God, My Country, and to Thy Friend, Be True.

Colors: Dark Green and Light Green

Symbol: Sword Fern

FRATRES HONORARI

MRS. M. B. STREET

MISS DOROTHY ST. CLAIR

FRATRES IN COLLEGIO

DOROTHY HOSKINS

PAULINE WHITAKER

LEONA WOOD

KALOPIA ANTONAKOS

ELIZABETH HANNER

PAULINE HUNTER

MAMIE FRANCES STAMEY

MARGARET GURLEY

LILLIE JANE LONG

NETTIE STUART

FRATRES EX-COLLEGIO

JEWEL HUGHS

LILLIAN BUCKNER

EUGENIA WILLIAMS

VISTA DIXON

MARGARET PERRY

VIRGINIA PICKENS

WILLIARD SHACKELFORD

PAULINE ELKINS

HELEN HAYES

SPENCER CUTCHIN

PLEDGES

ANN ROBBINS

ELEANOR YOUNG

EMMA DIX

SUE MORGAN

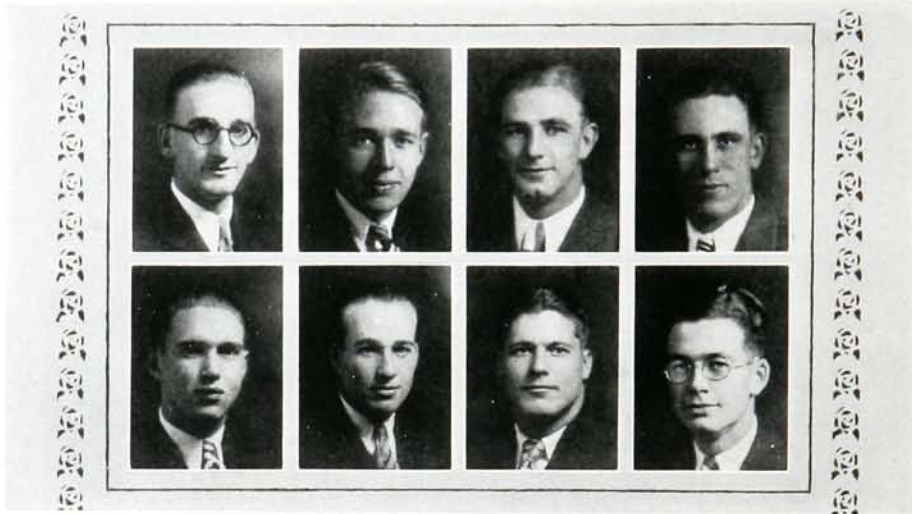

Iota Tau Kappa

ACTIVE MEMBERS

C. VIRGIL YOW
EDWIN HEDRICK
C. RICHARD MACMANNIS

CHARLES BROOKS, JR.
MILBOURNE AMOS

GEORGE RIDGE
CLIFFORD MITCHELL
ERNEST BLOSSER

HONORARY MEMBERS

DR. H. B. HIATT
RANDALL MANN

DR. P. S. KENNETT
PROF. C. R. HINSHAW

DR. P. E. LINDLEY

PLEDGES (*First Semester*)

WILLIAM WORLEY

ARTHUR MOSER

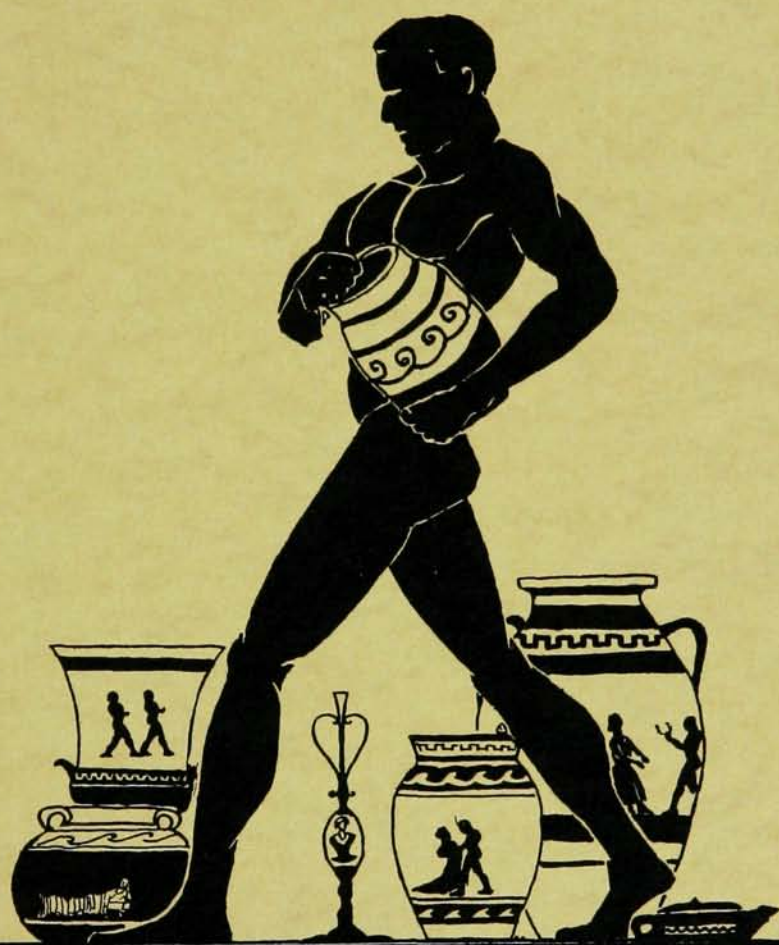

FEATURES

Superlatives

Chosen by
their classmates
as their
representatives

DOROTHY HOSKINS

Senior

"There are few people in this world so sweet, so full of charm, and so talented as "Dot."

TONY ANTONAKOS

Senior

"Those who are getting Tony are getting one of our few—but we have gained by knowing him."

LUCY NUNERY

Junior

*Lucy is able to assimilate the best
with which she comes in contact.*

VIRGIL YOW

Junior

*Virgil is a truly representative ju-
nior boy embodying high ideals.*

EMMA LEE POOLE

Sophomore

Emma Lee—the possessor of beautiful brown eyes which reflect her vivacious spirit.

RILEY MARTIN

Sophomore

*"Martini" is one of the best known and best liked men on the campus—
"a good chap."*

BETSY DURLAND

Freshman

In Betsy we admire the natural way she wears all of her graces.

ROBERT LOFTIN

Freshman

Robert's personal merits, regardless of his good looks, are gaining for him outstanding success.

H. P. C.

Words and Music by Dorothy Hoskins and Margaret Gurley

In our hearts we'll hold the mem'ry of a place we love the best:
When we're on the field of battle, When we strive for praise to thee;

O'er it waves a pur-ple ban-ner Em-blem of its fearless-
May our tears be un-de-feat-ed, Ours the crown of victo-

ness We praise thy name — and thy ho-nor true —
ry

they stand for loy-al-ty and love; — May yours be fame —

- that to you is due - For you well al-ways fight we want the
 right-ful-fuld thy standards high To give the best we
 have to - thee Mem'ries of you we will
 che-rish, H. P. C.

Faculty

(Continued)

MRS. LUCILE OWSLEY
Department of Expression

MISS BONNIE ENOCH
Department of Art

Junior Class

(Continued)

EDWARD CLAYTON GLASGOW
CASTALIA, N. C.
Akrothianian

CECIL WATHEN
MORGANFIELD, KY.

ELIZABETH SNOW WELBORN
HIGH POINT, N. C.
Artemesian

ADAM SCOTT HUNT
CASAR, N. C.
Δ A E
Akrothianian

ERNEST A. WRIGHT
HIGH POINT, N. C.

Sophomore Class

(Continued)

JACKSIE LUCILLE BROOKS . High Point, N. C.
HART B. CAMPBELL Rochester, Pa.
ELIZABETH CROWELL . . . High Point, N. C.
ALBERT EWING Casey, Ill.
ESSIE LILA HANEY . . . Marshville, N. C.
LOUISE J. JENNINGS . . . High Point, N. C.
EDGAR ODELL LANE . . . Pinnacle, N. C.
BERNICE C. LEE High Point, N. C.
RILEY HILL LITMAN . . . Uniontown, Pa.

J. RILEY MARTIN Uniontown, Pa.
CHESTER MASSEY Trinity, N. C.
LOUISE MASSEY Trinity, N. C.
CLIFFORD CHARLES MITCHELL . Decatur, Ill.
FLORA DELL MITCHELL . . . Jennings, N. C.
RICHARD C. PASCHALL . . . Ridgeway, N. C.
WANDA M. PENNY High Point, N. C.
JAMES L. SICELOFF Lexington, N. C.
FRANCIS WALTERS Chicago, Ill.

WILLIAM EVAN WORLEY . Fairmont, W. Va.

Freshman Class

(Continued)

CLEMENT ALDEN ANDREWS . . . Chicago, Ill.	HARRY ABRAHAMS JOHNSON . Uniontown, Pa.
JAMES HOWARD BLAIR . . . High Point, N. C.	TED LESZCZYNSKY . . . Perth Amboy, N. J.
WALTER MONROE CROUCH . High Point, N. C.	HAROLD JAMES MALOY . . . Chicago, Ill.
JAMES BLASE DANIEL . . . High Point, N. C.	RUTH WINNOLA PENNY . . High Point, N. C.
JOHN CICERO EASTER . . . High Point, N. C.	WILLIAM RAGSDALE . . . Jamestown, N. C.
WILLIAM EDWARDS . . . High Point, N. C.	ELIZABETH REITZEL . . . High Point, N. C.
THOMAS CARL EVERETT . . Stokesdale, N. C.	WILLIAM P. RICHARDSON . Stokesdale, N. C.
JAMES FOSCUE Jamestown, N. C.	THOMAS REID SHELTON . . High Point, N. C.
AARON DAVID HARRIS . . . High Point, N. C.	NELLIE SHERON Charlotte, N. C.
WILLIAM M. JARRELL . . . High Point, N. C.	S. ELLIS TUCKER High Point, N. C.
WILLIAM ROGER WATSON . . Morven, N. C.	

Commercial Students

MARY ELIZABETH ADAMS	<i>Secretarial</i>	High Point
CLARENCE BRILES	<i>Freshman</i>	Caraway, N. C.
HOBART CLOUGH	<i>Freshman</i>	Seaford, Del.
HARRY CULLER	<i>Junior</i>	High Point
JAMES FOSCUE	<i>Freshman</i>	Jamestown
MARGARET LYNN FRANKLIN	<i>Secretarial</i>	High Point
ELLEN GLENN	<i>Secretarial</i>	Lancaster, S. C.
AARON HARRIS	<i>Freshman</i>	High Point
WILLIAM ALLEN HASTINGS	<i>Freshman</i>	Seaford, Del.
MINNIE ZITA HERMAN	<i>Special</i>	High Point
BESS MARSH HOSKINS	<i>Bookkeeping</i>	High Point
ELIZABETH HAMPTON HUBBARD	<i>Secretarial</i>	High Point
WALTER HUTCHENS	<i>Bookkeeping</i>	Francisco
LOUISE JENNINGS	<i>Typewriting</i>	High Point
ELIZABETH JOHNSON	<i>Shorthand</i>	High Point
MATTIE INEZ KERR	<i>Secretarial</i>	High Point
MINNIE KRESS	<i>Penmanship</i>	High Point
JOY ROSS LIVENGOOD	<i>Secretarial</i>	Greensboro
JAMES RILEY MARTIN	<i>Sophomore</i>	Uniontown, Pa.
MILDRED EVANS MASSEY	<i>Secretarial</i>	High Point
SALLIE ELLEN MCCAIN	<i>Secretarial</i>	Asheboro
HOHN LULU MOORE	<i>Secretarial</i>	Lexington
ODESSA VIOLA MYERS	<i>Secretarial</i>	Thomasville
MARGARET ELIZABETH PICKETT	<i>Secretarial</i>	High Point
ESTHER PRITCHARD	<i>Special</i>	High Point
CLYDE J. PUGH	<i>Sophomore</i>	Climax, N. C.
WILLIAM RAGSDALE	<i>Special</i>	Jamestown
ANDREW PAUL RUTH	<i>Bookkeeping</i>	High Point
MILTON M. SCHWARTZ	<i>Special</i>	High Point
HELEN SHIELDS	<i>Secretarial</i>	Kernersville
HAZEL SHIPMAN	<i>Secretarial</i>	High Point
CHESTER SMITH	<i>Sophomore</i>	High Point
IDA MALLOYE STANFIELD	<i>Secretarial</i>	High Point
WAYNE E. WEANT	<i>Junior</i>	High Point
ELIZABETH ADELINE WILSON	<i>Secretarial</i>	Leaksville

HIGH POINT COLLEGE

SIXTH YEAR
BEGINS SEPTEMBER 9, 1929

For Catalogue Apply to

THE PRESIDENT

HIGH POINT, NORTH CAROLINA

GEO. W. LOWE, Inc.

BUICK

SALES AND SERVICE

Phone 2820

MEREDITH MOTOR
COMPANY

General Auto Repairing and Certified
Service on All Makes of Cars

CADILLAC, FRANKLIN, NASH
HUDSON AND PACKARD
A SPECIALTY

"We Get 'Em Large or Small!"

THE PRINCESS CAFE

*An Unusually Good Place to
Eat*

304 North Main Street
HIGH POINT, N. C.

*A Place You Will Tell Your Friends
About*

For All Cold Troubles

VICKS
VAPORUB

Just Rub It On

COMPLIMENTS

OF

J. W. SECHREST & SON

You Won't Find the Answer in the
"BOOK OF ETIQUETTE"

If you're not quite sure which fork to use, or if you are wondering how to greet a visiting queen, the "Book of Etiquette" can give you kindly counsel.

But when it comes to the selection of a gift, you must look to your own brains for the inspiration and guidance.

Maybe you're desperate, but take heart. We can be of help to you before it is too late. For we are always showing the unusual at our store, and here you will find the perfect gift, easily and quickly.

It may be a gorgeous diamond or a stately but inexpensive silver vase, but whatever it is, it will bear the seal of STAMEY'S . . . and that means gifts beyond comparison but most moderately priced.

STAMEY'S

HIGH POINT'S GREATEST JEWELRY STORE

108 North Main Street

*"A Story in Picture
Leaves Nothing Untold"*

STEPHEN'S STUDIO

Official Photographer to
THE ZENITH

A SPECIALIST IN BABY
PHOTOGRAPHY

116 N. Main Street
HIGH POINT, N. C.

THE HIGH POINT CANDY COMPANY

Just Four Doors Below the College
Corner

CANDIES, ICE CREAM, SOFT DRINKS
CIGARS, CIGARETTES

120 N. Main Street
HIGH POINT, N. C.

WE LEAD IN SPORTING GOODS

BASKETBALL—HOCKEY

THE

BEESON HARDWARE CO.

HIGH POINT, N. C.
317—Phone—318

GOLF—TENNIS

THE BEST FOR LESS

FOOTBALL—SOCCER

BASEBALL—TRACK

NO BETTER BUSINESS PARTNER
THAN A GOOD BANK AID-
ING IN YOUR SUCCESS

WACHOVIA BANK
& TRUST CO.

HIGH POINT, N. C.

*Quality Comes First—We Have It
Service Comes Next—We Give It
Satisfaction is What We All Want*

We GUARANTEE It

**BROWN BILT SHOE
STORE**

128 S. Main St. High Point, N. C.

JOHNSON

Florist

"Say It With Flowers"

STORE
112 W. Washington St.
Phone 4366

The George Washington Cafe

"An Eating Place of Excellence"

104 NORTH MAIN STREET
Just Above the Railroad

Intrinsic Value

Whether it applies to principles
of character or the value of prop-
erty is the first consideration of
every man.

S. C. CLARK

Developer of Emerywood

TELEPHONE 2414

OFFICE E. WASHINGTON STREET
HIGH POINT, N. C.

28 YEARS
CONTINUOUS SERVICE
TO OUR PATRONS

FRUITS-VEGETABLES

Still Anxious to Serve You

W. I. Anderson
& Co.

GREENSBORO, N. C.

Wholesale Only

THE COMMERCIAL
NATIONAL
BANK
HIGH POINT, N. C.

H. W. PETERS CO.

BOSTON, MASS.

Official Jewelers

Class Rings, Pins, Emblems
Favors, Invitations

Dry Cleaning Clothes Correctly is an Art

It Has Always Been Our Aim to Place at the Disposal of Our
Patrons THE BEST

HIGH POINT STEAM LAUNDRY

PHONE 325

HIGH POINT, NORTH CAROLINA

The Rhodes Press

132 WEST COMMERCE STREET

HIGH POINT, N. C.

Telephone 4214

GOOD YEAR TIRES

Hiatt Tire Co.

PHONE 2872

DON'T FORGET TO CALL 2058 FOR

CLOVER BRAND ICE CREAM

AND

PASTEURIZED DAIRY PRODUCTS

NONE BETTER

HIGH POINT CREAMERY COMPANY

Elwood Hotel

"Famous for Food"

HIGH POINT, N. C.

R. K. YOUNG, *Manager*

The Enterprise

High Point's Only Daily Newspaper
Is vitally interested in the development of High Point College. May its material and spiritual growth continue upon the broad plane of its inception.

Herbert B. Hunter

THE ARCHITECT FOR
HIGH POINT COLLEGE

HIGH POINT, N. C.

TAILORED CLOTHES

Nationally Known—Justly Famous

SCHWARTZ'S

H.P.C. School of Music, A.D. 1723

MODERN BEAUTIES

—of these days do not depend altogether upon facials, marcel, permanents and other beauty aids to keep up appearances. They send their dainty frocks, beautiful coats and other wearing apparel regularly to Sartin to be expertly dry cleaned and made to look like new. All the clearness of color—all the freshness of feel—all the softness of nap—all the original smartness of style—is restored to your clothing by our process of dry cleaning and modern pressing methods.

SARTIN DRY CLEANING CO.

Cleaners and Dyers

HIGH POINT, N. C.
Phone 4501

WINSTON SALEM, N. C.
PHONE 1800—2464

ENGLISH STREET BRANCH
PHONE 2906

“For That Well-Dressed Feeling”

Ideal Furniture Co.

INCORPORATED

MANUFACTURERS OF
LIVING ROOM FURNITURE
Wholesale and Retail Dealers in
FURNITURE AND DRAPERIES

Phone 2759
516 NORTH MAIN STREET
HIGH POINT, N. C.

LET US SERVE YOU AFTER
GRADUATION

Consult us about your future
home—the loan you want—
your insurance. We are equipped
to serve your real estate needs.

**SOUTHERN REAL
ESTATE CO.**

104 N. Elm Street
GREENSBORO, N. C.

Dr. Nat Walker

Optometrist

Over Hart Drug Company
Next to Post Office
HIGH POINT, NORTH CAROLINA

**SNOW LUMBER
COMPANY**

MANUFACTURERS OF

Lumber, Sash, Doors
Blinds, Etc.

HIGH POINT, N. C.

THE NEW  & LINCOLN

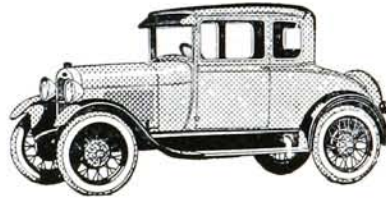

"Service That Satisfies"

Wilson Motor Co.

HIGH POINT, N. C.

STALEN EZELACHTIG HARD, A.B.

LOCHVILLE, MARY VANIA

Akrolean Literary Society

Eta Pi

Assist. Sec. Jenzriblarus Club, 1.
 Author class pass-word.
 Member track team.
 Member Woman's Day Student Council, 2, 3.
 Member Arribalapierna Spanish Club, 5, 6, 7, 8.
 Faculty favorite Up North Club. Een, twee, drie.
 Doorkeeper Ohnoskehgaldairos Greek Club, Hepta,
 okto, ennea.
 Music turner "Chantmal Choral Club." Un, deux,
 trois.
 Official Cleck-rattler-tightner. Wun, tu, trec.

Ever since Stalen came to dear old Fllhoutblank College the place has never been the same. He is that sort of a fellow who would never let any of his associates lower his standing. He stands high in the estimates of the faculty and can often be seen talking with the dean. He has the ability to think on almost any subject about which he may have ideas.

Stalen is a very popular young man socially, especially with the weaker-mind d sex. He always attends all functions where anything to eat is served without cost. There is no more persistent visitor at the woman's hall than he. He hasn't accomplished much yet but he is expecting to get away with something almost any day now. He is the sort of a young man of which are college is justly proud. We know that regardless of what endeavour he may go into, a bright future confronts him.

AMOS REALTY COMPANY

Developers of

MILBOURNE HEIGHTS

Anything in Real Estate

HIGH POINT, N. C.

BARBER-HALL PRINTING CO.

"Better Printing Pays"

Telephone 2385 High Point, N. C.

EVERYTHING IN PRINTING

QUALITY SERVICE

Britt Electric Co.

Electrical Contractors

Lighting Fixtures and
Appliances

132 S. Wrenn St. PHONE 2830

For First-Class Shoe Repairing

Call 4313

W. C. BROWN SHOE SHOP

Work Called For and Delivered

Phone 4313 128 N. Wrenn St.

Collegians Demand the Best
MERIT SHOES
MEET THE STANDARD
MERIT SHOE CO.
Incorporated
134 S. Main St. High Point, N. C.

Wagger's Ladies' Shop
DISTINCTION
FOR THE WOMAN WHO CARES
111 S. Main St. PHONE 2931

Large or Small Savings
Accounts Appreciated
Globe Industrial
Bank
5% INTEREST

You'll Find the ZENITH in Protection
Afforded You by the

Pilot
Life Insurance
Company

GREENSBORO, N. C.

"Over a Quarter Century of Service"

\$100,000,000.00 Insurance in Force

MEET YOUR FRIENDS AT
HART DRUG CO.
Next to Post Office
PHONES 321—327
FOUNTAIN PENS
Shaeffer—Parker—Waterman
Agents for
Elizabeth Andrews Toilet
Articles

COLLEGE GRADUATES
The Perpetual Building and Loan Association Offers the Logical
Medium for Systematic Saving
"Always at Your Service"
High Point Perpetual Building & Loan Association
AT THE COMMERCIAL NATIONAL BANK

Jones & Peacock

INCORPORATED

INSURANCE

All Kinds

301 NORTH MAIN ST.

Protects and serves the home with up-to-date policies. Suited to every need of the family. Low premiums, liberal dividends. Assure your financial independence by insuring with

COLONIAL LIFE INS. CO.

HOME OFFICE

8TH FLOOR COMMERCIAL NATIONAL
BANK BUILDING

Telephone 2706

RING DRUG CO.

NEXT TO WACHOVIA BANK

"Bobbits Service"

TELEPHONE 333

for Economical Transportation

The Outstanding Chevrolet in Chevrolet History

—A SIX IN THE PRICE RANGE OF A FOUR

LYLES CHEVROLET COMPANY

NORTH MAIN STREET

PHONE 4210

"Quality at Low Cost"

SODA CANDIES

Cecil Drug Store

Phone 369 *The Rexall Store*

Cecil-Simpson-Ring Co.

Phone 2376, West End

PRESCRIPTIONS LUNCHES

BUY AT
Odell's
WHERE QUALITY TELLS

GREENSBORO, N. C.

*"The Carolinas' Greatest Hardware
and Sporting Goods House"*

**Sporting Goods and Every-
thing in Hardware**

We Appreciate Your Patronage

**HIGH POINT
HARDWARE**

127 S. MAIN PHONE 2340

N. E. RUSSELL

Shoe Repair Shop

108 SOUTH MAIN STREET

Phone 2616

We Appreciate Your Patronage

PROF. STALEN E. HARD

B.S., A.B., M.A.

Instructor in Obvoeding

FACULTY ADVISOR ΠΠΓ FRATERNITY

"The Plant That Service Built"

Tucker's

**DRY CLEANING, TAILOR-
ING, DYEING**

☞

1011 E. Green St. Phone 2980

HIGH POINT, N. C.

ALL-ZENITH TEAMS

PRICE THREE
8 Pages

KRISKO

SPONGER CAPTAIN

MERFALL

HONEST BRUCE

Tyalin

LITTLE SEX CHAMP

ESKIMO TEAM

DORMITORY DANCE CONTINUED

BALLETT TEAM

SWIMMING TEAM

R. K. STEWART &
SON

CONTRACTORS FOR
HIGH POINT COLLEGE

HIGH POINT, N. C.

HOOD SYSTEM
INDUSTRIAL
BANK

Weekly and Monthly
Loans

5% PAID ON SAVINGS

210 N. MAIN STREET

HIGH POINT, N. C.

GOOD CLOTHES

N. H. SILVER
COMPANY

PERMANENCY

Established in High Point to Serve
the High Point People

"With Sunshine Service"

PHONE 393

HIGH POINT, N. C.

Utility Service and the Community

More than any other one factor, the quality of its utility services determines the desirability and attractiveness of a community for business or as a place in which to live.

In industry and in the home the application of electricity to industrial and household operations is multiplying the effectiveness of the labor of the worker and relieving the housekeepers of drudgery and fatigue. And while it increases the efficiency of the individual, it raises the quality of the work accomplished as well.

We invite attention to the standard of utility services in the cities in which we supply these essentials to modern living and modern business.

NORTH CAROLINA PUBLIC SERVICE COMPANY

"NEEDLE-MOLDED"
CLOTHES

Lines Now in

SEE

SCHWAB
The Tailor

107 East Broad St.

Phone 4063

Howell Electric Co.

*Electrical Dealers
and Contractors*

Phone 2832 114 N. Wrenn

Carolina Homes

INCORPORATED

Realtors

BOB TUDOR, *Manager*

Commercial Bank Building

TELEPHONES 2727—2093

**MERITA BREAD
CAKES AND
CRACKERS**

**American Bakeries
Company**

"The South's Foremost College Annual Engravers"

OUR
SUPREMACY
IN THE SOUTHERN
YEAR-BOOK FIELD
IS THE RESULT OF
PERSONAL SERVICE

THE CAPITOL
ENGRAVING
COMPANY

Has had more than twenty years of
successful experience in Year-Book
Designing and Engraving. They
are recognized as the leaders in the
creation and production of the better
class of annuals. Their experience,
equipment, corps of artists, designers
and engravers are entirely at
your disposal

CAPITOL ENGRAVING CO.

130-132-134-136 FOURTH AVENUE, NORTH

NASHVILLE
TENN.

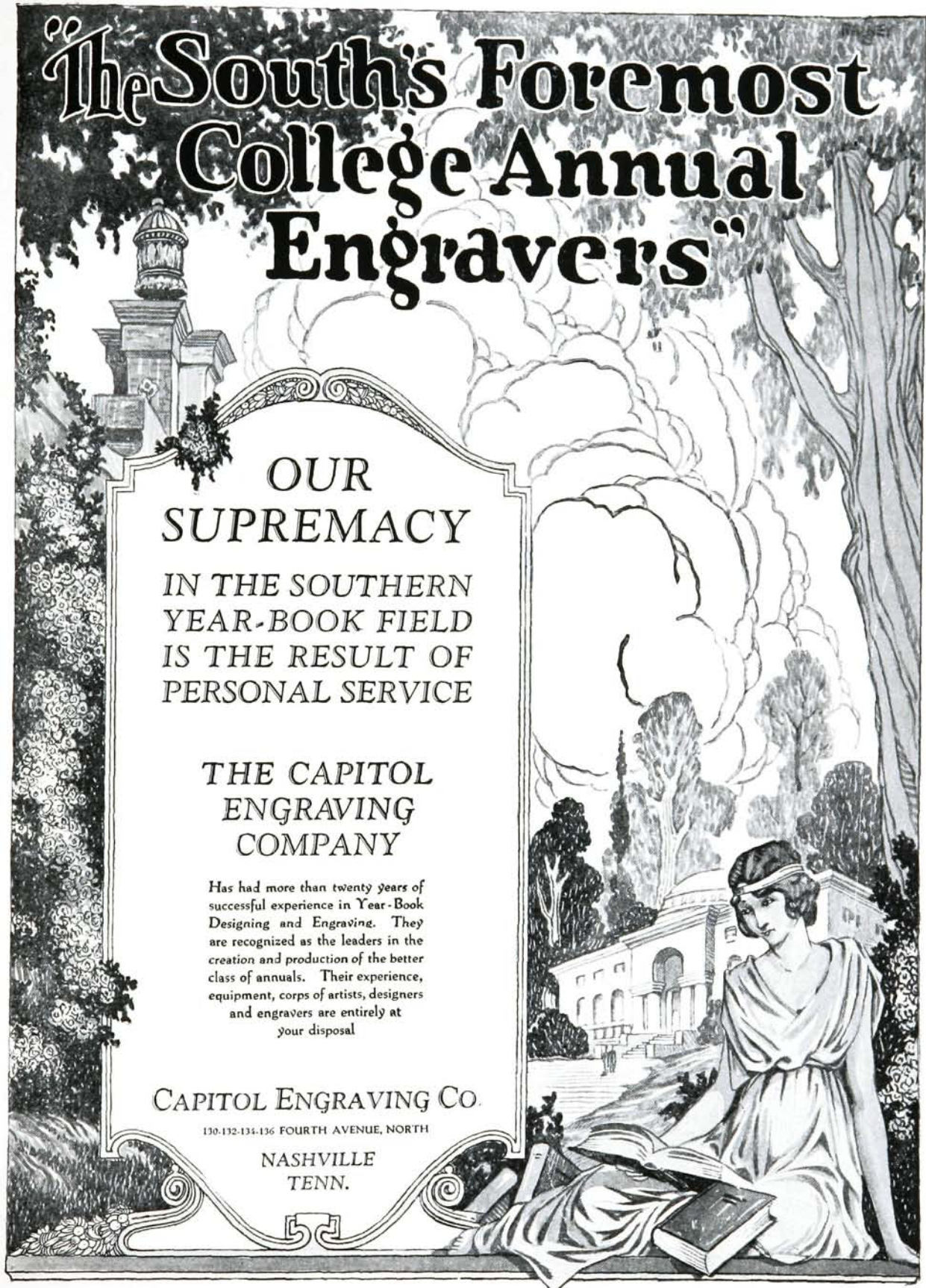

THIS BOOK PRINTED BY BENSON

LARGEST COLLEGE ANNUAL
PUBLISHERS IN THE WORLD

HIGHEST QUALITY WORKMANSHIP
SUPERIOR EXTENSIVE SERVICE

COLLEGE ANNUAL HEADQUARTERS

Latest Available Photograph of
Dr. Hard

LOCAL COLLEGE PROFESSOR DIES

Dr. Stalen Hard, of local Oigevahlt College, passed out last night from a severe attack of Polymathemia. Dr. Hard is a graduate of Filloutblank College and has had two summer school courses at Microcephalon College. He then spent two years in Germany and won his Ph.D. in Education at Dummkopfesel University of Chicago, Illinois.

This is Dr. Hard's first experience of this kind.

WE wish to take advantage of this opportunity to thank the people with whose co-operation this annual has been made possible.

The mainstay of any publication is its advertisers, and we wish to extend to them our thanks and best wishes. A sound and successful company advertises and is proud of its output. We would have the students bear this in mind.

We wish to heartily thank Mr. Grover Angel for his tireless and persistent effort at collecting photographs for special sections in this book. James Asbury for special art work. Nor must we forget Kalopia Antonakos and Lorain Ellison for typing, proof-reading, and offering helpful remarks and suggestions, which were cheerfully disregarded. We must also thank Riley Martin and Fred Pegg for operating two word-mills. Special gratitude is proffered to Miss Betty Sloan of N. C. for inspiration and help in eliminating from our book many features, following quaint old American customs general enough to apply to any campus, which were souperfluerius. The Editor and Associate Editor wish to express appreciation to Thelma McPhaul for a square meal and two days of much needed rest.

The Senior Class acknowledges gratitude to Mr. S. P. Montgomery for his supervision of the erection of the fountain. Also to these firms in High Point for their generous gifts and cooperation in the project:

SNOW LUMBER COMPANY
HIGH POINT HARDWARE COMPANY
BEESON HARDWARE COMPANY
CRESCENT LUMBER COMPANY
J. C. HOLMES LUMBER COMPANY
SMITH SUPPLY COMPANY
AND TO THE GARDEN CLUBS OF THE CITY

*THE Moving Finger writes;
and having writ,
Moves on: nor all your Piety
nor Wit
Shall lure it back to cancel
half a Line,
Nor all your Tears wash out a
Word of it.*

—THE RUBAIYAT.

