428

Zachariae.

1927 1930.

XII Veränderungen
für
Clementi oder Sartogiano
auf
das englische Volkslied:
God save the King etc.
Von
Joh. Nicol. Forkel.

No. 22.
1813.

EX
BIBLIOTHECA
REGIA ACADEM.
GEORGIAE
AUG.

God save the King etc.

Thema. Tempo di Minuetto.

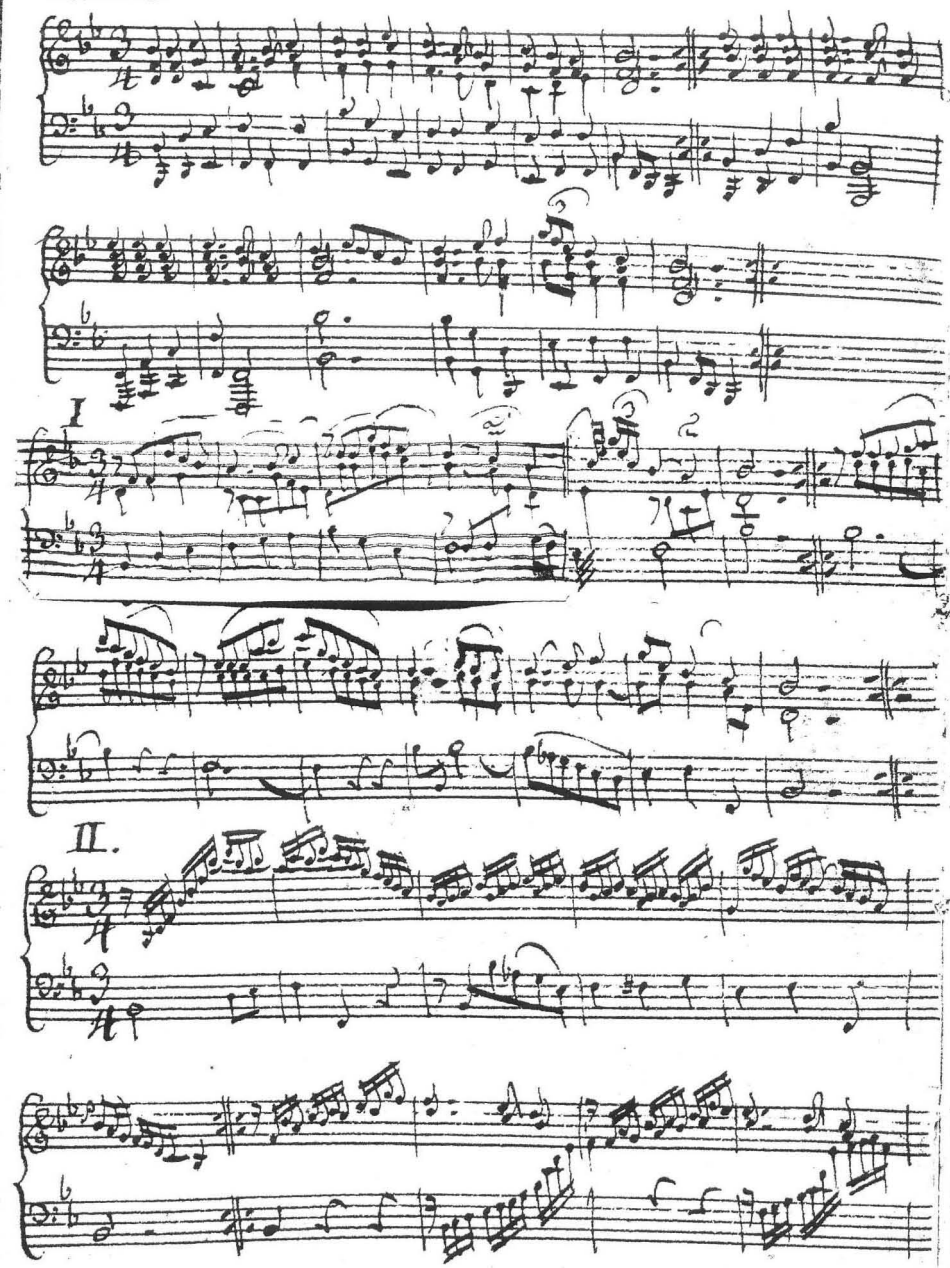

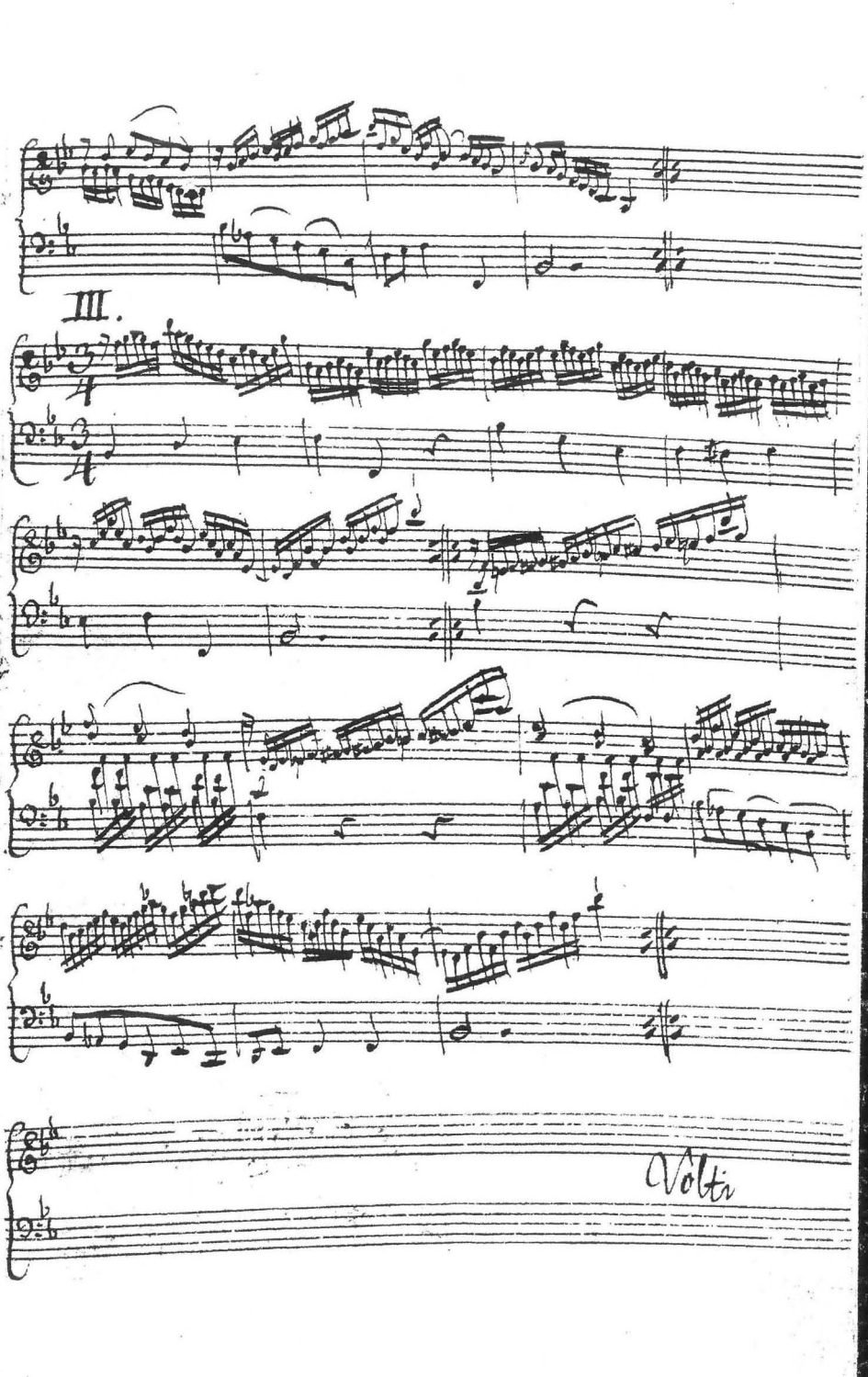
III.
Volti

IV.

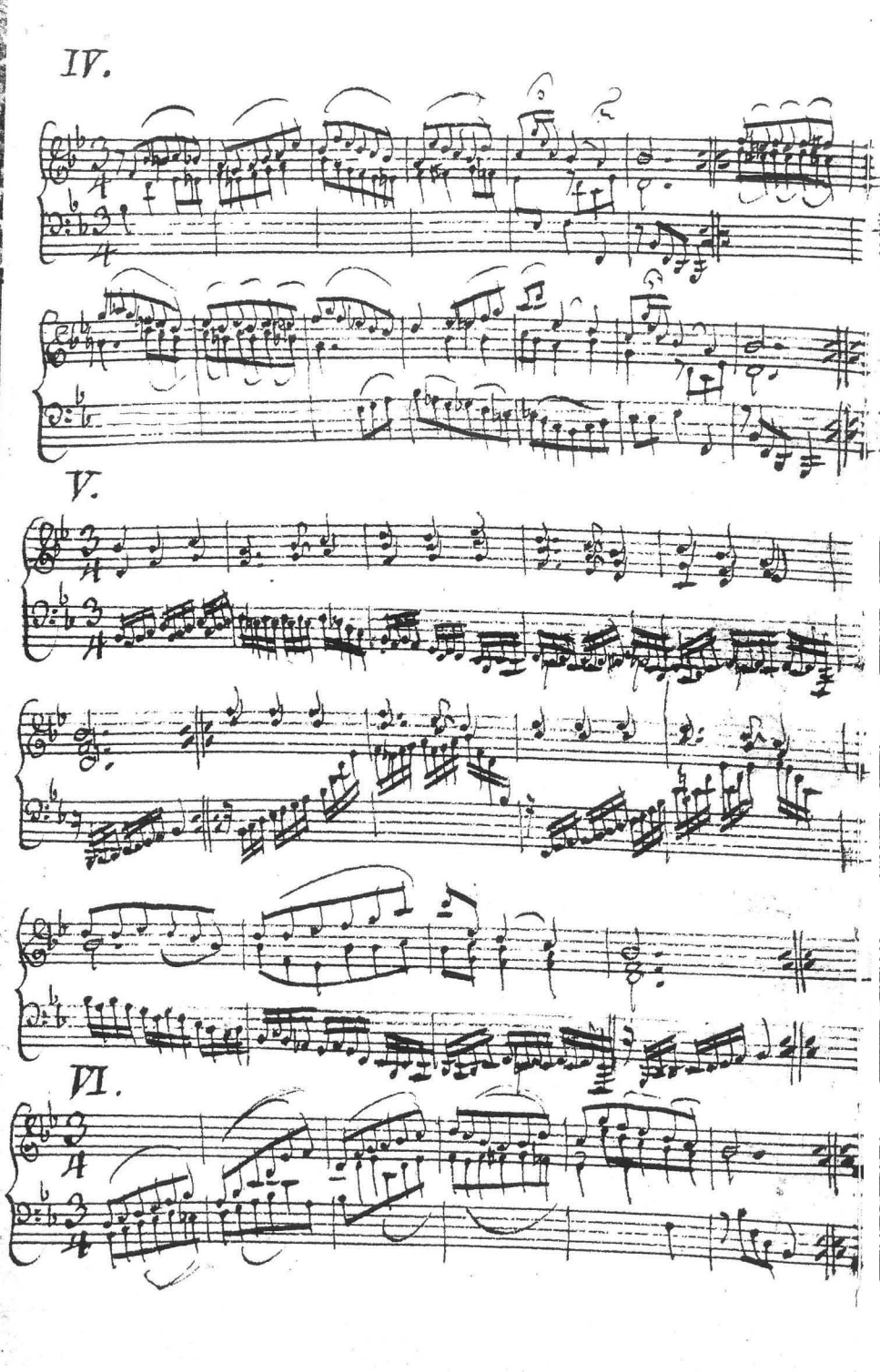

V.

VI.

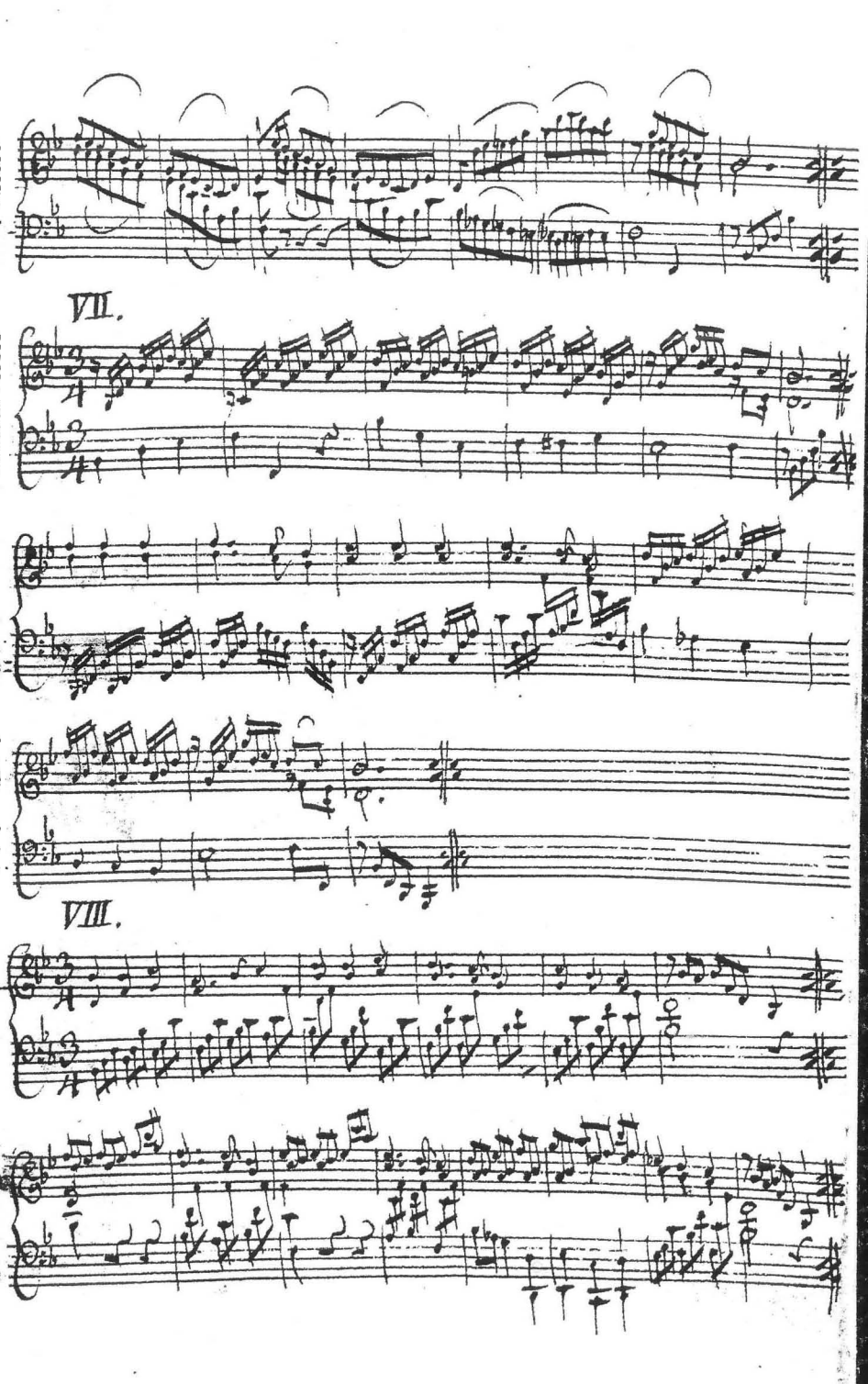
VII.
VIII.

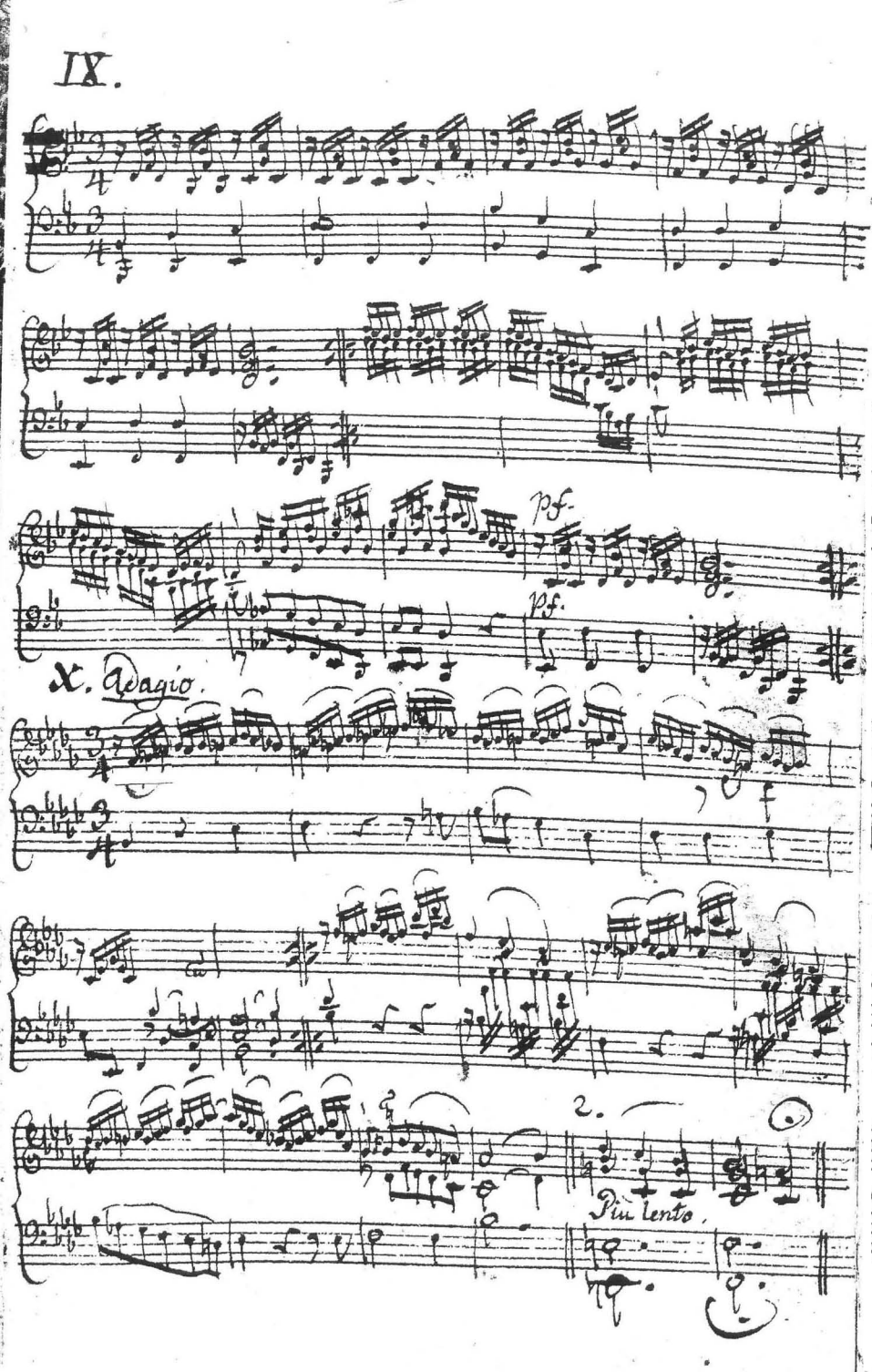
IX.
pf.
pf.
X. Adagio.
2.
Più lento.

XI. Tempo primo.

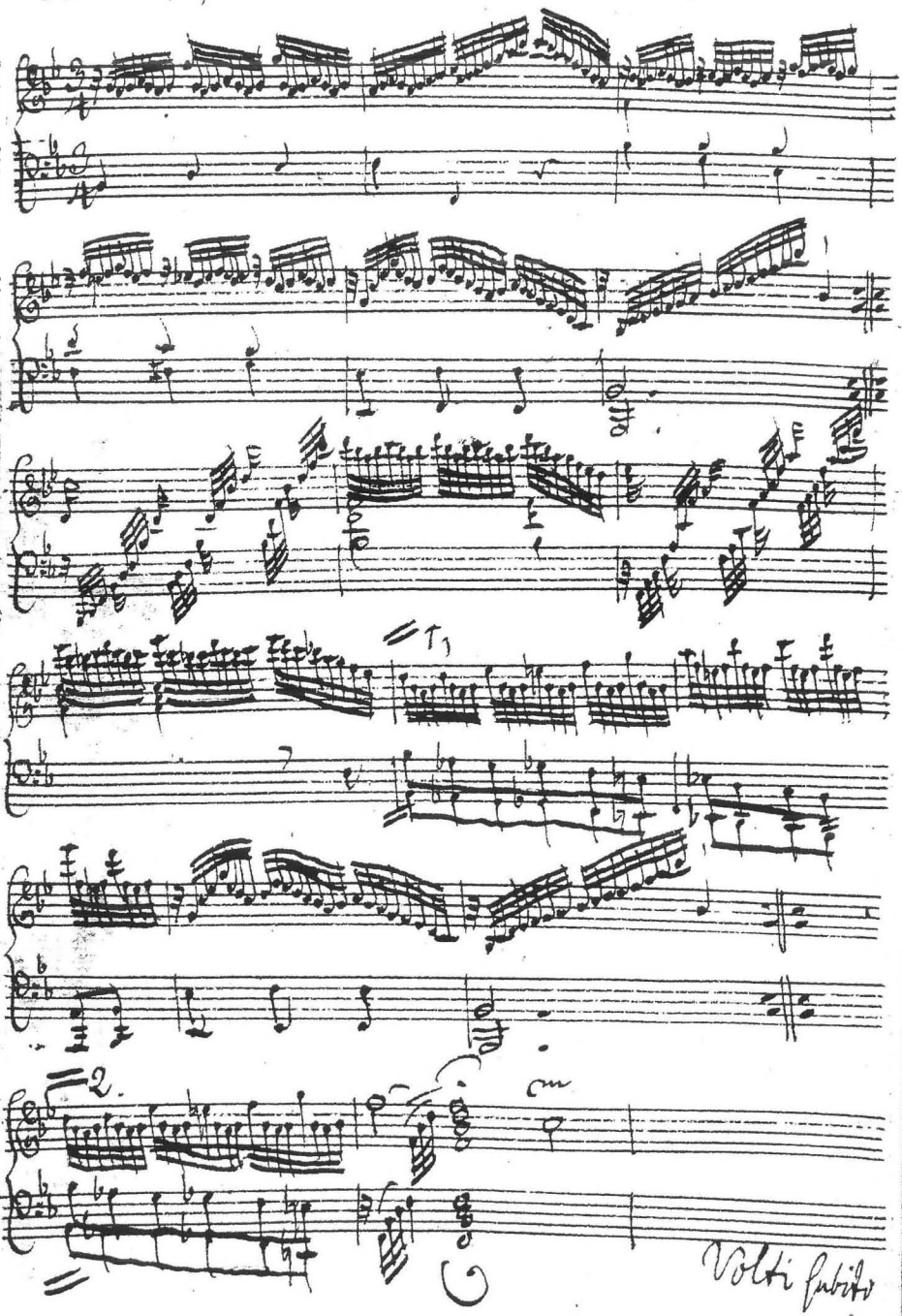

XII.

Un poco più lento e sostenuto.

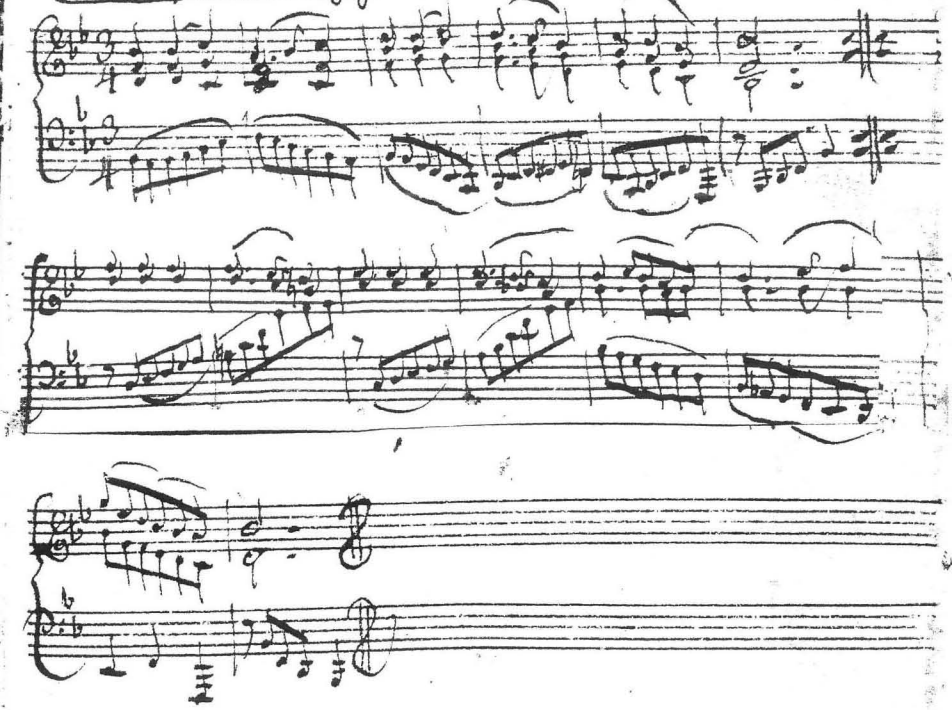

F.