

VOLUME 20

1907.<sup>11</sup>

*Academy of Architecture*

NA  
1  
A15  
v.20

# ELSLEY'S

*Fire-Places.*



OLD ITALIAN.

THOMAS ELSLEY, LIMITED,

~~32 GREAT PORTLAND STREET~~

28 & 30 GREAT TITCHFIELD STREET,  
LONDON, W.



# ROTTMANN & CO

NEW SERIES OF  
WALL PAPERS & FRIEZES

MAKERS OF  
RELIEF  
DECORATIONS  
IN JAPANESE  
LEATHERS  
TYNECASTLE  
TAPESTRY  
"SARRAS"  
(B&C)  
(Series)

MACHINE-BLOCK-STENCIL-WORKED  
AND  
PLAIN WALL  
MATERIALS  
ARE OBTAINABLE THROUGH ALL  
"UP TO DATE" DECORATORS  
& BUILDERS  
AND CAN BE INSPECTED AT THE  
CITY SHOW ROOMS:

PLAIN  
MATERIALS  
TINTED  
SILK FIBRES  
& GRANITES  
"SARGIA" CLOTH  
TAPESTRY CLOTH  
LINENS · ETC ETC

25 & 26 GARLICK HILL

BEHIND  
MANSION  
HOUSE  
STATION

QUEEN ST  
VICTORIA

TRADE MARK REGD



LONDON  
E. C



# JOSEPH RICHMOND & C<sup>o</sup>., Ltd.,

*Hydraulic & General Engineers,*

30 Kirby Street, Hatton Garden, London, E.C.

NEW SUN IRONWORKS, BOW, LONDON, E., & WATERMOOR FOUNDRY, CIRENCESTER, GLOS'.

## HYDRAULIC LIFTS.

High & Low Pressure  
FOR  
PASSENGERS  
and GOODS.

Simple,  
Economical in Working,  
and  
Absolutely Safe.

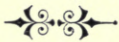

## HYDRAULIC GATES AND SEMAPHORE ARMS

For Protecting Openings  
to Lifts.

As supplied to the  
General Post Office.

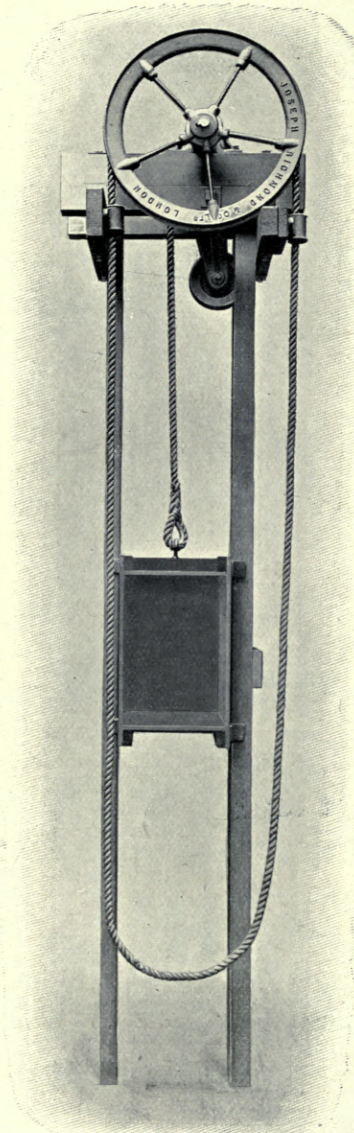

SELF-SUSTAINING  
DINNER or SERVICE LIFT.

## ELECTRIC LIFTS.

STEAM ↻  
↻ LIFTS.

MANUAL  
LIFTS.

CRANES.

IRON ↻  
↻ DOORS.

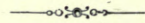

Contractors to  
His Majesty's  
Office of Works.

Catalogues and Estimates  
on Application.



VOL. 20.

# ACADEMY ARCHITECTURE

AND

## Architectural Review,

1901<sup>II</sup>.

EDITED BY

**ALEX. KOCH, Architect,**

*Membre Honoraire de la Société des Peintres et Sculpteurs Suisse, &c.*

CONTAINING

- I.—A Selection of the most prominent Architectural Drawings hung at the Exhibition of the Royal Academy, London.
- II.—Sculptures.
- III.—A Review of interesting Architectural subjects carried out or designed during the last few years in England and Abroad.

BY SPECIAL PERMISSION.

*Copyright in every case strictly reserved.*

PUBLISHED AT "ACADEMY ARCHITECTURE,  
58 THEOBALDS ROAD, LONDON, W.C.

LONDON—SIMPKIN, MARSHALL, HAMILTON, KENT,  
AND CO., LIMITED.

LEIPZIG—L. FERNAU.

BERLIN—ERNST WASMUTH, 35 Markgrafenstrasse.

ZURICH—CAESAR SCHMIDT.

PARIS—LIBRAIRIES-IMPRIMERIES RÉUNIES, 5 Rue Saint-Benoit.

PARIS—CHARLES SCHMID, 51 rue des Écoles.

BRUSSELS—OCTAVE SCHMIT & FILS, 100 rue d'Irlande.

AMSTERDAM—JACS. G. ROBBERS, N.Z. Voorburgwal 64.

ROME—MODES & MENDEL, 146 Corso.

SPAIN—LIBRERÍA PARERA, 12 Ronda de la Universidad, Barcelona.

STOCKHOLM—NORDIN & JOSEPHSON, 37 Drottninggatan.

CHRISTIANIA—CAMMERMEYERS BOGHANDEL, Carl Johansgade, 41 & 43.

ST. PETERSBURG—F. v SZCZEPANSKI, Nevsky Pr. 34.

CONSTANTINOPLE—OTTO KEIL, 457 Grand' rue de Péra.

HELSINGFORS—LINDSTEDTS ANTIKVARISKA BOKHANDEL, Skilnaden 2.

MELBOURNE, SYDNEY & ADELAIDE—GEORGE ROBERTSON & Co. PROPRIETARY, LTD.

NEW YORK—BRUNO HESSLING, 64 East 12th Street.

„ „ WILLIAM HELBURN, 10 East 16th Street.

130608  
14/1/14



NA  
1  
A15  
V.20

# J. S. HENRY.



ARTIST  
FURNITURE.



WHOLE-  
SALE  
ONLY



287-291  
OLD  
STREET  
LONDON  
E.C.



# ACADEMY ARCHITECTURE.

Will be published half-yearly in June and December.  
Parait deux fois par an aux mois de Juin et Decembre.  
Erscheint halbjährlich je im Juni und December.

## 1901<sup>II</sup>. — LIST OF CONTENTS. — 1901<sup>II</sup>.

### COLOURED PLATES.

<p>MOUNTFORD, Edward W., F.R.I.B.A., 17 Buckingham Street, Strand, w.c. New Sessions House for the Corporation of London, } Interior of Central Hall. 1608 ..... } FRONTISPIECE</p>	<p>STENHOUSE, J. Armstrong, Cedar Lea, Bickley, Kent. Hall Interior, Egham. 1648 ..... Facing p. 48</p>
<p>ADAMS, Cole A., F.R.I.B.A., 66 Victoria Street, Westminster, S.W. Proposed House at Romiley ..... 107</p> <p>ADAMS, H. Percy, F.R.I.B.A., 28 Woburn Place, Russell Square, w.c. Dorking Infirmary. 1679 ..... 29 The Birchmoor Lodge, Woburn. 1580 ..... 37</p> <p>ATKINS, Edward M., Merton Cottage, Bush Hill Park, Enfield. Design for a Frieze, Wild Hyacinths. 1549 ..... 70</p> <p>AUSTIN &amp; PALEY, Castle Park, Lancaster. Business Premises, Lancaster. .... 95</p> <p>BANISTER, Frederick J., A.R.I.B.A., The Outer Temple, w.c. House at Epsom. .... 111</p> <p>BARRETT, Lionel, 23 Sheepcote Road, Harrow. Bamborough, Sheepcote Road, Harrow-on-the-Hill. 1814 ..... 57 BAYES, Gilbert, 82 Fellows Road, N.W. .... 79 The Sirens of the Ford. 769 ..... 79</p> <p>EAYS, Edwin, 61 St. Andrew Street, Cambridge. Proposed Buildings for the Urban District Council, Baldoek ..... 124</p> <p>BEEBE, William, Bendigo, Victoria, Australia. Central Fire Station, Bendigo ..... 133</p> <p>BERRY, W. H. Atkin, A.R.I.B.A., 23 Old Broad Street, E.C. Offices, Moorgate Street, E.C. 1633 ..... 34</p> <p>BIDLAKE, W. H., M.A., 37 Waterloo Street, Birmingham. House at Knowle, near Birmingham ..... 109</p> <p>BLOMFIELD, Arthur C., M.A., 6 Montagu Place, Baker Street, w. Rebuilding of Bank Buildings, E.C., for the Governor and Company of the Bank of England. 1646 ..... 16</p> <p>BODLEY, George F., A.R.A., 7 Gray's Inn Square, w.c. St. Mary's Church, Ecclestone, Interior. 1651 ..... 2 St. Matthew's Church, Chapel Allerton, Interior. 1654 ..... 3 Hayes Lodge, Morley, Derbyshire. 1647 ..... 45</p> <p>BOTTOMLEY, J. Mitchell, 28 Albert Road, Middlesbrough. Sleightholme Dale Lodge ..... 121 Plans ..... 120</p> <p>BRADSHAW &amp; GASS, 19 Silverwell Street, Bolton. The Thomasson Co-operative Reading Room, Bolton. 1575 ..... 14</p> <p>BREWER, Cecil C., 2 New Square, Lincoln's Inn, w.c. Cottage at Pinner ..... 122</p> <p>BREWILL &amp; BAILY, Angel Row, Nottingham. Infants' School, Cresswell, Derbyshire. 1537 ..... 40 Plan ..... 43</p> <p>BRIERLEY, Walter H., 13 Lendal, York. Grimston Court, Yorkshire. 1586 ..... 46 Welburn Hall, Yorkshire, S.W. View. 1576 ..... 47 The Long Gallery. 1613 ..... 48</p> <p>BRIGGS &amp; WOLSTENHOLME, Central Buildings, Richmond Terrace, Blackburn. Technical College, Wigan ..... 105 Plans ..... 104</p> <p>BROWN, Cecil, 14 St. John's Wood Road, N.W. The Red Badge of Courage. 1701 ..... 78</p> <p>BROWN &amp; WATT, 17 Union Terrace, Aberdeen. No. 231 George Street, Aberdeen ..... 94</p> <p>BRUTTON, William M., 5 Green Street, Leicester Square, w.c. New Premises, No. 42 Ludgate Hill, E.C. .... 96 Remodelling Front, No. 75 Strand, w.c. .... 97</p> <p>CARTER, J. Coates, F.R.I.B.A., Bank Buildings, Cardiff. Design for a Public Building in a hot climate. 1605 ..... 32</p> <p>CASH, John, F.R.I.B.A., 28 Newman Street, w. Studio, Interior Elevations ..... 128</p> <p>CHAMPNEYS, Basil, B.A., 19 Buckingham Street, Strand, w.c. House at Heathfield, Sussex. 1558 ..... 42 Plans ..... 43</p> <p>CLARKSON, Messrs., 28 Great Ormond Street, w.c. The Passmore Edwards Limehouse District Public Library ..... 106</p> <p>COOPER, C. J. Harold, 1 Lincoln's Inn Fields, w.c. A House near Piccadilly. 1591 ..... 52-55 Plans ..... 51</p> <p>CRESSWELL, John J., A.R.I.B.A., 77 Victoria Street, Grimsby. Design for a Stone Vaulted Church. 1615 ..... 12</p>	<p>CROUCH &amp; BUTLER, 39 Newhall Street, Birmingham. House at Moseley ..... PAGE. 117 Plans ..... 120</p> <p>DAWBBER, E. Guy, A.R.I.B.A., 22 Buckingham Street, w.c. Pitern Hill, Warwickshire ..... 126</p> <p>DELAGOUR, Clovis, 43 Conduit Street, w. Andromeda. 1748 ..... 77</p> <p>DOMENECH, L., Barcelona Chimney for l'Hotel d'Espagne, Barcelona ..... 80</p> <p>DRURY, Henry, &amp; W. C. F. GILLAM, 3 North Street, Brighton. Borough of Eastbourne, Premiated Design for Municipal Institute, Public Library, &amp;c. .... 113</p> <p>DÜLFNER, Martin, Kaufingerstrasse 23<sup>11</sup>, Domhof, Munich. Villa des Barons von Bechtolsheim ..... 140 Plans ..... 143 Landhaus Dr. Curry ..... 141 Plans ..... 143 Stadt-theater in Meran ..... 142 Plans ..... 143</p> <p>DUNKERLEY, Frank B., A.R.I.B.A., Mansfield Chambers, 17 St. Ann's Square, Manchester. Craythwaite, Hale, Cheshire ..... 130 Plans ..... 131</p> <p>EASTWOOD, J. H., A.R.I.B.A., 42 Cheniston Gardens, Kensington, w. Church of St. Felix, Felixstowe. 1683 ..... 7</p> <p>FEHR, Henry C., 6 &amp; 8 The Avenue Studios, 76 Fulham Road, S.W. Hesitation, Ideal Statue. 1697 ..... 82</p> <p>FIGGIS, T. Phillips, F.R.I.B.A., 28 Martin's Lane, Cannon Street, E.C. House at Merstham, Surrey. 1675 ..... 49</p> <p>FLOCKHART, William, F.R.I.B.A., 180 New Bond Street, w. London County Council's Strand Improvement Scheme, Design submitted for Public Building Block. 1561 ..... 17</p> <p>FORT, Enrique, Calle Jorge Juan 9, Madrid, and F. APARICI, Calle Fuentes 10, Madrid. Asile Hôpital d'Épileptiques dans la Piquenas, Environs de Madrid ..... 151</p> <p>FRAMPTON, George J., A.R.A., 32 Queen's Road, St. John's Wood, N.W. Martin Harvey as Sidney Carton in "The Only Way." 1729 ..... 73 Edward VI., to be erected in Bronze for Giggleswick School, Yorkshire. 1816 ..... 74</p> <p>GHELUWE, E. van, 6 Place du Palais de Justice, Namur. Hôtel de Madame la Comtesse d'Arrigade, Namur ..... 137</p> <p>GRAEME-WATT &amp; TULLOCH, 77a Victoria Street, Belfast. Design for Fisherwick Church, Belfast ..... 134</p> <p>HALLIDAY, George F., F.R.I.B.A., 14 High Street, Cardiff. Church of St. Mary, Barry Dock. 1628 ..... 8</p> <p>HAMMOND, R. Gardner, 16 Essex Street, Strand, w.c. No. 1 Berkeley Square, Mayfair, w. 1566 ..... 35 Plans ..... 37</p> <p>HARDWICK, A. J., The Hollies, Thames Ditton. House at Esher ..... 125</p> <p>HARE, Henry T., F.R.I.B.A., 13 Hart Street, Bloomsbury, w.c. Technical School, Tunbridge Wells ..... 112 Plans ..... 119</p> <p>HAZELL, W. Ernest, A.R.I.B.A., 5 Tavistock Square, w.c. Swansea Harbour Trust Offices, Competitive Design. 1554 ..... 23</p> <p>HEAZELL &amp; SON, Burton Buildings, Parliament Street, Nottingham. Villas, Manor Park, Ruddington ..... 114, 115 Plans ..... 119</p> <p>HEWITT, Walter E., A.R.I.B.A., 22 Buckingham Street, Strand, w.c. Portley Wood, Warlingham, Garden Front. 1641 ..... 38</p> <p>HORSFALL, Jesse, F.R.I.B.A., Todmorden. Firemen's Cottages, Todmorden. 1706 ..... 56</p> <p>HOVLAND, F. Douglas, 2 Walbrook, E.C. House at Winkfield ..... 108</p>

## List of Contents.

	PAGE.		PAGE.
HUNT, William G., 12 Bedford Gardens, Kensington, w. Olney Lodge, Newbury. 1629 .....	36	PONTING, Charles E., F.S.A., Marlborough. New Town Hall, Marlborough. 1622 .....	91
JENKINS, F. Lynn, 181a King's Road, Chelsea, s.w. Portion of Metal and Ivory Frieze for the Marble Vestibule at Lloyd's Registry, Fenchurch Street, E.C. 1791 .....	71	"    "    Plans .....	131
JOHN, W. Goscombe, A.R.A., 2 Woronzow Studios, St. John's Wood, N.W. The late Duke of Devonshire, K.G. 1735 .....	75	PRAEGER, Miss Rosamond, Holywood, Co. Down, Ireland. The Fairy Fountain, Relief. 1773 .....	84
JONES, W. Campbell, A.R.I.B.A., 32 Bedford Row, w.c. Parish Hall, St. Gabriel's, Warwick Square, w. 1594 .....	33	RANK, Gebr., Karlstrasse 6, Munich. Skizze zu Gestüts Hof (Stud Raing Stables) in Oberbayern .....	146
Additions to "The White Hart," Sonning-on-Thames. 1600 .....	39	REYNOLDS-STEPHENS, W., 10 Hill Road, Abbey Road, n.w. "Castles in the Air." 1819 .....	83
A Country Bank, Crowboro' Cross, Sussex. 1593 .....	51	RICHTER, Theodor, a. d. Frauenkirche 6/7, Dresden,—A. Parkstrasse 10, Loschwitz .....	138
KENNEDY, Edward W., 19 Ashley Terrace, Edinburgh. The Deluge. 397 .....	86	Parkstrasse 8, Loschwitz .....	139
KENNEDY & KELSEV, 931 Chestnut Street, Philadelphia. New Side Entrance to the Old Wilstack Mansion, Philadelphia .....	89	RITTMEYER, Professor Robert, Winterthur. Kantonalbauk Basel .....	150
KIRKBY, Reginald G., 37 Fawcett Street, Sunderland. Design for Municipal Buildings, South Shields. 1665 .....	21	ROBB, John, 121 West Regent Street, Glasgow. Reconstruction of "Carisbrooke," Mount Vernon, Interior Views. 739 .....	64-68
KOTERA, Professor Jan, Rudolfovo Nábzezi 6, Prague. House in Prague .....	148	RUNTON & BARRY, Savile Chambers, Savile Street, Hull. House at He-sle .....	110
LAMB, E. B., M.S.A., 31 Craven Street, Strand, w.c. A Private Chapel in a Nobleman's Park. 1556 .....	1	RUNTZ, Ernest, & Co., 10 Walbrook, e.c. Sketch Design for Exterior of Gaiety Theatre and the "Morning Post" Offices. 1560 .....	19
LASCAC, Antonio, Square Halim Pasha, Cairo. Entrance to the Club Lotus, Cairo .....	149	Strand Improvement, suggested scheme for Municipal and Commercial Buildings. 1559 .....	20
LAWRENCE, Mervyn, & Alexander ROTTMANN, 1 St. Leonard's Studios, Chelsea, s.w. Designs for Fountains .....	81	SALMON, James, & SON, 53 Bothwell Street, Glasgow. The Mercantile Chambers, 53 Bothwell Street, Glasgow, The Doorway. 760 .....	60
LEEMING & LEEMING, 117 Victoria Street, Westminster, s.w. City of Leeds New Market Hall, Exterior .....	92	Office Building, 144 St. Vincent Street, Glasgow. 505 .....	72
"    "    Interior .....	93	SCHILLING & GRAEBNER, Kl. Frohngasse 11, Dresden. Evangelische Kirche für Klostergrab .....	145
LINDBERG, G. A., Malm, Finland. Rathaus (Municipal Buildings) für Karlshamn, Sweden ..	147	Plans .....	144
"    "    Plans .....	144	SHACKLE, George H., Rosedale, Stanford Road, New South- gate, n. A House at Sheldford. 1826 .....	59
LIPPIITS, M. J. "E., Pieter Corneliszoon Hooftstraat 32, Amsterdam. Design for a Building for the Society "Our Home" at Amsterdam (Holland) .....	136	SHANNON, A. M'Farlane, 7 Scott Street, Garnethill, Glasgow. Panel from the Pollok Memorial. 779 .....	88
MACDONALD, Margaret, R.W.S. (Mrs. Charles R. Mackintosh), 120 Mains Street, Blythwood Square, Glasgow. Sketch Panel "The May Queen," for Miss Cranston's Tea Rooms. 736 .....	69	STEVENSON, John J., F.R.I.B.A., 4 Porchester Gardens, w. New Church at Stirling, Free Church of Scotland. 1539 ..	18
MACKENZIE, A. Marshall, A.R.S.A., 343 Union Street, Aberdeen. Greyfriars Church, West Front, Aberdeen. 1531 .....	4	Design submitted for London County Council's Strand Improvement Scheme .....	44
MACKINTOSH, Charles R., 120 Mains Street, Blythwood Square, Glasgow. Sketch Panel, "The Wassail," for Miss Cranston's Tea Rooms. 718 .....	69	New House, Ascot Heath. 1528 .....	61
MARCH, A. Soler y, Plaza del Olmo 4, 4 Maurea, Barcelona. Projet d'un Palais de Navigation .....	152	SWANSTON & LEGGE, Kirkcaldy. Corner Entrance, New Porte Buildings, Burntisland. 715 ..	6
MARVON, Miss Edith, 10 Jubilee Place, Chelsea, s.w. May Morning, Relief. 1795 .....	85	TALBOT, J. Joseph, Commerce Court, 11 Lord Street, Liverpool. Unitarian Church, Birkenhead. 1666 .....	76
MCCLURE, J. Crossland, Ivy Bank, Huyton, near Liverpool. Dawn, Relief. 1787 .....	85	TAUBMAN, Frank Mowbray, 66 Glebe Place, Chelsea, s.w. Orpheus and Eurydice. 784 .....	63
MINTY, J. Andrew, A.R.I.B.A., 10 Gray's Inn Square, w.c. Competition Design for Harbour Offices, Swansea. 1545 ..	22	TAYLOR, Henry Ramsay, 7 Young Street, Edinburgh. The Public Library, Stirling. 810 .....	84
MOORE, Temple, 46 Well Walk, Hampstead, n.w. Exterior Views of New Church, Carlton-in-Cleveland, Yorks. 1688 .....	10, 11	THOMAS, Fred., The Studios, 20 College Green, Gloucester. A Mother's Love, Relief. 1713 .....	31
MORPHEW, Reginald, 39 Cursitor Street, Chancery Lane, w.c. New Business Premises, 112 Jermyn Street, s.w. 1659 ..	30	THOMSON, J., & R. D. SANDILANDS, 241 West George Street, Glasgow. New Parish Council Offices, Glasgow. 717 .....	24
NEWMAN & NEWMAN, 31 Tooley Street, s.e. St. Olave's Union, Accommodation for the Aged and Infirm Poor, Ladywell .....	10, 11	Plans .....	25
Plans .....	99, 100	TILTMAN, A. Hessel, F.R.I.B.A., 51 Russell Square, w.c. Eastern District Hospital, Duke Street, Glasgow. 1626 ..	27
NEWTON, T. W. F., & CHEATLE, 39 Newhall Street, Birmingham. New House at Walsall .....	127	Design for Royal Infirmary, Glasgow, View from Cathedral Square .....	28
NISBETT, Hamilton M., 122 George Street, Edinburgh. Cottages and Dairy at Garrallan, Ayrshire. 800 .....	63	"    "    View from Castle Street. 1627 .....	26
OAKLEY, Frank P., A.R.I.B.A., Haworths Buildings, Cross Street, Manchester. New Tower, St. Paul's Church, Heaton Moor. 1581 .....	5	Plans .....	116
OLDACRE, R. S., 14 Temple Street, Birmingham. House, Church Lane, Handsworth .....	123	TUGWELL, Frank A., A.R.I.B.A., 102 Westborough, Scar- borough. House at Holbeck Hill, Scarborough .....	119
PATERSON, Alexander N., M.A., 136 Wellington Street, Glasgow. Stables and Powerhouse at Giffnock. 712 .....	62	Plans .....	135
PENTY & PENTY, Lendal Chambers, York. Interior of the Davy Hall Restaurant, York .....	129	VERHEUL, J., Dzn, 45 Witte de Withstraat, Rotterdam. New Protestant Church at The Hague, Interior .....	41
PIRIE, J. M., 229 Union Street, Aberdeen. House at Aboyne .....	118	WARREN, Edward P., 20 Cowley Street, Westminster, s.w. Bedales School, Petersfield. 1632 .....	43
PITE, Professor Beresford, F.R.I.B.A., 48 Harley Street, w. A Memorial Bridge. 1672 .....	50	Plans .....	133
POLE & LITTLE, 12 Gray's Inn Square, w.c. Bury Infectious Diseases Hospital .....	101, 102	WHEELER, Frederick, F.R.I.B.A., 6 Staple Inn, w.c. The Rustington Convalescent Home for Working Men, Littlehampton .....	132
"    "    Plans .....	103	WHITING, Onslow, Studio, 31 Cantlowes Rd., Camden Sq., N.W. Field Guns going into Action, Relief. 1730 .....	85
		Designs for Bell-pushes, Finger-plates, &c. 1774 .....	87
		WILLIAMS, Miss L., Gwendolen, Bleasby Vicarage, Nottingham. Pandora. 1813 .....	88
		WIMPERIS, E., & EAST, 51 Conduit Street, w. Rebuilding of Reynold's House, Leicester Sq., w.c. 1589 ..	58
		WIMPERIS, J. T., & ARBER, 25 Sackville Street, w. Empress Club, Dover Street, w. 1677 .....	15
		WOODHOUSE & WILLOUGHBY, 100 King Street, Manchester. New Town Hall, Heaton Moor .....	90
		YOUNG, Clyde Francis, A.R.I.B.A., 6 Lancaster Place, Strand, w.c. Glasgow Municipal Buildings John Street Front. 1638 ..	13





# WARING'S

WARING & GILLOW, L<sup>rs</sup>

175-181 OXFORD ST., W.

175, 176 SLOANE ST., S.W.

8 RUE GLUCK AND BOULEVARD HAUSMANN, PARIS.

ALSO IN LIVERPOOL, MANCHESTER, LANCASTER, AND CAPETOWN.

## Art Decorators & Furnishers

Building

Electric Lighting

Sanitation

Heating

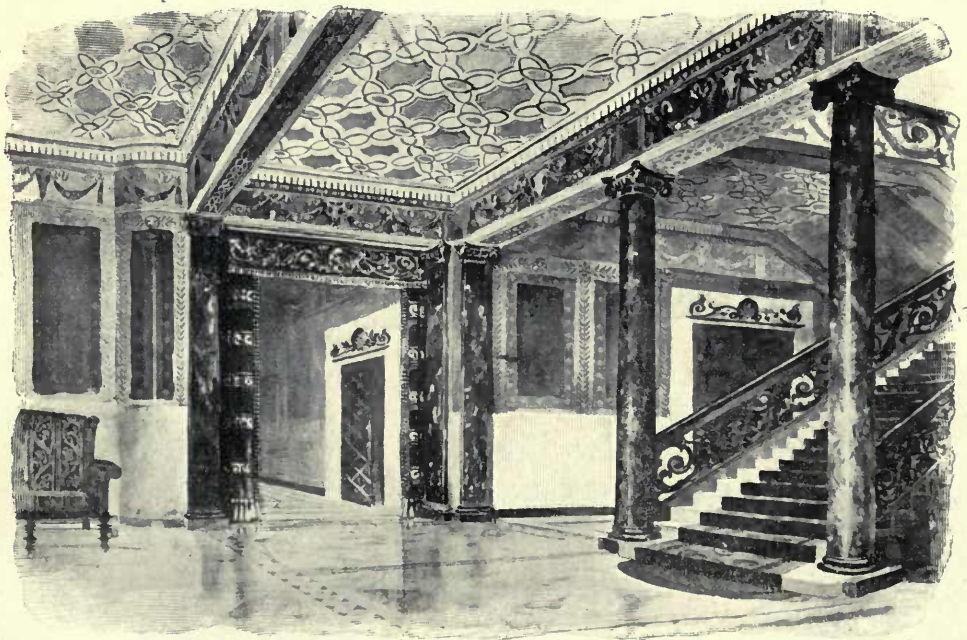

Grand Staircase and Entrance Hall by Waring's.

Estimates Prepared to Architects' Designs and Specifications.

# AVERY'S BLINDS, LONDON.

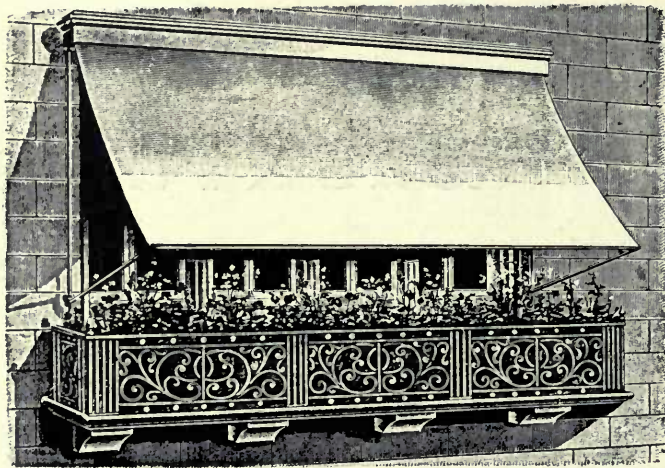

**J. AVERY & CO.,**

**81, GREAT PORTLAND STREET, W.**

*(Established 1834)*

**Specialists and Experts**

IN THE MANUFACTURE OF

**INSIDE AND OUTSIDE BLINDS.**



*A new and enlarged Illustrated Price-List post free.*



THE . . .  
**London Warming & Ventilating Co.,**

A. P. FLORENCE, *Managing Director.*

LIMITED.

SOLE AGENTS  
 FOR  
 "Choubersky,"  
 "Salamandre,"

AND OTHER  
 Continuous  
 Burning  
 Stoves.

-\*-\*-

ESTIMATES GIVEN FOR  
 HEATING BY  
 HOT AIR, STEAM, OR  
 HOT WATER.

-\*-\*-

"De olde  
 Vule Log"  
 Gas Fires:

-\*-\*-

Radiators.

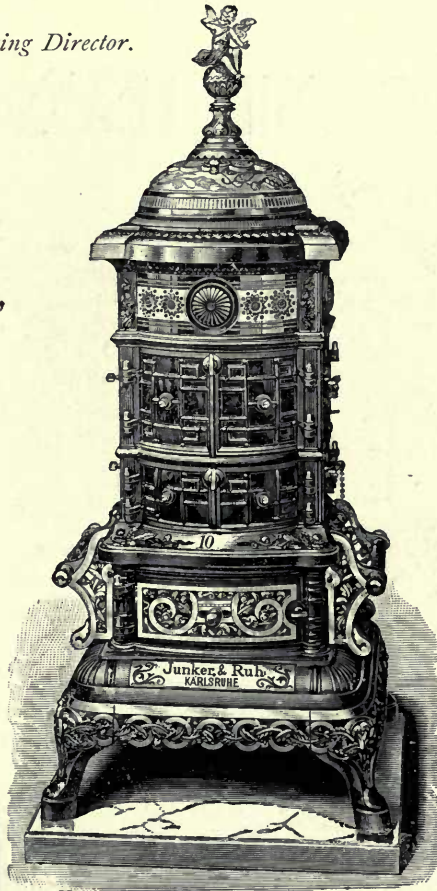

THE BRILLIANT.

GURNEY'S  
 Patent Warming  
 AND  
 Ventilating Stoves

are used in St. Paul's, London,  
 and 21 other Cathedrals and over  
 10,000 Churches and other Public  
 Buildings.

**SPECIALLY CONSTRUCTED  
 FOR UNDERGROUND WORK.**

Economical, Efficient, Durable,  
 Cheap, Safe.

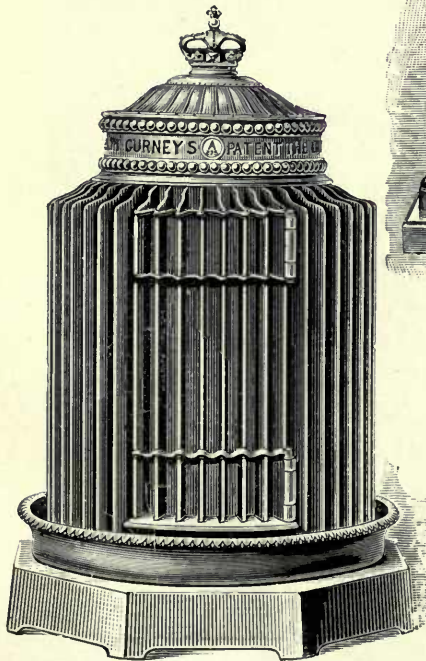

GURNEY'S PATENT HOT-AIR STOVES:

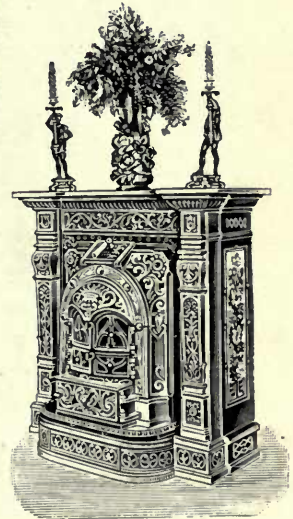

105 REGENT STREET (The Quadrant), W.

CONTRACTORS TO H.M. WAR OFFICE, ADMIRALTY, HOME OFFICE, ETC.

ESTABLISHED 1854.



THE WESTMINSTER WALLPAPERS



LONDON SHOW ROOMS  
& OFFICES  
114, & 116, VICTORIA ST. WESTMINSTER





1608. *New Sessions House for the Corporation of London*, EDWARD W. MOUNTFORD, F.R.I.B.A., Architect.  
(For Perspective View and Plan, see Vol. 19, pp. 34, 35.)





# ACADEMY ARCHITECTURE

1901<sup>II</sup>



1556. *A Private Chapel in a Nobleman's Park*, E. B. LAMB, M.S.A., Architect.

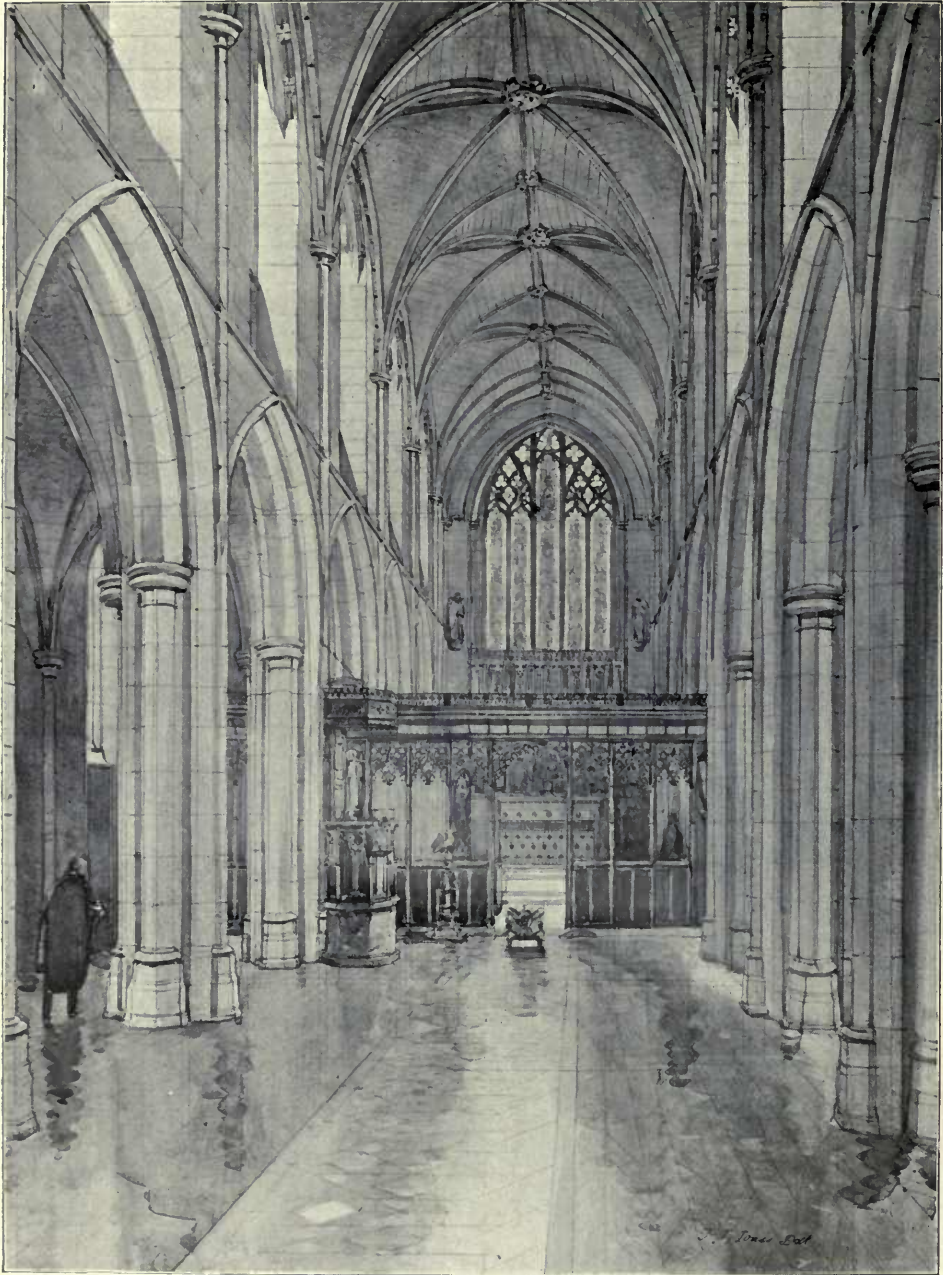

1651. *St. Mary's Church, Ecclestone*, GEORGE F. BODLEY, A.R.A., Architect.





1654. *St. Matthew's Church, Chapel Allerton, Leeds*, GEORGE F. BODLEY, A.R.A.; Architect.  
(For Exterior View, see Vol. 14 p 15.)

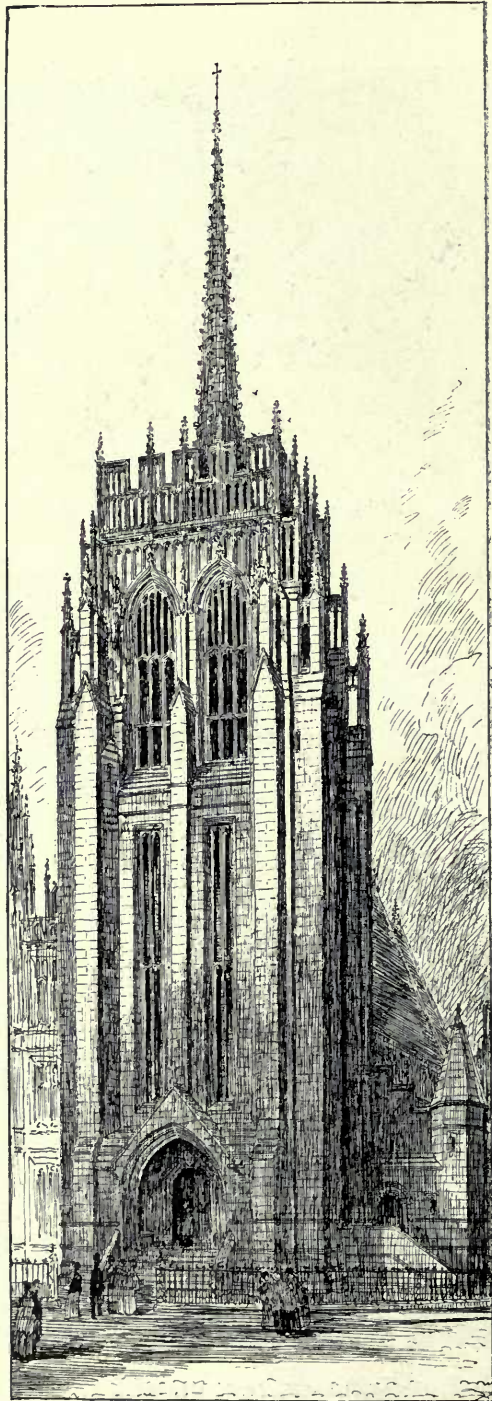

1531. *Greyfriars Church, West Front, Aberdeen,*  
A. MARSHALL MACKENZIE, A.R.S.A., Architect.





1581. *New Tower at St. Paul's Church, Heaton Moor,*  
FRANK P. OAKLEY, A.R.I.B.A., Architect.

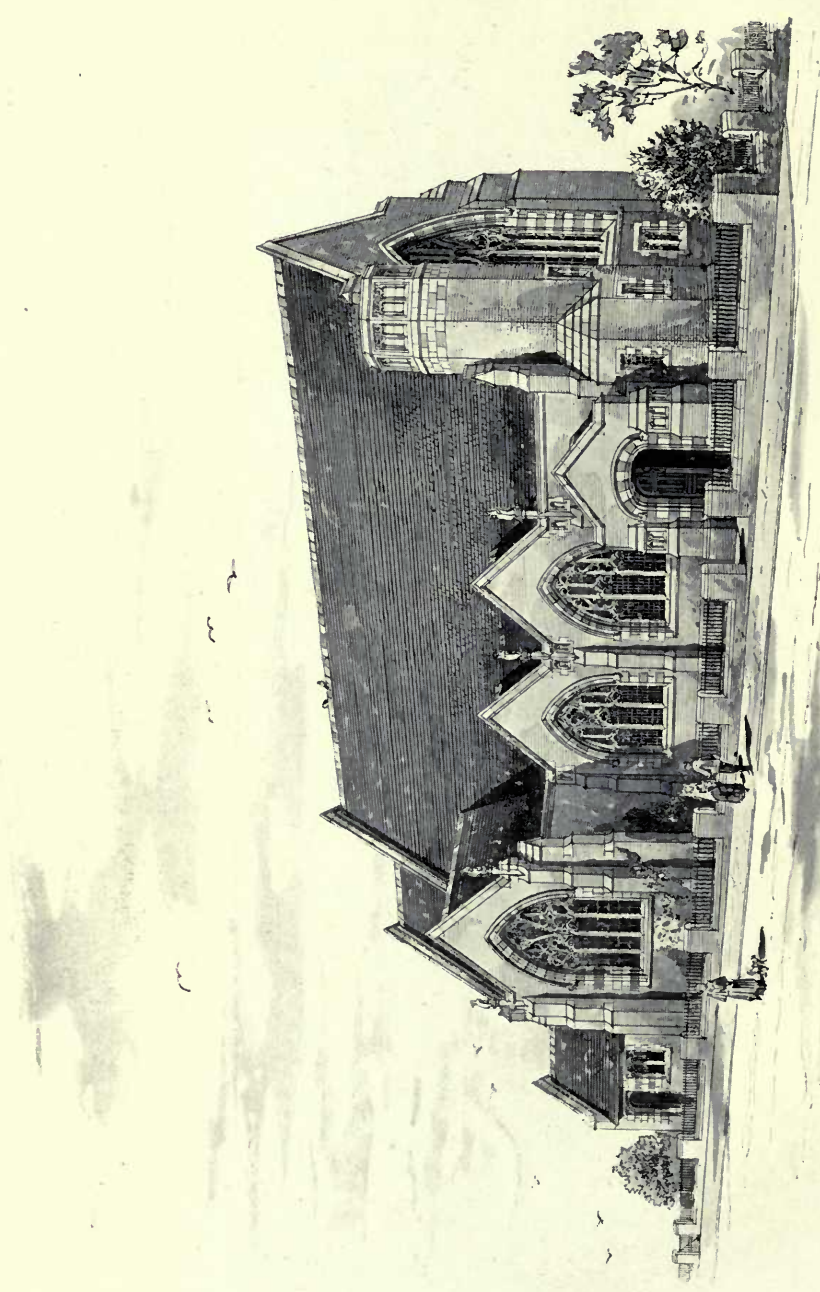

1666. *Unitarian Church, Birkenhead, J. JOSEPH TALBOT, Architect.*



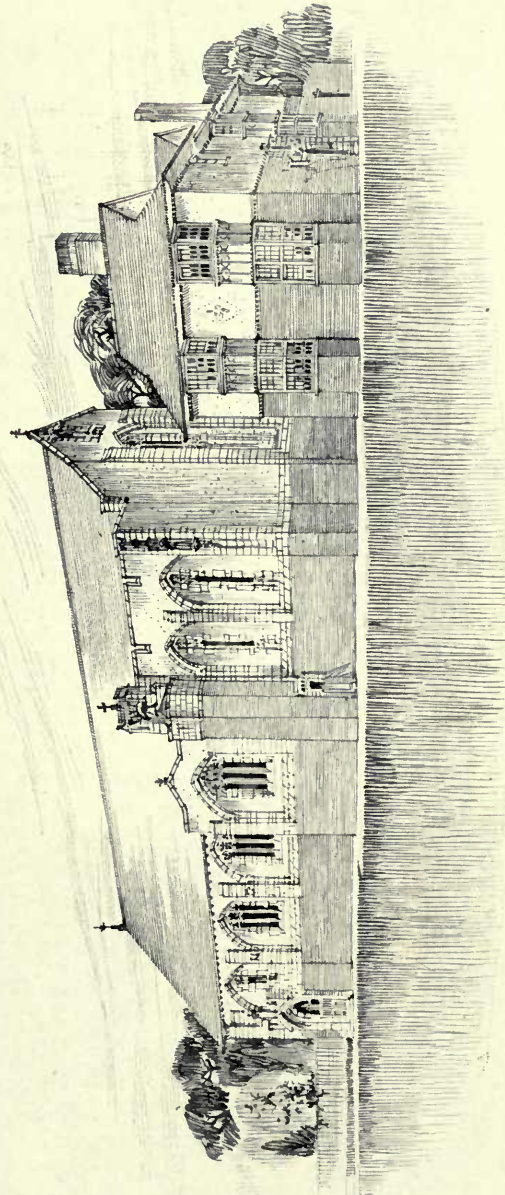
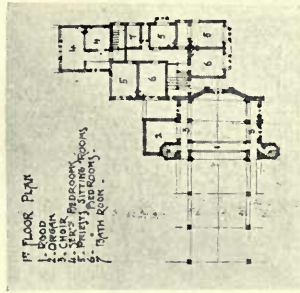
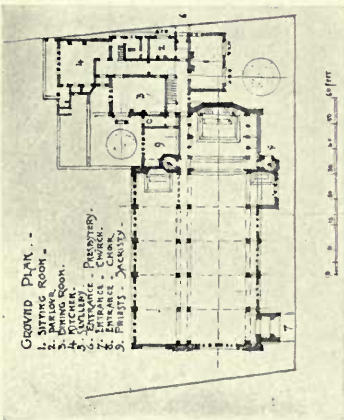

1683. Church of St. Felix, Felixstowe, J. H. EASTWOOD, A.R.I.B.A., Architect.

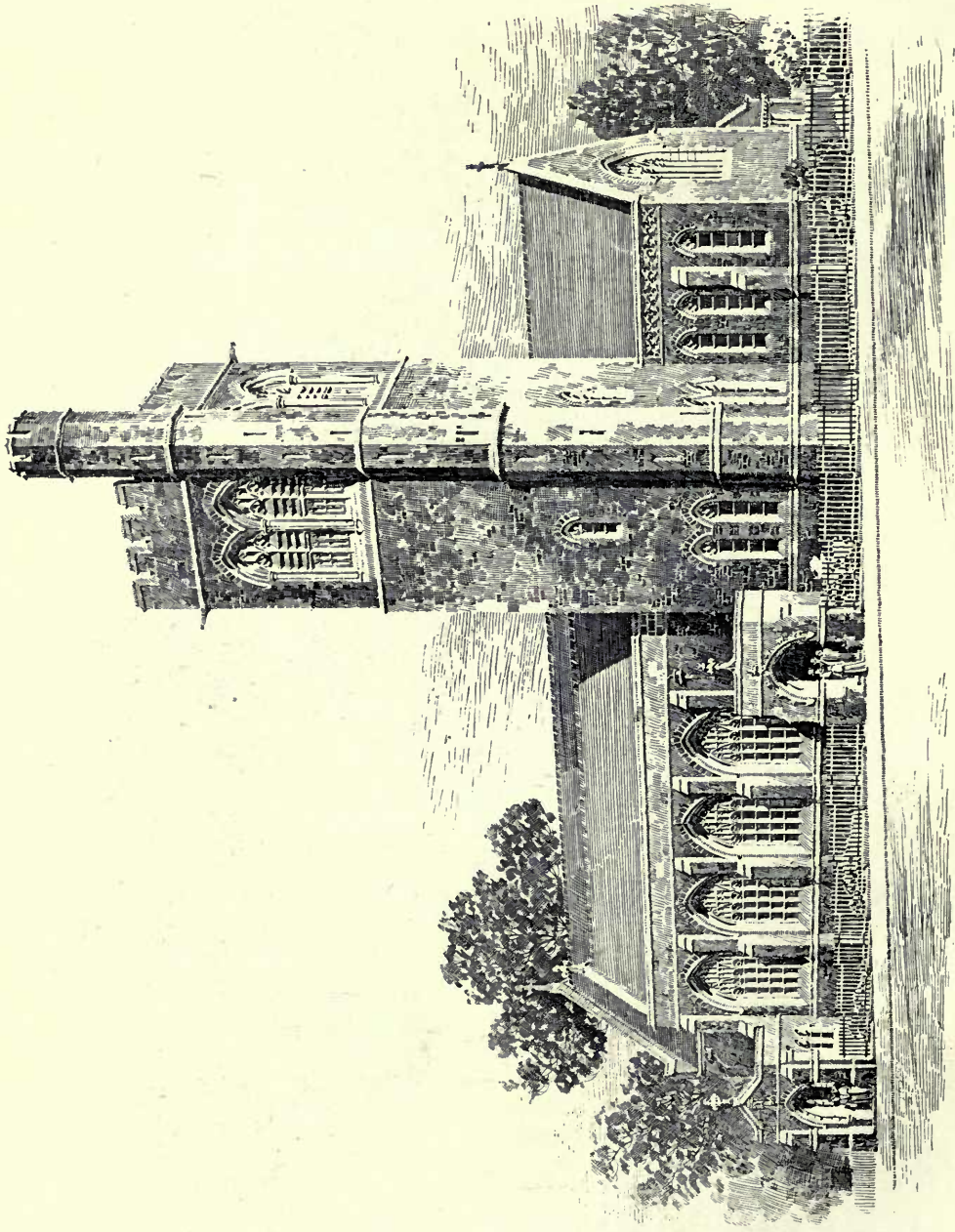

1628. *Church of St. Mary, Barry Dock, Glamorgan, GEORGE E. HALLIDAY, F.R.I.B.A., Architect.*





1539. *New Church at Stirling, Free Church of Scotland, JOHN J. STEVENSON, F.R.I.B.A., Architect.*



1688. *Exterior View of New Church, Carlton-in-Cleveland, Yorks, TEMPLE MOORE, Architect.*





1688. Exterior View of New Church, Carlton-in-Cleveland, Yorks, TEMPLE MOORE, Architect.



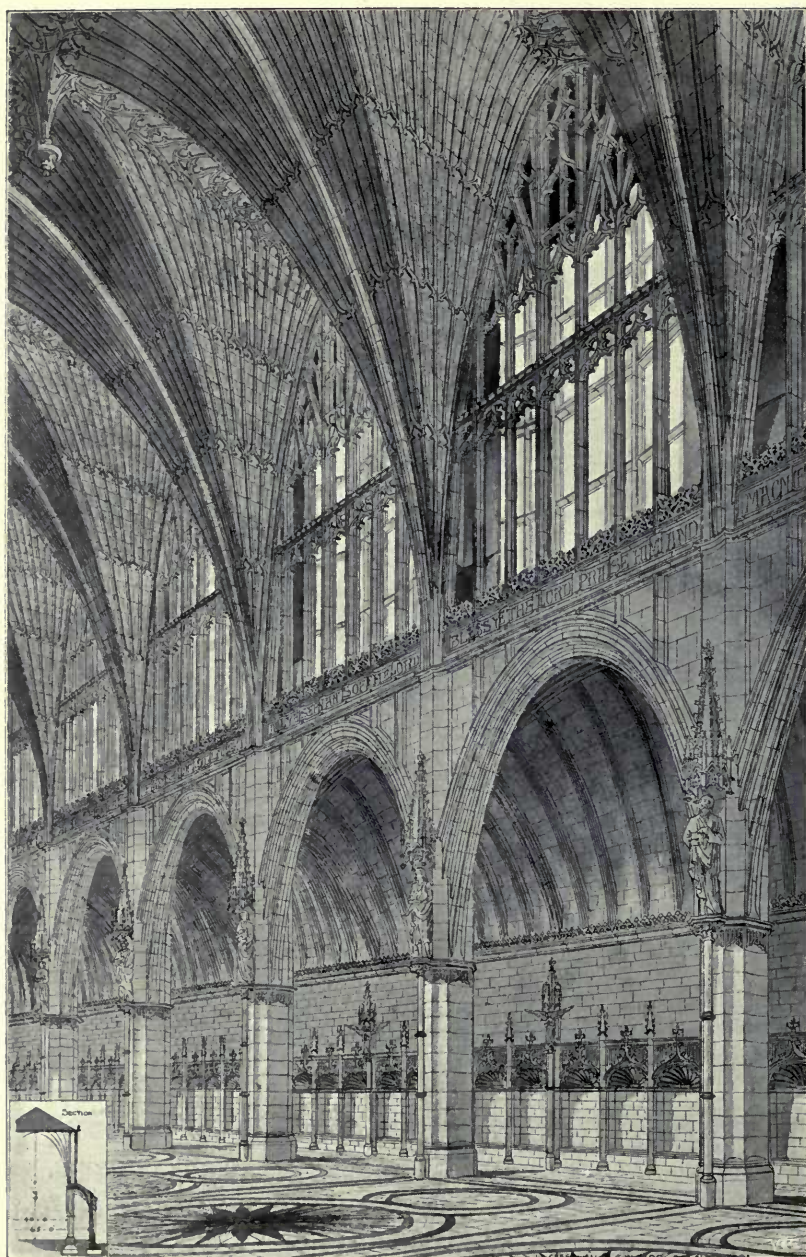

1615. *Design for a Stone Vaulted Church with mutually supporting true catenary arches,*  
 JOHN J. CRESSWELL, A.R.I.B.A., Architect.





1638. *Glasgow Municipal Buildings, John Street Front*, THE LATE WILLIAM YOUNG, F.R.I.B.A. Architect.



1575. The Thomasson Co-operative Reading Room, Bolton, BRADSHAW AND GASS, Architects.





1677. *Empress Club, Dover Street, Piccadilly, W.*, J. T. WIMPERIS AND ARBER, Architects.

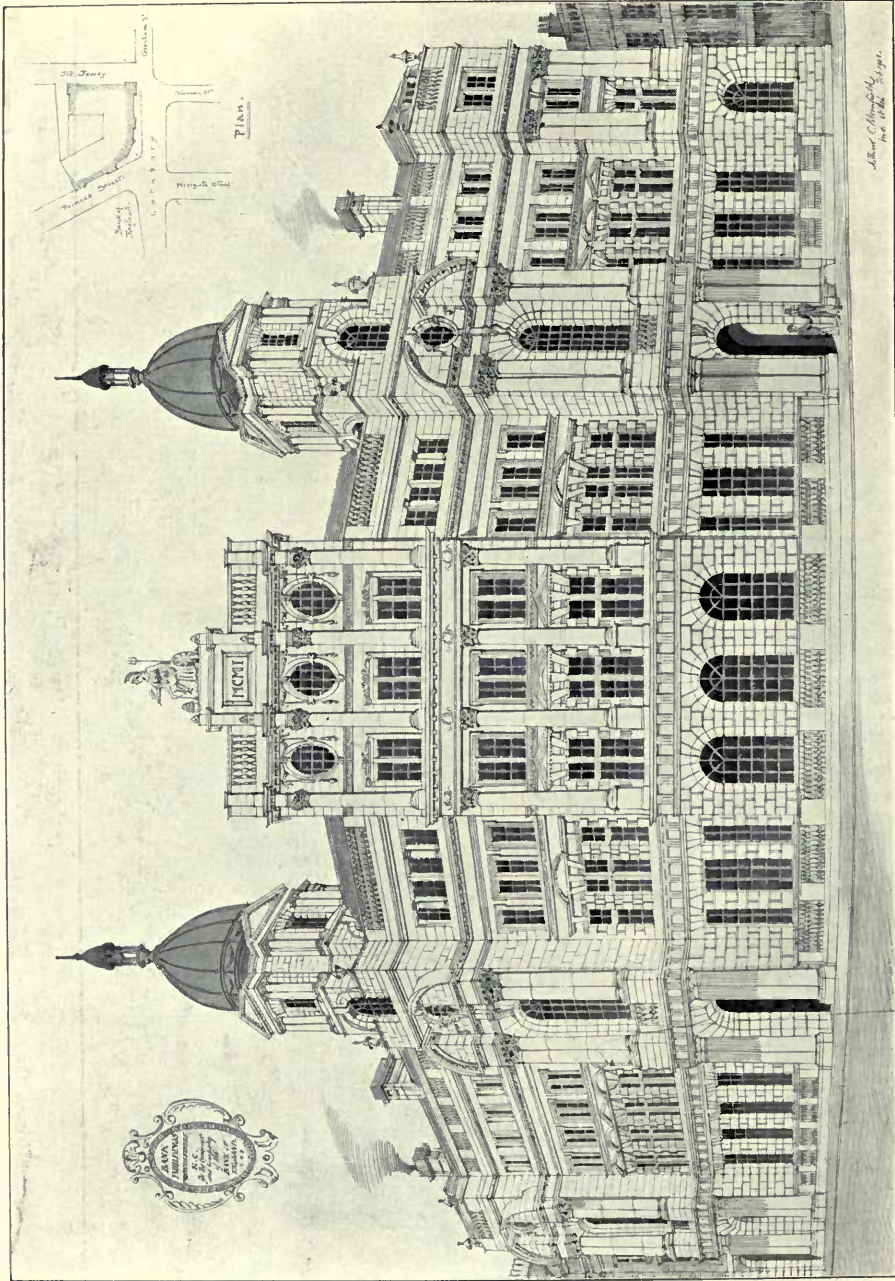

1646, Rebuilding of Bank Buildings, E. C., for the Governors and Company of the Bank of England,  
 ARTHUR C. BLOMFIELD, M.A., Architect.



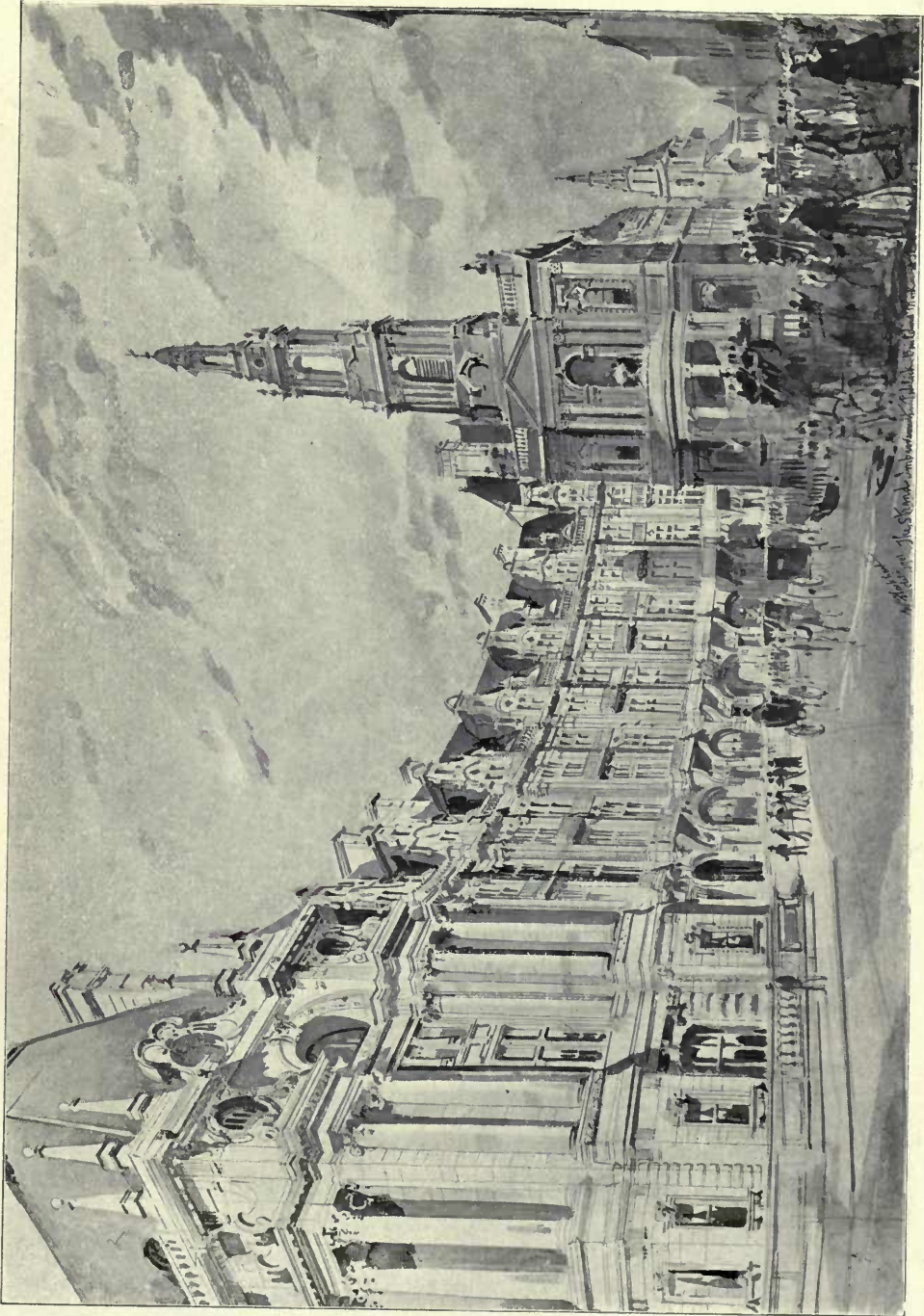

1561. London County Council's Strand Improvement Scheme, Design submitted for Public Building block,  
WILLIAM FLOCKHART, F.R.I.B.A., Architect.

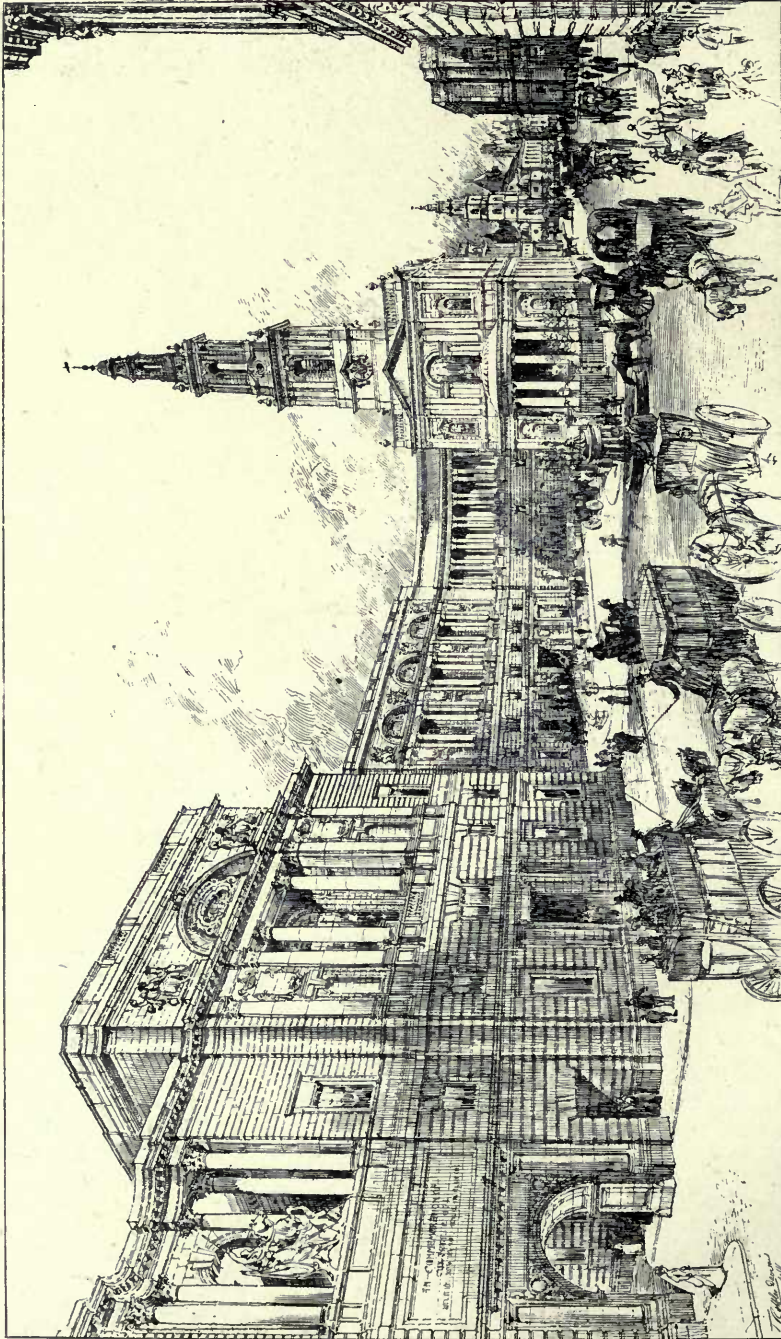

London County Council's Strand Improvement Scheme, Design submitted by LEONARD STOKES, Architect.



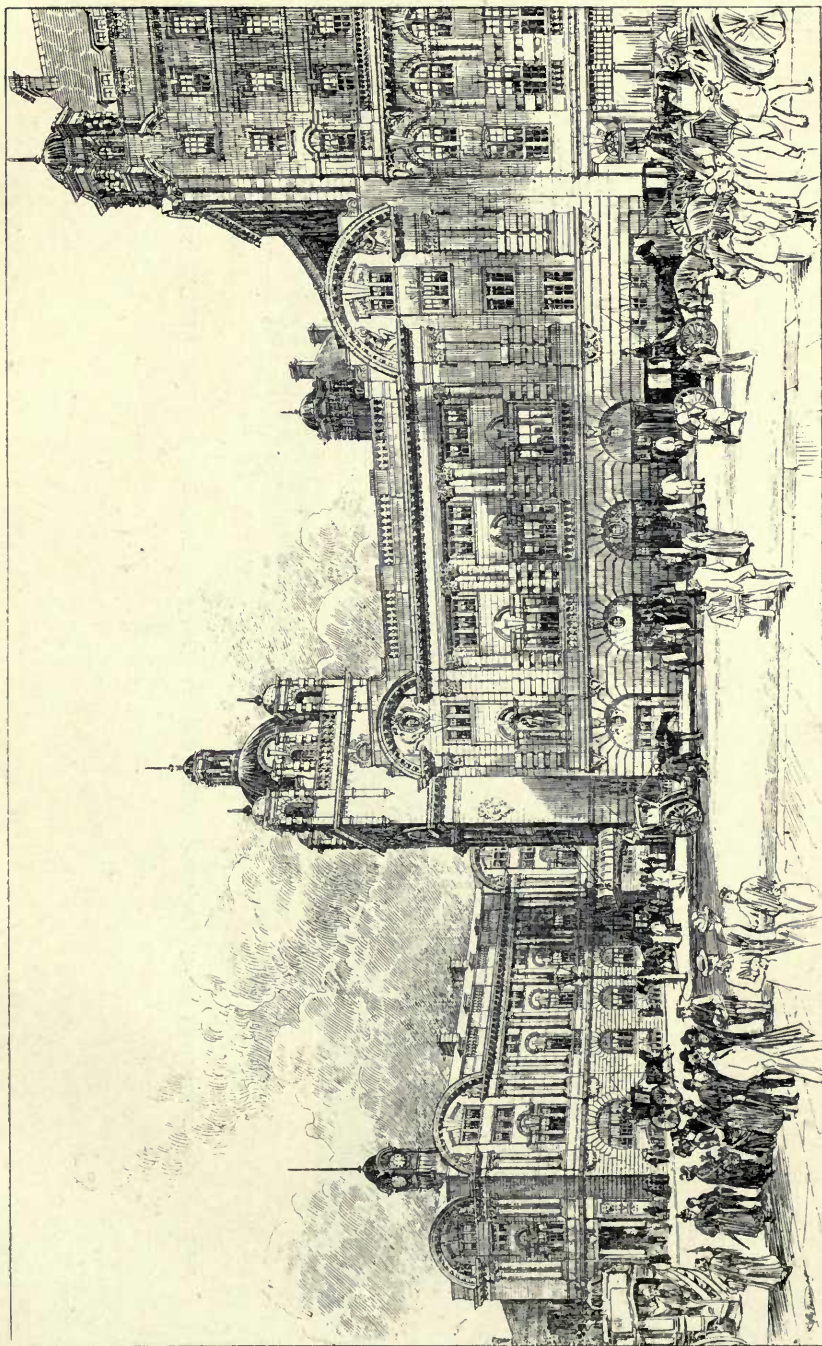

1560. Sketch Design for Exterior of Gaiety Theatre and the "Morning Post" Offices, ERNEST RUNTZ AND Co., Architects.



1559. *Strand Improvement, suggested scheme for Municipal and Commercial Buildings, ERNEST RUNTZ AND Co., Architects.*



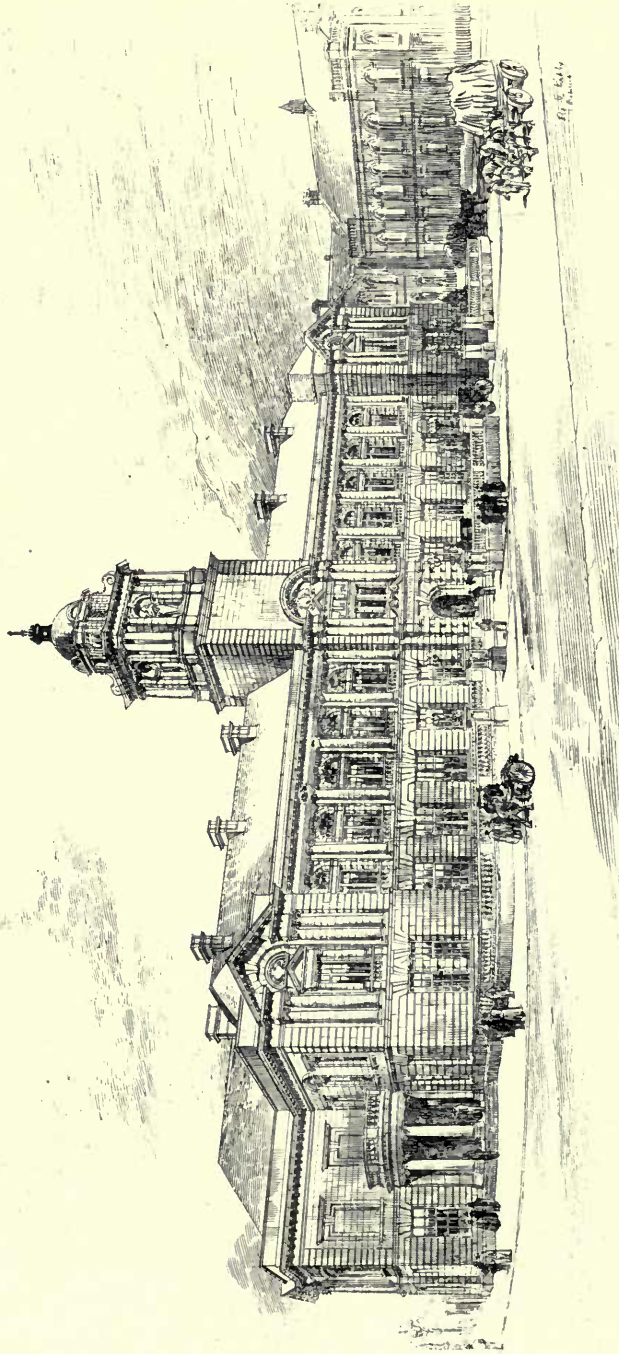

1665. Design for Municipal Buildings, South Shields, REGINALD G. KIRKBY, Architect.

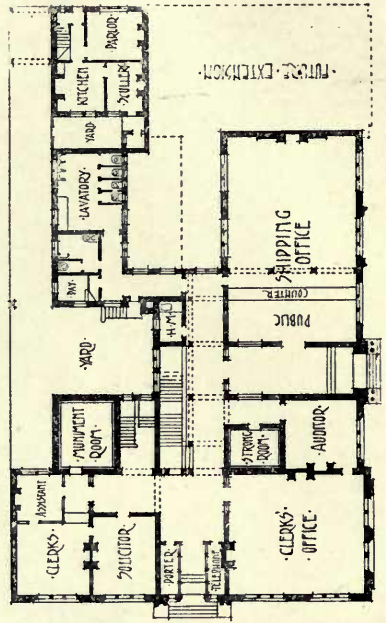
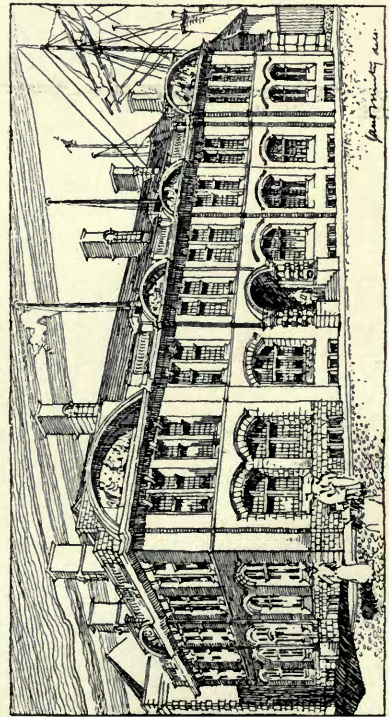
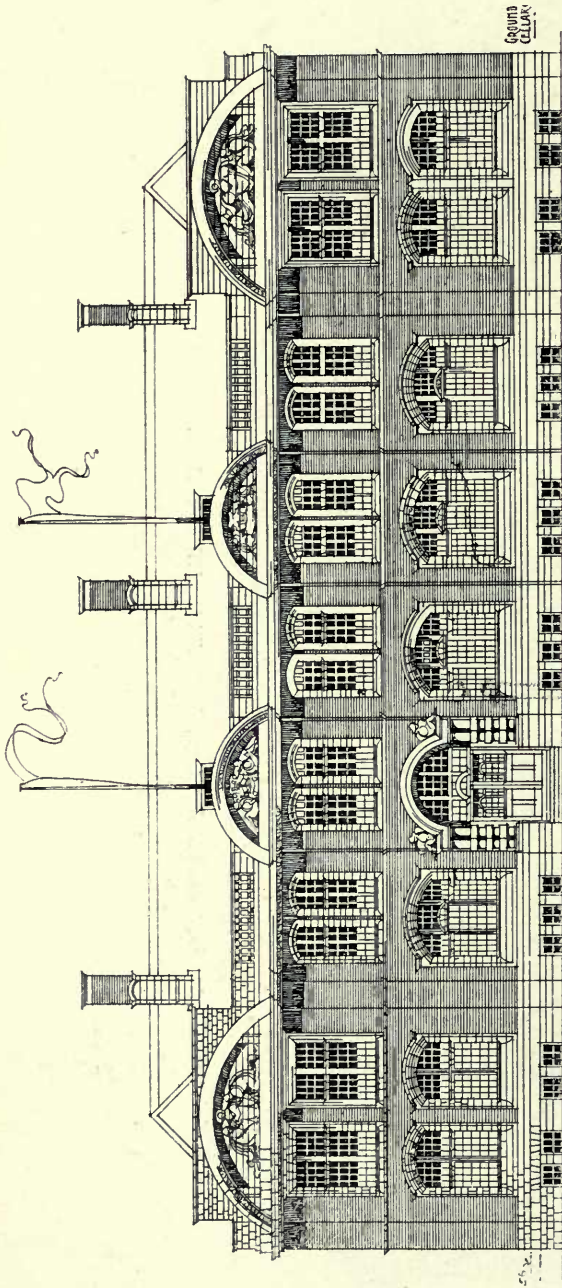

1545. Competition Design for Harbour Offices, Swansea, J. ANDREW MINTY, A.R.I.B.A., Architect.



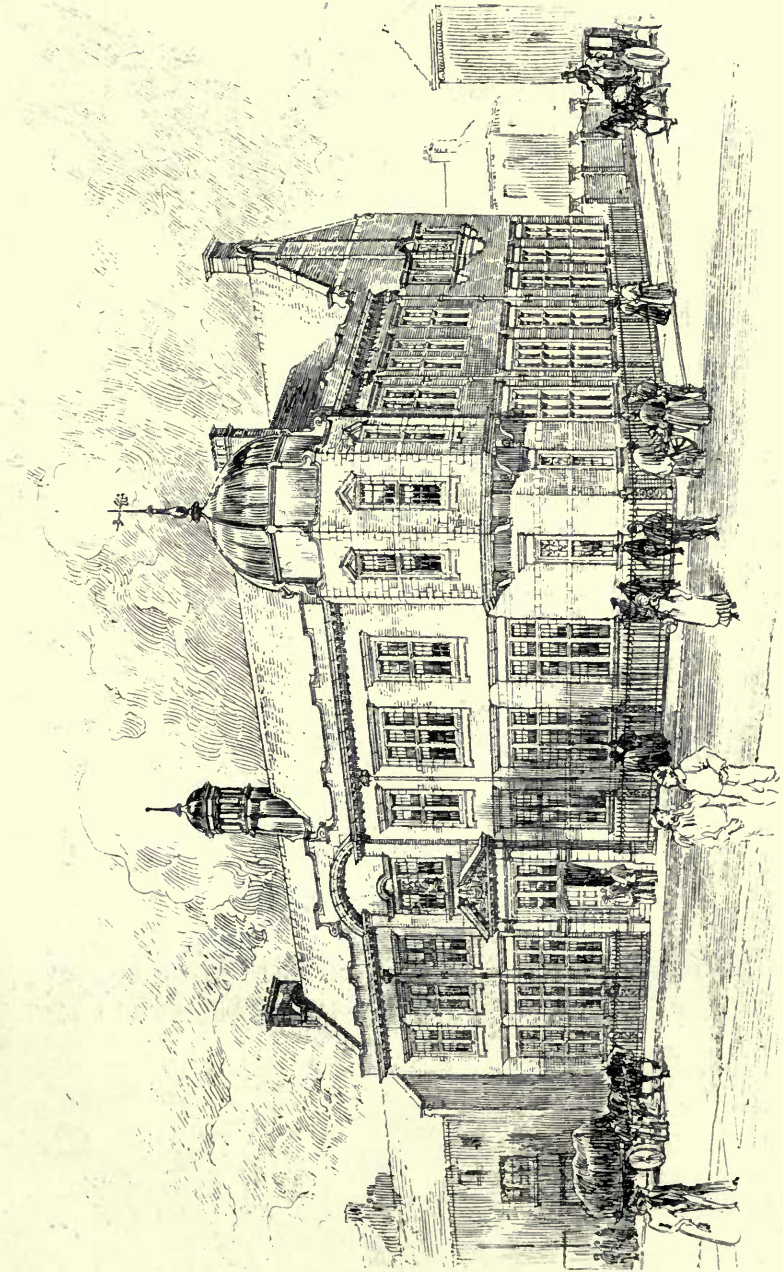

1554. Swansea Harbour Trust Offices, Competitive Design, W. ERNEST HAZELL, A.R.I.B.A., Architect.

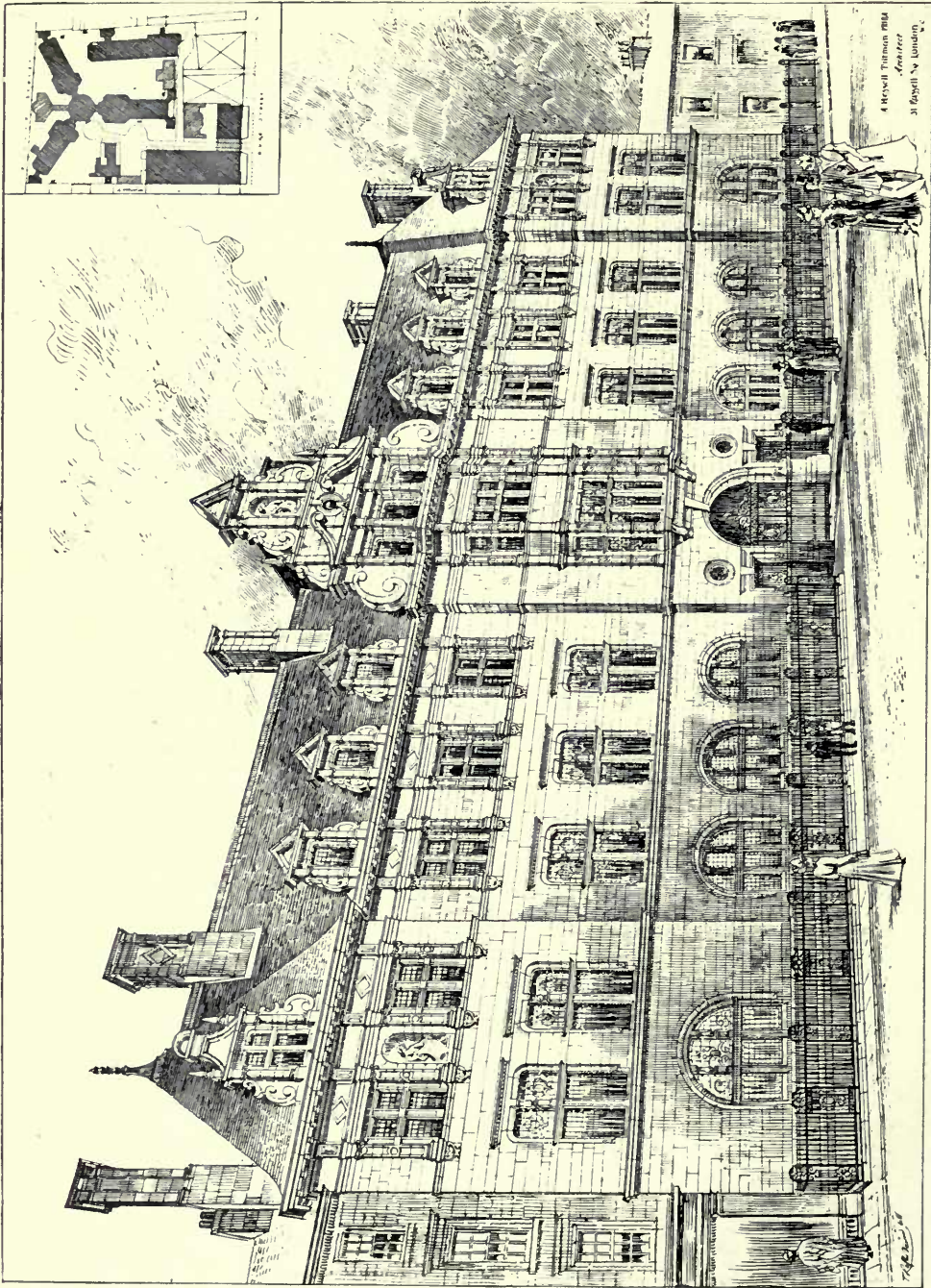

1626. Eastern District Hospital, Duke Street, Glasgow, A. HESSELL TILTMAN, F.R.I.B.A., Architect.  
(For Plan, see p. 25.)



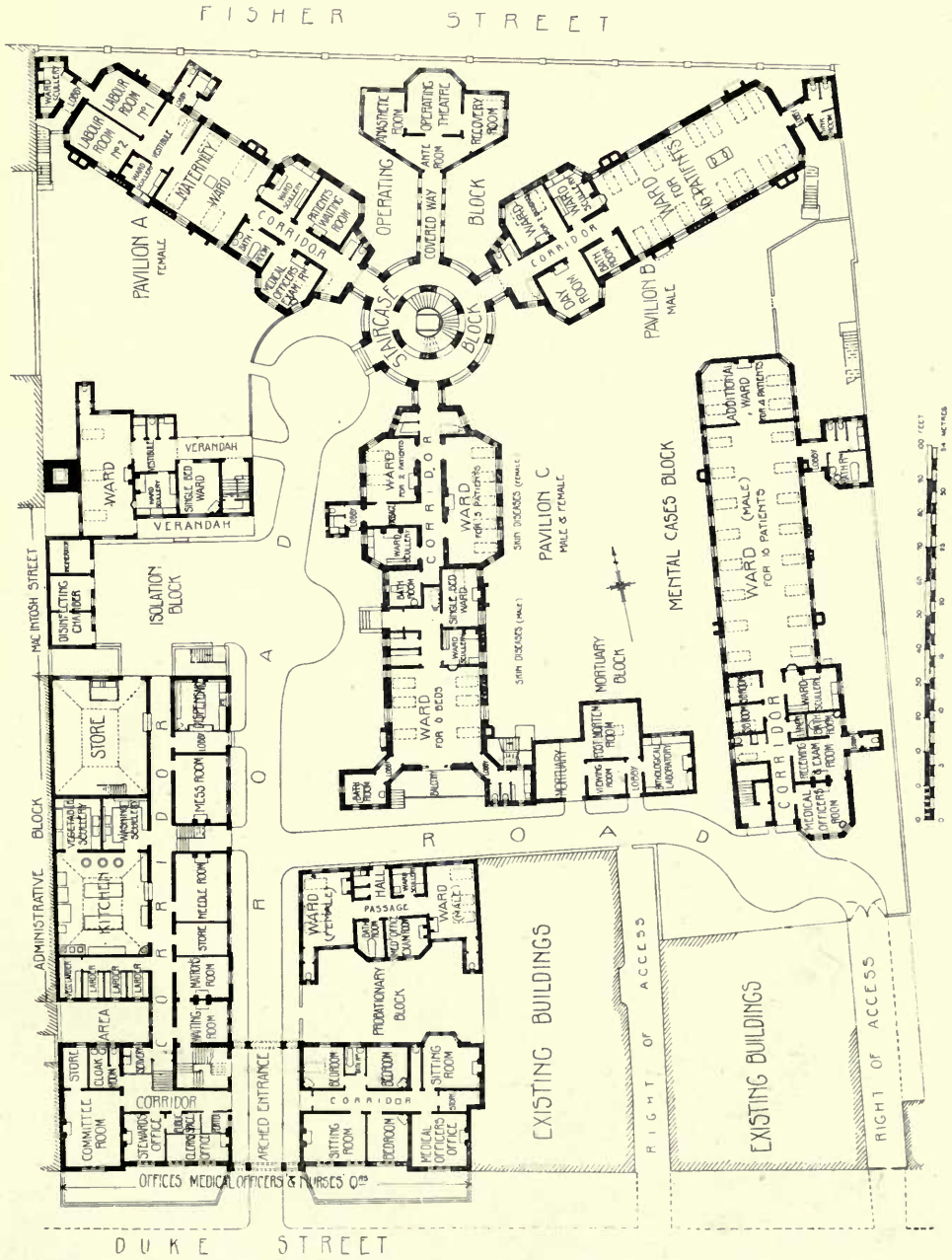

Ground Plan, Eastern District Hospital, Duke Street, Glasgow, A. HESSELL TILTMAN, F.R.I.B.A., Architect.

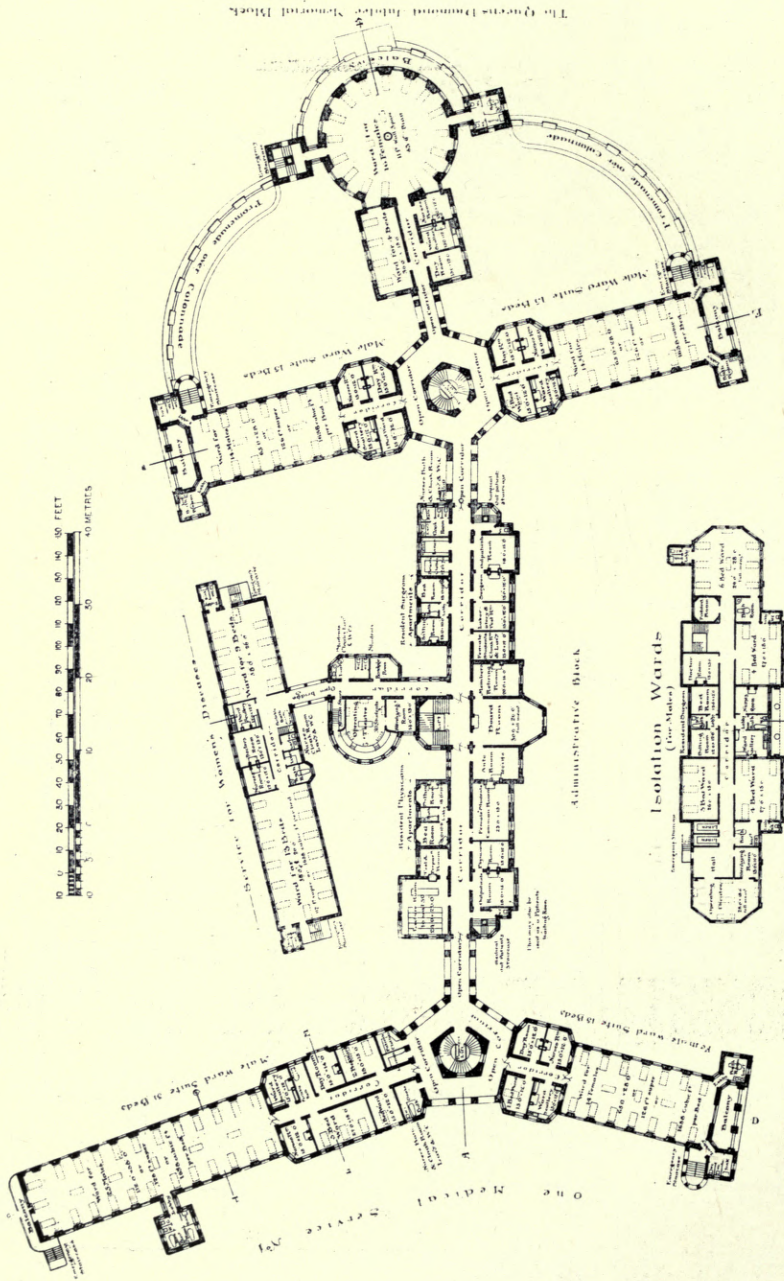

First Floor Plan.  
 Plan, Design for Royal Infirmary, Glasgow, A. HESEL TILTMAN, F.R.I.B.A., Architect.



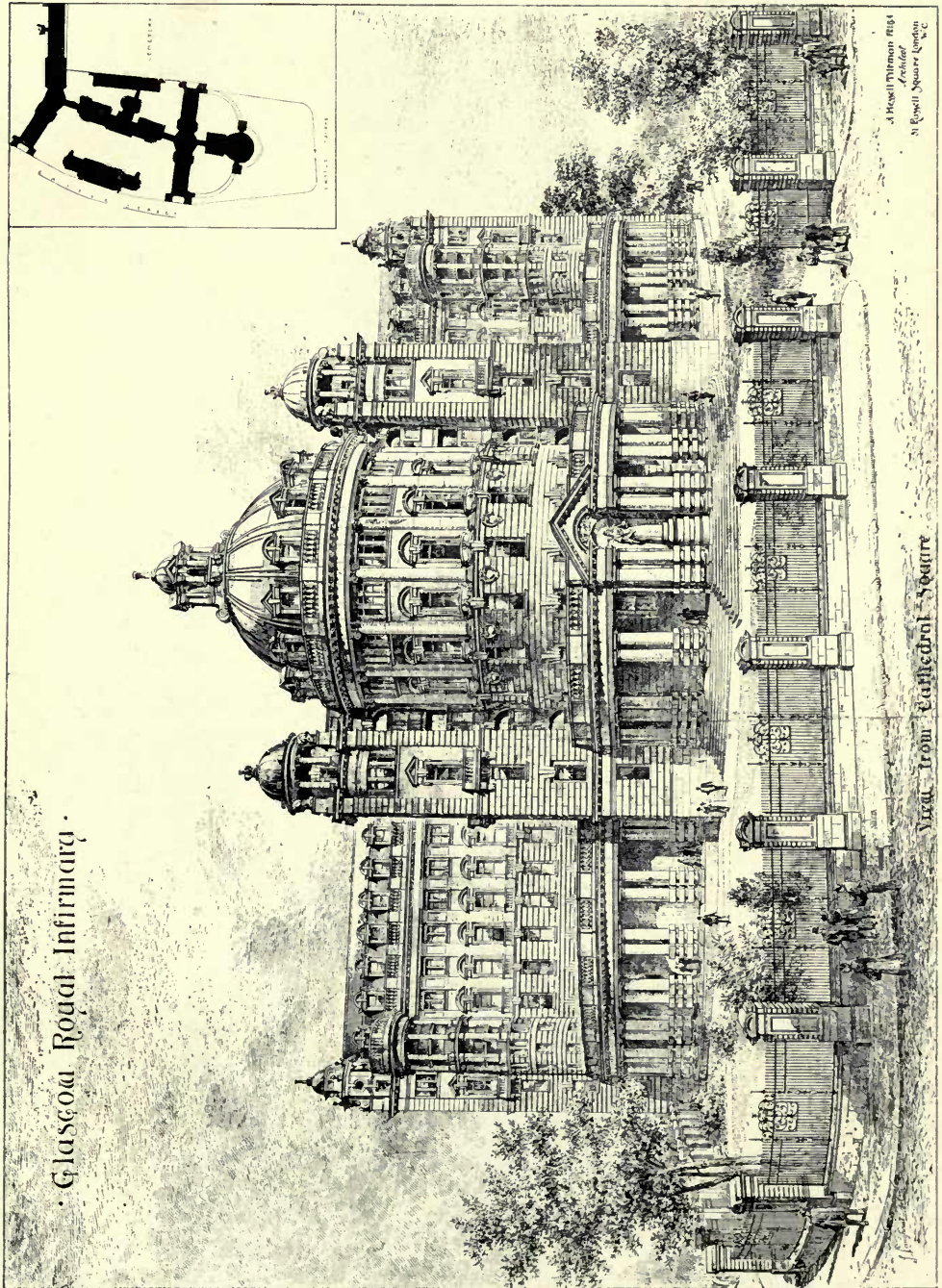

Glasgow Royal Infirmary.

Vicar from Cathedral Square

A Hessel Tiltman & Co.  
Architects  
11 Royal Square, Glasgow

Design for Royal Infirmary, Glasgow, View from Cathedral Square, A. HESSELL TILTMAN, F.R.I.B.A., Architect.  
(For Plan, see p. 26.)

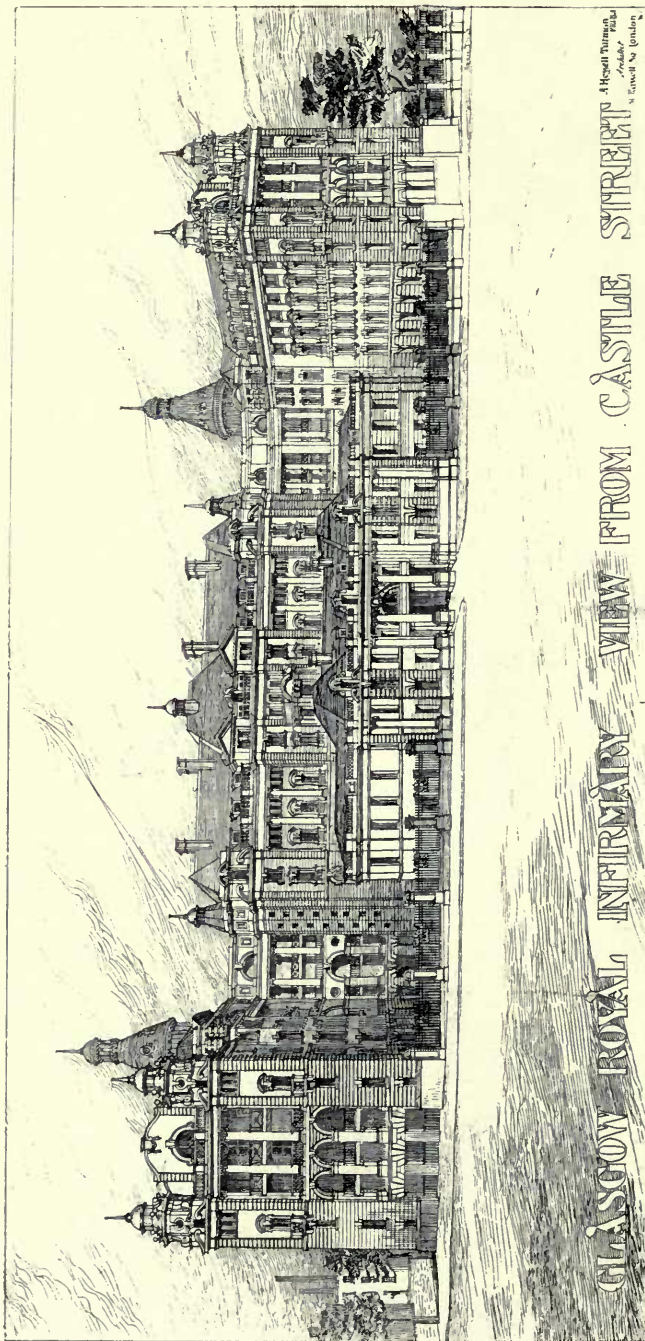

1627. Design for Royal Infirmary, Glasgow, View from Castle Street, A. HESSELL TILTMAN, F.R.I.B.A., Architect.  
(For Plan, see p. 26.)





1679. Dorking Infirmary, H. PERCY ADAMS, F.R.I.B.A., Architect.



1659. *New Business Premises, No. 112, Jermyn Street, St. James', S.W.*, REGINALD MORPHEW, Architect.





J. Thomson & R. D. Sandilands  
Architects, 24 West George Street  
Glasgow

717. New Parish Council Offices, Glasgow, J. THOMSON AND R. D. SANDILANDS, Architects.  
R.G.I.F.A. Ex., 1901.

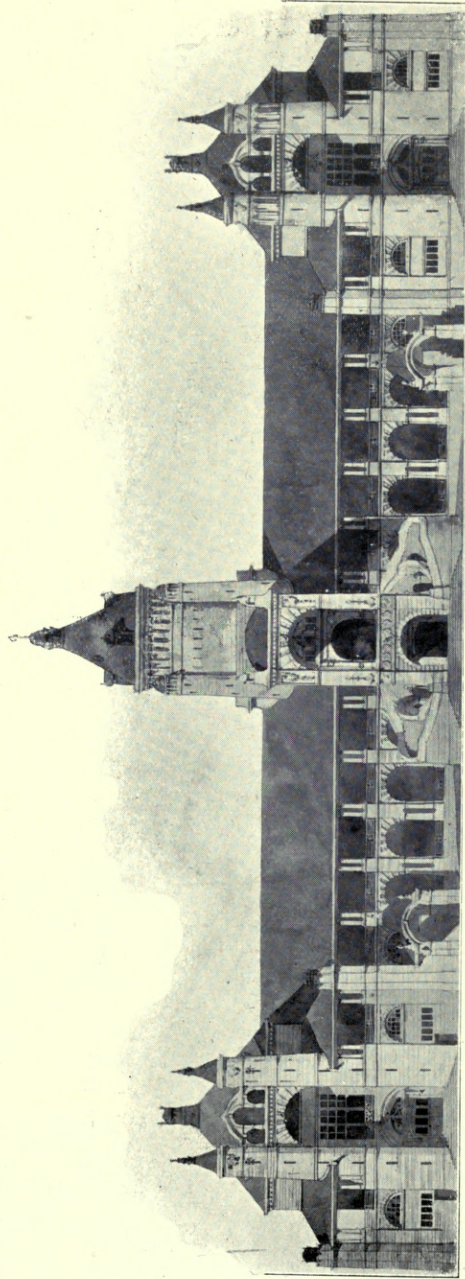

1605. *Design for a Public Building in a hot climate, J. COATES CARTER, F.R.I.B.A., Architect.*



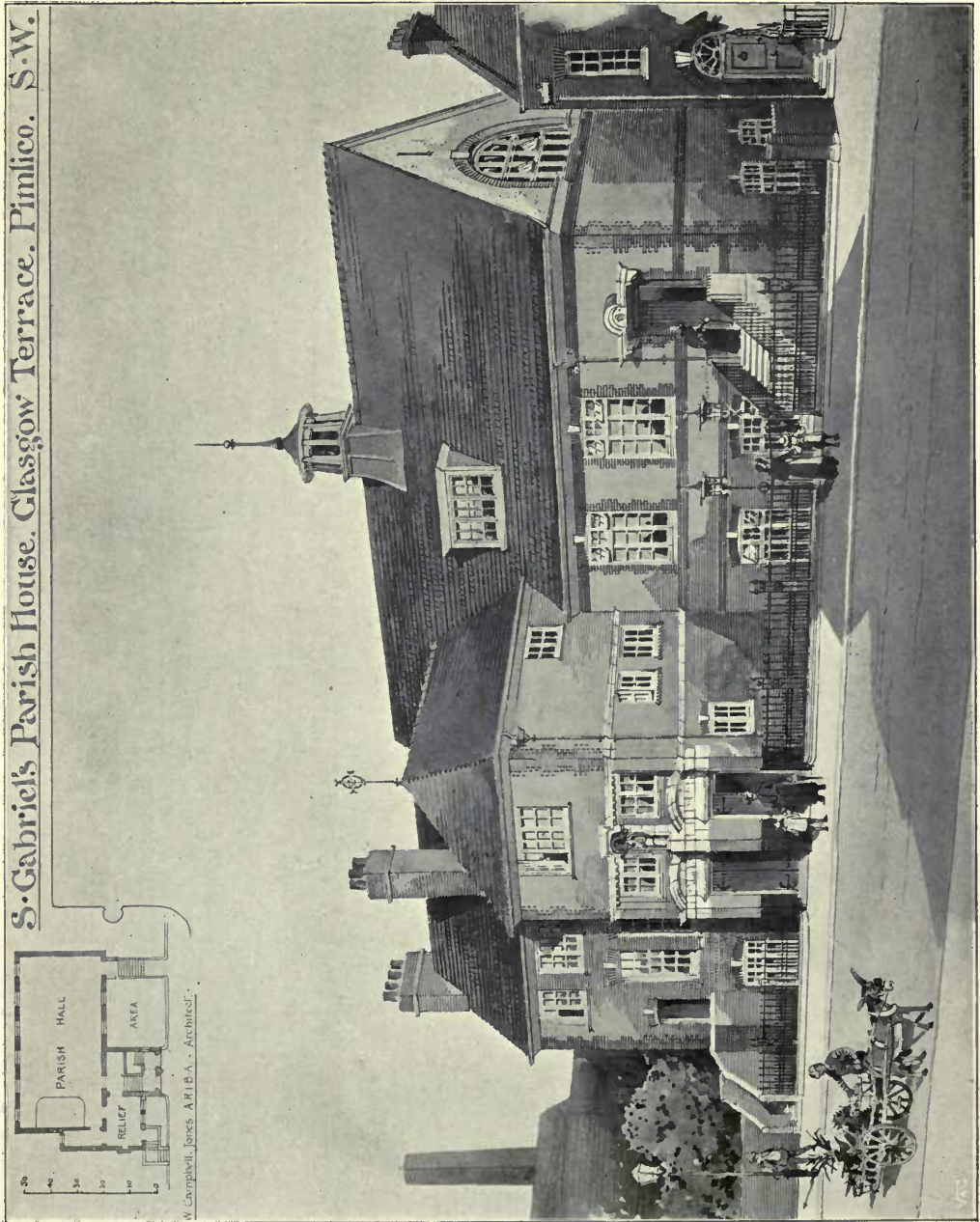

1594. Parish Hall, St. Gabriel's, Warwick Square, S.W., W. CAMPBELL JONES, A.R.I.B.A., Architect.

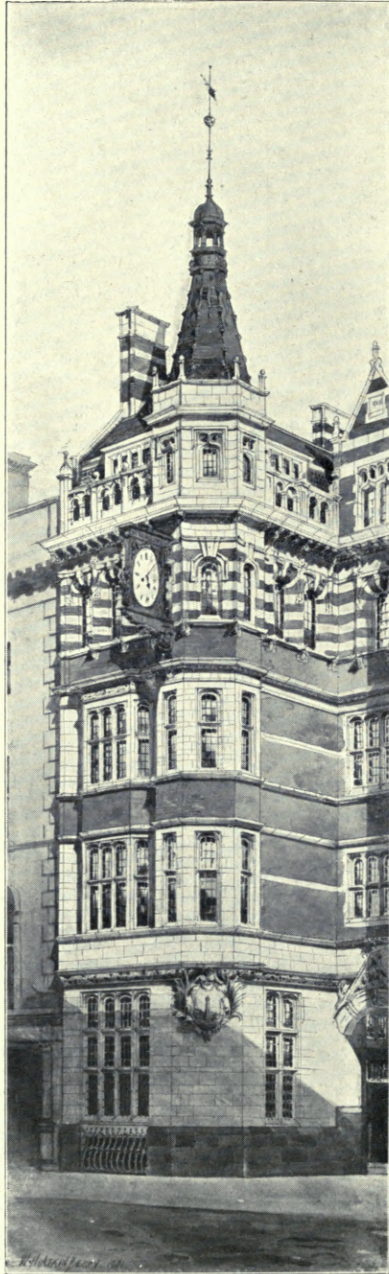

1633. Offices, Moorgate Street, E.C.,  
W. H. ATKIN BERRY, A.R.I.B.A., Architect.





1566. No. 1, Berkeley Square, Mayfair, W., R. GARDNER HAMMOND, Architect.  
(For Plans, see p. 37.)

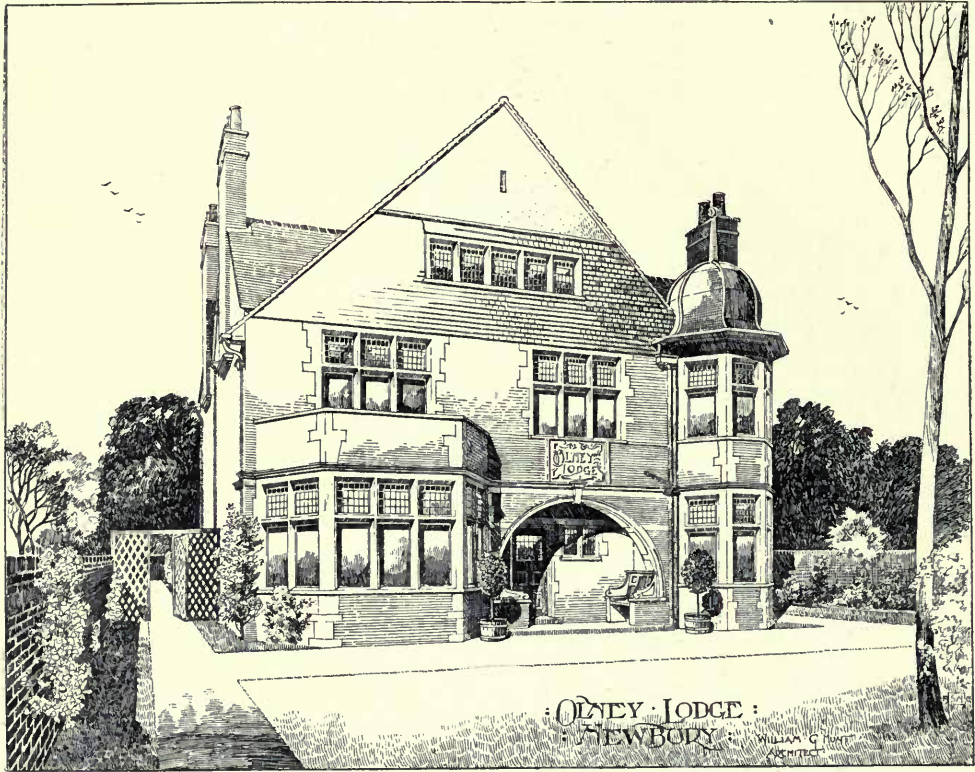

1629. *Olney Lodge, Newbury*, WILLIAM G. HUNT, Architect.

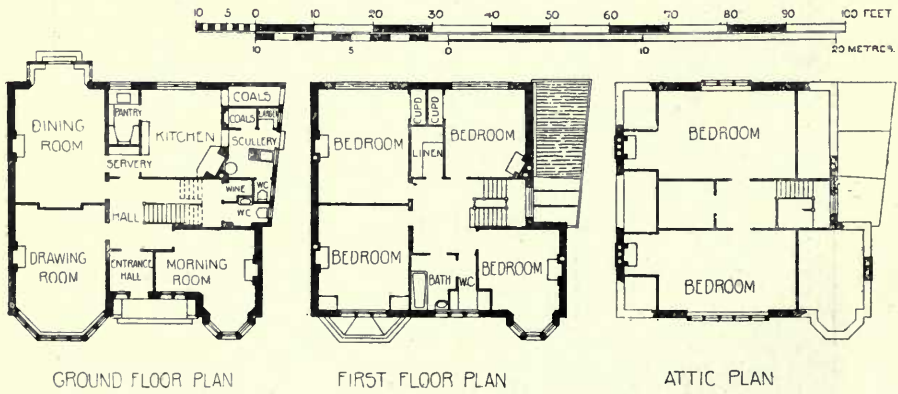





1580. *The Birchmoor Lodge, Woburn*, H. PERCY ADAMS, F.R.I.B.A., Architect.

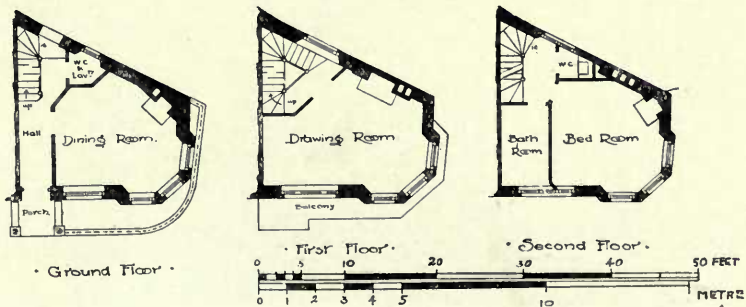

*Plans, No. 1, Berkeley Square, W.*, R. GARDNER HAMMOND, Architect.



1641. *Portley Wood, Warlingham, Garden Front, WALTER E. HEWITT, A.R.I.B.A., Architect.*



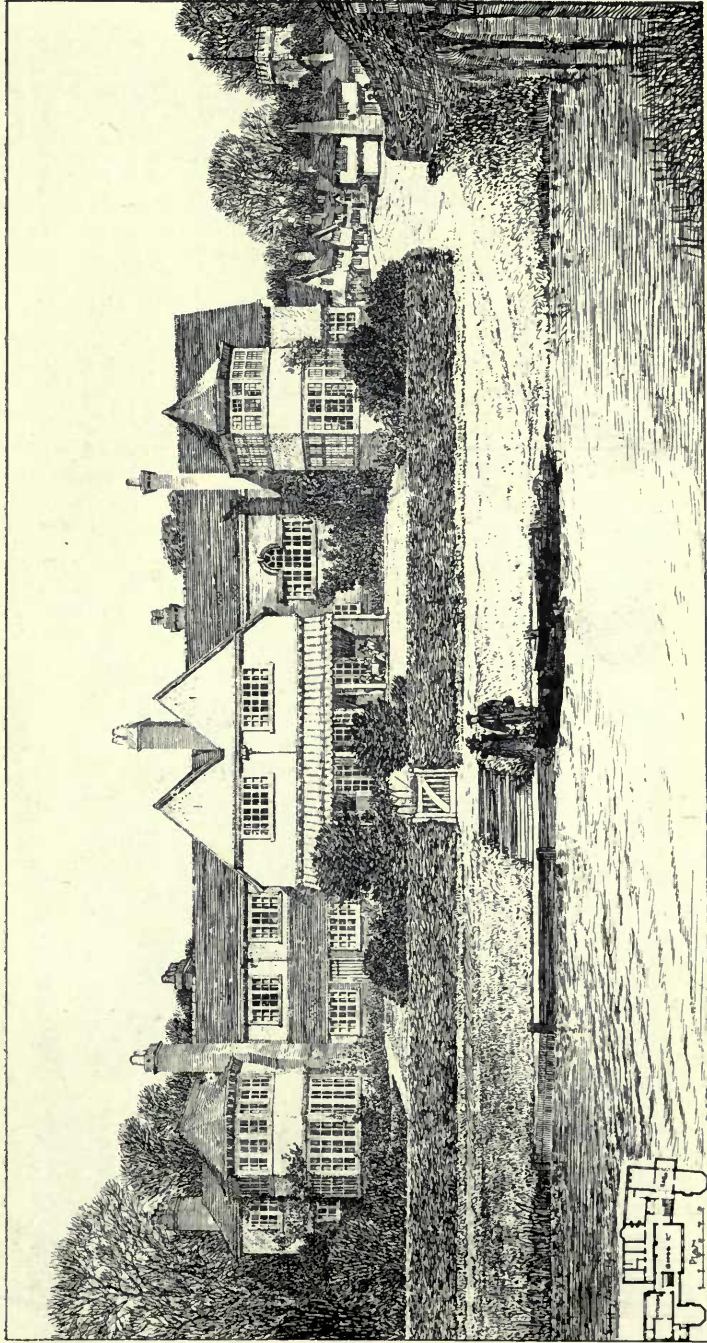

1600. Additions to "The White Hart," Sonning-on-Thames, W. CAMPBELL JONES, A.R.I.B.A., Architect.

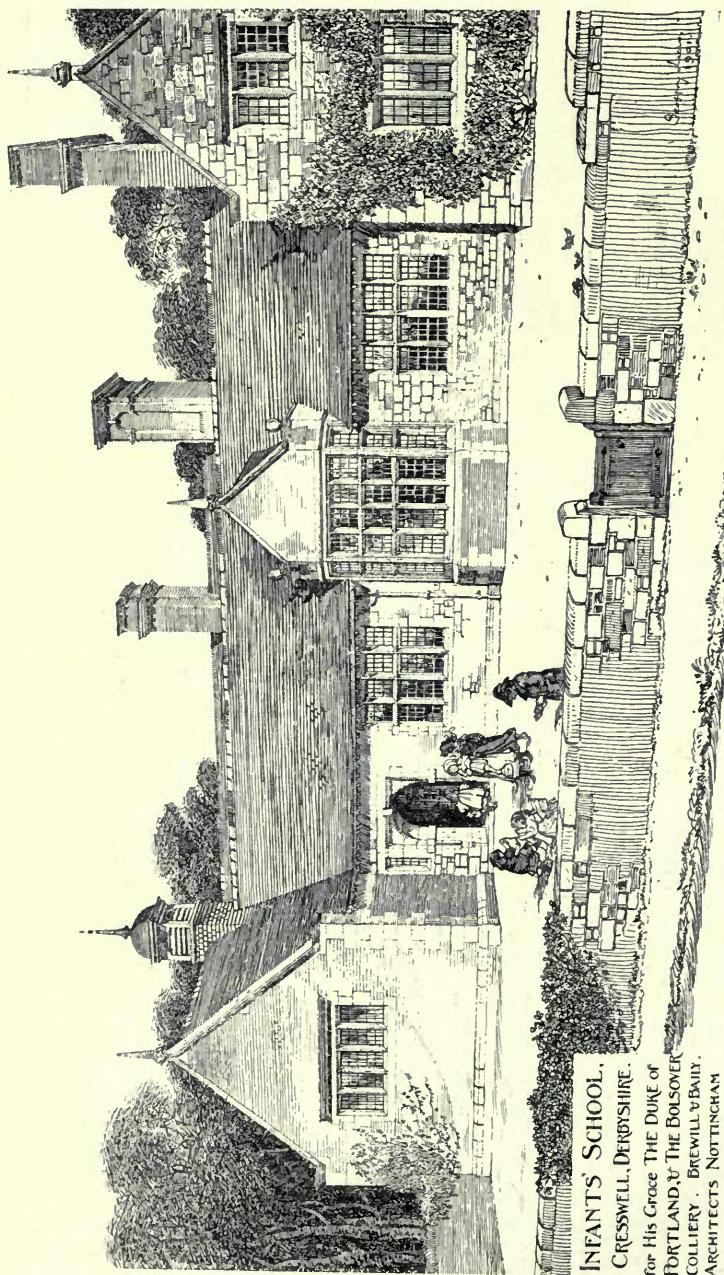

INFANTS' SCHOOL,  
 CRESSWELL, DERBYSHIRE.  
 For His Grace THE DUKE OF  
 PORTLAND, & THE BOLSOVER  
 COLLIERY. BREWILL & BAILY,  
 ARCHITECTS NOTTINGHAM

1537. *Infants' School, Cresswell, Derbyshire, BREWILL AND BAILY, Architects.*  
 (For Plan, see p. 43.)



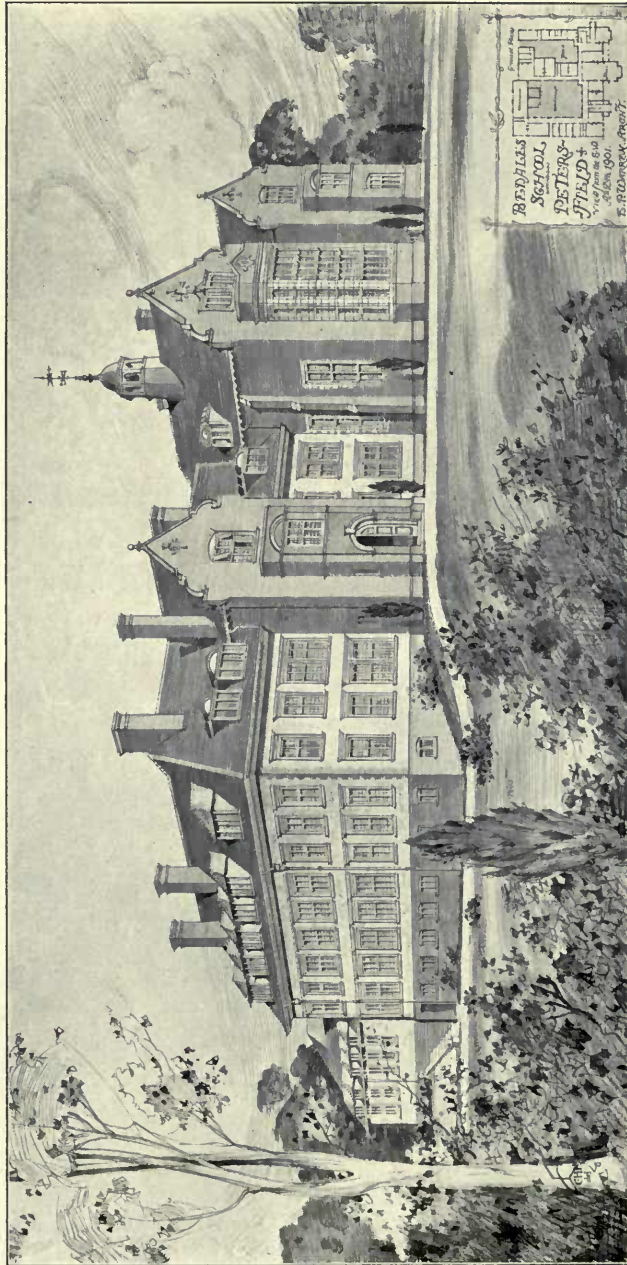

1632. *Bedales School, Petersfield, EDWARD P. WARREN, Architect.*  
(For Plans, see p. 43.)



Terrace Front



Entrance Front

1558. *House at Heathfield, Sussex*, BASIL CHAMPNEYS, B.A., Architect.  
(For Plans, see p. 43.)



HOUSE AT HEATHFIELD, SUSSEX.  
 BASIL CHAMPNEYS, B.A. ARCHITECT.

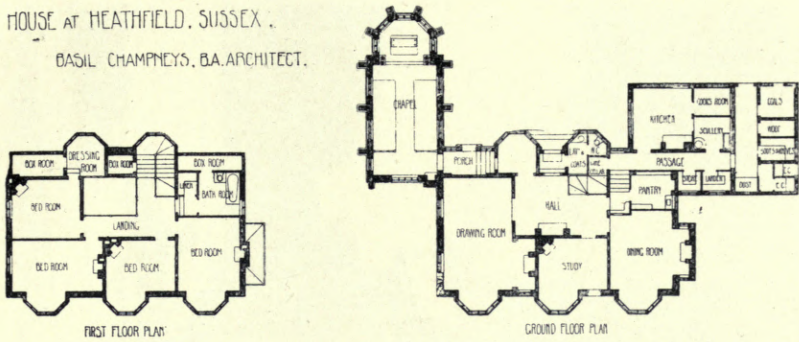

BEDALES SCHOOL, PETERSFIELD  
 EDWARD P. WARREN, ARCHITECT.

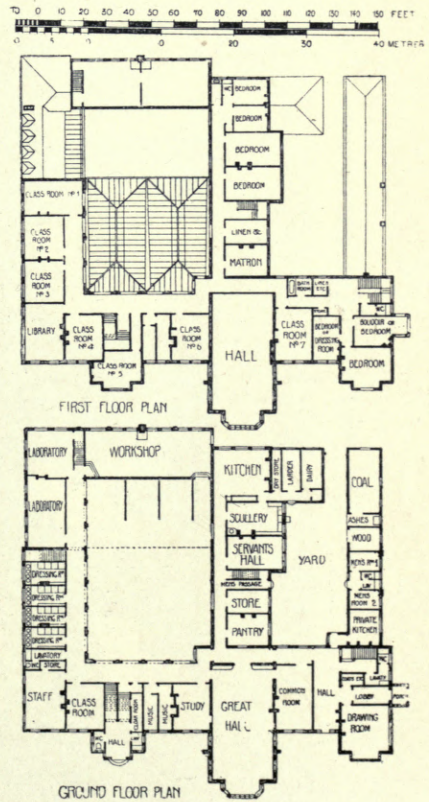
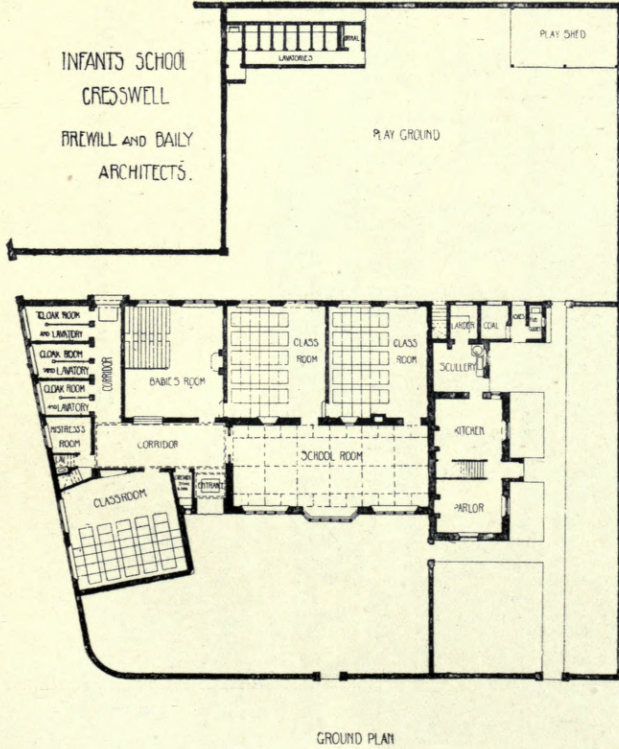
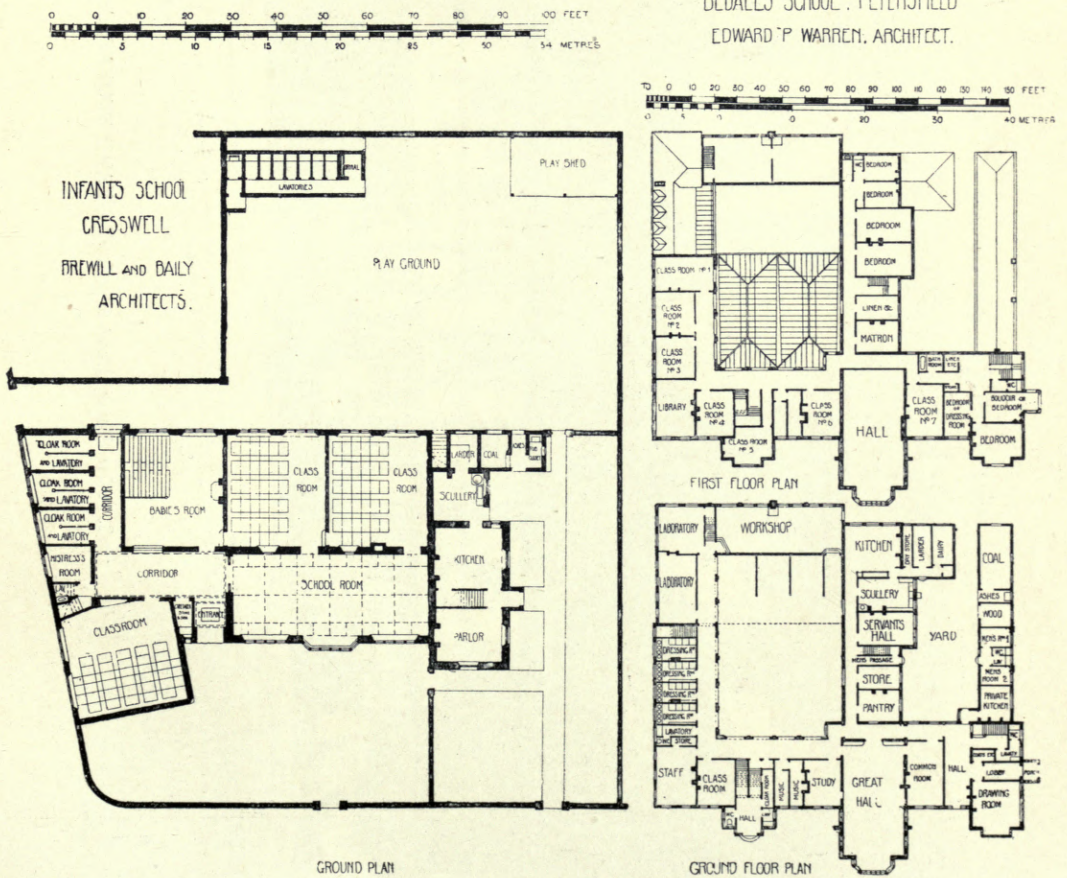

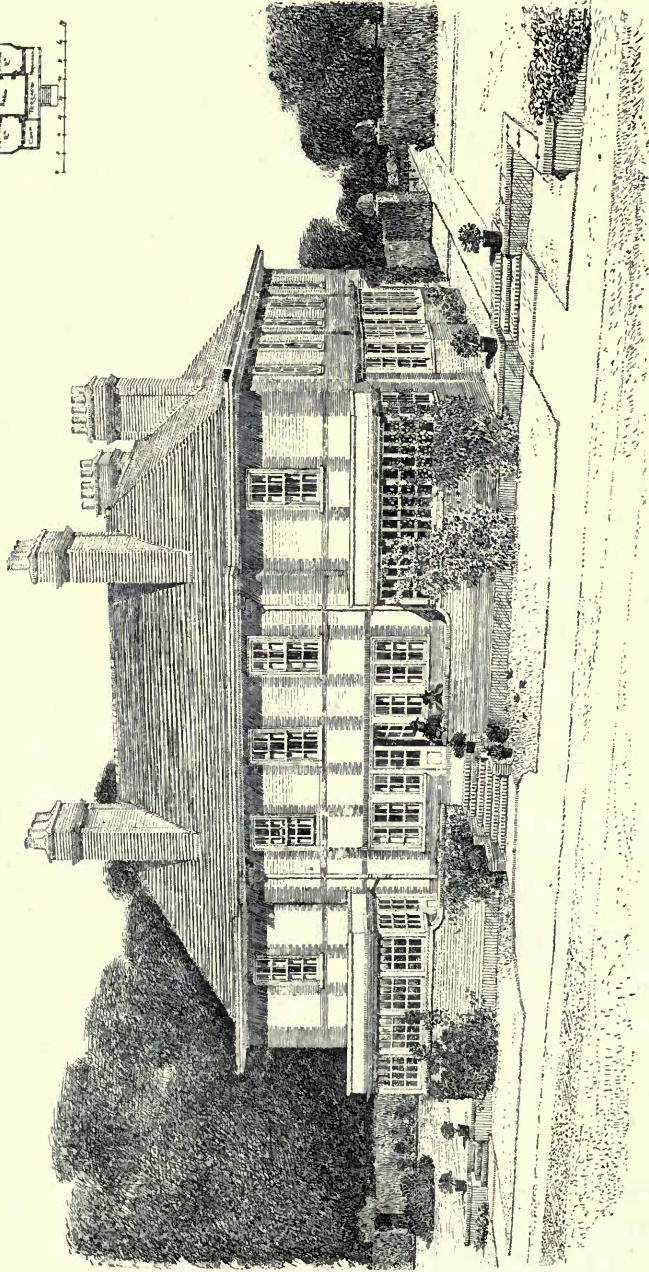
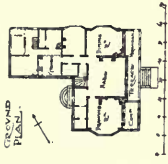

1528. *New House, Ascot Heath*, LEONARD STOKES, Architect.



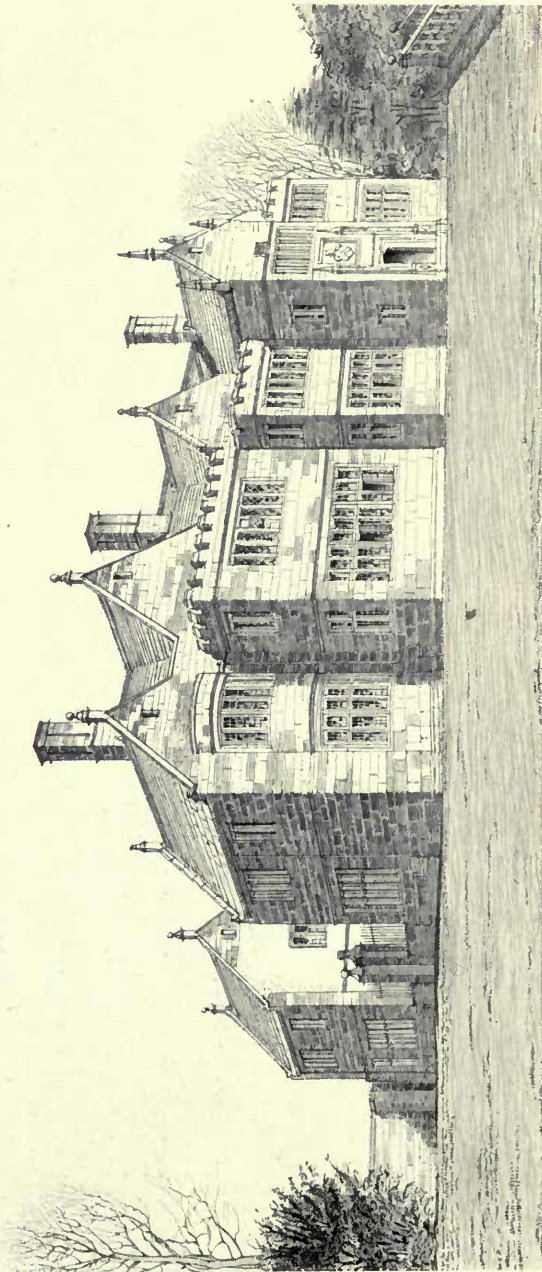
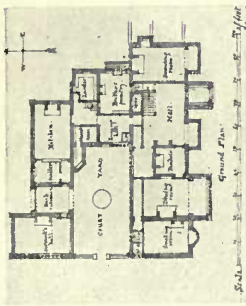

1647. Hayes Lodge, Morley, Derbyshire, GEORGE F. BODLEY, A.R.A., Architect.

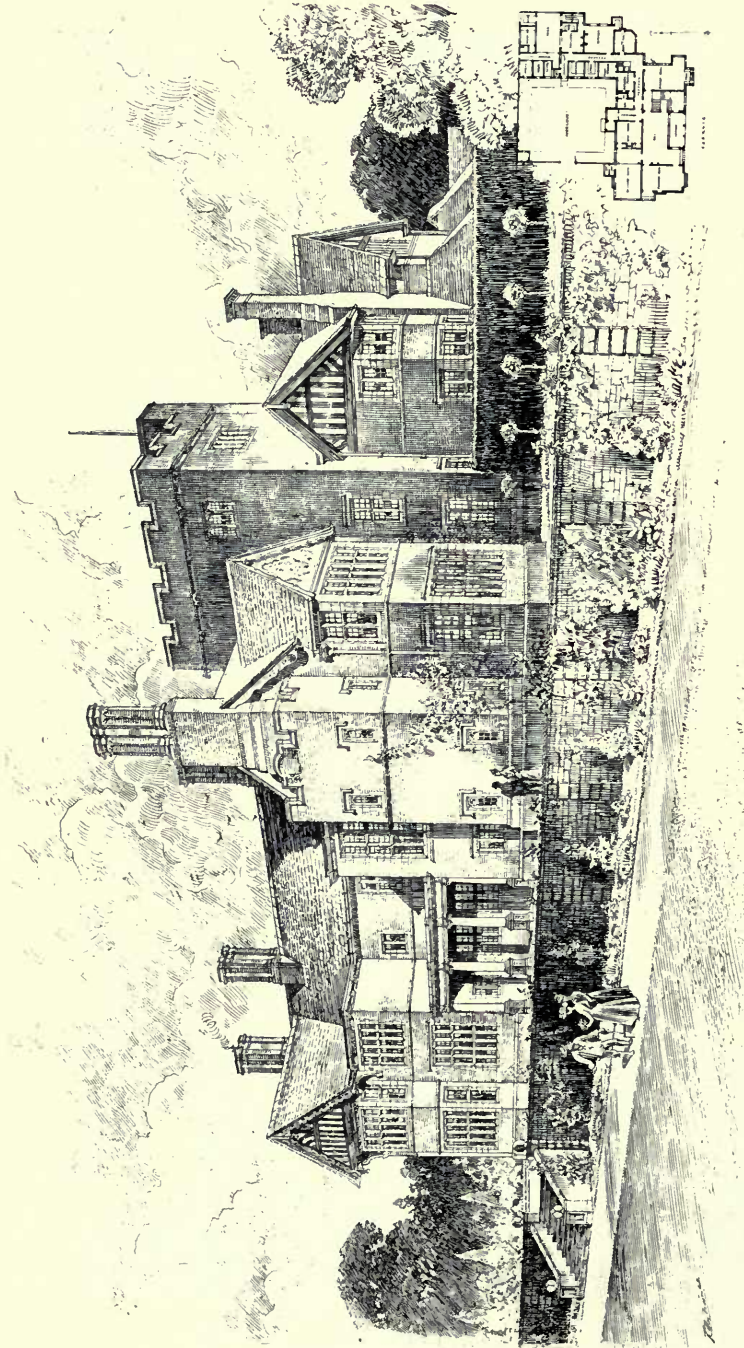

1586. Grimston Court, Yorkshire, WALTER H. BRIERLEY, Architect.



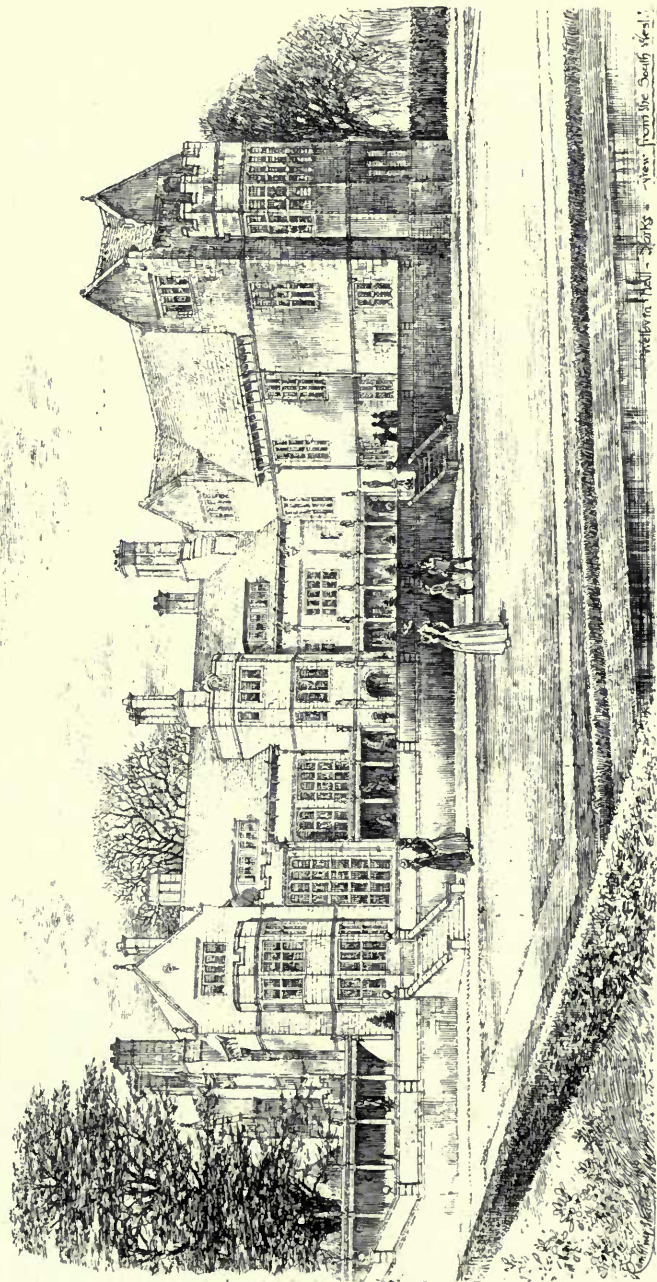

1576. Welburn Hall, Yorkshire, South West View, WALTER H. BRIERLEY, Architect.



1613. Welburn Hall, Yorkshire, The Long Gallery, WALTER H. BRIERLEY, Architect.



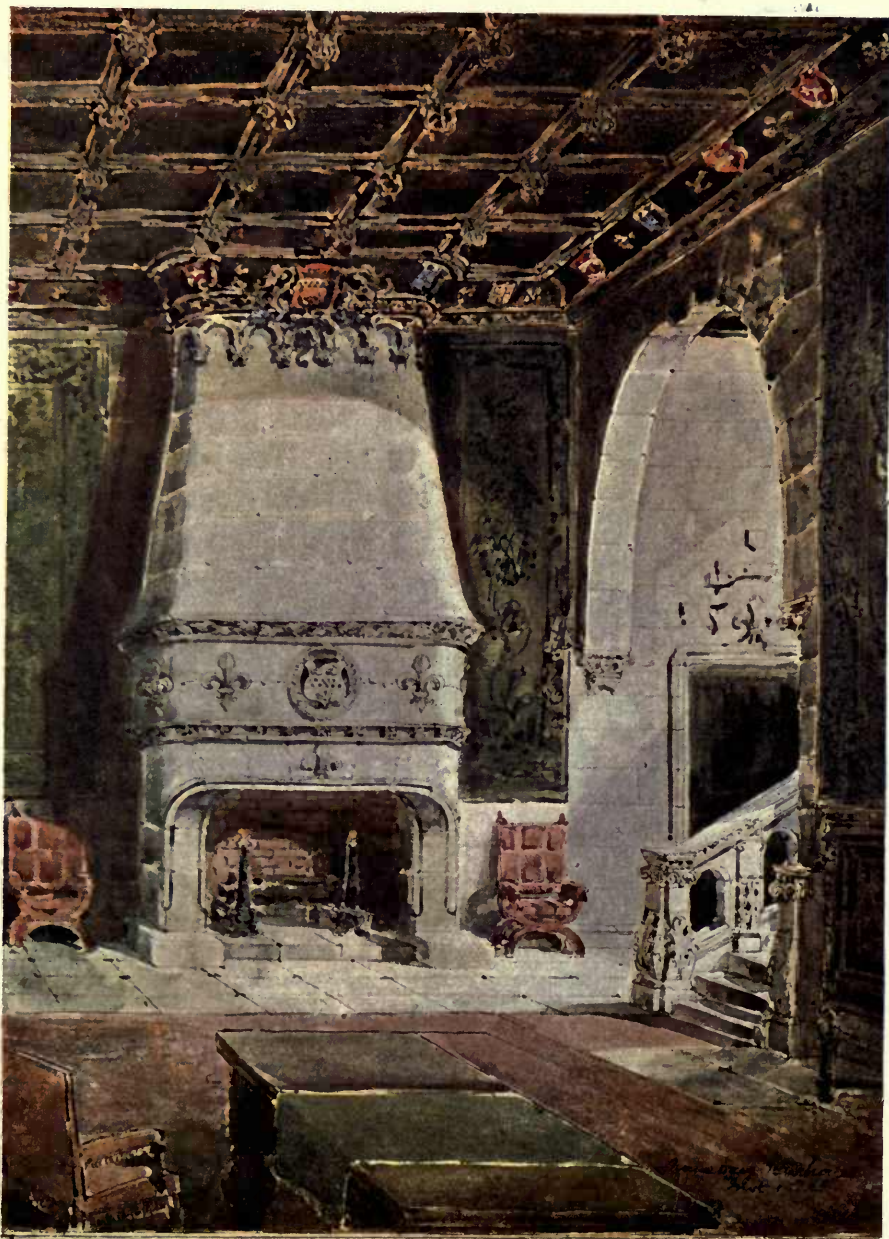

HALL INTERIOR AT EGHAM

EXECUTED FOR  
E.W. BECKETT ESQ. M.P.





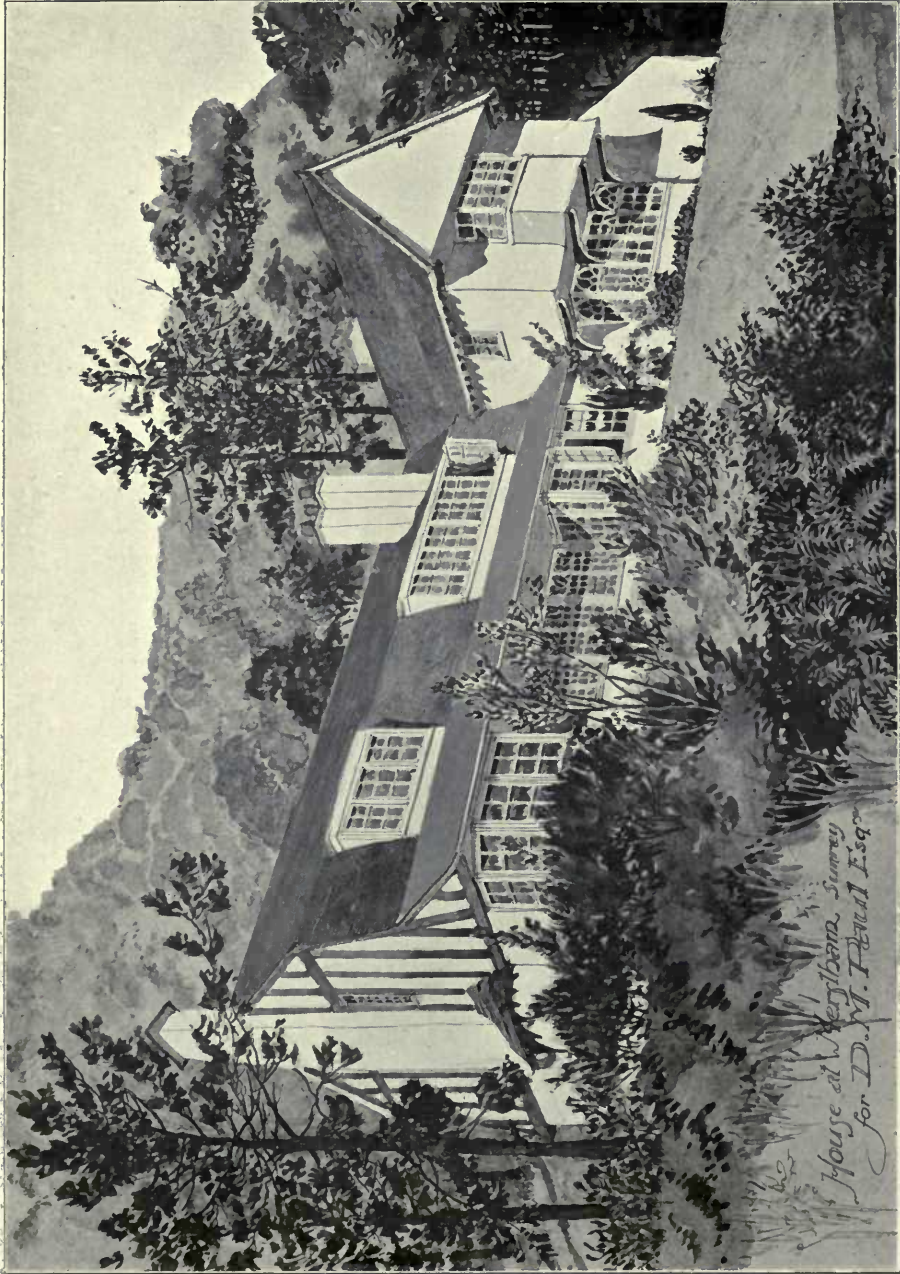

1675. House at Merstham, Surrey, T. PHILLIPS FIGGIS, F.R.I.B.A., Architect.

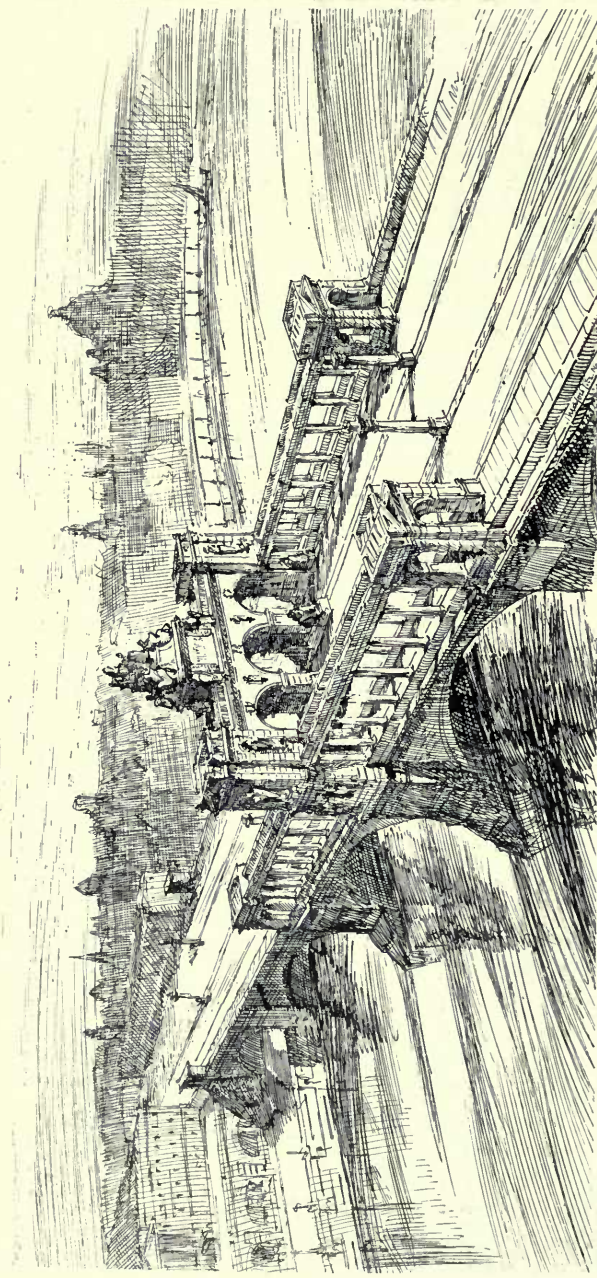

1672. *A Memorial Bridge*, PROFESSOR BERESFORD PITE, F. R. I. B. A., Architect.



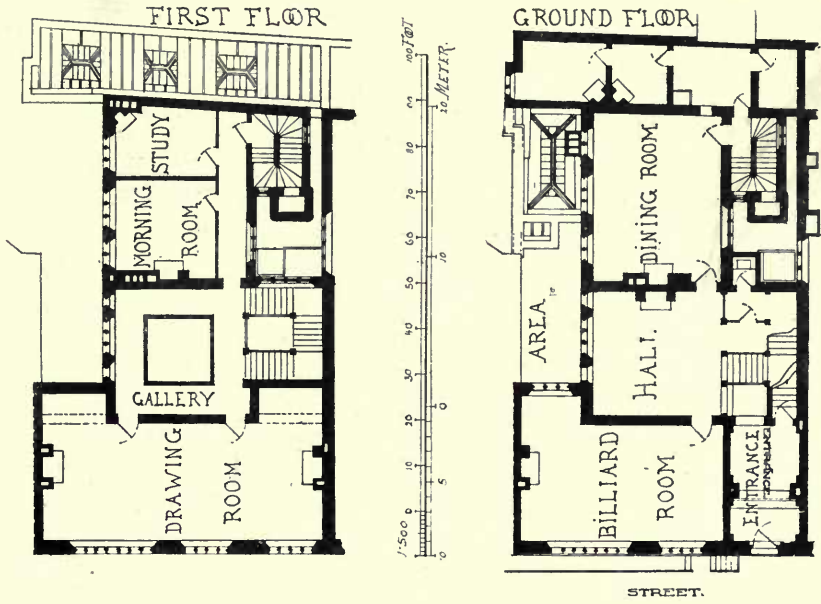

*A House near Piccadilly, Plans,*  
C. J. HAROLD COOPER, Architect.

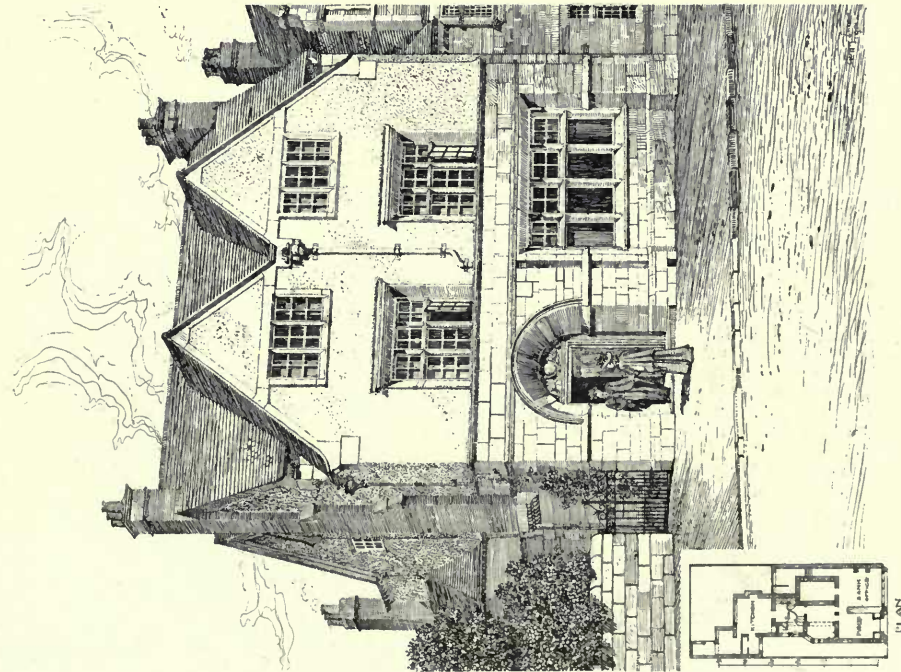

1593. *A Country Bank, Crowborough Cross, Sussex,*  
W. CAMPBELL JONES, A.R.I.B.A., Architect.

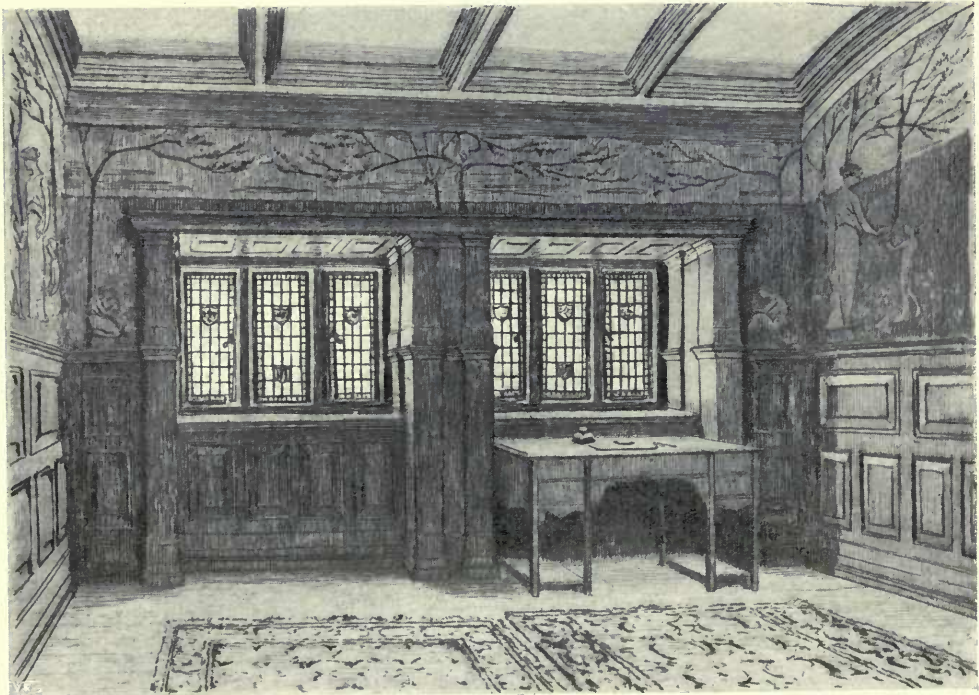

1591. *A House near Piccadilly, The Morning Room and Study*, C. J. HAROLD COOPER, Architect.  
(For Plans, see p. 51.)



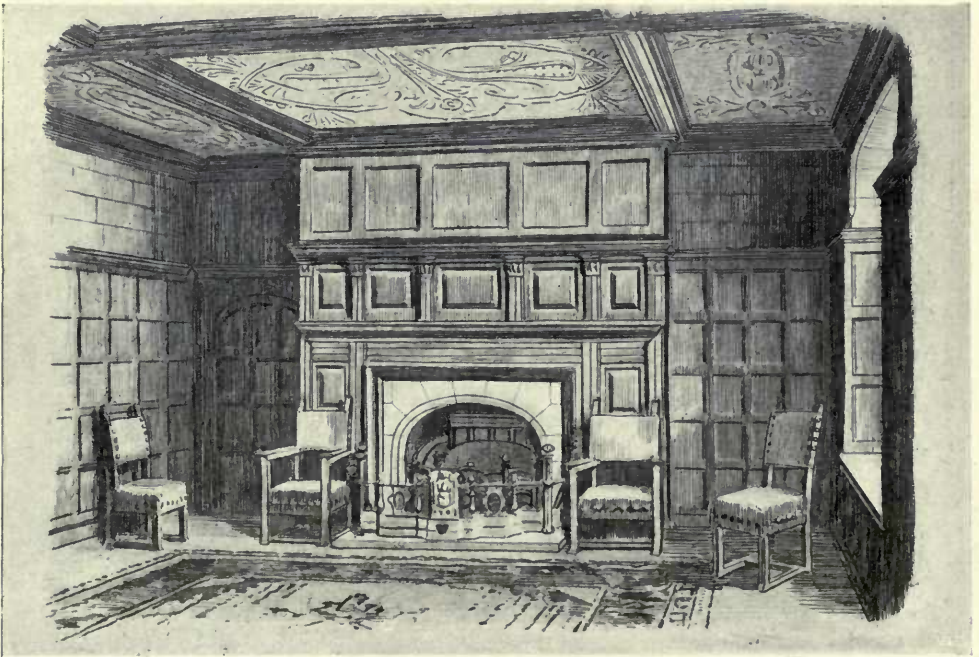
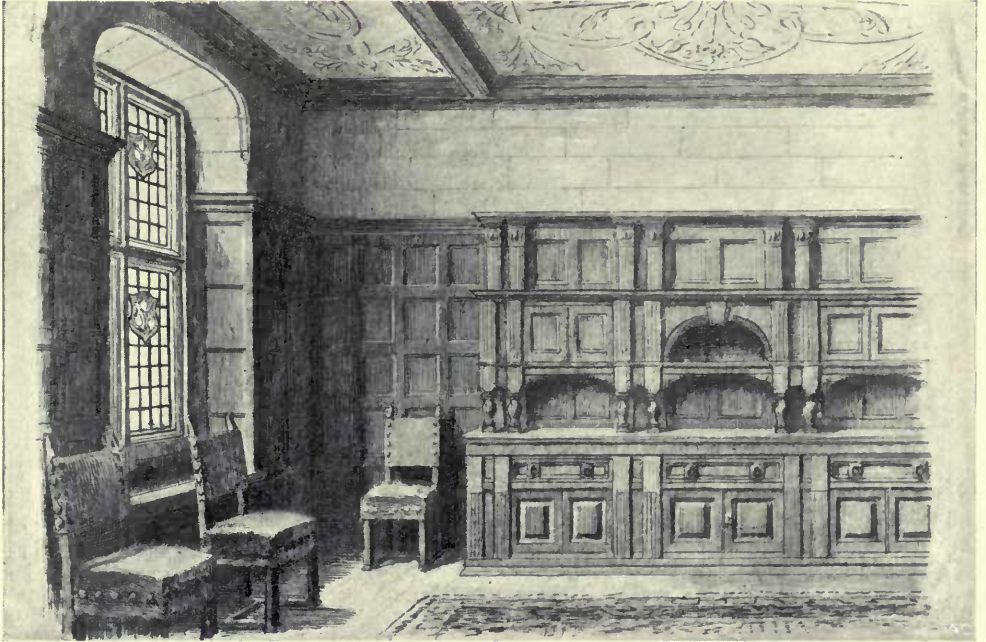

1591. *A House near Piccadilly, The Dining Room Fireplace and Sideboard, C. J. HAROLD COOPER, Architect.* ]  
(For Plans, see p. 51.)

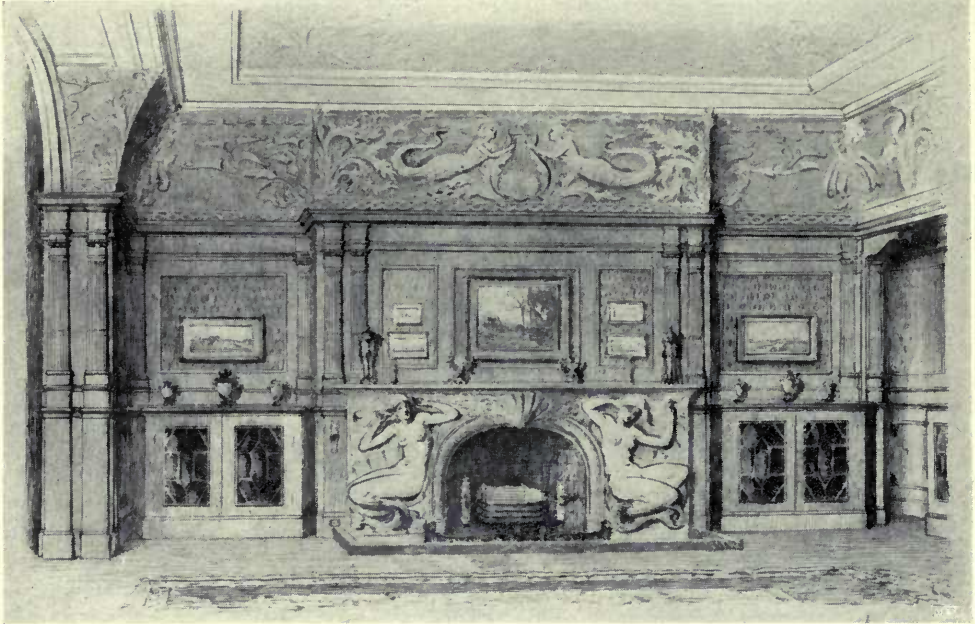

1591. *A House near Piccadilly, The Hall and the Drawing Room Fireplace, C. J. HAROLD COOPER, Architect.*  
(For Plans, see p. 51.)



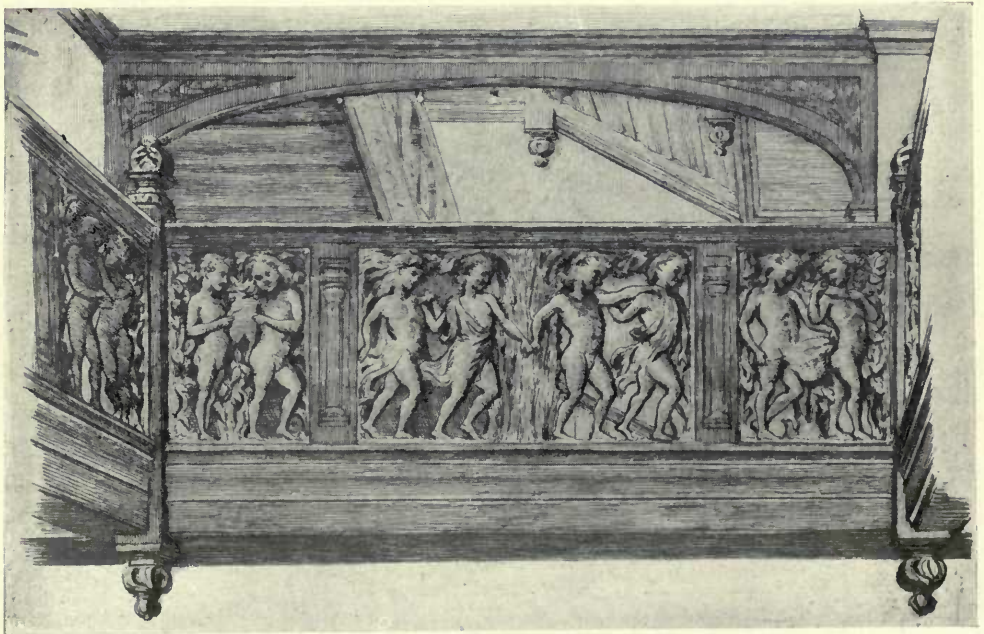

1591. *A House near Piccadilly, First Floor and Second Floor*, C. J. HAROLD COOPER, Architect.  
(For Plans, see p. 51.)

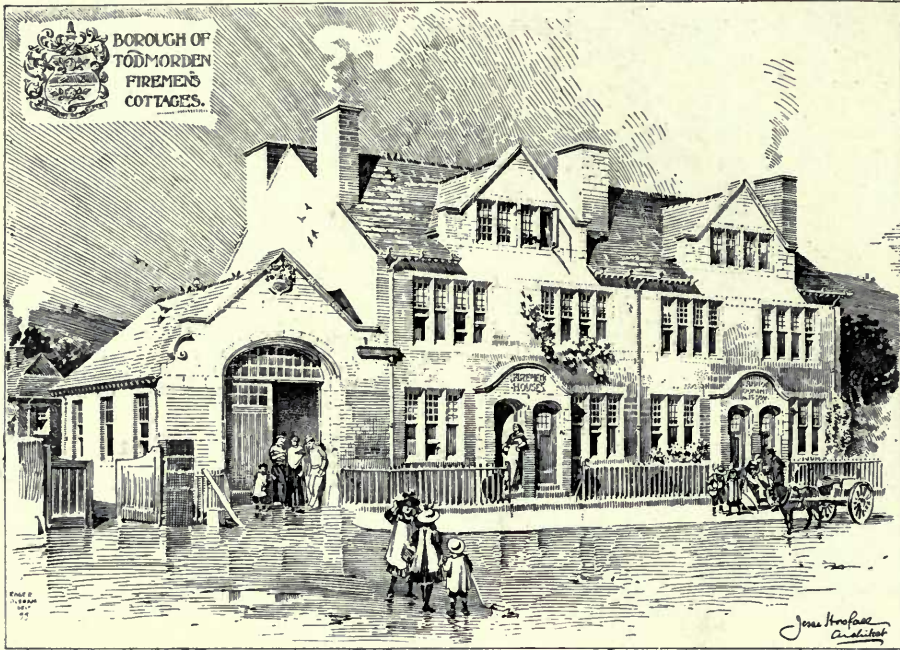

1706. *Firemen's Cottages, Todmorden, JESSE HORSFALL, F.R.I.B.A., Architect.*

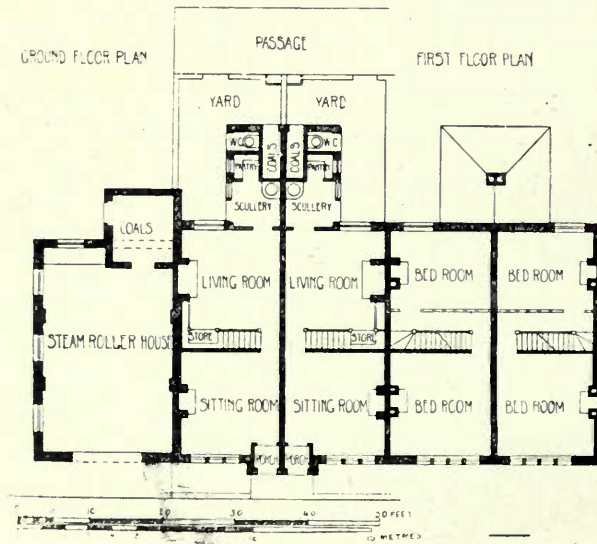





1814. Bamborough, Sheepcote Road, Harrow-on-the-Hill, LIONEL BARRETT, Architect.

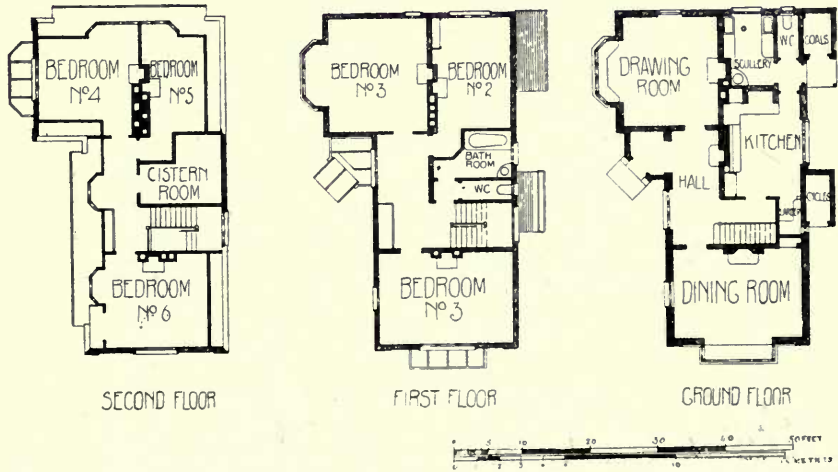

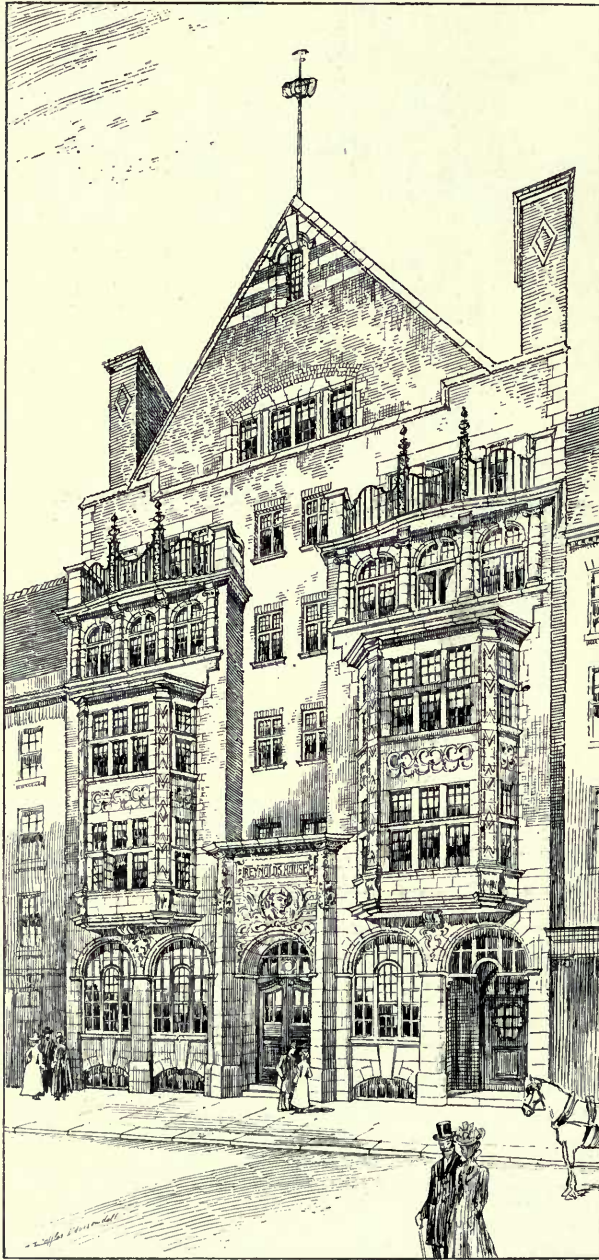

1589. *Rebuilding of Reynolds' House, Leicester Square, W.C., E. WIMPERIS AND EAST, Architects.*



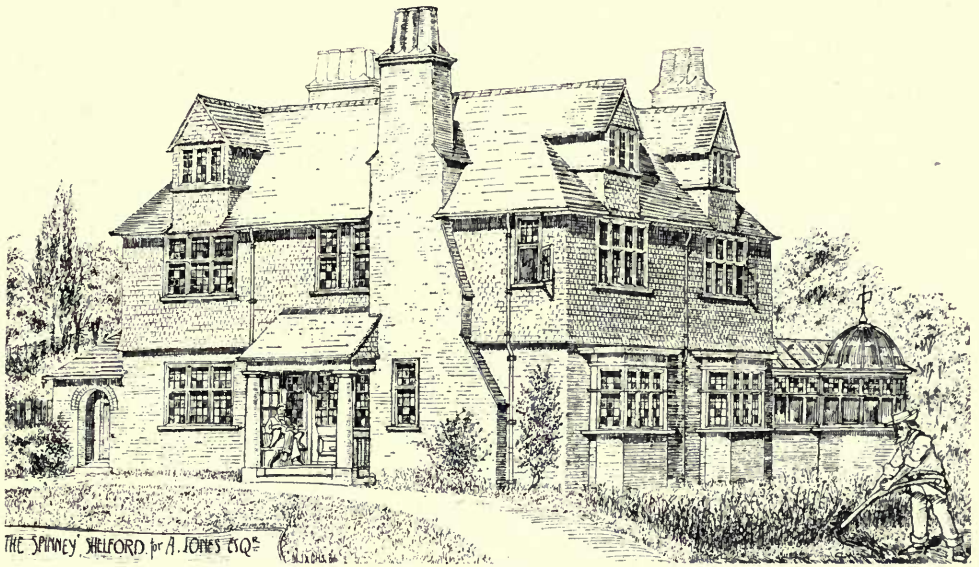

1826. *A House at Shelford*, GEORGE H. SHACKLE, Architect.

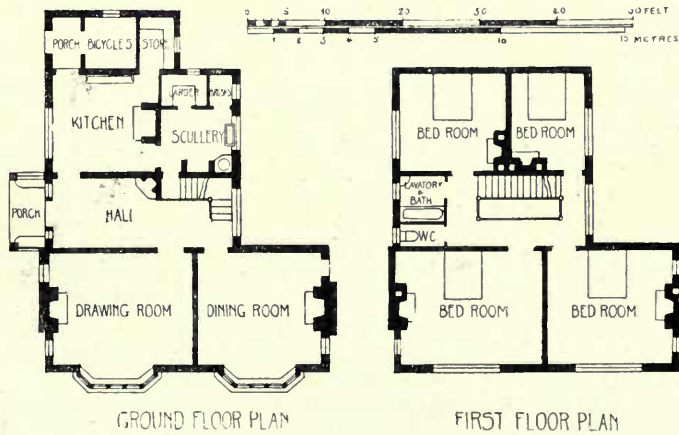

R.A. Ex., 1900.



760. *The Mercantile Chambers, 53, Bothwell Street, Glasgow, The Doorway,*  
 JAMES SALMON AND SON, Architects.  
*R.G.I.F.A. Ex., 1901.*





715. *Corner Entrance, New Porte Buildings, Burntisland, SWANSTON AND LEGGE, Architects.  
R.G.I.F.A. Ex., 1901.*





712. *Stables and Power-house at Giffnock, ALEXANDER N. PATERSON, M.A., Architect.*  
*R.G.I.F.A. Ex., 1901.*





800. Cottages and Dairy at Garrallan, Ayrshire, HAMILTON M. NISBET, Architect.  
R.S.A. Ex., 1901.



810. The Public Library, Stirling, HENRY RAMSAY TAYLOR, Architect.  
R.S.A. Ex., 1901.

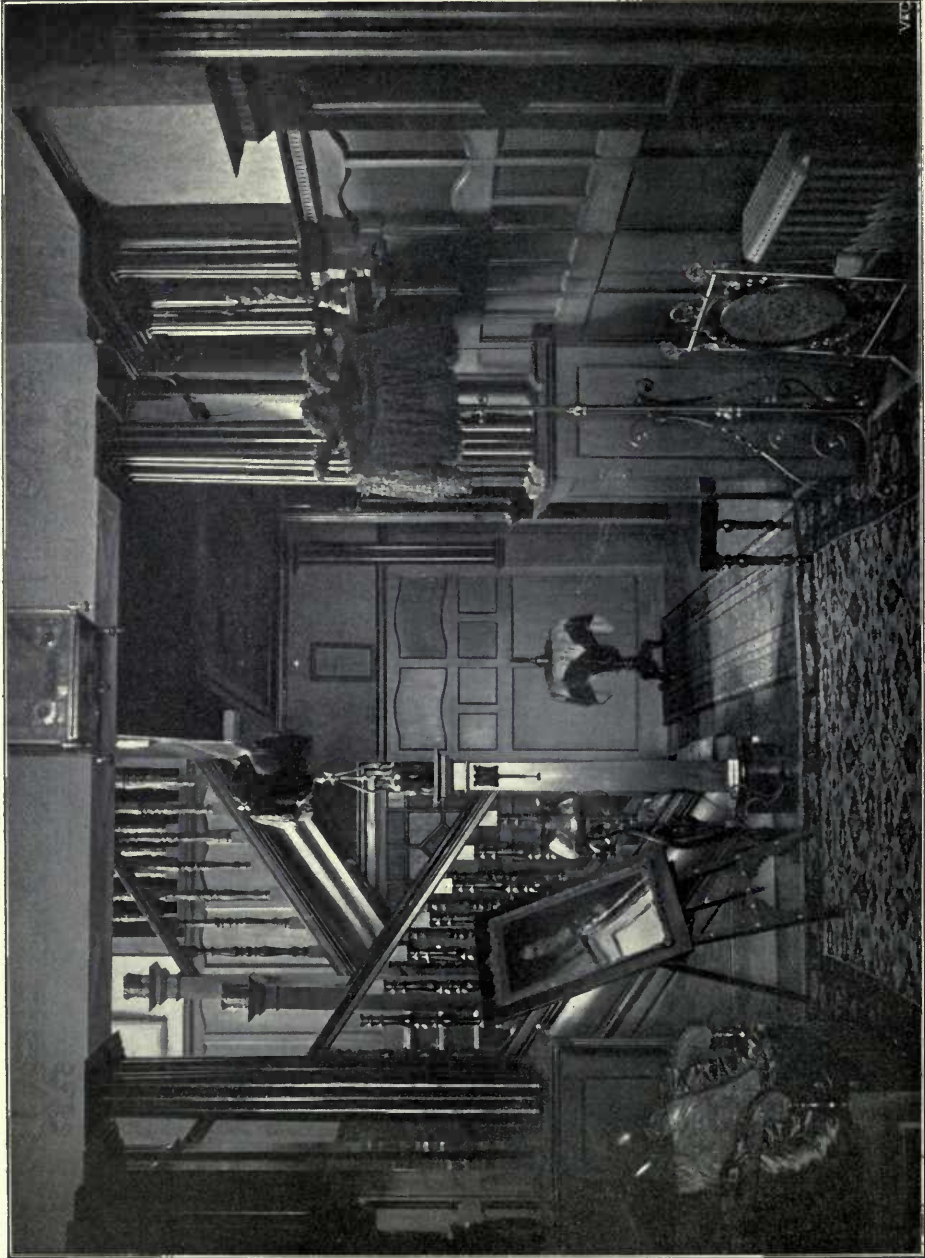

739. "Carisbrooke," Mount Vernon, Entrance Hall, JOHN ROBB, Architect.  
*R.G.I.F.A. Ex., 1901.*



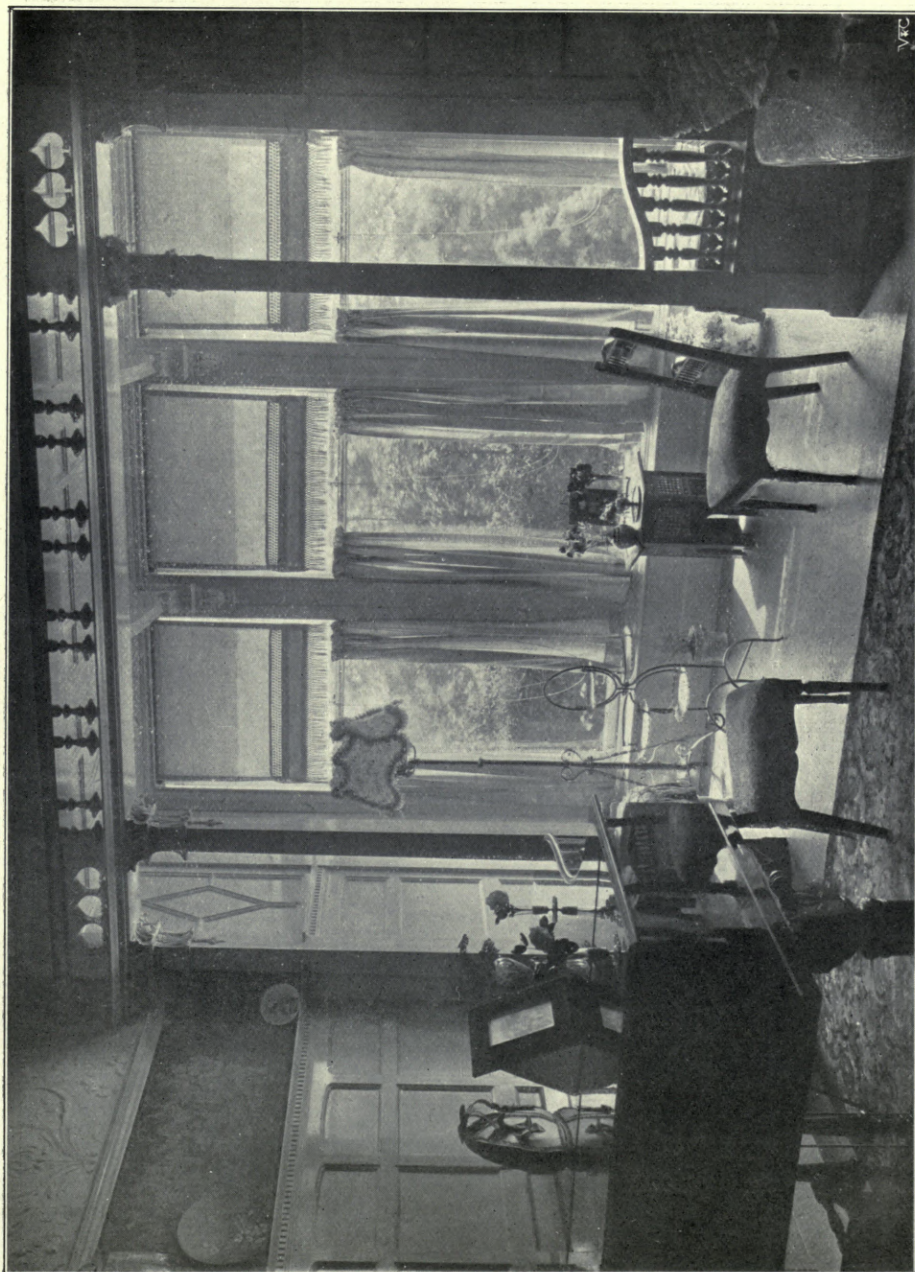

739. Reconstruction of "Carisbrooke," Mount Vernon, Drawing Room Window, JOHN ROBB, Architect.  
R.G.I.F.A. Ex., 1901.



739. Reconstruction of "Carisbrooke" Mount Vernon, side window in the Drawing Room,  
JOHN ROBB, Architect.  
*R.G.I.F.A. Ex., 1901.*





739. Reconstruction of "Carisbrooke," Mount Vernon, The Drawing Room,  
JOHN ROBB, Architect.  
R.G.I.F.A. Ex., 1901.



739. Reconstruction of "Carisbrooke," Mount Vernon, Entrance Hall, JOHN ROBB, Architect.  
*R.G.I.F.A. Ex.*, 1901.



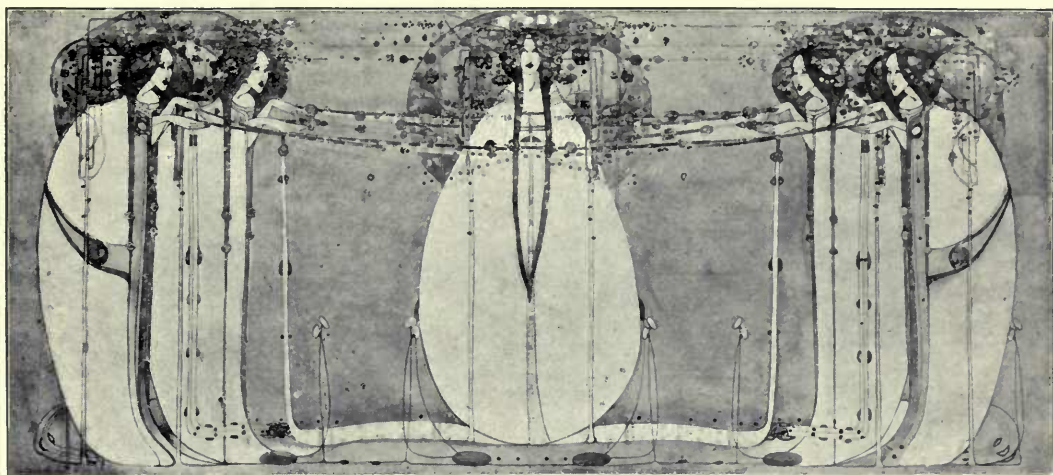

736. Sketch Panel ("The May Queen"), for Miss Cranston's Tea Rooms, Ingram Street, Glasgow,  
MARGARET MACDONALD, R.S.W., Artist.

R.G.I.F.A. Ex., 1901.

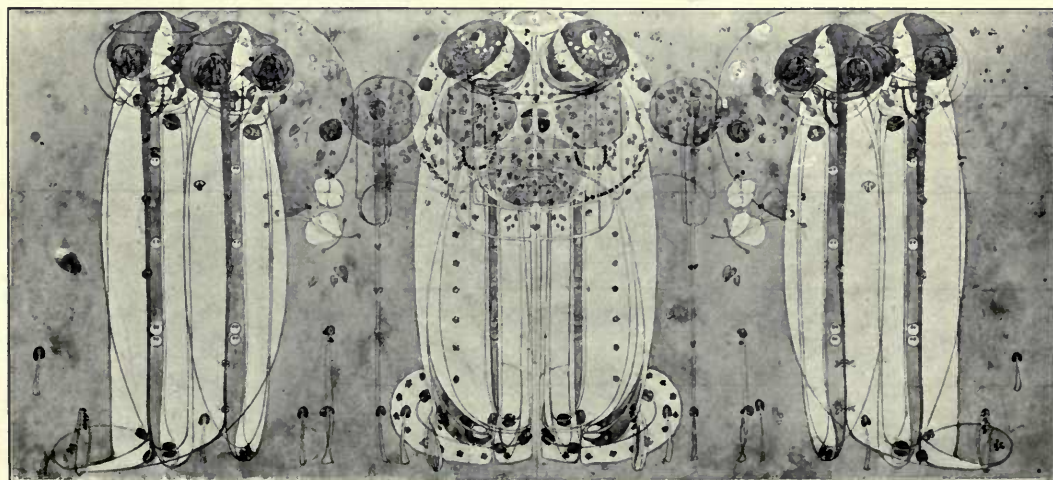

718. Sketch Panel (The Wassail), for Miss Cranston's Tea Rooms, Ingram Street, Glasgow,  
CHARLES R. MACKINTOSH, Artist.

R.G.I.F.A. Ex., 1901.



1549. *Design for a Frieze, Wild Hyacinths, EDWARD M. ATKINS, Artist.*





1791. Portion of Metal and Ivory Frieze for Marble Vestibule at Lloyd's Registry, Fenchurch Street, E. C.,  
F. LYNN JENKINS, Sculptor.

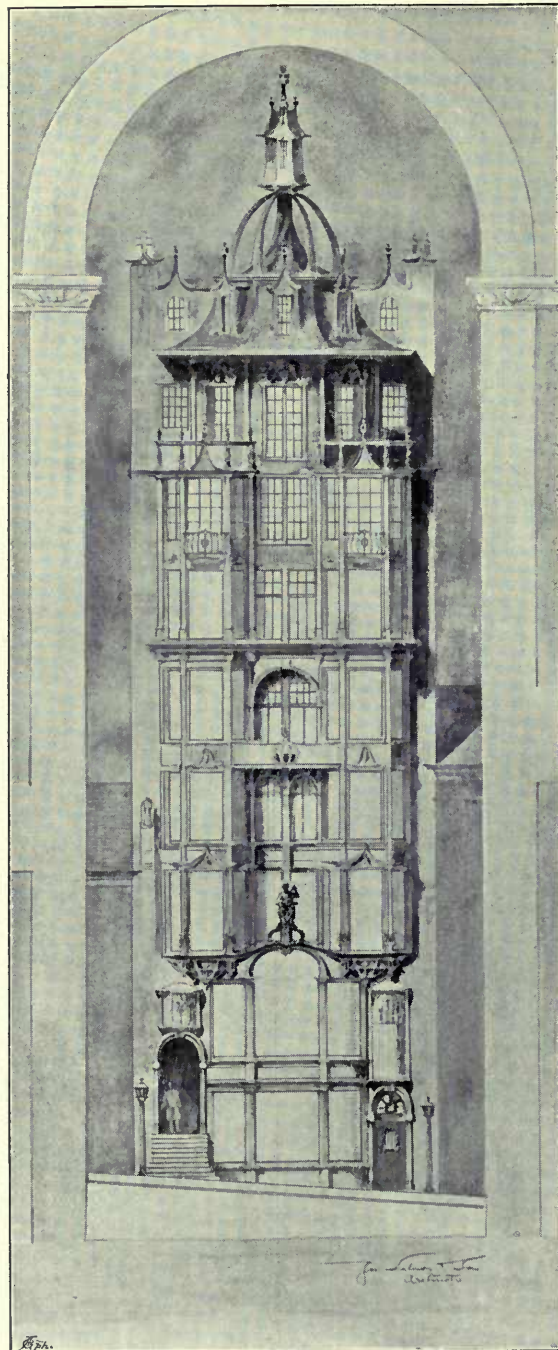

505. *Office Building, 144, St. Vincent Street, Glasgow,*  
 JAMES SALMON AND SON, Architects.  
*R.G.I.F.A. Ex., 1900.*



# JAMES KEITH & BLACKMAN Co., Ltd.,

Heating and Ventilating Engineers.

## KEITH'S Patent "Aiolian" RADIATORS

For Steam and Hot Water,  
meet the requirements of  
HEATING AND SANITATION.

Newest in Design, in Principle, and in Construction.  
STRAIGHT, CURVED, or CIRCULAR.

Either plain, or with separate ornamentation, without lodgment for dust. With or without ventilation boxes or flaps, or specially fitted, if required, for preventing dust marking of walls.

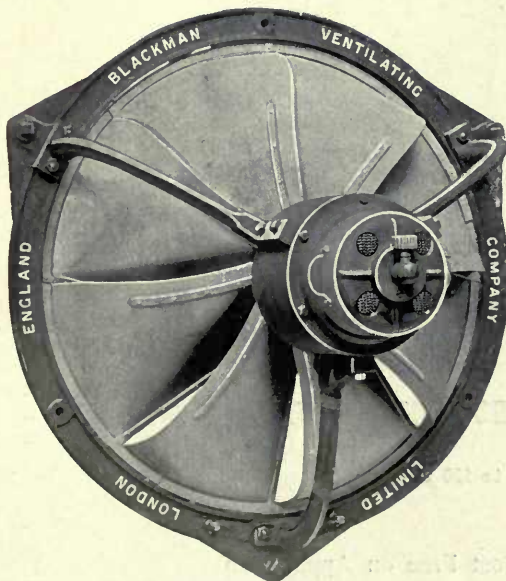
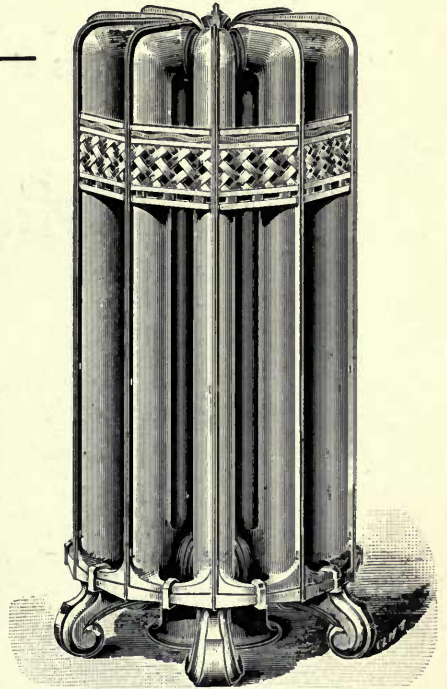

## BLACKMAN ELECTRIC FANS

Greatly facilitate the distribution of ventilating effect, wherever suitable driving current is available.

Many thousands in use in Public, Industrial and Commercial Buildings, Hotels, &c.

EXPERT ADVICE as to application free.

**HEAD OFFICE: 27 FARRINGDON AVENUE, LONDON, E.C.**

Branches at Manchester, Glasgow, Leeds and Birmingham. Works: Holloway, N., and at Arbroath.

# GRAHAM & BANKS, Ld.

Manufacturers of : : : Chimney-pieces,  
Panelling,  
Fitments,  
and Furniture.

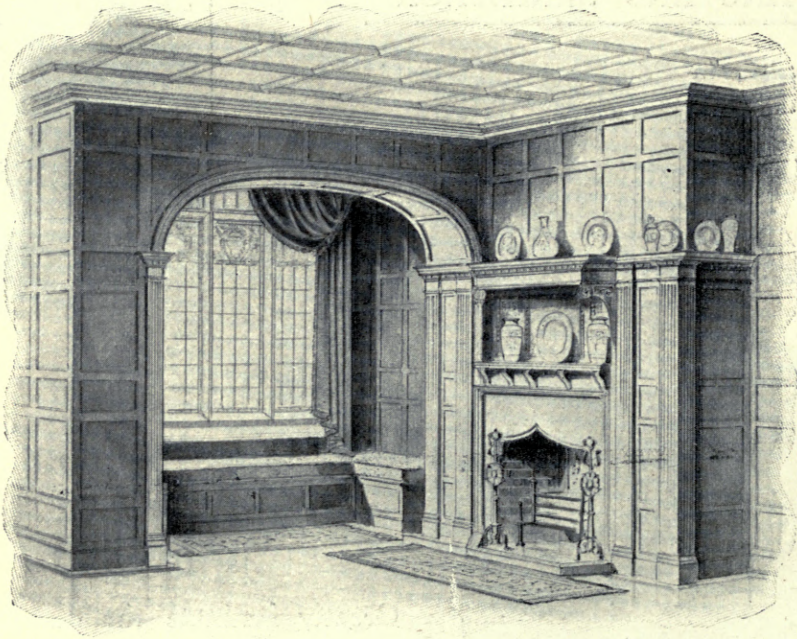

**A LARGE VARIETY OF CHIMNEY-PIECES AND GRATES IN STOCK**

At all Prices from 1 Guinea to 100 Guineas.

ILLUSTRATED CATALOGUE Post Free on Application.

445 OXFORD STREET, LONDON W.



# SCULPTURES

1901<sup>II</sup>



1729. *Martin Harvey as Sidney Carton in "The Only Way,"*  
GEORGE J. FRAMPTON, A.R.A., Sculptor.

By kind permission of AUGUSTUS LITTLETON, Esq.





1816. *Edward VI., to be executed in Bronze for Giggleswick School, Yorkshire,*  
GEORGE J. FRAMPTON, A.R.A., Sculptor.

By kind permission of AUGUSTUS LITTLETON, Esq.





1735. *The late Duke of Devonshire, K.G., Colossal Bronze Statue to be erected at Eastbourne,*  
W. GOSCOMBE JOHN, A.R.A., Sculptor.



784. *Orpheus and Eurydice*, FRANK MOWBRAY TAUBMAN, Sculptor.  
*G.I.F.A. Ex.*, 1901.





17.8. *Andromeda, Statuette, Ivory, CLOVIS DELACOUR, Sculptor.*



1701. *The Red Badge of Courage, Group*, CECIL BROWN, Sculptor.





769. *The Sirens of the Fore*, Plaster Group, GILBERT BAYES, Sculptor.  
G.I.F.A. Ex., 1901.



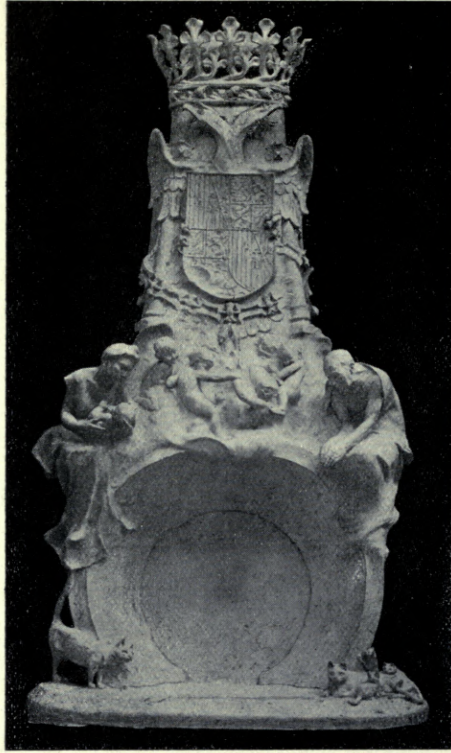

*Chimney for l'Hotel a'Espagna, Barcelona, L. DOMENECH, Architect, E. ARNAU, Sculptor.*





*Designs for Fountains, MERVYN LAWRENCE AND ALEXANDER ROTTMANN, Sculptors.*



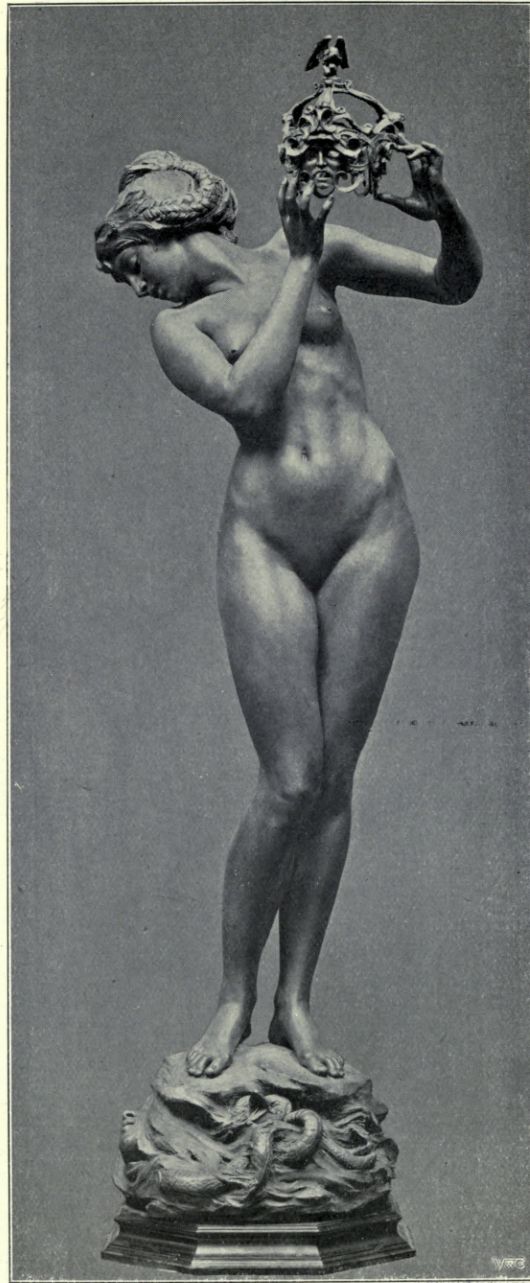

1697. *Hesitation, Ideal Statue*, HENRY C. FEHR, Sculptor.





1819. "*Castles in the Air*," W. REYNOLDS-STEPHENS, Sculptor.





1713. *A Mother's Love, Relief*, FRED. THOMAS, Sculptor.



1773. *The Fairy Fountain, Relief*, ROSAMOND PRAEGER, Sculptor.





1787. *Dawn*, Relief, J. CROSSLAND McCLURE, Sculptor.



1795. *May Morning*, Relief, portion of a Fireplace, EDITH MARVON, Sculptor.



1730. *Field Guns going into action*, Relief, ONSLOW WHITING, Sculptor.



397. *The Deluge*, EDWARD W. KENNEDY, Sculptor.  
*R.S.A. Ex.*, 1901.





1774. *Designs for Bell-pushes, Finger-plates, &c.*, ONSLOW WHITING, Artist.



799. *Panel from the Pollok Memorial,*  
A. M'FARLANE SHANNON, Sculptor.  
*G.I.F.A. Ex., 1901.*



1813. *Pandora, L. GWENDOLEN WILLIAMS, Sculptor.*



# R. WAYGOOD & Co., <sup>L</sup><sup>T</sup><sup>D</sup>.

## LIFT MAKERS

To His Majesty The King.

HYDRAULIC  
PASSENGER  
LIFTS.

ELECTRIC  
PASSENGER  
LIFTS.

CRANES

CRANES.

ELECTRIC  
GOODS  
LIFTS.

HAND  
DINNER  
LIFTS.

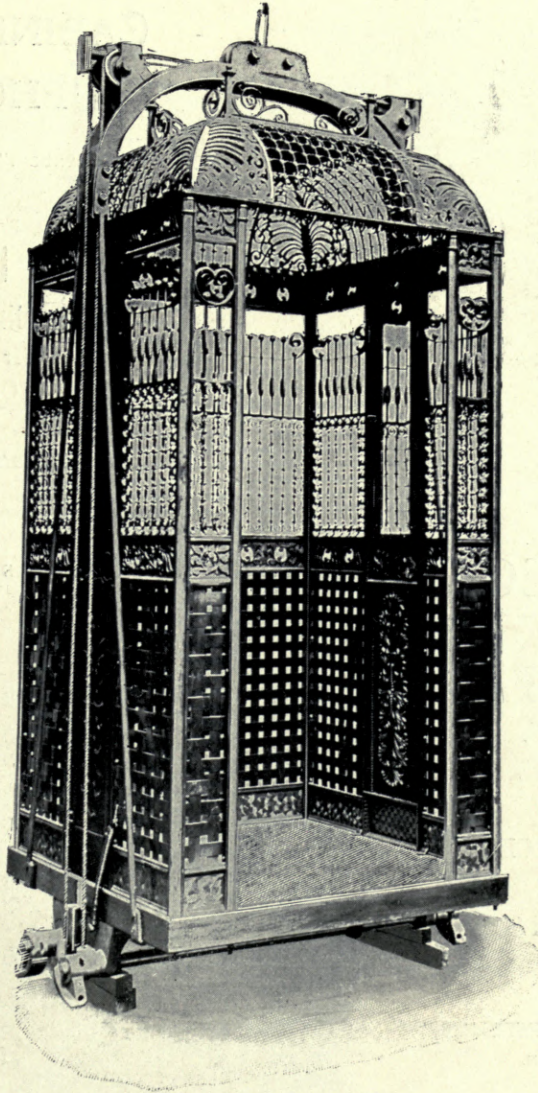

ALL KINDS OF

## LIFTS & CRANES.

Catalogues and Estimates Free.

FALMOUTH ROAD, LONDON, S.E.



# GODFREY GILES & CO.

ART DECORATORS,  
CABINET MAKERS  
& UPHOLSTERERS.

TELEGRAMS:  
"GILLONEM, LONDON."

TELEPHONE No.  
2669 GERRARD.



Special Designs  
and Estimates

prepared for every description  
of INTERIOR DECORATION  
and WOOD-WORK on receipt  
of particulars of requirements.

ARCHITECTS' Designs and Specifications Estimated and  
accurately carried out.

Specialities in

DECORATIONS and  
ALTERATIONS,  
WALL PAPERS,  
PANELLING,  
CHIMNEY PIECES,  
TILES,  
GRATES & STOVES.

OUR ILLUSTRATED LIST,  
"PEN & INK SKETCHES,"  
SENT FREE ON APPLICATION.

Only Address

Godfrey Giles & Co.,

18 OLD CAVENDISH ST., LONDON, W.

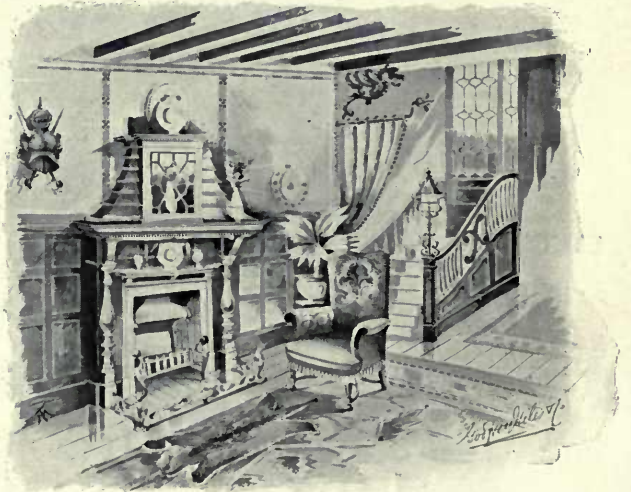



# ARCHITECTURAL REVIEW

1901<sup>II</sup>



*New Side Entrance to the Old Wilstack Mansion, Philadelphia,*  
KENNEDY AND KELSEY, Architects.

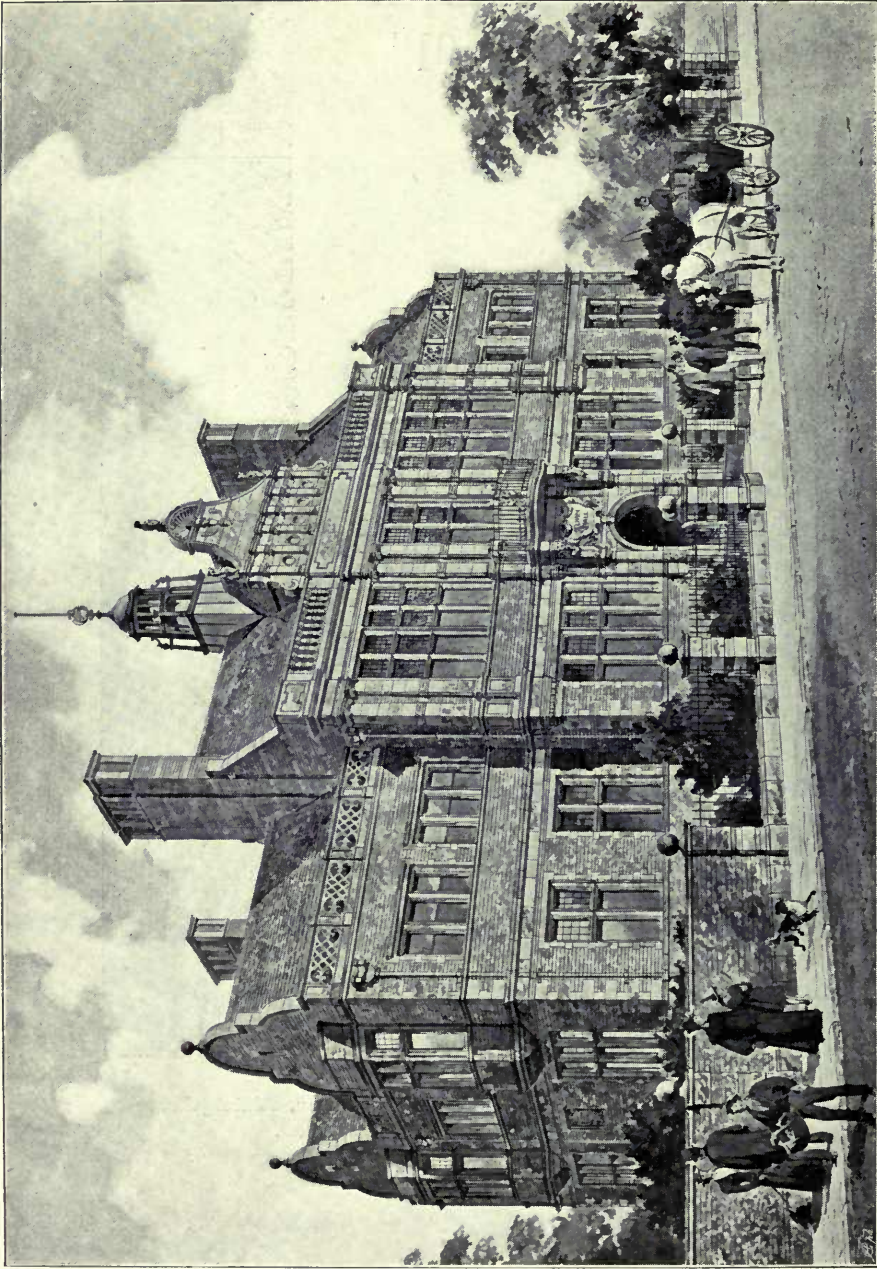

*New Town Hall, Heaton Moor, near Manchester, Woodhouse and Willoughby, Architects.*



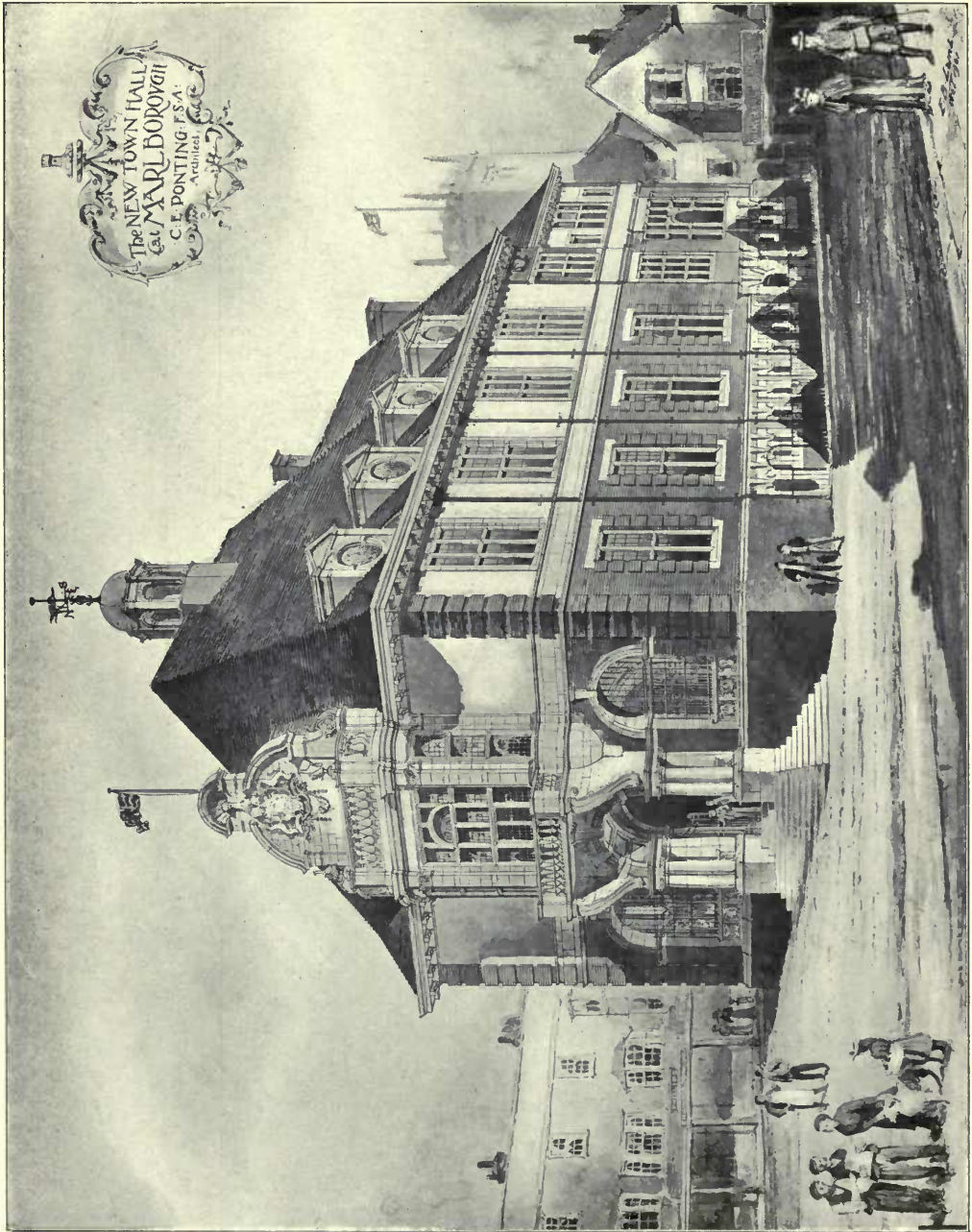

1622. *New Town Hall, Marlborough*, CHARLES E. PONTING, F.S.A., Architect.  
*R.A. Ex.*, 1901. (For Plans, see p. 131.)

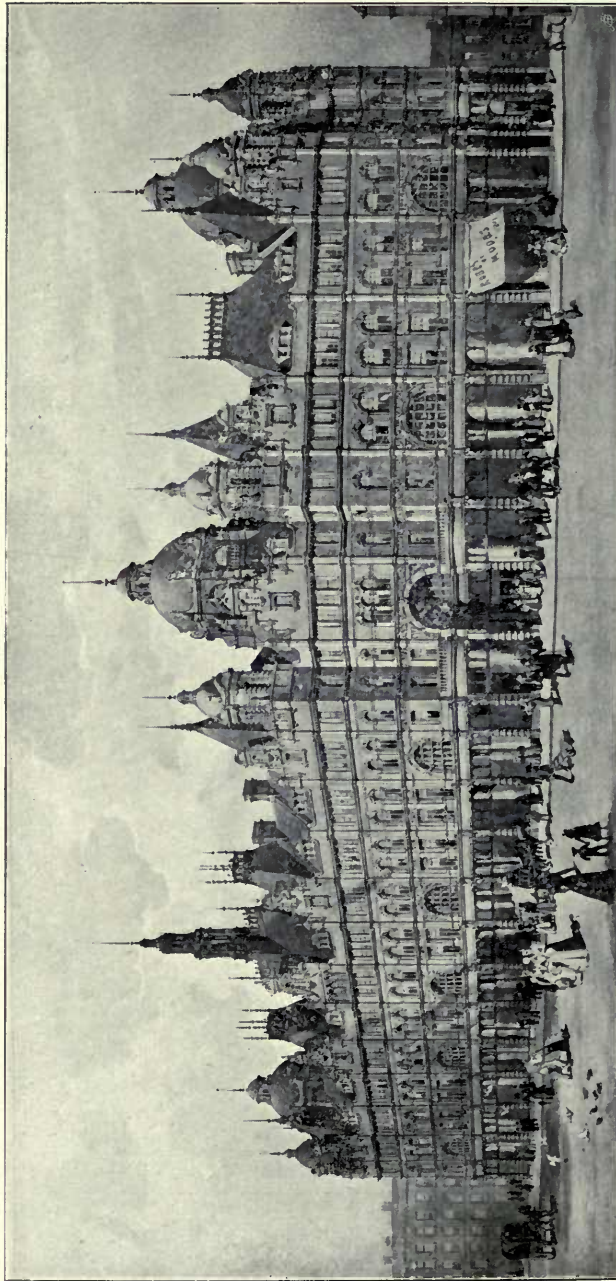

*City of Leeds New Market Hall, LEEMING AND LEEMING, Architects.*





*City of Leeds New Market Hall, LEEMING AND LEEMING, Architects.*



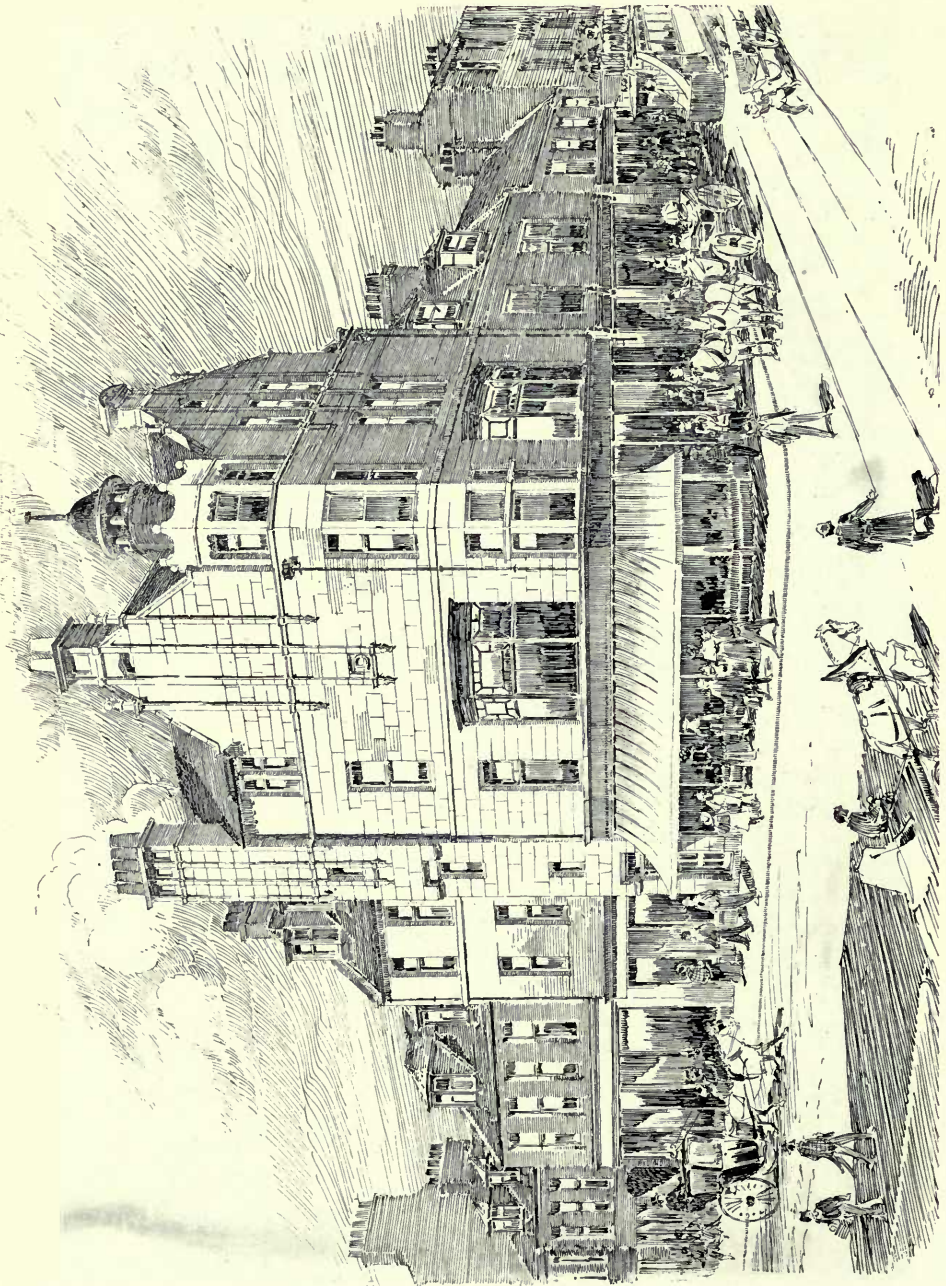

No. 231, George Street, Aberdeen, BROWN AND WATT, Architects.



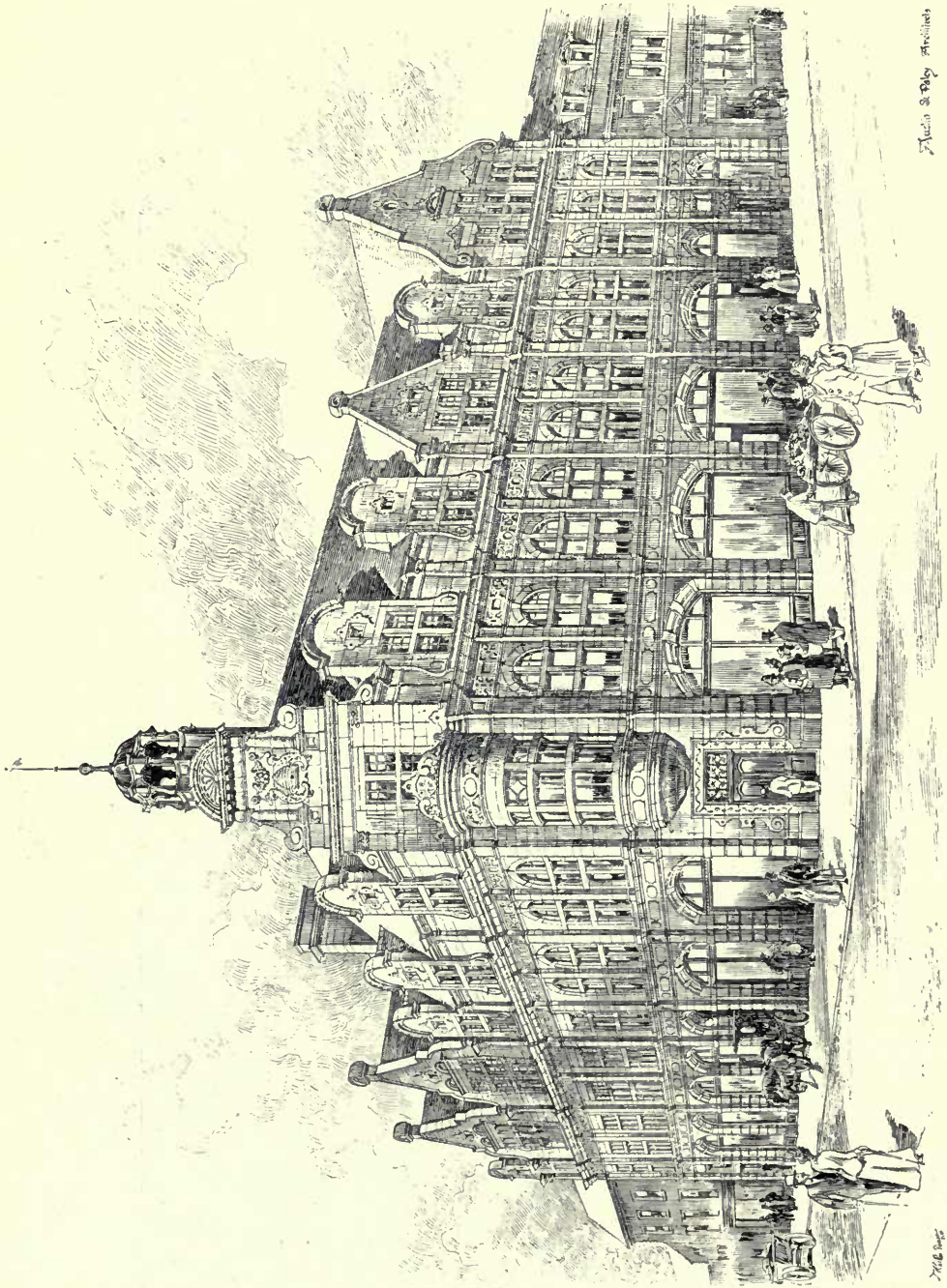

Austin & Paley, Architects

Business Premises, Lancaster, for the Lancaster Co-operative Society, Ltd., AUSTIN AND PALEY, Architects.

2706 1/2

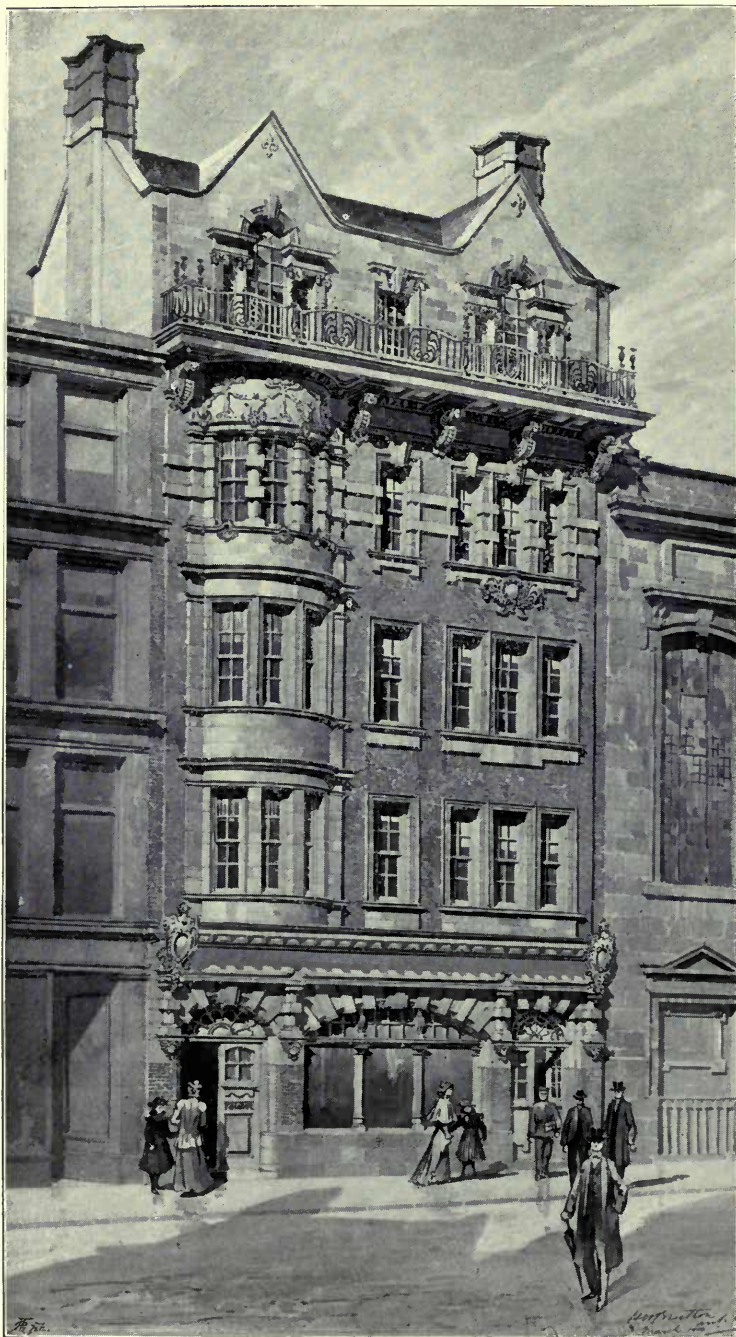

*New Premises, No. 42, Ludgate Hill, E.C., WILLIAM M. BRUTON, Architect.*





*Remodelling Front, No. 75, Strand, W.C., WILLIAM M. BRUTTON, Architect.*

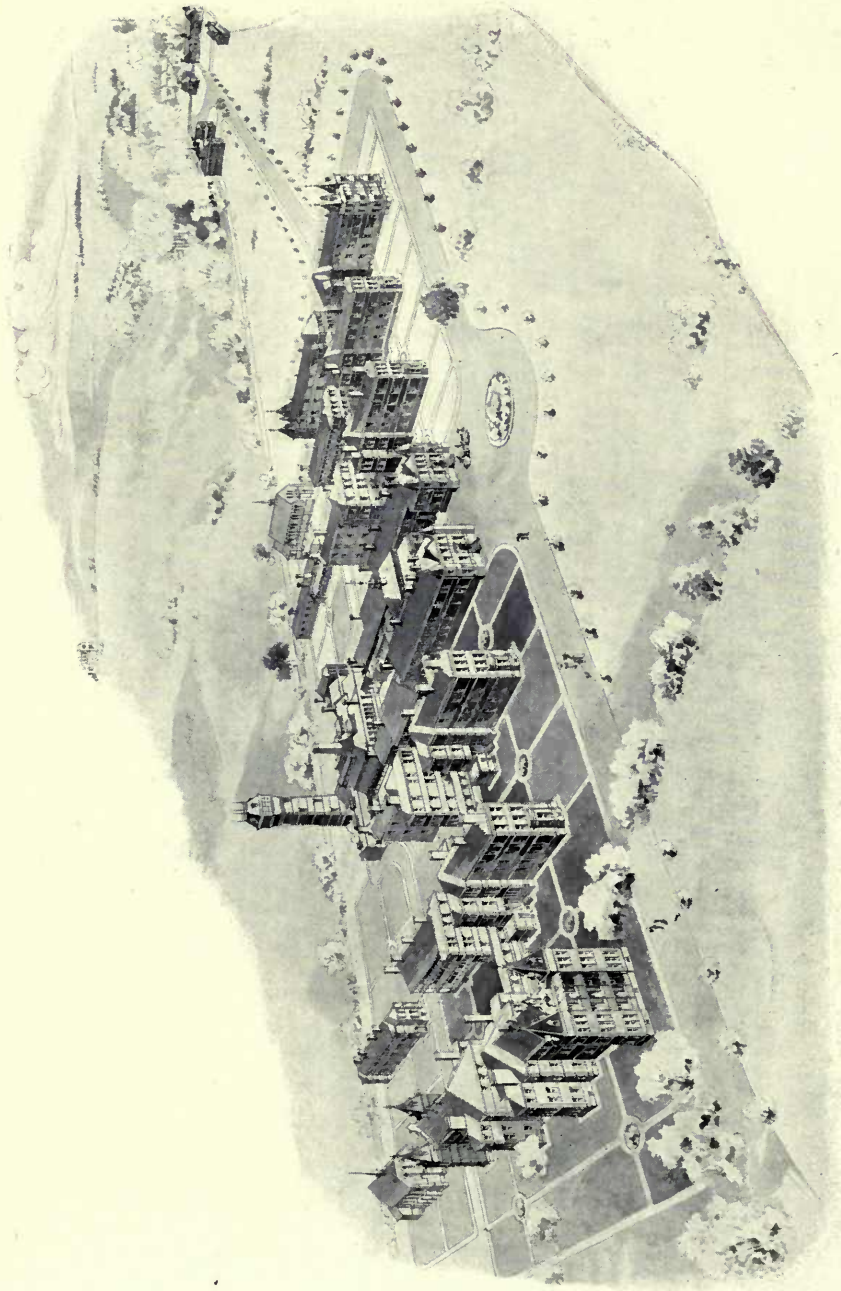

*St. Olave's Union, Accommodation for the Aged and Infirm Poor, Ladywell, NEWMAN AND NEWMAN, Architects.*  
(For Plans, see pp. 99, 100.)



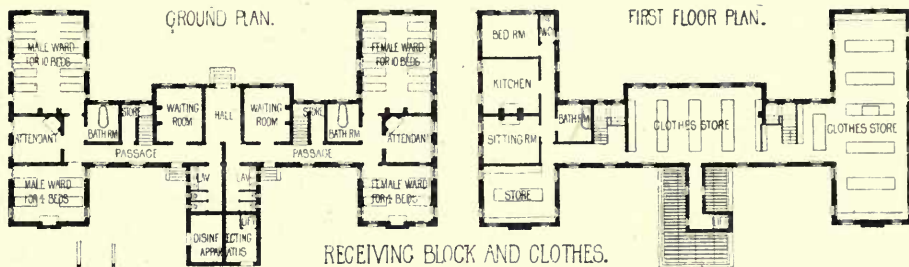

ST OLAVES UNION.  
ACCOMMODATION FOR THE AGED AND INFIRM POOR—  
LADYWELL.  
NEWMAN AND NEWMAN ARCHTS

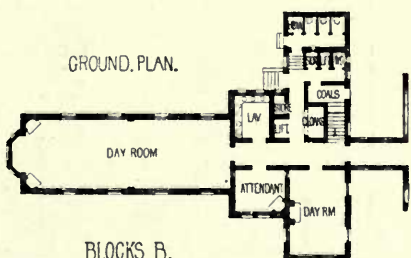
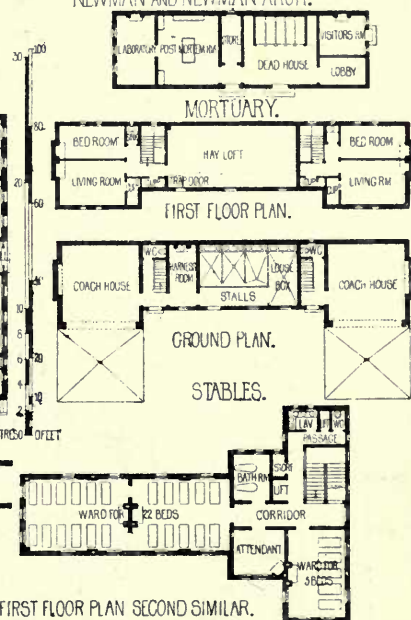



GROUND PLAN FIRST FLOOR SIMILAR MARRIED COUPLES BLOCKS.



ISOLATION BLOCK

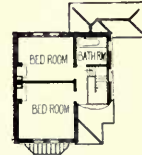

FIRST FLOOR PLAN

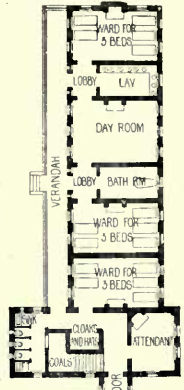

GROUND FLOOR PLAN. PORTERS LODGE.

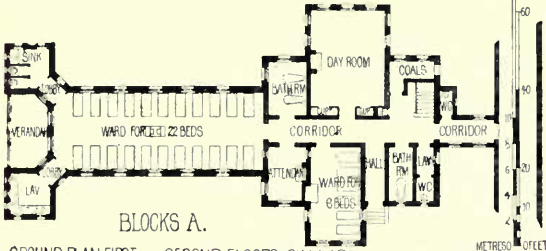

BLOCKS A.

GROUND PLAN FIRST AND SECOND FLOORS SIMILAR.



WATER TOWER.

SMALL WARD BLOCKS C. GROUNDPLAN FIRST FLOORS SIMILAR.

ST OLAVES UNION  
ACCOMMODATION FOR THE AGED  
AND INFIRM POOR.  
LADYWELL.  
NEWMAN AND NEWMAN, ARCH<sup>TS</sup>



ADMINISTRATIVE BLOCK.  
FIRST FLOOR PLAN.

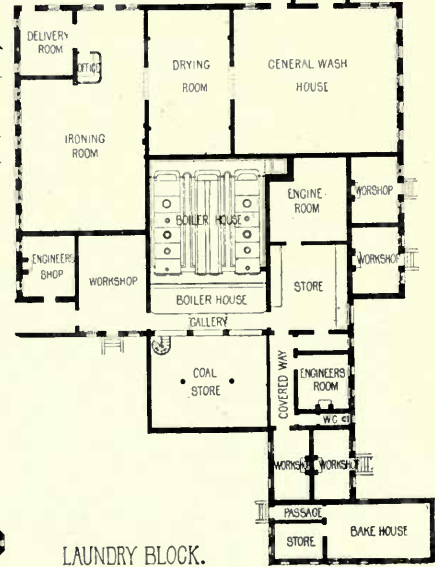
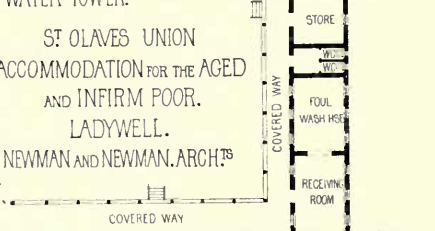
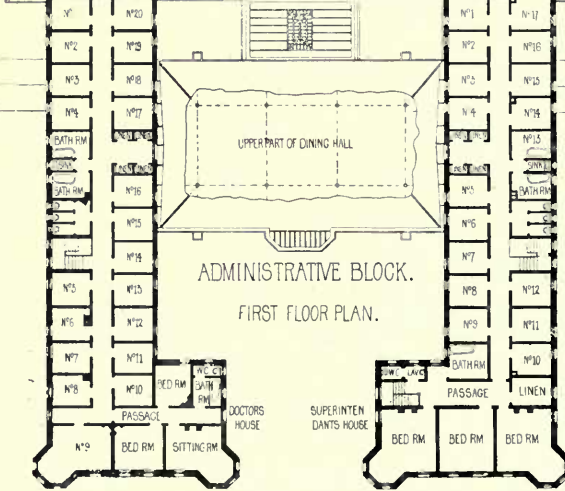

LAUNDRY BLOCK.



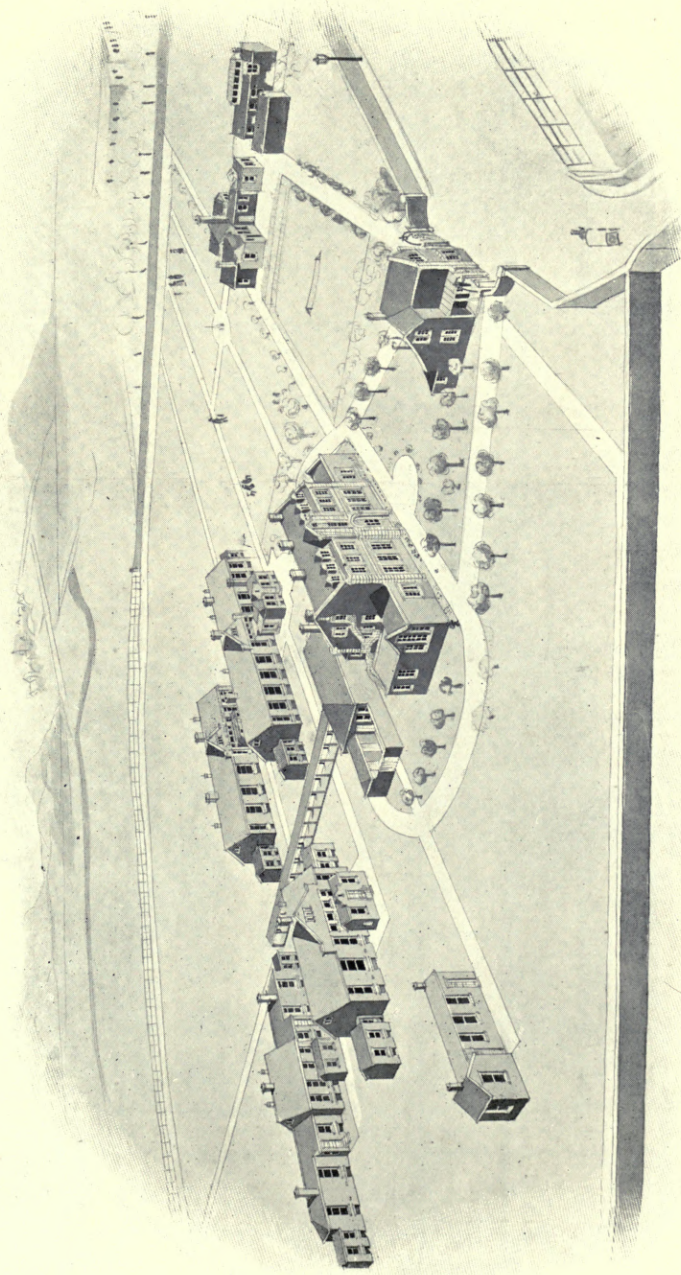

*Bury Infectious Diseases Hospital*, POLE AND LITTLE, Architects.  
(For Plans, see p. 103.)

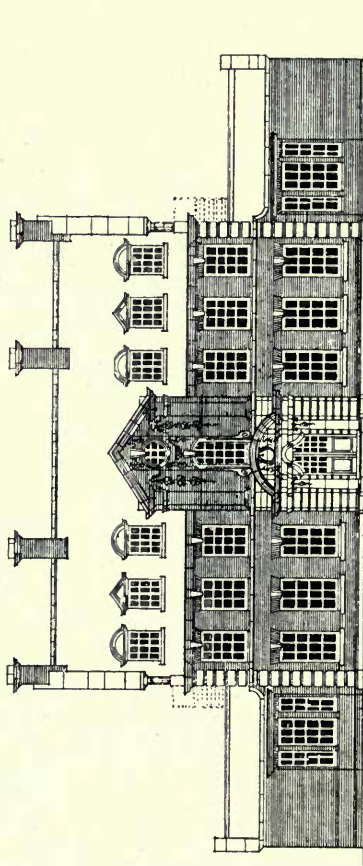
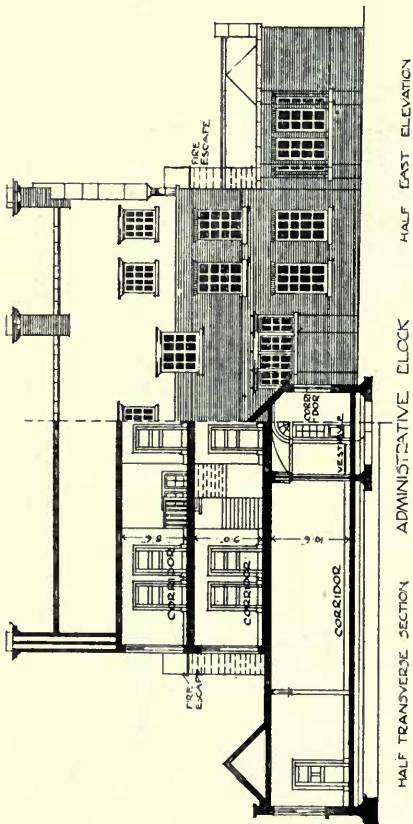
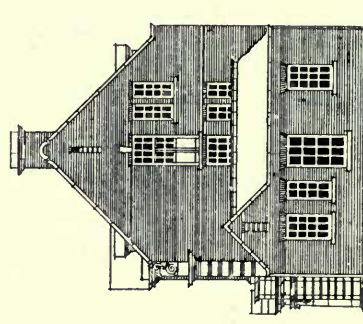
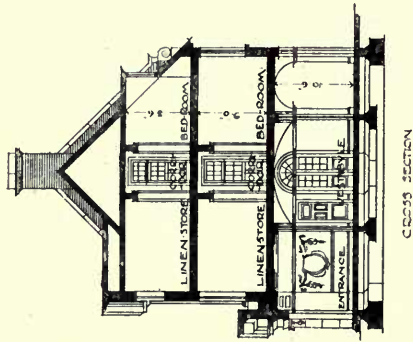

100TH ELEVATION

ADMINISTRATIVE FLOOR ELEVATION

*Bury Infectious Diseases Hospital*, POLE AND LITTLE, Architects.  
 (For Plans, see p. 103.)



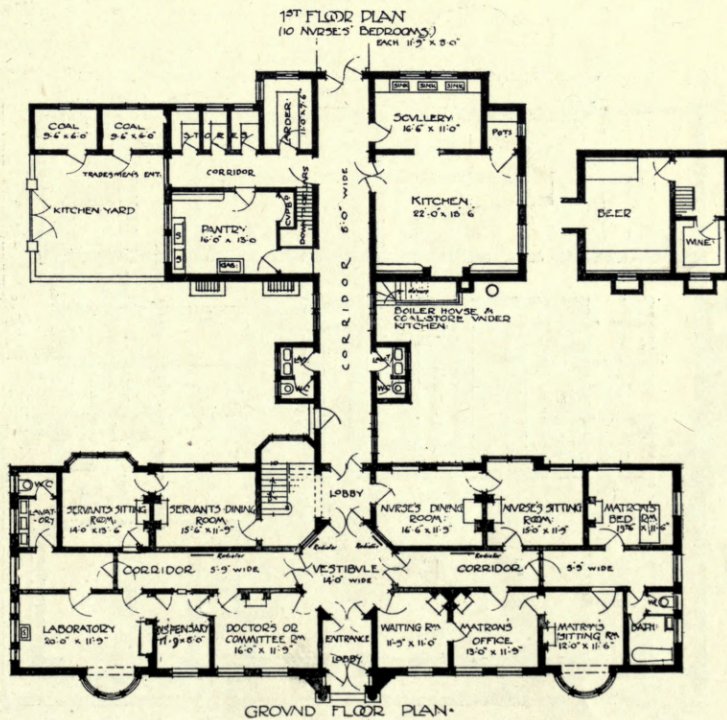
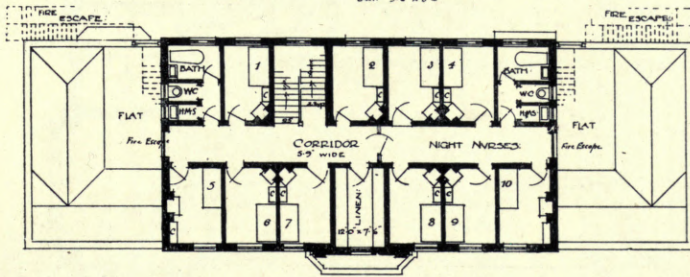
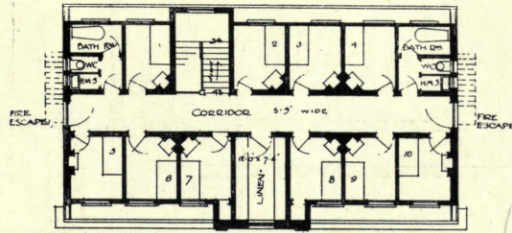

Bury Infectious Diseases Hospital, POLE AND LITTLE, Architects.



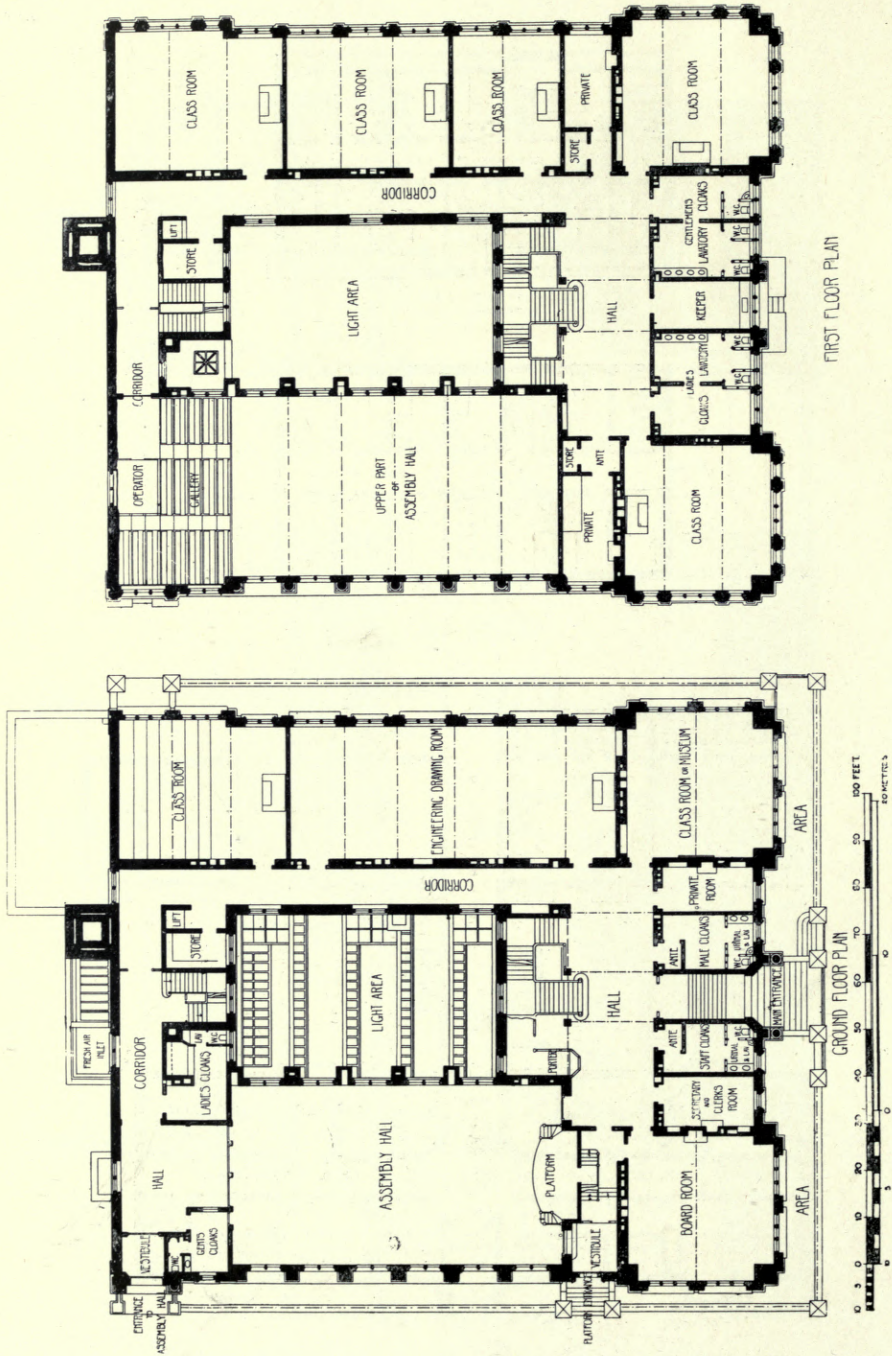

Technical College, Wigan, BRIGGS AND WOLSTENHOLME, Architects.



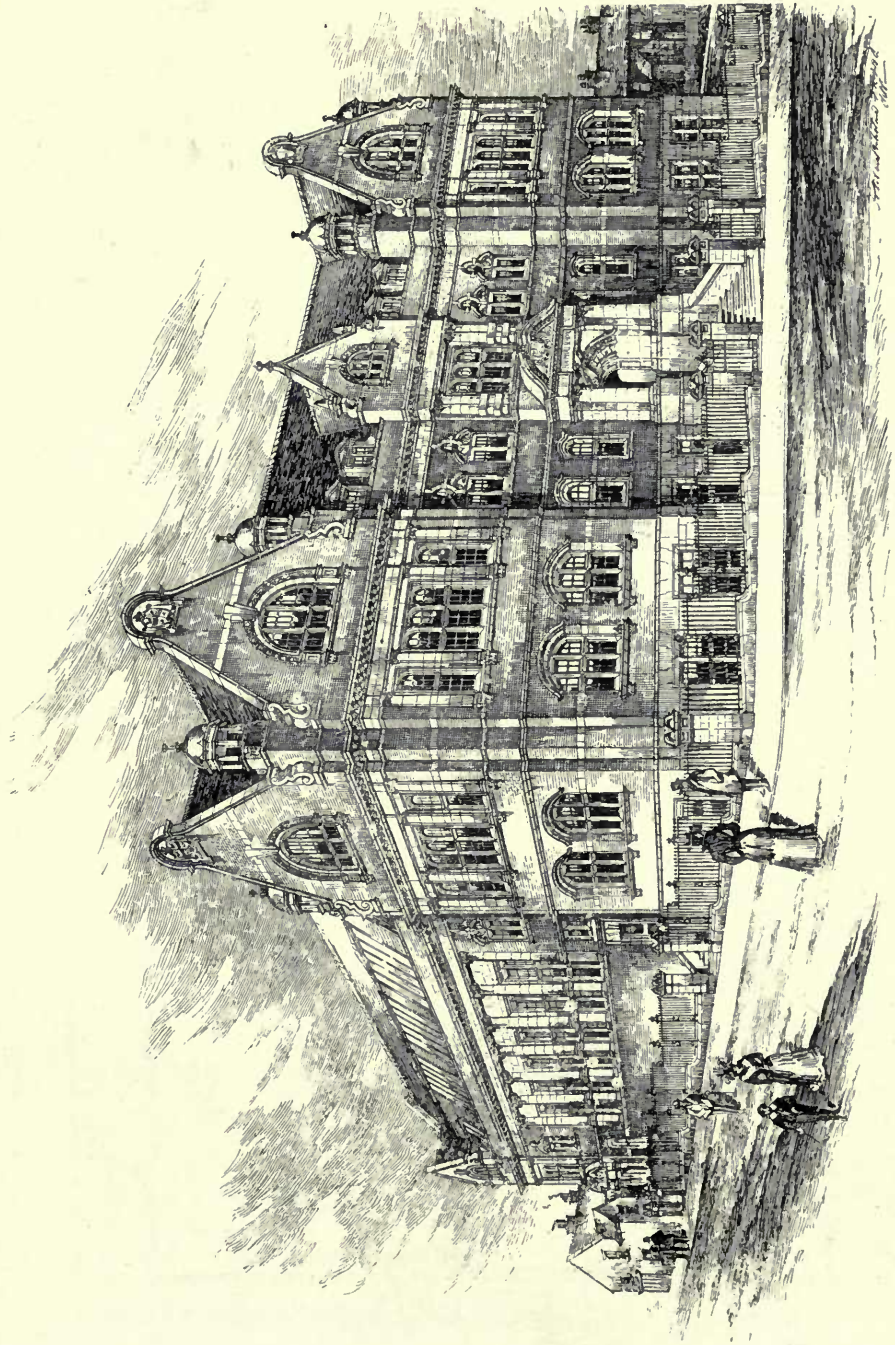

Technical College, Wigan, BRIGGS AND WOLSTENHOLME, Architects.  
(For Plans, see p. 104.)

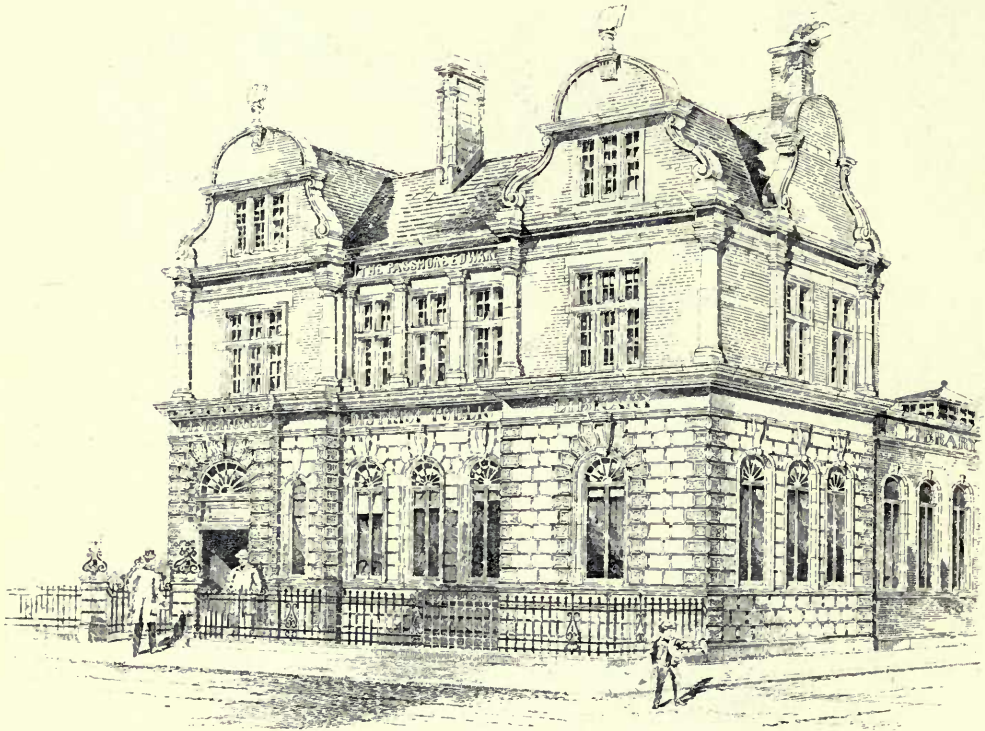

The Passmore Edwards Limehouse District Public Library, MESSRS. CLARKSON, Architects.

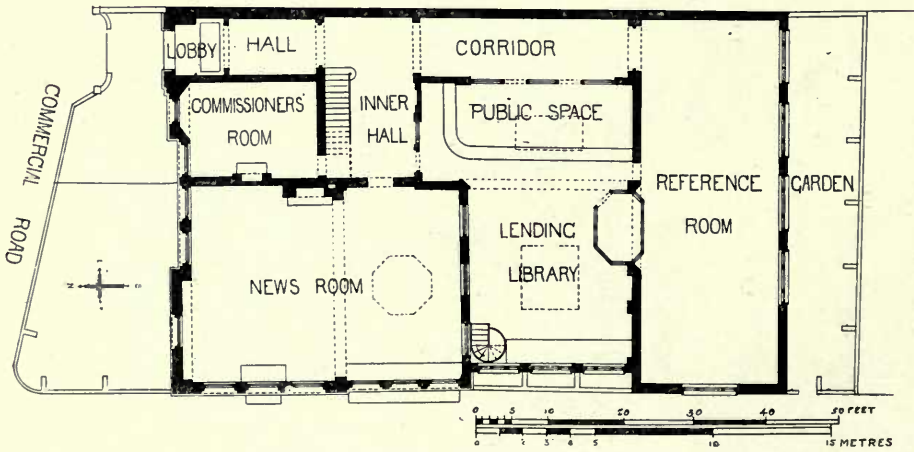





Proposed House at Romiley, COLE A. ADAMS, F.B.I.B.A., Architect.

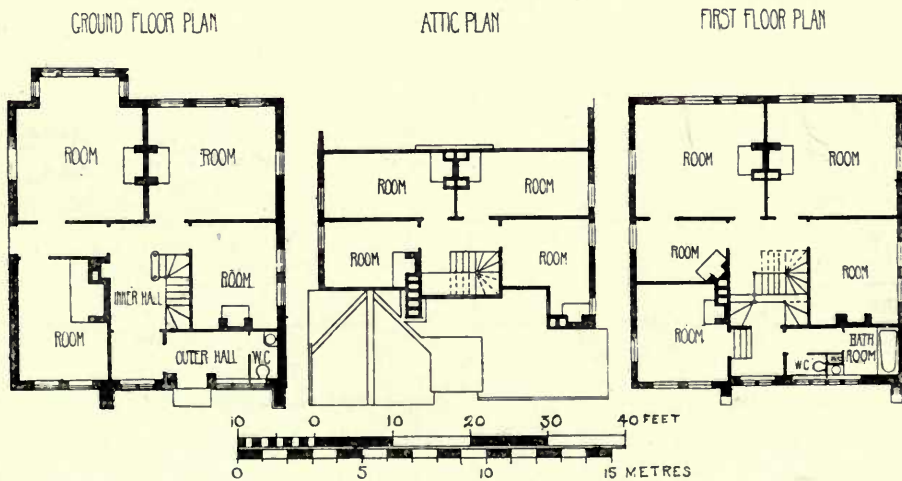



House at Winkfield, E. DOUGLAS HOYLAND, Architect.

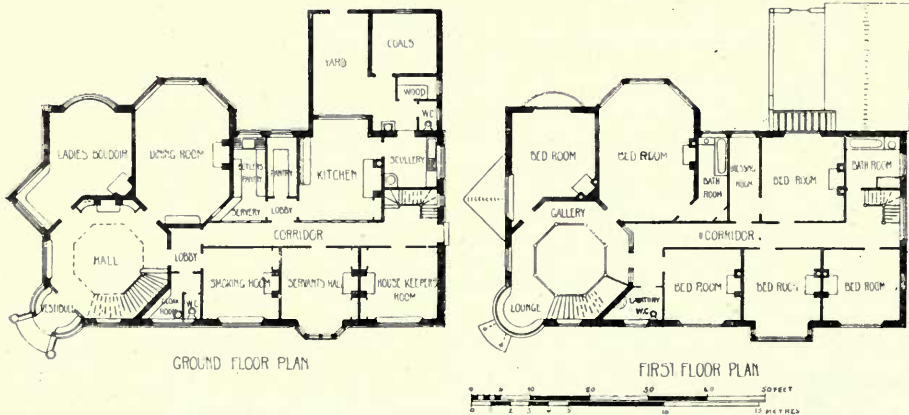





House at Knowle, near Birmingham, W. H. BIDLAKE, M.A., Architect.

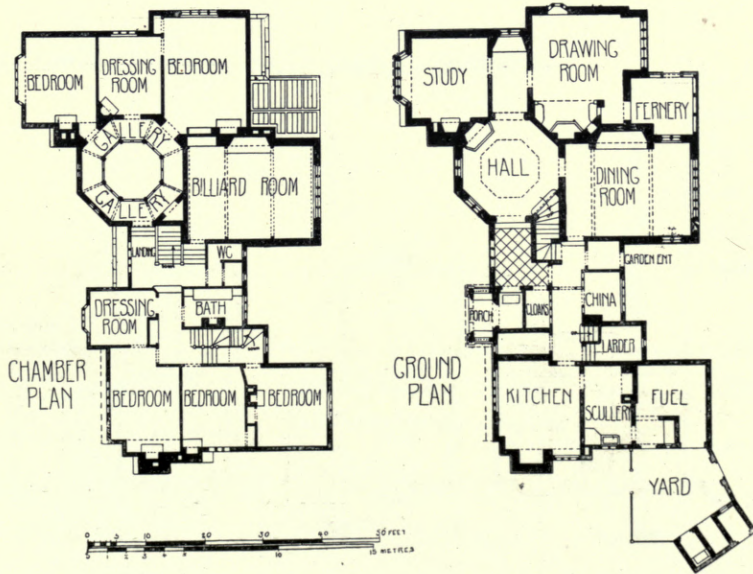



House at Hesse, RUNTON and BARRY, Architects.

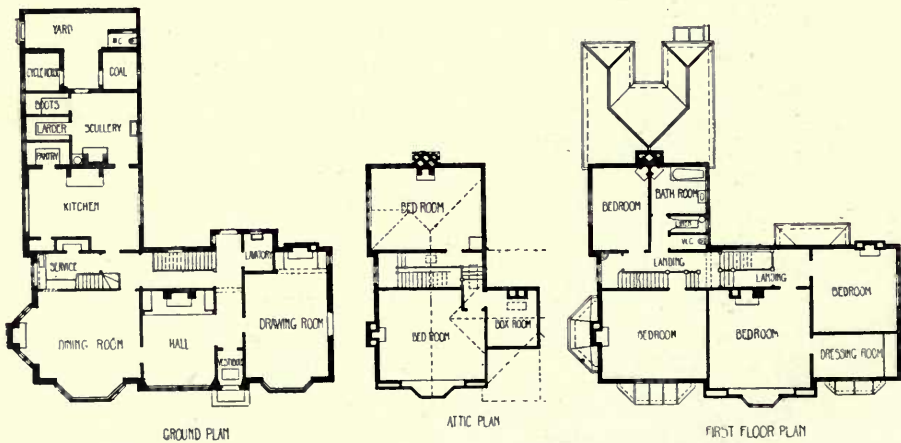
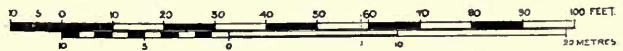





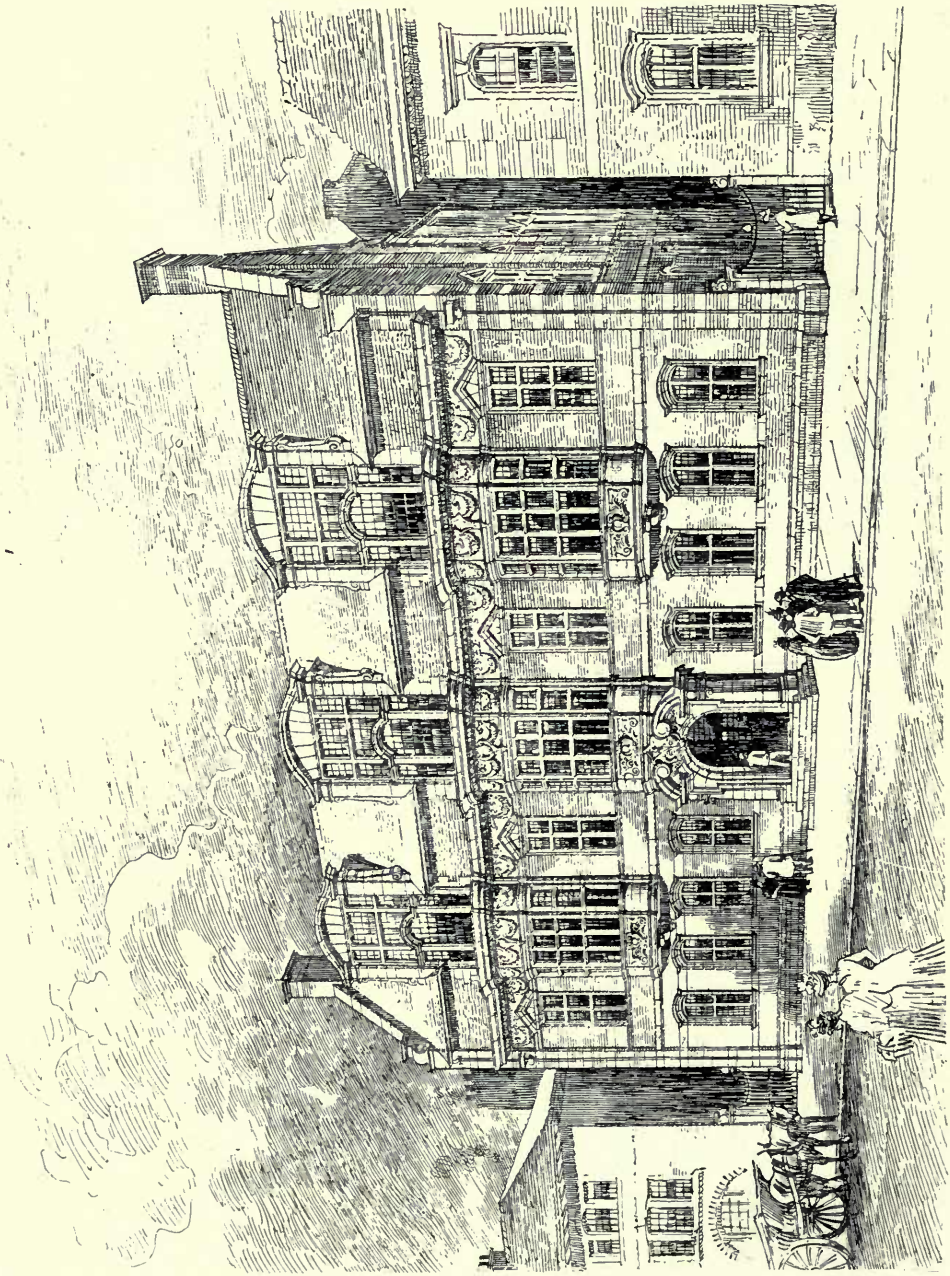

*Technical School, Tunbridge Wells, HENRY T. HARE, F.R.I.B.A., Architect.  
(For Plans, see p. 119.)*





Borough of Eastbourne, Premiated design for Municipal Technical Institute, Public Library, &c.,  
HENRY DRURY AND W. C. F. GILLAM, Architects.

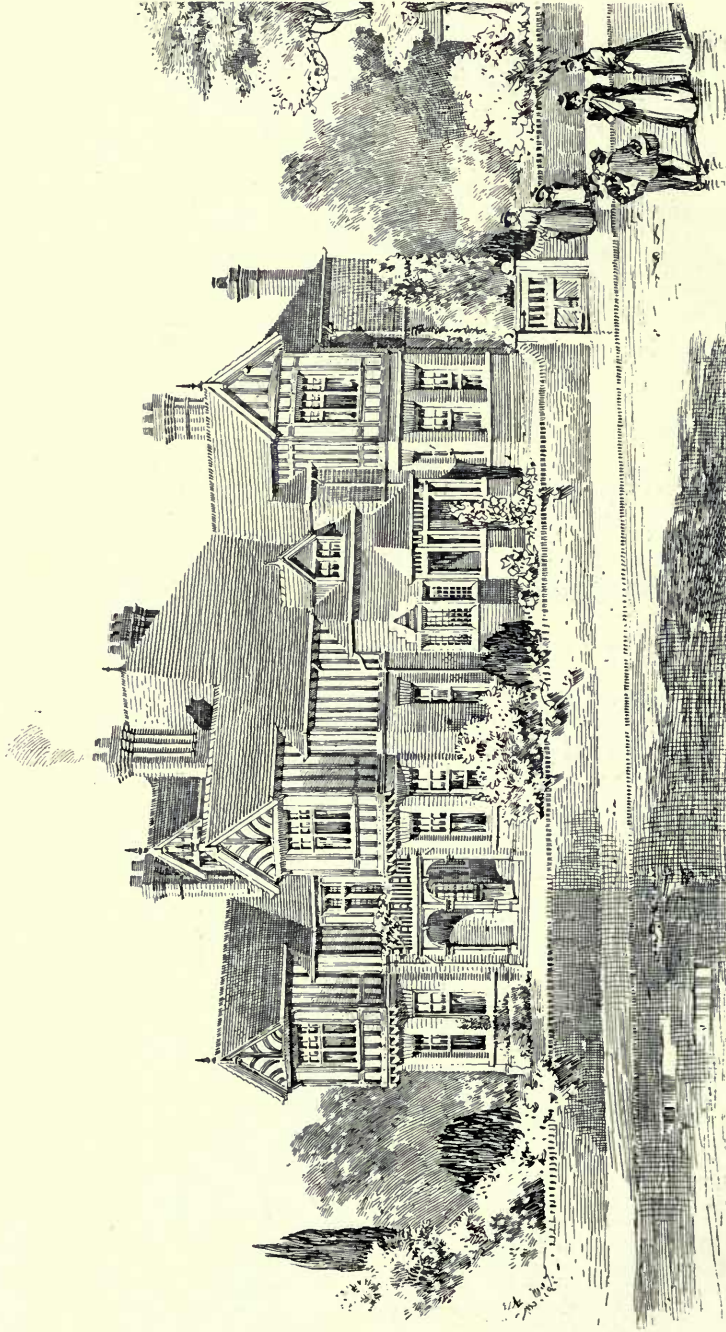

*Villas, Manor Park, Rutlandton, Notes, HEAZELL AND SON, Architects.  
(For Plans, see p. 119.)*



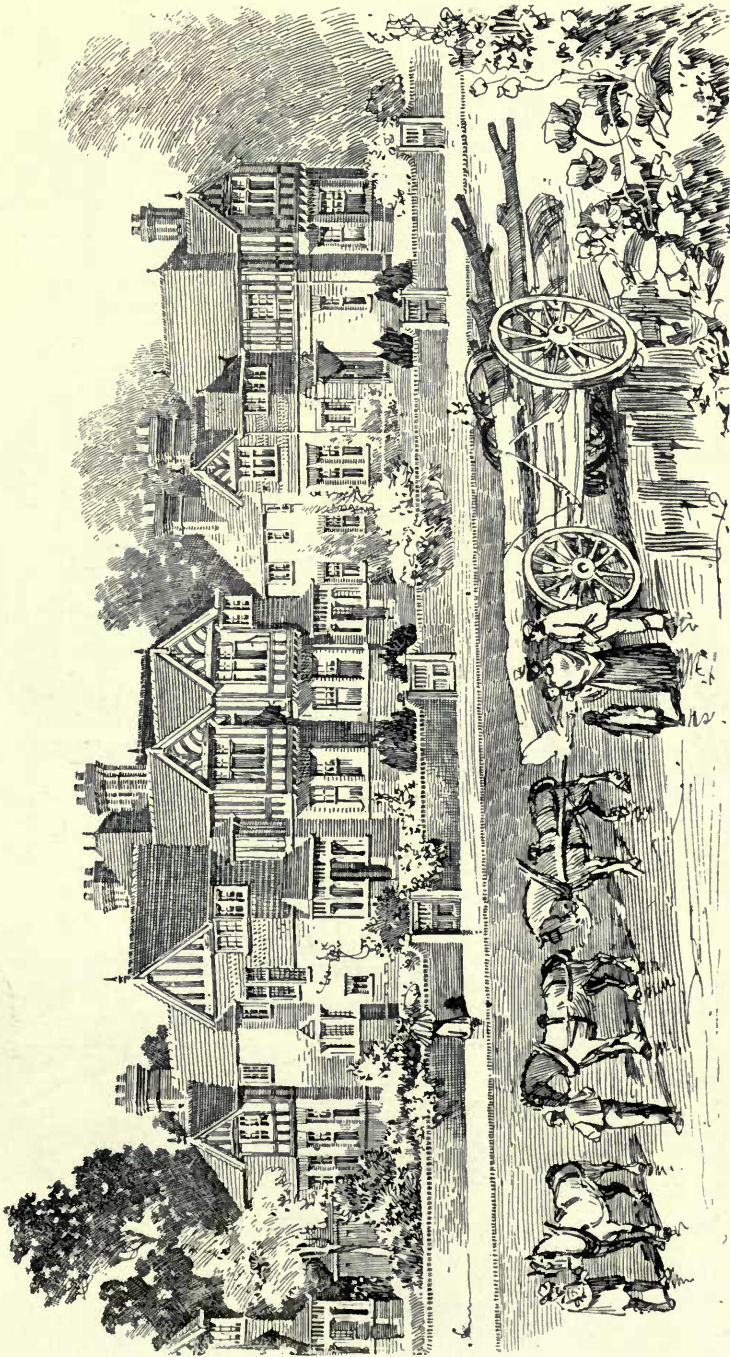

*Villas, Manor Park, Ruddington, Notts, HEAZELL AND SON, Architects.  
(For Plans, see p. 119.)*

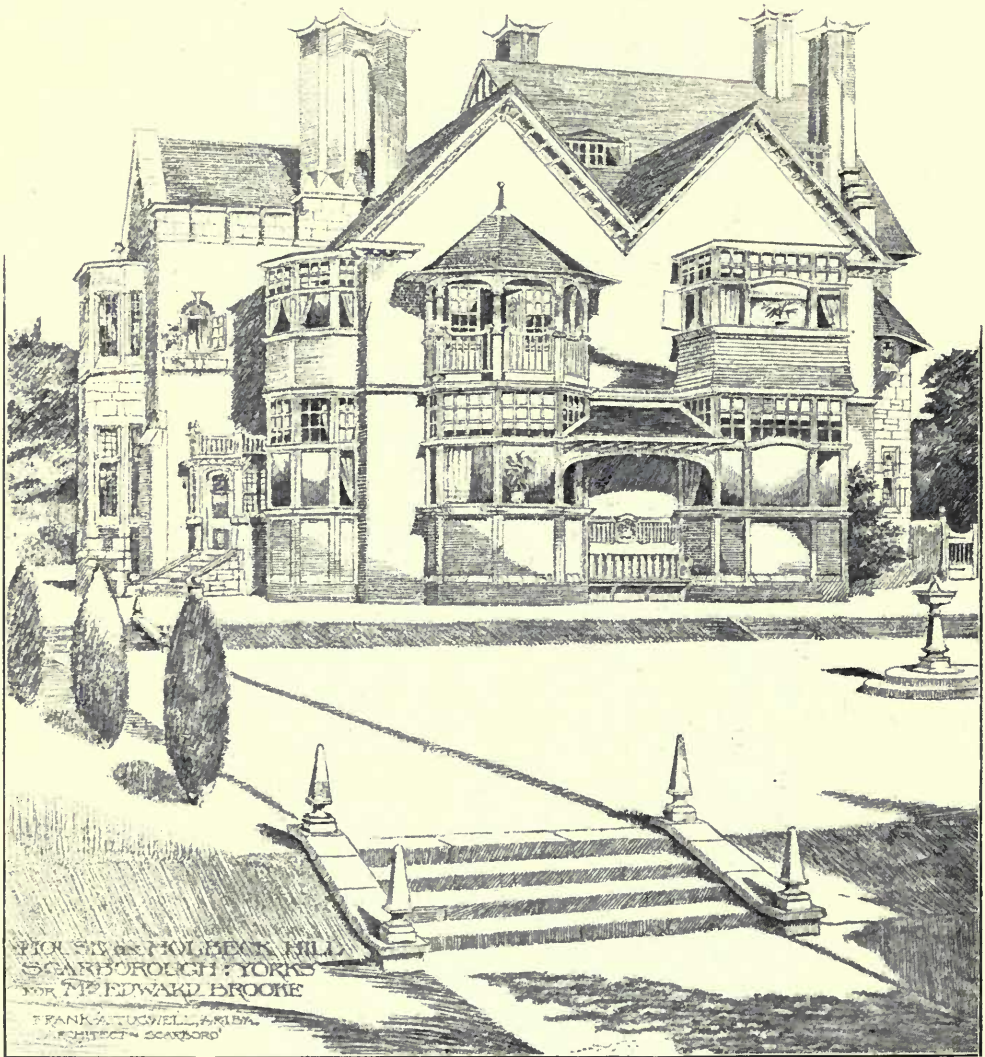

House at Holbeck Hill, Scarborough, FRANK A. TUGWELL, A.R.I.B.A., Architect.  
 (For Plans, see p. 119.)



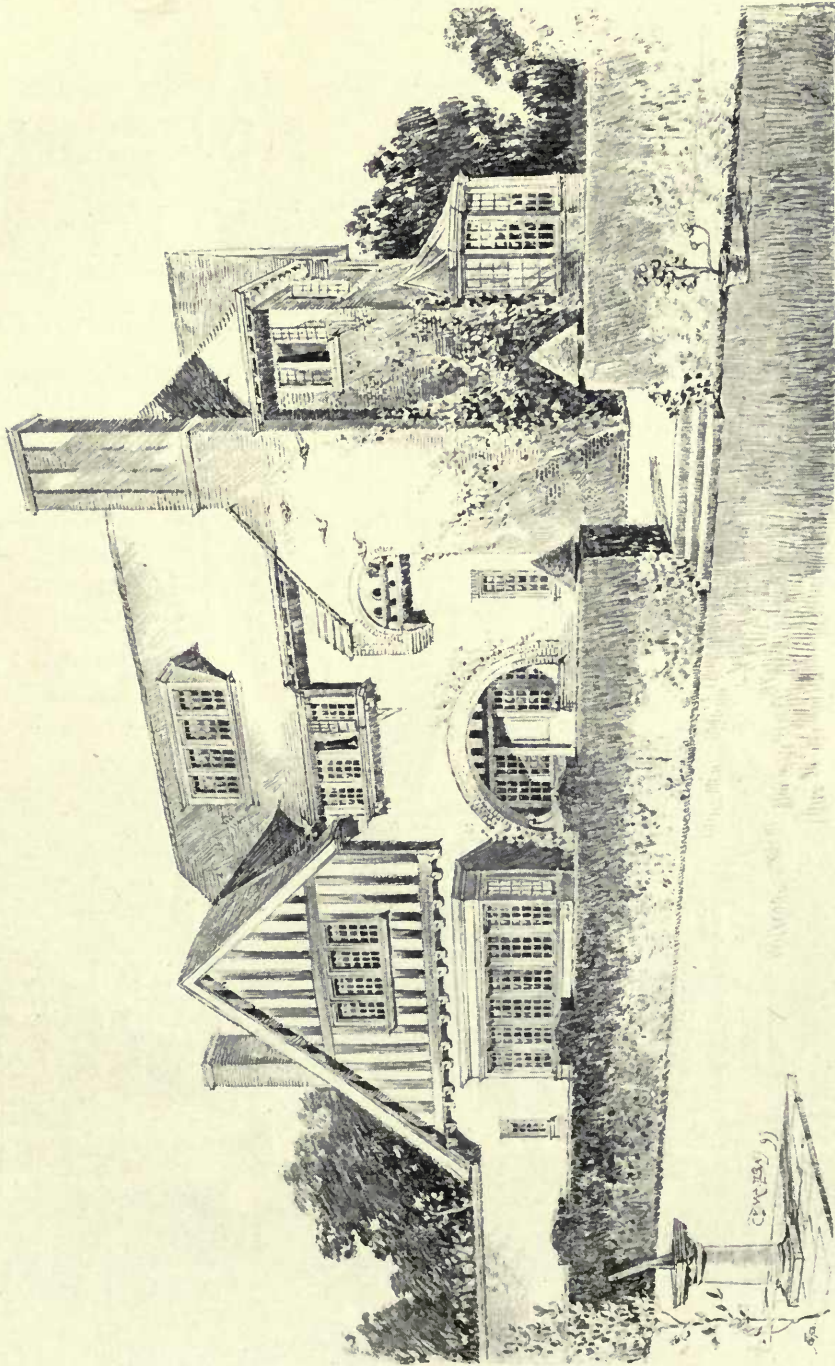

*House at Moseley, Worcestershire, CROUCH AND BUTLER, Architects.  
(For Plans, see p. 120.)*



HOUSE AT  
 ABOYNE



FOR  
 ALEXANDER MCKAY ESQ.

J. M. PIRIE, ARCHITECT  
 229 WINDY STREET  
 ABERDEEN

PROV. EXT. VIEW

WINDY

BRIDGE

House at Aboyne, J. M. PIRIE, Architect.  
 (For Plans, see p. 119.)



VILLAS MANOR PARK RUDDINGTON

HEAZELL & SON ARCHITECTS

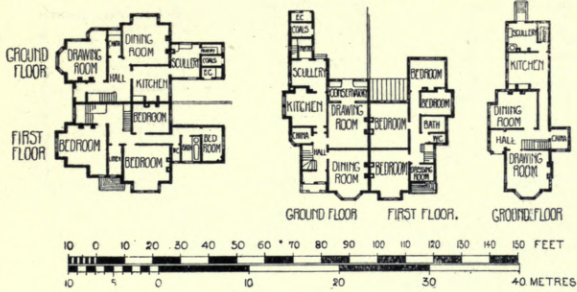

TECHNICAL SCHOOL TUNBRIDGE WELLS H.F. HARE FRIDA ARCHITECT

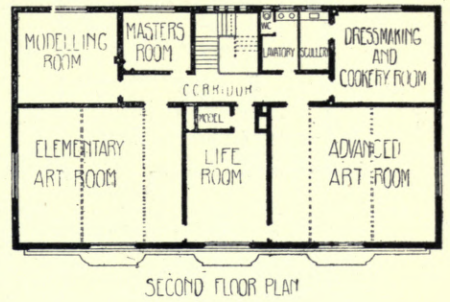

HOUSE AT ABOYNE J.M. PIRIE ARCHITECT

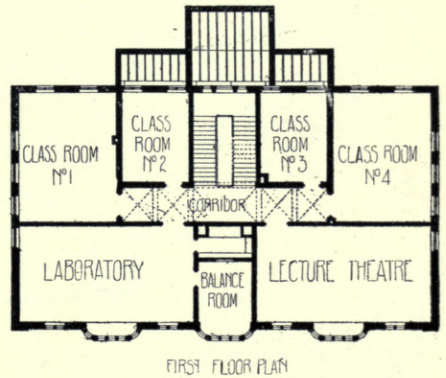
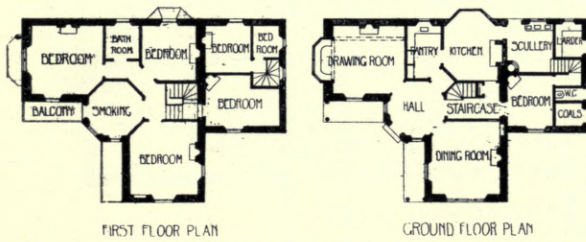

HOUSE ON HOLBECK HILL FRANK A. TUGWELL ARCHITECT

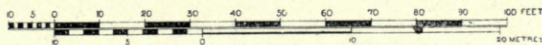
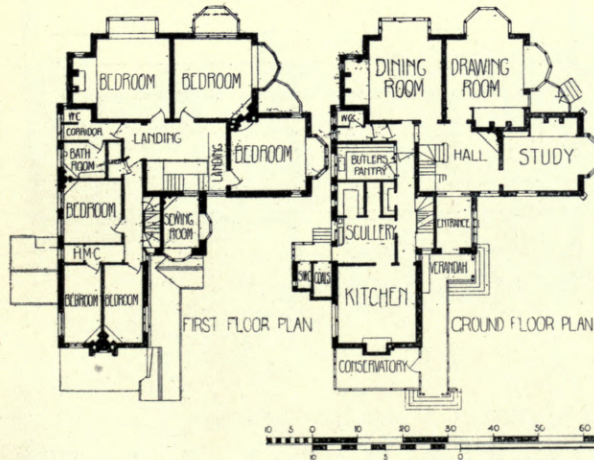

HOUSE AT MOSELEY CROUCH AND BUTLER ARCHITECTS

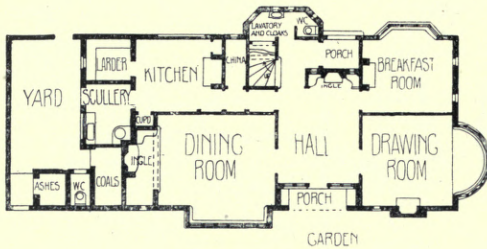

GROUND FLOOR PLAN

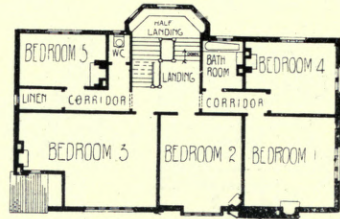

FIRST FLOOR PLAN

SLEIGHTHOLME DALE LODGE J MITCHELL BOTTOMLEY ARCHITECT

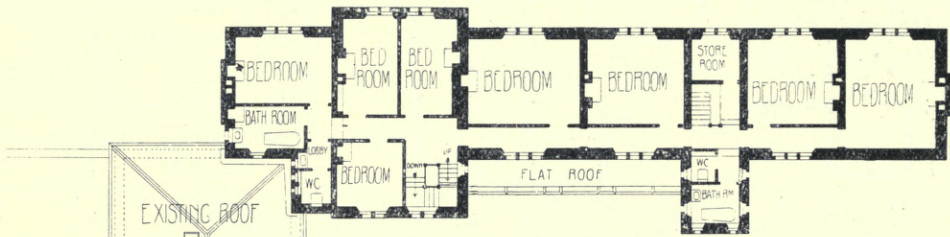

FIRST FLOOR PLAN

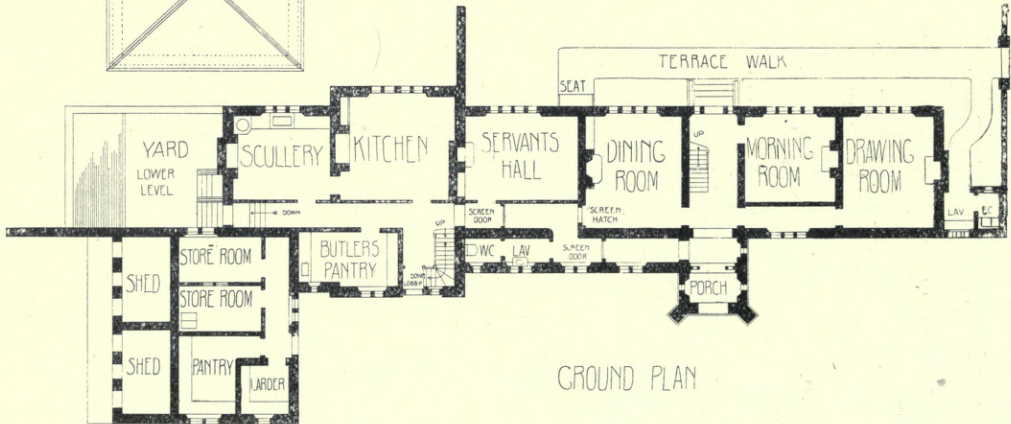

GROUND PLAN

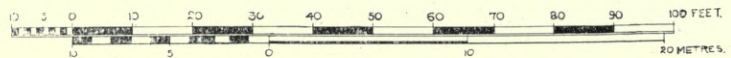





*Sleightholme Dale Lodge*, J. MITCHELL BOTTOMLEY, Architect.  
(For Plans, see p. 120.)



Cottage at Pinner, CECIL C. BREWER, Architect.

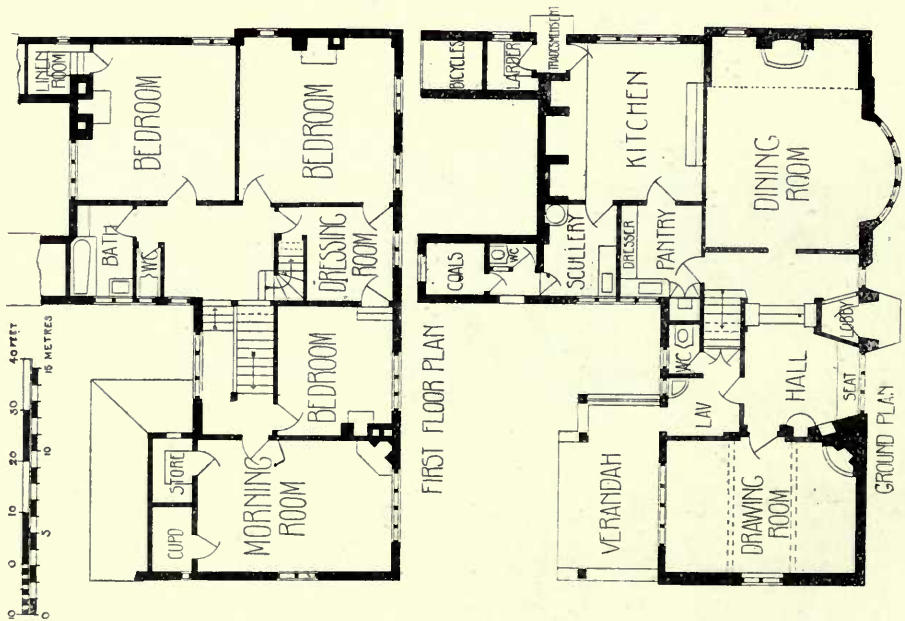





House, Church Lane, Hanasworth, R. S. OLDACRE, Architect.

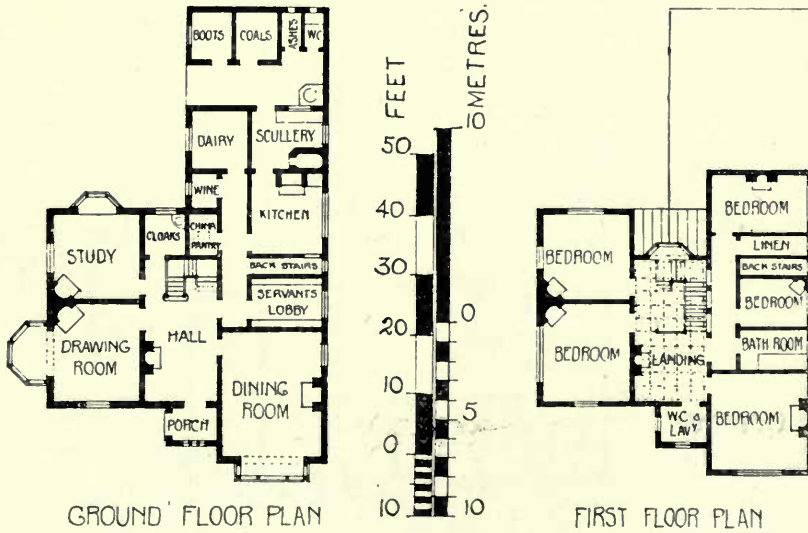



Proposed Buildings for the Urban District Council, Baldock, EDWIN BAYS, Architect.



FIRST FLOOR

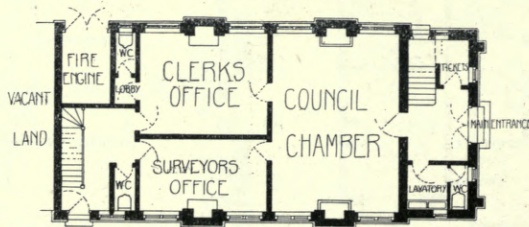

GROUND FLOOR

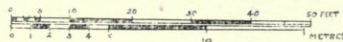



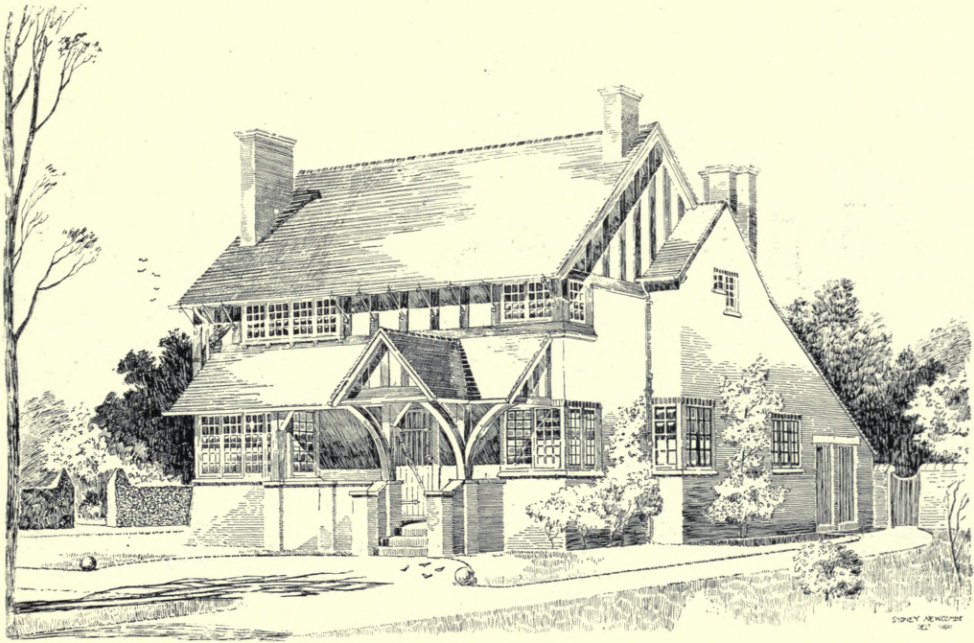

House at Esher, A. J. HARDWICK, Architect.

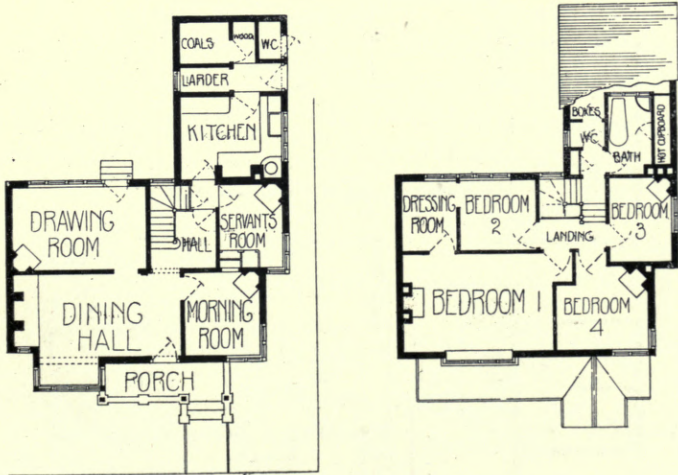

GROUND PLAN

FIRST FLOOR PLAN





*Pittern Hill, Warwickshire, E. GUY DAWBER, A.R.I.B.A., Architect.*

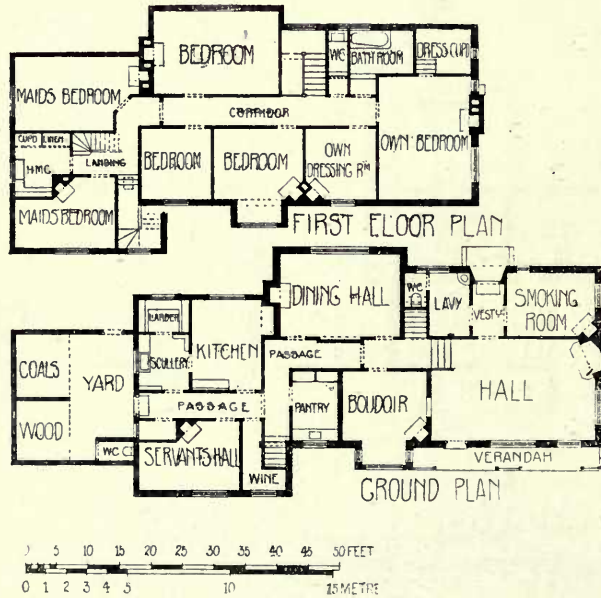





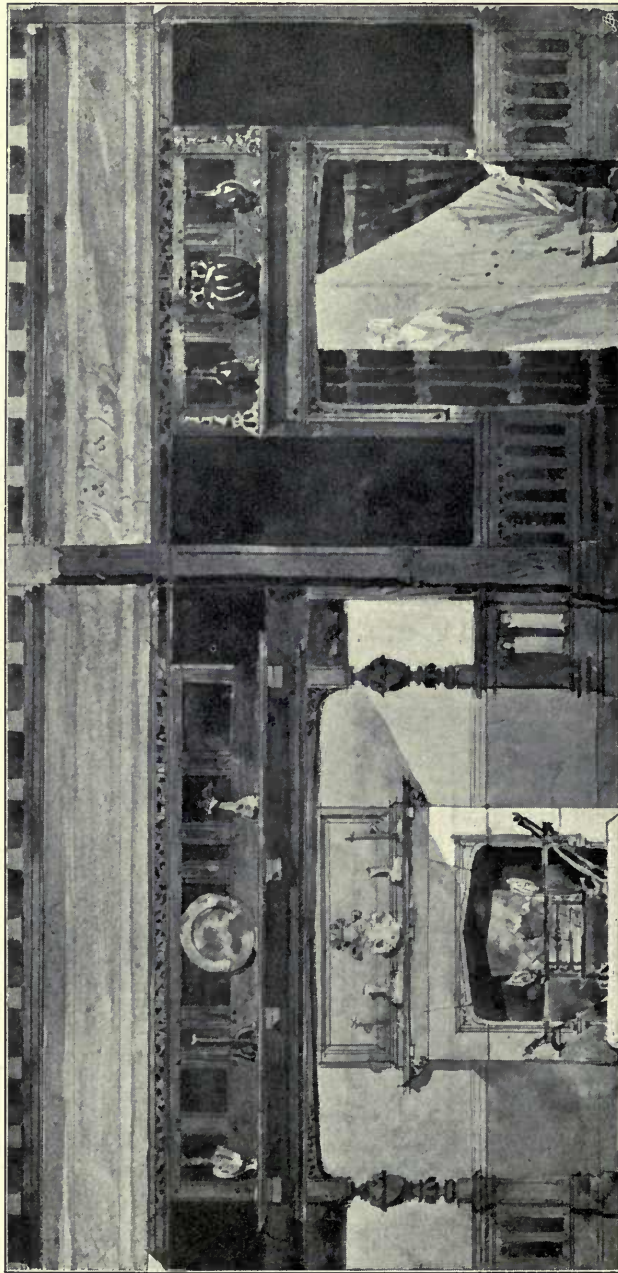

*Studio, Interior Elevation, JOHN CASH, F.R.I.B.A., Architect.*



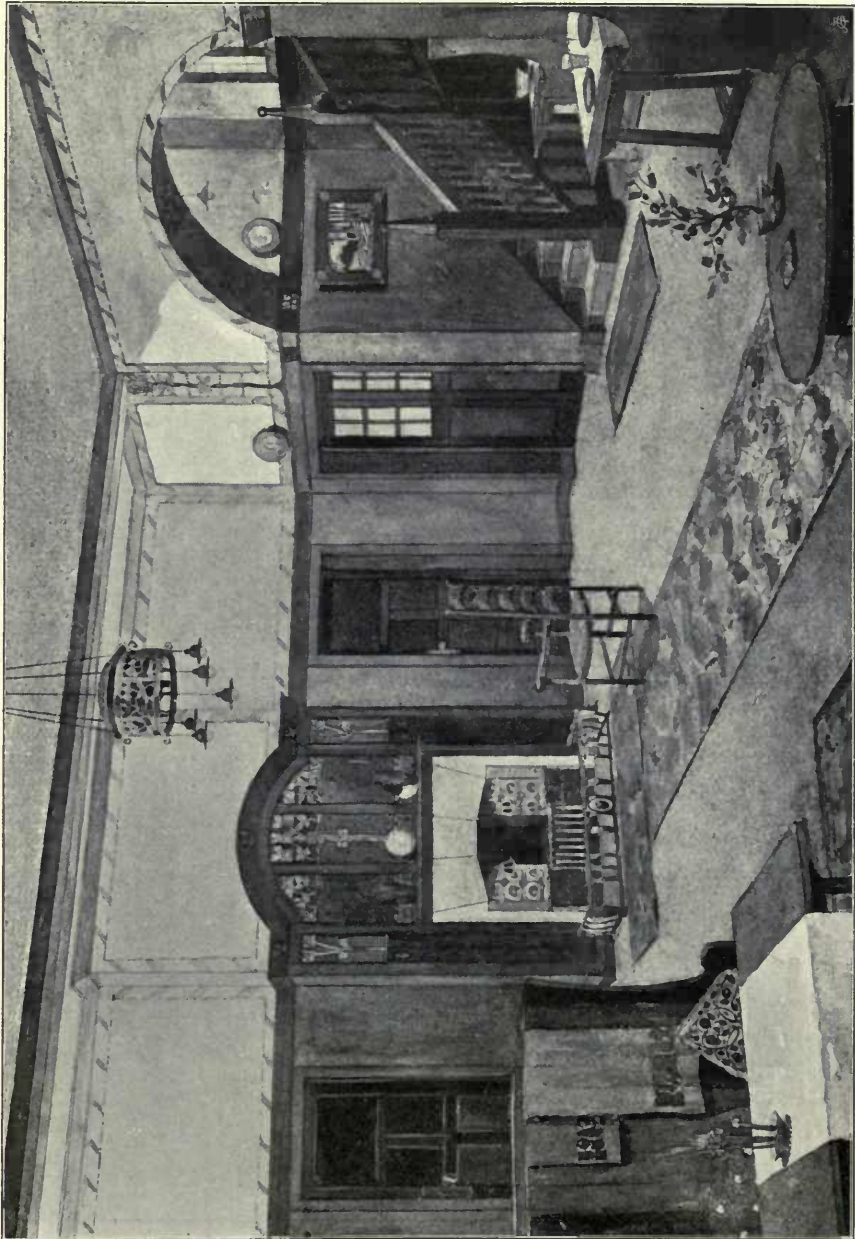

*Interior of the Drey Hall Restaurant, York, PENTY AND PENTY, Architects.*

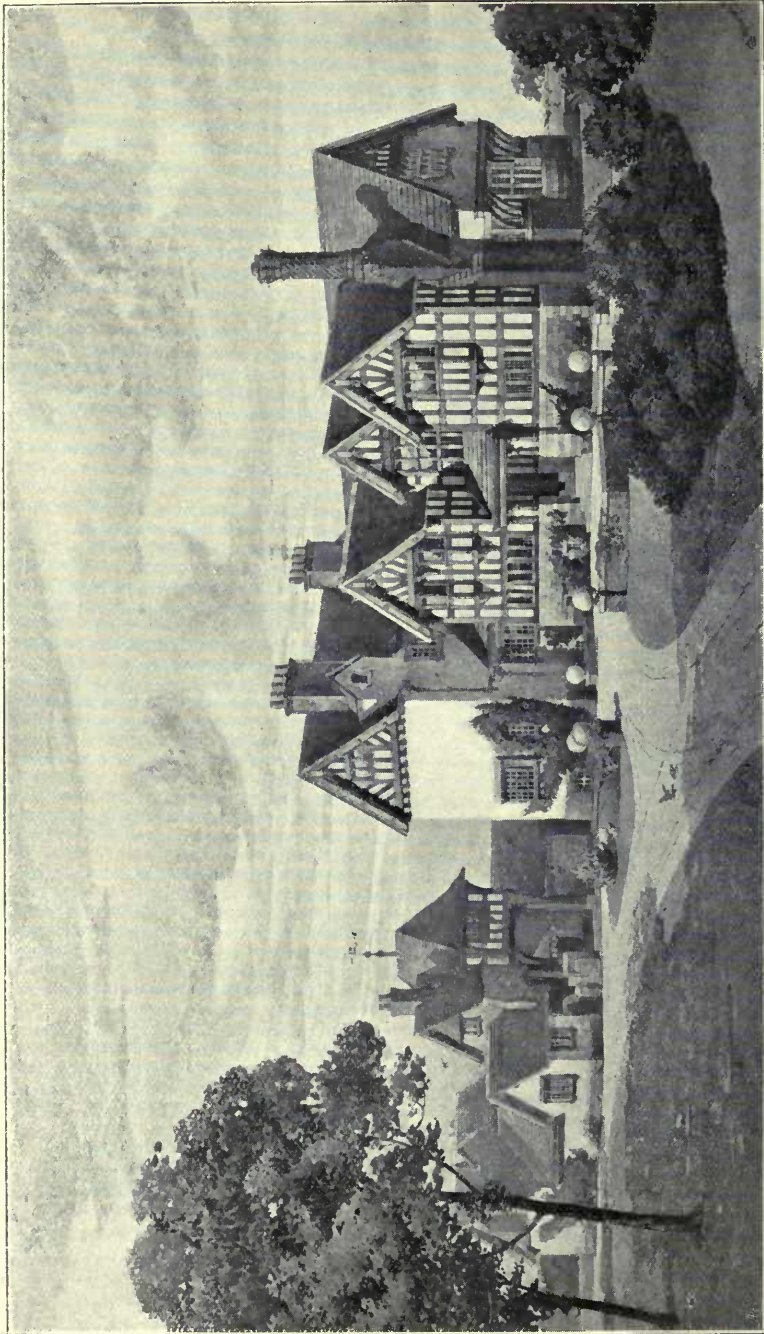

*Craythornite, Hale, Cheshire*, FRANK B. DUNKERLEY, A.R.I.B.A., Architect.  
(For Plans, see p. 131.)



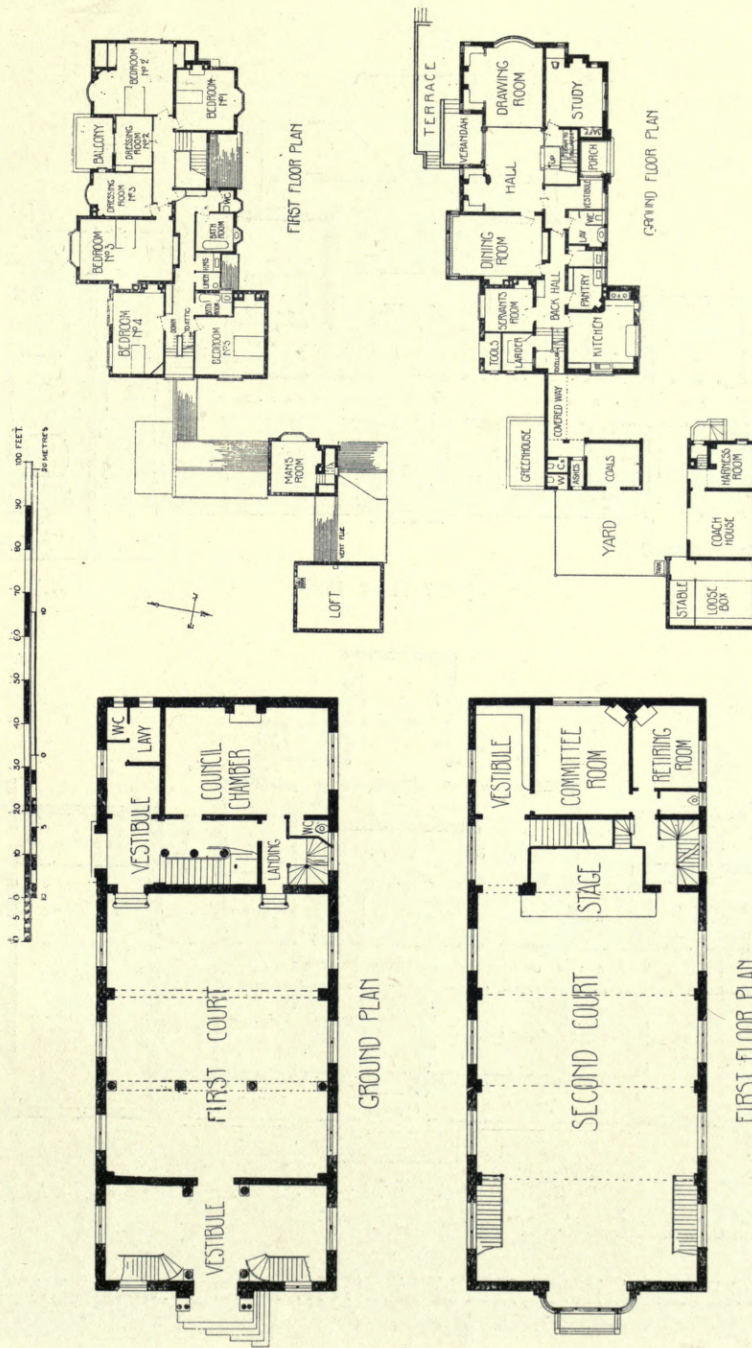

*Craythwaite, Hall, Cheshire,*  
FRANK B. DUNKERLEY, A.R.I.B.A., Architect.

*New Town Hall, Marlborough,*  
CHARLES E. PONTING, F.S.A., Architect.

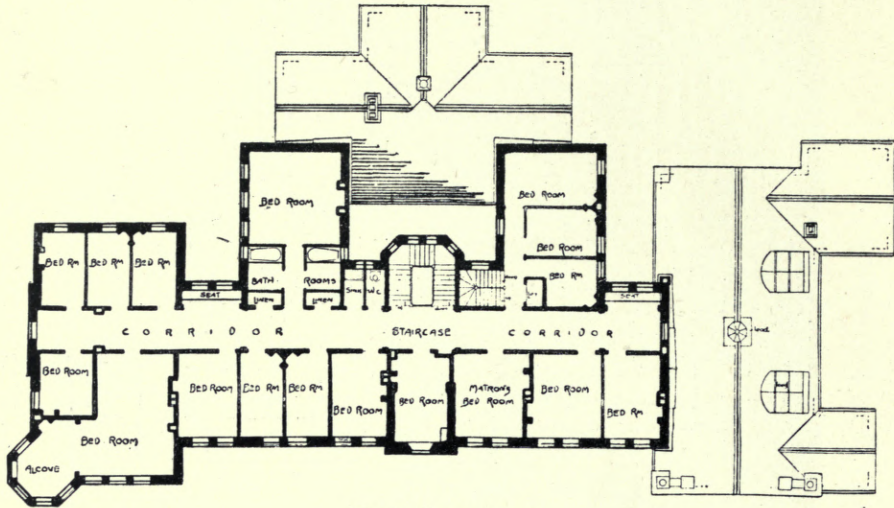

FIRST FLOOR PLAN.



GROUND FLOOR PLAN.

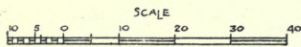

CONVALESCENT HOME, LITTLEHAMPTON. FREDERICK WHEELER, ARCHITECT.



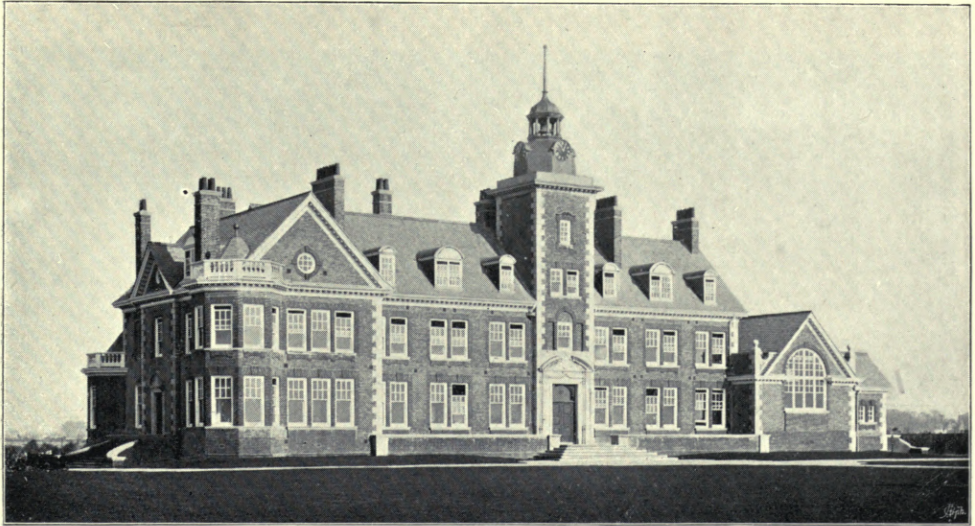

*The Rustington Convalescent Home for Working Men, Littlehampton,  
FREDERICK WHEELER, F.R.I.B.A., Architect.  
(For Plans, see p. 132.)*



*Central Fire Station, Bendigo, Victoria, Australia, WILLIAM BEEBE, Architect, Bendigo.*





*Design for Fisherwick Church, Belfast, GRAEME-WATT AND TULLOCH, Architects.*





*New Protestant Church at The Hague*, J. VERHEUL DZN, Architect, Rotterdam.  
(For Exterior View and Plan, see Vol. 18, p. 77.)





*Design for a Building for the Society "Our Home" at Amsterdam (Holland),  
M. J. E. LIPPITS, Architect, Amsterdam.*



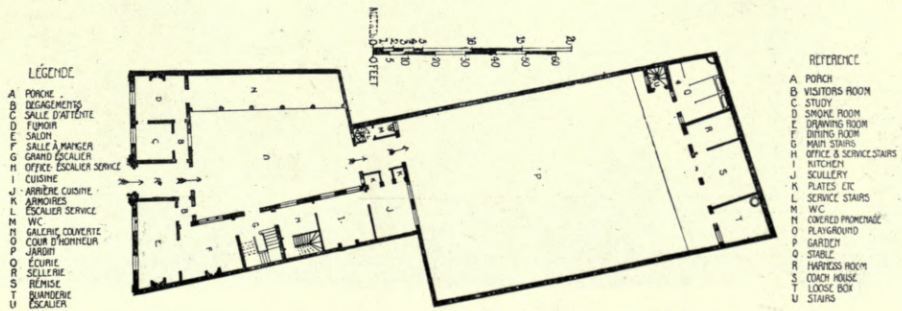

Hôtel de Madame la Comtesse d'Arrigade, Place Saint Aubain, Namur, E. VAN GHELUWE, Architect, Namur.

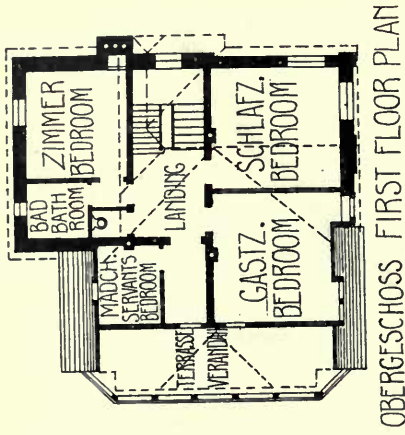
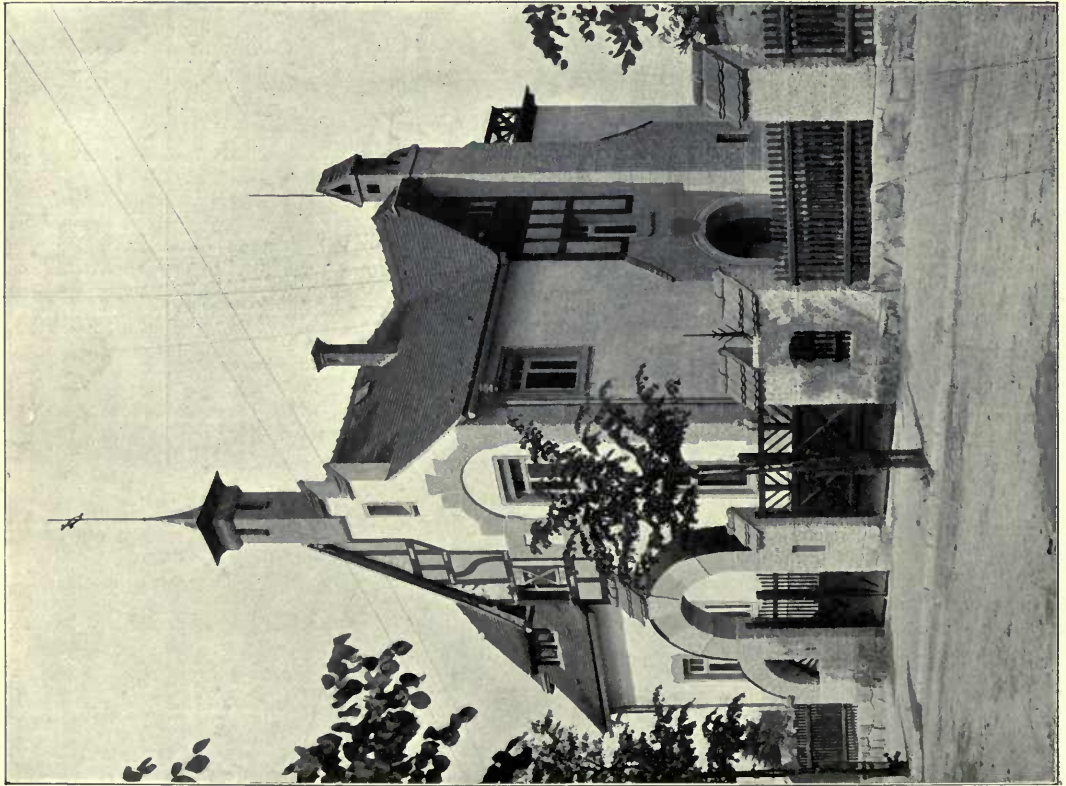

OBERGESCHOSS FIRST FLOOR PLAN

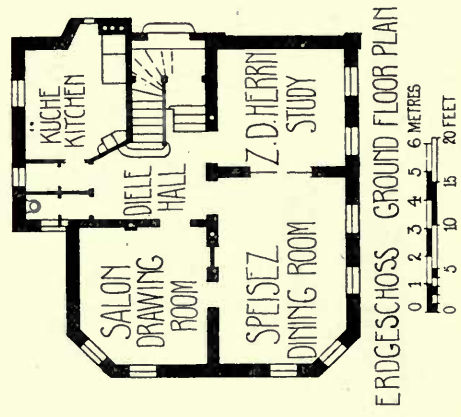

ERDGESCHOSS GROUND FLOOR PLAN

Parkstrasse 10, Loschwitz, THEODOR RICHTER, Architect, Dresden.



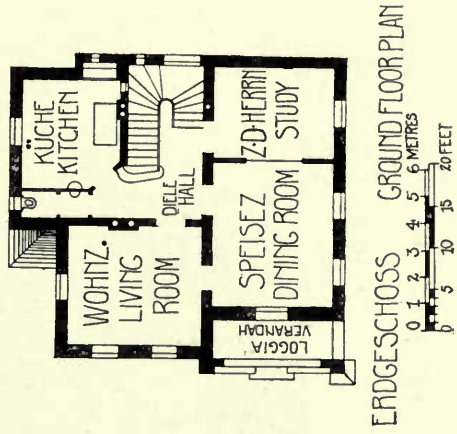
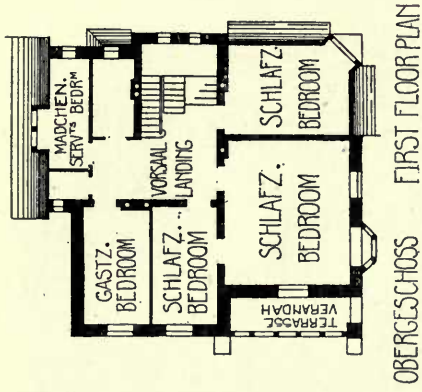
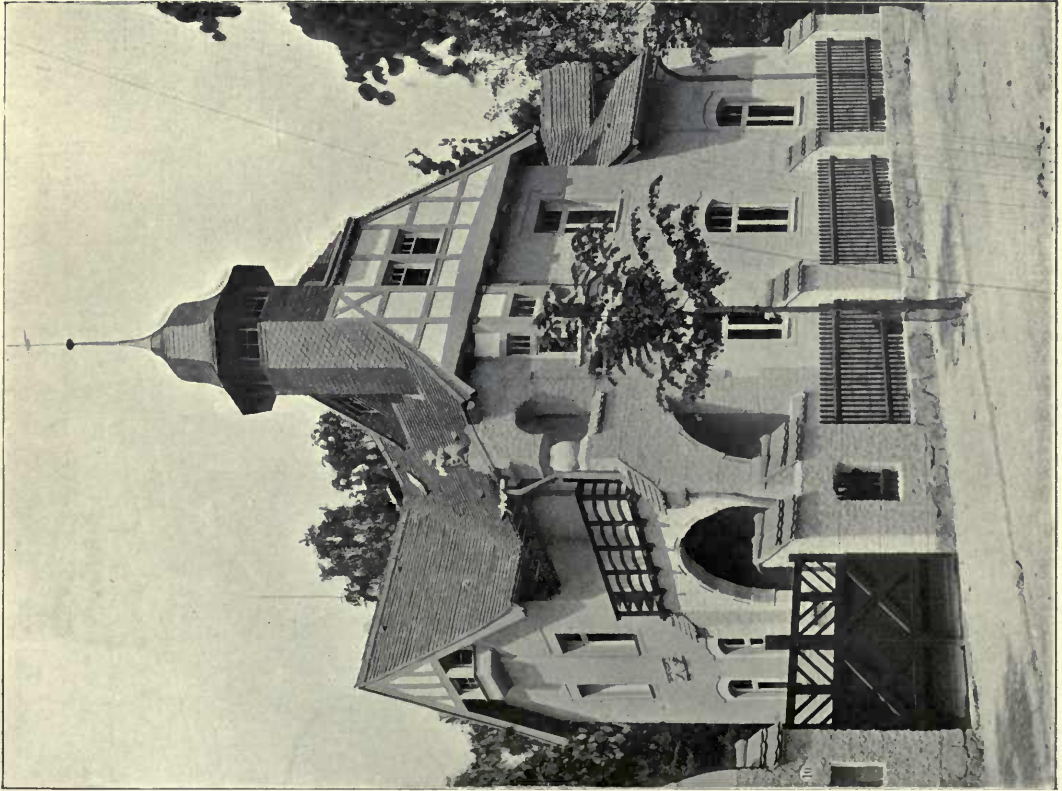

Parkestrasse 8, Loschwitz, THEODOR RICHTER, Architect, Dresden.

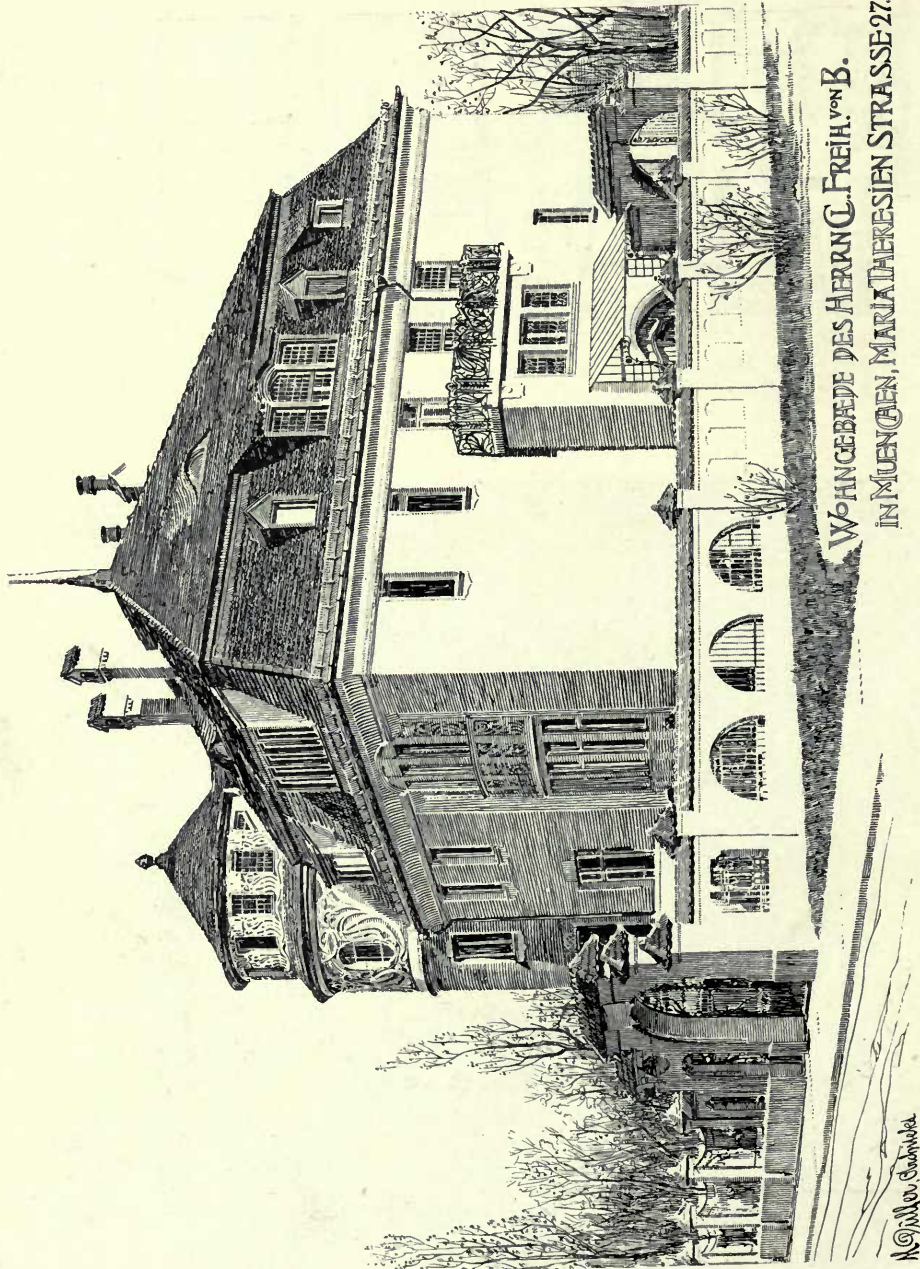

Wohngebäude des Herrn C. Freih. von B.  
 in Muenchen, Maria Theresien Strasse 27.

Villa des Barons von Bechtolsheim, MARTIN DÜLFER, Architect, Munich.  
 (For Plans, see p. 143.)



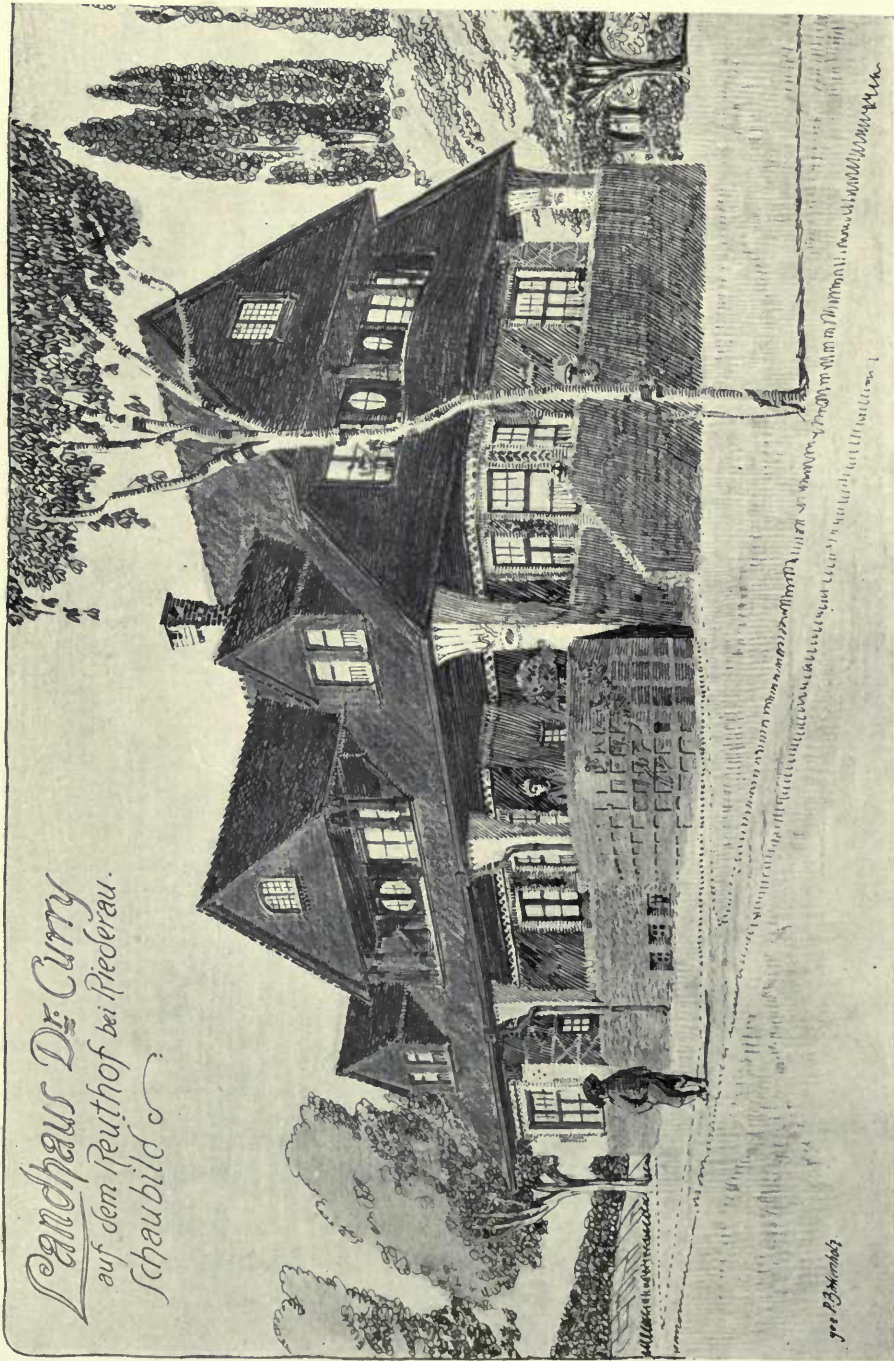

Landhaus Dr. Curry, MARTIN DÜLFER, Architect, Munich.  
(For Plans, see p. 143.)



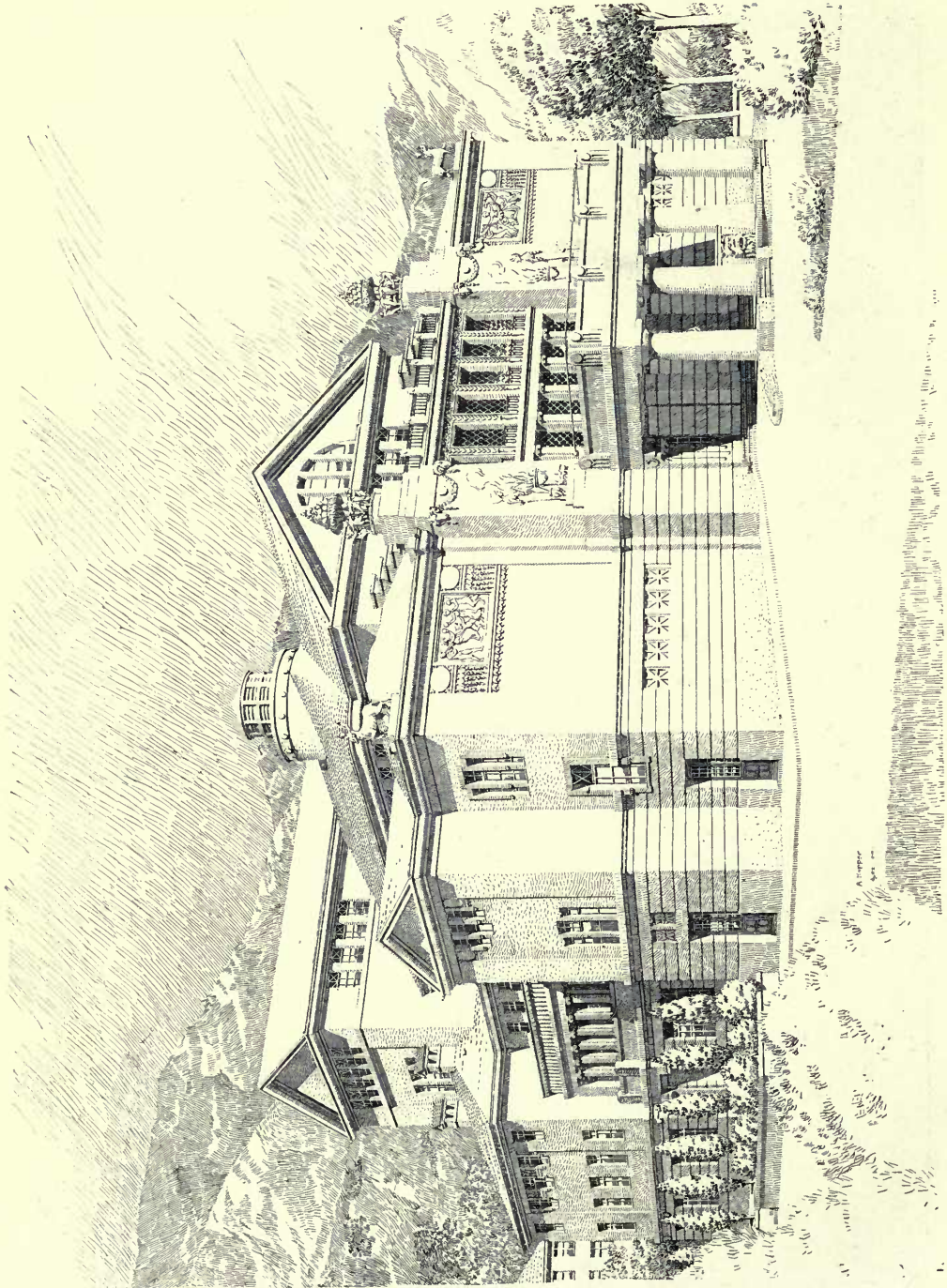

Stadt-theater in Merano, MARTIN DÜLFER, Architect, Munich.  
(For Plans, see p. 143.)



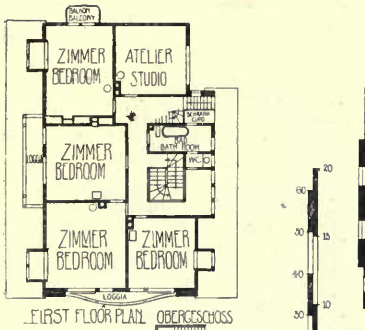

FIRST FLOOR PLAN OBERGESCHOSS

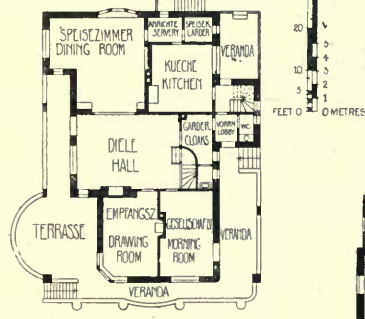

GROUND FLOOR PLAN ERDGESCHOSS  
LANDHAUS D<sup>r</sup> CURRY MARTIN DÜLFER ARCHT

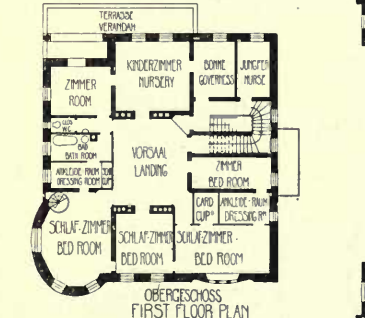

OBERGESCHOSS FIRST FLOOR PLAN

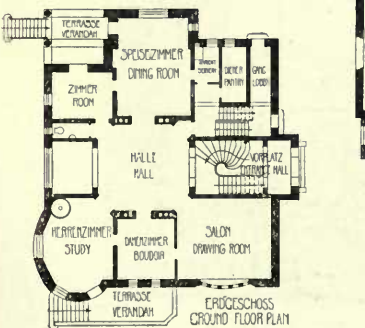

ERDGESCHOSS GROUND FLOOR PLAN

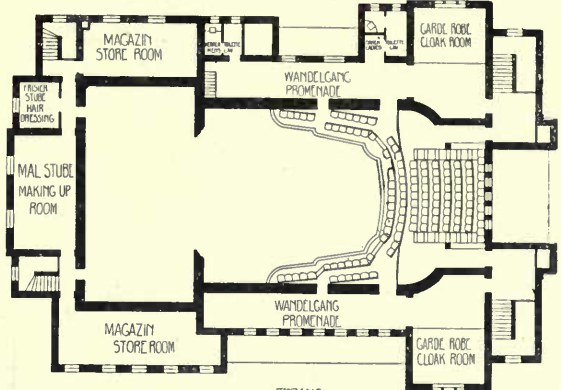
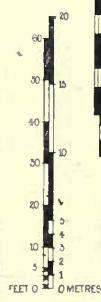

II<sup>o</sup> STUFG PLAN AT 2<sup>ND</sup> CIRCLE

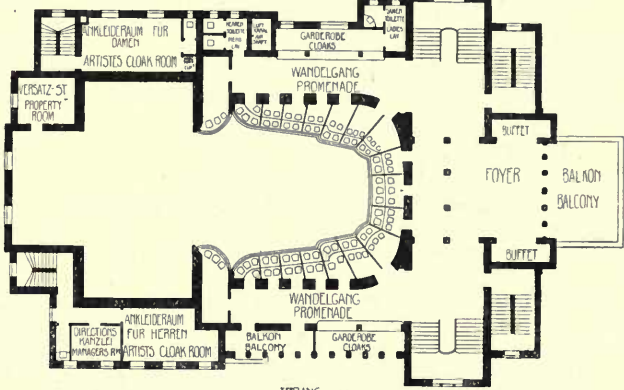

I<sup>o</sup> STUFG DRESS CIRCLE PLAN

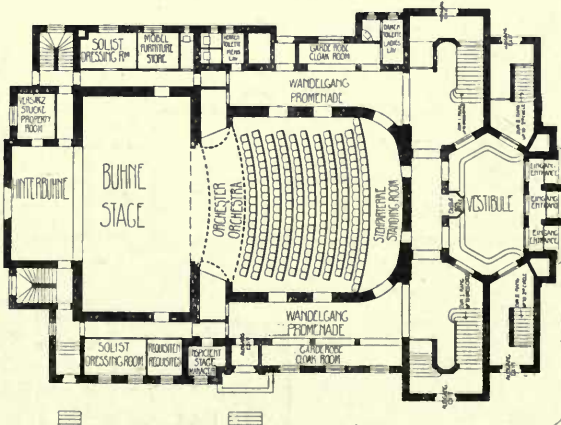

PARTERRE PLAN AT LEVEL OF STALLS

Villa Bechtolshcim,

Stadt-theater, Meran,

MARTIN DÜLFER, Architect.





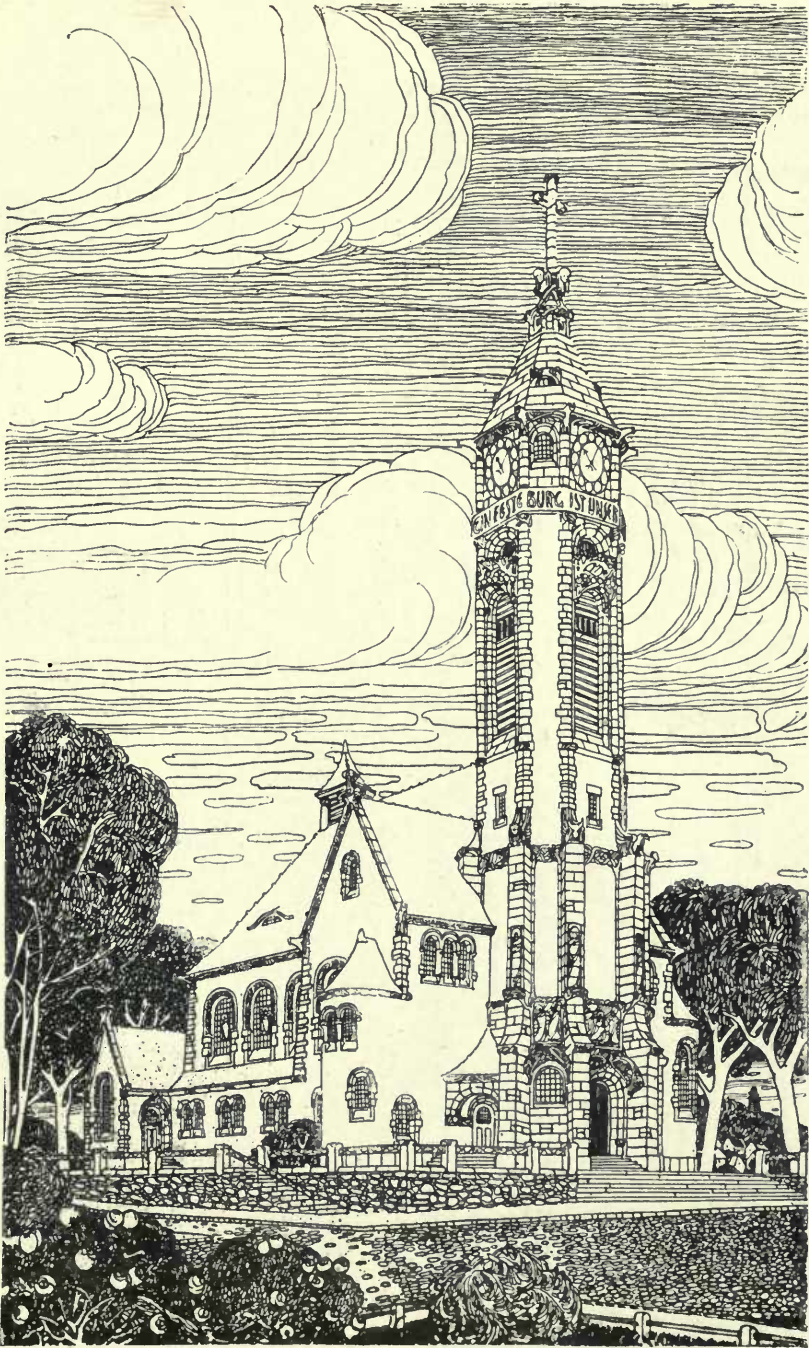

*Evangelische Kirche für Klostergrab*, SCHILLING AND GRAEBNER, Architects, Dresden.  
(For Plans, see p. 144.)

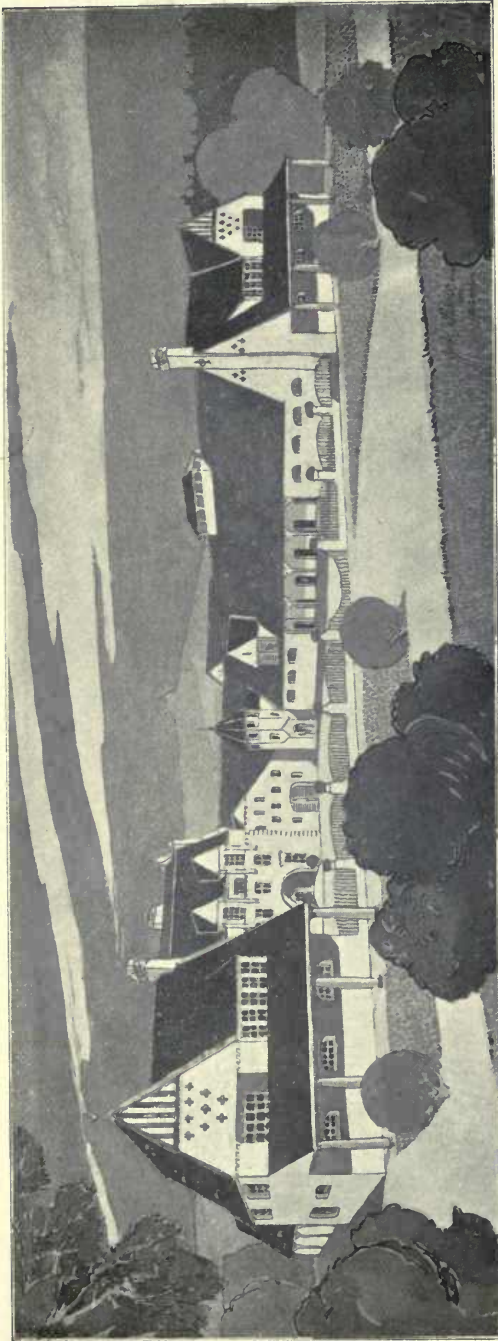

Skizze zu Einem Gestütshof (Stua Racing Stables) in Oberbayern, GEBR. RANK, Architects, Munich.

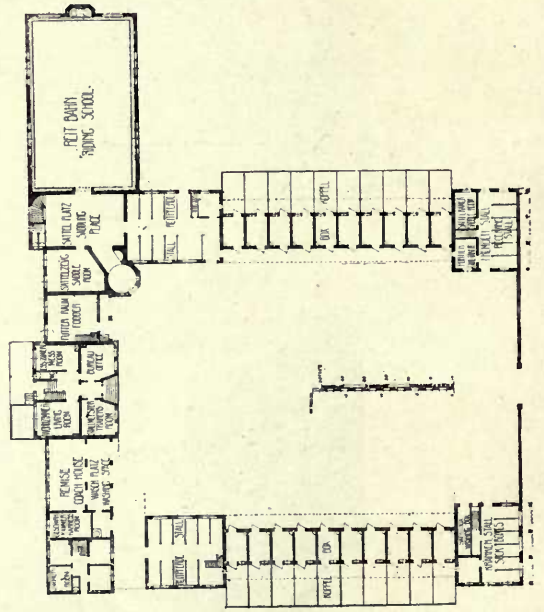



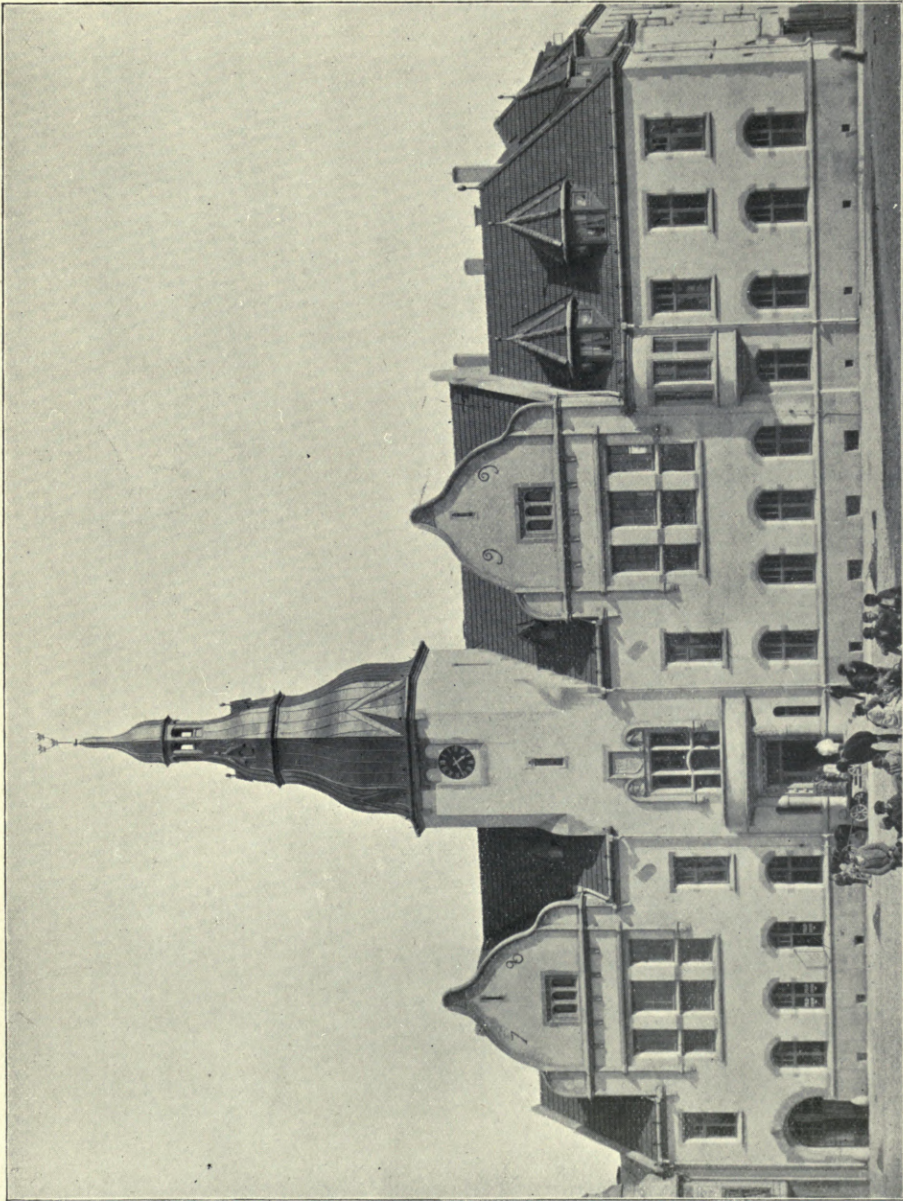

*Rathaus (Municipal Buildings) für Karlshamn, Sweden, G. A. LINDBERG, Architect, Malm, Finland.  
(For Plans, see p. 144.)*





*House in Prague*, PROFESSOR JAN KOTĚRA, Architect, Prague.





*Entrance to the Club Lotus, Cairo, ANTONIO LASCIA, Architect, Cairo.*

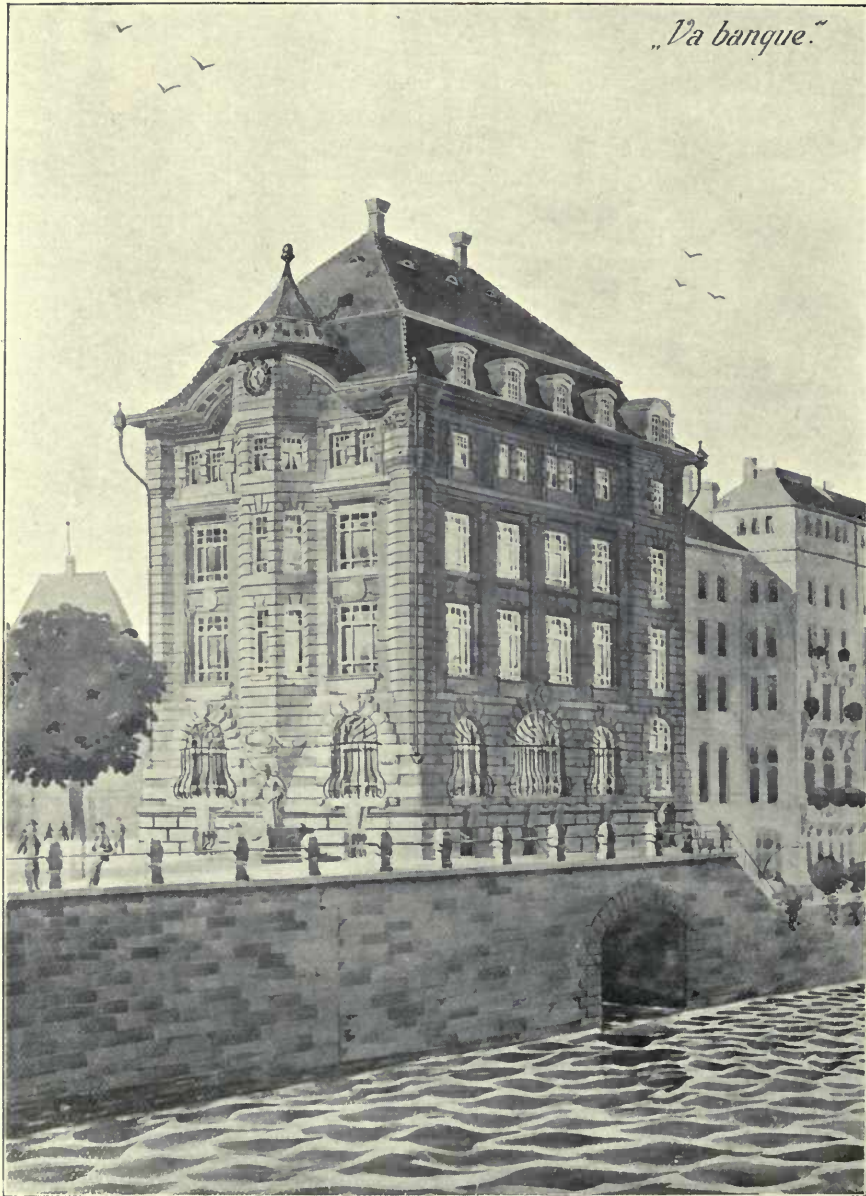

*Kantonbank, Basel, PROFESSOR ROBERT RITTMAYER, Architect, Winterthur.*





*Asile Hôpital d'Epileptiques dans las Piquenas, Environs de Madrid, .*  
ENRIQUE FORT ET F. APARICI, Architects, Madrid.

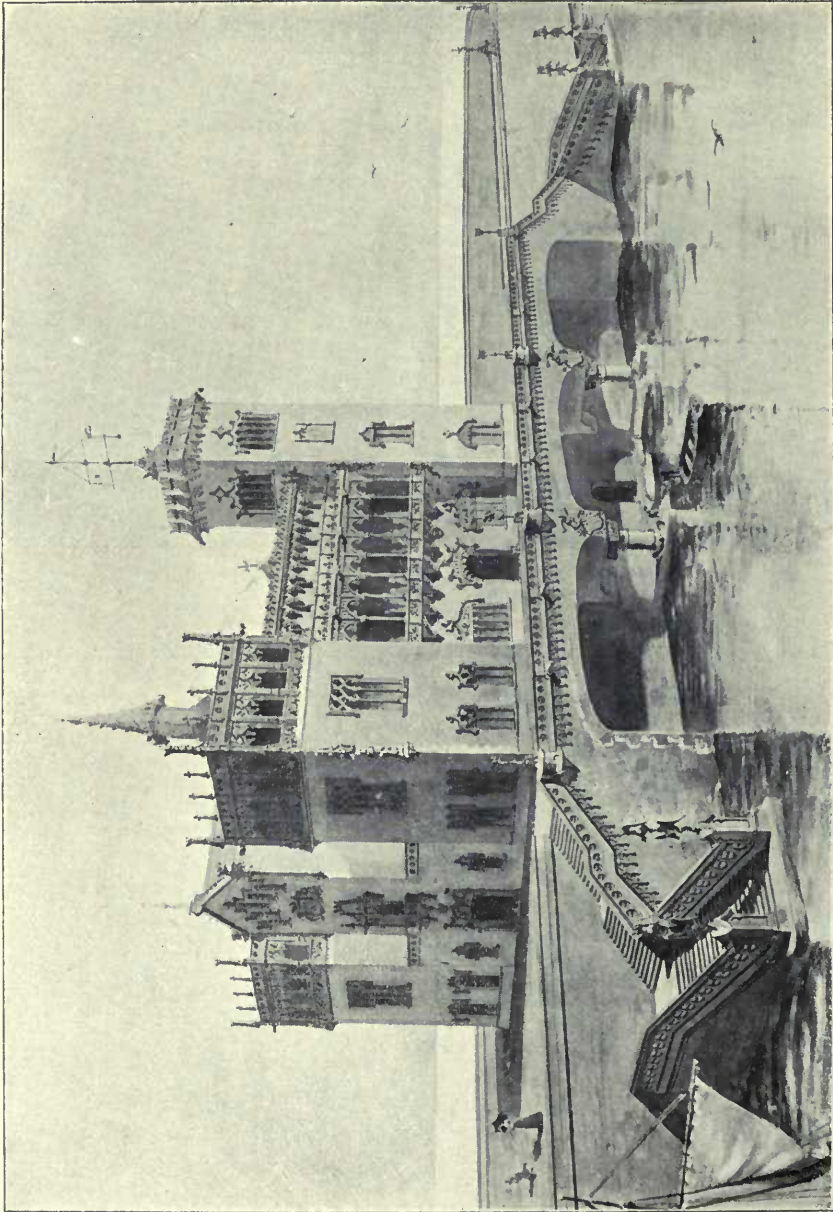

*Projet d'un Palais de Navigation, A. SOLER y MARCH, Architect, Barcelona.*



# CHANCE BROTHERS & CO., LIMITED,

GLASS WORKS, NEAR BIRMINGHAM.

Manufacturers of all descriptions of Window Glass, Sheet, Patent Plate, Rolled Plate, Figured Rolled, Cathedral, Muffled, and Coloured Glass.

Optical Glass and Microscopical Thin Glass.



FIGURED ROLLED  
PATTERN K.

Registered No. 377323.

Chance's Figured Rolled Glass is made by a Patent Process, producing the most beautiful and highly finished glass of the kind. It is made in a considerable variety of patterns, and in both White and Tinted Glass. The White is of exceptional purity of colour, which, together with the perfect impression of the pattern in relief and the brightness of the reverse surface produces an effect of great brilliancy.



BOOK OF PATTERNS and  
SAMPLES OF THE GLASS  
FREE ON APPLICATION.

◆ ◆  
SPECIAL  
FEATURES.  
  
ECONOMY  
WITH  
ARTISTIC  
EFFECT.  
  
◆ ◆

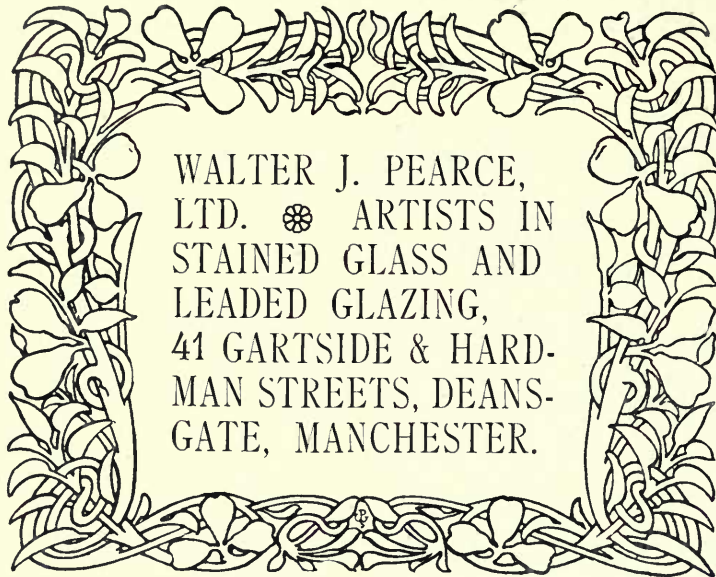

WALTER J. PEARCE,  
LTD. ❁ ARTISTS IN  
STAINED GLASS AND  
LEADED GLAZING,  
41 GARTSIDE & HARD-  
MAN STREETS, DEANS-  
GATE, MANCHESTER.

◆ ◆  
GOOD  
COLOURING.  
  
FINEST  
GLASSES.  
  
BEST  
CRAFTSMANSHIP.  
  
◆ ◆

NICHOLLS & CLARKE  
ARTISTS IN  
STAINED GLASS  
&  
LEADED LIGHTS  
SPECIAL DESIGNS ON APPLICATION  
STUDIOS 6.7.8 HIGH ST. SHOREDITCH  
LONDON



# BENHAM & SONS, LTD.

-----

## WIGMORE KITCHENERS.

OPEN RANGES. GRILLS. PASTRY OVENS.

Coal, Steam, Gas and Electric  
Cooking Apparatus.

For Country Houses, Hotels, Hospitals, Workhouses, etc.

HOT WATER SUPPLY. HEATING APPARATUS.  
ELECTRIC LIGHTING.

---

**CHIMNEY=PIECES** in MARBLE,  
WOOD, or IRON.

---

Slow Combustion Grates. Dog Stoves.

In all Periods of Design.

SMOKY CHIMNEYS CURED.

Catalogues on application; or a very large selection may be seen in the Showrooms.

-----

**50, 52 & 66 Wigmore St., London, W.**

*Emdeca* REG.  
 Sanitary & Artistic  
**METAL DECORATION**  
 For Bath-rooms, Kitchens, Lavatories,  
 Hospitals, etc. etc.

TELEGRAMS. "EMDECA. LONDON"

97, QUEEN VICTORIA STREET,  
 LONDON, E.C.



# ANAGLYPTA

**THE CHEAPEST SUBSTANTIAL WALL DECORATION IN RELIEF.**



ELIZABETHAN FRIEZE, No. 296. 1/3 PER PANEL. 35½ INCHES X 7¾ INCHES.

Also Sole Makers of SALAMANDER (Asbestos) DECORATIONS.

*Works:* Darwen, Lancashire.

AGENTS for the CONTINENT  
 (Germany excepted):

Messrs. HUNTINGTON FRÈRES, Darwen, England.

**N.B.**—Les RELIEFS "ANAGLYPTA" sont les plus ARTISTIQUES et les plus AVANTAGEUSES de toutes les fabrications de RELIEFS et le JURY DE L'EXPOSITION DE PARIS, 1900, reconnaissant leur GRANDE SUPÉRIORITÉ, leur a décerné DEUX MÉDAILLES D'OR.



# **HAVE YOU HEARD ABOUT FAB=RI=KO=NA WALL COVERING ?**

RECOMMENDED BY LEADING ARCHITECTS AND DECORATORS.

TAPESTRY IN EFFECT.

**MAKES VENEER-LIKE JOINTS WHICH DO NOT OPEN.**

GERMPROOF, DURABLE, PRACTICAL.

BEAUTIFUL FAST ART TONES, ARE UNSURPASSED AS A BASIS FOR STENCILLING,  
OR AFFORD AN IDEAL BACKGROUND FOR PICTURES.

THE BACKING ENABLES IT TO BE APPLIED SAME AS WALL PAPER.

WRITE FOR SAMPLES TO DEPARTMENT K.

J. SPENCER TURNER CO.,

JEWIN CRESCENT, LONDON, E.C.

**TILES.**

**MOSAICS.**

**FAÏENCE.**

HIGHEST CLASS TILES.

# **CRAVEN, DUNNILL & CO., LIMITED,**

**JACKFIELD, R.S.O., SHROPSHIRE.**

SHOWROOMS

**LONDON: 37 MADDOX STREET, REGENT STREET, W.**

**BIRMINGHAM: 174 CORPORATION STREET.**

**MANCHESTER: RATIONAL BUILDINGS, DEANSGATE.**

SPECIAL SHAPES.

KEY-BACKED TILES.

**ENAMELS.**

**LUSTRES.**

**WALLS.**

HYDE PARK COURT, W.

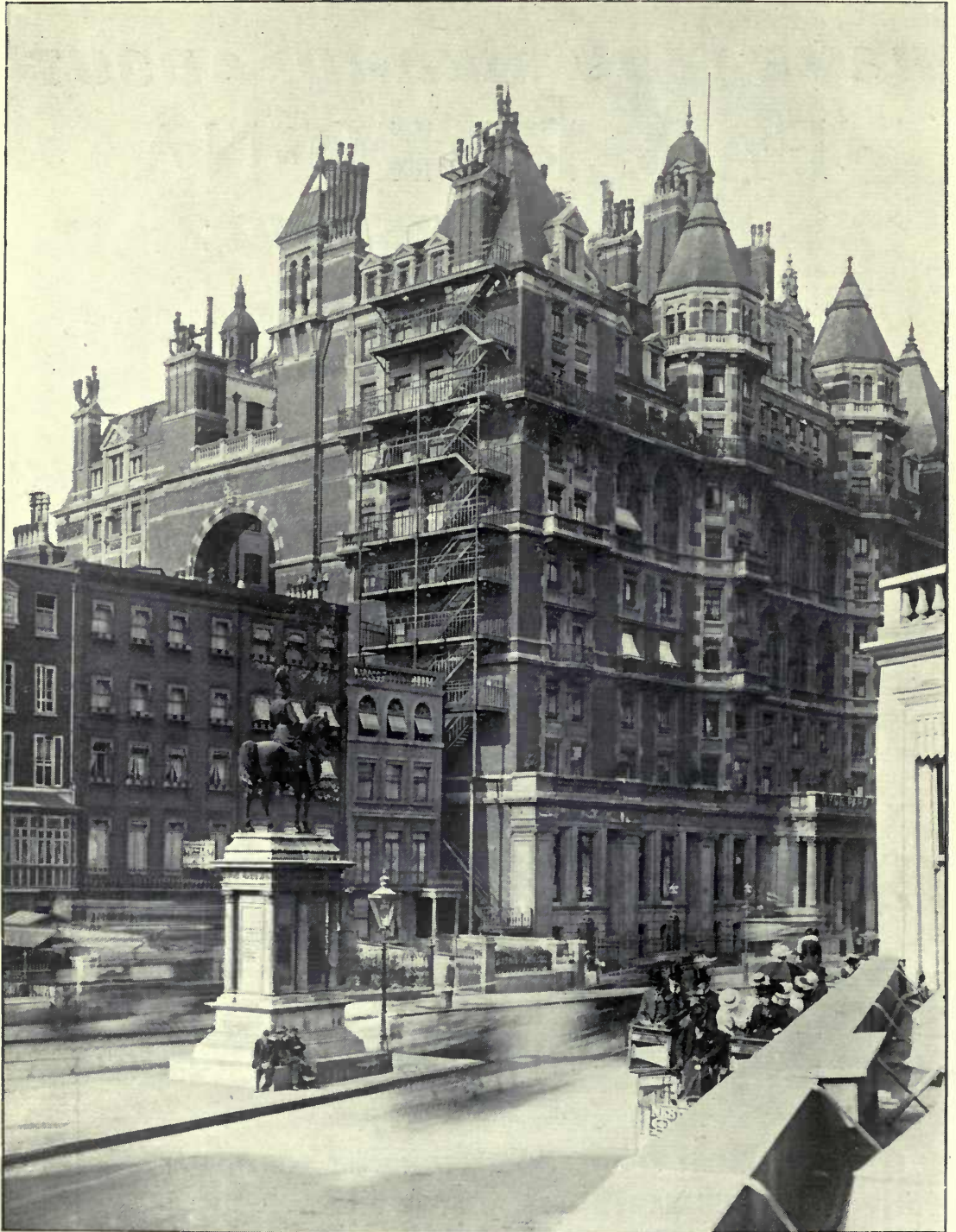

ONE OF FOUR FIRE ESCAPE STAIRCASES ERECTED BY

**The St. Pancras Iron Work Co., Ltd.,**

**171 ST. PANCRAS ROAD, LONDON, N.W.**



# PLATEWALL PARTITIONS

(BRUCKNER'S PATENT).

Absolutely Fireproof and Soundproof. No limit to size. Rapidly erected. Great saving in time and space. Rough faced Plates also supplied for Tiling, &c.

*Thickness, 2½", 3¼" and 4". Size, 20" × 26" and 17" × 22".*

Prices from 5/6 to 9/6 per yard super, FIXED and FINISHED COMPLETE, for Distemping, Papering, or Painting.

FOR FURTHER PARTICULARS APPLY

**THE LONDON FIREPROOF PLATEWALL COMPANY, Ltd.,**  
60 Watling Street, London, E.C.

Telephone No. 6050 BANK.

Telegrams, "GYPSOPLAST, LONDON."

---

## Witchell & Co., VULCAN HOUSE,

56 LUDGATE HILL, LONDON, E.C.

General . . . . .

**Art Metal Workers**  
and Manufacturers.

ALTAR RAILS, BALCONIES, BALUSTRADING  
CASEMENTS AND FRAMES.

Chancel Screens, Hall Screens, Crestings, Grilles.  
PANELS, GATES, RAILINGS, DWARF WALL FENCES,  
LIFT ENCLOSURES, STREET SIGNS.

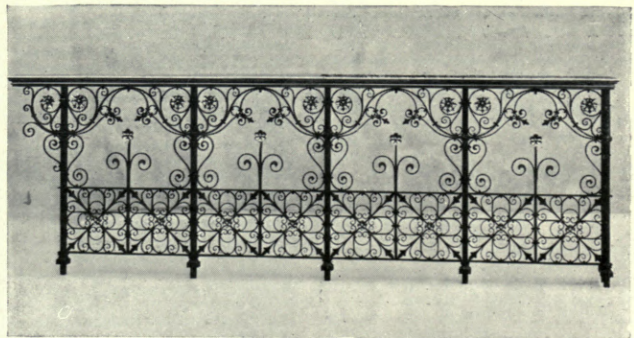

EVERY DESCRIPTION OF  
WROUGHT IRON AND ART METAL WORK FOR PUBLIC AND PRIVATE BUILDINGS.

# WABASH CABINET LETTER FILES

are the rational evolution of filing systems that have been in use in the most progressive business houses the world over for a score of years. They present every feature of the old standard files that has the approval of experience, supplemented by up-to-date time-saving mechanical improvements that commend them to every user. They are employed as patience-sparing, money saving conveniences in every quarter of the globe. . . . .

In the WABASH LETTER FILES correspondence may be easily classified and reference to any one of the thousands of letters may be made quickly.

**CONVENIENT.**—As shown in the accompanying illustration, the Wabash File, when withdrawn from the Cabinet for inspection of contents, drops securely fastened to a convenient reading angle, opens at the side like a book as naturally and as easily.



**CAPACIOUS.**—Each Wabash File will easily accommodate 1,000 papers: the trays are extra wide permitting the filing of note sheets crosswise, and altogether furnishes the most compact and convenient housing of commercial papers.

**ECONOMICAL.**—Wabash Letter Filing Cabinets save—

TIME,  
ENERGY,  
and MONEY.

## WABASH CARD INDEX SYSTEM.

DON'T USE BOOKS to keep records of "items" and "things,"

## USE A SELF-INDEXED CARD

*Very Simple. Very Cheap.*

The Card System is being substituted for book records by all investigating business houses.

SEND FOR CATALOGUE.

# REMINGTON WABASH CO., Ltd.,

100c QUEEN VICTORIA ST.,  
LONDON, E.C.

111 HOPE STREET,  
GLASGOW.





# J. DAYMOND & SON,

## Architectural Sculptors, Carvers and Modellers,

7 Edward Street, Vauxhall Bridge Road,

TELEGRAMS: "DAMOPHILUS, LONDON." LONDON, S.W.

**REREDOSSES, PULPITS, SCREENS, FONTS, MONUMENTS, &c.**

*Ornamental Patterns for Metal Castings.*

**Farmer & Brindley,** Sculptors and Carvers;  
Contractors for every description of Marble Work;  
Proprietors of the Ancient Quarries in Greece and Egypt  
of Porphyry, Cipollino, Verde and Rosso; Statuary of  
the Parthenon of Athens; Largest assortment of Stock  
in the Kingdom.  
63 Westminster Bridge Rd., London, S.E.

## THE LIMMER ASPHALTE PAVING Co., LIMITED.



FORM OF BLOCK

Telephone No. 2147 London Wall. Telegrams: "Limmer," London.

ESTABLISHED 1871.

SOLE PROPRIETORS **MONTROTIER SEYSSEL ASPHALTE MINES.**

OF THE

Bassin de Seyssel, Lovagny (Haute Savoie).

**FOR CARRIAGE-WAYS, FOOTWAYS, FLOORS, ROOFS,  
LAWN-TENNIS COURTS, &c.**



FORM OF BLOCK

This Company's **Mineral Rock Mastic Asphalt** is specified by H.M. Office of Works, the Admiralty, Home Office, and other Government Departments in India, South Africa, &c.

Specially made to withstand both extremes of heat and cold, and supplied in blocks (gritted or ungritted) ready for use; also natural Bitumen for fluxing same. F.O.B. Marseilles or London.

Every information to be obtained at the Company's Offices: 2 MOORGATE STREET, LONDON, E.C.



PANEL TO MUSICIANS' GALLERY, "PADDOCKHURST."

## W. Aumonier

Architectural Carver

IN WOOD AND STONE\*

*Modelling and . .*

*. . Plasterwork*

IN ALL ITS BRANCHES.

New Inn Yard,  
Tottenham Court Road,  
London, England.

# "COLUMBIAN SYSTEM" OF .. Concrete Fireproof Floors & Roofs.

---

STEEL PLANS AND ESTIMATES FREE.

CATALOGUES, DETAILS, AND REPORT OF BRITISH FIRE PREVENTION COMMITTEE ON TEST OF FLOOR, ON APPLICATION.

Telegrams: "Cicadarum, London."

Telephone 5060 Bank.

**COLUMBIAN FIREPROOFING COMPANY, LIMITED,**  
37 KING WILLIAM STREET, LONDON, E.C.

OFFICES IN SCOTLAND: 261 WEST GEORGE STREET, GLASGOW. 122 GEORGE STREET, EDINBURGH.

---

**Architects!      Engineers!!      Builders!!!**

Drawing Materials and Mathematical Instruments.

**TRACING LINENS!**—(Best Brands.)—**TRACING PAPERS!!**

CARTRIDGE PAPERS in Sheets, and Continuous in Webs.

WHATMAN'S and other PAPERS mounted on Cloth, &c.

SPECIALITY \_\_\_\_\_

**Ferro Gallic (PAPERS)** *(Black Lines on White Ground).*      **Ferro Prussiate** *(White Lines on Blue Ground).*

ENGINEERS' and ARCHITECTS' TRACINGS copied by the above  
Photographic Processes, SUNLIGHT and ELECTRIC LIGHT.

*Price List and Directions for Manipulating above post free.*

*All Goods Carriage Paid.*

---

**AITKEN DOTT & SON,**  
Engineering and Architectural Warehousemen and Drawing Material Importers,  
26 SOUTH CASTLE ST., EDINBURGH.

TELEPHONE 2157.      ESTABLISHED 1842.

---

## "ACADEMY ARCHITECTURE"

Is regularly published twice a year, in June and December, on finest white art paper. Each issue forms a complete Volume of 9 sheets, price 4s. 10d. in cloth; 4s. in paper cover, and may be obtained through any Bookseller or direct from the Publishing Office, 58 THEOBALDS ROAD, LONDON, W.C., on receipt of postal order.



# Specialities

TRACING PAPERS AND CLOTHS, DRAWING PAPERS,  
AND PHOTO COPIES OF TRACINGS.

Before Ordering or Sending Elsewhere, write us  We are acknowledged the Best and Cheapest Firm on the Market.

F.O. TRACING CLOTH, QUITE NEW.

This is a "PERFECT" CLOTH, and will be found the BEST on the MARKET for the money.

PRICES:—30 inches by 20 yards, 10/6; 40 inches by 20 yards, 15/6.

ARCHITECTS AND ENGINEERS SUPPLY ASSOCIATION,

Telegrams:  
"JETBLACK, LONDON."

74-76 GREAT QUEEN STREET, LONDON, W.C.

Telephone:  
2675, GERRARD.

## Christmas Presents

 **STANLEY** 

**M**ATHEMATICAL DRAWING and SURVEYING INSTRUMENTS of every description, of the highest quality and finish, at the most moderate prices. Price Lists post free. Telegrams: "Turnstile, London."

**W. F. STANLEY AND CO., LTD.,**  
GREAT TURNSTILE, HOLBORN, LONDON, W.C.



ILLUSTRATED  
CATALOGUE  
POST FREE  
ON APPLI-  
CATION.  
\*

**W. H. HARLING'S**  
**Drawing Instruments**

Are acknowledged by all who use them to be the **BEST IN THE MARKET.**  
VERY GREAT CARE is taken in their manufacture, and EVERY PIECE is examined by a competent workman before leaving the Factory.

The following letter confirms the above:

"Moss Side, Exmouth, 26 Nov., 1898.  
"Herewith please find case of instruments purchased from you some 20 odd years ago, and kindly clean and repair same, and complete those missing at your earliest convenience.

"Allow me to say I never wish to work with better instruments than they have been.

Yours truly,  
"W. H. BESWICK, A.M.I.C.E., &c."

**W. H. HARLING, 47 Finsbury Pavement, London, E.C.**

Contractor to H.M. War Department, Admiralty, Council of India, &c.  
ESTABLISHED 1851. REGD. TELEGRAPHIC ADDRESS, CLINOGRAPH, LONDON.

# THE LONDON DRAWING & TRACING OFFICE

OFFICE HOURS: 9 to 6. SATURDAY 9 to 1. Manager—**JOHN B. THORP, Architect and Surveyor.**

(ESTABLISHED 1883.) For the Prompt and Efficient Execution of all work usually required by the Profession, such as

<b>COMPETITION or WORKING DRAWINGS</b> From Rough Sketch or Description.	<b>PERSPECTIVES</b> In Pen and Ink Colour, or Monochrome.	<b>TRACINGS</b> On Cloth or Tracing Paper.	<b>PHOTO-COPIES</b> (Or Sun Prints). Brown Lines on White. Blue Lines on White. Black Lines on White. White Lines on Blue.	<b>MODELS</b> In Cardboard, Wood, or Plaster. Illustrations sent of Models executed.	<b>LITHO PRINTING.</b> Plans, Perspectives, Quantities, &c., &c.
---	---	--	---	--	--

Telegrams—  
"Dividitore, London."

**98 GRAY'S INN RD., HOLBORN, W.C.** (ADJOINING HOLBORN TOWN HALL).

Telephone—  
No. 1011 Holborn

# Cardinal and Harford

THE OLDEST ESTABLISHED

Importers of **O**riental

**GUARANTEED GENUINE EASTERN  
HAND-MADE FABRICS.**

ILLUSTRATED AND COLOURED CATALOGUE ON  
APPLICATION.

# Carpets.

THE LEVANT WAREHOUSE, 108, 109 & 110 HIGH HOLBORN, W.C.

*ESTABLISHED OVER 100 YEARS.*

## As Old as the Pyramids.

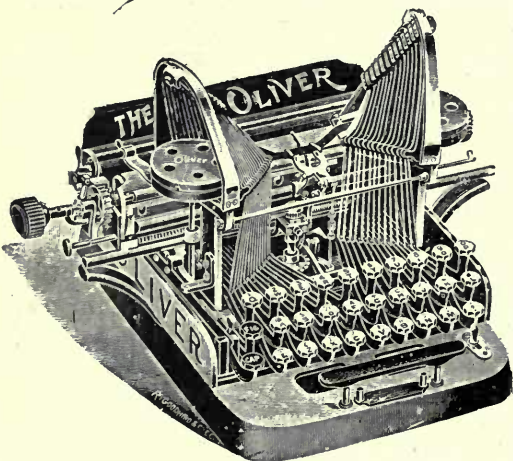

**P**ROBABLY the most important point in the construction of a typewriter is the type-bar itself. In this point most machines fail when put to the test. Many of them have a long single bar of several pieces with the type at the end. Such a bar is uncertain and wobbling in its action, and must strike through a guide of some sort to preserve the alignment of the letters. Furthermore, the type, if struck accidentally against each other, are quite easily thrown off their feet and make a faulty impression. The construction of the **OLIVER** type-bar is radically different and far superior mechanically, although the principles involved are as "old as the hills." The pyramidal or triangular form of construction (the strongest known) is used. The bar is double and the wide base of the triangle forms a bearing upon which the bar turns. There is no uncertainty about this action. No guide necessary to preserve the alignment.

**THE TYPE . . .  
ALWAYS STRIKE ON THEIR FEET.**

\* \* \*

**GOLD MEDAL, PARIS, 1900.**

**FREE.**—Our Booklet, giving 25 Reasons why you should use THE OLIVER TYPEWRITER, sent gratis to any reader of *Academy Architecture*.

Copying Department:

75 QUEEN VICTORIA STREET.

**The OLIVER TYPEWRITER Co., Ltd.,  
42 Poultry, London, E.C.**



# YOUNG & MARTEN, Ltd.

HYGIENIC  
LAVATORIES.

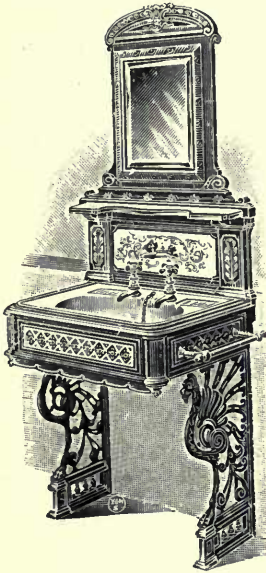

**LOCKING  
MANHOLE  
COVERS.**

Protected by  
YOUNG & MARTEN'S  
PATENTS.

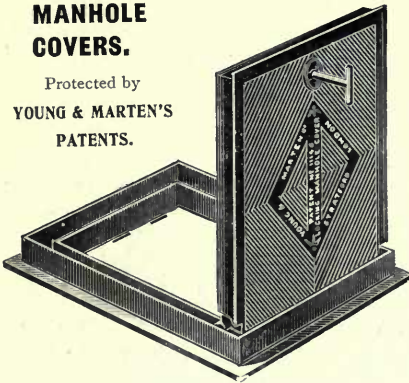

*Supply* —

**STABLE AND HARNESS FITTINGS** (TO PLAN AND SPECIFICATION).

Cast and Wrought Iron Sashes.

**SANITARY GOODS A SPECIALITY.**

Wrought & Cast Iron Gates & Railings.

Kitcheners, Grates, and Chimney Pieces.

Electric and Gas Fittings.

*Ironmongery of Every Description.*

*PLAIN and FANCY GLASS for ALL Purposes.*

**No. 26 TARIFF & LEADING LINES**

(REGISTERED TITLE No. 4452)

Consisting of 366 Pages, 12 in. by 10 in., 26 in Colours.

**FINEST AND MOST UP-TO-DATE**

**Selection Extant  
of Goods Required**

BY ALL

**INTERESTED IN BUILDING CONSTRUCTION**

Sent Free upon Architects' application.

**GALEDONIAN  
WORKS,**

**STRATFORD, LONDON,  
ENG.**

**HORSE AND VEHICLE INSURANCE,  
PERSONAL ACCIDENTS, DRIVERS' ACCIDENTS,  
BURGLARY AND PLATE GLASS INSURANCE.  
IMPERIAL ACCIDENT, LIVE STOCK AND GENERAL INSURANCE CO., LTD.**

Established 1878.  
**Head Offices: 17 PALL MALL EAST, LONDON, S.W.**  
**Horses and Cattle Insured against Death from Accident and Disease.**  
**Mares Insured for Foaling and Loss of Foals.**  
**Carriages Insured against Damage by Collision, Horses Falling, Bolting or Kicking.**  
**Employers Insured against Drivers' Accidents to Persons and Property.**  
**Farmers' Liability for Accidents to Labourers Insured.**  
**CLAIMS PAID exceed £200,000.**

Prospectuses, &c., post free.

**Agents Required.**

B. S. ESSEX, *Manager.*

**PALMER'S TRAVELLING CRADLE**

PATENT (WIRE SUPPORTED)

**THE SAFEST SCAFFOLD EVER USED.**

Can be Fixed anywhere.

**OVER 2600 FIXINGS.  
NOT ONE ACCIDENT.**

Used by the  
 London County Council,  
 The "Guildhall," & many other  
 "Municipal Authorities."

**THE CHEAPEST AND SAFEST  
STAGING FOR  
EASY AND SIMPLE POSITIONS.**

**THE ONLY POSSIBLE  
SAFE STAGE FOR  
MANY AWKWARD POSITIONS.**

Terms for Fixing and Hire  
 Quoted upon Application.

*Inquiry invited for special or difficult  
 staging.*



Telephone No. 1156 "Hop."      Telegrams: "Wireway, London."

**PALMER'S TRAVELLING CRADLE, LTD., 250 Westminster Bridge Road, S.E.**

New Illustrated Catalogues  
 of 1000 Subjects, Post  
 Free, 4 Stamps.

**ENGRAVINGS  
ETCHINGS  
SPORTS**

**G. REES,  
115. STRAND.  
(CORNER OF SAVOY STREET)  
CHEAPEST HOUSE IN LONDON**

From all the most Celebrated  
 and Eminent Artists.



Physic &  
Applied Sci.  
Serials

D.C.H. June 7/29

# NORMAN & STACEY, LIMITED.

252, 253, 254, 255 & 256  
Tottenham Court Road, London, W.

(City Showrooms: 118 QUEEN VICTORIA STREET, E.C.)

Dec

an

NA  
1  
A15  
v.20

Academy architecture and  
architectural review

Architects' D

nes

CONTRACTORS F

PLEASE DO NOT REMOVE  
CARDS OR SLIPS FROM THIS POCKET

UNIVERSITY OF TORONTO LIBRARY

ING.

SPECIALITY: Lar  
Papers in E

iling

NORMAN & STAC  
Latest  
an

the

Telephone No. 3496 GE

."

