

NATIONAL
LIBRARY
OF SCOTLAND

Calen. 35. (1-3)

4464534.

The background of the entire page is a complex marbled paper pattern. It features large, irregular, dark-toned shapes that resemble cells or organic forms, each containing smaller, lighter-colored circular or oval spots. The overall effect is dense and textured, with a mix of dark greys, blacks, and light greys.

THE GLEN COLLECTION
OF SCOTTISH MUSIC

Presented by Lady Dorothea Ruggles-
Brise to the National Library of Scotland,
in memory of her brother, Major Lord
George Stewart Murray, Black Watch,
killed in action in France in 1914.

22th January 1927.

Alan 35.

He

35

—
The
The

Digitized by the Internet Archive
in 2011 with funding from
National Library of Scotland

<http://www.archive.org/details/acompositemusicv01rugg>

1753 x

En. 17/11

71011 65
COUNTRY DANCES SELECTED
*As Perform'd at Court and all Publick
Assemblies and Entertainments.*

*For the Harpsicord, Violin, German Flute, or Hoboy.
with proper Directions to each Dance.*

PART I

Price 6^d

London. Printed for I. Walsh in Catharine Street in the Strand.

Of whom may be had

Minuets for his Majesty's Birth Day and 24 Country Dances for the Present Year

II. Caledonian Dances, being all the Celebrated Scotch and English Country Dances now in Vogue, for the Harpsicord and Violin, in 8 Books, Each 2^s 6^d.

III. The Compleat Country Dancing Master, containing upwards of 1200 Old and New Country Dances Bound in 6 Volumes, Each 3^s 6^d

IV. Select Minuets by M^r Handel, Haffe, Wiedeman, Pasquali, St Martini, for ^eHarpsicord & Violin, 3 Vol. each 3^s 6^d

V. Haffe's Comic Tunes to all the Opera and Theatre Dances for the Harpsicord and Violin, 6 Vol.

VI. Apollo's Banquet, a Favourite Collection of Song-Tunes for a German Flute and Bass, 2 Vol.

4464487

NATIONAL LIBRARY
OF SCOTLAND

20

2 3 5

The Laundry . or Hot Pot .

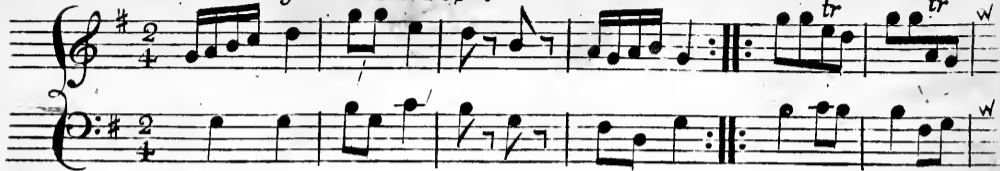

The First Cu. cast off one Cu. and turn $\ddot{=}$ Cast off another Cu. and turn $\ddot{=}$ Lead up to the top foot it and cast off $\ddot{=}$ Hands round four with the Third Cu. Right and Left at top $\ddot{=}$

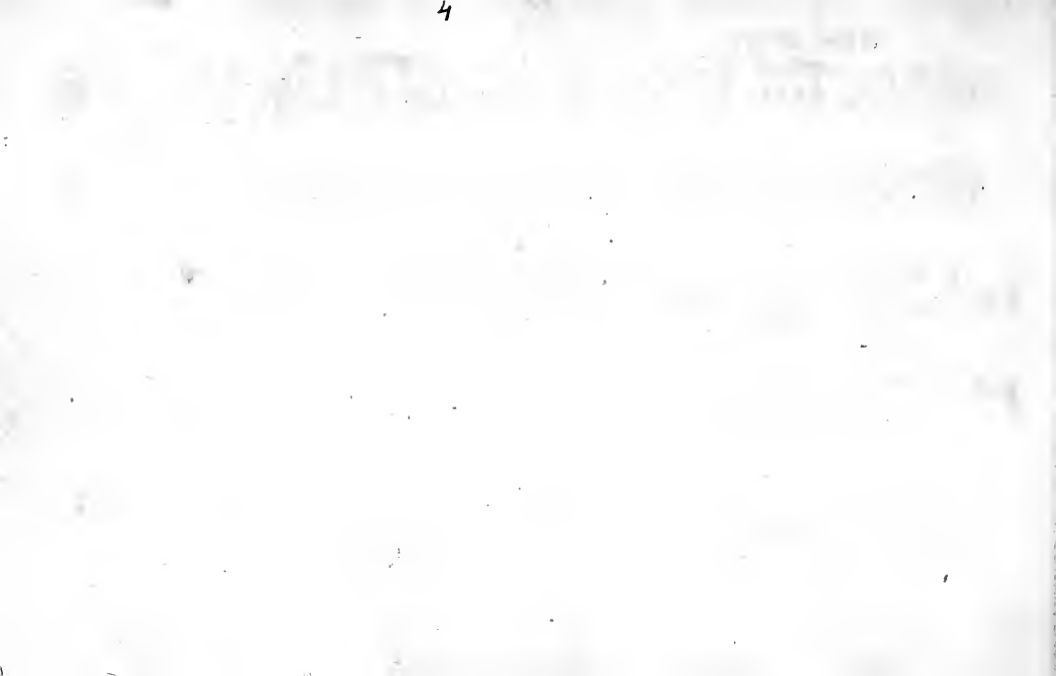

Rofey Doll

3

The First and 2d. Cu. foot it and turn round Single ♪ The same back again ♪
 Right hands acrofs ♪ Left hands acrofs ♪ The 1st Cu. foot it to the 2d Wo. But not
 turn ♪ The same to the 2d Man ♪ Crofs over one Cu. ♪ Right and Left ♪

3

I'll be Married .

E#

Right hands across at top Cast off and Left Hands across at Bottom
Lead thro the Bottom and cast up Right and Left at top Set Cor-
ners and turn and Lead outfides and turn .

4

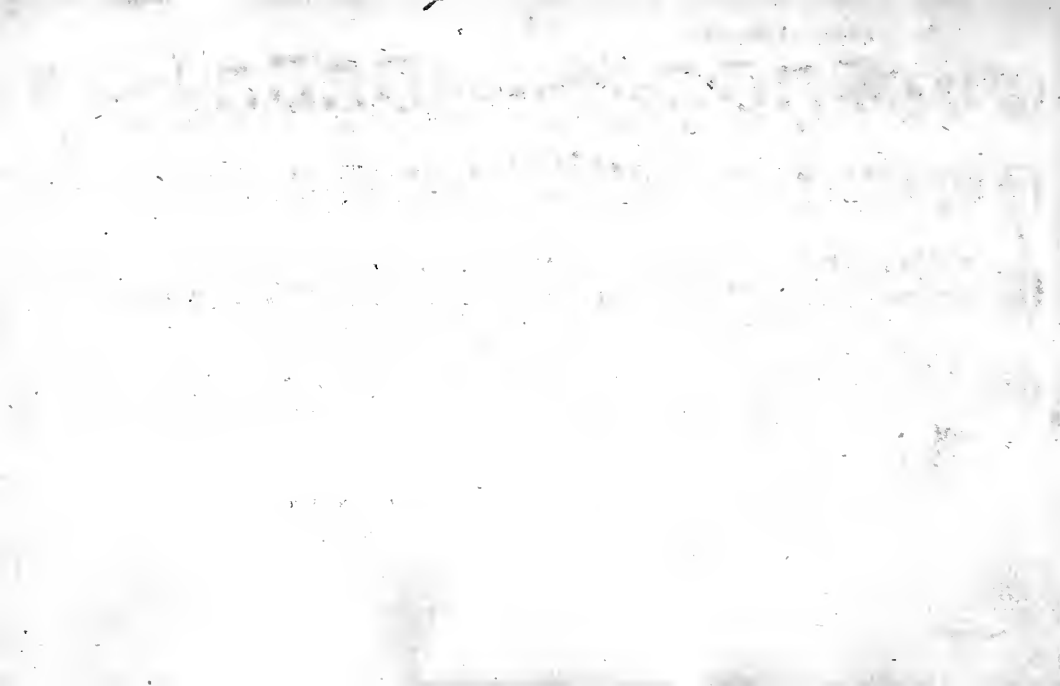

Marybone Assembly

5

The 1st Cu.hey contrary fides ♩ then on your own fides ♩ lead down one Cu. up again and cast off ♩ hands round Six ♩

Handwritten signature

Jenny's Delight

6

The 1st Cu. casts off one Cu. hands round four with the 3d Cu. \therefore cast up, hands round four with the 2d Cu. \therefore cross over two Cu. \therefore lead up to the top and cast off \therefore turn corners with your Right hands, your Partner with your Left \therefore lead thro' the 3d Cu. and cast up \therefore lead up to the top and cast off \therefore

6

VL

Dick's Fancy

7

The 1st Man leads his Partner down, and brings up the 3d Wo. the 3d Man brings up the 3d Wo. and takes his Partner down; cross over one Cr. and turn; foot it all four. Right and Left at top;

7

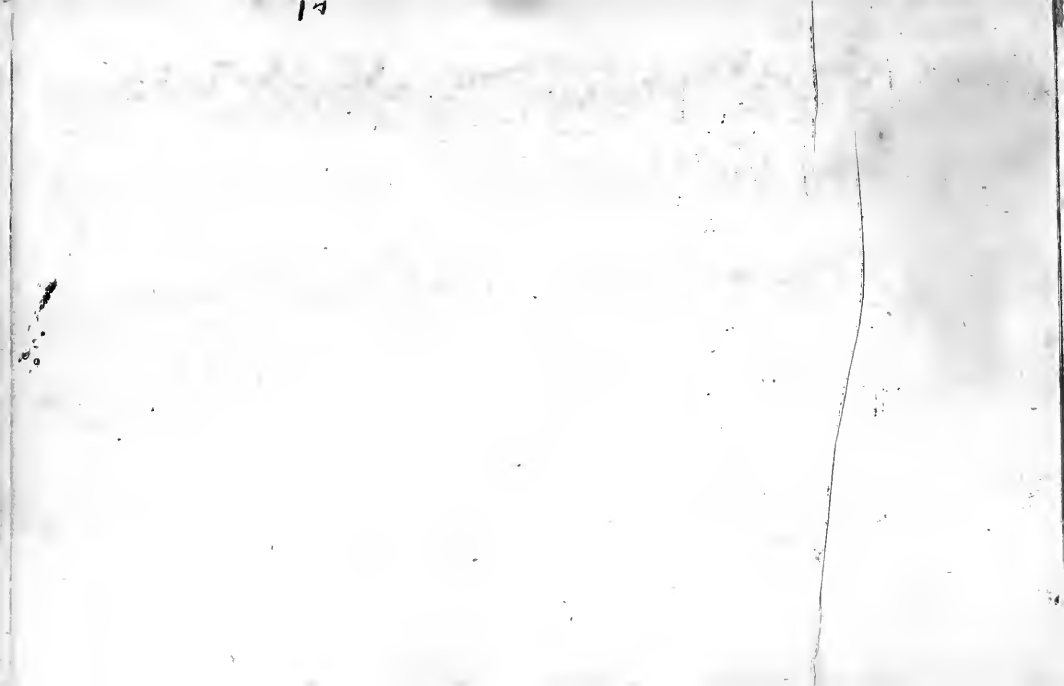

Fanny's Delight

8

The 1st 2d and 3d Cu^s foot it, and hands round Six ♩ the same back again ♩
foot it Six and change sides, the same back again ♩ cross over two Cu. lead
up to the top and cast off ♩

8

Chudleigh Box .

77.9

8;

First Cu. foot it and cast off two Cu. i Lead up to the top & cast off ii
 Hands round four with the Third Cu. i Right and Left at top ii foot
 it Corners and turn iii Lead outsidés and turn iii

9.

18

The Nineteenth of May

10

The First and Second Cu. foot it Right and Left half round ; The same
Back again ; Lead down one Cu. up again and cast off one Cu. ; Hands
round all Six ;

10

Ups and downs

// 2.

Cast off two Cu. $\hat{=}$ Lead up to the top and Cast off $\hat{=}$ Hands round
four with the Third Cu. $\hat{=}$ Right and Left at top $\hat{=}$

//

22

New Heffian Camp

The two 1st Cu. foot it and change sides, back again, cross over two Cu. lead up to the top, foot it corners, and lead out at the sides.

Schwabe, or Heffian Dance

First and 3d Cu. change Places, back again, cross over and half figure
 2d Cu. do the same, cast off windmill fails with the 3d Cu. foot it
 with your Partner and turn Right and Left with the 1st Cu. foot it
 and turn.

The Gyplies

First Cu. cast off. 1st Man turns the 3d Wo. with his Right hand. 1st Wo. turns y
 2d Man at the same time with her Right hand. 1st Cu. keep the contrary side,
 lead thro' the 3d Cu. and cross over up to the top. 1st and 2d Cu. hands quite
 round. 1st Cu. cast off. turn the other corner with your Right hand & turn your
 Partner with your Left hand.

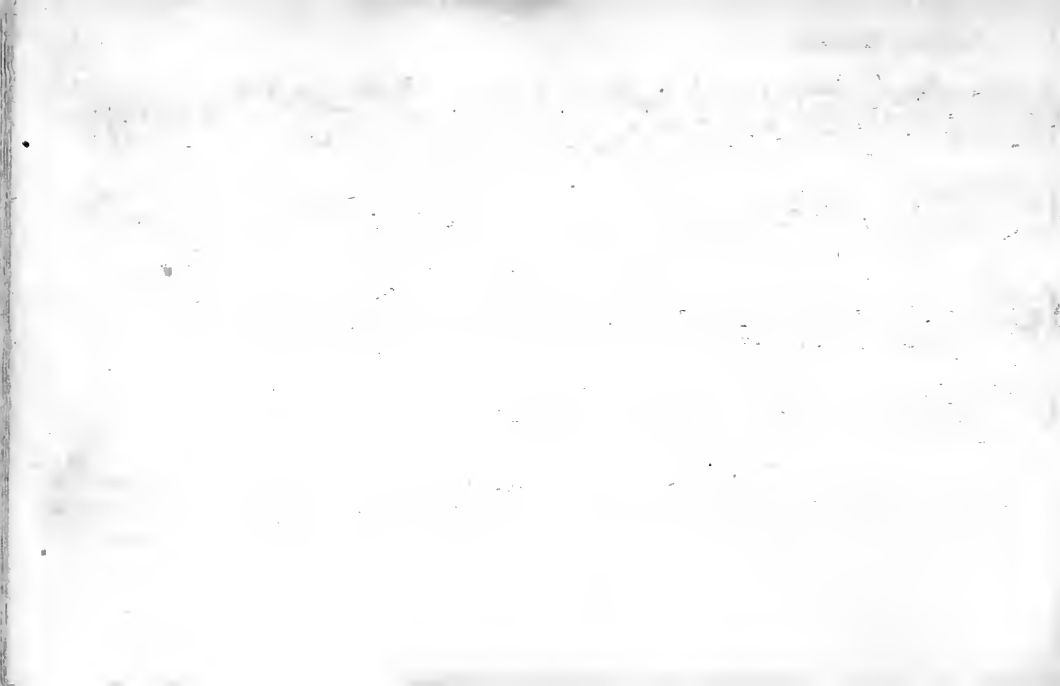

Saintis Huffars

First Man turns the 2d Wo. with his Right hand, then turns his own Partner with his Left hand: their Partners does the same: 1st Cu. Gallops down the middle, Gallop up again and cast off: 1st and 2d Cu. Right & Left quite round.

M^c Farland's Reel

First and 2d Cu. foot it all four and Right hands acrofs quite round i
 foot it and Left hands back again i Gallop down one Cu. up again and
 cast off i hands round Six i:

The Parks of Kilburnie

First Man turns his Partner with his Right hand and cast off one Cu. ♪
 turn with your Left hands, the Man fall in between the 3d Cu. and the Wo.
 between the 2d Cu. ♪ Foot it three at top and bottom and turn ♪ lead
 up to the top, foot it and cast off ♪

Leith Wynd

First and 2d Cu. foot it, and Right hands and Left half round : the same
 back again : cros over two Cu. lead up to the top, foot it and cast off :
 hands round four with the 3d Cu. Right hand & Left at top :

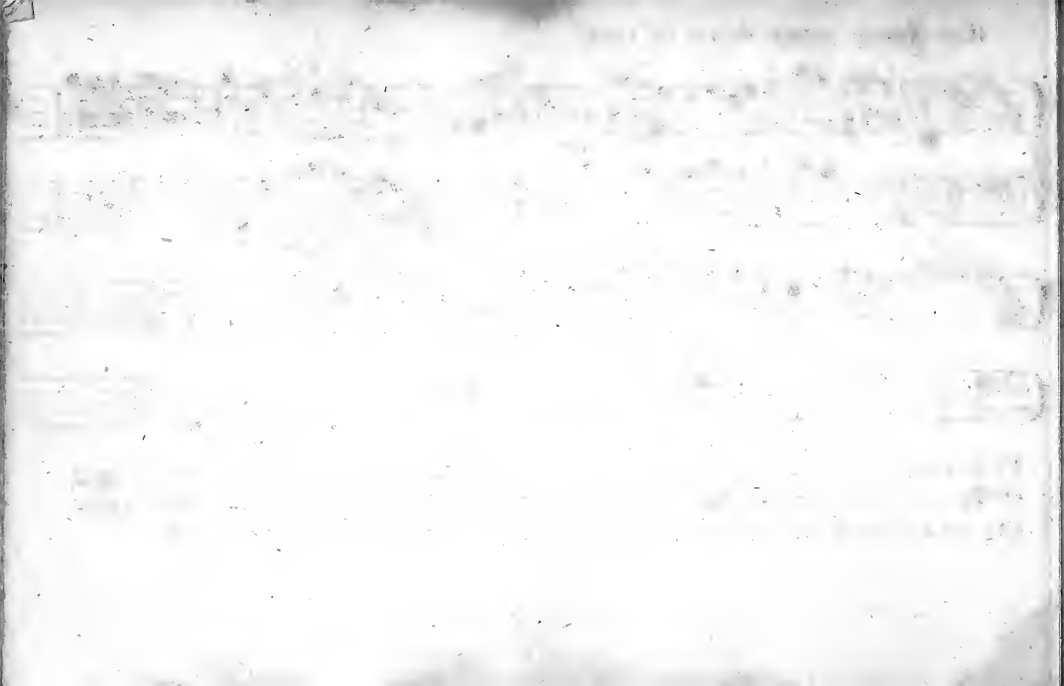

Hay Jenny come down to Jock

First Cu. foot it to the 2d Wo. but not turn ♪ the same to the 2d Man ♪
 cros over one Cu. and turn, lead up to the top and cast off ♪ lead thro'
 the 3d Cu. and cast up into the 2d Cu.^s Place, Right & Left at top ♪

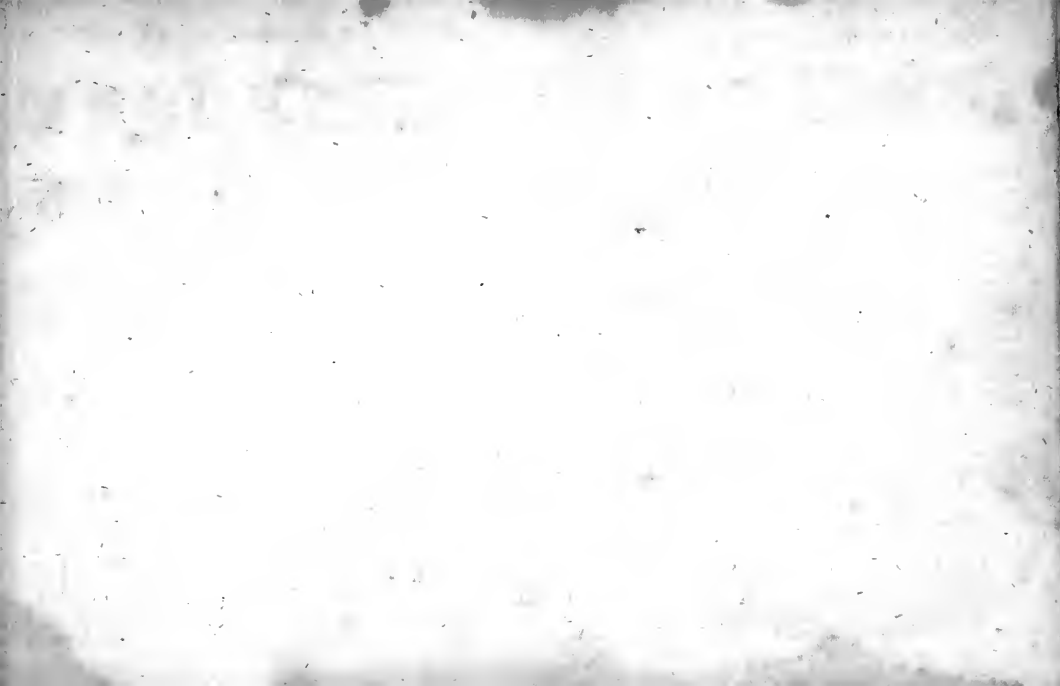

Woo'd & Married & aw

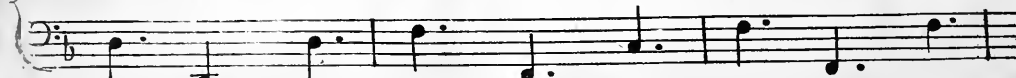
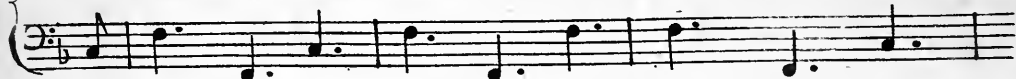
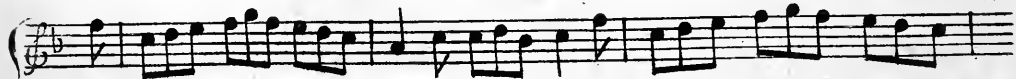

The 1st Cu. cast off one Cu. and hands round with the 3d Cu. cast up again
and hands round with the 2d Cu. Gallop down one Cu. up again & cast off
Right hands and Left

Cadgers in the Conongate

First Cu.hey contrary sides ♪ then on your own sides ♪ the 1st Cu.foot it to the 2d Wo.and turn her ♪ the same to the 2d Man ♪ the 1st and 2d Cu. foot it and Right hands acrofs ♪ Foot it and Left hands acrofs back again ♪ crofs over one Cu. and turn ♪ Right and Left at top ♪

A Trip to Kew

Cast off two Cu. ♯ cast up again, cross over two Cu. ♯ Lead up to the top foot it
and cast off ♯ Foot it corners and turn ♯ Lead outsidés and turn ♯

COUNTRY DANCES SELECTED⁽²⁾
*As Perform'd at Court and all Publick
Assemblies and Entertainments.*
For the Harpsicord, Violin, German Flute, or Hoboy.
with proper Directions to each Dance.
PART II Price 6^d

London. Printed for I. Walsh in Catharine Street in the Strand.

Of whom may be had

- Minuets for his Majesty's Birth Day and 24 Country Dances for the Present Year
II. Caledonian Dances, being all the Celebrated Scotch and English Country Dances now in Vogue, for the Harpsicord and Violin, in 8 Books, Each 2^s 6^d
III. The Compleat Country Dancing Master, containing upwards of 1200 Old and New Country Dances Bound in 6 Volumes, Each 3^s 6^d
IV. Select Minuets by M^r Handel, Haffé, Wiedeman, Pasquali, St Martini, for y^e Harpsicord & Violin, 3 Vol. each 3^s 6^d
V. Haffé's Comic Tunes to all the Opera and Theatre Dances for the Harpsicord and Violin, 6 Vol.
VI. Apollo's Banquet, a Favourite Collection of Song Tunes for a German Flute and Bass, 2 Vol.

4464478

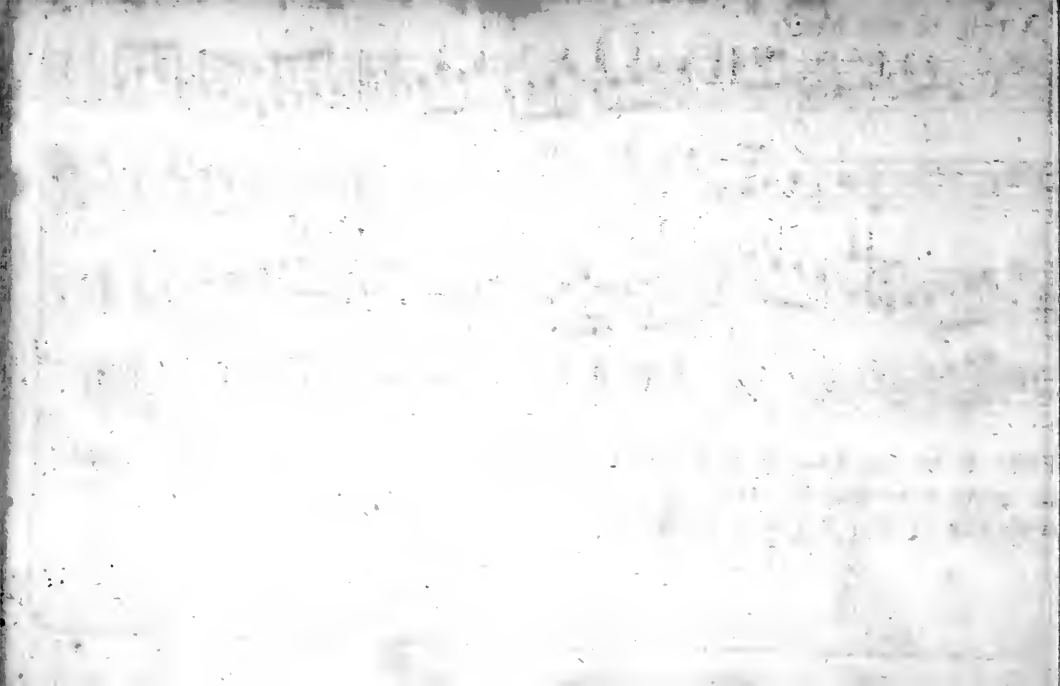

A Trip to the Nurry

First & 2d Cu. foot it & Right & Left half round \curvearrowright the same back again
 \curvearrowleft cross over two Cu. lead up to the top & cast off \curvearrowright hands round four
 with the 3d Cu. Right & Left at top \curvearrowright

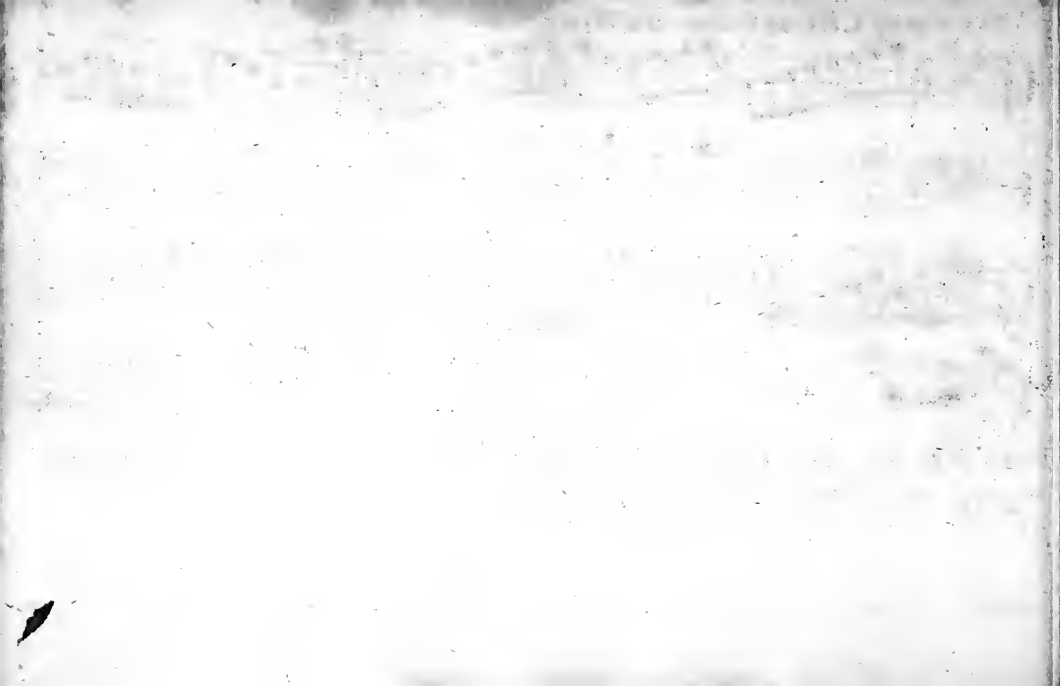

The Bonny Lads or Under the Water

The 1st Cu. cast off two Cu. $\dot{\bar{v}}$ cast up again $\dot{\bar{v}}$ Gallop down one Cu. up again & cast off $\dot{\bar{v}}$ hands round all fix $\dot{\bar{v}}$

Lady Mackentafhes Reel

The 1st & 2d Cu. right hands acrofs quite round : Left hands back again
: crofs over one Cu. & turn : lead up to the top & caft off : foot it
Corners & turn : lead outfides & turn :

A Trip to Rookby Park

The 1st & 2d Cu. foot it all four Right & Left half round i foot it the same back again i Gallop down one Cu. up again & cast off i Right hand and left i:

Althrop House

The 1st Man sets to the 2d Wo. & turn her $\dot{=}$ the 1st Wo. sets to the 2d Man & turn $\dot{=}$ the 2d Man sets to the 3d Wo. & turn $\dot{=}$ the 2d Wo sets to the 3d Man & turn $\dot{=}$ the 1st Cu. crosses over two Cu. lead up to the top & cast off $\dot{=}$ hands round 4 with the 3d Cu. Right & Left at top $\dot{=}$

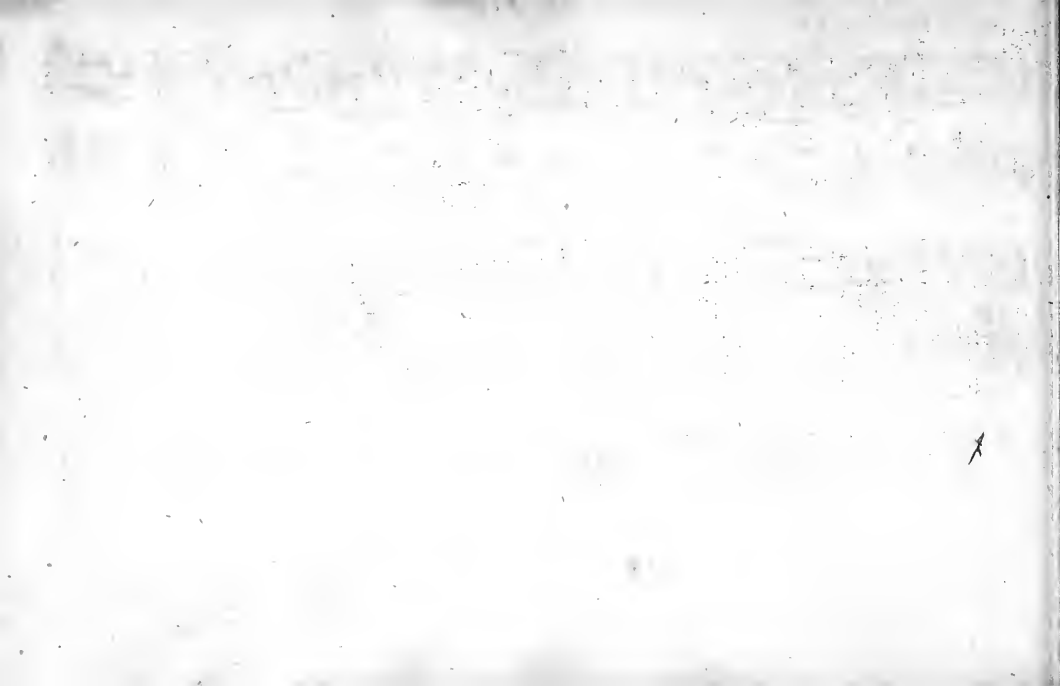

Swab the Decks

The 1st Cu. foot it to the 2d Man & hands round 3 ÷ the same to the
2d Wo ÷ Gallop down one Cu. up again & cast off ÷ Right & left at top ÷

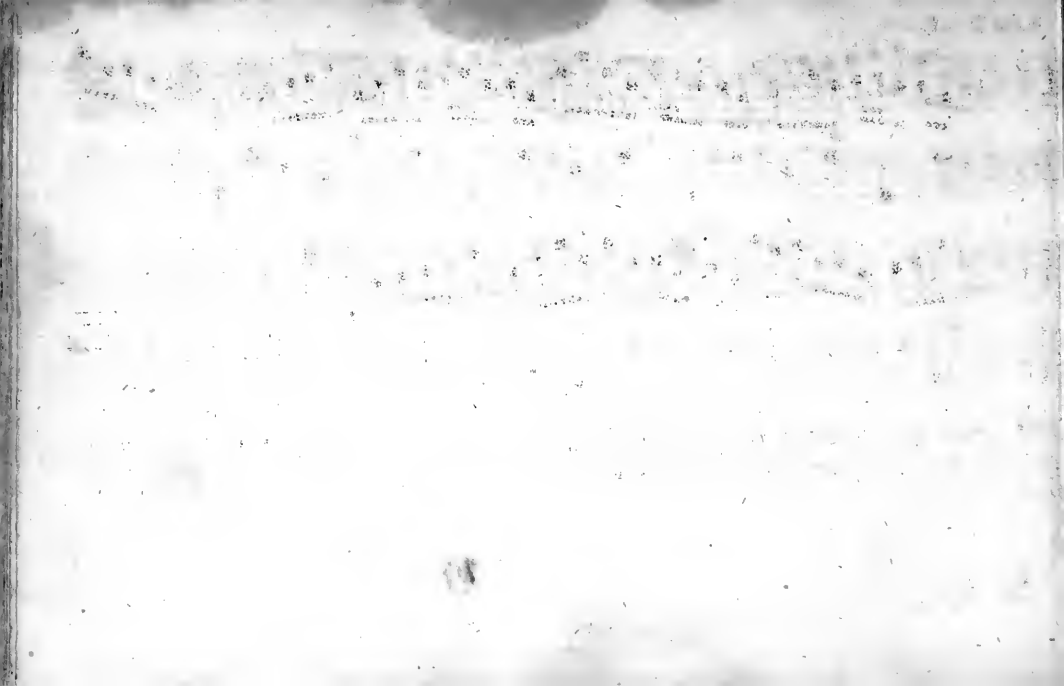

Eau De Luce

First Cu. foot it & cast off one Cu. cast up again $\dot{\bar{v}}$ Gallop down one Cu. up again & cast of $\dot{\bar{v}}$ lead thro the 3d Cu. cast up into the 2d Cu^s place $\dot{\bar{v}}$ foot it & Right & Left at top $\dot{\bar{v}}$

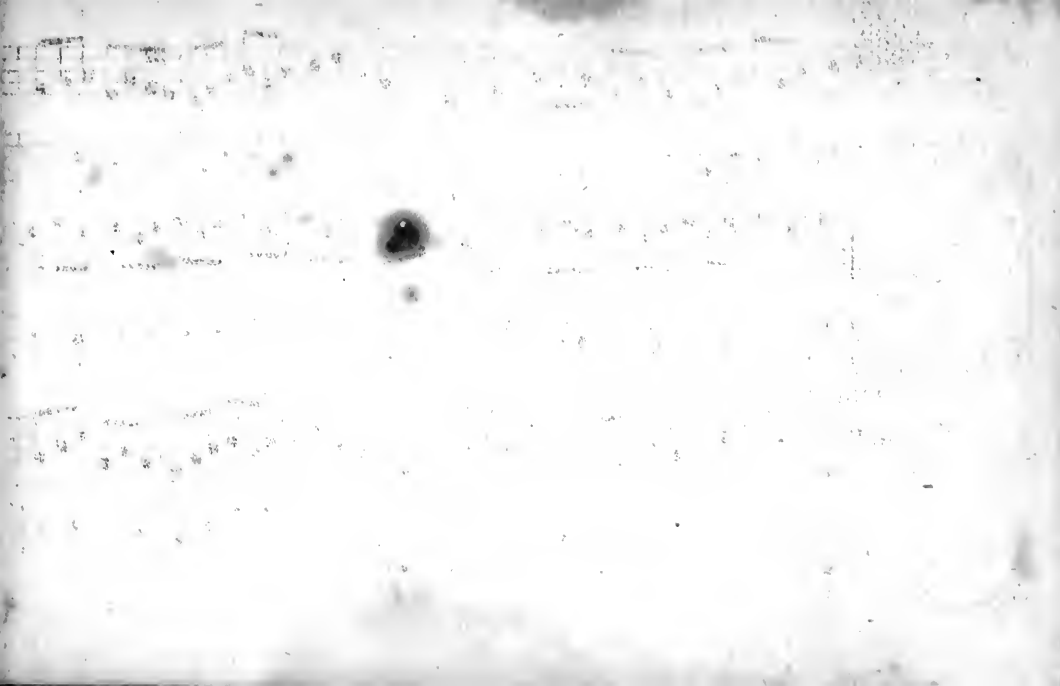

Brave Blakeney or Wild Boars Frolick

The 1st Cu. cast of two Cu. $\hat{=}$ lead up to the top & cast off $\hat{=}$ 1st Man falls in between the 3d Cu. & his Partner between the 2d Cu. at the same time foot it all six foot it & hands round 3 top & Bottom $\hat{=}$ lead up to the top and cast off $\hat{=}$ lead thro the 3d Cu. cast up into the 2d Cu.^s place & turn $\hat{=}$

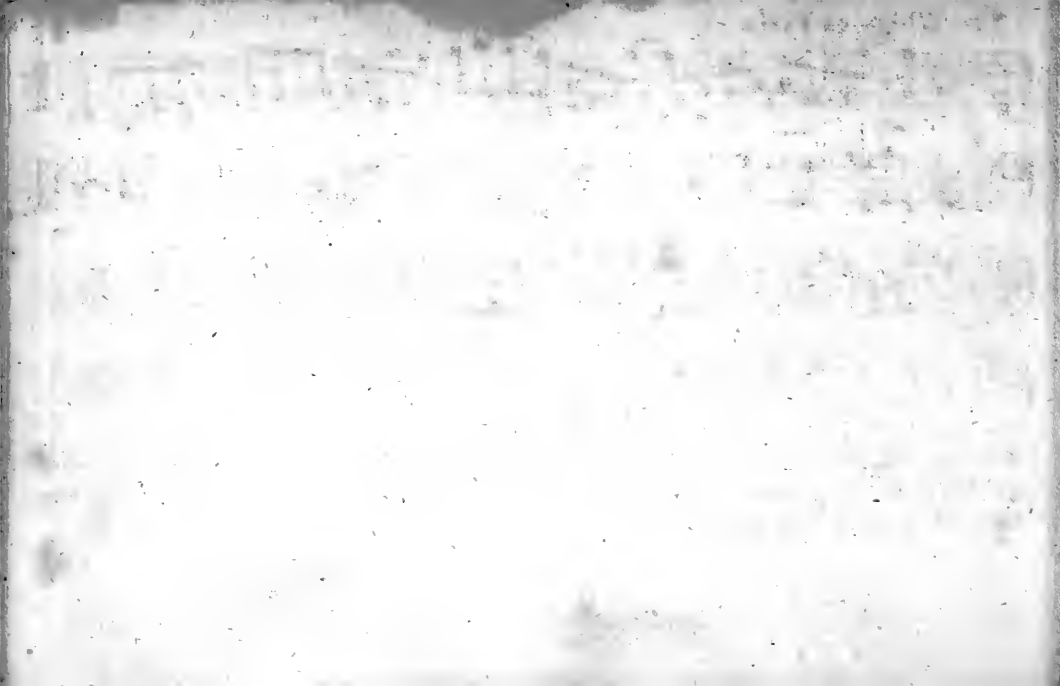

The Whigs of Fyffe

X

The 1st Cu. foots to the 2d Wo. & hands round three $\bar{\cdot}$ the same to the 2d Man $\bar{\cdot}$ cross over two Cu. & turn your Partner $\bar{\cdot}$ lead up to the top foot it & cast off one Cu. $\bar{\cdot}$

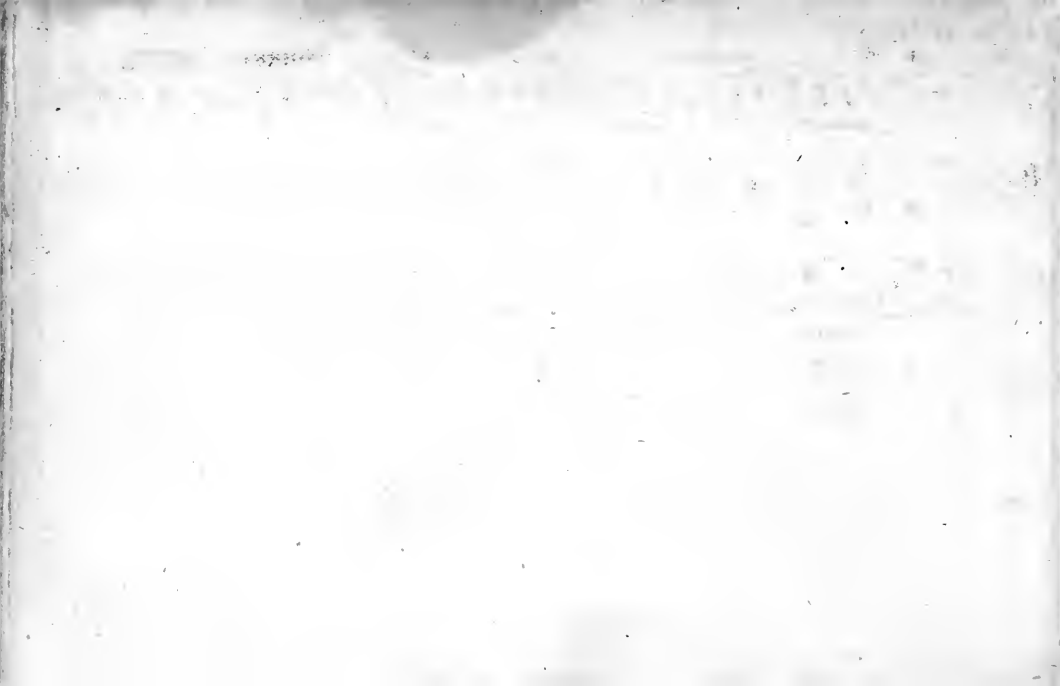

Lads of falcots

The 1st Cu. Hey with the 2d Man ♪ then with the 2d Wo. ♪ Gallop
down the Middle up again & cast off ♪ Right & Left at top ♪

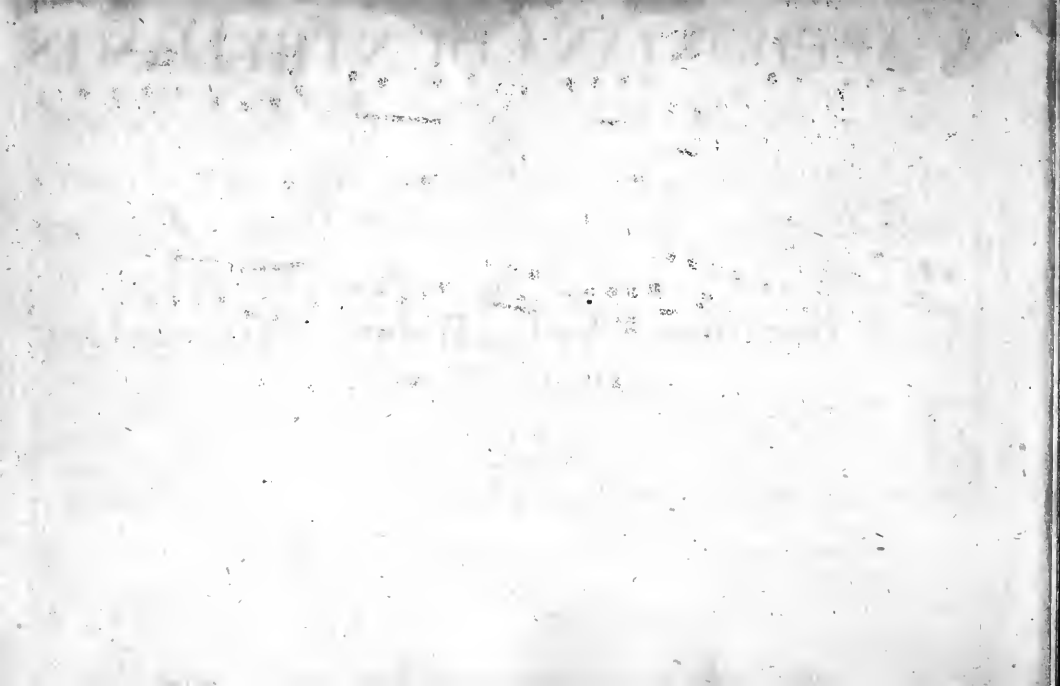

CALEDONIAN COUNTRY DANCES

*Being a Collection of all the Celebrated Scotch
and English Country Dances now in Vogue,
with Proper Directions to each Dance. Perform'd
at Court, and Publick Entertainments.*

For the Harpsicord, Violin, Hoboy, or German Flute

VOL. II. PART I.

N.B. Just Publish'd, Caledonian Dances Vol. 1st in 4 Books, Each 2^s 6^d.

London. Printed for I. Walsh, in Catharine Street, in the Strand.

A Table of the Dances contain'd in this Book.

A		✓ Cameronian Rant	27
✓ A Trip to Hereford	89	✓ Curickle	51
✓ A Trip to Jamaica	67	D	
✓ A Trip to Birmingham	64	✓ Dunn's Whim	100
B		E	
✓ Bantering Billy	93	✓ Easton Hall	33
✓ Bromley Assembly	90	F	
✓ Black Jack	50	✓ Fort William	94
✓ Bull Dimple	41	✓ Foot's Vagaries	99
✓ Barton's Maggot	32	✓ Fortune Hunter	97
✓ Barking Hall	26	✓ Flower of Edinburgh	34
C		G	
✓ Chester Assembly	95	✓ Gold Ring	96
✓ Camberwell Frolick	87	✓ Glasgow Lasses	73
✓ Captain Flash	82	✓ Green Room	30
✓ Cure of all Grief	78	H	
✓ Captain Driver's Delight	57		

M

✓ Harly Bush Fair	86
✓ Hart Hall	92
✓ Hot Cockles	62
✓ Handel's Hornpipe	63
✓ Have a Sup of Brandy	65
✓ Honey Suckles Frolick	46
✓ Humours of Marybon	36
✓ Hemp Dresser	16

I

✓ Jenny's Whim	85
✓ Jack's Thought Out	72
✓ Jack Merrigot	58
✓ Johnny Grot's House	53
✓ Jovial Beggar	49
✓ Jack's my Man	12
✓ Jack's Delight	8
✓ Kew Green	61

✓ Kettle Bender 56

✓ Leister House	84
✓ Lucky Dick	69
✓ Lady's Favourite	64
✓ Legrim Cufe, or Over the Water	20

M

✓ Merry Harry	80
✓ Macled's Rant	68
✓ Miss Alb's Delight	55
✓ Marble Hall	60
✓ Merry Christmas	45
✓ Mile End Assembly	43
✓ Marquis of Carmarthen's Birth Day	29
✓ Mouse Trap	28
✓ Merry Scot	13
✓ Miss Thomson's Fancy	17
✓ Miss in her own Hair	6

N

N

✓ Now or never	83
✓ New Tambourine	74
✓ Nottingham Rant or Lady Berkley's Whim	22
✓ No fure	6

P

✓ Petticoat Tight	98
✓ Pot Stick	75
✓ Pray be Civil	66
✓ Petticoat Loose	51
✓ Paxton's Humour	47
✓ Princock	52
✓ Pantin	21

R

✓ Rakes of Rochester	59
✓ Rakes of Tunbridge	42

S

✓ Squire Fribble	70
------------------	----

✓ Star Light Night	76
✓ Sherburn Castle	37
✓ Sun Beams	24
✓ Scotch Bonnet	18

T

✓ The Cabinet	91
✓ The Smart	48
✓ The Bracelet	38
✓ Tuzzy muzzy	71
✓ Tyo, or the bonny Scotchman	14
✓ The Gavelson	9
✓ The Puff	79
✓ The Plod	88
✓ The Bush	44

W

✓ Welcome to your Fool again	81
✓ Woodcutters	77
✓ Windsor Lodge	25
✓ Whip the Cat	10
✓ Wimbledon House	40

The 1st Cu. turns the 2d Wo. the 2d Man lead down the middle, up again, foot it and cast off :: Foot it corners and turn :: Hands round all Six ::

The 1st Man Sets to the 2d Wo. and turn her : the 1st Wo. does the
same : Crows over two Cu. lead up to the top, foot it and cast off :
Hands round four with the 3d Cu. Right hand and Left with the 2d Cu. :

8 Jack's Delight

268

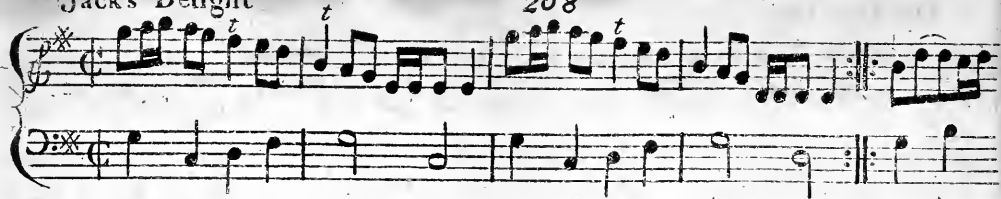

The 1st Man casts off and turns the 3d Wo. and remains in the 2d Man's Place ÷ the 1st Wo. does the same ÷ Hands round all Six ÷ Right hand and Left ÷

The Gavfon.

269

9

Lead down between the 2d Cu. and without fides the 3d Cu. and turn your Partner :- Lead up to the top foot and cast off :- Hands round with the 3d Cu. :- Right hand and Left with the 2d Cu. :-

10 Whip the Cat.

270

Fall back two Cu. lead your Partner to the top and foot it, fall back to the 2d Cu. and lead thro' the 3d, cast up the 3d Cu. and lead thro' the 2d, foot it corners and turn, lead out of the sides.

28 The Mouse Trap.

288

The 1st Cu. foot it and turn fingle, all four hands with the 2d Cu. and back again, cros over, figure in, lead up and then down, and then lead thro' the 2d Cu. at Top.

Marquis of Carnarthen's Birth Day. ²⁸⁹ 762

First and 2d Cu. Set all four, and Hands round all four, Set all four and Hands round back again. 2d Part. The 1st Man and 1st Wo. figure down, and turn your Partners, then Right and Left.

30 The Green Room.

290

First and 2d Man foot it to their Partners and turn them to the Man's side— then foot it to their Partners and turn each into their Places — First Cu. cast off one Cu. and lead up, footing it to the Top, and cast off to the 2d Cu.^s Place, then the 1st Cu. foot it to the 2d Cu. then to themselves and turn—

32 Barton's Maggot

292^c

The 1st Man Right hands with the 2d Wo. — the 1st Wo. the same with
 the 2d Man — Hands across all round — the 1st Cu. cast off and turn —

First and 2d Man foot it to their Partners and turn them off the Men's side, then foot it to their Partners and turn them into their Places - Crois over the whole figure and hands acros quite round -

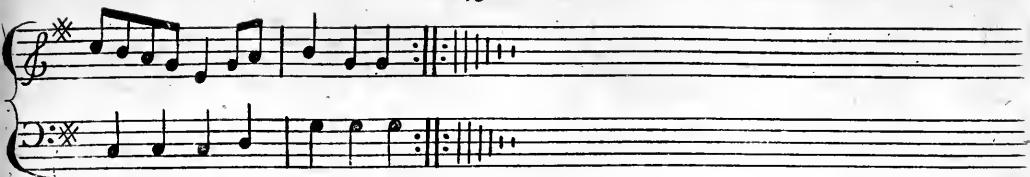

The 1st Cu. figure down between the 2d and 3d Cu. ♪ then figure up again the same ♪ cast off and lead thro' the 2d Cu. and cast off ♪ Right hands acrofs with the 3d Cu. lead thro' the 2d Cu. and cast off ♪ Right and Left and foot it ♪

36 Humours of Marybon.

296

- First Man cast off and turn 3 with the 3d Cu. ♯ First Wo. cast off and turn 3 with the 2d Cu. ♯ Hands Six round ♯ Lead thro' the 2d Cu. cast off and turn.

Sherburn Castle.

297

37

The 1st Man turns his Partner with his Right hand and both cast off :-
 turn again with your Left hands and cast off again :- Lead up to the top,
 foot it and cast off :- Hands round all-Six :-

First Man cast down, the 2d Wo. at the same time cast up, and double figure round their own Partners; their Partners does the same; First Cu. gallops down, gallop up again, and cast off Right and Left quite round at Top, and foot it.

The 1st Man meet and Set with the 2d Wo. and turn single, then turn her \therefore the 2d Cu. does the same \therefore then all four Right hands across half round, and Left hands back again \therefore then back to back again with your Partner, then Right and Left quite round.

First Man set to the 2d Wo. then the 1st Wo. does the same: First Man sets and Jiggs to the 2d Wo. and turn her, 1st Wo. does the same: Hands across half round and back again, all four Set, and both hands round, till the 1st Cu. gets in the 2d Cu. Place.

First Cu. Setts cast off and hands half round with the 3d Cu. — First Cu. leads thro' the 3d Cu. Right and Left half round with the 3d Cu. — First Cu. double figures thro' the 2d Cu. — First and 2d Cu. Right and Left quite round.

First Cu. cast off, 1st Man hands round with the 3d Cu. 1st Wo. at the same time hands round with the 2d Cu. — First Man Heys with the 3d Cu. 1st Wo. at the same time Heys with the 2d Cu. — Six hands quite round — First and 2d Cu. Right and Left quite round.

The 1st Cu. foots it cast off and turn $\hat{=}$ First Cu. foots it again, cast up and turn $\hat{=}$ the 1st and 2d Cu. hands acros quite round with their right hands $\hat{=}$ back again with their left hands, First Man foots it with the 2d Wo. and turns her $\hat{=}$ their Partners do the same $\hat{=}$ the 1st Cu. cros over and half figure at top $\hat{=}$ First and 2d Cu. right and left quite round.

First Man turns the 2d Wo. with his Right hand: Their Partner does ^e same:—
First Cu. cast off and turn:— First Cu. leads thro' the 3d Cu. and foot it:— First
and 2d Cu. Right and Left quite round.

Cross over down one Cu. and turn hands, then down the next Cu. the same way and turn hands, the Wo. turns the upper Man with one hand, her Partnerth w. the other, the Man does the like at the same time, only at the last Dancers turn with both hands.

Paxton's Humour.

307

47

First Man turn his Partner, then both cast off and take hands round: the 2d do the same: then the 1st Cu. crosses over and go the figure of 8 between the 2d Cu. into the 2d Cu. Place: then right and left with the 2d Cu.

First and 2d Man lead thro' sides and turn — Their Partners does the same —
 First Cu. double figure thro' the 2d Cu. — First and 2d Cu. foots it Right and
 Left half round.

First Cu. turn Right hands Single with his Partner and cast off ♪ Turn Left hands Single and cast up ♪ Cross over and half figure ♪ Lead thro' the 3d Cu. cast up and turn ♪

Foot it cros ways, First Cu. cros over two Cu. lead up to the top and foot a little, cast off one Cu. foot it and back to back and right hands and left with the uppermost Cu.

Two first Cu. fall back and cross over, and so back again to their Places :—
cross over and figure in :— Lead thro' the 3d Cu. cast up and turn-hands.

First Cu. call off and turn \sphericalangle First Cu. leads thro' the 3d Cu. and foot it \sphericalangle turn corners, 1st Man figures round the 3d Man, 1st Wo. at the same time figures round the 2d Wo. and foot it to her Partner in the 2d Cu's Place \sphericalangle turn the other corner, 1st Man figures round the 2d Man, 1st Wo. at the same time figures round the 3d Wo. and foot it to her Partner in the 2d Cu's Place.

The 1st Man foot it to his Partner and turn the 2d Wo. and stop in the 2d Man's Place, and the 2d Man turn the 1st Wo. at the same time the 1st Man was turning the 2d Wo. and stop in the 1st Man's Place. Then the 2d Man foots it to the 1st Wo. and turns his own Partner and stops in his own Place, and the 1st Man turns his Partner at the same time and stops in his own Place. First and 2d Cu. lead downwards abreast and hands half round, then lead up abreast and cast into the 2d Cu's Place.

LADY'S

Each Strain twice.

First Cu. cast off one Cu. and turn $\hat{=}$ the 2d Cu. the same $\hat{=}$ First Cu. gal-
 lop down the middle, up again and cast off $\hat{=}$ 2d Cu. do the same $\hat{=}$ First
 Cu. cross over and half figure $\hat{=}$ Right and Left with the 2d Cu. $\hat{=}$

Lady's Favourite

First Cu. turn Right hands single and cast off ♪ turn Left hands single and cast up ♪ First Cu. gallop down the middle, cast off and turn ♪

First Man turn his Partner with his Right hand Single, the same with Left hands on their own sides ♪ Cast off and turn ♪ Cross corners, meet in the middle, clap hands four times and turn ♪ the same with the other corners and turn it out ♪

First and 2d Men lead thro sides and turn \sphericalangle Their Partners do the same \sphericalangle
First Cu. gallop down one Cu. gallop back again and cast off \sphericalangle First and 2d
Cu. Right and Left quite round.

The 1st Man Heys on the Women's side, his Partner Heys on the Men's side at the same time. The 1st Cu. Hey on their own sides. The two 1st Cu. foot, and hands across half round. The two 1st Cu. foot, and Right and Left.

First Man turns the 2d Wo. with his Right hand, and then his Partner with his Left hand ♩ First Wo. turns the 2d Man with her Right hand, and her Partner with her Left hand ♩ First Cu. gallop down, then gallop up again and cast off ♩ First and 2d Cu. Right and Left quite round.

First and 2d Cu. half Right and Left = the same back again = Cross over
 and turn Proper = Lead thro' the 3d Cu. foot it and turn it out =

First Cu. cast off one Cu. and Back to Back, then cast up into their Places and Back to Back, take hands and lead down the middle below the 3d Cu^s and cast up into the 2d Cu^s Place, then lead up abreast with the 2d Cu. and cast off into the 2d Cu^s Place and turn —.

First Cu. half figure thro' the 2d Cu. and cross over $\hat{=}$ First Cu. leads thro' the 3d Cu. and foot it $\hat{=}$ turn Corners, and turn your Partner each time.

First Man Set to the 2d Wo. his Partner the same, 1st Man Heys on the contrary side, and then on his own side, First Wo. the same at the same time, 1st Cu. crosses over, figure in, Right, and Left.

64 Trip to Birmingham.

324

Hands round with the 1st Cu. cast off and hands round with the 3d Cu.
gallop up, foot, cast off, lead down, foot, cast up and turn.

Have a sup of Brandy.

325

65

Lead thro' the 1st Cu. and on the outside of the 2d Cu. then turn your Partner,
Lead thro' the 2d Cu. and on the outside of the 1st Cu. then turn your Partner,
cross over two Cu. lead up to the top, foot it and cast off.

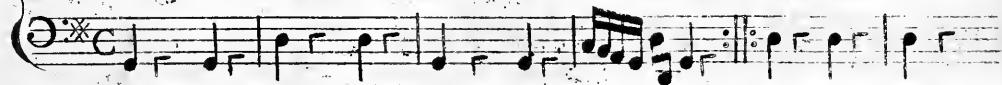

First Cu. foot it and cast off, the same a-
gain = Lead up to the top, foot it and
cast off = Six hands round = First and
2d Cu. Right and Left quite round.

First Man turn his Partner, then both cast off and take hands round: the 2d do the same: Then the 1st Cu. cross over and go the figure of 8 between the 2d Cu. into the 2d Cu's Place: then Right and Left with the 2d Cu.

The 1st Cu. foot it and turn the 2d Cu. to the Top, then foot it and turn the 2d Cu. into their Places - Dance inside below the 3d Cu. cast up into the 2d Cu. Place, take hands sideways, foot it and turn -

First Man Hey with the 1st and 2d Wo. then the 1st Wo. Hey with the 1st and 2d Man = Cross over two Cu. lead up to the top and cast off =

'Squire Fribble

330

First Man, turn the 2d Wo. with his Right hand Single and cast off his Partner the same with the 2d Man: Hands 6 round: Right and Left at top:

Tuzzy muzzy

Hey contrary sides, then on your own: First Cu cast off and turn, Right and Left with the 2d Cu.:

72 Just thought on't

332

First Cu. foot it and cast off - the same again = Lead up ^{to the} top, foot it and cast off = Six hands round = First and 2d Cu. Right and Left quite round.

First Man foot it to the 2d Wo. and cast off into the 2d Mans Place, and the 2d Wo. cast up at the same time into the 1st Wo's Place = Then the 2d Man foot it to ^e 1st Wo. (he being a Top) and cast off into his Place, and the 1st Wo. cast up into her Place = then the 1st and 2d Man foot it to their Partners, the 1st Cu. cast off one Cu. take Hands with the 2d Cu. and lead up, foot it and cast off into the 2d Cu's Place.

New Tambourine

Each Strain twice

All four fall back and forward again and turn single, Men change Places with the Wo. 1st Man change with 2d Wo. 2d Man with 1st Wo. 1st Cu. being in 2d Cu. Place Jigg it up. All four, Lead to the Wall, back again 1st Cu. go the half figure thro 2d Cu. turn hands with your Partner, and jump and cast off.

Pot Stick, or the Shamboy

335

75

The 1st Cu foot it 2 and cast off ene Cu. then foot it and cast up then cross over, and half figure, and Right hands and Left.

76. Star Light Night.

336

First Man turn the 2d Wo. with his Right hand Single and cast off : his
 Partner the same with the 2d Man : Hands 6 round : Right and Left at top :

The Woodcutters.

337

Hey contrary fides, then on your own ♪ First Cu. cast off and turn, Right and Left with the 2d Cu. ♪

Cure of all Grief

338

First and 2d Cu. Right hands half round, Left hands back again: 1st Cu. cast off 2 Cu. Hands
6 round, 1st Cu. lead to the top and cast off:

The Puff

339

79

First Cu. lead thro' the 2d and cast up. Right and Left with the top Cu. Cross over two Cu. Lead to the top and cast off.

Merry Harry.

340

First and 2d Cu. Set to their Partners and Hands across half round the same again which brings each into their Places = Cast off and lead thro' the 3d Cu. and cast up into the 2d Cu's Place, cast up to the Top and Right hand and Left half round which brings them into the 2d Cu's Place.

First Cu. turn Right hands Single with his Partner and cast off: Turn Left hands Single and cast up: Cross over and half figure: Lead thro' the 3d Cu. cast up and turn:

Captain Flah

342

First Man turn his Partner, with his Right Hand, and cast off; 1st Wo. turn the 2d Man with her Left Hand and cast off; 1st Cu. clap Hands sideways, with the 2d Cu. and turn them; 1st Cu figure and turn it out;

343

Now or never

First Cu. foot and cast off \curvearrowright lead thro' 3d Cu. and cast up \curvearrowright First Man turn 3d Wo. while 1st Wo. turns 2d Man, foot it to your Partners, and turn \curvearrowright 1st Man turn 2d Wo. while 1st Wo. turns 3d Man, foot to your Partner and turn proper

First Cu. foot it and cast off one Cu. and turn the 2d Cu. do the same = cast off and lead up a Breast with the 2d Cu. and cast off into the 2d Cu. Place and Right hand and Left all round.

First Cu. cast off into ^e 2d Cu. Place, then Right hand and Left half round, the 1st and 2d Man foot it to their Partners and turn them into their Places— The 1st Man foot it to the 2d Wo. and turn her, the 2d Man do the same with the 1st Wo. First Cu. cast off the 2d Cu. and turn, and the 3d Cu. and turn, take hands and lead up to the top and cast off one Cu. Right hand and Left all round—

86 Harly Bush Fair.

346

First Cu. Set and cast off two Cu. and-up again, cross over and figure with the 1st Cu. then the half figure below, and half figure a Top -

Hey contrary sides and then on your own sides :: cast off and turn your
Partner ÷ Right and Left at Top.

88 The Plod.

34 8

The 1st Man foot it to the 2d Wo. and cast off ♪; the 1st Wo. foot it to the 2d Man and cast off ♪; Hands Six round, then lead thro' the 2d Cu. ♪; Right and Left at top and foot it to your Partner ♪;.

Trip to Hereford.

349

89

Foot it 3 and turn \div ; Foot it 3 to the wo. and turn \div ; Gallop down, up
again, cast off \div ; Right and Left \div ;

Bromely Assembly.

350

Set and cast off down two Cu. Right hand and Left half round and turn your Partners of their own Side— The 1st Man turn hands with the 2d Cu. and the 1st Wo. do the same with the 3d Cu. at the same time, and meet in the middle and turn, lead thro' the 3d Cu. and then a Top into the 2d Cu. Place.

First Cu. hands round with the 2d Cu. — First Cu. foot it and cast off and turn Partners — Cross round the 2d Cu. into the 2d Cu. Place — Right and Left quite round.

The 1st Man cast off and turn the 3d Wo. (his Partner turning the 2d Man at the same time) then his Partner, then Set and cast up to the top and Set and turn. Then the 1st Man clap hands with the 2d Man, and 1st Wo. with the 2d Wo. at the same time, then with their Partners and turn them, then the 1st and 2d Man clap hands with their Partners, then with each other and turn into the 2d Cu. Place.

Bantering Billy.

353

The 1st. Man cast off into the 2d Man's Place, his Partner following ♪ the Wo. casts up, the Man following ♪ Hands round four ♪ cast off and turn ♪

24 Fort William.

354

The 1st Cu. cast two Cu. ; then cross up two Cu. ; Gallop down, up again, cast off ; Right and Left.

Foot it to your Partner and turn \therefore then foot it sideways and turn \therefore Cross
 over and half figure \therefore lead thro' the 3d Cu. cast up and turn \therefore

98 The Gold Ring.

356

tr

First and 2d Cu. Set and half Right and Left ♪ the same back again ♪ cast off and lead thro' the 3d Cu. cast up two Cu. and turn single at top, and change sides ♪ Set sides and turn sides cast off and turn ♪

The Fortune Hunter.

357

97

First Man turns the 2d Wo. with his left Arm and his Partner with his right :-
 First Wo. turns the 2d Man with her left Arm and her Partner with her right :-
 gallop down one Cu. up again and cast off :- Right and Left with the top Cu. :-

First Cu. Set 3 with the 2d Wo. and turn ♩ the same to the Man ♩ cast off and turn ♩ Lead thro' the 3d Cu. cast up and turn ♩

Hampstead Assembly

12 2 0

The First Cu. foot to the Second Wo. and Hands round three ∴ The
 same to the Second Man ∴ Cross over two Cu. ∴ Lead up to the top
 foot it and Cast off ∴∴

24

7

7

