

**UNITED STATES  
CITY DIRECTORIES**

**1882 — 1901**

**ATLANTA, GA.**

**REEL 8**

**1895**

**MICROFILMED BY  
RESEARCH PUBLICATIONS INC.  
NEW HAVEN, CONN. 06525**

**ATLANTA, GA.**

**1895**



THE FOLLOWING TITLE WAS FILMED FROM THE

HOLDINGS OF

THE AMERICAN ANTIQUARIAN SOCIETY

**FIDELITY BANKING & TRUST CO.** CAPITAL, \$200,000  
 CHARTER LIABILITY, \$400,000  
 COR. ALABAMA & PRYOR STS.

**Troy Steam Laundry,** } COR. FORSYTH AND WALTON,  
 Opp. Post-Office.

W. D. PALMER, President and Manager.      JAS. D. COLLINS, Vice-President.      W. R. WHITE, Secretary

**Collins Brick Co.**

WHOLESALE AND RETAIL DEALERS IN

**Chattahoochee River Brick,**

17 & 18 OLD CAPITOL BLOCK,

OFFICE PHONE 1479.  
 YARD PHONE 367.

**ATLANTA, GA.**

JNO. A. COLVIN, Prest.      MAKE SHARP, Supt.      JACOB HAAS, Sec'y and Treas.

**ATLANTA**

**BAGGAGE & CAB CO.,**

Office, Union Depot.      Telephone 205.

BAGGAGE DELIVERED AND CALLED FOR IN  
 ALL PARTS OF THE CITY.

Send us a Messenger or call through Telephone if you wish to be served promptly.

**Wm. Bensel & Co. } Wm. BENSEL, 66 Ellis. } Builders.  
 } GEO. B. HINMAN, 215 Courtland. }**

JAS. W. ENGLISH, PRESIDENT.      JAS. R. GRAY, VICE-PRESIDENT.      JNO. K. OTTLEY, CASHIER.      CHAS. I. RYAN, ASS'T CASHIER.

**American Trust & Banking Co.**

**ATLANTA, GA.**

Capital, \$500,000.

Surplus and Profits, \$40,000.

LIABILITY SAME AS NATIONAL BANKS.

**WE INVITE NEW BUSINESS.**

JOHN T. STOCKS, Manager.

F. M. STOCKS, Sec'y and Treas.

**STOCKS COAL COMPANY,**

Wholesale and Retail Dealers in Domestic & Steam

**COAL AND COKE.**

LEADING BRANDS:

Montevallo, Jellico and Paint Rock.

YARDS: } 117 N. PRYOR ST. - Phone 1012.  
 } 85 W. PETERS ST. - Phone 527.

**ATLANTA GA.**

**W. T. MOYERS, LAWYER, ATLANTA, GA.**

**N. P. PRATT LABORATORY,** for ANALYTICAL & TECHNICAL CHEMISTRY  
 Assays and Analyses, Etc. Chemical and Mining Engineering, Etc. Fitted Buildings.



**STILLWELL-BIERCE  
& SMITH-VAILE CO.**

OF DAYTON, OHIO.

**MILL AND HYDRAULIC ENGINEERS.**

**The Stillwell-Bierce Ice and Refrigerating Machine.**

CONTRACTORS FOR COMPLETED

Water Power Plants,  
Cotton Seed Oil Mills,  
Water Works Systems,  
Corn Mills, Feed Mills,  
Shafting, Pulleys, Gearing,  
Smith-Vaile Steam Pumps,  
Victor Turbine Water Wheels,  
Stillwell Feed Water Heaters,  
Hydraulic Presses and Pumps,  
Railway Tank Equipment.

ATLANTA OFFICE:

**21 South Forsyth Street.**

**J. W. TAYLOR,**

CONTRACTING AGENT.

**PASTURAGE FOR HORSES.**

VETERINARY TREATMENT.

5 Separate Pastures. Running Water, Blue Grass, Clover,  
Bermuda Grass,

*All Disabilities Helped and Lame Horses Cured.*

BREAKING TO SADDLE OR HARNESS.

**HERMITAGE HEIGHTS PASTURAGE.**

The Hermitage Heights Pastures contain 200 acres of BLUE GRASS, CLOVER and BERMUDA GRASS, interspersed with beautiful running streams, and is unexcelled in this section of the country. A specialty is made of Veterinary Treatment, and the Pasturage has the added advantage of the constant attendance of a Veterinary specialist, who has had thirty-five (35) years' experience in the U. S. Cavalry. Horses are pastured, and if necessary, treated for every conceivable ailment (except those of a contagious nature,) on very reasonable terms.

A large number of Box Stalls are furnished.

In special cases, arrangements are made to pasture horses at night, obviating the possibility of color being changed or darkened by too much exposure to mid-day sun.

Treatment of Contracted Feet is a specialty. We have in use "Pasture Tips" or "Slippers," which are scientifically applied according to the usage of the best Veterinary Universities.

In fact, our Veterinary Department is supplied with every appliance for treating all classes of complaint in Horses, (except those of a contagious nature, which we invariably decline), and our experience covers every disease known to the Equine Anatomy.

We also take Horses by agreement to feed night and morning.

Thorough Breaking for SADDLE or HARNESS executed by careful and scientific methods.

If your horse shows temper or even undue restiveness, send him to us. We can correct his faults.

If your horse is LAME, or suffering from any other disability we can help and probably cure him.

Separate Pastures for Milk Cows or Fine Dairy Stock.

**F. W. BENTEEN, Jr.,**

P. O. Address, 39 Pavillion Ave., ATLANTA, GA.



# Electropoise

TRADE MARK.

## The Electropoise

The Electropoise is a scientific instrument for the cure of disease without medicine. Based on new theories as to the cause and cure of disease, it deals with the electrical and magnetic conditions of the body and gases surrounding it in the atmosphere. The principal and most common need of the sick is Oxygen—pure Oxygen—and this the Electropoise supplies, by putting the system in such a condition that it absorbs Oxygen from the atmosphere.

The Electropoise is not a patent medicine; not a mysterious or miraculous cure; not a battery or belt, nor in any way akin to the many "electrical cure-alls" advertised.

It is a reliable and truly wonderful treatment, CURING diseases pronounced INCURABLE by eminent physicians. It is endorsed by the best people of this and adjoining States. The Company owning the Electropoise is composed of Southern gentlemen and some of the most prominent men of Georgia, Alabama and adjoining States are interested in it.

Many of the best and most prominent citizens of Atlanta own and advocate the use of the Electropoise.

Do not despair before investigating this wonderful treatment. We will be pleased to have all impartial investigators visit our office, or write for our 90 page book of testimonials, whether they wish to buy or not.

Every genuine Electropoise stamped as above. Beware of worthless imitations and infringing counterfeits.

**ELECTROLIBRATION CO.**

JNO. W. GRAHAM, Manager.

Room 45 Gould Building.

From Worcester Hist. Soc  
Jan. 31, 1908

## Southern \* Medical \* College, ATLANTA, GA.

The Sixteenth Annual Session of this Institution will Commence  
October, 1894, and continue Five Months.

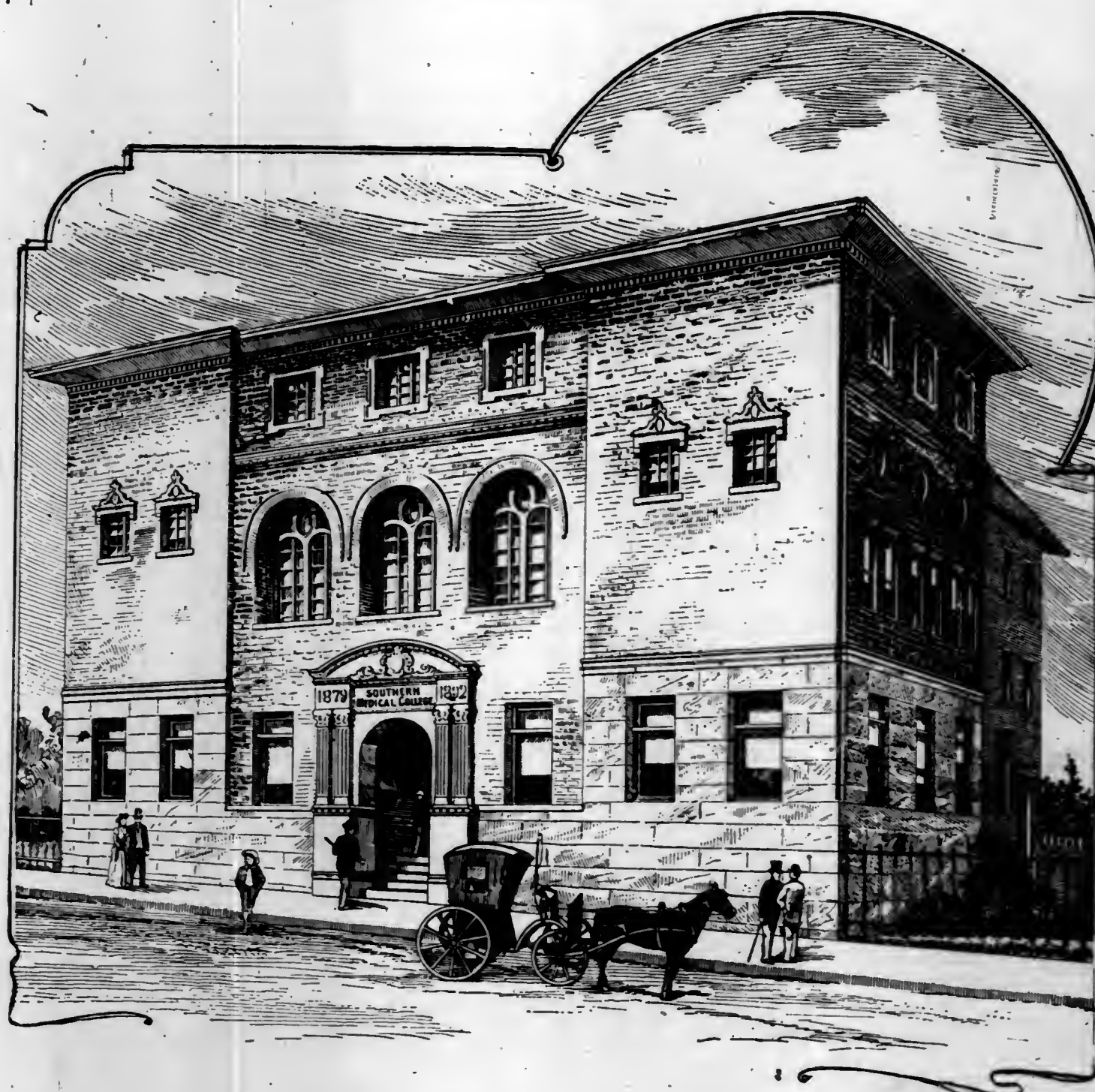

The coming term offers facilities for medical study superior to any other in this section. A new and magnificent building will accommodate three hundred students, and all of the equipments are first-class in every particular. The site of the building is immediately across the street from the new Grady Hospital of the City of Atlanta, where every opportunity will be offered for the clinical study of disease. Instruction will consist of didactic and clinical lectures in the College Amphitheatre and in the Hospital. Course thorough in all departments. The winter climate of Atlanta is attractive, conducive to health and well adapted to study. For information address

**DR. WILLIAM PERRIN NICOLSON, Dean.**

Dean's Office in the Equitable Building.





CAPITAL FEMALE COLLEGE.

## CAPITAL FEMALE COLLEGE,

47-51 HOUSTON ST., - - ATLANTA, GA.

Miss LEONORA BECK, Principal.

ASSISTANTS.

### FACULTY:

Miss LEONORA BECK, Principal.  
Greek, Literature and Psychology.

H. E. THOMPSON.  
Mathematics, Physical Sciences, Metaphysics

Miss J. P. BUFORD,  
Presiding Teacher.

Miss EMMA WILLIAMS,  
Preparatory.

Prof. W. W. LUMPKIN,  
Elocution.

Miss DAISY SMITH,  
Primary and Intermediate Grades.

Miss L. TRAYLOR,  
General Assistant

Kindergarten:  
Miss JULIA WORTHY,  
Director.

Household Department.  
Miss L. P. HARGROVE,  
Matron.

Department of Music.  
Miss ALICE HARDEMAN,  
(Cincinnati College of Music.)  
Principal of Department of Instrumental  
Music.

Mrs. C. D. MACLEAN,  
First Assistant.

Miss BESSIE PEARCE,  
Second Assistant.

Prof. PAUL J. FORTIN,  
Violin.

Art Department.  
Miss MAMIE GRIGGS,  
Director, Painting and Drawing.  
Department of Modern Languages.  
(BERLITZ SCHOOL.)

Senor A. B. DE BORDES,  
Director.

FRENCH AND GERMAN:  
Prof. WM. PRICE.

SPANISH:  
Senor A. B. DE BORDES.

BOARD OF COUNSELORS.—Dr. I. S. Hopkins, Dr. Jas. W. Lee, Senator  
Jno. B. Gordon, Governor W. J. Northen, Dr. A. W. Calhoun, Rev. J. W.  
Beck, Judge Jas. Boynton, Prof. Geo. C. Looney, Dr. J. W. Heidt, Judge  
M. W. Beck, Judge Sam'l Lumpkin, Dr. H. P. McDonald, Com. S. D. Bradwell.  
*The Scholastic Year of this College Begins the 3rd of September, 1894, and Closes  
1st of June, 1895.*

This College is well known as the largest private institution of learning in Atlanta, and stands  
in the foremost rank of State institutions. References to Board of Counselors above. For in-  
formation and catalogue, address principal.

# Atlanta Medical College,

ATLANTA, - - GA.

THIRTY-SEVENTH SESSION, 1894-95

### FACULTY.

A. W. GRIGGS, M. D.,  
*Emeritus Professor of Practice.*

Wm. ABRAM LOVE, M. D.,  
*Professor of Physiology and Pathological  
Anatomy.*

A. W. CALHOUN, M. D., LL. D.,  
*Professor of Diseases of Eye, Ear and Throat.*

H. V. M. MILLER, M. D. LL. D.,  
*Professor of Principals and Practice of Medi-  
cine. Dean of the Faculty.*

W. S. ARMSTRONG, M. D.,  
*Professor of Anatomy and Clinical Surgery.*

J. S. TODD, M. D.,  
*Professor Materia Medica and Therapeutics.*

VIRGIL O. HARDON, M. D.,  
*Professor of Obstetrics and Diseases of  
Women and Children.*

L. H. JONES, M. D.,  
*Professor General and Medical Chemistry  
and Medical Jurisprudence.*

W. F. WESTMORELAND, M. D.,  
*Professor of Principals and Practice of  
Surgery.*

W. S. KENDRICK, M. D.,  
*Proctor, Professor of Physical Diagnosis  
and Clinical Medicine. Demonstrator  
and Lecturer.*

M. B. HUTCHINS, M. D.,  
*Demonstrator of Anatomy and Microscopy  
and Lecturer on Diseases of the Skin.*

J. C. JOHNSON, M. D.,  
*Lecturer on Diseases of Children.*

J. M. CRAWFORD, M. D.,  
*Assistant to Chair of Eye, Ear and Throat  
Diseases.*

W. S. GOLDSMITH,  
*Lecturer Genito-Urinary and Rectal Di-  
cases, and Assistant to Chair of Surgery.*

DR. J. L. CAMPBELL,  
*Assistant Dem. Anatomy.*

THE REGULAR WINTER SESSION BEGINS OCTOBER AND CONTINUES  
UNTIL MARCH.

### Clinical Advantages Unsurpassed.

*An Abundance of Anatomical Material Always on Hand.*

For Annual Announcements, address

Dr. W. S. Kendrick, Proctor,

93 CAPITOL SQUARE.



**JOHN M. GREEN,**

PRESIDENT OF

The Atlanta Guano Co., Atlanta, Ga.,

Americus Guano Co., Americus, Ga.,

Walton Guano Co., Social Circle, Ga.

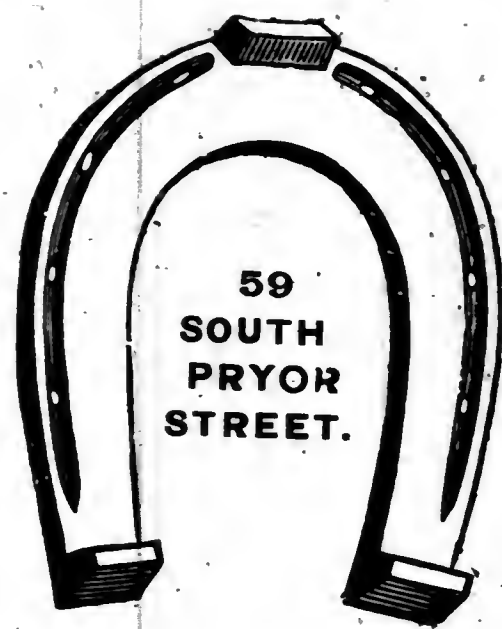
**22, 23, 24 Gate City Bank Building.****T. S. FIELD,****Professional****Horse Shoer.**

Cures Contracted Feet, Corns, Split Hoofs, Quarter Cracks, Thrush and Stop Interfering, and keeps the Feet in good Healthy Condition, by a practical and skillful style of shoeing. All work gets my special attention. I have in connection a Repair Shop for the accommodation of my customers.

**All Kinds of Repair Work Promptly Done.****HUNTER'S SCHOOL FOR BOYS.**

COLLEGE PREPARATORY.

70½ North Broad Street, ATLANTA, GA.

B. T. HUNTER, A. M., Principal.

Course of study comprehensive and thorough, preparing young men for college or for the practical pursuits of life.

Room large, airy and accessible; furniture new and neat; chemical and physical apparatus; cabinet of minerals, botanical collections, charts, globes, maps and other appliances for effective work.

The long experience of the Principal in the preparation of boys for the University of Georgia, the uniformly high standing of his pupils in college and their success in after years, fully warrant him in thus presenting the advantages of his School and the benefits derived from his personal training.

The discipline of the School is such as will commend itself to the careful consideration of thoughtful parents.

**“DIXIE,”**

THE SOUTHERN INDUSTRIAL MONTHLY.

For Advertising Rates Address

THE DIXIE COMPANY,

ATLANTA, GA.

**R. S. BRAMLETT,**  
**Fruits, Confectioneries & Fancy Groceries.**

Pure Ice Cream a Specialty.

Fine Cigars and Tobacco.

TELEPHONE 679.

77 PEACHTREE STREET.



# Atlanta Newspaper Union,

H. D. WAKEFIELD, Manager.

## Newspaper Printers,

Publishers and Stereotypers.

114, 116 and 118 Loyd Street,

ATLANTA, GA.

# RAUSCHENBERG & PLATTEN, BUTCHERS,

DEALERS IN

Fine Tennessee Beef, Pork, Mutton and Manufacturers of Sausage.

YOUR PATRONAGE IS SOLICITED.

133 WHITEHALL STREET.

TELEPHONE 466.

ATLANTA, GA.



## The Arlington, 85 Marietta St.

A First Class Family Hotel.

Everything New. Rooms delightful and elegantly furnished.

Accommodations strictly First-Class, and prices reasonable.

L. M. DIMICK, Proprietor.  
ATLANTA, GA.

# HOPE NURSERIES,

29 KELLY ST. Rear Fair St. School,  
ATLANTA, GA.

Mr. & Mrs. M. P. GALCERAN, Proprietors.

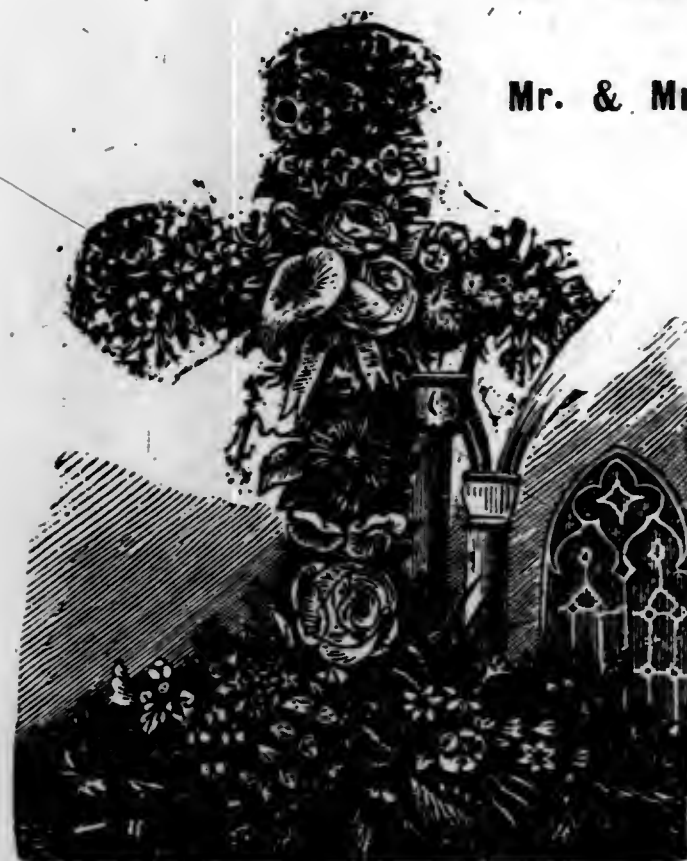

Bedding and Greenhouse Plants  
in Great Profusion.

Large Variety of Pot Plants  
and Flowers.

Cut Flowers, Decorations, Bouquets  
and Baskets for Entertainments and  
Funerals arranged to Order.

These beautiful and productive nurseries  
are of easy access, on the Fair Street Dummy  
Line, and all lovers of floriculture should not  
fail to pay them a visit, as it is one of the  
handsomest gardens in Atlanta, teeming with  
almost every variety of flowers and shrubbery.  
Roses of every variety in great abundance.  
New improvements have been made this year  
on the hot houses and we are prepared to  
supply all the wants of our customers.  
Call and see us.

TWO NEW HOT HOUSES RECENTLY BUILT.

# A. HOLZMAN,

MANUFACTURER OF

DIAMOND MOUNTINGS, JEWELRY, MEDALS, BADGES.

Diamond Setter.

AND DEALER IN PRECIOUS STONES.

47 Whitehall St. (Up Stairs), - ATLANTA, GA.

WORK FOR THE TRADE A SPECIALTY.

OLD GOLD AND SILVER BOUGHT AND EXCHANGED.



# Dr. C. R. JOLLY,

Graduate University of Penn.

Veterinary Surgeon,

91 DECATUR STREET,

TELEPHONE 219.



I. T. GOODRICH.

T. FRANK HALL.

# GOODRICH & HALL,

Wholesale Dealers in

## Groceries, Hay, Grain, Flour,

—AND—

Manufacturing Chemist Supplies in General.

Sugars,

Syrups,

Canned Goods,

Flour, Hay,

Grain, &c.,

Cigars and Tobacco.

Vinegar,

Pickles,

Ciders,

Extracts,

Etc.

Factory : EDGEWOOD, GA.

Store and Warehouse:

612-614 Marietta St., - ATLANTA, GA.

# A. J. Delbridge,

The Anatomical and Premium

## Boot and Shoe Maker.

GUARANTEES ALL FITS

—AND—

PERFECT SATISFACTION.



I am at my old stand, where I have been for 20 years. If you desire any work in my line, call and see me at

22 Whitehall St. (Under James' Bank) Atlanta.

Work forwarded to any place by Express or as desired.

# ALEXANDER & MARION,

PRACTICAL

## Blacksmiths,

Horse Shoeing, Truck Building, Repairing Vehicles and General Blacksmithing promptly executed and satisfaction guaranteed.

COR. EXCHANGE PLACE AND IVY STREETS, ATLANTA, GA.

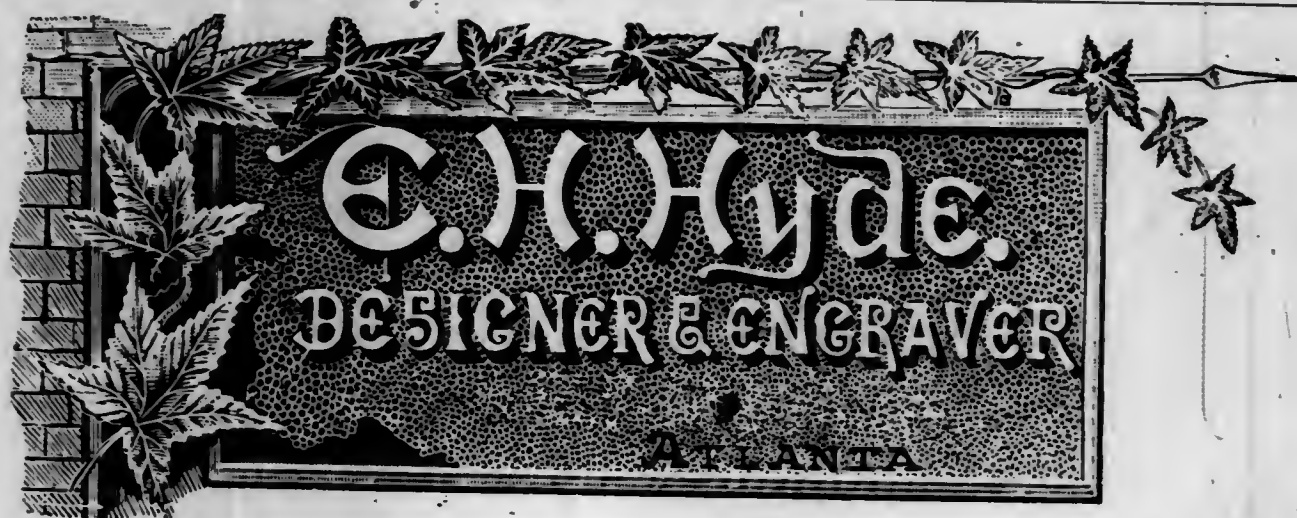



**Gammon Theological Seminary.**

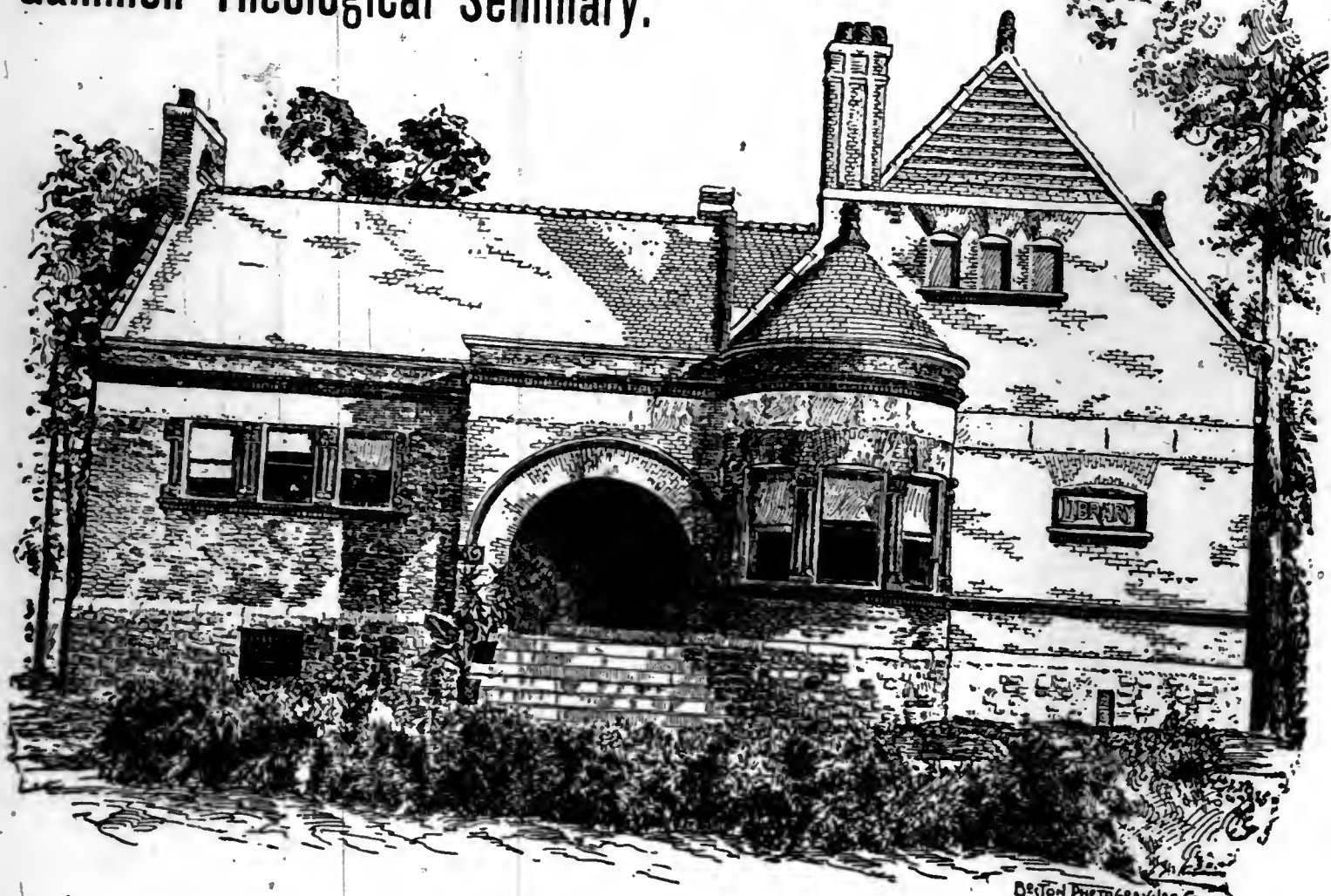

**FACULTY.**

- REV. WILBUR P. THIRKELD, D. D., PRESIDENT OF GAMMON THEOLOGICAL SEMINARY.  
*And Professor of Practical Theology.*
- REV. JAMES C. MURRAY, B. D., *Professor of Exegetical Theology.*
- REV. EDWE. L. PARKS, D. D., *Professor of Systematic Theology and Instructor in Elocution.*
- REV. JOHN W. E. BOWEN, D. D., *Professor of Historical Theology.*
- REV. J. F. DUNLAP, *Secretary.*

Residences on the Campus of Gammon Theological Seminary.



**ATLANTA UNIVERSITY.**

ATLANTA, GA.

**TO STUDENTS:**

Atlanta University offers an education in Normal, College, Preparatory and Collegiate Courses, together with industrial training in Carpentry, Blacksmithing, Printing, Cooking, Sewing, Dressmaking and nursing, at a total cost of from \$92 to \$96 a year for each student, including furnished room and board for eight months.

**TO CAPITALISTS:**

The education which Atlanta University gives to the needy people of the South, renders your investments in this region more secure, increases the demand for the merchandise which you desire to sell, and renders more intelligent and efficient the labor that you employ. An endowment of at least \$500,000 is needed to put the institution on a secure and permanent basis.

Address **REV. HORACE BUMSTEAD, D. D., President.**



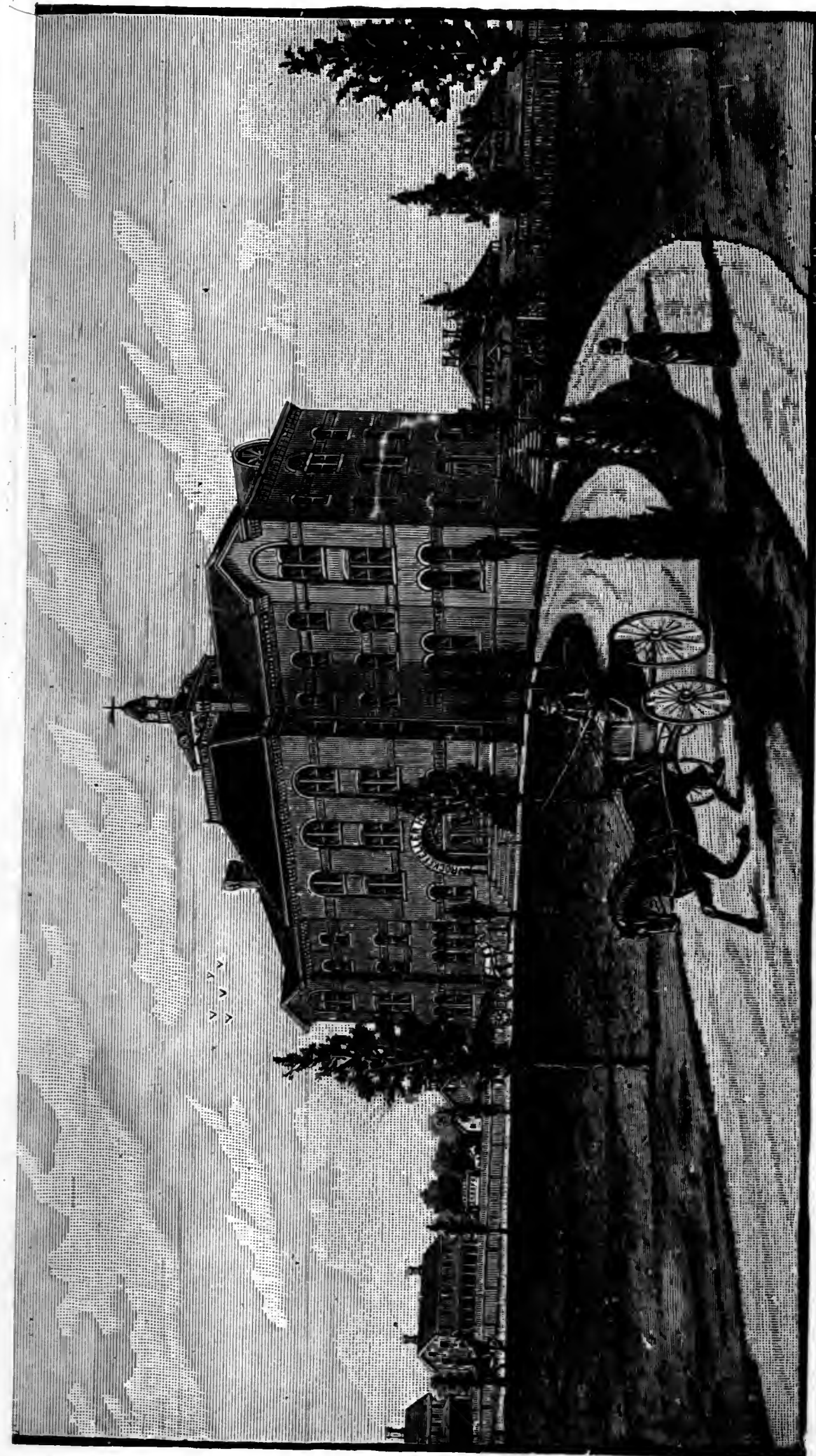

ROCKEFELLER HALL—SPELMAN SEMINARY.

# Spelman Seminary

For  
**WOMEN**  
and  
**GIRLS**

99 Leonard Street, ATLANTA, GA.

**Preparatory, Normal and Higher Normal and  
Scientific Courses.**

#### NORMAL TRAINING DEPARTMENT.

Special attention given to the preparation of pupils for teaching. To this end a Normal Training School is connected with the Seminary.

#### INDUSTRIAL DEPARTMENT.

A prominent feature. Instruction is given in Cooking, Washing, Ironing, Chamber Work, Sewing, Dressmaking, Printing, Shorthand and Typewriting. *The Spelman Messenger*, an eight-page paper is issued monthly.

#### NURSE TRAINING DEPARTMENT.

A department with two courses, professional and non-professional. A small hospital is attached where practical work is taught. A course of lectures is given by prominent physicians of the city during the entire term.

#### MISSIONARY TRAINING DEPARTMENT.

This department prepares graduates from our own and other similar institutions to be missionary teachers, family missionaries, and church and Sunday-school workers, either at home or in foreign lands.

#### LANGUAGES.

Modern Languages and Latin taught to advanced students when desired.

#### BOARD AND TUITION.

Seven dollars per month in advance; otherwise seven dollars and a half.

Street cars run every fifteen minutes from the corner of Broad and Marietta Streets directly to Leonard Street. For Catalogue and further information, address

MISS HARRIET E. GILES, PRINCIPAL.

MISS LUCY H. UPTON, ASSOCIATE PRINCIPAL.





MORRIS BROWN COLLEGE.

# Morris Brown College

Cor. Boulevard & Houston, ATLANTA, GA.

## ACADEMIC FACULTY:

A. ST. GEO. RICHARDSON,  
Professor of Classics and Mathematics.

MISS FLORENCE MARTIN,  
Instructress in English and Science.

MISS ANNIE B. THOMAS,  
Instructress in English and Sec'y of the Faculty.

PROFESSOR D. J. JORDAN,  
Instructor in English and Latin.

MRS. ELLA T. LANDRUM,  
Instructress in English Branches.

MRS. IDA E. UPSHAW,  
Primary Teacher.

MISS JULIA ALLEN,  
Assistant Primary Teacher.

REV. E. W. LEE,  
General Superintendent and Treasurer.

BISHOP ABRAM GRANT,  
President Board of Trustees.

RT. REV. W. J. GAINES,  
Associate President Board of Trustees.

## CALENDAR:

FALL TERM begins	-	-	September.
VACATION,	-	-	December 23, one week.
WINTER TERM begins	-	-	January.
VACATION,	-	-	Last week in March.
SPRING TERM,	-	-	April.
Term Examinations and Closing Exercises, last week in May.			



# CLARK UNIVERSITY,

SOUTH ATLANTA, GA.

## COURSES OF STUDY.

1. **Collegiate.** Three full courses, Classic, Scientific and Mechanical.
2. **Intermediate.** Two full courses, College Preparatory and Normal.
3. **Primary.** Eight grades, corresponding with grades in our best city Grammar Schools.

The Mechanical Course includes Industrial Drawing, Steam Fitting, Theoretical and Practical Blacksmithing. Wagon Making, Carriage Trimming, Painting, Harness Making, Printing, Plumbing, Dressmaking, Cooking, Housekeeping, Etc.

### TERMS:

Boarders above 4th Grade,	-	\$11.50	per Month.
“ 4th Grade and under,	-	11.00	“ “
Day Students above 4th Grade,	-	1.50	“ “
“ “ 4th Grade and under	-	1.00	“ “

PAYMENT INVARIABLY IN ADVANCE.

ORDERS for Wagons, Carriages, Harness and Printing respectfully solicited.

D. C. JOHN, D.D., Pres.

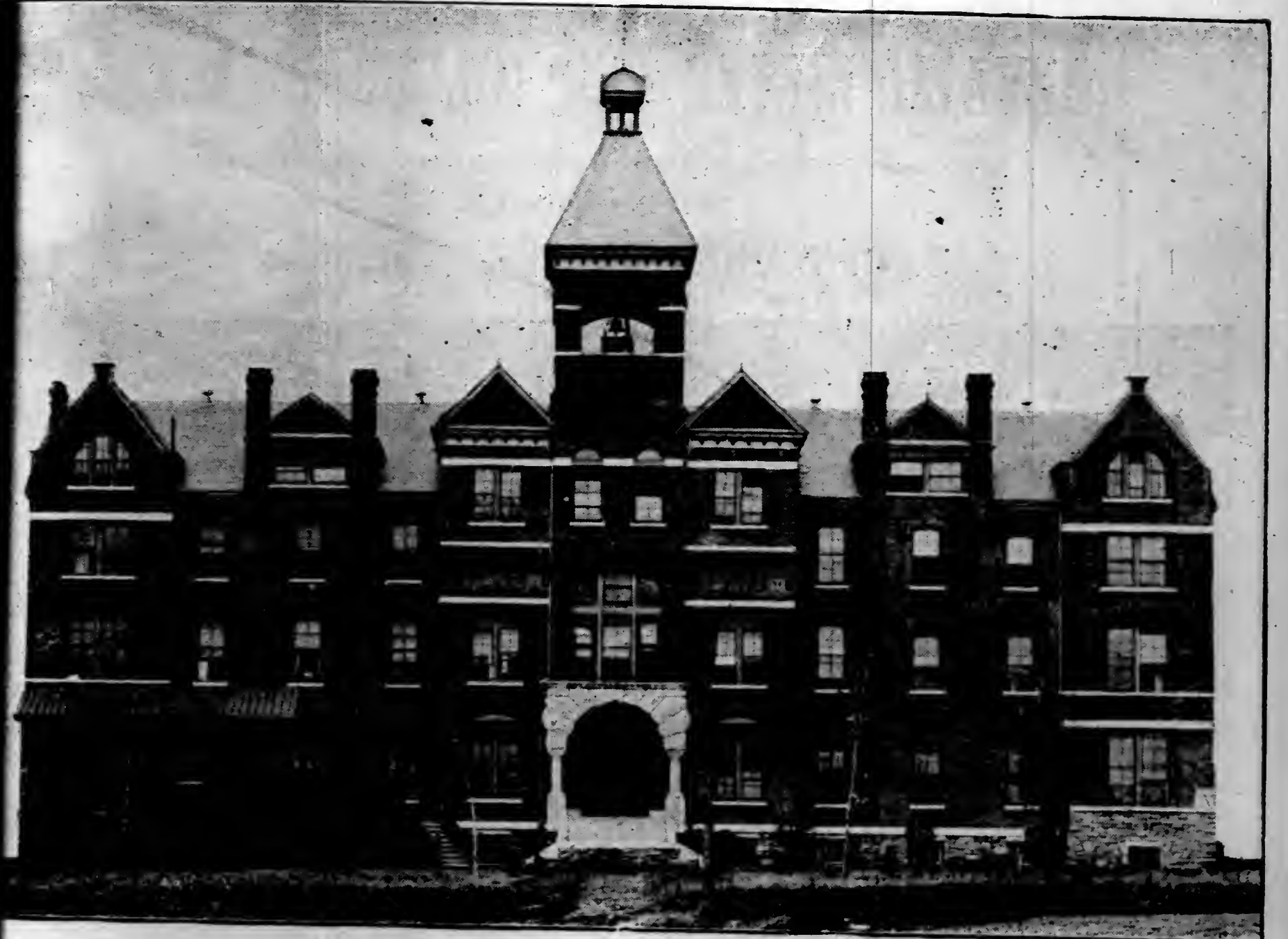

## ATLANTA BAPTIST SEMINARY,

West Fair Street, ATLANTA, GA.

*Under the auspices of the American Baptist Home Mission Society.*

**FOR THE EDUCATION OF COLORED MEN.**

For Catalogue and Information address

**Rev. GEORGE SALE, President.**



**J. G. THROWER'S  
INVALID LIFTER AND ROLLER CHAIRS.**

Will Rent for One Day Up. Printed Terms Furnished  
on Application.

**J. G. THROWER, - Atlanta.**

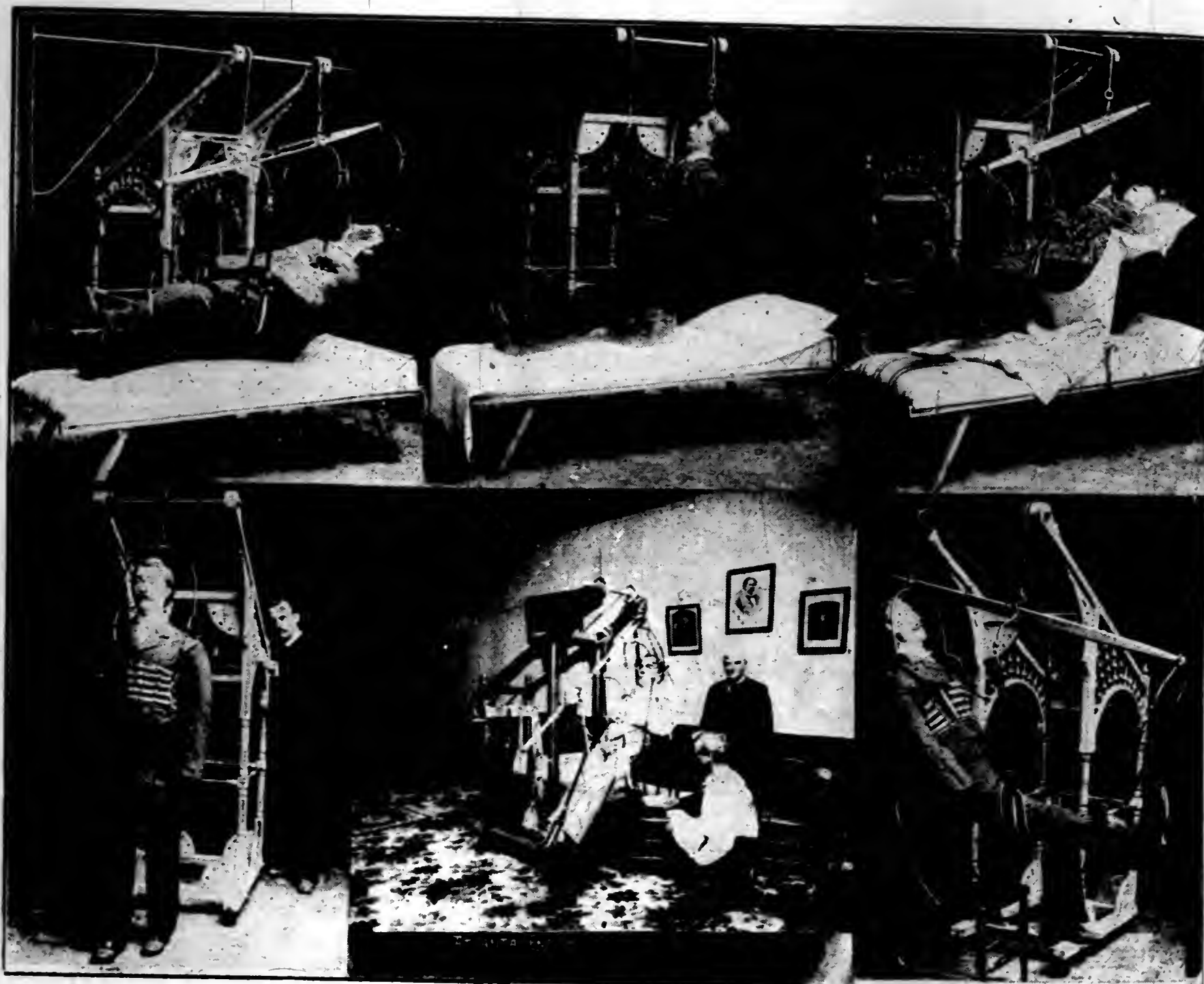

**City References Who Have Used Lifter:**

- |                        |                        |                          |
|------------------------|------------------------|--------------------------|
| Dr. F. H. ORME.        | Dr. F. T. POWELL.      | C. C. GREEN.             |
| " C. A. STILES.        | " W. H. INGRAM.        | Dr. FLOYD W. McRAE.      |
| " J. McF. GASTON.      | " L. P. STEPHENS.      | J. A. CHILDS.            |
| " T. E. MURRAY.        | " W. C. JARNAGIN.      | P. J. McNAMARA.          |
| " A. B. ALLEN.         | Mr. F. M. FARRAR.      | F. H. RICHARDSON, EDITOR |
| " R. L. HOPE.          | Mrs. M. T. CASTLEBURY. | ATLANTA JOURNAL.         |
| Mr. ALONZO RICHARDSON. | Mrs. J. D. CUNNINGHAM. |                          |

**H. LEWIS JOHNSON,**

(SUCCESSOR TO J. J. LOGUE.)

MANUFACTURER OF

**Tents, Awnings and Mattresses.**

Canopies, Crashes, Tables and Chairs  
for Entertainments.

**ARTISTIC UPHOLSTERING A SPECIALTY.**

*12½ EAST HUNTER STREET.*

**HOME COPYING CO.**

167 Whitehall St.

MANUFACTURERS OF

**PORTRAITS** In Sepia, Crayon, India Ink  
and Water Color.

ALSO DEALERS IN FRAMES, MATS AND GLASS.



**J. M. GRAY,**  
**Homeopathic Veterinary Surgeon**

RESIDENCE: 18 CAPITOL PLACE.  
Office: ABBOT & PARKER'S STABLES,  
53 & 55 LOYD STREET. TELEPHONE 230.

**ATLANTA, GA.**

Manufacturer of Pollard's Patent Horse and Mule Feed.

EDMOND SCOTT,  
Sec. and Treas.

P. H. McCORMICK,  
President.

# THE ATLANTA DAIRY CO.

## Pure Milk, Cream and Butter.

Stock Farm, OAKHURST,

M. & N. C. R. R.

Dairy, 104-108 Luckie St.

PHONE 1422.

**SOUTHERN BUSINESS BUREAU,**  
70½ PEACHTREE STREET, - - ATLANTA, GA.

*Parties Registering Business with our Brokers will please Notify the Atlanta Office at once.*

*All Brokers Acting for the Bureau will show their Certificate of Authority.*

REPRESENTATIVES IN EVERY PROMINENT CITY THROUGHOUT THE UNITED STATES.

Additional Capital and Partners procured for Merchants, Manufacturers and all kinds of Established Business. City and Developed Farming Properties, Factories, Mills, Hotels, Stores, and all kinds of Retail and Wholesale Business sold quickly and without publicity. Real Estate exchanged for all kinds of Established Business. Meritorious Inventions bought and sold. Stenographers, Book-keepers, Drummers, Clerks, Druggists, etc., furnished free, on application. By consulting the Bureau, persons save themselves the annoyance of mere curiosity seekers, and upon application investors are advised (free of charge) of Desirable Opportunities.





SPECIAL ▲ ▲  
DEPARTMENT.



ARCHITECTS

and Contractors

DEALERS IN

Builders' Material



and Supplies.





W. T. NEWMAN.

C. F. NERI.

❖ **UNION** ❖

## Marble and Granite Co.

MANUFACTURERS OF

### MONUMENTS, TOMBSTONES, ETC.

OF EVERY DESCRIPTION.



Wainscot, Tiling and Other Interior Decorations.

### Also Importers of Fine Italian Statuary.

Foreign Address: CARRARA, ITALY.

Home Office: 50 Loyd St., ATLANTA, GA.

## BRUCE & MORGAN, ARCHITECTS,

Grant Building,

ATLANTA, GEORGIA.

Special Service in the Designing of Public  
Works, Churches, Schools, Colleges,  
Court Houses and Jails.

Can Refer to Many Erected in Various Parts of the Country.

## B. F. McDUFFIE & SON, Contractors & Builders.

Manufacturers McDuffie's Roof Paint.

### Roof Painting; Contract and Repair Work.

Special attention given all work.



**ATLANTA CITY MARBLE WORKS.**  
J. W. ROBBINS & SONS.

Marble and Granite Monuments.



Granite for Buildings and Cemeteries.

Office and Works: E. Hunter St., Cor. Capitol Ave.

**MONCRIEF, DOWMAN & CO.,**

ARCHITECTURAL

**Sheet Metal Workers and Tanners.**

Tin, Slate and Iron Roofing.

MANUFACTURERS OF METAL SKYLIGHTS.

*HOT AIR FURNACES A SPECIALTY.*

PHONE 525.

ESTIMATES FURNISHED

57 So. Forsyth Street, ATLANTA, GA.

D. WOODWARD, Pr. st.

W. B. DISBRO, Sec. and Treas.

**WOODWARD LUMBER CO.,**

WHOLESALE DEALERS AND SHIPPERS OF

**LUMBER,**

— MANUFACTURERS OF —

**Doors, Sash, Blinds, Etc.**

HARDWOOD INTERIOR FINISH, MANTELS, MOULDINGS,

Brackets and Stair Work.

Window and Door Frames.

Office, Factory,  
Wareroom and Yard:

Butler Street, Ga. Railroad,

TELEPHONE 59.

ATLANTA, GEORGIA.



## SOUTHERN ENGINEERING AND CONSTRUCTION CO.

E. W. DUTTON, General Manager.

DRAWINGS, ESTIMATES AND SPECIFICATIONS FOR  
Cotton Mills, Factories, Steam and Electric Power  
Plants, Steam and Hot Water Heating, Auto-  
matic Sprinklers and Electric Wiring.

SOUTHERN REPRESENTATIVES FOR IMPROVED GREENE ENGINE,  
HYDRAULIC ELEVATORS.

33 Gould Building, - - ATLANTA, GA.



### Hunnicut & Belligrath COMPANY,

Cooking & Heating Stoves  
Monitor Wrought Iron Ranges.

Fine Hard Wood Mantels  
Marbled Iron  
Club House Grates, Plain and En-  
amelled Grates, Tile Facings, Tile  
Hearths, AT FACTORY PRICES.

Sanitary Plumbers,  
Steam & Gas Fitters.

Architectural Galvanized Iron  
Workers & Tin Roofers.

Agents for Knowles' Steam Pumps,  
Dunning's Boilers, Morris & Task-  
er's Wrought Iron Pipe for steam,  
gas and water, Climax's Engines,  
And dealers in Steam Fitters and  
Plumbers' Brass Goods, Bath Tubs,  
Wash Basins, Marble Slabs, Water  
Closets, Stoves, Ranges, Hot Water  
Boilers, Furnaces, Marbleized Iron  
and Slate Mantels, Gas Fixtures,  
Pumps, Rubber Hose, etc.  
Plans and Specifications furnished  
on Application.

Hunnicut & Belligrath Co.  
52-54 Peachtree St., ATLANTA, GA.

R. C. MITCHELL.

M. G. PARKER.

## MITCHELL & PARKER,

DEALERS IN

# LUMBER,

Laths, Shingles, Etc.

383 Marietta St., cor. Simpson

TELEPHONE 332.

Atlanta, - - - Georgia.

M. W. LAND.

B. F. COX.

## LAND & COX,

# Architects,

42 OLD CAPITOL BUILDING,

Atlanta, - - Georgia.

Plans and Specifications with Estimates of Cost for  
all Classes of Buildings.



**GATE CITY  
ELECTRIC SUPPLY & CONSTRUCTION CO.**

(INCORPORATED.)

J. B. HOLLIS, Pres. and General Manager.

**Electrical Engineers and Contractors.**

Hotels, Residences and Factories Equipped with Electric  
Bells, Lights and Watchman Time Detectors.

**WE MAKE A SPECIALTY OF ISOLATED ELECTRIC LIGHT PLANTS.**

**A COMPLETE LINE OF SUPPLIES ALWAYS IN STOCK.**

P. O. Box 154.

37 MARIETTA STREET.

D. J. LEE.

J. B. LEE.

**D. J. LEE & BRO.**

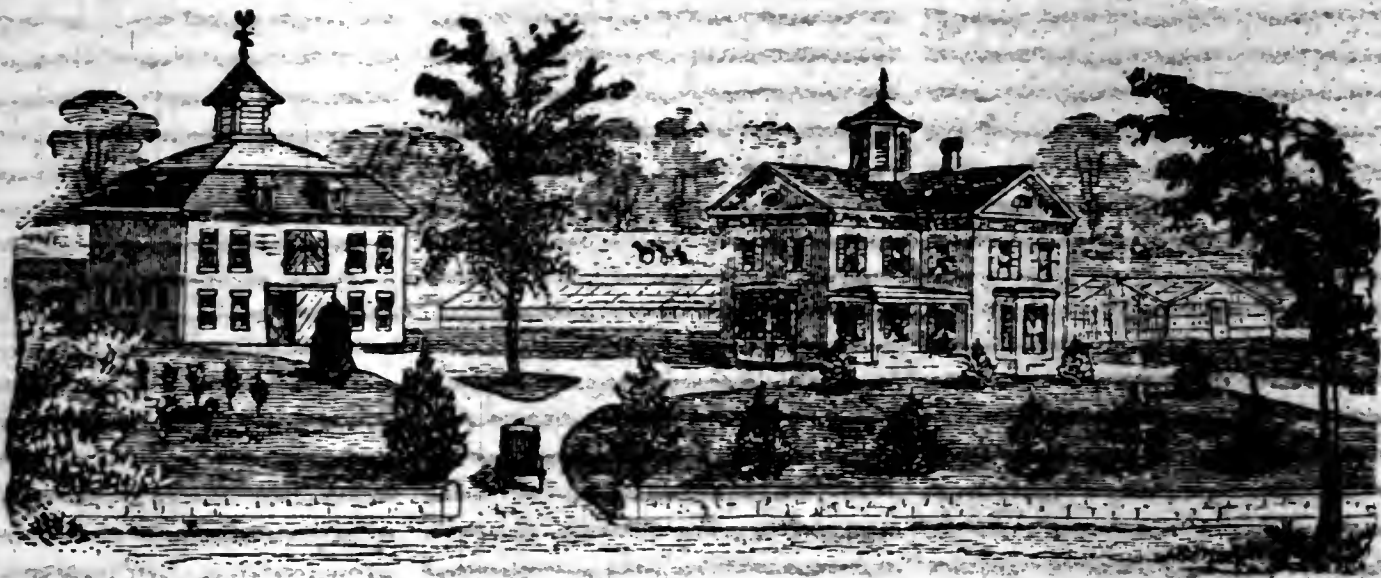

**Contractors and Builders,**

**Office and Shop: 280 MARIETTA STREET.**

**Estimates Furnished on Building and Job Work.**



ATLANTA  
City • Directory

FOR

1895

Containing an Alphabetical List of Business Firms and Private Citizens,  
A Directory of the City and County Officers, Churches, Public  
and Private Schools, Benevolent, Secret and other  
Societies and Associations, Etc., Etc.

A COMPLETE

Classified Business Directory

ALSO AN

IMPROVED STREET GUIDE OF THE CITY.

VOLUME XIX.

H. G. SAUNDERS.

SECRETARY ATLANTA CHAMBER OF COMMERCE,

Chamber of Commerce Building,

MANAGER.

S. P. RICHARDS & SON, SALES AGENTS.

THE FRANKLIN PRINTING AND PUBLISHING Co.  
1895.

## INTRODUCTION.

Last year, in response to numerous requests, I arranged to bring the Directory out a little before the first of the year and this gave such universal satisfaction that it is repeated.

An eventful year has passed since the last issue—a year that will pass into history as being laden with depression in business, discontent and agitation of labor, shrinkage of values and great financial ruin covering the entire country and yet Atlanta has only experienced the depression in common with sister cities, and not sufficient to embarrass the large industrial concerns or monetary interests, and the year's record of manufacturing and business transactions, transfers and building operations, while not by any means up to our usual average, nevertheless, gives evidence of anything but complete stagnation.

Ten years ago the introduction to the Atlanta City Directory for 1885 congratulated its patrons on the possession of a City Directory containing 480 pages at the same time announcing that the population of the city at that time numbered 56,837 persons. As compared with the 1875 Directory this was a most encouraging showing indicating that the city had doubled during the interval. The present work—the XIX volume—has 1,407 pages and shows a population of 108,644 as found and enumerated during the canvass for the work and evidences an even greater ratio of increase during the past decade. It would have seemed extravagant in 1874 to have stated the belief that in 1884 the city would have contained 50,000 and equally extravagant again in 1884 to prophesy that in ten years Atlanta would be in the 100,000 class of cities and I expect that my sanity will be doubted when I predict that those of us who live to see A. D. 1905 will see Atlanta very near the 200,000 mark.

This nineteenth volume of the Atlanta City Directory and the ninth consecutive volume issued by me has been prepared on the same general lines as former editions and in the style with which our people are quite familiar; unceasing care has marked every step of the work, for I realize that in publishing the Annual City Directory of Atlanta I am in a great measure identified with the record of the city's growth and progress and responsible for an accurate and truthful exhibit in this regard.

I desire at this time to renew my expressions of sincere thanks to the patrons who have for so many years extended their aid and assistance in the support of a work so useful and necessary, and to add that it will ever be my aim to avail myself of every opportunity of improving the work and making it more popular and more necessary with each succeeding issue.

December 15, 1894.

H. G. SAUNDERS, Manager.

## GENERAL INDEX.

Alphabetical List.....	Page 385	Judiciary.....	Page 1394
Board of Aldermen.....	1349	Libraries.....	1360
Board of Common Council.....	1349	Military.....	1360
Board of Education.....	1351	Miscellaneous Department.....	1349
Board of Health.....	1350	Parks, etc.....	1361
Board Police Commissioners.....	1350	Police Department.....	1354
Board Water Commissioners.....	1350	Post Office.....	1361
Business Directory.....	1261	Public Schools.....	1351
Cemeteries.....	1355	Railroads.....	1362
Chamber of Commerce.....	1356	Relief and Benevolent.....	1365
Changes, Removals, etc.....	102	Secret Societies.....	1365
Christian Science.....	1359	State of Georgia.....	1373
Churches.....	1356	Street Directory.....	121
City Officers.....	1349	Superior Courts.....	1394
Clubs and Societies.....	1355	Supreme Court.....	1394
County Officers.....	1372	U S Army Post.....	1400
Fire Department.....	1352	U. S. Dist. and Ct. Courts.....	1399
Index to Advertisements.....	99	U. S. Local Offices.....	1371
Infirmaries and Hospitals.....	1354	Y. M. C. A.....	1360

## Index to Advertisements.

Alexander Junius.....	Page 13	Atlanta Guano Co.....	Page 8
Alexander W D, side lines and.....	1267	Atlanta Marble Works.....	26
American Trust and Banking Co.....	front cover	Atlanta Medical College.....	7
Anger Clarence.....	back cover	Atlanta National Bank.....	375
Arnall C S, center lines and.....	379	Atlanta Newspaper Union.....	10
Arlington The.....	10	Atlanta Nurseries.....	center lines
Ashton Miss M L.....	1301	Atlanta Savings Bank.....	376
Atlanta Baggage & Cab Co, .....	front cover	Atlanta School of Art, bot- tom lines and opposite.....	412
Atlanta Baptist Seminary.....	21	Atlanta Stamp and Stencil Works.....	side lines
Atlanta Brewery & Ice Co.....	1403	Atlanta Trust and Banking Co, side lines and.....	373
Atlanta Business University, .....	center lines	Atlanta University.....	15
Atlanta Dairy Co.....	24	Atlanta & Florida R R.....	106
		A & W P R R.....	105



	Page		Page
Atlantic Electropoise Co, top end and.....	4	Densmore Typewriter, bottom lines	
Baldwin Cigar Mfg Co, side lines and opposite.....	874	Dixie The.....	9
Banks H C.....	1276	Donehoo E F.....	571
Bates G & Co.....	back cover	Dun R G & Co.....	374
Beatie W D.....	center lines	Electropoise, top end and.....	4
Bellamy Miss M L.....	1341	Elleby Herbert.....	1281
Bennett B F.....	1330	Everett W M.....	599
Bensel Wm & Co, front and back covers.....		Excelsior Steam Laundry, bottom lines and.....	600
Bentzen F W Jr, side lines and 3 and.....	1404	Farlinger A W.....	602
Bicycle Messenger Co, side lines		Fidelity Banking and Trust Co, front cover and.....	377
Bliem & Leyh, side lines and	1330	Fidelity Mutual Life Assn, bottom end and.....	386
Blount & Bell, corner cards and.....	1405	Field T S, 8 and.....	1302
Bluthenthal & Bickart, top lines		Finnigan J J & Co.....	609
Bowen C H, top lines 457 and	1341	Fischer J A.....	610
Bramlett R S.....	9	Folger G M.....	bottom lines
Brown & King Supply Co, corner cards in street dept		Foote & Davies Co The, opp	616
Bruce & Morgan.....	27	Forcier S T.....	side lines
Bryan W L.....	1347	Franklin Printing & Publishing Co.....	opp 620
Buffet The.....	side lines	Frazer Orion.....	621
Burekel Wm.....	1341	Galceran M P & Wife.....	11
Byrd F G.....	side lines	Gammon Theological Seminary.....	14
Camp Thomas.....	496	Gate City Electric Supply and Construction Co.....	32
Campbell H B, 1287, 1288, 1289, 1290, 1317, 1323, 1334 and opp.....	496	Georgia, Carolina & Northern R R.....	107
Capital City Bank, front edge and.....	375	Georgia R R.....	110
Capital Female College.....	6	General Electric Co.....	side lines
Capital Transfer & Storage Co top lines and.....	982	Georgia Viavi Co, opposite.....	636
Chattahoochee Brick Co, back bone		Geter R H.....	1404
Claffin Mrs E C.....	opp 1136	Goodrich & Hall.....	12
Clark University.....	20	Gray J M.....	23
Clyde Line.....	109	Greene Annie L.....	corner cards
Collins Brick Co.....	front cover	Gress Lumber Co.....	bottom lines
Cooksey J A.....	533	Hagler H A & Co.....	765
Cooper A H.....	1406	Hall Bros.....	1277
Corona Coal Co.....	center lines	Hardin E A.....	side lines
Cox J W.....	1311	Hart & Nix.....	1407
Crist M Z.....	1283	Hawkes A K.....	788
Delbridge A J.....	13	Hayes M H & J F.....	790
Dennison Manufacturing Co, back bone, 382 and.....	383	Hennies C E & Co.....	796
Dimick L M.....	10	Henrico Land Co, cor cards in street dept and.....	opp 413
		Henry C R.....	797
		Hogan Mrs M E.....	810
		Holmes Nick.....	1405

	Page		Page
Holzman A.....	11	Murphy C P, side lines and.....	987
Home Bank of Atlanta.....	376	Naeff M A.....	104
Home Copying Co.....	23	Newman & Neri.....	26
Hope Nurseries.....	11	Oppenheim I H.....	side lines
Hotel Aragon.....	back cover	O'Shields R F.....	back cover
Howard Geo P.....	side lines	Parkhurst W F.....	1014
Howard Transfer Co.....	side lines	Pattillo W P.....	side lines
Hunnicuttt & Bellingrath Co, bottom lines and.....	30	Pim & Taylor, cor cards in street dept	
Hunter B T.....	9	Pratt N P, laboratory, front cover and.....	1042
Hyde E H.....	13	Rauschenberg & Platten.....	10
Jolly C R.....	11	Reynolds B A.....	1061
Johnson H Lewis, top lines and.....	23	Richards S P & Son.....	1065
Jones W R & Co, classified corner cards, 866 and.....	1405	Robbins & Son.....	28
Keeney H G.....	872	Roberts G P, opposite.....	1312
Kendrick Wm & Co.....	center lines	Rose R M Co.....	bottom lines
Kempton J F.....	opp 875	Saunders & Bullock, back cover and.....	1403
Kirby E E, side lines 884 and	1333	Scott Geo W Mfg Co.....	1291
Kontz & Conyers, opposite.....	1312	Seaboard Air Line.....	107
Kreigshaber V H, cor cards in street and classified depts		Shedden R F.....	center lines
Land J S.....	1301	Smith D O.....	1342
Land & Cox.....	31	Smith O A.....	1123
Lee D J & Bro.....	32	South Carolina R R.....	108
Lincoln Miss N.....	1342	Sou Business Bureau, center lines and.....	24
Lively Mrs L B.....	23	Sou Dye Works.....	back cover
Lowry Banking Co, back cover and.....	374	Sou Engineering & Construction Co.....	32
Lycett Wm.....	1263	Sou Iron & Equipment Co.....	1333
McDuffie B F.....	27	Sou Medical College.....	5
Macleam R J.....	center lines	Sou Perfumery Co.....	top lines
McNeal W S Paint & Glass Co.....	center lines	Southern R R.....	111
Madden & Huntington.....	940	Southern Terra Cotta Wks.....	1262
Mallard & Stacy, top lines and	381	Spelman Seminary.....	16 and 17
Marsh F E & Co, opposite.....	636	Springsteen Medicine Co, opp	1136
Martin E W.....	950	Stillwell-Bierce & Smith-Vaile Co.....	2
Maryland Life Ins Co.....	378	Stocks Coal Co.....	front cover
Massey W C.....	bottom lines	Taylor J W.....	2
Meckel C H.....	1407	Thompson J S.....	1284
itchell & Parker, top lines		Thrower J G, bottom lines and.....	22
Mand.....	31	Townes S B, opposite.....	1312
Moncrief, Dowman & Co, top lines and.....	29	Tripod Paint Co, corner cards in street dept	
Moore M K.....	1406	Troy Steam Laundry, front and back covers	
Morris-Brown College.....	18 and 19	United States Life Ins Co, classified cor cards and.....	379
Morris & Childs, top lines and	982		
Moyers W T.....	front cover		
Mutual Life Ins Co.....	center lines		



	Page		Page
Western & Atlantic R R	112	Wilson J C Coal & Lumber Co	384
White Hickory Wagon Co, corner cards and	1405	Woodside John J	1249
Whitecomb J T & Son	1272	Woodward Lumber Co, back cover and	29
Whitley J B, cbr cards in st dept			
Willingham W B, opposite	1312		

### Changes, Corrections and New Names Received too Late for Regular Insertion.

Abbott Corley, carp, r 24 Mason and Turner ave  
 Abercrombie T A, clk J High & Co  
 Abernathy Mrs R I, r 290 Gordon  
 Acme Opium Cure, rm 207 Norcross Bldg  
 Akers John H, r 97 Lee  
 Alston W C, deliv clk Golden Transfer Co, r 291 Jones  
**American Employers Liability Ins Co**, Douglas & Hatcher mgrs, 304 Forcross Bldg  
**American Fire Insurance Co of N Y**, Douglas & Hatcher res agts, 304 Norcross bldg  
**American Surety Co of N Y**, Douglas & Hatcher agents 304 Norcross bldg  
 Anglin J T, bds 450 Courland ave  
 " Miss Stella F, tchr 3d Grade Marietta St School, bds 450 Courland ave  
 Argo Mrs Ed, clk J M High & Co,  
 Armstrong Sallie, c, dressmaker, 125 E Ellis, r same  
 Appling E J, wholes fruits & prdce 69 S Broad, r 14 Fortress ave  
 Aske Wm, c, porter R L Palmer  
 Balk R, clk J M High & Co  
 Balkcom V F, clk R L Palmer, r 72 Washington  
 Banks Charles, clk R L Palmer, r 86 Fairlie  
 Beacham Terry T, tin rfrng, stove reprs & guttering, bds 81 Loyd  
 Bondurant J A, colr Gate City Loan Co, r country  
 Bone Mrs G W, clk J M High & Co  
 Born J M, Jr, sten W L O'Dwyer S A L, r 19 Yonge  
**Bowen J B**, plumber & gas fitter, 16½ E Hunter  
 Boyd J H, clk J M High & Co

Burney Jefferson, clk J M High & Co  
 Callaway I T, solicitor L G Whitney & Co, fire ins, r 84 Ivy  
 Campbell C P, asst cashier J M High & Co  
 Carter Frank, c, driver Golden Transfer Co  
 " Frank W, secy Sou Belting Co, r Boston  
 " Hugh D, dept bkkpr J M High & Co  
 Chapman John, clk J M High & Co  
 Childress W, c, driver Golden Transfer Co  
 Ciampa Louis, tailor Eiseman Bros, bds 91 Loyd  
 Clark James, c, driver Golden Transfer Co  
 Clark W W (Smith & Clark), bds 71 Luckie  
 Cole Henry, c, helper Golden Transfer Co  
 Collier Emmet, floorwalker J M High & Co  
**Collier M** (Myers & Collier), r country  
 Columbian Loan Co, John Elliott mgr, 6 Walton  
 Comer A J, clk J M High & Co  
 Cox Albert T, clk Fox & Snelling Shoe Co, bds 16 S McDaniel  
 Crutcher R S (T J Fambro & Co) r 79 Luckie  
 Culpepper George, clk J M High & Co  
 Daly Ed, asst cashr J M High & Co  
**Daniel C J & Co.**, (C J Daniel, James T Lofton), wallpaper, window shades and moldings 40 Marietta  
 Davenport Paul, clk J M High & Co  
 Dietz Mrs J, clk J M High & Co  
 Dison Mrs T C, clk J M High & Co  
 Elliott John, mgr Columbian Loan Co, r 45 E Cain  
 Eplan Leon, clothing 78 Decatur, r 47 Piedmont ave  
**Fambro T J & Co** (T J Fambro, R S Crutcher), furniture 87-89 Peachtree  
**Farley Wm B**, lawyer 304 Equitable bldg, bds 15 Houston  
 Fluker Julian, clk J M High & Co  
 Forsyth S N, clk J M High & Co  
 Gate City Loan Co, J J Williford mgr, rm 2 35½ S Broad  
 Georgia Equipment Co, J T Voss pres, C E Fairbanks v-pres, W Brooks sec and treas, 39-40 Gould Bldg  
 Goodman Harvey, clk J M High & Co  
 Grovett Charles, clk J M High & Co  
 Hyde E H, engraver on wood 39½ N Broad, rm same  
 Kingston Wm W, mgr Johnson & Co, r 26 Church  
**Lewis John R**, sec International & Cotton States Exposition, r 291 Peachtree  
 Mellichamp J C, bkkpr Cotton States and International Expo Co, r 157 S Pryor



Mitchell J C, rep'g Owsley Flour Co (Nashville), 55 S Broad, bds  
178 Simpson

Moorman C H, printer Franklin Pub and Prtg Co, r 146 Courtland

**Myers & Collier** (B P Myers, M Collier), Palace Steam Laun-  
dry and Steam Dye Wks, 130 Peachtree

**Myers B P** (Myers & Collier), r 60 Alexander

Niebuhr L C, clk John M Miller, bds 71 Luckie

**Palace Steam Laundry and Steam Dye Wks**, Myers &  
Collier props, 130 Peachtree

Rockwell Wm C, clk Jas Osler, rm 57 Decatur

Simons John F (Tröttie, Simons & Co), r Kirkwood

**M. A. NAEFF,**  
**Civil Engineer and Surveyor,**

**37 N. BROAD ST.**

**ATLANTA, - GEORGIA.**

# Atlanta & New Orleans Short Line

VIA

## Atlanta & West Point

AND

## Western Railway of Ala.

### *MONTGOMERY & MOBILE ROUTE,*

The Shortest and Quickest Passenger and Freight Route to

Montgomery, Selma, Pensacola, Mobile, New Orleans

AND ALL POINTS SOUTH AND SOUTH-WEST.

### Pullman Vestibule Sleepers

Between New York and New Orleans.

**PULLMAN DINING CARS** North and South Bound on Train 37 and 38  
between Washington and Montgomery.

**PULLMAN BUFFET CARS** On Trains 35 and 34 between  
ATLANTA AND NEW ORLEANS.

### *Double Daily Service Unexcelled.*

The Direct and Favorite Route to all

## Texas, California and Mexico Points.

**GEO. C. SMITH,**

President and General Manager, Atlanta, Ga.

**W. J. TAYLOR,**

General Agent,

12 Commerce St., Montgomery, Ala.

**JNO. A. GEE,**

General Passenger Agent,

715-717 Equitable Bldg., Atlanta, Ga.

**GEO. W. ALLEN,** City Passenger Agent, 12 Kimball House, Atlanta, Ga.



# Atlanta & Florida Railway Co.

—MAKES CONNECTION AT—

## ATLANTA

WITH

# Western & Eastern Lines

FOR ALL POINTS IN

## SOUTH-EASTERN TERRITORY.

### Quickest and Best Line to Florida.

CONNECTS WITH

G. M. & G. at Williamson,

With M. & B. at Yatesville,

and G. R. R. of Ga. at Fort Valley.

WM. BAILEY THOMAS, Receiver, G. M. & G. F. & P. A.

Atlanta, Georgia.

R. T. Dow,  
AUDITOR.

Geo. Robertson,  
CAR ACCT. & CLAIM AGENT.

T. C. McLendon,  
Master Transportation.

# S. A. L.

## SEABOARD AIR LINE

### "THE ATLANTA SPECIAL"

#### SOLID VESTIBULED TRAIN

—BETWEEN—

## Atlanta and Washington, D. C.

### Finest Train in the South.

#### FASTEST SCHEDULE TO AND FROM ALL POINTS EAST.

#### QUICK and CONVENIENT SCHEDULES

BOTH FREIGHT and PASSENGER

Solid Trains between Atlanta and Columbia, S. C., with Through Coach to and from Charleston and other South Carolina points.

JNO. H. WINDER, General Manager.

H. W. B. GLOVER,  
Gen. Frt. Agt., Portsmouth, Va.

T. J. ANDERSON,  
Gen. Pass. Agt., Portsmouth, Va.

W. L. O'DWYER, Div. Frt. Agent, Atlanta, Ga.

E. J. WALKER,  
C. P. & T. A.

B. A. NEWLAND,  
Dist. Pass. Agent.

6 Kimball House, Pryor Street, Atlanta, Ga.



# SOUTH CAROLINA AND GEORGIA RAILWAY,

—BETWEEN—

## CHARLESTON, COLUMBIA, AUGUSTA.

It is the long established and well known

1830 ♦ **OLD RELIABLE ROUTE** ♦ 1895

Between the Sea Coast and the Mountains.

# 2 - Daily Passenger Trains - 2

—BETWEEN—

**Charleston and Augusta** | **Charleston and Columbia**

Distance 138 Miles.

Distance 130 Miles.

### CLOSE CONNECTIONS

Made at Charleston, Columbia and Augusta with all Roads running from these cities. Also at Charleston with Atlantic Coast Line, Plant's System, and Clyde Steamships for New York and Florida.

Through Tickets to all Points

—CAN BE PURCHASED AND—

**Baggage Checked to Destination.**

**E. S. BOWEN,**

General Manager.

**E. P. WARING,**

Gen. Frt. & Pass. Agent.

**L. A. EMERSON,** Traffic Manager.

**S. W. WILKES, Agent,**

16 Kimball House, Pryor, St.,

ATLANTA, GA.

**General Office : Charleston, S. C.**

# Clyde's Steamship Lines

FROM

## New York, Charleston and the East,

Via **CHARLESTON, S. C.**

**3 Palatial Passenger Steamers a Week Both Ways.**

—FLEET—

S. S. ALGONQUIN .....	CAPT. JOSEPH MCKEE.
S. S. YEMASSEE .....	" J. ROBINSON.
S. S. CHEROKEE .....	" I. K. CHICHESTER.
S. S. IROQUOIS .....	" H. A. BEARSE.
S. S. SEMINOLE .....	" S. C. PLATT.
S. S. DELEWARE .....	"

## The Great Southern Freight & Passenger Lines via Charleston, S. C.

COMPRISES

### Clyde's New York, Charleston and Florida S. S. Lines.

South Carolina Railroad, Georgia Railroad,  
Charleston, Cincinnati, & Chicago Railroad,  
Atlanta & West Point R. R., Western Railway of Ala.,  
and Connecting Railroads.

**For Freight and Passage Apply to**

SAM'L W. WILKES, Agent, Atlanta, Ga.

JAS: E. EDGERTON, Gen'l Freight & Pass. Agent, Charleston, S. C.

H. M. CLYDE, A. T. M. THEO. G. EGER, T. M.

A. J. COLE, Passenger Agent.

**WM. P. CLYDE, & CO., General Agents.**

5 Bowling Green, New York.

12 So. Delaware Ave., Phila.



# STONE MOUNTAIN ROUTE,

(GEORGIA RAILROAD.)

*Travel and Ship over the Old Reliable Line.*

## The Famous Fast Line:

—TO AND FROM—

**ATLANTA, AUGUSTA & CHARLESTON,**

Is the **SHORTEST** and **QUICKEST** by many hours between all points

**WEST AND NORTHWEST,**

And Augusta, the Sand Hills of Augusta, Ga., Grovetown, Ga., Aiken  
Charleston, Beaufort, Columbia, and other points in  
**THE CAROLINAS.**

**3**

**DAILY PASSENGER TRAINS**

—TO AND FROM—

**ATLANTA AND AUGUSTA.**

Pullman Palace Buffet Sleeping Cars between Macon and New York.

**3**

FOR COMFORT AND CONVENIENCE THE

**DAY COACHES AND SLEEPING-CARS**

**ON THIS LINE ARE SURPASSED.**

**WE SOLICIT YOUR PATRONAGE.**

THOMAS K. SCOTT, Gen Mgr.  
AUGUSTA,

A. G. JACKSON, Gen. Pass. Agt.  
GEORGIA.

JOE. W. WHITE, T. P. A.,  
723 Broad Street,  
AUGUSTA, GA.

S. W. WILKES,  
16 Kimball House., Pryor St.,  
ATLANTA, GA.

W. W. HARDWICK,  
Pass. Agent, MACON, GA.

J. W. KIRKLAND,  
Pass. Agent, ATLANTA, GA.

**FAST VESTIBULE TRAIN SERVICE.**

# SOUTHERN RAILWAY CO.

This Great System of Railways affords  
Choice of Routes

**North East**  
**South West.**



**Vestibule Trains with Pullman Sleeping and Buffet Cars  
in all Directions.**

Route of **The Washington & Southwestern Vestibule Limited,**  
Solid Train of Pullman Cars Only, with Dining Cars, to Wash-  
ington, Baltimore, Philadelphia and New York.

**U. S. FAST MAIL TRAINS.**

**Cincinnati and Florida Limited.** Solid Vestibule Train with  
Pullman Sleepers, via **Chattanooga, Atlanta and Macon.**  
The Only Through Trains and Pullman Sleepers **Atlanta to Cin-**  
**cinnati.**

The Only Through Pullman Sleeping Car Lines **Atlanta to Memphis  
and Kansas City.**

Through Pullman Cars to **St. Louis,** via **Birmingham, Holly  
Springs and Cairo, Ill.**

**Triple Daily Trains to Chattanooga, Rome and Macon.**  
**Double Daily Trains to Florida.**

**MANY LOCAL WAY TRAINS.**

**SHORT LINE TO THE WEST.**

For Rates, Sleeping Car Reservations, Schedules and Information apply  
Ticket Office, Kimball House Corner.

A. A. VERNON, Pass. Agt.

W. H. TAYLOR, Dist. Pass. Agt.  
ATLANTA, GA.

W. A. TURK, Gen'l Pass. Agt.  
WASHINGTON, D. C.

S. H. HARDWICK, Ass't Gen'l Pass. Agt.  
ATLANTA, GA.



# Western & Atlantic R. R.

—AND—

## Nashville, Chattanooga & St. Louis Ry.

	No. 2	No. 6	No. 72	No. 4
Lv. Atlanta.....	8 05 am	2 00 pm	4 00 pm	8 20 pm
Ar. Rome.....	11 30 am	5 10 pm	7 00 pm	.....
" Chattanooga.....	1 00 pm	6 50 pm	.....	1 00 am
" Nashville.....	7 20 pm	.....	.....	6 20 am
" St. Louis.....	7 20 am	.....	.....	7 20 pm
" Chicago.....	10 15 am	.....	.....	6 55 am
" Cincinnati.....	7 00 am	.....	.....	4 25 pm

**No. 2.**--Solid to Nashville with Pullman Sleepers.

**No. 6.**--Connects with Q. & C. for Cincinnati.

**No. 72.**--Solid to Rome.

**No. 4.**--Solid Vestibule to Nashville with Pullman Sleepers for St. Louis.

For Tickets, Rates, &c., call on

**C. D. MANN,**

Ticket Agent,

No. 4 Kimball House.

**C. B. WALKER,**

Ticket Agent,

Union Depot.

**JAMES MALOY,**

City Passenger Agent.

**CHAS. E. HARMAN,**

Gen. Pass. Agent.



**Vienna Steam Pretzel, Bread and Cake Bakery, BLIEM & LEYH,**  
 127 W. Peters. Telephone 555.

**BLUTHENTHAL & BICKART. } B. & B. {** WHOLESALE WHISKIES.  
 "CANADIAN CLUB"  
 "OLD OSCAR PEPPER"

# STREET DIRECTORY.

## EXPLANATION.

In the following list it will be observed that all Streets, Avenues, etc., are arranged in alphabetical order, with named of occupant found at each number. The name of each street is given, showing what other streets and places run from it or across it, at the point at which they intersect.

The Union Depot on Wall Street, from Loyd to Pryor, is the central point of the city.

The following are the central streets from which others are numbered: Decatur and the W. & A. R. R., and West Peachtree and Whitehall.

To find the occupation of householders, refer to Alphabetical List of Names.

ABB	121	AIR
<b>ABBOTT</b> , Bellwood, nr North ave, Ward 5. <hr/> <b>ABBOTT</b> , from Sells ave n to Greens Ferry ave, i w of Ashby, Ward 7. 5 Nelms J W 7 Vacant 25 Barnett J T 37 Meyer August <hr/> <b>ADAIR ROW</b> , Green's Ferry ave at city limits. <hr/> <b>ADAIR</b> , from Jackson e i s of Chestnut ave, Ward 4. <hr/> <b>ADAMS</b> , from Jackson e i n of Highland ave. 19 Crossley J T 20 Schmidt G 21 Vacant	<b>STENOGRAPHER.</b> <b>TYPEWRITER.</b> <b>MISS ANNIE L. GREENE,</b> Reading Room, Kimball House. <b>Legal and Commercial Work.</b> <hr/> 24 Norton J L 30 Daniel G D, c 34 Drummond G, c 36 Vacant 38 Vacant 42 Ross Martha, c <i>Boulevard intersects.</i> 244 Ferguson Wm S, c 245 Winfield Sherman, c <hr/> <b>AIR-LINE ALLEY</b> , from Ez-zard n to Auburn ave, near Ellis, Ward 4.	<b>THE ORIGINAL</b> <b>BICYCLE MESSENGER CO.</b> <b>PHONE 19</b> Y. M. C. A. Bldg. 69 N. PRYOR. F. G. BYRD, Propr.

**Excelsior :: Steam :: Laundry.**  
 W. E. HANYE, Manager. Guarantees All Work to Give Satisfaction.



**ATLANTA STAMP & STENCIL WORKS,**  
31 S. BROAD STREET,  
Telephone 519.

**AWNINGS** { **H. L. JOHNSON 12 1-2 E. Hunter St.**  
No Department House. Five Years Experience.  
WORK GUARANTEED SATISFACTORY.

ALA	122	ALA
<b>The White Hickory Wagon.</b>		
<b>BLOUNT &amp; BELL,</b> Farm Wagons, Dump Carts, Turpentine Wagons, EAST POINT, GA.		
ALABAMA, from Whitehall e to Loyd and w to C R R, 1 S of railroad tracks, Wards 1 and 2.		
GOING EAST.		
1	Bates Robert	18 Merchants' Bank
3	Elston H B	19 Boynton H A
4	Vacant	20 Shropshire & Kenney Brady T B
4½	Sirkin Max	20½ Receiver W & A R R Co Arnold & O'Bryan Clark W F
5	Boggan R L	21 Vacant
6	Vacant	21½ Clarke Marshall J Ripley T J O'Donnelly J Haden W W Harwell & Bradley Cunningham A M Daniel J F Va, Tenn & Ga Air-Line
7	Rhumann G H	22 Oglesby Grocery Co
8	Kuhr H G Purtell J H	22½ Dreyfus H
9	Gross & Co Osborn W A	23 Schlesinger H L
10	Gay A O M & Son	24 Montag Bros
11	Satzky A	24½ Jones J P
11½	B P O E Plyer C H Haygood W A Hunt J A Hall & Hammond	25 Gibbs J F
12	Ansley Bros.	26 Morgan A P Grain Co
13	Castleman H Rosenfeld A C Woolley A C Kiser A J Stansbury H H	26½ Ponder J M & C B Phelps W H H Industrial Council
14	Vignaux's Restaurant	27 Johnson C P
15	Atlanta National Bank	27½ Haltiwanger-Taylor Co
15½	Abbott B F & C F	28 Duncan W S
16½	Rosser & Carter Nourse E M	29-31 Gate City Natl Bank Bldg
17	Foot's Trunk Factory	29-31 Capital City Bank
		29 Postal Telegraph Cable Co
		29 Redwine J B
		Rooms—
		6 Patterson W H & Co
		8 Patillo Wm P
		10 Patillo W F
		11 Battery Room, Tel Co
		12 Nelson L B
		14-19 The Bradstreet Co
		16-17 Mayson & Hill Adams P H
		20 Moody J N

Lumber, Laths, Shingles, MOULDINGS, ETC.  
COR. ALABAMA & LOYD STREETS. **GROSS LUMBER CO.**

**GEO. P. HOWARD,** { **Jellico - - - Coal** }  
Best arranged Coal Yard in the South. Coal handled in bins and can't possibly get mixed with dirt. See these bins.  
359 Decatur St., Cor. Grant. Telephone 1140.

**Morris & Childs,**

Proprietors Capital Transfer & Storage Co.,  
48 N. Broad. Furniture and Pianos moved.  
Phone 618.

ALA	123	ALA
ALABAMA—Continued		
20	Atl Discount Co	<b>TRIPOD - PAINT - CO.,</b> MANUFACTURERS OF <b>Ready Mixed Paints,</b> Graining and Oil Colors, White Lead, 1 Coat Carriage Paints, &c Factory, 375 Decatur Street, Office 56-58 Marietta Street.
21	Towns S B	41½ Winn C S
22-24	Atl Guano Co	42 Atl Beef Co
25	Calhoun A E	43 Garrett W J Sparks S P
26-28	Ravenel St J & Co	43½ Ponder T H Humphries J D Moomaugh R H
27	Gilbert J H	44-46-48 Armour Packing Co
29	Anderson J A Colville Fulton Noyes J A	44½ R R dept Y M C A
30	Meyer Alex A	46 Russell J J
32	Latham T W	47-49 Vacant
35-37	Hammond N J & T A	49½ Vacant
38-40	Payne & Tye	50-52 Langston & Woodson
41-42	Smith Alex & Victor	51-53 Lamar-Rankin Drug Co
43	Davis W P & W C	53½ Everett G B & Co Clark J A & Co
44-46	Quartermaster U S A	54-56 Kelly & Johnston Co
45	Smith A A	55-57 Branam Bros Co
47	Eckels Maj W H	58-62 Paine T B & Co
49	Hill Lodowick J	59 Johnson G E
50-54	Goodwin & Westmoreland	61 Cohen Levi & Co
52-53	Home Mission Board	61 Louisville & Nashville R R Nashville Chatt & St L R R
55	Hallman Henderson	61½ Davis A W Wimpy J A Hibernian Benevolent Assn
56	Gay E S	62 Andrews J H
58-59	Vacant	63 Grady S T
62	Willingham W B	64-66 Warren & Co
64-65	King & Spalding	65 Maddox J J & J E
66	Williams Eb T	65½ Zouave Armory
67	Hall Bros	67 Rose P W & Co Morrow Transfer Co Murphey G T & Co
68-72-73	Glenn & Maddox	68-70 Jack Steam Bakery
69	Upshaw & Upshaw	
70-71	Rountree D W	
Basement	Miller N B	
32	Dodd G T Grocery Co	
32½	Stockton Bros	
34	Fidelity Bkg & Trust Co Pryor intersects.	
35-37-39	Block F E Co	
36-38	Wellhouse & Sons	
36½	Dun R G & Co	
40	Vacant	
41	Illinois Central R R	

**ATLANTA ELECTRO PLATING WORKS** { Nickel, Silver, Gold and Copper Plating and Burnishing. First Class Work. Low Prices. }  
PHONE 409.  
23½ SOUTH BROAD STREET.

**Hunnicut & Bellingrath Co.,** { Marbleized Iron, Slate and Hardwood Mantels, Grates, Cooking and Heating Stoves and **RANGES** }  
52 and 54 Peachtree Street.

**BALDWIN CIGAR MFG. CO.** { FINE HAND-MADE } 25 E. HUNTER  
CIGARS.



# Mitchell & Parker

LUMBER DEALERS, 383 MARIETTA STREET.

ALA

124

ALE

## THE BROWN & KING SUPPLY CO.

Leather and Rubber

## BELTING,

Hose Packing, &c.

47 and 49 S. Broad Street

### ALABAMA—Continued

69 Ga Loan Savings & Bkg Co  
Gress Lumber Co

69½ Austin & Park  
Freundschaftsbund

GOING WEST.

Whitehall intersects.

3½ Klein C E

Walker V

Gate City Photo Stock Co

6 Schrayer Bros

7-9 Crankshaw C W

Crankshaw J C & Co

8-10 Atlanta Gas Light Co

8½ Hillyer Henry

Hillyer, Alexander & Lambdin

Knox Fitzhugh

Carter J C

12 Southern Home B & L Assn

Smith J Henly

Bates Farley Co

Scott Geo W Mnfg Co

DeSoto Phosphate Co

Mobley E D L

Bondurant R E

16 New Home Sew Mach. Co

Tompkins & McCown

Broad intersects.

20½ Doke Anderson, c

Nelson Walter, c

20-22 Stewart & Bowden

Carnes H G

23 Arnold & McCord

23½ Adair A D & McCarty Bros

Southern Cotton Oil Co

24 Barclay & Evins

26 W U Tel Co

26-28 Constitution Bldg

Atl Constitution Pub Co

Cotton States and Inter-

national Exposition Co

Sunny South

Southern Farm

Nichols & Holliday

27 Hickey J E

Atlanta Grocery Co

Forsyth intersects.

29 Spencer A J & Co

Whitcomb J T & Son

30 Maddox-Rucker Bnkg Co

Ga Cotton Oil Co

Brown G M

31 Atkisson & Burge

Carr I W

Cudahy Bros

32½ K of P Hall

33 Youngblood A P

34 Smith B F

34½ McCool H C

35-37-39 Blount & Bell

36-37 Graton & Knight Mfg Co

40 Libby R E

42 Algee Stevens Co

44 Hook & Ladder Co No 1

46 Fire Dept Hdqrs

46½ Joyner W R

48 Georgia Ice Co

ALABASTER ALLEY, from

Courtland e to Butler, n of

Baker, Ward 6.

ALEXANDER, from W Peach-

tree w to Marietta and e to

Peachtree, 2 n of Simpson

11 Brewer Mrs E J

13 Thompson G L

FIRE INSURANCE

W. P. PATTILLO, Agent,  
Ga. City National Bank Building, Room No. 8.

Represents Southern Mutual Ga.,  
Georgia Home, Ga.; Royal, Eng-  
land; Phoenix, Conn.; Hamburg,  
Bremen, Germany.

STENOGRAPHERS & TYPEWRITERS

MASSEY & BURNETT  
408 EQUITABLE BLDG.  
Telephone 1283.

# Mallard & Stacy,

REAL ESTATE.  
2 Equitable Building.

ALE

125

ALE

## ALEXANDER—Continued

Scott intersects.

17 Blackwell J D

20 Bowen R S

21 Spear W J

24 Fleming W F

Spring intersects.

39 Smith Noah F

Brown W H

45 Warren F B

49 Stanton F L

51 Henderson Wm F

52 Vacant

53 Bowie J M

55 Chase R F

56 Zachry Glenn, c

59 Merrill E D

60 Myers B P

61 Vacant

Williams intersects.

63 Strahan Mrs S H

67 Looker C L

73 Eddleman J L

77 Pinnell G W

81 Fry Mrs E A

83 Sawyer D L

85 Dent John

87 Jams Jim, c

89 Bird Lula, c

91 Gartrell Amanda, c

95 Garner T, c

97 Sims George, c

98 Baldwin C H

99 McEver C, c

Orme intersects.

New Hope Baptist Church

100 Baldwin C H

101 McEver Austin, c

103 Vacant

104 Oeschger I

105 Vacant

107 Vacant

109 Ruse Rev A, c

## J. B. WHITLEY,

Dealer in

THE CELEBRATED

Christian Morlein Brewing Co.'s

Cincinnati **BEER.**

BOTTLING WORKS:

Cor. MARIETTA and MEANS STS. Tel. 340.

114 Moreland Joseph T

115 Thomas Pompey, c

118 Vacant

119 Braxton H W

122 Maddox T F

Lovejoy intersects.

126 Echols Sallie, c

127 Williams Benjamin

131 Edelman W

134 Bell N V

136 Vacant

139 Ray J A

140 Edelman F

Fowler intersects

141 Himbre W

142 Jackson Mrs T C

145 Vacant

146 Vacant

149 Walker W B

150 Kellam E P

155 Stule I H

156 Waters G

McAfee intersects.

159 Brewer W D

161 McCarter Mrs C F

165 Gottlieb Julius

168 Dobbs H L

169 McCalla C R

172 Jones A T

Venable intersects.

173 Tatum R P

174 Watts J A

177 Collins Mrs E

178 Creighton J B

187 Bell Madison

BICYCLES AND REPAIRING } ALEXANDER,  
69 N. PRYOR STREET.

ROSE'S "Purity" RYE

UNEQUALLED FOR  
MEICINAL USE.  
R. M. Rose Co.  
12 MARIETTA.

Smoke Lozans, Pentas & Co.'s "Webster" Cigars. Highest Grade I. H. OPPENHEIM,  
Clear Havana. } 1 WHITEHALL ST. Phone 325.



**ATLANTA TRUST & BANKING CO.**  
 Corner ALABAMA AND BROAD STREETS.



Largest Manufacturers of Perfumery and Flavoring Extracts  
 in the South.  
 Laboratory 68 S. Pryor St., Atlanta, Ga.

ALE

126<sup>r</sup>

ANT

Special Inducements to  
 Manufacturers to locate in  
**HENRICO,**  
 the Model Suburb.  
**202 EQUITABLE.**

ALEXANDER—Continued

188 Bell A J  
*Luckie intersects.*

197 Syms B A  
198 Pyron T J  
199 Rogers Otis  
200 Nichols C H  
201 Lawson J C  
203 Pyron C E  
204 Hunkler Mrs Julia  
205 Adams G W

GOING EAST.

Holland M B  
22 Hill Johanna  
26 Harper Vinney, c  
28 Moore Addie, c  
32 Jordan W H  
38 Richards W B  
40 Vacant  
44 Byrum J H, c  
50 Flemming C C  
54 Cook Mrs B A  
60 Strong Mr

ALICE, from Pryor to Pulliam,  
1 s of Rawson, Ward 2.

AMY, from Humphries, e to  
Windsor, 1 s of Arthur, South  
Atlanta.

ANDERSON, from State w to  
Curran, 1 s of Emmet, be-  
yond limits.

ANGIER AVENUE, from Pine  
at No. 200 s e to Jackson st,  
thence east to R & D R R,  
Ward 4.

*Fort intersects.*

30 Vacant  
53 Ford Albert, c  
57 Vacant  
81 Huff J, c  
Rogers Edward  
100 Frazier E H

*Summit intersects.*

*Boulevard intersects.*

172 Richardson W W  
174 Hardin J B  
175 Scully J W  
176 Trowbridge H T  
180 Bows W W  
182 Bentley O W  
186 Trammell P B  
192 McDaniel J M  
195 Weyman S T  
199 Wilson W T B  
200 Alexander Mrs A C  
202 Hunter T J  
209 Thompson L B  
216 Vacant  
218 Bryan A R

*Arnold intersects.*

ANNA, from Curran s e to Mc-  
Millan, 1 n of Marietta, North  
Atlanta.

ANTOINETTE, from Decatur  
n to Gartrell, 1 e of Yonge  
Ward 4.

12 Salter R T  
14 Vacant  
16 Vacant  
18 Lyle J D  
19 Thompson C J  
20 Smith H C

**GENERAL ELECTRIC COMPANY, 643 EQUITABLE BUILDING.**  
 Alternating Current Fan Motors.

**"DENSMORE"** The World's Greatest Typewriter.  
 GEO. M. FOLGER, Sole Dealer.

**C. H. BOWEN,**

**STENOGRAPHER AND TYPEWRITER.**  
 Legal Work and Business Correspondence.  
 811 Equitable Building, 8th floor. Phone 1252.

ANT

127

AUB

**THE COMING POWER THE JENNEY MOTOR DYNAMOS, ENGINES and LIGHT EQUIPMENTS.**  
 H. B. CAMPBELL, Dealer and General Machine Shop, ATLANTA, GA.

ANTOINETTE—Continued

21 Reimann F  
26 Williams Mrs M J  
28 Estes G P  
32 Smith P L  
33 Stewart J C  
36 O'Neil Wm J  
39 Riordan J  
40 Sneed W T  
44 Meister J

ARNOLD, from Rice north to  
North ave, 1 e of Howell.

ARTHUR, from Humphries e  
to Windsor, S Atlanta.

ARTHUR, West Atlanta,  
changed to Sunset ave

ASHBY, from Beecher 2 w of  
Lee n to Bellwood and be-  
yond western city limits.  
cor Lucille ave, Nipper J D

21 Archer W G  
33 Culver W A  
41 Irby T S  
53 Connelly E L  
62 Long H G  
83 Moore F F

98 Byrd G  
100 Pete G  
130 Abby R M  
150 Averett J M  
151 Eve R

158 Ross Mrs A D  
162 Tillinghast W S  
163 Logan J J  
169 Hollingworth D  
194 Forbes W T  
200 Quillian J F  
204 Humphries Mrs F I  
228 Campbell M M  
248 Vacant

**PIM & TAYLOR**

—CONTRACTORS IN—

**Raising and Moving Buildings**

Brick or Frame Buildings Handled with  
Perfect Safety. Special Facilities  
for Moving Heavy Articles.

Telephone 1459. 24 E. Hunter.

250 Watkins W  
252 Eve J P  
254 Dallas G J  
255 Heath A T  
256 Johnson C E  
260 Seaman Mrs J  
262 Thompson D F  
263 Webster G A  
264 Frisbee R J  
266 Lendy Mrs E  
268 Vacant  
270 Reynolds Wm P  
272 Stoeber E M  
274 Vacant  
276 Vacant  
278 Vacant  
280 Gardner G W  
Rudolph N  
Hatcher M J  
Powell J

ATLANTA AVE, from Capita-  
l ave. east 1 s of Ormond.  
7 Cottingham W S

AUBURN AVE, from Peach-  
tree e to limits, 1 s of Hous-  
ton, Wards 4 and 6.

6 Olmstead J C  
Calhoun & Mauldin  
12 Jellico & Alabama Coal Co  
N. Pryor intersects.

Y M C A Bldg  
17-19-21 Chalfant Pigott Cy-  
cle Co

**ATLANTA SCHOOL OF ART.** { All Branches of Art Taught  
 "THE GRAND." Peachtree St.

**HERMITAGE HEIGHTS PASTURAGE.** { Separate Pastures for Milk Cows or Fine Dairy Stock. See Page 3.



**MONCRIEF, DOWMAN & CO.** { GIVE SPECIAL ATTENTION TO } 57 S. FORSYTH  
 Hot Air Furnaces  
 And Fireplace Heaters.

AUB

128

AUB

**V. H. KRIEGSHABER,**  
**Cement, LOUISVILLE,**  
**Portland.**

Best Brands, Lowest Prices.

Tel. 535. No. 8 N. FORSYTH.

AUBURN AVE—Continued

- 22 Suddeth Mrs L F
- 23 Alexander W D
- 25 Medlock Mrs M J  
Horine E M
- 27-29 Adair J T
- 28 Wilson J F
- 32 Morman Mrs E A
- 34 Rowe Mrs C
- 35 Jones Mrs G D
- 37 Vacant
- 38 Carter J D
- 40 Vacant
- 41 Sharp W L
- 42 McDowell P H
- 45 Webb W H
- 46 Knott W L
- 47 Webb W H
- 51 Smith C D
- 55 McDaniel J L  
*Ivy intersects.*
- 69 Flexner Frank
- 73 Jones J W
- 77 Price Mrs C
- 78 Constantine Mrs C C
- 82 Daniel R J
- 83 McCrory J B
- 86 Bellamy Mrs Fannie L
- 93 Miller Wm  
*Courtland ave intersects.*
- 102 Lichtenstadt M L
- 106 Lockhart R H
- 110 Vacant
- 110½ Brown W W, c
- 116 Ladd D B

- 121 Smith C A
- 122 Smith J M
- 125 Proctor John D
- 126 Harp Mrs Rebecca
- 127 Stovall T P
- 130 Moss Mrs E A
- 131 Estes Mrs M L
- 132 Vacant
- 135 Hollingsworth J F
- 136 Smith J M
- 139 Henderson R A  
*Piedmont ave intersects.*
- 140 Green H L
- 141 Williams J W & Co, c
- 142 Wiggins E
- 142½ Spivey Mrs S E
- 143 Vacant
- 144 Slater A
- 145 Vacant
- 145½ Dye C, c
- 146 Green H L
- 147 Christopher & Goldwater
- 148 Green Bros
- 149 Craddock Mary, c
- 150 Lynch T, c
- 151 Thomas S, c
- 152 Cunningham W, c
- 153 Potts Mary, c
- 154 Vacant
- 155 Stanley C
- 156 Parker Kate, c
- 157 Todd M, c
- 157½ Vacant
- 158 Vacant
- 159 Goosby T, c
- 160 Turner Sallie T, c
- 162 Burns A, c
- 163 Allen M, c
- 165 Craig M, c
- 166 Winship I, c
- 169 Nolan E, c
- 170 McHenry W M
- 171 Cheeks Rev R M

**C. P. MURPHY,** ARTIFICIAL STONE WORKER,  
 8 N. FORSYTH ST.

**J. G. THROWER,** { PLASTERING, CEMENTING, CALCIMING,  
 REPAIRING. } 39 Marietta Street.

**BUCKENSDERFER (\$35) TYPEWRITER** (EDWIN A. HARDIN, Gen'l Agent, 15 Peachtree,  
 Williams' Typewriter. Centigraph Adding Machine. Manigraph Triplating Register.)

**FINE LIQUORS for** { **BLUTHENTHAL & BICKART, B. & B.**  
**FAMILY TRADE** } 42, 44 and 46 Marietta St. Tel. 378.

AUB

129

AUB

- 173 Jones Lucinda, c
- 175 Reed N, c
- 177 Reid Emma, c
- 179 Robinson H, c
- 181 Hagler H A, c
- 183 Vacant  
*/Butler intersects.*  
Big Bethel A M E church
- 185 Eskridge P, c
- 185½ Brandon J S, c
- 186 Mitchell J, c
- 187 Edwards Dennis, c
- 190 West C, c
- 191 Marshall H, c
- 193 Simms J J, c
- 195 Brightwell B B, c
- 196 Wimberly F J, c
- 196½ Vacant
- 197 Thomas J F, c
- 199 Mapp J T, c  
*Bell intersects.*
- 200 Vacant
- 201 Caler C C, c
- 202 Vacant
- 203 White Edward, c
- 204 Butler Slater & Co, c
- 207 Green J, c
- 208 Vacant
- 211 Stratton S L
- 214 Mitchell Robert
- 215 Adams R, c
- 217 Vacant
- 218 Williams H, c
- 219 Vacant
- 220 Vacant
- 221 Moore R C
- 222 Vacant
- 224 Vacant
- 225 Holbrooks Benj, c
- 226 Turner Lucy, c
- 228 Vacant
- 229 Gray A, c
- 230 Wimbish A, c

**STENOGRAPHER.**  
**TYPEWRITER.**

**MISS ANNIE L. GREENE,**  
 Reading Room, Kimball House.  
**Legal and Commercial Work.**

- 231 Starnes R A  
*Fort intersects.*  
Baptist Church
- 232 Wimbish E, c
- 233 Eberhart C, c  
Episcopal Church, c
- 238 Schell J T, c
- 239 Smith J
- 240 Vacant
- 241 Green Rev W A, c  
St Pauls Church, c
- 244 Mayroy J H, c
- 245 Darden Jas, c
- 246 Crumbly F H, c
- 248 Goosby W H, c
- 249 Graves J C, c
- 252 Thomas Jeff, c
- 253 Boykin Frank, c
- 254 Davis Elbert, c
- 256 Crew Nancy, c
- 258 Lewis Lena, c
- 261 Carter R H, c
- 262 Fruman S, c  
*Hilliard intersects.*
- 263 Vacant
- 264 Howell S, c
- 266 Thomas A, c
- 268 Finch A W, c
- 269 Butler H R, c
- 270 Vacant
- 271 Henry R J
- 273 Brown D, c
- 274 Upshaw W, c
- 276 Mitchell F, c
- 277 Smith Joseph W, c

Try Bliem & Leyh's Pretzels for Dyspepsia, 127 W. Peters, Tel 551

**EXCELSIOR STEAM LAUNDRY.** -53- Decatur Street.  
 GOODS CALLED FOR AND DELIVERED.

**MESSENGEERS** Promptly Furnished by Telephoning to **NO. 19 BICYCLE MESSENGER CO.** 68 N. FRYOR.



**SEALS ATLANTA STAMP & STENCIL WORKS, STENCILS**

Telephone 519.  
31 S. Broad St. (Old No. 57.)

**TENTS**

{ Any size or description made to order.  
Tents for Rent for Camping Parties.  
H. L. JOHNSON, 12 1-2 E. Hunter Street.

AUB 130 AUB

**The White Hickory Wagon.**

**BLOUNT & BELL,**  
Farm Wagons, Dump Carts, Turpentine  
Wagons,  
**EAST POINT, GA.**

**AUBURN AVE—Continued**

- 280 Sherret R, c
- 281 Winship L, c
- 283 Vacant  
*Yonge ends.*
- 284 Redwine R, c
- 286 Bryson A, c
- 288 Imran W, c
- 290 Dickerson M, c
- 291 Vacant
- 292 Borne D, c
- 293 Hollingsworth R, c
- 294 Freich C, c
- 296 Clayton H, c
- 298 Ezard C, c
- 300 Bell J H, c
- 302 Shy L, c
- 304 Ware J C, c
- 306 Edwards S, c
- 307 Williamson Mrs L
- 308 Vacant
- 308½ Williams J W, c
- 309 King G P
- 310 Northington & Walker
- 311 Pansy Pharmacy
- 312 Northington & Walker  
*Jackson intersects.*
- 314 Foster & Jones
- 315 Delbridge A J, c
- 316 Hampton P
- 317 Sloan M L, c
- 318 Whitaker F, c
- 321 Parks W H, c
- 322 Fleming T, c
- 323 Johnson E, c

- 326 Vacant
- 327 Vacant
- 328 Crosby J, c
- 330 Jackson Z R, c
- 331 White W S, c
- 332 Rowland E, c
- 335 Mayfield R R
- 339 Redding W C, c
- 340 Vacant
- 342 Raines T, c
- 343 Gatins Julia, c
- 344 Davis S, c
- 346 Hodges W, c
- 347 Reynolds Sol, c
- 348 Johnson L, c
- 350 Benjamin T, c
- 352 Dennis G, c
- 356 Beaty Bud  
*Boulevard intersects.*
- 374 Vacant
- 376 Beavers G W
- 387 Vacant
- 389 Vacant  
*Hogue commences.*
- 390 Jackson A J
- 391 Glenn J
- 394 Massey R J
- 396 Knox F
- 398 Christian E
- 400 Vacant
- 402 Vacant
- 403 Carter J C
- 404 Vacant
- 413 Collier J M  
*Howell intersects.*
- 415 Coleman Mrs M V
- 418 Sentell G W
- 419 Schiling Mrs F
- 423 Longford J R
- 426 Jepkins A S
- 427 Miller R E
- 430 Jenkins A S
- 431 Chapman M E

**HOWARD TRANSFER CO.**  
GEO. P. HOWARD, Propr.  
**HAULING**  
of all kinds.  
Office: 45 EDGEWOOD AVE.  
Opposite Equitable Bldg.  
Telephone 1070

At Cor. Alabama and Loyd Sts.  
CAN BE HAD ALL KINDS OF  
Lumber, Laths, Shingles, of the **GRESS LUMBER CO.**

**WE MOVE THE PEOPLE,**

**CAPITAL TRANSFER & STORAGE CO.**  
We also pack, store and ship the People's Household goods. 48 N. Broad. Phone 618.

AUB 131 BAI

**AUBURN AVE—Continued**

- Old Wheat ends.*
- Bradley commences.*
- 440 Hill Mrs Lucy
- 441 Hentschel G
- 446 Blackmon C C
- 448 Sturges W T
- 450 Adkins C B
- 452 Christiansen F
- 453 Baker R H
- 457 Linch H
- 458 Cunningham E, c  
*Randolph intersects.*
- 465 Buzbee C K
- 469 Buzbee C K
- 475 Jenkins R E
- 487 Smith N, c
- 491 White Ida, c
- 495 Tuggles A, c
- 500 Vacant  
R & D R R Shops
- AUGUSTA AVE,** from Hill e  
to Grant's Park, 1 s of Georgia  
ave, Ward 3.  
100 Robinson F, c
- AUSTIN ALLEY,** between  
Humphries and Robbins' al.  
(Called also Morris st.)
- AZALIA,** from Baugh s to  
Becher, 1 w of Ashby.  
3 Vacant  
7 Vacant  
11 Hammond Wm, c  
19 Vacant
- BADGER,** from E. Fair s, 2 w  
of Boulevard.
- BADGER,** from Fulton Bag and  
Cotton Mills east along Ga R  
R to limits.

**Artists' Materials.**

\* Largest Assortment and  
Lowest Prices in City  
**TRIPOD PAINT CO.,**  
56-58 Marietta Street.

- 1 Cort W E C
- 9 Berry J
- 17 Atlanta Piano Factory
- 29 DeLay J M
- 33 Pharr J H
- 37 Barton C H
- 41 Wilson C A
- 82 Langley J
- 86 Boyce S N
- 90 Blankenship W
- 94 Ray W S
- 96 Stout S
- 112 Bone W R

**BAERS ALLEY,** from Walker  
n to Chapel, 1 n of Trenholm.

- BAILEY,** from W Fair n to  
Stonewall, 1 w of Chapel,  
Ward 1.  
8 Jackson J D
- 10 Smillie J B
- 11 Vacant
- 15 Ellison L A
- 16 Manning C A
- 18 Wright G B
- 19 Johnson W N
- 22 Thompson M O
- 23 Thurman R E
- 25 Caldwell R E
- 26 Anderson J P
- 30 Post J
- 34 Goodman M T
- 35 Camp B A
- 38 Ficken J

**ATLANTA ELECTRO PLATING WORKS** { Nickel, Silver, Gold and Copper Plating and  
Burnishing. First Class Work. Low Prices.  
PHONE 409.  
23 1/4 SOUTH BROAD STREET.

**Hunnicut & Bellingrath Co.,** { SANITARY PLUMBERS,  
52 and 54 Peachtree Street. } Steam and Gas Fitters.

**BALDWIN CIGAR MFG. CO.** { FINE HAND-MADE }  
CIGARS. } 25 E. HUNTER.



# Mitchell & Parker

LUMBER DEALERS, 383 MARIETTA STREET.

**"KIRBY," The Ticket Broker,**  
 34 WALL ST., Buys and Sells  
 Tickets at **CUT RATES.**

BAK 132 BAK

**THE BROWN & KING SUPPLY CO.**  
 Leather and Rubber  
**BELTING,**  
 Hose Packing, &c.  
 47 and 49 S. Broad Street

BAKER, from Peachtree at  
 junction of W Peachtree e to  
 Fort and w to Marietta, in  
 of Harris, Wards 4, 5 and 6.  
 GOING EAST.

- 24 Thornbury Miss S H  
*Ivy intersects.*
- 42 Hollingsworth Mrs M E  
Rony N
- 46 King Mrs H O
- 50 Dixon J Y
- 54 Rooney N
- 62 Harris C A  
*Courtland intersects.*
- 70 Keefer J
- 74 Wright H S
- 78 Van Winkle J A
- 82 Bailey D, c
- 86 Crutchfield Floyd, c
- 93 Breuning Casper
- 102 Lawton A C
- 114 Thomas & Clemmons
- 116 Sharp John W  
*Piedmont ave intersects.*
- 118 Osborn L, c
- 122 Gammon D, c
- 126 Burdett W, c
- 129 Turner S, c
- 130 Berry Rachel, c
- 131 McFarland Judge, c
- 134 Landrum Rosa, c
- 135 Harris J, c
- 137 Badger Amanda, c
- 138 Clark Jackson, c
- 141 Terrell J, c

- Clark Jack, c
- 142 Thomas C, c
- 143 Vacant
- 146 Vacant
- 148 Davis Earl, c
- 149 Johnson M, c
- 151 Bennett G, c
- 161 Lee A, c  
*Butler intersects.*
- 165 O'Neill Y, c
- 169 Bagwell Elijah, c
- 171 Smith M, c
- 175 Davis J, c
- 179 Craig J H, c
- 181 Fuller J B, c
- 183 Ingram R, c
- 185 Freeman S, c
- 187 Lane M, c
- 189 Bennett Jane, c
- 197 Brown D, c
- 202 Wood F, c
- 205 Mitchell J, c  
*Fort intersects.*
- 209 Lyons Little, c  
GOING WEST.
- 17 Kates T
- 19 Scott W H
- 21 Merrill Mrs E E
- 24 Estes J M
- 27 Perkerson A M
- 30 Johnson J C  
*Spring intersects.*
- 35 Appler D W
- 36 Walters W T
- 39 Severence C E
- 40 Vacant
- 41 Swanson J M
- 42 Abel W G
- 45 Flesh Augustus
- 46 Fowler N R
- 49 Courtney J C
- 50 Gibney Mrs M H
- 53 McCormick W C

SOUTHERN MUTUAL INSURANCE CO., ATHENS, GA.  
 ASSETS OVER \$1,000,000.  
 BUSINESS CONFINED TO GEORGIA.  
**W. P. PATTILLO, Agent,**  
 Gate City National Bank Building.  
 DIVIDENDS FOR PAST NINE YEARS TO POLICY  
 HOLDERS HAVE AVERAGED OVER  
 60 PER CENT.

**MASSEY & BURNETT** { STENOGRAPHERS,  
 Commissioners to Take  
 Testimony.  
 NOTARIES PUBLIC. } 408 Equitable Bldg.  
 Telephone 1283.

# Mallard & Stacy,

REAL ESTATE,  
 LOANS and RENTS.  
 2 Equitable Building.

**W. D. ALEXANDER** { Y. M. C. A. BLDG. } **BICYCLE REPAIRING.**  
 69 N. PRYOR.

BAK 133 BAL

BAKER—Continued

- 54 Fuller O C
- 56 Vacant
- 58 Meador J T
- 59 Cooper J H
- 60 Foote G W
- 61 Dunwoody J M
- 62 Atkins J W  
*Williams intersects.*
- 65 Maude J L
- 67 Donovan G R
- 78 Cosby Mrs L E
- 79 Peterson S M
- 81 Billips A C
- 82 Jobson F M
- 86 King Rev J L  
*Orme intersects.*
- 99 Ellington Asbury F
- 101 Tripp Mrs H M
- 102 Simpkins W H
- 105 Mitchell Lane
- 106 Lewis G T
- 109 Laird H M
- 110 Campbell J B
- 113 Lasker G
- 114 Harris S L
- 115 Lewis J H
- 117 Wright J C
- 118 Ray C B
- 121 Hanlon J  
*Hayden intersects.*
- 131 Stillman W W
- 132 Duke J R
- 136 Atkinson E
- 137 Waitt M G
- 138 Guthrie W
- 141 Wiles R J
- 142 Pitts S A
- 145 Ehrmann R A
- 146 Acton T M
- 147 Rosser L P
- 148 Davis Earle, c
- 151 Stephens L P

**J. B. WHITLEY,**  
 Dealer in  
 THE CELEBRATED  
**Christian Morlein Brewing Co.'s**  
**Cincinnati BEER.**  
 BOTTLING WORKS:  
 Cor. MARIETTA and MEANS STS. Tel. 340.

- 152 Stedger J
- 153 Billings A E
- 156 Brandon Mrs M L  
*Luckie intersects.*
- 160 Argo A H  
Bagby W J

BAKER'S ALLEY, from  
 Woodward ave s to Rawson  
 i w of Terry.

BALTIMORE PLACE, from  
 West Peachtree, w to Spring,  
 Ward 6.

- 1 Wallcott Walter
- 3 Thompkins N C
- 4 Seddon W L
- 5 Goldsmith J M
- 6 Landauer S
- 7 Roberts E H
- 9 Cassin H A
- 11 Glenn W C
- 12 DeLeon B C
- 13 Vacant
- 14 Farrar R M
- 15 Poe Mrs M B
- 16 Anderson H W
- 17 Arnall C S
- 18 Hill W S
- 19 Echols Mrs H R
- 21 Westmoreland W F
- 23 Bandman I C
- 25 Lawrence W C
- 27 Austell Mrs J L

**ROSE'S "Purity"** The Genuine only  
 at 12 Marietta.

**Try Oppenheim's No. 14 Pure Rye Whiskey** For Family Use. **I. H. OPPENHEIM,**  
 1 WHITEHALL ST. PHONE 325.





Manufacture the Exquisite Perfume  
**WINNIE DAVIS.**  
 TRY IT USE IT.

Accounts of Firms, Corporations and Individuals solicited on terms consistent with Legitimate Banking.

**ATLANTA TRUST & BANKING CO.**  
 COR. ALABAMA AND BROAD STS.

BAR 134 BAU  
 Special Inducements to  
 Manufacturers to locate in  
**HENRICO,**  
 the Model Suburb.

**202 EQUITABLE.**

- BARTOW, from W & A R R  
 n e to W Cain, i n w of  
 Spring, Ward 5.  
 19 McCarver Emma, c  
 23 Evans M, c  
*Marietta intersects.*  
 40 St Elmo Hotel  
 45 Washington G, c  
*Walton intersects.*  
 62 Daniel J P  
 63 Tripp L C  
 Lichenstein I  
 69 Arrowood Jehu M  
 70 Atlanta Dairy Co  
*Luckie intersects.*  
 82 Lester James S  
 88 Simond Philip
- BASS, from Windsor e to Hill,  
 r s of Georgia ave, Wards 2  
 and 3.  
*Cooper intersects.*  
*Formwalt intersects.*  
*Pryor intersects.*  
 17 Dukes J, c  
 18 Sexton M, c  
 19 Vacant  
 22 Robins M, c  
 94 Mann G T  
*Loyd intersects.*  
*Pulliam intersects.*  
*Washington intersects.*  
*Crew intersects.*  
 197 Hayes H T  
 201 Bostwick J G

- 205 Beckham E E  
 209 Lyon Mrs Amelia  
 213 Wheeler W T  
 214 Mitchell C P  
*Capitol ave. intersects.*  
 239 Parks J H  
 245 Cochran Mrs Z M  
 247 Thurman J B  
 249 Goza Walter  
*Frazer intersects.*  
 264 Westmoreland Robert, c  
 268 Sheppard Anna, c  
 270 Matthews L, c  
 272 Hemphill O, c  
 274 Vacant  
 276 Britton Metz  
*Reed ends.*  
*Terry ends.*  
 299 Callaway J F  
*Martin intersects.*  
 322 Hesterley Mrs M  
 340 Parks Sallie, c  
*Connally intersects.*  
*Garden intersects.*  
 362 Gardner Lou, c  
 363 Dukes J, c  
 364 Daniel Anna, c  
 369 Sexton Mary, c  
 371 Johnson P, c  
 375 Robinson Martha, c
- BATTLE, from Fair s to Greens  
 Ferry avenue, i w of Roach,  
 Ward 1.
- BAUGH, from Lee w 2 s of  
 Gordon.  
 14 Vacant  
 17 Jester L  
 19 Vacant  
 21 Vacant  
 23 Vacant  
 25 Vacant

**GENERAL ELECTRIC COMPANY, { STATIONARY MOTORS**  
 643 EQUITABLE BUILDING.

**"DENSMORE"** The World's Greatest Typewriter.  
 GEO. M. FOLGER, Sole Dealer.

**C. H. BOWEN,** 811 Equitable Building, 8th floor.  
 Phone 1252.  
 Stenographer and Typewriter, Business Correspondence, Specifications, Copy-  
 ing, Circular Letters, and Mimeograph Work.

**THE COMING POWER THE JENNEY MOTOR DYNAMOS, ENGINES and**  
**HE. B. CAMPBELL, Dealer and General Machine Shop, ATLANTA, GA.**  
 ELECTRIC LIGHT EQUIPMENTS.

- BAU 135 BEL  
 BAUGH—Continued  
 26 Vacant  
 27 Vacant  
 32 Vacant  
 41 Vacant  
 43 Garrett Isaac  
 45 Vacant  
 47 Vacant  
 49 Vacant  
 51 Vacant  
 53 Vacant  
 54 Kicklighter C J  
 55 Vacant  
 57 Vacant  
 59 Allen Dennis C  
 61 Vacant  
 112 Jones Warren, c  
 119 Wright Robert, c  
 122 Pease Moses, c  
 123 Handcock E, c  
 164 Morrison D  
 168 Gresham Y A  
 178 Fairbanks E S  
 215 Vacant
- BEARD, from Gregg s to Rich-  
 ardson, i w of Ira, Ward 2.
- BECKWITH, from junction of  
 High and Porter w to limits,  
 i s of W Hunter, Ward 1.  
 1 Jackson S, c  
 3 Murphy L, c  
 5 Johnson Maria, c  
 11 Lumpkin T, c  
 13 Nealus M, c  
 15 Vacant  
 17 Manley Sarah, c  
*Walnut intersects.*  
 46 Webster E H  
*Vine intersects.*  
 74 Knowles Ind's Bldg  
 86 Tuggle Pink, c

**PIM & TAYLOR**

—CONTRACTORS IN—  
**Raising and Moving Buildings**  
 Brick or Frame Buildings Handled with  
 Perfect Safety. Special Facilities  
 for Moving Heavy Articles.  
 Telephone 1459. 24 E. Hunter.

- 106 Johnson Henry, c  
*Chestnut intersects.*  
 174 Henning J T  
 175 Tirnnes W J
- BEECHER, from Lee w, 4 s of  
 Gordon.  
 26 Little J W  
 27 Parker J O  
 29 Ragsdale Isaac  
 30 Baggett W A  
 175 Steiner Phil, c
- BEERMANN, from Peters n w  
 to Kuhrt, 2 n e of Humphries,  
 Ward 1.
- BELL, from Georgia Railroad  
 n to Houston, and s to Hunter  
 i west of Fort, Wards 3 and 4.  
 Bell Street Compress  
 9 Vacant  
 12 Wempy Benjamin  
 23 Henry D D  
*Decatur intersects.*  
 27 Tuggle Mrs M V  
 29 Abbott T F  
 30 Kennedy Mrs Jane I  
 32 Vacant  
 33 Dyer G W  
 34 Thomas I  
 36 Dupree C, c  
 37 Crawford Kate, c  
 40 Green J J  
 41 Riggins —, c

**HORSES PASTURED. { BOX STALLS, 5 Separate Pastures at**  
**HERMITAGE HEIGHTS PASTURAGE. SEE PAGE 3**

**Atlanta School of Art, THE GRAND,**  
 7th Floor,  
 PEACHTREE ST.



OFFICE MACHINES, DESKS, SUPPLIES { EDWIN A. HARDIN, 15 Peachtree St. GEN'L AGENT, 15 Peachtree St. Bickensdrfer \$35) Typewriter  
WILLIAMS' TYPEWRITER. Automatic Bank Punch.  
Adding Machine.

MONCRIEF, DOWMAN & CO. { GIVE SPECIAL ATTENTION TO  
Hot Air Furnaces  
And Fireplace Heaters. } 57 S. FORSYTH

BEL 136 BEL

V. H. KRIEGSHABER,  
RAILWAY & BUILDING SUPPLIES.  
White Pine DOORS,  
SASH,  
BLINDS.  
SLIDING BLINDS.  
Tel. 535. No. 8 N. FORSYTH.

BELL—Continued

- 43 McCollum C
- 44 Bieser J M
- 47 Wootten Mrs F J
- 48 Gaines W M  
*Gilmer intersects.*
- 53 Hall Mrs M A
- 55 Wright Richard, c
- 57 Wilson M M
- 60 Perkinson Mrs M A
- 61 Palmer Victoria, c
- 62 Vacant
- 63 Reed W F
- 64 Wilson V A
- 66 Rooks J P
- 67 Sullivan Jno  
Collins J H
- 68 Thomas J K
- 69 Plunkett H A
- 78 Mims F P

*Taylor begins.  
College intersects.  
Pratt ends.  
Fain ends.*

- 93-101 Atlanta Table Co
- 103 Young A, c
- 105 Plumpton Frank, c
- 113 Wilson Joseph, c
- 115 Vacant
- 116 Lester Estell, c
- 117 Story J, c
- 120 Johnson S, c  
*Boaz ends.*
- 121 Horton Henry, c

- 123 Zelner Fannie, c
- 125 Derricott M, c
- 127 Carter Amanda, c
- 130 Jones Lizzie, c
- 131 Vacant
- 132 Evans Annie, c
- 134 Ponder Thomas, c
- 135 Bush Nora, c
- 136 Vacant
- 140 Wilcox G W, c  
*Edgewood avenue intersects.*
- 156 Ware Daniel, c
- 157 McKinney Edith, c
- 158 Jones T, c
- 161 Stafford Jane, c
- 162 Parks Wm, c
- 163 Allen Ned, c
- 164 White Emma, c
- 166 Perry C, c
- 168 Franklin M, c
- 181 Vacant
- 182 Dansby Robert, c
- 183 Minor Jno, c
- 185 Collier Thomas, c
- 186 Cobb Albert, c
- 187 Batton Anthony, c
- 188 Robinson Morgan, c
- 190 Sorrell Carrie, c
- 191 Davis Lena, c
- 194 Williams H, c
- 196 Hall A C, c
- 197 Dobbs Jno, c
- 198 Vacant
- 199 Hill Malinda, c
- 200 Sparks Ben, c
- 201 Law J H, c
- 202 Vacant
- 203 Brooks Roberta, c
- 206 Lawrence H, c
- 208 Jones Laura, c
- 209 King Mary, c
- 210 Jackson H, c
- 211 Ponder T, c

J. G. THROWER, { Contracts for Large or Small  
Work, Plastering, Calcimining,  
Etc. } 39 MARIETTA.

COMPOSITION, FELT, ROOFING. { O. P. MURPHY,  
CEMENT, CRAVEL } 8 N. FORSYTH ST.

BLUTHENTHAL } B. & B. { WHOLESALE WHISKIES.  
& BICKART. } "CANADIAN CLUB"  
"OLD OSCAR PEPPER"

BEL 137 BIS

BELL—Continued.

- 212 Binyon Wm, c
- 213 Osborn E, c
- 214 Edwards R, c
- 216 Beauford B J, c
- 218 Nunnally T H, c
- 219 Young G, c
- 220 King J, c
- 221 Allen D, c

BELLWOOD AVENUE, from  
Marietta at northern limits,  
west, formerly called Mayson  
and Turner Ferry road.  
8 Wooten Mrs M E  
14 Collins J  
20 Thomas J H  
21 Puckett Mrs M J  
27 Land J M

BERCKEL, from Humpries e  
to Windsor, 4 s of Glenn,  
Ward 2.  
6 Smith Caroline, c  
16 Vacant  
18 Vacant  
22 Williams P, c  
44 Mann R C  
48 Hinson W T  
52 Lemacks F G  
58 Kimberly M A

BEREAN AVENUE, from  
Tennel s, 1 e of Savannah,  
Ward 3.  
4 Wilson C B  
6 Vacant  
9 Andrews J W  
11 Crymes W D  
13 Underwood E A  
15 Robie J F  
19 Brisendine P E  
21 Watson J N

STENOGRAPHER.  
TYPEWRITER.  
MISS ANNIE L. GREENE,  
Reading Room, Kimball House.  
Legal and Commercial Work.

- 24 Kiser Robert
- 28 Lee O
- 29 Vacant
- 31 Wilson B F
- 33 Carpenter J L
- 40 Wilson R A
- 41 Jenkins Mrs V E
- 43 Vacant
- 44 Acree T P
- 45 Ellison Mrs F E
- 46 Brisendine P C
- 49 Brown W H
- 52 Carpenter T P
- 58 Windsor S O
- 59 Porter Logan
- 60 Pruett Mrs Sarah
- 62 Hightower C
- 64 Maxwell A T
- 65 Hightower R B
- 71 Watson R
- 75 Smith F C
- 79 White C P
- 83 Bursin Mrs M H
- 85 Darnell F M
- 86 McCurdy Frank

BIBB, from Means north, 1 w  
of Bellwood ave.

BIGGERS, from Fort e to Cem-  
etry, 2 n of E Fair, Ward 3.

BISHOP, from Forest ave n to  
Merritts ave, between Court-  
land and Piedmont, Ward 6.

BLIEM & LEYH, VIENNA STEAM PRETZEL, BREAD and CAKE BAKERS,  
127 W. Peters. Telephone 555.

EXCELSIOR STEAM LAUNDRY. —58—  
Specialties: SHIRTS, COLLARS, AND CUFFS. DECATUR ST.

PHONE 19 FOR A MESSENGER { BICYCLE  
MESSENGER CO.



# UPHOLSTERING

Fine Artistic Work a Specialty.  
Best Upholsterer in the City.  
H. L. JOHNSON, 12 1-2 East Hunter Street.

**RUBBER STAMPS.**  
**ATLANTA**  
**RUBBER STAMP & STENCIL**  
**WORKS,**  
**31 S. Broad St. Tel. 519.**  
(Old No. 57.)

BLA	138	BOU
<p><b>The White Hickory Wagon.</b>  <b>BLOUNT &amp; BELL,</b>                      Farm Wagons, Dump Carts, Turpentine Wagons,  <b>EAST POINT, GA.</b></p>		
BLACKGUM, from Rockwell n to Berckell r e of Humphries.	80 Stone R E 84 Acree W M 86 Mooney J H 87 McClair M D 88 Moore W R 89 Vining W S 92 Vacant 93 Almand H C 95 Young W H 98 Hall F S 105 Vacant 106 Vacant 173 Haynes G W 175 Richardson J W	BOULEVARD—Continued 76 Hamilton G T 80 Schrimper Wm <i>Edgewood ave intersects</i> 90 Vacant 93 McWilliams Mrs L J 94 Scarboro Joseph 95 Pilgrim J B 102 Quarles W E 103 Vacant 106 King S R 108 Vacant 110 Vacant 112 Stribling G T <i>Auburn ave intersects</i> 114 Edwards M E 115 Vacant 117 Vacant 118 Edwards M E 119 Brooks J R, c Engine Co No. 6 <i>Old Wheat intersects</i> 123 Kean W H 125 West J C 127 Anderson Mrs E E 135 Mitchell M, c 141 Vacant 143 Holcomb W, c 147 Eberhart N, c 160 Parker Reuben 161 Graves A, c 163 Sloan W P, c 165 Westfield Richard, c Zion Methodist Church <i>Irwin intersects</i> Boulevard Public School 186 Walden W A 188 Warlick J W 192 Zimmerman J 200 Harrison A 204 Haile Dr T J <i>Houston intersects</i> Grace M E Church
BLECKLEY AVE, from West Peachtree east beyond limits, r s of Exposition grounds.	BOSS AVENUE, from Marietta s, r west of Ponder ave.	
BLUFF, from Kries w to C R R, nr s w limits, West End.	BOULEVARD, from Decatur n to limits, r west of Jackson, and s by eastern boundary of Grant Park, Wards 3 and 4.	
BOAZ, from junction Edgewood ave and Butler s e to Bell, r n of College, Ward 4.	GOING NORTH: 7 Johnson Wm E 9 Garner G C 11 Whaley W C 12 Vacant 15 Barnett John 17 Gathright W E <i>Todd commences</i> 23 Johnson W E 27 Williams Frank, c 31 Floyd Wm, c 34 Farmer Mrs M A 35 Freeman Emanuel, c 36 Owens A J 39 Thomas Eliza, c 42 Kown Mrs N K 50 Bishop G W <i>Gartrell intersects</i> 52 Allen W A 56 Weaver Frank 70 Stahl B <i>Chamberlin ends</i>	
BOBO'S ALLEY, from Marietta, bet Bartow and Spring, w to W & A R R, Ward 5.		
BORNE, from G R R, s, 2 e of Boulevard, Ward 3. 20 Bedford W P 24 O'Neal J 28 Gibson T E 32 Bently D T 36 McDonald O V 40 Hughes J 46 Minor J A 50 Dempsey R M 51 Carpenter W R 52 Fowler Mrs Alice P 56 Mooney J M 61 Bagwell J C 63 Vacant 65 Douglass R F 67 Daniel C T		

**TELEPHONE 235 FOR LUMBER OF ALL KINDS.**  
**GRESS LUMBER CO.**  
**COR. ALABAMA and LOYD STREETS.**

**GEO. P. HOWARD,** { **Jellico - - - Coal** }  
 Best arranged Coal Yard in the South. Coal handled in bins and can't possibly get mixed with dirt. See these bins.  
 359 Decatur St., Cor. Grant. Telephone 1140.

# Capital Transfer & Storage Co.,

48 North Broad St.  
Furniture moved, stored, packed and shipped Phone 618.

**ATLANTA ELECTRO PLATING WORKS** { Nickel, Silver, Gold and Copper Plating and Burnishing. First Class Work. Low Prices. }  
 23 1/2 SOUTH BROAD STREET. PHONE 409.

BOU	139	BOU
<p><b>TRIPOD - PAINT - CO.,</b>                      MANUFACTURERS OF  <b>Ready Mixed Paints,</b>                      Graining and Oil Colors,                      White Lead, 1 Coat Carriage Paints, &amp;c                      Factory, 375 Decatur Street.                      Office 56-58 Marietta Street.</p>		
		<p>Morris Brown College <i>Cain ends</i> 225 Hendrix J C 236 Vacant <i>Johnson ave commences</i> 243 Vaughan Mrs K E 246 Campbell W J 247 Bruckner Mrs Mary 251 Spence N C 257 Wikle W S D 264 Dunlap J D <i>Highland ave intersects.</i> 278 Thornton J S <i>Adam ends.</i> 284 Bailey W W Elder W R 288 Featherstone W S 304 Nelson L B 319 Carey John 320 Farlinger A W 321 Blue E W <i>Morris intersects.</i> 333 Vacant 343 Franklin Hattie, c <i>Rice intersects.</i> 357 Davisson J W 371 Malsby J D <i>Angier ave intersects</i> 403 Hopkins J L 415 Hopkins C T <i>Rankin commences</i> 434 Williams T H, Jr 449 Thomson W S <i>Morgan commences</i> 472 Aldredge J</p>

**Hunnicut & Bellingrath Co.,** { Galvanized Iron Workers and Tin Roofers. Steam Fitters and **PLUMBERS' SUPPLIES.** }  
 52 and 54 Peachtree Street.

**BALDWIN CIGAR MFG. CO.** { **FINE HAND-MADE** } **25 E. HUNTER.**



See "KIRBY," the Ticket Broker, Before Buying Tickets to ANY Point. Office, 34 WALL ST., Opp. Union Depot.

**MITCHELL & PARKER** { LUMBER DEALERS, 383 Marietta St.

BOU	140	BOX
<b>THE BROWN &amp; KING SUPPLY CO.</b> Leather and Rubber <b>BELTING,</b> Hose Packing, &c. 47 and 49 S. Broad Street		
BOULEVARD—Continued		
482 Reynolds W L	174 Webb Wm H <i>E Fair intersects</i>	
488 Clark P F	<i>McDonald intersects</i>	
514 Dunlap J T	180 Williford Jno W	
600 Harwell W C	182 Christian Thomas J	
Askew Samuel H	184 White James	
612 Shearer C G	186 Vacant	
Beck Frank	188 Vacant	
GOING SOUTH.	196 Hill Mrs Dorothia P	
<i>Tennell commences</i>	202 Hughes H O <i>Woodward ave intersects</i>	
Fulton Bag & Cotton Mills	<i>Bryan intersects</i>	
70 Threlkeld W N	243 Review & Herald Pub Co <i>Glenn intersects</i>	
74 Pendley P P	274 Lee Martha c	
94 Ragsdale Mrs S	275 Pickert A F	
98 Mitchell Mrs M F	309 Bloodworth J G	
102 Bradley G W	310 Hart O T <i>Sidney intersects</i>	
106 Dickinson B S	348 Wright James A	
112 Duncan J W	352 Goulty D H	
116 Howard T B <i>Factory ends.</i>	356 Everett Mrs L E	
136 Fambrough R F W	358 Vacant <i>Rosalie intersects</i>	
138 Hawkins C	360 D'Alvigny C F S	
142 Black John	374 Banks T C <i>Killian intersects</i>	
144 Fields J L	387 Bishop Thomas L	
146 Johnson Henry	391 Doolittle Mrs M F	
148 Kendrick Mrs M	394 Fischer J A	
150 Hearn M J	398 Bernard A H	
152 Walker Mrs Annie	402 Cramer D <i>Berne ave intersects</i>	
156 Vacant	452 Reed J C	
158 Parker B	460 McCloud Alexander	
160 Parker Reuben	BOWDEN, from Peachtree e to Piedmont ave, 2 n of Bleck- ley ave.	
162 Britt H	BOX, from Courtland ave e to Butler, 1 n of Merritts ave, Ward 6.	
166 Karr D Y		
168 Pittman William		
172 Richardson Mrs N B		

**MASSEY & BURNETT** { Make Specialty of Court and Convention Reporting, and Technical Stenographic Work. } 408 Equitable Building. PHONE 1283.

**FIRE INSURANCE** } W. P. PATTILLO, Agent, { Represents Southern Mutual Ga., Ge. Fla. Home, Ga., Royal, Eng-land, Phoenix, Conn., Hamburg, Bremen, Germany.

**SAVE MONEY. ALEXANDER** Will Save you 25 to 50 per cent on New and Second Hand Bicycles and Repairing. 69 N. PRYOR.

**Mallard & Stacy,** LOANS NEGOTIATED. 2 Equitable Building.

BOY	141	BRO
<b>BOYNTON'S ROW,</b> from Windsor e to Cooper, 1 n of Richardson, Ward 2.		
<b>BRADBURY ALLEY,</b> from Haynes's w to Fair, 1 n of Peters, Ward 1.		
<b>BRADLEY,</b> from Decatur n to Irwin, 3 e of Boulevard, Ward 4.		
8 Kennedy F A	115 Laster L L, c	
11 Sisson Mrs A S	118 O'Neill M, c	
12 Hooks M V	119 Randolph A, c	
15 Snider Mrs M E	121 Bolden W, c	
16 Webb Wm B	122 Gibson G, c	
19 Wingfield Mrs E A	123 Harrison H, c	
20 Phillips Crawford	124 Reynolds, Levi, c	
23 Hollingsworth J A	127 Cox J, c	
25 Vacant	128 Jones F, c	
26 E Atl Bapt Church	131 McCord A, c	
28 Bradley J T	132 Johnson Harvey, c	
29 Vacant	135 Goosby G L, c	
30 Vacant	136 Champion S, c	
32 Pitt T W	139 Haynes C, c	
34 Goodman G W	140 Broomfield J, c	
37 Pennington J	142 Meador Lizzie, c <i>Irwin intersects</i>	
39 Bryant L S <i>Ezzard commences</i>	<b>BRADLEY ALLEY,</b> from Highland ave n to Chestnut, 1 w of Hilliard, Ward 4.	
40 Whitley T J	<b>BRADLEY AVE,</b> (formerly, Highland ave) from McMillan, n w beyond limits, 1 n e of Marietta.	
43 Baker J B	<b>BRADY ALLEY,</b> from Trenchholm to Lowe's alley, 1 w of Walker.	
46 Vacant	<b>BROAD,</b> from W & A R R n e to Luckie at Peachtree, and s w to Mitchell, 1 w of Whitehall, Wards 1 and 6.	
47 Dugged J A, c		
49 Johnson Jane, c		
50 Flagg Wm, c		
51 Collins Gideon, c		
53 Cox Louisa, c		
55 Carmichael Annie, c <i>Edgewood ave intersects</i>		
<i>Auburn ave intersects</i>		
110 Manghum M, c		
111 Kinyon N, c		
114 O'Neill E, c		

**J. B. WHITLEY,** Dealer in THE CELEBRATED Christian Morlein Brewing Co.'s Cincinnati BEER. BOTTLING WORKS: Cor. MARIETTA and MEANS STS. Tel. 340.

CIGARS BY THE BOX { FINE WHISKIES for Home } I. H. OPPENHEIM, } 1 WHITEHALL ST. Phone 325. Use at Lowest Prices.

R. M. Rose Co. Proprietors of the "Purity" RYE WHISKEY.



**ATLANTA TRUST & BANKING CO.**  
 Corner ALABAMA AND BROAD STREETS.



Manufacture only the best Perfumes.  
 Made from Flowers in the Land  
 of Flowers.

BRO	142	BRO
<p>\$5.00 Cash and \$2.00 per month buys a LOT, 50x200 feet, in HENRICO, the Model Suburb.</p> <p><b>202 EQUITABLE.</b></p> <p>BROAD—Continued GOING NORTH.</p>		
1	4-5-6-10	4
2	7-9	5
3	10	6
4	11	7
5	14-15	8
6	16-17	9
7	18-19	10
8	20-21	11
9	22	12
10	24	13
11	25-26	14
12	27	15
13	30	16
14	31-33	17
15	35-36	18
16	37-38	19
17	39 40	20
18	42	21
19	43	22
20	44-48	23
21	16	24
22	16-18	25
23	16 1/2	26
24	20	27
25	21	28
26	27	29
27	31	30
28	35	31
29	36	32
30	37	33
31	38	34
32	39 40	35
33	42	36
34	43	37
35	44-48	38
36	16	39
37	16-18	40
38	16 1/2	41
39	20	42
40	21	43
41	27	44
42	31	45
43	35	46
44	36	47
45	37	48
46	38	49
47	39 40	50
48	42	51
49	43	52
50	44-48	53
51	16	54
52	16-18	55
53	16 1/2	56
54	20	57
55	21	58
56	27	59
57	31	60
58	35	61
59	36	62
60	37	63
61	38	64
62	39 40	65
63	42	66
64	43	67
65	44-48	68
66	16	69
67	16-18	70
68	16 1/2	71
69	20	72
70	21	73
71	27	74
72	31	75
73	35	76
74	36	77
75	37	78
76	38	79
77	39 40	80
78	42	81
79	43	82
80	44-48	83
81	16	84
82	16-18	85
83	16 1/2	86
84	20	87
85	21	88
86	27	89
87	31	90
88	35	91
89	36	92
90	37	93
91	38	94
92	39 40	95
93	42	96
94	43	97
95	44-48	98
96	16	99
97	16-18	100
98	16 1/2	
99	20	
100	21	

**GENERAL ELECTRIC COMPANY, COPPER WIRE AND WIRING SUPPLIES.**  
 643 EQUITABLE BUILDING.

**"DENSMORE"** The World's Greatest Typewriter.  
 GEO. M. FOLGER, Sole Dealer.

**THE COMING POWER THE JENNEY MOTOR DYNAMOS, ENGINES and ELECTRIC LIGHT EQUIPMENTS.**  
 H. B. CAMPBELL, Dealer and General Machine Shop, ATLANTA, GA.

Stenographic Work and Typewriting of all kinds.

**C. H. BOWEN,**  
**STENOGRAPHER AND TYPEWRITER,**  
 811 Equitable Building, 8th floor. Phone 1252.

BRO	143	BRO
39	39 1/2	39
40	40	40
41	41	41
42	42 1/2	42
43	43	43
44	44	44
45	45	45
46	46	46
47	47	47
48	48	48
49	49	49
50	50	50
51	51	51
52	52	52
53	53	53
54	54	54
55	55	55
56	56	56
57	57	57
58	58	58
59	59	59
60	60	60
61	61	61
62	62	62
63	63	63
64	64	64
65	65	65
66	66	66
67	67	67
68	68	68
69	69	69
70	70	70
71	71	71
72	72	72
73	73	73
74	74	74
75	75	75
76	76	76
77	77	77
78	78	78
79	79	79
80	80	80
81	81	81
82	82	82
83	83	83
84	84	84
85	85	85
86	86	86
87	87	87
88	88	88
89	89	89
90	90	90
91	91	91
92	92	92
93	93	93
94	94	94
95	95	95
96	96	96
97	97	97
98	98	98
99	99	99
100	100	100

**PIM & TAYLOR**  
 —CONTRACTORS IN—  
**Raising and Moving Buildings**  
 Brick or Frame Buildings Handled with Perfect Safety. Special Facilities for Moving Heavy Articles.  
 Telephone 1459. 24 E. Hunter.

BRO	143	BRO
88	88	88
89	89	89
90	90	90
91	91	91
92	92	92
93	93	93
94	94	94
95	95	95
96	96	96
97	97	97
98	98	98
99	99	99
100	100	100

**HERMITAGE HEIGHTS PASTORAGE.** { F. W. BENTEN, 200 Acres Blue Grass, Clover and Bermuda Grass. See Page 3.

**LEARN TO DRAW.** Consult the Atlanta School of Art, The Grand Bldg. Terms Reasonable.



**WILLIAMS' TYPEWRITER** { EDWIN A. HARDIN, Gen'l Agent, 15 Peachtree St.  
BIG KENSINGER (33) TYPEWRITER, OFFICE MACHINES, DESKS, SUPPLIES, ETC.

**Moncrief, Dowman & Co.** MANUFACTURERS OF  
**ACME WATER ELEVATORS and PURIFIERS**  
 57 S. FORSYTH.

BRO	144	BRO
<b>V. H. KRIEGSHABER,</b> <b>RAILWAY &amp; BUILDING SUPPLIES.</b> Terra Cotta, Pressed Brick, Kinnear's Steel Ceiling, Sliding Blinds. Tel. 535. No. 8 N. FORSYTH.		
BROAD—Continued		
9	Guimarin & Bixby	Mutual Aid B & L Assn
10	Atlanta Journal	25 Hahn J J
10½	Manchester Investment Co	26-30 Inman Building
	Smith & Pendleton	Rooms—
	Pettigrew C L	21 Vacant
	Patty H M	22 Vacant
	Bryan Shepard	25 Hines & Hale
11	Stenner L	Atl Traction Co
12	Neal Loan & Bkg Co	26-27 Wright Ralph E
13	Vacant	Smith Charles W
14	Ga Electric Light Co	28 Ebbert & Schmidt
14½	Red Men's Hall	31 Inman W P
	Sou Bkg & Trust Co	33 Eagle Collection, Loan
	Atkinson H M	and Trust Co
	Brandon & Arkwright	34-35 Hathaway & Co
	Marietta Guano Co	38 Anderson J A
15	Waldo A L	41 Presby Home Mission
15½	Inman S M & Co	42 Gale F P
16	Atlanta Trust & Bkg Co	43-44 Rosser C V
	Basement—Bentley M H	47-48 Albert & Hughes
	Alabama intersects	51 Jones & Seiz
17	Walters Bros	52 Gale Frank P
17½	Ellis & Gray	53 Berry J D
18	New Home Sew M Co	Bigby John S
19	Bucher John C	54 Foote Mord Jr
	Dallas G J	55 Reed John C
19½	Kennesaw Guano Co	56 Foote Geo W
21	Bennett B F	57 Longino & Golightly
	Elliotte C H	58 Gilbert W L
23	Postell S W	Longino T D
23½	Forcier S F	61 Wilson Coal & Lumb Co
24	Exchange Bank	64 Hinman T P
	Mathews Sturdivant & De-	66 Holloway & Berry
	Saussure	67 Blackburn R B
		68 McKeë Hugh L
		69 Longstreet J G
		27 English H L & Co
		Ga Security & Bkg Co
		28 Riley Grant Co
		29 Chattahoochee Brick Co
		29½ Glover Miss Laura
		31 Atlanta Rubber Stamp and
		Stencil Works

**J. G. THROWER,** { Invalid Lifters and Roller Chairs  
 furnished at short notice.  
 39 MARIETTA.

**ARTIFICIAL STONE, C. P. MURPHY, 8 N. FORSYTH ST.**  
 ESTIMATES CHEERFULLY GIVEN.

**B. & B. Fine Whiskies**  
 42, 44 and 46 MARIETTA STREET.  
 ATLANTA. Telephone 378.

**STEAM PRETZELS, FRESH BREAD AND CAKES, BLIEM & LEYH,**  
 127 W. Peters. Tel. 565

BRO	145	BRO
<b>STENOGRAPHER.</b> <b>TYPEWRITER.</b> <b>MISS ANNIE L. GREENE,</b> Reading Room, Kimball House. Local and Commercial Work.		
33	Allen E C	75 Vacant
	Burgess H C	77 Singleton F P
33½	Vacant	78-80 Vacant
35	Petty Bros	79 Suttles I C
35½	Broomhead & Street	81 Howell & Shelley
36-38	Star Mfg Co	81½ Southern Fancier
37	Huff James C	
	George J L	<b>BROOKS ALLEY,</b> from Pied-
	Ga Glass Co	mont ave e to Bell, bet Hous-
39	Ga Buggy Co	ton and Auburn ave.
40	Johnson & Brotherton	
41	Perkins Machine Co	<b>BROOMHEAD,</b> from Leonard
	McDonald Bros	w to West End (Barracks,
43	Witte G C	Ward 1.
	Sou Produce & Fruit Co	
43½	Henderson S T	<b>BROTHERTON,</b> from Thomp-
45	Boyd B F	son s e to Pryor, 1 s e of Gar-
45½	Orr E H	nett, Wards 1 and 2.
47-49	Brown & King S Co	6 Borochoff Max
50	Buckalew J P	10 Vacant
	Hunter intersects	14 McLendon W C
	High J M & Co	18 Werber C A
51	Hoffman J J & Co	19 Fresh L
53	Stamps O L	20 Daly Mrs Ellen
55	Kelley Bros	21 Lovelace T A
56	Vacant	22 Hooker Mrs India
57	Snow H Y	Forsyth intersects
57½	Vacant	46 Gershon A
58	Ives L M	47 Richards J B
59	Ga Produce Co	48 Vacant
59½	Wilder D R	49 Scales T W
61	Holmes Nick, c	54 Vacant
62	Baisden & Easterlin	55 Reddy J W
66	Carver & Harper	Whitehall intersects
66½	White S S Dental Mfg Co	83 Peers Mrs A L
67	Combs J J	Pryor intersects
68	Salter M T	
69	Brown W W	
	Fincher & Co	
71	LaHatte J H	
72	Wood & Beaumont Stove	
	and Furn Co	
73	Vacant	

SHIRTS, COLLARS AND CUFFS BEAUTIFULLY DONE.  
**EXCELSIOR STEAM LAUNDRY,**  
 53 Decatur Street.

THE ORIGINAL **BICYCLE MESSENGER CO. PHONE 19**  
 Y. M. C. A. Bldg. F. C. BYRD, Propr. 69 N. PRYOR.



# MATTRESSES

HAIR and COTTON Mattresses Made to Order.  
Mattresses of any kind Renovated.  
H. L. Johnson, 12 1-2 E. Hunter St.

BRO

146

BUS

## The White Hickory Wagon.

**BLOUNT & BELL,**

Farm Wagons, Dump Carts, Turpentine Wagons.

**EAST POINT, GA.**

BROWN, from Greens Ferry ave n, 1 w of Lee, W E  
16 Betterton J R  
20 Jones W M

BROWN'S ALLEY, from Gregg to Rawson, near Windsor, Ward 2.

BROYLES, from Logan south to Clarke, 1 e of Hill, Ward 3.

10 Holley C A  
11 Smith  
14 Farrell I L  
16 Henning W J  
18 Vacant  
20 Cheshire W  
22 Fargason J W J  
26 Reeder W L  
28 Vacant  
30 Vacant

BRYAN, from South Boulevard e to limits, 2 s of Fair, Ward 5.

67 Vacant  
73 Wheeler Wm R  
76 Vacant  
77 Schmidt Wm M  
82 Chase J L  
94 Morris Bernard  
66 Long S

BUENA VISTA AVE, from Formwalt e to Pulliam, nr city limits, Ward 2.

15 Vacant  
24 Vacant  
32 Vacant  
34 Tibbs S T  
35 Vacant  
37 McVickers W  
39 McVickers Mrs L  
40 Vacant  
41 Dorman J B  
44 Smith J S  
45 Brantley J P  
47 Vacant  
48 Kadel Adam

BURCKEL, See BERCKEL

BUSH, from W & A R R (Elliott st) w to Lambert, Ward 5.

1 Manley Jeremiah  
2 Jackson Nora, c  
3 Etheridge E  
5 Bell James  
8 Vaughn Charles P  
Skates Liman R

15 Vacant  
16 Vacant  
17 Vacant  
18 Dillard Samuel  
19 Vacant  
21 Roper B  
22 Freeman Jno T  
24 Besser Robert B  
25 Vacant  
26 Vacant  
27 Windham W W  
28 Cox Mathew W

*Mangum intersects*

40 Vacant  
41 Poelstra Mrs E  
42 Barkshadt John  
44 Danforth W R  
45 Field Mrs S E  
49 Vacant

**GEO. P. HOWARD,**

**{ COAL and WOOD }**

WHOLESALE AND RETAIL.  
YARD: 359 DECATUR ST., Cor. Grant  
TELEPHONE 1140.

**GROSS LUMBER CO.** Cor. Alabama and Loyd Streets  
MANUFACTURERS OF LUMBER, LATHS, SHINGLES, Etc.

# Household Goods and Pianos

Moved, stored, packed & shipped. 48 N. Broad, Capital Transfer & Storage Co. Phone 618.

BUS

147

BUT

52 Maner Mrs H  
53 Harwell M P  
54 Barkshadt Fred  
57 Besser C A  
58 Baskin A C  
60 Vacant  
61 Heyer Fred W  
62 Vacant  
64 Vacant  
70 Glore Mrs Allie  
74 Baskin W A  
*Gray intersects*  
82 Lyon Wm M  
86 Nancy Mary, c  
93 Crawford Mrs Lenora N  
94 Hood Mrs Sarah R  
*Davis intersects*  
97 Gravitt W W  
101 Acree D H  
*Edwards intersects*  
120 Wall J N  
124 Harris J B

BUTLER, from Decatur n to North ave and s to Capitol ave, 1 e of Piedmont ave, Ward 3, and divides Wards 4 and 6.

GOING NORTH.

7 Vacant  
8 Simenhoff J  
11 Brice Mrs N A  
12 Borochoff T  
13 Hodges W J  
14 Barker G  
15 Hodges W J  
17 Jenkins, c  
18 Churman M  
22 Schwartz J  
24 Huffman H  
25 Phoenix Planing Mills  
28 Jackson J, c  
43 Mendall H

## Artists' Materials.

\* Largest Assortment and Lowest Prices in City

**TRIPOD PAINT CO.,**  
56-58 Marietta Street.

Gholstin A  
44 Hartsfield C G  
45 Higgins J B  
47 Kelly B  
48 Pappassera P  
49 Peck W H  
Saxon T G  
52 Bethea L S  
53 Crumbley G F  
56 Phelps Charles W  
57 Wellborn J D  
58 Lynch Mrs J  
60 Atl Medical College  
61 Ray Annie F  
66 Hardman W J  
Crumbley J  
69 White Mrs V A  
70 Harris S  
*Jenkins intersects*  
73 Temple Mrs K  
77 Hackman J J  
94-96 Southern Med College  
98 Pearce R, c  
Grady Hospital  
*College intersects*  
A M E Church  
102 Floyd B F  
104 Smith Mrs M A  
105 Wright L, c  
107 Porter Edward, c  
109 Pace Edmund, c  
111 Lane H, c  
113 Walter Ella, c  
114 Harrington Alex, c  
115 Vacant

**ATLANTA ELECTRO PLATING WORKS** { Nickel, Silver, Gold and Copper Plating and Burnishing. First Class Work. Low Prices. }  
23 1/2 SOUTH BROAD STREET. PHONE 409.

**Hunnicuttt & Bellingrath Co.,** { Estimates cheerfully furnished for }  
52 and 54 Peachtree Street. { Plumbing, Steam & Gas Fitting }

**BALDWIN CIGAR MFG. CO. { FINE HAND-MADE } 25 E. HUNTER.**  
CIGARS.

**ALPHABETS, INKS, BRUSHES, CHECKS, ETC.**  
Atlanta Stamp & Stencil Works,  
31 S. Broad St. Telephone 519.



**MITCHELL & PARKER** { LUMBER DEALERS,  
383 Marietta St.

BUT

148

BUT

**THE BROWN & KING SUPPLY CO.**

Leather and Rubber

**BELTING,**

Hose Packing, &c.

47 and 49 S. Broad Street

BUTLER—Continued

- 116 Ham Lula, c
- 117 Jenkins Howard, c
- 118 Hightower Mary, c
- 119 McCluen Green, c
- 120 Macklin F, c
- 121 Vacant
- 123 Vacant
- 125 Powell Mrs L C  
*Edgewood ave intersects*
- 135 Mitchell J B, c
- 137 Banks Austin, c
- 138 Vacant  
*Auburn ave intersects*  
Big Bethel A M E Church
- 140 Clark T A, c
- 141 Lee Thomas, c
- 142 Griffin Anna, c  
Sciples Sam, c
- 145 Frazier T, c
- 146 Sciple Lena, c
- 147 Robinson W T, c
- 148 Kellam Robert
- 149 Spalding Wm, c
- 150 Dagget Mary, c
- 154 Vacant
- 154½ Gates Henry, c
- 156 Vacant
- 158 Vacant
- 165 Calhoun Carrie, c
- 167 Zalley Morgan, c
- 171 Peyton Robert, c
- 174 Edwards Jno, c
- 175 Steele J R, c
- 178 Thomas N, c

- 179 Lee Cynthia, c
- 182 Bickers Rev Ed, c
- 183 Underwood H, c
- 184 Taylor M, c
- 188 Walton Amanda E, c
- 189 Easley S W Jr, c
- 191 Fishbourne Mahala, c
- 192 Sims D, c
- 195 Farrell Laura, c
- 196 Cook John, c
- 197 Aiken Rosetta, c
- 200 Anthony Rowena, c
- 201 McNeal M, c
- 202 Wyatt App, c
- 203 Pevy Joseph, c
- 204 Jones Mary, c  
Cody Milessa, c  
*Houston intersects*  
Gate City Colored School
- 207 Roland Julia, c
- 225 Moore P L, c
- 226 Upshaw C, c
- 227 Farrell Hattie, c
- 228 Belton B, c
- 229 Terrell Mary, c
- 230 Morgan Emily, c
- 231 Miller Mary, c
- 233 Johnson Louise, c
- 235 Hamilton B, c
- 237 Nesbit Jane, c  
*Ellis intersects*
- 239 Carter Anna, c
- 241 House Silvey, c
- 243 Ellsby John, c
- 244 Jackson Mary E, c
- 245 Ellsby Mattie, c
- 246 Bishop Hattie, c
- 247 Blakely C, c
- 249 Ridley Edith, c
- 251 Sims Henry, c
- 252 Herd Ellen, c
- 253 McIntire Louis, c
- 254 Brown William, c

**“KIRBY”** The Ticket Broker,  
34 WALL ST., Opp. Union Depot.  
**For Tickets at Reduced Rates See**

**MASSEY & BURNETT** { General Stenographers,  
TELEPHONE 1283. 408 EQUITABLE BLDG.

**FIRE INSURANCE** } **W. P. PATILLLO, Agent,**  
Gate City National Bank Building, Room No. 8. **Equitable Adjustments.**  
Best Companies. Prompt Settlements.

**Mallard & Stacy, INVESTMENTS.**  
2 Equitable Building.

BUT

149

CAI

- 255 Vacant
- 256 Vacant
- 257 Vacant
- 258 Vacant
- 259 Harris Lucinda, c
- 261 Hawkins P M, c  
*Cain intersects*
- 271 Vacant
- 273 Vacant
- 277 Richardson J, c
- 284 Anderson Allen, c
- 286 Mann Jerry, c
- 289 Wright Virginia, c
- 290 Tyler George, c
- 292 Hightower Kinch, c  
Mt Olive Baptist Church  
*Harris intersects*
- 307 Pulliam Oscar, c
- 309 Crew Jno, c
- 311 Franklin Mary, c
- 313 Hollingsworth Jessie, c
- 315 Cloud Sandy, c  
Kendall Jake, c
- 318 Davis Will, c
- 319 Vacant
- 320-322 Smith Joseph, c
- 321 Warren S, c
- 324 Lovejoy John, c
- 326 Lovegay John, c
- 328 Lovejoy Emma, c  
*Baker intersects*
- 332 Vacant
- 336 Evans John, c
- 346 Morris Jno, c  
**GOING SOUTH.**
- 5 Hill Wm, c
- 7 Seals Ollie, c
- 9 Lyons Jennie, c
- 11-13 Hill Blanche
- 12 Bell Mary, c
- 14 Howard Madam Abbie
- 15 Lindley Moses, c
- 17 Edson Lizzie, c

**J. B. WHITLEY,**  
Dealer in  
THE CELEBRATED  
**Christian Morlein Brewing Co.'s**  
**Cincinnati BEER.**  
BOTTLING WORKS:  
Cor. MARIETTA and MEANS STS. Tel. 344.

- 19 Lamar J W, c
- 20 Rush Anderson, c
- 22 Vacant  
*Railroad intersects*
- 28-34 Woodward Lumber Co
- 36 Swanson J T, c
- 38 Taylor W, c
- 42 Ga College Eclectic Med
- 44 Tolbert P, c  
Linley Emma, c
- 45 Hambrick G W
- 47 Evans J H, c  
*Hunter intersects*
- 65 Morris L J
- 70 Dorn A W
- 72 Reed Mrs Nannie
- 73 Carr Julia, c
- 75 Vacant
- 76 Carr Rebecca, c
- 80 Vacant
- 82 Crawford Mrs Emma E
- 88 Holcomb E E
- 90 Brooks J
- 94 Jenkins C J, c
- 100 McAfee & Son

CAIN, from Peachtree e to  
Boulevard and w to Marietta  
r s of Harris, Wards 4, 5  
and 6.

**GOING EAST.**

- 9 Andres B DeB
- 15 Hannah Miss B H
- 17 Taylor Mrs M E
- 18 Lamar Charles A

**BICYCLES** } **W. D. ALEXANDER,**  
NEW AND SECOND HAND BOUGHT, SOLD OR TAKEN IN EXCHANGE.  
Y. M. C. A. Bldg. 69 N. PRYOR.

**R. M. ROSE COMPANY** { Wholesale Liquor Dealers,  
12 MARIETTA.

**Finest Whiskies, Cigars, Tobacco and Pipes** { **I. H. OPPENHEIM,**  
1 Whitehall St. PHONE 325.





**Flavoring Extracts are unexcelled**  
 Retailed by Leading Grocers at 10, 15 and 25  
 cents per bottle.

CAI

150

CAI

**\$5.00 Cash and \$2.00 per  
 month buys a LOT, 50x200  
 feet, in HENRICO, the Model  
 Suburb.**

**202 EQUITABLE.**

CAIN—Continued

- 19 DeBordes A B
- 22 Dawson J H
- 25 Vacant
- 26 Long W A
- 28 Moore Mrs E  
 *Ivy intersects*
- 43 Harry Henry C
- 44 Thompson R E
- 45 Elliott John
- 47 Milledge Rich H
- 48 Crichton Logan M
- 51 Bass W A
- 52 Johnston Mrs J R W
- 55 Kenan T H
- 56 Cheatham A T
- 60 Moomaugh R H
- 61 Von Walther Eckart
- 65 Brown Eugene L
- 66 Daley Walter
- 70 Berbusse Mrs C  
 *Courtland intersects*
- 83 Marshall Charles, c
- 84 O'Connell J B
- 85 Tullis Henry, c
- 88 Jones L, c
- 89 Grimes Louisa, c  
 *Clifford ends*
- 92 Walker Paulina, c
- 96 Perkins N, c  
Palmer Wm, c
- 99 Brown Rachael, c
- 100 Rodgers Leonard
- 103 Crozier G, c
- 104 Vacant

- 107 Cook Ben, c
- 108 Freeman P F, c
- 110 Sears Albert, c
- 111 Smith Julia, c
- 112 Saxton J P, c
- 116 Ferguson Elizabeth c  
 *Piedmont ave intersects*
- 118 Church George C
- 119 Vacant
- 120 Vacant
- 121 Johnson G L, c
- 124 Vacant
- 126 McCann Henry, c
- 128 Johnson Henry, c
- 129 Vacant
- 130 Burnett A W, c
- 131 Vacant
- 134 Nick J, c
- 138 Keith William, c
- 140 Whitfield Fannie S, c
- 141 Vacant
- 144 Walker A, c
- 145 Vacant
- 148 Walson Samuel, c
- 150 Towns Elphie, c
- 151 Rodgers Ella, c
- 152 Howard Elizabeth, c
- 153 Smith Iverson, c
- 155 Lewis Jno W
- 156 Sumner Briscoe, c
- 157 Brown Missouri
- 159 Vacant  
 *Butler intersects*
- 161 Nelson Wm, c
- 162 Page Lewis, c  
Nelson Walter, c
- 166 Lee Elisha, c
- 167 Harrison Albert, c
- 168 Ridley Robt, c
- 169 Huggins Florence, c
- 170 Sanders Emiline, c
- 171 Blake Jennie, c
- 172 Cook Ben, c

**GENERAL ELECTRIC COMPANY, 643 EQUITABLE  
 BUILDING. Electrical Supplies**

**ATLANTA TRUST & BANKING CO.**  
 COR. ALABAMA AND BROAD STS.  
 Accounts of Firms, Corporations and Individuals  
 solicited on terms consistent with  
 Legitimate Banking.

**"DENSMORE" The World's Greatest Typewriter.**  
 GEO. M. FOLGER, Sole Dealer.

**C. H. BOWEN,**

**STENOGRAPHER AND TYPEWRITER;**  
 811 Equitable Building, 8th floor. Phone 1252.  
 Briefs, Depositions, and all kinds of Legal Work.  
 Business Correspondence. Mineograph Work.

CAI

151

CAI

**THE COMING POWER THE JENNEY MOTOR DYNAMOS, ENGINES and  
 ELECTRIC LIGHT EQUIPMENTS.**  
 H. B. CAMPBELL, Dealer and General Machine Shop, ATLANTA, GA.

- 173 Swanson Annie, c
- 173 Hurd Luke, c
- 174 Barks C, c
- 176 McCoy Henry, c
- 178 Todd Abram, c
- 179 Harper Edward H, c
- 181 Vacant
- 182 Hightower C, c
- 183 Gains Clem, c
- 184 Roberts Alice, c
- 185 Tank Joe, c
- 186 Stigers M, c
- 189 Foster Jimmie, c
- 190 Ward William, c
- 193 Thomas Henry, c
- 194 Hill Ed, c
- 196 Stanton Jno, c
- 197 Askew Thomas E, c
- 198 Howard Robert, c
- 202 Vacant
- 206 Turner Laura, c
- 210 Heywood J, c
- 212 Simonton J S, c  
 *Fort intersects.*
- 214 Moore H, c
- 218 White M, c
- 221 Humphrey Isaac, c
- 224 Taylor B, c
- 230 Foster Mrs V A
- 235 Foster Mrs V A  
 *Hilliard intersects*
- 242 Vacant
- 246 Ray J A
- 250 Rushing A J
- 253 Davis Henry C
- 254 Roberts W R
- 260 Vacant
- 261 Toppan Mrs Willie
- 267 Murphy Joseph H
- 271 Peacock G P
- 274 Sims G W
- 275 Rogers J T  
 *Jackson intersects*

**PIM & TAYLOR**

—CONTRACTORS IN—

**Raising and Moving Buildings**

Brick or Frame Buildings Handled with  
 Perfect Safety. Special Facilities  
 for Moving Heavy Articles.

Telephone 1459. 24 E. Hunter.

GOING WEST

- 17 Vacant
- 19 Miller P H
- 21 Smith Jasper N  
 *Spring intersects*
- 41 Vacant
- 43 Calloway Wm A
- 45 Archer Wm  
 *Church ends*
- 49-51 Burke W B
- 53 Zimmer Valentine
- 55 Morrell Jno A
- 58 Cooke Edward T
- 61 Vacant
- 62 Carroll George, c  
 *Williams commences*
- 63 Llorens Bernard
- 68 Gilliam Robert, c
- 70 Rice Rosa, c  
 *James ends*
- 82 Manning A A
- 87 Witherspoon W L
- 89 Kecke Max
- 92 Kates Lewis S
- 93 Fox H H  
 *Bartow ends*
- 95 Parmelee Mrs Fannie
- 97 Moorefield J H  
 *Orme commences*
- 102 Proudfoot Wm
- 104 Vacant
- 105 Forsyth Wm
- 111 Forsyth J A
- 113 Hood W W
- 117 Bradley J W  
 *Luckia intersects*

**PASTURAGE FOR HORSES AND FINE DAIRY STOCK. HERMITAGE HEIGHTS PASTURAGE.**  
 SEE PAGE 8.

**ATLANTA SCHOOL OF ART**  
 THE GRAND, Peachtree Street.

Drawing and Painting from  
 Life, Still-Life and Nature.  
 European Methods.



**Moncrief, Dowman & Co.** MANUFACTURERS OF  
ACME WATER ELEVATORS and PURIFIERS  
57 S. FORSYTH.

**EDWIN A. HARDIN, AGENT** { GEN'L { 15 PEACHTREE ST. WILLIAMS' TYPEWRITER  
OFFICE MACHINES, DESKS, SUPPLIES.  
Blickensdorfer (\$35) Typewriter.

CAP	152	CAP
<b>V. H. KRIEGSHABER,</b>		
<b>RAILWAY &amp; BUILDING SUPPLIES.</b>		
Adamant Plaster, Asbestos Roof and Pipe Coverings, Sewer Pipe, Fire Brick, Sliding Blinds, &c.		
Tel. 535. No. 8 N. FORSYTH.		
CAPITOL AVENUE, from E Hunter at State Capitol to limits, 2 e of Washington, divides Wards 2 and 3. (See also Capitol Square.)		
<i>E Mitchell ends</i>		
46	Thomas G S	
<i>Butler ends</i>		
59	Pendleton J T	
64	Shelnutt J H	
65	Haygood Mrs M H	
66	Vacant	
70	Reed Mrs Mary	
<i>Fair intersects</i>		
73	Newton C S	
74	Snider L	
78	Culley Jno D	
79	Hartford R F	
80	Coulter J F	
80½	Smith Mrs E J	
82	Kreis & Anderson	
85	Freeman W G	
86	Robinson Wm C	
88	Johnson L C	
89	Garwood Johnson	
90	Baggett W A	
93	Vacant	
94	Benson Charles F	
97	Jones Mrs M L	
98	Kirkpatrick W M	
99	Tupper S Y	
101	Fitten J A	
<i>Woodward ave intersects</i>		
105	Baird J B	
107	Egleston Thos	
108	Vacant	
111	Foster J H	
112	Johnson J W	
113	Martin C J	
114	Bowen & Holcombe	
116	Beem A O	
117	Vacant	
118	Sing Wing	
118½	Davis F	
120	Smith W P	
123	Cox A H	
124	Winningham O	
127	Byrd C P	
128	Foster John H	
131	Vacant	
132	Allen E T	
135	Haslett Geo L	
136	Butt J W	
<i>Rawson intersects</i>		
142	Smoot J H	
143	Bowden Elliott H	
151	Hillyer Henry	
152	Shropshire A J	
156	Reid W W	
158	Parks Lloyd B	
159	Cooper Hunter P	
160	Thomas W J	
162	Vacant	
<i>Clarke intersects</i>		
171	Dorsey R T	
172	Robertson U O	
176	Gregg W A	
179	Muse George	
183	Williamson Rev C P	
184	Goldsmith M E	
187	Pinson J L	
188	Troutman J H	
191	Rushton Mrs M S	
192	Slappy Wm H	
201	Rankin Mrs F L	
202	Beatie D A	
<i>Fulton intersects</i>		
209	Grubb Mrs E H	

**J. G. THROWER,** { Plastering, Bricklaying and General Repairing.  
39 MARIETTA STREET.

**G. P. MURPHY, ARTIFICIAL STONE WORK** { Side Walks, Lawn Walks, Cellar, Stable and Brewery Floors.  
8 N. FORSYTH.

**B. & B.** { Jos. Schlitz MILWAUKEE BEER.  
FINE WINES AND LIQUORS.  
Wholesale and Retail.

**Vienna Steam Pretzel, Bread and Cake Bakery, BLIEM & LEYH,** 127 W. Peters. Telephone 555.

CAP	153	CAP
<b>STENOGRAPHER.</b>		
<b>TYPEWRITER.</b>		
<b>MISS ANNIE L. GREENE,</b>		
Reading Room, Kimball House.		
<b>Legal and Commercial Work.</b>		
212	Ebbert J B	
213	Mitchell O E	
216	Bell W S	
217	Small Rev Saml W	
220	Craig Rev J N	
223	Vacant	
224	Dykes Wm F	
227	Johnson W E	
228	Forbes G B	
229	Carmichael R, c	
231	Loyless W A	
232	Stewart Mrs C R	
234	Vacant	
235	Richards W G	
236	Harden Charles F	
<i>Richardson intersects</i>		
238	Jordan Edward H	
239	Orchard Mrs H Z	
240	Avery T J	
243	Cooney R L	
244	Dunson Walker	
247	Robinson J B	
248	Sciple G W	
251	Vacant	
252	Jones Dunwoody	
255	Haiman Elias	
261	Cobb H H	
267	Swift Mrs L B	
<i>Crumley intersects</i>		
274	Dolly George, c	
284	Davis R T, c	
301	Vandiver Lawrence	
307	Beardsley Charles	
<i>Glenn intersects</i>		
312	Yeandle W H	
327	Vacant	
329	Bell Polly, c	
333	Bowman A, c	
339	Everett J H	
342	Norris Joel C	
343	Vacant	
<i>Georgia ave intersects</i>		
2d Baptist Mission Ch		
349	Patty H M	
353	Kenney F M	
357	Catching B H	
361	Fickling Wm H	
365	Ponder J M	
371	Teasdale T A	
375	Atwater H L	
<i>Bass intersects</i>		
385	Field Julien	
386	Johnson F	
387	Cranston Henry	
388	Herbig W B	
391	Crane E D	
395	Orr Mrs S A	
407	Burkert S P	
<i>Love intersects</i>		
419	Kempton J F	
421	Gaston J McF	
426	Beach Soloman H	
429	Goldsmith H H	
460	Vacant	
468	Calhoun Wm P	
470	Vacant	
474	Massengale Andrew M	
<i>Little intersects</i>		
483	Wing A J	
<i>Ormond intersects</i>		
505	Kernodle C C	
515	Hill Mrs M J	
521	Fuller Watson	
<i>Vanira intersects</i>		
554	Johnson J C P	
563	Mann R J	
567	Fuller W T	
577	Strange Lawrence	

**Excelsior :: Steam :: Laundry.**  
W. E. HANYE, Manager. Guarantees All Work to Give Satisfaction.  
10

**THE ORIGINAL BICYCLE MESSENGER CO. PHONE 19** { Y. M. C. A. Bldg. F. G. BYRD, Prop'r.  
69 N. PRYOR.



**ATLANTA STAMP & STENCIL WORKS,**  
 31 S. BROAD STREET,  
 Telephone 519.

**AWNINGS** } **H. L. JOHNSON 12 1-2 E. Hunter St.**  
 No Department House. Five Years Experience.  
**WORK GUARANTEED SATISFACTORY.**

CAP	154	CAR
<p><b>The White Hickory Wagon.</b>  <b>BLOUNT &amp; BELL,</b>            Farm Wagons, Dump Carts, Turpentine Wagons,  <b>EAST POINT, GA.</b></p>		
<p><b>CAPITOL AVE—Continued</b>            588 Baldwin Mrs M J            620 Peoples H C            Gammon Theo Seminary            Clark University</p>		
<p><b>CAPITOL PLACE, from Trinity ave to E Mitchell, 1 w of Capital ave, Ward 2.</b>            13 Vacant            17 Vacant            18 Gray J M            21 Vacant            26 Craven Mrs C</p>		
<p><b>CAPITOL SQUARE, formerly E Mitchell st, from Washington to Capital ave and Angier Terrace from Mitchell to Hunter on Capitol ave opposite Georgia State Capitol.</b>            2 Goza Marble Co            4 Davis A L            6 Gilbert Eliza, c            13 Vacant            17 Vacant            18 Gray J M            21 Vacant            26 Thompson J S            28 Williams Prince, c            30 Angier E A            32 Vacant            34 Sunny So Female Seminary            36 Angier Hugh            38 Eastman F</p>		
<p>42 Foy Mrs Mary            93 Kendrick W S            97 Jones Mrs M L            105 Baird J B            113 Martin C J            121 Jackson Henry            131 Bozeman Evie A</p>		
<p><b>CARLTON, from Glenn n to Whitehall, 1 w of Ocmulgee.</b></p>		
<p><b>CARTER, from Chestnut e to Davis, 1 n of Hunter, Ward 1.</b>            11 Vacant            15 Vacant            18 Murton H, c            Decatur W, c            23 Bobo G W            24 Vacant            25 Harris James A            28 Vacant            34 Jones Fannie, c  <i>Lowe intersects</i>            40 Maddox G            41 Williams Charles, c            43 Vacant            47 Vacant            49 Vacant            51 Vacant            53 Vacant            55 Vacant            57 Vacant            59 Shellman John, c  <i>Maple intersects</i>  <i>Granger intersects</i>            201 Vacant            207 Kelley Joseph W            211 Quinn J H            217 Kirkpatrick Thomas            218 Vacant            220 Hussey Jno M            221 Brown R J            225 Spear Mrs N C</p>		

**Lumber, Laths, Shingles, MOULDINGS, ETC.**  
**GRESS LUMBER CO.**  
 COR. ALABAMA & LOYD STREETS.

**HOWARD TRANSFER CO.**  
 GEO. P. HOWARD, PROP.  
**HAULING**  
 of all kinds.  
 Office: 45 EDGEWOOD AVE.  
 Opposite Equitable Bldg.  
 Telephone 1070.

**ATLANTA ELECTRO PLATING WORKS** { Nickel, Silver, Gold and Copper Plating and Burnishing. First Class Work. Low Prices.  
 23 1/2 SOUTH BROAD STREET. PHONE 409.

**Morris & Childs,**

Proprietors Capital Transfer & Storage Co.,  
 48 N. Broad. Furniture and Pianos moved.  
 Phone 618.

CAR	155	CHA
<p><i>Chestnut intersects</i>            241 Farmer Robert, c</p>		
<p><b>CASSIUS ALLEY, from W Peters n to Nelson, 1 w of Central R R, Ward 1.</b></p>		
<p><b>CASTLEBERRY, from Forsyth w to Peters, 1 n of Fair, Ward 1.</b>            5 Vacant            7 Solomonson S            13 Rosenbaum C H  <i>Madison ends</i>            22 Liebermuth David            24 Pollock H            27 Regenstein G            31 Haverty Michael            32 Ruhmann G H            37 Brooks F M            41 Wooten Mrs S A  <i>C R R intersects</i>            54 Keeble Maggie, c</p>		
<p><b>CEDAR, see E ALEXANDER</b></p>		
<p><b>CENTER, from Peachtree e to Piedmont ave, 2 n Bleckley ave beyond limits.</b></p>		
<p><b>CENTRAL, from Bleckley ave n to Wilson ave 2 w of Peachtree beyond limits.</b></p>		
<p><b>CENTRAL RAILROAD ST, from Packard s w to Humphries, opp C R R track.</b></p>		
<p><b>CHAMBERLIN, from Yonge to Boulevard, 1 s of Edgewood ave, Ward 4.</b>            17 Herndon W G  <i>Jackson commences</i>            Fourth Pres church</p>		
<p><b>TRIPOD - PAINT - CO.,</b>  <small>MANUFACTURERS OF</small>  <b>Ready Mixed Paints,</b>  <b>Graining and Oil Colors,</b>  <b>White Lead, 1 Coat Carriage Paints, &amp;c</b>  <small>Factory, 375 Decatur Street,            Office 56-58 Marietta Street.</small></p>		
<p>29 Clay Joseph            30 Hamilton Mrs M A            31 Miles W A            35 Jernigan R B            36 Partee John, c            39 Hawley C C            40 Nichols Wm M, c            43 Mason A J, c            47 Long E, c            51 Stephens Wm, c  <i>Fitzgerald intersects</i>            54 Strickland P, c            56 Brown G, c            57 Evans G, c            59 Brown Ella, c            63 Rhodes Wm, c            64 Dacus Bettie, c            65 Walker Joseph            66 Mann Sherman, c            68 Williams Lucine            70 Burkhardt Benjamin  <i>Boulevard intersects</i></p>		
<p><b>CHAPEL, from Elliott s w to limits, 1 w of Walker, Ward 1.</b>            31 Warren Jno, c  <i>Mangum intersects</i>            37 Vacant            54 Vacant            56 Vacant            57 Vacant            58 Vacant            59 Walker Willis, c            60 Vacant            61 Mayfield Edward, c</p>		

**Hunnicut & Bellingrath Co.,**  
 52 and 54 Peachtree Street.  
 Marbleized Iron, Slate and Hardwood Manuels, Grates, Cooking and Heating Stoves and **RANGES**

**BALDWIN CIGAR MFG. CO.** { FINE HAND-MADE CIGARS. } 25 E. HUNTER.



**"KIRBY'S" CUT RATE TICKET OFFICE** { **TICKETS GUARANTEED**  
 34 Wall Street.

**MITCHELL & PARKER** { Lumber, Laths, Shingles, Etc.  
 383 MARIETTA ST.

CHA	156	CHA
<p><b>THE BROWN &amp; KING SUPPLY CO.</b> <b>Mill Supplies</b>            MACHINERY and TOOLS,            Wrought Iron Pipe,            Fittings and Brass Goods.            47 AND 49 S. BROAD ST</p>		
<p>CHAPEL—Continued</p>		
62 Vacant	141 Owen W J <i>Nelson ends</i>	
63 Vacant	145 Jackson Mrs A A	
65 Vacant	147 Perryman V H	
66 Dunn Caroline, c	151 Ligon D W	
67 Vacant	156 Osborn James M	
68 Stephens Lizzie, c	161 Stoval O <i>Stonewall intersects</i>	
69 Vacant	163 Ogletree J P	
71 Vacant	165 Austin Wm W	
79 Vacant	171 Dailey P J	
81 Thompson Joseph, c	172 Sigman G P	
86 Gober Marlin, c	175 Barron H W	
88 Gober M C <i>Hayne intersects</i>	176 Belcher Thomas J	
89 Weiner Julius	179 Jourdan J M	
94 Vacant	180 Thompson John A	
95 Simons Edward	183 Shield Thos	
99 King W A	185 Berry Mrs Jane	
100 Nash Robert, c	187 Flynn W M <i>Fair intersects</i>	
102 Vacant	193 Dorsett Elijah J	
103 Anderson Henry, c	194 Smith J G	
105 Metcloff Anderson	196 Rasbury W H	
106 Collins Wm, c	198 Wolfe H R	
107 Johnson Charity, c	199 Irby John B	
110 Elham Jno, c	201 Peacock J L	
112 Talliaferro R, c	203 Hanson Jno F	
115 Hunt Mrs Caroline	205 Denton R W	
116 Tucker A, c	206 Stewart Mrs S C	
119 Clark Mrs S W	211 Peacock I P	
120 Houston C M	215 Waggoner J M <i>Larkin intersects</i>	
125 Holloway Mrs Ellie	223 Latham Mrs Fannie	
129 Fults J C <i>Tatnall intersects</i>	230 Dobbs T W	
131 Akridge G W	234 Thompson J H	
137 Suttles J L	237 Vacant	
	239 Vacant	
	241 Vacant <i>Trenholm ends</i>	
	243 Merricks Wm, c	
	248 Blue B B	
	251 Woodford Eugene, c	
	252 Jenkins Spencer J, c	

**STENOGRAPHERS & TYPEWRITERS** { **MASSEY & BURNETT**  
 408 EQUITABLE BLDG.  
 Telephone 1283.

**FIRE INSURANCE** { **W. P. PATTILLO, Agent,**  
 Ga e City National Bank Building, Room No. 8.  
 Represents Southern Mutual, Ga.;  
 Georgia Home, Ga.; Royal, Eng-  
 land; Phoenix, Conn.; Hamburg, Bremen, Germany.

**Mallard & Stacy, REAL ESTATE.**  
 2 Equitable Building.

**BICYCLES AND REPAIRING** { **ALEXANDER,**  
 69 N. PRYOR STREET.

CHA	157	CHE
253 Woodford Silvey, c		<b>J. B. WHITLEY,</b> Dealer in THE CELEBRATED <b>Christian Morlein Brewing Co.'s</b> <b>Cincinnati BEER.</b> BOTTLING WORKS: Cor. MARIETTA and MEANS STS. Tel. 340.
255 Woodford Augustus, c		380 McKensie Anna, c
256 Hatfield George W, c		384 Smith Warren, c
257 Lyons Monroe, c		<b>CHATTAHOOCHEE,</b> (now called Davis.)
259 Vacant		<b>CHERRY,</b> from North ave n to limits, r e of Plum.
260 Dennard G, c <i>Hill ave ends</i>		2 Krepps C, A
261 Hamilton Augustus, c		6 Vacant
263 Vacant		10 Vacant
265 Daniel Neal, c		18 Pierson C E
266 Sharp M, c		19 Bailey Virgil R
267 Floyd Wm, c		21 Kite J C
268 Lilley P, c		22 Vacant
269 Vacant		23 Jones T M, c
270 Jones W, c		26 Oliver E
271 Favors David, c		<i>3rd intersects</i>
272 Dozier G, c		30 Simmons Sarah, c
273 Allen Charles		35 Wright Alonzo, c
274 Epinger Richard, c <i>McDaniel intersects</i>		58 Simms P D
275 Vacant		62 Wheals B J
277 Vacant		66 Reynolds B A
279 Davis Lewis, c		72 Phillips G
289 Graham F B <i>Holland commences</i>		74 Phillips G H
304 Sou Terra Cotta Works		76 Mason J M
311 Vacant		<i>4th intersects</i>
313 Vacant		<i>5th intersects</i>
317 Freeman M, c		<b>CHESTNUT,</b> from Greens' Ferry avenue n to Bellwood, Ward 1.
319 Langford Mamie		10 Stient George
321 Jackson Andrew <i>Humphries intersects</i>		16 Middlebrook Thos J
329 Vacant		18 Reed Ira H
333 Warren's Chapel, c		
335 Brown John		
336 Fleming G W <i>Lizzie commences</i>		
337 Rogers Wm T <i>Leonard intersects</i>		
360 Derrico James, c		
362 Jones Alexander, c		
364 Whitaker Wm, c		
366 Evans Lucinda, c		

**ROSE'S "Purity" RYE** { **UNEQUALLED FOR**  
**MEDICINAL USE.**  
**R. M. Rose Co.**  
 12 MARIETTA.

**Smoke Lovers, Pendas & Co.'s "Webster" Cigars.** Highest Grade { **I. H. OPPENHEIM,**  
 Clear Havana. { **1 WHITEHALL ST. Phone 325.**



**ATLANTA TRUST & BANKING CO.**  
 Corner ALABAMA AND BROAD STREETS.



Largest Manufacturers of Perfumery and Flavoring Extracts  
 in the South.  
 Laboratory 68 S. Pryor St., Atlanta, Ga.

CHE	158	CHE
<b>Special Inducements to Manufacturers to locate in HENRICO, the Model Suburb. 202 EQUITABLE.</b>		
CHESTNUT—Continued 20 Wheeler O D <i>Fair intersects</i> 81 Pitts L, c 130 Whaley B L 134 Honer L W 135 Smoot Isaac, c <i>Beckwith intersects</i> 142 Barnwell Mrs L C 150 Bohannon J A 160 Gullins D G, c 164 Glasco Charles, c 168 Nolley Starks, c 172 Anderson Jno, c 182 Croft Thomas 188 Burton R M 206 Wright Richard, c 208 Vacant 210 Neal Nelson 212 Wade Floyd, c <i>Hunter intersects</i> 221 Vacant 222 Vacant 227 Bell Wm, c 229 Bounce Sidney, c 231 McAfee Willis G, c 238 Williams Andrew, c 239 Cox Elanor, c 240 Chew Earnest L, c 245 Brown Jacob, c 251 Vacant 254 Corley J T 255 Rayford Jennie, c 257 Dickerson Asbury, c	258 Jones R F <i>Carter intersects</i> 270 Phillips Geo W 273 Bradshaw C L 274 Phillips A L 277 Engesser Wm 278 Burton James <i>Magnolia ends</i> 315 Merritt George T 316 Perdue Lindsay, c 317 Lumpkins Jerry, c 319 Lumpkins John, c 323 Burke H P 325 Haggerty Edward 327 Rabb John <i>Foundry intersects</i> 333 Boggs C S 338 Vacant 342 Vacant 346 Vacant 358 Maddox Duncan, c 360 Dorsey Charles, c 362 Carson Alice, c 372 Love Andy E 402 Wynne Willis 406 Vacant 410 Wynne W C 414 Kavear Julius 416 Vacant 418 Orrie Charles 420 Owens Mrs Sarah 424 Stephens H J 432 Jett W J 503 Jett Drew 504 Jett Mrs M A 571 Hill Moses, c 572 Schultz August 573 Hughes Wm H 574 Seale Robt E 578 Barrett Thos A 580 Faust Adolph 600 Hardwick J H	

**"DENSMORE"** The World's Greatest Typewriter.  
 GEO. M. FOLGER, Sole Dealer.

**GENERAL ELECTRIC COMPANY, 643 EQUITABLE BUILDING. Alternating Current Fan Motors.**

**C. H. BOWEN,**

**STENOGRAPHER AND TYPEWRITER.**  
 Legal Work and Business Correspondence.  
 811 Equitable Building 8th floor. Phone 1252.

**THE COMING POWER THE JENNEY MOTOR DYNAMOS, ENGINES and LIGHT EQUIPMENTS. H. B. CAMPBELL, Dealer and General Machine Shop, ATLANTA, GA.**

CHE	159	CLA
	CHESTNUT AVE, from Courtland e to Fort, i n of E Baker, Ward 6.  CHURCH, from Peachtree at Forsyth n w to Cain, i n e of James, Ward 6. 7 Sams L R 16 Baker H E <i>Fairlie intersects</i> Church of Our Father 16 Ford Miss Minnie R 20 Voss J T 22 Pinckard Lucius 24 Vacant 26 St Amand Joseph, G 28 Sindall C A 32 Wheeler A E 34 York L W <i>Cone intersects</i> 35 Schwing H G 37 Govan John H 39 Johns John S 43 Gann P Y 46 Vacant 48 Smith Miss A F 49 Lagomarsino John 56 Goodwin H B <i>Spring intersects</i> 60 Drake J R 64 Anderson Mrs S A 68 Parks John S  CHURCH, from Railroad ave w to Lee, i n of Gordon.  CLARA, see Fuller's alley  CLARK, from Waterhouse n to Wylie at city limits. 20-22 Watts A, c 24 Waitts H, c 28 Pettus Lyda, c	<b>PIM &amp; TAYLOR</b> —CONTRACTORS IN— <b>Raising and Moving Buildings</b> Brick or Frame Buildings Handled with Perfect Safety. Special Facilities for Moving Heavy Articles. <b>Telephone 1459. 24 E. Hunter.</b>  Simpsons I, c 29 Reynolds G, c 31 Jones B H, c 32-34 Hill G, c 33 Alexander H, c 34 Clark M, c 36 Shamby —, c 37 Riggins Patience, c 38 Jordan Lee, c 40 Epps I, c 42 Hall Anna, c 44 Jordan Frank, c 54 Kirkpatrick W, c 56 Cochran D, c 57 Gibson I, c 58 Vacant 67 Credell H D, c 68 Smith D, c  CLARK, from Pulliam e, i s of Rawson, Wards 2 and 3. 15 Higgins Joseph A 16 Comiglio Joe <i>Washington intersects</i> 51 Rodgers J <i>Crew intersects</i> <i>Capitol ave intersects</i> 55 Still Jno T 115 Martin Francis, c 117 Davis John, c 118 Pitts M P, c 119 Dent Wm, c 120 Weaver Ruth, c 122 Curry Luella, c 123 Lee L L, c

**ROBIN PALEY, Artist,** Atlanta School of Art  
 The Grand, Peachtree St.

**HERMITAGE HEIGHTS PASTURAGE.** { Separate Pastures for Milk Cows or Fine Dairy Stock. See Page 3.



Moncrief, Dowman & Co. —MANUFACTURERS— GALVANIZED IRON & COPPER CORNICES  
And Metal Skylights. 57 So. Forsyth.

**BLICKENSDERFER (\$35) TYPEWRITER**  
 EDWIN A. HARDIN, Gen'l Agent, 15 Peachtree,  
 Williams' Typewriter.  
Centigraph Adding Machine. Manigraph Triplicating Register

CLA 160 CLO

**V. H. KRIEGSHABER,**  
**Cement, LOUISVILLE, PORTLAND.**  
 Best Brands, Lowest Prices.  
 Tel. 535. No. 8 N. FORSYTH.

- CLARK—Continued
- Allen Temple A M E Ch
  - 124 Boynton Alice, c
  - 126 Sims John H, c
  - 128 Newsom Thos, c
  - 131 Cargile Mitchell, c
  - 142 Osborn W, c  
*Fraser intersects*
  - 143 Dukes E, c
  - 144 Culberson A, c
  - 145 Turner R, c
  - 146 Johnson R, c
  - 148 Harrison L, c
  - 149 Lee E W, c
  - 152 Jackson J, c
  - 153 Jones R, c
  - 156 Pullin C, c
  - 159 Books J H, c
  - 160 Vacant
  - 164 McCray S, c
  - 165 Lowe E, c
  - 166 Cox W, c
  - 167 Smith A, c
  - 168 Maddox V D, c
  - 169 Mays A, c
  - 170 Burton E, c
  - 172 Tolliver Wm, c
  - 173 Butler P, c
  - 174 Wright J, c
  - 176 Vacant
  - 177 Stark M S, c
  - 178 Grady A, c
  - 179 Ford W M, c
  - 180 Whitner D
  - 181 Huey Wm, c

- 183 Robinson J, c  
Burley A, c  
*Martin intersects*
- 189 Jackson A, c
- 193 Huson S, c
- 200 Jones W I
- 204 Johnson Eliza, c
- 208 Robinson Mose, c
- 210 Watkins Emma, c
- 212 Blackman C, c  
Dorsey M, c
- 220 Ramey M, c
- 222 Lewis H, c
- 234 May J, c
- 238 Vacant
- 263 Fields Wm
- 264 Vacant
- 168 Jones J T
- 269 Joy A J
- 270 Williams A, c

CLEVELAND, from Macon w  
to Central, 2 n Bleckley ave  
beyond northern limits.

- CLIFFORD, from Ellis n to  
Cain, 1 w of Piedmont ave,  
Ward 6.
- 9 Vacant
  - 11 Vacant
  - 12 Hart F W
  - 14 Johnson Frank, c
  - 15 Furse Mrs H A
  - 17 Heard Lula, c
  - 18 Badger R H, c
  - 20 Simpson W B, c
  - 21 Graves A, c
  - 22 Vacant
  - 25 King Jno R, c
  - 28 Wood Betsy A, c

CLOUD'S ALLEY, from 101  
Harris s to Cain.

**J. G. THROWER,** { PLASTERING, CEMENTING, CALCIMINING,  
REPAIRING.  
39 Marietta Street.

**C. P. MURPHY,** ARTIFICIAL STONE WORKER,  
 8 N. FORSYTH ST.

**FINE LIQUORS for** { **BLUTHENTHAL & BICKART, B. & B.**  
**FAMILY TRADE** { 42, 44 and 46 Marietta St. Tel. 378.

COH 161 CON

- COHEN, from Humphries e, 1  
s of Rockwell (Pittsburgh).
- COLLEGE, from Edgewood  
ave at Piedmont ave, s e to  
Pratt, 1 n of Jenkins, Wards  
4 and 6.
- 7 Fletcher C C
  - 11 Tidwell Mary, c
  - 18 Patrick Savannah, c
  - 20 Sandars Wm, c
  - 20½ Vacant
  - 22 Cody Fannie, c
  - 24 Henderson Mary, c  
A M E church  
*Butler intersects*
  - 42 Carter Lou, c
  - 44 Lee Mattie, c
  - 46 Johnson A, c
  - 50 Hill Edward, c
  - 52 Harris Harriet, c
  - 54 Brown J F, c
  - 56 Dunn Jno, c
  - 58 Durden Nettie, c
  - 112 Johnson Alice, c  
*Pratt intersects*
  - 114 Sloan Wm, c
- COLLIER ALLEY, from Nel-  
son to Mangum, Ward 1.
- COLLINS, from Decatur s to  
Railroad (north of Decatur is  
now Courtland ave), Ward 6.
- 3 Burton Mad Willie
  - 4 Burton Mad Belle
  - 8 Graham Mad Rena
  - 13 Price Mad Fannie
  - 14 Vacant
  - 15 Lee Mad Minnie C
  - 18 Price Mad Annie
  - 19 Singer & Miller
  - 25 Farmer G H

- STENOGRAPHER.**  
**TYPEWRITER.**  
**MISS ANNIE L. GREENE,**  
 Reading Room, Kimball House.  
**Legal and Commercial Work.**  
 COLUMBIA PL, from Peach-  
tree to Piedmont ave, 1 s of  
Wilson ave.
- CONE, from Marietta n e to  
Church, 1 s e of Spring,  
Wards 5 and 6.
- 11 Phillips Mrs E H  
*Walton intersects*
  - 26 Moore Mrs E E
  - 31 Vacant
  - 33 Gross Joseph
  - 34 Draper W W  
*Poplar intersects*
  - 35 Harrison George W
  - 40 English James W
  - 41 Caldwell Mrs Amelia E
  - 50 Turner John D  
*Luckie intersects*
  - 61 Jones A M
  - 62 Oliver J S
  - 65 Winn Mrs Mary J
  - 66 Anderson E F  
*James intersects*
  - 67 Robins Edwin
  - 70 Pritchett Mrs L T
  - 73 Vacant
  - 76 Moore Frances A
  - 80 Nix Mrs Annie
- CONNALLY, from E Fair s, 1  
e of Martin, Ward 3.
- 7 Vacant
  - 9 Knox C E
  - 12 Gilbert T

Try Bliem & Leyh's Pretzels for Dyspepsia, 127 W. Peters, 555 Tel.

**EXCELSIOR STEAM LAUNDRY.** -53-  
 GOODS CALLED FOR AND DELIVERED. Decatur Street.

**MESSENGERS** Promptly Furnished  
 by Telephoning to **NO. 19 BICYCLE MESSENGER CO.**  
 68 N. FRYOR.



**SEALS ATLANTA STAMP & STENCIL WORKS, STENCILS**  
 Telephone 619.  
 31 S. Broad St. (Old No. 57.)

# TENTS

Any size or description made to order.  
 Tents for Rent for Camping Parties.  
 H. L. JOHNSON, 12 1-2 E. Hunter Street.

CON	162	COO
<b>The White Hickory Wagon.</b>		
<b>BLOUNT &amp; BELL,</b> Farm Wagons, Dump Carts, Turpentine Wagons, <b>EAST POINT, GA.</b>		
CONNALLY—Continued		
13 Vacant	171 Hughes W, c	
16 Langford Geo M	175 Jones I, c	
19 Johns V L	179 Jones J, c	
20 Gibbs E T	<i>Richmond intersects</i>	
23 Hill L N	181 Cargile Lewis, c	
24 Erwin J	187 Adams S, c	
26 Wilmot A C	191 Clayton D, c	
27 Agricola H A	<i>Crumley intersects</i>	
<i>Woodward ave intersects</i>		
41 Cornett G P	212 Vacant	
50 Hoover H L	224 Welborn Wm C	
51 Nemmo P E	COOK'S ALLEY, from Ezzard n, i e of Cornelia, Ward 4.	
54 Strauss Wm	COOPER, from Whitehall at Fair s to limits, i e of Windsor, Ward 2.	
58 Vacant	1 Vacant	
60 McGeever P J	8 Revson Frank	
62 Hill M M	10 Villard W D	
64 Kernaghan W G	12 Knott Mrs Lucy	
66 Broglie S G	16 LaFontaine E L	
<i>Logan ends</i>		
67 Willis John B	20 Vacant	
69 Brown R, c	22 Vacant	
79 Brown Nancy, c	23 Morgan E T	
<i>Clarke intersects</i>		
100 Vacant	24 Vacant	
102 Irwin J	27 Rogers L W	
110 Lennick E	28 Cook Jno M	
114 Smith D	31 Stephens Miss Mollie H	
118 Randolph Mrs M	33 Greenberg Morris	
<i>Solomon intersects</i>		
<i>Fulton intersects</i>		
151 Vacant	34 Saul W H	
157 Thompson A, c	<i>Woodward ave intersects</i>	
<i>Richardson intersects</i>		
163 Vacant	35 Lansdell Mrs Lizzie	
	45 Hardin Thomas L	
	49 Johnson C H	
	53 Raleigh A L	
	54 Schumann Theodor	
	57 Morse H H	
	58 Vacant	
	62 Behre H C	
	67 Franklin Herman	
	<i>Rawson intersects</i>	
	88 Bloodworth Thos H P	

At Cor. Alabama and Loyd Sts.  
 CAN BE HAD ALL KINDS OF  
 Lumber, Laths, Shingles, of the **GRESS LUMBER CO.**

**GEO. P. HOWARD,** { Jellico - - - - - Coal }  
 Best Alabama

Best arranged Coal Yard in the South. Coal handed in Bins and can't possibly get mixed with dirt. See these Bins.  
 359 Decatur St., Cor. Grant. Telephone 1140.

## WE MOVE THE PEOPLE,

**CAPITAL TRANSFER & STORAGE CO.**  
 We also pack, store and ship the People's Household goods. 48 N. Broad. Phone 618.

**ATLANTA ELECTRO PLATING WORKS** { Nickel, Silver, Gold and Copper Plating and Burnishing. First Class Work. Low Prices. }  
 PHONE 409.  
 23 1/2 SOUTH BROAD STREET.

COO	163	COR
96 Collier M L	<b>Artists' Materials.</b>	
* Largest Assortment and Lowest Prices in City		
<b>TRIPOD PAINT CO.,</b> 56-58 Marietta Street.		
<i>Dodd intersects</i>		
<i>Hendricks intersects</i>		
105 Reinhardt E W	COOPER ALLEY, from Cooper to Windsor, bet Richardson and Fulton, Ward 2.	
<i>Fulton intersects</i>		
140 Lewis Wm B	CORLEY, from Houston n to Highland ave, i e of Randolph.	
144 McLeod J A	CORNELIA, from Decatur n to Edgewood ave, i e of Bradley, Ward 4.	
147 Browne W G	2 Hooper J L	
148 Dixon Warren P	5 McNeal B T	
<i>Richardson intersects</i>		
<i>Crumley intersects</i>		
205 Pines Mrs M E	8 Lounds Milton C	
210 Lukenbill Mrs Elizabeth A	12 Parker Hannah, c	
213 Roberson George	13 White Mrs Sarah J	
216 Shumate J B	14 Ward A, c	
217 Dubose Julius	17 Kitchen Wm W	
221 Joiner Charles W	18 Vacant	
224 Smith Davis	20 Maddox J W	
225 Clower T W	21 Butler John	
228 Vacant	22 Crowley H C	
229 Wooden W F	Posson Albert	
233 Logan Edward F	25 Bentley Wm A	
237 Broyles J F	26 McAfee W W	
241 Broyles J F and R B	27 Vacant	
<i>Glenn intersects</i>		
243 Davidson W M	28 Grogan J W	
244 Montaigne Ottie	29 Smith W J	
247 Taylor T P	30 Keiley Patrick	
248 Vacant	<i>Ezzard intersects</i>	
251 McMichael Mrs S M	31 Gaddy W P	
252 Davis Mary J	32 Vacant	
255 Ragsdale Mrs M A		
256 Vacant		
257 Vacant		
258 Johnson Jerry		
261 Thomas James A		
264 Vacant		
265 Cook J A J		
266 Haggerty Hatch H		
271 Alexander John W		
<i>Georgia ave intersects</i>		
349 Duke W C		
<i>Tennessee intersects</i>		

**Hunnicut & Bellingrath Co.,** { SANITARY PLUMBERS, Steam and Gas Fitters. }  
 52 and 54 Peachtree Street.

**BALDWIN CIGAR MFG. CO.** { FINE HAND-MADE }  
 CIGARS. 25 E. HUNTER.



**MITCHELL & PARKER** { Lumber, Laths, Shingles, Etc.  
383 MARIETTA ST.

**"KIRBY," The Ticket Broker,** 34 WALL ST., Buys and Sells Tickets at **CUT RATES.**

COR	164	COU
<b>THE BROWN &amp; KING SUPPLY CO.</b> <b>Mill Supplies</b> MACHINERY and TOOLS, Wrought Iron Pipe, Fittings and Brass Goods. 47 AND 49 S. BROAD ST	85 Moody W R	
	86 Lynch John J	
	87 Kimbro W T	
	90 Turnell Mrs Mary	
	93 Holleran O C	<i>Jenkins commences</i>
	98 Grover W F	
	101 Jarrett John	
	105 Vacant	<i>Edgewood ave intersects</i>
	107 Lester W B	
	108 Lynch Mrs B	
111 Sanders J I		
112 Lynch H		
114 Ivy C H		
115 Stanton W H		
116 Giersch R		
117 Maddox J D		
119 Weems W F		
120 Daniel W C		
124 Mason Mrs M A		
129 Warnock J T	<i>Auburn ave intersects</i>	
142 Terrell H C		
143 LeVert O P		
146 Morris M C		
147 Almand A W		
150 Martin Mrs M W		
151 Thompson J B		
152 McRae F Bartow		
156 Brown Rev O R		
157 Weathers Miss Fannie S		
158 Dull W A		
160 Moore P H		
161 Baer S W		
162 Holcomb P		
163 Roan Mrs Lucy		
164 Vacant		
166 Tilley R C	<i>Houston intersects</i>	
	1st Congregational church, c	
	183 Proctor Rev H H	
	184 Hancock W A	
CORPUT, from Marietta e to Plum, i s of North ave, Ward 5.		
COURTLAND AVE, from Decatur n, i w of Piedmont ave, Ward 6.		
	9 Hudson J B	
	12 Bowen C J	
	13 Smith L F	
	16 McManmon J J	
	19 Smith H A	
	23 Reed W P	
	26 Vacant	
	27 Light D F	
	28 Harbuck C H	
	32 Overton H J	
	33 Vacant	
	34 Young Mrs M	
	36 Campbell W, c	
	38 Vacant	
	39 Schachter Joseph	
	42 Vacant	
	43 Barnstein J	
	44 Atl Mfg Co.	
	45 Maddox Jane, c	
	50 Gilmer Mrs P C	
	53 Rogowsky A	
	54 Craig Walter	
	56 Lewis R	
	57 Kalish I	
	59 Loyd James W	
	65 Toon Mrs J J	<i>Gilmer intersects</i>
	81 Shields D H	

**MASSEY & BURNETT** { STENOGRAPHERS,  
 Commissioners to take  
 Testimony,  
 NOTARIES PUBLIC. } 408 Equitable Bldg.  
 Telephone 1283.

SOUTHERN MUTUAL INSURANCE CO., ATHENS, GA.  
 ASSETS OVER \$1,000,000.  
 BUSINESS CONFINED TO GEORGIA.  
**W. P. PATTILLO, Agent,**  
 Gate City National Bank Building.  
 DIVIDENDS FOR PAST NINE YEARS TO POLICY  
 HOLDERS HAVE AVERAGED OVER  
 60 PER CENT.

**Mallard & Stacy,** REAL ESTATE,  
LOANS and RENTS.  
2 Equitable Building,

**W. D. ALEXANDER** { Y. M. C. A. BLDG. } **BICYCLE REPAIRING.**  
 69 N. PRYOR.

COU	165	COU
185 Irwin C B		
188 Hancock C J		
191 Wilder D R		
192 Simmons C J		
196 Vacant		
199 Griffin J J		
202 Brown H A	<i>Ellis intersects</i>	
214 Thayer D W		
215 Hinman Geo B		
216 Harralson Mrs M S		
220 Harris W Harry		
221 Wyley Andrew		
222 Hunerkopf W F		
226 Harvey Geo S		
227 McDaniel H T		
231 Laird Mrs A J		
232 Vacant		
233 Evans James H		
235 Snook P H		
236 George J M	<i>Cain intersects</i>	
239 Vacant		
243 Vacant		
247 Gresham J H		
250 Heard Wm, c		
251 Vacant		
255 Anderson J A		
256 Green J T	<i>Dietz Philip</i>	
260 Hope R E		
261 Harris Mrs L N		
265 Pause Oscar		
268 Lockwood H S	<i>Harris intersects</i>	
269-273 Atl Brew & Ice Co		
270 Rathbun C M		
272 Dibble W J		
274 Vacant		
276 Vacant		
278 Vacant		
280 Vacant		
282 Vacant		
<b>J. B. WHITLEY,</b> Dealer in THE CELEBRATED Christian Morlein Brewing Co.'s Cincinnati <b>BEER.</b> BOTTLING WORKS: Cor. MARIETTA and MEANS STS. Tel. 340.		
284 Hook A Stephens		
293 Georgia Bapt Orph Home		
294 St Joseph's Infirmary		
297 Aderhold J E	<i>Baker intersects</i>	
304 Hunerkopf L P		
307 Vacant		
311 Vacant		
314 Vacant		
315 Vacant		
316 Fuhrer John H		
330 Meriweather Mrs M S		
331 Cheyney Mrs E R		
332 Mills Mrs E C		
334 Polak J R		
335 Smith P F		
336 Slaton W F		
339 Ruse J C		
340 Arnold Reuben		
341 Bostick A B	<i>Forest ave intersects</i>	
374 Pattillo Henry A		
375 Crenshaw W T		
379 Holbrook A L		
383 Vacant	<i>Currier intersects</i>	
389 Maddox J W		
393 Dozier H W		
399 Molter O L		
400 Howard Mrs A C		
403 Heard Rev P A		
404 Boylston Mrs H D		
407 Williams H		
412 Rhodes Wallace		
413 Wagstaff H C		

**ROSE'S "Purity"** The Genuine only  
at 12 Marietta.

Try Oppenheim's No. 14 Pure Rye Whiskey For Family Use. **I. H. OPPENHEIM,**  
 1 WHITEHALL ST. PHONE 328.





Manufacture the Exquisite Perfume  
**WINNIE DAVIS.**  
 TRY IT USE IT.

Accounts of Firms, Corporations and Individuals solicited on terms consistent with Legitimate Banking.

**ATLANTA TRUST & BANKING CO.**  
 COR. ALABAMA AND BROAD STS.

COU 166 CRE  
 Special Inducements to  
 Manufacturers to locate in  
**HENRICO,**  
 the Model Suburb.  
**202 EQUITABLE.**

COURTLAND—Continued

- 417 McPherson W
- 423 Grogan F M  
*Pine intersects*
- 443 Bailey J T
- 447 Brimm W W
- 450 Anglin J S
- 451 Rood R W
- 454 Purtell H
- 455 Kennedy B O
- 456 Templeton C  
*Merritts ave intersects*
- 472 Wooley A C
- 478 Veal T E
- 480 King Wm
- 482 Fort C M
- 485 Jones J H
- 496 Vacant  
*Linden intersects*
- 512 Barton W, c
- 525 Hendrix Mrs E  
*North ave intersects*

CRAVENS ALLEY, from Butler s e to Fair and Fraser, i s of Hunter, Ward 3.

CREW, from Trinity ave, near Fair s to limits, i w of Capitol ave, Ward 2.  
 5 Hillyer George  
 9 Potts F M  
 13 Isham Mrs Lou  
 14 Pattillo W P  
 17 Vacant

- 21 Coulter Mrs E A
- 27 Morrison John
- 28 Love S B
- 33 Griggs M J
- 36 Perkins W E
- 41 Bennett B F
- 42 Evans Mrs M E  
*Woodward ave intersects*
- 43 Ford A C
- 44 Force G H
- 47 Keeling N R
- 48 White R C
- 51 Culpepper N S
- 52 Mardis H R
- 55 Barnes J A
- 57 Barnett J T
- 58 Collins S H
- 61 Gunn Mrs A M
- 62 Osborn S K
- 64 Talbert J J
- 65 Hooper E M
- 69 Screven T E
- 70 Blacknall H
- 71 Barnett E R
- 72 Cheers C W
- 75 Martin J G
- 76 Donnelly F X  
*Rawson intersects*
- 77 Johnson J F
- 78 Wylie H M
- 83 Ellis P H
- 84 Norton A J
- 85 Walsh E
- 86 Geter Mrs Julia
- 91 Hallaway J B
- 91 to 111 Crew St School
- 92 Anderson J J
- 96 Thibadeau J H
- 104 Moore Mrs F A
- 110 Westmoreland P C  
*Clarke intersects*
- 111 Newman C L
- 112 Pound A F

**GENERAL ELECTRIC COMPANY, { STATIONARY MOTORS**  
 643 EQUITABLE BUILDING.

**"DENSMORE"** The World's Greatest Typewriter.  
 GEO. M. FOLGER, Sole Dealer.

**C. H. BOWEN,** 811 Equitable Building, 8th floor.  
 Stenographer and Typewriter, Phone 1252.  
 Business Correspondence, Specifications, Copying, Circular Letters, and Mimeograph Work.

CRE 167 CRE

**THE COMING POWER THE JENNEY MOTOR DYNAMOS, ENGINES and ELECTRIC LIGHT EQUIPMENTS.**  
 H. B. CAMPBELL, Dealer and General Machine Shop, ATLANTA, GA.

- 115 Vacant
- 116 Thibadeau L M
- 118 Filmore W N
- 121 Robinson J R
- 122 Warner Mrs T H
- 123 Jones W A
- 126 Courtney G C
- 129 Tucker W J
- 130 Presley R H
- 134 Mathews J H
- 137 Brown Mrs Mary E
- 138 Burns J F
- 140 Lumbaugh Edward
- 142 Russell Geo S
- 143 Vacant
- 144 Martin E W  
*Fulton intersects*
- 147 O'Sullivan D
- 148 Thomas D L
- 151 Terrell L M
- 156 Calhoun P H
- 157 Walker M T
- 160 Henderson W C
- 161 Vorus Mrs Lilly S
- 164 Fairman H C
- 168 Vacant
- 172 McDonald R S
- 176 Watkins Wm  
*Richardson intersects*
- 177 Bellingrath A
- 178 Clarke E F
- 182 Bacon S W
- 183 Bell G K
- 186 Davenport J A
- 189 Slatter J T
- 190 Threlkeld J J
- 192 Roberts Geo P
- 195 Durand H R
- 196 Carlton J K P
- 199 Vacant
- 200 Singer J E
- 203 Vacant
- 204 Stockton E D

**PIM & TAYLOR**

—CONTRACTORS IN—  
**Raising and Moving Buildings**  
 Brick or Frame Buildings Handled with Perfect Safety. Special Facilities for Moving Heavy Articles.  
 Telephone 1459. 24 E. Hunter.

- 207 Rogers Geo C
- 208 Gullatt H C  
*Crumley intersects*
- 212 Platton J J
- 218 Ramsauer H C
- 223 White J, c
- 228 Fambro W, c
- 229 Carmichael Randall, c
- 232 Glanton G W, c
- 250 Cooper J A, c
- 254 Harris C H, c  
*Glenn intersects*
- 262-264 Warner Winnie, c
- 266 Vacant
- 269 Clarkson A L
- 270 Sassnett B H
- 274 Fears Rebecca, c
- 280 Bomar Isabella, c  
*Georgia ave intersects*
- 296 Vacant
- 297 Vacant
- 298 Spencer M B
- 299 Shafer R
- 300 Atkins H J
- 302 Rogers Solomon W
- 304 Rogers W G
- 305 Brantly J R  
*Bass intersects*  
*Love intersects*  
*Little intersects*  
*Ormond intersects*
- 436 Armstrong Mrs L
- 444 Harrolson Mrs R E
- 448 McDougal J W  
*Montgomery intersects*

**ATLANTA SCHOOL OF ART.** { All Branches of Art Taught  
 "THE GRAND." Peachtree St.

**HORSES PASTURED. { BOX STALLS, 5 Separate Pastures at HERMITAGE HEIGHTS PASTURAGE. SEE PAGE 8**



**OFFICE MACHINES, DESKS, SUPPLIES** { **EDWIN A. HARDIN**, GEN'L AGENT,  
 15 Peachtree St.,  
 WILLIAMS TYPEWRITER, Blickenferfer (3E) Typewriter  
 Adding Machine, Automatic Bank Punch.

**Moncrief, Dowman & Co.** —MANUFACTURERS—  
**GALVANIZED IRON & COPPER CORNICES**  
 And Metal Skylights. 57 So. Forsyth.

CRE	168	CRU	
<b>V. H. KRIEGSHABER,</b> <b>RAILWAY &amp; BUILDING SUPPLIES.</b> Terra Cotta, Pressed Brick, Kinnear's Steel Ceiling, Sliding Blinds. Tel. 535. No. 8 N. FORSYTH.			
CREW—Continued	91 Weekley L	93 Dooly W H	
486 Battle T C	<i>Cooper intersects</i>		
488 Shearer G T	124 Thornton Robert, c	128 Williams Harrison, c	
490 Sineath J J	<i>Formwalt intersects</i>		
495 Van Devender H.	134 Westmoreland Isaac, c	138 Logan Mrs M S	
503 Schroeter Mrs M	<i>Jefferson intersects</i>		
CREW ALLEY, from Crew e	142 Rosenberger David	146 Young Alfred T	
to Capitol ave, 1 s of Wood-	150 Baner W	<i>S. Pryor' intersects</i>	
ward ave, Ward 2.	<i>Loyd intersects</i>		
CRUMLEY, from Humphries	<i>Pulliam intersects</i>		
e to Connally, 1 n of Glenn,	221 Jones Mrs L J	224 Hines Mrs H	
Wards 2 and 3	<i>Washington intersects</i>		
2 Hollins Hannah, c	225 Vacant	262 Vacant	
6 Lee Burrough, c	<i>Crew intersects</i>		
7 Bell Carry, c	285 Blackman W H	286 Turner Thos C	
<i>Smith intersects</i>			
23 Howell Nelson, c	289 Massey Wm C	290 Thornton Jerry, c	
27 Simmons J, c	<i>Capitol ave intersects</i>		
30 Vacant	<i>Grady commences</i>		
31 Ray Wm, c	<i>Fraser intersects</i>		
35 Wilson Bulah, c	<i>Reed commences</i>		
<i>Terry commences</i>			
39 Vacant	356 Biddington W, c	358 Jones D, c	
45 Clark J T, c	362 Lewis Fannie, c	366 Fletcher Emma, c	
53 Bell Elsie, c	370 Latimer L A, c	372 Tumlin R, c	
54 Wise J, c	376 Adams S, c	382 McCoy Rebecca, c	
58 Moon L S	385 Lee E, c	<i>Martin intersects</i>	
60 Hagan J E	<i>400 Wood C, c</i>		
66 Vanwyck S M	<i>404 Elligan Preston, c</i>		
68 Kerr D J	<i>Windsor intersects</i>		
85 Cottingham J D			

**J. G. THROWER,** { Contracts for Large or Small  
 Work, Plastering, Calcimining,  
 Etc., 39 MARIETTA.

**COMPOSITION, FELT, ROOFING, CEMENT, GRAVEL** { **G. P. MURPHY,**  
 8 N. FORSYTH ST.

**BLIEM & LEYH,** VIENNA STEAM PRETZEL, BREAD and CAKE BAKERS,  
 127 W. Peters. Telephone 555.

**B. & B.** { Jos. Schlitz MILWAUKEE BEER.  
**FINE WINES AND LIQUORS.**  
 Wholesale and Retail.

CUL	169	CUR
<b>STENOGRAPHER.</b> <b>TYPEWRITER.</b> <b>MISS ANNIE L. GREENE,</b> Reading Room, Kimball House. <b>Legal and Commercial Work.</b>		
CULBERSON, from Lucile ave	45 Barnwell F C	46 Cloud H C
s to Gordon, 1 w of Peeples.	48 Law F B	51 Porter J N
25 Cobb A J	52 Dox Chas E	55 Atkisson J D
35 Vacant	56 Callaway H R	60 Thorn C C
46 Mobley D L	64 Singleton J B	68 Scott W J
55 Gibbs W H	<i>Piedmont ave intersects</i>	
66 Dukes Miss Lizzie	85 Jones Martha, c	89 Brown J, c
CULVER, from Ella n w to	91 Johnson Precilla, c	95 Brooks Rufus, c
Greens Ferry ave, 2 w of	97 Thompson Gabe, c	103 Hinton Ella, c
Leonard (Barracks), Ward 1.	117 Pollard J, c	139 Bell Wm
18 Kile James	145 Powers C B	188 Pender Isaac, c
34 Vacant	190 Thomas Pinkney, c	192 Payne Dolly, c
38 Vacant	<i>Summit ave intersects</i>	
46 Vacant	237 Davis Mary, c	239 Hammond Jesse, c
57 Vacant	241 Patterson Wm B, c	246 Page Dilsey, c
62 Vacant	248 Carter Robert	249 Freeman Jefferson
66 Dukes Mrs Lizzie	253 Evans R, c	258 Logan Lewis, c
<i>Broomhead intersects</i>		
72 Conroy Mrs Mamie M	260 Robinson S, c	261 Smith Wesley, c
<i>Leonard intersects</i>		
75 Vacant	<i>Jackson intersects</i>	
76 Herron Mrs Nora	<b>EXCELSIOR STEAM LAUNDRY.</b> —58— Specialties: SHIRTS, COLLARS, AND CUFFS.	
77 Vacant	DECATUR ST.	
78 Calvo Mrs Georgia		
80 Blackstock John		
81 Green C P		
82 Cochran W D		
<i>Greens Ferry ave intersects</i>		
CURRAN, from Marietta e to	Courtland ave intersects	
State, thence n beyond limits.		
CURRIER, from Peachtee e		
to Jackson, 1 n of Forest ave,		
Wards 4 and 6.		
14 McKie C D		
15 Ehney E S		
17 Glenn John R		
20 Gay E S		
21 Smith H D		
25 Green Miss M J		

**Phone 180 FOR A MESSENGER** { **BICYCLE MESSENGER CO.**



**ATLANTA RUBBER STAMP & STENCIL WORKS,**  
**31 S. Broad St. Tel. 519.**  
**RUBBER STAMPS.**

## UPHOLSTERING

Fine Artistic Work a Specialty.  
 Best Upholsterer in the City.  
 H. L. JOHNSON, 12 1-2 East Hunter Street.

CUR 170 DAV

### The White Hickory Wagon.

**BLOUNT & BELL,**  
 Farm Wagons, Dump Carts, Turpentine Wagons,  
**EAST POINT, GA.**

CURTIS ALLEY, from 260 Peters e to C RR.

CYPRESS, from Third n beyond limits; 1 w of Peachtree, Ward 6.

DAIRY (West End) from Lee w to Dunn 1 n of Gordon.

DAIRY, from W. Peachtree west to Plum 2 s of North ave.

- 45 Meyer J H
- 61 Vacant
- 63 Sims S, c
- 67 Moore J, c
- 106 Vacant
- 108 Vacant
- 145 Richardson E, c
- 158 Lawrence J W
- 173 Vacant
- 178 Williams P A
- 182 Bell Mrs L M

D'ALVIGNY, from W & A R west, 1 n of North ave.

- 2 Fain Mrs Mira M
- 4 Hall Mrs Nannie J
- 6 Blackstock J J
- 8 Vacant
- 10 Brownlee W J
- 16 Jenkins J B
- 18 Cason Jackson P
- 20 Wilson W H
- 24 Poor Lewis
- 26 Vacant

- 29 Armstrong W L.
- 32 Stegall Wm
- 35 Richardson H
- Hurt Squire, c

DANIEL, from Decatur n to Edgewood ave, 1 e of Boulevard, Ward 4.

- 10 Simmons
- 13 Vacant
- 19 Fruittecher W H
- 20 DeLay D A
- 24 Smith G W
- 25 Woodruff G R
- 28 Summers Many F, c
- 31 Housworth Ruse, c
- 33 Slaughter G, c

*Gartrell ends*

- 37 Bird Charlott, c
- 39 Brown Pink, c
- 46 Stephenson R, c
- 55 McDow George, c
- 56 Moss Clayborne, c
- 59 Dunbar A S
- 63 Dunbar G W

DAVIS, from Dover n to Bellwood, 1 w of Haynes, Ward 1.

- 1 Edwards Berry, c
- 2 Vacant
- 3 Wiggins John, c
- 6 Jackson W, c
- 7 Ford Lizzie, c
- 14 Heard S, c
- 16 Resbon Jefferson
- 18 Adams Peter, c
- 19 Vacant

*Markham intersects*

- 20 Parks Spot, c
- 21 Shields Wm, c
- 22 Calloway Rev Nelson, c
- 23 Millner A, c
- 24 Carlisle A, c

**GEO. P. HOWARD,** { **COAL and WOOD** }  
 WHOLESALE AND RETAIL. { **YARD:** }  
 359 DECATUR ST., Cor. Grant  
 TELEPHONE 1140.

**TELEPHONE 235 FOR LUMBER OF ALL KINDS.**  
 GRESS LUMBER CO.  
 COR. ALABAMA and LOYD STREETS.

## Capital Transfer & Storage Co.,

48 North Broad St.  
 Furniture moved, stored, packed and shipped. Phone 618.

**ATLANTA ELECTRO PLATING WORKS** { Nickel, Silver, Gold and Copper Plating and Burnishing. First Class Work. Low Prices. }  
 23 1/2 SOUTH BROAD STREET. PHONE 409.

DAV 171 DAV

- 25 Turner H, c
- 26 Upson Stephen, c
- 28 Young L, c
- 29 Vacant
- 30 Carlton Milton, c
- 31 Vacant
- 32 Vacant
- 34 Vacant

*Mitchell intersects*

- 44 Reynolds H C
- 47 Minnefield S, c
- 50 Hardman J T
- 51 Vacant
- 53 Vacant
- 54 Copeland W, c
- 57 Herren J, c
- 58 Hill T, c

*Hunter intersects*

- 59 Brown Anna, c
- 61 Lewis G, c
- 62 Vacant
- 63 Vacant
- 65 Jones Isaac, c
- 66 Wilson G F
- 68 Newman T F
- 69 Kappe Paul
- 72 Vacant
- 73 Wolf A F
- 74 Ennis Jno
- 75 Vacant
- 78 Thomas Mrs Amanda
- 79 Sewell Isaac
- 82 Vacant
- 83 Meyer H
- 84 Warwick J C
- 87 Vacant
- 91 Osburn W H
- 92 Wallace Henry A
- 95 Steinichen Herman
- 99 Vacant
- 100 Walton E W

*Carter intersects*

- 104 McKay Eugene

### Artists' Materials.

\* Largest Assortment and Lowest Prices in City

**TRIPOD PAINT CO.,**  
 56-58 Marietta Street.

- 105 Vacant
- 109 Mathis J D
- 110 Bowden Mrs Emma
- 113 Vacant
- 117 Burnett J C
- 118 Lester I B

*Rhodes intersects*

- 121 Rice W L
- 122 Morris W T
- 128 Lasalle Mrs A. M
- 129 Smith W L
- 132 McDonald Clem
- 134 Burden L
- 135 Ficquett Edward
- 139 Haney Mrs Hannah
- 140 Bailey Albert P
- 143 Johnson Bertha
- 146 Corror H L
- 147 Williams W E
- 148 Sexton Josh G
- 151 Slider J R
- 153 Bishop John S
- 154 Deitz Adolph
- 159 Vacant

*Magnolia intersects*

- 160 Treadwell Jno J
- 163 McCown J A
- 164 Gardner B E
- 167 Rauschenberg P G
- 168 Gardner Mrs S J
- 169 Conley Mrs M M
- 172 Maier A D
- 175 Cohen E B
- 176 Gable J E
- 177 Schenck John G

**Hunnicut & Bellingrath Co.,**  
 52 and 54 Peachtree Street.

{ Galvanized Iron Workers and Tin Roofers. Steam Fitters and  
**PLUMBERS' SUPPLIES.**

**BALDWIN CIGAR MFG. CO.** { **FINE HAND-MADE** }  
 CIGARS. { **25 E. HUNTER.** }



See "KIRBY," the Ticket Broker, Before Buying Tickets to ANY Point. Office, 34 WALL ST., Opp. Union Depot.

**MITCHELL & PARKER** { **LUMBER DEALERS**  
 383 MARIETTA ST. Telephone 332.

DAV 172 DEC

**THE BROWN & KING SUPPLY CO.** **Mill Supplies**  
 MACHINERY and TOOLS,  
 Wrought Iron Pipe,  
 Fittings and Brass Goods.  
 47 AND 49 S. BROAD ST

- DAVIS—Continued  
 180 Myers D D  
 182 Tutwiler N P  
 183 Schenck Frederick H  
 184 Gardner & Myers  
*Foundry intersects*  
 Asbury M E Church  
 188 Pond Mrs T R  
 193 Vacant  
 195 Vacant  
 197 Vacant  
*Newton intersects*  
*Spencer commences*  
 203 Carter Sidney A  
 205 Dodge Wm J  
 333 Vacant  
*Thurmond ends*  
 Davis St School  
 336 Jones H L  
 354 Baskin Jack  
 356 Lee J B  
 400 Wilson Hugh A  
 413 Days Washington,  
 415 Jenkins Lou, c  
 417 Vacant  
 419 Vacant  
 421 Daniel G, c  
 423 Harris Wm, c  
 425 Evans Wm, c  
 433 Plunkett John A  
 435 Hope John F  
 436 Vacant  
 438 Vacant  
 439 Atkinson R E  
 442 Walker Nelson, c

- 445 Roberts V S  
 446 Gates A, c  
 448 Alexander Hewey, c  
 449 Johnson Samuel, c  
 450 Ellison H, c  
 451 Johnson S, c  
 452 Taylor Moses, c  
 454 Vacant  
 455 Phillips Lee, c  
 460 Vacant  
 464 Calhoun John, c  
 467 Dabenty Albert, c  
 468 Vacant  
 469 Schuford Mary, c  
 470 Baugh Jerry, c

- DECATUR, from Peachtree at Marietta e to limits, parallel with Ga R R, Wards 4 and 6.  
 1-3 Beerman H C  
 5 Big Bonanza Saloon  
 6-8 Silvey J & Co  
 7-11 Potts, Thompson Liquor Co  
 10 Gould Building  
 Amer Trust & Banking Co  
 Mu Life Ins Co of N Y  
 Atl Savings Bank  
 Gould E F  
 Rogers S W & Son  
 1-3 Hunter B M  
 5-7 Appleton D & Co  
 8-9 Vacant  
 10-12 Peters Thomas  
 13-23 Edison Phono Co  
 20 Atl Office Supply Co  
 Kelley & McBean  
 21-22 Arnold & Arnold  
 24-25 Natl Life Assn  
 28 Chapman E C  
 29 Cobb T R R  
 30-32 Barker & Holleman  
 33 Sou Eng & Construc Co

**MASSEY & BURNETT** { Make Specialty of Court and Convention Reporting, and Technical Stenographic Work. } 408 Equitable Building. PHONE 1283.

**FIRE INSURANCE** } W. P. PATTILLO, Agent,  
 Ga. City National Bank Building, Room No. 8.  
 Represents Southern Mutual, Ga.;  
 Home, Ga.; Royal, Eng-land;  
 Phoenix, Conn.; Hamburg-Bremen, Germany.

**SAVE MONEY. ALEXANDER**

Will Save you 25 to 50 per cent on New and Second Hand Bicycles and Repairing.  
 69 N. PRYOR.

**Mallard & Stacy,** LOANS NEGOTIATED.  
 2 Equitable Building.

DEC 173 DEC

- 34 Vacant  
 36 Gate City Oil Co  
 38 Carnegie Steel Co  
 39-40 Ga Equipment Co  
 41 Fort & Cundell  
 Sou Slate Co  
 45 Electrolibration Co  
 46 Vacant  
 48 Cherokee Coal & Lum-ber Co  
 49 Shepard B F  
 53 Burke J F  
 54-55 Ga Relief Assn  
 56 Vacant  
 57-58 C B  
 60-61 C B  
 62 Middle Ga Pub Co  
 63-64 Vacant  
 65 Standard Electric Co  
 66-68 Vacant  
 69-70 Wade G H  
 71-73 Vacant  
 Caldecott G C A (basement)  
 13 Brookwood Floral Co  
 15 Kaiser N & Co  
 16 Gramling, Spalding, Kings-bery Co  
 17 Beardsley & Son  
 19 Palmer R L  
 20 Atlanta Mantel Co  
 22 Draper, Moore & Co  
*N Pryor intersects*  
 24 Westmoreland-Crawford Drug Co  
 24 Coleman, Burden & War-then Co  
 26 Atkins J W & E C  
 29 Robinson A M & Co  
 30 Bates, Kingsbery & Co  
 33 Brown G B, c  
 34 Smith W D  
 34½ Macks Morris  
 Glenn L J

**J. B. WHITLEY,**  
 Dealer in  
 THE CELEBRATED  
**Christian Mortein Brewing Co.'s**  
**Cincinnati BEER.**  
 BOTTLING WORKS:  
 Cor. MARIETTA and MEANS STS. Tel. 340.

- Landrum S H  
 Hancock G H  
 35 Nolley Starks, c  
 36 Smith & Gill  
 37 Bagby W J  
 38 Simmons F M  
 Ray Annie F  
 41 McCandless A W  
 42 Gresham W C  
 New York Clothing Co  
 42½ Vacant  
 43 Lemke & Powell  
 43½ Vacant  
 44 Folbert Bros  
 45 F W Hart Sash & Door Co  
 46 Marks Jacob  
 47 Phoenix Auction Co  
 48 Kennedy John  
 48½ Gate City Hotel  
 50 Paris W S  
 51 Sou Belting Co  
 52 Lynch J J  
 53 Excelsior Steam L'dry Co  
 54 Woolfolk Hilliard  
 55 Vacant  
 56 Schaul H H  
 57 Stovall A, c  
 58 Fleishman S  
 59 Osler James  
*Loyd commences*  
 60 Gross Jacob  
 60½ Star Hotel  
 Jackson John  
 62 Marcus M & Bro  
 64 Alexander & Gullatt

**CIGARS BY THE BOX** { FINE WHISKIES for Home } I. H. OPPENHEIM,  
 Use at Lowest Prices. } 1 WHITEHALL ST. Phone 325.

R. M. Rose Co. Proprietors of the "Purity" RYE WHISKEY.



**ATLANTA TRUST & BANKING CO.**  
 Corner ALABAMA AND BROAD STREETS.



Manufacture only the best Perfumes.  
 Made from Flowers in the Land of Flowers.

DEC	174	DEC
<p><b>\$5.00 Cash and \$2.00 per month buys a LOT, 50x200 feet, in HENRICO, the Model Suburb.</b></p> <p><b>202 EQUITABLE.</b></p> <p>DECATUR—Continued</p>		
64½ Vacant	98 Vacant	
66 Friesleben A	99 Miller Wm, c	
<i>Ivy commences</i>	100 Smullyam E	
67 Paris Commission Co	Gerbie J C	
69 Lee George	102 Hoge T H	
71 Ellis Henry	102½ Vacant	
Peavy A E	103 Spence N C	
73-75 Rucker H A	104 Sugarman N	
74 Tennis A L	105 Armstrong W J	
76 Stewart Bros	105½ Boyd E W	
77 Harrison James	106 Harris J L	
78 Eplan R	107 Connally J O	
79 Golden C L	108 Mendel & Ginsbery	
79½ Cooper A T	109 Teitlebaum & Hartman	
80 Hentschel Carl	110 Karwisch H	
81 Vacant	<i>Courtland intersects</i>	
82 Friend Mrs J	111 Gordon T, c	
83 Wolberg Meyer	112 Beyer Martin	
84 Marks S & Co	113 Cohen S	
85 White G W, c	114 Beyer H & Bro	
86 Clem Bros	115 Fleming W S	
87 Newman S G	116 Jaffee Mrs C	
88 Ray & Son	117 Kaplan J	
89 Lee Nelson, c	119 Bates J M T	
90 Traynham & Ray	120 Herchowitzi	
91 Milam & Patterson	121 Silverman I M	
Jolley C R	122 Harrington R R	
92 Fresh L	123 Reed Mrs Annie	
94 Hentschel G	123½ Parks S, c	
94½ Brown H, c	124 Gilmore & Harris	
95 Land J S	125 Carter F C, c	
Perry J O	126 Dickey Bros	
96 Adderholt J E	126½ Vacant	
97 Vickery W H	127 Terry Wm M	
	128 Lichtenstein M	
	130 Bullock N H	
	131 Sprayberry J G	
	132 Sinkovitz I	
	132½ Hooper B F, c	
	133-137 Morris C M	
	134 Minhinett F A	
	136 Cohen M	
	137½ Lanier Mary C	

**"DENSMORE"** The World's Greatest Typewriter.  
 GEO. M. FOLGER, Sole Dealer.

**GENERAL ELECTRIC COMPANY, { COPPER WIRE AND WIRING SUPPLIES.**  
 643 EQUITABLE BUILDING.

Stenographic Work and Typewriting of all kinds.

**C. H. BOWEN,**  
 STENOGRAPHER AND TYPEWRITER,  
 811 Equitable Building, 8th floor. Phone 1252.

**THE COMING POWER THE JENNEY MOTOR DYNAMOS, ENGINES and ELECTRIC LIGHT EQUIPMENTS.**  
 H. B. CAMPBELL, Dealer and General Machine Shop, ATLANTA, GA.

DEC	175	DEC
138 Perry Arrew, c		
140 Reeves J M		
141 Gregory K C		
142 Rhodes & Mathews		
143 Elson & Abelson		
144 Curtis W M		
145 Cohmsky Jacob		
146 Rowe J D & Co		
147 Cain T H		
147½ Rodgers W L		
148 Schiff & Weber		
149 O'Donnell Bros		
150 Burnett A W, c		
<i>Piedmont ave intersects</i>		
151 Rogers C C		
152 Wheeler & Paris		
153 Cook Bros		
154 Taylor Hugh K		
155 Davis E D		
156 O'Byrn & Campbell		
157 Vacant		
158 Springer Bros		
158½ Hester B, c		
159 South F E A		
159½ Morris S A & J A		
161 Carroll E H		
162 Nix Jonas, c		
162½ Patterson M S, c		
163-165 Morris Ewing & Carroll		
163½ McElroy Mrs Mary A		
164 Smullyan A S		
164½ Jacobs A		
166 Vacant		
167-169 Morris & Calloway		
168 Vacant		
169 Law J H, c		
170 Vacant		
171-179 Police Station		
172 Clay George, c		
172½ Weinberg T		
174 Green J		
176 Keith C M		
178 Jones Allen, c		

**PIM & TAYLOR**

—CONTRACTORS IN—  
**Raising and Moving Buildings**  
 Brick or Frame Buildings Handled with Perfect Safety. Special Facilities for Moving Heavy Articles.  
 Telephone 1459. 24 E. Hunter.

180 Cohen M
180½ Klemberg B
181 Curran Patrick
182 Lynch J F
183 Breslin & O'Byrne
184 Schoen Bros
185 Guild H A
186 Vacant
187 Vacant
188 Vacant
189 Freisleben I K
190 Sims & Austin
<i>Butler intersects</i>
191 Winbur George W
192 Hodges W J
192½ Shumaker W H
193 Weinberg T
194 Vacant
195 Cohen M
Sprenger A
196 Weinberg T
198 Williams R W, c
199 Burnham T
200 Kaplaer Marcus
201 Harsowitz M
203 McElhaney Gilbert, c
204 Allen T V
208 Askam H F
209 Kauffman M
Jacobs A
210 Vacant
214 Garnagan H
215 Corona Coal Co
216 Wiley Emma K, c
218 Casey W, c

**HERMITAGE HEIGHTS PASTURAGE.** { F. W. BENTEN, 200 Acres Blue Grass, Clover and Bermuda Grass. See Page 3.

**Atlanta School of Art, THE GRAND,**  
 7th Floor, PEACHTREE ST.



**Moncrief, Dowman & Co.** Architectural Sheet Metal Workers.  
TIN AND SLATE ROOFERS,  
Estimates Cheerfully Given. 57 So. Forsyth.

**WILLIAMS' TYPEWRITER** { EDWIN A. HARDIN, Gen'l Agent, 15 Peachtree St.  
BLICKENSDERFER (35) TYPEWRITER.  
OFFICE MACHINES, DESKS, SUPPLIES, ETC.

DEC	176	DEC	
<b>V. H. KRIEGSHABER,</b> <b>RAILWAY &amp; BUILDING SUPPLIES.</b> <b>White Pine</b> DOORS, SASH, BLINDS. SLIDING BLINDS. Tel. 535. No. 8 N. FORSYTH.			
DECATUR—Continued			
220	Montgomery Peter, c	272	Vacant
224	Crow T S	273	Groover J M
226	Holliday Dora	274	Vacant
230	Atl Consol Bot Co	276	Vacant
230½	Lee Miss Daisy Pratt intersects	276½	Holcomb Mrs R L
	R & D Freight Depot	278	Vacant
234	Vacant	278½	Longley B F
236	Vacant	279	Gregory W H
238	Hagan J T	283	Bates Mrs S E
240	Archer Calvin C	286	Ewing E B
242	Vacant	288-290	Polk J K
244	Reinhardt D	292	Buchanan T J
246	Garmony Miss Julia	292½	Vacant
248	Lee Isaac, c	293	Sullivan D
250	Portwood J B & Co	294	Plunkett J E
252	Martin' Dr M C	295	Crow Y S
254	Sinkovitz J	298	Silvey Mrs S C
254½	Sinkovitz Isaac	299	Hanson J C
256	Srochi M	300	Moore J H
256½	Brown Sarah H, c	301	Denson Mrs J M
258	Beiser D F Patterson Mrs N	302	Abernathy J L & Co
259	Crabb G W	303	Brown J S
260	McKenny D, c	304	Bieser Bros
261	Vacant	305	Vacant
262	Tate James & Son	306	Adamson & Son Bell intersects
265	Vacant	307	Vacant
266	Johnson T B	308	Carter W H H
268	Taylor T M	309	Bettie W H
269	Vacant	310	Vacant
270	Gathwright W E	311	Richter Mrs A
271	Ewing E B Moore intersects	312	Sprayberry N
		314	Teitlebaum N
		317	Vacant
		320	Lewis C E
		322	Mitchell Mollie, c
		324	Vacant
		328	Thompson Mrs S L
		330	Green Wm H
		334	Dodson Mary, c
		336	Lilly Pet
		337	Koplin K Fort intersects

**J. G. THROWER,** { Invalid Lifters and Roller Chairs  
furnished at short notice.  
89 MARIETTA.

**ARTIFICIAL STONE, C. P. MURPHY, 8 N. FORSYTH ST.**  
ESTIMATES CHEERFULLY GIVEN.

**B. & B. Fine Whiskies**  
42, 44 and 46 MARIETTA STREET.  
ATLANTA. Telephone 378.

**STEAM PRETZELS, FRESH BREAD AND CAKES, BLIEM & LEYH,**  
127 W. Peters. Tel. 555.

DEC	177	DEC	
<b>STENOGRAPHER.</b> <b>TYPEWRITER.</b> <b>MISS ANNIE L. GREENE,</b> Reading Room, Kimball House. <b>Legal and Commercial Work.</b>			
342	Koplin K	417	Scott J D Yonge commences
344	Vacant	422	Kitchen J T
345	Vacant	428	White W H
346	Vacant	432	Phillips J W
348	Welch Charles	442	Hambrick G W Antoinette commences
349	Curtis & Craig	450	Vacant Lucy commences
352	Bellamy J R, c	462	Mallinson C R
359	Howard G P	470	Headen H E
360	Wood Fannie, c	472	Barbour & Mabry
362	Prisock M J	476	McKinney A J
364	Vacant	478	Mooney Mabry
366	Smith I H	482	Sahli G G Fitzgerald begins
366½	Crow E Nute	498	Shairpton D L
368	Smith I H	502	Schmeltzer Fred W J Boulevard commences
370	Vining J H Grant commences Hilliard commences	504	Lindsey G W
372	Robinson R L Puice D	506	Morris & Bond
374	Wood W B	506½	Booshardt Mrs A
375	Tripod Paint Co	508	Vacant
376	Vacant	510	Zavahlen Fritz
376½	Horton R L	512	Minhinett A C
378	Tucker Millard, c	512½	Murphy Willis, c
379	Vacant	514	Murphy Willis & Son, c
380	Bentley H H	516	Capenter Bros
383	Howell Mrs Josie	518	Webb Alfred
384	Leach J B	518½	Whatley W C Daniel commences
388	Bruce J H	520	Paris W S Duffy Wyley
391	McDaniel M M	522	Vacant
392	Robison J H	524	Truitticher W H
395	Buice Mrs Eliza		
398	Stowers J T		
400	Stowers & Russell		
405	Hull Mrs M A		
406	Bradford S O		
408	Leach Floyd		
409	Jenkins Jno F		
410	Vacant		
411	Lee Mrs Ary		
413	Henry Mrs M		
415	Plummer G H Huey Jno W		

SHIRTS, COLLARS AND CUFFS BEAUTIFULLY DONE.  
**EXCELSIOR STEAM LAUNDRY,**  
53 Decatur Street.

THE ORIGINAL **BICYCLE MESSENGER CO. PHONE 19**  
Y. M. C. A. Bldg. F. C. BYRD, Propr. 69 N. PRYOR.



# MATTRESSES

HAIR and COTTON Mattresses Made to Order.  
Mattresses of any kind Renovated.  
H. L. Johnson, 121-2 E. Hunter St.

DEC 178 DOA

## The White Hickory Wagon.

**BLOUNT & BELL,**  
Farm Wagons, Dump Carts, Turpentine  
Wagons,  
**EAST POINT, GA.**

DECATUR—Continued

- 526 Beauchamp G B
- 528 Langford J R
- 528½ Snyder H O
- 530 Shirley R M  
*Howell commences*
- 532 Travis Daniel
- 536 Bain Wm
- 538 O'Conner Moses
- 540 Mooney R
- 544 Bradley Mrs Anna
- 546 Hooks M V
- 548 Latham S B
- 550 Carpenter & Webb
- 552 McKee & Son
- 552½ Hoyle D A  
*Bradley commences*
- 554 Roughton J F
- 556 Almand B F
- 558 Hornbuckle Geo
- 562 Crockett J P
- 562½ Pharr Wm E
- 564 Vacant
- 566 Hughes James
- 568 Rice J F
- 570 Simpkins I D
- 572 Vacant
- 574 Dunn George, c
- 580 Bently H H
- 582 Vacant
- 584 Thompson J T
- 586 Simpkins L C  
*Cornelia commences*  
*R & D R R intersects*  
*Ella intersects*

- 602 Ayers A J
- 604 Morris W B & Bros
- 612 Langley T C
- 616 Harmon Elijah S
- 620 Langley T C
- 624 Simpkins Lewis
- 628 Simpkins W T
- 662 Vacant
- 664 Vacant
- 666 Vacant
- 668 Vacant
- 680 Vacant
- 682 White & Bro
- 820 Neal I W
- 826 Wolford G S
- 832 Bridwell P I
- 896 Hanye W A

DEGIVE, from Simpson n to  
John, near limits, Ward 5.

DELBRIDGE, from Walnut w  
to Sunset ave, n of Rhodes.

DEWALD'S ALLEY, from  
Whitehall w to C R R, Ward 5.

DIAMOND, from W Fair, n, i  
w of Vine, Ward 1.

DILLON, from Marietta n, i w  
of Hampton, beyond limits.

DIXIE AVE, Inman Park, East  
Atlanta.

DOANE, from Windsor to  
Pryor, near southern limits,  
Ward 2.

- 31 Hart R W
- 82 Pittman J A
- 83 Vacant
- 85 Vacant
- 87 Vacant
- 89 Vacant

**GEO. P. HOWARD,** { Jellico - - - Coal  
Best Alabama

Best arranged Coal Yard in the South. Coal handled in  
bins and can't possibly get mixed with dirt. See these bins.  
359 Decatur St., Cor. Grant. Telephone 1140.

**GRESS LUMBER CO.** Cor. Alabama and Loyd Streets  
MANUFACTURERS OF LUMBER, LATHS, SHINGLES, Etc.

# Household Goods and Pianos

Moved, stored, packed & shipped.  
48 N. Broad, Capital Transfer & Storage Co. Phone 618.

DOB 179 ECH

DOBBS ALLEY, from Markham n i e of Haynes.

DORA from Greens Ferry ave  
n to Larkin i e of Roach.

DORAY, from W Hunter n, i  
w of Chestnut, Ward 1.

DOVER, from Elliot to Tatnall,  
i s of Markham, Ward 1.

DRAKE'S ALLEY, between  
Harris and Ripley.

DRUID CIRCLE, Inman Park

DRUMMOND, from Jephtha w  
to Ashby, i n of Beckwith.

DUNLAP, from Highland ave  
to E Cain, i e of Hilliard,  
Ward 4.

- 16 Mewborn Thomas W
- 18 Garrison R A
- 19 Dunlap J B
- 20 Glower G G
- 21 Dunlap J G
- 22 Rotoli A
- 24 Campbell J N
- 26 Campbell J P
- 27 Williams H, c
- 28 Fairbanks F T
- 29 Dorsey D
- 30 Scott Lucy, c
- 31 Gibson H, c
- 32 Black Nathan L, c
- 33 Dobbs Peter, c
- 40 Closs T H
- 42 Stansell P D B
- 45 Boggs S B

DUNN, from Oak s to Gordon  
i w of Lee.

## TRIPOD - PAINT - CO.,

MANUFACTURERS OF  
**Ready Mixed Paints,**  
Graining and Oil Colors,  
White Lead, 1 Coat Carriage Paints, &c  
Factory, 375 Decatur Street.  
Office 56-58 Marietta Street.

DUNN'S ALLEY, from Man-  
gum to Nelson, near Haynes,  
Ward 1.

EARL, from Marietta, between  
Foundry and Thurmond, n e  
to Luckie, Ward 5.  
7 Woodliff W A  
10 Kelly G R  
11 Peacock C A  
15 Terry R W

EAST AVE, from Jackson e to  
R & D R R, 2 n of Highland  
ave, formerly called Morris.

- 14 Vacant
- 22 McCalla C W
- 30 Shephard F B
- 66 Torry O E
- 68 Bumstead M A
- 72 Gordon G, c
- 84 Vacant
- 104 Nunnally J M
- 155 Vacant
- 209 Austin H G
- 211 Abernathy S D
- 294 Huddleston W C
- 296 Hammett A T
- 298 Abbott Jno N
- 300 Abbott H L
- 302 Clower C A
- 304 Boom J T
- 306 Brenham C

ECHO, from Bellwood ave n  
to Railroad, i e of Poplar.

**ATLANTA ELECTRO PLATING WORKS** { Nickel, Silver, Gold and Copper Plating and  
Burnishing. First Class Work. Low Prices.  
23½ SOUTH BROAD STREET. PHONE 409.

**Hunnicutt & Bellingrath Co.,** { Estimates cheerfully furnished  
for  
52 and 54 Peachtree Street. } Plumbing, Steam & Gas Fitting

**BALDWIN CIGAR MFG. CO.** { FINE HAND-MADE }  
CIGARS. } 25 E. HUNTER.

**ALPHABETS, CHECKS, ATLANTA STAMP & STENCIL WORKS,**  
**INKS, BRUSHES, ETC.** 31 S. Broad St. Telephone 519.



**For Tickets at Reduced Rates See "KIRBY" The Ticket Broker,**  
 34 WALL ST., Opp. Union Depot.

**MITCHELL & PARKER** { **LUMBER DEALERS**  
 383 MARIETTA ST. Telephone 332.

EDG	180	EDG
<b>THE BROWN &amp; KING SUPPLY CO.</b>	<b>Mill Supplies</b> MACHINERY and TOOLS, Wrought Iron Pipe, Fittings and Brass Goods. 47 AND 49 S. BROAD ST	108 Jones Mary, c 110 Boyle Mrs H 112 Vacant 115 Echols G, c 116 Shindlebower H B 117 Grover W F 119 Ciark S H <i>Courtland ave intersects</i>
EDGEWOOD AVENUE, from Peachtree e to Edgewood, 1 n of Decatur, Wards 4 and 6.		125 Star Grocery Co 127 Smith J I 129 Weaver C C 131 Billips & Bro, c 133 Martin Mrs M P Humes Mrs E A 137 Usina Mrs J C 161 Harp A J 161½ Couch I L 162 Koons Miss E 163 Smith W P 164 Kelley J J 165 Callaway W R 166 Chung Sam Edgewood Ave Theatre <i>Piedmont ave intersects</i> <i>College commences</i>
1½ Roy G G Webb C S Ridley R B Gaston J McF 3 Jacobs Pharmacy Co 5-7 Silvey John & Co 22 Inman, Smith & Co <i>N Pryor intersects</i> <i>Exchange Place begins</i>		168 Vacant 173 Vacant 174 Wurm Mrs L 176 Latimer G 184 Claspy J H 190 Menken Mrs Sallie M 191 Thompson J W 194 Callaway R M 197 Brown F, c 198 Ragsdale M R 199 Batie Amanda, c 202 Carey Mary, c 203 Mosely General, c 206 Shepard H S 207 Bosche R C <i>Butler intersects</i>
34 Equitable Bldg (See Pryor street)		210 White B M Furniture Co 212 Shepard H S & Son
34 Mechanics L & B Assn Mutual L & B Assn W View Cemetery Co W View Floral Co Terry O T Peoples M B & L Assn 38 Encyclopedia Britannica 43 Howard Transfer Co 45 G C & N Freight Depot 49 Vacant <i>Ivy intersects</i> Purse G W 77 Kings Royal Germetuer Co Keely Institute 79 Trio Laundry 92 Buchers Pneumatic Domestic Water Works System 94 Gate City Fence Co 98 Stocks James D 104 Consolidated Collection Co 106 Webster Anna, c		

**MASSEY & BURNETT** { General Stenographers,  
 TELEPHONE 1293. 408 EQUITABLE BLDG.

**FIRE INSURANCE** } **W. P. PATILLO, Agent,**  
 Gate City National Bank Building, Room No. 8. } **Equitable**  
 Best Companies. Prompt Settlements.

**Mallard & Stacy, INVESTMENTS.**  
 2 Equitable Building.

**BICYCLES** { **NEW AND SECOND HAND BOUGHT, SOLD OR TAKEN IN EXCHANGE.** } **W. D. ALEXANDER,**  
 Y. M. C. A. Bldg. 69 N. PRYOR.

EDG	181	EDG
214 Blackstock Mrs S J 216 Fuller E 218 Martin E L, c 223 Dailey A 227 White Lewis, c <i>Bell intersects</i>	N W cor Bell Davidson W H Colby W A, c 231 Robinson Emma, c 232 Phelps Anderson, c 235 Burney Mitchell, c 238 Thomas Nancy, c 239 Smith & Heard 242 Porter Wm, c 245 Hart Mattie; c 246 Gorman Emily, c 248 Conhead E, c 250 Washington G, c 254 Andrews Jehr 255 Gardner Mary, c 259 Anderson Floyd 260 Wimbush J, c 262 Vacant 264 Vacant 266 Holmes R <i>Fort intersects</i>	<b>J. B. WHITLEY,</b> Dealer in THE CELEBRATED <b>Christian Morlein Brewing Co.'s</b> <b>Cincinnati BEER.</b> BOTTLING WORKS: Cor. MARIETTA and MEANS STS. Tel. 340.
300 Omar I, c 302 Allison J, c 306 Vacant 308 Brandon Eliza, c 310 Dobbs Sallie, c <i>Yonge intersects</i>	315 Rivers J C <i>Jackson intersects</i> 340 Wood Walter J 342 Burbank S P 353 Furlow J, c	355 Thompson W H 357 Evans Wilson, c <i>Fitzgerald commences</i> 362 Hendricks J F, c 366 Dixon J W, c 368 Tennessee S, c 369 Houston Ed, c 371 Cutwright G W 372 Blackstock Wm H 375 Ingram H L 378 Jackson Robert 379 Buchanan S L 399 Aughtmon N J 401 Vacant <i>Boulevard intersects</i> 408 Traylor J T 410 Vacant <i>Daniel ends</i> 412 Vacant 414 Love Mrs F J 415 Barlow Jackson 416 Vacant 418 Pelot J J 419 Laster S B Jr, c 420 Elliott T 421 Echols Charles, c 422 Brooks D E 431 Johnson J 436 Winn A P 443 Thompson H C 445 Wright G R <i>Howell intersects</i> 447 Miller J J 449 Holloway Henry 453 Hadley Frank

**R. M. ROSE COMPANY** { Wholesale Liquor Dealers,  
 12 MARIETTA.

**Finest Whiskies, Cigars, Tobacco and Pipes** { **I. H. OPPENHEIM,**  
 1 Whitehall St. PHONE 325.



Accounts of Firms, Corporations and Individuals solicited on terms consistent with Legitimate Banking.



**Flavoring Extracts are unexcelled**  
 Retailed by Leading Grocers at 10, 15 and 25 cents per bottle.

EDG 182

**\$5.00 Cash and \$2.00 per month buys a LOT, 50x200 feet, in HENRICO, the Model Suburb.**

**202 EQUITABLE.**

EDGEWOOD AVE—Cont'd

457 Finch W M, c  
 458 Thompson L J  
 462 Miles J R  
 463 Mitchell Frank, c  
*Bradley ends*

469 Bissell Herman  
*Randolph commences*

487 Jeffers Mrs M E  
 488 Merritt J B  
 492 Brown T J, c  
 496 McGill S, c  
*Cornelia ends*

500 Wright G, c  
 506 Vacant  
 510 Lynch Sandy, c  
 514 Pope J, c  
 518 Samuel Jno, c  
 at bridge Collins Mattie, c  
*Ella intersects*

570 Vacant  
 574 Royster J T  
 578 Vacant  
*Krog intersects*

591 Waddell J O  
 Edgewood Ave School,  
 Krog & Waddell  
*Waddell intersects*

640 Latham I W  
 650 Winfield Robt  
 653 Seals A S  
 683 Glenn W F  
 689 King G E  
 695 Hale Dayton  
 703 Harralson Phil P

ELL

725 Gould E F  
 Winship C R

EDWARDS, from Simpson n to John, 1 w of Davis, Ward 5.  
 29 Hearn J T  
 32 Nelms Eugene A  
 33 Shell Mrs Mary C  
 36 Robertson Hewey M  
 37 Duke R T  
 41 Tomlinson L P  
 45 Spear James A  
 49 Chevalier W P

EEDS, from Windsor w to C R R, 2 s of Glenn, Ward 2.

ELIZA ALLEY, from Hunnicutt n to North ave, 1 e of Orme, Ward 5.

ELIZABETH (South Atlanta), from Rockwell, 1 s w of Sims.

ELIZABETH AVE, Inman Park, East Atlanta.

ELLA, from Georgia R R n, at eastern limits (changed to Lynch st).

ELLA, from Chapel s w to Lee (Barracks), Ward 1.  
 2 Howard Wm  
 3 Vacant  
 4 Bryant T J  
 6 Vacant  
 8 Vacant  
 12 Vacant  
 14 Heflin  
 14½ Huffstutler S  
 15 Vacant  
 16 Schell S S  
 17 Mason Wm

**GENERAL ELECTRIC COMPANY, 643 EQUITABLE BUILDING, Electrical Supplies**

**"DENSMORE" The World's Greatest Typewriter.**  
 GEO. M. FOLGER, Sole Dealer

**C. H. BOWEN, STENOGRAPHER AND TYPEWRITER;**  
 811 Equitable Building, 8th floor. Phone 1252.  
 Briefs, Depositions, and all kinds of Legal Work.  
 Business Correspondence. Mineograph Work.

**THE COMING POWER THE JENNEY MOTOR DYNAMOS, ENGINES and ELECTRIC LIGHT EQUIPMENTS.**  
 H. B. CAMPBELL, Dealer and General Machine Shop, ATLANTA, GA.

ELL 183

18 Justice J W  
 19 Wener H P  
 20 Davis Mrs E H  
 21 Vacant  
*Leonard intersects*

22 Folsom M M  
 23 Ware Kelly, c  
 24 Fulton Mrs Nannie  
 25 Vacant  
 26 Bracewell C P  
 27 Vacant  
 29 Upson Henry, c  
 30 Mashburn J H  
 32 Brown D H  
 36 Day F F  
 40 Walker Emily, c  
 42 Williams John, c  
 44 Cary F M  
 46 Benson J R  
*Culver commences*

52 Akin Mrs E  
 53 Bryant Edward  
 54 Hood J M  
 Dottery Wm  
*Henry commences*

ELLIOTT, from Nelson n to John, parallel with E T V & G R R, Words 1 and 5.  
 2 Vacant  
*Markham intersects*

19 Vacant  
 20 Bridwell W L  
 26 Wiggins Edward  
*Mitchell intersects*

48 Anderson Laura, c  
 56 Williams Addie, c  
*Hunter intersects*

84 Willingham & Co  
 90 Harrison L M, c  
 98 Gates Maggie M, c  
 102 Humphries Lou, c  
 106 Bryant Indiana, c

**PIM & TAYLOR**

—CONTRACTORS IN—  
**Raising and Moving Buildings**  
 Brick or Frame Buildings Handled with Perfect Safety. Special Facilities for Moving Heavy Articles.  
 Telephone 1459. 24 E. Hunter.

108 Turgerson L, c  
 110 Freeman Ida, c  
 112 Vacant  
 116 Jackson Millie, c  
*Rhodes intersects.*

132 Vacant  
 134 Brooks M, c  
 138 Bentley M E, c  
 140 Williams Susie, c  
 144 Vacant  
 148 Hudson Sarah, c  
*Magnolia intersects.*

152 Steines Jno P  
 154 Gable George  
 156 Brown W W, c  
 158 Dallas Cora, c  
 160 Vacant  
 164 Williams Jane, c  
 166 Sperling Mrs Martha  
 172 Hawkins Ira, c  
 176 Simmons Butler, c  
 180 Fisher C S  
*Foundry intersects*

188 Ramm James, c  
 192 Baker Jennie  
*Newton intersects*

194 Hall L H & Co  
 210 Heard Nellie B, c  
 212 Greene F  
 214 Miller Cora, c  
 216 Carter I, c  
 218 Sanders C, c  
 224 Chapman Martha  
*Thurmond intersects*

226 McElhaney Ed, c

**PASTURAGE FOR HORSES AND FINE DAIRY STOCK. HERMITAGE HEIGHTS PASTURAGE.**

**LEARN TO DRAW.** Consult the Atlanta School of Art, The Grand Bldg. Terms Reasonable.



**EDWIN A. HARDIN, AGENT** { **GEN'L 16 PEACHTREE ST. WILLIAMS' TYPEWRITER OFFICE MACHINES, DESKS, SUPPLIES. Bickensdorfer (\$85) Typewriter.**

**Moncrief, Dowman & Co.** Architectural Sheet Metal Workers, TIN AND SLATE ROOFERS, Estimates Cheerfully Given. 57 So. Forsyth.

ELL 184 ELL

**V. H. KRIEGSHABER,**  
**RAILWAY & BUILDING SUPPLIES.**  
Adamant Plaster, Asbestos Roof and Pipe Coverings, Sewer Pipe, Fire Brick, Sliding Blinds, &c.  
Tel. 535. No. 8 N. FORSYTH.

ELLIOTT—Continued  
232 Farquhar B M  
236 Mays W H  
240 Mayes J P  
*Mays commences*  
244 Booth Mrs F E  
254 Duckwhite Marion  
256 Cobb Peter  
*Rock commences*  
258 Vacant  
264 Clark Georgia, c  
266 Darden Amanda, c  
270 Morris Sonore  
*Henry commences*  
*Simpson intersects*  
s w cor Simpson Benning A H  
*Jones ave commences*  
*Bush commences*  
330 Vacant  
336 Norman Coleman, c  
*Johnson commences*

ELLIS, from Peachtree w to Church and e to Hilliard, 1 n of Houston, Wards 4 and 6.  
GOING EAST  
20 Roy G G  
25 Lowry G P  
26 Lamport G H  
29 Taylor J T  
30 Roddey Miss Mary  
*Ivy intersects*  
40 Robinson H M  
43 Milam R P  
45 Ballard Mrs N A

46 Kelley J J  
50 Durand Mrs M F  
53 Warner R A  
56 Hall G C  
57 Williams E T  
58 Driver J M  
59 Pattillo Howard  
60 Lipscomb W R  
61 Mead H A  
63 McArthur Miss E  
64 Champion Wm R  
65 Jones Mrs C W  
66 Bensel W  
70 Stokes W J  
*Courtland ave intersects*  
74 Bass B A  
77 Griffin J J  
83 Deitz P  
89 Berry E M  
*Clifford commences*  
91 Hart F M  
95 Adams J P  
99 Phillips V  
100 Stowers Lewis  
104 Albert W J  
105 Jones W E  
108 Dickert Wm H  
111 Luke F G  
112 Ellis J R  
113 Vacant  
115 Lilley F W  
*Piedmont ave intersects*  
116 Prioleau S  
119 Heard Mamie, c  
120 Arthur E L  
121 Hall Addie, c  
123 Johnson G L, c  
124 Brown John T  
125 Vacant  
128 Williams George, c  
131 Phelmon E, c  
133 Vacant  
134 Hester Luther, c

**J. G. THROWER,** { Plastering, Bricklaying and General Repairing. 39 MARIETTA STREET.

**G. P. MURPHY, ARTIFICIAL STONE WORK** { Side Walks, Lawn Walks, Cellar, Stable and Brewery Floors. 8 N. FORSYTH.

**Vienna Steam Pretzel, Bread and Cake Bakery, BLIEM & LEYH,** 127 W. Peters. Telephone 555.

**BLUTHENTHAL & BICKART. } B. & B. { WHOLESALE WHISKIES. "CANADIAN CLUB" "OLD OSCAR PEPPER"**

ELL 185 EMM

136 Jones Wm, c  
137 Box Celia, c  
140 Fannin Lucius, c  
141 Thomas E J, c  
142 Hayes G W, c  
143 Slaton L, c  
145 Ware S, c  
146 Peyton Z, c  
147 Randall Lucy, c  
150 Badger R D, c  
150 1/2 Padget D  
152 Marable Doc, c  
153 Brown Willis, c  
155 Petty Phillip  
156 Hopkins D, c  
158 Vacant  
159 Reid S, c  
160 Vacant  
*Butler intersects*  
164 Robinson Jno, c  
165 Caldwell Angeline, c  
167 Sciples Donia, c  
168 Pitts Eliza, c  
169 Vacant  
170 Nesbet Jane, c  
171 Westmoreland Jeff, c  
175 Betts Jesse, c  
179 Nesby Eliza, c  
*Bell intersects*  
181 Murden Alfred, c  
182 Vacant  
183 Mason Jesse, c  
184 Johnson Elijah, c  
186 Summers Georgia, c  
190 Vacant  
194 Cunningham F M, c  
200 Walls J, c  
201 Steele H M, c  
205 Vacant  
206 McMichael P, c  
*Fort intersects*  
224 Person Alfred, c  
226 Mathes George, c

**STENOGRAPHER. TYPEWRITER.**  
**MISS ANNIE L. GREENE,**  
Reading Room, Kimball House.  
**Legal and Commercial Work.**  
230 Brown John, c  
231 Vacant  
232 Jenkins Jno M  
236 Young W H  
GOING WEST.  
6 Hulsey Mrs Luellen  
8-10 Seidell C W  
Church of the Redeemer  
ELM, from W Fair n to Beckwith, 1 w of Vine, Ward 1.  
ELMORE, See Gullatt.  
EMMA, from W & A R R to limits, 1 n of Kennedy, Ward 5 (Bellwood).  
EMMETT, from John n to North ave, 1 e of Lambert.  
22 Cooper James A  
24 Peek Louis A  
26 Curbow Lewis  
28 Davis D S A  
30 Harris W R  
31 Vacant  
33 McAndrews Jack  
34 Brown Jno N  
35 Vacant  
36 Parks D S  
38 Dorsey J L  
41 Vacant  
42 Vacant  
43 Vacant  
44 Vacant  
45 Vacant

**THE ORIGINAL BICYCLE MESSENGER CO. PHONE 19** { Y. M. C. A. Bldg. 69 N. PRYOR. F. G. BYRD, Propr.

**Excelsior :: Steam :: Laundry.**  
W. E. HANYE, Manager. Guarantees All Work to Give Satisfaction.  
12



**ATLANTA STAMP & STENCIL WORKS,**  
 31 S. BROAD STREET,  
 Telephone 519.

**AWNINGS** { **H. L. JOHNSON 12 1-2 E. Hunter St.**  
 No Department House. Five Years Experience.  
**WORK GUARANTEED SATISFACTORY.**

EMM 186 EZZ

**The White Hickory Wagon.**

**BLOUNT & BELL,**  
 Farm Wagons, Dump Carts, Turpentine  
 Wagons,  
**EAST POINT, GA.**

EMMETT—Continued

- 57 Gilbert Shack, c
- 63 Vacant
- 65 Hardy Isaac, c
- 68 Hanson Nick, c
- 69 Vacant
- 70 Vacant
- 77 Bruce Thomas, c
- 78-80 Ross Henry, c
- 79 Horton W, c
- 81 Jackson Thomas, c
- 82 Daniels Charles, c
- 83 Vacant
- 84 Vacant
- 86 Vacant
- 90 Withers John

*Kennedy intersects*

ENGLISH AVE from Kennedy n to limits, 1 w of Chestnut.

ENIS ALLEY, from Davis w to Lowe, 1 n of Hunter.

ESTORIA, from Tennell s to E Fair, 1 e of Tye.

- 1 Fountain J M
- 3 Vacant
- 30 Vacant
- 32 Hunnicutt G W
- 46 Garner J A
- 108 Vacant
- 109 Wicker F A
- 110 Vacant

Lumber, Laths, Shingles,  
 MOULDINGS, ETC.  
 509. ALABAMA & LOYD STREETS.

**GROSS LUMBER CO.**

- 111 Howell J A
- 113 Churchell Mrs G A
- 115 Thomason J M
- 117 Vacant
- 119 Harris O D
- 121 Brownlee J A
- 123 Brownlee J M

EUCLID WAY, Inman Park, East Atlanta.

EUGENIA, from Windsor e to Pryor, 1 s of Rawson, Ward 2.

- 15 Scott J
- Cooper intersects*

- 41 Regietti A
  - 45 Cock Wm J
  - 48 Turner Ida, c
- Formwalt intersects*

- 63 Hetherington J E

EXCHANGE PLACE, from N Pryor at Edgewood ave s e to Ivy.

EZRA, from W 5th (or Moore) e between Ponder ave and McMillan (beyond limits).

EZZARD, from Daniel e to Ella 1 n of Decatur, Ward 4.

- 3 Vacant
  - 5 Lance W H
  - 7 Vacant
  - 9 Vacant
  - 13 Vacant
  - 14 Pool Sam, c
- Cornelia intersects*

- 34 Vacant
- 37 Smith W J
- 43 Adams Mary, c
- 45 Ware John, c
- 47 Ayers S E
- 48 Williams Richard, c

**GEO. P. HOWARD,** { **Jellico - - - Coal** }

Best arranged Coal Yard in the South. Coal handled in bins and can't possibly get mixed with dirt. See these bins. 359 Decatur St., Cor. Grant. Telephone 1140.

**Morris & Childs,**

Proprietors Capital Transfer & Storage Co.,  
 48 N. Broad. Furniture and Pianos moved.  
 Phone 618.

EZZ 187 FAI

**TRIPOD - PAINT - CO.,**

MANUFACTURERS OF  
**Ready Mixed Paints,**  
 Graining and Oil Colors,  
 White Lead, 1 Coat Carriage Paints, &c  
 Factory, 375 Decatur Street,  
 Office 56-58 Marietta Street.

- 89 McClelland G, c
- 90 Andrews Mrs T M
- 93 Byrd Mrs Josephene
- 95 Byce J J
- 98 Cain T A

FAIN, from Hilliard w to Bell, 2 s of Edgewood ave, Ward 4.

- 2 Fryer Wm, c
- 4 Bailey George, c
- 7 Johnson D, c
- 8 Anderson Geo, c
- 10 Vacant
- 12 Hightower Emma, c
- 13 Taylor G, c
- 16 Carter A, c
- 17 Jones R, c
- 18 Grant Sarah, c
- 20 Murphy J W
- 45 Alexander Miss M
- 47 Jackson Lizzie, c
- 51 Potts J, c
- 53 Woodward J, c
- 57 Vacant
- 59 Rose Melinda, c
- 61 Winn Ellen, c

*Fort intersects*  
*Houghton intersects*

FAIR, from Whitehall e to limits and w to limits, Wards 1, 2 and 3.

GOING EAST.

- 1 Vacant
- 15 Meyer Leon

**ATLANTA ELECTRO PLATING WORKS** { **Nickel, Silver, Gold and Copper Plating and**  
**Burnishing. First Class Work. Low Prices.**  
 23 1/2 SOUTH BROAD STREET. PHONE 409.

- 49 Vacant
  - 53 White James
  - 56 Carter John W
- Ella intersects*

FACTORY, from Ga R R s to Boulevard, 1 w of Borne, Ward 3.

- 8 Acree W H
- 10 Blackman D D
- 12 Vacant
- 14 Parr J W
- 20 Vacant
- 28 Burgess B
- 30 Ward Mrs A
- 36 Smith Preston
- 42 Morton L, c
- 43 Chapman W, c
- Dobbins W, c
- 44 Edgar H M
- 48 Thompson W K
- 50 Vacant
- 56 Bond Mrs Sarah C
- 60 Lindsey G N
- 63 Howard G T
- 64 Vacant
- 65 Bedford R S
- 68 Vacant
- 69 Alberson James
- 71 Ethridge Mrs A C
- 72 Olive J J
- 75 Crane Mrs R
- 76 Allen W J
- 77 Drake G W
- 78 Allen Mrs Jane
- 79 Higginbotham J H
- 80 Ball Jno
- 81 Byers Mrs Eliza A
- 82 Hanes James
- 83 Boyd J
- 84 Vacant
- 85 Hardegree F A
- 87 Kelley J M

**Hunnicutt & Bellingrath Co.,**  
 52 and 54 Peachtree Street.

Marbleized Iron, Slate and Hard-  
 wood Man'els, Grates, Cooking  
 and Heating  
 Stoves and **RANGES**

**BALDWIN CIGAR MFG. CO.** { **FINE HAND-MADE** } **25 E. HUNTER**  
**CIGARS.**



# Mitchell & Parker

LUMBER DEALERS, 383 MARIETTA STREET.

**"KIRBY'S" CUT RATE TICKET OFFICE** { **TICKETS GUARANTEED**  
 34 Wall Street.

FAI	188	FAI
<b>THE BROWN &amp; KING SUPPLY CO.</b>		
Leather and Rubber		
<b>BELTING,</b>		
Hose Packing, &c.		
47 and 49 S. Broad Street		
FAIR—Continued		
17	Schmidt Robt	
19	Reich Rev Leo	
	<i>Formwalt intersects</i>	
	Sykes C S	
	<i>Pryor intersects</i>	
55	Noble G H	
67	McDonald Mrs Annie M	
68	Chisholm A F	
69	Walpole Mrs Mary	
72	DeSaussure J M	
73	Emerson J W	
76	Weaver T H	
77	Keith Amos	
81	Davis Mrs Delila J	
85	Tanlunson J N	
	<i>Loyd intersects</i>	
108	Darden Wesley, c	
	<i>Pulliam commences</i>	
115	Corrigan John	
119	Spencer S B	
120	Dodd G T	
122	Vacant	
123	Lewis Mrs Lena	
	<i>Washington intersects</i>	
151	Park W F	
155	Eckford C G	
156	Price C G	
158	Payne H N	
159	Eckford Wm H	
	<i>Crew intersects</i>	
171	Pattillo Wm P	
	<i>Trinity ave intersects</i>	
183	Close Edward	
187	Brady T B	
191	Cooper J	
192	Vacant	
	<i>Capitol ave intersects</i>	
214	Harper Miss Jennie	
216	Morgan Mrs H W	
217	Fitzgibbon Thos	
218	Lambert J A	
220	Langford J H	
221	Wilkins James	
222	McAfee T V	
223	Sprayberry J G	
224	Foster W A	
226	Sloan Miss S M	
227	Dominick Gusse	
229	Smith Mrs N A	
231	Martin H L	
233	Edgerly L S	
	<i>Fraser intersects</i>	
234	Vacant	
235	Howard A D	
236	Fair St Pharmacy	
241	Baldwin J A	
250	Lewis O	
252	Jester W R	
259	Monaghan J B	
263	Arthur R W	
267	Vignaux B	
	<i>Terry intersects</i>	
269	Chapman W H H	
271	Meehan P H	
272	Rice J A	
275	Johnson H	
276	Hughes Mrs Alice	
278	Vacant	
279	Sullivan Mrs E	
280	Summers C E	
283	Ickes Mrs F M	
284	Wrigley J A	
285	Muller F L	
286	Johnson C P	
290	Petty T F	
	<i>Martin intersects</i>	
293	Greene Mrs J L	

**STENOGRAPHERS & TYPEWRITERS** { **MASSEY & BURNETT**  
 408 EQUITABLE BLDG.  
 Telephone 1283.

**FIRE INSURANCE** { **W. P. PATTILLO, Agent,**  
 69 N. PRYOR STREET.  
 Gate City National Bank Building, Room No. 8.  
 Represents Southern Mutual Ga.,  
 Georgia Home, Ga.; Royal, Ins-  
 land; Phoenix, Conn.; Hamburg,  
 Bremen, Germany.

# Mallard & Stacy, REAL ESTATE.

2 Equitable Building.

**BICYCLES AND REPAIRING** { **ALEXANDER,**  
 69 N. PRYOR STREET.

FAI	189	FAI
294	McHan C H	
297	Blackstock J	
301	Thompson R M	
302	Barfield T J	
305	Massa E A	
306	Boone E K	
308	Billenger A	
310	Brigman Mrs Carrie	
311	Nolan W S	
314	Cook Miss E E	
315	Doyle Mrs E	
318	Acker E H	
319	King W A	
322	Cannon G F	
323	Warren W C	
	<i>King intersects</i>	
327	Fleishman S	
329	Harris A O	
331	Baker J M	
337	Allen A A	
339	Blocker D W	
341	Furse M	
342	Thompson W L	
344	Vacant	
	<i>Connally commences</i>	
347	Morris B H	
351	Garney Patrick A	
354	Wolpert Wm	
358	Hagan J T	
368	Spinks H D	
	<i>Kelly commences</i>	
	Fair Street School	
372	Peterson J S	
373	Moore C E	
374	Vacant	
377	Kellogg M P	
381	Cleaves Mrs M A	
385	Brinsfield W W	
388	Achey J H	
395	Thigpen J L	
398	Hiscock W H	
400	Keeney H G	
402	DuBose W V	
<b>J. B. WHITLEY,</b>		
Dealer in		
THE CELEBRATED		
Christian Morlein Brewing Co.'s		
<b>Cincinnati BEER.</b>		
BOTTLING WORKS:		
Cor. MARIETTA and MEANS STS. Tel. 340.		
404	Vacant	
	<i>Hill intersects</i>	
411	Holland J S	
413	McCandless Wm	
417	Stewart John T	
418	Hunt W F	
420	Jordon W	
	<i>Fort commences</i>	
426	Jones Mrs S J	
429	Armistead J C	
430	Green Mrs Emma	
434	Simpson W H	
435	Frizzell W H	
439	White Mrs Emma	
440	Hollis D B	
442	Elliott L V	
443	Collier T E	
446	Vacant	
	<i>Harden commences</i>	
447	McWaters J F	
450	Griffin R L	
452	Reid P P	
453	Klapper E H	
455	Wilson A S	
456	Pate E J	
	<i>Grant intersects</i>	
457	James Mrs C E	
459	West R M	
462	Stowers H H	
467	Whitehead H S.	
	Bass J B	
469	McNew W B	
473	Plummer Miss S S	
474	Cunningham Mrs E	
475	Goodson M C	

**ROSE'S "Purity" RYE** { **UNEQUALLED FOR MEDICINAL USE.**  
 R. M. Rose Co.  
 12 MARIETTA.

**Smoke Lozans, Pendas & Co.'s "Webster" Cigars, Highest Grade I. H. OPPENHEIM,**  
 Clear Havana. { 1 WHITEHALL ST. Phone 325.



**ATLANTA TRUST & BANKING CO.**  
 Corner ALABAMA AND BROAD STREETS.



Largest Manufacturers of Perfumery and Flavoring Extracts in the South.  
 Laboratory 68 S. Pryor St., Atlanta, Ga.

FAI	190	FAI
<b>Special Inducements to Manufacturers to locate in HENRICO, the Model Suburb. 202 EQUITABLE.</b>		
FAIR - Continued		
477 Vacant		33 Neville J C.
<i>George ends</i>		37 Thompson E
480 Sims, Lizzie, c		38 Schiff F
484 Turner N		41 Saloshin L
485 Prince Annie, c		47 Newmyer J
486 Ragsdale S, c		48 Weiss Wm
487 Billups E, c		50 Gloer J W
488 Pugh Charles, c		51 Vacant
490 Dixon W, c		52 Simmons Chas
492 Vacant		56 Dickey Mrs A E
495 Patton S, c		Sciple Sons warehouse
<i>Gullatt intersects</i>		<i>C R R intersects</i>
497 Mathews P, c		<i>E T V &amp; G R R intersects</i>
<i>Thomas commences</i>		<i>Peters intersects</i>
<i>Wood commences</i>		Central Baptist Church
555 Lambert Mrs A		<i>Bradbury ends</i>
<i>S Boulevard intersects</i>		103 Vacant
650 Ash T J		104 Kimbrell Mrs F
655 Vacant		107 Alexander L, c
657 Wood Mrs Lizzie H		108 Vacant
661 Coyce Joseph		112 Lyndon C T
663 Vacant		114 McGahee W J
664 Vacant		<i>Walker intersects</i>
665 Vacant		133 Morton J L
666 Vacant		135 Episcopal Church
667 Vacant		139 Johnson Jerry D
668 Webb S B		140 McCollough J T
<i>Berean ave intersects</i>		145 Vacant
691 Veal Zach		146 Hammond J F
697 Caffey Mrs Maria		147 Vacant
703 Lee D H		151 Games W L
GOING WEST.		155 Klassett C
<i>S Forsyth intersects</i>		156 Hill W C
27 Lefkoff J		157 Vacant
		161 Henderson N, c
		162 Crane R P
		163 Vacant
		165 Vacant
		166 Doster W J
		167 Spruce & Simmons
		<i>Chapel intersects</i>
		175 Gossett J F
		181 Allred Mrs P

**"DENSMORE"** The World's Greatest Typewriter.  
 GEO. M. FOLGER, Sole Dealer.

**GENERAL ELECTRIC COMPANY, 648 EQUITABLE BUILDING. Alternating Current Fan Motors.**

**C. H. BOWEN, STENOGRAPHER AND TYPEWRITER.**  
 Legal Work and Business Correspondence.  
 811 Equitable Building 8th floor. Phone 1252.

FAI	191	FAI
<b>THE COMING POWER THE JENNEY MOTOR DYNAMOS, ENGINES and LIGHT EQUIPMENTS.</b>		
<i>H. B. CAMPBELL, Dealer and General Machine Shop, ATLANTA, GA.</i>		
	183 Powell George, c	
	185 Ogletree J P	
	188 Lamor Alexander, c	
	189 Holmes Perry	
	192 Vacant	
	195 Rousey Mrs R C	
	196 Lawler Jno	
	<i>Bailey commences</i>	
	200 Vacant	
	202 Brown James	
	206 Farr J B	
	207 Hayden Mrs M C	
	210 Simpson F M	
	215 Cain S R	
	216 Vacant	
	<i>Walnut commences</i>	
	218 5th Presby Church	
	220 Vacant	
	223 Poole G W	
	227 Bogajski W S	
	228 Bennett W L	
	232 Johnson M N	
	233 Brown J E	
	236 Garrow Geo	
	237 Whittaker J H	
	239 Butler R E	
	243 Crumley J A	
	244 McDaniel Mrs F E	
	246 Connally J C	
	247 Jones W R	
	250 Holliday W H	
	<i>Vine commences</i>	
	254 Blackstock J	
	255 Smith & Miller	
	257 Smith T E	
	258 Anthony J L	
	Armstead W V	
	259 M.E Misson Church	
	262 Gossett James H	
	265 Jones Amelia, c	
	266 Gossett J F	
	267 Hardnet David, c	
	268 James George, c	

FAI	191	FAI
<b>PIM &amp; TAYLOR</b>		
-CONTRACTORS IN-		
<b>Raising and Moving Buildings</b>		
Brick or Frame Buildings Handled with Perfect Safety. Special Facilities for Moving Heavy Articles.		
Telephone 1459. 24 E. Hunter.		
	271 Pool Johnson, c	
	272 Gossett Wm E	
	275 Wesley J, c	
	<i>Elm commences</i>	
	289 Vacant	
	290 McClellan Mrs Ella	
	293 Wilson Turner, c	
	297 Stephens D, c	
	309 Phillips J R	
	<i>Roach ends</i>	
	313 Cook T E	
	314 Vacant	
	321 Slater A J	
	325 Bradley J F	
	326 Howtower J M	
	<i>Lawshe ends</i>	
	327 Thomas James F	
	359 Beaver J L	
	Atlanta Baptist Seminary	
FAIRLIE, from Marietta ne to Church, ne of Cone, Wards 5 and 6.		
	4-8 Vacant	
	<i>Walton intersects</i>	
	26-28 Lawrence W C	
	33 Vacant	
	<i>Poplar intersects</i>	
	<i>Luckie intersects</i>	
	59 Lawshe P F	
	60 Lemke C M	
	63 Roland W H	
	64 Parker M G	
	67 Reed W P	
	<i>James intersects</i>	

**ATLANTA SCHOOL OF ART** Drawing and Painting from Life, Still-Life and Nature. European Methods.  
 THE GRAND, Peachtree Street.

**HERMITAGE HEIGHTS PASTURAGE.** { Separate Pastures for Milk Cows or Fine Dairy Stock. See Page 3.



**MONCRIEF, DOWMAN & CO.** { GIVE SPECIAL ATTENTION TO  
Hot Air Furnaces  
And Fireplace Heaters. } 57 S. FORSYTH

FAI

192

FOR

**V. H. KRIEGSHABER,**  
**Cement, LOUISVILLE,  
PORTLAND.**

Best Brands, Lowest Prices.

Tel. 535. No. 8 N. FORSYTH.

FAIRLIE—Continued

- 68 Stevenson Mrs Mary A
- 69 Zimmer J E
- 71 Cobb T H
- 72 Starr H I  
Williams C E
- 73 Tilton T W
- 77 Flanders W P  
Church intersects

FIFTH AVENUE, from Bell  
e to Fort, i n of Gilmer

FIFTH, from Peachtree e to  
Fort and w to Cherry at north-  
western limits.

FITZGERALD, from Decatur  
n to Edgewood ave, i w of  
Boulevard, Ward 4.

- 10 Reeves T
- 12 Cole T A
- 16 Smith J T  
Todd ends

- 20 Prisock M J
- 24 Dougherty E
- 26 Barrow T J
- 32 Blackmon T J
- 33 Clower W W
- 36 Massey W S
- 37 Harrington J W
- 40 Mims J P  
Gartrell intersects

- 61 Holmes Richard
- 62 Plummer D R

- 63 Vacant
- 64 Hopkins Mrs M J
- 66 Redwine E M  
Chamberlin intersects

FLAT SHOALS Road from S  
Boulevard s e, 3 s of E Fair.

FLETCHER, from Humphries  
e 6 s of Georgia ave. (Pitts-  
burg.)

FLORENCE, from Highland  
ave n to East ave, i e of  
Fortune.

FLOYD ALLEY, from King e  
between E Fair and Wood-  
ward ave.

FORMWALT, from Whitehall  
s to limits, i w of Pryor,  
Ward 2.

- 13 Reich Rev Leo
- 14 Foster Mrs C A  
Fair intersects

- 17 Wilde H
- 18 Shellaberger K L
- 22 Evans A P
- 23 Lindsey Mrs Mary S
- 26 Schwartz Philip
- 27 Vacant

- 30 Crawford John
- 31 Murphy L J
- 33 Kauffman David
- 34 Leftwitch Marcus
- 37 Tucker W J
- 38 Griffin J H
- 44 Hook Mrs Sarah  
Woodward ave intersects

- 48 Harper T J
- 52 Andrews E A
- 61 Farris Marion D

**J. G. THROWER,** { PLASTERING, CEMENTING, CALCIMING,  
REPAIRING.  
39 Marietta Street.

**C. P. MURPHY,** ARTIFICIAL STONE WORKER,  
8 N. FORSYTH ST.

**BLICKENSBERGER (\$35) TYPEWRITER**  
EDWIN A. HARDIN, Gen'l Agent, 15 Peachtree,  
Williams' Typewriter.  
Centigraph Adding Machine. Manigraph Triplicating Register.

**FINE LIQUORS for** { BLUTHENTHAL  
**FAMILY TRADE** & BICKART, **B. & B.**  
42, 44 and 46 Marietta St. Tel. 378.

FOR

193

FOR

Tel  
55

Try Bliem & Leyh's Pretzels for Dyspepsia, 127 W. Peters,

- 64 Schawann S
- 65 Bernard Mrs Mary F
- 67 Williams Mrs A L
- 68 Wurmser S G  
Rawson intersects
- 98 Barwald M
- 103 Tupper Rev T C
- 104 Vacant  
Formwalt Street School  
Eugenia intersects
- 118 Hutchins Mrs E C
- 122 Vacant
- 126 Dailey S E
- 129 Hammon Anna, c
- 130 Cherry Jno A
- 133 Gwynn Louisa, c  
Fulton commences
- 153 Parkhurst D M D
- 161 Vinson Winfield
- 162 Kimball Mrs Fannie
- 166 Giddings C G  
Richardson intersects
- 205 Battle London, c
- 206 Bruchmann A
- 213 Battle Linton  
Crunley intersects
- 220 Dunn A L
- 226 Bond J E
- 227 Selig Jacob
- 230 Pace G R
- 235 Dick Mrs J
- 237 Brady J D
- 238 Stier G W
- 241 Hudson J L
- 242 Moon Z B
- 243 Deihl J C
- 246 Sawtell L P
- 249 Slaughter Bradley
- 250 Coursen Mrs V C
- 251 Hulme J M
- 252 Martin Mrs Florida C
- 256 Wilson Mrs M A  
Glenn intersects

**STENOGRAPHER.**

**TYPEWRITER.**

**MISS ANNIE L. GREENE,**  
Reading Room, Kimball House.  
**Legal and Commercial Work.**

- 267 Steiner John E
- 271 Galliford Wm
- 273 Brady Mike
- 279 Burns Mrs Sidney
- 280 Brannan Mrs Kitty
- 284 Vacant
- 289 Doonan J J  
Georgia ave intersects
- 300 Hubbard J T
- 304 McClure
- 306 Devereaux F I
- 311 Sawtell H C  
Bass intersects
- 327 Young F H
- 329 Wood C E
- 333 O'Neal A J
- 335 Dick Mrs J
- 336 Denson J A
- 339 Baggus T B
- 340 Lynch T J
- 343 Deihl J C
- 344 Davidson T L
- 348 Andruss E S
- 350 Whitmore J M
- 354 Dunlap W H
- 356 Lyon C W

FORREST AVE, from Peach-  
tree e to Jackson, i s of Cur-  
rier, Wards 4 and 6.

- 13 Venable Wm H
- 19 Vacant
- 23 Nicolson G A
- 33 Glenn J T
- 34 Jessop A

**EXCELSIOR STEAM LAUNDRY.** -53-  
GOODS CALLED FOR AND DELIVERED. Decatur  
Street.

**MESSENGEERS** Promptly Furnished  
by Telephoning to **NO. 19 BICYCLE MESSENGER CO.**  
68 N. PRYOR.



**SEALS ATLANTA STAMP & STENCIL WORKS, STENCILS**  
 Telephone 519.  
 31 S. Broad St. (Old No. 57.)

# TENTS

Any size or description made to order.  
 Tents for Rent for Camping Parties.  
 H. L. JOHNSON, 12 1-2 E. Hunter Street.

FOR 194 FOR

## The White Hickory Wagon.

**BLOUNT & BELL,**  
 Farm Wagons, Dump Carts, Turpentine  
 Wagons,  
**EAST POINT, GA.**

FORREST AVE—Continued  
*Courtland ave intersects*

- 40 Crumley W M
- 45 Haskeil J C
- 48 Scales H P
- 49 Alexander J M
- 53 Hill L J
- 54 Newman W T
- 58 Vacant
- 61 Sheehan Mrs Elizabeth
- 64 Holliday G H
- 65 Green J M
- 71 Riley E S
- 75 McCarty J D
- 76 Vacant
- 79 Fain W L  
*Piedmont ave intersects*
- 83 Vacant
- 86 Hancock F G
- 93 Wintburn J A
- 100 Daniel C J
- 101 Fisher H E
- 105 Toy R B
- 124 Lawson C, c
- 132 Boynton Elnathan
- 135 Bowden M A
- 138 Randall Jessie, c
- 142 Sampson W T
- 155 Law H M
- 156 Brady I A
- 159 Easterlin D W
- 160 Crafts G H
- 164 Bailey M G
- 168 Silvey Jerome
- 172 Drake B S

- 174 Dickson T T
- 176 Rondeau C L
- 178 Lender C G  
*Fort intersects*
- 185 Williams J E
- 190 Woodward D
- 195 Crichton E C
- 213 Vacant
- 215 Jones Sol, c
- 222 Williamson M, c
- 223 Boeckh Chas
- 224 Wilson W S
- 225 McMichael J C
- 226 Vacant
- 227 Dickey John R
- 228 Wilburn J G
- 230 Cates Mrs S A
- 235 Everett Clarence
- 239 Thornton J J  
*Summit ave intersects*
- 247 Pugh E R
- 250 Austin W E
- 253 Wey H B
- 256 Vacant
- 261 Sims F H
- 262 Guenther G A
- 264 Roan B H
- 268 Vacant
- 272 Peters Thomas

FORSYTH, from W & A R R n  
 to Church at junction Peach-  
 tree, and s w to Whitehall,  
 Ward 1, and divides 5 and 6.

GOING NORTH.

- 1 Willingham & Co
- 3 Fain W L
- 2 A & F R R Frt depot
- 4 Vacant
- 5 Carlton & Smith
- 6 Vacant
- 7 Coulter J J
- Dunning & Son

**HOWARD TRANSFER CO.**  
 GEO. P. HOWARD, Propr.  
**HAULING**  
 of all kinds.  
 Office: 45 EDGEWOOD AVE.  
 Opposite Equitable Bldg.  
 Telephone 1070

At Cor. Alabama and Loyd Sts.  
 CAN BE HAD ALL KINDS OF  
 Lumber, Laths, Shingles, of the

## GRESS LUMBER CO.

## WE MOVE THE PEOPLE,

**CAPITAL TRANSFER & STORAGE CO.**  
 We also pack, store and ship the People's House-  
 hold goods. 48 N. Broad. Phone 618.

FOR 195 FOR

## Artists' Materials.

\* Largest Assortment and  
 Lowest Prices in City

AT  
**TRIPOD PAINT CO.,**  
 56-58 Marietta Street.

- 91 Beaty L J, c
- 94 Ezzard W L
- 98 Springsteen Medicine Co
- 101 Currington A
- 102 Atlanta Hygienic Institute  
*Church intersects*
- 108 Kalish I
- 110 Metofsky B
- 118 Metofsky B

GOING SOUTH.  
 W & A R R Offices  
*Railroad intersects*  
*Alabama intersects*

- 1-5 Nunnally C T Mfg Co
- 17 Atl Lumber Co
- 21 Stillwell-Bierce & Smith-  
Vaile Co
- 23 Riordan John & Co
- 25-27 Ashley H P
- 29 Atl Supply Co
- 30 Akers F P H
- 33 Ray O M  
Jones W O
- 35 Reeder M J
- 36 Georgia Buggy Co
- 37 Venable Bros Stables
- 38 Mill Supply Co
- 39 Vacant
- 42 Gresham Y A
- 45 Vacant
- 47-49 Southern Farm Tool Co  
*Hunter intersects*
- 51 Vacant
- 55 Russell & Co
- 57 Moncrief, Dowman & Co

**ATLANTA ELECTRO PLATING WORKS** (Nickel, Silver, Gold and Copper Plating and  
 Burnishing. First Class Work. Low Prices.  
 23 1/2 SOUTH BROAD STREET. PHONE 409.

- 8 Kreigshaber V H  
Murphy C P
- 8 1/2 Natl Savings & Invt Co  
Beecher R P  
Ga Aid Assn  
Attaway J M  
Home Friendly Society
- 10 American Book Co
- 11 Kangra Valley Tea Co
- 12 Cooledge F J & Bro
- 13 Sheek & Co  
Weiss Wm & Co
- 14-18 Jacobs' Pharmacy Co  
*Marietta intersects*  
U S Custom House
- 29 Wright James
- 31 Bohnefeld C
- 34 Hotel Weinmeister
- 37 Troy Steam Laundry
- 40 Vacant
- 40 1/2 Parker & Barge  
*Walton intersects*
- 49 Reynolds B A
- 51 Marlborough The
- 54-56 Cook R M
- 55 Stockard C C  
*Poplar intersects*
- 57 Friend Mrs E J  
Copeland J A
- 58 Robinson R L
- 61 Winter Mrs A L
- 62 Andrews H A
- 64 Dixon Crematory Co
- 66 Hardon V O
- 67 Armstrong Mrs M H
- 70 Orme F H
- 71 Phillips Mrs M S  
*Luckie intersects*
- 74 Boyd W W
- 75 Howland S D
- 82 Schaffner Mrs M D
- 86 Daniel Mrs Julia  
*James intersects*

**Hunnicut & Bellingrath Co.,** (SANITARY PLUMBERS,  
 52 and 54 Peachtree Street. (Steam and Gas Fitters.)

**BALDWIN CIGAR MFG. CO.** FINE HAND-MADE CIGARS. 25 E. HUNTER.









Manufacture the Exquisite Perfume  
**WINNIE DAVIS.**  
 TRY IT USE IT.

**ATLANTA TRUST & BANKING CO.**  
 COR. ALABAMA AND BROAD STS.  
 Accounts of Firms, Corporations and Individuals  
 solicited on terms consistent with  
 Legitimate Banking.

FOR 198 FOR

Special Inducements to  
 Manufacturers to locate in  
**HENRICO,**  
 the Model Suburb.  
**202 EQUITABLE.**

- FORT—Continued  
 174 Eaves John, c  
 174½ Huntley I S, c  
 175 Betts Wm, c  
 176 Humphrey Isaac, c  
 178 Hicks J, c  
 180 Hugelley P, c  
 181 Barnes J, c  
 182 Gates C, c  
 184 Stephens E, c  
 185 Nesbitt Stephen, c  
 186 Ellington D, c  
 187 Gates Wm, c  
 188 Stephens S, c  
 189 Hinton Adaline, c  
 190 Clayton Lavenia, c  
 192 Keith W, c  
 194 Clayton L, c  
*Irwin commences*  
*Houston intersects*  
*Ellis intersects*  
 210 Thomas Elsie, c  
 214 Cobb R N  
 215 Wimbish C C, c  
 219 Albright Mary, c  
 223 Colbert R, c  
 227 Ryans J M, c  
 228 Fambro S, c  
 Grant A, c  
 229 Zachry Frank, c  
 233 Beasley A E, c  
 235 Howell Geo M, c  
 236 McHenry Jackson, c  
 238 Jones Steve, c  
 239 White H J, c

- 242 Curry H, c  
 243 Minnefield L, c  
 244 Joseph R, c  
 Fort Street A M E Church  
*Cain intersects*  
 253 King Charles, c  
 255 Standard Charles, c  
 259 Smith C B, c  
 261 Smith S J  
*Grace ends*  
 264 Reagan Henry, c  
 266 Clark J, c  
 267 Curington A, c  
 268 Reese S, c  
 269 Speer Isom, c  
 273 Edwards Marcus, c  
 277 Henry M, c  
*Wilson commences*  
 283 Edwards W, c  
*Harris ends*  
 284 Clower & Johnson  
 285 Daniels G, c  
 292 Gilbert Harry  
 294 Collier Wesley, c  
*Highland ave commences*  
 298 Cook Warren, c  
 300 Chairs R C, c  
 304 Kemp J, c  
 308 Lee W, c  
 311 Wimbush J, c  
 312 Holcomb T H, c  
*Baker ends*  
 313 Turman E, c  
 315 Johnson Sidney, c  
 317 Lay D, c  
 319 Little Henry, c  
 321 Davis Lee, c  
 323 Epps Wm, c  
 327 Stewart Thos, c  
 331 Fincher Jas, c  
 335 King Walter, c  
 337 Toombs L, c  
 339 Vacant

**GENERAL ELECTRIC COMPANY, { STATIONARY MOTORS**  
 643 EQUITABLE BUILDING.

**"DENSMORE"** The World's Greatest Typewriter.  
 GEO. M. FOLGER, Sole Dealer.

**C. H. BOWEN,** 811 Equitable Building, 8th floor.  
 Phone 1252.  
 Stenographer and Typewriter, Business Correspondence, Specifications, Copying, Circular Letters, and Mineograph Work.

FOR 199 FOU

**PIM & TAYLOR**

—CONTRACTORS IN—

**Raising and Moving Buildings**

Brick or Frame Buildings Handled with  
 Perfect Safety. Special Facilities  
 for Moving Heavy Articles.

Telephone 1459. 24 E. Hunter.

- 38 Hooker W D  
 Chappell George  
 40 Vaughn J R  
 41 Willey A E  
 42 Vacant  
 48 Yancey B F  
 50 Shelton S A  
 56 Brand J W  
 58 Owen J B

FORTUNE, from Highland  
 ave n, i e of Randolph  
 Ward 4.

- 12 Lee C J  
 24 Horton D H, c  
 27 Long G T  
 30 Fletcher T, c  
 32 Murden W, c  
 33 Walker Benjamin, c  
 Murden Warren, c  
 36 Latimer N, c  
 Buchanan J T  
 40 Vacant  
 41 Vacant  
 43 Doster Wm  
 44 Vacant  
 46 Vacant  
 47 Belyeu W S  
 50 Daniel Fanny, c

FOUNDRY, from Luckie to W  
 & A R R, Ward 5, then w to  
 limits dividing Wards 1 and 5.  
*W & A R R intersects*  
 Winship Machine Co

**THE JENNEY MOTOR DYNAMOS, ENGINES and**  
**COMING POWER ELECTRIC LIGHT EQUIPMENTS.**  
**H. B. CAMPBELL, Dealer and General Machine Shop, ATLANTA, GA.**

- 341 Vacant  
 347 Talley Samuel, c  
 351 McMichael R, c  
*Forest ave intersects*  
 392 Vacant  
 397 Brooks J M  
 429 Vacant  
*Currier intersects*  
 451 Vacant  
 453 Vacant  
 477 O'Neal H, c  
 481 Williams Butler, c  
 495 Vacant  
*Pine intersects*  
 506 Coogler J T  
 510 Farmer J H  
 514 Vacant  
 524 Vacant  
*Linden intersects*

FORTRESS AVE, continuation  
 of Formwalt, i w of Pryor,  
 South Atlanta.

- 8 Fromoishon Isaac  
 12 Appling E J  
 13 Ozburn F  
 14 Vacant  
 15 Vacant  
 17 Vacant  
 21 Waight J  
 22 Printup C T  
 23 Potter B H,  
 24 Burke M J  
 25 Johnson John R  
 26 Dodd J  
 27 Radford W B  
 28 Vacant  
 29 Cole X A  
 30 Fiever Francis  
 32 Florence G W  
 33 Young J L  
 35 Vacant  
 37 Vacant

**ROBIN PALEY, Artist,** Atlanta School of Art  
 The Grand, Peachtree St.

**HORSES PASTURED. { BOX STALLS, 5 Separate Pastures at**  
**HERMITAGE HEIGHTS PASTURAGE. SEE PAGE 8**



**MONCRIEF, DOWMAN & CO.** { GIVE SPECIAL ATTENTION TO  
Hot Air Furnaces  
And Fireplace Heaters. } 57 S. FORSYTH

FOU

200

FOU

**V. H. KRIEGSHABER,**  
RAILWAY & BUILDING SUPPLIES.

**White Pine** DOORS,  
SASH,  
BLINDS.  
SLIDING BLINDS.

Tel. 535. No. 8 N. FORSYTH.

FOUNDRY—Continued

51 Weinmeister Henry  
52 English Mrs M

*Hulsey ends*  
*Elliott intersects*

69 Wilson R T W  
71 White T W  
72 Vacant  
73 Chaelm Thomas  
75 Klassett A  
76 Ehlers Augustus L  
79 Green Geo S  
82 Loughmiller Mrs M A  
83 Wortham Lezzil  
85 Ellison Mrs Martha  
86 Fischer George  
89 Goey John  
90-92 Kimball W B  
91 Vacant  
93 Brown Marshall H  
95 Farmer William  
96 Wilby Johnson  
97 Johnson C C  
99 Vacant  
100 Wedersheim C  
101 Byrd Fannie, c  
103 Heard Amanda, c  
104 Holland Mary, c  
105 Richards Lottie, c  
107 Simpson Janett, c  
110 Redd Duncan, c  
111 Myers W R  
112 Echols Abraham, c  
115 Brown B N  
116 Hammett J J

*Mangum intersects*

121 Vacant  
123 Spear Susan, c  
125 Adams Ella, c  
127 Harper Beverly, c  
131 Mattox Millie, c  
140 West J A, c  
142 Moses Joseph, c  
143 King Annie, c  
146 Johnson W R  
148 Clotfelter R L

*Haynes intersects*

150 Solomon Amos  
154 Lee Anna, c  
156 Jones Rosa, c  
158 Vacant  
163 McDade Robert  
165 Clotfelter R L

*Davis intersects.*

169 Weathers Rev C V  
180 Gardner & Myers  
189 Hill Mrs Mary  
191 Smith Calhoun  
193 Pearce Geo W  
194 Sherwood A H  
197 Milam Lawrence  
198 Thurmond Mrs M T  
201 Ponder T J  
205 Battle Geo W  
209 Crim Wm M  
210 McCling J

*Lowe intersects.*

216 Brooks, Jesse N  
220 Bryant W, c  
222 Vacant  
226 Key W D  
228 Vacant  
234 Carraway S W D

*Maple intersects.*

237 Vacant  
238 Hudson  
240 Lambert Moses, c  
244 Carter Howell, c

COMPOSITION, FELT,  
CEMENT, GRAVEL, ROOFING. { C. P. MURPHY,  
8 N. FORSYTH ST.

**BLUTHENTHAL & BICKART. } B. & B. { WHOLESALE WHISKIES.**  
"CANADIAN CLUB"  
"OLD OSCAR PEPPER"

FOU

201

FOW

245 Vacant  
246 Vacant  
247 Ogletree B, c  
250 Rivers J S  
252 Vacant  
254 Vacant  
256 Vacant  
Hammet J J  
*Walnut intersects.*  
*Vine intersects.*  
*Sunset ave. intersects.*  
*Granger intersects.*  
*Chestnut intersects.*

FOURTH, from W Peachtree  
e to Fort and w to Plum, i  
bey old limits.

281 Hall B E  
Shannon H S  
285 Burdine J R  
291 Carter Mrs L A  
295 Zerline Mrs F C  
301 Golden J T  
302 Erdman W W  
304 Smith Homer  
306 Amosson H  
308 Ferrell F  
312 Lawless H  
314 Gorman L

FOWLER, from Simpson n, 3  
e of Luckie, Ward 5.

3 Cook John, c  
9 Taylor Louis, c  
13 Bailey Mrs S E  
14 King J L  
15 Harris Mrs M J  
16 Mitchell J A  
18 Cochran C W

*Powers ends*

19 Livingston S H  
20 Kersten M  
22 Cloud Mrs W B

STENOGRAPHER.  
TYPEWRITER.

**MISS ANNIE L. GREENE,**  
Reading Room, Kimball House.  
Legal and Commercial Work.

23 Pharr T E  
*Alexander intersects*  
45 Williams L D  
*Mills iniersects*  
60 Goodman Ada, c  
61 Craven W R  
63 Dellashaw Mrs C  
65 Williams Mrs A J  
66 Jackson A, c  
70 Davis Wm  
74 Vacant  
78 Bankston

*Hunnicuttt intersects*

90 Cape W W  
92 Payne O P  
96 Wells J W  
100 Hadley C T  
104 Jackson C L  
Edwards J D  
107 Jeter E W  
108 Benton Mrs E E  
Buckalew Mrs S A

*Pine intersects*

124 Moncrief D S  
128 Norman J W  
133 Jessey H C  
134 Vacant  
137 Doster H V  
138 Vacant  
141 Johnson Mrs M  
142 Jenkins C  
*Merritts ave intersects*  
*Gresham intersects*  
171 Robertson Mrs V A  
175 Wilson Mrs L A

BLIEM & LEYH, VIENNA STEAM PRETZEL, BREAD and CAKE BAKERS,  
127 W. Peters. Telephone 555.

**EXCELSIOR STEAM LAUNDRY.** —58—  
Specialties: SHIRTS, COLLARS, AND CUFFS.  
13

OFFICE MACHINES, DESKS, SUPPLIES { EDWIN A. HARDIN, GEN'L AGENT,  
15 Peachtree St. Bickensdorfer #36) Typewriter  
WILLIAMS TYPEWRITER. Adding Machine. Automatic Bank Punch.

**J. G. THROWER,** {

Contracts for Large or Small  
Work, Plastering, Calcimining,  
Etc.  
39 MARIETTA.

PHONE 19 FOR A MESSENGER { BICYCLE  
MESSENGER CO.



**RUBBER STAMPS.**  
**ATLANTA**  
**RUBBER STAMP & STENCIL**  
**WORKS,**  
**31 S. Broad St. Tel. 519.**  
(Old No. 57.)

**UPHOLSTERING**

Fine Artistic Work a Specialty.  
 Best Upholsterer in the City.  
 H. L. JOHNSON, 12 1-2 East Hunter Street.

FOW 202 FRA

**The White Hickory Wagon.**

**BLOUNT & BELL,**  
 Farm Wagons, Dump Carts, Turpentine  
 Wagons,  
**EAST POINT, GA.**

**FOWLER**—Continued  
 176 Vacant  
 178 Vacant  
 179 Gannon Mrs M A  
 180 Vacant  
 183 Williams W H  
 184 Martin H R  
 185 Hawkins F  
 186 First Baptist Mission  
 187 Cooper J F  
 191 Vacant

**FRANKLIN ALLEY,** from  
 Hood n to Rawson, i w of  
 Windsor.

**FRASER,** from Hunter at But-  
 ler's to limits, i e of Capitol,  
 Ward 3.  
 4 Quig Henry, c  
 10 Vacant  
 22 Sims Sallie, c  
 24 Bowster Mary, c  
 27 Campbell J,  
 28-30 Williams Mrs L A  
 34-36 Fulton Co Jail  
 43 Loper W D  
*Fair intersects*  
 51 Meinze Henry  
 55 Watson W A  
 57 Craft H T  
 58 Vilensky H  
 61 Vacant  
 62 Chapman W H  
 65 Bonnell W A

66 Dodge R P  
 68 Henderson John  
 69 Ballard Miss H L  
 70 Goddard Mrs M E  
 74 Rothwell Mrs D  
 76 Conyers E  
 78 Cox E W  
*Woodward ave intersects*  
 82 Keenan W L, c  
 91 Fisher Rev C O, c  
 92 Chapel M, c  
 93 Chapman Rowley, c  
 94 Glasgow R, c  
 95 Mims Samuel  
 96 Pinkston R, c  
 97 Hopkins Mahala, c  
 99 Vacant  
 101 Taylor J, c  
 104 White J, c  
 109 Dozier Green, c  
 110 Revel A, c  
 114 Holmes M, c  
*Rawson intersects*  
 116 Fenn L H  
 122 Goza D C  
 125 Brown J N  
 126 Robinson R J  
 127 Muller Mrs R M  
 129 Hall G W  
 130 Hudson W C  
 131 Tennis Alex L  
 Hannay J H  
 133 Karster M  
 134 Duncan H H  
 135 Vacant  
 136 Boatenreiter Mrs J B  
 137 Pendleton J C  
 138 Thomas E, c  
 141 Porter J R, c  
 142 Watts A, c  
 145 Short James, c  
 148 Watts A, c  
*Clarke intersects.*

**GEO. P. HOWARD,** { **Jellico - - - Coal** }  
 Best arranged Coal Yard in the South. Coal handled in  
 bins and can't possibly get mixed with dirt. See these bins.  
 359 Decatur St., Cor. Grant. Telephone 1140.

**TELEPHONE 235** FOR LUMBER OF ALL KINDS.  
 GRESS LUMBER CO  
 COR. ALABAMA and LOYD STREETS.

**Capital Transfer & Storage Co.,** 48 North Broad St.  
 Furniture moved, stored, packed and  
 shipped Phone 618.

**ATLANTA ELECTRO PLATING WORKS** { Nickel, Silver, Gold and Copper Plating and  
 Burnishing. First Class Work. Low Prices.  
 23 1/2 SOUTH BROAD STREET. PHONE 409.

FRA 203 FRA

152 Malone America, c  
 155 Walker Dennis, c  
 156 Farmer D, c  
 157 Hull Emma, c  
 158 Bethlehem Church  
 161 Perkins Fannie, c  
 162 Gale M, c  
 163 Vacant  
 164 Vacant  
*Solomon commences.*  
 168 Vacant  
 170 Johnson A W, c  
 172 Sims K, c  
 174 Howard J, c  
 176 Scott W, c  
 177 Greer Sarah, c  
 178 Young J, c  
 180 Pope Jeff, c  
*Fulton intersects.*  
 182 Holbrooks M, c  
 184 Jenkins L, c  
 188 Hardy A, c  
 189 Vacant  
 191 Wilson M, c  
 192 Brown S, c  
 193 Vacant  
 194 Reid O, c  
 195 Lewis Mrs S G  
 196 Smith C, c  
 198 Smith A, c  
*Hammock Place commences.*  
 199 McAllister Mrs E G  
 200 Vacant  
 201 White J T  
 202 Vacant  
*Richardson intersects.*  
 216 Jones R L, c  
 220 Gleason Wm  
 224 Curry J, c  
 228 Pinkard Kate c  
 230 Vacant  
*Richmond commences.*  
 236 Hooper Jefferson F

**TRIPOD - PAINT - CO.,**  
 MANUFACTURERS OF  
**Ready Mixed Paints,**  
 Graining and Oil Colors,  
 White Lead, 1 Coat Carriage Paints, &c  
 Factory, 375 Decatur Street.  
 Office 56-58 Marietta Street.

238 Strong A, c  
 244 Van Stavoren Mrs Viola  
*Crumley intersects*  
 247 Ray Wm N  
 248 Lockhart O A, c  
 251 Stephens Mollie, c  
 252 Wingard D J  
 253 Jones Maria, c  
 255 Vacant  
 256 Harlin D L  
 257 Vacant  
 258 Burger D  
 259 Vacant  
 261 Jones Rev C O, c  
 262 Ray W N  
 263 Stevens Sidney, c  
 264 Phelps M, c  
 265 Vacant  
 266 Simmerly I S  
 267 Willis J, c  
 269 Threat Ben, c  
 271 Smith Maggie, c  
 273 Smith R, c  
 274 Vacant  
 275 Smith Sarah, c  
 276 Bates Mrs Mattie J  
 277 Vacant  
 279 Maddox Alex, c  
 280 Garner James, c  
 283 Glenn Wm.  
 284 Dickey R H  
 289 Nunn H, c  
*Glenn intersects*  
 290 Jackson Wm, c  
 292 Vacant

**Hunnicut & Bellingrath Co.,** { Galvanized Iron Workers and  
 Tin Roofers, Steam Fitters and  
**PLUMBERS' SUPPLIES.**  
 52 and 54 Peachtree Street.

**BALDWIN CIGAR MFG. CO.** { **FINE HAND-MADE** }  
 CIGARS. } **28 E. HUNTER.**



**MITCHELL & PARKER** { LUMBER DEALERS,  
383 Marietta St.

FRA

204

FUL

**THE BROWN & KING SUPPLY CO.**

Leather and Rubber

**BELTING,**

Hose Packing, &c.

47 and 49 S. Broad Street

FRASER—Continued

- 295 Vacant
- 297 Vacant
- 298 Blake H E, c
- 301 Dukes Wm, c
- 302 Carter O, c
- 305 Mosely Andrew, c
- 306 Graham H
- 307 Torrance John, c
- 308 Vacant
- 309 Vacant
- 310 Alexander J, c
- 313 Booker Frank, c
- 314 Ray J, c
- 316 Jackson R B  
*Georgia ave intersects*
- 321 Townsend James
- 332 Hubbard P M
- 334 Conn Henry J
- 338 Carter C M
- 342 Williams Mrs F
- 348 Vacant  
*Bass intersects*

- 355 Long Emma, c
- 357 Vacant
- 359 Morron S, c
- 363 Harris Edward, c
- 367 Baxter D, c
- 371 Harper Rebecca, c
- 372 Epps Iverson, c
- 375 Arnold W T
- 377 Williams A C  
Fraser Street School  
*Love intersects*
- 385 Higgins J B

- 389 Vacant
- 393 Vacant
- 395 Moessner Theodore C
- 399 Jackson A N
- 403 Hoge Thomas H
- 406 Lumpkin E S
- 407 Hester F S
- 411 Vickers T M
- 412 Turner Sidney W
- 416 Johnson A J
- 417 Henderson J N
- 418 Blackburn J C  
*Little intersects*
- 433 Kilpatrick T J
- 434 Cagle W P
- 435 Fair J P
- 436 Smoot R S

FRITZ, from Piedmont ave e to Exposition grounds, i n of Bleckley ave.

FULLER, from E T V & G R R (Elliott) e to W & A R R, n of Foundry, Ward 5.

FULLER'S ALLEY, from Peters e to C R R, i s of Joyner.

FULTON, from Windsor e to Martin, 5 s of Fair, Wards 2 and 3.

- 11 Wicker James A
- 23 Russell J V  
McArthur A  
*Cooper intersects*
- 39 Cone Wm B  
*Formwalt intersects*  
*Pryor intersects*  
*Pulliam intersects*  
*Washington intersects*
- 181 Malone F N
- 182 Vacant

**MASSEY & BURNETT**  
General Stenographers.

{ Make Specialty of Court and Convention Reporting, and Technical Stenographic Work. } 408 Equitable Building. PHONE 1283.

**FIRE INSURANCE**

W. P. PATTILLO, Agent,  
Gate City National Bank Building, Room No. 8.

{ Represents Southern Mutual, Ga.; Georgia Home, Ga.; Royal, England; Phoenix, Conn.; Hamburg, Bremen, Germany.

**Mallard & Stacy,** LOANS NEGOTIATED.  
2 Equitable Building.

FUL

205

GAR

- 186 Vacant  
*Crew intersects*
- 208 Smith H S
- 220 Gleason Wm  
*Capitol ave intersects*
- 249 Turner Mrs M E.
- 257 Skelton Mrs G  
*Fraser intersects*
- 272 Payne Celia, c
- 273 Drakeford F, c
- 275 Corell M, c
- 276 Cowan R, c
- 277 Vacant
- 279 Scott D, c
- 280 Vacant
- 281 Gilbert W A
- 283 Sewell C, c
- 284 Hill A
- 285 Storey Gus, c
- 288 Reed J H, c
- 291 Freeman R, c
- 292 Benfield R, c
- 293 Evins Mattie, c
- 294 Bierson G, c
- 295 Baldwin J, c
- 297 Gaston Wm, c
- 298 Alexander J, c
- 302 Williams Sophronia, c
- 307 Smith S, c
- 309 Robinson A, c  
*Martin intersects*  
*Connally intersects*

GALLATIN, from State w to W & A R R beyond limits.

- GARDEN, from Glenn s beyond limits, i e of Connally. Ward 3.
- 1 Smith Mrs A E
- 5 Rather S C
- 18 Rivers G, c
- 29 Vacant

Will Save you 25 to 50 per cent on New and Second Hand Bicycles and Repairing. 69 N. PRYOR.

**SAVE MONEY. ALEXANDER**

**J. B. WHITLEY,**  
Dealer in

THE CELEBRATED  
Christian Morlein Brewing Co.'s  
**Cincinnati BEER.**

BOTTLING WORKS:  
Cor. MARIETTA and MEANS STS. Tel. 340.

- 31 Vacant
- 33 Vacant
- 42 Murphy Jerry
- 44 Holcombe J R
- 80 McAlpin G M  
House Mrs M M
- 89 Galphin Aurelia
- 90 Herring W B
- 93 Vacant
- 101 Smith R, c
- 105 Vacant
- 110 Daniel J, c
- 112 Daniel James, c
- 113 Clayton G A
- 117 Vacant
- 147 Alexander Viola, c

GARDNER, from Windsor w, i s of Rockwell, S Atlanta.

GARDNER (West End), from Gordon s to Baugh, i W of Lee.

- GARIBALDI, from Glenn s to limits, i w of Windsor, Ward 2.
- 13 Galt Robin, c
- 14 Williams A, c
- 15 Vacant
- 16 Brown Rachael, c
- 18 Williams Sallie, c
- 19 Galt Tobe, c
- 20 Wise Lizzie, c
- 21 Roswell Phyllis, c

R. M. Rose Co. Proprietors of the "Purity" RYE WHISKEY.

CIGARS BY THE BOX { FINE WHISKIES for Home } I. H. OPPENHEIM,  
Use at Lowest Prices. } 1 WHITEHALL ST. Phone 325.



**ATLANTA TRUST & BANKING CO.** Corner ALABAMA AND BROAD STREETS.



Manufacture only the best Perfumes.  
Made from Flowers in the Land of Flowers.

GAR	206	GAR
<b>\$5.00 Cash and \$2.00 per month buys a LOT, 50x200 feet, in HENRICO, the Model Suburb.</b>		
<b>202 EQUITABLE.</b>		
GARIBALDI—Continued		
22 Smith John, c	218 Mathews W F	
23 King Henderson, c	GARNETT, from Thompson s	
24 Smith Mattie, c	e to Loyd, 1 s of Peters, Wards	
26 McLane Fannie, c	1 and 2.	
28 Vacant	1 Wine Coca Co	
30 Vacant	5 Smith Mrs Sarah A	
32 Bogens Willie, c	6 McNeal J F	
33 Smith E M	<i>Thompson intersects</i>	
35 Dennard J I	9 Cohen Mrs R	
39 Crenshaw J W	11 Stamps J R	
43 Vacant	15 Nolan A A	
45 Pinyon L	18 Morgan W T	
47 Slaughter Mrs S	19 Bartlett Mrs J	
54 Slate Mrs M	22 Carraway J B	
55 Bowie R T	23 Crawford Mrs L A	
56 Landrum W A	24 Mullins Mrs S E	
60 Smaw I W	28 Bosworth J M	
62 Pair W E	29 Tidwell Mrs A L	
63 Jackson A M	32 LaHatte Mrs E J	
64 Henry G W	33 Wallace J S	
68 Gunter W H	36 Moore Peter, c	
70 Moore W J	38 Lumpkins Amanda, c	
72 Carroll W W	<i>Forsyth intersects.</i>	
74 Davis J W	48 Spahr Prof Otto	
76 Vacant	Hebrew Synagogue	
78 Slate W A	49 Schimtz E	
80 Gilbert R J	50 Sisters of Holy Resurrec-	
85 Russell T G	tion	
86 Taylor J	51 Vacant	
89 Arthur C	55 Mays F O	
93 Brannan F D	56 Johnston Mrs F A	
94 Hutchinson L P	58 Iverson Mrs L H	
206 Howard Mrs M C	59 Kroeg C W	
210 Wilson E	60 Elsas Jacob	
	63 Rapp G C	
	67 Saloshin Gustavus	
	69 Mau George	
	<i>Whitehall intersects.</i>	
	83 Donehoo E F	
	87 Harlan G W	
	91 Brennan G N	
	92 West Mrs E A	

**GENERAL ELECTRIC COMPANY, 643 EQUITABLE BUILDING. COPPER WIRE AND WIRING SUPPLIES.**

**"DENSMORE"** The World's Greatest Typewriter.  
GEO. M. FOLGER, Sole Dealer.

Stenographic Work and Typewriting of all kinds.

**C. H. BOWEN,**  
STENOGRAPHER AND TYPEWRITER,  
511 Equitable Building, 8th floor. Phone 1252.

**THE COMING POWER THE JENNEY MOTOR DYNAMOS, ENGINES and LIGHT EQUIMENTS.**  
H. B. CAMPBELL, Dealer and General Machine Shop, ATLANTA, GA.

GAR	207	GEO
<i>Pryor intersects.</i>		
94 Vacant	GARTRELL, from Yonge e to	
114 Hartman M	Daniel, 2 s of Edgewood ave,	
116 Heller Max	Ward 4.	
117 Singley A B	1 Blankenship T C	
118 Reeves S L	4 Scott Wm E	
121 Shines Mrs Jennie B	5 Blankenship T C	
124 Clarke Mrs A	7 Bryan D H	
	8 Smith W K	
	10 Durden C D	
	11 Dyer W E	
	13 Vacant	
	14 McGilvary A	
	18 Bently Yates	
	19 Hewitt E W	
	24 Bone W H	
	27 Lowe A	
	28 Manly M	
	<i>Antoinett ends</i>	
	33 Vacant	
	34 Matthews M E	
	37 Vacant	
	38 Carroll Bert	
	41 McWilliams H C	
	42 Jones D H	
	45 McKey Wm M	
	48 Norris Robert	
	49 Roe T W	
	52 Goode N J	
	53 Dickerson T W	
	56 Vaughn Mrs E E	
	58 Williams Leroy	
	60 Vacant	
	61 Terry Wm M	
	<i>Fitzgerald intersects</i>	
<b>PIM &amp; TAYLOR</b> —CONTRACTORS IN— <b>Raising and Moving Buildings</b> Brick or Frame Buildings Handled with Perfect Safety. Special Facilities for Moving Heavy Articles. Telephone 1459. 24 E. Hunter.		
	64 Carmichael J W	
	65 Coppage W H	
	69 Hobbs J E	
	70 Harden Mrs M W	
	73 Tuggle L G	
	76 Taylor Mrs Annie	
	77 Burden John S	
	78 Vacant	
	<i>Boulevard intersects</i>	
	97 Mabnett Joseph, c	
	98 Vacant	
	99 Richardson Rosanna, c	
	100 Vacant	
	103 Walker Wm, c	
	106 Wedlaw S, c	
	107 Baker Gustavus, c	
	<i>Daniel intersects</i>	
	GASTON, from State nr Moore e beyond limits.	
	GAS ALLEY, from Monroe to Hulsey, between Rhodes and Hunter.	
	GATE CITY, from Glenn s beyond limits, 1 w of Ira, Ward 2. Changed to Smith.	
	GEMUNDEN, from McDaniel s to Humphries, 1 w of Peters, Ward 1.	
	GEORGE, from Ga R R s to Fair, 1 w of Cemetery, Ward 3.	

**HERMITAGE HEIGHTS PASTURAGE.** { F. W. BENTEN, 200 Acres Blue Grass, Clover and Bermuda Grass. See Page 3.

**ATLANTA SCHOOL OF ART.** { All Branches of Art Taught "THE GRAND." Peachtree St.



**Moncrief, Dowman & Co.** MANUFACTURERS OF  
ACME WATER ELEVATORS and PURIFIERS  
57 S. FORSYTH.

**WILLIAMS' TYPEWRITER** { EDWIN A. HARDIN, Gen'l Agent, 15 Peachtree St.  
BLICKENDECKER (335) TYPEWRITER.  
OFFICE MACHINES, DESKS, SUPPLIES, ETC.

GEO	208	GEO
<b>V. H. KRIEGSHABER,</b> <b>RAILWAY &amp; BUILDING SUPPLIES.</b> Terra Cotta, Pressed Brick, Kinnear's Steel Ceiling, Sliding Blinds. Tel. 535. No. 8 N. FORSYTH.		
GEORGIA AVENUE, from Pryor e to Grant Park and w to West End, 1 s of Glenn, Wards 2 and 3. GOING EAST.		
	189 Simonton J T	189 Simonton J T
	191 Simonton Bros	191 Simonton Bros
	192 Goodwin J S	192 Goodwin J S
	195 Henderson Thomas J	195 Henderson Thomas J
	196 Skelton W L	196 Skelton W L
	<i>Reed intersects.</i>	
	197 Vacant	197 Vacant
	198 Lockhart Rena, c	198 Lockhart Rena, c
	201 Seymon J N	201 Seymon J N
	202 Smith J, c	202 Smith J, c
	Georgia ave Presbyt church	
	205 Donehoo E A	205 Donehoo E A
	209 Odom W D	209 Odom W D
	<i>Terry intersects</i>	
	214 Springer F M	214 Springer F M
	215 Lamar George A	215 Lamar George A
	218 Huff J H	218 Huff J H
	219 Smith J P	219 Smith J P
	227 Huzza R H	227 Huzza R H
	229 Ray W H	229 Ray W H
	<i>Martin intersects</i>	
	237 Stallings J W	237 Stallings J W
	<i>Connally intersects.</i>	
	313 Wingate J H	313 Wingate J H
	317 Mell J L	317 Mell J L
	<i>Garden intersects</i>	
	323 Durant H M	323 Durant H M
	354 Wood A P	354 Wood A P
	<i>Hill intersects</i>	
	360 Russey J W	360 Russey J W
	<i>Grant intersects</i>	
	425 Cook T R	425 Cook T R
	GOING WEST.	
	14 Knight C D	14 Knight C D
	15 Close Mrs Rebecca	15 Close Mrs Rebecca
	18 Vacant	18 Vacant
	22 Bloodworth C J	22 Bloodworth C J
	<i>Formwalt intersects</i>	
	26 Spencer Wm	26 Spencer Wm
	27 Kitchens Geo D	27 Kitchens Geo D
	31 Scribner C F	31 Scribner C F
	35 Garner Oscar B	35 Garner Oscar B
	41 Vacant	41 Vacant

**J. G. THROWER,** { Invalid Lifters and Roller Chairs  
furnished at short notice.  
39 MARIETTA.

**ARTIFICIAL STONE, C. P. MURPHY, 8 N. FORSYTH ST.**  
ESTIMATES CHEERFULLY GIVEN.

**B. & B. Fine Whiskies**  
42, 44 and 46 MARIETTA STREET.  
ATLANTA. Telephone 378.

**STEAM PRETZELS, FRESH BREAD AND CAKES, BLIEM & LEYH,**  
127 W. Pettrs. Tel. 556.

GEO	209	GIL
<i>Cooper intersects</i>		
	54 Briggs Wm	54 Briggs Wm
	58 Coogler A B	58 Coogler A B
	69 Berden Aaron	69 Berden Aaron
	72 Adams Mrs Mary E	72 Adams Mrs Mary E
	<i>Windsor intersects</i>	
	102 Appling Charlotte	102 Appling Charlotte
	105 Vacant	105 Vacant
	107 Vacant	107 Vacant
	111 Agnew Sallie, c	111 Agnew Sallie, c
	115 Vacant	115 Vacant
	117 Vacant	117 Vacant
	<i>Ira intersects</i>	
	125 Jackson Alfred, c	125 Jackson Alfred, c
	170 Lindsay Columbus, c	170 Lindsay Columbus, c
	265 Cook J J	265 Cook J J
	268 Rucker Abe, c	268 Rucker Abe, c
	<i>McDaniel intersects</i>	
GEORGIA RAILROAD ST. from Loyd to Edgewood, di- viding Wards 3 and 4 and 6, and running parallel with railroad.		
GILMER, from Ivy s e to Fort, 1 n of Decatur, Wards 4 and 6. 6-8 East Atlanta Land Com- pany Bldg		
	12 Wood Mrs S E	12 Wood Mrs S E
	14-16 Shoefoot Rhody, c	14-16 Shoefoot Rhody, c
	18 Butcher A R	18 Butcher A R
	20 Williams John	20 Williams John
	21 Jarvis W L	21 Jarvis W L
	26 Nichols J, c	26 Nichols J, c
	31 Owens Mrs G W	31 Owens Mrs G W
	34 Lynch James	34 Lynch James
	<i>Courtland ave intersects</i>	
	36 Duhme C H	36 Duhme C H
	42 Monteith R A	42 Monteith R A
	44 Feinsilber A	44 Feinsilber A
	48 Robinson I	48 Robinson I
	52 Anderson Mrs C T	52 Anderson Mrs C T
<b>STENOGRAPHER.</b>		
<b>TYPEWRITER.</b>		
<b>MISS ANNIE L. GREENE,</b> Reading Room, Kimball House. <b>Legal and Commercial Work.</b>		
	53 Lide J H	53 Lide J H
	56 Vacant	56 Vacant
	57 Boyd V H	57 Boyd V H
	60 Kee J W	60 Kee J W
	64 Bishop F A	64 Bishop F A
	<i>Piedmont ave intersects</i>	
	76 Kleinbacker B W	76 Kleinbacker B W
	77 Vogt Jacob	77 Vogt Jacob
	78 Ector Miss Dolly	78 Ector Miss Dolly
	80 Mason Mrs M C	80 Mason Mrs M C
	81 Delaney T N	81 Delaney T N
	82 Smith Mrs E B	82 Smith Mrs E B
	83 Bryson T M	83 Bryson T M
	86 Hollstein Mrs A M	86 Hollstein Mrs A M
	90 Harper George	90 Harper George
	91 McCraney Mrs V E	91 McCraney Mrs V E
	93 Foote F G	93 Foote F G
	97 Roughn H	97 Roughn H
	<i>Butler intersects</i>	
	106 Vacant	106 Vacant
	108 Mendel M	108 Mendel M
	Pełopsky B	Pełopsky B
	110 Shevobitz M	110 Shevobitz M
	112 Folkovitz M	112 Folkovitz M
	114 Goldbach J	114 Goldbach J
	120 Smullyan A	120 Smullyan A
	124 Dunn W E	124 Dunn W E
	126 Finch R G	126 Finch R G
	130 Branyon C S	130 Branyon C S
	<i>Pratt intersects.</i>	
	131 Wade J W	131 Wade J W
	142 Newnan W H	142 Newnan W H
	144 Newman Mrs Julia F	144 Newman Mrs Julia F
	<i>Moore intersects.</i>	
	148 South F C	148 South F C

SHIRTS, COLLARS AND CUFFS BEAUTIFULLY DONE.  
**EXCELSIOR STEAM LAUNDRY,**  
53 Decatur Street.

THE ORIGINAL **BICYCLE MESSENGER CO. PHONE 19**  
Y. M. C. A. Bldg. F. C. BYRD, Propr. 69 N. PRYOR.



# MATTRESSES

HAIR and COTTON Mattresses Made to Order.  
Mattresses of any kind Renovated.  
H. L. Johnson, 121-2 E. Hunter St.

**ALPHABETS, CHECKS, ATLANTA STAMP & STENCIL WORKS,**  
**INKS, BRUSHES, ETC.** 31 S. Broad St. Telephone 519.

GIL	210	GLE
<b>The White Hickory Wagon.</b>		
<b>BLOUNT &amp; BELL,</b> Farm Wagons, Dump Carts, Turpentine Wagons, <b>EAST POINT, GA.</b>		
GILMER - Continued		
151 Crumley G F		225 Sanford Ophelia, c
152 Howell J F		GLENN, from West End e to eastern limits, n of Georgia ave, Wards 2 and 3
155 Forsyth W J		1 Callaway D J
156 Knox Mrs M		5 Johnson W A
157 Mahan M H		15 Fleming W T
160 Overton H H		17 Duke C A
165 Smith Mrs S E		19 Rickett F M
166 Crockett Mary, c		21 Faulkner Green, c
168 Baker J, c		<i>Kries intersects</i>
169 Vacant		<i>Oemulgee intersects</i>
170 Crowley J H		<i>E T V &amp; G R R intersects</i>
172 Conger T		74 Risby L, c
174 Bailey Mrs N		77-85 Atlanta Traction Co
Fifth Baptist Church		<i>Humphries intersects</i>
<i>Bell intersects.</i>		Atlanta Lumber Co
175 Turman S E		Hightower T J Jr
177 Gaines Wm M		97 Beaty Gordon H
183 Brown E, c		99 Vacant
192 Conner J W		101 Powell G A
193 Brown F M		103 Burk D G
196 Woolf L I		105 Terry W F
200 Jordan V S		106 Vacant.
201 Thompson C H, c		107 Vacant
204 Payne Sanford		109 Slaughter James
206 Peek A		110 Thrasher E, c
209 Thompson C, c		118 Barnes Mrs Dicy
210 Avery Mollie, c		120 Reed Eliza, c
212 Burns J, c		123 Callaway E W, c
<i>Fort intersects.</i>		124 Searcy Anna, c
214 Battle Bettie, c		125 Reed Samuel, c
216 Johnson Mary, c		126 Johnson Jane, c
218 Vacant		128 Lawson Thomas, c
221 Vacant		130 Duncan C, c
223 Vacant		131 Peek Susie, c
		134 Norman Delia, c
		136 Johnson Amanda, c
		138 Henson Jno, c
		139 Vacant
		140 Vacant
		<i>McDaniel intersects.</i>

**GRESS LUMBER CO.** Cor. Alabama and Loyd Streets  
MANUFACTURERS OF LUMBER, LATHS, SHINGLES, Etc.

**GEO. P. HOWARD,** { **COAL and WOOD** }  
 WHOLESALE AND RETAIL. { 359 DECATUR ST., Cor. Grant }  
 YARD: TELEPHONE 1140.

# Household Goods and Pianos

Moved, stored, packed & shipped. 48 N Broad, Capital Transfer & Storage Co. Phone 618.

**ATLANTA ELECTRO PLATING WORKS** { Nickel, Silver, Gold and Copper Plating and Burnishing. First Class Work. Low Prices. }  
 23 1/2 SOUTH BROAD STREET. PHONE 409.

GLE	211	GOR
<b>Artists' Materials.</b>		
* Largest Assortment and Lowest Prices in City		
<b>TRIPOD RAIN T CO.,</b> 56-58 Marietta Street.		
	<i>Smith intersects</i>	505 Robinson O, c
169 Vacant		<i>Reed intersects</i>
171 Vacant		516 Smith Rose, c
200 Dodd Lavonia, c		532 Moore J S
201 Webb Oscar		653 Hardwick Mrs M L
213 Bryant Jennie, c		<i>Martin intersects</i>
Gunn Rev Scott, c		<i>Connally intersects</i>
217 Lyles Arville, c		Garden commences
218 Wilson Andrew, c		<i>Hill intersects</i>
221 Curry Albert, c		Lyons E, c
223 Lessie Esther, c		Grant Park
	<i>Windsor intersects</i>	
246 Gunn S, c		GLYNN, from Martin e to Boulevard, s of Clarke, Ward 3.
248 Wilson A, c		70 Douglass B F
250 Hugely C, c		150 Keister C M
	<i>Cooper intersects</i>	152 Lanford N A
270 Peyton Wm R		392 Vacant
	<i>Formwalt intersects</i>	393 Butts E A
289 Broyles R A		400 Varney W P
295 Maner J W		404 Vacant
	<i>Pryor intersects</i>	408 Wright George, c
	<i>Loyd intersects</i>	412 Freeman Isaac, c
	<i>Pulliam intersects</i>	
358 Burkhardt J G		GODDARD, from Simpson n to Bellwood, w of Vine.
Moody A W, c		
392 Vacant		GOLDEN AVE, from Old Wheat n to Lyons ave, e Hilliard.
	<i>Washington intersects</i>	
397 Seagraves Melissa, c		GORDON, from Railroad ave op Glenn w to city limits.
	<i>Crew intersects</i>	111 Vacant
438 Bailey C B, c		112 Caldwell J L
	<i>Capitol ave. intersects</i>	
	<i>Grady intersects</i>	
479 Horton Frank, c		
480 Fulmer Ida, c		
481 Artimus Emma, c		
483 Vacant		
484 Leary Mary, c		
485 Vacant		
486 Howard Maria, c		
487 Vacant		
489 Vacant		
	<i>Fraser intersects</i>	
503 Hill Ludie, c		

**Hunnicuttt & Bellingrath Co.,** { Estimates cheerfully furnished for }  
52 and 54 Peachtree Street. { Plumbing, Steam & Gas Fitting }

**BALDWIN CIGAR MFG. CO.** { FINE HAND-MADE }  
 CIGARS. { 25 E. HUNTER. }



**MITCHELL & PARKER** { LUMBER DEALERS,  
383 Marietta St.

GOR 212 GRA

**THE BROWN & KING SUPPLY CO.**  
Leather and Rubber  
**BELTING,**  
Hose Packing, &c.  
47 and 49 S. Broad Street

GORDON—Continued

- 121 Vacant
- 123 Rease Moore, c
- 125 Florence E L
- 129 Freeman W B
- 131 Thornton & Bryan
- 146 Caldwell R H
- 147 Daniel W R
- 149 Preacher E O
- 154 Howard J C
- 156 Cofield Craig
- 162 Freeman E A
- 174 Henry Wm T
- 182 Venable Willis E
- 188 Stovall Wiley
- 196 Daniel James C
- 200 Jamison S J
- 205 Muse L H
- 214 Rogers R L
- 220 Dallas G L
- 221 Heifner F P
- 225 Mathews A P
- 232 Tye J L
- 248 Potts Henry
- 251 Howell Clarke Jr
- 265 Howell Evan P
- 266 Wilson P S  
Wilson Benjamin
- 271 Wortham J P
- 283 Young J D
- 287 Megee Mrs S J
- 290 Vacant
- 294 Bunker Frank
- 312 Harris J C
- 331 Bixby F

- 333 Lovett Joseph
- 339 Dunn B H
- 341 Wade Geo H
- 342 Frazier J D
- 363 Culberson H L
- 373 Culberson Mrs M H
- 374 Holt F W
- 400 Starke H F
- 401 Johnson B L
- 403 Haskell W W
- 405 Egleston R S
- 427 Waters R H  
cor Grady Durant Edward

GOSPERO, from Randolph e  
to Wheat, i s of Irwin.

- 11 Washington B L
- 12 Henderson J
- 13 Head H T
- 14 Harveston S
- 15 Brownlow A B
- 16 Spencer T L
- 18 Earnest W H
- 20 Howell J H
- 22 Mathews W J

GRACE, from Fort e to Hil-  
liard between Wilson and  
Cain.

- 9 Shepard E W, c
- 11 Wellous Susie, c
- 12 Hill A W, c
- 13 Davis Annie L, c
- 15 White Dennis, c
- 16 Barnes Annie, c
- 17 Hughes Lucy, c
- 18 Albright Bettie, c
- 20 Vacant

GRADY, from Georgia ave n  
to Crumley, i e of Capitol  
ave, Ward 3.

**MASSEY & BURNETT** { General Stenographers,  
TELEPHONE 1283. 408 EQUITABLE BLDG.

**FIRE INSURANCE** } **W. P. PATILLO, Agent,** { **Equitable Adjustments.**  
Gate City National Bank Building, Room No. 8. Best Companies. Prompt Settlements.

**Mallard & Stacy, INVESTMENTS.**  
2 Equitable Building.

GRA 213 GRA

GRADY, (West End), from  
Gordon s to Baugh, 2 w of  
Lawton.

GRANGER, from W Hunter  
n, i e of Chestnut, Ward 1.

GRANT, from Georgia R R  
s to limits, 3 e of Connally,  
Ward 3.

Beatie & Witherspoon  
1 Sprayburry Newton  
*Moseley al commences*

- 8 Vacant
- 10 Austin Mrs M
- 14 Wood J H, c
- 18 Tucker Ann, c
- 22 Jenkins Cairo, c
- 24 Irom Wm, c

*Biggers intersects.*

- 31 Chapel Missouri, c
- 32 Graham James, c
- 33 Vacant
- 34 Stinson Wm, c
- 35 Vacant
- 37 Smith Ella, c
- 39 Vacant
- 40 Sterling H, c
- 41 Vacant

*Hunter intersects.*

- 51 Blair N M
- 54 Vacant

*Fair intersects*

- 67 Vacant
- 71 Karwisch B H
- 75 Harris J C
- 76 Collier E B
- 78 Stallings G L
- 79 Davis J M
- 83 Overby W H
- 89 Jolly W M
- 91 Brown W C

*Woodward ave intersects..*

**J. B. WHITLEY,**  
Dealer in  
THE CELEBRATED  
**Christian Morlein Brewing Co.'s**  
**Cincinnati BEER.**  
BOTTLING WORKS:  
Cor. MARIETTA and MEANS STS. Tel. 940.

- 94 Oliver Mrs E P
- 96 Jordon J W
- 97 Reynolds W W
- 99 Justis J
- 103 Harmon T F
- 107 Toy Mrs Eliza
- 111 Stovall W F
- 115 Chamblee J D
- 119 Porter J S

*Logan ends*

- 122 Fowler J G
- 125 Darnell C F
- 126 Taylor R B, c
- 129 Stallings D W
- 133 Burgess R B
- 137 Pease W C
- 141 Fincher J
- 143 Buchanan C H
- 145 Shackelford C P  
Sewell J A
- 161 Williams C E
- 231 Thompson W W  
Murphy C P

*Glynn intersects*

- 235 Vacant

*Milledge ave intersects*

- 284 Cummings J E
- 302 Bryan E S E

*Glenn intersects*

- 311 Burns E P
- 312 Burns J A
- 317 King E P
- 321 Harrison W H
- 358 Barrett Wm
- 360 Orgain Geo C

**BICYCLES** } **NEW AND SECOND HAND**  
BOUGHT, SOLD OR TAKEN  
IN EXCHANGE. } **W. D. ALEXANDER,**  
Y. M. C. A. Bldg.  
69 N. PRYOR.

**R. M. ROSE COMPANY** { Wholesale Liquor Dealers,  
12 MARIETTA.

Finest Whiskies, Cigars, Tobacco and Pipes } **I. H. OPPENHEIM,**  
1 Whitehall St. PHONE 325.





**Flavoring Extracts are unexcelled**  
 Retailed by Leading Grocers at 10, 15 and 25  
 cents per bottle.

**ATLANTA TRUST & BANKING CO.**  
 COR. ALABAMA AND BROAD STS.  
 Accounts of Firms, Corporations and Individuals  
 solicited on terms consistent with  
 Legitimate Banking.

GRA 214

**\$5.00 Cash and \$2.00 per month buys a LOT, 50x200 feet, in HENRICO, the Model Suburb.**

**202<sup>1</sup> EQUITABLE.**

GRANT—Continued  
*Georgia ave intersects Pavilion intersects*  
 366 Camp J J  
 380 Vacant

GRAPE ALLEY, from Irwin to Houston, 1 e of Boulevard, Ward 4.

GRAVES, from Magnolia n to Foundry, 1 e of Vine, Ward 1.

GRAY, from Simpson n to limits, 2 w of W & A R R, Ward 5.  
 9 Holcombe W J  
 12 Brisendine A D  
 14 Cavaleri E E  
 16 Barnes Mrs M J  
 28 Stewart J R  
 30 Yother J A  
 32 Brown J B  
 36 Burks Mrs Sarah  
 39 Yarbrough W M  
 44 Parsons Frank  
 44<sup>1</sup> Thomas James, c  
 45 Dyar J-H  
 47 Jones C, c  
 49 Vacant  
 51 Vacant  
 53 Dorsey Silla, c  
 57 Wilson James, c  
 59 Worthy H, c  
 84 Gates Hattie, c

GRE

86 Vacant  
 88 Winfrey C, c  
 90 Willingham F, c  
 136 Bender Mrs M T  
 138 Tumlin E J  
     Ridgeway A, c  
 140 Bolles Toby, c  
 148 McCall R, c  
 148<sup>1</sup> Warren Rev C H, c  
 150 Vacant  
 152 Green H, c  
 156 Miller Jno, c  
 160 Williams W, c  
 164 Vacant  
 168 Thomas Wm, c  
 172 Callaway Ellen, c

GRAY'S ALLEY, between Bell and Fort, near Wheat.

GREEN, from 171 Fort w to Valentine, 1 n of Auburn ave, Ward 4.  
 2 Burton Charlotte, c  
 4 Fleming W H, c  
 5 Hatchett Mollie, c  
 6 Moore Susie, c  
 7 Garrison S, c  
 8 Vacant  
 10 Ballard Anna, c  
 11 Dickerson Mary, c  
 12 Vacant  
 15 Blanchard J, c  
 18 Richardson J, c  
 19 Vacant  
 20 Loyd Matilda, c  
 21 Vacant  
 23 Merrett F, c  
 24 Echols B, c  
 25 Vacant  
 27 Fletcher J, c  
 28 Brown Henrietta, c

**GENERAL ELECTRIC COMPANY, 648 EQUITABLE BUILDING. Electrical Supplies**

**"DENSMORE"** The World's Greatest Typewriter.  
 GEO. M. FOLGER, Sole Dealer.

**C. H. BOWEN, STENOGRAPHER AND TYPEWRITER;**  
 811 Equitable Building, 8th floor. Phone 1252  
 Briefs, Depositions, and all kinds of Legal Work.  
 Business Correspondence. Mineograph Work.

**THE COMING POWER THE JENNEY MOTOR DYNAMOS, ENGINES and LIGHT EQUIPMENTS.**  
 H. B. CAMPBELL, Dealer and General Machine Shop, ATLANTA, GA.

GRE 215

GREEN ALLEY, from Boulevard near Irwin, next to Hogue.

GREEN'S FERRY ALLEY, from 113 Green's Ferry ave e to Dora, Ward 1.

GREEN'S FERRY AVE, from Chapel at Larkin w to limits, Ward 1.  
 5 Harry W  
 7 Jones S, c  
 10 Harrison Blake  
 12 Vacant  
 13 Hogan & Spence  
 14 Spencer Augustus, c  
 16 Favors Henry, c  
 18 Davenport Isaac, c  
 22 Rankin Amos, c  
 23 Morrison A F  
 24 Vacant  
 25 Brannon J G, c  
 28 Johnson Sanford, c  
 34 Nichols Joseph Jr  
 35 Vacant  
 36 Nichols Joseph  
 39 Vacant  
 41 Providence Bapt church, c  
 42 Vacant  
 45 Mathews George, c  
 46 Hawkins Pat  
 56 Vacant  
 57 Roberts C H  
 58 Vacant  
 59 Anderson Ellen, c  
 60 Vacant  
 61 Franklin Fannie, c  
 62 Vacant  
 63 Pittman Francis, c  
 67 Turner George, c  
 73 Chambers Solomon, c  
 74 Nixon Ida, c

GRE 215

**PIM & TAYLOR**  
 —CONTRACTORS IN—  
**Raising and Moving Buildings**  
 Brick or Frame Buildings Handled with Perfect Safety. Special Facilities for Moving Heavy Articles.  
 Telephone 1459. 24 E. Hunter.

75 Vacant  
 76 Vacant  
 77 Thurmond G A  
 78 Street W, c  
 80 Vacant  
 81 Smith F, c  
 82 Duncan Neal, c  
 84 Elliott M, c  
 86 Vacant  
 88 Vacant  
 90 Vacant  
 90<sup>1</sup> Gardner Turner, c  
 91 Vacant  
 92 Daniel Matilda  
 93 Nash R, c  
 94 Kellsey Rachel, c  
 95 Wilkinson Geo, c  
 96 Hill G G, c  
 97 Johnson J, c  
 100 Vacant  
 101 Vacant  
     *Humphries ends*  
 102 Mackfield James  
 103 Vacant  
     *Lizzie ends*  
 104 Mathews Charles F  
 105 Vacant  
 107 Vacant  
 109 Vacant  
 111 Gilbert D, c  
 113 Vacant  
 114 Elliott W  
 115 Vacant  
     *Roach commences*  
 127 Vacant

**PASTURAGE FOR HORSES AND FINE DAIRY STOCK. HERITAGE HERDS PASTORAGE.**  
 SEE PAGE 8.

**Atlanta School of Art, THE GRAND, 7th Floor, PEACHTREE ST.**



**Moncrief, Dowman & Co.** MANUFACTURERS OF  
ACME WATER ELEVATORS and PURIFIERS  
57 S. FORSYTH.

**EDWIN A. HARDIN, AGENT** (16 PEACHTREE ST. WILLIAMS' TYPEWRITER OFFICE MACHINES, DESKS, SUPPLIES. Bickensdorfer (\$85) Typewriter.)

GRE 216 GUI

**V. H. KRIEGSHABER,**  
RAILWAY & BUILDING SUPPLIES.

Adamant Plaster, Asbestos Roof and Pipe Coverings, Sewer Pipe, Fire Brick, Sliding Blinds, &c.  
Tel. 535. No. 8 N. FORSYTH.

- GREEN'S FERRY—Contd
- 129 Vacant
  - 133 Shroeder H
  - 137 Brown W H
  - 141 Vacant
  - 143 Vacant
  - 145 Vacant
  - 146 Vacant
  - 147 Vacant
  - Shiloh Baptist Church, c  
*Lawshé commences*
  - 193 Poole J M  
*Chestnut commences*
  - 198 Green D
  - 199 Vacant  
*Culver ends*
  - 205 Harwell W D
  - 213 Wilson J C
  - 223 Lowe A D
  - 224 Withers E L  
*Henry ends*
  - 229 Vacant
  - 231 Aikin C F
  - 232 Riley Pratt J
  - 234 Brisendine Leroy
  - 237 Baggerly O R
  - 243 Turner William H
  - 245 Blackstock, A E
  - 249 Barnes Morgan F

GREENWICH, from Peeples w to Holderniss, 2 s of Nelms ave

- 123 Denison C H
- Armstrong M, c

**J. G. THROWER,** Plastering, Bricklaying and General Repairing.  
39 MARIETTA STREET.

GREENWOOD AVE, from Boulevard e to Lake View ave, 1 n of St Charles

- GREGG, from Windsor w to Smith, 1 n of Richardson, Ward 2.
- 10 Henderson Jane, c
  - 12 Wilson Sallie, c
  - 16 Vacant
  - 21 Arnold Henry, c
  - 23 Vacant
  - 24 Stamper Lewis, c
  - 25 Reed Emma, c
  - 26 Vacant
  - 40 Vacant
  - 40½ Horsfield Amanda, c

- GRESHAM, from Luckie, e, 1 n of Merritts ave, Ward 5.  
*Venable ends*
- Shearer Machine Works
- 21 Craig Bonnie
  - 25 Jackson J E
  - 29 Pool A S
  - 33 Hill W H  
*McAfee intersects.*
  - 37 Vacant
  - 38 Craig A C
  - 33 Hill W H
  - 41 Martin J B
  - 43 Landrum S P  
*Fowler intersects*

GRIFFIN, from Chestnut west 1 north of Clark.

GROVE, from Dillon 1 w of Hampton, beyond limits, e of Marietta.

GUI, from 3d n to 4th, 1 w of Ponder.

**C. P. MURPHY, ARTIFICIAL STONE WORK** (8 N. FORSYTH. Side Walks, Lawn Walks, Cellar, Stable and Brewery Floors.)

**B. & B.** } Jos. Schlitz MILWAUKEE BEER.  
FINE WINES AND LIQUORS.  
Wholesale and Retail.

**Vienna Steam Pretzel, Bread and Cake Bakery, BLIEM & LEYH,** 127 W. Peters. Telephone 555.

GUL 217 HAR

GULLATT, from Ga R R, (Cemetery) s to Clark, 1 e of Grant, Ward 3.

- Moseley's al ends*
- 25 Webb Nathan, c
  - 29 Reeves Babe
  - 33 Bennett Ann, c
  - 37 Daniel Frank, c
  - 39 Thomas S, c
  - 43 Vacant
- Biggers ends*
- 53 Phillips Caroline, c
  - 55 Johnson Moses, c
- Hunter ends*
- 67 Vacant
  - 69 Vacant
- Fair intersects*
- 81-83 Grant Wm, c
  - 87 Mosely Anna, c
  - 91 Davis H, c
  - 94 Holbrook W A
  - 97 West T, c
  - 124 Curtright F W
  - 126 Russell James R
  - 127 Tidwell Wm M
  - 129 Jones R
  - 133 Day Mrs M F
  - 138 Vacant
  - 142 McClendon R W
  - 148 Kattenhorn
  - 149 Day S W
  - 172 Day E F
  - 177 Broyles E N
  - 178 Vacant
  - 183 Hammond T H
  - 185 Freer T J
  - 187 Osborne J J

GUNBY, from Decatur n to Edgewood ave, 1 e of Ella, Ward 4.

HAGGARD'S ALLEY, from

STENOGRAPHER.  
TYPEWRITER.

**MISS ANNIE L. GREENE,**  
Reading Room, Kimball House.  
Legal and Commercial Work.

R & D R R n to Ezzard, sometimes called Air-Line Alley, Ward 4.

HALL'S ALLEY, from Elliott w to Mangum, 1 s of Thurmond, Ward 5.

HAMMOCK PLACE, from Fraser e to Martin, 1 n of Richardson, Ward 3.

- 10 Williams James, c
- 14 Brown M, c
- 16 Roland F, c
- 20 Alexander M, c
- 24 Brown A, c

HAMMOND, from Lee s e to Park 1 s of Ella.

- 4 Bryant D H
- 5 Battle J C
- 16 Jones R L
- 24 Armstrong Harry

HAMPTON, from Marietta n e, 1 w of Curan bey limits.

HARDIN, from E Fair to Woodward ave, 1 n of Connally.

- 10 Grant J D
- 12 Grant J C
- 20 Vacant
- 46 Coleman Edie, c
- 69 Payne Emma, c
- 73 Pope, J, c

THE ORIGINAL BICYCLE MESSENGER CO. PHONE 19 (Y. M. C. A. Bldg. 69 N. PRYOR. F. G. BYRD, Propr.)

**Excelsior :: Steam :: Laundry.**  
W. E. HANYE, Manager. Guarantees All Work to Give Satisfaction.



**AWNINGS** { **H. L. JOHNSON 12 1-2 E. Hunter St.**  
No Department House. Five Years Experience.  
WORK GUARANTEED SATISFACTORY.

**ATLANTA STAMP & STENCIL WORKS,**  
31 S. BROAD STREET,  
Telephone 519.

HAR	218	HAR
<b>The White Hickory Wagon.</b>		
<b>BLOUNT &amp; BELL,</b> Farm Wagons, Dump Carts, Turpentine Wagons, <b>EAST POINT, GA.</b>		
HARRIS, from Peachtree e to Fort and w to Marietta, 1 n of Cain, Wards 4, 5 and 6. GOING EAST.		
15 Neri Contento F	103 Baker Lula, c	
17 Nesbet Harriett, c	105 Grissom Jane, c	
23 Brantley F P	106 Medlin Kenneth K	
25 Haynes W G	109 Vacant	
27 Meador C D	110 Gerbee John C	
29 Saunders G B	111 Vacant	
31 Spalding W T	113 Gill Fannie, c	
McFarland James P	115 Morgan Jefferson C	
39 Ruse Mrs A M	<i>Piedmont ave intersects</i>	
41 Haygood Atticus	118 Gaines H H, c	
42 Hirsch C	120 Johnson E, c	
<i>Ivy intersects</i>	121 Butler George, c	
43 Vacant	122 Harris Mattie, c	
45 Vacant	124 Givens Mattie, c	
46 Badger Mary A, c	125 Calloway John, c	
51 Leach J P	126 Butler Lizzie, c	
54 Moninger C	130 Presbyterian Church	
55 Vacant	131 Sanders Henry, c	
58 Kiser Cicero C	133 Robertson Matilda, c	
59 Bateman J N	134 Vacant	
63 Henderson G W	136 Vacant	
64 Vacant	137 Norris J, c	
67 Panel Crawford A	138 Maddox Silva, c	
Bangor Mrs Mary	139 Williams Anna, c	
71 Hope R E	140 Butler Aaron, c	
<i>Courtland ave intersects</i>	141 Latimore Mary, c	
Atl Brewing & Ice Co	142 Hightower Margaret, c	
87 Kuhn A J	143 Gibson P, c	
91 Whitclove Charles	144 Cutright R, c	
95 Clower Thos J	145 Daniel Rufus, c	
101 Battle M, c	147 Thomas Albert, c	
	148 Richmond P, c	
	151 Davis Diana, c	
	152 Morrow H, c	
	153 Bates Anderson, c	
	154 Thomas Lee, c	
	155 Hollingsworth Rachael, c	
	156 Bufford Jessie, c	
	158 Thomas James, c	
	159 Pennamore Mattie, c	
	161 Hollingsworth R, c	
	<i>Butler intersects</i>	
	162 Divine O J, c	

Lumber, Laths, Shingles, MOULDINGS, ETC.  
COR. ALABAMA & LOYD STREETS. **GROSS LUMBER CO.**

**HOWARD TRANSFER CO.** { **HAULING** } Office: 45 EDGEWOOD AVE.  
GEO. P. HOWARD, Propr. { of all kinds. } Opposite Equitable Bldg.  
Telephone 1070.

**Morris & Childs,** Proprietors Capital Transfer & Storage Co.,  
48 N. Broad. Furniture and Pianos moved.  
Phone 618.

**ATLANTA ELECTRO PLATING WORKS** { Nickel, Silver, Gold and Copper Plating and  
23 1/2 SOUTH BROAD STREET. PHONE 409. } Burnishing. First Class Work. Low Prices.

HAR	219	HAR
<b>TRIPOD - PAINT - CO.,</b> MANUFACTURERS OF <b>Ready Mixed Paints,</b> Graining and Oil Colors, White Lead, 1 Coat Carriage Paints, &c Factory, 375 Decatur Street, Office 56-58 Marietta Street.		
164 Cooper W, c	55 Smith J A	
167 Griffin Wm, c	56 Edgar Harry T	
168 Smith Johanna, c	60 Hay B Boykin	
169 Vacant	61 Montgomery W J	
171 Adams K, c	64 Mower W K	
172 Scott Wm M, c	<i>Williams intersects.</i>	
173 Wallace J, c	67 Randall R H	
175 Hill D, c	71 Ashton Mrs B	
176 Pruden Brewster, c	74 Austin L B	
179 Penney E W, c	75 George J H	
180 Rivers T, c	76 Dill W F	
182 Fisher Rev E J, c	78 Webb Mrs Lucy B	
183 Williamson R, c	79 Elleby H	
184 Chastain Jno H	83 Childs N H	
185 Harris S, c	<i>Orme intersects.</i>	
189 Johnson C, c	100 Mosely W S	
190 Hansome Jno, c	Beutell H M	
192 Harris Elbert, c	103 Armstrong Joseph	
Alkinson Ann, c	104 Holt M L	
193 Partee W G, c	105 Sharp James	
194 Alexander Sanford, c	109 Parks W B	
195 Edwards James, c	110 Maddox J L	
196 Jackson James, c	114 York B W	
197 Robinson Eliza, c	115 Shaw F M	
199 Cantter Pinkey, c	116 Armstrong R S	
204 Thomas Kiser, c	117 Stark J H	
205 Stokes A	122 Vacant	
206 Bryant Thomas, c	123 Landrum S H	
207 Edwards Albert, c	124 Green Mrs Nettie	
208 Jones Wilson, c	127 Esterly A H	
209 Bradford A, c	128 Kennabrew Mrs MJA	
210 Vacant	129 Vacant	
GOING WEST.	<i>Luckie intersects</i>	
22 Barnett E H	149 Mills Mrs A C	
23 Harris R A	150 Kimball Wilson, c	
28 Hancock R A		
29 Fleming A F		
<i>Spring intersects</i>		
33 Crew B B		
43 McKenzie G M		
45 Bellah Mrs S J		
49 Robertson E A		
54 Klein J C		

**Hunnicut & Bellingrath Co.,** { Marbleized Iron, Slate and Hard-  
wood Mantels, Grates, Cooking  
and Heating Stoves and **RANGES**

52 and 54 Peachtree Street.

**BALDWIN CIGAR MFG. CO.** { FINE HAND-MADE }  
CIGARS. { 25 E. HUNTER.



**MITCHELL & PARKER** { Lumber, Laths, Shingles, Etc.  
383 MARIETTA ST.

"KIRBY'S" CUT RATE TICKET OFFICE { 34 Wall Street. TICKETS GUARANTEED

HAR	220	HAY
<p><b>THE BROWN &amp; KING SUPPLY CO.</b> { <b>Mill Supplies</b> MACHINERY and TOOLS, Wrought Iron Pipe, Fittings and Brass Goods. 47 AND 49 S. BROAD ST</p>		<p>34 Wright Lizzie, c 35 Haney H P 36 Moneghan D, c 38 Eiseman J 41 Sharp Harry 44 Wallace H F <i>Baker intersects</i> 45 Williams M W 50 Warner Seneca 53 Vacant 54 Martin J P 57 Boatfield Wm M 58 Belcher J S 61 Pickett R N 62 Johnson J B 65 Waitt M G 66 Pratt H E 69 Steel W F <i>Simpson intersects</i></p>
<p>HARRIS—Continued 151 Anderson Alonzo 152 Whalen Patrick 153-155 Cashman Mfg Co 154 Coleman Mrs Jennie M 156 Bales Vienna M 158 Fleming M C <i>Walton intersects</i></p>		<p>HAYNES, from 123 W Peters n to Simpson, 2 w of Elliott, Wards 1 and 5. <i>Bradbury commences</i> Potts Thomas, c 11 White James H 12 Jourdon Harris M A 13 Vacant 15 Cook I J 19 Lindsay S H 20 Gordon L 22 Mims John S 25 Zellais T E 26 Vincent G A 28 Florence E J 35 Dudley Mrs Sarah E. <i>Walker intersects</i> <i>Nelson intersects</i></p>
<p>HARRISON AVE, from Peach- tree e, north of Bleckley ave.</p>		<p>64 Robinson Nathaniel, c 66 Brown Edward, c 67 Vacant 68 Berry Allen, c 69 Vacant</p>
<p>HARRISON ALLEY, from Butler w, n of Decatur.</p>		
<p>HATLEY, from Marietta n e to State nr old limits, Ward 5.</p>		
<p>HAYDEN, from Simpson s to Luckie, 1 w of Orme, Ward 5. 1 Aher John G 3 Roper Mrs M E 5 Vacant 7 Vacant <i>Harris intersects</i> 16 Vacant 18 Radford Wm 19 Garraux Mrs Penina 20 Ruden Mrs E S 23 Boatfield Mrs Mary E 24 Heller Mrs M L 28 Cox R S 30 Conley G H 31 Kellam Mrs D S 32 Clark E, c</p>		

**STENOGRAPHERS & TYPEWRITERS** { **MASSEY & BURNETT**  
408 EQUITABLE BLDG.  
Telephone 1288.

FIRE INSURANCE { W. P. PATILLO, Agent,  
Ga. City National Bank Building, Room No. 8.  
Represents Southern Mutual, Ga.;  
Georgia Home, Ga.; Royal, Eng-  
land; Phoenix, Conn.; Hamburg,  
Bremen, Germany.

**Mallard & Stacy,** REAL ESTATE.  
2 Equitable Building.

BICYCLES AND REPAIRING { **ALEXANDER,**  
69 N. PRYOR STREET.

HAY	221	HAY
<p><b>J. B. WHITLEY,</b> Dealer in THE CELEBRATED Christian Morlein Brewing Co.'s Cincinnati BEER. BOTTLING WORKS: Cor. MARIETTA and MEANS STS. Tel. 340.</p>		<p>71 Jones Wm, c 72 King Reed, c 73 Vacant 74 Vacant 75 Stephens S, c 77 Greer S, c <i>Chapel intersects</i> 85 Vacant 87 Vacant 89 Vacant 90 Vacant 91 Brown Ret, c <i>Dover's alley commences</i> 92 Harris James B 93 Horton Pink, c 95 Cunningham Silas, c 96 Quarles S, c 97 Talon George 100 Raglin Alice, c 101 Vacant 102 Vacant <i>Markham intersects</i> 105 Talbert Aaron, c 108 Brown &amp; Co 109 Edwards Robt, c 112 Turner S, c 116 Jones B, c 120 Jones Luther, c 124 Stephens Allen, c 125 Ford Ruth, c 126 Martin Matt, c 130 Smith Peter, c <i>Mitchell intersects</i> <i>Hunter intersects</i> 154 Shaffield J H 159 Moncrief R L 160 Florence F B 161 Perryman M W 164 Hood R J 167 Boettcher Richard 168 Wells Lee 169 Due Oscar N 171 Vacant</p>
<p>175 Ward Arthur 178 Vacant 179 Wilson John C 182 Key G W 187 Clark Lillie 188 Vacant 192 Kennedy J A 193 Winter Martha A 194 Lester R F 197 Dawson H 200 Ligon Mrs Fannie T 204 Lovett J W 207 Goetting Harry C 208 Walker G J <i>Rhodes intersects</i> 211 Vacant 216 Connell Mrs M 219 Vacant 221 Williams Mary, c 222 Kinyon W 223 Simmons Malilda, c 227 Walthall H, c 228 Dameron J D 231 Butler Thomas 233 Bonnell J H 235 Johnson B T 240 Keltner T W <i>Magnolia intersects</i> 243 Trotti J P 251 Marcus Moses, c 252 Everett James A 255 Bailey Homer, c 256 Terrell W H 257 Wind Maria, c 259 Taylor Laura, c</p>		

**ROSE'S "Purity" RYE** { UNEQUALLED FOR  
MEDICINAL USE.  
R. M. Rose Co.  
12 MARIETTA.

Smoke Lovers, Pendas & Co.'s "Webster" Cigars. Highest Grade { I. H. OPPENHEIM,  
Clear Havana. { 1 WHITEHALL ST. Phone 325.





Largest Manufacturers of Perfumery and Flavoring Extracts  
in the South.  
Laboratory 68 S. Pryor St., Atlanta, Ga.

Corner ALABAMA AND BROAD STREETS.  
**ATLANTA TRUST & BANKING CO.**

HAY 222 HEN

**Special Inducements to  
Manufacturers to locate in  
HENRICO,  
the Model Suburb.  
202 EQUITABLE.**

HAYDEN—Continued  
260 Vacant  
261 Byrd Perry, c  
264 Hudson T J  
265 Smith Marshall, c  
267 Dickerson Wm, c  
268 Riley Thomas, c  
270 Vacant  
272 Vacant  
*Foundry intersects  
Newton intersects*  
301 Chattahoochee B Co stables  
*Thurmond intersects*  
319 Gracy Fred, c  
323 Eldon Ellen, c  
325 Vacant  
331 Turner Amanda, c  
*Mays intersects*  
339 Pharr B Y  
*Rock intersects*  
352 Boston A  
358 Vacant  
366 Miller D B  
*Henry intersects*  
370 Walton W W  
372 Rauschenberg E A  
*Simpson intersects*

HAYNES ALLEY, from Markham north to Mitchell, 1 east of Mangum.

HEALY, from W Hunter n to Magnolia 1 n of Sunset ave.

HEMPHILL AVE, from North ave at Luckie n w to new Water Works.

HENRY, from W & A R R w to Davis, 1 s of Simpson, Ward 5. Name recently changed to Tyler.

6 Herndon C J  
10 Hogan Mrs S E  
13 Wooden Bettie, c  
14 Norman Nicie  
17 Gay Henry, c  
19 Hendrix Philip, c  
20 Froston Albert, c  
22 Vacant  
23 Burroughs Julia, c  
24 Butler Laura, c  
25 Huff Alevan, c  
26 Brooks Green, c  
27 Jackson Andrew, c  
28 Davis Fannie, c  
29 Walker Jesse, c  
30 Vacant  
31 Barnes Henry, c  
32 Hart Mary, c  
33 Sims Ida, c  
35 Chandler Elias, c  
36 Ward Willie, c  
37 Vacant  
38 Dudley Lulu, c  
40 Slemmons Nora, c  
59 Mitchell Lewis, c  
67 Warren J B  
69 Warren W J  
70 Rogers John, c  
74 Wilson Jack, c  
79 Casey J H  
167 Breen Charles  
168 Cain Thomas  
169 Terrell F C  
170 Vacant  
171 Burk Henry

**GENERAL ELECTRIC COMPANY, 643 EQUITABLE BUILDING. Alternating Current Fan Motors.**

**"DENSMORE"** The World's Greatest Typewriter.  
CEO. M. FOLGER. Sole Dealer.

**C. H. BOWEN,**

**STENOGRAPHER AND TYPEWRITER.**  
Legal Work and Business Correspondence.  
811 Equitable Building. 8th floor. Phone 1252.

**THE COMING POWER THE JENNEY MOTOR DYNAMOS, ENGINES and LIGHT EQUIPMENTS.**  
H. B. CAMPBELL, Dealer and General Machine Shop, ATLANTA, GA.

HEN 223 HIG

172 Burn E H  
173 Welch I A  
174 Burch C V

HENRY (Jamestown), from Ella n to Greens Ferry ave, 1 e of Lee.  
6 Vacant  
8 Vacant  
16 Vacant  
18 Vacant  
21 Brightwell John  
22 Vacant  
23 White J W  
24 Vacant  
25 Roberts J A  
26 Vacant  
27 Williams N R  
40 Vacant  
48 Vacant  
56 Watson David, c  
60 Vacant  
70 Ransom J D  
80 Vacant  
82 Vacant  
88 Vacant  
90 Davis Wm, c  
92 Connally Ida, c

HENRY, from Humphries e, 7 s Georgia ave (Pittsburg.)

HERBERT, from Simpson n to Bellwood, 1 e of Chestnut, Ward 5. Recently changed to Griffin.

HERBERT, from Rockwell s, 1 e of Sims, Ward 2.

HIGH, from Walnut n e to Tannall, 1 n w of Chapel, Ward 1.  
1 Mims Oscar L  
4 Thompson T J

**PIM & TAYLOR**

—CONTRACTORS IN—  
**Raising and Moving Buildings**  
Brick or Frame Buildings Handled with Perfect Safety. Special Facilities for Moving Heavy Articles.  
Telephone 1459. 24 E. Hunter.

*Stonewall commences*  
23 Vacant  
*Beckwith ends*  
25 Smith J, c  
27-29 Johnson Gardner, c  
*Porter commences*  
33 King Bella, c  
34 Vacant  
35 Brown Amanda  
37 Keys Annie, c  
38 Jackson O, c  
39 Scandridge Willis, c  
40 Calloway Emma, c  
42 Cartwright Charles, c

HIGHLAND AVE, from Fort e to limits, 2 n of Houston, Ward 6.  
1 French Mrs M C  
8 Askew Warren S  
9 Symmers Wm B  
10 Bradt Charles G  
15 Saunders H G  
19 Davis Edwin D  
20 Reed W W  
24 Welch F E  
27 Wilson A McD  
28 Kelly T J  
*Hilliard intersects*  
36 Rose R M  
37 Blalock C Z  
*Summit intersects*  
41 Dobbs J D  
44 Woolf W  
45 Vacant

**HERMITAGE HEIGHTS PASTURAGE.** { Separate Pastures for Milk Cows or Fine Dairy Stock. See Page 3.

**LEARN TO DRAW.** Consult the Atlanta School of Art, The Grand Bldg. Terms Reasonable.



**Moncrief, Dowman & Co.** GALVANIZED IRON & COPPER CORNICES  
—MANUFACTURERS—  
 And Metal Skylights. 57 So. Forsyth.

HIG 224 HIL

**V. H. KRIEGSHABER,**  
**Cement, LOUISVILLE,  
 PORTLAND.**

Best Brands, Lowest Prices.  
 Tel. 535. No. 8 N. FORSYTH.

**HIGHLAND AVE—Cont'd**

- 47 Brisben D P
- 48 Weitzell J W
- 49 Vacant

*Dunlap intersects*

- 53 Harwell W D
- 53 1/2 Scott J
- 55 Meckel C H
- 56 Willingham E G
- 57 Fairbanks F T
- 61 McAllister J M
- 66 Folmar Geo A
- 67 Leidell Bruno
- 70 McCulloch W W
- 71 Grosse C G
- 75 Whitfield Bolling

*Jackson intersects*

- 100 Dupree G, c
- 116 Price G E

*Boulevard intersects*

- 141 Riley Charles B
- 145 Hardin James M
- 156 DeLoach A A

*Howell ends*

- 176 Baker Milledge O
- 179 Wallace James B
- 182 L'Engle C S
- 183 Gray J H
- 185 Daniels Howard
- 189 Bass Elijah H, c
- 200 Stephens Geo C
- 201 Campbell J M
- 207 Vacant
- 209 Vacant
- 211 Dutton E W

- 214 Hutchinson J, c
- 215 Holtzclaw W E
- 216 Vacant
- 221 Vacant
- 223 West T J
- 225 Yancey F, c
- 227 Schleich Winzez
- 229 Home for the Friendless
- 243 Jarnagan K, c
- 246 Hollngsworth A M
- 253 Corley W L

*Fortune commences*

**HIGHTOWER, from McDaniel s w to West End, i s e of Whitehall, Ward 2.**

- 17 Lyons John T
- 21 Vacant
- 25 Owen Mrs F E
- 27 Owen C L
- 29 Wynn Tucker
- 33 Weldon C L
- 37 Grantham Mrs W R
- 41 McEachern R M
- 42 Sloan J T
- 43 Gibson C P
- 47 Vacant
- 48 Cleckler Wm J
- 50 Webb A K
- 67 Artz Wm
- 69 Dewey Frank W
- 70 Thompson G B
- 71 Dewey David A
- 79 Holland Elbert, c
- 87 Vacant

**HILL, from Georgia R R s to limits, i e of Connally, Ward 3.**

- 3 Christian W C D
- 6 Allen G W
- 7 Waldrop E P
- 9 Campbell C T
- 10 Grant T S

**J. G. THROWER,** PLASTERING, CEMENTING, CALCIMINING, REPAIRING.  
 39 Marietta Street.

**C. P. MURPHY,** ARTIFICIAL STONE WORKER,  
 8 N. FORSYTH ST.

**BLICKENSDECKER (\$35) TYPEWRITER** (EDWIN A. HARDIN, Gen'l Agent, 15 Peachtree, Williams' Typewriter, Manigraph Triplicating Register, Centigraph Adding Machine.)

**FINE LIQUORS for FAMILY TRADE** { **BLUTHENTHAL & BICKART, B. & B.**  
 42, 44 and 46 Marietta St. Tel. 378.

HIL 225 HIL

- 12 Leach P J
- 13 Cassin G S
- 16 Robbins A S
- 17 Allen F L
- 20 Hunt N F
- 21 Archer Lewis
- 43 Keith C M
- 61 Bieser J C
- 69 Ford Mrs S E
- 72 Cafer I A
- 76 Mangum C W
- 80 Kellum J F
- 82 Wiecking C W
- 86 Wheat Mrs Maggie A
- 90 Dougherty John O
- 94 O'Donnell E C
- 98 Raughton Mrs Blanche H
- 112 Jester J W
- 119 Cochran E H
- 120 Logan Mrs E C
- 122 White M
- 123 Blount H P
- 127 Fulton Samuel
- 131 Falvey Mrs M
- 135 Zekle W M
- 139 Wall W T
- 141 Hill F
- 142 Land J S
- 225 Grant Mrs L P
- 232 Vacant
- 339 Adamson C Q
- 369 Crim W M
- 385 Haile Mrs R C
- 433 Nunn C H

**Try Bliem & Leyh's Pretzels for Dyspepsia, 127 W. Peters,** Tel. 555

**STENOGRAPHER. TYPEWRITER.**

**MISS ANNIE L. GREENE,**  
 Reading Room, Kimball House.  
**Legal and Commercial Work.**

HILL, from Fort e to Jackson, i n of 5th.

**HILLIARD, from Decatur n to Forrest ave, i e of Fort, Ward 4.**

- 5 Vacant
- 10 Morris J A
- 11 Faith J
- 14 Baughan E A
- 16 Carter E A
- 17 Callaway C M
- 19 Burton Wm H
- 23 Guild H A
- 25 Maston W M
- 26 Laird Christopher C
- 27 Rosenberg H
- 28 Bowles M L
- 29 Smith John

*Pittman Pl commences*

- 32 Bowles M L
- Stapp A S
- 34 Ellington Mrs Kate
- 35 Owens Thomas
- 38 Coakley A J

*Schofield commences*

- 43 Harris Margaret, c
- 44 Vacant
- 45 Caseby Henry, c
- 46 Ross Emma, c
- 48 Perry Clement, c
- 49 Courtney Miss C
- 50 Shakespear Clark, c
- 52 Ford D, c
- 53 Swift Thomas, c

**EXCELSIOR STEAM LAUNDRY,** -53- Decatur Street.  
 GOODS CALLED FOR AND DELIVERED.

**MESSENGERS** Promptly Furnished by Telephoning to **NO. 19 BICYCLE MESSENGER CO.** 68 N. FRYOR.



**SEALS ATLANTA STAMP & STENCIL WORKS, STENCILS**

Telephone 519.  
31 S. Broad St. (Old No. 57.)

**TENTS** { Any size or description made to order.  
Tents for Rent for Camping Parties.  
H. L. JOHNSON, 12 1-2 E. Hunter Street.

HIL	226	HIL
<b>The White Hickory Wagon.</b>		
<b>BLOUNT &amp; BELL,</b>		
Farm Wagons, Dump Carts, Turpentine Wagons,		
<b>EAST POINT, GA.</b>		
HILLIARD—Continued		
55 Crawford Daniel, c	126 Marion Geo W, c	
56 Joyce Laura, c	128 Scott Daniel, c	
Keith R A, c	130 Martin Daniel, c	
59 Williams Warren, c	131 Brown Avery, c	
60 Baker R M, c	133 Reed Austin, c	
65 Carter Wm, c	139 Johnson Eliza, c	
66 Banks Wyatt, c	<i>Auburn ave intersects</i>	
68 Turner John, c	<i>Old Wheat intersects</i>	
69 Allen Amos, c	154 Traylor J H, c	
70 Dansby T R, c	157 McBride R S, c	
72 Woods Lee S, c	158 McCray George, c	
73 Burton Julius, c	161 Pennanan J M, c	
76 Grant Belle, c	162 Robinson Patsy, c	
77 Turner S M, c	170 Harris Samuel, c	
79 Hughley Ida, c	172 Harris Jake, c	
80 Finch Geo, c	174 Seals Jennie, c	
<i>Fain commences</i>		
83 Hughley Arthur, c	176 Love Judge D, c	
85 Hicks John, c	177 Vacant	
87 Johnson Clara, c	180 Cavil Archie, c	
89 Pleasants Henry, c	183 Holmes J Green, c	
91 Rhoan Mattie, c	184 Gibson Clarence, c	
<i>Tanner intersects</i>		
95 Mapp John, c	185 Ferrell Jordan, c	
<i>Edgewood ave intersects</i>		
114 Carter Joseph, c	188 Wright C, c	
115 Vacant	<i>Irwin intersects</i>	
117 Phelps Anderson, c	<i>Houston intersects</i>	
119 Rhodes C, c	<i>Ellis ends.</i>	
120 Stokes Matilda, c	210 Vaughan C J	
121 Pittman Agness, c	215 Rudicil J C	
122 Cowens Judge, c	218 Millner G R	
123 Jackson M, c	222 Engram W H	
125 Hamilton A, c	226 Jones Ranson	
	231 Whaley Russell	
	235 Clower J F	
	236 Hilley R S	
	239 Owen J	
	240 Morris W C	
	<i>Cain intersects</i>	
	248 Russell D A	
	250 Peel D G	
	252 Holmes J, c	
	254 Hogan W J	
	254½ Bartlett T J	
	Loper G	

At Cor. Alabama and Loyd Sts.  
CAN BE HAD ALL KINDS OF  
Lumber, Laths, Shingles, of the **GRESS LUMBER CO.**

**GEO. P. HOWARD,** { Jellico - - - Coal }  
Best arranged Coal Yard in the South. Coal handled in bins and can't possibly get mixed with dirt. See these bins.  
359 Decatur St., Cor. Grant. Telephone 1140.

**WE MOVE THE PEOPLE,** CAPITAL TRANSFER & STORAGE CO.  
We also pack, store and ship the People's Household goods. 48 N. Broad. Phone 618.

**ATLANTA ELECTRO PLATING WORKS** { Nickel, Silver, Gold and Copper Plating and Burnishing. First Class Work. Low Prices.  
23½ SOUTH BROAD STREET. PHONE 409.

HIL	227	HIL
257 Verner J J	305 Vacant	
268 Greene D T, c	306 Bowen J, c	
269 Hogan W J	310 Cunningham Nancy, c	
270 Cato W M, c	312 Lucky Henry, c	
274 Kilpatrick J W	314 Richardson W. c	
<i>Highland ave intersects</i>		
	315 Vacant	
	316 Dozier Nellie, c	
	317 Vacant	
	318 Hill Amanda, c	
	319 McMaster Wm, c	
	320 McAfee Fannie, c	
	321 Brown Walter, c	
	322 Barker Frank, c	
	324 Vacant	
	326 Ball Samuel, c	
	328 Sommerset Agnes, c	
	330 Butler James, c	
	332 Holmes Jno, c	
	334 Donaldson Ann, c	
	336 Gholsten Thomas, c	
	340 Lattimore Carrie, c	
	344 Thomas Abram, c	
	346 Jones Jesse, c	
	352 Johnson G F D, c	
	353 Hill B H, c	
	357 Williams John, c	
	358 Vacant	
	<i>Forest ave intersects</i>	
	376 Burtchorll G S	
	379 Miller Z M, c	
	380 Wilson L, c	
	382 Harris W M, c	
	384 Wright B, c	
	386 Pitts D L	
	388 Brightwell N B	
	390 Chandler Jacob, c	
	396 Waters Wm, c	

**Artists' Materials.**  
\* Largest Assortment and Lowest Prices in City  
AT  
**TRIPOD PAINT CO.,**  
56-58 Marietta Street.

HILL'S AVENUE, from Peters w to Chapel, 1 s of Trenholm, Ward 1.  
10 Favors S, c  
12 Heflin R, c  
14 Burch Jane, c  
16 Bush Jane, c  
17 Kierbow John B  
18 Blake T H  
19 Vacant  
20 Fox Mrs L  
24 Johnson W  
25 Vacant  
26 Meeks R P  
29 Parks J W  
30 Hobgood Nolly  
31 Crawford John E  
32 Van Norden E H  
35 Calhoun Wiley  
36 Ray A W  
38 Harbuck G E  
39 Allingham H W  
41 Blake Mary, c  
44 Powell Irene, c  
45 Conley M, c  
46 Spivey A, c  
47 Bradford I, c  
48 Mallory R, c  
49 Jones Mattie, c  
51 Gay E, c  
52 Griffin J, c  
Clay S, c  
56 Horton M, c

**Hunnicut & Bellingrath Co.,** { SANITARY PLUMBERS, Steam and Gas Fitters.  
52 and 54 Peachtree Street.

**BAIRDWIN CIGAR MFG. CO.** { FINE HAND-MADE CIGARS. } 25 E. HUNTER.



**MITCHELL & PARKER** { Lumber, Laths, Shingles, Etc.  
383 MARIETTA ST.

**"KIRBY," The Ticket Broker,**  
 34 WALL ST., Buys and Sells  
 Tickets at **CUT RATES.**

HOG 228 HOO

**THE BROWN & KING SUPPLY CO.** } **Mill Supplies**  
**MACHINERY and TOOLS,**  
 Wrought Iron Pipe,  
 Fittings and Brass Goods:  
 47 AND 49 S. BROAD ST

HOGUE, from Auburn ave n to Irwin, i e of Boulevard, Ward 4.

HOLCOMB'S ALLEY, from Edgewood ave s to Fain, i e of Bell, Ward 4.

HOLDERNESS, from Nelms ave at western boundry, s.

HOLLAND, from Chapel n to Green's Ferry ave, i e of Humphries, Ward 1.  
 9 Burton Bade, c  
 11 Smith Lee, c  
 12 Schell W A  
 13 Vacant  
 15 Johnson Thomas, c  
*Liberty intersects*  
 17 Vacant  
 19 Tramble Green, c  
 20 Vacant  
 21 Tramble Silas, c  
 25 Terry E W  
 27 Jackson George, c

HOLLINS, from Hightower to Glenn, i e of E T V & G R R, Ward 2.

HONEY ALLEY, from Terry w to Sugar Alley, i n of Fair, Ward 3. Changed to Key-stone street.

HOOD, from Whitehall s e to Windsor, i n e of Smith, Ward 2.  
 15 Cotton J W  
 19 Barron T J  
 24 Goodwin Harry  
 25 Dickson J M  
 29 Joyner Wm H  
*Orange intersects*  
 30 Garlet John L  
 31 Watkins Mrs Fannie  
 34 Smith J H  
 37 Morris W R  
 38 Nilon Spencer L  
 41 Dunn George W  
 42 Vacant  
*Rawson intersects*  
 50 Stevens G W  
 54 Bean Mrs A L  
 55 Smith Mrs James  
 58 Kimball F M  
 62 Wellhouse Mrs Sophia  
 66 Dickinson Mrs M V  
 67 Lively L B  
 68 Fuller J H  
 73 Few J M  
 74 Lively J B  
 76 Jamar H J  
 77 Alston R H  
 78 Jamar H W  
 80 Vacant  
 81 Lively J W  
 82 Vacant  
 85 Teat H O  
 86 Heely Joseph E  
 87 Schroeder W C  
 88 Cowley J M  
 89 Burks Mrs M S  
 91 Dickert D M  
 93 Mabry Jones W  
*Windsor intersects*

SOUTHERN MUTUAL INSURANCE CO. ATHENS, GA.  
 ASSETS OVER \$1,000,000.  
 BUSINESS CONFINED TO GEORGIA.  
**W. P. PATTILLO, Agent,**  
 Gate City National Bank Building.  
 DIVIDENDS FOR PAST NINE YEARS TO POLICY  
 HOLDERS HAVE AVERAGED OVER  
 60 PER CENT.

**MASSEY & BURNETT** { STENOGRAPHERS,  
 Commissioners to Take  
 Testimony.  
 NOTARIES PUBLIC. } 408 Equitable Bldg.  
 Telephone 1283.

**Mallard & Stacy,** REAL ESTATE,  
 LOANS and RENTS.  
 2 Equitable Building.

**W. D. ALEXANDER** { Y. M. C. A. BLDG.  
 69 N. PRYOR.  
**BICYCLE REPAIRING.**

HOR 229 HOU

HORTON, (or HOUGHTON,) from Fort e to Hilliard, i n of Decatur, Ward 4.  
 3 Roe Joseph  
 7 Burns Jno, c  
 11 Glass Fannie, c  
 12 Clark Wm, c  
 15 Jenkins J, c  
 16 McNeice Wm, c  
 17 Parks J, c  
 18 Boykin Yince, c  
 19 Finch Cicero, c  
 20 Foster J, c  
 21 Parks Samantis, c  
 23 Houghton Street Church, c  
 24 Foster S, c  
 25 Johnson Elizabeth, c  
 26 Manley Richard, c  
 27 Brown Nancy, c  
 28 Varner Maria, c  
 31 Williams R, c  
 32 Mt Moriah Baptist Church  
 33 Brown F, c  
 35 Boyd Maria, c  
 38 Reeves Miss Mollie  
 40 Vacant

HOUSTON, from Peachtree e to limits, i n of Auburn ave Wards 4 and 6.  
 First M E Church  
 2-4 Bratton L R  
*Pryor intersects*  
 St Luke's Cathedral  
 14 Brittain Mrs F B  
 15 Heard R L  
 19 Sibley R L  
 22 Powers H R  
 25 Aiken R N  
 28 Reed Mrs M A  
 29-31 Leland House  
 32 Duncan R L  
 35 Hall T N

**J. B. WHITLEY,**  
 Dealer in  
 THE CELEBRATED  
**Christian Morlein Brewing Co.'s**  
**Cincinnati BEER.**  
 BOTTLING WORKS:  
 Cor. MARIETTA and MEANS STS. Tel. 340.

36 Vacant  
*Ivy intersects.*  
 41 Shaw A  
 42 Evins J C  
 44 Earnest Dr J G  
 45 Jones W H  
 47-51 Capitol Female College  
 50 Gardien R B  
 55 Harris Mrs S A  
 56 Battle W N  
 61 Holcomb J R  
 62 Bremer J H  
 65 Randall S  
 66 Bruce A C  
 69 Perdue J A  
 72 Hogan W J  
 74 Bird H F  
 75 Ring S F  
 76 Kee S Ching  
 78 Crawford T J  
*Courtland intersects*  
 First Congregational Ch  
 81 Glazner G F  
 87 Blakeley Charles  
 88 McNeal John, c  
 89 Williams Wm, c  
 90 Clark T C, c  
 91 Davis & Rentz, c  
 92 Hamilton R, c  
 96 Davis A, c  
 97 Beasley A E, c  
 99 Lyles Emily, c  
 100 Pitts W H, c  
 101 White G W, c  
 102 Goosby J J, c

**Try Oppenheim's No. 14 Pure Rye Whiskey** For Family Use.  
**I. H. OPPENHEIM,**  
 1 WHITEHALL ST.  
 PHONE 326.

**ROSE'S "Purity"** The Genuine only  
 at 12 Marietta.





Manufacture the Exquisite Perfume  
**WINNIE DAVIS.**  
TRY IT USE IT.

Accounts of Firms, Corporations and Individuals  
solicited on terms consistent with  
Legitimate Banking.

**ATLANTA TRUST & BANKING CO.**  
COR. ALABAMA AND BROAD STS.

HOU	230	HOU
<b>Special Inducements to Manufacturers to locate in HENRICO, the Model Suburb. 202 EQUITABLE.</b>		
HOUSTON—Continued		
103 Nicholson John, c	Gate City Colored School <i>Butler intersects</i>	
105 Beale Bettie, c	167 Jones & Cody	
106 Gordon M, c	169 Gettes Walter, c	
109 Thompson Lula,	170 Roy Josie, c	
110 Storr's School, c	171 Flood Alice, c	
111 Screem Frank, c	172 McNab Annie, c	
113 Owen Albert, c	173 Gibbs Nettie, c	
120 Roper Miss E E	174 Williams Willie	
123 Hilley R S	175 Pope Hattie, c	
123½ Bowman J S	176 Melvin Miss L	
<i>Piedmont ave intersects</i>	177 Richardson J, c	
124-126 Childress Grocery Co	178 Smith Kate	
124½ Carter E A	180 Pugh Miss Annie	
125 Carter E A	181 Avary Joe, c	
127 Terry N H	182 Crawford Alice, c	
130 Corcoran Mrs L B	184 Sims Carrie, c	
131 Evans Frank, c	<i>Bell intersects</i>	
135 Edwards Charles, c	185 Heard Mary, c	
136 Jackson Susan, c	186 Mathews Fred, c	
138 Rials J, c	188 Gaither Elsa, c	
139 Calhoun Perry C, c	189 Kendall J, c	
142 Howard Dock, c	190 Schell J, c	
143 Waddell G, c	191 Vacant	
144 Usher Berry, c	192 Jones Wm, c	
146 Phillips Mrs S	193 Landrum Lafayette N, c	
147 Love F, c	194 Curry Harriet C, c	
Weans Anna, c	195 Maine Maria, c	
151 Heard L, c	199 Clayton Lula, c	
152 Johnson Emma, c	201 Davis T, c	
155 Williams J W, c	203 Upsher T B, c	
156 Davenport D, c	205 McWhorter P, c	
158 Wells Jack, c	207 Vacant	
159 Smith H, c	209 Holmes F, c	
165 Topper C	211 Ford Moses, c	
	213 Drake S, c	
	218 Dorsey Henry, c	
	<i>Fort intersects.</i>	
	220 Reese H O	
	228 Osborn J D	
	230 Field Mrs A E	
	234 Cox Jackson L	
	239 Baker W E	

**"DENSMORE"** The World's Greatest Typewriter.  
GEO. M. FOLGER. Sole Dealer.

**GENERAL ELECTRIC COMPANY, { STATIONARY MOTORS**  
643 EQUITABLE BUILDING.

**C. H. BOWEN,** 811 Equitable Building, 8th floor.  
Stenographer and Typewriter, Phone 1252.  
Business Correspondence, Specifications, Copying, Circular Letters, and Mimeograph Work.

HOU	231	HOW
<b>THE COMING POWER THE JENNEY MOTOR DYNAMOS, ENGINES and LIGHT EQUIMENTS.</b> H. B. CAMPBELL, Dealer and General Machine Shop, ATLANTA, GA.		
240 Scott L	240½ Reese John T	<b>PIM &amp; TAYLOR</b> —CONTRACTORS IN— <b>Raising and Moving Buildings</b> Brick or Frame Buildings Handled with Perfect Safety. Special Facilities for Moving Heavy Articles. <b>Telephone 1459. 24 E. Hunter.</b> 411 Mewborn W M 416 Faves G W 417 Crawford Mrs A C 429 Allen L, c 439 Allen A, c <i>Randolph intersects</i> 451 Arnold W H 453 Smith J B 454 Hayes Hendrix 456 Lumpkin P C 462 Hollingsworth J A 468 Parr B W 472 Shepard S S 476 Clower Wm M 482 Guller H 500 Johns F M 501 Martin D N Hudson W O <i>Sampson intersects</i> HOWARD, from W Peachtree e to Peachtree, 1 s of Linden ave, Ward 6. 13 Mobley J R 18 Holland F H 21 Smith E E 22 Tanner G H 32 Gray J R HOWELL, from Ga R R n to Highland ave, 2 e of Boulevard, Ward 4. 8 Stanley Jno M 12 Rutledge Mrs Jennie 13 Ray J P
	McCowen T G	
241-243 Kilpatrick J W	242 Vaughan C J	
244-246 Jenkins & Vaughan	245 Pansy Pharmacy	
<i>Hilliard intersects</i>	248 Collier & Bro.	
249 Nash A, c	252 Adams R E	
255 Morgan Wm A	256 Holmes J C	
265 O'Brian L F	269 Conyers Mrs F H	
270 Seals J H	273 Crawford J M	
278 Speigle G W	279 Dobbs Z T	
281 Duncan J W	282 Culberson J P	
<i>Jackson intersects</i>	305 Ravenel E R	
309 Denk C A	316 McGee Mrs I	
323 Shomo A M	324 Paden J M	
328 Kienle George J	332 Kendall T R	
360 Gaines W J	364 Robertson S H	
366 Eddleman E O	368 Lockhart James H	
376 King W E	Grace M E Church, South Boulevard intersects.	
Morris Brown College	386 Taylor G H	
<i>Howell intersects</i>	396 Barmore E R	
400 Elder J H	402 Evans Mrs E H	
404 Baber Mrs A J		

**ATLANTA SCHOOL OF ART** Drawing and Painting from Life, Still-Life and Nature. European Methods.  
THE GRAND, Peachtree Street.

**HORSES PASTURED. { BOX STALLS, 5 Separate Pastures at HERMITAGE HEIGHTS PASTURAGE. SEE PAGE 8**



**Moncrief, Dowman & Co.** —MANUFACTURERS— GALVANIZED IRON & COPPER CORNICES  
And Metal Skylights. 57 So. Forsyth.

OFFICE MACHINES, DESKS, SUPPLIES { EDWIN A. HARDIN, GEN'L AGENT, 15 Peachtree St. WILLIAMS' TYPEWRITER. Blicksender \$36 Typewriter Adding Machine. Automatic Bank Punch.

HOW 232 HOW

**V. H. KRIEGSHABER,**  
**RAILWAY & BUILDING SUPPLIES.**  
Terra Cotta, Pressed Brick,  
Kinnear's Steel Ceiling, Sliding Blinds.  
Tel. 535. No. 8 N. FORSYTH.

- HOWELL—Continued
- 14 Barton R H
  - 15 Miller H G H
  - 20 Bradley P B
  - 21 Brandon Lizzie, c
  - 24 Newsom M H
  - 25 Reynolds Howard, c
  - 29 William Henry, c
  - 30 Hooks John M
  - 35 Vacant
  - 36 Spinks Mrs M J
  - 37 Stovall G B F
  - 38 Starks J C, c
  - 41 Hawkins Henry, c
  - 42 Battles J M
  - 44 Kelly S T
  - 45 McWaters J S
  - 48 Dorsey Mack, c
  - 49 Vacant
  - 50 Robinson Christopher, c
  - 51 Harris J T
  - 52 Forrest Mrs Mary
  - 55 Powell R C
  - 56 Hughes Mrs Rachael M
  - 58 Robinson J R
  - 59 Grier Jno L  
*Edgewood ave intersects*
  - 68 Brooks Mrs Ella
  - 71 Powell J W
  - 73 Coleman J M
  - 74 Albert J J
  - 77 Vacant
  - 78 Harris E F
  - 81 Chapman W E
  - 84 Bailey Mrs Alice

- 85 Varnado I, C
- 86 Treadwell H
- 87 Foster C L
- 90 Foster T S  
*Auburn ave intersects*  
*Old Wheat intersects*
- 109 Vacant
- 111 Vacant
- 112 Wimberly F J, c
- 113 Latimer George, c
- 116 Spinks Phelix
- 117 Connally J, c
- 118 Gray Geo, c
- 120 Gray C J, c
- 123 Dorsey Gilbert, c
- 124 Vacant
- 125 Robinson J, c
- 128 Grenage Geo, c
- 131 Coleman T, c
- 135 Holmes T, c
- 136 Wylie S, c
- 137 Foster C, c
- 139 Finleyson Lawrence, c
- 140 Hudgins J C, c
- 141 Parker J A, c
- 144 Tillman W H, c
- 145 Fenison L, c
- 147 Heard G W, c
- 148 Hamilton A D, c
- 149 Polk Joannah, c  
*Irwin intersects*
- 164 Huff Captain, c
- 166 Wade A J, c
- 170 Vacant
- 172 York Asbery, c
- 174 Russell Theodore, c
- 176 Williams Caroline, c
- 178 Jenkins Joe, c  
*Houston intersects*
- 211 Bedingfield Wm H
- 215 Vacant
- 216 Butler Pat J
- 218 Rogers J H

**J. G. THROWER,** { Contracts for Large or Small Work, Plastering, Calcimining, Etc.  
39 MARIETTA.

COMPOSITION, FELT, ROOFING. { C. P. MURPHY, CEMENT, GRAVEL. { 8 N. FORSYTH ST.

**B. & B.** { Jos. Schlitz MILWAUKEE BEER. FINE WINES AND LIQUORS. Wholesale and Retail.

BLIEM & LEYH, VIENNA STEAM PRETZEL, BREAD and CAKE BAKERS, 127 W. Peters. Telephone 555.

- HOW 233 HUM
- 219 Watkins R F
  - 223 Gillett C C
  - 224 Jackson R, c  
*Johnson ave intersects*
  - 239 Mayne L M
  - 240 Madcalf Jehu A
  - HOWELLS ALLEY, from Crumley s to Glenn, i w of Washington.
  - HUDGINS ALLEY, from Glenn s between Windsor and Cooper.
  - HULL, from Simpson s to Baker, i e of Luckie, Ward 5:
  - 20 Vacant
  - 21 Wells E W
  - 22 Dawson Emma, c
  - 25 Jones W B
  - 29 Burroughs J B
  - 30 Beiter M A
  - 33 Stier Mrs S F
  - 37 Styron I F
  - HULSEY PLACE, s s G R R bet Pearl and Lee.
  - HULSEY, from Foundry s to Rhodes, between W & A R R and E T V & G R R tracks, Ward 1.
  - 1 Headsfith Comfort, c
  - 3 Lane Carrie, c
  - 15 Cleveland Mary, c  
*Rhodes intersects*
  - 35 Rogers R B  
*Mechanic intersects*
  - 51 Vacant
  - 55 Vinyard Mattie, c
  - 58 Fisher Stephen C  
*Magnolia intersects*

**STENOGRAPHER.**  
**TYPEWRITER.**  
**MISS ANNIE L. GREENE,**  
Reading Room, Kimball House.  
**Legal and Commercial Work.**

- 67 Evans H T
- 68 Kelley V P
- 70 Boggs S B
- 71 Logan Mrs M L
- 74 Stewart Fannie, c
- 76 Ewell Joe, c
- 82 Veal Anderson
- 86 Hanlon T  
*Foundry intersects*
- HUMPHRIES, from Whitehall n w to Green's Ferry ave and s to limits, Wards 1 and 2.
- GOING NORTH.
- 10 McElroy Charles, c  
*Peters intersects*
- 21 Wright N W
- 24 Varner Lewis, c
- 26 Perkins Celia, c  
*Gemunden ends.*
- 28 Grissom W, c
- 30 Thompson Nelson, c
- 31 Strong Beatrice, c
- 32 Brown Mrs Sarah E
- 33 Vacant
- 34 Moore F P
- 35 Reed Carrie, c
- 36 Thomas Miss Mary A
- 37 Johnson Mary, c
- 39 Jones Emma, c
- 41 Haynes Howard, c
- 45 Vacant  
*Kuhrt commences.*
- 48 Phillips Hannah, c
- 50 Lamar Cato, c

**EXCELSIOR STEAM LAUNDRY.** —58—  
Specialties: SHIRTS, COLLARS, AND CUFFS.  
15 DECATUR ST.

Phone 19 FOR A MESSENGER { BICYCLE MESSENGER CO.



# UPHOLSTERING

Fine Artistic Work a Specialty.  
Best Upholsterer in the City.  
H. L. JOHNSON, 12 1-2 East Hunter Street.

**RUBBER STAMPS.**  
**ATLANTA**  
**RUBBER STAMP & STENCIL**  
**WORKS,**  
**31 S. Broad St. Tel. 519.**  
(Old No. 57.)

HUM	234	HUM
<b>The White Hickory Wagon.</b>		
<b>BLOUNT &amp; BELL,</b>		
Farm Wagons, Dump Carts, Turpentine Wagons,		
<b>EAST POINT, GA.</b>		
HUMPHRIES—Continued		
54	Fulton James A <i>Chapel intersects</i>	25 Guthrie H P
58	Vacant	26 Vacant
60	Cline Mrs L	29 Steiglitz H <i>Hightower intersects</i>
62	Jackson Alice, c	33 Evans G W
63	Atkinson Mrs Lottie	34 Bast Eugene
64	Vacant	35 Smith A
65	Griffin Wade, c	36 Lee Carroway
66	Vacant	44 McCoy Alfred, c
67	Vacant	52 White John, c
68	Robertson J, c	53 Ferrell R B, c
71	Garrison Geo B, c	54 St Paul's M E Church, c
75	Cook Daniel	55 Martin Charity, c
78	Thompson Mrs M C	58 Lewis Sandy, c <i>St Paul's M E Church</i>
79	Wells Andrew, c <i>Liberty commences</i>	65 Cook Robt, c <i>Wells intersects</i>
82	Hatley Hannah, c	67 Williams C W, c
85	Lowe Edmond, c	69 Russell E P, c
86	Devine Mrs Lizzie	72 Knight Rev D K, c
87	Vacant	74 Varner Lewis, c
88	Harden Samuel, c	75 Wilson Edward, c
89	Selpridge Ella, c	78-80 Oliver Seaborn, c
91	Jackson R	81 Jenkins C, c
94	Barron Fannie, c	83 Dozier W H, c
95	Lovinger D	84 Henderson W F, c
97	Gann Mrs E	85 Kelly Jno c
107	Vacant <i>Green's Ferry ave intersects</i> GOING SOUTH. E T V & G R R crossing	86 Baber Henry, c
19	Butler W W	87 Moore Albert, c
21	Margan C J	88 White S, c
22	Ashley H P	89 Vacant <i>Morris intersects</i>
23	Vacant	94 Smith J, c
		95 Grimmet Joseph, c
		98 Vacant
		100 Smith Lizzie, c
		101 Carey A, c
		105 Green Ellen, c
		107 Brown Adam, c
		109 Moody Robert, c
		111 Glover Burrel, c
		113 Amy Samuel, c
		116 Vacant

**TELEPHONE 235** FOR LUMBER OF ALL KINDS.  
GRESS LUMBER CO.  
COR. ALABAMA and LOYD STREETS.

**GEO. P. HOWARD,** { **COAL and WOOD** }  
 WHOLESALE AND RETAIL. } 359 DECATUR ST., Cor. Grant  
 YARD: }  
 TELEPHONE 1140. }

# Capital Transfer & Storage Co.,

48 North Broad St.  
Furniture moved, stored, packed and shipped. Phone 618.

**ATLANTA ELECTRO PLATING WORKS** { Nickel, Silver, Gold and Copper Plating and  
 Burnishing. First Class Work. Low Prices.  
 PHONE 409.  
 23 1/2 SOUTH BROAD STREET.

HUM	235	HUN
<b>Artists' Materials.</b>		
* Largest Assortment and Lowest Prices in City		
<b>AT</b>		
<b>TRIPOD PAINT CO.,</b>		
56-58 Marietta Street.		
119	Thrasher Benj, c	76 Byrd Geo, c
120	Robinson Robert, c	78 Sanders L, c
121	Davis Hattie, c	80 Marshman J, c
125	Gaar W, c	82 Bigby Alexander, c
129	Zion Hill Bap Church, c Hightower & Co <i>Glenn intersects</i>	84 Fulton Jack, c
146	Atlanta Lumber Co <i>E T V &amp; G R R intersects</i>	86 Petty Eliza, c
245	Buckle Mrs Eva	89 Hightower H, c Mosely J, c
261	Benter C H	89 1/2 Deans Newton, c
263	Vacant	90 Ellis Mary, c
265	Vacant	91 Bigby J, c
267	Pebworth T H	93 Hathaway Gussie, c
268	Deckner Jacob	95 Olliver Betsy, c
269	Dean Wm J	97 Hicks Thomas, c <i>Orme intersects</i>
271	Drake S W	107 Henderson L, c
275	Goodlyn Daniel M	109 Chastine E
281	Wells C W	111 Grant Richard, c <i>Lovejoy intersects</i> <i>Fowler intersects</i>
283	Sears C E	143 Cape W W
287	Kerlin A C	144 Buzbee W T
289	Vacant	147 Hayes Mrs Phoebe
291	Vacant	148 Stephens Rev D D
293	Moon Charles M Dillard Gus, c	151 Pursley W A
HUNNICUTT, from Marietta e to W Peachtree, 1 s of Pine, Wards 5 and 6.		
8	Brown J W, c <i>Spring intersects</i>	155 Goodrich Mrs M J <i>McAfee intersects</i>
42	Millner Lankey, c	157 Johnson Richard
46	Smith W, c	163 Carter E A
48	Johnson L, c	165 Brown W H
50	Moore Joseph, c Moore Dora, c	166 Adams S, c
54	Brazzill H, c <i>Williams intersects</i>	169 Awtry J L <i>Venable intersects</i>
66	Richardson David, c Beulah Baptist Church	176 Maddox T F
68	Nolley Saunders, c	178 Vacant
70	Hill Annie, c	
74	Lewis Henry, c	

**Hunnicut & Bellingrath Co.,** { Galvanized Iron Workers and  
Tin Roofers, Steam Fitters and  
52 and 54 Peachtree Street. } **PLUMBERS' SUPPLIES.**

**BALDWIN CIGAR MFG. CO.** { **FINE HAND-MADE** }  
 CIGARS. } **25 E. HUNTER.**



**MITCHELL & PARKER** { **LUMBER DEALERS**  
 383 MARIETTA ST.  
 Telephone 332.

HUN 236 HUN

**THE BROWN & KING SUPPLY CO.** **Mill Supplies**  
 MACHINERY and TOOLS,  
 Wrought Iron Pipe,  
 Fittings and Brass Goods.  
 47 AND 49 S. BROAD ST

HUNNICUTT—Continued

180 Vacant  
*Luckie intersects*

182 Vacant  
 Paynes M E Church S

184 Probyn Earnest

195 Hutchinson L P

199 Cook D R

202 Payne E T

203 Stanley W E

206 Lockridge M C

207 Uselton Albert

208 Welch G G

*Plum commences*

215 Keheley W A

HUNNICUTT AVE, see Baltimore Place.

HUNT, from Linden ave n to limits, 2 e of Fort, Ward 4.

HUNTER, from Whitehall e to Oakland Cemetery, and w to limits, Wards 2 and 3.

GOING EAST.

12 Fedden & Black

12½ Johnson H I.

16 Vacant

16½ Bowen J B

17 Topper & Hansen

18 Yarbrough D W

18½ Shulhafer A

20 Evins J C

20½ Wright Andrew

- 21 Cloyd J E
- 23 Atl Daily Commercial.
- 23½ Roberts G P  
 Bloodworth J G  
 Suttles J B
- 24 Everett Willis M  
 Pim & Taylor
- 25 Baldwin Cigar Mfg Co.  
 Kempton J F
- 27 Mutual Printing Co
- 29 Mauck M M  
*Pryor intersects*  
 Chamber of Commerce  
 Saunders H G  
 Commercial Club  
 Court House
- 40 Church of Christ
- 45 Atl Electro Plating Wks  
 Kee F W
- 46 Vacant
- 47 Morrison D
- 47½ Cheshire E D  
 Walker M J
- 48 Magill Mrs M E
- 49 Hilburn & Bowden
- 49½ Green D W  
 Gowdy D C  
 Haralson F L
- 50 Kenny Miss Eliza
- 51 Atl Charitable Assn
- 53 Morris T J
- 55 Vacant
- 57 Vacant
- 57½ City Criminal Court  
 Hibernian Rifles
- 59 Atl Law Bulletin.
- 61 Vacant
- 61½ Keith D R
- 63 Rice & Saxe  
*Loyd intersects*
- 76 Gresham Miss L
- 79 Church of the Immaculate Conception

**FIRE INSURANCE** } **W. P. PATTILLO, Agent,**  
 Gate City National Bank Building, Room No. 8.  
 Represents Southern Mutual, Ga.;  
 Georgia Home, Ga.; Royal Eng-  
 land, Phoenix, Conn.; Hamburg,  
 Bremen, Germany.

**MASSEY & BURNETT** { **General Stenographers.** } **408 Equitable Building.**  
 Make Specialty of Court and Convention Reporting, and Technical Stenographic Work. **PHONE 1283.**

**Mallard & Stacy,** **LOANS NEGOTIATED.**  
**2 Equitable Building.**

HUN 237 HUN

**J. B. WHITLEY,**  
 Dealer in  
 THE CELEBRATED  
**Christian Morlein Brewing Co.'s**  
**Cincinnati BEER.**  
 BOTTLING WORKS:  
 Cor. MARIETTA and MEANS STS. Tel. 340.

204 Malone D J

208 Driscoll T

*Martin intersects*

209 Branch A L

211 Humphries J W

214 McKown T J

216 Hobbs Mrs F M

218 Vacant

219 Benedict J J

220 Smith James H

224 Smenner J E

225 Akridge Mrs S K

228 Wooten James L

229 Burton H

231 Hudson G B

232 Friend J M

233 Harrison R T

235 Lewis E E

237 White F G

241 Lovelace J E

245 McCord A F

249 Allen Bartow F

251 McCandless Bros

Atlanta Machine Works

*King intersects*

Sou Furniture Co

253 Carr R W

256 Cochran J R P

257 Kinsey J F

260 Viett J

261 Hamilton Geo C

265 Vacant

268 Seviney J M

269 Johnson D

275 Neurenter H

**SAVE MONEY. ALEXANDER** } **Will Save you 25 to 50 per cent on New and Second Hand Bicycles and Repairing.**  
 69 N. PRYOR.

- Keiley Rev B J
- 82 Jones Mrs S A
- 85 Malone T J
- 86 Crow C K
- 87 Bloomfield Mrs E
- 93 Rice & Saxe  
*Washington intersects*  
*Capitol ave commences*
- 128 Walsh & McAlpine
- 129 Goza Marble Co
- 132 Cumberland Coal Co
- 132½ Gellam Wm
- 134 Vaughan J M
- 139 Johnson P R
- 140 Vacant
- 141 Gatins J
- 142 Vacant
- 147 Lynch J
- 148 Standard Coal Co
- 150 Sing Lee  
 Robbins J W & Sons  
*Butler intersects*  
*Fraser commences*
- 155 Norton Grocery Co
- 156 Swift Specific Co.  
 Bradfield Regulator Co
- 157 Yarbray & Co
- 159 Alexander I H, c
- 161 Barrow Fanny, c
- 164 Kershaw Wm C
- 168 Kershaw John
- 169 Thompson & Ivey
- 173 Vacant
- 176 Vacant
- 181 White Effie, c
- 182 Penny H H
- 188 Coyne James  
*Terry intersects*
- 191 Price J H
- 192 Atl Baggage and Cab Co
- 195 Smith Z H
- 201 Schenck Mrs P A
- 203 Williams J H

**R. M. Rose Co.** Proprietors of the **"Purity" RYE WHISKEY.**

**CIGARS BY THE BOX** } **FINE WHISKIES for Home** } **I. H. OPPENHEIM,**  
 Use at Lowest Prices. } **1 WHITEHALL ST. Phone 325.**



**ATLANTA TRUST & BANKING CO.**  
 Corner ALABAMA AND BROAD STREETS.



Manufacture only the best Perfumes.  
 Made from Flowers in the Land  
 of Flowers.

HUN	238	HUN	
<b>\$5.00 Cash and \$2.00 per month buys a LOT, 50x200 feet, in HENRICO, the Model Suburb.</b>			
<b>202 EQUITABLE.</b>			
HUNTER—Continued			
286	Hogan J S	365	Norwood J F
284	Boring J W	367	Vacant
	<i>Moore intersects</i>	371	Carroll G P
285	Hogan J W	372	Roberson J A
288	Parker J W	373	West W R
291	Tilson W P	374	Sullivan J W
293	Connolly J L	376	Sullivan H L
294	Tilson W P		<i>Grant intersects</i>
295	Hogan J W	877	Reynolds T W
299	Connolly A B	378	Mattox E N
300	St Paul M E Church	379	Barefield H H
305	Walker R R	383	Stowers H H
306	Shattuck E D	384	Barefield J W
	<i>Bell commences</i>	385	Vacant
309	Harrison R L	387	Brown T, c
313	Feil Otto	389	Freeman Jeff, c
	<i>Hill commences</i>	390	Vacant
316	Flynn J J	392	Grimes Wm, c
320	Johnson T J		<i>George intersects.</i>
321	Standard George	393	Vacant
322	Vacant	394	Casey Wm, c
327	Green F L	398	Pruit Angeline, c
329	Stanley J B	399	Woolfolk I, c
330	Brown J F	405	Boyd A, c
334	Rice T F		Richardson M, c
337	Taylor H S		Baptist Church
341	Vacant	438	Puckett C.
	<i>Fort intersects</i>		Reeves W F
343	Hardy Mrs Laura		<i>Gullatt intersects.</i>
347	Guill W A		Oakland Cemetery
351	Woodward J G		GOING WEST.
355	Peacock J L	5	Benjamin S
359	Massengale J C	7	Sing Wah
360	Brookins W, c	11-13	Buckalew J P
			<i>Broad intersects</i>
		22	Maddox W, c
		25	Living Issues
			<i>Forsyth intersects</i>
		38-46	Talbert J F
		47	Watson Mary A, c
		49	Hayes M H & J F
		51	Metts O V
		52	Bender Wm

**GENERAL ELECTRIC COMPANY, COPPER WIRE AND WIRING SUPPLIES.**  
 643 EQUITABLE BUILDING.

**"DENSMORE"** The World's Greatest Typewriter.  
 GEO. M. FOLGER, Sole Dealer.

Stenographic Work  
 and Typewriting  
 of all kinds.

**C. H. BOWEN,**  
 STENOGRAPHER AND TYPEWRITER,  
 811 Equitable Building, 8th floor. Phone 1252.

**THE COMING POWER THE JENNEY MOTOR DYNAMOS, ENGINES and LIGHT EQUIMENTS.**  
 H. B. CAMPBELL, Dealer and General Machine Shop, ATLANTA, GA.

HUN	239	HUN	
55	Day Edmund	<b>PIM &amp; TAYLOR</b>	
56	Vacant	—CONTRACTORS IN—	
59	Graham Lottie	<b>Raising and Moving Buildings</b>	
62	Price & Thomas	Brick or Frame Buildings Handled with Perfect Safety. Special Facilities for Moving Heavy Articles.	
	<i>Madison intersects</i>	Telephone 1459. 24 E. Hunter.	
	Georgia Soap Co	190	Vacant
	<i>Railroad intersects</i>	193	Jones Ed, c
	<i>Elliott intersects</i>	194	Morris Riley
	Am Baptist Seminary	195	Vacant
98	Mills Robert	199	Vacant
100	Vacant	201	Vacant
110	Smith Mrs Lula	204	Robby Joseph, c
	<i>Mangum intersects</i>	207	Vacant
127	Thompson B F	208	Gaskins Wm
131	Green Mrs Rachel H	209	Vacant
132	Floyd Andrew	210	Vacant
135	Adamson J C	212	Vacant
136	Mims W H		<i>Lowe commences</i>
137	Flynn Calhoun L	215	Vacant
138	Staffnell George	217	Vacant
141	Hill Robert L	219	Hill Nat, c
142	Chandler John E	224	Delaney G W, c
145	Hardy Samuel M	226	Blalock J H, c
146	Gatlin C C	229	Watts Augustus, c
149	Hicks Marcus L	231	Minter Wallace, c
150	Morris Marshall F	235	Blount Lewis, c
	<i>Haynes intersects</i>	236	Hines Emanuel, c
	Schell's M E Chapel, c	237	Palmer J W, c
156	Grant Aaron N	238	Vacant
160	Murden Henry	239	Jones C D, c
163	Vacant	240	Vacant
164	Davis J H	241	Flemister S c
166	Vacant	242	Vacant
167	Wardlow Mrs Mary		<i>Maple intersects</i>
168	Tobias W, c	244	Holliday Wallace, c
169	Gooddy W D	246	Sims, J, c
171	Bauschall Mrs Lizzie	248	Thomas Jno, c
172	Thrasher Wyly, c	250	Jones Hiller, c
174	James Vernan, c	252	Spivey M, c
176	Wright Walter, c	254	Henry T J, c
179	Ragland George, c		
180	Herron James, c		
	<i>Davis intersects</i>		

**HERMITAGE HEIGHTS PASTURAGE.** { F. W. BENTEN, 200 Acres Blue Grass, Clover and Bermuda Grass. See Page 3.

**ROBIN PALEY, Artist,** Atlanta School of Art  
 The Grand, Peachtree St.



**Moncrief, Dowman & Co.** Architectural Sheet Metal Workers.  
TIN AND SLATE ROOFERS,  
*Estimates Cheerfully Given. 57 So. Forsyth.*

**WILLIAMS' TYPEWRITER** { EDWIN A. HARDIN, Gen'l Agent, 15 Peachtree St.  
BLICKENSDERFER (33) TYPEWRITER.  
OFFICE MACHINES, DESKS, SUPPLIES, ETC.

HUN 240 IRA

**V. H. KRIEGSHABER,**  
RAILWAY & BUILDING SUPPLIES.  
**White Pine** DOORS,  
SASH,  
BLINDS.  
SLIDING BLINDS.  
Tel. 535. No. 8 N. FORSYTH.

HUNTER—Continued  
*Tatnall ends*  
*Vine commences*  
Atlanta University  
*Sunset ave intersects*  
361 Lindsey E, c  
363 Robert Lee, c  
369 Barnes Jno, c  
*Granger commences*  
403 Burke James W, c  
405 Harkins Bertha, c  
407 Holley Hattie, c  
*Chestnut intersects*  
413 Landrum Nathaniel, c  
423 Mt Calvary Bap Ch, c  
425 Vacant  
437 Marchman Chas, c  
441 Vacant  
442 James Geo L, c  
449 Daniel Peter, c  
*Jeptha commences*  
466 Vacant  
469 Vacant  
*Taliaferro commences*  
*Leach intersects*  
472 Harwell J H  
473 Vacant  
484 Vacant  
488 Cates Wm P  
490 Leyh Conrad  
492 Bleim H  
493 Rickett M C

HUNTER ALLEY, between  
W Hunter and W Mitchell,  
Ward 1.

**J. G. THROWER,** { Invalid Lifters and Roller Chairs  
furnished at short notice.  
39 MARIETTA.

ICE HOUSE ALLEY, between  
W Alabama and W Hunter,  
in rear of Ga Ice Co plant.

INMAN AVE, from Calhoun  
w to Fort, n of Linden.

IRA, from Hood s to limits, 1  
w of Windsor, Ward 2.  
11 Williams G, c  
13 Morgan Caroline, c  
17 Howard Marietta, c  
34 Wagon A, c  
38 Owens Marinda, c  
40 Garrett Josie, c  
60 Hogan James E  
86 Raysor J T  
90 Chambers J E  
94 Vacant  
95 Shropshire E F  
Ira Street School  
96 Pritchett Mrs R  
99 Sterchi J H  
100 Bradford Mrs Sallie  
102 Williams King, c  
103 Clark Jno T, c  
107 Wright Turner, c  
110 Spike Levi, c  
111 Knight James  
112 Hugely Eugene, c  
113 Mims Hattie, c  
115 Wilson H, c  
116 Logan Ann, c  
120 Harris Brown, c  
121 Farris W A  
122 Hardin Emiline, c  
123 Vacant  
124 Vacant  
125 Foster George  
126 Strong J, c  
127 Smith F, c  
128 Rivers Harper, c  
129 Holmes C D, c  
130 Thomas H, c

**ARTIFICIAL STONE,** { C. P. MURPHY, 8 N. FORSYTH St.  
ESTIMATES CHEERFULLY GIVEN.

**B. & B. Fine Whiskies**  
42, 44 and 46 MARIETTA STREET.  
ATLANTA. Telephone 378.

**STEAM PRETZELS, FRESH BREAD AND CAKES, BLIEM & LEYH,**  
127 W. Peatrs. Tel. 555.

IRA 241 IRW

131 Harris Sim, c  
132 Ellis Mary, c  
133 Greenwood John, c  
134 Collins J, c  
135 Riggins Amanda, c  
136 Hubbard Francis, c  
137 Vacant  
138 Vacant  
140 Christian Lizzie, c  
146 Reden Henry, c  
150 McCord John N  
151 Vacant  
153 Chandler Wm H  
154 Vacant  
155 Vacant  
156 Walker H H  
157 Vacant  
161 Vacant  
164 Freeman N, c  
165 Waddell Wm A  
166 Freeman Nathan, c  
168 Wimbush Milas, c  
169 Brooks Lula, c  
173 Betts Parthenia, c  
174 Vacant  
175 Russell Cary, c  
176 Vacant  
177 Broach Georgia, c  
179 Chambers J T  
181 Hinton James C  
183 Ward R H  
184 Holley J F  
185 Kelley B M  
187 McAfee Carry, c  
188 Hollingsworth Wm L  
189 Rucker Isaac, c  
190 Tisdale W H  
191 Jackson Winket, c  
192 Vacant  
194 Smith W A  
195 Califf J G  
196 Smith D N  
197 Oxford Rev J I

**STENOGRAPHER.**  
**TYPEWRITER.**  
**MISS ANNIE L. GREENE,**  
Reading Room, Kimball House.  
**Legal and Commercial Work.**

200 Craig George, c  
216 Howard Mad A  
218 Mathews W F  
222 George Cary H  
224 Crane J S  
226 Marshon J D  
228 Cregar Wm A  
230 Williams Mrs D  
234 Walker Matilda  
313 Thomas Richard, c  
319 Smith T, c  
327 Zellers Bud, c  
329 Hall Griffin  
344 Smith Miss Fannie  
346 Vacant  
349 Alexander Mont.  
350 White Geo, c  
352 Cook R, c  
354 Vacant  
355 Vacant  
357 Vacant  
363 Price Turner, c  
367 Weston Thos, c  
372 White Louis, c  
377 Gray P, c  
382 Vacant

IRWIN, from Fort e to limits,  
n of Wheat, Ward 4.  
3 Vacant  
9 Menter Oney, c  
15 Moore Jerry, c  
21 Thompson Mrs R E  
23 Delay Roland J  
29 Miller A C

SHIRTS, COLLARS AND CUFFS BEAUTIFULLY DONE.  
**EXCELSIOR STEAM LAUNDRY,**  
58 Decatur Street.

THE ORIGINAL **BICYCLE MESSENGER CO. PHONE 19**  
Y. M. C. A. Bldg. F. C. BYRD, Propr. 69 N. PRYOR.



# MATTRESSES

HAIR and COTTON Mattresses Made to Order.  
Mattresses of any kind Renovated.  
H. L. Johnson, 12 1-2 E. Hunter St.

**ALPHABETS, CHECKS, ATLANTA STAMP & STENCIL WORKS,**  
**INKS, BRUSHES, ETC.** 31 S. Broad St. Telephone 519.

IRW	242	IRW
<b>The White Hickory Wagon.</b>		
<b>BLOUNT &amp; BELL,</b>		
Farm Wagons, Dump Carts, Turpentine Wagons, <b>EAST POINT, GA.</b>		
IRWIN—Continued		
35	Muller Philip T <i>Hilliard intersects</i>	171 Walker Rebecca, c
40	Tomlinson R S	172 Rachel Frank, c
44	Hart F W Jr	173 Palmer W, c
46	Couch I L	174 Smith Daniel, c
54	Phelps W H H	175 Williams M, c
55	Clark W F	176 Lewis P, c <i>Howell intersects</i>
57	Nothington Charles W	181 Walker W T
62	Moore J L	183 Jones E
66	Bradwell S D	185 King Henry, c
67	Hunt J A <i>Jackson intersects</i>	189 Thompson Susie, c
94	Sellers P H	197 Winfrey S, c
98	Shirley Riley	199 Gordon H, c
99	Gordon Henry, c	201 Bryan G, c <i>Bradley ends</i>
104	Swann S	205 Redmon Henry, c
106	Wilson E B	207 Redmon Andy, c
110	Ballard Benjamin W	211 Smith Patsy, c
114	Hill W P <i>Boulevard intersects</i>	213 Mason N, c
	Prim Bap Church	214 Vacant
141	Jones Robert J, c	215 Pollard Mrs Mary
145	Barfield Geo, c	216 Vacant
147	Glass Rogers, c <i>Hogue intersects</i>	218 McWhorton Ed, c
152	Parks D, c	219 Vacant
157	Jones H E	220 Campbell Francis, c
160	Holmes G M, c	221 Mathews Cornelia, c
161	Heard Henry, c	222 Scott Benjamin, c
162	Austin W M, c	223 Ragland T J
163	Bernard Eliza, c	224 Vacant <i>Randolph intersects</i>
164	Freeman H, c	226 Reese Ellen E, c
165	Jones E S, c	230 Douglass Geo, c
169	McGee John, c	232 Drummond A, c
		236 Vacant
		239 Perkins H, c
		240 Grant Eliza, c
		243 West J
		244 Pratt C, c
		248 Anderson A, c
		255 Smith Alfred, c
		257 Farror R E, c
		259 Davis A, c
		261 Ayers S A

**GRESS LUMBER CO.** Cor. Alabama and Loyd Streets  
MANUFACTURERS OF LUMBER, LATHS, SHINGLES, Etc.

**GEO. P. HOWARD,** { Jellico - Best Alabama Coal }

Best arranged Coal Yard in the South. Coal handled in bins and can't possibly get mixed with dirt. See these bins. 359 Decatur St., Cor. Grant. Telephone 1140.

# Household Goods and Pianos

Moved, stored, packed & shipped. 48 N. Broad, Capital Transfer & Storage Co. Phone 618.

**ATLANTA ELECTRO PLATING WORKS** { Nickel, Silver, Gold and Copper Plating and Burnishing. First Class Work. Low Prices. }  
 23 1/2 SOUTH BROAD STREET. PHONE 409.

IRW	243	IVY
268 McCrew Maggie, c		<b>TRIPOD - PAINT - CO.,</b> MANUFACTURERS OF <b>Ready Mixed Paints,</b> Graining and Oil Colors, White Lead, 1 Coat Carriage Paints, &c Factory, 375 Decatur Street, Office 56-58 Marietta Street.
270 Ray Mary, c		Lofton M E, c
272 White M, c		37 Harrison & Herron
276 Geter R, c		39 Jackson Nelson & Co
284 Anderson Andrew, c		40 Meek Mrs M E
IRWIN (West End), from Lee w to Ashby, r s of Gordon		41 Jones T, c <i>Edgewood ave intersects</i>
ISWALD, from S Boulevard east, nr Fulton Cotton Mills.		54 Lawton & Walker
143 Vacant		59 Fourcher J
144 Nash Wm		65-71 Franklin Prtg & Pub Co
145 Vacant		66 Neilsom C W
169 Vacant		70 Norris Miss Frankie
IVY, from Decatur n e to Auburn ave, then n to Peachtree, 1 w of Courtland <sup>3</sup> ave, Ward 6.		77 Coca Cola Co The <i>Auburn ave intersects</i>
3 1/2 Beadle Sarah, c		80 Woodward A Park
7 Jackson & Son		84 Callaway I T
9 Cooper & Ivory, c		88 Markham M O
11 Henderson Annie, c		89 Healey T G
12 Cannon House		92 Howell A
13 Harvey G S		97 Peck J C
15 Grant & Co		98 Albermarle House The
16 Bernstein & Jacobson		102 Frambo Mrs A A
17 Laster A, c		103 Wiley Mrs S P
18 Mann Bros		106 Robinson Mrs Alice
19-21 Davis A, c		107 Faver J D
20 Cargile M, c		110 Dunwoody John
22 Alexander & Marion <i>Exchange Place ends</i>		111 Jones Z C <i>Houston intersects</i>
23 Belleisle J H		122 Vacant
25 Lock Ed		127 Bradbury J R
27 Vacant		129 Elyca Mrs E G
29 Adair Jno T		130 Smith Mrs M W
29 1/2 Walker Joseph		131 Bagby J
31 Am Prtg & Eng Co		134 Van Wagner G H
33 Bell W S & Co		135 Beers Mrs F
35 Simon & Woolfork, c		141 Robinson Rev J J
35 1/2 Cunningham Samuel, c		

**Hunnicuttt & Bellingrath Co.,** { Estimates cheerfully furnished for }  
52 and 54 Peachtree Street. { Plumbing, Steam & Gas Fitting }

**BALDWIN CIGAR MFG. CO.** { FINE HAND-MADE }  
 25 E. HUNTER. CIGARS.



**MITCHELL & PARKER** { **LUMBER DEALERS**  
 383 MARIETTA ST.  
 Telephone 332.

IVY

244

JAG

**THE BROWN & KING SUPPLY CO.**  
**Mill Supplies**  
 MACHINERY and TOOLS,  
 Wrought Iron Pipe,  
 Fittings and Brass Goods.  
 47 AND 49 S. BROAD ST

IVY.—Continued

- 147 Gwin D W
- Ellis intersects*
- 162 Speer J P
- 166 Cloud W B
- 167 Wade Charles L
- 168 Watt T J
- 170 Miller Mrs A W
- 172 Hoyle W E
- 173 Gregory Mrs S
- 174 Atkisson Rev R V
- 175 Cohen Miss Jennie
- 176 Kellam Henry A
- 177 Martin T H
- 178 Tripp Mrs R P
- 179 Whorley William H
- 181 Hill J M
- 182 Barrow H V
- 183 Spillman Harry
- 185 Cohen Miss M
- Cain intersects*
- 187 Owen Mrs M E
- 189 Glover Mrs F L
- 191 Lovejoy J H
- 192 Reynolds J C
- 196 Wynne J F
- 197 Norris Wm
- Ivy Street School
- 200 Conklin T A
- 206 Glover C L
- 207 Harmon J D
- Harris intersects*
- 210 Spaulding Wm T
- 211 Wynn J O
- 215 Johnson A J

- 221 Jefferson Lizzie, c
- 226 Johnson W W
- 230 Hope G M
- 235 Cox Mrs Kate
- 236 Mitchell R C
- 240 Blodgett E F
- Baker intersects*
- 246 Wheeler Mrs Ada
- 248 Lewis C H
- 250 Wilson E H
- 251 Amorous M F
- 252 Green W D
- 255 McGovern P J
- 256 Moss D
- 257 Meyer S
- 260 Hickey J E
- 263 Carter G N
- 265 Oliver John
- 267 Guerry A
- 269 Belyeu W S
- 270 Kiser A J
- 273 James Annie, c
- 279 Fletcher A A
- 289 Hill A W

JACKSON, from Chamberlin  
 n to limits, i w of Boulevard,  
 Ward 4.

- Edgewood ave intersects*
- Auburn ave intersects*
- 47 Lawton Herbert
- Old Wheat intersects*
- 68 Coles Minnie, c
- 70 Eberhart Harry, c
- 85 Cobb Nettie, c
- Irwin intersects*
- 102 Dewberry B F
- 106 Roberts Wm J
- 109 Ripley Thomas J
- 111 Jeter W L
- 114 Dimmock W R
- 118 Keeling W J
- 125 Morris S A

**MASSEY & BURNETT** { General Stenographers,  
 TELEPHONE 1293. 408 EQUITABLE BLDG.

**FIRE INSURANCE**

Gate City National Bank Building, Room No. 8.

Best Companies.  
 Equitable Adjustments.  
 Prompt Settlements.

W. P. PATTILLO, Agent,

**Mallard & Stacy, INVESTMENTS.**  
 2 Equitable Building.

JAC

245

JEA

**BICYCLES** { NEW AND SECOND HAND BOUGHT, SOLD OR TAKEN IN EXCHANGE. } **W. D. ALEXANDER,** Y. M. C. A. Bldg. 69 N. PRYOR.

- Houston intersects*
- 130 Miller John A
- 142 Slaton W M
- Cain intersects*
- 147 Stephens J S
- 166 Smith W D
- 170 Lewis H
- 171 Middleton James S
- 178 McBride Mrs S L
- 179 Scott Robert J
- 182 Close Chas
- 186 Murphey C E
- 187 Brown J R
- Highland ave intersects*
- 197 Robeson L B
- 198 Merchant J R
- 201 Wood A A
- 205 Everett Geo B
- 211 Richardson A
- 217 Redwine Lyman A
- 230 Werner E A
- 240 Ittner Nicholas
- East ave commences*
- 248 Lewis T S
- 260 Beecher Robert P
- 262 Jordan Wm M
- 263 Godfrey Charles H
- 264 Bolles Geo F
- 266 Beck Charles G
- 267 Wallace J M
- 271 Furlow Charles T
- 272 Peters Thomas
- 280 Coggins John T
- Rice commences*
- 310 Atkinson Mrs C D
- 319 Reinhardt A M
- Currier ends*
- 328 Curtis J A
- 334 Brewster G S
- Angier ave intersects*
- 342 Redwine J B
- 361 Cochran W A
- 372 Osborn W A

**J. B. WHITLEY,**  
 Dealer in  
 THE CELEBRATED  
**Christian Morlein Brewing Co.'s**  
**Cincinnati BEER.**  
 BOTTLING WORKS:  
 Cor. MARIETTA and MEANS STS. Tel. 340.

- Pine ends*
- 379 Erwin H C
- 382 Perkins J O
- 387 Bealer Mrs E J W
- 398 Allen W R
- 400 Tedford E W
- 410 Vickery Wm H
- 412 Elliott Mrs E M
- 413 Herrington A P
- 414 Elliott E M

- Summit ave ends*
- 456 Douglas Hamilton
- 457 Downing W T
- 470 Green Mrs S C
- 476 Knight Mrs C C
- 477 Lumpkin W W
- 480 Easterlin J D
- 488 Yarborough M J
- 496 West J G

JACKSON (Bellwood), from  
 Bellwood s to Emma, 2 e of  
 Chestnut.

JAMES, from Peachtree n w to  
 Cain, i n e of Luckie, divides  
 Wards 5 and 6.

JAMES, from w end of White-  
 hall s to Glenn, West End

JEANNETTE, from W Peters  
 s e to Central R R, i s of  
 Fair, Ward 1.  
 Fuller A T

**R. M. ROSE COMPANY** { Wholesale Liquor Dealers,  
 12 MARIETTA.

**Finest Whiskies, Cigars, Tobacco and Pipes** { I. H. OPPENHEIM,  
 1 Whitehall St. PHONE 325.





**Flavoring Extracts are unexcelled**  
 Retailed by Leading Grocers at 10, 15 and 25  
 cents per bottle.

**ATLANTA TRUST & BANKING CO.**  
 COR. ALABAMA AND BROAD STS.  
 Accounts of Firms, Corporations and Individuals  
 solicited on terms consistent with  
 Legitimate Banking.

JEF 246

**\$5.00 Cash and \$2.00 per month buys a LOT, 50x200 feet, in HENRICO, the Model Suburb.**

**202 EQUITABLE.**

JEFFERSON, from Pearl e to Lee, 2 n of e Fair.  
 12 Wright T M  
 15 Ragsdale J E  
 16 Ellis W H  
 19 Mabry J T  
 23 Ellis Mrs Mary  
 45 McMakin Mrs S E  
 51 Vacant  
 55 Vacant  
 58 Vacant

JEFFERSON, Bellwood, from W & A R R west to limits, 1 south Expo Cotton Mills.

JEFFERSON, from Washing- ton e to Capitol ave, 1 north of city limits.

JENKINS, from Courtland ave s e to Pratt, 1 n e of Gilmer, Wards 4 and 6  
 42 Rivers Emma, c  
 46 Wilson Cora, c  
 47 Jolly L  
 49 Zennebaum L  
 53 Vacant  
 60 Atlanta Medical College  
*Butler intersects*  
 70 Walker Mary, c  
 72 Whitfield P, c  
 75 Feldman Samuel  
 76 Gault Mad Willie  
 79 Hirsowiky Jacob

JOH

80 King W W  
 83 Jones Mrs Annie  
 86 Boyd Mrs E M  
 87 Dalzelle Mad F  
 Grady Hospital  
 91 Laws Mad Marie

JENNING'S ALLEY, from Rawson to Woodward ave, 1 e of Fraser, Ward 3.

JEPHTHA, from W Hunter s to Beckwith, 1 w of Chestnut, Ward 1.

JETT, from Lambert, west, 1 s of Kennedy.  
 58 Casey Jesse H  
 59 Vacant  
 60 Smith J G S  
 62 Vacant  
 64 Vacant  
 66 Christian Thomas C  
 68 Atkinson R H  
 72 Curbow D N  
 76 Brown H  
 80 Brown W J  
 84 Vacant  
 88 Burnett E W  
 92 Neal Herbert  
 94 Jett Ewell L  
 100 Abbott M H  
 140 McKinley J, c  
 284 Vacant  
 298 Vacant  
 300 Bass James

JOHN, from W & A R R west, 5 n of Simpson, Ward 5.  
*W & A R R intersects*  
*E T V & G R R intersects*  
 24 Vacant  
 28 Sexton Mrs S A

**GENERAL ELECTRIC COMPANY, 643 EQUITABLE BUILDING. Electrical Supplies**

**"DENSMORE" The World's Greatest Typewriter.**  
 GEO. M. FOLCER, Solé Dealer

**C. H. BOWEN, STENOGRAPHER AND TYPEWRITER;**  
 811 Equitable Building, 8 h floor. Phone 1252.  
 Briefs, Depositions, and all kinds of Legal Work.  
 Business Correspondence. Mineograph Work.

**THE COMING POWER THE JENNEY MOTOR DYNAMOS, ENGINES and LIGHT EQUIPMENTS.**  
 H. B. CAMPBELL, Dealer and General Machine Shop, ATLANTA, GA.

JOH 247

32 Vacant  
 34 Walton Wash, c  
 40 Shaw Rev Albert  
*Mangum intersects*  
 97 Russel Berry, c  
 99 Faver S, c  
*Gray intersects*  
 101 Smith John, c  
 140 Vacant  
 283 King James, c  
 284 Foster Warren, c  
 285 Hill Wm, c  
 287 Hunt Wm, c  
 288 Jackson Andrew, c  
 289 Furgerson Dillard  
*Sunset ave intersects*

JOHNSON, from W & A R R w to Lambert, 3 n of Simp- son, Ward 5.  
 2 Vacant  
 3 Mobley Mary, c  
 4 Vacant  
 5 Armstead W J  
 6 Austell F, c  
 8 Battle Hattie, c  
 9 Kerr Mrs Amanda  
 11-13 Jenkins Chas  
 12 Ferguson Mose, c  
 14 Ivey Gilbert, c  
 15 Jackson Ed, c  
 20 Ellen W M, c  
 21 Vacant  
 22 Hardeman H, c  
 23 Tower Berry, c  
 24 Pierce Thomas, c  
 25 Wilson Neal, c  
 26 Sims Isom, c  
 27 Vacant  
 30 Vacant  
 37 Vacant  
*Mangum intersects*  
 38 Lumpkin F, c

**PIM & TAYLOR**  
 -CONTRACTORS IN-  
**Raising and Moving Buildings**  
 Brick or Frame Buildings Handled with  
 Perfect Safety. Special Facilities  
 for Moving Heavy Articles.  
 Telephone 1459. 24 E. Hunter.

39 Vacant;  
 40 Wilson Thomas, c  
 43 Pittman James, c  
 46 Brown Jerry, c  
 47 Roland Allison, c  
 51 Wright Jane, c  
 52 Vacant  
 55 Strickland Gus, c  
 57 Lowe R, c  
 58 Douce Andrew, c  
 62 Vacant  
 64 Vacant  
 66 Vacant  
 68 Byrd Philip, c  
*Gray intersects*

JOHNSON AVE., from Boulè- vard e to limits, 1 n of Hous- ton, Ward 4.  
 18 Bornap Harry J  
 22 Jenkins Allen S  
 25 Douglass A S  
 26 Gresham Mrs Alice B  
 29 Smith W H  
 30 Mercer J L  
 33 Mooney Walter T  
 34 Pete Robert L  
 38 Vacant  
 42 Hardman R L  
 46 Wright W A  
*Howell intersects*  
 55 Lester C B  
 59 Seitzinger T F  
 63 Taylor J T  
 64 Pharr J R

**PASTORAGE FOR HORSES AND FINE DAIRY STOCK. HERMITAGE HEIGHTS PASTORAGE.**  
 SEE PAGE 6.

**ATLANTA SCHOOL OF ART.** { All Branches of Art Taught  
 "THE GRAND." Peachtree St.



**Moncrief, Dowman & Co.** Architectural Sheet Metal Workers,  
TIN AND SLATE ROOFERS,  
*Estimates Cheerfully Given. 57 So. Forsyth.*

JOH

248

JON

**V. H. KRIEGSHABER,**  
**RAILWAY & BUILDING SUPPLIES.**

Adamant Plaster, Asbestos Roof and  
Pipe Coverings, Sewer Pipe, Fire Brick,  
Sliding Blinds, &c.

Tel. 535. No. 8 N. FORSYTH.

JOHNSON AVE—Continued

71 Foster W J  
75 Jester J H  
76 Rasbury J C  
79 Ozmer Mrs E O  
83 Vacant  
84 Daniel P, c  
85 Harrison Mary, c  
86 Walker George, c

JOHNSON'S ROW, from Cain  
n to Ellis, bet Peidmont ave  
and Tanners alley.

JOINER, from Central R R to  
W Peters, Ward 1.

JONES, from Rankine n to  
Morrison, i e of Boulevard.

JONES ALLEY, from Smith e  
to Beard, i n of Richardson.

JONES ALLEY, from W Hun-  
ter to Magnolia, i e of Man-  
gum, Ward 1.

JONES AVE, from Marietta w  
to Lambert, i n of Simpson,  
Ward 5.

*W & A R R intersects*

*E T V & G R R intersects*

*Elliott intersects*

15 Callahan Mrs A A  
23 Morris E J  
26 Laird Richard W

30 Wilson B T  
Third Baptist Church  
35 Gilbert Thos  
36 Vacant  
39 Shelnut Wm O  
41 Wallace Iverson  
42 Netherwood Mrs Maggie E  
43 West Mrs Sarah E  
45 Withers Mrs M E  
48 Hull Geo S  
50 Cox James S

*Mangum intersects*

52 Lyon John A  
52½ Parker W H  
55 Whitfield Thomas W  
58 Awtrey M F  
61 Baird J C  
62 Vacant

63 Vacant  
64-66 Astin Sam T  
67 O'Donnell J W  
68 Morris J L

70 Person Israel  
71 Ford Mrs Willie

74 Spinks W A  
75 Petty M L

77 Vacant

78 Jett J B

80 Thurman Mrs O C

81 Flournoy J W

82 Alderman Jno E

83 Flournoy W C

*Gray intersects*

87 Smith Jesse

88 Crute Miss Annie

92 Knott Mrs Martha J

95 Roper J P T

96 Vacant

98 Thompson Lyle

99 Brooks E L

100 Cooper J T

101 Buzbee Wm T

104 Glore James

**J. G. THROWER,** { Plastering, Bricklaying and  
General Repairing.  
39 MARIETTA STREET.

**EDWIN A. HARDIN,** GEN'L AGENT { **WILLIAMS' TYPEWRITER**  
OFFICE MACHINES, DESKS, SUPPLIES.  
Bickensderfer (\$85) Typewriter.

**C. P. MURPHY,** ARTIFICIAL STONE WORK { Side Walks, Lawn Walks, Collar,  
8 N. FORSYTH. Stable and Brewery Floors.

**BLUTHENTHAL & BICKART. } B. & B. { WHOLESALE WHISKIES.**  
"CANADIAN CLUB"  
"OLD OSCAR PEPPER"

JON

249

KEN

**Vienna Steam Pretzel, Bread and Cake Bakery, BLIEM & LEYH,**  
127 W. Peters. Telephone 555.

105 Farr J W  
108 Squires James  
*Davis intersects*

111 Withers Wm J

115 Selles A

119 Howell T J

123 Tuggle Ben H

*Edwards intersects*

127 Stephens E O

128 Turnedge W

131 Sisson J D

132 Crute Mrs Annie

133 Elliott J H

137 Barwell J M

138 Elliott J R

140 Winchester Rev John J

Roberson John

JONES, from Rankin, n to  
Morrison ave, i e of n Boule-  
vard

JUNIPER, from North ave n  
beyond limits, i e of Peach-  
tree, Ward 6.

1 Hill C D

2 Boylston Henry

Wimbush C, c

KELLY, from Fair s to Clarke,  
i e of Connally, Ward 3.

14 Minor T A

16 McWaters A C

18 Robbins J W

24 Marbut S P

26 Herren J S

29 Galceran M P

*Woodward ave intersects*

37 Baughan B F

39 Yekel Henry

42 Vacant

46 Stewart S

48 Blasengame W W

52 Sears N S

**STENOGRAPHER.**  
**TYPEWRITER.**

**MISS ANNIE L. GREENE,**  
Reading Room, Kimball House.  
**Legal and Commercial Work.**

54 Brown W C  
55 Webb J T  
58 Nicholas H T  
59 Moseley Mrs S J  
61 Grant A L, c  
63 Vacant  
79 Hays C F  
84 Hamilton G A  
88 Wadsworth H B  
92 Bridwell M L  
94 Kruger Wm  
96 Burks C M  
100 Meade Mrs DeW C  
111 Vacant  
113 Flavin W J

KENNEDY, from Gray w to  
limits, 6 n of Simpson,  
Ward 5.

4 Vacant

8 Allen W, c

9 Armstrong Wm B

10 Tate Joseph, c

15 Oliver G W

16 Allen Mrs L E

Hextrum Theodore

*Strong intersects*

*Lambert intersects*

Green's Chapel

94 Grenade John W

98 Primitive Baptist Church

111 Reeves James R

115 Nance J S

117 Nance Mrs Mattie J

402 Daniels James E

**Excelsior :: Steam :: Laundry.**  
W. E. HANYE, Manager. Guarantees All Work to Give Satisfaction.  
16

**THE ORIGINAL,**  
**BICYCLE MESSENGER CO. PHONE 19** { Y. M. C. A. Bldg.  
69 N. PLYOR. F. G. BYRD,  
Propr.



**AWNINGS** } **H. L. JOHNSON 12 1-2 E. Hunter St.**  
 No Department House. Five Years Experience.  
**WORK GUARANTEED SATISFACTORY.**

**ATLANTA STAMP & STENCIL WORKS,**  
 31 S. BROAD STREET,  
 Telephone 519.

KEN 250

**The White Hickory Wagon.**  
**BLOUNT & BELL,**  
 Farm Wagons, Dump Carts, Turpentine Wagons,  
**EAST POINT, GA.**

KENNESAW ALLEY, from Roach e to Chapel, 1 s of W Fair, Ward 1.

KENNY'S ALLEY, from Pryor to Loyd, 1 e of Alabama

KENT, from Georgia ave n to Glenn, 1 w of Grant. Shank W A

KEYSTONE, from Terry w to Kingsley, 1 n of Fair, formerly Honey Alley.

KIMBALL, from Peachtree w 1 n of North ave, Ward 6.  
 4 Grambling T A  
 12 Richardson E H Stewart E C  
 17 Morris James Atlen  
 22 Sciple C E  
 23 Youngblood A P  
 29 Baker W A  
 36 Kingsberry Joseph  
*Spring intersects*  
*Williams intersects*  
*Cherry intersects*  
 192 Byers W L  
 197 Poss E L  
 199 McKee D M  
 200 Bates J F  
 203 South J A

KRO

KING, from Georgia R R s to Jones, 1 e of Martin, Ward 3.  
 2-12 Sou Furniture Co  
 Sou Spring Bed Co  
 Atlanta Machine Wks  
 20 Lynn W T  
 24 Sears Mrs K  
*Hunter intersects.*  
 33 McCandless Bros  
 39 Vacant  
 44 Vacant  
*Fair intersects*  
 54 Geesling S A  
 57 McArthur L L  
 59 Pierce F  
 60 Flemister H, c  
 61 Vacant  
 63 Bedwell Mrs A  
 64 Johns G W  
 65 Wellborn R M  
 67 McClendon R W  
 68 Isaac Henry, c  
 71 Thompson Mrs Martha J  
 75 Langston Mrs M C

KINGSLEY, from Fair n to Hunter, 1 e of Fraser, Ward 3, formerly Sugar alley.

KRIES, from Glenn beyond limits, 1 w of Humphries.

KROG, formerly Wallis, from Decatur n, 2 east of R & D R R.  
 9 McCarthy Mrs A  
 11 Thompson Asbury  
 13 Dukes Angeline, c  
 17 Garrett Josephine, c  
 19 Tumlin Mary, c  
 21 Franklin A E  
 25 Franklin Mrs M A  
 27 Brockman John T

Lumber, Laths, Shingles, MOULDINGS, ETC.  
 COR. ALABAMA & LOYD STREETS. **GROSS LUMBER CO.**

**GEO. P. HOWARD,** { **Jellico - - - Coal** }  
 Best arranged Coal Yard in the South. Coal handled in bins and can't possibly get mixed with dirt. See these bins.  
 359 Decatur St., Cor. Grant. Telephone 1140.

**Morris & Childs,** Proprietors Capital Transfer & Storage Co.,  
 48 N. Broad. Furniture and Pianos moved.  
 Phone 618.

**ATLANTA ELECTRO PLATING WORKS** { Nickel, Silver, Gold and Copper Plating and Burnishing. First Class Work. Low Prices.  
 PHONE 409.  
 23 1/2 SOUTH BROAD STREET.

KUH 251

KUHRT, from Humphries n e to McDaniel, 1 s of Chapel, Ward 1.

LAMBERT, from Simpson n to limits, 5 w of W & A R R, Ward 5.  
 100 Allen Wm S  
 104 Vacant  
 106 Vacant  
 197 Johnson Lee, c  
 207 Vacant  
 209 Jackson T, c  
 223 Johnson James S  
 224 McWhorter M, c  
 225 Pylant Tyra S  
 226 Vacant  
 228 Thomason Luther T  
 230 Vacant

LAMPKIN, from Jackson e, between Highland ave and Houston.  
 10 Hadley Louis B  
 12 Perdue Simeon  
 25 Anderson J D  
 29 Howell Mrs Zella

LANE, from Georgia R R n to Edgewood ave, from which it is continued as Randolph.

LARKIN, from Walker w, 1 s of Fair, Ward 1.  
 12 Vacant  
 13 Huff H  
 14 Vacant  
 16 Vacant  
 17 Henson R, c  
 18 George J L  
 22 Eason Simon J  
*Low's alley commences*  
 25 Kicklighter Fred

**TRIPOD - PAINT - CO.,**  
 MANUFACTURERS OF  
**Ready Mixed Paints,**  
 Graining and Oil Colors,  
 White Lead, 1 Coat Carriage Paints, &c  
 Factory, 375 Decatur Street,  
 Office 56-58 Marietta Street.

28 Riden C R  
 29 Jordan Charles W  
 32 Vacant  
 33 Wiggins J  
 36 Vaughn E L  
 37 Vacant  
 40 Johnson Miss S P  
 43 Foote Chas A  
 44 Booth Wm K  
 45 Kendrick A T  
 50 Hall R L  
*Chapel intersects*  
 54 Pittman Jackson G  
 56 Heard R A  
 61 O'Donnely J  
 65 Sewells Lewis A  
*Greens Ferry ave commences*  
 67 Vacant  
 73 Vacant  
 74 Hogan & Spencer, c  
 77 Oliver C J  
 79 Long Andrew K  
 87 McRay Hattie, c  
 88 Vacant  
 89 Vacant  
 90 Davis Grant, c  
 92 Young Mattie, c  
 94 Simmons Thomas, c  
 95 Butler Edward S, c  
 96 Vacant  
 97 Lawson Wm, c  
 98 Vacant  
 100 Vacant  
 101 Vacant  
 102 Townsend Clark, c

**Hunnicut & Bellingrath Co.,** { Marbleized Iron, Slate and Hard-wood Mantels, Grates, Cooking and Heating Stoves and **RANGES**  
 52 and 54 Peachtree Street.

**BAIRDWIN CIGAR MFG. CO.** { **FINE HAND-MADE** }  
 CIGARS. { **25 E. HUNTER** }



# Mitchell & Parker

LUMBER DEALERS, 383 MARIETTA STREET.

LAR

252

LAW

## THE BROWN & KING SUPPLY CO.

Leather and Rubber

## BELTING,

Hose Packing, &c.

47 and 49 S. Broad Street

LARKIN—Continued

- 103 Bunkcom Felix, c
- 108 Holmes Rev Wm A
- 110 Gordon M, c
- 111 Harris Walter, c
- 112 Gordon Frank, c
- 113 Vacant
- 115 Harris Lizzie, c
- 116 Trimble James L, c
- 117 Vacant
- 118 Martin Henry, c
- 119 Dickson R, c
- 120 Sherman Wm, c
- 122 Williamson James C, c
- 123 Pierson F, c
- 125 Vacant
- 127 Samuels Nelson, c
- 131 Vacant
- 140 Dickson Robert, c
- 142 Morgan Mathew R, c
- 144 Williams J, c  
*Latham commences*
- 146 Smith Jonas, c
- 150 Vacant
- 153 Aides Mrs M
- 154 Jackson Mat, c
- 155 Walker Lou, c
- 156 Long Ella, c
- 157 Cooper A, c
- 158 Morgan John, c
- 159 McAfee Carrie, c
- 160 Gould Mary, c
- 161 Vacant
- 162 Vacant
- 163 McDowell H, c

- 164 Jones Charles, c
- 166 Dennis Warner, c
- 168 Clark August, c

LATHAM, from 144 Larkin south, 2 e of Roach, Ward 1.

LATIMER, from Luckie s w to W & A R R, Ward 5.

- 8 Derce O W
- 9 Nolan D P
- 10 Dowling J E
- 12 Ketchem J I
- 13 James Wm
- 16 Vacant

LAWN (West End), from Ella s w to Hammond, 1 e of Lee.  
16 Collins T L  
20 White Hugh

LAWSHE, from Randolph e to R & D R R, 1 n of Rankine.

LAWSHE, from Green's Ferry ave, n, 1 w of Battle, Ward 1.  
Shilo Baptist Church

- 9 Green George, c
- 13 Vacant
- 15 Vacant
- 17 Grant Benjamin, c
- 19 Vacant
- 23 Nichols Simms, c
- 27 Cosby J, c
- 29 Breedlove Mills, c
- 31 Groves R B
- 35 Word James
- 51 Stewart L, c
- 53 Clark Jacob, c

*Fair intersects*

LAWTON, from Nelms ave s, 2 w of Ashby.

115 Gondey Clinton

STENOGRAPHERS & TYPEWRITERS { MASSEY & BURNETT  
408 EQUITABLE BLDG.  
Telephone 1283.

FIRE INSURANCE } W. P. PATRILLO, Agent,  
Gate City National Bank Building, Room No. 8.

Represents Southern Mutual, Ga.;  
Georgia Home, Ga.; Royal, Eng-  
land; Phoenix, Conn.; Hambour-  
Bremen, Germany.

# Mallard & Stacy,

REAL ESTATE.  
2 Equitable Building.

LAW

253

LEE

- 213 Rosser L Z
- 221 Fleming T P
- 229 Rosser James A
- 234 Wotton James A
- 241 Grigsby W H
- 275 Hunnicutt T M
- 290 Hill Nathan S
- 296 Cawley George
- 312 Favors Amanda, c

LEACH, from W Hunter n, 1 w of Chestnut, Ward 1.

- 14 Crawford Richard, c
- 18 Bentley Jabus, c
- 22 Glenn H, c
- 24 Vacant
- 26 Vacant
- 30 Williams Morgan, c
- 38 Vacant
- 40 Henry Silas, c
- 42 Lyman Thomas, c
- 57 Seale James M
- 58 Love C J
- 61 Powell Charles H
- 62 Johnson D J
- 65 Vacant

LEE, from eastern extremity of E Fair n to Ga R R, 1 e of Pearl.

- 6 Dunn D M
- 20 Young H V
- 26 Terry O T
- 30 Wade E W
- 36 Wellham J T
- 66 Marston J H
- 68 Bradberry I J
- 72 Jackson W, c
- 76 Jordan Julius, c
- 78 Kemp Mary, c

LEE, from Greens Ferry ave 1 w of Henry s to C R R.

**J. B. WHITLEY,**  
Dealer in  
THE CELEBRATED  
**Christian Morlein Brewing Co.'s**  
**Cincinnati BEER.**  
BOTTLING WORKS:  
Cor. MARIETTA and MEANS STS. Tel. 348.

- 5 Skinner A J
- 17 Antonini Sigismund
- 22 Claiborne W R
- 48 Hubbard R, c
- 52 Flury J J
- 56 Smith J E
- 61 Harralson J A
- 69 Brooks R A
- 79 Bell J A H
- 89 Emerson W K
- 97 Vacant
- 105 Smith J H
- 133 Ray D J
- 137 Pope J W
- 140 Hampton T C
- 141 Carter E V
- 144 Merry E C
- 149 Pope D W
- 156 Crow W A
- 161 Vacant
- 165 Vacant
- 168 Reed C S
- 171 Spratling W N
- 174 Roberts J W
- 179 Daniels J F
- 186 Taylor M
- 201 McConnico J B
- 205 Freeman W B
- 206 Leigh W C
- 208 Vacant
- 210 Frisby R T
- 213 Caldwell Bros
- 214 Spratling & Pryor
- 216 Lester W F
- 227 Caldwell R H

BICYCLES AND REPAIRING } ALEXANDER,  
69 N. PRYOR STREET.

ROSE'S "Purity" RYE { UNEQUALLED FOR  
MEDICINAL USE.  
R. M. Rose Co.  
12 MARIETTA.

Smoke Lozans, Pendas & Co.'s "Wobster" Cigars, Highest Grade I. H. OPPENHEIM,  
Clear Havana. 1 WHITEHALL ST. Phone 325.



**ATLANTA TRUST & BANKING CO.**  
 Corner ALABAMA AND BROAD STREETS.



Largest Manufacturers of Perfumery and Flavoring Extracts  
 in the South.  
 Laboratory 68 S. Pryor St., Atlanta, Ga.

LEE	254	LIB
<b>Special Inducements to Manufacturers to locate in HENRICO, the Model Suburb. 202 EQUITABLE.</b>		
LEE—Continued 233 Beasley Mrs M S 236 Byington G W 239 Wilson W L 240 Caldwell J H 241 Morris J F 267 Fuiler T K Hunnicut E T 296 Thornton J D 300 Vacant 304 Wilkes S W 307 Gann Robert 310 Durant H R 322 Vacant 326 Vacant 339 Williams Benj, c 340 McGinty Mrs M R 342 Johnson F, c 349 Shropshire W R 357 Zachry J B 387 Owens B F — Murphey Antony  LEE'S AVE, from State w to Curran, i s of Emmett, North Atlanta.  LEONARD, from W Peters n w to Green's Ferry ave, i w of Humphries, Ward 1. 3 Clower Mrs M V 5 Vacant 9 Shaw Jefferson 11 Braswell Abram 13 Reese Dewitt A	15-17 Roesel G E 21 Trinity Home Mission 22 Vacant 24 Kyle W C 25 Little Wm P 26 Gill Mrs Mary H 27 Bullard W T <i>Chapel intersects</i> 35 Kierbow J F <i>Ella commences.</i>  51 Fife E 55 Vacant 54 Vacant 56 Hull James W 57 Peters Dorsey B 59 Vacant 63 Ransom Nicholas T 65 Jones G 66 Coogle S J 67 Vacant 69 Nabrit Clark, c 71 Hallman Robert A 72 Harper M F 74 Fleming Jasper M 77 Leonard St Orphan Home 75-100 Spelman Seminary  LESTER, nr the western limits n of Hunter, and bet Vine and Sunset ave. 6 Berry Coorlis, c 8 Bozell Ellen, c 10 Buggs F, c  LIBERTY, from Humphries n e to Holland, i n of Chapel, Ward 1. 10 McElroy Amanda, c 11 Reed Mrs Belle V 13 Vacant 14 Flint George, c 15 Vacant 19 Bishop Thomas J	

**GENERAL ELECTRIC COMPANY, 643 EQUITABLE BUILDING.** Alternating Current Fan Motors.

**"DENSMORE"** The World's Greatest Typewriter.  
 GEO. M. FOLGER. Sole Dealer.

**C. H. BOWEN,** STENOGRAPHER AND TYPEWRITER.  
 Legal Work and Business Correspondence.  
 811 Equitable Building, 8th floor. Phone 1252.

LIB	255	LIN
<b>THE COMING POWER THE JENNEY MOTOR DYNAMOS, ENGINES and LIGHT EQUIMENTS.</b> <b>H. B. CAMPBELL, Dealer and General Machine Shop, ATLANTA, GA.</b>		
	20 Garsett J, c 21 Vacant 23 Vacant 24 Netherland R M 32 Vacant  LINDEN, from W Peachtree e to Boulevard and w to Orme, Wards 4, 5 and 6. GOING EAST. 4 Vacant 16 Hutchison J A 17 Jones D G 20 Lock A H 21 Fitten J H <i>Peachtree intersects</i> 71 Thomas L W 72 Jones Mrs S W <i>Courtland ave intersects</i> 78 Phelps A <i>Willow ends</i> <i>Piedmont ave intersects</i> 136 Flowers Walter P 140 Williams James B 142 McCall J K 145 Johnson S, c 147 Watts A, c 152 Stokes Ellen, c 156 Tate Anna, c 157 Pitts Luke, c 158 Bell Wesley, c 160 Mangum Seab, c 164 White H W, c 168 Sloan F, c 172 Pullen Wm H, c 176 Green J, c 180 Franklin Calhoun, c 184 Ross Robert, c 204 Vacant <i>Butler intersects</i> 206 Foster James, c 208 Eavin James, c 209 Linden St Meth Mission	

<b>PIM &amp; TAYLOR</b> —CONTRACTORS IN— <b>Raising and Moving Buildings</b> Brick or Frame Buildings Handled with Perfect Safety. Special Facilities for Moving Heavy Articles. <b>Telephone 1459. 24 E. Hunter.</b>	
211 Winters Mrs Mary 215 Mashburn J H 217 Vacant 224 Arberry J W 232 Long Francis G 236 Watkins Wm F 240 Boggus F M 244 Alexander Wm G 248 Peavy Alva E 252 Vacant 256 Duncan M M 260 Freeland C M 264 Benton Braxton, c 266 Jones Jerry, c 270 Jones Charlie, c 272 Kimball Wm, c 274 Rogers Love, c 300 Duncan Robert, c 328 Fitzgibbon Mrs J V 331 Merritt A H 336 Krouse Harry 338 Kilby Peyton P 352 Black C E 354 Disbro Wm B 362 Cook Jno B <i>Pearl intersects</i> GOING WEST. <i>Spring intersects</i> <i>Williams intersects</i> 79 Donald D, c 80 Graves Henry, c 81 Albert Almeda, c 85 Cameron M, c 87 Winship Booker, c 88 Holleman Jane, c	

**HERMITAGE HEIGHTS PASTURAGE.** { Separate Pastures for Milk Cows or Fine Dairy Stock. See Page 3.

**ATLANTA SCHOOL OF ART** } Drawing and Painting from  
 THE GRAND, Peachtree Street. } Life, Still-Life and Nature.  
 European Methods.



**MONCRIEF, DOWMAN & CO.** { GIVE SPECIAL ATTENTION TO } 57 S. FORSYTH  
 Hot Air Furnaces  
 And Fireplace Heaters.

LIN 256 LOG

**V. H. KRIEGSHABER,**  
**Cement, LOUISVILLE,**  
**Portland.**

Best Brands, Lowest Prices.  
 Tel 535. No. 8 N. FORSYTH.

LINDEN—Continued

- 90 Williams John, c
- 92 Wright Orman, c
- 93 Wright Adaline, c
- 94 Battle Emma, c
- 95 Erwin Joseph, c
- 97 Brown Sarah, c

*Orme intersects*

LINDEN ALLEY, from Orme  
 e, i s of Linden st.

LINDSAY, from North ave s  
 to Kennedy, i w of Chestnut.

LITTLE, from Pryor to Hill, 3  
 s of Georgia ave, Ward 3.

- 85 Varnadeau Jules
- 89 Smith H N
- 149 Kempton J S
- 150 Lambert Miss M L
- 152 Jackson Thomas
- 169 Vacant
- 176 Harden Charles F
- 178 Beadle J A, c
- 180 Pierson Columbus, c
- 182 Vacant
- 183 Vacant
- 184 Vacant
- 189 Vacant
- 192 Daniel G, c
- 194 Turner N, c
- 197 Stallings Columbus, c
- 201 Mathews & Robertson, c
- 208 Smith C

- 210 Smith J E
- 212-214 Vacant
- 215 Rich Kemper, c
- 223 Bell Ab, c
- 229 Ford H, c
- 233 Vacant
- 239 Hackett Henry, c
- 249 Jones W, c
- 281 Lackey Ira, c
- 285 Blackey T, c
- 287 Warner Zellers, c
- 294 Shelley Ellen, c
- 309 Tanner B, c
- 315 Vacant
- 319 Morrow C, c
- 325 Gardner Mrs M
- 337 Parris Jno A
- 341 Parris Augustus  
 McDougal Robert H, s w  
 cor Woodson

LOGAN, from Marietta e to  
 Grant, i s of Woodward ave,  
 Ward 3.

- 11 Kelly R
- 13 Bussey S T
- 14 Cone O F, c
- 17 Vacant
- 18 Caldwell J, c
- 20 Tate Willis, c
- 23 Rasney J S
- 25 Shelton Laura, c
- 28 Robinson S, c
- 29 Vacant
- 30 Lester Millie, c
- 32 Solomon M, c
- 33 Hilliard M, c
- 35 Cook E, c
- 39 Whitaker F M, c
- 41 Polk L, c

*Werner commences*

- 45 Gudermuth Henry  
*Connolly intersects*

**J. G. THROWER,** { PLASTERING, CEMENTING, CALCIMING,  
 REPAIRING.  
 39 Marietta Street.

**BLICKENSCHER (335) TYPEWRITER**  
 EDWIN A. HARDIN, Gen'l Agent, 15 Peachtree,  
 Williams' Typewriter.  
 Centigraph Adding Machine. Manigraph Triplicating Register.

**C. P. MURPHY,** ARTIFICIAL STONE WORKER,  
 8 N. FORSYTH ST.

**FINE LIQUORS** for { **BLUTHENTHAL**  
**FAMILY TRADE** & **BICKART, B. & B.**  
 42, 44 and 46 Marietta St. Tel. 378.

LOG 257 LOV

*Kelly intersects*  
*Hill intersects*

- 111 Hunt Rev W H
- 112 Clayton T A
- 115 Jepson J L
- 119 Palmer J W
- 120 Johnson H F
- 123 Carson J B
- 127 Barry A D

*Broyles ends*

- 134 McWilliams T J
- 135 Dorsey W H S
- 138 Dodge J B
- 139 Mitchell J C
- 142 Vacant
- 147 Ansley J W
- 148 Apperson J A
- 152 Powers A P

LOGANS ALLEY, from Hous-  
 ton n to Ellis, i w of Bulter,  
 Ward 6.

LONG VIEW AVE, from  
 Ponce de Leon ave north, i  
 east of Boulevard.

LOUISA, from Foundry n to  
 Spencer, i w of Davis, Ward  
 5.

LOVE, from Pryor e to Hill, 2  
 s of Georgia ave, Ward 3.

- 15 Ridley Oscar, c
- 100 Farmer Isaac N
- 161 Rook Samuel G
- 162 Sisk Frank M
- 163 Lumpkin J Robert
- 164 Holtzclaw Mrs L E
- 166 Brotherton C H
- 195 Moon Benj F
- 199 Courtney Preston
- 201 Britton Mrs R S

**STENOGRAPHER.**

**TYPEWRITER.**

**MISS ANNIE L. GREENE,**  
 Reading Room, Kimball House.  
 Legal and Commercial Work.

- 203 White H D
- 205 Vacant
- 209 Bennett M
- 215 Sims Jennie, c
- 243 Vacant
- 245 Austin Pinkey, c
- 247 Lofton Dock, c
- 249 Smith Amos, c
- 254 McNear M, c
- 256 Jones O, c
- 320 Sparks Mrs Fannie  
 Herring W B  
 Hinsman Zora, c

LOVEJOY, from Simpson n to  
 North ave, i w of Orme,  
 Ward 5.

- 12 Hamilton Annie, c
- 16 Parks Lucinda, c

*Powers intersects*

- 20 Gardner J, c
- 22 Vacant
- 24 Swanson Kate, c
- 26 Dokes H, c
- 33 Moseley R J
- 44 Vacant

*Alexander intersects*  
*Mills intersects*

- 59 Kraus J
  - 65 Boger Ella, c
- Hunnicuttt intersects*
- 94 Cox T G
  - 96 Weimer J C
  - 98 Phillips H
  - 99 Perkins J W

Try Bliem & Leyh's Pretzels for Dyspepsia, 127 W. Peters, Tel  
 551.

**EXCELSIOR STEAM LAUNDRY,** -53-  
 GOODS CALLED FOR AND DELIVERED. Decatur  
 Street.

**MESSENGEERS** Promptly Furnished  
 by Telephoning to **NO. 19 BICYCLE MESSENGER CO.**  
 88 N. PRYOR.



# TENTS

Any size or description made to order.  
Tents for Rent for Camping Parties.  
H. L. JOHNSON, 12 1-2 E. Hunter Street.

LOV

258

LOY

## The White Hickory Wagon.

**BLOUNT & BELL,**

Farm Wagons, Dump Carts, Turpentine Wagons,

FAST POINT, GA.

LOVEJOY—Continued

- 100 Myers H
- 103 Nolan I W
- 104 Vacant
- 106 Vacant

*Pine intersects*

- 119 Durham C, c
- 123 Stokes Marshall, c
- 125 Hightower Freeman, c
- 127 Swan G T
- 129 Dedmon M
- 131 Lender Mrs A V
- 133 Dorsey Jno
- 135 Reeves J M
- 136 Sheehan M E
- 139 Cason E M
- 140 Kilpatrick J T
- 143 Knie Herman C
- 144 Bedford H H

*Merritt's ave intersects*

*Linden intersects*

- 180 Marshall C, c
- 182 Gunn Susan, c
- 184 Vacant
- 188 Hardie Annie, c
- 190 Vacant

*North ave intersects*

LOWE, from W Hunter n to Spencer, 1 w of Davis, Wards 1 and 5.

- 50 Vacant
- 51 Jackson Adam, c
- 54 Vacant
- 55 Russell Sallie, c
- 56 Vacant

- 57 Sullivan George
- 58 Vacant
- 60 Vacant
- 62 Vacant

*Rhodes intersects*

- 66 Vacant
- 68 Williams Wm W
- 70 Crockett G W
- 74 Brown Jno E
- 78 Vacant
- 79 Boutell G H
- 80 Vacant
- 82 Lyle Marion B
- 83 Pace J W
- 84 Phillips W H

*Magnolia intersects*

*Rigdon commences*

- 109 Vacant

*Foundry intersects*

- 129 Crim W M
- 136 Wright J M
- 137 Stamps O L
- 145 La Fontaine Mrs Susie
- 146 Johnson T F

LOWES ALLEY, from Larkin 8 e to Walker, 1 e of Chapel, Ward 1.

LOWNDS ALLEY, from Forest ave n to Currier, 1 e of Butler.

LOYD, from Decatur s w to limits, 1 s e of Pryor, Wards 2 and 6.

- 1-3 Johnson L C
- 4 McHenry Jackson, c
- 6 Clay Joseph E H
- 6½ Vacant
- 7 Lindsay A W
- 8 Sciples Sons
- 9-11 Irby G H

SEALS ATLANTA STAMP & STENCIL WORKS, STENCILS

Telephone 519.

31 S. Broad St. (Old No. 57.)

At Cor. Alabama and Loyd Sts.  
CAN BE HAD ALL KINDS OF

Lumber, Laths, Shingles, of the

## GRESS LUMBER CO.

HOWARD TRANSFER CO.

GEO. P. HOWARD, Propr.

HAULING of all kinds.

Office: 45 EDGEWOOD AVE.  
Opposite Equitable Bldg.  
Telephone 1070.

**WE MOVE THE PEOPLE,**

**CAPITAL TRANSFER & STORAGE CO.**  
We also pack, store and ship the People's Household goods. 48 N. Broad. Phone 618.

LOY

259

LOY

ATLANTA ELECTRO PLATING WORKS (Nickel, Silver, Gold and Copper Plating and Burnishing. First Class Work. Low Prices. PHONE 409. 23 1/2 SOUTH BROAD STREET.)

- 10 Hennies C E & Co
- Smith Mrs M E
- 10½ Commercial House
- 12 Atl Plumbing Co
- 14 Vacant
- 16 Patterson H M
- Wall ends*
- 18 Southern Ex Co
- 20 Herndon A F
- 22-24 Markham House
- Union Depot
- Railroad intersects*
- Alabama ends*
- Georgia R R Frt Depot
- Waverly Place commences*
- 45 Swift C H & Co
- 49 Bank of the State of Ga
- 49½ Underwood H C
- 50 Union Marble & Granite Co
- 53-55 Parker & Cook
- 58 Rhodes C C
- Field T S
- 61 Walker C J
- 66 Williams Thomas, c
- 70 Leslie Mary, c
- A M E Church
- Hunter intersects*
- Church of the Immaculate Conception
- 73-77 Vacant
- 81 Hunnicutt J W
- 85 Dunlap Samuel
- 86 Academy of the Immaculate Conception
- 87 Sullivan Mrs Georgia
- 91 Kempner M
- 92 McCarty C
- 95 Reid D W
- 98 Cannon Mrs E
- 99 Shoemaker W H
- 105 Jones Bentley, c
- Mitchell intersects*
- 114 Atl Newspaper Union

## Artists' Materials.

\* Largest Assortment and Lowest Prices in City

**TRIPOD PAINT CO.,**  
56-58 Marietta Street.

- Kellogg A N Newspaper Co
- Nat Press Co
- 117 Union News Co
- 122 Howe J V
- 125 McCarty Rev T R
- Dunwoody J E
- Johnson Mrs H
- 127 Williamson H E
- 141 Cronice Samuel, c
- Trinity ave intersects*
- 148 Oetter Mrs M
- 150 Bishop C F
- 153 Jones L F
- 154 Hays D J
- 156 Vacant
- 157 Barksdale C E
- 159 Cheshire E D
- 160 Laird J W
- 162 Hillyer Rev J L D
- 163 Lampkin E A
- 164 Bates L T
- 167 Rhodes Mrs E V
- 168 Gallaher P
- 169 Regenstein M
- 171 Bernard J M
- Garnett ends*
- 173 Moore Bros
- 174 Byers Mrs J L
- 185 Bird Mrs K L
- 189 Boyles Mrs S F
- Fair intersects.*
- 213 Cannon Miss Bridget A
- 217 Kenyon Julia, c
- 219 Holmes Lizzie, c

**Hunnicutt & Bellingrath Co.,** (SANITARY PLUMBERS, Steam and Gas Fitters.  
52 and 54 Peachtree Street.

BALDWIN CIGAR MFG. CO. { FINE HAND-MADE } 25 E. HUNTER. CIGARS.



# Mitchell & Parker

LUMBER DEALERS, 383 MARIETTA STREET.

**"KIRBY," The Ticket Broker,**  
 34 WALL ST., Buys and Sells  
 Tickets at **CUT RATES.**

LOY 260 LUC

**THE BROWN & KING SUPPLY CO.**  
 Leather and Rubber  
**BELTING,**  
 Hose Packing, &c.  
 47 and 49 S. Broad Street

LOYD—Continued

221 Kinnebrew Emma, c  
 223 Alexander Maggie, c  
*Woodward ave intersects*  
*Rawson intersects*

302 Fluker Jesse M  
 305 Vacant  
 307 Vacant  
 311 Davis G W  
*Alice intersects*

363 Tilden J D  
 365 Rainey C B  
 Gaston Pink, c  
 Hubbard Lucy, c  
*Richardson intersects*  
*Crumley intersects*

401 Vacant  
 404 Barnes W H  
 425 Eubanks M B  
 431 Coolidge Frank H  
 435 Winn C S  
 439 Sims Charles H  
 Abbott Wm L  
*Glenn intersects*

445 Withers Walter S  
 446 Meyer Mrs Alice  
 450 Conley J C  
 452 Wiggins C O  
 454 Wrigley J T  
 457 Foote Rev Willoughby  
 458 Cook J  
 495 Mathews Wm F

LUCILE AVE, from Ashby w,  
 2 s of Greensferry ave.

LUCKIE, from Peachtree a  
 Broad, n w to North ave.  
 Wards 5 and 6.

1 Alexander J F  
 8 Vacant  
 11 Howland D D  
*Forsyth intersects*

24 White Mrs Mary E  
 26 Cooper W J  
 27 Wilkinson J R  
 30 Loyd John H  
*Fairlie intersects*

33 Avery M B  
 34 Brooks Mrs Fannie  
 37 W hitlock M T  
 38 Lowenthal Louis  
 41 Hale Mrs Josie M  
 42 Riley J W  
 45 Mackey O S  
 46 Northrop Joseph  
 Houston W D  
*Cone intersects*

49 Burns J  
 51 Jordan Cornelius  
 55 Hutchison Mrs Sarah M  
*Spring intersects*

63 Johnson Lewis H  
 67 Northen C S  
 69 Wilson Eugene H  
 71 Treadwell Wm E  
 74 Gause Mrs Gertrude  
 75 Traylor Mrs Susie D  
 79 Crutcher R S  
 81 Hinton W D  
 84 Sims John W  
 85 Tolbert Wm C  
 87 Rice Wm W  
 Tolbert Mrs Martha

88 Quillian Fletcher A  
 91 Ware George  
 92 Scrutchen Thomas  
 98 Martin Zachariah T

SOUTHERN MUTUAL INSURANCE CO., ATHENS, GA.  
 ASSETS OVER \$1,000,000.  
 BUSINESS CONFINED TO GEORGIA.  
**W. P. PATTILLO, Agent,**  
 Gate City National Bank Building.  
 DIVIDENDS FOR PAST NINE YEARS TO POLICY  
 HOLDERS HAVE AVERAGED OVER  
 60 PER CENT.

**MASSEY & BURNETT** STENOGRAPHERS,  
 Commissioners to take  
 Testimony.  
 NOTARIES PUBLIC. } 408 Equitable Bldg.  
 Telephone 1283.

# Mallard & Stacy,

REAL ESTATE,  
 LOANS and RENTS.  
 2 Equitable Building,

**W. D. ALEXANDER** } Y. M. C. A. BLDG.  
 } 69 N. PRYOR.  
**BICYCLE REPAIRING.**

LUC 261 LUC

103 Vacant  
*Bartow intersects.*

104 Atlanta Dairy Co  
 105 Woodham F M  
 109 Shofield A  
 110 Barnes Mrs Sarah A  
 113 Jones P H  
 114 Hancock James A  
 115 Gann R E  
 116 Cannon Mrs Nannie F  
 118 Thompson J W  
 122 Smith Darian  
 128 Van Houten Wm  
*Cain ends.*

131 Stringer Mrs Roxie  
 133 Bedford R S  
 135 Cochran Mrs S F  
 136 Garbrough B F  
 139 Bates G  
 140 Spears Elizabeth J  
 144 Roff Rev Robert H  
 145 Vacant  
 148 Weaver R A  
 149 Butler Wm J  
 151 Dove J H  
*Hayden ends*

152 Jones Frank  
 156 Evans Mrs Nannie  
 158 Pelot Edward E  
 161 Schwam Samuel  
 162 Pritchett Wm R  
*Foundry ends*  
*Harris intersects*

168 Hale Mrs E  
 172 McCown E P  
 173 Smith J R  
 176 Jones Mrs M F  
 177 Brower L W  
 180 Anderson N  
 181 Doonan Francis  
 182 Anthony J N  
 186 Hanlon Patrick  
 187 Peyton Mrs R

**J. B. WHITLEY,**  
 Dealer in  
 THE CELEBRATED  
**Christian Morlein Brewing Co.'s**  
**Cincinnati BEER.**  
 BOTTLING WORKS:  
 Cor. MARIETTA and MEANS STS. Tel. 348.

190 Glenn J C  
*Earl intersects*

191 Campbell Mrs S  
 195 Reid Mrs M E  
 198 Young J N  
 199 Humphries Mrs S E  
 202 Van Diver S L  
 203 Hamby A F  
 206 Tomlinson J P  
 209 Miller Charles  
*Hull commences*

210 Hall J S  
*Thurmond commences*

212 Fincher Mrs J E  
 215 Fields C S  
 216 Doyle G S  
 219 Helms Wm  
 220 Peacock A T  
 224 Brown J W  
 226 Symmes J C  
 227 Moore Memorial Ch  
*Baker ends*  
*Latimer commences*

232 Waldrop J T  
 233 Moore's Memorial Manse  
 236 Sisk Mrs L  
 237 Saye W L  
 245 Shinkle J D  
 246 Kirk W D  
 248 Kirk W D  
 250 Edwards Mrs T H  
 253 Nally Mrs M A  
 256 Wilkerson Mrs A Lena  
 Mitchell & Parker  
*Simpson intersects*

**ROSE'S "Purity" The Genuine only**  
 at 12 Marietta.

Try Oppenheim's No. 14 Pure Rye Whiskey For Family Use.  
**I. H. OPPENHEIM,**  
 1 WHITEHALL ST.  
 PHONE 925.



SAVE YOUR MONEY

Accounts of Firms, Corporations and Individuals solicited on terms consistent with Legitimate Banking. ATLANTA TRUST & BANKING CO. COR. ALABAMA AND BROAD STS.



Manufacture the Exquisite Perfume  
**WINNIE DAVIS.**  
TRY IT USE IT.

LUC

262

LUC

Special Inducements to  
Manufacturers to locate in  
**HENRICO,**  
the Model Suburb.  
**202 EQUITABLE.**

LUCKIE—Continued

- 257 Anglin J
- 261 Pearl G W
- 265 Felker W F
- 269 Meyer R
- 271 Parks D C
- 272 Smith S E
- 276 Cashman P C
- 277 Dozier Mrs T C
- 279 Vacant
- 280 McGarry S
- 284 Nichols Frank D
- Alexander intersects*
- 294 Adams A Q
- 301 Jessop Charles
- 302 Thompson W C
- 305 Costan Charles L
- 310 Miles Arthur
- 313 Lawless G W
- Mills intersects*
- 314 Geter G P
- 319 McHenry C, c
- 320 Miller W A
- 323 Johnson G E
- 324 Kuhns J H
- 326 Vacant
- 327 Forsyth J J
- 328 Abbey T H
- 331 Newman T
- 332 Waring G
- 335 Nix J W
- 336 Thompson H A
- 339 Saye R A
- 340 Sword Mrs R
- Payne's M E Church

- Hunnecutt intersects*
- Camp N A
- 345 Kilgore Mrs Sarah
- 349 Patterson E E
- 353 Watson W I
- 354 Christian Rev T J
- 359 Taylor W H
- 360 Englett W E
- 363 Nix R M
- 364 Mitcham J A
- 365 Vacant
- 366 Lofton J Hamilton
- 367 Green J P
- Pine intersects*
- 383 McDonald M C
- 386 Hamilton Miss J
- 387 Humphries N N
- 390 Phillips Mrs M
- 391 Tye J
- 392 Roden C J
- 394 DeGroot E
- 396 Gaston Mrs M J
- 397 Whatley Mrs Georgia
- Merritts ave intersects*
- 398 Eidson Mrs M
- 403 South Judson
- 404 Herndon J E
- 405 Allen Mrs Ellen
- 407 Vacant
- 411 Welch J H
- 414 Teat Wylie A
- 418 Vacant
- 422 Allen G P
- 425 Harris A L
- 426 Walraven D S
- 430 Adams S L
- 432 Steerman W A
- 434 Lipford Mrs M N
- 435 Shearer W C
- Gresham intersects*
- 438 James G L
- 442 Shearer Emma
- 445 Alexander John T

GENERAL ELECTRIC COMPANY, { STATIONARY MOTORS  
643 EQUITABLE BUILDING.

**"DENSMORE"** The World's Greatest Typewriter.  
GEO. M. FOLGER, Sole Dealer

**C. H. BOWEN,** 811 Equitable Building, 8th floor.  
Phone 1252.  
Stenographer and Typewriter, Business Correspondence, Specifications, Copying, Circular Letters, and Mineograph Work.

LUC

263

McA

THE COMING POWER THE JENNEY MOTOR DYNAMOS, ENGINES and LIGHT EQUIPMENTS.  
H. B. CAMPBELL, Dealer and General Machine Shop, ATLANTA, GA.

- 446 Bellingrath Mrs I
- 447 Sims L W
- 450 Morris L S
- Nesbit ends*
- 453 Clark R H
- 456 Strickland C C
- 460 Edwards H
- 464 Swords C M
- 466 Owens J R

LUCY, from Decatur n to Gartrell, 2 e of Younge, Ward 4.

- 5 Bailey Z
- 9 Cook B F
- 13 Bridwell J W
- 15 Blackman J M
- 17 Whitley W F
- 20 Dennards Wm F
- 21 Poindexter J L
- 25 Marshall Mrs M T
- 28 Gormley Mrs S N
- 29 Smith T M
- 35 Roberts W S
- 41 Green J W
- 45 Shide A J

LYLE'S ALLEY, from Orange n e to Rawson, 1 n of Hood.

LYNCH'S ALLEY, from Courtland w to Ivy, 1 s of Auburn ave, Ward 6.

LYNCH, from Decatur n, 1 w of Ella.

LYON'S AVE, from Hilliard e to Jackson, 1 s of Irwin.

LYONS ALLEY, from State e, 1 n of North ave.

**PIM & TAYLOR**

—CONTRACTORS IN—

**Raising and Moving Buildings**

Brick or Frame Buildings Handled with Perfect Safety. Special Facilities for Moving Heavy Articles.

Telephone 1459. 24 E. Hunter.

McAFEE, from Simpson n to North ave, 2 e of Luckie, Ward 5.

- 1 Watter J C
- 3 Hall J M
- 7 Paul F
- 9 Rumph Mrs A
- 13 Bailey Mrs S E
- 14 Underwood J M
- 17 Smith N B
- 20 McGinnis Wm A
- 21 Campbell Mrs E
- 24 Ramey S F
- 26 Schelbert L

*Alexander intersects*  
*Mills intersects*

- 59 Forsyth Mrs E
- 62 Carter Mrs L
- 63 Hollingsworth J W
- 66 Harris J B
- Mann's alley commences*
- 69 Wilson A C
- 71 Moon W W
- 72 Holcomb C C
- 75 Wilson W D
- 76 Harris Mrs M E
- 78 Rowell Mrs S
- 79 Belliveau Mrs E D
- 82 Hoffman F F
- 83 Olive H L
- 84 Massey J W

*Hunnecutt intersects*

- 90 Varner H
- 91 Padgett J H
- 94 Vacant

**ROBIN PALEY, Artist,** Atlanta School of Art  
The Grand, Peachtree St.

HORSES PASTURED. BOX STALLS, 5 Separate Pastures at HERMITAGE HEIGHTS PASTURAGE. SEE PAGE 8



SAVE YOUR MONEY

OFFICE MACHINES, DESKS, SUPPLIES { EDWIN A. HARDIN, 15 Peachtree St. GEN'L AGENT, 15 Peachtree St. WILLIAMS' TYPEWRITER, Bickensderfer \$36 Typewriter Adding Machine. Automatic Bank Punch.

MONCRIEF, DOWMAN & CO. { GIVE SPECIAL ATTENTION TO Hot Air Furnaces And Fireplace Heaters. } 57 S. FORSYTH

McA 264 McD

V. H. KRIEGSHABER, RAILWAY & BUILDING SUPPLIES. White Pine DOORS, SASH, BLINDS. SLIDING BLINDS. Tel. 535. No. 8 N. FORSYTH.

- McAFEE—Continued
95 Burdett W J
96 Woolbright H W
99 Penn T J
100 Hall B
103 Mahaffey W S
104 Harris W R
105 Christenson Hans
108 Cramer F
110 Archibald Mrs Ellen
112 Hollis G B
Pine intersects
114 Duke E
116 Langston W J
117 McDuffie W R
Hargis J O
121 Stanford C
122 Loohey D S
124 Walton G W
125 Conett G
126 Rex W M
129 Jones T O
133 Jennings H
135 Ball J W
137 Braselton R
Merritts ave intersects
181 Wright Mrs E
182 Vacant
185 Treadwell C C
186 Wells H H
188 Carr B F

McDANIEL, from Whitehall n to Peters and s to limits, Wards 1 and 2.

J. G. THROWER, { Contracts for Large or Small Work, Plastering, Calcimining, Etc. 39 MARIETTA.

- GOING NORTH.
19 Todd A F
22 Spivey John, c
38 McCullough George, c
41 Vacant
45 Wise L, c
49 Sanders A, c
51 Page Sarah, c
52 Morrow Dinah, c
53 Favors J, c
54 Cato Laura, c
55 Vacant
56 Henderson Delia, c
57 Stephens H, c
58 Murphy Henrietta, c
59 McDowell Della, c
61 Meyers A, c
63 Spaine M, c
65 Shepherd John, c
67 Gardner Clark, c
68 Wadkins Seab
71 Sheftall Phil, c
73 Brown H, c
75 Stephens S, c

- GOING SOUTH.
16 Cox Mrs L H
32 Maddox J E
39 Flinn R F
49 Watson Jefferson, c
51 Harrison James C
52 Barwald David
53 Harper Wm A
54 Vacant
55 Smith T J
59 Young J W
61 Vacant
62 Woodruff J P
64 Terry J M
68 Vacant
69 Hall S J
71 Deavours R B
72 Dixon Miss A
75 Wallace C C

COMPOSITION, FELT, ROOFING, CEMENT, GRAVEL. { G. P. MURPHY, 8 N. FORSYTH ST.

BLUTHENTHAL & BICKART. } B. & B. { WHOLESALE WHISKIES. "CANADIAN CLUB" "OLD OSCAR PEPPER"

McD 265 McD

BLIEM & LEYH, VIENNA STEAM PRETZEL, BREAD and CAKE BAKERS, 127 W. Peters. Telephone 555.

- 76 Scogins Mrs M W
77 McEver Joseph
80 Melton J T
83 Fechter George
84 Newberr Mrs D
87 Winters J T
89 Rice C A
88-90 O'Tyson Morris
93 Priest Lawrence N
95 Golden Frank
96 Blake John
99 Golden Frank J
103 Gomez G P
107 Ryan Mrs Rosa
111 Cason C N
115 Catton Wm
116 High James
118 Crawley J F
124 Brown Joseph, c
128 Bell Jennie, c
130 Person Exty, c
132 Woodley Anderson, c
136 Godwin Shadrach, c
138 Chisholm Henry, c
140 Mills Eliza
141 Vacant
142 Riggins Sol, c
145 Wilkes C W, c
146 Vacant
147 Harrold Mrs H
148 Rosette W C, c
151 Vacant
157 Cox Thomas, c
162 Turner J M
164 Vacant
166 Vacant
168 Dunn W S
169 Culpepper A H
180 Tate George W, c
206 Vacant
210 Reed J, c
212 Lavender Hilliard, c
214 Appling M D, c

STENOGRAPHER. TYPEWRITER. MISS ANNIE L. GREENE, Reading Room, Kimball House. Legal and Commercial Work.

- 216 Prince F, c
218 Smith Willie, c
220 Vacant
222 Vacant
224 Coleman G, c
248 Wight Anna, c
250 Wright Jane, c
252 Billings Wm, c
283 Smith C M
297 Berckel Martin
303 Hall J P
307 Berckel G C
310 Owen J G
311 White W C
314 Thompson C F
315 McCullough J T
318 Duncan E B
321 Reeves A P
322 Thomas W I
326 Flanklin W H
327 Smithson A H
330 Thornton Mrs A J
332 Hadley D B
334 Shell W O
338 Jones J
342 Farris W I
344 Mahaffey C M
346 Ethridge J S
350 Seaton C, c
352 Glover O H P
368 Rutledge W J
370 Vacant
374 James J, c
377 Harris John, c
378 Peacock Mrs L E

EXCELSIOR STEAM LAUNDRY. —58— DECATOR ST. Specialties: SHIRTS, COLLARS, AND CUFFS. 17

Phone 19 FOR A MESSENGER { BICYCLE MESSENGER CO.



SAVE YOUR MONEY

**RUBBER STAMPS.**  
**ATLANTA RUBBER STAMP & STENCIL WORKS,**  
**31 S. Broad St. Tel. 519.**  
(Old No. 57.)

**UPHOLSTERING**

Fine Artistic Work a Specialty.  
 Best Upholsterer in the City.  
 H. L. JOHNSON, 12 1-2 East Hunter Street.

McD	266	MAD
<b>The White Hickory Wagon.</b>		
<b>BLOUNT &amp; BELL,</b>		
Farm Wagons, Dump Carts, Turpentine Wagons, <b>EAST POINT, GA.</b>		
McDANIEL—Continued		
381 Mangu Mattie, c	12 Thurmond J T	
382 Ogburn Thomas	14 Vacant	
383 Renfro Mrs A M	15 Chovin E A	
384 Farr Jephtha L	19 Fallin J C	
386 Vacant	20 Buchanan J F	
388 Vacant	21 Vacant	
390 Hestly F M	24 Henck Joseph	
392 Newell J Andrew	25 Hogan F S	
394 Eckles T G	26 Cleland J D	
396 Platt Robt H	29 McNair J R	
399 Backus J M	30 Smith C H	
400 Graden J A	35 Vacant	
403 Pattilo G W	37 Hollingsworth Mrs E C	
404 Gibson Arthur, c	39 Huey E B	
404½ Welch & Harper, c	40 Crymes R A	
405 Grant Robert, c	44 Morris W H	
406 Bird J T	45 Moore W I	
410 Wilkes W, c	56 Vacant	
498 Shum Hattie, c	58 Phillips Z F	
500 Russell Mrs J C	61 Horton C F	
504 Lawrence Miss A		
506 Powledge J, c		
508 Powledge S, c		
520 Fisher Sarah, c		
522 Fullman Mahala, c		
532 Beck Fred, c		
534 Gaither Mary, c		
McDONALD, from S. Boulevard e to Tye, 1 s of Woodward ave.	McDONOUGH ROAD, continuation of Capitol ave beyond limits.	
3 Reese A H	McGEE ALLEY, from Bradley e to Randolph, 1 n of Edgewood ave.	
5 Phillips James	McMILLAN, from Marietta n beyond limits.	
9 Vacant	MACON, from Bleckley ave n to Wilson ave, 1 w of Peachtree.	
10 Woodruff R G	MADDOX ALLEY, from Bradley e to Cornelia, 1 n of Decatur.	
	MADISON AVE, from Glenn s, 1 e of Grant along western boundary of Grant's park, Ward 3.	

**GEO. P. HOWARD,** { Jellico - - - Coal }  
 Best arranged Coal Yard in the South. Coal handled in bins and can't possibly get mixed with dirt. See these bins.  
 359 Decatur St., Cor. Grant. Telephone 1140.

**TELEPHONE 235** FOR LUMBER OF ALL KINDS.  
 GRESS LUMBER CO.  
 COR. ALABAMA and LOYD STREETS.

**Capital Transfer & Storage Co.,**

**48 North Broad St.**  
 Furniture moved, stored, packed and shipped. Phone 618.

**ATLANTA ELECTRO PLATING WORKS** { Nickel, Silver, Gold and Copper Plating and Burnishing. First Class Work. Low Prices. }  
 23½ SOUTH BROAD STREET. PHONE 409.

MAD	267	MAG
<b>TRIPOD - PAINT - CO.,</b> <small>MANUFACTURERS OF</small> <b>Ready Mixed Paints,</b> Graining and Oil Colors, White Lead, 1 Coat Carriage Paints, & Factory, 375 Decatur Street, Office 56-58 Marietta Street.		
102 Zahner R	105 Herbert J W	
109 Jordan R J	107 Tibble W P	
131 Moyer W T	<i>Peters intersects</i>	
139 Oldknow J W	<i>Garnett intersects</i>	
	137 Whitehead O W	
MADISON AVE, from Peachtree at Bleckley ave w to W Peachtree.	139 Bosworth F	
MADISON, formerly called Thompson, from Cent R R at Alabama, s w, Ward 1.	140 Fleck Thomas	
4 Hamilton Minnie, c	144 Vacant	
8 Searcy Mad Annie	146 Sims W	
12 Vacant	148 Jones W A	
16 Smith Mad Minnie	150 McBride Mrs L	
18 Keller Mad B	152 Vacant	
<i>Hunter intersects</i>	154 Vacant	
33-41 Georgia Soap Co The Hudson George	155-185 Dixie Lumb & Mfg Co	
45 Redwine E M	156 Keller Mrs Georgia	
46 Vacant	160 Grudcovsky L	
50 Vacant	161 Vacant	
<i>Mitchell intersects</i>	<i>Brotherton ends</i>	
Treadwell W E & Co	167 Evans Mrs A A	
Hearn B L	169 Nunn Martha J	
<i>Nelson commences</i>	174 Klaitz Wm	
80 Robert J W	180 Vacant	
Bowen W J	184 Vacant	
88 Vacant	188 Parker S	
89 Cochran Andrew, c	<i>Packard commences</i>	
92 Butler Lulu, c	161 Samuels Emma, c	
100 Sage Mrs C J	192 Sewell L W	
101 Burie P D	195 Bellinger E	
104 Castle Fred	196 Beck A M	
	199 Miller S	
	203 Vacant	
	MAGNOLIA, from Marietta w to limits, 1 s of Foundry, Wards 1 and 5.	
	<i>Walton intersects</i>	
	<i>Marietta intersects</i>	
	4 Van Houten W	
	7 Haynes C T	
	17 Deces Jane	
	45 Drake W B	
	47 Greene Wm	
	49 Wood Mrs Dicie	

**Hunnicut & Bellingrath Co.,** { Galvanized Iron Workers and Tin Roofers. Steam Fitters and }  
**PLUMBERS' SUPPLIES.**  
 52 and 54 Peachtree Street.

**BALDWIN CIGAR MFG. CO.** { FINE HAND-MADE }  
 CIGARS. 25 E. HUNTER.



SAVE YOUR MONEY

See "KIRBY," the Ticket Broker, Before Buying Tickets to ANY Point. Office, 34 WALL ST., Opp. Union Depot.

**MITCHELL & PARKER** { LUMBER DEALERS,  
383 Marietta St.

MAG 268 MAG.

**THE BROWN & KING SUPPLY CO.**  
Leather and Rubber  
**BELTING,**  
Hose Packing, &c.  
47 and 49 S. Broad Street

MAGNOLIA—Continued

- 51 Macnab Coal Co
- 54 Atlanta Cotton Mills  
*W & A R R intersects*
- 59 Cameron W H
- 60 Phillips Mrs Mary
- 62 Grant P H
- 63 Vacant
- 64 Woodham F M
- 67 Winn W F
- 68 Melvin J
- 69 Jackson Mrs L
- 72 Harris W W
- 73 Vacant
- 74 Permenter J J
- 75 Vacant
- 77 Brooks Mrs Carrie
- 78 Upchurch C A
- 79 Evans Mrs Elizabeth
- 83 Wimbush A L  
*Hulsey intersects*
- 84 Guthrie R B
- 85 Parker J A
- 89 Hunt D L
- 95 Campbell R O  
*E T V & G R R intersects*  
*Elliott intersects*
- 105 Daniel & Johnson, c
- 107 Mooney Rosetta, c
- 109 Bently Sim, c
- 111 Walker Austin, c
- 112 Bird Perry
- 113 Baker Mary, c
- 115 Prather Henry, c
- 116 Grimes Lucy, c

- 117 Caswell Robert, c
- 118 White Augustus, c
- 120 House Silas, c
- 121 Fair Mary, c
- 122 Bailey Cora, c
- 124 Williams Wm, c
- 125 Parker Jane, c
- 126 Wheeler Bedford, c
- 128 Brown Mattie, c
- 129 Butler Laura, c
- 131 Central Baptist Church, c
- 142 Simmerman Mrs L L
- 146 Hill & Rankin
- 147 Cohen E B
- 152 Brooks J B  
*Mangum intersects.*
- 156 Miller Lee
- 157 Wilson Peter, c
- 159 Foster Felix, c
- 160 Greer Wm, c
- 163 Johnson Mrs S D
- 164 Combs Julia, c
- 165 Lemon Mary E
- 166-168 Smith Jane, c
- 167 Jinks Cora, c
- 169 Davis Hettie, c
- 170 Windom Francis
- 171 Hogan Jerry
- 173 Mack A E  
*Haynes intersects.*
- 177 Herndon B J
- 181 Daniels J H
- 182 Vacant
- 185 Phillips T J
- 186 Reams J T
- 189 Fowler W A
- 192 Fisher E B
- 193 Cloud Viney, c
- 194 Fenton Mrs B
- 195 Lemons Ellen, c
- 197 Vacant
- 198 Tuggle Mrs R L
- 199 Vacant

**MASSEY & BURNETT** { Make Specialty of Court  
and Convention Report-  
ing, and Technical  
Stenographic Work. } 408. Equitable  
Building.  
General Stenographers. PHONE 1283.

FIRE INSURANCE } W. P. PATILLO, Agent,  
Gar. City National Bank Building, Room No. 8.  
Represents Southern Mutual, Ga.;  
Georgia Home, Ga.; Royal, Eng-  
land; Phoenix, Conn.; Hamburg,  
Bremen, Germany.

**Mallard & Stacy,** LOANS NEGOTIATED.  
2 Equitable Building.

MAG 269 MAN

SAVE MONEY. } ALEXANDER  
Will Save you 25 to 50 per cent on  
New and Second Hand Bicycles and  
Repairing. 69 N. PRYOR.

- Davis intersects*
- 211 Johnson Hattie, c
- 220 Phelps S, c
- 221 Vacant
- 224 Hill S F
- 228 Wehner Mrs A E
- 232 Saunders D B
- 236 Smith J M  
*Lowe intersects*
- 238 Vacant
- 239 Eubanks Joseph
- 243 Brown James
- 245 Gaar Mrs A
- 255 Butler W T
- 259 Slider C E
- 261 Jackson I E  
*Maple intersects*
- 265 Cullum Mrs Mary
- 269 Murphey Mrs Mina
- 270 York Ishman, c
- 271 Kerr Mrs M E
- 273 Dennis V G
- 277 Bell W H
- 279 Abbott J T
- 281 Tradder G W  
*Walnut intersects*
- 282 Henderson H C
- 285 Vacant
- 292 Vacant
- 293 Castle Abel
- 295 Vacant
- 296 Mays Berry
- 298 Mitchell Mathew, c
- 302 Thomas Lewis, c  
*Graves commences*
- 304 Rucker W, c
- 329 Lattimer L
- 333 Jordan F, c
- 337 Brown Monk, c
- 338 Graves Eliza, c
- 342 Vacant
- 345. Sheets James, c
- 346 Roberson Millie, c

**J. B. WHITLEY,**  
Dealer in  
THE CELEBRATED  
Christian Morlein Brewing Co.'s  
**Cincinnati BEER.**  
BOTTLING WORKS:  
Cor. MARIETTA and MEANS STS. Tel. 348.

- 347 Vacant
- MAGNOLIA HILL, from Fort  
west, i n of Forrest ave.
- MAGRUDER, from Randolph  
e to Sampson, i s of Houston.
- MANGUM, from Peters n to  
John, i w of Elliott, Wards i  
and 5.
- 12 Bodie Susan, c
- 14 Landrum Minnie, c
- 22 Stewart Mattie, c
- 28 Green Rebecca, c  
*Nelson intersects*
- 58 Vacant
- 62 Klasset Frederick
- 63 Vacant
- 64 Vacant
- 68 Bailey J S
- 69 Grubbs A F  
*Chapel intersects*
- 71 Jenkins W M
- 74 Pennington J H
- 79 Green D E
- 80 McCoy R H  
*Markham intersects*
- 83 So Bottling Co
- 92 Gate City Coffin Co
- 93 Harmsen C O
- 97 Harris Mrs M F
- 100 Burk J H
- 103 Vacant
- 103 Shelley R J

R. M. Rose Co. Proprietors of the "Purity" RYE WHISKEY.

CIGARS BY THE BOX } FINE WHISKIES for Home  
Use at Lowest Prices. } I. H. OPPENHEIM,  
1 WHITEHALL ST. Phone 325.



NOW FOR EATS

ATLANTA TRUST & BANKING CO. Corner ALABAMA AND BROAD STREETS.



Manufacture only the best Perfumes.  
Made from Flowers in the Land  
of Flowers.

MAN	270	MAN
<b>\$5.00 Cash and \$2.00 per month buys a LOT, 50x200 feet, in HENRICO, the Model Suburb.</b>		
<b>202 EQUITABLE.</b>		
MANGUM—Continued		
104 Bohanan W F	176 Keown J T	
106 Vacant	180 Gillespie Frank	
108 Vacant	186 Lundy Mollie, c	
<i>Mitchell intersects</i>	189 Peek Mrs M J	
114 Brown James	190 Latimer John, c	
117 Vacant	<i>Rhodes intersects</i>	
118 Barker W W	194 Echols Jiles, c	
119 Vacant	195 Manus H, c	
120 Webb Mrs Annie	197 Echols G, c	
121 Reynolds C B	198 Dean Hattie, c	
123 Bridwell J A	200 Veal R, c	
124 Haynes W A	Smith T, c	
125 Manor Henry, c	201 Wilson H, c	
<i>W Hunter intersects</i>	204 Beller John, c	
128 6th Baptist Church	205 Richards Mary J, c	
130 Vacant	207 Boynton Sarah A, c	
131 Dooly M H	208 Dorsey Wm	
140 Young Harry	211 Thomson Emma, c	
141 Vacant	214 Pine John, c	
142 Barrett C A	215 Jones John, c	
145 Curtwright B T	216 Dickerson Sarah	
146 McGee James	217 Millner Annie, c	
149 Jackson J E	218 Hutchins S R	
152 Weimer Conrad Jr	221 Hill & Rankin	
153 Patterson Mrs J E	222 Vacant	
156 Burdett F M	<i>Magnolia intersects</i>	
157 Hairston R R	239 Favers Annie, c	
160 Saye James	241 Minnefield Lizzie, c	
161 Appleton Geo Jr	245 Chapman Mahala, c	
163 Mullin T B	251 Henderson J J	
164 Wiemer Conrad	<i>Foundry intersects</i>	
168 Hastings T	256 Cook Thomas, c	
169 Johnson B F	260 Reed Dock, c	
171 Maher M E	262 Vacant	
	264 Dunning Mrs Matilda	
	266 Holley R, c	
	267 Vacant	
	<i>Newton intersects</i>	
	270 Vacant	
	271 Holcomb J R	
	274 Hunnicutt Ellen, c	
	279 Jackson Stonewall, c	
	285 Hays Bennett, c	

**"DENSMORE"** The World's Greatest Typewriter.  
CEO. M. FOLGER, Sole Dealer.

GENERAL ELECTRIC COMPANY, { COPPER WIRE AND  
643 EQUITABLE BUILDING. { WIRING SUPPLIES.

Stenographic Work  
and Typewriting  
of all kinds.

**C. H. BOWEN,**  
STENOGRAPHER AND TYPEWRITER,  
811 Equitable Building, 8th floor. Phone 1252.

THE COMING POWER THE JENNEY MOTOR DYNAMOS, ENGINES and  
H. B. CAMPBELL, Dealer and General Machine Shop, ATLANTA, GA.  
ELECTRIC LIGHT EQUIPMENTS.

MAN	271	MAP
294 Lofton E M, c	300 Rice R J	<b>PIM &amp; TAYLOR</b> —CONTRACTORS IN— <b>Raising and Moving Buildings</b> Brick or Frame Buildings Handled with Perfect Safety. Special Facilities for Moving Heavy Articles. Telephone 1459. 24 E. Hunter.
296 Vacant	302 Parker Mrs S E	
298 Rice R J	308 Nort John	
299 Vacant	309 Torrence W H	
<i>Thurmond intersects</i>	310 Hadley A S	
312 Pierce James	312 Pierce James	
313 Guyton Mrs S E	313 Guyton Mrs S E	
<i>Mays intersects</i>	Cook J J	
317 Cullinan E P	317 Cullinan E P	
318 Vacant	318 Vacant	
320 Kitchen Ranson, c	320 Kitchen Ranson, c	
323 Smith Melissa	323 Smith Melissa	
330 Nash Mrs Georgia	330 Nash Mrs Georgia	
<i>Rock intersects</i>	336 Stewart Susan	
340 Irby Mrs J A	340 Irby Mrs J A	
341 Smith F	341 Smith F	
343 Willis J W	343 Willis J W	
344 Coleman Pleasant	344 Coleman Pleasant	
347 Black J T	347 Black J T	
348 Hatch C G	348 Hatch C G	
<i>Henry intersects</i>	350 Whittaker Colquitt, c	
351 Chapman Alice, c	351 Chapman Alice, c	
352 Tippins A J	352 Tippins A J	
355 Wilson T B	355 Wilson T B	
356 Vacant	356 Vacant	
<i>Simpson intersects</i>	373 Grant F, c	
374 Vacant	374 Vacant	
376 Vacant	376 Vacant	
378 Vacant	378 Vacant	
<i>Jones ave intersects</i>	1st Baptist Church, c	
<i>Bush intersects</i>	397 Green Ida	
397 Green Ida	Macedonia Church, c	

**ATLANTA SCHOOL OF ART.** { All Branches of Art Taught  
"THE GRAND." Peachtree St.

HERMITAGE HEIGHTS PASTURAGE. { F. W. BENTEEN, 200 Acres Blue Grass,  
Clover and Bermuda Grass. See Page 3.

- 399 Cullum M
- 400 Howard Sarah
- 403 Bruce Joel
- Harbin Charles
- 404 Kemp George, c
- 406 Jones John, c
- 407 Welch C C
- 408 Hutchins Larkin
- 410 Carmichael Nannie, c
- 411 Cooper Mrs M E
- 412 Butler Abe, c
- Johnson intersects*
- 414 Vacant
- 415 Sasseen Aaron, c
- 421 Church Ed
- 423 Freeman Wm
- Victoria intersects.*

MANN'S ALLEY, from Mc-Afee w to Venable, n of Mills, Ward 5.

MAPLE ALLEY, from Spencer n to Thurmond, e of Maple.

MAPLE, from Markham n to Spencer, e of Walnut, Ward 1.

- 4 Robinson G-W, c
- 7 Drake John, c
- 11 Bunley B, c
- 12 Vacant
- 13 Ferrell Goodman, c
- 15 McCurdy W, c



SAVE YOUR MONEY

WILLIAMS' TYPEWRITER { EDWIN A. HARDIN, Gen'l Agent, 15 Peachtree St. BLICKENSDERFER (33) TYPEWRITER, OFFICE MACHINES, DESKS, SUPPLIES, ETC.

Moncrief, Dowman & Co. MANUFACTURERS OF ACME WATER ELEVATORS and PURIFIERS 57 S. FORSYTH.

MAP 272 MAR

V. H. KRIEGSHABER, RAILWAY & BUILDING SUPPLIES. Terra Cotta, Pressed Brick, Kinnear's Steel Ceiling, Sliding Blinds. Tel. 535. No. 8 N. FORSYTH.

MAPLE—Continued W. Mitchell intersects

- 33 Vacant
35 Vacant
37 Brooks D, c
W Hunter intersects
55 Manley Walter, c
65 Beckhan Green, c
67 Early J C
71 Vacant
75 Kellam Frank, c
83 Allen A J, c
87 Ramsey Anna, c
Carter intersects
97 Jennings Samuel, c
98 Vacant
99 Exie M, c
100 Shepard B, c
101 Vacant
102 Vacant
103 Vacant
104-106 Flat Rock Church
Rhodes intersects
Magnolia intersects
Rigdon commences
148 Vacant
150 Ruffin J H
152 Mallory A R
154 Lee J W
Foundry intersects
173 Moore Ed, c
174 Crawford Edward, c
179 Fuller Wm, c
180 Duncan Benjamin c
183 Magbee George c

- 184 Jenkins, B F, c
187 Vacant
189 Lewis John, c
Spencer commences
194 Blue N S, c
200 Jackson Newsome, c
203 Vacant
209 Vacant
213 Hughes Miller, c
215 Vacant
219 Moses Denny, c
221 Deezell Mary, c
223 Hampton Gertrude, c

MAPLE ALLEY, from Spencer north to Thurmond, 1 w of Hayne

MARCUS, from Pearl e to limits, 1 s of Waterhouse.

- 17 Allen J R
19 Haggard J H
21 Langford J R
23 Crouch Mrs Jane
27 Vacant
29 White J W
31 Butler A G
45 Powell Mrs Phoebe
61 Hobbs W F
63 George Mrs M W

MARIETTA, from Peachtree, opposite Decatur, n w beyond limits, parallel with W & A R R, Wards 5 and 6.
2-4 Norcross Bldg
4 Steele J R, c
6-8 Bain D M
7 State Savings Bank
Union Loan & Trust Co
7 1/2 Finch W
8 1/2 Pittman C H & Co
Ampt C F

J. G. THROWER, { Invalid Litters and Roller Chairs furnished at short notice. 39 MARIETTA.

ARTIFICIAL STONE, { C. P. MURPHY, 8 N. FORSYTH St. ESTIMATES CHEERFULLY GIVEN.

B. & B. { Fine Whiskies 42, 44 and 46 MARIETTA STREET. ATLANTA. Telephone 378.

MAR 273 MAR

STEAM PRETZELS, FRESH BREAD AND CAKES, BLIEM & LEYH, 127 W. Peters. Tel. 555.

- 9 N Y Life Ins Co
Mims Livingston
Greenwich Ins Co
Hopkins J L & Sons
10 Walker Sam
Chapman & Torry
Dahl C A & Co
11 Allen's Book Exchange
Mayson T C & J W
Union Square Land Co
12 Rose R M Co
13 Jones F
14 Gifford & Prouty
15 1/2 Southern Copying Co
Bowers W W
Couch & Belyeu
16 Union Clothing Co
14-20 Folsom's European Hot
17-19 Rose & Son
18 Vacant
20-22 Folsom's Reading Room
Restaurant
24 Bolles G F
26 Hollis D B & Co
27 Vacant
28 Nunnally Co
N Broad intersects
29 Elkin Watson Drug Co
29 1/2 Bray Welborn M
Hulsey W H
Field Alonzo
Blalock W J
Newton W T
Harris Dr N O
30 Tyner C O
30 1/2 Fitten Building
Rooms—
1 2 Johnson C E
3-4 Elkin W S
Sharp W B
5-6 Candler & Thomson
Zahner R
8 Felder L A

STENOGRAPHER. TYPEWRITER. MISS ANNIE L. GREENE, Reading Room, Kimball House. Legal and Commercial Work.

- 10 Hubbard T E
13-14 Childs J Arthur
Champion W L
17 Vacant
24 Ga Co-op Loan Co
20-26 Green Dr H H & Sons
27 Wood A
29 Johnstone Miss Rose
30 Atl Compact Fire Unw
31 Shoen A M
32-33 Aguadro James
Boettcher Richard
Manhattan Life Ins Co
34 Atl Tel & R R Bus
College
37 Globe Co-op F Ins Assn
39-40 Bloodworth T H P
46 West Atl Land Co
4th floor—Pratt N P, lab'y
Reeves W F, basement
32 Fitten-Thompson Hdw Co
33 Boettcher R
Gufford W S & Co
Richmond Uphl & Stor Co
34 Koch & Bro
35 McMillan J H
35 1/2 Brown C R
Broyles N R
36 Rozzetto B
37 Gate City Electric Supply
& Construction Co
37-43 DeGive's Opera House
37 1/2 Dooley M J
38 Burke W B

SHIRTS, COLLARS AND CUFFS BEAUTIFULLY DONE. EXCELSIOR STEAM LAUNDRY, 53 Decatur Street.

THE ORIGINAL BICYCLE MESSENGER CO. PHONE 19 Y. M. C. A. Bldg. F. C. BYRD, Propr. 69 N. PRYOR.



SAVE YOUR MONEY

ALPHABETS, INKS, BRUSHES, CHECKS, ETC. Atlanta Stamp & Stencil Works, 31 S. Broad St. Telephone 519.

## MATTRESSES

HAIR and COTTON Mattresses Made to Order. Mattresses of any kind Renovated. H. L. Johnson, 12 1-2 E. Hunter St.

MAR

274

MAR

### The White Hickory Wagon.

**BLOUNT & BELL,**

Farm Wagons, Dump Carts, Turpentine Wagons,

EAST POINT, GA.

MARIETTA—Continued

- 38½ Broyles & Son
- Lincoln C S
- Oconee Lumber Co
- Graefer J C
- Osterloh G
- Jenkins J C
- 39 Miller J M
- Thrower James G
- 40 Daniel C J
- 41 Morrison T
- Wade C H, c
- 42-44-46 Buthenthal & Bickart
- 44½ Foote & Zuber Lumber Co
- South Carolina Society The
- 45 Roberts J B
- Keiley & Dunn
- Haynes W A
- Jones R H
- N. Forsyth intersects
- 48 Old Capitol Building
- 48-50 Jacobs' Pharmacy Co
- Rooms—
- Venable Bros
- 13 Baker W A
- 14-15-16 Hill B H & C D
- 17-18 Collins Brick Co
- 20 Merritt J H
- 21 Westmoreland & Griffin
- 25 McDonald N D
- 26 Morris J A
- 27-29 Whitner J C & Co
- 27-31 Whitner & Cole
- 32 Nelms J W
- 38 Spears & Arnold

- 40 Industrial Aid Assn
- 42 Land & Cox
- 47 Fish W G
- 48 Guarantee Co of N A
- U S Guarantee Co
- 50-51 Builders and Traders
- Exchange
- 52 Retail Grocers Inf and
- Coll Bureau
- 53 Powers & Switzer
- 66 McCandless J M
- Mable & Sullivan
- 76 Rahm F M & Son
- 94 Banks H C
- 52 Vacant
- 54 Kellam & Moore
- 56-58 Tripod Paint Co
- 60 Walker, Ford & Weston
- 62 Calhoun A W
- Crawford J M
- U S Custom House
- U S Post Office
- 66 Tuller Mrs Frances
- Fairlie commences
- 71 Vacant
- 72 Villard Miss Jennie
- 75 Vacant
- 78 Todd James S
- 82 Kontz A L
- 85 Arlington Hotel
- Cone commences
- 92 Scott M W
- First Pres Church
- 101 Young Men's Library Assn
- 107 Sharman C B
- 112 Silvey John
- 113 Stiles C A
- Spring intersects
- 116 Frye Mrs B C
- Toler Mrs E E
- 118 Toler A T
- 120 Vouriki Bas

GEO. P. HOWARD, { COAL and WOOD } WHOLESALE AND RETAIL.

YARD: 359 DECATUR ST., Cor. Grant TELEPHONE 1140.

**GRESS LUMBER CO.** Cor. Alabama and Loyd Streets  
MANUFACTURERS OF LUMBER, LATHS, SHINGLES, Etc.

## Household Goods and Pianos

Moved, stored, packed & shipped. 48 N. Broad, Capital Transfer & Storage Co. Phone 618.

MAR

275

MAR

ATLANTA ELECTRO PLATING WORKS { Nickel, Silver, Gold and Copper Plating and Burnishing. First Class Work. Low Prices. PHONE 409. 23½ SOUTH BROAD STREET.

- 121-123 Empire Glass & Decoration Co
- 122 Echols T J
- 124 Wolcott & Butler
- 125 Vacant
- 126 Bryan H F
- 127 Vacant
- 128 Polk W R Jr
- 129 Gate City Art Glass Co
- 130 Roden C J
- 132 Mackey S H
- 134 Drake & Son
- Marietta st M E Church
- 135 Vacant
- 136 Boylan J
- 137 Vacant
- 138 Plantation Cigar Factory
- 140 Cooley J S
- 142 Hill W N
- 143 Way J F
- 144 Vacant
- 146 Cloden C L
- 148 Harwell W D
- 149 Owens Mrs E G
- 150-152 Abbott & McKinney
- 153 Middleton J N
- 154 Marvoodes George
- Bartow intersects
- 156 McGinnis & Johnson
- 159 Kelly John
- 160 Brady & Miller F & S Stable
- 161 Hughes J F
- 163 Exchange Hotel
- 164 Big Diamond F & S Stable
- 165 Hudson J F
- 169-171 Glass S C
- 169½ Atlanta Straw Hat Mfg Co
- 173 Thomas C R
- 175 Yee Can
- 177 Manning W D
- 181 Vacant
- 191 Griffin E A
- 192 Fisher E B

### Artists' Materials.

\* Largest Assortment and Lowest Prices in City

AT  
**TRIPOD PAINT CO.,**  
56-58 Marietta Street.

*Magnolia intersects*

- 200 Church R A
- 202 Stoner M
- 203 Fraser R A
- Strickland T J
- 206 Ginn Mrs Sallie
- 209 Vacant
- 211 Vacant
- 212 Adams J L Jr
- 212½ Cain J V M
- 213 Head J H, c
- 213½ Chunn Pink, c
- 214 Saloshin Gustave
- 215-217 Forsyth J J
- 216 Terry Robert
- 218 Hills J W
- 219 Pickett Catherine, c
- 220 Harbin O G
- 221 Barclay Mission
- 222 Clarke J A
- 223 Loo Sam
- 224 Vacant
- 225 Rivers & Jennings, c
- 226 Clarke J A Jr
- 227 Bobo & Hood
- 228 Jett J B
- 229 Purcell M J
- 232 Pharr B Y
- Armstrong R S & Bro
- Dunwody & Haug
- 233 Sharp Bros
- 234 Hall & Heery
- Walton ends
- 236 Weaver J K
- 238 Taylor & Galphin

**Hunnicut & Bellingrath Co.,** { Estimates cheerfully furnished for Plumbing, Steam & Gas Fitting }  
52 and 54 Peachtree Street.

BALDWIN CIGAR MFG. CO. { FINE HAND-MADE } 25 E. HUNTER. CIGARS.



**MITCHELL & PARKER** { LUMBER DEALERS,  
383 Marietta St.

MAR

276

MAR

**For Tickets at Reduced Rates See "KIRBY" The Ticket Broker,**  
 34 WALL ST., Opp. Union Depot.

**THE BROWN & KING SUPPLY CO.**  
 Leather and Rubber  
**BELTING,**  
 Hose Packing, &c.  
 47 and 49 S. Broad Street

MARIETTA—Continued

- 245-247 Harris W R  
*Foundry intersects*
- 246 Fain Nick, agt
- 249 Vacant
- 250 Stevens & Ray
- 253 Vacant
- 254 Vacant
- 256 Whitlock M G & Co
- 257 Williams G O & Bro
- 258<sup>1</sup> Rightmire Mrs E T
- 260 Vacant
- 262 Anderson N H
- 268-270 Frazier J D
- 271 Marsh Mch Co
- 270-274 Conklin C A Mfg Co
- 275 Atlanta Saw Wks  
*Earl intersects*
- 280 Lee D J & Bro
- 283 Welch Mrs C E  
*Thurmond intersects*
- 290 Gibson Mrs S
- 291 Seitzinger T F
- 295 Adams & Daniel
- 296 Hatcher M B
- 297 Vacant
- 298 Watters J C. & Co  
Linch H & Co
- 299 Vacant
- 300 McHenry Charles, c
- 301 Linn J F & Co
- 302 Hurst Brs
- 304 Hall J M
- 305 Rice J F
- 306 Miller W M

- 308 Mitchell L
- 309 Farr Wm
- 310 Strickland T J
- 311 Harris Mrs P A E
- 312 Morris M
- 316 Schelpert L
- 317 Engine Co No 3
- 318 Bell W H  
*Baker ends*
- 320 Guerin J
- 322 Johnson Sallie, c
- 324 Schelpert L P
- 325 Miller J E
- 326 Ellis J W
- 328 Boone J W
- 330 Marion S
- 331 Swords J H  
Marietta Street School.
- 332 Ornstain C
- 334 Vacant
- 336 Vacant
- 338 Hucks T G
- 340 Tatum R P
- 342 Farlow E D, c
- 344 Lumpkin J L, c
- 346 Brown W, c
- 350 Vacant
- 351 Flowers A B
- 352 Vacant
- 354 Iseley G D
- 356 Starnes O H
- 357 Adams Mrs L E
- 366 Dixie Vinegar Works
- 371 McFaul J W
- 372 Gates Aaron, c
- 374 Gordon H, c  
*Simpson intersects*
- 380 Brown W M
- 382 Mann A C
- 383 Mitchell & Parker
- 384 Marion S
- 390 Thompson I P
- 394 Hackett J S

**FIRE INSURANCE** } W. P. PATTILLO, Agent,  
 Gate City National Bank Building, Room No. 8.

Best Companies.  
 Equitable Adjustments.  
 Prompt Settlements.

**MASSEY & BURNETT** { General Stenographers,  
 TELEPHONE 1283. 408 EQUITABLE BLDG.

**Mallard & Stacy, INVESTMENTS.**  
 2 Equitable Building.

MAR

277

MAR

**BICYCLES** { NEW AND SECOND HAND BOUGHT, SOLD OR TAKEN IN EXCHANGE.  
 Y. M. C. A. Bldg. 69 N. PRYOR.

- 397 Balsius Mrs Martha  
Sts Peter and Paul R C Ch  
*Jones ave commences*
- 412 Gen Elec Co
- 413 Colbert Rev J F
- 420 Vacant  
*Alexander ends*
- 424 Mitchell Mrs N E
- 430 Sims Bros
- 431 Inghram F A
- 433 Vacant
- 435 Vacant
- 437 Reed J L
- 439 Vacant
- 441 Wright E P
- 443 Burney R
- 445 Vacant
- 447 Vacant  
*Mills ends*
- 457 Garrett Charles
- 458 Southern Agrl Wks
- 459 Cannon G W
- 475 Eddleman Mrs Ella
- 479 Landers J T
- 490 Lewis O C
- 492 Smith Owen, c
- 493 Richards W B  
*Hummicutt ends*
- 495 Givens C  
Hawes L A & Bro
- 496 Barner H
- 500 Vacant
- 502 Harris W D
- 503 Bobo Willis  
McFaul J W
- 504 Ryne L A
- 505 Forsyth E W
- 506 Johnson R S
- 507 Vacant
- 509 Griggs Miss Susan  
Lawless J W
- 514 McMullen Lucy A, c
- 519 Farr T J

**J. B. WHITLEY,**  
 Dealer in  
 THE CELEBRATED  
**Christian Morlein Brewing Co.'s**  
**Cincinnati BEER.**  
 BOTTLING WORKS:  
 Cor. MARIETTA and MEANS STS. Tel. 340.

- 520 Parker John c
- 524 McNinch Sylvester
- 526 Gordon Mrs Catherine
- 527 Martin Moses, c
- 528 Atkinson C H
- 529 McCann Bettie c
- 530 Dickerson C D
- 532 Campbell R O
- 533 Payne James
- 535 Uselton A J
- 537 Freeman & Ball  
*Pine ends*
- 542 Vacant
- 544 Rutledge E J
- 545-547 Karwisch B
- 548 Parker John, c
- 550 Hardeman Wm, c
- 552 Vacant
- 554 Donaghan Miss Minnie
- 555 Cramer H W
- 556 Grubbs A F
- 559 Vacant
- 561 Quinn T H
- 564 Vacant
- 565 Mauldin Mrs M L
- 567 Vacant
- 568 Vacant
- 569 Arnold J S
- 570 Vacant
- 571 Sowers W S
- 572 Vacant
- 573 Rightmyer H C
- 574 Vacant
- 575 Vacant
- 577 Vacant

**R. M. ROSE COMPANY** { Wholesale Liquor Dealers,  
 12 MARIETTA.

Finest Whiskies, Cigars, Tobacco and Pipes { I. H. OPPENHEIM,  
 1 Whitehall St. PHONE 825.





Flavoring Extracts are unexcelled  
Retailed by Leading Grocers at 10, 15 and 25  
cents per bottle.

MAR

278

MAR

**\$5.00 Cash and \$2.00 per  
month buys a LOT, 50x200  
feet, in HENRICO, the Model  
Suburb.**

**202 EQUITABLE.**

MARIETTA—Continued

- 579 McNinch S
- 583 Carvin A C, c
- 585 Murray J B
- 587 Thomas G W
- 590 Wadlow R H
- 591 Thomas S M
- Corput ends*
- 594 Haywood Miss E
- 596 Felder Stephen
- 598 McMullen W, c
- 600 Vacant
- 601 Hunter Mrs S P
- 602 Swan Freeman
- 605 Allen Mrs M D
- 612 Pannell W A
- 614 Goodrich & Hall
- 623 Atl Bridge & Axle Co  
Hardeinan & Sterling  
*North ave intersects*
- 648 Randall Bros
- 669 Hinman George
- 672 Gospel Hall
- 678 Lyle D D
- 680 Wallace J H
- 684 Millican L F
- Means commences*
- 687 Vacant
- 690 Bennett B, c
- 692 Vacant
- 693 Vacant
- Wallace commences*
- 700 Randall H I, Jr
- 702 McCrea Lula, c
- 703 Pope J T

- 705 Vacant
- 706 Nelson S
- 710 Pinion S V
- 712 Murdock C O
- 713 Connell R L
- 714 Beall W S
- 715 Edwards T W  
Golden F S
- 716-718 Murdoch O C
- 719 Teague R H
- 721 Vacant
- 722 Timmons H C
- 725 Richardson W R
- 727 Vacant
- 731 Vacant
- 734 Stauback Mrs Lillie
- 738 Fogg C E
- 741 Hodges Mrs G S
- 742 Bancroft G B
- Ponders ave intersects*
- 745 Lamb Mrs M
- 746 Herrington Mrs A O
- 747 Woodward James
- 748 Miner & Lanford
- 750 Robinson M A
- 751 Rogers A
- 754 Fuller P L
- 755 Sheridan W N
- 756 Fuller & Fuller
- 759 Cawhern W M
- 763 Owings Mrs S A
- 764 Sweat E S
- 767 Cawhern W M
- 770 Rice W F
- 771 Battle E F
- 772 Gorman D E
- 774 Roseberry J R
- 775 Horton R P
- 778 Walker Mrs A E  
Thompson W A
- 779 Lee W T
- 780 Paul G S
- 782 Pierce G Y

**ATLANTA TRUST & BANKING CO.**  
 COR. ALABAMA AND BROAD STS.  
 Accounts of Firms, Corporations and Individuals  
 solicited on terms consistent with  
 Legitimate Banking.

**"DENSMORE"** The World's Greatest Typewriter.  
 GEO. M. FOLGER, Sole Dealer.

**GENERAL ELECTRIC COMPANY, 648 EQUITABLE  
 BUILDING. Electrical Supplies**

**C. H. BOWEN,**

**STENOGRAPHER AND TYPEWRITER;**  
 811 Equitable Building, 8th floor. Phone 1252.  
 Briefs, Depositions, and all kinds of Legal Work.  
 Business Correspondence. Mineograph Work.

MAR

279

MAR

**THE COMING POWER THE JENNEY MOTOR  
 ELECTRIC MOTOR DYNAMOS, ENGINES and  
 LIGHT EQUIPMENTS,  
 H. B. CAMPBELL, Dealer and General Machine Shop, ATLANTA, GA.**

- 783 Vacant
  - 784 Davis H B
  - 785 Vacant
  - 786 Thomason A J  
*Bellwood ave intersects*
  - 790 Wooten J A
  - 792 Smith W H, c
  - 796 Sasseeen C E  
Stewart M L
  - 798 Hawkins B
  - 800 Cook D A
  - 802 Lindsay W F
  - 804 Bridges Mrs C M
  - 810 Postlewait T H
  - 812 Lindsley Eliza
  - 814 St James M E Church
  - 815 Bryan S T
  - 968 Walton W J
  - 970 Purdy E M
  - 973 Carter C L
  - 975 Dunbar R S
  - 977 Fuller Asa
  - 974-1006 Nat Furn Co
  - 977 Fuller J A
  - 979 Arnold G W
  - 985 Neese J J
  - 989 Murphy G M
  - 999 Baker Mrs Eliza
  - 1000 Hutton J E
  - 1001 Medley R F
  - 1003 Owens R
  - 1005 Brown
  - 1007 Butler R J
- MARION'S ALLEY, from  
 Newton n half way to Thur-  
 mond.
- MARKHAM, from C R R w  
 to Walnut, 1 s of W Mitchell  
 Ward 1.  
 3 Walker J W  
 5 Smith J Henry

**PIM & TAYLOR**

—CONTRACTORS IN—

**Raising and Moving Buildings**

Brick or Frame Buildings Handled with  
 Perfect Safety. Special Facilities  
 for Moving Heavy Articles.

Telephone 1459. 24 E. Hunter.

- 11 Postell W M
- 12 Smith J A  
*Elliot intersects*
- 13 Shepard T J
- 14 Blount M N
- 17 Caldwell J B
- 18 Bridwell Cicero
- 21 Vacant
- 27 Metts O V
- 28 Renard J F
- 31 Suttles I C
- 32 Gramling Mrs L J
- 33 Miller J H
- 39 Hand W C
- 41 Callaghan J J
- 42 Vacant
- 47 Gallaher W M  
*Mangum intersects*
- 72 Livingston Florence
- 74 Coburn Lizzie
- 76 Vacant
- 82 Vacant
- 83 Jones Annie, c
- 84 Vacant
- 86 Vacant
- 88 Pinkston Robert, c  
*Haynes intersects*
- 95 Vacant
- 97 Vacant
- 99 Pease James, c
- 101 Gresham G, c
- 105 Moore Clara, c
- 107 Carr James
- 108 Scott John, c
- 109 Vacant

**PASTURAGE FOR HORSES AND FINE  
 DAIRY STOCK. HERITAGE BEGETS PASTURAGE.**  
 SEE PAGE 8.

**Atlanta School of Art, THE GRAND,**  
 7th Floor,  
 PEACHTREE ST.



REMOVE YOUR MONEY

EDWIN A. HARDIN, AGENT { 15 PEACHTREE ST. WILLIAMS' TYPEWRITER OFFICE MACHINES, DESKS, SUPPLIES. Blickensderfer (\$35) Typewriter.

Moncrief, Dowman & Co. MANUFACTURERS OF ACME WATER ELEVATORS and PURIFIERS 57 S. FORSYTH.

MAR 280 MAR

**V. H. KRIEGSHABER,**  
RAILWAY & BUILDING SUPPLIES.  
Adamant Plaster, Asbestos Roof and Pipe Coverings, Sewer Pipe, Fire Brick, Sliding Blinds, &c.  
Tel. 535. No. 8 N. FORSYTH.

MARKHAM—Continued

- 111 Vacant
- 112 Brown Clayton, c
- 113 Vacant
- 114 Bazzell R, c
- 115 Vacant
- 116 Vacant
- 117 Johnson J, c
- 119 Vacant
- 121 Satterwhite Joseph, c
- 123 Goosby Marietta, c  
*Davis intersects.*
- 124 Wilkin's J, c
- 125 Vacant
- 126 Anderson Bragg, c
- 127 Banks Wm, c
- 128 Head Henry, c
- 129 Vacant
- 130 Perry Lelia, c
- 132 Vacant
- 136 Berry James, c
- 139 Smith John, c
- 140 Bailey Joseph, c
- 141 Vacant
- 144 Finley W R, c
- 146 Vacant
- 147 Vacant
- 149 Vacant
- 153 Walker George, c  
*Dover alley commences*
- 155 Amos Mark, c
- 157 Vacant
- 159 Vacant
- 160 Zachry Maria, c
- 161 Brown Charles, c

- 162 Warren J W, c
- 163 Keller F, c
- 165 Martin E, c
- 166 Cobbins Jerry, c
- 169 Carter Martha, c
- 170 Corbett Ella, c
- 176 Burdett J P  
*Tatnall intersects.*  
*Maple ends.*

- New Hope Presb Ch
- 181 Morse J H
- 182 Scandrick Wesley, c
- 188 Carter J, c
- 190 Vacant
- 192 Stevens C, c
- 194 Payne D M, c
- 195 Johnson C, c
- 196 Stamp, Arthur, c
- 197 Ball A, c
- 198 Alexander Florida, c
- 199 Koppe C
- 200 Wilson A R
- 203 Jones C, c
- 204 Jones Isabelle, c

- MARTIN, from Ga R R s, I w  
of Connally, Ward 3.
- 13 Smith J, c
- 14 Williams Charity, c
- 17 Holland J, c
- 18 White Dora, c
- 20 Jackson Lela, c  
*Hunter intersects.*
- 43 Gresham W J
- 44 Pace W H  
*Fair intersects.*
- 63 Phillips L W
- 64 Asbury C W
- 67 Garcia Mrs J H
- 68 Vacant
- 71 Butt J M
- 72 Harding J E
- 75 Buice A

C. P. MURPHY, ARTIFICIAL STONE WORK { Side Walks, Lawn Walks, Cellars, Stable and Brewery Floors.

**J. G. THROWER,** { Plastering, Bricklaying and General Repairing. 39 MARIETTA STREET.

**B. & B.** { Jos. Schlitz MILWAUKEE BEER. FINE WINES AND LIQUORS. Wholesale and Retail.

MAR 281 MAR

Vienna Steam Pretzel, Bread and Cake Bakery, BLIEM & LEYH, 127 W. Peters. Telephone 555.

- 76 Henson Mrs A
- 79 King H C
- 80 Carter Isaiah, c
- 83 Macauley A L
- 84 Vacant  
*Woodward ave intersects*
- 87 Verstelle H W
- 91 Landers W T
- 93 Barrett W W
- 97 Odom D A
- 101 Gyer R M
- 102 Williams T, c
- 105 Brown BA
- 106 Fenn L J
- 109 Rodgers J A
- 110 Fenn F C
- 112 Vacant  
*Logan commences*
- 113 Garrison J D
- 116 Clay G W, c
- 118 Moody Harriet, c
- 119 Wrigley W H  
*Rawson commences*
- 122 Vacant
- 123 Grimmer E K
- 127 Young G
- 128 Bean R L
- 131 Scandrett M. D, c
- 132 Clowe W H  
*Clarke intersects*
- 135 Lyons W, c
- 137 Atwater S E, c
- 141 Dillard John, c
- 143 Kellar R, c
- 148 Mills S, c
- 148 Willis Wm, c
- 151 Croft G, c
- 153 Thomas S, c
- 155 Winston C J
- 163 Vacant
- 165 Vacant
- 167 Washington G, c  
*Solomon intersects*

**STENOGRAPHER.**  
**TYPEWRITER.**  
**MISS ANNIE L. GREENE,**  
Reading Room, Kimball House.  
**Legal and Commercial Work.**

- 175 Vacant
- 181 Hall Mattie, c  
*Fulton intersects*
- 202 Perkins L, c
- 205 Vacant
- 207 Palmer W, c
- 209 Jones J H, c
- 211 Smith Colsby, c
- 213 Branch J, c
- 215 Johnson Matilda, c
- 217 Ham Anna, c
- 219 Kendall Isabel, c
- 221 Brooks Jacob, c  
Summer Hill School
- 225 Vacant  
*Richardson intersects*
- 228 Vacant
- 230 Doke A, c
- 237 Fields Celia c
- 238 Daniel Larkin, c  
*Richmond intersects*
- 245 Hill P, c
- 246 Nelson C, c
- 252 Howe Rich, c
- 253 Dickson B, c
- 254 House R, c
- 255 Thompson, J, c  
*Crumley intersects*
- 257 Derricott J, c
- 259 Anthony A, c
- 267 Vacant
- 269 Woodley A, c
- 271 Reese W, c
- 275 Burns A
- 279 Jordan W J

**Excelsior :: Steam :: Laundry.**  
W. E. HANYE, Manager. Guarantees All Work to Give Satisfaction.  
18

THE ORIGINAL BICYCLE MESSENGER CO. PHONE 19 { Y. M. C. A. Bldg. 69 N. PRYOR. F. G. BYRD, Propr.



SAVE YOUR MONEY

ATLANTA STAMP & STENCIL WORKS, 31 S. BROAD STREET, Telephone 519.

**AWNINGS** { **H. L. JOHNSON 12 1-2 E. Hunter St.**  
No Department House. Five Years Experience.  
WORK GUARANTEED SATISFACTORY.

MAR

282

MAY

**The White Hickory Wagon.**

**BLOUNT & BELL,**  
Farm Wagons, Dump Carts, Turpentine  
Wagons,  
**EAST POINT, GA.**

MARTIN—Continued  
*Glenn intersects*

- 308 Henderson M, c
- 312 Turner R, c
- Georgia ave intersects*
- 335 Cummings Henry, c
- 339 Hall S J, c
- 343 Gilford Lincoln, c
- 347 Anderson Alfred, c
- 349 Jones Ellen, c
- 351 Berry Jane, c
- 353 Moore Sallie, c

*Bass intersects*

- 365 Vacant
- 367 Furgerson Dred, c
- 371 Watkins Green, c
- 376 Cotton Ed, c
- 377 Russell Nora, c
- Love intersects*
- 393 Dawson Patsy, c
- 395 Westmoreland J W, c
- 403 Thomas Maria, c
- 405 Vacant
- 407 Vacant

*Little intersects*

- 427 Scott W H, c
- 429 Render Daniel, c
- 430 Robinson Walter, c
- 431 Ryan T J, c
- 433 Smith Daniel W, c
- 434 Jackson R B, c
- 448 Green E M, c
- 453 Thompson Frank, c
- 456 Stockton John

MARTIN'S ALLEY, from, But-  
ler w to Piedmont ave, i n of  
Auburn ave, Ward 6.

MARY, from Sims e to Form-  
walt, 2 s of Rockwell, South  
Atlanta.

MAYSON & TURNER AVE,  
from W Hunter near limits, n  
w to Chattahoochee River.

MAYSON & TURNER  
ROAD, now called Bellwood  
ave.

MATTIE, from Tye east to  
Estoria, i north of Fair.

MAYS, from Elliott w to Haynes  
i s of Rock, Ward 5.

- 5 Harrington Wm
- 15 Lynch Wm
- 16 Adams P C
- 17 Barnes Annie, c
- 18 Vacant
- 19 Armand Lulu, c
- 20 Lee L S
- 21 Arnold John
- 22 Seymour G W
- 23 Hanes H R
- 24 Vacant
- 25 Hicks Rosa, c
- 27 Flowers Van, c
- 28 Grogan J S
- 29 Jett J L
- 30 Thornton Mrs M R
- 31 Vacant
- 33 Carter James
- 34 Hardwick C O
- 35 Kreis Philip
- 37 Brown J S
- 40 Dempsey Mrs M
- 44 Dodge Mrs Samuel

**HOWARD TRANSFER CO.** { **HAULING** } **Office: 45 EDGEWOOD AVE.**  
CEO. P. HOWARD, Prop'r. { **of all kinds.** } **Opposite Equitable Bldg.**  
**Telephone 1070.**

Lumber, Laths, Shingles,  
MOULDINGS, ETC.  
COR. ALABAMA & LOYD STREETS. **GROSS LUMBER CO.**

**Morris & Childs,**

Proprietors Capital Transfer & Storage Co.,  
48 N. Broad. Furniture and Pianos moved,  
Phone 618.

MAY

283

MER

**ATLANTA ELECTRO PLATING WORKS** { **Nickel, Silver, Gold and Copper Plating and**  
**Burnishing. First Class Work. Low Prices.** } **PHONE 409.**  
**23 1/2 SOUTH BROAD STREET.**

*Mangum intersects*

- 53 Roberson Lizzie, c
- 55 Roberson Sarah, c
- 58 McHenry Henry, c
- 59 Beula Fannie, c
- 60 Henderson James, c
- 62 Fisher Orphelia, c
- 64 Holmes E, c
- 65 Dukes Nofa, c
- 66 Pendleton H, c
- 67 Hicks Thomas, c
- 69 Dansby Thomas, c
- 70 Freeman A, c
- 71 Dansby H, c
- 72 Stevens H, c
- 74 Thomas Sallie, c
- 76 Wiley George, c

MAYSON, from Randolph e to  
R & D R R i n of Highland  
ave.

MEANS, from W & A R R near  
Marietta at old limits, n to  
new limits.

- 10 Evans Amos, c
- 11 Langley Mrs Emma
- 12 Christian Moerlein Brwg Co
- 15 Dickson Mattie, c
- 19 Vacant
- 21 McCrae Fred, c
- 22 Finnegan J J & Co
- 23 Vacant
- 27 Wilson W, c
- 28 Smith S, c
- 29 Borgut S
- 31 Williams John, c
- 34 Vacant
- 35 Nelson Callie, c
- 80 Atl Elevator Co
- Standard Oil Co
- Burge J L
- Henley O K

**TRIPOD - PAINT - CO.,**  
MANUFACTURERS OF

**Ready Mixed Paints,**  
Graining and Oil Colors,  
White Lead, 1 Coat Carriage Paints, &c  
Factory, 375 Decatur Street,  
Office 66-68 Marietta Street.

- Morley H P
- Rogers F R
- Medley John
- Burge R P
- Aly J R
- Colden W R
- West W R
- Pienger Carl
- Miller Wm
- McFarland E H
- Sheats T R

MECHANIC, from Central R  
R to Elliott, i s of Magnolia,  
Ward 1.

- 6 Lancaster L M
- 9 Davis J H
- 12 Dunaway W H
- 16 Vacant
- 17 Miles G T
- 21 Helms F C
- 22 Zahn Mrs M
- 23-25 Vacant
- 27 Daniel J T
- 28 Parr Wm

*Hulsey intersects*

- 31 Wilson B
- 32 Thompson J
- 36 Carbin Mrs T A

MERRITT'S AVE, from W  
Peachtree e to Fort and w to  
Luckie, i n of Pine, Wards 4  
and 6.

- 15 Clarke W H

**Hunnicut & Bellingrath Co.,**  
52 and 54 Peachtree Street.

{ **Marbleized Iron, Slate and Hard-**  
**wood Mantels, Grates, Cooking**  
**and Heating** } **RANGES**  
**Stoves and**

**BALDWIN CIGAR MFG. CO.** { **FINE HAND-MADE** } **25 E. HUNTER.**  
**CIGARS.**



SAVE YOUR MONEY

"KIRBY'S" CUT RATE TICKET OFFICE { 34 Wall Street. TICKETS GUARANTEED

**MITCHELL & PARKER** { Lumber, Laths, Shingles, Etc.  
383 MARIETTA ST.

MER 284 MIL

**THE BROWN & KING SUPPLY CO.** **Mill Supplies**  
MACHINERY and TOOLS,  
Wrought Iron Pipe,  
Fittings and Brass Goods.  
47 AND 49 S. BROAD ST

- MERRITT'S AVE—Cont'd  
Merritt's Ave Methodist Ch  
23 Williford J J  
*Courtland ave intersects*  
27 Jones L H  
30 Eiseman J  
31 Metzger S H  
34 Adler Moses  
36 Weil S  
37 Vaughan J W  
41 Anderson A L  
45 Patterson J D  
48 Conklin C A  
49 Long P H  
53 Underwood M L  
57 Crusselle W F  
58 Prince J T  
59 Young Mark, c  
61 Prioleau W F  
62 Cooledge F J  
63 Sims S, c  
67 Ellis C C  
69 Vacant  
70 Cooledge A F  
*Piedmont ave intersects*  
73 King P  
74 Hook A C  
78 Echols R  
82 Nutting J R  
85 Wynn J O  
86 Hall T T  
90 Clark J P  
91 Nutting W H  
97 Scott S B  
98 Watson Susan, c

- 99 Boston F M  
104 Pollard Harry, c  
106 Vacant  
108 Jones R H  
114 Padgett B R  
*GOING WEST.*  
*See Dairy St*  
  
MIDDLE, from McDaniel near  
s w city limits west, 2 s of  
Georgia ave, Pittsburgh.  
  
MIDDLEBROOK'S R O W,  
from Wells n to Hightower,  
e of Ocmulgee.  
  
MILLEDGE, from Simpson n  
to Neal, w of Chestnut.  
  
MILLEDGE AVE, from Con-  
nally e to Grant Park, n of  
Glenn, Ward 3.  
  
MILLS, from W Peachtree w to  
Marietta, n of Alexander,  
Wards 5 and 6.  
13 Hall A F  
14 Marshall Mrs B Y  
*Scott intersects*  
*Spring intersects*  
40 Haig Ida B  
41 Rhudy W A  
42 Jordan P  
44 Bailey J A  
45 Duffy J J  
48 Fear H J  
50 Singleton J L  
52 Price P B  
55 White Edward Jr  
56 Swanson W W  
57 Johnson J S  
58 Comer R H  
59 Shaw R H  
*Williams intersects*

FIRE INSURANCE } W. P. PATTILLO, Agent,  
Gate City National Bank Building, Room No. 8.  
Represents Southern Mutual Ga.,  
Georgia Home, Ga.; Royal, Penn-  
land; Phoenix, Conn.; Hamburg,  
Bremen, Germany.

**STENOGRAPHERS & TYPEWRITERS** { **MASSEY & BURNETT**  
408 EQUITABLE BLDG.  
Telephone 1283.

**Mallard & Stacy, REAL ESTATE.**  
2 Equitable Building.

MIL 285 MIT

BICYCLES AND REPAIRING } **ALEXANDER,**  
69 N. PRYOR STREET.

- 65 Barbour W F  
68 Redden Frank, c  
70 Jones Rose, c  
72 Walker Julia, c  
73 Henderson M, c  
74 Byrd Louise, c  
76 Vacant  
77 Canada E, c  
80 Pilgrim L, c  
82 Huff Henry, c  
84 Thomason O E  
86 Dunham James, c  
88 Frazier M C, c  
90 Woodson Lucinda, c  
92 Bennett Warren, c  
94 Vacant  
*Orme intersects*  
104 Summers Annie, c  
110 McCawn Mrs A  
112 Lawshe C W  
114 Boyle W R  
116 Smith Edward  
118 Williams G O  
119 Blakeman T E  
*Lovejoy intersects*  
122 Scarry M F  
123 Copeley Ellen, c  
124 Brown W H  
125 Jones J, c  
128 Vacant  
129 Chambers J P  
132 Aikens D  
135 Williams Mrs L M  
*Fowler intersects*  
137 Woolbright W A  
138 Sands W G  
141 Williams Mrs A J  
142 Shields W A  
145 Wall C E  
146 Starnes W M  
149 Terry S  
*McAfee intersects*  
150 Henderson C M

**J. B. WHITLEY,**  
Dealer in  
THE CELEBRATED  
**Christian Morlein Brewing Co.'s**  
**Cincinnati BEER.**  
BOTTLING WORKS:  
Cor. MARIETTA and MEANS STS. Tel. 348.

- 154 Gay F H  
155 Bowen A J  
158 Manassevitz S  
159 Vacant  
*Venable intersects*  
169 Hodgson V M  
170 Grubbs Mrs A J  
174 Vacant  
176 Legerton C W  
177 Youngblood R F  
181 Sneed J J  
193 Vacant  
*Luckie intersects*  
193 Peeples  
195 Hicks O  
198 Dickens Henry  
200 Stamps C I  
  
MILTON, from W Fair n to  
Beckwith, e of Ashby  
  
MINNIE, from Marietta to  
State, at old limits.  
  
MITCHELL, from Whitehall s  
e to Washington and n w to  
Walnut at Junction Tatnall, n  
s of Hunter, Wards 1 and 2.  
*GOING EAST.*  
1 Thomas B F, c  
3 Burt, S H, c  
5 Capital City Dairy Co  
10-12 Barwald M & Co  
14 Campbell H B  
15 Johnson Mrs A

**ROSE'S "Purity" RYE** { **UNEQUALLED FOR**  
**MEDICINAL USE.**  
R. M. Rose Co.  
12 MARIETTA.

Smoke Lozans, Pendas & Co.'s "Webster" Cigars. Highest Grade { I. H. OPPENHEIM,  
Clear Havana. } 1 WHITEHALL ST. Phone 325.







SAVE YOUR MONEY

EDWIN A. HARDIN, Gen'l Agent, 15 Peachtree, Williams' Typewriter, Centigraph Adding Machine, Manigraph Triplicating Register

BLICKENSDERFER (\$35) TYPEWRITER

Moncrief, Dowman & Co. GALVANIZED IRON & COPPER CORNICES And Metal Skylights. 57 So. Forsyth.

MIT 288 MOO

V. H. KRIEGSHABER, Cement, LOUISVILLE, PORTLAND.

Best Brands, Lowest Prices. Tel. 535. No. 8 N. FORSYTH.

MITCHELL—Continued

- 232 Thompson Irwin, c
235 Alexander J E
236 Heard Marcus, c
238 Maddox Essex, c
239 Vacant
243 Fincher W T
245 Sheffield Benjamin, c
W Mitchell St Col School
247 Sheffield B, c
250 Parker James
256 Starks Henry, c
257 Chivers Wm
260 White J M
261 Davis Foster, c
262 Townsley B H, c
265 Knott Walter
266 Williams P, c
267 Vacant
269 Harper Samuel, c
271 Henson H E, c
272 Woodward Adam, c
273 Thomas Henry, c
275 Hanson A R
Maple intersects
278 Vacant
279 Johnson R, c
282 Ivy S, c
283 Palmer F B
286 Kimball Howard, c
287 Simmons B J
288 Ash R, c
289 Vacant
290 White R W, c
291 Maddox Prince

- 292 Burch G J, c
295 Hamil John, c
297 Vacant
299 Fleming George, c
Atl University
474 Vacant
475 Tanks J A, c
476 Holmes Samuel, c
488 McDowell J P
491 Thomas A, c
495 Marion G F
499 Humming G H
503 Fechter C
505 Jones R, c
507 Shackelford H D
511 Kates W P
518 Munns Henry, c

MONROE, from Rhodes s to Hunter, 1 w of Central R R, Ward 1.

MOORE, from Georgia R R n to Pratt at Jenkins and s to Fair.

- 10 Drake Emma, c
11 Powers J S
12 Hall Rachel, c
13 Lanier Mrs M E
28 Baker E

Decatur intersects

- 31 Hart S
32 Lacy E E
35 Vacant
36 Jolly J H
37 Crabb G W
38 Cochran W B
41 Hightower J H
42 Gresham W C
45 Parker W L
46 Dunlap W W

Gilmer intersects

C. P. MURPHY, ARTIFICIAL STONE WORKER, 8 N. FORSYTH ST.

J. G. THROWER, PLASTERING, CEMENTING, CALCIMING, REPAIRING. 39 Marietta Street.

FINE LIQUORS for FAMILY TRADE BLUTHENTHAL & BICKART, B. & B. 42, 44 and 46 Marietta St. Tel. 378.

MOO 289 NEL

GOING SOUTH.

- 4 Brannan A D
8 Flury W A
9 Ivy Randolph
10 White D, c
13 James C T
14 Vacant
19 Smith R N
20 Wylie Emma K, c
21 Garrison Mrs I V
22 Thompson Mrs M E
Hunter intersects

MONROE, from Rhodes north to Foundry, 1 w of W & A R R.

MOORE, from State w to McMillan, 2 n of limits.

MORGAN, from Boulevard e near northeastern limits, 2 s of Ponce de Leon ave.

MORRIS, from Hollins e to Robbins, 1 s of Wells, Ward 2.

MORRIS ALLEY, from Walker to Lowe's Alley, 1 s of Larkin.

MORRISON AVE, from Boulevard e to limits, 3 s of Ponce de Leon.

- 7 Hannah Leander
12 Singleton R L
13 Kime R R
15 Bishop J M
17 Holimes J W
18 Holmes J B
20 Lippitt F B
22 Heery D O C
25 Walker M J

STENOGRAPHER. TYPEWRITER.

MISS ANNIE L. GREENE, Reading Room, Kimball House. Legal and Commercial Work.

- 26 Nealon T W
— Colwell J A Jr
49 Hutchens E E
71 Vacant
72 Kirk Mrs Annie
73 Vacant

MOSELEY, from Grant e to Gullatt, 1 s of Georgia R R

MOUGHRON, from Hayne w 1 n of W Hunter.

MURPHY, from Marietta s to W & A R R, 1 w of Bass ave Moore John M Shoe Co

MYRTLE, from North ave, n beyond limits, 1 e of Piedmont ave, Ward 6.

NEAL, from Chestnut west beyond limits, 1 s of Kennedy, Ward 5.

NELMS AVE, from Ashby w, being a continuation of Green's Ferry ave.

- 240 Vacant
242 Roberson Alvin
244 Vacant
250 Payne J P
254 Wilson Mary, c
258 Vacant

Try Bliem & Leyh's Pretzels for Dyspepsia, 127 W. Peters, Tel. 555

EXCELSIOR STEAM LAUNDRY. -53- Decatur Street. GOODS CALLED FOR AND DELIVERED.

MESSENGERS Promptly Furnished by Telephoning to No. 19 BICYCLE MESSENGER CO. 63 N. PLYM.



SAVE YOUR MONEY

**SEALS ATLANTA STAMP & STENCIL WORKS, STENCILS**

Telephone 519.  
31 S. Broad St. (Old No. 57.)

**TENTS** { Any size or description made to order.  
Tents for Rent for Camping Parties.  
H. L. JOHNSON, 12 1-2 E. Hunter Street.

NEL	290	NEW
<b>The White Hickory Wagon.</b>		
<b>BLOUNT &amp; BELL,</b> Farm Wagons, Dump Carts, Turpentine Wagons, <b>EAST POINT, GA.</b>		
NELSON, from Thompson w to Chapel, 3 s of W Mitchell, Ward 1. 2 Ga Pine Lumber Co 9 Wheeler Lou, c 22 Massey Mary, c Bevens Minnie, c <i>E T V &amp; G R R intersects</i> 29 Stocks J D 35 Ellis R F 47 Collier Mrs H E 54 Vacant 58 Bookout Henry 64 Huff J C 68 Stuchlik J W 74 Cook J E 75 Collier W S 79 Geeen David, c 80 O'Rear J D 81 Stocks F M 84 Mathews D E 87 Bell A C 90 Camp M P 93 Vacant 94 Reneau Olmius <i>Mangum commences</i> 98 White J O 101 Sharp Mrs A B 102 Klassett Mrs A <i>Walker commences</i> Walker St M E Ch 111 Fish Mrs R 117 Vacant 123 Crouch J M 127 Crankshaw H		
128 Ozburn H L 131 Love M L <i>Haynes intersects</i> 132 Cantrell E 135 Lowe Mrs M A 139 Vacant 143 Gardner M M 149 Johnson Mrs V A 150 Huff Alexander 154 Ansley L H 155 Turnipseed R W 158 Teague B F 159 Emmel Jacob 161 Wells J D <i>Tattnall commences</i> 162 Bellisle Wm 166 Lewis A C 169 Ray Mrs Emma 170 Barnes D B 173 Thompson M J 176 Vacant 177 Wilson Irwin 180 Vacant 181 Vacant 186 Gann David 190 Gann Wm		
NESBIT, from Plum to Luckie, 1 s of North ave, Ward 5. 9 Franklin J W 10 Byers Mrs R G 12 West R H		
NEWMAN ALLEY, from Cains to Ellis, 1 w of Fort, Ward 4.		
NEWTON, from Elliott w to Haynes, 1 n of Foundry, Ward 5. 10 Jordan Elda 14 Von Reeden Alice J 17 Loyjoy Amanda, c 18 Vacant		

At Cor. Alabama and Loyd Sts.  
CAN BE HAD ALL KINDS OF  
Lumber, Laths, Shingles, of the **GRESS LUMBER CO.**

**GEO. P. HOWARD,** { Jellico - - - Coal }  
Best arranged Coal Yard in the South. Coal handled in bins and can't possibly get mixed with dirt. See these bins.  
359 Decatur St., Cor. Grant. Telephone 1140.

**WE MOVE THE PEOPLE,**

**CAPITAL TRANSFER & STORAGE CO.**  
We also pack, store and ship the People's Household goods. 48 N. Broad. Phone 618.

**ATLANTA ELECTRO PLATING WORKS** { Nickel, Silver, Gold and Copper Plating and Burnishing. First Class Work. Low Prices.  
23 1/2 SOUTH BROAD STREET. PHONE 409.

NEW	291	NOR
<b>Artists' Materials.</b> * Largest Assortment and Lowest Prices in City <b>TRIPOD PAINT CO.,</b> 56-58 Marietta Street.		
49 Hill Anderson, c		
NOLAN, from Summit ave e to Boulevard, 1 n of Rice, Ward 4.		
NORRELL, from Proctor north to Jett, 1 east of Ashby.		
NORTH AVE, from W Peachtree e to limits and w to limits, Wards 4, 5 and 6. GOING EAST. 14 Hagan Hugh 17 Romare Paul 36 Manley J P <i>Peachtree intersects</i> 78 Carter C 81 Arnold G W Jr <i>Courtland intersects</i> <i>Juniper commences</i> 95 Swift Mrs T A 103 Jackson A, c 107 Morrow W C 117 Gaines M <i>Piedmont ave intersects</i> 135 Iverson Mrs F F 139 Dugar Mrs B P 145 Orme J T 160 Vacant <i>Myrtle commences</i> 177 Scott W D 181 Richards W A 185 Vacant 193 Wright Eliza, c		
19 Thompson Sidney, c 20 Vacant 22 McDade Dora 23 Cook Lucy, c 24 Lowry Nancy 25 McCall J B 27 Anderson J B 30 McDonald Mary, c 31 Smith W R 32 Vacant 34 Wright Sarah, c 35 Ward Mattie, c 37 Brogden Mary, c 40 Harris John, c 41 Vacant 43 Atkins Kit, c 44 Vacant 45 Holcomb J R 46 Pratt A J 48 Morgan Earnest <i>Mangum intersects</i> 51 Vacant 52 Echols Lizzie, c 53 Vacant 55 Vacant 60 Vacant 64 Lofton Wm, c 67 Hollins Lee, c 71 Eason Lula, c 73 Stone Carrie, c 79 Wilson Lizzie, c <i>Hayne intersects</i> 83 Vacant 85 Vacant 87 Vacant 89 Vacant 93 Edwards Wm, c		
NORCROSS AVE (West End), from Lee w to Ashby, 1 s of West End ave. 32 Vacant 37 Buntyn G J		

**Hunnicut & Bellingrath Co.,** { SANITARY PLUMBERS,  
52 and 54 Peachtree Street. } Steam and Gas Fitters.

**BALDWIN CIGAR MFG. CO.** { FINE HAND-MADE } 25 E. HUNTER.  
CIGARS.



SAVE YOUR MONEY

**"KIRBY," The Ticket Broker,** 34 WALL ST., Buys and Sells Tickets at **CUT RATES.**

**MITCHELL & PARKER** { Lumber, Laths, Shingles, Etc. }  
383 MARIETTA ST.

NOR	292	NUN
<b>THE BROWN &amp; KING SUPPLY CO.</b>	<b>Mill Supplies</b> MACHINERY and TOOLS, Wrought Iron Pipe, Fittings and Brass Goods. 47 AND 49 S. BROAD ST	344 Crawford Miles, c 347 Burnett R B 348 Barrett V M 349 Yarbray T E 350 Dean Mrs Ida 351 Vaughn W D 352 Spier J 353 Ashley S M 362 McColgan Mrs M E 366 Henry W J 368 Vacant 370 Fitts C O 373 Landers Patrick 374 Roberts T F 375 Johns A L 376 Chapman C H 379 Howell J M 384 Durham I M 386 Hardeman C L, c 390 Vacant 392 Hudson Mrs S E 398 Vacant 400 Vacant 402 Jackson Alex, c 404 Vacant 406 Ogletree Henry, c 408 Daniels John, c 467 Comer J, c 471 Bowen N, c 497 Martin G, c 509 Vacant 511 Vacant 519 McNinch J T 520 Glore T A 526 Hayes Alex 530 Durham B L 534 Lanier Mrs C J 535 Hayes E R 541 Vacant
NORTH AVE—Continued		
Fort ends		
244 Hinton Alexander, c		
277 Jones Britton, c		
GOING WEST.		
19 Payne G F		
29 Harris D B		
35 Gude A V		
36 Miller P H		
39 Cay J E		
Spring intersects		
Williams intersects		
Orme intersects		
Lovejoy ends		
Fowler intersects		
North Ave Mission		
McAfee ends		
Ga School of Technology		
Cherry commences		
193 Richards S R.		
205 Allen J A		
206 Taylor Mrs M J		
208 Smith Mrs H E		
Plum intersects		
227 Torbett M B		
State commences		
329 Jones R W F		
330 Vacant		
331 Vacant		
333 Barnett Samuel		
335 Beck W C		
337 Vacant		
338 Vacant		
339 Allen W C		
342 Vacant		
NUNNALLY ALLEY, from Butler w to Calhoun, i n of Harris, Ward 6.		

**MASSEY & BURNETT** { STENOGRAPHERS, } 408 Equitable Bldg.  
Commissioners to Take  
Testimony. }  
NOTARIES PUBLIC. } Telephone 1283.

SOUTHERN MUTUAL INSURANCE CO., ATHENS, GA. }  
ASSETS OVER \$1,000,000. }  
BUSINESS CONFINED TO GEORGIA. }  
W. P. PATTILLO, Agent, }  
Gate City National Bank Building. }  
DIVIDENDS FOR PAST NINE YEARS TO POLICY }  
HOLDERS HAVE AVERAGED OVER }  
60 PER CENT. }

**Mallard & Stacy,**

REAL ESTATE,  
LOANS and RENTS.  
2 Equitable Building,

OAK	293	ORA
OAK, from Railroad ave w, 2 n of Gordon.		
13 Pearce Jeff		
16 Graham W A		
17 Ferris T B		
23 Scott T F		
24 Dozier L A		
25 Gardner T P		
31 Valentine G L		
34 Kicklighter S C		
42 Crow W A		
62 Ferris S C		
66 McDonald L D		
70 Pope W P		
74 Tappan C A		
75 Fuller Mrs F P		
79 Dyer N W		
80 Whitcomb J T		
McGaughey F S		
82 Anderson Edgar		
85 Mitchell C H		
87 McGaughey G D		
93 McKinnon B W		
198 Vacant		
200 Crumley H L		
208 Davis J P		
232 McConnell Link		
234 Turner M M		
236 Johnson Wm, c		
261 Taylor C P		
263 Allensworth J C		
265 Florence E L		
270 McConnell U O		
OCMULGEE, from Whitehall s to Glenn, between E T V & G and A & W P Railroads.		
Fretwell J T		
Jones R		
7 Cobler F A		
9 Howard Anderson		
17 McDaniel J M		
38 Jenkins Brown, c		
<b>J. B. WHITLEY,</b> Dealer in THE CELEBRATED Christian Morlein Brewing Co.'s <b>Cincinnati BEER.</b> BOTTLING WORKS: Cor. MARIETTA and MEANS STS. Tel. 348.		
99 Little Wm, c		
103 Toliver Peter, c		
107 Norman Julia A, c		
111 Raglin Josie, c		
OLD WHEAT, from Bell e to Randolph, i n of Auburn, Ward 4.		
OLIVER, from Jett n to North ave, 2 e of Ashby.		
OLIVER'S ALLEY, from Lar- kin n to Fair, r w of Chapel.		
ORA, from Randolph at Au- burn ave e to Airline Alley.		
ORANGE, from Smith n e to Windsor, i s of Whitehall, Ward 2.		
1 Hirsch M R		
3 Simon C H		
7 Carroll J A		
9 Brittain J M		
Wittig Mrs Frances		
19 Conner R H		
29 Vacant		
31 Vacant		
33 Johnson A C		
Salmon Mrs L A		
35 McLaughlin J B		
39 Tidwell R M		
40 Riggins Josephine, c		
41 George R H		
42 Reese Charles, c		

**W. D. ALEXANDER** { Y. M. C. A. BLDG. } **BICYCLE REPAIRING.**  
69 N. PRYOR.

**ROSE'S "Purity" The Genuine only**  
at 12 Marietta.

Try Oppenheim's No. 14 Pure Rye Whiskey For Family Use. I. H. OPPENHEIM,  
1 WHITEHALL ST. PHONE 325.



SAVE YOUR MONEY

Accounts of Firms, Corporations and Individuals solicited on terms consistent with Legitimate Banking. ATLANTA TRUST & BANKING CO. COR. ALABAMA AND BROAD STS.



Manufacture the Exquisite Perfume WINNIE DAVIS. TRY IT USE IT.

ORA

294

ORM

Special Inducements to Manufacturers to locate in HENRICO, the Model Suburb. 202 EQUITABLE.

ORANGE—Continued

- 44 Colbert Clark, c
46 Jenkins Lewis, c
50 Vacant
52 Frost Eliza, e
60 Grany Sarah, c
61 Shields Georgia, c
62 Wilson Mary, c
63 Howard A, c
64 Powell F, c
65 White Mary, c
66 Wilson Henry, c
67 Riley Jasper, c
87 Green W A
90 Morgan Mrs P
91 Holliday O T
92 Davis Wm P
95 Vittur Charles
96 Smith R, c
98 Vacant
100 Ziegler A B
104 Balch J T

ORME, from W Cain north, 1 w of Williams, Ward 5.

- 12 Lowry J T
13 Garner W J
15 Paul L M
16 Furby Miss E C
17 Bishop F A
18 Vacant
20 Dokes Maria, c
21 Hendricks W W
23 McDonald John
27 Robinson F M

- 31 Wilkinson Mrs V A W Harris intersects
46 Fasler Jacob
50 Cole E I
51 Marteliz Antonio
53 George J R
54 Askew James
57 Blodgett Thomas
61 Borowsky A H A
63 George W H
74 Laster W C, c W Baker intersects Simpson intersects Alexander intersects
118 Henderson Cherry, c
120 Dokes W B, c Powers intersects
125 Montgomery Minnie, c
127 Hart Anna, c Turner Lucy, c
131 Jackson Phyllis, c
135 Vacant
137 Bell Ella, c
138 Montgomery Minnie, c
139 Vacant
141 Mall John, c Mills intersects
177 Glover Clarence, c
179 Williams Bettie, c Hunnicutt intersects
188 King H, c
190 Wimbush Odessa, c
192 Hendricks Wesley, c
194 Williams Harry, c
199 Grant W, c
201 Simons N, c
203 Peary Charles, c Woodall S, c Pine intersects Merritt's ave intersects
245 Green Henry, c
249 Henderson Isom, c
251 Van Hooks Tucker, c

GENERAL ELECTRIC COMPANY, { STATIONARY MOTORS 643 EQUITABLE BUILDING.

"DENSMORE" The World's Greatest Typewriter. GEO. M. FOLGER. Sole Dealer.

C. H. BOWEN, 811 Equitable Building, 8th floor. Phone 1252. Stenographer and Typewriter, Business Correspondence, Specifications, Copying, Circular Letters, and Mimeograph Work.

ORM

295

PAR

THE COMING POWER THE JENNEY MOTOR DYNAMOS, ENGINES and LIGHT EQUIPMENTS. H. B. CAMPBELL, Dealer and General Machine Shop, ATLANTA, GA.

- 255 Reed Margaret, c
257 Webb Annie
260 Harris W, c
261 Martin R, c Linden intersects
293 Smith J B, c
295 Vacant
297 Key J L North ave intersects
ORMOMD, from S Pryor east 4 s of Georgia ave, Ward 2.
91 Parker J W
99 Mayfield J C
OWEN'S ALLEY, from Smith e to Ira, 1 n of Richardson.
OWEN'S ROW, from Hollins e bet Hightower and Wells.
PACKARD, from Madison w to Central R R, 1 s of Brotherton, Ward 2.
4 Thurmond Rebecca, c
6 Kimball Georgia, c
10 Elam Mrs Laura
12 Collins E, c
18 Strozier E, c
20 Griffin Mattie, c Dixie Lumber & Mfg Co
PAINE AVE, from Kennedy, s 1 e of Jett.
PARK AVE, from E Fair to Grant's Park, 1 w of Boulevard, Ward 3.
53 Manly J C
57 Cook J T
61 Burney J A
75 Buchanan T J
76 Mabry M J
82 Curtis Charles F

PIM & TAYLOR

CONTRACTORS IN- Raising and Moving Buildings Brick or Frame Buildings Handled with Perfect Safety. Special Facilities for Moving Heavy Articles. Telephone 1459. 24 E. Hunter.

- 86 Lovelace J W
89 Thrower J P
90 Wilson Mrs Caroline P
96 Camp W A
100 Minhinnett A C
150 Patterson W H
160 Brown H H
162 Johnson S R
166 Kennedy Mrs J
PARK (West End), from Peters w to Ashby, 1 n of Oak.
6 Vacant
12 Lambdin W W
18 Vacant
19 Howell G A
30 Adair Forrest
42 Cook Rev W F
46 Carter Andrew P
56 Stephens James M
61 Longino Thomas D
78 Obear George S
80 Huff Henry T
82 Berry Charles M
86 Holland Sidney G
87 Eubanks Isaac B
91 Leas Edwin J
92 Wesley W F
121 Thomas A G
122 Smith James R
PARKER, from W Peachtree to Lovejoy, 1 n of Mills, Wards 5 and 6.
6 Payne W D

HORSES PASTURED. { BOX STALLS, 5 Separate Pastures at HERMITAGE HEIGHTS PASTURAGE. SEE PAGE 8

ATLANTA SCHOOL OF ART Drawing and Painting from Life, Still-Life and Nature. THE GRAND, Peachtree Street. European Methods.



SAVE YOUR MONEY

OFFICE MACHINES, DESKS, SUPPLIES { EDWIN A. HARDIN, GEN'L AGENT, 15 Peachtree St. Bickensderfer \$35 Typewriter Automatic Bank Punch. WILLIAMS' TYPEWRITER Adding Machine.

**Moncrief, Dowman & Co.** —MANUFACTURERS— GALVANIZED IRON & COPPER CORNICES  
And Metal Skylights. 57 So. Forsyth.

PAR	296	PEA	
<b>V. H. KRIEGSHABER,</b> <b>RAILWAY &amp; BUILDING SUPPLIES.</b> Terra Cotta, Pressed Brick, Kinnear's Steel Ceiling, Sliding Blinds. Tel. 535. No. 8 N. FORSYTH.			
PARKER—Continued			
9 Green Annie, c	11 Jackson H, c	14 Harper Mrs Sarah F	
16 Vacant	<i>Scott intersects</i>		
17 Smith W G	19 Millican J C	21 Flowers J W	
23 Vacant	29 Shivers E R	<i>Spring intersects</i>	
41 Paschal A, c	45 Box J	47 Miller N M, c	
49 Smith Adalaide, c	53 Vacant	<i>Williams intersects</i>	
64 Lewis Richard	68 Alexander George, c	69 Holmes Mary, c	
70 Mathis Lottie, c	71 Foster Mattie, c	73 Justice Maggie, c	
74 Young Willis, c	76 Peavy William, c	77 Smith Nancy, c	
78 Harper Lizzie, c	79 Grimes L, c	PARKS, from N Butler e to Fort, 1 n of E Cain, Ward 4.	
PARSONS, from Walnut w to Chestnut, 1 n of Fair, Ward 1			
1 Simmons J M, c	12 Kerr J L C	26 Evans W C	
27 Krautwurst Conrad	28 Willis Simon W	<i>Vine intersects</i>	
37 Thomas J, c	38 Williams John, c	40 Peyton Pender, c	
43 Schell Rev R T	44 Odom Cordelia, c	45 Woodward Amos, c	
47 Berry L, c	48 Farmer Thomas, c	52 Lee L, c	
75 Taylor J, c	79 McCoy W c	81 Vacant	
88 Martin S A, c	PAVILION, from Grant e to Grant Park, 1 s of Georgia ave.		
19 Hooks J L	31 Whitehead H S	39 Benteen F W	
40 Gates H R	PEACHTREE, from W & A R R opposite Whitehall, n and by east to limits, Ward 6.		
1 Largomarsino Mary	Brooks J W & Co	2-10 Rhodes, Snook & Harterty Furn Co	
3 Daniel Bros	4 Fry Abe	5 Westview Floral Co	
7 Swift & Harris	9 Hughes J W	9½ Eichburg David	
Peters Land Co	Wilkins Grant		

**J. G. THROWER,** { Contracts for Large or Small Work, Plastering, Calcimining, Etc.  
39 MARIETTA.

COMPOSITION, FELT, ROOFING, CEMENT, GRAVEL. { C. P. MURPHY, 8 N. FORSYTH ST.

**B. & B.** { Jos. Schlitz MILWAUKEE BEER. FINE WINES AND LIQUORS. Wholesale and Retail.

PEA	297	PEA
<b>STENOGRAPHER.</b> <b>TYPEWRITER.</b> <b>MISS ANNIE L. GREENE,</b> Reading Room, Kimball House. <b>Legal and Commercial Work.</b>		
40½ Yarbrough H W		
41 Vacant		
41½ Faust G A Wiseberg M		
42 Rolle Edw Walton commences		
43 Bailey & Carroll		
45 McKeldin & Carlton		
49 Corbett R T		
49½ Porter J R, c Cooper R, c		
53 Crutcher R S & Co		
52-54 Hunnicutt & Bellingrath		
55 Estey Organ Co		
55½ Merrill A H		
56 Hightower, Hallman & Co		
57 Ati House Furnishing Co		
60 Lowry Hardware Co		
61 Dobbs, Wey & Co		
62 Neal Furniture Co		
63 Freyer & Bradley Music Co		
64 Atlanta Harness Mfg Co Gatins J		
65 King Hardware Co Auburn ave commences		
66 Tappan & Co		
70 Berbusse Carl		
70½ Sou Business Bureau Jackson H H Poplar commences		
75 Prior G S Vandiver M C Collier J M		
75½ Link J A Brown W G		
Avary R L American B & L Assn		
10 Maier S & Co		
11 Nash A, c		
12 A & W P R R Black E P		
13 Northrop J P		
14 Gavan School Book Co		
15 Hardin E A Goode S W & Co		
16 Vacant		
17 Big Bonanza Cigar Store		
17½ Angier E A Finley Thomas Willett G W Smith & Owen		
18 Vacant		
19-21 Beerman H C Bicycle Messenger Serv Decatur intersects		
23-25 Silverman Harry Jacobs' Pharmacy Co Edgewood ave commences		
28 Healey T G Liebman I		
28½ Hopkins J L & Sons Barron T J Johnson B T		
30 Powell G W L Hall M		
32 Siler Book Co		
32½ Perkerson A M		
33 Clarke Hardware Co		
34 Vacant		
34½ Cooper Hunter P Purse M A		
36 Vacant		
37 Phillips & Crew Co		
38 Thompson-Anderson Groc Co		
38½ Morrison Hal		
39 Gavan J H & J C		
40 Sou Paint & Glass Co		

BLIEM & LEYH, VIENNA STEAM PRETZEL, BREAD and CAKE BAKERS, 127 W. Peters. Telephone 555.

**EXCELSIOR STEAM LAUNDRY.** —58—  
Specialties: SHIRTS, COLLARS, AND CUFFS.  
19

Phone 19 FOR A MESSENGER { BICYCLE MESSENGER CO.



SAVE YOUR MONEY

**RUBBER STAMPS.** ATLANTA RUBBER STAMP & STENCIL WORKS, 31 S. Broad St. Tel. 519. (Old No. 67.)

**UPHOLSTERING**

Fine Artistic Work a Specialty.  
Best Upholsterer in the City.  
H. L. JOHNSON, 12 1-2 East Hunter Street.

PEA	298	PEA
<b>The White Hickory Wagon.</b>		
<b>BLOUNT &amp; BELL,</b> Farm Wagons, Dump Carts, Turpentine Wagons, <b>EAST POINT, GA.</b>		
PEACHTREE—Continued		
	77 Bramlett R S	99½ Paine C M <i>Luckie commences</i>
	77½ Biggers S T	100-102 Redd Mrs J F
	Shumate R T	103 Holbrook A L & Co
	Smith W O	103½ Selzer Frederick Selzer Charles
	78 Vacant	105 Gate City Bakery
	78½ Sou Furn Repr Wks	105½ Atl Employment Agency
	80 National Cash Register Co	107 Henry C R
	80½ Powell F T	109 Roberts W J & Son
	Badger R, c	110 Alexander J F
	81-83 Colwell Mfg Co	111 Moore John Cal F Cider Co
	82 Bentley C S, c	113 Keeling W J
	83½ Shaver Mary	115 Brown John
	84 Gains M	116 Great A & P Tea Co
	85 Orr Stationery Co	116½ Dixie Baking Powder Co Lawshe J Z
	86 Vacant	117 Atl Fish Co
	<i>N Broad ends</i>	118 Barnwell V T
	87-89 Rhudy W A & Co	120 Vacant
	88 Pope R S	122 Gate City Gds Arm'y Estes J R
	91 Simmons H	124 Balagur I <i>James commences</i>
	93 Fuhrer Mrs H	130 Joyner R S
	95 Stewart Market Co	130½ Vacant First M E Church <i>Houston commences</i>
	Bell Bros	132 Gate City Dairy Co
	95½ Sou Ind Aid Soc	134 Maddox J D & Bro
	Asher W T	138 Hogan Mrs M E
	Stanley H N	140 Johnson & Co Donehoo E F Brown G O
	Avary Arch	141-145 Bratton L R
	Avary J C	141½ Bizzell B W Grandy L B Thomas E G Arnold D S
	97 Avary M B	142 Donehoo E F Mathews J T
	97½ Delbridge G W	146 Brooks Mrs F M
	99 Miller Mantel Co	

**TELEPHONE 235** FOR LUMBER OF ALL KINDS.  
GRESS LUMBER CO.  
COR. ALABAMA and LOYD STREETS.

**GEO. P. HOWARD,** { COAL and WOOD } 359 DECATUR ST., Cor. Grant  
WHOLESALE AND RETAIL. YARD: TELEPHONE 1140.

**Capital Transfer & Storage Co.,**

**48 North Broad St.**  
Furniture moved, stored, packed and shipped. Phone 618.

PEA	299	PEA
<b>Artists' Materials.</b>		
* Largest Assortment and Lowest Prices in City		
—AT— <b>TRIPOD PAINT CO.,</b> 56-58 Marietta Street.		
147 Erdman Bros		179 Aragon Hotel
150 Rosetta B		180 Aragon Pharmacy <i>Ellis intersects</i>
<i>Church commences</i>		183 Maddox R F
165 Banks James		186 Capital City Club
Grand Opera House		190 Richards Mrs Josephine A
DeGive L		191 Jackson Mrs
Miles & Stiff		198 Leyden House
300 Jewett H R		201 Ballard House
301 Brockett C T		208 Atkinson W Y
303-312 Visby Mad H G		209 Fitzgerald Miss Mamie
313 McDonald O H		209 Hagan Hugh <i>Cain intersects</i>
315 Barnwell W D		215 Cutter J M
317 Bettman Louis		216 Downs Geo M
402-403 Roy Dunbar Wolff Bertrand		223 Vacant
404 Grace Pub Co		224 Lawshe Er
405 Bryan A J		229 Elkin W S
413-415 Hicks Mrs S M		233 Bullock R B
417 Trimper Miss		234 Hammond N J
514 Howell Henry		241 Leak Fletcher
614 Krom Mrs J J		242 Inman H T
615 Atl Private Academy		243 Bridge James Jr <i>Harris intersects</i>
617 Worsham Mrs M S		247 Vacant
700 Nixon A McC		248 Duncan Mrs M E
Atlanta School of Art		257 Langston T L
Paley Robin		258 Cunningham Mrs Alice
702 Haskell Mrs W W		263 Smart A G
718 Smith C E J		266 Wylie J R
719 Merchants Ret Coml Agcy		267 Blount J T
721 Alcorn E V		274 Scott H F
Sou Shorthand & Business University		275 Dougherty D H <i>Baker intersects</i>
166 Donnelly P H		<i>W Peachtree commences</i>
166½ Rosetta B		
168 Robertson E A & Co		
170 Latham S P		
170½ Whitsitt Mrs M E		
172 Klein J C		
172½ Pugin B A		
174 Bowden Lithia Springs Co		
174½ Yarbrough S S		
178 Hop Sam		

**ATLANTA ELECTRO PLATING WORKS** { Nickel, Silver, Gold and Copper Plating and Burnishing. First Class Work. Low Prices. }  
23½ SOUTH BROAD STREET. PHONE 409.

**Hunnicut & Bellingrath Co.,** { Galvanized Iron Workers and Tin Roofers, Steam Fitters and }  
52 and 54 Peachtree Street. **PLUMBERS' SUPPLIES.**

**BALDWIN CIGAR MFG. CO.** { FINE HAND-MADE } 25 E. HUNTER.  
CIGARS.



SAVE YOUR MONEY

See "KIRBY," the Ticket Broker, Before Buying Tickets to ANY Point. Office, 34 WALL ST., Opp. Union Depot.

**MITCHELL & PARKER** { **LUMBER DEALERS**  
383 MARIETTA ST. Telephone 332.

PEA	300	PEA
<b>THE BROWN &amp; KING SUPPLY CO.</b>		
<b>Mill Supplies</b>		
MACHINERY and TOOLS, Wrought Iron Pipe, Fittings and Brass Goods; 47 AND 49 S. BROAD ST		
PEACHTREE—Continued		
279	Goldsmith J W	
286	Normandie, The	
291	McCleskey L L	
296	Collins J D	
301	Gress G V	
302	Nelson C K	
305	Hemphill R A	
308	Hale W C	
309	Corss J K	
313	Jenkins Miss Marie	
321	Jones G	
	Scott & Peavy	
325-327	Farlinger A W	
	<i>Ivy ends</i>	
330	Porter J H	
339	Meador T D	
344	Venable A O	
	<i>Forest ave commences</i>	
352	Jackson H C	
355	Kiser W H	
358	Huard Miss C A	
362	Everett W S	
363	Ridley R B	
368	Vacant	
371	Powell F T	
374	Vacant	
375	Nunnally J H	
	<i>Currier commences</i>	
380	Kingsbery C S	
381	Dickey J L	
384	Haltiwanger A J	
387	Sheddon R F	
388	Peck J B	
390-392	Kamper C J Grocery Co	
	<i>Alexander ends</i>	
400	Kamper C J	
402	Wright W A	
406	Cabaniss H H	
409	Leary J F	
410	Black E P	
411	Grant J W	
416	Stocking Samuel	
427	Vacant	
428	Grant W D	
	<i>Pine intersects</i>	
434	Raine J S	
435	Sprenger J J	
442	Evans C A	
445	Scruggs W L	
449	Peck Mrs C I	
450	Dougherty D O	
453	Harris C R	
458	Dreyfus Julius	
459	Beck L H	
468	Snow H Y	
	<i>Howard commences</i>	
469	Peel W L	
477	Spaulding E C	
478	Inman W P	
485	Smith H H	
493	Peachtree Pharmacy	
494	McCaslin W J	
495	Duffy J J	
497	Alexander J A	
500	Jones D C	
	<i>Linden intersects</i>	
503	McCandless E S	
508	Russell W A	
513	Lowe W B	
514	Hemphill W A	
521	Burden W H	
522	Steele A B	
527	McCabe Mrs E G	
528	High J M	
533	DuBose E R	
534	Inman S W	
	<i>North ave intersects</i>	

**MASSEY & BURNETT** { Make Specialty of Court and Convention Reporting, and Technical Stenographic Work. } 408 Equitable Building. PHONE 1283.

FIRE INSURANCE W. P. PATTILLO, Agent, Ga. City National Bank Building, Room No. 8. Represents Southern Mutual, Ga.; Georgia Home, Ga.; Royal, Eng-land; Phoenix, Conn.; Hamburg, Bremen, Germany.

**Mallard & Stacy,** LOANS NEGOTIATED, 2 Equitable Building.

SAVE MONEY. ALEXANDER Will Save you 25 to 50 per cent on New and Second Hand Bicycles and Repairing. 69 N. PRYOR.

PEA	301	PEA
541	Wilkins Grant	
544	Speer W J	
547	Parrott Geo W	
549	Traynham W I.	
550	Block F E	
552	Inman S M	
	<i>Ponce de Leon commences</i>	
	<i>Kimball commences</i>	
574	Reagan W E	
575	Mims Livingston	
583	Whitfield T S	
584	Lanier Mrs W C	
590	Castleman H	
593	Clarke Mrs Mary H	
	<i>Third intersects</i>	
598	Gober N N	
611	Thornton A E	
614	Winship George	
624	Spalding R D	
625	Clarke Thos M	
632	Speer Mrs Aurelia R	
	<i>Fourth intersects</i>	
639	Black Mrs N P	
647	Tyler E L	
652	Peters Mrs Mary J	
655	Wilson H L	
	<i>Fifth intersects</i>	
665	Bell T H	
679	McGehee C C	
695	Boyd I S	
	<i>Sixth intersects</i>	
701	Bates M L	
702	Clarke John S	
708	Raoul W G	
710	Inman W H	
711	Beck A L	
727	Scott F M	
730	Phillips Harvey T	
	<i>Seventh intersects</i>	
734	Goode S W	
740	Anderson Clifford L	
754	Dickson W M	
	<i>Eighth intersects</i>	
<b>J. B. WHITLEY,</b> Dealer in THE CELEBRATED Christian Morlein Brewing Co.'s Cincinnati BEER. BOTTLING WORKS: Cor. MARIETTA and MEANS STS. Tel. 348.		
759	Freeman J C	
760	Vacant	
764	Robinson A M	
783	Morgan T H	
789	West A J	
815	Bain D M	
819	Crawford J M	
820	Smith L A	
822	Fritz J A	
834	Walker R L	
839	Reed W M	
840	Davis J A	
864	Swift R B	
865	McMillan Mrs J H	
869	Leonard H C	
870	Farley F M	
894	King Alex C	
897	Douglas R O	
910	Donaldson T J	
915	Phillips Mrs Rebecca	
920	Morris D P	
924	Smith A W	
958	Spalding J J	
979	Calhoun Patrick	
PEARL, from Pine n to Ponce de Leon, r e of Fort, Ward 4.		
PEARL, from Ga R R s to E Fair, 1/2 mile e of Cemetery.		
6	Rose J C	
70	Chosewood C L	
75	Hay Stephen R	
79	Vacant	
81	Pulliam Richard, c	

R. M. Rose Co. Proprietors of the "Purity" RYE WHISKEY.

CIGARS BY THE BOX { FINE WHISKIES for Home Use at Lowest Prices. } I. H. OPPENHEIM, 1 WHITEHALL ST. Phone 325.



SAVE YOUR MONEY

ATLANTA TRUST & BANKING CO. Corner ALABAMA AND BROAD STREETS.



Manufacture only the best Perfumes. Made from Flowers in the Land of Flowers.

PEA	302	PET
<b>\$5.00 Cash and \$2.00 per month buys a LOT, 50x200 feet, in HENRICO, the Model Suburb.</b>		
<b>202 EQUITABLE.</b>		
PEARL—Continued		
96 Warnock N J		257 Goodman C M
106 Vacant		PERDUE ALLEY, from Simpson s to W Baker, 1 e of Hull, Ward 5.
108 Vacant		PETERS, from Forsyth s w to limits, Wards 1 and 2.
110 Vacant		3 Vacant
112 Rainwater C A		4 Williams J H
115 Adair C G		5 Vacant
116 Schenck A H		5 <sup>1</sup> / <sub>2</sub> Washington Mrs T A
119 Rose J C		6 Carter Co The
125 Cochran L S		7 O'Sullivan E J
127 Kerr J W		8 Williams J H agt
147 Vacant		9 Vacant
149 Pierce G N		11 Vacant
150 Martin Mrs S		12 Vacant
151 Brooks J H		13 Loo Sam
174 Vacant		15 Adams Mrs Lara E
PEEPLS (West End) from Sells ave s, 1 w of Ashby.		16 Sharp W H
Foreman R E		19 Henochsberg & Stuchlik
10 Thompson Jno, c		20 Clark E Y
95 Ladson C T		24 Maxwell J R
123 Johnson M		27 Vacant
124 Howard G W		28 Booth W K & Son
128 Vacant		30 Henderson R J
133 Mathews E H		33 Sevier E F
147 Clem Jno L		34 Cianciola A
153 Howell A Jr		37 Thompson J R
225 Bellamy J L		38 Mozley Hiram
226 Wagner Fred		39 Kierbow J F
227 McGaughey J L		40 Dewberry G
231 Cole Geo K		<i>Madison intersects</i>
235 Woodward I L		44 Engle Co No 5
245 Kelly W S		45 Vacant
252 Conley Mrs S A		47 Gammel James
		49 Walker Charles, c
		51 Liggin E, c
		53 Neal N S, c
		54 Atl Pants Mfg Co
		55 Highman Matilda, c
		57 Wilson H B

"DENSMORE" The World's Greatest Typewriter. GEO. M. FOLGER, Sole Dealer

GENERAL ELECTRIC COMPANY, 643 EQUITABLE BUILDING. COPPER WIRE AND WIRING SUPPLIES.

Stenographic Work and Typewriting of all kinds.

C. H. BOWEN, STENOGRAPHER AND TYPEWRITER, 811 Equitable Building, 8th floor. Phone 1252.

THE COMING POWER THE JENNEY MOTOR DYNAMOS, ENGINES and LIGHT EQUIPMENTS. H. B. CAMPBELL, Dealer and General Machine Shop, ATLANTA, GA.

PET	303	PET
	<i>Garnett commences</i>	
	71 Atlanta Compress & W Co	<b>PIM &amp; TAYLOR</b>
	72 Vacant	—CONTRACTORS IN—
	72 <sup>1</sup> / <sub>2</sub> Ballinger J A, c	<b>Raising and Moving Buildings</b>
	<i>Central R R intersects</i>	Brick or Frame Buildings Handled with Perfect Safety. Special Facilities for Moving Heavy Articles.
	<i>E T V &amp; G R R intersects</i>	Telephone 1459. 24 E. Hunter.
	79 Vacant	143 Rauschenberg August Mitchell A P
	81 Vacant	144 Vinson George A
	85 Stocks Coal Co	144 <sup>1</sup> / <sub>2</sub> Franklin Loan Co
	<i>Mangum commences</i>	145 Goldstein S
	87 Gershon A	147 Stewart G B
	87 <sup>1</sup> / <sub>2</sub> Williams Wm, c	148 Bennett Mrs B
	89 King J R	151 Finkelstein J
	91 Goldberry B	152 Revson Frank
	93 Bressler Hirsch	152 <sup>1</sup> / <sub>2</sub> Vacant
	95 Tiller James A	153 White W D & Sons
	99 Trio Carriage Co	154 Vacant
	101 Vacant	155 Wilson S M
	103 Mangham Carrie, c	156 Vacant
	Roberson James, c	157 Roberts J W & Co, c
	103 <sup>1</sup> / <sub>2</sub> Shavalovitz S	157 <sup>1</sup> / <sub>2</sub> Nesby J, c
	105 Hall R L	158 Groves R B
	107 Necos J	159 Freeman F H, c
	109 Faulkner E T	160 Holliday G H Lumber Co
	111 Cook I J	161 Wesley W F
	113 Babb Commission Co	162 Jackson J R
	115 <sup>1</sup> / <sub>2</sub> Ostland Fred J	<i>Fair intersects</i>
	117 Whitfield T B	168 Vacant
	Word J D	173 Mason J A & Son
	<i>Hayne commences</i>	177 Lindenberg Wm Central Baptist Church
	119 Curtis A L	179 Stevens W J
	121 Ryan Amos, c	180 Finley Mrs S E
	Ogletree J W, c	181 Wadsworth L A
	123 Sewell L A	183 Stevens Mrs Sallie
	125 Gordon Louis	184 Foote T A & Co
	127 Bliem & Leyh	184 <sup>1</sup> / <sub>2</sub> Belleisle J H
	129 Ealsky B	185 Resenthal L
	131 Anderson W W & Son	186 Mills B D
	133 Wilson S M	187 Barge, Sewell & Campbell
	135 Peacock & McCullough	
	137 Lewis Jeff, c	
	139 Seawright J R	
	141 Goldberg A	

ROBIN PALEY, Artist, Atlanta School of Art The Grand, Peachtree St.

HERMITAGE HEIGHTS PASTORAGE. F. W. BENTEN, 200 Acres Blue Grass, Clover and Bermuda Grass. See Page 3.



SAVE YOUR MONEY

**WILLIAMS' TYPEWRITER** { EDWIN A. HARDIN, Gen'l Agent, 15 Peachtree St. BLICKENSDERFER (833) TYPEWRITER, OFFICE MACHINES, DESKS, SUPPLIES, ETC.

**Moncrief, Dowman & Co.** Architectural Sheet Metal Workers, TIN AND SLATE ROOFERS, Estimates Cheerfully Given. 57 So. Forsyth.

PET	304	PET
<b>V. H. KRIEGSHABER, RAILWAY &amp; BUILDING SUPPLIES. White Pine DOORS, SASH, BLINDS. SLIDING BLINDS. Tel. 535. No. 8 N. FORSYTH.</b>		
189 Carroll W W	233 Burroughs G W	
190 Foote J C	235 Johnson Charles, c	
191 Jentzen John	237 Vacant	
192 Askew I N	237½ Richardson R, c	
195 King J R	239 Nash Alphonso L, c	
197 Vacant	239½ Finley Mattie, c	
197½ Strickland W S	241 Terrell R, c	
198 Mills B D	241½ Brown H, c	
	242 Vacant	
	244 Vacant	
	244½ Daniels W H	
	245 Carson B B	
	246 Vacant	
	248 Humphries J & Bro	
	250 Vacant	
	252 Gantt J A	
		<i>Walker commences</i>
	254 Smith W B	
	255 Moyer Isaac P, c	
	258 Curtis Wm M	
		<i>Trenholm commences</i>
	259 Denun J	
	263 Smith J A	
	264 Spain Gilbert, c	
	265 Wyatt Bert, c	
	266 Jones J, c	
	267 Mince H, c	
	268 Vacant	
	269 Vacant	
	270 Lemon Augusta H, c	
	271 Watkins S B	
		<i>Hills ave commences</i>
	272 Martin M, c	
	275 Holland J, c	
	276 Vacant	
	277 Devine I E, c	
	280 Pitchford S N	
	281 Burroughs E, c	
	284 Hall J W	
	285 Speer J B	
	286 Pitchford S N	
		<i>McDaniel intersects.</i>
	292 Childress J J	

**J. G. THROWER,** { Invalid Lifters and Roller Chairs furnished at short notice. 39 MARIETTA.

**ARTIFICIAL STONE, C. P. MURPHY, 8 N. FORSYTH St. ESTIMATES CHEERFULLY GIVEN.**

**B. & B. Fine Whiskies** 42, 44 and 46 MARIETTA STREET. ATLANTA. Telephone 378.

**STEAM PRETZELS, FRESH BREAD AND CAKES, BLIEM & LEYH, 127 W. PETERS. Tel. 556.**

PET	305	PIE
293 Grizzard J J		<b>STENOGRAPHER.</b>
294 Spivey J, c		<b>TYPEWRITER.</b>
295 Herring Godfrey, c		<b>MISS ANNIE L. GREENE,</b>
295½ Childress J T		Reading Room, Kimball House.
296 Vacant		<b>Legal and Commercial Work.</b>
297 Houk David M		423 Eckford Marshall
299 Williams Mattie, c		429 Vacant
300 Williams Elbert, c		441 Adair G W
301 White W W		
305 Pearson Mrs S M		<b>PIEDMONT AVE, from Ga R</b>
309 Jones N J, c		R n to limits, i e of Court-
311 Slaton W, c		land, Ward 6.
313 Vacant		8 Buggs J, c
315 Vacant		Davis E D
317 Vacant		9 Burke Mrs M A
319 Green Nicey, c		10 Newbanks Anna, c
319½ McKenzie Jerry, c		11 Harris Lizzie, c
321 Beerman H C		12 Howard D T, c
323 Miller T H & Bro		Odd Fellows Hall
325 Stewart Mrs S W		12½ Johnson, Pledger & Malone
327 Vacant		13 Jenkins E, c
329 Poole W M & Bros		16 Lipes Moses
333 Huff H T		17 Johnson I, c
335 Jones C F		20 Whaley R
341 Doyle C G		21 Buice D
345 Clements Lettie, c		24 Heyser Mrs M L
347 Johnson & Williams, c		25 Vacant
		29 Baker Georgia, c
		32 Hubbard Wm L
		33 Brindle J
		34 White D O
		37 Lothar W P
		38 Jacobson G
		40 Winburn D W
		<i>Gilmer intersects</i>
		43 Dine A H
		46 Johnson W P
		47 Eplon L
		48 Johnson W P
		51 Moore G W

SHIRTS, COLLARS AND CUFFS BEAUTIFULLY DONE.  
**EXCELSIOR STEAM LAUNDRY,**  
53 Decatur Street.

**THE ORIGINAL BICYCLE MESSENGER CO. PHONE 19**  
Y. M. C. A. Bldg. F. C. BYRD, Propr. 69 N. PRYOR.



SAVE YOUR MONEY

ALPHABETS, CHECKS, ATLANTA STAMP & STENCIL WORKS, INKS, BRUSHES, ETC. 31 S. Broad St. Telephone 519.

## MATTRESSES

HAIR and COTTON Mattresses Made to Order.  
Mattresses of any kind Renovated.  
H. L. Johnson, 121-2 E. Hunter St.

PIE	306	PIE
<b>The White Hickory Wagon.</b>		
<b>BLOUNT &amp; BELL,</b>		
Farm Wagons, Dump Carts, Turpentine Wagons, <b>EAST POINT, GA.</b>		
PEIDMONT AVE—Contd		
Miller J T	Sledge Frank, c	
52 Gershon M	123 Wurm A J	
55 Stanley I E	124 Dunlap H C	
59 Wallace J M	<i>Auburn ave intersects</i>	
60 Vacant	141 Alexander H, c	
63 Moore S T	143 Vacant	
64 Gatins John	144 Ashworth T R	
<i>Jenkins intersects</i>		
67 Yarbrough J S	Minor L R	
69 Cooper Mrs J H	147 Moore J H	
70 Fox A	148 Mathews T J	
71 Wait Mrs C	152 Rucker H A	
74 Pease O J	153 Blodgett T	
78 Adams Mrs M K	154 Chamblee Miss Cora	
Smith Mrs M C	156 Mayson C C	
Pitman Mrs N E	157 Merritt J W	
79 Bliley F X	159 King J L	
81 Rogers A B	160 King Mrs F L	
82 Ridge F T	163 Wallace Frances, c	
83 McIntosh Mrs M C	164 Granade Mrs L D	
84 Macks Morris	168 Blodgett J P	
86 Grosse J	172 Vacant	
87 Marston E F	174 Ivey R L	
91 Kruger E H	<i>Houston intersects</i>	
95 Simmons F M	185 Taylor S E	
99 Weinberg I	193 Mitchell J, c	
103 Manley G B	194 Alexander H, c	
107 Longley B F	195 Morgan A, c	
<i>Edgewood ave intersects</i>		
112 Pitts Anna, c	197 Calloway Wm, c	
114 Grosse J	198 Gannon Miss Annie	
119 Alteneder N C	199 Thomas George, c	
120 Cartwright J M	201 Scurdy G, c	
	203 Weems & Co	
	205 Daniel Willie, c	
	<i>Ellis intersects</i>	
	217 Maumenee A G	
	220 Mann Ella, c	
	221 Vernoy A A	
	225 Walker E A, c	
	228 White Rachael, c	
	229 Pringle M, c	
	230 Brooks Abbie, c	
	235 Vacant	
	237 Vacant	

**GRESS LUMBER CO.** Cor. Alabama and Loyd Streets  
MANUFACTURERS OF LUMBER, LATHS, SHINGLES, Etc.

GEO. P. HOWARD, { Jellico - Best Alabama Coal }  
Best arranged Coal Yard in the South. Coal handled in bins and can't possibly get mixed with dirt. See these bins.  
359 Decatur St., Cor. Grant. Telephone 1140.

## Household Goods and Pianos

Moved, stored, packed & shipped. 48 N. Broad, Capital Transfer & Storage Co. Phone 618.

ATLANTA ELECTRO PLATING WORKS { Nickel, Silver, Gold and Copper Plating and Burnishing. First Class Work. Low Prices. }  
23 1/2 SOUTH BROAD STREET. PHONE 409.

PIE	307	PIE
238 Shepherd Carrie, c	<b>TRIPOD - PAINT - CO.,</b>	
240 Tucker James H	MANUFACTURERS OF	
Alick John, c	<b>Ready Mixed Paints,</b>	
242 Atwater Maria, c	Graining and Oil Colors,	
<i>Cain intersects</i>		
253 Gordon Anderson, c	White Lead, 1 Coat Carriage Paints, &c	
254 Riggins Kate, c	Factory, 375 Decatur Street.	
258 Horton Henrietta, c	Office 56-58 Marietta Street.	
260 Haley L A	320 Cleveland W L, c	
262 Arnold Annie, c	322 Green Emma, c	
264 Hammond Alfred, c	323 Mays Joe, c	
265 Jones Phil H, c	324 Crawford Bell, c	
266 Vacant	326 Richardson W, c	
267 Stocks Laura, c	327 Flemister Ben, c	
269 Walton Louis P	328 Jackson G R	
<i>Harris intersects</i>		
272 Kenbler C A	<i>Chestnut ave intersects</i>	
274 Schrenck F	330 Cox D, c	
275 Davenport Calvin, c	331-333 Bronaugh R B	
277 Cole R, c	334 Jones W C, c	
278 Achranck F	335 Ramey Mrs Addie	
282 Fichter Theodore	339 Smith Anthony, c	
283 Norman Lewis, c	341 Swanson E, c	
285 Vacant	<i>Forest ave intersects</i>	
286 Gaines Stephen, c	369 Morris Mrs A E & Dun-	
287 Vacant	woody R G	
288 Parks W, c	375 Williams S W	
289 Vacant	376 Holliday J S	
290 Tuggle W H, c	381 Prescott A	
295 Pope Ben, c	<i>Currier intersects</i>	
297 Moore James M	Calhoun St School	
<i>Mt Zion Baptist Church</i>		
<i>Baker intersects</i>		
Grant Bros, c	452 Brown Mrs M S	
306-308 Vacant	456 Shelverton G W	
310 Andrews Henry, c	460 Hill Jane, c	
312 Hill Fannie, c	462 Neal Mary, c	
313 Savage Charles, c	<i>Merritt's ave intersects</i>	
314 Vacant	483 King Charles R	
315 Sprattling I, c	487 Winburn Charles C	
Williams L, c	491 Britt W T	
316 Smith J C, c	<i>Linden ave intersects</i>	
319 Parks Robt, c	511 Hightower Isaac, c	
	519 Williams T, c	
	524 Colquitt Eda, c	

**Hunnicut & Bellingrath Co.,** { Estimates cheerfully furnished for }  
52 and 54 Peachtree Street. { Plumbing, Steam & Gas Fitting }

BALDWIN CIGAR MFG. CO. { FINE HAND-MADE CIGARS. } 25 E. HUNTER.



SAVE YOUR MONEY

"KIRBY" The Ticket Broker,  
34 WALL ST., Opp. Union Depot.  
For Tickets at Reduced Rates See

**MITCHELL & PARKER** { **LUMBER DEALERS**  
383 MARIETTA ST.  
Telephone 332.

PIE	308	PIN
<p><b>THE BROWN &amp; KING SUPPLY CO.</b> <b>Mill Supplies</b> MACHINERY and TOOLS, Wrought Iron Pipe, Fittings and Brass Goods. 47 AND 49 S. BROAD ST</p>		
<p>PIEDMONT AVE—Cont'd North ave intersects Ponce de Leon intersects Third intersects 604 Dargan Milton 610 Wilson R H Fourth intersects 656 Brockett Dr C T Fifth intersects 660 Cosgrove W L Sixth intersects 664 Vacant 683 Bancker E A 685 Pigott R S 689 Nicolson W P 700 Naeff M A 719 Peeples H C 720 Lumpkin S 721 McKee H L</p>		
<p>PINE, from W. Peachtree e to limits, and w to Marietta. GOING EAST. Peachtree intersects 18 Bratton J Courtland ave intersects 75 Bleckley Logan 79 Algee W E 85 Russell J J 86 Hughes T L 91 Stockdell J F 94 Shackelford G W Bishop commences 97 Brown G S 98 Nash J Van H</p>		
<p>102 Wilkinson J F 103 Martin A W 108 Gentry W T 109 Shackelford Mrs E M 110 Hall B M 114 Garner M P 115 Ramsaur L P 116 Rolle F E Piedmont ave intersects 120 Crosby W R 121 Woodward Mrs E C Fort intersects 190 Holland W S 192 Stockdell F C 194 Gorgas C S 196 Lambert M L 198 Small E F 200 Pelot J J 220 Wooten W H 223 Holman T, c 226 Robson J R 227 Lloyd J, c 231 McGee Albert 235 Mathews Henry, c 239 Lewis Freeman, c 275 Clark J A GOING WEST. 15 Driver J C Spring intersects 42 Hines J K 57 Farnsworth J A 62 McFail W E 65 Govan W J 69 Mayson Mrs J R Williams intersects 74 Smith J T 80 Ellison Mrs M E Orme intersects 108 Turner Charles 109 Marks Kate, c 112 Johnson S A 114 Farr W R B C 117 Vacant</p>		

**MASSEY & BURNETT** { General Stenographers,  
TELEPHONE 1283. 408 EQUITABLE BLDG.

FIRE INSURANCE } W. P. PATRILLO, Agent, { Equitable Best Companies.  
Gate City National Bank Building, Room No. 8. Prompt Settlements.

BICYCLES } NEW AND SECOND HAND BOUGHT, SOLD OR TAKEN IN EXCHANGE. { W. D. ALEXANDER, Y. M. C. A. Bldg. 69 N. PRYOR.

**Mallard & Stacy,** INVESTMENTS.  
2 Equitable Building.

PIN	309	PLU
<p><b>J. B. WHITLEY,</b> Dealer in THE CELEBRATED <b>Christian Morlein Brewing Co.'s</b> <b>Cincinnati BEER.</b> BOTTLING WORKS: Cor. MARIETTA and MEANS STS. Tel. 348.</p>		
<p>118 Steerman J C Lovejoy intersects 122 Freeland Henry G 124 Cunningham J F 126 Harris Jas H 128 Vacant 130 Jones W L, c 132 Vacant 134 Lee J C Fowler intersects 137 Turner J L 138 McCrary C J 140 McDonald J H P 141 Crute Mrs R 142 Winn W H 146 Vacant 150 Roberts Mrs M A McAfee intersects 156 Vacant 165 Richardson P Venable intersects 173 Booker Mrs S A 179 Davis J R Luckie intersects 193 Bridwell Zion 194 Campbell J 198 Kelley O L 199 Stovall Philip 200 Waldrip Mrs M E 203 Williams S A 204 Dodgen J T Plum intersects PITMAN'S ALLEY, from Hilliard e to Yonge, n of Decatur, Ward 4. PLUM, from w Mills n beyond limits, 1 e of Marieta, Ward 5. 8-10 Sullivan John, c 9 West G W 11 Ball F 13 Vacant</p>		
<p>14 Carter Jane, c 15 Tate Mrs M C 17 Derden J H 21 Maner Theodore 30 Van Houten F Pine intersects 36 Bramlett Z D 37 Edison G T 39 Wise C H 40 Hucks T G 43 Mitchell W W 44 Taylor G W 45 Gallaher T 46 Carson G W 47 McNeely R O 48 Hussey P M 51 Overton J H 52 Ivy T W 55 Phillips J A 56 McDade W T 58 Peacock J W 59 Hatcher C W 62 Brock C J 66 Cannon Larkin 69 Brown B P 70 Simpson Wm 71 Webb Mrs M H 73-75 Vacant 74 Harbuck W A Merrits ave intersects 77 Gray Alexander 80 Garrett G F 81 Cole Mrs Mary Corput commences 85 Smith G B</p>		

**R. M. ROSE COMPANY** { Wholesale Liquor Dealers,  
12 MARIETTA.

Finest Whiskies, Cigars, Tobacco and Pipes { I. H. OPPENHEIM,  
1 Whitehall St. PHONE 825.



SAVE YOUR MONEY

Accounts of Firms, Corporations and Individuals solicited on terms consistent with Legitimate Banking.

ATLANTA TRUST & BANKING CO.

COR. ALABAMA AND BROAD STS.

HERMITAGE HEIGHTS PASTORAGE.



Flavoring Extracts are unexcelled  
Retailed by Leading Grocers at 10, 15 and 25  
cents per bottle.

PLU	310	PON
<b>\$5.00 Cash and \$2.00 per month buys a LOT, 50x200 feet, in HENRICO, the Model Suburb.</b>		
<b>202 EQUITABLE.</b>		
PLUM—Continued		
87 Walker Mrs A	15 Carraway M C	
89 Winters S W	19 Hoyle F J	
90 Young Mrs F J	26 Vacant	
91 Rutledge J E	29 Couper Jas M	
94 Truitt S M	32 Hobbs H G	
95 Bedford Mrs M C	<i>Juniper intersects</i>	
98 Dean Mrs Mary A M	36 Grady Mrs Julia M	
99 Jacobs A T	37 Atkinson H M	
102 Dean W E	53 May Geo S	
103 Miss of the Good Shepherd	63 Knowles Clarence	
105 Davis A N	<i>Piedmont ave intersects</i>	
106 Budden C E	79 Peters E C	
107 Vacant	<i>Myrtle intersects</i>	
109 Vacant	106 Hartman Julius	
<i>Nesbit commences</i>	<i>Fort intersects</i>	
115 Garvin Mrs M C	169 Hopkins Dr I S	
119 Wittig H L	189 Williams M B	
121 Reinburger John	213 O'Keefe L E	
125 Eaton W G	214 Quick J M	
127 Eubanks T F	<i>Hunt commences</i>	
128 Wood M	234 Merritt P W	
<i>North ave intersects</i>	242 Mitchell H C.	
<i>W Kimball commences</i>	330 Vacant	
167 Bird R	POND, from Chestnut to Ash-	
171 Lupton E F	by, i s of Simpson	
185 Brown Joseph J	PONDER AVE, from W & A	
<i>Third intersects</i>	R R, beyond limits n to Em-	
187 Leoffler C G,	mett.	
PONCE DE LEON AVE, from	6 Woodward J	
Peachtree opp Kimball e to	14 Pope Neal O	
limits, i n of North ave, Wards	31 Lott W J	
4 and 6.	32 Davis J L	
13 Ashford W T	34 Sanders J J	
	35 Foster K S	
	36 Lillie A W	
	37 Pierce G Y	
	38 Bolton W A	
	40 Vacant	
	41 Cowhern J T	
	42 Rogers Joseph	
	43 Perkins T J	

**"DENSMORE"** The World's Greatest Typewriter.  
GEO. M. FOLGER, Sole Dealer

GENERAL ELECTRIC COMPANY, 648 EQUITABLE BUILDING. Electrical Supplies

THE COMING POWER THE JENNEY MOTOR DYNAMOS, ENGINES and LIGHT EQUIPMENTS. H. B. CAMPBELL, Dealer and General Machine Shop, ATLANTA, GA.

PON	311	POW
46 Vacant		
47 Childress W A		
50 Fortner J R		
54 Mason C B		
PONDERS ALLEY, from Cur-		
rier s to Forrest ave, near		
Calhoun.		
POPE, at south end of Capitol		
ave east to Washington (south		
Atlanta).		
POPLAR, Bellwood, northwest		
Atlanta.		
POPLAR, from Peachtree n w		
to Spring, i s of Luckie,		
Wards 5 and 6.		
<i>N Broad intersects</i>		
10 Blackwell F		
<i>N Forsyth intersects</i>		
27 Bishop Joseph		
33 Pattie E		
35 Rousadale L		
<i>Fairlie intersects</i>		
37 Waitts J C		
41 Downing J P		
46 Carson Jennie, c		
48 Vacant		
<i>Cone intersects</i>		
POPLAR CIRCLE, Inman		
Park, East Atlanta.		
PORTER, from junction of		
Chapel and Nelson n w to		
High, i s of Tatnall, Ward 1.		
1 Mell B		
12 Dubose Richmond		
16 Reese J, c		
24 Dallis B, c		
25 Vacant		
27 Vacant		
PIM & TAYLOR		
—CONTRACTORS IN—		
Raising and Moving Buildings		
Brick or Frame Buildings Handled with		
Perfect Safety. Special Facilities		
for Moving Heavy Articles.		
Telephone 1459. 24 E. Hunter.		
29 Smith Candis, c		
36 Thompson H, c		
38 Vacant		
53 Smith Ella, c		
54 Vacant		
Bursey George, c		
56 Smith Doc, c		
57 Douglas M, c		
58 Green Annie, c		
59 Douglass Maggie, c		
60 Barnett E, c		
61 Wynne Lena, c		
62 Jones Lula, c		
63 Simon G, c		
65 Vacant		
PORTER'S ALLEY, from Au-		
burn ave to Edgewood ave, i		
e of Pryor, Ward 6.		
POSTELL, from Rhodes n to		
Magnolia, i w of Davis.		
18 Oliver Wm M		
20 Starr Henry I		
22 Garvin Robert R		
23 Barrer W L		
24 Riddell J W		
27 Calloway Mrs Emma C		
POWDER SPRINGS ROAD		
n of city from Marietta w.		
POWERS, from W Peachtree		
w to McAfee, i n of Simpson,		
Wards 5 and 6.		
9 Kenny Mrs T A		

ATLANTA SCHOOL OF ART. { All Branches of Art Taught  
"THE GRAND." Peachtree St.

PASTORAGE FOR HORSES AND FINE DAIRY STOCK. HERMITAGE HEIGHTS PASTORAGE. SEE PAGE 8.



SAVE YOUR MONEY

EDWIN A. HARDIN, AGENT { 15 PEACHTREE ST. WILLIAMS' TYPEWRITER OFFICE MACHINES, DESKS, SUPPLIES. Bickensdorfer (#35) Typewriter.

Moncrief, Dowman & Co. Architectural Sheet Metal Workers, TIN AND SLATE ROOFERS, Estimates Cheerfully Given. 57 So. Forsyth.

POW 312 PRA

V. H. KRIEGSHABER, RAILWAY & BUILDING SUPPLIES.

Adamant Plaster, Asbestos Roof and Pipe Coverings, Sewer Pipe, Fire Brick, Sliding Blinds, &c.

Tel. 535. No. 8 N. FORSYTH.

POWERS—Continued

- 11 Jordan J R Singer J R
13 Bones J W Scott commences
16 McDonald Mrs L M
20 Kennedy T H
21 Strong C H
27 Vacant
28 Halleman J T
31 Roberts E M
32 Woodside J J Spring intersects
36 Brownell Mrs C
37 Lupo E D
38 Landrum E L
41 Field J P
42 Galé F P
45 Hoke C F
46 Fielder J W
48 Cain T H Carter W
49 Huddleston W N
50 Murrow J W Watson A B
55 Osborn J B
56 Evans C S
59 Lee H C
60 Knott W E
65 Learmont John
66 Stewart J M Williams intersects Orme intersects
107 Baird J M
108 Anderson F P

- 109 Massey G T
111 Steinhauer J H
112 Robinson T J
113 James Mrs Mattie
115 Morris W
116 Vacant
117 Smith Mrs R B
118 Crawford Miss M M
119 Lattimer George
120 Grubbs A J Lovejoy intersects
127 Johnson Wm, c
128 Pink J, c
132 Chappell Anna, c
133 Davis Rev J S, c

PRATT, from Decatur n e to Bell, i n e of Butler, Ward 4.

- 10 Bell Ada, c
14 Harville Mrs Lon R
22 Wells W R
23 Lampkin Amanda, c
28 Wiggins, W J
32 Lytle A T W
36 Koplín K
40 Vining D M
46 Branyon C S
48 Bevis S R Gilmer intersects
52 Brown N M
54 Goin Mrs M F
56 Jones Sarah, c Moore intersects Jenkins ends
71 Barnes Lulu, c
73 Alexander M, c
80 Howard Mad Cora
85 Miller Mrs M Taylor commences College ends
112 Hill Missouri, c
118 Boston Jennie, c
120 Bailey W, c

J. G. THROWER, { Plastering, Bricklaying and General Repairing. 39 MARIETTA STREET.

C. P. MURPHY, ARTIFICIAL STONE WORK { Side Walks, Lawn Walks, Cellar, Stable and Brewery Floors. 8 N. FORSYTH.

BLUTHENTHAL & BICKART. } B. & B. { WHOLESALE WHISKIES. "CANADIAN CLUB" "OLD OSCAR PEPPER"

PRI 313 PRY

Vienna Steam Pretzel, Bread and Cake Bakery, BLIEM & LEYH, 127 W. Peters. Telephone 555.

PRISOCK, from Factory east to Berean ave, i n of Iswald. 5 Dodd W L 9 Turner W G 17 Brennel J B 28 Mayfield S I

PRYOR, from W & A R R n to junction Peachtree and s w to Fair, thence s to limits.

- GOING NORTH.
2 Southern Ry Co ticket office
3-5 Everett-Ridley-Regan Co
4 Mann R D & Co
6 Seaboard Air-Line
7 Frank Harry
8 Southern Ry Co
9 Kirkpatrick Hardware Co
10 Southern Ry Co ticket office
11 Stovall, Callaway & Co
12 A & W P R R Black E P Kimball House
14 Scott W M & Co
15-17 Robinson A M & Co
16 West A J & Co
18 Atl Real Estate Exchange Wilson H L Hirsch M & J
19-21 Robinson, Boylston & McKeldin Co
19 Harralson Bros & Co
20 Reynolds J R Leak H F Welch F E Sou Travelers Guide Powers H R
21 Sou Mut B & L Assn
22 Palmer R L Decatur intersects
27 Vernoy W A
31 Coleman - Berden - Wathen Co

STENOGRAPHER. TYPEWRITER.

MISS ANNIE L. GREENE, Reading Room, Kimball House. Legal and Commercial Work.

- 35-41 Beck & Gregg Hdw Co Willcox C H Edgewood ave intersects Inman Smith & Co Equitable Building—McBurney E P Middlebrook, Shumaker & Co Lowry Banking Co Folger G M Wilson R H & Co Mchts & Mech B & L Co Wyler, Ackerland & Co Heery D T Atl Clearing House Assn Postal Telegraph Cable Co Mallard & Stacy Mallard & Wallace Nichols J L Trust Co of Ga East Atlanta Land Co Rooms— 201 W & A Traffic Dpt 202 Henrico Land Co Choate A E Ga Hedge Co 204 Calhoun, McGrath & Johnson 205 Vacant 206 Jones L H 207 Vacant 208 Fidelity Mutual Life 209 Vacant 211 Vacant 213 Abrams, Proleau & Rose

Excelsior :: Steam :: Laundry. W. E. HANYE, Manager. Guarantees All Work to Give Satisfaction. 20

THE ORIGINAL BICYCLE MESSENGER CO. PHONE 19 { V. M. C. A. Bldg. 69 N. PRYOR. F. G. BYRD, Propr.



SAVE YOUR MONEY

ATLANTA STAMP & STENCIL WORKS, 31 S. BROAD STREET, Telephone 619.

**AWNINGS** } **H. L. JOHNSON 12 1-2 E. Hunter St.**  
 No Department House. Five Years Experience.  
**WORK GUARANTEED SATISFACTORY.**

PRY	314	PRY
<p><b>The White Hickory Wagon.</b>  <b>BLOUNT &amp; BELL,</b>                  Farm Wagons, Dump Carts, Turpentine Wagons,  <b>EAST POINT, GA.</b></p>		
<p>PRYOR—Continued</p>		
215-217 Perdue & Egleston	332 W U T Co	
221-227 Atl Home Ins Co	333-335 Knox J C	
226 Orr V E	337 McCune E C	
228 Atl Mutual Ins Co	339 Rahm F H Jr & Co	
229 Hall T N	340-345 A C St Ry	
230-238 Cox A H	342 Vacant	
Orme A J Jr	344 Moore M K	
231 Dunlop & Hutchins	401 Vacant	
Case M L	402 Wesleyan Christian	
233 Vacant	Advocate	
235 Harris G W	403 Glenn Miss A	
237 Woodward J E	405 Ga Immigration & Inv	
239 Vacant	Bureau	
241-243 Westmoreland W F	406 Erwin, Cobb & Wooley	
240-242-244 Black W H &	407 Baxter R E & I Co	
E R	408 Massey & Burnett	
301 Interstate B & L Assn	409 Northen & Dunson	
302 Stockdell J L	Pierce E D	
303-305 Union Central Life	411 Douglas Hamilton	
304 Moncrief J B	413 Moody & Brewster	
Farley W B	415-435 So Ry & S S Assn	
306-308 Nicolson Wm P	432-444 So Pass Assn	
307-309 N C & St L R R	437 Vacant	
W & A R R	439 Johnson Co The	
311-317 Knowles Clarence	441 Bratton John	
319 Royal Ins Co	445-447 Hayden & Wheeler	
321 Pollok J R	446 Blackburn J C	
Reynolds W L	448 Bellamy Miss M L	
Butt F M	501-503 King & Anderson	
323-331 Lancashire Ins Co	502 Haden C J	
328 Holmes B Z & Co	Candler J S	
330 Hutchins M B	Land Trust Co	
Atl M & S Journal	503 Camp Felix	
Campbell J L	Wilson W O	
	504 Hosch Lumber Co	
	505-511 Queen Ins Co	
	513-519 Stockdell H C	
	Phenix Ins Co	
	521 Ladson C T	
	Simonton J M	
	523 Vacant	
	525-529 Atl Nat B & L Assn	
	528-544 S E Tariff Assn	

**Lumber, Laths, Shingles, MOULDINGS, ETC.**  
**GROSS LUMBER CO.**  
 COR. ALABAMA & LOYD STREETS.

**GEO. P. HOWARD,** { Jellico - - - Coal }  
 Best Alabama Coal  
 Best arranged Coal Yard in the South. Coal handled in bins and can't possibly get mixed with dirt. See these bins. 359 Decatur St., Cor. Grant. Telephone 1140.

**Morris & Childs,** Proprietors Capital Transfer & Storage Co., 48 N. Broad. Furniture and Pianos moved. Phone 618.

**ATLANTA ELECTRO PLATING WORKS** { Nickel, Silver, Gold and Copper Plating and Burnishing. First Class Work. Low Prices. }  
 23 1/2 SOUTH BROAD STREET. PHONE 409.

PRY	315	PRY
531 Vacant	<p><b>TRIPOD - PAINT - CO.,</b>                  MANUFACTURERS OF  <b>Ready Mixed Paints,</b>                  Graining and Oil Colors,                  White Lead, 1 Coat Carriage Paints, &amp;c                  Factory, 375 Decatur Street,                  Office 56-58 Marietta Street.</p>	
533-535 P P Car Co	<p>Rathburn J H</p>	
537 Barnett S	<p>709 Prince J T &amp; Co</p>	
539 Patterson A A	<p>711. Equitable Loan &amp; Sec Co</p>	
541 Vacant	<p>713-729 A &amp; W P R R and W Ry of Ala</p>	
543 Vacant	<p>730 Gude &amp; Walker</p>	
545 Willcox H R	<p>731 Vacant</p>	
Campbell D C	<p>732 Hancock R A</p>	
Hawks W N	<p>Seymour J C</p>	
546 Raine J S	<p>733 Vacant</p>	
601-611 Sou Ry Co	<p>734 American Brake Co</p>	
602 Echols J W	<p>736-748 Seaboard Air Line G C &amp; N R R</p>	
604-606 Vacant	<p>801-802-804 Norrman G L</p>	
613 Rambo & Jones	<p>803 Gerry Albert</p>	
608 Ga Viavi Co	<p>805 Vacant</p>	
615-619 Western Assn Co	<p>807 Jones G M</p>	
British-Am Assn Co	<p>809-811 Interstate AbstrCo Bowen C H</p>	
621 Sou Ry S S & Hotel Adv Co	<p>813 Lewis &amp; Green</p>	
623 Douglas & Dowling	<p>815 Beatie W D</p>	
625 Richardson Alonzo	<p>Beatie J L</p>	
627-633 Sou Mut B & L Assn	<p>817 Md Life Ins Co</p>	
630 Gilbert B L	<p>819 Dixie Co The</p>	
632 People's Oil Co	<p>821-823 Financial Index Ry Adv Co The</p>	
Sou Iron & Equipment Co	<p>825 Weyman &amp; Connors</p>	
633 Hurt C D	<p>827 Vacant</p>	
634-644 Sou Iron Car Line	<p>826-836 Jackson &amp; Left-wich Wrenn B W Jr</p>	
635 Bankers' Guarant Fund Life Assn	<p>837 Nat Ry B L Assn</p>	
Otis Bros & Co	<p>838 Hook W W</p>	
657 Sage I V	<p>831 Hartford &amp; Co</p>	
639 Palmer & Read		
641-647 General Electric Co		
646 Ball G C & Co		
648 E & T H R R C & E I R R		
701-705 Tompkins H B Alston & Palmer		
702-704-706 Downing W T		
707 Vacant		
708 Provident Fund Socty		

**Hunnicut & Bellingrath Co.,** { Marbleized Iron, Slate and Hard-wood Mantels, Grates, Cooking and Heating Stoves, and } **RANGES**  
 52 and 54 Peachtree Street.

**BALDWIN CIGAR MFG. CO.** { FINE HAND-MADE CIGARS. } 25 E. HUNTER



GAVE YOUR MONEY AWAY FOR NOTHING

"KIRBY'S" CUT RATE TICKET OFFICE { 34 Wall Street. TICKETS GUARANTEED }

## Mitchell & Parker

LUMBER DEALERS, 383 MARIETTA STREET.

PRY	316	PRY
<b>THE BROWN &amp; KING SUPPLY CO.</b>		
Leather and Rubber		
<b>BELTING,</b>		
Hose Packing, &c.		
47 and 49 S. Broad Street		
PRYOR—Continued		
843 Whitehead W H	123 Orme A J	St Luke's Cathedral
845-851 Vacant	126 Grand Opera House	GOING SOUTH.
57 Marion D W	1 King & Speer, c	Metropolitan Hotel
Robbins J M	Brooke G W	5 Browder D H & Co
59 Morgan Mrs M E	Alabama intersects	12 1/2 Tolleson J R
61 Edington G W	13-15 Capital City Restaurant	17 Marbut L L
62 Sou Purchasing Agency	19 Vacant	21 Smith Wm, c
63 Lee Sing	24 Potts & Potts	24 1/2 Walker F R
65 Shaddox House	Thomas & Thomas	Merchant J R
67-73 Y M C A Bldg	25 Beckham & Evins	26 George Jarvis & Co
Gregory Mrs J R	26 1/2 Lewis H	27 Fugazzi A
White W Woods	28 Moyers W T	Pope Charles
Barili Mr & Mrs Alfredo	Jones Virgil	29 Vacant
69 Alexander W D	30 Vacant	31 Vacant
71 Alexander & Ragsdale	31 1/2 Raglan Mrs A E	32 Vacant
73 Chalfant-Pigott Cycle Co	33 Thomas & Clemmons	34 Hornbuckle H, c
Auburn ave intersects	34 1/2 Lynch Thomas, c	Johnson J L
82 Wilson A	35 Johnson M W Seed Co	36 Harrison R T
Cherry P	37 Haas Aaron	Atl Suburban Land Co
86 Reed T R	Hibernian B & L Assn	Atl Accident Assn
87 Engine House No 4	Carey John	Guthman A
88 Pope Mrs R S	Germania Loan & Bkg Co	
89-91-93 Weitzell & Fitzgibbon		
90 Smith E E		
94 Larsson Mle M		
97 Hotel Marion		
98 Brannon Mrs M A		
100 Redd Mrs J F		
103 Vacant		
104 Smith Mrs M T		
107 Avary Mrs S F		
109 Camp W A		
117 Stocks Coal Co		
Houston intersects		

**STENOGRAPHERS & TYPEWRITERS** { **MASSEY & BURNETT**  
408 EQUITABLE BLDG.  
Telephone 1283.

FIRE INSURANCE { W. P. PATTILLO, Agent, { Gate City National Bank Building, Room No. 8. { Represents Southern Mutual Co., Georgia, Home, Ga.; Royal, Ins. Land; Phoenix, Conn.; Hamburg, Bremen, Germany.

BICYCLES AND REPAIRING { **ALEXANDER,** { 69 N. PRYOR STREET.

## Mallard & Stacy, REAL ESTATE.

2 Equitable Building.

PRY	317	PRY
<b>J. B. WHITLEY,</b>		
Dealer in		
THE CELEBRATED		
Christian Morlein Brewing Co.'s		
<b>Cincinnati BEER.</b>		
BOTTLING WORKS:		
Cor. MARIETTA and MEANS STS. Tel. 340.		
38 Cook J N	53 Johnson Mrs A V C	
Coker C D	59 Golucke J W	
Marks S	Evans W H	
39 Clark G A & Bro	60 Watson J S	
37-39-41-43 Kiser Law Bdg	63 Powell T S	
201 Bowie J A & Co	Wood J R	
Am Ref Transit Co	65 Lee L L, c	
202 Russell & Moore	67 Carey W C, c	
203 Moore J H	68 Southern Perfumery Co	
217 Mynatt & Willcoxson	69 Lee Geo	
220 Jordan R J	71-77 Empire Prtg & Box Co	
301 Howell G A	72 National Surgical Ins	
302 Heath D C & Co	73-75 Atl Paper Co	
304 Bleckley L C	77 American Press Assn	
314 So Ry S S & H Ad Co	Atl Telephone Exchange	
315-316 Copeland Inst	Mitchell intersects	
317 Robinson J E	80 Stand Carb & Sup Co	
319 Vacant	80 1/2 Golden Grading Co	
401 Reid H M	81 Pittman Mrs L N	
Atl Com B & L Assn	82 Chase Lee	
402 Burckel Wm	86 Laing T F	
403 Stewart J B	88 Bergstrom A M	
404 So Live Stock Ins Co	92 Bowie J A	
415 Aetna Life Ins Co	93 Brazleton Mrs V L	
417 Met Life Ins Co	96 Anthony Mrs B L	
5th floor—	97 Hattie Marion	
Sullivan & Crichton's Bus	Washington Miss A M	
College and School of	100 Jones Mrs S A	
Shorthand	103 Vacant	
40 Batchelor J A	104 Sawtell T R	
40 1/2 Vacant	105 Hardin M A	
41 Schwarz & Brockhaus	110-112 Craig James	
42 Gate City Cigar Factory	111 Stockdell H C	
43 Moran C A	Trinity ave intersects	
Dalrymple W H	113 Abbott L L	
50 Chamber of Commerce Bdg		
City Offices		
Atl Chamber of Commerce		
Commercial Club		
City Directory Office		
Saunders H G		
Hunter intersects		
Court House		

**ROSE'S "Purity" RYE** { UNEQUALLED FOR  
ME ICINAL USE.  
R. M. Rose Co.  
12 MARIETTA.

Smoke Lovers, Pendas & Co.'s "Webster" Cigars. Highest Grade { I. H. OPPENHEIM, { Clear Havana. { 1 WHITEHALL ST. Phone 325.



SAVE YOUR MONEY

ATLANTA TRUST & BANKING CO. Corner ALABAMA AND BROAD STREETS.



Largest Manufacturers of Perfumery and Flavoring Extracts  
in the South.  
Laboratory 68 S. Pryor St., Atlanta, Ga.

PRY	318	PRY
<b>Special Inducements to Manufacturers to locate in HENRICO, the Model Suburb. 202 EQUITABLE.</b>		
PRYOR—Continued		
114 McArthur T W	190 Meador J J	
116 Johnson B W	191 Perryman Frank	
120 Ogletree G T	194 Price Oscar	
121 Whitner J C	197 Foote Michael	
123 Whitner J A	198 Eley Mrs E M	
124 Goodwin J B	201 DeSaussure G R	
127 Mayer I M	202 Lovette John	
128 Gay T B	205 DeSaussure Mrs H W	
132 Day T J	206 O'Meara J B	
133 Keely Mrs E	209 Parker J R	
139 Joyner R S	210 Boyd T J	
140-144 Curtis Mrs E A	213 Hardy Mrs H	
145 Glenn L J	214 McGuire Mrs M E	
146 Bell Mrs M A	<i>Woodward ave intersects</i>	
<i>Garnett intersects</i>		
148 Vacant	219 Davis Wm C	
151 McQuay Mrs A C	220 Taylor C H	
157 Groves J H	223 Vacant	
158 Latham Mrs M M	227 Lynan Mrs M	
161 Cochran Mrs Mary E	252 Schoen Lewis	
Jones J C	253 Murphy J E	
162 Henderson W C	254 Schoen Isaac	
165 Callahan L	257 Selig S	
166 Buehl A B	265 Vacant	
171 Hayden Mrs A J	<i>Rawson intersects</i>	
172 Berman Alvina	<i>Eugenia ends</i>	
174 Dobbs Mrs J E	289 Andrews Ezra	
176 Tally A S	293 Murphy J E	
179 Callaway Miss S T	295 Vacant	
<i>Brotherton commences</i>		
181 Werner Mrs A S	298 Jenkins Louisa, c	
185 Vacant	299 Vacant	
186 Noble & Taliaferro	<i>Alice commences</i>	
	308 Skinner J M	
	311 Davis Wm J	
	<i>Fulton intersects</i>	
	324 Rich E	
	325 Brown W R	
	330 Rich D	
	331 Brown Cephas M	
	336 Rich M	
	339 Hansell A J	
	Compton Mrs Mary S	
	343 Vacant	
	344 Buckalew J P	

**"DENSMORE"** The World's Greatest Typewriter.  
GEO. M. FOLGER, Sole Dealer

GENERAL ELECTRIC COMPANY, 648 EQUITABLE BUILDING. Alternating Current Fan Motors.

**C. H. BOWEN,** STENOGRAPHER AND TYPEWRITER.  
Legal Work and Business Correspondence.  
811 Equitable Building, 8th floor. Phone 1262.

THE COMING POWER THE JENNEY MOTOR DYNAMOS, ENGINES and LIGHT EQUIPMENTS. H. B. CAMPBELL, Dealer and General Machine Shop, ATLANTA, GA.

PRY	319	PRY
349 Smillie Miss E W	<b>PIM &amp; TAYLOR</b> —CONTRACTORS IN— <b>Raising and Moving Buildings</b> Brick or Frame Buildings Handled with Perfect Safety. Special Facilities for Moving Heavy Articles. Telephone 1459. 24 E. Hunter.	
352 Powell Jno Russell		
<i>Richardson intersects</i>		
365 Corrigan Michael	521 Bumstead A	
369 Jacobs Joseph	522 Dunn W J	
373 Schwab Otto	528 Luther D E	
377 Montag Sigmund	529 McDevitt Mrs Agatha	
381 Newell S	<i>Tennessee ave intersects</i>	
385 Haas Isaac H	534 Davis W P	
<i>Crumley intersects</i>		
389 Mitchell W A	540 Laird W	
392 Pollard Thomas J	<i>Dodd intersects</i>	
393 Selby J W	575 Wooley B M	
396 Schulhafer Adolph E	<i>Hendrix ave intersects</i>	
400 Stockdell J L	593 Manston Mrs J P	
401 McCullough Wm T	<i>Ormond commences</i>	
405 McIver Jno E	616 Ormond J E	
406 McBride A J	622 Middleton W G	
409 Moran P J	630 Cook W E	
413 McDonald Hugh A	<i>Doane ends</i>	
414 Williamson Wm D	651 Green J W	
417 O'Neal J F	652 O'Connor P A	
418 Bradfield J H	655 Gibbs W C	
423 Rhodes A G	656 Arnold Garnet A	
<i>Glenn intersects</i>		
429 Parker W A	660 Pfeifer C	
433 Coleman F B	664 Harrison Mrs Annie	
437 Duncan W S	<i>Buena Vista ave ends</i>	
442 Christian P M	669 Lineberry S I	
446 Jones C D	670 Roul F A	
449 Rogers J C	673 Printup C T	
450 Myers Frank M	674 Vacant	
454 Smith Milton A	677 Dobbs W T	
<i>Georgia ave intersects</i>		
462 Westmoreland J W & Co	678 Hornsberger J D	
463 Taylor M	681 Jones K	
464 Conley J C	687 Withers J B	
Wheeler L E	688 Mendelsohn Max	
488 Perkins N W	692 Vacant	
<i>Bass intersects</i>		
507 Beall W J	693 Kadel R	
509 Weaver W B	696 Dennis K L	
517 Lattimer Rev A H		

**LEARN TO DRAW.** Consult the Atlanta School of Art,  
The Grand Bldg. Terms Reasonable.

HERMITAGE HEIGHTS PASTURAGE. Separate Pastures for Milk Cows or Fine Dairy Stock. See Page 3.



SAVE YOUR MONEY

BLICKENSCHER (\$35) TYPEWRITER (EDWIN A. HARDIN—Gen'l Agent, 15 Peachtree, Williams' Typewriter, Centigraph Adding Machine, Manigraph Triplicating Register.)

MONCRIEF, DOWMAN & CO. { GIVE SPECIAL ATTENTION TO Hot Air Furnaces And Fireplace Heaters. } 57 S. FORSYTH

PRY 320 PUL

V. H. KRIEGSHABER, Cement, LOUISVILLE, PORTLAND.

Best Brands, Lowest Prices. Tel. 535. No. 8 N. FORSYTH.

PRYOR—Continued  
697 Freeman Mrs M A  
699 Vacant  
700 Finkell A E  
707 Taylor Geo K  
*Vassar commences*  
711 Pry St Presby Church  
718 Wright J  
719 Lawler J J  
720 Humphries W D  
721 Cox J M  
724 Hicks Mrs E  
728 Hight J L  
740 Burton J H  
742 Summers James M  
744 Hannah C G  
Guemarin J & Co, corner Ridge ave  
Adams Box Co  
Anderson J J

PRVOR ALLEY, from N Pry- or e to Ivy, i n of Auburn ave, Ward 6.

PULLIAM, from E Fair to limits, i w of Washington, Ward 2.

2 Murphey M K  
3 Palmer Mrs C C  
4 Vacant  
7 Kennedy Simon  
8 Mattison A  
11 Karlruher G  
12 Kearney Mrs M

15 Vinson W D  
16 Fitzgibbon Mrs Mary  
19 Rodgers Mrs H L  
20 Otis Mrs M E  
23 Jones Mrs O H  
24 Tupper Rev T C  
27 Reynolds W C  
28 Fisher W E  
29 Parker Patrick N  
31 Murphy E G  
*Woodward ave intersects*  
34 Huff L W  
35 Wallace Mrs Ellen  
41 Wood Mrs Jane E  
45 O'Ryan Timothy  
49 Morris John J  
53 Vacant  
57 Mizell Luke W  
61 Sirkin M  
65 Gavan John  
68 Washman Milton, c  
*Rawson intersects*  
71 Carpenter L D  
78 Mauck M M  
83 Bell Mrs Permelia A  
84 Seymour Mrs Harriet A  
87 Werber Carl  
88 Franklin Abraham  
92 Thornton J A  
93 Steinhauer J F  
96 Sparks W C  
97 Tinsley Anderson W  
100 Weems Mrs Linn M  
101 Boynton J C  
*Clarke commences*  
105 McCutcheon Hugh D  
108 Vacant  
109 Moore Mrs C E  
112 Montag Simon  
113 Wesser Miss Rosa  
116 Pope Mrs A G  
*Alice ends*  
120 Lieberman L

C. P. MURPHY, ARTIFICIAL STONE WORKER, 8 N. FORSYTH ST.

J. G. THROWER, { PLASTERING, CEMENTING, CALCIMING, REPAIRING. } 39 Marietta Street.

FINE LIQUORS for { BLUTHENTHAL & BICKART, B. & B. } FAMILY TRADE { 42, 44 and 46 Marietta St. Tel. 378.

Tel 556

PUL 321 QUE

Try Bliem & Leyh's Pretzels for Dyspepsia, 127 W. Peters,

124 Dann Mrs E  
125 Parker R E  
128 Kiser Nathan  
129 Auerbach J  
132 Guthman L L  
133 Sanders Mrs Clara  
137 Lide J H  
138 Furstenburg Asher L  
*Fulton commences*  
141 Beane C J  
142 Stein Simon  
143 Brannan W D  
146 Hardin F M  
147 Jacobs G  
151 Langley J B  
152 Pelham Mrs T H  
155 Welsh W W  
158 Cross Jno  
161 Markens Geo W  
162 Beach J A G  
164 Rucker J G  
165 Frohsin J  
167 Teitlebaum M  
173 Vacant  
*Richardson intersects*  
174 Laird L J  
175 Banks Mary, c  
*Crumley intersects*  
204 Dryfus Henry  
Walker Anna, c  
214 Murray Mrs F B  
222 Richardson Ella, c  
224 Dobbs Indiana, c  
225 Robertson Henry, c  
234 Roberts William  
242 Vacant  
*Glenn intersects*  
*Georgia ave intersects*  
307 Cummings W B  
*Bass intersects*  
319 Davis W Z  
325 McNaught W  
460 Wilby F

STENOGRAPHER. TYPEWRITER.

MISS ANNIE L. GREENE, Reading Room, Kimball House. Legal and Commercial Work.

481 Osborn J B  
497 Davis J S  
500 Clark J H  
501 Cloyd J E  
504 Starr H A  
508 Litchworth Mrs E  
509 Weekley C H  
512 Eason R  
513 Speights R T  
514 Hind T  
516 Cruselle E  
521 Smith G F  
522 Williams G F  
525 Mayfield A J  
526 Speights W R  
529 Scoat P  
530 Cate G W  
534 Woodall W A  
536 Turner J W  
537 Stopp A S  
538 Mahoney D N  
539 Vacant  
541 Stratton W D  
546 Vaughan Mrs S M

QUEEN, from Gordon s to Beecher, i w of Lawton.

11 Herren Silas  
12 Claridy Olin J  
15 Smith C W  
16 Pool Williman  
17 Stewart Jack  
20 Payne Mrs Odessa S  
22 Vacant  
30 McHan A C  
Burch Wm R

EXCELSIOR STEAM LAUNDRY, -53- Decatur Street. GOODS CALLED FOR AND DELIVERED.

MESSENGEERS Promptly Furnished by Telephoning to No. 19 BICYCLE MESSENGER CO. 69 N. PRYOR.



SAVE YOUR MONEY

SEALS ATLANTA STAMP & STENCIL WORKS, STENCILS

Telephone 519.  
31 S. Broad St. (Old No. 57.)

**TENTS** { Any size or description made to order.  
Tents for Rent for Camping Parties.  
H. L. JOHNSON, 12 1-2 E. Hunter Street.

RAI	322	RAN
<b>The White Hickory Wagon.</b>		
<b>BLOUNT &amp; BELL,</b>		
Farm Wagons, Dump Carts, Turpentine Wagons,		
<b>EAST POINT, GA.</b>		
RAILROAD AVE, from Park s; 1 w of C R R.		
7	Shea W B	
19	Merrell E A	
23	Vacant	
27	Tanner F L	
31	Andrews James H	
57	Hanbury Thomas E	
61	Thomas W B	
69	Venable John	
71	Vacant	
91	Cook Lewis	
95	Star Steam Laundry	
	— Payne J W	
	— Russell Alexander	
RAILROAD, from S. Pryor w, 1 s of Buena Vista.		
RANDOLPH, from Edgewood ave n to limits, 1 e of Boulevard.		
13	Jackson John, c	
17	Dukes R, c	
18	Patton Wm	
20	Robinson Fannie, c	
21	Brown Thomas, c	
24	Vacant	
25	O'Callaghan D J	
28	Jones B F	
29	Robinson D, c	
32	Jones Wm E	
33	O'Neal T A	
	<i>Auburn ave intersects</i>	
52	Fowler O, c	
53	Johnson W J	
55	Nash J P	
56	Ross Z K, c	
57	Awrey F M	
58	Terry Sarah, c	
59	Schultz D	
62	McCord Anthony, c	
65	Gray Lizzie, c	
67	Mills Anna, c	
68	Vacant	
69	Vacant	
70	Walker P B	
74	Perry R, c	
77	Perkins J, c	
78	White F, c	
79	Smith J, c	
85	Vacant	
	<i>Irwin intersects</i>	
90	Perry Johnson	
96	Vacant	
97	Vacant	
102	Allen J, c	
104	Thrasher E, c	
106	Stanford Eliza, c	
108	Evans Robert, c	
	<i>Magruder commences</i>	
112	Rauschenberg A	
115	Vacant	
117	Terrell J H	
123	Pope J H	
133	Gordon C D	
137	Scott E D	
139	Williams T E	
145	Word J T	
	<i>Houston ends</i>	
149	Vacant	
153	Corley J H	
159	White E A	
162	Lee J D	
168	Brooks A C	
170	Vacant	
171	Wiley G A	
	<i>Johnson ave ends</i>	
172	Humphries C M	

At Cor. Alabama and Loyd Sts.  
CAN BE HAD ALL KINDS OF  
Lumber, Laths, Shingles, of the **GRESS LUMBER CO.**

HOWARD TRANSFER CO. { **HAULING** } Office: 45 EDGEWOOD AVE.  
GEO. P. HOWARD, Propr. { of all kinds. } Opposite Equitable Bldg.  
Telephone 1070.

**WE MOVE THE PEOPLE,** CAPITAL TRANSFER & STORAGE CO.  
We also pack, store and ship the People's Household goods. 48 N. Broad. Phone 618.

ATLANTA ELECTRO PLATING WORKS { Nickel, Silver, Gold and Copper Plating and Burnishing. First Class Work. Low Prices. }  
23 1/2 SOUTH BROAD STREET. PHONE 409.

RAN	323	RAW
<b>Artists' Materials.</b>		
* Largest Assortment and lowest prices in City		
— AT —		
<b>TRIPOD PAINT CO.,</b> 56-58 Marietta Street.		
174	Humphries W D	
175	Alexander J, c	
176	Vacant	
178	Vacant	
180	Mosley J A	
182	Bradbury W B	
183	Thomas R G	
185	Hoyt C H	
187	McCord J C	
191	Gobay Miss A	
	<i>Highland ave intersects</i>	
207	Nichols M, c	
211	Sims Catherine, c	
215	Carter A, c	
223	Cates Newton, c	
225	Strickland Lou, c	
227	Scott Emma	
233	Crawford Wm, c	
RANKIN, from Boulevard e to R & D R R, 1 n of Angier ave.		
36	Ingle DeWitt C	
37	Reynolds R F	
45	Defoor Charles L	
51	Witt C C	
RASBERRY ALLEY, from Bell e to Fort, 2 n of Edgewood ave, Ward 4.		
RAWLINGS AVE, from Ormond s beyond limits, 1 e of Grant.		
32	Vacant	
RAWSON, from Martin w to McDaniel, 1 s of Woodward ave, Wards 2 and 3.		
9	Whitner B, c	
	<i>Terry intersects</i>	
12	Shields J, c	
14	Reeves H, c	
15	Bonner J, c	
16	Vacant	
17	Vacant	
18	Mathews Fannie, c	
22	Vacant	
23	Howard R, c	
24	Vacant	
25	Vacant	
26	Blake Rosa, c	
27	Atwater I	
28	Edmundson Geo, c	
29	Garrett A B	
30	Strickland Eliza, c	
32	Anderson W, c	
33	Williams Thos, c	
34	Lawrence K, c	
	Jenkins A, c	
36	Ford E, c	
37	Vacant	
38	Ford C, c	
40	Biggers Julia, c	
41	Vacant	
42	Moore S, c	
46	Cook A, c	
47	Vacant	
48	Coachman J, c	
50	Day J, c	
	<i>Fraser intersects</i>	
57	Vacant	
58	Smith C E	
59	Watts Henry, c	
60	Perdue A G	
61	Vacant	
65	Chesley C C, c	
66	Gibson Bernice, c	

**Hunnicut & Bellingrath Co.,** { SANITARY PLUMBERS, Steam and Gas Fitters. }  
52 and 54 Peachtree Street.

BALDWIN CIGAR MFG. CO. { FINE HAND-MADE } 25 E. HUNTER.  
CIGARS.



SAVE YOUR MONEY

"KIRBY," The Ticket Broker, 34 WALL ST., Buys and Sells Tickets at CUT RATES.

# Mitchell & Parker

LUMBER DEALERS, 383 MARIETTA STREET.

RAW

324

RAW

THE BROWN & KING SUPPLY CO.  
Leather and Rubber  
**BELTING,**  
Hose Packing, &c.  
47 and 49 S. Broad Street

RAWSON—Continued

- 68 Atkinson Dorsey, c
- 69 Williams Mahala, c
- 70 Smith A, c
- 73 Long A, c
- 74 Garner H, c
- 75 Smith A L, c
- 78 Nimmons Jane, c

Capitol intersects

- 99 Smith W P
- 105 Dunning V
- 109 Beem Arthur Q
- 110 Curran J M
- 113 Gibbs W W
- 114 Hurtel G N

Crew intersects

- 135 Melton Mrs E T
- 136 Bruce Mrs M J
- 137 Hewin S W
- 139 Kennard Mrs G W
- 140 Fredeking A E

Washington intersects

- 172 Bachman Joseph
- 176 Allen Mrs David C
- 182 Camp Thomas

Pulliam intersects

- 194 Carpenter L D
- 199 Collins Joseph H
- 200 Kaufman Charles
- 202 Sommer H C
- 203 Harrison L
- 204 Dreyfus H
- 207 Hirshberg J
- 210 Hightower J B
- 211 Daly Mrs Catharine

Pryor intersects

- 251 Hook J S
- 255 Mullane Michael J
- 259 Kreisle Alexander
- 260 Frank Frederick
- 263 Silverman Harry
- 264 Vacant
- 268 Vacant

Formwalt intersects

- 271 Boynton G H
- 272 Boynton Mrs C E
- 277 Rawson W C
- 278 Mecaslin J H
- 281 Winslow T W
- Beaumont Alfred
- 286 McRae F W
- 292 McIntyre James

Cooper intersects

- 293 Franklin H
- 295 Loeb Jonas
- 296 Collier C A
- 303 Holmes G W
- 308 Erskin John
- 314 Vacant

Windsor intersects

- 335 O'Neal Mrs Caroline
- 339 Carter Caroline, c
- 340 McNeal W S
- 341 Marshall John, c
- 342 Williams Mrs Julia E
- 343 Wilson Hulda, c
- 344 Clements Alfred
- 346 McNeal Willard M
- 347 Evans Fannie, c
- 348 Turner Charles
- 350 Vacant
- 355 Vacant
- 357 Vacant
- 358 Vacant
- 360 Vacant
- 363 Auchrum T, c
- 365 Smith Effa, c
- 367 Smith Harkness, c

SOUTHERN MUTUAL INSURANCE CO., ATHENS, GA.  
ASSETS OVER \$1,000,000.  
BUSINESS CONFINED TO GEORGIA.

W. P. PATTILLO, Agent,  
Gate City National Bank Building.

DIVIDENDS FOR PAST NINE YEARS TO POLICY  
HOLDERS HAVE AVERAGED OVER  
60 PER CENT.

MASSEY & BURNETT STENOGRAPHERS,  
Commissioners to Take  
Testimony.  
NOTARIES PUBLIC. } 408 Equitable Bldg.  
Telephone 1283.

# Mallard & Stacy,

REAL ESTATE,  
LOANS and RENTS.  
2 Equitable Building,

RAW

325

REE

Hood intersects

- 386 Martin C C
- 392 Randall T M
- 395 Jordan Geo P
- 396 Tiller J A
- 399 McMahan J J
- 400 Kreis Mrs Fannie
- 403 Hall Mrs E A
- 404 Raysor J M
- 406 Field T S
- 407 Masseling Jacob
- 410 Moore John
- 411 McCally W L

RAWSON'S ALLEY, from W  
Fair s to Jones, r w of Pul-  
liam, Ward 2.

RAY'S ALLEY, from Smith to  
Ira, r n of Glenn.

REED, from Crumley n to lim-  
its, e e of Fraser, Ward 3.

- 1 Jones W A, c
- 4 Gray Mrs L A
- 5 McNair F L, c
- 6 Hooper Anna, c
- 9 Perry P, c
- 10 Smith S, c
- 13 Hawkins Pheobe, c
- 14 Burke J, c
- 15 Germany K, c
- 16 Smith J, c
- 19 Powell L M, c
- 20 Sutton Jennie, c
- 21 Moore J, c
- 22 Moore A, c
- 27 Anderson B, c
- 28 Jenkins P, c
- 29 Davis L, c
- 30 Robinson Dora, c
- 31 Bailey H, c
- 32 Alexander D

J. B. WHITLEY,  
Dealer in

THE CELEBRATED

Christian Morlein Brewing Co.'s

Cincinnati **BEER.**

BOTTLING WORKS:

Cor. MARIETTA and MEANS STS. Tel. 340.

- 34 Alexander J H
- 35 Norwood O, c
- 38 Harper P, c
- 41 Smith A, c
- 42 Vacant
- 44 Bearden M, c
- 45 Givens T, c
- 55 Tinsley —, c
- 62 Hardon R, c
- 83 Perkins Mrs Bessie
- 87 Alexander James, c
- 89 Crown W, c
- 90 Vacant
- 91 Vacant
- 93 Malone Jeff, c
- 94 Woodberry J F
- 95 Reese Maria, c
- 97 Jenkins Calvin, c
- 98 Dodson Napoleon
- 100 Vacant
- 106 Stewart Jackson, c
- 148 Dove Mrs Julia
- 150 Morgan Wm H
- 152 Donahue Mrs F M
- 154 Stockton J W
- 156 Taylor Jennie, c
- 158 Vacant
- 160 Dupree Mary, c
- 162 Parker James, c
- 163 Morris Sophronia, c
- 164 Little Henry, c
- 165 Vacant
- 171 Vacant
- 173 Sledge Frank, c

Reed St Baptist Church

W. D. ALEXANDER } Y. M. C. A. BLDG. } BICYCLE REPAIRING.  
69 N. PRYOR.

ROSE'S "Purity" The Genuine only  
at 12 Marietta.

Try Oppenheim's No. 14 Pure Rye Whiskey For Family Use. I. H. OPPENHEIM,  
1 WHITEHALL ST. PHONE 328.



SAVE YOUR MONEY

Accounts of Firms, Corporations and Individuals solicited on terms consistent with Legitimate Banking.



Manufacture the Exquisite Perfume  
**WINNIE DAVIS.**  
TRY IT USE IT.

REI	326	RHO
<b>Special Inducements to Manufacturers to locate in HENRICO, the Model Suburb. 202 EQUITABLE.</b>		
REINHARDT, from Fulton B & C Mills s to S Boulevard, 1 w of Factory.	46 Vacant	
4 Kilgore W H	48 Thomas Wm, c	
8 Hearn J B	49 Webb Jack, c	
12 Ransom B F	50 Vacant	
16 Smith Mrs Ann	51 Ivey Sallie, c	
24 Newman Julius	52 Vacant	
28 Copeland W Thomas	53 Ruden Wm, c	
32 White Wm W	55 Waters Fanny, c	
36 Bloomingdale R	56 Johnson Lizzie, c	
	57 Harper Ellen, c	
RHODES, from Central R R w to Vine, 1 s of Magnolia, Ward 1.	58 Alexander Roxey, c	
1 Williams W R	60 McGintis Joseph, c	
5 Crawford J, c	61 Brown Daniel, c	
9 Grigg Mary, c	62 Steele Annie, c	
10 Jordan J, c	<i>Jones Alley commences</i>	
11 Giles Henry, c	65 Digot Roxey, c	
12 Hart Henry, c	68 Davis J, c	
15 Bodie Annie, c	70 Bird Carrie, c	
17 Cain J	74 Burr M, c	
<i>Hulsey intersects</i>	77 Elder R, c	
27 Pillican L A	<i>Mangum intersects</i>	
27 1/2 Strozier Lizzie, c	90 Thomas Mattie, c	
28 Farney Philip	93 Miller J D	
32 Arnold Eliza, c	94 Thomas J, c	
<i>E T V &amp; G R R intersects</i>	97 Williams Hannah, c	
35 Morgan Harriet, c	99 Anderson Ellen	
36 Vacant	101 Waters Bros	
38 Russell Berry, c	103 Pruitt Major, c	
41 Smith Mrs Ollie	107 Cook Henry, c	
44 Maxey Geo, c	<i>Haynes intersects</i>	
45 Jackson M, c	115 Vacant	
	117 Orr S A	
	121 Vacant	
	123 Vacant	
	127 Rice W T	
	130 Seawright J R	
	156 Alden Thomas L	
	157 Hodo John W	
	160 Moseley Stephen C	
	162 Sullivan S W	
	164 Rudolph N	
	165 Fisher Oscar C	
	166 Walker Grocery Co	

**"DENSMORE"** The World's Greatest Typewriter.  
GEO. M. FOLGER, Sole Dealer

GENERAL ELECTRIC COMPANY, { STATIONARY MOTORS  
643 EQUITABLE BUILDING.

THE COMING POWER THE JENNEY MOTOR DYNAMOS, ENGINES and LIGHT EQUIPMENTS.  
H. B. CAMPBELL, Dealer and General Machine Shop, ATLANTA, GA.

**C. H. BOWEN,** 811 Equitable Building, 8th floor.  
Stenographer and Typewriter, Phone 1252.  
Business Correspondence, Specifications, Copying, Circular Letters, and Mineograph Work.

RHO	327	RIC
167 Smith P H		
<i>Davis intersects</i>		
<i>Lowe intersects</i>		
170 Vacant		
172 Erkwood Thomas, c		
174 Haywood A, c		
176 Gates Henry, c		
178 Vacant		
180 Spratlin Alfred		
184 Baptist Church, c		
<i>Maple intersects</i>		
206 Jackson Henry, c		
208 Jackson Henry, c		
222 Jones Carrie S, c		
223 M E Church Mission, c		
225 Archie P E		
231 Buonapart Napoleon, c		
234 Glenn Wm, c		
236 Wooden Clifford, c		
238 Winn Gus, c		
241 Gibson Benj, c		
242 Watley Peter, c		
244 Wilson B F, c		
247 Vacant		
258 Vacant		
260 Casba Jake, c		
262 Lovelace Emzy, c		
273 Stovall Mamie, c		
275 Vacant		
277 Cates Sallie, c		
278 Franklin Henrietta, c		
279 Vacant		
280 Hall Hiram		
281 Vacant		
282 Edwards Jno, c		
283 Veal Glenn, c		
284 Wheeler Duke, c		
285 Atkins Ollie, c		
287 Gaston Geo, c		
289 Garrison Geo A		
292 Brown A, c		
RICE, from Jackson e to Ran-		

**PIM & TAYLOR**

—CONTRACTORS IN—  
**Raising and Moving Buildings**  
Brick or Frame Buildings Handled with Perfect Safety. Special Facilities for Moving Heavy Articles.  
Telephone 1459. 24 E. Hunter.

dolph, 1 n of Chestnut ave, Ward 4.

RICHARDSON, from McDaniel e to Connally, 1 n of Crumley, Wards 2 and 3.  
3 O'Tyson M & Son  
*Smith intersects*  
*Beard ends*

37 Ferris Pierre S  
41 Greggs C E  
45 Norton J C  
49 Smith F C  
Hynds Henry D  
55 Hudson W H  
58 Hynds G H  
59 Clarke Mrs A S  
*Ira intersects*

63 Bogman G W  
66 Nunnally Mrs E E  
69 Jones Charles  
Davis Mrs M A  
73 Clarke Mrs F P  
75 Green Austin H  
78 Henry J W  
86 Walker A J  
87 Caldwell J E  
90 Jameson H P  
94 Smith F P  
98 Bramlett Mrs M  
*Windsor intersects*  
Green A H  
114 Joiner J C  
118 Barr Mrs S T  
*Cooper intersects*

HORSES PASTURED. { BOX STALLS, 5 Separate Pastures at HERMITAGE HEIGHTS PASTURAGE. SEE PAGE 3

**Atlanta School of Art, THE GRAND,**  
7th Floor, PEACHTREE ST.



SAVE YOUR MONEY

OFFICE MACHINES, DESKS, SUPPLIES { EDWIN A. HARDIN, GEN'L AGENT, 15 Peachtree St.,  
WILLIAMS' TYPEWRITER, Typewriter, Automatic Bank Punch.  
Adding Machine.

MONCRIEF, DOWMAN & CO. { GIVE SPECIAL ATTENTION TO  
Hot Air Furnaces  
And Fireplace Heaters. } 57 S. FORSYTH

RIC 328 RID

V. H. KRIEGSHABER,  
RAILWAY & BUILDING SUPPLIES.  
White Pine DOORS,  
SASH,  
BLINDS.  
SLIDING BLINDS.  
Tel. 535. No. 8 N. FORSYTH.

RICHARDSON—Continued

- 128 Vacant
- 133 Lewis Ulyses
- 134 Vacant
- 137 Watson S P
- 138 Rafferty L A
- 143 Sawtell I Y
- 144 Sullivan James T
- 147 Cronheim H
- 151 Brown Ebenezer
- 152 Hudgins H C
- 159 White Margaret, c  
*Formwalt intersects*
- 160 Parkhurst Wm F
- 161 Mahoney M
- 169 Vacant  
*Pryor intersects*
- 190 Lowe Lewis D  
*Loyd intersects*
- 204 McGee Eliza, c  
*Pulliam intersects*
- 229 Spitz Albert
- 233 Vacant  
Hahn John J
- 238 Branam J C A
- 241 Leverton Thomas J
- 242 Garrett Mrs J  
*Washington intersects*
- 268 Jordan E H  
*Crew intersects*
- 305 Latham Ector B
- 306 Long David O  
*Capitol ave intersects*
- 320 Vacant
- 332 Vacant

- 334 Vacant
- 336 Lyman Jno W
- 340 Friend Mrs Emma J  
*Fraser intersects*
- 357 Thornton J, c
- 367 Gleeson C B
- 369 Dobbs A, c  
Gresham Frances, c
- 373 Davis D D
- 375 Fleming —, c
- 379 Demarest L, c
- 383 Stephens A, c
- 387 Lamar Wm, c
- 391 Gordon Rosa, c
- 393 Stephens A, c
- 394 Reed E, c
- 397 Lee Anna, c
- 398 Hillsman O, c  
*Martin intersects*
- 409 Hardeman G, c
- 413 Perry H, c
- 417 Hardaway Wm, c
- 421 Weeks J H, c
- 423 Grant J, c
- 428 Montgomery R, c
- 429 Roberts E, c
- 430 Covington J, c
- 431 Sweeney Joseph, c
- 432 Jackson T, c
- 436 Foster A, c
- 437 Jackson M, c
- 440 Brazell Millie, c
- 441 Young M, c
- 442 Hunter J, c
- 446 Day W E, c
- 447 Vacant

RICHMOND, from Fraser e to  
Connally, i n of Crumley,  
Ward 3.

RIDGE ROAD, from Windsor  
at E T V & G shops s e to  
beyond limits.

J. G. THROWER, { Contracts for Large or Small  
Work, Plastering, Calcimining,  
Etc.  
39 MARIETTA.

COMPOSITION, FELT, ROOFING. { C. P. MURPHY,  
CEMENT, GRAVEL. 8 N. FORSYTH ST.

BLIEM & LEYH, VIENNA STEAM PRETZEL, BREAD and CAKE BAKERS,  
127 W. Peters. Telephone 555.

BLUTHENTHAL & BICKART. } B. & B. { WHOLESALE WHISKIES,  
"CANADIAN CLUB"  
"OLD OSCAR PEPPER"

RID 329 ROC

- 22 Gonzales R J
- 28 Williams D
- 30 Pickerel Mrs M L
- 33 Flemister J W
- 34 Wiselogle A
- 38 Chappell G
- 50 Austin J A
- 53 Vacant
- 54 Smith S
- 55 Vacant
- 56 Bosson F
- 58 Vacant
- 62 Vacant
- 81 Sou Glass Co
- 84 Vacant

RIGDON, from Maple e to  
Lowe, near Magnolia.  
1-3 Scudder Samuel S  
17 McDade J W  
21 Hull Thomas M  
22 Vacant  
25 Hull George S

RIPLEY, from Spring w to  
Hayden, i n of Harris,  
Wards 5 and 6.

ROACH, from Green's Ferry  
ave n to W. Fair, Ward 1.

ROBBINS, from Whitehall to  
Crumley, i e of Humphries,  
Ward 2.

4 Glenn Mary, c  
23 Vacant  
*Hightower intersects*

- 35 Robbins Mrs M A
- 36 Justin W T
- 40 White B A
- 43 Robbins J B

STENOGRAPHER.  
TYPEWRITER.  
MISS ANNIE L. GREENE,  
Reading Room, Kimball House.  
Legal and Commercial Work.

- 44 Jones Jackson H
- 49 Walker St Church Mission
- 55 Presley R A
- 59 Crabtree Wm M
- 63 McDaniel T M
- 65 Cheeves Thomas  
*Wells intersects*

- 67 Vacant
- 69 Vacant
- 71 Vacant
- 73 Vacant
- 75 Riggins J, c
- 92 Hightower Michael, c
- 93 Linley Charles, c
- 95 Coleman Henry
- 99 Stanton Alfred, c
- 171 Roan R, c
- 180 Crockett Emma, c
- 201 Holmes Emaline, c
- 209 Smith L, c  
Blakely Zach, c

ROBBIN ALLEY, from Morris  
s i e of Humphries.

ROCK, from W & A R R w to  
Davis, 2 s of Simpson, Ward

- 5
- 1 Vacant
- 7 Medlin P M T  
Fain Elizabeth
- 12 Fain Augustus
- 13 Thurman J G
- 20 Morrison Robert
- 21 Hurst S D

EXCELSIOR STEAM LAUNDRY. —58—  
Specialties: SHIRTS, COLLARS, AND CUFFS.  
21

Phone 19 FOR A MESSENGER { BICYCLE  
MESSENGER CO.



SAVE YOUR MONEY

RUBBER STAMPS.

ATLANTA RUBBER STAMP & STENCIL WORKS.

31 S. Broad St. Tel. 519. (Old No. 57.)

UPHOLSTERING

Fine Artistic Work a Specialty. Best Upholsterer in the City. H. L. JOHNSON, 12 1-2 East Hunter Street.

ROC 330 ROY

The White Hickory Wagon.

BLOUNT & BELL,

Farm Wagons, Dump Carts, Turpentine Wagons,

EAST POINT, GA.

ROCK—Continued

- 22 Lynan J A
26 O Quinn W W
27 Laurens Joseph D
31 Vacant
32 Bell T D
33 Littlejohn Wm, c
35 Vacant
36 Barrett W E
37 Churcher Nannie
38 Butler E E
39 Evans Scott, c
40 Coleman Wm K
42 Thornton Milton, c
43 Ethridge Edward
44 Casby R, c
45 Sweat Teak
47 Hill Nathan S
48 Mitchell Green, c
54 Bentley Wm E, c
56 Thomas Byrd, c
58 Turner Jno, c
60 Daniels G
61 Madison J M, c
62 Brown C, c
63 Bailey Jerry, c
64 Harris J S
65 Vacant
67 Vacant
68 Lanier L R
71 Polium Joseph, c
72 Harbin J D
75 Treadwell B F
76 Haynes Edward V

- 79 Preston Robert
81 Irby Robert J
82 Miller W M
Haynes intersects
95 Wilson Fannie, c
97 Ellen G, c
99 Grant P, c

ROCKWELL, from Windsor w,

- 3 s of Georgia ave
26 Wise J W, c
44 Hightower Benj, c
65 Lamar Solomon, c
69 Calhoun I P
95 Leak Mrs T F
97 Vacant
103 Vacant
105 Vacant
106 McNew T J
110 Phillips R A
111 Vacant
114 O'Connor Mrs S A
115 Vacant
118 Copeland Warren, c
124 Jackson Wm, c
128 McMillan S S
132 Goulby Wyatt L
136 Bridges F M
138 Vacant
140 Howell Wm J
142 Johnson John M
144 Vacant
146 Bevil J T
148 Heard N R
151 Backus J Thos
155 Thomas John, c
159 Shields Lucy
161 Henry Jacob, c
165 Carter Handy G, c
166 Tate Thomas, c

ROY, from Humphries e 6 s of Rockwell.

GEO. P. HOWARD, Best Alabama Coal

Best arranged Coal Yard in the South. Coal handled in bins and can't possibly get mixed with dirt. See these bins. 359 Decatur St., Cor. Grant. Telephone 1140.

TELEPHONE 235 FOR LUMBER OF ALL KINDS. GRESS LUMBER CO. COR. ALABAMA and LOYD STREETS.

Capital Transfer & Storage Co.,

48 North Broad St. Furniture moved, stored, packed and shipped. Phone 618.

RUC 331 SCH

RUCKER, from Rockwell s, i e of Humphries.

ST CHARLES AVE, from Boulevard e to Angier ave, i n Ponce de Leon ave

- SAMPSON, from Irwin n to limits, i w of city limits, Ward 4.
3 Vacant
25 Nash B S
27 Hunt S G
29 Chandler E C
31 Vacant
33 Martin D N
35 Vacant
37 Quinn E C
39 Dovers Mrs Mary A
74 Rogers J, c
76 Wallace W M
78 Thomason G
82 Vacant
84 Vacant
86 Vacant
88 Tolbert N, c
90 Vacant

SAVANNAH, from Tennell s, i e of Factory, Ward 3.

- 3 Oliver M B
5 Lindsay W A
6 Beauchamp Mrs V
7 Vacant
8 Wade Mrs S A
9 Hodges J T
10 Wilson John
12 Corley F H
16 Crouchs Jacob
21 Branam C W
27 Johnson H
29 Hardie R C
30 Vacant

ATLANTA ELECTRO PLATING WORKS Nickel, Silver, Gold and Copper Plating and Burnishing. First Class Work. Low Prices. 23 1/2 SOUTH BROAD STREET. PHONE 409.

TRIPOD - PAINT - CO.,

MANUFACTURERS OF Ready Mixed Paints, Graining and Oil Colors, White Lead, 1 Coat Carriage Paints, &c. Factory, 375 Decatur Street. Office 56-58 Marietta Street.

- 31 Smith Will
32 Hanie S M
33 Hudlon C P
34 Hughes J
37 Whitley W
38 Fleming T F
42 Vacant
45 Vacant
46 Matthews Mrs N H
50 Plumb Mrs M A
51 Randall Mrs Martha
53 Crymes Ben
55 Plumb Wm
59 Plumb Wylie,
60 Fleming R A
64 Wallace P D
65 Robinson Mrs L
73 Phillips Mrs M
74 Wallace S W
76 Vacant

SCHIKAN ALLEY, from Elliott w to Haynes alley, i n of Markham.

SCHOFIELD, from Fort e to Hilliard, 2 n of Decatur, Ward 4.

- 2 Vacant
4 Vacant
5 Jones Hattie, c
7 Sims James, c
8 Stone Anna, c
9 Johnson F, c
10 Mann Louisa, c

Hunnicut & Bellingrath Co., 52 and 54 Peachtree Street.

Galvanized Iron Workers and Tin Roofers. Steam Fitters and PLUMBERS' SUPPLIES.

BALDWIN CIGAR MFG. CO. FINE HAND-MADE CIGARS. 25 E. HUNTER.



SAVE YOUR MONEY

See "KIRBY," the Ticket Broker, Before Buying Tickets to ANY Point. Office, 34 WALL ST., Opp. Union Depot.

**MITCHELL & PARKER** { LUMBER DEALERS, 383 Marietta St.

SCH 332 SIM

**THE BROWN & KING SUPPLY CO.**  
Leather and Rubber  
**BELTING,**  
Hose Packing, &c.  
47 and 49 S. Broad Street

SCHOFIELD—Continued  
11 Strickland Mrs S E  
12 Jones Foster, c  
14 Butler Charles, c  
*Houghton commences*  
15 Tuggle Thomas  
17 Kelley B  
21 Halley L A  
23 Thornner Theodore

SCOTT, from Powers n to Linden, 1 w of W. Peachtree, Ward 6.

*Alexander intersects*  
9 Smith Mrs C A  
13 Allen Mrs E A  
26 Shivers J A  
32 McLaughlin A T  
*Mills intersects*  
36 Jolly D W  
41 Woodside J J Storage Whse  
42 Cox A N  
45 Evans S M  
46 Johnson M A  
*Parker intersects*

SEABOARD AVE, from Peal along Ga R R to limits, East Atlanta.  
691 Presbyterian Mission  
697 West Wm C  
701 Gartrell Mrs L W  
705 Norman W L  
711 Andrews G W  
753 Moncrief S J

757 Stephenson D A  
761 Smith Mrs Mary L  
767 Marshall Mrs Mary A  
771 Sawyer F N  
775 Vacant  
779 Holmes Charles

SELLS AVE, from Ashby w. 1 s of Greens Ferry ave.  
17 Killian D A  
29 Vandiver M C  
33 Ledford C H  
35 Tunison J A  
48 Adair Bordman  
52 Porter Umphrey  
540 Wood G L  
551 Clemons Thomas  
552 Steele James T  
570 Gillette J L  
Smith Mrs J

SEVENTH, from Peachtree w to Cherry and e to Fort at limits.

SIMPSON, from W Peachtree w to limits, 1 n of Baker, Wards 5 and 6.  
15 Hazelhurst Miss Mary  
18 Jacob L  
22 Richards E A  
*Spring intersects*

33 Nelson R  
37 Nelson Henry, c  
44 Richmond B F  
47 Hurston M C  
48 Burnham T  
51 Meyer J A  
52 Echols T G  
53 Brandon G H  
55 Watts J R  
56 Patterson G W  
*Williams intersects*

**MASSEY & BURNETT** { Make Specialty of Court and Convention Reporting, and Technical Stenographic Work. } 408 Equitable Building. PHONE 1283.

FIRE INSURANCE } W. P. PATRILLO, Agent, Gate City National Bank Building, Room No. 8. { Represents Southern Mutual, Ga.; Georgia Home, Ga.; Royal, Ga.; and Phoenix, Conn.; Hamburg, Bremen, Germany.

**Mallard & Stacy,** LOANS NEGOTIATED. 2 Equitable Building.

SIM 333 SIM

SAVE MONEY. ALEXANDER } Will Save You 25 to 50 per cent on New and Second Hand Bicycles and Repairing. { 69 N. PRYOR.

*Orme intersects*  
103 Brown Cass, c  
104 Williams Mattie, c  
107 Martin J W  
108 Asher Mrs M J  
110 Bradley Davis  
111 Fisher C W  
112 Wilson J A  
113 Shields Joe M  
114 Vacant  
117 Hardee J H  
118 Wallace F M  
121 Wallace P J  
*Lovejoy intersects*  
122 Guedron John  
127 Rauschenberg O  
131 Thurman H C  
135 Pritchett T W  
137 Steele Mrs M E  
139 Jolly D W  
*Fowler intersects*  
145 Guerin John  
147 Vacant  
149 Vacant  
*Hayden ends*  
150 Smith Lucy, c  
151 Jones J R  
154 Scott Moses, c  
160 Johnson T H  
164 Styron I F  
*McAfee intersects*  
169 Burton J  
173 Murphy E C  
*Hull ends*  
178 Whitter H  
*Venable intersects*  
183 Grubbs W L  
184 Mackay J  
187 Stephens Mrs E M  
188 Bratton W C  
192 Jackson F H  
Pinnock Electric Motor Power & Light Co

**J. B. WHITLEY,**  
Dealer in  
THE CELEBRATED  
Christian Morlein Brewing Co.'s  
**Cincinnati BEER.**  
BOTTLING WORKS:  
Cor. MARIETTA and MEANS STS. Tel. 348.

*Luckie intersects*  
210 Brenner Wm  
*Marietta intersects*  
227 Jordan Simeon  
228 Morgan C C  
Benning A H  
*Elliott intersects*  
240 Vacant  
244 Wade Mrs Sarah  
246 Vacant  
248 Vacant  
249 Smith Drurand H  
250 Vacant  
252 Evins W, c  
253 Felker W H  
254 Wilson W, c  
256 Keith Lizzie, c  
257 Carmichall Frank T  
Aenchbacher G A  
258 Foster H, c  
260 Howell Jonas M  
261 Hargrave Mrs M  
264 Harbin J D G  
265 Gresham J H  
268 Rhynd L A  
269 Weaver John M  
272 Weaver J K  
273 Whitaker Wm L  
276 Taylor N J  
277 Biggers G B  
280 Adamson W R  
*Mangum intersects*  
283 Duke G A  
284 Manning A J  
285 Vacant

R. M. Rose Co. Proprietors of the "Purity" RYE WHISKEY.

CIGARS BY THE BOX } FINE WHISKIES for Home } I. H. OPPENHEIM, } Use at Lowest Prices. } 1 WHITEHALL ST. Phone 325.



SAVE YOUR MONEY

ATLANTA TRUST & BANKING CO. AND BROAD STREETS.  
Corner ALABAMA



Manufacture only the best Perfumes.  
Made from Flowers in the Land  
of Flowers.

SIM 334 SMI

**\$5.00 Cash and \$2.00 per month buys a LOT, 50x200 feet, in HENRICO, the Model Suburb.**

**202 EQUITABLE.**

SIMPSON—Continued  
288 Manning H B  
291 Kennedy J G  
294 Aenchbacher J L  
295 Mills Mrs E M  
296 Bowen Lewis  
300 Reed Thomas  
302 Herren George A  
303 Cooksey J A  
306 Ray Sanford S  
307 McDuffie B F  
309 Cline Wm B  
311 Osburn Jno E Jr  
312 Cawthorn Jno F  
*Haynes intersects.*  
313 Ozburn J E  
318 Queen D M  
*Gray commences*  
321 Arendell James L  
322 Parker L A  
325 Church Royal A  
328 Ellsworth J H  
329 Hudson J E  
333 Wofford Jacob L  
339 Ray George  
Miles G T  
*Davis intersects*  
341 Winham Mrs M A  
354 Wright Sylvia, c  
377 Stockton B F  
402 Lambert Frank  
408 Newman Thomas W  
455 Houe John  
489 Heyback Mrs Jacob  
497 Walker W M

501 Westbrook W A  
502 Wachendorff Edward  
505 Heard N I  
600 Peacock Merritt  
601 Connally Thomas C  
603 Connally J M

SIMS, from Glenn s to beyond limits (West End), i e of Humphries, Ward 2.

SIXTH, from Peachtree w to Cherry and e to Fort, at limits.

SMITH, from Whitehall s e to Glenn, i e of McDaniel, Ward 2.  
13 Harrell Mrs S C  
15 Roerig Geo  
16 Norris W D  
20 Crawford F A  
21 McGunghy Charles B  
22 Bradfield J H  
25 Lester Sylvester  
26 Elliott W R  
*Orange commences.*  
29 Wynne Mrs M A  
34 Lederle F  
35 Bickart Leo  
37 Mitchell I S  
40 Harrell S K  
43 White J O  
44 Nichols T W  
*Rawson ends*  
51 Carney J F  
54 Gregg R C  
57 Miller Mrs Sallie E  
58 Harrison James C  
60 Bearden Wesley  
61 Watson Mrs Martha J  
62 Roberts E F  
67 Griffin D

GENERAL ELECTRIC COMPANY, { COPPER WIRE AND WIRING SUPPLIES.  
643 EQUITALE BUILDING.

**"DENSMORE"** The World's Greatest Typewriter.  
GEO. M. FOLGER, Sole Dealer.

THE COMING POWER THE JENNEY MOTOR DYNAMOS, ENGINES and LIGHT EQUIPMENTS.  
H. B. CAMPBELL, Dealer and General Machine Shop, ATLANTA, GA.

Stenographic Work and Typewriting of all kinds.

**C. H. BOWEN,**  
STENOGRAPHER AND TYPEWRITER,  
811 Equitable Building, 8th floor. Phone 1252.

SMI 335 SMI

68 Ford R O  
70 McManaman E F  
71 Kelly Charles H  
74 McEntire Charles  
75 Cohen F J  
79 McCollin M M  
83 Leffew B F  
84 Pierce R E  
86 Cole W C  
87 Lindsay Julius D  
94 Barksdale W R  
95 Winn T J  
98 Andrews Asa B  
*Richardson intersects*  
99 Thompson David  
100 Vacant  
102 Moyers W T  
105 Landrum L M  
108 Rucker Mrs S  
116 Owens Mrs R C  
124 Vacant  
127 Fleming Mrs M N  
128 Bush Mrs M  
129 Vinson Caroline  
132 Patman Wade P  
*Crumley intersects*  
Greenwood J M, c  
135 Gallimore J Samuel  
136 Martin C T  
140 Sandmier William  
143 Gassett & Co  
144 Bennett Smith  
145 McAllister J T  
146 Vacant  
147 Vacant  
151 Vacant  
Moore John H  
159 Vacant  
160 Hightower Mrs Levina  
161 Smith M J  
164 McDowell Nancy, c  
168 Vacant  
169 Vacant

**PIM & TAYLOR**  
—CONTRACTORS IN—  
**Raising and Moving Buildings**  
Brick or Frame Buildings Hauled with Perfect Safety. Special Facilities for Moving Heavy Articles.  
Telephone 1459. 24 E. Hunter.

171 Williams James A  
172 Berry James, c  
*Glenn intersects*  
189 Blackman B B  
190 Cox Mary, c  
196 Rucker Wm, c  
198 Hardin Emma, c  
200 Evans Jacob, c  
206 Smith E M  
207 Daniels Lucinda, c  
209 Knott Jesse, c  
210 Brown R C, c  
211 Ferry Jones, c  
212 Vacant  
213 Schell Wm, c  
215 Beecher Jo, c  
216 Turner Henry T, c  
217 Vacant  
218 Scott Jane, c  
219 Johnson Wm, c  
222 Vacant  
223 Dorsey Jno, c  
224 Chambers W M  
225 Miles J M. c  
226 Moore B S  
232 Cooper G W  
247 Mangum Jas, c  
250 Roberts Edward, c  
251 Rinehart A  
261 Glass Eliza, c  
312 Gray Coley c  
314 Vacant  
315 Dennard J W  
316 Flowers Edward, c  
317 Vacant

HERMITAGE HEIGHTS PASTURAGE. { F. W. BENTEN, 200 Acres Blue Grass, Clover and Bermuda Grass. See Page 3.

**ATLANTA SCHOOL OF ART** Drawing and Painting from Life, Still-Life and Nature. European Methods.  
THE GRAND, Peachtree Street.



SAVE YOUR MONEY

**WILLIAMS' TYPEWRITER** { **EDWIN A. HARDIN, Gen'l Agent, 15 Peachtree St.**  
BLACKBENDER (\$35) TYPEWRITER,  
OFFICE MACHINES, DESKS, SUPPLIES, ETC.

**Moncrief, Dowman & Co.**

MANUFACTURERS OF  
**ACME WATER ELEVATORS and PURIFIERS**  
 57 S. FORSYTH.

SMI 336 SOU  
**V. H. KRIEGSHABER,**  
**RAILWAY & BUILDING SUPPLIES.**  
 Terra Cotta, Pressed Brick,  
 Kinnear's Steel Ceiling, Sliding Blinds.  
 Tel. 535. No. 8 N. FORSYTH.

- 318 Vacant
- 319 Askew H O
- 320 Vacant
- 321 Blackwell G A
- 322 Vacant
- 323 Vacant
- 324 Hall J A
- 325 Morris H
- 326 Vacant
- 327 Vacant
- 328 Vacant
- 331 Vacant
- 332 Kerlen S A
- 333 Franklin James
- 334 Tetter H T
- 335 Schaaf J W
- 337 Schaaf A
- 339 Ward W
- 340 Crouch George W
- 343 Jones Lucius. c
- 345 Vacant
- 346 Tolbert J, c
- 347 Mangum James. c
- 348 Byrd M c
- 349 McArthur L S
- 353 Moore Wm P
- 354 Farris W
- 360 Patterson Wyat, c
- 361 McDaniel M, c
- 364 Oliver Chas, c
- 368 Thomas S, c
- 375 Garritt D A
- 379 Kenny Wylie. c
- 381 Green John H
- 382 Myrick N, c

- 383 Thomas Jno, c
- 384 Bolles Dora. c
- 385 Reed Thomas, c
- 387 Logan J, c
- 388 Watson H, c
- 389 Jones Maria, c
- 392 Williamson G R, c
- 393 Jones R, c
- 393 Gresham A, c
- 394 Harris Mattie, c
- 397 Jones Austin, c
- 398 Barnes J B c
- 402 Varner A, c
- 403 Broomhead Milledge, c
- Mack W, c
- 406 Vacant
- 407 Spinkston M, c
- 408 Andrews Landers, c
- 409 Vacant
- 425 Hanford J, c
- Simmons P, c

SMITH ALLEY, from Fraser e to Grady, between Georgia ave and Glenn st.

SOLOMON, from Fraser e to Martin, i s of Clarke, Ward 3.

SOUTH, from Wallace n near Marietta, beyond limits.

- Stollard M L
- 2 Konkle T G
- 6 Johnson J W
- 10 Millican L F
- 11 Moffett Mrs Lucy
- 14 Dobbins W S
- 15 McKay D M
- 16 Tutrell W A
- 18 Vacant
- 19 Kitchens T H
- 22 Lewis C B
- 23 Osborn C W

**J. G. THROWER,** { Invalid Lifters and Roller Chairs furnished at short notice.  
 39 MARIETTA.

**ARTIFICIAL STONE, C. P. MURPHY, 8 N. FORSYTH ST.**  
ESTIMATES CHEERFULLY GIVEN.

**B. & B. Fine Whiskies**  
 42, 44 and 46 MARIETTA STREET.  
 ATLANTA. Telephone 378.

**STEAM PRETZELS, FRESH BREAD AND CAKES, BLIEM & LEYH,**  
127 W. Peters. Tel. 555.

- SOU 337 SPR
- 25 Northcutt L T
  - 26 Lewis C B
  - 28 Edwards T
  - 29 Vacant
  - 32 Cocola C V
  - 34 Hilley R I
  - 35 Morrell W F
  - 36 Heard D A P

SOUTH AVE, from Reed e to Hill, i n of Ormond, Ward 3.  
 Stephenson Georgia, c

- 35 Middleton J N
- 54 Braswell Larkin, c
- 56 Thomas R, c
- 58 Adams Rosa, c
- 87 Nalley W, c
- 98 Monday W H, c
- 120 Clark Henry T
- 152 Hubert Charles S, c

SPENCER, from Davis w to limits, i n of Foundry, Ward 5

- 4 Walker D W
- 8 Collins Oscar R
- 12 Christophine Frank
- 16 Elliott D M
- 22 Freeman Mrs E C
- 24 Saye Richard W

*Love commences*

- 44 Glader H
- 48 Hill Grant S, c
- 60 Vacant
- 61 Vacant
- 62 Vacant
- 64 Vacant
- 66 Vacant
- 67 Polk Henry, c
- 68 Vacant
- 70 Robinson Thos, c
- 72 Robinson J, c

SPINK, from Magnolia n to W

**STENOGRAPHER.**  
**TYPEWRITER.**  
**MISS ANNIE L. GREENE,**  
 Reading Room, Kimball House.  
**Legal and Commercial Work.**

Foundry, i w of Hayes, Ward 1.  
 22 Smith Lucy, c  
 24 Redmond Alice, c  
 26 Powell Martha, c

SPINK'S ALLEY, from Bradley Alley n to Walker Alley, i e of David.

SPRING, from W & A R R n w to limits, i w of W Peachtree, Wards 5 and 6  
 Keiley & Dunn.

- 22 Cox J E
- 24 Alston D C, c
- 26 Hogan Jennie F
- Marietta intersects*
- Walton intersects*
- 42 Bowles Mrs Mary A
- 58 Keel W H
- 62 Harralson Frank L
- 64 Goree Mrs Mamie W
- Poplar ends*
- 72 Holbrook Easter, c
- 76 Thompson Andrew P
- 82 Swift J N
- 83 Lester Mrs Sarah A
- 88 Van Loon Arthur
- Luckie intersects*
- 94 Wood Wm D
- 95 Davis W S
- 97 Lampkin W L
- 98 Smith Charles H
- Omera Mrs A J

SHIRTS, COLLARS AND CUFFS BEAUTIFULLY DONE.  
**EXCELSIOR STEAM LAUNDRY,**  
 53 Decatur Street.

THE ORIGINAL **BICYCLE MESSENGER CO. PHONE 19**  
 Y. M. C. A. Bldg. F. C. BYRD, Propr. 69 N. PRYOR.



SAVE YOUR MONEY

ALPHABETS, CHECKS, ATLANTA STAMP & STENCIL WORKS, INKS, BRUSHES, ETC. 31 S. Broad St. Telephone 519.

**MATTRESSES** HAIR and COTTON Mattresses Made to Order. Mattresses of any kind Renovated. H. L. Johnson, 12 1-2 E. Hunter St.

SPR 338 SPR

**The White Hickory Wagon.**  
**BLOUNT & BELL,**  
Farm Wagons, Dump Carts, Turpentine Wagons,  
**EAST POINT, GA.**

- SPRING—Continued  
*James intersects*
- 101 Vacant
  - 102 Brown Alexander, c
  - 103 Vacant
  - 105 Vacant
  - 106 Craig Mrs A F
  - 107 Vacant
  - 109 Stuart L
  - 111 Carlile Thomas
  - 113 Vacant
  - 115 Vacant  
*Church intersects*
  - 120 Thomas Wm B
  - 122 Simms Mrs Jane E
  - 125 Fourcant A  
*Cain intersects*
  - 132 Wood R R
  - 133 Hutcheson Mrs Julia M
  - 134 Moody E F, Jr
  - 135 Vacant
  - 137 Vacant
  - 138 Redding R A
  - 139 Zachry J L
  - 140 Car G T
  - 141 Lustrat M
  - 143 Harrison Walter H
  - 144 Baxter T W
  - 145 Morrall C C
  - 147 Caverly C E
  - 150 Cundell Joseph
  - 151 Hammond T A Jr
  - 160 Payne C M  
*Harris intersects*
  - 173 Drake E A

- 175 Riley R E
- 180 Morgan J H
- 184 Askew James  
*Baker intersects*
- 206 Hills E S
- 209 McGarr J, c
- 210 Jones Mrs H A
- 213 Smith W C
- 214 Ashby A R
- 217 Waldo A L
- 218 Varnell J W  
*Simpson intersects*
- 228 Argo A H
- 232 Knapp S F  
*Powers intersects*
- 249 Lunger W S  
*Alexander intersects*
- 254 Dennis W C
- 258 Ivy L
- 262 Stauffacher J W
- 266 Williams W A  
*Mills intersects*
- 269 Doane M E
- 270 Crawford R H
- 276 Hyatt W W
- 280 Hiscox W H
- 283 Collier Miss A E
- 284 Woodall J A  
*Parker intersects*
- 288 Burchell Mrs Mollie
- 293 Murray M, c
- 294 Carroll M C  
*Hunnicuttt intersects*
- Pine intersects*
- 318 Drake W W
- 322 Hunnicutt J E
- 323 Gay A O M
- 326 McLellan Mrs H A
- 327 Ohl J K
- 330 Haynes W M
- 348 Hunnicutt C W  
*Baltimore Place ends*  
*W Merritts ave ends*

**GRESS LUMBER CO.** Cor. Alabama and Loyd Streets  
MANUFACTURERS OF LUMBER, LATHS, SHINGLES, Etc.

GEO. P. HOWARD, { COAL and WOOD } 359 DECATUR ST., Cor. Grant YARD: WHOLESALE AND RETAIL. TELEPHONE 1140.

**Household Goods and Pianos** Moved, stored, packed & shipped. 48 N. Broad, Capital Transfer & Storage Co. Phone 618.

SPR 339 STE

ATLANTA ELECTRO PLATING WORKS { Nickel, Silver, Gold and Copper Plating and Burnishing. First Class Work. Low Prices. 23 1/2 SOUTH BROAD STREET. PHONE 409.

- 370 Hanna Miss S J
  - 371 Pomeroy Mrs M E
  - 372 Baldwin W R
  - 373 Sheridan C O
  - 374 Landershire L W
  - 376 Probst L K
  - 378 Adams J D
  - 380 Henderson J T
  - 382 Stephenson J T
  - 384 Hall Lyman
  - 385 Erwin J L
  - 386 Lycett Wm
  - 388 Condon Mrs L
  - 390 Walker R M
  - 392 Gee J A
  - 394 Edwards J F  
*Linden intersects*
  - 403 Warner E G
  - 405 Nourse W J
  - 406 Holliday R A
  - 519 Leftwich T J
  - 521 Bates W A
  - 522 Mays Mrs M R
  - 523 Thomas J W
  - 524 Gilbert J H  
*North ave intersects*
  - 550 Johnson H L
  - 570 Wylie D G Jr
- SPRUCE, Inman Park, East Atlanta.
- STATE ST AL, from Pine n to Corput, 1 w of Marietta.
- STATE, from Pine near Marietta, n beyond limits, Ward 5.
- 20 Pittman D, c
  - 22 Zachry Charles, c
  - 53 Johnson Mrs M
  - 57 Wilson Mollie, c
  - 58 Davis R A

**Artists' Materials.**  
\* Largest Assortment and Lowest Prices in City  
—AT—  
**TRIPOD PAINT CO.,**  
56-58 Marietta Street.

- 60 Huffman A W
  - 61 Chestnut Lucinda, c
  - 64 Hamilton G
  - 65 Weems Hattie, c
  - 106 Randall H G
  - 121 Gentle L C
  - 127 Sanders Major, c
  - 140 Gamble Ella, c
  - 142 Lillie Mary, c
  - 144 Davis Georgia, c
  - 147 Hutchins Jennie, c
  - 151 Campbell R, c
  - 158 Mosley Benj, c
  - 159 Sterling W, c
  - 163 Keene Wm, c
  - 164 Vacant
  - 166 Vacant
  - 167 Smith H, c
  - 170 Williams Lizzie, c
  - 172 Vacant
  - 173 Young O, c
  - 174 Arnold J W, c
  - 176 Vacant
  - 184 Meckel C H
  - 226 Baker J J
- STEPHENS, from Windsor w to Humphries, 3 s of Glenn, Ward 2
- STEWART, from Peachtree w to W Peachtree n Bleckley ave.

**Hunnicuttt & Bellingrath Co.,** { Estimates cheerfully furnished for }  
52 and 54 Peachtree Street. { Plumbing, Steam & Gas Fitting }

BALDWIN CIGAR MFG. CO. { FINE HAND-MADE } 25 E. HUNTER. CIGARS.



SAVE YOUR MONEY

For Tickets at Reduced Rates See "KIRBY" The Ticket Broker, 34 WALL ST., Opp. Union Depot.

**MITCHELL & PARKER** { LUMBER DEALERS,  
383 Marietta St.

STO	340	STR
<b>THE BROWN &amp; KING SUPPLY CO.</b> Leather and Rubber <b>BELTING,</b> Hose Packing, &c. 47 and 49 S. Broad Street		
STONEWALL, from Walker n w to High, 1 n of Fair, Ward 1.	88 Waters Bros 89 Patterson J L 90 Vacant 93 Yancy Mrs Julia E 94 Berry J M 95 Robert B F 97 Gilmore Mrs L A 98 Richardson Mrs F J 101 Colbert Mrs M T 104 Rice Mrs F M 105 Krider Wm 108 Archer W P 111 Graham Jackson C 112 Poole W J 113 Vacant 116 Carmichael Robert A 119 Vacant 120 Chapman Mrs S A 121 Vacant 123 Vacant 124 Perry Mrs Rachael 126 Braswell Wm T 128 Hall Mrs Julia D	
5 Vacant 9 Dixon Thomas S 13 Johnson Josiah M 17 Camp P W 20 Owens S C 21 Stroud Joel H 22 Baker Mrs M A 25 Wilson W H 26 Thomas Miss E C 29 Johnson J C 32 Atwood S 36 Aiken Franklin M 37 Holliday B F 40 Kelley K K 43 Saye Wm N 44 Floyd D H 47 White J S 48 Dodge Rev W A 52 Reeves J D 56 Foote Thomas A <i>Chapel intersects</i> 66 Smith W C 67 Whitaker Joseph I 68 Camp Thomas E 70 Vacant 72 Vacant 73 Salter M T 77 White W D 80 Jones S N 81 Stroup J G <i>Bailey commences</i> 85 Patterson W J	STRONG, from John n, 1 w of Davis, Ward 5. 7 Asbury Thos, c 9 Dumas Robert, c 11 Jones James, c 13 Babers George, c 15 Adams C, c 17 Boylan Alice, c 19 Gregory Ruth, c 55 Turner Henry L. Davenport Mrs Martha A 57 Anderson Robert, c 59 Burns Mrs Mary 60 Tanksley Edward H 61 Palm Henry, c 62 Cornell James N 63 Vacant 64 Dowdy Augustus A 65 Lawrence J, c	

**MASSEY & BURNETT** { General Stenographers,  
TELEPHONE 1283. 408 EQUITABLE BLDG.

FIRE INSURANCE } W. P. PATTILLO, Agent, { Equitable } Best Companies.  
Gate City National Bank Building, Room No. 8. Prompt Settlements.

**Mallard & Stacy, INVESTMENTS.**  
2 Equitable Building.

STR	341	SUN
66 Shaver John 71 Flynn Pink Allen W C 73 Taylor Moses, c 75 Vacant 77 Vacant 79 Vacant 83 Galey Lewis 102 Jackson Lewis, c 106 Boggus A A 108 Brooks J W Methodist Mission	STUART, from Peachtree w to W Peachtree, 1 n of Madison.  STYLES ALLEY, from Raw- son n to Orange, bet Windsor and Hood.  SUGAR ALLEY, changed to Kingsley.  SUMMITT AVE, from High- land ave n to limits, 1 e of Jackson, Ward 4. 14 Fitch Jno C 26 Davis Rena, c 30 Thomas Anne, c <i>East ave intersects</i> 56 McWilliams G W 64 Ash Madison, c 66 Howard P, c 78 Bell Wm Bell Joseph <i>Forest ave intersects</i> 86 Bishop Mrs H 90 Stribling W D 91 Arbeely F J 94 Reynolds Frank B 99 King G M <i>Currier intersects</i> 114 Vacant	<b>J. B. WHITLEY,</b> Dealer in THE CELEBRATED Christian Morlein Brewing Co.'s <b>Cincinnati BEER.</b> BOTTLING WORKS: Cor. MARIETTA and MEANS STS. Tel. 348.  116 Gilbert Wiley, c <i>Pine intersects</i> 148 Hannah Francis O 149 Word Jno T 151 Love Mrs S J 153 McKenzie T C 155 Shumway L 157 Cheshire L C 184 Clayton Alexander, c 188 Parks J, c 190 Vacant 194 Adams G W, c <i>Jackson ends</i> 212 Howard David T, c  SUNSET AVENUE, from W. Hunter n to Bellwood, 1 w of Vine, Wards 1 and 2. 12 Floyd Edward, c 16 Vacant 26 Vacant 28 Vacant 32 Vacant 34 Garner Jefferson, c 40 Ryley Harnett, c 44 Morgan Cornelius, c 46 Vacant 48 Jackson Sallie, c 50 Blackwell Sarah, c 52 Sullivan Sophia, c 54 Kemp Rufus <i>Carter intersects</i> <i>Mognolia intersects</i> <i>Foundry intersects</i> 142 Breitenbucher Philip

NEW AND SECOND HAND  
BOUGHT, SOLD OR TAKEN  
IN EXCHANGE.  
**BICYCLES** } W. D. ALEXANDER, Y. M. C. A. BLDG.  
69 N. PRYOR.

**R. M. ROSE COMPANY** { Wholesale Liquor Dealers,  
12 MARIETTA.

Finest Whiskies, Cigars, Tobacco and Pipes } I. H. OPPENHEIM,  
1 Whitehall St. PHONE 325.



SAVE YOUR MONEY

Accounts of Firms, Corporations and Individuals solicited on terms consistent with Legitimate Banking.

ATLANTA TRUST & BANKING CO.  
COR. ALABAMA AND BROAD STS.



Flavoring Extracts are unexcelled.  
Retailed by Leading Grocers at 10, 15 and 25 cents per bottle.

SUN

342

TAT

\$5.00 Cash and \$2.00 per month buys a LOT, 50x200 feet, in HENRICO, the Model Suburb.

**202 EQUITABLE.**

SUNSET AVE—Continued

- 210 Simmons J D
- 242 Spears W J  
*Simpson intersects*
- 263 Williams R T
- 270 Coursey Charles M
- 272 Wilkinson Miss C E
- 276 Smith Edgar H
- 284 Vacant
- 285 Moseley B S
- 286 Owens Mrs S E

SYLVAN AVE, continuation of Fraser street in South Atlanta, near the limits.

TALIAFERRO, from W Hunter n, 2 w of Chestnut.

- 15 Baker Benjamin, c
- 21 Bridget Charles, c
- 29 White Robert, c
- 65 Shelter John R

TANNER, from Bell e to Young, 1 s of Edgewood ave, Ward 4.

TANNER'S ALLEY, from E Ellis n, 1 w of Butler, Ward 6

TATNALL, from Nelson n w to junction of Hunter and Vine, Ward 1.

- 7 Lumpkin W J
- 11 Fultz John C

*Chapel intersects*

- 17 Credell Wm, c
- 21 Garrett Charles T
- 27 Davis C C
- 28 Edwards Mrs Evie
- 29 Davis C C
- 31 Thomas Walter L
- 33 Davis James B
- 35 Thompson Hilliard H
- 36 Bowman R A
- 38 Greenleaf S M
- 40 Vacant
- 41 Rawlins J A
- 42 Jennings H T
- 45 Doolittle L W
- 47 Holmes W E, c
- 48 Bass H C
- 51 Gammon E M
- 54 Orr A E
- 57 Cunningham W H
- 62 Vacant
- 65 Walker H T
- 67 Pulliam Mary, c
- 68 West W H
- 71 Carter E R, c
- 72 Crook Julius H
- 77 Farmer Geo H, c
- 78 Archer W T
- 79 Smith W, c  
*High commences*
- 83 Wylie Geo, c
- 85 Vacant
- 86 Duke E C, c  
Burdett James  
*Markham intersects*
- 90 Moore Henry, c
- 92 Walthal D, c
- 96 Wilson Green, c
- 101 Alexander J, c
- 102 Furlow Wm, c
- 106 Wilson L, c
- 113 Armstrong Wm J, c
- 116 Jones D, c
- 119 Crawford H, c

GENERAL ELECTRIC COMPANY, 643 EQUITABLE BUILDING. Electrical Supplies

**"DENSMORE"** The World's Greatest Typewriter.  
CEO. M. FOLGER, Sole Dealer.

**C. H. BOWEN,** STENOGRAPHER AND TYPEWRITER;  
811 Equitable Building, 8th floor. Phone 1252.  
Briefs, Depositions, and all kinds of Legal Work.  
Business Correspondence. Mineograph Work.

TAT

343

TER

THE COMING POWER THE JENNEY MOTOR DYNAMOS, ENGINES and LIGHT EQUIPMENTS.  
H. B. CAMPBELL, Dealer and General Machine Shop, ATLANTA, GA.

- 122 Gordon D, c
- 124 Burch B, c
- 129 Cox Allen, c
- 131 Decatur James, c

TAYLOR, from Pratt to Fort, 1 n of Gilmer, Ward 4.

- 1 Buice Carrie, c
- 7 Greer Florida, c
- 11 Clay Johnson

TIETLEBAUM ALLEY, from Garnett to Brotherton, 1 s e of Forsyth, Ward 1.

TENNELS, from Boulevard e at Fulton Cotton Mills, 1 s of Ga R R, Ward 3.

- 60 Vacant
- 64 Ransom W N
- 68 Pearce J R
- 69 Crogan A R
- 74 Hammond A J
- 77 Austin J P
- 78 Hendrick L L
- 82 Mills J T
- 86 Crymes W D

TERRY, from Ga R R s to limits, 1 w of Martin, Ward 3.

- Beacham G
- 11 Turner J T
- 14 Flynn D
- 15 Keplar N A
- 16 Johnson J W
- 19 Yarbray J O
- 20 Johnson Berry, c
- 23 Elson P
- 27 Vacant
- 35 Fambro Mollie, c  
*Hunter intersects*
- 46 Jackson Charles
- 47 49 Kister C M

**PIM & TAYLOR**

—CONTRACTORS IN—

**Raising and Moving Buildings**

Brick or Frame Buildings Handled with Perfect Safety. Special Facilities for Moving Heavy Articles.

Telephone 1459. 24 E. Hunter.

- 50 Martin Mrs Isabel
- 51 McVey J P
- 53 Barclay R F
- 54 Roche W H
- 55 Smith Mrs E
- 56 Jordan Ralph
- 63 Thomas Susie, c
- 67 Jenkins Hattie, c  
*Fair intersects*
- 81 Roberson L, c
- 82 Abelson N  
Strauss Mrs Augusta
- 85 Bufford W, c
- 86 Payne D, c
- 89 Crawford Sallie, c
- 90 Kenney L, c
- 91 Hill Andrew, c
- 92 Murry Mrs Mamie
- 93 Smith J, c
- 95 Harrell Charlotte, c
- 96 Adamson C
- 98 Edwards Mrs T H  
*Woodward ave intersects*
- 105 Vacant
- 106 Dowdle M, c
- 108 Mitchell H
- 110 Carter Dicie, c
- 112 Carter E
- 114 Simmons Lizzie, c
- 116 Arnold H H, c
- 118 Welch Lizzie, c
- 119 McDade M, c
- 120 McCray M, c
- 121 Tucker G, c
- 122 Ross P, c

PASTORAGE FOR HORSES AND FINE HERMITAGE HERRING PASTORAGE.  
DAIRY STOCK. SEE PAGE 8.

**ROBIN PALEY, Artist,** Atlanta School of Art  
The Grand, Peachtree St.



SAVE YOUR MONEY

EDWIN A. HARDIN, AGENT { GEN'L { 15 PEACHTREE ST. WILLIAMS' TYPEWRITER OFFICE MACHINES, DESKS, SUPPLIES. Bickensdorff (\$85) Typewriter.

Moncrief, Dowman & Co. MANUFACTURERS OF ACME WATER ELEVATORS and PURIFIERS 57 S. FORSYTH.

TER	344	THI
<b>V. H. KRIEGSHABER,</b> <b>RAILWAY &amp; BUILDING SUPPLIES.</b> Adamant Plaster, Asbestos Roof and Pipe Coverings, Sewer Pipe, Fire Brick, Sliding Blinds, &c. Tel. 535. No. 8 N. FORSYTH.		
TERRY—Continued		
123 Barnes F, c	353 Rivers H	
124 Allen S, c	354 Finley John	
125 Sewell S, c	356 Jones James E	
126 Harvey F, c	357 Hawkins Thomas C	
128 Reese H, c	358 Lammons Mrs S	
	361 Wood A J	
	362 Vacant	
	<i>Bass intersects</i>	
	400 Parks George, c	
	<i>Love intersects</i>	
	403 Dilleshaw T D	
	404 Davis Arthur, c	
	405 Ravens J W, c	
	408 Davis D, c	
	411 Montgomery Julia, c	
	412 Williams Fannie, c	
	413 Metress Carrie, c	
	414 Vacant	
	415 White James, c	
	416 Jordan Joseph	
	417 Wesley Harrison, c	
	419 Vacant	
	421 Lowe Margaret, c	
	422 Tinsley Ellen, c	
	<i>Little intersects</i>	
	THIRD, from Peachtree e to Fort and w to Cherry, Wards 5 and 6.	
261 Erwin Thomas, c	315 Holt J	
262 Harris A, c	343 Street C H	
265 Hammonds A, c	345 Johnson O	
266 Vacant	347 Vacant	
268 Brown W, c	349-351 Roach W T	
269 Frederick H, c	352 Snipes C E	
271 Vacant	355 Baldwin P	
273 Vacant	356 Lyon N E	
274 Searcy S, c	357 Baldwin C	
275 Vacant	359 Vacant	
276 Vacant	361 Willie J U	
279 Bedington W, c	364 Bernherd J J	
281 Weaver A, c	Phillips Mrs Harriet	
283 Turner W, c	365 Overton J M	
292 Bush R P		
Morgan W A		
342 Smith J P		
<i>Glenn intersects</i>		
<i>Georgia ave intersects</i>		
349 Britton H Y		
350 Jones J E		
351 Vacant		

**J. G. THROWER,** { Plastering, Bricklaying and General Repairing. 39 MARIETTA STREET.

G. P. MURPHY, ARTIFICIAL STONE WORK { 8 N. FORSYTH. Side Walks, Lawn Walks, Cellar, Stable and Brewery Floors.

Vienna Steam Pretzel, Bread and Cake Bakery, BLIEM & LEYH, 127 W. Peters. Telephone 555.

**B. & B.** { Jos. Schlitz MILWAUKEE BEER. FINE WINES AND LIQUORS. Wholesale and Retail.

THI	345	THU
365 Smith J M		<b>STENOGRAPHER.</b>
367 Vacant		<b>TYPEWRITER.</b>
369 Hall Wm, c		<b>MISS ANNIE L. GREENE,</b>
370 Vacant		Reading Room, Kimball House.
371 Mandlin M D		<b>Legal and Commercial Work.</b>
372 Vacant		82 Vining Wood
373 Westbrook Mrs A H		83 Crawford Mary A
Pleasant Hill Congrega Ch		84 Crease Mrs Lucy
THOMAS, from E Fair s to Glenn, i e of Gullatt, Ward 3.		85 Kelley Augustus
17 Wilson Mrs Mattie S		88 Errick Charles C
<i>Woodward avenue intersects</i>		89 Hilson James, c
47 Norris J C		93 Smith Mrs E
48 Ware John S		94 Black Ella, c
57 Johnson B		95 Bailey Fred, c
THOMPSON, changed to Madison.		96 Harper Ellen, c
THOMPSON ALLEY, from Fort e to Hilliard, i s of Irwin, Ward 4.		97 Evins Marzie, c
THURMOND, from Luckie w to Davis, i n of Foundry, Ward 5.		101 Crawford Cordelia, c
5 Pittman James, c		102 Kocher E
7 Phyne Lizzie, c		104 Kinney Wm O
9 Taylor E G		105 Ward Mary E, c
11 Winkler H		106 Barrifield Jno
13 Land M W		107 Hope Lawson J
<i>Marietta intersects</i>		112 Vacant
31 McHenry Hall, c		<i>Mangum intersects</i>
33 McHenry G, c		120 Davis Cato, c
Holland L		123 Gordon Wesley, c
<i>W &amp; A R R intersects</i>		124 Humphries J H, c
Atlanta Gas Woaks		125 Price Annie, c
<i>Elliott intersects</i>		127 Vacant
70 Williams Mary		128 Thomas Wm, c
74 Cocks Charles E		129 Vacant
76 Courtney Charles		131 Newsom Mrs R C
80 Hancock Wm A		132 Ross Levi, c
		133 Davis Eva
		134 Lowe Rosa, c
		135 Lofton E, c
		136 Pittman Oscar, c
		137 Davis H, c
		138 Wright Maria, c
		140 McCoy Charles

**Excelsior :: Steam :: Laundry.**  
W. E. HANYE, Manager. Guarantees All Work to Give Satisfaction.

THE ORIGINAL BICYCLE MESSENGER CO. PHONE 19 { Y. M. C. A. Bldg. 69 N. PRYOR. F. G. BYRD, Propr.



SAVE YOUR MONEY

ATLANTA STAMP & STENCIL WORKS, 31 S. BROAD STREET. Telephone 519.

**AWNINGS** { **H. L. JOHNSON 12 1-2 E. Hunter St.**  
No Department House. Five Years Experience.  
WORK GUARANTEED SATISFACTORY.

THU	346	TUM
<b>The White Hickory Wagon.</b>		
<b>BLOUNT &amp; BELL,</b> Farm Wagons, Dump Carts, Turpentine Wagons, <b>EAST POINT, GA.</b>		
THURMAN - Continued		
142 Powell Adaline, c		
144 Vacant		
145 Parter Sallie, c		
146 Vacant		
<i>Hayne intersects</i>		
Shiloh A M E Church		
217 Bloxham W B		
TODD, from Boulevard w to Fitzgerald, 1 n of Decatur.		
2 Stanford J R		
6 Singleton F C		
10 McGee J F		
14 Ray W R		
TOLBERTS ALLEY, from W & A RR to E T V & G R R, 1 s of Rhodes, Ward 1.		
TRENHOLM, from Peters n to Chapel, 2 s of Larkin, Ward 1.		
TRINITY AVE, from Forsyth e to Capitol ave, 1 s of Mitchell, Ward 1.		
3 Bruce J M		
6 Arnold Wm M		
7 Tanks Irwin, c		
8 Bank of America		
9 Dixon Anna, c		
10 Delbridge Paper Co		
11 Solomon J, c		
12 Vacant		
13 Walker John, c		
		Stieglitz Mrs J
		16 Bagwell Mrs M J
		18 Kreis Mrs J E
		19 Lewis Rev Walker
		22 Vacant
		<i>Whitehall intersects</i>
		44 Harrison & Bro
		45 Vacant
		47 Vacant
		50 Vacant
		52 Williams Miss A
		<i>S Pryor intersects</i>
		75 Prothro Mrs R M
		79 Richardson G W
		83 Jordan Rev J W, Jr
		84 Echols M F
		Mayer I M
		95 Johnson J H
		<i>Loyd intersects</i>
		96 Lynch P
		99 McJunkins W T
		103 Tichenor I T
		106 Wright Miss Rosa
		107 Futch E O
		108 Fidden George
		<i>Washington intersects</i>
		148 Yarbrough J J
		<i>Crew commences</i>
		158 Applewhite H T
		<i>Capitol pl ends</i>
		166 Rucker Tinsley W
		TUMLIN, from Wallace near Marietta, n beyond limits.
		3 DeFour T, c
		9 Bird Rena
		10 Karr G W
		11 Vacant
		15 Garvin B F
		18 Hamilton G N
		19 Branch S R
		20 Toney S E
		23 Vacant

Lumber, Laths, Shingles, MOULDINGS, ETC. COR. ALABAMA & LOYD, STREETS. **GRESS LUMBER CO.**

**HOWARD TRANSFER CO.** GEO. P. HOWARD, Propr. **HAULING** of all kinds. Office: 45 EDGEWOOD AVE. Opposite Equitable Bldg. Telephone 1070.

**Morris & Childs,** Proprietors Capital Transfer & Storage Co., 48 N. Broad. Furniture and Pianos moved. Phone 618.

**ATLANTA ELECTRO PLATING WORKS** { Nickel, Silver, Gold and Copper Plating and Burnishing. First Class Work. Low Prices. 23 1/2 SOUTH BROAD STREET. PHONE 409.

TUM	347	VEN
27 Brooks G		
28 Lollis H		
29 Webb Mibby Childress C		
32 Vacant		
33 Whitling W T		
34 Blake T		
36 Wilson G		
39 Cummings J B		
40 Carter W M		
45 Hilley C O		
49 Parish J T		
50-52 Mortin T		
53 Pattillo F B		
55 Clinton W A		
57 Parris J E		
58 Dunn A S		
59 Connell J A		
60 Dunn F D		
61 Stewart J W		
62 Hughes R M		
63 Vacant		
64 Bedford J H		
65 Vacant		
85 Coggins H L		
87 Mays E F		
91 Martin D W		
TURNER'S ALLEY, from Whitehall to Orange nr Hood Ward 2.		
TUTOR, from Pryor w to Ridge Road, 1 s of Doane.		
38 Mathews Mrs E A		
40 Harris D S		
46 Vacant		
48 Bullard J H		
TYE, from Tennells s to E Fair, 1 w of Berean ave, Ward 3.		
UNIVERSITY, from Windsor w, half mile s of city limits.		
<b>TRIPOD - PAINT - CO.,</b> MANUFACTURERS OF <b>Ready Mixed Paints,</b> Graining and Oil Colors, White Lead, 1 Coat Carriage Paints, &c. Factory, 375 Decatur Street, Office 66-68 Marietta Street.		
VALENTINE, from Edgewood ave n to Houston, 1 e of Butler. See Bell st.		
VANIRA, from Capitol ave e to Madison ave, 6 s of Georgia ave near limits.		
VENABLE, from Simpson n to North ave, 1 e of Luckie.		
13 McCrary T C		
19 Kimbro Mrs Mirada		
21 Dennis Mrs E		
<i>Alexander intersects</i>		
47 Waddill T O		
<i>Mills intersects</i>		
60 Williams C A		
62 Jondan S		
<i>Mann's al ends</i>		
66 Whitfield Thomas		
71 Mann James		
72 Johnson J V		
75 Mann J D		
77 McHenry Minerva, c		
<i>Hunnicuttt intersects</i>		
81 McHenry, c		
94 Eagan E		
95 Jones W T		
96 Strain J W		
98 Roper W H		
99 Corrigan Mrs Ellen A		
99 1/2 Phillips Mrs Edith		
101 Denman M L		
<i>Linden intersects</i>		
132 Ziebert H L		

**Hunnicuttt & Bellingrath Co.,** { Marbleized Iron, Slate and Hardwood Mantels, Grates, Cooking and Heating Stoves and **RANGES** 52 and 54 Peachtree Street.

**BAIRDWIN CIGAR MFG. CO.** { FINE HAND-MADE CIGARS. } 25 E. HUNTER.



**"KIRBY'S" CUT RATE TICKET OFFICE** { **TICKETS GUARANTEED** } **34 Wall Street.**

**MITCHELL & PARKER** { Lumber, Laths, Shingles, Etc. }  
383 MARIETTA ST.

VEN 348 VIN

**THE BROWN & KING SUPPLY CO.** **Mill Supplies**  
MACHINERY and TOOLS,  
Wrought Iron Pipe,  
Fittings and Brass Goods.  
47 AND 49 S. BROAD ST

VENABLE—Continued  
136 Hitchcock F W  
137 Tomlinson J W  
138 Vacant  
141 Martin S A  
143 Lyon G W  
145 McDonald A D  
*Merritts ave intersects*  
153 Bradley Bertha, c  
155 Brantley Kate, c  
156 Gresham Silvia, c  
*Gresham ends*  
*North ave intersects*

VICTORIA, from W & A R R  
w to Lambert, s of John,  
Ward 5.  
4 Vacant  
5 Loftis Wm P  
6 Allison Floyd, c  
8 Stewart James, c  
9 Howard Jno  
10 Watson Robert, c  
12 Rideway Amos, c  
14 Vacant  
15 Busbee Mrs Jennie C  
16 Vacant  
18 Asberry Thomas, c  
19 White J S  
20 Vacant  
21 Arnold Joseph, c  
22 Vacant  
25 Andrews S, c  
26 Phillips Sid, c  
28 Singleton James, c

**STENOGRAPHERS & TYPEWRITERS** { **MASSEY & BURNETT** }  
408 EQUITABLE BLDG.  
Telephone 1288.

29 Williams Jno  
31 Irvin John, c  
33 Persaw Alfred, c  
*Mangum intersects*  
37 Phillips Jesse, c  
40 Howard Miss Mattie  
44 Wright Robert, c  
*Gray intersects*

VINE, from W Fair n to Simp-  
son, e Sunset ave, Wards  
1 and 5.  
13 McCrae Trimer, c  
14 Walker Stephen, c  
17 Dorsey Geo, c  
19 Taylor Pinkey, c  
20 Roberson Nancy, c  
23 Ragan H I  
24 Cox Silas, c  
27 Dodd A M  
28 Cloud John, c  
30 James Missouri, c  
36 Jackson M, c  
37 Marrabel Sallie, c  
40 Mackey Howard, c  
41 Wynn D D, c  
42 Phillips H, c  
44 Jordan Rev Robert, c  
46 Robinson George, c  
*Parsons intersects.*

54 Upshaw Peter, c  
56 Brown J, c  
*Beckwith intersects*  
*W Hunter intersects.*  
169 Bumstead Horace  
*Rhodes ends*

206 Ross J O, c  
215 Vacant  
217 Vacant  
219 Vacant  
221 Vacant  
222 Jones Mary, c  
223 Jarnagin Benjamin, c

**FIRE INSURANCE** } **W. P. PATILLO, Agent,**  
Ga. City National Bank Building, Room No. 8. { Represents Southern Mutual, Ga.;  
Georgia Home, Ga.; Royal, Eng-  
land; Phoenix, Conn.; Hamburg-  
Bremen, Germany.

**Mallard & Stacy, REAL ESTATE.**  
2 Equitable Building.

VIN 349 WAL

**BICYCLES AND REPAIRING** } **ALEXANDER,**  
69 N. PRYOR STREET.

224 Brown George F, c  
225 Brooks S A, c  
226 Blount J A, c  
229 White A, c  
230 Murry Mose, c  
233 Bell James, c  
234 Lewis George H, c  
238 Bentley Moses H, c  
240 Morris Engine  
*Magnolia intersects*

241 Franklin Charles, c  
243 Rutherford Seaman, c  
244 Halchett C, c  
247 King William, c  
248 Horton Henry, c  
249 Farr Mary, c  
250 Howard W, c  
251 Howard H, c  
255 Searcey John, c  
256 Vinson Thomas, c  
257 Jones R H, c  
261 Porter W J, c  
262 Vacant  
264 Vacant  
265 Wooten Alex, c  
266 Anderson Bettie, c  
268 Holman Emma, c  
*Foundry intersects*  
*Spencer intersects*  
465 Reed E, c  
485 Williams Lon, c

VIOLET AVE, from Varina s  
to limits, e of Martin.

WADDELL, from Decatur n to  
Edgewood, e of R & D R R.  
12 Howell Samuel  
14 Tool Jasper  
18 Garrett W P  
20 Ragsdale J F  
32 Vacant  
44 Rutley W

**J. B. WHITLEY,**  
Dealer in  
THE CELEBRATED  
**Christian Morlein Brewing Co.'s**  
**Cincinnati BEER.**  
BOTTLING WORKS:  
Cor. MARIETTA and MEANS STS. Tel. 340.

52 Wolf J  
WALKER, from Nelson at  
junction Mangum, s to Peters,  
Ward 1.

Walker St M E Church  
4 Lynden Mrs Lizzie  
6 Anderson W W  
12 Harris Lucius J  
16 Zuber John  
19 Eakes J H  
22 Turner W W  
23 Martin George W  
28 Henderson Seaborn T  
29 Elliott C F

*Hayne intersects*  
Walker Street School  
32 Cook H P  
38 Hudson J E  
42 McCarty T J  
45 Thompson C W  
46 Turner A C  
47 Branam Mrs M E  
48 Camp D C  
52 Vacant  
53 Mayson Thomas C  
*Stonewall commences*

56 Hilburn Frank A  
58 Davis A W  
63 Spencer Mrs B A  
68 Sherman G W  
72 Haslett Mrs Georgia A  
73 Smith H B  
78 Vacant  
79 Turner C T

**ROSE'S "Purity" RYE** { **UNEQUALLED FOR**  
**MEDICINAL USE.**  
R. M. Rose Co.  
12 MARIETTA.

**Smoke Lozans, Pendas & Co.'s "Webster" Cigars. Highest Grade I. H. OPPENHEIM,**  
Clear Havana. } 1 WHITEHALL ST. Phone 325.



ATLANTA TRUST & BANKING CO. AND BROAD STREETS. Corner ALABAMA



Largest Manufacturers of Perfumery and Flavoring Extracts in the South. Laboratory 68 S. Pryor St., Atlanta, Ga.

WAL	350	WAL
<b>Special Inducements to Manufacturers to locate in HENRICO, the Model Suburb. 202 EQUITABLE.</b>		
WALKER—Continued		
83 Adams J A		
84 Jones C, c		
<i>Fair intersects</i>		
Episcopal Mission		
92 Johnson N T		
95 Wood P E		
100 Foster G J		
106 Ables C		
107 Defoor J A		
<i>Larkin commences</i>		
114 Alexander Mrs M J		
120 Cooper Wiley G		
122 Hunter H I.		
123 King B F		
125 Brown Wm T		
126 Babb James P		
127 Stocks W H		
130 Eubanks Robert S		
131 Owen E B		
132 Phillips A V		
134 Carson B B		
135 Stanford J G Q		
139 Eskridge Albert P		
142 Collier C I		
143 Eubanks Gilbert T		
144 Carson B N		
146 Vacant		
148 Potter George A		
149 Billings Mrs E		
150 Vacant		
154 Kelsey W J		
155 Curtis B F		
156 Vacant		
159 Daniel Royal G		
160 Vacant		
163 Bettis Joseph E		
169 Talley W M		
171 Vacant		
173 Vacant		
173 1/2 Thomas Mrs S		
175 Vacant		
177 Spinks Mrs A		
179 Vacant		
Standard Lumber Co		
WALKER'S ALLEY, from Daniel e to Howell, r s of Edgewood ave, Ward 4.		
WALL, from Peachtree and Whitehall w to Broad Street Bridge and e to Loyd, r s of Decatur.		
GOING EAST.		
1 Day S W		
3 Fichter Theodore		
3 1/2 Schell T J		
4 Kattenhorn & Day		
5 Pappa J A		
6 Cotton States B & L Assn		
New South Bldg & L Ass		
8 Jones F H		
Girardeau C H		
Turman S B		
10 Sou Ry Co		
12 Vacant		
12 1/2 Schell J T, c		
14 Adair G W		
14 1/2 Long & Winship		
16 C R R of Ga		
16 1/2 Howell G M, agt, c		
18 Nathan G McD		
Sou Pacific Co		
20 Cummings J E		
<i>North Pryor intersects</i>		
Everett-Ridley-Ragan Co		
Union Depot		

GENERAL ELECTRIC COMPANY, 643 EQUITABLE BUILDING. Alternating Current Fan Motors.

**"DENSMORE"** The World's Greatest Typewriter. GEO. M. FOLCER. Sole Dealer.

**C. H. BOWEN,** STENOGRAPHER AND TYPEWRITER. Legal Work and Business Correspondence. 811 Equitable Building, 8th floor. Phone 1262.

THE COMING POWER THE JENNEY MOTOR DYNAMOS, ENGINES and LIGHT EQUIPMENTS. H. B. CAMPBELL, Dealer and General Machine Shop, ATLANTA, GA.

WAL	351	WAL
<b>PIM &amp; TAYLOR</b>		
—CONTRACTORS IN—		
<b>Raising and Moving Buildings</b>		
Brick or Frame Buildings Handled with Perfect Safety. Special Facilities for Moving Heavy Articles.		
Telephone 1459. 24 E. Hunter.		
Durand H R		
Atl Bag & Cab Co		
28-30		Sou Exp Co
32		Russell W A & Co
32 1/2		Richardson Dr E H
34		Daniel J B
Kirby E E		
34 1/2		Culberson L H
Brown J L		
Parkhurst W F		
36		Bush F D
Walker W J		
Latimer J H		
Maloy James		
38		Dattelo G
40		Steinheimer D
42		Atl Parcel & Bag Co
Severance & Weinfeld		
Atl Real Estate & Inv Co		
T & P R R		
Williams R A		
42 1/2		Parkhurst W F
Ga Mining, Mfg & Inv Co		
44-46		Vacant
44 1/2		Vacant
46		Steinau L
48		Dime Parcel Delivery
48 1/2		Spicer James
Snow Church & Co		
Bishop & Andrews		
GOING WEST.		
4		McDuffie B F & Son
6		Vacant
3-7-9		Standard Ice Co
8		Albright Bros
10-12		Atlanta Lith Co
WALLACE, from Marietta beyond limits, e to State.		
18		Bradley Mrs S P
25-31		Vacant
33		Reynolds E, c
35		Smith J, c
37 Vacant		
43		Wright L, c
47		Pitman C, c
49		Lanier Lettie, c
51		Bolden S, c
52		Hardy H, c
53		Bailey F, c
55		Miles Mrs C
Antioch Baptist Church		
Wallace St School		
Swift Mary, c		
WALLIS, from Decatur n. 2 e R & D R R, changed to Krog.		
WALNUT, from Larkin n to Simpson, r e of Vine, Ward 1.		
11		Johnson Mrs M M
15		Weaver J W
16		Pate James M
19		Stewarts Mrs L M
20		Stewart A J
23		Waits W P
24		Baisden J A S
25		Parish J. R
27		Doster Mrs S E
28		Crenshaw C B
31		Hudson Wm N
32		Jones G M
35		Dennington Mrs E S
36		Vacant
40		Gidish J L
42		Cruse J W
46		Bellisle J M

**ATLANTA SCHOOL OF ART.** { All Branches of Art Taught "THE GRAND." Peachtree St.

HERMITAGE HEIGHTS PASTURAGE. { Separate Pastures for Milk Cows or Fine Dairy Stock. See Page 3.



**Moncrief, Dowman & Co.** —MANUFACTURERS—  
**GALVANIZED IRON & COPPER CORNICES**  
*And Metal Skylights. 57 So. Forsyth.*

WAL

352

WAL

**V. H. KRIEGSHABER,**  
**Cement, LOUISVILLE,**  
**Portland, PORTLAND.**

Best Brands, Lowest Prices.

Tel. 535. No. 8 N. FORSYTH.

WALNUT—Continued

- 50 Vacant
- 54 Moncrief W J  
*Parsons commences*
- 55 Morgan E W
- 56 Boyd H  
*High ends*  
*Beckwith intersects*
- 79 Baskin Anna, *c*
- 87 Stallion B, *c*
- 91 Goodhue Y, *c*  
*Markham ends*  
*Tatnall intersects*  
*W Mitchell intersects*  
*W Hunter intersects*  
*Magnolia intersects*
- 236 Vacant
- 248 Washington Milton, *c*
- 250 Jones Wyly, *c*
- 254 Hawk A, *c*
- 260 Thomas Henry, *c*
- 261 Lewis D, *c*
- 262 Vacant
- 264 North Richard, *c*
- 265 Vacant
- 266 Vacant
- 268 Vacant
- 270 Johnson Thomas, *c*
- 272 Wright Geo, *c*
- 307 Ramsey Samuel, *c*
- 309 Floyd Lewis, *c*  
*Foundry intersects*  
*Spencer intersects*

- WALTON, from Peachtree n w  
to Foundry, i n e of Marietta,  
Wards 5 and 6.
- 6 Rolle Edw
- 14 Herrington A P  
*Haynes & Harwell*  
*N Broad intersects*
- 24 Bates G & Co
- 27 Smith O A Chemical Wks  
*N Forsyth intersects*  
*First Baptist Church*
- 37 Talmadge House
- 38 Standard Wagon Co
- 42 Howard W C
- 43 Miller H V M  
*Fairlie intersects*
- 46 Washington Seminary
- 47 Berry M R
- 54 Burson Mrs H L
- 58 Stark Mrs N B  
*Cone intersects*
- 62-64 The Belmont
- 68 Griffin Eli
- 70 Stilson F J
- 72 Glenn Miss Gussie
- 74 Miles W B
- 76 Horne Mrs M E  
*Spring intersects*
- 80 Gorham Mrs S  
*Rutherford A P*
- 81 Powell W A
- 86 Stanford Joseph W
- 89 Taylor Thomas L
- 91 Erwin Mrs Sallie J
- 92 Vacant
- 99 Whitchet Mrs Georgia
- 103 Hagerman Mrs Fannie
- 106 Carson Martha, *c*  
*Bartow intersects*
- 110 Gray James F
- 111 Reed Thomas R
- 118 Fuller & Robie
- 119 Ivey Billings S

**J. G. THROWER,** { **PLASTERING, CEMENTING, CALCIMINING,**  
**REPAIRING.**  
**39 Marietta Street.**

**C. P. MURPHY,** ARTIFICIAL STONE WORKER,  
 8 N. FORSYTH ST.

**BLICKENSDERFER (\$35) TYPEWRITER** { **EDWIN A. HARDIN, Gen'l Agent, 15 Peachtree,**  
**Williams' Typewriter.**  
 Centigraph Adding Machine. Manigraph Triplicating Register

**FINE LIQUORS for** { **BLUTHENTHAL**  
**FAMILY TRADE** { **& BICKART, B. & B.**  
 42, 44 and 46 Marietta St. Tel. 378.

WAL

353

WAS

- 127 Hutcherson L B
- 132 Stribling Bros
- 133 Wood Mrs Harriett E
- 137 Phillips H  
*Cain intersects*
- 141 Pritchett C H
- 142 Cantrell W C
- 144 Moss Samuel R
- 145 Hunt W S
- 149 Hawes James
- 150 Howard J A
- 153 Anderson R J
- 157 Tyler G F  
*Wilson A J*
- 165 Meeks Wm H
- 171 Phillipson T

WARNER AVE, from Pied-  
 mont e to Jackson, 2 n of  
 Bleckley ave.

WARNER AVENUE, from  
 Jones s to Glynn, 1 e of Mar-  
 tin, Ward 3.  
 7 Austin J A  
 8 Williams T L  
 10 Teller C G  
 11 Ketterer A A  
 15 McDonald T  
 20 Reese Wesley, *c*  
 21 Drakeford E R, *c*  
 22 Moyer J D, *c*  
 25 Meyer W H  
 26 Boyd J W, *c*

WARREN PLACE, from  
 Courtland e to Piedmont ave,  
 1 n of Gilmer, Ward 6.  
 2 Cates Mrs M A  
 6 Alexander A  
 9 Blount P J  
 10 Posner A  
 13 Harrison L M

**STENOGRAPHER.**  
**TYPEWRITER.**

**MISS ANNIE L. GREENE,**  
 Reading Room, Kimball House.  
**Legal and Commercial Work.**

- Clarke J G
- 16 Holleran O
- 17 Gammay T C
- 18 Walker T, *c*
- 20 Vacant
- 21 Newman Mrs J R  
*Moore P, c*
- 22 Boggan R L
- 25 Gatins John
- 26 Brown J S

WASHINGTON, from Waverly  
 Place s w to Fair, then s to  
 limits, 2 w of Capitol ave,  
 Ward 2.

- 1 Adkins A J
- 4-6 Engine House No 2.
- 16 Knight Rev A W
- 17 Calhoun W L
- 21 Buckhardt G A
- 23 Hendrick Mrs Mary
- 25 Vielt G  
*Hanvey G M*  
*Qung Lung*  
*St Philips Episcopal Ch*  
*Hunter intersects*

- 27 Rice & Saxe
- 33-35 Central Presbyterian Ch
- 43 Goddard Mrs M E
- 49 Werner E A  
*Second Baptist Ch*  
*Mitchell intersects*  
*High School*
- 71 Kendrick W S
- 72 Curtis Miss Alice

Tel. 555  
**Try Bliem & Leyh's Pretzels for Dyspepsia, 127 W. Peters,**

**EXCELSIOR STEAM LAUNDRY.** -53-  
 GOODS CALLED FOR AND DELIVERED. Decatur Street.

**MESSENGEERS** Promptly Furnished  
 by Telephoning to **NO. 19 BICYCLE MESSENGER CO.**  
 89 N. FRYOR.



SEALS ATLANTA STAMP & STENCIL WORKS, STENCILS

Telephone 519.  
31 S. Broad St. (Old No. 57).

# TENTS

Any size or description made to order.  
Tents for Rent for Camping Parties.  
H. L. JOHNSON, 12 1-2 E. Hunter Street.

WAS

354

WAS

## The White Hickory Wagon.

**BLOUNT & BELL,**

Farm Wagons, Dump Carts, Turpentine Wagons,

EAST POINT, GA.

WASHINGTON—Continued

- 75 Strickler Rev G B
- 76 Searcy W E H
- 81 Crane S C
- 86 Coker F M
- 87 Huntley J P
- 93 Coker F M Jr
- 94 Adair A D
- 97 Adair G B
- 98 Neal T B
- 102 Lowndes G S
- 103 Crush Miss N Z
- 105 Vacant
- 109 Martin E W
- 111 Van Goidtsnoven E
- 112 Richards S P
- 113 Barry J A
- 119 Dodd G T
- 125 Thornton Eugene H
- 126 Hammond W R
- 127 Van Epps Howard
- 130 Westmoreland T P
- 131 Morrison A
- 133 Sanders Mrs Clara
- 136 Johnson H S
- 137 Vacant
- 139 McLendon Mrs M L
- 141 Bean Charles J
- 142 Sanders W C
- 143 Vacant
- 149 Marsh E W
- 150 Blackburn B M
- 154 Armstrong Wm S

*Woodward ave intersects.*

- 158 Olmstead Dr J C
- 159 Brown Joseph E
- 160 Spencer A J
- 164 Moran C A
- 170 Brown Geo M
- 174 Fitzgerald Mrs L C
- 178 Ryan Frank T
- 180 Everett R H
- 182 Gatins Joseph F
- 187 Brown Julius L
- 188 Oglesby J G

*Rawson intersects*

- 193 Ellis W D
- 194 Garret Wm J
- 201 McDonald Dr H
- 202 Arnold C H
- 204 Sergeant C E
- 209 Sweeney Mrs Lucy H
- 218 Gratins J F
- 219 Woodson S F
- Woodson Mrs M F
- 222 Black R C

*Clarke intersects*

- 233 Calvin Jno A
- 237 Wellhouse H
- 238 Hansell W A
- 242 Langdon Thomas
- 244 Hatcher Rev H
- 245 Kutz M
- 246 Pappenheimer Oscar
- 249 Brandt Mrs R A
- 250 Newelt Louis
- 257 Graves F N
- 258 Hawks Wm N

*Fulton intersects*

- 263 Jenkins J C
- 264 Kenny P J
- 269 Dorney W M
- 270 Rushton R E
- 273 Allen Jno D
- 280 Tidwell R W
- 281 Satzky A

GEO. P. HOWARD, { Jellico - - - Coal

Best arranged Coal Yard in the South. Coal handled in bins and can't possibly get mixed with dirt. See these bins. 359 Decatur St., Cor. Grant. Telephone 1140.

At Cor. Alabama and Loyd Sts.  
CAN BE HAD ALL KINDS OF  
Lumber, Laths, Shingles, of the

## GRESS LUMBER CO.

## WE MOVE THE PEOPLE,

**CAPITAL TRANSFER & STORAGE CO.**  
We also pack, store and ship the People's Household goods. 48 N. Broad. Phone 618.

WAS

355

WAT

ATLANTA ELECTRO PLATING WORKS { Nickel, Silver, Gold and Copper Plating and Burnishing. First Class Work. Low Prices. 23 1/2 SOUTH BROAD STREET. PHONE 409.

- 285 Phillips I
- 286 Harper Pack
- 290 Westmoreland George
- Richardson intersects*
- 291 Amster L
- 295 Kennedy Walter
- 296 Hall L H
- 299 Vacant
- 303 Redus R K
- 311 Liebman I
- 318 Clark Judge M J
- 321 Haas Jacob
- Crumley intersects*
- 326 Bigby John S
- 329 Eiseman B J
- 337 Fuller W A
- 341 Witham Wm S
- 347 Frank Harry
- 349 Tanhauser Samuel
- 350 Atkinson Mrs I
- 353 Latimer Joseph H
- Glenn intersects*
- Georgia ave intersects*
- Bass intersects*
- 436 Burckhalter M R
- 440 Sullivan J J
- 448 Scott W M
- 452 Askam H F
- 456 Friesleben A
- Love commences*
- 460 Steinau Louis
- 479 Ormond J R
- Hebrew Orphans' Home
- Little intersects*
- 499 Ormond R M
- 508 Quick Jno
- Ormond intersects*
- 601 LeSueur J A
- 613 Dodson W C
- 615 Walker Geo I
- Montgomery commences*
- Benning ends*

## Artists' Materials.

\* Largest Assortment and Lowest Prices in City

AT  
**TRIPOD PAINT CO.,**  
58-58 Marietta Street.

- 620 Davis A P
- 640 Frank M B
- 650 Ware W R
- Jefferson commences*
- 674 DeGraffenreid M
- 685 Cummings F
- Burroughs Wm H
- Vassar ends*

- WATERHOUSE, from Borne
- e, 2 n of E Fair.
  - 6 Vacant
  - 8 Vacant
  - 9 Stanton E M
  - 10 Upchurch R T
  - 12 Vacant
  - 13 Terry Mrs Mary J
  - 14 Vacant
  - 86 Hollingsworth H L
  - 88 Vacant
  - 90 Hollingsworth A H
  - 103 Abernathy T
  - 104 Harris O D
  - 107 Dooly J V
  - 110 Hollingsworth Mrs R P
  - 111 Simmons W L
  - 112 Henderson E C
  - 115 Wallace R R
  - 117 Wimbish J T
  - 122 Abernathy J L
  - 131 McClain W H
  - 132 Wallace J C
  - 133 Eady Mrs M A
  - 146 Turner T H
  - 147 Terry T J

**Hunnicut & Bellingrath Co.,** { SANITARY PLUMBERS,  
52 and 54 Peachtree Street. } Steam and Gas Fitters.

BALDWIN CIGAR MFG. CO. { FINE HAND-MADE } 25 E. HUNTER. CIGARS.



**MITCHELL & PARKER** { Lumber, Laths, Shingles, Etc.  
388 MARIETTA ST.

34 WALL ST., Buys and Sells  
Tickets at **CUT RATES.**  
**"KIRBY," The Ticket Broker,**

WAT	356	WEL
<p><b>THE BROWN &amp; KING SUPPLY CO.</b> Mill Supplies MACHINERY and TOOLS, Wrought Iron Pipe, Fittings and Brass Goods: 47 AND 49 S. BROAD ST</p>	<p>WELLS, from McDaniel s w to Glenn, 2 s of Whitehall, Ward 2. 9 Harper J A 14 Webb Mrs L 16 Backus Mrs S A J 18 Harris Mollie, c 19 Linane G W 20 Waters Clark, c <i>Robbins intersects</i> 49 Barnes Ada, c 50 Calloway Squire, c 52 Gibbs Geo W 54 Stephens Reuben, c 56 Reed Ellen, c 58 Manley Jno, c <i>Humphries intersects</i> 62 Burns S c 66 Crawford Katie c 69 Vacant 70 Timbers Josephine, c 71 Canady Charles, c 72 Evans Matt, c 73 Warner Ida, c 74 Crampus Walter, c 76 Laster Minnie, c 78 Jackson Ira, c 79 Martin Bettie c 80 Owens H P 82 Vacant 84 Vacant 86 Adams Adaline, c 88 Beavers George, c 89 Geisling N, c 90 Wade Wm, c 92 Guimarin T P <i>Hollins intersects</i> <i>E T, V &amp; G R R intersects</i> 109 Jones Annie, c 111 Stokes Arnold, c <i>Ocmulgee intrsects</i> 115 Martin Rev G W, c 116 Vacant</p>	<p>SOUTHERN MUTUAL INSURANCE CO., ATHENS, GA. ASSETS OVER \$1,000,000. BUSINESS CONFINED TO GEORGIA. <b>W. P. PATTILLO, Agent,</b> Gate City National Bank Building. DIVIDENDS FOR PAST NINE YEARS TO POLICY HOLDERS HAVE AVERAGED OVER 60 PER CENT.</p>
<p>WATERHOUSE—Continued 150 Chastain W L 151 Almond W T 164 Savage R, c 170 Williams D, c 175 Karwisch H</p>		
<p>WAVERLY PLACE, from Loyd e to Washington, n of Hunter, Ward 2. 5 Shaw Robert, c 15 Jones W R &amp; Co. 17 Boston E, c 21 Ousley Malinda, c 25 Upshaw Lillie, c 31 Adkins A J</p>		
<p>WAYMAN AVE, from Wash- ington e to Capitol, n of Ridge ave and Pryor.</p>		
<p>WAVERLY WAY, Inman Park, East Atlanta.</p>		
<p>WELLBORN, from Green's Ferry ave s to West End ave, 1 w of Lee. 3 Vacant 7 Shirley A T 9 Vacant 11 Vacant 19 Woodall R D 21 Vacant</p>		

**MASSEY & BURNETT** { STENOGRAPHERS,  
Commissioners to take  
Testimony.  
NOTARIES PUBLIC. } 408 Equitable Bldg.  
Telephone 1283.

**Mallard & Stacy,** REAL ESTATE,  
LOANS and RENTS.  
2 Equitable Building,

**W. D. ALEXANDER** { Y. M. C. A. BLDG.  
69 N. PRYOR.  
} **BICYCLE REPAIRING.**

WEL	357	WES
<p>117 Vacant 119 Slack A, c 125 Jenkins M, c 150 Riley W C 157 Connell J A 161 Vacant Atl Terra Cotta Co</p>	<p>WELTON PLACE, from Fort w, n of Harris, Ward 4. WEST ALLEY, from Luckie n to Orme, n of Cain. WEST END AVE, from Lee w to Ashby, s of Green's Ferry ave. 4 Swartz Mrs P J 6 Vacant 12 Montgomery Wm 37 Pettus E W 40 Norcross V C 48 Hoyt Wm R 52 Hardin Mrs Sallie 61 King B J 75 Atkins E C 76 Hood J W</p>	<p><b>J. B. WHITLEY,</b> Dealer in THE CELEBRATED Christian Morlein Brewing Co.'s <b>Cincinnati BEER.</b> BOTTLING WORKS: Cor. MARIETTA and MEANS STS. Tel. 940.</p>
<p>WEST PEACHTREE, from Baker at junction of Peach- tree n to limits, Ward 6. 4 Gramling Mrs A E 22 Adams F K 23 Lee Mrs Fannie 26 James J H <i>Simpson commences,</i> 34 Finley T 38 Bussey S McK McKinley Miss Julia 44 Brooks E W <i>Powers commences</i> 52 O'Keefe Mrs S F 56 Porter J K</p>	<p>58 Graham J M 62 Brown Mrs L N 65 McBurney E P 66 Brown R E <i>Alexander intersects</i> 72 Bratton L R 74 Spicer James Holmes T H 75 Vacant 76 Barclay J F 79 Stanton F L 80 Law W E 83 Alley A R 84 Prior G S <i>Mills commences</i> 94 Lane J H 97 Vacant 98 Winn Mrs H P 102 Payne A M 103 Ellison J G <i>Parker commences</i> 108 Schlesinger M B 109 Schlesinger H L 112 Martin W A 113 Dow R T 115 Vacant 118 Garwood R 122 Lampkin A C <i>Hunnicut commences</i> 136 Reaves J W <i>Pine intersects</i> 145 Shadden J H 149 Stephens Mrs M E 150 Lawshe Dr John Z 152 Baxter A</p>	<p>Try Oppenheim's No. 14 Pure Rye Whiskey For Family Use. I. H. OPPENHEIM, 1 WHITEHALL ST. PHONE 325.</p>

**ROSE'S "Purity"** The Genuine only  
at 12 Marietta.





Manufacture the Exquisite Perfume  
**WINNIE DAVIS.**  
TRY IT USE IT.

WES

358

WHI

Special Inducements to  
Manufacturers to locate in  
**HENRICO,**  
the Model Suburb.  
**202 EQUITABLE.**

WEST PEACHTREE—Cont'd

- 156 Campbell Mrs J O  
160 Stevens J P  
162 Abrams B H  
163 Hallman J C  
*Baltimore place commences*  
166 Donnelly P H  
167 Hightower H H  
176 Gholstin Louis  
177 Delkin A L  
181 Wing J D  
*Howard commences*  
188 Scrutchin J G  
196 Paul D S  
197 Bagley H C  
207 Pratt E S  
*Linden intersects*  
214 Tompkins H B  
222 Jones W L  
231 Stocker J D  
232 Prather J S  
235 Beck F H  
238 Prather Mrs J S  
242 Jones John Paul  
250 Fontaine Francis  
251 Akers W T  
255 Briscoe A C  
*North ave intersects*  
267 Angier Clarence  
*Kimball intersects*  
*Third intersects*  
295 Smith G C  
311 Woolley B M  
327 Van Winkie E  
*Fourth intersects*

*Fifth intersects*  
Armstrong J W  
386 Rice F P  
397 Thurman F D  
*Sixth commences*

WESTERN & ATLANTIC R  
R St, dividing Wards 1 and 5  
to Simpson.

WESTON, from Milledge w to  
Ashby 2 s of North ave.

WEST'S ALLEY, bet Cain and  
Harris from Orme to Hayden.

WHITE, from Ashby w 4 s of  
Gordon.  
21 Gordon Richard, c  
25 Holliday George, c  
41 Kelly Lula, c

WHITEHALL, from W & A  
R R s w to limits, divides  
Wards 1 and 2.  
1 Buffet The  
2 Sou Trunk & Bag Co  
3 Eiseman & Weil  
3½ Heyward W I  
Atl Dental College  
Lee & Holmes  
Lawton J L  
Seidell C W  
Jones T R  
Austin & Hatcher  
Schaffner C E  
Garrett & Neufville  
4 Cramer & Hoyt  
5 Lynch Jerry  
6 Nelson L D  
6½ Scott H F  
Stevens W A  
Rallo J W  
McAfee J M

GENERAL ELECTRIC COMPANY, { STATIONARY MOTORS  
643 EQUITABLE BUILDING.

**C. H. BOWEN,** 811 Equitable Building, 8th floor.  
Phone 1252.  
Stenographer and Typewriter, Business Correspondence, Specifications, Copy-  
ing, Circular Letters, and Mimeograph Work.

WHI

359

WHI

THE COMING POWER THE JENNEY MOTOR DYNAMOS, ENGINES and  
ELECTRIC LIGHT EQUIPMENTS.  
H. B. CAMPBELL, Dealer and General Machine Shop, ATLANTA, GA.

- Parker & Barge  
Jarnagin & Hancock  
Stevens W R  
Sibley R L  
Carter Geo A  
Roe A E  
7 Lester J F  
7½ Behling A H  
Reynolds W W  
Reinhardt A M  
Warren J E  
Key J L  
Hutchinson J B  
Chatfield J P  
8 Kahn Bros  
9 Caldwell Bros  
9½ Brown W R  
10 Law Bros  
11 Heinz & Sons  
12 Hawkes A K  
13 Hess N Sons  
14 Vacant  
14½ Keeney H G  
Hobbs A G  
Thompson M M  
15-17 Eiseman Bros  
16 Vignaux B  
16½ Rodgers R L  
18 Gay A O M & Son  
21 Erskine Wm  
22 James Bank  
Delbridge A J, c  
*Alabama intersects*  
23 McKeldin & Carlton  
23½ Angier Clarence  
Hall & Hammond  
Ga Brick Co  
Blalock C Z  
Danforth A R  
Brown & Campbell  
Atl Business University  
Walker M J  
Cox J W

**PIM & TAYLOR**

—CONTRACTORS IN—

**Raising and Moving Buildings**  
Brick or Frame Buildings Handled with  
Perfect Safety. Special Facilities  
for Moving Heavy Articles.  
Telephone 1459. 24 E. Hunter.

- 24 Brown & Allen  
24½ Holland S G & Frank  
Golucke & Stewart  
Connally E L  
Rush J H  
Connally S N  
I O O F  
Redmen's Hall  
25 Freeman Jewelry Co  
26 Stewart, Cole & Callaway.  
27 Byck Bros & Co  
27½ Manning A A  
Parson Edward  
McAllister J T  
Whitney L G  
Austin L B  
Haskell W W  
Behling A H  
Frazier & Hynds  
Clark W W  
Doane E A  
28 Winslow T N  
28½ Condon Mrs L  
Maier & Berkele  
29 Blue E W  
30 McKenzie & Riley  
31 Maier & Berkele  
32 Daniel J C & I  
32½ Catchings B H  
33 Force G H & A W  
33½ German Am Mut Life Assn  
Thompson D F  
Kuhn J H  
Ball C W  
34 Nunnally J H

HORSES PASTURED. { BOX STALLS, 5 Separate Pastures at  
HERMITAGE HEIGHTS PASTURAGE. SEE PAGE 8

Accounts of Firms, Corporations and Individuals } ATLANTA TRUST & BANKING CO.  
solicited on terms consistent with } COR. ALABAMA AND BROAD STS.  
Legitimate Banking.

**"DENSMORE"** The World's Greatest Typewriter.  
GEO. M. FOLGER, Sole Dealer.

Atlanta School of Art, THE GRAND,  
7th Floor,  
PEACHTREE ST.



**OFFICE MACHINES, DESKS, SUPPLIES** { **EDWIN A. HARDIN,** 15 Peachtree St. GEN'L AGENT, 15 Peachtree St. Blicksender \$35 Typewriter Adding Machine. Automatic Bank Punch.

**Moncrief, Dowman & Co.** —MANUFACTURERS— **GALVANIZED IRON & COPPER CORNICES**  
*And Metal Skylights. 57 So. Forsyth.*

WHI 360 WHI

**V. H. KRIEGSHABER,**  
**RAILWAY & BUILDING SUPPLIES.**  
 Terra Cotta, Pressed Brick,  
 Kinnear's Steel Ceiling, Sliding Blinds.  
 Tel. 535. No. 8 N. FORSYTH.

- WHITEHALL—Continued
- 34½ Motes C W
  - 35 Black R C
  - 36 Richards S P & Son
  - 37 Bass E M & Co
  - 37½ Erwin H C
  - Davies W W
  - Ga Glass Co
  - Clarke & Lowe
  - Glenn Photo Stock Co
  - Dorsey, Brewster & Howell
  - 38 Muse Geo Clothing Co
  - 39 Eads-Neal Co
  - 40 Regenstein J
  - 40½-44½ Atl Photo Co
  - Thornton J A
  - Butt J W
  - Amster L I
  - Jackson R G
  - Sims F H
  - Stiles C A
  - Jones T H
  - Booth E T
  - 43 Simon & Frohsin
  - 43½ Star Portrait Co
  - Greene C C
  - Davis E C
  - 44 Hirsch Bros
  - 45 Ryan Mary
  - 46-50 Dougherty D H & Co
  - 46½ Poloclinic Med Col
  - 47 Stephens J P & Bro
  - 47½ Carpenter L D
  - Carpenter H E
  - Holtzman Abram

**J. G. THROWER,**

- 49 Kreisle Alexander
- 49½ Morgan H G
- 51 Pickert A T
- 52 Kutz M & Co
- 53 Goldsmith & Edmondson
- 54-56 Rich M & Bro
- 55 Stilson-Collins Jewelry Co
- 55½ Martin E W
- Quillain F A
- Boozler J H
- Sterling D S
- Ashton Miss M L
- 56½ Lieberman F G
- Sugarman Mrs M
- Mitchell C B
- 57 Watts J R & Co
- 58-60 Constn Free Readg Rm
- 58½ Edwards T E
- 61 Douglas, Thomas & Davison
- 62-64 Keely Co
- 62½ Crist M Z
- 63 Cronheim Sol
- 63½ McRae F W
- Crichton L M
- Kime R R
- Spears R S
- Duncan J W
- Divine K C
- Hunter intersects*
- 65-67 High J M & Co
- 66-68 Chambl'n, Johnson & Co
- 66½ Lichenstadt M L
- Monnish W A
- Morgan E T
- Wilhelm J E
- Bosworth D B
- Foye Mrs CH
- Field J P
- Griffin E G
- Sou Art School
- Frazee Orion
- Luther D E
- Smith F P

Contracts for Large or Small Work, Plastering, Calcimining, Etc.  
 39 MARIETTA.

**COMPOSITION, FELT, ROOFING.** { **C. P. MURPHY,** 8 N. FORSYTH ST.

**B. & B.** { Jos. Schlitz MILWAUKEE BEER. **FINE WINES AND LIQUORS.**  
 Wholesale and Retail.

**BLIEM & LEYH,** VIENNA STEAM PRETZEL, BREAD and CAKE BAKERS, 127 W. Peters. Telephone 555.

- WHI 361 WHI
- Eidson Mrs Mattie
  - Dixie Cook Book Co
  - Smith D B
  - Whatley Mrs G
  - Robinson Mrs C H
  - Robinson W C
  - 69 Delkin A L Co The
  - 69½ Thurmond C W & Co
  - Phillips I
  - 70 Plymouth Rock Pants Co
  - 70½ Collins Mrs V V
  - Anderson Mrs Maggie
  - Dodd R L
  - Ray L R
  - Mazade L
  - 71 Wheeler & W Mfg Co
  - 72 Hart Bros
  - 73 Vacant
  - 73½ Cogswell Miss E N
  - Nix Miss Susie
  - 74-78 The Fair
  - 75 Grt Atlantic & Pac Tea Co
  - 77 Bass E M & Co
  - 77½ White S S Dental Mfg Co
  - Thompson J S
  - 79 Carver & Harper
  - 80-90 Hotel Grant
  - 80 Brown C
  - 81-83 Columbian Book Co
  - 82 Lambert M L
  - 83½ Lycett Wm
  - Lenney W E
  - 84 Snider L
  - 85-87 Wood & Beaumont S & F Co
  - 86 Hightower & Kirkpatrick
  - 88 Dohme & Corrigan Grocery Co
  - 89-91 Globe Shoe and Clothing Co
  - 90 Hoyt W R
  - 91½ Sullivan S W
  - 92 Lieberman & Kaufmann

**STENOGRAPHER.**  
**TYPEWRITER.**  
**MISS ANNIE L. GREENE,**  
 Reading Room, Kimball House.  
**Legal and Commercial Work.**

- 93 American Baptist Publication Society
- 94 Pope Charles
- 95 Lynch Peter
- 96 Glover's Book Store
- 97 Foote J C
- 98 Memphi Stove Co
- 99 Finley W R, c
- 99½ Giles J A
- 100 Pope Charles
- Garrow Geo
- 101 Benjamin Pharmacy
- 101½ Giddings C G
- Love T D
- Schuman T
- White C A
- 102 Smith J S
- Venable O G
- 102½ Miller H F
- Bradfield J H
- Brown W T
- Christian Ptg Co
- Moncrief & Co
- Tanlunson J N
- Van Goitsnoven E
- Mitchell intersects*
- 104 Orr Stationary Co
- 104½ Woolley B M & Co
- 105 Brotherton W H
- 106 Atl Tea & Coffee Store
- 106½ Christian J E
- 107 Brotherton W H
- Pope James
- 108 Sawtell T R
- 110 Vittur Charles

**EXCELSIOR STEAM LAUNDRY.** —53— **DECATUR ST.**  
 Specialties: SHIRTS, COLLARS, AND CUFFS.  
 23

**Phone 19 FOR A MESSENGER** { **BICYCLE MESSENGER CO.**



**RUBBER STAMPS.**  
**ATLANTA**  
**RUBBER STAMP & STENCIL**  
**WORKS,**  
**31 S. Broad St. Tel. 519.**  
(Old No. 57.)

# UPHOLSTERING

Fine Artistic Work a Specialty.  
 Best Upholsterer in the City.  
 H. L. JOHNSON, 12 1-2 East Hunter Street.

## The White Hickory Wagon.

**BLOUNT & BELL,**

Farm Wagons, Dump Carts, Turpentine  
 Wagons,

**EAST POINT, GA.**

WHITEHALL—Continued

- 110½ Gregory Jennie, c
- 112 McSweeney J W  
 Griggs E E & Co  
 Sasnett W B & R P
- 113 Vacant
- 114 McNeal Paint & Glass Co
- 115 Vacant
- 116 Chiles J S  
 Enterprise Wall Paper &  
 Moulding Co
- 116½ Penamon M A, c
- 117 Singer Mfg Co The
- 117½ Gilbert Miss Mary E
- 118 Walton T R
- 118½ Chapman Mrs D C
- 119 Kenny C D
- 121 Vacant
- 122 Brady J D
- 122½ Uber T H
- 123 Franklin H
- 124 Styron S C
- 124½ Vacant
- 125 Fugazzi R
- 126 Dopson Clarke & Daniel
- 127 Kreis J
- 128 Wolfsheimer Carl
- 128½ Harmony Club
- 129 Cottingham J D
- 130 Gate City Tea Co
- 131 Cianceolo A
- 133 Rauschenberg & Platten
- 133½ Parker Mrs F  
 Tolleson Miss Ella
- 135 West Mrs P A

- 137 Stowers J D
- 137½ Cook Mrs Lillie
- 138 Allen J B
- 139 Tye J & Co
- 140 Wiley & Wilkins
- 140½ Blount E M  
 Mitchell C B  
 Kinnear John  
 Crandall Mrs Charles
- 142 Mitchell I S
- 142½ Quong Hing  
 Flynn B W  
 Sansone B  
 Smith Mrs G C  
 Gilmore Mrs Bettie  
*Trinity ave intersects*  
 Trinity M E Church
- 148 Chamberlin E P
- 153 Roach Mrs E M
- 154 Fillman Rev J L  
 Burnett Mrs M R
- 155 McJunkins W T
- 156-158 Brunswick The
- 156½ Boozer J H
- 157 Dawell R M
- 159 Mayer Mrs E A
- 161 Stillman Mrs M E
- 162 Simpson Miss Emma
- 163 Steinheimer David
- 164 Fischer J A
- 166 O'Shields R F
- 167 Home Copying Co
- 168 Vacant
- 169 Riedermann C A
- 170 Waters R C
- 173 Hopkins J R
- 176 Randall Bros
- 176½ Stein I  
*Garnett intersects*
- 177 Man George
- 178 Sewell C B
- 179 Westmoreland I, c
- 180 Model Bakery

**TELEPHONE 235** FOR LUMBER OF ALL KINDS.  
 GRESS LUMBER CO.  
 COR. ALABAMA and LOYD STREETS.

**GEO. P. HOWARD,** { **COAL and WOOD** }  
 WHOLESALE AND RETAIL. YARD:  
 359 DECATUR ST., Cor. Grant  
 TELEPHONE 1140.

## Capital Transfer & Storage Co.,

48 North Broad St.  
 Furniture moved, stored, packed and  
 shipped. Phone 618.

**ATLANTA ELECTRO PLATING WORKS** { Nickel, Silver, Gold and Copper Plating and  
 Burnishing. First Class Work. Low Prices.  
 23½ SOUTH BROAD STREET. PHONE 409.

- 181 Lee Hop
- 183 Moreton A L
- 184 Jackson Mrs E M
- 189 Hall Mrs M A
- 190 Ryan John
- 191 Storer Mrs M J
- 193 Vacant
- 195 Randall S
- 198 Cunningham Mrs S C
- 199 Holcomb A
- 203 Steinheimer J
- 204 Shea W D
- 207 Harris Mrs M J
- 209 Cooley G W & Co
- 210 Johnson Rev T J  
*Brotherton intersects*
- 212 Staats Zeitung
- 216 Crouch G G
- 217 Vacant  
*Formwalt commences*
- 221 Eakin J S
- 222 Graff & Bagwell
- 224 Cannon J C
- 227 Kuhrt H G
- 233 Heinz Charles
- 234 Roberts G B
- 235 Brotherton Wm H
- 236 Schwamm Samuel
- 237 Love W A
- 238 Johnson O B
- 239 Hoyt E S  
 Howell Green W
- 240 Vacant
- 241 Cole S H
- 245 Liebman Isaac
- 249 Maloy James  
*Fair intersects*  
*Cooper commences*
- 256 Steiner Albert
- 257 Benjamin Morris
- 261 Brightwell Wm A
- 262 Regenstein Julius
- 265 Albright Mrs M

## Artists' Materials.

\* Largest Assortment and  
 Lowest Prices in City

**TRIPOD PAINT CO.,**  
 56-58 Marietta Street.

- 266 Steiner Albert  
 Dodd Mrs B C
- 269 Woodruff J W
- 270 Rosenfeld Abram
- 274 Cerf Mrs Sophia
- 275 Fruitticher Wm H  
*S Forsyth ends*  
*Windsor commences*
- 276 Vacant
- 279 Smith H L
- 283 Barnes J J
- 287 Eads Jno C
- 288 McLaughlin J B
- 292 Vacant
- 293 Morgan David
- 294 Vacant
- 296 Schneckar A
- 299 Green Clement C
- 300 Sewell Charles
- 301 Steinheimer I
- 304 Vacant
- 307 Cohen H
- 308 Marks S
- 310 Lee Emmor H
- 311 Wellhouse Louis
- 314 Sappington Mrs M E
- 315 Armisted T M
- 318 Pappa J
- 322 Jenkins Herbert
- 327 Vacant
- 328 Clarke Morris
- 332 Davis Mrs M E  
*Tanner's al commences*
- 333 Schane J
- 339 White R L

**Hunnicut & Bellingrath Co.,** { Galvanized Iron Workers and  
 Tin Roofers, Steam Fitters and  
**PLUMBERS' SUPPLIES.**  
 52 and 54 Peachtree Street.

**BALDWIN CIGAR MFG. CO.** { **FINE HAND-MADE** }  
 CIGARS. } **25 E. HUNTER.**



See "KIRBY," the Ticket Broker, Before Buying Tickets to ANY Point. Office, 34 WALL ST., Opp. Union Depot.

**MITCHELL & PARKER** { **LUMBER DEALERS**  
 383 MARIETTA ST. Telephone 332.

WHI	364	WHI
<p><b>THE BROWN &amp; KING SUPPLY CO.</b> <b>Mill Supplies</b>  <b>MACHINERY and TOOLS,</b>  <b>Wrought Iron Pipe,</b>  <b>Fittings and Brass Goods.</b>  <b>47 AND 49 S. BROAD ST</b></p>		
WHITEHALL—Continued		
340 Daniel J S	415 Wiseberg M	
344 Vacant	418 Vacant	
348 Benjamin S	419 Batt Mrs M A	
349 Rosser E B	422 Delbridge Thomas J	
352 Briggs Wm M	425 Billings Anson	
355 Burge C H	426 Motes C W	
358 King Mrs Catherine	429 Erskine Wm	
362 Corput Max	432 Smith O A	
363 Robinson Walter	438 Maddox J J	
367 Thomas L P	<i>McDaniel intersects</i>	
368 Berkele John	445 McGaughey W G	
371 Bluthenthal A	446 Wells L C	
375 Cronheim Sol	451 Vacant	
<i>Hood commences</i>		
382 Vacant	457 Chapman E M	
384 Lyon Benj	460 Morris J A	
385 Tillman C D	463 Mitchell Mrs E J	
386 Francis T S	464 Broomhead J S	
388 Vacant	466 Woodward W I	
389 Menko Mrs C	467 Johnston Mrs M G	
390 Vacant	470 Pelligrini P	
391 Fuld Joseph	475 Johnson R J	
394 Owings J D	476 Golightly H F	
395 Duggar J M	480 Means T A E	
398 Baugh Scott L	481 Burrell Wm L	
399 Hightower J D	487 O'Rear W H	
402 Vacant	490 Barker B	
403 Snelling James M	491 Johns D W	
405 Miller Mrs S E	493 Williamson Mrs A	
406 Tinsley Thomas D	494 Pressnell G W	
409 Bunch C T	<i>Humphries intersects</i>	
Talley W M	497 Helms C W	
410 McMillan J D	500 Brantly A H	
<i>Smith commences</i>		
	Ref Presby Church	
	510 Radford Jesse	
	<i>E T, V &amp; G R R intersects</i>	
	519 Baker Henry J	
	524 Curtis D C	
	526 Farmer H, c	
	527 Randall W T	
	531 Ortwein H	
	535 McCormack Mrs M D	
	541 Ferguson W W	
	543 Vacant	

**MASSEY & BURNETT** { **General Stenographers.** } **408 Equitable Building.** **PHONE 1283.**  
 Make Specialty of Court and Convention Reporting, and Technical Stenographic Work.

**FIRE INSURANCE** } **W. P. PATTILLO, Agent,** { **Represents Southern Mutual, Ga.;**  
 Ga e City National Bank Building, Room No. 8. **Georgian Home, Ga.; Royal, Eng-land; Phoenix, Conn.; Hamburg, Bremen, Germany.**

**Mallard & Stacy,** **LOANS NEGOTIATED.**  
**2 Equitable Building.**

**SAVE MONEY. ALEXANDER** } **Will Save you 25 to 50 per cent on New and Second Hand Bicycles and Repairing.** **69 N. PRYOR.**

WHI	365	WIL
545 Vacant	<p><b>J. B. WHITLEY,</b>  <b>Dealer in</b>  <b>THE CELEBRATED</b>  <b>Christian Morlein Brewing Co.'s</b>  <b>Cincinnati BEER.</b>  <b>BOTTLING WORKS:</b>  <b>Cor. MARIETTA and MEANS STS. Tel. 340.</b></p>	
547 Vacant	<i>Baker intersects</i>	
549 Vacant	77 Mehaffey R L	
561 James C W	78 Haggard D P	
562 Cheves J A	81 McDade W C	
<i>Ocmulgee intersects</i>		
565 Beaupre W R	85 Hollis J B	
576 Wilson Frank C	89 Harper R E	
591 Vacant	90 Brown C R	
592 Honours G S	<i>Simpson intersects</i>	
600 Kreis J W	91 Patterson S B	
604 Loyd N S	95 Hairston M C	
<i>Atlanta Ice Co</i>		
WHITE'S ALLEY, from Chapel to Dover, between Stonewall and Haynes:		
WHITNEY'S ALLEY, from rear Auburn ave e to Butler, Ward 6.		
WILLIAMS, from W Cain n to limits, 2 w of W Peachtree, dividing Wards 5 and 6.		
9 Larkin Mrs Mary	<i>Mills intersects</i>	
11 Martin Jno H	148 Schmid Frank	
Douglass Roger	154 Patterson A M	
10 Sharp B S	<i>Parker intersects</i>	
<i>Cain intersects</i>		
20 Smith H A	156 Flagg William, c	
21 Pitchford Daniel	159 Martin George, c	
24 Schneider Joseph T	160 Thompson J E, c	
28 Schrider Henry	162 McEver Austin, c	
30 Cooper W J	163 Vacant	
<i>Harris intersects</i>		
32 Hardee J R	164 Bonner George, c	
47 Harris Nettie, c	165 Harper Minnie, c	
48 Brown P, c	166 Partee Sallie, c	
52 Macon L W, c	167 Garner J, c	
54 Hawkins G W	170 Pace Henry, c	
60 Vacant	171 Vacant	
64 Cooper J T	<i>Hunnicuttt intersects</i>	
	188 Decatur I, c	
	190 Worthy Hattie, c	
	Clayton Gravelle, c	

**R. M. Rose Co.** Proprietors of the **"Purity" RYE WHISKEY.**

**CIGARS BY THE BOX** } **FINE WHISKIES for Home** } **I. H. OPPENHEIM,**  
 Use at Lowest Prices. } **1 WHITEHALL ST. Phone 325.**



**ATLANTA TRUST & BANKING CO.**  
 Corner ALABAMA AND BROAD STREETS.



Manufacture only the best Perfumes.  
 Made from Flowers in the Land of Flowers.

WIL	366	WIN
<b>\$5.00 Cash and \$2.00 per month buys a LOT, 50x200 feet, in HENRICO, the Model Suburb.</b>		
<b>202 EQUITABLE.</b>		
WILLIAMS—Continued		
<i>Pine intersects</i>		
211 Vacant		
<i>Merritt's ave intersects</i>		
254 Young B, c		
<i>Linden intersects</i>		
262 Edwards Nancy, c		
266 Stroud Jack, c		
268 Howard Chas, c		
272 Logan Cornelia, c		
276 Williams M, c		
280 Rodgers Joseph, c		
284 Sherman Alice, c		
<i>North ave intersects</i>		
WILLOW, from North ave to Cox, i e of Courtland, Ward 6.		
WILSON AVE, from W Peachtree, N Atlanta, e to entrance of Piedmont Park.		
WILSON, Bellwood, 3 w of Walnut.		
WILSON, from Fort e to Hilliard, i s of Highland ave, Ward 4.		
WILSON, (S Atlanta,) from Gardner s i e of Humphries.		
WINDSOR, from Whitehall at junction of Forsyth, s to limits, Ward 2.		
12 Leibman Mrs Sarah		
	16 Goldberg Bernhardt	
	19 Elder Mrs M R	
	<i>Woodward ave commences</i>	
	22 Alsabrook J L	
	23 Bourn Cullen	
	32 Vacant	
	<i>Orange ends</i>	
	38 Wilkins Samuel	
	41 Boynton H A	
	42 Reid H M	
	49 Bell J L	
	50 Vacant	
	53 Franklin Wm T	
	<i>Rawson intersects</i>	
	63 Franklin J H	
	69 Harper R T	
	77 Johnstone Hal L	
	78 Adair Mrs Mary	
	83 Meecham R E	
	85 Griffin Mrs Julia N	
	<i>Eugenia commences</i>	
	89 Delbridge Charles L	
	93 Klein Daniel	
	95 Davidson J S	
	97 Klein D	
	<i>Hood commences</i>	
	110 Simmons Henry, c	
	113 Foster Samuel	
	114 Crosthwait H C	
	115 Glover J H	
	120 Hudson R N	
	121 Detreville Robert G	
	125 Vacant	
	126 Corbally J A	
	<i>Fulton commences</i>	
	129 Carlisle J C	
	133 Shropshire I S	
	137 Vacant	
	139 Bryant Yancy	
	140 Fisher H C	
	143 Johnson W A	
	144 Collins J D	
	148 Street G T	

**GENERAL ELECTRIC COMPANY, { COPPER WIRE AND WIRING SUPPLIES.**  
 643 EQUITABLE BUILDING.

**"DENSMORE"** The World's Greatest Typewriter.  
 GEO. M. FOLGER, Sole Dealer

Stenographic Work and Typewriting of all kinds.

**C. H. BOWEN,**  
 STENOGRAPHER AND TYPEWRITER,  
 811 Equitable Building, 8th floor. Phone 1252.

**THE COMING POWER THE JENNEY MOTOR DYNAMOS, ENGINES and LIGHT EQUIPMENTS.**  
 H. B. CAMPBELL, Dealer and General Machine Shop, ATLANTA, GA.

WIN	367	WOO
158 Maddox C K		
<i>Richardson intersects</i>		
189 Hill C P		
<i>Crumley intersects</i>		
198 Vacant		
200 Cottingham J D		
210 Melton R J		
212 Vacant		
214 Hutchinson John D		
220 Waters V		
<i>Glenn intersects</i>		
238 Pope Allen, c		
239 Bridges Alice, c		
242 Vacant		
243 Carter Charity, c		
244 Vacant		
246 Vacant		
247 Vacant		
248 Warrew W, c		
249 Vacant		
250 Davis C, c		
251 Vacant		
252 Cole Josie, c		
253 Revier Lula, c		
256 Windsor St Baptist Church		
257 Peacock Andrew, c		
259 Gunn F, c		
261 Wright Matilda, c		
262 Jackson Emanuel, c		
263 McGuire Rev M C, c		
266 Vacant		
267 Holmes Charles, c		
268 Rucker A, c		
<i>Georgia ave intersects</i>		
270 Pullen A, c		
272 Vacant		
<i>Eads commences</i>		
305 Ellison I N		
309 Poyas J H		
313 Getzendaner F		
317 Davis L R		
318 McArthur E A		
321 Flournoy W J		
<b>PIM &amp; TAYLOR</b>		
—CONTRACTORS IN—		
<b>Raising and Moving Buildings</b>		
Brick or Frame Buildings Handled with Perfect Safety. Special Facilities for Moving Heavy Articles.		
Telephone 1459. 24 E. Hunter.		
327 Dennard B U		
328 Laird A L		
331 Foster W J		
<i>Stephens commences</i>		
344 Meigs Mrs M F.		
428 Boatfield J S		
430 Yarbrough R C		
438 Vacant		
440 Vacant		
442 Vacant		
WINSHIP ALLEY, between Spring and Williams, from Cain to Harris.		
WOOD, from E Fair to Woodward ave, i e of Thomas.		
16 Turner Wm M		
18 Vernoy W A		
26 Brooks A A		
WOODSON, from Love s to Little, i e of Garden.		
61 McAdams W B		
63 Gaar Thomas A		
McDougall R H		
WOODWARD AVE, from Windsor e to city limits, i s of E Fair, Wards 2 and 3.		
5 Fox Jacob R		
9 Powell Mrs H M		
10 Toole John E		
14 Hogue Frank W		
15 Mann G W		
17 Foote John C		

**HERMITAGE HEIGHTS PASTURAGE.** { F. W. BENTEN, 200 Acres Blue Grass, Clover and Bermuda Grass. See Page 3.

**LEARN TO DRAW.** Consult the Atlanta School of Art, The Grand Bldg. Terms Reasonable.



**WILLIAMS' TYPEWRITER** { EDWIN A. HARDIN, Gen'l Agent, 15 Peachtree St.  
BLICKENSDERFER (35) TYPEWRITER.  
OFFICE MACHINES, DESKS, SUPPLIES, ETC.

**Menerief, Dowman & Co.** Architectural Sheet Metal Workers.  
TIN AND SLATE ROOFERS,  
Estimates Cheerfully Given. 57 So. Forsyth.

WOO 368 WOO

**V. H. KRIEGSHABER,**  
RAILWAY & BUILDING SUPPLIES.

**White Pine** DOORS,  
SASH,  
BLINDS.  
SLIDING BLINDS.

Tel. 535. No. 8 N. FORSYTH.

WOODWARD AVE—Cont'd

- 18 Bourn I B  
West Richard C  
*Cooper intersects*  
29 McAndrew Miss Maude A  
37 Vacant  
39 Currier H M  
O'Tyson H  
41 Simmons William  
42 Vacant  
45 Drucker Mrs R  
46 Rogowski S M  
49 Knapp Mrs Mary  
*Fornwalt intersects*  
50 Dittler Alex  
62 Maher Mrs C T  
66 Grenville Mrs M  
70 Vacant  
*Pryor intersects*  
94 Gaskill Simon, c  
96 Foote Margaret, c  
98 Tucker Jane, c  
*Loyd intersects*  
100 Ham Emma, c  
102 Williams Mattie, c  
104 Sewell S, c  
106 Kemp James, c  
107 Perkins Lottie, c  
109 Vacant  
110 Brooks Anna, c  
113 Hammond Charlotte, c  
115 Thompson Charlotte, c  
*Pulliam intersects*  
*Washington intersects*  
171 Austin T H

- 173 Lafitte J A  
174 Fitzgerald Mrs C  
Collins Mrs Delia  
177 Eddins C W  
179 Owens B L  
180 Bryan G W  
Glessner C L.  
*Crew intersects*  
195 Morris M J  
196 Weaver W D  
201 Cheek S M  
202 Quillian W E  
203 McCullough P J  
204 Davis B C  
206 Abercrombie Albert  
Paxton Charles H  
210 Beck A  
*Capitol ave intersects*  
229 Allen A M  
233 Brady Mrs Kate  
234 Patrick Mrs M E  
238 Hollis Mrs H J  
239 Jackson J E  
240 Crafton Fred S  
242 Mallard Wm J  
245 Hoffman W S  
246 Crossly Miss V  
249 Deans W B  
Barnett S M  
250 King James R  
265 South F E A  
266 Wolpert W  
267 Hussey J L  
*Fraser intersects*  
268 Hall T O  
269 Vacant  
272 Glenn J H  
273 Ray F C  
*Baker's al commences*  
274 Prater J B  
276 Castilla Mrs R  
279 Woodside R W  
283 Garwood J

**J. G. THROWER,** { Invalid Lifters and Roller Chairs  
furnished at short notice.  
39 MARIETTA.

**ARTIFICIAL STONE,** { C. P. MURPHY, 8 N. Forsyth St.  
ESTIMATES CHEERFULLY GIVEN.

**STEAM PRETZELS, FRESH BREAD AND CAKES, BLIEM & LEYH, INC.**  
127 W. Peters. Tel. 566

**B. & B. Fine Whiskies**  
42, 44 and 46 MARIETTA STREET,  
ATLANTA. Telephone 378.

WOO 369 WOO

- 287 Pope A, c  
290 Cheney R D  
*Terry intersects*  
291 Johnson Harriett, c  
*Martin intersects*  
305 Watters J C  
310 Dillard L, c  
312 Robinson E Z, c  
318 Davis Mrs M  
319 Hudson C M  
320 White J P  
321 George W F  
322 Sizemore E A  
329 Moore Mrs C I  
331 Arnold G W, c  
332 Catley Mrs M A  
333 Echols Noah, c  
*King ends*  
344 Tennyson H, c  
345 Gaddy J P  
*Werner commences*  
348 Davenport Mrs L E  
349 Wells A P  
350 Vacant  
355 Lindley N P  
*Connally intersects*  
*Kelly intersects*  
380 Edens Rev J F  
381 Young Mrs Martha I  
384-386 Wood E N  
385 McDonald W O  
389 Gaar W S  
390 Thomas W  
391 Sisk E L  
393 Kent W R  
395 DuBose T, c  
397 Donaldson Lizzie, c  
*Hill intersects*  
401 Awde D D  
419 Mosteller J L  
421 Eidson J A  
422 Cason R M  
423 McLane C F

**STENOGRAPHER.**  
**TYPEWRITER.**

**MISS ANNIE L. GREENE,**  
Reading Room, Kimball House.  
**Legal and Commercial Work.**

- 425 Stephens F N  
429 McClendon Mrs M A  
433 Treadwell T J  
434 Hanes L  
437 Collier J T  
439 Toy J H  
443 Coleman J I  
444 McDonald J T  
447 Francis W M  
448 Woods F A  
453 Polk J K  
454 Minor M  
Killian Mrs E  
458 Ray W S  
*Grant intersects*  
465 Belding W J  
470 Good H L  
474 Choate A E  
479 Bean Mrs Linda  
483 Parkins F A  
484 Glynn Mrs E  
493 Everett C B  
498 Dorsey W H  
*Gullatt intersects*  
502 Taylor J  
506 Morris G W  
507 Brooks A A  
508 Diehl A L  
509 Fant D J  
511 Smith A E  
513 Holmes A B  
514 Wallace S L  
518 Wynn R S  
520 Willborn J V  
526 Beatty W H

SHIRTS, COLLARS AND CUFFS BEAUTIFULLY DONE.  
**EXCELSIOR STEAM LAUNDRY,**  
53 Decatur Street.  
24

THE ORIGINAL **BICYCLE MESSENGER CO.** PHONE 19  
Y. M. C. A. Bldg. F. C. BYRD, Propr. 69 N. PRYOR.



ALPHABETS, INKS, BRUSHES, CHECKS, ETC., Atlanta Stamp & Stencil Works, 31 S. Broad St. Telephone 519.

# MATTRESSES

HAIR and COTTON Mattresses Made to Order. Mattresses of any kind Renovated. H. L. Johnson, 12 1-2 E. Hunter St.

WOO 370 YOU

**The White Hickory Wagon.**  
**BLOUNT & BELL,**  
 Farm Wagons, Dump Carts, Turpentine Wagons,  
**EAST POINT, GA.**

- WOODWARD AVE—Cont'd  
 530 Rouser F G  
 534 Morrison Tom  
 537 Flake W G  
 539 Giles C R  
*Thomas intersects*  
 545 Bishop Williams H  
 547 Fears J T  
 549 Sparks George R  
 553 Pittman F A  
 556 Cox Robert F  
 560 Gifford D V  
 561 Terry G W Jr  
 564 Brown Geo E  
 568 Rice James  
 569 Moss A J  
*Park ave intersects*  
*Boulevard intersects*  
 654 Hill S K  
 658 McClellan James J  
 668 Falin James C  
 672 Smith Preston S  
 676 Hanks P  
*Berean ave intersects*  
 680 Mitchell J W  
 682 Mayfield George  
 684 Bridges B W  
 686 Stone Leonidas  
 688 Fenn J  
 690 Vacant  
 692 McCord J C W  
 694 Burns Geo  
 696 Reynolds Joseph  
 698 Jones Joseph L  
*Borne intersects*

- 700 Vacant  
 702 Parker W R  
 704 Christian J W  
*Tye intersects*  
 WYLIE, from Pearl e, 1 s of Georgia R R  
 14 Stanford D B  
 15 Vacant  
 132 Palmer J R  
 136 Summers F J  
 140 Reed B J  
 144 McDaniel G W  
 148 Bradberry J M  
 158 Moore W J  
 175 Brooks C L  
 187 Flemister E M  
 188 Wellham J T  
 193 Peek S W  
 200 Overby D P  
 204 Tucker A S  
 WYMAN (formerly Factory Lot) from Ga R R s to South Boulevard, 2 w of Factory  
 55 McDonald G W  
 56 Hinton Mrs Carrie  
 57 Mote Riley  
 58 Hestley T B  
 61 Johnson A L  
 62 Maloney T  
 63 Bradford Mrs Cynthia  
 64 Cannon W J  
 67 Pittman J  
 68 Herndon M A  
 69 Baker D W  
 70 Zimmerman W  
 72 Hammerschmidt, C  
 YOUNGE, from Decatur n to Auburn ave, 1 e of Hilliard, Ward 4.  
 1 Vacant

GEO. P. HOWARD, { Jellico - - - Coal } Best arranged Coal Yard in the South. Coal handled in Bins and can't possibly get mixed with dirt. See these Bins. 359 Decatur St., Cor. Grant. Telephone 1140.

**GRESS LUMBER CO.** Cor. Alabama and Loyd Streets MANUFACTURERS OF LUMBER, LATHS, SHINGLES, Etc.

# Household Goods and Pianos

Moved, stored, packed & shipped. 48 N. Broad, Capital Transfer & Storage Co. Phone 618.

YOU 371 YOR

ATLANTA ELECTRO PLATING WORKS (Nickel, Silver, Gold and Copper Plating and Burnishing. First Class Work. Low Prices. 23 1/2 SOUTH BROAD STREET. PHONE 409.

- 12 Wilson Henry, c  
 13 Elsas Isaac  
 15 Blocker Daniel W  
 16 Kitchens J T  
 20 Duggan Mrs S  
 21 Carlisle J  
*Pittman's alley commences*  
 25 Haubold B M  
 30 Turner Bishop H M, c  
 31 Perrine W H  
 35 Grogan Mrs F M  
 41 Buchanan J F  
 42 Allen Samuel, c  
 44 Harris Elijah, c  
 47 Kerby Wm F  
 48 McMillan J F  
 51 Taylor Miss E A  
 52 Lake Carrie, c  
 55 Henderson J M  
 56 Brown Amanda, c  
 57 Fuellen Louisa, c  
 60 Brooks Jennie, c  
 62 Bradwell C L, c  
*Gartrell commences*  
 72 Smith Eliza, c  
 75 Vacant  
 76 Farmer Samuel D  
 78-80 White B M  
 81 Dull S R  
 84 Spence J C  
 88 Smith F R  
 89 Thomas Mrs A C  
 91 Brown Jno M  
 92 Terrell J  
*Tanner ends*  
 93 Donnehue Mrs Mary  
 95 Smith H F  
 98 Cleveland Rev T P

**TRIPOD - PAINT - CO.,**  
 MANUFACTURERS OF  
**Ready Mixed Paints,**  
 Graining and Oil Colors,  
 White Lead, 1 Coat Carriage Paints, &c  
 Factory, 375 Decatur Street,  
 Office 56-58 Marietta Street.

- Chamberlin commences*  
*Edgewood ave intersects*  
 114 Buckner Nettie, c  
 115 Walker Noel J  
 116 Davis Annie, c  
 117 Goodwin Henry, c  
 118 Nesbit Armsted, c  
 122 Alexander James, c  
 124 Woolfork Hilliard, c  
 126 Higginbotham W H, c  
 129 Alexander Harriet, c  
 131 Lanckin Carrie, c  
 132 Hays Maggie, c  
 134 Smith Mary, c  
 YORK AVE, from Lee w to Ashby 1 s of Gordon.  
 16 Snelling Frank  
 19 Alfred Joseph S  
 23 Thornton Jerome B  
 24 Hughes W P  
 27 Vacant  
 28 Hill Malvern  
 31 Boker Frank B  
 32 Ardis Julia E  
 38 Stephens Walter H  
 50 Payne Robert T  
 52 Miles Thomas H  
 59 Oatley Cornelius

**Hunnicut & Bellingrath Co.,** { Estimates cheerfully furnished for } Plumbing, Steam & Gas Fitting  
 52 and 54 Peachtree Street.

BAIRDWIN CIGAR MFG. CO. { FINE HAND-MADE } 25 E. HUNTER. CIGARS.



**For Tickets at Reduced Rates See "KIRBY" The Ticket Broker,  
 34 WALL ST., Opp. Union Depot.**

**MITCHELL & PARKER** { **LUMBER DEALERS**  
 383 MARIETTA ST.  
 Telephone 332.

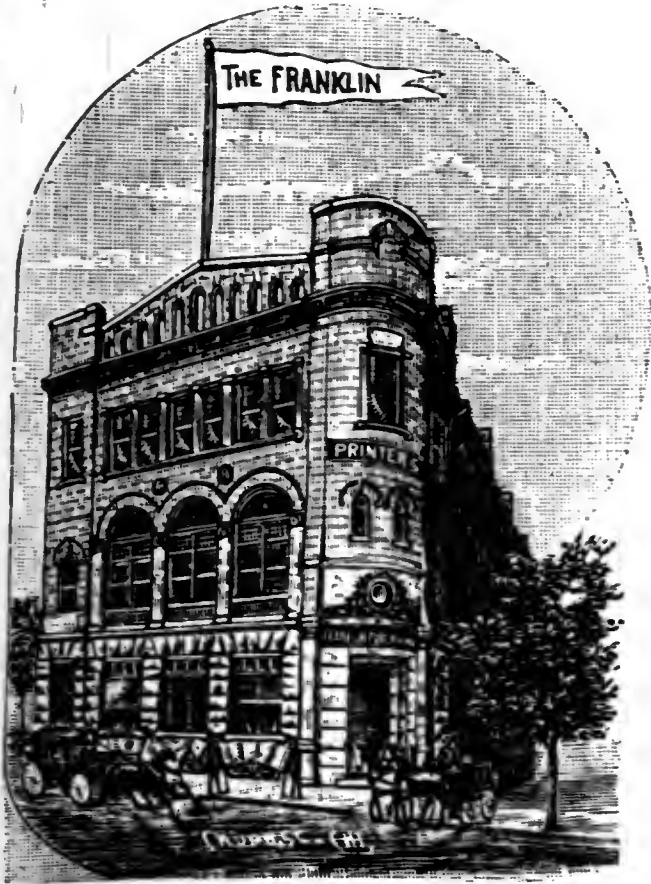

65-71 Ivy St., and Edgewood Ave.,  
 ATLANTA, GA.

H. T. INMAN, President.      Z. D. HARRISON, Vice-President.

STATE PRINTERS.

The Franklin Printing  
 and Publishing Co.,

Geo. W. Harrison, Mgr.

Printing,  
 Binding,  
 Electrotyping.

WRITE FOR PRICES OR SEE  
 US BEFORE PLACING YOUR  
 ORDERS ELSEWHERE.....

TELEPHONE 98.

THE  
**Southern  
 Architect,**  
 ATLANTA, GA.

An Illustrated Monthly Journal  
 devoted to the interest of

Architects, Builders, and  
 the Hardware Trade.

This Journal is the Official Organ of the  
 Southern Chapter of the American Institute  
 of Architects. It is the only Journal of its  
 kind published in the South. It should be in  
 the hands of every Architect, Builder, and  
 Contractor in the South and Southwestern  
 States.

PRICE, \$2.00 PER YEAR.

THE  
**Southern Cultivator**  
 AND  
**Dixie Farmer.**

THE GREAT FARM, INDUSTRIAL  
 AND STOCK JOURNAL OF THE  
 SOUTH. UNEQUALED ADVER-  
 TISING MEDIUM.

ONE YEAR FOR \$1.00.

Atlanta, - - Georgia.

**MASSEY & BURNETT** { General Stenographers,  
 TELEPHONE 1283.      408 EQUITABLE BLDG.

**FIRE INSURANCE** } **W. P. PATTILLO, Agent,**  
 Gate City National Bank Building, Room No. 8.  
 Best Companies.  
**Equitable Adjustments.**  
 Prompt Settlements.



Special Department

OF

 **BANKS** 

AND

Financial Institutions

△ △ △ OF △ △ △

ATLANTA, - GEORGIA.

W. A. HEMPHILL, President.  
H. M. ATKINSON, Vice-Pres't.

JOSEPH A. McCORD, Cashier.  
T. C. ERWIN, Ass't Cashier.

THE

**ATLANTA TRUST & BANKING CO.**

CORNER ALABAMA AND BROAD STREETS,

ATLANTA, - - GEORGIA.

Accounts of Firms, Corporations and Individuals solicited on terms consistent with legitimate banking.

**DIRECTORS:**

H. T. INMAN,	J. CARROL PAYNE,	A. P. MORGAN,
W. A. HEMPHILL,	EUGENE C. SPALDING,	A. RICHARDSON,
A. J. SHROPSHIRE,	H. M. ATKINSON.	

FIRE INSURANCE } W. P. PATTILLO, Agent, }  
Best Companies.



**The Mercantile Agency.**

ESTABLISHED 1841.

**R. G. DUN & CO.**

ATLANTA, - GEORGIA.

JOHN A. DONOVAN, - - - Manager.  
W. D. BRADY, - - - Assistant Manager.

The Oldest. The Best.  
160 Branch Offices. 40,000 Subscribers.  
A COMPLETE CREDIT GUIDE.

TERMS REASONABLE.

ESTABLISHED 1861

INCORPORATED 1887.

**THE LOWRY BANKING CO.**

OF ATLANTA, GA.

EQUITABLE BUILDING, Cor. Edgewood Ave. and Pryor St.

SUCCESSORS TO W. M. & R. J. LOWRY, BANKERS.

Capital Paid In,	- - - -	\$350,000.00
Surplus,	- - - -	70,000.00

Commenced Business, Under State Charter May 1, 1868.

ROBERT J. LOWRY, PREST. THOS. D. MEADOR, VICE-PREST.  
JOS. T. ORME, CASHIER.

FOREIGN EXCHANGE SOLD.

THE OLDEST NATIONAL BANK IN ATLANTA.

**ATLANTA NATIONAL BANK,**

No. 1559.

ATLANTA, GA.

DESIGNATED DEPOSITORY OF THE UNITED STATES.

Capital, \$150,000.00. Surplus and Undivided Profits, \$210,000.00.

JAMES SWANN, PRESIDENT PAUL ROMARE, VICE-PRESIDENT.  
C. E. CURRIER, CASHIER.

Transacts a general banking business; deals in foreign and domestic exchange; Government bonds bought and sold; superior facilities for making collections on this city and on all accessible points in the South, at the lowest rate of Exchange, and remitted for promptly on day of payment. Accounts of Banks, Bankers, merchants and others solicited. All correspondence receives our immediate attention.

Regular Correspondent, Fourth National Bank, New York.

GEO. W. PARROTT, President. C. A. COLLIER, Vice-President. JACOB HAAS, Cashier.

**CAPITAL CITY BANK.**

CAPITAL,	- - - - -	\$500,000.00
SURPLUS,	- - - - -	100,000.00
UNDIVIDED PROFITS,	- - - - -	10,000.00

Accounts of Banks, Bankers, Individuals and Corporations Solicited, and Favorable Terms Promised.

Safe Deposit Boxes, and Silver Stored at Reasonable Rates.

Personal attention given to all business, and the best service rendered our patrons in the treatment of their favors. Special attention given to collections in this State and all over the United States. Buys and sells bills of Exchange on Great Britain, Ireland, Germany, France and all foreign countries.

BANK BUILDING, COR. ALABAMA AND PRYOR STREETS.



EDWARD C. PETERS, President. JNO. K. OTTLEY, Cashier.  
FRANK HAWKINS, Jr., Vice-Pres't. ELLIS & GRAY, Counsel.

## ATLANTA SAVINGS BANK,

Gould Building.

*Real Estate Loans.*

**PURCHASE MONEY NOTES.**

JAS. R. COLLINS,  
President.

ALBERT L. BECK,  
Cashier.

## HOME BANK,

OF ATLANTA, GA.

47 North Broad Street.

Capital, \$50,000.

Surplus, \$5,000.

Conduct a General Loan and  
Discount Business.

Money to Lend on City Real Estate and  
Approved Collateral.

## THE FIDELITY Banking and Trust Company.

ESTABLISHED JANUARY, 1893.

SAM'L YOUNG, President. GEORGE WINSHIP, Vice-Pres't.  
CHAS. RUNNETTE, Cashier. JAS. ROB'T COLLINS, Vice-Pres't.  
HIRAM MIDDLEBROOKS, Ass't Cashier.

### DIRECTORS:

GEO. W. SCOTT,	JUDGE BIGBY,	JAS. ROBERT COLLINS,
GEO. WINSHIP,	W. P. PATTILLO,	A. L. HOLBROOK,
J. C. KIRKPATRICK,	J. L. DICKEY,	SAM'L YOUNG,
EDWIN KINGSBERY,	G. G. ROY, M. D.	CHAS. RUNNETTE.

Capital, - - -	\$200,000.00
Charter Liabilities, -	400,000.00

**COR. ALABAMA AND PRYOR STREETS.**

We respectfully solicit a share of your  
business in this section. All collections remitted  
for promptly on day of payment at lowest  
current rate.



MARYLAND

Life Insurance Company

OF BALTIMORE.

OFFICE IN COMPANY'S BUILDING,

10 South Street, - - - BALTIMORE.

WM. H. BLACKFORD, PRESIDENT.

The special features of this Company to which attention is directed are:

- 1st. The security of the Insurance granted by reason of the solid character of its investments, its large surplus, and the rigid care in the selection of its risks. The Company having \$120 of assets for every \$100 of liability.
- 2nd. The reputation of the Company for honorable dealing with its policy holders. It having never, in a single instance, delayed, compromised or litigated one of its claims.

Before insuring your life write for the documents of this Company, which will explain its plans, etc.

JNO. ASHLEY JONES, Gen'l Agent, 817 Equitable Building.

JONATHAN B. BUNCE, JOHN M. HOLCOMBE, CHARLES H. LAWRENCE, President, Vice-President, Secretary.

Phoenix Mutual Life Insurance Co. OF HARTFORD CONN.

Chas. S. Arnall, Gen'l Agent, 28 Old Capitol Building, - - - Atlanta, Ga.

Issues the most liberal Contracts. All policies contain guarantee coverings extended insurance, paid up, cash and loan values.

Incontestible After Two Years. Non-Forfeitable After Three Years.

ASSETS OVER \$10,000,000.00.

SPECIAL AND LOCAL AGENTS WANTED.

1850.

1895.

THE

United States Life Insurance Co.

IN THE CITY OF NEW YORK.

OFFICERS:

GEO H. BURFORD, PRESIDENT. C. P. FRALEIGH, Secretary. A. WHEELWRIGHT, Ass't Secretary. ARTHUR C. PERRY, Cashier. JOHN P. MUNN, Medical Director. W. T. STANDEN, Actuary.

FINANCE COMMITTEE:

GEO. G. WILLIAMS, Prest. Chem. Nat. Bank. JULIUS CATLIN, Dry Goods. JOHN J. TUCKER, Builder. H. PERKINS, JR., Prest. Importers' and Traders' Nat. Bank.

The two most popular plans of LIFE INSURANCE are the CONTINUABLE TERM POLICY, which gives to the insured the greatest possible amount of indemnity in the event of death, at the lowest possible present cash outlay; and the GUARANTEED INCOME POLICY, which embraces every valuable feature of investment insurance, and which in the event of adversity overtaking the insured, may be used as COLLATERAL SECURITY FOR A LOAN, to the extent of the full legal reserve value thereof, in accordance with the terms and conditions of these policies. Good Agents desiring to represent the Company are invited to address

Office of Southern Department, Could Building, ATLANTA, GA. F. B. SHEPARD, Manager.



—THE—  
**FIDELITY**  
 Mutual Life Association,  
 OF PHILADELPHIA.

L. G. FOUSE, - - - PRESIDENT.

WRITES

**RENEWABLE TERM POLICIES,**

WRITES

**PROBABLE LIFE POLICIES,**

which give the insured a cash benefit of \$500 when he reaches his expectancy.

WRITES

**JOINT LIFE POLICIES,**

between partners in business or husband and wife.

**LIMITED PAYMENT POLICIES,**

which give larger cash surrender value than are given by any company in America.

Investigate Our Plans Before Insuring Your Life, and  
We Will Save You Money.

**Chas. H. Beck. - - Manager,**

208 EQUITABLE BUILDING, ATANTA, GEORGIA.

W. J. MALLARD, JR.

L. C. STACY.

**MALLARD & STACY,**  
**Real Estate and Loans.**  
 INVESTMENTS AND RENTS.

Closing Up Estates, Handling Properties for  
Non-Residents, Auction Sales a Specialty.

No. 2 Equitable Building, - - ATLANTA, GA.

J. W. ENGLISH,  
President.

JNO. K. OTTLEY,  
Asst. Cashier

**American Trust & Banking**  
**COMPANY,**  
 ATLANTA, - GEORGIA.

Capital, \$500,000. Surplus, \$35,000.

*Liability Same as National Banks.*

New York Correspondent: American Exchange National Bank.

Philadelphia Correspondent: Independence National Bank.



# Dennison Manufacturing Co.

IMPORTERS OF

382

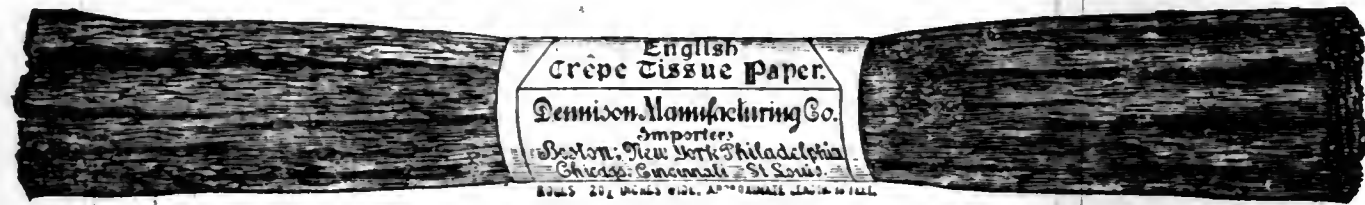

## CREPE PAPER.

IN ROLLS 20 1/2 INCHES WIDE. ABOUT 10 FEET IN LENGTH.

The following thirty Shades always in stock:

Light Amber,	Virgin White,	Red, White and Blue Striped,	Mandarin Orange,	Heliotrope,
Apple Green,	Dark Amber,	Pale Coral,	Canary,	Gold,
Moss Green,	Light Terra Cotta,	Dark Coral,	Dark Blush Pink,	Light Brown,
Ruby,	Violet,	Celestial Blue,	Sea Green,	Nut Brown,
Black,	Purple,	Grass Green,	Light Blush Pink,	Royal Blue,
Peacock Green,	Apricot,	Nile Green,	Dark Terra Cotta,	Dark Blue,
				Yellow Green.

This paper is used extensively for the following purposes:

Lamp Shades,	Broom Holders,	Handkerchief Cases,
Candle Shades,	Bon Bon Boxes	Hats and Bonnets,
Picture Frames,	Paper Dolls,	Napkins for Cold Teas,
German Favors,	Baskets,	Decorations of all Kinds.

WE ALSO IMPORT AND CARRY IN STOCK 120 SHADES OF  
**ENGLISH TISSUE PAPER.**

THESE SHADES HAVE BEEN SELECTED WITH A VIEW TO THE RENDERING OF THE HIGHEST EFFECTS IN ALL KINDS OF TISSUE WORK AND DECORATION.

### CAUTION.

The reputation gained by us for "39 Mill" Tissue Paper has been injured by unprincipled dealers substituting German and other imitations which do not give satisfactory results in making flowers, costumes or decorative articles. To protect ourselves and our customers, we have stamped every sheet of our paper.

TRADE MARK  
DENNISON

### OUR TISSUE PAPER OUTFITS

Have a National reputation, and are put up and known as follows:

"COMPLETE,"

"NURSERY,"

"KINDERGARTEN."

SEND FOR COMPLETE CATALOGUE OF ABOVE.

SOLD BY STATIONERS ALL OVER THE U. S.

COMPLETE STOCKS IN OUR STORES,

Boston, New York, Philadelphia, Chicago, Cincinnati,  
& St. Louis.

# Dennison Manufacturing Co.

MANUFACTURERS OF

383

Shipping Tags in all Sizes, Qualities and Colors.



FROM  
**DENNISON MFG. CO.**  
**Tags and Labels,**

Boston, New York, Philadelphia, Chicago, Cincinnati, St. Louis.



ALL GOODS

Manufactured by us

ARE THE

**STANDARD**

THROUGHOUT THE

**COUNTRY.**



GUMMED PAPER, LEGAL SEALS, SUSPENSION RINGS AND HOOKS,  
Sealing Wax, Coin Wrappers, Gummed Consecutive Numbers,  
Restaurant and Baggage Checks, Garment and Basket Checks.

TAG ENVELOPES, PAPER NAPKINS, PRICE CARDS, STAR COPYING PADS.

KIMBALL'S PIN TICKETS AND MCGILL'S PAPER FASTENERS,  
AT MANUFACTURER'S PRICES.

SOLD BY

STATIONERS ALL OVER THE WORLD.

COMPLETE STOCKS IN OUR STORES,

Boston, New York, Philadelphia, Chicago, Cincinnati,  
& St. Louis.



**PIEDMONT 1480.** We Sell to Manufacturers and Dealers at Mine Prices.

**COAL** Car Lots of Steam and Lump  
**Jellico, Coal Creek, Cohaba,**

ALL ORDERS PROMPTLY FILLED.

Red Ash, Peerless, Etna and St. Clair Blacksmith Coal,

**ETNA, POCAHONTAS and BUCKEYE COKE.**

ANTHRACITE COAL IN CAR LOAD LOTS OR BY THE CARGO.

**J. C. WILSON COAL & LUMBER CO.** OFFICE, 61 Inman Building.  
YARD ON E. T., V. & G. R. R.

ATLANTA, - - GEORGIA.

WE SELL TO DEALERS ALL GRADES  
OF DRY OR GREEN ROUGH

**LUMBER**

**LUMBER**

— ALSO —

Yellow Pine Flooring, Ceiling, Weather Boards,  
Sheating, Laths, Shingles, Wood and Lime.

*Bills Cut to Order on Short Notice.*

**BICYCLES** { NEW AND SECOND HAND } **W. D. ALEXANDER,** Y. M. C. A. Bldg.  
BOUGHT, SOLD OR TAKEN IN EXCHANGE. 69 N. PRYOR



**Mallard & Stacy, INVESTMENTS.**  
2 Equitable Building.

AAR

385

ABB

# Alphabetical Directory

OF

ATLANTA, GEORGIA.

VOLUME XIX, 1895.

**A** ARONS LOUIS, wks Fulton B & C Mills, bds 70 S Boulevard

*Abbott, see Ebbert*

*Abbott, see also Abbott*

**Abbott Henry M.**, Sec and Treas A & W P R R, r Manchester, Ga

Abbey Richard N, r 130 Ashby

**SOUTHERN BUSINESS BUREAU,** } Assists Applicants in getting good  
701-2 Peachtree Street. } positions with Reliable Firms.

Abbey Simeon A, Supt Sou Engineering and Construction Co, r 53 W Baker

" Theodore H, bkkpr, r 328 Luckie

*Abbott, see also Abbott*

" Armstead T (Abbott & Parker), r 118 Garnett

" Benjamin F (B F & Chas A), r Peachtree road

**Abbott B F & C A**, lawyers, 15½ E Alabama

" Charles A (B F & Chas A), r Peachtree road

" E Charles, trunk maker, bds 29 Bell

" Henry L, policeman, r 300 East ave

" John N, policeman, r 298 East ave

" John T, mach H P Ashley, r 279 Magnolia

" Louis L, mdse broker 66½ E Alabama, r 113 S Pryor

" Milo H (Abbott & McKinney), r 100 Jett

" Miss Sibyl, tchr Clark University, r Campus

" Theodore H, mach, r 29 Bell

" William L, clk D H Dougherty & Co, r 439 Loyd

" W T, eng Sou Ry

**Abbott & McKinney** (M H Abbott & C A McKinney),  
house furnrs 150-152 Marietta

**R. M. ROSE COMPANY** { Wholesale Liquor Dealers,  
12 MARIETTA.

**BICYCLES** { NEW AND SECOND-HAND BOUGHT, SOLD OR TAKEN IN EXCHANGE. } **W. D. ALEXANDER,** Y. M. C. A. Bldg. 69 N. PRYOR.

**Finest Whiskies, Cigars, Tobacco and Pipes** { I. H. OPPENHEIM, 1 Whitehall St. PHONE 325. }



Accounts of Firms, Corporations and Individuals  
solicited on terms consistent with  
Legitimate Banking.

**ATLANTA TRUST & BANKING CO.**  
COR. ALABAMA AND BROAD STS.



**Flavoring Extracts are unexcelled**  
Retailed by Leading Grocers at 10, 15 and 25  
cents per bottle.

ABB	386	ACT
-----	-----	-----

Abbott & Parker (Armstead T Abbott, Patrick N Parker), blksmths  
Waverly Pl near Loyd  
**Abel Wm G**, mngr Atlanta and Gate City Gas Light Cos, r 42  
W Baker  
Abell Charles, lithographer, bds 103 Washington  
Abelson Nathan (Elson & Abelson), r 82 Terry  
Aber Thomas A, civil eng, bds 270 Houston  
Abercrombie Albert, bkkpr Clarke Hdw Co, r 206 Woodward ave  
" Hugh, sec Clarke Hdw Co, r 206 Woodward ave  
" J A B, bds 206 Woodward ave  
" Miss Mary E, tchr Spelman Seminary, r same  
Abernathy James L (J L Abernathy & Co), r 122 Waterhouse  
" Joseph, colr, bds 103 Waterhouse  
" J L & Co (J L & T N Abernathy), druggists 302 Decatur  
" Manning L, clk C J Kamper Groc Co, r 392 Fort  
" Samuel D, bailiff city court, r 211 East ave  
" Thomas N (J L Abernathy & Co), r 103 Waterhouse  
Ables Cornelius, brkmason, r 106 Walker  
Abney Joshua, c, wks city

**THE MUTUAL LIFE** ROBERT F. SHEDDEN  
INSURANCE COMPANY OF NEW YORK. General Agent, 10 DECATUR ST.

**Abrams Benjamin H**, spcl agt & adjr Liverpool & London &  
Globe Ins Co, 213 Equitable bldg, r 162 W Peachtree  
" Charles, c, carp, r 15 Jennings al  
Academy of the Immaculate Conception, Sister Angela Superior  
86 Loyd  
Achey John H, lab, r 388 E Fair  
Achranch Frederick, brkpr, r 278 Piedmont ave  
*Acker see also Akers*  
Acker Earnest H, clk Sou Ry, r 318 E Fair  
" E W, condr Sou Ry, bds 35 Yonge  
" James W, clk Sou Ry, bds 35 Yonge  
Ackerman Abram K, (Ackerman & Co), r 82 N Forsyth  
" Geo W, wks Atl Gas Lt Co, r 283 Spring  
" Mrs Lula, bds 283 Spring  
**Ackerman & Co**, (A K Ackerman & L W Landershire),  
brokers, auctioneers and com merchants, 78 N Broad  
Acreé Daniel H, (C W Bush & Co), r 101 Bush  
" J, wks Nat Furn Co  
" Thomas P, carp, r 44 Berean  
" William M, carp, r 84 Borne  
Acton Thomas M, r 146 W Baker

**"DENSMORE"** The World's Greatest Typewriter.  
GEO. M. FOLGER, Sole Dealer

**GENERAL ELECTRIC COMPANY,** 643 EQUITABLE  
BUILDING. Electrical Supplies

**THE COMING POWER** THE JENNEY MOTOR  
ELECTRIC LIGHT EQUIPMENTS.  
H. B. CAMPBELL, Dealer and General Machine Shop, ATLANTA, GA.

**C. H. BOWEN,** STENOGRAPHER AND TYPEWRITER;  
811 Equitable Building, 8th floor. Phone 1252.  
Briefs, Depositions, and all kinds of Legal Work.  
Business Correspondence. Mineograph Work.

ADA	387	ADA
-----	-----	-----

*Adair, see also Odair*  
Adair Augustus D (A D Adair & McCarty Bros), pres Mer &  
Mech Bnkg & Loan Co, r 94 Washington  
" A D & McCarty Bros (Augustus D Adair G W & James D  
McCarty), fertilizers, 23½ W Alabama  
" A Earnest, clk J T Adair, bds 27 Auburn ave  
" Bordman, r 48 Sells ave  
" Charles, c, brakeman Sou Ry Co  
" Charles J, cond Sou Ry Co, r 115 Pearl  
" Elizabeth R (wid Wm), bds 11 Queen  
**Adair Forrest** (Geo W Adair), r 30 Park  
**Adair George W** (G W & Forrest Adair), real estate and rent-  
ing agents, 14 E Wall r 441 Peters  
" George W Jr, with Geo W Adair, r 441 Peters  
" Green B, capitalist 23½ W Alabama, r 97 Washington  
" Isaac, c, fireman A & W P R R, r 10 Solomon  
" Jack, with G W Adair, r 441 Peters  
" John S, wks Beutell Mfg Co, r 25 Hampton  
" John T, grocer 29 Ivy, r 27 Auburn ave  
" J E, clk J T Adair, r 27 Auburn ave

**W. D. BEATIE,** Shade, Fruit and Ornamental Trees,  
Room 815 Equitable Building. and Vines, Shrubbery, Roses, Etc.

Adair Mrs J T, prop Caso Venio, 27-29 Auburn ave  
" Mary (wid J A), r 78 Windsor  
" Rufus L, carrier postoffice, r W Hunter bey limits  
" Thomas, c, brakeman Sou Ry  
Adams Absalom Q, foreman W & A R R, r 294 Luckie  
" Adaline, c, washwoman, r 86 Wells  
" Miss Angelyn T, prin Boulevard school, bds 357 Marietta  
" Box Co, F K Adams mgr, Pryor at E T V & G R R  
" Catherine (wid J M), r 98 Old Expo grounds  
" Charles, wks Sou Spring Bed Co, bds 156 W Harris  
" Charles, c, lab, r 15 Strong  
" Charles E, clk City Marshal, r 294 Luckie  
" Charles E, clk W & A R R, r Kirkwood  
" Charles E, bds 70 E Mitchell  
" Charles M, (Adams & Daniel), r 144 Luckie  
" C W, mach F Miles  
" Ed, c, driver Randall Bros  
" Edward, c, porter Z D Harrison, r 112 Fort  
" Ella, c, washwoman, r 125 Foundry  
" Eugene, foreman Sou Ry, bds 404 Houston

**ATLANTA SCHOOL OF ART** Drawing and Painting from  
THE GRAND, Peachtree Street. Life, Still-Life and Nature.  
European Methods.

**PASTORAGE FOR HORSES** AND FINE  
DAIRY STOCK. HERMITAGE HEIGHTS PASTORAGE.  
SEE PAGE 8.



**EDWIN A. HARDIN, AGENT** { **GEN'L** { **15 PEACHTREE ST. WILLIAMS' TYPEWRITER**  
**OFFICE MACHINES, DESKS, SUPPLIES.**  
**Blickensderfer (\$85) Typewriter.**

**Moncrief, Dowman & Co.** Architectural Sheet Metal Workers,  
**TIN AND SLATE ROOFERS,**  
*Estimates Cheerfully Given. 57 So. Forsyth.*

ADA	388	ADA
Adams Fannie, c, washerwoman, r 10 Beard		
" Frank, c, lab, Sou Ry		
" Frank K, mgr Adams Box Co, r 22 W Peachtree		
" Fred, c, porter James Bank, rms 20 James Bank building		
" George W, boarding, 205 Alexander, r same		
" George W, c, lab Atl R R Clearing House, r 198 Summit ave		
" Gilford, c, brakeman Sou Ry		
" Hampton, c, lab, r rear 51 S McDaniel		
" Henry D, brakeman Sou Ry, bds 742 S Pryor		
" Henry P, supt Commercial Club, rms 4 W Ellis		
" Hugh B, chf clk traff mgr W & A R R, bds 78 Piedmont ave		
" Hunter W, clk, bds 15 Peters		
" James A, inventor, r 83 Walker		
" Jasper W, policeman, r 1 Lake ave, Inman park		
" John, c, butler J J Spalding		
" John P, collr Lint & Lovelace		
" Joseph J, wks Ware Furn Mfg Co, r Jackson, Bellwood		
" Joseph P, clk Pullman-Palace Car Co, r 95 E Ellis		
" J L Jr, dry goods 212 Marietta, pres and treas Globe Co-op Fire Assn, bds 212 Marietta		

**WILLIAM J. KENDRICK & CO., FIRE INSURANCE AGENTS.**  
Office, 48 N. Broad, Cor. Walton St. Tel. 618.

Adams J Quinton, opr Atl Photo Co, r 121 Whitehall
" Kate, c, r 171 E Harris
" Laura E (wid A C), r 15 Peters
" Mrs Leonora E, r 357 Marietta
" Lucy, c, r 34 Parks
" L Gardner, clk Sou Ry
" Mary, c, washerwoman, r 43 Ezzard
" Mary, c, r 37 Biggers
" Mary E (wid John), r 72 W Georgia ave
" Mary K (wid John), r 78 Piedmont ave
" Matilda, c, washerwoman, r 21 Beerman
" Rev Myron W, professor Atlanta University, r Campas
" Oscar B, trunk mkr, bds 31 Newton
" Ovid O, switchman Sou Ry, bds 15 Peters
" Pendleton C, watchman W & A R R, r 16 Mayes
" Percy H, lawyer, 16-17 Gate City B'k bldg, bds Leyden Hse
" Peter, c, lab, r 18 Davis
" Reuben, c, clk postoffice, r 215 Auburn ave
" Robert E, yardmaster Sou Ry, r 252 Houston
" Rose, c, washwoman, r 58 South ave

**J. G. THROWER,** { **Plastering, Bricklaying and**  
**General Repairing.**  
**39 MARIETTA STREET.**

**G. P. MURPHY, ARTIFICIAL STONE WORK** { **Side Walks, Lawn Walks, Cellar,**  
**B N. FORSYTH.** { **Stable and Brewery Floors.**

**BLUTHENTHAL & BICKART. } B. & B. { WHOLESALE WHISKIES,**  
**"CANADIAN CLUB"**  
**"OLD OSCAR PEPPER"**

ADA	389	ADK
Adams Samuel, mach, bds 268 E Hunter		
" Samuel, c, grocer 376 Crumley		
" Rev Samuel, c, r 187 Connally		
" Samuel, c, lab, r 166 Hunnicutt		
" Samuel L, baggagemaster Sou Ry, r 43 Luckie		
" Theodore D, clk Keely Co, r 378 Spring		
" Vance, molder, bds 14 Bellwood ave		
" Wm, clk H C Beerman, r 93 Auburn ave		
" Wm T, bkkpr Georgia Ice Co, r Edgewood		
" William T, mach Sou Agl Wks, bds 734 Marietta		
" Wilson M, treas Clarke Hardware Co, r Fairburn, Ga		
" W Q, condr Sou Ry		
" W S, wks National Furniture Co		
" & Daniel (Charles M Adams, John A Daniel), n.attress mfrs, 295 1/2 Marietta		
Adamson Charles, musician, r 96 Terry		
" Charles Q (Adamson & Son), r 339 Hill		
" Charles Q Jr, clk Adamson & Son, bds 339 Hill		
" John C, c, drayman, r W Pine 2 e W Peachtree		
" Judge C, engr W & A R R, r 135 W Hunter		

**CORONA COAL CO. { WHOLESALE AND RETAIL**  
**215 Decatur St. 'Phone 1115. COAL AND COKE**

<b>Adamson Robert L,</b> city editor Atlanta Constitution, bds Kimball
" William C, electrician, r e s State 2 n Hemphill ave
" Wm E (Adamson & Son), bds 339 Hill
" Wm R, wks Capitol bldg, r 280 Simpson & Son (Charles Q & Wm E), grocers, 306 Decatur
Adeock Mrs Jane, bds 206 Spring
Adderholdt Joseph E, baker 96 Decatur, r 297 Courtland ave
Addison Allen F, weaver Expo Mills, bds 92 Old Expo Grounds
" John D, fireman Expo Mills, r 92 Old Expo Grounds
" J Thomas, weaver Expo Mills, bds 92 Old Expo Grounds
Addy J G, trav John Silvey & Co, r 150 Spring
" Thomas F, wks Sou Furn Co, rms 123 1/2 Houston
" Warner, c, lab, r 28 Maple al
<i>Adkins see also Atkins</i>
" A J, boarding, r Washington, r same
" Columbus B, section master Ga R R, r 450 Auburn ave
" Daniel, c, driver Howard Transfer Co
" David, c, plasterer, r 16 Old Wheat
" Joshua, c, wks Sou Ry, bds 63 Chamberlin

**Excelsior :: Steam :: Laundry.**  
**W. E. HANYE, Manager. Guarantees All Work to Give Satisfaction.**

**THE ORIGINAL,**  
**BICYCLE MESSENGER CO. PHONE 19** { **Y. M. C. A. Bldg.**  
**69 N. PRYOR.** { **F. G. BYRD,**  
**Propr.**



**ATLANTA STAMP & STENCIL WORKS,**  
**81 S. BROAD STREET,**  
 Telephone 519.

**AWNINGS** { **H. L. JOHNSON 12 1-2 E. Hunter St.**  
 No Department House. Five Years Experience.  
 WORK GUARANTEED SATISFACTORY.

ADK	390	AKE
<i>Adkinson, see also Atkinson</i>		
" E M, c, teacher Gray St School, r 236 W Mitchell		
<b>Adler Charles</b> , mngr N Hess Sons, r 169 Loyd		
" Morris, pres Atl Paper Co, r New York		
" Morton L, secy Atl Paper Co, r 324 S Pryor		
" Moses, r 34 E Merritts ave		
" Mrs M C, dressmkr 62½ Whitehall, r 34 E Merritts ave		
Adolphus Gustavus, wks Miles & Bradt, bds 307 Pulliam		
" Joseph, prof Ga Eclectic College, r country		
Aenchbacher G N, carp Sou Ry		
" John L, moulder Ga Stove Wks, r 292 Simpson		
Ætna Life Ins Co (accident branch), C C Thorn gen agt, 2½ S Broad		
Ætna Ins Co of Hartford, Wm H Bone gen agt, 415 Kiser bldg, A L Waldo agt 15 S Broad		
Agricola Charles P, opr Constitution, bds 27 Connally		
" Edward, wks Constitution, bds 27 Connally		
" Fred, plumber Wingate & Mell		
" Herman A, baker, r 27 Connally		
" Herman A Jr, opr Constitution, bds 27 Connally		
Ahern M, tinner Hunnicutt & Bellingrath Co		

**W. S. McNEAL'S PAINT & GLASS CO., 114 & 116 Whitehall St.**  
 Sells Machine and Lubricating Oils.

Ahern John G, lab, r 1 Hayden  
 Aides Mattie (wid D B), r 153 Larkin  
*Aiken, see also Aken*  
 Aiken Charles F, wks Foote & Davies Co, r 231 Greens Ferry ave  
 " Clyde, clk Aragon Pharmacy  
 " Frank M, brickmason, r 36 Stonewall  
 " John M, carp, r Ashby, Bellwood  
 " Minor, bds 88 N Broad  
 " Robert N, r 25 Houston  
 " Rosella, c, washwoman, r 197 Butler  
 " Thomas B, collector J J Barnes  
 " Wm F, brickmason, bds 36 Stonewall  
 Aikens Daniel, carp, r 132 Mills  
 " Sarah (wid Thomas), bds 132 Mills  
 " Wesley, c, wks Fulton B & C Mills, bds 12 Cornelia  
*Akers, see also Acker*  
 " Frank M, agt Wyler Ackerland Co, r Smyrna, Ga  
**Akers Frank P H**, whol flour, meal, grain and hay, 30 S  
 Forsyth, r Spruce. Inman Park  
 " Gene, c, porter Colwell Mfg Co

**Lumber, Laths, Shingles, MOULDINGS, ETC.**  
 COR. ALABAMA & LOYD STREETS. **GRESS LUMBER CO.**

**GEO. P. HOWARD,** { **Jellico**  
**Best Alabama Coal**

Best arranged Coal Yard in the South. Coal handled in bins and can't possibly get mixed with dirt. See these bins.  
 359 Decatur St., Cor. Grant. Telephone 1140.

**ATLANTA ELECTRO PLATING WORKS** { **Nickel, Silver, Gold and Copper Plating and**  
**23½ SOUTH BROAD STREET. PHONE 409. Burnishing. First Class Work. Low Prices.**

**Morris & Childs,** Proprietors Capital Transfer & Storage Co.,  
 48 N. Broad. Furniture and Pianos moved.  
 Phone 618.

AKE	391	ALD
Akers James K P, salesman F P H Akers, r country		
" James S, with S M Inman & Co, r 85 S Forsyth		
" J H, with Oconee Lumber Co, bds 8 Orange		
" Simon A, clk F P H Akers, bds 251 W Peachtree		
" Wm T, sec and mgr Oconee Lumber Co, r 251 W Peachtree		
<i>Akin, see also Aken</i>		
Akin Elizabeth (wid R W), r 52 Ella		
Akins Wesley, c, wks Fulton B & C Mills		
Aknasel John, bds 196 Woodward ave		
Akridge George W, grocer 131 Chapel, r 133 same		
" James, wks Atl Journal, bds cor Chapel and Tatnall		
" Jesse M, trunk mkr Lieberman & Kaufmann, bds 133 Chapel		
" Joseph S, clk M A Lowe & Son		
" Mrs Sarah K (wid T B), r 225 E Hunter		
" Thomas J, clk W Akridge, bds 133 Chapel		
Albemarle The, M L Willey propr, 98 Ivy		
Alberson James, wks Fulton B & C Mills, r 69 Factory		
Albert Almata, c, r 81 W Linden		
" Anna V (wid J R), boarding 55 W Mitchell		
" A J, motorman A C St Ry, r 74 Howell		

**Atlanta Business College** (CHARTERED.) Commercial and English Branches.  
 PHONE 366.

Albert Charles, c, lab, r 12 Jackson, Bellwood  
 " John J, motorman A C St Ry, r 74 Howell  
 " Robert T, policeman, bds 168 Luckie  
**Albert Wm J** (Albert & Hughes), r 104 Ellis  
**Albert & Hughes** (W J Albert and F M Hughes), lawyers,  
 rms 47-48 Inman Bldg  
 Albitz Henry C, music tchr, r 188 E Georgia ave  
 Albright Bettie, c, r 18 Grace  
**Albright Bros** (S A & W A), plumbers, steam and gas fitters  
 8 W Wall  
 " Frederick A, watchmaker, bds 265 Whitehall  
 " Mary, c, r 219 Fort  
 " Minnie (wid Albert), r 265 Whitehall  
**Albright Sam A** (Albright Bros), r 265 Whitehall  
**Albright Wm A** (Albright Bros), r 265 Whitehall  
 Alcorn Earle V, pianist, rm 721 The Grand, bds 167 Loyd  
 Alcott Wm L, baggageman Sou Ry, bds 118 S Forsyth  
 Alden Thomas L, flagman A & W P Ry, r 156 Rhodes  
 Alderman Isaac E, policeman, r 34 Church  
 " John E, policeman, r 82 Jones ave

**Hunnicutt & Bellingrath Co.,** { **Marbleized Iron, Slate and Hard-**  
**52 and 54 Peachtree Street. wood Manile, Grates, Cooking**  
**and Heating Stoves and RANGES**

**BALDWIN CIGAR MFG. CO.** { **FINE HAND-MADE**  
**CIGARS.** } **25 E. HUNTER**



**"KIRBY'S" CUT RATE TICKET OFFICE** { **34 Wall Street.**  
**TICKETS GUARANTEED**

## Mitchell & Parker

LUMBER DEALERS, 383 MARIETTA STREET.

ALD	392	ALE
Aldred E D, clk custom house, bds 103 Walton		
Aldredge John, clk J F Lester & Co, r 472 Boulevard		
" Nancy (wid Stephen J), bds 137 Madison		
Aldrich Miss Elizabeth A, tchr Washington Seminary, bds same		
Alexander Alexander, optician, r 6 Warren Place		
" Amos, c, porter Jacobs Pharmacy		
" Anna C (wid John M), r 200 Angier ave		
" B, c, wks city		
" Cecil A, bds 49 Forrest ave		
" Claude, lithographer, bds 244 Larkin		
" David W, c, candy mkr F E Block Co, r 32 Reed		
" Dick, c, lab, Collins Brick Co		
" Elizabeth, c, sick nurse, r 226 1/2 Auburn ave		
" Florida, c, r 198 Markham		
" George, c, lab Atl Gaslight Co, r 68 Parker		
" George W, student, bds 114 Walker		
" George W, c, wks A Haas, r 66 Brown al		
" Harriet, c, r 129 Yonge		
" Henry, brakeman Sou Ry Co		
" Henry, c, lab city, r 448 Davis		

**PHENIX MUTUAL LIFE OF HARTFORD, CONN.**  
 Pays Annual Dividends.  
**CHAS. S. ARNALL, GEN'L AGENT,** - 28 OLD CAPITOL BUILDING.

Alexander Henry, c, eating house 141 Piedmont ave, r same		
" Henry, c, wks Ga Cotton Oil Mills, r 33 Clark		
" Henry H, c, shoemaker 22 Ivy		
" Hiram, c, cook, r 194 Piedmont ave		
<b>Alexander Hooper</b> (Hillyer, Alexander & Lambdin), r 43 Walton		
" Isaiah H, c shoemaker 159 E Hunter, r 34 Reed		
" James, c, wks T J Hightower Jr, r 87 Reed		
" James A, bkkpr Densmore Typewriter Co, bds 139 Auburn		
" James E, wks Sou Ry, r 235 W Mitchell		
<b>Alexander James F</b> , physician and pres Board of Health 1 Luckie, r 110 Peachtree		
" James H, c, porter paymaster U S A, r 122 Young		
" John, watchman Sou Ry, r 445 Luckie		
" John, c, wks Gate City Coffin Co, r 9 Solomon		
" John, c, meats 388 Fraser, r 179 Little		
" John, c, wks Gate City Coffin Co, r 298 Fulton		
" John H, sten Smith & Pendleton, bds 200 Angier ave		
" John T, clk Sou Ry, r 445 Luckie		
" John W, capitalist, r 271 Cooper		

**STENOGRAPHERS & TYPEWRITERS** { **MASSEY & BURNETT**  
 408 EQUITABLE BLDG.  
 Telephone 1283.

**FIRE INSURANCE** { **W. P. PATTILLO, Agent,**  
 Geo. City National Bank Building, Room No. 8.  
 Represents Southern Mutual Ga.,  
 Georgia Home, Ga., Koyal, Eng-  
 land, Phenix, Conn., Hamburg,  
 Bremen, Germany.

## Mallard & Stacy, REAL ESTATE.

2 Equitable Building.

ALE	393	ALF
Alexander Joseph, mach Van Winkle G & M Co		
" Joseph, c, lab Van Winkle G & M Co		
" Joseph, c, wks Sou Ry, r 101 Tatnall		
" Joseph A, real estate, r 497 Peachtree		
" Julius M (J M Alexander & Co), r 49 Forest ave		
" Junius, c, (Alexander & Marion), r 175 Randolph		
" J M & Co (Julius M Alexander), hardware 3 S Broad		
" Lee, lab, bds 45 Fain		
" Louis, c, lab city, r 105 W Fair		
" Major, c, driver C D Kenny, r 113 Howell		
" Martha, c, cook, r 73 Pratt		
" Martin, c, shoemkr A J Delbridge, r 20 Hammock Pl		
" Mary J (wid Henry S), r 114 Walker		
" Montezuma, c, wks Sou Ry, r 349 Ira		
" M, painter S I C Line		
" M W, ins agt, r Cannon House		
" Osborne, c, wks C W Wynne, r 66 Brown al		
" Phillip, mgr Yellow Pine Lumber Co, bds 6 Warren Pl		
" Richard, c, lab, bds 13 Fain		
" Roxy, c, washwoman, r 68 Rhodes		

**SOUTHERN BUSINESS BUREAU,** } Assists Applicants in getting good  
 701-2 Peachtree Street. } positions with Reliable Firms.

Alexander Miss Sallie, r 44 Fort		
" Sanford c, wks Golden Transfer Co, r 194 E Harris		
" S, c, drayman Keiley & Dunn		
" Thomas, c lab, r s s May, r w Jackson		
" Viola, c, r 157 Gardner		
<b>Alexander Wm D</b> (Alexander & Ragsdale), Bicycles, Sundries and Repairs, 69 N Pryor, Y M C A Bldg, r 22 Auburn ave (See right inside lines)		
" Wm G, cond A C St Ry, r 244 Linden		
" Wm H, bds 114 Walker		
" Wyly C (Alexander & Gullatt), r 43 E Harris		
" & Gullat (W C Alexander & J E Gullatt), grocers. 64 Decatur		
<b>Alexander &amp; Marion</b> c, (Junius Alexander, Washington Marion), blacksmiths, 22 Ivy		
" & Ragsdale, printers 69 N Pryor		
Alford Joseph S, wks Hunnicutt & Bellingrath Co, r 19 York ave		
" Leonidas E, jeweler Stilson-Collins Jewelry Co, bds Hotel Grant		
" Thomas R, bkkpr Gramling-Spalding-Kingsbery Co, r 141 Peachtree		

**ROSE'S "Purity" RYE** { **UNEQUALLED FOR**  
**MEICINAL USE.**  
**R. M. Rose Co.**  
 12 MARIETTA.

**Smoke Lovers, Pendas & Co.'s "Webster" Cigars.** Highest Grade { **I. H. OPPENHEIM,**  
**Clear Havana.** } **1 WHITEHALL ST. Phone 325.**



**ATLANTA TRUST & BANKING CO.**  
 Corner ALABAMA AND BRAD STREETS.



Largest Manufacturers of Perfumery and Flavoring Extracts  
 in the South.  
 Laboratory 68 S. Pryor St., Atlanta, Ga.

ALF	394	ALL
Alford William, c, lab, bds 30 Davis		
Alfriend Ed, bds 84 Ivy		
" Edward W, clk E Atl Land Co, bds Ballard House		
Algee-Stevens Co The, W E Algee pres, R G Stevens sec & treas, railway supplies, 40 W Alabama		
" William E, r 79 E Pine		
Alick John, c, butcher, Piedmont ave s e cor Cain, r same		
Allen Alex A, watchman C R R, r 337 E Fair		
" Alexander, tinsmith C A Conklin Mfg Co, bds 12 Haynes		
" Alex, c wks Atl Lumber Co		
" Alexander L, bkkpr Maier & Berkele, bds 92 Marietta		
" Alexander M, lumber, r 229 Woodward		
" Amos, c, wks city, r 69 Hilliard		
" Andrew, c, carp, r 439 Houston		
" Andy, c, lab, r 76 Delbridge		
" Augustus G, eng Adams Box Factory, bds 204 Decatur		
" A A, printer Franklin Prtg and Pub Co, bds 102 Ivy		
" Bartow F, meats, r 249 E Hunter		
" Benjamin, tinsmith C A Conklin Mfg Co, bds 12 Haynes		
" Beverly R, secty A B Steele Lumber Co, r 75 Trinity ave		

**THE MUTUAL LIFE** (ROBERT F. SHEDDEN)  
 INSURANCE COMPANY OF NEW YORK. General Agent, 10 DECATUR ST.

Allen B, wks Nat Furn Co		
" Charles, wks Fulton B & C Mills, bds 60 Berean		
" Charles, c, lab, r 156 Auburn ave		
" Charles N, trav, bds 61 Fitzgerald		
" Charles W, lab, bds 19 Fowler		
" Charles W, operator W U T Co, bds 405 Luckie		
" Chester, c, wks J J & J E Maddox, r 273 Chapel		
" Claude E, clk Allen's Book Exchange, bds 6 Hill		
" David, c, butler Mrs M E Janes, r 221 Bell		
" Mrs David C, r 176 Rawson		
" Dennis C, carp, r 59 Baugh		
" Edward, wks Sou Agricultural Works		
" Elias C, fruits 33 S Broad, r DeKalb county		
" Elias T, plumber, r 132 Capitol ave		
" Ellen (wid James M), r 405 Luckie		
" Emanuel, c, r Rucker, Bellwood		
" Eugenia A (wid Cullen), r 13 Scott		
" Francis M, plumber, bds 132 Capitol ave		
" Frank, c, porter M B Avary		
" Frank D, clk R M S, r 12 Luckie		

**"DENSMORE"** The World's Greatest Typewriter.  
 GEO. M. FOLGER, Sole Dealer

**GENERAL ELECTRIC COMPANY, 643 EQUITABLE BUILDING.**  
 Alternating Current Fan Motors.

**THE JENNEY MOTOR DYNAMOS, ENGINES and LIGHT EQUIPMENTS.**  
 THE COMING POWER ELECTRIC H. B. CAMPBELL, Dealer and General Machine Shop, ATLANTA, GA.

**C. H. BOWEN, STENOGRAPHER AND TYPEWRITER.**  
 Legal Work and Business Correspondence.  
 811 Equitable Building, 8th floor. Phone 1252.

ALL	395	ALL
<b>Allen Fred L,</b> Allen's Book Exchange 11 Marietta, r 17 Hill		
" George B, adv clk So Ry Co, bds Ballard Hse		
" George P, trav, r 422 Luckie		
" George W, trav passgr agt, A & W P R R, r 6 Hill		
" George W, c, iceman Union Depot, r 194 Summit ave		
" Guilford, c, lab, bds 156 Auburn ave		
" Henry, wks Ballard & Co, bds 605 Marietta		
" Henry, c, mach, r 20 Solomon		
" James, c, lab, r 83 Maple		
" James A, mach, r 205 W North ave		
" James B, watchman Atl Mach Wks, bds 204 Decatur		
" James H, bus mgr "Dixie," bds The Leyden		
" James M, grocer, r Bellwood ave, Bellwood		
" James Y, tel oppr Kimball, bds Allen ave		
" Jane (wid Earl), r 78 Factory		
" Jerome B, painter S I C Line, bds 6 Hill		
" John D (Brown & Allen), r 273 Washington		
" John E, cond A C St Ry, r 17 Hills ave		
" John S, painter, r Bellwood ave, Bellwood		
" John T, c, porter W P Nicolson, bds 82 Delbridge		

**W. D. BEATIE, 815 Equitable Bldg.** Moves Large Trees of all sorts with Perfect Safety.

Allen Joseph B, watchman State Capitol, r 138 Whitehall		
" Joseph R, wks Fulton B & C Mills, r 17 Marcus		
" Joseph W, clk Allen's Book Exchange, bds 6 Hill		
<b>Allen Miss Julia,</b> c, teacher Morris Brown College, r 102 Randolph		
" J C, bds 46 E Ellis		
" J W, c, wks Cumberland Coal Co		
" Lee, wks Sou Ry, bds 206 Garibaldi		
" Lee, c, driver city		
" Leonard T, marketman, r 142 W Baker		
" Lionel R, r 73 E Mitchell		
" Lizzie E (wid W D), r 16 Kennedy		
" Luke, c, carp, r 429 Houston		
" L V, trunkmkr, bds 16 Kennedy		
" Mary, c, washwoman, r 163 Auburn ave		
" Mrs Mary (wid W B), r 605 Marietta		
" Mary E, weaver Atl Cotton Mills, bds 204 Decatur		
" M Jr, wks Natl Furn Co		
" M Sr, wks Natl Furn Co		
" Mrs M E (wid W H), bds 273 Washington		

**ROBIN PALEY, Artist,** Atlanta School of Art  
 The Grand, Peachtree St.

**HERMITAGE HEIGHTS PASTURAGE.** Separate Pastures for Milk Cows or Fine Dairy Stock. See Page 3.



**BLICKENSDERFER (\$35) TYPEWRITER**  
**EDWIN A. HARDIN, Gen'l Agent, 15 Peachtree,**  
**Williams' Typewriter.**  
 Centigraph Adding Machine. Manigraph Triplicating Register.

**MONCRIEF, DOWMAN & CO.** { GIVE SPECIAL ATTENTION TO  
 Hot Air Furnaces  
 And Fireplace Heaters. } 57 S. FORSYTH

ALL	396	ALL
Allen Nathan, c, lab, bds 111 Larkin		
" Ned, c, cook, r 163 Bell		
" Nick E, r Allen ave		
" Paul, with S M Inman & Co		
" Peter, c, r 167 E Cain		
" Rebecca, c, r 38 Old Wheat		
" Riley, c, porter Wm S Parris, r 38 Old Wheat		
" Robbin, c, r 1 Dobbs al		
" R E, bds Hotel Grant		
" Samuel, c, lab, r 42 Yonge		
" Singleton W, student, bds 128 Plum		
" Sophronia, c, cook, r 124 Terry		
" S, wks Nat Furn Co		
" Thomas, printer, bds 306 E Fair		
" Thomas, wks Atl Trunk Factory		
" Thomas V, peddler, r 204 Decatur		
" T L, brakeman Sou Ry		
" Miss Willette A, teacher Sunny South Female Seminary, r 38 Capitol Sq		
" Wm, watchman, Atl Mach Wks		

**WILLIAM J. KENDRICK & CO., FIRE INSURANCE AGENTS.**  
 Office, 48 N. Broad, Cor. Walton St. Tel. 618.

Allen Wm, c, bds 156 Auburn ave  
 " Wm, c, lab, r 8 Kennedy  
 " Wm C, clk, r 339 W North ave  
 " Wm A, physician 52 Boulevard, r same  
 " Wm J, wks Phoenix Planing Mill, r 76 Factory  
 " Wm M, shoemkr A J Delbridge, r 202 E Cain  
 " Wm R, salesman F E Block Co, r 398 Jackson  
 " Wm R, clk, bds Talmage House  
 " Wm S, plumber, r 100 Lambert  
 " William T, clk Eads-Neel Co, bds 273 Washington  
 " Wilson, c, lab Collins Brick Co  
 " Y J, opr Postal Tel Co

**Allen's Book Exchange,** Fred L Allen, propr, 11 Marietta  
 Allensworth James C, bracemkr Nat Surg Inst, r 263 Oak, W End  
 " James H, with W M Scott & Co, r Vinings, Ga  
 " Mrs Jennie, matron Nat Surg Inst, r 263 Oak, W E

Alley Alvin R, physician, r 83 W Peachtree  
 " John A, student, bds 83 W Peachtree  
 " John R, wks Ware Furn Co, r n s Means 1 w Boss ave

**J. G. THROWER,** { PLASTERING, CEMENTING, CALCIMING,  
 REPAIRING.  
 39 Marietta Street.

**C. P. MURPHY, ARTIFICIAL STONE WORKER,**  
 8 N. FORSYTH ST.

Try Bliem & Leyh's Pretzels for Dyspepsia, 127 W. Peters, Tel. 550

**FINE LIQUORS for FAMILY TRADE** { **BLUTHENTHAL & BICKART, B. & B.**  
 42, 44 and 46 Marietta St. Tel. 378.

ALL	397	AME
Alleyn James A, feeder Franklin Prtg & Pub Co, r New Green's Ferry ave		
" John C, pressman Franklin Prtg & Pub Co, r New Green's Ferry ave		
Alliance Exchange, 42 S Forsyth		
Allingham Henry W, brkmason, r 39 Hill's ave		
Allison Floyd, c, lab, r 6 Victoria		
" James, c, wks O A Smith, r 302 Edgewood ave		
Almond Alonzo, flagman Sou Ry, bds 93 Borne		
" Augustus W, baggageman Sou Ry, r 147 Courtland ave		
" Benjamin F, grocer 556 Decatur, r Edgewood, Ga		
" Floyd, c, driver C J Kamper Groc Co, r 215 Piedmont ave		
" Hayden, c, wks Fulton B & C Mills, r 93 Borne		
" J M, clk Atlanta Grocery Co, r Conyers, Ga		
" Loney, c, waiter Hotel Marion		
" William, bds 93 Borne		
" Wm T, grocer 151 Waterhouse, r same		
Alred Mrs Penina, r 181 W Fair		
Alsabrook James L, fireman No 2 Engine House, r 22 Windsor		
" Wm M, hoseman Chemical Engine No 1, r 44½ W Alabama		

**CORONA COAL CO.** { WHOLESALE AND RETAIL  
 215 Decatur St. 'Phone 1115. **COAL AND COKE**

Alston, see also Elston  
 " David C, c, waiter, r 24 Spring  
 " J Matt, bkkpr J Regenstein, rms 93 S Pryor  
 " Oscar, tailor, bds 45 E Mitchell

**Alston Robert C** (Alston & Palmer), bds The Leland  
 " Robert H, opr W U Tel Co, r 77 Hood  
 " Susan F (wid Peter B), bds 170 Nelson  
 " Thomas C, opr W U Tel Co, bds 77 Hood  
 " Thomas H, asst make-up Atl Journal, r Decatur, Ga  
 " Wm C, c, wks W & A R R

**Alston & Palmer** (R C Alston, G T Palmer), lawyers 701-703  
 Equitable bldg

Alteneder Charles T, check clk Kimball House, r 119 Piedmont ave  
 Alvarez J C, clk R M S, r 42 Walton

**American Baptist Publication Society,** Frederic J Paxon  
 mgr, 93 Whitehall

American Book Co, Jas Van Holt Nash mgr, whlse school books,  
 10 N Broad

**American Brake Co The,** Henry Wahlert agt, 734 Equitable  
 bldg

**EXCELSIOR STEAM LAUNDRY.** -53-  
 Decatur Street.  
 GOODS CALLED FOR AND DELIVERED.

**MESSENGEERS** Promptly Furnished  
 by Telephoning to **NO. 19 BICYCLE MESSENGER CO.**  
 89 N. PRYOR.



**SEALS ATLANTA STAMP & STENCIL WORKS, STENCILS**  
 Telephone 519.  
 31 S. Broad St. (Old No. 57.)

**TENTS** { Any size or description made to order.  
 Tents for Rent for Camping Parties.  
 H. L. JOHNSON, 12 1-2 E. Hunter Street.

AME	398	AND
<b>American Building, Loan &amp; Tontine Savings Assn,</b> W J Mallard, Jr, sec and treas, 2 Equitable Bldg		
<b>American Building &amp; Loan Assn</b> M L Bates pres, D W Appler v-pres, L E O'Keefe sec, W A Bates treas, C E Appler genl mangr, 9½ Peachtree		
<b>American Employers Liability Ins Co</b> Douglas & Dow- ling agts, 623 Equitable		
<b>American Fire Ins Co of N Y</b> Douglas & Dowling agts, 623 Equitable		
" Investment Co J A Bowie sec, 201 Kiser Bldg		
<b>American Life Annuity Co</b> John W Hamilton mngr, rm 29 Grant Bldg		
<b>American Press Assn</b> O J Smith pres, George W Cummings treas, J A Winterburn mngr, 77 S Pryor		
" Publishing & Engraving Co J L Dennis sec & treas, O J Pease mngr, 31 Ivy		
" Refrigerator Transit Co T J Barnard agt, 201 Kiser Bldg		
<b>American Surety Co of N Y</b> Douglas & Dowling agts, 623 Equitable		

**W. S. McNEAL'S WALL PAPER DEPARTMENT**  
 CARRIES LARGE STOCK WALL PAPERS.  
 114 & 116 Whitehall Street.

American Trust & Banking Co	J W English pres, J K Ottley	cashr, 10 Decatur
" Upholstery Co, I H Haas pres, E C Guthman v-pres, 3 to 27 Fort		
Amich Harry W, bds 25 Auburn ave		
Amison Henry, clk Rauschenberg & Platten, r 306 W Fourth		
<b>Amorous Martin F,</b> gen mngr Atlanta Lumber Co, r 251 Ivy		
Amos Frank, c, drayman Draper Moore & Co		
" Green, c, driver, r 67 Grape al		
" Jacob, c, drayman Hightower, Hallman & Co, r rear 165 Peachtree		
" Mark, c, lab O A Smith, r 155 Markham		
" Moses, c, wks Butler, Slater & Co, r 204 Auburn ave		
Amosson Henry, butcher, r 306 W Fourth		
Ampt Charles F, mdse broker 8½ Marietta		
<b>Amster Ludwig,</b> physician and surgeon, 40½ Whitehall, tel 426, r 291 Washington		
Amy Samuel, c, lab, r 113 S Humphries		
Anchrum Thomas, c, r 363 Rawson		
Anderson Aaron, c, janitor Storrs school		
" Alfred, c, lab, r 347 Martin		

At Cor. Alabama and Loyd Sts.  
 CAN BE HAD ALL KINDS OF  
 Lumber, Laths, Shingles, of the **GROSS LUMBER CO.**

**HOWARD TRANSFER CO.**  
 GEO. P. HOWARD, Propri.  
 of all kinds.  
 Office: 45 EDGEWOOD AVE.  
 Opposite Equitable Bldg.  
 Telephone 1070.

**WE MOVE THE PEOPLE,** CAPITAL TRANSFER & STORAGE CO.  
 We also pack, store and ship the People's House-  
 hold goods. 48 N. Broad. Phone 618.

AND	399	AND
Anderson Allen, c, lab, r 284 Butler		
" Alonzo, carp, r 151 W Harris		
" Alonzo, c, wks Cashman Mfg Co		
" Andrew, c, wks S Benjamin, r 248 Irwin		
" Andrew L, sec & treas Thompson-Anderson Grocery Co, r 41 E Merritts ave		
" Miss Arithma, clk Taylor & Galphin, bds 99 Rhodes		
" Augusta L (wid T L), bds 22 Simpson		
" Augustus M, clk Kimball, bds 60 Church		
" Ben J, c, plasterer, r 27 Reed		
" Bennett, butcher, bds 90 Factory		
" Bettie, c, washwoman, r 266 Vine		
" Bragg, c, lab, r 126 Markham		
" Charles, c, lab, bds 14 Dovers al		
" Charles, c, waiter Capital City Club		
" Miss Clifford, dressmkr, r 52 Gilmer		
" Clifford C Jr, trav Graton & Knight Manufacturing Co, r 16 Baltimore block		

**Anderson Clifford L** (King & Anderson), r 740 Peachtree  
 " Daniel L, c, wks W U T Co, r 17 Maple

**Atlanta Business College** (CHARTERED.) Commer-  
 cial and English Branches.  
 PHONE 366.

Anderson David J, contr, r Virgil, Inman Park		
" Edgar R, fireman No 7 Engine Co, r 82 Oak		
" Edward, c, lab, r rear 23 Orme		
" Edward M, wks Sou Agl Wks, r Jackson, Bellwood		
" Ella E (wid Clarence R), r 127 Boulevard		
" Ellen, r 99 Rhodes		
" Ellen, c, r 59 Green's Ferry ave		
" Emory F, real estate, r 66 Cone		
" Eugene, c, bds 24 Hammond pl		
" Fannie W (wid Robert A), bds 113 Capitol Sq		
" Floyd, c, car greaser A & W P R R, r 259 Edgewood ave		
" Frank P, eng W & A R R, r 108 Powers		
" George, c, drayman, r 8 Fain		
" Gustav A, clk McKeldin & Carlton, r Western Heights		

**Anderson Harry W,** mgr Graton & Knight Mfg Co, r 16  
 Baltimore blk

" Harvey L, sec & treas Lowry Hardware Co, r 66 Cone		
" Henry, c, lab Collins Brick Co		
" Henry, c, lab, r 103 Chapel		
" Howard, trav Graton & Knight Mfg Co, r 16 Baltimore blk		

**Hunnicut & Bellingrath Co.,** (SANITARY PLUMBERS,  
 Steam and Gas Fitters.  
 52 and 54 Peachtree Street.

**ATLANTA ELECTRO PLATING WORKS** { Nickel, Silver, Gold and Copper Plating and  
 Burnishing. First Class Work. Low Prices.  
 23 1/2 SOUTH BROAD STREET. PHONE 409.

**BALDWIN CIGAR MFG. CO.** { FINE HAND-MADE }  
 CIGARS. 25 E. HUNTER.



**"KIRBY," The Ticket Broker,**  
 34 WALL ST., Buys and Sells  
 Tickets at **CUT RATES.**

## Mitchell & Parker

LUMBER DEALERS, 383 MARIETTA STREET.

AND	400	AND
Anderson Hubert W, sten C P Byrd, bds 170 Ivy		
<b>Anderson James A</b> , city attorney and lawyer, 29-31 Gate City Bank bldg, r 255 Courtland ave		
" James A, sten Ware Furn Mfg Co, bds Marietta, bey limits		
<b>Anderson James A Sr</b> , genl agt Michigan Mutual Life Ins Co, 38 Inman bldg, r 74 Luckie		
" James H, clk H L Schlessinger, bds 22 Walker		
" James H, real estate, bds 270 Houston		
" James N, tel opr S A L, bds 55 Luckie		
" James R, pntr W & A R R, r s s Lee ave 4 n Hemphill ave		
" Jesse J, mach S Pryor at E T V & G R R, r 92 Crew		
" John, pressman C P Byrd		
" John, carp, r 150 Washington		
" John, whitewasher, r 172 Chestnut		
" John D, carp, r 25 Lampkin		
" Jordan D, c, wks F J Wimberly, r 140 Fort		
" Joseph, wks Sou Agl Works		
" Joseph B, wks Van Winkle G & M Co, r 27 Newton		
" Joseph P, fireman No 5 Engine House, r 26 Bailey		
" J C, tailor A H Cooper, r 15 E Mitchell		

**PHOENIX MUTUAL LIFE** of Hartford, Conn., Guarantees Extended Insurance—Paid Up, Cash and Loan Values.  
 CHAS. S. ARNALL, GEN'L AGENT, 28 OLD CAPITOL BUILDING.

Anderson Miss Katie, wks G Bates & Co, r 31 Haden

" Laura, c, r 48 Elliott

" Lemuel B, lawyer, r 52 Gilmer

" Maggie, dressmaker, r 70½ Whitehall

" Malinda, c, servant, r 44 Kuhrt

" Marcellus M, clk Arnold & McCord, bds 6 Walker

" Mary (wid George), r 31 Hayden

" Matilda E (wid J K), bds 32 Old Expo Mills

" Nat P. barber 262 Marietta, r 180 Luckie

" N T, clk J M High & Co, bds 14 Currier

" Oscar, tailor Eiseman Bros, r 45 E Mitchell

" Paul J, clk, bds 60 Church

" Peter, c, wks Corona Coal Co, r 54 Chestnut ave

" Richmond, c, drayman Schoen Bros, r Brown's al

" Mrs Rinda, bds 263 Peters

" Robert, c, lab, r 57 Strong

" Robert, c, bds 21 Jennings al

" Robert J, moulder Technological School, r 153 Walton

" R Angris, deliverer Trio Laundry, bds 22 Simpson

" R B (Kries & Anderson), r 82 Capitol ave

**MASSEY & BURNETT** } STENOGRAPHERS,  
 Commissioners to take } 408 Equitable Bldg.  
 Testimony. }  
 NOTARIES PUBLIC. } Telephone 1283.

SOUTHERN MUTUAL INSURANCE CO., ATHENS, GA.  
 ASSETS OVER \$1,000,000.  
 BUSINESS CONFINED TO GEORGIA.

**W. P. PATTILLO, Agent,**  
 Gate City National Bank Building.

DIVIDENDS FOR PAST NINE YEARS TO POLICY  
 HOLDERS HAVE AVERAGE OVER  
 60 PER-CENT.

## Mallard & Stacy, REAL ESTATE, LOANS and RENTS.

2 Equitable Building,

AND	401	AND
Anderson Sarah A (wid Wm A J), r 60 Church		
" Tazwell L, clk Fred A Ingram, bds 22 Simpson		
" Thomas J, wks DeLoach Mill Mfg Co, bds 29 Lampkin		
" Thomas, wks DeLoach Mfg Co, bds 14 Corley ave		
" Thomas W, slasher Expo Mills, r 32 Old Expo grounds		
" Wesley, c, lab W & A R R, r 32 Rawson		
" William, wks Atl Lumber Co		
" William, carp, bds 263 Peters		
" Will, c, wks Hotel Aragon		
" Wm H, jeweler Freeman Jewelry Co, r 300 Crew		
" Wm H, trav Gramling-Spalding-Kingsbery Co, r 10 W Ellis		
" Wm P (W W Anderson & Son), r 6 Walker		
" Wm W (W W Anderson & Son), r 6 Walker		
" W W & Son (Wm W & Wm P), grocers 131 Peters		
Andres Bezia de Bordes, school, 19 E Cain, r same		
Andrews Albert, clk Sou Ry, bds 711 Seaboard ave		
" Allen, fireman Sou Ry Co		
" Ansley B, spl agt Sun Fire Ins Co, bds 94 Nelson		
" Asa B, mach, r 98 Smith		
" A G, c, lab, r 74 S Humphries		

**SOUTHERN BUSINESS BUREAU,** {Furnishes first-class Stenographers, Bookkeepers, Drummers, Clerks, Collectors, Druggists, Teachers, etc., on short notice, free of charge.  
 701-2 Peachtree Street,

**W. D. ALEXANDER** { Y. M. C. A. BLDG. } BICYCLE REPAIRING.  
 69 N. PRYOR.

Andrews Bud, c, lab, Van Winkle G & M Co

" B E, wks Atl Lumber Co

" Edgar T, clk T H Miller & Bro

" Edmund A, clk **M Rich & Bro**, r 52 Formwalt

" Ezra, crier U S Court, r 289 S Pryor

" Mrs F A, seamstress Gate City Mattress & Spring Bed Co

" George W, fireman Sou Ry, r 711 Seaboard ave

" Gus, c, janitor Grady Hospital, r same

**Andrews Harrison A**, mngr Dixon Sanitary & Crematory Co and Columbian Liquor and Opium Cure Co, r 62 N Forsyth

" Harry W, job printer Foote & Davies, bds 98 Smith

" Henry, c, lab, r 310 Piedmont ave

" Jack, c, lab Sou Ry

" Jake, fireman Sou Ry

" James H, broker 62 E Alabama, r 31 Railroad ave

" James T, bds 205 Greens Ferry ave

" James W, shoemkr 320 Decatur, r 9 Berean

" Jane, c, washerwoman, r 35 Maple

" John, c, cook Durand's restaurant, r 74 Humphries

**ROSE'S "Purity"** The Genuine only  
 at 12 Marietta.

**Try Oppenheim's No. 14 Pure Rye Whiskey** For Family Use. { I. H. OPPENHEIM,  
 1 WHITEHALL ST. PHONE 920.



Accounts of Firms, Corporations and Individuals solicited on terms consistent with Legitimate Banking.

ATLANTA TRUST & BANKING CO.

COR. ALABAMA AND BROAD STS.



Manufacture the Exquisite Perfume  
**WINNIE DAVIS.**  
TRY IT USE IT.

AND 402 ANS

- Andrews John, c, lab, r Riley, Bellwood
- " John, c, fireman A & W P R R, r 254 Edgewood ave
- " John, c, butler T B Neal, r rear
- " J Walter, clk Chas C Thorn
- " Lewis, c, lab Sou Ry
- " Miss Mattie F, tchr Crew St School, bds 289 S Pryor
- " Oliver, c, driver W H Bell, bds 25 Victoria
- " R, motorman Atl Traction Co
- " Robert H, electrician, bds 98 Smith
- " Simon, lab Winship Mach Co, bds 25 Victoria
- " Sol, porter T H Miller & Bro, r Peace ave
- " Squire, c, drayman, r 25 Victoria
- " Squire Jr, c, lab, bds 25 Victoria
- " Thomas, c, lab Sou Ry
- " Thomas, c, helper Atl Machine Wks
- " T M (wid James), r 90 Factory
- Andrews Walter P** (Bishop & Andrews), bds 28 Houston
- " Wm, c, drayman A P Morgan Grain Co, r 63 Fort
- " Wm, c, r 27 Jennings al
- " Wm, c, waiter Kimball House, r 302 Fulton

**THE MUTUAL LIFE** (ROBERT F. SHEDDEN)  
INSURANCE COMPANY OF NEW YORK. General Agent, 10 DECATUR ST.

- Andrews —, driver Atl Dairy Co, bds 106 Luckie
- Andruss Erskine S, eng Sou Ry, r 348 Formwalt
- Angier Alton, bds 97 Capitol Sq
- Angier Clarence**, genl agt Mutual Benefit Life Ins Co of N J, Employers Liability Assurance Corporation of London & fertilizers 23 1/2 Whitehall, r 267 W Peachtree
- " Edgar A, lawyer 17 1/2 Peachtree, r 30 Capitol Sq
- " Elizabeth A (wid Needham L), bds 97 Capitol Sq
- " Hugh, civil eng, r 36 Capitol ave
- " Wilmer, clk Sou Ry & Steamship Assn, r 97 Capitol Sq
- Anglin John S, clk Douglas, Thomas & Davison, r 450 Courtland
- " James R (Anglin & Randall), r 450 Courtland ave
- " Miss Stella F, tchr Marietta St School, bds 257 Luckie
- " & Randall (J R Anglin, C E Randall), photographers 75 1/2 Peachtree
- Annandale H J, fireman No 7 engine house, bds 34 Oak ave
- Ansen H P, with Y M C A, bds 56 E Ellis
- Ansley see also Ensley*
- Ansley Bros** (C W, W S & E P), real estate 12 E Alabama
- " Charles L, engr Sou Ry, bds 41 Buena Vista ave

**"DENSMORE"** The World's Greatest Typewriter.  
GEO. M. FOLGER, Sole Dealer.

GENERAL ELECTRIC COMPANY, { STATIONARY MOTORS  
643 EQUITABLE BUILDING.

**C. H. BOWEN,** 811 Equitable Building, 8th floor.  
Stenographer and Typewriter, Phone 1252.  
Business Correspondence, Specifications, Copying, Circular Letters, and Mineograph Work.

ANS 403 ARA

THE COMING POWER THE JENNEY MOTOR DYNAMOS, ENGINES and LIGHT EQUIMENTS. H. B. CAMPBELL, Dealer and General Machine Shop, ATLANTA, GA.

- Ansley Clifford W (Ansley Bros), r Decatur Ga
- " D H, clk Sou Ry & S S Assn, r Decatur Ga
- " Edwin P (Ansley Bros), r Decatur Ga
- " Frank J, with Brown & King Supply Co, r Decatur Ga
- " Harry F, clk G T Dodd Grocery Co, bds 154 Nelson
- " Jack, c, lab r 431 Richardson
- " James W, carp, r 147 Logan
- Ansley Jesse A**, agt Equitable Bldg & Loan Assn of Augusta Ga 47 1/2 N Broad, r Decatur Ga
- " Lemuel H, bkkpr C R Henry, r 154 Nelson
- Ansley Marion M**, sol fght agt Va, Tenn & Ga Air Line and Gt Sou Despatch, r Decatur Ga
- " Wm S (Ansley Bros), r Decatur Ga
- Anthony Adolphus, c, drayman, r 259 Martin
- " A Wynn, sten Nutting Bros, bds 39 E Harris
- " Mrs Bell L, r 96 S Pryor
- " Earnest clk Benjamins Pharmacy, bds 272 Luckie
- " James N, eng Sou Ry, r 182 Luckie
- " Joseph L, librarian court-house, r 258 W Fair
- " Minnie W (widow Mark) cashr Nutting Bros, r 39 E Harris

**Fruit Trees and Grape Vines of Best Varieties, ATLANTA NURSERIES,**  
W. D. BEATIE Prop. 815 Equitable Bldg.

- Anthony Rowena, c, washwoman, r 200 Butler
- Anton Robert, c, janitor Williams St School, r 207 Auburn
- Antonini Segismond, molder Sou Terra Cotta Works, r 17 Lee
- Appel Charles A**, pres May Mantel Co, r Connecticut
- Apperson Charles B, carp, bds 148 Logan
- " Jacob A, carp, r 148 Logan
- Appler C Edward**, genl mngr American Building & Loan Association, and stocks and bonds, rm 1, 9 1/2 Peachtree, r 35 W Baker
- Appler David W**, genl agt C R R, 16 E Wall, r 35 W Baker
- " Wm W, clk Coates Thread Co, bds 35 W Baker
- Appleton D & Co**, A C Risdon mngr, 5-6-7 Gould Bldg
- " George, cabinet maker, r 161 Mangum
- " George L, brakeman Sou Ry
- Applewhite Henry T, trav Kellam & Moore, r 158 Trinity ave
- Appling Charlotte, c, washerwoman, r 102 W Georgia ave
- " Edward J, r 14 Fortress ave
- " Mack D, c, lab Sou Ry, r 214 S McDaniel
- Aquadro James, umbrella repairer 33 Marietta, r same
- Aragon Hotel**, Charles F. Dodge mgr, cor Ellis and Peachtree

**Atlanta School of Art, THE GRAND,**  
7th Floor, PEACHTREE ST.

HORSES PASTURED. { BOX STALLS, 5 Separate Pastures at HERMITAGE HEIGHTS PASTURAGE. SEE PAGE 8



**OFFICE MACHINES, DESKS, SUPPLIES** { **EDWIN A. HARDIN,** GEN'L AGENT,  
 15 Peachtree St. Typewriter, Automatic Bank Punch.  
 WILLIAMS TYPEWRITER. Blickensderfer #35)

**MONCRIEF, DOWMAN & CO.** { GIVE SPECIAL ATTENTION TO  
**Hot Air Furnaces** } 57 S. FORSYTH  
 And Fireplace Heaters.

ARA 404 ARM

**Aragon Hotel Co The,** Chas C Block pres, Frank V Bell vice pres, Geo W Correy sec, office Aragon Hotel  
**Aragon Pharmacy** Wm P Fleming, propr, 180 Peachtree  
 Aram Fred K, clk W U Tel Co, bds 75 Trinity ave  
 " Josephine (wid Fred), bds 75 Trinity ave  
 " Wm L, collr W U T Co  
 Arbeely Fadlallah J (wid F), r 91 Summit ave  
 Arbery James W agt, grocer 224 E Linden, r same  
 Archer Calvin C, mach Sou Ry, r 240 Decatur  
 " Miss Floy, clk A L Delkin Co, r 78 Tatnall  
 " Lewis, mach Sou Ry, r 21 Hill  
**Archer Mrs Nina N,** prop Hotel Grant, 86½ Whitehall  
 " Peter E, wks May Mantel Co, r 225 Rhodes  
 " Wm, mess Sou Exp Co, r 45 W Cain  
**Archer Wm G,** mngr Columbian Book Co, r 21 Ashby, W E  
 " Wm P, bkkpr Arnold & McCord, r 108 Stonewall  
 " Wm T, r 78 Tatnall  
 Archibald Ellen (wid Alexander), r 110 McAfee  
 Archie Abram, c, lab, r 11 Central R R  
 Ardis Julia E (wid John S), r 32 York ave

**WILLIAM J. KENDRICK & CO.,** FIRE INSURANCE AGENTS.  
 Office, 48 N. Broad, Cor. Walton St. Tel. 618.

Ardis Payson L, mngr Harrison, & Bro, r 32 York ave, W E  
 Ardmore The, Mrs J N Fain prop, 108½ S Forsyth  
 Arendell James L, motorman A C St Ry Co, r 321 Simpson  
 Argo Alvan N, clk Durand's restaurant, rms 15 Earl  
 " Arthur H, clk R M S, bds 228 Spring  
 " Thomas E, opr W U Tel Co, bds 62 Houston  
 Argos James, clk James Pope, rms 100 Whitehall  
 Arkwright Preston S, (Brandon & Arkwright) r 279 Whitehall  
**Arlington The,** L M Dimick propr, 85 Marietta (See page 10)  
 Armand Lula, c, washwoman, r 19 Mayes  
 Armistead Charles, clk, bds 429 E Fair  
 " Egbert A, clk T M Armistead, r 315 Whitehall  
 " Jesse, mch oppr Atl Journal, bds 429 E Fair  
 " Joel C, clk G R R, r 429 E Fair  
**Armistead Thomas M,** State and county tax receiver, court-house, r 315 Whitehall  
 " Wm V, watchman Equitable Bldg, r 258 W Fair  
 " Wm J, stone mason, r 5 Johnson  
 Armour Edward, c, wks Atl Gas Light Co  
 " Elbert, c, lab city, r 4 Grady

**J. G. THROWER,** { Contracts for Large or Small  
 Work, Plastering, Calcimining,  
 Etc. } 39 MARIETTA

**COMPOSITION, FELT, ROOFING, CEMENT, GRAVEL, G. P. MURPHY, 8 N. FORSYTH ST.**

**BLUTHENTHAL & BICKART. } B. & B. {** WHOLESALE WHISKIES.  
 "CANADIAN CLUB"  
 "OLD OSCAR PEPPER"

ARM 405 ARN

Armour Isam, c, sacker G W Brooke  
**Armour Packing Co,** whol meats & provisions, 46-48 E Ala  
 " Reuben, wks Woodward Lumber Co  
 Armstrong Edward H, c, truckman W & A R R  
 " Harry, clk Keely Co, r 24 Hammond  
 " James, c, coupler Sou Ry  
 " James S, station master Union Depot, bds 30 Capitol Sq  
 " Miss Jennie, tchr Girls High School, r 436 Crew  
 " John P (R S Armstrong & Bro), r 116 W Harris  
 " John W, dairy, r e s W Peachtree r n of 5th  
 " Joseph, clk R O Campbell, r 103 W Harris  
 " Lizzie (wid Wm), r 436 Crew  
 " Marcus, c, r Greenwich, cor Holderness  
 " Minnie H (wid Eugene W), boarding, 67 North Forsyth  
 " Robert S (R M Armstrong & Bros), r 116 W Harris  
 " R S & Bro (R S & J P), second hand machy and iron brokers 232 Marietta  
 " Samuel A, brakeman Sou Ry, bds 41 Buena Vista ave  
 " Rev Wm B, r 9 Kennedy  
 " Wm J, c, barber, 105 Decatur, r 113 Tatnall

 **CORONA COAL CO.** { WHOLESALE AND RETAIL  
 215 Decatur St. Phone 1115. } **COAL AND COKE**

Armstrong Wm L, clk Commercial Oil Co, r 29 D'Avigny  
**Armstrong Wm S,** physician, 154 Washington, r same  
 " W J, solicitor Middlebrook, Shumaker & Co  
**Arnall Charles S,** general agt Phoenix Mutual Life Ins Co, of Harford Conn, 28 Old Capitol Bldg, r 17 Baltimore Place (See page 379)  
 Arnheim Ida (wid Louis), bds 159 Whitehall  
 Arnold Anderson, c, lab, bds 32 Dora  
 " Annie, c, r 262 Piedmont ave  
 " Bird, c, brickmason, r 173 Fort  
 " Burrel, c, wks C H McHan, r 116 Terry  
 " Charles H (Arnold & McCord), r 202 Washington  
 " Columbus W, cond A C St Ry, bds 78 Gilmer  
 " Daniel S, shoemkr 320 Decatur, r Hampton  
 " D S, dentist 141½ Peachtree, r The Leyden  
 " Edmund, c, shoemkr cor N Pryor and Auburn ave  
 " Eliza, c, washwoman, r 32 Rhodes  
 " Frank A (Arnold & O'Bryan), lawyer, 65½ E Hunter  
 " Garnett A, clk D H Dougherty & Co, r 656 S Pryor  
 " Given W, clk, r 81 E North ave

**EXCELSIOR STEAM LAUNDRY.** —58—  
 DECATUR ST.  
 Specialties: SHIRTS, COLLARS, AND CUFFS.

**VIENNA STEAM PRETZEL, BREAD and CAKE BAKERS, 127 W. Peters. Telephone 555. BLIEM & LEYH,**

**Phone 19 FOR A MESSENGER { BICYCLE MESSENGER CO.**



**RUBBER STAMPS.**  
**ATLANTA RUBBER STAMP & STENCIL WORKS,**  
**31 S. Broad St. Tel. 519.**  
(Old No. 57.)

## UPHOLSTERING

Fine Artistic Work a Specialty.  
 Best Upholsterer in the City.  
 H. L. JOHNSON, 12 1-2 East Hunter Street.

ARN	406	ARR
Arnold Rev George W, c, pastor	Loyd St A M E Church, r 331 Woodward ave	
" G W, grocer and meats	979 Marietta	
" Hardy H, c, lab,	r 116 Terry	
" Henry, c, r 21 Gregg		
" Henry, c, clk J Alexander		
" James A (Spears & Arnold), r	Wallace Ga	
" James W, c, wks Sou Furn Co,	r 174 State	
" Jeff, c, janitor police station,	r same	
" John, tinsmith Ray & Son,	r 21 Mayes	
" John S, shoemaker W D Roper,	r 569 Marietta	
" Joseph, c, lab Van Winkle G & M Co,	r 21 Victoria	
" J M, motorman A C St Ry,	r Highland Park	
" Laura (wid Frank), bds	517 S Pryor	
<b>Arnold Lawrence W,</b> business manager	Sou Shorthand and Business University, r 42 Walton	
" Lowry P (Arnold & Arnold), bds	340 Courtland ave	
" Morris B (The Globe Shoe & Clothing Co),	r 169 Loyd	
" Reuben (Arnold & Arnold), r	340 Courtland ave	
" Reuben R (Arnold & Arnold), bds	340 Courtland ave	

## W. S. McNEAL'S PAINT & GLASS CO., 114 & 116 Whitehall St.

MANUFACTURERS OF PAINTERS' SUPPLIES.

Arnold R, c, wks T J Hightower Jr	
" Samuel, c, carp Woodward Lumber Co	
" Thomas, c, helper Phillips & Crew Co,	r 144 Butler
" Thomas B, sten Arnold & Arnold,	bds 340 Courtland ave
" Watson, lab Sou Ry, r Smith nr Arthur	
" William, c, porter J D Carter	
" Wm Henry, clk R M S, r 451 Houston	
" Wm H, bds 375 Fraser	
" Wm M, cabinetmkr 6 Trinity ave,	bds 150 Nelson
" Wm T, carp, r 375 Fraser	
<b>Arnold &amp; Arnold</b> (Reuben R and Lowry P), lawyers	21-22 Gould bldg
<b>Arnold &amp; McCord</b> (C H Arnold, H Y McCord), whol grocers	23 W Alabama
<b>Arnold &amp; O'Bryan</b> (F A Arnold, F M O'Bryan), lawyers	20 1/2 E Alabama
Arp Lee, c, brakeman Sou Ry Co	
Arrington, see also Harrington	
" Ned, c, lab, r 3 Gemunden	
Arrowood John M, lawyer & sec West Atl Land Co,	r 69 Bartow

**TELEPHONE 235 FOR LUMBER OF ALL KINDS.**  
 GRESS LUMBER CO.  
 COR. ALABAMA and LOYD STREETS.

**GEO. P. HOWARD,** { Jellico - - - Coal }  
 Best Alabama

Best arranged Coal Yard in the South. Coal handled in bins and can't possibly get mixed with dirt. See these bins. 359 Decatur St., Cor. Grant. Telephone 1140.

## Capital Transfer & Storage Co.,

48 North Broad St.  
 Furniture moved, stored, packed and shipped. Phone 618.

ART	407	ASK
Artemus Emma, c, r 481 Glenn		
Arter James K, blksmith Singer & Miller,	bds 202 Edgewood ave	
Arthur Charles G, eng Sou Ry, r 89 Garibaldi		
" Edward L, tinner, r 120 E Ellis		
" R W, contractor, r 263 E Fair		
Artz Wm, wks Sou Box Co, r 67 Hightower		
Arwood Thomas W, watchman W & A R R,	bds 55 Jones ave	
Asberry Green, c, lab city, bds 18 Victoria		
" Thomas, c, lab, r 18 Victoria		
Asbury Charles W, trav Branam Bros Co,	r 64 Martin	
" James, c, wks city		
" James E, c, clk A E Beasley, r 184 W Mitchell		
" John, c, driver city		
" John, c, lab, r S McDaniel near Arthur		
" Thomas, c, wks city, r 9 Strong		
Ash Amelia, c, cook S F Ring, r 288 W Mitchell		
" Madison, c, lab, r 64 Summit ave		
" Robert, c, blacksmith, r 288 W Mitchell		
" Thomas J, grocer 650 E Fair, r same		
Ashby Alfred R, contractor, r 214 Spring		

## Atlanta Business College

(CHARTERED.) Commercial and English Branches.  
 PHONE 366.

Ashby Charles A, grocer 2 Hemphill ave, r same	
Asher C Alvin, student, bds 108 Simpson	
" J H, physician 108 Simpson, r same	
" Mary J (wid Wm C), r 108 Simpson	
" Wm T, physician 95 1/2 Peachtree, r 108 Simpson	
Ashford William T pres, Kennesaw Guano Co, r 13 Ponce de Leon	
Ashley Claude L, eng Ga Elec Light Co, bds 177 Alexander	
" H P, machinist 27 S Forsyth, r 22 S Humphries	
" Samuel M, wks C T Nunnally Mfg Co, r 353 North ave	
Ashton Mrs Beverly, r 71 W Harris	
<b>Ashton Miss Mary L,</b> hair dresser 55 1/2 Whitehall, bds 209 Bass	
Ashworth T R, r 144 Piedmont ave	
<b>Askam Henry F,</b> physician and specialist 208 Decatur, r 452 Washington	
Askew, see also Eskew	
" Arthur, c, porter S P Richards, r 197 E Cain	
" Miss Bessie P, tchr Boulevard school, bds 610 Boulevard	
" Miss Bertha, clk J Regenstein, bds 184 Spring	
" Henry O, wks F E Block Co, r 319 Smith	

## Hunnicut & Bellingrath Co.,

Galvanized Iron Workers and Tin Roofers, Steam Fitters and  
**PLUMBERS' SUPPLIES.**  
 52 and 54 Peachtree Street.

**ATLANTA ELECTRO PLATING WORKS** { Nickel, Silver, Gold and Copper Plating and Burnishing. First Class Work. Low Prices. }  
 23 1/2 SOUTH BROAD STREET. PHONE 409.

**BALDWIN CIGAR MFG. CO.** { FINE HAND-MADE CIGARS. } 25 E. HUNTER.



See "KIRBY," the Ticket Broker, Before Buying Tickets to ANY Point. Office, 34 WALL ST., Opp. Union Depot.

**MITCHELL & PARKER** { LUMBER DEALERS,  
383 Marietta St.

ASK	408	ATK
Askew Isaac N, sale stables 192 Peters, bds 180 Peters		
" James, bartender Big Bonanza-saloon, r 54 Orme		
" James, c, barber, bds 144 Markham		
" Oscar E, wks F E Block Co		
" Robert, driver city		
" Robert E, c, barber, bds 390 Hilliard		
" Samuel H, bkkpr American Trust & Bkg Co, r 610 Boulevard		
" Samuel H Jr, bkkpr Merchants Bank, bds 8 Highland ave		
" Solomon, c, bootblack, rms 17 Piedmont ave		
" Thomas E, c, wks C W Motes, r 192 E Cain		
" Walter, c, mess clk U S Court, bds 114 Summit ave		
" Warner S, clk Ga Produce Co, r 8 Highland ave		
Astin Francis E (wid Hillman), bds 13 Venable		
" Frank H. clk Taylor & Galphin, bds 64 Jones ave		
" Jesse D, floor mngr Ga School of Technology, r 13 Venable		
" Samuel, firemun Sou Ry, bds 32 Fitzgerald		
" Samuel T, r 62 Jones ave		
" Samuel T (Sims & Astin), r 12 Moore		
" William A, bds 13 Venable		

**CHAS. S. ARNALL, Gen. Agt.** PHENIX MUTUAL LIFE INS. CO.  
of Hartford, Conn.  
28 OLD CAPITOL BUILDING.

- Atherton Machine Co**, Charles H Willcox Southern agent  
35-41 N Pryor
- Atkins, see also Atkins*
- " Alexander, eng A & W P R R, bds 48 Wall
  - " David H, carp, r 133 W Fair
  - " Elisha C, pres Atl Nat B & L Assn (J W & E C Atkins), r 75 West End ave
  - " Henry J, bkkpr Fulton Bag & Cotton Milis, r 300 Crew
  - " Joseph W (J W & E C Atkins), r 62 W Baker
- Atkins J W & E C** (Joseph W and Elisha C), hats and caps  
whol 26 Decatur
- " Kit, c, wks W & A R R, r 43 Newton
  - " Ollie, c, wks Sou Furn Co, r 285 Rhodes
  - " Wm, c, porter J J Woodside, r 4 Newman al
- Atkinson, see also Adkinson*
- " Mrs Anna J, matron Atl University, r Campus
  - " Charles, bds 63 N Humphries
  - " Charles D, col Atl Constitution, bds 310 Jackson
  - " Charles H, c, barber 528 Marietta, r same
  - " Cornelia (wid R H), r 310 Jackson
  - " D B, wks Atl Coffin Factory

**MASSEY & BURNETT** { Make Specialty of Court  
and Convention Report-  
ing, and Technical  
Stenographic Work. } 408 Equitable  
Building.  
General Stenographers. PHONE 1283.

FIRE INSURANCE } W. P. PATTILLO, Agent,  
Gate City National Bank Building, Room No. 8.  
{ Represents Southern Mutual, Ga.;  
Georgia Home, Ga.; Royal, Eng-  
land; Phoenix, Conn.; Hamburg-  
Bremen, Germany.

**Mallard & Stacy,** LOANS NEGOTIATED.  
2 Equitable Building.

ATK	409	ATL
Atkinson Ellison, butcher, r 136 W Baker		
" Miss Emma, drsssmkr, r 180 E Georgia ave		
" Miss Fannie R, tchr Walker St School, r 23 Garnett		
" George C, clk Sou Belting Co, r 310 Jackson		
<b>Atkinson Henry M</b> , pres Sou Bkg & Trust, Ga Electric Lt Co, Edison Electric Illuminating Co, and Tripod Paint Co, and v-pres Atl Trust & Bkg Co, r 37 Ponce de Leon ave		
" Mrs Isabelle, r 350 Washington		
" Lottie (wid William), r 63 N Humphries		
" Miss Mary, dressmkr, bds 122 Spring		
" Nathan L, sec & treas Wine Coca Co, r West Point, Ga		
" Robert E, r 439 Davis		
" Robert E Jr, clk bds 439 Davis		
" Robert H, fireman W & A R R, r 68 Jett		
" Sheavers, c coachman Mrs J H McMillan		
" Spencer R, Associate Justice Supreme Court		
" Ulrick S, clk Ins Co of N America, r 310 Jackson		
<b>Atkinson Wm Y</b> , governor State of Georgia, r 208 Peachtree		
" W J, driver city		
Atkisson C C, clk Globe Clothing Co, bds 174 Ivy		

**SOUTHERN BUSINESS BUREAU,** } Assists Applicants in getting good  
701-2 Peachtree Street. } positions with Reliable Firms.

- Atkisson Dorsey, c, wks Paul & Gullat, r 68 Rawson
  - " Jefferson D (Atkisson & Burge), r 55 Carrier
  - " Rev R V, pastor Central Congregational Church, r 174 Ivy
  - " & Burge (J D Atkisson, S W Burge), mdse brokers 31 W Alabama
  - " Ellison C, butcher Stevens & Ray, r 136 W Baker
- Atlanta Accident Association The**, Aaron Haas pres,  
J H Winkler secty, R E Watson genl mngr, 37 S Pryor
- Atlanta Animarium Dr H Sanche**, Dr J W Janes physi-  
cian in charge, 73 Auburn ave
- " Art Glass Co, F A Bishop propr, 120 Peachtree
- Atlanta Auction House**, Ackerman & Co proprs, 78 N Broad
- Atlanta Baggage & Cab Co The**, Jacob Haas secty & treas,  
Macon C Sharp supt, Union Depot (See front cover)
- Atlanta Banking Co**, C C McGehee pres, W H Nutting  
cashier, 10 E Wall
- Atlanta Baptist Seminary**, Rev Geo Sale president, College  
building west end Fair st (See page 21)
- Atlanta Brewing & Ice Co**, Charles Beerman pres, Albert  
Steiner sec and tres, corner Harris and Courtland

SAVE MONEY. } ALEXANDER

Will Save you 25 to 50 per cent on  
New and Second Hand Bicycles and  
69 N. PRYOR.  
Repairing.

R. M. Rose Co. Proprietors of the "Purity" RYE WHISKEY.

CIGARS BY THE BOX } FINE WHISKIES for Home  
Use at Lowest Prices. } I. H. OPPENHEIM,  
1 WHITEHALL ST. Phone 325.



**ATLANTA TRUST & BANKING CO.**  
 Corner ALABAMA AND BROAD STREETS.



Manufacture only the best Perfumes.  
 Made from Flowers in the Land  
 of Flowers.

- |   |     |      |
|---|-----|------|
| ATL.  | 410 | ATL. |
| <b>Atlanta Building Co</b> , F A Pittman pres, Hamilton Douglas, atty, 42 Grant bldg<br><b>Atlanta Business College</b> , L G Cameron pres, R J McDougall treas, R J Maclean secy, 23½ Whitehall (See centre lines)<br><b>Atlanta Carpet Cleaning Co</b> , J F Beck mngr, 37 N Forsyth<br><b>Atlanta Chamber of Commerce</b> , Stewart F Woodson pres, Paul Romare treas, H G Saunders secy, Chamber of Commerce bldg cor Pryor and Hunter, tel 796<br>" Charitable Association, J D Turner pres, 51 E Hunter<br><b>Atlanta Chert Paving Co</b> , J B Roberts pres, J J Lyell v-pres, George Ware secy & treas, 2 S Broad<br><b>Atlanta City Directory</b> , H G Saunders mngr, Chamber of Commerce bldg<br>" Clearing House Assn, 13 Equitable bldg<br><b>Atlanta Coal &amp; Wood Yard</b> , W P Spotts propr, 45 Courtland ave<br>" Coffin Factory, L H Hall & Co proprs, 194 Elliott<br><b>Atlanta Collection Agency</b> , W B Willingham atty, Gate City Bank bldg  |     |      |
| <b>THE MUTUAL LIFE</b> { <b>ROBERT F. SHEDDEN</b><br>INSURANCE COMPANY OF NEW YORK. General Agent, 10 DECATUR ST.   |     |      |
| <b>Atlanta Commercial Building &amp; Loan Association</b> , L N Trammell pres, R A Broyles v-pres, H L Johnston secy, Charles Runnette treas, 401 Kiser bldg<br>" Compact Fire Underwriters, A H Haynes mgr, 30 Fitten<br>" Compress & Warehouse Co, G W Parrott pres, J D Turner sec and treas, 71 Peters<br>" Consolidated Bottling Co, D W Liddell pres, Lee Hagan mgr, 230 Decatur<br><b>Atlanta Consolidated Street Railway Co</b> , Joel Hurt pres, H N Hurt supt, 340-345 Equitable bldg<br><b>Atlanta Constitution</b> , Constitution Pub Co propr, Evan P Howell editor-in-chief, Clark Howell Jr managing editor, Wm A Hemphill bus mgr, Alabama cor Forsyth<br><b>Atlanta Cotton Mills</b> , R B Smith pres, Samuel Stocking treas, Edward S Clarke sec, H E Fisher agt, 54 Magnolia<br>" Cutlery Works, Charles Vittur propr, 110 Whitehall<br><b>Atlanta Daily Commercial</b> , B M Blackburn editor, 23 E Hunter<br><b>Atlanta Dairy Co The</b> , P H McCormick pres, Edmond Scott sec and treas, 104-108 Luckie, tel 1422. (See page 24) |     |      |

**"DENSMORE"** The World's Greatest Typewriter.  
 GEO. M. FOLGER, Sole Dealer.

**GENERAL ELECTRIC COMPANY, { COPPER WIRE AND WIRING SUPPLIES.**  
 643 EQUITABLE BUILDING.

**THE COMING POWER THE JENNEY MOTOR DYNAMOS, ENGINES and LIGHT EQUIPMENTS.**  
 H. B. CAMPBELL, Dealer and General Machine Shop, ATLANTA, GA.

Stenographic Work  
 and Typewriting  
 of all kinds.

**C. H. BOWEN,**  
**STENOGRAPHER AND TYPEWRITER,**  
 811 Equitable Building, 8th floor. Phone 1252.

- |   |     |     |
|---|-----|-----|
| ATL   | 411 | ATL |
| <b>Atlanta Dental College</b> , Wm Crenshaw dean, John S Thompson treas, T P Hinman sec, 3½ Whitehall<br><b>Atlanta Discount Co</b> , Joseph N Moody cashier, 20 Gate City Bank bldg<br><b>Atlanta Electro-Plating &amp; Burnishing Works</b> , S T Forcier propr, 23½ S Broad (See side lines)<br><b>Atlanta Elevator Co</b> , J S Cook mgr, 80 Means near Marietta Street Car Line<br><b>Atlanta Employment Agency</b> , John W Jones mgr, 105½ Peachtree<br><b>Atlanta Engraving Co</b> , Ed A Richards mgr, Z D Harrison Jr sec and treas, 8 S Broad<br><b>Atlanta Evening Journal</b> , F H Richardson editor, H H Cabaniss bus mgr, 10 S Broad<br><b>Atlanta Exchange and Banking Co</b> , James D Collins pres, Chas E Thompson cashr, 52 Marietta<br>" Fish Co, Philip T Muller mgr, 117 Peachtree<br>" Floral Bazaar, E Wachendorf propr, 502 Simpson<br>" Furniture Co, E F Sevier mgr, 102 S Forsyth   |     |     |
| <b>SHADE TREES AND ROSES.</b> } <b>W. D. BEATIE,</b><br>Room 815 Equitable Building.  |     |     |
| <b>Atlanta Gas Light Co</b> , W G Abel mgr, W L Cosgrove secy, 8 W Alabama<br>" Gazette, French Strange editor, 67½ E Alabama<br><b>Atlanta Grocery Co</b> , J C Johnson pres, L S Turner v-pres, N W Murphy mgr, J Luke Johnson sec & tres, 27 W Alabama<br><b>Atlanta Guano Co</b> , John M Green pres, Paul Romare sec & treas, 22-24 Gate City Bank Bldg<br>" Harness Co, S F Knapp propr, 64 Peachtree<br><b>Atlanta Home Insurance Co</b> , R J Lowry pres, Joel Hurt sec, John T Hall Jr asst sec, 219-227 Equitable Bldg, A L Waldo local agt, 15 S Broad<br><b>Atlanta House Furnishing Co</b> , James K Hines pres, Miss Bennie Moore sec, Thomas Evans mngr, 57 Peachtree<br>" Hygienic Institute, J F Alexander & J P Thomas proprs 102 N Forsyth<br>" Ice Mfg Co, Murphey ave cor James<br>" Investment & Bkg Co, P H Adams sec, 16-17 G C Bank Bldg<br><b>Atlanta Journal The</b> , Journal Pub Co proprs, H H Cabaniss bus mngr, F H Richardson editor, 10 S Broad |     |     |

**LEARN TO DRAW.** Consult the **Atlanta School of Art,**  
 The Grand Bldg. Terms Reasonable.

**HERMITAGE HEIGHTS PASTURAGE.** { **F. W. BENTEEN, 200 Acres Blue Grass,**  
 Clover and Bermuda Grass. See Page 3.



Moncrief, Dowman & Co. MANUFACTURERS OF **ACME WATER ELEVATORS and PURIFIERS**  
57 S. FORSYTH.

ATL

412

ATL

**Atlanta Law Bulletin**, James Kempton mngr, 59 E Hunter  
" Law School, Andrew J Cobb dean, 602 Grand Bldg

**Atlanta Leather House**, D Moss propr, leather and shoe  
findings, wholes & retail, 35 N Broad

" Lith Co, 10 W Wall

**Atlanta Lumber Co The**, D C Bacon pres, M F Amorous  
gen mngr, planing mill, sash doors, blinds, mantels,  
cypress water-tanks, laths and shingles, works 48 Hum-  
phries cor Glenn, office 17 S Forsyth

**Atlanta Machine Works**, L H Beck pres, F Frank sec &  
treas, M Benjamin mngr, Ga R R and Hunter n w cor  
King

" Machinery Co, George S Lowndes pres, J W Goldsmith sec  
& treas, Albert A Wood mngr, rms 27-28 Fitten Bldg

**Atlanta Mantel Co**, J D Hegan pres, E C Hegan sec & treas,  
wood mantels and fire place supplies, 20 Decatur

**Atlanta Medical College**, Dr W S Kendrick proctor, 60 Jen-  
kins n w cor Butler (See page 7)

**Atlanta Medical and Surgical Journal**, Drs L B Grandy  
& M B Hutchins mngrs and props, 330 Equitable bldg

**WILLIAM J. KENDRICK & CO., FIRE INSURANCE AGENTS.**  
Office, 48 N. Broad, Cor. Walton St. Tel. 618.

**Atlanta Mutual Life Insurance Co**, A S J Gardner pres,  
J M Porteous acting sec, 228 Equitable bldg

**Atlanta National Bank**, James Swann pres, Paul Romare  
v-pres, C E Currier cashr, 15 E Alabama (see p 375)

" National Building & Loan Assn, E C Atkins pres, J W  
Goldsmith sec, 525-529 Equitable bldg

**Atlanta Newspaper Union** H D Wakefield mngr, 116-118  
Loyd (See page 10)

**Atlanta Nurseries**, W D Beatie prop, fruit trees, 815 Equit-  
able bldg (See centre lines)

" Office Supply Co (R F & P B Divver), 20 Gould bldg

" Pants Mfg Co, H Wolfe mngr, 54-56 Peters

**Atlanta Paper Co**, Morris Adler pres, Isaac Liebmann v-pres,  
M L Adler sec, L J Trounstine treas, 71-77 S Pryor

" Parcel & Baggage Co, T Kates mngr, 42 E Wall

" Patent Promoting & Mfg Co, James Campbell mngr, C H  
Brooks sec, 218 E Hunter

**Atlanta Photo Co**, W F Motes mngr, 40½ Whitehall

**Atlanta Plumbing Co**, A R Butcher pres, S W Beach sec  
and treas, 12 Loyd

**J. G. THROWER,** { Invalid Lifters and Roller Chairs  
furnished at short notice.  
39 MARIETTA.

EDWIN A. HARDIN, Gen'l Agent, 15 Peachtree St.  
BLL. KENDER (33) TYPEWRITER.  
OFFICE MACHINES, DESKS, SUPPLIES, ETC.  
WILLIAMS' TYPEWRITER

ARTIFICIAL STONE. } C. P. MURPHY, 8 N. FORSYTH ST.  
ESTIMATES CHEERFULLY GIVEN.

Atlanta City Directory.

# ATLANTA SCHOOL OF ART,

"THE GRAND," PEACHTREE STREET,

**ATLANTA, GA.**

**Director of Art: ROBIN PALEY.**

**Instructor in Drawing, Painting, Modeling, Etching and Industrial Design.**

Gold Medalist of Antwerp; holding Diplomas from S. Kensington Museum of Art, England,  
A pupil of E. J. Poynter, R. A. at the Slade School of Art, London; and of Chas. E. Verlat,  
and Jos. Van Luppim at the Royal Academy of Fine Arts, Antwerp; where he  
successfully competed and won a Gold Medal, Wreath, and "Atelier." For  
three years Professor of Painting at the School of Art, Ottawa,  
Canada. Exhibitor at the Royal Canadian Academy and  
some of the principal Exhibitions of Europe.

## THE SYSTEM.

The system of teaching is similar to that adopted in the best European  
Schools of Art, and includes instruction in Drawing and Painting from Life,  
Still-Life and Nature, rather than from flat models. No examination is  
necessary for entering the School.

## SCOPE.

Elementary and advanced classes in all branches of Art taught.  
Painting in Oil, Water Color and Pastel; Drawing in Charcoal, Crayon,  
Pencil, Pen and Ink; Clay Modeling; Journal, Magazine and Book Illustration  
by modern processes; Architectural, Mechanical, Perspective and Geometrical  
drawing; Building Construction, Wood Carving, and Out-of-door Sketching.  
Students will be prepared for entry into the Northern and European  
Schools of Art, as well as for remunerative positions as Art teachers.

A competition will be held annually, at which it is proposed to award a  
Free Scholarship and a medal.

Diplomas and Certificates will be granted for proficiency in the various  
branches of Art to students taking a three years' course.

The Studios are available for practice free of charge at any time during  
the week (lesson hours excepted) to students.

Exhibitions of Pictures, Lectures on various subjects relating to Art,  
Musicales and Conversazione of the School are held from time to time.

Full particulars will be furnished those wishing to dispose of their paint-  
ings. Prompt attention will be paid to orders for pictures, designs and illus-  
trations.

## EQUIPMENT.

The School is thoroughly equipped and contains a Gallery of Paintings in  
Oil and Water Color, as well as a valuable collection of Statuary from cele-  
brated Greek, Roman and other well known examples.

Good earnest work has been done in the School which has been well  
patronized during the past year and the results are decidedly encouraging.  
There are between sixty and seventy names on the attendance list.



Atlanta City Directory.

# HENRICO.

## BETTER THAN A SAVINGS BANK.

\$5.00 Cash and \$2.00 per Month for  
24 Months Buys a Lot 50 x 200.

## 20 Minutes From Union Depot.

### OVERLOOKS CITY.

## Fine Water - Pure Air.

Everything to Make it Desirable.

## HENRICO, the MODEL SUBURB.

Office: 202 Equitable.

**B. & B. { Fine Whiskies**  
42, 44 and 46 MARIETTA STREET.  
ATLANTA. Telephone 378.

ATL

413

ATL

- Atlanta Police Station, 71 Decatur
- " Private Academy, John W Glenn principal, 615-616 Grand
- Atlanta Railroad Clearing House, J M McAllister auditor,  
6 1/2 S Broad (3d floor)
- " Real Estate & Investment Co, Thos L Bishop pres, W J  
Shockley secty and treas, 42 E Wall
- Atlanta Rubber Stamp and Stencil Works, John S  
Cook proprietor, 31 S Broad (See side lines)
- Atlanta Savings Bank, E C Peters pres, Jno K Ottley cashr,  
Gould Bldg (See page 376)
- " Saw Works, J P McVey, mngr, 275 Marietta
- " Show Case Works, F E Block pres, O F Simpson vice-pres,  
F C Block secty and treas, G J Mylius mngr, 42  
Courtland
- " Steam Candy Factory, Henochsberg & Stuchlik proprietors,  
19-21 Peters
- " Straw Hat Mfg. Co. H H Bussey pres, C H Buchanan mngr,
- Atlanta School of Art, Robin Paley director, The Grand  
bldg. (See bottom lines)



**CORONA COAL CO.**

215 Decatur St. Phone 1115.

WHOLESALE AND RETAIL

**COAL AND COKE**

- Atlanta Table Co (Wm E Dunn, Charles C Gillett), table mnfrs,  
93-101 Bell
- " Tea & Coffee Store, L W Rogers, propr, 106 Whitehall
- " Telegraph and Railroad Business College, R M Hughes  
principal, rm 34 Fitten bldg
- Atlanta Telephone Exchange, W T Gentry mgr, J D East-  
erlin supt, S Pryor n e cor Mitchell
- Atlanta Terra Cotta Co The, V H Kriegshaber pres, A  
Solms sec and treas, 8 N Forsyth
- Atlanta Traction Co, E B Rosser and W C Hale receivers,  
Geo W Evans supt, 24 S Broad
- Atlanta Tile Co (V W Cleveland, E B Woodward), tile mnfrs  
41 N Broad
- Atlanta Towel Supply Co, J Frank Beck mgr, 37 N Forsyth
- Atlanta Trunk Factory, Lieberman & Kaufmann proprs,  
mnfrs trunks, traveling bags and sample cases, 92  
Whitehall
- Atlanta Trust and Banking Co, W A Hemphill pres, H  
M Atkinson v-pres, Jos A McCord cashr, T C Erwin  
asst cashr, 16 S Broad (See side lines and page 373)

SHIRTS, COLLARS AND CUFFS BEAUTIFULLY DONE.  
**EXCELSIOR STEAM LAUNDRY,**  
53 Decatur Street.

STEAM PRETZELS, FRESH BREAD AND CAKES, BLIEM & LEYH,  
127 W. Peters. Tel. 555

THE ORIGINAL **BICYCLE MESSENGER CO. PHONE 19**  
Y. M. C. A. Bldg. F. C. BYRD, I 69 N. PRYOR.



# MATTRESSES

HAIR and COTTON Mattresses Made to Order.  
Mattresses of any kind Renovated.  
H. L. Johnson, 121-2 E. Hunter St.

ATL

414

AUS

Atlanta Turn Verein, C J Weinmeister pres, Bruno Hauboldt sec, 3d floor 38½ Marietta  
**Atlanta University**, Rev Horace Bumstead, D D, pres, w e of Mitchell (See page 15)  
**Atlanta Waterworks**, George Hillyer pres, G W Terry Jr sec, W G Richards supt, Chamber of Commerce bldg  
**Atlanta Woodenware Co** (George A Gershon, Ralph Rosenbaum), 98-100 S Forsyth  
 " W & I Works, 64 N Broad  
**Atlanta & Florida R R**, Wm Bailey Thomas receiver, R T Dow auditor, 34½ W Alabama (See page 106)  
**Atlanta & West Point R R and Western Ry of Ala**, G C Smith pres, H M Abbett sec & treas, T J Hunter auditor, R E Lutz frt and traffic mgr, J A Gee G P A, 713-729 Equitable, B F Wyly gen agt, G W Allen T P A, 12 N Pryor, Kimball House (See page 105)  
 Attaway Judson M, gen agt American Book Co, 8½ S Broad, bds Hotel Aragon  
 Atwater Elijah, c, gardener, r 165 E Baker

## W. S. McNEAL SELLS PAINTS, OILS AND GLASS

114 & 116 WHITEHALL ST.

**Atwater Henry L**, v-pres So Mut B & L Assn and dealer in carriages and wagons 40 N Forsyth, r 375 Capitol ave  
 " Isaac, c, wks Atl Gas L Co, r 27 Rawson  
 " Maria, c, r 242 Piedmont ave  
 " Martha, c, washwoman, r 16 Elm  
 " Samuel E, c, porter Kimball House, r 137 Martin  
 Atwood Sydney, coolerman Armour Packing Co, r 32 Stonewall  
 Auerbach Joseph, millinary, r 129 Pulliam  
 Aughtman James A, switchman W & A R R  
 " Newton J, elevator man Equitable bldg, r 401 Edgewood  
 Augusta Samuel, trav salseman, r 46 Woodward ave  
 Aultman Jesse, elevator boy Equitable bldg  
 Aunts Wm M, c, plumber, bds 7 Houghton  
 Ausfeld Frederick, draftsman G W Foote, r 31 Rankin  
 Austell Fannie, c, washwoman, r 6 Johnson  
 " Florence, c, driver Stocks' Coal Co  
 " Mrs. Idoline L, r 27 Baltimore pl  
 " John, truckman W & A R R, r 24 Carter  
 " John, c, lab, r 24 Carter  
 " Nixon, c, wks W & A R R, r 36 Beerman  
 Austin Allen P, whitewasher, r rear 124 E Cain

## GRESS LUMBER CO.

Cor. Alabama and Loyd Streets  
MANUFACTURERS OF  
LUMBER, LATHS, SHINGLES, Etc.

ALPHABETS, CHECKS, ATLANTA STAMP & STENCIL WORKS, 31 S. Broad St. Telephone 519.  
 INKS, BRUSHES, ETC.

**GEO. P. HOWARD,** COAL and WOOD WHOLESALE AND RETAIL. 359 DECATUR ST., Cor. Grant YARD. TELEPHONE 1140.

# Household Goods and Pianos

Moved, stored, packed & shipped. 48 N. Broad, Capital Transfer & Storage Co. Phone 618.

AUS

415

AUT

Austin Charles, cond A C St Ry, r 17 Warren  
 " Charles, C, drayman, r Bellwood ave Bellwood  
 " Clifford D, clk W S Bell & Co, bds 74 W Harris  
 " Edward, c, wks Atl Coffin Factory  
 " Edward R, sten N J & T A Hammond, r Edgewood  
 " Frank, c, porter Lint & Lovelace  
 " Harrison D, deputy sheriff Fulton county, r 250 Forest ave  
 " Henry, c, lab, r 60 Hollins  
 " Henry J, foreman T S Lewis, r 209 East ave  
 " Henry S, wks Thomas S Lewis, r 209 East ave  
 " James A, carp, r 7 Warner ave  
 " James L (Austin & Bagwell), r w s Macon 2 s Cleveland  
 " James W (Austin & Park), rms 69½ W Alabama  
 " Jesse N, coal & wood Bellwood ave, r same  
 " John A, brakeman Sou Ry, r 50 Ridge ave  
 " Joseph P, clk C C Rogers, r 77 Tennell  
 " Kyle, c, wiper G C & N R R  
 " Louis B (Austin & Hatcher), r 74 W Harris  
 " L J, bds 201 Peachtree  
 " Mary (wid Thomas), r 10 Grant

## Atlanta Business College

(CHARTERED.) Commercial and English Branches.  
PHONE 366.

Austin Mary R (wid T H), bds 171 Woodward ave  
 " Pinkey, c, r 245 Love  
 " Thomas H, bkkpr Rhodes, Snook & Haverty Furn Co, r 171 Woodward ave  
 " Wm, mach opr Atl Journal, bds 7 Warner ave  
**Austin Wm E**, v-pres Sou Agl Works, r 250 Forest ave  
 " Wm L M, clk R M S, r 21 W Baker  
 " Wm M, c, coachman, r 162 Irwin  
 " Wm W, clk T A Foote & Co, r 64 Chapel  
 " Wm W, r 165 Chapel  
 " W H, cond A C St Ry, r Inman Park  
 " & Bagwell (J L Austin, G W Bagwell), blacksmiths 305 Decatur  
 " & Hatcher (L B Austin, Harvey Hatcher Jr), lawyers 3½ Whitehall  
**Austin & Park** (Jas W Austin, Frank Park), lawyers 67½ E Alabama  
 Autin Hester A (wid R M), bds 142 Luckie  
**Automatic Bank Punch**, Edwin A Hardin genl sou agt, 15 Peachtree

## Hunnicut & Bellingrath Co.,

52 and 54 Peachtree Street.

Estimates cheerfully furnished for Plumbing, Steam & Gas Fitting

ATLANTA ELECTRO PLATING WORKS { Nickel, Silver, Gold and Copper Plating and Burnishing. First Class Work. Low Prices. 23½ SOUTH BROAD STREET. PHONE 409.

**BALDWIN CIGAR MFG. CO.** FINE HAND-MADE CIGARS. 25 E. HUNTER.



**For Tickets at Reduced Rates See "KIRBY" The Ticket Broker,**  
 34 WALL ST., Opp. Union Depot.

**MITCHELL & PARKER** { **LUMBER DEALERS,**  
 383 Marietta St.

AUT 416 AYR

- Autry, see also Awtry*  
 " T J, foreman Sou Agrl Wks, r 353 Luckie  
 " Wm, wks Atl Cotton mills  
 Auxford Stephen M, wks Treadwell & Co, bds 526 Woodward ave  
 Avant George W, furniture, r Ridge ave s w cor Pulliam  
**Avary Arch**, physician 95½ Peachtree, r 107 N Pryor  
**Avary James C**, physician 95½ Peachtree, r 107 N Pryor  
**Avary Moody Burt**, druggist 97 Peachtree, r 33 Luckie  
 " Robert Lee, lawyer 9½ Peachtree, r 107 N Pryor  
 " Susan F (wid James C), r 107 N Pryor  
 Averett James M, trav J E Hickey, r 173 Spring  
 " Mary R (wid James), bds 239 Hilliard  
 Averill A P (wid H P), bds n s St Charles ave, 3 e Boulevard  
 " James P (Haskins & Averill), r n s St Charles ave, 3 e Boulevard  
 Avery Aaron, c, porter P J Wallace  
 " Isaac W, journalist, r Juniper n e cor 6th  
 " James, c, laundryman Hotel Aragon  
 " John E, mess Sou Exp Co, bds 91 Walton  
 " Joseph, c, wks DeLoach Mill Mfg Co, r 181 Houston

**PHENIX MUTUAL LIFE** of Hartford, Conn., has received from its Policy Holders \$40,000,000. Has paid its Policy Holders \$34,000,000, and now holds for future payments over \$10,000,000.

- Avery Mary, c, r 204 Richardson  
 " Mollie, c, washwoman, r 210 Gilmer  
 " Thomas J (Malsby & Avery), r 240 Capitol ave  
 " Wm P, bartender S S Moore, r 171 W Mitchell  
 Awde D D, grocer 401 Woodward ave  
*Awtry see also Autry*  
 " Edward L, collr McKenzie & Riley, bds 169 Hunnicutt  
 " Francis M, carp Sou Ry, r 57 Randolph  
 " John L, r 169 Hunnicutt  
 " Joseph W, clk Byck Bros & Co, bds 169 Hunnicutt  
 " Millard F, wks M J Purcell, r 58 Jones ave  
 " William, wks Fulton B & C Mills, bds 56 Wyman  
 Ayers Carrie (wid Albert), bds 54 Garibaldi  
 " James A, sec master Sou Ry, r 602 Decatur  
 " James C, fireman Sou Ry  
 " Samuel A, watchman Sou Ry, r 261 Irwin  
 " Silas E, wks Sou Ry, r 47 Ezzard  
 " W S, painter Atl Traction Co  
 Ayres Theodore, c, cook Washington Seminary, r same

**MASSEY & BURNETT** { **General Stenographers,**  
 TELEPHONE 1283. 408 EQUITABLE BLDG.

**FIRE INSURANCE** } **W. P. PATTILLO, Agent,**  
 Gate City National Bank Building, Room No. 8. **Equitable Adjustments.**  
*Best Companies. Prompt Settlements.*

**Mallard & Stacy, INVESTMENTS.**  
 2 Equitable Building.

BAB 417 BAG

- B**ABB COMMISSION CO, B A Bass mgr, 115 Peters  
 " James, insurance, bds 265 E Hunter  
 " James P, r 126 Walker  
 Baber Addie J (wid James M), r 404 Houston  
 " Akbar, bds 404 Houston  
 " Clay, c, wks F E Block Co, r 26 Beerman  
 " George, c, lab, r 13 Strong  
 " Henry, c, truckman C R R, r 86 S Humphries  
 " Robert, bds 396 Auburn ave  
 Baccigalupo Frank, pressman Atl Newspr Un, r 83 S McDaniel  
 Bach Henrietta D (wid David), r 187 S Forsyth  
 Bachelor Wm J, bartender W S Parris, r 518 Decatur  
 Bachman Joseph, clk Globe Shoe & Clothing Co, r 172 Rawson  
 Backus Georgia (wid Joseph), bds 340 Smith  
 " James M, wks Sou Ry, r 399 McDaniel  
 " J T, carp, r 149 Rockwell  
 " Mansfield B, brickmason, r 325 Peters  
 " Sarah A J (wid John T), r 16 Wells  
 Bacon Charles D, clk Hunnicutt & Bellingrath Co, bds Talmadge

**SOUTHERN BUSINESS BUREAU,** } Assists Applicants in getting good  
 701-2 Peachtree Street. } positions with Reliable Firms.

- Bacon DeWitt C**, pres Atl Lumber Co, 17 S Forsyth, bds Hotel Aragon  
 " Sumner, mess Postal Tel Co, r 182 Crew  
 " Sumner W, broker 29 W Alabama, r 182 Crew  
 Badger Amanda, c, r 5 Fifth ave  
 " A D, c, tchr Houston St School, r 18 Clifford  
 " L E, c, tchr Houston St School, r 18 Clifford  
 " Mary A, c, r 46 E Harris  
 " Mondy, c, wks Stewart & Bowden, r 137 E Baker  
 " Ralph, c, wks Robert Badger, r 46 E Harris  
 " Robert H, c, dentist 80½ Peachtree, r 18 Clifford  
 " R D, c, carp, r 150 E Ellis  
 Baer Samuel W (Spence & Baer), r 161 Courtland ave  
 Baertschy C, v-pres Atl Terra Cotta Co, r cor Bluff and Wells  
 Bagby Wm J, cigars and tobacco, r 131 Ivy  
 " Mrs Georgia, bds 70 S Boulevard  
 Baggary Olin R, clk Atl Newspaper Union, r 237 Green's Ferry  
 Baggett Asbury, c, wks A C St Ry, r rear 111 Courtland ave  
 " Charles B, clk W A Baggett, bds 30 Beecher  
 " Wm A, grocer 90 Capitol ave, r 30 Beecher  
 " Henry C, cashr Maddox-Rucker Bkg Co, r 197 W Peachtree

**R. M. ROSE COMPANY** { **Wholesale Liquor Dealers,**  
 12 MARIETTA.

**BICYCLES** } **W. D. ALEXANDER,**  
 NEW AND SECOND HAND BOUGHT, SOLD OR TAKEN IN EXCHANGE. Y. M. C. A. Bldg. 69 N. PRYOR.

**Finest Whiskies, Cigars, Tobacco and Pipes** { **I. H. OPPENHEIM,**  
 1 Whitehall St. PHONE 325.



Accounts of Firms, Corporations and Individuals solicited on terms consistent with Legitimate Banking.

**ATLANTA TRUST & BANKING CO.**  
COR. ALABAMA AND BROAD STS.



**Flavoring Extracts are unexcelled.**  
Retailed by Leading Grocers at 10, 15 and 25 cents per bottle.

BAG	418	BAI
Baggett Sallie E (wid D S), bds 197 W Peachtree		
Bagwell Berry, fireman Sou Ry, bds 59 Daniel		
" Elijah, c, gardener, r 169 E Baker		
" George W (Austin & Bagwell), r N Atlanta		
" Joseph M C, trav G E Johnson, r 61 Borne		
" Mary J (wid Wm H), r 16 Trinity ave		
" M D, canvasser New Home S M Co		
" Wm A, fireman Sou Ry, r 506 Woodward ave		
" Wm O (Graff & Bagwell), r Center, N Atlanta		
Bailey Albert H, clk Simon & Frohsin, bds 140 Davis		
" Albert P, salesman, r 140 Davis		
" Alexander, c, brick layer, r 404 Terry		
" Mrs Alice, r 84 Howell		
" Amelia, c, r 43 Old Wheat		
" Arthur H, wks Sou Mutual B & L Assn, r 164 Forest ave		
" Benjamin, bds 15 Schofield		
" Perry, c, wks coal yd, r 42 Solomon		
" B, wks Nat Furn Co		
" Mrs B T, sten Gen Elec Co, r 109 N Pryor		
" Charles, wks Gholstin Spring Bed Co, bds 15 Schofield		

**THE MUTUAL LIFE** (ROBERT F. SHEDDEN)  
INSURANCE COMPANY OF NEW YORK. General Agent, 10 DECATUR ST.

Bailey Collier B, c, butler, r 438 Glenn
" Cora, c, washwoman, r 122 Magnolia
" Dawson, c, well digger, r 82 E Baker
" Eliza (wid Osborn), bds 191 Randolph
" Miss Eliza, bds 63 Walker
" E J, bkkpr J J & J E Maddox, bds 38 Auburn ave
" Fannie, c, r 61 Dairy
" Miss Fannie E, dressmkr 56½ Whitehall, r 88 S Pryor
" Ferdinand, c, lab, r 53 Wallace
" Fred, c, wks city, r 95 Thurmond
" Fred A, clk Great A & P Tea Co, r 75 Whitehall
" George E, wks Ga Elec Light Co, r 137 Walton
" Georgia, c, laundress, r 4 Fain
" Henry, c, barber, r 31 Reed
" Henry, c, drayman Tidwell & Pope
" Homar, porter Sou Ry, r 255 Haynes
" Isaac, dairy 242 S Forsyth, r 12 Markham
" James, c, brakeman Sou Ry, bds 183 Maple
" James B, bds 51 Leonard
" Jerry, c, wks Winship Mach Co, r 63 Rock

**"DENSMORE"** The World's Greatest Typewriter.  
GEO. M. FOLGER, Sole Dealer.

**GENERAL ELECTRIC COMPANY,** 648 EQUITABLE BUILDING. Electrical Supplies

**THE COMING POWER** THE JENNEY MOTOR DYNAMOS, ENGINES and LIGHT EQUIPMENTS.  
H. B. CAMPBELL, Dealer and General Machine Shop, ATLANTA, GA.

**C. H. BOWEN,** STENOGRAPHER AND TYPEWRITER;  
811 Equitable Building, 8th floor. Phone 1252.  
Briefs, Depositions, and all kinds of Legal Work.  
Business Correspondence. Mineograph Work.

BAI	419	BAI
Bailey Jesse B, carp, r Norrell near Jett		
" Jesse B Jr, clk W D Beatie, r Western Heights		
" John A, fireman Winship Mach Co, r 44 Mills		
" John S, wks Wingate & Mell, r 68 Mangum		
" Joseph, c, wks Allen & Young, r 140 Markham		
" Josephus, carp, r 126 W Harris		
" Julian T (Bailey & Carroll), r 443 Courtland ave		
" Joseph O, clk J M Alexander & Co, bds 54 N Forsyth		
" Lucinda, c, washwoman, r 39 Morris		
Bailey Mortimer G, rec teller State Savings Bk, r 164 Forrest		
" Mrs Nellie, boarding, r 174 Gilmer		
" Robert, wks Atl Saw Wks, r 13 McAfee		
" Robert L, bds 664 S Pryor		
" Samuel, c, lab, r 75 Eliza al		
" Sarah E (wid Wm H), r 13 Fowler		
" Sidney, c, bds 17 Fain		
" Solomon, c, wks Purity Ice Co, r rear 5 Johnson		
" Squire, c, wks A D McD Wilson, r 351 Fort		
" S R, collr <b>M Rich &amp; Bros</b>		
" Thomas, c, lab, G C & N R R		

**W. D. BEATIE,** Shade, Fruit and Ornamental Trees, and Vines, Shrubbery, Roses, Etc.  
Room 815 Equitable Building.

Bailey Miss T E, bds 63 Walker
" Virgil R, wks G E Johnson, r 19 Cherry
" Wesley, c, lab, r 1 Keystone al
" William, c, waiter Beckham & Ennis, r 25 S Pryor
" Wm W, clk J J & J E Maddox, r 284 Boulevard
" Willis, c, r 120 Pratt
" Zedakiah, cotton buyer S M Inman & Co, r 5 Lucy
Bailey & Carroll (Julian T Bailey, E H Carroll), whol wines and liquors, 43 Peachtree
Bain, see Bayne
" Donald, tailor, 23½ W Mitchell, r same
Bain Donald M, whol liquors, wines and cigars 6-8 Marietta, r 815 Peachtree
" Frank, salesman J Tye & Co, r 30 Houston
" Hiram, salesman J Tye & Co, r 28 Houston
" William, watchman, r 536 Decatur
Baird, see Beard
Baird James B, physician 105 Capitol sqr, r same, tel 812
" James C, r 61 Jones ave
" John M, engr W & A R R, r 107 Powers

**ROBIN PALEY, Artist,** Atlanta School of Art  
The Grand, Peachtree St.

**PASTORAGE FOR HORSES AND FINE DAIRY STOCK.** HERMITAGE HEIGHTS PASTORAGE. SEE PAGE 8.



**EDWIN A. HARDIN, AGENT** { **GEN'L** { **15 PEACHTREE ST. WILLIAMS' TYPEWRITER**  
**OFFICE MACHINES, DESKS, SUPPLIES.**  
**Blacksheffer (\$85) Typewriter.**

**Moncrief, Dowman & Co.** MANUFACTURERS OF **ACME WATER ELEVATORS and PURIFIERS**  
 57 S. FORSYTH.

BAI 420 BAK

- Baisden Frank M, chf wrapper **M Rich & Bro**, bds 24 Walnut  
 " Francis L, physician, r 169 Smith  
 " Herbert S, clk Smith & Simpson, bds 24 Walnut  
 " Clifford J, trav Baisden & Easterlin, bds 24 Walnut  
 " Frank, wrapper **M Rich & Bro**, bds 24 Walnut  
 " Joseph A S (Baisden & Easterlin), r 24 Walnut  
 " & Easterlin (J A S Baisden D W Easterlin), grocers 62 Broad  
 Baker Amos, clk recorder's court, bds 9 Jennings al  
 " Augustus, c, drayman, r 107 Gartrell  
 " Benjamin, c, drayman, r 15 Taliaferro  
 " Benjamin H, mach F Miles  
 " Charles H, cashr Union Central Life Ins Co, rms 261 Capitol  
 " Claiborne, c, candymkr F E Block Co, r 213 Capitol ave  
 " Dennis, c, shoemkr S Shevalovitz  
 " Duncan W, carp and painter, r 69 Wyman  
 " Edward, wks G R R, r 28 Moore  
 " Edward, hlpr Sou Ry, r Smith nr Arthur  
 " Eliza (wid Robert), r n s Marietta 10 w Curran  
 " Fannie R (wid John D), r 140 Spring

**WILLIAM J. KENDRICK & CO., FIRE INSURANCE AGENTS.**  
 Office, 48 N. Broad, Cor. Walton St. Tel. 618.

- Baker Frank, wks Nat Furn Co  
 " Frank B, trav Inman, Smith & Co, r 31 Irwin, West End  
 " Georgia, c, dressmkr, r 29 Piedmont ave  
 " G W, c, eating house 79 Peters  
 " Henry E, mngr Standard Carb & Sup Co, r 16 Church  
 " Henry J, clk Sou Ry, r 519 Whitehall  
 " Miss Jennie, r 190 Elliott  
 " John, c, brakeman Sou Ry, r 168 Gilmer  
 " John B, eng, r 43 Bradley  
 " John J, salesman G T Dodd Grocery Co, r 226 State  
 " John M, wks G W Scott Mfg Co, r 331 E Fair  
 " John W, r 9 Jennings al  
 " Jesse, c, gardener, r 61 Inman ave  
 " Lula, c, lunch house 103 E Harris, r same  
 " Marvin, wks Atl Electroplating Wks, r Edgewood  
 " Mary, c, washwoman, r 113 Magnolia  
 " Mary E (wid Frank W), r 22 Stonewall

- Baker **Milledge O**, mngr Swift Bros, r 176 Highland ave  
 " M R, c, mess W U Tel Co  
 " N J (wid Isaac), r 475 Auburn ave  
 " Parmelia (wid T J), bds 151 W Merritts ave

**J. G. THROWER,** { **Plastering, Bricklaying and**  
**General Repairing.**  
**39 MARIETTA STREET.**

**G. P. MURPHY, ARTIFICIAL STONE WORK** { **8 N. FORSYTH.** { **Stable Walks, Lawn Walks, Cellar,**  
**Bakeries and Brewery Floors.**

**Vienna Steam Pretzel, Bread and Cake Bakery, BLIEM & LEYH,**  
 127 W. Peters. Telephone 555.

**B. & B.** { **Jos. Schlitz MILWAUKEE BEER.**  
**FINE WINES AND LIQUORS.**  
 Wholesale and Retail.

BAK 421 BAL

- Baker Robert H, bkkpr Kangra Valley Tea Co, r 453 Auburn ave  
 " Romulus M, c, painter, r 60 Hilliard  
 " Sidney H, sten reporter Supreme Court, r 99 Trinity ave  
 " T A, clk R M S, r Dalton, Ga  
 " Walter A, real estate 12 Old Capitol bldg, r 29 Kimball  
 " Wm, fireman Sou Ry  
 " Wm, wks Beutell Mfg Co, bds 376½ Decatur  
 " Wm A, chemist, bds 519 Whitehall  
 " Wm E, hatter 7½ N Broad, r 239 Howell  
 " Wm F, trav Lamar-Rankin Drug Co  
 " Walter M, soda fountain 53 Whitehall, r 151 W Merritts ave  
 Bala John, c, wks S Wilkins, r Kennesaw al  
 Balagur Israel, tailor 124 Peachtree, r 195 Madison  
 Balch Charles T, sten, bds 104 Orange  
 " John T, eng Sou Ry, r 104 Orange  
 Baldrige Richard M, foreman Sou Ry  
 Baldwin Charles H, grocer, 98 Alexander, r same  
 " Cicero Z, wks Sou Agl Works, r 357 W Third.  
**Baldwin Cigar Mfg Co,** J F Kempton pres, J C Baldwin sec  
 and mgr, 25 E Hunter

 **CORONA COAL CO.** { **WHOLESALE AND RETAIL**  
 215 Decatur St. 'Phone 1115. **COAL AND COKE**

- Baldwin John, c, mess W U Tel Co, r 295 Fulton  
 " John C, sec & mgr Baldwin Cigar Mfg Co, r 302 Grant  
 " Joseph A, tel opr W & A R R, r 241 E Fair  
 " M J (wid Joseph A), r 588 Capitol ave  
 " Pink, wks Sou Agl Works, r 355 W Third  
 " Rebecca (wid J A), opr W U T Co, r 241 E Fair  
 " Samuel, c, lab W & A R R  
 " Thomas, wks Ga Elec Light Co, r rear 771 Marietta  
 " Wilbur R, Sou agt Bedes core drill, r 372 Spring  
 Ball Anthony, c, porter Fedden & Black, r 197 Markman  
 " Cicero W, dentist 33½ Whitehall, bds 42 Moore  
 " Frederick, printer Constitution, r 11 Plum  
 " George C & Co (G C & S M Ball), iron and steel, 646  
 Equitable bldg  
 " George C (Geo C Ball & Co), r Birmingham  
 " John N, painter, r 80 Factory  
 " John W, policeman, r 135 McAfee  
 " R A (Freeman & Ball), r 725 Marietta  
 " Samuel, c, gardener, r 326 Hilliard  
 " S Mays (Geo C Ball & Co), r 477 Peachtree

**Excelsior :: Steam :: Laundry.**  
 W. E. HANYE, Manager. Guarantees All Work to Give Satisfaction.

**THE ORIGINAL BICYCLE MESSENGER CO. PHONE 19** { **Y. M. C. A. Bldg.** { **F. G. BYRD,**  
**69 N. PRYOR.** { **Propr.**



**ATLANTA STAMP & STENCIL WORKS,**  
 31 S. BROAD STREET,  
 Telephone 519.

**AWNINGS** { **H. L. JOHNSON 12 1-2 E. Hunter St.**  
 No Department House. Five Years Experience.  
 WORK GUARANTEED SATISFACTORY.

BAL	422	BAN
Ballard Adolphus G, mngr Big Bonanza cigar store, r 45 E Ellis		
" Anna, c, washwoman, r 10 Green		
" Benjamin W, r 110 Irwin		
" Elbert, c, lab, r 38 Gemunden		
" Mrs Hattie L, r 69 Fraser		
" House The, Mrs E S Yorston propr, 201 Peachtree		
" Mrs J W, bds 201 Peachtree		
" Nancy A (wid W J), r 45 E Ellis		
" W O, opr W U Tel Co, r 65 Houston		
<i>Ballinger, see also Bellinger</i>		
" James A, c, wks Union Depot, r 72½ Peters		
" Lewis, c, wks Morrow Transfer Co		
" Thomas, c, wks Morrow Transfer Co		
Balsius Eugene, finisher hardwood, bds 397 Marietta		
" Martha (wid A), boarding, 397 Marietta, r same		
Bancker A H, clk R M S, r 683 Piedmont ave		
" Evert A, cotton, r 683 Piedmont ave		
" Evert A Jr, bkkpr Lowry Bnkg Co, bds 683 Piedmont ave		
Bancroft George B, mach F Miles, r 742 Marietta		
" James A, mach Van Winkle G & M Co, bds 742 Marietta		

**W. S. McNEAL'S PAINT & GLASS CO., 114 & 116 Whitehall St.**  
 MANUFACTURERS OF PAINTER'S SUPPLIES.

Bancroft John W, mach Van Winkle G & M Co, bds 742 Marietta  
 Bandman Isadore C, trav, r 23 Baltimore Pl  
 Bangert Charles, clk Standard Coal Co, r 64 E Harris  
 " Mary (wid Charles), grocer 68 E Harris, r same  
 Bangs Mrs Sarah, tchr Clark University, r campus  
 Banister Blair, adjuster Am Emp Lia Ins Co, 623 Equitable, r 178 Ivy  
 Bank of America, T J Delbridge pres, Charles L Delbridge v-pres & cashr, 8 Trinity ave  
**Bank of the State of Georgia,** F M Coker pres, F M Coker Jr cashr, 49 Loyd  
 " Place, John P Buckalew propr, Gate City Bldg  
**Bankers Guarantee Fund Life Assn** W A Hemphill pres, Craig Cofield gen mngr, 635 Equitable  
 Banknight J F, mach Sou Ry  
 Banks Austin, c wks G RR, r 137 Butler  
 " Charles, c, porter Sou Ry, r 174 E Cain  
 " Courtney, c, driver J W Grant  
 " George P, c, porter Singer Mfg Co  
 " Green, c, lab A H Lemon, r 24 Morris

Lumber, Laths, Shingles,  
 MOULDINGS, ETC.  
 COR. ALABAMA & LOYD STREETS. **GRESS LUMBER CO.**

**HOWARD TRANSFER CO.**  
 GEO. P. HOWARD, Propr.  
 HAULING of all kinds.  
 Office: 45 EDGEWOOD AVE.  
 Opposite Equitable Bldg.  
 Telephone 1070.

**Morris & Childs,** Proprietors Capital Transfer & Storage Co.,  
 48 N. Broad. Furniture and Pianos moved.  
 Phone 618.

BAN	423	BAR
<b>Banks Hugh C,</b> civil and hydraulic eng 841 Equitable bldg r 151 Ashby		
" Henry, c, lab, bds 17 Waverly pl		
" James, r 165 Peachtree		
" Jerry, c, truckman W & A R R, r 46 Johnson		
" John, c, lab, r 62 Delbridge		
" Levi B, wks Gate City Coffin Co, r 34 Dora		
" Mary, c, r 175 Pulliam		
" Mary A (wid James W), r Abbott Bellwood		
" Patrick, c, wks Georgia Ice Co		
" Robert, c, waiter Hotel Marion		
" Thomas C, clk R M S, r 314 S Boulevard		
" William, c, lab Sou Ry, r 129 Markham		
" Wyatt, c, truckman W & A R R, r 66 Hilliard		
Bankston Fannie (wid Samuel), r 78 Fowler		
" Slaton B, policeman, r 110 Auburn ave		
Banning Frank, trav Everett-Ridley-Ragan Co, r 106 Ivy		
Baptist Banner Publishing Co, c, N L Black mngr, publishers Baptist Banner, 196 Auburn ave		
Barber David S, carp, r Jackson, Bellwood		

**Atlanta Business College** (CHARTERED.) Commercial and English Branches.  
 PHONE 366.

Barber General, c porter Hart Bros, r 21 Kingsley  
 " Jerry, c, wks Sou Ry, r 8 Blackgum  
 " John, lab Stand Oil Co, bds Jackson, Bellwood  
 " Moses, carder Expo Cotton Mills, bds Jackson, Bellwood  
 " Nathan E, carp, r Jackson, Bellwood  
 Barbezette Augustus, boilermaker Atl Mach Wks  
 Barbour James N (Barbour & Mabry), r 42 Howell  
 " Milton, lab Sou Ry  
 " William F, cotton buyer, r 65 Mills  
 " William H, trav Dobbs, Wey & Co, bds 139 Simpson  
 " & Mabry (J N Barbour and J Mabry), coal and wood, 472 Decatur

*Barclay, see also Berkele*  
 " Frank, wireman Ga Elec Lt Co, r 53 Terry  
 " John F (Barclay & Evins), r 76 W Peachtree  
 " R N, fireman Sou Ry Co, r 76 W Peachtree  
**Barclay & Evins,** (J F Barclay and J G Evins), undertakers and embalmers, 24 W Alabama  
 Bardwell Harry G, jeweler Maier & Berkele, r 45 Auburn ave  
 Bare S W, secty N C Spence Carriage Co, r 161 Courtland ave

**Hunnicut & Bellingrath Co.,** Marbleized Iron, Slate and Hardwood Mantels, Grates, Cooking and Heating Stoves and **RANGES**  
 52 and 54 Peachtree Street.

**ATLANTA ELECTRO PLATING WORKS** { Nickel, Silver, Gold and Copper Plating and Burnishing. First Class Work. Low Prices.  
 PHONE 409.  
 23½ SOUTH BROAD STREET.

**BALDWIN CIGAR MFG. CO.** { FINE HAND-MADE CIGARS. } 25 E. HUNTER.



**"KIRBY'S" CUT RATE TICKET OFFICE** { **34 Wall Street.**  
**TICKETS GUARANTEED**

**MITCHELL & PARKER** { Lumber, Laths, Shingles, Etc.  
 383 MARIETTA ST.

BAR	424	BAR
Barefield Henry H, wks Oakland Cemetery, r 379 E Hunter " John W, r 384 E Hunter Barfield Benjamin F, printer Our Publishing Co, r 413 E Fair " George, c, driver Morris & Childs, r 145 Irwin " John H, sten Sou Ry, r 229 E Fair " Thomas J, tailor, r 302 E Fair Barford F R, clk R M S, r Peachtree Park Barge George, c, wks Atl Ice Mfg Co <b>Barge Jacob J</b> , (Parker & Barge), r The Ardmore " Richard, c, wks city " Sewell & Campbell (W P Barge, J S Sewell, R E Campbell), grocers 187 Peters " Wm, c, horseshoer G H Farmer, r W E " Wm P (Barge, Sewell & Campbell), r Bonnie Brae Barger Ella, c, washwoman, r 77 Delbridge " Samuel, mounter Ga Stove Wks, r Bellwood cor Marietta Barili Alfredo, tchr music Y M C A bldg, r Manchester Baring C D, wks Moncrief Dowman & Co Barkarwich Morris, tailor Hirsch Bros, 221 S Forsyth Barker Brader, trav Clarke Hardware Co, r 490 Whitehall		

**PHENIX MUTUAL LIFE OF HARTFORD, CONN.**  
 Pays Annual Dividends.  
 CHAS. S. ARNALL, GEN'L AGENT, 28 OLD CAPITOL BUILDING.

Barker Charles P N (Barker & Holleman), bds 401 Spring  
 " Daniel W, carp, r 191 Luckie  
 " Ed, c, wks A W Farlinger, bds 322 Hilliard  
 " Frank, c, carp, r 322 Hilliard  
 " George, brickmason, r 14 Butler  
 " George, c, wks Gate City Dairy, r Pittsburgh  
 " Miss May, artist, bds 63 S Pryor  
 " Samuel, tailor, r 188 Madison  
 " Walter W, tel opr, bds 40 Bartow  
 " Walter W wks Atl Litho Co, r 118 Mangum  
 " Wm A, bkkpr W A Rhudy, r 41 Mills  
**Barker & Holleman** (C P N Barker, J T Holleman), real  
 estate mortgage bankers, 30-31-32 Gould bldg  
 Barkley Roland F, electrician Ga Electric Light Co, r 53 Terry  
 Barksdale Carl D, electrotyper Franklin Prtg & Pub Co  
 " Charles E, wks Maddox-Rucker Bkg Co, r 157 Loyd  
 " E W, clk Keely Co  
 " Walter R, salesman J H LaHatt, r 94 Smith  
 Barkshadt Fred, tailor, r 54 Bush  
 " John, tailor, r 42 Bush

**STENOGRAPHERS & TYPEWRITERS** { **MASSEY & BURNETT**  
 408 EQUITABLE BLDG.  
 Telephone 1283.

**FIRE INSURANCE** { **W. P. PATTILLO, Agent,**  
 Ga & City National Bank Building, Room No. 8.

Represents Southern Mutual Ga.,  
 Georgia Home Ga., Royal Eng.,  
 Land: Phoenix Conn.; Hamburg  
 Bremen, Germany.

**Mallard & Stacy, REAL ESTATE.**  
 2 Equitable Building.

BAR	425	BAR
Barley Ed, c, wks city " F, c, wks city " V, c, wks city Barlow Jackson, windmill builder, r 415 Edgewood ave " John, c, lab, r rear 105 Loyd " Tony, c, baker Hotel Aragon <i>Barman, see Berman</i> Barmore Eugene R, carp Woodward L Co, r 396 Houston <i>Barnard, see also Bernard</i> " George S, dep clerk U S court, r 220 E Pine " T J, div frt agt Am Refrigerator Transit Co, and coml agt Mo Pacific Ry, bds 92 S Pryor Barnell Mary, c, r 169 Fort Barner Henry, horseshoer, 496 Marietta, r 90 McAfee " John, candymkr G E Johnson Barnes Ada, c, washwoman, r 49 Wells " Annie, c, r 16 Grace " Annie, c, washwoman, r 17 Mayes " Benjamin C, clk Atl Nat Bank, bds 62 Houston " Daniel B, mach opr Atla Journal, r 170 Nelson		

**SOUTHERN BUSINESS BUREAU,** { Assists in Securing Part-  
 70½ Peachtree Street, ners and buying and Sell-  
 ing all kinds of Business

Barnes Mrs Dicy, r 118 Glenn  
 " Edward H, bds 341 Courtland ave  
 " Frank, porter Sou Ry  
 " Frank R, c, wks Phoenix Planing Mills, r 123 Terry  
 " Henry, c, porter Mutual Ptg Co  
 " Henry, c, wks court-house, r 31 Henry  
 " Henry, c, porter C B Sewell  
 " H, c, wks Sou Glass Co  
 " Jack, c, baker Jack's Steam Bakery, r 181 Hilliard  
 " Jacob, c, wood sawyer, r rear 73 Pratt  
**Barnes James J**, whol grain produce and commission 10 N  
 Broad and sheriff Fulton co, r 283 Whitehall  
 " John, c, r 369 W Hunter  
 " John A, physician 236 E Fair, r 55 Crew  
 " Julius B, c, blacksmith Atl Gas Lgt Co, r 398 Smith  
 " J M, bkkpr Our Publishing Co, r Exchange Hotel  
 " J R, c, wks Simon & Woolfolk, r S Atlanta  
 " Lulu, c, washerwoman, r 71 Pratt  
 " Margaret J (wid Caleb A), r 16 Gray  
 " Mary B (wid C H), bds 103 Trinity ave

**ROSE'S "Purity" RYE** { **UNEQUALLED FOR**  
 MEDICINAL USE.  
 R. M. Rose Co.  
 12 MARIETTA.

**Smoke Lovers, Pendas & Co.'s "Webster" Cigars.** Highest Grade  
 Clear Havana. { **I. H. OPPENHEIM,**  
 1 WHITEHALL ST. Phone 325.

**BICYCLES AND REPAIRING** { **ALEXANDER,**  
 69 N. PRYOR STREET.



**ATLANTA TRUST & BANKING CO.**  
 Corner ALABAMA AND BROAD STREETS.



Largest Manufacturers of Perfumery and Flavoring Extracts  
 in the South.  
 Laboratory 68 S. Pryor St., Atlanta, Ga.

- |     |     |     |
|-----|-----|-----|
| BAR | 426 | BAR |
|-----|-----|-----|
- Barnes Morgan F, grocer 249 Green's Ferry ave, r same  
 " Reuben, c, wks Phoenix Planing Mills, r 26 Adams al  
 " Robert J, clk Chamberlin, Johnson & Co, r 97 Capitol sqr  
 " Sarah A (wid Franklin P), r 110 Luckie  
 " Thomas F, clk Collins Brick Co  
 " Wesley, c, lab, r 481 Fort  
 " Wm H, bkkpr J J Barnes, r 404 Loyd  
 " Wm H, produce 11 N Broad, r 283 Whitehall  
 " Wm J, helper W & A R R, bds 55 Jones ave  
 Barnett Anderson, c, lab, r rear 141 E Cain  
 " Rev Edward H, pastor First Presbyterian Church, r 22 W Harris  
 " Emma, c, washwoman, r 60 Porter  
 " Eugene, clk Douglas, Thomas & Davison, bds 74 Fraser  
 " Frank W, lawyer, 537 Equitable bldg, rms 305 The Grand  
 " Gibson, c, wks W D Alexander, bds 60 Porter  
 " Isidore, peddler, r rear 132 Decatur  
 " John, stove repairer, r 15 Boulevard  
 " John T, glazier, r 25 Abbott  
 " Joseph, cabinet maker, bds rear 132 Decatur

**THE MUTUAL LIFE** (ROBERT F. SHEDDEN  
 INSURANCE COMPANY OF NEW YORK. General Agent, 10 DECATUR ST.

- Barnett Joseph, c, wks city  
 " J T, bkkpr, r 57 Crew  
 " Paul, with Samuel Barnett, rms 305 The Grand  
 " Reuben, butler H G Saunders  
**Barnett Samuel**, lawyer, 537 Equitable bldg, rms 306 The Grand  
 " Samuel, r 333 W North ave  
 " Stewart M, clk J Regenstein & Co, r 249 Woodward ave  
 " Thomas, wks Atl Coffin Factory, r rear 35 Poplar  
 " Wm, wks Atl Cotton Mills  
 Barney Joseph, peddler, rms 99 Loyd  
 Barnum Jack, c, lab, r 59 Kennesaw al  
 Barnwell Charles F, sec Everett-Ridley-Ragan Co, r 45 Currier  
 " Clarence, bds The Leland  
 " E T, grocer, r 137 Jones ave  
 " James A M, bds 137 Jones ave  
 " L C (wid J C), r 142 Chestnut  
 " Newton T, fireman No 5 engine house, r 23 Bailey  
 " Valentine T, muscl instrumnts 118 Peachtree, bds 45 Currier  
 " Wm O, music tchr 315 The Grand, r Leland House

**"DENSMORE"** The World's Greatest Typewriter.  
 GEO. M. FOLGER, Sole Dealer.

**GENERAL ELECTRIC COMPANY, 643 EQUITABLE BUILDING.** Alternating Current Fan Motors.

**C. H. BOWEN,** STENOGRAPHER AND TYPEWRITER.  
 Legal Work and Business Correspondence.  
 811 Equitable Building, 8th floor. Phone 1252.

- |     |     |     |
|-----|-----|-----|
| BAR | 427 | BAR |
|-----|-----|-----|
- Barr George, c, coachman W S Pratt  
 " Glascoe, c, waiter Hotel Aragon  
 " Mims, lab, r 16 Gregg  
 " Sarah T (wid J C), r 118 Richardson  
*Barrer see also Barrow*  
 " G W, wks Hunnicutt Bellingrath Co  
 " Wm L, mach Nat Furn Co, r 20 Postell  
 Barrett Charles A, eng W & A R R, r 142 Mangum  
 " Eli, c, lab G C & N R R, r rear 400 W North ave  
 " Ernest, trav J J & J E Maddox, r 71 Crew  
 " Mrs Esther M, tchr, Spellman Seminary  
 " Fermon, editor Daily Press, bds 103 Washington  
 " George, c, lab, r rear 183 Courtland ave  
 " George F, wks Tripod Paint Co, bds 405 Decatur  
 " Hugh, mess, bds 93 Martin  
 " Isaac G, carp, r Chestnut, Bellwood  
 " James, wks Winship Machine Co, r 36 Rock  
 " James B, car insp N C & St L Ry, bds 742 S Pryor  
 " John, with Globe Shoe & Clothing Co, bds 97 Capitol Sq  
 " Josiah, wks Sou Furn Co, bds 15 Boulevard

**W. D. BEATIE, 815 Equitable Bldg.** Moves Large Trees of all sorts with Perfect Safety.

- Barrett J L, plumber D W Yarbrough  
 " Mc, foreman Atl Saw Works  
 " Nelson, c, barber, r 17 Lyons ave  
 " Thomas A, policeman, r 578 Chestnut  
 " Vason M, grocer, r 348 W North ave  
 " Wm, r 358 Grant  
 " Wm E, wks C R R, r 36 Rock  
 " Wm W, clk Sou Ex Co, bds 93 Martin  
 Barricklo E S (wid William H), bds 9 Scott  
 Barrifield John, driver, r 106 Thurmond  
 Barron Charles D, moulder Winship Mach Co, r 19 Hood  
 " Fannie, c, r 94 N Humphries  
 " Henry W, printer Atl Constitution, r 175 Chapel  
 " Janie (wid P), housekpr Mrs Howland 11 Luckie  
 " John M, comp Constitution, bds 118 S Forsyth  
 " Thomas J, locksmith 28 1/2 Peachtree, r 19 Hood  
*Barrow, see Berrer*  
 " Fannie, c, washerwoman, r 163 E Hunter  
 " Hugh H, coal and wood 115 Boulevard, r 182 Ivy  
 " Melrow, c, lab, r 37 Old Wheat

**ATLANTA SCHOOL OF ART.** All Branches of Art Taught  
 "THE GRAND." Peachtree St.

**THE COMING POWER THE JENNEY MOTOR DYNAMOS, ENGINES and LIGHT EQUIPMENTS.**  
 H. B. CAMPBELL, Dealer and General Machine Shop, ATLANTA, GA.

**HERMITAGE HEIGHTS PASTURAGE.** Separate Pastures for Milk Cows or Fine Dairy Stock. See Page 3.



**BLICKENSCHNEIDER (\$35) TYPEWRITER** { EDWIN A. HARDIN, Gen'l Agent, 15 Peachtree, Williams' Typewriter. Centigraph Adding Machine. Manigraph Triplicating Register

**Moncrief, Dowman & Co.** —MANUFACTURERS— GALVANIZED IRON & COPPER CORNICES  
And Metal Skylights. 57 So. Forsyth.

BAR	428	BAS
Barrow Pope Jr, condr Sou Ry, bds 35 Yonge		
" Thomas, c, lab, bds 115 Alexander		
" Thomas J, watchman, r 26 Fitzgerald		
" Zollicoffer, bds 26 Fitzgerald		
Barry Andrew D, policeman, r 127 Logan		
" A E, office boy D W Yarbrough, bds 127 Logan		
" A J, wks S I C Line		
" A L, flagman Sou Ry Co		
" Charles M, bds 113 Washington		
" John A, clk Inman Smith & Co, r 113 Washington		
Bart Eugene, mach Sou Ry Co, r 34 S Humphries		
Bartee William, mach opr Atl Constitution		
Bartenstine Lewis, carp, bds 159 Nelson		
<b>Barth Carl F</b> , piano tuner, r New Flat Shoals Rd, near city limits P O box 37		
Bartles Mrs M.A, r 53 Hayden		
" Wm E, wks Atl Dairy Co, bds 53 Hayden		
Bartlett Charles B, comp Franklin Prtg & Pub Co, r 19 Garnett		
" Miss Elizabeth, clk New Home Sew Mach Co, r 19 Garnett		
" Thomas J, wks W J Hogan, r 254½ Hilliard		

**WILLIAM J. KENDRICK & CO.** FIRE INSURANCE AGENTS. Office, 48 N. Broad, Cor. Walton St. Tel. 618.

Bartlett Julia (wid Isaac E), r 19 Garnett  
 " Nathaniel M, foreman Wellhouse & Sons, bds 19 Garnett  
 Bartley Charles H, c, waiter Marion Hotel, r 219 Auburn ave  
 Barton Charlie H, wks So Ry, r 39 Badger  
 " James B, trav Lowry Hardware Co, r 42 Walker  
 " Robert H, watchman So Ry, r 14 Howell  
 " Walter F, wks W U Tel Co, r 21 Rankin  
 " Washington, c, lab, r 512 Courtland ave  
 Barwald David, trav salesman, r 52 S McDaniel  
 " Morris (M Barwald & Co), r 98 Formwalt  
 " M & Co (M Barwald), paper, 10-12 E Mitchell  
 Bash Ed, c, wks city  
 Bashlor Z L, mach, r 148 Maple  
 Baskin Annie, c, washwoman, r 79 Walnut  
 " Arnold, painter, r 58 Bush  
 " Ascinius H, physician 137 Whitehall, r Greens Ferry ave, W E  
 " J R, c, batteryman W U Tel Co  
 " Walter A, mach VanWinkle Gin Mach Co, r 76 Bush  
 " Zack S, painter, r 354 Davis  
 Bass Baker A, mngr Babb Commission Co, r 74 E Ellis

**J. G. THROWER,** { PLASTERING, CEMENTING, CALCIMINING, REPAIRING. 39 Marietta Street.

**C. P. MURPHY,** ARTIFICIAL STONE WORKER, 8 N. FORSYTH ST.

Try Bliem & Leyh's Pretzels for Dyspepsia, 127 W. Peters, Tel. 555

**FINE LIQUORS for FAMILY TRADE** { BLUTHENTHAL & BICKART, B. & B. 42, 44 and 46 Marietta St. Tel. 378.

BAS	429	BAT
Bass C L, bkkpr E M Bass & Co, r 37 Whitehall		
" Elijah H, c, clk P O, r 189 Highland ave		
" Irwin, bds 467 E Fair		
<b>Bass Ezekiel M</b> (E M Bass & Co), pres Sou Guarantee Loan Co, r 73 E Mitchell		
<b>Bass E M &amp; Co</b> (E M & J L Bass), dry goods shoes and notions, 37 and 77 Whitehall		
" Henry C, printer, Atl Journal, r 48 Tatnall		
" Henry R, trav Clarke Hardware Co, r Macon Ga		
" Howard L, comp Franklin Prtg & Pub Co, r 48 Tatnall		
" Hubbard G, clk <b>M Rich &amp; Bro</b>		
" James, mach, r 300 Jett		
" James B, r 467 E Fair		
" John T, clk J J & J E Maddox, r 74 E Ellis		
" Joseph L (E M Bass & Co), r Rome Ga		
" J H, bds 110 Walton		
" Lee, c, driver, r 6 Magruder		
" Miss Mamie, teacher Walker St School, r 130 Ivy		
" William A, asst supt pub schools, r 51 E Cain		
Bassett Jonathan S, adv mngr Sou Cultivator, r Decatur Ga		

**CORONA COAL CO.** { WHOLESALE AND RETAIL 215 Decatur St. Phone 1115. **COAL AND COKE**

Basso F, blower Sou Glass Co  
 Bastrom Earnest A, electrician, bds 97 Capitol pl  
 Batchelor James A, saloon 40 S Pryor, r 162 S Pryor  
 " Luke, c, gardener, r 342 Lee  
 " Wm C, meat market 355 Peters, r 19 S Humphries  
 Bateman Andrew, c, wks Kimball House  
**Bateman Jerome N**, lawyer, gen counsr The Natl Railway B & L Assn 839 Equitable bldg, r 59 E Harris  
 Bates Alex, c, lab, r Bellwood ave Bellwood  
 " Anderson, c, wks Atl W & I Wks Co, r 153 E Harris  
 " Burdell, c, wks Golden Transfer Co, r rear 20 Wells  
 " Charles K (Bates-Kingsbery Co), r New York city  
 " Mrs E, mngr Sou Dye & Cleaning House, r 139 Luckie  
**Bates-Farley Co**, M L Bates pres, W A Bates cashr, bankers and investment securities, 12 W Alabama  
 " Gus, c, wks Golden Transfer Co, r rear 20 Wells  
**Bates George** (G Bates & Co), r 139 Luckie  
**Bates G & Co** (G Bates, J F Beck), proprs Southern Dye House 24 Walton (See front cover)  
 " Jasper M T, shooting gallery 119 Decatur, r 56 W Harris

**EXCELSIOR STEAM LAUNDRY.** -53- Decatur Street. GOODS CALLED FOR AND DELIVERED.

**MESSENGERS** Promptly Furnished by Telephoning to **No. 19 BICYCLE MESSENGER CO.** 89 N. PRYOR.



**SEALS ATLANTA STAMP & STENCIL WORKS, STENCILS**  
 Telephone 519.  
 31 S. Broad St. (Old No. 57.)

**TENTS** { Any size or description made to order.  
 Tents for Rent for Camping Parties.  
 H. L. JOHNSON, 12 1-2 E. Hunter Street.

BAT	430	BAT
Bates Jesse W, trav Gramling-Spalding-Kingsb'y Co, r 62 Houston		
" John, c, wks Sou Ry, bds 46 Harden		
" John F, bkkpr Sciple Sons, r 200 Kimball		
<b>Bates, Kingsbery &amp; Co</b> (Charles K Bates, Charles S Kingsbery, Glover C Elfe, L W Brown), whol clothing 30-32 Decatur		
" Louis T, bkkpr C J Weinmeister, r 160 Loyd		
" L T, policeman, r 164 Loyd		
" Mattie J (wid J S), r 276 Fraser		
" Milledge L, Pres Bates-Farley Co, r 701 Peachtree		
" Robert, c, barber r E Alabama, r 118 Young		
" Robert H, wks Sou Cotton Oil Mills, r 56 Trenholm		
" Mrs Sarah E, r 283 Decatur		
" Stephen, c, wks city		
" Vienna M, boarding, r 156 W Harris		
" Wm, c, driver Commercial Oil Co, r rear 191 Luckie		
" Wilson A, cashier Bates-Farley Co, r 521 Spring		
Batt M A (wid W P), r 419 Whitehall		
Battle Bettie, c, r 214 Gilmer		
" Edward F, wks Sou Agl Wks, r 771 Marietta		

**W. S. McNEAL'S WALL PAPER DEPARTMENT**  
 CARRIES LARGE STOCK WALL PAPERS.  
 114 & 116 Whitehall Street.

Battle Edward T, bds 486 Crew  
 " Emma, c, r 94 W Linden  
 " George, c, wks Sou Ry, r Middlebrooks row  
 " George W, furniture dealer, r 205 Foundry  
 " Hattie, c, washwoman, r 8 Johnson  
 " Henry L, sten Dorsey, Brewster & Howell, r 486 Crew  
 " Jesse, c, watchman Sou Cotton Oil Mill, r 56 Trenholm  
 " John C, draughtsman W T Downing, r 5 Hammond  
 " John C Jr, bds 5 Hammond  
 " Lenton, c, lab Sou Ry, r 213 Formwalt  
 " London, c, r 205 Formwalt  
 " Miss Mamie, tchr Walker St School, r 5 Hammond, W E  
 " Morton, c, drayman Gramling-Spalding-Kingsbery Co, r 101 E Harris  
 " Robert, c, mess W U T Co, bds 91 Hilliard  
 " Robert C, wks Sou Furn Co, bds 42 Howell  
 " Scott, c, lab, r 13 Bradberry al  
**Battle Thomas C**, lawyer 38 1/2 Marietta, r 486 Crew  
 " William, c, butler W P Inman  
 " Wm N, bkkpr, r 56 Houston

At Cor. Alabama and Loyd Sts.  
 CAN BE HAD ALL KINDS OF  
 Lumber, Laths, Shingles, of the **GRESS LUMBER CO.**

**GEO. P. HOWARD,** { Jellico - - - Goal }  
 Best arranged Coal Yard in the South. Coal handled in bins and can't possibly get mixed with dirt. See these bins. 359 Decatur St., Cor. Grant. Telephone 1140.

**WE MOVE THE PEOPLE,** CAPITAL TRANSFER & STORAGE CO.  
 We also pack, store and ship the People's Household goods. 48 N. Broad. Phone 618.

**ATLANTA ELECTRO PLATING WORKS** { Nickel, Silver, Gold and Copper Plating and Burnishing. First Class Work. Low Prices. }  
 PHONE 409.  
 23 1/2 SOUTH BROAD STREET.

BAT	431	BAX
Batton Andrew, c, elevatorman Kimball, rms 238 Edgewood ave		
" Anthony, c, barber A Nash, r 187 Bell		
" Charles E, clk Globe Shoe & Clothing Co, bds 82 S Butler		
" Felix, c, lab, r 187 Bell		
Bauer Henry, clk Crescent Laundry, bds 150 Crumley		
<b>Bauer Wm</b> , propr Crescent Steam Laundry		
Baugh Anna, c, r 53 Granger		
" Edgar, c, plasterer, r rear 174 Butler		
" Elijah L, clk D H Dougherty & Co, bds 398 Whitehall		
" Emma (wid George), r 139 Logan		
" Henry B, col J M High & Co, bds 156 Whitehall		
" Jas A, floorwlkr D H Dougherty & Co, bds 398 Whitehall		
" Jerry, c, helper Winship Mach Co, r 470 Davis		
" Julius S, wks R R, bds 139 Logan		
" J D, clk G C Witte		
" Scott L, carp, r 122 S Forsyth		
" Wm, boilermkr, bds 145 Marietta		
" Wm, c, wks Atl Compress, r 46 Gemunden		
" William R, wks J J Finnegan & Co		
Baughan Benjamin F, painter, r 37 Kelly		

**Atlanta Business College** (CHARTERED.) Commercial and English Branches.  
 PHONE 366.

Baughan Edgar A, painter, r 14 Hilliard  
 " Fred A, bds 37 Kelly  
 " H H, lineman Atl Consol St Ry, bds e s Boulevard, 1 s St Charles ave  
 Baum Ernest, bkkpr Harry Frank, bds Talmage House  
 Bauschall Lizzie (wid Wm H), r 171 W Hunter  
 Baxter Andrew, r 152 W Peachtree  
 " Dock, c, r 367 Fraser  
 " Emeline, c washwoman, r Bradley al  
 " Fletcher, flagman Sou Ry, bds 35 Yonge  
 " George, c, wks Charles Walker, r Gray  
 " Isaac, c, lab, r 166 Magnolia  
 " Lena, c, washwoman, r 19 Ella  
**Baxter Real Estate, Loan and Investment Co**, T W Baxter res mngr, 407 Equitable bldg  
 " Robert, c, drayman, r 6 Rice  
 " Sallie, c, r 429 Richardson  
 " Sidney, cond Sou Ry, r 57 Lake ave Inman Park  
 " Thomas W, mngr Baxter Real Estate, Loan & Invt Co, sec and treas Boyd & Baxter Furn Co, r 144 Spring

**Hunnicut & Bellingrath Co.,** { SANITARY PLUMBERS, Steam and Gas Fitters. }  
 52 and 54 Peachtree Street.

**BALDWIN CIGAR MFG. CO.** { FINE HAND-MADE CIGARS. } 25 E. HUNTER.



**MITCHELL & PARKER** { Lumber, Laths, Shingles, Etc.  
383 MARIETTA ST.

**"KIRBY" The Ticket Broker,**  
 34 WALL ST., Buys and Sells  
 Tickets at **CUT RATES.**

BAX	432	BEA
Baxter W, c, wks city		
<i>Baylor, see also Bealer</i>		
" Henry B, civil eng Kiser bldg, bds The Leland		
<i>Bayne, see also Bain</i>		
" Missouri F (wid G), r 4 Old Expo Grounds		
Bazell Richard, c, lab, r 114 Markham		
Beach John A G, plumber, r 162 Pulliam		
" Solomon W, sec and treas Atl Plumbing Co, r 426 Capitol		
" T R, motorman Atl Traction Co		
Beacon Arnold, printer, bds 45 Trinity ave		
Beadington Wash, c, woodyard 356 Crumley, r 279 Terry		
Beadles John A, c, butcher, r 178 Little		
" Josiah S, c, butler H P Cooper, r 178 Little		
" Lula, c, washwoman, r 84 Hollins		
" Robert B, clk J B Daniel, bds 102 Ivy		
" Sarah, c, boarding 3 1/2 Ivy		
Beadley John, contractor, r s s Dillon, 5 w Curran		
Beaks Penda, c, washwoman, r 82 Chestnut ave		
Beale Belle, c, tailoress, r 105 Houston		
" George, c, lab, r 98 Maple		
<b>PHENIX MUTUAL LIFE</b> of Hartford, Conn., Guarantees Extended Insurance—Paid Up, Cash and Loan Values. CHAS. S. ARNALL, GEN'L AGENT, - 28 OLD CAPITOL BUILDING.		
Beale Josephine, c, tchr Summer Hill School, bds 105 Houston		
<i>Bealer, see also Baylor</i>		
<b>Bealer Alex W</b> , reporter Atl Journal, r Copenhill		
" Emily J (wid George B), r 387 Jackson		
" George E, mgr Atlantic & Pacific Tea Co, r 387 Jackson		
<b>Bealer Pierre M</b> , mgr Gt Atlan & Pac Tea Co, r 387 Jackson		
<i>Beall, see also Bell</i>		
" Amanda E (wid G G), bds 22 Cooper		
" Arthur C, clk <b>M Rich &amp; Bros</b>		
" Egbert, trav, r Highland ave Copenhill		
" Noble P, clk Caldwell Bros, r 22 Cooper		
" W M J, with Atl Rub Stamp & Stencil Wks, r 507 S Pryor.		
" W S, shoemkr, r 714 Marietta		
Beals J Whitney, v-pres Georgia Buff Brick Co, r Boston Mass		
Bean Addie L (wid Henry G), r 54 Hood		
" Charles J, trav, r 141 Washington		
" Miss Emily, tchr Edgewood ave school, bds 54 Hood		
" Ephriam, c, lab Smith & Simpson		
" Henry, decorator D H Dougherty Co		
" Henry G, cashier Keely Co, r 54 Hood		

**MASSEY & BURNETT** { STENOGRAPHERS,  
Commissioners to Take  
Testimony,  
NOTARIES PUBLIC. } 408 Equitable Bldg.  
Telephone 1283.

SOUTHERN MUTUAL INSURANCE CO., ATHENS, GA.  
 BUSINESS ASSETS OVER \$1,000,000.  
 BUSINESS CONFINED TO GEORGIA.  
**W. P. PATTILLO, Agent,**  
 Gate City National Bank Building.  
 DIVIDENDS FOR PAST NINE YEARS TO POLICY  
 HOLDERS HAVE AVERAGED OVER  
 60 PER CENT.

**Mallard & Stacy,** REAL ESTATE,  
LOANS and RENTS.  
2 Equitable Building,

**W. D. ALEXANDER** { Y. M. C. A. BLDG.  
69 N. PRYOR. } **BICYCLE REPAIRING.**

BEA	433	BEA
Bean Louis H, sten Moody & Brewster, r 54 Hood		
" Robert L, mgr J F Lester & Co, r 128 Martin		
" Wm L, clk Gholstin Spring Bed Factory, bds 54 Hood		
" Wm R, printer J F Lester & Co, r Edgewood		
Beane Linda (wid R M), r 479 Woodward ave		
<i>Beard, see also Baird</i>		
" Homer, wks Ware Furn Co, bds 100 Mangum		
" James R, clk Wood & Beaumont S & F Co, bds 157 Whitehall		
" J H, wks Ware Furn Mfg Co		
Bearden Loyd, c, sexton Trinty church, r Elizabeth near Mary		
" Morris, c, wks city, r 44 Reed		
" Thomas, weaver Expo Mills, bds Bellwood ave, Bellwood		
" Wesley, carp, r 60 Smith		
" Wm K, bkkpr Hightower & Kirkpatrick, r 109 Hampton		
Beardsley Charles (Beardsley & Son), r 307 Capitol ave		
" Charles B (Beardsley & Son), r 105 E Ellis		
" Joseph R, clk S A L, bds 307 Capitol ave		
" & Son (Charles & Charles B), haberdashers, 17 Decatur		
<i>Beasley, see also Beazley</i>		
" Anthony E, c, drugs 184 W Mitchell & clk R M S, r 233 Fort		
<b>SOUTHERN BUSINESS BUREAU,</b> { Furnishes first-class Stenographers, Bookkeep- ers, Drummers, Clerks, Collectors, Druggists, Teachers, etc., on short notice, free of charge. 701-2 Peach ree Street,		
Beasley Charles, clk W R Callaway, bds 194 Edgewood ave		
" Chris C, clk R M S, r 197 Edgewood ave		
" Fletcher, c, driver Stocks Coal Co		
" Margaret F (wid George J), r 233 Lee		
" Mary F (wid George W), r 97 W Cain		
" W L, wks A C St Ry		
Beath John M, mgr Ga Ice Co, r 38 Euclid ave, Inman Park		
Beatie Amanda, c, laundress, r 199 Edgewood ave		
" A, wks city		
" David A (Beatie & Witherspoon), r 202 Capitol ave		
" Daniel S, mach W & A R R		
" Henry, c, porter Station House, r 176 Clarke		
" John L, ins and bldg and loan agt 815 Equitable, bds 200 Highland ave		
<b>Beatie Wm D</b> , propr Atl Nurseries 815 Equitable bldg, bds 202 Capitol ave		
" & Witherspoon (D A Beatie, W L Witherspoon), stock yard Georgia R R, bet Fort and Grant		
Beattie G H, eng, r 97 Glenn		
Beatty Bud, r 356 Auburn ave		

**ROSE'S "Purity"** The Genuine only  
at 12 Marietta.

**Try Oppenheim's No. 14 Pure Rye Whiskey** For Family  
 Use. { **I. H. OPPENHEIM,**  
 1 WHITEHALL ST.  
 PHONE 326.



Accounts of Firms, Corporations and Individuals  
solicited on terms consistent with  
Legitimate Banking.

**ATLANTA TRUST & BANKING CO.**  
COR. ALABAMA AND BROAD STS.



Manufacture the Exquisite Perfume  
**WINNIE DAVIS.**  
TRY IT USE IT.

BEA	434	BEC
Beatty F R, grocer, rms 61 N Pryor		
" Lucian J, c, cabinet mkr 91 N Forsyth, r same		
" Wm H, r 526 Woodward ave		
Beauchamp A L, opr Sou Ry		
" George, eng Sou Ry, r 69 Georgia R R		
" George B, coal & wood 526 Decatur, r 77 Ga R R		
" Silvina V (wid N J), r 6 Savannah		
Beaufort Miss Jennie P, tchr Capital Female College, r same		
Beaumont Alfred, sec & treas Wood & Beaumont Stove and Furn Co, r 282 Rawson		
" Wm H, with Atl Gas Light Co, r 439 Loyd		
Beauprie Arthur W, clk Sou Ry, bds 565 Whitehall		
<b>Beauprie Wm R</b> , supt Sou Ry, r 565 Whitehall		
Beaver George A, c, porter Tidwell & Pope, r 82 Wells		
Beavers George W, wood and coal 115 Boulevard, r 376 Auburn		
" Henry, c, porter J D Frazier		
" James, c, porter Jas Tate & Sons, r 222 Clarke		
" James L, policemen, r 359 W Fair		
" Jordan, c, lab, r Echo Bellwood		
" J, wks Nat Furn Co		
" Robert, c, driver W R Hoyt, r rear 35 Auburn ave		

**THE MUTUAL LIFE** (ROBERT F. SHEDDEN)  
INSURANCE COMPANY OF NEW YORK. General Agent, 10 DECATUR ST.

Beazley, see also Beasley  
Bebro Louis, bkkpr Keely Co, r 205 S Forsyth  
Becht R P, salesman Miles & Stiff Co, r Talmadge House  
Beck, see also Boeckh  
" Absalom M, carp, r 196 Madison  
" Absalom N, wks Crescent Steam Laundry, bds 196 Madison  
**Beck Albert L**, cashier Home Bank of Atlanta, secy & treas Piedmont Heights Co and Gadsden Interstate Land Co, and pres Ormewood Park Co, r 711 Peachtree  
**Beck Alexander** (A Beck & Co), r 210 Woodward ave  
**Beck Alexander & Co** (A Beck), State agts, Dr H. Sanches Oxydonor "Victory," rms 37-38 Grant bldg  
**Beck Charles G**, mngr Fidelity Mutual Life Assn of Phila, r 266 Jackson  
" Fannie M (wid J M), opr W U T Co, bds 153 Walton  
" Floyd, c, lab J I Watson, r 532 S McDaniel  
" Frank H, lumber, r 235 W Peachtree  
" Gabe C, supt Troy Steam Laundry, r 223 Forest ave  
" George B, bkkpr Troy Steam Laundry, bds 223 Forest ave

**"DENSMORE"** The World's Greatest Typewriter.  
CEO. M. FOLGER. Sole Dealer.

**GENERAL ELECTRIC COMPANY, STATIONARY MOTORS**  
643 EQUITABLE BUILDING.

**THE COMING POWER THE JENNEY MOTOR DYNAMOS, ENGINES and EL. B. CAMPBELL, Dealer and General Machine Shop, ATLANTA, GA.**  
LIGHT EQUIPMENTS.

**C. H. BOWEN,** 811 Equitable Building, 8th floor.  
Stenographer and Typewriter, Business Correspondence, Specifications, Copying, Circular Letters, and Mineograph Work.  
Phone 1252.

BEC	435	BED
Beck Henderson, c, wheelwright Trio Carriage Co, r 17 Larkin		
" Hiram M, mach, bds 196 Madison		
" John F, bricklayer, r 117 W Cain		
" John F, physician, r 1001 Marietta		
<b>Beck J Frank</b> , mngr Troy Stm Laundry, Atl Towel Supply Co, Atl Carpet Cleaning Co and G Bates & Co, r 531 Boulevard		
<b>Beck Miss Leonora</b> , principal Capital Female College, r same		
" Louis H, pres Beck & Gregg Hardware Co and Atl Mach Wks, r 429 Peachtree		
" R, wks Nat Furn Co		
<b>Beck Steam Laundry Co</b> , J Frank Beck mngr, propr Troy Steam Laundry, Atl Towel Supply Co and Atl Carpet Cleaning Co, 37-39 N Forsyth (See covers)		
" Wm A, r Poplar, Bellwood		
" Wm C, carp Dixie Lumber & Mfg Co, r 335 W North ave		
" Wm J, c, lab, r 82 Fraser		
<b>Beck &amp; Gregg Hardware Co</b> , L H Beck president, W M Crumley vice-pres, W A Gregg secy and treas, W A Parker asst secy and treas, whol hardware and mill supplies, 35-41 N Pryor		

Fruit Trees and Grape Vines of Best Varieties, **ATLANTA NURSERIES,**  
W. D. BEATIE Prop. 815 Equitable Bldg.

Becker F A, barber, bds 40 Auburn ave  
" Wm, wood carver, rms 123 1/2 Houston  
Beckert Leo, r 35 Smith  
Beckham Christopher (Beckham & Ennis), 25 S Pryor  
" Eugene E, clk R M S, r 205 Bass  
" Green, c, wks Sou Ry, r 65 Maple  
" H, c, wks city  
" James R, salesman J B Daniel, bds 80 Nelson  
" Wm, c, lab, r Robbins al  
" Wm E, trav J B Daniel, r Concord Ga  
" & Ennis (Christoper Beckham and Z V Ennis), restaurant, 25 S Pryor  
Bedell Laura, c, washwoman, r 6 Fifth ave  
" Stephen, c, helper Atl Mach Works, r 43 Solomon  
Bedford Charles A, mail carrier, bds 144 Lovejoy  
" Harvey H, city detective, r 144 Lovejoy  
" Henry, clk S C Glass, r 65 Factory  
" John, mechanic, r 49 Old Expo grounds  
" John H, clk I F Styron, r 144 Lovejoy

**ATLANTA SCHOOL OF ART.** { All Branches of Art Taught  
"THE GRAND." Peachtree St.

**HORSES PASTURED. BOX STALLS, 5 Separate Pastures at HERMITAGE HEIGHTS PASTURAGE.**

SEE PAGE 3



**OFFICE MACHINES, DESKS, SUPPLIES**  
**EDWIN A. HARDIN,** GEN'L AGENT,  
 15 N. Broad St.,  
 WILLIAMS' TYPEWRITER, Blickensderfer #35 Typewriter  
 Adding Machine. Automatic Bank Punch.

**Moncrief, Dowman & Co.** —MANUFACTURERS—  
**GALVANIZED IRON & COPPER CORNICES**  
 And Metal Skylights. 57 So. Forsyth.

BED 436 BEL

- Bedford Joseph H, painter, r 64 Tumlin  
 " Margaret C (wid Peter), r 95 Plum  
 " Rufus S, clk S C Glass, r 133 Luckie  
 " Wm P, cabinetmkr, r 20 Borne  
 Bedingfield Charles P, comp Atl Journal, bds 32 Garnett  
 " Wm H, mgr B M White Furn Co, r 211 Howell  
 Bedwell Amanda (wid J E), r 63 King  
 Bee W Orin, wks W D Alexander, r 70 Smith  
 Beebe Mrs Mary D, clk Douglas, Thomas & Davidson, bds 158  
 S Pryor  
 Beecher Robert P, director Sou Marble Co 8½ N Forsyth, r 260  
 Jackson  
 Beeks Charles P, clk Chamberlin, Johnson & Co, rms 66½ Whitehall  
 Beeland B H, brakeman A & W P R R, bds 71 W Mitchell  
 Beem A Q, grocer 116 Capitol ave, r 109 Rawson  
 Beeman B, feeder Am Pub & Eng Co  
 " Rachael, c wks Troy Stm Laundry  
*Beerman see also Berman*  
**Beerman Charles** (Charles Beerman & Co), r Kimball House

**WILLIAM J. KENDRICK & CO.,** FIRE INSURANCE AGENTS.  
 Office, 48 N. Broad, Cor. Walton St. Tel. 618.

- Beerman Charles & Co** (Charles Beerman & Joseph Thompson) props Kimball House  
 " George C, brtdr Kimball, r same  
**Beerman Henry C**, cigars, tobacco, pipes, whlsle & ret, candies, soda & mineral waters, confectioneries, 19-21 Peachtree, 1-3 Decatur, r Hotel Marion  
 " Miss Rosa, tchr Formwalt school, bds 172 S Pryor  
 Beers Flora (wid Adolph), r 135 Ivy  
 Begg Wm, trav Bates-Kingsbery Co, r 269 Whitehall  
 Begus Clarence, c, carp Woodward Lumber Co  
**Behling Albert H**, lawyer 7½ Whitehall, r Ormewood park  
 Behre Charles H, cash registers, r 62 Cooper  
 " C George, sten, bds 20 E Fair  
 " Henry M, sten, bds 20 E Fair  
 Behue Oscar, clk W & A R R, r 120 Fair  
*Beiser, see Bieser*  
 Beiter Mathew A, clk W R Harris, r 30 Hull  
 Belcher Asabannah C, grocer 151 Whitehall, r 157 W Mitchell  
 " James E, steamfitter Hunnicut & Bellingrath Co  
 " John S, gasfitter Hunnicut & Bellingrath, r 58 Hayden  
 " Starling V, clk C R R, bds 157 W Mitchell

**J. G. THROWER,** { Contracts for Large or Small  
 Work, Plastering, Calcimining,  
 Etc.  
 39 MARIETTA.

**COMPOSITION, FELT, ROOFING, CEMENT, GRAVEL, C. P. MURPHY, 8 N. FORSYTH ST.**

**B. & B.** { Jos. Schlitz MILWAUKEE BEER.  
**FINE WINES AND LIQUORS.**  
 Wholesale and Retail.

BEL 437 BEL

- Belcher Thomas J, wks Atl Gas Light Co, r 176 Chapel  
 " Wm, wks Albright Bros, r 176 Chapel  
 Belding Wm J, carp Sou Ry, r 465 Woodward ave  
*Bell, see also Beall*  
 " Ab, c, lab, r 223 Little  
 " Ada, c, washwoman, r 10. Pratt  
 " Albert, c, lab, r Smith nr Fletcher  
 " Allen, c, drayman, r 6 Lynch al  
 " Allen J, real estate, r 188 Alexander  
 " Alonzo, lineman Ga Elec Light Co, bds 127 Walton  
 " Annie, c, r 86 Markham  
 " Arthur C, clk **M Rich & Bro**, r 87 Nelson  
 " Bros (Geo H and Joseph E), fish 95 Peachtree  
 " Carrie, c, r 7 Crumley  
 " Charles E (W S Bell & Co), r 83 Pulliam  
 " Charles E, sten Clarke Hardware Co, bds 169 Simpson  
 " Claud wks Atl Coffin Factory, bds 182 W Merritts ave  
 " Clifford A, clk W & A R R, bds 240 Elliott  
 " Ed, porter Sou Ry  
 " Ella, c, r 137 Orme

**CORONA COAL CO.** { WHOLESALE AND RETAIL.  
 215 Decatur St. Phone 1115. **COAL AND COKE**

- Bell Elsie, c, washwoman, r 53 Crumley  
 " Mrs Emma, prop Leyden House, r same  
 " Emma, c, restaurant 16 Auburn ave  
 " Frank B, clk, bds 119 Jones ave  
 " Frank V, v-pres Aragon Hotel Co, r Hotel Aragon  
 " George H (Bell Bros), r 167 Loyd  
 " George K, wks I H LaHatte, r 183 Crew  
 " George L, chf clk U S Dist Atty, r Gainesville, Ga  
 " Henry, c, carp, r 3 Hollins  
 " Henry, c, lab Sou Ry, r 7 Crumley  
 " Isaac, c, wks Gholstin Sprg Bed Co, bds rear 178 Decatur  
 " James, r 5 Bush  
 " James, c, lab, r 233 Vine  
 " James, c, butler L H Hall, r rear  
 " James A H, r 79 Lee  
 " James L, cond A & W P Ry, r 49 Windsor  
 " Jennie, c, r 128 S McDaniel  
 " John F, plumber D W Yarbrough, r 23 Hayden  
 " John H, c, carrier P O, r 300 Auburn ave  
 " Joseph, bkkpr, r 78 Summit ave

**EXCELSIOR STEAM LAUNDRY.** —52—  
 DECATUR ST.  
 Specialties: SHIRTS, COLLARS, AND CUFFS.

**BLIEM & LEYH,** VIENNA STEAM PRETZEL, BREAD and CAKE BAKERS,  
 127 W. Peters. Telephone 555.

**Phone 19 FOR A MESSENGER BICYCLE MESSENGER CO.**



**RUBBER STAMPS.**  
**ATLANTA**  
**RUBBER STAMP & STENCIL**  
**WORKS.**  
**31 S. Broad St. Tel. 519.**  
(Old No. 57.)

## UPHOLSTERING

Fine Artistic Work a Specialty.  
 Best Upholsterer in the City.  
 H. L. JOHNSON, 12 1-2 East Hunter street.

BEL.	438	BEL
Bell Joseph E (Bell Bros), 42 Spring		
" J G, salesman McCullough Bros, r 168 Ivy		
" J P, clk Douglas, Thomas & Davison, bds 201 E Hunter		
" J Claude, wks Atl Coffin Factory		
" Lucy M (wid J C), r 182 W Merritts ave		
" Madison, r 187 Alexander		
" Mary, c, washwoman, r 25 Beerman		
" Mary, c, cook, r 12 S Butler		
" Mary J (wid Marcus A), r 144 S Pryor		
" Morgan M, wks Sou Agrl Wks, bds 182 Merritts ave		
" Narcis, c, washwoman, r 7 Gemunden		
" Nim V, eng W & A R R, r 134 Alexander		
" Oliver C, trav J B Daniel, r Gainesville, Ga		
" Miss Orelia Key, bds 146 S Pryor		
" Parmelia A (wid Jasper M), r 83 Pulliam		
" Polly, c, r 329 Capitol ave		
" P H, lawyer 2 1/2 S Broad		
" Richard E, cashier Mutual Life Ins Co of New York, r Leyden House		
" Thomas, c, r 15 Richmond		

## W. S. McNEAL'S PAINT & GLASS CO., 114 & 116 Whitehall St.

Sells Machine and Lubricating Oils.

Bell Thomas, c, gardner, r 18 Jephtha
" Thomas D, car insp Sou Ry, r 32 Rock
" T Howard, secy & treas White Hickory Wagon Mfg Co, r 665 Peachtree
" Wade, c, lab Atl Tel Exch, r Jackson
" Walter S (W S Bell & Co), r 216 Capitol
" Watt H, wks Sou Ry, r 277 Magnolia
" Wesley, c, cook, wks I S Hopkins, r 158 E Linden
" Wm, shoemaker, r 78 Summit ave
" Wm, c, bell boy Hotel Aragon, r 227 Chestnut
" Wm, c, lab, r 139 Currier
" Wm E, c, shoemaker 86 S Forsyth, r 28 Leach
" Wm H, grocer 318 Marietta, r 5 Bush
" Wm H, inspector Sou Ry
" Wm T, c, wks W E Bell, bds 28 Leach
" Wm W, engr C R R, bds 71 W Mitchell
" W M, trackman Collins Park & Belt R R
Bell <b>W S &amp; Co</b> (W S Bell, Chas E Bell, C D Austin), timber, sash, doors, blinds, 33 Ivy
" —, r 59 Garnett

**TELEPHONE 235** FOR LUMBER OF ALL KINDS.  
 GRESS LUMBER CO.  
 COR. ALABAMA and LOYD STREETS.

**GEO. P. HOWARD,** { **COAL and WOOD** }  
 WHOLESALE AND RETAIL. { 359 DECATUR ST., Cor. Grant }  
 YARD: TELEPHONE 1140.

## Capital Transfer & Storage Co.,

48 North Broad St.  
 Furniture moved, stored, packed and shipped Phone 618.

BEL	439	BEN
Bellah J D, clk J M High & Co, bds 45 E Harris		
" S J (wid James), r 45 E Harris		
Bellamy Fannie L (wid Wm C), r 86 Auburn ave		
" Jacob R, grocer 352 Decatur, r same		
" John L, condr A & W P R R, r 225 Peebles		
<b>Bellamy Miss Minnie L</b> , stenographer 448 Equitable bldg, r 86 Auburn ave		
Belleisle John H, eating house 23 Ivy, r 184 1/2 Peters		
" J M, carp, r 46 Walnut		
" Wm, clk, r 162 Nelson		
" Wm E, wks Phoenix Planing Mill, r 162 Nelson		
Beller John, c, wks J W Stokes, r 204 Mangum		
Bellevue Edward, clk Phillips & Crew Co		
<i>Bellinger, see also Ballinger</i>		
" Augustus, baker, r 308 E Fair		
" Ezra, tailor, r 195 Madison		
" James, c, lab, bds 176 W Hunter		
" John, c, lab, bds 176 W Hunter		
" L F, civil eng, bds 45 Trinity ave		
" Robert, c, lab, bds 176 W Hunter		

## Atlanta Business College

(CHAR. FRED.) Commercial and English Branches.  
 PHONE 366.

Bellingrath Miss Ada, clk Bradstreet Co, bds 446 Luckie
<b>Bellingrath Albert</b> , mgr mechanical dept Hunnicutt & Bellingrath Co, r 177 Crew
<b>Bellingrath Albert F</b> , supt plumbing dept Hunnicutt & Bellingrath Co
" Charles, coppersmith J F Linn & Co, r 32 W Mitchell
" Herman W, r 177 Crew
" Ida (wid Herman), r 446 Luckie
" Miss Julia, clk Taylor & Galpin, bds 446 Luckie
Belliveau Dennie, clk Plane & Field, bds 79 McAfee
" Edward S, clk Phillips & Crew Co, bds 79 McAfee
" Emma D (wid Dennie), r 79 McAfee
<b>Belmont The Mrs L C</b> Westmoreland propr, 62-64 Walton
Belton Barbara, c cook, r 228 Butler
Belvin Samantha (wid George), bds 33 Garnett
Belyeu Wm S (Couch & Belyeu), r 269 Ivy
Bemus Miss Carrie E, tchr Baptist Seminary, r same
Bender Louis with Wm Bender, r 134 Davis
" Mamie T (wid Lewis), r 136 Gray
" Wm, saloon, 54 W Hunter, r 5c same

## Hunnicutt & Bellingrath Co.,

Galvanized Iron Workers and Tin Roofers, Steam Fitters and  
**PLUMBERS' SUPPLIES.**  
 52 and 54 Peachtree Street.

**ATLANTA ELECTRO PLATING WORKS** { Nickel, Silver, Gold and Copper Plating and Burnishing. First Class Work. Low Prices. }  
 PHONE 409.  
 23 1/2 SOUTH BROAD STREET.

**BALDWIN CIGAR MFG. CO.** { **FINE HAND-MADE** }  
 CIGARS. { **25 E. HUNTER.** }



See "KIRBY," the Ticket Broker, Before Buying Tickets to ANY Point.  
Office, 34 WALL ST., Opp. Union Depot.

**MITCHELL & PARKER** { **LUMBER DEALERS**

383 MARIETTA ST.  
Telephone 332.

BEN	440	BEN
Benedict Earnest, wks Woodward Lumber Co		
" John J, collector Vignaux & Rose, r 219 E Hunter		
Benefield Robert, c, painter, r 292 Fulton		
Benjamin Charles M, insp Clarence Knowles		
" Charles M Jr, clk Clarence Knowles		
" Herman, propr Benjamin's Pharmacy, r 101 1/2 Whitehall		
" Morris, mgr Atl Mach Wks, r 257 Whitehall		
" Solomon, sec and treas Standard Ice Co, r 348 Whitehall		
" Thomas, c, porter, r 350 Auburn ave		
<b>Benjamin's Pharmacy</b> , H Benjamin propr, 101 Whitehall		
Bennett Ann, c, r 33 Gullatt		
" Annie L, seamstress, bds 66 Butler		
<b>Bennett Benjamin F</b> , job printer 21 S Broad, r 41 Crew		
" Benjamin F Jr, bkkpr Atl Journal, r 41 Crew		
" Bernie, c, barber 690 Marietta, bds 104 Foundry		
" Charles, c, wks Henry Hirsch, r rear 192 S Forsyth		
" Charles, helper Hunnicutt & Bellingrath Co		
" Charles E, clk S A L, r 41 Crew		
" Charles K, finisher Gholstin Sprg Bed Co, bds 301 Decatur		
" Cuffy, c, lab W & A R R, r rear 20 Brooks al		

**CHAS. S. ARNALL, Gen. Agt.** PHENIX MUTUAL LIFE INS. CO.  
of Hartford, Conn.  
28 OLD CAPITOL BUILDING.

Bennett Delcie, c, chambermaid Mrs N C Robertson		
" E L, watchman Atl Cotton Mills		
" Frank, c, wks city, r rear 88 Houston		
" Georgia, c, washwoman, r 151 E Baker		
" Gordon, wrapper Douglas, Thomas & Davison, bds 96 Grant		
" Gordon J, clk West Jordon, rms 420 E Fair		
" Henry L, clk Dept Agriculture		
" Isaac, c, lab, bds 128 Markham		
" Isham, c, lab, r 46 Solomon		
" Isom, c, carp, r 4 Elm		
" James, c, butler, r 131 Larkin		
" James W, bds 228 W Fair		
" Jane, c, washwoman, r 189 E Baker		
" Joel J, bds 228 W Fair		
" John, weaver Expo Cotton Mills, r Poplar, Bellwood		
" Jeseeph, r 105 Davis		
" Joseph W, eng, bds 189 Loyd		
" J, wks Nat Furn Co		
" Lemuel L, fireman No 6 Engine Co, bds 17 Lucy		
" Lewis J, weaver Expo Cot Mills, bds Bellwood ave, Bellwood		

**MASSEY & BURNETT** { Make Specialty of Court and Convention Reporting, and Technical Stenographic Work. } 408 Equitable Building. PHONE 1283.

**FIRE INSURANCE** } **W. P. PATTILLO, Agent,** { Represents Southern Mutual, Ga.; Ga. Fire Home, Ga.; Royal, Eng.; Brende, Germany. }  
Ga. City National Bank Building, Room No. 8.

**Mallard & Stacy,** LOANS NEGOTIATED.  
2 Equitable Building.

BEN	441	BEN
Bennett Musgrove, carp, r 209 Love.		
" Ras, c, coachman Ed C Peters, r rear		
" Riley W, grocer, r Bellwood ave, Bellwood		
" Robert L, clk Everett Ridley Ragan Co, bds 102 Ivy		
" Samuel B, master of trains Sou Ry, bds 28 Houston		
" Smith, cond Atl Traction Co, r 144 Smith		
" Union, c, drayman J J & J E Maddox, r rear 139 S McDaniel		
" Walter C, clk R C Black, r 41 Crew		
" Warren, c, porter F E Block Co, r 92 Mills		
" William, plumber Hunnicutt & Bellingrath Co		
" William L, r 228 W Fair		
Bennie —, tailor, bds 45 E Mitchell		
<b>Benning Augustus H</b> , coal and wood Elliott cor Simpson		
Benninger Augustus, baker Jack's Steam Bakery, r 208 Fair		
Bensel William, builder, r 66 E Ellis		
Benson Charles F, physician 120 Capitol ave, r 94 Capitol ave		
" David, c, porter Exchange Bank		
" James R, lab, r 46 Ella		
" Perron, wks C M Kister, r Kirkwood		
Benstead John, coachman W H Venable		

**SOUTHERN BUSINESS BUREAU,** { Assists in Securing Partners and Buying and Selling all kinds of Business }  
70 1/2 Peachtree Street.

<b>Benteen Frederick W, Jr</b> , propr Hermitage Heights Pasturage, r 39 Pavillion (See page 3)		
" Frederick William, brevet Brigadier General U S army, r 39 Pavillion		
Benter Charles H, r 261 S Humphries		
Bentley Charles S, c, barber 73 N Broad, 82 Peachtree, bds 15 Maple		
" Cliff P, wks Sou Fur Co, bds 18 Gartrell		
" Dozier T, cabinetmkr Chamberlin, Johnson & Co, r 32 Borne		
" Fayette, c, driver Stocks Coal Co		
" Henry H, meats 380 Decatur, r 580 same		
" Histon, c, lab W & A R R		
" James M, fireman, r n s Emmett r w State		
" John J, c, carp, bds 8 Jennings al		
" Jabus, c, r 18 Leach		
" John T, lab city, r Bellwood ave, Bellwood		
" Joseph, c, office boy R O Campbell, r S Atlanta		
" Joseph, c, carp, r 8 Jennings al		
" Lewis, c, shoemkr 12 Mangum, r rear 33 Markham		
" Miss Maud, cashier Vignaux & Rose, r 80 Mangum		

**R. M. Rose Co.** Proprietors of the "Purity" RYE WHISKEY.

**SAVE MONEY. ALEXANDER** } Will Save you 25 to 50 per cent on New and Second Hand Bicycles and Repairing. }  
69 N. PRYOR.

**CIGARS BY THE BOX** { FINE WHISKIES for Home } **I. H. OPPENHEIM,**  
Use at Lowest Prices. } 1 WHITEHALL ST. Phone 325.



**ATLANTA TRUST & BANKING CO.** Corner ALABAMA AND BRGAD STREETS.



Manufacture only the best Perfumes.  
 Made from Flowers in the Land  
 of Flowers.

BEN	442	BER
Bentley M E, c, lunchhouse, r 138 Elliott		
" Moses H, c, barber 13 1/2 W Alabama grocer 238 Vine, r same		
" Nettie O, c, tchr Roach St School, r 26 Elm		
" Oliver, wks Foote & Davies Co, r Bellwood ave, Bellwood		
" Oliver W (Sou Brick Co), r 182 Angier ave		
" Rufus, c, carp, bds 8 Jennings al		
" Sim, c, r 109 Magnolia		
" Wm, brickmason Collins Brick Co		
" Wm, c, carp, bds 8 Jenning al		
" Wm A, contr, r 25 Cornelia		
" Wm E, wks W & A R R, r 54 Rock		
" Yates, furn repr, r 18 Gartrell		
Benton Estella E (wid W A), r 108 Fowler		
" Henry, c, r 9 Louise al		
" Levy, c, hlpr Winship Mach C, bds cor Ellis & Valentine		
Beog John E, Mnfrs agt, r 17 E Fair		
Berbusse Carl, willoware, 70 Peachtree, r 70 E Cain		
Berden Aaron, r 69 W Georgia ave		
Berger C H wks Winship Mach Co		
Bergstrom Andrew M, foreman Mutual Prtg Co, r 88 S Pryor		

**THE MUTUAL LIFE** (ROBERT F. SHEDDEN  
 INSURANCE COMPANY OF NEW YORK. General Agent, 10 DECATUR ST.

**Bergstrom Ernest L**, chemist, mngr Southern Perfumery Co, bds 88 S Pryor  
*Berkele, see Barclay*  
 " Eugene, apprentice Maier & Berkele, r 368 Whitehall  
 " John (Maier & Berkele), r 368 Whitehall  
 Berkeley G W, c, r 83 S Humphries  
 Berkowitz M, tailor Hirsch Bros, r 114 Gilmer  
 Berkshire Harmon, candymkr G E Johnson  
 Berlin George, harnessmkr Lempke & Powell, bds 32 Castleberry  
*Berman, see Beerman*  
 " Berman Alvina (wid Joseph), r 172 S Pryor  
 " Miss Joe, prin Williams street school, r 172 S Pryor  
 " Miss Rosa, tchr Formwalt street school, bds 172 S Pryor  
*Bernard, see Barnard*  
 Bernard Alcine, H, clk Chamberlin, J & Co, r 398 S Boulevard  
 " Eliza, c, r 163 Irwin  
 " Julius M, cashr Globe Clothing Co, r 171 Loyd  
 " Joseph, mach Van Winkle G & M Co  
 " Mrs Mary F, r 65 Formwalt  
 Berne Wm J, clk Tripod Paint Co, bds 92 Marietta

**"DENSMORE"** The World's Greatest Typewriter.  
 GEO. M. FOLGER. Sole Dealer

**GENERAL ELECTRIC COMPANY,** 643 EQUITAILE BUILDING. COPPER WIRE AND SUPPLIES.

**THE COMING POWER** THE JENNEY MOTOR DYNAMOS, ENGINES and LIGHT EQUIPMENTS. H. B. CAMPBELL, Dealer and General Machine Shop, ATLANTA, GA.

Stenographic Work  
 and Typewriting  
 of all kinds.

**C. H. BOWEN,**  
**STENOGRAPHER AND TYPEWRITER,**  
 811 Equitable Building, 8th floor. Phone 1252.

BER	443	BER
Bernherd John J, carp, r 363 W Third		
Bernstein Jacob, peddler, r 43 Courtland ave		
" Louis, bds 38 Piedmont ave		
" M M (Bernstein & Jacobson), r New York city		
" & Jacobson (Maurice M Bernstein, Gustave Jacobson), clothing 16 Ivy		
Berrien Richard N, trav, r s s St Charles ave, 3 e Boulevard		
Berry Allen, c, lab, r 68 Haynes		
" Bates E, c, cook, r 5 Longview ave		
" Charles, c, lab, r 6 Lester		
" Charles M, r 83 Park		
" Charles W, wks Atl Constitution, bds 94 Stonewall		
" Miss Cora L, music tchr, bds 94 Stonewall		
" D F, trav J J & J E Maddox, r 358 Whitehall		
" David M, watchman Expo Mills, r 31 Old Expo Grounds		
" Elizabeth, c, r 8 Parks		
" Eugene M, clk Aragon Pharmacy, r 89 E Ellis		
" Frank M, teller Am Trust & Bnkg Co, r 89 E Ellis		
" George L, clk Sou Ry, r 89 E Ellis		
" Henry, c, barber, bds 144 Markham		

**SHADE TREES AND ROSES.** W. D. BEATIE,  
 Room 815 Equitable Building.

Berry James, c, brickmason, r 172 Smith  
 " James, c, lab, r 136 Markham  
 " James K, bkkpr The Keely Co, r 245 Peeples  
 " James M, r 94 Stonewall  
 " Jane (wid Wm G), r 185 Chapel  
 " Jane, c, r 351 Martin  
**Berry John D**, lawyer rm 53 Inman bldg, bds 291 Peachtree  
 " Joseph B, wks Fulton B & C Mills, r 9 Badger  
 " Laura, c, washwoman, r 47 Parsons  
 " McC, foreman Atl Saw Works, bds 58 Jones  
 " Margaret P (wid Woodson H), r 16 Piedmont ave  
 " Martha, c, washwoman, r 27 Hollins  
 " Maxwell R, r 47 Walton  
 " Newton A, wks Ga R R, r 273 Decatur  
 " Patrick A (Holloway & Berry), r The Leland  
 " Rachel, c, washwoman, r 130 E Baker  
 " Robert A, jeweler, bds 143 Marietta  
 " Mrs Rosa, bds 209 Luckie  
 " Thomas, c, mess W U Tel Co  
 Berryman James, wks Atl Cotton Mills, r 248 1/2 Marietta

**ATLANTA SCHOOL OF ART** Drawing and Painting from Life, Still-Life and Nature. THE GRAND, Peachtree Street. European Methods.

**HERMITAGE HEIGHTS PASTURAGE.** F. W. BENTEN, 200 Acres Blue Grass, Clover and Bermuda Grass. See Page 3.



**WILLIAMS' TYPEWRITER** { EDWIN A. HARDIN, Gen'l Agent, 15 Peachtree St.  
REPAIRS, REPAIRER (\$35) TYPEWRITER, OFFICE MACHINES, DESKS, SUPPLIES, ETC.

**Moncrief, Dowman & Co.** Architectural Sheet Metal Workers.  
 TIN AND SLATE ROOFERS,  
*Estimates Cheerfully Given. 57 So. Forsyth.*

BER	444	BIC
Bersellie Mary L (wid Alfred), r 38 Fort		
Besser Charles A, iron worker, r 57 Bush		
" P B, wks Hunnicutt & Bellingrath Co		
" Robert B, mechanic, r 24 Bush		
" Wm E, mechanic, r Jackson, Bellwood		
Bethea Linton G, fireman No 2 engine house, r 52 Butler		
Betterton Absalom C, cabinet maker, bds 32 Borne		
" Joshua R, collector C W Wynne, r 16 Brown		
Bettie Daniel, fireman Hotel Aragon		
" T W, collector Weitzell & Fitzgibbon, bds 86 N Pryor		
" Wm H, bailiff J M Paden, r 309 Decatur		
Bettis Joseph E, r 163 Walker		
Bettman Louis, with Sou Fur Co, rms 317-318 Grand bldg		
Betts Edward, c, porter Sou Ry, bds 175 E Ellis		
" Jesse, c, fireman Grand Opera House, r 175 E Ellis		
" Milton, c, woodsawyer Stocks Coal Co		
" Parthenia, c, washwoman, r 173 Ira		
" Wm, c, barber, r 175 Fort		
" Wm, c, wks V C Norcrs		
Beulah Fannie, c, r 59 Mays		

**WILLIAM J. KENDRICK & CO.,** FIRE INSURANCE AGENTS.  
 Office. 48 N. Broad, Cor. Walton St. Tel. 618.

Beutell Huss M, pres Beutell Mfg Co, r 99 W Harris		
" John, wks Beutell Mfg Co, bds 99 W Harris		
<b>Beutell Mfg Co,</b> H M Beutell pres, J H Gay secy & treas, mfrs bank and bar fixtures, Houston at S Ry		
" Wm W, wks Nat Furn Co		
Bevill James T, carp sou Ry, r 146 Rockwell		
Bevin E A, mess Postal Tel Co, r 108 Woodward ave		
Bevis Joel E, clk Marcus Bros, bds 48 Pratt		
" J Walter, wks Liebman & Kaufman, bds 48 Pratt		
" Samuel R. tray Freyer & Bradley, r 48 Pratt		
Bexley John, c, lab, r Riley, Bellwood		
Beyer Frederick, baker Martin Beyer, bds 112 Decatur		
" Henry (H Beyer & Bro), r 112½ Decatur		
" Henry & Bro (Henry & Wm J), saloon 114 Decatur		
" Martin, bakery & grocer 112 Decatur, r same		
" Wm J (H Beyer & Bro), r 112½ Decatur		
Bezien A J M, clk P O, bds Hotel Marion		
Bibb C, c, wks city		
Bickart Charles, clk I H Oppenheim, r 35 Smith		
" Leroy, compounder Bluthenthal & Bickart, r 35 Smith		

**J. G. THROWER,** { Invalid Lifters and Roller Chairs  
 furnished at short notice.  
 39 MARIETTA.

**ARTIFICIAL STONE, C. P. MURPHY, 8 N. FORSYTH ST.**  
 ESTIMATES CHEERFULLY GIVEN.

**STEAM PRETZELS, FRESH BREAD AND CAKES, BLIEM & LEYH,**  
 127 W. Pe. r. s. Tel. 556

**B. & B. { Fine Whiskies**  
 42, 44 and 46 MARIETTA STREET.  
 ATLANTA. Telephone 378.

BIC	445	BIL
<b>Bickart Monroe L</b> (Bluthenthal & Bickart), r 35 Smith		
Bickers Rev Ed, c, r 182 Butler		
<b>Bicycle Messenger Co.</b> F G Byrd mngr, 69 N Pryor, Y M C A bldg, phone 19		
" Messenger Service, H C Beerman & E A Freize props, Peachtree cor Decatur		
Bidwell Everett C, clk G W Scott Mfg Co, r Decatur Ga		
Bidgood Frederick, musician, rm 18 E Cain		
Biedermann Carl A, clk Peter Lynch, r 169 Whitehall		
Biehler Arnold, bartndr Theo Fichter, bds 278 Piedmont ave		
Bieser Albert H (Bieser Bros), bds 44 Bell		
" Bros (Jacob M & Albert H), meats 304 Decatur		
" David F, saloon 258 Decatur, r country		
" Jacob M (Bieser Bros), r 44 Bell		
" Janus, mach W & A R R		
" John C, r 61 Hill		
Big Bonanza Cigar Store, A L Cuesta prop, Adolphus G Ballard mngr, 17 Peachtree		
" Saloon 5 Decatur and 17 Peachtree		

**CORONA COAL CO.** { WHOLESALE AND RETAIL  
 215 Decatur St. Phone 1115. **COAL AND COKE**

Big Diamond Feed & Sale Stable, Womack, Nicoll & Co props, 162-166 Marietta		
Bigby Alexander, c, bartender H Woolfolk		
" Cathran, c, lab R O Campbell, r 2 Linden al		
" John, c, lab, r 91 Hunnicutt		
<b>Bigby John S</b> lawyer, 53 Inman bldg, r 326 Washington		
Biggers Gus B, bartender E E Smith, r 277 Simpson		
" Julia, c, r 40 Rawson		
" J M, wks Sou Ry		
" Lillie (wid Willis R), r 92 Luckie		
" Stephen T, physician, 77½ Peachtree, 98 Luckia		
" Terry, clk Coats Thread Co,		
" Victoria, c, laundress, r rear 96 Fraser		
" W N, c, barber King & Speer, r 1 S Pryor		
Biggerstaff James J, mach, bds 42 Spring		
<i>Bigham, see Bingham</i>		
Billings Anson E, clk Atl Lumber Co, r 425 Whitehall		
" Elizabeth (wid Jacob), r 149 Walker		
" Wm, c, painter, r 252 S McDaniel		
Billitter Allen, engr Sou Ry, bds 59 S McDaniel		
Billups Albert L, c (Billups Bros), r 6 Grace		

SHIRTS, COLLARS AND CUFFS BEAUTIFULLY DONE.  
**EXCELSIOR STEAM LAUNDRY,**  
 58 Decatur Street.

THE ORIGINAL **BICYCLE MESSENGER CO.** PHONE 19  
 Y. M. C. A. Bldg. F. C. BYRD, Propr. 69 N. PRYOR.



ALPHABETS, CHECKS, ETC. Atlanta Stamp & Stencil Works, 31 S. Broad St. Telephone 519. INKS, BRUSHES, ETC.

# MATTRESSES

HAIR and COTTON Mattresses Made to Order. Mattresses of any kind Renovated. H. L. Johnson, 121-2 E. Hunter St.

BIL	446	BIS
Billups Allie C, clk Sou Ry & S S Assn, r 81 W Baker		
" Elsie, c, cook, r 487 E Fair		
" Oscar W, c (Billups Bros) r 6 Grace		
" R R, clk R M S, r Decatur Ga		
" Turner, c, wks Schoen Bros, r 68 Biggers		
" & Bro, c (A L & O W), dyers, 131 Edgewood ave		
Binder Fred, auctioneer M E Greenberg, r Edgewood		
Bingham Wm, upltr Chamberlin, J & Co, r 96 S Pryor		
Binnie Mrs M C, bds 187 Plum		
Binyon Wm, c, wks Stewart & Bowden, r 212 Bell		
<i>Birch, see also Burch</i>		
" Henry, c, drayman Stovall, Calloway & Co, r 12 Gumunden		
<i>Bird, see also Byrd</i>		
" Abram, c, lab, r 60 George		
" Carrie, c, washwoman, r 70 Rhodes		
" Charlotte, c, r 37 Daniel		
" George, c, wks O A Smith		
" Henry F, meats 74 Houston, r 16 Warren pl		
" James, c, wks J J Anderson		
" John T, meat market 406 S McDaniel, r same		

## W. S. McNEAL SELLS PAINTS, OILS AND GLASS

114 & 116 WHITEHALL ST.

Bird Kate L (wid J F), r 185 Loyd
" Lula, c, washwoman, r 89 Alexander
" Parry, c, drayman, r 112 Magnolia
" Paul, wks J T Bird, bds 406 S McDaniel
" Robert, lab, r 167 Plum
" Rona, c, cook, r 9 Tumlin
<i>Birge, see also Burge</i>
" James, blksmith, r n s Lee ave 2 e Hemphill ave
Bishop Andrew M, clk H Benjamin, r 111 Walton
" Charles, c, waiter Kimball House, rms 151 Houston
" Mrs Charles E, r D'Alvigny, Bellwood
" Frank A, r 17 Orme
" Freeman A, r 64 Gilmer
" George, bellman Hotel Aragon
" George D, opr Postal Tel Cable Co, r 18 Brotherton
" George W, physician, r 50 Boulevard
" Hattie, c, r 246 Butler
" H (wid John), r 86 Summit ave
" John, drayman, r 38 Old Expo Grounds
" John D, cond A C St Ry, r 12 Gilmer

## GRESS LUMBER CO.

Cor. Alabama and Loyd Streets  
MANUFACTURERS OF LUMBER, LATHS, SHINGLES, Etc.

GEO. P. HOWARD, Jellico - - - Best Alabama Coal

Best arranged Coal Yard in the South. Coal loaded in bins and cart & possibly get mixed with dirt. See these bins. 359 Decatur St., Cor. Grant. Telephone 1140.

## Household Goods and Pianos

Moved, stored, packed & shipped. 48 N Broad, Capital Transfer & Storage Co. Phone 618.

BIS	447	ELA
Bishop John M, sec and treas Sou Immigration & Improvement Co, r 15 Morrison ave		
" John S, wks W & A R R, r 153 Davis		
" Joseph, cook Commercial Club, r 27 Poplar		
" J L, wks Foote & Davies Co, r Clarkston Ga		
" Luther, clk, bds 111 Walton		
" M L, cond A C St Ry, r 270 Houston		
" Theodore, tailor, bds 545 Woodward ave		
" Thomas J, wks Wellhouse & Son, r 19 Liberty		
" Thomas J, opr W U Tel Co		
Bishop Thomas L, pres Atl Real Est & Invt Co, pres Snow Church & Co, pres Excelsior Steam Laundry (Bishop and Andrews), r 387 S Boulevard		
" William H, tailor L D Nelson, r 545 Woodward ave		
Bishop & Andrews (Thos L Bishop, Walter P Andrews), lawyers 48½ E Walll		
Bissell Harman, tailor, r 469 Edgewood ave		
Bixby Alex, c, porter barroom, r 82 Hunnicutt		
" Charles, wks Atl Cotton Mills, r 329 Gordon, W E		
" Frank S, eng Atl Cotton Mills, r 331 Gordon, W E		

## Atlanta Business College

(CHAR. ERED.) Commercial and English Branches. PHONE 366.

Bixby S E (Guimarin & Bixby), r Edgewood
Bizzell Benjamin W, physician 141½ Peachtree, r 68 Church
" James, wks Nat Furn Co
" J B, fireman No 7 Engine House, bds 161 Whitehall
" Wm B, mach, r Jackson, Bellwood
Black Charles E, clk R C Black, r Ballard House
" Ella, c, washwoman, r 94 Thurmond
" Eugene P, real estate 12 N Pryor, r 410 Peachtree
" Eugene R (W H & E R Black), r 410 Peachtree
" Henry H, trav Inman, Smith & Co, r Americus, Ga
" Isom, lab Atl Machine Works, r 290 Marietta
" James R, bds 131 Spring
" John B, brickmason, r 142 S Boulevard
" John T, molder Winship Mach Co, r 347 Mangum
" Joseph, c, coachman A L Beck
" Lewis, c, wks Van Winkle G & M Co
" Nathan L, c, editor Baptist Banner, rms 32 Dunlap
" Nellie P (widow George R), r 639 Peachtree
" Philips, c, brkman Sou Ry
" R G (Fedden & Black)

## Hunnicutt & Bellingrath Co.,

52 and 54 Peachtree Street.

Estimates cheerfully furnished for Plumbing, Steam & Gas Fitting

BALDWIN CIGAR MFG. CO. FINE HAND-MADE CIGARS. 25 E. HUNTER.

ATLANTA ELECTRO PLATING WORKS { Nickel, Silver, Gold and Copper Plating and Burnishing. First Class Work. Low Prices. 23½ SOUTH BROAD STREET. PHONE 409.



**"KIRBY" The Ticket Broker,**  
 34 WALL ST., Opp. Union Depot.  
**For Tickets at Reduced Rates See**

**MITCHELL & PARKER** { **LUMBER DEALERS**

383 MARIETTA ST.  
Telephone 332.

BLA 448 BLA

- Black Robert C, shoes 35 Whitehall. r 222 Washington
- " Samuel, c, coachman J B S Holmes, r rear 17 W Cain
- " Wm H (W H & E R Black), r 410 Peachtree
- " W H & E R, lawyers 240-244 Equitable bldg
- " —, barber, r 48½ Decatur
- Blackberry Abraham, cutter C T Nunnally Mfg Co, r Soldiers Home dummy line
- Blackburn Benjamin M, editor Atlanta Daily Commercial, r 150 Washington
- " Henry, mgr pool room Markham, bds 46 E Mitchell
- " John C, brick mason, 446 Equitable, r 418 Fraser
- " J D, bkkpr A H Benning
- Blackburn Robert B, lawyer 67-68 Inman bldg, r 242 Woodward ave
- " Roy, brick mason, bds 46 E Mitchell
- Blacker Willie M (wid Charles), bds 67 Formwalt
- Blackford Nannie G (wid A L), r 128 S Pryor
- Blackman Abram R, farmer, r Jefferson, Bellwood
- " Anderson, c, carp, r 65 Winship al
- " Andrew, c, coremkr Atl Mach Wks

**PHENIX MUTUAL LIFE** of Hartford, Conn., has received from its Policy Holders \$40,000,000. Has paid its Policy Holders \$34,000,000, and now holds for future payments over \$10,000,000.

- Blackman Mrs A L, bds Hotel Marion
- " Benjamin B, mach Sou Ry, r 189 Smith
- " Celim, c, cook, r 212 Clarke
- " Charles C, eng Sou Ry
- " James M, mach Sou Ry, r 15 Luckie
- " John, cond Sou Ry
- " Mrs J F, bds 605 Marietta
- " Thomas E, cigar mfr, r 42 Woodward ave
- " Thomas J, eng G R R, r 32 Fitzgerald
- Blackmon Joseph E, c, janitor Piedmont Ave Sch, r 220 Piedmont
- Blackmond David D, eng Fulton B & C Mills, r 10 Factory
- " Wm H, mach Sou Ry, r 285 Crumley
- Blacknall Benjamin O, with S M Inman & Co, r country
- " Henry S, clk W R Hoyt, r 70 Crew
- " Robert E, clk P O, r 70 Crew
- " Thomas H, trav Sou Perfumery Co, bds 140 S Pryor
- Blackshear Solomon, c, butler John T Glenn, r 70 Walton pl
- Blackstock Charles, helper Atl Plumbing Co, bds 297 E Fair
- " Jasper, carp, r 297 E Fair
- " John, stonemason, r 254 W Fair

**MASSEY & BURNETT** { General Stenographers,  
TELEPHONE 1233. 408 EQUITABLE BLDG.

**FIRE INSURANCE** } **W. P. PATTILLO, Agent,**  
 Gate City National Bank Building, Room No. 8. } **Best Compensated.**  
**Equitable Adjustments.**  
 Prompt Settlements.

**Mallard & Stacy, INVESTMENTS.**  
2 Equitable Building.

BLA 449 BLA

- Blackstock John D, lab, r 80 Culver
- " John T, wks May Mantel Co
- " Joseph, driver Jack's Steam Bakery
- " Joseph J, stonemason, r 6 D'Alvigny
- " Joseph W, clk, bds 6 D'Alvigny
- " Robert H, moulder Atl Mach Works, r 297 E Fair
- " Mrs Sarah I, gro 214 Edgewood ave, r 372 same
- " Wm H, clk Mrs S I Blackstock, r 372 Edgewood ave
- Blackstone Alfred E, policeman, r 245 Greens Ferry ave
- Blackwelder D F, eng Sou Ry
- " M P, fireman Sou Ry
- " Ferdinand, c Mfr rustic chrs & stools, 10 Poplar, r 50 Arthur
- " George A, storekeeper Sou Ry, r 321 Smith
- " John D, coal dealer, r 17 Alexander
- " Sarah, c, r 50 Sunset ave
- Blair David P, bds 37 Poplar Circle, Inman Park
- " Dick, c, lab, r Travis, Bellwood
- " John W, clk N M Blair, bds 349½ Peters
- " Nathaniel M, meat market, 51 Grant, r 349½ Peters
- " Richard, c, wks J J Finnegan & Co, r Bellwood ave

**SOUTHERN BUSINESS BUREAU,** } Assists Applicants in getting good  
701-2 Peachtree Street. } positions with Reliable Firms.

- Blair Wm S, clk N M Blair, bds 349½ Peters
- Blake Clarence, c, plasterer, r 3 Newmans al
- " David O, clk R M S, r 177 Woodward ave
- " Harrison, c, blksmith Abbott & Parker, r 252 Mitchell
- " Henry E, c, wks Sou Ex Co, r 298 Fraser
- " H, wks Foote & Davies Co
- " Jennie, c, washwoman, r 171 E Cain
- " John, lithographer, r 34 Tumlin
- " John, foreman Sou Beltg Co, r 96 S McDaniel
- " Joseph, c, wks W & A R R, r 72 Richmond
- " Josie (wid George), wks Atl Cot Mills, r 92 Jones al
- " Miss May, clk Miss Mary Ryan, bds 96 McDaniel
- " Mollie, c, cook, r 41 Hills ave
- " Rose, c, laundress, r 26 Rawson
- " Thomas H, carp, r 18 Hills ave
- " T R, bds 268 E Hunter
- Blakeley Charles, c, shoemkr 87 Houston, r 247 N Butler
- " Rev Hunter B, bds 95 Loyd
- Blakely Zach, c, lab, r Robbins nr Wells
- Blakeman James L (Blakeman Bros), r 450 Courtland ave

**R. M. ROSE COMPANY** { Wholesale Liquor Dealers,  
12 MARIETTA.

**BICYCLES** } **NEW AND SECOND HAND**  
 BOUGHT, SOLD OR TAKEN } **W. D. ALEXANDER,**  
 IN EXCHANGE. } Y. M. C. A. Bldg.  
 69 N. PRYOR.

**Finest Whiskies, Cigars, Tobacco and Pipes** { **I. H. OPPENHEIM,**  
 1 Whitehall St. PHONE 325.



Accounts of Firms, Corporations and Individuals  
solicited on terms consistent with  
Legitimate Banking.

**ATLANTA TRUST & BANKING CO.**  
COR. ALABAMA AND BROAD STS.



**Flavoring Extracts are unexcelled**  
Retailed by Leading Grocers at 10, 15 and 25  
cents per bottle.

- |     |     |     |
|-----|-----|-----|
| BLA | 450 | BLO |
|-----|-----|-----|
- Blakeman Bros (Thomas E & James L), props Gate City Cigar  
Factory, 42 S Pryor  
 " Thomas E (Blakeman Bros), r 119 Mills  
 Blalock Alexander, c, porter J A Tiller, r 49 Ira  
 " Austin, c, janitor Walker St School, r South ave nr Reed  
 " Charles A, lawyer 36 Inman Bldg  
 " Charles M, bds 70 S Boulevard  
 " Charles Z, lawyer 23½ Whitehall, r 37 Highland ave  
 " Eugene M, genl mngr Manchester Investmt Co, r Jonesboro  
 " Henry, c, r Wilson near Mary  
 " Joseph J, c, wks W U Tel Co, r 226 W Hunter  
 " Pink, c, lab W & A R R  
 " William, c, cook Vignaux & Rose  
 " Wm J, physician 29½ Marietta, r 37 Highland ave  
 " W, c, batchmkr Sou Glass Co  
 Blanchard John, c, waiter Durand's restaurant, r 309 N Butler  
 " Wade H, bds 127 W Mitchell  
 " W M, clk Atl Tel Exch, r 87 E ave  
 Blankenship David W, foreman Georgia Soap Co, r 88 Badger  
 " James, wks Georgia Soap Co, bds 88 Badger

**THE MUTUAL LIFE** { **ROBERT F. SHEDDEN**  
INSURANCE COMPANY OF NEW YORK. { General Agent, 10 DECATUR ST.

- Blankenship James M (Duke Mfr Co), r 194 Edgewood ave  
 " Thomas C, woodyard r Gartrell, r 5 same  
 Blanton Irvine P, clk Sou Exp Co, bds 242 Richardson  
 " S L, mgr Capital City Restaurant, r 19½ S Broad  
 Blassingame Wm W, eng G R R, r 48 Kelley  
*Bleckley, see also Blakeley*  
**Bleckley Logan**, dep clk Supreme Court, r 75 E Pine  
 " Logan E, legal adviser and consulting counsel 304 Kiser  
 bldg, r cor Harris & Ivy  
 Blevins Minnie, c, r 22 Nelson  
**Blickensderfer (\$35) Typewriter**, Edwin A Hardin gen  
 Sou agt, 15 Peachtree  
**Bliem Herman** (Bliem & Leyh) r 492 W Hunter  
**Bliem & Leyh**, (Herman Bliem & Conrad Leyh), steam bread  
 & pretzel bakers, 127 Peters  
 Bliley Francis X, r 79 Piedmont ave  
 Block Charles C, pres Aragon Hotel Co  
 " Charles E, r 352 E Linden  
 " Frank C (Frank E Block & Co), bds 550 Peachtree  
 " Frank E (Frank E Block Co), r 550 Peachtree

**"DENSMORE"** The World's Greatest Typewriter.  
GEO. M. FOLGER, Sole Dealer

**GENERAL ELECTRIC COMPANY,** 643 EQUITABLE  
BUILDING. **Electrical Supplies**

**THE COMING POWER** THE JENNEY MOTOR  
ELECTRIC DYNAMOS, ENGINES and  
LIGHT EQUIPMENTS.  
H. B. CAMPBELL, Dealer and General Machine Shop, ATLANTA, GA.

**C. H. BOWEN,** STENOGRAPHER AND TYPEWRITER;  
811 Equitable Building, 8th floor. Phone 1252.  
Briefs, Depositions, and all kinds of Legal Work.  
Business Correspondence. Mineograph Work.

BLO	451	BLU
-----	-----	-----

- Block Frank E Co** (F E and F C Block, O F Simpson, J D  
Wing), candy and cracker mfrs and whol fancy grocers  
35-37-39 E Alabama cor Pryor  
 " Jacob, sales agt Nat Casn Register Co, r 204 Rawson  
 Blocker Dan W, c, shoemkr 339 E Fair, r 15 Yonge  
**Blodgett Edwin F**, supt delivery P O, r 240 Ivy  
 " Foster, clk Atl Traction Co, bds 240 Ivy  
 " Jake P, clk R M S, r 168 Piedmont ave  
 " John F, chief clk R M S, bds 412 Courtland ave  
 " Thomas M, clk P O, r 153 Piedmont ave  
 Blood Balm Co, A G Chandler pres, J B Brooks sec, 77 Ivy  
 Bloodworth Clarence J, clk Chamberlin, J & Co, r 22 W Georgia  
 " Herbert R, rec teller Atl Natl Bank, r 88 Cooper  
 " James M, clk McKeldin & Carlton, bds 301 Capitol ave  
**Bloodworth Jason G**, notary public and justice 23½ E Hunter,  
 r 309 S Boulevard  
**Bloodworth Litt Jr**, sec Trust Co of Ga, r Inman Park  
**Bloodworth Thomas H P**, subscription books, rms 39-40  
 Fitten bldg, r 88 Cooper  
 Bloomingdale Charles R, wks Fulton B & C Mills  
**W. D. BEATIE,** { Shade, Fruit and Ornamental Trees,  
 Room 815 Equitable Building. { and Vines, Shrubbery, Roses, Etc.  
 Blount Bartow M, pres White Hickory Wagon Mfg Co, r East  
 Point, Ga  
 " Edward M, peddler, r 140½ Whitehall  
 " George S, clk White H W Mfg Co, bds 257 Peachtree  
 " H Percy, printer Our Publishing Co, r 123 Hill  
 " James, c, drayman Wm E Hoyle  
 " John T, r 267 Peachtree  
 " Joseph A, c, wks Delbridge Paper Co, r 226 Vine  
 " Lewis, c, wks Union depot, r 235 W Hunter  
 " Louise M (wid John T), r 376 Hilliard  
 " Michael N, deputy sheriff, r 14 Markham  
 " Patrick J, clk Ga C & N R R, r 9 Warren Place  
 " Walter, baggagemaster A & W P R R, rms 148 Trinity  
**Blount & Bell**, props White Hickory Wagon Mfg Co  
 Bloxham Warren B, eng Ga Elec Light Co, r 217 Thurmond  
 Blue Bosson B, wks Sou Terra Works r 248 Chapel  
**Blue Ernest W**, jeweler 29 Whitehall, r 321 Boulevard  
 " John S, carp, bds 915 Peachtree  
 " Nelson S, c, wks A H Benning, r 194 Maple  
 Bluett—, trav, bds 110 Ivy

**ATLANTA SCHOOL OF ART** } Drawing and Painting from  
 THE GRAND, Peachtree Street. } Life, Still-Life and Nature.  
 European Methods.

**PASTORAGE FOR HORSES** AND FINE  
 DAIRY STOCK. { HERMITAGE HEIGHTS PASTORAGE.  
 SEE PAGE 8.



**EDWIN A. HARDIN,** GEN'L AGENT { **16 PEACHTREE ST. WILLIAMS' TYPEWRITER OFFICE MACHINES, DESKS, SUPPLIES.** **Blickensderfer (#85) Typewriter.**

**Moncrief, Dowman & Co.** Architectural Sheet Metal Workers, TIN AND SLATE ROOFERS, Estimates Cheerfully Given. 57 So. Forsyth.

BLU	452	BOG
-----	-----	-----

Blumberg Maurice N, peddler, bds 12 Butler  
**Bluthenthal Aaron** (Bluthenthal & Bickart), r 371 Whitehall  
**Bluthenthal & Bickart** (Aaron Bluthenthal and Monroe L Bickart), whol wines, liquors and cigars, 42, 44, 46 Marietta, tel 378  
 Boacock John, bkkpr M K Moore, r 65 Cone  
**Board of Health**, Dr J C Avery sec, Chamber of Commerce  
 Boardwell Harry, clk Maier & Berkele, bds 45 Auburn ave  
 Boartfield Frank, wks Ware Furn Co, bds 67 Hulsey  
 " Jackson S, mach Sou Ry, r 428 Windsor  
 Boartfield Mary E (wid Samuel), r 23 Hayden  
 " Wm W, wks Atl Gas Lt Co, r 57 Hayden  
 Boatenreiter Ben W, plumber J B Bowen, r 136 Fraser  
 " Charles B, plumber, bds 136 Fraser  
 " Joanna B (wid J B), r 136 Fraser  
 Boaz James R, clk So Ry & S S Assn, bds 189 Ivy  
 Bobo Chany, grocer, r Bellwood ave, Bellwood  
 " Francis M, painter, r Jackson, Bellwood  
 " Geo W (Bobo & Hood), r 23 Carter  
 " Willis G, trav Carlton & Smith, r 503 Marietta

**WILLIAM J. KENDRICK & CO.,** FIRE INSURANCE AGENTS. Office, 48 N. Broad, Cor. Walton St. Tel. 618.

Bobo & Hood (G W Bobo R J Hood), grocers, 225 Marietta  
 Bock Leo, engraver, 33½ W Mitchell, r W E  
 Bodie Annie, c, washwoman, r 15 Rhodes  
 " Susan, c lunch house, 12 Mangum, r 11 Nelson  
 " Tina A (wid Nathan A), r 16 Iswald  
 Bodge Richard, c, lab city, r Lindsay, Bellwood  
*Boeckh, see also Beck*  
 " Charles, civil engineer, r 223 Forrest ave  
 Boes Wm M, jeweler Maier & Berkele, r 58 E Ellis  
 Boettcher Richard, saloon 33 Marietta, r 167 Haynes  
 Bogajski Wm S, fireman No 5 Engine Co, r 227 W Fair  
 Bogan Ed, wks Sou Ry  
 Bogden Joseph A, tailor A Satzky, r 15 W Mitchell  
 Bogens Willie, c, r 32 Garibaldi  
 Boger Elijah, c, wks W & A R R, r 65 Lovejoy  
 " Ella, c, washwoman, r 65 Lovejoy  
 " Lovette N, c, lab, r 65 Lovejoy  
 Boggan Mrs Maggie, bds The Leland  
 " Robert L, barber 5 E Alabama, r 22 Warren  
 Boggs Clarence S, pntr McNeal Paint & Glass Co, r 333 Chestnut

**J. G. THROWER,** { Plastering, Bricklaying and General Repairing. 39 MARIETTA STREET.

**G. P. MURPHY,** ARTIFICIAL STONE WORK { Side Walks, Lawn Walks, Cellar, Stable and Brewery Floors. 8 N. FORSYTH.

**Vienna Steam Pretzel, Bread and Cake Bakery, BLIEM & LEYH,** 127 W. Peters. Telephone 555.

**BLUTHENTHAL & BICKART. } B. & B. {** WHOLESALE WHISKIES. "CANADIAN CLUB" "OLD OSCAR PEPPER"

BOG	453	BON
-----	-----	-----

Boggs Stephen B, shoemkr 45 Dunlap, r 32 Newton  
 " Wm L, wks Fulton B & C Mills, r Conley n e cor Neal  
 Boggus Arthur A, painter, r 106 Strong  
 " Francis M, carp, r 240 E Linden  
 " Thomas B, eng Sou Ry, r 339 Formwalt  
 Bogman George W, bkkpr Atl Newspaper Union, r 63 Richardson  
 Bohannan Joseph A, carp, r 150 Chestnut  
 " Narcis (wid James W), r 45 Holderness  
 " William F, wks Willingham Lumber Co, r 104 Mangum  
 Bohler Orie, clk Taylor & Galphin, r country  
 Bohnfield Charles, cabinetmkr 31 N Forsyth, r 45 E Ellis  
 Boisclair M F, cond Sou Ry  
*Boland, see also Bowlin*  
 " John, c, packer V Walker, r S Atlanta  
**Boland Kells H,** physician & surgeon Natl Surgical Inst 72 S Pryor, r same  
 Bolden Joseph M, c, shoemkr 98½ Edgewood ave, r 209 Washington  
 " Sam, c, lab, r 51 Wallace  
 " Wesley, c, wks W R Hoyt, r 121 Bradley  
 " William M, c, janitor Ga School Tech, r 158 Tumlin

**CORONA COAL CO.** { WHOLESALE AND RETAIL **COAL AND COKE** 215 Decatur St. Phone 1115.

Bolden —, carp, bds 86 Gilmer  
 Bolder Nathan, c, lab, r 53 Kennesaw al  
*Bolles, see also Bowles*  
 " Cleveland D, clk Bicycle Messenger Co, r 264 Jackson  
 " C, c, wks Sou Glass Co  
 " George F, stationer 24 Marietta, r 264 Jackson  
 " Toby, c, lab, r 140 Gray  
 " Walter K, clk Bicycle Messenger Co, bds 264 Jackson  
 Bollman William, watches, clocks, jewelry, 6 S Broad, r 82 Marietta  
 Bolton William A, carp, r 38 Ponder ave  
 Bomar Henry, c, porter Am Bapt Pub Soci, r 208 Woodward ave  
 " Isabella, c, r 280 Crew  
 " J F, recg clk A P Morgan Grain Co, r Oakland  
 " Peter, c, wks Kimball House bds 280 Crew  
 " Sarah E (wid B F), bds 557 Woodward ave  
 Bonapart Napoleon, c, lab Sou Ry, r 231 Rhodes  
 Bond James E, clk R M S, r 226 Formwalt  
 " Sarah C (wid T H), r 56 Factory  
 " Thomas L (Morris & Bond), r 10 Hilliard  
 Bondurant John, lab, r 169 Smith

**Excelsior :: Steam :: Laundry.** W. E. HANYE, Manager. Guarantees All Work to Give Satisfaction.

**THE ORIGINAL BICYCLE MESSENGER CO. PHONE 19 { Y. M. C. A. Bldg. F. G. BYRD, Propr. .69 N. PRYOR.**



**ATLANTA STAMP & STENCIL WORKS,**  
 31 S. BROAD STREET,  
 Telephone 519.

**AWNINGS** { **H. L. JOHNSON 12 1-2 E. Hunter St.**  
 No Department House. Five Years Experience.  
**WORK GUARANTEED SATISFACTORY.**

BON	454	BOO
Bondurant Robert E, real est	12 W Alabama,	r Park cor Hammond
Bone George W, clk F R Sawtell,	rms 100 S Pryor	
" Mrs Lizzie (wid Joseph),	bds 84 McAfee	
" Wm H, gen agt Aetna Life Ins Co,	r Manchester	
" Wm H, policeman,	r 24 Gartrell	
" Willis R, wks Phoenix Planing Mills,	r 112 S Badger	
Bones James W, cashr Atl Natl B & L Assn,	r 13 Powers	
Bonfeld Mrs M, cook Grady Hospital,	r same	
Bonham James M, dep clk city crim court,	bds 83 Auburn ave	
" Thomas S, dep clk superior court,	bds 39 W Baker	
Bonnell Wm A, keeper police station,	r 65 Fraser	
Bonner George, c, lab, r 164 Williams		
" Jerry, c, lab, r 15 Rawson		
" John H, foremn G E Johnson; r 233 Haynes		
" Nathan, c, porter Coates Thread Co,	bds 198 E Cain	
Bonsadale Leonard, r 35 Poplar		
Book Frances E (wid George J), r 244 Elliott		
" S G, helper Sou Ry		
Booker Frank, bds 173 W Pine		
" Frank, c, butler Mrs John Keely,	r 213 Fraser	

**W. S. McNEAL'S PAINT & GLASS CO., 114 & 116 Whitehall St.**  
 Sells Machine and Lubricating Oils.

Booker George, c, driver F J Wimberly,	r 200 Old Wheat
" John, c, butler Mrs H M Haygood,	r cor Glenn and Fraser
" John T, bds 173 W Pine	
" Susan A (wid Wm), r 173 W Pine	
Bookout Henry W, clk Bradstreet Co,	r 58 Nelson
Boon Henry, c, waiter H R Durand,	rms 151 Houston
Boone Daniel, clk Capital City Dairy,	rms 55 W Mitchell
" Dora, c, r 292 Auburn ave	
" Edward K, carp, r 306 E Fair	
" John, bundle boy <b>M Rich &amp; Bro</b>	
" John T, eng Crescent Steam Laundry,	r 304 East ave
" John W, watchmaker 328 Marietta,	r 330 Marietta
" Miss Ollie, seamstress Chas T Nunnally Mfg Co	
Boorstin Solomon, dry goods, r 47 Piedmont ave	
Booshardt A (wid Charles), r 506 1/2 Decatur	
Booth Delia C (wid Frank A), r 178 S Forsyth	
" Eugene, dentist 40 1/2 Whitehall,	bds 44 Larkin
" Walter H (W K Booth & Son), bds 44 Larkin	
" W K & Son (W K and W H), carriage and wagon makers,	38 Peters

**Lumber, Laths, Shingles, MOULDINGS, ETC.**  
**GRESS LUMBER CO.**  
 COR. ALABAMA & LOYD STREETS.

**GEO. P. HOWARD,** { **Jellico** - - - **Goal** }

Best arranged Goal Yard in the South. Goal handled in bins and can't possibly get mixed with dirt. See these bins. 359 Decatur St., Cor. Grant. Telephone 1140.

**Morris & Childs,** Proprietors Capital Transfer & Storage Co.,  
 48 N. Broad. Furniture and Pianos moved.  
 Phone 618.

BOO	455	BOS
Booth Wm K (W K Booth & Son),	r 44 Larkin	
Booton J O, chemist Jacobs Pharmacy,	bds 73 E Mitchell	
" W S, cashr Jacobs Pharmacy,	bds 73 E Mitchell	
Booze Robert, c, lab, r 98 Maple		
" W Mansfield, wks Atl Tel Exchange,	bds 106 E Pine	
Boozer John H, dentist 55 1/2 Whitehall,	r 156 same	
Borden B C, auctioneer Womack Nicoll & Co,	bds Exchange	
Borgut Samuel, c, drayman, r 29 Means		
Boring James W, cashr Sou Ry,	r 284 E Hunter	
" Wm, plumber, Atl Plumbing Co,	r Cooks district	
" Wm H, clk Atl Bag & Cab Co,	r 284 E Hunter	
Born see also Bourn		
" Dilmus L, trav J B Daniel,	r Lawrenceville Ga	
" Fletcher, mech, r 63 Old Expo Grounds		
" John M, cashr Seaboard Air Line,	r 91 Yonge	
" John M Jr, clk S A L R R,	bds 91 Yonge	
" Mrs Sarah M, bds 67 W Harris		
Bornap Harry J, eng, r 18 Johnson ave		
Borochoff Max, tailor, r 6 Brotherton		
" Thaba, locksmith, r 12 Butler		

**Atlanta Business College** (CHARTERED.) Commercial and English Branches.  
 PHONE 366.

Borowsky Albert H A, carrier P O,	r 61 Orme
Bortrom Ernest C, foreman Atl Tel Exch,	r 97 Capitol sq
Bosard Albert, wks Beutell Mfg Co,	bds 425 Houston
Bosche Richard C, saloon 207 Edgewood ave,	r 86 Foundry
Bosson Fred, glassblower, r 56 Ridge ave	
Bostick Arthur B, r 341 Courtland ave	
" A Clyde, bds 341 Courtland ave	
" Emmet L, bds 341 Courtland ave	
" Joseph, c, porter H Lewis Johnson	
" Rufus E, bkkpr J Tye & Co,	r 148 Cooper
Boston Rev Ephraim, c, r 17 Waverly Pl	
" Frank M, with W & A R R,	r 99 E Merritt ave
" Fred A, foreman W & A R R,	r 352 Haynes
" James E, fireman W & A R R	
" Jennie, c, washwoman, r 118 Pratt	
Bostwick Charles E, trav People's Oil Co,	r 41 W Cain
" Joseph, c, r rear 59 Garnett	
" J G, trav Atl Woodware Co,	r 201 Bass
" Marietta (wid D Rufus), bds 148 Cooper	
" Marshall, c, porter A J Spencer,	r 306 Edgewood

**Hunnicut & Bellingrath Co.,** { **Marbleized Iron, Slate and Hardwood Mantels, Grates, Cooking and Heating Stoves and RANGES** }  
 52 and 54 Peachtree Street.

**ATLANTA ELECTRO PLATING WORKS** { **Nickel, Silver, Gold and Copper Plating and Burnishing. First Class Work. Low Prices.** }  
 23 1/2 SOUTH BROAD STREET. PHONE 409.

**BALDWIN CIGAR MFG. CO.** { **FINE HAND-MADE CIGARS.** } **25 E. HUNTER**



# Mitchell & Parker

LUMBER DEALERS, 383 MARIETTA STREET.

"KIRBY'S" CUT RATE TICKET OFFICE { 34 Wall Street. TICKETS GUARANTEED

BOS	456	BOW
Bostwick W H, motorman Atl Traction Co, r 74 Smith		
Boswell Aaron, c, lab, r 22 Parks		
" Agnes, c, teacher Mitchell St school, r 8 Lester		
" George, c, wks Kimball House		
" G L, cond Sou Ry.		
" Henry, c, porter J B Smith		
" Henry, c, wks Atl Trunk Factory		
" Jerry, c, wks Kimball, r 137 Martin		
" Wm, c, drayman Foote's Trunk Factory		
" Wm R, c, bkkpr Long & Winship, r 8 Lester		
" Wm T, brakeman Sou Ry		
Bosworth Dan B, physician 66½ Whitehall, bds 28 Garnett		
" Fred P, fireman W & A R R, r 139 Madison		
" Howard L, sten R M S, bds 28 Garnett		
" James L, clk, r 146 Courtland		
" Joseph R, cond Atl St Ry, bds 270 Houston		
" Josiah M, physician 28 Garnett, r same		
Bothwell Charles E, teller Ga L S & Bkg Co, r 19 Baltimore Blk		
" Walter G, clk Henry C Beermann, r 13 Hill		
Bottles James M, r 42 Howell		
Bouknight J J, mach, bds 33 S Humphries		
<b>PHENIX MUTUAL LIFE OF HARTFORD, CONN.</b>		
Pays Annual Dividends.		
CHAS. S. ARNALL, GEN'L AGENT, 28 OLD CAPITOL BUILDING.		
Bounce Sidney, c, r 229 Chestnut		
Bour Harry S, baker J J Duffy, r 119 Edgewood ave		
Bourday James, c, wks J J Duffy, r Peachtree nr Linden		
<i>Bourn, see Born</i>		
" Cullen E, tinner Moncrief, D & Co, r 23 Windsor		
" Isaac B, cond S A L, r 18 Woodward ave		
" J N, tinner, r 125 Fraser		
" Mary J (wid James), r Lindsay, Bellwood		
Bourne F L, clk Kimhall House, r same		
" Rev Obre R, r 156 Courtland ave		
" Wm H, mach Van Winkle G & M Co		
Boutell Charles A, plumber, bds 79 Lowe		
" George H, carp, r 79 Lowe		
Bouzigues Leon, decorator Keely Co		
Bowden Charles, packer C A Conklin Mfg Co, bds 150 Wells		
" Daniel (Hilburn & Bowden), r 49 E Hunter		
" Elliot H, brick, r 143 Capitol ave		
" Mrs Emma, r 110 Davis		
" Isadore V, sten Sou Pass Assn, bds 248 Ivy		
" James, tinsmith C A Conklin Mfg Co, bds 161 Wells		

**STENOGRAPHERS & TYPEWRITERS** { MASSEY & BURNETT  
408 EQUITABLE BLDG.  
Telephone 1283.

FIRE INSURANCE } W. P. PATTILLO, Agent,  
Ga. City National Bank Building, Room No. 8.  
Represents Southern Mutual, Ga.;  
Land; Phoenix, Conn.; Hamburg-  
Bremen, Germany.

# Mallard & Stacy, REAL ESTATE.

2 Equitable Building.

BICYCLES AND REPAIRING { ALEXANDER,  
69 N. PRYOR STREET.

BOW	457	BOW
Bowden John Q, train dispatcher W & A R R, bds 89 Lee		
<b>Bowden Lithia Springs Co</b> , A L Clarkson mngr, mineral waters, 174 Peachtree		
" Michael A (Stewart & Bowden), r 135 Forrest ave		
" Wm, wks Selig Mfg Co		
Bowen Andrew J, r 155 Mills		
" B W, clk C D Kenny, r 39 Crew		
" Caleb E, carp, bds 155 Mills		
" Charles A, bkkpr J B Daniel, bds 39 Crew		
<b>Bowen Charles H</b> , stenographer 811 Equitable bldg, phone 1252. r 176 S Forsyth (see top lines)		
<b>CHAS. H. BOWEN, STENOGRAPHER AND TYPEWRITER.</b>		
All kinds Stenographic Work, Typewriting and Mimeograph Work.		
811 EQUITABLE BUILDING, 8th Floor. Phone 1252.		
<b>SOUTHERN BUSINESS BUREAU,</b> } Assists Applicants in getting good 701-2 Peachtree Street. } positions with Reliable Firms.		
Bowen Charles J, carp, r 12 Corput		
" Ernest L, painter r 193 Gilmer		
" Fannie L (wid James C), r 176 S Forsyth		
" Francis M, painter, r 193 Gilmer		
" Hall, bds 176 S Forsyth		
" Henry, butcher, r 20 Lowes al		
" Howard A, carp, bds 155 Mills		
" James, c, wks S W Day, r cor Amy & Garibaldi		
" James B, plumber, 16 E Hunter, r 72 Washington		
" James W, r 80 Madison		
" John, wks Atl Trunk Factory		
<b>Bowen Rev John W E</b> , Ph D D D prof historical theology, Gammon Theological Seminary, r campus		
" Joseph A, (James F Prince & Co), r East Point Ga		
" Lewis F, yard condr W & A R R, r 296 Simpson		
" Ned, c, lab, r 11 Markham		
" Nelson, c, drayman, r 471 W North ave		
" Rowland J, clk Genl Elec Co, r 20 Alexander		
" Thomas, c, porter Russell & Co, r 7 Martins al		
" Thomas S (Bowen & Hollcombe), r 46 Crew		
" Webster B, carp, bds 155 Mills		
" Wm H, grocer 213 Peters, r same		

**ROSE'S "Purity" RYE** { UNEQUALLED FOR  
ME ICINAL USE.  
R. M. Rose Co.  
12 MARIETTA.

Smoke Lozans, Pendas & Co.'s "Webster" Cigars. Highest Grade I. H. OPPENHEIM,  
Clear Havana. } 1 WHITEHALL ST. Phone 325.



**ATLANTA TRUST & BANKING CO.** Corner ALABAMA AND BROAD STREETS.



Largest Manufacturers of Perfumery and Flavoring Extracts  
 in the South.  
 Laboratory 68 S. Pryor St., Atlanta, Ga.

BOW	458	BOY
Powen William R, carp, bds 155 Mills		
" Wyly, clk C D Kenney, bds 39 Crew		
" & Hollcombe (T S B, J R H), grocers 114 Capitol ave		
Bowers J A, eng Sou Ry Co		
" J L, coppersmith Sou Ry		
Bowes Wm W, physician 15½ Marietta, r 180 Angier ave		
Bowie Miss Helen H, bkkpr D Morrison, bds 55 Garibaldi		
" John A (John A Bowie & Co), r 92 S Pryor		
<b>Bowie John A &amp; Co</b> (John A Bowie), agt Fire Assn of Philadelphia, Delaware Ins Co of Philadelphia, Mechanics & Traders Ins Co of New Orleans & N Y Plate Glass Ins Co, sec American Investment Co, 201 Kiser Bldg		
" John M, merchant, r 53 Alexander		
" Marvin, wks Sou Agl Works, bds 215 Hunnicutt		
" Oak, wks Sou Agl Works, bds 343 Luckie		
" Robert T, policeman, r 55 Garibaldi		
<i>Bowles see also Bolles</i>		
" Charles H, helper Sou Ry, r Sims, S Atlanta		
" Dora, c, washwoman, r 384 Smith		
" Jesse, clk Ga R R, bds 42 Spring		
" L H, painter Sou Ry		

**THE MUTUAL LIFE** { **ROBERT F. SHEDDEN**  
 INSURANCE COMPANY OF NEW YORK. General Agent, 10 DECATUR ST.

Bowles Marcus L, printer Foote & Davies Co, r 28 Hilliard		
" Mary A (wid Jerry D), r 42 Spring		
<i>Bowlin see Boland</i>		
Bowman Antony, c, carp, r 335 Capitol ave		
" Howard, c, r 333 Capitol Avenue		
" Isaac M, mdse broker 10 N Broad, bds 19 E Mitchell		
<b>Bowman John S</b> , grate setter 123 Piedmont ave cor Houston		
" Rev Richard A, pastor Fifth Presb church, r 36 Tatnall		
" Samuel E (A M Robinson & Co), bds 72 Walton		
" W A, clk Sou Ry		
" Willis, c, wks W B Morris & Bro		
Bowster Mary, c, washwoman, r 24 Fraser		
Box Celia, c, r 137 E Ellis		
" Jack, c, drayman, r 45 Parker		
Boxley John, c, wks Natl Furn Co		
Boyce Bailey, c, porter Grant bldg		
" Sanford N, carp, r 86 Badger		
Boyd Allison, c, lab, r 405 E Hunter		
" Antony, c, lab, r 120 Tanner's al		

**"DENSMORE"** The World's Greatest Typewriter.  
 GEO. M. FOLGER. Sole Dealer

**GENERAL ELECTRIC COMPANY, 643 EQUITABLE BUILDING. Alternating Current Fan Motors.**

**THE COMING POWER THE JENNEY MOTOR DYNAMOS, ENGINES and LIGHT EQUIPMENTS. H. B. CAMPBELL, Dealer and General Machine Shop, ATLANTA, GA.**

**C. H. BOWEN, STENOGRAPHER AND TYPEWRITER.**  
 Legal Work and Business Correspondence.  
 811 Equitable Building, 8th floor. Phone 1252.

BOY	459	BOY
Boyd Bailey, c, wks J Grant, bds 132 Fraser		
" Benj T, produce 45 S Broad, r East Point		
" C H, wks Ware Furn Mfg Co		
" Edward W, physician 105½ Decatur, r 210 S Pryor		
" Elias, porter McKeldin & Carlton		
" Mad Elizabeth M, r 86 Jenkins		
" Ernest B, clk Lancashire Ins Co, bds Hotel Aragon		
" Green, c, drayman J D Frazier		
" Henry, c, cook Hotel Marion, rms 17 Piedmont		
" Henry C, engraver Freeman Jewelry Co, r 56 Walnut		
" Henry J, clk, bds 201 Peachtree		
" Isaac S, capitalist, r 695 Peachtree		
" James, c, porter Louis Steinau, r 15 Fraser		
" James, c, r 141 Clarke		
" James W, clk Van Winkle G & M Co, bds 74 N Forsyth		
" John, eng Fulton B & C Mills, r 83 Factory		
" Jordon W, c, drayman Clarke Hardware Co, r 26 Warner ave		
" Mrs J S, sten, bds The Leland		
" Leonard C, clk R M S, r 110 Ivy		
" L A, trav Kirkpatrick Hardware Co, r Thompson, Ga		

**W. D. BEATIE, 815 Equitable Bldg.** Moves Large Trees of all sorts with Perfect Safety.

Boyd Maria, c, washwoman, r 35 Houghton		
" Richard M, office boy R B Ridley, bds 57 Gilmer		
" Robert, wks Fulton B & C Mills, bds 83 Factory		
" Robert, c, mach hand Woodward Lumber Co		
" Roger, bds 210 S Pryor		
" Theophilus, c, porter H B Elston, r S Atlanta		
" Thomas J, clk G R R, r 210 S Pryor		
" Virgil H, cond G R R, r 57 Gilmer		
" Walter, c, porter W R Hoyt, r rear 363 Peachtree		
" Walter W, clk Taylor & Galphin, bds 14½ Whitehall		
" Warren, mngr Atl Litho Co, bds 97 Capitol ave		
" Wm, c, shoemkr, bds 26 Gilmer		
" Wm H, c, shoemkr J T Schell, r 26 Gilmer		
" Wm K, clk J F Gibbs, r 57 Walton		
" Wm R, bds 301 Capitol ave		
<b>Boyd W Wallace</b> , sec and treas Van Winkle G & M Co, r 74 N Forsyth		
Boykin C, c, wks city		
" Frank, c, hackman, r 253 Auburn ave		
" H S, trav Inman, Smith & Co, r Selma Ala		

**ROBIN PALEY, Artist,** Atlanta School of Art  
 The Grand, Peachtree St.

**HERMITAGE HEIGHTS PASTURAGE.** Separate Pastures for Milk Cows or Fine Dairy Stock. See Page 3.



**BLICKENSDECKER (\$35) TYPEWRITER**  
**EDWIN A. HARDIN, Gen'l Agent, 15 Peachtree,**  
**Williams' Typewriter.**  
 Centigraph Adding Machine. Manigraph Triplicating Register.

**MONCRIEF, DOWMAN & CO.** { GIVE SPECIAL ATTENTION TO  
**Hot Air Furnaces** } 57 S. FORSYTH  
 And Fireplace Heaters.

BOY	460	BOZ
Boykin John, bds 468 Capitol ave		
" John A, clk Calhoun, McGrath & Johnson, bds 468 Capitol		
" S Frank Jr, bkkpr A K Hawkes, bds 455 Courtland ave		
" Vince, c, whitewasher, r 18 Houghton		
Boylan Alice, c, washwoman, r 17 strong		
" Joseph agt, notions & shoes 136 Marietta, r same		
Boyle Alonzo, wks Atl Cotton Mills		
" Hester (wid J M), restaurant 110 Edgewood ave, r same		
" Ollie O, wks, Atl Cotton Mills		
" Osborn, stereotyper Atl Constitution		
" Wm R, wks Atl Cotton Mills, r 114 Mills		
Boyles Charles, bailiff A M Perkerson, r 189 Loyd		
" Edgar M, bds 189 Loyd		
" John, bds 119 Chapel		
" J F, clk J Tye & Co, bds 40 Bartow		
" Robert, bds 119 Chapel		
" Susan F (wid E R), r 189 Loyd		
Boylston Albert, sten Hillyer, Alexander & Lambdin, r 2 Juniper		
" Mrs A D, r 238 Washington		
" Elias H, bds 404 Courtland ave		

**WILLIAM J. KENDRICK & CO., FIRE INSURANCE AGENTS.**  
 Office, 48 N. Broad, Cor. Walton St. Tel. 618.

Boylston Henry, v-pres Robinson, Boylston & McKeldin Co, r 2 Juniper
" Henry Jr, cashier Atl Gas Lt Co, r cor 6th and Juniper
" Hester D (wid J R), r 404 Courtland ave
" John H, teller Merchants Bank, bds 2 Juniper
" J Drayton, clk Sou Ry & S S Assn, bds 404 Courtland ave
" Mrs Nina H, tchr Edgewood ave Schl, bds 238 Washington
Boynton Alice, c, r 124 Clarke
" Arthur S, painter, bds 132 Forest ave
" Mrs A E, florist, 132 Forest ave, r same
" Elnathan, florist, 132 Forest ave, r same
" George H, grocer, r 271 Rawson
" Hollis A, wholsle grocer, 19 E Alabama, r 41 Windsor
" John C, insurance, r 101 Pulliam
" Myra (wid Charles) r 272 Rawson
" Richard, c, drayman, r West al
" Sarah A, c, washwoman, r 207 Mangum
Bozeman Evelina A (wid James F), r 121 Capitol sq
" John W, sec McNeal Paint & Glass Co, bds 45 Auburn ave
" Thomas F, c, barber J H Law, r 44 King

**J. G. THROWER,** { PLASTERING, CEMENTING, CALCIMING,  
 REPAIRING.  
 39 Marietta Street.

**C. P. MURPHY,** ARTIFICIAL STONE WORKER,  
 8 N. FORSYTH ST.

**FINE LIQUORS for** { **BLUTHENTHAL**  
**FAMILY TRADE** & **BICKART, B. & B.**  
 42, 44 and 46 Marietta St. Tel. 378.

BOZ	461	BRA
Bozzell Ellen, c, r 8 Lester		
" Thomas c, porter A Gershon, r 40 Capitol ave		
Bracewell, see also Braswell		
" Charles P, wks J R Hopkins, r 26 Ella		
Bradberry Ira J, car inspector Sou Ry, r 68 Lee		
" John M, carp, r 148 Wylie		
" Paul H, mach Natl Furn Co, bds 734 Marietta		
" Samuel H, mach Van Winkle Gin & Mach Co		
Bradbury James A, bkkpr Neal Furn Co, r 131 Ivy		
" James R, clk Sou Ex Co, r 127 Ivy		
" Wm B, grocer 182 Randolph, r same		
Braddock Robt L, helper Winship Mach Co, r 164 Gray		
Bradfield Joseph H, physician 102½ Whitehall, r 418 S Pryor		
" Regulator Co, W A Loyless mgr, 156 E Hunter		
Bradford Adam, c, mech, r 209 E Harris		
" Cynthia (wid Isaac), r 63 Wyman		
" Ida, c, washerwoman, r 47 Hills ave		
" John B (C Stewart & Co), bds 100 Ira		
" Leslie, wks Adams Box Co		
" L E (wid Present S), bds 74 Oak		

**CORONA COAL CO.** { WHOLESALE AND RETAIL  
 215 Decatur St. Phone 1115. **COAL AND COKE**

Bradford Sallie (wid Pitt), r 100 Ira
" Samuel O, carp Sou Ry, r 406 Decatur
" Samuel J, clk Chamberlin, J & Co, r 74 Oak
" William, c, wks G H Holliday Lumber Co
" W M, wks Atl Lumber Co
Bradley Bertha, c, washerwoman, r 153 Venable
" B L, agt Home Friendly Society
" Miss Clara W, tchr Edgewood ave school, bds 28 Spruce, Inman Park
" Clement G, clk R M S, bds 381 Piedmont ave
" C G, cond A C St Ry, r 14 Howell
" Davis T, carp, r 110 Simpson
" Edgar L, clk S C Styron, bds 544 Decatur
" Floyd, helper Sou Ry
" F M, clk Sou Ry & S S Assn, bds The Leyden
" George J (Harwell & Bradley), r 178 Ivy
" George W, wks Fulton B & C Mills, r 102 S Boulevard
" H G, clk G C & N R R
" James, clk Emery Market Co, r 110 Simpson
" John D, printer Rev & Her Pub Co, bds 243 S Boulevard

**EXCELSIOR STEAM LAUNDRY.** -53-  
 Decatur Street.  
 GOODS CALLED FOR AND DELIVERED.

Try Bliem & Leyh's Pretzels for Dyspepsia, 127 W. Peters, Tel. 552.

**MESSENGER** Promptly Furnished  
 by Telephoning to **NO. 19 BICYCLE MESSENGER CO.**  
 88 N. PRYOR.



**SEALS ATLANTA STAMP & STENCIL WORKS, STENCILS**  
 Telephone 619.  
 31 S. Broad St. (Old No. 57.)

# TENTS

Any size or description made to order.  
 Tents for Rent for Camping Parties.  
**H. L. JOHNSON, 12 1-2 E. Hunter Street.**

BRA	462	BRA
Bradley John F, fireman No 3 Eng Co, bds 272 Luckie		
" John F, carp, r 325 W Fair		
" John P, cond A C St Ry, r 14 Howell		
" Joseph T, wks Fulton B & C Mills, r 28 Bradley		
" Joseph W, clk, r 117 W Cain		
" J Henry, meter helper Atl Water Wks, bds 110 Simpson		
" Miss Kate M, tchr Washington Seminary, bds same		
" Miss Nora, sten Standard Wagon Co, bds 25 Larkin		
" Oscar D, wks Ware Furn Co, bds 18 Wallace		
" Philip B, clk John Silvey & Co, r 20 Howell		
" Samuel J, bkkpr Sou Bkg & Trust Co, r Leyden House		
" S P (wid C P), r 18 Wallace		
" Thadeus, c, wks Collins Park & Belt R R, r rear 82 Marietta		
" Thomas D, condr Sou Ry		
" Walter, wks Foote & Davies Co		
" Wm, wks Fulton B & C Mills		
" W B, c, shoemkr, r 315 S McDaniel		
" W A, asst jailer Fulton Co, r 690 Marietta		
Bradshaw Columbus L, tinner J F Steinhauer, r 201 Carter		

**W. S. McNEAL'S WALL PAPER DEPARTMENT**  
 CARRIES LARGE STOCK WALL PAPERS.  
 114 & 116 Whitehall Street.

Bradshaw Lowry, joiner W R Jester		
" R N, trav J B Daniel, r Keysville		
" Travers, c, lab, r 27 Rasberry al		
" Wash, c, driver D W Yarbrough, r 126 Bell		
<b>Bradstreet Co The</b> , Jeff Pearce supt, Gate City Bank bldg		
Bradt Charles G (Miles & Bradt), r 12 Highland ave		
" Frederick W, bds 12 Highland ave		
" James N, brick layer, r 80 Hood		
Bradwell Rev Charles L, c, r 62 Yonge		
<b>Bradwell Samuel D</b> , State School Com, State capitol, r 66 Irwin		
Brady Miss Bertha D, tchr Piedmont ave school, r 156 Forest ave		
" Charles D, reporter R G Dunn & Co, bds 47 Nelson		
" D B, cond C R R, bds 71 W Mitchell		
" Henry, clk T B Brady, bds 106 Ivy		
" Isaac A, with J M Alexander & Co, r 156 Forest ave		
" John D, baker and confr 122 Whitehall, r 237 Formwalt		
" J Miller, bds 187 E Fair		
" J W, cond C R R, bds 71 W Mitchell		
" Kate (wid Thomas E), r 233 Woodward ave		
" Mike, driver, r 273 Formwalt		
" P H, bds 187 E Fair		

At Cor. Alabama and Loyd Sts.  
 CAN BE HAD ALL KINDS OF  
 Lumber, Laths, Shingles, of the **GRESS LUMBER CO.**

**HOWARD TRANSFER CO.**  
 GEO. P. HOWARD, Propr.  
 HAULING of all kinds.  
 Office: 45 EDGEWOOD AVE.  
 Opposite Equitable Bldg.  
 Telephone 1070.

# WE MOVE THE PEOPLE,

**CAPITAL TRANSFER & STORAGE CO.**  
 We also pack, store and ship the People's Household goods. 48 N. Broad. Phone 618.

**ATLANTA ELECTRO PLATING WORKS** { Nickel, Silver, Gold and Copper Plating and Burnishing. First Class Work. Low Prices.  
 23 1/2 SOUTH BROAD STREET. PHONE 409.

BRA	463	BRA
<b>Brady-Miller Feed &amp; Sale Stable</b> , John A Miller prest, C H Miller v-pres, W W Tolbert sec and treas 158 to 178 Marietta		
<b>Brady Thomas B</b> , flour, grain and hay, 20 E Alabama, r 187 E Fair		
" Thomas E, stkkpr A M Robinson & Co, r 233 Woodward		
" Walter D, asst mgr R G Dun & Co, bds 145 Spring		
Bragard Felix, junk 113 Peters, r same		
Bragg Anderson, c, fireman A & W P R R, r 61 Rhodes		
" Charles L (Atl Electroplating Works), r 45 E Hunter		
Bramlett Homer P, whol paper, 77 Peachtree, r 55 Currier		
" Margaret (wid Nathan N), r 98 Richardson		
<b>Bramlett Ralph S</b> , confections, fruits, groceries, cigars and tobacco, 77 Peachtree, r 98 Richardson (See page 9)		
" Thompson O, clk R S Bramlett, bds 98 Richzrdson		
" Zephaniah D, eng Winship Mach Co, r 36 Plum		
<i>Branan see also Brannan Brannon and Brennan</i>		
" Arthur C, druggist, bds 135 Hill		
<b>Branan Bros Co The</b> , J C A Branana pres, C I Branana v-pres, C L Newman sec & treas, 55-57 E Alabama		

**Atlanta Business College** (CHARTERED.) Commercial and English Branches.  
 PHONE 366.

Branan Charles I, v-pres The Branana Bros Co, r 47 Walker		
" John C A, pres The Branana Bros Co, r 238 Richardson		
" Mary E (wid Duke H), r 47 Walker		
" Thomas H, clk Lamar & Rankin Drug Co		
" Wm D, trav, r 143 Pulliam		
Branch Arthur L, clk Durand's restaurant, r 209 E Hunter		
" Henry, c, porter J S Smith, r 145 Fraser		
" Jacob, c, mason, r 213 Martin		
" Louise C (wid I), r 275 E Fair		
" R B, wks Foote & Davies Co		
" Samuel R, wks city, r 19 Tumlin		
" Wm, c, lab city, r Ashby, Bellwood		
Brand Jesse L, clk W M Terry, bds 129 Decatur		
" Joseph W, blksmith Sou Ry, r 56 Fortress ave		
Brandon Charles G, bds The Ardmore		
" Eliza, c, r 308 Edgewood ave		
" Green H, clk Barclay & Evins, r 53 Simpson		
" John S, c, janitor Equitable bldg, r 185 1/2 Auburn ave		
" Lewis, col H C Hudgins & Co, bds 140 Jones ave		
" Lizzie, c, washwoman, r 21 Howell		

**Hunnicut & Bellingrath Co.,** (SANITARY PLUMBERS, Steam and Gas Fitters.  
 52 and 54 Peachtree Street.

**BALDWIN CIGAR MFG. CO.** { FINE HAND-MADE CIGARS. } 25 E. HUNTER.



**"KIRBY," The Ticket Broker,**  
 34 WALL ST., Buys and Sells  
 Tickets at **CUT RATES.**

## Mitchell & Parker

LUMBER DEALERS, 383 MARIETTA STREET.

BRA 464 BRA

- Brandon Maggie L (wid Charles), r 156 W Baker
- " Morris (Brandon & Arkwright), r 478 Peachtree
- Brandon & Arkwright** (Morris Brandon, Preston S Arkwright), lawyers, 14½ S Broad
- Brandt, see also Brant and Brent*
- " Rosa A (wid Adolph), r 249 Washington
- " James, barber Schrayner Bros, bds 55 Luckie
- " Oliver, c, driver R O Campbell, r 124 Magnolia
- " Walter R Jr, mgr Emery Market Co, r 28 Houston
- Brannan, see also Branan and Brannon*
- " Amanda, c, washwoman, r 74 Hulsey
- " Asbury D, policeman, r 4 S Moore
- " Columbus W, grocer 23 Savannah, r 21 same
- " Frank S, clk Sou Ry, r 93 Garibaldi
- " Rev John G, c, r 25 Green's Ferry ave
- " Mrs Katie, r 280 Formwalt
- " Thomas H, clk Lamar & Rankin Drug Co, bds 38 Hayden
- " Wm K, clk C M Morris, r 156 Gilmer
- Branner, see also Brenner*
- " John R, clk Atl Nat Bank, bds 215 Peachtree

### PHENIX MUTUAL LIFE of Hartford, Conn., Guarantees Extended Insurance—Paid Up, Cash and Loan Values.

CHAS. S. ARNALL, GEN'L AGENT, 28 OLD CAPITOL BUILDING.

- Branner Thomas, c, porter Langston & Woodson
- Brannon Henry S, r 98 N Pryor
- " Jesse T Jr, spinner Expo Mills, r 23 Old Expo Grounds
- " Joseph F, medicine mfr, r 98 N Pryor
- " Lee J, wks Stan Oil Co, r w s Ponder ave 8 n w Fourth
- " Mrs Mary A, physician 98 N Pryor, r same
- " Oscar, c, lab, bds 47 W Hunter
- " Samuel J, wks Stan Oil Co, r w s Ponder ave n w Fourth
- Brant, see also Brandt and Brent*
- " James, barber, bds 55 Luckie
- Brant S A**, mgr Southern Historical Assn, r 387 Auburn ave
- Brantley Anna (wid J M), r 544 Decatur
- " Augustus H, physician 500 Whitehall, r same
- " Brainard, clk C D Kenny, bds 305 Crew
- " Charles E, wks Tel Exchange, r 500 Whitehall
- " Frank B, local fire mgr Perdue & Egleston, r 23 E Harris
- " Henry, clk C Wolfsheimer, r 104 Alexander
- " James, c, carp, r Wilson Bellwood
- " James P, physician 47 Buena Vista ave, r 45 same
- " John R, clk S M Inman & Co, r 305 Crew

**MASSEY & BURNETT** { STENOGRAPHERS, Commissioners to Take Testimony, NOTARIES PUBLIC. } 408 Equitable Bldg. Telephone 1283.

SOUTHERN MUTUAL INSURANCE CO., ATHENS, GA.  
 ASSETS OVER \$1,000,000.  
 BUSINESS CONFINED TO GEORGIA.  
**W. P. PHTILLO, Agent,**  
 Gate City National Bank Building.  
 DIVIDENDS FOR PAST NINE YEARS TO POLICY HOLDERS HAVE AVERAGED OVER 60 PER CENT.

## Mallard & Stacy, REAL ESTATE, LOANS and RENTS.

2 Equitable Building.

BRA 465 BRA

- Brantley Kate, c laundress, r 155 Venable
- " Matt G, sausage mkr C R Henry, bds Lucy
- " Thomas S, trav Coleman-Burden-Warthen Co, r Weinmester
- " Wm, c, carp, Wilson, Bellwood
- " W, wks Sou Glass Co
- Branyon Calvin S, physician 302 Decatur, r 130 Gilmer
- Braswell, see Bracewell and Brazwell*
- " Abram, mattress mkr, r 11 Leonard
- " Larkin, c, helper Sou Ry
- " Wm T, tinner, r 126 Stonewall
- Bratcher Wm, c, wks Schoen Bros
- Bratton John (John Bratton Co), r 18 E Pine
- " John Co (John Bratton, W H Odenheimer), gen adv agts 441 Equitable
- " John R, bds 695 Edgewood ave
- Bratton Lawrence R**, druggist 141-147 Peachtree, r 72 W Peachtree
- " Mrs Louisa J C, secty Pennock Electric Motor Power and Light Co, r 188 Simpson
- " Richard T, clk John Bratton, r 72 W Peachtree

### SOUTHERN BUSINESS BUREAU, { Furnishes first-class Stenographers, Bookkeepers, Drummers, Clerks, Collectors, Druggists, Teachers, etc., on short notice, free of charge.

701-2 Peachtree Street,

- Bratton Wm C, salesman, r 188 Simpson
- Brauley Matt, butcher, bds 29 Lucy
- Braxton Hezekiah W, carp, r 119 Alexander
- " Miss Mary E, dressmaker, bds 119 Alexander
- " Thomas W, carp, bds 119 Alexander
- Bray Benjamin A, painter, r 187 E Georgia ave
- " C Sims, bdkpr Lowry Hardware Co, r The Leland
- " Daniel, car repairer Sou Ry
- " Loyd B, collector, bds The Leland
- " Susan (wid Alexander), r 60 Bell
- " Thomas C, carp, r Pope
- " Thomas D, bds 47 Garibaldi
- Bray Wellborn M**, lawyer 29½ Marietta, bds The Belmont
- Brazier Samuel, c, porter Sou Ry
- Brazell Henry, c, lab, r 54 Hunnicutt
- " Jack, c, r 440 Richardson
- Brazleton Harriet A (wid Amos), r 6 Old Expo grounds
- " Robert, policeman, r 137 McAfee
- " Vara L (wid John B), r 93 S Pryor
- Brazmon Hawkins, c, driver G G Roy, r 158 E Ellis

**W. D. ALEXANDER** { Y. M. C. A. BLDG. } **BICYCLE REPAIRING.**  
 69 N. PRYOR.

**ROSE'S "Purity"** The Genuine only at 12 Marietta.

**Try Oppenheim's No. 14 Pure Rye Whiskey** For Family Use. **I. H. OPPENHEIM,**  
 1 WHITEHALL ST. PHONE 325.



Accounts of Firms, Corporations and Individuals solicited on terms consistent with Legitimate Banking.

**ATLANTA TRUST & BANKING CO.**  
COR. ALABAMA AND BROAD STS.



Manufacture the Exquisite Perfume  
**WINNIE DAVIS.**  
TRY IT USE IT.

BRA	466	BRE
<i>Brazwell, see Bracewell and Braswell</i>		
Bredelli-Duerr Mdm Pauline, vocal culture 408 Grand bldg, r same		
Breedlove Cooper, c. lab, r 29 Lawshe		
" Miles, c, lab city, r 29 Lawshe		
" Oliver, c, butler H C Bagley		
Breen Charles, cabinet mkr, r 167 Henry		
" Charles A, wks Mills & Bradt, r 402 W Simpson		
<b>Breitenbacher Philip</b> , wines, liquors and cigars 16-18 N Broad, r 142 Sunset ave		
Bremer George N, clk Peter Lynch, r 91 Garnett		
" John H, comp Foote & Davies Co, r 62 Houston		
Bremsteller Mrs Georgia, propr The Brunswick, r same		
Brend A H clk Chamberlin, Johnson & Co, r 398 S Boulevard		
Brenham Charles painter, r 306 East ave		
<i>Brennan see Branan Brannan &amp; Brannon</i>		
Brennel John B, r 17 Prisock		
<i>Brenner see also Branner</i>		
" Miss Amelia M, prin State St School, bds 210 Simpson		
" Carl mach Winship Mach Co		
" Miss Gussie M, prin Davis St School, bds 210 Simpson		

**THE MUTUAL LIFE** (ROBERT F. SHEDDEN)  
INSURANCE COMPANY OF NEW YORK. General Agent, 10 DECATUR ST.

Brenner Wm, mgr Dixie Vinegar Wks, r 210 Simpson  
*Brent, see Brandt and Brant*  
Breslin J M (Breslin & O'Byrne), bds 83 Piedmont ave  
" & O'Byrne (J M Breslin, P P O'Byrne), saloon 183 Decatur  
Bressler Hirsch, clothing 93 Peters, r same  
Breunig Casper, police sergeant, r 93 E Baker  
" Charles J, clk A M Robinson & Co, bds 93 E Baker  
Brewer Charles, c, porter Equitable bldg  
" Ella J (wid W M), r 11 Alexander  
" Green, c, lab, r e s Wilson, 1 n of Mary  
" Robert L, clk S A L, bds 11 Alexander  
" William D, bagmstr W & A R R, r 159 Alexander  
" Rev William F, pastor Pleasant Hill, Congregational Church, r w s McMillan, 1 n w of Third  
Brewster Gary S (Moody & Brewster), r 334 Jackson  
**Brewster G H** (Dorsey, Brewster & Howell), r Manchester  
" Tomlinson F, supt Grady Hospital, r same  
" Van Allen, bds 334 Jackson  
Brewerton Wm, clk J M High & Co, bds 156 Whitehall  
" W S clk Douglas, Thomas & Davison, bds 25 Haynes

**"DENSMORE"** The World's Greatest Typewriter.  
GEO. M. FOLGER, Sole Dealer

GENERAL ELECTRIC COMPANY, { STATIONARY MOTORS  
643 EQUITABLE BUILDING.

THE COMING POWER THE JENNEY MOTOR DYNAMOS, ENGINES and  
ELECTRIC LIGHT EQUIPMENTS.  
H. B. CAMPBELL, Dealer and General Machine Shop, ATLANTA, GA.

**C. H. BOWEN**, 811 Equitable Building, 8th floor.  
Stenographer and Typewriter, Phone 1252.  
Business Correspondence, Specifications, Copying, Circular Letters, and Mineograph Work.

BRI	467	BRI
<i>Briant, see also Bryant</i>		
" Thomas J, carp, r 38 Culver		
Brice Alex, c, porter Sou Ex Co		
" McCray, c, wks J J Woodside, r 65 James		
" Smith c, lineman W U Tel Co, r 278 W Mitchell		
Bricken Wm M, bkkpr Stewart & Bowden, r 61 W Cain		
Bridge James S, r 243 Peachtree		
Bridger Edgar, trav, bds 14 Baltimore pl		
" John C, r Highland ave cor Virginia ave, 9 mile circle		
Bridges Alice, c, r 239 Windsor		
" Baily W, wks John Bratton, r 684 Woodward ave		
" Charles, c, wks Atl Lumber Co		
" C M (wid Jonathan), r 804 Marietta		
" Fort M, carp Sou Ry, r 136 Rockwell		
" Jack T, wks Nat Furn Co, r 45 Wilson, Bellwood		
" J R, fireman Sou Ry		
" Nathan, c, wks Atl Lumber Co		
" Richmond, c, driver, bds 16 Lyons		
" Robert H, bag master W & A R R, r Wilson, Bellwood		
" Sanford, r 27 Alice		

Fruit Trees and Grape Vines of Best Varieties, ATLANTA NURSERIES,  
W. D. BEATIE Prop. 815 Equitable Bldg.

Bridges S E (wid F E), bds 116 E Pine  
" Wm H, wks Phoenix Planing Mills, r 200 Wiley  
Bridget Charles, c, r 21 Taliaferro  
" Stanford, c, wks Morrow Transfer Co  
Bridwell Arthur S, physician 133 W Mitchell, r same  
" Cicero E, grocer 94 W Mitchell, r 18 Markham  
" Earl, wks Pintsch Compress Co, bds 123 Mangum  
" Harry, plumber, bds 123 Mangum  
" John A, brickmason, r 3 Gordon Inman Park  
" John A, r 123 Mangum  
" J Whitburn, stone cutter, r 13 Lucy  
" Malachi L, cigarmkr, r 92 Kelly  
" Penn I, contractor, r 832 Decatur  
" Walter L, clk C E Bridwell, r 96 W Mitchell  
" Zion, wks Constitution, r 193 W Pine  
Briggs Jasper B, wks Beutell Mfg Co, bds 281 Magnolia  
" Matt A (M A Briggs & Co), r 55 E Georgia ave  
**Briggs M A & Co** (M A Briggs), coal and wood 51 Magnolia  
" Wm, wkr Sou Ry, r 54 W Georgia ave  
" William M, r 352 Whitehall

Atlanta School of Art, THE GRAND,  
7th Floor, PEACHTREE ST.

HORSES PASTURED. { BOX STALLS, 5 Separate Pastures at HERMITAGE HEIGHTS PASTURAGE. SEE PAGE 3



OFFICE MACHINES, DESKS, SUPPLIES { EDWIN A. HARDIN, GEN'L AGENT, 15 Peachtree St., Bickensderfer #36 Typewriter Adding Machine. Automatic Bank Punch. WILLIAMS' TYPEWRITER. }  
 GEN'L AGENT, 15 Peachtree St., Bickensderfer #36 Typewriter Adding Machine. Automatic Bank Punch. WILLIAMS' TYPEWRITER. }

**MONCRIEF, DOWMAN & CO.** { GIVE SPECIAL ATTENTION TO Hot Air Furnaces And Fireplace Heaters. } 57 S. FORSYTH

BRI 468 BRI

Brightwell Bob B, c, tailor 8½ Decatur, r 195 Auburn ave  
 " John, dairy, r 21 Henry  
 " Nathan B, clk A W Farlinger, r 388 Hilliard  
 " William A, contr, r 261 Whitehall  
 Brigman Carrie C (wid D I), r 310 E Fair  
 " Edwin L, bkkpr I H Oppenheim, r 310 E Fair  
 Briley Wm H, propr Gate City Hotel, 48½ Decatur, r same  
 Brimm W W, r 447 Courtland ave  
 Brimson Mrs A R, matron Ga Bap Orphans' Home, r same  
 Brinson John W, r 48 Brotherton  
 Brindle John L, cementer, r 33 Piedmont ave  
*Brine, see Bryan*  
 " J G, cashier Ga Electric Light Co, bds 71 Luckie  
 Brinkley D, c, r 78 Old Wheat  
 " P F, yd condr Sou Ry  
 Brinsfield Rev W W, pastor St Paul Church, r 385 E Fair  
 Brisben David P, contractor, r 47 Highland ave  
**Briscoe Alexander C**, mngr Sou Shorthand & Bus College, secty R R Commission of Ga, r 255 W Peachtree  
 " Clarence, weaver Expo Mills, bds 107 Old Expo Grounds

**WILLIAM J. KENDRICK & CO.,** FIRE INSURANCE AGENTS. Office, 48 N. Broad, Cor. Walton St. Tel. 618.

Brisendine Alonzo D, flagman C R R, r 12 Gray  
 " J N, wks Natl Furn Co  
 " Leroy, shoemkr, r 234 Greens Ferry ave  
 " Pleasant E, carp, r 19 Berean  
 Brislin John, saloonkpr, bds 83 Piedmont ave  
**British America Assurance Co**, L M Tucker mgr, 615-619 Equitable bldg, Matthews, Sturdivant & DeSaussure agts, 24 S Broad  
 Britt D M, moulder Atl Mach Works  
 " Holden, mach, 162 S Boulevard  
 " Samuel, foreman foundry Atl Mach Works, r Robinson ave  
 " Wm T, salesman, r 491 Piedmont ave  
 Brittain Rev Jabez M, r 9 Orange  
 " M Luther, tchr Boys' High School r 109 E Georgia ave  
 " William H, clk D H Dougherty & Co, r 9 Orange  
 Brittan Mrs F Beaumont, r 16 Houston  
 " F M, wks Foote & Davies Co  
 " Hugh B, clk Gen Elec Co, r 16 Houston  
 " Rebecca S (wid E H), r 201 Love  
 Britton Charles, c, wks Kimball House

**J. G. THROWER,** { Contracts for Large or Small Work, Plastering, Calcimining, Etc. } 39 MARIETTA.

COMPOSITION, FELT, ROOFING, CEMENT, GRAVEL. C. P. MURPHY, 8 N. FORSYTH ST.

**BLUTHENTHAL & BICKART. B. & B.** { WHOLESALE WHISKIES. "CANADIAN CLUB" "OLD OSCAR PEPPER" }

BRI 469 BRO

Britton Charles A, mach opr Atl Journal, bds 201 Love  
 " Harry Y, printer, r 349 Terry  
 " Metz, printer, r 276 Bass  
 " Simeon S, driver Eiseman Bros, rms 24 Brooks al  
 Brizenski S, wks J Lynch, bds 76 Crew  
 Broach Georgia, c, r 177 Ira  
 Broadbent Wm M, opr A & W P R R, bds 42 Auburn ave  
 Broadnax John, c, lab, r 76 Wells  
 " Lula, c, washwoman, r 5 Central R R  
 " Richard, c, lab, bds 85 N Humphries  
 " S E, bkkpr Atl Guano Co, bds 176 Ivy  
 " Thomas E, trav Arnold & McCord, r Conyers, Ga  
 " Wm, c, wks L D Carpenter, r rear 194 Rawson  
 Brock Charles J, flagman Sou Ry, r 62 Plum  
 " John F, comp Franklin Prtg & Pub Co, r 252 Chestnut  
 " Walker B, c, driver B M White Furn Co, rms Lyons ave nr Jackson  
 Brockett Clinton T, dentist 302 Grand bldg, r 656 Piedment ave  
 " Robert L, bds 656 Piedmont ave  
 Brockhaus Alfred (Schwarz & Brockhaus), r 26 Farmwalt

 **CORONA COAL CO.** { WHOLESALE AND RETAIL COAL AND COKE } 215 Decatur St. 'Phone 1115.

Brockman Henry A, picture frame mkr H W Yarbrough, r country  
 " James B, c, porter F M Simmons  
 " John T, painter, r 27 Krog  
 " Newton G, wks Mrs E M Elliott, bds 412 Jackson  
 " Virgil, c, lab Collins Brick Co  
 Broderick Wm H, col White S M Co, r 166 Courtland ave  
 Brogan Miss Mamie, asst cashr **M Rich & Bro**  
 Brogden Elijah, c, coachman W B Roberts  
 Brogdon Mary, c, washwoman, r 39 Newton  
 " Moses, c, lab, r Morgan  
 Broglie S G, asst supt Metropolitan Life Ins Co, r 66 Connally  
 Broggin Sarah, c, r 3 Johnsons Row  
 Bronaugh Robert B, grocer 331 Piedmont ave, r same  
 Brooke George W, mdse broker 5 S Pryor, r 4 Gilmer  
 " Patrick, c, bds 87 Hilliard  
 " Tully J, clk G W Brooke, bds 83 Piedmont ave  
 Brooker J Cox, carrier P O, r Lindsey beyond limits  
 Brookins John, c, wks T S Lewis  
 " Wylie, c, lab, r 360 E Hunter  
 Brooks Aaron C, driver G W Jack, r 168 Randolph

**EXCELSIOR STEAM LAUNDRY.** — 58 — DECATUR ST. Specialties: SHIRTS, COLLARS, AND CUFFS.

VIENNA STEAM PRETZEL, BREAD and CAKE BAKERS, 127 W. Peters. Telephone 555. BLIEM & LEYH,

Phone 19 FOR A MESSENGER { BICYCLE MESSENGER CO. }



**RUBBER STAMPS.**  
**ATLANTA**  
**RUBBER STAMP & STENCIL**  
**WORKS,**  
**31 S. Broad St. Tel. 519.**  
(Old No. 57.)

## UPHOLSTERING

Fine Artistic Work a Specialty.  
 Best Upholsterer in the City.  
 H. L. JOHNSON, 12 1-2 East Hunter Street.

- |  |     |     |
|--|-----|-----|
| BRO  | 470 | BRO |
| Brooks Abbie, c, r 230 Piedmont ave                                  |     |     |
| " Alonzo A, policeman, r 507 Woodward ave                            |     |     |
| " Alonzo D, bds 507 Woodward ave                                     |     |     |
| " Anna, c, r 110 Woodward ave  |     |     |
| " A C, wks Atl Litho Co, bds 69 Lee                                  |     |     |
| " Beverly C, c, furn repr, r 57 Valentine                            |     |     |
| " Carrie (wid J Dooley), r 77 Magnolia                               |     |     |
| " Carrie, c, cook, r 26 Henry  |     |     |
| " Charles H, sec Atl Pat Pro & Mfg Co, r 160 Courtland ave           |     |     |
| " Clyde L (C L & L R Brooks), and pres Pennock Elec Pow, r 175 Wylie |     |     |

- Brooks C L & L R** (Clyde L & Lawrence R), lawyers 9 1/2 Peachtree
- " Daniel, c, carp, r 37 Maple
  - " David, c, butler E C Peters
  - " David E, wks Sou Ry, r 422 Edgewood ave
  - " Dorsey, c, r 20 Brooks al
  - " Edward, mach Atl Mach Works, bds 77 Magnolia
  - " Edward L, physician 431 Marietta, bds 99 Jones ave
  - " Edward T, c, wks Atl Trunk Factory

## W. S. McNEAL'S PAINT & GLASS CO., 114 & 116 Whitehall St.

MANUFACTURERS OF PAINTERS' SUPPLIES.

- Brooks Edward W, r 44 W Peachtree
- " Ella (wid Wm), r 68 Howell
- " Fannie (wid F M), r 34 Luckie
- " Frank, c, lab, bds 12 Roach
- " Fred M, printer C W Motes, r 146 Peachtree
- " Mrs F M, tchr needlework 146 Peachtree, r same
- " Frank M, watchman Sciple Sons, r 37 Castleberry
- " George, carp, r 27 Tumlin
- " Green, c, r 26 Henry
- " Harriet, c, washwoman, r 2 Central R R
- " Henry, c, wks city, r 12 Roach
- " Hiram, c, grocer, r 24 Rasberry
- " H C, driver J W McSweeney
- " Isabella (wid Robt H), bds 99 Jones ave
- " Jacob, c, lab, r 221 Martin
- " James, wks DeLoach Mill Mfg Co, bds 218 Auburn ave
- " James H, clk C C Rodgers, r 151 Pearl
- " James H, c, carp r 159 Clarke
- " James M, com agt, r 397 Fort
- " James W, cond Atl Traction Co, r 1 Gordon Inman park

**TELEPHONE 235** FOR LUMBER OF ALL KINDS.  
 GRESS LUMBER CO.  
 COR. ALABAMA and LOYD STREETS.

**GEO. P. HOWARD,** { Jellico - - - Coal }  
 Best Alabama  
 Best arranged Coal Yard in the South. Coal handled in bins and can't possibly get mixed with dirt. See these bills. 359 Decatur St., Cor. Grant. Telephone 1140.

## Capital Transfer & Storage Co.,

**48 North Broad St.**  
 Furniture moved, stored, packed and shipped Phone 618.

- |   |     |     |
|---|-----|-----|
| BRO   | 471 | BRO |
| Brooks Jennie, c, washwoman, r 60 Yonge                       |     |     |
| " Jerry R, c, lab, r 119 Boulevard                            |     |     |
| " Jesse N, wks Ga Elec Lt Co, r 216 Foundry                   |     |     |
| " John, mach Van Winkle Gin & Mach Co                         |     |     |
| " John B, sec Blood Balm Co, r Edgewood Ga                    |     |     |
| " John R, clk Alfred S Jenkins, bds 418 Auburn ave            |     |     |
| " John W, mach, r 108 Strong                                  |     |     |
| " Joseph B, carp, r 152 Magnolia                              |     |     |
| " Joseph S, barkpr D F Bieser, r 92 S Butler                  |     |     |
| " Josiah, lab, r 90 S Butler                                  |     |     |
| " J W (J W Brooks & Co), r Leland House                       |     |     |
| " J W & Co (J W Brooks & F Wohlgemuth), cigars r Peachtree    |     |     |
| <b>Brooks Lawrence R</b> (C L & L R Brooks), r 44 W Peachtree |     |     |
| " Lon, insp Ga Electric Light Co, bds 37 Castleberry          |     |     |
| " Lula, c, r 169 Ira  |     |     |
| " L, wks Nat Furn Co  |     |     |
| " Madison, c, junk, r 134 Elliott                             |     |     |
| " Matilda C (wid J W), bds 90 S Butler                        |     |     |
| " M M, contractor, r n s Ridge ave, 10 e of Pryor             |     |     |

## Atlanta Business College

(CHARTERED.) Commercial and English Branches.  
 PHONE 366.

- Brooks Oscar A, wks Ga Electric Light Co, bds 216 Foundry
- " Percy C, draughtsman Atl Mach Wks, bds 44 W Peachtree
- " Robert A, printer Atl Lith Co, r 69 Lee
- " Roberta, c, chambermaid, r 203 Bell
- " Rufus, c, lab, r 95 Currier
- " Simon A, c, lab, r 225 Vine
- " Sol, c, wks city
- " William, c, wks city
- " Wm R, wks Sou Ry, bds 507 Woodward ave
- " Wm V, clk Sharp Bros, bds 216 Haynes
- " Woodford M, sec & treas Ga Equip Co, bds 44 W Peachtree
- " Wylee, c, porter Potts-Thompson Liquor Co, r 109 Young
- " W C, collr W S Gufford & Co, r 121 W Hunter
- " & Co (J W Brooks F Wohlgemuth), cigars r Peachtree
- Brookwood Floral Co, Joseph Thompson prop, 13 Decatur
- Broomfield, see also Brunfield
- " G, c, driver city
- " James, c, lab, r 140 Bradley
- Broomhead John S (Broomhead & Street), r 464 Whitehall
- " Milledge, c, lab 403 Smith

**Hunnicut & Bellingrath Co.,** { Galvanized Iron Workers and Tin Roofers, Steam Fitters and **PLUMBERS' SUPPLIES.** }  
 52 and 54 Peachtree Street.

**ATLANTA ELECTRO PLATING WORKS** { Nickel, Silver, Gold and Copper Plating and Burnishing. First Class Work. Low Prices. }  
 PHONE 409.  
 23 1/2 SOUTH BROAD STREET.

**BALDWIN CIGAR MFG. CO.** { FINE HAND-MADE }  
 CIGARS. 25 E. HUNTER.



See "KIRBY," the Ticket Broker,  
Office, 34 WALL ST., Opp. Union Depot.

**MITCHELL & PARKER** { LUMBER DEALERS,  
383 Marietta St.

BRO	472	BRO
<b>Broomhead &amp; Street</b> (J S Broomhead, G T Street), contractors & builders 35½ S Broad		
Brotcher Richard, waiter Hotel Aragon		
Brotherton Charles H, clk W H Brotherton, r 166 Love		
" Frank M (Johnson & Brotherton), r 325 Whitehall		
" Wm H, dry goods 2 W Mitchell, r 235 S Forsyth		
" Wm M, mgr W H Brotherton, bds 235 S Forsyth		
Browder David H, (D H Browder & Co), r Leyden House		
" D H & Co, (D H Browder, Geo W Brooke), mdse brokers 5 S Pryor		
" Frank E, bkkpr Everett-Ridley-Ragan Co, bds The Leyden		
Brower Lorenzo W, mach Sou Cotton Oil Co, r 177 Luckie		
" Walter A, supt candy fcty F E Block Co, bds 158 Courtland		
Brown Adam, c, helper Sou Ry, r 107 S Humphries		
" Albert, c, drayman G T Eubanks, r 292 Rhodes		
" Alex, c, wks C L Golden, r 44 Hills ave		
" Alexander, c, wks city, r 102 Spring		
" Allen, c, drayman, r 24 Hammock Pl		
" Amanda, c, washerwoman, r 56 Yonge		
" Anderson, c, porter Sou Ry, r 76 Chestnut ave		

**CHAS. S. ARNALL, Gen. Agt.** PHENIX MUTUAL LIFE INS. CO.  
of Hartford, Conn.  
28 OLD CAPITOL BUILDING.

Brown Anderson, c, lab city, r Lindsay, Bellwood

" Anna, c, washerwoman, r 59 Davis

" Anthony, c, lab, r 60 George

" Archie P, insurance, r 188 Haynes

" Avery, c, wks Stan Ice Co, r 131 Hilliard

" Ben, c, waiter The Leland

" Benjamin, student, bds 98 Courtland ave

" Benjamin A, stonemason G G Couch, r 105 Martin

" Benjamin A, wks Lowry Hardware Co, bds 124 E Ellis

" Benjamin N, shmkr Hebrew Orphans Home, r 115 Foundry

" Bolan P, wks Sou Agl Works, r 69 Plum

" Cass, c, cook, r 103 Simpson

" Cephas M, clk C R R, r 331 S Pryor

" Charles, fruit 80 Whitehall, r 9½ W Mitchell

" Charles, clk Spence & Simmons, bds 202 W Fair

" Charles, c, lab, r 161 Markham

" Clarence E, shoemkr, r Jackson, Bellwood

" Clouton, c, lab, r 112 Markham

" Clinton I, insp sidewalks city, bds 325 S Pryor

" Coleman R, upholsterer, 35½ Marietta r 18 Orme

**MASSEY & BURNETT** { Make Specialty of Court  
and Convention Report-  
ing, and Technical  
Stenographic Work. } 408 Equitable  
Building.  
General Stenographers. PHONE 1283.

**FIRE INSURANCE** } W. P. PATTILLO, Agent,  
Ga. City National Bank Building, Room No. 8.

Representing Southern Mutual Ga.;  
Gen'l Home, Ga.; Royal, Eng-  
land; Phoenix, Conn.; Hamburg,  
Bremen, Germany.

**Mallard & Stacy,** LOANS NEGOTIATED.  
2 Equitable Building.

BRO	473	BRO
Brown Columbus, c, lab, r 128 E Cain		
" Costa, clk G Marvoodes, rms 154 Marietta		
" Rev Cyrus, c, r 62 Rock		
" C, c, wks city		
" C Fred, clk J M High & Co, bds 93 Gilmer		
" David, c, lab, r 273 Auburn ave		
" Rev David C, bds 61 Fraser		
" Daniel C c, brakeman Sou Ry, r 61 Rhodes		
" David H, r 32 Ella		
" Dock, c, coachman W S Everett, r 197 E Baker		
" D, wks Sou Glass Co		
" D C, trav Commercial oil Co		
" Ebenezzer, real estate, r 151 Richardson		
<b>Brown Ed L,</b> cashr and bkkpr Hotel Aragon, r same		
" Edgefield, bds 119 Grant		
" Edmund, c, barber, r 183 Gilmer		
" Edward, c, wks Sciple Sons		
" Edward, c, waiter Kimball House, r 16 Boaz		
" Edward, c, barber I Sinkovitz		
" Edward, c, lab, r 66 Haynes		

**SOUTHERN BUSINESS BUREAU,** } Assists Applicants in getting good  
701-2 Peachtree Street. } positions with Reliable Firms.

Brown Edward C (Brown & Allen), r 151 Richardson

" Edward W, mgr agencies Cotton States B & L Assn, bds Talmadge House

" Elijah, eng A & W P R R, bds 11 Walnut

**Brown Elijah A,** vice pres The Ga Mining Mfg & Inv Co, r 406 S Pryor

" Ella, c, seamstress, r 59 Chamberlin

" Emanuel, c, drayman, r 31 Dora

" Miss Emma, r 14 5th ave

" Eugene L, pres Sou Paint & Glass Co, r 65 E Cain

" Fabian, r 98 W Mitchell

" Felix, c, cook, r 197 Edgewood ave

" Fort, c, drayman, r 33 Houghton

" Mrs Frances, rms 23 Orme

" Rev Fred, pastor Antioch Bap Ch, r 438 Davis

" Gardner, c, wks Sou Exp Co, bds 96 Haynes

" George, lab, bds 76 Culver

**Brown George** (Brown & Campbell), physician, r Ballard Hse

" George, clk Charles Pope

" George, c, fireman Sou Ry, bds 256½ Decatur

R. M. Rose Co. Proprietors of the "Purity" RYE WHISKEY.

Will Save you 25 to 50 per cent on  
New and Second Hand Bicycles and  
Repairing.  
69 N. PRYOR.

**SAVE MONEY. ALEXANDER**

CIGARS BY THE BOX { FINE WHISKIES for Home  
Use at Lowest Prices. } I. H. OPPENHEIM,  
1 WHITEHALL ST. Phone 325.



**ATLANTA TRUST & BANKING CO.**  
 Corner ALABAMA AND BROAD STREETS.



Manufacture only the best Perfumes.  
 Made from Flowers in the Land  
 of Flowers.

- |     |     |     |
|-----|-----|-----|
| BRO | 474 | BRO |
|-----|-----|-----|
- Brown George, c, restaurant, r 56 Chamberlin  
 " George, c, driver Chamberlin, Johnson & Co, r 52 Currier  
 " George B, c, restau 33 Decatur, r 35 Chamberlin  
 " George E, wks Inman, Smith & Co, r 564 Woodward ave  
 " George F, c, teacher of music Spelman Seminary, r 224 Vine  
**Brown George M**, agt The Girard Fire & Marine Ins Co,  
 Liverpool & London and Globe Ins Cos, Commercial  
 Union Assurance Co, Orient Ins Co and Phoenix As-  
 surance of London 32½ W Alabama, r 170 Washington  
**Brown George S**, pres Brown & King Supply Co, r 97 E Pine  
 " George W, lab city, r 104 Old Expo Grounds  
 " Green, c, waiter Vignaux & Rose  
 " G O, fruit 140 Peachtree, r 9½ W Mitchell  
 " G P, wks Hunnicutt & Bellingrath Co  
 " G Augustus, c, printer People's Advocate, bds 179 E Harris  
 " G, c, janitor W U Tel Co  
 " Harriet, c, boarding 94½ Decatur  
 " Harry, clk, bds 60 Church  
 " Harry R, wks J J Duffy, r 64 Church  
 " Henrietta, c, washwoman, r 28 Green

**THE MUTUAL LIFE** (ROBERT F. SHEDDEN)  
 INSURANCE COMPANY OF NEW YORK. General Agent, 10 DECATUR ST.

- Brown Harry, c, r 38 Central R R  
 " Henry, c, plasterer, r 229 Crew  
 " Henry, c, shoemkr 241½ Peters, r 73 McDaniel  
 " Henry, c, porter Talmadge House  
 " Henry, eng Sou Ry, r 76 Jett  
 " Henry A, advg solicitor, r 202 Courtland ave  
 " Herbert H (Wm H Patterson & Co), r Wadeland, Kirkwood  
 " H B, mgr Vignaux & Kose  
 " Isadore F, clk M Barwald & Co, bds 98 Formwalt  
 " Jackson, c, lab, r Sims, S Atlanta  
 " Jacob, c, r 245 Chestnut  
 " Jacob W, clk R M S, r 8 Hunnicutt  
 " James, meats 114 Mangum, 157 W Mitchell  
 " James, r 243 Magnolia  
 " James, r 32 Gray  
 " James, bds 73 Auburn ave  
 " James, clk L Gordon, r 202 W Fair  
 " James, mech Expo Mills, r 100 Old Expo Grounds  
 " James, c, wks Swift Specific Co, r 196 Fraser  
 " James, c, coachman W R Ware

**"DENSMORE"** The World's Greatest Typewriter.  
 GEO. M. FOLGER, Sole Dealer.

**GENERAL ELECTRIC COMPANY,**  
 643 EQUITABLE BUILDING.  
 DYNAMOS, ENGINES and  
 MOTOR LIGHT EQUIPMENTS.  
 THE JENNEY ELECTRIC  
 POWER THE COMING  
 H. B. CAMPBELL, Dealer and General Machine Shop, ATLANTA, GA.

Stenographic Work  
 and Typewriting  
 of all kinds.

**C. H. BOWEN,**  
 STENOGRAPHER AND TYPEWRITER,  
 811 Equitable Building, 8th floor. Phone 1252.

- |     |     |     |
|-----|-----|-----|
| BRO | 475 | BRO |
|-----|-----|-----|
- Brown James A, c, carp, r 132 Fort  
 " James D, clk Atl Home Ins Co, r 25 Houston  
 " James F, r 330 E Hunter  
 " James L, bds 236 Lee  
 " Mrs James M, r 13 Old Expo Grounds  
 " James W, (Brown & Co), c, r 106 Haynes  
 " James W, printer Foote & Davies Co, r 4 D'Alvigny  
 " Jerry, c, lab W & A R R, r 46 Johnson  
 " John, wks Ware Furn Mfg Co  
 " John, carp, r 335 Chapel  
 " John, fruits 115 Peachtree, r same  
 " John, c, bds 94½ Decatur  
 " John, c, gardener, r 89 Currier  
 " John, c, carp, r 306 Hilliard  
 " John, c, drayman, r e s McMillan, 7 n w of Third  
 " John, c, barber, r 230 E Ellis  
 " John, c, painter, bds rear 360 E Hunter  
 " John, c, carp, r 56 Vine  
 " John, c, lab, r Wilson, Bellwood  
 " John B, blacksmith, r 96 Holcomb

**SHADE TREES AND ROSES.** W. D. BEATIE,  
 Room 815 Equitable Building.

- Brown John E, carp Dixie Lumber & Mfg Co, r 79 Lowe  
 " John H, carp, r 70 S Boulevard  
 " John J, solicitor Ga Staats Zeitung, r DeKalb Co, Ga  
 " John N, carp, r 34 Emmet  
 " John O, painter, bds 124 E Ellis  
 " John S, carp, r 26 Warren Pl  
 " John P, contr, r 124 E Ellis  
 " John W, wheelwright N L Killian & Co, r 224 Luckie  
 " John W, c, wks Sou Furn Co, r 387 E Hunter  
 " Joseph, clk Dept Agriculture, r Cartersville, Ga  
 " Joseph, clk S C Glass, r 152 Magnolia  
 " Joseph, c, driver, r 124 S McDaniel  
 " Joseph, c, wks city  
 " Hon Joseph E, r 159 Washington  
 " Joseph E, condr Sou Ry, r 233 W Fair  
 " Joseph J (Brown & Brown), r 185 Plum  
**Brown Joseph M**, traffic mgr W & A R R 201 Equitable, r  
 Marietta, Ga  
 " Joseph R, pres Sou Powder Co, r 187 Jackson  
 " Joseph S, trav J B Daniel, r 303 Decatur

**LEARN TO DRAW.** Consult the Atlanta School of Art,  
 The Grand Bldg. Terms Reasonable.

**HERMITAGE HEIGHTS PASTURAGE.**  
 { F. W. BENTEN, 200 Acres Blue Grass,  
 Clover and Bermuda Grass. See Page 3.



**WILLIAMS' TYPEWRITER** { **EDWIN A. HARDIN, Gen'l Agent, 15 Peachtree St.**  
BUCKENBERGER (83) TYPEWRITER,  
OFFICE MACHINES, DESKS, SUPPLIES, ETC.

**Moncrief, Dowman & Co.** MANUFACTURERS OF  
**ACME WATER ELEVATORS and PURIFIERS**  
57 S. FORSYTH.

BRO	476	BRO
Brown Miss H Josephine, tchr Spelman Seminary, r same		
" Joshua F, c, carp, 54 College		
" Judson, c, nurse Grady Hospital, r same		
" Julia M, c, tchr Mitchell St School, r 161 Markham		
<b>Brown Julius L</b> , lawyer and pres Ga Mining, Mfg & Invt Co, 34½ E Wall, r 187 Washington		
" Lawrence S, condr W & A R R		
" Leonard W (Bates-Kingsbery Co), r 325 S Pryor		
" Lon, lab, J F Steinhauer.		
" Lou N (wid N A), r 62 W Peachtree		
" Louis, clk James R Roseberry, bds 41 Ponder ave		
" Lucius, c (Brown & Co), 108 Haynes		
" Mark, c, lab, r 337 Magnolia		
" Marshall H, carp, r 93 Foundry		
" Martha P (wid Pollard), bds 67 Irwin		
" Mary (wid Lee), r w s Ponder ave r n W 4th		
" Mary E (wid J E), r 137 Crew		
" Matilda, c, r 14 Hammock pl		
" Mattie, c, cook, r 128 Magnolia		
" Marion, plumber R F O'Shields		

**WILLIAM J. KENDRICK & CO.,** FIRE INSURANCE AGENTS.  
Office, 48 N. Broad, Cor. Walton St. Tel. 618.

Brown Missouri, c, r 157 E Cain		
" Mollie, c, washwoman, r 8 Central R R		
" Morris M, trav M Barwald & Co, bds 98 Formwalt		
" M L, trav Draper, Moore & Co		
" M M, wks Sou Agl Wks		
" M S (wid J D), r 452 Piedmont ave		
" Nancy, c, washwoman, r 79 Connolly		
" Nancy, c, washwoman, r 27 Houghton		
" Nancy C (wid J), r 54 Kelly		
" Mrs Nannie, dressmaker, r 224 Luckie		
" Nathan A, lawyer 701-703 Equitable bldg, r 400 Courtland		
" Nehemiah M, trav Savannah News, r 52 Pratt		
" Nelson, foreman Pintsch Gas Co, bds 94 W Mitchell		
" N W L, roadmaster A C St Ry Co, bds 204 Washington		
" Oliver S, collr New Home Sew Mach Co, r 201 Woodward		
" Patrick, oiler Sou Ry		
" Perino, asst secy Capital City Club, bds South Kirkwood		
" Peter, c, wks Atl Gas Lt Co		
" Phoebe, c, washwoman, r 48 Williams		
" Pink, c, brickmason, r 39 Daniel		

**J. G. THROWER,** { Invalid Lifters and Roller Chairs  
furnished at short notice.  
39 MARIETTA.

**ARTIFICIAL STONE,** { **C. P. MURPHY, 8 N. Forsyth St.**  
ESTIMATES CHEERFULLY GIVEN.

**B. & B. { Fine Whiskies**  
42, 44 and 46 MARIETTA STREET,  
ATLANTA. Telephone 378.

BRO	477	BRO
Brown Pleas, c, lab, r 50 Biggers		
" Rachael, c, r 16 Garibaldi		
" Rachael E, c, dressmaker r 99 E Cain		
" Ralph L, clk R E Libby, bds Kimball House		
" Ret, c, lab, r 91 Haynes		
" Richard C, c, wks Sou Ry, r 210 Smith		
" Robert, c, porter Carver & Harper		
" Robert, c, drayman, r 79 Connally		
" Robert E, farmer, r 66 W Peachtree		
" Robert J, policeman, r 221 Carter		
" R C, solicitor, bds 40 Bartow		
" R J, carp, bds 135 Capitol ave		
" R P, clk Chamberlin, Johnson & Co, r 66½ Whitehall		
" Sallie, c, laundress, r 291 Woodward ave		
" Samuel, lab, bds n s Bradley ave, 4 e Hampton		
" Samuel, c, wks Sou Exp Co, r 174 Fort		
" Samuel A, printer Atl Journal, r 5 English ave		
" Sarah, c, r 97 W Linden		
" Mrs Sarah E, r 32 N Humphries		
" Sarah H, c, r 256½ Decatur		

 **CORONA COAL CO.** { WHOLESALE AND RETAIL  
215 Decatur St. 'Phone 1115. **COAL AND COKE**

Brown Susan, c, laundress, r 192 Fraser		
" Thomas C, mach Sou Ry, r 38 Eads		
" Thomas F, wks J B Speer, r Bonnie Brae		
" Thomas J, c, shoemkr 492 Edgewood ave, r 21 Randolph		
" Thomas S, c, wks DeLoach Mill Mfg Co, r 97 W Linden		
" T Armstead, sten N W Mut Life Ins Co, bds 25 Houston		
" T S, c, cook, r 70 Welton pl		
" Victor, fruits & confs cor Auburn ave & Peachtree, r same		
" Walter c, mess W U T Co, r 321 Hilliard		
<b>Brown Walter R</b> , lawyer 9½ Whitehall, r 325 S Pryor		
" Wm, wks Phoenix Planing Mills, r country		
" Wm, clk S Marion, r 24 Venable		
" Wm, moulder Atl Mach Wks		
" Wm, furn dealer, bds 256 Luckie		
" Wm, c, porter Kimball House, bds 39 Daniel		
" Wm, c, butcher, r Bradley al		
" William, c, porter D C Loeb, r 196 Fraser		
" William, c, carp, r 268 Terry		
" William, c, lab, 16 Green's Ferry ave		
" William, c, waiter Aragon Hotel, r 254 Butler		

**SHIRTS, COLLARS AND CUFFS BEAUTIFULLY DONE.**  
**EXCELSIOR STEAM LAUNDRY,**  
53 Decatur Street.

THE ORIGINAL **BICYCLE MESSENGER CO.** **PHONE 19**  
Y. M. C. A. Bldg. F. C. BYRD, Propr. 69 N. PRYOR.

**STEAM PRETZELS, FRESH BREAD AND CAKES, BLIEM & LEYH,**  
127 W. Pettrs. Tel. 555



ALPHABETS, INKS, BRUSHES, CHECKS, ETC. Atlanta Stamp & Stencil Works, 31 S. Broad St. Telephone 519.

**MATTRESSES** } HAIR and COTTON Mattresses Made to Order. Mattresses of any kind Renovated. H. L. Johnson, 12 1-2 E. Hunter St.

BRO	478	BRO
Brown William B, fresco painter, bds 151 Richardson		
" William E, clk W H Brown, bds 137 Green's Ferry ave		
" William F, painter Grant Sign Co, r 124 E Ellis		
" Wm F, clk N M Blair		
" William H, grocer 137 Green's Ferry ave, r same		
" Wm H, painter, r 49 Berean		
" Wm H (Brown & Brown), r 39 Alexander		
" Wm U, carriage mkr, r 124 Mills		
" Wm J, engr G P R R, r 80 Jett		
" Wm M, furn 380 Marietta, bds 256 Luckie		
" Wm T, physician 102½ Whitehall, r 125 Walker		
" Wm W, commission 69 S Broad, r 160 Park ave		
" Wm W, c, shoemkr 110½ Auburn ave, r 156 Elliott		
" Willis, c, drayman W M Terry, r 153 E Ellis		
" Willis, c, shoemkr 346 Marietta, r 46 Johnson		
" Wilson C, grocer 91 Grant, r 54 Kelly		
" Wyatt, c, porter Atl House Fursh Co, r 160 Capitol ave		
<b>Brown &amp; Allen</b> (E C Brown and J D Allen), druggists, 24 Whitehall		
" & Brown (Wm H and Joseph J) blksmiths 245 Marietta		

**W. S. McNEAL SELLS PAINTS, OILS AND GLASS** 114 & 116 WHITEHALL ST.

<b>Brown &amp; Campbell</b> (Geo Brown, W E Campbell), physicians, eye, ear, nose and throat 23½ Whitehall, tel 284
" & Co, c, (Gardner, J W & Lucius Brown), groc 108 Haynes
<b>Brown &amp; King Supply Co The</b> (Geo S Brown, Barrington J King), Mill supplies 47-49 S Broad (see corner cards)
Browne Miss Carrie E, tchr Storr's School, r 120 Houston
" Walker G, dentist 75½ Peachtree, r 147 Cooper
Brownell C L (wid D W), r 36 Powers
" Edwin, c, wks city, bds 32 Dora
" O, clk S A L, r 40½ E Wall
Browning George W, c, shoemkr 196 Butler, r same
" James T, feeder Franklin Prtg & Pub Co, r 243 Magnolia
" John, painter Trio Carriage Co, r 181 W Fair
" Miss Maggie, tchr Williams St School, bds 145 Spring
Brownlee Rev Jesse N, r 289 W Mitchell
" John M, agt Home Friendly Society, r 123 Estoria
" J Alvin, collr Robert Mitchell, r 121 Estoria
" Warren F, clk Union Clothing Co, bds 133 Walton
" Warren J, collr J W Phillips & Co, r 10 D'Avigny
Brownlow Andrew B, wks Ga R R, r 15 Gospero

**GROSS LUMBER CO.** Cor. Alabama and Loyd Streets MANUFACTURERS OF LUMBER, LATHS, SHINGLES, Etc.

**GEO. P. HOWARD,** { COAL and WOOD } 359 DECATUR ST., Cor. Grant YARD: TELEPHONE 1140. WHOLESALE AND RETAIL.

**Household Goods and Pianos** Moved, stored, packed & shipped. 48 N Broad, Capital Transfer & Storage Co. Phone 618.

BRO	479	BRU
Broxton W T (Broxton & Bryant), r 114 Alexander		
" & Bryant (W T Broxton & D H Bryant), contracrs & bldrs 2½ Sou Broad		
<b>Broyles Arnold</b> , lawyer 38½ Marietta, bds 92 S Pryor		
" Burnard C, lawyer, bds 177 Gullatt		
<b>Broyles Edwin N</b> (Broyles & Son), r 177 Gullatt		
" J F (Broyles Bros), r 237 Cooper		
" J F & R B, grocers 241 Cooper		
<b>Broyles Nash R</b> , U S Commr (Broyles & Son), 38½ Marietta, r 86 Merritts ave		
" Robert A, yardmaster C R R, r 289 Glenn		
" Robert B (J F & R B Broyles), bds 289 Glenn		
" W O, coupler C R R, bds 289 Glenn		
<b>Broyles &amp; Son</b> (Edwin N & Nash R Broyles), lawyers, 38½ Marietta		
<b>Bruce Alexander C</b> (Bruce & Morgan), r 66 Houston		
" Elijah, c, wks Stocks Coal Co, r rear 85 E Merritts ave		
" Miss Emma, clk Chamberlin & Johnson, rms 66½ Whitehall		
" E H, sten Albert & Hughes, bds The Belmont		
" G H, bartender, J E Cummings, r 20 E Wall		

**Atlanta Business College** (CHARTERED.) Commercial and English Branches. PHONE 366.

Bruce Henry, c, waiter Capitol City Club, r 204 Auburn ave
" Jerry, c, streetsweeper city
" Joel L, clk O C Lewis, r 403 Mangum
" John, c, lab, r rear 172 Forsyth
" John H, stove repairer, r 388 Decatur
" Mary J (wid John W), r 136 Rawson
" Thomas, c, lab city, r 77 Emmet
" Wright, c, fireman Sou Ry Co
<b>Bruce &amp; Morgan</b> (A C Bruce, Thomas H Morgan), architects rms 44-48 Grant bldg (See page 27)
Bruchmann August, pavier, r 206 Formwalt
Bruckner Herbert H, bkkpr, bds 247 Boulevard
" Mary (wid John T), r 247 Boulevard
Bruder Johnson, c, bellboy Hotel Aragon
<b>Bruffey Edward C</b> , assistant city editor Atlanta Constitution, rms 77½ Peachtree
Bruin R Pendleton, clk Sou Ry, bds 272 Luckie
<i>Brumfield, see Broomfield</i>
Brunette Frank M, car insp Sou Ry, r 156 Mangum
Bruno M H, tchr languages, bds 46 E Mitchell

**Hunnicut & Bellingrath Co.,** { Estimates cheerfully furnished for Plumbing, Steam & Gas Fitting } 52 and 54 Peachtree Street.

**ATLANTA ELECTRO PLATING WORKS** (Nickel, Silver, Gold and Copper Plating and Burnishing. First Class Work. Low Prices. 23½ SOUTH BROAD STREET. PHONE 409.

**BALDWIN CIGAR MFG. CO.** { FINE HAND-MADE CIGARS. } 25 E. HUNTER.



**"KIRBY" The Ticket Broker,**  
 34 WALL ST., Opp. Union Depot.  
**For Tickets at Reduced Rates See**

**MITCHELL & PARKER** { **LUMBER DEALERS,**  
 383 Marietta St.

BRU	480	BRY
Brunson Henry, c, tailor A H Cooper, r Clark cor Fraser " Wm F, helper Sou Ry, bds 353 Smith <i>Bryan, see Brian and Brine</i> <b>Bryan Aaron R,</b> lawyer 734 Equitable bldg, r 218 Angier ave " A J, architect 405-406 Grand bldg, r Ballard House " David H, bartdr N H Bullock, r 7 Gartrell " Edwin S E, physician, r 302 Grant " George W, bkkpr Ga Electric Co, r 180 Woodward ave " Henry F, furniture 126 Marietta, r Ormewood Park " Henry P, clk Maddox, Rucker Bkg Co, bds 18 Capital Pl " Joseph F, clk H F Bryan, bds Ormewood Park " Oscar, clk J B Daniel, bds 118½ Whitehall " Paul M, sten Chatta Brick Co, r 66 E Cain " Samuel T, r 815 Marietta		

**Bryan Shepard,** lawyer 10½ S Broad, r 34 W Peachtree  
 " Thomas H, trav Arnold & McCord, r Conyers, Ga  
**Bryan Wm L,** watchmaker and jeweler 12 W Mitchell, r 134  
 S Forsyth  
*Bryant see also Briant*  
 " Chester, c, drayman F P Singleton

**PHENIX MUTUAL LIFE** of Hartford, Conn., has received from its Policy Holders \$40,000,000. Has paid its Policy Holders \$34,000,000, and now holds for future payments over \$10,000,000.

Bryant D Harrison (Broxton & Bryant), r 4 Hammond.  
 " Edward, lab, r 53 Ella  
 " George, c, carp, r 201 Irwin  
 " Henry, c, porter W & A R R, r 220 Foundry  
 " Indiana, c, washwoman, r 106 Elliott  
 " James, clk Lowry Hardware Co, bds 77 E Fair  
 " Jennie, c, washwoman, r 213 Glenn  
 " John, clk Globe Shoe & Clothing Co, bds 48½ Decatur  
 " John T, wks Winship Machine Co, r 82 Piedmont ave  
 " Laura, c, washwoman, r 109 Lowe  
 " L S (wid J L), r 41 Bradley  
 " P S, student, bds 147 Piedmont ave  
 " Thomas, c, lab, 206 E Harris  
 " Thomas J, butcher, r 4 Ella  
 " Walter, c, wks S Marks, bds 209 Auburn ave  
 " Wm, lab, r 77 Old Expo grounds  
 " Wm, c, lab, r S McDaniel near Arthur  
 " Wm, c, carp, r 122 Gray  
 " Wm H, carp 2½ S Broad  
 " W D, wks Ware Furn Mfg Co

**MASSEY & BURNETT** { **General Stenographers,**  
 TELEPHONE 1283. 408 EQUITABLE BLDG.

**FIRE INSURANCE** } **W. P. PATTILLO, Agent,**  
 Gate City National Bank Building, Room No. 8. } **Equitable Adjustments.**  
 Best Companies. Prompt Settlements.

**Mallard & Stacy, INVESTMENTS.**  
 2 Equitable Building.

BRY	481	BUC
Bryant Yancey, clk money order dept P O, r 139 Windsor " Zack, fireman Atl Traction Co Bryce James R, clk R M S, bds 231 Courtland ave " Nancy A (wid James G), boarding 11 Butler, r same Bryson Anderson, c, butler, r 286 Auburn ave " James H, clk P F Collier, bds 83 Gilmer " Miss Mary E, tchr Calhoun St School, bds 83 Gilmer " Thomas M, farmer, r 83 Gilmer " Thomas M Jr, trav N D McDonald, bds 83 Gilmer Buchanan Benjamin, wks Expo Mills, r Herbert, Bellwood " Charles H, mngr Atl Straw Hat Mfg Co, r 143 Grant <b>Buchanan Claude E,</b> sec Oglesby Grocery Co, r 75 Park ave " D P, carp Winship Mach Co, bds 115 Pearl " E, insp Ga Elec Lt Co, bds 216 Foundry " Garnett A, bds 54 Ella " Miss Gillie, dressmkr, r 11 Alexander " Hester M (wid R C), bds 307 Simpson " James F, san insp city, r 41 Yonge " Joseph F, photographer rear 119 Decatur, r 120 McDonald " J B, solicitor Middlebrook, Shumaker & Co		

**SOUTHERN BUSINESS BUREAU,** } Assists Applicants in getting good  
 701-2 Peachtree Street. } positions with Reliable Firms.

Buchanan J T, mach DeLoach Mill Mfg Co, r 37 Fortune  
 " J P, helper Sou Ry  
 " J W, mach Winship Machine Co  
 " Lucy N (wid G L), r 10 Pittman al  
 " R H, trav, bds 37 Church  
 " Sidney L, elevator boy Equitable bldg, r 379 Edgewood ave  
 " Stacie C (wid Benjamin), rms 189 Loyd  
 " Thomas J, grocer 292 Decatur, r 75 Park ave  
 " Wm A, photographer J F Buchanan, r 45 Gartrell  
 Bucher Alfred (Bucher Bros), r Decatur, Ga  
 " Bros (Alfred S Bucher), water elevators, 92 Edgewood ave.  
 " James, c, lab, r 215 Smith  
 " John C, seeds 19 S Broad, r Decatur  
 Buck Alfred E, r 584 Peachtree  
 " Sangur H, clk R M S, bds 221 Highland ave  
 " W L, wks Nat Furn Co  
**Buckalew John P,** dealer in pure wines, liquors and cigars,  
 domestic and foreign, 50 S Broad 11-13 W Hunter,  
 r 344 S Pryor  
 " Sarah A (wid Wm G), r 13 Fowler

**R. M. ROSE COMPANY** { **Wholesale Liquor Dealers,**  
 12 MARIETTA.

**BICYCLES** } **NEW AND SECOND HAND**  
 BOUGHT, SOLD OR TAKEN } **W. D. ALEXANDER,**  
 IN EXCHANGE. } Y. M. C. A. Bldg.  
 69 N. PRYOR.

**Finest Whiskies, Cigars, Tobacco and Pipes** } **I. H. OPPENHEIM,**  
 1 Whitehall St. PIONE 325.



Accounts of Firms, Corporations and Individuals  
solicited on terms consistent with  
Legitimate Banking.



**Flavoring Extracts are unexcelled**  
Retailed by Leading Grocers at 10, 15 and 25  
cents per bottle.

BUC	482	BUL
Bucker Edward, wks Sou Agl Wks		
Buckley J J, supt Thorne machines Atl Journal, bds 60 W Harris		
Buckmaster E, condr Sou Ry, r 16 Peters		
Buckner Anderson, c, lab, bds 167 E Cain		
" Nettie, c, r 114 Yonge		
Budden Alfred, wks Atl Litho Co, bds 106 Plum		
" Charles E, wks Atl Litho Co, r 106 Plum		
Budges —, c, lab Dixie Lumber & Mfg Co		
Buehl Arthur B, salesman, r 166 S Pryor		
Bufford George, c, lab, r 44 Elm		
" Jesse, c, lab, r 156 E Harris		
" Warren, c, drayman, r 83 Terry		
Buford Benj J, c, cook Kimball House, r 216 Bell		
" Miss Jennie P, tchr Capital Female Col, bds 51 Houston		
Bugg Albert, c, butler A B Steele		
" Joseph, c, r 8 Piedmont ave		
" L J, bkkpr Lint & Lovelace Com Co, r Decatur Ga		
" Martin L, c, butler W M Dickson		
Buggs Fred, c, lab W & A R R, r 10 Lester		
" Joice, c, r 18 Parks		

**THE MUTUAL LIFE** ROBERT F. SHEDDEN  
INSURANCE COMPANY OF NEW YORK. General Agent, 10 DECATUR ST.

Bugt Erwin, wks Atl Trunk Factory
Buice Alonzo, foreman job shop C A Conklin Mfg Co, r 75 Martin
" Calhoun W, mach W & A R R
" David, wood and coal 373 Decatur, r 21 Piedmont ave
" Eliza (wid S D), r 395 Decatur
" Gordon Y C, trav Hirshberg Paper Co, bds 395 Decatur
" J J, wks Sou Ry
" John M, bds 118 S Forsyth, r same

**Builders & Traders Exchange**, C G Bradt pres, J B Walker sec 50-51 Old Capitol

Bullard Joseph H, cond G P R R, r 48 Tudor
" Robert G (Bullard & Co), r 64 Jones ave
" Thomas, lab, bds 26 Ella
" Wm (Bullard & Co), r Bremer, Ga
" Wm T, shoemkr 27 Leonard, r 26 Ella
" & Co (Wm & R G Bullard), coal wood & lum 520 Marietta
Bullen Dana R, asst mgr Gen Elec Co, bds Hotel Marion
" Edward, trimmer Weitzell & Fitzgibbon.
Bullock Charles, c, r 96 E Cain
" C, c, messgr W U Tel Co

**"DENSMORE"** The World's Greatest Typewriter.  
GEO. M. FOLGER, Sole Dealer.

**GENERAL ELECTRIC COMPANY,** 643 EQUITABLE BUILDING. Electrical Supplies

**C. H. BOWEN,** STENOGRAPHER AND TYPEWRITER;  
811 Equitable Building, 8th floor. Phone 1252.  
Briefs, Depositions, and all kinds of Legal Work.  
Business Correspondence. Mineograph Work.

BUL	483	BUR
Bullock Dock H, c, driver Dohme & Corrigan Grocery Co		
" John H (George & Bullock), r 18 Larkin		
" Joseph, c, lab, r rear 256 Decatur		
" Nathan H, saloon 130 Decatur, bds Watson House		
<b>Bullock Hon Rufus B,</b> r 233 Peachtree		
<b>Bullock Volckert V</b> (Saunders & Bullock) editor Southern Architect, r 233 Peachtree		
Bumstead Arnold, r 521 S Pryor		
<b>Bumstead Horace, D D,</b> pres Atl University, r 169 Vine		
" Merrill A (Georgia Soap Co), r 68 East ave		
Bunch C T, solicitor Atl Journal, r 409 Whitehall		
Buncom Felix, lab, r 103 Larkin		
Bunker Frank R, secy Bankers Guarantee Fund Life Assn, r 294 Gordon		
Bunley Benjamin, c, drayman, r 111 Maple		
Bunn W H, clk R M S, bds Hotel Marion		
Bunting Miss A L, nurse Grady Hospital, r same		
Bunton Harry, painter, bds 151 Smith		
Buntyn George J, painter, r 37 Norcross ave		
Burbank Austin M, musician, bds 342 Edgewood ave		

**W. D. BEATIE,** Shade, Fruit and Ornamental Trees,  
Room 815 Equitable Building. and Vines, Shrubbery, Roses, Etc.

Burbank Lyle I, supt agencies Equitable Life Ins Co, r 165 Peachtree
" Samuel P, r 342 Edgewood ave
Burch, see also Birch
" Benjamin, c, bricklayer, r 124 Tatnal
" Charles V, lab, r 174 Henry
" Ellen, c, r 272 Irwin
" George J, c, clk R M S, r 292 W Mitchell
" Jane, c, washwoman, r 14 Hills ave
" Mathew M, c, meats 367 Peters
" Miles, c, wks R S Armstrong & Bro
" Precilla, c, r 270 Irwin
" Timothy, c, lab, r 84 Old Wheat
" Wm R, supt agts German American Mutual Life Assn, r cor Queen and Baugh W E
" W D, trav King Hardware Co, r Cornelia Ga
Burchell Mollie (wid James), r 288 Spring
Burckel Edward, clk Martin Burckel, bds 293 S McDaniel
" Eva (wid Adam), r 245 S Humphries
" George C, wks Sou Ry, r 307 S McDaniel
" Martin, grocer 297 S McDaniel, r 293 same

**ROBIN PALEY, Artist,** Atlanta School of Art  
The Grand, Peachtree St.

**THE COMING POWER THE JENNEY MOTOR DYNAMOS, ENGINES and LIGHT EQUIPMENTS.**  
H. B. CAMPBELL, Dealer and General Machine Shop, ATLANTA, GA.

**PASTURAGE FOR HORSES AND FINE DAIRY STOCK. HERMITAGE BERGEN'S PASTURAGE.**  
SEE PAGE 9.



**EDWIN A. HARDIN, AGENT** { **GEN'L** { **116 PEACHTREE ST. WILLIAMS' TYPEWRITER**  
**OFFICE MACHINES, DESKS, SUPPLIES.**  
**Blacksboro (\$35) Typewriter.**

**Moncrief, Dowman & Co.** MANUFACTURERS OF  
**ACME WATER ELEVATORS and PURIFIERS**  
 57 S. FORSYTH.

BUR 484 BUR

- Burckel William**, stenog 402 Kiser bldg, r 293 McDaniel  
 Burckhalter Martin R, trav Draper, Moore & Co, r 436 Washington  
 Burckhardt Benjamin, lawyer, r 70 Chamberlin  
 " Gustavus A, r 21 Washington  
 " John G, v-pres Swift Specific Co, r 358 Washington  
 Burden Charlotte, c, washwoman, r 141 Boulevard  
 " Henry A, mngr Morrow Transfer Co, r 229 E Hunter  
 " John S, eng Sou Ry, r 77 Gartrell  
 " Wm H (Coleman-Burden-Warthen Co), r 455 Peachtree  
 " Wm C (Coleman-Burden-Warthen Co), r 455 Peachtree  
 Burdett A C, drayman, r n s Bleckley ave 12 e Peachtree  
 " George, clk T R Sawtell, rms 19 Windsor  
 " James, grocer 87 Tatnall, r same  
 " James P, grocer, 176 Markham, r same  
 " John C, grocer, r Bellwood ave, Bellwood  
 " Samuel, c, butler T M Clarke  
 " Seab, c, wks Collier & Bro  
 " Wm, c, lab, r 126 E Baker  
 " Wayman J, carp, r 95 McAfee  
 Burdick Mrs Eliza A, preceptress Atl University, r campus

**WILLIAM J. KENDRICK & CO., FIRE INSURANCE AGENTS.**  
 Office, 48 N. Broad, Cor. Walton St. Tel. 618.

- Burdine James R, salesman, r 285 W Fourth  
 " John F, electrician Gate City Electric Supply & Cons Co.  
 Burdwick Austin, c, lab, r 4 Air Line al  
 Burell W L, fireman No 7 engine house, r 481 Whitehall  
 Burford Henry L, drayman, r 355 Mangum  
 Burge Charles, helper Atl Plumbing Co  
 " Charles H, salesman J J & J.E Maddox, r 355 Whitehall  
 " George, lab, r Ashby, Bellwood  
 " Henry C, clk Markham House, r same  
 " Jerry L, eng, r s s Means, 1 w Boss ave  
 " John W, blksmith W & A R R  
 " Matthew, lab city, r Ashby, Bellwood  
 " Robert P, sta eng F J Cooledge & Bro, r n s Means 3 w Boss  
 " Samuel W (Atkisson & Burge,) bds Talmadge House  
 " Sanford, c, lab, bds 11 George  
 Burger Benjamin H, plumber, bds 258 Fraser  
 " David, carp, r 258 Fraser  
 " Mrs Maggie, wks Inman Smith & Co, r 258 Fraser  
 Burgess Ben, wks Wingate & Mell.  
 " Bolan, wks Beutell Mfg Co, r 28 Factory

**J. G. THROWER,** { **Plastering, Bricklaying and**  
**General Repairing.**  
**39 MARIETTA STREET.**

**G. P. MURPHY, ARTIFICIAL STONE WORK** { **Side Walks, Lawn Walks, Collar,**  
**8 N. FORSYTH.** { **Stable and Brewery Floors.**

**Vienna Steam Pretzel, Bread and Cake Bakery, BLIEM & LEYH,** 127 W. Peters. Telephone 555.

**B. & B.** } **Jos. Schlitz MILWAUKEE BEER.**  
**FINE WINES AND LIQUORS.**  
 Wholesale and Retail.

BUR 485 BUR

- Burgess H C, fruits 33 S Broad, r 133 Grant  
 " John M, music tchr, bds 569 Marietta  
 " Robt B, commission 33 S Broad, r 133 Grant  
 Burnie Philip D, cotton buyer, r 101 Madison  
*Burk see also Burke*  
 " Henry P, tinner H Franklin, r 173 Henry  
 " James F, mach G H Holliday Lumber Co, r 32 Ella  
 " Jesse H, foreman G H Holliday Lmbr Co, r 100 Mangum  
 " Thomas c, wks city  
 Burke Amelia, c, r 6 Park  
 " Betty, c r 46 Thompson al  
 " D J, carp, r 103 Glenn  
 " James J, stereotyper Atl Constitution  
 " James W, c, lab, r 403 W Hunter  
 " Jesse, c, wks Traynham & Ray, r 14 Reed  
 " John T, drug clk, bds 201 Peachtree  
**Burke Joseph F**, 53 Gould bldg, r 790 Peachtree  
 " Martin J, car insp Sou Ry, r 24 Fortress ave  
 " Mary A (wid Timothy), r 9 Piedmont  
 " Nathan, c, lab, r 52 Old Wheat

**CORONA COAL CO.** { **WHOLESALE AND RETAIL**  
 215 Decatur St. 'Phone 1115. { **COAL AND COKE**

- Burke Robert c, barber, r 1 Golden ave  
 " Thomas, wks Brady-Miller Feed and Sale Stables  
 " Thomas, c, lab city, r Lindsay, Bellwood  
 " Wm B, propr Old Book Store Co, r 49 W Cain  
 " Wylie E, c, carp, r 12 Parks  
 Burkert John M, umbrella mender, r 407 Capitol ave  
 " Samuel P, piano tuner, r 407 Capitol ave  
 Burkett Ira E, bkkper Lieberman & Kaufman, r country  
 " Wm, grocer, bds 506 Woodward ave  
 Burkheimer H W, mach Sou Ry  
 Burks Aaron, c, gardener Willis Grigsby, r 240 Lawton  
 " Charles M, policeman, r 96 Kelly  
 " Jeff, c lab Sou Ry,  
 " J S, coupler C R R  
 " Mrs M S, r 89 Hood  
 " Sarah (wid Elijah), r 39 Gray  
 " Sarah (wid Samuel), r 33 Old Expo Grounds  
 " Stonewall, c, porter A D Adair & McCarty Bros r rear 72  
 Marietta  
 " Thomas, c, lab, r rear 81 Courtland ave

**Excelsior :: Steam :: Laundry.**  
 W. E. HANYE, Manager. Guarantees All Work to Give Satisfaction.

**THE ORIGINAL**  
**BICYCLE MESSENGER CO. PHONE 19** { **Y. M. C. A. Bldg.** **F. G. BYRD,**  
**69 N. PRYOR.** { **Propr.**



**ATLANTA STAMP & STENCIL WORKS,**  
 31 S. BROAD STREET,  
 Telephone 519.

**AWNINGS** { **H. L. JOHNSON 12 1-2 E. Hunter St.**  
 No Department House. Five Years Experience.  
**WORK GUARANTEED SATISFACTORY.**

BUR	486	BUR
Burks W D, bkkpr & prescriptionist	C O Tyner, r Ballard House	
Busby Alfred, c, wks soap factory,	r Clark cor Martin	
Burnap H J, engr Atl Traction Co		
Burnett Alonzo W, c, saloon 150 Decatur,	r 130 E Cain	
<b>Burnett Arthur Earle</b> (Massey & Burnett),	r 21 W Baker	
" Mrs Bell, r 148 Peters		
" Christopher C, carp, bds 347 W North ave		
" Mrs Dorothy, r 498 Woodward ave		
" Edward W, condr C R R, r 88 Jett		
" James L, paper hanger C J Daniel, r East Point, Ga		
" John C, engr W & A R R, r 117 Davis		
" Leon R, bds 154 Whitehall		
" Martha R (wid Wm H), r 154 Whitehall		
" Mary V (wid Wm), r 14 Old Expo Grounds		
" Nancy M A (wid Mart), r Jefferson, Bellwood		
" Richard A, mgr W W McAfee, r 498 Woodward ave		
" Robert B, brickmason, r 347 W North ave		
" Samuel S, trav Gramling Spalding-Kingsbery Co, r Asheville N C		
" Sherwood B, jeweler, bds 154 Whitehall		

**W. S. McNEAL'S PAINT & GLASS CO., 114 & 116 Whitehall St.**  
 MANUFACTURERS OF PAINTERS' SUPPLIES.

Burnett Walter L, clk Hightower & Kirkpatrick, bds 154 Whitehall  
 " Wm, c, waiter Capital City restaurant, rms 137 Butler  
 " W D, wks Sou Ry  
*Burney, see also Burney, also McBurney*  
 " Julius A, ins agt, r 61 Parke ave  
 " Mitchell, c, grocer 25 Boaz, r same  
 " Randall, fruit dlr 443 Marietta, r Hemphill ave  
 Burnham Theodore, grocer 199 Decatur, r 48 Simpson  
*Burns, see also Byrnes*  
 " Amanda, c, wks Kimball House, r 162 Auburn ave  
 " Andrew, wks city, r 275 Martin  
 " Bessie (wid William), bds 46 Berean  
 " Bridget (wid Robert), r 526 Marietta  
 " Edward H, foreman H Franklin, r 172 Henry  
 " Edward P, clk W & A R R, r 311 Grant  
 " Frank, c, plumber, bds 162 Auburn ave  
 " George A, wks Sou Ry, r 694 Woodward ave  
 " George R, c, drayman G B Beaucamp, r 130 Decatur  
**Burns James A**, attorney, Standard Invest Co, and pres Purity Ice Co, 41 N Broad, r 312 Grant

**Lumber, Laths, Shingles, MOULDINGS, ETC.**  
**GRESS LUMBER CO.**  
 COR. ALABAMA & LOYD STREETS.

**HOWARD TRANSFER CO.**  
 GEO. P. HOWARD, Propr.

**HAULING**  
 of all kinds.

Office: 45 EDGEWOOD AVE.  
 Opposite Equitable Bldg.  
 Telephone 1070.

**Morris & Childs,** Proprietors Capital Transfer & Storage Co.,  
 48 N. Broad. Furniture and Pianos moved.  
 Phone 618.

BUR	487	BUR
Burns James, wks Douglas, Thomas & Davison,	r 49 Luckie	
" John, c, lab, r 212 Gilmer		
" J C, fireman Sou Ry, bds 512 Peters		
" J Frederick, eng Ga Ice Co, r 138 Crew		
" J L, night clk Kimball House, r same		
<b>Burns Mfg Co</b> , (James A Burns), Ice Machines, 41 N Broad		
" Mary A (wid John), r 59 Strong		
" Mike, fireman Sou Ry		
" Sidney (wid Richard), r 279 Formwalt		
" Solomon, grocer 62 Wells, r 60 same		
" Wm, eng, r Old Expo grounds		
Burr Manuel, c, wks C RR, r 74 Rhodes		
Burrell Mrs Elvira, seamstress, r 89 Haynes		
" Louisa J (wid Jesse), r 131 Thurmond		
Burrroughs C A, asst bkkpr Swift Bros, r Talmadge House		
" Emma, c, secondhand clothing 281 Peters, r same		
" E L (wid Thomas A), bds 274 Hilliard		
" George W (Gossett & Burroughs), bds Talmadge House		
" Jeff B, eng W & A R R, r 29 Hill		
" Wm H, grocer s e cor Ridge ave & Washington		

**Atlanta Business College** (CHARTERED.) Commercial and English Branches.  
 PHONE 366.

Burrows Julia, c, washwoman, r 23 Henry  
 Bursey George, c, lab, r 55 Porter  
 Burson Henrietta L, (wid Seaborn C), r 54 Walton  
 " Martha H (wid Jonathan), r 83 Berean  
 " Rev Richard H, r 196 W Mitchell  
 Burt Samuel H, c, shoemkr, 3 E Mitchell, r 17 Richmond  
 Burtchaell G S, civil engr, r 376 Hilliard  
 " Miss Mattie A, tchr State St School, bds 245 Peebles  
 Burton Bade, c, lab, r 9 Holland  
 " Mad Belle, r 4 Collins  
 " Braxton, c, lab, r 264 E Linden  
 " Charlotte, c, washwoman, r 2 Green  
 " Columbus, c, driver H T Huff, r 526 Whitehall  
 " C, wks Nat Furn Co  
 " George, c, driver city  
 " Henry, lab, r 229 E Hunter  
 " H A, foreman Morrow Transfer Co  
 " James, r 278 Chestnut  
 " James H, eng, r 740 S Pryor  
 " James H Jr, clk W U Tel Co, bds 740 S Pryor

**Hunnicut & Bellingrath Co.,** { Marbleized Iron, Slate and Hard-wood Man'els, Grates, Cooking and Heating Stoves and **RANGES**  
 52 and 54 Peachtree Street.

**ATLANTA ELECTRO PLATING WORKS** { Nickel, Silver, Gold and Copper Plating and Burnishing. First Class Work. Low Prices.  
 23 1/2 SOUTH BROAD STREET. PHONE 409.

**BALDWIN CIGAR MFG. CO.** { FINE HAND-MADE CIGARS. } 25 E. HUNTER.



**"KIRBY'S" CUT RATE TICKET OFFICE** { **34 Wall Street.**  
**TICKETS GUARANTEED**

**MITCHELL & PARKER** { Lumber, Laths, Shingles, Etc.  
 383 MARIETTA ST.

BUR	488	BUT
Burton Jerry A, lab, bds 169 Simpson		
" Job, farmer, r 169 Simpson		
" John, c, whitewasher, r 43 Tanner		
" John Jr, c, whitewasher, bds 43 Tanner		
" Julius, c, whitewasher, r 73 Hilliard		
" L L, asst mail clk Atl Constitution, r 22 Rigdon		
" Ned, c, waiter, r 170 Clarke		
" Otto A, fireman W & A R R, bds 169 Simpson		
" Reuben, M clk J B Legg, r 188 Chestnut		
" Thomas, wks Atl Trunk Factory		
" Madame Willie, r 3 Collins		
" Wm H, wks Sou Ry, r 19 Hilliard		
" Wm J, appr Sou Ry, r 19 Hilliard		
Burtree Milton, c, coachman W M Dickson		
Busbee Jennie C (wid John), r 15 Victoria		
Busby James, lab, r 10 George		
Buse Corine W (wid John F), bds 188 Boulevard		
Bush Augustus, c, porter Arnold & Arnold		
" Fred D, dist pass agt L & N Ry, 36 E Wall, treas Sou Ry		
S S & Hotel Adv Co, r 21 Washington		

**PHENIX MUTUAL LIFE OF HARTFORD, CONN.**  
 CHAS. S. ARNALL, GEN'L AGENT. Pays Annual Dividends.  
 28 OLD CAPITOL BUILDING.

Bush Henry, printer, bds 1 Washington		
" Myrtis (wid Edward), r 128 Smith		
" Nora, c, r 135 Bell		
" Robert, helper Wingate & Mell		
" Robert P, condr W & A R R, r 292 Terry		
" Thomas, c, lab, r 20 S Butler		
Busha H M, eng Sou Ry		
" Lee F, fireman Sou Ry, bds 3 Hill		
<b>Bushnell John E</b> , wall paper and paper hanger, 43 N Broad, r Kimball House		
Busk Christian, tailor Jerry Lynch, bds 103 Walton		
Bussey F H, bkkpr K Koplun, r 360 E Georgia		
" Hulbert H, pres Atl Straw Hat Mfg Co, r 120 Curran		
" Sam, stableman J J Woodside, r 41 Scott		
" Samuel M, insurance, r 38 W Peachtree		
" Thomas L, eng W & A R R		
Butcher Alfred R, pres Atl Plumbing Co, r 18 Gilmer		
" H C, pres Sou Cotton Oil Co, r Philadelphia, Pa		
" J, book agt, bds 42 Spring		
Butler Aaron G (Wolcott & Butler), r 31 Marcus		

**STENOGRAPHERS & TYPEWRITERS** { **MASSEY & BURNETT**  
 408 EQUITABLE BLDG.  
 Telephone 1283.

**FIRE INSURANCE** { **W. P. PATILLO, Agent,**  
 Gate City National Bank Building, Room No. 8.
   
Represents Southern Mutual, Ga.;  
 Georgia Home, Ga.; Royal, Eng-  
 land; Phoenix, Conn.; Hamburg,  
 Bremen, Germany.

**Mallard & Stacy, REAL ESTATE.**  
 2 Equitable Building.

BUT	489	BUT
Butler Aaron M, c, sewer man Atl Plumb Co, r 140 E Harris		
" Abin, c, lab, r 412 Mangum		
" Addie R (wid B T), r 17 Thomas		
" Alice, c, washerwoman, r 24 Henry		
" Amanda, c, laundress, r 79 Richmond		
" Rev Bennett, c, r East ave nr Randolph		
" Bernard P, clk Globe Shoe & Clothing Co, r 323 E Fair		
" Charles, wks Sou Agl Wks, r 15 Strong		
" Charles, c, wks Howard Transfer Co, r 14 Schofield		
" C, c, wks Sou Glass Co		
" Edward, c, porter J W & C E Atkins, r 95 Larkin		
" Edward E, patternmkr Ga Sch Tech, r 38 Rock		
" Edward S, c, wks J W & E C Atkins, r 85 Larkin		
" Flora, domestic, r 36 Larkin		
" George, c, lab, r 121 E Harris		
" George J, carp, bds 255 Magnolia		
" Henry, c, lab Sou Ry		
" Henry R, c (Butler, Slater & Co), physician 204 Auburn ave, r 269 same		
" H Morton, clk Hines & Hale, bds 273 Chestnut		

**SOUTHERN BUSINESS BUREAU,** { **Assists in Securing Part-**  
 70½ Peachtree Street, **ners and Buying and Sell-**  
 ing all kinds of Business.

Butler Irene H (wid I H), bds 678 S Pryor		
" James, c, basketmkr, r 330 Hilliard		
" John, butcher, r 21 Cornelia		
" John, c, wks T S Lewis		
" John W, trav F E Block Co, r Artemus Ga		
" J J, car repr S I C Line		
" Laura, c, r 129 Magnolia		
" Lizzie, c, cook, r 126 E Harris		
" Lula, c, r 92 Madison		
" Margaret C (wid Benjamin G), r 41 Dora		
" Mrs Mary M, tchr Washington Seminary, bds same		
" M E, c, porter W A Rhudy		
" Ned, c, wks Brown & Brown		
" O, c, wks J J Anderson		
" Pat J, wks Wingate & Mell, r 216 Howell		
<b>Butler Pierce M</b> , physician 29½ Marietta, r Ballard House		
" Pierce S, c, r 173 Clarke		
" Reubin J, wheelwright, r 1007 Marietta		
" R E, engraver, r 239 W Fair		
" S I, mech Van Winkle G & M Co		

**BICYCLES AND REPAIRING** { **ALEXANDER,**  
 69 N. PRYOR STREET.

**ROSE'S "Purity" RYE** { **UNEQUALLED FOR**  
**MEICINAL USE.**  
 R. M. Rose Co.  
 12 MARIETTA.

**Smoke Lozans, Pendas & Co.'s "Webster" Cigars.** Highest Grade { **I. H. OPPENHEIM,**  
 Clear Havana. { **1 WHITEHALL ST. Phone 325.**



**ATLANTA TRUST & BANKING CO.** Corner ALABAMA AND BROAD STREETS.



Largest Manufacturers of Perfumery and Flavoring Extracts  
 in the South.  
 Laboratory 68 S. Pryor St., Atlanta, Ga.

BUT 490 BYE

- Butler, Slater & Co, c,** (H R Butler, T H Slater, T H Crumley, M Amos), drugs 204 Auburn ave
- " Thomas A, wks T J Hightower Jr, r 231 Haynes
  - " Troup, clk C R R, r 140 S Pryor
  - " Wesley, wks T J Hightower Jr
  - " Wm, ladderman Hook & Ladder No 1, r 44½ W Alabama
  - " Wm, mech Van Winkle G & M Co
  - " Wm J, sta eng, r 149 Luckie
  - " Rev William O, r Pearl cor Waterhouse
  - " William W, sta eng Natl Furn Co, r s s Dillon 6 w Curran
  - " W W, wks Sou Box Co, r 19 S Humphries
- Butt Charles E,** clk Langston & Woodson, bds 71 Martin
- " Frank M, spcl agt Phoenix Assurance Co of London 321 Equitable bldg, r 176 W Peachtree
- Butt James W,** architect and superintendent 40½ Whitehall, r 136 Capitol ave
- " Jesse M, cotton weigher, r 71 Martin
  - " Josiah, clk B L Giddings, r 419 Whitehall
- Buttern William T,** carp, r 255 Magnolia
- Buttrill Elizabeth M** (wid Burwell), bds 236 Magnolia

**THE MUTUAL LIFE** (ROBERT F. SHEDDEN)  
 INSURANCE COMPANY OF NEW YORK. General Agent, 10 DECATUR ST.

- Butts E O,** r 296 Glynn
- " Miss Fannie, milliner Max Kutz, bds 63 S Pryor
  - " Kate, c, r 162 E Cain
  - " Miss Minnie, cashier Chamberlin, Johnson & Co, bds 63 S Pryor
  - " Richard, c, fireman Sou Ry
  - " Wm, c, wks Atl R R Clearing House
- Buxton J L,** trav J B Daniel, r Keysville, Ga
- Buyers & Merchants Benefit Bureau,** John W Hamilton mgr, rm 29 Grant bldg
- Buzbee Carter K,** grocer, 465 Auburn ave, r 468 same
- " Wm T, r 101 Jones ave
  - " Albert S, foreman foundry Ga School Tech, bds 92 Marietta
- Byce John J,** shoemaker, r 99 Factory
- Byck Bros & Co** (C S, W S and L S), shoes 27 Whitehall
- " Charles S (Byck Bros & Co), r Savannah, Ga
  - " Lewis S (Byck Bros & Co), r 266 Rawson
  - " Werner S (Byck Bros & Co), r 266 Rawson
- Byerly Wm,** mach Van Winkle G & M Co
- Byers Ada** (wid R A), dressmaker, bds 10 Nesbit

**"DENSMORE"** The World's Greatest Typewriter.  
 CEO. M. FOLGER. Sole Dealer.

**GENERAL ELECTRIC COMPANY, 643 EQUITABLE BUILDING. Alternating Current Fan Motors.**

**THE COMING POWER THE JENNEY MOTOR DYNAMOS, ENGINES and LIGHT EQUIPMENTS. H. B. CAMPBELL, Dealer and General Machine Shop, ATLANTA, GA.**

**C. H. BOWEN,** STENOGRAPHER AND TYPEWRITER.  
 Legal Work and Business Correspondence.  
 811 Equitable Building 8th floor. Phone 1252.

BYE 491 BYR

- Byers Anthony S,** secty Ware Furniture & Mfg Co, bds 174 Loyd
- " Eliza A (wid James), r 81 Factory
  - " Jane L (wid Stoddard), private school, r 174 Loyd
  - " Lewis, c, wks Abbott & McKinney, r South Atlanta
  - " Marshall, c, butler Mrs K Cox
  - " Park, eng Sou Ry Co
  - " Rebecca (wid R A), r 10 Nesbit
  - " Wm L, bricklayer, r 192 W Kimball
- Byington George W,** r 236 Lee
- Byorth Miss Emily C,** tchr Boulevard school, bds 62 Irwin
- Byrd, see also Bird*
- " Charles P, printer and pubr 8 S Broad, r 127 Capitol ave
  - " Charles W, mounter Ga Stove Wks, r Ashby beyond limits
  - " David, c, coachman, bds 87 Hilliard
  - " E G, c, wks The Nunnally Co, r 106 Woodward ave
  - " Fannie, c, washerwoman, r 101 Foundry
- Byrd Flavius G,** propr Bicycle Messenger Co, r 284 Courtland ave, telephone 19 (See side lines)
- " Foster, c, r rear 124 Crumley

**W. D. BEATIE, 815 Equitable Bldg.** Moves Large Trees of all sorts with Perfect Safety.

- Bird Gaddis,** stove mounter Ga Stove Wks, r Ashby cor Jett
- " George, lab, r 76 Hunnicutt
  - " Harriet, c, r 200 W Mitchell
  - " John W, c, flour sacker, r 152 Butler
  - " Joseph, c, shoemkr S Schwamm, rms 110½ Whitehall
  - " Josephine (wid Andrew J), r 93 Factory
  - " Louise, c, r 74 Mills
  - " Mark, c, carp, r 348 Smith
  - " Martha, c, laundress, r 112 Fort
  - " Nathan J, r 124 Peebles
  - " Perry, c, bricklayer, r 261 Haynes
  - " Philip, c, carp, r 68 Johnson
- Byrnes, see also Burns*
- " Mrs J, r 82 Gilmer
- Byron John, c,** lab H L Crankshaw, r rear 169 S Forsyth
- " John H, c, shoemkr, 44 E Alexander, r country
  - " Levi B, c, shoemkr cor Piedmont ave and E Baker, bds 310 Piedmont ave

**ATLANTA SCHOOL OF ART.** { All Branches of Art Taught "THE GRAND." Peachtree St.

**HERMITAGE HEIGHTS PASTURAGE.** { Separate Pastures for Milk Cows or Fine Dairy Stock. See Page 3.



**BLICKENSDECKER (\$35) TYPEWRITER**  
 EDWIN A. HARDIN, Gen'l Agent, 15 Peachtree,  
 Williams' Typewriter.  
 Centigraph Adding Machine. Manigraph Triplicating Register.

**Moncrief, Dowman & Co.** —MANUFACTURERS—  
**GALVANIZED IRON & COPPER CORNICES**  
*And Metal Skylights. 57 So. Forsyth.*

CAB	492	CAL
<b>C</b> ABANISS DANIEL M, cashr Sou Home B & L Assn, r Copenhill		
" George A, genl mngr Sou Home B & L Assn, r Copenhill		
" George W, c, butler N J Hammond		
<b>Cabaniss Henry H</b> , mngr Journal Pub Co, pres King's Royal Germ Co, sec Sou Home B & L Assn, r 406 Peachtree		
<i>Cadle, see also Kadel</i>		
" Henrietta (wid Wm H), r 133 Walton		
<b>Cagle F M</b> , wks Atl Lumber Co		
" Joseph, wks Miles & Stiff Co, bds 68 Howell		
" Rufus E, wks Atl Lumber Co, r rear 115 S McDaniel		
" Wm P, r 434 Fraser		
<i>Cain, see also Kane</i>		
" Henry c, wks Empire Prtg Co, r Sims, S Atl		
" Jefferson, eng W & A R R, r 17 Rhodes		
" John c, lab, r 70 Emmett		
" Joseph V M, physician 212 1/2 Marietta, r 140 Williams		
" Sion R, hoseman Eng Co No 5, r 219 W Fair		
" Thomas, trav, r 168 Henry		
" Thomas A, grocer 98 Factory, r same		

**WILLIAM J. KENDRICK & CO.,** FIRE INSURANCE AGENTS.  
 Office, 48 N. Broad, Cor. Walton St. Tel. 618.

Cain Thomas H, cigars, 147 Decatur, r 48 Powers  
 " Thomas R, sten Ga Cot Oil Co, r 148 Piedmont ave  
 Caldecott George C A, baths 10 Decatur r 46 Church  
 Calder C S, motorman Atl Traction Co  
**Caldon James D**, mineralogist & mining eng with W M Scott & Co, r Austell, Ga  
*Caldwell, see also Calwell, Coldwell and Colwell*  
 " Amanda, c, washwoman, r 16 Granger  
 " Amelia E (wid Robert H), r 41 Cone  
 " Angeline, c, seamstress, r 165 E Ellis  
 " Ann, c, washwoman, r 224 W Mitchell  
 " A J, agt Middlebrook, Shumaker & Co  
 Bros (Robt H & Clarence), grocers 213 Lee  
 Clarence (Caldwell Bros), r 146 Gordon  
 E C, carp Woodward Lumber Co  
 " Mrs E E, bkkpr A P Stewart, r 87 Richardson  
 " Howell C, bkkpr Neal Loan & Banking Co, bds 19 Baltimore block  
 " James, r 63 W Mitchell  
 " John, c, lab, r 18 Logan

**J. G. THROWER,** { PLASTERING, CEMENTING, CALCIMING,  
 REPAIRING.  
 39 Marietta Street.

**C. P. MURPHY,** ARTIFICIAL STONE WORKER,  
 8 N. FORSYTH ST.

Try Bliem & Leyh's Pretzels for Dyspepsia, 127 W. Peters, Tel. 555

**FINE LIQUORS for** { **BLUTHENTHAL & BICKART, B. & B.**  
**FAMILY TRADE** { 42, 44 and 46 Marietta St. Tel. 378.

CAL	493	CAL
Caldwell John A, clk city tax assessor, r 115 Gordon W E		
" John E, r 87 Richardson		
" John H, r 240 Lee		
" John W, bkkpr Langston & Woodson, bds 130 Ivy		
<b>Caldwell Joseph B</b> , clothing and gents' furnishing goods 9 Whitehall, r 17 Markham		
" Mage, c, drayman Tidwell & Pope, r 224 W Mitchell		
" Peyton, c, coachman R D Spalding		
" Robert E, salesman R O Campbell, r 25 Bailey		
" Robert H, r 146 Gordon		
" Robert H Jr (Caldwell Bros), r 227 Lee		
" Robert T, cashr S E Tariff Assn, r 9 Baltimore blk		
" S H, bds 5 English ave		
" Thomas L, clk S A L, rms 188 Wylie		
Caledonian Ins Co of Scotland, Harris, Nutting & Co agts 10 E Wall		
<b>Calhoun Abner W</b> , physician (eye, ear and throat) 62 Marietta, r Peachtree n w cor 5th		
<b>Calhoun Hon Andrew E</b> , city recorder & lawyer, rms 184 Courtland ave		
" Arthur W, trav F E Block Co, r Abbeville, S C		

 **CORONA COAL CO.** { WHOLESALE AND RETAIL  
**COAL AND COKE**  
 215 Decatur St. Phone 1115.

Calhoun Carrie, c, washwoman, r 165 Butler  
 " David, c, lab Sou Ry, r Smith near Arthur  
 " Henry, boiler maker, bds 207 W Peters  
 " Henry, c, lab, bds 464 Davis  
 " Hilliard, c, lab, r 75 S Humphries  
 " Miss Indiana, bds 252 Formwalt  
 " Isaac P, butcher, r 69 Rockwell  
 " John, c, candy mkr F E Block Co, r 464 Davis  
 " John, c, coachman C L Anderson  
 " John, c, lab, bds 464 Davis  
 " John H, blksmith 214 Peters, r 207 same  
 " John W, c, plasterer, r 20 Blackgum  
 " Mrs Lula, eating house 207 Peters, r same  
**Calhoun, McGrath & Johnson** (W P Calhoun, J P McGrath, W E Johnson), real estate and loans 204 Equitable bldg  
 " Patrick, lawyer, r 979 Peachtree  
 " Patrick H, clk court of ordinary, r 156 Crew  
 " Perry C, c, plasterer, r 139 Houston  
 " Reuben, c, driver Morris & Childs

**EXCELSIOR STEAM LAUNDRY.** —53—  
 Decatur Street.  
 GOODS CALLED FOR AND DELIVERED.

**MESSENGER** Promptly Furnished  
 by Telephoning to **NO. 19 BICYCLE MESSENGER CO.**  
 88 N. FRYOR.



**SEALS ATLANTA STAMP & STENCIL WORKS, STENCILS**  
 Telephone 519.  
 31 S. Broad St. (Old No. 57.)

# TENTS

Any size or description made to order.  
 Tents for Rent for Camping Parties.  
 H. L. JOHNSON, 12 1-2 E. Hunter Street.

- | CAL  | 494 | CAL |
|--|-----|-----|
| Calhoun William, coachman J S Bigby, r rear  |     |     |
| " Wm, lab, wks I S Mitchell, r rear 234 Whitehall  |     |     |
| " Wm D, sten court of ordinary, bds 17 Washington  |     |     |
| <b>Calhoun Wm L</b> , lawyer and judge of court of ordinary and probate, r 17 Washington |     |     |
| " Wm P (Calhoun, McGrath & Johnson and Calhoun & Mauldin), r 468 Capitol ave             |     |     |
| " Wyley, blacksmith, r 35 Hills ave  |     |     |
| " W B, brakeman Sou Ry   |     |     |
| " W T, tel opr, bds 28 Houston   |     |     |
| <b>Calhoun &amp; Mauldin</b> (W P Calhoun, T J Mauldin), lawyers 75½ Peachtree           |     |     |
| Califf John G, painter, r 154 Ira  |     |     |
| California Fruit Cider Co, J G St Amand pres, T D Irish secty, 111 Peachtree             |     |     |
| <i>Call, see also Kaul</i>   |     |     |
| " Henry, mach Sou Ry   |     |     |
| Callaghan John J, mach W & A R R, r 41 Markham   |     |     |
| Callahan Augusta A (wid Wm C), r 16 Bush   |     |     |
| " Louis, r 165 S Pryor   |     |     |

## W. S. McNEAL'S WALL PAPER DEPARTMENT

CARRIES LARGE STOCK WALL PAPERS.  
 114 & 116 Whitehall Street.

- Callahan L J**, manager Armour Packing Co, r 127 S Pryor
- " Wm B, printer Franklin Prtg & Pub Co, r East Point
- Callaway Miss Abbie, tchr Girls' High School, r 156 Capitol ave
- " Charles M (Morris & Callaway), r 17 Hilliard
- " Charles M, clk R G Dun & Co, bds 84 Ivy
- " Clayton, with Stewart, Cole & Callaway, bds 20 Highland ave
- " Edward, clk Kimball House, r same
- " Edward G, r 161 W Mitchell
- " Emma C (wid William), r 27 Postell
- " Eugene C (Stovall, Callaway & Co), bds 136 Washington
- " Frank E, private sec W Y Atkinson, r 208 Peachtree
- " Henry, c, cook, r 23 Brooks al
- " Henry C, c, lab, bds 38 Howell
- " Howard R (Everett Ridley Reagan Co), r 56 Currier
- " John, c, wks Atl Woodware Co, rms 137 Butler
- " Joseph T, helper Wingate & Mell, bds 299 Bass
- " Mary, c, washwoman, r 369 Chapel
- " Rev Nelson, c, r 22 Davis
- " Robert C, bds The Ardmore
- " Robert L, trav Everett-Ridley-Ragan Co, r Kimball House

At Cor. Alabama and Loyd Sts.  
 CAN BE HAD ALL KINDS OF  
 Lumber, Laths, Shingles, of the **GRESS LUMBER CO.**

**GEO. P. HOWARD,** { Jellico - - - Best Alabama Coal }  
 Best arranged Coal Yard in the South. Coal handled in bins and can't possibly get mixed with dirt. See these signs. Telephone 1140.

## WE MOVE THE PEOPLE, CAPITAL TRANSFER & STORAGE CO.

We also pack, store and ship the People's Household goods. 48 N. Broad. Phone 618.

- | CAL   | 495 | CAM |
|---|-----|-----|
| Callaway Robert M, clk W R Callaway, r 194 Edgewood ave |     |     |
| " S C (Stewart, Cole & Callaway), r 156 Capitol ave     |     |     |
| " Squire, c, lab, r 50 Wells                            |     |     |
| " Miss S T, r 179 S Pryor                               |     |     |
| " Wm, c, shoemkr 197 Piedmont ave, r 389 E Hunter       |     |     |
| " Wm, c, wks Hotel Aragon                               |     |     |
| " William J, wks May Mantel Co                          |     |     |
| " Wooten R, grocer, 165 Edgewood ave bds 194 same       |     |     |
| Calloway Addie, c, washwoman, r 88 Mills                |     |     |
| " Anna V, c, r 89 E Cain                                |     |     |
| " Asberry B, bds 299 Bass                               |     |     |
| " A J, appr Sou Ry Co                                   |     |     |
| " D J, mach Sou Ry, r 1 Glenn                           |     |     |
| " Edward G, collr Riley-Grant Co                        |     |     |
| " Ellen, c cook, r 172 Gray                             |     |     |
| " Emma, c, cook, r 40 High                              |     |     |
| " Evans W, c, wks Atl Paper Co, r 123 Glenn             |     |     |
| " Frank, c, wks Morrow Transfer Co                      |     |     |
| " Gus, c, wks Atl Gas Lt Co, r 18 Trenholm              |     |     |
| " Isaiah T, ins sol L G Whitney, r 84 Ivy               |     |     |

## Atlanta Business College

(CHARTERED.) Commercial and English Branches.  
 PHONE 366.

- Calloway John, c, lab, r 125 E Harris
- " John E, r 161 W Mitchell
- " Joshua F, mach, r 299 Bass
- " Martin, c, lab, r 2 Airline al
- " Mary, c, washwoman, r 83 Newton
- " Stewart, c, janitor, r 181 Houston
- " Wm A, trav, r 43 W Cain
- " Wm A Jr, trav, bds 43 W Cain
- " Wm J, news butcher, bds 299 Bass
- " Wm M, wks Sou Fur Co, r 7 Bluff
- Calvin Berry, wks Fulton B & C Mills, bds 87 Factory
- Calvo Georgia (wid J P), r 78 Culver
- Cambrevi A, r cor Arthur and Wilson, S Atlanta
- Cameron L G**, pres Atlanta Business College, bds 88 Spring
- " Moses, c, waiter Hotel Marion, r 85 W Linden
- " Wm H, wks Atl Cotton Mills, r 59 Magnolia
- Cammack Richard C, capitalist, 3 Grant bldg, r 258 Peachtree
- Camp, see also Kemp and Kamp*
- " Benjamin A, clk Babb Commission Co, r 35 Bailey
- " Bros & Co (D C, M P & C A), whol grocers 18 W Mitchell

**ATLANTA ELECTRO PLATING WORKS** { Nickel, Silver, Gold and Copper Plating and Burnishing. First Class Work. Low Prices. }  
 23½ SOUTH BROAD STREET. PHONE 409.

**Hunnicut & Bellingrath Co.,** { SANITARY PLUMBERS, Steam and Gas Fitters. }  
 52 and 54 Peachtree Street.

**BALDWIN CIGAR MFG. CO.** { FINE HAND-MADE CIGARS. } 25 E. HUNTER.



**MITCHELL & PARKER** { Lumber, Laths, Shingles, Etc.  
383 MARIETTA ST.

CAM 496 CAM

- Camp Charles A (Camp Bros & Co), r 90 Nelson
- " Charles D, clk U S Dist Atty, r Douglassville, Ga
- " Daniel C (Camp Bros & Co), r 48 Walker
- " Felix, lawyer, 503 Equitable bldg, bds The Leland
- " Harry, pres Lithia Springs Ry Co, r Covington, Ga
- " James N, physician, bds 81 Loyd
- " Joseph J, farmer, r 366 Grant
- " J D, physician, bds 191 Marietta
- " Lucy, c, cook, r 36 Solomon
- " Milton P (Camp Bros & Co), r 90 Nelson
- " Nancy A (widow G W), r 343 Luckie
- " Oscar T, clk Dohme & Corrigan Grocery Co, r 75 Park ave
- " Price W, civil eng, r 17 Stonewall
- " Robert, c, porter G E Johnson, r 78 Lee
- Camp Thomas, sec. Lithia Spring Ry, r 182 Rawson

**THOMAS CAMP,**

—DEALER IN—

**Timber Lands, Machinery and Lumber,**

182 RAWSON STREET.

**PHOENIX MUTUAL LIFE** of Hartford, Conn., Guarantees Extended Insurance—Paid Up, Cash and Loan Values.  
CHAS. S. ARNALL, GEN'L AGENT, - 28 OLD CAPITOL BUILDING.

- Camp Thomas, r 125 Windsor
- " Thomas F, clk T A Foote & Co, r 68 Stonewall
- " Warner A, clk Dohme & Corrigan Grocery Co, r 96 Park ave
- " Wm A, r 109 N Pryor
- " Wm M, asst dist supt Pullman Car Co, bds 470 Capitol ave
- Campbell Alexander J, clk P O, bds 204 Boulevard
- " Benjamin, c, barber M H Bentley, bds 23 Rhodes
- " Charles, c, lab, bds 321 Chapel
- " Charles T, bkkpr Atl Compress Co, r 9 Hill
- " Drusilla (wid James), r 191 Luckie
- " D Crowell, insurance, bds 156 W Peachtree
- " Emma (wid C A), r 21 McAfee
- " Frances, c, r 220 Irwin
- " Hugh, clk J S Land, bds 242 Hill

**Campbell Humphrey B,** Machinist, Genl Repair & Novelty  
Wks 14 E Mitchell, bds 46 same

- " James, mgr Atl Patent Promoting & Mfg Co, r 27 Fraser

**MASSEY & BURNETT** { STENOGRAPHERS,  
Commissioners to take  
Testimony,  
NOTARIES PUBLIC. } 408 Equitable Bldg.  
Telephone 1283.

34 WALL ST., Buys and Sells  
Tickets at **CUT RATES.**

**"KIRBY," The Ticket Broker,**

SOUTHERN MUTUAL INSURANCE CO., ATHENS, GA.  
ASSETS OVER \$1,000,000.  
BUSINESS CONFINED TO GEORGIA.

**W. P. PATTILLO, Agent,**  
Gate City National Bank Building.

DIVIDENDS FOR PAST NINE YEARS TO POLICY  
HOLDERS HAVE AVERAGED OVER  
60 PER CENT.

**H. B. CAMPBELL,**

**Machine General Repair Shop and Novelty Works.**

Engines, Etc., and all kinds of Machinery Repaired, Overhauled or Built.

—HIGH GRADE WORK—

**Electric Motors, Gas & Steam Engines and Boilers**

**Shafting, Hangers, Pulleys, Etc.**

**FURNISHED AND PUT UP.**

COMPLETE OUTFITS FURNISHED AND ERECTED.

**A Stock of First-Class Second-Hand Machinery** always on hand.

I can save you money on outfits or repairing, and al-  
ways guarantee first class work.

Novelties and Inventions Manufactured in any quantity.

**14 E. Mitchell St., - - ATLANTA, GA.**



# Mallard & Stacy,

**REAL ESTATE,  
LOANS and RENTS.**  
2 Equitable Building,

CAM

497

CAN

- Campbell James, c, shoemkr rear 206 Marietta, r 33 Dora  
 " James, c, whitewasher, bds 35 Rhodes  
 " James I, bds 118½ Whitehall  
 " James L, physician 330 Equitable bldg, r Hapeville, Ga  
 " James W, motorman A C St Ry, r 24 Dunlap  
 " Jennie O (wid J B), r 156 W Peachtree  
 " John, blksmith, r 194 Pine  
 " John C, r 46 Church  
 " John P, eng DeLoach Mill Mfg Co, r 26 Dunlap  
 " J Bealer, bkkpr Potts-Thompson Liquor Co, r 110 W Baker  
 " J Bulow, clk R O Campbell, bds The Normandie  
 " Miss Mabel E, bds 21 McAfee  
 " Milus M, clk Sou Ry & S S Assn, r 228 Ashby  
 " Otto, fireman Sou Ry  
 " Patrick (O'Byrne & Campbell), r 139 E Hunter  
**Campbell Richard O**, coal. coke and wood 36 N Broad 95  
 Magnolia and 532 Marietta, tel office 1025, yard 394,  
 r 311 W Peachtree  
 " Rev Robert, c, r 151 State

**SOUTHERN BUSINESS BUREAU,** {Furnishes first-class Stenographers, Bookkeepers, Drummers, Clerks, Collectors, Druggists, Teachers, etc., on short notice, free of charge.  
**701-2 Peachtree Street,**

- Campbell Robert, c, well digger, r 13 Bluff  
 " Robert E (Barge, Sewell & Campbell), r 45 Rankin  
 " Wm, waiter Hotel Aragon  
 " Wm, c, shoemkr 36 Courtland, r 6 Thompson al  
 " Wm E (Brown & Campbell), physician, r Ballard House  
 " W E, plumber Atl Plumbing Co, r 426 Capitol ave  
**Campbell Wm J**, Councilman 4th Ward and capitalist, r 246  
 Boulevard  
 " W L, motorman A C St Ry, r 24 Dunlap  
 " Willis W, motorman A C St Ry, r 28 Cailey ave  
 " —, canvasser, rms 104 S Forsyth  
 Canada Andrew J, brickmason city  
 " Charles, c, lab, r 71 Wells  
 " Edward, c, lab, r 77 Mills  
 " Marion L, foreman S I C Line, r Ridge ave junc Washington  
 " S L, car repr S I C Line  
 " Wm, clk S I C Line  
 " —, bds 5½ Peters  
 Cancy J N, painter Sou Ry  
 Candler see also Chandler  
 " Allen D, sec of state capitol, r Markham House

**ROSE'S "Purity" The Genuine only  
at 12 Marietta.**

**W. D. ALEXANDER** { **Y. M. C. A. BLDG.** } **BICYCLE REPAIRING.**  
**69 N. PRYOR.**

**Try Oppenheim's No. 14 Pure Rye Whiskey For Family Use.**  
**I. H. OPPENHEIM,**  
 1 WHITEHALL ST.  
 PHONE 325.

SOUTHERN MUTUAL INSURANCE  
 ASSETS OVER \$100

IRS TO POLICY  
 ID OVER



Accounts of Firms, Corporations and Individuals solicited on terms consistent with Legitimate Banking.



Manufacture the Exquisite Perfume  
**WINNIE DAVIS.**  
 TRY IT USE IT.

CAN 498 CAN

- Candler Asa G, pres Blood Balm Co, r Edgewood, Ga
- " Charles M, sec G W Scott Mfg Co, r Decatur Ga
- " George W, clk R M S, r 48 Crew
- " John S, lawyer 502 Equitable bldg
- " Milton A (Candler & Thomson), r Decatur Ga
- Candler & Thomson** (Milton A Candler, Wm S Thomson), lawyers, rms 5-6-7 Fitten bldg
- Cann, see Kahn*
- Cannon Miss Bridget A, r 213 Loyd
- " Cicero, lab, r Echo Bellwood
- " Cicero, wks F J Coledge & Bro, r 13 Kingsley
- " Edward, wks trunk fac, bds R A Randall
- " Ellen (wid J P), r 98 Loyd
- " George F, clk G R R, r 322 E Fair
- " George W, shoemkr 459 Marietta, r cor McMillin & w 3rd
- Cannon House**, Nahum Cannon prop, 12-14 Ivy, r same
- " Isham, wks Woodward Lumber Co
- " Jason, cond Sou Ry, bds 556 Woodward rve
- " John C, clk State capitol, r 54 Brotherton
- " John C, r 224 Whitehall

**THE MUTUAL LIFE** (ROBERT F. SHEDDEN)  
 INSURANCE COMPANY OF NEW YORK. General Agent, 10 DECATUR ST.

- Cannon Joseph W, clk A M Robinson & Co, bds 28 Houston
- " J B, lab, G C & N R R
- " Larkin, bkkpr, r 66 Plum
- " Mamie F (wid John N), r 116 Luckie
- " Nahum, prop Cannon House, 12-14 Ivy
- " Nicholas C, eng Engine Co No 4, r 213 Loyd
- " S W, cond A C St Ry, r 379 Edgewood ave
- " Thomas, wks Sou Furn Co, bds R A Randall
- " William, plumber, bds 426 Capitol ave
- " William A, bds 151 E Fair
- " Wilham J, r 64 Wyman
- Cantler Pinkey, c, r 199 E Harris
- Cantley Harry, trav Tripod Paint Co
- Cantrell Charles F, clk Keely Co, bds 62 Houston
- " James, bds 193 Chapel
- " J Edgar, clk Sou Ry, r 132 Nelson
- " Moses P, c, lab, r 11 Nelson
- " Wm C, printer Franklin Prtg & Pub Co, r 142 Walton
- " William E, tr clk Sou Ry, bds 132 Nelson
- Canty James C**, mgr N D McDonald, r 98 Ivey

**"DENSMORE"** The World's Greatest Typewriter.  
 GEO. M. FOLCER. Sole Dealer.

GENERAL ELECTRIC COMPANY, { STATIONARY MOTORS  
 643 EQUITABLE BUILDING.

**C. H. BOWEN**, 811 Equitable Building, 8th floor.  
 Stenographer and Typewriter, Phone 1252.  
 Business Correspondence, Specifications, Copying, Circular Letters, and Mineograph Work.

CAP 499 CAR

THE COMING POWER THE JENNEY MOTOR DYNAMOS, ENGINES and LIGHT EQUIPMENTS.  
 H. B. CAMPBELL, Dealer and General Machine Shop. ATLANTA, GA.

- Cape Wm W, mach, r 143 Hunnicutt
- Capital City Bank**, George W Parrott pres, Charles A Collier v pres, Jacob Haas cashr, cor Alabama & Pryor (See page 375)
- Capital City Club**, L Mims pres, J C Courtney sec & treas, F L Seigle supt, 186 Peachtree
- Capital City Dairy**, Edward Kidwell mgr, 5 E Mitchell
- Capital City Investment Co**, Wm H Withers pres, loans mortgages and real estate, rm 24 Grant bldg
- " City Restaurant, S L Blanton mgr, 13-15 S Pryor
- Capital Female College The**, Miss Leonora Beck prin, 47-51 Houston (See page 6)
- Capital Transfer & Storage Co**, Morris & Childs props, office 48 N Broad storage house 41-43 Simpson, tel 618 (See top lines)
- Carbine T Ann (wid John), r 36 Mechanic
- Carden B F, opr Sou Ry
- Carey, see also Cary*
- " Alice D, c, tchr Mitchell Col School, bds 47 Bradley
- " Amanda, c, r 101 S Humphries
- Fruit Trees and Grape Vines of Best Varieties, ATLANTA NURSERIES.**  
 W. D. BEATIE Prop. 815 Equitable Bldg.
- Carey Harry, student, bds 35 Auburn ave
- " Rev Jeff, c, bds 47 Bradley
- " John, money broker, r 319 Boulevard
- " Julius, c, waiter Ardmore Hotel, r 200 Bell
- " Mary, c, r 202 Edgewood ave
- " Paul A, salesman Lowry Hardware Co, r 313 Boulevard
- " Dr Richard, c, clk A E Beasley, r 202 Edgewood ave
- Cargile Lewis H, c, undertaker, r 181 Connally
- " Maria, c, washwoman, r 43 Gemunden
- " Mitchell, c, undertaker, r 131 Clarke
- " Robert, c, driver A B Gartrell
- " Z B, cabinetmkr Mann Bros, r 119 Butler
- Carhart Oscar D, supt lines Ga Elec Lt Co, r 86 Walton
- Carle George, clk Charles Pope, rms 94 Whitehall
- Carlin A, motorman Atl Trac Co
- Carlisle Anderson, c, wks C R R, r 24 Davis
- " Fred D, Engr Sou Ry, bds 400 Rawson
- " James C, furn repr, r 21 Yonge
- " James C, custodian police station, r 129 Windsor
- " Jesse, c, brakeman Sou Ry

**ATLANTA SCHOOL OF ART.** { All Branches of Art Taught  
 "THE GRAND." Peachtree St.

HORSES PASTURED. { BOX STALLS, 5 Separate Pastures at HERMITAGE HEIGHTS PASTURAGE. SEE PAGE 8



**OFFICE MACHINES, DESKS, SUPPLIES** { **EDWIN A. HARDIN,** 15 Peachtree St. Bickensdrifer, (36) Typewriter Adding Machine. Automatic Bank Punch.

**Moncrief, Dowman & Co.** —MANUFACTURERS—  
**GALVANIZED IRON & COPPER CORNICES**  
 And Metal Skylights. 57 So. Forsyth.

CAR	500	CAR
Carlisle Reedy D, pressman Atl Journal, bds 129 Windsor		
" Thomas, r 113 Spring		
" Wm, c, porter The Grand, bds rear 82 Marietta		
" Wm, c, grain sacker, bds 69 Logan's al		
" Wm H, teller Sou Mutual B & L Assn, r 129 Windsor		
Carlos S Crossley, carrier P O, r 28 Auburn ave		
Carlsen Alfred, cutter Hirsch Bros, bds 91 Loyd		
Carlton Francis, lab, r 21 Kennesaw al		
" Fred, butcher, bds 73 Fairlie		
" George C, wks Johnson & Co, r 73 Fairlie		
" James E (McKeldin & Carlton), r 229 Peachtree		
" James K P (Carlton & Smith), r 196 Crew		
" John, c, drayman, r Bellwood ave. Bellwood		
" John C C, mgr Carlton Prtg Co, r 2 Carlton ave		
" J Clyde, treas A L Delkin Co, r 196 Crew		
" J M B, genl mgr Chattahoochee R R C, r 10 Porters		
" Lou, c, washwoman, r 315 Hilliard		
" Louisa, c, cook, r Jones ave		
" Mathew, c, lab, r Bradleys al		
" Milton, c, lab, r 30 Davis		

**WILLIAM J. KENDRICK & CO.,** FIRE INSURANCE AGENTS.  
 Office. 48 N. Broad, Cor. Walton St. Tel. 618.

Carlton Printing Co, J C C Carlton mgr 12 1/2 N Broad
" Seymour, c, furn wagon, r Carlton
" Willis, c, wks Atl Lumber Co
" & Smith (J K P Carlton, Horace Smith), produce 5 N Forsyth
Carlyon James, wks Sou Ry, r 212 Windsor
Carmon V, wks Natl Furn Co
Carmichael Annie, c, washwoman, r 55 Bradley
" Frank T, fireman W & A R R, r 257 Simpson
" John W, physician, r 64 Gartrell
" Nannie, c, washwoman, r 410 Mangum
" Randall, c, carp, r 229 Loyd
" Robert, stereotyper Atl Constitution
" Robert A, r 116 Stonewall
" Wm, c, r 48 Hollins
" Wm M, feeder Franklin Prtg & Pub Co, bds 116 Stonewall
<b>Carnegie Steel Co The,</b> (limited), steel rails, beams, girders, nails, W M Kelley sales agt, 38 Gould bldg
<b>Carnes &amp; Carnes</b> (H G & W E), veterinary surgeons, 20-22 W Alabama, tel 719
" H G (Carnes & Carnes), r 19 1/2 S Broad

**J. G. THROWER,** { Contracts for Large or Small Work, Plastering, Calcimining, Etc.  
 39 MARIETTA.

**COMPOSITION, FELT, ROOFING, CEMENT, GRAVEL.** { **C. P. MURPHY,** 8 N. FORSYTH ST.

**B. & B.** { Jos. Schlitz MILWAUKEE BEER.  
**FINE WINES AND LIQUORS.**  
 Wholesale and Retail.

CAR	501	CAR
Carnes W E (H G & W E Carnes) rms 19 1/2 S Broad		
Carney John F, dispatcher Sou Ry, r 51 Smith		
Carniff Wm, bailiff J G Bloodworth		
Carpenter Bros (Wm R & Jehu L), meats 576 Decatur		
" Cicero A, mach, r 80 Borne		
" Mrs C M, r 77 Fairlie		
" H E (L D & H E Carpenter), bds 194 Rawson cor Pulliam		
" Jehu L (Carpenter Bros), r 37 Berean ave		
" John, lab, r 25 Pittman		
" John, wks Armour Packing Co, bds 14 Wylie		
" John L, butcher, r 33 Berean		
" Leander D, (L D & H E), 71 Pulliam		
" L D & H E, dentists 47 1/2 Whitehall		
" Mollie, c, laundress, r 23 Holcomb		
" Thomas P, wks Fulton B & C Mills, r 52 Berean		
" Wm R (Carpenter Bros), r 51 Borne		
" & Webb (J O Carpenter, W D Webb), meats 550 Decatur		
Carow Georgie (wid Wm H), bds 53 S Pryor		
Carr see also Karr and Kerr		
" Annie, seamstress Chas T Nunnally Mfg Co		

 **CORONA COAL CO.** { WHOLESALE AND RETAIL  
 215 Decatur St. Phone 1115. **COAL AND COKE**

Carr Benjamin F, mach, r 188 McAfee
" Benjamin, J, lab, r w s McMillan, 3 s w of Fourth
" Brown, c, wks Beck & Gregg, r 43 Lyons ave
" Carrie, seamstress Chas T Nunnally Mfg Co
" Eliza, c, washwoman, r 18 Ella
" E W, wks Atl Tel Exch, r Faith, Ga
" G McCalla, clk Sou Ry, bds 55 Garnett
" George T, whsle tobacco, r 140 Spring
" Isaac W, broker 31 W Alabama, r 145 Spring
" James, c, lab, r 107 Markham
" James O, c, porter Pullman Co, bds 238 Martin
" John P, com Equitable Printing Co, r East Atlanta
" Julia, c, r 73 S Butler
" Lowry, c, r 89 E Cain
" Rebecca, c, r 76 S Butler
" Robert, c, lab, bds 73 S Butler
" Robert, c, plasterer, r 358 Crumley
" Robert W, r 253 E Hunter
" Samuel, c, wks Fincher & Fincher, r 197 Markham
" Wm G, cashr Kimball House, r same

**EXCELSIOR STEAM LAUNDRY.** —58—  
 DECATUR ST.  
 Specialties: SHIRTS, COLLARS, AND CUFFS.

**Phone 19 FOR A MESSENGER** { **BICYCLE MESSENGER CO.**



**RUBBER STAMPS.**  
**ATLANTA RUBBER STAMP & STENCIL WORKS,**  
**31 S. Broad St. Tel. 519.**  
(Old No. 57.)

## UPHOLSTERING

Fine Artistic Work a Specialty.  
 Best Upholsterer in the City.  
 H. L. JOHNSON, 12 1-2 East Hunter Street.

CAR	502	CAR
Carraway James B, trav agt, r 22 Garnett		
" James C, comp Atl Journal, bds 22 Garnett		
<b>Carraway Marcellus C</b> , sou agt P Lorillard & Co 12 S Pryor, r 15 Ponce de Leon ave		
" Samuel W D, foreman Christian Index, r 234 Foundry		
" Ward L, bkkpr N W Mut Life Ins Co, bds 22 Garnett		
Carrier J, tinner W R Jones & Co		
Carrigan Ellen (wid Wm), bds 99½ Venable		
Carroll Bert, clk, r 38 Gartrell		
" Eugene H (Baily & Carroll), bds 116 E Ellis		
" F M, printer Commercial, bds 137 Walton		
" George, c, porter Howell & Shelley		
" George, c, driver, r 62 W Cain		
" George P, grocer, 371 E Hunter, r same		
" John E, wks Union News Co, bds 117 Loyd		
" John J, wks Sou Ry, bds 294 Spring		
" Julius A, r 7 Orange		
" Mathew C, tailor, r 294 Spring		
" M C, agt Union News Co		
" Miss Rebecca, wks Jacobs Pharmacy, bds 224½ Peters		

## W. S. McNEAL'S PAINT & GLASS CO., 114 & 116 Whitehall St.

Sells Machine and Lubricating Oils.

<b>Carroll Wm A</b> , spcl agt N C & St L Ry 648 Equitable bldg, r 7 Orange		
" Wm W, shoemkr 189 Peters, r 72 Garibaldi		
" Winston R (Morris, Ewing & Carroll), r 16 Lucy		
Carson Alice, c, washwoman, r 362 Chestnut		
" Benjamin B, meat market 245 Peters, r 144 Walker		
" F C, clk So Ex Co, r 41 Connolly		
" George W, contractor, r 46 Plum		
" James, wks Atl Cotton Mills, bds 206 Marietta		
" James B, eng, r 123 Logan		
" Jennie, c, r 46 Poplar		
" Kit, cond Collins Park & Belt R R, r Tampa, Ga		
" Martha, c, washwoman, r 106 Walton		
" Robert P, wks Expo grounds, bds 46 Plum		
" Thomas, wks Sou Elec Co, r 41 Connally		
Carswell Abe, c, fireman Sou Ry		
Carter Amanda, c, washwoman, r 127 Bell		
" Andrew P, trav A D Adair & McCarty Bros, r 46 Park, W E		
" Anna, c, laundress, r 16 Fain		
" Arthur, c, plumber, r 215 Randolph		

**TELEPHONE 235 FOR LUMBER OF ALL KINDS.**  
 GRESS LUMBER CO.  
 COR. ALABAMA and LOYD STREETS.

**GEO. P. HOWARD,** { **COAL and WOOD** }  
 WHOLESALE AND RETAIL. YARD: 359 DECATUR ST., Cor. Grant  
 TELEPHONE 1140.

## Capital Transfer & Storage Co.,

48 North Broad St.  
 Furniture moved, stored, packed and shipped. Phone 618.

CAR	503	CAR
Carter A, c, lab Wingate & Mell		
" A D, office boy Middlebrook, Shumaker & Co		
" Benjamin F, clk dept agriculture, r 78 E North ave		
" B F, car insp W & A R R, r s s Lee ave 2 e Hemphill ave		
" Caroline, c, washwoman, r 339 Rawson		
" Charles, c, wks Randall Bros		
" Charles L, clk J J & J E Maddox, r 973 Marietta		
" Charity, c, washerwoman, r 243 Windsor		
" Co The (J T Carter), furniture 4-6 Peters		
" Columbus M, cabinet mkr, r 338 Fraser		
" Curtis, clk E W Forsyth		
" C M, wks Abbott & McKinney, r 51 Hulsey		
" Dicey, c, laundress, r 110 Terry		
" Edgar V (Rosser & Carter), r 141 Lee, W E		
" Edward, c, porter Hall & Hammond		
" Edward A, meats 125 Houston, r 124½ same		
" Rev Edward R, c, r 71 Tatnall		
" Eugene D, bkkpr C J Daniel, bds 23 E Harris		
" E Andrew, r 16 Hilliard		
" Frank, c, lab, r rear 20 Wells		

## Atlanta Business College

(CHARTERED.) Commercial and English Branches.  
 PHONE 366.

Carter Frank C, c, eating house 125 Decatur, r same		
" Frank N, makeup Atl Journal, r Clarkston, Ga		
" George, c, sacker G W Brooke, r W Hunter		
" George N, trav So Belting Co, bds 263 Ivy		
" Henry, shoemkr, bds 308½ Decatur		
" Howell, c, tailor, r 244 Foundry		
" H G, c, drayman, r 165 Rockwell		
" Isaac, c, lab Sou Ry, r 216 Elliott		
" Isaac W, clk, bds 291 W Fourth		
" Isiah, c, wks Lamar Rankin Drug Co, r 80 Martin		
" I M, wks Ware Furn Mfg Co		
" Jacob, c, wks Fulton B & C Mills		
" James, c, lab, bds 221 Ivy		
" James B C, wks Guimarin & Bixby, r 33 Mayes		
" James D, spec agt Union Cen Life Ins Co, bds 38 Auburn		
" James M, eng G R R		
" James T (Carter & Evans), r 66 Houston		
" Jane, c, seamstress, r 14 Plum		
" John, c, moulder, r 188 Markham		
" John T, furniture 4-6 Peters, r 16 Hilliard		

**Hunnicut & Bellingrath Co.,**  
 52 and 54 Peachtree Street.

{ Galvanized Iron Workers and Tin Roofers. Steam Fitters and  
**PLUMBERS' SUPPLIES.**

**BALDWIN CIGAR MFG. CO.** { **FINE HAND-MADE CIGARS.** } 25 E. HUNTER.

**ATLANTA ELECTRO PLATING WORKS** { Nickel, Silver, Gold and Copper Plating and Burnishing. First Class Work. Low Prices. }  
 23½ SOUTH BROAD STREET. PHONE 409.



See "KIRBY," the Ticket Broker, Before Buying Tickets to ANY Point. Office, 34 WALL ST., Opp. Union Depot.

**MITCHELL & PARKER** { **LUMBER DEALERS**  
 383 MARIETTA ST.  
 Telephone 332.

CAR	504	CAR
Carter John W, motorman, r 56 Ezzard		
" Joseph, c, porter Kimball House, r 114 Hilliard		
" Joseph G (Kraus & Carter), r 54 Hayden		
" J Caleb, flour 8 1/2 W Alabama, r 403 Auburn ave		
" J W, agt Middlebrook, Shumaker & Co		
" Mrs Katie F, bds Hotel Marion		
" Laura, c, cook Dr Gober, r 52 Williams		
" Lewis, c, lab May Mantle Co, r 8 Roach		
" Lizzie (wid Isaac), r 62 McAfee		
" Lou, c, washwoman, r 42 College		
" Lowe, r 21 Holcomb		
" L A (wid W M), r 291 W Fourth		
" Martha, c, r 169 Markham		
" Newton, c, wks John K Weaver, r 146 Pine		
" Oliver, c, carp, r 302 Fraser		
" Orçar, wks Gate City Coffin Co, r 203 Davis		
" Peter, c, porter Freeman Jewelry Co, r 165 E Baker		
" Richard, c, wks Traynham & Ray		
" Richard H, c, tchr, r 261 Auburn ave		
" Robert, c, carp, r 248 Currier		

**CHAS. S. ARNALL, Gen. Agt.** PHENIX MUTUAL LIFE INS. CO.  
 of Hartford, Conn.  
 28 OLD CAPITOL BUILDING.

Carter Robert, c, wks Sou Terra Cotta Works
" Sidney A, r 203 Davis
" Walter Colquitt, clk U S Dist Court, cus hse r 78 North ave
" Wm, wks Sou Ry, bds 29 Fortress ave
" Wm, c, plasterer, r 65 Hilliard,
" Wm, c, wks Swift Specific Co
" Wm A, wks Atl Coffin Factory
" Wm E (Carter & Gillespie), r 48 Powers
" Wm H H, shoemaker, 308 Decatur r country
" William M, printer, Constitution, r 7 Hayden
" & Evans (J T Carter, W T Evans), real est, 734 Equitable
" & Gillespie (Wm E Carter, & Early Gillespie), electrical contractors & supplies 36 N Broad

Cartwright see also Cartwright

" Benjamin F, wks May Mantel Co
" Jack, packer C A Conklin Mfg Co, bds 163 Mangum
" John M, engr Equitable bldg

Carver D F, bds Hotel Grant
" Frank, clk Carver & Harper
" J B (Carver & Harper), r 228 Capitol ave

**MASSEY & BURNETT** { Make Specialty of Court and Convention Reporting, and Technical Stenographic Work. } 408 Equitable Building. PHONE 1283.

**FIRE INSURANCE** } W. P. PATTILLO, Agent,  
 Ga e City National Bank Building, Room No. 8.  
 { Represents Southern Mutual, Ga.;  
 Georgia Home, Ga.; Royal, Eng-  
 land; Phoenix, Conn.; Hamburg-  
 Bremen, Germany.

**Mallard & Stacy,** LOANS NEGOTIATED.  
 2 Equitable Building.

CAR	505	CAS
Carver & Harper (J B Carver, Park Harper), crockery 79 Whitehall 66 S Broad		
Carvin Alice C, c, r 583 Marietta		
" Wm, c, r 4 Fifth ave		
Cary, see also Carey		
" Alice D, c, prin Mitchell street school, r 47 Bradley		
" Fannie, c, r 186 E Cain		
" Fred M, r 44 Ella		
" Jeff, c, coachman A W Calhoun, r 202 E Cain		
" John, r 313 N Boulevard		
" Wilson C, c, eating house 67 S Pryor, r same		
Casa Vinio, Mrs J T Adair propr, 27-29 Auburn ave		
Case George W, bailiff U S Court, r Folsom's European Hotel		
" Mrs Lucy E, matron Atl University, r Campus		
" Marion L, lawyer 231 Equitable, r 60 E Alexander		
Casey Bernard C, clk A O M Gay & Son, bds 50 E Hunter		
" J, c, wks Cumberland Coal Co		
" James M, steamfitter, bds 41 Gresham		
" Jesse H, carp, r 58 Jett		
" John A, mach Van Winkle G & M Co		

**SOUTHERN BUSINESS BUREAU,** { Assists in Securing Partners and Buying and Selling all kinds of Business.  
 70% Peachtree Street.

Casey John H, carp, r 79 Henry
" J P, coupler G P R R
" Michael C, with Moran's Pharmacy, r 81 Loyd
" Wm L, c, grocer 218 Decatur, r 394 E Hunter
Cash Augustus, clk J A Batchelor, r country
" Augustus M, blksmith, r Pope
" John, c, lab city, r Ashby, Bellwood
" Joseph A, eng Atl Compress & Whse Co
Cashman Mfg Co, W L Lampkin pres & treas, P C Cashman supt, broom mfrs 153-157 Marietta
" Peter C, supt Cashman Mfg Co, r 276 Luckie
Caslin I H, trav Tidwell & Pope, r Culloden, Ga
Cason Alfred, c, butler H L Johnson, r rear 450 Spring
" Charles N, motorman Atl Traction Co, r 111 S McDaniel
" Edward C, bds 54 W Georgia ave
" Edwin M, city detective, r 88 S Butler
" Jackson P, switchman Sou Ry, r 18 D'Alvigny
" James W, with Atl Traction Co, r 392 Rawson
" John W, bds 139 Lovejoy
" Richard M, cond W & A R R, r 422 Woodward ave

R. M. Rose Co. Proprietors of the "Purity" RYE WHISKEY.

Will Save you 25 to 50 per cent on New and Second Hand Bicycles and Repairing.  
**SAVE MONEY. ALEXANDER**

69 N. PRYOR.

**CIGARS BY THE BOX** { FINE WHISKIES for Home } I. H. OPPENHEIM,  
 Use at Lowest Prices. } 1 WHITEHALL ST. Phone 325.



**ATLANTA TRUST & BANKING CO.**  
 Corner ALABAMA AND BROAD STREETS.



Manufacture only the best Perfumes.  
 Made from Flowers in the Land of Flowers.

CAS	506	CAT
Cason Samuel J, cond Atl Trac Co, bds 111 S McDaniel		
Caspar John, c, asst cook Vigneaux & Rose		
Caspie James, c, wks city		
Cassels Louis J, bkkpr Camp Bros & Co, bds Kirkwood, Ga		
“ Raleigh C, salesman Tidwell & Pope, r Kirkwood		
Cassin George S, bkkpr Ga Loan Savings & Bnkg Co, r 15 Hill		
<b>Cassin Henry A</b> , cashr Ga Loan Savings & Bnkg Co, r 9 Baltimore block		
Castle Abel, drayman, r 293 Magnolia		
“ Augustus, mach Chalfant-Pigott Cycle Co, bds 110 Ivy		
“ Fred, mach W & A R R, r 104 Madison		
Castleberry John O, trav John Silvey & Co, bds Sharman House		
“ Josephine, c, cook, r 98 Holcomb		
“ Moses, c, lab J F Stinhauer		
“ Oscar, c, wks Lieberman & Kaufmann, r 162 Fort		
“ Zach, clk T M Armistead, bds Hotel Weinmeister		
Castleman Humphries, stocks and bonds, r 590 Peachtree		
Caswell M, c, wks city		
“ Robert, c, wks Atl Gas Light Co, r 117 Magnolia		
Catching Ben H, dentist 32½ Whitehall, r 357 Capitol ave		

**THE MUTUAL LIFE** (ROBERT F. SHEDDEN)  
 INSURANCE COMPANY OF NEW YORK. General Agent, 10 DECATUR ST.

Catchings Walter, bkkpr McNeal Paint & Glass Co, r 372 E Fair
Cate George W, inspector Sou Ry & S S Assn, r 530 Pulliam
Cater Charles C, c, grocer 201 Auburn ave, r same
<i>Cates see also Kates</i>
“ James W, spl del mess P O, bus 230 Forrest ave
“ Martha A (wid S H), boarding, r 2 Warren Pl
“ Newton, c, lab, r 223 Randolph
“ Sallie, c, dressmkr, r 277 Rhodes
“ S A (wid J R), r 230 Forest ave
“ S M, car repr Sou Ry
“ Wm P, blkshith 488 W Hunter, r 511 W Mitchell
Cathcart Franklin H, cashr Greenwich Ins Co of N Y, r 36 Powers
Cather W B, trav Everett-Ridley-Ragan Co
Catlett Forest M, sec and treas Neal Furn Co, bds 2 42 Richardson
Catley Miss Lizzie, wks Mrs C H Robinson, bds 332 Woodward
“ Mrs Mary, r 332 Woodward ave
“ Richard, wks F E Block Co, bds 332 Woodward ave
Cato Andrew, c, wks Atl Trunk Factory
“ Gus, c, lab, r 54 N McDaniel
“ John R, money clk Sou Ex Co, bds 303 Washington

**“DENSMORE”** The World's Greatest Typewriter.  
 GEO. M. FOLGER, Sole Dealer

**GENERAL ELECTRIC COMPANY,** { COPPER WIRE AND WIRING SUPPLIES.  
 643 EQUITABLE BUILDING.

**THE COMING POWER** THE JENNEY MOTOR DYNAMOS, ENGINES and LIGHT EQUIPMENTS.  
 H. B. CAMPBELL, Dealer and General Machine Shop, ATLANTA, GA.

Stenographic Work and Typewriting of all kinds.

**C. H. BOWEN,**  
 STENOGRAPHER AND TYPEWRITER,  
 811 Equitable Building, 8th floor. Phone 1252.

CAT	507	CHA
Cato Wm M, c, porter, r 270 Hilliard		
Catton Wm, eng Grant bldg, r 115 S McDaniel		
Causey Edward L, painter S I C Line		
<b>Cave Henry S</b> , sec H I Kimball House Co, r Kimball House		
“ Pink, sten J J Woodside, bds 32 Houston		
Caveleri Emilio E, r 14 Gray		
“ Emilio Jr, spl del clk P O, bds 14 Gray		
Caverly C E, buyer Oglesby Grocery Co, r 147 Spring		
Cavil Archie, c, wks G T Dodd Grocery Co, r 180 Hilliard		
Cavin Berry, wks Fulton B & C Mills		
Cawhern John N T, cond, r 41 Ponder		
“ William M, meat mkt 759 Marietta, r 767 same		
Cawthon John F, wks H Y Snow, r 312 Simpson		
Cawthorne Thomas E, trav Thos Russell & Co		
Cawley George, drummer, r 296 Lawton		
<i>Cay, see also Kay</i>		
“ John E, cotton classer Maddox-Rucker Banking Co, r 39 W North ave		
Cazeaux Miss Rosa, nurse Grady Hospital, r same		
Cederholm Bernard, tailor L D Nelson, r 91 Loyd		

**SHADE TREES AND ROSES.** } **W. D. BEATIE,**  
 Room 815 Equitable Building.

Cehauf John W, upholsterer, r 335 Smith
<i>Center, see also Senter</i>
“ Phineas W, clk, r 18 Garnett
<b>Centigraph Perfect Adding Machine</b> , Edwin A Hardin gen Sou agt 15 Peachtree
Central Coal & Wood Yard (J D Mason & G E Mason), 127 W Mitchell
<b>Central Railroad of Georgia</b> , J C Haskell frt agt, W Mitchell at C R R, D W Appler gen agt, 16 E Wall
Cerf Edgar A, salesman Eiseman Bros, r cor Whitehall & Windsor
“ Sophia (wid David), r 274 Whitehall
Cernilio Joe, peddler, r 16 Clarke
Chadwick Arthur J, frmn Atl Newspaper Union, r 77 Auburn ave
“ G R, wks Beutell Mfg Co, bds 54 Ivy
“ Robt painter, rms 54 Ivy
Chaffin George W, carp Nat Furn Co, r Poplar, Bellwood
“ Marcus A, watchman Nat Furn Co, r D'Alvigny, Bellwood
Chailm Thomas, wks coffin factory, r 73 Foundry
<i>Chaires, see also Cheers</i>
“ Richard C, c, barber H J White, r 300 Fort

**ATLANTA SCHOOL OF ART** } Drawing and Painting from Life, Still-Life and Nature. European Methods.  
 THE GRAND, Peachtree Street.

**HERMITAGE HEIGHTS PASTORAGE.** { F. W. BENTEN, 200 Acres Blue Grass, Clover and Bermuda Grass. See Page 3.



**WILLIAMS' TYPEWRITER** { **EDWIN A. HARDIN, Gen'l Agent, 15 Peachtree St.**  
REPAIRER (\$35) TYPEWRITER,  
OFFICE MACHINES, DESKS, SUPPLIES, ETC.

**Moncrief, Dowman & Co.** Architectural Sheet Metal Workers,  
TIN AND SLATE ROOFERS,  
Estimates Cheerfully Given. 57 So. Forsyth.

CHA 508 CHA

- Chalfant Edward P (Chalfant Pigott Cycle Co), bds 110 Ivy
- " Pigott Cycle Co (E P Chalfant, H J Pigott), bicycles and repairs 71 N Pryor
- Chalman A, c, wks city
- Chamber of Commerce Bldg**, Pryor n e cor Hunter
- Chamberlain Charles M, wireman Ga Elec Lt Co, bds 71 Luckie
- Chamberlin Edward P (Chamberlin Johnson & Co), r 148 Whitehall
- " E P Jr, clk Chamberlin Johnson & Co, bds 148 Whitehall
- Chamberlin Johnson & Co** (E P Chamberlin H S Johnson E R DuBose), dry goods, shoes, carpets and furniture, 66-68 Whitehall
- " Thomas, wks Atl Coffin Factory
- Chambers Alonzo E, clk A M Robinson & Co, bds 110 W Harris
- " Edward H, clk R M S, bds 386 Capitol ave
- " Jackson P, carp, r 129 Mills
- " James E, printer Fulton Bag & Cotton Mills, r 90 Ira
- " John T, engr Atl Traction Co, r 179 Ira
- " John T, trav Beck & Gregg Hdw Co
- " Joseph O, trav J W & E C Atkins, r Park st, W E
- " Lewis, c, brakeman Sou Ry

**WILLIAM J. KENDRICK & CO., FIRE INSURANCE AGENTS.**  
Office. 48 N. Broad, Cor. Walton St. Tel. 618.

- Chambers J H, compositor Fulton B & C Mills
- " Mattie (wid J W), r n s Bradley ave, 3 e Hampton
- " Solomon, c, carp, r 73 Greens Ferry ave
- " S H, appr Sou Ry Co
- " Wm M, wks Sou Ry, r 224 Smith
- " W, wks Nat Furn Co
- " W A, tchr Sou Shorthand & Bus University, r 110 W Harris
- " W C, wks Nat Furn Co
- Chamblee Miss Cora, r 154 Piedmont ave
- " Ernest Z, printer Franklin Prtg & Pub Co, bds 154 Piedmont
- " John D, barkpr Markham House, r 115 Grant
- Champion Samuel, c, lab, r 136 Bradley
- " Wm L, physician rms 13-14 Fitten bldg, r 64 E Ellis
- Chancey Peter, c, lab, bds 119 Wells
- Chandler, see also Candler
- " Charles A, wks A & W P R R, bds 149 Nelson
- " Ed C, cond Atl Traction Co, r 29 Sampson
- " Elias, c, r 35 Henry
- " G T, mgr Ga Produce Co, r Decatur
- " Ira, clk C W O'Connor, r Decatur Ga

**J. G. THROWER,** { Invalid Lifters and Roller Chairs  
furnished at short notice.  
39 MARIETTA.

**ARTIFICIAL STONE, C. P. MURPHY, 8 N. FORSYTH ST.**  
ESTIMATES CHEERFULLY GIVEN.

**B. & B. Fine Whiskies**  
42, 44 and 46 MARIETTA STREET,  
ATLANTA. Telephone 378.

CHA 509 CHA

- Chandler Israel E, tinner W R Jones & Co, bds 142 W Hunter
- " Jacob, c, drayman, r 390 Highland
- " John E, policeman, r 484 W Hunter
- " Meredith, c, porter S E Tariff Assn, bds 202 Martin
- " Mrs N C, dressmkr Mrs Ashforth, bds 11 N Butler
- " Silas, c, office boy Jackson & Leftwich, bds Haynes
- " Virginia (wid Charles), weaver, bds 21 Venable
- " Wm, clk, bds Talmadge House
- " Wm H, janitor Gate City Guards Armory, r 153 Ira
- " Wm T, real estate, r 46 Walton
- " Mrs Wm T, prin Washington Seminary 46 Walton
- Chaney see also Cheney
- " Thomas R, pres Ga Cotton Oil Co, r New York
- Chanlon Rayford, c, drayman W J Roberts & Son
- Chapell see also Chappell
- " Mary, c, laundress, r 92 Fraser
- " Missouri, c, r 31 Grant
- Chapelear F J, collr W M Brown, r Bellwood
- Chapin W E, splagt Fire Assn of Phila, 201 Kiser bldg, bds Aragon
- Chaplin F F, wks Gate City Coffin Co, bds 127 W Mitchell

 **CORONA COAL CO.** { WHOLESALE AND RETAIL  
215 Decatur St. Phone 1115. **COAL AND COKE**

- Chapman Alice, c, washwoman, r 351 Mangum
- " Alonzo, c, driver, r rear 152 Courtland ave
- " Ambrose J, bkkpr Neal Loan & Bkg Co, bds 176 S Pryor
- " Charles, c, grocer, 145 Fraser, r same
- " Charles H, mach Sou Agl Works, r 376 W North ave
- " Claiborn, c, porter John F Hughes, bds 135 Houston
- " Columbus, c, driver S C Styron, r 93 Fraser
- " Dorcus C (wid Berry E), boarding 118 1/2 Whitehall
- " Elmer C, 28 Gould blng, r 25 Elizabeth, Inman Park
- " E M (Chapman Glue Co), r 457 Whitehall
- " Grant, c, wks New Coal & Wood Co, r 74 Parker
- " Hugh, armiture winder Atl Traction Co
- " Jack, c, barber, r 44 Park
- " Mahala, c, washwoman, r 245 Mangum
- " Martha, r 224 Elliott
- " Mattie, bds 82 Foundry
- " Monroe E (Chapman & Torrey), r 431 Auburn ave
- " Pleas C, wks Atl Cotton Mills
- " Polly, c, washwoman, r 63 Emmet
- " Roland, c, lab W & A R R, r 93 Fraser

SHIRTS, COLLARS AND CUFFS BEAUTIFULLY DONE.  
**EXCELSIOR STEAM LAUNDRY,**  
58 Decatur Street.

THE ORIGINAL **BICYCLE MESSENGER CO.** **PHONE 19**  
Y. M. C. A. Bldg. F. C. BYRD, Propr. 69 N. PRYOR.



ALPHABETS, CHECKS, ATLANTA STAMP & STENCIL WORKS,  
INKS, BRUSHES, ETC. 31 S. Broad St. Telephone 519.

## MATTRESSES

HAIR and COTTON Mattresses Made to Order.  
Mattresses of any kind Renovated.  
H. L. Johnson, 12 1-2 E. Hunter St.

CHA 510 CHA

- Chapman Samuel B, foreman No 2 Engine House, r 56 Garnett  
 " Stephen, c, lab, bds 28 Means  
 " Mrs S A, r 120 Stonewall  
 " Thomas, wks Atl Litho Co, bds 117 Larkin  
 " Warren, c, wks Fulton B & C Mills, r 43 Factory  
 " William, c, lab, r 99 Tanners al  
 " William, c, drayman Smith & Simpson  
 " William H, wks Sou Agl Wks  
**Chapman Wm H**, Int Rev agt Custom house, r 62 Fraser  
 " Wm H H, guard State house, r 269 E Fair  
 " Wylie E, brickmason, r 81 Howell  
 " & Torrey (M E Chapman and H L Torrey), contractors,  
 office 10 Marietta  
*Chappell, see also Chapell*  
 " Anna, c, washwoman, r 132 Powers  
 " George, clk Sou Ry, r 38 Fortress ave  
 " James, c, cook Cattenhorn & Day  
 " Jesse H, wks Atl Lumber Co, bds 38 Fortress ave  
 " Mary, c servant, r 132 Powers  
 Chapple John A, dentist, rms 18-19 Grant bldg, r 103 Washington

## W. S. McNEAL SELLS PAINTS, OILS AND GLASS

114 & 116 WHITEHALL ST.

- Charlton Charles, c, r 14 Boaz  
 Charnason Louis I, printer Equitable Prtg Co, r Jenkins  
 Chase F M, with Jellico and Alabama Coal Co, rms 8½ Marietta  
 " Mrs Hattie W, tchr Atl University, r Campus  
 " Joseph L, carp, r 82 Bryan  
 " Lee, carp, r 82 Bryan  
 " Robert F, clk New Home S M Co, r 55 Alexander  
 Chastain Miss Bettie, dressmkr 215½ Marietta, r same  
 " Emanuel, c, porter C R Henry, r 109 Hunnicutt  
 " H H, wks DeLoach Mill Mfg Co, bds 150 Waterhouse  
 " John W, boilermkr W & A R R, r 184 E Harris  
 " Mrs J, r n s Emmett 2 w State  
 " Walker L, mach DeLoach Mill Mfg Co, r 150 Waterhouse  
 Chatfield Adolphus A, wks May Mantel Co  
**Chatfield John P**, lawyer 7½ Whitehall, r Jonesboro, Ga  
 Chatham F B, fireman Sou Ry  
 " T R, trav engr Sou Ry  
*Chatman, see Chapman*  
**Chattahoochee Canal Co**, Walter R Brown atty, 9½ Whitehall

**GRESS LUMBER CO.** Cor. Alabama and Loyd Streets  
 MANUFACTURERS OF LUMBER, LATHS, SHINGLES, Etc.

**GEO. P. HOWARD,** { Jellico - - - Coal }

Best arranged Coal Yard in the South. Coal handled in bins and can't possibly get mixed with dirt. See these bins. 359 Decatur St., Cor. Grant. Telephone 1140.

## Household Goods and Pianos

Moved, stored, packed & shipped. 48 N. Broad, Capital Transfer & Storage Co. Phone 618.

CHA 511 CHE

- Chattahoochee Brick Co**, James W English pres, George W Parrott v-pres, James W English Jr gen mgr, railroad builders and brick mfrs 29 S Broad (See back cover)  
 Chavin Edwin A, lab, r 15 McDonald  
*Chears see also Chaires*  
 " Charles W, with G M & G R R, r 72 Crew  
 Cheatham T A, student, bds 30 Williams  
 Cheatham Arthur T (A L Holbrook & Co), r 56 E Cain  
 " C A, real estate and loans, r Leland House  
 " Wm, c, lab, bds 14 Martin  
 " Wm, c, coachman W D Grant, r 191 Edgewood ave  
 Cheek Giles, clk A N Kellogg Newspaper Co, r 99 Trinity ave  
 " John, wks Sou Agri Wks  
 " William, wks Sou Agri Wks  
 " Rev Robert M, pastor Bethel A M E Church, r 171 Auburn  
 " Mrs S M, r 201 Woodward ave  
 " W J, car repr Sou Ry, r Herbert, S Atl  
*Cheeves, see also Cheves*  
 " Thomas, c, shoemkr, r 65 Robbins  
 Chelsea John, c, butler Mrs A D Boylston, r 65 Rawson

## Atlanta Business College

(CHARTERED.) Commercial and English Branches. PHONE 366.

- Chelsey C C, c, r 65 Rawson  
*Cheney see also Chaney*  
 " Henry L, clk Hirsch Bros, bds The Leland  
 " Robert, clk Keely Co, r 290 Woodward ave  
**Cherokee Coal & Lumber Co**, W S Wilson pres, 48 Gould  
 Cherry George H, carp, r 13 Corley  
 " James, c, wks Hotel Aragon  
 " John A, auctioneer, r 295 S Pryor  
 " John W, bds 445 Loyd  
 " Martha (wid Macon G), r 202 Courtland ave  
 " Pinckney, clk James B Smith, r 82 N Pryor  
 Cheshire Charles R, tinner Hunnicutt & Bellingrath Co  
 " Elijah D, treas Sou B & L Assn, 47½ E Hunter, r 159 Loyd  
 " La Fayette C, real estate, r 157 Summit ave  
 " Thomas E, with Postal Tel Co, bds 157 Summit ave  
 " Wallace B, clk Venable Bros, r 159 Loyd  
 " Wm M, wks Ga Elec Lt Co, r 18 Broyles  
 Chestnut Jack, c, cook, rm 113 Houston  
 " John F, cond Sou Ry, r 77 S McDaniel  
 " Lucinda, c, washwoman, r 61 State

**Hunnicutt & Bellingrath Co.,** { Estimates cheerfully furnished for }  
 52 and 54 Peachtree Street. { Plumbing, Steam & Gas Fitting }

ATLANTA ELECTRO PLATING WORKS { Nickel, Silver, Gold and Copper Plating and Burnishing. First Class Work. Low Prices. }  
 23½ SOUTH BROAD STREET. PHONE 409.

**BALDWIN CIGAR MFG. CO.** { FINE HAND-MADE CIGARS. } 25 E. HUNTER.



**For Tickets at Reduced Rates See "KIRBY" The Ticket Broker,**  
 34 WALL ST., Opp. Union Depot.

**MITCHELL & PARKER** { **LUMBER DEALERS**

383 MARIETTA ST.  
Telephone 332.

CHE	512	CHI
Chevalier Rev Wm P, r 49 Edwards		
Cheves Daniel L, clk The Nunnally Co, r 80 Jones ave		
" John A, fireman Sou Ry, r 562 Whitehall		
" Mahala A (wid Allison), r 562 Whitehall		
Chew Earnest L, c, prin Grey St School, r 240 Chestnut		
Cheyney Misses E A & Mollie, private school 331 Courtland ave,		
" Mrs E R, r 331 Courtland ave		
Chicago & Eastern Illinois R R 748 Equitable bldg		
Chilcobe W R, bkkpr Swift Bros, r Talmadge House		
Childers J T, meat mkt 321 Peters		
Childress Charles, lab, r 29 Tumlin		
" Christopher C (Childress Grocery Co), r country		
" Grocery Co (C C Childress J H Evans), meats & groceries		
124-126 Houston		
" James E, clk J J Childress, bds 292 Peters		
" James T, wood & coal 295½ Peters, r Oakland		
" John H, r s s Bowden 2 w Piedmont ave		
" Joseph J, grocer 290-292 Peters, r same		
" Rufus D, driver J M Crawford, r Bowden near Piedmont ave		
" William A, physician, r 47 Ponder ave		

**PHENIX MUTUAL LIFE** of Hartford, Conn., has received from its Policy Holders \$10,000,000. Has paid its Policy Holders \$34,000,000, and now holds for future payments over \$10,000,000.

Childs Clifford, sten, bds 30 Williams		
" Daniel, c, lab Atl Mach Co, r 17 Hollins		
" James, bds 104 Mangum		
" James E, bkkpr Christian Index		
Childs J Arthur, physician 13-14 Fitten bldg, r 81 S Pryor		
Childs Noah H (Morris & Childs), r 83 W Harris		
Chiles James, clk J M High & Co, bds Leland		
" James S, dyer 16 Whitehall, bds 56 Church		
" Lon A, policeman, r 384 E Hunter		
" Moses, c, porter Sou Exp Co		
Chiplez Ezekiel S, bds 703 Edgewood ave		
Chisholm Albert F, r 68 E Fair		
" A Gaines, r 146 S Pryor		
" Edwin, c, lab, r Lindsay, Bellwood		
" Harry A, r 478 Richardson		
" Henry, c, r 138 S McDaniel		
" J Perry, bds 132 S Pryor		
Chivers, see also Shivers		
" Paul, c, yardman Wm E Hoyle		
" William, c, wks W U Tel Co, r 257 W Mitchell		

**MASSEY & BURNETT** { General Stenographers,  
TELEPHONE 1283. 408 EQUITABLE BLDG.

**FIRE INSURANCE** } **W. P. PATTILLO, Agent,**  
 Gate City National Bank Building, Room No. 8. } **Equitable Adjustments.**  
 Prompt Settlements.

**Mallard & Stacy, INVESTMENTS.**  
2 Equitable Building.

CHO	513	CHR
Choate Miss Augusta, tchr Fair St School, bds 474 Woodward ave		
" Augustus E, gen agt Mass Ben Life Assn 205 Equitable bldg, r 474 Woodward ave		
" Edgar, specl cred agt Mass Ben Life Assn, bds 474 Woodward ave		
Choice Rufus L, c, wks city, r 22 Morris		
Chomsky Jacob, grocer, r rear 242 Decatur		
Chosewood Charles, bricklayer, r 70 Pearl		
Christenson Hans, tileworker, r 105 McAfee		
Christian Christian V, stairbldr Bentell Mfg Co, bds 131 Auburn		
" Claude T, comp S E Tariff Assn, r East End		
" C J, student, bds 147 Piedmont		
" Elam, propr Christian Printing Co, r East End, Ga		
" Eugene, tobacco, r 398 Auburn ave		
" George K, clk Douglas, Thomas & Davison, bds Manchester		
" Hunter H, switchman W & A R R		
" Henry, c, lab, bds 174 W Hunter		
" Index The, J C McMichael editor and propr, 65-71 Ivy		
" Jewett P, compositor Franklin Prtg & Pub Co, r Manchester		
" John, c, candy mkr G E Johnson, r 86 Old Wheat		

**SOUTHERN BUSINESS BUREAU,** } Assists Applicants in getting good  
701-2 Peachtree Street. } positions with Reliable Firms.

**BICYCLES** } **NEW AND SECOND HAND**  
 BOUGHT, SOLD OR TAKEN } **W. D. ALEXANDER,**  
 IN EXCHANGE. } **Y. M. C. A. Bldg.**  
 69 N. PRYOR.

Christain John W, r 704 Woodward ave		
" Julian O, clk Geo Muse Clothing Co, bds 50 E Ellis		
" J Edward, printer 106½ Whitehall, r East Atlanta		
" Lizzie, c, washwoman, r 142 Ira		
Christian Moerlin Brewing Co, J B Whitley agt 12 Means nr Marietta (see corner cards)		
" Philip M, bkkpr Arnold & McCord, r 442 S Pryor		
" Printing Co, Elam Christian prop, 102½ Whitehall		
Christian Science Reading Room, 2d floor The Grand Bld		
" Thomas C, cond Ga R R, r 66 Jett		
" Rev Thomas J, pastor Payne Memorial, r 354 Luckie		
" Thomas J, cond A C St Ry, r 182 S Boulevard		
Christian Rev Thomas T, asst ed & bus mgr Wesleyrn Christian Advocate, r Manchester, Ga		
" Wm C, bds 169 Madison		
" Wm C D, boarding, r 3 Hill		
" W H, printer Franklin Prtg & Pub Co, r East End		
Christiansen Fred, wks Beutell Mfg Co, r 452 Auburn ave		
Christie George, wks Woodward Lumber Co		
Christopher Mrs Georgia, (Christopher & Goldwater), r 234½ E Fair		

**R. M. ROSE COMPANY** { Wholesale Liquor Dealers,  
12 MARIETTA.

**Finest Whiskies, Cigars, Tobacco and Pipes** } **I. H. OPPENHEIM,**  
 1 Whitehall St. PHONE 325.



Accounts of Firms, Corporations and Individuals solicited on terms consistent with Legitimate Banking.

**ATLANTA TRUST & BANKING CO.**  
COR. ALABAMA AND BROAD STS.



**Flavoring Extracts are unexcelled**  
Retailed by Leading Grocers at 10, 15 and 25 cents per bottle.

CHR	514	CLA
Christopher & Goldwater (Mrs Georgia Christopher, Mrs Nettie Goldwater), millinery and dressmkg 147 Auburn ave		
Christophine Frank, policeman, r 12 Spencer		
" Samuel V, clk Taylor & Galphin, bds 10 Spencer		
Chung Chew, laundry 86 N Broad, r same		
" Sam, laundry 166 Edgewood ave, r same		
Chunn Pink, c, shoemkr, 213 1/2 Marietta, r same		
" Mrs Rebecca, bds 81 Piedmont		
" Wm, c, waiter Markham House, r 57 Chapel		
Church Charles, wks Winship Mach Co, r 350 Mangum		
" C H, trackman Atl Traction Co		
" Edward J, enr F E Block Co, r 25 Carter		
" Edward J, switchman W & A R R		
" George C, r 118 E Cain		
" R A, grocer 200 Marietta, r 16 W Baker		
" William J, grocer 118 E Cain, r 2 Florence		
Churchill Fleke, c, butler C A Stiles		
" G A (wid James C), r 113 Estoria		
" Nannie (wid Augusta R), r 37 Rock		
Churman Mike, brkpr Furstenburg, r 18 Butler		

**THE MUTUAL LIFE** { **ROBERT F. SHEDDEN**  
INSURANCE COMPANY OF NEW YORK. General Agent, 10 DECATUR ST.

Cianciolo Angelo, fruits 131 Whitehall, r 34 Peters  
Citizens Loan & Building Co, Isaac Liebman pres, L J Trounstone sec, David Eichberg atty, 9 1/2 Peachtree  
**City Directory Office** (tel 796), H G Saunders mgr, Chamber of Commerce bldg  
**City Offices**, Chamber of Commer bldg, Pryor n e cor Hunter City Stockade, end of Bryan  
**Clafin Mrs E C**, propr Springsteen Medicine Co 98 N Forsyth, r same  
" Horace A, trav, r 98 N Forsyth  
Claiborne J H, clk Harry Silvermnrn, bds 72 Walton  
" Wm R, collector C W Wynne  
Clance Susan (wid Thomas), r 86 Hulsey  
**Claridy Olin**, binder and blank book mfr, 2 1/2 N Broad, r 12 Queen, W E  
Clark Addie (wid Geo C), bds 38 Gresham  
" Miss Alice L, tchr Formwalt School, bds 59 Richardson  
" Amanda S (wid Samuel E), r 59 Richardson  
" August, c, r 168 Larkin  
" Ben, c, porter Freisleben & Co, bds 186 Bell

**"DENSMORE"** The World's Greatest Typewriter.  
GEO. M. FOLGER, Sole Dealer

**GENERAL ELECTRIC COMPANY,** 648 EQUITABLE BUILDING. **Electrical Supplies**

**C. H. BOWEN,** **STENOGRAPHER AND TYPEWRITER;**  
811 Equitable Building, 8th floor. Phone 1252.  
Briefs, Depositions, and all kinds of Legal Work.  
Business Correspondence. Mineograph Work.

CLA	515	CLA
Clark Mrs David F, bds 68 Tennels		
" D, c, wks city		
" Elijah, c, truckman W & A R R, r 32 Hayden		
" Emma, c, r 12 Grady		
" Fannie (wid Orra M), r 73 Richardson		
" George, c, wks George Mau		
<b>Clark George A &amp; Bro</b> , mfrs O N T spool cotton 39 S Pryor		
" Georgia, c, washwoman, r 264 Elliott		
" Henry, c, lab W & A R R, r 156 Magnolia		
" Henry T, stone cutter Walsh & McAlpin, r 120 South ave		
" I C (Clark & Stone), r 43 Courtland ave		
" Jackson, c, r 138 E Baker		
" Jacob, c, lab W & A R R, r 53 Lawshe		
" James G, bds 13 Warren pl		
" James H, r 500 Pulliam		
" Jeff, c, lab, r 266 Fort		
" John, c, lab, r rear 290 Washington		
" John, c, lab, r rear 141 Ivy		
" John P, piano tuner, r 90 E Merritts ave		
" John T, c, grocer 103 Ira, r 45 Crumley		

**W. D. BEATIE,** { Shade, Fruit and Ornamental Trees,  
Room 815 Equitable Building. and Vines, Shrubbery, Roses, Etc.

Clark Miss Johnnie, tchr Piedmont ave school, bds 90 E Merritts  
" Joseph A Jr, grocer 226 Marietta, r same  
" Miss Lillie W, tchr Walker street school, r 187 Haynes  
" L B, wks Nat Furn Co  
" Macon, c, lab, rms Smith nr Arthur  
" Mary, c, washerwoman 59 Chestnut ave  
" M V (wid J B), boarding, r 335 Piedmont ave  
" Mollie, c, cook, r 223 E Pine  
" Patrick, boiler mkr Atl Mach Wks  
**Clark Richard H**, judge Stone Mountain circuit presiding Atl court, bds Markham House  
" Richard N, clk Ins Co of N America, r 90 E Merritts ave  
" Robt, c, porter T H Huzza, r 327 Piedmont ave  
" Robert, c, plasterer, r 19 Healy  
" Robert, c, waiter Kimball House, bds 40 Chamberlin  
" Robert, c, r 15 Healy  
" Roscoe, watchman S I C Line, bds 500 Pulliam  
" Samuel E, clk Beck & Gregg Hdw Co, r 59 Richardson  
" Samuel H, grocer 119 Edgewood ave, bds 98 same  
" Samuel M, carp Sou Ry

**THE COMING POWER** THE JENNEY MOTOR DYNAMOS, ENGINES and  
ELECTRIC LIGHT EQUIPMENTS.  
E. B. CAMPBELL, Dealer and General Machine Shop, ATLANTA, GA.

**Atlanta School of Art, THE GRAND,**  
7th Floor,  
PEACHTREE ST.

**PASTORAGE FOR HORSES AND FINE DAIRY STOCK. HERMITAGE HEIGHTS PASTORAGE.**  
SEE PAGE 8.



**EDWIN A. HARDIN, AGENT** { **GEN'L** { **15 PEACHTREE ST. WILLIAMS' TYPEWRITER**  
**OFFICE MACHINES, DESKS, SUPPLIES.**  
**Blacksheffer (#85) Typewriter.**

**Moncrief, Dowman & Co.** Architectural Sheet Metal Workers.  
 TIN AND SLATE ROOFERS,  
*Estimates Cheerfully Given. 57 So. Forsyth*

CLA 516 CLA

- Clark Samuel S c, expressman, r 39 Tanner
- " Solomon, clk, r 328 Whitehall
- " Sophia W (wid John) r 119 Chapel
- " Stephen, c, lab, r 181 E Ellis
- " Thomas A, carp, r 140 Butler
- " Thomas C, c, coachman W M Moore, r 90 Houston
- Clark University**, D C John, D D, pres, South Atlanta (See page 20)
- " Washington, c, lab, r 357 Hilliard
- " William, c, wks DeLoach Mill Mfg Co, r rear 9 Powers
- " Wm, lab, Sou Ry
- " Wm F, music tchr 20½ E Alabama r 55 Irwin
- " Wm H, r 15 E Merritts ave
- " Wm W, lawyer, 27½ Whitehall, r 65 N Pryor
- " & Stone (I C Clark & I R Stone), lunch counter, 2 Loyd
- Clarke Mrs Agnes G, bds 42 Auburn ave
- " Miss Alice A, tchr Storrs School, r 120 Houston
- " Annistine (wid N), r 124 Garnett
- " Miss Bertha G, sten postoffice, bds 124 Garnett
- " Byrom, clk Sou Ry, bds Merritts ave

**WILLIAM J. KENDRICK & CO., FIRE INSURANCE AGENTS.**  
 Office, 48 N. Broad, Cor. Walton St. Tel. 618.

- Clarke Edward W, c, clk R M S, r 155 Houston
- " Edward S, sec Atl Cotton Mills, r Rochester N Y
- " Edward Y, publisher, r 20 Peters
- " Ernest F (A J Spencer & Co), r 178 Crew
- " George A, clk Queen Ins Co of Am, bds 235 Capitol ave
- " George P (Dopson Clarke & Daniel), r Macon Ga
- Clarke Hardware Co The**, Thomas M Clarke pres and treas,  
 Hugh Abercrombie sec, J S Clarke v pres, 33 Peachtree
- " Henderson, c, lab, r 18 Monroe
- " India M, c, tchr Mitchell St School, r 169 Markham
- " James C, clk The Tripod Paint Co, bds 72 E Fair
- " James C, lab, r 505 Pulliam
- " Jeremiah A (Clarke & Lowe), r Hapeville
- " John E, clk King Hardware Co, r 1007 Marietta
- " John S, v pres Clarke Hardware Co, r 702 Peachtree
- " Joseph A (J A Clarke & Co), r 275 E Pine
- " J A (wid Wm H), bds 296 Peachtree
- " J A, grocer, 222 Marietta
- " J A & Co, (J A Clarke), merdise brokers, 53½ E Alabama
- " L B, clk Jacobs Pharmacy, bds The Ardmore

**J. G. THROWER,** { **Plastering, Bricklaying and**  
**General Repairing.**  
**39 MARIETTA STREET.**

**G. P. MURPHY, ARTIFICIAL STONE WORK** { **Side Walks, Lawn Walks, Cellar,**  
**8 N. FORSYTH.** { **Stable and Brewery Floors.**

**Vienna Steam Pretzel, Bread and Cake Bakery, BLIEM & LEYH,**  
 127 W. Peters. Telephone 555.

**BLUTHENTHAL } B. & B. { WHOLESALE WHISKIES.**  
**& BICKART. } "CANADIAN CLUB"**  
**"OLD OSCAR PEPPER"**

CLA 517 CLA

- Clarke Louis, clk Abe Fry, r 328 Whitehall
- Clarke Marshall J**, lawyer, 21½ E Alabama, r 318 Washington
- " Mary H (wid R C), r 593 Peachtree
- " Mollie, c, washwoman, r 18 Monroe
- " Morris, trav Wellhouse & Sons, r 328 Whitehall
- " Peter F, cashr Germania Loan & Bkg Co, r 488 N Boulevard
- " Richard H, supt street work Venable Bros, r 453 Luckie
- " Robert C Jr, clk Clarke Hardware Co, r 593 Peachtree
- " Miss Sallie A, bds 14 Currier
- Clarke Thomas M**, pres & treas Clarke Hardware Co, r 625  
 Peachtree
- " Wm, c, plasterer, r 12 Houghton
- Clarke & Lowe**, (Jeremiah A Clark and Wm C Lowe), lawyers  
 37½ Whitehall
- Clark's Mile End Spool Cotton**, 74 N Broad
- Clarkson Albert L, mngr Bowden Lithia Springs Co, r 269 Crew
- " Fannie E (wid Edward), r 310 Jackson
- Clary, see also Cleary
- " Charles R, photographer Anglin & Randall, r 97 Capitol sq
- " Novie, clk Keely Co

 **CORONA COAL CO.** { **WHOLESALE AND RETAIL**  
 215 Decatur St. Phone 1115. **COAL AND COKE**

- Claspy James H, insp city water meters, r 184 Edgewood ave
- Clatt Andrew, clk Thos H Hoge
- Clay Allen, wks Foote & Davies Co
- " Arnold S, clk J B Daniel, bds 81 Courtland ave
- " Clem C, wks Tripod Paint Co, r Edgewood
- " E B, wks Foote & Davies Co, r Kirkwood
- " George W, c, grocer 116 Martin, r 47 George
- " James H, carp Sou Ry, r 12 Clark
- " John W, piano finisher, bds 20 Bradley
- " Johnson, mach Phoenix Planing Mills, r 11 Taylor
- " Joseph E H, watchmkr 6 Loyd, r 29 Chamberlin
- " Maggie, seamstress, r 172 Houston
- " Miss Mattie, bds 107 Piedmont
- " R A, wks Atl C St Ry
- " Sallie, c, washerwoman, r 54 Hills ave
- " Samuel, clk S A L, r 141 Spring
- " S D, carp Sou Ry
- " Wm, fireman Ga R R
- " W J, carp Sou Ry
- Clayborne Wm R, r 22 Lee

**Excelsior :: Steam :: Laundry.**  
 W. E. HANYE, Manager. Guarantees All Work to Give Satisfaction.

**THE ORIGINAL BICYCLE MESSENGER CO. PHONE 19** { **Y. M. C. A. Bldg.**  
**69 N. PRYOR.** { **F. G. BYRD,**  
**Propr.**



**ATLANTA STAMP & STENCIL WORKS,**  
 31 S. BROAD STREET,  
 Telephone 519.

**AWNINGS** { **H. L. JOHNSON 12 1-2 E. Hunter St.**  
 No Department House. Five Years Experience.  
 WORK GUARANTEED SATISFACTORY.

CLA	518	CLE
Clayton Alexander, c, gardener, r 184 Summit ave		
" C, wks Nat Furn Co		
" C Columbus, c, lab, r rear 80 Gilmer		
" David C, c, lab, r 191 Connally		
" Fuller, c, waiter The Ardmore		
" George A, contractor, r 113 Garden		
" Granville, c, lab, r 190 Williams		
" Harriet, c, r 296 Auburn ave		
" James D, clk Hotel Marion, bds same		
" John W, bds 405 Gordon		
" Lavinia, c, r 190 Fort		
" Lucy, c, wks J W Goldsmith, r 194 Fort		
" Lula, c, washwoman, r 199 Houston		
" Moses, c, drayman G T Dodd Grocery Co		
" Richard, c, wks Sou Ry, r 63 Old Wheat		
<b>Clayton Robert M</b> , city engineer, bds 92 S Pryor		
" Thomas A, sexton Oakland Cemetery, r 112 Logan		
" Thomas A, Jr, clk Sou Exp Co, r 112 Logan		
" Thomas J, weaver Atl Cotton Mills, r 248½ Marietta		
" Warren, propr Hotel Marion, r same		

**W. S. McNEAL'S PAINT & GLASS CO., 114 & 116 Whitehall St.**  
 Sells Machine and Lubricating Oils.

Clayton W F, painter Winship Mach Co, r 71 Foundry
<i>Clary, see also Clary</i>
" George, wks May Mantel Co
Cleary Joseph A, clk Sou Exp Co, r 131 Mangum
Cleaton James D, news ed Am Press Assn r 157 Whitehall
Cleaves May E (wid T A), r 381 E Fair
Cleckler Wm J, carp, r 48 Hightower
<i>Clein, see also Klein and Kline</i>
" Bros (Moses & Harris), dry goods 86 Decatur
" Harris (Clein Bros), bds 172½ Decatur
" Moses (Clein Bros), bds 172½ Decatur
Cleland James D, lab, r 26 McDonald
<b>Clem Capt J L</b> , quartermaster U S A, Gate City Bank bldg, r 147 Peeples
" Frank L, bagmaster Sou Ry, bds 21 Piedmont ave
Clement Paul A, bkkpr Wellhouse & Sons, bds 4 W Peachtree
Clements Albert, tailor 168 Whitehall, r 344 Rawson
" Mrs Ellis T, bds 38 Gresham
" Lettie, c, r 345 Peters
" Miss May, sten Gholstin Spring Bed Fcty, r 113 Martin

**Lumber, Laths, Shingles, MOULDINGS, ETC.**  
 COR. ALABAMA & LOYD STREETS. **GROSS LUMBER CO.**

**GEO. P. HOWARD,** { **Jellico - - - Coal** }  
 Best arranged Coal Yard in the South. Coal handled in bins and can't possibly get mixed with dirt. See these bins.  
 359 Decatur St., Cor. Grant. Telephone 1140.

**Morris & Childs,** Proprietors Capital Transfer & Storage Co.,  
 48 N. Broad. Furniture and Pianos moved.  
 Phone 618.

CLE	519	CLO
Clements Samuel, c, bds 217 Glenn		
<i>Clemmons, see also Slemmons</i>		
" Amy, c, r 9 Shelton		
" James A (Thomas & Clemmons), r 56 McDonald		
" John F, plumber J F Steinhauer, r East Lake		
" Thomas, r 551 Sells ave		
Cleveland Faucet Co, J F Steinhauer agt, 16 E Mitchell.		
" L C watchman Sou Ry		
" Mary, c, washwoman, r 15 Hulsey		
" Thomas C, asst sec Y M C A, bds 98 Yonge		
" Rev Thomas P, r 98 Yonge		
" Valentine W (Cleveland & Kehoe), r Exchange Hotel		
" Walter L, c, grocer 320 Piedmont ave, r 339 same		
<b>Cleveland &amp; Kehoe</b> (V W Cleveland, J F Kehoe), props Exchange Hotel, 163 Marietta		
Clifford Patrick, engr The Grand, r same		
Cline Mrs Lizzie, r 60 N Humphries		
" Wm B, carp, r 309 Simpson		
Clinkscales Claude B, comp Empire Prtg & Box Co		
Clinton William A, mounter Ga Stove Wks, r 55 Tumlin		

**Atlanta Business College** (CHARTERED.) Commercial and English Branches.  
 PHONE 366.

Clontz Thomas A, trav Tidwell & Pope, bds the Belmont
Clopton Ed L, wks Sou Ry, bds 53 Gartrell
Close Charles, real estate, r 182 Jackson
" Edwin N, bkkpr P W Rose & Co, r 183 E Fair
" Rebecca (wid Cyrus), r 15 W Georgia ave
" Wm M, millwright, r 12 Connally
<b>Closs Thomas A</b> , mngr Postal Tel Co, r 40 Dunlap
Clotfelter Robert L, grocer, 148 Foundry, r 165 same
Cloud Andrew J, wks Newspaper Union, r 92 Smith
" Henry, c, lab, r 315 Butler
" Howell C, clk Eads-Neel Co, r 46 Currier
" John, c, bricklayer, r 28 Vine
" John, c, wks Sou Ry, bds 46 Harden
" O L, civil engr S A L, r Decatur, Ga
" Sandy, c, wks Atlanta Brewing Co, r 315 Butler
" Vinie, c, washerwoman, r 193 Magnolia
" Wm, engr roadway G C & N Ry, r Decatur, Ga
" Mrs W B, r 22 Fowler
" Winnie, c, washerwoman, r 34 Kuhrt
" W B, physician, r 166 Ivy

**Hunnicut & Bellingrath Co.,** { Marbleized Iron, Slate and Hard-wood Manrels, Grates, Cooking and Heating Stoves and **RANGES** }  
 52 and 54 Peachtree Street.

**ATLANTA ELECTRO PLATING WORKS** { Nickel, Silver, Gold and Copper Plating and Burnishing. First Class Work. Low Prices. }  
 23½ SOUTH BROAD STREET. PHONE 409.

**BALDWIN CIGAR MFG. CO.** { **FINE HAND-MADE CIGARS.** } 25 E. HUNTER



**"KIRBY'S" CUT RATE TICKET OFFICE** { **34 Wall Street.**  
**TICKETS GUARANTEED**

## Mitchell & Parker

LUMBER DEALERS, 383 MARIETTA STREET.

CLO	520	COB
Cloudman D C, trav, bds The Arlington		
Clowe Willard H, foreman Engine Co No 5, r 132 Martin		
Clower Charles A, tinner W R Jones & Co, r 302 East ave		
" John E, bkpr, bds 214 Fort		
" John F, driver Troy Steam Laundry, r 235 Hilliard		
" John R, spl agt Delaware Ins Co		
" M V (wid Tobe), r 3 Leonard		
" Thomas J, tinner, r 95 E Harris		
" Thomas W, commission, r 225 Cooper		
" Warren M, salesman O L Stamps, bds 225 Cooper		
" Wm L (Clower & Johnston), r 284 Fort		
" Wm W, policeman, r 476 Houston		
" & Johnston (W L Clower J D Johnston), grocers 284 Fort		
Cloyd J E, candies 21 E Hunter, r 501 Pulliam		
<b>Clyde Steamship Line</b> , S W Wilkes agt, G R R freight depot (See page 109)		
Coachman Alfred, c, porter H L Schlesinger		
" Henry, c, switchman Sou Ry		
" Inez, c, r 48 Rawson		
" Kill, c, wks H L Schlesinger		

**PHOENIX MUTUAL LIFE OF HARTFORD, CONN.**  
 CHAS. S. ARNALL, GEN'L AGENT. Pays Annual Dividends.  
 28 OLD CAPITOL BUILDING.

Coakely Henry, c, lab, r Middlebrooks row  
 Coakley Alex J, grocer 40 Hilliard, r 38 same  
 Coart, see also Carhart  
 " T Singleton, clk R C Black, r 258 Washington  
 Coates Geo W, (Coleman, Burden Warthen Co), r 455 Peachtree  
 Coats John, c, lab, r 9 Tumlin  
**Coats Thread Co The**, J W Thomas agt, wholsle spool cotton,  
 70 N Broad  
 Cobb Albert, c, helpr E T V & G, r 186 Bell  
 " Alfred P, meats, 50 Factory, r same  
 " Andrew J (Erwin Cobb & Woolley), r 25 Culberson  
 " A Pink, clk H E Jones, bds 183 Irwin  
 " Frank, c, lab, r rear 16 Elm  
 " G S, clk R M S, r Cartersville, Ga  
 " Henry, c, lab, r 48 Elm  
 " Henry H, mgr Union Central Life Ins Co, r 261 Capitol ave  
 " Isaac, c, cook, rm 113 Houston  
 " John, c, wks Atl Ice Mfg Co  
 " J M, c, messr W U Tel Co  
 " Nettie, c, r 85 Jackson

**STENOGRAPHERS & TYPEWRITERS** { **MASSEY & BURNETT**  
 408 EQUITABLE BLDG.  
 Telephone 1283.

**FIRE INSURANCE** } **W. P. PATTILLO, Agent,**  
 Gate City National Bank Building, Room No. 8.

Represents Southern Mutual Ga.,  
 Georgia Home, Ga.; Royal, Eng-  
 land; Phoenix, Conn.; Hamburg-  
 Bremen, Germany.

**BICYCLES AND REPAIRING** } **ALEXANDER,**  
 69 N. PRYOR STREET.

## Mallard & Stacy, REAL ESTATE.

2 Equitable Building.

COB	521	COC
Cobb Peter, wks Sou Agl Wks, r 256 Elliott		
" Philip, c, blacksmith, bds 85 Jackson		
" Richard, c, messr W U Tel Co		
" Robert N, baggagemaster Sou Ry, r 214 Fort		
" Shadrach, c, butler, bds 85 Jackson		
" Thomas, bds 207 Carter		
" Thomas, c, wks P O		
" Thomas H, clk, r 71 Fairlie		
" Thomas R R, lawyer 29 Gould bldg, r Spring cor Linden		
" Washington, c, cook Hotel Marion		
" Wm, c, helper Sou Ry		
" Wm, c, C R R yard		
" Wm, c, lab, r Haggards al		
Cobbins Jerry, c, wks C R R, r 166 Markham		
Cobler Frank A, wks Sou Ry, r 7 Ocmulgee		
Coburn Lizzie, c, washwoman, r 74 Markham		
Coca Cola Co 77 Ivy		
Cochran Andrew, c, wks Ga Pine Lumber Co, r 89 Madison		
" Beulah (wid Henry B), bds 269 E Hunter		
" Charles, clk W F Wesley		
<b>SOUTHERN BUSINESS BUREAU,</b> } Assists Applicants in getting good 701-2 Peachtree Street. } positions with Reliable Firms.		
Cochran Charles J, stereotyper Kellogg Newsppr Co, bds 119 Hill		
" Charles W, clk Sou Ry & Steamship Assn, r 18 Fowler		
" Clifford P, electrician, bds 119 Hill		
" David, c, lab Atl Gas Light Co, r 56 Clark		
" David, c, wks Fulton B & C Mills		
" Elisha H, patrolman, r 119 Hill		
" Isabella, c, washwoman, r Cohen bet Elizabeth & Rucker		
" John R P, bkkpr Atl Con Bottling Co, r 256 E Hunter		
" J W (Richards & Cochran), r 258 Elliot		
" J W, specl agt Phoenix Ins Co, bds Ballard House		
" Lewis S, drummer, r 125 Pearl		
" Mary E (wid W E), r 161 S Pryor		
" Sallie F (wid C P), r 135 Luckie		
" Seaborn, c, lab, r 45 Hogue		
" Wm A, contractor, r 361 Jackson		
" Wm B, cond Pullman Palace Car Co, r 38 Moore		
" William D, lab, r 82 Culver		
" Zenobia M (wid M S), r 245 Bass		
Cocke E H, clk Everett-Ridley-Ragan Co, bds 45 Eugenia		
" Louis, tchr A B DeBordes, r 19 E Cain		

**ROSE'S "Purity" RYE** { **UNEQUALLED FOR**  
 MEDICINAL USE.  
 R. M. Rose Co.  
 12 MARIETTA.

**Smoke Lovers, Pendas & Co.'s "Webster" Cigars.** Highest Grade { **I. H. OPPENHEIM,**  
 Clear Havana. } 1 WHITEHALL ST. Phone 325.



**ATLANTA TRUST & BANKING CO.** Corner ALABAMA AND BROAD STREETS.



Largest Manufacturers of Perfumery and Flavoring Extracts  
 in the South.  
 Laboratory 68 S. Pryor St., Atlanta, Ga.

COC	522	COH
Cocke Miss M B, tchr Williams St School, bds 114 Irwin		
" William J, trav, r 45 Eugenia		
Cockerell Wm W, bkkpr Merchants Bank, bds 258 Peachtree		
Cocolo C V, eng Sou Glass Co, r 32 South		
Cody Fannie, c, washwoman, r 22 College		
" Henry, c, wks O A Smith		
" Melissa, c, (Jones & Cody), r 205 Butler		
" Richmond, c, lab, bds 305 Fraser		
" Wm B, asst foreman Hose Co No 1, r 44 1/2 W Alabama		
" W D, c, porter Chas O Tyner, r Edgewood ave		
Cofer Irwin A, physician 192 Decatur, r 72 Hill		
Coffee Mrs Nancy L, boarding 51 W Mitchell		
Coffey G G, watchmkr A L Delkin & Co, r Markham House		
" Maria (wid John), r 697 E Fair		
" Wm H, sten Sou Ry, bds 39 Walton		
Coffin Walter G, clk P O, r Edgewood, Ga		
Coffman Edward G, trav Sou Agl Wks, bds The Ardmore		
Cofield Craig, gen mgr Bankers Guarantee Fund Life Assn, r 156 Gordon		
Coggins Charles C, sec and treas M Guano Co, bds 62 Houston		

**THE MUTUAL LIFE** (ROBERT F. SHEDDEN)  
 INSURANCE COMPANY OF NEW YORK. General Agent, 10 DECATUR ST.

Coggins Harry L, brick mason, r 85 Tumlin		
" James L, wks Winship Mach Co, bds 68 Monroe		
" John J, trav Inman, Smith & Co, r 280 Jackson		
" Wm T, bricklayer, r 2 Florence		
Cogswell Miss Elizabeth N, chiropodist, manicure and hair- dressing parlors 73 1/2 Whitehall, r same		
Cohen, see also Cohn, Cone		
" David E, clk E B Cohen, bds 195 Davis		
" Edward B, agt coal & wood 147 Magnolia, r 175 Davis		
" Miss Etta, vital statistician, bds 185 Ivy		
" Miss Eva, clk The Nunnally Co, r 175 Davis		
" Frank J, mgr Atl Electroplating Wks & Cohen Prtg Co, r 75 Smith		
" Henry, asst bkkpr The Nunnally Co,		
" Henry, wks Phoenix Plan Mills, r country		
" Henry, trav, r 307 Whitehall		
" Jack S, correspondent Atl Journal, r Aragon Hotel		
" James, asst jailor Fulton county jail, r 188 E Hunter		
" Miss Jennie, r 175 Ivy		
" Levi (L Cohen & Co), r 222 S Forsyth		

**"DENSMORE"** The World's Greatest Typewriter.  
 GEO. M. FOLGER, Sole Dealer

**GENERAL ELECTRIC COMPANY, 643 EQUITABLE BUILDING.** Alternating Current Fan Motors.

**C. H. BOWEN, STENOGRAPHER AND TYPEWRITER.**  
 Legal Work and Business Correspondence.  
 811 Equitable Building, 8th floor. Phone 1252.

COH	523	COL
Cohen Lucius, c, cook Talmage House		
" L & Co (L Cohen & E Steinheimer), distillers 61 E Alabama		
" Miss Minnie, r 185 Ivy		
" Michael, second-hand store 180 Decatur, r same		
" Morris, second-hand shoes 126 Decatur, r 110 same		
" M, butcher, r 195 Decatur		
" M S, bds 185 Ivy		
Cohen Printing Co, F J Cohen mngr, 104 Edgewood ave		
" Sillie, second-hand shoes, 113 Decatur, r 110 same		
" Mrs Regina, r 9 Garnett		
" Wolf, meats 195 Decatur, r 195 1/2 same		
Cohn, see Cohen and Cone		
Cohron, Rev Joseph, comp Atl Journal, r 126 S Forsyth		
Cohmsky Jacob, grocer 145 Decatur, r 242 same		
Coit J C, clk R M S, r 81 Courtland ave		
Coker Charles D, veterinary surg 38 S Pryor, r 28 Cooper		
" E A, policeman, r 28 Cooper		
" Frank M, pres Bank of the State of Ga, r 86 Washington		
" Frank M, Jr, cashier Bank of the State of Georgia, r 93 Washington		

**W. D. BEATIE, 815 Equitable Bldg.** Moves Large Trees of all sorts with Perfect Safety.

Colbert Charles, c, r 179 Connally		
" Clark, c, wks I Hirsch, r 244 Orange		
" Cornelia, c, r 179 Connally		
" Dock, c, wks S H Mackey, r 223 Fort		
" John, c, driver J A Mason & Son, r 48 Hills ave		
" Rev Joseph F, pastor St Peter and Paul Ch r 413 Marietta		
" Mollie T (wid W H), r 101 Stonewall		
" Rhoda, c, r 223 Fort		
" Wm T, watchman Barclay & Evins, r 24 W Alabama		
Colby Wm A, c, shoemaker Edgewood ave n w cor Bell, r same		
Colcord A R, bkkpr Atl Lumber Co bds 490 Whitehall		
Coldwell, see Caldwell		
Cole Arthur E, clk Winship Mach Co, r Inman Park		
" Charles M, clk Charles Baldwin, bds 50 Orme		
" D C, bkkpr Ga Pine Lumber Co., r Marietta, Ga		
" Edmund I, wks city, r 50 Orme		
" F C, agt, Middlebrook, Shumaker & Co		
" Fred G, carp, bds 50 Orme		
" Fred W (Whitner & Cole), r 272 Rawson		
" George H, draftman Telephone Exchange, r 231 Peoples		

**LEARN TO DRAW.** Consult the Atlanta School of Art, The Grand Bldg. Terms Reasonable.

**HERMITAGE HEIGHTS PASTURAGE.** Separate Pastures for Milk Cows or Fine Dairy Stock. See Page 3.

**THE COMING POWER THE JENNEY MOTOR DYNAMOS, ENGINES and LIGHT EQUIPMENTS.** H. B. CAMPBELL, Dealer and General Machine Shop, ATLANTA, GA.



**EDWIN A. HARDIN, Gen'l Agent, 15 Peachtree,**  
**Williams' TYPEWRITER,**  
 Centigraph Adding Machine. Manigraph Triplicating Register.

**MONCRIEF, DOWMAN & CO.** { GIVE SPECIAL ATTENTION TO  
 Hot Air Furnaces  
 And Fireplace Heaters. } 57 S. FORSYTH

COL	524	COL
Cole Henry, c, butler Mrs L B Swift, r rear		
" Henry, c, porter B F Smith		
" Howard S, clk Amer Bapt Pub Society, r 241 Whitehall		
" Joseph, r Jefferson, Bellwood		
" Joseph, c porter Singer Mfg Co		
" Josie, c, r 252 Windsor		
" Maria D (wid Moses), r 8 Druid Circle, Inman Park		
" Mary (wid W N), r 81 Plum		
" Matt F (Stewart, Cole & Callaway), r Newnan, Ga		
" Michael J, clk N Fain, bds 81 Plum		
" Nelson, c, carp, r 67 James		
" Robert, c, porter sec of state, r 277 Piedmont ave		
" Spencer H, foreman mch dept Tech School, r 241 Whitehall		
" Thomas A, car coupler Sou Ry, r 12 Fitzgerald		
" Thomas P, painter, bds 81 Plum		
" Walter, wks Atl Cotton Mills		
" Walter, mech, r Jefferson, Bellwood		
" Wm, feeder Franklin Prtg and Pub Co, r 19 Fortress ave		
" William C, cond Sou Ry, r 86 Smith		
" Wm H, painter W & A R R, bds 81 Plum		

**WILLIAM J. KENDRICK & CO., FIRE INSURANCE AGENTS.**  
 Office, 48 N. Broad, Cor. Walton St. Tel. 618.

Cole Wm J, bkkpr Edison Phonograph Co, r 209 Washington  
 " Wm L, carp, r 12 Carlton  
 " Rev Wm Roswell, pastor Church of Our Father, r 97 Spring  
 " Xenophon A, carp, r 35 Fortress ave  
 Coleman Alex, c, paver city, bds 152 Houston  
 " Alfred, c, lab W & A R R  
**Coleman, Burden & Warthen Co,** W H Burden pres, W  
 T Henry acct, directors W H Burden, Geo W Coates,  
 Geo D Warthen, whol boots and shoes 24 Decatur  
 " E D, clk G P R R  
 " Edie, c, r 46 Harden  
 " Frank, c, porter The Nunnally Co  
 " Frank B, clk Arnold & McCord, r 433 S Pryor  
 " George D, wks G P R R, r 344 Mangum  
 " Green, c, lab, r 224 S McDaniel  
 " Mrs G, r 16 1/2 Whitehall  
 " Henry, c, lab, r 95 Robbins  
 " James I, clk R M S, r 443 Woodward ave  
 " James M, eng Sou Ry, r 73 Howell  
 " John, c, wks C J Walker

**J. G. THROWER,** { PLASTERING, CEMENTING, CALCIMINING,  
 REPAIRING.  
 39 Marietta Street.

**C. P. MURPHY,** ARTIFICIAL STONE WORKER,  
 8 N. FORSYTH ST.

Try Bliem & Leyh's Pretzels for Dyspepsia, 127 W. Peters, 551  
 Tel 551

**FINE LIQUORS for** { **BLUTHENTHAL B. & B.,**  
**FAMILY TRADE** { & BICKART, 42, 44 and 46 Marietta St. Tel. 378.

COL	525	COL
Coleman John L, salesman Ware Furn Mfg Co, bds Ballard		
" John M, produce 44 N Broad, r same		
" Mrs Mary, bds 485 Edgewood ave		
" M, blower Sou Glass Co		
" Mary V (wid Thomas), r 415 Auburn ave		
" Nathan, c, driver J K Polk, r Auburn ave		
" Phelix, c, lab, bds 20 Alabaster		
" Pleasant, r 344 Mangum		
" Robert, lab W & A R R, r North ave, Bellwood		
" Robert, c, lab Collins Brick Co		
" Samuel T, clk Coleman, Burden & Warthen Co, bds 46 Auburn ave		
" Tinnie M (wid A D), r 156 W Harris		
" Thomas, c, drayman, r 131 Howell		
" Wm, wks Atl Cotton Mills, bds 206 Marietta		
" Wm, c, lab, r 610 Boulevard		
" Wm K, carp, r 40 Rock		
<i>Coles see also Cowles</i>		
" Minnie, c, r 68 Jackson		
Coley A Edward, wks Fulton B & C Mills, bds 28 Reinhardt		
 <b>CORONA COAL CO.</b> { WHOLESALE AND RETAIL 215 Decatur St. Phone 1115. } <b>COAL AND COKE</b>		
Coley Luther P, r 80 Hill		
" Wm F, hoseman Chemical Engine No 1, r 44 1/2 W Alabama		
Collier Albert W, clk Capital City Bank, bds The Leland		
" Allen, c, cook Capital City Restaurant		
" Miss Alice, clk C J Kamper Groc Co, bds 283 Spring		
<b>Collier Charles A,</b> pres Cotton States & International Exposi- tion Co, v-pres Capitol City Bank, r 296 Rawson		
" Claude L, clk W & A R R		
" C I, cond A C St Ry, r 142 Walker		
" Edward B, clk Draper, Moore & Co, r 76 Grant		
" Ella (wid John) r 81 Rock		
" George W (Collier & Bro), r 248 Houston		
" Henrietta E (wid John), r 47 Nelson		
" Henry L, r 93 Nelson		
" Henry O, bds 118 Formwalt		
" James, c, butler Geo S Obear		
" James, c, lab, r 197 W Mitchell		
" James C, c, porter Atl Guano Co		
<b>Collier James M,</b> gunsmith 75 Peachtree, r 413 Auburn ave		
" James R (Collier & Bro), r 248 Houston		

**EXCELSIOR STEAM LAUNDRY.** -53-  
 Decatur Street.  
 GOODS CALLED FOR AND DELIVERED.

**MESSENGEERS** Promptly Furnished  
 by Telephoning to **NO. 19 BICYCLE MESSENGER CO.**  
 68 N. PRYOR.



**SEALS ATLANTA STAMP & STENCIL WORKS, STENCILS**  
 Telephone 519.  
 31 S. Broad St. (Old No. 57.)

# TENTS

Any size or description made to order.  
 Tents for-Rent for Camping Parties.  
**H. L. JOHNSON, 12 1-2 E. Hunter Street.**

COL	526	COL
Collier John, wks Sou Agl Wks, r 39 Rock		
" John N, with Vanable Bros, bds Leland		
" John T, clk Inman, Smith & Co, r 437 Woodward ave		
" John W, collr Keeley Co, bds 83 Piedmont ave		
" J Emmett, floorwalker J M High & Co, bds 93 Gilmer		
" L Whit, com agt Ill Cen Ry, bds The Leyden		
" Mirabeau L, mas mech W & A R R, r 96 Cooper		
<b>Collier P F</b> , publisher, G H Van Wagner mgr, 6 1/2 N Broad		
" Robert, wks Sou Agl Works, r 233 Thurmond		
" Robert M, trav Inman, Smith & Co, bds Leyden House		
" S M, clk Douglas, Thomas & Davison, bds East Point		
" Thomas, c, brickmason, r 185 Bell		
" Thomas E, physician 252 Decatur, r 443 E Fair		
" Walter S, treas dept Cot States & Inter Expo r 75 Nelson		
" Wesley, c, lab, r 294 Fort		
" William, c, wks Atl Gas Light Co		
" & Bro (George W & James R), 248 Houston		
Collings Robert E, clk Sou Ry, r 16 Lawn		
" Thomas L, chf clk J J Griffin, r 16 Lawn		
Collins Mrs Albert, bds 296 Peachtree		

**W. S. McNEAL'S WALL PAPER DEPARTMENT**  
 CARRIES LARGE STOCK WALL PAPERS.  
 114 & 118 Whitehall Street.

<b>Collins Brick Co</b> , W D Palmer pres & mgr, J D Collins vice-pres, W R White sec, brick mfrs, whol & retail brick, 17 and 18 Old Capitol bldg (See front cover)
" Caleb C, trav S S White Dental Mfg Co, r 156 Luckie
" Charles, c, lab, r Travis, Bellwood
" Charles, c, lab, bds rear 85 Luckie
" C, wks Ware Furn Mfg Co
" Early, c, lab, r 12 Packard
" Eb, c, wks O A Smith
" Edward, wks Fulton B & C Mills
" Emma (wid C H), r 177 Alexander
" Gid, c, porter Morris & Callaway, r 51 Bradley
" James, c, driver E M Redwine, r 134 Glenn
" James, c, lab, r 134 Ira
<b>Collins James D</b> , v-pres Collins Brick Co, r 296 Peachtree
" James D, eng Sou Ry, r 144 Windsor
<b>Collins James R</b> , city tax collector, pres Home Bank, v-pres Fidelity Banking & Trust Co, r 672 Peachtree
" Jerry, molder Ga S Wks, bds 14 Bellwood ave beyond limits
" Joseph H, r 199 Rawson

At Cor. Alabama and Loyd Sts.  
 CAN BE HAD ALL KINDS OF  
 Lumber, Laths, Shingles, of the

## GRESS LUMBER CO.

**HOWARD TRANSFER CO.**  
 GEO. P. HOWARD, Propr.  
**HAULING**  
 of all kinds.  
 Office: 45 EDGEWOOD AVE.  
 Opposite Equitable Bldg.  
 Telephone 1070.

## WE MOVE THE PEOPLE,

**CAPITAL TRANSFER & STORAGE CO.**  
 We also pack, store and ship the People's Household goods. 48 N. Broad. Phone 618.

**ATLANTA ELECTRO PLATING WORKS**  
 Nickel, Silver, Gold and Copper Plating and Burnishing. First Class Work. Low Prices.  
 23 1/2 SOUTH BROAD STREET. PHONE 409.

COL	527	COL
Collins Joshua, c, lab, r rear 85 Luckie		
" Katharine, physician 143 Spring, r same		
" Mary E (wid James M), r 116 Luckie		
" Mattie, c, r Edgewood ave at Bridge		
" Oscar R, eng L H Hall & Co, r 8 Spencer		
<b>Collins Park &amp; Belt R R</b> , J F W Darr receiver & mgr, office power house bey limits		
" Pink, c, r 189 Fort		
" Mrs S H (wid S H), r 58 Crew		
" T S, flagman Sou Ry		
" Mrs V V, r 70 1/2 Whitehall		
" Walter S, c, wks Chas S Bentley, r 54 Baker		
" Williams, c, lab, r 106 Chapel		
" William G, lab, bds 8 Spencer		
" William H, wks Atl Cotton Mills, bds 68 Monroe		
" William T, comp Am Pub & Engrav Co, bds 199 Rawson		
" W J, pres Dixie Baking Powder Co, r Ormwood Park		
" W R (Stilson & Collins Jewellery Co), secy & treas Dixie Bkg Powder Co, r Ormewood Park		
Colquitt Eddie, c, washwoman, r 524 Piedmont ave		

## Atlanta Business College

(CHARTERED.) Commercial and English Branches.  
 PHONE 366.

Colquitt George, c, lab, bds 247 Vine
" Morgan, c, lab, r 30 Davis
" Sydney C, sten W R Brown, bds 54 N Forsyth
Colter James J, real estate 7 N Forsyth, bds 865 Peachtree
<b>Columbian Book Co The</b> , C H Ledford pres, James E Tunison secy & treas, W G Archer mgr, books, stationery and Columbian Encyclopedia, 81-83 Whitehall
Columbian Liquor & Opium Cure Co, H A Andrews mgr, 64 N Forsyth
<b>Colville Fulton</b> (Colville & Noyes), asst City Attorney, r Leyden House
<b>Colville &amp; Noyes</b> (Fulton Colville & James A Noyes), lawyers, 33 Gate City Bank bldg
<b>Colvin John A</b> , baggagemaster Union Depot, r 233 Washington
" Oscar, clk Union Depot, bds 233 Washington
Colwell, see also Caldwell also Coldwell
" John A Jr, v-pres and treas Colwell Mfg Co, r 23 Morrison
" Josiah H, grocer 231 Peters, r same
<b>Colwell Manufacturing Co The</b> , R L Sawyer pres and sec, J A Colwell Jr treas, house furnishers 79-81 Peachtree

**Hunnicut & Bellingrath Co.,** (SANITARY PLUMBERS,  
 52 and 54 Peachtree Street. Steam and Gas Fitters.

**BALDWIN CIGAR MFG. CO.**  
 FINE HAND-MADE CIGARS.  
 25 E. HUNTER.



**"KIRBY," The Ticket Broker,** 34 WALL ST., Buys and Sells Tickets at **CUT RATES.**

# Mitchell & Parker

LUMBER DEALERS, 383 MARIETTA STREET.

COL 528 CON

*Colyer see Collier*  
 Combs Frank, c, porter Sou Exp Co  
 " Jesse J, produce 67 S Broad, r 168 S Forsyth  
 " Julia, c, washerwoman, r 164 Magnolia  
 " Robert, c, wks Troy Steam Laundry  
 Comer John C, c, lab, r 467 W North ave  
 " Ransom H, city san insp, r 58 Mills  
 Comiski P, blower Sou Glass Co  
**Commercial Club**, Rufus B Bullock pres, H G Saunders sec, Chamber of Commerce bldg  
**Commercial House**, Mrs M E Smith propr, 10½ Loyd  
 " Oil Co, E N Wooten mgr, Sou Ry at Bellwood ave  
 " Printing Co (T J Delbridge, G A Harper, J A Fuller), 10-12 Trinity ave  
**Commercial Union Assurance Co**, Geo M Brown agt, 32½ W Alabama  
 Como Charles, roller coverer Brown & King Supply Co  
 Compton Mary S (wid William), r 339 S Pryor  
 Comstock Charles D, lab T J Hightower Jr, bds 44 Ella  
*Conaway, see Conway.*

**PHENIX MUTUAL LIFE** of Hartford, Conn., Guarantees Extended Insurance—Paid Up, Cash and Loan Values.  
 CHAS. S. ARNALL, GEN'L AGENT, 28 OLD CAPITOL BUILDING.

Concordia Association, n w cor Mitchell and Forsyth  
 Condict Miss Julia A, tchr Storr's school, r 120 Houston  
 Condon Mrs Linnie, photographer 28½ Whitehall, r 388 Spring  
 " Ransom, c, porter Sou Exp Co  
*Cone, see also Cohen, Cohn*  
 " Oscar H, c, wks R & D R R, r 14 Logan  
 " William B, clk W H Brotherton, r 39 Fulton  
 Congdon Robert D, bds 258 Peachtree  
 Conger Chas, carp, W & A R R, r 56 Powers  
 " Tandy, r 27 Formwalt  
 " T A, bartender T C Suttles, r 172 Gilmer  
 Conhead Ella, c, washerwoman, r 248, Edgewood ave  
 Conklin Chas A, prop Charles A Conklin Mfg Co, r 48 Merritts ave  
**Conklin Charles A Mfg Co**, Charles A Conklin propr, impr tin plate & mfrs of tinware, 270-274 Marietta  
 " Eugene Y, r 22 Ivy  
 " Thomas A Jr, bkkpr J V H Nash, bds 200 Ivy  
*Conley, see also Connally, Connelly, Connolly.*  
 " Alex, c, lab, r 16 Brooks al  
 " David, eng A & F Ry, bds Mrs M Mann

**MASSEY & BURNETT** { STENOGRAPHERS, Commissioners to Take Testimony, NOTARIES PUBLIC. } 408 Equitable Bldg. Telephone 1283.

SOUTHERN MUTUAL INSURANCE CO., ATHENS, GA. ASSETS OVER \$1,000,000. BUSINESS CONFINED TO GEORGIA.

**W. P. PATTILLO, Agent,** Gate City National Bank Building.

DIVIDENDS FOR PAST NINE YEARS TO POLICY HOLDERS HAVE AVERAGED OVER 60 PER CENT.

# Mallard & Stacy,

REAL ESTATE, LOANS and RENTS. 2 Equitable Building.

CON 529 CON

Conley George H, r 30 Hayden  
**Conley James C**, grocer 464 S Pryor, r 450 Loyd  
 " Margaret, c, washwoman, r 45 Hills ave  
 " Mrs Margaret M, grocer 169 Davis, r same  
 " Morris J, clk R M S, r 552 Peeples  
 " Mose, c, packer **M Rich & Bro**, r rear 35 Poplar  
 " Richard, wks DeLoach Mill Mfg Co, bds 24 Howell  
 " Samuel, c, wks G W Burroughs, r 50 Hill ave  
 " Sarah H (wid Benjamin), r 552 Peeples  
 Conn Henry J, motorman A C St Ry, r 334 Fraser  
 " Thomas G, policeman, r 274 W Fifth  
*Connally, see also Conley, Connelly and Connolly*  
 " Elijah L, physician 24½ Whitehall, r 53 Ashby  
 " Ida, c, r 92 Henry  
 " James C, r 246 W Fair  
 " James O, meat 107 Decatur, r 117 Howell  
 " John M, carp, r 603 Simpson  
 " Silas N, Lawyer 24½ Whitehall, r Magnesia Spring  
 " Temperance A (wid Thomas W), r 53 Ashby  
 " Thomas C, foreman H Franklin, r 601 Simpson

**SOUTHERN BUSINESS BUREAU**, { Furnishes first-class Stenographers, Bookkeepers, Drummers, Clerks, Collectors, Druggists, Teachers, etc., on short notice, free of charge. }  
 701-2 Peachtree Street.

Connally Wm J, carp, r Lindsay nr Jett  
 Connecticut Fire Ins Co of Hartford, Harris, Nutting & Co, local agents, 10 E Wall  
**Connecticut Mutual Life Ins Co** of Hartford, J B Cook supt of agencies 3 Grant bldg  
*Connell, see also McConnell*  
 " James N, carp, r 62 Strong  
 " John A, carp, r 59 Tumlin  
 " Mrs Mary, r 216 Haynes  
 " Mrs Matilda, wks Atl Cotton Mills, r 87 Plum  
 " Robert L, painter, r 713 Marietta  
*Connolly, see Conley, Connally and Connolly*  
*Conner, see Connor and O'Connor*  
 " H H, fireman A & W P R R, r 55 W Mitchell  
 " James M, carp, r 192 Gilmer  
 " Robert H, U S land agent, r 19 Orange  
*Connolly, see Conley, Connally and Connelly*  
**Connolly Arthur B**, chief police, r 299 E Hunter  
 " A C, clk Rhodes & Matthews  
 " Guy, fireman A & F R R, bds 742 S Pryor

**W. D. ALEXANDER** { **Y. M. C. A. BLDG.** } **BICYCLE REPAIRING.** 69 N. PRYOR.

**ROSE'S "Purity"** The Genuine only at 12 Marietta.

Try Oppenheim's No. 14 Pure Rye Whiskey For Family Use. **I. H. OPPENHEIM,** 1 WHITEHALL ST. PHONE 326.



Accounts of Firms, Corporations and Individuals solicited on terms consistent with Legitimate Banking.



Manufacture the Exquisite Perfume  
**WINNIE DAVIS.**  
 TRY IT USE IT.

CON	530	COO
-----	-----	-----

- Connolly Henry T, clk Peter Lynch, r 293 E Hunter
- " John F, bartender Joseph Thompson, r 293 E Hunter
- " John T, bartender D B Hollis, r 112 Courtland ave
- " T O, cond Atl Trac Co
- Connor, see also Conner and O'Connor
- " Harry L, clks C R R, r 146 Davis
- " James, wks Atl Trunk Factory
- " Larry, tailor Chas E Klein, r 15 E Mitchell
- " Tilden clk C R R, r 146 Davis
- Connors George W (Weyman & Connors), r 195 Angier ave
- " Miss Minnie A, elocutionist, bds 178 S Forsyth
- Conroy John W, wks G G Crouch, bds 72 Culver
- " Mrs Mamie M, r 72 Culver
- Consolidated Collection Co**, Roby Robinson sec & treas, 104 Edgewood ave
- Constantine Clementine C (wid Francis L), r 78 Auburn ave
- Constitution Free Reading Room, Mrs Imogen H Tupper agt, 58 Whitehall
- Constitution Publishing Co**, Evan P Howell pres, Wm A Hemphill bus mgr, Robert A Hemphill asst bus mgr, publishers Atl Constitution Alabama cor Forsyth

**THE MUTUAL LIFE** (ROBERT F. SHEDDEN)  
 INSURANCE COMPANY OF NEW YORK. General Agent, 10 DECATUR ST.

- Continental Fire Ins Co, Riley Grant Co agts, 28 S Broad
- Conway Aaron, gardener D Morrison, r Sells ave
- " Miss May, sten D C Heath & Co, bds The Belmont
- " W Oscar, newspapers Henry C Beerman, r 65 Houston
- " W S, printer C P Byrd
- " \_\_\_\_\_, ins agt, bds 40 Ivy
- Conyers Abda J, clk P O, r 269 Houston
- " Abe, c, wks T F Seitzinger, r 46 Hilliard
- Conyers Ben J** (Kontz & Conyers), r 269 Houston
- " Christopher B, executive clk, r 269 Houston
- " Edgar L, clk Board of Education, r 61 King
- " Fannie H (wid Christopher B), r 269 Houston
- " James H, mess Sou Exp Co, bds 269 Houston
- " Samuel T, clk P O, bds 269 Houston
- Coogler Arthur B, engr Sou Ry, r 58 W Georgia ave
- " J Luther, patrolman, r 58 W Georgia ave
- " John T, painter, r 506 Fort
- " Sidney J, policeman, r 66 Leonard
- Cook Allen, c, carp, r 45 Solomon

**"DENSMORE"** The World's Greatest Typewriter.  
 GEO. M. FOLGER, Sole Dealer

GENERAL ELECTRIC COMPANY, { STATIONARY MOTORS  
 643 EQUITABLE BUILDING.

THE COMING POWER THE JENNEY MOTOR DYNAMOS, ENGINES and  
 ELECTRIC LIGHT EQUIPMENTS.  
 H. B. CAMPBELL, Dealer and General Machine Shop, ATLANTA, GA.

**C. H. BOWEN**, 811 Equitable Building, 8th floor.  
 Stenographer and Typewriter, Phone 1252.  
 Business Correspondence, Specifications, Copying, Circular Letters, and Mineograph Work.

COO	531	COO
-----	-----	-----

- Cook Annie, c, cook, r 46 Rawson
- " Belle A (wid Ira W), clk U S Court, r 54 E Alexander
- " Benjamin F (Cook Bros), r 9 Lucy
- " Benjamin J, c, porter Teitlebaum & Hartman, r 107 E Cain
- " Bros (B F & J S Cook), gen mdse, 153 Decatur
- " Brewing Co The, Carl Weber agt, rear 2 n Forsyth
- " Captain, c, porter W R Hoyt, r 374 S McDaniel
- " Charles W, r 150 Waverly Way, Inman Park
- " Claude C bag master Sou Ry, bds 91 Railroad ave
- " C L, mach Van Winkle G & M Co
- " C R, mach, Van Winkle G & M Co
- " Daniel F, clk C F Mathews, r 75 Humphries
- " David A, justice of the peace 800 Marietta, r 150 Curran
- " David R, wks Sou Agl Works, r 199 Hunnicutt
- " Earnest, c, cabinet maker, r 35 Logan
- " Edward, c, wks Atl Ice Mfg Co
- " Miss Esther E, r 314 E Fair
- " E R, c, barber Jos May, r 135 Bell
- " E T, clk Chamberlin, Johnson & Co, r 58 W Cain
- " Frank G (Williams & Cook), r 91 Rail Road ave

**Fruit Trees and Grape Vines of Best Varieties, ATLANTA NURSERIES,**  
 W. D. BEATIE Prop. 815 Equitable Bldg.

- Cook Frank H, trav J W & E C Atkin, r Clarkston, Ga
- " Frank P, wks Sou Ry, bds 57 Park ave
- " Fred P, clk S H Landrum, r 232 E Ellis
- " Hamlin P, clk J M High, r 32 Walker
- " Harvey L, bds 190 Crew
- " Henry, c, r 107 Rhodes
- " Henry, c, lab city, rms rear 114 Decatur
- " Issachar J, saloon 111 Peters, r 15 Haynes
- " Jasper T, r 57 Park ave
- " John, tailor Jerry Lynch, r 358 Loyd
- " John, pressman Atl Journal, bds 74 Nelson
- " John, c, truckman W & A R R, r 3 Fowler
- " John, c, waiter, r 196 Butler
- " John A J, policeman, r 265 Cooper
- Cook **John B**, dist supt agencies Conn Mutual Life Ins Co 3 Grant bldg, r 362 E Linden
- " John E, trav, r 74 Nelson
- " John J, wks Ga Elec Light Co, r 316 Mangum
- " John M, wks Atl Coffin Fcty
- " John N, veterinary surgeon 38 S Pryor, r 28 Cooper

**Atlanta School of Art, THE GRAND,**  
 7th Floor, PEACHTREE ST.

HORSES PASTURED. { BOX STALLS, 5 Separate Pastures at  
 HERMITAGE HEIGHTS PASTURAGE. SEE PAGE 3



**OFFICE MACHINES, DESKS, SUPPLIES** { **EDWIN A. HARDIN**, GEN'L AGENT, 15 Peachtree St., Blickenstetter #36 Typewriter Adding Machine. Automatic Bank Punch. }

**MONCRIEF, DOWMAN & CO.** { GIVE SPECIAL ATTENTION TO **Hot Air Furnaces** And Fireplace Heaters. } 57 S. FORSYTH

COO 532 COO

- Cook John S**, propr Atl Rubber Stamp & Stencil Works, r 139 Windsor  
 " John S (Cook Bros), r 9 Lucy  
 " John T, engr G P R R, bds 178 Simpson  
 " J H, clk D H Dougherty & Co  
 " Joseph E, engraver Atl Engr Co, bds 74 Nelson  
 " Joseph S, mgr Atl Elev Co, r 8 Druid Circle, Inman Park  
**Cook Joseph S & Co** (see Atl Elevator Co, successors), machinery, 80 Means near Marietta car line  
 " Lewis, contractor, r 91 Railroad ave  
 " Lewis W, wks Star Steam Laundry, bds 91 Railroad ave  
 " Mrs Lillie, r 137½ Whitehall  
 " Lucy, c, dressmaker, r 2 Newton  
 " Otis (Parker & Cook), r Grant's Park  
 " Robert, lab, r 352 Ira  
 " Robert, c, wood yard 65 S Humphries, r 354 Ira  
 " R Mino, boarding, 54-56 N Forsyth, r same  
 " Samuel, c, wks city  
 " Seab T, motorman Atl Traction Co, r 40 Irwin  
 " Susie, c, washerwoman, r 129 Foundry

**WILLIAM J. KENDRICK & CO.**, FIRE INSURANCE AGENTS. Office. 48 N. Broad, Cor. Walton St. Tel. 618.

- Cook Rev Thomas, c**, r 256 Mangum  
 " Thomas, c, lab, bds 275 W Mitchell  
 " Thomas E, mach, r 313 W Fair  
 " Thomas R, physician, r 425 E Georgia ave  
 " Walter, lab, r 22 Beerman  
 " Warren, c, bricklayer, r 298 Fort  
 " Wm, c, wks Atl Ice Mfg Co  
 " William, c, lab, bds 18 Kennesaw al  
 " Wm E, with Atl Rubber Stamp & Stencil Wks, r 630 S Pryor  
 " William W, wks DeLoach Mill Mfg Co, bds 304 East ave  
 " Rev W F, presiding elder S Atl dis M E Church, r 42 Park & Coker (J N Cook and C D Coker), 37 Ivy  
**Cooke Charles B**, spcl agt Bankers' Guarantee Fund Life Assn, 635 Equitable bldg, bds 286 Peachtree  
**Cooksey John A**, artificial stone, tile, cement, belgian block, 42 Grant bldg, r 303 Simpson (see opposite page)  
**Cooledge Aurelian F**, official sten Atl Circuit and City Court, r 70 E Merritts ave  
 " Frank H, r 431 Loyd  
 " Fred J (F J Cooledge & Bro), r 62 Merritts ave

**J. G. THROWER**, { Contracts for Large or Small Work, Plastering, Calcimining, Etc. } 39 MARIETTA.

**COMPOSITION, FELT, ROOFING, CEMENT, GRAVEL, C. P. MURPHY, 8 N. FORSYTH ST.**

**BLUTHENTHAL & BICKART. B. & B.** { WHOLESALE WHISKIES. "CANADIAN CLUB" "OLD OSCAR PEPPER" }

COO 533 COO

**IF YOU WANT A FIRST CLASS JOB OF** Artificial Stone Tile, Cement Stable and Cellar Floors, Lawns and Sidewalks of Cement or Tile, Granite Block, Vitrified Brick and Chert Drive-ways, Cement Steps and Fountains, Call or write to  
**J. A. COOKSEY**, Room 42, Grant Building, Cor. Broad and Marietta Sts. TELEPHONE..... Formerly at No. 8 Forsyth Street. Best city references given on application

- Cooledge F J & Bro** (F J and A F), mfrs paints and varnishes dealers in brushes and window glass 12 N Forsyth  
**Cooley George W** (G W Cooley & Co), r Bolton  
 " G W, & Co (G W Cooley), grocers 209 Whitehall  
 " John, c, plasterer, r 19 Nunnally al  
 " John S, grocer, 140 Marietta, r same beyond limits  
 " Oscar clk G W Cooley & Co, bds 207 Whitehall  
**Coombs Henry**, Wks Atl Lumber Co  
 " Nannie (wid Willis), bds 94 Smith  
**Coon J S**, prof mech eng & drawing Tech School, r 25 Baltimore pl  
**Cooney Robt L**, cashr N Y Life Ins Co, r 243 Capitol ave

 **CORONA COAL CO.** { WHOLESALE AND RETAIL } **COAL AND COKE**  
 215 Decatur St. Phone 1115.

- Cooper, see also Couper*  
 " Albert, collr Stewart Bros  
 " Albert, driver Ga Elec Lt Co, r 102 N Pryor  
 " Andrew, c, hackman, r 157 Larkin  
 " Andrew T, money lender, 79½ Decatur, r Washington house  
**Cooper Asbury H**, tailor 7½ N Broad, r 189 E Harris  
 " Carl, c, wks G A Howell  
 " Cora, c (Cooper & Ivory), r Lyon ave  
 " Miss Della, sten J J & J E Maddox, bds 26 Luckie  
 " Edward C, c, lab, r Longview ave  
 " Frank, c, wks Hotel Marion  
 " Frank, c, driver Corona Coal Co  
 " Frank, c, lab, bds 17 Waverly Place  
 " George C, wks Atl Cotton Mills  
 " George W, carp Sou Ry, r 232 Smith  
**Cooper Hunter P**, physician 34½ Peachtree, r 159 Capitol ave  
 " James A, comp Atl Constitution, r 22 Emmet  
 " James T, clk W & A R R, r 100 Jones ave  
 " Jennie, c, r 13 Beard  
 " John, secy & treas Dixie Lumber & Mfg Co, r 191 E Fair

**EXCELSIOR STEAM LAUNDRY.** —58— DECATUR ST.  
 Specialties: SHIRTS, COLLARS, AND CUFFS.

**VIENNA STEAM PRETZEL, BREAD and CAKE BAKERS, 127 W. Peters. Telephone 555. BLIEM & LEYH,**

**Phone 19 FOR A MESSENGER BICYCLE MESSENGER CO.**



**RUBBER STAMPS.**  
**ATLANTA RUBBER STAMP & STENCIL WORKS,**  
**31 S. Broad St. Tel. 519.**  
(Old No. 57.)

## UPHOLSTERING

Fine Artistic Work a Specialty.  
 Best Upholsterer in the City.  
 H. L. JOHNSON, 12 1-2 East Hunter Street.

COO	534	COR
Cooper John helper J M Smith, bds 34 W Cain		
" John, c, lab, r rear 122 Spring		
" John A, c, butler, r 250 Crew		
" John F, carp, r 187 Fowler		
" Mrs John H, boarding, r 69 Piedmont ave		
" John M, teller Atl Trust & Banking Co, r 102 N Pryor		
" John S, cigarmkr Blakman Bros, bds 32 S Butler		
<b>Cooper J Tyler,</b> clk Comrs Roads & Revns, r 64 Williams		
" Joseph E, tailor, bds 411 Mangum		
" Mattie E (wid Columbus), r 411 Mangum		
" Monroe, c, wks Cumberland Coal Co		
" Nancy, c, washwoman, r 144 E Harris		
" Miss Nettie, clk F E Block Co, r 45 Bush		
" Ralph W T, clk Orr Bros & Co, bds 100 Jones ave		
" Rufus F, c, tailor, 49½ Peachtree, r same		
" Thomas, chief usher Grand Opera House		
" Thomas L, treas G W Scott Mfg Co, r Decatur		
" Timothy, c, wks C R R, r 40 Biggers		
" Walter J, v pres H Linch Co, r 30 Williams		
" Wm M, c, lab, r 164 E Harris		

## W. S. McNEAL'S PAINT & GLASS CO., 114 & 116 Whitehall St.

MANUFACTURERS OF PAINTERS' SUPPLIES.

Cooper Wylie G, policeman, r 120 Walker		
" & Ivory, c, (Cora Cooper Stephen Ivory), lunch house 9 Ivy		
Cope Wm, mach, r 90 Fowler		
Copeland James A, boarding, 57 N Forsyth, r same		
" James M, agt Union News Co, r country		
" Medical Institute, 315-316 Kiser bldg		
" Warren, c, wks Sou Iron Car Line, r 118 Rockwell		
" William T, wks Fulton B & C Mills, r 28 Reinhardt		
" Willis, c, carp, r 54 Davis		
Copeley Ellen, c, washwoman, r 123 Mills		
" John, c, wks Atl Ice Mfg Co		
Copeloff Henry, clk I Sinkovitz, r 75 Jenkins		
Coplín Warren, c, janitor S I C Line		
Coppage Wm H, agt, r 65 Gartrell		
Coraly George, fruits 36 Marietta, r same		
<b>Corbally John A,</b> builder & contractor 126 Windsor, r same		
Corbett Ella, c, washwoman, r 170 Markham		
" Henry, comp Peoples Party Paper, bds 18½ W Mitchell		
" Henry, c, shoemkr, r Ridge ave s w cor Pulliam		
" Richard T, carpets, 49 Peachtree, r 278 E Fair		

**TELEPHONE 235** FOR LUMBER OF ALL KINDS.  
 GRESS LUMBER CO  
 COR. ALABAMA and LOYD STREETS.

**GEO. P. HOWARD,** { Jellico - - - Goal }  
 Best Alabama

Best arranged Coal Yard in the South. Coal handled in bins and can't possibly get mixed with dirt. See these bins. Telephone 1140. 359 Decatur St., Cor. Grant.

**ATLANTA ELECTRO PLATING WORKS** { Nickel, Silver, Gold and Copper Plating and Burnishing. First Class Work. Low Prices. }  
 PHONE 409. 23½ SOUTH BROAD STREET.

## Capital Transfer & Storage Co.,

48 North Broad St.  
 Furniture moved, stored, packed and shipped Phone 618.

COR	535	COR
Corcoran Lizzie B, (wid Robert), boarding, r 130 Houston		
Cordell James, wks Fulton B & C Mills, r 8 Reinhardt		
Cordon Richard G, artist Wm Lycett, r 358 Spring		
Corell Mamie, c, laundress, r 275 Fulton		
Corker S A, collr State Savings Bank, r 66 E Cain		
Corley Benjamin, wks Ware Furn Mfg Co		
" B E, piano tuner, bds 153 Randolph		
" Frank H, watchman Ga R R, r 12 Savannah		
" J C, wks Ware Furn Mfg Co		
" John H, mach Winship Mach Co, r 153 Randolph		
" John T, pressman Franklin Prtg & Pub Co, r 254 Chestnut		
" Richard R, asst foreman C P Byrd, bds 153 Randolph		
" Wm L, bricklayer, r 253 Highland ave		
" Wm W, with Bates, Kingsbery & Co, bds 28 Houston		
Cornelius Morgan, c, lab, r 44 Sunset ave		
" Wm, physician, r Old Expo Grounds		
Corneliuson Wm, c, wks Kattenhorn & Day		
Cornett George P, wks Sou Ry, r 41 Connally		
" George T, policeman, r 125 McAfee		
" Miss Julia, r n s Marietta 2 w Curran		

## Atlanta Business College

(CHARTERED.) Commercial and English Branches.  
 PHONE 366.

Cornett J F (wid B P), r s s Stuart 2 w Macon		
Cornick Robert, brick mason, bds 17 Hill's ave		
<b>Corona Coal Co,</b> R W Long genl mgr, 215 Decatur, tel 1115 (See centre lines)		
Corput Max V D, civil eng, r 362 Whitehall		
Correy George W, sec and treas Aragon Hotel		
Corrie, see also Corry		
" A M, eng Sou Ry Co		
" H E, hostler G C & N R'R		
Corrigan Ellen A (wid Wm), dressmaker, r 99 Venable		
" John A, city salesman G T Dodd Grocery Co, r 115 E Fair		
" Joseph M, clk <b>M Rich &amp; Bros,</b> r 365 S Pryor		
" Miss Mamie, tchr Formwalt St School, bds 365 S Pryor		
" Michael, r 365 S Pryor		
" Thomas F (Simmons & Corrigan), r 365 S Pryor		
" Wm H, mgr Dahme & Corrigan Grocery Co, r 365 S Pryor		
Corry see Corrie		
Corsey Wm, c, helper Van Winkle Gin & M Co, r rear 11 Earl		
<b>Corss J Kennedy,</b> physician and surgeon 312 Norcross bldg, r Aragon Hotel		

## Hunnicutt & Bellingrath Co.,

Galvanized Iron Workers and Tin Roofers, Steam Fitters and  
**PLUMBERS' SUPPLIES.**  
 52 and 54 Peachtree Street.

**BALDWIN CIGAR MFG. CO.** { FINE HAND-MADE }  
 CIGARS. 25 E. HUNTER.



See "KIRBY," the Ticket Broker, Before Buying Tickets to ANY Point. Office, 34 WALL ST., Opp. Union Depot.

**MITCHELL & PARKER** { LUMBER DEALERS, 383 Marietta St.

COR	536	COT
-----	-----	-----

- Cort see Coart*  
 " Frank B, engr, r 1 Badger  
 " John M, engr Fulton B & C Mills, bds 1 Badger  
*Cosby, see also Crosby*  
 " Dock, c, wks Sciple Sons  
 " E H, flagman Sou Ry Co  
 " Henry, c, truckman W & A R R, r 45 Hilliard  
 " Isaac, c, wks Reed House, rms 29 Porter  
 " Jacob, c, wks Sciple Sons, r 260 Rhodes  
 " James, c, wks city, r 27 Lawshe  
 " James R, baggagemaster G R R, bds 80½ Capitol ave  
 " Josephine, c, r 328 Auburn ave  
 " Lizzie E (wid John), r 78 W Baker  
 " Robert, c, wks G H Irby, r 212 S Pryor  
 " Robert, c, lab, r 42 Rock  
**Cosgrove William L**, sec Gate City Gas Light Co, r 660 Piedmont ave  
 Costan Charles L, tinner Hunnicutt & Bellingrath Co, r 305 Luckie  
 " Edward, c, lab, bds 167 E Cain  
 Costello Charles F, opr, bds 276 Woodward ave

**CHAS. S. ARNALL, Gen. Agt.** PHENIX MUTUAL LIFE INS. CO. of Hartford, Conn. 28 OLD CAPITOL BUILDING.

- Costello Emma J, clk W U Tel Co, bds 276 Woodward ave  
 " John D, wks Sou Bottling Co  
 " Rachel (wid C), r 276 Woodward ave  
 Costner Jacob M, eng Sou Ry, bds 423 Auburn ave  
 Cotting F L (wid D G), bds E Poplar 1 w Peachtree  
 Cottingham James D, dairy 129 Whitehall, r 200 Windsor  
 " Wm S, r 7 Atlanta ave  
 Cotton Edward G, c, porter Gibbs Drug Co, r 376 Martin  
 " Emma, c, laundress, r 712 Terry  
 " Gilbert, c, lab, r Oliver Bellwood  
 " John W, grocer 114 S Forsyth, r 15 Hood  
 " States Building & Loan Association, L P Thomas pres, W L Lampkin vice-pres, S B Turman sec, W F Manry treas, F T Ryan mgr, 8 E Wall

**Cotton States & International Exposition Co, Chas A Collier pres, W A Hemphill 1st vice-pres, H H Cabaniss 2d, W D Grant 3d, A L Kontz treas, J R Lewis sec, Alex W Smith auditor, J J Spalding gen counsel, Edmund A Felder asst to the pres, offices Constitution bldg**

**MASSEY & BURNETT** { Make Specialty of Court and Convention Reporting, and Technical Stenographic Work. } 408 Equitable Building. PHONE 1283.

FIRE INSURANCE W. P. PATTILLO, Agent, Ga. City National Bank Building, Room No. 8. Represents Southern Mutual Ga.; Georgia Home, Ga.; Royal, Eng.; Iend, Phenix, Conn.; Hamburg, Bremen, Germany.

**Mallard & Stacy,** LOANS NEGOTIATED. 2 Equitable Building.

COT	537	COV
-----	-----	-----

- Cotton Wm, eng Grant bldg, r 115 McDaniel  
*Couch, see also Crouch*  
 " Carl, clk, bds 186 Nelson  
 " Harrison, c, lab Sou Ry  
 " Isaac L (Couch & Belyeu), physician 161½ Edgewood ave, r 46 Irwin  
 " Mary E (wid E F), bds 186 Nelson  
 " Maxey, clk J J Woodside, bds 40 Plum  
 " M G, collector J J Woodside  
 " & Belyeu (I L Couch, W S Belyeu), dentists, 15½ Marietra  
 Coulter Emily A (wid Frederick), r 21 Crew  
 " James F (J F Coulter & Co), r 21 Crew  
 Coulter J F & Co (J F Coulter, Henry W Johnson), grocers 80 Capital ave  
 Counts Wm G, printer Franklin Prtg and Pub Co, r 446 E Fair  
*Cooper, see also Cooper*  
 " James H (J T Prince & Co), r 59 W Baker  
**Couper James M**, asst postmaster, r 29 Ponce de Leon ave  
 " James M jr, wks Sou Trust & Bkg Co, bds 29 Ponce de Leon  
 Course Hunter M, clk L M Tucker, bds Ballard House

**SOUTHERN BUSINESS BUREAU,** } Assists Applicants in getting good positions with Reliable Firms. 701-2 Peachtree Street.

- Coursey Charles M, mach, r 84 Jett  
 " John L, clk Jacob's Pharmacy, bds 410 E Georgia ave  
 Coursen V C (wid Isaac C), r 250 Formwalt  
 Courtney Miss Anna DeForest, tchr Washington Seminary, r same  
 " Charles E, wks Beutell Mfg Co, bds 76 Thurmond  
 " Miss C, r 49 Hilliard  
 " Gideon C, driver Hook & Ladder Co No 1, bds 126 Crew  
 " H Preston, wks Woodward Lumber Co, r 190 Love  
**Courtney John C**, auditor W & A R R, 20½ East Alabama, sec & treas Capital City Club, r 49 W Baker  
 " Mary A (wid John B), bds 34 Savannah  
 Courtwright Charles, c, wks city  
 " James, c, wks Ballard Transfer Co, r 65 Davis  
 Cousins Chester W, bartender J C Foote, r 139 S Pryor  
 " George, c, truckman Sou Ry  
 Cousson Eugene M, painter, bds 47 Simpson  
 Covington Alex, c, wks W O Jones  
 " John C, c, immigrant agt, r 22 Hogue  
 " John H, c, truckman W & A R R, r 430 Richardson  
 " Julius, bkkps W B Morris & Bro, bds 606 Woodward ave

R. M. Rose Co. Proprietors of the "Purity" RYE WHISKEY.

SAVE MONEY. ALEXANDER Will Save you 25 to 50 per cent on New and Second Hand Bicycles and Repairing. 69 N. PRYOR.

CIGARS BY THE BOX { FINE WHISKIES for Home Use at Lowest Prices. } I. H. OPPENHEIM, 1 WHITEHALL ST. Phone 325.



**ATLANTA TRUST & BANKING CO.** Corner ALABAMA AND BROAD STREETS.



Manufacture only the best Perfumes.  
 Made from Flowers in the Land  
 of Flowers.

COV	538	COX
-----	-----	-----

- Covington Leymour, c, porter Sou Trunk & Bag Co
- Cowan Henry R, clk C K Buzbee, bds 376 Auburn ave
- “ James c, wks Glenn, bds 276 Fulton
- “ Johnson J, cond Collins Park & Belt R R, r Sims crossing
- “ Judge, c, drayman J W Phillips Co, r 122 Hilliard
- “ Robert, c, cook Durand's restaurant, r 276 Fulton
- Cowden Bart, clk Sou Ry Co, bds The Ardmore
- Cowdery J Warren, foreman Atl Gas Light Co, r 42 Thurmond
- Cowell Robert, c, wks Woodward Lumber Co
- Cowers Sallie, c, washwoman, r 14 Monroe
- Cowing Francis W, c, lawyer 39½ Ivy
- Cowles, see also Coles
- Cowles C A**, genl sou agt Virginia, Tenn & Ga Air Line and Great Southern Despatch, r Decatur, Ga
- Cowley James H, r 88 Hood
- Cowsert Thomas H, with J J Thomason, r 21 Hightower
- Cox Abram N, wks Grant Park, r 42 Scott
- “ Albert E, wild land clk comptroller genl's office, r Hapeville
- Cox Albert H**, lawyer 230-238 Equitable bldg, r 123 Capitol av
- “ Albert T, clk Douglas, Thomas & Davison, bds 16 McDaniel

**THE MUTUAL LIFE** (ROBERT F. SHEDDEN)  
 INSURANCE COMPANY OF NEW YORK. General Agent. 10 DECATUR ST.

- Cox Allen, c, lab, r 129 Tatnall
- “ Miss Anna J, tchr, bds 33 Lovejoy
- “ Miss Annie, tchr, r Chestnut, Bellwood
- Cox Benjamin F** (Land & Cox), rms 41 Old Capitol bldg
- “ Brooker J, mail carrier, r Lindsay near Kennedy
- “ Charles E, r 74 Thurmond
- “ Clayton, c, brakeman Sou Ry, r Lowes al
- “ Cornelia J (wid Henry), bds 33 Lovejoy
- “ Miss C L, tchr Formwalt School, r 70 E Mitchell
- “ Dock, c, drayman, r 330 Piedmont ave
- “ Edwin W, clk Ga R R, r 78 Fraser
- “ Elcana, c, r 239 Chestnut
- “ Mrs E B, housekeeper W E Ragan, r same
- “ Floyd, carpetlayer **M Rich & Bro**, r 111 Capitol ave
- “ Fred A, brakeman Sou Ry, bds 721 S Pryor
- “ Frank S, salesman Dobbs, Wey & Co, r Gordon
- “ F W, motorman A C St Ry
- “ George, c, lab, rms 223 Glenn
- “ Miss Georgia, boardiug, r 70 E Mitchell
- “ Jacob, c, drayman Kirkpatrick Hardware Co, r 127 Bradley

**“DENSMORE”** The World's Greatest Typewriter.  
 GEO. M. FOLGER, Sole Dealer.

**GENERAL ELECTRIC COMPANY, { COPPER WIRE AND WIRING SUPPLIES. 643 EQUITABLE BUILDING.**

Stenographic Work  
 and Typewriting  
 of all kinds.

**C. H. BOWEN,**  
 STENOGRAPHER AND TYPEWRITER,  
 811 Equitable Building, 8th floor. Phone 1252.

COX	539	CRA
-----	-----	-----

- Cox Jackson L, grocer, real estate, 234 Houston r same
- “ James E, clk J J Barnes, r 22 W Pine
- “ James M, motorman Atl C St Ry, r 721 S Pryor
- “ James S, cond Atl C St Ry, r 50 Jones ave
- Cox John W**, lawyer 23½ Whitehall, r 402 Peachtree
- “ Johnson, c, coachman T M Clarke
- “ Jonas, c, cook Jonas Nix
- “ J B, cigarmkr Mrs L McVickers
- “ J L, bkkpr J Henley Smith, r 238 Houston
- “ J Polk, coupler Ga R R
- “ Mrs Kate (wid W B) r 235 Ivy
- “ Lewis H, c, clk N Holmes, r 190 Smith
- “ Louisa, c, washwoman, r 53 Bradley
- “ Lucy, c, washwoman, r 398 W North ave
- “ Mrs L H, grocer, 16 S McDaniel, r same
- “ Mary, c, r 190 Smith
- “ Matthew W, motorman, r 28 Bush
- “ N M, cigarmkr Mrs L McVickers
- “ Robert, c, wks Sou Exp Co, r 214 E Cain
- “ Robert F, cond Sou Ry, r 556 Woodward ave

**SHADE TREES AND ROSES.} W. D. BEATIE,**  
 Room 815 Equitable Building.

- Cox Robert S, carrier P O, r 28 Hayden
- “ Silas, c, lab, r 24 Vine
- “ Sterling A, col W & A R R, r Oakland
- “ Thomas, brakeman Sou Ry
- “ Thomas E, c, hackman, r 157 S McDaniel
- “ Thomas G, contractor, r 94 Lovejoy
- “ Virgil M, watchman W & A R R, bds 199 Luckie
- “ Wesley, c, drayman, r 166 Clarke
- “ William, wks Ware Furn Mfg Co
- “ Wm A, policeman, bds 11 Garnett
- “ W S, clk R M S, r Marietta Ga
- Coyce Joseph, wks Fulton B & C Mills, r 661 E Fair
- Coyen, see also Cohen
- Coyen Charles M**, supt Gate City Elec Supply & Const Co, r 123 Nelson
- Coyne James, guard U S prisoners, r 188 E Hunter
- Crabb George L, brakeman Sou Ry, r s s Ridge ave 6 e of Pryor
- “ George W, coal and wood 259 Decatur, r 37 N Moore
- Crabtree C Edward, cond Atl Traction Co, bds 59 Robbins
- “ Wm M, motorman Atl Traction Co, r 59 Robbins

**LEARN TO DRAW.** Consult the Atlanta School of Art,  
 The Grand Bldg. Terms Reasonable.

**THE COMING POWER THE JENNEY MOTOR DYNAMOS, ENGINES and LIGHT EQUIPMENTS. H. B. CAMPBELL, Dealer and General Machine Shop, ATLANTA, GA.**

**HERMITAGE HEIGHTS PASTURAGE. { F. W. BENTEN, 200 Acres Blue Grass, Clover and Bermuda Grass. See Page 3.**







ALPHABETS, CHECKS, ATLANTA STAMP & STENCIL WORKS, INKS, BRUSHES, ETC. 31 S. Broad St. Telephone 519.

# MATTRESSES

HAIR and COTTON Mattresses Made to Order. Mattresses of any kind Renovated. H. L. Johnson, 12 1-2 E. Hunter St.

CRA	542	CRA
Crawford Fletcher, c, coupler	Sou Ry	
" Franklin A, clk	W & A R R, r 20	Smith
" George M, motorman,	bds 82	S Butler
" Harriet, c, r	119	Tatnall
" James, c, lab,	r 80	Welton pl
" James E, c, wks	J B Daniel, r 5	Rhodes
" James M, physician (eye, ear and throat),	62	Marietta, r 273 Houston
" James M, grocer	819	Peachtree, r Bleckley ave nr Peachtree
" James W, butcher,	r 7	Bleckley ave
" John, clk	<b>M Rich &amp; Bro,</b> r 30	Formwalt
" John, c, lab	W & A R R	
" John E, coupler	W & A R R, r 31	Hill's ave
" John H, druggist,	bds 273	Houston
" J C, clk	Carver & Harper, bds 286	Washington
" Kate, c, r	37	Bell
" Katie, c, washwoman,	r 66	Wells
" Laura A (wid Robert A),	r 23	Garnett
" Leonora N (wid Elisha D),	grocer 93	Bush, r same
" Miss Lillie M, tchr	Marietta St Sch, bds 20	Smith

## W. S. McNEAL SELLS PAINTS, OILS AND GLASS

114 & 116 WHITEHALL ST.

Crawford Mary A,	r 83	Thurmond
" Miss Mary M, tailoress	118	Powers
" Miles, c, whitewasher,	r 344	W North ave
" Miss Minnie, sten	R G Dun & Co, bds 228	E Hunter
" Nellie M, c, tchr	Mitchell St Sch, r 119	Tatnall
" Richard, c, sexton	First Meth Ch, r 66	Winship
" Richard, c, drayman	Kelly Bros, r 14	Leach
" Robert, c, janitor	Harmony Club, r 175	Pulliam
" Robert B, sten	Sou Iron Equip Co, bds 23	Garnett
" R H, meatcutter	J M Stewart, r 270	Spring
" Sallie, c, cook,	r 89	Terry
" Thomas J, physician	78	Houston, r same
<b>Crawford T Remsen,</b> railroad editor	Atl Constitution, bds 305	Peachtree
" Wallace, lab,	H L, Crankshaw	
" Wm, c, lab,	W R Jones & Co	
" Wm, c, farmer,	r 223	Randolph
<i>Crawley, see also Crowley</i>		
" James F, cond	Atl Traction Co	
" John H, clk	J M High & Co, bds 62	Connally

## GRESS LUMBER CO.

Cor. Alabama and Loyd Streets  
MANUFACTURERS OF LUMBER, LATHS, SHINGLES, Etc.

GEO. P. HOWARD, { COAL and WOOD } WHOLESALE AND RETAIL. YARD: 359 DECATUR ST., Cor. Grant TELEPHONE 1140.

# Household Goods and Pianos

Moved, stored, packed & shipped. 48 N. Broad, Capital Transfer & Storage Co. Phone 618.

CRA	543	CRI
Crawley Robert,	clk New York Clothing Co, r 381	E Fair
Crease Lucy (wid Fred),	r 84	Thurmond
<i>Credell, see Credill</i>		
" Henry D, c, lab,	67	Clark
Credill Wm, c, barber	W M Scott, r 55	Maple
Cree Arthur E, student,	bds 15	Highland ave
Creech James H, ins agt,	rms 24	W Baker
Cregar Wm A, eng	Sou Ry, r 228	Ira
<i>Craig, see Craig</i>		
Creighton James B, car insp	G C & N R R, r 178	Alexander
" Sarah H (wid Milton),	bds 84	McAfee
<i>Crenshaw, see also Crankshaw</i>		
" Charles B, bkkpr	New Home Sewing Mach Co, r 28	Walnut
" Frank, wks	Ware Furn Mfg Co	
" Henry, butcher,	r w s Central ave	r s Stuart
" Henry J, butcher,	r 67	E Harris
" John N, r n s	Fritz, 5 e	Piedmont ave
" John E, clk	R M S, bds 177	Woodward ave
" John W, carp	Sou Ry, r 39	Garibaldi
" Robert L, fireman	Sou Ry	

## Atlanta Business College

(CHARTERED.) Commercial and English Branches. PHONE 366.

Crenshaw Thomas, dentist	rms 33-34	Grant bldg, r 93	S Pryor
" Vasser, bds	79	Trinity ave	
" Wm, dentist	rm 34	Grant bldg, r 93	S Pryor
<b>Crenshaw Wm T,</b> insurance, loans and typewriters	13	E Alabama, r 375	Courtland ave
<b>Crescent Steam Laundry,</b> Wm Baur propr,	Peachtree		
<b>Crew Benjamin B,</b> treas Phillips & Crew Co,	r 33	W Harris	
" Benjamin L, rubber stamps,	bds 33	W Harris	
" John, c, collector,	r 309	Butler	
" Nancy, c, grocer	256	Auburn ave, r same	
<i>Crews, see also Cruse</i>			
" C G, govt printer	R M S, r 23	E Harris	
" John, carp,	r Bellwood ave	Bellwood	
" Lonnie, carp,	r Bellwood ave	Bellwood	
" W, wks	Atl Lumber Co		
<b>Crichton Eugene C</b> (Sullivan & Crichton's Bus College),	r 195	Forest ave	
" Mrs J P, bds	84	Ivy	
<b>Crichton Logan M,</b> physician eye, ear, throat and nose	63½	Whitehall, r 48	E Cain

## Hunnicut & Bellingrath Co.,

Estimates cheerfully furnished for Plumbing, Steam & Gas Fitting. 52 and 54 Peachtree Street.

ATLANTA ELECTRO PLATING WORKS { Nickel, Silver, Gold and Copper Plating and Burnishing. First Class Work. Low Prices. 23 1/2 SOUTH BROAD STREET. PHONE 409.

BALDWIN CIGAR MFG. CO. { FINE HAND-MADE } 25 E. HUNTER. CIGARS.



**For Tickets at Reduced Rates See "KIRBY" The Ticket Broker,**  
 34 WALL ST., Opp. Union Depot.

**MITCHELL & PARKER** { **LUMBER DEALERS,**  
 383 Marietta St.

CRI	544	CRO
<i>Criddell, see also Criddill</i>		
"	Adrian, c, r rear 6 Grady	
	Crider T Frank, tel opr W U T Co, bds 86 N Forsyth	
	Crim Charles C, mach Van Winkle G & M Co	
"	Edward, clk Jacobs Pharmacy, bds 369 Hill	
"	Lucinda (wid J A), r 145 Grant	
"	William M, grocer 129 Lowe, r 209 Foundry	
"	Wm M, city detective, r 369 Hill	
"	W L, contr, bds 116 S Pryor	

*Crimes see Crymes*  
 Crist A H, opr W U Tel Co  
**Crist Max Z**, dentist 19½ Peachtree, r 97 Capitol sq  
 Crittle Fanny, c, r 200 Old Wheat  
 Crocker N, salesman Fryer & Bradley Music Co, r Edgewood  
**Crocker W W**, sec and treas Freyer & B M Co, r Edgewood  
 Crockett Clore, c, r 226 Irwin  
 " Emma, c, washerwoman, r Robbins nr Wells  
 " E Y, carp, bds 33 Bell  
 " George W, lab, r 70 Lowe  
 " James P, grocer, 562 Decatur, r Decatur, Ga

**PHENIX MUTUAL LIFE** of Hartford, Conn., has received from its Policy Holders \$40,000,000. Has paid its Policy Holders \$34,000,000, and now holds for future payments over \$10,000,000.

Crockett Mary c, seamstress, r 166 Gilmer  
 " Mary, c, r 22 Lyons ave  
 " Robert, wks Atl Trunk Factory  
 Croff Wm, c, coachman A D Adair  
*Croft see also Craft*  
 " Aaron, c, wks Atl Trunk Factory  
 " George, c, lab, r 151 Martin  
 " Thomas, butcher, r 182 Chestnut  
 Crogman Wm H, c, tchr Clark University, r campus  
*Crolley see Crowley*  
 Crompton J H, wtchmkr Stilson & Collins Jewelry Co, r 56 Garnett  
 Cronheim Hermon (Cronheim & Rosenfeld), r 147 Richardson  
**Cronheim Sol**, druggist 63 Whitehall, r 375 same  
**Cronheim & Rosenfeld** (Herman Cronheim and Abram R Rosenfeld), fire & accident ins 403-404 Kiser bldg  
 Cronic Samuel, c, shoemkr 141 Loyd, r same  
 Cronin Joseph S, bkkpr Gholstin Spring Bed Factory, r 184 Edgewood ave  
 Crook Julius H, clk D H Dougherty & Co, r 72 Tatnall  
 " J, Sou Agl Works, r 256 Mangum

**MASSEY & BURNETT** { **General Stenographers,**  
 TELEPHONE 1293. 408 EQUITABLE BLDG.

**FIRE INSURANCE** } **W. P. PATTILLO, Agent,**  
 Gate City National Bank Building, Room No. 8. } **Equitable** Best Companies.  
 Prompt Settlements. Adjustments.

**Mallard & Stacy, INVESTMENTS.**  
 2 Equitable Building.

CRO	545	CRO
<i>Crookshanks Frank W, insp Atl Water Works, bds 103 Washington</i>		
<i>" Frederick N, clk J W &amp; E C Atkins, bds 103 Washington</i>		
<i>Cropp Mrs Eliza J (wid James T), bds 340 Edgewood ave</i>		
<i>Crosby, see also Cosby</i>		
"	Walter R, bkkpr Venable Bros, r 120 E Pine	
"	Wm S, trav Gate City Oil Co, r 103 Washington	
<i>Crosland D F, sten Oglesby Grocery Co, bds 85 Capitol ave</i>		
<i>Cross Mrs Agnes, r 51½ S Broad</i>		
"	John, r 158 Pulliam	
<i>Crossley Carlos S, carrier P O, bds 46 E Mitchell</i>		
"	John T, bkkpr DeLoach Mill Mfg Co, r 19 Adams	
"	Miss Vinie, r 246 Woodward ave	
<i>Crosthwait Henry C, bkkpr Nelson, Morris &amp; Co, r 114 Windsor</i>		
<i>Croswait Miss Mary, photographer, bds 118 Garnett</i>		
<i>Crouch, see also Couch</i>		
"	George G, monuments 216 Whitehall, r 47 Brotherton	
"	George W, grocer 340 Smith, r same	
"	H, cond Atl Traction Co	
<i>Croughs Jacob, r 16 Savannah</i>		
"	James M, carp W & A R R, r 123 Nelson	

**SOUTHERN BUSINESS BUREAU,** } Assists Applicants in getting good  
 701-2 Peachtree Street. } positions with Reliable Firms.

Croughs Jane (wid Joseph G), r 23 Marcus  
 " John, mach opr Atl Constitution  
 " Wm T, supt Atl Coffin Co, bds 91 Walton  
 Crow Carroll K, stock dealer, r 86 E Hunter  
 " Denson, wks Y S Crow, bds 295 Decatur  
 " E Newton, wks city, r 366½ Decatur  
 " John W, wks Gholstin Spring Bed Co, r 79 Fort  
 " Wm A, physician 156 Lee, r same  
 " Young S, meats 224 Decatur, r 295 same  
 Crowder George, c, lab, bds 219 Martin  
 " James, c, wks Hotel Aragon  
 " James, c, lab W & A R R  
 Crowell Annie (wid Elias), r e s Herbert 2 n North ave  
 " John W, wks Furn Fcty, bds 11 South  
 " Josiah F, cigars & tobacco 133 W Peters, r same  
 " J, wks Nat Furn Co  
 " Wm, mach Sou Agl Wks, r 119 Jones ave  
*Crowley, see also Crawley*  
 " Henry C, coppersmith Sou Ry, r 22 Cornelia  
 " Horace, c, lab, r 3 Golden ave

**R. M. ROSE COMPANY** { **Wholesale Liquor Dealers,**  
 12 MARIETTA.

**BICYCLES** } **NEW AND SECOND HAND**  
 BOUGHT, SOLD OR TAKEN } **W. D. ALEXANDER,**  
 IN EXCHANGE. } 69 N. PRYOR.

**Finest Whiskies, Cigars, Tobacco and Pipes** } **I. H. OPPENHEIM,**  
 1 Whitehall St. PHONE 325.



Accounts of Firms Corporations and Individuals solicited on terms consistent with Legitimate Banking.

**ATLANTA TRUST & BANKING CO.**  
 COR. ALABAMA AND BROAD STS.



**Flavoring Extracts are unexcelled.**  
 Retailed by Leading Grocers at 10, 15 and 25 cents per bottle.

CRO	546	CRU
Crowley James B, baggageman Sou Ry, bds 170 Gilmer		
" James F, cond Atl Trac Co, r 118 S McDaniel		
" John H, engr Sou Ry, r 170 Gilmer		
" Robert, salesman, r 381 E Fair		
" —, barkeeper, bds 131 Auburn ave		
Crozier Charles H, mach Sou Ry Co, bds 161 Smith		
" Charles W, newspaper man, bds 111 Courtland ave		
" George, c, waiter, r 103 E Cain		
" James, rms 189 Whitehall		
Cruikshank George, ins, bds 12 Cooper		
Crumbley Floyd H (Butler, Slater & Co), r 246 Auburn ave		
" George F, blksmith, r 53 Butler		
" James A, r 243 W Fair		
" Josiah, blksmith Singer & Miller, r 66 Butler		
Crumby Frank, c, truckman Union depot, r Windsor		
Crumley Rev Howard L, r 200 Oak		
" Robert M, bds 40 Forrest ave		
" Wm M, v pres Beck & Gregg Hdw Co, r 40 Forrest ave		
Crump W H, watchmkr Stilson & Collins Jewelry Co, r 64 Forrest		
<i>Cruse, see also Crews</i>		
<b>THE MUTUAL LIFE</b> ROBERT F. SHEDDEN INSURANCE COMPANY OF NEW YORK. General Agent, 10 DECATUR ST.		
Cruse J W, butcher, r 42 Walnut		
" Laura B (wid Jno L), wks Inman & Smith, bds 15 Plum		
" Sanford L, wks Sou Agl Wks, bds 15 Plum		
Crush Miss N J, boarding 103 Washington, r same		
Crusselle Arthur B, clk G H Hancock, bds 516 Pulliam		
" Benjamin, bkkpr G H Hancock, r 516 Pulliam		
" Edward, stenogr, r 516 Pulliam		
" Guy H, collr D Appleton Co, bds 60 W Harris		
" James A, policeman, r 25 Willow		
" Julia (wid T G), bds 516 Pulliam		
" Victor H, student, bds 516 Pulliam		
" William F, bkkpr Atl Constitution, r 57 E Merritts ave		
Crutcher Robert S (R S Crutcher & Co), r 79 Luckie		
<b>Crutcher R S &amp; Co</b> (R S Crutcher & Co), furn whol and retl 53 Peachtree, 58 N Pryor		
Crutchfield Floyd, c, gardner Mrs Jno T Grant, r 86 E Baker		
Crute Mrs Annie, r 88 Jones ave		
" Frank, pressman Atl Constitution, bds 141 W Pine		
" Jessie M, clk Sou Ry & S S Assn, bds 141 W Pine		
" Rowina (wid J M), r 141 W Pine		

**"DENSMORE"** The World's Greatest Typewriter.  
 GEO. M. FOLGER, Sole Dealer.

**GENERAL ELECTRIC COMPANY,** 643 EQUITABLE BUILDING. Electrical Supplies

**THE COMING POWER** THE JENNEY MOTOR DYNAMOS, ENGINES and LIGHT EQUIMENTS. H. B. CAMPBELL, Dealer and General Machine Shop, ATLANTA, GA.

CRU	547	CUN
Cruze Wm, c, waiter The Leland		
Crymes Benjamin, r 29 Berean		
" C G, clk P O, bds 23 E Harris		
" Earnest, wks Traynham & Ray, bds 40 McDonald		
" Robert A, lab, r 40 McDonald		
" Wilburn D, grocer 86 Tennell, r 11 Berean		
Crystal Ice Co, C S L'Engle mgr, rear 232 Marietta		
Culberson Alonzo L, c, porter Atl Trust & Bank Co, r 144 Clark		
" Hubert L (Culberson & Blalock), r 363 Gordon		
" John D, capitalist, r 282 Houston		
" Margaret H (wid A B), r 373 Gordon		
<b>Culberson &amp; Blalock</b> (H L Culberson & CZ Blalock), lawyers, 36-37 Iman bldg		
Culbert Benjamin, c, porter Thomas Morrison		
Cullen Mathew W, clk Sou Ry & S S Assn, bds Talmadge		
Culley John D with D C Loeb, r 78 Capitol ave		
Cullinane Edward P, wrk Sou Ry, r 317 Mangum		
" Robert E, sten S I C Line, r 317 Mangum		
Cullum Mary (wid Michael), r 265 Magnolia		
" M, r 399 Mangum		
<b>W. D. BEATIE,</b> Shade, Fruit and Ornamental Trees, and Vines, Shrubbery, Roses, Etc. Room 815 Equitable Building.		
Culpepper A H, drugs & physician, 169 S McDaniel, r same		
" Miss Florence, tchr, Fraser St School, bds 51 Crew		
" N S, bailiff S H Landrum, r 51 Crew		
" Jesse W, capitalist, 47 1/2 N Broad		
<b>Cultivator Publishing Co,</b> Geo W Harrison sec, treas & genl mgr, pubr Sou Cultivator and Dixie Farmer 65-71 ivy		
Culver Walter A, r 33 Ashby W E		
<b>Cumberland Coal Co,</b> R L Robinson mgr, C L Rondeau sec, 132 E Hunter		
Cummings Charles, c, lab, r 54 Biggers		
" Fred, with J J Hoffman & Co, r 685 Washington		
" George, c, janitor Equitable bldg		
" George W, treas Am Press Assn, r New York city		
" Henry, c, plasterer, r 335 Martin		
" James B, peddler, r 39 Tumlin		
" James E, saloon 20 E Wall, r 284 Grant		
" J H, cabinet mkr Sou Furn Co, r 39 Tumlin		
" Wm B, foreman Chemical & Hose Co No 1, r 207 Pulliam		
Cundell Joseph (Fort & Cundell), r 150 Spring		
Cundiff J S, agt Middlebrook, Shumaker & Co		

**ATLANTA SCHOOL OF ART** Drawing and Painting from Life, Still-Life and Nature. European Methods.  
 THE GRAND, Peachtree Street.

**PASTURAGE FOR HORSES AND FINE DAIRY STOCK. HERMITAGE HEIGHTS PASTURAGE.**  
 SEE PAGE 8.



**Moncrief, Dowman & Co.** MANUFACTURERS OF  
**ACME WATER ELEVATORS and PURIFIERS**  
 57 S. FORSYTH.

CUN 548 CUR

- Cunningham Alice E (wid Robert), boarding, r 258 Peachtree
- " A M, lawyer, 21½ East Alabama, r Talmage House
- " Dennis, c, lab, r 148 E Cain
- " Ella K (wid R P), r 9 Connally
- " Emily (wid R P), r 474 E Fair
- " Emma, c, r 458 Auburn ave
- " Frank M, c, bkkpr, r 194 E Ellis
- " H, wks Atl C St Ry
- " H C, foreman Sou Ry
- " James, c, lb, r 7 Park
- " John, clk C R R, r Decatur
- " John, Jr, bkkpr Dobbs, Wey & Co, r Decatur, Ga
- " John J, wks Wellhouse & Son, bds 474 E Fair
- " John L, wks Atl Gas Light Co
- " Joseph F, wks Atl Glass Works, r 124 W Pine
- " Miss Louise, proof reader Franklin Prtg & Pub Co.
- " Nancy, c, washwoman, r 31c Hilliard
- " Robert B, bkkpr Atl Natl Bank, r 258 Peachtree
- " Sallie C (wid James G), r 198 Whitehall
- " Samuel, c, real estate 35½ Ivy, r Blacks al

**WILLIAM J. KENDRICK & CO.,** FIRE INSURANCE AGENTS.  
 Office, 48 N. Broad, Cor. Walton St. Tel. 618.

- Cunningham Silas, lab, r 95 Haynes
- " Thomas, c, wks S A L, r 15 George
- " Thomas G, clk Merchants Bank, r Decatur Ga
- " Walter, c, barber M H Bentley, bds 23 Pratt
- " Wm, c, waiter H R Durand, r 152 Auburn ave
- " Wm D, asst teller Atl Natl Bank, bds 258 Peachtree
- " Wm G, fireman W & A R R
- " Wm H, comp S E Tariff Assn, r 57 Tatnall
- " Wm W, clk Atl Natl B & L Assn, rms 134 Spring
- " W W, asst teller Atl Natl Bank, r 258 Peachtree
- Curbow, see also Kierbow*
- " Dempsey N, gimkr Winship Mach Co, r 72 Jett
- " Lewis, blksmith, r 26 Emmett
- " Miss Mattie, clk Taylor & Galphin, bds 72 Jett
- Cureton David, c, porter Hunnicutt & Bellingrath Co
- " Florence, c, wks T D Meador, r 48 Ripley
- " John, c, porter, r 317 Auburn ave
- Curington Alonzo, c, plumber, 101 N Forsyth, r 267 Fort
- " David, c, lab wks Hunnicutt & Bellingrath, r 71 Maple
- " Wm, c, lab R F O'Shields

**J. G. THROWER,** { Plastering, Bricklaying and  
 General Repairing.  
 39 MARIETTA STREET.

**EDWIN A. HARDIN,** GEN'L AGENT { **WILLIAMS' TYPEWRITER**  
 OFFICE MACHINES, DESKS, SUPPLIES.  
 Blichsenderfer (\$85) Typewriter.

**G. P. MURPHY,** ARTIFICIAL STONE WORK { Side Walks, Lawn Walks, Cellar,  
 8 N. FORSYTH. Stable and Brewery Floors.

**B. & B.** } Jos. Schätz MILWAUKEE BEER.  
**FINE WINES AND LIQUORS.**  
 Wholesale and Retail.

CUR 549 CUR

- Curlew Martha L (wid T J), bds 194 Chapel
- " Jackson, c, lab Sou Ry, r 246 Old Wheat
- Curran Albert V, wks W U Tel Co, bds 110 Rawson
- " Jack P, wks W U Tel Co, bds 110 Rawson
- " John M (Trio Carriage Co), r 110 Rawson
- " Joseph, hoseman Eng Co No 4, r 11 Pulliam
- " J Clyde, r 110 Rawson
- " Patrick, pool room 181 Decatur, bds Central Hotel
- Curran Isaac, c, lab, bds 71 Fort
- Currier Charles E,** cashier Atl National Bank, treas Southern  
 Bldg & L Assn, bds Leyden House
- " Henry M, repairer pianos, r 39 Woodward ave
- Curry Albert, c, stonemason, r 221 Glenn
- " Bond, c, r 246 Old Wheat
- " Miss Flora, bds 332 Fraser
- " Gus, c, lab, r rear 94 N Forsyth
- " G O, clk Douglas, Thomas & Davison, r Edgewood Ga
- " J Walker, student Sou Med Col, bds The Halcyon
- " Harriet C, c, lunch house 194 Houston, r 242 Fort
- " John, c, candymkr, r 224 Fraser

**CORONA COAL CO.** { WHOLESALE AND RETAIL  
 215 Decatur St. Phone 1115. **COAL AND COKE**

- Curry Luella, c, r 122 Clarke
- " Manly B, ins agt 48 Inman bldg, r 92 S Pryor
- Curtis Alfred L, physician and drugs 119 Peters
- " Miss Alice E, boarding 72 Washington, r same
- " Benjamin F, contractor and v pres Lithia Spring Ry Co,  
 r 155 Walker
- " Benjamin P, Franklin Loan Co, r 155 Walker
- " Rev Charles F, r 82 Park ave
- " David C, clk Sou Ry, bds 524 Whitehall
- " Eliza A (wid Wm), r 140 S Pryor
- " Frank E A, agt Franklin Loan Co, r 46 Cunningham
- " George J, starter A C St Ry, r Greenwood ave bey limits
- " James A (Curtis & Craig), r 328 Jackson
- " Wm K, bkkpr Delbridge Paper Co, bds 256 Ashby
- " Wm M, drugs 260 Peters, r 258 same
- " & Craig (J Albert Curtis Arthur A Craig) lumber 349 Decatur
- Cartwright see also Cartwright*
- " Charles, c, lab, wks city, r 42 High
- " Benjamin F, mach May Mantel Co, r 145 Mangum
- " Mrs Fannie, r 124 Gullatt

**Excelsior :: Steam :: Laundry.**  
 W. E. HANYE, Manager. Guarantees All Work to Give Satisfaction.

**VIENNA STEAM PRETZEL, BREAD and Cake Bakery,** BLIEM & LEYH,  
 127 W. Peters. Telephone 555.

**THE ORIGINAL BICYCLE MESSENGER CO. PHONE 19** { Y. M. C. A. Bldg.  
 69 N. PRYOR. F. G. BYRD,  
 Propr.



**ATLANTA STAMP & STENCIL WORKS,** 31 S. BROAD STREET. Telephone 519.

**AWNINGS** { **H. L. JOHNSON 121-2 E. Hunter St.**  
No Department House. Five Years Experience.  
WORK GUARANTEED SATISFACTORY.

CUR	550	DAL
Curtwright F W, trav P W Rose & Co		
" George W, c, porter, r 371 Edgewood ave		
" Hinton, clk, r 337 E Fair		
" James, c, wks Atl Bag & Cab Co		
" James M, eng Equitable bldg, r 120 Piedmont ave		
" James A, c, wks Atl Brewing Co, r 294 Fort		
" Miranda, c, cook, r 24 Ella		
" Thomas M, c, bartender r 294 Fort		
" W W, carp Hunnicutt & Bellingrath Co		
<b>Custom House,</b> Marietta n w cor Forsyth		
Cuthbertson Jennie J (wid Robert J), bds 24 W Baker		
Cutler John M, G S A, E & T H and C & E I R Rs 648 Equitable, bds The Leyden		

**D**ABERTY ALBERT, c, lab, r 467 Davis  
Dabner Wm, c, lab, r 30 Parks  
Dabney John H, sec and treas Ingleside Land Co, r Ingleside  
" Wm, c, lab, r 169 E Harris  
" Wm J, pres Ingleside Land Co, r Ingleside

**W. S. McNEAL'S PAINT & GLASS CO., 114 & 116 Whitehall St.**  
MANUFACTURERS OF PAINTER'S SUPPLIES.

Dacus Bettie, c, r 64 Chamberlin  
Dade Charles, c, janitor Second Presbyterian Ch, r 48 Crew al  
Daggett J Henry, c, stone mason, bds 150 Butler  
" Mary, c, washerwoman, r 150 Butler  
Dagnall Albert W, patternmkr, bds 58 Kelly  
**Dahl C A Co The,** A B Steele pres, T H Williams v-pres, O E Torrey sec and treas and gen mgr, florists 10 Marietta  
Dahlgren John A, clk Atl C St Ry, r Dahlgren sta  
*Dailey, see Daley, Daly*  
" Albert, c, wks country, r 223 Edgewood ave  
" George W, car builder Sou Ry, r 21 Middle  
" Kate (wid Martin), r 211 Rawson  
" Philip J, carp, r 171 Chapel  
" Samuel E, bkkpr J K Polk, r 126 Formwalt  
Dale W R, sten C T Roan, r Bellwood  
*Daily, see also Dailey and Daly*  
**Daley Walter R** (Shubrick & Daley), r 66 E Cain  
Dallas Benton, c, wks city, r 24 Porter  
" Burton E, collr G J Dallas, bds 25 Oak  
" Cora, c, washwoman, r 158 Elliott

Lumber, Laths, Shingles, MOULDINGS, ETC.  
COR. ALABAMA & LOYD STREETS. **GRESS LUMBER CO.**

**HOWARD TRANSFER CO.** GEO. P. HOWARD, Propr. **HAULING** of all kinds. Office: 45 EDGEWOOD AVE. Opposite Equitable Bldg. Telephone 1070.

**Morris & Childs,** Proprietors Capital Transfer & Storage Co., 48 N. Broad. Furniture and Pianos moved. Phone 618.

DAL	551	DAN
Dallas George J, real estate 19 S Broad, r 254 Ashby		
Dalrymple Wm H, M R C V S (Eng), veterinary surgeon, office Moran's pharmacy, tel 749, bds 124 E Fair		
D'Alvigny Charles F, dentist, r 366 S Boulevard		
Daly Ellen (wid Patrick D), r 20 Brotherton		
" John H, trav M C Kiser Co, bds 211 Washington		
" Miss Maggie, clk Douglas, Thomas & D, bds 211 Rawson		
" Mrs Mary, wks Fulton B & C Mills, bds 70 S Boulevard		
Dalzell Mad Frankie, r 87 Jenkins		
Dameron Augustus W, cond eleva Equit bldg, r 189 Mangum		
" Edward P, dep clk Superior Court, r 228 Haynes		
" John B, clk Hirsch Bros, r 228 Haynes		
Dammons Hoyt, c, porter Equitable bldg		
Dampman George E, mach Sou Ry, bds 201 Woodward ave		
Dance Andrew, c, lab, r 58 Johnson		
<b>Danforth A R,</b> physician 23 1/2 Whitehall, tel 284, r Talmadge House		
" Wm R, cond A C St Ry, r 44 Bush		
<i>Daniel, see also McDaniel</i>		
" Andrew, c, wks A C St Ry, rms 292 Edgewood ave		

**Atlanta Business College** (CHARTERED.) Commercial and English Branches. PHONE 366.

Daniel Annie, c, r 364 Bass  
**Daniel Bros** (L J and Charles), men's furnishers, shoes & hats, 3 Peachtree  
" B A, pharmacist Grady Hospital, r same  
" Caroline S (wid Thomas B), bds 32 Auburn ave  
**Daniel Charles** (Daniel Bros), r 120 Courtland  
**Daniel Cornelius J,** wall paper, furniture & Domestic Sewing Machines 40 Marietta, r 100 Forest ave  
" Cullen F, blacksmith, r 67 Borne  
" C, wks Sou Agl Works, r 45 E Cain  
" C L, cond Sou Ry  
" Fanny, c, washwoman, r 50 Fortune  
" Fannie, c, r 110 Garden  
" Fletcher, c, wks Kimball House, r 10 Gas al  
" Frank, c, blksmith, r 45 Ripley  
" Frank, c, wks city, r 37 Gullatt  
" Frank H, candymkr F E Block Co, r 73 Paine ave  
" F L, car insp G C & N R R  
" George, plumber, bds 247 Courtland ave  
" George, c, lab Van Winkle G & M Co, rms 38 S Butler

**Hunnicutt & Bellingrath Co.,** Marbleized Iron, Slate and Hardwood Manels, Grates, Cooking and Heating Stoves and RANGES  
52 and 54 Peachtree Street.

**ATLANTA ELECTRO PLATING WORKS** { Nickel, Silver, Gold and Copper Plating and Burnishing. First Class Work. Low Prices. 23 1/2 SOUTH BROAD STREET. PHONE 409.

**BALDWIN CIGAR MFG. CO.** { FINE HAND-MADE CIGARS. } 25 E. HUNTER.



**"KIRBY'S" CUT RATE TICKET OFFICE** { **34 Wall Street.**  
**TICKETS GUARANTEED**

**MITCHELL & PARKER** { Lumber, Laths, Shingles, Etc.  
 383 MARIETTA ST.

DAN 552 DAN

- Daniel George, c, lab, r 421 Davis
- " Giss, c, lab, r 192 Little
- " Grandison D, c, wks W & A R R, r 30 Adams
- " Hawkin, c, driver Branam Bros Co, r rear 184 Little
- " Henry, c, lab, r Wilson near Mary
- " Isham (J C & I Daniel), bds 42 Auburn ave
- " James, c, lab, r 112 Gardner
- " James C (J C & I Daniel), r 196 Gordon
- " Jesse, wks Nat Furn Co
- " John, c, lab, bds 28 Capitol sq
- " John, c, wks city
- " John A (Adams & Daniel), r Cooks dist
- Daniel John B**, drugs & surgical instruments, 34 E Wall, r 29 W Harris
- " John F, lawyer, 21½ E Alabama, r 179 Lee, W E
- " John P, bkkpr Union Tkt Office, r 62 Bartow
- " John S, spl agt Atl Home Ins Co, r 340 Whitehall
- " John T, sawyer Woodward Lumber Co, r 27 Mechanics
- " Julia (wid F H), boarding 86 N Forsyth, r same
- Daniel J C & I** (Jas C & Isham), boots and shoes 32 Whitehall

**PHENIX MUTUAL LIFE OF HARTFORD, CONN.**  
 Pays Annual Dividends.  
 CHAS. S. ARNALL, GEN'L AGENT, 28 OLD CAPITOL BUILDING.

- Daniel Leonidas J** (Daniel Bros), bds 457 Auburn ave
- " Larkin, c, carp, r 238 Martin
- " Lucinda, c, r 207 Smith
- " Marshall, c, lab, r 31 Alabaster al
- " Matilda, c, r 92 Green's Ferry ave
- " Morris, c, helper Atl Mach Wks, bds 574 Decatur
- " Neal, c, lab J J & J E Maddox, r 265 Chapel
- " Oliver, r rear No 7 engine house
- " Peter, c, porter J J & J E Maddox
- " Peter, c, drayman Kelly Bros, r 449 W Hunter
- " Preston S, sten King & Spalding, bds 82 Auburn ave
- " Quilley, c, r 84 Johnson ave
- " Robert J, druggist, r 82 Auburn ave
- " Robert M, druggist, r 157 Whitehall
- " Robert T (Dopson, Clarke & Daniel,) r Cedar Keys, Fla
- " Royal G (R G Daniel & Co), r 159 Walker
- " R G & Co (R G Daniel, W J Kelsey), meat 225 Peters
- " Wm, c, wks Fincher & Fincher, r Miller al
- " Wm, c (Daniel & Johnson) Elliott cor Magnolia
- " Wm, c, drayman Branam Bros Co

**STENOGRAPHERS & TYPEWRITERS** { **MASSEY & BURNETT**  
 408 EQUITABLE BLDG.  
 Telephone 1283.

**FIRE INSURANCE** { **W. P. PATTILLO, Agent,**  
 Ga e City National Bank Building, Room No. 8.

Represents Southern Mutual Ga.;  
 Georgia Home, Ga.; Royal, Ind.;  
 Land; Phoenix, Conn.; Hamburg,  
 Bremen, Germany.

**Mallard & Stacy, REAL ESTATE.**  
 2 Equitable Building.

DAN 553 DAR

- Daniel Wm C, clk Daniel Bros, r 120 Courtland ave
- " Willie, c, restaurant 205 Piedmont ave, r same
- " & Johnson, c, (Wm Daniel Oliver Johnson), blacksmiths Elliott cor Magnolia
- Daniels Charles, c, lab, r 82 Emmet
- " Edward J, peddler, bds 27 Mechanic
- " George, c, wks Van Winkle Gin & Machy Co, r 60 Rock
- " George, c, wks Douglas Thomas & Davison, r 285 Fort
- " Harlan, wks Kellam & Moore, r 185 Highland ave
- " James, lab Sou Ry
- " James E, grocer, Kennedy near Paine ave, r same
- " Joel, c, helper Atl Mach Wks
- " John, mech, bds 7 Paine ave
- " John, c, wks Mrs D C Booth
- " John, c, lab, r 408 W North ave
- " John H, r 181 Magnolia
- " Joseph, c, helper Atl Mach Wks
- " Margaret (wid Harry), professional nurse, rms 77 Auburn ave
- " Marion Z, r 449 W Hunter
- " Paul, c, truckman W & A R R, r Adams

**SOUTHERN BUSINESS BUREAU,** { Assists in Securing Part-  
 70½ Peachtree Street, ners and Buying and Sell-  
 ing all kinds of Business.

- Daniels Rudolph M, wks Dixie Lum & Mfg Co, bds 27 Mechanic
- " Rufus, c, night watchman, r 145 E Harris
- " Wm, watchman, r 7 Paine ave
- " Wm A, carp, r 5 Oliver
- " Wm B, r 147 Gordon
- " Wm H, policeman, r 224½ Peters
- Dann, see also Dunn
- " Emma (wid B L), r 124 Pulliam
- Dansby Harry, c, lab, r 71 Mayes
- " Robert, c, driver Howard Transfer Co, r 182 Bell
- " Thomas, c, wks Dixie Lumber & Mfg Co, r 69 Mayes
- " Turner R, c, r 70 Hilliard
- " Wesley, c, wks Cashman Mfg Co, r Reynoldstown
- " Wm L, c, broommaker, r 21 Horton
- Darden Amanda, c, washwoman, r 266 Elliott
- " B Frank, comp Atl Law Bulletin, bds 50 E Hunter
- " Charles, c, bds 108 E Fair
- " J Knight, c, waiter L B Folsom, r 245 Auburn ave
- " Wesley, c, driv Transfer lines S M Inman & Co, r 108 E Fair
- " Wylie, student, bds 81 Courtland ave

**ROSE'S "Purity" RYE** { **UNEQUALLED FOR**  
**MEICINAL USE.**  
 R. M. Rose Co.  
 12 MARIETTA.

**Smoke Lovers, Pendas & Co.'s "Webster" Cigars.** Highest Grade  
 Clear Havana. { **I. H. OPPENHEIM,**  
 1 WHITEHALL ST. Phone 325.



**ATLANTA TRUST & BANKING CO.**  
 Corner ALABAMA AND BROAD STREETS.



Largest Manufacturers of Perfumery and Flavoring Extracts in the South.

Laboratory 68 S. Pryor St., Atlanta, Ga.

DAR	554	DAV
-----	-----	-----

- Dargan James T, capitalist, r 75 Lucile ave
- Dargan Milton**, mgr Lancashire Ins Co 323-331 Equitable bldg, r 604 Piedmont ave
- Darnell Francis M, circular distributor, r 85 Berean
- Darr J F W**, recr and mgr Collins Park & Belt R R, P O box 541, bds near power house
- Darracott, see also Derricott*
- " Frank S, clk Benjamin's Pharmacy, r 55 Robbins
- Dattello Gartano, fruits 38 E Wall
- D'Autry —, pressman C P Byrd
- Davenport Benjamin, c, wks city, bds 7 Fifth ave
- " Calvin, c, proto printer, r 275 Piedmont ave
- " Filmore, c, lab, bds 233 Vine
- " Henry, c, lab, bds 97 Greens Ferry ave
- " Isaac, c, lab, r 17 Greens Ferry ave
- " James A, civil eng, r 186 Crew
- " J C, clk R M S, r Norcross Ga
- " Lilla E (wid G W), r 348 Woodward ave
- " Martha A (wid W M), r 55 Strong
- " Sallie, c, r 156 Houston

**THE MUTUAL LIFE** (ROBERT F. SHEDDEN)  
 INSURANCE COMPANY OF NEW YORK. General Agent, 10 DECATUR ST.

- Davenport Stephen, drayman, r 253 Marietta
- Daves Rena, c, r 26 Summit ave
- Davidson, see Davison*
- " A R, night clk Folsom's European Hotel, r same
- " Cora, c, r S McDaniel near Arthur
- " Edgar A, tchr music, r 47 Trinity ave
- " John, printer, bds 183 Crew
- " John S, butcher, r 95 Windsor
- " Monroe, c, lab, r 1 Villard
- " Thomas L, wks Sou Ry, r 344 Formwalt
- " W F, fireman Sou Ry Co, bds 90 Ira
- " Wm H, clk Folsom's Reading Room Restr, r 135 Lovejoy
- " William M, mach Sou Ry, r 243 Cooper
- " W H, meat market, nr cor Edgewood ave & Bell
- Davies, see also Davis*
- " Miss Daisy, tchr Fair St School, bds 332 Whitehall
- " Edward C, sten W M Kelly, bds The Leland
- " James B, carp, r 33 Tatnall
- " Marvin M, v-pres & tres Foote & Davies Co, r Edgewood
- " Mary E (wid Rev F B), r 332 Whitehall

**"DENSMORE"** The World's Greatest Typewriter.  
 GEO. M. FOLCER, Sole Dealer.

**GENERAL ELECTRIC COMPANY, 648 EQUITABLE BUILDING.**  
 Alternating Current Fan Motors.

**C. H. BOWEN,**

**STENOGRAPHER AND TYPEWRITER.**  
 Legal Work and Business Correspondence.  
 811 Equitable Building 8th floor. Phone 1252.

DAV	555	DAV
-----	-----	-----

- Davies Miss S E, tchr West End School, bds 332 Whitehall
- Davies Wm W**, lawyer, 37½ Whitehall, r 34 W Peachtree
- Davis Abram, c, lab, bds rear 142 Decatur
- " Albert, c, waiter Hotel Aragon
- " Albert L, printer, bds 4 Capitol Sq
- " Alexander, c, drayman Gus Jennings, r 41 Granger
- " Alexander, c, wks Sou Ry, r 259 Irwin
- " Alex Y, cond Sou Ry, bds 35 Yonge
- Davis Allen P**, sec and treas Natl Savings & Invt Co, r 620 Washington
- " Amanda, c, seamstress, r 35 High
- " Amanda E (wid J D), bds 537 Pulliam
- " Anderson, c, lab, r rear 79 Luckie
- " Anderson, c, waiter Kimball House, r 96 Houston
- " Andrew, blksmith, bds 58 Spring
- " Andrew, c, pool room 21 Ivy, r 21 Granger
- " Andrew N, carp, r 105 Plum
- " Andrew W, lumber, 61½ East Alabama, r 58 Walker
- " Annie, c, r 116 Yonge
- " Annie, L, c, r 13 Grace

**W. D. BEATIE, 815 Equitable Bldg.** Moves Large Trees of all sorts with Perfect Safety.

- Davis Archibald H** (Felder & Davis), r 26 Ponce de Leon Cir
- " Arthur, c, bricklayer, r 404 Terry
- " Arthur G, bricklayer, r 70 S Boulevard
- " Mrs A L, dressmkr, 4 Capitol sq, r same
- " Baily, c, porter Nat Surg Inst
- " Battle, asst bkkpr Ga Elec Lt Co, bds 41 Poplar
- " Benjamin C, musician, r 204 Woodward ave
- " B W, car repairer Sou Ry
- " Carrie, c, washwoman, r 250 Windsor
- " Cato, c, wks Sou Agl Wks, r 120 Thurmond
- " Charles A, stengr Mutual Life Ins Co of N Y, r E Atl
- " Coke, clk J S Russell, bds 15 Trinity ave
- " Christopher C, public weigher, r 27 Tatnall
- " Daniel, c, shoemkr Exchange pl, r rear 42 Crew
- " Daniel, c, barber John F Hughes
- " Daniel D, c (Davis & Rentz), r Bishop nr Piedmont
- " David, c, porter Sou Exp Co
- " Deveries, sten Sou Ry, bds The Leland
- " Diana, c, r 151 E Harris
- " Dudley, c, brick mason, r 408 Terry

**ROBIN PALEY, Artist,** Atlanta School of Art  
 The Grand, Peachtree St.

**THE COMING POWER THE JENNEY MOTOR DYNAMOS, ENGINES and LIGHT EQUIPMENTS.**  
 H. B. CAMPBELL, Dealer and General Machine Shop, ATLANTA, GA.

**HERMITAGE HEIGHTS PASTURAGE.**  
 Separate Pastures for Milk Cows or Fine Dairy Stock. See Page 3.



**EDWIN A. HARDIN, Gen'l Agent, 15 Peachtree,**  
**WILLIAMS' TYPEWRITER,**  
 Centigraph Adding Machine. Manigraph Triplicating Register  
**BLICKENSDECKER (\$35) TYPEWRITER**

**Moncrief, Dowman & Co.** —MANUFACTURERS—  
**GALVANIZED IRON & COPPER CORNICES**  
 And Metal Skylights. 57 So. Forsyth.

DAV	556	DAV
-----	-----	-----

Davis D W, agt Middlebrook, Shumaker & Co  
 " Earle, c, porter Hirsch Bros, r 148 E Baker  
 " Edward C, physician 43½ Whitehall, r 387 Jackson  
 " Edwin D, grocer 155 Decatur, r 19 Highland ave  
 " Edwin R, clk E D Davis, bds 19 Highland ave  
 " Elbert, c, brickmason, r 254 Auburn ave  
 " Evie, r 133 Thurmond  
 " Mrs E A, coal and wood 361 Peters, r 20 Ella  
 " Fannie, c, washwoman, r 28 Henry  
 " Foster, c, lab, r 265 W Mitchell  
 " Frank, steam fitter, r 118½ Capitol ave  
 " Frank A, treas Jas A Davis Water Wheel Co, r 840 Peachtree  
 " Frederick S, cashier Markham House, r 140½ Peachtree  
 " Freeman, c, waiter Jonas Nix, r same  
 " George, c, lab, r 67 Biggers  
 " Georgia, c, ice cutter Georgia Ice Co  
 " George M, foreman C P Byrd, bds 58 Walker  
 " George W, c, porter G W Brooke, r 103 Old Wheat  
 " George W, wks J S Chiles, r 70 Fowler  
 " George W, dyer 311 Loyd, r 144 Hunnicutt

**WILLIAM J. KENDRICK & CO., FIRE INSURANCE AGENTS.**  
 Office, 48 N. Broad, Cor. Walton St. Tel. 618.

Davis Giles, c, wks Hightower, Hallman & Co, r 3 Moughron  
 " Grant, c, lab, r 90 Larkin  
 " Gus, mach hand Woodward Lumber Co  
 " Gus, c, r 21 Granger  
 " Hattie, c, washerwoman, r 121 S Humphries  
 " Henry, c, driver J A Mason & Sons, r 42 Gemunden  
 " Henry, c, coal and wood, r 5 Newman's al  
 " Henry, c, r 137 Thurmond  
 " Henry, c, carp, r 7 Grays al  
 " Henry, c, drayman Sou Farm Tool Co, r 50 Evans  
 " Henry, c, lab, r 60 Newton  
 " Henry Clay, trav M C Kiser Co  
 Davis Henry C, pres National Savings & Investment Co, bds  
 Kimball House  
 " Henry W, collr Lowry Bkg Co, bds 205 S Pryor  
 " Herbert B, sten Winship mach Co, r 112 Hampton  
 " Herbert C, bkkpr E D Davis, bds 19 Highland ave  
 " Hettie, c, washwoman, r 169 Magnolia  
 " Homer, c, waiter Kattenhorn & Day, r 91 Gullatt  
 " Horace B, clk M C Kiser Co, bds 41 Luckie

**J. G. THROWER,** { PLASTERING, CEMENTING, CALCIMINING,  
 REPAIRING.  
 39 Marietta Street.

**C. P. MURPHY,** ARTIFICIAL STONE WORKER,  
 8 N. FORSYTH ST.

Try Bliem & Leyh's Pretzels for Dyspepsia, 127 W. Peters, Tel. 555

**FINE LIQUORS for FAMILY TRADE** { **BLUTHENTHAL & BICKART, B. & B.**  
 42, 44 and 46 Marietta St. Tel. 378.

DAV	557	DAV
-----	-----	-----

Davis Howard E, clk E D Davis, bds 19 Highland ave  
 " Isaac, c, lab, r 54 Delbridge  
 " Mrs I B, r 12 Larkin  
 " Jackson, c, lab, r 40 Dover al  
 " Jacob, flagman Sou Ry, bds 252 Cooper  
 " James, wks Daniel E Gorman, r 32 Ponder ave  
 " James, c, wks G W Crabb, r 40 Hogue  
 " James, c, cook George M Downs  
 " James, c, truckman W & A R R, r 175 E Baker  
 " James, c, bds 331 Haynes  
 " James, c, blacksmith, r 8 Solomon  
 " James, wks C R R, bds 57 W Mitchell  
 " James A, pres James A Davis Water Wheel & Machinery Co,  
 r 840 Peachtree  
 " James A, c (Martin & Davis), r rear 18 W Mitchell  
 " James A J, horseshoer and blksmith 62 N Broad, r rear  
 Davis James A Water Wheel & Machinery Co, J A  
 Davis pres, J T Davis sec 2 S Broad  
 " James H, plumber, r 164 W Hunter  
 " James H, shoer G H Irby, r 9 Mechanic

 **CORONA COAL CO.** { WHOLESALE AND RETAIL  
 215 Decatur St. Phone 1115. **COAL AND COKE**

Davis James L, clk, r 32 Ponder ave  
 " James S, carp, r 497 Pulliam  
 " Jas V, mgr Davis Water Wheel & Mach Co, bds 840 Peachtree  
 " Jasper F, sec James A Davis Water Wheel & Mach Co, r  
 840 Peachtree  
 " Jeff, c, wks R Campbell  
 " Jerry, c, porter Sou Ex Co, r 30 Richmond  
 " Rev Jerry, c, pastor Central Baptist Ch, r Foundry  
 " John, c, wks Atl Paper Co, r 117 Clarke  
 " John, c, car cleaner A & W P R R, r 68 Rhodes  
 " John, c lab, r 6 Elm  
 " John E S, bkkpr Kahn Bros, r 179 W Pine  
 " John M, wks Willingham & Co  
 " John P, drummer, r 208 Oak  
 " John W, wks Sou Ry, r 74 Garibaldi  
 " Joseph M, wks Oakland Cemetery, r 79 Grant  
 " Joseph M Jr, wks Beutell Mfg Co, bds 79 Grant  
 " Joseph R, bailiff S H Landrum, r 179 W Pine  
 " Joseph S, c, driver W M Brown, r 133 Powers  
 " J Walter, supt Foote & Davies Co, bds 58 Walker

**EXCELSIOR STEAM LAUNDRY.** —53—  
 Decatur Street.  
 GOODS CALLED FOR AND DELIVERED.

**MESSENGERS** Promptly Furnished  
 by Telephoning to **No. 19 BICYCLE MESSENGER CO.**  
 68 N. PRYOR.



**SEALS ATLANTA STAMP & STENCIL WORKS, STENCILS**  
 Telephone 619.  
 31 S. Broad St. (Old No. 57.)

**TENTS** { Any size or description made to order.  
 Tents for Rent for Camping Parties.  
 H. L. JOHNSON, 12 1-2 E. Hunter Street.

DAV	558	DAV
Davis J C, flagman Sou Ry		
" J H, wks C R R, bds 137 Walton		
" Lee, c, lab, r 321 Fort		
" Lewis, c, wks Sou Ry, r 279 Chapel		
" Lila (wid Benj J), r 81 E Fair		
" Lina, c, washwoman, r 191 Bell		
" Loss R, wks Sou Ry r, 317 Windsor		
" Lucien E, Sou agt Hartford Life & Annuity Co, 207 Equitable bldg		
" Lucius, clk Mrs E A Davis, bds 20 Ella		
" Lucius, c, lab, r 29 Reed		
" Luther, clk Andrew J Thomason, bds 786 Marietta		
" L C, c, tchr Gray St School, r 13 Grace		
" Martha, c, washwoman, r Robbins near Wells		
" Miss Mary, tchr Boulevard School, bds 81 E Fair		
" Mary, c, r 237 Currier		
" Mary C (wid J C), bds 95 Spring		
" Mrs Mary E (wid James M), sten 545 Equitable bldg, r 158 Trinity ave		
" Mary J (wid Samuel), r 252 Cooper		

**W. S. McNEAL'S WALL PAPER DEPARTMENT**  
 CARRIES LARGE STOCK WALL PAPERS.  
 114 & 116 Whitehall Street.

Davis Melissa, c, washerwoman, r 168 Fort
" Michael J, glazier Gate City A G Co, bds 64 Hayden
" Miss Minnie, folder Mutual Prtg Co
" Minnie (wid Thomas), seamstress, r 318 Woodward ave
" Mrs M A, r 69 Richardson
<b>Davis Oscar</b> , private banker 47 N Broad, bds Leyden House
" Oscar, c, lab, bds 41 Carter
" Richard T, trav J W & E C Atkins, bds Kimball House
" Robert, clk Keely Co, r 48 1/2 Decatur
" Robert, wks Sou Ry, r Wyman ave bet Ridge and Capitol
" Robert, c, carp, r Robbins al
" Robert A, painter, r 58 State
" Robert M, mach hand Woodward Lumber Co
" Robert T, c, porter Keely Co, r 284 Capitol ave
" R A, wood and coal 330 Elliott, r same
" Sampson, c, lab, r 344 Auburn ave
" Samuel M, wks Beutell Mfg Co, r country
" Sanford A, mach, r 28 Emmet
" Taylor, c, lab, r 11 Lowes al
" Thomas, elevator boy Equitable bldg

At Cor. Alabama and Loyd Sts.  
 CAN BE HAD ALL KINDS OF  
 Lumber, Laths, Shingles, of the **GRESS LUMBER CO.**

**GEO. P. HOWARD,** { Jellico - - - Coal }  
 Best Alabama  
 Best arranged Coal Yard in the South. Coal handled in  
 Bins and can't possibly get mixed with dirt. See these Bins.  
 359 Decatur St., Cor. Grant. Telephone 1140.

**WE MOVE THE PEOPLE,** CAPITAL TRANSFER & STORAGE CO.  
 We also pack, store and ship the People's Household goods. 48 N. Broad. Phone 618.

DAV	559	DAW
Davis Thomas, c, lab, r 201 Houston		
" Thomas C, clk Horace B Davis, bds 784 1/2 Marietta		
" Theodore P, supt agencies Natl Saving & Inv Co		
" Vincent, brickmason, r Bellwood ave, Bellwood		
" Vincent L, clk Maier & Berkele, bds 42 Auburn ave		
" V R, bds Hotel Marion		
" Walter S, tailor, r 95 Spring		
" Warren, c, laborer, r 44 Hogue		
" William, lab, r 90 Henry		
" Wm, wks Atl Trunk Factory, r 70 Fowler		
" William, c, waiter Kimball House, r 318 Butler		
" Wm, c, driver J A Mason & Sons		
" Wm C (W P and W C Davis) r 219 S Pryor		
" Wm C, assistant public weigher, bds 27 Tatnall		
" Wm H, c, barber M H Bentley		
" Wm J, teller Lowry Banking Co, r 311 S Pryor		
" Wm P, agt Sou Slate Co, r 534 S Pryor		
" Wm P, lawyer, 37 1/2 Whitehall, r 41 Richardson		
" Wm Z, engr Sou Ry, r 319 Pulliam		
" Wilson, c, lab, r 27 Roach		

**Atlanta Business College** (CHARTERED.) Commercial and English Branches.  
 PHONE 366.

Davis Mrs W P, tchr Crew St School, r 534 S Pryor
" W P & W C, lawyers 43 Gate City Bank bldg
" Miss Zillie, wks Selig Mfg Co
" W C, baggagemaster Sou Ry, bds 118 S Forsyth
" & Rentz, c, (D D Davis & H Rentz) blacksmiths 91 Houston
<i>Davison, see also Davidson</i>
" Beaumont (Douglas, Thomas & Davison), r 179 Jackson
" Maria, c, washwoman, r 98 Larkin
Davisson John W, life ins, r 357 Boulevard
<i>Dawsey, see Dorsey</i>
Dawson Alexander, physician and drugs 357 Peters, r same
" Charles, c, wks Atl Gas Lt Co
" Edmund H, clk R M S, r 226 Formwalt
" Mrs E W, bds 22 E Cain
" Homer, eng W & A R R, r 197 Haynes
" J E, trav T S Lewis, bds Kimball House
" J Henry, trav Inman, Smith & Co, r 22 E Cain
" Mattie, c, washwoman, r 311 Chapel
" Patsy, c, washwoman, r 393 Martin
" Ross, c, butler R O Douglass

**Hunnicut & Bellingrath Co.,** { SANITARY PLUMBERS,  
 52 and 54 Peachtree Street. } Steam and Gas Fitters.

**ATLANTA ELECTRO PLATING WORKS** { Nickel, Silver, Gold and Copper Plating and  
 Burnishing. First Class Work. Low Prices.  
 PHONE 409.  
 23 1/2 SOUTH BROAD STREET.

**BALDWIN CIGAR MFG. CO.** { FINE HAND-MADE }  
 CIGARS. } 25 E. HUNTER.



**"KIRBY," The Ticket Broker,**  
 34 WALL ST., Buys and Sells  
 Tickets at **CUT RATES.**

**MITCHELL & PARKER** { Lumber, Laths, Shingles, Etc.  
 383 MARIETTA ST.

DAW	560	DEB
Dawson William C, clk J C & I Daniel, bds 22 E Cain		
Day Albert L, clk S W Day, bds 149 Gullatt		
" Charles E, brakeman Sou Ry, bds 64 Garibaldi		
" Edmund, c, wks David T Howard, r 55 W Hunter		
" Edward F, clk M Kreis, r 172 Gullatt		
" Francis F, engr Gould bldg, r 36 Ella		
" James P, pres Sou Immigration & Improvement Co, bds 50 E Baker		
" James P, dentist, r 9 Clifford		
" Jerry, wks Atl Cotton Mills		
" John, c, wks Ga Ice Co, r 50 Rawson		
" John W, blacksmith J J Anderson		
" Mrs L B, money order clk, P O, bds 27 Auburn ave		
" Mary F (wid D H), r 133 Gullatt		
" Samuel W, fish r E Wall, r 149 Gullatt		
" Thomas J (Kattenhorn & Day), r 132 S Pryor		
" Wm E, c, shoemkr A J Delbridge, r 446 Richardson		
" Wm G, blacksmith, bds 49 Edwards		
Days Washington, c, fireman Sou Ry, r 413 Davis		

**PHOENIX MUTUAL LIFE** of Hartford, Conn., Guarantees Extended Insurance—Paid Up. Cash and Loan Values.  
 CHAS. S. ARNALL, GEN'L AGENT, 28 OLD CAPITOL BUILDING.

<b>Dayton J Charles</b> , cashr State Sav Bk, r 46 Druid Circle Inman pk
Dean Frank S, trav King Hdw Co
" Hattie, c, r 198 Mangum
" Henry, c, lab Collins Brick Co
" Ida (wid C N), grocer 350 W North ave, r 348 same
" James A, wks Sou Ry, r s s Dillon, r w Curran
" John, c, porter Elkin-Watson Drug Co
" John W, motorman Atl Traction Co, r 17 Lake ave Inman pk
" Mary A (wid John P), r 98 Plum
" Miss Mattie, dressmkr, r 22 Lowe's al
" Samuel C, bkkpr Sou Agri Works, r 424 Marietta
" Thomas A, with Taylor & Galphin, bds 98 Plum
" Walter E, moulder Sou Agl wks, r 102 Plum
" Wm J, fireman C R R, r 269 S Humphries
Deane W D, fire ins adjuster, rms 35½ S Broad
Deans Newton, c, lab, r 89½ Hunnicutt
" Wiley B, mgr Walker Bros, r 249 Woodward ave
<b>Dearing Wm P</b> , bus mgr The Keely Inst, r same
Deavours Robert B, engr Sou Ry, r 71 S McDaniel
DeBarrett H, wks Bicycle Messenger Co, r 192 Capitol ave

**MASSEY & BURNETT** { STENOGRAPHERS, Commissioners to Take Testimony, NOTARIES PUBLIC. } 408 Equitable Bldg. Telephone 1283.

SOUTHERN MUTUAL INSURANCE CO., ATHENS, GA.  
 ASSETS OVER \$1,000,000.  
 BUSINESS CONFINED TO GEORGIA.  
**W. P. PATTILLO, Agent,**  
 Gate City National Bank Building.  
 DIVIDENDS FOR PAST NINE YEARS TO POLICY HOLDERS HAVE AVERAGED OVER 60 PER CENT.

**Mallard & Stacy,** REAL ESTATE, LOANS and RENTS.  
 2 Equitable Building,

DEB	561	DEI
DeBelle Robert F, bkkpr <b>M Rich &amp; Bro</b> , r Kirkwood		
deBordes Andres R, School of Languages 19 E Cain, r same		
Debro Wm B, sec & treas Woodward Lumber Co, r 354 E Linden		
Decatur Car Wheel Mfg Co, M K Moore agt 344 Equitable bldg		
" Eugene, c, wks F E Block Co, r 47 Trenholm		
" Isaac C, c, shoemkr 104 W Mitchell, r 188 Williams		
" James, c, shoemkr 131 Tatnall, r 188 Williams		
" Wm, c, lab, r 18 Carter		
" William, c, wks J J Schikan		
Deces Jane (wid Wm), r 17 Magnolia		
" Wm, wks Sou Dye House, bds 17 Magnolia		
Decker Randolph, eng Sou Ry		
Deckner James J, carp Sou Ry, r 268 S Humphries		
Dedge Graham G, clk State Geologist, r Kirkwood		
Dedman Marcus L, carp, r 101 Venable		
DeFoor B, c, lab Van Winkle G & M Co		
" Charles L, bkkpr J J & J E Maddox, r 45 Rankin		
" George, c, lab, r 58 Dovers al		
" James A, grocer, 217 Peters, r 107 Walker		
" James M, clk J A Defoor, bds 107 Walker		
<b>SOUTHERN BUSINESS BUREAU,</b> { Furnishes first-class Stenographers, Bookkeepers, Drummers, Clerks, Collectors, Druggists, Teachers, etc., on short notice, free of charge. 701-2 Peach tree Street,		
DeFoor John C, grocer 199 Peters, r 107 Walker		
" Thomas, c, porter W & A R R, r 3 Tumlin		
<b>DeGant George L</b> , supt Home Friendly Society, r Metropolitan Hotel		
DeGive's Opera House, L DeGive mgr, Marietta, cor Forsyth		
" Henry L, mgr The Grand & DeGive op houses, r Grand bldg		
" J L, asst mgr The Grand & DeGive's opera houses, r Grand		
<b>DeGive Laurent</b> , propr The Grand & DeGive opera houses, r Grand bldg		
DeGraffenreid Marshall, life ins, r 674 Washington		
Degrecht Julius, cook Hotel Marion, r 89 W Cain		
DeGroot Edward, supt Nat Furn Co, r 394 Luckie		
DeHoney Mrs Lucy, copyholder Atl Constitution, bds Albemarle		
Deibler J H, engr Grady Hospital, r same		
Deihl Albert L, drummer Oglesby Groc Co, r 508 Woodward ave		
" George A, foreman W & A R R		
" John C, mach Sou Ry, r 345 Formwalt		
" Joseph D, wks Foote & Davies Co		
Deitz Adolph, contractor, r 154 Davis		
" Philip, wks Atl Brew & Ice Co, r 85 E Ellis		

**W. D. ALEXANDER** { Y. M. C. A. BLDG. } **BICYCLE REPAIRING.**  
 69 N. PRYOR.

**ROSE'S "Purity"** The Genuine only at 12 Marietta.

**Try Oppenheim's No. 14 Pure Rye Whiskey For Family Use.**  
**I. H. OPPENHEIM,**  
 1 WHITEHALL ST.  
 PHONE 326.







**OFFICE MACHINES, DESKS, SUPPLIES** { **EDWIN A. HARDIN,** GEN'L AGENT,  
 15 Peachtree St.,  
 WILLIAMS' TYPEWRITER, Bickensdrifer #35) Typewriter  
 Adding Machine. Automatic Bank Punch.

**Moncrief, Dowman & Co.** —MANUFACTURERS—  
**GALVANIZED IRON & COPPER CORNICES**  
 And Metal Skylights. 57 So. Forsyth.

DER	564	DER
Dennis David L, car insp Sou Ry, res 696 S Pryor		
" Eva (wid Alexander), weaver, r 21 Venable		
" Flora, c, washwoman, r 43 Morris		
" Frank L, with M D Woolley Co, r 262 Crumley		
" Green, wks Sou Agl Wks, r 99 Walton		
" Green, c, r 352 Auburn ave		
" John, c, wks Kimball House		
" Joseph I, secty Am Pub & Engraving Co, r Edgewood, Ga		
" Linton, weaver Expo Mills, r 97 Old Expo grounds		
" Napoleon, c, wks A C St Ry		
" Peter, wks Atl Traction Co		
" Virgil J, lab, r 273 Magnolia		
" Warren, c, lab, r 166 Larkin		
" Wm, clk A O M Gay & Son, bds The Leland		
" William, wks Ware Furn Mfg Co		
" Wm C, chf clk Sou Ry and S S Assn, r 254 Spring		
" Wm L, clk Ins Co of N America, r The Leland		
" W J H, fireman W & A R R		
Dennison Charles H, wks Winship Mach Co, r 123 Greenwich		
" N B, c, wks G C A Caldecott, r 290 Jones		

**WILLIAM J. KENDRICK & CO.,** FIRE INSURANCE AGENTS.  
 Office. 48 N. Broad, Cor. Walton St. Tel. 618.

- Denny Willis F, with A J Bryan & Co, r 82 Forsyth
- Densmore Typewriter The,** George M Folger agt 59 N Pryor, Equitable bldg (See bottom lines)
- Denson Amanda (wid Joseph), r Jackson, Bellwood
- " Earl, wks Sou Ry, r rear 798 Marietta
- " James M, foreman Gholstin Spring Bed Co, r 301 Decatur
- " Joseph A, blacksmith Sou Ry, r 336 Formwalt
- " Wm J, weaver Gholstin Sprg Bed Co, bds 301 Decatur
- Dent Albert, c, wks W O Jones
- " John W, carp Sou Ry, r 85 Alexander
- " Wm, c, wks Sou Sprg Bed Co, r 119 Clarke
- Denton Richard W, carp Sou Ry, r 205 Chapel
- " Wm A Jr, salesman Nelson, M & Co, r 342 Edgewood ave
- Depuy C A, bkkpr Atl Dairy Co, r 104 Luckie
- Derce Oliver W, hoseman Hose Co No 3, r 8 Latimer
- " Wm, wks G Bates & Co, r 8 W Baker
- Derden George, contr, r rear 48 Yonge
- " John H, carp, r 17 Plum
- DeReef Julius, c, cook, r 209 Bell
- Dermid J W, motorman A C St Ry, bds 12 Gilmer

**J. G. THROWER,** { Contracts for Large or Small  
 Work, Plastering, Calcimining,  
 Etc.  
 89 MARIETTA.

**COMPOSITION, FELT, ROOFING, CEMENT, GRAVEL, C. P. MURPHY,**  
 8 N. FORSYTH ST.

**B. & B.** { Jos. Schlitz MILWAUKEE BEER.  
**FINE WINES AND LIQUORS.**  
 Wholesale and Retail.

DER	565	DIA
Dernell Charles F, carriage trimmer J M Smith, r 125 Grant		
DeRossett Armand L, clk Ins Co of N Amer, r 34 W Peachtree		
Derrick Clark, bds 160 W Hunter		
Derrico James, c, lab, r 360 Chapel		
<i>Derricott, see also Darracott</i>		
" Barcas, c, lab, r 58 Grady		
" Henry, c, waiter Metropolitan Hotel		
" John, c, porter Geo Muse, r 257 Martin		
" Mary, c, cook, r 125 Bell		
DeSaussure Douglas B, clk Atl Nat Bank, bds 205 S Pryor		
<b>DeSaussure George R</b> (Mathews, Sturdivant & DeSaussure), v-pres Exchange Bank, sec & treas Mutual Aid, Loan & Invst Co, & sec Tripod Paint Co, r 201 S Pryor		
" Mrs Henry W, r 205 S Pryor		
<b>DeSaussure John M,</b> treas and genl mgr The Tripod Paint Co, r 72 E Fair		
" Richard C, cashier Exchange Bank, r 205 S Pryor		
Detreville Robert G, clk C R R, r 121 Windsor		
Deuse P E, blksmith Atl Traction Co		
DeVaughan John H, draughtsman, bds 40 Bartow		

 **CORONA COAL CO.** { WHOLESALE AND RETAIL  
 215 Decatur St. 'Phone 1115. **COAL AND COKE**

- Deveraux Annie (wid Charles A), r 198 Greens Ferry ave
- " Frank I, mach Sou Ry Co, r 306 Formwalt
- " R C, c, tchr Gray St School, r 260 W Mitchell
- Devine, see Divine*
- Dewald George A, mdse broker 17 E Alabama, r Marietta, Ga
- DeWandelaer Frances L (wid John A), bds 204 Boulevard
- Dewberry Benjamin F, eng Sou Ry, r 102 Jackson
- " Edward, weaver Expo Mills, bds 56 Old Expo Grounds
- " George, c, driver J A Mason & Sons, r 23 Air Line al
- " Giles, plumber Wood-Beaumont S & F Co, r 40 Peters
- " Levi, c, wks city, r 23 Maple
- " O, mach Van Winkle G & M Co
- " Wm, mach Van Winkle G & M Co
- Dewey David A, clk Keely Co, r 71 Hightower
- " Frank W, clk Moran's pharmacy, r 69 Hightower
- " Miss Lily, dressmaker 40½ Whitehall
- Dezell Mary, c, r 221 Maple
- " Thomas, c, lab, W & A R R
- Dial John, c, fireman Ga Ice Co, r 32 Monroe
- " T W E, carp, W & A R R

**EXCELSIOR STEAM LAUNDRY** —58—  
 Specialties: SHIRTS, COLLARS, AND CUFFS.  
 DECATUR ST.

**BLIEM & LEYH,** VIENNA STEAM PRETZEL, BREAD and CAKE BAKERS,  
 127 W. Peters. Telephone 555.

**Phone 19 FOR A MESSENGER** { **BICYCLE MESSENGER CO.**



**RUBBER STAMPS.**  
**ATLANTA RUBBER STAMP & STENCIL WORKS,**  
**31 S. Broad St. Tel. 519.**  
(Old No. 57.)

## UPHOLSTERING

Fine Artistic Work a Specialty.  
 Best Upholsterer in the City.  
 H. L. JOHNSON, 12 1-2 East Hunter Street.

DIA	566	DIC
-----	-----	-----

Diamond I B, house physician Grady hospital, r same  
 Dibble Miss Cornelia I, tchr Piedmont ave Sch, bds 272 Courtland  
 " Samuel W, clk V H Kriegshaber, bds 272 Courtland ave  
 " Wm J, bkkpr Sou Paint & Glass Co, r 272 Courtland ave  
 Dick Jeannette (wid Robert), r 335 Formwalt  
 " Lum, laundry 135 Whitehall  
 " Robert G, mach Sou Ry, bds 335 Formwalt  
 " Samuel K (S M Inman & Co), r Houston Tex  
 Dickens Henry C, wks Sou Ry, r 198 Mills  
 " Wm H, drummer F P Singleton, bds 29 Lucy

*Dickerson, see Dickinson*

" Asbury, c, r 257 Chestnut  
 " C D, saloon 530 Marietta, r Bellwood  
 " Frank, c, barber Jos May, bds cor Haynes and W Mitchell  
 " James, c, wks W & A R R, r 52 Delbridge  
 " James H, wks M Kutz, r 216 W Mitchell  
 " Joseph B, clk S A L, r 68 Martin  
 " Mary, c, r 290 Auburn ave  
 " Mrs Sarah, wks Selig Mfg Co, r 216 Mangum  
 " S G, chief clk V E McBee S A L

**W. S. McNEAL'S PAINT & GLASS CO., 114 & 116 Whitehall St.**  
 Sells Machine and Lubricating Oils.

Dickerson Thomas W, watchman, r 53 Gattrell  
 " Wm, fireman Sou Ry  
 " Wm, peddler, r 57 Old Expo grounds  
 " Wm, c, r 267 Haynes  
 Dickert C L, mach Sou Ry  
 " David M, bkkpr Henochsberg & Stuchlik, r 91 Hood  
 " J A, wks Foote & Davies Co, r 108 E Ellis  
 " Miss Lottie, cashr C J Kamper Gro Co, bds 108 E Ellis  
 " William H, clk A W Farlinger, r 108 E Ellis  
 Dickey A E (wid R E), dressmkr, r 56 W Fair  
 " Bros (T W & R H), saloon 126 Decatur  
 " George M (Kiser & Dickey), r Centre, N Atlanta  
 " James, bill poster M J Dooley, bds 174 Gilmer  
 " James D, gripman Edgewood Ave Theatre  
 " James L, gen fri agt W & A R R, r 381 Peachtree  
 " John R, sec and treas Ga Stove Wks, r 227 Forest ave  
 " Patrick, c, lab, r rear 510 Whitehall  
 " Reuben H (Dickey Bros), r 284 Fraser  
 " T W (Dickey Bros), bds 31 Gilmer  
 " William, c, wks Adams Box Factory

**TELEPHONE 235 FOR LUMBER OF ALL KINDS.**  
 GRESS LUMBER CO.  
 COR. ALABAMA and LOYD STREETS.

**GEO. P. HOWARD,** { **COAL and WOOD** }  
 WHOLESALE AND RETAIL. 359 DECATUR ST., Cor. Grant  
 YARD: TELEPHONE 1140.

**ATLANTA ELECTRO PLATING WORKS** { **Nickel, Silver, Gold and Copper Plating and**  
**Burnishing. First Class Work. Low Prices.**  
 23 1/2 SOUTH BROAD STREET. PHONE 409.

## Capital Transfer & Storage Co.,

**48 North Broad St.**  
 Furniture moved, stored, packed and shipped. Phone 618.

DIC	567	DIL
-----	-----	-----

*Dickinson see Dickerson*

" Benjamin R, wks Fulton B & C Mills  
 " Benjamin S, wks Fulton B & C Mills, r 106 Boulevard  
 " Charles D, trav, bds 188 E Hunter  
 " James, c, butler R C Mitchell  
 " John, c, lab, Van Winkle G & M Co  
 " John F, treas Sou Belting Co, bds 263 Ivy  
 " Martha V (wid David), r 66 Hood  
 " Mary, c, cook, r 11 Green

*Dickson see Dixon*

" Benjamin, c, lab, r 253 Martin  
 " H, c, wks city  
 " James M, pressman Fulton B & C Mills, r 25 Hood  
 " Joseph, c, lab Collins Brick Co  
 " Mattie, c, r 15 Means  
 " M S, wks S M Inman & Co, r 174 Forest ave  
 " Ossie, c, butler Mrs M J Peters, r rear  
 " Riley, c, lab, r 119 Larkin  
 " Robert, c, lab, r 140 Larkin  
 " Tazwell T, trav Arnold & McCord, r 174 Forest ave

## Atlanta Business College

(CHARTERED.) Commercial and English Branches.  
 PHONE 366.

Dickson Thomas S, carp, r 9 Stonewall  
 " William M, cotton merchant, r 754 Peachtree  
 Diehl, see Deihl  
 Digot Roxie, c, bellman Kimball House, r 65 Rhodes  
 Dill Blanton, c, lab, r 115 E Harris  
 " Wm F, plumber, r 76 W Harris  
 Dillard Alex, c, lab, r 7 Central R R  
 " Alfred, c, lab, r 26 Elm  
 " Charles, c, porter S Fleishman, r 45 Bartow  
 " George M, tel opr Union Depot  
 " Gus, c, lab, r e s S Humphries, 4 s of Rockwell  
 " John, c, janitor, r 139 Martin  
 " Lillard, c, laundress, r 310 Woodward ave  
 " Peter, c, tile setter Hunnicutt & Bellingrath Co  
 " Samuel, clk A H Benning, r 18 Bush  
 " Wm F, motorman A C St Ry, bds 148 Hunnicutt  
 Dillehay Andrew E, wks city, r 12 Pittman al  
 Dillingham E R, wks May Mantel Co  
 Dillon George, clk, bds 243 Courtland ave  
 " John R, trav F E Block Co, r Brunswick Ga

## Hunnicutt & Bellingrath Co.,

Galvanized Iron Workers and Tin Roofers, Steam Fitters and  
**PLUMBERS' SUPPLIES.**  
 52 and 54 Peachtree Street.

**BALDWIN CIGAR MFG. CO.** { **FINE HAND-MADE** }  
 CIGARS. 25 E. HUNTER.



See "KIRBY," the Ticket Broker, Before Buying Tickets to ANY Point.  
Office, 34 WALL ST., Opp. Union Depot.

**MITCHELL & PARKER** { **LUMBER DEALERS**  
883 MARIETTA ST.  
Telephone 332.

DIL	568	DIX
Dilly Frederick A, trav Standard Oil Co, bds 73 Auburn ave		
Dime Parcel Delivery, R C Spink mgr, 48 E Wall		
<b>Dimick L M</b> , propr The Arlington Hotel, r same		
Dimmock A Walter, fireman No 6 Eng Co, bds 114 Jackson		
" John c, lab, r 26 Dora		
" Wm R (Dimmock & Wallace), r 114 Jackson		
<b>Dimmock &amp; Wallace</b> (W R Dimmock, J M Wallace), fruits & produce (whsle), r S Broad		
Dine Andrew H, eng Atl Brew & Ice Co, r 43 Piedmont ave		
Dinnarde Wm F, mech, r 20 Lucy		
<b>Directory Office</b> , H G Saunders mgr, Chamber Commerce bldg		
<b>Disbro Wm D</b> , sec & treas Woodward Lumber Co r 354 E Linden		
Dismar Wm, carpet layer, r 232 Courtland ave		
Dison Robert, c, wks city		
Dittler Alexander, r 50 Woodward ave		
" Emil, clk Montag Bros, bds 50 Woodward ave		
Divine A Jackson, c, eating house cor Harris and Butler, r 20 Nunnally al		
" Isaac, c, waiter The Leland		

**CHAS. S. ARNALL, Gen. Agt.** PHENIX MUTUAL LIFE INS. CO. of Hartford, Conn. 28 OLD CAPITOL BUILDING.

Divine Isaac E, eating house 277 Peters, r 18 Hill ave  
" K C, physician 63½ Whitehall, r 92 S Pryor  
" Lizzie (wid Charles), r 86 N Humphries  
Divver Paul B (Atl Office Supply Co), r 161 S Pryor  
" Richard F (Atl Office Supply Co), r Anderson S C  
**Dixie**, The Dixie Co, props, T H Martin mng edr, J H. Allen bus mgr, 817-819 Equitable bldg  
" Baking Powder Co The, W J Collins pres, W R Collins sec and treas, 116½ Peachtree  
**Dixie Co The**, T H Martin mng edr, 817-819 Equitable bldg  
" Cook Book Co, Miss L A Clarkson mgr, 66½ Whitehall  
**Dixie Lumber & Manufacturing Co The**, C B McGaughey mgr, John Cooper sec & treas, 155-185 Madison, phone 873  
" Vinegar Works, Wm Brenner mgr, 366 Marietta  
*Dixon, see also Dickson*  
" Anna, c, laundress, r 9 Trinity ave  
" Miss Annie, r 72 S McDaniel  
" Ed, gripman Edgewood Ave Theater  
" Harriet, c, r 23 Park

**MASSEY & BURNETT** { Make Specialty of Court and Convention Reporting, and Technical Stenographic Work. } 408 Equitable Building. PHONE 1283.

**FIRE INSURANCE** } **W. P. PATTILLO, Agent,** { Represents Southern Mutual Ga.; Georgia Home, Ga.; Royal, Eng-land; Phoenix, Conn.; Hamburg-Bremen, Germany. }  
Gate City National Bank Building, Room No. 8.

**Mallard & Stacy,** LOANS NEGOTIATED. 2 Equitable Building.

Will Save you 25 to 50 per cent on New and Second Hand Bicycles and Repairing. 69 N. PRYOR.

DIX	569	DOB
<b>Dixon Henry</b> , c, lab, r 10 Harrison al		
" James, wks Nat Furn Co		
" James, c, janitor Equitable bldg		
" John, c, coupler Sou Ry		
" John E, physician 431 Marietta, r 74 McDaniel		
" John M, pressman Fulton B & C Mills		
" John W, c, laborer, r 366 Edgewood ave		
" Mary (wid John Y), r 50 E Baker		
" Rube, c, brakeman Sou Ry Co		
" R E, bill poster M J Dooley, bds 174 Gilmer		
<b>Dixon Sanitary Crematory Co, Sou Dept</b> , H A Andrews mngr, 64 N Forsyth		
" Warren P, bkkpr, r 148 Cooper		
" Wm, c, wks Albright Bros, r 58 Randolph		
" Wince, c, lab, r 490 E Fair		
" W P, bkkpr J R Hopkins, r 148 Cooper		
Dizell Thomas, c, wks W & A R R, r 221 Magnolia		
Doane Edwin A, civil eng 27½ Whitehall, r Hapewell		
" Mason E, ins, r 269 Spring		
Doar Miss Jennie S, tchr Formwalt St Sch, bds 250 Woodward		
<b>SOUTHERN BUSINESS BUREAU,</b> { Assists in Securing Partners and Buying and Selling all kinds of Business. } 70½ Peachtree Street.		
Dobbins Wade S, policeman, r 14 South		
" Walter E, trav Inman, Smith & Co, r Selma Ala		
" Warren, c, wks Elsas, May & Co, r 43 Factory		
Dobbs Aaron, c, r 369 Richardson		
" Anna, c, r 224 Pulliam		
" A M, sec & treas Marietta Guano Co, r Marietta, Ga		
" Delila (wid Hiram), bds 168 Alexander		
" Eugene J, bkkpr Merchants Bank, bds 174 S Pryor		
" George, c, carp, r rear 29 Stonewall		
" Hiram L, fireman W & A R R, r 168 Alexander		
" Howell, c, lab, r 23 Diamond		
" Jane E (wid E A), r 174 S Pryor		
" Jeff D, trav, r 41 Highland ave		
" John A, c, wk Atl Newspaper Union, r 197 Bell		
" Joseph, c, lab, r 55 Dover al		
" Joseph, c, musician, r 3 Holcomb		
" Malinda, c, washerwoman, r 135 E Baker		
" Peter, c, wks R O Campbell, r 33 Dunlap		
" Robert, c, musician, bds 3 Holcomb		
" Sallie, c, r 310 Edgewood ave		

**SAVE MONEY. ALEXANDER**

R. M. Rose Co. Proprietors of the "Purity" RYE WHISKEY.

**CIGARS BY THE BOX** } FINE WHISKIES for Home Use at Lowest Prices. } **I. H. OPPENHEIM,** } 1 WHITEHALL ST. Phone 325.



**ATLANTA TRUST & BANKING CO.**  
 Corner ALABAMA AND BROAD STREETS.



Manufacture only the best Perfumes.  
 Made from Flowers in the Land  
 of Flowers.

DOB	570	DOG
Dobbs Thomas W, wks Traynham & Ray, r 230 Chapel		
" Walter E, bds 174 S Pryor		
<b>Dobbs, Wey &amp; Co</b> (Z T Dobbs, Henry B Wey), crockery, glass and queensware, 61 Peachtree		
" Wm J, bkkpr Warren & Co, r 677 S Pryor		
" Zachariah T (Dobbs, Wey & Co), r 279 Houston		
Dodd Asa M, policeman, r 27 Vine		
" Barbara C (wid Philip), r 266 Whitehall		
" Charles, c, lab city, r 12 Maple al		
" Clifford, paperhanger C J Daniel, r 165 Foundry		
" C W, bds 119 Washington		
" Green T, pres G T Dodd Grocery Co, r 119 Washington		
" Gus T, v-pr G T Dodd Grocery Co, r 120 E Fair		
" G T Grocery Co, Green T Dodd pres, Gus T Dodd v-pres & treas, J M Skinner secy, 32 E Alabama		
" Jefferson, wks Sou Ry, r 26 Fortress ave		
" J O, brakeman Sou Ry		
" Lavonia, c washwoman, r 200 Glenn		
" Mrs Mary, wks Selig Mfg Co		
<b>Dodd Rufus L</b> , lawyer 70 1/2 Whitehall, r 136 W Fair		

**THE MUTUAL LIFE** ROBERT F. SHEDDEN  
 INSURANCE COMPANY OF NEW YORK. General Agent, 10 DECATUR ST.

Dodd W H, wks Foote & Davies Co
" Wm L, railroader, r 5 Prisock
Dodge Charles F, mgr Aragon Hotel, r same
" James B, cond Ga R R, r 138 Logan
" Robert P, ydmaster Ga R R, r 62 Fraser
" Mrs Samuel, r 44 Mayes
" Wesley A, bkkpr, bds 48 Stonewall
" Rev Wm A, pastor South Atl Mission, r 48 Stonewall
" Wm J, r 205 Davis
" Wm R, clk Ga R R, bds 138 Logan
Dodgen John T, wks Sou Agl Works, r 304 W Pine
" Wm T, lab, r Jackson, Bellwood
Dodson John J, driver Jack's steam bakery
" Lewis, c, lab, bds 334 Decatur
" Mary, c, r 334 Decatur
" Napoleon, wks Fulton B & C Mills, r 98 Reed
" Printers' Supply Co, W C Dodson pres, C H Johnson treas, printers' supplies, 23 E Mitchell
" Wm C, pres Dodson Printers' Supply Co, r 613 Washington
Doggett Miss E A, r 210 Old Wheat

**"DENSMORE"** The World's Greatest Typewriter.  
 GEO. M. FOLGER, Sole Dealer

**GENERAL ELECTRIC COMPANY,**  
 643 EQUITABLE BUILDING.  
**COPPER WIRE AND WIRING SUPPLIES.**

Stenographic Work  
 and Typewriting  
 of all kinds.

**C. H. BOWEN,**  
 STENOGRAPHER AND TYPEWRITER,  
 811 Equitable Building, 8th floor. Phone 1252.

DOH	571	DON
-----	-----	-----

*Doherty, see Dougherty*

" John O, bkkpr Wm Erskine, r 90 Hill
Dohme Robt, pres Dohme & Corrigan Groc Co, bds Hotel Marion
" & Corrigan Grocery Co, Robert Dohme pres, William H Corrigan mgr, grocers, 88 Whitehall
Doke Anderson (A Doke & Son), c, r 230 Martin
" A & Son (Anderson & Emmett), c, safe movers, 20 1/2 S Broad
" Emmett, c, wks A Doke, bds 230 Martin
" Henry, c, lab, r 26 Lovejoy
" Maria, c, washwoman, r 20 Orme
" Wm B, c, wks A H Benning, r 120 Orme
Dolly George R, c, porter E H Gay, r 274 Capitol ave
Dolphin Frank, c, janitor Equitable bldg
Dolphyn W L, bkkpr Van Winkle G & M Co, r n s Emmet 3 w State
<b>Domestic Sewing Machine</b> , C J Daniel agt 40 Marietta
Domini John, r 153 W Baker
<i>Donahoo, see also Donehoo and Donahoe</i>
" Elijah A, dep sheriff, r 205 E Georgia ave
Donahue Frances M (wid James), r 152 Reed
" Frank A, painter, r 25 Corley

**SHADE TREES AND ROSES.** W. D. BEATIE,  
 Room 815 Equitable Building.

*Donald, see also Donnell and McDonald*

" Daniel, c, lab, r 79 W Linden
" John, painter N C Spence Carriage Co
" Samuel M, c, shoemaker, r 20 Parks
" Wm C, wks Atl Coffin Factory
Donaldson Ann c, washwoman r 334 Hilliard
" Charles R, wks Beutell Mfg Co, r Centre near Piedmont
" Ella M (wid J M), bds 21 W Cain
" Lizzie, c, r 397 Woodward ave
" Thomas J, supt pub wks Fulton Co, r 910 Peachtree
<i>Donavan, see also Donovan</i>
<b>Donavan John A</b> , mgr R G Dun & Co, bds Kimball house
<i>Donehoo, see also Donahoe</i>

**E. F. DONEHOO,** DEALER IN  
 Oysters, Fish, Game,  
 Celery, &c,  
 TELEPHONE 1032. 142 Peachtree St. ATLANTA, GA.  
 NEARLY OPPOSITE GRAND OPERA HOUSE.

**ATLANTA SCHOOL OF ART.** { All Branches of Art Taught  
 "THE GRAND." Peachtree St.

**HERMITAGE HEIGHTS PASTURAGE.** { F. W. BENTEN, 200 Acres Blue Grass,  
 Clover and Bermuda Grass. See Page 3.

**THE COMING POWER THE JENNEY MOTOR DYNAMOS, ENGINES and  
 ELECTRIC LIGHT EQUIPMENTS.**  
 H. B. CAMPBELL, Dealer and General Machine Shop, ATLANTA, GA.



**WILLIAMS' TYPEWRITER** { **EDWIN A. HARDIN, Gen'l Agent, 15 Peachtree St.**  
BLI KENDERFER (\$35) TYPEWRITER,  
OFFICE MACHINES, DESKS, SUPPLIES, ETC.

**Moncrief, Dowman & Co.** Architectural Sheet Metal Workers,  
**TIN AND SLATE ROOFERS,**  
*Estimates Cheerfully Given. 57 So. Forsyth.*

DON	572	DOR
<b>Donehoo Elijah F</b> , fish, oysters and game 142 Peachtree, tel 1032, r 58 Garnett		
"	Alice (wid Patrick), bds 276 E Fair	
"	Charles, motorman Collins Park & Belt R R, r Sims Crossing	
"	Oscar, wks T S Lewis	
"	Mrs Sarah E, bds 83 Garnett	
Donnagan Miss Minnie, seamstress, r 554 Marietta		
"	Richard, bds 137½ Decatur	
<i>Donnell, see also Donald and McDonald</i>		
<i>Donnelly, see also O'Donnelly</i>		
"	Frank X, check clk Union Depot, r 76 Crew	
"	Harry J, clk Hilburn & Bowden, bds W E	
"	Patrick H, grocer 166 Peachtree, bds 86 N Forsyth	
<i>Donohoo, see also Donohue</i>		
"	Mary (wid Pat), r 93 Yonge	
"	Pat, sign painter, bds 93 Yonge	
<i>Donovan, see also Donovan</i>		
"	George R, bkkpr Capital City Bank, bds 28 Houston	
<i>Dooley, see also Dooly</i>		
"	James V, wks Phoenix Plan Mills, r 107 Waterhouse	

**WILLIAM J. KENDRICK & CO., FIRE INSURANCE AGENTS.**  
Office, 48 N. Broad, Cor. Walton St. Tel. 618.

Dooley Martin J, bill pstr 37½ Marietta, r 131 Mangum		
"	W N, c, wks A C St Ry	
Doolittle Little W, bkkpr Lint & Lovelace Com Co, r 45 Tatnall		
"	Mary F (wid E H), r 391 S Boulevard	
"	Robert L, bds 391 S Boulevard	
"	Sarah, c, washwoman, r 20 Ella	
<i>Dooly, see also Dooley</i>		
"	Charles J, wks Atl Lumber Co	
"	Wm H, r 93 Crumley	
Doonan Francis, eng Sou Agrl Works, r 181 Luckie		
"	John J, clk G R R, r 259 Formwalt	
<i>Dopson, see Dobson</i>		
<b>Dopson, Clarke &amp; Daniel</b> (Walter Dopson, Geo P Clarke, Robert T Daniel), fish, oysters & game 126 Whitehall		
Dopson Walter (Dopson, Clarke & Daniel), bds 117 Mangum		
Dorkins Wm, c, barber J R Steele, rms 24 Green		
Dorman John B, engr Sou Ry, r 41 Buena Vista ave		
Dorn Aaron W, hoseman No 2 engine house, r 70 S Butler		
"	John, dairyman, r 130 Auburn ave	
Dorney Wm M, mgr Metropolitan Life Ins Co, r 269 Washington		

**J. G. THROWER,** { Invalid Lifters and Roller Chairs  
furnished at short notice.  
39 MARIETTA.

**ARTIFICIAL STONE, C. P. MURPHY, 8 N. Forsyth St.**  
ESTIMATES CHEERFULLY GIVEN.

**B. & B. Fine Whiskies**  
42, 44 and 46 MARIETTA STREET,  
**ATLANTA.** Telephone 378.

DOR	573	DOS
Dorr Allen, mach opr Atl Journal, bds 63 Mangum		
"	Mrs J W, r 63 Mangum	
Dorris Marion, brakeman Sou Ry		
Dorsett Elijah J, coal and wood 193 Chapel, r same		
"	Joseph J, bds 193 Chapel	
Dorsey Albert L, c, carp, bds 5 Winship al		
"	Alexander, butcher, r 133 Lovejoy	
<b>Dorsey, Brewster &amp; Howell</b> (R T Dorsey, P H Brewster and Albert Howell Jr), lawyers 37½ Whitehall		
"	Charles, c, r 360 Chestnut	
"	David, c, lab M Taylor, r rear 19 Carlton	
"	George, c, porter J J & J E Maddox, r 17 Vine	
"	Gilbert, c, lab, r 123 Howell	
"	Henry, c, waiter Mrs A A Fambro	
"	Henry, c, coal and wood 218 Houston, r same	
"	Hugh M, bds 171 Capitol ave	
"	Jennie, c, r 29 Dunlap	
"	John, gin repairer, r 133 Lovejoy	
"	John, c, lab, r 223 Smith	
"	John R, blksmith, r 38 Emmet	

**CORONA COAL CO.** WHOLESALE AND RETAIL  
215 Decatur St. Phone 1115. **COAL AND COKE**

Dorsey Leonard, c, janitor Capitol Female College, r rear		
"	Mack, c, carp, r 48 Howell	
"	Maggie, c, laundress, r 216 Clarke	
"	Robert T, clk Kattenhorn & Day, bds 109 Powers	
"	Rufus T (Dorsey, Brewster & Howell), r 171 Capitol ave	
"	Rufus T, Jr, lawyer, bds 171 Capitol ave	
"	Silla, c, washwoman, r 53 Gray	
"	T K, c, bricklayer, r 94 Richmond	
"	William, wks Sou Agl Wks, r 38 Emmet	
"	Wm, c, wks Sou Ry, r 208 Mangum	
"	Wm H, foreman Excel Stm Laundry, bds The Leland	
"	Wm H, trav, r 135 Logan	
"	Rev Wm H H, r 498 Woodward ave	
Doster A G, c, porter Camp Bros & Co, r Elizabeth nr Mary		
"	Charles E, wks Nat Fur Co, bds 734 Marietta	
"	Fred C, r 36 Walnut	
"	Homer V, grocer, r 137 Fowler	
"	James D, clk Southeastern Tariff Assn, r 27 Walnut	
"	S E (wid W T), r 27 Walnut	
"	Wm, shoemkr, r 43 Fortune	

SHIRTS, COLLARS AND CUFFS BEAUTIFULLY DONE.  
**EXCELSIOR STEAM LAUNDRY,**  
58 Decatur Street.

THE ORIGINAL **BICYCLE MESSENGER CO.** **PHONE 19**  
**Y. M. C. A. Bldg.** **F. C. BYRD, Propr.** 69 N. PRYOR.



**ALPHABETS, INKS, BRUSHES, CHECKS, ETC.**  
 Atlanta Stamp & Stencil Works,  
 31 S. Broad St. Telephone 519.

**MATTRESSES** } HAIR and COTTON Mattresses Made to Order.  
 Mattresses of any kind Renovated.  
 H. L. Johnson, 12 1-2 E. Hunter St.

DOS	574	DOW
-----	-----	-----

Doster Wm J, carrier p o, r 166 W Fair  
 Dottery Wm J, lab, r 65 Ella  
 Douay David A, clk Keely Co, r Baugh, W E  
*Dougherty, see also Doherty*  
 " Daniel O, (John Silvey & Co), r 450 Peachtree  
 " David H, (David H Dougherty & Co), r 275 Peachtree  
**Dougherty David H & Co** (D H Dougherty & R C Glass),  
 dry goods 46-50 Whitehall  
 " Edward A, bds 450 Peachtree  
 " Ezekiel, r 24 Fitzgerald  
 " George, paper hanger C J Daniel  
 " Kate, c, r 47 Thompson al  
 " Robert A, clk Postoffice  
 " Wm, wks Atl Trunk Fractory  
 Douglas Angle S, bill clk Everett-Ridley-Regan Co  
 " E Lee (Douglas, Thomas & Davison), r 98 Washington  
 " George C, c, wks A C St Ry, r 230 Irwin  
**Douglas Hamilton**, lawyer 411 Equitable bldg, r 456 Jackson  
 " Herschel S, clk Sou Ry, bds 55 Piedmont  
 " J A, tel oper Sou Ry

**W. S. McNEAL SELLS PAINTS, OILS AND GLASS**  
 114 & 116 WHITEHALL ST.

Douglas Maggie, c, washwoman, r 59 Porter  
**Douglas Peyton** (Douglas & Hatcher), r 897 Peachtree  
 " Robert F, mach, r 65 Borne  
 " Robert O, clk Everett-Ridley-Ragan Co, r 897 Peachtree  
**Douglas, Thomas & Davison** (E Lee Douglas, W J Thomas  
 and B Davison), dry goods, shoes, notions, cloaks,  
 carpets, crockery, dressmaking, house furnishers, 61  
 Whitehall, 50-54 S Broad  
 " Walter, app Atl Mach Works  
**Douglas & Hatcher** (Peyton Douglas, C C Hatcher), genl  
 insurance 303-304 Norcross bldg  
 Douglass Benjamin F, carp, r 70 Glynn  
 " Reginald C, wks Exc Stm Lndry, r 11 Williams  
 " Richard W, wks Atl Mach Co, r 70 Glynn  
 " Roger, tailor, r 11 Williams  
 Dove Julia (wid Wm), dressmkr, rms 174½ Peachtree  
 " J H, eng C R R, r 151 Luckie  
 " Robert, mess Postal Tel Co, bds 148 Reed  
 Dovers Mary A (wid Wn.), r 39 Sampson  
 Dow Richard T, auditor A & F R R, r 113 W Peachtree

**GRESS LUMBER CO.** Cor. Alabama and Loyd Streets  
 MANUFACTURERS OF LUMBER, LATHS, SHINGLES, Etc.

**GEO. P. HOWARD,** { Jellico - - - Goal }  
 Best arranged Coal Yard in the South. Coal handled in  
 bins and can't possibly get mixed with dirt. See these bins.  
 359 Decatur St., Cor. Grant. Telephone 1140.

**Household Goods and Pianos** Moved, stored, packed & ship-  
 ped. 48 N. Broad, Capital Trans-  
 fer & Storage Co. Phone 618.

DOW	575	DOZ
-----	-----	-----

**ATLANTA ELECTRO PLATING WORKS** { Nickel, Silver, Gold and Copper Plating and  
 Burnishing. First Class Work. Low Prices.  
 23½ SOUTH BROAD STREET. PHONE 409.

Dowd Peter W, bds 5½ Peters  
 Dowda Augustus A, clk W D Harwell, r 64 Strong  
 Dowdell Robert M, clk W P Smith, r 193 Whitehall  
 " Mitchell, c, lab, r 106 Terry  
 Dowdy Wm, c, cook, r rear 66 Cone  
 Dowling John E, horse trader, r 10 Latimer  
 " Thomas, c, porter McCullough Bros, r 94 Alexander  
 " Wm J, gen agt Mercantile Credit Guarantee Co Tennessee,  
 Arkansas, Alabama and Texas 304 Norcross bldg, r  
 214 Courtland ave  
 Dowman Albert E, wks Foote & Davies Co, r Edgewood  
**Dowman George** (Moncrief, Dowman & Co), r Edgewood  
 Downing John P, bkkpr Union Ticket office, r 41 Poplar  
 " Walter T, architect 702-706 Equitable bldg, r 457 Jackson  
 Downs Edward, fireman G R R  
**Downs George M**, prop Sou Fancier, r 216 Peachtree  
 " J E, shp clk Am Book Co, rms 10 Forsyth  
 " Mattie, c, r 15 Wilson  
 Dox Charles E, spl agt Norwich Union Fire Ins Soc, r 52 Currier  
 Doyle Charles G, policeman, r 341 Peters

**Atlanta Business College** (CHARTERED.) Commer-  
 cial and English Branches.  
 PHONE 366.

Doyle Elizabeth (wid John), r 315 E Fair  
 " George S, patten mkr Winship Mach Co, r 216 Luckie  
 " John F, bds 315 E Fair  
 " Martin, c, butler W J Northen  
**Doyle Thomas M**, chf clk gen pas agt N C & St L Ry, r 420  
 Gordon  
 " Wm, c, barber, bds 152 Fraser  
 " Wm H, solicitor Gate City Fence Co, bds 67 E Fair  
 Dozier David, c, wks David T Howard, r 314 Hilliard  
 " Green, c, shoemkr 109 Fraser, r 105 Richmond  
 " Gustavus, c, shoemkr 272 Chapel, r 24 Battle  
 " Henry, c, blacksmith G H Farmer, r 48 Gemunden  
 " Homer W, bkkpr Northen & Dunson, r 393 Courtland ave  
 " Jefferson, c, butcher 161 E Cain, bds 9 Phoenix al  
 " Joseph E, electrician, bds 11 Powers  
 " J S, r cor Ashby and Lucile ave  
 " Lucius A, plumber, r 24 Oak  
 " Millie, c, washwoman, r 193 W Mitchell  
 " Moses, c, wks Ice Co, bds 105 Richmond  
 " Nellie, c, washwoman, r 316 Hilliard

**Hunnicut & Bellingrath Co.,** { Estimates cheerfully furnished  
 for—  
 Plumbing, Steam & Gas Fitting  
 52 and 54 Peachtree Street.

**BALDWIN CIGAR MFG. CO.** { FINE HAND-MADE }  
 CIGARS. 25 E. HUNTER.



**"KIRBY" The Ticket Broker,**  
 34 WALL ST., Opp. Union Depot.  
**For Tickets at Reduced Rates See**

**MITCHELL & PARKER** { **LUMBER DEALERS**  
 383 MARIETTA ST.  
 Telephone 332.

DOZ	576	DRA
Dozier Robert, c, shoemkr 300 Decatur, bds 105 Richmond		
" Sarah A, c, tchr Roach St School, r 83 Humphries		
" Staples J, bds cor Ashby and Lucile ave		
" Teresa C (wid Thomas), r 277 Luckie		
" Virginia E, c, tchr Summer Hill School, r 83 E Humphries		
" Wm H, r 53 S Pryor		
" Wm H, c, carrier P O, r 120 Windsor		
Drake B Simons, pres & genl mgr Eagle Collection Loan & Trust Co, r 172 Forrest ave		
" Charles, bds 5 1/2 Peters		
" Charles S, mgr Ga Aid Assn, bds 58 Garnett		
" C B, clk Keiley & Dunn, r 339 Gordon, W E		
" David, c, lab Van Winkle G & M Co		
" Ed A, clk G P R R, r 173 Spring		
" Edgar (Drake & Son), bds 60 Church		
" Emma, c, cook, r 10 N Moore		
" George, wks Fulton B & C Mills		
" George W, bricklayer, r 77 Factory		
" Henry E, wks Fulton B & C Mills, bds 48 Gartrell		
" Herbert, wks Drake & Son, bds 60 Church		

**PHENIX MUTUAL LIFE** of Hartford, Conn., has received from its Policy Holders \$10,000,000. Has paid its Policy Holders \$34,000,000, and now holds for future payments over \$10,000,000.

Drake Jacob R (Drake & Son), r 60 Church
" James, callboy Sou Ry
" John, c, wks Union Depot, r 7 Maple
" Mrs J F, bds 42 Walton
" Nancy S (wid Josiah T), r 64 Rock
" Robert, appr Sou Ry
" Samuel, c, hackman, r 213 Houston
" Samuel W, wks County Stockade, r 271 S Humphries
" Wm B, wks Atl Cotton Mills, r 45 Magnolia
" Wm W, 2 v-pres Clarke Hardware Co, r 318 Spring & Son (J R & Edgar), bakery, 134 Marietta
Drakeford Edmond R, c, carrier P O, r 21 Warners ave
" Frank, blksmith N C Spence Carriage Co, r 273 Fulton
" James, c, carp, r 21 Bradberry al
" Perry, c, cotton sampler S M Inman & Co
" Thomas, c, baker Bleim & Leyh

**Draper, Moore & Co** (W W Draper, W L Moore, A J Haltiwanger, J F Meador), whlse dry goods and notions, 22 Decatur  
 " Robert, student, bds 34 Cone

**MASSEY & BURNETT** { General Stenographers,  
 TELEPHONE 1283. 408 EQUITABLE BLDG.

**FIRE INSURANCE** } **W. P. PATILLO, Agent,**  
 Gate City National Bank Building, Room No. 8. } **Equitable Adjustments.**  
 Prompt Settlements.

**Mallard & Stacy, INVESTMENTS.**  
 2 Equitable Building.

DRA	577	DUD
Draper Wm W (Draper, Moore & Co), r 34 Cone		
" Wm W, Jr, bkkpr Draper, Moore & Co, bds 34 Cone		
Draughn A, chief clk D H Dougherty & Co		
Dray Richard, c, lab, bds 70 James		
Drennan Charles I, bkkpr C L Hutcheson & Co, r 57 Auburn ave		
Drennard George, c, porter J R Seawright		
Drewry Lucius, wks May Mantel Co, r 58 Garnett		
Dreyfus Henry, mnfrs agt 24 1/2 E Alabama, r 204 Rawson		
" Julius, r 458 Peachtree		
Drinkovitzky Havva, peddler, r 101 Decatur		
Driscoll Essex, c, lab, r 140 Glenn		
" Thomas, c, r 25 Grady		
" Timothy, r 208 E Hunter		
" Timothy, Jr, firemn No 1 Eng Hse, bds 208 E Hunter		
" T J, hosemn Hose Co No 1, r 44 1/2 W Alabama		
Driver G C, clk J M & C B Ponder, r 15 W Pine		
" James L, bkkpr, r 15 W Pine		
" John M, r 58 E Ellis		
" Julius C, architect, rms 97 S Pryor		
" Miss Stella M, sten A M Robinson & Co, r 58 E Ellis		

**SOUTHERN BUSINESS BUREAU,** } Assists Applicants in getting good  
 701-2 Peachtree Street. } positions with Reliable Firms.

**BICYCLES** } **NEW AND SECOND HAND**  
**BOUGHT, SOLD OR TAKEN**  
**IN EXCHANGE.**

Driver Thomas, c, farmer, r Smith s w cor Arthur
Drucker Rebecca (wid Levi), r 45 Woodward ave
Drucker Sol L, ship clk <b>M Rich &amp; Bro</b> , bds 45 Woodward ave
Drummond Allen, c, lab, r 232 Irwin
" George Clarke, bds The Leland
" Gracia, c, washerwoman, r 34 Adams
Dryden B E, spl agt Mechanics & Traders Ins Co, 201 Kiser bldg, bds 78 E Mitchell
Dubose Edwin R (Chamberlin, Johnson & Co), r 533 Peachtree
" Julius M, engr Sou Ry, r 217 Cooper
" Richmond, c, lab, r 12 Porter
" Thos, c, lab, r 395 Woodward ave
" Wm V, farmer, r 402 E Fair
Duck Frederick A, collr F J Cooledge & Bro, r Hapeville Ga
Duckett Harry E, fireman W & A R R, bds 168 Alexander
Duckwhite Marion, wks Sou Ry, r 254 Elliott
Dudley Angus M, sawmkr Winship Mach Co, r 365 Haynes
" Elbert, c, lab M Taylor, r rear 19 Carlton
" Emma (wid Gilbert), r 94 1/2 W Mitchell
" Lula, r 38 Henry

**R. M. ROSE COMPANY** { Wholesale Liquor Dealers,  
 12 MARIETTA.

**Finest Whiskies, Cigars, Tobacco and Pipes** { **I. H. OPPENHEIM,**  
 1 Whitehall St. PHONE 325.





**Flavoring Extracts are unexcelled**  
 Retailed by Leading Grocers at 10, 15 and 25  
 cents per bottle.

DUD 578 DUK

- Dudley Mrs Sarah E, r 365 Haynes
- " Taylor, c, janitor Equitable bldg
- " Wm W, clk Rice & Saxe, bds 365 Haynes
- Due O N, night opr C R R, r 169 Haynes
- Duer J R, wks Union Depot, bds 40 Bartow
- " C L, cutter Jerry Lynch, bds Hotel Grant
- Duffy Elias, c, wks Atl Traction Co
- " James, salesman **M Rich & Bros**
- Duffy James J**, Grocer, Meat Market and Baker 493-495  
 Peachtree, r 45 Mills
- " John H, wks Willingham & Co, r Edgewood
- " Stonewall J J, weaver Expo Mills, r Jefferson, Bellwood
- " Wyly, r 520 Decatur
- Dugas B P (wid A E), r 139 E North ave
- Duggan John T, trunk maker Foote's Trunk Factory, bds 20 Yonge
- " Julia (wid John J), bds 15 E Mitchell
- " J Cooper, clk A K Hawkes, r 64' Luckie
- " S (wid T W), r 20 Yonge
- Dugged Josie, c, r 47 Bradley
- " Wm S, c, tchr, bds 47 Bradley

**THE MUTUAL LIFE** { **ROBERT F. SHEDDEN**  
 INSURANCE COMPANY OF NEW YORK. { General Agent, 10 DECATUR ST.

- Dugger James M, teller Neal Loan & Bkg Co, r 395 Whitehall
- Duhme Charles H, r 36 Gilmer
- " Charles H Jr, helper Guimarin & Bixby, r 36 Gilmer
- " John W, bkkpr Guimarin & Bixby, r 36 Gilmer
- " Mrs Mary, dressmaking 36 Gilmer, r same
- Duigan John A, blacksmith, r w s Macon 4 s Cleveland
- Duke Edgar, carp, r 114 McAfee
- " Emma, c, seamstress, r 86 Tatnall
- " George, c, wks Parker & Cook
- " George A, carp, r 283 Simpson
- " John R, brakeman W & A R R, r 132 W Baker
- " Martha E (wid John L), bds 37 Edwards
- " M B, bkkpr Wm P Pattillo, r 349 Cooper
- " Richard F, wks Winship Mach Co, r 37 Edwards
- " Thomas, call boy Sou Ry
- " Tonie, chewing gum mfr, bds The Ardmore
- Dukes Angeline, c, r 13 Krog
- " Charles A, trunk mkr, r 17 Glenn
- " Dalton, c porter T N Winslow, r 281 Rawson
- " Emma, c, laundress, r 143 Clarke

**"DENSMORE"** The World's Greatest Typewriter.  
 GEO. M. FOLGER, Sole Dealer

**ATLANTA TRUST & BANKING CO.**  
 COR. ALABAMA AND BROAD STS.  
 Accounts of Firms, Corporations and Individuals  
 solicited on terms consistent with  
 Legitimate Banking.

**GENERAL ELECTRIC COMPANY,** 648 EQUITABLE  
 BUILDING. **Electrical Supplies**

**C. H. BOWEN,** **STENOGRAPHER AND TYPEWRITER;**  
 811 Equitable Building, 8th floor. Phone 1252.  
 Briefs, Depositions, and all kinds of Legal Work.  
 Business Correspondence. Mimeograph Work.

DUK 579 DUN

- Dukes Jackson, c, lab, Morrow Transfer Co, r 363 Bass
- " Joseph T, wks Atl Cot Fac, r 79 Magnolia
- " Lizzie (wid Wm), r 66 Culver
- " Martha, wks Atl Cot Mills, r 79 Magnolia
- " Nora, c, r 65 Mays
- " Parmelia (wid Wm), r 122 W Pine
- " Quintus, c, lab, r 150 Gray
- " Robert, c, wks Atl C St Ry, r 17 Randolph
- " Wm, c, wks J M High & Co, r 301 Fraser
- " Wm C, patrolman, r 349 Cooper
- Dull Samuel R, clk Sou Ry & S S Assn, r 81 Yonge
- " Wm A, clk Sou Ry, r 158 Courtland ave
- Dulse J Augustus, clk Sou Ry
- Dumas Chess, cshr & bkkpr Eads-Neel Co, r 131½ Peachtree
- " John, c, flour sacker, bds 152 Butler
- " Robert, c, wks city, r 7 Strong
- Dunes Charles, bds Hotel Marion
- Dumphrey J, wks Nat Furn Co
- " W, wks Nat Furn Co
- Dun see also Dunn

**W. D. BEATIE,** { Shade, Fruit and Ornamental Trees,  
 Room 815 Equitable Building. { and Vines, Shrubbery, Roses, Etc.

- Dun R G & Co, The Mercantile Agency, John A Donavan  
 mgr, 36½ E Alabama (See page 374)
- Dunaway Charles M, shoemkr C J Roden, r 45 Gray
- " Marion H, wks Sou Furn Co, bds 1 Estoria
- " William H, mach Winship Mach Co, r 12 Mechanic
- Dunbar A Stephen, eng R & D R R, r 59 Daniel
- " Benjamin E, eng Sou Ry, bds 59 Daniel
- " Daniel W, grocer 151 S Forsyth, r 62 Davis
- " George W, eng Sou Ry, r 63 Daniel
- " Harrison, grinder Sou Agl Works, bds 226 Simpson
- " J H, fireman G C & N R R
- " S R, clk H B Hicks, r n s Marietta 3 w Curran
- Duncan Benjamin, c, wks city, r 180 Maple
- " Bowlin, engr Atl Constitution
- " David, c, lab Venable Bros, r 31 Hunt
- " David W, clk R M S, r Chattanooga, Tenn
- " D, c, bds 180 Maple
- " Edward, c, wks H L Schlisinger
- " E B, car insp Sou Ry, r 318 S McDaniel
- " George, clk D H Dougherty & Co

**ATLANTA SCHOOL OF ART.** { All Branches of Art Taught  
 "THE GRAND." Peachtree St.

**THE COMING POWER** THE JENNEY **MOTOR**  
**ELECTRIC** **DYNAMOS, ENGINES and**  
**LIGHT EQUIPMENTS.**  
**H. B. CAMPBELL,** Dealer and General Machine Shop, ATLANTA, GA.

**PASTORAGE FOR HORSES**  
**AND FINE**  
**DAIRY STOCK.** { **HERMITAGE BEIGERS PASTORAGE.**  
 SEE PAGE 8.



**EDWIN A. HARDIN, AGENT** { **GEN'L (16 PEACHTREE ST. WILLIAMS' TYPE WRITER OFFICE MACHINES, DESKS, SUPPLIES. Blichsenderfer (#35) Typewriter.**

**Moncrief, Dowman & Co.** Architectural Sheet Metal Workers. TIN AND SLATE ROOFERS. Estimates Cheerfully Given. 57 So. Forsyth.

- |     |     |     |
|-----|-----|-----|
| DUN | 580 | DUN |
|-----|-----|-----|
- Duncan Henry H, clk, r 134 Fraser  
 " James W, wks Fulton B & C Mills, r 112 S Boulevard  
 " John, c, lab, r 10 Cen R R  
 " John W, physician, 63 1/2 Whitehall, r 281 Houston  
 " Joseph H, clk Sou Ry & Steamship Assn, bds 32 Houston  
 " L. G (Thompson, Womack, Nicoll & Co) (J B Thomson & Co), r 91 Walton  
 " Mary E (wid John), r 248 Peachtree  
 " Merritt, office boy Jas Spicer, bds 134 Fraser  
 " Miles M, bricklayer, r 256 E Linden  
 " Neal, c, lab D W Yarborough, r 82 Green's Ferry ave  
 " Rial H, wks Fulton B & C Mills  
 " Robert, c, lab, r 300 E Linden  
 " Robert L, boarding 32 Houston, r same  
 " R L, clk The Globe Shoe & Clothg Co, r 80 Nelson  
 " Sarah M (wid Frank), bds 14 Old Expo grounds  
 " Wm H, day clk Folsom's European Hotel, r same  
**Duncan Wm S**, whol flour, grain and feed 28 E Alabama, r 437 S Pryor  
 Dunham James, c, lab, r 86 Mills
- 
- WILLIAM J. KENDRICK & CO., FIRE INSURANCE AGENTS.** Office, 48 N. Broad, Cor. Walton St. Tel. 618.
- Dunford James D**, sec & treas May Mantel Co, r 157 Whitehall  
 " J W, r 157 Courtland ave  
 Dunlap Anderson, c, lab, r rear 44 Elm  
 " Barnwell S, bkkpr Maddox & R Bkg Co, bds 264 Boulevard  
 " Edgar, mgr Atl Guano Co, r 19 Dunlap  
 " Edward, c, driver Plane & Field  
 " Miss Ellen, tchr Walker street school, bds 101 Nelson  
 " Henry C, engr Sou Ry, r 124 Piedmont ave  
 " Miss Hattie, tchr Wallace street school, r 101 Nelson  
 " James C, r 19 Dunlap  
**Dunlap James T**, agt A & F R R, r 514 N Boulevard  
 " John G, clk U S marshal, r 21 Dunlap  
 " Joseph D, lawyer, r 264 Boulevard  
 " Joseph V, bkkpr Atl Natl Bank, r 264 N Boulevard  
**Dunlap Rev J F**, sec Gammon Theological Seminary, r same  
 " Philip S, clk The Globe Shoe & Clothing Co, r Decatur, Ga  
 " Samuel, r 85 Loyd  
**Dunlap Samuel C**, U S Marshal Custom Hse, r Gainesville, Ga  
 " Verdier, collr Maddox-Rucker Bkg Co, r 264 N Boulevard  
 " Wm H, fireman Sou Ry Co, r 354 Formwalt

**J. G. THROWER,** { Plastering, Bricklaying and General Repairing. 39 MARIETTA STREET.

**G. P. MURPHY, ARTIFICIAL STONE WORK** { Side Walks, Lawn Walks, Cellar, B N. FORSYTH. Stable and Brewery Floors.

**BLUTHENTHAL & BICKART. } B. & B. { WHOLESALE WHISKIES. "CANADIAN CLUB" "OLD OSCAR PEPPER"**

- |     |     |     |
|-----|-----|-----|
| DUN | 581 | DUN |
|-----|-----|-----|
- Dunlap Wm W, condr Atl & W P R R, r 46 Moore  
**Dunlap & Hutchins** (S C Dunlap N L Hutchins), lawyers, 231 Equitable bldg  
 Dunn see also Dun  
 " Albert L, trav Crawford & Co, r 220 Formwalt  
 " Augustus S, carp, r 58 Tumlin  
 " Blackman H Jr (Keiley & Dunn), r 339 Gordon  
 " Caroline, c, r 66 Chapel  
 " David M, clk S A L, bds 175 Wylie  
 " Elliot, trav I F Stone Co Louisville Ky, r 159 Forrest ave  
 " Florence D, carp, r 60 Tumlin  
 " George, c, truckman C R R, r 66 Chapel  
 " George, c, wks G R R, r 574 Decatur  
 " George W, floor walker **M Rich & Bro**, r 41 Hood  
 " H S, clk R M S, r 419 Woodward ave  
 " James P, wks Atl Table Co, r Cobb county  
 " John, c, driver, r 56 College  
 " John N, bds 23 Oak  
 " J H, driver city
- 
- CORONA COAL CO.** { WHOLESALE AND RETAIL. 215 Decatur St. Phone 1115. **COAL AND COKE**
- Dunn Laura C** (wid Andrew), prop The Leland 29-31 Houston, r same  
 " Lula, c, cook, r 56 College  
 " William, coupler G R R, r 12 Iswald  
 " Wm E (Atl Table Co), r 124 Gilmer  
**Dunn Wm J**, mgr Russell & Co and Massillon Engine & Thresher Co, r 522 S Pryor  
 " Wm S, grocer 168 S McDaniel, r 170 same  
 Dunning Charles E, bkkpr A L Delkin & Co, bds 105 Rawson  
 " Henry K (Dunning & Son), r 105 Rawson  
 " Matilda (wid Hugh), r 264 Mangum  
 " Volney (Dunning & Son), r 105 Rawson  
**Dunning & Son** (V and Harry Dunning), lime, plaster, hair cement, sidewalk and vestibule tiles 7 N Forsyth  
**Dunson Walker** (Northen & Dunson), treas Home Mission Bd Sou Baptist Con 409 Equitable bldg, r 244 Capitol ave  
 Dunwoody & Haug (J M Dunwoody, George Haug), shoes 232 Marietta  
 " James M (Dunwoody & Haug), r 61 W Baker  
 Dunwoody Henry M, bkkpr H L Schlesinger, bds 110 Ivy  
 " John, insurance, r 110 Ivy

**Vienna Steam Pretzel, Bread and Cake Bakery, BLIEM & LEYH,** 127 W. Peters. Telephone 555.

**Excelsior :: Steam :: Laundry.** W. E. HANYE, Manager. Guarantees All Work to Give Satisfaction.

**THE ORIGINAL BICYCLE MESSENGER CO. PHONE 19** { Y. M. C. A. Bldg. 69 N. PRYOR. F. G. BYRD, Propr.



**ATLANTA STAMP & STENCIL WORKS,**  
 81 S. BROAD STREET,  
 Telephone 519.

**AWNINGS** { **H. L. JOHNSON 121-2 E. Hunter St.**  
 No Department House. Five Years Experience.  
 WORK GUARANTEED SATISFACTORY.

DUN	582	DYA
Dunwoody John E, clk D Morgan, r 125 Loyd		
" Marion, tchr music, bds 110 Ivy		
" Richard G, clk Sol Cronheim, r 369 Piedmont ave		
" Thomas, c, hack driver, bds 73 James		
Du Pre C W, mnfrs agt 7 N Forsyth, r Marietta, Ga		
Dupree Arthur, c, wks Atl Con Bottling Co		
" Charles, c, porter Beckham & Ennis, r 76½ Butler		
" Charles, c, porter, r 36 Bell		
" Ernest, c, plasterer, bds 100 Highland ave		
" George, c, gardener, r 100 Highland ave		
" Henry, c, porter J G Sprayberry, r rear 223 E Fair		
" Lawyer, c, lab, r 12 Chestnut ave		
" Mary, c, r 160 Reed		
Durber Thomas H, painter, rms 123½ Houston		
<b>Durand Henry R</b> , propr Durand's restaurant, r 195 Crew		
<b>Durand's Restaurant</b> , Henry R Durand prop, Union Depot		
Durant Edward M, wks Constitution, r cor Gordon and Grady		
" Harry R, wks Constitution, r 310 Lee		
" Horace M, proof reader Constitution, r 323 E Georgia ave		
" Mrs M F, r 50 Ellis		

**W. S. McNEAL'S PAINT & GLASS CO., 114 & 116 Whitehall St.**  
 Sells Machine and Lubricating Oils.

Durden C Dawson, cond A C St Ry, r 10 Gartrell		
" Nettie, c, washwoman, r 58 College		
Durham Benjamin L, r 530 W North ave		
" Bud, c, wks Atl Coffin Factory		
" Claud F (Durham & Durham), r Decatur, Ga		
" Crawford, c, lab, r 119-121 Lovejoy		
" Daniel P, collector Atl Gas Light Co, r Greenwich, W E		
" Isaac M, mach Ware Furn Co, r 384 W North ave		
" Walter W, wks Gate City Coffin Co, r 530 W North ave		
" Wm M (Durham & Durham), r 77½ Peachtree		
" & Durham (Wm M and Claude F) physicians, 77½ Peachtree		
Durrow Bud, c, wks Coffin Factory, r Jenkins al		
Dutto Thomas, blower Sou Glass Co		
<b>Dutton Eugene W</b> , mgr Sou Engineering & Construction Co, r 211 Highland ave		
" James A, agt A W Harris Oil Co, bds 211 Highland ave		
Dwyer Miss Helen G, sten Middlebrook, Shumaker & Co, bds 64 Forrest ave		
Dyal Wm, weaver Expo Mills, r Jefferson, Bellwood		
Dyar Joseph H, brakeman W & A R R, r 45 Gray		

**Lumber, Laths, Shingles, MOULDINGS, ETC.**  
**GRESS LUMBER CO.**  
 COR. ALABAMA & LOYD STREETS.

**GEO. P. HOWARD,** { Jellico - - - - - Goal }  
 Best Arranged Coal Yard in the South. Coal handled in  
 bins and can't possibly get mixed with dirt. See these bins.  
 359 Decatur St., Cor. Grant. Telephone 1140.

**ATLANTA ELECTRO PLATING WORKS** { Nickel, Silver, Gold and Copper Plating and  
 Burnishing. First Class Work. Low Prices.  
 23½ SOUTH BROAD STREET. PHONE 409.

**Morris & Childs,** Proprietors Capital Transfer & Storage Co.,  
 48 N. Broad. Furniture and Pianos moved.  
 Phone 618.

DYA	583	EAR
Dyar J, wks Atl Coffin Factory		
Dye Caleb, c, carp, r 145½ Auburn ave		
" Edward, mech Van Winkle G & M Co,		
" James B, mach, r e s Ponder 3 s w Fifth		
" Joseph E, mach, bds 20 Bellwood ave		
Dyer A E, solicitor Singer Mfg Co		
" George H, trunk maker, bds 33 Bell		
" George W, mach Phoenix Planing Mills, r 33 Bell		
" Nathan W, wks Ga Soap Co, r 79 Oak		
" R M, clk Sou Ex Co, r 101 Martin		
" S Z, collr C H Hancock, r 214 Auburn ave		
" Wm, wks Atl Cot Mills		
" Wm, painter, bds 2 Warren pl		
" Wm E, carp, r 11 Gartrell		
Dykeman F L, clk R M S, r 175 Ivy		
Dykes W Frank, tchr Boys High School, r 224 Capitol ave		

**EACUTT EDWARD A**, cond Sou Ry  
 Eads John C, pres Eads-Neel Co, r 287 Whitehall

**Atlanta Business College** (CHARTERED.) Commer-  
 cial and English Branches.  
 PHONE 366.

<b>Eads-Neel Co</b> , John C Eads pres, Joseph N Neel sec, clothing, furnishings and hats, 39-41 Whitehall		
Eady Mollie (wid W C) r 135 Waterhouse		
" T J (Eady & Mayfield) bds Kimball House		
" & Mayfield (T J Eady, J C Mayfield), real estate 1 Garnett		
<i>Eagan, see also Egan</i>		
" Edward, painter Phoenix Planing Mills, r 94 Venable		
" John J (W A Russell & Co), bds 508 Peachtree		
<b>Eagle Collection, Loan &amp; Trust Co</b> , B Simons Drake pres and genl mngr, 33 Inman bldg		
Eakes Rev James H, pastor Walker St Meth Ch, r 19 Walker		
Eakin J S, physician 221 Whitehall, r same		
Ealsky Bernard, clothing 129 Peters, r same		
Eamich Harry, clk Troy Steam Laundry		
Earls Wm J, rate clk Sou Pass Assn, bds Hotel Grant		
Earley Gaines, c, coachman J G Earnest		
" James C, c, wks Chattahoochee Brick Co, r 65 Maple		
Earnest Augustus A, clk J J Schikan, bds 104 Mangum		
<b>Earnest John G</b> , physician and surgeon, office and res 44 Houston		

**Hunnicut & Bellingrath Co.,** { Marbleized Iron, Slate and Hard-  
 wood Mantels, Grates, Cooking  
 and Heating Stoves and **RANGES**  
 52 and 54 Peachtree Street.

**BALDWIN CIGAR MFG. CO.** { FINE HAND-MADE }  
 CIGARS. 25 E. HUNTER



# Mitchell & Parker

LUMBER DEALERS, 383 MARIETTA STREET.

EAR	584	EBE
-----	-----	-----

- Earnest Nicholas W, office 39½ N Broad bds 44 Houston
- " Wm H, wks Sou Ry, r 18 Gospero
- Earnhardt Walter, flagman S A L, bds 71 Piedmont ave
- " Wm C, grocer, r Bellwood ave, Bellwood
- Easley Isaac, c, blacksmith, bds 47 Tatnall
- " Smith W Jr, c, sec Atl Loan & Trust Co, r 189 Butler
- Eason Albert, c, driver, r 16 Lyons ave
- " James, c, r 16 Lyons ave
- " Richard, coupler C R R, r 512 Pulliam
- " Samuel, c, driver, bds 16 Lyons ave
- " Simon J, carp, r 22 Larkin
- " Tobe, c, lab bds 16 Lyons ave
- " Tobias, wks Sou Furn Co, bds R A Randall
- " Wm T, wks C R R, bds 512 Pulliam

**East Atlanta Land Co**, Joel Hurt pres, P H Harralson vice-pres, Litt Bloodworth, Jr, secy, Equitable bldg

**East Decatur Land Co**, Wm H Withers pres, rm 24 Grant building

- " Lake Land Co, T C Hampton secy & treas 13 N Broad
- Easterlin Campbell D, clk Tel Exch, bldg 480 Jackson

**PHOENIX MUTUAL LIFE OF HARTFORD, CONN.**  
 CHAS. S. ARNALL, GEN'L AGENT. Pays Annual Dividends.  
 28 OLD CAPITOL BUILDING.

- Easterlin David W (Baisden & Easterlin), r 159 Forest ave
- " John D, dist supt Atl Tel Exch, r 480 Jackson

**Eastman Frank**, sec Land Trust Co, r 38 Capitol ave

Eaton Catherine (wid Amaziah), bds w s Ponder r w Fourth

- " Thomas B, wks DeLoach Mill Mfg Co, r Decatur
- " Wm G, inspector city, r 125 Plum

Eaves Frank B, opr Sou Ry

- " George W, mach, r 416 Houston
- " James E, mach Sou Ry, bds 416 Houston
- " John, c, cook C W Widdington, r 174 Fort

Ebbert Allen P, physican 120 Capitol ave, r 212 same

- " Miss Annie E, r 212 Capitol ave
- " Charles A P, bds 212 Capitol ave
- " Frank B, office boy Sou Mut B & L Assn, bds 212 Capitol ave
- " Jonathan B (Ebbert & Schmidt), r 212 Capitol ave
- " Wm L, clk Atl Baggage & Cab Co, r 212 Capitol ave

**Ebbert & Schmidt** (J B Ebbert & Robert Schmidt Jr), loans  
 27 S Broad

Eberhardt John L, clk Wood & Beaumont S & F Co, bds 45 E Georgia ave

**STENOGRAPHERS & TYPEWRITERS** { **MASSEY & BURNETT**  
 408 EQUITABLE BLDG.  
 Telephone 1283.

"KIRBY'S" CUT RATE TICKET OFFICE { 34 Wall Street. TICKETS GUARANTEED

FIRE INSURANCE { W. P. PATTILLO, Agent,  
 Gate City National Bank Building, Room No. 8.

Representing Southern Mutual, Ga.;  
 Georgia Home, Ga.; Koyal, Eng-  
 land; Phoenix, Conn.; Hamburg,  
 Bremen, Germany.

# Mallard & Stacy, REAL ESTATE.

2 Equitable Building.

EBE	585	ECK
-----	-----	-----

Eberhardt Nathan, c, driver Rhodes, Snook & Haverty Furn Co,  
 r 147 Boulevard

- " Robert P, r 45 E Georgia ave
- " R W, clk Wood & Beaumont S & F Co, bds 470 Whitehall
- Eberhart Bluth, student, bds 15 Gospero
- " Charles, c, woodyard, r 234 Auburn ave
- " Harry, c, wks G R R, r 70 Jackson

Eckels C B, clk paymaster U S A  
**Eckels Major W H**, paymaster U S A 47-48 Gate City Bank,  
 r Moorland ave

Eckles Thomas G, helper Sou Ry, r 394 S McDaniel

Echols Abram, c, wks Plow Fcty, r 112 Foundry

- " Alonzo N, peddler, r w s Central ave 2 s Stuart
- " Alphonao, clk John T Stocks, bds 41 Luckie
- " Augustus, c, r rear 138 S Forsyth
- " Benjamin, c, wks Georgia Ice Co
- " Benjamin, c, porter D B Hollis, r 24 Green
- " Charles, c, porter Clarke Hdwe Co, r 421 Edgewood ave
- " Elbert, c, lab, r 67 Valentine
- " Elijah V, peddler, r w s Central ave 3 s Stewart

**SOUTHERN BUSINESS BUREAU**, Assists Applicants in getting good  
 701-2 Peachtree Street. positions with Reliable Firms.

Echols George, c, porter Amer Bapt Pub Soc, r 223 E Fair

- " Giles, c, lab, r 197 Mangum
- " Gus, c, shoemkr, r 115 Edgewood ave
- " Mrs Harriet R, prin Piedmont Ave Schl, r 19 Baltimore Pl

**Echols John W**, lawyer 602 Equitable bldg, r 40 Hurt, Inman  
 Park

- " Jordan, c, waiter Hotel Aragon
- " Kate, c, r 4 Richmond
- " Lizzie, c, r 52 Newton

**Echols Milton F**, agt Sou Exp Co, r 84 Trinity ave

- " Noah, c, drayman, r 333 Woodward ave
- " Reuben, c, wks Armour Packing Co, r 78 E Merritts ave
- " R E, lab, r n s Bleckley ave, 6 e Peachtree
- " Sallie, c, nurse, r 126 Alexander
- " Stephen, c, lab, bds 195 E Harris
- " S P, wks Nat Furn Co

" Teague G, meats 122 Marietta, r 52 Simpson

Eck William P, clk Mrs Mary Bangor, r 68 E Harris

Eckford Charles G, clk Rhodes, Snook & Haverty Furniture Co,  
 r 155 E Fair

**ROSE'S "Purity" RYE** { UNEQUALLED FOR  
 MEICINAL USE.  
 R. M. Rose Co.  
 12 MARIETTA.

BICYCLES AND REPAIRING { ALEXANDER,  
 69 N. PRYOR STREET.

Smoke Lozans, Pandas & Co.'s "Webster" Cigars. Highest Grade { I. H. OPPENHEIM,  
 Clear Havana. 1 WHITEHALL ST. Phone 325.



**ATLANTA TRUST & BANKING CO.**  
 Corner ALABAMA AND BROAD STREETS.



Largest Manufacturers of Perfumery and Flavoring Extracts  
 in the South.  
 Laboratory 68 S. Pryor St., Atlanta, Ga.

ECK	586	EDM
Eckford Marshall T, r 429 Peters		
" William H, clk Inman, Smith & Co, r 159 E Fair		
<b>Economical Banking Co</b> , W A Bates pres, M L Bates v-pres, Geo M Hope cashr, 12 W Alabama		
Ector Benton B, bds 78 Gilmer		
" Miss Dolly, boarding, r 78 Gilmer		
" Mrs Jennie, bds 62 E Baker		
Edder Mary R (wid Joseph N), r 19 Windsor		
Eddins Charles W, clk R M S, r 177 Woodward ave		
Eddleman Ella (wid Elijah), r 475 Marietta		
" Elijah O, policeman, r 109 Woodward ave		
" John L, baker Frank E Block Co, r 73 Alexander		
" Joseph M, baker F E Block Co, r 139 Alexander		
" Peter A, wks May Mantel Co		
Edens Rev James F, r 380 Woodward ave		
" James F Jr, clk M Kutz & Co, bds 380 Woodward ave		
" Victor, bds 380 Woodward ave		
<b>Edgar Harry T</b> , sec and mgr Ga Elec Lt Co, r 56 W Harris		
" Harry W, clk J J Forsyth, r 124 Williams		
" Henry M, driver city, r 44 Factory		

**THE MUTUAL LIFE** (ROBERT F. SHEDDEN)  
 INSURANCE COMPANY OF NEW YORK. General Agent, 10 DECATUR ST.

Edgar James M, saw sharpener 40½ Peachtree, r N Atlanta		
" T A, clk Middlebrook, Shumaker & Co, bds 80 Walton		
" Wm H, wks Fulton B & C Mills, bds 44 Factory		
Edge Fred, engr Folsom's Reading Room Rest, bds 402 E Fair		
" F G, clk W A Rhudy & Co, r 80½ Capitol ave		
" John, student, bds 147 Piedmont		
" Peter, c, drayman G O Williams & Bro, r 71 Rock		
Edgewood Ave Theatre, H J Mathews mgr, Edgewood ave cor Piedmont ave		
Edgington George W, publisher, r 61 N Pryor		
Edgerly L S, eng Inman bldg, r 233 E Fair		
" Mrs L S, grocer, 233 E Fair, r same		
Edelmann Frank J, jeweller S Meyer & Co, r 140 Alexander		
" Wilhelmina (wid Franklin), r 131 Alexander		
Edison Dare, wks Atl Lumber Co		
<b>Edison Electric Illuminating Co</b> , H M Atkinson pres, 14 S Broad		
" Phonograph Co, Morris Slatternly mgr, 13 Gould bldg		
Edmondson George, c, wks A C St Ry, r 28 Rawson		
" James H, wks Foote & Davies Co, bds 46 E Mitchell		

**"DENSMORE"** The World's Greatest Typewriter.  
 GEO. M. FOLGER, Sole Dealer

**GENERAL ELECTRIC COMPANY, 643 EQUITABLE BUILDING.** Alternating Current Fan Motors.

**C. H. BOWEN,** STENOGRAPHER AND TYPEWRITER.  
 Legal Work and Business Correspondence.  
 811 Equitable Building, 8th floor. Phone 1252.

**THE COMING POWER THE JENNEY MOTOR DYNAMOS, ENGINES and LIGHT EQUIPMENTS.**  
 H. B. CAMPBELL, Dealer and General Machine Shop, ATLANTA, GA.

EDM	587	EDW
<b>Edmondson W Frank</b> (Goldsmith & Edmondson) r 431 Loyd		
Edmonson Joseph H, r 226 Peebles		
Edmondson Mary (wid John), r 95 Old Expo Grounds		
Edson Lizzie, c, nurse, r 17 S Butler		
Edwards Albert, c, barber, r 207 E Harris		
" Andrew C, wks Sou Box Co, r 134 Richardson		
" Augustus C, printer Equitable Printing Co, r 23 Fulton		
" Baty (wid Wm M), bds 14 Trinity ave		
" Perry, c, lab, r 1 Davis		
" Charles, c, brickmason, r 135 Houston		
" Charles, c, drayman <b>M Rich &amp; Bro</b>		
" Dennis, drayman, r 185 Auburn ave		
" Ed, c, wks John A Bowie, r rear 92 S Pryor		
" Emmet R, plumber, bds 28 Tatnall		
" Evie (wid J R), r 28 Tatnall		
<b>Edwards Gallery The</b> , W T Hudson propr, photographer, 58½ Whitehall		
" General, bds 40 Auburn ave		
" George, c, lab W & A R R		
" Hiram, farmer, r 460 Luckie		

**W. D. BEATIE, 815 Equitable Bldg.** Moves Large Trees of all sorts with Perfect Safety.

Edwards Howard S, tinner, bds 252 Luckie		
" Israel, c, brickmason, r rear 134 S Forsyth		
" James, c, wks Woodward Lumber Co		
" James, c, lab, r 195 E Harris		
" Jay D, photographer, r 105 Fowler		
" John, plumber, bds 138 S Forsyth		
" John, wks Natl Furn Co		
" John, c, wks Sou Furn Co, r 282 Rhodes		
" John, c, lab, r 174 Butler		
" John, c, drayman J C Evins		
" John B, bkkpr A N Kellogg Newspaper Co, r 134 Richardson		
" John F, clk P O, r 394 Spring		
" Johnson, c, lab, r 99 Alexander		
" Gen Joseph W B, bds 38 Auburn ave		
" J Lee, chief clk A G P A, Sou Ry Co, bds 103 Washington		
" Kate, c, washwoman, r 36 Trenholm		
" Malinda, c, r 8 Johnson's row		
" Marcus, c, cook genl mngr A & W P R R, r 273 Fort		
" Mary, c, washwoman, r 327 Capitol ave		
" Mickleberry E, grocer, r 118 Boulevard		

**ATLANTA SCHOOL OF ART** Drawing and Painting from Life, Still-Life and Nature. European Methods.  
 THE GRAND, Peachtree Street.

**HERMITAGE HEIGHTS PASTURAGE.** Separate Pastures for Milk Cows or Fine Dairy Stock. See Page 3.



**BLICKENSDECKER (\$35) TYPEWRITER (\$35) TYPEWRITER**  
 EDWIN A. HARDIN, Gen'l Agent, 15 Peachtree,  
 Williams' TYPEWRITER.  
 Centigraph Adding Machine. Manigraph Triplicating Register.

**MONCRIET, DOWMAN & CO.** { GIVE SPECIAL ATTENTION TO  
 Hot Air Furnaces  
 And Fireplace Heaters. } 57 S. FORSYTH

EDW 588 EIS

- Edwards Nancy, c, r 262 Williams
- " Nero, c, wks Ga R R, bds 13 Martin
- " Rachel, c, r 28 Chestnut ave
- " Robert, c, lab, r 109 Haynes
- " Robert, c, wks Phenix Planing Mill, r 214 Bell
- " Samuel, c, porter Kirkpatrick Hardware Co
- " Stephen, c, r 306 Auburn ave
- " Talulah H (wid A W), tailoress G M Edwards, r 250 Luckie
- " Tandy W, blacksmith 715 Marietta, r 28 South
- " William, c, r 283 Fort
- " Wm, c, wks Atl Coffin Factory, r 93 Newton
- " Wm M, photographer, bds 105 Fowler
- " Winfield S, clk G W Cooley & Co. r Bolton Ga

Egan, see Eagan

- Egleston Rouse S, clk R M S, r 405 Gordon
- Egleston Thomas W** (Perdue & Egleston), gen agt Hartford  
 Fire Ins Co 217 Equitable bldg, r 107 Capitol ave
- " Thomas R, with Hartford Fire Ins Co, r 107 Capitol ave
- Ehlers Fred W, with Gate City Oil Co, r 76 Foundry
- " George, mech Van Winkle G & M Co

**WILLIAM J. KENDRICK & CO.,** FIRE INSURANCE AGENTS.  
 Office, 48 N. Broad, Cor. Walton St. Tel. 618.

- Ehlers Mary E (wid Augustus L), r 76 Foundry
- Ehman Robert A, supt F J Cooledge & Bro, r 145 W Baker
- Ehney Edwin S, cotton broker, r 15 Currier
- Eichbaum Solomon, clk Wellhouse & Son, bds 182 S Forsyth
- Eichberg David**, lawyer 9½ Peachtree, r Hotel Marion
- " Joseph T, r 210 S Forsyth
- Eidson George T, painter, r 37 Plum
- " John A, condr Sou Ry, r 421 Woodward ave
- " Mattie (wid Wiley J), dressmkr 66½ Whitehall, r 398 Luckie
- Einstein Simon, Globe Shoe & Clothing Co, r 169 Loyd
- Eiseman Bros** (Gerson, M B, J B, Louis, B J), tailors,  
 clothiers, furnishers and hatters, 15-17 Whitehall
- Eiseman B Joseph** (Eiseman Bros), r 329 Washington
- " Gerson (Eiseman Bros), r Baltimore, Md
- " Jacob (Eiseman & Weil), r 30 Merritts ave
- " Jacob, contractor, r 38 Hayden
- " J B (Eiseman Bros), r Baltimore Md
- " Louis (Eiseman Bros), r Washington, D C
- Eiseman & Weil** (Jacob Eiseman, Sigmund Weil), clothiers,  
 hatters and furnishers, 3 Whitehall

**J. G. THROWER,** { PLASTERING, CEMENTING, CALCIMING,  
 REPAIRING.  
 39 Marietta Street.

**C. P. MURPHY,** ARTIFICIAL STONE WORKER,  
 8 N. FORSYTH ST.

Try Bliem & Leyh's Pretzels for Dyspepsia, 127 W. Peters, 55¢ Tel.

**FINE LIQUORS** for { **BLOTHENTHAL**  
**FAMILY TRADE** & **BICKART, B. & B.**  
 42, 44 and 46 Marietta St. Tel. 378.

EIS 589 ELL

- Eiseman M B (Eiseman Bros), r Baltimore Md
- Elam Miss Ada, sten State Capitol, bds The Leland
- " Laura (wid R H), r 10 Packard
- Electro Libration Co**, John W Graham Mgr, 45 Gould bldg  
 (See top end and page 4)
- Elder Abbott, c, lab, r 9 Dovers al
- " Clark, c, driver Howard Trans Co
- " J Howard, carrier P O, r 400 Houston
- " John T, clk J M Coleman, r 166 Ivy
- " Mollie R (wid Joseph M), grocer 21 Windsor, r same
- " Ralph F, c, lab, r 77 Rhodes
- " Solomon, lab, r 10 Graves
- " Wesly, c, driver A A Fletcher
- " Whitman E, car cleaner Sou Ry, r 1 Paine ave
- " Wm G, carp, r 140 E Linden
- " Wm M, peddler, bds 99 Loyd
- " Williamson R, dealer in Masonic and Odd Fellows' works,  
 r 278 N Boulevard
- Eldon Allen, c, wks J J Finnigan & Co, r 323 Haynes
- Eley Ellen M (wid M J), r 198 S Pryor

 **CORONA COAL CO.** { WHOLESALE AND RETAIL  
 215 Decatur St. 'Phone 1115. } **COAL AND COKE**

- Eley George, c, cook T H Bell, r rear 122 Spring
- " J N, wks Ga Elec Lt Co, bds 198 S Pryor
- Elfe Glover C (Bates-Kingsbery Co), r 206 Ivy
- Elham John, c, drayman, r 110 Chapel
- Eli Johnson K, stone mason, r s s Fritz, 1 e Piedmont ave
- Elkhardt Samuel A, wks Sou Agl Wks, r n s Fritz, 3 e Piedmont
- Elkin Edward, salesman Ware Furn Mfg Co, bds 114 Garnett
- Elkin-Watson Drug Co**, W S Elkin Jr pres, W S Watson  
 sec and treas, 29 Marietta
- " William S Jr, pres Elkin-Watson Drug Co, bds 229 Peachtree
- Elkin W Simpson**, physician 3-4 Fitten bldg 30½ Marietta  
 (office tel 1426, r 787), r 229 Peachtree
- Elleby Eugene H. clk Sou Pass Assn, bds 79 W Harris
- Elleby Herbert**, mgr Sou Copying Co, r 79 W Harris
- Ellen Dock, c, lab, bds 20 Johnson
- " D C, truckman W & A R R, r 97 Rock
- " Eldon, c, wks J J Finnigan & Co, r 223 Haynes
- " Fannie, c, servant W E Treadwell
- " Gracy, c, washwoman, r 97 Rock
- " Wm M, c, carp, r 20 Johnson

**EXCELSIOR STEAM LAUNDRY.** -53-  
 GOODS CALLED FOR AND DELIVERED. Decatur Street.

**MESSENGEERS** Promptly Furnished  
 by Telephoning to **No. 19 BICYCLE MESSENGER CO.**  
 89 N. PRYOR.



**SEALS ATLANTA STAMP & STENCIL WORKS, STENCILS**  
 Telephone 519.  
 31 S. Broad St. (Old No. 57.)

**TENTS** { Any size or description made to order.  
 Tents for Rent for Camping Parties.  
 H. L. JOHNSON, 12 1-2 E. Hunter Street.

- | ELL  | 590 | ELL |
|--|-----|-----|
| Eller Amos E, grocer Herbert s e cor North ave, r same               |     |     |
| Ellett Littleton H, printer Franklin Prtg Co, bds 100 1/2 S Forsyth  |     |     |
| Elligan Lem L, c, dishwasher Hotel Marion, r 224 E Cain              |     |     |
| " Preston, c, r 404 Crumley  |     |     |
| " Lemuel, c, porter A L Holbrook & Co                                |     |     |
| Ellington Rev Asbury F, Pres Elder Atl Dist M E Church, r 99 W Baker |     |     |
| " Daniel, c, driver "Bear" Ice Co, r 186 Fort                        |     |     |
| " George, c, waiter The Arlington, r 18 Rasberry                     |     |     |
| " Kate (wid J F), r 34 Hilliard                                      |     |     |
| " Olin F, asst car acct W & A R R, bds 99 W Baker                    |     |     |
| " Wm B, clk R M S, r 99 W Baker                                      |     |     |
| " Wm W, fireman Sou Ry, r 34 Hilliard                                |     |     |
| Elliott Allen R, clk Mrs E M Elliott, r 412 Jackson                  |     |     |
| " Austin C, baggagemaster S A L, bds 133 Jones ave                   |     |     |
| " Charles T, eng W & A R R, r 29 Walker                              |     |     |
| " Charles H, gun and locksmith 21 S Broad, r 29 Walker               |     |     |
| " Charles W, farmer, r 114 Mason and Turner ave                      |     |     |
| " David M, policeman, r 16 Spencer                                   |     |     |
| " Evan J, wks Nat Furn Co, r 65 Cone                                 |     |     |

**W. S. McNEAL'S WALL PAPER DEPARTMENT**  
 CARRIES LARGE STOCK WALL PAPERS.  
 114 & 116 Whitehall Street.

- Elliott E E, saddler D Morgan, r West End  
 " Mrs E M, grocer 414 Jackson, r 412 same  
 " Frank, wks Foote & Davies Co, bds 412 Jackson  
 " Frank, printer, bds 3 Hill  
 " G, wks Nat Furn Co  
 " Henry, c, lab, r Jones  
 " Henry E, carp, r Ashby, Bellwood  
 " James Z, bkkpr Kennesaw Guano Co, r 51 W Mitchell  
 " John, r 45 E Cain  
 " John R, overseer Atl Cot Mills, r Jones cor Sunset ave  
 " Joseph H, cond Collins Park & Belt R R, r 133 Jones ave  
 " J B, wks Chas H Elliott  
 " J J, wks Natl Furn Co  
 " Lewis V, clk E B Ewing, bds 82 S Butler  
 " Monroe, c, wks Sou Ry, r 84 Greens Ferry ave  
 " Primus, c, lab, r 14 Fullers al  
 Elliott Roger H, chf clk genl mgr S A L, bds 34 W Peachtree  
 " Sydney, mech Woodward Lumber Co, bds 111 Courtland ave  
 " Thomas, engr A C St Ry, r 420 Edgewood ave  
 " Thomas A, trav Arnold & McCord, r Conyers, Ga

At Cor. Alabama and Loyd Sts.  
 CAN BE HAD ALL KINDS OF  
 Lumber, Laths, Shingles, of the **GRESS LUMBER CO.**

**HOWARD TRANSFER CO.**  
 GEO. P. HOWARD, Propr. } **HAULING**  
 of all kinds. } Office: 45 EDGEWOOD AVE.  
 Opposite Equitable Bldg.  
 Telephone 1070.

**WE MOVE THE PEOPLE,**

**CAPITAL TRANSFER & STORAGE CO.**  
 We also pack, store and ship the People's Household goods. 48 N. Broad. Phone 618.

- | ELL   | 591 | ELL |
|---|-----|-----|
| Elliott Wesley, farmer, r 114 Mason & Turners ave           |     |     |
| " Wm, c, lab, r rear 179 E Ellis                            |     |     |
| " Wm M, special agt Mutual Life Ins Co of N Y, r Kimball H  |     |     |
| " Wm R, cond W & A R R, r 26 Smith                          |     |     |
| Ellis Arch, wks Gate City Coffin Co, bds 127 W Mitchell     |     |     |
| " Carrie, c, washwoman, r 192 W Fair                        |     |     |
| " Crawford, c, lab Sou Ry                                   |     |     |
| " C, C, physician, r 67 E Merritts ave                      |     |     |
| " Frank E, clk S W Goode & Co, bds 24 Highland ave          |     |     |
| " FT (The Keely Company), r New York                        |     |     |
| " George, c, lab W & A R R                                  |     |     |
| " Hark, c, lab, r 5 Magnolia Hill                           |     |     |
| " Mrs Henry, r 24 Highland ave                              |     |     |
| " Henry, c, lunch counter 71 Decatur, r Reynoldstown        |     |     |
| " Henry, c, wks Constitution, r 12 Curtis al                |     |     |
| " James, paper hanger J E Bushnell, r S Pryor near Mitchell |     |     |
| " James R, trav F E Block Co, r 112 E Ellis                 |     |     |
| " John W, grocer 326 Marietta, r 220 Luckie                 |     |     |
| " Miss Julia A, tchr Atl University, r Campus               |     |     |
| " Mary (wid George), r 23 Jefferson                         |     |     |

**Atlanta Business College** (CHARTERED.) Commercial and English Branches.  
 PHONE 366.

**ATLANTA ELECTRO PLATING WORKS** (Nickel, Silver, Gold and Copper Plating and Burnishing. First Class Work. Low Prices.)  
 PHONE 409.  
 23 1/2 SOUTH BROAD STREET.

- Ellis Mary, c, r 132 Ira  
 " Mary, c, r 90 Hunnicutt  
 " Nancy E (wid E), r 74 Old Expo grounds  
 " Philip H, wks A Q Beam, r 83 Crew  
 " Prioleau, clk Atl Home Ins Co, bds 193 Washington  
 Ellis Richard A, sec Sou Ry S S & Hotel Adv Co, r Kirkwood  
 " Robert F, wks Atl Table Fac, r 35 Nelson  
 " Thomas, brakeman Sou Ry Co  
 " Walter H, restaurant, r 16 Jefferson  
 " William D (Ellis & Gray), r 193 Washington  
 " Wm D Jr, lawyer Ellis & Gray, bds 198 Washington  
 " Mrs Wm J, r 197 W Peachtree  
 " William W, cond Sou Ry, bds 256 Luckie  
 Ellis & Gray (Wm D Ellis J R Gray, W D Ellis Jr), lawyers,  
 17 1/2 S Broad  
 Ellison, see also Allison  
 " Frances E (wid J A), r 45 Berean  
 " Frederick, r Travis, Bellwood  
 " George, wks Hurt & Nix, r 85 Foundry  
 " Henry, c, lab, r 450 Davis

**Hunnicutt & Bellingrath Co.,** (SANITARY PLUMBERS,  
 52 and 54 Peachtree Street. } Steam and Gas Fitters.

**BALDWIN CIGAR MFG. CO.** } FINE HAND-MADE }  
 CIGARS. } 25 E. HUNTER.



**"KIRBY," The Ticket Broker,**  
 34 WALL ST., Buys and Sells  
 Tickets at **CUT RATES.**

# Mitchell & Parker

LUMBER DEALERS, 383 MARIETTA STREET.

ELL	592	EMM
-----	-----	-----

- Ellison Ira A, car repairer Sou Ry, r 305 Windsor
- " Joseph G, clk George Y Pearce, r 103 W Peachtree
- " Joseph K, clk R L Bratton, bds 103 W Peachtree
- " K S, wks Brady-Miller feed and sale stables, r 80 W Pine
- " Leonard A, carp H L Crankshaw, r 11 Bailey
- " Mark A, clk, bds 103 W Peachtree
- " Martha (wid George), r 85 Foundry
- " Mrs M E, r 80 W Pine
- " P, wks Nat Furn Co
- " R Clifford, clk J B Daniel, bds 103 W Peachtree
- " Wm E, switchman W & A R R, bds 85 Foundry
- " W M, clk Brady-Miller feed and sale stables, r 80 W Pine
- Ellsby John, c, lab, r 243 Butler
- " Mattie, c, r 245 Butler
- Ellsworth John A (L H Hall & Co), r 328 Simpson
- Elmore-Pink, c, lab G C & N R R
- Elsas Isaac, clk whol dept Bluthenthal & Bickert, r 13 Yonge
- Elsas Jacob**, pres Fulton B & C Mills, r 60 Garnett
- " Louis, clk Fulton B & C Mills, bds 60 Garnett
- " Oscar, clk Fulton B & C Mills, bds 60 Garnett

**PHENIX MUTUAL LIFE** of Hartford, Conn., Guarantees Extended Insurance—Paid Up. Cash and Loan Values.  
**CHAS. S. ARNALL, GEN'L AGENT,** - 28 OLD CAPITOL BUILDING.

- Elson Philip (Elson & Abelson), r 23 Terry
- " & Abelson (P Elson, N Abelson), dry goods 143 Decatur
- Elston Harry B, tailor 3 E Alabama, r 5 Arnold
- " Harvey, c, wks Traynham & Ray
- Elyea Charles L, sec & tres Gate City Coffin Co, bds 129 Ivy
- " Emma G (wid Glenn), r 129 Ivy
- Embree Sandy, janitor Old Capitol bldg, r 74 Orme
- Emery Henry F, pres Emery Market Co, r Kirkwood
- " Market Co, H F Emery pres, W R Branham Jr mgr, fish, oysters, game and ice 3 N Broad
- " Miss Mary G, stamp clk P O, r Kirkwood, Ga
- Emerson John W, clk R M S, r 73 E Fair
- Emerson, Smith & Co**, C D Nessmith agt, saw manufrs 70 S Forsyth
- " William H, prof chemistry Georgia School of Technology, r 89 Lee, West End
- Emmel Ed, c, wks city
- " Jacob, foreman No 1 Hook & Ladder Co, r 159 Nelson
- " Michael J, r 159 Nelson

**MASSEY & BURNETT** STENOGRAPHERS, Commissioners to take Testimony, NOTARIES PUBLIC. } 408 Equitable Bldg. Telephone 1283.

SOUTHERN MUTUAL INSURANCE CO., ATHENS, GA.  
 ASSETS OVER \$1,000,000.  
 BUSINESS CONFINED TO GEORGIA.  
**W. P. PARTILLO, Agent,**  
 Gate City National Bank Building.  
 DIVIDENDS FOR PAST NINE YEARS TO POLICY HOLDERS HAVE AVERAGE OVER 60 PER CENT.

# Mallard & Stacy, REAL ESTATE, LOANS and RENTS.

2 Equitable Building.

EMP	593	ENR
-----	-----	-----

- Empire Glass & Decoration Co**, Jos F Gatins pres, J D Harris sec and treas, 121-123 Marietta
- Empire Printing & Box Co, Jos H Hirsch pres, Sig G Wormser v-pres, M L Hirsch sec and treas, 71-77 S Pryor
- Employers' Liability Assurance Corporation of London, C Angier gen agt, 23½ Whitehall
- Encyclopaedia Britannica Dept Atlanta Constitution, Middlebrook, Shumaker & Co, mgrs Equitable bldg
- Engesser Wm, wks Winship Mach Co, r 277 Chestnut
- England Mary C (wid T C), bds 53 Ashby
- Engle, see also Ingle*
- " Charles B, clk A & W P Ry, r 176 E Georgia ave
- Englett Charles O, col, bds 414 Luckie
- " Wm E, lumber grader Sou Agl Wks, r 360 Luckie
- English-American Loan & Trust Co The, R B Bullock pres, Roby Robinson cashr 104 Edgewood ave
- English Mrs Florence**, mgr Georgia Viavi Co, r 390 Spring
- " Gus, c, barber, r 315 Auburn ave
- " Harry L (Harry L English & Co), r 40 Cone
- SOUTHERN BUSINESS BUREAU**, {Furnishes first-class Stenographers, Bookkeepers, Drummers, Clerks, Collectors, Druggists, Teachers, etc., on short notice, free of charge.  
 701-2 Peachtree Street,
- English Harry L & Co** (Harry L and James W English Jr), Fire Insurance 27 S Broad
- " Henry, c, waiter H C Jackson, rms rear 352 Peachtree
- English James W**, pres Chattahoochee Brick Co, American Trust & Banking Co and H I Kimball House, r 40 Cone
- English James W jr**, genl manager Chattahoochee Brick Co, (H L English & Co), r 40 Cone
- " L, c, cook W A Vernoy
- " Mollie (wid George S), r 52 Foundry
- " Thomas H, driver Hose Co No 3, bds 133 Walton
- " W B, clk Hotel Grant, bds same
- Engram, see also Ingram*
- " Edgar E, bds 375 Edgewood ave
- " Horace L, cond A C St Ry, r 375 Edgewood ave
- " Wm H, bkkpr, r 222 Hilliard
- Ennis Clarence, mech, r Howell's Mill Road
- " John T, clk Tidwell & Pope, r 74 Davis
- " Z V (Beckham & Ennis), r 25 S Pryor
- Enright Catherine M (wid P H), r 148 Gullatt
- " Patrick, contractor, bds 230½ Decatur

**W. D. ALEXANDER** { **Y. M. C. A. BLDG.** } **BICYCLE REPAIRING.**  
 69 N. PRYOR.

**ROSE'S "Purity"** The Genuine only at 12 Marietta.

**TRY Oppenheim's No. 14 Pure Rye Whiskey** For Family Use. { **I. H. OPPENHEIM,** 1 WHITEHALL ST. PHONE 528.





Manufacture the Exquisite Perfume  
**WINNIE DAVIS.**  
 TRY IT USE IT.

Accounts of Firms, Corporations and Individuals solicited on terms consistent with Legitimate Banking.

**ATLANTA TRUST & BANKING CO.**  
 COR. ALABAMA AND BROAD STS.

ENT	594	ERW
<b>Enterprise Lumber Co.</b> , J W Pope pres, W B Lowe v-pres, Geo H Purvis sec, rms 20-21 Grant bldg		
<b>Enterprise Wall Paper &amp; Moulding Co.</b> W S McNeal, pres, J W Bozeman sec and mgr, 116 Whitehall		
Eplan R, clothing 124 Decatur, r 49 Piedmont		
Epperson Joseph P, cond A C St Ry Co, r 10 D'Alvigny		
" Smith, painter, bds Oliver near Jett		
Eppinger Richard, c, carp, r 274 Chapel		
Eppler Charles, clk, r 254 1/2 Decatur		
Epps Frank, c, wks G H Farmer, r 30 Brooks al		
" Isaac, c, lab, r 40 Clark		
" Iverson, c, drayman, r 372 Fraser		
" Joseph, c, wks Parker & Cook		
" Joseph L, clk W J Hogan, bds 270 Houston		
" Robert, c, janitor Summer Hill Sch, r 66 Richmond		
" Sarah, c, cook, r 69 James		
" Walter, c, waiter Aragon Hotel, rms 29 Piedmont ave		
" Wm, c, bell boy Hotel Marion, r 323 Fort		
Eppstein Miss Sadie, tchr Heb Orph Home, r same		

**THE MUTUAL LIFE** (ROBERT F. SHEDDEN)  
 INSURANCE COMPANY OF NEW YORK. General Agent, 10 DECATUR ST.

**Equitable Building & Loan Association of Augusta**, Ga, Charles H Phinizy pres, Charles G Goodrich treas, Jesse A Ansley agt, 47 1/2 N Broad

**Equitable Life Assurance Society**, Perdue & Eggleston mngrs 215 Equitable bldg

" Loan & Security Co, H E W Palmer pres and treas, John S Owens sec, 711 Equitable bldg

" Printing Co, G W Purdie mngr 104 Edgewood ave

Erdman John A (Erdmans'), r 147 Peachtree

" Walter W (Erdmans'), r 300 W Fourth

Erdmans' (John A Erdman, W W Erdman), florists 147 Peachtree

Erickson Charles J, r Bellwood ave, Bellwood

Erkwood Thomas, c, lab, r 172 Rhodes

Errett Sol, c, wks city

Errick Charles C, tinner Hunnicutt & Bellingrath, r 88 Thurmond

Erskine John M, agt Middlebrook, Shumaker & Co, r 308 Rawson

" Wm, linens, 21 Whitehall, r 429 Whitehall

Erwin, see also Irvin and Irwin

" Alex S (Erwin, Cobb & Woolley), r Athens, Ga

" A M, clk The Fair, r 385 Spring

" A T, fireman No 1 engine house, bds 306 E Fair

**"DENSMORE"** The World's Greatest Typewriter.  
 GEO. M. FOLGER, Sole Dealer

**GENERAL ELECTRIC COMPANY,** { **STATIONARY MOTORS**  
 643 EQUITABLE BUILDING.

**C. H. BOWEN,** 811 Equitable Building, 8th floor.  
 Stenographer and Typewriter, Phone 1252.  
 Business Correspondence, Specifications, Copying, Circular Letters, and Mineograph Work.

ERW	595	ETH
<b>Erwin, Cobb &amp; Woolley</b> (Alex S Erwin, Andrew J Cobb, Vasser Woolley), lawyers 406-408 Equitable bldg		
" Edward W, molder Ga Stove Wks, bds 734 Marietta		
" Eugene, c, lab Collins Brick Co		
" Frank, c, lab, r Jackson, Bellwood		
" Howell C, lawyer 37 1/2 Whitehall, r 379 Jackson		
" James, wks Sou Exp Co, r 24 Connally		
" James, c, coachmn J F Burke, r 208 E Linden		
" James L, clk, r 385 Spring		
" John, c, lab, r 31 Victoria		
" Joseph, c, lab, r 95 W Linden		
" Miss Laura, wks Foote & Davies Co, bds 102 Connally		
" Mrs Mary, r 149 Marietta		
" Peter A, supt city circulation Atl Constitution, bds Spring nr Cain		
" Sallie J (wid Thomas W) r 91 Walton		
" Thomas, c, hackman, r 261 Terry		
" Thomas C, asst cashr Atl Trust & Bkg Co, r Leyden House		
Eskew John B, barkepr J R Seawright, r 13 Jeannette		
" John W, eng Sou Ry		

**Fruit Trees and Grape Vines of Best Varieties, ATLANTA NURSERIES,**  
 W. D. BEATIE Prop. 815 Equitable Bldg.

Eskrick Sam, Jewish meat inspector, r 114 Gilmer

Eskridge Albert P, grocer 221 Peters, r 139 Walker

" Peter c, grocer 185 Auburn ave, r same

" Wm, c, shoemakr Wm Baldwin

Essig Christian H, with Eiseman & Weil, bds Talmadge House

Esterly Augustus H, clk S S White Dental Mfg Co, r 127 W Harris

Estes George G, printer Franklin Prtg & Pub Co, r 16 Connally

" George P, policeman, r 28 Antoinette

" Joel M, trav, r 24 W Baker

" Joseph E, clk C R R, r Hapeville, Ga

" J R, dancing master 122 1/2 Peachtree, r 100 N Pryor

" Lewis, student, bds 100 N Pryor

" Mrs Lou M, boarding, r 131 Auburn ave

" Louis, real eatate, bds 80 1/2 Capitol ave

" Nannie (wid James W), bds 90 S Butler

" Wm, driver Troy Steam Laundry

**Estey Organ Co,** A H Tyler mgr, pianos and organs, 55 Peachtree

Etheridge Harry A, lawyer, r 89 Capitol ave

" A C (wid Martin), r 71 Factory

**THE COMING POWER** THE JENNEY MOTOR DYNAMOS, ENGINES and LIGHT EQUIPMENTS.  
 H. B. CAMPBELL, Dealer and General Machine Shop, ATLANTA, GA.

**Atlanta School of Art, THE GRAND,**  
 7th Floor, PEACHTREE ST.

**HORSES PASTURED.** { **BOX STALLS, 5 Separate Pastures at HERMITAGE HEIGHTS PASTURAGE.** SEE PAGE 3



**OFFICE MACHINES, DESKS, SUPPLIES** { **EDWIN A. HARDIN**, GEN'L AGENT,  
 15 Peachtree St.,  
 BILKENDERFER, 935) Typewriter  
 Adding Machine. Automatic Bank Punch.

**MONCRIEF, DOWMAN & CO.** { **GIVE SPECIAL ATTENTION TO**  
**Hot Air Furnaces**  
**And Fireplace Heaters.** } 57 S. FORSYTH

ETH	596	EVA
Etheridge Edward, carp, r 3 Bush		
" Edward, c, lab, r 50 Roach		
" G, wks Nat Furn Co		
" G G, wks Foote & Davies Co		
" Grail, c, lab, r 79 Kennesaw al		
" Jesse O, clk Stower & Russell, r 75 Factory		
" John S, car repairer Sou Ry, r 346 McDaniel		
" Miles, c, cook, r 79 Kennesaw al		
Ettinger Arno B, pawnbroker, bds 180 S Forsyth		
Eubanks Asa C, car repr Sou Ry, r 12 Middle		
" A Madison, locksmth junction Peachtree & Broad, r near new waterworks		
" George F, clk Rhodes, Snook & Haverty Co, r 425 Loyd		
" Gilbert T, dry goods 224 Peters, r 143 Walker		
" Isaac B, grocer 31 W Mitchell, r 87 Park		
" Joseph E, lineman W U Tel Co, r 239 Magnolia		
" Joseph E, clk R M S, r 75 Whitehall		
" J Edward, clerk Great A & P Tea Co, r 130 Walker		
" McDonald D, col Wheeler & Wilson Mfg Co, bds 425 Loyd		
" M J (wid J B), bds 804 Marietta		

**WILLIAM J. KENDRICK & CO.,** FIRE INSURANCE AGENTS.  
 Office, 48 N. Broad, Cor. Walton St. Tel. 618.

Eubanks Peter, c, drayman, bds 8-10 Wilson
" Richard, c, blacksmith W & A R R, r 42 Wilson, Bellwood
" Richard M, clk Eiseman Bros, r 425 Loyd
" Robert S, grocer 292 Peters, r 130 Walker
" Thomas F, fireman No 1 Engine Co, r 127 Plum
" Wm J, wks Nelson, Morris & Co, bds 191 Marietta
<i>Evans, see also Evins</i>
" Alline, c, washwoman, r 132½ Bell
" Amanda A (wid C C), r 167 Madison
" Amos, c, lab, r 10 Means
" Annie, c, cook, r 132 Bell
" A Pierce, bkkpr Dougherty & Co, r 22 Formwalt
" A Y, motorman Collins Park & Belt R R
" Charles H, foreman Kellogg Newsp Co, bds 37 E Mitchell
" General Clement A, r 442 Peachtree
" Colman S, asst supt W & A R R, r 56 Powers
" David B, piano tuner Miles & Stiff Co, r 402 Houston
" Ed, trackman Collins Park & Belt R R, r Payton Ga
" Edward M, with A N Kellogg Newsp Co, r 37 E Mitchell
" Elijah, c, wks Bobo & Hood

**J. G. THROWER,** { **Contracts for Large or Small**  
**Work, Plastering, Calcimining,**  
**Etc.**  
 39 MARIETTA.

**COMPOSITION, FELT, ROOFING, CEMENT, GRAVEL.** { **O. P. MURPHY,**  
**8 N. FORSYTH ST.**

**BLIEM & LEYH,** VIENNA STEAM PRETZEL, BREAD and CAKE BAKERS,  
 127 W. Peters. Telephone 555.

**BLUTHENTHAL & BICKART.** } **B. & B.** { **WHOLESALE WHISKIES,**  
**"CANADIAN CLUB"**  
**"OLD OSCAR PEPPER"**

EVA	597	EVA
Evans Elizabeth (wid Levi), r 79 Magnolia		
" Fannie, c, washwoman, r 347 Rawson		
" Frank, c, wks Phoenix Planing Mills, r 16 Boaz		
" Frank, c, wks Atl Journal, r 131 Houston		
" Frank, c, cook John S Parks		
" George, c, tailor, r 57 Chamberlin		
" George, c, wks B B Brightwell		
" George W, supt Atl Traction Co, r 33 S Humphries		
" Hannah E (wid David D), r 402 Houston		
" Henry, c, bds 72 Yonge		
" Henry T, brickmason, r 67 Hulsey		
" Horace B, trav, bds 472 Courtland ave		
" Jacob, c, r 200 Smith		
" James, wks Adams Box Factory		
" James, c, lab, bds 425 Davis		
" James H (Childress Grocery Co), r 233 Courtland ave		
" Jesse, c, lab E M Smith, r 313 Ira		
" John, wks A C St R R, rms 146½ Auburn ave		
" John, wks Atl Lumber Co		
" John, c, bricklayer, r 336 Butler		

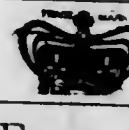
 **CORONA COAL CO.** { **WHOLESALE AND RETAIL**  
 215 Decatur St. 'Phone 1115. } **COAL AND COKE**

Evans John H, c, grocer 47 S Butler, r same
" John P, bds 167 Madison
" John W, sten Sou Agl Works, bds 173 Luckie
" John W L, c, driver W P Lother, bds 122 E Harris
" Josie, c, washwoman, r 56 Lowe
" J J, flagman Sou Ry Co
" Lucinda, c, cook, r 366 Chapel
" Maggie, c, r 36 Old Wheat
" Malinda, c, washwoman, r 23 Bartow
" Miss Mary, clk Douglas, Thomas & Davison, bds 156 Luckie
" Matt, c, lab, r 72 Wells
" Mrs M E, r 42 Crew
" Nannie M (wid John H), r 156 Luckie
" Peter, c, carp, r 32 Nunnally al
" Preston, c, coachman Mrs M J Peters
" Riley, c, drayman F W Hart, Sash & Door Co, r 253 Currier
" Robert, c, wks H H Smith, r rear
" Robert, c, lab, Collins Brick Co
" Robert, c, r 108 Randolph
" R B, trav F E Block Co, r Plains, Ga

**EXCELSIOR STEAM LAUNDRY.** — 58 —  
 Specialties: SHIRTS, COLLARS, AND CUFFS.  
 DECATUR ST.

**Phone 19 FOR A MESSENGER** { **BICYCLE**  
**MESSENGER CO.**



**ATLANTA RUBBER STAMP & STENCIL WORKS,**  
**31 S. Broad St. Tel. 519.**  
 (Old No. 57.)  
**RUBBER STAMPS.**

## UPHOLSTERING

Fine Artistic Work a Specialty.  
 Best Upholsterer in the City.  
 H. L. JOHNSON, 12 1-2 East Hunter Street.

EVA	598	EVE
<b>Evans Robert R</b> , sec Lamar & Rankin Drug Co, r 224 Capitol		
" Samuel M, printer Franklin Prtg & Pub Co, r 45 Scott		
" Samuel N, lawyer, bds 189 Ivy		
" Sarah, c r 32 Hayne		
" Sarah A (wid A S), bds 67 Hulsey		
" Silas, helper Sou Ry		
" Scott, c, carp, r 39 Rock		
<b>Evans Thomas</b> , mgr Atl House Furnishing Co, r 42 Walton		
" Thomas, c, wks city		
" Vincy, c, drayman <b>M Rich &amp; Bros</b> , r 189 Clarke		
" Wm, c, bricklayer, r 26 Parsons		
" Wm, c, lab, r 425 Davis		
" Wm, c, r 252 Simpson		
" Wm, c, wks N C Spence Carriage Co, r rear 57 Butler		
" Wm, c, wks T J Hightower Jr		
" Wm H, fruits, r 59 S Pryor		
" Wm M, motorman A C St Ry, r w s Boulevard 3 s Bleckley		
" Wm T (Carter & Evans), r 71 N Forsyth		
" Wilson, c, wks Sou Ry, r 357 Edgewood ave		

## W. S. McNEAL'S PAINT & GLASS CO., 114 & 116 Whitehall St.

MANUFACTURERS OF PAINTERS' SUPPLIES.

Evansville & Terre Haute & Chicago & Eastern Ill R R, J M Cutler G S A, 648 Equitable bldg

Evatt Charles W, painter E L Grant, r 406 Chestnut

*Eve, see also Eaves*

" John P, clk Tappan & Co, r 252 Ashby, W E

**Eve Robert C** (H H Jackson & Co), r 151 Ashby W E

Everett Charles B, r 493 Woodward ave

" Clarence, clk Everett-Ridley Ragan Co, r 235 Forrest ave

" Claude H, electrn Carter & Gillespie, bds 356 S Boulevard

" E Quincy, with Everett-Ridley-Ragan Co, bds 362 Peachtree

" F Chappel, whseman G B Everett & Co, bds 339 Washington

" George B (G B Everett & Co), r 205 Jackson

**Everett G B & Co** (G B Everett, L D Hoppie), brokers grain 53 1/2 E Alabama

" Harriet, c, r 17 E Harris

" James A, eng W & A R R, r 252 Haynes

" James, with G B Everett & Co, r 339 Capitol ave

" Lena E (wid A R), r 256 S Boulevard

**Everett-Ridley-Ragan Co**, W S Everett pres, C F Barnwell sec, Willis E Ragan treas, whol dry goods, shoes and notions, 3-5 Pryor cor Wall

**TELEPHONE 235 FOR LUMBER OF ALL KINDS.**  
 GRESS LUMBER CO.  
 COR. ALABAMA and LOYD STREETS.

**GEO. P. HOWARD,** { Jellico - - - Coal }  
 Best arranged Coal Yard in the South. Coal handled in bins and can't possibly get mixed with dirt. See these bins. Telephone 1140.

## Capital Transfer & Storage Co., 48 North Broad St.

Furniture moved, stored, packed and shipped Phone 618.

EVE	599	EXC
Everett Robert D, bds 180 Woodward ave		
" Roy H, firemn Sou Ry Co, r 180 Woodward ave		
" Sol, c, wks city		
" Susan A (wid Jefferson H), bds 50 Berean ave		
" Wm S, pres Everett-Ridley-Ragan Co, r 362 Peachtree		
<b>Everett Willis M</b> , lawyer and atty Fidelity Banking & Trust Co 24 E Hunter, tel 1459, r s w cor Kreis & Gillette		

## WILLIS M. EVERETT, ATTORNEY AT LAW,

24 E. Hunter St.—ATLANTA, GA.—Telephone 1459.

### CORPORATION, COMMERCIAL, BANKING AND REAL ESTATE LAW.

Estates Managed for Both Residents and Non-Residents.

Evergin E, c, wks Sou Glass Co

Evers John F, trav, r 112 Waverly Way, Inman Park

Everson Albert, wks H Franklin, bds 135 Nelson

## Atlanta Business College

(CHARLES ED.) Commercial and English Branches. PHONE 366.

*Evins, see also Evans*

" Augustus C, bkkpr J C Evins, bds 42 Houston

" Jesse, c, lab, r 184 Fraser

" John, c, wks city

" John C, furniture 20 E Hunter, r 42 Houston

" John G (Barclay & Evins), bds 42 Houston

" Mattie, c, laundress, r 293 Fulton

" Marzie, c, washerwoman, r 97 Thurmond

" Samuel Nesbitt, with Jackson & Leftwich, bds 189 Ivy

Ewing Ezekiel B, furniture 271 Decatur, r 286 Decatur

" Jones H (Morris, Ewing & Carroll), bds 45 Jackson

" J N, blacksmith Sou Ry

" Lowe D, trav John Silvey & Co, bds Folsom Europ Hotel

" Linton L, clk C M Marsh, bds 148 Piedmont ave

" Miles O, clk Morris & Callaway, bds 33 Fitzgerald

" Richard A (John Silvey & Co), r 33 Fitzgerald

Ewings J, carp, bds 144 Walton

Ewell John, c, cook Sou Ry, r 76 Hulsey

**Exchange Bank**, E B Rosser pres, G R DeSaussure v-pres, R C DeSaussure, cashr 24 S Broad

## Hunnicutt & Bellingrath Co.,

Galvanized Iron Workers and Tin Roofers, Steam Fitters and **PLUMBERS' SUPPLIES.**  
 52 and 54 Peachtree Street.

**ATLANTA ELECTRO PLATING WORKS** { Nickel, Silver, Gold and Copper Plating and Burnishing. First Class Work. Low Prices. }  
 23 1/2 SOUTH BROAD STREET. PHONE 409.

**BALDWIN CIGAR MFG. CO.** { FINE HAND-MADE CIGARS. } 25 E. HUNTER.



See "KIRBY," the Ticket Broker, Before Buying Tickets to ANY Point. Office, 34 WALL ST., Opp. Union Depot.

**MITCHELL & PARKER** { LUMBER DEALERS, 383 Marietta St.

EXC 600 FAI

Exchange Hotel, Cleveland & Kehoe props, 163 Marietta  
 Excelsior Steam Laundry, T L Bishop pres, W J Spears  
 v-pres, W E Hanye mgr 53 Decatur, (See right bot  
 lines)



TELEPHONE 41.

**GLOSS  
 AND  
 DOMESTIC  
 FINISH.**

53 DECATUR ST.

**CHAS. S. ARNALL, Gen. Agt.** PHENIX MUTUAL LIFE INS. CO. of Hartford, Conn. 28 OLD CAPITOL BUILDING.

- Exie Malcomb, c, brickmason, r 99 Maple
- Exposition Cotton Mills, J D Turner pres, n end Marietta
- Ezzard Charles, c, drayman, r 298 Auburn ave
- " D S, c, mess W U T Co
- " Wm L, r 94 N Forsyth
- " Wm P, clk W & A R R, r 94 N Forsyth
- Ezzelle F M, jeweler, r 136 Williams
- Faber Sandy, c, lab, r 99 John
- Fagan Christopher A, bds 42 Capitol sq
- " Thomas E, insp Atl tel ex, r 480 Jackson
- Fain Augustus B, wrk, Winship Mach Co, r 80 S Butler
- " Elijah E, wks W D Alexander, r 10 Rock
- " Henry, c, hackman, r 206 Bell
- " Henry C, tailor Jerry Lynch, r Jerry Lynch pl, Inman Park
- " Joel C J, clk, Sou Ry & S S Assn, r 89 Ivy
- " John B, bds 79 Forest ave
- " John B, watchman Sou Ry, bds 2 D'Alvigny
- Fain John N, school com Fulton Co, r The Ardmore
- " J W, brakeman Sou Ry Co.
- " Linday E, mach W D Alexander, r 82 S Butler
- " Mary, c, washwoman, r 121 Magnolia

**MASSEY & BURNETT** { Make Specialty of Court and Convention Reporting, and Technical Stenographic Work. } 408 Equitable Building. General Stenographers. PHONE 1283.

**FIRE INSURANCE** W. P. PATILLO, Agent, Gate City National Bank Building, Room No. 8. Represents Southern Mutual Ga.; Georgia Home, Ga.; Royal Eng-land; Phoenix, Conn.; Hamburg-Bremen, Germany.

**Mallard & Stacy,** LOANS NEGOTIATED. 2 Equitable Building.

FAI 601 FAM

Will Save you 25 to 50 per cent on New and Second Hand Bicycles and Repairing. 69 N. PRYOR.

**SAVE MONEY. ALEXANDER**

- Fain Mira M (wid John S), r 2 D'Alvigny
- " Nick agt, dry goods, 246-248 Marietta, bds 256 Luckie
- Fain Wm L, merchant miller and grain dealer, 1-3 N Forsyth, r 79 Forrest ave
- " William M, bkkpr Wm L Fain, bds 79 Forrest ave
- " Wm P, flagman Sou Ry, bds 11 Garnett
- Fair Charles, c, helper J M Smith
- " Conklin, painter, bds 435 Fraser
- " John H, c, porter State Legislature, r Marietta
- " John P, carp, r 435 Fraser
- Fair Street Pharmacy, Smenner & Co props, 236 E Fair
- Fair The, S Thanhauser & Sons props, dry goods, notions, mil-linery, toys and crockery, 74-78 Whitehall
- Fairbanks Charles E, v-pres Ga Equipment Co, r 20 Church
- " Edwin S, night yardmaster W & A R R, r 178 Baugh
- " Frank T, dairy 57 Highland ave, r 28 Dunlap
- Fairman B King, printer Foote & Davies Co, r 164 Crew
- " Edward, clk The Nunnally Co
- " Henry Clay, editor Sunny South, r 164 Crew
- Faith John (C H Pittman & Co), r Faith, Ga

**SOUTHERN BUSINESS BUREAU,** Assists Applicants in getting good positions with Reliable Firms. 701-2 Peachtree Street.

- Faith John Jr, r 11 Hilliard
- " Peter, lab, bds n s Greenwood ave, 3 E Boulevard
- Falbro W J, c, wks J T Schell, r 211 W Mitchell
- Fales Miss Bertha M, tehr Spelman Seminary, r same
- Falkner, see also Faulkner
- " Isabelle E (wid John), bds 15 Old Expo Grounds
- Fall Mark A, treas Lamar & Rankin Drug Co, r 35 Houston
- Fallin George, fireman Ga R R
- " James C, grocer 19 McDonald, r 668 Woodward ave
- Falloon A, wks Atl Lumber Co
- Fallon Mrs Margaret A C, housekpr Hotel Aragon, r same
- Falvey Mary (wid J J), r 131 Hill
- Fambro Albert, c, lab, r 26 Grady
- " Albert, c, lab, r 47 Solomon
- " Rev Albert S, r 230 Crew
- Fambro Amanda A (wid Allen), boarding 102 Ivy, r same
- " John, c, brakeman Sou Ry, bds 35 Terry
- " Mollie, c, r 35 Terry
- " Robert, c, lab, bds 15 Holland
- " Samuel, c, r 228 Fort

R. M. Rose Co. Proprietors of the "Purity" RYE WHISKEY.

**CIGARS BY THE BOX** FINE WHISKIES for Home Use at Lowest Prices. } I. H. OPPENHEIM, 31 WHITEHALL ST. Phone 325.



**ATLANTA TRUST & BANKING CO. & BANKING CO.**  
 Corner ALABAMA AND BROAD STREETS.



Manufacture only the best Perfumes.  
 Made from Flowers in the Land  
 of Flowers.

FAM 602 FAR

- Fambro Thomas J** (R S Crutcher & Co), bds 102 Ivy  
 " Wm, c, shoemkr J T Schell, bds 211 W Mitchell  
**Fambrough Frank W**, watchman, r 136 S Boulevard  
**Fannin H C**, trav Lint & Lovelace, bds 45 Auburn ave  
**Fanning Charles, c**, wks Phcenix Planing Mills, r 54 Valentine  
 " Rev General B, c, r 13 Jackson, Bellwood  
 " Lucas, c, waiter, r 140 E Ellis  
 " Washington, c, shoemkr 230 W Mitchell  
 " W E, salesman Lint & Lovelace Com Co, bds 45 Auburn ave  
**Fant David J**, engr Sou Ry, r 509 Woodward ave  
*Farer, see also Farrar and Farrow*  
*Fargarson, see Fergeson*  
 " James W J, mess A & W P R R, r 22 Broyles  
**Fargas D S**, trav W A Russell & Co, r Dawson, Ga  
**Farley Francis M** (Bates-Farley Co), r 870 Peachtree  
 " Wm B, lawyer 304 Equitable bldg, r 15 Houston  
**Farlinger Alexander W**, pres Kangra Valley Tea Co, grocer  
 325-329 Peachtree, r 320 Boulevard

**THE MUTUAL LIFE** (ROBERT F. SHEDDEN)  
 INSURANCE COMPANY OF NEW YORK. General Agent, 10 DECATUR ST.

**A. W. FARLINGER,**  
 —DEVLER IN—  
 Staple and Fancy Groceries,  
 Telephone No. 623.  
 325-329 Peachtree.

- Farlow Ed D, c**, barber 342 Marietta r same  
**Farmer Alex, c**, r 236 Oak  
 " Berry, c, brakeman Sou Ry, r 70 Hollins  
 " George, c, cook W T Fleming, rm 113 Old Wheat  
 " Geo H, c, horseshoer 25 Collins, r 77 Tatnall  
 " Henry, c, basketmky, r 526 Whitehall  
 " Isaac N, tobacco, r 100 Love  
 " John H, contractor, r 510 Fort  
 " Mary A (wid J M), r 34 Boulevard  
 " Robert, c, r 241 Carter  
 " Robert A, clk Inman, Smith & Co, rms 15½ Marietta  
 " Samuel D, watchman, r 76 Yonge  
 " Sanie M (wid Wm), r 46 Neal

**"DENSMORE"** The World's Greatest Typewriter.  
 GEO. M. FOLCER, Sole Dealer.

**GENERAL ELECTRIC COMPANY,**  
 643 EQUITABLE BUILDING.  
 COPPER WIRE AND WIRING SUPPLIES.

Stenographic Work  
 and Typewriting  
 of all kinds.

**C. H. BOWEN,**  
 STENOGRAPHER AND TYPEWRITER,  
 811 Equitable Building, 8th floor. Phone 1252.

FAR 603 FAR

**THE COMING POWER**  
 THE JENNEY MOTOR  
 DYNAMOS, ENGINES and  
 LIGHT EQUIPMENTS.  
 H. B. CAMPBELL, Dealer and General Machine Shop, ATLANTA, GA.

- Farmer Thomas, c** lab Dixie Lumber Co, r 48 Parsons  
 " Warren, c, driver W S Kendrick, r 17 Boaz  
 " Wm, wks Oil Co, r 95 Foundry  
**Farney Mary** (wid Philip), r 28 Rhodes  
 " Philip, mach, r 28 Rhodes  
**Farnsworth John A**, trav Inman, Smith & Co, r 57 W Pine  
 " Robert, clk Beck & Gregg Hdw Co, bds 24 Howell  
**Farquhar Benjamin M**, r 232 Elliott  
*Farr, see also Pharr*  
 " Albert D, carp, bds 114 W Pine  
 " James B, boilermkr Sou Ry, r 206 W Fair  
 " Jeff L, carp, r 384 S McDaniel  
 " John W, wks Fulton Co, r 105 Jones ave  
 " Mary, c, r 249 Vine  
 " T E, cond A C St Ry, r 25 Fowler  
 " Thomas J, car insp Sou Ry, r 519 Marietta  
 " Thomas J, wks Foote & Davies Co, r 470 Decatur  
 " Wm K, spooler Atl Cotton Mills, r 309 Marietta  
 " Wm R B C, tchr, r 114 W Pine  
**Farran James**, boilr mkr Atl Mach Wks

**SHADE TREES AND ROSES.** } **W. D. BEATIE,**  
 Room 815 Equitable Building.

- Farrar Abram, c**, grocer 145 E Cain, r same  
 " Aquilla C, bds 14 Baltimore Place  
**Farrar Robert M**, sec and treas Sou Perfumery Co, cashier  
 Merchants Bank, r 14 Baltimore Place  
 " Robert W, r 14 Baltimore Place  
*Farrell, see also Ferrell*  
 " Hattie, c, washwomn, r 227 Butler  
 " Ignatius L, carp, r 14 Broyles  
 " J E, clk Chamberlin, Johnson & Co, r 151 S Pryor  
 " Laura, c, washwoman, r 195 Butler  
 " Peter, tailor Jerry Lynch, r 112 Decatur  
*Farris see also Ferris*  
 " Amelia (wid Wm), bds 72 Magnolia  
 " Edward D, wks Atl C St Ry  
 " Frederick B, bds 72 Magnolia  
 " Guy W, file clk Sou Ry, bds 121 Ira  
 " John A, fireman Sou Ry, bds 342 S McDaniel  
 " Marion D, wks A & F R R, r 61 Formwalt  
 " Roana A, brakeman Sou Ry, bds 342 S McDaniel  
 " Wm, r 354 Smith

**LEARN TO DRAW.** Consult the Atlanta School of Art,  
 The Grand Bldg. Terms Reasonable.

**HERMITAGE HEIGHTS PASTORAGE.** } **F. W. BENTEEN, 200 Acres Blue Grass,**  
 Clover and Bermuda Grass. See Page 3.







ALPHABETS, INKS, BRUSHES, CHECKS, ETC. Atlanta Stamp & Stencil Works, 31 S. Broad St. Telephone 519.

## MATTRESSES

HAIR and COTTON Mattresses Made to Order. Mattresses of any kind Renovated.

H. L. Johnson, 121-2 E. Hunter St.

FEN	606	FER
Fenn James J, clk Keely, Co, r 172 E Georgia ave		
Fenneman Henry, trunkmakr r 36 English ave		
Fennessee Stephen, c, lab, 368 Edgewood ave		
Fenton Bettie (wid Mathias R), r 194 Magnolia		
" Frank G, driver Rauschenberg & Platten, bds 194 Magnolia		
Ferguson Adam, c, car cleaner Sou Ry r 47 Ripley		
" Charles, clk <b>M Rich &amp; Bros</b> , bds 541 Whitehall		
" Dread, c, drayman, r 367 Martin		
" Edgar L, clk Douglas, Thomas & Davison, bds 541 Whitehall		
" Elizabeth, c, r 116 E Cain		
" Howard, c, lab Winship Mach Co, r 12 Johnson		
" James brakeman Sou Ry Co.		
" James, c, butler E V Carter, r 141 Lee		
" John, c, lab W & A R R		
" Louis, c, wks Sou Perfumery Co		
" McGee, tinsmith C A Conklin Mfg Co, bds 11 Bush		
" Mose, c, lab, r 12 Johnson		
" N Dillard, engr Atl Gas Lt Co, r 289 John		
" R W (Thos Russell & Co), r New York City		
" Wm J, horseshoer, bds 541 Whitehall		

## W. S. McNEAL SELLS PAINTS, OILS AND GLASS

114 & 116 WHITEHALL ST.

Ferguson Wm S, c, collector, r 244 Adams
" Wm W, wheelwright, r 541 Whitehall
" —, c, plasterer, rms 113 Houston
Fernando Katie, c, dressmkr, r 86 Richmand
" Kit, c, carp, r 41 Trenholm
Ferrell, see also Farrell
" Benjamin C, c, shoemkr J T Schell, r 24 Leach
" Frederick, wks Atl Coffin Fcty, r 308 W Fourth
" George, wks Atl Coffin Factory
" Goodman, c, lab, r 13 Maple
" Lettie, c, r 3 Amy
" Robert, c, porter T A Foote & Co
" Robert B, c, wood yard 241 Peters, r 53 S Humphries
" Susan, r 7 Rock
Ferris see also Farris
" Don, wrapper Douglas, T & D, bds 139 Windsor
" Fred, fireman Gould bldg
" F W, clk Globe Shoe & Clothing Co, bds 183 Whitehall
" Pierre S, r 37 Richardson
" Samuel C, aucr Samuel W Goode & Co, r 62 Oak, W E

## GRESS LUMBER CO.

Cor. Alabama and Loyd Streets  
MANUFACTURERS OF  
LUMBER, LATHS, SHINGLES, Etc.

GEO. P. HOWARD, COAL and WOOD

WHOLESALE AND RETAIL.

YARD: 359 DECATUR ST., Cor. Grant  
TELEPHONE 1140.

## Household Goods and Pianos

Moved, stored, packed & shipped. 48 N. Broad, Capital Transfer & Storage Co. Phone 618.

FER	607	FIE
Ferris Thomas B, clk G W Adair, r 17 Oak		
Ferry John, c, wks Hunnicutt & Bellingrath Co		
" Jones, c, wks Sou Ry, r 211 Smith		
Few Elbert, c, coachman J B Hollis, r 85 Williams		
" J E, c, porter E W Blue, bds 47 Parks		
" James M, r 73 Hood		
" Seaborn, r 66 Fraser		
" W Frank, clk Douglas, Thomas & Davison, bds 73 Hood		
Fichter Theodore, saloon, 3 E Wall, r 282 Piedmont ave		
" Theodore, carpetlayer Douglas, Thomas & Davison, bds 282 Piedmont ave		
Ficken Edward, bds 38 Bailey		
" John, r 38 Bailey		
" Wm, lab, r Stephens near McDaniel		
Fickett A W, sol agt Atl Tel Exch, r Gordon, W E		
" Richard N, Jr, clk Atl Paper Co, bds 61 Hayden		
Fickling Wm H, clk Beck & Gregg Hdwr Co, r 361 Capitol ave		
Ficquett Edward, wks Gate City Coffin Co, r 135 Davis		

## Atlanta Business College

(CHARTERED.) Commercial and English Branches.  
PHONE 366.

Fidelity Banking & Trust Co, Samuel Young pres, George Winship, J R Collins v-pres, Chas Runnette cashr 34 E Alabama (See front cover and p 377)
" Deposit Co of Md, A L Waldo agt, 15 S Broad
Fidelity Mutual Life Association of Phila, Chas G Beck mgr, 208 Equitable bldg
Field Alonzo, lawyer, 29½ Marietta, r Decatur
" Anne E (wid Wm D), r 230 Houston
" James P, artist 68 Whitehall, r 41 Powers
" John, Baker, Bliem & Leyh
" Julian (Plane & Field)
" Miss Jet M, clk <b>M Rich &amp; Bro</b>
" Miss Minnie A, tchr Marietta St School, bds 41 Powers
" Samuel E, horseshoer T S Field, bds 406 Rawson
" Sarah E (wid John) music tchr, r 45 Bush
Field Thaddeus S, scientific horseshoer, blacksmith and farrier 59 S Pryor, r 406 Rawson (See p 8)
Fielder James W (Fielder & Mower), r 46 Powers
Fielder & Mower (J W Fielder, Wm K Mower), typewriters & insurance 6 Wall St (Kimball House)
" Celia, c, laundress, r 237 Martin
" Curtis S, grocer 215 Luckie, r 237 same

## Hunnicutt & Bellingrath Co.,

52 and 54 Peachtree Street.

Estimates cheerfully furnished for Plumbing, Steam & Gas Fitting

ATLANTA ELECTRO PLATING WORKS { Nickel, Silver, Gold and Copper Plating and Burnishing. First Class Work. Low Prices. PHONE 409. 23½ SOUTH BROAD STREET.

BALDWIN CIGAR MFG. CO. FINE HAND-MADE CIGARS. 25 E. HUNTER.



**For Tickets at Reduced Rates See "KIRBY" The Ticket Broker,**  
 34 WALL ST., Opp. Union Depot.

**MITCHELL & PARKER** { **LUMBER DEALERS,**  
 383 Marietta St.

FIE	608	FIN
Fielder Miss Emma, bds 62 Spring		
" James L, carp, r 144 S Boulevard		
" Lion, c, lab, r 31 Ennis al		
" Stephen, c, barber John F Hughes, r Woodward ave		
" Thomas, c, shoemkr, bds 75 James		
" Wm, drayman, r 42 Biggers		
" Wm M, foreman Marsh Mach Co, r 263 Clark		
Fiever Franevus, grocer 30 Fortress ave, r same		
Fife Berry, cash boy The Fair, bds 51 Leonard		
" George C, supernumerary Fire Department, r 183 Crew		
" John E, trav, r 51 Leonard		
" J Clifford, mail carrier Chamberlin, Johnson & Co, bds 51 Leonard		
" Walter W, wrapper The Fair, bds 51 Leonard		
<b>Fifth Regiment Band</b> , S H McAfee director, 116 Loyd		
Filmore Walter N, wks Graves' Elevator Co, r 118 Crew		
<b>Financial Index The</b> , The Financial Index Co props, 821-823 Equitable bldg		
<b>Financial Index Co The</b> , Ed A Richards pres, W L Seddon sec & treas, 821-823 Equitable bldg		

**PHENIX MUTUAL LIFE** of Hartford, Conn., has received from its Policy Holders \$40,000,000. Has paid its Policy Holders \$34,000,000, and now holds for future payments over \$10,000,000.

Fincannon Roswell L, clk Mrs P A West, r 69 Garnett
Finch Abe W, c, tailor Wm Finch, 268 Auburn ave.
" Alonzo, c, tailor, r 164 Fort
" Cicero, c, cook, r 19 Houghton
" Cornelius, c, wks Walkers Livery Stable, r 294 Auburn ave
" George, c, driver Standard Ice Co, r 80 Hilliard
" Neal, c, wks C J Walker, r 294 Auburn ave
" Robert G, cabinet mkr Woodward Lumber Co, r 126 Gilmer
" Wm, tailor 7 1/2 Marietta, r 457 Edgewood ave
Fincher James, c, carp, r 331 Fort
" James R, motorman A C St Ry, r e s Boulevard 1 s St Charles ave
" Jamie E (wid Melville), dressmkr, r 212 Luckie
" John, wks city
" John C, firemn Hook & Ladder No 1, bds 147 Hunnicutt
" Joseph, student, bds 58 Garnett
" Joseph, (Fincher & Co), r 141 Grant
" Wm A, (Fincher & Fincher), r 243 W Mitchell
" Wm J, carp, r Jefferson, Bellwood
" Wm T, (Fincher & Fincher), r 243 W Mitchell

**MASSEY & BURNETT** { **General Stenographers,**  
 TELEPHONE 1283. 408 EQUITABLE BLDG.

**FIRE INSURANCE** } **W. P. PATTILLO, Agent,**  
 Gate City National Bank Building, Room No. 8. } **Equitable** Best Companies.  
 Prompt Settlements.

**Mallard & Stacy, INVESTMENTS.**  
 2 Equitable Building.

FIN	609	FIR
Fincher & Co, Joseph Fincher mngr, com mchnts, 69 S Broad		
" & Fincher (Wm A & Wm T), grocers, 229 W Mitchell		
Findley John M, insn Atl Waterworks, bds 358 E Fair		
" Wm, lab Sou Ry		
" W W, car repr S I C Line		
Finkell A E, wks Sou Glass Co, r 700 S Pryor		
" George D, clk Sou Perfumery Co, r 187 Capitol ave		
Finkelstein Jacob, fruit 151 Peters, r same		
Finley A Leslie, with I N Askew, bds 180 Peters		
" George, c, barber, bds 144 Markham		
" Hattie, c, r 2 Golden ave		
" Jack, wks Sou Ry, r Smith nr Arthur		
" John, r 354 Terry		
" Mattie, c, dressmkr, r 239 1/2 Peters		
" Robert, c, coupler Sou Ry		
" Sarah E (wid Gideon), r 180 Peters		
" Thomas, lawyer 17 1/2 Peachtree, r 34 W Peachtree		
" Wm R, barber 99 Whitehall, r 144 Markham		
Finleyson Lawrence, c, wks Pullman Pal Car Co, r 139 Howell		
<i>Finn, see Fern</i>		

**BICYCLES** } **W. D. ALEXANDER,** Y. M. C. A. Bldg. 69 N. PRYOR.  
 NEW AND SECOND HAND BOUGHT, SOLD OR TAKEN IN EXCHANGE.

**SOUTHERN BUSINESS BUREAU,** } Assists Applicants in getting good positions with Reliable Firms.  
 701-2 Peachtree Street.

Finneman Henry, wks Ware Furn Mfg Co
" J, wks Nat Furn Co
Finney Emmet L, fireman W & A R R
" Mary (wid Andrew), bds 276 Luckie
" Thos H, carriage trimmer, bds 276 Luckie
Finnigan John J (J J Finnigan & Co), r 280 Luckie
<b>Finnigan J J &amp; Co</b> (John J Finnigan, Samuel J McGarry), boiler makers and sheet iron workers 22 Means

**J. J. Finnigan & Co.** 22 Means St., ATLANTA, GA.  
 PRACTICAL

**Boiler Makers and Sheet Iron Workers.**

Fire Assn of Philadelphia, J A Bowie & Co agts 201 Kiser bldg  
 Fire Department Headquarters, W R Joyner chief, 44-46 W Alabama

**R. M. ROSE COMPANY** { **Wholesale Liquor Dealers,**  
 12 MARIETTA.

**Finest Whiskies, Cigars, Tobacco and Pipes** } **I. H. OPPENHEIM,**  
 1 Whitehall St. PHONE 325.



Accounts of Firms Corporations and Individuals solicited on terms consistent with Legitimate Banking.

**ATLANTA TRUST & BANKING CO.**  
COR. ALABAMA AND BROAD STS.



**Flavoring Extracts are unexcelled.**  
Retailed by Leading Grocers at 10, 15 and 25 cents per bottle.

FIS 610 FIS

*Fischer, see also Fisher*  
" Cincinnatus S, grocer 180 Elliott, r 58 Hulsey  
" George T, cabinet maker, r 86 Foundry  
" Hartford C, r 140 Windsor  
" Hugh R, bkkpr Memphi Stove Co, r 140 Windsor  
**Fischer Julius A**, contractor & builder, & lumber yard, 164 Whitehall, r 394 S Boulevard, tel 898

**J. A. Fischer, Contractor and Builder**  
LUMBER YARD

Special Attention given to Repairing. Plans and Estimates  
Furnished on Short Notice.

Telephone No. 895. Office, 164 Whitehall St.

Fischer Luther C, bkkpr H A Boynton, r 140 Windsor  
" Ophelia, c, washwoman, r 62 Mays  
Fish Leon M, clk J B Daniel, bds 102 Ivy  
" Robertine (wid Vines), r 111 Nelson

**THE MUTUAL LIFE INSURANCE COMPANY OF NEW YORK.** **ROBERT F. SHEDDEN**  
General Agent, 10 DECATUR ST.

Fish Wm G, with Sou Historical Assn, r Talmadge  
" —, wks Sou Furn Co, bds 355 E Hunter  
Fishback G Martin, wks May Mantel Co  
Fishburn Mahala, c, washwoman, r 191 Butler  
Fisher Benjamin D, c, porter Sou Ry, bds 91 Fraser  
" C, c, wks Sou Glass Co  
" Charles W, eng W & A R R, r 111 Simpson  
" Rev Charles O, c, r 91 Fraser  
" Cincinnatus S, grocer 70 Foundry, r 72 same  
" Daniel, c, carp, r Ponders al  
" Edward B, master mech Atl Cot Mills, r 192 Marietta  
" Rev Elijah J, c, pastor Mt Olive Bap Ch, r 182 E Harris  
" Ellen G (wid James), bds 206 Spring  
" Henry E, mgr and agt Atl Cot Mills, r 101 Forrest ave  
" Herman, binder Franklin Prtg & Pub Co, r 31 Joel Hurt  
" Howell J, bds 28 Pulliam  
" John M, clk Sou Ry  
" Lewis, c, drayman, r 62 Neal  
" Margaret (wid Wm), bds 24 Hayden  
" Mattie (wid Edward), r Poplar, Bellwood

**"DENSMORE"** The World's Greatest Typewriter.  
CEO. M. FOLGER, Sole Dealer.

**GENERAL ELECTRIC COMPANY,** 643 EQUITABLE BUILDING. **Electrical Supplies**

**C. H. BOWEN,** STENOGRAPHER AND TYPEWRITER;  
811 Equitable Building, 8th floor. Phone 1252.  
Briefs, Depositions, and all kinds of Legal Work.  
Business Correspondence. Mineograph Work.

FIS 611 FLA

Fisher Oscar C, mail carrier, r 165 Rhodes  
" Pendleton F, c, barber Wm Williams, r Marietta  
" Sarah, c, washwoman, r 520 S McDaniel  
" Stephen C, grocer, r 58 Hulsey  
" Walter E, trav salesman, r 28 Pulliam  
" W, c, wks Sou Glass Co  
Fischesser Ambrose F, bkkpr D Appleton & Co, bds The Leland  
Fisk Mrs Annie L, tchr Spelman Seminary, r same  
Fitch Frank B, reporter Daily Commercial, bds 14 Summit ave  
" John C, carpet cleaner, r 14 Summit ave  
Fitten Frank C, clk Sou Ry & S S Assn, bds 21 W Linden  
" John A, pres Fitten-Thompson Hrdw Co, r 101 Capitol ave  
" John H, capitalist, r 21 W Linden  
**Fitten-Thompson Hardware Co**, John A Fitten pres, A P  
Thompson sec and treas, 34 Marietta  
" Wm M, clk, bds 21 W Linden  
Fitts Edward B, brick mason, r s s Stuart, r w Macon  
" F Walter, carp, Bleckley ave nr Peachtree  
" Miss Kittie, dressmkr, bds 122 Spring  
" Oscar, contr, r 370 W North ave

**W. D. BEATIE,** Shade, Fruit and Ornamental Trees,  
Room 815 Equitable Building. and Vines, Shrubbery, Roses, Etc.

Fitzgerald Camilla (wid Charles), r 174 Woodward ave  
" Henry, mach, bds 93 Factory  
" Mrs L C, r 174 Woodward ave  
" Miss Mannie, r 209 Peachtree  
" Mary E (wid Samuel H), dressmkr, r 17 Crew  
" Miss Mattie, sten Bishop & Andrews, bds 174 Woodward  
" Patrick J, brkpr S T Grady, bds Markham House  
Fitzgibbon J V (wid John), Weitzell & Fitzgibbon, r 328 E Linden  
" Mary (wid Richard), r 16 Pulliam  
" Miss Mary E, clk Chamberlin, Johnson & Co, bds 16 Pulliam  
" Thomas, r 217 E Fair  
Fitzpatrick Mrs C I, bds 114 W Baker  
Flagg William, c, butler D O Dougherty, r 156 Williams  
" Wm, c, wks R R, r 50 Bradley  
Flager Hugh, clk, bds Talmadge House  
Flake Walter G, cotton buyer S M Inman & Co, r 537 Woodward  
Flanders L C (wid D M), r 77 Fairlie  
" Wm P, trav Detroit stove house, r 77 Fairlie  
" Mary E (wid David), bds 213 Spring  
Flannigan W O, cond A C St Ry, r 12 Gilmer

**ATLANTA SCHOOL OF ART** Drawing and Painting from  
THE GRAND, Peachtree Street. Life, Still-Life and Nature.  
European Methods.

**THE COMING POWER THE JENNEY MOTOR DYNAMOS, ENGINES and LIGHT EQUIPMENTS.**  
H. B. CAMPBELL, Dealer and General Machine Shop, ATLANTA, GA.

**PASTORAGE FOR HORSES AND FINE DAIRY STOCK. HERMITAGE BEGEN'S PASTORAGE.**  
SEE PAGE 8.



**EDWIN A. HARDIN, AGENT** { **GEN'L** { **118 PEACHTREE ST.** **WILLIAMS' TYPEWRITER**  
**OFFICE MACHINES, DESKS, SUPPLIES.**  
**Blickenselfer (\$35) Typewriter.**

**Moncrief, Dowman & Co.** MANUFACTURERS OF **ACME WATER ELEVATORS and PURIFIERS**  
 57 S. FORSYTH.

FLA	612	FLE
Flatau M, r 58 Garnett		
Flavin Walter J, opr W U Tel Co, r 113 Kelley		
Fleck Augustus H, barber W J Hook, r 138 Forsyth		
" R Otto, cook Hotel Aragon, r 140 Madison ave		
" Thomas, butcher, r 140 Madison ave		
Fleischel David P, bkkpr Standard Ice Co, bds 266 Whitehall		
Fleischman Herman, bkkpr S Fleischman, r 327 E Fair		
" Simon, grocer 58 Decatur, r 327 E Fair		
" Y, peddler, r rear 132 Decatur		
Fleming Absalom F, r 29 W Harris		
<b>Fleming Charles C</b> , secy Southeastern Tariff Assn, r 50 E Alexander		
" George, c, draymn, r 299 W Mitchell		
" G N, brickmason, r 336 Chapel		
" Henry, weaver Expo Mills, bds 102 Old Expo Grnds		
" Hilliard, wks Gate City Coffin Co, r 127 Smith		
" Jasper M, painter, r 74 Leonard		
" John D, cond A C St Ry, bds 12 Gilmer		
" J N, bkkpr Willingham & Co, r Inman park		
" Mrs Lizzie, dressmkr, bds 76 E Hunter		

**WILLIAM J. KENDRICK & CO., FIRE INSURANCE AGENTS.**  
 Office. 48 N. Broad, Cor. Walton St. Tel. 618.

Fleming Martin C, r 158 W Harris
" Miss Maria, milliner M Kutz, r 145 S Pryor
" Martha C, r 158 W Harris
" Mary N (wid H D), r 127 Smith
" Robert A, eng, r 60 Savannah
" Thomas, eng W & A R R, bds 291 Simpson
" Thomas, c, lab, r 323 Auburn ave
" Thomas F, lab, r 38 Savannah
" Thomas P, asst P M, West End, r 221 Lawton
" Virgil A, clk A M Hollingsworth, bds 246 Highland ave
" Wm Fred, clk Middlebrook Shumaker & Co, r 24 Alexander
" Wm H, c, barber H J White, r 4 Green
" William L, bricklayer, bds 127 Smith
" Wm M, brakeman Sou Ry, bds 54 W Georgia ave
" Wm N, brakeman Sou Ry
" Wm P, propr Aragon Pharmacy, r same
" Wm T, meats 115 Decatur, r 15 Glenn
Flemister Benjamin, c, barber, r 327 Piedmont ave
" Ed M, with S A L, r 187 Wylie
" Henry, c, r 60 King

**J. G. THROWER,** { **Plastering, Bricklaying and General Repairing.**  
 39 MARIETTA STREET.

**C. P. MURPHY, ARTIFICIAL STONE WORK** { **8 N. FORSYTH.** Side Walks, Lawn Walks, Cellar, Stable and Brewery Floors.

**Vienna Steam Pretzel, Bread and Cake Bakery, BLIEM & LEYH,** 127 W. Peters. Telephone 555.

**B. & B.** } **Jos. Schütz MILWAUKEE BEER.**  
**FINE WINES AND LIQUORS.**  
 Wholesale and Retail.

FLE	613	FLO
Flemister James L, fireman Sou Ry, bds 32 Ridge ave		
" John, c, butler Milan B Williams, r 131 Clarke		
" John W, r 32 Ridge ave		
" Sol, c, sacker G W Brooke		
Flesh Augustus, prop Sou Bot Works, r 45 W Baker		
Fletcher Augustine A, mngr Ga Pine Lumber Co, r 279 Ivy		
" Carlton C, student, r 7 College		
" Emma, c, laundress, r 366 Crumley		
" E P, eng Sou Ry Co		
" Hampton, c, waiter Talmadge House		
" H G, fireman Sou Ry Co		
" John, c, barber Henry White, r 27 Green		
" Martin H, baker Vignaux's restaurant, r 16½ Whitehall		
" Thos, c, lab, r 30 Fortune		
Flewellen Louis, c, brickmason, r 65 Old Wheat		
" Louisa, c, laundress, r 57 Yonge		
Flexner Frank, drummer, r 69 Auburn ave		
Flinn, see also Flynn		
" Robt F, r 39 S McDaniel		
Flint George, c, lab, r 14 Liberty		

**CORONA COAL CO.** { **WHOLESALE AND RETAIL**  
 215 Decatur St. 'Phone 1115. **COAL AND COKE**

Flint J W, optician Stilson & Collins Jewelry Co, bds 102 Ivy
Flood Alice, c, cook, r 171 Houston
" David, c, lab, bds 59 Fort
" Samuel, c, carp, r 59 Fort
Florence Edward L, meats, 125 Gordon, r 265 Oak
" Ezekiel J, policeman, r 28 Hayne
" Francis B, wks C R R, r 160 Hayne
" George W, condr Sou Ry, r 32 Fortress ave
Flournoy Carl, mach, r Bellwood ave, Bellwood
" Egbert S, car insp W & A R R, r 359 W Third
" George W, peddler, r Bellwood ave, Bellwood
" George W Jr (Trio Carriage Co), r Bellwood ave, Bellwood
" Henry C, painter, r Bellwood ave, Bellwood
" H, wks Ware Furn Mfg Co
" John W, painter, r 81 Jones ave
" Mrs Susan E, grocer, r Bellwood ave, Bellwood
<b>Flournoy Walter R</b> , trav pass agt Seaboard Air Line 6 N Broad, bds Kimball House
" Wm C, grocer 83 Jones ave, bds 81 same
" Wm J, carp, Sou Ry, r 321 Windsor

**Excelsior :: Steam :: Laundry.**  
 W. E. HANYE, Manager. Guarantees All Work to Give Satisfaction.

**THE ORIGINAL BICYCLE MESSENGER CO. PHONE 19** { **Y. M. C. A. Bldg.** 69 N. PRYOR. **F. G. BYRD, Propr.**



**ATLANTA STAMP & STENCIL WORKS,**  
 31 S. BROAD STREET,  
 Telephone 519.

**AWNINGS** { **H. L. JOHNSON 12 1-2 E. Hunter St.**  
 No Department House. Five Years Experience.  
**WORK GUARANTEED SATISFACTORY.**

FLO	614	FLY
Flournoy W J, bds Markham House		
Flowers Andrew B, pattern and model mkr, 351 Marietta, r same		
" Ed, c, wks Sou Ry, r 316 Smith		
" Edgar, wrapper Douglas, T & D, bds 136 Linden		
" Joseph W, wks Wheeler & Wilson S M Co, r 21 Parker		
" J J, clk Douglas, T & D, bds 155 Whitehall		
" Van, c, wks Atl Trac Co, r 141 S McDaniel		
" Walter P, carp, r 136 E Linden		
Floyd Andrew J, cond C R R, r 132 W Hunter		
" Benjamin F, clk Mrs M A Smith, r 102 Butler		
" Berry, c, porter Atl Journal		
" David H, mach Sou Ry, r 44 Stonewall		
" Edward, c, wks city, r 12 Sunset ave		
" Henry, c, lab Sou Ry		
" John, c, wks Stewart Bros		
" John E, c, wks Atl Mach Wks, r 15 Moseley		
" Lawrence E, printer Franklin Prtg & Pub Co, r 408 C RR		
" Lewis, c, wks W & A R R, r 309 Walnut		
" M M, cond Atl Traction Co		
" Robert, wks Sou Belting Co, bds 417 E Fair		

**W. S. McNEAL'S PAINT & GLASS CO., 114 & 116 Whitehall St.**  
 MANUFACTURERS OF PAINTER'S SUPPLIES.

Floyd Squire, c, lab, r 14 Packard		
" Susan, c, wks Kimball House, r 10 Old Wheat		
" Thomas J, wks Sou Ry, r 326 Smith		
" Wm, c, boilerwasher Sou Ry, r 31 Boulevard		
" William, c, lab, r 267 Chapel		
" Wm B, clk Atl Natl Bank, bds 163 Courtland ave		
Fluker F L, c, porter Maier & Berkele, r cor Haynes & Mitchell		
" Jesse M, trav Cashman Mfg Co, r 302 Loyd		
Flury John J, watchman, r 52 Lee		
" Joseph H, wks Sou Furn Co, bds 52 Lee		
" Wm A, carp, r 8 S Moore		
Flynn, see also Flinn		
" Benjamin W, piano maker, r 142½ Whitehall		
" Mrs Catharine L, r 137 W Hunter		
" Daniel O C, r 14 Terry		
" Floyd, mach J J Anderson		
" Miss Helen, tchr Ira street school, bds 137 W Hunter		
" James C, r 521 Peachtree		
" James J, foreman Atlanta Mach Wks, r 316 E Hunter		
" John, policeman, r 173 Woodward ave		

**Lumber, Laths, Shingles, MOULDINGS, ETC. GRESS LUMBER CO.**  
 COR. ALABAMA & LOYD STREETS.

**HOWARD TRANSFER CO.**  
 GEO. P. HOWARD, Propr.  
 HAULING of all kinds.  
 Office: 45 EDGEWOOD AVE.  
 Opposite Equitable Bldg.  
 Telephone 1070.

**Morris & Childs,** Proprietors Capital Transfer & Storage Co.,  
 48 N. Broad. Furniture and Pianos moved.  
 Phone 618.

FLY	615	FOO
Flynn Joseph, painter, r 41 Hunt		
" Miss Lillie R, tchr Davis street school, bds 137 W Hunter		
" M Harry, bkkpr Atl Accident Assn, r 137 W Hunter		
" Pickney C, car cleaner Sou Ry, r 71 Strong		
" T B, condr A C St Ry, r 1 High		
" Wm M, grocer 189 Chapel, r 187 same		
Foard see also Ford		
" Robert Q, r 68 Smith		
Fogg Charles E (Kirkpatrick & Fogg), r 738 Marietta		
Folds Boston, c, wks C R R, bds 54 Davis		
Folger George M, agt Densmore typewriter 59 North Pryor, Equitable bldg, bds Hotel Grant (See bottom lines)		
Folkovitz Mike, peddler, r 112 Gilmer		
Follette Mrs E F, matron Clark University, r Campus		
Folley J A, foreman G C & N R R, r Auburn Ga		
Folmar Felix, bds 66 Highland ave		
" George A, r 66 Highland ave		
Folsom Leonard B, prop Folsom's European Hotel & Fol- som's Reading Room Restaurant, r same		
" Montgomery M, r 25 Ella		

**Atlanta Business College** (CHARTERED) (Commer-  
 cial and English Branches.  
 PHONE 366.

Folsom's European Hotel, L B Folsom prop, 16½ Marietta		
Folsom's Reading Room Restaurant, L B Folsom prop, 18-22 Marietta		
Fontaine Francis, loans 28 Old Capitol bldg, r 250 W Peachtree		
Foote Charles A, barkpr J C Foote, r 45 Larkin		
Foote George W, architect 56 Inman bldg, r 60 W Baker		
" James G, pres & treas Foote & Zuber Lumber Co, r Edgewood		
" Jeff J, mngr Foote's Trunk Fcty, r 197 S Pryor		
" John C, grocer 190 Peters, saloon 97 Whitehall r 17 Wood- ward ave		
" L E, (T A Foote & Co), r 56 Stonewall		
" Margaret, c, r 96 Woodward ave		
" Michael, supt Foote's Trunk Fcty, r 197 S Pryor		
Foote Mord, Jr, lawyer rm 54 Inman bldg, r 197 S Pryor		
" Miss Salena, clk Foote's Trunk Fcty, r 197 S Pryor		
" Thomas A, (T A Foote & Co), r 56 Stonewall		
" T A & Co, (T A & L E Foote), dry gds and groceries, 184 Peters		
Foote Walter O, pres The Foote & Davies Co, r Edgewood		
" Rev William H, pastor St Johns Ch, r 457 Loyd		

**Hunnicut & Bellingrath Co.,** { Marbleized Iron, Slate and Hard-  
 wood Mantels, Grates, Cooking  
 and Heating Stoves and **RANGES**  
 52 and 54 Peachtree Street.

**ATLANTA ELECTRO PLATING WORKS** { Nickel, Silver, Gold and Copper Plating and  
 Burnishing. First Class Work. Low Prices.  
 PHONE 409.  
 23½ SOUTH BROAD STREET.

**BALDWIN CIGAR MFG. CO.** { FINE HAND-MADE  
 CIGARS. } 25 E. HUNTER.



**MITCHELL & PARKER** {Lumber, Laths, Shingles, Etc.  
383 MARIETTA ST.

FOO 616 FOR

**Foote & Davies Co The**, W O Foote pres, M M Davies v-pres & treas, publishers, printers & binders 16 E Mitchell (See opp page)

**Foote & Zuber Lumber Co**, J G Foote pres and treas J W Zuber genl mgr and sec 44½ Marietta

" Trunk Factory 17 E Alabama

Forbes A D, mgr Sou Purchasing Agency, r 62 N Pryor

" Charles W (Forbes & Self)

" George B, r 228 Capitol ave

" Walter T, r 194 Ashby

" & Self (Charles W Forbes, W D Self), blksmiths 220 Peters

Force Albert W (G H and A W), r 44 Crew

" Mrs B W, bds 44 Crew

" George H (G H & A W Force), r 44 Crew

" Force G H & A W, shoes 33 Whitehall

" Philip H, clk G H & A W Force, r 44 Crew

**Forcier S T**, electro plater 23½ S Broad, r Marietta Ga (See side lines)

Ford, see also Foard and Fort

" Albert, c, painter, r 53 Angier ave

**PHENIX MUTUAL LIFE OF HARTFORD, CONN.**  
Pays Annual Dividends.  
CHAS. S. ARNALL, GEN'L AGENT. 28 OLD CAPITOL BUILDING.

Ford Mrs A C, r 43 Crew

" Mrs B, tailoress Jerry Lynch, r 33 Tatnall

" Calvin, c, lab, r 38 Rawson

" C W (M E & C W Ford), r 140½ Whitehall

" Della, c, washwoman, r 52 Hilliard

" Ed, c, driver The Fair, r 229 Little

" Edward, c, lab, r 36 Rawson

" Elizabeth (wid Simeon), rms 174½ Peachtree

" Henry L, painter, r 18 Haynes

" Hilliard, c, plasterer, r 229 Martin

" Homer J, sawmkr Atl Saw Works, bds 47 Jones ave

" James C, tchr music, bds 33 Tatnall

" J M, clk **M Rich & Bros**, bds 43 Crew

" Lizzie, c, r 7 Davis

" Mattie A, c, tchr Mitchell St School, r 54 Vine

" Minnie R (wid C D), r 16 Church

" Moses, c, janitor P O, r 211 Houston

" M E (M E & C W Ford), r 140½ Whitehall

" M E & C W, plumbers, 2½ S Broad

" Ruth, c, r 125 Haynes

**STENOGRAPHERS & TYPEWRITERS** { **MASSEY & BURNETT**  
408 EQUITABLE BLDG.  
Telephone 1283.

"KIRBY'S" CUT RATE TICKET OFFICE { 34 Wall Street. TICKETS GUARANTEED

FIRE INSURANCE { W. P. PATTILLO, Agent, { Represents Southern Mutual, Ga.; Georgia Home, Ga.; Royal, Eng.; Land; Phoenix, Conn.; Hamburg-Breme, Germany.

The . . .  
**Foote & Davies Co.**

16 East Mitchell Street,  
Atlanta, Georgia,

Printers, Publishers,

Binders and

Blank Book Makers

Lead all Competition  
as to . . .

Way-down Prices

Way-up Quality .

Artistic Execution

Prompt Delivery.



The Case in which this Directory is bound was made  
in the Bindery of The Foote & Davies Co.



The . . .  
**Foote & Davies Co.**

16 East Mitchell Street,  
 Atlanta, Georgia,

Printers, Publishers,  
Binders and  
Blank Book Makers

Lead all Competition  
 as to . . .

- Way-down Prices
- Way-up Quality .
- Artistic Execution
- Prompt Delivery.



The Case in which this Directory is bound was made  
 in the Bindery of The Foote & Davies Co.

**ALEXANDER,**  
 69 N. PRYOR STREET.  
**BICYCLES AND REPAIRING**

**Mallard & Stacy, REAL ESTATE.**  
 2 Equitable Building.

- |     |     |     |
|-----|-----|-----|
| FOR | 617 | FOS |
|-----|-----|-----|
- Ford Preston S B** (Walker, Ford & Weston), r 60 Marietta
  - " Miss Sallie, tch, Crew St School, bds 69 Hill
  - " Sarah E (wid Simon), r 69 Hill
  - " T Bartow, draughtsman Hayden & Wheeler, r Marietta, Ga
  - " William, c, lab, bds 265 W Mitchell
  - " Wm M, c, r 179 Clarke
  - " Willie E (wid A J), dressmaker, bds 13 Fowler
  - Foreman Hugh Q, clk Mutual Life Ins Co of New York, bds cor Peeples & Oak
  - " Nehemiah, bds 77 E Fair
  - Foreman Robert L**, auditor Mutual Life Ins Co of New York, r cor Oak & Peeples
  - Forrest Mary, c, seamstress, r 52 Howell
  - " Samuel, fireman, Sou Ry Co
  - Forrester George W, gen sol agt W & A R R, 61 E Alabama, r 179 Ivy
  - Forshaw Edward M, coupler Sou Ry, r 50 Larkin
  - Forster, see also Foster
  - " C S, motorman Atl Con St Ry, r 87 Howell
  - Forsyth A B, wks Mrs J E Kries bds 124½ Whitehall

**SOUTHERN BUSINESS BUREAU,** { Assists in Securing Partners and Buying and Selling all kinds of Business.  
 70½ Peachtree Street,

- Forsyth Arthur R, sten Gen Elec Co, r 105 W Cain
- " Eliza (wid A B), r 61 McAfee
- " Eugene W, grocer 505 Marietta, r 59 McAfee
- Forsythe Horace G, contr, bds 256 Luckie
- " James Arch, plumber, r 111 W Cain
- " John J, grocer and meats 215 Marietta, r 327 Luckie
- " Wm, blacksmith, r 105 W Cain
- " Wm G, collr Dunning & Son, r 155 Gilmer
- Fort Allen**, railroad commissioner of Georgia, r Americus, Ga
- Fort Charles M**, insurance 209 Norcross bldg, r 498 Courtland
- " Ira, clk Keely Co, bds 570 Spring
- " Stephen, c, barber 162½ Decatur, r 32 Kingsley
- " & Cundell (C M Fort, J Cundell), insurance 41 Gould bldg
- Fortner John R, wks Sou Agl Wks, r 50 Ponder ave
- " Thomas, lab, r 86 Old Expo Grounds
- " —, engr Sou Ry, bds 178 Simpson
- Fortson James W, moulder, bds 734 Marietta
- Foster Albert, c, wks O A Smith
- " Alonzo, c, brickmason, r 436 Richardson
- " Andrew, c, driver A B Gartrell

**ROSE'S "Purity" RYE** { UNEQUALLED FOR MEDICINAL USE.  
 R. M. Rose Co.  
 12 MARIETTA.

**Smoke Lozans, Pendas & Co.'s "Webster" Cigars.** Highest Grade { I. H. OPPENHEIM,  
 Clear Havana. } 1 WHITEHALL ST. Phone 325.



**ATLANTA TRUST & BANKING CO.**  
 Corner ALABAMA AND BROAD STREETS.



Largest Manufacturers of Perfumery and Flavoring Extracts in the South.

Laboratory 68 S. Pryor St., Atlanta, Ga.

FOS	618	FOS
Foster Catharine A (wid Wm S), r 14 Formwalt		
" Charles, clk Atl Constitution, bds 14 Formwalt		
" Charles, c, wks Sou Ry, r 137 Howell		
" Clarence, c, wks Cen Coal and Woodyard, r 130 Haynes		
" Clifford, wks Franklin Prtg and Pub Co, bds 36 Mechanic		
" Felix, c, r 159 Magnolia		
" Frank M, carp, r Lindsay near Jett		
" Frank O, clk S S White Dental Mfg Co, r 37 Poplar Circle, Inman Park		
" George, c, fireman Sou Ry Co, r 125 Ira		
" George J, wireman Ga Electric Co, r 100 Walker		
" Henry, c, wks O A Smith, r 258 Simpson		
" Henry, c, r Lowe's al		
" Henry P Jr, bkkpr Repauno Chem Co, r 226 E Pine		
" Hugh, carp Dixie Lumber & Mfg Co, bds 46 E Mitchell		
" Jack, c, lab, r 31 Park		
" James, c, lab, r 206 E Linden		
" Jennie, c, r 189 E Cain		
" Jesse, c, wks B F Thomas		
" John, c, lab, r w s Hemphill ave 3 s State		

**THE MUTUAL LIFE INSURANCE COMPANY OF NEW YORK.** (ROBERT F. SHEDDEN) General Agent, 10 DECATUR ST.

Foster John H, grocer 128 Capitol ave, r 111 same		
" Joseph P, bds 30 Luckie		
" Josiah, c, furniture repr, r 20 Houghton		
" J E, wks Nat Furn Co		
" J H, clk D H Dougherty & Co, bds 201 Woodward ave		
" J R, clk McKeldin & Carlton, r Manchester		
" Knight S, watchman State Capitol, r 35 Ponder ave		
" Lewis D, c, porter G N Morris & Co, r cor Roy & Sims		
" Lucretia, c, washwoman, r 41 Gemunden		
" Maria, c, r 192 Old Wheat		
" Mattie, c, r 71 Parker		
" M S (wid E G), bds 48 Currier		
" Ober, c, butler C T Brockett, r 206 E Linden		
" Ransom, c, lab Collins Brick Co		
" Robert, c, butler A C King		
" Robert, c, r 75 Kennesaw al		
" Robert C, c, wks B F Thomas, r 400 Smith		
" Samuel, eng A & W P R R, r 113 Windsor		
" Samuel, c, carp, r 24 Houghton		
" Sarah F (wid J D), bds 36 Mechanic		

**"DENSMORE"** The World's Greatest Typewriter.  
 CEO. M. FOLCER, Sole Dealer.

**GENERAL ELECTRIC COMPANY, 643 EQUITABLE BUILDING.** Alternating Current Fan Motors.

**C. H. BOWEN,**

**STENOGRAPHER AND TYPEWRITER.**  
 Legal Work and Business Correspondence.  
 811 Equitable Building 8th floor. Phone 1252.

**THE COMING POWER THE JENNEY MOTOR DYNAMOS, ENGINES and LIGHT EQUIPMENTS.**  
 H. B. CAMPBELL, Dealer and General Machine Shop, ATLANTA, GA.

FOS	619	FOX
Foster Ted, c, jan Equitable bldg		
" Thomas E, oiler Expo Cotton Mills, r 39 Old Expo grounds		
" Thomas H, painter, bds 27 Fortress ave		
" Thomas S, jeweler, r 90 Howell		
" Victoria A (wid Thomas C), r 230 E Cain		
" Warren, c, lab, r 284 John		
" William, clk J H Foster, bds 128 Capitol ave		
" William, bds 111 Capitol ave		
" William, wks Sou Agl Wks, r 136 Foundry		
" Wm, c, driver J D Maddox & Bro		
" Wm A, with Robt H Jones, r 224 E Fair		
" W C, c, clk R M S, r 142 E Ellis		
" Wm E, clk S S White Dental Mfg Co, r Inman Park		
" Wm J, mech optician Kellam & Moore, r 331 Windsor		
" Wm J (Foster & Jones), r 71 Johnson ave		
" & Jones (Wm J Foster Robert W Jones), grocers and meats 314 Auburn ave		
Fountain James M, wks Sou Furn Co, r 1 Estoria		
Fourcut Augustin, tchr of French language, r 125 Spring		
Fourshaw E M, coupler G R R		

**W. D. BEATIE, 815 Equitable Bldg.** Moves Large Trees of all sorts with Perfect Safety.

Fourcher James, brickmason A & W P R R, r 59 Ivy		
Foust Adolph E, shoemkr, r 580 Chestnut		
Foute Miss Eula G, tchr Williams-St school, bds 110 Ivy		
" Miss Laura C, tchr Ivy St school, bds 110 Ivy		
" William E, kpr police station, r 239 Courtland ave		
Fowler Alfred L, bkkpr Atl Constitution, bds 54 Walton		
" Alice P (wid H F), r 52 Borne		
" Hugh B, clk Draper, Moore & Co, bds 26 Cone		
" Irwin, brakeman Sou Ry		
" John G, grocer 283 Magnolia, r same		
" Noah R, auctr S W Goode & Co, r 46 W Baker		
" Oscar, c, mech, r 52 Randolph		
" Sidney, c, waiter Vignaux & Rose		
" Thomas A, wks W & A R R, bds 189 Magnolia		
" Wm A, watchman W & A R R, r 189 Magnolia		
Fox Amos, postmaster of Atlanta, r 70 Piedmont ave		
" Henry H, bkkpr A M Shomo, r 93 W Cain		
" Herman (Fox & Snelling Shoe Co), r 143 S Forsyth		
" Jacob R, clk Eiseman & Bros, r 5 Woodward ave		
" Lizzie (wid T J), r 22 Hills ave		

**ROBIN PALEY, Artist,** Atlanta School of Art  
 The Grand, Peachtree St.

**HERMITAGE HEIGHTS PASTURAGE.** Separate Pastures for Milk Cows or Fine Dairy Stock. See Page 3.



**EDWIN A. HARDIN, Gen'l Agent, 15 Peachtree,**  
**Williams' Typewriter,**  
 Centigraph Adding Machine. Manigraph Triplicating Register  
**BLICKENSCHERFER (\$35) TYPEWRITER**

**Moncrief, Dowman & Co.** —MANUFACTURERS—  
**GALVANIZED IRON & COPPER CORNICES**  
 And Metal Skylights. 57 So. Forsyth.

FOX	620	FRA
-----	-----	-----

Fox Paul C, wks Beutell Mfg Co  
 " & Snelling Shoe Co (H Fox, H A Snelling), 73 Whitehall  
 Foy Mary (wid Peter), r 42 Capitol sq  
**Foye Mrs C H**, dressmaker 66 1/2 Whitehall, r 440 Auburn ave  
 Francis Fred W, mess Sou Ry, bds 261 Decatur  
 " Henry L, salesman Law Bros, r 386 Whitehall  
 " Jane (wid Richard), rms 9 Williams  
 " Richard, c, butler W S Bell, r rear  
 " Richard C, wks Paragon Oil Co, rms 9 Williams  
 " Thomas H, trav Simmons Hardware Co St Louis, r 386 Whitehall  
 " Will, apprentice D W Yarbrough  
 " Wm M, cond Sou Ry, r 447 Woodward ave  
 Frank Frederick, sec & treas Atl Machine Wks, r 260 Rawson  
**Frank Harry**, cut rate ticket brok'r 7 N Pryor, r 347 Washington  
 " M, v-pres Ga Cotton Oil Co, r Columbus, Miss  
 " Maurice B, clk R M S, r 640 Washington  
 Franklin Abraham, r 88 Pulliam  
 " Absone E, painter, r 21 Crog  
 " A E, r 51 W Fair

**WILLIAM J. KENDRICK & CO., FIRE INSURANCE AGENTS.**  
 Office, 48 N. Broad, Cor. Walton St. Tel. 618.

Franklin Benjamin, c, waiter Mrs L Iverson  
 " Calhoun, c drayman, r 180 E Linden  
 " Charles, c, lab, r 241 Vine  
 " Charles M, bkkpr Standard Carbonating Sup Co, bds 213 S Forsyth  
 " Daniel, c, dayman, rms 150 Simpson  
 " Edward, c, lab W & A R R  
 " Emanuel A, live stock ins, bds Grant House  
 " Fannie, c, r 61 Greens Ferry ave  
 " Hattie, c, washwoman, r 343 Boulevard  
 " Henrietta, c, washwoman. r 278 Rhodes  
 " Hermann, stoves & house furnishing goods, 123 Whitehall, r 239 Rawson  
 " James, c, lab, r 54 Chestnut ave  
 " James A, cond Sou Ry, r 233 Smith  
 " James H, Jr, bkkpr Beck & Gregg Hdw Co, bds 63 Windsor  
 " James H, r 63 Windsor  
 " Jesse, c, wks J D Stocks, r 54 Chestnut ave  
 " John W, carp, r 9 Nesbit  
 " Leopold, clk R M S, rms 20 1/2 E Alabama

**J. G. THROWER,** { PLASTERING, CEMENTING, CALCIMINING, REPAIRING.  
 39 Marietta Street.

**G. P. MURPHY,** ARTIFICIAL STONE WORKER,  
 8 N. FORSYTH ST.

H. T. INMAN, President.      Z. D. HARRISON, Vice-President.      GEO. W. HARRISON, Gen'l Manager.



—THE—  
**FRANKLIN**

Printing & Publishing Co.

65 67, 69 and 71 Ivy Street,  
 ATLANTA, GA.

State Printers & Publishers

GEO. W. HARRISON,  
 Secretary and General Manager.

**Printers, Binders and Electrotypers.**



The Largest and Best Equipped  
 Printing Establishment  
 In the South.



Railroad,  
 Banking and  
 Commercial

**PRINTING**

Blank Books Made to Order.  
 LAW BOOKS, PAMPHLETS and CATALOGUES.

Write for prices or see us before placing  
 your orders elsewhere.

Telephone 98 and your order will have prompt attention.



**MESSENGERS** Promptly Furnished  
by Telephoning to **No. 19 BICYCLE MESSENGER CO.**  
88 N. PLYOR.

**FINE LIQUORS for** { **BLUTHENTHAL & BICKART, B. & B.**  
**FAMILY TRADE** 42, 44 and 46 Marietta St. Tel. 378.

Tel. 555

Try Bliem & Blum's, 1271 W. Peters, Dyspepsia for Pretzels

- |     |     |     |
|-----|-----|-----|
| FRA | 621 | FRA |
|-----|-----|-----|
- Franklin Loan Co, pawnbrokers 144½ Peters  
 " Loyd, c, wks Orr Stationery Co, bds 260 Walnut  
 " Mary, c, washwoman, r 311 Butler  
 " Mary A (wid W E), bds 326 S McDaniel  
 " Mary A (wid James), r 25 Krog  
 " Matilda, c, chambermaid, r 168 Bell  
 " Max, r 213 S Forsyth  
 " Phineas, student, bds 98 Courtland ave  
**Franklin Printing & Publishing Co**, H T Inman pres,  
 Z D Harrison v-pres, George W Harrison genl mngr,  
 65-71 Ivy  
 " Richard, trav, bds 24 Castleberry  
 " Thomas, c, wks Fulton B & C Mills  
 " Wiley H, wks Sou Ry, r 326 S McDaniel  
 " Wm J, r 25 Krog  
 " Wm J, recvg teller Capitol City Bank, bds 63 Windsor  
 " Wm T, clk J C & I Daniel, r 53 Windsor  
 Fraser Rev Chalmers, r 181 E Georgia ave  
 " Charles, c, driver ice wagon, rms 238 Edgewood ave  
 " Colin M, r Dixie ave, Inman Park

**CORONA COAL CO.** { **COAL AND COKE**  
216 Decatur St. Phone 1116. WHOLESALE AND RETAIL

- Fraser Fred C, bkkpr Sou Mut Bldg & Loan Assn, bds C M Fraser  
 " Gilbert T R, cashr Queen Ins Co of Am, bds Ballard Hse  
 " Robert A, shoemkr 203, r Marietta, Cook's Dist  
 " Stephen, c, lab Collins Brick Co  
 " Wallace J, bkkpr Atl Water Wks, bds C M Fraser  
**Frazer Orion**, sculptor, removed to Providence, N J

**ORION FRAZEE,**  
  
**SCULPTOR**  
 New Providence, - New Jersey.

- Frazer Alex, c, cementer C P Murphey & Co, bds 35 Rhodes  
 " Edwin H (Frazer & Hynds), r 100 Angier ave  
**Frazer & Hynds** (Edwin H Frazer, John A Hynds), lawyers  
 27½ Whitehall

**EXCELSIOR STEAM LAUNDRY.** -53-  
Decatur Street.  
GOODS CALLED FOR AND DELIVERED.

# The Franklin Printing and Publishing Company,

TELEPHONE 98.

65-71 Ivy Street and Edgewood Avenue,

ATLANTA, GA.

## PUBLICATIONS.

- Southern Cultivator and Dixie Farmer.  
 Southern Educational Journal.  
 Wesleyan Christian Advocate.  
 The Southern Architect.  
 Block's Price Current.  
 The Dixie Youth.  
 Mnenosynean.  
 "Dixie."  
 Christian Index.  
 Home Missionary.  
 The Church in Georgia.  
 Schumann's Price Current.  
 Railway Mail Service Schedule.  
 Southern Traveler's Railway Guide.  
 Atlanta Medical and Surgical Journal.

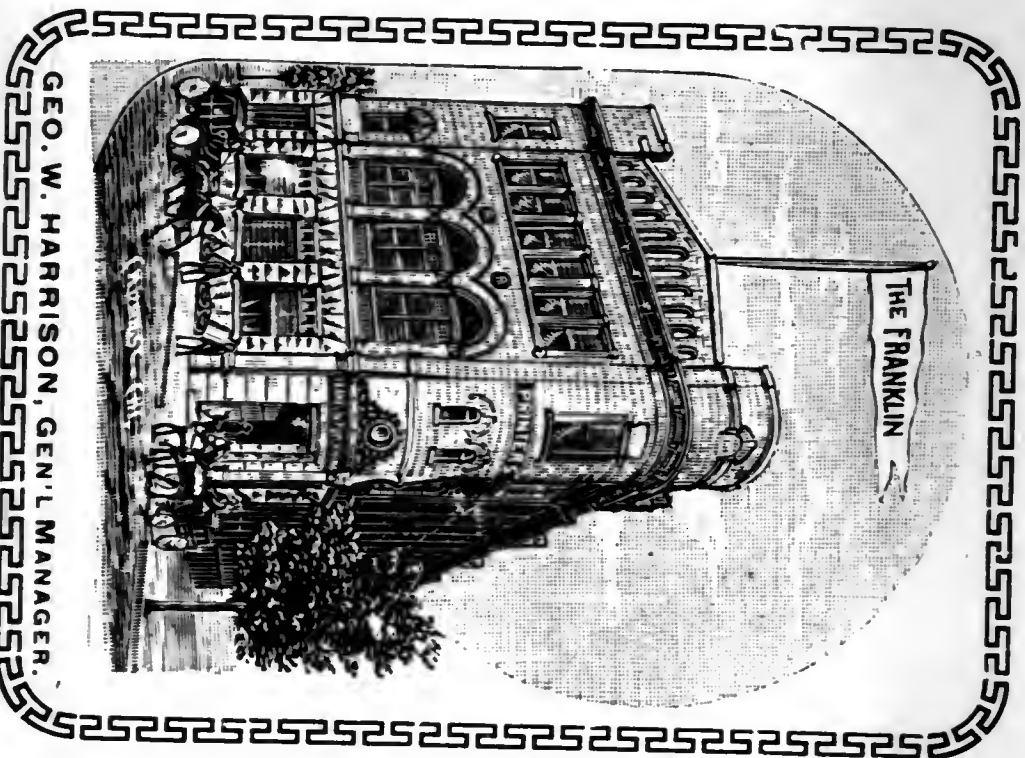

GEO. W. HARRISON, GEN'L. MANAGER.

## MISCELLANEOUS.

- History of Georgia Baptists.  
 Bill Arp's Serap Book.  
 Field's U. S. History.  
 Georgia Form Book.  
 Georgia Reports.  
 Reese's Manual.  
 Code of Georgia.  
 Van Epps' Digest.  
 Hopkins' Penal Code.  
 Laws of the State of Georgia.  
 Directory of the City of Atlanta.  
 Etc., Etc., Etc.

**THE SOUTHERN CULTIVATOR & DIXIE FARMER.**  
 The Great Farm, Industrial and Stock Journal of the South.

ONE YEAR FOR \$1.00.

UNEQUALLED ADVERTISING MEDIUM.

ATLANTA GA.

**THE SOUTHERN ARCHITECT.**  
 Architects, Builders' and Hardware Journal.

ONE YEAR FOR \$1.00.

NO BETTER ADVERTISING MEDIUM IN THE SOUTHERN STATES.

ATLANTA, GA.



**SEALS ATLANTA STAMP & STENCIL WORKS, STENCILS**  
 Telephone 519.  
 31 S. Broad St. (Old No. 57.)

# TENTS

Any size or description made to order.  
 Tents for Rent for Camping Parties.  
 H. L. JOHNSON, 12 1-2 E. Hunter Street.

FRA	622	FRE
<b>Frazier Jeremiah D</b> , whol grain, hay and commission 268-270 Marietta, r 342 Gordon, W E		
"	Mack C, c, lab, r 88 Mills	
"	Thomas, waiter, r 145 Butler	
<b>Frederick Ambrosia, c</b> , wks Wm H Smith, bds McMillan bey limits		
"	Ellen, c, r Travis, Bellwood	
"	Henderson, c, lab, r 269 Terry	
"	Joseph, c, wks city	
"	Wm C, draughtsman A McC Nixon	
<b>Fredeking Alexander E</b> , opr W U T Co, r 140 Rawson		
<b>Fredin O H</b> , cutter L D Nelson, bds The Belmont		
<b>Free Anderson P</b> , moulder Ga Stove Works, r Jackson bey limits		
<b>Freeland Cicero M</b> , painter, r 260 E Linden		
"	Henry G, painter, r 122 W Pine	
<b>Freeman B F</b> , coupler C R R		
"	Calvin, c, carp, r Jones	
"	Carrie, c, cook, r 40 Ripley	
"	Charles, c, drayman, r 59 Delbridge	
"	Cora, c, r 1 Johnson's row	
"	Ed, c, driver Jacobs' Pharmacy	

## W. S. McNEAL'S WALL PAPER DEPARTMENT

CARRIES LARGE STOCK WALL PAPERS.  
 114 & 116 Whitehall Street.

Freeman Elbert, c, wks W & A R R, r 70 Mays

" Emanuel, c, driver Winship Mach Co, r 35 Boulevard

" Ethan A, clk Interstate Abstract Co, r 162 Gordon

" Mrs E C, r 22 Spencer

" Frank A, brakeman Sou Ry Co

" Franklin H, c, eating house, 159 Peters, r same

" George, c, wks Scott & Peary

" George, mach Sou Ry Co

" G C (Freeman & Ball), r 725 Marietta

" Henry, c, wks Brady-Miller feed and sale stables

" Henry, c, r 164 Irwin

" Henry C, truckman W & A R R, r 164 Irving

" Ida, c, washwoman, r 110 Elliott

" Isaac, c, porter, r 178 Clarke

" Isaac, c, lab, r 412 Glynn

" James B, clk John Woigt, bds 718 S Pryor

" James C, secy and treas Freeman Jewel Co, r 759 Peachtree

" Jeff, c, lab, r 389 E Hunter

" Jefferson, c, lab, r 249 Currier

" Jesse, c, wks G R R, r rear 113 Houston

At Cor. Alabama and Loyd Sts.  
 CAN BE HAD ALL KINDS OF  
 Lumber, Laths, Shingles, of the **GRESS LUMBER CO.**

**GEO. P. HOWARD**, { Jellico - - - Goal }  
 Best Alabama  
 Best arranged Coal Yard in the South. Coal handled in bins and can't possibly get mixed with dirt. See these bins.  
 359 Decatur St., Cor. Grant. Telephone 1140.

## WE MOVE THE PEOPLE, CAPITAL TRANSFER & STORAGE CO.

We also pack, store and ship the People's Household goods. 48 N. Broad. Phone 618.

FRE	623	FRE
<b>Freeman Jewelry Co</b> , Robert J Lowry pres, James C Freeman sec & treas, jwly and dmnd mchts 25 Whitehall		
"	John T, foreman Sou Agri Wks, r 22 Bush	
"	Mary A (wid Thos), r 697 S Pryor	
"	Milton, c, wks Joseph Thompson, r 7 Rice	
"	M E, clk Maier & Berkele, bds Leyden House	
"	Nathan, c, hackman, r 166 Ira	
"	Porter F, c, wks Wellhouse & Son, r 108 E Cain	
"	Rhoda, c, laundress, r 291 Fulton	
"	Sam, c, wks Atl Mach Works, r 185 E Baker	
"	Sam, c, r 262 Auburn ave	
"	Samuel, c, port-r Natl Surgical Institute	
"	Samuel R, mach opr Atl Constitution, r 30 E Ellis	
"	Walter, c, lab, r 317 Chapel	
"	Wm, grocer, 423 Mangum, r 22 Bush	
"	Wm, c, driver ice wagon, r 164 Irwin	
"	Wm B, drugs, 129 Gordon, r 205 Lee	
"	Wm M, foreman Sou Furn Co, r 35 Moore	
"	W G, sol U S Life Ins Co, r 85 Capitol ave	
"	& Ball (G C Freeman, R A Ball), barbers 537 Marietta	

## Atlanta Business College

(CHARTERED) Commercial and English Branches.  
 PHONE 366.

Freer Thomas J, sten Sou Ry & S S Assn

**Freisleben Abram**, propr Reliance Liquor Co 66 Decatur, r 456 Washington

Freitag Albert, clk, bds 31 E Merritts ave

" Simon, bkkpr, bds 31 E Merritts ave

Fremont Frank M, sol frt agt S A L, bds 143 Spring

French George H, bds 1 Highland ave

" Mary C (wid Jefferson C), r 1 Highland ave

" Stephen, spcl agt Caledonian Ins Co, r Dennison, Texas

" Thompson B, mgr cir Atl Commercial, bds 1 Highland ave

Fresh Benjamin, tailor, bds 19 Brotherton

" Leo, auctioneer 92 Decatur, r 19 Brotherton

Fretwell George T, painter, bds 151 Smith

" James T, painter, r 151 Smith

" James W, painter, bds 151 Smith

Frey Samuel G, mech Van Winkle G & M Co

Freyer Charles A, supt Freyer & Brady Music Co, r Marietta

" Edmund, c, r 21 Dora

" George P, c, carp, r Glass al

" Wm, c, bartender, r 2 Fain

**ATLANTA ELECTRO PLATING WORKS** { Nickel, Silver, Gold and Copper Plating and Burnishing. First Class Work. Low Prices. }  
 23 1/2 SOUTH BROAD STREET. PHONE 409.

**Hunnicut & Bellingrath Co.,** { SANITARY PLUMBERS, Steam and Gas Fitters. }  
 52 and 54 Peachtree Street.

**BALDWIN CIGAR MFG. CO.** { FINE HAND-MADE CIGARS. } 25 E. HUNTER.



**MITCHELL & PARKER** { Lumber, Laths, Shingles, Etc.  
383 MARIETTA ST.

**"KIRBY," The Ticket Broker,**  
 34 WALL ST., Buys and Sells  
 Tickets at **CUT RATES.**

FRE	624	FRY
<b>Freyer &amp; Bradley Music Co</b> , Thomas F Scanlan pres, H Kramich v-pres, W W Crocker secy and treas, Chas H Freyer supt, pianos and organs, 63 Peachtree		
Friar C P, cond A C St Ry, r 82 Simpson		
Friday Joseph, c, wks Atl Lumber Co, r 25 Mary		
" Take, lab, r 12 Old Expo Grounds		
Friddell Bose, mech VanWinkle G & M Co		
" Samuel, mech VanWinkle G & M Co		
Friend Mrs Emma J, tailoress 57 N Pryor, r same		
" Emma J (wid V), r 340 Richardson		
" Jacob M, clk Mrs J Friend, r 232 E Hunter		
" Mrs J, clothing 82 Decatur, r 232 E Hunter		
Frierson Carroll R, clk Hunnicutt & B Co, bds 63 Piedmont ave		
Frisbee Robert J, blksmith 210 Lee, r 264 Ashby		
Friese Edward A, co-propr Bicycle Mess Serv, r 67 E Mitchell		
Fritch Wm, wks Sou Agl Wks, r 20 Venable		
Fritz John A, meat market 822 Peachtree, r cor Bleckley ave & Piedmont		
Frizzell Wm H, foreman Phoenix Plng Mill, r 435 E Fair		
" Wm H, Jr, clk H L Schlesinger, bds 435 E Fair		
<b>PHENIX MUTUAL LIFE</b> of Hartford, Conn., Guarantees Extended Insurance—Paid Up. Cash and Loan Values. CHAS. S. ARNALL, GEN'L AGENT, 28 OLD CAPITOL BUILDING.		
Frohsin Jonas (Simon & Frohsin), r 165 Pulliam		
Fromioshon Isaac, r 8 Fortress ave		
Frost Eliza, c, washwoman, r 52 Orange		
" Jonathan B, Sou mgr Woodmen of the World, r 55 N Forsyth		
" Merrill A, tinner, r D'Alvigny, Bellwood		
Froston Albert, c, wks O A Smith, r 20 Henry		
Fruitticher James C, clk W H Fruitticher, bds 19 Daniel		
" Oliver, clk W H Fruitticher, bds 19 Daniel		
" Wm H, grocer 524 Decatur, r 19 Daniel		
<b>Fry Abe</b> , jeweler & broker 4 Peachtree, bds Markham House		
" Ed, c, candymkr F E Block Co		
" E A, (wid W H), r 81 Alexander		
" Jeff, c, wks Wine Cocoa Co, r rear 1 Garnett		
" Robert, c, wks Equitable bldg, r Bradley al		
" Thomas, c, lab, r 40 Lyons ave		
" William, c, r 6 Lyons ave		
" Wm, c, porter M Flatau, r 2 Fain		
Frye Bradley C, hatter Mrs B C Frye, r Ormewood park		
" Mrs B C, millinery 116 Marietta, r Ormewood park		
" J W cond Sou Ry		

**MASSEY & BURNETT** { STENOGRAPHERS,  
Commissioners to take  
Testimony,  
NOTARIES PUBLIC. } 408 Equitable Bldg.  
Telephone 1283.

SOUTHERN MUTUAL INSURANCE CO., ATHENS, GA.  
 ASSETS OVER \$1,000,000.  
 BUSINESS CONFINED TO GEORGIA.  
**W. P. PATTILLO, Agent,**  
 Gate City National Bank Building.  
 DIVIDENDS FOR PAST NINE YEARS TO POLICY  
 HOLDERS HAVE AVERAGED OVER  
 60 PER CENT.

**Mallard & Stacy,** REAL ESTATE,  
LOANS and RENTS.  
2 Equitable Building,

**W. D. ALEXANDER** { Y. M. C. A. BLDG.  
69 N. PRYOR.  
} **BICYCLE REPAIRING.**

FUD	625	FUL
Fudge Herschel H, trav, bds 73 Auburn ave		
Fuggazzi Angelo (Sou Terra Cotta Wks), fruits 27 S Pryor, r 144 S Forsyth		
" Raphael, fruits 125 Whitehall, r same		
Fuhrer Mrs H, dry goods 93 Peachtree, r 316 Courtland		
" John H, clk Mrs H Fuhrer, r 316 Courtland ave		
Fuld Joseph, spcl agt Mich Mutual Life Ins Co, r 391 Whitehall		
Fulks Wm L, cond W & A R R, bds 160 Magnolia		
Fuller Albert, baker Hotel Aragon		
" Benjamin J (Fuller & Robie), bds 55 Luckie		
" Benjamin J, c, packer Gate City Coffin Co, r 20 Ponders al		
" Charles, c, driver M G Whitlock & Co		
" Edgar, meats 216 Edgewood ave, r 51 Martin		
" Frances P (wid Alfred D), r 75 Oak		
" Frank H (Star Grocery Co), rms 83 Auburn ave		
" George H, record clk U S Courts, bds 69 Fairlie		
" George W, trav Thos Russell & Co, r Augusta, Ga		
" Jacob B, c, carp 110 Edgewood ave, r 181 E Baker		
" James, waiter Beckham & Ennis, r 25 S Pryor		
" James A, printer Commercial Prtg Co, r Jackson, Bellwood		
<b>SOUTHERN BUSINESS BUREAU,</b> { Furnishes first-class Stenographers, Bookkeep- ers, Drummers, Clerks, Collectors, Druggists, Teachers, etc., on short notice, free of charge. 701-2 Peachtree Street,		
Fuller James A, grocer 473 W Hunter, r same		
" James H, r 68 Hood		
" John H, plumber, bds 138 Whitehall		
" John H, c, mason, r 77 Richmond		
" J P, agt Middlebrook, Shumaker & Co		
" Mrs Mary H, (Fuller & Fuller), r 754 Marietta		
" Miss Mildred, bds 376 Piedmont ave		
<b>Fuller Olin C</b> , clk U S Circuit Court Custom House, r 54 W Baker		
" Philip L, (Fuller & Fuller), r 754 Marietta		
" Sidney A, boiler mkr J J Finnegan & Co, r 756 Marietta		
" Thomas K, collector, r 267 Lee		
" T J, grocer 218 Peters, r 23 Jeannette		
" Walter R, grocer, bds 68 Hood		
" William, c, wks Kimball House, r 179 Maple		
" Wm A, real estate, r 337 Washington		
" Wm T, eng, r 567 Capitol ave		
" W Watson, clk R M S, r 521 Capitol ave		
" & Fuller (Philip L & Mary H), grocers 756 Marietta		
" & Robie (B J Fuller, J F Robie), lumber 118 Walton		

**ROSE'S "Purity"** The Genuine only  
at 12 Marietta.

**Try Oppenheim's No. 14 Pure Rye Whiskey** For Family Use.  
**I. H. OPPENHEIM,**  
 1 WHITEHALL ST.  
 PHONE 326.



Accounts of Firms, Corporations and Individuals  
solicited on terms consistent with  
Legitimate Banking.

**ATLANTA TRUST & BANKING CO.**  
COR. ALABAMA AND BROAD STS.



Manufacture the Exquisite Perfume  
**WINNIE DAVIS.**  
TRY IT USE IT.

FUL	626	GAA
Fulman Mahala, c, washwoman, r 502 S McDaniel		
Fulmer Ida, c, r 480 Glenn		
Fulston Harriet, c, washwoman, r 74 Richmond		
<b>Fulton Bag &amp; Cotton Mills</b> , Jacob Elsas pres, Oscar Pappenheimer sec; C A W Denk treas, S Boulevard at Ga R R		
<b>Fulton County Court House</b> , Pryor cor Hunter		
<b>Fulton County Jail</b> , H R Mardis jailer		
" Elmer E, trav Dobbs, Wey & Co, r 26 Church		
" Frank, bds 341 Little		
" Jack, c, lab, r 84 Hunnicutt		
" James A, grocer, r 52 N Humphries		
" Market, Wm C Gill & John C Bieser, meats, 36 Decatur		
" Nannie (wid W H), r 24 Ella		
" Samuel, bkkpr C W Wynne, r 127 Hill		
Fulst John C, meat market 129 Chapel, r same		
Fumade Miss Harrie, sten Ins Co of N America, r Ballard House		
Furby Miss Edith E, r 16 Orme		
<i>Ferguson see also Ferguson</i>		
" Lela, c, r 108 Elliott		

**THE MUTUAL LIFE** (ROBERT F. SHEDDEN)  
INSURANCE COMPANY OF NEW YORK. General Agent, 10 DECATUR ST.

Furlow Charles T, chief clk comptroller-gens office, r 271 Jackson  
" James, c, lab, r 353 Edgewood ave  
" Wm, c, eatinghouse 102 Tatnall, r same  
" Farm Improvement Co, A D Adair pres, Geo W McCarty sec & tres 23 1/2 W Alabama, factory East Point  
Furse Harriett A (wid G C), r 15 Clifford  
" Marion, grocer 341 E Fair, bds 15 Clifford  
Furstenburg Asher L, saloon 189 Decatur, r 138 Pulliam  
Fuss Wm H, painter J M Smith, r Bolton  
Futch Eustace O, bkkpr Paris Com Co, r 107 Trinity ave  
Futrell Mary A (wid Willy), bds 21 Tatnall  
" William A, watchman Tech School, r 16 South  
" Wm H H, mfr agt, bds 35 Auburn ave  
" W J, mfr agt, bds 35 Auburn ave

**G**AAR Almeta, (wid Russell) r 245 Magnolia  
" D M, clk Woodward Lumber Co  
" Thomas A, carp, r 63 Woodson  
" Wm J, bds 245 Magnolia

**"DENSMORE"** The World's Greatest Typewriter.  
GEO. M. FOLGER. Sole Dealer.

GENERAL ELECTRIC COMPANY, { STATIONARY MOTORS  
643 EQUITABLE BUILDING.

THE COMING POWER THE JENNEY MOTOR DYNAMOS, ENGINES and  
E. B. CAMPBELL, Dealer and General Machine Shop, ATLANTA, GA.  
LIGHT EQUIPMENTS.

**C. H. BOWEN,** 811 Equitable Building, 8th floor.  
Stenographer and Typewriter, Phone 1252.  
Business Correspondence, Specifications, Copying, Circular Letters, and Mineograph Work.

GAA	627	GAL
Gaar Wm M, c, draymn Miles, Stiff & Co, r 125 Humphries		
" Wm S, condr, r 389 Woodward ave		
Gable George, restaurant, r 154 Elliott		
" Joseph, clk W & A R R, r 176 Davis		
Gabriel Lenhardt, cook Aragon Hotel, r 274 Piedmont ave		
Gaddis Kim, wks Fulton B & C Mills		
" Walter, c, waiter Vignaux & Rose		
Gaddy Joseph P, collectr, r 345 Woodward ave		
" Willis P, motorman A C St Ry, r 31 Corley		
Gadsden Interstate Land Co, Phil H Harralson pres, Albert L Beck sec & treas, 47 N Broad		
Gaff John, boiler mkr, bds 569 Marietta		
Gailey W Andrew, fireman Sou Ry, bds 46 Eads		
Gainer Henry C, c, barber Jos May, bds 331 Fort		
Gaines Brisco, c, sacker G W Brooke		
" Clem, c, butler, r 183 E Cain		
" Harvey H, c, lab, r 118 E Harris		
" John, asst electrician Collins Park & Belt R R, r country		
" John H, carp W & A R R		
" J W, c (Gaines & Co), r 286 Piedmont ave		

**Fruit Trees and Grape Vines of Best Varieties, ATLANTA NURSERIES,**  
W. D. BEATIE Prop. 815 Equitable Bldg.

Gaines Louie (wid R C), r 243 Courtland ave  
" Marion, shoemkr, 84 Peachtree, r 117 E North ave  
**Gaines Miss Mary L**, sec Bishop J W Gaines, r 360 Houston  
" Reuben, driver H & L No 2 Engine house, r 386 Luckie  
" Stephen P, c, tailor, bds 286 Piedmont ave  
**Gaines Wesley J Rt Rev**, bishop of A M E Church 2d Episcopal dist, including Maryland, D C, Virginia, N C and Kentucky r 360 Houston  
" West, c, tailor, bds 286 Piedmont ave  
" Wm L, contractor, r 151 W Fair  
" Wm M, fireman Sou Ry, r 48 Bell  
" Wm W, lawyer, bds 28 Houston  
" W Frank, collr J K Polk, r 37 Moore  
" & Co, c (J W Gaines, L S Joyce), tailors, 105 1/2 Peachtree  
Gaither Elsa, c, washwoman, r 188 Houston  
" Mary, c, washwoman, r 534 S McDaniel  
Gainsberg Abram tailor, r 180 1/2 Decatur  
Galamore James S, wks Beutell Mfg Co, bds 325 Smith  
**Galceran Martin P & Wife** props Hope Nursery, 29 Kelly, rear Fair St School, r same (See page 11)

**Atlanta School of Art, THE GRAND,**  
7th Floor,  
PEACHTREE ST.

**HORSES PASTURED.** { **BOX STALLS, 5 Separate Pastures at**  
**HERMITAGE HEIGHTS PASTURAGE.** SEE PAGE 8



**OFFICE MACHINES, DESKS, SUPPLIES** { **EDWIN A. HARDIN,** GEN'L AGENT,  
 15 Peachtree St. Williams' TYPEWRITER. Blickensderfer #36 Typewriter  
 Adding Machine. Automatic Bank Punch.

**Moncrief, Dowman & Co.** —MANUFACTURERS—  
**GALVANIZED IRON & COPPER CORNICES**  
 And Metal Skylights. 57 So. Forsyth.

GAL 628 GAN

- Gale Frank P**, dentist, 52 Inman bldg r 42 Powers
- “ Margaret, c, r 162 Fraser
- Galey Lewis**, wks Aragon Hotel, r 83 Strong
- Gallagher Frank**, helper Atl Mach Wks, bds 45 Plum
- “ Thomas, policeman, r 77 Plum
- Gallaher Austin J**, clk Sou Ry, bds 168 Loyd
- “ Miss Bessie, clk J M High & Co, bds 47 Markham
- “ H Newman, clk R M S, r 51 Williams
- “ J H, clk Sou Ry
- “ Patrick, r 168 Loyd
- “ Walter M, clk Ladies Bazaar Co, r 47 Markham
- Galliford Wm**, engr Sou Ry, r 271 Formwalt
- Galloway Theo L**, sten U S dist atty, r Decatur, Ga
- “ Thomas S, carp, r Lindsay nr Jett
- Galphin Byron C** (Taylor & Galphin), bds 343 Luckie
- Gamble Ella, c**, r 140 State
- “ Frank, c, wks Woodward Lumber Co
- “ James, r 47 Peters
- “ James, c, porter J C Klein, bds 159 Houston
- “ John, bds 47 Peters

**WILLIAM J. KENDRICK & CO.,** FIRE INSURANCE AGENTS.  
 Office. 48 N. Broad, Cor. Walton St. Tel. 618.

- Gamble Mary** (wid J H), bds 47 Peters
- Gammage John T**, r 17 Warren pl
- “ Thos C, cond A C St Ry, r 17 Warren pl
- Gammon David, c**, lab, r 122 E Baker
- “ Edward M, wks Sou Christian Adv, r 51 Tatnall
- Gammon Theological Seminary**, Wilbur P Thirkield pres,  
 south end of Capitol ave, S Atlanta (See page 14)
- Ganderson John, c**, r Elizabeth near Mary
- Ganer O H**, cigarmkr, bds 40 Bartow
- Gann Al**, tinner, bds 12 Haynes
- “ Charles, c, lab, r Rucker, Bellwood
- “ David, engr Atl Journal, r 186 Nelson
- “ Ellen (wid Berry), r 27 N Humphries
- “ Pinckney Y, clk Great A & P Tea Co, r 43 Church
- “ Robert E, comp Am Pub & Engraving Co, r 115 Luckie
- “ Robert M, real estate, r 307 Lee
- “ W Wm, painter, r 190 Nelson
- Gannon Miss Annie**, r 198 Piedmont ave
- “ Margaret (wid J M), bds 168 Loyd
- Ganson Fannie, c**, washwoman, r 46 Madison

**J. G. THROWER,** { Contracts for Large or Small  
 Work, Plastering, Calcimining,  
 Etc.  
 39 MARIETTA.

**COMPOSITION, FELT, ROOFING, CEMENT, GRAVEL.** { **C. P. MURPHY,**  
 8 N. FORSYTH ST.

**BLIEM & LEYH,** VIENNA STEAM PRETZEL, BREAD and CAKE BAKERS,  
 127 W. Peters. Telephone 555.

**B. & B.** { Jos. Schlitz MILWAUKEE BEER.  
**FINE WINES AND LIQUORS.**  
 Wholesale and Retail.

GAN 629 GAR

- Ganson Joseph**, jeweler, bds 164 Mangum
- Ganster Miss Rose M**, tchr Spelman Seminary, r same
- Gantt Aaron N, c**, wks A M Robinson & Co, r 156 W Hunter
- “ Allen L, c, lab, r 61 Kelly
- “ Brown, c, wks G W Adair, r 15 Roach
- “ Cicero C, c, porter U S Court
- “ John A, grocer, 252 Peters, r same
- “ Peter, c, barber Kimball House, rms 166 Auburn ave
- Garcia Josephine H** (wid B), r 67 Martin
- Garden Lee, c**, wks city
- Gardien Roger B**, clk J M High & Co, r 50 Houston.
- Gardner Albert S J**, pres At Mut Life Ins Co, r Marietta, Ga
- “ Arthur F, clk W H Brotherton, r 45 Auburn ave
- “ Burton E (Gardner & Meyers), r 164 Davis
- “ Charles, c, r 18 Holcombe
- “ Charles, c, gardener, r 67 N McDaniel
- “ Charles, c, wks John Gatins, r rear 64 Piedmont
- “ Edward L, paper hanger C J Daniel
- “ Frank P, bkkpr Geo J Dallas, r 25 Oak
- “ Grafton W, physician, r 280 Ashby

 **CORONA COAL CO.** { WHOLESALE AND RETAIL  
 215 Decatur St. Phone 1115. **COAL AND COKE**

- Gardner G A**, clk W H Brotherton, bds 45 Auburn ave
- “ Henry, c, brakeman Sou Ry
- “ Jackson, c, driver R O Campbell, r 20 Lovejoy
- “ James, c, waiter R F Gierscle
- “ James, c, lab, r rear 303 Decatur
- “ Julia, c, cook, r 18 Holcomb
- “ Lazarus, c, porter Hotel Aragon
- “ Lon, c, r 262 Bass
- “ Mary, c, laundress, r 255 Edgewood ave
- “ M (wid C N), r 325 Little
- “ M M, r 143 Nelson
- “ Nettie, dressmaker, r 180 Houston
- “ Turner, c, lab, r 90 1/2 Greens Ferry ave
- “ Wm B, condr Sou Ry
- “ & Myers (Burton E Gardner, Dennis D Myers), grocers 184  
 Davis
- Garland George W**, opr W U Tel Co, bds The Belmont
- “ Miss Hannah M, tchr Spellman Seminary, r same
- “ Nelson, c, carp, r 48 Old Wheat
- Garlet John L**, bkkpr, r 30 Hood

**EXCELSIOR STEAM LAUNDRY.** —58—  
 DECATUR ST.  
 Specialties: SHIRTS, COLLARS, AND CUFFS.

**Phone 19 FOR A MESSENGER** { **BICYCLE MESSENGER CO.**



**RUBBER STAMPS.**  
 ATLANTA  
 RUBBER STAMP & STENCIL  
 WORKS,  
 31 S. Broad St. Tel. 519.  
 (Old No. 57.)

**UPHOLSTERING**

Fine Artistic Work a Specialty.  
 Best Upholsterer in the City.  
 H. L. JOHNSON, 12 1-2 East Hunter Street.

- |  |     |     |
|--|-----|-----|
| GAR  | 630 | GAR |
| Garlick Eugene A, bkkpr Franklin Ptg & Pub Co, r 30 Hood     |     |     |
| Garmany Miss Julia, dressmkr Mrs A E Ashworth, r 246 Decatur |     |     |
| Garmon Mary A, (wid Michael F), r 179 Fowler                 |     |     |
| Garner Albert, c, candy mkr F E Block Co, r Wilson nr Arthur |     |     |
| " Alexander, c, coachmn James B Baird                        |     |     |
| " Charles R, colctr J K Polk, r Western Heights              |     |     |
| " David H, trimmer Ga Elec Lt Co, r 74 Nelson                |     |     |
| " George C, wks Gholstin Spring Bed Co, r 9 Boulevard        |     |     |
| " Hilliard, c, lab, r w s McMillan 2 s w Fourth              |     |     |
| " Howard, c, wks Monroe bath house, r 84 Rawson              |     |     |
| " Jas A, policeman, r 46 Estoria                             |     |     |
| " Jefferson, c, r 34 Sunset ave                              |     |     |
| " Jesse, c, lab, bds 152 Fraser                              |     |     |
| " John, c, lab, r 53 Parker                                  |     |     |
| " John T, clk F R Walker, bds 46 Estoria                     |     |     |
| " J C, lawyer 38 Gate City Bank bldg, r The Grand            |     |     |
| " Madison P, clk W & A R R, r 114 E Pine                     |     |     |
| " Mary, c, r 280 Fraser                                      |     |     |
| " Milton, trav Gramling-Spalding-Kingsbery Co, r Buford Ga   |     |     |
| " Moses J, shoemkr 472 Decatur, r same                       |     |     |

**W. S. McNEAL'S PAINT & GLASS CO., 114 & 116 Whitehall St.**  
 Sells Machine and Lubricating Oils.

- Garner Oscar B, eng Sou Ry, r 35 W Georgia ave
- " Thomas, c, lab, r 95 Alexander
- " Walker, c, gardener, r 187 Maple
- " Wm C, bds 35 W Georgia ave
- " Wm J, clk P H Donnelly, r 13 Orme
- Garnett J D, blacksmith Van Winkle G & M Co
- " W, blacksmith Van Winkle Gin & Mach Co
- Garnigan Henry, lunch house 214 Decatur
- Garr see Gaar
- Garraux see Garrow
- " Fred, foreman Winship Mach Co, r 149 Marietta
- " Fritz, cabinetmkr Sou Ry, bds 163 1/2 Decatur
- " F M, mach Van Winkle Gin & Machine Co
- " Mrs Penina, r 19 Hayden
- Garrett A B, grocer 29 Rawson, r same
- " A D, mech Winship Mach Co, r 103 Walton
- " Caroline N (wid W M), r 126 Fraser
- " Charles, horse shoer 457 Marietta, r Jackson, Bellwood
- " Charles T, bkkpr Stewart Bro, r 21 Tatnall
- " Daniel A, yard foreman Sou Ry, r 375 Smith

**TELEPHONE 235 FOR LUMBER OF ALL KINDS.**  
 GRESS LUMBER CO.  
 COR. ALABAMA and LOYD STREETS.

**GEO. P. HOWARD,** { **COAL and WOOD** }  
 WHOLESALE AND RETAIL. YARD: 359 DECATUR ST., Cor. Grant  
 TELEPHONE 1140.

**Capital Transfer & Storage Co.,**

**48 North Broad St.**  
 Furniture moved, stored, packed and  
 shipped. Phone 618.

- |   |     |     |
|---|-----|-----|
| GAR   | 631 | GAR |
| Garrett Frank, blacksmith, r Echo, Bellwood   |     |     |
| " George F, fireman Sou Ry, r 94 Ira  |     |     |
| " Henry F, mach Sou Ry, r 310 Highland ave  |     |     |
| " Henry Y (Garrett & Neufville), r Manchester Ga  |     |     |
| " I E (Star Portrait Co), r 43 Baugh W E  |     |     |
| " James D, blacksmith Van Winkle Gin & Mach Co  |     |     |
| " James W, eng Atl Ice Mfg Co, r same   |     |     |
| " Janie (wid Young), r 242 Richardson   |     |     |
| " John A, wks G H Holliday Lumber Co  |     |     |
| " John H, c, driver R O Campbell  |     |     |
| " Josie, c, washwoman, r 40 Ira   |     |     |
| " Josephene, c, r 17 Krog   |     |     |
| " Mary (wid James), r 108 Old Oxpo grounds  |     |     |
| " Thomas, mach, bds 103 Walton  |     |     |
| <b>Garrett Thomas W</b> , gen mgr A & F Ry Co, r Marietta, Ga                                   |     |     |
| " Wm, blksmith Van Winkle G & M Co  |     |     |
| " Wm J, capitalist, 43 E Alabama, r 194 Washington  |     |     |
| " Wm P, carp Sou Ry, r 18 Waddell   |     |     |
| <b>Garrett &amp; Neufville</b> (Henry Y Garrett & Loring Neufville),<br>lawyers 3 1/2 Whitehall |     |     |

**Atlanta Business College** (CHARTERED.) Commer-  
 cial and English Branches.  
 PHONE 366.

- Garris George, clk Chas Pope, rms 94 Whitehall
- Garrison Blanton, clk Postal Tel Co, r 18 Dunlap
- " George, c, wks city
- " George A, lab, r 289 Rhodes
- " Henry C, tel opr C R R, bds 18 Dunlap
- " Homer, coupler G R R, bds 21 S Moore
- " Isabelle V (wid J B), r 21 S Moore
- " Jerry, c, wks Globe Clothing Co, bds 7 Green
- " John, c, porter Sou Ry Co, r 22 Henry
- " Joseph, c, lather, bds 7 Green
- " J D, printer, r 113 Martin
- " R E, cashier A & W P Ry, r 18 Dunlap
- " Samuel, c, carp, r 7 Green
- Garrow see Garraux
- " George, candy mnfr, 100 Whitehall, r 236 W Fair
- " Milton S, candy mkr George Garrow, r 23 Formwalt
- Gartrell Amanda, c, r 91 Alexander
- " Augustus B, grocer, 182 E Georgia ave, r same
- " Lilly W (wid Joseph E), r 70 Seaboard ave
- " Milton C, peddler, r Oliver, Bellwood

**Hunnicutt & Bellingrath Co.,** { Galvanized Iron Workers and  
 Tin Roofers, Steam Fitters and  
**PLUMBERS' SUPPLIES.**  
 52 and 54 Peachtree Street.

**ATLANTA ELECTRO PLATING WORKS** { Nickel, Silver, Gold and Copper Plating and  
 Burnishing. First Class Work. Low Prices.  
 PHONE 409.  
 23 1/2 SOUTH BROAD STREET.

**BALDWIN CIGAR MFG. CO.** { FINE HAND-MADE }  
 CIGARS. { 25 E. HUNTER.



Before Buying Tickets to ANY Point,  
 Office, 34 WALL ST., Opp. Union Depot.  
 See "KIRBY," the Ticket Broker,

**MITCHELL & PARKER** { **LUMBER DEALERS**

388 MARIETTA ST.  
Telephone 332.

GAR 632 GAT

- Gartrell Tobe, c, helper M J Dooley
- Garvey Patrick A, mason, r 351 E Fair
- Garvin Benjamin F, clk J J Neese, r 15 Tumlin
- " Frank, cabinet mkr, bds 15 Tumlin
- " John, grocer 67 Pulliam, r 65 same
- " Martha C, tailoress, r 115 Plum
- " Robert R, eng, r 22 Postell
- Garwood Johnson, grocer, 283 Woodward ave, r 89 Capital ave
- Garwood Johnson G**, treas Purifine Med Co, r 105 Pulliam
- " J H, clk E M Bass & Co
- " O L, clk Eads-Neel Co, r 89 Capitol ave
- " Robert H, clk E M Bass & Co, r 49 Alexander
- Gary see Geary
- Gaskill Charles B** lawyer, r 126 S Forsyth
- " Simon, c, r 94 Woodward ave
- Gaskin William, lab, r 208 W Hunter
- Gaston George, c wks city, r 287 Rhodes
- Gaston James McF** (Gaston & Gaston), 1 1/2 Edgewood ave, r 421 Capitol ave

**CHAS. S. ARNALL, Gen. Agt.** PHOENIX MUTUAL LIFE INS. CO. of Hartford, Conn. 28 OLD CAPITOL BUILDING.

- Gaston James McF Jr** (Gaston & Gaston), 1 1/2 Edgewood ave, r 421 Capitol ave
- " Jane H (wid James), r 396 Luckie
- " Joseph, c, waiter Grady Hospital, r same
- " Martha J F (wid Albert W), r 396 Luckie
- " Pink, c r Loyd, between Alice and Richardson
- " Sylvia, c, chambermaid, r 102 Haynes
- " Wm, c, wks Sou Ry, r 297 Fulton
- Gaston & Gaston** (J McF, J McF Jr) physicians 1 1/2 Edgwood av
- Gate City Art Glass Works** Kraus & Carter proprs, 129 Marietta
- " City Bakery, E A Holmes prop, V Zimmer mgr 105 Peachtree
- " City Carpenter & Job Shop (Alfred H Jones, Henry M Pearson), 94 Edgewood ave, tel 1065
- " City Coffin Co, Wm C Rawson pres, Louis L Rawson v-pres, Charles L Elyea sec & treas 84 98 Mangum
- " City Cigar Factory, Blakeman Bros proprs 42 S Pryor
- Gate City Dairy Co**, milk depot 132 Peachtree
- Gate City Electric Supply & Construction Co**, J B Hollis pres and genl mgr, C M Coyen supt 37 Marietta, tel 1401 (See page 32)

**MASSEY & BURNETT** { Make Specialty of Court and Convention Reporting, and Technical Stenographic Work. } 408 Equitable Building. PHONE 1283.

**FIRE INSURANCE** } **W. P. PATTILLO, Agent,**  
 Gate City National Bank Building, Room No. 8.

Represents Southern Mutual Ga.; Georgia Home Ga.; Royal, Eng-land; Phoenix, Conn.; Hamburg-Bremen, Germany.

**Mallard & Stacy,** LOANS NEGOTIATED. 2 Equitable Building.

GAT 633 GAU

Will Save you 25 to 50 per cent on New and Second Hand Bicycles and Repairing. 69 N. PRYOR.

- Gate City Fence Co**, T A Splan prop, wrought iron, steel picket and wire fencing 94 Edgewood ave, tel 1065
- Gate City Gas Light Co**, W G Abel mgr, W L Cosgrove sec 8 W Alabama
- " City Guards Armory 122 1/2 Peachtree
- " City Mattress & Spring Bed Co, C H Rhodes pres, E W Rhodes sec & treas cor Joiner & C R R
- Gate City Oil Co**, John Oliver pres and treas, J M Shelley sec 36 Gould bldg, mill Clarks Cove, Ga
- Gate City Photo Stock Depot**, V Walker prop 3 1/2 W Ala
- " City Tea Co (C S Honour, J B O'Meara), grocers 130 Whitehall
- Gates Aaron, c, shoemkr 372 Marietta, r 446 Davis
- " Aaron, c, driver Stevens & Ray, bds rear 197 E Cain
- " Charles, c, wks Atl Woodenware Co, rms 137 Butler
- " Charles, c, hackmn Monroe White, r 182 Fort
- " Hattie, c, r 187 Fort
- " Hattie, c, washwomn, r 84 Gray
- " Henry, c, shoemkr 154 1/2 Butler, r 4 Newman al
- " Henry, c, hackmn, r 176 Rhodes

**SOUTHERN BUSINESS BUREAU,** { Assists in Securing Partners and Buying and Selling all kinds of Business. } 70 1/2 Peachtree Street.

- Gates Henry R, r 40 Pavilion
- " Maggie M c, dressmkr, r 98 Elliott
- " Thomas, c, porter Estey Organ Co, r 143 Clark
- Gatewood James J, wks Metropolitan Ins Co, bds 169 Haynes
- Gathright Wm E, shoemkr 270 Decatur, r 17 Boulevard
- Gatins John, grocer 25 Warren Pl, r 64 Piedmont ave
- " John, clk C R R, r 64 Piedmont ave
- " John L, asst tax receiver Fulton county, r 141 E Hunter
- " Joseph A, clk Atl Journal, bds 64 Piedmont
- Gatins Joseph F**, pres Empire Glass & Decoration Co and Merch Transfer Co, r 218 Washington
- " Julia, c, r 343 Auburn ave
- " J F, clk Atl Journal, bds 64 Piedmont ave
- " Miss Nellie, tchr Williams street school, bds 64 Piedmont
- " Wm S, clk C R R, bds 64 Piedmont ave
- Gatlin Charles C, wks A & W P R R, r 146 W Hunter
- Gault Robin, c, wks Sou Ry, r 13 Garibaldi
- " Tobe, c, wks Withers Foundry, r 19 Garibaldi
- " Mad Willie, r 76 Jenkins
- " W, wks Natl Furn Co

**SAVE MONEY. ALEXANDER**

**R. M. Rose Co.** Proprietors of the "Purity" RYE WHISKEY.

**CIGARS BY THE BOX** { FINE WHISKIES for Home } **I. H. OPPENHEIM,**  
 Use at Lowest Prices. } 1 WHITEHALL ST. Phone 325.



**ATLANTA TRUST & BANKING CO.** Corner ALABAMA AND BROAD STREETS.



Manufacture only the best Perfumes.  
Made from Flowers in the Land  
of Flowers.

GAU 634 GEE

- Gause, see also Goss*  
 " C T, trav Wine Coca Co, bds 74 Luckie  
 " Gertrude (wid Charles W), r 74 Luckie  
 " Joseph G. salesman L D Nelson, r cor Powers & Spring  
 " Will, wks Hotel Aragon  
 " Wm T, electrician Gate City Elec Supply & Construction Co,  
 r 54 Luckie  
 Gavan Charles, comp Atl Journal, bds 32 Garnett  
 " John C (J H & J C), r 37 Church  
 " John H (J H & J C), r 37 Church  
 " J H & J C, books 39 Peachtree  
 Gay Augustus O M (A O M Gay & Son), r 323 Spring  
**Gay A O M & Son** (Augustus O M & Sanford W), men's  
 furnishings & hats 18 Whitehall and 10 E Alabama  
 " Edward H, clk A O M Gay & Son, r 323 Spring  
 " Edward S, mgr Ins Co of N America, r 20 Currier  
 " Ella, c, seamstress, r 51 Hill ave  
 " Franklin H, r 154 Mills  
 " Henry, c, wks W & A R R, r 17 Henry  
 " J F, trav A K Hawkes, r Kimball House

**THE MUTUAL LIFE** (ROBERT F. SHEDDEN)  
 INSURANCE COMPANY OF NEW YORK. General Agent, 10 DECATUR ST.

- Gay John H, sec & treas Beutell Mfg Co, bds 183 Highland ave  
 " O E, wks Beutell Mfg Co, bds 183 Highland ave  
 " Ross, c, wks Trio Steam Laundry  
 " Sanford W (A O M Gay & Son), r 323 Spring  
 " Thomas, fireman Sou Ry  
 " Thomas B, trav Everett Ridley Reagan Co, r 128 S Pryor  
 " Thomas R, clk Douglas, Thomas & Davison, bds 183 High-  
 land ave  
 " Warren, c, lab, r 5 Air Line al  
 " Wesley, c, cook, r 48 Stonewall  
 " Wm, c, wks Woodward Lumber Co, bds 48 N Humphries  
**Gay Wm W**, lawyer 38½ Marietta, r 46 Walnut  
 " Willis J, c, house mover, r 6 Lyons ave  
 Gazaway G M, car inspr G C & N R R  
 Gazette Pub Co, prop Atl Gazette, 67½ E Alabama  
*Geary, see Gary*  
*Geddings, see also Giddings*  
 " Frederick, clk Queen Ins Co of Am, r 99 Capitol ave  
 Geddis Frank, clk, rms 37 Poplar  
 Gee Joseph F, carrier P O, r 204 Haynes

**"DENSMORE"** The World's Greatest Typewriter.  
 GEO. M. FOLGER, Sole Dealer

**GENERAL ELECTRIC COMPANY, 643 EQUITABLE BUILDING. COPPER WIRE AND WIRING SUPPLIES.**

Stenographic Work  
and Typewriting  
of all kinds.

**C. H. BOWEN,**  
**STENOGRAPHER AND TYPEWRITER,**  
 811 Equitable Building, 8th floor. Phone 1252.

GEE 635 GEO

**THE COMING POWER THE JENNEY MOTOR THE JENNEY ELECTRIC DYNAMOS, ENGINES and LIGHT EQUIPMENTS. I. B. CAMPBELL, Dealer and General Machine Shop, ATLANTA, GA.**

- Gee John A**, G P Agt A & W P R R 713-715 Equitable bldg,  
 r 392 Spring  
 Geiler Edward, janitor Heb Orph Home, r rear 49 E Georgia ave  
 Geintz John, cigarmkr, bds 40 Bartow  
 Geisler Ernest R, clk M L Lambert, bds 54 Forsyth  
**General Electric Co**, A F Giles mgr, electric apparatus and  
 supplies 641-647 Equitable bldg. (See side lines)  
 Gent Charles, c, baker Hotel Aragon  
 Gentle Lee C, watchman W & A R R, r 121 State  
 Gentry Edward L, fireman Fulton B & C Mills, r 112 S Boulevard  
 " Ernest, wks Fulton B & C Mills, bds 112 S Boulevard  
**Gentry Wm T**, mgr Atl Tel Exch, r 106 E Pine  
 George Alfred, c, wks Phenix Planing Mill, r 66 Inman ave  
 " Arthur A, lab, r 89 Goddard  
 " Cary H, eng Sou Ry, r 222 Ira  
 " Eugene, painter, bds 70 S Boulevard  
 " Harper, c, lab, r Powell, Bellwood  
 " Jackson L, com 37 S Broad meats 100 W Mitchell, r 18 Larkin  
 " James, c, cook Hotel Aragon

**SHADE TREES AND ROSES.** **W. D. BEATIE,**  
 Room 815 Equitable Building.

- George James R, contractor 53 Orme, r same  
 " John F, plasterer Wm H George, bds 75 W Harris  
 " John H, real estate, r 75 W Harris  
 " John M, printer Franklin Ptg & Pub Co, r 236 Courtland  
 " Mack E, c, wks H F Bryan, r Ormewood Park  
 " Mary W, (wid Raleigh D), r 63 Marcus  
 " R H, veterinary surgeon 41 Orange, r same  
 " Wm C, (George & Bullock), r 28 Larkin  
 " Wm F, butcher, r 321 Woodward ave  
 " Wm H, plasterer, r 63 Orme  
 " & Bullock (W C George, J H Bullock), meats 32 W Mitchll  
 Georgia Aid Assn The, C S Drake mngr, 8½ N Forsyth  
 " Baptist Orphans Home, Miss Moena B Michael supt, Mrs  
 A R Brinson matron, 293 Courtland ave  
**Georgia Buff Brick Co The**, J T McAllister pres, J Whitney  
 Beals Jr v-pres, Thos L Hardin sec, 27½ Whitehall  
**Georgia Buggy Co**, E D Crane sec and mgr, 39 S Broad,  
 34-36 S Forsyth  
**Georgia Building, Loan and Savings Ass'n**, J C Dayton  
 pres, H P Williams v-pres, M A Hale sec, 24 Inman bldg  
**Georgia Co-Operative Loan Co**, J D Proctor sec 24 Fitten blg

**LEARN TO DRAW.** Consult the Atlanta School of Art,  
 The Grand Bldg. Terms Reasonable.

**HERMITAGE HEIGHTS PASTURAGE.** F. W. BENTEN, 200 Acres Blue Grass,  
 Clover and Bermuda Grass. See Page 3.



**WILLIAMS' TYPEWRITER** { **EDWIN A. HARDIN, Gen'l Agent, 15 Peachtree St.**  
BLACKENERS (33) TYPEWRITER, OFFICE MACHINES, DESKS, SUPPLIES, ETC.

**Moncrief, Dowman & Co.** Architectural Sheet Metal Workers,  
 TIN AND SLATE ROOFERS,  
*Estimates Cheerfully Given. 57 So. Forsyth.*

GEO 636 GEO

- Georgia, **Carolina & Northern R R** J H Winder supt  
 737-747 Equitable Bldg (See page 107)
- Georgia **College of Electic Medicine and Surgery, G**  
 W Delbridge proctor. A G Thomas pres 42 Butler
- Georgia **Cotton Oil Co,** T R Cheney pres, M Frank v-pres,  
 W J Montgomery asst sec & tres 32½ W Alabama
- Georgia **Electric Light Co,** H M Atkinson pres, H T Edgar  
 sec & mgr 14 S Broad
- " **Farmers Oil & Fertilizer Co,** D P Morris pres, B A Warlick  
 sec, office 2 S Broad
- Georgia **Glass Co The,** Albert Howell Jr pres, H A Cassin  
 sec, J W Rankin mgr 37 S Broad, 37 Whitehall
- Georgia **Hedge Co,** H F Starke pres, W E Johnson sec 202  
 Equitable bldg
- Georgia **Home Ins Co, of Columbus, Ga,** W P Pattillo  
 agt, rm 8 Gate City Bank bldg
- Georgia **Ice Co,** J M Beath mgr, W W Murray supt, mnfrs ice,  
 cold storage warehouse and coal dealers 46-48 W Ala
- " **Immigration & Investment Bureau,** Gov W J Northen mgr,  
 405-407 Equitable bldg

**WILLIAM J. KENDRICK & CO., FIRE INSURANCE AGENTS.**  
 Office. 48 N. Broad, Cor. Walton St. Tel. 618.

- Georgia **Jarvis & Co** (J Georgia, J Pope), fruits 26 S Pryor
- " **Jarvis** (J Georgia & Co), r 26 S Pryor
- Georgia **Loan, Savings & Banking Co,** G V Gress pres,  
 John Oliver v-pres, Henry A Cassin cashr, 69 E Ala
- " **Marble Co,** Tate, Ga, office over Atl Natl Bank
- Georgia **Mining, Manufacturing & Investment Co,**  
 Julius L Brown pres, Elijah A Brown v-pres, C T Wat-  
 son sec & tres 42½ E Wall
- Georgia **Pine Lumber Co,** G V Gress pres, A A Fletcher  
 mgr, 2 Nelson
- " **Produce Co,** C W O'Connor propr, 59 S Broad
- Georgia **Railroad,** gen offices Augusta, Ga, E A Werner frt  
 agt, Loyd opp Alabama
- " **Relief Assn,** S C Stanley sec, 54-55 Gould bldg
- Georgia **School of Technology,** Rev I S Hopkins D D  
 pres, North ave cor Cherry
- Georgia **Security & Banking Co,** H H Cabaniss pres, J  
 W English Jr v-pres, Otis O Smith cashr, 27 S Broad
- Georgia **Soap Co** (A I Van Dyke, H B Van Dyke, M A Bum-  
 stead), soap mfrs, 33-41 Madison

**J. G. THROWER,** { *Invalid Lifters and Roller Chairs  
 furnished at short notice.  
 39 MARIETTA.*

**ARTIFICIAL STONE, C. P. MURPHY, 8 N. Forsyth St.**  
 ESTIMATES CHEERFULLY GIVEN.



**VIavi.**

Is attracting the attention of  
 women who are sufferers from  
 Uterine Diseases.



As cures speak volumes, our letter  
 files are open to your inspection for  
 proof that Viavi cures.  
 Call and investigate.



**Georgia Viavi Company,**  
 MISS FLORENCE ENGLISH, Manager.  
 608 Equitable Bldg.

Ladies only in attendance.



kers,  
s,  
ryth.

ARTIFICIAL

supt  
7, G  
pres,  
hear

J  
ad  
m-  
N.  
yth St.  
rs

STEAM PRETZELS, FRESH BREAD AND CAKES, BLIEM & LEYH,  
127 W. Peters. Tel. 555.

**B. & B. { Fine Whiskies**  
42, 44 and 46 MARIETTA STREET,  
ATLANTA. Telephone 378.

GEO 637 GHE

Georgia Staats Zeitung, E Muehlberg editor and propr, 212 Whitehall  
" Stove Works, C W Hunnicutt pres, A S Seals v-pres and mgr, J R Dickey sec and treas, Bellwood ave at W & A R R  
Georgia Teacher (monthly), V E Orr editor, 226 Equitable bldg  
Georgia Viavi Co The, Mrs Florence English mgr, 608 Equitable bldg  
Geppert Wm G, salesman Freyer & B M Co, r 255 W Peachtree  
Gerald Henry, mach Van Winkle Gin & Machine Co  
" Norris, clk J L Nichols, bds 16 Smith  
Gerbie John C, watchmkr 100 Decatur, r 110 E Harris  
Gerdings Wm F, clk Middlebrook, Shumaker & Co, r Edgewood  
Gerlach George, foreman Foote Trunk Factory, bds 46 E Mitchell  
German-American Mutual Life Assn, James G West pres, Daniel P Holland v-pres, J Donald Pickard sec, 33 1/2 Whitehall  
" American Ins Co of N Y, J N Moody agt, 20 Gate City Bank bldg  
Germania Fire Ins Co of N Y, L G Whitney agt, 27 1/2 Whitehall

 **CORONA COAL CO.** { WHOLESALE AND RETAIL  
215 Decatur St. 'Phone 1115. **COAL AND COKE**

Germania Loan & Banking Co, Jacob Haas pres, J Cary v-pres, P F Clarke cashier, 37 S Pryor  
Germany King G, c, lab, 15 Reed  
Gershon Aaron, saloon 87 Peters, r 46 Brotherton  
" Edwin A, trav Atl Woodenware Co, bds 46 Brotherton  
" George A (Atl Woodenware Co), bds 46 Brotherton  
" Joseph A, trav Atl Woodenware Co, bds 46 Brotherton  
" Miss Lizzie, tchr Walker St school, r 46 Brotherton  
" Morris, agt Metropolitan Life Ins Co, r 52 Piedmont ave  
Gerwig Herman, bkkpr, bds 40 Bartow  
Geter, see also Jeter  
" Madison B, c, blksmth Trio Carriage Co, r 276 Irwin  
Geter Robert H, c, blksmth rear 24 S Pryor, r 276 Irwin  
" T C, bds Hotel Marion  
Getsinger B Willingham, student, bds 30 Williams  
Gettes Walter, c, waiter Vignaux restaurant, r 169 Houston  
Gettys Frank M, bkkpr Robinson, Boylston & McKeldin Co, bds The Leland  
Getzendauer Frank boilermkr Sou Ry, r 313 Windsor  
Ghee A J, wks Natl Furn Co

SHIRTS, COLLARS AND CUFFS BEAUTIFULLY DONE.  
**EXCELSIOR STEAM LAUNDRY,**  
53 Decatur Street.

THE ORIGINAL BICYCLE MESSENGER CO. PHONE 19  
Y. M. C. A. Bldg. F. C. BYRD, Propr. 69 N. PRYOR.



ALPHABETS, INKS, BRUSHES, CHECKS, ETC. Atlanta Stamp & Stencil Works, 31 S. Broad St. Telephone 519.

# MATTRESSES

HAIR and COTTON Mattresses Made to Order. Mattresses of any kind Renovated. H. L. Johnson, 121-2 E. Hunter St.

GHE	638	GIB
Gheesling Sam A, wks G R R, r 54 King		
<i>Gholstin, see also Goldstein</i>		
" A, tailor, r 43 Butler		
" Louis, mgr Gholstin Spring Bed Co, r 176 W Peachtree		
" Spring Bed Co, Louis Gholstin mgr 25-29 Fort		
Gholston Thomas, c, lab, bds 46 Johnson		
" Thomas, c, wks F J Wimberly, r 320 Hilliard		
Gibbons Patrick, baggagemaster A & W P R R, r 414 Cen R R		
Gibbs Alfred, c, porter H L Green, r 5 Fort		
" Amanda, c, r 35 Park		
" Charles E, sec & treas Keeley Institute, r N Decatur		
" Eugene T, contractor, r 20 Connally		
" Fannie, c, r 113 E Harris		
" George, c, lab, r 71 Robbins		
" George W, drayman, r 52 Wells		
" I F, whol drugs 25 E Alabama, r Leyden House		
" John B, c, lab, r rear 82 Spring		
" J C., contractor & builder, bds 140 E Linden		
" Nettie, c, r 173 Houston		
" Wm H, supt Ga Elec Lt Co, r 55 Culberson		

## W. S. McNEAL SELLS PAINTS, OILS AND GLASS

114 & 116 WHITEHALL ST.

Gibbs Wm H, wks Atl Tel Exch, r 113 Rawson		
" Wm W, carp, r 113 Rawson		
Gibney Mary H (wid James), r 50 W Baker		
Gibson Arthur, c, lab, r 404 S McDaniel		
" A Lon, clk R S Crutcher, bds 35 Auburn ave		
" Benjamin, c, drayman Beck & Gregg Hdw Co, r 241 Rhodes		
" Bernie, c, r 66 Rawson		
" Chas, c, barber King & Speer, r 1 S Pryor		
" Clarence O, c, painter J M Smith, r 184 Hilliard		
" Cyrus P, insp Atl Tel Exch, r 43 Hightower		
" Enoch B, c, porter Atl Tel Exch, r 12 Grace		
" E R, cond A C St Ry		
" George, c, drayman, r 122 Bradley		
" George, c, driver V O Hardon		
" Henry, c, lab, r 31 Dunlap		
" Isaac, c, drayman, r 57 Clark		
" Rev John G, secy Ga Bap Mission Board, bds 48 Gilmer		
" J D, cond A C St Ry, bds 191 Marietta		
" Mack, c, wks G H Holliday Lumber Co		
" Mary, c, washwoman, r Middlebrooks row		

## GRESS LUMBER CO.

Cor. Alabama and Loyd Streets  
MANUFACTURERS OF  
LUMBER, LATHS, SHINGLES, Etc.

**GEO. P. HOWARD,** { Jellico - Best Alabama Coal

Best arranged Coal Yard in the South. Coal handled in bins and can't possibly get mixed with dirt. See these bins. 359 Decatur St., Cor. Grant. Telephone 1140.

## Household Goods and Pianos

Moved, stored, packed & shipped. 48 N. Broad, Capital Transfer & Storage Co. Phone 618.

GIB	639	GIL
Gibson Patsy, c, r 143 E Harris		
" P, c, driver city		
" Richard S, mech, r 93 Old Expo Grounds		
" Robert, c, wks Porter King, r rear 73 E Merritts ave		
" Samuel D, trk forem Atl T Co, r 95 Lake ave, Inman Park		
" Solomon, c, wks Atl W & I Wks, r 76 Cone		
" Susie (wid Jefferson), seamstress, r 290 Marietta		
" S F, foreman track Atl Traction Co		
" Thomas, c, wks O A Smith		
" Thomas, c, wks Sou Ry, r Wilson near Mary		
" Thomas E, driver city, r 28 Borne		
" Virgil S, pntr Atl Rubber Stamp & Sten Wks, r 33 Markham		
" Wm, butcher, bds 17 Hills ave		
" Wm G, molder Winship Mach Co,		
" W T agt Middlebrook, Shumaker & Co		
Giddens Thomas M, opr W U T Co		
Giddings B L, dairy 12 Markham, r East Point		
" Charles G, physician 101½ Whitehall, r 166 Formwalt		
" Mattie (wid Frank), wks Trio Steam Laundry, r 60 Bell		
Gidish John L, printer Atl Newspaper Union, r 40 Walnut		

## Atlanta Business College

(CHARTERED.) Commercial and English Branches. PHONE 366.

Giersch Richard F, restaurant 7 N Broad, r 116 Courtland		
Gifford Dever G (Gifford & Prouty), r 560 Woodward ave		
" J Ernest, clk Sou Ry		
" & Prouty (L M Prouty, D G Gifford), saloon 14 Marietta		
Gilbert Miss Annie B, tchr Ira St School, bds 148 Windsor		
" Annie, c, eatinghouse 319 Peters, r same		
" Bartow, c, driver city, r 20 Granger		
Gilbert Bryan L, architect 630 Equitable bldg, r New York City		
" Mrs C J, bds The Leland		
" Eli, c, carp, r 5 Rice		
" Eliza, c, r 6 Capitol sq		
" Harry, c, lab, r 292 Fort		
" Henry, c, wks Bleim & Leyh		
" Hudson, c, lab, r Ashby, Bellwood		
" Hugh W, lawyer 43½ E Alabama, r McPherson Barracks		
" Hutcherson, c, truckman Sou Ry		
" I Hall, wks city		
" James H, lawyer 27 Gate City Bank bldg, r 524 Spring		
" Joseph, c, farmer, r 111 Greens Ferry ave		
" Luke Z, clk S A L, r Jonesboro Ga		

## Hunnicut & Bellingrath Co.,

52 and 54 Peachtree Street.

Estimates cheerfully furnished for Plumbing, Steam & Gas Fitting

BAIRDWIN CIGAR MFG. CO. { FINE HAND-MADE } 25 E. HUNTER. CIGARS.

ATLANTA ELECTRO PLATING WORKS { Nickel, Silver, Gold and Copper Plating and Burnishing. First Class Work. Low Prices. } 23½ SOUTH BROAD STREET. PHONE 409.



**For Tickets at Reduced Rates See "KIRBY" The Ticket Broker,**  
 34 WALL ST., Opp. Union Depot.

**MITCHELL & PARKER** { **LUMBER DEALERS**  
 383 MARIETTA ST. Telephone 332.

GIL	640	GIL
Gilbert Miss Lula, wk, Selig Mfg Co		
" Miss Mary E, dressmaker, 117½ Whitehall, r 154 Loyd		
" Robert K, mach Natl Furn Co, r Powell, Bellwood		
" Rudolph J, wks Sou Ry, r 80 Garibaldi		
" Shock, c, lab, r 57 Emma		
" Theodore, jeweler, r 12 Connally		
" Thomas, watchman Fuller's Lumber Mill, r 35 Jones ave		
" Wiley, c, carp, r 116 Summit ave		
" Wm A, grocer 281 Fulton, r same		
" Wm A, clk J J Lynch, bds 149 Marietta		
" Wm J, c, r Glass al		
" Wm L, physician 58 Inman bldg, r McPherson		
Gilchrist Wm A, restaurant, 10 Walton		
Gilder D J, c, brick mason, bds 421 Terry		
Giles Allen S, clk Gen Elec Co, bds 246 Ivy		
<b>Giles Arthur T</b> , mngr Ga Electric Co, r 246 Ivy		
" Columbus R, physician 302 Decatur, r 439 Woodward ave		
" Henry, c, lab, r 11 Rhodes		
<b>Giles Miss H E</b> , prin Spellman Seminary r 99 Leonard		
" James, c, coachmn, r 4 Fifth ave		
" John J, watchmn Gen Elec Co		

**PHENIX MUTUAL LIFE** of Hartford, Conn., has received from its Policy Holders \$40,000,000. Has paid its Policy Holders \$34,000,000, and now holds for future payments over \$10,000,000.

Giles L H, car insp Sou Ry		
Gilford Lincoln, c, wks Hill bldg, r 343 Martin		
<i>Gilham see also Gillam</i>		
" Harry reporter Atl Journal		
" P A, clk C W O'Connor, r 127 W Hunter		
Gill Bruce D, bds 75 Fort		
" Frank, clk Rice & Saxe, r 75 Fort		
" Mary H (wid Samuel), r 26 Leonard		
" M V (wid H S), r 75 Fort		
" Walter A, bds 89 Magnolia		
" Wm C (Smith & Gill), r country		
" Wm H, wks Hightower Box Factory, bds 26 Leonard		
<i>Gillam, see also Gilham</i>		
" Robert, c, porter R S Bramlet, r 58 W Cain		
" Wiley, bds 42 Walton		
" Wm, marble cutter Walsh & McAlpin, r 132½ E Hunter		
Gilleland Samuel O, wks L H Hall & Co, bds 79 Henry		
Gillespie Early (Carter & Gillespie), r 678 S Pryor		
" Edward W, prin shorth dept Atl Bus Col, bds 16 Pulliam		

**MASSEY & BURNETT** { General Stenographers,  
 TELEPHONE 1283. 408 EQUITABLE BLDG.

**FIRE INSURANCE** } **W. P. PATTILLO, Agent,**  
 Gate City National Bank Building, Room No. 8. } **Best Companies. Equitable Adjustments. Prompt Settlements.**

**Mallard & Stacy, INVESTMENTS.**  
 2 Equitable Building.

GIL	641	GIR
Gillespie Frank, barkpr, r 180 Mangum		
" Jas, bkkpr Atl Nat Bank, bds 16 Pulliam		
" John E, clk W M Curtis, r 144 Decatur		
" Robert, c, waiter Hotel Marion, rms 218 Edgewood ave		
Gillette Abner G, capitalist 24 E Hunter, bds Willis M Everett		
" Chas C (Atl Table Co), r 223 Howell		
" Jerome L, r 570 Sells ave		
Gilley Edward, c, lab, r Middlebrook's row		
Gilmer Miss Laura, bds 131 Alexander		
" Parmelia C (wid P R), boarding, r 50 Courtland ave		
" Robert L, cond Sou Ry, bds 35 Yonge		
" Thos J, moulder Winship Mach Co, r 567 W Third		
" William N, brakeman W & A R R, bds 131 Alexander		
Gilmore Bettie (wid Charles A), r 142½ Whitehall		
" B C, cond Atl Trac Co		
" Charles W, bkkpr Lancashire Ins Co, bds 21 W Baker		
" Darius, mgr Freyer & Bradley, r 82 Park ave		
" D, bds 54 N Forsyth		
" Harry W (Gilmore & Harris), r 145 Walton		
" John J, tchr, bds 47 Trinity		

**SOUTHERN BUSINESS BUREAU,** } Assists Applicants in getting good  
 701-2 Peachtree Street. } positions with Reliable Firms.

Gilmore Miss Lucy A, r 97 Stonewall		
" Mary E (wid Robert), bds 479 Marietta		
" Wm C, sten J A Anderson, r Decatur, Ga		
" & Harris (H W Gilmore, E C Harris), barbers 124 Decatur		
Ginack Miss Grace, sten Mallard & Stacy, bds 91 Walton		
Ginn A J, flagman Sou Ry Co		
" D M, cond Sou Ry Co		
" George, weaver Expo Mills, bds 90 Old Expo Grounds		
" George R, wks Atl Cotton Mills, bds 206 Marietta		
" George W, wks Atl Cotton Mills, bds 206 Marietta		
" Middleton G, wks Atl Cotton Mills, bds 206 Marietta		
" Percy E, bkkpr Ginn & Co, r 197 Jackson		
" Sallie (wid A B), r 206 Marietta		
<b>Ginn &amp; Co</b> , schoolbook publishers, L B Robeson agt, 72 N Broad		
Ginberg Adolph (Mendel & Ginsberg), r 180 Decatur		
Girard Fire & Marine Ins Co, J C Whitner & Co mgrs, Whitner & Cole agts 27-31 Old Capitol bldg, G M Brown agt 37½ W Alabama		
Girardeau Charles H, real est and rent agt 8 E Wall, Kimball House, r 403 Rawson		

**R. M. ROSE COMPANY** { Wholesale Liquor Dealers,  
 12 MARIETTA.

**BICYCLES** } **NEW AND SECOND HAND BOUGHT, SOLD OR TAKEN IN EXCHANGE.**  
**W. D. ALEXANDER,** } **Y. M. C. A. Bldg. 69 N. PRYOR.**

**Finest Whiskies, Cigars, Tobacco and Pipes** } **I. H. OPPENHEIM,**  
 1 Whitehall St. PHONE 825.



Accounts of Firms, Corporations and Individuals solicited on terms consistent with Legitimate Banking.



**Flavoring Extracts are unexcelled**  
 Retailed by Leading Grocers at 10, 15 and 25 cents per bottle.

GIR	642	GLE
Girardeau Jane L (wid John), bds 261 E Cain		
Givens Charles, shoemkr 495 Marietta, r same		
" Mattie, c, washwoman, r 124 E Harris		
" Tillie, c, laundress, r 43 Reed		
Glander Herman, wks Atl Brewg & Ice Co, r 44 Spencer		
Glanton George W, c, brick mason, r 232 Crew		
Glascoe Charles, c, draymn, r 164 Chestnut		
" Charles, c, coupler Sou Ry		
Glasgow Rachael, c, laundress, r 94 Fraser		
Glass Annie, c, washwomn, r 9 Central R R		
" Augustus, c, wks V H Kriegshaber		
" Charles, trackmn Atl Traction Co		
" Dan, c, wks Parker & Cook		
" Eliza, c, washwoman, r 261 Smith		
" Fannie, c, r 11 Houghton		
" Gus, c, plasterer, bds 93 Richmond		
" John, c, driver Stocks Coal Co		
" John, oiler Sou Ry		
" Mansion P, floorwalker D H Dougherty & Co, bds 275 Peachtree		

**THE MUTUAL LIFE** (ROBERT F. SHEDDEN)  
 INSURANCE COMPANY OF NEW YORK. General Agent, 10 DECATUR ST.

Glass Mrs J M, r 103 W Fair
" R A, mach Sou Ry
" Robert C (D H Dougherty & Co), r 275 Peachtree
" Rogers, c, lab, r 147 Irwin
" Stephen C, grocer & dry goods 169-171 Marietta, 240 Elliott
" Thomas, c, wks Sciple Sons
" Wyatt G, c, eng Ft McPherson, r Elizabeth bet Mary & Arthur
Glaze Joseph, c, wks Sou Ry, r 40 Morris
" Julian E, bkkpr Davis Water Wheel & Mach Co, bds 840 Peachtree
Glazener George F, r 81 Houston
Gleaton James, c, driver city
" John, c, lab city, r Franklin, Bellwood
" M, c, wks city
" Nero, c, lab, r Bellwood ave, Bellwood
" Wesley, c, lab, r Herbert s w cor of North ave
" West, c, wks F J Cooledge & Bro, r Bellwood ave r w Chestnut
Gleeson Charles B, carp, r 367 Richardson
" James H, shoemkr, bds 220 Fraser

**"DENSMORE"** The World's Greatest Typewriter.  
 GEO. M. FOLGER, Sole Dealer

**GENERAL ELECTRIC COMPANY, 648 EQUITABLE BUILDING, Electrical Supplies**

**C. H. BOWEN, STENOGRAPHER AND TYPEWRITER;**  
 811 Equitable Building, 8th floor. Phone 1252.  
 Briefs, Depositions, and all kinds of Legal Work.  
 Business Correspondence. Mimeograph Work.

GLE	643	GLE
Gleeson Wm, r 220 Fraser		
" Wm Jr, shoemkr, bds 220 Fraser		
Gleelam Jesse, c, wks city		
Glenn see also Glynn		
" Aaron, c, wks DeLoach Mill Mfg Co, r 141 Irwin		
" Miss Adelaide C, sten 403 Equitable bldg, r 17 Currier		
" Miss Carrie E, Glenn Photo Stock Co, bds 17 Currier		
" Clarence, bds 272 Woodward ave		
" Clement, c, lab, r 300 Peters		
" Flora, c, washwoman, r Middlebrooks row		
" Frank, c, wks Jacobs' Pharmacy, r 231 Rhodes		
" F B, wks Sou Granite Co, bds 391 Auburn ave		
" Geo, c, lab M Taylor, r rear 19 Carlton		
" Miss Gussie, boarding 72 Walton, r same		
" Henry, c, r 22 Leach		
" Henry, c, driver city		
" James, mach Van Winkle G & M Co		
" John, r 391 Auburn ave		
" John W, prin Atl Private Acad, r 62 Tatnall		
" John C, clk Sou Ry, r 190 Luckie		

**W. D. BEATIE,** { Shade, Fruit and Ornamental Trees,  
 Room 815 Equitable Building. and Vines, Shrubbery, Roses, Etc.

Glenn John H, r 272 Woodward ave
" J Robert (Glenn Photo Stock Co), r 17 Currier
Glenn John T, (Glenn, Slaton & Phillips), r 33 Forest ave
" J W, wks Nat Furn Co
" Luther J, lawyer 34 1/2 Decatur
" Mary, c, washwomn, r 4 Robbins, near Wells
" Nelson, c, butler H Potts 248 Gordon
" Photo Stock Co, John R & Misses C E & A C Glenn 37 1/2 Whitehall
" Robert L, proofreader Atl Constitution, r 56 Walker
Glenn, Slaton & Phillips, (John T Glenn, John M Slaton, Benj Z Phillips), lawyers, rms 7, 8 & 9 Grant bldg
" Thomas F, clk Bradstreet Co, bds 190 Luckie
" Thomas K, sec & asst treas A C St Ry Co, 219 Equitable bldg, r 683 Edgewood ave
" Walker, car insp A C St Ry Co, r 683 Edgewood ave
" Wm, c, porter Franklin Prtg & Pub Co, r 283 Fraser
Glenn Wm C, (Glenn & Maddox), r 11 Baltimore pl
" Wm H, asst supt & purch agt Atl C St Ry Co, r 683 Edgewood ave

**ATLANTA SCHOOL OF ART.** { All Branches of Art Taught  
 "THE GRAND." Peachtree St.

**PASTORAGE FOR HORSES AND FINE DAIRY STOCK. { BERMUDGE BEIGERS PASTORAGE. SEE PAGE 8.**

**THE COMING POWER THE JENNEY MOTOR DYNAMOS, ENGINES and LIGHT EQUIPMENTS. H. B. CAMPBELL, Dealer and General Machine Shop, ATLANTA, GA.**



**EDWIN A. HARDIN, AGENT** { **GEN'L** { **15 PEACHTREE ST. WILLIAMS' TYPEWRITER**  
**OFFICE MACHINES, DESKS, SUPPLIES.**  
**Blickensderfer (\$35) Typewriter.**

**Moncrief, Dowman & Co.** Architectural Sheet Metal Workers.  
**TIN AND SLATE ROOFERS,**  
*Estimates Cheerfully Given. 57 So. Forsyth.*

GLE 644 GLO

- Glenn Rev Wm F**, editor Wesleyan Christian Advocate 404 Equitable bldg
- Glenn & Maddox** (W C Glenn, C D Maddox), lawyers 68-72-73 Gate City Bank bldg, tel 236
- Glessner Charles L, sten Supreme Court, r 180 Woodward ave
- Globe Co-operative Fire Assn, J L Adams Jr pres & treas, W M Pharr v-pres & sec 37 Fitten bldg
- " Shoe & Clothing Co (M B Arnold, S Einstein, L Regenstein), 89 Whitehall, 74-76 S Broad
- Gloer James W, r 50 W Fair
- " Joseph I, bds 171 W Mitchell
- Glore C A, mach hand Dixie Lumber Co
- " James, clk, r 104 Jones ave
- " James M, mgr New Coal & Wood Co, r 104 Jones ave
- " Ollie (wid George), dressmkr, r 70 Bush
- " Thomas A, mech, r 520 W North ave
- Gloster John, mach Van Winkle G & M Co
- Glover Anthony, c, drayman Langston & Woodson
- " Burrell, c, wks Sou Ry, r 111 S Humphries
- " Clarence, c, drayman, r 177 Orme

**WILLIAM J. KENDRICK & CO., FIRE INSURANCE AGENTS.**  
 Office. 48 N. Broad, Cor. Walton St. Tel. 618.

- Glover C L, r 206 Ivy
- " David, fireman Sou Ry
- " E E, watchman Hotel Aragon, rms 124½ Whitehall
- " Frank L, clk Sou Ry & S S Assn, bds 189 Ivy
- " Mattie S (wid Frank L), r 189 Ivy
- " James, c, porter Dept Agriculture
- " John H, bkkpr S E Glover, bds 115 Windsor
- Glover Miss Laura**, gen agt "Entire Wheat Flour," Rosin Dross Kindling, office 29½ S Broad, r Westwood park
- " Lee, c, barber S Nolley
- " Lewis, c, cook D W Winburn
- " Minerva, c, washwoman, r 70 Hollins
- " Neal, c, wks city
- " Oliver H P, policeman, r 352 S McDaniel
- " Robert, c, lab bds 136 E Ellis
- " Robert A, spl agt Fidelity Mut Life Assn, r 206 Edgewood
- " S E, stationer 96 Whitehall, r 115 Windsor
- " Wallis B, clk S E Glover, bds 115 Windsor
- " Wm, c, lab Van Winkle Gin & Mach Co
- " W H, mach Van Winkle Gin & Mach Co

**J. G. THROWER,** { **Plastering, Bricklaying and General Repairing.**  
**39 MARIETTA STREET.**

**G. P. MURPHY, ARTIFICIAL STONE WORK** { **Side Walks, Lawn Walks, Collar, Stable and Brewery Floors.**  
**8 N. FORSYTH.**

**BLUTHENTHAL & BICKART. } B. & B. { WHOLESALE WHISKIES.**  
**"CANADIAN CLUB"**  
**"OLD OSCAR PEPPER"**

GLO 645 GOL

- Glover W R, wks May Mantel Co
- Glower Gayron G**, pres Jack's Stm Bakery, r 55 Houston
- Gloze Allen, c, porter J R Seawright
- Glozier Wm C, wks Gholstin Spring Bed Co, r 2 Florence
- Glynn, see also Glenn*
- " Elizabeth (wid P), r 484 Woodward ave
- " Mrs Lucretia, bds 484 Woodward ave
- " Walter D, clk E F Donehoo, r 128½ Decatur
- Gobay Annie (wid Edward), r 191 Randolph
- Gober Bart L, brksmn, bds 2 D'Alvigny
- " Lisbon F, wks Winship Mach Co, r Hemphill ave, nr Waterworks
- " Marlin C, coal & wood 88 Chapel, r same
- " N N, physician, rm 27 Grant bldg, r 598 Peachtree
- Goble Miss Emma L, tchr Atl Baptist Seminary, r same
- Goddard George C, nuion gate kpr depot, r 422 Woodward ave
- " John N, bkkpr Charles A Conklin Mfg Co, bds Hotel Marion
- " Lawry, driver J W McSweeney, bds 765 E Hunter
- " Margaret E (wid W H), r 43 Washington
- Godfrey Charles H, ch clk L M Tucker, r 263 Jackson

 **CORONA COAL CO.** { **WHOLESALE AND RETAIL**  
 215 Decatur St. Phone 1715. **COAL AND COKE**

- Godfrey Edmon, c, painter, r 519 Piedmont ave
- " Frank M Jr, clk H G Saunders, bds The Belmont
- Goetting Harry C, r 207 Hayne
- Goeway John A, switchman W & A R R, r 89 Foundry
- Goins Joseph, coupler G R R
- " Martha F (wid Thomas), s 54 Pratt
- " Thomas B, c, bricklayer, r 49 Inman ave
- " Wm, c, helper G H Farmer, bds 134 Auburn ave
- Goldberg Abraham, clothing 141 Peters, r same
- " Bennett, grocer 91 Peters, r 16 Windsor
- " Bernard H, mfrs agt, r 17 E Fair
- " Emanuel J, tel opr, bds 16 Windsor
- " Harry B, bkkpr Wellhouse & Son, bds 16 Windsor
- " Leroy, wks Wellhouse & Son, bds 16 Windsor
- " Miss Rosa, opr W U T Co, r 16 Windsor
- Golden Charles L, meats 79 Decatur, r 139 Walker
- " Elijah, c, lab, bds 167 E Cain
- " Frank J prop Transfer Co, r 95 S McDaniel
- " Frank jr, supt Golden Transfer Co, r 99 McDaniel
- " Grading Co (P Kiely, F Golden, M N Brooks, 80½ S Pryor

**Excelsior :: Steam :: Laundry.**  
 W. E. HANYE, Manager. Guarantees All Work to Give Satisfaction.

**Vienna Steam Pretzel, Bread and Cake Bakery, BLIEM & LEYH,**  
 127 W. Peters. Telephone 555.

**THE ORIGINAL BICYCLE MESSENGER CO. PHONE 19** { **Y. M. C. A. Bldg. 69 N. PRYOR. F. G. BYRD, Propr.**



**ATLANTA STAMP & STENCIL WORKS,**  
 31 S. BROAD STREET,  
 Telephone 519.

**AWNINGS** { **H. L. JOHNSON 121-2 E. Hunter St.**  
 No Department House. Five Years Experience.  
**WORK GUARANTEED SATISFACTORY.**

GOL	646	GOL
Golden John T, blksmith Winship Mach Co, r 301 W Fourth		
" Samuel M, c, (Golden & Parks), r 155 Hilliard		
" Tindall S, blksmith 715 Marietta, r 317 W Fourth		
" Transfer Co (P Kiely F Golden), W & A R R freight depot		
" Union, G M Jones organizer, 807 Equitable bldg		
" Willis R, blksmith Winship Mach Co, r n s Means 7 w of Boss ave		
" & Parks, c, (Samuel Golden, Thomas Parks), grocers 155 Hilliard		
Goldsmith Austin, c, coachman H Y Snow		
" Benjamin M, bds 184 Capitol ave		
" Chester H, real estate, bds 429 Capitol ave		
" Ches H, clk Atl Natl B & L Assn, bds 429 Capitol ave		
<b>Goldsmith Daniel S</b> (Goldsmith & Edmondson), r 98 Ivy		
" Freda (wid L), r 47 E Mitchell		
" Miss Freda, clk M Kutz, bds 47 E Mitchell		
" Henry H, real estate, r 429 Capitol ave		
" Hugh N, clk J M High & Co, bds 103 Washington		
" James N, bkkpr Atl Natl B & L Assn, r 5 Baltimore place		
" Jerry W, secy Atl Natl B & L Assn, r 279 Peachtree		

**W. S. McNEAL'S PAINT & GLASS CO., 114 & 116 Whitehall St.**  
 Sells Machine and Lubricating Oils.

**Goldsmith John H**, city comptroller, r 62 Hurt, Inman Park  
 " Leila A (wid J H Jr), bds 150 Spring  
 " Mark E, r 184 Capitol ave  
 " Martha, c, r 54 Old Wheat  
 " Miss Pauline, clk The Fair, bds 47 E Mitchell  
 " P Turner, clk city comptroller's office, bds 187 Capitol ave  
 " Miss Sallie, clk The Fair, r 47 E Mitchell  
 " Samuel, trav Lieberman & Kaufman, r 41 E Georgia ave  
 " Theodore F, trav, bds 356 S Boulevard  
**Goldsmith Wm Stokes**, physician 241 Equitable bldg, bds Talmadge House  
 " W T, physician 75½ Peachtree, r 429 Capitol ave  
**Goldsmith & Edmondson**, (D S Goldsmith, W F Edmondson), Drugs, Tel 430, 53 Whitehall  
*Goldstein, see also Gholstin*  
 " Charles, clk Jacob Chomsky, bds 242 Decatur  
 " Louis, clk S Goldstein, rms 145 Peters  
 " Simon, dry goods 145 Peters, r same  
 Goldwater Mrs Yettie (Christopher & Goldwater), r 234½ E Fair  
 Golfin Aurelia (wid Wm), r 89 Garden

**Lumber, Laths, Shingles, MOULDINGS, ETC.**  
**GRESS LUMBER CO.**  
 COR. ALABAMA & LOYD STREETS.

**GEO. P. HOWARD,** { Jellico - - - Coal }  
 Best Alabama  
 Best arranged Coal Yard in the South. Coal handled in bins and can't possibly get mixed with dirt. See these bins. 359 Decatur St., Cor. Grant. Telephone 1140.

**Morris & Childs,** Proprietors Capital Transfer & Storage Co., 48 N. Broad. Furniture and Pianos moved. Phone 618.

GOL	647	GOO
Golightly Henry F, with Douglas, T & D, r 139 Nelson		
" James F, (Longino & Golightly), r Fairburn, Ga		
Golucke James W (Golucke & Stewart), r 59 S Pryor		
" & Stewart (J W Golucke, G W Stewart), architects, 24½ Whitehall		
Gomez Gomercindo P, contractor, r 103 S McDaniel		
<b>Gonzales John J</b> , trav Oglesby Grocery Co, r 123 S Pryor		
Gonzales Richard J, piano tuner, r 22 Ridge ave		
<b>Gonzalles Vincent</b> , bkkpr T B Paine & Co, r 123 S Pryor		
Goody Wm D, r 169 W Hunter		
Goode H L, clk Sou Ry, r 470 Woodward ave		
" Nicholas J, watchman, r 52 Gartrell		
<b>Goode Samuel W</b> (Samuel W Goode & Co), lawyer 15 Peachtree, r 734 same		
<b>Goode Samuel W &amp; Co</b> (Samuel W Goode, J A Reynolds), real estate 15 Peachtree		
Gooden Rhoda, c, washwoman, r 29 Elm		
Goodhardt Mary A (wid A F C), bds 305 Peters		
Goodhue Young, c, stonemason, r 91 Walnut		
Goodlett Elford E, c, wks Pullman Pal Car Co, r 19 Maple		

**Atlanta Business College** (CHAR. ERB.) Commercial and English Branches. PHONE 366.

Goodlyn Daniel M, wks W K Booth & Son, r 275 S Humphries  
 Goodman Ada, c, washwoman, r 60 Fowler  
 " Allen, c, carp, r rear 88 Houston  
 " Berry, driver Troy Steam Lndry  
 " B, c, wks city  
 " Charles M, bkkpr J D Frazier, r 257 Peeples  
 " Geo W, carp, Sou Ry, r 34 Bradley  
 " James D, bkkpr John Silvey & Co, r 163 Courtland ave  
 " Mattie E (wid Jas M), r 97 Martin  
 " Maurice F, bkkpr Delbridge Paper Co, r 34 Bailey  
 " Wm, c, wks W E Treadwell & Co, r 26 Leach  
 " Wm A, wks Troy Laundry, bds 34 Bradley  
 Goodner Sarah J, (wid Reuben), r 168 Davis  
 Goodrich Ivan T (Goodrich & Hall), r 612 Marietta  
 " Mary I (widow A Morris), r 145 Alexander  
**Goodrich & Hall** (I T Goodrich, T F Hall), grocers 612 & 614 Marietta (See page 12)  
 Goodrum J T, opr W U Tel Co  
 Goodson Alexander, guard city stockade  
 " Maggie C (wid R H), r 475 E Fair

**Hunnicut & Bellingrath Co.,** { Marbleized Iron, Slate and Hardwood Mantels, Grates, Cooking and Heating Stoves and RANGES }  
 52 and 54 Peachtree Street.

**ATLANTA ELECTRO PLATING WORKS** { Nickel, Silver, Gold and Copper Plating and Burnishing. First Class Work. Low Prices. }  
 23½ SOUTH BROAD STREET. PHONE 409.

**BALDWIN CIGAR MFG. CO.** { FINE HAND-MADE CIGARS. } 25 E. HUNTER



**"KIRBY'S" CUT RATE TICKET OFFICE** { **34 Wall Street.**  
**TICKETS GUARANTEED**

## Mitchell & Parker

LUMBER DEALERS, 383 MARIETTA STREET.

GOO	648	GOR
Goodson T C, r 384 E Hunter		
Goodwin Amos, c, brakemn Sou Ry		
" G F, disp Sou Ry		
" G R, jeweler, bds 141 Spring		
" Harry P, tailor Hirsch Bros, r 24 Hood		
" Henry C, r 117 Yonge		
" Hiram B, junk dlr, r 56 Church		
" James S, city sanitary inspr, r 192 E Georgia ave		
<b>Goodwin John B</b> , (Goodwin & Westmoreland), r 124 S Pryor		
" John R, clk Freeman Jewelry Co, r 141 Spring		
" Lucinda (wid W H), bds 124 S Pryor		
" Shadrach, c, r 136 S McDaniel		
" Thomas H, firemn No 7 Eng Hse, bds 34 Oak ave		
" Tipton, elev boy Equitable bldg		
<b>Goodwin &amp; Westmoreland</b> , (John B Goodwin, George Westmoreland), lawyers, 50-52-54 Gate City Bnk bldg		
Gooldbach J, peddler, r 114 Gilmer		
Goolsby B E, clk R M S, r 51 N Forsyth		
" Wm H, c, carrier P O, r 246 Auburn ave		
Goosby George L, c, wks W & A R R, r 135 Bradley		
<b>PHOENIX MUTUAL LIFE OF HARTFORD, CONN.</b>		
CHAS. S. ARNALL, GEN'L AGENT, - Pays Annual Dividends. 28 OLD CAPITOL BUILDING.		
Goosby Jacob L, c, clk T Goosby, r 102 Houston		
" Marietta, c, r 123 Markham		
" Robert, c, plasterer, rms 102 Houston		
" Thomas J, c, clk Thomas Goosby, r 102 Houston		
" Thomas, c, grocer 159 Auburn ave, r 161 same		
" William H, c, mail carrier, r 248 Auburn ave		
Gordon Crawford D, motorman Atl Traction Co		
" George, c, trackman Atl Traction Co		
" George, c, wks Morrow Transfer Co		
" Henry, c, wks A W Farlinger, r 199 Irwin		
" Wesley, c, r 123 Thurmond		
Goree Clinton F, bds 141 W Hunter		
" Nannie W (wid Eli), r 64 Spring		
" Orville K, cashr Lancashire Ins Co, bds 139 Spring		
Gorgas Chas C, observer weather bureau, r 194 E Pine		
Gorham Julian A, spcl agt Sou Ry, with Jackson & Leftwich, bds 85 E Fair		
Gorhan Sallie (wid H W), dressmkr 80 Walton, r same		
Gorman Daniel E, grocer 772 Marietta, r 314 E Fourth		
" Emily, c, r 246 Edgewood ave		

**STENOGRAPHERS & TYPEWRITERS** { **MASSEY & BURNETT**  
 408 EQUITABLE BLDG.  
 Telephone 1283.

**FIRE INSURANCE** } **W. P. PATTILLO, Agent,**  
 Ga. City National Bank Building, Room No. 8.

Represents Southern Mutual, Ga.;  
 Land: Phoenix, Conn.; Royal Eng-  
 Breme, Germany.

## Mallard & Stacy, REAL ESTATE.

2 Equitable Building.

GOR	649	GOW
Gorman Lucius, c, lab, r Echo, Bellwood		
" Lee, grocer, r 314 W Fourth		
" Pink, c, baker Markham House, r 13 Piedmont ave		
" W S, cond A & W P Ry, bds 86 N Forsyth		
" W, printer, bds 18½ W Mitchell		
Gormly Sarah N (wid A J), r 28 Lucy		
Gorse L M, baggageman Sou Ry Co		
" Margaret, c, r 21 Porters al		
Goss Ab, c, lab, r Jackson, Bellwood		
" Abner, c, lab G C & N R R		
" Hack, c, porter L D Nelson, r rear Dr R D Spalding		
" James, mach VanWinkle G & M Co		
" Thomas, wks Adams Box Factory		
Gossett James F, meat market 175 W Fair, r 266 W Fair		
" James H, r 262 W Fair		
" Jesse N, bds 212 W Fair		
" John, c, lab, r 20 Liberty		
" John S (J S Gossett & Co) r 272 W Fair		
" William E, brickmason, r 272 W Fair		
" & Co (John S Gossett), grocers 143 Smith		
<b>SOUTHERN BUSINESS BUREAU,</b> } Assists Applicants in getting good 701-2 Peachtree Street. } positions with Reliable Firms.		
Gossman Virginia (wid Frederick), bds 68 Fairlie		
Gottlieb Julius, dry goods and clothing, r 165 Alexander		
" Samuel, salesman, bds 165 Alexander		
Gouedy see Gowdy		
" David H, clk Ga R R, r 352 S Boulevard		
" Jesse H, clk Ga R R, bds 352 S Boulevard		
Gouge John N, wks Moncrief, Dowman & Co, bds 120 E Ellis		
Gough Joseph M, moulder, bds 143 Marietta		
Gould Elijah, c, wks American Press Assn, r 167 E Cain		
" Erastus F, 28 Gould bldg, r 25 Elizabeth, Inman Park		
" Mary, c, r 160 Larkin		
Goulsby Wyatt L, watchman Sou Ry, r 168 Smith		
Govan, see also Gavan		
" Charles L, comp Atl Journal, bds 32 Garnett		
" Miss Laura, trained nurse, bds 65 W Pine		
" William J, r 65 W Pine		
Gowan, see also Gowen		
" Delancy W, wks Ware Furn Mfg Co, r 20 English ave		
" George, boilermkr Atl Mach Wks		
" Thomas, boilermkr Atl Mach Wks, r 316 E Hunter		

**BICYCLES AND REPAIRING** { **ALEXANDER,**  
 69 N. PRYOR STREET.

**ROSE'S "Purity" RYE** { **UNEQUALLED FOR**  
 MEDICINAL USE.  
 R. M. Rose Co.  
 12 MARIETTA.

**Smoke Lozans, Pendas & Co.'s "Webster" Cigars.** Highest Grade { **I. H. OPPENHEIM,**  
**Clear Havana.** } **1 WHITEHALL ST. Phone 325.**



**ATLANTA TRUST & BANKING CO.**  
 Corner ALABAMA AND BROAD STREETS.



Largest Manufacturers of Perfumery and Flavoring Extracts  
 in the South.  
 Laboratory 68 S. Pryor St., Atlanta, Ga.

GOW 650 GRA

- Gowdy, see also Gouedy*  
 " DeWitt C, lawyer 49½ E Hunter, r 115 Lawton  
*Gowen, see also Gowan*  
 " Albert S, col **M Rich & Bro**  
 " Arthur, wks Atl Lumber Co  
 Gower George, c, drayman Wm L Fain, r 334 Piedmont ave  
 " John W, cond Atl C St Ry, r 74 Howell  
 " R W, cond Atl C St Ry, r 272 Sunset ave  
 Goza Charles D, fireman A & W P R R, r 122 Fraser  
 " DeWitt C, marble. r 122 Fraser  
 " Walter C, clk R M S, r 249 Bass  
 Grace Arthur V, comp Am Press Assn, bds 77 Auburn ave  
 " Walter F, tchr music, bds The Belmont  
 " W O, bds Hotel Grant  
 Gracey D J, clk Hotel Aragon, r same  
 " Fred, c, r 319 Haynes  
 Graden James A wks Atl Traction Co, r 400 S McDaniel  
 " John H, moterman, Atl Traction Co  
 " John S, condr Sou Ry, bds 400 S McDaniel  
 Grady Andrew c, carp, r 178 Clarke

**THE MUTUAL LIFE** (ROBERT F. SHEDDEN)  
 INSURANCE COMPANY OF NEW YORK. General Agent, 10 DECATUR ST.

- Grady Henry W Jr, student, bds 36 Ponce De Leon ave  
 " John D, car repairer Sou Ry  
 " Julia K (wid Henry W), r 36 Ponce DeLeon ave  
 " Stephen T, saloon 63 E Alabama, r 96 Loyd  
 Graefer J C, U S gauger 38½ Marietta  
 Graff Harry B, (Graff & Bagwell), r Piedmont ave, n end  
 " Joseph, wks Atl Lumber Co  
 " & Bagwell (H B Graff, W O Bagwell), grocers 222 Whitehall  
 Grafton Walter, c. wks Woodward Lumber Co  
 Graham Abram, c, hackman, r 147 Markham  
 " Earl W, hosemn No 2 Eng Hse, r 306 E Fair  
 " E C, c, driver Singer Mfg Co  
 " Frank B, wks Sou Terra Cotta Wks, r 289 Chapel  
 " Harriet, c, r 306 Fraser  
 " Henry, c, draymn Dixie Lumber & Mfg Co  
 " Jackson C, guard city prison, r 111 Stonewall  
 " James, c, lab, r 32 Grant  
 " James H, bds 41 Lucy  
 " John M, lawyer, r 58 W Peachtree  
 Graham John W, mgr Electrolibration Co, r Decatur Ga

**"DENSMORE"** The World's Greatest Typewriter.  
 GEO. M. FOLGER, Sole Dealer

**GENERAL ELECTRIC COMPANY, 643 EQUITABLE BUILDING.**  
 Alternating Current Fan Motors.

**C. H. BOWEN,** STENOGRAPHER AND TYPEWRITER.  
 Legal Work and Business Correspondence.  
 811 Equitable Building, 8th floor. Phone 1252.

GRA 651 GRA

**THE COMING POWER THE JENNEY MOTOR DYNAMOS, ENGINES and LIGHT EQUIPMENTS.**  
 H. B. CAMPBELL, Dealer and General Machine Shop, ATLANTA, GA.

- Graham Julia R (wid J), bds 69 Houston  
 " Mad Lottie, r 59 W Hunter  
 " Nelson, brakeman Sou Ry  
 " Otis, c, waiter Vignaux & Rose  
 " Mad Rena, r 8 Collins  
 " Sherman, c, waiter Vignaux & Rose  
 " Wm, carp, bds 118½ Whitehall  
 " Wm A, lab, r 16 Oak  
 Gramling Annie E (wid John R), r 4 W Peachtree  
 " J A, eng Atl Water Wks, r same  
 " L J (wid G H), r 32 Markham  
 " Spalding-Kingsbery Co, R D Spalding pres, Edwin Kingsbery v-pres, Joseph Kingsbery treas, T A Gramling sec, whole shoes, 16-18 Decatur  
 " Thos A, sec Gramling-Spalding-Kingsbery Co, r 4 Kimball  
 " Wm S, merchant, bds 188 Boulevard  
 Granade Chas, wks Traynham & Ray  
 " D C, boilermkr, bds 405 Decatur  
 " J E, wks A C St Ry  
 " John W, r 94 Kennedy  
 " Ludie D (wid John), dressmkr 164 Piedmont ave, r same

**W. D. BEATIE, 815 Equitable Bldg.** Moves Large Trees of all sorts with Perfect Safety.

- Grandy Luther B, physician 141½ Peachtree, r 263 Peachtree  
 Grant Bishop Abram, pres Morris Brown College, r 228 Fort  
 " Beele, c, washwoman, r 76 Hilliard  
 " Benjamin, c, wks city, r 17 Lawshe  
 " Bros, c (Richard and Thomas), wood and coal cor Piedmont ave and E Baker  
 Grant Building, cor Marietta and Broad  
 " Charles, c, lab, r 8 Maple al  
 " Daniel, c, lab, r Oliver, Bellwood  
 " Ed L, mgr Grant Sign Co, r Decatur, Ga  
 " Eliza, c, r 240 Irwin  
 " Fleming, c, lab, r 373 Mangum  
 " Gus, brakeman Sou Ry  
 " Henry, c, driver city  
 Grant Henry P, mgr New H S M Co, r 29 Hurt, Inman Park  
 " Henry L, secy South River Brick Co, bds Talmadge House  
 " Irby H, wks A C St Ry  
 " Jacob, c, porter New H S M Co, r 423 Richardson  
 " James D, blksmith, r 10 Harden

**ATLANTA SCHOOL OF ART** Drawing and Painting from Life, Still-Life and Nature. European Methods.  
 THE GRAND, Peachtree Street.

**HERMITAGE HEIGHTS PASTURAGE.** Separate Pastures for Milk Cows or Fine Dairy Stock. See Page 3.



**BLICKENSCHERFER (\$35) TYPEWRITER**  
 (EDWIN A. HARDIN, Gen'l Agent, 15 Peachtree, Williams' Typewriter, Centigraph Adding Machine, Manigraph Triplicating Register.)

**MONCRIEF, DOWMAN & CO.** { GIVE SPECIAL ATTENTION TO Hot Air Furnaces And Fireplace Heaters. } 57 S. FORSYTH

GRA	652	GRA
Grant John A, capitalist	51 N Pryor, r 225 Hill	
"	John C (Grant & Co), r 12 Harden	
<b>Grant John W</b> , real estate, v-pres	Sou Bank & Trust Co, 43 Grant bldg, r 411 Peachtree	
"	Lydia, c, tchr Mitchel St School, r 295 Piedmont ave	
"	L, c, wks city	
"	Mrs L P, r 225 Hill	
<b>Grant L P Park</b> , at southeastern limits		
"	Nathan, c, lab R F O'Shields	
"	Patsy, c, washwoman, r 99 Rock	
"	Peter G, pres Riley Grant Co, r 754 Peachtree	
"	Pinkney H, peddler, r 62 Magnolia	
"	Richard, c (Grant Bros), r 111 Hunnicutt	
"	Robert, c, grocer, 405 S McDaniel, r same	
"	Sarah, c, laundress, r 18 Fain	
"	Sign Co Ed, L Grant mgr, 2 1/2 N Broad	
"	Thomas, c (Grant Bros), r 111 Hunnicutt	
"	Thomas S, policeman, r 10 Hill	
"	Walter H, comp Franklin Prtg & Pub Co, r Hapeville	
"	Wm, c, office boy B H & C D Hill, r 199 Orme	

**WILLIAM J. KENDRICK & CO., FIRE INSURANCE AGENTS.** Office, 48 N. Broad, Cor. Walton St. Tel. 618.

Grant William Daniel, capitalist, r 428 W Peachtree  
 " & Co (J C and J D Grant and C Rainwater), wagon repairers 15 Ivy  
 Grantham Joseph L, lineman Postal Tel Co, r Robbins  
 " Mrs W R, r 37 Hightower  
 Grany Sarah, c, r 60 Orange  
 Grasty Wm C Jr, propr Star Bread Leaven, rms 93 S Pryor  
 Grath Paul C, clk J J Schikan, bds 98 W Mitchell  
**Graton & Knight Mfg Co**, leather belting, Harry W Anderson mgr, 36-38 W Alabama  
 Graves Anton, c, real estate, r 161 Boulevard  
 " Aurelius A, clk E M Bass & Co, r 51 W Mitchell  
 " Austin, c, planer T H Johnson mill, r Perdue al  
 " Elevator Co The, W N Phillimore mgr, 46 Inman bldg  
 " Eliza, c, r 338 Magnolia  
 " E H, clk Bates-Farley Co, r 701 Peachtree  
 " Frank N, trav Geo W Scott Mfg Co, r 257 Washington  
 " Henry, c, grocer 80 W Linden, r same  
 " James C, c, bartender Hollis bar, r 249 Auburn ave  
 " Talley B, bkkpr Donald M Bain, r 257 Washington

**J. G. THROWER,** { PLASTERING, CEMENTING, CALCIMING, REPAIRING. } 39 Marietta Street.

**C. P. MURPHY, ARTIFICIAL STONE WORKER, 8 N. FORSYTH ST.**

**FINE LIQUORS for FAMILY TRADE** { **BLUTHENTHAL & BICKART, B. & B.** 42, 44 and 46 Marietta St. Tel. 378. }

GRA	653	GRA
Graves W H, wks Sou Exp Co,	r 116 Garnett	
Gravitt Lonetius, wks Van Winkle G & M Co,	bds R A Randall	
"	Wm W, engr Van Winkle G & M Co, r 97 Bush	
Gray Alexander H, carp,	r 77 Plum	
"	Amy, c, washwoman, r 229 Auburn ave	
"	Anthony, c, porter S T Biggers, r 21 Clifford	
"	Andrew J, c, drayman, r 172 Fort	
"	Carrie H (wid Wm C), bds 45 W Cain	
"	Charles J, c, wks Equitable bldg, r 120 Howell	
"	Coley, c, lab, r 312 Smith	
"	Daniel, c, porter Oglesby Grocery Co, r 7 Taylor	
"	E S, wks S C Fisher, bds 58 Hulsey	
"	Miss Florence M, tchr Spelman Seminary, r same	
"	George, c, barber M H Bentley	
"	George, c, wks Equitable bldg, r 118 Howell	
"	G, wks Nat Furn Co	
"	Henry, helper Sou Ry	
"	Henry, c, greaser G C & N R R	
"	Horace, clk Sharp Bros, rms 149 Marietta	
"	Iverson L, specl agt, bds 371 Spring	

 **CORONA COAL CO.** { WHOLESALE AND RETAIL } **COAL AND COKE**  
 215 Decatur St. 'Phone 1115.

Gray James F, boarding 112 Walton, r same  
 " James R (Ellis & Gray), v-pres Am Trust & Bnking Co, r 32 Howard  
 " Jerry, c, draymn Langston & Woodson, r 186 Fort  
 " John, c, wks Oglesby Grocery Co, bds 4 Green  
 " John, mech Van Winkle G & M Co  
**Gray John M**, veterinary surgeon 53-55 Loyd, r 18 Capitol pl (See page 23)  
 " Joseph A, sten Sou Ry & Steamship Assn  
 " Julia, c, chambermaid, r 74 Haynes  
 " Katie (wid James), bds 21 W Cain  
 " Lizzie, c, r 65 Randolph  
 " Lucy A (wid M S), grocer 4 Reed, r same  
 " Mrs Luke, r 122 Crew  
 " Mack, c, drayman Oglesby Grocery Co  
 " Martha W (wid J D) rms 290 E Fair  
 " Mrs M P (wid W R), r 70 Stonewall  
 " O D, ins agt, r Metropolitan Hotel  
 " Paul, c, wks Sou Ry, r 377 Ira  
 " Thomas, c, drayman Langston & Woodson, r 36 Hogue

**EXCELSIOR STEAM LAUNDRY.** -53- Decatur Street. GOODS CALLED FOR AND DELIVERED.

Try Bliem & Leyh's Pretzels for Dyspepsia, 127 W. Peters, 555 Tel.

**MESSENGEERS** Promptly Furnished by Telephoning to **No. 19 BICYCLE MESSENGER CO.** 88 N. PRYOR.



**SEALS ATLANTA STAMP & STENCIL WORKS, STENCILS**  
 Telephone 519.  
 31 S. Broad St. (Old No. 57.)

# TENTS

Any size or description made to order.  
 Tents for Rent for Camping Parties.  
 H. L. JOHNSON, 12 1-2 E. Hunter Street.

GRA	654	GRE
	Grayson Harry S, clk Exchange Hotel, bds same	
	<b>Great Atlantic &amp; Pacific Tea Co</b> , Pierre M Bealer mngr, 75 Whitehall and 116 Peachtree	
	<b>Great Southern Despatch Line</b> , C A Cowles genl sou agt, M M Ansley sol agt 21 1/2 E Alabama	
	" Southern Feed & Sale Stables, J B Thompson & Co props, 142-148 Marietta	
	<b>Great Southern Freight and Passenger Line</b> , S W Wilkes, contractihg agent, Ga R R depot	
	Greech Ellis, c, wks J D Stocks, r 48 Williams	
	Green Adam, c, doorboy Kimball House, rms 179 Butler	
	" Alfred F (H H Green & Sons), r Kirkwood	
	" Annie, c, washwoman, r 11 Parker	
	" Ann, c, cook, r 58 Porter	
	" A, c, wks Sou Glass Co	
	" Bros (J W & H L), grocers 148 Auburn ave	
	" Chas P, mach opr Atl Const, bds 81 Culver	
	" Daniel A, bailiff Westmoreland's court, r 198 Greens Ferry ave	
	" Daniel W, lawyer 49 1/2 E Hunter, r 198 Green's Ferry ave	

**W. S. McNEAL'S** WALL PAPER DEPARTMENT  
 CARRIES LARGE STOCK WALL PAPERS.  
 114 & 116 Whitehall Street.

Green David E. carp, r 79 Mangum
" Rev David T, c, r 268 Hilliard
" Edward c, barber, rms 202 Edgewood ave
" Elijah M, c, brickmason, r 448 Martin
" Elizabeth J (wid J C), bds 149 Walton
" Ellen, c, washwoman, r 105 S Humphries
" Emma, c, r 322 Piedmont ave
" Emma (wid J A), r 430 E Fair
" E L, student, bds 147 Piedmont ave
" Floyd, c, wks Burton Smith, r 212 Elliott
" Francis L, r 327 E Hunter
" George, c, lab, r 9 Lawshe
" George, c, porter A Rauschenberg
" George G, r 79 Foundry
" Harry, c, painter, r 246 Orme
" Henry, c, drayman H A Boynton, r 152 Gray
" Henry H (H H Green & Sons), r Kirkwood
" H, c, wks Sou Glass Co
<b>Green H H &amp; Sons</b> (H H, A F & J W), dropsy specialists 20-26 Fitten bldg

At Cor. Alabama and Loyd Sts.  
 CAN BE HAD ALL KINDS OF  
 Lumber, Laths, Shingles, of the

## GRESS LUMBER CO.

**HOWARD TRANSFER CO.**  
 GEO. P. HOWARD, Propr.

of all kinds.

Office: 45 EDGEWOOD AVE.  
 Opposite Equitable Bldg.  
 Telephone 1070.

## WE MOVE THE PEOPLE,

**CAPITAL TRANSFER & STORAGE CO.**  
 We also pack, store and ship the People's Household goods. 48 N. Broad. Phone 618.

GRE	655	GRE
	Green Henry L, meats 146 Auburn ave, r 140 Auburn ave	
	" Ida, c, r 397 Mangum	
	" Isaac G, c, drayman, r 17 Granger	
	" James, c, bds 18 Jennings al	
	" James, c, lab, r 189 W Mitchell	
	" James, wks Sou Ry, bds 29 Fortress ave	
	" James J, city detective, r 40 N Bell	
	<b>Green James T</b> , subscr book pub 256 Courtland ave, r same	
	" James W, driver Exc Stm Lndry, r 216 S Pryor	
	" James W (Green & Bro), r 41 Lucy	
	" John, motorman Collins Park & Belt R R, r Tampa, Ga	
	" John, c, wks Gate City Gas Co, r 207 Auburn ave	
	" John F (Green & Mathews); r Kirkwood	
	" John H, fireman W & A R R.	
	" John H, c, carp, r 381 Smith	
	<b>Green John M</b> , pres Atl Guano Co, r 58 Forrest ave	
	" John N, bds 10 Pittman al	
	" John W (H H Green & Sons), r 651 S Pryor	
	" Johnson, c, wks Hotel Aragon	
	" Joseph, c, porter Eiseman & Weil	

## Atlanta Business College

(CHARTERED.) Commercial and English Branches.  
 PHONE 366.

Green Joseph, c, driver Plane & Field
" Joseph E, med director Keeley Institute, r Augusta, Ga
" Joseph P, wks Winship Mach Co, r 367 Luckie
" J Howell (Lewis & Green), r 133 Richardson
" J Paul, carrier P O, r 61 Houston
" Mrs Lulu, seamstress Ch T Nunnally Mfg Co
" Manuel, c, plasterer, r 40 Parsons
" Margaret (wid Daniel), wks Mrs S Gibson, bds 290 Marietta
" Moss, c, wks H S Shepard & Son, r 179 Butler
" Mrs M J, r 25 Currier
" Nettie (wid Nichols), r 124 W Harris
" Nicey, c, eating house 319 Peters, r same
" Newman, grocer, r Howell's Mill Road
" Perry, c, lab, r West al
" Philip, c, wks city, bds 20 S Moore
" Philip B, printer, bds 198 Greens Ferry ave
" Rachel H (wid Wilson), r 131 W Hunter
" Rebecca, c, washwoman, r 28 Mangum
" Richard A, helper J M Smith, bds 327 E Hunter
" Robert, c, lab Collins Brick Co, r 40 Wilson, Bellwood

**Hunnicut & Bellingrath Co.,** (SANITARY PLUMBERS,  
 52 and 54 Peachtree Street. (Steam and Gas Fitters.

**ATLANTA ELECTRO PLATING WORKS** (Nickel, Silver, Gold and Copper Plating and  
 Burnishing. First Class Work. Low Prices.  
 23 1/2 SOUTH BROAD STREET. PHONE 409.

**BALDWIN CIGAR MFG. CO.** FINE HAND-MADE CIGARS. 25 E. HUNTER.



**"KIRBY," The Ticket Broker,**  
 34 WALL ST., Buys and Sells  
 Tickets at **CUT RATES.**

# Mitchell & Parker

LUMBER DEALERS, 383 MARIETTA STREET.

GRE	756	GRE
	Green Samuel, c, porter Big Bonanza saloon	
	" Scott, oiler Sou Ry	
	" Walter C, wks Atl Table Co, r 10 Pittman al	
	" Wm, c, porter R S Hilley	
	" Wm, c, lab, r 20 Ponders al	
	" Wm A, real estate, r 87 Orange	
	" Rev Wm A, c, r 241 Auburn ave	
	" Wm E, bkkpr J R Hopkins Med Co, bds 28 Auburn ave	
	" Wm H, grocer 330 Decatur, r country	
	" Wm P, condr Sou Ry, bds 508 Pulliam	
	<b>Green &amp; Mathews</b> (John F Green, D M Mathews), renting and sale agents 37 N Broad	
	Greenberg Louis, clk M E Greenberg, bds 33 Cooper	
	" Meyer, clk Globe Shoe & Clothing Co, r 33 Cooper	
	" Morris E, prop Phoenix Auction House, r 33 Cooper	
	" Miss Phoebe, cashr <b>M Rich &amp; Bro</b>	
	" Raphael, r 227 S Forsyth	
	Greene Adam, c, wks Kimball House	
	<b>Greene Miss Annie L</b> , stenographer, reading room Kimball House, bds 125 Auburn ave (See cor cards)	

**PHOENIX MUTUAL LIFE** of Hartford, Conn., Guarantees Extended Insurance—Paid Up. Cash and Loan Values.  
 CHAS. S. ARNALL, GEN'L AGENT, 28 OLD CAPITOL BUILDING.

	Greene Austin H, clk Chamberlin Johnson & Co, r 75 Richardson
	" Clem C, physician 43½ Whitehall, r 299 Whitehall
	" Clement C, v-pres Gate City Mattress & Spring Bed Co, r 299 Whitehall
	" Ed, c, wks Kimball House
	" Forest, wks E C Spalding, bds 293 E Fair
	" Josh, c, lab, r 176 E Linden
	" Louisa J (wid C C), r 293 E Fair
	" S C (wid Allison L), r 470 Jackson
	" Wm, yard cond Sou Ry, r 47 Magnolia
	" Wm D, deputy sheriff Fulton County, r 252 Ivy
	Greenfield Joseph C (Atl Supply Co), r 67 W Baker
	Greenlee Samuel M, r 38 Tatnall
	Greenway William, moulder Ga Stove Wks, r Means bey limits
	<b>Greenwich Insurance Co of New York City</b> , Livingston Mims mgr 9 Marietta, Wm J Kendrick & Co agts, 48 N Broad
	Greenwood John, c, porter Kimball House, r 133 Ira
	" John B, c, carrier P O, r 240½ Auburn ave
	" John M, c, r 133 Smith

**MASSEY & BURNETT** { STENOGRAPHERS, Commissioners to take Testimony, NOTARIES PUBLIC. } 408 Equitable Bldg. Telephone 1283.

SOUTHERN MUTUAL INSURANCE CO., ATHENS, GA.  
 ASSETS OVER \$1,000,000.  
 BUSINESS CONFINED TO GEORGIA.

**W. P. PATTILLO, Agent,**  
 Gate City National Bank Building.

DIVIDENDS FOR PAST NINE YEARS TO POLICY HOLDERS HAVE AVERAGED OVER 60 PER CENT.

# Mallard & Stacy, REAL ESTATE, LOANS and RENTS.

2 Equitable Building.

GRE	757	GRE
	Greenwood R, c, wks Coleman-Burden-Warthen Co, r 26 Turners al	
	" Thornton Y, c, carrier P O, r rear 28 Carter	
	" Wm, wks Atl Cotton Mills	
	" Wm H (H N Creaner & Co), r 555 Marietta	
	<i>Greer, see also Grier</i>	
	" Anna, c, washwoman, r 13 Gemunden	
	" Autrey, clk D H Browder & Co, r 28 Auburn ave	
	" Charles T, mech, r Bellwood ave, Bellwood	
	" Edwin, cond Atl Traction Co, bds 462 Houston	
	" Florida, c, washwoman, r 7 Taylor	
	" H M, c, lab, r 17 Hollins	
	" James, wks M P Galceran & Wife, r 344 Woodward ave	
	" James, clothing 174 Decatur, r same	
	" John L, fireman Sou Ry, r 59 Howell	
	" James M, wks Sou Furn Co, bds 200 Wylie	
	" J H, student, bds 200 Wylie	
	" Leonard F, r 221 Gordon	
	" Lewis V, clk Col Int Rev, r Ellijay, Ga	
	" Samuel, clk Jas Greer 174 Decatur, bds same	
	" Sarah, c, r 177 Fraser	

**SOUTHERN BUSINESS BUREAU,** { Furnishes first-class Stenographers, Bookkeepers, Drummers, Clerks, Collectors, Druggists, Teachers, etc., on short notice, free of charge.  
 701-2 Peachtree Street.

	Greer Wm, c, wks Parker & Cook r 160 Magnolia
	" Wm, c, barber Nelson Lee, bds 7 Taylor
	" W A, farmer, bds 64 Capitol ave
	Gregg Robert C, r 54 Smith
	<b>Gregg Wm A</b> , sec and treas Beck & G Hdw Co, r 176 Capitol
	<i>Greggs, see also Griggs</i>
	Gregory Miss Clementine, tchr Clark University, r campus
	" Mrs E B, principal Formwalt street school, r 92 S Pryor
	" G Stokes, trav salesman Potts-Thompson Lqr Co, r 173 Ivy
	" Hugh A, bkkpr Coats Thread Co, r Kirkwood
	" Jennie, c, r 110½ Whitehall
	" John L, wks Constitution, r 75 Crew
	" John R, r 101 Spring
	<b>Gregory Mrs J R</b> , artist Y M C A bldg, r 101 Spring
	" Kirby C, lunch room 141 Decatur, r 117 McAfee
	" Rhode H, clk N D McDonald, bds 173 Ivy
	" Ruth, c, washwoman, r 19 Strong
	" Wm H, cond G R R, r 279 Decatur
	Grenage R George M, c, r 128 Howell
	Grenville Margaret (wid Charles), r 66 Woodward ave

**W. D. ALEXANDER** { Y. M. C. A. BLDG. } **BICYCLE REPAIRING.**  
 69 N. PRYOR.

**ROSE'S "Purity"** The Genuine only at 12 Marietta.

**Try Oppenheim's No. 14 Pure Rye Whiskey** For Family Use. **I. H. OPPENHEIM,** 1 WHITEHALL ST. PHONE 328.



Accounts of Firms, Corporations and Individuals solicited on terms consistent with Legitimate Banking.

**ATLANTA TRUST & BANKING CO.**  
COR. ALABAMA AND BROAD STS.



Manufacture the Exquisite Perfume  
**WINNIE DAVIS.**  
TRY IT USE IT.

GRE 758 GRI

- Gresham, see also Grisham*
- " Alice B (wid Wm F), r 209 Highland ave
  - " Andrew, c, lab Atl Lumber Co, r 393 Smith
  - " Charles, clk J M High & Co
  - " Frances, c, laundress, r 369 Richardson
  - " George, c, lab, r 101 Markham
  - " Henry, wireman Ga Elec Lt Co, bds 247 Courtland ave
  - " Henry, c, coachman A E Thornton
  - " James T, clk McKenzie & Riley, bds 42 Moore
  - " James V B, office boy Dr C D Hurt, bds 247 Courtland ave
  - " John, collr Rhodes & Matthews
  - " John H, cond W & A R R, r 265 Simpson
  - " John H, clk Mut Life Ins, r 247 Courtland ave
  - " Miss Laura, r 76 E Hunter
  - " Sylvia, c, washwoman, r 156 Venable
  - " Varley R, plumber Hunnicutt & B, bds 247 Courtland ave
  - " Wm C, clk The Globe Shoe & Clothing Co, r 42 N Moore
  - " Wm J, bkkpr Tolbert Bros, r 43 Martin
  - " W Bacon, office boy The Johnson Co, bds 209 Highland ave
  - " Young A, broker cor Hunter & Forsyth, r 168 Baugh

**THE MUTUAL LIFE** (ROBERT F. SHEDDEN)  
INSURANCE COMPANY OF NEW YORK. General Agent, 10 DECATUR ST.

- Gress George V, pres Ga Loan Sav & Bk Co and pres Gress Lumber Co, r 301 Peachtree
- " John H, bkkpr Gress Lumber Co, bds 301 Peachtree
- Gress Lumber Co, G V Gress pres, M V Gress gen mgr, Walter Pope secy and treas, 69 E Alabama (See bottom lines)
- Gress Morgan V, v-pres & treas Gress Lumber Co, bds 301 Peachtree
- " T R, soliciting freight agt C R R 16 E Wall, r Kirkwood
- Grey see also Gray*
- Grice L Preston, clk A & W P Ry, bds 201 Peachtree
- " Samuel, c, wks A C St Ry, r 120 Bell
- Gricolite Henry, candy maker The Nunnally Co
- Grier see also Greer*
- " Albert, c, trackman W & A R R, r 77 Haynes
- " Allen, c, lab, r 77 Haynes
- " M F (wid A G), bds 528 Peachtree
- " W, c, wks Sou Glass Co
- Grieve H L, agt Home Friendly Society, bds Metropolitan Hotel
- Griffies Charles W, sten "Dixie", bds 69 Luckie

**"DENSMORE"** The World's Greatest Typewriter.  
GEO. M. FOLGER, Sole Dealer

**GENERAL ELECTRIC COMPANY,** { **STATIONARY MOTORS**  
643 EQUITABLE BUILDING.

**C. H. BOWEN,** 811 Equitable Building, 8th floor.  
Stenographer and Typewriter, Phone 1252.  
Business Correspondence, Specifications, Copying, Circular Letters, and Mineograph Work.

GRI 759 GRI

- Griffin Amanda, c, r 11 Thompson al
- " Anderson, c, wks Atl Con Bottling Co, r 140 Fort
- " Anna, c, chambermaid, r 142 Butler
- " Charles, molder, bds 191 Marietta
- " David, eng Sou Ry, r 67 Smith
- " Edwin G, dentist 66 1/2 Whitehall, r 176 Edgewood ave
- " Miss Elizabeth V. tchr Spelman Seminary, r same
- " Early A, boarding, r 191 Marietta
- " Edgar L, physician, bds 68 Walton
- " Ely, physician, 68 Walton, r same
- " Fletcher, c, clk S Adams, bds country
- " Frances (wid John), bds 512 Pulliam
- " George, lab, bds 137 Greens Ferry ave
- " Jemima (wid J D), bds 450 E Fair
- " John H, r 38 Formwalt
- Griffin John J, divis freight agent Sou Ry 10 N Pryor, r 199 Courtland ave
- " Julia, c, washwoman, r 52 Hills ave
- " Mrs Julia N, r 85 Windsor
- " Maria, c, cook, r 75 Inman ave

**Fruit Trees and Grape Vines of Best Varieties, ATLANTA NURSERIES,**  
W D. BEATIE Prop. 815 Equitable Bldg.

- Griffin Mary J, c, washwoman, r 43 Winship al
- " Mattie, c, r 20 Packard
- " Matilda, c, laundress, r 27 Solomon
- " Robert, candymkr, bds 137 Green's Ferry ave
- " Robert L, wks Atl Gas Lt Co, r 450 E Fair
- " Robert R, druggist, bds 68 Walton
- " Stephen, c, wks A C St Ry, r 103 Richmond
- " Wade, c, wks A C St Ry, r 65 N Humphries
- " Wm, c, wks Thompson's Europ Hot, r Lithia Springs
- " Wm F, mach Ga Sch Tech, r 256 Luckie
- " Wm M D, c, waiter Kimball House, r 167 E Harris
- Griffin Wm W, civ eng and county surveyor court house, r W Peachtree bey limits
- Griffith Benjamin H, flr mgr Chamberlin, J & Co, r Ft McPherson
- " Edward, fireman C R R, bds 16 Orme
- " James, clk O L Stamps, bds 137 Lowe
- " John W, wks Sou Ry, r 132 Smith
- Griffitts —, baggageman Sou Ry, bds 46 E Mitchell
- Griggs, see also Greggs
- " Charles J, condr W & A R R

**THE COMING POWER** THE JENNEY MOTOR DYNAMOS, ENGINES and  
ELECTRIC LIGHT EQUIPMENTS.  
H. B. CAMPBELL, Dealer and General Machine Shop, ATLANTA, GA.

**Atlanta School of Art,** THE GRAND,  
7th Floor,  
PEACHTREE ST.

**HORSES PASTURED. BOX STALLS, 5 Separate Pastures at HERMITAGE HEIGHTS PASTURAGE.** SEE PAGE 3



OFFICE MACHINES, DESKS, SUPPLIES { EDWIN A. HARDIN, GEN'L AGENT, 15 Peachtree St. Blicksender #36 Typewriter Adding Machine. Automatic Bank Punch.

**MONCRIEF, DOWMAN & CO.** { GIVE SPECIAL ATTENTION TO Hot Air Furnaces And Fireplace Heaters. } 57 S. FORSYTH

GRI	760	GRI
Griggs Columbus, c, lab Sou Ry		
" Cornelius, c, lab, r 37 Park		
" Cyrus E, motorman A C St Ry, r 21 Hightower		
" Earle E (Earle E Griggs & Co), bds 21 Hightower		
" E E & Co (Earle E Griggs and Charles W Lively), cigars and tobacco 112 Whitehall		
" Jordon, c, wks Stocks Coal Co, r rear 48 Williams		
" Joshua, c, wks F E Block Co, bds 9 Rhodes		
" Lamar N, clk J N Attaway, bds 33 Crew		
" L G, painter, r 45 Garibaldi		
" Miss Mamie, tchr Capital Female College		
" Marshall J, r 33 Crew		
" Mary, c, r 9 Rhodes		
" Mynor I, contractor, r 167 W Mitchell		
" Robert, wks Atl Trunk Factory, bds 45 Auburn ave		
" Miss Susan, r 509 Marietta		
Grigsby Miss Mary, r Metropolitan Hotel		
" Willis H, r 241 Lawton		
Griley James, carp, bds 5 Oliver		
Grimes Cornelius L, c, lab, r 193 E Harris		

**WILLIAM J. KENDRICK & CO.,** FIRE INSURANCE AGENTS. Office. 48 N. Broad, Co. Walton St. Tel. 618.

Grimes Josephus S, tchr Clarke University, r campus

" Louisa, c, r 89 E Cain

" Lee, c, lab, wks city, r 79 Parker

" Lucy, c, washwoman, r 116 Magnolia

" Thaddeus S, draughtsmn, bds 6c E Alexander

" Thomas A, draughtsman Van Winkle G & M Co, bds 341 Simpson

Grimm E S, barber Fedden & Black, r 128 S Forsyth

Grimmett Edwin K, firemn No 6 Eng Co, r 123 Martin

" Joseph, c, wks J J & J E Maddox, r 95 S Humphries

Grissom Charles, c, lab, r 28 N Humphries

" Edmund, c, lab, rms rear 20 Williams

" George B, c, lab, r 71 N Humphries

" Jane, c, r 105 E Harris

" Wm, c, lab, r 28 N Humphries

Grist Davis B, carp, bds 41 Gresham

" Sullivan W, messenger W & A R R

" Willis W, tel opr Sou Ry, bds 146 Mills

Grizzard Harry, butcher T J Grizzard, bds 290 1/2 Peters

" Thomas J, meat market 293 Peters, r 290 1/2 same

**J. G. THROWER,** { Contracts for Large or Small Work, Plastering, Calcimining, Etc. } 39 MARIETTA.

COMPOSITION, FELT, CEMENT, GRAVEL, ROOFING. { C. P. MURPHY, 8 N. FORSYTH ST. }

VIENNA STEAM PRETZEL, BREAD and CAKE BAKERS, 127 W. Peters. Telephone 555. **BLIEM & LEYH,**

**BLUTHENTHAL & BICKART. } B. & B. {** WHOLESAL WHISKIES. "CANADIAN CLUB" "OLD OSCAR PEPPER"

GRO	761	GRU
Groat W E, agt Middlebrook, Shumaker & Co		
Groce Arthur V, printer, bds 73 Auburn ave		
" Myrtle (wid W V), tel opr, bds 40 Bartow		
<b>Groce Publishing Co,</b> W O Groce mgr, 404 Grand bldg		
" W O, mgr Groce Pub Co 404 Grand bldg, bds Hotel Aragon		
Grogan Albert R, proof reader, Fulton B & C Mills, r 69 Tennell		
" E F (wid J W), r 33 Yonge		
" Frank M, trav Hightower, Hallman & Co, r 423 Courtland		
" Henry M, carp, r 28 Mayes		
" John S, wks Sou Ry, r 28 Mayes		
" John W, r 20 Corley		
" Mrs J, r 10 Lowes al		
" O R, pressman Fulton B & C Mills		
" Thomas, wks T S Lewis		
Groom Miss Ella, clk Sunny South, bds 206 Spring		
Groover John M, motorman A C St Ry, r 273 Decatur		
" Wm F, fish market, r 98 Courtland ave		
Gross Dock, drayman G T Dodd Grocery Co		
" Jacob, saloon 60 Decatur, r 86 Piedmont ave		
Grosse Carl G (Grosse & Co), r 71 Highland ave		

 **CORONA COAL CO.** { WHOLESALE AND RETAIL } **COAL AND COKE**  
215 Decatur St. Phone 1115.

Grosse Joseph (Grosse & Co), r 33 Cone

" & Co (Carl G & Joseph), tailors 9 E Alabama

Grossman Albert B, Ins agt, r 49 E Georgia ave

Grover Miss C Maria, tchr Spelman Seminary, r same

Groves Alexander, c, porter Kimball House, r 13 Boaz

" Charles, c, driver Aragon Hotel, r basemt 246 Decatur

" H M, mech VanWinkle G & M Co

" H W, mech VanWinkle G & M Co

" James H, clk W & A R R, r Marietta, Ga

" John H, clk J B Robert, r 157 S Pryor

" Rebecca J (wid W L), bds 71 Washington

" Richard B, barber 158 Peters, r 31 Lawshe

" Thomas, bds 80 1/2 Capitol ave

Grovitt Lon, mech VanWinkle G & M Co

Grubb Albert F, saloon 554 Marietta, bds 69 Mangum

Grubbs Andrew J, carp, r 120 Powers

" Annie J (wid William W), r 170 Mills

" Bolivar, bartender J M Hall, r 69 Mangum

" Miss E H, r 209 Capitol ave

" George W, salesman J L Adams Jr, bds 170 Mills

**EXCELSIOR STEAM LAUNDRY.** -58- DECATUR ST.  
Specialties: SHIRTS, COLLARS, AND CUFFS.

Phone 19 FOR A MESSENGER { BICYCLE MESSENGER CO. }



# UPHOLSTERING

Fine Artistic Work a Specialty.  
Best Upholsterer in the City.  
H. L. JOHNSON, 12 1-2 East Hunter Street.

GRU 762 GUI

- Grubbs Wilson L, carp Winship Mach Co, r 183 Simpson
- Grudcovsky Louis, tailor, r 160 Madison
- Guarantee Bond & Savings Co, T J Eady pres, J C Mayfield sec, Norcross bldg
- Guarantee Co of North America The**, J S Russell gen agt 48-49 Old Capitol bldg
- Guarantors Liability Indemnity Co**, A Haas and R E Watson sou agts 37 S Pryor
- Guard Charles B, sub-carrier P O, r 205 Alexander
- Guards Earnest, wks Gas Works, bds 205 Alexander
- Gude Albert V (Gude & Walker), r 35 W North ave
- Gude & Walker**, (A V Gude, R M Walker), civil engineers and contractors, 730 Equitable bldg
- Gudermuth Henry, trunkmr, r 45 Logan
- Guedron John J, plumber Gullatt & Wells, r 122 E Simpson
- Guenther G A (Guenther & Co), r 262 Forrest ave
- Guenther & Co** (G A Guenther), gen agts Penn Mut Life Ins Co of Phila, r, 2 and 3 Gould bldg
- Guerard Mrs G H, r 121 E Pine
- Guerin John, meat market 320 1/2 Marietta, r 145 Simpson

## W. S. McNEAL'S PAINT & GLASS CO., 114 & 116 Whitehall St.

MANUFACTURERS OF PAINTERS' SUPPLIES.

- Guerry Albert, artist 803 Equitable bldg, r 257 Ivy
- Guess Sylvester, bds 13 Waterhouse
- Guest Elmar E, wks DeLoach Mill Mfg Co, bds 14 Corley
- " Geo W, carp Sou Ry, r 95 Rockwell
- Guffy John, c, lab, r rear 24 Nunnally al
- Gufford W S (W S Gufford & Co), r 61 N Broad
- " W S & Co (W S Gufford), money lender 33 1/2 Marietta
- Guick Dock, c, trackman Atl Traction Co
- Guild Henry A, meats 185 Decatur, r 25 Hilliard
- " Wm E, bds 23 Hilliard
- Guill Augustus W, carp Sou Ry, r 317 Smith
- " J H, carp Sou Ry, r 283 S McDaniel
- " Wm A, carriage pntr Spence Carriage Co, r 347 E Hunter
- Guimarin Henry A (J Guimarin & Co), r Blackhall district
- " James (J Guimarin & Co), r Oakland
- Guimarin J & Co** (James and Henry A Guimarin), coal and wood, 743 Pryor cor Ridge ave
- " Thomas P, coal 92 Wells, r Blackhall district
- Guimarin & Bixby** (W B Guimarin and S E Bixby), plumbers, steam and gas fitters, 9 Sou Broad

TELEPHONE 235 FOR LUMBER OF ALL KINDS.  
GROSS LUMBER CO  
COR. ALABAMA and LOYD STREETS.

31 S. Broad St. Tel. 519.  
(Old No. 67.)

ATLANTA RUBBER STAMP & STENCIL WORKS,

RUBBER STAMPS.

GEO. P. HOWARD, { Jellico - - - Coal }

Best arranged Coal Yard in the South. Coal handled in bins and can't possibly get mixed with dirt. See these bins. 359 Decatur St., Cor. Grant. Telephone 1140.

## Capital Transfer & Storage Co.,

48 North Broad St.  
Furniture moved, stored, packed and shipped Phone 618.

GUI 763 GUY

- Guimarin W B (Guimarin & Bixby), r 54 N Forsyth
- Guinane Michael, ladderman Hook & L No 1, r 44 1/2 W Alabama
- Guinn E C, carp Atl Trac Co
- " Robert J, asst State School Commr, bds 66 Irwin
- Gullatt Angie (wid J E), bds 208 Crew
- " Henry C (Gullatt & Wells), r 208 Crew
- " Henry E, wks A C St Ry, bds 168 E Hunter
- " Joseph, clk A Shulhafer, bds 168 E Hunter
- " Joseph E (Alexander & Gullatt), r 217 Jackson
- Gullatt & Wells**, (H C Gullatt, W A Wells), Plumbers, Stm and Gas Fitters, 40 N Broad
- Guller Henry, tailor, r 482 Houston
- Gullins Rev David G, Atl Bapt Seminary, r 164 Chestnut
- Gunn Amos, c, cook Vignaux & Rose
- " Mrs A M, r 61 Crew
- " Berry, c, lab, bds 32 Rhodes
- " Carrie, c, cook, r Middlebrooks row
- " Frank, c, r 259 Windsor
- " Rev Scott, c, pastor Whitehall Church, r 246 Glenn
- " Susan, c, washwoman, r 182 Lovejoy

## Atlanta Business College

(CHARTERED.) Commercial and English Branches.  
PHONE 366.

- Gunn Wm M, mach Sou Ry
- Gunter Charles, lab, Expo Mills, bds 28 Old Expo Grounds
- " Wylie H, carp Sou Ry, r 68 Garibaldi
- Gushing Nancy, c, washwoman, r 89 Wells
- Gussi Dominick, tailor, r 227 E Fair
- Gustavsen F Otto, shoemaker M Gaines, r 26 Spring
- Guthman Aaron, merchandise broker 37 S Pryor, r 206 S Forsyth
- " Emanuel C, v-pres Amer Upholstery Co, r 132 Pulliam
- " Miss Ida, tchr Ivy St School, bds 206 S Forsyth
- " Isaac, commn broker, r 206 S Forsyth
- " Louis L, r 132 Pulliam
- " Sigmund, printing 110 S Forsyth
- Guthrie H P, stone cutter Walsh & McAlpin, r 25 S Humphries
- " Robert B, wks Expo Cotton Mills, r 84 Magnolia
- " William M, wks Atl Coffin Factory, r 138 W Baker
- " W R, coupler G P R R
- Guy Ellen, c, r 16 Johnsons Row
- Guyton Sallie E, r 313 Mangum
- " T F, coupler C R R
- " Warren, wks W & A R R, rms 212 1/2 Marietta

Hunnicut & Bellingrath Co.,

Galvanized Iron Workers and Tin Roofers, Steam Fitters and  
**PLUMBERS' SUPPLIES.**

52 and 54 Peachtree Street.

ATLANTA ELECTRO PLATING WORKS { Nickel, Silver, Gold and Copper Plating and Burnishing. First Class Work. Low Prices. }  
23 1/2 SOUTH BROAD STREET. PHONE 409.

BALDWIN CIGAR MFG. CO. { FINE HAND-MADE CIGARS. } 25 E. HUNTER.



See "KIRBY," the Ticket Broker, Before Buying Tickets to ANY Point. Office, 34 WALL ST., Opp. Union Depot.

**MITCHELL & PARKER** { LUMBER DEALERS,  
383 Marietta St.

GWI 764 HAG

Gwin Crawford D, student, bds 147 Ivy  
 " Rev D W, pstr Centrl Baptist Ch, r 147 Ivy  
 Gwinnett E K, foreman, r 123 Martin  
 Gwynn Louisa, c, r 133 Formwalt  
 Gyer Reuben M, wks Express Co, r 101 Martin

**H AAS AARON** (A Haas & R E Watson), mortgage loans and real estate 37 S Pryor, r 202 S Forsyth  
**Haas Aaron & R E Watson**, sou agts Guarantors' Liability Indemnity Co, 37 S Pryor  
 " Isaac H, pres Amer Upholstery Co, r 385 S Pryor  
**Haas Jacob**, cashr Cap City Bank, r 321 Washington  
 " Leopold J, clk Cap City Bank, bds 321 Washington  
 " Louis, trav Gate City Cigar Fac, r 64 N Forsyth  
 " Menia (wid Herman), bds 202 S Forsyth  
 Hackett Henry, c, driver Atl Paper Co, r 239 Little  
 " Jas S, clk W B Kimbrough, r 394 Marietta  
 Hackman John J, bkkpr H Karswich, r 77 Butler  
 Hackney Wm H, clk Ins Co of N America, r 86 Richardson  
 Hadaway H Ellis, collr, r Arthur near Wilson

**CHAS. S. ARNALL, Gen. Agt.** PHENIX MUTUAL LIFE INS. CO.  
of Hartford, Conn.  
28 OLD CAPITOL BUILDING.

Hadden Thos G, c, clk R M S, r 404 McDaniel  
 Haddock Mary (wid L M), wks Inman, Smith & Co, bds 56 Plum  
*Haden, see also Hayden*  
**Haden Charles J**, lawyer, pres Hosch Lumber Co and Trust Co, 502-504 Equitable bldg, r 191 Peachtree  
**Haden Wm Watkins**, lawyer 21 1/2 E Alabama, r 176 Crew  
 Hadley Andrew S, foreman Sou Bottling Co, r 310 Mangum  
 " A, c, wks city  
 " Chesley T, painter, r 100 Fowler  
 " Davis B, grocer 332 S McDaniel, r same  
 " Frank M, mach Fulton B & C Mills, r 453 Edgewood ave  
 " Louis B, mach, r 10 Lumpkin  
**Hadley R N**, tchr bkkpng Atl Business Col, bds 20 Piedmont  
 Haffey Wm, eng Atl Water Wks, r same  
*Hagan, see also Hogan*  
 " Ella (wid Wm), r 87 S McDaniel  
 " Hugh, physician, r 14 E North ave  
 " James E, carp, r 60 Ira  
 " John T, grocer 238 Decatur, r 358 E Fair  
 " J B, c, lab, R F O'Shields

**MASSEY & BURNETT** { Make Specialty of Court and Convention Reporting, and Technical Stenographic Work. } 408 Equitable Building. PHONE 1283.

FIRE INSURANCE } W. P. PATTILLO, Agent, { Represents Southern Mutual Ga. Land; Phoenix, Conn.; Hamburg, Bremen, Germany. }  
 Ga e City National Bank Building, Room No. 8.

**Mallard & Stacy,** LOANS NEGOTIATED.  
2 Equitable Building.

HAG 765 HAI

Hagan Lee, mgr Atl Con Bottling Wks, bds 358 E Fair  
 " Walter, clk Con Bottling Wks, bds 358 E Fair  
 Hager Robert, r 165 Lee  
 Hagerman Fannie (wid J M), r 103 Walton  
 Hagerty Edward, barkpr O'Donnell Bros, r 139 E Hunter  
 " Edward, printer, r 355 Chestnut  
 " James L, moulder Ga Stove Wks, bds 20 Bellwood ave  
 Hagarty Henry H, r 266 Cooper  
 Haggard Denton P, with King's Royal Germ Co, r 78 Williams  
 " James B, wks Winship Mach Co  
 " James H, trader, r 19 Marcus  
 " James, eng W & A R R, rms 212 1/2 Marietta  
**Hagler Howard A**, c, editor & mgr The People's Advocate, printing and binding 181 Auburn ave, r same

**H. A. HAGLER,** EDITOR AND MANAGER OF  
**The People's Advocate**

The Leading Negro Journal of the South.  
 Terms: One Year, \$1.50; Six Mos. 90c.; Three Mos. 50c.  
 Book, Job and Commercial Printing and Binding.  
 181 Auburn Ave., - - ATLANTA, GA.

**SOUTHERN BUSINESS BUREAU,** } Assists Applicants in getting good positions with Reliable Firms.  
701-2 Peachtree Street.

*Hahn see also Hand*  
 " John J, leather & findings 25 S Broad, r 237 Richardson  
 " Mattie B (wid Wm), clk D H Dougherty, bds 82 Bartow  
 Haig Miss Ida, r 40 Mills  
*Haile see also Hale*  
 " Minard H, c, wks Willingham & Co, r 26 Oliver  
 " R C (wid Alex J), r 385 Hill  
 " Thomas J, physician, r 204 Boulevard  
 " Wm S, clk R Holmes, r 204 Boulevard  
 Haiman Elias, r 255 Capitol ave  
 Haines George, wks Ware Furn Mfg Co  
 Hair Isabella (wid G B), r 168 E Georgia ave  
 Haire B L, eng Sou Ry  
 Hairston Albert M, hoseman Engine Co No 4, r 164 E Hunter  
 " Charles A, carp, r 65 Leach  
 " Jefferson M, carp, r 57 Thomas  
 " Miss Lizzie, clk J Regenstein, bds 96 Park ave

R. M. Rose Co. Proprietors of the "Purity" RYE WHISKEY.

Will Save you 25 to 50 per cent on New and Second Hand Bicycles and Repairing. 69 N. PRYOR.

SAVE MONEY. } ALEXANDER

CIGARS BY THE BOX { FINE WHISKIES for Home } I. H. OPPENHEIM,  
 Use at Lowest Prices. } 1 WHITEHALL ST. Phone 325.



**ATLANTA TRUST & BANKING CO.**  
 Corner ALABAMA AND BRAD STREETS.



Manufacture only the best Perfumes.  
 Made from Flowers in the Land  
 of Flowers.

HAI 766 HAL

- Hairston M C, painter, r 95 Williams  
**Hairston Reid R**, genl mgr May Mantel Co, r 157 Mangum  
 " Wm R, bds 96 Park ave  
**Halcyon The**, Dr J B S Holmes prop, sanatorium 17 W Cain  
*Hale, see also Haile*  
 " Allen, c, r 21 Graves  
 " Arthur, clk Douglas, Thomas & Davison, bds 168 Luckie  
 " Dayton, sec Union Loan & Trust Co, r 695 Edgewood ave  
 " Dayton Jr, bkkpr State Savings Bank, bds 695 Edgewood  
 " Elizabeth (wid Thomas), r 168 Luckie  
 " E Hugh, clk S A L, bds 46 E Mitchell  
**Hale Investment Co**, W C Hale pres, M A Hale v-pres,  
 Dayton Hale sec and treas, 7 Marietta cor Peachtree  
 " Josie M (wid Ellis), r 41 Luckie  
**Hale Moses A** (Hines & Hale), r 46 Druid Circle, Inman Park  
 " M H, c, wks planing mill, r 26 Solomon  
 " Sidney, c, porter G A Spencer, r 168 W Hunter  
**Hale Wm C**, sec and gen mgr Sou Mutl B & L Assn, pres  
 State Savings Bank & Atl Invt & Bkg Co and receiver  
 Atl Traction Co, r 308 Peachtree

**THE MUTUAL LIFE** { **ROBERT F. SHEDDEN**  
 INSURANCE COMPANY OF NEW YORK. General Agent, 10 DECATUR ST.

- Hale Wm, brick mason, bds 46 E Mitchell  
 Haley J E, bkkpr The M M Mauck Co, r 86 Hood  
 " Lion A, meats 260 Piedmont ave, r same  
 " P, blower Sou Glass Co  
 " Zachariah, clk L A Haley, bds 260 Piedmont ave  
 Hall Addie, c, washwoman, r 121 E Ellis  
 " Alfred C, c, brick mason, r 196 Bell  
 " Anna, c, r 42 Clark  
 " Augustus T, asst decorator **M Rich & Bro**, bds 53 Bell  
 " Benjamin M (Hall Bros), r 110 E Pine  
 " Berryman, oil house kpr W & A R R, r 100 McAfee  
**Hall Bros** (B M, James R and Max Hall), civil and mining engs  
 67 Gate City Bank bldg  
 " Business E, painter, r 281 W Fourth  
 " Charles, c, cook, r 42 W Pine  
 " Charles J, mach Sou Ry  
 " Charles T, bds 268 Woodward ave  
 " Clay, c, wks Atl Lumber Co  
 " Davis G, city ticket agt C R R 16 E Wall, r 296 Washington  
 " Edward, c, lab, r 88 Larkin.

**"DENSMORE"** The World's Greatest Typewriter.  
 GEO. M. FOLGER, Sole Dealer.

**GENERAL ELECTRIC COMPANY,**  
 643 EQUITABLE BUILDING.  
 COPPER WIRE AND  
 WIRING SUPPLIES.

Stenographic Work  
 and Typewriting  
 of all kinds.

**C. H. BOWEN,**  
 STENOGRAPHER AND TYPEWRITER,  
 811 Equitable Building, 8th floor. Phone 1252.

HAL 767 HAL

- Hall Eliza (wid Wm), r 403 Rawson  
 " Frank H, sec Ret Grocers Inf & Col Bureau, r 13 Mills  
 " Frank L, wks Phoenix Planing Mills, r 98 Borne  
 " Frederick S, wks Phoenix Planing Mills, r 98 Borne  
 " George C, clk H C Stockdell, r 56 E Ellis  
 " George W, mgr Big Bonanza, r 129 Fraser  
 " Griffin, c, lab, r 329 Ira  
 " Hansell, c, porter Tappan & Co  
 " Harris, physician Keely Inst, bds 45 Auburn ave  
 " Henry P, salesman John Paul Jones, r Stone Mountain  
 " Hiram, wks W & A R R, r 280 Rhodes  
 " Homer C, clk C J Kamper Grocery Co, r 98 Borne  
 " James H, tinner J T McNinch, r Kirkwood  
 " James H, trav Draper, Moore & Co, bds The Phoenix  
 " James O, hoseman No 2 Eng House, r 224 E Fair  
 " James R (Hall Bros), bds 110 Pine  
 " James R, trunkmaker Atl Trunk Factory, r 189 W Fair  
 " John M, saloon 304 Marietta, r 3 McAfee  
 " John T (Hall & Hammond), r Griffin, Ga  
 " John T, bds 283 Whitehall

**SHADE TREES AND ROSES.** } **W. D. BEATIE,**  
 Room 815 Equitable Building.

- Hall John T, Jr, asst sec Atl Home Ins Co, bds 370 Spring  
 " John W, tinware 284 Peters, r 282 same  
 " Joseph A, bkkpr A C St Ry Co, r Kirkwood, Ga  
 " Joseph A, tinner Sou Ry, r 324 Smith  
 " Joseph H, clk Douglas, Thomas & Davison, bds 156 Luckie  
 " Mrs Julia D, tchr Walker St Schl, r 128 Stonewall  
 " J P, phys & druggist 299 S McDaniel, r 303 same  
 " J S, r 210 Luckie  
 " Levi H (L H Hall & Co), r 296 Washington  
 " Lyman, prof mathematics Ga Schl of Technlgy, r 384 Spring  
 " L, c, wks Sou Glass Co  
 " L Harry, Jr, clk L H Hall & Co, r 296 Washington  
 " L H & Co (L H Hall, J H Ellsworth), proprs Atl Coffin  
 Factory, 194 Elliott cor Newton  
 " Martha A (wid George), r 189 Whitehall  
 " Mary, c, r 1 Thompson al  
 " Mary A (wid Mathew), r 53 Bell  
 " Miss Mattie, milliner J M High & Co, bds 189 Whitehall  
 " Max (Hall Bros), bds 110 E Pine  
 " Micajah, boots & shoes, 30 Peachtree, r Stone Mountain.

**LEARN TO DRAW.** Consult the Atlanta School of Art,  
 The Grand Bldg. Terms Reasonable.

**HERMITAGE HEIGHTS PASTURAGE.**  
 F. W. BENTEN, 200 Acres Blue Grass,  
 Clover and Bermuda Grass. See Page 3.

**THE COMING POWER**  
 THE JENNEY MOTOR  
 ELECTRIC LIGHT EQUIPMENTS.  
 H. B. CAMPBELL, Dealer and General Machine Shop, ATLANTA, GA.



**Moncrief, Dowman & Co.** MANUFACTURERS OF  
ACME WATER ELEVATORS and PURIFIERS  
57 S. FORSYTH.

**WILLIAMS' TYPEWRITER** EDWIN A. HARDIN, Gen'l Agent, 15 Peachtree St.  
REPAIRS, REFINISHES, RENTALS, SUPPLIES, ETC.  
OFFICE MACHINES, DESKS, TYPEWRITERS, ETC.

HAL	768	HAM
Hall Mollie, c, laundress, r 181 Martin		
" Nannie J (wid Joel J), r 4 D'Alvigny		
" Nathan, c, r rear 113 S Humphries		
" Rachael, c, washwoman, r 12 N Moore		
" Robert B, spl agt Delaware Ins Co, bds Aragon		
" Robert L, watchmaker, 105 Peters, r 50 Larkin		
" R E L, collr J M High & Co, bds 56 Garnett		
" R R, agt Middlebrook, Shumaker & Co		
" Samuel J, c, drayman, r 339 Martin		
" Samuel J, lawyer with Dorsey, B & H, r 69 S McDaniel		
Hall Theo F (Goodrich & Hall), pres Piedmont Mfg Co, r Edgewood		
" Thos, c, candymkr F E Block Co		
" Thos N, whol flour 231 Equitable bldg, r 35 Houston		
" Thos Oscar, bkkpr Potts-Thompson Liq Co, r 268 Woodward		
" Tudor T (Hall & Heery), r 86 Merritt's ave		
" Wm, c, porter Law Bros, r 92 E Hunter		
" Wm, c, lab, r S McDaniel near Arthur		
" Wm H, c, carp Woodward Lumber Co, r 369 W Third		
" Wm J, eng Sou Ry, bds 189 Whitehall		
" W Stovall, chief clk Clarence Knowles, bds 29 W Harris		

**WILLIAM J. KENDRICK & CO.,** FIRE INSURANCE AGENTS.  
Office, 48 N. Broad, Cor. Walton St. Tel. 618.

Hall & Hammond (John T Hall, Wm R Hammond), lawyers 23½ Whitehall
Hall & Heery (Tudor T Hall, Harry T Heery), hardware 234 Marietta
Hallman Henderson, lawyer 54-55 Gate City Bank bldg, r 163 W Peachtree
" Jane, c, washwoman, r 88 W Linden
" John C (Hightower-Hallman Co), r 163 W Peachtree
" Lee E, wks Gate City Coffin Co, r 75 Granger
" Robert A, wks Spelman Seminary, r 71 Leonard
" Thomas, wks Fulton B & C Mills, bds 51 Savannah
Haltiwanger Albert J (Draper, Moore & Co), r 384 Peachtree
" Albert J Jr, clk H C Stockdell, r 384 Peachtree
" Taylor Drug Co (A Z Demorest pres, E C Peters v-pres, C A VerNooy sec), 27½ E Alabama
Ham, see also Hamm
" Anna, c, laundress, r 217 Martin
" Emma, c, r 100 Woodward ave
" Horton, carder Expo Mills, bds 39 Old Expo Grounds

**J. G. THROWER,** Invalid Litters and Roller Chairs  
furnished at short notice.  
39 MARIETTA.

**ARTIFICIAL STONE, C. P. MURPHY, 8 N. FORSYTH ST.**  
ESTIMATES CHEERFULLY GIVEN.

**B. & B. Fine Whiskies**  
42, 44 and 46 MARIETTA STREET.  
ATLANTA. Telephone 378.

**STEAM PRETZELS, FRESH BREAD AND CAKES, BLIEM & LEYH,** 127 W. Peters. Tel. 555.

HAM	769	HAM
Ham Jeff, c, porter Breslin & O'Byrne, bds 17 S Butler		
" John, c, driver Tolbert Bros, r 13 Brooks al		
" Joseph, bds 63 W Mitchell		
" Lula, c, r 16 N Butler		
" Thomas, c, wks F E Block Co, bds 50 College		
Hamar Wm T, trav eng Sou Ry		
Hambrick George W, blksmith 45 S Butler, r 442 Decatur		
" John C, barkpr F E A South, bds 34 Piedmont ave		
" Robert L, clk W R Crowell, bds 126 Decatur		
Hamburg-Bremen Fire Ins Co, of Germany, W P Pattillo agt, rm 8 Gate City Bank bldg		
Hamby, see Hanby and Hambree		
" Aaron F, wks W & A R R, r 203 Luckie		
" Frank P, helper W & A R R		
" James F, eng G R R		
" Wm F, printer J E Christian, bds Faith, Ga		
Hames Moses, c, porter Sou Express Co		
Hamil John, c, wks C R R, r 295 W Mitchell		
Hamil R J W, sec and treas Atl Dairy Co, 104 Luckie		
Hamilton Alexander, c, contr, r 125 Hilliard		

**CORONA COAL CO.** WHOLESALE AND RETAIL  
215 Decatur St. Phone 1115. **COAL AND COKE**

Hamilton Alexander D, carp, r 148 Howell
" Anna, c, nurse, r 129 Formwalt
" Annie, c, washwoman, r 12 Lovejoy
" Benjamin, c, carp, r 155 S Forsyth
" Belle, c, r 86 Hunnicutt
" Betsy, c, r 235 Butler
" Charles S, clk R M S, bds 63 Bartow
" Clarence L, clk J W Phillips & Co, bds 30 Chamberlin
" George, c, lab, r 64 State
" George A, tailor, r 144 Madison
" George C, condr G R R, r 261 E Hunter
" George N, harnessmkr, r 18 Tumlin
" George T, policeman, r 76 Boulevard
" Gus, c, wks Sou Terra Cotta Wks
" Henry, c, wks Cashman Mfg Co
" James E, fireman W & A R R
" James W, coupler G R R, bds 261 E Hunter
" Miss Jane, r 386 Luckie
Hamilton John W, mgr Buyers & Merchants Benefit Bureau, bds 47 Auburn ave

SHIRTS, COLLARS AND CUFFS BEAUTIFULLY DONE.  
**EXCELSIOR STEAM LAUNDRY,**  
58 Decatur Street.

THE ORIGINAL **BICYCLE MESSENGER CO. PHONE 19**  
Y. M. C. A. Bldg. F. C. BYRD, Propr. 69 N. PRYOR.



ALPHABETS, INKS, BRUSHES, ETC. CHECKS, ETC. Atlanta Stamp & Stencil Works, 31 S. Broad St. Telephone 519.

## MATTRESSES

HAIR and COTTON Mattresses Made to Order. Mattresses of any kind Renovated.

H. L. Johnson, 121-2 E. Hunter St.

HAM	770	HAM
Hamilton John O, clk W & A R R, r 62 Cone		
" Joseph c, lab Collins Brick Co		
" Joseph R c, janitor Capital City bldg, bds 206 Edgewood		
" Joseph R, c, carp, bds 125 Hilliard		
" J T, trav Moody & Brewster, r Stone Mountain		
" Lee, c, lab, bds 261 Chapel		
" Lewis, c, wks Sou Ry, r 62 Biggers		
" Liday E, com mchnt, r 24 Alexander		
" Milton P. c, porter Am Trust & Bnkg Co, r 125 Hilliard		
" Minnie, c, washwoman, r 4 Madison		
" M A (wid G L) r 30 Chamberlin		
" Richard, c, lab Winship Mach Co, r 92 Houston		
" Samuel, c, waiter Talmadge House		
" Silas, c, trackman Atl Trac Co		
" Stephen, c, r rear 98 Ivy		
" Wash, c, wks Sou Terra Cotta Wks, r 44 Kuhrt		
" Wm, clk W & A Ry, bds 62 Cone		
" Wm H, clk James B Smith, r cor Fitzgerald & Jackson		
" Wm P, firemn W & A Ry, bds 191 Marietta		
" W E, firemn W & A Ry, bds 191 Marietta		

## W. S. McNEAL SELLS PAINTS, OILS AND GLASS

114 & 116 WHITEHALL ST.

Hamilton W H, c, wks N C Spence Carriage Co
Hamlin Moses, c, wks Hotel Aragon
Hamm, see Ham
Hammel Miss Lucie, music tchr, bds 218 S Forsyth
" William, eng A & W P R R, rms 48 1/2 E Wall
Hammerschmidt Charles, col E B Ewing, r 72 Wyman
Hammett Alphonso C Jr, chf insp Atl Tel Exch, r 296 East ave
" B H, agt Union News Co, rms 117 Loyd
" John J, clk W B Kimball, r 116 Foundry
" J Osborn, fireman custom house, bds 116 Foundry
" —, agt Union News Co, bds 95 Loyd
Hammock Charles, c, driver city
" Luke, c, whitewasher, r 26 Diamond
Hammond Mrs Adaline, bds 94 Washington
" Alfred, c, lab, r 264 Piedmont ave
" Andrew, c, wks Curtis & Craig
" Andrew J, piano repairer Phillips & Crew Co, r 74 Tennell
" Anna (wid Mathew), bds 146 W Fair
" Anna, c, r 265 Terry
" A, wks Van Winkle G & M Co, bds 397 Marietta

## GRESS LUMBER CO.

Cor. Alabama and Loyd Streets  
MANUFACTURERS OF  
LUMBER, LATHS, SHINGLES, Etc.

GEO. P. HOWARD, COAL and WOOD WHOLESALE AND RETAIL. 359 DECATUR ST., Cor. Grant YARD: TELEPHONE 1140.

## Household Goods and Pianos

Moved, stored, packed & shipped. 48 N. Broad, Capital Transfer & Storage Co. Phone 618.

HAM	771	HAN
Hammond Charles, c, lab Sou Ry		
" Charlotte, r 113 Woodward ave		
" Clarissa J (wid Hosea), r 360 Luckie		
" George, trimmar Weitzell & Fitzgibbon		
" George H, clk W & A R R, r Decatur		
" Jerry, c, driver, r 239 Auburn ave		
" Jesse, c, lab, r 239 Currier		
" Joel, barkpr Sylvanus McNinch, bds 397 Marietta		
" John F, policeman, r 146 W Fair		
" James W, moulder Ga Stove Wks, r Bellwood ave bd limits		
" J S, wks Sou Ry		
" Mary E (wid J F), bds 269 E Hunter		
" Milton, c, drayman J Silvey & Co, r Whitney's al		
" Nathaniel J (N J & T A Hammond), r 234 Peachtree		
<b>Hammond N J &amp; T A</b> (Nathaniel J and Theo A Jr), lawyer 35-36-37 Gate City Bank bldg		
" O Cleveland, brkpr John K Weaver, r 268 Simpson		
" Park, clk Stewart Bros		
" Theo A, night clk Markham House, r same		
" Theodore A Jr (N J & T A Hammond), r 151 Spring		

## Atlanta Business College

(CHARTERED.) Commercial and English Branches. PHONE 366.

Hammond Thomas H, engr, r 183 Gullatt
" Wm, c, r 11 Azalia
" Wm R (Hall & Hammond), r 126 Washington
" Wm R, carp, r 4 Stephens
Hampton Gertrude, c, washwoman, r 223 Maple
" John P, eng Pynch Gas Comp Co, r 156 Mangum
" Miss Leonora R, typewriter Coco-Cola Co, r 74 Piedmont
" Pressley G, eng Grady hospital, r 316 Auburn ave
" Thompson, c, cook, r rear 96 Fraser
" T C (Hampton & Herman), sec E Lake Land Co, r 140 Lee
" Wade, c, wks coffin fac, r 81 Jones al
" Wm A, clk Sou Produce & Fruit Co, r 64 Church
" & Herman (T C Hampton, C Herman), real est and loans 13 N Broad
Hanbury Thos E, adv agt 6 1/2 N Broad, r 57 Railroad ave W E
" Thos P, clk Clarence Knowles, r 57 Railroad ave W E
Hanby, see also Hamby
" Geo M, with S S S Co, r 25 Washington
Hancock Charnér J, r 188 Courtland ave
" Edward, c, porter Donald M Bain, r 123 Baugh

## Hunnicutt & Bellingrath Co.,

Estimates cheerfully furnished for Plumbing, Steam & Gas Fitting  
52 and 54 Peachtree Street.

ATLANTA ELECTRO PLATING WORKS { Nickel, Silver, Gold and Copper Plating and Burnishing. First Class Work. Low Prices. 23 1/2 SOUTH BROAD STREET. PHONE 409.

BALDWIN CIGAR MFG. CO. FINE HAND-MADE CIGARS. 25 E. HUNTER.



**For Tickets at Reduced Rates See "KIRBY" The Ticket Broker,**  
 34 WALL ST., Opp. Union Depot.

**MITCHELL & PARKER** { **LUMBER DEALERS,**  
 383 Marietta St.

HAN 772 HAN

- Hancock Frank G, traveler, r 100 Forrest ave  
**Hancock George H**, money lender 34½ Decatur and 33½ W Mitchell, r 71 E Mitchell  
 " George M, wks Sou Agl Wks, r 199 Hunnicutt  
 " Henry A, brakeman Sou Ry  
 " H Eugene, sten Lancashire Ins Co, bds Durands Rest  
 " James A, engr C R R, r 114 Luckie  
 " John, wks Atl Cotton Mills  
 " Joseph N, carp, r e s Ponder, 2 n W Fifth  
 " Robert A, splc agt London & Lancashire Ins Co 732 Equitable bldg, r 28 W Harris  
**Hancock Thomas H** (Jarnagin & Hancock), bds 17 Baltimore Place, telephone 672  
 " Walter E, mach Van Winkle G & M Co, bds 188 Courtland  
 " Wm A, pres & treas South River Brick Co, r 184 Courtland  
 " Wm A, engr Atl Gas Lt Co, r 80 Thurmond  
 " Wm L, mach Winship Machine Co, bds 188 Courtland ave  
*Hand, see also Hahn*  
 " Miss Mattie, clk D H Dougherty & Co  
 " William C, r 39 Markham

**PHENIX MUTUAL LIFE** of Hartford, Conn., has received from its Policy Holders \$10,000,000. Has paid its Policy Holders \$34,000,000, and now holds for future payments over \$10,000,000.

- Hanes, see Haines and Haynes*  
 " Ella (wid D M), r 434 Woodward ave  
 " Miss Emeline, tchr Ira St School, bds 434 Woodward ave  
 " Rev Henry R, c, r 23 Mayes  
 " H Loyd, clk W & A R R, r 434 Woodward ave  
 " James, r 82 Factory  
 " J Carlton, trav Stovall, Callaway & Co, r Jonesboro, Ga

- Haney, see also Hanje*  
 " Addie R (wid George W), r 222 Foundry  
 " Gerald L, hoseman Hose Co No 1, bds 35 Hayden  
 " Hannah (wid Thomas), 139 Davis  
 " Henry P, foreman No 4 Engine Co, r 35 Hayden  
 " Isaac B, wks Fulton B & C Mills, bds 24 Reinhardt  
 " Paul, wks Georgia Ice Co  
 " Stephen M, wks Sou Ry, r 32 Savannah  
 " Thomas, bds 35 Hayden  
 " W N, fireman Sou Ry

- Hansford see also Hansford*  
 " John, c, wks Sou Ry, r 425 Smith  
 Hanky J M, rm 10½ W Mitchell

**MASSEY & BURNETT** { **General Stenographers,**  
 408 EQUITABLE BLDG.  
 TELEPHONE 1283.

**FIRE INSURANCE** } **W. P. PATILLO, Agent,**  
 Gate City National Bank Building, Room No. 8. } **Equitable**  
 Best Companies. } **Adjustments.**  
 Prompt Settlements.

**Mallard & Stacy,** **INVESTMENTS.**  
 2 Equitable Building.

HAN 773 HAR

- Hanks Halsin, wks Fulton B & C Mills, bds 678 Woodward ave  
 " Peter, wks Fulton B & C Mills, r 678 Woodward ave  
 Hanleiter Cornelius R, bds 372 E Fair  
 Hanlon Joseph, r 121 W Baker  
 " Patrick, tailor Jerry Lynch, r 186 Luckie  
 " Thomas, grocer 86 Hulsey, r same  
 Hanna Miss B H, schl 15 E Cain, r same  
 " Mrs Sarah J, r 370 Spring  
 Hannah Cicero G, grocer 744 S Pryor, r n s Ridge ave 2 e Pryor  
 " Francis O, wood yard, r 148 Summit ave  
 " Homer R, clk C G Hannah, bds same  
 " Leander, eng, r 7 Morrison ave  
 Hannay Eliza (wid J H), r 132 Fraser  
 " John H, wood turner, r 132 Fraser  
**Hanover Fire Ins Co**, Mathews, Sturdivant & DeSaussure agts, 24 S Broad  
 Hansell Andrew J, asst cshr Mchnts Bnk, r 339 S Pryor  
 " Haywood S, student, r 238 Washington  
 " Wm A, mngr sales dept G W Scott Mfg Co, r 238 Wshngtn  
 " Wm A Jr, asst city engineer, bds 238 Washington

**SOUTHERN BUSINESS BUREAU,** } Assists Applicants in getting good  
 701-2 Peachtree Street. } positions with Reliable Firms.

- BICYCLES** } **NEW AND SECOND HAND**  
 BOUGHT, SOLD OR TAKEN } **IN EXCHANGE.**  
 Hansen George J, grocer 165 Houston, r Decatur, Ga  
*Hansford, see also Hansford*  
 " Mary (wid James), r Jackson, Bellwood  
*Hanshaw, see also Henshaw*  
 " Mary, c, washwoman, r 56 Roach  
 Hansome John, c, lab, r 190 E Harris  
*Hanson, see also Henson*  
 " Albert R, c, porter H C Stockdell, r 275 W Mitchell  
 " Edward, c, lab, bds 275 W Mitchell  
 " John C, tobacco store, r 299 Decatur  
 " John F, collector A T Cooper, r 203 Chapel  
 " Nick, c, lab, r 68 Emmet  
 Hanvey George M, with S S S Co, r 25 Washington  
*Hanye, see also Hanje*  
**Hanye Chas E**, bkkpr Excelsior Steam Laundry, r 896 Decatur  
 " Paul K, eng Inman bldg, r The Ardmore  
 " Robert M, clk W R Hoyt, bds 88 S Pryor  
**Hanye Wm E**, mngr Excelsior Steam Laundry, r 896 Decatur  
 Harber Joseph, c, porter E H Carroll, r rear cor Piedmont and Edgewood aves

**R. M. ROSE COMPANY** { **Wholesale Liquor Dealers,**  
 12 MARIETTA.

**Finest Whiskies, Cigars, Tobacco and Pipes** { **I. H. OPPENHEIM,**  
 1 Whitehall St. PHONE 325.

**W. D. ALEXANDER,** } **Y. M. C. A. Bldg.**  
 69 N. PRYOR. }



Accounts of Firms Corporations and Individuals solicited on terms consistent with Legitimate Banking.

**ATLANTA TRUST & BANKING CO.**  
COR. ALABAMA AND BROAD STS.



**Flavoring Extracts are unexcelled.**  
Retailed by Leading Grocers at 10, 15 and 25 cents per bottle.

HAR	774	HAR
Harber Wm, clk J M High & Co, bds 237 E Hunter		
Harbin Chas H, mach Sou Agrl Works, r 407 Mangum		
" Jeff D G, pool rm & barb shop 220 Marrietta, r 246 Simpson		
" Raspberry R, clk E M Bass & Co		
Harbour Wm F, clk J M High & Co, bds 93 Gilmer		
Harbuck Chas H, fireman G C & N R R, r 28 Corput		
" Edward, flagman Sou Ry, bds 28 Corput		
" George E, hoseman Engine Co No 5, r 38 Hills ave		
" Wm, candy mkr F E Block Co		
" William, wks Sou Ry, bds 28 Corput		
" Wm A, Sou Ry, r 74 Plum		
" Wm B, fireman G C & N R R, r 64 Jones ave		
Hardage Otis M, sub carrier P O, r 242 Formwalt		
Hardaway Albert G, c, clk R M S, r 155 Houston		
" Miss Fannie, wks Lewis Cracker Factory, bds 59 W Mitchell		
" Luther C, bill clk F E Block Co, bds 28 Houston		
" Wm H, c, porter railroad, r 417 Richardson		
Hardee Annie, c, laundress, r 188 Lovejoy		
" John A, grocer 32 Williams, r 117 Simpson		
" Joseph H, clk John A Hardee, r 117 Simpson		

**THE MUTUAL LIFE** ROBERT F. SHEDDEN  
INSURANCE COMPANY OF NEW YORK. General Agent, 10 DECATUR ST.

Hardee J C, r 10 Baugh  
" J W, carp, bds 40 Bartow  
" Reuben C, clk, r 29 Savannah  
Hardegree Frank A, wks Fulton B & C Mills, r 85 Factory  
*Hardeman, see Hardman and Hartman*  
" Miss Alice, tchr Capital Female College, r same  
" Columbus, c (Hardeman & Sterling), r 386 W North ave  
" Grant, c, wks Woodward Lumber Co, r 409 Richardson  
" G T E, clk Sou Ry & S S Assn, bds 224 Peachtree  
" Harrison, c, lab, r 22 Johnson  
" John T, mach Atl Mach Works  
" M E (wid J A), r 113 Garden  
**Hardeman Robert U**, treas of State of Ga, pres Sou Home Bldg & Loan Assn, r Oxford, Ga  
" S H, eng Sou Ry  
" Wm, c, eating house 550 Marietta, r same  
" Wm J (J Riordan & Co), r 66 Butler  
" & Sterling, c, (Columbus Hardeman Walter T Sterling), grocers 645 Marietta  
*Harden see Hardin and Hardon*

**"DENSMORE"** The World's Greatest Typewriter.  
GEO. M. FOLGER, Sole Dealer.

**GENERAL ELECTRIC COMPANY,** 648 EQUITABLE BUILDING. **Electrical Supplies**

**THE COMING POWER** THE JENNEY MOTOR DYNAMOS, ENGINES and LIGHT EQUIPMENTS. H. B. CAMPBELL, Dealer and General Machine Shop, ATLANTA, GA.

**C. H. BOWEN,** STENOGRAPHER AND TYPEWRITER;  
811 Equitable Building, 8th floor. Phone 1252.  
Briefs, Depositions, and all kinds of Legal Work.  
Business Correspondence. Mineograph Work.

HAR	775	HAR
Harden George F, cond, bds 70 Gartrell		
" James, c, wks Cashman Mfg Co		
" Job, c, lab Sou Ry		
" Martha W (wid R R), r 70 Gartrell		
" Wallace L, wks City Water Wks, bds 39 Markham		
" Walter B, clk C B Sewell, bds The Leland		
" Wm J, bds 70 Gartrell		
<i>Hardiman see Hardeman</i>		
Hardin Ben A, c, wks D W Yarbrough, r Pittsburgh		
" Charles F, meat market 236 Capitol ave, r 389 Fraser		
<b>Hardin Edwin A</b> , gen sou agt Williams Typewriter and Bleckensderfer Typewriter 15 Peachtree, r 4 W Peachtree (See side lines)		
" Emeline, c, r 122 Ira		
" Francis M, local frt agt Sou Ry, r 146 Pulliam		
" James M, mattressmkr, r 145 Highland ave		
" Joseph B, trav Beck & Gregg Hdwr Co, r 174 Angier ave		
" Mark A, clk House Representatives, r 105 S Pryor		
" Moses, c, r rear 178 Crew		
" Nettie (wid Horace), bds 20 King		

**W. D. BEATIE,** Shade, Fruit and Ornamental Trees, and Vines, Shrubbery, Roses, Etc.  
Room 815 Equitable Building.

Hardin Robert, c, wks A C St Ry  
" Romeo, c, cooper, r 231 1/2 Auburn ave  
" R, wks Sou Ry  
" R R, clk E M Bass & Co, r 157 Courtland ave  
" Sallie J (wid Wm B), r 52 West End ave  
" Samuel, c, lab, r 88 N Humphries  
" Thomas L, secy & treas the Ga Buff Brick Co, r 45 Cooper  
" Wm H, clk collr int rev, r Kirkwood  
" W L, insp Atl waterworks, r 39 Markham  
Harding Joseph E, sec W J Tucker, r 72 Martin  
" Wade, mach opr Atl Constitution  
Hardman John T, wks Atl Mach Wks, r 50 Davis  
" Lewis A, wks Journal, bds 50 Davis  
" Robert L, clk Hightower & Kirkpatrick, r 42 Johnson ave  
" Wm H, wks Atl waterworks, bds 50 Davis  
" Wm J, cotton buyer J Riordan & Co, r 66 Butler  
*Hardon, see Harden and Hardin*  
" Robert, c, lab, r 62 Reed  
**Hardon Virgil O**, physician 66 N Forsyth, r same (tel 770)  
Hardrumph Gus, wks Atl Coffin Factory

**ATLANTA SCHOOL OF ART** Drawing and Painting from Life, Still-Life and Nature. European Methods.  
THE GRAND, Peachtree Street.

**PASTORAGE FOR HORSES AND FINE DAIRY STOCK. HERMITAGE HEIGHTS PASTORAGE.**  
SEE PAGE 8.



**EDWIN A. HARDIN,** GEN'L AGENT  
 15 PEACHTREE ST. WILLIAMS' TYPEWRITER  
 OFFICE MACHINES, DESKS, SUPPLIES.  
 Blickensderfer (\$35) Typewriter.

**Moncrief, Dowman & Co.** MANUFACTURERS OF  
**ACME WATER ELEVATORS and PURIFIERS**  
 57 S. FORSYTH.

HAR	776	HAR
	Hardwick Cornelius O, lineman Sou Ry, r 34 Mays	
	" Miss Eddie, tchr Ira St Schl, bds 653 Glenn	
	" James H, linemn Tel Exch, r 600 Chestnut	
	" John W, clk Geo Muse Clothing Co, r 653 Glenn	
	" Logan, c, wks Grant Park, r 39 Richmond	
	" Miss Marie I, c, tchr Clark Univ, r campus	
	" Martha L (wid J W), r 653 Glenn	

**Hardwick Samuel H,** asst gen pas agt Sou Ry Co, bds  
 Kimball House

**Hardy Adam, c,** draymn, r 188 Fraser  
 " Alonzo C, bkkpr Petty Bros, bds 707 S Pryor  
 " Charles A, hosemn Hose Co No 3, r 325 Marietta  
 " Ernest, wks Gate City Lndry, bds 52 Gilmer  
 " Floyd A, c, porter Lee & Holmes, r 256 Butler  
 " Frederick H, bds 213 S Pryor  
 " Helen (wid James), r 213 S Pryor  
 " Hampton, c, carp, r 52 Wallace  
 " Isaac, c, lab Ware Furn Mfg Co, r 65 Emmett  
 " John, c, wks city  
 " J W, comp Am Pub & Engraving Co, rms 85 Loyd

**WILLIAM J. KENDRICK & CO.,** FIRE INSURANCE AGENTS.  
 Office. 48 N. Broad, Cor. Walton St. Tel. 618.

**Hardy K C** (wid W A), r 52 Gilmer  
 " Laura A-(wid W H), r 343 E Hunter  
 " Levy, c, r 32 Park  
 " Louis F, stock boy Douglas, Thomas & Davison, bds 145 W  
 Hunter  
 " Miss Pearl, clk J Regenstein, bds 52 Gilmer  
 " Reuben, clk J T Walker, bds 165 Rhodes  
 " R A, hoseman Hose Co No 1, r 44 1/2 W Alabama  
 " Samuel M, bkkpr H Mozley, r 145 W Hunter  
 " W Lewis, col D H Dougherty & Co, bds 52 Gilmer  
**Hare E H,** salesman Wheeler & Wilson Mfg Co, r Hampton, Ga  
**Hargis Harry,** bagmaster S A L, bds 77 E Fair  
 " J Frank, trav Branan Bros Co, r Kingston, Ga  
 " J O, wks L & N R R, r 117 McAfee  
**Hargraves Butt A,** wks Winship Mach Co, r 261 Simpson  
 " Mary (wid T B), r 261 Simpson  
**Hargrove Homer, c,** wks Atl Con Bottling Co  
 " Miss Linnie P, matron Capital Female College, r same  
**Harkness Alexander, c,** wks Phoenix Planing Mills, r 365 Rawson  
**Harlan George W,** clk R M S, r 87 Garnett

**J. G. THROWER,** Plastering, Bricklaying and  
 General Repairing.  
 39 MARIETTA STREET.

**G. P. MURPHY,** ARTIFICIAL STONE WORK  
 8 N. FORSYTH. Side Walks, Lawn Walks, Cellar,  
 Stable and Brewery Floors.

**B. & B.** } Jos. Schütz MILWAUKEE BEER.  
**FINE WINES AND LIQUORS.**  
 Wholesale and Retail.

HAR	777	HAR
-----	-----	-----

**Harlin Drewry L,** carp, r 256 Fraser  
**Harman A A** (wid Zachariah), bds 123 N Pryor  
**Harman Charles E,** genl pass agt N C & St L and W & A  
 R R 307-309 Equitable bldg, r 123 N Pryor  
 " Charles H, c, lab, r e s McDaniel, 8 s Mary  
 " Elijah S, car insp Sou Ry, r 616 Decatur  
 " George A, clk, rm 1 Garnett  
 " George B, wks Sou Ry,  
 " John T, wood, r 6 Hogue  
 " Josephus D, carp, r 207 Ivy  
 " Robert, lab J F Steinhauer, r 447 Edgewood ave  
 " Thomas, bds 372 Edgewood ave  
 " Thomas F, gatekeeper Union Depot, r 103 Grant  
 " Wm, c, porter The Tripod Paint Co, r 294 Mangum  
 " Wm A, clk N H Terry, r 447 Edgewood ave  
**Harmsen Carl O,** plumb Hunnicutt & Bellingrath, r 93 Mangum  
 " Martine L, clk Whitner & Cole, r Kirkwood Ga  
 " John, lamp boy Atl Traction Co  
**Harnsberger J D,** joiner M M Mauck Co  
**Harp Alonzo J,** grocer, 161 Edgewood ave, r 126 Auburn ave

**CORONA COAL CO.** WHOLESALE AND RETAIL  
 215 Decatur St. Phone 1115. **COAL AND COKE**

**Harp Arthur,** student, bds 118 S Forsyth  
 " Rebecca D (wid Alfred P), r 126 Auburn ave  
**Harper Anderson, c,** carp, 77 Welton pl  
 " Armstead (Carver & Harper), r 286 Washington  
 " Benjamin, lab, r 214 E Fair  
 " Beverly, c, plumber, r 127 Foundry  
 " Charles, c, lab, r 19 Carlton  
 " Charles H, printer Atl Newspaper Union, bds 195 Luckie  
 " Claude, c, lab, bds 269 W Mitchell  
 " Dorsey, c, lab Sou Ry, r 4 Magruder  
 " Edward H, c, lab, r 179 E Cain  
 " Ellen, c, chambermaid Kimball House, r 96 Thurmond  
 " Emma, c, r 70 Parker  
 " Fred M, wks Foote & Davies Co, bds 45 Trinity ave  
 " George, policeman, r 90 Gilmer  
 " George, c, porter Lint & Lovelace Commission Co  
 " George A, printer Commercial Prtg Co, r Jackson, Bellwood  
 " G E, clk J A Fuller, r 473 W Hunter  
 " George W, c (Welch & Harper), r Smith bey limits  
 " Henry, c, wks Atl Gas Light Co

**Excelsior :: Steam :: Laundry.**  
 W. E. HANYE, Manager. Guarantees All Work to Give Satisfaction.

THE ORIGINAL  
**BICYCLE MESSENGER CO. PHONE 19** { Y. M. C. A. Bldg.  
 69 N. PRYOR. F. G. BYRD,  
 Prop.

**Vienna Steam Pretzel, Bread and Cake Bakery, BLIEM & LEYH,**  
 127 W. Peters. Telephone 555.



**ATLANTA STAMP & STENCIL WORKS,**  
**31 S. BROAD STREET,**  
**Telephone 519.**

**AWNINGS** { **H. L. JOHNSON 12 1-2 E. Hunter St.**  
 No Department House. Five Years Experience.  
**WORK GUARANTEED SATISFACTORY.**

HAR	778	HAR
Harper Henry, c, porter	Louis Steinau	
" H, c, wks city		
" Mrs Ida, bds 143 Marietta		
" Jake, wks Sou Agl Works, r 135 Williams		
" James W, bailiff J G Bloodworth, r 53 McDaniel		
" Miss Jennie, r 214 E Fair		
" Jesse, c, porter Hightower-Hallman Co, r 371 Fraser		
" Joseph, wks Sou Terra Cotta Works		
" Joseph A, clks Wm A Harper, r 9 Well's		
" J S, wks Ware Furn Mfg Co		
" Lizzie, c, r 78 Parker		
" Lucy, c, bds 42 Roach		
" L J, c, clk R M S, r S Atlanta		
" Mack, c, waiter The Leland, r 77 Welton pl		
" Major, c, waiter Hotel Aragon, r 43 Lyons ave		
" Marion J, bkkpr John A Bowie & Co, bds 214 E Fair		
" Minnie, c, r 165 Williams		
" Moses H, clk Geo Muse Clothing Co, r 119 E Fair		
" Munroe, c, flagman A & F R R, r 20 Davis		
" M Franklin, wks Hightower-Rankin Co, r 72 Leonard		

**W. S. McNEAL'S PAINT & GLASS CO., 114 & 116 Whitehall St.**  
 MANUFACTURERS OF PAINTERS' SUPPLIES.

Harper Park (Carver & Harper), r 286 Washington
" Peyton, c, lab, r 38 Reed
" P, c, candymkr F E Block Co, r 213 Crumley
" Rebecca, c, r 371 Fraser
" Roderick T, bailiff E H Orr, r 69 Windsor
" R Eugene, tel opr Sou Ry, r 89 Williams
" Samuel, c, lab, r 269 W Mitchell
" Savannah, c, washwoman, r 20 Old Wheat
" Sallie F (wid J C), r 14 Parker
" Thomas J, city electrician, r 48 Formwalt
" Van Dyke S (wid John B), bds 310 Lee
" Vinny, c, r 26 E Alexander
" Walton D, bkkpr Atl Lumber Co, bds 490 Whitehall.
" Wesley, c, lab city, r 6 Linden al
" William A, clk Geo Muse Clothing Co, r 115 E Fair
" Wm A, wks J B Speer, r 53 McDaniel
<i>Harralson, see also Harrison</i>
" Frank L, lawyer 49 1/2 E Hunter, r Liberty, W E.
" Frank L, cigar mkr, r 62 Spring
" Henry L, r Fort McPherson

**Lumber, Laths, Shingles, MOULDINGS, ETC.**  
**GRESS LUMBER CO.**  
 COR. ALABAMA & LOYD STREETS.

**HOWARD TRANSFER CO.**  
 GEO. P. HOWARD, Propr.  
**HAULING**  
 of all kinds.  
 Office: 45 EDGEWOOD AVE.  
 Opposite Equitable Bldg.  
 Telephone 1070.

**ATLANTA ELECTRO PLATING WORKS** { Nickel, Silver, Gold and Copper Plating and  
 Burnishing. First Class Work. Low Prices.  
 23 1/2 SOUTH BROAD STREET. PHONE 409.

**Morris & Childs,** Proprietors Capital Transfer & Storage Co.,  
 48 N. Broad. Furniture and Piano-moved.  
 Phone 618.

HAR	779	HAR
Harralson John A, r 61 Lee		
" John B, r Fort McPherson		
" Leonidas F (Harralson Bros & Co), bds The Leyden		
" Louis, c, porter W F Westmoreland, r 148 Clarke		
" Marcus B, chief clk Lancashire Ins Co, bds 28 Houston		
" Mrs M S, r 216 Courtland ave		
" Philip H, r 7c3 Edgewood ave		
" R E (wid Albert), r 444 Crew		
" —, bds 139 Spring		
Harrell Charlotte, c, laundress, r 95 Terry		
" Sallie C (wid Calvin), r 13 Smith		
" Sidney K, mgr Sou Exp Co, r 40 Smith		
<i>Harrington, see also Herrington</i>		
" Alexander, c, railroader, r 114 Butler,		
" H N, c, wks H F Bryan		
" John, bds 113 W Mitchell		
" John, c, porter Lamar, Rankin Drug Co, r 32 Grady		
" Joseph W, r 37 Fitzgerald		
" Rice R, lunchroom 122 Decatur, r 116 Luckie		
" Wm M, painter, r 5 Mayes,		

**Atlanta Business College** (CHARTERED.) Commercial and English Branches.  
 PHONE 366.

Harris Abner, eng, r s s Bowden 3 w Piedmont ave
" Abraham, c, porter F J Cooledge & Bro, r Robbins al
" Agnes, c, washwoman, r 215 Forest ave
" Alan H, sec & treas Sou Cot Oil Co, r Philadelphia, Pa
" Alice, c, washwoman, r 57 Ripley
" Miss Almata J, dressmkr, bds 76 McAfee
" Alonzo, c, lab, bds 423 Davis
" Amanda, c, r 262 Terry
" Andrew, c, driver Chamberlin Johnson & Co
" Americus, clk Harris Loan Co, r 329 E Fair
" Arnold S, trav A M Robinson & Co, bds The Leland
" Arthur L, tinsmith C A Conklin Mfg Co, bds 78 Howell
" Asa I, physician 425 Luckie, r same
" A A, wks DeLoach Mill Mfg Co, r Clarkston
" A L, foreman H L Crankshaw
" A O, clk, r 329 E Fair
" Benjamin C, tin Ga Elec Lt Co, r cor Center & North ave
" Benjamin C, clk D N Martin, bds 501 Houston
" Brown, c, r 120 Ira
" B, wks Nat Furn Co

**Hunnicut & Bellingrath Co.,** { Marbleized Iron, Slate and Hard-wood Mantels, Grates, Cooking and Heating Stoves and **RANGES**  
 52 and 54 Peachtree Street.

**BALDWIN CIGAR MFG. CO.** { FINE HAND-MADE CIGARS. }  
 25 E. HUNTER.



**"KIRBY'S" CUT RATE TICKET OFFICE** { **TICKETS GUARANTEED** } **34 Wall Street.**

**MITCHELL & PARKER** { Lumber, Laths, Shingles, Etc. }  
 383 MARIETTA ST.

HAR	780	HAR
Harris Chas, c, driver Chamberlin, J & Co, r 31 Alice		
" Chas, c, porter Jacobs' Pharmacy, r 254 Crew		
" Chas A, r 62 E Baker		
" Chas G, clk Sou Ry, bds Mrs J A Harris		
<b>Harris Clem R</b> (Harris & Nutting), real estate 10 Wall, r 453 Peachtree		
" C, c, lab, r 172 E Harris		
" David S, moulder Withers' fndry, r 40 Tudor		
" Daniel B, ins, r 29 W North ave		
" Edward, c, lab W & A R R		
" Elbert, c, driver, r 192 E Harris		
" Elbert F, carp, r 78 Howell		
" Elijah, c, lab, r 44 Yonge		
" Emaline, c, washwoman, r South ave bet Martin and Reed		
" Ernest, wks bed sprg fac, bds 75 Grant		
" E Clifford (Gilmore & Harris), r 145 Walton		
" E P (wid Samuel L), bds 41 W Baker		
" Fannie, c, r 4 Johnson's row		
" F H, drayman, r 12 Doray		
" George, c, carp r rear 113 Houston		

**PHOENIX MUTUAL LIFE OF HARTFORD, CONN.**  
 CHAS. S. ARNALL, GEN'L AGENT, Pays Annual Dividends.  
 28 OLD CAPITOL BUILDING.

Harris George, c, lab, r 13 Air Line al

" George W, dentist 235 Equitable bldg, r 29 North ave

" G W, opr W U Tel Co, bds 28 Houston

" Gibsy, c, lab, r Elizabeth. nr Mary

" Harriet, c, cook Wendell House, r 52 College

" Henry, lab, r 37 Air Line al

" Henry P, fireman No 6 Eng Co, bds 118 Boulevard

" Henry R, clk Neal Loan & Bkg Co, bds 226 Courtland ave

" Hiram D, oils and gasoline, bds 95 Boulevard

" Hiram N, wks Winship Mach Co, bds 25 Carter

" H F, physician with Dr Todd, bds 72 Marietta

" Jacob, carp Woodward Lumber Co

" James, c, barber, r 92 Haynes

" James A, watchman W & A R R, r 25 Carter

" James B, barber, r 92 Haynes

" James B, painter, bds 334 Mangum

" James C, policeman, r 75 Grant

" James H, butcher, r 126 W Pine

" James P, rate clk Sou Pass Assn, bds Hotel Grant

" James S, wks Winship Mach Co, r 64 Rock

**STENOGRAPHERS & TYPEWRITERS** { **MASSEY & BURNETT** }  
 408 EQUITABLE BLDG. Telephone 1283.

**FIRE INSURANCE** } **W. P. PATTILLO, Agent,** { **Represents Southern Mutual, Ga.;**  
 Ga. City National Bank Building, Room No. 8. { **Georgia, Home, Ga.; Royal, Eng-**  
 { **land; Phoenix, Conn.; Hamburg,**  
 { **Breme, Germany.**

**BICYCLES AND REPAIRING** } **ALEXANDER,** { **69 N. PRYOR STREET.**

**Mallard & Stacy, REAL ESTATE.**  
 2 Equitable Building.

HAR	781	HAR
<b>Harris Joel Chandler</b> , editorial writer Atlanta Constitution, r 312 Gordon		
" Jefferson, c, lab, r 220 W Mitchell		
" John, c, wks Sou Agl Works, r 40 Newton		
" John, c, wks Eiseman, bds 38 Solomon		
" John, c, wks Woodward Lumber Co, r 172 Hilliard		
" John, c, painter, r 377 S McDaniel		
" John B, car repr Sou Ry, r 124 Bush		
" John B, policeman, r 66 McAfee		
" John J, mach, bds Oliver near Weston		
" John N, supt Phoenix Planing Mill, r country		
" John T motorman, r 51 Howell		
" John R, clk freight office S A L R R, bds 55 Houston		
" Joseph c, porter Gen Elec Co, bds 113 Houston		
" Joseph, c, lab S S Moore, r 135 E Baker		
" Joseph M, wks Gate City Coffin Co, r Cooks District		
<b>Harris Julian</b> , reporter Atl Constitution, r Gordon W E		
" J B, wks Ware Furn Mfg Co		
" J D, sec and treas Empire Glass & Decr Co, r 311 Marietta		
" J F, tinsmith Sou Ry Co		

**SOUTHERN BUSINESS BUREAU,** { **Assists in Securing Part-**  
 70% Peachtree Street, { **ners and Buying and Sell-**  
 { **ing all kinds of Business.**

Harris J T, motorman Atl Trac Co

" J L, pawnbrkr 106 Decatur, r same

" Lee, c, lab G C & N R R

" Lizzie, c, washwomn, r 319 Butler

" Lizzie, c, r 115 Larkin

" Lizzie, c, washwomn, r 111 Piedmont ave

" Lizzie, c, r 260 Orme

" Lucien, mail clk Sou Ry & SS Assn

" Lucinda, c, r 259 Butler

" Lucius J, condr C R R, r 12 Walker

" Mrs L N, r 261 Courtland ave

" L P, wks Ga Elec Lt Co

" Loan Co, S L Harris mgr, 48 1/2 E Wall

" Mack, c, lab, bds 25 Greens Ferry ave

" Margaret, c, washwoman, r 43 Hilliard

" Mary A (wid William C), r 76 McAfee

" Martha, c, washwoman, r 27 Elm

" Martin A, carp, r 12 Haynes

" Mary F (wid W W), r 97 Mangum

" Mary J (wid Wm), boarding 207 Whitehall, r same

**ROSE'S "Purity" RYE** { **UNEQUALLED FOR**  
 { **MEDICINAL USE.**  
 { **R. M. Rose Co.**  
 { **12 MARIETTA.**

**Smoke Lovers, Pendas & Co.'s "Webster" Cigars.** Highest Grade { **I. H. OPPENHEIM,**  
 Clear Havana. { **1 WHITEHALL ST. Phone 325.**



**ATLANTA TRUST & BANKING CO.** Corner ALABAMA AND BROAD STREETS.



Largest Manufacturers of Perfumery and Flavoring Extracts  
 in the South.  
 Laboratory 68 S. Pryor St., Atlanta, Ga.

HAR	782	HAR
	Harris Mary J (wid William H), dressmkr, r 15 Fowler	
	" Mattie, c, washwoman, r 122 E Harris	
	" Mattie, c, washwoman, r 394 Smith	
	" Mingo, c, tailor Wm Finch, r 40 Park	
	" Minnie, c, laundress, r 38 Solomon	
	" Mollie, c, washwoman, r 18 Wells	
	" Morgan, c, porter Miller Mantel Co	
	" Nancy, c, r 363 Fraser	
	<b>Harris Nathan O</b> , physician 29½ Marietta, r 21 E Cain	
	" Nettie, c, cook, r 47 Williams	
	<b>Harris, Nutting &amp; Co</b> (Clem R Harris, W H Nutting, James M Johnson), fire insurance agts 10 E Wall	
	" Oscar D, carp, r 119 Estoria	
	" Pelona A E (wid John), r 311 Marietta	
	" Percy W, trav A M Robinson & Co, r 290 Gordon	
	" Rachael, c, washwoman, r 157 Markham	
	" Richard A (Swift & Harris), r 23 W Harris	
	" Robert, c, shoemkr S Schwamm, r S Atlanta	
	" Rev Robert K, c, pas Butler St A M E Ch, r 26 Lyons ave	
	" Samuel, jeweler, r 70 Butler	

**THE MUTUAL LIFE** ROBERT F. SHEDDEN  
 INSURANCE COMPANY OF NEW YORK. General Agent, 10 DECATUR ST.

Harris Samuel, c, lab, r 170 Hilliard
" Samuel, c, trackman C R R, r 185 E Harris
" Samuel D, wks Dixie Bak Powder Co, bds 111 Walton
" Samuel L, mgr Harris Loan Co, bds 41 W Baker
" Samuel T, c, porter Kimball House Bar, r 36 Horton
" Sarah A (wid Judge R), r 55 Houston
" Sim, c, wks Withers Foundry, r 131 Smith
" Stapleton L, auctioneer at Ackerman's, r 114 W Baker
" Thomas, hoseman Eng Co No 5, bds Washington House
" Titus, c, lab, r 39 Doray
" Virgil R, presser Boston Dye House, r 144 Hunnicutt
" Mrs Virginia E, tchr Ivy St School, bds 172 Ivy
" Walter, c, lab, r 111 Larkin
" Webster, clk, bds 78 Howell
" Wilburn, weaver Expo Mills, bds 33 Old Expo Grounds.
" Wm, wks Amer Upholstery Co, bds 58 Gartrell
" Wm, c, fireman Sou Ry, r 248 Windsor
" William, clk Babb Com Co, r 96 Mangum
" Wm, c, lab, r 423 Davis
" William, c, lab, r 260 Orme

**"DENSMORE"** The World's Greatest Typewriter.  
 CEO. M. FOLGER. Sole Dealer.

**GENERAL ELECTRIC COMPANY, 643 EQUITABLE BUILDING.** Alternating Current Fan Motors.

**THE COMING POWER THE JENNEY MOTOR DYNAMOS, ENGINES and LIGHT EQUIPMENTS.** H. B. CAMPBELL, Dealer and General Machine Shop, ATLANTA, GA.

**C. H. BOWEN,**

**STENOGRAPHER AND TYPEWRITER.**  
 Legal Work and Business Correspondence.  
 811 Equitable Building 8th floor. Phone 1252.

HAR	783	HAR
	Harris William, c, lab, bds 66 Loyd	
	" William A, c, wks Ga Pine Lumber Co, bds 279 Chapel	
	" W B, tinner Hunnicutt & Bellingrath Co	
	" Wm G, bds 207 Whitehall	
	" Wm M, c, coachman W B Lowe, r 382 Hilliard	
	" Wm P, bkkpr J Tye & Co, r 110 E Georgia ave	
	" Wm R, electrician, r 30 Emmet	
	" Wm W, eng W & A R R, r 72 Magnolia	
	" Wylie R, grocer 245-247 Marietta, r 104 McAfee	
	" W, c, wks T S Lewis	
	" W D, meats 502 Marietta, r North Atlanta	
	" W D, carp Sou Ry	
	" W Harry (Wilson & Harris), r 220 Courtland	
	<b>Harris &amp; Nutting</b> (Clem R Harris and Willard H Nutting), real estate 10 Wall	
	<i>Harrison, see also Harralson</i>	
	" Abel, c, lab, r 43 Dover	
	" Albert, c, lab, r 167 E Cain	
	" Ann (wid Joseph), r 664 S Pryor	
	" Archie B, dep clk Super Court court house, r 200 Boulevard	

**W. D. BEATIE, 815 Equitable Bldg.**

Moves Large Trees of all sorts with Perfect Safety.

Harrison Asa J, barkpr G B Stewart, bds 40 Larkin
" Blake, blksmith, r 10 Greens Ferry ave
" Daniel, c, well digger, r 26 Gunby
" Earnest, clk, bds 62 N Forsyth
" Frank, c, lab, r 136 E Harris
<b>Harrison George W</b> , sec, treas & gen mgr Franklin Prtg & Pub Co, r 35 Cone
" Harry, lab Sou Ry
" Henry, c, wks T S Lewis
" Henry C, bds 321 Grant
" Henry L, sten Maddox-Rucker Bkg Co, r 92 Pulliam
" Henry R, c, carp, r 123 Bradley
" James, c, barber 77 Decatur, r same
" James C, grocer 51 S McDaniel, r 58 Smith
<b>Harrison James P &amp; Co</b> , Geo W Harrison mgr, 65-71 Ivy
" John E, bds 664 S Pryor
" Joseph, bds 664 S Pryor
" J W, foremn coach dept Sou Ry, r 13 Middle
" L M (Harrison & Herren), r 13 Warren
" Landrum M (Harrison & Bro), r 13 Warren Pl

**ROBIN PALEY, Artist,** Atlanta School of Art  
 The Grand, Peachtree St.

**HERMITAGE HEIGHTS PASTURAGE.** Separate Pastures for Milk Cows or Fine Dairy Stock. See Page 3.



**Moncrief, Dowman & Co.** —MANUFACTURERS— GALVANIZED IRON & COPPER CORNICES  
And Metal Skylights. 57 So. Forsyth.

HAR 784 HAR

- Harrison Lawrence (J C Hendrix & Co), r 203 Rawson
- " Lewis, c, porter, r 148 Clarke
- " Lucy M, c, tchr, r 90 Elliott
- " Marcus P, bkkpr I B Eubanks, r 75 Oak ave, W E
- " Mary, c, r 85 Johnson ave
- " Oscar L, tel opr Sou Ry, bds 235 E Hunter
- " Pompey, c, wks Hiram O'Neill, r rear 227 Butler
- " Richard T, livery stable 36 S Pryor, r 123 E Fair
- " Robert, appr Sou Ry Co
- " Robert B, trav, r 62 N Forsyth
- " Robert E, clk A O M Gay & Son, r 62 N Forsyth
- " Robert L, condr A & W P Ry, r 309 E Hunter
- " Robert T, bkkpr Kelly Bros, r 233 E Hunter

**Harrison Safety Boiler Works**, C H Willcox sou agt,  
35-41 N Pryor

- " Timothy E, blower Sou Glass Co, bds 664 S Pryor
- " Walter H, engr maintainance of way A & W P R R, 717  
Equitable bldg, r 143 Spring
- " Wm, lab Sou Ry
- " Wm H, bds 664 S Pryor

**WILLIAM J. KENDRICK & CO.** FIRE INSURANCE AGENTS.  
Office, 48 N. Broad, Cor. Walton St. Tel. 618.

- Harrison Wm H, sec ex dept State Capitol, r 321 Grant
- " Wm H, watchman DeLoach Mill Mfg Co, r 68 Monroe
- " W, wks Sou Glass Co
- " W B, clk Chamberlin, J & Co, r 321 Grant
- " W S, appr M H & J F Hayes, r 93 Thurman
- Harrison Zadock D (Harrison & Peeples), r Edgewood
- " Zadock D Jr, sec and-treas Atl Engrav Co, bds Markham
- " & Bro (L M Harrison), coal and wood Madison cor Hunter  
and 44 Trinity ave

**Harrison & Herren** (L M Harrison and J S Herren), livery,  
feed and sales stable 37 Ivy

**Harrison & Peeples** (Z D Harrison & H C Peeples), lawyers,  
office State Capitol

Harry Mrs Alice E, r 179 S Pryor

" Henry C, r 43 E Cain

Hart Abe, c, lab, r 67 Kennesaw al

" Bros (Edward and Charles), novelties 72 Whitehall

" Anna, c, r 127 Orme

" Charles C (Hart Bros), bds Hotel Grant

" Cheney, c, r 20 Johnson's Row

**J. G. THROWER,** PLASTERING, CEMENTING, CALCIMINING,  
REPAIRING.  
39 Marietta Street.

**BLICKENSDECKER (\$35) TYPEWRITER**  
 (EDWIN A. HARDIN, Gen'l Agent, 15 Peachtree,  
 Williams' Typewriter.  
 Centigraph Adding Machine. Manigraph Triplicating Register)

**C. P. MURPHY,** ARTIFICIAL STONE WORKER,  
 8 N. FORSYTH ST.

**FINE LIQUORS for FAMILY TRADE** { **BLUTHENTHAL & BICKART, B. & B.**  
42, 44 and 46 Marietta St. Tel. 378.

HAR 785 HAR

- Hart David, c, wks Georgia Ice Co rear 55 Terry
- " Edward C (Hart Bros), bds Hotel Grant
- " Frederick W, mgr F W Hart Sash & Door Co, r 12 Clifford

**Hart Fred W Jr** (Hart & Nix), r 44 Irwin  
**Hart F W Sash & Door Co** (M L Hart pres, F W Hart  
 mgr, W H Hart treas), 45 Decatur

- " George, c, porter W H & E R Black
- " Henry, c, wks Gate City Gas Light Co, r 12 Rhodes
- " Ike, c, porter D C Loeb, r 68 Richmond
- " Jesse B, bds 69 Bartow
- " Mary, c, washwoman, r 32 Henry
- " Mattie, c, cook, r 245 Edgewood ave
- " Oliver T, wks city, r 310 S Boulevard
- " Rebecca, c, cook, r 68 Richmond
- " Russell W, lab, r 81 Doane
- " Simeon, car insp Ga R R, r 31 Moore
- " Wm, c, lab, r 20 Grady

**Hart & Nix** (F W Hart Jr, J N Nix), sash, door and blinds  
 Joyner rear 200 Peters (See inside back cover)  
**Hartford R Frank** (Hartford & Co), r 79 Capitol ave

 **CORONA COAL CO.** { WHOLESALE AND RETAIL **COAL AND COKE**  
215 Decatur St. 'Phone 1115.

**Hartford Fire Insurance Co**, Thos Egleston genl agt 217  
 Equitable bldg, Perdue & Egleston agts 215 Equitable

" Life Annuity Co, R H Milledge genl agt 210 Norcross bldg  
**Hartford Steam Boiler Inspection & Insurance Co**,  
 Perdue & Egleston agts 215 Equitable blg

" & Co (R F Hartford), civil & mech engineers, 841 Equi-  
 table bldg

*Hartman, see Hardeman and Hardman*

" Julius, landscape gardener, r 106 Ponce de Leon ave

" Mark (Teitlebaum & Hartman), r 114 Garnett

" Miss Sara, asst bkkpr **M Rich & Bro**

" Wm A, clk R M S, r 451 Houston

Hartsfield B Harrison, sten F E Block Co, r 107 Courtland

" Charles, tinsmith C A Conklin Mfg Co, r 44 Butler

" Courtland, with Eagle Col L & T Co, bds 172 Forrest ave

" John, sten Consol Col Co

" Joseph B, contractor, bds 386 Luckie

**Hartsfield Robert G**, lawyer, 66-67 Gould bldg, bds Ballard  
 House

Hartzog Oscar B, clk J S Smith, bds 72 Washington

**EXCELSIOR STEAM LAUNDRY.** -53-  
 GOODS CALLED FOR AND DELIVERED. Decatur Street.

Try Bliem & Leyh's Pretzels for Dyspepsia, 127 W. Peters, Tel. 555

**MESSENGER** Promptly Furnished  
 by Telephoning to **NO. 19 BICYCLE MESSENGER CO.**  
 68 N. PRYOR.



**SEALS ATLANTA STAMP & STENCIL WORKS, STENCILS**  
 Telephone 519.  
 31 S. Broad St. (Old No. 57.)

# TENTS

Any size or description made to order.  
 Tents for Rent for Camping Parties.  
 H. L. JOHNSON, 12 1-2 E. Hunter Street.

HAR	786	HAS
-----	-----	-----

- Harvell Charles K, with Atl Rubber Stamp & Stencil Works
- Harveston Samuel, carp Sou Ry, r 14 Gospero
- Harvey Miss Bessie, tchr Formwalt school, bds 79 Trinity ave
- “ Clayton, c, butler R S Egleston, r 397 Gordon
- “ Frank, c, lab, r 126 Terry
- “ George S, carriage trimmer, r 226 Courtland ave
- “ Henry, c, butler C C McGehee
- “ John, c, lab C R R, r rear 65 Rawson
- “ William W, meats 5 Greens Ferry ave, r 77 Larkin
- Harville Lou R (wid Wm H), r 14 Pratt
- Harwell A R, clk A Q Beem, r 63 Walker
- “ A T, clk J H Harwell, bds 476 W Hunter
- “ Charles M, foreman W & A R R, bds 177 Mills
- “ Charles O, clk H B Elston, r Edgewood
- “ James R, bkkpr, r 63 Walker
- “ John H, grocer 472 W Hunter, r 476 same
- “ John H Jr, clk S M Inman & Co, r 476 W Hunter
- “ Levi H, bds 339 Luckie
- “ Middleton P, r 53 Bush
- “ Walter C (Haynes & Harwell), r 600 Boulevard

## W. S. McNEAL'S WALL PAPER DEPARTMENT

CARRIES LARGE STOCK WALL PAPERS.  
 114 & 116 Whitehall Street.

- Harwell Wm D, grocer 148 Marietta & 53 Highland bds 19 Dunlap
- “ Wm D (Harwell & Bradley), r 600 Boulevard
- “ Wm T, firemn No 5 Eng Hse, r 42 Woodward ave
- “ & Bradley (Wm D Harwell, George J Bradley), mdse brkrs 21 1/2 E Alabama
- Harwood Mattie C (wid W A), r 206 Garibaldi
- Hascall Wm A, with Standard Paving Co, bds 122 E Fair
- Haskell George, clk C R R, bds 103 Washington
- “ James H, clk C R R, bks 103 Washington
- Haskell Joseph C**, freight agt C R R of Ga, r 45 Forrest ave
- “ Lewis, clk Sou Ry & S S Assn, bds 73 Walker
- “ L W, mgr Sou Cot Oil Co, r Savannah, Ga
- “ Wm T, cashr C R R, r 45 Forrest ave
- Haskell W W**, with British America Assurance Co, Western Assurance Co (Canada), Liverpool & London & Globe Ins Co, Norwich Union Ins Co (England), Hanover Ins Co (New York) 27 1/2 Whitehall, r 403 Gordon
- “ Mrs W W, dressmkr The Grand, r 403 Gordon.
- Haskins Chas R (Haskins & Averell), real estal, r n s St Charles ave 2 e Boulevard

At Cor. Alabama and Loyd Sts.  
 CAN BE HAD ALL KINDS OF  
**GRESS LUMBER CO.**  
 Lumber, Laths, Shingles, of the

**GEO. P. HOWARD,** { Jellico - - - Goal }  
 Best arranged Coal Yard in the South. Coal handled in bins and can't possibly get mixed with dirt. See these bins. 359 Decatur St., Cor. Grant. Telephone 1140.

## WE MOVE THE PEOPLE, CAPITAL TRANSFER & STORAGE CO.

We also pack, store and ship the People's Household goods. 48 N. Broad. Phone 618.

HAS	787	HAU
-----	-----	-----

- Haskins & Averill** (C R Haskins, J P Averill), real estate 41 N Broad
- Haslett Claude S, bkkpr Fox & Snelling Shoe Co, bds 72 Walker
- “ George L, motorman A C St Ry
- “ Georgia A (wid Samuel), r 72 Walker
- “ Richard, wks Sou Furn Co, bds 12 Gilmer
- “ Robert, drummer, bds 72 Walker
- Hastile William, c, wks Sou Ry
- Hastings J J**, reporter Atl Journal, bds 168 Mangum
- “ Richard, appr Sou Ry Co
- “ Thomas, foreman Board Pub Wks, r 168 Mangum
- “ Thomas F, clk Draper, Moore & Co, r 168 Mangum
- Hatcher Charles G, wks Atl Coffin Factory, r 348 Mangum
- “ Charles W, wks Atl Coffin Factory, r 59 Plum
- “ Clarence, c, wks Capital City Club, r 244 Vine
- Hatcher Cliff C** (Douglas & Hatcher), bds 175 Spring
- “ Hadly, sten Sou Ry & Steamship Assn, r 244 Washington
- “ Rev Harvey, Sunday-school Missionary Amer Baptist Pub Society, r 244 Washington
- “ Harvey Jr (Austin & Hatcher), bds 244 Washington

## Atlanta Business College

(CHARTERED.) Commercial and English Branches.  
 PHONE 366.

- Hatcher Jesse B, collr G A Hancock, r n s Lee ave 3 e Hemphill
- “ Joseph, wks Ga R R, rms 276 1/2 Decatur
- “ Joshua R, wks Piedmont Eng & Mach Co, r Hapeville
- “ Joshua W, wks Piedmont Eng & Mach Co
- “ Marcellus B, furniture 296 Marietta, r Ashby, nr Simpson
- “ Ossie C, bds 28 Houston
- “ W C, collr G H Hancock, r 38 Curran
- Hatchett E W, c, tailor Wm Finch, r 203 Bell
- “ Mollie, c laundress, r 5 Green
- “ Monroe, blksmith helpr Singer & Miller, r 27 Martin S Atl
- Hatfield George W, wks Sou Terra Cotta Wks, r 256 Chapel
- Hathaway Gussie, c, r 93 Hunnicutt
- “ & Co (J N Hathaway), 34-35 Inman bldg
- Hathcock John L, clk Douglas, Thomas & Davison, bds 25 Haynes
- Hathon see Hawthorne*
- Hatley Hannah, c, r 82 N Humphries
- Hattaway Mrs J B, r 91 Crew
- Hatton Charles E, r Lindsey, Bellwood
- “ Thomas N, bartender J P Buckalew, r Metropolitan Hotel
- Haubold Bruno W, supt American Upholstery Co, r 25 Yonge

**Hunnicutt & Bellingrath Co.,** (SANITARY PLUMBERS,  
 Steam and Gas Fitters.  
 52 and 54 Peachtree Street.

**ATLANTA ELECTRO PLATING WORKS** { Nickel, Silver, Gold and Copper Plating and Burnishing. First Class Work. Low Prices. }  
 PHONE 409.  
 23 1/2 SOUTH BROAD STREET.

**BALDWIN CIGAR MFG. CO.** { FINE HAND-MADE CIGARS. } 25 E. HUNTER.



**"KIRBY," The Ticket Broker,**  
 34 WALL ST., Buys and Sells  
 Tickets at **CUT RATES.**

**MITCHELL & PARKER** { Lumber, Laths, Shingles, Etc.  
 383 MARIETTA ST.

HAU	788	HAW
Haubold F M, wks American Upholstery Co, bds 78 Bell		
Hauck Miss B A, matron Grady Hospital, r same		
Haug George (Dunwoody & Haug), trav Everett Ridley Ragan Co r 61 W Baker		
Haunson W R, clk M L Lambert, r West End		
Hauon Hans (Topper & Hauon)		
Haverty James J (Rhodes Snook & Haverty Furniture Co), r 417 S Pryor		
" Michael, with Rhodes Snook & Haverty, r 31 Castleberry		
Hawcomb Henry, motorman A C St Ry, bds e s Ponder ave, 1 s W Fifth		
Hawes Alex W, policeman, r 349 Woodward ave		
" James H, engr Sou Ry, r 149 Walton		
" Lucius A (L A Hawes & Bro), r 103 Lovejoy		
" L A & Bro (L A & W I), grocers 495 Marietta		
Hawes Wm (L A Hawes & Bro), r 460 Luckie		
Hawk Alexander, c, wks Atl Gas Lt Co, r 254 Walnut		
Hawker Chas B, lawyer 39 Gate City Bank bldg, r Ormewood Park		
<i>Hawkes see Hawks</i>		

**PHENIX MUTUAL LIFE** of Hartford, Conn., Guarantees Extended  
 Insurance—Paid Up. Cash and Loan Values.  
 CHAS. S. ARNALL, GEN'L AGENT, 28 OLD CAPITOL BUILDING.

Hawkes Albert K, mfg optician 12 Whitehall, r 311 Peachtree

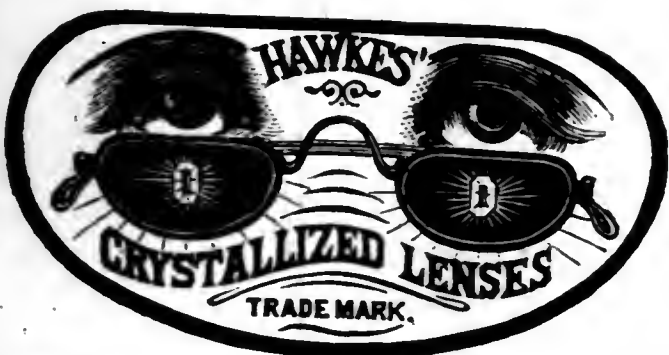

**A. K. HAWKES,**  
 Manufacturing Optician.

Any Style of Spectacles or Eye-Glasses  
 made to order.

12 Whitehall St., ATLANTA, GA.

*Hawkins see Harkins*

- " Appling, c, carp Atl Mach Wks, bds 45 Solomon
- " Arthur, mach Sou Ry
- " Bartow, mach Van Winkle Gin & Mach Co, r 798 Marietta
- " Charles, painter, r 138 S Boulevard
- " Cullen, model polisher, bds 174 Randolph
- " Edward, c, carriage painter, bds rear 21 Piedmont ave
- " Fletcher, florist, r 185 Fowler
- Hawkins Frank Jr,** banker, v-pres Atl Savings Bank, Nor-  
cross bldg, bds The Leyden

**MASSEY & BURNETT** { STENOGRAPHERS,  
 Commissioners to take  
 Testimony,  
 NOTARIES PUBLIC. } 408 Equitable Bldg.  
 Telephone 1283.

SOUTHERN MUTUAL INSURANCE CO., ATHENS, GA.  
 ASSETS OVER \$1,000,000.  
 BUSINESS CONFINED TO GEORGIA.

**W. P. PATTILLO,** Agent,  
 Gate City National Bank Building.

DIVIDENDS FOR PAST NINE YEARS TO POLICY  
 HOLDERS HAVE AVERAGED OVER  
 60 PER CENT.

**Mallard & Stacy,** REAL ESTATE,  
 LOANS and RENTS.  
 2 Equitable Building,

HAW	789	HAY
Hawkins Frank C, wks J D Scott, r 174 Randolph		
" Geo W, carp, r 54 Williams		
" Geo W Jr, plumber, bds 54 Williams		
" Henry, c, lab, r 41 Howell		
" Ira, c, seamstress, r 172 Elliott		
" John H, c, carp, bds 3 Newman's al		
" Miss Mary, seamstress Gate City Mattress & Sprg Bed Co		
" Oliver, c, lab Collins Brick Co		
" Pat, lab, r 46 Green's Ferry ave		
" Phoebe, c, r 13 Reed		
" Rev Plummer M, c, r 261 Butler		
" Shadrach, c, drayman Keily & Dunn, r 2 Haggard's row		
" Thos C, detective, r 357 Terry		
<i>Hawks, see also Hawkes</i>		
" Wm N, fire ins adjuster, 545 Equitable bldg, r 258 Washington		
Hawley Charles C, car insp Sou Ry, r 3 Chamberlin		
" Ed L, physician 248 1/2 Marietta, bds 137 Walton		
Hawthorne Charles W, sec King's Royal Germetuer Co, r Man- chester, Ga		
" Rev John B, pastor First Baptist Church, r Manchester Ga		
<b>SOUTHERN BUSINESS BUREAU,</b> { Furnishes first-class Stenographers, Bookkeep- ers, Drummers, Clerks, Collectors, Druggists, 701-2 Peachtree Street, Teachers, etc., on short notice, free of charge.		
Hay B Boykin, bkkpr Constitution, r 60 W Harris		
" John B, carp, bds 22 Johnson ave		
" Richard W, car repairer Sou Ry		
" Stephen R, carp, r 75 Pearl		
<i>Hayden, see also Haden</i>		
" Ann J (wid Patrick), r 171 S Pryor		
" Jesse C, c, wks Sou Ry, r 20 Air Line al		
" John, clk Douglas, Thomas & Davison, bds 58 Garnett		
" Julius A, asst supt Franklin Prtg & Pub Co, bds 167 W Peachtree		
" Luke F (Hayden & Wheeler), r 207 W Fair		
" M C (wid Frank), r 207 W Fair		
" Paul, c, butler S G Holland		
<b>Hayden &amp; Wheeler,</b> (L F Hayden, O D Wheeler), Archi- tects 445-447 Equitable bldg		
Haydow Emanuel H, plasterer, r s s Bowden 6 w Piedmont ave		
<i>Hayes, see also Hays</i>		
" Alex C, contractor, r 526 W North ave		
" Ben, c, shoemkr 208 E Harris, r rear same		
" Dennis J, dry goods, r 154 Loyd		

**W. D. ALEXANDER** { Y. M. C. A. BLDG.  
 69 N. PRYOR.  
**BICYCLE REPAIRING.**

**ROSE'S "Purity"** The Genuine only  
 at 12 Marietta.

**Try Oppenheim's No. 14 Pure Rye Whiskey** For Family Use.  
**I. H. OPPENHEIM,**  
 1 WHITEHALL ST.  
 PHONE 325.





Manufacture the Exquisite Perfume  
**WINNIE DAVIS.**  
TRY IT USE IT.

**ATLANTA TRUST & BANKING CO.**  
COR. ALABAMA AND BROAD STS.

Accounts of Firms, Corporations and Individuals  
solicited on terms consistent with  
Legitimate Banking.

HAY 790 HAY

Hayes Dibbian, wks Atl Trunk Facy  
" George T, lab, bds 46 Ella  
" G W, c, r 142 E Ellis  
" Hendrick, condr A C St Ry, r 228 Houston  
" Henry T, rcvg teller Atl Gas Lt Co, r 197 Bass  
" Irwin W, c, clk A E Beasley, bds 326 W Fair  
" John F (M H & J F Hayes), r 147 Hunnicutt  
" John J, clk Inman, Smith & Co, r 181 Luckie  
" Julius W, clk Douglas, Thomas & Davison, bds Hotel Grant  
" Maggie, c, r 132 Yonge  
Haygood Miss Mattie, tchr Edgewood Ave School, r Dixie ave,  
Inman Park  
" Millard H, blksmith M H & J F Hayes, bds 147 Hunnicutt  
**Hayes M H & J F**, blacksmiths, 49 W Hunter  
" Phoebe (wid Albert J), r 147 Hunnicutt  
" Wm, c, wks Woodward Lumber Co, r rear 85 Courtland ave  
" William, c, shoemaker, r rear 22 Parks  
" Wm B, wks Gate City Coffin Co, r South Bend District  
" W Frank, col Singer Mfg Co

**THE MUTUAL LIFE** { **ROBERT F. SHEDDEN**  
INSURANCE COMPANY OF NEW YORK. General Agent, 10 DECATUR ST.

**M. H. HAYES,**  
**J. F. HAYES,** **Veterinary Horse-Shoeing Co.**  
No. 49 W. Hunter St., (Field's Old Stand.)  
ATLANTA, GEORGIA.

Every Horse-owner knows we do the best work in the city. We have had 20 years experience in the business, in the largest cities in the world. We have made a Horse's foot a study, and know how it should be shod. If your horse is lame in the foot from any cause, we guarantee a cure where there is a possibility. We prevent interfering and forging in the first shoeing. Give us a trial and you will come back if you are a lover of horse-flesh. Horses sent for and delivered to all parts of the city.

Haygood Atticus, r 41 E Harris  
" A Judson, bkkpr S P Richards & Son, r Kirkwood  
" Mrs H M, boarding, r 65 Capitol ave  
" Jones, c, lab, r 66 Delbridge  
**Haygood Wm A**, lawyer 11 1/2 E Alabama, mngr S Kirkwood  
Land Co, r Kirkwood  
" Wm L, mach opr Atl Journal, r Clarkston, Ga  
Hayne Mrs Jane, wks Fulton B & C Mills, bds 70 S Boulevard  
*Haynes, see also Haines and Hanes*  
" Albyn H, mngr Atl Compact Fire Underw, bds 124 Mangum  
" Austin, cabinetmkr, bds 73 Fairlie  
" Benjamin F, electrn, r Conley near Neal

**"DENSMORE"** The World's Greatest Typewriter.  
CEO. M. FOLCER. Sole Dealer.

**GENERAL ELECTRIC COMPANY,** { **STATIONARY MOTORS**  
643 EQUITABLE BUILDING.

**C. H. BOWEN,** 811 Equitable Building, 8th floor.  
Stenographer and Typewriter, **Phone 1252.**  
Business Correspondence, Specifications, Copying, Circular Letters, and Mimeograph Work.

HAY 791 HEA

**THE COMING POWER** THE JENNEY MOTOR DYNAMOS, ENGINES and  
ELECTRIC LIGHT EQUIPMENTS.  
H. B. CAMPBELL, Dealer and General Machine Shop, ATLANTA, GA.

Haynes Chas, c, brickmason, r 136 Bradley  
" Chas B, asst city eng, bds 72 Walton  
" Chas T, bag master Sou Ry, r 7 Magnolia  
" Clyde, sten Sou S S & Ry Assn, bds 124 Mangum  
" Mrs D S, bds 25 E Harris  
" Edward V, bartender A F Grubbs, r 76 Rock  
" George, c, wks Sou Ry, r 48 George  
" George W, carp, r 173 Borne  
" Henry, c, lab, r 18 Gunby  
" Howard, c, plasterer, r 41 N Humphries  
" J A, carp Equitable bldg  
" Moses, c, wks Sou Ex Co, r 166 Clarke  
" Wm A, watchmkr 45 Marietta, r 134 Mangum  
" Wm G, (Haynes & Harwell), r 25 E Harris  
" Wm M, bkkpr Queen Ins Co of America, r 330 Spring  
**Haynes & Harwell** (Wm G Haynes & Walter C Harwell),  
renting and real est agts 14 Walton  
Haynie Sanford P, gardener, r n s Fritz, 6 e Piedmont ave  
*Hays, see also Hayes*  
" Bennett, c, bricklayer, r 285 Mangum

**Fruit Trees and Grape Vines of Best Varieties, ATLANTA NURSERIES,**  
W. D. BEATIE Prop. 815 Equitable Bldg.

Hays Burrow R, c, grinder Atl Saw Wks, r 68 Forrest ave  
" Cephus F, feed and sale stable rear 167 Decatur, r 79 Kelley  
" Edward R, mech, r 535 W North ave  
" Frank M, bkkpr, bds 1 Highland ave  
" Pink, c, car cleaner G C & N R R  
" Wm, c, wks Woodward Lumber Co  
Haywood Alexander, c, lab, r 174 Rhodes  
" Miss Essie, r 594 Marietta  
" Samuel L, c, waiter, r 6 Keystone al  
Hazelhurst Miss Mary, boarding house, r 15 Simpson  
Head Henry, c, lab, r 128 Markham  
" Henry T (Smith & Head), r 13 Gospero  
" Hugh G, comp Sou Christian Advocate, bds 116 Stonewall  
" John H, c, jeweler 213 Marietta, r same  
" Mrs L I (wid R M), r w s Boulevard, 1 s Bleckley ave  
" Mrs M F, r 116 Stonewall  
" Odom, c, lab, bds 128 Markham  
" Thomas, c, lab, r 18 Roach  
Headen H E, grocer 470 Decatur, bds 51 Howell  
Headspeth Comfort, c, washwoman, r 1 Hulsey

**Atlanta School of Art, THE GRAND,**  
7th Floor,  
PEACHTREE ST.

**HORSES PASTURED. BOX STALLS, 5 Separate Pastures at**  
**HERMITAGE HEIGHTS PASTURAGE.** SEE PAGE 4



OFFICE MACHINES, DESKS, SUPPLIES { EDWIN A. HARDIN, GEN'L AGENT,  
 15 Peachtree St. BICKENSER (336) Typewriter  
 WILLIAMS TYPEWRITER. Automatic Bank Punch.  
 Adding Machine.

**Moncrief, Dowman & Co.** —MANUFACTURERS—  
**GALVANIZED IRON & COPPER CORNICES**  
 And Metal Skylights. 57 So. Forsyth.

HEA 792 HEA

- Healey Charles A, real estate 28 Peachtree, bds 89 Ivy  
 " Thomas G, capitalist 28 Peachtree, r 89 Ivy  
 " Wm T, collr T G Healey, bds 89 Ivy  
*Heard, see also Hurd*  
 " Abram, c, driver, bds 104 Mills  
 " Brown, c, lab, r 32 Lyons ave  
 " Charles E, chief disp W & A R R, r 45 W Cain  
 " Daniel, c, lab, W & A R R  
 " Ellen, c, r 252 Butler  
 " Frank H, elev man Inman bldg, r 395 Luckie  
 " George, c, bricklyr, bds 104 Foundry  
 " George W, c, wks Stewart & Bowden, r 147 Howell  
 " George W, clk C L Hutcheson & Co, r 16 1/2 N Broad  
 " Henry, c, porter F P H Akers  
 " Henry, salesman, bds 56 Larkin  
 " Henry, c, bartender, r 161 Irwin  
 " John, barber M H Bentley, bds 252 N Butler  
 " John, c, clothes cleaner, bds rear 178 Decatur  
 " Larkin, c, waiter Kimball House, rms 151 Houston  
 " Lula, c, r 19 Clifford

**WILLIAM J. KENDRICK & CO.,** FIRE INSURANCE AGENTS.  
 Office, 48 N. Broad, Cor. Walton St. Tel. 618.

- Heard Marcus, c, lab, r 236 W Mitchell  
 " Mamie, c, cook, r 119 E Ellis  
 " Mary, c, wks Aragon Hotel, r 185 Houston  
 " M E (wid Henry T), bds 403 Courtland ave  
 " Monroe, c, porter Lint & Lovelace Com Co  
 " N I, guard city stockade, r 505 Simpson  
 " N R, farmer, r 148 Rockwell  
 " Oliver, c, lab, Van Winkle G & M Co  
 " Patrick, c, farmer, bds rear 178 Decatur  
 " Rev Peter A, pastor Merritts Ave Church, r 403 Courtland  
 " Porter, c, lab, r 138 Fraser  
 " Robert, c, elevator man Grant bldg, r Marietta, Ga  
 " Robert A, trav, r 56 Larkin  
 " Robert L, boarding, r 15 Houston  
 " Sallie, c, cook, r 324 Butler  
 " Samuel, c, lab, r 14 Davis  
 " Sandy, driver Swift Bros  
 " Sidney J, cashier W & A R R, r 45 W Cain  
 " Stephen, c, porter Geo Muse Clothing Co, r 142 E Ellis  
 " Stokes E, c, well digger, r Pittsburgh

**J. G. THROWER,** { Contracts for Large or Small  
 Work, Plastering, Calcimining,  
 Etc.  
 89 MARIETTA.

COMPOSITION, FELT, ROOFING, CEMENT, GRAVEL, C. P. MURPHY,  
 8 N. FORSYTH ST.

**B. & B.** { Jos. Schlitz MILWAUKEE BEER.  
**FINE WINES AND LIQUORS.**  
 Wholesale and Retail.

HEA 793 HEI

- Heard W, c, wks Sou Glass Co  
 " Wm, c, plasterer, r 22 Clifford  
 " Wm, c, porter Adj't Gen'l's office, r 250 Courtland  
 " Willis, c, wks Walsh & McAlpin, r 194 Piedmont ave  
 " W F, timekpr Sou Ry  
 Hearn Bryant L, commission, r 164 S Forsyth  
 " Jacob T, car repr Sou Ry, r 29 Edwards  
 " James C, wks Fulton B & C Mills, r 8 Reinhardt  
 " Miss M J, r 150 S Boulevard  
 Hearndon Greene, wks Fulton B & C Mills, bds 68 Wyman  
 " Milton A, wks Fulton B & C Mills, r 68 Wyman  
*Heast, see Hurst*  
 Heath Alfred T, wks Adair & McCarty, r 255 Ashby  
**Heath D C & Co,** Edward E Smith mng'r, publishers School  
 and College Text Books, Teachers Helps, 302 Kiser  
 bldg. 39 S Pryor  
 " James T, bkkpr Mrs C H Foye, bds 440 Auburn ave  
 " Wm R, clk W M Terry, r 29 Pittman Pl  
 " W P, asst chemist N P Pratt Labratory, r 255 Ashby W E  
**Hebrew Orphans Home,** R A Sonn supt, s end Washington

 **CORONA COAL CO.** { WHOLESALE AND RETAIL  
 215 Decatur St. 'Phone 1115. **COAL AND COKE**

- Hecht Edward C, sten So Passenger Assn, bds 27 Auburn ave  
 Heck George C, clk Hotel Weinmeister, r same  
 Hecter Hugh, c, driver M H Dooley, r 131 Mangum  
 Heeden John, clk Southern Farm Tool Co  
 " John H C, shoemkr, 47 1/2 S Forsyth  
 Heery Clarence W, wks J M High & Co, bds 22 Morrison ave  
 " Dan T, drugs Equitable bldg, r same  
 " D O C, physician, r 22 Morrison ave  
 " Harry T (Hall & Heery), r Echo, Bellwood  
 " Wm H, clk Dan T Heery, r 22 Morrison ave  
 Hefflin Marion, lab, bds 16 Ella  
 " Rosa, c, washwoman, r 12 Hills ave  
 Hegan Edwin C, sec and treas Atl Mantel Co, r Louisville, Ky  
 " John D, pres Atl Mantel Co, r Louisville, Ky  
 Hegarty Chas J, mail clk J A Sams, bds 266 Cooper  
 Heggie Jas L, eng W & A R R  
 " M E, clk J J & J E Maddox  
 Heifner Frank P, contractor, r 221 Gordon  
 Heinz Chas (Heinz & Sons), r 233 Whitehall  
 " Chas Jr (Heinz & Sons), r 233 Whitehall

**EXCELSIOR STEAM LAUNDRY.** —53—  
 Specialties: SHIRTS, COLLARS, AND CUFFS.  
 DECATUR ST.

VIENNA STEAM PRETZEL, BREAD and CAKE BAKERS,  
 127 W. Peters. Telephone 555.  
**BLIEM & LEYH,**

Phone 19 FOR A MESSENGER BICYCLE  
 MESSENGER CO.



**RUBBER STAMPS.**  
**ATLANTA**  
**RUBBER STAMP & STENCIL**  
**WORKS,**  
**31 S. Broad St. Tel. 519.**  
(Old No. 57.)

## UPHOLSTERING

Fine Artistic Work a Specialty.  
 Best Upholsterer in the City.  
 H. L. JOHNSON, 12 1-2 East Hunter Street.

HEI 794 HEN

- Heinz Miss Josie, tchr Davis St Sch, bds 233 Whitehall
- " John W (Heinz & Sons), r 233 Whitehall
- Heinz & Sons** (Chas, Chas Jr and John W), guns, ammunition, sporting goods, safe repairers, 11 Whitehall
- Heller Mary L (wid Wm), grocer 24 Hayden, r same
- " Max, with F E Block Co, r 116 Garnett
- Helmer Miss Belle, tchr Fraser St School, bds 199 Rawson
- " Miss Ethel bkkpr C O Tyner, r 148 Windsor
- Helm C C, cond A C St Ry, r 78 Magnolia
- Helms C W, grocer 497 Whitehall, r 499 same
- " Franklin C, carp, r 21 Mechanic
- " Wm J, with Ga Elec Light Co, r 36 Jones ave
- Helsel Jacob V, tinner W R Jones & Co, bds 349 Cooper
- Hembree Oliver, c, driver Phoenix Planing Mill, r 272 Bass
- Hembre William E, wks Atl Dairy Co, r 141 Alexander
- Hemling John W, plumb Albright Bros, r 58 Smith
- Hempfield Jerry, c, porter G W Brooke, r cor McDaniel and Whitehall
- Hemphill D H, c, lab W & A R R

**W. S. McNEAL'S PAINT & GLASS CO., 114 & 116 Whitehall St.**  
 Sells Machine and Lubricating Oils.

- Hemphill Robert A**, assistant business manager Constitution, r 305 Peachtree
- Hemphill Wm A**, bus mgr Constitution, and pres Atl Trust & Banking Co, r 514 Peachtree
- Hench Palt, wks Fulton B & C Mills
- Henck Joseph, wks Fulton B & C Mills, r 24 McDonald
- Henderson Aaron, c, carp, r 93 Richmond
- " Annie, c, lunch house 11 Ivy, r 308 Martin
- " Benjamin E, clk Wm J Keeling, r 334 Fraser
- " Charles, carp, bds 37 Hunt
- " Charles, c, wks Ga R R
- " Chesley M, fireman W & A R R, r 150 Mills
- " Case R, wks Fulton B & C Mills, r 16 Reinhardt
- " Charles Y, bkkpr Sou H B & L Assn, bds 73 Auburn ave
- " Cherry, c, washwoman, r 118 Orme
- " C H, bds 59 S McDaniel
- " Daphney, c, washwoman, r 144 Elliott
- " Delia, c, washwoman, r 56 N McDaniel
- " Edward, c, barber, r rear 72 Forsyth
- " Edwin C, cabnet mkr, r 112 Waterhouse
- " Miss Ella, packer F E Block Co, bds 30 Peters

**TELEPHONE 235 FOR LUMBER OF ALL KINDS.**  
 GRESS LUMBER CO.  
 COR. ALABAMA and LOYD STREETS.

**GEO. P. HOWARD,** { **COAL and WOOD** }  
 WHOLESALE AND RETAIL. YARD: 359 DECATUR ST., Cor. Grant  
 TELEPHONE 1140.

## Capital Transfer & Storage Co.,

48 North Broad St.  
 Furniture moved, stored, packed and shipped. Phone 618.

HEN 795 HEN

- Henderson Eph, c, porter, bds 270 Clarke
- " George, trav salesman, r 63 E Harris
- " George B, wks Springer Bottling Wks, bds 2 Warren Pl
- " Guy, clk, bds 28 Walker
- " Harry C, contr and bldr, r 282 Magnolia
- " Henry, c, helper, wks Frank H Sledge, r 257 Chapel
- " Isham, c, porter J P Stevens & Bro, r 249 Orme
- " James, carp Sou Ry, r 12 Gospero
- " James, r 60 Mayes
- " James W, coal & wood, bds 83 Piedmont ave
- " Jane, c, r 10 Gregg
- " John, cashr Folsoms Reading Room Restaurant, r 68 Fraser
- " John C, fireman Ga R R, bds 2 Warren Pl
- " John J, r 251 Mangum
- " John M, wks Sou Ry, r 55 Yonge
- " John T, r 380 Spring
- " John T Jr, bkkpr M Kutz & Co, bds 139 Auburn ave
- " Joseph, call boy Sou Ry
- " Lazarus, c, wks Troy Steam Laundry, bds 161 W Fair
- " Miss Lizzie, clk Cole & Stewart, bds 30 Peters

## Atlanta Business College

(CHARTERED.) Commercial and English Branches.  
 PHONE 366.

- Henderson Louis, c, fireman Sou Ry, r 107 Hunnicutt
- " Lewis, c, lab, r rear 117 Currier
- " Luke, c, bellboy Hotel Aragon
- " Mary, c, washwoman, r 24 College
- " Martin, c, lab, r 73 Mills
- " Mattie E, tchr Crew St Sch, r 160 Crew
- " Mike, c, carp R F O'Shields, r 308 Martin
- " Miss Minnie, packer F E Block Co, bds 30 Peters
- " Nelson Jr, c, driver Dr Green, bds 161 W Fair
- " Oliver, c, r 27 Adams al
- " Richard A, r 139 Auburn ave
- " Robert J, wks W K Booth & Son, r 30 Peters
- " Robert T, driver Trio Stm Lndry, bds 30 Peters
- " Scott, c, lab, r 37 Hunt
- " Seborn T, broker 43 1/2 S Broad, r 28 Walker
- " Thos J, wks Dixie Lumber & Mfg Co, r 195 E Georgia ave
- " Thos S, wks Ware Furn Co, r e s McMillan, 1 n w 3d
- Henderson Walter C**, tel editor Atl Constitution, r 160 Crew
- " Wm, c, wks J Riordan & Co
- " Wm A, asst bkkpr Arnold & McCord, r 139 Auburn ave

## Hunnicutt & Bellingrath Co.,

Galvanized Iron Workers and Tin Roofers, Steam Fitters and  
**PLUMBERS' SUPPLIES.**  
 52 and 54 Peachtree Street.

**ATLANTA ELECTRO PLATING WORKS** { Nickel, Silver, Gold and Copper Plating and Burnishing. First Class Work. Low Prices. }  
 PHONE 409.  
 23 1/2 SOUTH BROAD STREET.

**BALDWIN CIGAR MFG. CO.** { **FINE HAND-MADE** }  
**CIGARS.** } **25 E. HUNTER.**



See "KIRBY," the Ticket Broker, Before Buying Tickets to ANY Point. Office, 34 WALL ST., Opp. Union Depot.

**MITCHELL & PARKER** { **LUMBER DEALERS**  
 383 MARIETTA ST.  
 Telephone 382.

HEN	796	HEN
Henderson William F, artist, r 51 Alexander		
" W F, c, bricklayer, r 84 S Humphries		
" Wm H, asst secy Sou Home B & L Assn, r Copenhill		
" Wm H, carp Sou Ry, bds 23 Boulevard		
" Wm M, c, lab, r 54 Gemunden		
" Wm R, clk Atl Con Bottling Co, bds 2 Warren Pl		
" Wm T, car repairer Sou Ry		
" W Clark, grocer, r 162 S Pryor		
" York, c, blksmith, r Owens row		
Hendley Miss Mary M, wks George Muse Co, bds 39 Stonewall		
" Miranda (wid Jackson), bds 39 Stonewall		
Hendricks Ambrose L, trav Camp Bros & Co, bds 90 Nelson		
" James I, mech, r 81 Old Expo Grounds		
" James N, contr, r 417 Fraser		
" Mrs Mary, r 23 Washington		
" Reckey, lab G C & N R R, r 192 Orme		
" Westley, c, porter G C & N R R, r 192 Orme		
Hendrix E (wid Oliver), r 525 Courtland ave		
" Fannie, c, cook, r 74 James		
" John C (J C Hendrix & Co), r 225 Boulevard		

**CHAS. S. ARNALL, Gen. Agt.** PHENIX MUTUAL LIFE INS. CO.  
 of Hartford, Conn.  
 28 OLD CAPITOL BUILDING.

**Hendrix J C & Co** (John C Hendrix and J Lawrence Harrison), real estate 7 S Broad

- " John F, c, porter, r 362 Edgewood ave
- " Levi L, wks city, r 78 Tennell
- " Miss Lizzie, wks Duke Mfg Co, bds 23 Hayden
- " Philip, c, r 19 Henry
- " Walter W, carp, r 21 Orme

Hendry J H, physician, r Chestnut, Bellwood  
 Henly Owen K, ins, r n s Means, 3 e Bellwood ave  
 Henley T L, rms 82 Gilmer  
 " W E, shp clk Everett-Ridley-Ragan Co, r 176 Ivy  
 Hennies Charles E (C E Hennies & Co), r 122 Pryor

**CHAS. E. HENNIES & CO.,**  
**GUN AND LOCKSMITHS.**

Guns Restocked and Restored. Sewing Machines and BICYCLES REPAIRED.  
 SAFES OPENED. COMBINATIONS ADJUSTED  
 10 LOYD STREET.

**MASSEY & BURNETT** { Make Specialty of Court and Convention Reporting, and Technical Stenographic Work. } 408 Equitable Building. PHONE 1283.  
 General Stenographers.

**FIRE INSURANCE** } W. P. PATTILLO, Agent,  
 Ga. City National Bank Building, Room No. 8.

{ Represents Southern Mutual, Ga.; Georgia Home, Ga.; Royal, Eng-land; Phoenix, Conn.; Hamburg-Bremen, Germany.

**Mallard & Stacy,** LOANS NEGOTIATED.  
 2 Equitable Building.

HEN	797	HEN
<b>Hennies Charles E &amp; Co</b> (Charles E Hennies & Drew Ladell), gen repair shop, 10 Loyd		
Henning George H, carp, r 499 W Mitchell		
" George T, lab, bds 499 W Mitchell		
" Wm W, lab, bds 174 Beckwith		
" W J, associate editor Our Publishing Co, r 16 Broyles		
Henochsberg Bert (Henochsberg & Stuchlik), bds 91 Windsor		
" & Stuchlik (Bert Henochsberg, Joseph Stuchlik), steam candy mfrs 19-21 Peters		
<b>Henrico Land Co</b> , H E Starke pres, W E Johnson sec, 202 Equitable bldg		
Henry, see also McHenry		
" Benjamin F, mgr T N Winslow, bds 285 Peachtree		
<b>Henry Cassa R</b> , butcher 107 Peachtree, r country		

**C. R. HENRY, BUTCHER**

107 PEACHTREE ST. TELEPHONE 667.  
 A Choice Selection of FRESH and SMOKED MEATS of the Finest Quality always on hand.

**SOUTHERN BUSINESS BUREAU,** { Assists in Securing Partners and Buying and Selling all kinds of Business. }  
 70½ Peachtree Street.

Henry Cyrus, c, wks Ga Elec Light Co, r 40 Beach

- " D D, coppersmith 23 Bell, r 308 Decatur
- " Frank, opr Sou Ry
- " Frank L, artist Atl Engraving Co, bds 161 Lee
- " George W, wks Sou Ry, r 64 Garibaldi
- " Jacob, c, box mkr Lieberman & Kaufmann, r 161 Rockwell
- " James, c, bootblack N Hess Sons
- " James E, bkkpr W J Bagby, r 76 E Hunter
- " Joseph W, agt Union Casualty Ins Co, r 78 Richardson
- " Mrs Mary, r 413 Decatur
- " Matt, c, blacksmith 25 Ga R R, r 82 James
- " Mattie (wid F L), bds 28 Fraser
- " Richard J, c, poter L Mims, r 271 Auburn ave
- " Thomas J, c, plumber H Franklin, r 254 W Hunter
- " Wiley J, fireman W & A R R, r 366 W North ave
- " Wm S, carp, r rear 294 Decatur
- " Wm T (Coleman, Burden, Warthen Co), r 174 Gordon W E
- " Wm T, r 161 Lee W E

R. M. Rose Co. Proprietors of the "Purity" RYE WHISKEY.

Will save you 25 to 50 per cent on New and Second Hand Bicycles and Repairing.  
 69 N. PRYOR.

**SAVE MONEY. ALEXANDER**

**CIGARS BY THE BOX** { FINE WHISKIES for Home } I. H. OPPENHEIM,  
 Use at Lowest Prices. } 1 WHITEHALL ST. Phone 325.



**ATLANTA TRUST & BANKING CO.** Corner ALABAMA AND BROAD STREETS.



Manufacture only the best Perfumes.  
Made from Flowers in the Land  
of Flowers.

HEN 798 HER

Hensley C E, trav Robinson, Boylston & McKeldin Co, r Decatur Ga

Henson, see also Hanson

- " Anna (wid F E), r 76 Martin
- " Charles, clk Parris Commission Co
- " Charles, c, lab, r 48 Park
- " Charles A, moulder Ga Sch Tech, r country
- " Felix, c, lab, r 39 Kennesaw al
- " George, c, wks Atl Gas Light Co
- " Haper E, c, lab, r 271 W Mitchell
- " John, c, well digger, r 138 Glenn
- " Robert, c, lab, r 17 Larkin

Hentschel Carl, saloon 80 Decatur, r 80 1/2 Decatur

- " Gottlieb, saloon 94 Decatur, r 441 Auburn ave
- " Paul, barkpr G Hentschel, r 441 Auburn ave
- " Wm, wks Carl Hentschel, r 80 1/2 Decatur

Herbert Joseph W, painter N L Killian & Co, r 105 Madison

- " Robert T, painter Killian & Co, bds 105 Madison

Herbig Wm B, opr W U T Co, r 388 Capitol ave

Hercules Powder Co, Edmund C McCune, gen sou agt

**THE MUTUAL LIFE** ROBERT F. SHEDDEN  
INSURANCE COMPANY OF NEW YORK. General Agent, 10 DECATUR ST.

Herd, see also Heard and Hurd

- " Amanda, c, washwoman, r 103 Foundry
- " David A P, carp, r 36 South
- " Nellie B, c, washwoman, r 210 Elliott
- " Thomas H, with J A Mason & Son, r 206 1/2 W Peters

Hermitage Heights Pasturage, F W Benteen Jr mgr junc S Boulevard and McDonough road, postoffice address 39 Pavilion (See page 3)

Herman Charles (Hampton & Herman), r 173 Pulliam

- " Ernest F, tchr Clark University, r campus

Hernandez Lee, clk, bds 70 Capitol ave

Herndon Alonzo F, c, barber, Markham, r 70 Ivy

- " Benjamin F, eng Franklin Prtg & Pub Co, r 177 Magnolia
- " Charles J, r 6 Henry
- " Miss Georgia, wks Troy Steam Laundry
- " George W, carp, r 69 Old Oxpo grounds
- " Henry W, porter McKeldin & Carlton, r 47 Thompson al
- " James E, wks Atl Coffin Fcty, r 404 Luckie
- " M, c, wks T S Lewis
- " Robert, c, porter Goodwin & Westmoreland, r 54 Larkin

**"DENSMORE"** The World's Greatest Typewriter.  
GEO. M. FOLCER, Sole Dealer

**GENERAL ELECTRIC COMPANY,** 643 EQUITABLE BUILDING. COPPER WIRE AND WIRING SUPPLIES.

Stenographic Work and Typewriting of all kinds.

**C. H. BOWEN,**  
STENOGRAPHER AND TYPEWRITER,  
811 Equitable Building, 8th floor. Phone 1252.

HER 799 HES

Herndon Wm G, real estate, r 17 Chamberlin

Hernn Monroe, c, lab, bds 18 Kennesaw al

Heron Sarah J (wid Wm M), bds 62 W Baker

Herren George M, car insp W & A R R

- " James, wks Atl Terra Cotta Co
- " James, c, coal and wood, r 57 Davis
- " James A, mach H B Campbell, r 11 Queen
- " James S (Harrison & Herren), r 26 Kelly
- " Stephen W (Jackson, Nelson & Co), r 160 Loyd
- " Wm F, wks Oakland Cemetery, r 665 E Fair

Herrick J, opr Postal Tel Co, bds Kimball House

- " F W, wks Ga Elec Light Co, rms 28 Church

Herring Albert E, cond Sou Ry, r 126 Elizabeth, Inman Park

- " Edward, trav Everett-Ridley-Ragan Co, rms 85 Luckie
- " Edwd D, trav Everett-Ridley-Ragan Co, r35 Luckie
- " Mamie (wid Julius), bds 47 Butler
- " Godfrey, c, eating hse 295 Peters, r 71 N McDaniel
- " George A, wks W & A R R, r 302 Simpson
- " John T, contr, r 174 Beckwith
- " Mrs M E, wks Marsh & Smith, bds 215 Hunnicutt

Herring J, opr Postal Tel Co, bds Kimball House

- " F W, wks Ga Elec Light Co, rms 28 Church

Herring Albert E, cond Sou Ry, r 126 Elizabeth, Inman Park

- " Edward, trav Everett-Ridley-Ragan Co, rms 85 Luckie
- " Edwd D, trav Everett-Ridley-Ragan Co, r35 Luckie
- " Mamie (wid Julius), bds 47 Butler
- " Godfrey, c, eating hse 295 Peters, r 71 N McDaniel
- " George A, wks W & A R R, r 302 Simpson
- " John T, contr, r 174 Beckwith
- " Mrs M E, wks Marsh & Smith, bds 215 Hunnicutt

Herring J, opr Postal Tel Co, bds Kimball House

- " F W, wks Ga Elec Light Co, rms 28 Church

Herring Albert E, cond Sou Ry, r 126 Elizabeth, Inman Park

- " Edward, trav Everett-Ridley-Ragan Co, rms 85 Luckie
- " Edwd D, trav Everett-Ridley-Ragan Co, r35 Luckie
- " Mamie (wid Julius), bds 47 Butler
- " Godfrey, c, eating hse 295 Peters, r 71 N McDaniel
- " George A, wks W & A R R, r 302 Simpson
- " John T, contr, r 174 Beckwith
- " Mrs M E, wks Marsh & Smith, bds 215 Hunnicutt

Herring J, opr Postal Tel Co, bds Kimball House

- " F W, wks Ga Elec Light Co, rms 28 Church

Herring Albert E, cond Sou Ry, r 126 Elizabeth, Inman Park

- " Edward, trav Everett-Ridley-Ragan Co, rms 85 Luckie
- " Edwd D, trav Everett-Ridley-Ragan Co, r35 Luckie
- " Mamie (wid Julius), bds 47 Butler
- " Godfrey, c, eating hse 295 Peters, r 71 N McDaniel
- " George A, wks W & A R R, r 302 Simpson
- " John T, contr, r 174 Beckwith
- " Mrs M E, wks Marsh & Smith, bds 215 Hunnicutt

Herring J, opr Postal Tel Co, bds Kimball House

- " F W, wks Ga Elec Light Co, rms 28 Church

Herring Albert E, cond Sou Ry, r 126 Elizabeth, Inman Park

- " Edward, trav Everett-Ridley-Ragan Co, rms 85 Luckie
- " Edwd D, trav Everett-Ridley-Ragan Co, r35 Luckie
- " Mamie (wid Julius), bds 47 Butler
- " Godfrey, c, eating hse 295 Peters, r 71 N McDaniel
- " George A, wks W & A R R, r 302 Simpson
- " John T, contr, r 174 Beckwith
- " Mrs M E, wks Marsh & Smith, bds 215 Hunnicutt

**SHADE TREES AND ROSES.** W. D. BEATIE,  
Room 815 Equitable Building.

Herring Silas, bailiff, r 11 Queen

- " Wm B, contr, r 90 Garden

Herrington, see also Harrington

- " Mrs A O, grocer 746 Marietta, r same
- " Alexander P, real est 14 Walton, r 413 Jackson
- " Ephraim, inventor, bds 746 Marietta

Herrold Hattie (wid James), r 147 McDaniel

- " James, c, lab, r 180 W Hunter
- " James R, meat market 91 N Humphries, r 34 Culver
- " Nora (wid Wm), r 76 Culver

Hertzog O B, clk Smith & Dozier, bds 157 Whitehall

- " Hertz Miss R, sten Atl Paper Co, bds 120 E Pine

Hess N Sons, men's shoes, Charles Adler mgr, 13 Whitehall

- " W S, bkkpr W U Tel Co

Hester Andrew, sten Thos B Paine & Co, r 43 Cain

- " B, c, barber 158 1/2 Decatur, r 134 E Ellis
- " Frank S, physician, r 407 Fraser
- " J D, bds 138 Spring
- " James G, clk R M S, r 139 Spring

Hertzog O B, clk Smith & Dozier, bds 157 Whitehall

- " Hertz Miss R, sten Atl Paper Co, bds 120 E Pine

Hess N Sons, men's shoes, Charles Adler mgr, 13 Whitehall

- " W S, bkkpr W U Tel Co

Hester Andrew, sten Thos B Paine & Co, r 43 Cain

- " B, c, barber 158 1/2 Decatur, r 134 E Ellis
- " Frank S, physician, r 407 Fraser
- " J D, bds 138 Spring
- " James G, clk R M S, r 139 Spring

Hertzog O B, clk Smith & Dozier, bds 157 Whitehall

- " Hertz Miss R, sten Atl Paper Co, bds 120 E Pine

Hess N Sons, men's shoes, Charles Adler mgr, 13 Whitehall

- " W S, bkkpr W U Tel Co

Hester Andrew, sten Thos B Paine & Co, r 43 Cain

- " B, c, barber 158 1/2 Decatur, r 134 E Ellis
- " Frank S, physician, r 407 Fraser
- " J D, bds 138 Spring
- " James G, clk R M S, r 139 Spring

Hertzog O B, clk Smith & Dozier, bds 157 Whitehall

- " Hertz Miss R, sten Atl Paper Co, bds 120 E Pine

Hess N Sons, men's shoes, Charles Adler mgr, 13 Whitehall

- " W S, bkkpr W U Tel Co

Hester Andrew, sten Thos B Paine & Co, r 43 Cain

- " B, c, barber 158 1/2 Decatur, r 134 E Ellis
- " Frank S, physician, r 407 Fraser
- " J D, bds 138 Spring
- " James G, clk R M S, r 139 Spring

Hertzog O B, clk Smith & Dozier, bds 157 Whitehall

- " Hertz Miss R, sten Atl Paper Co, bds 120 E Pine

Hess N Sons, men's shoes, Charles Adler mgr, 13 Whitehall

- " W S, bkkpr W U Tel Co

Hester Andrew, sten Thos B Paine & Co, r 43 Cain

- " B, c, barber 158 1/2 Decatur, r 134 E Ellis
- " Frank S, physician, r 407 Fraser
- " J D, bds 138 Spring
- " James G, clk R M S, r 139 Spring

**LEARN TO DRAW.** Consult the Atlanta School of Art,  
The Grand Bldg. Terms Reasonable.

**HERMITAGE HEIGHTS PASTURAGE.** F. W. BENTEEN, 200 Acres Blue Grass, Clover and Bermuda Grass. See Page 3.



**Monerief, Dowman & Co.** Architectural Sheet Metal Workers,  
TIN AND SLATE ROOFERS,  
Estimates Cheerfully Given. 57 So. Forsyth.

**WILLIAMS' TYPEWRITER** { **EDWIN A. HARDIN, Gen'l Agent, 15 Peachtree St.**  
BLANKENBERGER (335) TYPEWRITER,  
OFFICE MACHINES, DESKS, SUPPLIES, ETC.

HES	800	HIC
Hester Luther M, c, barber, r 134 E Ellis		
Hestley Francis M, car repr Sou Ry, r 390 S McDaniel		
" Thomas B, carp, r 58 Wyman		
" Mary (wid John), r 322 Bass		
" R W J, carp Sou Ry, r Mary, S Atl		
Hetherington James E, dep collr int rev, r 63 Eugenia		
Hetzel Henrietta (wid Wm F) r 186 S Forsyth		
" Wm F, eng W & A R R, bds 186 S Forsyth		
Hewell Sallie, c, r 264 Auburn ave		
" Wm J, watchmn Sou Ry, r 140 Rockwell		
Hewin S W, wks Rhodes, Snook & Haverty, r 137 Rawson		
Hewitt Charles, harnessmkr J C Huff,		
" Eugene W, lumber, r 19 Gartrell		
Hextrum Theodore, grocer, r 50 Kennedy		
Heyback Gus, wks Sou Engr and Con Co, bds 489 Simpson		
" Mrs Jacob, r 489 Simpson		
Heyer Fred W, carp, r 61 Bush		
" Wm T, eng W & A R R		
Heyman, Arthur, lawyer with Dorsey, Brewster & Howell		
Heyser Mittie L (wid Emanuel), boarding 24 Piedmont		

**WILLIAM J. KENDRICK & CO., FIRE INSURANCE AGENTS.**  
Office, 48 N. Broad, Cor. Walton St. Tel. 618.

Heyward John B, tkt agt Sou Ry, bds 15 Simpson  
**Heyward W Izard**, lawyer 3 1/2 Whitehall  
*Heywood, see also Haywood*  
 " John, c, lab, r 210 E Cain  
 Hibernia Building & Loan Assn, M Mahoney pres, P F Clarke  
 sec and treas, 37 S Pryor  
 Hibernian Rifles Armory, 57 1/2 E Hunter  
 Hice Chas E, picker Expo Mills, r 42 Old Expo Grounds  
 " John W, wks Atl Cot Mills, r e s Curran i n Marietta  
 " Samuel, weaver Atl Cot Mills, bds 42 Old Expo Grounds  
**Hickey James E**, carriages, wagons, harness and robes 27 W  
 Alabama, r 260 Ivy  
 " T J, mach Van Winkle G & M Co  
 Hickins John, c, wks Parker & Cook  
*Hicks see also Hix*  
 " Charles E, opr Postal Tel Cable Co, r 216 E Hunter  
 " C M, helpr Sou Ry  
 " Miss Daisy, wks Selig Mfg Co  
 " Damon, bds 724 S Pryor  
 " D, c, wks city, bds 25 Mays

**J. G. THROWER,** { Invalid Lifters and Roller Chairs  
furnished at short notice.  
39 MARIETTA.

**ARTIFICIAL STONE, C. P. MURPHY, 8 N. FORSYTH ST.**  
ESTIMATES CHEERFULLY GIVEN.

**B. & B. Fine Whiskies**  
42, 44 and 46 MARIETTA STREET,  
ATLANTA. Telephone 378.

**STEAM PRETZELS, FRESH BREAD AND CAKES, BLIEM & LEYH,**  
127 W. Peach St. Tel. 555

HIC	801	HIG
Hicks Emma (wid A E), r 724 S Pryor		
" E A, wks A C St Ry, bds 86 N Pryor		
" E M, fireman Sou Ry		
" Ellis, c, wks Hunnicutt & Bellingrath Co		
" Henry B, gro n s Marietta, i w Curran, r Hampton bd limits		
" James, eng A & W P R R, rms 48 Wall		
" John, c, lab, wks G C & N R R, r 85 Hilliard		
" John, c, lab, r Ponders al		
" Josephine, c, washwoman, r 178 Fort		
" Lizzie (wid B B), r 216 E Hunter		
" Marcus L, wks Traynham & Ray, r 147 W Hunter		
" Martha (wid Wm), r 10 Old Expo grounds		
" Nancy, c, laundress, r 101 Richmond		
" Obediah, pressmsn Foote & Davies Co, r 195 Mills		
" Richard, c, wks city, r 55 Fort		
" Samuel, clk Sims & Astin, bds 36 Oliver		
<b>Hicks Mrs S M, M D</b> , homeopathic physician, office & res 413 The Grand, tel No 1055		
" Thomas, c, plasterer, r 97 Hunnicutt		
" Thomas, c, r 67 Mays		

**CORONA COAL CO.** { WHOLESALE AND RETAIL  
215 Decatur St. Phone 1115. **COAL AND COKE**

Hicks Thomas F, fireman Sou Ry  
 " Wm, weaver Expo Cot Mills, r 10 Old Expo grounds  
 " Wm J B, eng, r 59 Sylvan  
 " W T, trav Henochsberg & Stuchlik, r Cornelia, Ga  
 Hickson Ansley, clk M E & C W Ford, r 147 Logan  
 " F A, wks A C St Ry  
 Higbee Miss Nellie B, music tchr, bds 74 E Mitchell  
 " Miss Sabina, bds 74 E Mitchell  
 Higdon John, carp, bds 5 Oliver  
 " Rev Thomas A, pastor Northwest Atlanta Baptist Church,  
r Bellwood ave  
 Higginbotham James H, wks Fulton B & C Mills, r 79 Factory  
 " James L, clk W T Fleming, rms 115 Decatur  
 " William H, c, carp, r 126 Yonge  
 Higgins James M, bds 406 Central R R  
 " John B, eng Trio Steam Laundry, r 45 Butler  
 " Joseph A, clk S A L, r 15 Clarke  
 " J L, collr G A Hancock, r 33 1/2 W Mitchell  
 " M, c, wks T S Lewis  
 " Mrs M C, r 406 C R R

SHIRTS, COLLARS AND CUFFS BEAUTIFULLY DONE.  
**EXCELSIOR STEAM LAUNDRY,**  
58 Decatur Street.

THE ORIGINAL **BICYCLE MESSENGER CO. PHONE 19**  
Y. M. C. A. Bldg. F. C. BYRD, Propr. 69 N. PRYOR.



# MATTRESSES

HAIR and COTTON Mattresses Made to Order.  
Mattresses of any kind Renovated.  
H. L. Johnson, 121-2 E. Hunter St.

HIG	802	HIG
Higgins Reuben M, wks Sou Ry, bds 50 Eads		
" S W, bkkpr Douglas, T & D, bds 365 Loyd		
" W H, clk Douglas, T & D, bds 73 E Mitchell		
High Forrest D (J M High & Co), bds Markham House		
" James M, electrician Atl Traction Co, r 116 S McDaniel		
" Joseph M (J M High & Co), r 528 Peachtree		
<b>High J M &amp; Co</b> (J M High F W Holt F D High J E McClelland), dry goods notions shoes millinery carpets and crockery, 65-67 Whitehall		

Hight Emmett, student, bds 728 S Pryor		
" James L, r 728 S Pryor		
" James L Jr, bds 728 S Pryor		
Hightower Albert S, Hightower, Hallman & Co, r Edgewood		
" Allen R, Hightower, Hallman & Co, r Edgewood		
" Anderson, c, laborer, r 280 Edgewood ave		
" Augustus D, c, grocer 215 W Mitchell, r same		
" Ben, c, lab city, r 44 Rockwell		
" Cap, c, porter Schrayner Bros, bds 292 N Butler		
" Carrie, c, r 182 E Cain		
" Charles, c, porter Schrayner Bros, bds 107 N Butler		

## W. S. McNEAL SELLS PAINTS, OILS AND GLASS

114 & 116 WHITEHALL ST.

Hightower Charles, c, wks Bogan's barbr shp, r 277 Butler		
" Charles C, wks Woodward Lumber Co, r 62 Berean		
" Emma, c, laundress, r 12 Fain		
" Frank, c, r rear 398 Jackson		
" Freeman, c, driver, r 125 Lovejoy		
<b>Hightower, Hallman &amp; Co</b> , (Thomas J, Harry N, Allen R, Albert S Hightower, John C Hallman), Wholesale Grocers 56 Peachtree, 53 N Broad		
" Harry N (Hightower, Hallman & Co), r 167 W Peachtree		
" Hilliard, c, lab, r 89 Hunnicutt		
" Isaac, c, barber, r 511 Piedmont ave		
" Jackson M, c, barber, r 326 W Fair		
" James D (Bates, Kingsbery & Co), r 399 Whitehall		
" James H, barkpr J E Cummings, r 41 Moore		
" John B (Hightower & Kirkpatrick), r 210 Rawson		
" Kinch, c, drayman, r 292 Butler		
" Lavinia, c, r 160 Smith		
" Lewis, c, carp, r 6 Rice		
" Louis, c, painter, bds 109 Alexander		
" Margaret, c, washwoman, r 142 E Harris		

## GRESS LUMBER CO.

Cor. Alabama and Loyd Streets  
MANUFACTURERS OF  
LUMBER, LATHS, SHINGLES, Etc.

**ALPHABETS, INKS, BRUSHES, CHECKS, ETC.**  
 Atlanta Stamp & Stencil Works,  
 31 S. Broad St. Telephone 519.

**GEO. P. HOWARD,** { Jellico - - - Coal }  
 Best Alabama

Best arranged Coal Yard in the South. Coal handled in bins and can't possibly get mixed with dirt. See these bins. 359 Decatur St., Cor. Grant. Telephone 1140.

## Household Goods and Pianos

Moved, stored, packed & shipped. 48 N. Broad, Capital Transfer & Storage Co. Phone 618.

HIG	803	HIL
Hightower Mark, clk Hightower & Kirkpatrick, r Edgewood		
" Mary, c, washwoman, r 118 Butler		
" Michael, c, lab, r Robbins near Wells		
" Milledge J, c, barber Chas S Bentley, r 88 Williams		
" Primus, c, driver Howard Transfer Co		
" Robert B, driver city, r 65 Berean		
" Thomas J (Hightower, Hallman & Co), pres Westview Cemetery Co, r Edgewood, Ga		
" Thomas J Jr, box mfr Glenn & Humphries, r Edgewood		
" Wm, c, waiter Kimball House, r 81 S Humphries		
" William, c, wks city, r 32 Dora		
" W R, clk J M High & Co		

**Hightower & Kirkpatrick** (J B Hightower W M Kirkpatrick), hdwre & house furnishings 86 Whitehall

Higlin Rev Thomas, pastor Seventh Baptist Church, r Bellwood

Hilburn Frank, painter Sou Iron Car Line

" Frank A (Hilburn & Bowden), r 56 Walker

**Hilburn & Bowden** (F A Hilburn D Bowden), undertakers 49 E Hunter

Hildebrand James A, barkpr J A Tiller, r 165 W Mitchell

## Atlanta Business College

(CHARTERED) Commercial and English Branches.  
PHONE 366.

Hilderbrand Walter W, paper hanger McNeal P & G Co, r 93 Bush

Hill Abner W, deputy sheriff, r 289 Ivy

" Alice, c, dressmkr, r 284 Fulton

" Amanda, c, washwoman, r 318 Hilliard

" Andrew, c, janitor Peters Land Co, r 91 Terry

" Andrew, c, whitewasher, r 49 Norcross ave

" Annie, c, r 70 Hunnicutt

" Augustus W, c, bkkpr, r 12 Grace

" Benjamin H, c, carp, r 353 Hilliard

" Benjamin H, clk S A L, bds 30 W Baker

" Benjamin H (B H & C D Hill), r Inman park

" Berry, c, carp, r 24 Joyner

" Blanche, r 11 S Butler

" B H & C/D, lawyers 14-15-16 Old Capitol

" Caleb B, carp, r 189 Windsor

" Carrie H (wid Benjamin H), bds 1 Juniper

" Charles, brakeman Sou Ry, bds 199 Bell

" Charles H, merchant, bds 60 E Alexander

**Hill Charles D** (B H & C D Hill), solicitor general, r 1 Juniper

" Charles W, c, prinpl Summer Hill School, r 201 Little

## Hunnicuttt & Bellingrath Co.,

Estimates cheerfully furnished for Plumbing, Steam & Gas Fitting

52 and 54 Peachtree Street.

**ATLANTA ELECTRO PLATING WORKS** { Nickel, Silver, Gold and Copper Plating and Burnishing. First Class Work. Low Prices. }  
 23 1/2 SOUTH BROAD STREET. PHONE 409.

**BALDWIN CIGAR MFG. CO.** { FINE HAND-MADE CIGARS. } 25 E. HUNTER.



**For Tickets at Reduced Rates See "KIRBY" The Ticket Broker,**  
 34 WALL ST., Opp. Union Depot.

**MITCHELL & PARKER** { **LUMBER DEALERS**  
 383 MARIETTA ST.  
 Telephone 332.

HIL	804	HIL
Hill	Cicero, c, porter G B Everett & Co, r 48 Spencer	
"	Coleman, c, wks Selig Mfg Co	
"	C P, carp Sou Ry	
"	David, c, drayman, r 175 E Harris	
"	David A, lineman Tel Exch, bds 189 Foundry	
"	DeLas L, bkkpr Dodson Printers' Sup Co, r 63 W Mitchell	
"	Delia, c, washwoman, r 252 Currier	
"	Dock, c, brickmason, r 131 Old Wheat	
"	Dorothia P (wid John R), grocer 196 S Boulevard, bds 3 McDonald	
"	Ed, c, wks city, r 1 Harrison al	
"	Ed P, coppersmith Sou Ry, bds 22 Cornelia	
"	Edward, c, waiter Kimball House, r 50 College	
"	Edward, c, truckmn W & A R R, r 194 E Cain	
"	Edward W, bds 189 Foundry	
"	Miss Effie, clk A K Hawkes	
"	Eugene, c, janitor, r McDaniel, n e cor Amy	
"	Eugene G, c, porter Frazer & Hynds	
"	Miss Eva, wks Enterprise Box Fcty, bds 25 Hull	
"	E S, clk R M S, r 206 Spring	

**PHENIX MUTUAL LIFE** of Hartford, Conn., has received from its Policy Holders \$40,000,000. Has paid its Policy Holders \$34,000,000, and now holds for future payments over \$ 0,000,000.

Hill	Rev E S, c, pastor New Hope Bapt Ch, r 44 Ripley
"	Mrs Fannie, wks Selig Mfg Co
"	Frank, clk J M Miller, r 141 Hill
"	Frank H, with S M Inman & Co, r 63 W Mitchell
"	Fred, c, butler D J Ray
"	Freeman, c, shoemkr, r 312 Piedmont ave
"	F H, c, clk R M S, r 13 Piedmont ave
"	F S, appr Sou Ry
"	George, c, lab, r 32 Clark
"	George, c, wks W C Hall
"	George J, c, shoemkr 96 Green's Ferry ave, r same
"	George H, c, lab, r Robbins al
"	Grant S, c, wks J J & J E, Maddox, r 48 Spencer
"	G W, c, lab Sou Ry
"	Harry, c, porter T H Huza
"	Harvey, clk J H Winder S A L, r cor Juniper and Sixth
"	Henry, c, driver W J Hogan, r 5 Parks
"	Henry K, fireman Sou Ry, bds 660 S Pryor
"	Henry M (Hill & Rankin), r 146 Magnolia
"	Isaac, c, wks Parker & Cook

**MASSEY & BURNETT** { General Stenographers,  
 TELEPHONE 1283. 408 EQUITABLE BLDG.

**FIRE INSURANCE** } **W. P. PATTILLO, Agent,**  
 Gate City National Bank Building, Room No. 8. **Best Companies. Equitable Adjustments. Prompt Settlements.**

**Mallard & Stacy, INVESTMENTS.**  
 2 Equitable Building.

HIL	805	HIL
Hill	Jas W, c, eating house 218 Marietta, r same	
"	Jas, c, waiter The Belmont	
"	Jane, c, r 460 Piedmont ave	
"	Jeff, r Linden al	
"	Johanna, r 22 E Alexander	
"	John, c, lab, bds 31 Chapel	
"	Mrs John A, r 48 Garnett	
"	John J, plumber Wingate & Mell, r 44 Emmet	
"	John M, r 181 Ivy	
"	John S, c, porter Big Bonanza saloon	
"	Jordan, c, cook Henry Ellis, r 24 Chestnut ave	
"	Joseph, messenger Postal Tel Co, r 58 Crumley	
"	Joseph W, bus mgr The Looking Glass	
"	Joseph W, barber, r 217 W Hunter	
"	Judge, c, drayman A P Morgan Grain Co, r Oakland	
"	Mrs Julia, tchr Boulevard school, r 114 Irwin	
"	J B, cigars. bds Hotel Grant	
"	J D, bds Markham House	
"	Keren (wid D L), boarding, 63 W Mitchell	
"	Lewis, c, driver Gate City Dairy, r Park	

**SOUTHERN BUSINESS BUREAU,** } Assists Applicants in getting good  
 701-2 Peachtree Street. } positions with Reliable Firms.

Hill	Lewis H, asst ticket agt Union Depot, r 217 E Fair
"	Lawrence, carp, r 33 Gresham
Hill	<b>Lodowick J,</b> pres Gate City Natl Bank, rm 49 Gate City Bank bldg, r 53 Forrest ave
"	Lucy (wid Thos C), dressmkr Mrs C H Foye, r 440 Auburn
"	Lucy, c, r 107 Old Wheat
"	Luke, porter Plymouth Rock Pants Co, r rear 503 Peachtree
"	L N, printer, r 23 Connally
Hill	<b>Malvern,</b> lawyer 37½ Whitehall, r 28 York ave
"	Mary J (wid Van B), r 189 Foundry
"	Miss May, tchr Ira St School, bds 48 Garnett
"	Melinda, c, washwoman, r 199 Bell
"	Miles, c, butler R B Bullock, r 221 E Cain
"	Missouri, c, chambermaid, r 112 Pratt
"	Monroe, c, lab Sou Ry, r 54 Rucker
"	Monroe M, printer V P Sisson, r 62 Connally
"	Moses, c, carp, r 571 Chestnut
"	M J (wid J P), r 515 Capitol ave
"	M W, c, eating house 81 Peters, r 571 N Chestnut
"	Nannie, c, r 24 Chestnut ave

**R. M. ROSE COMPANY** { Wholesale Liquor Dealers,  
 12 MARIETTA.

**BICYCLES** } **NEW AND SECOND HAND BOUGHT, SOLD OR TAKEN IN EXCHANGE.**  
**W. D. ALEXANDER,** Y. M. C. A. Bldg. 69 N. PRYOR.

**Finest Whiskies, Cigars, Tobacco and Pipes** { **I. H. OPPENHEIM,**  
 1 Whitehall St. PHONE 325.





**Flavoring Extracts are unexcelled**  
 Retailed by Leading Grocers at 10, 15 and 25  
 cents per bottle.

HIL 806 HIL

- Hill Nat, c, lab, r 219 W Hunter
- " Nathan S, wood & coal, r 47 Rock
- " Peter, c, tailor G Bates & Co, r 245 Martin
- " P H, c, lab, r Robbins al
- " Robt, c, lab, bds 9 Dover al
- " Robert, c, wks J H Head, r rear 27 Formwalt
- " Richard B, clk S S White Dental Co, bds 116 E Ellis
- " Robert G, clk Walters Bros, r 24½ W Alabama
- " Robert L, condr C R R, r 141 W Hunter
- " Robin, c, lab, r 285 John
- " R H, travlg pass agt Sou Pacific Co, r 35½ S Broad
- " Samuel K, lab, r 654 Woodward ave
- " Shaddock, c, fireman Atl Traction Co, r 6 Villard
- " Silas F, r 224 Magnolia
- " Thos, wks Atl Cott Mills, r 69 Magnolia
- " Thos, c, lab, r 2 Keystone al
- " Thos S, wks Atl Cott Mills
- " Thos, student, bds 98 Courtland ave
- " Turner, c, car cleaner Sou Ry, r 58 Davis
- " Walter C, clk W F Wesley, r 156 W Fair

**THE MUTUAL LIFE** { **ROBERT F. SHEDDEN**  
 INSURANCE COMPANY OF NEW YORK. General Agent, 10 DECATUR ST.

- Hill Walter N, grocer 142 Marietta, bds 199 Alexander
- " West, c, barber S Nolley, r 217 W Hunter
- " Wm, horseshoer O M Ray, bds 58 Howell
- " Wm, c, blksmith 5 S Butler, r S Atlanta
- " Wm, c, wks Standard Oil Co, r 285 John
- " Wm, c, waiter, r 126 E Baker
- " Wm B, c, lab, r 46 Hollins
- " Wm H, c, janitor Girls High School, r 201 Little
- " Wm H, carp, r 33 Gresham
- " Wm J, c, barbr A Stovall, rms 57 Decatur
- Hill Wm P**, (Mayson & Hill), r 114 Irwin
- " Wm S, ins, r 18 Baltimore Pl
- " Willie A, c, dressmkr, r 323 Fort
- " Wood, c, wks O A Smith
- " W C, rms 145 S Pryor
- " W Harvy, solcr W P Pottillo, r Palmetto, Ga
- " W Rhode, capitalist, r 215 Peachtree
- " & Rankin (Henry M Hill, Vence O Rankin), grocers 221 Mangum

Hilley Clarence O, switchman W & A R R, r 45 Tumlin

**"DENSMORE"** The World's Greatest Typewriter.  
 GEO. M. FOLGER, Sole Dealer

**ATLANTA TRUST & BANKING CO.**  
 COR. ALABAMA AND BROAD STS.  
 Accounts of Firms, Corporations and Individuals  
 solicited on terms consistent with  
 Legitimate Banking.

**GENERAL ELECTRIC COMPANY,** 643 EQUITABLE BUILDING. Electrical Supplies

**C. H. BOWEN,** STENOGRAPHER AND TYPEWRITER;  
 811 Equitable Building, 8th floor. Phone 1252.  
 Briefs, Depositions, and all kinds of Legal Work.  
 Business Correspondence. Mimeograph Work.

HIL 807 HIN

**THE COMING POWER** THE JENNEY MOTOR DYNAMOS, ENGINES and  
 ELECTRIC LIGHT EQUIPMENTS.  
 H. B. CAMPBELL, Dealer and General Machine Shop, ATLANTA, GA.

- Hilley Mrs Lucy (wid R S), bds 45 Tumlin
- " Richard I, contr, r 34 South
- " Robert S, grocer 123 Houston, r 236 Hilliard
- Hilliard Mary, c, r 33 Logan
- Hillman Osborne, c, lab, r 398 Richardson
- Hills Edward S, clk R M S, r 206 Spring
- " Lucius P, mail clk Kimball House, r 206 Spring
- Hillsman Dicy, c, cook, r 199½ Houston
- " Malinda, c, r 239 Auburn ave
- Hilson Rev James, c, r 89 Thurmond
- Hillyer, Alexander & Lambdin** (George Hillyer, Hooper  
 Alexander, W W Lambdin), lawyers rms 1-10 8½  
 W Alabama
- Hillyer George** (Hillyer, Alexander & Lambdin), r 5 Crew
- Hillyer Henry**, lawyer 8½ W Alabama, r 151 Capitol ave
- " Rev J L D, r 162 Loyd
- " Miss Lula C, tchr Girls High School, bds 73 Auburn ave
- " Rev Shaler G, bds 73 Auburn ave
- " Shaler L, col, r 84½ Peachtree
- " L H, car insp G C & N R R

**W. D. BEATIE,** { Shade, Fruit and Ornamental Trees,  
 Room 815 Equitable Building. and Vines, Shrubbery, Roses, Etc.

- Himan Matilda, c, eating house 55 Peters, r same
- Himbree Oliver, wks Phoenix Planing Mills
- Hincks John H**, dean and treas Atl University, r 169 Vine
- " Peter, wks Atl Cotton Mills
- Hind Thomas, carp, r 514 Pulliam
- " Wm G, carp, bds 514 Pulliam
- Hines Emanuel, c, lab, r 236 W Hunter
- " George E, opr W U Tel Co, bds 44 Auburn ave
- " Mrs Henry, r 224 Crumley
- " James K (Hines & Hale), pres Atl Furng Co, r 42 W Pine
- Hines & Hale** (James K Hines, M A Hale), lawyers, rms  
 24-25 Inman building
- Hinesman Joseph, c, r 115 Ira
- Hinman George, florist 669 Marietta, r same
- Hinman George B**, contractor 215 Courtland ave, r same
- Hinman Richard E**, physician rms 25-26 Grant bldg, r 669  
 Marietta, res tel 1435
- Hinman Thomas P**, dentist, prof pathology and demonstrator  
 prosthetic dentistry Atl Dental College, office 64-65  
 Inman bldg, tel 567, res 1435, r 699 Marietta

**ROBIN PALEY, Artist,** Atlanta School of Art  
 The Grand, Peachtree St.

**PASTORAGE FOR HORSES AND FINE DAIRY STOCK. HERITAGE HERDS PASTORAGE.**  
 SEE PAGE 8.



**EDWIN A. HARDIN, AGENT** { **GEN'L** { **15 PEACHTREE ST. WILLIAMS' TYPEWRITER**  
**OFFICE MACHINES, DESKS, SUPPLIES.**  
**Excelsior (\$85) Typewriter.**

**Moncrief, Dowman & Co.** Architectural Sheet Metal Workers,  
**TIN AND SLATE ROOFERS,**  
*Estimates Cheerfully Given. 57 So. Forsyth.*

HIN	808	HIR
Hinnant George H, printer, r 367 E Hunter		
Hinsman Zora, c, r Love, bet Crew and Capitol ave		
Hinson Frank, c, porter McNeal Paint & Glass Co, r 71 Haynes		
" Wm T, car repairer Sou Ry, r 48 Burckel		
Hinton Adeline, c, r 189 Fort		
" Allen, c, wks Albright Bros, r 204 Richardson		
" Alexander, c, lab, r 244 E North ave		
" Carrie (wid George W), r 56 Wyman		
" Clara, c, r 8 Johnsons row		
" Edward C, wks Sou Ry, bds 181 Ira		
" Eliza, c, washwoman, r 101 Currier		
" Ella, c, washwoman, r 103 Currier		
" Hammett, comp Franklin, Ptg & Pub Co, bds Shaddox House		
" James C, watchman, r 181 Ira		
" John W, wks Sou Ry, r 19 Middle		
" Joseph C, barber Reading Room barber shop		
" Joseph, c, barber J D G Harbin, r 64 Church		
" Lee, brakeman Sou Ry		
" Mark B, car repairer Sou Ry, bds 181 Ira		
" Philip, c, helper Atl Mach Wks		

**WILLIAM J. KENDRICK & CO., FIRE INSURANCE AGENTS.**  
 Office, 48 N. Broad, Cor. Walton St. Tel. 618.

Hinton R B, motorman Atl Trac Co		
" Wm D, clk Globe Clothing Store, r 81 Luckie		
<b>Hirsch Bros</b> (Henry, Isaac H & Maurice R), clothiers, tailors, furnishers & hatters, 44 Whitehall		
" Charles, wks Atl Brew & Ice Co, r 42 E Harris		
" Green, c, wks W K Booth & Son		
" Henry (Hirsch Bros), r 192 S Forsyth		
" Herman H, clk Queen Ins Co of Am, bds Ballard House		
" Isaac H (Hirsch Bros), r 192 S Forsyth		
" Jacob H, clk Natl Furn Co, bds 188 S Forsyth		
" Joseph (M & J Hirsch), r 198 S Forsyth		
" Joseph L, pres Empire Ptg & Box Co, r 192 S Forsyth		
" M, salesman Natl Cash Regis Co, rms 102 N Pryor		
" M & J (Morris & Joseph), loans & mortgages 18 N Pryor		
" Monte L, sec & tres Empire Ptg & Box Co, r 192 S Forsyth		
" Morris (M & J Hirsch), r 188 S Forsyth		
" Morris R (Hirsch Bros), r 1 Orange		
Hirschberg Isaac A (Hirschberg Paper Co), r 207 Rawson		
" Jacob (Hirschberg Paper Co), r 207 Rawson		
" Louis (Hirschberg Paper Co), r 207 Rawson		

**J. G. THROWER,** { **Plastering, Bricklaying and**  
**General Repairing.**  
**39 MARIETTA STREET.**

**C. P. MURPHY, ARTIFICIAL STONE WORK** { **8 N. FORSYTH.** Side Walks, Lawn Walks, Cellar,  
 Stable and Brewery Floors.

**Vienna Steam Pretzel, Bread and Cake Bakery, BLIEM & LEYH,** 127 W. Peters. Telephone 555.

**BLUTHENTHAL & BICKART. } B. & B. { WHOLESALE WHISKIES.**  
**"CANADIAN CLUB"**  
**"OLD OSCAR PEPPER"**

HIR	809	HOD
Hirschberg Paper Co (J, I A & L Hirschberg), 8 W Mitchell		
" Wm, clk Hirschberg Paper Co, bds 207 Rawson		
Hirschfield Harry, sten Bishop & Andrews, bds 148 S Forsyth		
" John W, tailor, r 148 S Forsyth		
Hirschowitz Isidore, fruits 120 Decatur, r same		
" Jacob, peddler, r 79 Jenkins		
" Morris, grocer 201 Decatur, r same		
" Samuel, clk I Hirschowitz, bds 120 Decatur		
Hiscox Miss Laura, cashr A W Farlinger, r 398 E Fair		
" Wm H, carp, r 280 Spring		
Hitchcock Frederick W, carp, r 146 Venable		
Hite Smith, agt Encyclopædia Britannica, bds The Leland		
Hites Wm, lab, r 14½ Ella		
<i>Hix, see also Hicks</i>		
" James E, eng Exc Steam Laundry, r 40 Vanira		
" Rosa, c, washwoman, r 25 Mayes		
Hoard Henrietta E (wid Wm C), r 265 E Fair		
" Thomas E, clk, bds 265 E Hunter		
<b>Hobbs Arthur G,</b> physician, oculist and aurist, eye, ear, throat & nose 14½ Whitehall, r 32 Ponce de Leon ave		
 <b>CORONA COAL CO.</b> { <b>WHOLESALE AND RETAIL</b> 215 Decatur St. 'Phone 1115. <b>COAL AND COKE</b>		
Hobbs Fannie M (wid J A), r 216 E Hunter		
" Henry, c, wks Wellhouse & Sons, r 34 Doray		
" John E, painter, r 69 Gartrell		
" Walter, trav, bds 41 Luckie		
" Wm F, painter Sou Ry, r 61 Marcus		
Hobgood D P, plumber J F Steinhauer, r 14½ Whitehall		
Hodge Adaline (wid David), rms 29 Gullatt		
" Frank R, carp, bds Exchange Hotel		
" H, c, r 7 Kuhrt		
Hodgefield Samuel, c, lab, r rear 142 Capitol ave		
Hodges George D, mngr Hotel Marion, bds same		
" Georgia S (wid W C), bds 741 Marietta		
" James F, wks Fulton B & C Mills, r 9 Savannah		
" J E, night clk Hotel Marion, bds same		
" J H, clk J M High & Co		
" Mrs M A (Hodges & Clayton), r 97 N Pryor		
" Mary R (wid R), tchr Expo Mills Schl, bds 69 Hayden		
" Oliver, rms 54 Ivy		
" Miss Pearl, tchr Wallace St Sch, r 413 Auburn ave		
" Thos S, bkkpr The Fair, bds 413 Auburn ave		

**Excelsior :: Steam :: Laundry.**  
 W. E. HANYE, Manager. Guarantees All Work to Give Satisfaction.

**THE ORIGINAL BICYCLE MESSENGER CO. PHONE 19** { **Y. M. C. A. Bldg.** **F. G. BYRD,**  
**69 N. PRYOR.** Prop.



**ATLANTA STAMP & STENCIL WORKS,**  
 31 S. BROAD STREET.  
 Telephone 519.

**AWNINGS** { **H. L. JOHNSON 121-2 E. Hunter St.**  
 No Department House. Five Years Experience.  
**WORK GUARANTEED SATISFACTORY.**

HOD	810	HOG
Hodges Vernon, c, wks Atl Trunk Fac		
" Wm, c, fireman Sou Ry, r 346 Auburn ave		
" Wm C, wks Atl Cotton Mills		
" Wm J, drugs 192 Decatur, r 13 N Butler		
" Willis, c, wks O A Smith		
" Wyatt, wks Fulton B & C Mills, bds 9 Savannah		
<b>Hodges &amp; Clayton</b> (M A Hodges, Warren Clayton), props Hotel Marion 97 N Pryor		
Hodgson Thos C, physician 169 Mills, r same		
" Wm R, lawyer, bds 169 Mills		
Hodnett Ambrose W, bkkpr W S Duncan, r 80 Nelson		
" David, c, lab, r 267 W Fair		
" C B, coal and wood, bds 157 Rhodes		
" Emmet H, mach Van Winkle G & M Co, bds 157 Rhodes		
" John W, com merchant, r 157 Rhodes		
" John W Jr, bkkpr, bds 157 Rhodes		
Hoffman Abraham W, notary public, r Wilson, Bellwood		
" Frederick F, trav J Bowman, r 82 McAfee		
" J D, clk, bds 82 McAfee		
" John J (John J Hoffman & Co), r 51 S Broad		

**W. S. McNEAL'S PAINT & GLASS CO., 114 & 116 Whitehall St.**  
 Sells Machine and Lubricating Oils.

Hoffman John J & Co (John J Hoffman, Fred Cummings), saloon 51 S Broad		
" W S, insurance, r 245 Woodward ave		
Hogan C, wks city		
" Fendell S, lab city, r 25 McDonald		
" George, c, porter Mitchell St Grocery Co, r 20 Dora.		
" George B, c, wks Dixie Lumber & Mfg Co, r 20 Dora.		
" Jeff, mach Van Winkle G & M Co		
" Jennie F (wid L G), dressmkr, r 26 Spring		
" Jerry, c, wks Sciple Sons, r 171 Magnolia		
" Joseph, c, wks Atl Gas Lt Co, r 28 Monroe		

**Mrs. M. E. HOGAN,**  
 — DEALER IN —  
**Staple and Fancy Groceries,**  
 ICE, FISH AND OYSTERS.  
 Telephone 1071. 138 Peachtree.

Lumber, Laths, Shingles,  
 MOULDINGS, ETC.  
**GRESS LUMBER CO.**  
 COR. ALABAMA & LOYD STREETS.

**GEO. P. HOWARD,** { Jellico - - - Coal }  
 Best arranged Coal Yard in the South. Coal handled in  
 bins and can't possibly get mixed with dirt. See these bins.  
 359 Decatur St., Cor. Grant. Telephone 1140.

**Morris & Childs,** Proprietors Capital Transfer & Storage Co.,  
 48 N. Broad. Furniture and Pianos moved.  
 Phone 618.

HOG	811	HOL
Hogan Joseph D, engr G R R, r 280 E Hunter		
" Joseph W, master mech G R R, r 285 E Hunter		
" J, wks Nat Furn Co		
<b>Hogan Mrs M E</b> (wid John L), groceries 138 Peachtree (tel No 1071), r Ballard House		
" Peter F, c (Hogan & Spencer), r 74 Larkin		
" Susan E (wid James D), r 10 Henry		
" Wm J, grocer 254 Hilliard, r 267 same		
Hoge Thos H, groceries 102 Decatur, r 403 Fraser		
Hogg John M, c, wks W U Tel Co, r 15 Old Wheat		
Hogue Frank W, carp, r 14 Woodward ave		
Hoke Augustus M, asst official sten Atl Circuit & City Court, r 45 Powers		
" Charles F, trav, r 45 Powers		
" J P, tel opr S A L Equitable bldg, r 45 Powers		
Holbrook Albert J, col A L Holbrook & Co, r 379 Courtland		
" Augustus L (A L Holbrook & Co), grocers, r 379 Courtland		
<b>Holbrook A L &amp; Co</b> (A L Holbrook A T Cheatham), grocers 103 Peachtree		
" Benjamin, c, baker, r 225 Auburn ave		

**Atlanta Business College** (CHARTERED.) Commer-  
 cial and English Branches.  
 PHONE 366.

Holbrook Edward, c, porter Payne & Tye, r cor Fulton and Fraser		
" Edward, c, shoemaker rear 94 W Mitchell, bds Pittsburg		
" Ed A, sten Beutell Mfg Co, bds 247 Boulevard		
" Esther, c, washwoman, r 72 Spring		
" Freeman, c, lab, bds 72 Spring		
" Herman, c, lab, r 144 Markham		
" I L, secy J H Winder S A L, r 383 Auburn ave		
" James, wks Atl Truuk Fac, r 517 S Pryor		
" James, c, porter Atlantic & Pac Tea Co, r Waverly place		
" Mary, c, r 182 Fraser		
" Nancy J (wid J A), r 94 Gullatt		
" T A, fireman Sou Ry		
" Thomas M, carp, r w s Piedmont ave r n of Bleckley ave		
" Wash A, wks Sou Ry, r 94 Gullatt		
" William, c, lab, bds 144 Markham		
" Wm T, clk G T Dodd Groc Co, bds The Leland		
Holcomb Asa L (Holcomb Bros), bds 199 Whitehall		
" Austin (Holcomb Bros), r 199 Whitehall		
" Bros (A L & Austin), printers 200 Auburn ave		
" Calvin C, eng, r 72 McAfee		

**Hunnicut & Bellingrath Co.,** { Marbleized Iron, Slate and Hard-  
 wood Mantels, Grates, Cooking  
 and Heating Stoves and RANGES }  
 52 and 54 Peachtree Street.

**ATLANTA ELECTRO PLATING WORKS** { Nickel, Silver, Gold and Copper Plating and  
 Burnishing. First Class Work. Low Prices.  
 23 1/2 SOUTH BROAD STREET. PHONE 409.

**BALDWIN CIGAR MFG. CO.** { FINE HAND-MADE }  
 CIGARS. { 25 E. HUNTER



# Mitchell & Parker

LUMBER DEALERS, 383 MARIETTA STREET.

HOL 812 HOL

- Holcomb Charles, c, carp, r 28 Hogue
- " John R, mngr Harrison Bros, r 61 Houston
- " L, c, wks Nat Furn Co, r 24 Hogue
- " Maria A (wid D D), bds 199 Whitehall
- " Peter, c, carp, r 25 Hogue
- " Philo, chf opr W U Tel Co, r 152 Courtland ave
- " Mrs Rosa L, dressmkr, r 276 1/2 Decatur
- " Thomas H, c, grocer 312 Fort, r 310 same
- " Wm, c, carp, r 143 Boulevard
- " Wm B, motorman A C St Ry, r 298 Decatur
- Holcombe Edward E, city detective, r 88 S Butler
- " Frank, c, carp, r 29 Hogue
- " Frank H, c, janitor Gray St School, r 29 Hogue
- " John R (Bowen & Holcombe) r 44 Garden
- " Joseph R, cond W & A R R, r 45 Newton
- " Wm H, assist city tax collector, bds Grant House
- " Wm J, watchman W & A R R, r 9 Gray
- Holden Jacob, c, lab Ga Electric Light Co
- " John, c, driver city
- Holder Charles, clk The Nunnally Co

**PHENIX MUTUAL LIFE OF HARTFORD, CONN.**  
 CHAS. S. ARNALL, GEN'L AGENT, Pays Annual Dividends.  
 28 OLD CAPITOL BUILDING.

- Holder George W, wks Atl Table Co, r 12 Spencer
- " Mary (wid Joseph H), bds 12 Pulliam
- Holderby Rev A R, pastor Moore Memorial Ch, r 233 Luckie
- " Miss May M, tchr Miss Hannah's School, bds 233 Luckie
- Holesenbach William, c, lab, r 102 Eliza al
- Holland Miss Ada M, clk J B Daniel, bds 16 Hill
- " Albert, c, truckman W & A R R, r 275 Chapel
- " Alex, c, waiter Markham House, r 34 Brooks al
- " Miss Bertha E, clk J F Lester & Co, bds 83 Spring
- " Charles M, asst supt Atl Bag & Cab Co, bds 411 E Fair
- " Daniel P, v-pres German-American Mutual Life Assn, r Edgewood
- " Dock, fireman Sou Ry
- " Edward, c, wks Fulton B & C Mills
- " Edward, c, wks T P Guimarin
- " Elbert, bricklayer, r 79 Hightower
- Holland Frank H (Sidney G & Frank), r 18 Howard
- " Fred G, mach Sou Ry
- " George, c, wks C C Morgan, r 136 Thurmond
- " George W, c, wks T J Hightower, Jr

**STENOGRAPHERS & TYPEWRITERS** { **MASSEY & BURNETT**  
 408 EQUITABLE BLDG.  
 Telephone 1283.

**"KIRBY'S" CUT RATE TICKET OFFICE** { **34 Wall Street.**  
**TICKETS GUARANTEED**

**FIRE INSURANCE** { **W. P. PATTILLO, Agent,**  
 Ga. City National Bank Building, Room No. 8.

Represents Southern Mutual, Ga.;  
 Georgia Home, Ga.; Royal, Eng-  
 land; Phoenix, Conn.; Hamburg-  
 Bremer, Germany.

# Mallard & Stacy, REAL ESTATE.

2 Equitable Building.

HOL 813 HOL

- Holland Hattie H (wid Mathew), bds 83 Spring
- " H C (wid Wm H), r 32 Pratt
- " Henry, c, porter E F Donehoo, r Griffin, Ga
- " James c, lab, r 17 Martin
- " Jarrett H, c, r 275 Peters
- " Julius, comp Atl Journal bds Shaddox House
- " J Sid, bkkpr Kimball House, r 411 E Fair
- " J H, clk Dougherty & Co
- " Lee, shoemkr, 33 Thurmond
- " Lon, c, wks Kimball House
- " Lucy, c, r 13 Wilson
- " Marshall B, clk John A Hardee, resides 1 E Alexander
- " Mary, c, r 104 Foundry
- " Mary, c, cook C C Morgan, r 136 Thurmond
- " Owen M, c, drayman Tidwell & Pope, r W E
- " Perry, c, coal miner, bds 188 Lovejoy
- " Ralph P, wks Atl Baggage & Cab Co, bds 411 E Fair
- " Mrs R H, r 147 Smith
- " Sidney G (Sidney G & Frank Holland), r 18 Howard

**SOUTHERN BUSINESS BUREAU,** } Assists Applicants in getting good  
 701-2 Peachtree Street. } positions with Reliable Firms.

- Holland Sidney G & Frank, dentists 24 1/2 Whitehall
- " Sterling E, c, porter Neal Furn Co, r 13 Wilson
- " Wm, c, lab, r 16 Fullers al
- " W S, clks Eads-Neal Co, r 190 E Pine
- Holleman, see also Holleyman
- " Albert, painter J M Smith
- Holleman Joseph T (Barker & Holleman) and lawyer 31  
 Gould bldg, r 28 Powers
- " Lila, c, cook Mrs Irvings, r 82 Prathers al
- " Thomas, c, shoemkr 225 E Pine, r same
- " Wm C, trav Conklin Mfg Co, bds 50 W Baker
- Holleran Mary (wid James), bds 16 Warren pl
- " Owen C, grocer 93 Courtland ave, r 16 Warren pl
- Holley, see also Holly
- " Clarence A, carp, r 10 Broyles
- " Hattie, c, washwoman, r 407 W Hunter
- " John F, carp Sou Ry, r 184 Ira
- " Laurence A, stone cutter, r 21 Schofield
- " Mrs Rosa, r 327 E Fair
- " R, c, washwoman, r 264 Mangum
- " Wm A, pressmn, bds 23 South

**ROSE'S "Purity" RYE** { **UNEQUALLED FOR**  
**MEDICINAL USE.**  
**R. M. Rose Co.**  
**12 MARIETTA.**

**BICYCLES AND REPAIRING** { **ALEXANDER,**  
 69 N. PRYOR STREET.

**Smoke Lozans, Pendas & Co.'s "Webster" Cigars.** Highest Grade  
**Clear Havana.** { **I. H. OPPENHEIM,**  
**1 WHITEHALL ST. Phone 325.**



**ATLANTA TRUST & BANKING CO.**  
 Corner ALABAMA AND BROAD STREETS.



Largest Manufacturers of Perfumery and Flavoring Extracts  
 in the South.  
 Laboratory 68 S. Pryor St., Atlanta, Ga.

- |     |     |     |
|-----|-----|-----|
| HOL | 814 | HOL |
|-----|-----|-----|
- Holleyman, see also Holleman*
- " W C, clk Beck & Gregg Hdwe Co, r 50 W Baker
  - Holliday Miss Bell, bds 39 Stonewall
  - " Benjamin F, phys 39 Stonewall, r same
  - " Calvin, wks Nat Furn Co, r Ashby, Bellwood
  - " Dora, lunch room 226 Decatur, r same
  - " Frank, c, bds 8 Fain
  - " George, c, janitor W E School, r 25 White
  - " George H, pres G H Holliday Lumber Co, r 64 Forrest ave
  - " G S, depy clk Supr Court, r 376 Piedmont ave
  - " Hampton, c, wks Sou Cotton Oil Co, r 21 White
  - " James A, shoemkr, r 39 Stonewall
  - " James R (Nichols & Holliday), bds 227 S Pryor
  - " John S, clk court house, bds 376 Piedmont ave
  - " John S Jr, bkkpr Hunnicutt & B Co, r 376 Piedmont ave
  - " Lumber Co, G H Holliday pres, 160 Peters
  - " Omar T, bkkpr Elsas May & Co, r 91 Orange
  - " Mrs Rebecca R, wks **M Rich & Bro**, r 39 Stonewall
  - " Robert, c, wks city
  - " Robert A, wks Metropolitan Ins Co, bds 233 Haynes

**THE MUTUAL LIFE** (ROBERT F. SHEDDEN)  
 INSURANCE COMPANY OF NEW YORK. General Agent, 10 DECATUR ST.

- Holliday Robert A, dentist, r 456 Spring
- " Wallace, c, wks John Silvey Co, r 244 W Hunter
- " Wm A, wks B F Bennett, bds 39 Stonewall
- " Willis H, clk W L Rogers, r 250 W Fair
- Hollingshed Mrs May, tchr Miss B H Hannah, bds 15 E Cain
- Hollingsworth Aaron H, brickmason, r 90 Waterhouse
- " Aaron M, grocer 246 Highland ave, r same
- " Alonzo J, bkkpr G O Williams & Bro, bds 135 Auburn ave
- " Alvin N, wks Spring Bed Co, bds 110 Waterhouse
- " Chas M, bkkpr N Y Life Ins Co, r 121 E Georgia ave
- " Columbus J, clk Miller Mantel Co, bds 110 Waterhouse
- " Del, r 169 Ashby
- " Ella C (wid Jas C), r 37 McDonald
- " F, c, porter Dobbs, Wey & Co, r rear 172 Forsyth
- " Henry L, upholsterer 124 Marietta; r 86 Waterhouse
- " Isaiah, lab, r 12 Peters
- " Mrs Jackie, tailoress Jerry Lynch, bds 106 W Baker
- " Jas F, mech Atl Coffin Fac, r 135 Elliott
- " Jas V, bkkpr Livingston Mims, bds 135 Auburn ave
- " Jesse, c, lab, r 313 Butler

**"DENSMORE"** The World's Greatest Typewriter.  
 GEO. M. FOLGER, Sole Dealer

**GENERAL ELECTRIC COMPANY, 648 EQUITABLE BUILDING.** Alternating Current Fan Motors.

**C. H. BOWEN,** STENOGRAPHER AND TYPEWRITER.  
 Legal Work and Business Correspondence.  
 811 Equitable Building, 8th floor. Phone 1252.

- |     |     |     |
|-----|-----|-----|
| HOL | 815 | HOL |
|-----|-----|-----|
- Hollingsworth Jno, wks A & C R R
  - " John A, wks Sou Ry, r 23 Bradley
  - " John F, pressman J J Thomason, bds 42 E Baker
  - " John W, policeman, r 122 Davis
  - " Joseph A, brickmason, r 462 Houston
  - " J W, wks A C St Ry
  - " Lawson, bundle wrapper The Fair
  - " Lemon, r 38 Dora
  - " Mattie, c, r 5 Johnsons row
  - " Melinda E (wid J F), r 42 E Baker
  - " Mose, fireman Ga Railroad
  - " Oscar, elevator boy Y M C A bldg, r 90 Waterhouse
  - " Rachel, c, r 155 E Harris
  - " Rebecca P (wid Wm), r 110 Waterhouse
  - " Richard, c, wheelwright J M Smith, r 293 Auburn ave
  - " Miss Ruth, bkkpr J P Stevens & Bro, r 42 E Baker
  - " Victor, clk N Y Life Ins Co, r 135 Auburn ave
  - " Wm J L, car repairer Sou Ry, r 188 Ira
  - " Wm M, wks Ga R R, r 330 E Hunter
  - " Wm R, tinsmith C A Conklin Mfg Co, r E Atlanta

**W. D. BEATIE, 815 Equitable Bldg.** Moves Large Trees of all sorts with Perfect Safety.

- Hollins Hannah, c, cook, r 2 Crumley
- " Lee, c, shoemkr, r 67 Newton
- " Texas, c, r 16 Johnson's row
- " Wm, c, r 12 Dora
- Hollis Clarence D, bkkpr Atl Showcase Wks, r 18 English ave
- Hollis David B, wines liquors and cigars 26 Marietta, 21 N Broad, r 440 E Fair
- " Miss Florence, dressmkr, bds 238 Woodward ave
- " George, c, fireman State Capitol
- " George B, cabinetmaker, resides 112 McAfee
- " Hannah J (wid John), r 238 Woodward ave
- " James A, policeman, bds 33 Markham
- Hollis James B, pres Gate City Electric Supply & Construc Co, r 85 Williams
- " Robert L, compositor Mutual Ptg Co, bds 35 Nelson
- Hollis The D B Hollis propr 25 Marietta
- Holloman James A, editor A N Kellogg Newspr Co, r 20 Gordon Inman Park
- Holloway C B (wid George R), bds 64 Nelson
- " Ellie (wid John T), r 125 Chapel

**ATLANTA SCHOOL OF ART.** All Branches of Art Taught "THE GRAND." Peachtree St.

**THE COMING POWER THE JENNEY MOTOR DYNAMOS, ENGINES and LIGHT EQUIPMENTS.**  
 H. B. CAMPBELL, Dealer and General Machine Shop, ATLANTA, GA.

**HERMITAGE HEIGHTS PASTURAGE.** Separate Pastures for Milk Cows or Fine Dairy Stock. See Page 3.



**BLICKENSDECKER (\$35) TYPEWRITER**  
 (EDWIN A. HARDIN, Gen'l Agent, 15 Peachtree, Williams' Typewriter, Centigraph Adding Machine, Manigraph Triplicating Register.)

**MONCRIEF, DOWMAN & CO.** { GIVE SPECIAL ATTENTION TO Hot Air Furnaces And Fireplace Heaters. } 57 S. FORSYTH

HOL 816 HOL

Holloway Henry, carp, r 449 Edgewood ave  
 " J S W (Holloway & Berry), r The Leland  
 " Sarah D (wid J S), bds 3 Hayden  
 " Wilson, wks Fulton B & C Mills  
**Holloway & Berry** (J S W Holloway & P A Berry), lawyers, rm 66 Inman bldg  
 Hollstein A M (wid George), boarding, r 86 Gilmer  
 Hollum Wm B, brakeman W & A R R, r 9 Gray  
 Holly, see also Holley  
 " Mrs A T, sten, r 17 E Cain  
 " L A, stone cutter, Walsh & McAlpin  
**Hollywood Cemetery Co.**, T J Eady pres, J C Mayfield sec & tres, Norcross bldg  
 Holman Emma, c, washwoman, r 268 Vine  
 " H, c, lab Van Winkle G & M Co  
 " Thomas, c, shoemkr, r 223 E Pine  
 Holmes Allgood, bds 17 W Cain  
 " Augustus B, wks Sou Exp Co, r 513 Woodward ave  
 " Bentey, c, lab, bds 56 Henry  
 " B Z, bds 139 Spring

**WILLIAM J. KENDRICK & CO.,** FIRE INSURANCE AGENTS. Office, 48 N. Broad, Cor. Walton St. Tel. 618.

Holmes Calvin F, mch Chalfant-Pigott Cycle Co, bds 16 Morrison av  
 " Catharine (wid H S), nurse Rev A W Knight  
 " Charles, wks C T Nunnally, r 775 Seaboard ave  
 " Charles, c, r 267 Windsor  
 " Cornelia, c, washwomn, r 39 1/2 N Humphries  
 " C D, c, r 129 Ira  
 " Ebenezer, c, wks G C & N R R, r 64 Mays  
 " Ed, carp, bds 28 Borne  
 " Edward, c, waiter Vignaux restr, r 199 Piedmont ave  
 " Emeline, c, washwomn, r Robbins nr Wells  
 " Emma L, c, tchr Gray St Schl, r 160 Irwin  
 " Eugene A, propr Gate City Bakery, r 53 W Cain  
 " Francis M, lab, r 20 Old Expo Grnds  
 " Frank, c, wks Sou Exp Co, r 209 Houston  
 " George W, collr Tripod Paint Co, r 303 Rawson  
 " Green, c, carp, r 160 Irwin  
 " Guilford, c, r 17 Brooks al  
 " Henry, c, driver Stocks Coal Co  
 " Henry, c, wks Y M C A, rms 109 Houston  
 " James B, clk Sou Ry & S S Assn, r 369 Piedmont ave

**J. G. THROWER,** { PLASTERING, CEMENTING, CALCIMING, REPAIRING. } 39 Marietta Street.

**C. P. MURPHY,** ARTIFICIAL STONE WORKER, 8 N. FORSYTH ST.

Try Bliem & Leyh's Pretzels for Dyspepsia, 127 W. Peters, 55r. Tel. 55r.

**FINE LIQUORS** for **FAMILY TRADE** { **BLUTHENTHAL & BICKART, B. & B.** 42, 44 and 46 Marietta St. Tel. 378. }

HOL 817 HOL

Holmes James C, ship clk F J Cooledge & Bro, r 256 Houston  
 " John D, printer Franklin Ptg & Pub Co, r 126 Wylie  
 " John, c, coachman, r rear 34 Richmond  
 " John, c, shoemkr 232 Hilliard, r 332 same  
 " John, Jr, c, lab, r 332 Hilliard  
 " John, c, coachman Mrs F L Rankin, r 36 Richmond  
 " John, c, porter Wm J Keeling  
 " John B, coal dealer, r 18 Morrison ave  
 " John B, clk Mathews, Sturdivant & DeSaussure, r 16 Morrison ave  
 " Miss Josie E, c, tchr Clark University, r Campus  
 " John D, printer Franklin Ptg & Pub Co, r 136 Wylie  
 " Joseph W (Lee & Holmes), r 17 Morrison ave  
**Holmes J B S,** physician and propr The Halcyon 17 W Cain, r same  
 " J Green, c, carp, r 183 Hilliard  
 " Miss Kathleen, bds 82 W Cain  
 " Lizzie, c, r 219 Loyd  
 " Lucius H, lab, r 155 S Forsyth  
 " Mack, c, wood yard 114 Fraser, r same

**CORONA COAL CO.** { WHOLESALE AND RETAIL } **COAL AND COKE**  
 215 Decatur St. Phone 1115.

Holmes Mary, c, r 69 Parker  
 " Matilda, c, r 40 Hogue  
 " Matt, c, driver Golden Transfer Co  
 " Mrs M A, bds 209 Capitol ave  
 " Miss M E, r 14 Hilliard  
**Holmes Nick,** c, shoemaker 61 S Broad, grocer 207 W Mitchell, r 209 same  
 " Perry, trunkmkr Atl Trunk Fac, r 189 W Fair  
 " Richard, grocer 266 Edgewood ave, r 61 Fitzgerald  
 " Samuel B, c, shoemkr, r 476 W Mitchell  
 " Thos, c, clk A O Lockhart, bds 36 Richmond  
 " Thos H, trav, r 74 W Peachtree  
 " Turner, c, lab city, r 135 Howell  
 " Wm, c, waiter Leland House, rms 182 Butler  
 " Wm, c, grocer, r 133 Richmond  
 " Rev Wm A, c, pastor Warren Chapel M E Ch, r 108 Larkin  
 " Wm C, bds 256 Houston  
 " Rev Wm E, c, tchr Atl Bap Seminary, r 47 Tatnall  
 Holshouser Louis M, wks Fulton B & C Mills, bds 98 S Boulevard  
 " Thomas, wks Fulton B & C Mills, bds 42 Howell

**EXCELSIOR STEAM LAUNDRY,** -53- Decatur Street. GOODS CALLED FOR AND DELIVERED.

**MESSENGERS** Promptly Furnished by Telephoning to **No. 19 BICYCLE MESSENGER CO.** 68 N. PRYOR.



**SEALS ATLANTA STAMP & STENCIL WORKS, STENCILS**  
 Telephone 519.  
 31 S. Broad St. (Old No. 57).

# TENTS

Any size or description made to order.  
 Tents for Rent for Camping Parties.  
 H. L. JOHNSON, 12 1-2 E. Hunter Street.

HOL	818	HOO
Holstein John B, trav, r 142 Capitol ave		
<i>Holt, see also Hoult</i>		
Holt Charles C, clk Douglas, T & D, bds 104 W Harris		
" Charles H, policeman, r 185 Randolph		
" Cora E (wid William), bds 383 Luckie		
" Mrs F (wid T G), bds 710 Peachtree		
" Frank W (J M High & Co), r 374 Gordon		
" George, condr A C St Ry, bds 40 Auburn ave		
" George M, bds 270 Houston		
" Jeff, mach Van Winkle Gin & Mach Co, r 315 W Third		
" Kate, c, washwoman, r Bluff near James		
" Miss Lula, clk Singer Mfg Co, r 104 W Harris		
" Marcus L, policeman, r 104 W Harris		
" Miss Nannie, wks Franklin Prtg Co, bds 104 W Harris		
" Pleasant V, watchman Old Expo Mills, r 22 Old Expo grounds		
" P S Jr, clk Brown & Allen, bds The Leland		
" Robert J, mach Van Winkle G & M Co		
Holton Henry, mech, r Lindsey, Bellwood		
" James O, lab, r 66 Capitol ave		

## W. S. McNEAL'S WALL PAPER DEPARTMENT

CARRIES LARGE STOCK WALL PAPERS.  
 114 & 116 Whitehall Street.

- Holtz F W, eng Sou Ry
- Holtzclaw John W, stock trader, r 215 Highland ave
- " L E (wid James M), r 164 Love
- " Miss Minnie, clk The Fair, r 164 Love
- Holzman Abraham, mfg jeweler 47 1/2 Whitehall, r 73 Walker
- Home Bank of Atlanta, James R Collins pres, Albert L Beck cashr, 47 N Broad (See page 376)
- Home Copying Co, portraits 167 Whitehall
- Home for the Friendless, Mrs L B Nelson president, 229 Highland ave
- Home Friendly Society, Geno L DeGrant supt, Industrial Insurance 8 1/2 N Forsyth
- " Insurance Co of New York, A L Waldo agt, 15 S Broad
- Home Mission Board Southern Baptist Convention, Rev I T Tichenor cor secy, 52-53 Gate City Bank bldg
- Honea Andrew P, car insp W & A R R, bds 17 Mechanic
- Honer Louis W, stereotyper, r 134 Chestnut
- Honey-Moon Gum Co, R K Ragland propr, 19 1/2 S Broad
- Honour Charles S (Gate City Tea Co), r 592 Whitehall
- Hood A D, c, barber Albert Nash, rms 159 Houston

At Cor. Alabama and Loyd Sts.  
 CAN BE HAD ALL KINDS OF  
 Lumber, Laths, Shingles, of the **GRESS LUMBER CO.**

**HOWARD TRANSFER CO.**  
 GEO. P. HOWARD, PROP.  
 of all kinds.  
 Office: 45 EDGEWOOD AVE.  
 Opposite Equitable Bldg.  
 Telephone 1070.

**ATLANTA ELECTRO PLATING WORKS**  
 Nickel, Silver, Gold and Copper Plating and  
 Burnishing. First Class Work. Low Prices.  
 23 1/2 SOUTH BROAD STREET. PHONE 409.

## WE MOVE THE PEOPLE, CAPITAL TRANSFER & STORAGE CO.

We also pack, store and ship the People's Household goods. 48 N. Broad. Phone 618.

HOO	819	HOP
Hood Henry Alton, wks Empire Prtg Co, bds 94 Bush		
" James B, lab, r 308 1/2 Decatur		
" Rev John M, r 54 Ella		
" J W, r 76 West End ave		
" Major, c, coachman C A Conklin		
" R C, clk A H Culpepper, bds 169 S McDaniel		
" Richard T, boiler mkr Sou Ry, bds 232 Smith		
" Robert J (Bobo & Hood), r 164 Haynes		
" R H, with Brown & King Supply Co, r 164 Haynes		
" Sarah R (wid Henry), r 94 Bush		
" Wm W, printer, r 113 W Cain		
Hook Addison C, Sou mgr Kerr Thread Co, r 74 E Merritts ave		
" Alexander S, asst tkt agt Union Depot, r 284 Courtland		
" James S, lawyer, r 251 Rawson		
" Sarah (wid Frank), dress maker, r 44 Formwalt		
Hooker Wm D, car repairer Sou Ry, r 38 Fortress ave		
Hooks India (wid Blanchard C), r 22 Brotherton		
" James L, carp, bds 16 Bradley		
" James L, motorman A C St Ry, r 19 Pavillion		
" John M, mach Van Winkle Gin & Mach Co, r 30 Howell		

## Atlanta Business College

(CHARTERED.) Commercial and English Branches.  
 PHONE 366.

- Hooks J R, inspr A C St Ry
- " Katie (wid A C), bds 22 Brotherton
- " M V, wood yard 546 Decatur, r 12 Bradley
- " Wm A, barber 838 Equitable bldg, r 19 Pavilion
- Hooper Anna, c, laundress, r 6 Reed
- " Benjamin F, c, fish & oysters 132 1/2 Decatur, r 236 Fraser
- " Bayard, wks A C St Ry
- " Edward M M, bkkpr Traynham & Ray, r 65 Crew
- " James L, carp, r 2 Cornelia
- " J B, cabinetmkr Beutell Mfg Co, r 14 Corley
- " Lee R, fireman No 6 Engine Co, bds 14 Corley
- " Robert, c, shoemkr, r 35 Hunt
- " Wm H, cond Sou Ry, bds 284 Luckie
- Hooten A (wid A M), r 124 1/2 Houston
- " J H, trav salesman, r 6 Cherry
- " Wm, wks Ware Furn Mfg Co
- Hoover Adolph T, clk H R Durand, bds 50 Connally
- " Henry L, stove repairer, r 50 Connolly
- " Robert, c, brakeman Sou Ry
- Hop Sam, laundry 178 Peachtree, r same

**Hunnicut & Bellingrath Co.,** (SANITARY PLUMBERS,  
 Steam and Gas Fitters.  
 52 and 54 Peachtree Street.

**BALDWIN CIGAR MFG. CO.**  
 FINE HAND-MADE  
 CIGARS.  
 25 E. HUNTER.



# Mitchell & Parker

LUMBER DEALERS, 383 MARIETTA STREET.

34 WALL ST., Buys and Sells  
Tickets at **CUT RATES.**

**"KIRBY," The Ticket Broker,**

HOP	820	HOR
Hope Geo M (E A Roberson & Co), cashr Economical Bnkg Co, r 230 Ivy		
"	Henry, sten G B Everett & Co, bds 60 W Harris	
"	Isaac, office boy A & F Ry, bds 264 Courtland ave	
"	John, c, driver city	
"	John F, butcher, r 435 Davis	
"	J Lawson, driver Trio Stm Laundry	
<b>Hope Nursery</b> , M P Galceran & Wife proprs, 29 Kelly (See page 11)		
"	Robert E, grocer 71 E Harris, r 260 Courtland ave	
Hopfgarten Marietta (wid Baldwin), r 10 1/2 W Mitchell		
Hopgood D Paul, plumber J F Steinhauer, bds 156 Whitehall		
"	Nally, flagman A & W P R R, r 30 Hills ave	
Hopkins Allen, c, gardener, r East ave near Fortune		
"	A, clk J M High & Co	
"	Charles T (John L Hopkins & Son), r 415 N Boulevard	
"	Doc, c, drayman R S Crutcher & Co, r 156 E Ellis	
"	D, weaver Expo Mills, bds 51 Old Expo Grounds	
<b>Hopkins Rev Isaac S</b> , pres and prof of physics Ga School of Technology, r 169 Ponce De Leon ave		

**PHOENIX MUTUAL LIFE** of Hartford, Conn., Guarantees Extended Insurance—Paid Up, Cash and Loan Values.  
CHAS. S. ARNALL, GEN'L AGENT, 28 OLD CAPITOL BUILDING.

**Hopkins John L & Sons** (John L, Charles T, Linton C), lawyers 9 Marietta and 28 Peachtree

- " John L (J L Hopkins & Sons), r 403 N Boulevard
- " John R, medicine 53 S Forsyth, r 173 Whitehall
- " Linton C (J L Hopkins & Sons), bds 403 Boulevard
- " Mahala, c, r 97 Fraser
- " M J (wid Dewitt), r 64 Gartrell
- " Pascal D, collr C W Wynne, r 55 Sylvan ave
- " Robert, c, porter R S Crutcher & Co
- " Wm D, clk Kattenhorn & Day, r 184 Fowler

Hopper A E, wks Sou Ry  
Hoppie Grant, c, wks Ga R R

- " Hannah R (wid J D), bds The Belmont
- " Lewis D (G B Everett & Co), r Marietta, Ga

Horine E M, treas The Grand, r same  
Hornady Miss Annie H, tchr Ivy St School, bds 47 Houston

- " Edgar B, trav Inman, Smith & Co, r Ellaville, Ga
- " Harry C, clk M K Moore
- " Miss Nina, tchr Girls' High School, r 37 E Harris

Hornberger J D, with M M Mauck, r 678 S Pryor

**MASSEY & BURNETT** { STENOGRAPHERS, Commissioners to Take Testimony, NOTARIES PUBLIC. } 408 Equitable Bldg. Telephone 1283.

SOUTHERN MUTUAL INSURANCE CO., ATHENS, GA. ASSETS OVER \$1,000,000. BUSINESS CONFINED TO GEORGIA.  
**W. P. PATTILLO, Agent,** Gate City National Bank Building.  
DIVIDENDS FOR PAST NINE YEARS TO POLICY HOLDERS HAVE AVERAGED OVER 60 PER CENT.

# Mallard & Stacy, REAL ESTATE, LOANS and RENTS.

2 Equitable Building.

**W. D. ALEXANDER** { Y. M. C. A. BLDG. } **BICYCLE REPAIRING.**  
69 N. PRYOR.

HOR	821	HOS
Hornbuckle George R, clk J T Thompson, r 558 Decatur		
"	Horace H, c, eating house 34 S Pryor, r same	
Horne Charles D, collr Cot States & Int Expo Co, bds 76 Walton		
"	Emanuel, c, wks Atl Lumber Co, r 217 Smith	
"	Ernest, c, wks Atl Lumber Co	
"	Henry, c, janitor Y M C A bldg	
"	Idas, c, wks Atl W & I Wks, r 54 Wells	
"	Joseph, c, lab, bds 128 E Ellis	
"	Lee, c, wks Atl W & I Wks, r 153 E Cain	
"	M E (wid C D), r 76 Walton	
Horner Lewis W, foremn Am Press Assn, r 134 Chestnut, W E		
Hornsby W, wks Nat Furn Co		
Horowitz Ernest, clk Montag Bros, r 257 S Pryor		
Horsey Miss Edith, r 51 N Forsyth		
"	John W, trav Marietta Marble Co, r 61 N Forsyth	
"	Thomas A, clk J G Bloodworth, bds 51 N Forsyth	
Horsfield Amanda, c, r 40 1/2 Gregg		
Horton Charles F, lab, r 61 McDonald		
"	David H, c, wks Sou Ry, r 24 Fortune	
"	Frank, c, r 7 Smith al	

**SOUTHERN BUSINESS BUREAU,** { Furnishes first-class Stenographers, Bookkeepers, Drummers, Clerks, Collectors, Druggists, Teachers, etc., on short notice, free of charge }  
70 1-2 Peachtree Street.

Horton Frank, c, lab, r 479 Glenn

- " Frank, c, lab, r 56 Grady
- " George E, firemn C R R, bds 145 Mangum
- " Henrietta, c, r 258 Piedmont ave
- " Henry, c, lab, r 248 Vine
- " Henry, c, coachman, r 121 Bell
- " John, c, wks Sou Ry, r 2 Martin's al
- " Lewis, c, butler W R Hammond, r rear
- " Marcus, c, lab, r English ave, Bellwood
- " Millie, c, washwoman, r 56 Hill's ave
- " Pink, c, lab, r 93 Haynes
- " Robert, c, lab, bds 93 Haynes
- " Robert L, carp, r 376 1/2 Decatur
- " Robert P, horse trader, r 775 Marietta

**Horton Thaddeus E**, editor Atlanta Journal, r Kimball House

- " Wm, c, lab, r 79 Emmet
- " Wm C, bds 767 Marietta

**Hosch Lumber Co**, C J Haden pres, W N Mann sec & treas, 504 Equitable bldg

Hoskings Robert, reporter Bradstreet Co, r 140 Spring

**ROSE'S "Purity"** The Genuine only at 12 Marietta.

**Try Oppenheim's No. 14 Pure Rye Whiskey For Family Use.**  
**I. H. OPPENHEIM,** 1 WHITEHALL ST. PHONE 328.



**ATLANTA TRUST & BANKING CO.**  
 COR. ALABAMA AND BROAD STS.  
 Accounts of Firms, Corporations and Individuals  
 solicited on terms consistent with  
 Legitimate Banking.



Manufacture the Exquisite Perfume  
**WINNIE DAVIS.**  
 TRY IT USE IT.

HOS 822 HOW

- Hoskins see Haskins*  
 Hosmer Miss Susan A, matron Atl University, r campus  
**Hotel Aragon**, C F Dodge mgr, Peachtree cor Ellis  
**Hotel Grant**, Mrs N N Archer prop, 86½ Whitehall  
**Hotel Marion**, Warren Clayton prop, 97 N Pryor  
**Hotel Weinmeister**, C J Weinmeister prp, 34-38 N Forsyth  
 Houden R O, clk C N & E H Orr, bds Ballard House  
*Howe, see also Howe*  
 " John, mach, r 455 Simpson  
 Houghton Austin D, supt Trades School Clark University, r campus  
 " John R, bds 176 Highland ave  
 Houk David M, physician, 297 Peters, r same  
*Hoult, see also Holt*  
 " Mrs N E, dressmaker, bds 121 Garnett  
 House Cyrus, c, lab W & A R R  
 " Evie, c, cook, r 120 Magnolia  
 " M M (wid J P), r 86 Garden  
 " Seborn, c, lab, r rear 131 E Harris  
 " Silvey, c, r 241 Butler  
 " Wimbush, c, lab G C & N R R

**THE MUTUAL LIFE** (ROBERT F. SHEDDEN)  
 INSURANCE COMPANY OF NEW YORK. General Agent, 10 DECATUR ST.

- Housworth Anderson, c, wks Carl Werber, r 81 Greens Ferry ave  
 " Julius, c, wks Carl Werber, bds 81 Greens Ferry ave  
 " Reese, c, porter railroad, r 31 Daniel  
 Houston Columbus M, carp, r 120 Chapel  
 " Ed, c, restaurant, r 369 Edgewood ave  
 " Henry, c, farmer, bds 193 Clarke  
 " Peter, c, brickmason, r 16 Raspberry al  
 " Samuel, c, lab, r 193 Clarke  
 " Samuel, c, lab, r 15 Solomon  
 " Washington J, pres Keeley Institute, r N Decatur, Ga  
 " Wm, c, r 193 Clarke  
 " Wm D (Wm Weiss & Co), r 46 Luckie  
 Hovey Miss Helen A, tchr Spelman Seminary, r same  
 Howald F E (Copeland Medical Institute), r Decatur, Ga  
 " J C, mgr Copeland Med Inst, bds The Leland  
 Howard Aaron M, wks Atl Cotton Mills, bds 152 Walton  
 " Mad Abbie, r 218 Ira & 14 S Butler  
 " Adolphus, c, porter Franklin Ptg & Pub Co, r 173 Clark  
 " Anderson, with Green & Mathews, r 11 Ocmulgee  
 " Andrew, c, lab L N Stevens

**"DENSMORE"** The World's Greatest Typewriter.  
 GEO. M. FOLGER, Sole Dealer

**GENERAL ELECTRIC COMPANY, STATIONARY MOTORS**  
 643 EQUITABLE BUILDING.

**C. H. BOWEN,** 811 Equitable Building, 8th floor.  
 Stenographer and Typewriter, Phone 1252.  
 Business Correspondence, Specifications, Copying, Circular Letters, and Mineograph Work.

HOW 823 HOW

- Howard Andrew, c, wks Kimball House, r 63 Orange  
 " Andrew D, grocer 237 E Fair, r same  
 " Annie, c, r 1 Lyons ave  
 " A C (wid J H), r 400 Courtland ave  
 " Charles, c, lab, r 172 E Harris  
 " Charles, c, lab, r 270 Williams  
 " Chester, c, lab R F O'Shields  
 " Chester B Jr, sten S M Inman & Co, r 17 E Cain  
 " Clarke, bds 201 Peachtree  
 " Cora B, r 74 Pratt  
 " David H, wks Atl Cotton Mills  
**Howard David T, c,** Undertaker and Embalmer 12 Piedmont  
 ave, r 212 Summit ave  
 " David T Jr, c, coffin trimmer D T Howard, bds 212 Summit  
 " Dock, c, waiter Leyden Hse, r 142 Houston  
 " Elizabeth, c, r 152 E Cain  
 " Frank T, c, wks David T Howard, bds 212 Summit  
 " George, wks Adams Box Co, r S Atl

**Fruit Trees and Grape Vines of Best Varieties, ATLANTA NURSERIES,**  
 W. D. BEATIE Prop. 815 Equitable Bldg.

- Howard George P,** propr Howard Transfer Co (tel 1070) and  
 coal and wood yards tel 1140, office 43 Edgewood ave,  
 yards 359 Decatur, r Edgewood, Ga  
 " George W, mgr & treas Kings Royal Germeteur Co, r 124  
 Peoples  
 " G Forrest, wks Fulton B & C Mills, r 63 Factory  
 " Henry, c, lab, r 251 Vine  
 " Isaiah C, cond A & W P R R, r 154 Gordon  
 " John, lab, r 9 Victoria  
 " John, c, porter Tappan & Co, r 174 Fraser  
 " Joseph C, wks Sou Bed Spring Co, r 393 E Hunter  
 " J A, Atl Cotton Mills, r 152 Walton  
 " J A, cond R R, r 111 Estoria  
 " J Frank, collr, bds 42 Walton  
 " Maria, c, r 489 Glenn  
 " Marietta, c, washwoman, r 17 Ira  
 " Miss Mattie, r 40 Victoria  
 " Mattie, c, washwoman, r 1 Johnson  
 " Odom, opr Sou Ry  
 " Peter, c, janitor Hillyer, Alexander & Lambdin, r 7 Solomon  
 " Priest, c, drayman, r 66 Summit ave  
 " Robert, c, wks State Library, r 23 Rawson

**ATLANTA SCHOOL OF ART.** { All Branches of Art Taught  
 "THE GRAND." Peachtree St.

**HORSES PASTURED.** { **BOX STALLS, 5 Separate Pastures at**  
**HERMITAGE HEIGHTS PASTURAGE.** SEE PAGE 8

**THE COMING POWER THE JENNEY MOTOR**  
 DYNAMOS, ENGINES and LIGHT EQUIPMENTS.  
 H. B. CAMPBELL, Dealer and General Machine Shop, ATLANTA, GA.



**MONCRIEF, DOWMAN & CO.** { GIVE SPECIAL ATTENTION TO  
Hot Air Furnaces  
And Fireplace Heaters. } 57 S. FORSYTH

HOW 824 HOW

- Howard Robert, c, driver Dohme & Corrigan Grocery Co  
 " Robert, c, coachman, r 198 E Cain  
 " Robert, c, wks G R R  
 " Robert C, asst bkkpr Am Press Assn, bds 400 Courtland av  
 " Rufus A, bkkpr Geo W Adair, r The Leyden  
 " Samuel E, painter, r Jackson, Bellwood  
 " Sarah, c, washwoman, r 400 Mangum  
 " Temperance C (wid Greenberry G), bds 55 Houston  
 " T Buck, wks Fulton B & C Mills, r 116 S Boulevard  
**Howard Transfer Co**, Geo P Howard prop, 43 Edgewood  
**Howard Walter H**, city editor Atl Journal, bds 400 Courtland  
 " Warren, real estate, bds 121 S Pryor  
 " Wiley C, boarding 42-44 Walton  
 " William, carp, r 2 Ella  
 " Wm, c, wks C R R, r rear 540 S Pryor  
 " William, c, drayman, r 250 Vine  
 " Wm B, c, shmkr 43 W Mitchell, r 16 Jephtha  
 " Wm H, contractor, bds 9 Corput  
*Howe, see also Howe*  
 " D N, wks Hunnicutt & Bellingrath Co

**WILLIAM J. KENDRICK & CO.,** FIRE INSURANCE AGENTS.  
Office, 48 N. Broad, Cor. Walton St. Tel. 618.

- Howe H V, wks Natl Furn Co  
 " James V, mach, r 122 Loyd  
 " Richard, c, lab, r 254 Martin  
**Howell Albert**, Union ticket agt, Union depot, r 92 Ivy  
**Howell Albert Jr** (Dorsey, Brewster & Howell), r 153 Peeples  
 " Alexander, c, wks H Stephens, c  
 " Miss Augusta, r 13 Krog  
 " A H, call boy Sou Ry  
 " Charles, c, lab, r 268 Williams  
 " Chapel H, wks Sou Ry, bds 15 Peters  
 " Cicero, c, wks Cashman Mfg Co, r 241 N Butler  
**Howell Clarke Jr**, mgr editor Atl Constitution, r 251 Gordon  
 " Comer C, engr A & W P R R, rms 48 Wall  
**Howell Dan H**, physician 7½ N Broad, r same  
 " Edward B, clk N W Mutl Life Ins Co, bds 92 Ivy  
 " Ellen B (wid Pleasant), bds 116 S Boulevard  
 " Miss Eva, bds 34 Forrest ave  
**Howell Evan P**, editor-in-chief Atlanta Constitution, president  
 Constitution Pub Co, r 265 Gordon

**J. G. THROWER,** { Contracts for Large or Small  
Work, Plastering, Calcimining,  
Etc. } 39 MARIETTA.

OFFICE MACHINES, DESKS, SUPPLIES { EDWIN A. HARDIN, GEN'L AGENT,  
13 Peachtree St.,  
WILLIAMS' TYPEWRITER, Bickensdrfer #36) Typewriter  
Adding Machine. Automatic Bank Punch.

COMPOSITION, FELT, ROOFING. { CEMENT, GRAVEL, } G. P. MURPHY,  
8 N. FORSYTH ST.

**BLUTHENTHAL & BICKART. } B. & B. { WHOLESALE WHISKIES.  
"CANADIAN CLUB"  
"OLD OSCAR PEPPER"**

HOW 825 HOY

- Howell Fannie E (wid A F), wks J Regenstein, r 435 E Fair  
 " George A, lawyer 301 Kiser bldg, r 19 Park  
 " George M, c, agt, tailor 16½ E Wall, r 235 Fort  
 " Green W (Howell & Shelley), r 239 S Forsyth  
 " Henry, pianist rm 514 Grand bldg, r 34 Forest ave  
 " Henry, c, wks Kattenhorn & Day  
 " James F, millwright, r 152 Gilmer  
 " James H, wks Sou R R, r 20 Gospero  
 " James M, painter, r 379 W North ave  
 " John J, comp Franklin Prtg & Pub Co, r 34 Forrest ave  
 " Mrs Josie, r 383 Decatur  
 " J W, motorman A C St Ry, r 42½ N Broad  
 " Miss Mollie, bds 119 Jones ave  
 " Ned, ins, bds 92 Ivy  
 " Nelson, r 23 Crumley  
 " Park, student, bds 92 Ivy  
 " Peek, brakeman Sou Ry, bds 719 S Pryor  
 " Samuel, clk S A L, r 12 Waddell  
 " Susan (wid Joseph M), bds 379 W North ave  
 " Thomas J, cond Sou Ry, r 119 Jones ave

 **CORONA COAL CO.** { WHOLESALE AND RETAIL  
215 Decatur St. 'Phone 1115. } **COAL AND COKE**

- Howell T J, clk Everett-Ridley-Ragan Co  
 " William D, wheelwright, r 205 Greens Ferry ave  
 " Zella (wid Harry O), r 29 Lampkin  
 " —, carp W A Cochran, bds 2 Warren Pl  
 " & Shelley (Geo W Howell & R J Shelley), saloon, 21 W Mitchell  
 Howland Samuel D, live stock, r 75 N Forsyth  
 Howorth W Fleming, brokr, bds 30 Luckie  
 Hoyle Clarence, c, wks A W Farlinger, r 165 E Baker  
 " Conrad W, clk S A L, bds 98 E Pine  
 " David A, mach, r 552½ Decatur  
 " Erwin, wks S A L, bds 172 Ivy  
 " Frank J, frt agt S A L, r 19 Ponce De Leon ave  
 " George D, bkkpr Maddox-Rucker Bnkg Co, r 172 Ivy  
 " Miss Josie, wks Wellhouse & Son, bds 88 Jones ave  
 " Lida W, (wid S R), rec clk U S Court, bds 98 E Pine  
 " Wm E, coal 12 Auburn ave, r 172 Ivy  
 Hoyt Darius, eng Atl Waterwks, r same  
 " Elmer F (Cramer & Hoyt), r 239 S Forsyth  
**Hoyt Wm R**, grocer 90 Whitehall, r 48 W End ave

**EXCELSIOR STEAM LAUNDRY.** —58—  
DECATUR ST.  
Specialties: SHIRTS, COLLARS, AND CUFFS.

VIENNA STEAM PRETZEL, BREAD and CAKE BAKERS,  
127 W. Peters. Telephone 555.  
**BLIEM & LEYH,**

Phone 19 FOR A MESSENGER { BICYCLE  
MESSENGER CO.



**RUBBER STAMPS.**  
**ATLANTA**  
**RUBBER STAMP & STENCIL**  
**WORKS,**  
**31 S. Broad St. Tel. 519.**  
(Old No. 57.)

## UPHOLSTERING

Fine Artistic Work a Specialty.  
 Best Upholsterer in the City.  
 H. L. JOHNSON, 12 1-2 East Hunter Street.

HUA	826	HUD
Huard Miss Albino H, r 358 Peachtree		
" Miss Carolina A, r 358 Peachtree		
Hubbard Frances, c, r 136 Ira		
" John T, motoman Atl Trac Co, r 300 Formwalt		
" Lucy, c, r Loyd bet Richardson & Alice		
" Paul M, clk W L Hubbard, r 332 Fraser		
" P Mc, clk W L Hubbard, r 332 Fraser		
" Randall, c, stonemason, r 124 Tanners al		
" Robert, c, wks V C Norcross, r 48 Lee		
" Robert T, cond Sou Ry, bds 707 S Pryor		
" T Virgil, physician, rms 10-11 Fitten bldg, r same		
" Wm, grocer 32 Piedmont ave, r 28 same		
" Wm L, Jr, clk T S Lewis, bds 28 Piedmont ave		
Huber Theo, clk check room Kimball House		
Hubert Charles P, weaver Expo Mills, bds 27 Old Expo grounds		
" Charles S, c, upholsterer, r 152 South ave		
" Clarence, c, wks J C Conley		
" Turner, c, wks L E Wheeler		
" Wm H, bkkpr G H Hancock, r 34½ Decatur		
Hubner Charles W, editor The Financial Index, r East End		

## W. S. McNEAL'S PAINT & GLASS CO., 114 & 116 Whitehall St.

MANUFACTURERS OF PAINTERS' SUPPLIES.

Hubrick P J, c, lab, r 138 Forrest ave
Huckabee George S, wks G R R, bds 13 S Moore
" R G, car greaser G R R
Hucks Mattie (wid Benjamin), r 8 Moseley
" Newton J, with J B Brady, r 37 Hood
" Thomas G, meats 338 Marietta, r 40 Plum
Huddleston Alca, engraver W F Henderson, bds 294 East ave
" Harry, fireman Sou Ry
" Walter N, printer, r 49 Powers
" Wm C, compositor Franklin Prtg & Pub Co, r 294 East ave
<b>Hudgins H C &amp; Co</b> (Henry C Hudgins) pub books, atlas, maps, etc, 7½ S Broad
" Henry C (H C Hudgins & Co), r 152 Richardson
" John N, clk Everett-Ridley-Ragan Co, Bds 269 E Fair
" John A, clk Everett-Ridley-Ragan Co, bds 269 E Fair
Hudginson George, c, wks Phoenix Planing Mill, bds 53 Ezzard
Hudlon A M, wks Fulton B & C Mills
" Cicero P, wks Fulton B & C Mills, r 33 Savannah
Hudson Berry, c, wks Mable & Sullivan, r 234 Foundry
" Charles M, mech, r 319 Woodward ave

**TELEPHONE 235** FOR LUMBER OF ALL KINDS.  
 GROSS LUMBER CO  
 COR. ALABAMA and LOYD STREETS.

**GEO. P. HOWARD,** { Jellico - - - Goal }  
 Best Alabama

Best arranged Coal Yard in the South. Coal handled in bins and can't possibly get mixed with dirt. See these bins. 359 Decatur St., Cor. Grant. Telephone 1140.

## Capital Transfer & Storage Co.,

48 North Broad St.  
 Furniture moved, stored, packed and shipped Phone 618.

HUD	827	HUE
Hudson C, clk J M High & Co		
" Eugene M, trav Arnold & McCord, r Newnan, Ga		
" Frederick M, eng Atl Traction Co, bds 241 Formwalt		
" George, c, wks Phoenix Planing Mills, r 42 Madison		
" George B, fireman No 2 Engine House, r 231 E Hunter		
" James A, grocery, bds 61 Jones ave		
" Jas B, policeman, r 9 Corput		
" Jas B, printer Empire Prtg Co, bds 241 Formwalt		
" Jas E, policeman, r 38 Walker		
" John, helper Sou Ry		
" John F, furniture 165 Marietta, r 46 Walton		
" John L, r 241 Formwalt		
" Joseph, wks DeLoach Mill Mfg Co, r Edgewood		
" Joseph E, watchman W & A R R, r 329 Simpson		
" Leonidas C, stoker Eng Co No 4, r 87 N Pryor		
" Lucius, c, lab, bds 300 Walnut		
" Mary F (wid Paul C), bds 69 Luckie		
" N, c, wks Sou Glass Co		
" N B, mach Sou Ry		
" Raymond, wks Mutual Prtg Co, bds 319 Woodward ave		

## Atlanta Business College

(CHARTERED.) Commercial and English Branches.  
 PHONE 366.

Hudson Robert N, wks Miller & Brady stables, r 120 Windsor
" Sarah, c, cook, r 148 Elliott
" Stella E (wid Frank), r 392 W North ave
" Stepney, c, drayman, r 10 Gray's al
" Thos J, wks W & A R R, r 264 Haynes
<b>Hudson T E</b> , propr The Edwards Gallery 58½ Whitehall
" Wm, c, coachman T J Crawford
" Wm C, lumber, r 130 Fraser
" Wm E, fireman Sou Ry, r 4 6 Eads
" Wm H, condr W & A R R
" Wm N, policeman, r 31 Walnut
" Wm O, mach Sou Ry
" Wm T, trav F E Block Co, r 42 Crew
" Woodson H, master mach Sou Ry, r 55 Richardson
" W P, clk Taylor & Galphin, bds 42 Spring
" W T, mgr The Edwards Gallery, r 58½ Whitehall
<i>Huey, see also Hughey and Huie</i>
" Elliott B, carp Sou Ry, r 39 McDonald
" Frank M, mach Atl Mach Wks
" John W, grocer 416 Decatur, r 414 same

## Hunnicutt & Bellingrath Co.,

Galvanized Iron Workers and Tin Roofers, Steam Fitters and  
**PLUMBERS' SUPPLIES.**  
 52 and 54 Peachtree Street.

**ATLANTA ELECTRO PLATING WORKS** { Nickel, Silver, Gold and Copper Plating and Burnishing. First Class Work. Low Prices. }  
 23½ SOUTH BROAD STREET. PHONE 409.

**BALDWIN CIGAR MFG. CO.** { FINE HAND-MADE CIGARS. } 25 E. HUNTER.



See "KIRBY," the Ticket Broker, Before Buying Tickets to ANY Point, Office, 34 WALL ST., Opp. Union Depot.

**MITCHELL & PARKER** { LUMBER DEALERS,  
383 Marietta St.

HUE	828	HUG
Huey Wm, c, blksmith, r 181 Clarke		
Huff, see also Hough		
" Alaran, c, washwoman, r 25 Henry		
" Alex S, wks W M Arnold, r 150 Nelson		
" Captain, c, wks Sou Ry, r 164 Howell		
" David, c, wks Phoenix Planing Mills, r rear 93 Jenkins		
" Mad Fanny, r 25 1/2 S Broad		
" Henry, c, lab, r 82 Mills		
" Henry T, wood & coal 335 Peters, r 78 Park		
" Herschel, r 13 Larkin		
" Horace, wks Gate City Mattress & Spring Bed Co		
" Jacob E, carp, r 195 Mills		
" James C, harness mfr, 37 S Broad, r 64 Nelson		
" James J (E M Bass & Co), bds 195 Mills		
" John H, clk Malsby & Avery, r 218 E Georgia ave		
" Joseph, c, barber, r 81 Angier ave		
" Joseph, c, wks Standard Carbonating & Supply Co		
" J Bradford, foreman Atl Daily Coml, bds 114 W Baker		
" Leonidas W, bds 34 Pulliam		
" Leonidas W Jr, carrier P O, r 34 Pulliam		

**CHAS. S. ARNALL, Gen. Agt.** PHOENIX MUTUAL LIFE INS. CO.  
of Hartford, Conn.  
28 OLD CAPITOL BUILDING.

Huff Lewis, c, wks Gate City Gas Light Co, r 102 Houston
" Morton P, clk Eads-Neel Co, r 41 Auburn ave
" Richard, c, porter Mutual Ptg Co
" W R, secy Farmers Mutual Ins Co, r Metropolitan Hotel
" Zachariah, c, wks Thomas Bradley, r 102 Houston
Huffman, see also Hoffman
" A W, notary public, r 58 State
" Henry, tailor, r 24 Butler
" Mrs Mary, domestic W H Venable
" W S, spl agt Northwest Life Ins Co, r 245 Woodward ave
Hufstutler Samuel, lab, r 14 1/2 Ella
Hugely Charles, wks Langston & Woodson, r 250 Glenn
" Eugenia, c, r 112 Ira
Huggins Florence, c, r 169 E Cain
" Jack C, c, tailor, r 140 Howell
" James H, c, carp, r 167 E Cain
Hughes Alice (wid Charles), r 276 E Fair
" C T, driver Jack's Stm Bakery
" Eliza, c, r 155 Venable
Hughes Frank M, (Albert & Hughes), bds 29 Garnett

**MASSEY & BURNETT** { Make Specialty of Court  
and Convention Report-  
ing, and Technical  
Stenographic Work. } 408 Equitab's  
Building.  
General Stenographers. PHONE 1283.

**FIRE INSURANCE** } W. P. PATTILLO, Agent,  
Ga. City National Bank Building, Room No. 8.  
{ Represents Southern Mutual, Ga.;  
Georgia Home, Ga.; Royal, Eng-  
land; Phoenix, Conn.; Hamburg-  
Bremen, Germany.

**SAVE MONEY. ALEXANDER**

Will Save you 25 to 50 per cent on  
New and Second Hand Bicycles and  
Repairing.  
69 N. PRYOR.

**Mallard & Stacy,** LOANS NEGOTIATED.  
2 Equitable Building.

HUG	829	HUL
Hughes George, firemn Sou Ry		
" George H, clk J J Combs, bds 168 S Forsyth		
" Henry, wks Phoenix Plng Mill, bds 56 Howell		
" Humphries O, carp, r 202 S Boulevard		
" H D, bench hand Woodward Lumber Co		
" James M, saloon 566 Decatur, r 40 Borne		
" James W, wks Grant park, r 34 Savannah		
" John F, barber and billiards 161 Marietta, bds 44 Walton		
Hughes John W, Hats and Mens Furnishings 9 Peachtree, r Ballard Hse		
" Lucy, c, dressmkr, r 17 Grace		
" L G, carp Sou Ry, r 18 Middle		
" Millie, c, washwoman, r 213 Maple		
" Robert M, prop Atl Tel & R R Bus Coll, r 62 Tumlin		
" Russell R, clk R M S, r 111 Capitol ave		
" Samuel H, clk J J Combs, bds 168 S Forsyth		
" Thos, bkkpr G S Prior, bds 42 Luckie		
" Toliver L, carp, r 86 E Pine		
" Wm, trav J W Phillips & Co		
" Wm, clk, bds 42 Luckie		

**SOUTHERN BUSINESS BUREAU,** } Assists Applicants in getting good  
701-2 Peachtree Street. } positions with Reliable Firms.

Hughes Wm, c, farmer, r 171 Connally
" Wm Jr, c, carp, bds 171 Connally
" Wm, c, waiter Leland House, r rear 157 Courtland ave
" W D, wks Mrs A E Ragland, r 31 1/2 S Pryor
" Wm H, mach, r 573 Chestnut
" Wm H, mach Phoenix Planing Mills, r 56 Howell
" Wm P, wks Goldstin Spring Bed Co, r 24 York ave
Hughey, see also Huey and Huie
" Frances (wid E G C), rms 37 W Fair
Hughley Annie, c, washwoman, r 267 W Mitchell
" Arthur, c, grocer 83 Hilliard, r same
" Charles, c, porter Langston & Woodson
" Earnest, clk Coml Oil Co, bds 172 Alexander
" Ida, c, washwoman, r 79 Hilliard
" Lewis, lab, r 454 Davis
" Marshall, c, clk C C Cater, bds 83 Hilliard
" Pink, c, porter J J & J E Maddox, r 180 Fort
Huie O J, stock boy Douglas, Thomas & Davison, bds 339 W Fair
Hulbert George A, wks Atl Tel Ex, r 45 E Hunter
" H H, carp, bds 45 Auburn ave

R. M. Rose Co. Proprietors "Purity" RYE  
of the WHISKEY.

CIGARS BY THE BOX { FINE WHISKIES for Home } I. H. OPPENHEIM,  
Use at Lowest Prices. } 1 WHITEHALL ST. Phone 325.



**ATLANTA TRUST & BANKING CO.** Corner ALABAMA AND BRAD STREETS.



Manufacture only the best Perfumes.  
 Made from Flowers in the Land  
 of Flowers.

HUL	830	HUM
<b>Hulburt Wm W</b> , supt Sou Ex Co, r 103 Washington <b>Hull Alexander P</b> , lawyer rm 53 Inman bldg, r Leyden House " Charles, wks C A Conklin Mfg Co, bds 25 Rigdon " Edwin S, barber, bds 25 Rigdon " Ella, c, r 157 Fraser " Frank A, clk L W Rogers, r Decatur, Ga " George S, carp W & A R R, r 48 Jones ave " James L, physician 431 Marietta, r 51 Alexander " James W, lab, r 56 Leonard " Martha A (wid Oscar), r 405 Decatur " Thomas, clk Taylor & Galphin, bds 21 Rigdon " Thomrs M, wks W & A R R, r 21 Rigdon " Wm, c, wks Martin Burckel, r S Atlanta " Wm C, flagman Sou Ry, bds 48 Jones ave " Wylie, c, lab, r 157 Fraser <b>Hulme John M</b> , clk R M S, r 251 Formwalt <b>Hulsey Luellen</b> (wid H S), r 6 W Ellis <b>Hulsey Wm H</b> , lawyer and pres Natl Ry B & L Assn 29½ Marietta, r Hulsey Pl " Wm T, bkkpr Armour Packing Co, bds 104 S Pryor		

**THE MUTUAL LIFE** (ROBERT F. SHEDDEN)  
 INSURANCE COMPANY OF NEW YORK. General Agent, 10 DECATUR ST.

**Humes Mrs E A**, r 133 Edgewood ave  
 " Henry, painter, bds 133 Edgewood ave  
**Humphrey Cullen M**, painter, r 172 Randolph  
 " Geo W, cabinet mkr, r w s Curran r s Bradley ave  
 " Isaac, c, chair repr 176 Fort, r 31 Fort  
 " Wm D, painter, r 174 Randolph  
 " Whitehead, c lab r 167 Martin  
**Humphreys George**, wks Ware Furn Mfg Co  
 " Nathan N, car insp A & W P R R, r 387 Luckie  
 " Sarah E (wid John H), r 199 Luckie  
 " Susan E, r Travis, Bellwood  
 " Varney, c, r Styles al  
**Humphries Abe** (John Mitchell & Bros), bds 301 Peters  
 " Miss A Laura, tchr Storrs School, r 120 Houston  
 " Everett, c, bartendr, r 65 Fort  
 " Frances I (wid George P), r 204 Ashby  
 " George W, clk John Humphries & Bro, bds 301 Peters  
 " John (John Humphries & Bros), bds 121 W Mitchell  
 " John & Bros (John & Abe & Joseph), grocers 101 Peters, r  
 119 W Mitchell

**"DENSMORE"** The World's Greatest Typewriter.  
 GEO. M. FOLGER, Sole Dealer.

**GENERAL ELECTRIC COMPANY,** 643 EQUITABLE BUILDING. COPPER WIRE AND WIRING SUPPLIES.

Stenographic Work  
 and Typewriting  
 of all kinds.

**C. H. BOWEN,**  
 STENOGRAPHER AND TYPEWRITER,  
 811 Equitable Building, 8th floor. Phone 1252.

**THE COMING POWER** THE JENNEY MOTOR DYNAMOS, ENGINES and LIGHT EQUIPMENTS. H. B. CAMPBELL, Dealer and General Machine Shop, ATLANTA, GA.

HUM	831	HUN
<b>Humphries John D</b> , lawyer 43½ Alabama, r Hapeville, Ga <b>Humphries John W</b> , dep city marshall, r 211 E Hunter " Joseph (John Humphries & Bros), r 301 Peters " J A, printer Our Publishing Co, r 720 S Pryor " Mat, c, wks G R R " Wm D, printer Atl Journal, r 720 S Pryor " W J, car rpr S I C Line <b>Hundley Edwin T</b> , agt pictures, bds 65 Gartrell <b>Hunerkopf Louis P</b> , bkkpr J J & J E Maddox, r 222 Courtland av " Wm F, r 222 Courtland ave " Wm F, Jr, bds 222 Courtland ave <b>Hunkler Julia</b> (wid John), r 204 Alexander <b>Hunnewell Emma E</b> (wid T B), r 227 Courtland ave <b>Hunnicut Calvin</b> , c, drayman G O Williams & Bro, r 274 Mangum <b>Hunnicut Calvin W</b> , pres Hunnicutt & Bellingrath Co & Ga Stove Wks, r 348 Spring " Claude, wks Adams box fac, bds 45 Buena Vista ave " Clifford S, plumber Hunnicutt & B Co, bds 267 Lee " Eli T, clk Hunnicutt & Bellingrath Co, r 267 Lee " Ellen, c, washwoman, r 274 Mangum		

**SHADE TREES AND ROSES.** W. D. BEATIE,  
 Room 815 Equitable Building.

**Hunnicut Geo W**, eng Sou Ry, r 32 Estoria  
 " Jas W, boarding 81 Loyd, r same  
 " John, c, well digger, r 15 Trenholm  
 " Joseph M, bkkpr John Silvey & Co, r 274 Lawton, W E  
**Hunnicut J Edgar**, mngr sales department Hunnicutt &  
 Bellingrath Co, r 322 Spring  
**Hunnicut Luther L**, sec and treas Hunnicutt & Bellingrath  
 Co, r 348 Spring  
 " Samuel P, plumber, bds 247 Courtland ave  
**Hunnicut & Bellingrath Co**, C W Hunnicutt pres, L L  
 Hunnicutt sec & treas, A Bellingrath mngr mechanical  
 dept, J E Hunnicutt mngr sales dept, stoves, tinware,  
 house furnishings, mantels, plumbers, gas and steam  
 fitters, 52-54 Peachtree  
**Hunt Bud**, carp, r Wilson, Bellwood  
 " Caroline (wid Mills), r 115 Chapel  
 " Miss Dora, wks Selig Mfg Co  
 " George E, forecast official Weathr Bureau, bds Ballard Hse  
**Hunt Joseph A**, lawyer 11½ E Alabama, r 66 Irwin  
 " Needham A, wks Willingham & Co, r 20 Hill

**ATLANTA SCHOOL OF ART** Drawing and Painting from  
 THE GRAND, Peachtree Street. Life, Still-Life and Nature.  
 European Methods.

**HERMITAGE HEIGHTS PASTURAGE.** F. W. BENTEN, 200 Acres Blue Grass, Clover and Bermuda Grass. See Page 3.



**Moncrief, Dowman & Co.** MANUFACTURERS OF  
ACME WATER ELEVATORS and PURIFIERS  
57 S. FORSYTH.

**WILLIAMS' TYPEWRITER** { EDWIN A. HARDIN, Gen'l Agent, 15 Peachtree St.  
BUCKENBERGER (\$35) TYPEWRITER.  
OFFICE MACHINES, DESKS, SUPPLIES, ETC.

HUN	832	HUN
Hunt Oliver, c, lab, r w s Herbert 3 s of North ave		
" Samuel G, wks Sou Ry, r 27 Sampson		
" S M, bricklyr, r 50 Hightower		
" Wm, c, lab, r 287 John		
" Wm B, clk P O, r 111 Logan		
" Wm F, clk Stewart Bros, r 418 E Fair		
" Rev Wm H, r 111 Logan		
" Wm J, c, lab Van Winkle G & M Co		
" Wm W, brakemn Sou Ry		
" Winfield S, boarding 145 Walton, r same		
Hunter Anderson, c, wks Beutell Mfg Co, bds 272 Irwin		
" Arthur, c, lab, bds 268 W Fair		
" Bayard M, agt Penn Mutl Life Ins Co 1, 2, 3 Gould bldg, r 97 Capitol sq		
Hunter B T Jr, sten Sou Ry, r 44 Walton		
Hunter B T, A M, prin Hunter's school for boys, r 42 Walton		
" Columbus C, c, wks Sou Agl Wks, bds 339 Martin		
" D, wks Sou Agl Wks, bds 56 Plum		
" Doc J, c, wks W A Russell & Co, r 339 Martin		
" Foster L, mech, r Bellwood ave, Bellwood		

**WILLIAM J. KENDRICK & CO.,** FIRE INSURANCE AGENTS.  
Office, 48 N. Broad, Cor. Walton St. Tel. 618.

Hunter Frank, wks Ware Furn Mfg Co

" F Ross, clk Aragon cigar stand, bds 110 Ivy

" Henry L, clk Sou Ry, r 122 Walker

" H, wks Ware Furn Mfg Co

" James K, city warden, 51 E Hunter, r 14 Woodward ave

" Job H, wks Sou Agl Works, r 212 Luckie

" Joel R, bkkpr Ga Cotton Oil Co, r 184 Spring

" John, c, bartender S S Selig, r 32 Richmond

" John, c, drayman Smith & Simpson, r 442 Richardson

" John P, carp, r 55 Neal

" John N, eng A & W P R R, r 233 Courtland ave

" Jonah, c, porter W A Russell & Co

" Margaret P (wid Thomas H), r 24 Old Expo grounds

" Oliver S, teller State Savings Bank, r 97 Capitol sq

" Pope, sten Cotton States & Internl Expo Co, r Decatur, Ga

" Miss Rebecca P, matron Jennie D Inman Orphanage, r same

" Susan P (wid Warren), r 601 Marietta

Hunter Thomas J, auditor A & W P Ry and W Ry of Ala,  
r 202 Angier ave

" Walter, wks May Mantel Co

**J. G. THROWER,** { Invalid Litters and Roller Chairs  
furnished at short notice.  
39 MARIETTA.

**ARTIFICIAL STONE, C. P. MURPHY, 8 N. FORSYTH ST.**  
ESTIMATES CHEERFULLY GIVEN.

**B. & B. { Fine Whiskies**  
42, 44 and 46 MARIETTA STREET.  
ATLANTA. Telephone 378.

**STEAM PRETZELS, FRESH BREAD AND CAKES, BLIEM & LEYH,**  
127 W. Petrs. Tel. 555

HUN	833	HUS
Hunter Will, c, trackman Atl Traction Co		
" Wm R, wks Sou Agl Works, bds 601 Marietta		
Hunter's School For Boys, B T Hunter A M, principal 70½ N Broad (See page 9)		
Huntington Claud, wks Adams Box Factory		
" Richard J (Madden & Huntington), bds 111 Ivy		
Huntley Isaac S, c, chairmkr 174½ Fort, r 306 Hilliard		
" J P, dentist 21 Washington, r same		
Hurd, see also Heard		
" Luke, c, lab, r 173 E Cain		
" Marshall, c, wks H Franklin		
" Willis, time keeper Sou Ry, r 490 Crew		
" —, c, lab, r rear 48 Church		
Hursh James T, ins, bds 201 Peachtree		
" M A, trav, bds 40 Bartow		
Hurst Bros (Orlando & David L), barbers, 302 Marietta		
" David L (Hurst Bros), r 89 Magnolia		
" Orlando H (Hurst Bros), r 21 Rock		
" Samuel D, policeman, r 21 Rock		
Hurstine J B, clk The Globe Shoe & Clothing Co		

**CORONA COAL CO.** WHOLESALE AND RETAIL  
215 Decatur St. 'Phone 1115. **COAL AND COKE**

Hurstings Hannah, c, r 14 Johnson's row

Hurston M Columbus, painter, r 47 Simpson

Hurt Charles D, physician, 633 Equitable bldg, r W Delta,  
Inman park

Hurt Henry N, Supt Atlanta Consol Street Railway Co,  
r 7 Church

Hurt Joel, pres Atl Consol St Ry Co, secy Atl Home Ins Co,  
pres East Atl Land Co, 219 Equitable bldg, r Elizabeth,  
Inman park

" John T, c, glazier Traynam & Ray, r 28 Park

" Squire, c, lab, r Jackson, Bellwood

Hurtel Gordon N, State news editor Atl Journal r 72 Rawson

Hurts Green, c, lab, bds 72 Haynes

Husketh David H, eng, r 301 E Fair

Husley J D, horse shoer O M Ray, r 51 W Mitchell

Huson, see also Huston

" Aaron, c, mess W U Tel Co, r rear 238 Washington

Huss J Frank, physician, bds 162 Randolph

Hussey John L, clk Ga RR, r 267 Woodward ave

" John M, printer, Franklin Printing & Pub Co, r 220 Carter

SHIRTS, COLLARS AND CUFFS BEAUTIFULLY DONE.  
**EXCELSIOR STEAM LAUNDRY,**  
53 Decatur Street.

THE ORIGINAL **BICYCLE MESSENGER CO. PHONE 19**  
Y. M. C. A. Bldg. F. C. BYRD, Propr. 69 N. PRYOR.



# MATTRESSES

HAIR and COTTON Mattresses Made to Order.  
Mattresses of any kind Renovated.  
H. L. Johnson, 12 1-2 E. Hunter St.

HUS	834	HUZ
-----	-----	-----

- Hussey Patrick M, wks Ware Furn Mfg Co, r 48 Plum
- Hutcheson Claude H, trav Oglesby Grocery Co, r Jonesboro, Ga
- " C L, produce, 6 N Broad, r Sweetwater, Tenn
- " Ed W, clk S A L, r Jonesboro, Ga
- " Henrietta, c, eating house 180 W Mitchell, r same
- Hutcheson John B**, lawyer 7 1/2 Whitehall, r Jonesboro, Ga
- " Julia M (wid P W), r 133 Spring
- " Lee B, shoemkr M Gaines, r 127 Walton
- " Wm, c, welldigger, r 56 Rucker
- Hutchins Alfred W, moulder Winship Mach Co, r 142 Chestnut
- " Mrs Eliza C, r 118 Formwalt
- " Elmer E, trav Kellam & Moore, r 49 Morrison ave
- " Jack, c, drayman, r 214 Highland ave
- " James W, bricklayer, r 142 Chestnut
- " Jennie, c, r 147 State
- " Jesse B, c, porter Atl Cot Mills, r 496 Edgewood ave
- " Lerken, c, wks M Stoner, r 420 Mangum
- Hutchins Miller B**, physician 330 Equitable bldg, r Edgewood
- " Nathan L Jr (Dunlap & Hutchins), bds Ballard House
- " Samuel R, butcher, r 218 Mangum

## W. S. McNEAL SELLS PAINTS, OILS AND GLASS

114 & 116 WHITEHALL ST.

- Hutchins Zanie, c, barber Kimball House, r 62 Merritts ave
- Hutchinson C R, mach VanWinkle G & M Co
- " Humphrey G, physician, bds 16 W Linden
- " John D, eng Sou Ry Co, r 214 Windsor
- " Julian A, r 16 E Linden
- " Leonidas P, eng Sou Ry, r 692 S Pryor
- Hutchinson Pleasant L**, assist State chemist State capitol, r Manchester
- " Miss P A, tchr Ivy St School, bds The Normandie
- " Wm M, clk Atl Journal, bds 214 Windsor
- " Wm M, bkkpr Atl Home Ins Co
- " Cornelius, c, well digger, r Smith near Arthur
- " Larkin, c, porter M Stoner, r 408 Mangum
- " Nora (wid W B), bds 565 Marietta
- " Sarah M (wid W T), boarding, r 55 Luckie
- Hutson James E, watchmn W & A R R
- " Lewis, c, lab city, r Lindsay, Bellwood
- Hutts Joseph J, c, carp, rms 37 High
- Huzza Thomas Harry**, Physician and Surgeon, rms 4-10 Grant bldg, Tel Nos 9 & 156, r Kimball Hse

## GRESS LUMBER CO.

Cor. Alabama and Loyd Streets  
MANUFACTURERS OF  
LUMBER, LATHS, SHINGLES, Etc.

ALPHABETS, INKS, BRUSHES, CHECKS, ETC., Atlanta Stamp & Stencil Works, 31 S. Broad St. Telephone 519.

GEO. P. HOWARD, COAL and WOOD WHOLESALE AND RETAIL. 359 DECATUR ST., COR. GRANT YARD. TELEPHONE 1140.

# Household Goods and Pianos

Moved, stored, packed & shipped. 48 N. Broad, Capital Transfer & Storage Co. Phone 618.

HUZ	835	INM
-----	-----	-----

- Huzza Robert H, bus mngr T H Huzza, r 311 Courtland ave
- Hyatt Otis, trav Coleman-Burdan-Warhan Co, bds 276 Spring
- " Virgil M, clk John Silvey & Co, r 276 Spring
- " Wm W, clk Jno Silvey & Co, r 276 Spring
- Hyde Edward H**, Engraver 39 1/2 N Broad, rms 43 1/2 Peachtree
- Hydrick Jane (wid Miles), bds 145 Simpson
- Hyer Wm L, eng W & A R R
- Hynus Emanuel, c, woodsawyer Stocks Coal Co
- Hynds, see also Heinz and Hines*
- " Geo H, bkkpr S M Inman & Co, r 58 Richardson
- " Henry D, bkkpr S M Inman & Co, r 58 Richardson
- " John A (Frazer & Hynds), r 58 Richardson

- ICKES FANNIE M** (wid George W), physician 283 E Fair
- Iler Chas J, cigarmkr, bds 40 Bartow
- Illinois Central Ry, V C Mason sol agt, L W Collier coml agt, 41 E Alabama
- Inabadnett Josh, c, r 97 Gartrell
- Industrial Aid Assn, J N McEachern pres, ins 39-40 Old Capitol

## Atlanta Business College

(CHARTERED.) Commercial and English Branches. PHONE 366.

- Industrial Council Headquarters, 26 1/2 E Alabama
- Inghram Fred A, drugs 431 Marietta, bds 177 Alexander
- Ingle Dewitt C, clk P O, r 36 Rankin
- Ingleside Land Co, J H Dabney pres, W J Dabney sec & treas, 210 Norcross bldg
- Inglett C O, colr Rhodes & Matthews
- " Jesse, r Highland ave 9 mile circle
- Ingiss Augustus O, c, barber Robt Bates, r 315 Auburn ave
- Ingraham Helen M (wid T George), r 155 Hunnicutt
- Ingram James, c, lab Collins Brick Co
- " Richard, c, lab, r 183 E Baker
- " Robert, mech, r 44 Old Expo grounds
- " Thomas, c, lab Collins Brick Co
- Inman Henry A (S M Inman & Co), bds 552 Peachtree
- Inman Hugh T** (Inman, Smith & Co), pres Franklin Ptg & Pub Co, pres Manchester Invest Co, r 242 Peachtree
- " John W (S M Inman & Co), r Houston, Texas
- Inman, Smith & Co** (Hugh T Inman, John A Smith, Henry C Leonard), whol shoes, notions, furnishings & mfrs pants, drawers, shirts, etc cor Edgewood ave and Pryor

## Hunnicutt & Bellingrath Co.,

Estimates cheerfully furnished for Plumbing, Steam & Gas Fitting  
52 and 54 Peachtree Street.

ATLANTA ELECTRO PLATING WORKS (Nickel, Silver, Gold and Copper Plating and Burnishing. First Class Work. Low Prices. PHONE 409. 23 1/2 SOUTH BROAD STREET.

BALDWIN CIGAR MFG. CO. FINE HAND-MADE CIGARS. 25 E. HUNTER.



**For Tickets at Reduced Rates See "KIRBY" The Ticket Broker,**  
 34 WALL ST., Opp. Union Depot.

**MITCHELL & PARKER** { **LUMBER DEALERS,**  
 383 Marietta St.

INM	836	IRW
<b>Inman S M &amp; Co</b> (S M Inman, W C Sanders, S K Dick, W M Read, H A Inman, John W Inman, W H Inman, John W Sanders), cotton merchants 13 1/2 S Broad " Samuel M (S M Inman & Co), r 552 Peachtree " Shadrach W, capitalist, r 534 Peachtree " Walker P, capitalist 31 Inman bldg, r 478 Peachtree " Wm, c, lab, r 288 Auburn ave " Wm H (S M Inman & Co), r 710 Peachtree. Insurance Co of N Am, Edward S Gay mgr, 56-61 Gate City Bk bldg; Harris, Nutting & Co local agts, 10 E Wall <b>Interstate Abstract Co</b> , J H Johnson mgr, 809-811 Equitable Interstate Building & Loan Assn, A McD Wilson pres, W H Scott sec and treas 301 Equitable bldg Ipark Wm W, drummer Sou Mfg Co, bds 70 S Boulevard Ira John, c, wks J Tye & Co, r 54 Chapel Irby Daniel W, carrier P O, r 340 Mangum " Fernando S, trav A K Hawkes, r 41 Ashby " George H, horse shoer 9 Loyd, r 48 1/2 E Wall " Jefferson I, wks Atl Litho Co, r 340 Mangum " Jerusha A (wid Daniel J), r 340 Mangum		

**PHENIX MUTUAL LIFE** of Hartford, Conn., has received from its Policy Holders \$40,000,000. Has paid its Policy Holders \$34,000,000, and now holds for future payments over \$10,000,000.

- Irby John B, wks Atl Ice Mfg Co, r 199 Chapel
- " John L, c, lab city, r 24 Johnson
- " Laura, c, r 35 Beard
- " Miss Lucy, sten Columbian Book Co, r 340 Mangum
- " Milas, c, lab, Collins Brick Co
- " Robert J, carp, r 81 Rock
- Irish Theodore D, sec California Fruit Cider Co
- Iron Wm, c, lab, r 24 Grant
- Irvin, see Irwin
- " Arthur, tinner Wingate & Mell
- " J L, clk Dohme & Corrigan Grocery Co
- Irvine Miss Lula, bds 153 Walton
- " Emmett, sten J M Terrell, r Greenville, Ga
- Irwin, see also Erwin
- " Charles B, bkkpr, r 185 Courtland ave
- " E F (wid J W), r 35 Walnut
- " Green, c, lab, r rear 165 Peachtree
- " James, carp, r 102 Connally
- " James, dely clk Sou Exp Co, r 24 Connolly
- " James, c, coachman J F Burke

**MASSEY & BURNETT** { **General Stenographers,**  
 TELEPHONE 1283. { 408 EQUITABLE BLDG.

**FIRE INSURANCE** } **W. P. PATTILLO, Agent,**  
 Gate City National Bank Building, Room No. 8. { **Best Companies,**  
**Equitable Adjustments.**  
 Prompt Settlements.

**Mallard & Stacy, INVESTMENTS.**  
 2 Equitable Building.

IRW	837	IVY
Irwin John W, col J D Stowers, r 138 S Forsyth " Mark D, editor Living Issues, r Conyers, Ga " Robert C, ins clk comptroller general's office, r Marietta, Ga " R, clk D H Dougherty & Co Isaac Henry, c, shoemkr 66 King, r same " Sol, collector, bds 52 W Fair " Wm, c, lab, bds 66 Martin ave Isbell M H, wks Sou Ry Isham Maria L (wid John), reg clk P O, bds 13 Crew " Tobe, c, barber, r n s Marietta r w McMillan Isom Charles A, cond Collins Park & Belt R R, r Tampa Ga Isley Gaston D, grocer 354 Marietta, r same Israel Aaron, real estate, r 205 S Forsyth Ittner Nicholas, contractor, r 240 Jackson Iverson Frances F (wid James), r 135 E North ave " Laura H (wid Wm I), boarding, 58 Garnett Ives Leyton M, furniture 58 S Broad, rms same " Sarah E (wid Portius R), bds 151 Capitol ave Ivey A A, lab Van Winkle G & M Co, bds 173 Luckie " George, barber W A Hook		

**SOUTHERN BUSINESS BUREAU,** } **Assists Applicants in getting good**  
 701-2 Peachtree Street. } **positions with Reliable Firms.**

**BICYCLES** } **NEW AND SECOND HAND**  
**BOUGHT, SOLD OR TAKEN**  
**IN EXCHANGE.**

- Ivey Gilbert, c, lab, r 14 Johnson
- " Herschel, car insp G R R, bds 9 S Moore
- " John W, wks Traynham & Ray, r 513 Woodward ave
- " Moses, wks Traynham & Ray
- " Robert L, meats 174 Piedmont ave, r same
- " Randolph, r 9 S Moore
- " Shelley, clk **M Rich & Bro**, bds 343 Luckie
- " Sallie, c, laundress, r 51 Rhodes
- " Thomas P, stocks & bonds 8th floor Equitable bldg, r cor Fifth st and Piedmont ave
- " Wm A (Thompson & Ivey), r 167 E Hunter
- Ivory Stephens, c, (Cooper & Ivory), r Lyon ave
- Ivy Alonzo, moulder, bus 114 Courtland ave
- " Angie (wid Wm H), bds 114 Courtland ave
- " Billings S, r 119 Walton
- " Charles H, clk Tolbert Bros, r 114 Courtland ave
- " Gordon, appr D W Yarbrough, bds 12 Moore
- " Henry, c, lab, bds 282 W Mitchell
- " John H, firemn W & A R R
- " John P, bds 52 Plum

**R. M. ROSE COMPANY** { **Wholesale Liquor Dealers,**  
 48 { 12 MARIETTA.

**Finest Whiskies, Cigars, Tobacco and Pipes** { **I. H. OPPENHEIM,**  
 1 Whitehall St. PHONE 325.



**ATLANTA TRUST & BANKING CO.**  
 COR. ALABAMA AND BROAD STS.  
 Accounts of Firms, Corporations and Individuals solicited on terms consistent with Legitimate Banking.



**Flavoring Extracts are unexcelled.**  
 Retailed by Leading Grocers at 10, 15 and 25 cents per bottle.

IVY	838	JAC
-----	-----	-----

Ivy. Lyman S, mach Sou Ry, r 258 Spring  
 " Seaborn, c, carp, r 282 W Mitchell  
 " Stephen, c, packer Dobbs, Wey & Co, r 47 Lyons ave  
 " Thomas, c, wks J J Duffy, bds 251 W Peachtree  
 " Thomas W, policemn, r 52 Plum  
 " Wm, firemn No 4 Eng Co, bds 114 Courtland ave  
 " Wm A, motorman A C St Ry, r 6 1/2 Marietta  
 " Wm H, hosemn Eng Co No 4, r 114 Courtland ave

**JACK FRANCIS M**, supt Jack's Steam Bakery, r 68 1/2 E Alabama  
 " George W (G W Jack Mfg Co), r 68 1/2 E Alabama  
 " Lou (wid W F), bds 418 Whitehall  
**Jacks Mrs Annie**, stockkpr **M Rich & Bro**, r w s Ponder ave, 2 n w Fourth  
**Jack's Steam Bakery**, (G G Glower pres, F M Jack genl supt, J E Russell secy), 68-70 E Alabama  
**Jackson Adam**, c, lab, r 51 Lowe  
 " Addie A (wid R P), r 145 Chapel  
 " Aganon, c, lab, bds 136 Houston

**THE MUTUAL LIFE** (ROBERT F. SHEDDEN)  
 INSURANCE COMPANY OF NEW YORK. General Agent, 10 DECATUR ST.

**Jackson Alex**, c, waiter Hotel Aragon, r 402 W North ave.  
 " Alfred M, eng Sou Ry, r 63 Garibaldi  
 " Algernon, c, wks Mrs J L Hogan, bds rear 105 Houston  
 " Alice, c, r 62 N Humphries  
 " Allen N, tailor, r 399 Fraser  
 " Alphonzo J, grocer 390 Auburn ave, r 392 same  
 " Amanda, c, washwoman, r 66 Fowler  
 " Amos, c, lab, bds 6 Davis  
 " Anderson, c, wks Phoenix Planing Mill, r 189 Martin  
 " Anderson L, bkkpr Columbian Book Co, bds 156 E Fair  
 " Andrew, c, coachman, r 103 E North ave  
 " Andrew, c, wks T E Veal, r rear 478 Courtland ave  
 " Andrew, c, whitewasher, r 27 Henry  
 " Andrew, c, carp, r 288 John  
 " Andrew, c, lab city, r 321 Chapel  
 " Andrew, c, carp, r 86 Gray  
 " Andrew, c, coachman H Castleman, r 519 Piedmont ave  
 " Ben, mach Van Winkle Gin & Mach Co  
 " Ben, c, lab Van Winkle G & M Co  
 " B W, eng A & W P R R, r Manchester

**"DENSMORE"** The World's Greatest Typewriter.  
 GEO. M. FOLGER, Sole Dealer.

**GENERAL ELECTRIC COMPANY, 643 EQUITABLE BUILDING. Electrical Supplies**

**THE COMING POWER THE JENNEY MOTOR DYNAMOS, ENGINES and LIGHT EQUIPMENTS. H. B. CAMPBELL, Dealer and General Machine Shop, ATLANTA, GA.**

**C. H. BOWEN, STENOGRAPHER AND TYPEWRITER;**  
 811 Equitable Building, 8th floor. Phone 1252.  
 Briefs, Depositions, and all kinds of Legal Work.  
 Business Correspondence. Mineograph Work.

JAC	839	JAC
-----	-----	-----

**Jackson Mrs Cassie**, r 160 Walker  
 " Charles, c, lab, r 63 Inman ave  
 " Charles L, engr W & A R R, r 46 Terry  
 " Cornelius, c, lab Sou Ry, r 126 Tanners al  
 " Daniel, c, driver Mitchell & Parker, r 145 Thurmond  
 " Daniel, c, porter Mrs A E Raglan, r 31 1/2 S Pryor  
 " David, c, waiter Kimball House, rms 141 Butler  
 " Ed, c, lab, r 15 Johnson  
 " Edward, c, porter Thomas B Paine & Co  
 " Edward, c, brakeman Sou Ry  
 " Elizabeth M (wid W B), physician 184 Whitehall, r same  
 " Emanuel, c, r 262 Windsor  
 " Emma, c, washwoman, r 18 Doray  
 " Ephraim, c, lab, r 125 W Georgia ave  
 " Eugene, c, porter Lazarus Steinau, r 41 Elm  
 " Eveline, music tchr, bds 156 E Fair  
 " Fannie (wid I W), r 104 Fowler  
 " Francis H, clk King Hdw Co, r 192 Simpson  
 " Frank, c, wks city  
 " Fred, c, butler G H Holliday

**W. D. BEATIE,** Shade, Fruit and Ornamental Trees, Room 815 Equitable Building. and Vines, Shrubbery, Roses, Etc.

**Jackson Gardner**, c, driver R O Campbell, r cor Powers & Lovejoy  
 " Geo, c, lab, r 27 Holland  
 " Geo, c, helper Sou Ry  
 " Geo R, c, painter, r 328 Piedmont ave  
 " Giles, c, cook, r 70 Randolph  
 " Gus, c, wks city  
 " G, c, helper Atl Mach Wks  
 " G T, engr Atl Ice Mfg Co  
 " Hampton, c, lab, r 11 Parker  
 " Harwood, c lab, r 125 E Harris  
 " Henrietta, c, washwoman, r 210 Bell  
**Jackson Henry** (Jackson & Leftwich), r 121 Capitol sq  
 " Henry, c, wks Metropolitan Hotel  
 " Henry, c, lab Sou Ry, r 199 W Mitchell  
 " Henry, c, r 206 Rhodes  
 " Henry, c, lab Collins Brick Co  
 " Henry H (H H Jackson & Co), r Kirkwood  
 " Henry S, sol frt agt Sou Ry, 10 N Pryor, bds 183 Peachtree  
 " Homer, ship clk A K Hawkes  
 " Howell C, lawyer r 352 Peachtree

**Atlanta School of Art, THE GRAND,**  
 7th Floor, PEACHTREE ST.

**PASTORAGE FOR HORSES AND FINE DAIRY STOCK. HERMITAGE HERBERTS PASTORAGE. SEE PAGE 8.**



**EDWIN A. HARDIN, AGENT** { **GEN'L** { **16 PEACHTREE ST. WILLIAMS' TYPEWRITER**  
OFFICE MACHINES, DESKS, SUPPLIES.  
**Blickensderfer (\$85) Typewriter.**

**Moncrief, Dowman & Co.** MANUFACTURERS OF **ACME WATER ELEVATORS and PURIFIERS**  
57 S. FORSYTH.

JAC 840 JAC

- Jackson H H & Co** (H H Jackson, R C Eve & C E Snyder),  
real estate and loans, 41 N Broad  
" Ira, driver F E Block Co, r 78 Mills  
" Isaac E, policeman, r 261 Magnolia  
" Isaac M, carp, r 53 Sylvan ave  
" Iverson, c, carp, r 12 Air Line al  
" James, mach, Van Winkle Gin & Mach Co  
" James, bench hand Woodward Lumber Co  
" Mrs James, bds 188 W Peachtree  
" James, c, carp, r 152 Clarke  
" James c, stableman Morris & Childs  
" James, c, waiter Markham House r 28 Butler  
" James, c, brakeman Sou Ry, bds 142 Alexander  
" James, c, carp, r 196 E Harris  
" James E, firemn Sou Ry, r 25 Gresham  
" James E, stock, r 239 Woodward ave  
" James H, clk r Bellwood ave, Bellwood  
" James W, clk, bds Talmadge Hse  
" Joseph, c, butler, r 11 Johnsons Row  
" John, propr Star Hotel 60½ Decatur, r same

**WILLIAM J. KENDRICK & CO., FIRE INSURANCE AGENTS.**  
Office. 48 N. Broad, Cor. Walton St. Tel. 618.

- Jackson John, c, draymn Branam Bros, r 13 Randolph  
" John, c, wks Venable Bros, r 109 E Harris  
**Jackson John B,** Manager Southern Business Bureau, r The  
Albamarle  
" John D, blksmith W K Booth & Son, r 8 Bailey  
" Jonas, c, carp, bds 52 Wallace  
" Jordan M, barkpr I J Cook, r 179 Peters  
" Joseph E, coupler C R R, r 149 Mangum  
" Mrs Josephine, r 191 Peachtree  
" John M (Jackson, Nelson & Co), r 390 Auburn ave  
" J Robert, clk Sou Ry, r 162 Peters  
" J O D, trunkmkr, bds 204 Gilmer  
" Legett A, bds 156 E Fair  
" Lela, c, r 20 Martin  
" Lemuel B, bkkpr G T Dodd Grocery Co, r 399 Fraser  
" Lethia (wid Jno), r 69 Magnolia  
" Lizzie, c, r 47 Fain  
**Jackson Loan Company,** T W Jackson mgr, 70½ Peachtree  
" Loyd, c, porter M E Hogan, r 328 Piedmont ave  
" Lucinda, c, r 6 Johnsons Row

**J. G. THROWER,** { **Plastering, Bricklaying and**  
**General Repairing.**  
39 **MARIETTA STREET.**

**G. P. MURPHY, ARTIFICIAL STONE WORK** { **8 N. FORSYTH.** Side Walks, Lawn Walks, Cellar,  
Stable and Brewery Floors.

**B. & B.**

Jos. Schütz **MILWAUKEE BEER.**  
**FINE WINES AND LIQUORS.**  
Wholesale and Retail.

JAC 841 JAC

- Jackson Mace** (Jackson, Nelson & Co), r 390 Auburn ave  
" Mack, lab, r Riley, Bellwood  
" Mamie, c, washwoman, r 45 Rhodes  
" Martha, c, r 123 Hilliard  
" Mary, c, washwoman, r 36 Vine  
" Mary, c, cook, r 437 Richardson  
" Mary E, c, r 244 Butler  
" Miss Mary L, bds 188 W Peachtree  
" Matt, c, lab, r 154 Larkin  
" Matthew, c, wks Atl Paper Co, r rear 123 Glenn  
" Millie, c, washwoman, r 116 Elliott  
" Nelson & Co (M Jackson, J M Jackson, J B Nelson, S W  
Herren), horseshoers, 39 Ivy  
" Newsome, c, wks A & W P Ry, r 200 Maple  
" Nora, c, cook, r 2 Bush  
" Norman P, janitor Equitable bldg, r 215 W Hunter  
" Ned, c, blacksmith city  
" Obe, c, helper Atl Mach Wks  
" Onnie, c, cook, r 38 High  
" Paul, c, wks Kimball House, r 57 Mangum

 **CORONA COAL CO.** { **WHOLESALE AND RETAIL**  
215 Decatur St. Phone 1115. **COAL AND COKE**

- Jackson Peter,** c, lab city, r Howell's Mill Road  
" Phyllis, c, r 131 Orme  
" Rebecca M (wid Robert S), bds 200 Wylie  
" Richard, c, butler E L Tyler  
" Robert, condr Atl C St Ry, r 378 Edgewood ave  
" Robert, wks J J Finnegan & Co, r 14 Bellwood ave  
" Robert, cashr The Nunnally Co  
" Robert, packer Morris & Childs  
" Robert, c, wks T J Hightower Jr  
" Robert, c, lab, r 224 Howell  
" Robert B, c, shoemkr 316 Fraser, r 434 Martin  
" Robert L, coupler C R R, r 17 Hightower  
" R G, physician 40½ Whitehall, r same  
" Sallie, c, washwoman, r 48 Sunset ave  
" Samuel, c, lab, r 35 Doray  
" Mrs Sarah Grant, r 428 Peachtree  
" Solomon, c, lab Hunnicutt & Bellingrath, r 1 Beckwith  
" Sophia (wid John), r 9 Lowe's al  
" Stephen H, c, janitor city hall, r 82 E Baker  
" Stonewall, c, lab W & A R R, r 279 Mangum

**Excelsior :: Steam :: Laundry.**  
W. E. HANYE, Manager. Guarantees All Work to Give Satisfaction.

**Vienna Steam Pretzel, Bread and Cake Bakery, BLIEM & LEYH,** 127 W. Peters. Telephone 555.

**THE ORIGINAL BICYCLE MESSENGER CO. PHONE 19** { **Y. M. C. A. Bldg.** **F. G. BYRD,**  
69 N. PRYOR. Propr.



**ATLANTA STAMP & STENCIL WORKS,**  
**31 S. BROAD STREET.**  
 Telephone 519.

**AWNINGS** { **H. L. JOHNSON 12 1-2 E. Hunter St.**  
 No Department House. Five Years Experience.  
**WORK GUARANTEED SATISFACTORY.**

JAC	842	JAC
Jackson Susan, c, washwoman, r 136 Houston		
" Tempy C (wid James), r 142 Alexander		
" Thomas, r 152 Little		
" Thomas, c, driver S M Truitt & Son		
" Thomas, c, cook, bds 70 Randolph		
" Thomas, c, wks woodyard, r 432 Richardson		
" Thomas, c, (Jackson & Son), r 7 Randolph		
" Thomas, c, painter, r 81 Emmett		
" Thomas, c, lab, r 209 Lambert		
" Thomas, c, lab, r 51 Davis		
" Thomas H, c, (Jackson & Son), r 7 Randolph		
<b>Jackson Tom W,</b> mgr Jackson Loan Co, r Talmadge House		
" Walter, c, drayman Sou Paint & Glass Co, r Linden ave		
" Warren, c, eng Gate City Coffin Fcty, r 72 Lee		
" Wesley, c, lab, bds 70 Winship al		
" Wm, c, wks W F Mathews		
" Wm, c, lab, r 124 Rockwell		
" Wm, c, wks Woodward Lumber Co		
" Wm, c, wks Kimball House, rms 198 E Harris		
" Wm, c, lab Collins Brick Co		

**W. S. McNEAL'S PAINT & GLASS CO., 114 & 116 Whitehall St.**  
 MANUFACTURERS OF PAINTERS' SUPPLIES.

Jackson Wm, c, wks city, r 33 N Humphries
" Wm, c, waiter Talmadge House
" Wm, c, lab, r Bradley al
" Wm, c, lab, r 9 Kuhrt
" Wm, c, lab, r 290 Fraser
" Wm, c, drayman, r 6 Davis
" Wm, c, lab, r 102 Strong
" Wm A J, lab, r Ashby, Bellwood
" Wm C, cond Sou Ry, bds 11 Earl
" Winket, c, shoemkr 174 Ira, r South Atlanta
" Zachariah, c, wks Hotel Aragon
" Zack R, c, cook, r 330 Auburn ave

**Jackson & Leftwich** (Henry Jackson, F J Leftwich), lawyers  
 829-836 Equitable bldg  
 " & Son (T H and Thomas), c, restaurant 7 Ivy  
 Jacobs Abraham, grocer 164 1/2 Decatur, r 209 same  
 " Allen T, wks Winship Mach Co, r 99 Plum  
 " Eugene J, mgr Jacobs' pharmacy branch, r 167 Pulliam  
 " Gabriel (Jacobs Pharmacy Co), r 147 Pulliam  
 " George T, pressman Franklin Prtg & Pub Co, bds 99 Plum

**Lumber, Laths, Shingles, MOULDINGS, ETC.**  
**GRESS LUMBER CO.**  
 COR. ALABAMA & LOYD STREETS.

**HOWARD TRANSFER CO.**  
 GEO. P. HOWARD, Propr.  
**HAULING**  
 of all kinds.  
 Office: 45 EDGEWOOD AVE.  
 Opposite Equitable Bldg.  
 Telephone 1070.

**Morris & Childs,**

Proprietors Capital Transfer & Storage Co.,  
 48 N. Broad. Furniture and Pianos moved.  
 Phone 618.

JAC	843	JAM
Jacobs Miss Gertrude, sten Jacobs' pharmacy, bds 147 Pulliam		
" James, stockkpr Jacobs' pharmacy, r 147 Pulliam		
" John A, c, porter A & W P R R		
<b>Jacobs Joseph,</b> mgr Jacobs Pharmacy Co, r 369 S Pryor		
" Lorenzo G, feeder Franklin Prtg & Pub Co, bds 99 Plum		
" Marks, auctioneer M E Greenberg, r 44 Gilmer		
" Oscar, wks L Kaufman, bds 99 Plum		
" O, c, wks city		
<b>Jacob's Pharmacy Co,</b> Joseph Jacobs mngr, Old Capitol bldg cor Marietta & Forsyth		
" Philip, mngr White Sew Mach Co, r 26 Haynes		
" Stonewall R, trav Winship Mach Co, bds 472 Courtland ave		
" William T, glazier Atl Art Glass Co, r 99 Plum		
Jacobson Gustave (Bernstein & Jacobson), r 38 Piedmont ave		
" Philip, wks Atl Tel Exch, r Hebrew Orphans Home		
Jacot Miss Aline, tchr Walker St Schl, r 18 Simpson		
" Arnold F, wks Constitution comp rms, bds 18 Simpson		
" Louis, shoemkr 37 N Forsyth, r 18 Simpson		
Jaffa Caroline, dry goods 116 Decatur, r 116 1/2 same		
" Isaac, crayon artist, bds 24 Piedmont ave		

**Atlanta Business College** (CHARTERED.) Commercial and English Branches.  
 PHONE 366.

Jaffa Julius, clk Mrs Caroline Jaffa, r 116 1/2 Decatur
Jamar H J, with Constitution, r 76 Hood
" Henry W, clk Sou Ry, r 78 Hood
Jamerson Rev Samuel J, r 200 Gordon
James Aaron, c, lab, bds 156 Bell
" Alexander L (J H & A L James), bds 26 W Peachtree
" Annie, c, r 273 Ivy
<b>James Bank,</b> John H and A L James props, 22 Whitehall
" Catherine E (wid G J), r 437 E Fair
" Charles T, carp Atl Mach Works, r 13 S Moore
" Charles W, clk J M High & Co, r 561 Whitehall
" Claude, clk Sou Ex Co, r 35 Auburn ave
" C E, trav Carver & Harper, r 93 Marietta
" Mrs C E, wks Mrs C H Robinson, r 457 E Fair
" D, c, driver city
" Miss Estelle, sten, bds 437 E Fair
" Frank, c, mess U S Dist Atty, r Douglasville, Ga
" Geo, c, lab, r 268 W Fair
" Geo L, eng A C St Ry, r 438 Luckie
" Geo L, c, hackman, r 442 W Hunter

**Hunnicut & Bellingrath Co.,** { Marbleized Iron, Slate and Hard-wood Manilla, Grates, Cooking and Heating Stoves and RANGES  
 52 and 54 Peachtree Street.

**ATLANTA ELECTRO PLATING WORKS** { Nickel, Silver, Gold and Copper Plating and Burnishing. First Class Work. Low Prices.  
 PHONE 409.  
 23 1/2 SOUTH BROAD STREET.

**BALDWIN CIGAR MFG. CO.** { FINE HAND-MADE CIGARS. } 25 E. HUNTER.



**"KIRBY'S" CUT RATE TICKET OFFICE** { **34 Wall Street.**  
**TICKETS GUARANTEED**

**MITCHELL & PARKER** { Lumber, Laths, Shingles, Etc.  
 383 MARIETTA ST.

JAM 844 JAR

- James James, c, driver, r 87 Alexander
- " John, c, wks city, r 374 McDaniel
- " John H (J H & A L James), r 26 W Peachtree
- " John H, c, porter J Block
- " John H, c, carp, bds 153 E Harris
- James Joseph S**, U S District Attorney custom house, r Douglasville, Ga
- James J H & A L**, props James bank, 22 Whitehall
- " King, cigarmkr Blakeman Bros, bds 457 E Fair
- " Larry P, trav Everett-Ridley-Ragan Co, r Kirkwood
- " Mattie (wid William C), dressmkr, r 113 Powers
- " Michael, clk Keely Co, bds 86 S Pryor
- " Miles, c, gardener, r Boulevard nr St Charles ave
- " Missouri, c, washwoman, r 30 Vine
- " Moses, c, r 30 Cherry
- " N J, c, hackman, bds 113 Tatnall
- " Randy, c, hackman, r 49 Granger
- " Miss Sallie, tchr Boulevard School, bds 457 E Fair
- " Thomas, c, lab, bds 176 W Mitchell
- " Timothy J, clk Keely Co

**PHENIX MUTUAL LIFE OF HARTFORD, CONN.**  
 CHAS. S. ARNALL, GEN'L AGENT. Pays Annual Dividends.  
 28 OLD CAPITOL BUILDING.

- James Vernon, c, lab, r 174 W Hunter
- " Wiley, c, lab, r 288 Fulton
- " William, condr W & A R R, r 13 Latimer
- Jameson Henry C, clk Sou Ry, r 90 Richardson
- Jamison John K, fruits r S Broad, r 66 Capitol ave
- " Richard, c, wks Capital City Club, r S Atlanta
- Janes John W**, physician in charge of Atlanta Animarium Dr H Sanche, r 73 Auburn ave
- Jansen Joseph, jeweler Maier & Berkele, r 164 Mangum
- Jaques John B, printer S W Postell, bds 148 Davis
- Jarnagin see Jernagin*
- " Anna, c, r 3 Thompson al
- " Benjamin, c, wks W U Tel Co, r 223 Vine
- " Fanny, c, washwoman, r 100 W Hunter
- " Kit, c, r 245 Highland ave
- " Wm C (Jarnagin & Hancock), r Kimball House, tel 109
- Jarnagin & Hancock** (Wm C Jarnagin and Thomas H Hancock), physicians and surgeons 6½ Whitehall, tel 296
- Jarner J C, fireman city crematory
- Jarrell G E, student, bds 80 Jones ave

**STENOGRAPHERS & TYPEWRITERS** { **MASSEY & BURNETT**  
 408 EQUITABLE BLDG. Telephone 1283.

**FIRE INSURANCE** { **W. P. PATTILLO, Agent,**  
 Ga. City National Bank Building, Room No. 8.

Represents Southern Mutual, Ga.;  
 Georgia Home, Ga.; Royal, Eng-  
 land; Phenix, Conn.; Hamburg,  
 Bremen, Germany.

**Mallard & Stacy, REAL ESTATE.**  
 2 Equitable Building.

JAR 845 JEN

- Jarrett Jesse O, clk Adamson & Son, r Reynoldstown
- " John, stonemason, r 101 Courtland ave
- " John J, lunch room 101 Courtland ave, bds same
- Jarvis Alfred L, eng Atl Constitution
- " Wm L, trav New Home S M Co, r 21 Gilmer
- Jeffers Mary E (wid Wm), r 485 Edgewood ave
- Jefferson George, c, barber, r 198 Markham
- " George G, trav, r 24 Hammond
- " James M, sten Geo W Adair, r 419 Peters
- " Lizzie, c, r 221 Ivy
- " Sallie, c, wks Crescent Steam Laundry, bds 164 Bell
- " Samuel L, with G W Adair, r 419 Peters
- " Thomas, c, drayman DeLoach Mill Mfg Co
- Jeffords M A, dentist, bds 168 S Forsyth
- Jeffries Charles J, fireman Sou Ry
- " Esther F (wid J J), r 62 Fraser
- " Thomas H, depty clk Superior Court, r 430 Marietta
- Jemison George, c, wks Hotel Aragon
- Jenckes Miss A F, r 51 James

**SOUTHERN BUSINESS BUREAU,** { Assists in Securing Part-  
 70% Peachtree Street, ners and Buying and Sell-  
 ing all kinds of Business.

- Jenkins Alfred S, grocer 430 Auburn ave, r 426 same
- " Allen S, fireman Engine No 6, r 22 Johnson ave
- " Anna, c, cook, r 35 Rawson
- " Austin N, agt Guide Pub Co, bds 157 Whitehall
- " B, wks Sou Agl Wks, r 16 D'Alvigny,
- " Benjamin F, c, wks Ga School Tech, r 184 Maple
- " Brown, c, lab, r 38 Ocmulgee
- " Cairo, c, drayman, r 22 Grant
- " Calvin J, c, shoemaker 94 S Butler, r 97 Reed
- " Charles, mach, r 142 Fowler
- " Charles, dyer, r 11 Johnson
- " Cornelius, c, carp, r 81 S Humphries
- " Edward, c, lab Sou Ry, r Bellwood ave, Bellwood
- " Ella, c, washwoman, r 13 Piedmont ave
- " Filmore, c, lab, r 24 Dora
- " George, c, wks Stewart & Bowden, r 117 N Butler
- " George W, shoemkr, bds 92 W Cain
- " Hannibal, c, cook W G Raoul
- " Hattie, c, r 67 Terry
- " Herbert, tobacconist, r 322 Whitehall
- " H T, trav W J Bagby

**ROSE'S "Purity" RYE** { **UNEQUALLED FOR**  
**MEDICINAL USE.**  
 R. M. Rose Co.  
 12 MARIETTA.

**Smoke Lovers, Pendas & Co.'s "Webster" Cigars.** Highest Grade  
 Clear Havana. { **I. H. OPPENHEIM,**  
 1 WHITEHALL ST. Phone 325.



**ATLANTA TRUST & BANKING CO.** Corner ALABAMA AND BROAD STREETS.



Largest Manufacturers of Perfumery and Flavoring Extracts  
 in the South.  
 Laboratory 63 S. Pryor St., Atlanta, Ga.

JEN	846	JEN
Jenkins Irby, c, lab Sou Ry		
"	James, c, lab, bds 172 W Hunter	
"	James A, c, brakeman Sou Ry, r rear 253 Marietta	
"	James B, mech, r 16 D'Alvigny	
"	James C, lawyer, 38 1/2 Marietta, r 263 Washington	
"	John c, drayman Atkisson & Burge, r 15 Horton	
"	John c, lab, r 15 Houghton	
"	John F, clk J J & J E Maddox, r Stone Mountain	
"	John F, painter, r 409 Decatur	
"	John M, cond A C St Ry, r 232 E Ells	
"	Joseph, c, wks Sou Ry, r 178 Howell	
"	Laura, c, laundress, r 184 Fraser	
"	Louis, c, lab, r 415 Davis	
"	Lewis N, c, wks S M Inman & Co, r 46 Orange	
"	Louisa c, washwoman, r 300 S Pryor	
"	Miss Marie, r 313 Peachtree	
"	Mary, c, washwoman, r 125 Wells	
"	Mathew K (Jenkins & Vaughan), r Old Wheat cor Bradley	
"	Millard F, c, truckman A & W P R R, r 24 Dora	
"	Oscar, c, lab, bds 172 W Hunter	

**THE MUTUAL LIFE** { **ROBERT F. SHEDDEN**  
 INSURANCE COMPANY OF NEW YORK. General Agent, 10 DECATUR ST.

Jenkins Paris, c, carp, r 28 Reed
" Reuben, c, lab, r rear 151 Courtland ave
" Robert, c, quarryman Stone Mountain, r 139 Houston
" Robert E L, col, r 475 Auburn ave
" Samuel, c, r Howells Mill Road
" Spencer J, carp, r 252 Chapel
" V E (wid William F), r 41 Berean
" Wm, c, waiter Hotel Aragon
" Wm A, bds 64 Nelson
" William M, trav, r 71 Mangum
" & Vaughan (M K Jenkins C J Vaughan), drugs 244 Houston
Jennings Augustus J, c (Rivers & Jennings), r 8 Gemunden
" Caroline, c, washwoman, r 103 Maple
" Miss Carrie, sten Southern Perfumery Co, r 42 Tatnall
" Elbert, c, drayman L M Ives
" Elliot C, clk Lowry Banking Co, boards 66 W Peachtree
" Geo P, clk city tax assessor, bds 70 Cone
" Henry, sargeant police, r 133 McAfee
" Henry G, eng Sou Ry, bds 664 S Pryor
" Henry T, contractor, r 42 Tatnall

**"DENSMORE"** The World's Greatest Typewriter.  
 GEO. M. FOLGER, Sole Dealer.

**GENERAL ELECTRIC COMPANY, 643 EQUITABLE BUILDING. Alternating Current Fan Motors.**

**C. H. BOWEN,**

**STENOGRAPHER AND TYPEWRITER.**  
 Legal work and Business Correspondence.  
 811 Equitable Building 8th floor. Phone 1252.

JEN	847	JET
Jennings Julius, plumber M E & C W Ford		
"	Orin, c, wks J B Daniel, r 71 McAfee	
"	Oscar, eng A & W P R R, r 16 1/2 Whitehall	
"	Samuel, c, lab, r 97 Maple	
"	Tyre L, bkkpr Inman, Smith & Co, r 59 E Harris	
"	Wm, c, switchman Sou Ry	
Jentzen John, barkpr, r 191 Peters		
"	Wm H, saloon 23 W Mitchell, r 191 Peters	
Jepson Jas L, wks Atl tel exch, r 115 Logan		
"	Sarah A (wid L C), r 115 Logan	
<i>Jernigan, see also Jarnagin</i>		
"	Julius D, clk Atl Journal, bds 35 Chamberlin	
"	Paul B, eng, r 35 Chamberlin	
Jervey Edward T Jr, trav Beck & Gregg Hdw Co, bds 28 Houston		
"	Howell T, clk Everett-Ridley-Ragan Co, bds 28 Houston	
"	W E, bkkpr Sou Cotton Oil Co, bds 28 Houston	
Jessey Henry C, carp, r 133 Fowler		
Jessop Alfred, supt shops Ga Sch Tech, r 34 Forrest ave		
"	Charles, bkkpr Ga Sch Tech, r 301 Luckie	

**W. D. BEATIE, 815 Equitable Bldg.** Moves Large Trees of all sorts with Perfect Safety.

Jester James W, carp Sou Ry, r 112 Hill
" Mark A, sub carrier P O, r 112 Hill
" Shelton H, wks Wheeler & Wilson Sewing Machine Co, r 75 Johnson ave
" Shelton L, collr J H Smith, r 17 Baugh
<b>Jester Wm R,</b> contr and bldr 252 E Fair, r 253 same
<i>Jeter, see also Geter</i>
" Edwin W, collr E M Redwine, r 155 Hunnicutt
" George P, foreman Atl Cotton Mills, r 314 Luckie
" Julia (wid Francis M), r 86 Crew
" T C, asst bkkpr Armour Packing Co, r Hotel Marion
" Wm L, spl agt Jas T Prince & Co, r 111 Jackson
Jett Ewell L, policeman, r 94 Jett
" John B, saloonist, r 78 Jones ave
" John L, shoemkr, r 29 Mayes
" John W, bds 504 Chestnut
" McNeal, bds 504 Chestnut
" Matilda A (wid M N), r 504 Chestnut
" Simon, r Ashby, Bellwood
" S Drew, wireman Ga Electric Light Co, r 503 Chestnut
" Wm J, r 432 Chestnut

**LEARN TO DRAW.** Consult the Atlanta School of Art, The Grand Bldg. Terms Reasonable.

**THE COMING POWER THE JENNEY MOTOR DYNAMOS, ENGINES and LIGHT EQUIPMENTS. H. B. CAMPBELL, Dealer and General Machine Shop, ATLANTA, GA.**

**HERMITAGE HEIGHTS PASTURAGE.** Separate Pastures for Milk Cows or Fine Dairy Stock. See Page 3.



**BLICKENSDECKER (\$35) TYPEWRITER** { **EDWIN A. HARDIN, Gen'l Agent, 15 Peachtree, Williams' Typewriter.** Centigraph Adding Machine. Manigraph Triplicating Register.

**Moncrief, Dowman & Co.** —MANUFACTURERS— **GALVANIZED IRON & COPPER CORNICES**  
And Metal Skylights. 57 So. Forsyth.

JET	848	JOH
-----	-----	-----

- Jett —, peddler, rms 99 Loyd
- Jewell Wm, c, wks Atl Cotton Mills
- Jewett Henry R**, dentist 300-314 The Grand, r Decatur, Ga
- " S Callaway, trav Everett-Ridley-Ragan Co, bds Markham
- Jellico and Alabama Coal Co (Wm E Hoyle mgr), coal and wood 12 Auburn ave
- Jillson A H, wks Gate City Coffin Co, bds 127 W Mitchell
- Jines Charles, shoemkr 106 Houston, r same
- Jinks Chas, c, wks F J Cooledge & Bro, r Third, near McMillan
- " Cora, c, washwoman, r 167 Magnolia
- Jobson Francis M, jeweler Stilson & Collins, r 82 W Baker
- Jobst Frederick, wks Atl Coffin Fac, r 105 Davis
- Joel Benjamin F, bds The Leland
- John Alex, clk W B Freeman, bds 34 Oak
- John Rev David C, DD**, pres Clark University, r Campus, South Atlanta
- Johns Arthur L, mach, r 375 W North ave
- " Daniel W, clk G B Stewart, r 491 Whitehall
- " F M, motorman Atl Traction Co, r 500 Houston
- " George, mach J J Anderson

**WILLIAM J. KENDRICK & CO., FIRE INSURANCE AGENTS.** Office, 48 N. Broad, Cor. Walton St. Tel. 618.

- Johns George W, wks Ga R R, r 64 King
- " James, blksmth Sou Ry, bds 55 Garibaldi
- " John S, trav, r 39 Church
- " J N, carpetlayer J M High & Co
- " Marshall F, mach, bds 64 King
- " Oscar, fireman No 1 Engine Co, bds 133 Walton
- " P S, wks Atl Cotton Mills
- " V L, eng, r 19 Connally
- " Wm T, tinner Wingate & Mell, bds 39 Church
- " Wm P, contr and bldr, r 129 S Forsyth
- Johnson Adolphus L, r 61 Wyman
- " Albert, binder Franklin Prtg & Pub Co, r DeKalb Co, Ga
- " Alexander, c, lab W & A R R
- " Alexander, c, janitor Postoffice, r 46 College
- " Al, c, cook I C Clark, bds 28 Brooks al
- " Alice, c, cook, r 112 College
- " Allen, wks Ware Furn Mfg Co
- " Allen D, physician, bds 173 Luckie
- " Amanda, c, washwoman, r 136 Glenn
- " Amanda V C (wid Benjamin F), boardg 53 S Pryor, r same

**J. G. THROWER,** { **PLASTERING, CEMENTING, CALCIMINING, REPAIRING.** 39 Marietta Street.

**C. P. MURPHY,** ARTIFICIAL STONE WORKER, 8 N. FORSYTH ST.

**FINE LIQUORS for FAMILY TRADE** { **BLUTHENTHAL & BICKART, B. & B.** 42, 44 and 46 Marietta St. Tel. 378.

JOH	849	JOH
-----	-----	-----

- Johnson Andrew, c, janitor Wallace St Schl, r 8 Kennedy
- " Andrew, c, firemn A & W P R R, r 170 Fraser
- " Andrew, c, draymn Brown & King Sup Co
- " Andrew, c, driver Golden Tran-fr Co
- " Andrew J, pattern mkr, r 416 Fraser
- " Anna, c, cook, r 38 Ripley
- " Miss Annie, clk Charles Vittur, r 53 S Pryor
- " Annie (wid James K), boarding, r 15 E Mitchell
- " Archie C, r 33 Orange
- " Arthur, plumber Benjamin L Paul, r 228 W Fair
- " A, c, wks Atl Gas Lt Co
- " A J (Johnson & Co), r 215 Ivy
- " A M, agt Middlebrook, Shumaker & Co
- " A O, eng W & A R R, bds 29 Stonewall
- " Ben, c, driver L Mitchell, bds 322 Marietta
- " Benjamin, c, whitewasher, bds 104 Foundry
- " Benjamin F, blacksmithing 203 W Peters, r 32 Doray
- " Benjamin F, draughtsman, r 169 Mangum
- " Benjamin T, stove repairer 28½ Peachtree
- " Benjamin V, r 235 Haynes

**CORONA COAL CO.** { **WHOLESALE AND RETAIL COAL AND COKE** 215 Decatur St. 'Phone 1115.

- Johnson Benjamin W, grocer, r 116 S Pryor
- " Bert, wks Ware Furn Mfg Co
- " Berry, c, wks Ballard Transfer Co, r 20 Terry
- " Bertha, r 143 Davis
- " Blakely H, salesman M W Johnson Seed Co, r Inman Park
- " Boisy, c, lab, bds 28 Means
- " Buell F, chf insp Hartford Stm Boiler Ins Co, r 401 Gordon
- " Butler, appr D W Yarbrough, bds 95 Trinity ave
- " Charity, c, washwoman, r 107 Chapel
- " Charles, clk E M Bass & Co, bds 63 S Pryor
- " Charles, painter, r Travis, Bellwood
- " Charles, c, barber, r 190 E Cain
- " Charles, c, carp, r 195 Markham
- " Charles, c, lab Carver & Harper, r 28 Jennings al
- " Charles, c, grocer 235 Peters, r same
- " Charles, c, wks Thomas Peters
- " Charles, c, lab, r 76 Chestnut ave
- " Charles D, bds 53 S Pryor
- " Charles E, engr Equitable bldg, bds 73 Fairlie
- " Charles E, bkkpr McKeldin & Carlton, bds 49 Cooper

**EXCELSIOR STEAM LAUNDRY.** —53— Decatur Street. GOODS CALLED FOR AND DELIVERED.

Try Bliem & Leyh's Pretzels for Dyspepsia, 127 W. Peters, Tel. 555

**MESSENGEERS** Promptly Furnished by Telephoning to **NO. 19 BICYCLE MESSENGER CO.** 69 N. PRYOR.



**SEALS ATLANTA STAMP & STENCIL WORKS, STENCILS**  
 Telephone 619.  
 31 S. Broad St. (Old No. 57.)

# TENTS

Any size or description made to order.  
 Tents for Rent for Camping Parties.  
 H. L. JOHNSON, 12 1-2 E. Hunter Street.

JOH	850	JOH
Johnson Charles O, stockpr Chamberlin, J & Co, r 11 Walnut		
" Cinthia C, r 97 Foundry		
" Clara, c, cook, r 87 Hilliard		
" Clark, c, lab, bds 56 South ave		
" Rev Clem, c, bds 189 E Harris		
" Clinton, weaver Expo Mills, bds 5 Old Expo Grounds		
<b>Johnson Co The</b> (Wm W Kingston sou agt), steel girders and rails 439 Equitable bldg		
" Cornelia, c, washwoman, r 221 Irwin		
<b>Johnson C Evans</b> , physician, rms 1-2 Fitten bldg, r 256 Ashby		
" C Henry, clk McKeldin & Carlton, r 98 Ivy		
" Cornelius H, treas Dodson Printers' Sup Co, r 49 Cooper		
" Cornelius P, saloon 27 E Alabama, r 286 E Fair		
" C B, bds 64 Connolly		
" C C, sten Atl Journal, bds 162 Park ave		
" Daniel, c, wks Sou Ry, bds Johnsons al		
" David, woodwkr Singer & Miller, r 269 E Hunter		
" Dick, c, lab Collins Brick Co		
" Dora, c, chambermaid, r 7 Fain		
" Durward B, clk A L Curtis, r 92 Walker		

## W. S. McNEAL'S WALL PAPER DEPARTMENT

CARRIES LARGE STOCK WALL PAPERS.  
 114 & 116 Whitehall Street.

Johnson Dock J, r 62 Leach		
" Eben, c, carp, r 323 Auburn ave		
" Ed, c, lab Sou Ry		
" Edward, c, porter G F Bolles, r 10 Golden ave		
" Edward, c, drayman, r rear 139 S McDaniel		
" Edward O, carp, r s s Bowden, 4 w Piedmont ave		
" Eli, c, porter J W Phillips Co, bds Clarke University		
" Elijah, c, grocery, r 184 E Ellis		
" Eliza, c, r 204 Clarke		
" Eliza, c, r 139 Hilliard		
" Eliza, c, washwoman, r 120 E Harris		
" Eliza, c, washwoman, r 3 Railroad ave		
" Eliza L (wid Wm H), r Travis, Bellwood		
" Elizabeth, c, washwoman, r 25 Houghton		
" Miss Emma, dressmkr, bds 210 Whitehall		
" Emma, c, washwoman, r 42 Markham		
" Emma, c, washwoman, r 152 Houston		
" Ephraim, c, wks Grand Theatre, bds 28 Jenning al		
" Eva, c, r 151 Old Wheat		
" Evan, c, lab, r 33 Inman ave		

At Cor. Alabama and Loyd Sts.  
 CAN BE HAD ALL KINDS OF  
 Lumber, Laths, Shingles, of the **GRESS LUMBER CO.**

**GEO. P. HOWARD,** { Jellico - - - Goal }  
 Best arranged Coal Yard in the South. Coal handled in bins and can't possibly get mixed with dirt. See these bins. 359 Decatur St., Cor. Grant. Telephone 1140.

## WE MOVE THE PEOPLE, CAPITAL TRANSFER & STORAGE CO.

We also pack, store and ship the People's Household goods. 48 N. Broad. Phone 618.

JOH	851	JOH
Johnson Fannie, c, washwoman, r 23 1/2 Auburn ave		
" Frank, c, painter, r 9 Schofield		
" Frank, c, waiter Kimball House, r 14 Clifford		
" Frank N, step-ladder maker, 34 Fulton al, r same		
" Fred, helper Wingale & Mell		
" F E, clk R M S, r 56 Garnett		
" Floyd, sec & tres H P Scales Tobacco Co, r 386 Capitol ave		
" Gabriel L, c, shoemkr 123 E Cain, r same		
" Gardner, c, wks city, r 27 High		
" George, c, lab Sou Ry, r 49 George		
" George, c, porter H M Patterson, r 16 Loyd		
" George A, c, shoemkr E Holbrook		
" George E, candy mfr 59 E Alabama, r 323 Luckie		
" George F D, c, shoemkr 158 E Harris, r 352 Hilliard		
" George S, clk E M Bass & Co, bds 63 S Pryor		
" George T, clk Atl Journal, r 33 Larkin		
" George W, clk May Mantel Co, r 97 Stonewall		
" Gilbert, c, porter Wm J Keeling		
" Gordon E, wks Atl Journal, r 139 W Fair		
" Green, c, driver, r 12 Lowe's al		

## Atlanta Business College (CHARTERED.) Commercial and English Branches. PHONE 366.

Johnson Harriet, c, laundress, r 291 Woodward ave		
" Hattie, c, washwoman, r 211 Mangum		
" Harvey, plumber, r 132 Bradley		
" Henry, c, driver Atl Bag & Cab Co, r 27 Park		
" Henry, c, lab W & A R R, r Lindsay, Bellwood		
" Henry, c, lab, r 78 James		
" Henry, c, coachman, r 128 E Cain		
" Henry, c, helper W & A R R		
" Henry, carp, bds 16 Hilliard		
" Henry, c, porter S Marion, r 372 Mangum		
" Henry, ydmaster Woodward Lumber Co, r 146 S Boulevard		
" Henry, c, bartndr J J Hoffman, r 51 S Broad		
" Henry, c, barber 49 W Mitchell, r cor Hunter & Broad		
" Henry, firemn Sou Ry		
" Henry, c, lab, r 106 Beckwith		
" Henry, coachmn John W Grant		
" Henry F, eng Sou Ry, r 120 Logan		
" Henry W (J F Coulter & Co), r 275 E Fair		
" Henry L, c (Johnson, Pledger & Malone), r 583 Marietta		
" Henry S (Chamberlin, Johnson & Co), r 136 Washington		

**Hunnicut & Bellingrath Co.,** { SANITARY PLUMBERS, Steam and Gas Fitters. }  
 52 and 54 Peachtree Street.

**ATLANTA ELECTRO PLATING WORKS** { Nickel, Silver, Gold and Copper Plating and Burnishing. First Class Work. Low Prices. }  
 23 1/2 SOUTH BROAD STREET. PHONE 409.

**BALDWIN CIGAR MFG. CO.** { FINE HAND-MADE } 25 E. HUNTER. CIGARS.



**"KIRBY," The Ticket Broker,**  
 34 WALL ST., Buys and Sells  
 Tickets at **CUT RATES.**

**MITCHELL & PARKER** { Lumber, Laths, Shingles, Etc.  
 383 MARIETTA ST.

JOH	852	JOH
Johnson Hickson, r 27 Savannah		
" Hiram, c, r 17 Dora		
<b>Johnson H Lewis</b> , tents, awnings and upholsterer 12½ E Hunter, r 450 Spring (See top lines and page 23)		
" H T, wks Nat Furn Co		
" H W, c, wks Woodward Lumber Co		
" Ida, c, washwoman, r 73 Haynes		
" Irwin, c, brakeman Sou Ry		
" Isaac, c, carp, r 17 Piedmont ave		
" Jack, c, brickmason, r 120 Fort		
" Jack W, pres Sou Ry, Steamship & Hotel Adv Co, r Birmingham, Ala		
<b>Johnson Jacob V</b> , mgr Folsom's Reading Room Restaurant, r 72 Venable		
" Jackson, c, lab, r 117 Markham		
" James, clk, bds 91 Walton		
" James, c, butler J Dreyfus		
" James, c, wks city, r 36 Hayden		
" James, c, helper B F Johnson, r 30 Dora		
" James B, agt G R R, r 62 Hayden		

**PHOENIX MUTUAL LIFE** of Hartford, Conn., Guarantees Extended Insurance—Paid Up. Cash and Loan Values.  
 CHAS. S. ARNALL, GEN'L AGENT, 28 OLD CAPITOL BUILDING.

Johnson James J, wks Atl Constitution
" James L, harnessmkr 34½ S Pryor, r Faith, Ga
<b>Johnson James M</b> (Harris, Nutting & Co), 172 Forrest ave
" James S, mach, r 223 Lambert
" James W, meats 112 Capitol ave, r 16 Terry
" Janie, c, washwoman, r 126 Glenn
" Jennie (wid J A), bds 49 Brotherton
" Jerry, condr Sou Ry, r 258 Cooper
" Jerry, c, lab, 20 Beerman
" Jerry D, carp, r 139 W Fair
" Jesse, tel opr bds 91 Walton
" Jesse C P, eng court house, r 554 Capital ave
" Jesse E, wks A C St Ry, bds 146 Lowe
" John, moulder Ga Stove Wks, bds 20 Bellwood ave
" John, r 451 Edgewood ave
" John, c, lab, r 41 Hogue
" John B (Johnson & Brotherton), r Clarkston, Ga
" John B (McGinnis & Johnson), bds 110 Walton
" John F, shooting gallery 25½ Collins, r 133½ Decatur
" John H, tinner Hunnicutt & B Co, bds 57 Fowler

**MASSEY & BURNETT** { STENOGRAPHERS,  
 Commissioners to Take  
 Testimony,  
 NOTARIES PUBLIC. } 408 Equitable Bldg.  
 Telephone 1283.

SOUTHERN MUTUAL INSURANCE CO., ATHENS, GA.  
 ASSETS OVER \$1,000,000.  
 BUSINESS CONFINED TO GEORGIA.  
**W. P. PATTILLO, Agent,**  
 Gate City National Bank Building.  
 DIVIDENDS FOR PAST NINE YEARS TO POLICY  
 HOLDERS HAVE AVERAGED OVER  
 60 PER CENT.

**Mallard & Stacy,** REAL ESTATE,  
 LOANS and RENTS.  
 2 Equitable Building,

JOH	853	JOH
Johnson John H, wks Sou Furn Co, r 95 Trinity ave		
" John M, guard county chain gang, r 142 Rockwell		
" John M, c, coachman, r 212 W Hunter		
" John R, yd condr Sou Ry, r 25 Fortress ave		
" John S, painter, r 57 Fowler		
" John T, clk L C Johnson, bds 88 Capitol ave		
" Jonas, c, lab Adams Box Co, r 97 Greens Ferry ave		
" John W, wks Sou Furn Co, r 6 South		
" Joseph, c, carp, r 187 Herbert, S Atlanta		
" Joseph, clk C P Johnson, bds 286 E Fair		
" Joseph, c, lab, r 3 Martin's al		
" Joseph A, bds 323 Luckie		
" Joseph F, architect, r 77 Crew		
<b>Johnson Joseph H</b> , mgr Interstate Abstract Co, bds Ballard House		
" Joseph H Jr, reporter Atl Journal, bds Kimball House		
" Josiah M (Johnson & Co), r 13 Stonewall		
" Julius C, r 29 Stonewall		
<b>Johnson J Clarence</b> , physician rms 10-11 Grant bldg, tel 158; r 30 W Baker, tel 661		

**SOUTHERN BUSINESS BUREAU,** {Furnishes first-class Stenographers, Bookkeepers, Drummers, Clerks, Collectors, Druggists, Teachers, etc., on short notice, free of charge.  
 701-2 Peachtree Street,

Johnson J Luke, secy and treas Atl Grocery Co, r Lithonia
" J E, bkkpr C W O'Connor, r 72 Venable
" J F, c, barber King & Spear, r 226 W Hunter
" J G, wks G C & N R R
" J L, clk W & A R R
" J W, clk Union Depot
" Laura, cook, r 219½ Auburn ave
" Miss Laura, r 183 Capitol ave
" Lee, c, lab, r 197 Lambert
" Lee, c, lab, Collins Brick Co, r 48 Hunnicutt
" Leila, c, r 12 Johnsons Row
" Lizzie, c, washwoman, r 56 Rhodes
" Lonnie, c, brakeman Sou Ry
" Lorenzo C, tobacco and cigars, 1 Loyd, r 88 Capitol ave
" Louisa, c, cook, r 233 Butler
" Lucius, c, wks G W Hambrick
" Lucy, c, washwoman, r 113 Larkin
" Luther, c, wks Matt Henry, r 16 Fort
" L L, trav Branam Bros Co, r Oxford, Ga
" L M, c, clk R M S, r 182 Butler

**W. D. ALEXANDER** { Y. M. C. A. BLDG.  
 69 N. PRYOR.  
**BICYCLE REPAIRING.**

**ROSE'S "Purity"** The Genuine only  
 at 12 Marietta.

**Try Oppenheim's No. 14 Pure Rye Whiskey** For Family Use. { I. H. OPPENHEIM,  
 1 WHITEHALL ST.  
 PHONE 328.



Accounts of Firms, Corporations and Individuals solicited on terms consistent with Legitimate Banking.



Manufacture the Exquisite Perfume  
**WINNIE DAVIS.**  
 TRY IT USE IT.

JOH	854	JOH
Johnson Marcus, wks Kiser bldg, bds 308 Mangum		
" Margaret, c, washwoman, r 149 E Baker		
" Margaret I (wid Exum L), r 53 State		
" Maria, c, washwoman, r 5 Beckwith		
" Maria, c, r 21 Chestnut ave		
<b>Johnson Mark W</b> , agt and mgr M W Johnson Seed Co, r Inman park		
" Mark W Jr, salesman M W Johnson Seed Co, r Inman park		
<b>Johnson Mark W Seed Co</b> , M W Johnson agt and mgr, agricultural implements, seeds and fertilizers, 35 S Pryor		
" Matilda, c, laundress, r 215 Martin		
" Martin W, stock dealer, r 232 W Fair		
" Miss Mary, teacher, bds The Arlington		
" Mary, c, washwoman, r 37 N Humphries		
" Mary, c, r 216 Gilmer		
" Mary (wid W), r 141 Fowler		
" Mary, c, washwoman, r 82 Chestnut ave		
" Miss Mary L, sten Snow, Church & Co, r 174 Woodward ave		
" Mattie (wid A F), bds 174 Woodward		
" Mattie, c, washwomn, r 68 Hollins		

**THE MUTUAL LIFE** (ROBERT F. SHEDDEN)  
 INSURANCE COMPANY OF NEW YORK. General Agent, 10 DECATUR ST.

Johnson Milton, c, driver Stewart Bros, r Markham

- " Mollie, c, r 27 Park
- " Minnie (wid Joseph E), bds 183 Irwin
- " Moses, c, lab Atl Trac Co, r 55 Gullatt
- " M M (wid Charles O), r 11 Walnut
- " M W, stove repr Johnson & Brotherton
- " Nelson D, real est, bds 382 Jackson
- " Nicholas T, clk G B Stewart, r 92 Walker
- " Oliver, clk Hotel Aragon, r same
- " Oliver, c (Daniel & Johnson), r 283 Whitehall
- " Orie, baker, r 345 W Third
- " Patrick R, r 139 E Hunter
- " Paul, c, lab Phoenix Planing Mills, r 371 Bass

**Johnson, Pledger & Malone**, c (H L Johnson, W A Pledger, T H Malone), lawyers 12 1/2 Piedmont ave

- " Precilla, c, washwoman, r 91 Currier
- " Preston, c, bricklayer, r Bradley al
- " Prince, c, bds 128 Ira
- " Powers, c, porter Sims Bros
- " P A E, c, slater W R Jones & Co

**"DENSMORE"** The World's Greatest Typewriter.  
 CEO. M. FOLGER. Sole Dealer.

GENERAL ELECTRIC COMPANY, { STATIONARY MOTORS  
 643 EQUITABLE BUILDING.

**C. H. BOWEN**, 811 Equitable Building, 8th floor.  
 Stenographer and Typewriter, Phone 1252.  
 Business Correspondence, Specifications, Copying, Circular Letters, and Mineograph Work.

JOH	855	JOH
Johnson Reuben, c, drayman Bluthenthal & Bickart		
" Richard, sec Exec Dept State Capitol, r Kimball House		
" Richard, c, cook, r 146 Clarke		
" Richard, c, lab Sou Ry		
" Richard S, grocer 506 Marietta, r 157 Hunnicutt		
" Robert, c, r 279 W Mitchell		
" Robert, c, driver John Silvey		
" Robert C (Johnson & Williams), r 347 Peters		
" Rogers, c, lab J C Conley, bds 48 Elliott		
" R A (R A Johnson & Co), bds 286 Peachtree		
" R A & Co (R A Johnson), real estate 8 E Wall		
" R C, sec Piedmont Natl B & L Assn		
" R J, r 475 Whitehall		
" Sallie, c, washwoman, r 67 Haynes		
" Sallie, c, lunchhouse, 322 Marietta, r same		
" Samuel, comp Atl Constitution		
" Samuel, c, r 451 Davis		
" Samuel, c, lab, r 449 Davis		
" Samuel, c, wks A C St Ry, r 120 Bell		
" Samuel, c, lab, r 13 Delbridge		

Fruit Trees and Grape Vines of Best Varieties, ATLANTA NURSERIES,  
 W. D. BEATIE Prop. 815 Equitable Bldg.

Johnson Samuel A grocers 110 W Pine, r 112 same

- " Sanford, c, drayman, r 28 Greens Ferry ave
- " Sarah D, wks Tanlunson & Corbett, r 163 Magnolia
- " Seab F, wks Expo Mills, r 101 Old Expo Grounds
- " Sebastian K, sten Chas G Beck, rms 58 W Peachtree
- " Sherman, c, lab, W & A R R
- " Sidney, c, wks St Joseph Infirmary, r 315 Fort
- " Solomon, c, blksmith, shop 145 E Linden, r 5 Box
- " Stephen, lab, r Howell's Mill Road
- " Steve A, auctioneer, r 162 Park ave
- " Susie, c, r 125 Old Wheat
- " Miss S P, r 40 Larkin
- " Thomas, c, lab, r 15 Holland
- " Thomas, c, lab Atl Furn Co, r 270 Walnut
- " Thomas, wks Sou Belting Co
- " Thomas, c, pastry cook, r 52 Rasberry al
- " Thomas F, wks Sou Ry, r 146 Lowe
- " Thomas J, fireman C R R, r 320 E Hunter
- " Thomas L, clk G R R, r Clarkston, Ga
- " Thomas W, bkkpr Thos Russell & Co, r Decatur, Ga

THE COMING POWER THE JENNEY MOTOR DYNAMOS, ENGINES and LIGHT EQUIPMENTS.  
 H. B. CAMPBELL, Dealer and General Machine Shop, ATLANTA, GA.

**ATLANTA SCHOOL OF ART** } Drawing and Painting from Life, Still-Life and Nature. European Methods.  
 THE GRAND, Peachtree Street.

HORSES PASTURED. { BOX STALLS, 5 Separate Pastures at HERMITAGE HEIGHTS PASTURAGE. SEE PAGE 9



OFFICE MACHINES, DESKS, SUPPLIES { EDWIN A. HARDIN, GEN'L AGENT,  
 15 Peachtree St.,  
 WILLIAMS' TYPEWRITER. Bickensderfer #35) Typewriter  
 Adding Machine. Automatic Bank Punch.

**Moncrief, Dowman & Co.** —MANUFACTURERS—  
**GALVANIZED IRON & COPPER CORNICES**  
 And Metal Skylights. 57 So. Forsyth.

JOH	856	JOH
Johnson T H,	planing mill 156-160 Simpson,	r West End
"	Miss Vera, candy mkr George Garrow,	bds 232 Fair
"	Viola A (wid John),	r 149 Nelson
"	Virginia (wid Wm),	bds 24 W Baker
"	Walter, c, barber,	r rear 195 Forrest ave
"	Walter, c, lab,	r 34 Kingsley al
"	Walter L, bkkpr,	bds 323 Luckie
"	Washington, c, carp,	r 431 Edgewood, ave
"	Wesley, c, wks B J King	
"	Wm, c, officeboy G G Ray,	bds 159 Houston
"	William, c, wks Atl Cot Mills,	r 4 Villard
"	William, c, lab,	r 127 Powers
"	Wm, c, woodsawyer,	bds 126 Magnolia
"	Wm, c, wks Sou Ry,	r rear 139 S McDaniel
"	Wm, c, porter,	I H Oppenheim
"	Wm, mach, bds 49 Brotherton	
"	Wm, carp Sou Ry,	r 24 Hill's ave
"	Wm, c, r Ashby,	near Thurmond
"	Wm, c, driver city,	r 8 Tolbert's al
"	Wm, c, lab,	r 219 Smith

**WILLIAM J. KENDRICK & CO.,** FIRE INSURANCE AGENTS.  
 Office, 48 N. Broad, Cor. Walton St. Tel. 618.

Johnson Wm contractor,	r D'Alvigny, Bellwood	
"	Wm, c, coachman Malcomb Johnson,	r 236 Oak
"	Wm, lab, r 50 Old Expo Grounds	
"	Wm A, motormn Atl Trac Co, r 5 Glenn	
"	Wm A, clk Lumpkin, Cole & Stewart, r 143 Windsor	
"	Wm, clk McKeldin & Carlton, bds 15 Houston	
"	Wm C, clk money ord dept P O, r 554 Capitol ave	
"	Wm E (Calhoun, McGrath & Johnson), sec Henrico Land Co and Ga Hedge Co, r 227 Capitol ave	
"	Wm E, phys 7 Boulevard, r same	
"	Wm G, clk S A L, r 13 Stonewall	
"	Wm H, painter, r Bellwood ave, Bellwood	
"	Wm J, carp Sou Ry, r 53 Randolph	
"	Wm M, wks Moncrief, Dowman & Co, r 159 Haynes	
"	Wm N, condr W & A R R, r 19 Bailey	
"	Wm P, meats 48 Piedmont, r 46 same	
"	Wm R, insp Atl Tel Exch, r Faith, Ga	
"	Wm T, wks Sou Belting Co, bds 69 Gartrell	
"	Wm T, wks Atl Cott Mills, r 66 Magnolia	
"	Wm W, spl agt Equitable Life Ins Co, r 226 Ivy	

**J. G. THROWER,** { Contracts for Large or Small  
 Work, Plastering, Calcimining,  
 Etc.  
 39 MARIETTA.

COMPOSITION, FELT, ROOFING, CEMENT, GRAVEL, C. P. MURPHY, 8 N. FORSYTH ST.

**B. & B.** { Jos. Schlitz MILWAUKEE BEER.  
**FINE WINES AND LIQUORS.**  
 Wholesale and Retail.

JOH	857	JOL
Johnson Willie, c,	washwoman, r 82 James	
"	Mrs W F, prin Edgewood Ave Sch,	bds 638 Edgewood ave
"	W G, cond Atl Traction Co	
"	W J, mach Van Winkle G & M Co	
"	W L, agt Middlebrook, Shumaker & Co	
"	W O, clk col int rev, bds 110 Ivy	
"	Zach T, real estate, bds 475 Whitehall	
<b>Johnson &amp; Brotherton</b>	(J B Johnson, F M Brotherton),	
	stoves, tinware and plumbing 40 S Broad	
"	& Co (A J & J M Johnson), meats 140 Peachtree	
"	& Williams, c (R C Johnson, John W Williams), grocers 347 Peters	
Johnston Bernard O,	clk B M White Furn Co, bds 211 Howell	
"	Fannie A (wid Edward S), boarding 56 Garnett, r same	
"	Frank E, Ry Postal clk, bds 56 Garnett	
"	Fred S, student, bds 56 Garnett	
"	Harriet (wid Frank), r 127 Loyd	
"	Hal L, secy Atl Com B & L Assn, r 270 Crew	
"	James, c, wks M H Bentley, bds 336 Butler	
"	Jesse J, printer Atl Journal, bds 46 Scott	

 **CORONA COAL CO.** { WHOLESALE AND RETAIL  
 215 Decatur St. 'Phone 1115. **COAL AND COKE**

Johnston John D (Clower & Johnston),	r 284 Fort
"	Joseph E, clk A & F R R, r 467 Whitehall
"	Mrs J R W, r 52 E Cain
"	Lewis H, upholsterer, r 63 Luckie
<b>Johnston Malcolm,</b>	atty Atl Natl B & L Assn, r 123 Peoples
"	Mattie A (wid S J), r 46 Scott
"	M J (wid J M), r 467 Whitehall
"	Samuel J, compositor Atl Daily Commercial, r 46 Scott
"	Thomas B, grocer 266 Decatur, r same
"	Miss Willie M, stenographer, bds 73 Auburn ave
"	Wm T, sec and treas B M White Furn Co, bds 211 Howell
Johnstone-Ross Miss Jean,	art studio rm 29 Fitten bldg, r 158 Ashby
"	Wm R, mgr Singer Mfg Co, r Edgewood
Joiner, see also Joyner	
"	Charles W, sanitary inspector, r 221 Cooper
"	John C, keeper police station, r 114 Richardson
"	John C Jr, collr Atl Gas Lt Co, r 114 Richardson
<b>Jolly Charles R,</b>	veterinary surgeon 91 Decatur, tel 219, bds Markham House (See page 11)
"	Dock W, painter, r 139 Simpson

**EXCELSIOR STEAM LAUNDRY.** —53—  
 DECATUR ST.  
 Specialties: SHIRTS, COLLARS, AND CUFFS.

VIENNA STEAM PRETZEL, BREAD and CAKE BAKERS, 127 W. Peters. Telephone 555. **BLIEM & LEYH,**

Phone 19 FOR A MESSENGER BICYCLE MESSENGER CO.



**RUBBER STAMPS.**  
**ATLANTA**  
**RUBBER STAMP & STENCIL**  
**WORKS,**  
**31 S. Broad St. Tel. 519.**  
(Old No. 57.)

## UPHOLSTERING

Fine Artistic Work a Specialty.  
 Best Upholsterer in the City.  
 H. L. JOHNSON, 12 1-2 East Hunter Street.

JOL	858	JON
Jolly D W, painter, r 36 Scott		
" Homer, clk Childress Grocery Co		
" Joel A, carp; r n s Fritz r e Piedmont ave		
" Joseph H, market man, r 36 Moore		
" Lawson E, bkkpr D W Yarbrough, r 47 Jenkins		
" M W, policeman, r 89 Grant		
Jonas I S, advertising clk Keely Co, r Leyden House		
Jones Aaron, c, drayman Lamar & Rankin Drug Co		
" Abe, helper Sou Ry		
" Adam, c, wks Blakeman Bros, bds 145 E Cain		
" Adam, c, butler A Leyden, r rear 198 Peachtree		
" Alber W, foreman Empire Glass & Decoration Co, bds Kennesaw House		
" Alfred D, c, porter B M Woolley Co		
" Alfred H (Gate City Carp & Job Shop), rms Keeley Block		
" Alexander, c, butler Washington Seminary, r same		
" Alex, c, wks G S Pryor		
" Alexander, c, shoemkr, r 362 Chapel		
" Allen, c, meats 178 Decatur, r 77 Hilliard		
" Amelia, c, r 265 W Fair		

## W. S. McNEAL'S PAINT & GLASS CO., 114 & 116 Whitehall St.

Sells Machine and Lubricating Oils.

Jones Amie, c, r 83 Markham
" Andrew, c, shoemkr 111 S Forsyth, r rear 174 Butler
" Andrew, c, lab, bds 199 Piedmont ave
" Annie, c, washwoman, r 109 Wells
" Mad Annie, r 83 Jenkins
" Anthony, M, c, barber S Nolley, r 17 Piedmont ave
" Arthur, Mach H B Campbell
" Arthur, c, driver W R Callaway, rms 200 Bell
" Arthur T, engr W & A R R, r 172 Alexander
" Asberry, c, cook Exchange Hotel, r 41 Park
" Austin, c, helper Sou Ry, r 397 Smith
" A E, wks Art Glass Co, bds 137 Walton
" A Maybank, r 61 Cone
" Azzie, mess Postal Tel Co, bds 210 Windsor
" Barna F, carbldr Sou Ry, r 28 Randolph
" Barney, c, wk Morrow Transf Co
" Miss Belle, wks Montag Bros, bds 148 Madison
" Benjamin, c, brakeman Sou Ry
" Benjamin, lab, r 116 Haynes
" Benjamin, c, lab, r 326 Auburn ave

**TELEPHONE 235** FOR LUMBER OF ALL KINDS.  
 GRESS LUMBER CO.  
 COR. ALABAMA and LOYD STREETS.

**GEO. P. HOWARD, COAL and WOOD**  
 WHOLESALE AND RETAIL.  
 YARD: 359 DECATUR ST., Cor. Grant  
 TELEPHONE 1140.

**ATLANTA ELECTRO PLATING WORKS**  
 Nickel, Silver, Gold and Copper Plating and  
 Burnishing. First Class Work. Low Prices.  
 23 1/2 SOUTH BROAD STREET. PHONE 409.

## Capital Transfer & Storage Co.,

48 North Broad St.  
 Furniture moved, stored, packed and  
 shipped. Phone 618.

JON	859	JON
Jones Benjamin F, molder Winship Mach Co, r 143 W Mitchell		
" Benjamin H, c, lab, r 31 Clark		
" Bentley, c, wks State Capitol, r 105 Loyd		
" Bonner, c, lab, r 35 Ella		
" Britton, c, lab, r 277 E North ave		
" Calvin, c, lab, r 519 Piedmont ave		
" Calvin, c, firemn Sou Ry		
" Calvin D, r 31 Orange		
" Carrie, c, r 222 Vine		
" Cap, c, porter The National Freeman 152 1/2 Decatur		
" Cash, c, draymn Sou Ry r 84 Walker		
" Charles, polisher Sou Agl Wks, r 275 Hunnicutt		
" Charles, lab, r 164 Larkin		
" Charles, c, lab, r 270 E Linden		
" Charles, c, lab Atl Gas Light Co, r 74 Parker		
" Charles, c, cook Markham Hotel, bds 63 Granger		
" Charles, c, lab, bds 76 Hollins		
" Charles, c, lab, r 47 Gray		
" Charles C, clk Keely & Dunn, bds 20 Church		
" Charles D, wks A C St Ry, bds 100 S Pryor		

## Atlanta Business College

(CHARTERED.) Commercial and English Branches.  
 PHONE 366.

Jones Charles F, locksmith, r 335 Peters
" Charles M, c, cotton sampler, r 201 Markham
" Charles O, polisher Sou Agl Wks, bds 226 Simpson
" Rev Charles O, c, r 261 Fraser
" Charles S, collr Hunnicutt & B Co, r 69 Richardson
" Claud, appr Sou Ry Co
" Clifford, clk D H Dougherty & Co
" Mrs Cora W, music tchr, r 65 E Ellis
" Cosby, c, wks C R R, r 15 Carter
" Crimola, c, r 2 Parks
" Daniel, c, wks Woodward Lumber Co, r 358 Crumley
" Daniel C, capitalist, r 500 Peachtree
Jones Darwin G, stocks & bonds & mgr Atl Clearing House Assn 1 1/2 S Broad, r 17 E Linden
" David, c, lab Collins Brick Co, r 4 Elm
" David, c, wks city, r 116 Tatnall
" David H, clk E D Davis, r 42 Gartrell
" Dock, c, lab Sou Ry
" Drew G, clk J M High & Co, bds 58 W Georgia ave
" Dunwoody, phosphate, r 252 Capitol ave

**Hunnicutt & Bellingrath Co.,**  
 52 and 54 Peachtree Street.

Galvanized Iron Workers and  
 Tin Roofers, Steam Fitters and  
**PLUMBERS' SUPPLIES.**

**BALDWIN CIGAR MFG. CO.**  
 FINE HAND-MADE CIGARS.  
 25 E. HUNTER.



See "KIRBY," the Ticket Broker, Before Buying Tickets to ANY Point.  
Office, 34 WALL ST., Opp. Union Depot.

**MITCHELL & PARKER** { **LUMBER DEALERS**  
383 MARIETTA ST.  
Telephone 332.

JON	860	JON
Jones Ed, wks city		
" Edgar S, c, barber, r 165 Irwin		
" Edmund, lab, r 83 Irwin		
" Edward, brakeman Sou Ry		
" Edward, c, wks Atl Gas Co		
" Edward, c, lab, r 193 W Hunter		
" Edward A, carp, bds 169 Madison		
" Edward O, spl del mess P O, bds 111 Ivy		
" Miss Electra D, bds 61 Cone		
" Elisha L, c, lab, r 18 Boaz		
" Elizabeth (wid A), r 484 Woodward ave		
" Elizabeth A (wid J W), r 458 Woodward ave		
" Ellen, c, r 349 Martin		
" Emily, c, washwoman, r 39 N Humphries		
" Eric, c, shoemkr Wm Smith, r 257 N Vine		
" Ernest A, clk Bates-Kingsbery Co, bds 380 Peachtree		
" Everhart D, clk post-office, r 70 Piedmont ave		
" Fannie, c, washwoman, r 34 Carter		
" Felix, c, carp, r 22 Old Wheat		
" Foster, c, r 12 Schofield		

**CHAS. S. ARNALL, Gen. Agt.** PHENIX MUTUAL LIFE INS. CO.  
of Hartford, Conn.  
28 OLD CAPITOL BUILDING.

Jones Frank, c, waiter Aven Perry, bds rear 59 W Mitchell

" Frank, c, brickmason, r 128 Bradley

" Fred, c, waiter, r Glass al

" Fred, barber 13 Maritta, r 152 Luckie

" Fred, plumber, bds 133 Gullatt

" Fred, c, waiter Hotel Aragon

" Fred H, dist pass agt Cotton Belt Route, 8 E Wall, bds 286 Peachtree

" George, painter, r 65 Leonard

" George, c, fireman, bds 215 Smith

**Jones George H**, principal Keeper of Penitentiary State Capitol, r Norcross, Ga

" George H, clk Chamberlin, Johnson & Co, r 221 Crumley

" George M, car insp. W & A R R, r 32 Walnut

" George P, col J C Evins, r 80 Stonewall

" Georgia D (wid W B), boarding, r 35 Auburn ave

" Glenn B, mldr Winship Mach Co, r 27 Hampton bey limits

" Gordon T, bkkpr A M Robinson & Co, bds Talmadge House

" Green M, Golden Union Life Ins, r 27 Evans

**MASSEY & BURNETT** { Make Specialty of Court and Convention Reporting, and Technical Stenographic Work. } 408 Equitable Building. PHONE 1283.  
General Stenographers.

**FIRE INSURANCE** } **W. P. PARTILLO, Agent,** { Represents Southern Mutual, Ga.; Georgia Home, Ga.; Royal, Eng.; Gate City National Bank Building, Room No. 8. }  
Bremen, Germany.

**Mallard & Stacy,** LOANS NEGOTIATED.  
2 Equitable Building.

JON	861	JON
Jones Gruffydd, trav, r 321 Peachtree		
" G C, trav, bds 82 N Forsyth		
" Harry C, stockkpr A M Robinson & Co, r 23 Pulliam		
" Hannah, c, washwoman, r 265 Walnut		
" Hattie, c, washwoman, r 5 Schofield		
" Hattie M, c, tchr Summer Hill school, r 238 Fort		
" Miss Helen, tchr Walker St school, r 395 Whitehall		
" Henry, c, wks G M Howell, r 331 Spring		
" Henry, c, lab, bds 23 Holcomb		
" Henry, c, barber W J Armstrong, r 93 Fort		
" Henry, c, lab, r 10 Richmond		
" Henry E, grocer 159 Irwin, r 183 same		
" Henry H, mach, bds 113 Luckie		
" Henry J, fireman Sou Ry, bds 35 Yonge		
" Henry L, col A L Delkin Co, bds 31 Orange		
" Henry L, drayman, r 336 Davis		
" Henry M, c, wks Allen Jones 178 Decatur, r same		
" Hiller, c, lab, r 250 W Hunter		
" Homer M V, lawyer, bds 166 Courtland ave		
" Hugh, tinner W R Jones & Co		

**SOUTHERN BUSINESS BUREAU,** { Assists in Securing Partners and Buying and Selling all kinds of Business. }  
70% Peachtree Street.

Jones H A (wid John G), r 210 Spring

" Isaac, c, wks Ga Spice Mills, r 175 Connally

" Isaac, c, asst engr P W Rose & Co

" Isaac, c, wks Union depot, r 65 Davis

" Isabella, c, dressmkr, r 204 Markham

" I, wks Nat Furn Co

" Jack, c, lab, r 266 Peters

" Jackson H, carp, r 44 Robbins

" James, c, lab, r 11 Strong

" James, c, lab, r 182 Lovejoy

" James, c, wks Atl W & I Wks, r 125 Mills

" James, helper Hunnicutt & Bellingrath Co

" Jas, c, wks Kimball House, bds 225 Piedmont

" Jas, c, porter Douglas, T & D, bds 24 Old Wheat

" Jas, c, janitor Fraser St Sch. r 427 Martin

" Jas, agt Union News Co, bds 148 Madison

" Jas E, carp, r 350 Terry

" Jas H, c, clk C McHenry, r 11 Strong

" Jas L, clk Atl Bag & Cab Co, bds 252 Capitol ave

" Jas N, wks John C Evins, bds 80 Stonewall

**SAVE MONEY. ALEXANDER**

Will Save You 25 to 50 per cent on New and Second Hand Bicycles and Repairing.  
69 N. PRYOR.

**R. M. Rose Co.** Proprietors of the "Purity" RYE WHISKEY.

**CIGARS BY THE BOX** { FINE WHISKIES for Home Use at Lowest Prices. } **I. H. OPPENHEIM,**  
1 WHITEHALL ST. Phone 325.



**ATLANTA TRUST & BANKING CO.** Corner ALABAMA AND BROAD STREETS.



Manufacture only the best Perfumes.  
Made from Flowers in the Land of Flowers.

JON	862	JON
Jones Jas T, blksmith Winship Mach Co, r 525 Courtland ave		
" Miss Jane, bds 138 W Baker		
" Mrs Jennie, bds 76 E Hunter		
" Jerry, c, porter V P Sisson		
" Jerry, c, wks W L Fain, r 266 E Linden		
" Jesse, c, whitewasher, r 15 Old Wheat		
" Jessie, c, butler, r 346 Hilliard		
" John, c, wks S Marks, r 38 S Pryor		
" John, c, lab, r 90 Old Wheat		
" John, c, lab Sou Spring Bed Co, r 406 Mangum		
" John, c, barber, r 215 Mangum		
" John, c, wks Atl Gas Lt Works, r 125 Magnolia		
" John, c, wks Ga R R r 179 Connally		
" John, c, drayman, r 318 Auburn ave		
" John, blacksmith Trio Carriage Co, r 67 Woodward ave		
" John, c, mason, bds 165 Clarke		
" John, motorman A C St Ry		
" John, plumber R F O'Shields, r West End		
<b>Jones John Ashley</b> , gen agt Maryland Life Ins Co, 817 Equitable bldg, bds 252 Capitol ave		

**THE MUTUAL LIFE** ROBERT F. SHEDDEN  
INSURANCE COMPANY OF NEW YORK. General Agent, 10 DECATUR ST.

Jones John H, salesm Pritchett & Maddox, r The Ballard
" John H, r 485 Courtland ave
" John L, switchm W & A R R, bds 180 Peters
" John Paul, broker 24 1/2 E Alabama, r 242 W Peachtree
" John R (Jones & Cody), c, porter Snow, C & Co, r 204 Butler
" John R, contractor, r 151 Simpson
" John T, wks Sou Ry, r 268 Clarke
<b>Jones John W</b> , mgr Atl Employment Agency, r 159 Houston
" John W, physician, r 73 Auburn ave
" Joseph, wks Sou Ry, r 338 S McDaniel
" Joseph D, molder Winship Mach Co, r 25 Hampton
" Joseph L, r 698 Woodward ave
" Mrs Joseph W, bds 289 S Pryor
" Joshua, c, wks W & A R R, r 15 Graves
" Joshua, c, driver Th H Hoge, r 209 Martin
" Julius, c, wks Ga Spice Mills, bds 179 Connally
" J C, wks Atl Tel Exch, r 87 Garnett
" Miss Katie, bds 150 Pearl
" Kendrick, ins, r 681 S Pryor
" Laura, c, washwoman, r 208 Bell

**"DENSMORE"** The World's Greatest Typewriter.  
CEO. M. FOLGER, Sole Dealer

**GENERAL ELECTRIC COMPANY,** 643 EQUITABLE BUILDING. COPPER WIRE AND WIRING SUPPLIES.

Stenographic Work and Typewriting of all kinds.

**C. H. BOWEN,**  
STENOGRAPHER AND TYPEWRITER,  
811 Equitable Building, 8th floor. Phone 1252.

JON	863	JON
Jones Lewis, c, lab, r rear 66 Houston		
" Lewis, c, brickmason, r 88 E Cain		
" Lewis J, bkkpr Stevens & Ray, rms 37 Moore		
" Lizzie, c, washwoman, r 130 Bell		
" Lizzie (wid Henry), r Adams al		
" Lizzie, c, r 212 Gilmer		
" Lizzie, c, washwoman, r 130 1/2 Bell		
<b>Jones Louis H</b> , physician 206 Equitable bldg, r 27 Merritt ave		
" Lucius, wks Sou Ry, r 343 Smith		
" Lucinda, c, nurse, r 173 Auburn ave		
" Lucinda J (wid Wm M), r 221 Crumley		
" Lula, c, cook, r 62 Porter		
" Luther, c, lab, r 124 Haynes		
" L F, with W O Jones, r 153 Loyd		
" L H, trav, bds Shaddox Hse		
" Madison, c, lab, r 195 W Hunter		
" Maria, c, r 389 Smith		
" Miss Marietta, wks Atl Cotton Mills, r 138 W Baker		
" Martha, c, washwoman, r 85 Currier		
" Martha, c, laundry, r 12 Madison		

**SHADE TREES AND ROSES.** W. D. BEATIE,  
Room 815 Equitable Building.

Jones Martha F (wid J C), r 176 Luckie
" Mary, c, r 222 Vine
" Mary, c, washwoman, r Owens Row
" Mary, c, r 204 Butler
" Mrs Mary E, boarding 73 Auburn ave, r same
" Mary H (wid Jas H), bds 426 E Fair
" Mary L (wid Robert F), boarding, r 97 Capitol sqr
" Mattie, c, washwoman, r 49 Hill's ave
" May, c, washwoman, r 108 Edgewood ave
" Miss Nannie, tchr Fraser St School, bds 70 Piedmont
" Nelson, c, bell boy Hotel Marion, rms 235 Fort
" Nicodemus J, c, grocer 309 Peters, r same
" Nolan, c, whitewasher, rms 140 Houston
" Oliver W, moulder Winship Mach Co, bds 338 S McDaniel
" Owen, c, wks Woodward Lumber Co, r 256 Love
" Mrs O H, r 23 Pulliam
" O H, clk Beck & Gregg Hdw Co, r 23 Pulliam
" Patrick, c, fireman Sou Ry
" Patrick H, r 113 Luckie
" Phil H, c, carp, r 265 Piedmont ave

**ROBIN PALEY, Artist,** Atlanta School of Art  
The Grand, Peachtree St.

**HERMITAGE HEIGHTS PASTORAGE.** F. W. BENTEN, 200 Acres Blue Grass, Clover and Bermuda Grass. See Page 3.

**THE COMING POWER** THE JENNEY MOTOR DYNAMOS, ENGINES and LIGHT EQUIPMENTS. H. B. CAMPBELL, Dealer and General Machine Shop, ATLANTA, GA.



**WILLIAMS' TYPEWRITER** { **EDWIN A. HARDIN, Gen'l Agent, 15 Peachtree St.**  
BLANKENBERGER (33) TYPEWRITER,  
OFFICE MACHINES, DESKS, SUPPLIES, ETC.

**Moncrief, Dowman & Co.** Architectural Sheet Metal Workers.  
**TIN AND SLATE ROOFERS,**  
*Estimates Cheerfully Given. 57 So. Forsyth.*

JON 864 JON

- Jones Pink, wks Sou Agl Works, r 182 Merritts ave
- " Ransom, meat market 182 Randolph, r 226 Hilliard
- " Richard, peddler, r 129 Gullatt
- " Richard F, r 258 Chestnut
- " Richmond, c, lab, r 17 Fain
- " Robert, c, wks Standard Ice Co, r 505 W Mitchell
- " Robert, plasterer, bds 18 Doray
- " Robert, mach Sou Ry, r Ocmulgee, near Whitehall
- " Robert, c, janitor Boys High School, r 159 Clark
- " Robert, c, lab, r 391 Smith
- " Robert, c, porter, W J Roberts & Son
- " Robert, c, trackman, Atl Traction Co

**Jones Robert H,** loans and mortgages, 45 Marietta, r 108 Merritts ave

- " Robert J, c, bricklayer, r 141 Irwin
- " Robert L, clk Rambo & Jones, bds The Leland
- " Robert L, architect, r 16 Hammond
- " Robert L, mgr Parker & Cook, bds 118 Garnett
- " Robert R, c, preacher, r 45 Trenholm
- " Robert W (Foster & Jones), bds 18 Randolph

**WILLIAM J. KENDRICK & CO., FIRE INSURANCE AGENTS.**  
Office, 48 N. Broad, Cor. Walton St. Tel. 618.

- Jones Robert W F, watchman W & A R R, r 329 W North ave
- " Rose, c, laundress, r 70 Mills
- " Miss Ruby, tchr Ira St School, bds 395 Whitehall
- " Rufus F, carp, bds 268 Clark
- " Ruhama S, c, tchr Summer Hill Schl, r 222 Vine
- " Russell, c, shoemkr, r 259 Vine
- " Russell L, c, grocer 216 Fraser, r 421 Richardson
- " R, c, wks city
- " Sallie, c, washwomn, r 123 E Ellis
- " Sallie, dressmkr, bds 10 Newton
- " Sallie A (wid J W), r 100 S Pryor
- " Samuel, c, cook Kattenhorn & Day, rms 17 Boaz
- " Sanorah J (wid R F), dressmkr, r 426 E Fair
- " Sarah, c, wks Sam Chung Kee, r 2 Johnson al
- " Sarah, c, washwoman, r 56 Pratt
- " Sarah A (wid Hugh), r 82 E Hunter
- " Seaborn N, r 80 Stonewall
- " Sidney, c, wks J A Perkins, r 185 Irwin
- " Solomon, c, basketmkr, r 215 Forest ave
- " Starling, c, wks Sciple & Sons, r 7 Greens Ferry ave

**J. G. THROWER,** { Invalid Lifters and Roller Chairs  
furnished at short notice.  
39 MARIETTA.

**ARTIFICIAL STONE, C. P. MURPHY, 8 N. FORSYTH ST.**  
ESTIMATES CHEERFULLY GIVEN.

**B. & B. { Fine Whiskies**  
42, 44 and 46 MARIETTA STREET,  
**ATLANTA. Telephone 378.**

JON 865 JON

- Jones Stephen, c, wks Ga Ice Co, r 238 Fort
- " Susan W (wid Jackson), r 72 E Linden
- " S Barner, c, paster A M E Church, r 389 Smith
- " S Percy, asst sec Y M L A, bds 222 W Peachtree
- " Thomas, c, lab, r 93 Terry
- " Thomas, c, porter Fire Dept Headquarters, r 44½ W Ala
- " Thomas, c, cook Louis Steinau
- " Thomas, c, wks W L Scruggs
- " Thomas, c, carp, r 41 Ivy
- " Thomas, c, cook, r 158 Bell
- " Thomas L, fireman A & W P Ry, r 94 Smith
- " Thomas M, r 23 Cherry
- " Thomas O, forem wood shop Ga School Tech, r 129 McAfee
- " Thomas W, P O insp custom house, r Decatur

**Jones Thompson H,** supervisor Mutual Reserve Fund Life Assn 40½ Whitehall, r 336 E Linden

- " Thornton C, clk S P Richards & Son, r The Belmont
- " T, blower Sou Glass Co
- " T F, motorman A C St Ry, r 264 Simpson
- " T J, mess Sou Ex Co, bds 35 Auburn ave
- " T R, dentist 3½ Whitehall

**CORONA COAL CO. { WHOLESALE AND RETAIL**  
215 Decatur St. Phone 1115. **COAL AND COKE**

- Jones Virgil (Jones & Wright),** lawyer 26 S Pryor, r 166 Courtland ave
- " Walter, clk Sou Ex Co, r 484 Woodward ave
- " Walter, c, bell boy Kimball House, rms 179 Butler
- " Walter, c, wks J S Watson, r 249 Little
- " Walter D, presc clk C O Tyner, bds 129 Ivy
- " Warren, c, r 112 Baugh
- " Warren, grocer, bds 18 Randolph
- " Waymon R, meatcutter, bds 226 Hilliard
- " Wm, mrg R T Harrison, bds 123 E Fair
- " Wm, c, barber, r rear 198 Whitehall
- " Wm, wks Grant Park, r 421 Woodward ave
- " Wm, c, waiter Hotel Marion
- " Wm, c, drayman Fulton B & C Mills
- " Wm, c, lab, r 270 Chapel
- " Wm, c, lab, r 71 Haynes
- " Wm, c, whitewasher, r 1 Dunn's al
- " Wm, c, lab city, r 136 E Ellis
- " Wm, c, streetsweeper city

**SHIRTS, COLLARS AND CUFFS BEAUTIFULLY DONE.**  
**EXCELSIOR STEAM LAUNDRY,**  
58 Decatur Street.

THE ORIGINAL **BICYCLE MESSENGER CO. PHONE 19**  
Y. M. C. A. Bldg. F. C. BYRD, Propr. 69 N. PRYOR.

**STEAM PRETZELS, FRESH BREAD AND CAKES, BLIEM & LEYH,**  
127 W. Peters. Tel. 555.



# MATTRESSES

HAIR and COTTON Mattresses Made to Order.  
Mattresses of any kind Renovated.  
H. L. Johnson, 121-2 E. Hunter St.

JON 866 JON

- Jones Wm, c, wks O A Smith
- " Wm, c, driver Chas A Morris, r 192 Houston
- " Wm, c, lab, r 8 McGee al
- " Wm A, carp, r 148 Madison
- " Wm A, clk J W Phillips & Co, r 123 Crew
- " Wm B, carp, r 25 Hull
- " Wm B, sten, bds Talmadge House
- " Wm C, c, carp, r 334 Piedmont ave
- " William E, c, carp, r 32 Randolph
- " Wm E (Weems & Co), r 105 E Ellis
- " Wm E (W R Jones & Co), r 247 Fair
- " Wm E Jr, tinner W R Jones & Co, bds 147 Fraser
- " Wm H, lab, r Bellwood ave, Bellwood
- " W Innis, wks Hunnicutt & Bellingrath Co, bds 70 Piedmont
- " Wm I, detective, r 133 Gullatt
- " Wm L, carp, r n s Fritz 4 e Piedmont ave
- " Wm L, r 222 W Peachtree
- " Wm M (Rambo & Jones), bds The Leyden
- " Wm M, collr Rhodes & Mathews, r 20 Brown

## W. S. McNEAL SELLS PAINTS, OILS AND GLASS

114 & 116 WHITEHALL ST.

- Jones Wm O, Livery, feed & sale stable 33-35 S Forsyth r 23 Pulliam
- " Wm R, policemn, r 341 Peters
- " Wm R (W R Jones & Co), r 247 W Fair
- " Wm T, mach Winship Mach Co, r 95 Venable
- " Wilson, c, gardener, r rear 208 E Harris
- " Wilson Z, mach, r n s Fritz 2 e Piedmont ave
- " Wiley Jr, clk parcel rm Depot, bds 200 Clark
- " Wiley, c, lab, r 250 Walnut
- " Wiley J, peddler, r 200 Clark
- " Wiley, c, helper Winship Mach Co, r 250 Walnut
- " Willis A, c, wks Morrow Transfer Co, r 1 Reed
- " Rev Willis L, c, r 130 W Pine

## W. R. JONES & CO., TIN, IRON & SLATE ROOFERS

Manufacturers of Galvanized Iron Cornices, Caps, Finials, Etc.

Office, Shop and Yard, Waverly Place.

## GROSS LUMBER CO.

Cor. Alabama and Loyd Streets  
MANUFACTURERS OF  
LUMBER, LATHS, SHINGLES, Etc.

**ALPHABETS, INKS, BRUSHES, ETC.** \* **CHECKS,** \* **Atlanta Stamp & Stencil Works,** 31 S. Broad St. Telephone 519.

**GEO. P. HOWARD,** { Jellico - - - - - } Best Alabama Coal

Best arranged Coal Yard in the South. Coal handled in bins and can't possibly get mixed with dirt. See these bins. 359 Decatur St., Cor. Grant. Telephone 1140.

## Household Goods and Pianos

Moved, stored, packed & shipped. 48 N. Broad, Capital Transfer & Storage Co. Phone 618.

JON 867 JOR

- Jones W Hayden, trav Baltimore Stove House, r 45 Houseton
- " W H, wks A C St Ry
- " W, wks Natl Furn Co,
- Jones **W R & Co** (W R & W E Jones, C M McCarthy), tin, iron and slate roofers & mfrs galvanized iron cornices, caps, finials, etc 15 Waverly pl
- " Zenobia C (wid Gabriel L), r 111 Ivy
- " & Cody, c (J R Jones, M Cody), eating house 167 Houston
- " & Seiz (R L Jones, E C Seiz), architects rm 51 Inman bldg
- Jones & **Wright** (V Jones, J T Wright) lawyers second floor Norcross bldg
- Jordan Asa P, switchman Sou Ry, r 59 Lake ave
- " Charles D, lab city, r 59 Old Expo Mills
- " Charles W, carp, r 29 Larkin
- " Cornelius, capitalist 4 N Pryor, r 51 Luckie
- Jordan **D J**, tchr Morris Brown College, r same
- " Edwin H, grocer 238 Capitol ave, r 203 Crew
- " Elda (wid John) r 10 Newton
- " Felix, wks Sou Ex Co, r 333 Magnolia
- " Frank, c, lab, r 44 Clark

## Atlanta Business College

(CHAR. ENG.) Commercial and English Branches. PHONE 366.

- Jordan F L, flagman Sou Ry
- " George, c, lab, r 107 Ocmulgee
- " George, c, lab G C & N R R, r Greenwood, Ga
- " George, trav, bds 170 Ivy
- " George P, wks Woodward Lumber Co, r 395 Rawson
- Jordan **G Gunby**, R R Commissioner of Ga, r Columbus
- " H L, cond Sou Ry
- " Isaac, c, lab Sou Ry, r Bradleys al
- " James, c, cook Folsom's Reading Room Restaurant
- " James D, painter, bds 15 Pittmans al
- " James G, painter, bds 341 E Hunter
- " James T, trav salesman, bds 404 Rawson
- " Miss Jennie R, sten, bds 365 Capitol ave
- " Jesse R, policeman, r 11 Powers
- " John, c, lab, r 70 Ga Ry
- " John A, r 15 Pittman al
- " John M, bricklayer, r 179 Chapel
- " John W, bds 83 Trinity ave
- " John W Jr, stock dealer, r 83 Trinity ave
- " Joseph, c, lab, Atl Gas Lt Co, r 10 Rhodes

## Hunnicutt & Bellingrath Co.,

52 and 54 Peachtree Street.

{ Estimates cheerfully furnished for }  
Plumbing, Steam & Gas Fitting

**ATLANTA ELECTRO PLATING WORKS** { Nickel, Silver, Gold and Copper Plating and Burnishing. First Class Work. Low Prices. }  
PHONE 409. 23 1/2 SOUTH BROAD STREET.

**BALDWIN CIGAR MFG. CO.** { FINE HAND-MADE } 25 E. HUNTER. CIGARS.



**"KIRBY" The Ticket Broker,**  
 34 WALL ST., Opp. Union Depot.  
**For Tickets at Reduced Rates See**

**MITCHELL & PARKER** { **LUMBER DEALERS**  
 383 MARIETTA ST.  
 Telephone 332.

JOR	868	JOU
Jordan Joseph, c, drayman, r 416 Terry		
" Joseph H, stock dealer, bds 83 Trinity ave		
" Miss Julia, clk <b>M Rich &amp; Bro</b>		
" J C, mach Sou Ry		
" J W, grocer, r 96 Grant		
" Lee, c, carp, r 38 Clark		
" Lee M, clk W M Curtis, bds 144 Walker		
" Mrs M C, r 83 Trinity ave		
" M E, floorwalker <b>M Rich &amp; Bro</b>		
" Miss Pauline, clk <b>M Rich &amp; Bro</b>		
" Perino, electrician, r 42 Mills		
" Ralph, floorwalker <b>M Rich &amp; Bro</b> , r 56 Terry		
" Richard, c, lab, bds 14 Mangum		
" Rev Robert, c, r 44 Vine		
Jordan Robert J, lawyer 220-221 Kiser bldg, r 109 Madison		
" Sarah A (wid S A), r 444 Woodward ave		
" S G, motorman A C St Ry, r 191 Marietta		
" Simeon, barkeeper, r 62 Venable		
" Sylvester, saloon 227 Simpson, r 62 Venable		
" Tandy W, supt Howard Transfer Co		

**PHENIX MUTUAL LIFE** of Hartford, Conn., has received from its Policy Holders \$10,000,000. Has paid its Policy Holders \$34,000,000, and now holds for future payments over \$10,000,000.

Jordan Thomas, wks Atl Cotton Mills

- " Valeria M, c, asst matron Spelman Seminary, r same
- " Victor S, r 200 Gilmer
- " Warren, salesman Jerry Lynch, r Metropolitan Hotel
- " Willsby C, bds 51 Luckie
- " West, grocer 420 E Fair, r 96 Grant
- " Wm, c, wks J Guimarin & Co
- " Wm C, candy maker, bds 29 Larkin
- " Wm C, eng Atl Water Wks, r same
- " Wm E, wks Traynham & Ray
- " William H, clk Emery Mkt Co, r 32 E Alexander
- " Wm J, car insp Sou Ry, r 279 Martin
- " Wm M, manager and buyer crockery dept J M High & Co, r 262 Jackson
- " Willis B, candy maker Henochsberg & Stuchlik

Jordon Julius, c, lab W P Rose & Co, r 78 Lee

Josey Robert, c, driver D H Dougherty, r 244 Fort

- " Mrs S B, dressmaker, r 52 Trinity ave
- " Thomas, c, lab, r rear 117 Currier

Journal Engraving Co, H C Wagstaff mgr, 10½ S Broad

**MASSEY & BURNETT** { **General Stenographers,**  
 TELEPHONE 1283. { **408 EQUITABLE BLDG.**

**FIRE INSURANCE** } **W. P. PATTILLO, Agent,**  
 Gate City National Bank Building, Room No. 8. { **Equitable**  
 Prompt Settlements. { **Best Companies.**

**Mallard & Stacy, INVESTMENTS.**  
 2 Equitable Building.

JOU	869	KAI
<b>Journal Publishing Co,</b> H H Cabaniss mgr 10 S Broad		
Joy Andrew J, carp, r 269 Clark		
Joyce Beatrice, c, r 25 Holcomb		
" James R, wks A & W P R R, bds 309 E Hunter		
" Laura, c, cook, r 56 Hilliard		
" Louis, c, tailor, r 140 Fort		
" Lewis S, c (Gaines & Co), r 105½ Peachtree		
" Richmond, c, hackman, r 14 Holcomb		
" T W, blacksmith Sou Ry		
<i>Joyner, see also Joiner</i>		
" Miss Annie, clk J Regenstein, bds 87 Piedmont ave		
" Miss Callie M, clk J Regenstein, bds 87 Piedmont ave		
" H C, trav J B Daniel, r Odom, Ga		
" James W, asst bkkpr J M High, bds 39 Hood		
" J, wks Sou Furn Co, bds 224 Whitehall		
" Roscoe S, dyer, r 139 S Pryor		
<b>Joyner Walthall R,</b> Chief Atl Fire Dept 44½ W Alabama, r same		
" Wm H, r 29 Hood		
" W Hugh, clk S A L, bds 87 Piedmont ave		

**SOUTHERN BUSINESS BUREAU,** } Assists Applicants in getting good  
 701-2 Peachtree Street. } positions with Reliable Firms.

Judson John, paper hngr M M Mauck Co, bds 53 S Pryor

Justice Scipio, c, lab Collins Brick Co

- " Warren J, wks C R R, r 18 Ella
- " Maggie, c, r 73 Parker

Justin J C, salesmn Henochsberg & Stuchlik

- " Wm T, salesmn Atl Candy Mfg Co, r 36 Robbins

Justis John, wks A C St Ry, r 99 Grant

**K**ADEL ADAM, foreman Sou Ry, r 48 Buena Vista ave

- " Paul F, cabinetmkr Sou Ry, bds 693 S Pryor
- " Richard, car repr Sou Ry, r 693 S Pryor

Kahn Bros (D R, E M and H L), tailors 8 Whitehall

- " Harry L (Kahn Bros), r 274 Whitehall
- " Nathan, wks Atl Paper Co, bds 31 E Merritts ave
- " Samuel, clk Eiseman & Weil, bds 31 E Merritts ave

*Kain, see Cain*

- " C A (wid J J), r n s Fritz 7 e Piedmont ave

*Kaiser, see also Kiser*

- " N (N Kaiser & Co), r Marion Hotel

**R. M. ROSE COMPANY** { **Wholesale Liquor Dealers,**  
 50 { **12 MARIETTA.**

**BICYCLES** } **NEW AND SECOND HAND**  
 BOUGHT, SOLD OR TAKEN } **W. D. ALEXANDER,**  
 IN EXCHANGE. } Y. M. C. A. Bldg.  
 69 N. PRYOR.

**Finest Whiskies, Cigars, Tobacco and Pipes** { **I. H. OPPENHEIM,**  
 1 Whitehall St. PHONE 325.



Accounts of Firms, Corporations and Individuals solicited on terms consistent with Legitimate Banking.



**Flavoring Extracts are unexcelled**  
 Retailed by Leading Grocers at 10, 15 and 25 cents per bottle.

KAI	870	KAU
Kaiser N & Co (N Kaiser) jewelry and brokers 15 Decatur		
Kalish Isaac, tailor 108 N Forsyth, r 57 Courtland ave		
<i>Kamper, see also Kemper</i>		
" Charles J, pres & mngr C J Kamper Grocery Co, r 400 Peachtree		
<b>Kamper C J Grocery Company The</b> , C J Kamper pres and mgr 390-392 Peachtree		
<i>Kane, see also Kain and Cain</i>		
Kangra Valley Tea Co, A W Farlinger pres, R H McDougal v-pres, H T Trowbridge treas, Alex McLeod secy, 11 N Forsyth		
Kanipe Miss Laura, rms 49½ Magnolia		
Kaplan Israel, wrapper The Fair, bds 200 Decatur		
" Joseph, grocer 117 Decatur, r 79 same		
Kapler Marquis, peddler, r 200 Decatur		
Karlsruher Gustave, r 11 Pulliam		
<i>Karr, see also Carr and Kerr</i>		
" David Y, restaurant, r 166 S Boulevard		
" George W, r 10 Tumlin		
" James S, clk E T Faulkner		

**THE MUTUAL LIFE** (ROBERT F. SHEDDEN)  
 INSURANCE COMPANY OF NEW YORK. General Agent, 10 DECATUR ST.

Karr John A, Postmaster Clara (Ga) post-office, r 10 Tumlin  
 " John R, carp, r 52 Alexander  
 Karsten Martin A, eng Inman, Smith & Co, r 133 Frazer  
 Karwisch Bernard, grocer 545, and meats 547 Marietta r same  
 " Bernard A, wks H Karwisch, r 71 Grant  
 " Henry, saloon 110 Decatur, r 175 Waterhouse  
*Kater, see Cater and Cato*  
*Kates see Cates*  
 " Theophilus, mgr Atl Pcl & Bag Co, r 17 W Baker  
 " Louis S, cond Atl Traction Co, r 92 W Cain  
**Kattenhorn Henry D** (Kattenhorn & Day), r 148 Gullatt  
**Kattenhorn & Day** (H D Kattenhorn, T J Day), restaurant, 4 E Wall  
 Kauffman Albert, clk Sou Trunk and Bag Co, r 33 Formwalt  
**Kauffman Charles E**, civil eng with Grant Wilkins  
 " Ferdy M, clk Liebman & Kaufmann, bds 33 Formwalt  
 " Charles, salesman Eiseman Bros, r 200 Rawson  
 " David (Liebman & Kauffmann), r 33 Formwalt  
 " Fannie (wid Jacob), r 116 Garnett  
 " M, peddler, r 209 Decatur

**"DENSMORE"** The World's Greatest Typewriter.  
 GEO. M. FOLGER, Sole Dealer

**GENERAL ELECTRIC COMPANY,** 643 EQUITABLE BUILDING. Electrical Supplies

**C. H. BOWEN,** STENOGRAPHER AND TYPEWRITER;  
 811 Equitable Building, 8th floor. Phone 1252.  
 Briefs, Depositions, and all kinds of Legal Work.  
 Business Correspondence. Mimeograph Work.

KAU	871	KEE
<i>Kaul, see also Call</i>		
" Frank, cook Aragon Hotel, rms 24 Williams		
Kavar John W, repair shop 203 Marietta, r 414 Chestnut		
Kavear Julius, painter, r 414 Chestnut		
<i>Kay, see also Cay</i>		
" John R, collr J K Polk, bds 71 Howell		
" Robert P, clk Douglas, T & D, bds 19 Houston		
Keady George K, clk R M S, r 218 Courtland ave		
<i>Kean, see also Keene</i>		
" John R, bds 123 Boulevard		
" Wm H, collr Journal, r 123 Boulevard		
Kearly Margaret (wid Patrick), r 12 Pulliam		
Kearney J, clk D H Dougherty & Co		
" Thomas, r 6 Pulliam		
Keaton Henry E, c, wks Atl Gas Co, r 154 Hilliard		
Kecke Max, pastry cook Hotel Marion, r 89 W Cain		
<i>Kee, see also Key</i>		
" Frank W, jeweler, 45 E Hunter, r 60 Gilmer		
" Joseph W, wookworker J A J Davis, r 60 Gilmer		
" Sam, laundry 146 W Mitchell, r same		

**W. D. BEATIE,** Shade, Fruit and Ornamental Trees, and Vines, Shrubbery, Roses, Etc.  
 Room 815 Equitable Building.

Kee Sam Chung, laundry 76 Houston, r same  
 Keefer Jacob, wks Atl Brewing & Ice Co, r 70 E Baker  
 Keel Wm H, cond W & A R R, r 58 Spring  
 Keelan Wm C, eng W & A R R  
**Keeley Institute of Georgia The**, W A Houston pres, C E Gibbs, sec & treas, cure of liquor, opium, morphine & tobacco habits, 4 Gilmer  
 Keeling Rev Nathaniel R, r 47 Crew  
 " Wm J, baker 113 Peachtree, r 118 Jackson  
*Keely, see also Keiley*  
 " Arthur C, bds 133 S Pryor  
**Keely Co The** (R E O'Donnely, F S Ellis, John Morris), dry goods, 64 Whitehall  
 " Ella (wid John), v-pres Neal Loan & Bkg Co, r 133 S Pryor  
 " John, bds 133 S Pryor  
 " Maxwell M, drummer, bds 462 Houston  
*Keenan, see also Kenan and Kennan*  
 " Wm L, c, wood yard, r 82 Fraser  
*Keene, see also Kean*  
 " Wm, c, blacksmith, r 163 State

**THE COMING POWER** THE JENNEY MOTOR DYNAMOS, ENGINES and LIGHT EQUIPMENTS.  
 H. B. CAMPBELL, Dealer and General Machine Shop, ATLANTA, GA.

**Atlanta School of Art,** THE GRAND,  
 7th Floor, PEACHTREE ST.

**PASTORAGE FOR HORSES AND FINE DAIRY STOCK. HERMITAGE BREEDERS PASTORAGE.**  
 SEE PAGE 8.



**EDWIN A. HARDIN, AGENT** { **GEN'L** { **16 PEACHTREE ST.** **WILLIAMS' TYPEWRITER**  
**OFFICE MACHINES, DESKS, SUPPLIES.**  
**Blickensderfer (\$35) Typewriter.**

**Moncrief, Dowman & Co.** Architectural Sheet Metal Workers.  
**TIN AND SLATE ROOFERS,**  
*Estimates Cheerfully Given. 57 So. Forsyth*

KEE 872 KEL  
**Keeney H G,** saloon 14 Whitehall, r 400 E Fair

**H. G. KEENEY,**  
 — DEALER IN —  
**CHOICE LIQUORS, WINES & CIGARS**  
 PROPRIETOR BEER GARDEN SALOON,  
**14 WHITEHALL STREET.**

Keeney Philip G, dep clk Superior Court, r 15 E Mitchell  
 Keheley Daniel, lab, r 28 Old Expo Grounds  
 " W Asbury, watchmn C R R, r 215 Hunnicutt  
 Kehoe J F (Cleveland & Kehoe), bds Exchange Hotel  
 Keil Wm, lab, bds 86 Gilmer  
*Keiley, see also Keely*  
 " Rev Benjamin J, pastor Ch of Immaculate Conception 79 E Hunter  
 " Daniel M, bds 30 Cornelia

**WILLIAM J. KENDRICK & CO., FIRE INSURANCE AGENTS.**  
 Office, 48 N. Broad, Cor. Walton St. Tel. 618.

Keiley James J, bkkpr Golden Grading Co, bds 30 Cornelia  
 " John J (Keiley & Dunn), r 30 Cornelia  
 " Patrick (Golden Transfr Co), contr, r 30 Cornelia  
 " P Edward, asst mngr Golden Transfr Co, bds 30 Cornelia  
**Keiley & Dunn,** (John Keiley, Blackman H Dunn Jr), Whol  
 & Retail Steam & Domestic Coal, Wood and Coke,  
 office 45 Marietta, yard cor Spring, and W & A R R  
 Tel 342

Keilsohn Elias M, peddler, r 58 Fraser  
 Keith Amos, flagmn W & A R R, r 77 E Fair  
 " Charles J, tax assr and recvr City Atl, bds 570 Spring  
 " Charles M, grocer 176 Decatur, r 43 Hill  
 " Dan R, lawyer 61 1/2 E Hunter, rms same  
 " Edward W, c, wks Atl Gas Light Co, r 15 Moughron  
 " Lizzie, c, washwoman, r 256 Simpson  
 " Mrs Rachael P, r 570 Spring  
 " Rena L, c, tchr Summer Hill School, r 179 Maple  
 " Rufus A, c, wks State capitol, r 58 Hilliard  
 " William, c, janitor Fair St School, r 192 Fort  
 " William, c, waiter Com Club, r 138 E Cain

**J. G. THROWER,** { **Plastering, Bricklaying and**  
**General Repairing.**  
**39 MARIETTA STREET.**

**C. P. MURPHY, ARTIFICIAL STONE WORK** { **S. N. FORSYTH.** { **Stable and Brewery Floors.**  
**Side Walks, Lawn Walks, Cellar,**

**Vienna Steam Pretzel, Bread and Cake Bakery, BLIEM & LEYH,** 127 W. Peters. Telephone 555.

**BLUTHENTHAL & BICKART. } B. & B. { WHOLESALE WHISKIES.**  
**"CANADIAN CLUB"**  
**"OLD OSCAR PEPPER"**

KEL 873 KEL

**Kell J McIntosh,** adjt genl & keeper of pub bldgs & grounds  
 State Capitol, r Sunnyside, Ga  
 Kellam Mrs David S, r 31 Hayden  
 " Eldridge P, bkkpr, r 150 Alexander  
 " Frank, c, lab, r 75 Maple  
 " Henry A (Kellam & Moore), r 176 Ivy  
 " John F, dep city comptroller, r cor Hill & Woodward ave  
 " Robert, grocer 148 Butler, r same  
**Kellam & Moore,** (H A Kellam John L Moore) manufac-  
 turing opticians 54 Marietta  
 Keller Mad Babe, r 18 Madison  
 " Frank M, c, wks J B Daniel, r 163 Markham  
 " Mrs Georgia, dressmaker, r 166 Madison  
 " Mary E, c, tchr Mitchell St school, r 169 Markham  
 " Robert, c, wks Kimball House, r 143 Martin  
 Kelley Alfred E, trav D H Browder & Co, bds 11 Garnett  
 " Augustus D, clk George & Bullock, r 244 Simpson  
 " Benjamin M, r 185 Ira  
**Kelley Bros,** (K K & E S), whol grocers 55 S Broad  
 " Charles H, r 71 Smith

**CORONA COAL CO. { WHOLESALE AND RETAIL**  
**215 Decatur St. Phone 1115. { COAL AND COKE**

Kelley Edward S (Kelley Brothers), r 26 Cariton  
 " James F, wks Sou Belting Co  
 " James M, shoemkr, r 87 Factory  
 " John J, fruits 164 Edegewood ave, r same  
 " Joseph W, carp, r 207 Carter  
 " Kendrick K (Kelley Bros), r 40 Stonewall  
 " L M, car repr Sou Ry,  
 " Martha (wid Lee), r w s Hemphill, r s of State  
 " Oscar L, grocer, r 198 W Pine  
 " Patrick G, wks J J Finnegan & Co, r cor Magnolia & Marietta  
 " Richard F, policeman, r 11 Logan  
 " Robert E (Stovall, Callaway & Co), bds 37 Church  
 " Thomas, c, wks Kimball House, r 42 Park  
 " Wade H, c, porter, r 34 Solomon  
**Kelley Walter M,** sales agent Carnegie Steel Co, bds The  
 Leyden  
 " William, wks Ware Furn Mfg Co  
 " —, brkpr, bds 40 Ivy  
 " & McBean, G K Woodward mgr, silverware and harness  
 trimmings, 20 Gould bldg

**Excelsior :: Steam :: Laundry.**  
 W. E. HANYE, Manager. Guarantees All Work to Give Satisfaction.

**THE ORIGINAL BICYCLE MESSENGER CO. PHONE 19 { Y. M. C. A. Bldg. 69 N. PRYOR. F. G. BYRD, Propr.**



**ATLANTA STAMP & STENCIL WORKS,**  
 31 S. BROAD STREET,  
 Telephone 519.

**AWNINGS** { **H. L. JOHNSON 12 1-2 E. Hunter St.**  
 No Department House. Five Years Experience.  
**WORK GUARANTEED SATISFACTORY.**

KEL	874	KEM
<b>Kellogg A N Newspaper Co The,</b> R. C Wilson mgr, 114 Loyd		
" L (wid Charles), r 139 Fort		
" Milo P, condr A & W P Ry, r 377 E Fair		
" Truman W, clk collr int rev, r Canton, Ga		
Kellson Richard, c, wks Grant's Park, r 31 Fort		
Kelly Benjamin M, silversmith, r 47 Butler		
" Emma, c, r 65 Valentine		
" Frank W, salesman McKeldin & Carlton, r Leyden House		
" George R, sawmkr Winship Mach Co, r 10 Earl		
" G W, trav White Hickory Wagon Mfg Co, r Louisville, Ga		
" John, fireman Sou Ry		
" John, c, eating house 85 S Humphries, r 88 same		
" John J, saloon, 159 Marietta, r 46 E Ellis		
Kelly Lula, c, washwoman, r 41 White		
" McClure, spl agt Queen Ins Co of Amer, bds Ballard House		
" Mary L, c, grocer, bds 165 E Ellis		
" Silas T, gatekeeper Union Depot, r 44 Howell		
" Squire S, mech, r 52 Old Expo Grounds		
" Thomas B, c, wks Kimball House		

**W. S. McNEAL'S PAINT & GLASS CO., 114 & 116 Whitehall St.**  
 Sells Machine and Lubricating Oils.

**Kelly Thomas J,** adv mgr Atl Constitution, r 28 Highland ave  
 " Wm P, wks Atl Cot Mills  
 " Wm S, bkkpr The Keely Co, r 245 Peeples, W E  
 Kelpen Wm, bds 25 Cornelia  
 Kelsa Louis N, rate clk Sou Ry & S S Assn, bds Ballard House  
 Kelsey Rachael, c, r 94 Greens Ferry ave  
 " Richard, c, lab, r 31 Fort  
 " Wm J, wks R G Daniel & Co, r 154 Walker  
 Kelso James H, ins, bds 201 Peachtree  
 Keltner Harriet (wid G W), r 119 Grant  
 " Thomas W, contr, r 240 Haynes  
 Kemp, see also Camp  
 " Charles, c, lab, r 78 Lee  
 " Charles E, cashr Estey Organ Co, bds The Leland  
 " Felix, clk King & Anderson, bds The Leland  
 " George, c, lab, r 404 Mangum  
 " Hilyer, ins, bds 265 E Hunter  
 " James, c, lab, r 33 Turners al  
 " James, c, r 110 Woodward ave  
 " Jehu M, shoemkr, r w s Macon 2 s Cleveland

**Lumber, Laths, Shingles, MOULDINGS, ETC.**  
**COR. ALABAMA & LOYD STREETS. GRESS LUMBER CO.**

**GEO. P. HOWARD,** { **Jellico - - - Coal** }  
 Best Alabama  
 Best Arranged Coal Yard in the South. Coal handled in  
 Blue and can't possibly get mixed with dirt. See these signs.  
 359 Decatur St., Cor. Grant. Telephone 1140.

Atlanta City Directory.

# The Baldwin Cigar Manufacturing Co.

Importers Havana Leaf.



Hand-Made Havana Cigars a Specialty.

WHOLESALE AND RETAIL.

25 East Hunter Street,

**ATLANTA, GEORGIA.**



Atlanta City Directory.



J. F. KEMPTON,

The Real Estate Man,

25 East Hunter Street,

I ONLY HANDLE BARGAINS.

## Morris & Childs,

Proprietors Capital Transfer & Storage Co.,  
48 N. Broad. Furniture and Pianos moved.  
Phone 618.

KEM

875

KEN

- Kemp John, c, lab, r 44 Wilson, Bellwood  
 " John, c, porter Sou Ry, r 304 Fort  
 " Mary, c, washwoman, r 78 Lee  
 " Rufus, c, wks city, r 54 Sunset ave  
 " Wm, c, butler E L Connally, r 53 Ashby  
 Kempner Max, boarding 91 Loyd, r same  
**Kempton James S**, mgr Atl Law Bulletin, r 149 Little  
**Kempton Joseph F**, "The Real Estate Man," sec Union B &  
 L Assn, pres Baldwin Cigar Mfg Co, Kempton Park  
 Imp Co and Sou B & L Assn, v-pres Mountain View  
 Land Co 25 E Hunter, r 419 Capitol ave  
 " Park Improvement Co, J F Kempton pres, 25 E Hunter  
*Kenan, see also Keenan and Kennan*  
 " Thomas H, physician, r 55 E Cain  
 Kendall Alex, c, wks J B Daniel, r 58 Delbridge  
 " Isabell, c, laundress, r 219 Martin  
 " Jake, c, wks Fulton Cotton Mill, r 317 Butler.  
 " James, c, col United Friendly Society, r 189 Houston  
 " Mrs L A, milliner Chas B Mitchell, r 140½ Whitehall  
 " Paul, clk Douglas Thomas & Davison, bds 41 W Cain

## Atlanta Business College

(CHARTERED.) Commercial and English Branches.  
PHONE 366.

- Kendall Robert, c, carp Cashman Mfg Co, r 294 Fulton  
 " Samuel, c, lab, r 24 Roach  
 " Rev Thomas R, r 332 Houston  
 Kender Jacob, c, wks Fulton B & C Mills  
 Kendley George T, salesman G T Eubanks, bds 143 Walker  
 Kendrick Aaron T, bkkpr, r 45 Larkin  
 " Edward, fireman No 7 Engine House, bds 34 Oak  
 " Henry, c, lab Van Winkle Gin & Mach Co, r 261 W Fourth  
 " James M, lab, r 175 W Mitchell  
 " Lucretia, c, r 271 W Fourth  
 " Maggie (wid John D), r 148 S Boulevard  
 " Wash, c, lab, r 20 Maddox al  
**Kendrick Wm J** (Wm J Kendrick & Co), r Moreland park  
**Kendrick Wm J & Co** (Wm J Kendrick, Geo P Howard),  
 fire insurance agts, 48 N Broad (See centre lines)  
**Kendrick Wm S**, physician and proctor Atl Medical College  
 93 Capitol sq, r same  
 Kennard Mrs G W, r 139 Rawson  
*Kennebrew, see also Kinnebrew*  
 " Matilda A (wid Thomas), dressmaker, r 128 W Harris

## Hunnicut & Bellingrath Co.,

52 and 54 Peachtree Street.

Marbleized Iron, Slate and Hard-wood Mantels, Grates, Cooking and Heating Stoves and **RANGES**

ATLANTA ELECTRO PLATING WORKS { Nickel, Silver, Gold and Copper Plating and Burnishing. First Class Work. Low Prices. }  
PHONE 409.  
23 1/2 SOUTH BROAD STREET.

BALDWIN CIGAR MFG. CO. { FINE HAND-MADE } 25 E. HUNTER CIGARS.



**"KIRBY'S" CUT RATE TICKET OFFICE** { **34 Wall Street.**  
**TICKETS GUARANTEED**

## Mitchell & Parker

LUMBER DEALERS, 383 MARIETTA STREET.

KEN	876	KEN
Kennebrew Robert, c, r rear 92 Houston		
Kennedy Adolphus J, clk Douglas, T & D, bds Grant House		
" Alfred, fireman Sou Ry, r 46 Tudor		
" Andrew, c, lab Collins Brick Co		
" A W, trav Beck & Gregg Hdw Co		
" Miss Bell, tchr Fair St School, bds 166 Park ave		
" Belton O, paying teller Atl Nat Bank, r 455 Courtland		
" Charles, c, brakeman Sou Ry		
" D W, bds 40 Auburn ave		
" Edwin S, driver Sou Exp Co, bds 163½ Decatur		
" Frank A, r 8 Bradley		
" Jas A, cond Sou Ry, r 192 Haynes		
" Jane J (wid Edward), r 166 Park ave		
" Jane L (wid Wm A), r 30 Bell		
" John, saloon 48 Decatur, r 48½ same		
" John, brakeman Sou Ry, bds 41 Buena Vista ave		
" John G, eng W & A R R, r 291 Simpson		
<b>Kennedy John P</b> , physician 63½ Whitehall, office tel 551, res tel 834		
" John W S, wks Atl Daily Commercial, bds 258 W Fair		
<b>PHOENIX MUTUAL LIFE OF HARTFORD, CONN.</b> Pays Annual Dividends. CHAS. S. ARNALL, GEN'L AGENT. - 28 OLD CAPITOL BUILDING.		
Kennedy J Sherrard, clk Ga Cotton Oil Co, bds 455 Courtland av		
" Samuel, r 7 Pulliam		
" Miss Sarah E, bds 105 W Baker		
" Thos H, bkkpr Hightower, Hallman & Co, r 20 Powers		
" Wallace D, mach W & A R R, r 291 Simpson		
" Walter, clk Sou Ry, r 295 Washington		
Kenner Wyley, c, lab Sou Ry		
<b>Kennesaw Guano Co</b> , W T Ashford pres & treas, E S Riley secy & mgr sales dept, mfrs fertilizers, office 19½ S Broad, works at Clifton, Ga		
" House, Henry Phillips propr, 137 Walton		
Kenney D P, wks Natl Furn Co		
" Miss Elizabeth, tchr Miss B H Hannah, bds 15 E Cain		
" Frances M (Shropshire & Kenney), r 353 Capitol ave		
" Lucinda, c, laundress, r 90 Terry		
" Walter T, clk, H A Boynton, r 218 E Georgia ave		
" Wylie, c, lab, r 379 Smith		
<i>Kenyon, see also Kinyon</i>		
" Aldus X, wks Franklin Pub & Prtg Co, bds 200 Haynes		
" O, c, wks city		

**STENOGRAPHERS & TYPEWRITERS** { **MASSEY & BURNETT**  
 408 EQUITABLE BLDG.  
 Telephone 1283.

**FIRE INSURANCE** } **W. P. PATTILLO, Agent,**  
 Gas City National Bank Building, Room No. 8.

Represents Southern Mutual Ga.  
 Georgia Home, Ga.; Royal Exchange,  
 Land: Phoenix, Conn.; Hamburg-Bremen, Germany.

**BICYCLES AND REPAIRING** } **ALEXANDER,**  
 69 N. PRYOR STREET.

## Mallard & Stacy, REAL ESTATE.

2 Equitable Building.

KEN	877	KER
Kenny C D, H C Harry mgr teas & coffee roaster, 119 Whitehall		
" Miss Eliza, boarding 50 E Hunter, r same		
" Patrick J, mgr Potts & Potts, r 264 Washington		
" Theresa A (wid M E), r 9 Powers		
Keno James, c, bell-boy Hotel Aragon		
" John, c, bell-boy Hotel Aragon		
Kent Alex H (Grant Sign Co), r Decatur, Ga		
" Daniel H, wks H L Schlesinger		
" Wn. R, cigar manufry 393 Woodward ave, r same		
<i>Kenyon, see also Kinyon</i>		
" Julia, c, r 217 Loyd		
Keown James T, wks Natl Furn Co, r 176 Mangum		
" J H, messenger C R R		
" N K (wid K E), r 42 Boulevard		
Keplar Nathan A, r 15 Terry		
Kerker F, shoemkr M Gaines		
Kerlen Alonzo C, policeman, r 287 S Humphries		
Kerlin Samuel A, carp, r 332 Smith		
" W D, car repairer Sou Ry, r Herbert, cor Gardner		
<b>Kerr Thread Co</b> , Addison C Hook sou mgr, r 74 Merritts ave		
<b>SOUTHERN BUSINESS BUREAU,</b> } Assists Applicants in getting good 701-2 Peachtree Street. } positions with Reliable Firms.		
<b>Kerr Frank</b> , mgr Sou Iron & Equipment Co, 632 Equitable Bldg, r 41 W Cain		
Kermaghan Wm G, r 64 Connally		
" Wm G Jr, bds 64 Connally		
Kernodle Columbus C, clk H R Durand, r 505 Capitol ave		
" George, tinsmith W R Jones & Co, bds 135 Simpson		
<i>Kerr, see also Carr and Karr</i>		
" Amanda (wid John), r 7 Johnson		
" David J, electrician Atl Traction Co, r 68 Crumley		
" James L C, lawyer, r 12 Parsons		
" John B, printer, bds 12 Parsons		
" John W, carp r 127 Pearl		
" J F, carp, r 214½ Auburn ave		
" Mittie E (wid James S), r 271 Magnolia		
" Oza, cond Atl Traction Co		
" Thomas G, jeweler with A Holzman, r 50 E Hunter		
<i>Kerkpatrick, see also Kirkpatrick</i>		
" Thomas W (Kerkpatrick & Fogg), r 217 Carter		
" & Fogg (T W Kerkpatrick, C E Fogg) dead animal contrs and barbers, 73 S Broad		

**ROSE'S "Purity" RYE** { **UNEQUALLED FOR**  
**MEICINAL USE.**  
**R. M. Rose Co.**  
 12 MARIETTA.

**Smoke Lozans, Pendas & Co.'s "Webster" Cigars.** Highest Grade  
 Clear Havana. } **I. H. OPPENHEIM,**  
 1 WHITEHALL ST. Phone 325.



**ATLANTA TRUST & BANKING CO.** **CORNER ALABAMA AND BROAD STREETS.**



Largest Manufacturers of Perfumery and Flavoring Extracts  
 in the South.  
 Laboratory 68 S. Pryor St., Atlanta, Ga.

- | KER   | 878 | KIE |
|---|-----|-----|
| Kershaw John, mach, r 168 E Hunter                            |     |     |
| " Wm C, eng Swift Specific Co, r 164 E Hunter                 |     |     |
| Kessen Ed C, brakemn Sou Ry                                   |     |     |
| Kessler Jacob, musician, bds 41 Buena Vista ave               |     |     |
| Ketchen Jacob I, jeweler, r 12 Latimer                        |     |     |
| Ketchum Miss Julia, tchr Walker St Schl, r 70 E Mitchell      |     |     |
| Ketterer August A, r 11 Warner ave                            |     |     |
| " Henry C, produce 37 Ivy, r 11 Warner ave                    |     |     |
| <i>Key, see also Kee and Kay</i>                              |     |     |
| " Albert, c, wks J J Woodside, r 33 State St al               |     |     |
| " Cliff G, clk Greenwich Ins Co of N Y, r 116 Pulliam         |     |     |
| " George W, r 182 Haynes                                      |     |     |
| " James, mach Van Winkle G & M Co                             |     |     |
| <b>Key James L</b> , lawyer 7½ Whitehall, bds 127 Capitol ave |     |     |
| " James L, lab, r 297 Orme                                    |     |     |
| " Miss Maud M, tchr Marietta St School, bds 67 Irwin          |     |     |
| " Thomas, c, cook, r 224½ Auburn ave                          |     |     |
| " Wm, c, butler Geo A Webster                                 |     |     |
| " Wm M, spl agt Mich Mutual Life Ins Co, r 116 Pulliam        |     |     |
| " Wm O, wks Foote & Davies Co, r 182 Haynes                   |     |     |
| " W Durell, lab, r 226 Foundry                                |     |     |

**THE MUTUAL LIFE** **ROBERT F. SHEDDEN**  
 INSURANCE COMPANY OF NEW YORK. General Agent, 10 DECATUR ST.

- Keyes Mrs Dora S**, teacher Spelman Seminary, r same  
 Keys Annie, c, washwoman, r 37 High  
 Kibler Forrest E, trav F E Block Co  
 Kicklighter Charles J (Sou Farm Tool Co), r 54 Baugh  
 " Fred, r 25 Larkin  
 " Spencer C, bkkpr Sou Farm Tool Co, r 34 Oak  
 Kidd Jas, c, lab J A Mason & Son, r 36 Traynham  
 " John R, clk F J Cooledge & Bro, bds 238 Formwalt  
**Kidwell Edward**, mngr Capital City Dairy 5 E Mitchell  
 " Harry, mess Bicycle Co, bds 72 Hill  
 " Lon, driver Capital City Dairy, rms 55 W Mitchell  
 Kienle Geo J, grocer 328 Houston, r 396 same  
*Kierbow, see also Curbow*  
 " John B, peddler, r 17 Hill's ave  
 " John F, harness mfr 39 Peters, r 35 Leonard  
 " Joseph F, bds 35 Leonard  
 " Joseph H, harnessmkr M J Reeder, r 35 Leonard  
 " Lewis, blksmith Stribling Bros, r 26 Emmet  
 Kiesel H, printer Franklin Pub Co, bds 1 Washington

**"DENSMORE"** The World's Greatest Typewriter.  
**GEO. M. FOLGER.** Sole Dealer

**GENERAL ELECTRIC COMPANY, 643 EQUITABLE BUILDING.** Alternating Current Fan Motors.

**THE COMING POWER THE JENNEY MOTOR DYNAMOS, ENGINES and LIGHT EQUIPMENTS.** H. B. CAMPBELL, Dealer and General Machine Shop, ATLANTA, GA.

**C. H. BOWEN,** STENOGRAPHER AND TYPEWRITER.  
 Legal Work and Business Correspondence.  
 811 Equitable Building, 8th floor. Phone 1252.

- | KIG  | 879 | KIM |
|--|-----|-----|
| <i>Kight, see also Kite</i>  |     |     |
| " C N, bds 74 Walton   |     |     |
| " I Torrence, clk F H Jones, bds 74 Walton   |     |     |
| Kiker M C, butcher Thomas & Clemmons, r 284 Frazer   |     |     |
| Kilby Edgar M, bkkpr A D Adair & McCarty Bros, r 338 Linden  |     |     |
| " Frank W, bkkpr Peyton P Kilby, bds 338 E Linden  |     |     |
| " James E, r Green's Ferry ave bet Abbott and Lawton   |     |     |
| " Peyton P (Kilby & Co), r 338 E Linden  |     |     |
| <b>Kilby &amp; Co</b> (Thomas E and E M Kilby), staple and fancy groceries, 26 W Mitchell, tel No 1408 |     |     |
| <i>Kile, see also Kyle</i>   |     |     |
| " Gus, wks Atl Terra Cotta Co  |     |     |
| " James, lab Atl Terra Cotta Co, r 18 Culver   |     |     |
| " Thrasher, clk Wm C Kile, r 22 Leonard  |     |     |
| " Wm C, grocer 365 Peters, r 22 Leonard  |     |     |
| Kilgore Wm, wks Ga R R, bds 21 S Moore   |     |     |
| " Wm H, wks Fulton B & C Mills, r 4 Reinhardt  |     |     |
| Killebrew James, fireman Ga Elec Light Co, r 58 Jones ave  |     |     |
| Killen Elizabeth (wid John), r D'Alvigny, Bellwood   |     |     |

**W. D. BEATIE, 815 Equitable Bldg.** Moves Large Trees of all sorts with Perfect Safety.

- Killian Ann E (wid C H), r 557 Woodward ave  
 " Daniel L, city drummer J J & J E Maddox, r 225 Hill  
 " Dolfus A, carriage mkr N L Killian & Co, r 17 Sells ave  
 " John M, with Franklin Prtg & Pub Co, bds The Leland  
 " N L (N L Killian & Co), r 17 Sells ave  
 " N L & Co (N L Killian), wagon makers 60 S Forsyth  
 " Paul, student, bds 147 Piedmont ave  
 Kilpatrick A C, bds 69 Piedmont ave  
 " Gus, c, driver city, r 143 Boulevard  
 " James T, policeman, r 140 Lovejoy  
 " James W, grocer 241 Houston, r 274 Hilliard  
 " Thomas J, r 433 Fraser  
 Kimball Allen, c, nurse Grady Hospital, r same  
 " Buster, c, candymkr F E Block Co, r 18 Mangum  
 " Charles, paper hanger M M Mauck, r Ezra  
 " Mrs Fannie, r 162 Formwalt  
 " Frank M, editor Living Issues, r 58 Hood  
 " Georgia, c, washwoman, r 6 Packard  
 " George B, mason, bds 115 Plum  
**Kimball House**, Charles Berman & Co, props, Decatur cor Pryor

**LEARN TO DRAW.** Consult the Atlanta School of Art, The Grand Bldg. Terms Reasonable.

**HERMITAGE HEIGHTS PASTURAGE.** Separate Pastures for Milk Cows or Fine Dairy Stock. See Page 3.



**BLICKENSCHERPER (\$35) TYPEWRITER (\$35) TYPEWRITER**  
 (EDWIN A. HARDIN, Gen'l Agent, 15 Peachtree, Williams' Typewriter, Centigraph Adding Machine, Manigraph Triplicating Register.)

**MONCRIEF, DOWMAN & CO.** { GIVE SPECIAL ATTENTION TO Hot Air Furnaces And Fireplace Heaters. } 57 S. FORSYTH

KIM 88o KIN'

**Kimball House Drug Co**, R L Palmer prop, cor Decatur & Pryor  
 " Howard, c, wks Kimball House, r 286 W Mitchell  
**Kimball H I House Co The**, James W English pres, H S Cave sec, George W Parrott treas office Kimball House  
 " James, c, painter, r 52 Dovers al  
 " John, c, candymkr F E Block Co, r 18 Mangum  
 " Lon, moulder Ga Stove Wks, bds 20 Bellwood ave  
 " Louis, paper hanger M M Mauck Co  
 " Pompey, c, porter Dobbs, Wey & Co  
 " Wm, c, lab, r 272 E Linden  
 " Wm B, trav J B Daniel, r Bullockville, Ga  
 " Wilson, c, wks Bliem & Leyh, r 150 W Harris  
 Kimbell Miss Mattie M, tchr State St Schl, bds 46 Walton  
 Kimberly Marion A, mach May Mantel Co, r 58 Burckel  
 " Ollie A, carp May Mantel Co  
 " Thomas P, bailiff city court, r W Atl  
 Kimbrell Fannie (wid B J), r 104 W Fair  
 " W M, clk Keely Co, r country

**WILLIAM J. KENDRICK & CO., FIRE INSURANCE AGENTS.** Office, 48 N. Broad, Cor. Walton St. Tel. 618.

Kimbro Mrs Emma, seamstress, r 59 1/2 S Forsyth  
 " Miranda (wid John), seamstress, r 19 Venable  
 " Wm T, bartndr, r 87 Courtland ave  
 Kimbrough G W, auct, bds 46 E Mitchell  
 " James, clk Delbridge Paper Co, r 71 Mangum  
 " Stephen M, carp, r e s Piedmont ave, 3 N Bleckley ave  
 " Thomas, c, coachman T H Huzza, r Old Wheat  
 " W B, agt, meat market 92 Foundry  
 Kime R R, physician 63 1/2 Whitehall, r 13 Morrison ave  
 Kimonet L, wks Traynham & Ray  
 Kinard, see also Kinnard  
 " Jacob W, comp Am Press Assn, bds 139 Rawson  
 Kincannon Mat E (wid Samuel F), dressmkr, r 31 Hayden  
 King Alexander C (King & Spalding), r 894 Peachtree  
 " Alonzo, insurance, bds 167 Loyd  
 " Andrew L, clk N Y Life Ins Co, bds 160 Piedmont ave  
 " Andrew R, clk, bds 159 Piedmont ave  
 " Annie, c, washwqman, r 143 Foundry  
**King Barrington J**, treas The Brown & King Supply C, r 61 W End ave  
 " Bella, c, washwoman, r 33 High

**J. G. THROWER,** { PLASTERING, CEMENTING, CALCIMINING, REPAIRING. } 39 Marietta Street.

**C. P. MURPHY,** ARTIFICIAL STONE WORKER, 8 N. FORSYTH ST.

Try Bliem & Leyh's Pretzels for Dyspepsia, 127 W. Peters, 551 Tel

**FINE LIQUORS for FAMILY TRADE** { BLUTHENTHAL & BICKART, B. & B. 42, 44 and 46 Marietta St. Tel. 378.

KIN 881 KIN

**King Benjamin F**, carpenter and contractor, rear 45 E Hunter, r 123 Walker  
 " B, c, lab Collins Brick Co  
 " Campbell, lawyer, bds 894 Peachtree  
 " Catherine (wid J W), 358 Whitehall  
 " Charles, c, merchant, r 253 Fort  
 " Charles P, bkkpr Clarke Hardw Co, r Stone Mountain  
 " Charles P, c, lab, r 331 Auburn ave  
 " Charles R, physician & med exam Golden Union, r 483 Piedmont ave  
 " Charles S, hotel mgr, bds 159 Piedmont  
 " Clyde L, bkkpr King Hrdw Co, r 86 W Baker  
 " Columbus, c, grocer 290 Butler, r 253 Fort  
 " Edward P, asst supt R M S, r 317 Grant  
 " Elizabeth (wid Russell), bds 195 Peters  
 " Eugene F, collr R S Crutcher & Co, r 376 Houston  
 " Fannie L (wid Andrew L), r 160 Piedmont ave  
 " Fannie L (wid Charles H), r 152 Logan  
 " Fenton S (wid B S), bds 99 Chapel  
 " Francis P, asst State geologist, r 92 S Pryor

**CORONA COAL CO.** { WHOLESALE AND RETAIL } **COAL AND COKE**  
 215 Decatur St. 'Phone 1115.

King George E, pres King Hardware Co, r 689 Edgewood ave  
 " George M, sten Goodwin & Westmoreland, 99 Summit ave  
 " George P, phys and druggist 311 Auburn ave, r 309 same  
**King Hardware Co**, George E King pres, W E Newell sec and treas, 65 Peachtree  
 " Harrison, c, carp, r 188 Orme  
 " Harry, baker, r Bellwood ave, Bellwood  
 " Henderson, c, brickmason, r 23 Garibaldi  
 " Henry, c, painter, r 185 Irwin  
 " Henry C, wks Sou Exp Co, r 79 Martin  
 " Henry H, fireman W & A R R, r Lindsey, Bellwood  
 " Horace, tinner Hunnicutt & Bellingrath, bds 378 Houston  
 " Mrs H O, r 46 E Baker  
 " Irene P (wid John), bds 270 Houston  
 " Jas, c, lab, bds 71 N Humphries  
 " Jas, c, porter E D Davis, rms 72 Decatur  
 " Jas, c, lab, r 283 John  
 " Jas E, c, tailor Jerry Lynch, bds 300 Auburn ave  
 " Jas J, carp, bds 27 Corput  
 " Jas L, with King Hdw Co, r 86 W Baker

**EXCELSIOR STEAM LAUNDRY.** -53- Decatur Street. GOODS CALLED FOR AND DELIVERED.

**MESSENGERS** Promptly Furnished by Telephoning to **NO. 19 BICYCLE MESSENGER CO.** 89 N. PRYOR.



**SEALS ATLANTA STAMP & STENCIL WORKS, STENCILS**  
 Telephone 519.  
 31 S. Broad St. (Old No. 57.)

# TENTS

Any size or description made to order.  
 Tents for Rent for Camping Parties.  
**H. L. JOHNSON, 12 1-2 E. Hunter Street.**

KIN	882	KIN
King Jas R, billiards 89 Peters, r 197 same		
" James R, trav Draper, Moore & Co, r Talmadge House		
" Jerry, c, lab W & A R R		
" John, wks Atl Trunk Factory		
" John, lab, r Lindsey, Bellwood		
" John, c, lab Ga R R, r 33 Park		
" John E, chemist J F Gibbs, r The Grand		
" John L, lab, r 18 Fowler		
" John R, c, driver Standard Oil Co, r 25 Clifford		
" John S, r 57 Elizabeth, Inman Park		
" Joseph, c, lab, r Oliver, Bellwood		
" Joseph D, c (King & Speer), r 226 W Hunter		
" Joseph L, clk Stovall, Callaway & Co, bds 159 Piedmont		
" Josephine, c, washwoman, r 220 Bell		
" J Gadsden, bds 894 Peachtree		
" J Roswell, architect, r 250 Woodward ave		
" J Welch, trav G C Witte & Co, bds 11 Garnett		
" Miss Katie A, tchr Ivy St school, bds 160 Houston		
" Lewis, c, lab W & A R R		
" Mary, c, washwoman, r 209 Bell		

**W. S. McNEAL'S WALL PAPER DEPARTMENT**  
 CARRIES LARGE STOCK WALL PAPERS.  
 114 & 116 Whitehall Street.

King Matt, c, wks A C St Ry, r Faith, Ga		
" O H, special agt Aetna Ins Co, r Marietta		
<b>King Porter</b> (King & Anderson) Mayor of Atlanta, r 73 Merritts ave		
" Reed, c, lab, r 72 Haynes		
" Robert L, switchman W & A R R, bds 226 Simpson		
" Robert K, trav Ware Furn Mfg Co, bds 159 Piedmont ave		
" Robert W, clk C R R, r 159 Piedmont ave		
" Samuel, bds 376 1/2 Decatur		
" Sallie, c, r 223 Butler		
" Solomon, c, lab Dixie Lumber & Mfg Co		
" Solomon R, wks Beutell Mfg Co, r 106 Boulevard		
" Thomas E, trav Graton & Knight Mfg Co, r 118 1/2 Whitehall		
" Thomas H, car insp W & A R R, r Chestnut, Bellwood		
" Walter L, c, tailor Gaines & Co, r 335 Fort		
" Walter W, sten S B Townes, bds 30 E Ellis		
" Washington W, bridge contr, r 80 Jenkins		
" Wm, lab Sou Ry		
" Wm, c, mail carrier, r 247 Vine		
" Wm A, tillerman No 2 Eng Hse, r 319 E Fair		

At Cor. Alabama and Loyd Sts.  
 CAN BE HAD ALL KINDS OF  
 Lumber, Laths, Shingles, of the **GRESS LUMBER CO.**

**HOWARD TRANSFER CO.**  
 GEO. P. HOWARD, Propr.  
 HAULING of all kinds.  
 Office: 45 EDGEWOOD AVE  
 Opposite Equitable Bldg.  
 Telephone 1070.

# WE MOVE THE PEOPLE,

**CAPITAL TRANSFER & STORAGE CO.**  
 We also pack, store and ship the People's Household goods. 48 N. Broad. Phone 618.

KIN	883	KIN
King Wm C, bkkpr, bds 115 E Pine		
" Wm E, foreman Hunnicutt & Bellingrath Co, r 376 Houston		
" Wm M, clk U S Int Rev Dept, r 480 Courtland ave		
" Wm W, coupler C R R, bds 44 Davis		
" Willis A, sanitary inspector, r 99 Chapel		
" —, carp, bds 118 1/2 Whitehall		
<b>King &amp; Anderson</b> (Porter King, Clifford L Anderson), lawyers 501-503 Equitable building		
<b>King's Royal Germetuer Co</b> , H H Cabaniss pres, C W Hawthorne, secy, G W Howard mgr & treas, 77 Edgewood ave and 2 Gilmer		
<b>King &amp; Spalding</b> (Alex C King, Jack J Spalding), lawyers, rms 64-65 Gate City Bank bldg		
" & Speer, c, (J D King, J S Speer), barbers 1 S Pryor		
Kingsbery Charles S (Bates, Kingsbery & Co), r 380 Peachtree		
" Edwin, v-pres Gramling-Spalding-Kingsbery Co, r 230 Jackson		
" Joseph, treas Gramling-Spalding-Kingsbery Co, r 36 Kimball		
<b>Kingston Wm W</b> , Sou agt The Johnson Co, bds 123 N Pryor		
Kinley John W, wks Fulton B & C Mills		

**Atlanta Business College** (CHARTERED.) Commercial and English Branches.  
 PHONE 366.

<i>Kinnard, see Kinard</i>		
<i>Kinnear, see also Keinear</i>		
" Fred, blksmth A C St Ry, bds 140 1/2 Whitehall		
" John, millwright, rms 140 1/2 Whitehall		
<i>Kinnebrew, see also Kennebrew</i>		
" Emma, c, washwoman, r 221 Loyd		
" Frank, c, lab Winship Mach Co, r 230 Johns		
" Trust, c, lab Van Winkle G & M Co		
" Zachariah, c, cook R W Williams		
<i>Kinney, see also Kenney and Kenny</i>		
" Mrs Edwin, matron Atl Bap Sem, r same		
" D, wks Nat Furn Co		
" Robin, c, bds 113 E Harris		
" Wm O, carp, r 104 Thurmond		
Kinnon Oscar, c, lab, r 48 Biggers		
Kinsey John F, wks G R R, r 257 E Hunter		
Kinyon Geo E, wks A C St Ry, bds 222 Haynes		
" Jesse P, clk W & A R R, bds 222 Haynes		
" Neptune, c, drayman, r 111 Bradley		
" Wm, city insp paving, r 222 Haynes		

**Hunnicutt & Bellingrath Co.,** (SANITARY PLUMBERS, Steam and Gas Fitters.  
 52 and 54 Peachtree Street.

**BALDWIN CIGAR MFG. CO.** FINE HAND-MADE CIGARS. 25 E. HUNTER.

**ATLANTA ELECTRO PLATING WORKS** (Nickel, Silver, Gold and Copper Plating and Burnishing. First Class Work. Low Prices.  
 23 1/2 SOUTH BROAD STREET. PHONE 409.



**"KIRBY," The Ticket Broker,**  
 34 WALL ST., Buys and Sells  
 Tickets at **CUT RATES.**

## Mitchell & Parker

LUMBER DEALERS, 383 MARIETTA STREET.

KIN 884 KIR

Kinyon Wm J, bds 222 Haynes  
 Kirby C, cond A C St Ry, r 458 Edgewood ave  
**Kirby Edwin E**, ticket broker 34 E Wall, r 330 Courtland  
 (See side lines)

## ED. E. KIRBY, TICKET BROKER

(Formerly City Ticket Agent E.T.V. & G.Ry.)  
 Member American Ticket Brokers' Association.

No. 34 Wall St., Opposite Entrance to Union Depot.  
**TICKETS TO ALL POINTS BOUGHT, SOLD AND EXCHANGED.**  
**ALL TRANSACTIONS GUARANTEED.**

Kirby James, c, drayman Keiley & Dunn  
 " Lewis G, salesman, r 50 Milledge  
 " Tollie H, sten S A L, r 330 Courtland ave  
 " Wm F, carp, r 47 Yonge  
 " W L, printer Franklin Prtg & Pub Co, bds 86 Auburn ave  
 Kirk Annie (wid H A), r 72 Morrison ave  
 " Elijah L, copy holder Atl Journal, bds 72 Morrison ave

### PHOENIX MUTUAL LIFE of Hartford, Conn., Guarantees Extended Insurance—Paid Up. Cash and Loan Values.

CHAS. S. ARNALL, GEN'L AGENT, 28 OLD CAPITOL BUILDING.

Kirk Elmer R, city solicitor R G Dun & Co, r 60 W Baker  
 " Miss Fannie, clk The Fair, bds 72 Morrison ave  
 " Harry L, trav Woodward Lumber Co, r 18 Capitol pl  
 " Henry M, plumber J J Woodside, bds 35 Auburn ave  
 " J Edwin, clk Kangra Valley Tea Co, r 176 Angier ave  
 " Miss Katie, sten Miss Bellamy, bds 72 Morrison ave  
 " Lon, wks Expo Mills, r 16 Old Expo grounds  
 " Thomas B, bkkpr Harralson Bros & Co, r 80 Capitol ave  
 " Wm D, motorman Atl Con St Car Co, r 248 Luckie  
 " Miss Zephala, clk The Fair, bds 72 Morrison ave

**Kirke Thos Mfg Co** (See Colwell Mfg Co)  
 Kirkes W T, blksmith Maane & Proctor, bds 122 Martin  
*Kirkland, see also Kirtland*  
 " Isaac, c, wks Ga School Tech, r rear 261 Walnut  
 " Jack W, pass agt Ga R R, bds The Leland  
 Kirklighter C J, prop Sou Farm Tool Co, r 54 Baugh  
 " S C, bkkpr Sou Farm Tool Co, r Oak, W E  
 Kirkman, Mrs Janie E, boarding, r 24 Church  
*Kirkpatrick, see also Kerkpatrick*  
 " Andrew, c, wks Fulton B & C Mills

**MASSEY & BURNETT** { STENOGRAPHERS,  
 Commissioners to take  
 Testimony.  
 NOTARIES PUBLIC. } 408 Equitable Bldg.  
 Telephone 1283.

SOUTHERN MUTUAL INSURANCE CO., ATHENS, GA.  
 ASSETS OVER \$1,000,000.  
 BUSINESS CONFINED TO GEORGIA.  
**W. P. PATTILLO, Agent,**  
 Gate City National Bank Building.  
 DIVIDENDS FOR PAST NINE YEARS TO POLICY  
 HOLDERS HAVE AVERAGED OVER  
 60 PER CENT.

## Mallard & Stacy, REAL ESTATE, LOANS and RENTS. 2 Equitable Building.

KIR 885 KIT

Kirkpatrick Forest N, clk Eads-Neel Co, bds Hotel Marion  
**Kirkpatrick Hardware Co**, J C Kirkpatrick pres, Guy  
 Mitchell v-pres, W D Paden sec & treas 9 N Pryor  
 " Hoyt, printer, A N Kellogg Newspap Co, bds 37 E Mitchell  
 " John C, pres Kirkpatrick Hardware Co, r Kirkwood Ga  
 " Robert, c, lab Sou Ry  
 " Sarah, c, r 57 Biggers  
 " Thomas, r 217 W Carter  
 " Wallace M (Hightower & Kirkpatrick), r 98 Capitol ave  
 " Walter W, cashr Trust Co of Ga, r Kirkwood, Ga  
 " Wm, c, wks Sou Ry, r 54 Clark  
 Kirkwood John, wks Fulton Bag & Cotton Mills  
*Kirtland, see also Kirkland*  
 " E M, cotton buyer Maddox-Rucker Bkg Co, bds 51 N Forsyth  
 " Jack, pass agt Ga R R, bds The Leland  
*Kiser, see also Kaiser*  
 " Andrew J, mdse brkr 11 E Alabama, r 270 Ivy  
 " Cicero C, mdse brkr, r 58 E Harris  
**Kiser Gordon P**, pres M C Kiser Co, bds The Leyden  
 " Horton, clk Standard Coal Co, r 58 E Harris

### SOUTHERN BUSINESS BUREAU, { Furnishes first-class Stenographers, Bookkeep- ers, Drummers, Clerks, Collectors, Druggists, Teachers, etc., on short notice, free of charge.

701-2 Peachtree Street,

Kiser Jackson, clk D H Dougherty Co  
 " John B, engr W & A R R  
 " Law Building, Pryor n w cor Hunter  
**Kiser M C Co** (G P Kiser pres, C D Montgomery sec, W H  
 Kiser treas), whol boots and shoes 13-15-17 N Pryor  
 " Nathan, jeweler, r 128 Pulliam  
 " Robert, butcher, r 24 Berean  
 " Sherwood H, stkkpr Durand's Restaurant, r 58 E Harris  
 " Wm H, treas M C Kiser Co, r 355 Peachtree  
 Kissack Daniel R, driver Atl Dairy Co, bds 10 6 Luckie  
**Kister Charles M**, carriage mfr 47-49 Terry, r 150 Glynn  
 Kitchens Thomas H, mach, r 19 South  
 " George, c, elevator runner Hotel Aragon  
 " Charles A, fireman W & A R R  
 " George D, eng Sou Ry, r 27 W Georgia ave  
 " John T, patrolman, r 422 Decatur  
 " J A, c, porter G H Ruhmann  
 " Ransom S, c, drayman, r 320 Mangum  
 " Wm W, carp, r 17 Corley  
*Kite, see also Kight*

**W. D. ALEXANDER** { Y. M. C. A. BLDG. } **BICYCLE REPAIRING.**  
 69 N. PRYOR.

**ROSE'S "Purity"** The Genuine only  
 at 12 Marietta.

**Try Oppenheim's No. 14 Pure Rye Whiskey** For Family  
 Use. { **I. H. OPPENHEIM,**  
 1 WHITEHALL ST.  
 PHONE 326.



Accounts of Firms, Corporations and Individuals solicited on terms consistent with Legitimate Banking.



Manufacture the Exquisite Perfume  
**WINNIE DAVIS.**  
TRY IT USE IT.

KIT	886	KNI
Kite Joseph C, carp, r 21 Cherry		
Klaitz Henry, bds 174 Madison		
" Wm, bkkpr Atl Paper Co, r 174 Madison		
" Wm Jr, night clk Hotel Weinmeister, bds 174 Madison		
Klapper Albert, wks Sou Furn Co, bds 209 E Hunter		
" Edward H, supt Sou Furn Co, r 453 E Fair		
Klassett Andrew, wks Winship Mach Co, r 75 Foundry		
" Mrs Andrew, r 102 Nelson		
" Chas, grocer 211 Peters, r 155 Walker		
" Frederick W, asst eng Kimball House, r 62 Mangum		
Klebold Jacob P, bartndr P Breitenbucher, bds 164 Courtland ave		
Kleibacker Barney W, theatrical mngr, r 76 Gilmer		
Klein, see also Klien and Kline		
" Bros (Moses and Harris), dry goods 86 Decatur		
" Chas E, tailor 3 1/2 W Alabama, r Edgewood		
" Dan, grocer 97 Windsor, r 93 same		
" Harris (Klein & Bro), r 156 Decatur		
" Hugo, wks Selig Mfg Co		
" Jacob C, barber 172 Peachtree, r 54 W Harris		
" Moses (Klein & Bro), r 195 Decatur		
<b>THE MUTUAL LIFE</b> { <b>ROBERT F. SHEDDEN</b>		
INSURANCE COMPANY OF NEW YORK. General Agent, 10 DECATUR ST.		
Klein Paul, barber, bds 40 Auburn ave		
Kleinberg Bernard, tailor, r 180 1/2 Decatur		
Kline, see also Cleine and Klein		
" Brooks, messr Postal Tel Co, r Little Switzerland		
" Budd, carp, r Elizabeth nr Mary		
" John, wks Atl Terra Cotta Co		
Kling J A, phys, rms 14 Formwalt		
" P S S, carp, r Carlton		
Klingenberg Miss Mary, dressmkr, bds 63 Garnett		
Kleitze John, harnessmeker D Morgan		
" Wm, stereotyper Atl Journal		
Knabe George A, printer Atl Constitution, r 71 S Forsyth		
Knaff J M, collr Stocks Coal Co, r 49 Woodward ave		
Knapp Effie M (wid R H), bds 325 Pulliam		
" R Herbert, clk Sou Iron Car Line, r 325 Pulliam		
" Mary (wid Isaac), r 49 Woodward ave		
" Solon F, propr Atl Harness Co, r 232 Spring		
Knasel John P, r East Point, Ga		
Knee, see Nee		
Knie Herman, c, cabinetmkr, r 143 Lovejoy		

**"DENSMORE"** The World's Greatest Typewriter.  
GEO. M. FOLGER, Sole Dealer

GENERAL ELECTRIC COMPANY, { STATIONARY MOTORS  
643 EQUITABLE BUILDING.

THE COMING POWER THE JENNEY MOTOR DYNAMOS, ENGINES and LIGHT EQUIPMENTS.  
H. B. CAMPBELL, Dealer and General Machine Shop, ATLANTA, GA.

**C. H. BOWEN,** 811 Equitable Building, 8th floor.  
Stenographer and Typewriter, Phone 1252.  
Business Correspondence, Specifications, Copying, Circular Letters, and Mineograph Work.

KNI	887	KNO
Knight Rev Albion W, dean St Philips Cathedral, r 16 Washington		
" Augustus E, wks Moncrief, Dowman & Co, bds 12 Howell		
" Charles D, cond Sou Ry, r 14 W Georgia ave		
" Clara C (wid George), prinpl Fraser St School, r 476 Jackson		
" C Finley, student, bds 16 Washington		
" Rev D K, c, pastor St Paul's A M E Ch, r 72 S Humphries		
" Ham, wks Atl Lumber Co		
" Herbert A, car acct Sou Iron Car Line, r Manchester, Ga		
" James, fireman Collins Park & Belt R R, country		
" James A, engr Sou Ry, r 111 Ira		
" John L, collr Atl Gas Lt Co, r Hapeville		
" Joseph N, fireman Collins Park & Belt R R, r country		
Knight Lucius L, reporter Atl Constitution, r 476 Jackson		
" Thomas H, lunch house 320 Marietta, r same		
" Wida, carp, bds 10 Lowe's al		
Knorr Arno, dentist, 600 Grand bldg, bds 30 E Ellis		
Knott Edward L, clk Keely Co		
" George E, bkkpr Stewart, Cole & Callaway		
" James J, physician 3 1/2 Whitehall, r Knott's Station, C R R		
" James J Jr, clk The Nunnally Co, r 89 E Ellis		
<b>Fruit Trees and Grape Vines of Best Varieties, ATLANTA NURSERIES,</b> W. D. BEATIE Prop. 815 Equitable Bldg.		
Knott James M, sign painter, r 334 E Hunter		
" Jesse, c, wks Sou Ry, r 209 Smith		
" Martha J (wid J M), r 92 Jones ave		
" Walter, c, lab, r 265 W Mitchell		
" William E, clk A W Farlinger, bds 60 Powers		
" Wm L, Collins Brick Co, r 46 Auburn ave		
Knowles Clarence, mgr Delaware Ins Co of Phila, Penn Fire Ins Co of Phila, 311-317 Equitable bldg, r 63 Ponce de Leon ave		
Knowles Industrial Building, 74 Beckwich		
" Marion, spcl agt Delaware Ins Co, bds 63 Ponce de Leon av		
Knox Miss Ada, asst sec & cashr The Natl Ry B & L Assn, r 9 Connally		
" Charles E, wks Sou Furn Co, r 9 Connally		
" Miss Fannie, seamstress, rms 115 W Harris		
" Fitz-Hugh, real estate loans, rm 1 Hillyer bldg, r 395 Auburn		
" Howard, c, porter I H Oppenheim, r 61 Fort		
" James C, broker 333-335 Equitable bldg, r 92 S Pryor		
" Mary (wid Jas), r 156 Gilmer		
" M, c, lab, r 65 Kennesaw al		

**ATLANTA SCHOOL OF ART.** { All Branches of Art Taught  
"THE GRAND." Peachtree St.

HORSES PASTURED. { BOX STALLS, 5 Separate Pastures at  
HERMITAGE HEIGHTS PASTURAGE. SEE PAGE 9



**OFFICE MACHINES, DESKS, SUPPLIES**  
**EDWIN A. HARDIN**, GEN'L AGENT,  
 15 Peachtree St.,  
 Blichsederfer 936) Typewriter  
 Adding Machine. Automatic Bank Punch.

**MONCRIEF, DOWMAN & CO.** { GIVE SPECIAL ATTENTION TO  
 Hot Air Furnaces } 57 S. FORSYTH  
 And Fireplace Heaters.

KNO	888	KRE
-----	-----	-----

Knox R F, wks Moncrief, Dowman & Co, r 9 Connally  
 " Samuel E, cond A C St Ry, bds 12 Gilmer  
 Koch Frederick (Koch & Brother), r DeKalb county, Ga  
 " Louis (Koch & Stahl), r 75 Mason & Turners ave  
 " Wm, (Koch & Bro), r 34 Marietta  
 " & Brother (Frederick and William), butchers 34 Marietta  
 " & Stahl (Lewis Koch & Emil Stahl), meats 108 W Mitchell  
 Kocher Emeline (wid Alfred), r 102 Thurmond  
 Koehne Joseph H, clk J S Russell, bds 17 E Cain  
 Kohout W, tailor Milsom & Stratton, r 35 1/2 S Broad  
 Konkle Thomas G, brick mason, r 2 South  
**Kontz Anton L**, office 6 1/2 S Broad, r 82 Marietta  
**Kontz Ernest C** (Kontz & Conyers), r 82 Marietta  
 " Harriet, c, cook, r 170 Fort  
 " Joseph, brkman A & W P Ry, bds 71 W Mitchell  
**Kontz & Conyers** (Ernest C Kontz, Ben J Conyers), lawyers  
 6 1/2 S Broad  
 Koplin Isaac, peddler, r 53 Courtland ave  
 " Koleman, junk dlr 342 Decatur, r 337 same  
 Koppe Albert H W (Koppe Bros & Steinichen) r Mason and Turner

**WILLIAM J. KENDRICK & CO.**, FIRE INSURANCE AGENTS.  
 Office. 48 N. Broad, Cor. Walton St. Tel. 618.

Koppe Bros & Steinichen (A H W and Carl G Koppe and Herman  
 Steinichen), wood carvers 119 1/2 W Mitchell  
 " Carl G (Koppe Bros & Steinichen), r 199 Markham  
 " Paul, r 69 Davis  
*Kramer, see also Cramer*  
 " Freida (wid Samuel), r rear 132 Decatur  
**Kranich H**, v-pres Freyer & Bradley Music Co, r New York  
 Kraus Jacob S (Kraus & Carter), r 59 Lovejoy  
 " Rose, flagmn Sou Ry, bds 93 Borne  
 " & Carter (Jacob S Kraus, Joseph G Carter), proprs Gate  
 City Art Glass Wks 129 Marietta  
 Krautwurst Conrad, butcher 25 W Mitchell, r 27 Parsons  
 Krebs T L, choir master St Lukes, bds 10 W Ellis  
 Kreeger Julius W, engvr Maier & Berkele, r 166 Courtland  
 Kreis Charles (Kreis & Anderson), r 82 Capitol ave  
 " Emil J, clk Mrs J E Kreis, bds 18 Trinity ave  
 " Fannie (wid George), r 400 Rawson  
 " George, clk Mrs J E Kreis, bds 18 Trinity ave  
 " George W, wks Sou Ry, bds 400 Rawson  
 " Jacob, meats, 127 Whitehall, r West End

**J. G. THROWER**, { Contracts for Large or Small  
 Work. Plastering. Calcimining.  
 Etc. } 89 MARIETTA.

**COMPOSITION, FELT, ROOFING, CEMENT, GRAVEL, C. P. MURPHY,**  
 8 N. FORSYTH ST.

**BLIEM & LEYH,**  
 VIENNA STEAM PRETZEL, BREAD and CAKE BAKERS,  
 127 W. Peters. Telephone 555.

**BLUTHENTHAL & BICKART. } B. & B. { WHOLESALE WHISKIES.**  
 "CANADIAN CLUB"  
 "OLD OSCAR PEPPER"

KRE	889	KUT
-----	-----	-----

Kreis Jacob Jr, clk J Kreis, bds West End  
 " Joseph W, wks Mrs J E Kreis, bds 18 Trinity ave  
**Kreis Mrs J E**, Dye Works 18 Trinity ave, r same  
 " J W, dyer Mrs J E Kreis, r 600 Whitehall  
 " Michael, meat market 143 Auburn ave r same  
 " Philip, tailor, r 35 Mayes  
 " & Anderson (Charles Kreis, R B, Anderson), meat market  
 82 Capitol ave  
**Kreisle Alexander** (O K Clothing House), 49 Whitehall, r  
 259 Rawson  
 Krepps Charles A collr Singer Mfg Co, r 2 Cherry  
 Krichelt F W, observer weather bureau, r 97 Luckie  
 Krider John W, clk W W Anderson & Son, r 105 Stonewall  
 " Wm, clk quar master U S A, r 105 Stonewall  
 Kridler F B, agt Middlebrook, Shumaker & Co  
**Kriegshaber Victor H**, railway and building supplies pres  
 Atl Terra Cotta Co, 8 N Forsyth, bds 6 Baltimore pl  
 Kroeg Chas W, clk J M High & Co, r 59 Garnett  
 Krom J J, rm 614 The Grand  
 " Mrs J J, hair goods 614 The Grand, r same

 **CORONA COAL CO.** { WHOLESALE AND RETAIL  
 215 Decatur St. 'Phone 1115. } **COAL AND COKE**

**Krouse Harry**, mngr Mutual Life Reserve Fund Assn, r 336  
 E Linden  
 Kruger Edward H, tchr music, r 91 Piedmont ave  
 " Mrs E H, millinery 91 Piedmont ave, r same  
 " Wm, harnessmkr, r 94 Kelly  
 " Wm, painter C M Kister  
 Kuebler Carl A, massage opr, r 272 Piedmont ave  
 Kuegler Fred J, wks Albright Bros, r 500 Decatur  
 Kubles Maggie, c, domestic, r 54 Castleberry  
 Kuech Mary (wid Fred), bds 82 E Hunter  
 Kuhn Antony J, r 87 E Harris  
 " Miss E, lunch room 162 Edgewood ave, r same  
 " Ferdinand A, bds 87 E Harris  
 Kuhns Albert F, grocer 183 W Mitchell, r same  
 " Julius H, photographer 33 1/2 Whitehall, r 324 Luckie  
 Kuhrt Henrp G, stocks, bonds and loans, 8 E Alabama, r 227  
 Whitehall  
 " Mary (wid Henry), bds 227 Whitehall  
**Kutz M & Co** (M Kutz, C Myers), whol and retail millinery  
 52 Whitehall

**EXCELSIOR STEAM LAUNDRY.** —58—  
 DECATUR ST.  
 Specialties: SHIRTS, COLLARS, AND CUFFS.

**Phone 19 FOR A MESSENGER** { BICYCLE  
 MESSENGER CO.



**RUBBER STAMPS.**  
**ATLANTA**  
**RUBBER STAMP & STENCIL**  
**WORKS,**  
**31 S. Broad St. Tel. 519.**  
(Old No. 67.)

## UPHOLSTERING

Fine Artistic Work a Specialty.  
 Best Upholsterer in the City.  
 H. L. JOHNSON, 12 1-2 East Hunter Street.

KUT 890 LAI

Kutz Max (Max Kutz & Co), r 245 Washington  
*Kyle, see Kile*

**L**ACY EDWARD E, collr J K Polk, r 32 S Moore  
 Lacey Wm M, clk Globe Shoe & Clothing Co, bds 166 Nelson  
 Lackett Taylor, c, waiter Durand's restaurant  
 Lackey Ira, c, r 281 Little  
 " James M, policeman, r 14 McAfee  
 " Thomas, c, wks J C Watters & Co, r near Grant Park  
 Ladd, A, comp Franklin Prtg & Pub Co, bds 54 Ivy  
**Ladd A. C** (estate of) whols lime, cement, A L Kontz admr, 6 1/2 N Broad  
 " Daniel B, r 116 Auburn ave  
 " F E, trv, r 392 Fort  
 " Louise G (wid A C), r 392 Fort  
 " Richard W, peddler, r 26 Jones ave  
 Ladell Drew (C E Hennies & Co), r bey Ponce de Leon Springs  
 La Dieu Jay, bds 18 Johnson ave  
**Ladson Calhoun T**, lawyer 521 Equitable bldg, r 95 Peeples

## W. S. McNEAL'S PAINT & GLASS CO., 114 & 116 Whitehall St.

MANUFACTURERS OF PAINTERS' SUPPLIES.

La Fils Charles, shoemkr M Gaines, rms 80 1/2 Peachtree  
 Lafitte James A, r 173 Woodward ave  
 La Fontaine Edgar L, r 16 Cooper  
 " Susie (wid John), r 145 Lowe  
 Lagomarsino Caesar, bds 49 Church  
 " John N, candy mkr, r 49 Church  
 " John N Jr, bds 49 Church  
 " Mrs Mary, fruit 1 Peachtree, r 49 Church  
 " Wm D, wks Sou Ry, bds 49 Church  
 La Hatte Elizabeth J (wid Charles H), r 32 Garnett  
 " Julius H, commission 71 S Broad, bds 32 Garnett  
**La Hatte Macon T**, supt Atl Journal and mgr Mutual Aid Loan & Investment Co, r 32 Garnett  
 Laine George W, architect 44 Fitten bldg, r 282 Courtland ave  
 " Wm, carp, bds 282 Courtland ave  
 Laing Theodore F, physician, r 86 S Pryor  
 " Walter E, bds 86 S Pryor  
 Laird Abram L, eng Sou Ry, r 328 Windsor  
 " Miss Alice, cashier Elkin-Watson Drug Co, r 233 Courtland  
 " Christopher C, conductor, r 26 Hilliard

**TELEPHONE 235** FOR LUMBER OF ALL KINDS.  
 GRESS LUMBER CO  
 COR. ALABAMA and LOYD STREETS.

**GEO. P. HOWARD,** { Jellico - - - Coal }  
 Best Alabama Coal  
 Best arranged Coal Yard in the South. Coal handled in bins and can't possibly get mixed with dirt. See these bins.  
 359 Decatur St., Cor. Grant. Telephone 1140.

**ATLANTA ELECTRO PLATING WORKS** { Nickel, Silver, Gold and Copper Plating and Burnishing. First Class Work. Low Prices. }  
 23 1/2 SOUTH BROAD STREET. PHONE 409.

## Capital Transfer & Storage Co., 48 North Broad St.

Furniture moved, stored, packed and shipped. Phone 618.

LAI 891 LAM

Laird Mrs E A (wid Andrew J), r 231 Courtland ave  
 " Floyd, clk, bds 540 S Pryor  
 " Henry M, master mech Sou Iron Car Co, r 109 W Baker  
 " John, assist jailor Fulton county, rms 34 Fraser  
 " John P, salesman Bucher Bros, r Decatur, Ga  
 " John W, jeweler, r 160 Loyd  
 " Lewis, clk Sou Mut B & L Assn, r 174 Pulliam  
 " Mack E, sten Seaboard Air Line, bds 174 Pulliam  
 " Wesley, jeweler A L Delkin Co, bds 40 Auburn ave  
 " William, wks Winship Machine Co, r 26 Jones ave  
 " Wm A, bkkpr A W Farlinger, bds 540 S Pryor  
 Lake Carrie, c, washwoman, r 52 Yonge  
 " Frank G, bkkpr Chattahoochee Brick Co, r 111 E Ellis  
 " George M, patrolman, bds 177 Luckie  
 " Laura M (wid Frank), bds 111 E Ellis  
 Lamar Alexander, c, lab, r 188 W Fair  
 " Cato, c, porter Thos Peters, r 50 Humphries  
 " Charles A, bkkpr Geo M Brown, r 18 E Cain  
 " Dolphus, c, lab, rms 15 Love  
 " George A, r 215 E Georgia ave

## Atlanta Business College

(CHARTERED.) Commercial and English Branches. PHONE 366.

Lamar Henry J, pres The Lamar & Rankin Drug Co, r Macon, Ga  
 " Henry J Jr, v-pres The Lamar & Rankin Drug Co, r Macon  
 " Isaiah, c, driver Atl Bag & Cab Co  
 " James, c, baker Bleim & Leyh  
 " James W, c, hostler police stables, r 19 S Butler  
 " John, c, butler Benjamin Wilson, r 123 Baugh  
 " Richard, c, slater W R Jones & Co  
 " Solomon, c, porter J J & J E Maddox, r 65 Rockwell  
 " Wm, c, lab, r 387 Richardson  
 " Wm, c, porter A Davis  
**Lamar & Rankin Drug Co The**, H J Lamar pres, H J Lamar, Jr, v-pres, M A Fall treas, R R Evans secy, C L Stoney asst secy, whols drugs 51-53 E Alabama  
 Lamb Carrie, c, washwoman, r 3 Hulsey  
 " James W, drayman Expo Mills, r 40 Old Expo Grounds  
 " John, weaver Expo Mills, r 43 Old Expo Grounds  
 " Mrs Madora (wid Alfred), grocer 745 Marietta, r 741 same  
 " Wm H, carp B F Longley, r 278 1/2 Decatur  
 Lambdin W Wallace (Hillyer, Alexander & Lambdin), r 12 Park  
 Lambert Anna A (wid A), nurseries, r 555 E Fair

## Hunnicut & Bellingrath Co.,

Galvanized Iron Workers and Tin Roofers, Steam Fitters and PLUMBERS' SUPPLIES.  
 52 and 54 Peachtree Street.

**BALDWIN CIGAR MFG. CO.** { FINE HAND-MADE }  
 CIGARS. } 25 E. HUNTER.



See "KIRBY," the Ticket Broker, Before Buying Tickets to ANY Point.  
Office, 34 WALL ST., Opp. Union Depot.

**MITCHELL & PARKER** { LUMBER DEALERS,  
383 Marietta St.

LAM 892 LAN

- Lambert E S, cond Sou Ry Co, r 150 Little
- " Frank X, bartender H G Keeney, r 402 W Simpson
- Lambert Joseph A**, Sou rep Buffalo Belting Wks, r 218 E Fair
- " Joseph W, contractor and builder, bds 402 Simpson
- " Moses, c, gardner, r 240 Foundry
- " M L, shoes 82 Whitehall, r 196 E Pine
- " Miss M L, r 150 Little
- " Peter A, assist jailor Fulton Co, r 555 E Fair
- " Thomas, c, bds 240 Foundry
- " Victor E, florist, bds 555 E Fair
- " Lammons S (wid A A), r 358 Terry
- Lampkin see also Lumpkin*
- " Alonzo C, grocer 122 W Peachtree, r 6 Hunnicutt
- " Carrie, c, r 131 Yonge
- " Amanda, c, washwoman, r 23 Pratt
- " Edward A, policeman, r 73 Davis
- " Robert, c, helper Martin Beyer
- " Wm L, pres and treas Cashman Mfg Co, r 97 Spring
- " Wm M, with S M Inman & Co, r 477 Jackson
- " —, agt Union News Co, bds 95 Loyd

**CHAS. S. ARNALL, Gen. Agt.** PHENIX MUTUAL LIFE INS. CO.  
of Hartford, Conn.  
28 OLD CAPITOL BUILDING.

- Lamport George H, stone and granite Ga R R corner Gullatt,  
r 26 W Ellis
- Lampkin Wm G, bkkpr Sou Ry & S S Assn, bds 92 Marietta
- Lancashire Ins Co of Manchester, England**, Milton  
Dargan mgr Sou dept, 323-331 Equitable bldg; Doug-  
lass & Hatcher resident agts 304 Norcross bldg
- Lancaster John, wks Sou Agl wks, bds 519 Marietta
- " John, coachman, r 46 Gemunden
- " Lorenzo M, lab Woodward Lumber Co, r 73 Magnolia
- Lance Wm H, wks Atl Mach Wks, r 5 Ezzard
- " Wm H Jr, helper Sou Ry, bds 5 Ezzard
- Land David, elevator boy J M High & Co
- " Henry, c, janitor Equitable bldg
- " Jerry M, shoemkr, r 27 Bellwood ave
- Land John S**, saddle and harness manufacturer 93-95 Decatur,  
r 142 Hill
- " Mike J, asst ydmaster Sou Ry, bds 87 McDaniel
- Land Milton W** (Land & Cox), r 13 Thurmond
- Land Trust Co**, C J Haden pres, Frank Eastman sec, 504  
Equitable bldg

**MASSEY & BURNETT** { Make Specialty of Court  
and Convention Report-  
ing, and Technical  
Stenographic Work. } 408 Equitable  
Building.  
General Stenographers. PHONE 1283.

FIRE INSURANCE } W. P. PATTILLO, Agent,  
Gate City National Bank Building, Room No. 8.  
{ Represents Southern Mutual Ga.;  
Georgia Home, Ga.; Royal, Eng-  
land; Phoenix, Conn.; Hamburg,  
Bremen, Germany.

**Mallard & Stacy,** LOANS NEGOTIATED.  
2 Equitable Building.

LAN 893 LAN

- Land & Cox** (M W Land, B F Cox), architects 41 Old Capitol  
bldg (See page 31)
- Landauer Sigmund, pres Sou Agri Works, r 4 Baltimore pl
- Landen Jabez W, painter, r 29 Hull
- " Thos E, eng W & A R R, bds 140 Luckie
- Landers Adam, c, lab, r 408 Smith
- " David W, wks Ware Furn Mfg Co
- " John D, wks Ware Furn Mfg Co
- " John T, eng C R R, r 479 Marietta
- " Lewis, r 77 Georgia R R
- " Matilda (wid John C), r Bellwood ave, Bellwood
- " Patrick, mech Ware Furn Mfg Co, r 373 W North ave
- " Wm T, wks Sou Exp Co, r 91 Martin
- Landershire L Wilson (Ackerman & Co), r 374 Spring
- Landrum Ella, c, tchr Morris Brown College
- " Edgar L, clk R M S, r 38 Powers
- " Fayette N, c, carrier post office, r 193 Houston
- " Henry, c, lab, r rear 172 E Harris
- " James A, clk R S Hilley, r 332 E Ellis
- " John, c, wks Stocks & Co, bds 14 Mangum

**SOUTHERN BUSINESS BUREAU,** } Assists Applicants in getting good  
701-2 Peachtree Street. } positions with Reliable Firms.

- Landrum Leonidas M, principal Walker St School, r 105 Smith
- " Minnie, c, cook, r 14 Mangum
- " Mary (wid F L), bds 38 Powers
- " Nathan, c, r 413 W Hunter
- " Nettie, c, r 90 Hunnicutt
- " Rosa, c, washwoman, r 134 E Baker
- Landrum Simeon H**, justice of the peace 34½ Decatur, r 123  
W Harris
- " Squire, c, wks Moses Lipes, r rear 44 Gilmer
- " Sylvanus P, brakeman W & A R R, r 43 Gresham
- " Walter H, c, wks C R R, r 201 W Mitchell
- " Wm A, car repairer Sou Ry, r 56 Garibaldi
- Landsberger Aaron, New York Clothing Co, r 147½ Decatur
- " Louis, New York Clothing Co, r New York city
- Landy Mattie, c, washwoman, r 186 Mangum
- Lane Rev Charles, prof of Eng language & literature Ga School  
Technology, r Kirkwood
- " Harvey, c, wks New Coal & Wood Co, bds State nr North av
- " Henry, c, mess W U T Co
- " Henry S, c, janitor Equitable bldg, r 111 Butler

R. M. Rose Co. Proprietors of the "Purity" RYE WHISKEY.

SAVE MONEY. } ALEXANDER  
Will Save you 25 to 50 per cent on  
New and Second Hand Bicycles and  
Repairing. 69 N. PRYOR.

CIGARS BY THE BOX { FINE WHISKIES for Home  
Use at Lowest Prices. } I. H. OPPENHEIM,  
1 WHITEHALL ST. Phone 325.



**ATLANTA TRUST & BANKING CO.**  
 Corner ALABAMA AND BROAD STREETS.



Manufacture only the best Perfumes.  
 Made from Flowers in the Land  
 of Flowers.

LAN	894	LAN
Lane Jos H, trav Coleman, Burden & Warthen, r 94 W Peachtree		
" Mary, c, washwoman, r 187 E Baker		
" Nelson, c, porter C Bridwell		
" Owen R, chemist, r 65 Courtland ave		
<b>Lane &amp; Bodley Co The,</b> Chas H Willcox Sou agt 35-41 N Pryor		
Laney Frank, c, wks city		
" Ralph, c, wks city		
Lanfard, see also Langford		
" Newport A, policeman, r 152 Glenn		
" Thomas B, policeman, r 249 Simpson		
" Wm J (Miner & Lanford),		
Lang see also Long		
" James, c, wks Sou Furn Co, bds 43 Hilliard		
Langdon Frederick A, trav, r 242 Washington		
" Kimbrough, bds 242 Washington		
" Thomas E, trav, r 242 Washington		
Lange G Fred, barber Schrayers Bros, bds 164 S Forsyth		
Langer John, watchman, bds 373 W North ave		

**THE MUTUAL LIFE** (ROBERT F. SHEDDEN)  
 INSURANCE COMPANY OF NEW YORK. General Agent, 10 DECATUR ST.

Langford see also Lanford

- " Arthur, clk A P Stewart, r 87 Richardson
- " Augustus M, clk Chamberlin, Johnson & Co, r 190 Crew
- " Charles, bds 11 Broyles
- " Charles L, clk Eiseman Bros, bds 190 Crew
- " Claude, bds 16 Connally
- " George, painter N C Spence Carriage Co, r 16 Connally
- " Harvey A, junk, r Bellwood ave, Bellwood
- " Jackson R, fireman Sou Ry, r 21 Marcus
- " John H, clk Eiseman Bros, r 220 E Fair
- " John R, grocer 528 Decatur, r 423 Auburn ave
- " Mamie, c, r 319 Chapel
- " W J, wks Atl Newspr Union, r 55 W Mitchell

Langley, see also Longley

- " Charles B, carp, bds 620 Decatur
- " Emmie (wid W S), r 11 Means
- " George E, blksmith J A J Davis, r cor Randolph and Auburn
- " G T, wks Phoenix Planing Mills, r 82 Badger
- " John B, wks Phoenix Planing Mills, r 82 Badger
- " John P, foreman city streets, r 151 Pulliam
- Langly Thomas C, blksmith 612 Decatur, r 620 same

**"DENSMORE"** The World's Greatest Typewriter.  
 GEO. M. FOLGER, Sole Dealer.

**GENERAL ELECTRIC COMPANY,**  
 643 EQUITALE BUILDING.  
**COPPER WIRE AND WIRING SUPPLIES.**

Stenographic Work  
 and Typewriting  
 of all kinds.

**C. H. BOWEN,**  
 STENOGRAPHER AND TYPEWRITER,  
 811 Equitable Building, 8th floor. Phone 1252.

LAN	895	LAN
Langrough Tyner, c, drayman, r s s Mays 2 w Jackson		
Langston Alonzo W, helper Hunnicutt & Bellingrath Co, bds 160 McAfee		
" Arthur C, salesman Hunnicutt & Bellingrath Co, bds 160 McAfee		
" Arthur E, slater Hunnicutt & Bellingrath Co		
" Clarence O, plumber Hunnicutt & Bellingrath Co, bds 160 McAfee		
" Edward L, clk G R R, bds 261 E Hunter		
" George D, opr G P and N C & St L Ry, r 267 Woodward av		
" Jephtha N, r Bleckley ave near Peachtree		
" John D, salesman, bds 160 McAfee		
" John P, clk Langston & Woodson, bds 257 Peachtree		
" Julian W, clk G R R, bds 261 E Hunter		
" Louis L, bkkpr, bds Bleckley ave near Peachtree		
" Mary C, r 75 King		
<b>Langston Thos L,</b> (Langston & Woodson), r 257 Peachtree		
" Wm, c, janitor Grady Hospital, r same		
" Walter J, bkkpr Bailey & Carroll, bds Bleckley ave near Peachtree		

**SHADE TREES AND ROSES.** W. D. BEATIE,  
 Room 815 Equitable Building.

Langston Wm J, gas fitter, r 160 McAfee

" Wm J, stationery engr, r 116 McAfee

**Langston & Woodson,** (Thomas L Langston, Stewart F Woodson), whol grocers and cotton factors 50-52 E Alabama

Lanier Benjamin F, condr W & A R R, r Jackson, Bellwood

- " Cassie J (wid J B), r 534 W North ave
- " Dock, planer, rms 276 1/2 Decatur
- " Emma, c, r 295 Magnolia
- " James S, clk Douglas, Thomas & Davison, bds 161 Whitehill
- " Lectie, c, r 49 Wallace
- " Lewis R, wks W & A R R, r 68 Rock
- " L, pres Wine Coca Co, r West Point, Ga
- " Mary C, boarding 137 1/2 Decatur, r same
- " Mrs M E, wks Johnston & Lowe, r 13 N Moore
- " Mrs W C, r 584 Peachtree
- " Zenus, helper Guimarin & Bixby

Lannon Thos H, Ladies' Bazaar, bds The Leland

Lansdale Fred H, elec contr, r 35 Cooper

" Lizzie Z (wid W A), r 35 Cooper

**THE COMING POWER** THE JENNEY MOTOR DYNAMOS, ENGINES and  
 ELECTRIC LIGHT EQUIPMENTS.  
 H. B. CAMPBELL, Dealer and General Machine Shop, ATLANTA, GA.

**ATLANTA SCHOOL OF ART** Drawing and Painting from  
 Life, Still-Life and Nature.  
 THE GRAND, Peachtree Street. European Methods.

**HERMITAGE HEIGHTS PASTURAGE.** F. W. BENTEN, 200 Acres Blue Grass,  
 Clover and Bermuda Grass. See Page 3.



**Moncrief, Dowman & Co.** MANUFACTURERS OF  
ACME WATER ELEVATORS and PURIFIERS  
57 S. FORSYTH.

LAN 896 LAT

- Lansdell Walter H, r 72 Hill
- Lappens Miss Addie S, tchr Spelman Sem. r same
- Larendon Walter S, civ eng 39½ N Broad, bds Kimball House
- Larkin Jas A, electrician, bds 9 Williams
- “ Mary (wid James T Q), r 9 Williams
- Larmont John, c, wks Phoenix Planing Mills, r 65 Powers
- Larned W S, contractor, bds 82 N Forsyth
- LaRoche Miss Mary E, bds 36 Kimball
- Larsson Miss Marie E, r 94 N Pryor
- LaSalle Addie M, dressmkr, r 128 Davis
- Laser Newman, bkkpr A McD Wilson, r 56½ E Ellis
- Lasker George, mach, r 113 W Baker
- “ George Jr, messenger Atl Constitution, bds 113 W Baker
- Lasse John, tailor Jerry Lynch, bds 91 Loyd
- Lassiter C B, cond Atl Traction Co
- Lassure Wm, c, wks city
- Laster, see also Lester
- “ Alfred, c, shoemkr 17 Ivy, r 15 Granger
- “ Clifford, c, barkpr A W Burnett, r 74 Orme
- “ George, c, lab R F O'Shields

**WILLIAM J. KENDRICK & CO.,** FIRE INSURANCE AGENTS.  
Office, 48 N. Broad, Cor. Walton St. Tel. 618.

- Laster Lucius L, c, wks Fulton B & C Mills, r 115 Bradley
- “ Minnie, c, washwoman, r 76 Wells
- “ Paul, c, wks A Laster, r 15 Granger
- “ Shadrach, c, lab, r 3 Haggard's al
- “ Shadrach B, clk Sou Ry, r 419 Edgewood ave
- Latham Ector B, civil eng Kiser blg, r 305 Richardson
- “ Fannie (wid James), r 225 Chapel
- “ Mary M (wid Lewis K), r 158 S Pryor
- “ Mrs Nina, clk Douglas, Thomas & Davison, bds 81 Loyd
- “ Samuel P, grocer, 170 Peachtree, r 142 Courtland ave
- “ S B, barber, 548 Decatur, r same
- “ Tazewell R, real estate, r 45 Woodward ave
- “ Thomas H, clk F S McGaughey, bd, 445 Whitehall
- “ Thomas W, lawyer 32 Gate City Bank bldg, r 630 Edgewood
- Latimer Albert, c, porter J D Frazier
- “ Rev A H, pastor Mt Olive Baptist Church, r 517 S Pryor
- “ George, c, fireman S A L, r 113 Howell
- “ George T, stoker Engine Co No 5, r 176 Edgewood ave
- “ Miss Jesse May, clk Brown & King Supply Co, bds 176 Edgewood ave

**J. G. THROWER,** Invalid Lifters and Roller Chairs  
furnished at short notice.  
89 MARIETTA.

**WILLIAMS' TYPEWRITER**  
**EDWIN A. HARDIN, Gen'l Agent, 15 Peachtree St.**  
REPAIRS, REFINERS, (33) TYPEWRITER,  
OFFICE MACHINES, DESKS, SUPPLIES, ETC.

**ARTIFICIAL STONE, C. P. MURPHY, 8 N. FORSYTH ST.**  
ESTIMATES CHEERFULLY GIVEN.

**B. & B. { Fine Whiskies**  
42, 44 and 46 MARIETTA STREET.  
ATLANTA. Telephone 378.

LAT 897 LAW

- Latimer Jeff, c, candy maker F E Block Co, r 110 Elliott
- Latimer Joseph H, trav pass agt W & A R R 36 E Wall, r 353 Washington
- “ Joseph H, clk **M Rich & Bro**
- “ L, blacksmith, r 329 Magnolia
- “ Wm R, bkkpr Harris, Nutting & Co, and Atl Bkg Co, r 176 Edgewood ave
- Latta John, bds 77 Leonard
- “ William, bds 77 Leonard
- Lattimore Alfred L, c porter J D Frazier, r 370 Crumley
- “ Andrew, c, carp, rms 37 High
- “ Carrie, c, washwoman, r 340 Hilliard
- “ George, c, bricklayer, r 119 Powers
- “ Harriet, c, r 71 Richmond
- “ John, c, r 190 Mangum
- “ Mary, c, r 141 E Harris
- “ Nelson, c, lab, r 36 Fortune
- Laurens Joseph D, wks W & A R R, r 27 Rock
- Lautz Otto, cigarmaker, bds 40 Bartow
- Lavender Hilliard, c, lab, r 212 S McDaniel

 **CORONA COAL CO.** WHOLESALE AND RETAIL  
215 Decatur St. Phone 1115. **COAL AND COKE**

- LaVette Mrs Mary E, editress Westn Ry Guide, secy R A Williams, r country
- “ Miss Myra, sten The Ga Mining, Mfg & Invest Co, bds 27 Orme
- Lavey Mrs Mary, r 266 Woodward ave
- Law Alston M (John Silvey & Co), bds Ballard House
- Law Brothers (Fred B, Wm E & George R), mens furnishings and Hatters, 10 Whitehall
- “ Frederick B (Law Bros), trav W A Russell & Co, r 48 Currier
- “ George R (Law Bros), r 44 E Cain
- “ Henry M, cond A & W P R R, r 155 Forest ave
- “ James J, Flagman A & W P R R, bds 155 Forest ave
- “ John H, c, barber 169 Decatur, r 201 Bell
- “ Wm E, (Law Bros), r 80 W Peachtree
- Lawler Horace, wks Sou Ry, bds 196 W Fair
- “ John, wks Sou Ry, r 196 W Fair
- “ Joseph J, fireman Sou Ry, r 719 S Pryor
- Lawless Adolphus G, barkpr G W Lawless, bds 313 Luckie
- “ Chance, c, lab, Collins Brick Co

SHIRTS, COLLARS AND CUFFS BEAUTIFULLY DONE.  
**EXCELSIOR STEAM LAUNDRY,**  
53 Decatur Street.

**THE ORIGINAL BICYCLE MESSENGER CO. PHONE 19**  
**Y. M. C. A. Bldg. F. C. BYRD, Propr. 69 N. PRYOR.**



ALPHABETS, INKS, BRUSHES, CHECKS, ETC. Atlanta Stamp & Stencil Works, 31 S. Broad St. Telephone 519.

**MATTRESSES** } HAIR and COTTON Mattresses Made to Order. Mattresses of any kind Renovated. H. L. Johnson, 12 1-2 E. Hunter St.

LAW	898	LAW
Lawless C, wks Nat Furn Co		
" George W, saloon 509 Marietta, r 313 Luckie		
" Henry, cabinet mkr Ware Furn Mfg Co, r 312 W Fourth		
" Henry O, brkpr G W Lawless, bds 313 Luckie		
" J, wks Nat Furn Co		
Lawrence Miss Annie, r 504 S McDaniel		
" Charles, c, driver W S Bell & Co		
" Eugene L, appr J M Smith, bds 13 Logan		
" Howell, c, driver J Regenstein, r 206 Bell		
" John, c, painter, r 67 Strong		
" John W, carrg bldr Weitzell & Fitzgibbon, r 158 W Merritts		
" Kate, c, cook, r 34 Rawson		
" Lizzie (wid George), r 33 Poplar		
" Proctor B, civ engr 205 Equitable bldg, r 108 E Ellis		
" Samuel, draughtsman G C & N Ry, r Marietta, Ga		
" S H, trav F E Block Co, r Tuscaloosa, Ala		
" Walter C, florist, r 26 Fairlie		
" Wm, c, butler Thos Peters, r 130 Formwalt		
" W Carroll (Blount Stave Mach Co), r 25 Baltimore pl		
" Mrs —, r 196 Mills		

**W. S. McNEAL SELLS PAINTS, OILS AND GLASS** 114 & 116 WHITEHALL ST.

Laws Charity C (wid Wm), bds 28 Church
" Mad Marie, r 91 Jenkins
" Wm, c, wks city, r 95 Green's Ferry ave
Lawshe C W, coal and wood 383 Decatur, r 112 Mills
" Er, r 224 Peachtree
" Er Jr, clk Freyer & Bradley, bds 224 Peachtree
" John Z, physician 116½ Peachtree, r 150 W Peachtree
" Peter F, ins, r 59 Fairlie
" Robert E, comp Constitution, r 4½ W Mitchell
Lawson Cornelia, c, washwoman, r 124 Forrest ave
" Isaac C, driver No 1 Eng Co, r 201 Alexander
" John N, clk Taylor & Galphin, bds 201 Alexander
" John, c, driver Morris & Childs
" J P, c, lab VanWinkle G & M Co
" Mrs Lucretia M, matron Leonard St Orph Home, r same
" Thomas, c, lab, r 128 Glenn
" Wm, lab Expo Mills, r 18 Old Expo Grnds
" Wm, c, wks Ga Ice Co
" Wm, c, lab, r 97 Larkin
" Zollie C, weaver Expo Mills, r 18 Old Expo Grnds

**GRESS LUMBER CO.** Cor. Alabama and Loyd Streets MANUFACTURERS OF LUMBER, LATHS, SHINGLES, Etc.

**GEO. P. HOWARD,** { COAL and WOOD } WHOLESALE AND RETAIL. YARD: 359 DECATUR ST., Cor. Grant TELEPHONE 1140.

**ATLANTA ELECTRO PLATING WORKS** { Nickel, Silver, Gold and Copper Plating and Burnishing. First Class Work. Low Prices. } 23½ SOUTH BROAD STREET. PHONE 409.

**Household Goods and Pianos**

Moved, stored, packed & shipped. 48 N. Broad, Capital Transfer & Storage Co. Phone 618.

LAW	899	LEA
Lawson —, carp Beutell Mfg Co, bds 47 Butler		
Lawton Alexander C (Lawton & Walker), r 102 E Baker		
" Benjamin N, contr, bds 46 E Mitchell		
" Herbert W, telephone insp, r 47 Jackson		
<b>Lawton James L</b> , lawyer 3½ Whitehall, bds 267 Peachtree		
" S F, inspector S E Tariff Assn		
" Mrs Sarah F, rms 77 Auburn ave		
" & Walker (A C Lawton, C E Walker), grocers, 54 Ivy		
" —, carp, bds 156 Whitehall		
Lay David T, c, lab, r 317 Fort		
" Oscar, wks Sou Exp Co, bds 306 E Fair		
Layton Alfred J, carp Sou Ry, r 11 Middle		
" E L, helper Sou Ry		
Lazarus E W, r 280 Courtland ave		
Lazenberry Abe, c, lab, r 23 Kingsley		
Lazenby Jack L, wks Dixie Lumber Mfg Co, bds 70 Woodward		
" James, appr Sou Ry Co		
Lea, see also Lee and Leigh		
" Augustus T, electrotyper, r 70 Smith		

**Atlanta Business College** (CHARTERED.) Commercial and English Branches. PHONE 366.

Leach Floyd, grocer 408 Decatur, r same
" Harry M, mach Sou Ry, bds 12 Hill
" James M, butcher, r s s Stuart 3 w Macon
" John B, grocer 384 Decatur, r same
" John P, dist supt Pullman Palace Car Co, r 51 E Harris
" J A, yardman S A & J A Morris, r rear 165 Decatur
" Percy J, mach Sou Ry, r 12 Hill
Leahy Wm M, brakeman Sou Ry
Leak Fletcher, bkkpr, r 241 Peachtree
" Frank B, hostler Sou Ry, r 11 Middle
" Harrison F, real estate 20 N Pryor, r 241 Peachtree
" Mary (wid W J), bds 86 Summit ave
" T F (wid M D), r 95 Rockwell
Leake J P, trav Maddox-Rucker Bkg Co, r Marietta, Ga
Learmont John, mech, r 65 Powers
Leary J F, capitalist, r 409 Peachtree
" Mary, c, r 484 Glenn
" Mike, supt Expo Mills, r Old Expo Grounds
" Wm M, bds 409 Peachtree
Leathers Oscar C, fireman Sou Ry, r w s McMillan 2 s w of Third
" Wm F, lab, r W S McMillan, 3 s w Third

**Hunnicutt & Bellingrath Co.,** { Estimates cheerfully furnished for Plumbing, Steam & Gas Fitting } 52 and 54 Peachtree Street.

**BALDWIN CIGAR MFG. CO.** { FINE HAND-MADE CIGARS. } 25 E. HUNTER.



**For Tickets at Reduced Rates See "KIRBY" The Ticket Broker,**  
 34 WALL ST., Opp. Union Depot.

**MITCHELL & PARKER** { **LUMBER DEALERS,**  
 383 Marietta St.

LEB	900	LEE
-----	-----	-----

- Le Blonde Fred E, clk Hunnicutt & Bellingrath Co
- Lecroy James, weaver Expo Mills, bds 56 Old Expo Grounds
- Leddy Mrs Nannie, bds 124 Gilmer
- Lederle Frank, mech engr 21 S Forsyth, r 34 Smith
- Ledford Charles D**, pres Columbian Book Co, r 33 Sells ave
- Ledgerwood Wm D, clk T R Sawtell, r 106½ Whitehall
- Lee, see also Lea, Leigh
- " Alonzo A, carp, r n s Bleckley ave 8 e Peachtree
- " Andrew, cigarmkr, bds 40 Bartow
- " Andrew, c, carp, r 161 E Baker
- " Anna, c, laundress, r 397 Richardson
- " Anna, c, washwoman, r 154 Foundry
- " Ary (wid James), 411 Decatur
- " A, wks city
- " A, c, mess W U T Co
- " A T, stereotyper Fulton B & C Mills
- " Burrough, c, carp, r 6 Crumley
- " Carroway, grocer 36 S Humphris
- " Charles J, clk W J Hogan, r 19 Fortune
- " Charles R, wks Sou Furn Co, bds 9 Boulevard

**PHENIX MUTUAL LIFE** of Hartford, Conn., has received from its Policy Holders \$10,000,000. Has paid its Policy Holders \$34,000,000, and now holds for future payments over \$10,000,000.

- Lee Charles R, c, clk L L Lee, r 64 Richmond
- " Cicero, c, porter Jarnagin & Hancock, r West End
- " Cynthia, c, r 179 Butler
- " Miss Daisy, boarding 230½ Decatur, r same
- " David H, r 703 E Fair
- Lee **David J** (D J Lee & Bro), r 333 Davis
- Lee **D J & Bro**, contractors & builders 280 Marietta (See page 32)
- " Edgar L, typewriter Atl Saw Wks, r E Atlanta
- Lee **Rev Edward W**, pastor Allen Temple and supt and treas Morris Brown College, r 149 Clark
- " Edwin, c, lab, r r Tolberts al
- " Elisha, c, carp, r 168 E Cain
- " Eliza, c, r 385 Crumley
- " Emmor H (Lee & Holmes), r 310 Whitehall
- " Ernest E, salesman Coleman, Burden & Warthen Co, r 103 Walton
- " Mrs Fannie, r 23 W Peachtree
- " George, laundry 69 S Pryor, r same
- " Geo, laundry 69 Decatur, r same

**MASSEY & BURNETT** { **General Stenographers,**  
 TELEPHONE 1233. 408 EQUITABLE BLDG.

**FIRE INSURANCE** } **W. P. PATTILLO, Agent,**  
 Gate City National Bank Building, Room No. 8. } **Equitable Adjustments.**  
 Best Companies. Prompt Settlements.

**Mallard & Stacy,** **INVESTMENTS.**  
 2 Equitable Building.

LEE	901	LEE
-----	-----	-----

- Lee Gus, c, lab, r 219½ Auburn ave
- " Henry, c, butler Er Lawshe
- " Henry C, city mngr New Home Sew Mach Co
- " Harry C, with Estey Organ Co, r 59 Powers
- " Henry H, c, waiter Hotel Marion
- " Henry, c, lab, rms 57 Biggers
- " Hop, laundry 181 Whitehall, r same
- " Hudson Jr, clk Lancashire Ins Co, r 171 Jackson
- Lee **H M**, pres Lee's Pharmacy Co, r Inman park
- " Isaac, c, eating house 248 Decatur, r 54 Castleberry
- " Jas, c, lab Van Winkle G & M Co
- " Jas C, mach, r 134 W Pine
- " Jefferson, c, wks Morrow Transfer Co
- " John W, foreman Dixie Lumber & Mfg Co, r 154 Maple
- Lee **Joseph B** (D J Lee & Bro), r 356 Davis
- " Julian D, clk Lamar & Rankin Drug Co, r 162 Randolph
- " Linton L, wks Atl Gas Lt Co, r 20 Mays
- " Louisa, c, washwoman, r 52 Parsons
- " Lucius L, c, undertaker 65 S Pryor, r 123 Clark
- " Lula, c, washwoman, r 104 Foundry

**SOUTHERN BUSINESS BUREAU,** } Assists Applicants in getting good  
 701-2 Peachtree Street. } positions with Reliable Firms.

- Lee Martha, c, washwoman, r 274 S Boulevard
- " Mad Minnie C, r 15 Collins
- " Milton, lab Expo Mills, r 3 Old Expo Grounds
- " Mattie, c, chambermaid Kimball House, r 44 College
- " Nelson, c, shoemkr 89 Decatur, barbr 113 Decatur, r 162 Fort
- " Oscar, clk Sou Ry, r 28 Berean
- " Quong, laundry, r E Mitchell
- " Raleigh, c, wks Parker & Cook
- " Raymond, moulder, r Oliver nr Kennedy
- " Robert, c, barber R L Boggan, r S Atl
- " Robert, c, lab, r rear 13 Vine
- " Robert E, printer Franklin Ptg & Pub Co, bds 138 Whitehll
- " Robert E, clk Sou Ry, bds 28 Berean
- " Robert E, c, porter Aragon Pharmacy, r 22 Dunlap
- " R E, moulder Winship Mach Co
- " Sidney, c, driver D H Dougherty
- " Sing, laundry 63 N Pryor, r same
- " Thomas, c, dairymn, r 141 Butler
- " Thomas, c, wks city
- " Warren W, salesmn, r Oliver nr Jett

**R. M. ROSE COMPANY** { **Wholesale Liquor Dealers,**  
 12 MARIETTA.

**BICYCLES** } **NEW AND SECOND HAND**  
 BOUGHT, SOLD OR TAKEN } **W. D. ALEXANDER,**  
 IN EXCHANGE. } Y. M. C. A. Bldg.  
 69 N. PRYOR.

**Finest Whiskies, Cigars, Tobacco and Pipes** { **I. H. OPPENHEIM,**  
 1 Whitehall St. PHONE 825.



Accounts of Firms, Corporations and Individuals solicited on terms consistent with Legitimate Banking.

**ATLANTA TRUST & BANKING CO.**  
COR. ALABAMA AND BROAD STS.



**Flavoring Extracts are unexcelled.**  
Retailed by Leading Grocers at 10, 15 and 25 cents per bottle.

LEE	902	LEM
Lee Washington, c, butler	A E Buck, r 308 Fort	
Wm c, driver	Howard Transfer Co	
Wm, c, draymah	M C Kiser Co	
Wm, c, wks Atl table Co,	r 1 Tolberts al	
Wm B, car rep	S I C Line, bds 154 Maple	
Wm F, carp,	Dixie Lumber & Mfg Co	
Wm T, lab,	r 779 Marietta	
Wright, weaver	Expo Mills, r 11 Old Expo Grounds	
Wks Atl Cotton Mills,	r 248 1/2 Marietta	
& Holmes (Emmmor H Lee & James W Holmes), brokers	3 1/2 Whitehall	
Leeland Henry Y, r n s,	Greenwood ave, 3 e Boulevard	
Leers Abraham, clk	U S revenue office, r 199 S Forsyth	
Sigmund, cashr	Byck Bros & Co, bds 199 S Forsyth	
Lease Edwin J, clk	R R Clearing House, r 91 Park	
Julius E, clerk	D Appleton & Co, r 91 Park	
Louis, tailor,	bds 91 Loyd	
Leffew Benjamin F, car inspector	W & A R R, r 83 Smith	
Lefkoff Charles, tailor	Eiseman Bros,	
Joseph, tailor	Eiseman Bros, r 27 W Fair	

**THE MUTUAL LIFE** (ROBERT F. SHEDDEN)  
INSURANCE COMPANY OF NEW YORK. General Agent, 10 DECATUR ST.

Lefkowitz Miss Jennie, clk **M Rich & Bro**  
Leftwich Marcus, peddler, r 34 Formwalt  
**Leftwich Thomas J** (Jackson & Leftwich) r 519 Spring  
Legerton Charles W, condr Sou Ry, r 176 Mills  
Legg A J, trav John B Daniel, r Orlando, Fla.  
John B, grocer 215 Peters, r 64 Granger  
Henry N, clk J B Legg, bds 64 Granger  
Lehman Eugene, clk R M S, r 51 N Forsyth  
Leigh, see also Lea and Lee  
Wm C, clk J D Fraser, r 206 N Lee  
Leitner J D, clk Atl Natl Bank, bds 39 Crew  
**Leland The** (Mrs L C Dunn prop), 29-31 Houston  
Lelly Pet, eating house 336 Decatur, r same  
Lemacks Francis G, watchman Dixie L & Mfg Co, r 52 Burckel  
Lemke Charles M (Lemke & Powell), r 60 Fairlie  
& Powell (C M Lempke, F A Powell), harness 43 Decatur  
Lemmon Augustus H, c, blksmith 270 Peters, r 27 Richmond  
Ellen, c, washwoman, r 195 Magnolia  
Jesse L, carriage painter, r 21 Gilmer  
Mary, c, seamstress, bds 165 Magnolia

**"DENSMORE"** The World's Greatest Typewriter.  
CEO. M. FOLGER, Sole Dealer.

**GENERAL ELECTRIC COMPANY,** 648 EQUITABLE BUILDING. **Electrical Supplies**

**C. H. BOWEN,** STENOGRAPHER AND TYPEWRITER;  
811 Equitable Building, 8th floor. Phone 1252.  
Briefs, Depositions, and all kinds of Legal Work.  
Business Correspondence. Mineograph Work.

LEM	903	LES
Lemmond James L, roadmaster	Sou Ry, r 137 Richardson	
Lemon Wm H, agt	Otis Bros 635 Equitable bldg, bds Hotel Aragon	
Lender C G, trav,	r 178 Forrest ave	
Lendon Johnson, c, lab,	r 191 Ira	
Lendy Mrs Easter, r	266 Ashby	
Gee, helper	Sou Ry	
L'Engle Camillus S, mgr	Stand Ice Co, r 182 Highland ave	
Lenhart/Walter M, elec engr	contr, rm 65 Gould bldg, r 56 N Forsyth	
Lenick Eberhardt, watchmkr,	Maier & Berkele, r 110 Connally	
Lermey W E, photographer	83 1/2 Whitehall, r W E	
Lenton Robert, c drayman	J A S Baisden, r 27 Granger	
Leo Mrs Mary (wid Gustave),	r 31 1/2 S Broad	
Leoffler C Gustave, wks	Sou Agl Wks, bds 187 Plum	
Leonard Cornelius, c, carp,	r 9 Johnson's row	
George, c, bellboy	Hotel Marion	
<b>Leonard Henry C,</b>	Inman, Smith & Co, r 869 Peachtree	
Robert, c, draymn	Baisden & Easterlin	
Robert, c, wks	M J Purcell	
Thomas, c, wks	Atl Ice Mfg Co	

**W. D. BEATIE,** Shade, Fruit and Ornamental Trees, and Vines, Shrubbery, Roses, Etc.  
Room 815 Equitable Building.

Lepart George, c, porter W A Vernoy, r 56 Chamberlin  
Leseman, Miss Bertha, clk **M Rich & Bros**  
Leslie Dock, c, draymn, r 67 Greens Ferry ave  
Esther, c, washwomn, r 223 Glenn  
Mary, c, dressmkr, r 70 Loyd  
Robert, c, porter E F Donehoo, r LaGrange, Ga  
W A, c, messr W U Tel Co  
Lester, see also Laster  
Clyde B, stair bldr, r 55 Johnson ave  
E H, trav Kirkpatrick Hdwe Co, r Lexington, Ga  
Estelle, c, washwomn, r 116 Bell  
Frederick F, bds 25 Smith  
Henry, c, wks S A L, r 78 Chestnut ave  
Henry H, r Neal near Norrell  
Isaac B, clk C R R, r 118 Davis  
Jas S, coal dlr, r 82 Bartow  
John, c, wks Atl Hygienic Inst  
Julia, c, wks Kimball House, r 21 Waverly pl  
**Lester J Frank** (J F Lester & Co), books and stationery 7 Whitehall, r 83 Spring

**THE COMING POWER** THE JENNEY MOTOR DYNAMOS, ENGINES and LIGHT EQUIPMENTS.  
H. B. CAMPBELL, Dealer and General Machine Shop, ATLANTA, GA.

**ROBIN PALEY, Artist,** Atlanta School of Art  
The Grand, Peachtree St.

**PASTORAGE FOR HORSES AND FINE DAIRY STOCK. HERMITAGE BEGETTS PASTORAGE.**  
SEE PAGE 9.



**EDWIN A. HARDIN, AGENT** { **GEN'L** } **15 PEACHTREE ST. WILLIAMS' TYPEWRITER**  
**OFFICE MACHINES, DESKS, SUPPLIES.**  
**Blickensdorfer (\$35) Typewriter.**

**Moncrief, Dowman & Co.** MANUFACTURERS OF **ACME WATER ELEVATORS and PURIFIERS**  
 57 S. FORSYTH.

LES	904	LEW
Lester J F & Co (J Frank Lester, W R Joyner), R L Bean mngr, printers 8½ S Broad		
" Lorenzo, c, butler W E Venable, r 182 Gordon		
" Millie, c, laundress, r 30 Logan		
<b>Lester Robert F</b> , drugs and physician and surgeon 194 Haynes, r same		
" Sarah A (wid Harrison), r 83 Spring		
" Syl (Syl Lester & Co), r 25 Smith		
" Syl & Co (Syl Lester H C Stockdell), printers 2½ N Broad		
" Thomas A, clk J Frank Lester, r 83 Spring		
" Wm B, supt E Atl Land Co, r 107 Courtland ave		
" Wm F, clk Spratling & Pryor, r 216 Lee		
" Wm H, with J F Lester & Co, bds 83 Spring		
LeSueur Fred A, with LeSueur & Runge, bds 601 Washington		
" Joseph A (LeSueur & Runge), r 601 Washington		
" & Runge (J A LeSueur, Neil Runge), archts, 26 Inman bldg		
Letchworth Elizabeth (wid E H), r 508 Pulliam		
Letherwood Charles P, mounter Ga Stove Wks, bds 42 Jones ave		
" Joseph R, bkkpr F W Hart Sash & Door Co, r 42 Jones ave		
Levar James, c, lab, r 212 Smith		

**WILLIAM J. KENDRICK & CO., FIRE INSURANCE AGENTS.**  
 Office, 48 N. Broad, Cor. Walton St. Tel. 618.

Lever Octavius P, col G J Dallas, r 143 Courtland
Leverton Thomas J, with N D McDonald, r 241 Richardson
Levison Joseph, clk Harry Frank, r 92 S Pryor
Lewis Albert C, commission, r 51 Garnett
" Anderson, c, carp, r Glass al
" Mrs Bessie, boarding, r 56 Courtland
" Charles B, mach, r 22 South
" Charles E, clk, bds 248 Ivy
" Charles E, grocer 320 Decatur, r same
" Charles H, clk Clarke Hdw Co, r 248 Ivy
" Clifton G, cashr Douglas, T & D, bds 326 McDaniel
" David, c, lab, r 261 Walnut
" Ed E, clk Sou Ry & S S Assn, r 235 E Hunter
" Eli, c, r rear 86 Washington
" Emma (wid Nathan J), r 129 S Forsyth
" Emmet E, printer Foote & Davies Co, bds 166 Nelson
" Eugene S, clk Delbridge Paper Co, bds 133 Richardson
" Mrs Eugenia, seamstress, r 87 Haynes
" Fannie, c, seamstress, r 362 Crumley
" Fount, wks Constitution, bds 38 Granger

**J. G. THROWER,** { **Plastering, Bricklaying and General Repairing.**  
 39 MARIETTA STREET.

**G. P. MURPHY, ARTIFICIAL STONE WORK** { **8 N. FORSYTH.** } **Stable and Brewery Floors.**

**Vienna Steam Pretzel, Bread and Cake Bakery, BLIEM & LEYH,** 127 W. Peters. Telephone 555.

**B. & B.** } **Jos. Schütz MILWAUKEE BEER.**  
**FINE WINES AND LIQUORS.**  
 Wholesale and Retail.

LEW	905	LEW
Lewis Freeman, c, gardener, r 239 E Pine		
" George, c, driver mail wagon, r 57 Lynch al		
" George H, clk, bds 248 Ivy		
" George T, clk R M S, r 106 E Baker		
" George W, clk R O Campbell, r 41 Tatnall		
" Gilbert, c, porter Pullman Palace Car Co, r 15 Carter		
" Hannah, c, r 222 Clarke		
" Harry B, ins. bds 248 Ivy		
" Henry, 26½ S Pryor, r 170 Jackson		
" Henry, c, lab, r 74 Hunnicutt		
" Henry, c, hostler chief of fire dept, r 44½ W Alabama		
" James, c, driver Howard Transfer Co, r 50 Elm		
" James, c, waiter Folsom's Reading Room Restaurant		
" James H, photographer, wks C W Motes, r 115 W Baker		
" James M, c, cementer C P Murphey & Co, bds 35 Rhodes		
" Jeff, c eating house 137 Peters, r 198 Whitehall		
" John, sten Dodson Printers Supply Co, bds 133 Richardson		
" John, c, lab r 189 Maple		
<b>Lewis John R</b> , sec Cotton States and International Expo Co, r Kimball House		

**CORONA COAL CO.** { **WHOLESALE AND RETAIL**  
 215 Decatur St. Phone 1115. } **COAL AND COKE**

Lewis John W, clk Sou Ry & S S Assn, r Marietta, Ga
" John W Jr, clk Sou Ry & S S Assn, r Marietta, Ga
" John W, c, lab r 155 E Cain
" Joseph, waiter Exchange Hotel
" Lena (wid E G), r 123 E Fair
" Lena, c, r 258 Auburn ave
" Linton S, renting agt, bds 19 Trinity ave
" Lucinda, c, nurse, bds 17 Waverly pl
" Mary, c, washwoman, r 38 Trenholm
" M E (wid D W), bds 57 E Merritts ave
" Norman, c, chair bottomer, r 283 Piedmont ave
" Oscar, eng, r 250 E Fair
" Overton C, wood and coal 490 Marietta
" Peter, c, carp, r 176 Irwin
" Richard, c, wks New Coal & Wood Co, r 78 Parker
" Richard, c, lab, r 64 Parker
" Robert, fruit stand, r 56 Courtland ave
" Robert C, clk H C Stockdell, r 248 Ivy
" R J, r 52 Trinity ave
" Sallie, c, washwoman, r 57 Trenholm

**Excelsior :: Steam :: Laundry.**  
 W. E. HANYE, Manager. Guarantees All Work to Give Satisfaction.

**THE ORIGINAL BICYCLE MESSENGER CO. PHONE 19** { **Y. M. C. A. Bldg.** } **F. G. BYRD,**  
 69 N. PRYOR. **Propr.**



**EDWIN A. HARDIN, AGENT** { **GEN'L** { **15 PEACHTREE ST. WILLIAMS' TYPEWRITER**  
**OFFICE MACHINES, DESKS, SUPPLIES.**  
**Blickensdorfer (\$35) Typewriter.**

**Moncrief, Dowman & Co.** MANUFACTURERS OF **ACME WATER ELEVATORS and PURIFIERS**  
 57 S. FORSYTH.

LES	904	LEW
Lester J F & Co (J Frank Lester, W R Joyner), R L Bean mngr, printers 8½ S Broad		
" Lorenzo, c, butler W E Venable, r 182 Gordon		
" Millie, c, laundress, r 30 Logan		
<b>Lester Robert F</b> , drugs and physician and surgeon 194 Haynes, r same		
" Sarah A (wid Harrison), r 83 Spring		
" Syl (Syl Lester & Co), r 25 Smith		
" Syl & Co (Syl Lester H C Stockdell), printers 2½ N Broad		
" Thomas A, clk J Frank Lester, r 83 Spring		
" Wm B, supt E Atl Land Co, r 107 Courtland ave		
" Wm F, clk Spratling & Pryor, r 216 Lee		
" Wm H, with J F Lester & Co, bds 83 Spring		
LeSueur Fred A, with LeSueur & Runge, bds 601 Washington		
" Joseph A (LeSueur & Runge), r 601 Washington		
" & Runge (J A LeSueur, Neil Runge), archts, 26 Inman bldg		
Letchworth Elizabeth (wid E H), r 508 Pulliam		
Letherwood Charles P, mounter Ga Stove Wks, bds 42 Jones ave		
" Joseph R, bkkpr F W Hart Sash & Door Co, r 42 Jones ave		
Levar James, c, lab, r 212 Smith		

**WILLIAM J. KENDRICK & CO., FIRE INSURANCE AGENTS.**  
 Office. 48 N. Broad, Cor. Walton St. Tel. 618.

Levert Octavius P, col G J Dallas, r 143 Courtland  
 Leverton Thomas J, with N D McDonald, r 241 Richardson  
 Levison Joseph, clk Harry Frank, r 92 S Pryor  
 Lewis Albert C, commission, r 51 Garnett  
 " Anderson, c, carp, r Glass al  
 " Mrs Bessie, boarding, r 56 Courtland  
 " Charles B, mach, r 22 South  
 " Charles E, clk, bds 248 Ivy  
 " Charles E, grocer 320 Decatur, r same  
 " Charles H, clk Clarke Hdw Co, r 248 Ivy  
 " Clifton G, cashr Douglas, T & D, bds 326 McDaniel  
 " David, c, lab, r 261 Walnut  
 " Ed E, clk Sou Ry & S S Assn, r 235 E Hunter  
 " Eli, c, r rear 86 Washington  
 " Emma (wid Nathan J), r 129 S Forsyth  
 " Emmet E, printer Foote & Davies Co, bds 166 Nelson  
 " Eugene S, clk Delbridge Paper Co, bds 133 Richardson  
 " Mrs Eugenia, seamstress, r 87 Haynes  
 " Fannie, c, seamstress, r 362 Crumley  
 " Fount, wks Constitution, bds 38 Granger

**J. G. THROWER,** { **Plastering, Bricklaying and General Repairing.**  
 39 MARIETTA STREET.

**G. P. MURPHY, ARTIFICIAL STONE WORK** { **8 N. FORSYTH.** Side Walks, Lawn Walks, Cellar, Stable and Brewery Floors.

**Vienna Steam Pretzel, Bread and Cake Bakery, BLIEM & LEYH,** 127 W. Peters. Telephone 555.

**B. & B.** } **Jos. Schütz MILWAUKEE BEER.**  
**FINE WINES AND LIQUORS.**  
 Wholesale and Retail.

LEW	905	LEW
Lewis Freeman, c, gardener, r 239 E Pine		
" George, c, driver mail wagon, r 57 Lynch al		
" George H, clk, bds 248 Ivy		
" George T, clk R M S, r 106 E Baker		
" George W, clk R O Campbell, r 41 Tatnall		
" Gilbert, c, porter Pullman Palace Car Co, r 15 Carter		
" Hannah, c, r 222 Clarke		
" Harry B, ins. bds 248 Ivy		
" Henry, 26½ S Pryor, r 170 Jackson		
" Henry, c, lab, r 74 Hunnicutt		
" Henry, c, hostler chief of fire dept, r 44½ W Alabama		
" James, c, driver Howard Transfer Co, r 50 Elm		
" James, c, waiter Folsom's Reading Room Restaurant		
" James H, photographer, wks C W Motes, r 115 W Baker		
" James M, c, cementer C P Murphey & Co, bds 35 Rhodes		
" Jeff, c eating house 137 Peters, r 198 Whitehall		
" John, sten Dodson Printers Supply Co, bds 133 Richardson		
" John, c, lab r 189 Maple		
<b>Lewis John R</b> , sec Cotton States and International Expo Co, r Kimball House		

**CORONA COAL CO.** { **WHOLESALE AND RETAIL**  
 215 Decatur St. Phone 1115. **COAL AND COKE**

Lewis John W, clk Sou Ry & S S Assn, r Marietta, Ga  
 " John W Jr, clk Sou Ry & S S Assn, r Marietta, Ga  
 " John W, c, lab r 155 E Cain  
 " Joseph, waiter Exchange Hotel  
 " Lena (wid E G), r 123 E Fair  
 " Lena, c, r 258 Auburn ave  
 " Linton S, renting agt, bds 19 Trinity ave  
 " Lucinda, c, nurse, bds 17 Waverly pl  
 " Mary, c, washwoman, r 38 Trenholm  
 " M E (wid D W), bds 57 E Merritts ave  
 " Norman, c, chair bottoomer, r 283 Piedmont ave  
 " Oscar, eng, r 250 E Fair  
 " Overton C, wood and coal 490 Marietta  
 " Peter, c, carp, r 176 Irwin  
 " Richard, c, wks New Coal & Wood Co, r 78 Parker  
 " Richard, c, lab, r 64 Parker  
 " Robert, fruit stand, r 56 Courtland ave  
 " Robert C, clk H C Stockdell, r 248 Ivy  
 " R J, r 52 Trinity ave  
 " Sallie, c, washwoman, r 57 Trenholm

**Excelsior :: Steam :: Laundry.**  
 W. E. HANYE, Manager. Guarantees All Work to Give Satisfaction.

**THE ORIGINAL BICYCLE MESSENGER CO. PHONE 19** { **Y. M. C. A. Bldg.** **F. G. BYRD,**  
 69 N. PRYOR. **Propr.**



**ATLANTA STAMP & STENCIL WORKS,**  
 81 S. BROAD STREET,  
 Telephone 619.

**AWNINGS** { **H. L. JOHNSON** 12 1-2 E. Hunter St.  
 No Department House. Five Years Experience.  
 WORK GUARANTEED SATISFACTORY.

LEW	906	LIE
Lewis Sandy, c, lab Sou Ry, r 58 S Humphries		
" Mrs S G, r 195 Fraser		
<b>Lewis Thomas S</b> , cracker mfr 55-57 E Mitchell, r 248 Jackson		
" Ulysses (Lewis & Green), r Decatur, Ga		
<b>Lewis Rev Walker</b> , pastor Trinity Church, r 19 Trinity ave		
" Wm, c, waiter, r 317 Butler		
" Wm, c, waiter The Leland		
" Wm, c, porter Phillips & Crew Co, r rear 44 Gilmer		
" Wm, c, wks city		
" Wm, c, wks Fulton B & C Mills		
" Wm B, eng Sou Ry, r 140 Cooper		
" W L, clk J M High & Co		

**Lewis & Green** (Ulysses Lewis, J Howell Green), lawyers  
 813 Equitable bldg  
 Lexington Blue Granite Co (J H Winder pres, A S Seals sec and  
 treas, 9 Exchange Pl  
**Leyden Major A**, real estate, r 198 Peachtree  
 " Claude L, bkkpr Middlebrook, Shumaker & Co, bds 198  
 Peachtree  
 " House, Mrs E Bell prop, 198 Peachtree

**W. S. McNEAL'S PAINT & GLASS CO.,** 114 & 116 Whitehall St.  
 MANUFACTURERS OF PAINTERS' SUPPLIES.

Leyden Wm H, physician, bds 198 Peachtree  
**Leyh Conrad** (Bleim & Leyh), r 490 W Hunter  
 Libby Robert E, Sou mgr N Y Airbrake Co, bds Kimball House  
 Lichtenstadt Maurice L, physician 66½ Whitehall, r 102 Auburn av  
 Lichtenstein Herman, clk M Lichtenstein, r 79 Jenkins  
 " Joseph, apprentice A Holzman, r 79 Jenkins  
 " Morris, clothing 128 Decatur, r same  
 Lichtenstine Isadore, r 65 Bartow  
 Liddell A P, colr G H Hancock  
 Liddell Daniel W, pres Atl Con Bottling Co, r country  
 " Edward M, fireman Sou Ry Co, r 236 Hilliard  
 " James G, foreman Atl Con Bottling Co, r country  
 Lide James H, clk New Home Sewg Mach Co, r 137 Pulliam  
 " Mrs M A, sten V E Orr, r E Atlanta  
 " Pelham, wrap clk **M Rich & Bro**, bds 53 Gilmer  
 " S Wilds, real estate, bds 53 Gilmer  
 Liebenstein Pauline (wid Charles W), bds 23 Jefferson  
 Lieberman David, trav Atl Wdn Ware Co, r 11 Castleberry  
 " Edgar, mgr Sou Trunk & Bag Co, r 120 Pulliam  
 " Frank G, dentist 56½ Whitehall, r 120 Pulliam

**GRESS LUMBER CO.**  
 Lumber, Laths, Shingles,  
 MOULDINGS, ETC.  
 COR. ALABAMA & LOYD STREETS.

**HOWARD TRANSFER CO.**  
 GEO. P. HOWARD, Propr.  
**HAULING**  
 of all kinds.  
 Office: 45 EDGEWOOD AVE.  
 Opposite Equitable Bldg.  
 Telephone 1070.

**ATLANTA ELECTRO PLATING WORKS** { Nickel, Silver, Gold and Copper Plating and  
 Burnishing. First Class Work. Low Prices.  
 23½ SOUTH BROAD STREET. PHONE 409.

**Morris & Childs,**

Proprietors Capital Transfer & Storage Co.,  
 48 N. Broad. Furniture and Pianos moved.  
 Phone 618.

LIE	907	LIN
Lieberman Isaac B, clk Lieberman & Kaufmann, bds 120 Pulliam		
" Leon (Lieberman & Kaufmann), r 120 Pulliam		
<b>Lieberman &amp; Kaufmann</b> (Leon Lieberman, David Kaufmann), proprs Atl Trunk Factory, 92 Whitehall		
Liebermuth David, with J Liebermuth, r 22 Castleberry		
" J, clothing, r 22 Castleberry		
Liebman A Frank, clk I Liebman, bds 245 Whitehall		
<b>Liebman Isaac</b> , real estate, renting and loans 28 Peachtree, r 245 Whitehall		
" Isaac W, v-pres Atl Paper Co, r 311 Washington		
" Miss Rosa, tchr Fraser St School, bds 245 Whitehall		
" Sarah (wid Sigmund), r 12 Windsor		
Lifsey L J, bkkpr Mutual Prtg Co, bds Hotel Grant		
Light Samuel F, carp, r 27 Corput		
" James W, barkeeper A F Grubbs, bds 27 Corput		
Ligon Daniel J, clk M T Salter, bds 151 Chapel		
" Daniel W, mach Wheeler & Wilson Mfg Co, r 151 Chapel		
" Emmet, c, barber 51 Peters, r 2 Lowes al		
" Fannie T (wid Patrick), r 200 Haynes		
Lighthoe George B, sten Sou Ex Co, bds 272 Luckie		

**Atlanta Business College** (CHARTERED) Commercial and English Branches.  
 PHONE 366.

*Lile, see Lyle*  
 Lillard Benjamin F, painter, r 201 Highland ave  
 " John, painter, bds 201 Highland ave  
 " Wm, painter, bds 201 Highland ave  
 Lille Louis, painter McNeal Paint & Glass Co, r 72 Houston  
 Lilley Allie W, bricklayer, r 36 Ponder ave  
 " Charles A, musician De Give Orchestra, r 115 E Ellis  
 " Frank W, musician De Give Orchestra, r 115 E Ellis  
 " Grand Opera House Orchestra, C A Lilley ldr, 115 E Ellis  
 " Mary, c, r 142 State  
 " Peter, c, porter, r 268 Chapel  
 Limbaugh E, barber Schraye Bros, bds 51 Garnett  
 Linam George W, policeman, r 19 Wells  
 " James, c, lab, r 20 Morris  
*Linch, see also Lynch*  
 " A C, gin bldr Winship Mach Co, r 15 May  
 " Hezekiah, pres and genl mgr H Linch Co, r 457 Auburn  
 " H Co The, (H Linch pres, W J Cooper v-pres, E O Miles  
 sec), hides and mnfrs fertilizers 268 Marietta  
 Lincoln Miss Ada, rms 125 Auburn ave

**Hunnicut & Bellingrath Co.,** { Marbleized Iron, Slate and Hard-  
 wood Mantels, Grates, Cooking  
 and Heating **RANGES**  
 52 and 54 Peachtree Street.

**BALDWIN CIGAR MFG. CO.** { FINE HAND-MADE }  
 CIGARS. { 25 E. HUNTER.



**"KIRBY'S" CUT RATE TICKET OFFICE** { **TICKETS GUARANTEED** } **34 Wall Street.**

**MITCHELL & PARKER** { Lumber, Laths, Shingles, Etc. }  
 383 MARIETTA ST.

LIN	908	LIN
Lincoln Charles S, flour 38½ Marietta, r 57 Walton		
<b>Lincoln Miss Nannie B</b> , sten C S Arnall and genl stenographer 28 Old Capitol bldg, r 125 Auburn ave (See card under Stenographers in Classified)		
" Miss Tennessee, typewriter, rms 125 Auburn ave		
Lindenberg Wm M, jeweller 177 Peters, r same		
Linder Mrs A V, r 131 Lovejoy		
" Johnson, firemn Sou Ry		
Lindley Frank, c, bds 15 S Butler		
" Moses, c, stonemason, r 15 S Butler		
" N P, grocer 355 Woodward ave, bds Markham Hse		
Lindholm J G, printer Franklin Prtg & Pub Co		
Lindorme Chas A F, painter Gate City Coffin Co, r 133 Peeples		
<i>Lindsay, see also Lindsey</i>		
" Clarence B, wks Keely Co, bds 19 Haynes		
" Columbus, c, r 170 W Georgia ave		
" Dennis, pressman C P Byrd, r 218 Carter		
" Mrs Dennis, clk Geo Garrow, r 23 Formwalt		
" Elijah, mattressmkr, r 812 Marietta		
" Guy, wks Branam Bros Co		

**PHENIX MUTUAL LIFE OF HARTFORD, CONN.**  
 CHAS. S. ARNALL, GEN'L AGENT, Pays Annual Dividends.  
 28 OLD CAPITOL BUILDING.

Lindsay Henry, c, lab, r 95 S Humphries  
 " Henry, c, plasterer, r 259 Chapel  
 " John, c, lab, r 90 Owens row  
 " Julius G, dispatcher Sou Ry, r 87 Smith  
 " Mrs L J, r 122½ Whitehall  
 " Paul L, tel opr Kimball House, bds 19 Haynes  
 " Samuel H, school teacher r 19 Haynes  
 " Sherwood C, electrician, bds 341 Simpson  
 " Wm, lab, r rear 798 Marietta  
 " William F, mattress maker, r 802 Marietta  
 " Willis, c, carp, r 71 Chestnut ave  
*Lindsey, see also Lindsay*  
**Lindsey Archie W**, lock & gunsmith 7 Loyd, r 70 S Boulevard  
 " C C, clk H A Boynton, r 238 Whitehall  
 " Edward, c, lab, r 361 W Hunter  
 " George W, wks A W Lindsay, bds 70 S Boulevard  
 " George W, jeweler 504 Decatur, r 50 Factory  
 " James M P, architect, 446 Equitable bldg, r 19 W Baker  
 " M A, trav Sou Mutual B & L Assn, r Flovilla, Ga  
 " Walter, wks A W Lindsey, bds 70 S Boulevard

**STENOGRAPHERS & TYPEWRITERS** { **MASSEY & BURNETT** }  
 408 EQUITABLE BLDG.  
 Telephone 1283.

**FIRE INSURANCE** } **W. P. PARTILLO, Agent,** { Represents Southern Mutual, Ga.;  
 Ga. City National Bank Building, Room No. 8. } Georgia, Home, Ga.; Royal, Eng-  
 land; Phoenix, Conn.; Hamburg-  
 Bremen, Germany.

**BICYCLES AND REPAIRING** } **ALEXANDER,** {  
 69 N. PRYOR STREET.

**Mallard & Stacy, REAL ESTATE.**  
 2 Equitable Building.

LIN	909	LIT
Lindsay Wesley A, wks Fulton B & C Mills, r 5 Savannah		
" Miss Annie L, sten Atl Accident Assn, r 210 Whitehall		
" Frank H, clk Keely Co, bds 210 Whitehall		
Lineberry Albert A, clk Algee-Stevens Co, r 669 S Pryor		
" Samuel L, cond A & F Ry, 669 S Pryor		
Ling Lung, wks Hop Lee, r 181 Whitehall		
Link James Allen, dentist 75½ Peachtree, r East Lake		
" Rager, clk Kirkpatrick Hardware Co, r Decatur		
Linley Emma, c, eating house 44½ S Butler, r 15 same		
" Frank, c, wks Emma Linley, bds 15 S Butler		
" Moses, c, rockmason, r 15 S Butler		
Linly J L, wks Sou Ry		
<b>Linn Jacob F</b> , coppersmith 301 Marietta, r 52 Waddell		
Linnear Weldon, trunk mkr Foote's Trunk Factory		
Linneck Eberhart, watchmkr, r 110 Connolly		
Lint Frank P (Lint & Lovelace Com Co), r Whitehall		
<b>Lint &amp; Lovelace Commission Co</b> (J L Lovelace pres, F P Lint secy and treas), 2 N Broad		
Lion Fire Insurance Co The (Lowe & Manry agts), 7 S Broad		
Lipes Moses contractor and builder 16 Piedmont ave, r same		
<b>SOUTHERN BUSINESS BUREAU,</b> { Assists in Securing Part- 70½ Peachtree Street, } ners and Buying and Sell- ing all kinds of Business.		
Lipford Edward S, trav, bds 434 Luckie		
" Melissa N (wid Wm H), r 434 Luckie		
Lippitt Frank B, collr P F Collier Pub Co, r 20 Morrison ave		
Lippman George H, mach Ware Furn Mfg Co, r 94 English ave		
Lippold Charles G, auditor Sou Iron C L, bds 64 Forrest ave		
Lipscomb Milledge B, stockkeeper A M Robinson & Co, r 384 Peachtree		
" William R, R R contractor, r 60 E Ellis		
Lissey J S, bkkpr Mutual Prtg Co, bds Grant House		
Lithia Springs Railway Co, Harry Camp pres, B F Curtis v-pres, Thomas Camp secy & treas, 17 S Forsyth		
Little Albert, c, wks Atl Lumber Co		
" Ansel B, trav, bds 79 Trinity		
" Mrs Annie C, matron Spelman Seminary		
" Berry, c, wks Swift Specific Co, r 28 Trenholm		
" Gus, c, sacker G W Brook		
" Harry R, c, painter, r 319 Fort		
" Henry, c, porter F E Block Co, r 164 Reed		
" Irving P, clk A N Kellogg Newspaper Co, bds 363 Luckie		
" James R (John Silvey & Co), r 78½ N Board		

**ROSE'S "Purity" RYE** { **UNEQUALLED FOR**  
 ME ICINAL USE.  
 R. M. Rose Co.  
 12 MARIETTA.

**Smoke Lozans, Pendas & Co.'s "Webster" Cigars.** Highest Grade { **I. H. OPPENHEIM,**  
 Clear Havana. } 1 WHITEHALL ST. Phone 325.



**ATLANTA TRUST & BANKING CO.** Corner ALABAMA AND BROAD STREETS.



Largest Manufacturers of Perfumery and Flavoring Extracts  
 in the South.  
 Laboratory 68 S. Pryor St., Atlanta, Ga.

LIT	910	LOA
Little John, c, lab, r 27 Chestnut ave		
" John W, trav, r 26 Beecher		
" J, c, lab, r 6 Rice		
" J L, bartender, r 228 Spring		
" Samuel B, trav John Silvey & Co		
" T D, prescriptionist L R Bratton		
" Wm, c, well digger, r 99 Ocmulgee		
" Wm P, grocer 25 Leonard, r same		
" W D, flagman Sou Ry		
" W J, physician Grady Hospital, r same		
Littlejohn Mary, c, r 40 Central R R		
" Wm, wks Frank Austell, r 33 Rock		
Littleton Wm, trunk mkr, bds 204 Gilmer		
Lively B, mach Nat Furn Co		
" B F, carp Sou Ry		
" Charles W, Earle E Griggs & Co, bds 67 Hood		
" Earl R, agt Franklin typewriter 4 W Mitchell, bds country		
" John W. clk Atl Constitution, r 81 Hood		
" Joseph B, coml editor Constitution, r 74 Hood		
" Lemuel B, printer, r 63 Hood		

**THE MUTUAL LIFE** ROBERT F. SHEDDEN  
 INSURANCE COMPANY OF NEW YORK. General Agent, 10 DECATUR ST.

Lively Louis W, sten Perdue & Egleston, bds 74 Hood  
 Lively Mrs L B, mgr Home Copying Co 167 Whitehall, r 67 Hood  
 " W.E, musical instruments 4 W Mitchell, r country  
 Livermore D H, v-pres State Savings Bank  
**Liverpool, London & Globe Fire Ins Co**, George M Brown agt 32½ W Alabama, Mathews, Sturdivant & DeSaussure agts 24 S Broad  
 Living Issues (weekly) M D Irwin, F M Kimble eds 25½ W Hunter  
 Livingston B Z, plumber Wingate & Mell  
 " Mrs Florence, r 72 Markham  
 " G. H, wks Foote & Davies Co  
 " Serral H, carp, r 19 Fowler  
 Llorens Bernard, prop LaCarona Imperial Cigar Fcty, r 63 W Cain  
 Lloyd, see also Loyd  
 " Andrew M (The McCandless Chemical Laboratory), r 131 Washington  
 " Creight, opr W U T Co, bds 42 Auburn ave  
 Loather Wm, property mgr Edgewood ave Theater, r cor Gilmer and Piedmont ave

**"DENSMORE"** The World's Greatest Typewriter.  
 CEO. M. FOLCER. Sole Dealer.

**GENERAL ELECTRIC COMPANY, 643 EQUITABLE BUILDING. Alternating Current Fan Motors.**

**C. H. BOWEN,**

**STENOGRAPHER AND TYPEWRITER.**  
 Legal Work and Business Correspondence.  
 811 Equitable Building, 8th floor. Phone 1252.

LOC	911	LOF
Locke Arthur H, cotton S M Inman & Co, r 20 E Linden		
" Edward, galvanized iron works 25 Ivy, r Edgewood		
" Jessie, brakeman Sou Ry		
" Samuel, c, brakeman Sou Ry		
" Sarah H (wid Edwin H), bds 20 E Linden		
Lockett Taylor, c, waiter H R Durand, r 3 Whitneys al		
" Thomas, clk, bds 111 Walton		
" Will, c, brakeman Sou Ry		
<b>Lockhart Albert O, M D,</b> c, physician & druggist 284 Fraser, r same		
" Columbus, c, lab W & A R R, r w s McMillan 2 s w Fourth		
" Duncan, c, wks Sou Exp Co, rms same		
" Jas H, policeman, r 109 Woodward ave		
" Jas J, sten Ga Cott Oil Co, bds 42 Auburn ave		
" Jesse H, canvasser, bds 216 Peachtree		
" Lorena, c, laundress, r 198 E Georgia ave		
" Osburn, c, lab W & A R R		
" Richard H, city mngr Singer Mfg Co, r 106 Auburn ave		
" R M, bds 48 Gartrell		
Lockridge Morris A, bailiff Judge Landrum, r 266 Hunnicutt		

**W. D. BEATIE, 815 Equitable Bldg.** Moves Large Trees of all sorts with Perfect Safety.

**Lockwood Herbert S,** state agt Prov Fund Soc 708 Equitable, r 268 Courtland ave  
**Loeb David C,** agt whol and ret wines and liquors 13 W Mitchell, r 295 Rawson  
 " Jonas, trav D C Loeb, r 295 Rawson  
 Loeffler Christopher G, wks Sou Agl Wks, r 187 Plum  
 Loftis Artemesia (wid J P), r Bellwood ave, Bellwood  
 " James A, trader, bds 778 Marietta  
 " John L, wks Ga Elec Lt Co, r s e cor Lindsay & Weston  
 " Wm P, grading contr, r 5 Victoria  
 Lofton Andrew, c, waiter, bds 238 Edgewood ave  
 " Augustus G, c, carrier P O, r 235 Edgewood ave  
 " Doc, c, painter, r 247 Love  
 " Elbert M, c, rock mason, r 135 Thurmond  
 " Gardner F, c, lab Sou Ry  
 " Gus, c, letter carrier P O, bds 238 Edgewood ave  
**Lofton James T** (C J Daniel & Co), wallpaper, window shades & mouldings 40 Marietta, r 366 Luckie  
 " John, c, lab Sou Ry,  
 " John M, clk Kirkpatrick Hrdw Co

**THE COMING POWER THE JENNEY MOTOR DYNAMOS, ENGINES and LIGHT EQUIPMENTS.** H. B. CAMPBELL, Dealer and General Machine Shop, ATLANTA, GA.

**ATLANTA SCHOOL OF ART.** { All Branches of Art Taught "THE GRAND." Peachtree St.

**HERMITAGE HEIGHTS PASTURAGE.** { Separate Pastures for Milk Cows or Fine Dairy Stock. See Page 3.



**BLICKENSCHERFER (\$35) TYPEWRITER**  
 (EDWIN A. HARDIN, Gen'l Agent, 15 Peachtree, Williams' Typewriter, Centigraph Adding Machine, Manigraph Triplicating Register.)

**Moncrief, Dowman & Co.** —MANUFACTURERS—  
**GALVANIZED IRON & COPPER CORNICES**  
 And Metal Skylights. 57 So. Forsyth.

LOF	912	LON
Lofton J Hamilton, with G J Dallas, r 366 Luckie		
" Mathew E, lawyer 35½ Ivy, r 316 Neal		
" Wm, c, wks city		
" Wm, c, lab Sou Ry, r 14 Maple al		
" Wm, c, wks S Marion, r 64 Newton		
" Wm, stonecutter, bds 46 E Mitchell		
Loftus Ada (wid James L), r 146½ Auburn ave		
" Dan mgr billiard room Hotel Aragon		
" Wm S, plumber Gullatt Mfg Co, bds 146½ Auburn ave		
Logan Anne, c, r 116 Ira		
" A R, trav Beck & Gregg Hdw Co		
" Cornelia, c, r 272 Williams		
" Edward F, condr Atl Traction Co, r 233 Cooper		
" Eliza C (wid J H), r 120 Hill		
" Gustavers, horseshoer, bds 71 Hulsey		
" Harry, clk, bds Talmadge		
" John, c, carp, r 387 Smith		
" Julia (wid Wm), bds 60 Bell		
" Mary L (wid Fred), r 71 Hulsey		
" Mary S (wid John), r 138 Crumley		

**WILLIAM J. KENDRICK & CO., FIRE INSURANCE AGENTS.**  
 Office, 48 N. Broad, Cor. Walton St. Tel. 618.

Logan Walter S, c, clk P O, r 272 Williams  
 Warren, driver R S Hilley, r 321 Butler  
 William O, clk R M S, r 138 Crumley  
 Logue J J, city solicitor H Lewis Johnson, r 163 Ashley, W E  
 Lewis, c, butler, r 256 Currier  
 R A, trav, bds Hotel Grant  
 Loie Lum, wks Sing Lee, r 63 N Pryor  
 Lokey Samuel, weaver Expo Mills, bds 56 Old Expo grounds  
 Lollis Henry, wks Ware Furn Factory, r 28 Tumlin  
 Londergan Miss Kate, professional nurse, rms 77 Auburn ave  
 London Assurance Corporation, W T Crenshaw agt  
 & Lancashire Ins Co, Whitner & Cole agts  
 Long, see also Lang  
 Adeline, c, r 73 Rawson  
 Andrew K, wks Foote & Davies Co, r 79 Larkin  
 David O, insurance, r 306 Richardson  
 Elias, c, drayman, r 47 Chamberlin  
 Ella, c, r 156 Larkin  
 Emma, c, washwoman, r 348 Fraser  
 Francis F, carp, r 232 Linden

**J. G. THROWER,** { PLASTERING, CEMENTING, CALCIMING.  
 REPAIRING.  
 39 Marietta Street.

**C. P. MURPHY,** ARTIFICIAL STONE WORKER,  
 8 N. FORSYTH ST.

Try Bliem & Leyh's Pretzels for Dyspepsia, 127 W. Peters, Tel. 555

**FINE LIQUORS for FAMILY TRADE** { **BLUTHENTHAL & BICKART, B. & B.**  
 42, 44 and 46 Marietta St. Tel. 378.

LON	913	LOO
Long Fred, barber, bds 164 S Forsyth		
" Gee, brakeman Sou Ry		
" Georgia (wid Wm), wks Atl Cot Mill, bds 68 Magnolia		
" George T, eng, r 27 Fortune		
" Harry, watchmkr A L Delkin Co, r 62 Ashby		
" Henry, wks Foote & Davies Co, r 79 Markham		
" Joseph D, switchman W & A R R		
" Joseph P, c (Long & Winship), r 71 Violet ave		
" J A, mach, G C & N R R		
" Mrs J A, bds 26 E Cain		
" J E, trav D Appleton, rms 67 Cone		
" Lloyd, c, lab, r West al		
" Patrick H, wks Carlton & Smith, r 49 E Merritts ave		
" Perry M, carp, r 52 Stonewall		
" Robert, c, wks Atl Dairy Co, r Drake al		
Long R W, mgr Corona Coal Co, bds 24 Church		
" Samuel, shoemkr, r 96 Bryan		
" Miss Sallie G, tchr Walker St School, r 26 E Cain		
" Sarah, c, dressmkr, r 84 Chestnut ave		
" W Augustus, clk <b>M Rich &amp; Bro</b> , r 26 E Cain		

**CORONA COAL CO.** { **COAL AND COKE**  
 215 Decatur St. 'Phone 1115. WHOLESALE AND RETAIL

Long Wm M, c, shoemkr M Pease, r 123 Gordon  
 W J, trav J J & J E Maddox  
 & Winship, c (Joseph P Long, Booker Winship), real estate  
 14½ E Wall  
 Longino James H (Longino & Golightly), r Fairburn, Ga  
 Thomas D, physician 58 Inman bldg, r 61 Park  
**Longino & Golightly** (J H Longino and J F. Golightly),  
 lawyers, rm 57 Inman bldg  
 Longley, see also Langley  
 Benjamin F, contr, r 107 Piedmont ave  
 J B, foreman Board Public Works  
 Thomas J, sten W U Tel Co, bds 107 Piedmont ave  
 Longstreet J G, architect rm 69 Inman bldg  
 Lonsberg Edward, trav Estey Organ Co  
 Loo Sam, laundry 223 Marietta, r same  
 Sam, laundry 13 Peters, r same  
 Looker Chas L, trav r 67 Alexander  
**Looking Glass The** (weekly), Orth H Stein editor 8½ S Broad  
 Loon Mrs James J, r 65 Courtland ave  
 Looney David S, city detective, r 122 McAfee

**EXCELSIOR STEAM LAUNDRY.** —53—  
 Decatur Street.  
 GOODS CALLED FOR AND DELIVERED.

**MESSENGER** Promptly Furnished  
 by Telephoning to **NO. 19 BICYCLE MESSENGER CO.**  
 88 N. PRYOR.



**SEALS ATLANTA STAMP & STENCIL WORKS, STENCILS**  
 Telephone 519.  
 31 S. Broad St. (Old No. 57.)

# TENTS

Any size or description made to order.  
 Tents for Rent for Camping Parties.  
 H. L. JOHNSON, 12 1-2 E. Hunter Street.

LOO	914	LOV
-----	-----	-----

- Looney Ernest, clk, r 132 McAfee
- George C, v-pres & sec Golden Union, r Mancherter, Ga
- Perry, mech Van Winkle G & M Co
- Looper Geo K, lawyer 9 1/2 Peachtree, r 231 Courtland ave
- Loper George, painter, r 254 1/2 Hilliard
- Wm D, shoemkr 43 Fraser, rms same
- Lord James C, chf clk G P A, A & W P R R, bds 86 Auburn ave
- Larenzen August, bkkpr W R Jones & Co, bds 222 E Fair
- Lost Creek Coal Yard, H L Ziebart agt 157 E Hunter
- Lother Joseph, clk Brandon & Arkwright, r 37 Piedmont ave
- Wm P, coal and wood 147 Auburn ave, r 37 Piedmont
- Wm P Jr, clk W P Lother, bds 37 Piedmont
- Lott Albert, driver Troy Stm Lndry
- Chas D, cond A C St Ry, bds 31 Cone
- Jas, c, jan Judge L E Bleckley, r end of Capitol ave
- Jas A, wks Sou Furn Co, bds 31 Cone
- Jas R, c, lab, bds 199 Piedmont ave
- Paul L, bds 31 Cone
- Wm J, r 31 Cone
- Loughmiller Martha A (wid Wm), r 82 Foundry

## W. S. McNEAL'S WALL PAPER DEPARTMENT

CARRIES LARGE STOCK WALL PAPERS.  
 114 & 116 Whitehall Street.

- Louisville & Nashville R R, J A Sams gen sou agt 61 E Alabama
- Love Andy E, c, wks John Ryan, r 372 Chestnut
- Miss Bunnie, Sou sec Chautauqua Lit & Scientific Club, bds 237 Whitehall
- Claudius J, wks Willingham Lumber Co, r 58 Leach
- Dock, c, painter, r 97 Markham
- Edward C, wks Constitution, bds 58 Leach
- Frank, c, waiter Kimball Hse, r 147 Houston
- Harry J, clk C R R, bds 237 Whitehall
- Henry, c, wks Hunnicutt & Bellingrath Co
- James R, bds 28 Crew
- John, bartndr S S Moore, r 13 Liberty
- Judge, c, drivr Dohme & Corrigan Grcry Co, r 176 Hilliard
- Mrs J N, bds 135 Capitol ave
- Marshall L, wks Sou Ry, r 323 Hill
- Nat F, clk G M Folger, r Jonesboro, Ga
- Seymour B, assistant State and county tax collector, court house, r 28 Crew
- Sidney J (wid Jefferson), r 414 Edgewood ave
- Thomas D, physician 101 1/2 Whitehall, bds Ballard House

At Cor. Alabama and Loyd Sts.  
 CAN BE HAD ALL KINDS OF  
 Lumber, Laths, Shingles, of the **GRESS LUMBER CO.**

**GEO. P. HOWARD,** { Jellico - - - Coal }  
 Best arranged Coal Yard in the South. Coal handled in bins and can't possibly get mixed with dirt. See these bins.  
 359 Decatur St., Cor. Grant. Telephone 1140.

## WE MOVE THE PEOPLE,

**CAPITAL TRANSFER & STORAGE CO.**  
 We also pack, store and ship the People's Household goods. 48 N. Broad. Phone 618.

LOV	915	LOW
-----	-----	-----

- Love Wm Abraham, physician, women and children diseases 237 Whitehall, r same, tel 891
- Lovejoy Amanda, c, washwoman, r 19 Newton
- Burton M, clk J F Lester, bds 191 Ivy
- Edward G, bds 191 Ivy
- Frank, c, lab, r 39 Inman ave
- John, c, wks A C St Ry, r 324 Butler
- John, c, lab, r 326 Butler
- John H, trav, r 191 Ivy
- Joseph, c, porter J M Terrell, r Greenville, Ga
- Robert, c, cook Big Bonanza Saloon, r Decatur
- Lovelace Edward, tel opr Union Depot, bds 49 Washington
- Edward, c, wks city, bds 70 E Mitchell
- Ella, c, washwoman, r 72 Chestnut
- Enzy, c, wks city, r 262 Rhodes
- Harrison, c, lab, r 50 Solomon
- John L (Lint & Lovelace), r 412 Central R R
- Joseph W, engr, r 86 Park ave
- Thomas A (Lint & Lovelace), r 21 Brotherton

## Atlanta Business College

(CHARTERED.) Commercial and English Branches.  
 PHONE 366.

- Lovelace W, c, wks city
- Wm, clk Eads-Neal Co, r 21 Brotherton
- Loveless Joseph E, sten J C Crankshaw & Co, r 241 E Hunter
- Lovett John, bridgeman Sou Ry, r 545 W North ave
- John, c, wks S Marks
- John W, wks Sou Ry, r 204 Haynes
- Joseph, lawyer, r 333 Gordon
- Richard, carp, Sou Ry Co
- R O, lawyer 7 1/2 N Broad, r 333 Gordon W E
- Lovette John T, route agt Sou Ex Co, r 202 S Pryor
- Kate (wid Thomas), bds 69 E Fair
- Loving Charles A, painter Gate City Coffin Co, r S Edgewood
- Lovinger Daniel, grocer 95 N Humphries, r same
- Lovingood Samuel A, comp Am Press Assn, r 133 W Mitchell
- Lowe Abe, c, porter Standard Wag Co of Ga
- Asa, builder; r 27 Gartrell
- Albert M, with Lint & Lovelace, bds 201 Peachtree
- A J, c, wks J J Anderson
- A W, sec Morris Brown College
- Barney, c, lab, r 97 Currier
- Charles, c, carp, r 64 Rucker

**Hunnicut & Bellingrath Co.,** { SANITARY PLUMBERS, Steam and Gas Fitters. }  
 52 and 54 Peachtree Street.

**ATLANTA ELECTRO PLATING WORKS** { Nickel, Silver, Gold and Copper Plating and Burnishing. First Class Work. Low Prices. }  
 23 1/2 SOUTH BROAD STREET. PHONE 409.

**BALDWIN CIGAR MFG. CO.** { FINE HAND-MADE CIGARS. } 25 E. HUNTER.



**"KIRBY," The Ticket Broker,**  
 34 WALL ST., Buys and Sells  
 Tickets at **CUT RATES.**

**MITCHELL & PARKER** { Lumber, Laths, Shingles, Etc.  
 383 MARIETTA ST.

LOW	916	LOW
Lowe Edmond, c, wks Smith & Simpson, r 85 N Humphries		
" Emma, c, r 165 Clarke		
" Jenny C, c, r 35 Granger		
" John, c, driver W S Bell & Co		
" Lewis D, grocer and broker, r 190 Richardson		
" Margaret, c, r 421 Terry		
" Mary A (wid George W, M A Lowe & Son), r 135 Nelson		
" Mrs M A & Son (M A & W H Lowe), grocers 16 W Mitchell		
" Randall, c, lab G P Ry, r 57 Johnson		
" Richard, c, waiter Kimball House, r 131 Tanners al		
" Richard, c, truckman C R R		
" Rosa, c, washwoman, r 134 Thurmond		
" Wm (Lowe & Manry), r Hapeville, Ga		
" Wm B (Chattahoochee Brick Co), v-pres Enterprise Lumber Co, r 513 Peachtree		
" Wm B Jr (Chattahoochee Brick Co), bds 513 Peachtree		
" Wm C (Clarke & Lowe), r Hapeville		
" Wm H (M A Lowe & Son), bds 135 Nelson		
" & Manry (Wm Lowe, W F Manry), ins agts 7 S Broad		

**PHOENIX MUTUAL LIFE** of Hartford, Conn., Guarantees Extended Insurance—Paid Up, Cash and Loan Values.  
 CHAS. S. ARNALL, GEN'L AGENT, 28 OLD CAPITOL BUILDING.

- Lowenthal Miss Gussie A, tchr music, bds 38 Luckie
- " Louis, sol Golden Union, r 38 Luckie
- Lower Chas J, clk Sou Ry, bds 43 Hill
- Lowery J Wheeler, switchman W & A R R
- " Nancy, wks cotton mills, r 24 Newton
- Lowman Frank C, clk C R R, bds 22 Cooper
- " Mary, c, washwoman, r 1 Dunn
- " Thos P, clk C R R, bds 97 Mangum
- Lowndes Geo S, sec and treas B M Wooley Co, r 102 Washington
- " Milton, c, carp, r 8 Cornelia
- Lowry Banking Co The**, Robt J Lowry pres, Thomas D Meador v-pres, Jos T Orme cshr, Equitable bldg (See page 374)
- " C, wks Nat Furn Co
- " Emily (wid B), r 114 Luckie
- " George P, pres Lowry Hdwe Co, r 25 E Ellis
- Lowry Hardware Co**, (G P Lowry pres, H L Anderson sec and treas), Hardware, Bicycles and Barber Supplies, 60 Peachtree Bicycle dept 57 N Broad
- " Joseph T, saitary insp, r 12 Orme
- " J W, bds 296 Simpson

**MASSEY & BURNETT** { STENOGRAPHERS, Commissioners to take Testimony, NOTARIES PUBLIC. } 408 Equitable Bldg. Telephone 1283.

SOUTHERN MUTUAL INSURANCE CO., ATHENS, GA.  
 ASSETS OVER \$1,000,000.  
 BUSINESS CONFINED TO GEORGIA.  
**W. P. PATTILLO, Agent,**  
 Gate City National Bank Building.  
 DIVIDENDS FOR PAST NINE YEARS TO POLICY HOLDERS HAVE AVERAGED OVER 60 PER CENT.

**W. D. ALEXANDER** { **Y. M. C. A. BLDG.** } **BICYCLE REPAIRING.**  
 69 N. PRYOR.

**Mallard & Stacy,** REAL ESTATE, LOANS and RENTS.  
 2 Equitable Building,

LOW	917	LUM
<b>Lowry Robert J</b> , pres Lowry Banking Co, pres Trust Co of Ga, pres Atl Home Ins Co, sec and treas A C St Ry Co, bds Kimball Hse		
" Wm, wks Atl Cotton Mills bds 84 Magnolia		
Loyd, see also Lloyd		
" Benjamin S, clk G E Johnson, r 219 1/2 Marietta		
" Jackson, c, lab, r 227 E Pine		
" James W, r 59 Courtland ave		
" John H, r 30 Luckie		
" Lizzie, c, washwoman, r 41 Tanner		
" Matilda, c, dressmkr, r 20 Green		
" Newman S, tobacco mfr, r 604 Whitehall		
" Solomon, c, blksmith Wm Hill, r 168 Gilmer		
" Wm B, cond W & A R R, r 510 Whitehall		
Loyds Plate Glass Ins Co, A L Waldo agt 15 S Broad		
Loyless Donald A, bds 231 Capitol ave		
" Wm A, mgr S S S Co and Bradfield Reg Co, r 231 Capitol		
Lubroline Oil Co, R M Shanklin mgr, 40 W Alabama		
Lucas James, wks Bentell Mfg Co, bds 138 S Forsyth		
" John, wks Atl Furn Co, bds 138 S Forsyth		

**SOUTHERN BUSINESS BUREAU,** { Furnishes first-class Stenographers, Bookkeepers, Drummers, Clerks, Collectors, Druggists, Teachers, etc., on short notice, free of charge. }  
 701-2 Peachtree Street,

- Lucier C, c, wks Sou Glass Co.
- Luck Alfred D, policeman, r 223 Greens Ferry ave
- " John W, carp, r 17 Jennette
- Luckie Henry, c, carp, r 312 Hilliard
- " Sandy, c, lab A C St Ry, r 310 Hilliard
- " T J, clk R M S, bds Talmadge House
- " Wm, c, bds 335 Fort
- " Mrs W D, r 191 Capitol ave
- Ludwig Philip, wks F E Block Co, bds 53 S Pryor
- Luke Miss Laura, feeder Mutual Prtg Co
- Lukenbill Elizabeth A, (wid Robert), r 216 Cooper
- " R, r 216 Cooper
- Lum Pung (Seng & Lum), r 8 1/2 Whitehall
- Lumpkin Amanda, c, janitor court house, r 38 Garnett
- " Eldred S, r 406 Fraser
- " Fred, c, porter Sou Ry, r 38 Johnson
- " Henry, judge Supreme Court, bds 165 Peachtree
- " Jackson, c, lab Collins Brick Co
- " Jerry, c, lab, r 317 Chestnut
- " Jerry L, c, eating house 344 Marietta, r 321 John

**ROSE'S "Purity"** The Genuine only at 12 Marietta.

**Try Oppenheim's No. 14 Pure Rye Whiskey** For Family Use. **I. H. OPPENHEIM,**  
 1 WHITEHALL ST. PHONE 325.



Accounts of Firms, Corporations and Individuals solicited on terms consistent with Legitimate Banking.

**ATLANTA TRUST & BANKING CO.**  
COR. ALABAMA AND BROAD STS.



Manufacture the Exquisite Perfume  
**WINNIE DAVIS.**  
TRY IT USE IT.

LUM	918	LYN
<b>Lumpkin Hon Joseph H</b> , judge Superior Court court-house, r 165 Peachtree		
" John, c, porter Sou Ry, r 319 Chestnut		
" J Robert, wks Woodward Lumber Co, r 163 Love		
" Ped C, c, mach Phoenix Planing Mills, r 456 Houston		
<b>Lumpkin Hon Samuel</b> , Associate Justice Supreme Court, r 720 Piedmont ave		
" Thomas, c, lab, r 11 Beckwith		
" Thomas B, trav Everett-Ridley-Ragan Co, r 6 W Ellis		
" William J, carp, r 7 Tatnall		
<b>Lumpkin Prof Wm W</b> , prof elocution Capital Female College, r 165 Peachtree		
Lumsey Alfred, c, waiter Vignaux & Rose		
Lundy Columbus, c, porter J J Barnes, r 167 Rhodes		
Lunger Wm S, carriagemkr, r 162 Capitol ave		
Lunley Chas, c, driver Golden Transfer Co, r 93 Robbins		
" Cornelia, c, r 241 Butler		
Lupo Edward D, bkkpr Winship Mach Co, r 37 Powers		
" Miss Lizzie S, tchr Marietta St Sch, bds 37 Powers		
Lupton Edward F, sten R M S, r 171 Plum		

**THE MUTUAL LIFE** (ROBERT F. SHEDDEN)  
INSURANCE COMPANY OF NEW YORK. General Agent, 10 DECATUR ST.

Luster Julia, chambermaid Kimball House, r 125 Markham  
Lustrat Mrs E, tchr French, bds 141 Spring  
Luther Daniel E, publisher 66½ Whitehall, r 528 S Pryor  
**Lutz R E**, traffic mngr A & W P R R and W Ry of Ala, r Montgomery, Ala  
Lycett Edward, bds 386 Spring  
**Lycett William**, Art School, Dealer in Art Materials 83½ Whitehall, r 386 Spring  
Lyell J J, v-pres Atl Chert Paving Co  
Lyle Andrew J, bds 165 Peachtree  
" David D, woodyard 678  
" Joseph D, policeman, r 186 S Boulevard  
" J J, bds 82 N Forsyth  
" Marion B, colr W M Brown, r 82 Lowe  
Lyles Arville, c, r 217 Glenn  
" Emily, c, r 99 Houston  
Lyman Charles W, bds 79 W Baker  
" Thomas, c, wks Van Winkle G & M Co, r 42 Leach  
Lynam James A, motorman A C St Ry, r 22 Rock  
" J W, motorman A C St Ry, r 336 Richardson

**"DENSMORE"** The World's Greatest Typewriter.  
CEO. M. FOLGER, Sole Dealer.

**GENERAL ELECTRIC COMPANY, { STATIONARY MOTORS**  
643 EQUITABLE BUILDING.

**THE COMING POWER THE JENNEY MOTOR DYNAMOS, ENGINES and LIGHT EQUIPMENTS.**  
H. B. CAMPBELL, Dealer and General Machine Shop, ATLANTA, GA.

**C. H. BOWEN,** 811 Equitable Building, 8th floor.  
Phone 1252.  
Stenographer and Typewriter, Business Correspondence, Specifications, Copying, Circular Letters, and Mimeograph Work.

LYN	919	LYN
<i>Lynan, see also Linan</i>		
" Miss Alice, tchr Crew St School, bds 227 S Pryor		
" Maria (wid James), r 227 S Pryor		
<i>Lynch see also Linch</i>		
" Alva O, bkkpr Frank E Block Co		
" Bridget (wid Patrick), r 108 Courtland ave		
" Eugene T, bds 147 E Hunter		
" Hugh, stone mason, r 112 Courtland ave		
" H (H Lynch & Co), r Randolph		
" H & Co (H Lynch, W J Cooper, Ed O Miles), hides and tallow 37 N Broad		
" James, r 38 Gilmer		
" James C, mach W & A R R, r 147 E Hunter		
" James F, saloon 182 Decatur, bds 58 Butler		
" Jerry, tailor 5 Whitehall, r Inman Park		
" John J, genl mdse 52 Decatur, r 86 Courtland		
" John T, carrier P O, r Lindsey bey limits		
" Julia (wid Michael), r 58 Butler		
" Katie B, wks Sou Dye House, bds 31 Hayden		

**Fruit Trees and Grape Vines of Best Varieties, ATLANTA NURSERIES,**  
W. D. BEATIE Prop. 815 Equitable Bldg.

**Lynch Peter**, wines, liquors, tobacco, cigars, hardware, guns, pistols, ammunition, shoes, field and garden seeds, leather, harness and varieties 95 Whitehall, branch store 201 Peters, r 96 Trinity ave  
" Peter A, clk Peter Lynch, bds 96 Trinity ave  
" Robert B, tinner Sou Ry, r Ashby, Bellwood  
" Sandy, c, lab, r Middlebrooks Row  
" Sandy, c, r 510 Edgewood ave  
" Miss Sophia A, tchr Boulevard school, bds 25 Houston  
" Thomas, c, shoemkr 34½ S Pryor, r 150 Auburn ave  
" Thomas A, bkkpr Ware Furn Mfg Co, bds 58 Butler  
" Thomas J, engr Sou Ry, r 340 Formwalt  
" Wm, wks Winship Mach Co, r 15 Mayes  
" Wm, c, carp, r 260 Edgewood ave  
" W, c, wks W R Callaway, bds 79 Piedmont ave  
" Wm A, clk post office, r 237 E Hunter  
" Wm J, bkkpr Union Loan & Trust Co, bds 58 Butler  
Lyndon A O, stove repr Johnson & Brotherton, r 476 Whitehall  
" Clark T, comm, r 112 W Fair  
" Mrs Lizzie, r 4 Walker  
Lynes J Carlton, bds 175 Ivy

**Atlanta School of Art, THE GRAND,**  
7th Floor, PEACHTREE ST.

**HORSES PASTURED. { BOX STALLS, 5 Separate Pastures at HERMITAGE HEIGHTS PASTURAGE. SEE PAGE 9**



OFFICE MACHINES, DESKS, SUPPLIES { EDWIN A. HARDIN, 15 Peachtree St. GEN'L AGENT, 15 Peachtree St. Bickensdrfer \$36 Typewriter. Automatic Bank Punch. WILLIAMS' TYPEWRITER. Adding Machine.

**Moncrief, Dowman & Co.** —MANUFACTURERS— GALVANIZED IRON & COPPER CORNICES  
And Metal Skylights. 57 So. Forsyth.

LYN	920	McA
Lynn Wm T, carp, r 20 King		
<i>Lyon, see Lyons</i>		
" Alexis A, meats 378 Mangum, r 306 Simpson		
" Amedius A, r 306 Simpson		
" Mrs Amelia, with Miss M L Ashton, r 209 Bass		
" Benjamin trav Foote Trunk Factory, r 384 Whitehall		
" Charles W, painter Sou Ry, r 356 Formwalt		
" John A, grocer 52 Jones ave, r 54 same		
" Nathan E, meat cutter B Karwisch, r 356 W Third		
" Wm M, mech, r 82 Bush		
<i>Lyons, see Lyon</i>		
" Charles R, clk L W Rogers, bds The Brunswick		
" Elijah, c, works city, r Glenn at Grant Park		
" Enos, brakeman Sou Ry		
" George W, music teacher, r 143 Venable		
" George W, flagman Sou Ry, r 330 W North ave		
" Jennie, c, r 9 S Butler		
" John T, fireman Sou Ry, r 17 Hightower		
" Lettie, c, dressmaker, r 209 E Baker		
" Monroe, c, lab, r 257 Chapel		

**WILLIAM J. KENDRICK & CO.,** FIRE INSURANCE AGENTS.  
Office. 48 N. Broad, Cor. Walton St. Tel. 618.

Lyons Patrick, col Atl City Brewing & Ice Co, bds 139 E Hunter  
" Washington, c, porter Kimball House, r 135 Martin  
" Wm H, c, porter J Kennedy, r 46 Old Wheat  
Lytle A T W, physician 32 Pratt, r same  
" John E, wrecker Sou Ry, r 329 Formwait

**M** CADAMS WM B, carp, r 61 Woodson  
McAfee Aaron, brakeman Sou Ry  
" Alex H, clk W W McAfee, r 26 Cornelia  
" Carrie, c, washwoman, r 159 Larkin  
" Charles L B, carp, r Macon near Bleckley ave  
" Etheldred T, custodian Custom House, r 186 Angier ave  
" Fanny, c, washwoman, r 320 Hilliard  
" Green, c, driver E M Redwine, r 102 Greensferry ave  
" James, c, wks Adams Box Factory  
" Oscar C (McAfee & Son), bds 222 E Fair  
" Robert M, motrmn Collins Park & Belt R R, r Smyrna, Ga  
**McAfee Samuel H,** with Atl Nwspapr Union, director 5th Regiment Band, trombonist Grand Opera Hse, bds Leland

**J. G. THROWER,** { Contracts for Large or Small Work, Plastering, Calcimining, Etc.  
39 MARIETTA.

COMPOSITION, FELT, ROOFING, CEMENT, CRAVEL, C. P. MURPHY, 8 N. FORSYTH ST.

**B. & B.** { Jos. Schlitz MILWAUKEE BEER. FINE WINES AND LIQUORS. Wholesale and Retail.

McA	921	McC
McAfee Thomas V (McAfee & Son), r 222 E Fair		
" W A, musician, bds The Leland		
" Wm W, drugs 504 Decatur, r 26 Cornelia		
" Wm W, contr & bldr, bds 99 Trinity		
" Willis G, c, grocer 231 Chestnut, r same		
" & Son (Thos V & O C), meats, coal & wood, 100 S Butler		
McAllister E G (wid A J), r 199 Fraser		
" James T, mgr Ga United Life Ins Co, pres Ga Bluff Brick Co 27 1/2 Whitehall, r 145 Smith		
<b>McAllister John M,</b> auditor Atl R R Clearing House 6 1/2 S Broad, r 61 Highland ave		
McAlpin George M (Walsh & McAlpin), r 80 Garden		
" J Oscar (McAlpin & Walsh), stone cutter, bds 80 1/2 Capitol av		
McAndrews Jackson, r 33 Emmett		
McAndrew Miss Maude A, dressmkr, r 29 Woodward ave		
McArthur Alexander E, painter Sou Ry, r 23 Fulton		
" Miss Elizabeth, music tchr, r 63 E Ellis		
" Leonard L, blksmith, r 57 King		
" Lee S, painter Sou Ry, r 349 Smith		
" Miss Mary, tchr, r 63 E Ellis		

**CORONA COAL CO.** { WHOLESALE AND RETAIL. COAL AND COKE  
215 Decatur St. Phone 1115.

McArthur Thos W, r 114 S Pryor  
McAvoy, see McEvoy  
McAuley, see McCalla, McCauley and Macauley  
McBath Geo W, clk H L Atwater, r E Atlanta  
McBee Thos, wks Brady-Miller Feed & Sale Stables  
" V E, supt transportation S A L, bds Aragon  
McBride Andrew J, r 406 S Pryor  
" Glenn, clk U S marshal, r 178 Jackson  
" J C, real estate, r 405 S Pryor  
" Lou (wid Key), dressmkr 150 Madison, r same  
" Robert S, c, fireman Sou Ry, r 157 Hilliard  
" Sallie L (wid S L), r 178 Jackson  
" Wm J, dep clk superior court, r 178 Jackson  
" Wm S, clk post-office, bds 406 S Pryor  
**McBurney Edgar P,** secy & gen mgr Westview Cemetery Co, cashier Mutual Loan & Banking Co, sec and treas Mechanics L & B Assn, sec and treas Peoples L & B Assn, sec and treas Westview Floral Co, 34 Edgewood ave, r 65 W Peachtree  
McCabe Ellen G (wid F M), r 527 Peachtree

VIENNA STEAM PRETZEL, BREAD and CAKE BAKERS, 127 W. Peters. Telephone 555. BLIEM & LEYH,

**EXCELSIOR STEAM LAUNDRY.** —58— DECATUR ST. Specialties: SHIRTS, COLLARS, AND CUFFS.

Phone 19 FOR A MESSENGER BICYCLE MESSENGER CO.



**RUBBER STAMPS.**  
**ATLANTA RUBBER STAMP & STENCIL WORKS,**  
**31 S. Broad St. Tel. 519.**  
(Old No. 57.)

## UPHOLSTERING

Fine Artistic Work a Specialty.  
 Best Upholsterer in the City.  
 H. L. JOHNSON, 12 1-2 East Hunter Street.

McC	922	McC
<i>McCall, see also McCaul</i>		
"	Aaron, c, driver, r 44 Gemunden	
"	Culberson H, sten gen mgr A & W P R R, 142 Linden	
"	James B, wks Winship Mach Co, r 25 Newton	
"	John A, bkkpr Frank E Block Co, r 142 E Linden	
"	Robert C, foreman Expo Mills, r 30 Old Expo Grounds	
"	Robert C, c, lab, r 148 Gray	
<i>McCalla, see also McCauley and Macauley</i>		
"	Charles R, policeman, r 169 Alexander	
"	Clarence W, trav, r 22 East ave	
"	Harry E, clk, bds 169 Alexander	
"	McCallie S W, asst State Geologist office Capitol bldg, r Sou Atl	
"	McCallig James, clk V H Kriegshaber	
"	McCalley Wm C, clk Sou Exp Co, r 411 Rawson	
"	McCandless Alexander W, photographer 41 Decatur	
"	Bros (Leon & Wm), grocers 33 King	
"	<b>McCandless Chemical Laboratory The,</b> (J M McCandless, A M Lloyd), 66 Old Capitol bldg	
"	<b>McCandless Edward S,</b> city marshali, r 503 Peachtree	
"	Miss F D, bds 43 Crew	
<b>W. S. McNEAL'S PAINT &amp; GLASS CO., 114 &amp; 116 Whitehall St.</b> Sells Machine and Lubricating Oils.		
"	McCandless John M (McCandless Chemical Lab), r 24 W Baker	
"	Leon (McCandless Bros), r 413 E Fair	
"	Wm, mach, r 413 E Fair	
"	Wm Jr (McCandless Bros), bds 413 E Fair	
<i>McCann, see also McHann</i>		
"	Bettie, c, washwoman, r 529 Marietta	
"	Benjamin, c, lab, r rear 150 Pearl	
"	Henry, c, lab, r 126 E Cain	
"	McCants Jane, c, r 59 Biggers	
"	Joseph, c, lab R F O'Shields	
"	Wm L, c, waiter, r rear 57 E Merritts ave	
"	McCardy Lum, c, wks city	
"	McCarley Robert M, collr Chamberlin, J & Co, r 42 Walker	
"	Thomas J, policeman, r 42 Walker	
"	McCarsen Verlie (wid Thomas), bds 82 E Hunter	
"	McCarter Cornelia F (wid Thos P), r 161 Alexander	
"	John N, mach, bds 161 Alexander	
"	Thomas S, musician, bds 161 Alexander	
"	McCarthy Mrs Annie, seamstress, bds 59 W Mitchell	
"	Charles M (W R Jones & Co), r 92 Loyd	

**TELEPHONE 235 FOR LUMBER OF ALL KINDS.**  
 GRESS LUMBER CO.  
 COR. ALABAMA and LOYD STREETS.

**GEO. P. HOWARD,**  
 WHOLESALE AND RETAIL.  
**COAL and WOOD**  
 YARD:  
 359 DECATUR ST., Cor. Grant  
 TELEPHONE 1140.

**ATLANTA ELECTRO PLATING WORKS**  
 Nickel, Silver, Gold and Copper Plating and  
 Burnishing. First Class Work. Low Prices.  
 23 1/2 SOUTH BROAD STREET. PHONE 409.

## Capital Transfer & Storage Co.,

48 North Broad St.  
 Furniture moved, stored, packed and shipped. Phone 618.

McC	923	McC
"	McCarthy George W (A D Adair & McCarthy Bros), r East Point	
"	James D (A D Adair & McCarthy Bros), r 75 Forest ave	
"	Henry, sten, bds 99 Trinity	
"	Maurice Jr, collr clk A M Trust & B Co, r 815 Peachtree	
"	Mrs Octavia, r 9 Krog	
"	Rev Thomas R, agt Reindardt College, r 125 Loyd	
"	Samuel, wks Ware Furn Mfg Co	
"	Mrs Samuel, r 16 1/2 Whitehall	
"	Wm Madison, barkpr James Hughes, r 9 Krog	
"	McCarver Emma, c, dressmkr, r 19 Bartow	
"	Howard, c, lab, bds 19 Bartow	
"	Wm, c, slater, W R Jones & Co	
"	McCash B S, clk R M S, r 206 Spring	
"	McCaslan William J, real estate, r 494 Peachtree	
"	John H, r 278 Rawson	
<i>McCaul, see also McCall</i>		
"	Charlotte A (wid David W), rms 158 Trinity ave	
"	Forrest, rms 158 Trinity ave	
<i>McCauley, see McCauley and McCalla</i>		

## Atlanta Business College

(CHARTERED.) Commercial and English Branches.  
 PHONE 366.

<i>McKay, see also McKay</i>		
"	B F, spl agt New South Bldg & Loan Assn of N O, bds Talmadge House	
<i>McClain, see all McLain, McLane and McLean and Maclean</i>		
"	John T, c, wks C R R, bds 176 W Mitchell	
"	Lee, c, driver Colwell Mfg Co, r country	
"	Wm H, trader, r 131 Waterhouse	
"	Wm W, fireman W & A R R	
"	McClair Mart D, fireman Sou Ry, r 87 Borne	
"	McClellan Chas, lab, bds 658 Woodward ave	
"	Ella (wid L E), r 290 W Fair	
"	Harriet E (wid A P), bds 102 E Pine	
"	Jas J, lab, r 658 Woodward ave	
"	McClelland Garrett, painter, r 89 Factory	
"	John E (J M High & Co), r Decatur, Ga	
"	L F, sten J M High & Co	
"	Wm R, floorwkr J M High & Co	
<i>McClendon, see also McLendon</i>		
"	Mary A (wid Jesse L), r 429 Woodward ave	
"	Robert W, r 67 King	
"	Thomas A, wks Phoenix Mill, bds 429 Woodward ave	

**Hunnicut & Bellingrath Co.,** { Galvanized Iron Workers and  
 Tin Roofers, Steam Fitters and  
**PLUMBERS' SUPPLIES.**  
 52 and 54 Peachtree Street.

**BALDWIN CIGAR MFG. CO.**  
 FINE HAND-MADE  
 CIGARS.  
 25 E. HUNTER.



See "KIRBY," the Ticket Broker, Before Buying Tickets to ANY Point. Office, 34 WALL ST., Opp. Union Depot.

**MITCHELL & PARKER** { **LUMBER DEALERS**  
 383 MARIETTA ST.  
 Telephone 332.

McC	924	McC
McClendon	collector, bds 124½ Whitehall	
McClenland	Louis, c, butler M L Underwood	
McCleskey	J L, yard foreman G C & N R R	
<b>McCleskey Lucius L</b>	gen agt Sou Ry 8 N Pryor, bds Kimball	
<i>McCloud, see also McLeod</i>		
" Alexander	sec Kangra Valley Tea Co, r 460 Boulevard	
McCloud	Clifford, dep clk superior court, r 140 Cooper	
McCloddy	James, c, lab, bds 9 Jackson, Bellwood	
" Lum	c, lab city, r 9 Jackson, Bellwood	
" Samuel	c, lab, bds 9 Jackson, Bellwood	
McCluen	Green, c, piano mover Phillips & Crew Co, r 119 Butler	
" Maria	c, cook, r 119 N Butler	
McClung	J Frank, gas fitter B A Reynolds, r 210 Foundry	
McClure	John F, car rep Sou I C Line, r 304 Formwalt	
McCluney	V L, decorator Chamberlin, Johnson & Co	
McColgan	Charles L, eng, bds 362 W North ave	
" John	mach, bds 362 W North ave	
" Mary E	(wid John), r 362 W North ave	
McCollin	M M, cond Sou Ry, r 79 Smith	
<i>McCullough, see also McCullough</i>		

**CHAS. S. ARNALL, Gen. Agt.** PHOENIX MUTUAL LIFE INS. CO.  
 of Hartford, Conn.  
 28 OLD CAPITOL BUILDING.

McCullough Charles, c, drayman Golden Transfer Co  
 " George, c, stone cutter, r 38 N McDaniel  
 " James F, clk Peacock & McCullough, r 140 W Fair  
 " John, c, lab, r 29 Bradberry al  
 McCollum Charles J, wks Ga R R, r 43 Bell  
 " Earl, school, bds 21 Yonge  
**McCollum Joab L**, supt W & A R R, r Marietta, Ga  
 " Richard M, clk W & A freight office, r 31 Gilmer  
 " Walter M, cond Sou Ry  
 McCombs John, clk Hunnicutt & Bellingrath Co  
 " Robert, c, wks Troy Laundry, r rear 20 Williams  
 McConico Joseph B, clk, r 201 Lee  
 McConnell Lincoln, spl bailiff Crim Court of Atlanta, 232 Oak  
 " Mysses O, r 261 Oak  
 McConnell Wm, bds 192 Courtland ave  
 McConothy Robert, c, janitor postoffice, r 19 Hogue  
 McCool Harry, mfrs agt, 34½ W Alabama, r country  
 McCord Anna, c washwoman, r rear 200 Decatur  
 " Anthony, c, stonemason, r 62 Randolph  
 " Archer F, stock dealer, r 245 E Hunter

**MASSEY & BURNETT** { Make Specialty of Court and Convention Reporting, and Technical Stenographic Work. } 408 Equitable Building. PHONE 1283.

**FIRE INSURANCE** } **W. P. PATTILLO, Agent,** { Represents Southern Mutual Ga., Georgia Home, Ga.; Royal, Eng.-land; Phoenix, Conn.; Hamburg-Bremen, Germany. }  
 Gate City National Bank Building, Room No. 8.

**Mallard & Stacy,** LOANS NEGOTIATED.  
 2 Equitable Building.

McC	925	McC
McCord	Henry G, clk Atl Journal, bds 245 E Hunter	
" Henry Y	(Arnold & McCord), r Conyers, Ga	
" Jay	wks Ga R R, rms 276½ Decatur	
" John C	motorman A C St R R, r 187 Randolph	
" John C W	wks Sou Furn Co, r 692 Woodward ave	
" John N	carp, r 150 Ira	
<b>McCord Joseph A</b>	cashr Atl Trust & Banking Co, r Markham House	
<b>McCord Mark J</b>	off sten U S Courts (Parry & McCord), r Edgewood	
" Lewis	c, lab, r S McDaniel nr Arthur	
" Ray	c, wks S Marks, r 38 S Pryor	
McCormick	Alfred, wks Sou Ry, bds 535 Whitehall	
" Charles	clk F E Block Co, bds 158 Courtland ave	
" Mrs M D	r 535 Whitehall	
" Phillip H	pres The Atl Dairy Co, r 104 Luckie	
" Robert R	clk F E Block Co, bds 158 Courtland ave	
" Wm C	bldr & contr, r 53 W Baker	
McCowan	Jas A (Tompkins & McCowan), r 163 Davis	
" R M	watchman city	

**SOUTHERN BUSINESS BUREAU,** { Assists in Securing Partners and Buying and Selling all kinds of Business. }  
 70½ Peachtree Street.

McCowan Thos W, bds 313 Luckie  
 " U M, fireman city crematory  
 McCown Alice (wid Chas), r 110 Mills  
 " Ebenezer P, foreman Winship Mach Co, r 172 Luckie  
 " Edgar, clk, bds 110 Mills  
 " Joseph H, grocer, r 301 Mangum  
 " R W, bds 172 Luckie  
 " Walter, wks Albright Bros, r 110 Mills  
 McCoy Achilles, c, r 25 Beard  
 " Alfred Y, c, carp, r 44 S Humphries  
 " B F, agt New South B & L Assn of N O, bds Talmadge  
 " Chas, c, 140 Thurmond  
 " Dan, c, barber S Nolley  
 " Doc, c, wks city  
 " E W, bds 1 Washington  
 " Henry, c, lab, r 176 E Cain  
 " Johnson, c, waiter Metropolitan Hotel  
 " Lon, c, wks Morrow Transfer Co  
 " Mary, c, laundress, r 40 Solomon  
 " Rebecca, c, laundress, r 382 Crumley

**SAVE MONEY.** } **ALEXANDER** } Will save you 25 to 50 per cent on New and Second Hand Bicycles and Repairing. 69 N. PRYOR.

R. M. Rose Co. Proprietors of the "Purity" RYE WHISKEY.

**CIGARS BY THE BOX** { FINE WHISKIES for Home } I. H. OPPENHEIM,  
 Use at Lowest Prices. } 1 WHITEHALL ST. Phone 325.



**ATLANTA TRUST & BANKING CO.**  
 Corner ALABAMA AND BROAD STREETS.



Manufacture only the best Perfumes.  
 Made from Flowers in the Land  
 of Flowers.

McC	926	McC
McCoy Richard, c, wks city, r 252 Foundry		
" Robert H, detective, r 80 Mangum		
" Walter, c, lab, r 79 Parsons		
" Wm, c, lab, bds 40 Solomon		
McCraney Ralph M, hostler Sou Ry, bds 91 Gilmer		
" Violet E (wid John), r 91 Gilmer		
McCrary, see also McCreary		
" Charles J, eng W & A R R, r 138 W Pine		
" Freeman, c, wks B F King, r 13 Vine		
" F, c, wks city		
McCrary Isaac C, genl mdse Manchester Ga, r same		
" James B, clk Star Grocery Co, r 83 Auburn ave		
" Joseph B, insp A C St Ry, r 7 Church		
" J. O, wks Sou Ry, r Bellwood		
" Maston P, eng W & A R R		
" Miss Mattie, chf opr Tel Exch, bds 69 Luckie		
" Miss Priscilla, housekpr The Ardmore, bds same		
" Thomas C, eng, r 13 Venable		
McCravy Archibald P, lab, r e s State 2 n Hemphill ave		

**THE MUTUAL LIFE** ROBERT F. SHEDDEN  
 INSURANCE COMPANY OF NEW YORK. General Agent, 10 DECATUR ST.

McCray, see also McRae  
 " Alex, c, wks I Westmoreland, r Sou Atl  
 " Fred, c, wks city, r 21 Means  
 " Mose, c, lab, r 120 Terry  
 " Stephen P, c, bartender, r 164 Clarke  
 " Trimer, c, drayman, r 13 Vine  
 McCreary, see McCrary  
 McCree Ben, c lab, r 295 Piedmont ave  
 " J Henry, c, porter Ch W Crankshaw, r 186 E Ellis  
 " Terrell, c, lab, r 28 Jennings al  
 McCrew Maggie, c, r 268 Irwin  
 McCulloch R, agt Middlebrook, Shumaker & Co  
 McCullough, see also McCollough  
 " Bros (D N & J M), commission 10 N Broad  
 " Charles, Jr, c, lab, r 42 Jenkins  
 " David N (McCullough Bros), r 85 Luckie  
 " Ed, c, r rear 234 Whitehall  
 " Frederick, clk S S White Dental Mfg Co  
 " John M (McCullough Bros), bds 119 Jones ave  
 " M A, physician, bds 203 Woodward ave  
 " Patrick J, r 203 Woodward avenue

**"DENSMORE"** The World's Greatest Typewriter.  
 GEO. M. FOLGER, Sole Dealer

**GENERAL ELECTRIC COMPANY,**  
 648 EQUITABLE BUILDING.  
**COPPER WIRE AND WIRING SUPPLIES.**

**THE COMING POWER**  
 THE JENNEY MOTOR  
 ELECTRIC LIGHT EQUIPMENTS.  
 DYNAMOS, ENGINES and  
 I. B. CAMPBELL, Dealer and General Machine Shop, ATLANTA, GA.

Stenographic Work  
 and Typewriting  
 of all kinds.

**C. H. BOWEN,**  
**STENOGRAPHER AND TYPEWRITER,**  
 811 Equitable Building, 8th floor. Phone 1252.

McC	927	McD
McCullough Wm T, trav Everett-Ridley-Ragan Co, r 401 S Pryor		
" Wm W, insurance, r 70 Highland ave		
McCune, see also McEwen		
" Edward, c, switchman Southern Ry		
McCune Edmund C, Sou agt Hercules Powder Co and Re- pauno Chemical Co 337 Equitable bldg, r 358 Peachtree		
McCurdy Frank M, r 86 Berean		
" Warren, c, wks Farmer Alliance, r 15 Maple		
" Wm, c, helper Atl Mach Works		
McCutcheon George W, eng A & W P R R, r 16 1/2 Whitehall		
" Howard C, clk J M High & Co, bds 105 Pulliam		
" Hugh D, r 105 Pulliam		
" Jas B, clk D H Dougherty & Co, bds 105 Pulliam		
" Mrs M, bkkpr Phillips & Crew Co, r 25 Houston		
" Samuel P, agt W & J Sloane, bds The Arlington		
McDade Chas W, fireman A & W P R R, bds 81 Williams		
" David W, eng W & A R R, bds 78 W Baker		
" Dora, seamstress, r 22 Newton		
" John W, yd foreman C R R, r 17 Rigdon		
" Mary, c, cook, r 119 Terry		

**SHADE TREES AND ROSES.** W. D. BEATIE,  
 Room 815 Equitable Building.

McDade Robert M, eng Dixie Lumber & Mfg Co, r 163 Foundry  
 " R F, eng Dixie Lumber & Mfg Co  
 " Windsor C, eng A & W P R R, r 81 Williams  
 " Wm T, wks C R R, bds 57 W Mitchell  
 McDahl George W, wks Fulton B & C Mills, r 55 Wyman  
 McDaniel Amos, clk R L Robinson, bds 391 Decatur  
 " Charles, c, coachman J D Collins  
 " Charles A, trav F J Cooledge & Bro, r Norcross, Ga  
 " Frances E (wid Henry T), r 244 W Fair  
 " George, engr Fulton B & C Mills  
 " George W, wks G C & N Ry, r 144 Wylie  
 " Henry T, engr, r 227 Courtland ave  
 " Homer L, draughtsman J G Longstreet, r nr Grant Park  
 " Howell L, grocer, bds 244 W Fair  
 " James, wks W U Tel Co, r 47 Hightower  
 " James, carp Sou Ry  
 " Jesse M, carp, r 17 Ocmulgee  
 " John, c, wks Selig Mfg Co  
 McDaniel John L, physician, office and residence 55 Auburn  
 ave, tel 1331

**LEARN TO DRAW.** Consult the Atlanta School of Art,  
 The Grand Bldg. Terms Reasonable.

**HERMITAGE HEIGHTS PASTURAGE.**  
 F. W. BENTEN, 200 Acres Blue Grass,  
 Clover and Bermuda Grass. See Page 3.



**WILLIAMS' TYPEWRITER** { **EDWIN A. HARDIN, Gen'l Agent, 15 Peachtree St.**  
RE-KENDERER (835) TYPEWRITER. OFFICE MACHINES, DESKS, SUPPLIES, ETC.

**Moncrief, Dowman & Co.** Architectural Sheet Metal Workers.  
 TIN AND SLATE ROOFERS,  
*Estimates Cheerfully Given. 57 So. Forsyth.*

McD	928	McD
McDaniel J. M.,	wks W U Tel Co, r 63 Robbins	
"	J M, physician, r 192 Angier ave	
"	Louisa (wid I O), bds 304 Lee	
"	Mark, c, lab, r 371 Smith	
"	Miss Maud, tchr Wallace St School, r 103 Washington	
"	Mary, c, seamstress, r 65 Chapel	
"	Monroe M, blksmith, r 391 Decatur	
"	M F (wid T A), bds 150 Little	
"	Philip R, bds 244 W Fair	
"	Thomas, r 11 Clifford	
"	Thomas D, clk G A Vinson, r 104 W Fair	
"	Wm, fireman A & W P R R, r 71 Ocmulgee	
McDermott H T,	stereotyper Foote & Davies Co, r East Lake	
McDevitt Agatha (wid Edward E),	r 529 S Pryor	
"	James M, clk R G Dun & Co, bds 529 S Pryor	
"	Miss Mamie J, clk Chamberlin, Johnson & C, r 529 S Pryor	
"	W P, opr Sou Ry	
McDairmid Archie,	wks L & N R R, bds 100 Mangum	
McDonald, see also Macdonald:		
"	Aaron H, clk S E Tariff Assn, r 201 Washington	

**WILLIAM J. KENDRICK & CO.,** FIRE INSURANCE AGENTS.  
 Office, 48 N. Broad, Cor. Walton St. Tel. 618.

McDonald Allen D,	groceries 145 Venable, r same
"	Annie M (wid H J), r 67 E Fair
"	Asbury A, gin bldr Winship Mach Co, r 535 Simpson
"	Bros (J P & E D), produce, 41 S Broad
"	Clem, wks Atl Cotton Mills, r 80 Lowe
"	C, wks Sou Agl Works
"	C, opr Sou Ry
"	Edward D (McDonald Bros), r Inman park
"	E Hampton, clk N Sugarman, r 55 W Mitchell
"	Estes, carp, r Carlton ave
"	F M, bailiff J G Bloodworth
"	Rev Henry, pastor 2d Bapt Ch, r 201 Washington
"	Hugh A, trav Arnold & McCord, r 413 S Pryor
"	Jame, c, butler Capitol Female College, r rear
"	James C, stereotyper Franklin Ptg & Pub Co, bds 158 Mills
"	James H P, carp, r 158 Mills
"	James P (McDonald Bros) and salesmn A McD Wilson, r Edgewood
"	James T, cornice mkr, r 444 Woodward ave
"	John B, spl agt Hartford Fire Ins Co, r 140 S Pryor

**J. G. THROWER,** { Invalid Lifters and Roller Chairs  
 furnished at short notice.  
 89 MARIETTA.

**ARTIFICIAL STONE, C. P. MURPHY, 8 N. FORSYTH ST.**  
 ESTIMATES CHEERFULLY GIVEN.

**STEAM PRETZELS, FRESH BREAD AND CAKES, BLIEM & LEYH,**  
 127 W. PETERS. Tel. 555.

**B. & B. { Fine Whiskies**  
 42, 44 and 46 MARIETTA STREET,  
 ATLANTA. Telephone 378.

McD	929	McD
McDonald John H,	contr, r 23 Orme	
"	John P, horse shoer Mann & Proctor, r 488 W Mitchell	
"	J T, foreman Hunnicutt & Bellingrath Co	
"	J, wks Sou Agl Wkrs	
"	Miss Katie, bds 17 E Cam	
"	Lorenzo D, eng A & W P R R r 66 Oak	
"	Louise M (wid Alexander B), r 16 Powers	
"	Lucius, c, cook Mrs A F Ray, r S Atlanta	
"	Mary, rms 278 N Boulevard	
"	Mary, c, washwoman, r 30 Newton	
"	Miss Margaret, clk Wellhouse Sons, bds 67 E Fair	
"	Murdock C, trav, r 383 Luckie	
"	Nelson, brakeman Sou Ry	
McDonald N D,	subscription book pub 25 Old Capitol, r New Orleans, La	
"	Oscar V, r 36 Borne	
McDonald Otis H,	dentist, 300, 313 The Grand, r 15 Houston	
"	P E, clk R M S, r 183 Capitol ave	
"	Robert J, wks Excel Stm Laun, bds 55 W Mitchell	
"	Robert S, clk Lancashire Ins Co, bds 172 Crew	

**CORONA COAL CO. { COAL AND COKE**  
 215 Decatur St. 'Phone 1115. WHOLESALE AND RETAIL

McDonald Shelton,	cornicemkr W R Jones & Co
"	Thomas, r 15 Warren av
"	Walter C, wks Expo Mills, r 85 Old Expo Grounds
"	Webster, bds 5 1/2 Peters
"	Wm O, saloon, r 385 Woodward ave
"	Wood, wks Franklin Prtg & Pub Co, bds 25 Haynes
McDougal John W,	car repr Sou Ry, r 448 Crew
"	Robert H, wks Kangra Valley Tea Co, r Little cr Woodson
McDougall R J,	treas Atl Business College, bds 157 Loyd
McDow George, c,	drayman, r 55 Daniel
"	John, c, bricklayer, r 298 Fort
McDowell Charles S,	trav Robinson, Boylston & McKeldin Co, r Eufaula, Ala
"	Della, c, washwoman, r 59 N McDaniel
"	Evans, c, wks Atl Paper Co, r 62 Valentine
"	Henry, c, lab, r 163 Larkin
"	Jane, c, r 1 Johson's row
"	J Lill, bds The Ardmore
"	Nancy, c, r 164 Smith
"	Patrick H, opr W U Tel Co, r 42 Auburn ave

SHIRTS, COLLARS AND CUFFS BEAUTIFULLY DONE.  
**EXCELSIOR STEAM LAUNDRY,**  
 58 Decatur Street.

THE ORIGINAL **BICYCLE MESSENGER CO. PHONE 19**  
 Y. M. C. A. Bldg. F. G. BYRD, Propr. 69 N. PRYOR.



ALPHABETS, INKS, BRUSHES, CHECKS, ETC. Atlanta Stamp & Stencil Works, 31 S. Broad St. Telephone 519.

## MATTRESSES

HAIR and COTTON Mattresses Made to Order. Mattresses of any kind Renovated.  
H. L. Johnson, 12 1-2 E. Hunter St.

McD	930	McF
McDowell Robert, insurance, bds 103 Washington		
<b>McDuffie Benjamin T</b> (B F McDuffie & Son), r 307 Simpson		
<b>McDuffie B F &amp; Son</b> (B F & W R), contractors 4 W Wall (See page 27)		
" Geo W, brkmason, r s Bleckley ave 9 e Peachtree		
" Miss L R, sten, r 25 Houston		
" Neal M, plasterer, bds 49 Edwards		
<b>McDuffie Wm R</b> (B F McDuffie & Son), r 117 McAfee		
McEachern Edgar C, bkkpr Industrial Aid Assn, bds 41 Hightower		
" John N, mgr Industrial Aid Assn		
" Robert M, cond Southern Ry, r 41 Hightower		
McEaves Barton, brakeman Sou Ry		
McEldon Joseph, asst storekeeper Vignaux & Rose		
McElhany Ed, c, wks Sou Ry, r 226 Elliott		
" Gilbert, c, drayman O A Smith, r 203 Decatur		
McElroy Amanda, c, r 10 Liberty		
" Arch, c, driver city		
" Charles, c, iceman Union Depot, r 10 Railroad ave		
" Charles, c, wks Sou Ry, r 10 N Humphries		
" George W, carp Sou Ry, r 19 Wylie		

## W. S. McNEAL SELLS PAINTS, OILS AND GLASS

114 & 116 WHITEHALL ST.

McElroy Mary A (wid R J), boarding 163 1/2 Decatur, r same	
" Sloan, c, lab Sou Ry, r 33 Air Line al	
McElveen George W, with G B Everett & Co, bds Kimball	
McEntire Charles, cond Atl Traction Co, r 74 Smith	
" Fayette C, fireman W & A R R	
McEver, see also McIver	
" Austin, c, eating house 162 Williams	
" Bartow, flagman Sou Ry, r 77 S McDaniel	
" Charles, c, grocery, r 99 Alexander	
" Rev Joseph, r 77 S McDaniel	
McEvoy, see also McAroy	
" Allen, c, tinner, r 48 Grady	
McFail Wm E, clk C H Girardeau, r 62 W Pine	
McFarland Edward H, mach Van Winkle G & M Co, r n s Means 8 w Boss ave	
" Frank C, wks Sou Agl Wks, bds 371 W Third	
" James T, supt agts Middlebrook, S & Co, r 37 E Harris	
" Judge, c, lab, r 131 E Baker	
" Lee, wks Ware Furn Mfg Co	
" Sophronia, c, laundress, r 131 E Baker	

**GRESS LUMBER CO.** Cor. Alabama and Loyd Streets  
MANUFACTURERS OF LUMBER, LATHS, SHINGLES, Etc.

**GEO. P. HOWARD,** { Jellico - - - Coal }  
Best arranged Coal Yard in the South. Coal handled in  
Bins and can't possibly get mixed with dirt. See these Bins.  
359 Decatur St., Cor. Grant. Telephone 1140.

## Household Goods and Pianos

Moved, stored, packed & shipped. 48 N. Broad, Capital Transfer & Storage Co. Phone 618.

McF	931	McG
McFaul James W, physician and druggist, r 371 Marietta		
McGahee Luther, wks John F Kierbow, bds 114 W Fair		
" Turner F, fruit dealer 2 N Broad, r 114 W Fair		
" Willis T, clk, r 114 W Fair		
McGar Joseph, c, lab, r 209 Spring		
McGarry John J, wks J J Finnegan & Co, r 280 Luckie		
" Samuel J (J J Finnegan & Co), r 280 Luckie		
McGaughey Charles B (genl mgr Dixie L & M Co), r 21 Smith		
" Frank S, grocer 240 Whitehall, r 80 Oak		
" George A, clk Dixie Lumber & Mfg Co		
" George D, r 87 Oak		
" John L, r 227 Peeples		
" Miller H, r 227 Peeples		
" Samuel D, r 227 Peeples		
" Wm G, solicitor T S Lewis, r 445 Whitehall		
McGee, see also Magee, McGehee, Megee and Machghee		
" Albert, c, lab, r 231 E Pine		
" C W, car insp Sou Ry		
" Elaza, c, r 204 Richardson		
" Fannie, c, cook, r 30 Bell		

## Atlanta Business College

(CHARTERED.) Commercial and English Branches.  
PHONE 366.

McGee Harry, c, wks Traynham & Ray, r rear 17 Ocmulgee
" Ida A (wid Frank), r 316 Houston
" James, c, lab, r 181 W Fair
" James M, policeman, r 146 Mangum
" John, c, waiter, r 169 Irwin
" Mack, c, painter, r 49 Hogue
" Mary (wid Samuel H), bds 144 Walton
" Thomas, c, r 8 Central R R
" Wm, wks F E Block Co
" W E, clk J M High & Co
McGeever Grace (wid B), r 60 oConnally
" John, bkkpr, bds 60 Connally
" Pat J, bartndr, r 60 Connally
McGehee, see also McGee, Magee, Megee
" Candace R, c, tchr Houston St Schl, r 28 Clifford
<b>McGehee Christopher C</b> , pres Atl Bnking Co, r 679 Peachtree
" Charles C Jr, clk Atl Home Ins Co, bds 679 Peachtree
McGhee Charles, c, lab, r 44 Richmond
" James, painter S I C Line
" J, c, driver city

## Hunnicut & Bellingrath Co.,

Estimates cheerfully furnished for Plumbing, Steam & Gas Fitting  
52 and 54 Peachtree Street.

ATLANTA ELECTRO PLATING WORKS { Nickel, Silver, Gold and Copper Plating and Burnishing. First Class Work. Low Prices. }  
23 1/2 SOUTH BROAD STREET. PHONE 409.

**BALDWIN CIGAR MFG. CO.** { FINE HAND-MADE CIGARS. } 25 E. HUNTER.



**"KIRBY" The Ticket Broker,**  
 34 WALL ST., Opp. Union Depot.  
**For Tickets at Reduced Rates See**

**MITCHELL & PARKER** { **LUMBER DEALERS**  
 383 MARIETTA ST.  
 Telephone 332.

McG	932	McH
McGhee Michael E, painter S I C Line, bds 696 S Pryor		
" Nathan, c, wks Jerry Lynch, r 64 Richmond		
" Thomas L, eng W & A R R		
" —, driver F E Block Co, rm 32½ W Mitchell		
<i>McGill, see also Magill</i>		
" Albert, c, cook T W Tucker		
" Samuel, c, blacksmith, r 496 Edgewood ave		
" Walter L, sec Sou Ry & S S Assn, bds 5 Baltimore pl		
McGilvary Angus, carp, r 14 Gartrell		
McGinness Charles B, lab, bds Mrs M Mann		
" Claud A, wks Moncrief, Dowman & Co, bds 20 McAfee		
" James (McGinnis & Johnson), bds 40 Bartow		
" William A, collr, r 20 McAfee		
" & Johnson (James McGinnis, John B Johnson), saloon 156 Marietta		

McGinty Fred S, clk Merchants bank, bds 340 Lee, W E  
 " Joseph, c, carp W S Bell, r 60 Rhodes  
 " Mary R (wid John W), r 340 Lee  
 McGloughlin Wm H, blksmith Sou Ry  
 McGoodlin G, wks W K Booth & Son

**PHENIX MUTUAL LIFE** of Hartford, Conn., has received from its Policy Holders \$10,000,000. Has paid its Policy Holders \$34,000,000, and now holds for future payments over \$10,000,000.

McGovern Peter J, asst comr Sou Ry & S S Assn, r 255 Ivy  
 McGrath Jerry F, steward Vignaux & Rose, r West End  
 " John P, real est & loans 204 Equitable bldg, r 862 Peachtree  
 " Wm R, plumber, bds 4 Magnolia  
 McGreevy M, agt Middlebrook, Shumaker & Co  
 " W H, agt Middlebrook, Shumaker & Co  
**McGregor C E**, bus mngr Our Pub Co, bds Exchange Hotel  
 " Deen, mach opr Atl Journal, bds 32 Larkin  
 " Reed, c, switchman Sou Ry  
 " S R, wks Ogletree & Word, r 32 Larkin  
 McGuire Miss Katie, tchr Walker St school, bds 214 S Pryor  
 " Margaret E (wid Cornelius P) r 214 S Pryor  
 " Rev Merridy C, c, r 263 Windsor  
 " Robert, c, wks Morrow Transfer Co  
*McHan, see also McCann*  
 " Augustus C, asst bkkpr John Silvey & Co, r 30 Queen  
 " Charles H, grocer 294 E Fair, r 296 same  
 " Ella, c, r 30 Roach  
 " Thomas W, bkkpr John Silvey & Co, r 94 Grant  
 McHenry Mrs Annie, rms 95 Trinity ave

**MASSEY & BURNETT** { General Stenographers,  
 TELEPHONE 1283. 408. EQUITABLE BLDG.

**FIRE INSURANCE** } **W. P. PATILLO, Agent,**  
 Gate City National Bank Building, Room No. 8. } **Equitable Adjustments.**  
 Prompt Settlements.

**BICYCLES** } **W. D. ALEXANDER,**  
 NEW AND SECOND HAND BOUGHT, SOLD OR TAKEN IN EXCHANGE. } **Y. M. C. A. Bldg. 69 N. PRYOR.**

**Mallard & Stacy, INVESTMENTS.**  
 2 Equitable Building.

McH	933	McK
McHenry Charles, c, grocer 300 Marietta, r 319 Luckie		
" George, c, barber 33 Thurmond, r 77 Venable		
" Hall, c, r 31 Thurmond		
" Henry, c, lab, r 58 Mayes		
" Jackson, c, barber 4 Loyd, r 236 Fort		
" Jeff, c, whitewasher, r 81 Venable		
" John, wks Ware Furn Mfg Co, bds 95 Trinity		
" Minerva, c, r 77 Venable		
" Wm M, carp, r 170 Auburn ave		
McIndoe Joseph W, telegraph operator W U Tel Co, r 5 Gordon, Inman park		
<i>McIntire, see also McEntire</i>		
" Aggie, c, r 81 Old Wheat		
" Louis, c, barkpr, r 253 Butler		
McIntosh Lewis, c, waiter Hotel Marion		
" Mary C (wid Frank M), r 83 Piedmont ave		
McIntyre Charles M, condr Atl Trac Co		
" James, r 292 Rawson		
" John N, bartender A L Tennis, r n s Stuart r w Macon		
" Walter, weaver Expo Mills, bds 35 Old Expo Grounds		

**SOUTHERN BUSINESS BUREAU,** } Assists Applicants in getting good positions with Reliable Firms.  
 701-2 Peachtree Street.

*McIver, see also McEver*  
 " John E, bkkpr Wheeler & Wilson S M Co, r 405 S Pryor  
 McJunkins Wm T, grocer, r 99 Trinity ave  
 McKaney Joseph A, bkkpr Douglas, T & D, bds 161 Whitehall  
*McKay, see also McCay and McKee*  
 " B F, clk, bds Talmadge  
 " Eugene H, r 104 Davis  
 McKee David M, carp, r 15 South  
 " Hugh L, asst mgr United States Life Ins Co, r 721 Piedmont  
 " James C, drummer G A Clark & Bro, bds 45 Gartrell  
 " Wm M (McKee & Son), r 45 Gartrell  
 " Wm P (McKee & Son), r 45 Gartrell  
 " & Son (Wm M & Wm P), grocers 552 Decatur  
 McKeehan Noah D, tinner W R Jones & Co  
 McKeldin Hugh M, sec and treas Robinson, Boylston & McKeldin Co, bds The Leyden  
 " James R (McKeldin & Carlton), bds The Leyden  
**McKeldin & Carlton** (J R McKeldin and J E Carlton), boots, shoes and hats, 45 Peachtree—23 Whitehall  
 McKemier Thomas, c, wks Kimball House

**R. M. ROSE COMPANY** { Wholesale Liquor Dealers,  
 12 MARIETTA.

**Finest Whiskies, Cigars, Tobacco and Pipes** } **I. H. OPPENHEIM,**  
 1 Whitehall St. PHONE 326.



Accounts of Firms, Corporations and Individuals solicited on terms consistent with Legitimate Banking.



**Flavoring Extracts are unexcelled**  
 Retailed by Leading Grocers at 10, 15 and 25 cents per bottle.

- |     |     |     |
|-----|-----|-----|
| McK | 934 | McL |
|-----|-----|-----|
- McKenney Preston B, with O A Smith Chem Wks, r Weinmeister's  
 McKenzie Anna, c, r 380 Chapel  
 " George M (McKenzie & Riley), r 56 W Harris  
 " Jerry, c, shoemkr 319½ Peters, r 29 Roach  
**McKenzie Joseph C**, manager Dime Parcel Delivery, bds 272 Woodward ave  
 " Nora (wid John H), r 272 Woodward ave  
 " Thomas C, grocer, r 153 Summit ave  
 " Wm, bds Hotel Marion  
 " Wm M, pres Marietta Guano Co, r Marietta, Ga  
 " Wm W, clk Douglas, T & D, bds 99 Trinity ave  
**McKenzie & Riley** (Geo M McKenzie, Robt E Riley), boots and shoes, 30 Whitehall  
 McKewen Edward, bds 32 Antoinette  
 McKie, Charles D, r 14 Currier  
 McKinley Charles, painter, bds 90 Courtland ave  
 " Charles, c, contr, r 140 Jett  
 " Jacob, c, contr, r 140 Jett  
 " Joseph E, clk, bds 38 W Peachtree  
 " Miss Junia, r 38 W Peachtree  
 " Nathaniel, sign painter 40½ Peachtree, r 38 W Peachtree

**THE MUTUAL LIFE** { **ROBERT F. SHEDDEN**  
 INSURANCE COMPANY OF NEW YORK. General Agent, 10 DECATUR ST.

- McKinnell Wm, trav Geo A Clark & Bro, r 31 Oak W E  
 McKinney Alonzo J, wagon mkr 478 Decatur, r E Atl  
 " Charles A (Abbott & McKinney), r Stone Mountain, Ga  
 " David, c, barbr 260 Decatur, bds 71 Fort  
 " Edith, c, cook J R Steele, r 157 Bell  
 " Sarah J (wid John), bds 108 Powers  
 " Soloman L, clk John Silvey & Co, bds 54 N Forsyth  
 " Thomas, c, bellman Kimball, bds 135 Martin  
 " Thomas, c, driver Golden Transfer Co  
 McKinnon Benjamin W, r 93 Oak  
 " George, bds 66 Ellis  
**McKinnon George M**, real estate, loans, purchase money notes 2 S Broad, r 66 E Ellis  
 McKitchens John, bds 5½ Peters  
 McKown John S, clk C R R, r Jonesboro, Ga  
 " Thomas J, eng, r 214 E Hunter  
 " Victor H, eng Station House, bds 214 E Hunter  
 McLain, see also McClain, McLane and McLean  
 " Edward D, wks Atl Coffin Factory

**"DENSMORE"** The World's Greatest Typewriter.  
 GEO. M. FOLGER, Sole Dealer

**GENERAL ELECTRIC COMPANY, 648 EQUITABLE BUILDING. Electrical Supplies**

**C. H. BOWEN, STENOGRAPHER AND TYPEWRITER;**  
 811 Equitable Building, 8th floor. Phone 1252.  
 Briefs, Depositions, and all kinds of Legal Work.  
 Business Correspondence. Mineograph Work.

**THE COMING POWER THE JENNEY MOTOR DYNAMOS, ENGINES and LIGHT EQUIPMENTS.**  
**H. B. CAMPBELL, Dealer and General Machine Shop, ATLANTA, GA.**

- |     |     |     |
|-----|-----|-----|
| McL | 935 | McM |
|-----|-----|-----|
- McLain Henry, porter L A Sewell  
 " W W, fireman W & A Ry, bds 191 Marietta  
 McLane, see also McClain, McLain and McLean  
 " Charles F, student Sou Med College, r 423 Woodward ave  
 " Edward J, printer, r Bellwood, ave Bellwood  
 " Fannie c, r 26 Garibaldi  
 McLaughlin Andy T, propr Gate City Dairy Co, r 132 Peachtree  
 " Herbert D, c, tailor 32 W Mitchell, r same  
 " Joseph B, opr W U Tel Co, r 288 Whitehall  
 " J R, clk Sou Ry  
 " L H, trav, bds 42 Crew  
 McLean, see also McClain, McLain and McLane  
 " Catherine E (wid William M), r 22 Central R R  
 " E J, wks Foote & Davies Co, r Bellwood ave  
 " M A (wid Alexander), bds 77 Williams  
 " Wm L, shoemaker, 134 W Mitchell, r 325 Whitehall  
 McLellan Harriet A (wid L C), r 326 Spring  
 McLemore James, c, cook Folsom's Reading Room Restaurant, 41 Raspberry's al  
 " Lizzie, c, r 55 Valentine

**W. D. BEATIE,** { Shade, Fruit and Ornamental Trees, and Vines, Shrubbery, Roses, Etc.  
 Room 815 Equitable Building.

- McLendon, see also McClendon  
 " Alonzo, L, pressman Am Pub & Eng Co  
 " Charles L, trav Coats' Thread Co, bds 139 Washington  
 " D A, wks Phoenix Planing Mills, r 429 Woodward ave  
 " Emeline, c, washwoman, r 34 Fort  
 " Lynn, c, wks A Thompson, bds 157 Connally  
 " Mary L (wid Nicholas A), r 139 Washington  
 " N A, supt stable Atl Bag & Cab Co, r 139 Washington  
 " Thomas C, cond A & F R R, bds The Ardmore  
 " Wm C, clk Everett-Ridley-Ragan Co, r 14 Brotherton  
 " W S, eng Sou Ry  
 McLeod, see also McCloud  
 " Alexander, with Kangra Valley Tea Co, r S Boulevard beyond city limits  
 " John A, mach Sou Ry, r 144 Cooper  
 McLewen Green, c, drayman Phillips & Crew Co  
 McLure Daniel, c, lab G C & N R R  
 McMahan John J, blksmth Sou Ry, r 399 Rawson  
 McMakin Sarah E (wid John C), r 45 Jefferson  
 McManaman Edward F, carp, r 70 Smith

**Atlanta School of Art, THE GRAND,**  
 7th Floor, PEACHTREE ST.

**PASTORAGE FOR HORSES AND FINE DAIRY STOCK. HERMITAGE BEIGERS PASTORAGE.**  
 SEE PAGE 8.



**EDWIN A. HARDIN,** GEN'L AGENT { 15 PEACHTREE ST. WILLIAMS' TYPEWRITER OFFICE MACHINES, DESKS, SUPPLIES. Bliokensdorfer (\$35) Typewriter.

**Moncrief, Dowman & Co.** Architectural Sheet Metal Workers, TIN AND SLATE ROOFERS, Estimates Cheerfully Given. 57 So. Forsyth.

McM	936	McN
McManaman John J, wks Sou Agl Wks, r 16 Corput		
McMaster Wm, c, wks J W Boyd, r 319 Hilliard		
McMeyer Sim, c, bds 35 Boulevard		
McMichael Benjamin, truckman Sou Ry		
" Homer G, wks Sou Furn Co, bds 251 Cooper		
" John C, propr Christian Index, r 225 Forest ave		
" Oscar L, wks Mutual Prtg Co, bds 251 Cooper		
" Peter, c, porter State Treas		
" Peter, c, mgr National Freeman, r 206 E Ellis		
" Richard, c, basketmaker, r 351 Fort		
" Susan M (wid L C), r 251 Cooper		
" Miss Sallie, r 76 Monroe		
" William, furniture dealer, r Virgil, Inman Park		
" Wm D, clk R M Shirley, r 81 Virgil		
McMillan Archie H, with John H McMillan, r 865 Peachtree		
" D M, carp Sou Ry, r 53 Rucker		
" George W, lab Sou Ry		
" Harry C, clk J H McMillan, r 865 Peachtree		
" Jane H (wid J C), r 865 Peachtree		
" John F, painter, r 48 Yonge		

**WILLIAM J. KENDRICK & CO.,** FIRE INSURANCE AGENTS. Office, 48 N. Broad, Cor. Walton St. Tel. 618.

McMillan John H, seeds 35 Marietta, r 865 Peachtree
" J D, r 410 Whitehall
" Samuel S, carp Sou Ry, r 128 Rockwell
" William H, clk J H McMillan, bds 286 Peachtree
" Wm V, with John H McMillan, bds 865 Peachtree
McMinch Syd, mech Van Winkle G & M Co
McMullen Lucy Ann, c, eating house 514 Marietta, r same
" Warren, c, lunch house, r 508 Marietta
McMurray Thos, clk Plym Rock Pants Co, bds 20 Connally
McMurry Wm, brakeman Sou Ry Co
McMurtrey John W, constable, r w s Macon r s Cleveland
McNabb Annie, r 172 Houston
" David A, eng Collins Park & Belt R R, r country
" Noah M, ship clk Kellam & Moore, r 25 Renfro
" Robert E, eng, bds 156 Rhodes
McNair Felix L, c, drayman, r 5 Reed
" John R, clk D H Dougherty & Co, r 29 McDonald
" Morgan, c, sew mach reps 43 W Mitchell, r 254 Love
" Simeon, c, foreman Sou Ry
McNamara Patrick J, treas Ware Furn Mfg Co, r 58 N Butler

**J. G. THROWER,** { Plastering, Bricklaying and General Repairing. 39 MARIETTA STREET.

**G. P. MURPHY,** ARTIFICIAL STONE WORK { Side Walks, Lawn Walks, Cellar, Stable and Brewery Floors. 8 N. FORSYTH.

**Vienna Steam Pretzel, Bread and Cake Bakery, BLIEM & LEYH,** 127 W. Peters. Telephone 555.

**BLUTHENTHAL & BICKART. } B. & B. {** WHOLESALE WHISKIES. "CANADIAN CLUB" "OLD OSCAR PEPPER"

McN	937	McQ
McNaught Miss Mary, sten int rev agt, rms 31 Washington		
" McNaught Wm, r 325 Pulliam		
" Wm Jr, bds 325 Pulliam		
McNeal Burrell J, peddler, r 5 Cornelia		
" Edward W, paper hanger, bd <sup>c</sup> 33 Garnett		
" Fannie, c, r 7 Johnson's Row		
" H, wks Ware Furn Mfg Co		
" James, c, shoemkr 574 Decatur, r 491 Auburn ave		
" John, c, cook, r 88 Houston		
" John F (Trio Carriage Co), r 58 Nelson		
" Lula, c, r 14 Johnson's Row		
" Mack, c, coachman W J Northen, r 201 Butler		
" Morgan, lab A C St Ry, r 15 Johnson Row		
McNeal Paint & Glass Co, W S McNeal mgr, paints, oils, brushes, windowglass, wallpaper & contracting painter 114-116 Whitehall (See center lines)		
" Seaman, c, lab, r 30 Maple al		
" Thomas, c, gardener, r 14 Gunby		

**CORONA COAL CO.** { WHOLESALE AND RETAIL COAL AND COKE 215 Decatur St. 'Phone 1115.

McNeal Walter S, mgr McNeal Paint & Glass Co, r 340 Rawson
" Walter S Jr, clk McNeal Paint & Glass Co, bds 340 Rawson
" Willard M, clk J E H Clay, r 346 Rawson
" Wm, c, porter W J Hook
McNeely Robert O, carp, r 47 Plum
McNeil, see McNeal
McNew T J, mach Sou Ry, r 106 Rockwell
" Walter B, cond A C St Ry, r 469 E Fair
McNice Wm M, c, lab, r 16 Houghton
McNinch John T, tinsmith 7½ S Broad, r 519 North ave
" Sylvester, mach Van Winkle G & M Co, r 579 Marietta
McNixon David, c, bds 71 Fort
McNuty John W, brkpr C D Dickerson, r 47 Plum
McPeter Samuel C, wks At Cotton Mills
McPherson Charles, c, waiter Metropolitan Hotel
" Fannie (wid Nathaniel), bds 367 W Third
" John F, civil engr, r 214½ Auburn ave
" John W, bkkpr Harralson Bros & Co, r Fort McPherson
" Wallace, dry kiln 23 Grant bldg, r 417 Courtland ave
McQuay Annie C (wid Patrick), r 151 S Pryor
McQueen A J, clk, r 46 Piedmont ave

**Excelsior :: Steam :: Laundry.** W. E. HANYE, Manager. Guarantees All Work to Give Satisfaction.

THE ORIGINAL BICYCLE MESSENGER CO. PHONE 19 { Y. M. C. A. Bldg. 69 N. PRYOR. F. G. BYRD, Propr.



**ATLANTA STAMP & STENCIL WORKS,**  
 31 S. BROAD STREET.  
 Telephone 519.

**AWNINGS** { **H. L. JOHNSON 12 1-2 E. Hunter St.**  
 No Department House. Five Years Experience.  
**WORK GUARANTEED SATISFACTORY.**

McQ	938	McW
<i>McQuarter, see McWhorter</i>		
McRae D L, lab, Atl Gas Lt Co		
<b>McRae Floyd Wilcox</b> , physician, office tel 557, r tel 940, 63 1/2 Whitehall, r 286 Rawson		
<b>McRae F Bartow</b> , physician (diseases of women) 152 Court- land ave, r same		
" Leon Q, chf clk Sou Ry, bds 47 Nelson		
" M W, adjct prof of physics Ga Scl of Tech, r 36 E North ave		
" T H, clk J M High & Co		
McRath Mrs Ira L, r 37 Old Expo grounds		
<i>McRay, see also McCray and McKae</i>		
McRay Hattie, c, r 87 Larkin		
McRoy Arnold, blksmith T C Longley, r E Baker nr Brewery		
McSweeney John W, baker, bds 225 E Hunter		
McVey James P, mgr Atl Saw Wks, r 51 Terry		
McVickers Mrs L, cigar mfr 39 Buena Vista ave, r 37 same		
" Wm, cigarmkr, r 37 Buena Vista ave		
McWaters Elizabeth A (wid James), sten Sullivan & Crichton Bus College, bds 103 W Harris		
" Georé S, motorman, r 45 Howell		

**W. S. McNEAL'S PAINT & GLASS CO., 114 & 116 Whitehall St.**  
 Sells Machine and Lubricating Oils.

McWaters H, mach H B Campbell  
 " Isabella S, (wid A H), r 16 Kelly  
 " John F, wks Atl & W P R R, r 447 E Fair  
 " James H, wks A & W P R R, bds 447 E Fair  
 " Joseph G, fireman A & W P R R, bds 45 Howell  
 " Paul W, motorman, bds 45 Howell  
 " Robert C, eng, r 16 Kelly  
 McWhorter A D, cond Atl Traction Co  
 " Ed, c, wks Sou Ry, r 218 Irwin  
 " Harrison, c, drayman Georgia Ice Co  
 " John, motorman Atl Traction Co  
 " Miss Katie C, bds 235 Ivy  
 " Mack, c, lab, r 224 Lambert  
 " Pleasant, c, wks Ga Ice Co, r 205 Houston  
 " R E, barkpr A L Furstenburg, bds 102 Ivy  
 " R L, barkpr P Breitenbucher, bds 54 Ivy  
 " Wm, brakeman Sou Ry Co  
 " Wm, c, porter Pullman P C Co, r 272 Fulton  
 " Wm, c, waiter Durands Rest  
 " Wm A Jr, wks Atl Trac Co

**Lumber, Laths, Shingles, MOULDINGS, ETC.**  
**GRESS LUMBER CO.**  
 COR. ALABAMA & LOYD STREETS.

**GEO. P. HOWARD,** { Jellico - - - Coal }

Best arranged Coal Yard in the South. Coal handled in  
 bins and can't possibly get mixed with dirt. See these bins.  
 359 Decatur St., Cor. Grant. Telephone 1140.

**Morris & Childs,** Proprietors Capital Transfer & Storage Co.,  
 48 N. Broad. Furniture and Pianos moved.  
 Phone 618.

**ATLANTA ELECTRO PLATING WORKS** { Nickel, Silver, Gold and Copper Plating and  
 Burnishing. First Class Work. Low Prices.  
 23 1/2 SOUTH BROAD STREET. PHONE 409.

McW	939	MAC
McWilliams Benjamin, wks Woodward Lumber Co		
" David R, clk Sou Exp Co, r 242 Richardson		
" George W, bartndr E H Carroll, r 93 N Boulevard		
" Glen, phys 142 1/2 Auburn ave, r same		
" Henry C, carp Sou Ry, r 41 Gartrell		
" L J (wid Robert), r 93 Boulevard		
" Thomas J, grocer, r 134 Logan		
Maas A, printer Ga Staats Zeitung, bds 212 Whitehall		
" R L, coupler Sou Ry		
Mabin Arthur P, clk Sou Ry, bds 290 E Fair		
" Mrs Belle, boarding 31 Gilmer, r same		
Mabry James T (Barbour & Mabry), r 19 Jefferson		
" John H, c, whitewasher, r 244 Auburn ave		
" Jones W, expresr megg, r 93 Hood		
" Miles J, r 76 Park ave		
" Parham H, mess Sou Ex Co, bds 35 Cooper		
Mable Joel (Mable & Sullivan), r Decatur, Ga		
<b>Mable &amp; Sullivan</b> (Joel Mable, M F Sullivan), civil engineers 67 Old Capitol Bldg		

**Atlanta Business College** (CHAS. E. E. Co.) Commercial and English Branches.  
 PHONE 366.

*MacCauley, see also McCalla, McCauley*  
 " Americus L, sten Sou Ry, r 83 Martin  
 " Elizabeth R (wid George), r 83 Martin  
 " Miss Lizzie J, clk Atl Constitution, r 86 Martin  
 MacDiarmid Angus, bkkpr W T Crenshaw, bds The Arlington  
 Macdonald Joseph, trunk mkr Foote's Tr Fac, r Exposition Mills  
 Macdougall R J, tchr Atl Business College, bds 88 Spring  
 Mack Alexander E, clk S C Glass, r 173 Magnolia  
 " Edgar W, disp Sou Ry, r English ave near Kennedy  
 " Henry, c, lab, r 20 Roach  
 " Lewis, c, lab Collins Brick Co  
 " Milledge G, c, carp, r 201 Butler  
 " Wm, c, wks Sou Ry, r 403 Smith  
 " Wm, c, wks Atl Terra Cotta Co  
 " Wm, c, carp, r 23 Trenholm  
 " Wm, c, lab, r 61 Chanel  
 Mackey Howard, c, horsetrader, r 40 Vine  
 " James M, mech Nat Furn Co, r Echo, Bellwood  
 " John, clk S H Mackey, r 184 Simpson  
 " J T, bds 168 S Forsyth  
 " Oscar S, foreman Wkly Constitution, r 45 Luckie

**Hunnicut & Bellingrath Co.,** { Marbleized Iron, Slate and Hard-  
 wood Mantels, Grates, Cooking  
 and Heating Stoves and RANGES  
 52 and 54 Peachtree Street.

**BALDWIN CIGAR MFG. CO.** { FINE HAND-MADE }  
 CIGARS. { 25 E. HUNTER



# Mitchell & Parker

LUMBER DEALERS, 383 MARIETTA STREET.

MAC 940 MAD

- Mackey Samuel H, grocer 132 Marietta, r 184 Simpson  
 " Wm E, clk Clarke Hdw Co, r Ormewood park  
 Mackin Jas C, pressman Franklin Prtg & Pub Co, r Stone Mountn  
 Macklin Abraham, fruits 129½ Decatur, rms 133½ same  
 " Frank, c, drayman, r 120 Butler  
 Mackfield Jas, c, drayman, r 102 Green's Ferry ave  
*Macks, see also Max*  
 " Morris, lawyer 34½ Decatur, r 84 Piedmont  
**Maclay John**, mngr Thomas Russell & Co 74 N Broad, r 233  
 Courtland ave  
 Maclean Mrs C D, tchr Capital Fem Coll, r same  
**Maclean R J**, sec and prin coml dept Atlanta Business College,  
 r 88 Spring  
 Macnab Alexander A (Macnab Coal Co); r 107 Marietta  
 " Coal Co, A A Macnab mgr, 51 Magnolia  
 Macon Edgar H, clk Douglas Thomas & Davison, bds 179 Jackson  
 " Fire Ins Co, Riley Grant Co agts  
 " Louis W, c, packer Wellhouse & Sons, r 52 Williams  
 " Matilda, c, wks Natl Surgical Institute, r 52 Williams  
 Madden Henry E (Madden & Huntington), bds 111 Ivy

**PHENIX MUTUAL LIFE OF HARTFORD, CONN.**  
 CHAS. S. ARNALL, GEN'L AGENT. Pays Annual Dividends.  
 28 OLD CAPITOL BUILDING.

**Madden & Huntington** (H E Madden, R J Huntington)  
 firearms ammunition & electrical goods 148 Peachtree

## MADDEN & HUNTINGTON, Firearms AND Ammunition

148 Peachtree Street, ATLANTA, GA.

General Southern Agents for the Elektron Electric Elevators and Perret Electric Motors.  
 Perret Electric Motors, { Highest Award at World's Fair, 1893.  
 { Highest Award at Paris Exposition, 1889.  
 A First Class Repair Shop Attached. Firearms Refinished and Repaired.

*Maddox see also Mattox*

- " Alex, c, lab Atl Coffin Factory, r 279 Fraser  
 " Caleb J (Pritchett & Maddox), bds 438 Whitehall  
 " Charles F, physician 178 Whitehall, r 158 Windsor  
 " Charles K, supt City Delivery Postoffice, r 158 Windsor  
 " Cicero D (Glenn & Maddox), r Leyden House  
 " Cullen, flagman Sou Ry  
 " Dennis, lab Sou Ry  
 " Duncan, c, wks Atl Gas Light Co, r 358 Chestnut

**STENOGRAPHERS & TYPEWRITERS** { **MASSEY & BURNETT**  
 408 EQUITABLE BLDG.  
 Telephone 1283.

"KIRBY'S" CUT RATE TICKET OFFICE { 34 Wall Street. TICKETS GUARANTEED

FIRE INSURANCE } W. P. PATTILLO, Agent, { Ga. City National Bank Building, Room No. 8. { Represents Southern Mutual, Ga.;  
 Land; Phenix, Conn.; Royal, Eng-  
 Bremen, Germany.

# Mallard & Stacy, REAL ESTATE.

2 Equitable Building.

MAD 941 MAD

- Maddox Edward, c, candy mkr F E Block Co, r 238 W Mitchell  
 " Ella (wid Thos R), bds 389 Courtland ave  
 " Emma (wid J B), bds 142 Walton  
 " Essex, c, drayman, r 238 W Mitchell  
 " George, c, wood sawyer, r 40 Carter  
 " Henry G, with J J & J E Maddox, bds 167 Loyd  
 " James, c, elevator boy, bds 34 Richmond  
 " James, c, wks Wm Maddox, c, bds 8 Madison  
 " James, c, wks Hotel Aragon, r Ice House al  
 " James W, carp, bds 405 Decatur  
 " Jane, c, eating house 45 Courtland ave, r same  
 " John H, wks W K Booth & Son  
 " John L, contr, r 110 W Harris  
 " John R, c, carp, r 154 Hilliard  
 " John W, with J W Grant, r 389 Courtland ave  
 " Joseph D (J D Maddox & Bro), r 117 Courtland ave  
 " Joseph E (J J & J E Maddox), pres Piedmont Natl B & L  
 Assn, r 32 S McDaniel  
 " Joseph E, condr W & A R R  
 " Joseph J, (J J & J E Maddox), r 438 Whitehall

**SOUTHERN BUSINESS BUREAU,** } Assists Applicants in getting good  
 701-2 Peachtree Street. } positions with Reliable Firms.

**Maddox J J & J E** (Jos J & Jos E), whol grocers 65 E Alabama  
**Maddox J D & Bro**, (J D & V S Maddox), groceries 134  
 Peachtree (Tel No 1047)

- " Lewis, c, drayman, r 35 Trenholm  
 " L J, c, tchr Gray St Schl, r 79 Fraser  
 " Maria, c, r 34 Richmond  
 " Prince, c, wks Atl Gas Lt Co, r 291 W Mitchell  
 " Robert F, pres Maddox-Rucker Bkg Co, r 183 Peachtree  
 " Robert F Jr, teller Maddox-Rucker Bkg Co, r 189 Peachtree

**Maddox-Rucker Banking Co**, R F Maddox pres, J W  
 Rucker and W L Peel v-pres, H C Bagley cashier, G A  
 Nicolson asst cashier, cor Alabama and Forsyth, cotton  
 dept 29½ W Alabama

- " Silvey, c, r 138 E Harris  
 " Thomas F, miner, r 122 Alexander  
 " Virgil S (J D Maddox & Bro), r 117 Courtland  
 " Wm, c, lunch house 22 W Hunter, r 8 Madison  
 " William A, salesman, bds 77 Plum  
 " Wm I, trav J J & J E Maddox, bds 438 Whitehall

*Madison, see also Matteson*

BICYCLES AND REPAIRING } ALEXANDER, { 69 N. PRYOR STREET.

Smoke Lovers, Pendas & Co.'s "Webster" Cigars. Highest Grade Clear Havana. I. H. OPPENHEIM, 1 WHITEHALL ST. Phone 325.

**ROSE'S "Purity" RYE** { UNEQUALLED FOR  
 MEICINAL USE.  
 R. M. Rose Co.  
 12 MARIETTA.



**ATLANTA TRUST & BANKING CO.**  
 Corner ALABAMA AND BROAD STREETS.

*Southern Perfumery Co.*  
 Largest Manufacturers of Perfumery and Flavoring Extracts  
 in the South.  
 Laboratory 68 S. Pryor St., Atlanta, Ga.

MAD	942	MAI
Madison Kitty Ann, c, nurse, r 55 Chestnut ave		
" James M, c, janitor First Presbyterian Church, r 61 Rock		
" William, eng capitol, bds 51 Leonard		
Mallor Wm, wks G H Irby		
<i>Maffett, see also Moffett</i>		
" Mrs Carrie A, bds 33 W Harris		
" J M, trav Footes Trunk Factory, r Markham House		
Magbee Archibald D, printer, bds 22 Church		
" George, c, barber, r 183 Maple		
<i>Magee, see also McGee and McGhee</i>		
" Lucinda, c, washwoman, r 24 Trenholm		
" Wm D, tinner, r Center, N Atl		
<i>Magill, see also McGill</i>		
" J W, clk Atl Consttution, r Clarkston		
" Mary E (wid James), dressmkr, 48 E Hunter, r same		
" Richard A, comp Franklin Prtg & Pub Co, bds 48 E Hunter		
<i>Maginnis, see McGinnis.</i>		
Magruder Edna, c, laundress, r 58 Chestnut ave		
<i>Maquire, see McGuire</i>		

**THE MUTUAL LIFE** (ROBERT F. SHEDDEN)  
 INSURANCE COMPANY OF NEW YORK. General Agent, 10 DECATUR ST.

*Mahaffey, see also Mehaffey*

" Rufus L, trav, r 77 Williams
" Wm S, policeman, r 103 McAfee
Mahan Michael H, cond G R R, r 157 Gilmer
Mahathey Charles, mech, bds 57 Old Expo grounds
" Charles, lab, r Wilson, Bellwood
<i>Maher, see Maier, Mayer, Meyer and Myer</i>
" Catherine (wid Richard), r 62 Woodward ave
" Miss Mary, clk Wm Erskin, r 62 Woodward ave
" Michael E, contr, r 171 Mangum
Mahone Edward, c, lab city, r 20 Kuhrt
" Isaac, c, lab, r 24 Kuhrt
" M, c, wks city
Mahoney Daniel N, cond F C & P Ry, r 538 Pulliam
" Henry C, c, driver Jarnagin & Hancock
" John R, clk, bds 538 Pulliam
" Michael V, r 161 Richardson
Mahs Frank X, coppersmith W & A R R
<i>Maier, see Maher, Mayer, Meyer and Myer</i>
" Albert D, trav Hirshberg Paper Co, r 172 Davis
" Bertram, clk S Maier, r 197 S Pryor

**"DENSMORE"** The World's Greatest Typewriter.  
 GEO. M. FOLCER, Sole Dealer

**GENERAL ELECTRIC COMPANY, 643 EQUITABLE BUILDING.**  
 Alternating Current Fan Motors.

**C. H. BOWEN,** STENOGRAPHER AND TYPEWRITER.  
 Legal Work and Business Correspondence.  
 811 Equitable Building, 8th floor. Phone 1252.

MAI	943	MAL
Maier Herman A (Maier & Berkele)		
" Philip, upholstr H Lewis Johnson, bds cor Luckie & Cone		
" Samson (S Maier & Co), r 197 S Pryor		
" S & Co (S Maier), jewelers 10 Peachtree		
<b>Maier &amp; Berkele</b> (H A Maier & John Berkele), jewelry, silverware & diamonds 31 and 28½ Whitehall		
Main Arthur R, drummer, bds 87 Piedmont ave		
Maine Maria, c, sick nurse, r 195 Houston		
Major Elias, c, wks Woodward Lumber Co		
Malcolm Earnest E (M G Whitlock & Co), r Marietta Ga		
" Samuel, c, lab, rms 12 S Butler		
" Mall John, c, porter Stewart Bros, r 141 Orme		
Mallard Wm J, lawyer, r 242 Woodward ave		
<b>Mallard Wm J Jr</b> (Mallard & Stacy, & Mallard & Wallace), r 190 S Pryor		
<b>Mallard &amp; Stacy</b> (W J Mallard Jr, L C Stacy); real estate, loans & rents 53 N Pryor, Equitable bldg (See top lines)		
<b>Mallard &amp; Wallace</b> (W J Mallard Jr R O Wallace), gen agts Standard Life and Accident Ins Co 53 N Pryor		

**W. D. BEATIE, 815 Equitable Bldg.** Moves Large Trees of all sorts with Perfect Safety.

Mallinson Charles R, bds 462 Decatur
" Mrs Mary E, millinery 462 Decatur, r same
Mallory Alonzo R, trav, r 152 Maple
" Georgia, c, r 158 Hilliard
" Richard, c, lab, r 48 Hill's ave
" Miss Sarah E, tchr Spellman Seminary, r same
<i>Malloy, see Maloy</i>
<i>Malone, see also Melone</i>
" Albie W, clk Riley-Grant Co, bds 181 Fulton
" America, c, r 152 Fraser
" Charles F, with Everett Ridley-Ragan Co, r Kimball House
" Daniel J, merchant, r 204 E Hunter
" Edward James, with Rhodes, Snook & Haverty Furn Co, bds 85 E Hunter
" Frank N, bkkpr Atl Nat Bank, r 181 Fulton
" George W, wks Foote & Davies Co
" Jack, c, drayman Morrow Tranf Co, r S McDaniel bd limits
" Jefferson, c, wks Weitzell & Fitzgibbon, r 93 Reed
" John Norton, bkkpr city tax office, bds 85 E Hunter
" Paul V, clk Jacobs Pharmacy Co, bds 27 E Harris
" S Hodge, bkkpr Atl Guano Co, r 19 Dunlap

**LEARN TO DRAW.** Consult the Atlanta School of Art, The Grand Bldg. Terms Reasonable.

**HERMITAGE HEIGHTS PASTURAGE.** Separate Pastures for Milk Cows or Fine Dairy Stock. See Page 3.

**THE COMING POWER THE JENNEY MOTOR DYNAMOS, ENGINES and LIGHT EQUIPMENTS.**  
 H. B. CAMPBELL, Dealer and General Machine Shop, ATLANTA, GA.



**MONCRIEF, DOWMAN & CO.** { GIVE SPECIAL ATTENTION TO  
Hot Air Furnaces  
And Fireplace Heaters. } 57 S. FORSYTH

MAL 944 MAN

- Malone Thomas H, c, (Johnson, Pledger & Malone), r 583 Marietta
- " Thomas J, city tax assessor, r 85 E Hunter
- " Wm, c, baker, r 11 Beard
- " Wm, c, r 10 Beard
- Maloney Edward, wks Fulton B & C Mills
- " James R, carp, r 89 Old Expo Grounds
- " Thomas J, r 62 Wyman
- Malous Major, c, wks Sou Ry, r 13 Beckwith
- Maloy James, city pass agt W & A Ry, r 249 Whitehall
- " Nevin, carriagemkr J M Smith, r 45 Auburn ave
- " Robert, c, barber M H Bentley, r 352 Auburn ave
- Malsby John D (Malsby & Avery), r 371 N Boulevard
- " Robert B, sten Malsby & Avery, bds 55 Garnett
- " & Avery (J D Malsby, T J Avery), machry 61 S Forsyth
- Manahan Manning W**, physician and surgeon (homeopathic)  
Grand bldg Peachtree, office hours 8 to 10 and 3 to 5,  
office tel 505, r tel 682, r 182 Ivy
- Manassevitz Samuel, dry goods, r 158 Mills
- Manchester Investment Co, H T Inman pres, J M Dugger treas,  
Winfield Wolf sec, 10 1/2 S Broad

**WILLIAM J. KENDRICK & CO., FIRE INSURANCE AGENTS.**  
Office, 48 N. Broad, Cor. Walton St. Tel. 618.

- Maner Albert S, cond C R R, bds 295 Glenn
- " Claude, switchman W & A R R
- " Gus R, switchman W & A R R, bds 191 Marietta
- " Henrietta E (wid Alfred), r 52 Bush
- " Henry, c, lab, r 125 Mangum
- " Joseph W, r 295 Glenn
- " Joseph W Jr, cond C R R, bds 295 Glenn
- " Theodore D, switchman W & A R R, r 21 Plum
- " Wm D, barkpr J B Jett, r 133 Walton
- Manget J A, clk R M S, r Marietta, Ga
- Mangum Alexander, c, drayman Oglesby Groc Co, r 74 Valentine
- " Calvin W, ydmstr W & A R R, r 76 Hill
- " Carrie, c, eatnghse 103 Peters, r same
- " Charles T, clk W & A R R, r 76 Hill
- " Clem, c, wks A C St Ry
- " D Witey, messr W & A R R
- " George, c, barbr A Nash, r 65 Logans al
- " James, c, wks Atl Gas Lt Co, r 247 Smith
- " Mattie, c, r 381 S McDaniel
- " Moses, c, porter Clarence Knowles, r 110 Bradley

**J. G. THROWER,** { PLASTERING, CEMENTING, CALCIMINING.  
REPAIRING.  
39 Marietta Street.

**EDWIN A. HARDIN, Gen'l Agent, 15 Peachtree,**  
**Williams' TYPEWRITER,**  
 Centigraph Adding Machine, Manigraph Triplicating Register.

**BLICKENSBERGER (\$35) TYPEWRITER**

**C. P. MURPHY, ARTIFICIAL STONE WORKER, 8 N. FORSYTH ST.**

Tel. 555  
**Try Bliem & Leyh's Pretzels for Dyspepsia, 127 W. Peters,**

**FINE LIQUORS for FAMILY TRADE** { **BLUTHENTHAL & BICKART, B. & B.**  
42, 44 and 46 Marietta St. Tel. 378.

MAN 945 MAN

- Mangum Seab H, c, wks Thos Kirke & Co, r 160 E Linden
- Manguse Wm B A, tchr Atl Bapt Seminary, r same
- Manhattan Life Ins Co of N Y**, Jos H Morgan mngr for  
Ga and Sou Carolina, 32, 33 Fitten bldg
- Manheim Morris, barkpr The Buffet, bds 145 S Pryor
- Manigraph Triplicating Register**, Edwin A Hardin genl  
Sou agt, 15 Peachtree
- Manley Anthony, c, porter compr genls office
- " Charles W, mach Atl Elevator Co, bds 103 Piedmont ave
- " Miss Emma F, sten G B Manley, bds 103 Piedmont ave
- " E, restaurant 47 W Mitchell, r same
- " George, c, wks Ballard Trans Co, r 192 E Hunter
- " Green B, mdse broker 43 E Alabama, r 103 Piedmont ave
- " Henry, c, wks city waterwks, r West al
- " John C, foreman Sou Ry, r 53 Parks ave
- " Jeremiah, r 1 Bush
- " John, c, wks Kimball House, r 58 Wells
- " John P, ins, r 36 E North ave
- " J W, tel opr Sou Ry
- " Mabry, blksmith 478 Decatur, r 19 Jefferson

 **CORONA COAL CO.** { WHOLESALE AND RETAIL  
215 Decatur St. 'Phone 1115. } **COAL AND COKE**

- Manley Martin, watchman W & A R R, r 28 Gartrell
- " Richard, c, carp, r 26 Houghton
- " Robert H, clk G B Manley, bds 103 Piedmont ave
- " Sarah, c, nurse, r 17 Beckwith
- " Walter, c, wks Kimball House, r 55 Maple
- Manly W D, bkkpr Atl Supply Co, r 36 E North ave
- " Wm P, captain police, r 28 Gartrell
- Mann Adam C, meats 382 Marietta, r 285 Simpson
- " Bros (James and Wm), blacksmiths 18 Ivy
- " Claud, switchman W & A R R, bds 519 Marietta
- " Ella, c, r 220 Piedmont ave
- " E M, fireman Sou Ry, bds 44 Burckel
- " F M, baggagemaster Sou Ry
- " George T, patrolman, r 94 Bass
- " George W, clk Folsom's Reading Room Restaurant r 15  
Woodward ave
- " James (Mann Bros), r 71 Venable
- " Jerry, c, wks Kimball House, r 286 Butler
- " John D, bkkpr, r 75 Venable
- " J D, asst bkkpr J M High & Co

**EXCELSIOR STEAM LAUNDRY.** -53-  
Decatur Street.  
GOODS CALLED FOR AND DELIVERED.

**MESSENGER** Promptly Furnished  
 by Telephoning to **NO. 19 BICYCLE MESSENGER CO.**  
 68 N. PRYOR.



**SEALS** ATLANTA STAMP & STENCIL WORKS, **STENCILS**  
 Telephone 519.  
 31 S. Broad St. (Old No. 57.)

# TENTS

Any size or description made to order.  
 Tents for Rent for Camping Parties.  
 H. L. JOHNSON, 12 1-2 E. Hunter Street.

MAN	946	MAN
-----	-----	-----

- Mann J E, trav Wine Coca Co, r Roanoke, Ala  
 " John R, clk J M High & Co, bds 563 Capitol ave  
 " John W, wks Beutell Mfg Co, bds 29 Lucy  
 " Josh, c, wks S S S Co, r 92 Fort  
 " Louisa, c, nurse, r 10 Schofield  
 " Martha (wid Gilbert S), r n's Ridge ave 6 e of Pryor  
 " Martha A (wid S R), r Wilson, Bellwood  
 " Oscar L, mach oper Atl Constitution  
 " Robert C, watchman Sou Ry, r 44 Burckel  
**Mann Robert D**, city ticket agt Railroad and European Steamship lines 4 N Pryor, r Kimball House  
 " Robert J, r 563 Capitol ave  
 " Sherman, c, porter J J & J E Maddox, bds 68 Chamberlin  
 " Stephen, bds 114 W Fair  
 " Thomas A, carp, bds 61 Woodson  
 " Walter H, clk Keely Co, bds 563 Capitol ave  
 " Wm C (Mann Bros), r 71 Venable  
 " Wm R, clk R C Black, bds The Leland  
 " Wm T, clk E M Bass & Co  
 " Will, c, porter Inman, Smith & Co, r 13 Nunnally al

## W. S. McNEAL'S WALL PAPER DEPARTMENT

CARRIES LARGE STOCK WALL PAPERS.  
 114 & 116 Whitehall Street.

- Manne Edward (Manne & Procter), bds St Elmo  
 " & Proctor (Ed Manne, H C Proctor), horseshoers 62 N Broad  
 Manning Alonzo A, lawyer 27 1/2 Whitehall, r 82 W Cain  
 " Augustus J, wks W & A R R, r 284 Simpson  
 " Charles, c, lab city, r 4 Smith al  
 " Clinton C, wks Natl Furn Co, r Lindsay near Jett  
 " Columbus O, carp Van Winkle Gin Co, r 16 Bailey  
 " George W, Shoemakr C J Roden,  
 " George W, fireman W & A R R  
 " Haden B, fireman W & A R R, r 288 Simpson  
 " James A, eng W & A R R  
 " John W, clk S S White Mfg Co, r 268 Woodward ave  
**Manning Wm B**, v-pres Ware Furn Mfg Co, bds 58 N Butler  
 " Wm D, Shoemkr 177 Marietta, r 288 Simpson  
 Manny Edward, blacksmith, bds 340 Richardson  
 " George, c, wks Ballard transfer Co  
 Manry Charles, ins, bds 21 W Baker  
 " Jesse M, with Lowe & Manry, r 118 Garnett  
 " Wm F, (Lowe & Manry), treas Atl B & L Assn, teller Neal Loan & Bkg Co, r 74 E Mitchell

At Cor. Alabama and Loyd Sts.  
 CAN BE HAD ALL KINDS OF  
 Lumber, Laths, Shingles, of the **GRESS LUMBER CO.**

**HOWARD TRANSFER CO.**  
 GEO. P. HOWARD, Propr.  
 } **HAULING**  
 of all kinds.  
 } **Office: 45 EDGEWOOD AVE.**  
 Opposite Equitable Bldg.  
 Telephone 1070.

## WE MOVE THE PEOPLE, CAPITAL TRANSFER & STORAGE CO.

We also pack, store and ship the People's Household goods. 48 N. Broad. Phone 618.

MAN	947	MAR
-----	-----	-----

- Mansch Adam A, r 169 Ashby  
 Manson Herbert L, ins adjuster H C Stockdell, bds 258 Peachtree  
 Manston Charles A, engraver Atl Engrav Co, bds 593 S Pryor  
 " Julia P (wid R V), r 593 S Pryor  
 Mantle James H, plumber Guimarin & Bixby  
 Manuel Henry, c, butler S W Goode  
 Manus Henry, c, lab, r 165 Mangum  
 Mapp Charles, c, lab, r 33 Dora  
 " Dunc, c, wks Hotel Aragon  
 " Fielding H, clk Tappan & Co, bds 98 Ivy  
 " Florence, c, r 5 Johnsons row  
 " James, c, wks Markham Hsuse, r 175 Randolph  
 " John, c, carp, r 95 Hilliard  
 " John T, c, meats 199 Auburn ave, r Raspberry al  
 " Marion, c, contractor, r 298 Edgewood ave  
 " Paul, lab Sou Ry  
 " Susan, c, washwoman, r 31 Roach  
 " Thomas J, c, lab, r 56 Raspberry al  
 " Wm, c, r 23 Granger

## Atlanta Business College

(CHAR. FRED.) Commercial and English Branches.  
 PHONE 366.

- Marabee Ben, c, wks DeLoach Mill Mfg Co, r near Wallace  
 " Daniel T, Ins, bds 71 Fairlie  
 " Doc, c, lab, r 152 E Ellis  
 Marbut Albert O, wks Traynham & Ray, bds 24 Kelly  
 " Arthur R, col Traynham & Ray, bds 24 Kelly  
 " James D, painter, bds 150 W Pine  
 " Luther L, c, barber 17 S Pryor  
 " Samuel P, bkkpr G P Howard, r 24 Kelly  
 Marchal Celesten, tchr A B de Bordes, r 19 E Cain  
 Marchman Alfred, c, lab Collins Brick Co  
 " Benjamin, c, lab, r 17 Roach  
 " Charles, c, wks city  
 " Jas W, mach, bds 69 Gartrell  
 " John, c, wks library, r 80 Hunnicutt  
 Marchwell Chas, c, wks city, r 438 W Hunter  
 Marco John, wks Gate City Mattress & Sprg Bed Co  
 Marcus David, clk Jacob Marks, bds 160 S Forsyth  
 " David, with S Marks & Co, r 57 Courtland  
 " F H (M Marcus & Bro), r 40 Ivy  
 " John, cook, bds 140 Madison  
 " John, c, porter Kimball House

**Hunnicutt & Bellingrath Co.,** (SANITARY PLUMBERS,  
 Steam and Gas Fitters.  
 52 and 54 Peachtree Street.

**ATLANTA ELECTRO PLATING WORKS** { Nickel, Silver, Gold and Copper Plating and Burnishing. First Class Work. Low Prices.  
 PHONE 409.  
 23 1/2 SOUTH BROAD STREET.

**BALDWIN CIGAR MFG. CO.** } FINE HAND-MADE }  
 } CIGARS. } 25 E. HUNTER.



**"KIRBY" The Ticket Broker,**  
 34 WALL ST., Buys and Sells  
 Tickets at **CUT RATES.**

# Mitchell & Parker

LUMBER DEALERS, 383 MARIETTA STREET.

MAR 948 MAR

- Marcus Leonard, c, wks Sou Furn Co, r 118 Fort
- " Moses, c, r 251 Haynes
- " Myer (M Marcus & Bro), r 40 Ivy
- " M & Bro (M & F H), clothing 62 Decatur
- " Nannie (wid Samuel), r 58 Spring
- " Wm, c, lab, r 18 Solomon
- Mardis Henry R, jailor Fulton county, r 108 Trinity ave
- Marietta Guano Co, W M McKenzie pres, A M Dobbs sec & tres  
 14 1/2 S Broad
- Marion David W, med mfr 57 N Pryor, bks Markam House
- " George W, c, blksmith, r 126 Hilliard
- " G F, r 495 W Mitchell
- Marion Hotel,** Warren Clayton prop 97 N Pryor
- " Sylvester, groceries, coal & wood 384 Marietta, r 330 same
- " Washington, c (Alexander & Marion), r 126 Hilliard
- Markham House,** George W Scoville mgr 20-24 Loyd
- " Marcellus O, r 88 Ivy
- " Marcellus O Jr, bds 88 Ivy
- " Wm, clk Lowry Bnkg Co, bds 88 Ivy
- Markins George W, salesmn Donald M Bain, r 161 Pulliam

**PHENIX MUTUAL LIFE** of Hartford, Conn., Guarantees Extended  
 Insurance—Paid Up. Cash and Loan Values.  
 CHAS. S. ARNALL, GEN'L AGENT, 28 OLD CAPITOL BUILDING.

- Marks, see also Marx
- " Edward, c, lab Collins Brick Co
  - " H L, motorman Atl Trac Co
  - " Jacob (S Marks & Co), r 160 S Forsyth
  - " Kate, c, r 109 W Pine
  - " Simon (S Marks & Co) and livery 38 S Pryor, r 308 Whitehl
  - " S & Co (Simon & Jacob Marks), saloon 84 Decatur
  - Marlborough The,** Mrs N C Robertson prop, boarding 51 N  
 Forsyth
  - Maroney Clarence, shoer G H Irby, r 50 Gilmer
  - Marquis David, clk S Marks & Co, rms 57 Courtland ave
  - Marrabel Sallie, c, cook, r 37 Vine
  - Marsden James D, wks Phoenix Plng Mill, r 226 Ira
  - Marsh C R, condr Atl Trac Co
  - " Edward W, r 149 Washington
  - Marsh F E & Co,** medicine mnfrs 608 Equitable bldg
  - " G W, clk A & F R R, bds 64 Forrest ave
  - " Miss Henrietta, dressmaker, bds 146 W Baker
  - " Jacob, c, lab, bds 100 Chapel
  - " Lewis, mach Van Winkle Gin & Mach Co

**MASSEY & BURNETT** } STENOGRAPHERS,  
 Commissioners to Take } 408 Equitable Bldg.  
 Testimony, }  
 NOTARIES PUBLIC. } Telephone 1283.

SOUTHERN MUTUAL INSURANCE CO., ATHENS, GA.  
 ASSETS OVER \$1,000,000.  
 BUSINESS CONFINED TO GEORGIA.  
**W. P. PATTILLO, Agent,**  
 Gate City National Bank Building.  
 DIVIDENDS FOR PAST NINE YEARS TO POLICY  
 HOLDERS HAVE AVERAGED OVER  
 60 PER CENT.

# Mallard & Stacy, REAL ESTATE, LOANS and RENTS. 2 Equitable Building.

MAR 949 MAR

- Marsh Machine Co, S S Marsh pres, pump mfrs and founders 271  
 Marietta
- " McAllen B, r 149 Washington
- " Rowett B, eng Sou Ry, bds 88 Cooper
- " Spencer S, pres Marsh Machine Co, r 149 Washington
- Marshall Belle Y (wid Henry H), r 14 Mills
- " Captain, c, well digger, r 8 Walker's al
- " Caroline, c, washwoman, r 180 Lovejoy
- " Charles, c, driver Standard Ice Co, r 83 E Cain
- " Mrs Carrie, pantry woman Folsom's Reading Room Restau-  
 rant, r 15 1/2 Marietta
- " C F, bds Markham House
- " Daniel, c, sawyer H T Huff
- " Henry, c, boilermkr W & A R R, r 191 Auburn ave
- " John, c, lab W & A R R
- " John, c, wks C E Sargeant, r 341 Rawson
- " J Warren, clk Branam Bros Co, bds The Albemarle
- " Mariah, c, washwoman, r 23 Curtis al
- " Mary A (wid Andrew), r 767 Sea Board ave
- " Moses, c, cook, r 77 Grape al

**SOUTHERN BUSINESS BUREAU,** {Furnishes first-class Stenographers, Bookkeep-  
 ers, Drummers, Clerks, Collectors, Druggists,  
 Teachers, etc., on short notice, free of charge.  
 701-2 Peachtree Street,

- Marshall M J (wid J G), r 25 Lucy
- " Solomon E, bkkpr Dimmock & Wallace, r 28 Auburn ave
- " S Richard, c, colr People's Advocate, bds 179 E Harris
- " Wm, fireman Inman bldg
- Marshall's Linen Thread,** George A Clark & Bro 39 S  
 Pryor
- Marshton James D, mech, r 226 Ira
- Marston Frank, musician, r 87 Piedmont ave
- " John H, carp, r 66 Lee
- " Wm M, mach, r 25 Hilliard
- Marieliz Antonio, wks Llorens & Nichols, r 51 Orme
- Martin Algenon W, bkkpr G W Scott Mfg Co, r 103 E Pine
- " Allen T, plumber, bds 54 Hayden
- " Miss Annie, tailor, r 63 King
- " Benj L, insp Ga Electric Light Co, r 771 Marietta
- " Bettie, c, washwoman, r 79 Wells
- " Campbell W, bds 113 Capitol Sq
- " Miss Carrie, clk C W Motes, r 150 Courtland ave
- " Charity, c, washwoman, r 55 S Humphries
- " Charles, c, lab, bds 55 S Humphries

**W. D. ALEXANDER** } Y. M. C. A. BLDG. } **BICYCLE REPAIRING.**  
 69 N. PRYOR.

**ROSE'S "Purity"** The Genuine only  
 at 12 Marietta.

**Try Oppenheim's No. 14 Pure Rye Whiskey** For Family  
 Use. { I. H. OPPENHEIM,  
 1 WHITEHALL ST.  
 PHONE 325.





Manufacture the Exquisite Perfume  
**WINNIE DAVIS.**  
 TRY IT USE IT.

MAR 950 MAR

- Martin Charles A, spl agt Union Central Life Ins Co
- " Charles C, freight agt Sou Ry, r 386 Rawson
- " Charles J (Martin & Bros), r 113 Capitol Sq
- " Charles P, policeman, bds 131 Auburn ave
- " Miss Clara, sten Candler & Thompson, bds 11 Williams
- " Clinton T, salesman, r 136 Smith
- " Cyrus, r, wks Ga Elc Lt Co
- " Cyrus M, clk C C Morgan, bds 228 Simpson
- " C, wks Nat Furn Co
- " Daniel, c, lab, r 130 Hilliard
- " David N, grocer 33 Sampson, r 501 Houston
- " Dexter W, wks Winship Mach Co
- Martin Edmund W, attorney at law 55½ Whitehall, tel 512, r 109 Washington

**EDMUND W. MARTIN,**  
**ATTORNEY AND COUNSELOR AT LAW.**

PRACTICE IN ALL COURTS.

PROMPT ATTENTION GIVEN ALL BUSINESS.

55½ Whitehall St. Tel 512 ATLANTA, GA.

**THE MUTUAL LIFE** (ROBERT F. SHEDDEN)  
 INSURANCE COMPANY OF NEW YORK. General Agent, 10 DECATUR ST.

- Martin Edward, plasterer, bds 206 Marietta
- " Edward J, chf clk auditor A & W P R R, bds 111 Logan
- " Eli, c (Martin & Davis), r 165 Markham
- " Elisha L, c, waiter Aragon Hotel, r 218 Edgewood
- Martin Florence H, tchr Morris Brown College
- " Florida C (wid James S), r 252 Formwalt
- " Francis, c, r 115 Clarke
- " Frank, brakeman Sou Ry
- " Frederick, r n s Emmet 4 n of State
- " Gabriel, c, lab Sou Ry, r 499 W North ave
- " George, c, whitewasher J J Woodside
- " George A, bds 335 W North ave
- " George R, trav Lowry Hdw Co, bds 150 Courtland ave
- " George W, proofreader Franklin Prtg & Pub Co, bds 54 Ivy
- " George W, cond W & A R R, r 23 Walker
- " Grant, cashier Clarence Angier, r 112 W Peachtree
- " Green, colr F J Cooledge & Bro, r 62 E Merritts ave

**"DENSMORE"** The World's Greatest Typewriter.  
 GEO. M. FOLGER, Sole Dealer.

ATLANTA TRUST & BANKING CO.  
 COR. ALABAMA AND BROAD STS.  
 Accounts of Firms, Corporations and Individuals solicited on terms consistent with Legitimate Banking.

GENERAL ELECTRIC COMPANY, { STATIONARY MOTORS  
 643 EQUITABLE BUILDING.

**C. H. BOWEN,** 811 Equitable Building, 8th floor.  
 Phone 1252.  
 Stenographer and Typewriter, Business Correspondence, Specifications, Copying, Circular Letters, and Mineograph Work.

MAR 951 MAR

- Martin Rev G W, c, pastor providence Baptist Ch, r 115 Wells
- " Hal, wks H Franklin
- " Miss Hattie E, bkkpr Douglas T & Davison, bds 86 S Pryor
- " Henry, c, lab, r 118 Larkin
- " Henry A, clk L M Ives, r 44 King
- " Hiram, R, collr J J Woodside, r 184 Fowler
- " H L, physician 236 E Fair, r 231 same
- " Irene, c, r 17 Holcomb
- " Isabelle (wid George), r 50 Terry
- " James, c, cook H R Durand, r 115 Clarke
- " James, student, bds 200 Wylie
- " James B, bailiff Justice A M Perkerson, r 41 Gresham
- " James F, lab, bds 335 W North ave
- " John, fireman A & W P R R, bds 71 W Mitchell
- " John, c, lab, r 41 Solomon
- " John, c, driver H P Cooper
- " John E, bkkpr Atl Gas Light Co, r 225 Crumley
- " John F, wks Willingham & Co, r Ingleside
- " John F, mach opr Atl Constitution
- " John G, mech, r 75 Crew

Fruit Trees and Grape Vines of Best Varieties, ATLANTA NURSERIES,  
 W. D. BEATIE Prop. 815 Equitable Bldg.

- Martin John H, r 11 Williams
- " John W, U S storekpr & gauger, r 107 Simpson
- " Joseph P, painter Atl Gas Light Co, r 25 Hayden
- " Miss Julia E, clk Weekly Constitution, bds 152 Courtland
- " Mrs J M, clk J M High & Co, bds 99 Trinity ave
- " J T, glazier Dixie Lumber & Mfg Co, r 20 Church
- " J V, baggagemaster Sou Ry
- " Lews, c, wks G W Brooks, r 131 Houston
- " Lindsay, c, lab, r 34 Wilson, Bellwood
- " L H, wks Hotel Marion
- " Madison, c, wks Sou Agrl Works, r 272 Peters
- " Mary W (wid Peyton R), r 150 Courtland ave
- " Mathew, wks Sou Agrl Works, r 242 Peters
- " Matt, c, lab, r 126 Haynes
- " Melville C, physician and drugs 252 Decatur, r 78 Fort
- " Mitchell, c, helper Sou Ry, r Lindsay, Bellwood
- " Moses, c, wks Sou Agrl Works, r 527 Marietta
- " M, c, blksmith Atl Mach Works
- " M P (wid Madison P), tailoress Stewart & Cole, r 133 Edgewood

**ATLANTA SCHOOL OF ART.** { All Branches of Art Taught  
 "THE GRAND." Peachtree St.

THE COMING POWER THE JENNEY MOTOR DYNAMOS, ENGINES and LIGHT EQUIPMENTS.  
 H. B. CAMPBELL, Dealer and General Machine Shop, ATLANTA, GA.

HORSES PASTURED. { BOX STALLS, 5 Separate Pastures at HERMITAGE HEIGHTS PASTURAGE. SEE PAGE 8



**OFFICE MACHINES, DESKS, SUPPLIES** { **EDWIN A. HARDIN**, GEN'L AGENT,  
 15 Peachtree St. Blicksender #36 Typewriter  
 Adding Machine. Automatic Bank Punch.

**MONCRIEF, DOWMAN & CO.** { GIVE SPECIAL ATTENTION TO  
 Hot Air Furnaces } 57 S. FORSYTH  
 And Fireplace Heaters.

MAR 952 MAS

- Martin M H, trav J B Daniel, r Memphis, Tenn
- " Ralph M, clk restaurant, bds 133 Edgewood ave
- " Robert, c, porter Mad Abbie Howard, r 261 Orme
- " Miss Sallie K, asst bkkpr Coco Cola Co, bds 152 Courtland
- " Sampson, c, hachman, r 83 Parsons
- " Sybil I (wid Melville M), r 150 Pearl
- " Stephen A, peddler, r 141 Venable
- " Stewart, lab K Koplín, r 199 Alexander
- " Miss Susie T, bds 253 Luckie.
- " Terry, c, coupler G P R R
- " Thomas, lab, r 50 Tumlin

- Martin Thomas H**, managing editor "Dixie," r 177 Ivy
- " Thomas R, wks Fuller & Robie, r 50 Tumlin
- " Van, joiner W R Jester
- " Wm A, clk Lamar & Rankin Drug Co, r 112 W Peachtree
- " Wm C, boiler mkr Atl Mach Wks
- " Wm D, printer Franklin Prtg & Pub Co, bds 137 Walton
- " Wm H, clk King Hardware Co
- " Wm M, printer, bds 111 Logan
- " Yancey M, tel opr G C & N R R, r 228 E Hunter

**WILLIAM J. KENDRICK & CO.** FIRE INSURANCE AGENTS.  
 Office. 48 N. Broad, Cor. Walton St. Tel. 618.

- Martin Zachariah T, condr A & W P Ry, r 98 Luckie
- " & Davis, c (E Martin, J A Davis), blksmiths 18 W Mitchell
- Martindale Edward B, wks Atl Tel Exchange, r 51 W Mitchell
- Martine Louis E, office boy D W Marion, bds Scarrett's Restau't
- Marvoodes George, eating house 154 Marietta
- Marx see Marks*
- " Morris, tailor Hirsch Bros, r 10 Brotherton

**Maryland Life Ins Co**, John Ashley Jones gen agt, 817  
 Equitable bldg (See page 378)

- Mashburn Albert, wks Dixie Lumber & Mfg Co, bds 70 Woodward
- " E Eugene, mach Atl C St Ry
- " Horace, helper Dixie Lumber & Mfg Co
- " John, clk Beck-Gregg Hdw Co, bds 92 Marietta
- " James H, carp, r 30 Ella
- " John H, r 215 E Linden
- " Melville M, wks Dixie Lumber & Mfg Co, r 70 Woodward
- " Warren E, carp, bds J W Hice

- Mason, see also Mayson*
- " Alex, c, brickmason, bds 43 Chamberlin
- " Allen, c, lab, bds 72 Yonge

**J. G. THROWER,** { Contracts for Large or Small  
 Work, Plastering, Calcimining,  
 Etc. } 39 MARIETTA.

**COMPOSITION, FELT, ROOFING, CEMENT, CRAVEL, C. P. MURPHY,**  
 8 N. FORSYTH ST.

**VIENNA STEAM PRETZEL, BREAD and CAKE BAKERS,**  
 127 W. Peters. Telephone 555.

**BLIEM & LEYH,**

**BLUTHENTHAL & BICKART. } B. & B. {** WHOLESALE WHISKIES.  
 "CANADIAN CLUB"  
 "OLD OSCAR PEPPER"

MAS 953 MAS

- Mason Andrew J, c, brickmason, r 43 Chamberlin
- " Andrew P, moulder A C St Ry, bds 80 Gilmer
- " Carlos H (J A Mason & Sons), r Decatur, Ga
- " Charles B, pattenmkr, r w s Ponder ave 2 n w Fourth
- " Charlotte M (wid Wm K), r 80 Gilmer
- " Claude C (J A Mason & Son), r Decatur, Ga
- " Cynthia, c, bds 324 Piedmont ave
- " Mrs C E, r Longview ave
- " George E, Central Coal & Wood Yard, r Manchester
- " H L, tailor Kahn Bros, bds Hotel Grant
- " James A (James A Mason & Sons), r Decatur, Ga
- " James A & Sons (J A, C C & C H), grain hay old A & W  
 P depot, Ga R R, wood & coal 173 Peters
- " John, c, porter D C Lceb, r 107 Ivy
- " J Clifford (J A Mason & Co), r Decatur, Ga
- " James M, ins, r 76 Cherry
- " Jesse, c, lab, r 185 E Ellis
- " John, c, r rear 107 Ivy
- " Joseph D, Central Coal Yard, r Manchester
- " J N, agt Home Friendly Society

 **CORONA COAL CO.** { WHOLESALE AND RETAIL }  
 215 Decatur St. 'Phone 1115. **COAL AND COKE**

- Mason Louis W, opr W U Tel Co, bds 124 Courtland ave
- " Mrs Maggie, wks Selig Mfg Co
- " Mary A (wid Adam W), r 124 Courtland ave
- " Mrs M L, bds 56 Ellis
- " Robert R, carp B F King
- " Thomas C, trav F E Block Co, r Decatur, Ga
- " Vallee C, sol agt Ill Cent Ry, r Manchester, Ga
- " Wm, c, blksmith rear 88 Whitehall, r 37 Beard
- " Wm, lab, r 17 Ella
- " Wm M, c, blksmith, r 37 Beard

Massa E A, broker, r 305 E Fair  
 Massachusetts Benefit Life Assn, A E Choate genl agt, 205 Equit-  
 able bldg

- Masseling Jacob M, blksmith Sou Ry, r 407 Rawson
- Massell Raphael M, grocer, r Wilson, Bellwood
- Massengale Andrew M, tchr stenography, r 474 Capitol ave
- " Elmo M, bkkpr Wesleyan Chris Adv, r 474 Capitol ave
- " Harry L, student, bds 359 E Hunter
- " Joseph C, Sou agt R B Thomas, r 359 E Hunter
- Massey Ben J, bartndr M Stoner, rms 192 Marietta

**EXCELSIOR STEAM LAUNDRY.** —58—  
 DECATUR ST.  
 Specialties: SHIRTS, COLLARS, AND CUFFS.

**Phone 19 FOR A MESSENGER** { BICYCLE MESSENGER CO.



**RUBBER STAMPS.**  
**ATLANTA**  
**RUBBER STAMP & STENCIL**  
**WORKS,**  
**31 S. Broad St. Tel. 519.**  
(Old No. 57.)

## UPHOLSTERING

Fine Artistic Work a Specialty.  
 Best Upholsterer in the City.  
 H. L. JOHNSON, 12 1-2 East Hunter Street.

MAS	954	MAT
-----	-----	-----

- Massey Elizabeth E (wid Wm), bds 184 Fowler
- " Fannie (wid Jerry) bds 297 Peters
- " George T, barkpr, r 109 Powers
- " James D, sten, bds 63 S Pryor
- " J J, sten R R Coms of Ga, r 63 S Pryor
- " James W, wks Tileing Works Marietta, r 84 McAfee
- " Miss K B, tchr Girls High School, r 394 Auburn ave
- " Mary, c, cook, r 11 Nelson
- " Mary E (wid Nathan), bds 289 Crumley
- " Robert J, physician, r 394 Auburn ave
- " Wm, c, bricklayer, r 156 E Harris
- " Wm C (Massey & Burnett), r 289 Crumley
- " Winship S, watchman, r 36 Fitzgerald

**Massey & Burnett** (Wm C Massey, Arthur Earle Burnett), stenographers and court reporters 408 Equitable bldg (See left bottom lines)

**Massillon Engine & Thresher Co**, W J Dunne mngr, farm engines, boilers, threshers, horse powers and sawmills, 55 S Forsyth

Mast Theodore, r 40 Piedmont ave

**W. S. McNEAL'S PAINT & GLASS CO., 114 & 116 Whitehall St.**  
 MANUFACTURERS OF PAINTERS' SUPPLIES.

- Masters Clifford M, bkkpr, bds 137 Edgewood ave
- Mathews, see also Matthews*
- " Acquilla B, r 225 Gordon
- " Chas F, agt, grocer 104 Green's Ferry ave, r 75 Humphries
- " C S, clk Green & Mathews, r 84 Nelson
- " David M (Green & Mathews), r 84 Nelson
- " Dennis, c, brakeman Sou Ry
- " Edgar H, drummer, r 133 Peebles
- " Elliott H, reg clk Lancashire Ins Co, r 15 Simpson
- " Epsie A (wid Oliver), r 38 Tudor
- " E M, bkkpr White Hickory Wagon Mfg Co, r East Point
- " Fannie, c, grocer 18 Rawson, r same
- " Frank, c, wks Atl Lumber Co
- " Frank, c, drayman, bds 80 Hilliard
- " Frank O, c, porter The Normandie, r 19 Raspberry al
- " Frederick, c, wks A C St Ry, r 186 Houston
- " George, c, wks Metropolitan Hotel, r 45 Greens Ferry ave
- " Henry, c, lab Sou Ry, r 235 E Pine
- " H J, mgr Edgewood Avenue Theater
- " James, clk S S White Dental Mfg Co

**TELEPHONE 235** FOR LUMBER OF ALL KINDS.  
 GROSS LUMBER CO  
 COR. ALABAMA and LOYD STREETS.

**GEO. P. HOWARD,** { Jellico - - - Coal }  
 Best Alabama Coal  
 Best arranged Coal Yard in the South. Coal handled in bins and can't possibly get mixed with dirt. See these bins.  
 359 Decatur St., Cor. Grant. Telephone 1140.

**ATLANTA ELECTRO PLATING WORKS** { Nickel, Silver, Gold and Copper Plating and Burnishing. First Class Work. Low Prices. }  
 23 1/2 SOUTH BROAD STREET. PHONE 409.

**Capital Transfer & Storage Co.,**

**48 North Broad St.**  
 Furniture moved, stored, packed and shipped Phone 618.

MAT	955	MAT
-----	-----	-----

- Mathews John, c, wks Kimball House
- " John E, eng Sou Ry
- " John H, contr, r 134 Crew
- " Joshua, c, porter, r 25 Jennings al
- " Levi, c, porter C A Conklin Mfg Co, r 270 Bass
- " Mrs Nora H, r 46 Savannah
- " Parthenia, c, laundress, r 497 E Fair
- " Robert, c, waiter Hotel Weinmeister, r 143 Houston
- " Rufus S, wks Ga School Tech, r State nr Emmett
- Mathews, Sturdivant & DeSaussure** (W A Mathews, M P Sturdivant & G R DeSaussure) fire ins, 24 S Broad
- " Thomas J, clk C M Morris, r 148 Piedmont
- " Vinie, c, washwoman, r 47 George
- " Walter, clk S S White Dental Mfg Co
- " Wm A (Mathews, Sturdivant & DeSaussure), r 225 Gordon, West End
- " Wm F, grocer 218 Ira, r 495 Loyd
- " Wm J, car insp Sou Ry
- " Wilson, c, draym Dimmock & Wallace
- Mathias Miss Emma, nurse Grady Hospital, r same

**Atlanta Business College** (CHARTERED.) Commercial and English Branches. PHONE 366.

- Mathis Abram, c, carp, r rear 52 S Humphries
- " Dennis, c, brakeman Sou Ry Co, r 42 Morris
- " E W, cashr G H Hancock, r 34 1/2 Decatur
- " James M, wks Coffin Factory, bds 8 Reinhardt
- " John, c, wks Kimball House, rms 218 Edgewood ave
- " John D, painter, r 109 Davis
- " J E, eng Sou Ry Co, bds 59 S McDaniel
- " Lottie, c, r 70 Parker
- " Louise, c, washwoman, r 81 Parsons
- " L, wks Atl Coffin Factory
- " Willis, c, lab, r 151 E Baker
- Mathews, see also Mathews*
- " Edward, c, driver Rauschenberg & Platten, r 42 Hilliard
- Mathews Edward L**, genl sec Y M C A, r 58 E Ellis
- " George, c, coachman, r 226 E Ellis
- " John, carp, r Bellwood ave, Bellwood
- " Josh, c, (Matheys & Robertson), r 23 Jennings al
- " Levi L, c, wks C A Conklin Mfg Co, r 270 Bass
- " Mary (wid Wm), r 220 Old Wheat
- " Morton E (Rhodes & Mathews), r 34 Gartrell

**Hunnicut & Bellingrath Co.,** { Galvanized Iron Workers and Tin Roofers. Steam Fitters and Plumbers' Supplies. }  
 52 and 54 Peachtree Street.

**BALDWIN CIGAR MFG. CO.** { FINE HAND-MADE }  
 CIGARS. { 25 E. HUNTER. }



See "KIRBY," the Ticket Broker, Before Buying Tickets to ANY Point, Office, 34 WALL ST., Opp. Union Depot.

**MITCHELL & PARKER** { LUMBER DEALERS, 383 Marietta St.

MAT	956	MAX
Matthews Nancy A (wid Riley), bds 35 Old Expo Grnds		
" Owen, wks Fulton B & C Mills, bds 44 Factory		
" Wm B, c, prin Houston St Schl, bds 339 Auburn ave		
" W C, wks Fulton B & C Mills		
" Wm F, wks Sou Ry, bds 46 Savannah		
" Wm J, wks Sou Ry, r 22 Gospero		
" W T, helper Sou Ry		
" —, wks Traynham & Ray, bds 161 Smith		
" & Robertson, c (Samuel Robertson, Josh Matthews), grocers 201 Little		
<i>Mattison, see also Madison</i>		
" Alexander, r 8 Pulliam		
" Alexander Jr, bkkpr Stilson & C Jewelry Co, bds 8 Pulliam		
" A Wivie, bkkpr Stilson & Collins Jewelry Co, r 8 Pulliam		
" Lawrence L, wks Fulton Bag & Cotton Mills		
" M W, bkkpr Brown & Allen, r 8 Pulliam		
<i>Mattox, see also Maddox</i>		
" Elijah N, r 378 E Hunter		
" Millie, c, washwoman, r 131 Foundry		
" Vander, c, wks brewery, r 168 Clarke		

**CHAS. S. ARNALL, Gen. Agt.** PHENIX MUTUAL LIFE INS. CO. of Hartford, Conn. 28 OLD CAPITOL BUILDING.

Mau George, baker 177 Whitehall, r 69 Garnett  
 Mauck J W, paper hanger M M Mauck Co  
 " Marcellus M, pres M M Mauck Co, r 70 S Pryor  
**Mauck M M Co The**, M M Mauck pres, F O Mays v-pres, wallpaper, paints, glass & painters' supplies, 29 E Hunter, 49 S Pryor  
 Maude James L, cashier Clarke Hdw Co, r 65 W Baker  
 " Walter P, clk Atl Home Ins Co, bds 65 W Baker  
 Maudlin Miller D, watchman Ware Furn Co, r 371 W Third.  
 " C E, polisher Sou Agl Wks, r 567 Marietta  
 " Drewry G, wks Sou Ry, bds 405 Decatur  
 " Mattie L (wid Person), dressmaker, r 565 Marietta  
 " Nancy E (wid Wesley), r 102 Old Expo Grouds  
 " Thomas J (Calhoun & Mauldin), bds 24 W Baker  
 Maull John, c, driver Stewart Bros  
 Maumenee Alfred G, r 217 Piedmont ave  
 Maury Charles P, clk Queen Ins Co of Am, r 21 W Baker  
*Max, see also Macks*  
 " Morris, tailor Hirsch Bros, r 221 S Forsyth  
 Maxey Andrew, truckman W & A R R, r 280 Fulton

**MASSEY & BURNETT** { Make Specialty of Court and Convention Reporting, and Technical Stenographic Work. } 408 Equitable Building. PHONE 1283.

**FIRE INSURANCE** } W. P. PATTILLO, Agent, { Represents Southern Mutual, Ga.; Georgia Home, Ga.; Royal, Eng.; Bremen, Germany. } Gate City National Bank Building, Room No. 8.

**Mallard & Stacy,** LOANS NEGOTIATED. 2 Equitable Building.

MAX	957	MAY
Maxey Dock, c, sign painter Globe Clothing Co, r 159 E Ellis		
" George, c, wks Atl Compress Co, r 44 Rhodes		
" Henry, c, Jack's bakery, r rear 152 Decatur		
Maxted Mrs T H, bds 170 1/2 Peachtree		
Maxwell Allen T, comp Foote & Davies Co, r 64 Berean		
" Andrew, c, butler, r rear 36 Highland ave		
" Edward L, motorman A C St Ry, bds 12 Gilmer		
" H E, wks Foote & Davies Co		
" Jarvis R, carriage maker 24 Peters, r 24 1/2 same		
" Wm R, bds 24 1/2 Peters		
May George S, r 53 Ponce De Leon ave		
" John, c, hack driver, r 234 Clarke		
" Joseph, barber 11 N Broad		
<b>May Mantel Co,</b> Chas A Appel pres, Jas D Dunford sec and treas, Reid R Hairston gen mngr, 115-119 W Mitchell		
" Pauline (wid Meyer), r 218 S Forsyth		
" Wm, mach Atl Mach Works, bds 268 E Hunter		
" Wm L, splc agt Union Cent Life Ins Co, r Clarkston, Ga		
<i>Mayer, see also Maher, Maier, Meyer and Myer</i>		
" Adolph, clk Fulton B & C Mills		

**SOUTHERN BUSINESS BUREAU,** } Assists Applicants in getting good positions with Reliable Firms. } 701-2 Peachtree Street.

Mayer Eliza A (wid David), r 159 Whitehall  
 " F W, clk Keely Co  
 " Isaac M, tchr music, r 26 S Humphries  
 " R D, canvasser New Home Sew Mach Co  
*Mayes, see also May*  
 " Albert, c, wiper A & W P R R, r 169 Clarke  
 " Charles, bartender J E Cummings, r Marietta, Ga  
 " Eli F, r 87 Tumlin  
 " John, wks Atl Lumber Co  
 " John F, caller W & A R R  
 " Joseph, c, lab, r 323 Piedmont  
 " Miss Mary, bds 51 Crew  
 " Wm H, car greaser W & A R R  
 Mayfield Andrew J, city drummer, r 525 Pulliam  
 " Chas, c, wks Morrow Transfer Co  
 " Edward, c, lab, r 61 Chapel  
 " George A, wks Curtis & Craig, r 682 Woodward ave  
 " George R, clk Wm Bollmann, r 525 Pulliam  
 " James C (Eady & Mayfield), manager Wine Coca Co, r 99 Ormond

Will Save you 25 to 50 per cent on New and Second Hand Bicycles and Repairing. 69 N. PRYOR.

**SAVE MONEY. ALEXANDER**

**CIGARS BY THE BOX** } FINE WHISKIES for Home } I. H. OPPENHEIM, } Use at Lowest Prices. } 1 WHITEHALL ST. Phone 325.

R. M. Rose Co. Proprietors of the "Purity" RYE WHISKEY.



**ATLANTA TRUST & BANKING CO.**  
 Corner ALABAMA AND BRAD STREETS.



Manufacture only the best Perfumes.  
 Made from Flowers in the Land of Flowers.

MAY	958	MEA
Mayfield Paul, trunk mkr Foote's Trunk Factory		
" Reuben R, eng Sou Ry, r 335 Auburn ave		
" Stoddard, eng Sou Ry, r 28 Prisock		
Maynard Louisa, c, washwomn, r 30 Trenholm		
Mayne Leander M, turner Woodward Lumber Co		
Mayo John, c, driver city		
" Robert, clk John Bratton, rms 18 1/2 W Mitchell		
" Wm, clk W L Thompson, r 334 Fraser		
<b>Mayor's Office</b> , Porter King Mayor, Chamber of Com bldg		
Mays Albert E, r 236 Elliott		
" Aleck, c, car cleaner G C & N R R		
" Berry, c, lab, r 296 Magnolia		
" Frank O, v-pres The M M Mauck Co, r 55 Garnett		
" Harvey wks W & A R R, r 236 Elliott		
" Isaac, c, carp, r 13 Piedmont ave		
" James F, agt New Home S M Co, bds 138 S Forsyth		
" John P, cond W & A R R, r 240 Elliott		
" Mattie R (wid J G), r 522 Spring		
" P R, trav Stand Oil Co, bds 55 Garnett		
" Reuben M, c, lab, r 81 Delbridge		

**THE MUTUAL LIFE** ROBERT F. SHEDDEN  
 INSURANCE COMPANY OF NEW YORK. General Agent, 10 DECATUR ST.

Mays Susan L (wid T S), bds 305 Richardson  
 " Wm, c, wks Union Depot, rm 99 Houston  
*Mayson, see also Mason*  
 " Charles C, horse dealer, r 156 Piedmont ave  
 " C C, pres Yellow Pine Lumber Co, r Edgewood  
 " James, c, waiter Folsom's Readg Rm Restaurant, r 207 Auburn ave  
 " James (Mayson & Hill), r 53 Walker  
 " John W (T C & J W Mayson), r Decatur, Ga  
 " Mrs J R, r 69 W Pine  
 " Louis, c, wks Tripod Paint Co, r 72 Yonge  
 " Nora, c, r 213 Irwin  
 " Thomas C (T C & J W Mayson), r 53 Walker  
 " T C & J W, real estate 11 Marietta  
**Mayson & Hill** (Wm P Hill & James Mayson), lawyer 16-17 Gate City Bank bldg  
 Mazade Louis, hair dresser, 70 1/2 Whitehall, r same  
 Meacham George N, carp Sou Ry, r Sims, South Atl  
 Mead Mrs D C, r 100 Kelly  
 " Oscar D, c, wks stable, r 21 Jennings al

**"DENSMORE"** The World's Greatest Typewriter.  
 GEO. M. FOLGER, Sole Dealer.

**GENERAL ELECTRIC COMPANY,**  
 643 EQUITABLE BUILDING.  
**COPPER WIRE AND WIRING SUPPLIES.**

**THE COMING POWER**  
 THE JENNEY MOTOR  
 DYNAMOS, ENGINES and  
 LIGHT EQUIMENTS.  
 H. B. CAMPBELL, Dealer and General Machine Shop, ATLANTA, GA.

Stenographic Work and Typewriting of all kinds.

**C. H. BOWEN,**  
 STENOGRAPHER AND TYPEWRITER,  
 511 Equitable Building, 8th floor. Phone 1252.

MEA	959	MED
Mead Wm, porter Hotel Aragon		
Meade Edward L, c, porter Pullman Co, bds 159 Richardson		
" Henry A, r 61 E Ellis		
" Stephen, c, lab, r rear 131 E Harris		
Meador Charles D, tax assessor, r 27 E Harris		
" James J, spcl agt Equitable Life, r 190 S Pryor		
" J Frank, bds 58 W Baker		
" Robert L, bkkpr Lowry Bkg Co, bds 58 W Baker		
" Robert L Jr, collr Lowry Bkg Co, bds 339 Peachtree		
<b>Meador Thomas D</b> , vice-pres Lowry Bkg Co, r 339 Peachtree		
" Frank M, clk auditor A & W P R R		
" Lizzie, c, r 142 Bradley		
Meadows Robert C, collr Atl Furn Co, r 367 Luckie		
Mealor Wm P, moulder, r 663 E Fair		
Means James A, policeman Oakland Cemetery, r 132 Auburn ave		
" Samuel, c, drayman, r 10 Raspberry al		
" Samuel G, c, porter Memphi Stove Co, r 40 Leach		
" T A E, prin W E Academy, r 480 Whitehall		
Mecasin John H, v-pres Merchants & Mech Bkg & Loan Co, r 478 Rawson		

**SHADE TREES AND ROSES.** W. D. BEATIE,  
 Room 815 Equitable Building.

**Mechanics' Loan & Building Assn**, A McD Wilson pres, E P McBurney sec & treas, 34 Edgewood ave  
 " & Traders' Ins Co of New Orleans, J A Bowie & Co agts, 201 Kiser bldg  
**Meckel Charles H**, meat market 55 Highland ave, r 184 State (See inside of back cover)  
*Medcalf, see also Metcalf*  
 " Jehu A, cond A C St Ry, r 240 Howell  
 Medly George, r 35 Old Expo grounds  
 " George, carder Expo Mills, bds 51 Old Expo grounds  
 " George W, mech Expo Mills, r 67 Old Expo grounds  
 " John, r n s Means 7 e Bellwood  
 " John R, lab clty, r 66 Old Expo grounds  
 " Robert, lab, r 5 Old Expo grounds  
 " Robert T, wks Atl Coffin Factory, r 1001 Marietta  
 " Thomas, wks Ga Elec Light Co, r 58 Old Expo grounds  
 " Thomas, wks No 3 Engine house, r 7 Rock  
 " Turner, mech, r Jackson, Bellwood  
 " Wm, bds 51 Old Expo Grounds  
 Medlin Chas R, clk W & A R R

**ATLANTA SCHOOL OF ART** Drawing and Painting from Life, Still-Life and Nature. European Methods.  
 THE GRAND, Peachtree Street.

**HERMITAGE HEIGHTS PASTURAGE.**  
 F. W. BENTEN, 200 Acres Blue Grass,  
 Clover and Bermuda Grass. See Page 3.



**WILLIAMS' TYPEWRITER** { **EDWIN A. HARDIN, Gen'l Agent, 15 Peachtree St.**  
RECKENBERGER (\$35) TYPEWRITER,  
OFFICE MACHINES, DESKS, SUPPLIES, ETC.

**Moncrief, Dowman & Co.** MANUFACTURERS OF **ACME WATER ELEVATORS and PURIFIERS**  
57 S. FORSYTH.

MED	960	MEL
Medlin Duck, c, lab G C & N R R		
" Edward F, barber Louis Schelpert, bds 26 McAfee		
" Kenneth K, carp, r 106 E Harris		
" Pleidius M T, hoseman Hose Co No 3, r 7 Rock		
" Turner, wks Atl Coffin Fac		
Medlock Mrs M J, boarding 25 Auburn ave		
Meehan Joseph, bartndr Thos Morrison. r James Bank bldg		
" Patrick H, drummer, r 271 E Fair		
" Robert E, agt Smelting Works		
Meek Chas, jeweler E W Blue		
" M Elizabeth (wid Wesley), boarding 40 Ivy, r same		
Meeks Andrew P, clk Nunnally Co, bds 89 Walton		
" Charles, brakeman Sou Ry		
" Reuben P, contr, r 26 Hills ave		
" Walter S, trav Kirkpatrick Hardware Co		
" Wm H, solicitor, r 165 Walton		
Megan John, wks Atl Coffin Factory		
Megee, see also McGee, McGehee, McGhee and Magee		
" John F, car insp So Ry, r 10 Todd		
" Sarah J (wid Nathaniel A), r 287 Gordon		

**WILLIAM J. KENDRICK & CO., FIRE INSURANCE AGENTS.**  
Office, 48 N. Broad, Cor. Walton St. Tel. 618.

*Mehaffey, see also Mahaffey*

- " Charles M, wks Sou Ry, r 344 S McDaniel
- " W L, stereotyper Heard Respass Co, r Faith, Ga
- " Zeb, bds 161 Formwalt
- Mehaffy W S, policeman, r 103 McAfee
- Meier, see Maher, Maier, Mayer, Meyer and Myer
- Meigs John W, wks Ga Elec Lt Co, r al rear 771 Marietta
- " J Thomas, cond Atl Traction Co
- " Mary F (wid W H), r 344 Windsor
- Meinze Henry L, upholsterer Chamberlin, J & Co, r 51 Fraser
- Meister John, baker, r 44 Antoinette
- Mell James R, pres Union Square Land Co, r Edgwood
- " John L (Wingate & Mell), r 317 E Georgia ave
- " Richard, c, wks Atl Newspaper Union, r 31 Whites al
- Mellichamp J C, genl bookkpr Cotton States & Intl Expo Co
- Melone, see also Malone
- " Hiram M Jr, with Phenix Ins Co of Hartford, r 176 Forrest
- Melson Andrew, c, lab, bds 15 Means
- " General, c, wks Randall Bros
- Melton, see also Milton

**J. G. THROWER,** { Invalid Litters and Roller Chairs  
furnished at short notice.  
39 MARIETTA.

**ARTIFICIAL STONE, C. P. MURPHY, 8 N. FORSYTH ST.**  
ESTIMATES CHEERFULLY GIVEN.

**STEAM PRETZELS, FRESH BREAD AND CAKES, BLIEM & LEYH,**  
127 W. PETERS. Tel. 556.

**B. & B. { Fine Whiskies**  
42, 44 and 46 MARIETTA STREET,  
ATLANTA. Telephone 378.

MEL	961	MER
Melton Miss Ella, sten Rhodes, S & H Furn Co, r 135 Rawson		
" James T, motorman Traction Co, r 80 S McDaniel		
" John W, trav Beck & Gregg Hdw Co		
" Robert J, wks Sou Ry, r 210 Windsor		
" Thomas O, clk Sou Exp Co, bds 124 E Fair		
Melum Henry, c, wks Kimball House, r 194 Mangum		
Melvin James M, wks Atl Cotton Mills, r 68 Magnolia		
" L J (wid George), bds 68 Magnolia		
" Miss L, r 176 Houston		
Mendel Herman (Mendel & Ginsbery), r 43 Butler		
" Morris, peddler, r 108 Gilmer		
" & Ginsbery (H Mendel & A Ginsbery), clothing 108 Decatur		
Mendelsohn Max, with Atl Excelsior Wks, r 688 S Pryor		
Menken Sarah M (wid Fritz), r 190 Edgewood ave		
" Walter S, sten W H Patterson, r 190 Edgewood ave		
Menko Caroline (wid Martin), r 389 Whitehall		
" Miss Ella, sten M J Walker, r 189 Whitehall		
" Joseph, sec Sou Agl Works, r 389 Whitehall		
" William J, bkkpr Sou Agl Works, 389 Whitehall		
Menter, Oney, c, r 9 Irwin		

**CORONA COAL CO. { WHOLESALE AND RETAIL**  
215 Decatur St. 'Phone 1115. **COAL AND COKE**

**Mercantile Credit Guarantee Co** Douglas & Hatcher genl  
agts 304 Norcross Bldg

**Mercer Alfred, c, drayman, r 9 Delbridge**

- " John L, policeman, r 30 Johnson ave
- " John T, bartendr Richard Boettcher r 95½ Peachtree
- " Miss T A, r 21 Markham

**Merchant John R, mdse brokr 34½ S Pryor, r 198 Jackson**

**Merchants Bank** J H Porter pres, J R Wylie v-pres, R M Far-  
rar cashr, 18 E Alabama

**Merchants Retail Commercial Agency** Miss M Miller  
mgr, rm 719 The Grand

- " and Mechanics Banking and Loan Co The. A D Adair pres,  
R H Wilson cashr, loans Equitable Bldg

**Merck Mrs Mary W, r 83 Fort**

**Merlers Major, c, trackman Sou Ry**

**Merriwether Charles G, clk Clarence Knowles, r 330 Courtland**

- " Mitchell, c, wks Atl Ice Mfg Co
- " Mary S (wid Charles G), r 330 Courtland ave
- " Squire, c, lab, r 11 Nunnally al

**Merricks William, c, carp, r 243 Chapel**

SHIRTS, COLLARS AND CUFFS BEAUTIFULLY DONE.  
**EXCELSIOR STEAM LAUNDRY,**  
58 Decatur Street.

THE ORIGINAL **BICYCLE MESSENGER CO. PHONE 19**  
Y. M. C. A. Bldg. F. C. BYRD, Propr. 69 N. PRYOR.



# MATTRESSES

HAIR and COTTON Mattresses Made to Order.  
Mattresses of any kind Renovated.  
H. L. Johnson, 12 1-2 E. Hunter St.

MER	962	MEY
Merrill Albert H, violin maker	53 1/2 Peachtree, r 331 E Linden ave	
" A E, clk R M S,	r 19 Railroad	
" Charles, c, lab,	r 10 Gunby	
" Edward D, grocer	61 Alexander, r same	
" Emily E (wid John),	r 21 W Baker	
" Hugh L, insp Atl Tel Exchange,	r 19 Railroad	
Merritt Bates F, clk C R R,	bds 157 Piedmont ave	
" Charles R, trav Sou Belting Co,	bds 263 Ivy	
" Filmore, c, carp,	r 23 Green	
" George T, wks Winship Mach Co,	r 315 Chestnut	
" Jas B, grocery	488 Edgewood ave, r 7 Randolph	
" John H, mail clk Constitution,	r 234 Ponce de Leon ave	
" Joseph W, trav Enterprise Wagon Co,	r 157 Piedmont ave	
" J H, dentist	20 Old Capitol bldg, bds 234 Ponce de Leon av	
" Pleasant W, bailiff sup court,	r 234 Ponce de Leon ave	
<b>Merry Edwin C</b> , editor and bus mngr	Sou Educational Journal, r 144 Lee	
" Geo J, clk Fitten-Thompson Hkw Co,	r 144 Lee	
Merton Henry, c, driver	G W Brooke, r 160 W Hunter	
Messick Ed S, trav,	bds Hotel Aragon	

## W. S. McNEAL SELLS PAINTS, OILS AND GLASS

114 & 118 WHITEHALL ST.

Metcalf Anderson, c, wks C R R,	r 105 Chapel
" Chas A, fireman	W & A R R
" G W, prescriptionist	L R Bratton, r Bell House
" J L, v-pres and mgr	Standard Wag Co of Ga, bds 72 Walton
Metopsky Barnett, shoemkr	110 N Forsyth, r 60 Piedmont ave
Metress Carrie, c,	r 413 Terry
<b>Metropolitan Hotel</b> , V L Norman propr,	r Sou Pryor
" Life Ins Co, Wm M Dorney mgr,	417-419 Kiser bldg
Metts Oliver V, wheelwright and blksmith	51 W Hunter, r 27 Markham
" Tilden A, blksmith O V	Metts, bds 27 Markham
Metzger Simon H, trav,	r 31 E Merritts ave
Meuschke Rev Fred H, pastor	Ger Luth Ch, bds 32 Garnett
Mewborn Clarence E, clk	Beck & Gregg H Co, bds 411 Houston
" Thomas W, carp,	r 16 Dunlap
" Wilbur L, salesman	Swift Co, r Ardmore Hotel
" Wm M, policeman,	r 411 Houston
Meyer see also Maher, Mayer, Maier and Myer	
<b>Meyer Alex A</b> , lawyer	30 Gate City Bank bldg, r 257 Ivy
" Alice (wid J J),	r 446 Loyd

## GRESS LUMBER CO.

Cor. Alabama and Loyd Streets  
MANUFACTURERS OF  
LUMBER, LATHS, SHINGLES, Etc.

ALPHABETS, CHECKS, ETC.  
INKS, BRUSHES, ETC.

Atlanta Stamp & Stencil Works,  
31 S. Broad St. Telephone 519.

**GEO. P. HOWARD,** { COAL and WOOD }  
WHOLESALE AND RETAIL. YARD: 359 DECATUR ST., Cor. Grant  
TELEPHONE 1140.

# Household Goods and Pianos

Moved, stored, packed & shipped. 48 N. Broad, Capital Transfer & Storage Co. Phone 618.

MEY	963	MIL
Meyer August, r 37	Abbott, West End	
" Berney R, clk	<b>M Rich &amp; Bro</b>	
" Edward L, lawyer	Jackson & Leftwich, bds 257 Ivy	
" Henry, tailor	L D Nelson, r 83 Davis	
" Isaac F, car insp	Ga R R, r 10 Todd	
<b>Meyer John A</b> , barkpr	Bluthenthal & Bickart, r 51 Simpson	
" J H, mach,	r 45 W Merritts ave	
" Leon, r 15	E Fair	
" Rudolph, ins agt,	r 269 Luckie	
" Samuel, cotton broker,	r 257 Ivy	
" Samuel Jr, bkkpr	Cap City Bank, bds 257 Ivy	
" W H, embalmer	C H Swift & Co, r 25 Warner ave	
Meyers Ally, c, washwoman,	r 61 N McDaniel	
" A, barkpr	H C Berman	
Myers C (M Kutz & Co),	r 249 Washington	
Michael Edward L, clk,	bds 41 W Fair	
" James, clk	Keely Co	
" Miss Moena B, supt	Ga Bapt Orphans Home, r same	
<b>Michigan Mutual Life Ins Co</b> ,	James A Anderson genl agt 38 Inman bldg	

## Atlanta Business College

(CHARTERED.) Commercial and English Branches. PHONE 366.

Micklejohn F M, physician,	r Kimball House
Middle Georgia Publishing Co,	T H Porter mgr 62 Gould bldg
Middlebrook George H (Middlebrook,	Shumaker & Co)
<b>Middlebrook, Shumaker &amp; Co</b> (G H Middlebrook,	Frank W Shumaker), agts Encyclopaedia Britannica Equitable bldg Edgewood ave
" Thomas J, carrier	P O, r 16 Chestnut
<b>Middlebrooks Hiram L</b> , asst cashr	Fidelity Banking & Trust Co, r 27 E Harris
" T E, clk	W M Middlebrooks, bds 399 Peters
" W M, grocer	349 Peters, r 399 same
Middleton Arthur, clk	Lancashire Ins Co, r 171 Jackson
" Israel, c, shoemkr	208 E Harris, r rear 206 same
" James N, photographer	153 Marietta, r 35 South ave
" James S, trav	Lancashire Ins Co, r 171 Jackson
" John, mach	J J Anderson
" Wm G, foreman	Atl Mach Wks, r 622 S Pryor
Miflin John W, c, lab,	bds 2 Walker al
Mikell F M, porter	Lancashire Ins Co
Milam E L, eng	W & A R R

## Hunnicut & Bellingrath Co.,

Estimates cheerfully furnished for Plumbing, Steam & Gas Fitting  
52 and 54 Peachtree Street.

ATLANTA ELECTRO PLATING WORKS { Nickel, Silver, Gold and Copper Plating and Burnishing. First Class Work. Low Prices. }  
PHONE 409. 23 1/2 SOUTH BROAD STREET.

BALDWIN CIGAR MFG. CO. { FINE HAND-MADE CIGARS. } 25 E. HUNTER.



**For Tickets at Reduced Rates See "KIRBY" The Ticket Broker,**  
 34 WALL ST., Opp. Union Depot.

**MITCHELL & PARKER** { **LUMBER DEALERS,**  
 383 Marietta St.

- |  |     |     |
|--|-----|-----|
| MIL  | 964 | MIL |
| Milam Henry, wks Atl Coffin Factory  |     |     |
| " Herbert M, clk Atl Natl Bank, bds Leyden House                                 |     |     |
| " John F, guard N Atl camp, r w s Macon 3 s Cleveland                            |     |     |
| " Lawrence, eng W & A R R, r 197 Foundry   |     |     |
| " Robert P (Milam & Patterson), r 43 E Ellis                                     |     |     |
| " Wm, tinner W R Jones & Co, bds 314 S McDaniel                                  |     |     |
| " & Patterson (R P Milam, H M Patterson), livery, feed & sale stables 91 Decatur |     |     |
| Miles Albert M, c, eng Sou Ry, r 225 Smith                                       |     |     |
| " Arthur, r 310 Luckie   |     |     |
| " A C, motorman Atl Traction Co  |     |     |
| " Carrie (wid Frederick), r 55 Wallace   |     |     |
| " Carrie, c, washwoman, r 249 Windsor  |     |     |
| " Edward, mach F Miles, bds The Leland   |     |     |
| " Edward B, mach Atl Lumber Co, bds 33 Hightower                                 |     |     |
| " Edward O, secy and treas H Linch Co, bds 91 Walton                             |     |     |
| " Frederick, prop Sou Elec Wks, bds The Leland                                   |     |     |
| " George T, clk Taylor & Galphin, r 17 Mechanic                                  |     |     |
| " Harry H, bds 74 Walton   |     |     |
| " James A, tinsm C A Conklin Mfg Co, bds 31 Chamberlain                          |     |     |

**PHENIX MUTUAL LIFE** of Hartford, Conn., has received from its Policy Holders \$40,000,000. Has paid its Policy Holders \$34,000,000, and now holds for future payments over \$10,000,000.

- |  |     |     |
|--|-----|-----|
| MIL  | 964 | MIL |
| Miles Joel R, car insp Sou Ry, r 462 Edgewood ave          |     |     |
| " Lulu, c, laundress, r 30 Solomon                         |     |     |
| " Luther, c, wks E C Atkins                                |     |     |
| " Martin L, carp Sou Ry, r 465 Woodward ave                |     |     |
| " Oscar, mach, bds 135 Simpson                             |     |     |
| " Robert L, tinsmith Conklin Mfg Co, bds 31 Chamberlin     |     |     |
| " Thomas H, grocer, r 52 York ave                          |     |     |
| " Wm A, car insp Sou Ry, r 31 Chamberlin                   |     |     |
| " Wm B, pres Miles & Stiff Co (Miles & Bradt), r 74 Walton |     |     |
| " & Bradt (Wm B Miles, C G Bradt), contrs 17 Badger        |     |     |

**Miles & Stiff Co,** Wm B Miles pres, C G Bradt v-pres, J H Stiff sec and treas, Pianos and Organs, mnfrs The Cooper Piano, The Grand bldg

- |   |     |     |
|---|-----|-----|
| MIL   | 964 | MIL |
| Millan Henry, c, lab, bds 75 Chestnut ave                           |     |     |
| <b>Milledge John,</b> State Librarian State Capitol r Kimball House |     |     |
| " Richard H, gen agt Hartford Life Annuity Co, r 47 E Cain          |     |     |
| Miller Albert, helper Sou Ry  |     |     |
| " Andrew C (Singer & Miller), r 29 Irwin                            |     |     |
| " Andrew J, bds 19 W Cain   |     |     |
| " Miss A W, r 170 Ivy   |     |     |

**MASSEY & BURNETT** { **General Stenographers,**  
 TELEPHONE 1283. 408 EQUITABLE BLDG.

**FIRE INSURANCE** } **W. P. PATTILLO, Agent,**  
 Gate City National Bank Building, Room No. 8. } **Equitable** Best Companies.  
 Prompt Settlements. } **Adjustments.**

**Mallard & Stacy,** **INVESTMENTS.**  
 2 Equitable Building.

- |  |     |     |
|--|-----|-----|
| MIL  | 965 | MIL |
| Miller Benjamin J, c, drayman, r 30 Granger                        |     |     |
| " Bessie (wid O F), bds 81 Walton                                  |     |     |
| " Caesar, c, butler Bishop W J Gaines, r 138 Fort                  |     |     |
| " Carlton H, v-pres Brady-Miller feed and sale stable, r 39 Walton |     |     |
| " Charles A, painter, r 209 Luckie                                 |     |     |
| " Charles P, trav Lint & Lovelace, bds 21 Brotherton               |     |     |
| " Cora, c, washwoman, r 214 Elliott                                |     |     |
| " Daniel B, wks W & A R R, r 366 Haynes                            |     |     |
| " Ed, eng Sou Ry   |     |     |
| " Ed (T H Miller & Bro)  |     |     |
| " Elizabeth (wid A J), bds 19 W Cain                               |     |     |
| " E, clk The Globe Shoe & Clothing Co, r 93 Auburn ave             |     |     |
| " Frank, c, lab Randall Bros, r 51 Morris                          |     |     |
| " Frank, wks Atl Cot Mills   |     |     |
| " F D, disp Sou Ry, bds Hotel Grant                                |     |     |
| " Geo, c, lab, bds 156 Gray  |     |     |
| " Geo D, cond Sou Ry, bds 405 Whitehall                            |     |     |
| " G E, wks Sou Ry, bds Belt Junction                               |     |     |
| " Henry, wks Atl Cotton Mills, bds 3 Haden                         |     |     |

**SOUTHERN BUSINESS BUREAU,** } Assists Applicants in getting good  
 701-2 Peachtree Street. } positions with Reliable Firms.

- |   |     |     |
|---|-----|-----|
| MIL   | 965 | MIL |
| Miller Henry, c, lab, r 4 Holcombe  |     |     |
| " Henry, c, porter P Breitenbucher, r 234 Vine                                    |     |     |
| " Henry B, clk C O Tyner, bds 43 E Ellis  |     |     |
| " Henry F, tailor 102 1/2 Whitehall, r 236 W Fair                                 |     |     |
| " Homer V M, physician 43 Walton, r same  |     |     |
| " H G H, watchman, r 17 Howell  |     |     |
| " H J, agt Middlebrook, Shumaker & Co, bds 116 1/2 Marietta                       |     |     |
| " Jacob R (Smith & Miller), r 257 W Fair  |     |     |
| " Jas, c, driver Dime Parcel Delivery   |     |     |
| " James A, barber C R Thomas, bds 93 Rhodes                                       |     |     |
| " James E, spcl agt Sou Pass Assn, bds 23 Baltimore Pl                            |     |     |
| " James H, clk R S Johnson, bds 195 Hunnicutt                                     |     |     |
| " James T, clk R M S, r 51 Piedmont ave   |     |     |
| " John, c, lab, r 156 Gray  |     |     |
| " John A, pres Brady-Miller F & S Stable, r 130 Jackson                           |     |     |
| " John D, fireman W & A R R, r 93 Rhodes  |     |     |
| " John E, hoseman Hose Co No 3, r 325 Marietta                                    |     |     |
| " John H, clk R M S, r 33 Markham   |     |     |
| <b>Miller John M,</b> books and stationery and newsdealer 39 Marietta, r Edgewood |     |     |

**R. M. ROSE COMPANY** { **Wholesale Liquor Dealers,**  
 12 MARIETTA.

**BICYCLES** } **NEW AND SECOND HAND**  
 BOUGHT, SOLD OR TAKEN } **W. D. ALEXANDER,**  
 IN EXCHANGE. } Y. M. C. A. Bldg.  
 69 N. PRYOR.

**Finest Whiskies, Cigars, Tobacco and Pipes** } **I. H. OPPENHEIM,**  
 1 Whitehall St. PHONE 825.



**ATLANTA TRUST & BANKING CO.**  
COR. ALABAMA AND BROAD STS.

Accounts of Firms, Corporations and Individuals  
solicited on terms consistent with  
Legitimate Banking.



**Flavoring Extracts are unexcelled.**  
Retailed by Leading Grocers at 10, 15 and 25  
cents per bottle.

- | MIL                       | 966   | MIL |
|---------------------------|---|-----|
| Miller John J. watchman   | Gould bldg, r 447 Edgewood ave                      |     |
| " Joseph T. car repr      | Sou Ry, r Elizabeth nr Mary                         |     |
| " Miss Julia, sten        | Middlebrooks, Shumaker & Co, bds 170 Ivy            |     |
| " J W, clk                | John M Miller, r Edgewood                           |     |
| " Miss Kate, clk          | Merch Rtl Coml Agency, bds 63 E Ellis               |     |
| " Lee, c, shoemakr        | r 156 Magnolia                                      |     |
| " Louis, mach             | Sou Furn Co, bds 268 E Hunter                       |     |
| Miller Miss Mary, Mgr     | Merchants Retail Commercial Agency,<br>r 63 E Ellis |     |
| " Mantel Co               | Preston H Miller mgr, 99 Peachtree                  |     |
| " Mary E (wid Samuel W),  | bds 3 Hayden  |     |
| " Milton, clk             | Wm M Miller   |     |
| " Napoleon B, barkpr      | The Spencer, r 85 Pratt                             |     |
| " Nick, stock dealer,     | bds 13 Jeanette                                     |     |
| " Newell M, c, lab,       | r 47 Parker   |     |
| " Parmelia (wid Lewis G), | r 210 Old Wheat                                     |     |
| " Peter, lab              | Sou Ry  |     |
| " Preston H, mgr          | Miller Mantel Co, r 19 W Cain                       |     |
| " Ralph E, printer,       | r 427 Auburn ave                                    |     |
| " Ransom, c, lab,         | 55 Dovers al  |     |

**THE MUTUAL LIFE** (ROBERT F. SHEDDEN)  
INSURANCE COMPANY OF NEW YORK. General Agent, 10 DECATUR ST.

- Miller Robert, c, porter T Fichter
- " R Lee, clk H M Patterson, bds 43 E Ellis
  - " Sallie E (wid David G), r 57 Smith
  - " Samuel, tailor, r 199 Madison
  - " Scott, wks Sou Agl Wks
  - " S E (wid Geo W), r 405 Whitehall
  - " Thomas H (T H Miller & Bro), r 52 York ave
  - " Thomas H J, wks May Mantel Co
  - " Theodore P, clk R M S, bds 133 Spring
  - " T H & Bro (T H & Ed) grocers 323 Peters
  - " William, painter, r n s Means 4 w Boss ave
  - " Wm, cashr Taylor & Galphin, bds 94 Rhodes
  - " Wm, painter & decorator, r 93 Auburn ave
  - " William, c, barber, 99 Decatur, r Pittsburg
  - " Wm, c, driver Golden Transfer Co
  - " Wm A, patrolman, r 320 Luckie
  - " Wm A, drayman, r s s Stuart, 2 w Macon
  - " Wm H, wks Atl Cotton Mills
  - " Wm L, farmer, r Howells Mill Road
  - " Wm M, fireman W & A R R, r 82 Rock

**"DENSMORE"** The World's Greatest Typewriter.  
CEO. M. FOLGER, Sole Dealer.

**GENERAL ELECTRIC COMPANY, 643 EQUITABLE BUILDING. Electrical Supplies**

**C. H. BOWEN,**

**STENOGRAPHER AND TYPEWRITER;**  
811 Equitable Building, 8th floor. Phone 1252.  
Briefs, Depositions, and all kinds of Legal Work.  
Business Correspondence. Mineograph Work.

- | MIL                             | 967                              | MIL |
|---------------------------------|----------------------------------|-----|
| Miller Wm M, grocer             | 306 Marietta                     |     |
| " Wright, c, blksmith,          | r Bellwood ave, Bellwood         |     |
| " Zach M, c, wks                | T S Lewis, r 379 Hilliard        |     |
| " W H, wks                      | S F & W R R, r 117 Mangum        |     |
| " Mrs W J, restaurant           | 175 Walker, r same               |     |
| Millican Jasper C, electrician, | r 19 Parker                      |     |
| " Lewis F, wks                  | Standard Oil Co, r 10 South      |     |
| Milligan Adeline, c             | r 10 Air Line al                 |     |
| " James, c, wks                 | Troy Steam Laundry               |     |
| Millikan Miss Ella A, supt      | laundry Spellman Sem, r same     |     |
| Millner, see also Milner        |                                  |     |
| " Annie, c, r                   | 217 Mangum                       |     |
| " Anthony, c, lab,              | r 23 Davis                       |     |
| " George R, tobacco dealer,     | r 37 Larkin                      |     |
| " Lankey, c, carp,              | r 42 Hunnicutt                   |     |
| " Wm J, printer,                | bds 33 Markham                   |     |
| Mills Mrs Alice C, dressmkr,    | r 149 W Harris                   |     |
| " Alva A, plumber,              | bds 295 Simpson                  |     |
| " Anna, c, r                    | 67 Randolph                      |     |
| " Benjamin D, blksmith          | 186 Peters, r 198 same           |     |
| " Burt H, clk                   | Robinson, Boylston & McKeldin Co |     |

**W. D. BEATIE,**  
Room 815 Equitable Building.

Shade, Fruit and Ornamental Trees,  
and Vines, Shrubbery, Roses, Etc.

- Mills Carl, wks Gholstin Spring Bed Co, bds 355 E Hunter
- " Charles W, bds 405 Gordon
  - " Miss Elleta A, tchr Marietta St Schl, r Bolton
  - " Eliza, c, r 140 S McDaniel
  - " Eliza C (wid Robert), r 332 Courtland ave
  - " Eva (wid Frank), r 295 Simpson
  - " Fred, wks Ga Elec Lt Co
  - " George C, lumber insp Atl Coffin Co, bds 332 Courtland av
  - " James, painter, bds 26 Warren pl
  - " John O, clk Morris, Ewing & Carroll, bds 82 Tennell
  - " John T, foreman city chaingang, r 82 Tennell
  - " Joseph, c, wks city
  - " O H, clk Hall & Heery, bds Bellewood
  - " Robert, c, porter Wm H Jentzen
  - " Robert, c, lab, r 98 W Hunter
  - " Sallie, c, cook, r 96 Larkin
  - " Solomon, c, lab, r 148 Martin
  - " Solon O, blksmith B D Mills, bds 198 Peters
  - " Wm F, clk J J & J E Maddox, bds 295 Simpson

**ATLANTA SCHOOL OF ART**  
THE GRAND, Peachtree Street.

Drawing and Painting from  
Life, Still-Life and Nature.  
European Methods.

**PASTORAGE FOR HORSES AND FINE DAIRY STOCK. HERMITAGE HEIGHTS PASTORAGE.**  
SEE PAGE 8.

**THE COMING POWER THE JENNEY MOTOR DYNAMOS, ENGINES and LIGHT EQUIMENTS. H. B. CAMPBELL, Dealer and General Machine Shop, ATLANTA, GA.**



**Moncrief, Dowman & Co.** MANUFACTURERS OF  
ACME WATER ELEVATORS and PURIFIERS  
57 S. FORSYTH.

MIL 968 MIN

*Milner, see also Millner*

- " B C, eng, rms 123 S Pryor
- " Miss Hampie, clk J Regenstein, bds 81 Courtland ave
- " John H, printer R M S, r 33 Markham
- " Miss Julia, dressmaker, bds 81 Courtland ave
- " McWhorter, clk J B Daniel, bds 81 Courtland
- " Varney P, train dispatcher A & F R R, bds 742 S Pryor
- " Willis J, trav Branam Bros Co, bds 121 S Pryor
- " W M, clk J B Daniel, bds 81 Courtland ave
- " W R, opr W U Tel Co
- " W S, eng custom house

Milsom Charles W (Milsom & Stratton), r 66 Ivy

**Milsom & Stratton** (C W Milsom T M Stratton), merchant  
tailors, 7 1/2 N Broad

Milson Chas E, coupler C R R, r 149 Mangum

*Milton, see also Melton*

- " Mrs E J, r 135 Rawson
- " John, c, r rear 103 Washington
- " Joshua C, bds 47 Garibaldi
- " Richard J, carp Sou Ry Co

**WILLIAM J. KENDRICK & CO.** FIRE INSURANCE AGENTS.  
Office, 48 N. Broad, Cor. Walton St. Tel. 618.

Milton Robert, c, brickmason, r 170 Hilliard

**Milward's Helix Needles**, Geo A Clarke & Bro 39 S Pryor

Mims Frank P, cond, r 78 Bell

- " Hattie, c, r 113 Ira
- " Jas P, eng Sou Ry, r 40 Fitzgerald
- " John S, eng Sou Ry, r 22 Haynes

**Mims Livingston**, mngr New York Life Ins Co, pres Capital  
City Club, r 575 Peachtree

- " M L Jr, clk Everett-Ridley-Ragan Co
- " Oscar L, cond Atl C St Ry, r 1 High
- " Samuel, c, lab, r 95 Fraser
- " Susan, c, washwoman, r 29 Trenholm
- " Wm H, engr W & A R R, r 136 W Hunter
- " Wm M, sten A & F Ry, r East Point, Ga

Mince Hannah, c, eating house 267 Peters, r same

" James D, r 102 S Boulevard

Minch Charles, clk D Lovinger, bds 95 N Humphries

Mine Wm, c, lab, W R Jones & Co

Minhinnett Axson C, grocer 512 Decatur, r 100 Park ave

" Frank A, grocer 134 Decatur, r cor Park ave and Glenn

**J. G. THROWER,** Plastering, Bricklaying and  
General Repairing.  
39 MARIETTA STREET.

GEN'L AGENT {  
EDWIN A. HARDIN,  
15 PEACHTREE ST. WILLIAMS' TYPEWRITER  
OFFICE MACHINES, DESKS, SUPPLIES.  
Blickensderfer (\$85) Typewriter.

GEN'L AGENT {  
EDWIN A. HARDIN,  
15 PEACHTREE ST. WILLIAMS' TYPEWRITER  
OFFICE MACHINES, DESKS, SUPPLIES.  
Blickensderfer (\$85) Typewriter.

G. P. MURPHY, ARTIFICIAL STONE WORK  
8 N. FORSYTH.  
Side Walks, Lawn Walks, Cellar,  
Stable and Brewery Floors.

**B. & B.**

Joe. Schütz MILWAUKEE BEER.  
FINE WINES AND LIQUORS.  
Wholesale and Retail.

MIN 969 MIT

Minefee Johnson, c, bootblk Jos May, bds cor Cain and Fort

" Levi, c, restaurant, r 243 Fort

" Wilson, c, drayman, r 73 Grape al

Minnefield Lizzie, c, washwoman, r 241 Mangum

" Samuel, c, lab, r 47 Davis

Minor Carrie (wid Charles), dressmkr, bds 18 Simpson

" John, c, carp, r 183 Bell

" John A, framemkr Atl Shoease Wks, r Bellwood

" Jones A (Minor & Lanford), r 46 Borne

" Lon, clk Inman, Smith & Co, bds 280 E Fair

" Luke R, stock clk Bates, Kingsbery & Co, r 144 Piedmont

" Mark L, clk Everett-Ridley-Ragan Co, r 454 Woodward ave

" Thomas A, r 14 Kelly

" & Lanford (J A Minor, W J Lanford), furn 748 Marietta

Minter Wallace, c, drayman, r 231 W Hunter

Minton Ellen C (wid Henry W), r 14 West al

Missouri Pacific Ry, T J Barnard agt 201 Kiser bldg

Mitcham Frank, c, carpetlayer, r 7 Rasberry al

" Grafton A, mach Sou Ry, bds 364 Luckie

" James A, carp, r 364 Luckie



**CORONA COAL CO.** WHOLESALE AND RETAIL  
215 Decatur St. Phone 1115. **COAL AND COKE**

Mitcham J Samuel, mach Sou Ry, bds 364 Luckie

" Wm D, mach Van Winkle Mach Co, bds 364 Luckie

" Wm D, Sou Ry, r 720 S Pryor

Mitchell Anse, c, wks Woodward Lumber Co, r 72 Richmond

" Ar, c, wks city

" Archelaus P, watchman Adams Co, r 143 Peters

" Augustin Y, supt Fulton Bag & Cotton Mills, bds 389 S Pryor

" Calvin, c, janitor Equitable Bldg

" Charles B, millinery 58-60 Whitehall, r 40 1/2 same

" Charles H, cashr Washington Life Ins Co, r 85 Oak ave

" Charles H, car repr Sou Ry, bds 48 Burckel

" Charles H, mortorman A C St Ry, bds 43 Plum

" Charles K, stove repr Hunnicutt & Bellingrath Co

" Charles R, wks Constitution, r 214 Bass

" Mrs Claudia M, tchr Edgewood Ave Schl, bds 689 Edge-  
wood ave

" Edward T, c, bartndr E E Smith, r 135 Boulevard

" Emmet, clk Rice & Saxe, r 688 Woodward ave

**Mitchell Eugene M.** (E M & G F Mitchell), r 147 Jackson

" Eugene S, clk Atl Compress & Whse Co, bds 50 Cone

Vienna Steam Pretzel, Bread and Cake Bakery, **BLIEM & LEYH,**  
127 W. Peters. Telephone 555.

**Excelsior :: Steam :: Laundry.**  
W. E. HANYE, Manager. Guarantees All Work to Give Satisfaction.

THE ORIGINAL  
BICYCLE MESSENGER CO. PHONE 19  
Y. M. C. A. Bldg.  
69 N. PRYOR.  
F. G. BYRD,  
Propr.



**ATLANTA STAMP & STENCIL WORKS,**  
 31 S. BROAD STREET,  
 Telephone 519.

**AWNINGS** { **H. L. JOHNSON 12 1-2 E. Hunter St.**  
 No Department House. Five Years Experience.  
 WORK GUARANTEED SATISFACTORY.

MIT	970	MIT
-----	-----	-----

**Mitchell E M & G F,** Attorney-at-Law, rms 14, 15 Grant bldg  
 " E J (wid W D), r 463 Whitehall  
 " Mrs Fannie S, sten John C Reed, bds 31 Cooper  
 " Miss Flora, supt Industrl Schl for Girls Clarke University, r campus  
 " Frank, c, lab, r 276 Auburn ave  
 " Frank, c, wood 463 Engewood ave, r same  
 " Fred, c, waiter Hotel Aragon, r 34 Old Wheat  
 " George, c, jan Equitable bld, r rear 121 Auburn ave  
 " George Jr, c, jantr Equitable bldg, bds rear 121 Auburn ave  
**Mitchell Gordon F** (E M & G F Mitchell), r 236 Ivy  
 " Green, c, driver C A Conklin Mfg Co, r 48 Rock  
 " Green, c, r 106 Beckwith  
 " Guy, v-pres Kirkpatrick Hardware Co, r 242 Ponce de Leon  
 " Harriet, c, r 4 Central R R  
 " Henry, c, lab, r rear 104 Madison ave  
 " Henry, c, wks Ga Ice Co  
 " Henry A, bds 153 Whitehall  
 " Henry C, col Bank of America, r 242 Ponce de Leon ave

**W. S. McNEAL'S PAINT & GLASS CO., 114 & 116 Whitehall St.**  
 MANUFACTURERS OF PAINTERS' SUPPLIES.

Mitchell Henry S, painter, bds 20 Hill  
 " Holland, c, furn wagon, r 108 Terry  
 " H M, wks Nat Furn Co  
 " Isaac S, grocer 142 Whitehall, r 37 Smith  
 " James, drayman, r Macon nr Bleckley ave  
 " James, c, bar porter, r 193 Piedmont ave  
 " James T, builder, r 1 Washington  
 " Jefferson, c, eating house 186 Auburn ave, r same  
 " Joel C, wks R R, r 139 Logan  
 " John, trackman Collins Park & Belt R R  
 " John, c, lab, rms 273 Fraser  
 " John A, caudy mkr, r 16 Fowler  
 " John W B, carp, r 680 Woodward ave  
 " Joseph, c, lab, r 205 E Baker  
 " J Butler, c, carp, r 135 Butler  
 " Lane, grocer, 308 Marietta, r 105 W Baker  
 " Lawrence G, bkkpr I S Mitchell, bds 37 Smith  
 " Lewis, c, lab, r 45 Morris  
 " Louis, fireman Sou Ry Co, r 59 Henry  
 " Mary F (wid Wm T), r 98 S Boulevard

Lumber, Laths, Shingles, MOULDINGS, ETC.  
 COR. ALABAMA & LOYD STREETS. **GRESS LUMBER CO.**

**HOWARD TRANSFER CO.**  
 GEO. P. HOWARD, Propr.  
 HAULING of all kinds.  
 Office: 45 EDGEWOOD AVE.  
 Opposite Equitable Bldg.  
 Telephone 1070.

**ATLANTA ELECTRO PLATING WORKS** { Nickel, Silver, Gold and Copper Plating and  
 Burnishing. First Class Work. Low Prices.  
 23 1/2 SOUTH BROAD STREET. PHONE 409.

**Morris & Childs,** Proprietors Capital Transfer & Storage Co.,  
 48 N. Broad. Furniture and Pianos moved.  
 Phone 618.

MIT	971	MOB
-----	-----	-----

Mitchell Mathew, c, lab, r 289 Magnolia  
 " Mathew, c, printer C W Motes  
 " Rev Mathew, c, bds 257 W Mitchell  
 " Mick, c, harnessmkr, r 135 Boulevard  
 " Mollie, c, washwoman, r 322 Decatur  
 " Mrs M L, clk J M High & Co  
 " Miss Nena, princ Ira St School, bds 389 S Pryor  
 " Mrs Nannie E, r 424 Marietta  
 " Nathaniel D, bds 1 Washington  
 " Oliver E, chf dept U S marshal, cstm hse, r 213 Capitol ave  
 " Paul, c, brakeman Sou Ry  
 " Peter, c, wks Aragon Hotel, bds 74 Rhodes  
 " Robert, furn & real estates 214-216 Auburn ave, r same  
**Mitchell Russell C** (Mitchell & Parker), r 236 Ivy  
 " Street Grocery Co, John Humphries mgr, 119 W Mitchell  
 " Solomon, c, lab, r Ashby, Bellwood  
 " Mrs Texie, wks F E Block Co, r 15 Lowe's al  
 " Venson, c, porter M Foote, r 14 Grady  
 " Wm, wks Atl Trunk Fac  
 " Wm, c, waiter, r 13 Piedmont ave

**Atlanta Business College** (CHARTERED.) Commercial and English Branches.  
 PHONE 366.

Mitchell Wm, c, lab, bds 257 W Mitchell  
 " Wm A, r 389 S Pryor  
 " Wm F, fireman A & W P R R, r 55 W Mitchell  
 " Wm P, clk S M Inman & Co, bds 153 Whitehall  
 " Wm W, policeman, r 43 Plum  
 " Wm W, clk Lane Mitchell, bds 105 W Baker  
 " Willis, c, lab, r English ave, Bellwood  
**Mitchell & Parker** (Russell C Mitchell, Madison G Parker),  
 lumber and shingles 383 Marietta (See top lines)  
 Mixon Edward, c, coupler Sou Ry  
 Mize James, mech, r Bellwood ave, Bellwood  
 Mizell Benjamin, brakeman Sou Ry  
 " George C, clk J S Smith, bds 57 Pulliam  
 " Luke W, special agt Fidelity Mutual Life Assn, r 57 Pulliam  
 Mobley A, c, wks city  
 " Ada, c, r 140 Elliott  
 " Buck, c, lab Collins Brick Co  
 " B E, clk Douglas, Thomas & Davison, bds 9 Kennedy  
 " Charles H, clk P O, r 46 Culberson  
 " Dawson B, motorman A C St Ry, r 78 Magnolia

**Hunnicut & Bellingrath Co.,** { Marbleized Iron, Slate and Hard-  
 wood Mantels, Grates, Cooking  
 and Heating Stoves and **RANGES**  
 52 and 54 Peachtree Street.

**BALDWIN CIGAR MFG. CO.** { FINE HAND-MADE  
 CIGARS. } 25 E. HUNTER.



**"KIRBY'S" CUT RATE TICKET OFFICE** { **TICKETS GUARANTEED** } **34 Wall Street.**

**MITCHELL & PARKER** { Lumber, Laths, Shingles, Etc. }  
**383 MARIETTA ST.**

MOB . . . . . 972 . . . . . MON

- Mobley Edward B**, physician 102 E Baker, r same
- Mobley Ephraim D L**, real estate, r 46 Culberson
- " H H, c, clk R M S, r 194 Summit ave
- " John R (A M Robinson & Co, r 13 Howard
- " Mary, c, washwoman, r 1 Johnson
- " Peter, c, lab, rms 17 Green's Ferry ave
- " Simeon F, condr Atl Traction Co, bds 17 Hill's ave
- " Wm H, confections Grant's Park, r 342 Capitol ave
- Mobitt Alfred, fireman Sou Ry
- Model Bakery**, G C Rapp propr, 180 Whitehall
- Moessner Theodore C, prof nurse, r 395 Fraser
- Moffett, see also Maffett*
- " J A, clk Abe Foote & Bro, bds 95 Loyd
- " Littleton A, mech, r Johnson, Bellwood
- " Lucy (wid W M), r 11 South
- " L M, wks American Upholstery Co, r 390 W North ave
- Mole Jake, bds 409 Decatur
- Molter Otto L, hd clk Bradstreet Co, r 399 Courtland ave
- Monaghan Daniel, c, butler, r 36 Hayden
- " John B, bailiff Sol Genl Atl Circuit, r 259 E Fair

**PHENIX MUTUAL LIFE OF HARTFORD, CONN.**  
 CHAS. S. ARNALL, GEN'L AGENT. Pays Annual Dividends.  
**28 OLD CAPITOL BUILDING.**

- Moncrief Augustus, c, wks Sou R R, r 32 Dovers al
- " David S, policeman, r 124 Fowler
- Moncrief, Dowman & Co** (S P Moncrief, George Dowman, R L Moncrief), mnfrs galvanized iron and copper cornices, skylights, tin and iron roofing, 57 S Forsyth (See top lines)
- " D Edwin (Moncrief & Co), r Hapeville
- " Hal, clk Chamberlin, J & Co, r Seaboard ave
- " James B, dentist 304 Equitable bldg, r country
- " J Arthur, bkkpr, bds 753 Seaboard ave
- " Otis T, sten Sou Cotton Oil Co, r 54 Walnut
- Moncrief Robert L** (Moncrief, Dowman & Co), r Sells ave
- " Stephen J, contractor, r 753 Seaboard ave
- Moncrief Stephen P** (Moncrief, Doman & Co), r 161 Nelson
- " W H, clk Chamberlin, Johnson & Co, bds 753 Seaboard
- " Wm J, policeman, r 54 Walnut
- " & Co (D E Moncrief), wall paper 102 1/2 Whitehall
- Monday, see also Munday*
- " J T, bds Hotel Marion
- Money Pink, c, wks Ga Elec Lt, Co

**STENOGRAPHERS & TYPEWRITERS** { **MASSEY & BURNETT** }  
**408 EQUITABLE BLDG.**  
 Telephone 1283.

**FIRE INSURANCE** { **W. P. PATTILLO, Agent,** }  
 Ga. City National Bank Building, Room No. 8.
   
  
 Represents Southern Mutual, Ga.;  
 Georgia Home, Ga.; Royal, Eng-  
 land; Phoenix, Conn.; Hamburg,  
 Bremen, Germany.

**BICYCLES AND REPAIRING** { **ALEXANDER,** }  
 69 N. PRYOR STREET.

**Mallard & Stacy, REAL ESTATE.**  
**2 Equitable Building.**

MON . . . . . 973 . . . . . MOO

- Moninger Christopher, wks Atl Brew & Ice Co, r 54 E Harris
- Monk W Pierce, car insp Sou Ry, bds 192 Gilmer
- Monnish Mrs Rosa F, M D**, private sanatorium for diseases of women junct Peachtree & N Forsyth, r same
- Monnish Wm A**, physician 66 1/2 Whitehall, r cor Peachtree and Church
- Monroe E E, mach Van Winkle G & M Co
- " James, c, lab, r 40 Crew al
- " Mfg Co, C R Snyder mgr, mfrs pat. inside blinds, window screens, venetean blinds, rolling partitions & steel shutters 41 N Broad
- " T F, clk Stand Wag Co of Ga, r Claraville, Ga
- " Walter M, c, clk R M S, r 163 Irwin
- Montag Adolph (Montag Bros), r Charlotte, N C
- " Bros (Sigmund, Edward & Adolph), printers 24 E Alabama
- " Edward (Montag Bros), r 112 Pulliam
- " Sigmund (Montag Bros), r 377 S Pryor
- " Simon (Montag Bros), r 112 Pulliam
- Montaigne W Ollie, condr C R R, r 244 Cooper

**SOUTHERN BUSINESS BUREAU,** { **Assists in Securing Part-** }  
**70 1/2 Peachtree Street,** { **ners and Buying and Sell-** }  
 ing all kinds of Business.

- Monteith Eugene W, bkkpr The Nat Ry B & L Assn, r 154 Gordn
- " Robert A, bkkpr M C Kiser Co, r 42 Gilmer
- Montgomery Charles, c, lab Collins Brick Co
- " Charles, c, lab, r Lindsay, Bellwood
- " Charles D, sec M C Kiser Co, r 191 Capitol ave
- " Elizabeth (wid Freeland), bds 124 Gilmer
- " Mrs Ella, seamstress, bds 117 Powers
- " Jake, c, lab G C & N R R
- " Julia, c, r 411 Terry
- " Mary (wid H B T), bds 61 W Harris
- " Minnie, c, washwoman, r 125 Orme
- " Nathan, c, lab G C & N R R
- " Peter, c, eating house 220 Decatur, r same
- " Reese, c, drayman, r 428 Richardson
- " Wm, r 12 West End ave
- " Wm A, clk W A Russell & Co, bds 107 Marietta
- Montgomery Wm J**, asst sec and treas Ga Cotton Oil Co, r 61 W Harris
- Mood John H, wood 158 Smith, r 70 Garibaldi
- Moody Andrew W, c, carp, r Glenn bet Pulliam and Washington
- " Arthur G, foreman Collins Brick Co

**ROSE'S "Purity" RYE** { **UNEQUALLED FOR** }  
**MEICINAL USE.**  
**R. M. Rose Co.**  
**12 MARIETTA.**

**Smoke Lovers, Pendas & Co.'s "Webster" Cigar.** Highest Grade { **I. H. OPPENHEIM,** }  
 Clear Havana. { **1 WHITEHALL ST. Phone 325.** }



**ATLANTA TRUST & BANKING CO.** Corner ALABAMA AND BROAD STREETS.



Largest Manufacturers of Perfumery and Flavoring Extracts  
in the South.  
Laboratory 68 S. Pryor St., Atlanta, Ga.

MOO	974	MOO
Moody Daniel, c, tailor, bds 118 Martin		
" Edward F Jr, cashr Gen Electric Co, r 134 Spring		
" Harriett, c, laundress, r 118 Martin		
" John T (Moody & Brewster), r 64 Forest ave		
<b>Moody Joseph N</b> , fire insurance and cashier Atl Discount Co, 20 Gate City Bank bldg, r 194 Rawson		
" Pinckney M, fireman No 1 Engine Co, bds 133 Walton		
" Robert, c, lab, r 109 S Humphries		
" R L, clk C A Moran, r 85 Courtland ave		
" Wm R, trav Maddox & Rucker Bkg Co, r 85 Courtland ave		
" & Brewster (John T Moody, G S Brewster), loans & fertilizers, 413 Equitable bldg		
Moomaugh Robert H, mdse broker 43 1/2 E Alabama, r 60 E Cain		
Moon A M, wks Kattenhorn & Day, bds 32 Auburn ave		
" Benjamin F, trunkmkr, r 195 Love		
" Charles, c, waiter Kimball House, r rear 141 Piedmont ave		
" Charles M, policeman, r 293 S Humphries		
" Fanny, c, r 3 Lyons ave		
" Frank E, wkg Ware Furn Co, bds 394 Marietta		
" Lewis S, motorman Atl Consol St R R, r 58 Crumley		

**THE MUTUAL LIFE** ROBERT F. SHEDDEN  
INSURANCE COMPANY OF NEW YORK. General Agent, 10 DECATUR ST.

Moon Wylie W, motorman A C St R R, r 71 McAfee  
" W W, tel opr W U Tel C, r 136 Rawson  
" Zadoc B, clk mayors office, r 242 Formwalt  
Moone Louisiana H (wid Wm M), bds 163 Loyd  
Mooney Charles S, flagman Sou Ry, bds 33 Johnson ave  
" George F, fireman Sou Ry, r 86 Borne  
" James E, wks Fulton B & C Mills, bds 11 Bradley  
" John, watchman Fulton B & C Mills  
" John H, fireman Fulton B & C Mills, r 86 Borne  
" Pink, c, oiler Ga Elec Lt Co, r 170 Magnolia  
" Robert H, mech, r 29 Old Expo Grounds  
" Robert M, watchman Fulton B & C Mills, r 540 Decatur  
" Rosetta, c, washwoman, r 107 Magnolia  
" Walter T, cond Sou Ry, r 33 Johnson ave  
Moor Parrie L, c, washwoman, r 225 Butler  
" Wm H, pres Piedmont Eng & Mach Works, bds Hapeville  
Moore Abe, c, wks Bradfield Co, r 22 Reed  
" Addie, c, r 28 E Alexander  
" Albert, c, wks Malsby & Avery, r 67 Humphries  
" Alfred, c, lab, r 106 Eliza al

**"DENSMORE"** The World's Greatest Typewriter.  
GEO. M. FOLGER, Sole Dealer.

**GENERAL ELECTRIC COMPANY,** 648 EQUITABLE BUILDING. Alternating Current Fan Motors.

**C. H. BOWEN,**

**STENOGRAPHER AND TYPEWRITER.**  
Legal Work and Business Correspondence.  
811 Equitable Building, 8th floor. Phone 1252.

MOO	975	MOO
Moore Amanda, c, washwoman, r 591 Whitehall		
" Amos C, blksmith Sou Ry		
" Aubrey, wks Atl Newsp Union, r 997 Marietta		
" Augusta G (wid T P), r 373 E Fair		
" Augustus M, foreman Atl Traction Co		
" Benjamin S, eng Sou Box Factory, r 226 Smith		
" Miss Bennie, sec Atl House Furn Co, r 28 E Cain		
" Bishop, c, drayman		
" Bros (Hugh D & Jefferson D), coal and wood, 173 Loyd		
<b>Moore B F</b> , teachr Southern Shorthand and Business University		
" Cada M (wid R M C), bds 226 Smith		
" Carrie I (wid S), r 329 Woodward ave		
" Clara, c, washwoman, r 105 Markham		
" Clara E (wid Robert), r 109 Pulliam		
" Clarence E, clk Dept Public Wks, r 373 E Fair		
" Cornelius, c, wks R R, bds 33 Daniel		
" Dora, r 52 Hunnicutt		
" Edward, clk Calhoun, McGrath & J, bds 28 E Cain		
" Edward, c, lab, r 173 Maple		

**W. D. BEATIE, 815 Equitable Bldg.** Moves Large Trees of all sorts with Perfect Safety.

Moore Edward R, wks J J Duffy, r Boulevard cor Ponce DeLeon Circle  
" Edward T, yd master A & F R R, bds 740 S Pryor  
" Edwin G, book agt, r Dixie ave Inman park  
" Ella, c, washwoman, r 336 Butler  
" Eloise (wid John), r 117 Loyd  
" Emma, c, r 6 Golden ave  
" Ephraim, c, lab, r 12 Grays al  
" Eugene, c, butler, r 68 Winship al  
" Eugene A, clk J M High & Co, bds 118 1/2 Whitehall  
" Euphenia E (wid W A), r 26 Cone  
" E P, wks National Upholstering Co, r 475 E Fair  
" Fannie, c, washwoman, r 124 E Harris  
" Frances A (wid J J), r 76 Cone  
" Frank F (Russell & Moore), r 161 Lee, W E  
" Frank G, clk Douglas, Thomas & Davison, bds 82 S Butler  
" Frank P, mach, r 34 N Humphries  
" Mrs F A, r 104 Crew  
" George, clk Sou Ry & S S Assn, r Vinings, Ga  
" George W, eng Kimball Hse, r 51 Piedmont ave  
" G M, foremn Atl Trac Co

**THE COMING POWER** THE JENNEY MOTOR DYNAMOS, ENGINES and LIGHT EQUIPMENTS.  
H. B. CAMPBELL, Dealer and General Machine Shop, ATLANTA, GA.

**ROBIN PALEY, Artist,** Atlanta School of Art  
The Grand, Peachtree St.

**HERMITAGE HEIGHTS PASTURAGE.** Separate Pastures for Milk Cows or Fine Dairy Stock. See Page 3.



**BLICKENSCHERFER (\$35) TYPEWRITER** { **EDWIN A. HARDIN, Gen'l Agent, 15 Peachtree,**  
**Williams' Typewriter,**  
 Centigraph Adding Machine. Manigraph Triplicating Register

**Moncrief, Dowman & Co.** —MANUFACTURERS—  
**GALVANIZED IRON & COPPER CORNICES**  
 And Metal Skylights. 57 So. Forsyth.

MOO 976 MOO

- Moore Harvey, c, candy mkr F E Block Co, r 363 Third
- " Harry T, clk Sou Ry, bds The Marion
- " Henry, plumber, bds 283 Marietta
- " Henry, c, lab, r 90 Tatnall
- " Henry, c, waiter Aragon Hotel, r 214 E Cain
- " Hollis E, clk Ga R R, bds 81 Gilmer
- " Hugh D (Moore Bros), r Moore's Mill
- " James, c, barbr M H Bentley, bds 30 Bell
- " Jas H, boarding, 147 Piedmont
- " Jas M, meats 177 Whitehall, r 207 same
- " Jas M, c, eating house 297 Piedmont, r same
- " Jas M, c, lab, r 104 E Cain
- " Jas T, clk J W McFaul, r 21 Warren pl
- " Jas S, eng, r 532 Glenn
- " Jeff D (Moore Bros), r Moore's mill
- " Jerry, c, drayman, r 69 Dairy
- " Jerry, c, wks Bradfield Regulator Co, r 21 Reed
- " Jerry, c, lab, r 15 Irwin
- " John, fruit 111 Peachtree and 33½ W Mitchell, r same
- " John, cond Sou Ry, r 410 Rawson

**WILLIAM J. KENDRICK & CO., FIRE INSURANCE AGENTS.**  
 Office, 48 N. Broad, Cor. Walton St. Tel. 618.

- Moore John, wks Union News Co, bds 117 Loyd
- " Jchn, c, lab VanWinkle G & M Co
- " John, c, lab, r 8-10 Wilson
- " John, c, wks Hotel Aragon
- " John C, clk W & A R R, r Smyrna, Ga
- " John H, coal and wood 300 Decatur, bds 70 Garibaldi
- " John L (Kellam & Moore), r 62 Irwin
- " John M, specl agt Union Cent Life Ins Co, r 251 Capitol
- " John T, clk Plymouth Rock Pants Co, bds The Ardmore
- " Joseph, c, lab, r 50 Hunnicutt
- " J. A, brakeman Sou Ry

- Moore J Harvey, physician, oculist and aurist 203, 204 Kiser Bldg
- " J P, clks Eads-Neel Co, r Marietta
- " J Oscar, clk Sou Ry, r 152 Courtland ave
- " Lawrence H, clk King Hardware Co, bds 83 Piedmont
- " Luke, c, washwoman, r 7 Beerman
- " Mrs Mary, bds 70 S Boulevard
- " Miss Mary C, tchr Edgewood Ave School, bds Dixie Ave, Inman Park

**J. G. THROWER,** { **PLASTERING, CEMENTING, CALCIMING,**  
**REPAIRING.**  
 39 Marietta Street.

**C. P. MURPHY,** ARTIFICIAL STONE WORKER,  
 8 N. FORSYTH ST.

**FINE LIQUORS for FAMILY TRADE** { **BLUTHENTHAL & BICKART, B. & B.**  
 42, 44 and 46 Marietta St. Tel. 378.

MOO 977 MOO

- Moore Morton K, railway equipment and supplies, 344 Equitable Bldg, bds Hotel Aragon (See opposite inside back cover)
- " Mathew, c, waiter Hotel Marion
- " Oscar, clk freight depot Sou Ry, bds 152 Courtland ave
- " Patrick H, dept collr U S In Rev, r 160 Courtland ave
- " Peter, blacksmith, r 36 Garnett
- " Pierce, c, porter Stilson & Collins, r 18 Warren pl
- " Mrs P H, bds 69 W Georgia ave
- " Robert, c, butler J W English, r 51 Trenholm
- " Robert, wks Clark & Stone, r 143 Decatur
- " Robert A, wks Rhodes, Snook & Harverty Co, bds 406 Central R R
- " Robert C, grocer 221 Auburn ave, r same
- " Robert H, wks Atl Traction Co, bds 109 Pulliam
- " Sallie c, r 353 Martin
- " Samuel, c, lab, r 42 Rawson
- " Sarah, c, r 4 Parks
- " Sebor, c, lab, r 73 Eliza al
- " Silas T, r 63 Piedmont ave

**CORONA COAL CO.** { **WHOLESALE AND RETAIL COAL AND COKE**  
 215 Decatur St. Phone 1115.

- Moore Stephen S, saloon 9 W Mitchell, r Jonesboro rd
- " Susie, c, washwoman, r 6 Green
- " Thomas, c, wks DeLoach Mill Mfg Co, r 37 Air Line al
- " Thomas M (Moore Bros), bds 81 Gilmer
- " V A, mnfrs agt 38 Fitten bldg, r 225 Gordon, W E
- " Walter A, clk Furman Farm Improvement Co, r 104 Crew
- " Warren, c, wks H B Campbell, r 44 Henry
- " Wesley, c, driver W R Hoyt
- " William, lab, bds 24 Ella
- " William, c, wks DeLoach Mill Mfg Co, bds 37 Air Line al
- " Wm, c, eng National Surgical Institute
- " Wm I, wks Oakland cemetery, r 45 McDonald
- " Wm J, r 70 Garibaldi
- " Wm J, wks S A L, r 158 Wylie
- " Wm J, c, porter Neal Loan & Banking Co, r 73 Valentine
- " Wm P, painter Sou Ry, r 353 Smith
- " Wm P, carp, r Jackson, Bellwood
- " William R, carp, r 88 Borne
- " W W, plumber A Shulhafer, r 396 W Mitchell
- " Wilmer L (Draper, Moore & Co), r 26 Cone

**EXCELSIOR STEAM LAUNDRY.** —53—  
 Decatur Street.  
 GOODS CALLED FOR AND DELIVERED.

Try Bliem & Leyh's Pretzels for Dyspepsia, 127 W. Peters, Tel. 555

**MESSENGEERS** Promptly Furnished by Telephoning to **NO. 19 BICYCLE MESSENGER CO.** 88 N. FRYOR.



**SEALS ATLANTA STAMP & STENCIL WORKS, STENCILS**

Telephone 519.  
31 S. Broad St. (Old No. 57.)

**TENTS**

{ Any size or description made to order.  
Tents for Rent for Camping Parties.  
H. L. JOHNSON, 12 1-2 E. Hunter Street.

MOO	978	MOR
Moore Woodson, blacksmith, bds 112 Badger		
" Zachariah, c, porter Wm S Parris, r 3 Golden ave		
" —, fireman C R R, bds 118 S Forsyth		
Moorefield James H, comp Franklin Prtg & Pub Co, r 97 W Cain		
Mootria Jack, c, wks Morrow Transfer Co		
Mootry Leonard, c, wks A C St Ry		
Mora Laura, cigarmkr, bds 40 Bartow		
Moran A, agt Middlebrook, Shumaker & Co		
<b>Moran Charles A</b> , druggist 43 S Pryor, r 164 Washington		
" Daniel, tailor E J O'Sullivan, bds 15 E Mitchell		
<b>Moran Pascal J</b> , editor Constitution, r 409 S Pryor		
" Wm, c, lab Sou Ry		
<b>Moran's Pharmacy</b> , Dr Charles A Moran propr, cor S Pryor and E Hunter		
Morden John, c, wks Phoenix Planing Mills, r 99 Loyd		
Morehead H Samuel, clk M C Kiser Co		
Moreland Amos, c, lab, W R Jones & Co, r rear 26 Diamond		
" Joseph, c, lab W, R Jones Co		
" Joseph T, clk Hunnicutt & Bellingrath, r 114 Alexander		
" Robert O, grocer, r Old Expo Grounds		

**W. S. McNEAL'S**

**WALL PAPER DEPARTMENT**  
CARRIES LARGE STOCK WALL PAPERS.  
114 & 116 Whitehall Street.

Moreton Alfred L, mach, r 183 Whitehall
Morgan Aaron, c, blksmith 195 Piedmont, r 111 Peters
" Miss Agnes, tchr Girls High Sch, r 216 E Fair
" Allen P (A P Morgan Grain Co), r Oakland Station
" Almond, clk A P Morgan Grain Co, r Oakland
" A P Grain Co (A P Morgan, W W Morgan, W L Welborn), 26 E Alabama
" A W, tinner A J Shide
" Bettie, c, washwoman, r Carlton
" Bartow, clk Dodd Gro Co, bds cor Milledge ave and Grant
" Caroline, c, washwoman, r 15 Ira
" Chas F, c, butler M Dargan
" Chas J, clk The Bradstreet Co, r 21 S Humphries
" Christopher C, grocer 226-228 Simpson, r same
<b>Morgan David</b> , saddle and harness mfr 20-22 W Mitchell, r 293 Whitehall
" David R, c, lab, bds 30 Brooks al
" David W, bkkpr J Lynch, bds 26 E Cain
" D Goode, nwsprr artist 35 Fitten bldg, bds 180 Spring
" Edgar F, bkkpr Nat Furn Co, r 28 Tatnall

At Cor. Alabama and Loyd Sts.  
CAN BE HAD ALL KINDS OF  
Lumber, Laths, Shingles, of the

**GROSS LUMBER CO.**

**GEO. P. HOWARD,**

{ Jellico - - - Best Alabama Coal

Best arranged Coal Yard in the South. Coal handled in bins and can't possibly get mixed with dirt. See these bins.  
359 Decatur St., Cor. Grant. Telephone 1140.

**WE MOVE THE PEOPLE,**

**CAPITAL TRANSFER & STORAGE CO.**  
We also pack, store and ship the People's Household goods. 48 N. Broad. Phone 618.

MOR	979	MOR
Morgan Edward W, motorman Atl C St Ry, r 55 Walnut		
<b>Morgan Eglon T</b> , dentist 66 1/2 Whitehall, r 23 Cooper		
" Ernest J, wks box factory, r 48 Newton		
" Elizabeth (wid J W), rms i Garnett		
" Emily, c, washwoman, r 230 Butler		
" Fannie, c, laundress, r 43 Richmond		
" Harriet, c, boarding, r 35 Rhodes		
" Harriet W (wid F A), r 216 E Fair		
" Harry G, hair dresser 49 1/2 Whitehall, r same		
" James M, clk Chamberlin, J & Co, r Decatur, Ga		
" Jefferson C, grocer 115 E Harris, r 140 W Mitchell		
" John, c, lab, r 158 Larkin		
" John H, physician 242 Houston, r 255 same		
" John R, carrier Constitution, bds 18 Garnett		
<b>Morgan Joseph H</b> , mgr Manhattan Life Ins Co of New York, sou dept, r 180 Spring		
" J P, physician, r 240 Houston		
" Matthew R, c, lab, r 142 Larkin		
" Mittie E (wid J C), r 59 N Pryor		

**Atlanta Business College**

(CHARTERED.) Commercial and English Branches.  
PHONE 366.

Morgan Phoebe (wid E C), r 90 Orange
" S C, painter Sou Ry
<b>Morgan Thomas H</b> (Bruce & Morgan), r 783 Peachtree
" Thomas J, bkkpr D Morgan
" Wm, c, wks S Ryles, r 67 Chestnut ave
" Wm A, trav, r 255 Houston
" Wm D, c, drayman Taylor Transf Co, r rear 19 Carlton
" Wm H, farmer, r 150 Reed
" Wm T, carp, r 18 Garnett
" Wm W (A P Morgan Grain Co), r 27 Beecher
" Willis, c, sacker G W Brooke
" Zachry, mach, VanWinkle G & M Co
Moring Charles E, painter, bds 33 S Humphries
" Christopher S, r 113 Stonewall
Morley G S, agt Middlebrook, Shumaker & Co
" Hiram P, carp, r n s Means 2 e Bellwood ave
" Stephen C, coach trimmer, r Rhodes bet Davis & Lowe
Morman David, c, coachmn, bds 131 Houston
Morrall Charlotte C (wid Augustus H), boarding, r 145 Spring
Morrell Alfred A, clk Gavan Book Co, bds 55 W Cain

**Hunnicutt & Bellingrath Co.,** { SANITARY PLUMBERS,  
52 and 54 Peachtree Street. } Steam and Gas Fitters.

**ATLANTA ELECTRO PLATING WORKS** { Nickel, Silver, Gold and Copper Plating and Burnishing. First Class Work. Low Prices. }  
23 1/2 SOUTH BROAD STREET. PHONE 409.

**BALDWIN CIGAR MFG. CO.** { FINE HAND-MADE }  
25 E. HUNTER.



**"KIRBY," The Ticket Broker,**  
 34 WALL ST., Buys and Sells  
 Tickets at **CUT RATES.**

**MITCHELL & PARKER** { Lumber, Laths, Shingles, Etc.  
 383 MARIETTA ST.

MOR 980 MOR

- Morrell John A, city agt Sou Purchasing Agency, r 55 W Cain
- " Wm L, wks Ware Furn Mfg Co
- Morrill Charles, c, porter M Barwald & Co
- " Edward A, wks Sou Ry, r 19 Railroad ave
- " Hugh L, wks Tel Ex, bds 19 Railroad ave
- " James, c, porter Phillips & Crew, r 147 Houston
- " Wm K, clk S E Tariff Assn, bds 162 W Peachtree
- Morris Alexander C (D P Morris & Sons), bds 920 Peachtree
- " A E (wid R L), r 369 Piedmont ave
- " Ben, bds 506 Woodward ave
- " Benjamin, policeman, bds 137 Walton
- " Benjamin H, eng G R R, r 347 E Fair
- " Bernard, wks city, r 94 Bryan
- Morris-Brown College**, Rt Rev Abram Grant pres, Rt Rev  
 W J Gaines associate pres cor Boulevard & Houston  
 (See page 18)
- " Calvin, lab, r 47 Biggers
- Morris Chas A** (Morris & Childs), r 240 Hilliard
- " Charles M, grocer 133 and dry good 137 Decatur, r Edge-  
 wood, Ga

**PHOENIX MUTUAL LIFE** of Hartford, Conn., Guarantees Extended  
 Insurance—Paid Up. Cash and Loan Values.  
 CHAS. S. ARNALL, GEN'L AGENT. 28 OLD CAPITOL BUILDING.

- Morris Charles R, bkkpr C M Morris, bds Edgewood, Ga
- " Columbus S, r 172 Old Wheat
- " C, c, wks Ga Electric Light Co
- " David, c, lab, r 24 Grady
- " David P (D P Morris & Sons), r 920 Peachtree
- " D P & Sons (D P, L D and A C), real estate 2 S Broad
- " Edwin J, r 23 Jones ave
- " Eliza, c, r 46 Old Wheat
- " Emory H, clk C M Morris, bds Edgewood, Ga
- " Eugene, wks Tappan & Co, r 240 Vine
- " Ewing & Carroll (S A Morris, J H Ewing, W R Carroll),  
 dry goods 163 Decatur
- " Fannie, c, washwoman, rms 25 Gullatt
- " George N (G N Morris & Co), bds 206½ Peters
- " Rev George W, r 506 Woodward ave
- " G N & Co (G N Morris J C Mason), furniture 208 Peters
- " Harvey, mach May Mantel Co, r 325 Smith
- " Jacob, c, well digger, r 93 Greens Ferry ave
- Morris James Allen**, Equitable Life Assurance Society 26  
 Old Capitol bldg, r 17 Kimball

**MASSEY & BURNETT** { STENOGRAPHERS,  
 Commissioners to Take  
 Testimony  
 NOTARIES PUBLIC. } 408 Equitable Bldg.  
 Telephone 1283.

SOUTHERN MUTUAL INSURANCE CO., ATHENS, GA.  
 ASSETS OVER \$1,000,000.  
 BUSINESS CONFINED TO GEORGIA.  
**W. P. PATTILLO, Agent,**  
 Gate City National Bank Building.  
 DIVIDENDS FOR PAST NINE YEARS TO POLICY  
 HOLDERS HAVE AVERAGED OVER  
 60 PER CENT.

**Mallard & Stacy,** REAL ESTATE,  
 LOANS and RENTS.  
 2 Equitable Building,

MOR 981 MOR

- Morris James, c, porter Dan A Howell
- " Jinks, c, porter Tappan & Co
- " John, c, painter, r 346 Butler
- " John A (W B Morris & Bro and S A & J A Morris), r New  
 Orleans, La
- " John A, city drummer J J & J E Maddox, r 460 Whitehall
- " John F, brakeman Sou Ry, r 241 Lee
- " John H, wks May Mantel Co
- " John J (The Keely Co), r 49 Pulliam
- " Jordan, c, lab, r rear 26 N Humphries
- " Joseph A (Morris & Callaway), r 10 Hilliard
- " Joseph B, c, wks J J Sprenger
- " Joseph G, clk Jacobs Pharmacy, bds 195 Woodward ave
- " J L, motorman A C St Ry, r 68 Jones ave
- " Lacy D (D P Morris & Son), real estate, bds 920 Peachtree
- " Leroy G, r 65 S Butler
- " Lewis S, eng, r 450 Luckie
- " McClure C, clk Geo Brooke, r 146 Courtland ave
- " Mrs Maggie A, bds 62 Bartow
- " Marshall F, drghtsman Beutell Mfg Co, bds 150 W Hunter

**SOUTHERN BUSINESS BUREAU,** { Furnishes first-class Stenographers, Bookkeep-  
 ers, Drummers, Clerks, Collectors, Druggists,  
 Teachers, etc., on short notice, free of charge.  
 70 1-2 Peachtree Street,

- Morris Miss May, clk Keely Co
- " Max H, drugs, bds 195 Woodward ave
- " M, clothing 312 Marietta
- " M, engr Ware Furn Mfg Co
- " M J, trav, r 195 Woodward ave
- " Nelson & Co, meats 44 E Alabama
- " Richard, c, lab, r 20 Jennings al
- " Riley, c, lab, r 194 W Hunter
- " Robert, wks Ware Furn Mfg Co
- " Robert L, mach, r 281 W Fourth
- " Rosa, c, washwoman, r 26 Lovejoy
- " R, wks city
- " Sampson A (Morris, Ewing & Carroll, and S A & J A  
 Morris), r 45 Jackson
- " Samuel, brakeman Sou Ry
- " Sonore, boarding house, r 270 Elliott
- " S, c, coalpasser Ga Elec Lt Co
- " S A & J A, wagon yard 159½ Decatur
- " Thomas, wks Morris & Ewing, bds 125 Jackson
- " Thomas J, restaurant 53 E Hunter, r 62 Bartow

**W. D. ALEXANDER** { Y. M. C. A. BLDG.  
 69 N. PRYOR.  
**BICYCLE REPAIRING.**

**ROSE'S "Purity"** The Genuine only  
 at 12 Marietta.

**Try Oppenheim's No. 14 Pure Rye Whiskey** For Family  
 Use. { I. H. OPPENHEIM,  
 1 WHITEHALL ST.  
 PHONE 325.



Accounts of Firms, Corporations and Individuals solicited on terms consistent with Legitimate Banking.

**ATLANTA TRUST & BANKING CO.**  
 COR. ALABAMA AND BROAD STS.



Manufacture the Exquisite Perfume  
**WINNIE DAVIS.**  
 TRY IT USE IT.

MOR	982	MOR
Morris T W motorman A C St Ry Ry, r 107 Powers " Walter D, clk J W Ellis, r 115 Powers " William, lab, r 115 Powers " Wm B, millwright, r Ashby, Bellwood " Wm C, with James Allen Morris, r 240 Hilliard " Wm C, eng, r 281 W Fourth " Wm H, wks city, r 44 McDonald " Wm R, real estate, r 37 Hood " William T, commission, r 122 Davis " W, guard city stockade " W B (W B Morris & Bro), r 506 Woodward ave " W B & Bro (Wm B & John A), grocers and coal & wood 604 Decatur " Y R, bag mastr Sou Ry " & Bond (Joseph A Morris, Thomas L Bond), dry goods, 506 Decatur " & Callaway (J A Morris, C M Callaway), grocers 167-169 Decatur		

**Morris & Childs**, proprs Capital Transfer & Storage Co, 48 N  
 Broad (See top lines)

**THE MUTUAL LIFE** { **ROBERT F. SHEDDEN**  
 INSURANCE COMPANY OF NEW YORK. General Agent, 10 DECATUR ST.

REFERS TO BANKS AND MERCHANTS OF OUR CITY.

**THE CAPITAL CITY MOVING & STORAGE CO.**  
**MORRIS & CHILDS, Proprietors.**

We Move, Transfer, Pack, Store and Ship Household Goods and Pianos. We have the only  
 House for Storage of Household Goods in the City, 41 and 43 Simpson St.  
 Office Phone 618. Office 48 North Broad St., cor. Walton. Atlanta, Ga.

Morrison Albert F, carp, r 23 Green's Ferry ave  
 " Angus, r 131 Washington  
 " Angus Jr, clk Kirkpatrick Hdw Co, r 27 Crew  
 " B, policeman, r cor Walton and Magnolia  
**Morrison Daniel**, real estate, renting and loan agent 47 E  
 Hunter, r 164 Baugh, West End  
 " Farquhar, r 232 Elliott  
 " Hal, artist 34 1/2 Peachtree, r same  
 " Rev Henry C, r Copenhill  
 " John C, switchman W & A R R, r 20 Rock  
 " John E, clk Sou Ex Co, bds 27 Crew

**"DENSMORE"** The World's Greatest Typewriter.  
 GEO. M. FOLGER. Sole Dealer.

**GENERAL ELECTRIC COMPANY, { STATIONARY MOTORS**  
 643 EQUITABLE BUILDING.

**THE COMING POWER THE JENNEY MOTOR DYNAMOS, ENGINES and**  
**LIGHT EQUIPMENTS.**  
**H. B. CAMPBELL, Dealer and General Machine Shop, ATLANTA, GA.**

**C. H. BOWEN**, 811 Equitable Building, 8th floor.  
 Stenographer and Typewriter, Business Correspondence, Specifications, Copy-  
 ing, Circular Letters, and Mineograph Work. Phone 1252.

MOR	983	MOS
Morrison Mary, c, r 32 Central R R " M B, paper hanger, r 67 Larkin " Robert, r 20 Rock " Thomas, saloon 41 Marietta, r 534 Woodward ave " Thomas, c, lab Sou Ry " Wm L, carp, bds 23 Greens Ferry ave Morrissey James, c, lab, bds 17 Waverly Pl Morrow Cicero E, c, drayman, r 319 Little " Dinah, c, washwoman, r 52 N McDaniel " Gilham H, mngr Morrow Transf Co, r 172 Ivy " Hampton, c, restaurant, r 152 E Harris " James, c, drayman Freyer & Bradley Music Co " M, blower Sou Glass Co " Sophronia, c, washwoman, r 163 Reed " S, wks Sou Glass Co " Thomas, c, jan Equitable bldg " Transfer Co, G H Morrow mngr, 67 E Alabama " Walter C, shoemkr, r 107 E North ave Morse, see also Moss " Claiborne, c, rodman city engineer, r 97 Gartrell		

**Fruit Trees and Grape Vines of Best Varieties, ATLANTA NURSERIES,**  
**W. D. BEATIE Prop. 815 Equitable Bldg.**

Morse Clifford S, clk Lamar & Rankin Drug Co, bds 57 Cooper  
 " Edgar L, life insurance, bds 57 Cooper  
 " Hollis H, clk Lamar & Rankin Drug Co, r 57 Cooper  
 " John H, grocer 181 Markham, r 117 Nelson  
 Morton, see also Moreton  
 " Andrew, c, porter J C & I Daniel, r 69 Kennesaw  
 " Arthur, c, candy mkr G E Johnson  
 " Birdie, c, washwoman, r rear 112 Courtland ave  
 " Francis, c, washwoman, r 22 Ella  
 " Henry, c, wks city  
 " Lawyer, c, wks Sou Ry, r 42 Factory  
 " Lawyer Jr, c, lab Sou Ry  
 " Lucy, c, washwoman, r rear 112 Courtland ave  
 Mosby Anna, c, cook, r 87 Gullatt  
 Moseby John H, c, wks J H Tucker, r rear  
 Moseley, see also Mozley  
 " Andrew, c, plasterer, r 305 Fraser  
 " Andrew J, wks Ga Stove Wks, r McMillan, bey limits  
 " Benjamin, c, lab, r 158 State  
 " Benjamin S, carrier P O, r 287 Sunset ave

**ROBIN PALEY, Artist,** Atlanta School of Art  
 The Grand, Peachtree St.

**HORSES PASTURED. { BOX STALLS, 5 Separate Pastures at**  
**HERMITAGE HEIGHTS PASTURAGE. SEE PAGE 9**



OFFICE MACHINES, DESKS, SUPPLIES { EDWIN A. HARDIN, 15 Peachtree St.,  
GEN'L AGENT, 15 Peachtree St.,  
WILLIAMS' TYPEWRITER, Blicksender \$35 Typewriter  
Adding Machine. Automatic Bank Punch.

**Moncrief, Dowman & Co.** —MANUFACTURERS—  
**GALVANIZED IRON & COPPER CORNICES**  
And Metal Skylights. 57 So. Forsyth.

MOS 984 MOS

- Moseley Charles, clk Beck & Gregg Hardware Co  
 " General, c, coachman, r 203 Edgewood ave  
 " Henry D, c, lunch stand, r Pittsburgh  
 " Jerry, c, lab, r 89 Hunnicutt  
 " Jerry, c, wks G W Brooke, r rear 137 Houston  
 " John R, clk W E Treadwell & Co, bds 71 Luckie  
 " Joseph, c, lab Morrow Transfer Co, r 24 Richmond  
 " Joseph A, carp, r 180 Randolph  
 " Richard J, real estate, r 33 Lovejoy  
 " Robert J, clk J M High & Co, bds 100 W Harris  
 " Sarah J (wid E F), r 59 Kelly  
 " Stephen C, r 160 Rhodes  
 " Wm, wks D H Dougherty & Co, rms 137 Butler  
 " Wm J, bds 100 W Harris  
 " Wm L, c, sten Dan'l W Rountree, r 46 E Harris  
 " Wm S, fireman No 4 eng house, r 100 W Harris  
 " Wilson, c, porter S A L, r 88 E Cain  
 Moses Abraham B, clk Sou Agrl Works, bds 256 Ivy  
 " Frank H, clk dept Pub Wks, r 124 E Fair  
 " G Driscoll, comp Mutual Prtg Co, r Holderness, W E

**WILLIAM J. KENDRICK & CO.,** FIRE INSURANCE AGENTS.  
Office, 48 N. Broad, Cor. Walton St. Tel. 618.

- Moses John, c, barber M H Bentley  
 " Joseph M, c, wks Maddox & Rucker Bkg Co, r 142 Foundry  
 " J Elliott, wks Adams Box Co. r W E  
 " Luther T, dept colr int rev, customhouse, r Turin, Ga  
 " Paul T, colr Atl Natl Bank, r W E  
 Mosher Nina B, tchr Storrs School, r 120 Houston  
 Moss, see also Morse  
 " Andrew J, capt police, r 569 Woodward ave  
 " Arther T, bds 569 Woodward ave  
 " Burnley M, clk Lamar & Rankin Drug Co, bds country  
 " Clayborn, c, curb setter, r 56 Daniel  
 Moss David, propr Atlanta Leather House, r 256 Ivy  
 " Denny, c, lab, r 219 Maple  
 " Eliza A (wid George), millinery 130 Auburn ave, r same  
 " Logan A, bds 569 Woodward ave  
 " Louis H, bkkpr Atl Paper Co, r 256 Ivy  
 " Morris, clk Atl Leather House, r 256 Ivy  
 " Napoleon, c, switchman Sou Ry  
 " Primus, c, wks Atl Baggage & Cab Co, r rear 224 Peachtree  
 " Reuben, cashr Eiseman Bros, r 256 Ivy

**J. G. THROWER,** { Contracts for Large or Small  
Work, Plastering, Calcimining,  
Etc.  
89 MARIETTA.

COMPOSITION, FELT, ROOFING. { C. P. MURPHY,  
CEMENT, GRAVEL. { 8 N. FORSYTH ST.

VIENNA STEAM PRETZEL, BREAD and CAKE BAKERS,  
127 W. Peters. Telephone 555.  
**BLIEM & LEYH,**

**B. & B.** { Jos. Schlitz MILWAUKEE BEER.  
**FINE WINES AND LIQUORS.**  
Wholesale and Retail.

MOS 985 MUL

- Moss Samuel, c, lab Collins Brick Co  
 " Samuel R, carrier P O, r 144 Walton  
 " S Z, brakeman Sou Ry, bds 144 Walton  
 " Walter, clk C Wolfsheimer, bds 569 Woodward ave  
 " Wm, bkkpr The Foote & Davies Co, r Decatur Ga  
 Mosteller John, c, butler Joseph Cundell  
**Mosteller John L,** supt L P Grant Park, r 419 Woodward ave  
 Motes Riley, wks Fulton B & C Mills, r 57 Wyman  
**Motes Columbus W,** photographer 34 Whitehall, r 426 same  
 " Wm F, mngr Atl Photo Co, r 182 Gordon  
 Mothershed Julia, c, washwoman, r Adams nr Randolph  
 " Wm, H, c, wks J A Thornton, r Adams nr Randolph  
 Moton Arthur, c, candy mkr, r 61 Grady  
 " Henry, c, lab, r 18 Wilson  
 " Levi, c, lab, r 19 Carlton  
 " Walter, candy mkr G E Johnson  
 Moultrie Celia, c, r 27 Lyons ave  
 " John, c, wks Markham Hse, rms 109 Houston  
 " Len, c, wks A C St Ry, bds 186 Houston  
 Mountain James H, mngr Sou Im & Imp Co, r 53 Ponce De Leon

 **CORONA COAL CO.** { WHOLESALE AND RETAIL  
215 Decatur St. 'Phone 1115. **COAL AND COKE**

- Mountcastle James T, trimmer Singer & Miller, r 167 W Mitchell  
 Moury David, physician near junc Ridge & Capitol aves, r same  
 Mower W K (Fielder & Mower), r 46 Powers  
 Moyer Isaac P, groceries 255 Peters, r same  
 " James D, c, janitor State Capitol, r 122 Warner ave  
 " Wm H, mech, r 51 Neal  
**Moyers Wm T,** lawyer 26-28 S Pryor, r 131 Madison ave  
 Moyle W Henry, wks Atl Coffin Factory, bds 149 Walton  
 Mozley, see also Mosley  
 " Hiram, medicine mfr 38 Peters, r country  
**Muehlberg Emile,** editor and prop Ga Staats Zeitung, r 212  
Whitehall  
 Mueller, see also Miller  
 " Mrs Louise H, r 127 Fraser  
 " Samuel, grocer Sims cor Mary, r same  
 Muirhead John, r 47 Trinity  
 " Wm, clk Sou Exp Co, r 47 Trinity ave  
 Mullane Michael J, clk Keely & Co, r 255 Rawson  
**Mullanhoff Alexander,** Oriental Bazaar 113 Whitehall, bds  
118 1/2 same

**EXCELSIOR STEAM LAUNDRY.** —58—  
DECATUR ST.  
Specialties: SHIRTS, COLLARS, AND CUFFS.

Phone 19 FOR A MESSENGER { BICYCLE  
MESSENGER CO.



**RUBBER STAMPS.**  
**ATLANTA RUBBER STAMP & STENCIL WORKS,**  
**31 S. Broad St. Tel. 519.**  
(Old No. 57.)

**UPHOLSTERING**

Fine Artistic Work a Specialty.  
 Best Upholsterer in the City.  
 H. L. JOHNSON, 12 1-2 East Hunter Street.

MUL	986	MUR
Mulle Daniel B, grocer, 54 Ivy		
" Wade, carp, bds 54 Ivy		
Mullen Robert E, switchman W & A R R		
Mullenix John R, mach Nat Furn Co, r Oliver, Bellwood		
Mullens Missouri S (wid Joseph), r Poplar, Bellwood		
Muller Fred L, mech, r 285 E Fair		
" Philip T, carp, bds 172 Gullatt		
" Philip T, broker, r 35 Irwin		
" Sarah J (wid Emile), bds 313 Smith		
Mulligan R B, c, wks T J Hightower Jr		
Mullin Miss Madge, bkkpr Holcomb Bros, r 163 Mangum		
" Thomas W, wks Ware Furn Co, bde 569 Marietta		
" Thomas R, blksmith W & A R R, r 163 Mangum		
Mullings Mrs Mary G, sten R G Dun & Co, r 66 Woodward ave		
Mullins Miss Flora, sten F J Coolidge & Bro, bds 24 Garnett		
" Hubert, sten Pullman Palace Car Co, bds 51 E Harris		
" Sarah E (wid F M), dressmkr, r 24 Garnett		
" T, wks Ware Furn Mfg Co		
" W B, confectioner 240 Houston, r 110 Hilliard		
Mumford Homer L, trav Middlebrook, S & Co, r 51 James		

**W. S. McNEAL'S PAINT & GLASS CO., 114 & 116 Whitehall St.**  
 Sells Machine and Lubricating Oils.

- Munday, see also Monday*
- " Carl F, clk E D Davis, bds 167 1/2 Decatur
  - " Joseph E, cond Sou Ry Co, r 188 Simpson
  - " Wm H, c, r 98 South ave
  - Munn John, c, lab, r 9 Craven al
  - " William J, contractor, bds 23 Irwin
  - Munnerlynn Wilson W, clk C R R, r 45 Forest ave
  - Munns Henry, c, carp, r 35 Granger
  - Murden Alfred, c, coal and wood, r 181 E Ellis
  - " Henry, c, drayman, r 160 W Hunter
  - " John H, c, wks Sou Bottling Co, bds 181 E Ellis
  - " Warren, c, grocer, 34 Fortune, r same
  - Murdock Albert, wks Expo Mills, bds n s Marietta, 2 W Curran
  - " Oliver C, carp, r 12 Marietta
  - Murner Harrison P, clk J T Pope, r 19 Tumlin
  - Munroe Joseph, operator W U Tel Co, r 51 N Forsyth
  - Murphey Albert, c, wks Mrs H Conley, r rear
  - " Antony, r Lee, near C R R
  - " Charles E, physician, 245 Houston, r 186 Jackson
  - " George M, grocer 989 Marietta, r same

**TELEPHONE 235 FOR LUMBER OF ALL KINDS.**  
 GRESS LUMBER CO.  
 COR. ALABAMA and LOYD STREETS.

**GEO. P. HOWARD, COAL and WOOD**  
 WHOLESALE AND RETAIL. YARD: 359 DECATUR ST., Cor. Grant  
 TELEPHONE 1140.

**ATLANTA ELECTRO PLATING WORKS**  
 Nickel, Silver, Gold and Copper Plating and Burnishing. First Class Work. Low Prices.  
 23 1/2 SOUTH BROAD STREET. PHONE 409.

**Capital Transfer & Storage Co.,**

48 North Broad St.  
 Furniture moved, stored, packed and shipped. Phone 618.

MUR	987	MUR
Murphy James, wks Ga Elec Lt Co		
" Mina (wid Michael), r 269 Magnolia		
" Otis A, spl agt Hamberg-Bremen Ins Co, r Barnesville, Ga		
" Wm, tailor Jerry Lynch, r 91 Loyd		
Murphy A, wks Nat Furn Co		
" Benjamin, c, driver Golden Transfer Co		
" Benjamin D, clk Metropolitan Life Ins Co, r 269 Washington		
<b>Murphy Cornelius P,</b> artificial stone and gravel roofing 8 N Forsyth, r Grant cor Glenn (See left inside lines)		

**C. P. MURPHY, IMPROVED Artificial Stone Worker,**  
 Lawn and Sidewalks. Cellar, Stable and Brewery Floors.

**COMPOSITION ROOFING, FELT, CEMENT AND GRAVEL ROOFING.**  
 Numerous References on Application. Estimates Cheerfully Given.  
 Office 8 N. Forsyth St. ATLANTA, GA.

**Atlanta Business College**  
 (CHAR. ERED.) Commercial and English Branches. PHONE 366.

- Murphy Cynthia, c, washwoman, r 317 Hilliard
- " Dennis, watchman W & A R R, bds 30 Hayden
- " Edward C, city insp eng dept, r 173 Simpson
- " Edward G, grocer 33 Pulliam, r 31 same
- " Edward T, bkkpr Woodward Lumber Co, r 31 Pulliam
- " Mrs Elizabeth, confectioner 302 Marietta, r same
- " George T (G T Murphy & Co), r 267 E Cain
- " G T & Co (G T Murphy, P H Waring), brokers 67 E Alabama
- " Henrietta, c, washwoman, r 58 N McDaniel
- " I, c, cotton sampler, r 126 E Baker
- " James, lab, r 114 West al
- " James W, trav, r 20 E Fair
- " Jerry, mach, r 42 Garden
- " John, c, porter Kimball House, r rear 332 Whitehall
- " John A, trav, bds 96 Trinity
- " John E (Thomas B Paine & Co), r 253 S Pryor
- " John K, rec teller Am Trust & Bkg Co, r Lee W E
- " Joseph, c, porter N H Bullock, bds 47 Biggers
- " Joseph H, trav, r 267 E Cain
- " J, fireman Ga Elec Lt Co, r 114 Werley's al
- " Lemuel J, ins, r 31 Formwalt

**Hunnicut & Bellingrath Co.,** Galvanized Iron Workers and Tin Roofers. Steam Fitters and **PLUMBERS' SUPPLIES.**  
 52 and 54 Peachtree Street.

**BALDWIN CIGAR MFG. CO.** FINE HAND-MADE CIGARS. 25 E. HUNTER.



See "KIRBY," the Ticket Broker, Before Buying Tickets to ANY Point. Office, 34 WALL ST., Opp. Union Depot.

**MITCHELL & PARKER** { **LUMBER DEALERS**  
 383 MARIETTA ST.  
 Telephone 332.

MUR 988 MUR

- Murphy Lou, c, cook, r 3 Beckwith
- " Mary (wid Jerry P), bds 107 Trinity ave
- " Michael K, grocer 2 Pulliam, r same
- " Mollie (wid F H), bds 70 Capitol ave
- " M C, wks Atl Litho Co, bds 55 Larkin
- " N W, mgr Atl Grocery Co, r Lee, West End
- " Richard J, clk cigar stand Kimball House, r same
- " T S Jr, wks Franklin Prtg & Pub Co
- " Wm O, c, wks Murphy & Son, r 512½ Decatur
- " Willis & Son, c (Willis and Wm O), grocers 514 Decatur
- " Willis, c, (W Murphy & Son), r 512½ Decatur
- " W, wks Nat Furn Co
- Murray Mrs Antoinette, bds 102 W Cain
- " Arthur, c, lab, bds 220 W Mitchell
- " Charles J, clk Ladies Bazar, bds 24 Piedmont ave
- " Chas W, entry clk Inman, S & Co, r East Point
- " Mrs Fannie B, r 214 Pulliam
- " George, c, lab W & A R R, r 203 Maple
- " Jacob, c, r rear 17 Chamberlin
- " James B, c, janitor Tech School, r 585 Marietta

**CHAS. S. ARNALL, Gen. Agt.** PHENIX MUTUAL LIFE INS. CO.  
 of Hartford, Conn.  
 28 OLD CAPITOL BUILDING.

- Murray Rev James C, D. D., prof Exegetical Theology,  
 Gammon Theological Seminary, r Gammon campus
- " John H, c, barber J A Tiller, r Gas al
- " Joseph, c, hackman, r 209 Maple
- " Mrs Josephine, r 96 Terry
- " Lizzie, c, washwoman, r 73 Mills
- " Mose, c, lab, r 293 Spring
- " Norman E, mach Winship Mach Co, bds 214 Pulliam
- " Oscar, c, drayman Oglesby Grocery Co
- " Patrick, harness mkr D Morgan
- " Price E, physician 1½ Edgewood ave, bds 140 S Pryor
- " Thos A, sec and treas Sou Produce & Fruit Co, r 54 Walton
- " Wm W, supt Ga Ice Co, r Inman park
- Murrow Jas W, tel opr W U T Co, r 50 Powers
- Murry Mary (wid Cass), r 92 Terry
- " Mose, c, furn mover, r 230 Vine
- " Milton R, fireman No 2 eng house, bds 306 E Fair
- " —, tailor, bds 118 S Forsyth
- Murton Henry, c, lab, r 18 Carter
- " John, c, wks Sou Bottling Co

**MASSEY & BURNETT** { Make Specialty of Court  
 and Convention Report-  
 ing, and Technical  
 Stenographic Work. } 408 Equitable  
 Building.  
 General Stenographers. PHONE 1283.

**FIRE INSURANCE** } **W. P. PATTILLO, Agent,**  
 Ga. City National Bank Building, Room No. 8.  
 { Represents Southern Mutual Ga.;  
 Georgia Home, Ga.; Royal, Eng-  
 land; Phoenix, Conn.; Hamburg-  
 Bremen, Germany.

**Mallard & Stacy,** LOANS NEGOTIATED.  
 2 Equitable Building.

MUR 989 MYL

- Murton Lucius, c, wks J D Stocks, r 181 E Ellis
- Muse George, pres The George Muse Clothing Co, r 179 Capitol
- Muse George Clothing Co The,** George Muse pres, L B  
 Parks v-pres, W W Orr sec and treas, clothing, hats  
 and furnishing goods 38 Whitehall
- " Miss Jessie, tchr Calhoun St School r 160 Capitol ave
- " Louis H, r 205 Gordon
- " Mary, c, Chambermaid Folsom's European Hotel, r Decatur
- " Wm P, trav Everett, Ridley Ragan Go, bds Markham House
- Mustard A M, bds 111 Walton
- Mutual Aid, Loan & Invest Co, C L, Anderson v-pres, G R De-  
 Saussure sec and treas, M T LaHatte mgr, 26 S Broad
- Mutual Benefit Building Assn** Edward S Gay pres, Charles  
 E Currier v-pres, J S Panchen sec, 56-61 Gate City  
 Bank
- " Benefit Life Ins Co of N J, C Angier gen agt 23½ Whitehall
- Mutual Life Ins Co of New York** R F Shedd gen agt 10  
 Decatur (See center lines)
- Mutual Loan and Banking Co** J M Stephens pres, E P Mc-  
 Burney cashr Equitable Bldg Edgewood ave
- SOUTHERN BUSINESS BUREAU,** { Assists in Securing Part-  
 70½ Peachtree Street, ners and Buying and Sell-  
 ing all kinds of Business.
- Mutual Printing Co** H C Sawtell pres and treas, Leon P  
 Sawtell Mgr 27 E Hunter
- Mutual Reserve Fund Life Assn Harry Krouse mgr 208 Norcross  
 Bldg
- Myers, see also Maher, Maier, Mayer, Meier, Meyer and Myer
- " Benjamin P, r 60 Alexander
- " Dennis D (Gardner & Myers), r 180 Davis
- " Frank M, dep clk Superior Court, r 450 S Pryor
- " Frank M Jr, bkkpr Atkinson & Burge, bds 450 S Pryor
- " Fred, clk Chamberlin & Johnson, bds 56 Garnett
- " F, clk J M High & Co
- " G H, mech Winship Mach Co, r 143 Lovejoy
- " Harry, bds 123 Connally
- " Henry, turner Dixie Lumber & Mfg Co, r 100 Lovejoy
- " Isabel A (wid W H), r 43 Washington
- " R A, clk R M S, r Norcross, Ga
- " S E (wid Bernard C), seamstress, 142½ Auburn ave
- " Wm, c, wks Standard Carbonating & Supply Co
- " Wm R, car insp W & A R R, r 111 Foundry
- Mylius Frederick, wks Atl Showcase Wks, r E Decatur, Ga

Will Save you 25 to 50 per cent on  
 New and Second Hand Bicycles and  
 69 N. PRYOR.  
 Repairing.

**SAVE MONEY. ALEXANDER**

**R. M. Rose Co.** Proprietors of the "Purity" RYE WHISKEY.

**CIGARS BY THE BOX** } FINE WHISKIES for Home  
 Use at Lowest Prices. } I. H. OPPENHEIM,  
 11 WHITEHALL ST. Phone 325.



**ATLANTA TRUST & BANKING CO.**  
 Corner ALABAMA AND BROAD STREETS.



Manufacture only the best Perfumes.  
 Made from Flowers in the Land  
 of Flowers.

MYL. 990 NAS

Mylius G J, mgr Atl Show Case Works, r Decatur, Ga  
 Mynatt Joseph bds 124 E Fair  
 " Pryor L (Mynatt & Willcoxon), bds 124 E Fair  
**Mynatt & Willcoxon** (Pryor L Mynatt, Cleveland Will-  
 coxon), lawyers rooms 217-222 Kiser bldg  
 Myrick Ned, c, lab, r 382 Smith  
 " Oscar S, driver Troy Steam Laundry, bds 270 Houston

**N**ABORS WM H, appr Sou Ry, bds 234½ E Fair  
 Nabrit Clark, c, lab, r 69 Leonard  
**Naef M A**, civil engr and survyr 37 N Broad, r 700 Piedmont  
 Nagle Miss Lucy, boarding 124 E Fair, r same  
 Nall Archibald M, clk J M High & Co  
 Nalls Frank, clk Standard Oil Co, bds 91 Walton  
 Nally Martha A (wid Richard), r 253 Luckie  
 " Martin, r 191 S Forsyth  
 Nance Charles R, engr W & A R R, r 47 Venable  
 " John S, engr W & A R R, r 115 Kennedy  
 " J L, engr W & A R R

**THE MUTUAL LIFE** (ROBERT F. SHEDDEN  
 INSURANCE COMPANY OF NEW YORK. General Agent, 10 DECATUR ST.

Nance Mrs Mattie J, grocer, r 115 Kennedy  
 Nancy Mary, c, r 86 Bush  
 Nantahala Marble & Tale Co, L J Hill pres 49 Gate City Bank bldg  
 Nash Albert, c, barber 11 Peachtree, r 249 Houston  
 " Alphonso L, barber 239 Peters, r same  
 " Berry S, wks Beutell Mfg Co, r 25 Sampson  
 " Georgia (wid Ted), r 52 Rock  
 " Georgia (wid Harrison T), r 330 Mangum  
 " James P, carp Sou Ry, r 55 Randolph  
 " John M, flagman R & D R R, bds 89 Yonge  
 " Joseph Van Holt, mngr Am Book Co, bds Ballard Hse  
 " Joseph Van Holt Jr, bkkpr Am Book Co, bds Ballard Hse  
 " Robert, c, lab G B Smith, r 93 Greens Ferry ave  
 " Robert, c, lab, r 100 Chapel  
 " Robert S, cshr Am Book Co, bds Ballard Hse  
 " Wm, car repr Sou Ry  
 " Wm J, peddler, r 144 Iswald  
**Nashville, Chattanooga & St Louis Ry**, C E Harman  
 gen pass agt 307 & 309 Equitable bldg, J A Sams gen  
 Sou agt 61 E Alabama

**"DENSMORE"** The World's Greatest Typewriter.  
 GEO. M. FOLGER, Sole Dealer

**GENERAL ELECTRIC COMPANY, { COPPER WIRE AND  
 643 EQUITABLE BUILDING. WIRING SUPPLIES.**

**THE COMING POWER THE JENNEY MOTOR DYNAMOS, ENGINES and  
 ELECTRIC LIGHT EQUIPMENTS.**  
 H. B. CAMPBELL, Dealer and General Machine Shop, ATLANTA, GA.

Stenographic Work  
 and Typewriting  
 of all kinds.

**C. H. BOWEN,**  
 STENOGRAPHER AND TYPEWRITER,  
 811 Equitable Building, 8th floor. Phone 1252.

NAT 991 NEA

**Nathan Goodwin McD**, real estate 18 E Wall, r 30  
 Columbia pl  
 " Harry W, coml agt Sou Pacific Co  
 National Cash Register Co 80 Peachtree  
 " Freeman The, Peter McMichael c, mgr 152½ Decatur  
 " Fire Ins Co, Whitner & Cole agts 27-31 Old Capitol bldg  
**National Furniture Co**, Sigmond Pappenheimer sec & treas  
 974-1006 Marietta nr W & A R R  
 " Life Assn, Simon Stein mgr 24-25 Gould bldg  
**National Life Maturity Ins of Washington, D C**, C M  
 Fort state mgr 209 Norcross bldg  
**National Railway Building and Loan Assn The**, W  
 H Hulsey pres, D B Stancliff sec & mgr of agencies  
 837-39 Equitable bldg  
**National Savings & Investment Co**, H C Davis pres, A  
 P Davis sec & treas, loans & investments 8½ N Forsyth  
**National Surgical Institute**, Drs K H Boland & J T Re-  
 nouff props 70-72-74 S Pryor  
 Naylor Earnest A, barkpr L Stinau, r 124 Courtland  
 Nazarinus George B, prop Markham House Bar, r same

**SHADE TREES AND ROSES.** W. D. BEATIE,  
 Room 815 Equitable Building.

Neace Benjamin, mach, bds 778 Marietta  
 Neal, see also Neel, Neil  
 " E H, woodworker N C Spence Carriage Co  
**Neal Furniture Co The**, John Neal pres, F M Cattett sec &  
 treas, 62 Peachtree 61 N Broad  
 " George H, hostler Sou Ry, r 146 Smith  
 " Hubert, r 92 Jett  
 " Ira W, driver John Neal, r 820 Decatur  
 " James, c, porter M Barwald & Co, r 26 Humphries  
 " John, pres Neal Furniture Co, bds 98 Ivy  
 " J O, eng Sou Ry  
**Neal Loan & Banking Co**, Thos B Neal pres, Mrs John  
 Keely v-pres, E H Thornton cashier, 12 S Broad  
 " Mary, c, r 462 Piedmont ave  
 " Mary J (wid John), r 81 S Pryor  
 " Moses, c, baker Jack's Steam Bakery  
 " Nelson S, c, eating house 53 Peters, r cor Chestnut & Hunter  
 " Reuben, c, barber, r 33 Diamond  
 " Samuel, c, porter Wm J Keeling  
 " Samuel A, coupler G R R

**ATLANTA SCHOOL OF ART.** { All Branches of Art Taught  
 "THE GRAND." Peachtree St.

**HERMITAGE HEIGHTS PASTURAGE.** { F. W. BENTEN, 200 Acres Blue Grass,  
 Clover and Bermuda Grass. See Page 3.



**WILLIAMS' TYPEWRITER** { **EDWIN A. HARDIN, Gen'l Agent, 15 Peachtree St.**  
BLICKENSDERFER (325) TYPEWRITER, OFFICE MACHINES, DESKS, SUPPLIES, ETC.

**Menerief, Dowman & Co.** Architectural Sheet Metal Workers.  
 TIN AND SLATE ROOFERS,  
*Estimates Cheerfully Given. 57 So. Forsyth.*

NEA	992	NEL
<b>Neal Thomas B</b> , pres Neal Loan & Banking Co, r 89 Wash- ington		
" Wm, c, wks Atl Ice Mfg Co		
Nealon Joseph, printer, bds 177 Luckie		
" Thomas W, r 26 Morrison ave		
" —, clk Taylor & Galphin, bds 177 Luckie		
Nealy E D, carp, r 15 Walnut		
Near Clifford L, sol Atl Journal, r 172 Capitol ave		
Nederland Life Ins Co, Augustus Uhlfelder gen agt, Equitable bldg		
<i>Neel, see Knee</i>		
<i>Neel, see also Neal</i>		
" Joseph N, secy Eads-Neel Clothing Co, r Macon, Ga		
Neely Benjamin, clk Sou Ry, bds 78 Hood		
Neese Isaac G, grocer, r Bellwood ave, Bellwood		
" John J, grocer 985 Marietta, r same		
<b>Neese J P</b> , lawyer Norcross bldg 2d floor, r Fairburn, Ga		
" W B, mach Van Winkle G & M Co		
Neigold Gustave, Ins, r 51 N Forsyth		
Neil Charles, c, wks A C St Ry		
" John L, foreman plumbing dept Hunnicutt & Bellingrath Co		

**WILLIAM J. KENDRICK & CO.,** FIRE INSURANCE AGENTS.  
 Office, 48 N. Broad, Cor. Walton St. Tel. 618.

Neill Samuel, soldier, r 230 Peters  
 Nelms Albert, c, finisher Weitzel & Fitzgibbon, r Faith, Ga  
 " Eugene A, trav salesman, r 32 Edwards  
**Nelms John W**, physician and county commissioner, 32 Old  
 Capitol bldg, r 5 Abbott  
 " Layton, c, blksmith N L Killian & Co, r Pittsburgh  
 " Silva, c, cook, r 162 Hilliard  
 " Thomas L, c, wks J A Perkins, r 805 Decatur  
 Nelson Anderson, c, lab, bds 246 Martin  
 " Callie, c, r 35 Means  
 " Catherine, c, laundress, r 246 Martin  
 " Rev Cleland K, bishop of Ga, r 302 Peachtree  
 " George, c, wks Kimball Hse  
 " Henry, c, tailor, r 37 Simpson  
 " John H (Lamar & Rankin Drug Co), bds 92 Marietta  
 " James B (Jackson, Nelson & Co), bds 163 1/2 Decatur  
**Nelson Levi B**, Loans 12 Gate City Bank bldg, r 304 Boulevard  
**Nelson Levi D**, Marchant Tailor 6 Whitehall, r Ballard Hse  
 " Mark A, bricklayer, bds 77 Factory  
 " Mary, wks Atl Cotton Mills, r 55 Mays

**J. G. THROWER,** { Invalid Lifters and Roller Chairs  
 furnished at short notice.  
 39 MARIETTA.

**ARTIFICIAL STONE, C. P. MURPHY, 8 N. FORTSYTH ST.**  
 ESTIMATES CHEERFULLY GIVEN.

**STEAM PRETZELS, FRESH BREAD AND CAKES, BLIEM & LEYH,**  
 127 W. Peters. Tel. 566.

**B. & B. Fine Whiskies**  
 42, 44 and 46 MARIETTA STREET,  
 ATLANTA. Telephone 378.

NEL	993	NEW
Nelson Missouri, c, washwoman, r 46 Elm		
" O D, wks Phoenix Planing Mill		
" Robert, wks John J Whiteside, r 43 Simpson		
" Samuel, c, wks city, r 706 Marietta		
" Thomas H, eng Sou Ry, r cor Milledge ave & Grant		
" Walter, c, shoemkr 20 1/2 W Alabama, r 163 E Cain		
" Wm, c, jan Crew St Schl, r 163 E Cain		
" Wm, c, lab, r Smith, n w cor Arthur		
" Wm, c, whs Sou Ry, r 48 Hogue		
" W E, coupler C R R		
<b>Neri Contento F</b> (Newman & Neri), r 15 E Harris		
Nesbit Armstead, c, brickmason, r 118 Yonge		
" David, c, lab, r rear 80 Gilmer		
" Jane, c, r 170 E Ellis		
" Jane, c, r 237 Butler		
" Lou, c, r 42 Old Wheat		
" Richard, c, well cleaner J J Woodside, r 178 Fort		
" Stephen, c, lab, r 185 Fort		
" Wm, c, wks T J Hightower Jr, r rear 125 Glenn		

**CORONA COAL CO.** { WHOLESALE AND RETAIL  
 215 Decatur St. Phone 1115. **COAL AND COKE**

**Nesbitt Robert T**, commissioner of agriculture State of Geor-  
 gia, r Marietta, Ga  
 Nesby Bose, wks Woodward Lumber Co  
 " James, c, eating house 157 1/2 Peters, r 223 Ira  
 " Eliza, c, washwoman, r 179 E Ellis  
 Nessmith C D, agt Emerson, Smith & Co, r East Point  
 Netherland Charles, wks Atl Cotton Mills  
 " James A, lab Expo Mills, r 83 Old Expo Grounds  
 " James T, wks Expo Mills, r 94 Old Expo Grounds  
 " Robert M, hoseman No 2 Engine House, r 24 Liberty  
 Netherwood Maggie E (wid W M), r 42 Jones ave  
 Neuanenter Robert, janitor police station, r 275 E Hunter  
 Neufville Frank L, sten Alex & Victor Smith, r Vining, Ga  
 " Loring (Garrett & Neufville), r Vining Sta, Ga  
 Neureiter Tony, feeder Am Pub & Eng Co  
 Neureuter Hubert, lab, r 275 E Hunter  
 Neville John C, condr Atl Traction Co, r 33 W Fair  
 " Julian J, fireman Sou Ry  
 New Coal & Wood Co, Jas M Glore mgr, 356 Marietta  
**New Home Sewing Machine Co**, Henry P Grant mgr,  
 18, 20, 22 S Broad and 16 W Alabama

SHIRTS, COLLARS AND CUFFS BEAUTIFULLY DONE.  
**EXCELSIOR STEAM LAUNDRY,**  
 58 Decatur Street.

THE ORIGINAL **BICYCLE MESSENGER CO. PHONE 19**  
 Y. M. C. A. Bldg. F. C. BYRD, Propr. 69 N. PRYOR.



ALPHABETS, INKS, BRUSHES, CHECKS, ETC. Atlanta Stamp & Stencil Works, 31 S. Broad St. Telephone 519.

**MATTRESSES**

HAIR and COTTON Mattresses Made to Order. Mattresses of any kind Renovated. H. L. Johnson, 121-2 E. Hunter St.

NEW	994	NEW
New South Building & Loan Assn of New Orleans, B F McCay agt, 6 E Wall		
New York Air Brake Co, R E Libbey mgr, 40 W Alabama		
" York Clothing Co, L & A Landsberger props, 42 Decatur		
New York Life Insurance Co, Livingston Mims mgr, 9 Marietta, 28 1/2 Peachtree		
" York Plate Glass Ins Co, J A Bowie & Co agts, 201 Kiser bldg		
" York Underwriters Agency, Riley Grant Co agts		
Newbanks Anna, c, washwoman, r 10 Piedmont ave		
Newbern Mrs Dora, r 84 S McDaniel		
" John W, clk bds 320 Luckie		
Newberry Edward, weaver, r 68 Old Expo grounds		
Newburn —, col Stevens & Wilson, bds 71 Piedmont ave		
" John, wks Talmadge House, bds 55 W Alabama		
Newcomer Fred, bkkpr Gen Electric Co, bds 217 Whitehall		
Newell Alfred C, reporter Atl Constitution, bds 17 E Cain		
" Andrew J, brakeman Sou Ry		
" Jack, wks Sou Ry, r 392 S McDaniel		
" James L, watchmkr E W Blue, bds Grant House		
" W E, sec & tres King Hardware Co, r 186 Jackson		

**W. S. McNEAL SELLS PAINTS, OILS AND GLASS**  
114 & 116 WHITEHALL ST.

Newelt Louis, pres Sou Furn Co, r 250 Washington	
" Samuel, with Sou Furn Co, r 381 S Pryor	
Newland Benjamin A, dist pass agt S A L 6 N Pryor, bds Kimball House	
Newman Charles L, sec & tres Branam Bros Co, r 111 Crew	
" Mrs James R, r 21 Warren pl	
" Jennie, physician 144 Gilmer, r same	
" Julia F (wid Wm G), r 144 Gilmer	
" Julius, wks Fulton B & C Mills, r 24 Reinhardt	
" S G, lunch counter 87 Decatur, r 79 Violet ave	
" Theodore, baker with Gate City Bakery Co, r 331 Luckie	
" Thomas F, wks A & W P R R, r 68 Davis	
Newman Wallace T, (Newman & Neri), r 144 Gilmer	
" Wm H, supt delivery Chatta Brick Co, r 142 Gilmer	
Newman Wm T, Judge U S Dist Court, r 54 Forrest ave	
" Wm T, salesmn, bds 73 Auburn ave	
Newman & Neri, (Walter T Newman, Contento Neri), proprs Union Marble & Granite Co, 50 Loyd (See page 26)	
Newniger Jonas, genl mdse 6 W Mitchell, r 47 W Fair	
Newsom Judge, bds 76 E Hunter	

**GRESS LUMBER CO.** Cor. Alabama and Loyd Streets  
MANUFACTURERS OF LUMBER, LATHS, SHINGLES, Etc.

GEO. P. HOWARD, { Jellico - - - Coal } Best arranged Coal Yard in the South. Coal handled in bins and can't possibly get mixed with dirt. See these bins. 359 Decatur St., Cor. Grant. Telephone 1140.

**Household Goods and Pianos**

Moved, stored, packed & shipped. 48 N. Broad, Capital Transfer & Storage Co. Phone 618.

NEW	995	NIC
Newsom John H, condr Atl Trac Co, bds 24 Howell		
" Moses H, eng G R R, r 24 Howell		
" Robert E, wks L & N R R, r 71 Crew		
" Thomas, c, wks J Lynch, r 128 Clarke		
" Stephen, c, wks J D Carter		
" W T, appr Sou Ry		
Newsome Frank C, sten J A Sams, bds 71 Crew		
" John, c, wks T S Lewis		
" Lawson, c, wks Atl Terra Cotta Co		
" Rebecca (wid Hartwell), r 131 Thurmond		
Newton Charles, physician, r 73 Capitol ave		
" C, c, wks city		
" Ed, porter Schwarz & B, r Tumlin beyond city limits.		
" Henry E, wks Atl Coffin Factory		
" J W, motorman Collins Park & Belt R R, r Sims Crossing		
" Miller, wks Atl Coffin Factory		
" Oliver, c, driver M Taylor		
" P H, clk J D Maddox & Bro, r 117 Courtland		
" P H, cond A C St Ry, r 207 Peters		

**Atlanta Business College** (CHARLES ED.) Commercial and English Branches. PHONE 366.

Newton William T, physician 29 1/2 Marietta, r 6 Payne av, Western Heights	
Nicas John, fruit 107 Peters, r same	
Nicholas Henry T, baker, r 58 Kelly	
Nicholes Henry M, sten Tallapoosa circuit, office court house, bds 313 Peachtree	
" J L, salesman La Corona Imp Cigar Factory 41 N Broad, r 27 Garnett	
Nichols Calvin C (Nichols & Holliday), 93 E Baker	
" Charles H, carp, r 200 Alexander	
" Charles W, adver agt Atl Constitution, bds 361 Jackson	
" Edna R, bds 23 Greens Ferry ave	
" Elisha T, bds 63 Garibadi	
" Frank D, physician 284 Luckie, r same	
" Frank D, Jr, clk post office, r 284 Luckie	
" H, c, mess W U Tel Co	
" Isaac F, jeweler A L, Delkin & Co, r 108 Hunnicutt ave.	
" Jackson, c, cook Talmage House, r 126 Gilmer	
" Jame, c, driver D T Howard, r 11 Beard	
" James S, clk auditor A & W P R R, r 170 Mills	
" Joel, r 38 Greens Ferry ave	

**Hunnicutt & Bellingrath Co.,** { Estimates cheerfully furnished for } Plumbing, Steam & Gas Fitting  
52 and 54 Peachtree Street.

ATLANTA ELECTRO PLATING WORKS { Nickel, Silver, Gold and Copper Plating and Burnishing. First Class Work. Low Prices. } PHONE 409. 23 1/2 SOUTH BROAD STREET.

BALDWIN CIGAR MFG. CO. { FINE HAND-MADE CIGARS. } 25 E. HUNTER.



**For Tickets at Reduced Rates See "KIRBY" The Ticket Broker,**  
 34 WALL ST., Opp. Union Depot.

**MITCHELL & PARKER** { **LUMBER DEALERS**  
 383 MARIETTA ST.  
 Telephone 332.

NIC 996 NIX

- Nichols Joseph, lab, r 36 Greens Ferry ave
- " Joseph, Jr, lab, r 34 Greens Ferry ave
- " J E, fireman Sou Ry
- " Mathew, c, carp, r 207 Randolph
- " Matt, c, wks Atl Gas Lt Co, bds 371 Edgewood ave
- " Mrs Minerva J (wid F H), bds 284 Luckie
- " Nelson G, clk, r 48 Old Expo Grounds
- " Samuel H, c, wks Gate City Oil Co, r 32 Beerman
- " Sim, c, wks city, r 23 Lawshe
- " Walter A, carder Expo Mills, bds 48 Old Expo Grounds
- " Wm M, c, stone mason, r 40 Chamberlin
- " Wm, M, bkkpr J R Hopkins Med Co, bds 33 Peters
- " Wm N, clk, bds 48 Old Expo Grounds
- " & Holliday (C C Nichols, J R Holliday and Clark Howell Jr), publishers Southern Farm, Constitution bldg
- Nicholson John, c, wks Sou Exp Co, r 103 Houston
- " Terry, silversmith, r Howell's Mill Road
- Nicoll Charles D (J B Thompson & Co) (Thompson, Womack, Nicoll & Co), bds 148 Marietta

**PHENIX MUTUAL LIFE** of Hartford, Conn., has received from its Policy Holders \$10,000,000. Has paid its Policy Holders \$34,000,000, and now holds for future payments over \$10,000,000.

Nicolson George A, asst cashier Maddox-Rucker Bkg Co, r 23 Forrest ave

Nicolson Wm Perrin, physician and surgeon 306-308 Equitable bldg, r 689 Piedmont ave, office tel 1281 residence tel 1367

Neibuhr L Charles, clk J M Miller

Niles Samuel D, r 28 Spruce Inman park

Nimmo John I, clk, bds 51 Connally

" P E, bkkpr Atl Fish Co, r 51 Connally

Nimmons Jane, c, r 78 Rawson

Niolon Spencer L, insurance, r 38 Hood

Nipper Jacob D, trav Lamar & Rankin Drug Co

*Nisbet, see also Nesbet*

" J E, clk D H Dougherty & Co, r Kirkwood

Nix Annie (wid Wm P), r 80 Cone

" George, switchman W & A R R, bds 68 Monroe

" Ida, c, r 74 Greens Ferry ave

" I A, c, barber Jos May

" John A, switchman W & A R R

Nix John W (Hart & Nix), r 335 Luckie

" Jonas, c, eating house 162 Decatur, r 134 E Cain

**MASSEY & BURNETT** { General Stenographers,  
 TELEPHONE 1283. 408 EQUITABLE BLDG.

**FIRE INSURANCE** } W. P. PATTILLO, Agent,  
 Gate City National Bank Building, Room No. 8. } **Equitable Adjustments.**  
 Best Companies. Prompt Settlements.

**Mallard & Stacy, INVESTMENTS.**  
 2 Equitable Building.

NIX 997 NOR

- Nix Kate (wid S H), bds 33 W Fair
- " Robert H, cabinetmakr, bds 363 Luckie
- " Rufus M, slateroofr, r 363 Luckie
- " Sarah (wid Wm), r 22 Kennesaw al
- " Sarah P, (wid Edward A), r 69 Butler
- " Miss Susie, dressmakr, 73 1/2 Whitehall, r same
- " Wm A, collr, bds 80 Cone
- " Wm K, carp, r Bellwood ave, Bellwood
- Nixon Arthur McC, architect 700 Grand bldg, r same
- " Joseph, c, drayman, r 90 Elliott
- " Thomas, wks Oakland Cemetery, r 11 N Butler
- Noble George H (Noble & Taliaferro), r 57 E Fair
- " Harry, bds 108 Trinity
- " Peyton, clk J B Caldwell, r Metropolitan Hotel
- Noble & Taliaferro (Geo H Noble, V H Taliaferro), physicians and surgeons 186 S Pryor, tel 1102
- Nolan Alonzo A, insurance, r 15 Garnett
- " Andrew, wks Atl Constitution, bds 10 Porters al
- " David P, blksmith, r 9 Latimer
- " Emmett, blksmith Stribling Bros, bds 9 W. Baker

**SOUTHERN BUSINESS BUREAU,** } Assists Applicants in getting good  
 701-2 Peachtree Street. } positions with Reliable Firms.

- Nolan Isaac W, eng G P R R, r 103 Lovejoy
- " Lizzie, c, dressmkr, r 169 Auburn ave
- " Mrs Martha A, dressmkr, r 10 Porters al
- " Porter, c, wks J F Talbert
- " Wm S, clk Atl Paper Co, r 311 E Fair
- " W T, clk Atl Patent Promoting & Mfg Co, r 216 E Hunter
- Noland James, weaver Expo Mills, r 73 Old Expo Mills
- " Martha J (wid Henry), bds 73 Old Expo Grounds
- Nolley Ben, c, wks Atl Ice Mfg Co
- " George E, mach Van Winkle G & M Co
- " Saunders, c, lab, r 68 Hunnicutt
- " Stark, c, barber 35 Decatur, r 168 Chestnut
- " Warren, c, driver W S Bell & Co, r 87 South ave
- Nonesuch Lunch Rooms, E M Warner prop, hours 10 a m to 3 p m, rooms 501-504 Norcross bldg
- Norcross Jonathan, r 40 West End ave
- " Rev Virgel C, pastor 5th Baptist Ch, r 40 West End ave
- Norington Wimpy, c, waiter, bds 15 Solomon
- Norman, see also Norman
- " Charles J, clk Sou Ry, bds 705 Seaboard ave

**R. M. ROSE COMPANY** { Wholesale Liquor Dealers,  
 12 MARIETTA.

**BICYCLES** } NEW AND SECOND HAND  
 BOUGHT, SOLD OR TAKEN  
 IN EXCHANGE. } **W. D. ALEXANDER,**  
 Y. M. C. A. Bldg.  
 69 N. PRYOR.

**Finest Whiskies, Cigars, Tobacco and Pipes** } I. H. OPPENHEIM,  
 1 Whitehall St. PHONE 826.



Accounts of Firms, Corporations and Individuals } **ATLANTA TRUST & BANKING CO.**  
 solicited on terms consistent with } **COR. ALABAMA AND BROAD STS.**  
 Legitimate Banking.



**Flavoring Extracts are unexcelled.**  
 Retailed by Leading Grocers at 10, 15 and 25 cents per bottle.

- | NOR | 998   | NOR |
|-----|---|-----|
|     | Norman Coleman, brakeman Sou Ry, r 336 Elliott                |     |
| "   | Delia, c, washwoman, r 134 Glenn                              |     |
| "   | Eliza A (wid James J), boarding 32 Auburn ave, r same         |     |
| "   | James J paper carrier Journal, bds 82 W Baker                 |     |
| "   | James M, tel opr W U T Co, bds 133 Spring                     |     |
| "   | John F, mach, bds 705 Seaboard ave                            |     |
| "   | John W, policeman, r 128 Fowler                               |     |
| "   | Joseph, c, lab, r rear 139 S McDaniel                         |     |
| "   | Julia Ann, c, washwoman, r 107 Ocmulgee                       |     |
| "   | Lewis S, carp Atl Table Co, bds 340 Luckie                    |     |
| "   | Nicie (wid Henry), r 14 Henry                                 |     |
|     | <b>Norman V L</b> , propr Metropolitan Hotel, r same          |     |
| "   | William L, car bldr Sou Ry, r 705 Seaboard ave                |     |
|     | Normandie The, Mrs M J Stewart, 286 Peachtree                 |     |
|     | Norrell Andrew, harnessmkr, bds 34 Piedmont ave               |     |
| "   | Miss Lillie, bds 28 E Cain                                    |     |
| "   | Stephen A, harnessmkr Lemke & Powell, bds 34 Piedmont         |     |
|     | Norris Arthur L, candy maker Nunnally Co, bds 460 Capital ave |     |
| "   | B P, fireman Collins Brick Co                                 |     |
| "   | C, c, wks Ga Elec Lt Co                                       |     |

**THE MUTUAL LIFE** { **ROBERT F. SHEDDEN**  
 INSURANCE COMPANY OF NEW YORK. } General Agent, 10 DECATUR ST.

- Norris Ezekiel, c, truckman W & A R R
- " Francis J (wid H B M), r 70 Ivy
- " George C, clk S P Richards & Sons, bds 342 Capitol ave
- " Jane, c, washwoman, r 137 E Harris
- " Joel C, clk W H Mobley, r 342 Capitol ave
- " John C, ins, r 460 Capitol ave
- " John E, c, office boy Dr A G Hobbs, r 255 Fort
- " Joseph F, flagman Sou Ry, bds 16 Smith
- " Milton A, sub carrier P O, r 48 Gartrell
- " Robert H, real estate, r 48 Gartrell
- " William, sten Stand Oil Cil Co, r 197 Ivy
- " William D, carp, r 16 Smith
- " William E, wks Liebman & Kaufman, bds 16 Smith
- Norrman Godfrey L**, architect 801-804 Equitable bldg, bds The Leyden
- Nort John, wks C R R, r 308 Mangum
- North James, painter, bds 158 W Harris
- " John T, clk Keely Co, bds 19 Houston
- " Judson H, painter, bds 158 W Harris
- " Richard, c, lab, r 264 Walnut

**"DENSMORE"** The World's Greatest Typewriter.  
 GEO. M. FOLGER, Sole Dealer

**GENERAL ELECTRIC COMPANY, 648 EQUITABLE BUILDING. Electrical Supplies**

**C. H. BOWEN,** **STENOGRAPHER AND TYPEWRITER;**  
 811 Equitable Building, 8th floor. Phone 1252.  
 Briefs, Depositions, and all kinds of Legal Work.  
 Business Correspondence. Mineograph Work.

- | NOR | 999  | NOR |
|-----|--|-----|
|     | <b>Northwestern Mutual Life Insurance Co,</b> W Woods White genl agt, N Pryor cor Auburn ave, Y M C A bldg |     |
|     | Northcutt Luke T, carp, r 25 South   |     |
| "   | Robert H, v-pres Marietta Guano Co, r Marietta, Ga   |     |
|     | Northen Charles A, spl agt Equitable Life Ins Co, r 67 Luckie  |     |
| "   | Edward A, clk Clarence Angier, bds 67 Luckie   |     |
| "   | Margaret (wid Henry), bds 67 Luckie  |     |
|     | <b>Northen Thomas H,</b> (Northen & Dunson), r 644 Piedmont  |     |
|     | <b>Northen Hon Wm J</b> mngr Ga Immigration & Inv Bureau, r 664 Piedmont                                   |     |
|     | <b>Northen &amp; Dunson,</b> (T H Northen, Walker Dunson), real estate and loans 409 Equitable bldg        |     |
|     | Northern Assurance Co, Riley-Grant Co agts, 28 S Broad   |     |
|     | Northington Charles M (Northington & Walker), r 57 Irwin   |     |
| "   | & Walker (Chas M Northington, Chas J Walker), grocers 312 Auburn ave                                       |     |
|     | Northrop Anthony, clk W U Tel Co, r 136 Rawson   |     |
|     | <b>Northrop Joseph P,</b> men's furnishings and shirt mfr, 13 Peachtree, r 46 Luckie                       |     |

**W. D. BEATIE,** { Shade, Fruit and Ornamental Trees,  
 Room 815 Equitable Building. } and Vines, Shrubbery, Roses, Etc.

- Norton Albert E, wks Sou Agl Works, bds 335 Peters
- " Andrew J, clk Gholstin Spring Bed Co, r 84 Crew
- " Charles A, clk A Kreisle, r 203 E Hunter
- " Charles E, with Gress Lumber Co, r 1 Highland ave
- " Edward R, bkkpr Nunnally Co, bds 1 Highland ave
- " Grocery Co, R S Stephenson mgr, 155 E Hunter
- " James L, clk C W Wynn, r 133 W Fair
- " John C, clk col internal revenue, r 45 Richardson
- " Robert, c, wks city
- " W H, driver city
- Nor Vell John, shipping clk Dobs Wey & Co, r 64 W Harris
- " Morgan, col Dobbs, Wey & Co, r 64 W Harris
- Norwich Union Fire Ins Society, Mathews, Sturdivant & DeSausure agts, 24 S Broad
- Norwood Augustus, wks Atl Journal, bds 25 Hood
- " A, wks Ware Furn Mfg Co
- " James F, carriage painter, r 365 E Hunter
- " Jefferson, bds 25 Hood
- " John, c, lab G C & N R R
- " John, c, wks Atl C St Ry, r Faith, Ga
- " Owen, c, driver Howard Transfer Co, r 35 Reed

**Atlanta School of Art, THE GRAND,**  
 7th Floor, PEACHTREE ST.

**THE COMING POWER THE JENNEY MOTOR DYNAMOS, ENGINES and LIGHT EQUIPMENTS. H. B. CAMPBELL, Dealer and General Machine Shop, ATLANTA, GA.**

**PASTURAGE FOR HORSES AND FINE DAIRY STOCK. HERMITAGE HEIGHTS PASTURAGE. SEE PAGE 8.**



**EDWIN A. HARDIN, AGENT** { **GEN'L** { **16 PEACHTREE ST. WILLIAMS' TYPEWRITER**  
**OFFICE MACHINES, DESKS, SUPPLIES.**  
**Blickensderfer (\$35) Typewriter.**

**Moncrief, Dowman & Co.** Architectural Sheet Metal Workers.  
 TIN AND SLATE ROOFERS,  
*Estimates Cheerfully Given. 57 So. Forsyth*

NOR	1000	NUT
Norwood Rev Samuel, c, r Wilson, Bellwood		
" Simon, c, lab G H Holliday Lumber Co, r 65 Grape al		
" Wm, c, drayman The Tripod Paint Co		
" Wm, c, bds 304 Auburn ave		
" W A, pressman Atl Journal, bds 25 Hood		
Notherland Charles, wks cotton mills, bds w s Curran 2 s Bradley		
Nott Mrs Lucy (wid David), r 12 Cooper		
Nottingham Fred, cond Atl C St Ry, r Greenwood 2 e Boulevard		
Nourse Ernest M, lawyer 16 1/2 E Alabama, bds 405 Spring		
" Willard J, trav, r 405 Spring		
Nowell Frank, c, driver Randall Bros		
" Wilson, c, wks Fulton B and C Mills		
Nower Watson c, lab, r 102 Old Wheat		
Noyes James A (Colville & Noyes), r 357 Marietta		
" Susan W (wid Stephen), r 17 W Baker		
Nuckoll Burrell, c, drayman, r 9 Old Wheat		
Nunan James J, foreman Golden Grading Co, bds 30 Cornelia		
" Thomas, r 408 Simpson		
Nunn Charles H, carp, r 433 Hill		
" Henry c, baker Blien & Leyh, r 289 Fraser		

**WILLIAM J. KENDRICK & CO., FIRE INSURANCE AGENTS.**  
 Office, 48 N. Broad, Cor. Walton St. Tel. 618.

Nunn H, wks Foote & Davies Co:  
 " Martha J (wid Wm J), r 169 Madison  
 Nunnally Charles T, propr Charles T Nunnally Mfg Co bds 66 Richardson  
**Nunnally Charles T Mfg Co**, Charles T Nunnally propr mfr pants, overalls, shirts, drawers, 1, 3 and 5 S Forsyth  
**Nunnally Co The** J H Nunnally pres, confectioners 28 Marietta and 34 Whitehall  
 " E E (wid A F), r 66 Richardon  
 " Henry, c, lab, r 51 Trenholm  
 " James H (The Nunnally Co), r 375 Peachtree  
 " John M, wks C A Dahl Co, r 104 East ave  
 " John C, wks Atl Lumber Co  
 " Joseph S, supt C A Dahl Co, r 104 East ave  
 " Miss Mattie, tchr Girls' High School, r 66 Richardson  
 " Orion S, trav Robinson, B & McK Co, r 66 Richardson  
 " Thomas H, c, waiter Talmadge House, r 218 Bell  
 Nuson Julius, c, lab, bds 18 Wells  
**Nutting Bros.**, mgrs Provident Savings Life Assurance Society of New York, 1-2 Grant bldg

**J. G. THROWER,** { **Plastering, Bricklaying and General Repairing.**  
**39 MARIETTA STREET.**

**G. P. MURPHY, ARTIFICIAL STONE WORK** { **8 N. FORSYTH.** Side Walks, Lawn Walks, Cellar, Stable and Brewery Floors.

**BLUTHENTHAL & BICKART. } B. & B. { WHOLESALE WHISKIES.**  
 "CANADIAN CLUB"  
 "OLD OSCAR PEPPER"

NUT	1001	OCO
Nutting James R (Nutting Bros), mgr Piedmont Savings Life Assur Society, r 82 Merritts ave		
<b>Nutting Willard H</b> , cashier Atlanta Banking Co and Nutting Bros, r 91 E Merritts ave		
<b>AKES H M</b> , switch enr G C & N R R		
" Jefferson D, r 14 Bellwood ave		
" Wm, tailor, bds J W Hice		
" —, engr, bds 143 Marietta		
Oakland Cemetery, T A Clayton sexton, east end Hunter		
Oar Winslow, c, bds 37 High		
Oatley Cornelius, fresco painter 59 York ave, r same		
Oatman Stephen B, marble dealer, r 126 Auburn ave		
Oattis Henry W, clk col int rev, bds The Belmont		
<b>Obear George S</b> , gen agt Travelers' Insurance Co of Hartford, Conn 16-17 Grant bldg, r 78 Park		
" George S, Jr, sten A A Smith, r 78 Park		
" Wm G, bkkpr Travelers' Ins Co of Hartford, Conn, r 400 S Pryor		

**CORONA COAL CO. { WHOLESALE AND RETAIL**  
 215 Decatur St. 'Phone 1115. **COAL AND COKE**

Obey Bertha, c, washwoman, r 17 Gemunden  
 " William, c, wks Mason & Sons, r 42 Trenholm  
 O'Brian Lawrence A, bkkpr, bds 265 Houston  
 " Lawrence F, mach Van Winkle G & M Co, r 265 Houston  
 " Lee Q, col Atl Trust & Banking Co, r 265 Houston  
 " M, clk J M High & Co  
 O'Brien James H, clk E A Hardin, bds 45 Peters  
 O'Bryan Frank M (Arnold & O'Bryan), r 29 1/2 E Alabama  
 O'Byrne Christopher (O'Byrne & Campbell), r 139 E Hunter  
 " P P (Breslin & O'Byrne), bds 83 Piedmont ave  
 " & Campbell (C O'Byrne, P Campbell), saloon 156 Decatur  
 O'Callaghan Dennis J, watchman Sou Ry, r 25 Randolph  
 Ocone Lumber Co, Wm T Akers sec & mgr 38 1/2 Marietta  
 O'Connell James, clk Keely Co, r 45 Peters  
 O'Connor Charles W (Ga Produce Co), rms 158 Courtland ave  
 " Elizabeth P (wid Patrick), bds 158 Courtland ave  
 " J C, brakeman Sou Ry  
 " Mrs Kate, millinery Douglas, Thomas & D, r 208 E Hunter  
 " Moses, shemkr 538 Decatur, r same  
 " Patrick A, with D H Dougherty & Co. r 652 S Pryor

**Excelsior :: Steam :: Laundry.**  
 W. E. HANYE, Manager. Guarantees All Work to Give Satisfaction.

**Vienna Steam Pretzel, Bread and Cake Bakery, BLIEM & LEYH,** Telephone 555.  
 127 W. Peters.

**THE ORIGINAL BICYCLE MESSENGER CO. PHONE 19** { **Y. M. C. A. Bldg.** F. G. BYRD, Propr.  
 69 N. PRYOR.



**ATLANTA STAMP & STENCIL WORKS,**  
 31 S. BROAD STREET,  
 Telephone 519.

**AWNINGS** { **H. L. JOHNSON 12 1-2 E. Hunter St.**  
 No Department House. Five Years Experience.  
**WORK GUARANTEED SATISFACTORY.**

OCO	1002	OGL
O'Connor Mrs S A, r 114 Rockwell		
" Timothy, cond C R R, bds 41 Markham		
<i>Odair, see Adair</i>		
O'Daniel Wm, M D, principal physician of penitentiary, r Kimball		
O'Dell Fannie (wid S W), seamstress, bds 206 W North ave		
" T A, physician near junc Ridge and Capitol aves, r same		
Oden Thomas B, cond Collins Park & Belt R R, r Tampa, Ga		
Odenheimer W H (John Bratton Co), r 5 Pine		
Odom Daniel A, eng A & W P R R, r 97 Martin		
" Delia, c, washwoman, r 44 Parsons		
" Rich, c, lab, r 30 Wilson		
" S C, wks J J Anderson		
" Wm D, ins, r 209 E Georgia ave		
" W G, wks Atl Coffin Fcty		
O'Donnell Bros (E C & P), saloon 149 Decatur		
" Edward C (O'Donnell Bros), r 94 Hill		
" John W, trav, r 67 Jones ave		
" Patrick (O'Donnell Bros), r 9 Piedmont ave		
O'Donnelly John, tailor 21 1/2 E Alabama, r 61 Larkin		
" John P, organist 1st Bapt Ch, rms 54 Walton		

**W. S. McNEAL'S PAINT & GLASS CO., 114 & 116 Whitehall St.**  
 Sells Machine and Lubricating Oils.

O'Donnelly Robert E (Keely Co), bds 61 Larkin  
**O'Dwyer Wm L**, div frt agt Seaboard Air Line Equitable  
 bldg, r Hotel Marion  
 Oeschger Ignatz, huckster, r 104 Alexander  
 Oetter Mrs Mary, r 148 Loyd  
 Ogburn Elizabeth (wid Thomas), bds 382 S McDaniel  
 " Thomas, lab, r 382 S McDaniel  
 " Wm, lab, r 382 S McDaniel  
 Ogden Wm, helper Sou Ry  
**Oglesby Grocery Co**, J G Oglesby pres, wholesale grocers  
 22 E Alabama  
 " Jackson, c, lab, r 22 Jennings al  
**Oglesby Junius G**, pres Oglesby Grocery Co, r 188 Washington  
 " Wm, c, lab, G C & N R R  
 Ogletree Baltimore, c, gardener, r 247 Foundry  
 " C, c, driver city  
 " Ed, c, wks city  
 " Ed, c, porter Fox & Snelling Shoe Co, bds 168 Mangum  
 " George T, contractor, r 120 S Pryor  
 " Henry, c, lab city, r 406 W North ave

**Lumber, Laths, Shingles, MOULDINGS, ETC.**  
**GRESS LUMBER CO.**  
 COR. ALABAMA & LOYD STREETS.

**GEO. P. HOWARD,** { **Jellico - - - Coal**  
 Best arranged Coal Yard in the South. Coal handled in  
 bins and can't possibly get mixed with dirt. See these bins.  
 359 Decatur St., Cor. Grant. Telephone 140.

**Morris & Childs,**

Proprietors Capital Transfer & Storage Co.,  
 48 N. Broad. Furniture and Pianos moved.  
 Phone 618.

OGL	1003	OLI
Ogletree James L, comp Mutual Ptg Co, bds 120 S Pryor		
" Jerry, c, porter Am Bap Pub Society, r cor Mangum and Chapel		
" John W, fish and oysters 121 Peters, r 185 W Fair		
" Joshuas P, grocer 163 Chapel, r 185 W Fair		
" J, c, wks city		
" Q P, clk J P Ogletree, bds 185 W Fair		
" Robert L, yd foreman Phoenix Planing Mill, bds 120 S Forsyth		
" Samuel H, with Phoenix Planing Mill, bds 120 S Pryor		
" Wm V, bkkpr Phoenix Planing Mill, bds 120 S Pryor		
O'Hare Watson, tailor Jerry Lynch, bds 15 E Mitchell		
<b>Ohl Josiah K</b> , asst managing editor Atlanta Constitution, r 327 Spring		
Ohlsen Miss M A, nurse Grady Hospital, r same		
<b>O K Clothing House</b> , Alexander Kreisle prop, 49 Whitehall		
O'Keefe Lawrence E, sec American B Assn, r 213 Ponce de Leon		
" Sallie F wid (Daniel C), r 52 W Peachtree		
O'Kelly R Edgar, trav, bds 37 Church		
Okers O O, cond Atl Traction Co, r 7 Gordon Inman park		
Okonsky Abe, clk Atl Paper Co, bds 200 Rawson		

**Atlanta Business College** (CHARTERED.) Commercial and English Branches.  
**PHONE 366.**

Old Book Store Co, W B Burke prop, 38 Marietta  
 " Dominion Guano Co, R F Maddox pres, W L Peel treas,  
 G A Nicolson gen mgr, B L Willingham supt, cor W  
 Alabama and Forsyth, factory Old Dominion Station  
 Oldknow Joseph W, mgr J Regenstein, r 139 Madison  
 O'Leary Dennis, carpet layer Douglas, T & D, bds 50 E Hunter  
 Olford Miss Annie, seamstress, r 554 Marietta  
 " Docas (wid James), bds 193 W Pine  
 Olive Jesse J, boiler mkr Atl Mach Wks, r 72 Factory  
 Oliver Betsy, c, r 95 Hunnicutt  
 " Charles, c, lab Sou Ry, r 364 Smith  
 " Charles E, salesmn Phillips & Crew Co, bds 131 Washington  
 " Charles J, painter, r 77 Larkin  
 " Dan, c, lab, r rear 36c Chapel  
 " Edgar, real estate, r 26 Cherry  
 " Elizabeth P (wid G), r 94 Grant  
 " George W, fireman Sou Ry, r 15 Kennedy  
 " G William, bkkpr Postal Tel Co and cashr, r cor Grant and  
 Woodward ave  
 " Heber L, mach Van Winkle G & M Co, r 83 McAfee

**Hunnicutt & Bellingrath Co.,** { **Marbleized Iron, Slate and Hard-**  
**wood Mantels, Grates, Cooking**  
**and Heating** **RANGES**  
**Stoves and**  
 52 and 54 Peachtree Street.

**ATLANTA ELECTRO PLATING WORKS** { **Nickel, Silver, Gold and Copper Plating and**  
**Burnishing. First Class Work. Low Prices.**  
 PHONE 409. 23 1/2 SOUTH BROAD STREET.

**BALDWIN CIGAR MFG. CO.** { **FINE HAND-MADE**  
**CIGARS.** } **25 E. HUNTER**



**"KIRBY'S" CUT RATE TICKET OFFICE** { **34 Wall Street.** } **TICKETS GUARANTEED**

## Mitchell & Parker

LUMBER DEALERS, 383 MARIETTA STREET.

OLI	1004	ONE
Oliver James, c, porter Folsom's European Hotel, r same		
" John, pres Gate City Oil Co, v-pres Ga L, Savgs & Bkg Co, r 265 Ivy		
" John, c, lab wks city, r 45 Kennesaw al		
" John, c, truckman W & A R R, r 219 Fort		
" John A, mach hand Dixie Lumber & Mfg Co		
" John H, wks Dixie Lumber & Mfg Co, bds n s Means 3 w of Boss ave		
" John S, cotton buyer, r 62 Cone		
" Maxwell B, wks Woodward Lumber Co, r 3 Savannah		
" Ransom, c, lab, r 13 Roach		
" Reuben, c, porter Harry Silverman, r 10 Granger		
" Seaborn, c, lab, r 78 S Humphries		
" Turner, c, lab, r 218 Bell		
" Wm, c, helper Winship Mach Co		
" Wm, c, cook Clark University, r Campus		
" Wm M, r Postell near Magnolia		
Olmsted J C, physician 6 Auburn ave, r 158 Washington		
Olsen Henry, tailor Jerry Lynch		
" Oscar, tailor Eiseman Bros, r 45 E Mitchell		

**PHENIX MUTUAL LIFE OF HARTFORD, CONN.**  
 CHAS. S. ARNALL, GEN'L AGENT, Pays Annual Dividends.  
 28 OLD CAPITOL BUILDING.

Omar Isam, c, lab, r 300 Edgewood ave  
 Omeara Annette (wid James), bds 98 Spring  
 " James B (Honour & Omeara), r 206 S Pryor  
 O'Neal, see also O'Neill & O'Neil  
 " Albert Q, carp Sou Ry, bds 333 Formwalt  
 " Augustus V O, carp Sou Ry, bds 333 Formwalt  
 " Carl, mach Sou Ry, bds 335 Rawson  
 " Caroline (wid John W), r 335 Rawson  
 " Celia, c, wks Kimball House  
 " Eli, c, lab, r 114 Bradley  
 " Frank, clk, r Travis, Bellwood  
 " Frank, c, kitchen boy Grady Hospital, r same  
 " Hiram, c, grader, r 477 Fort  
 " John W, boiler mkr Sou Ry, bds 333 Formwalt  
 " John, clk Keely Co, r Metropolitan Hotel  
 " Joshua, eng Sou Ry, r 24 Borne  
 " Lizzie (wid L O), bds 55 Kelly  
 " Mary F (wid J B), bds 40 McDonald  
 " Medus, c, wks Sou Ry, r 118 Bradley  
 " Rudolph C, painter Sou Ry, bds 333 Formwalt

**STENOGRAPHERS & TYPEWRITERS** { **MASSEY & BURNETT**  
 408 EQUITABLE BLDG.  
 Telephone 1288.

**FIRE INSURANCE** } **W. P. PATTILLO, Agent,** { **Gate City National Bank Building, Room No. 8.**  
 Represents Southern Mutual Ga.,  
 Georgia Home, Ga.; Royal Eng-  
 land; Phenix, Conn.; Hamburg-  
 Bremen, Germany.

**BICYCLES AND REPAIRING** } **ALEXANDER,** { **69 N. PRYOR STREET.**

## Mattard & Stacy, REAL ESTATE.

2 Equitable Building.

ONE	1005	ORR
O'Neal T A, eng Sou Ry, r 33 Randolph		
" Wallace, c, lab Sou Ry		
" Wm J, eng Sou Ry, r 36 Antoinette		
" Young, c, grader, r 165 E Baker		
O'Neill, see also O'Neal		
" James F, lawyer, r 417 S Pryor		
Oppenheim Israel H, propr The Buffet, cigars wines liquors etc, r Whitehall, r 15 E Fair (See side lines)		
O'Quin Walter, W, barkpr Lazarus Steinau, r 26 Rock		
" Layden S, eng r n s Hill r w Jackson		
Orceneth C Fisher, carrier P O, r 165 Rhodes		
Orchard Frank B, real estate, bds 239 Capitol ave		
" H Z (wid W H), r 239 Capitol ave		
" Isaac E, journalist, r 239 Capitol ave		
" James J, broker, bds 258 Peachtree		
" Wm E, trav, bds 239 Capitol ave		
O'Rear John D, salesman W S Duncan, r 80 Nelson		
" Wm H, trav C A Conklin Mfg Co, r 487 Whitehall		
Orgain George C, blacksmith S I C Line, r 360 Grant		
Orient Ins Co George M Brown agt, 32½ W Alabama		
<b>SOUTHERN BUSINESS BUREAU,</b> } Assists Applicants in getting good 701-2 Peachtree Street. } positions with Reliable Firms.		
Orme Aquilla J, pres Sou Mutual B & L Assn, r 123 N Pryor		
Orme Aquilla J Jr, lawyer 230-238 Equitable bldg, r 123 N Pryor		
" Francis H, physician 70 N Forsyth, r same		
" Frank, teller Maddox-Rucker Banking Co, r 70 N Forsyth		
Orme Joseph T, cashr Lowry Banking Co & City Treas, r 145 E North ave		
Ormewood Park Co, Albert L Beck pres, James R Collins sec & treas 47 N Broad		
Ormond Elizabeth (wid James), bds 479 Washington		
" James E, clk Sou Ry, r 616 S Pryor		
" Joseph R, ins agt, r 479 Washington		
" Robert M, clk Coats Thread Co, r 479 Washington		
" Walter E, law student 21½ E Alabama, r 616 S Pryor		
" Wm E, mach W & A R R		
Ormsby Miss Mary C, r 697 S Pryor		
Ornstain Charles, grocer 332 Marietta, r same		
Orr A E, clk R M S, r 54 Tatnall		
" Charles H (C H & E H), sec & treas Orr Stationery Co, r 395 Capitol ave		

**ROSE'S "Purity" RYE** { **UNEQUALLED FOR MEICINAL USE.**  
 R. M. Rose Co.  
 12 MARIETTA.

**Smoke Lozans, Pendas & Co.'s "Webster" Cigars.** Highest Grade { **I. H. OPPENHEIM,**  
 Clear Havana. } **1 WHITEHALL ST. Phone 325.**



**ATLANTA TRUST & BANKING CO.** Corner ALABAMA AND BROAD STREETS.



Largest Manufacturers of Perfumery and Flavoring Extracts  
 in the South.  
 Laboratory 68 S. Pryor St., Atlanta, Ga.

ORR 1006 OSB

- Orr Miss Cornelia, tchr Davis St School, bds 54 Tatnall  
 " C J, clk J M High & Co  
**Orr Edgar H**, Justice of Peace 45 1/2 S Broad, r 119 Mangum  
 " Edward R, bkkpr Geo Muse Clothing Co, r 395 Capitol ave  
 " Edwin H (C H & E H), r 395 Capitol ave  
 " Jerry L, c, porter Hotel Marion, r same  
 " John F, clk E H & C H Orr, r 395 Capitol ave  
 " Oscar J, salesman J M High & Co, r 121 McAfee  
 " Samuel A, mach W & A R R, r 117 Rhodes  
 " S A (wid W F), r 395 Capitol ave  
 " Stationary Co, Chas H Orr treas 104 Whitehall and 85 Peachtree  
**Orr Virgil E**, school & church supplies, pubrs Georgia Teacher 226 Equitable, r 55 N Forsyth  
 " Wm, c, porter W R Hoyt, r 25 DeWald al  
 " Wm W, sec & treas Geo Muse Clothing Co, r 395 Capitol ave  
 Orrie Charles, r 418 Chestnut  
 " Louis, watchmn Keely Co, r cor Herbert & Arthur  
 Ortwein Herman, tailor, r 531 Whitehall  
 O'Ryan Timothy (Timothy O'Ryan & Co), r 45 Pulliam

**THE MUTUAL LIFE** ROBERT F. SHEDDEN  
 INSURANCE COMPANY OF NEW YORK. General Agent, 10 DECATUR ST.

- O'Ryan Timothy, decorator J M High & Co, bds 45 Rawson  
*Osborn, see also Osburn and Ozburn*  
 " Benjamin H, wks Atl Litho Co, bds 156 Chapel  
 " Charles W, car coupler W & A R R, r 23 South  
 " Ed, wks Atl Litho Co, r 154 Chapel  
 " Evaline, c, washwoman, r 213 Bell  
 " George T, agt Caligraph 9 E Alabama, r 372 Jackson  
 " James B, wks city, r 481 Pulliam  
 " James J, clk Draper, Moore & Co, r 187 Gullatt  
 " Jefferson B, trav, r 55 Powers  
 " John D, clk J W Kilpatrick, r 228 Houston  
 " John E, grocer 313 Simpson, r 311 same  
 " John E Jr, bkkpr J M High & Co, bds 311 Simpson  
 " Lewis, c, lab, r 118 E Baker  
 " S K, janitor court house, r 62 Crew  
 " Wesley, c, cook Durand's restau, r 142 Clark  
 " William, wks Stilson & Collins, bds 62 Crew  
**Osborn Wm A**, real estate & loans 9 E Alabama, r 372 Jackson  
 " Wm R, clk, bds 311 Simpson  
**Osborn & Forrester**, real estate 9 E Alabama

**"DENSMORE"** The World's Greatest Typewriter.  
 GEO. M. FOLGER, Sole Dealer

**GENERAL ELECTRIC COMPANY, 643 EQUITABLE BUILDING. Alternating Current Fan Motors.**

**C. H. BOWEN, STENOGRAPHER AND TYPEWRITER.**  
 Legal Work and Business Correspondence.  
 811 Equitable Building, 8th floor. Phone 1262.

OSB 1007 OTT

- Osbrook Wm, fireman Eng Co No 1, bds 18 1/2 W Mitchell  
*Osburn, see also Osborn and Ozburn*  
 " Ann, c, washwoman, r 104 Fort  
 " Anthony, c, driver Stocks Coal Co  
 " Edward L, bookbinder, bds 156 Chapel  
 " James M, mech, r 156 Chapel  
 " J E, head bkkpr J M High & Co  
 " T J, wks Atl Show Case Works. r Bellwood  
 O'Shaugnessey Julia (wid Edward), r 413 Marietta  
 O'Shields Benjamin, mech Expo Mills, r 70 Old Expo Grounds  
 " Edward, mach Van Winkle G & M Co, r Herbert, Bellwood  
 " Henry, picker Expo Mills, bds 22 Old Expo Grounds  
 " Hiram, peddler, r 72 Old Expo Grounds  
 " James, wks Fulton B & C Mills, bds 19 Jefferson  
 " John, candymkr Henochsberg & Stuchlik, r 226 1/2 Marietta  
**O'Shields Robert F**, plumber & gasfitter (tel 550), 166 Whitehall, r Holderness W E  
 Osler James, auctioneer 59 Decatur, r Edgewood ave  
 Oslin A L, clk S S White Dental Mfg Co, r 178 Simpson  
 " Charles, wks Atl Coffin Factory

**W. D. BEATIE, 815 Equitable Bldg.** Moves Large Trees of all sorts with Perfect Safety.

- Oslin Lot L, tel opr G R R, bds 306 E Fair  
 " Reuben J, ex mess A & W P R R, bds 178 Simpson  
 " Wesley, c, cook, r 142 Clarke  
 Osteen Wm E, clk W & J Sloane, r 242 Richardson  
 Osterloh G, German tchr, 38 1/2 Marietta  
 Ostland Fred J, barber 115 1/2 Peters, r same  
 O'Sullivan Daniel, r 147 Crew  
 " Edward J, tailor 7 Peters, r 104 S Forsyth  
 Oswald James, helper Atl Mach Wks  
 " W N, clk S P Richards, rms 4 Gilmer  
**Otis Bros & Co** (W H Lemon agent), elevators and hoisting machinery, 635 Equitable bldg  
 " James C, bkkpr Woodward Lumber Co, bds 20 Pulliam  
 " Mary E (wid Patrick), r 20 Pulliam  
 " Robert W, clk So Agricultural Wks, r 20 Pulliam  
 " Wm M, cashier Atl Lumber Co, r 20 Pulliam  
 Ott Wm F, pattern mkr Atl Mach Wks, bds 3 Hill  
 Ottley Charles W, prof High School, bds 527 Peachtree  
 " Eugene M, clerk American Trust & Banking Co, bds 527 Peachtree

**THE COMING POWER THE JENNEY MOTOR DYNAMOS, ENGINES and LIGHT EQUIPMENTS.** H. B. CAMPBELL, Dealer and General Machine Shop, ATLANTA, GA.

**LEARN TO DRAW.** Consult the Atlanta School of Art, The Grand Bldg. Terms Reasonable.

**HERMITAGE HEIGHTS PASTURAGE.** Separate Pastures for Milk Cows or Fine Dairy Stock. See Page 3.



**BLICKENSDECKER (\$35) TYPEWRITER**  
 EDWIN A. HARDIN, Gen'l Agent, 15 Peachtree,  
 Williams, Typewriter,  
 Centigraph Adding Machine,  
 Manigraph Triplicating Register.

**MONCRIEF, DOWMAN & CO.** { GIVE SPECIAL ATTENTION TO  
 Hot Air Furnaces  
 And Fireplace Heaters. } 57 S. FORSYTH

OTT	1008	OWE
-----	------	-----

**Ottley John K**, asst cashier Am Trust & Bankg Co and cashier  
 Atl Savings Bank, r 527 Peachtree  
**Otto Edward**, comp Franklin Prtg & Pub Co, r 25 Hurt  
**O'Tyson Hezekiah**, trav, r 39 Woodward ave  
 " **Morris**, grocer 88 S McDaniel, r 90 same  
**Our Publishing Co**, Thomas E Watson pres and man'g editor,  
 C E McGregor business mgr, Miss L M Pearce sec and  
 treas, publishers The Daily Press and the People's  
 Party Paper, 8 S Broad  
**Ousley Alex**, c, porter Arnold & McCoy, r 21 Waverly Pl  
 " **Melinda**, c, boarding house, r 21 Waverly Pl  
**Overby Batton N**, clk C R R, r 163 W Hunter  
 " **Dorsey P**, engr Phoenix Planing Mill, r 200 Wylie  
 " **Wm H**, wks Constitution, r 83 Grant  
**Overton Harry H**, c, porter Geo H Jones, r 160 Gilmer  
 " **Hopkins I**, trav, r 32 Corput  
 " **James H**, car builder, r 341 E Hunter  
 " **James M**, car insp Sou Ry, r 365 W Third  
 " **Miss Julia W**, dressmkr, bds 51 Plum  
 " **Nora**, c, cook, r 118 E Harris

**WILLIAM J. KENDRICK & CO., FIRE INSURANCE AGENTS.**  
 Office, 48 N. Broad, Cor. Walton St. Tel. 618.

**Overton Wm B**, trunkmkr, bds 341 E Hunter  
**Oviatt David B**, tchr Tech School, r 451 Whitehall  
**Owen Andrew J**, watchman, r 36 Boulevard  
 " **Augustus A**, bailiff D A Cook, r Marietta, bd limits  
 " **Charles**, helper Sou Ry  
 " **Charles L**, cashr Sou Ex Co, r 27 Hightower  
 " **Daniel W** (Smith & Owen), r 17½ Peachtree  
 " **Essex B**, barkpr S M Wilson, r 131 Walker  
 " **Mrs F E**, r 25 Hightower  
 " **F P**, bds 25 Hightower  
 " **Jesse G**, car inspector Sou Ry, r 310 S McDaniel  
 " **John**, wks Sou Ex Co, r 239 Hilliard  
 " **Jonathan B**, switchman Sou Ry r 58 Fortress ave  
 " **Malanie** (wid A G), bds 19 Corput  
 " **Miss Mamie**, dressmkr bds 74 Smith  
 " **Mrs Minerva**, clk J Regenstein, rms 93 S Pryor  
 " **Mrs M E**, r 187 Ivy  
 " **Riley**, motorman A C St Ry Co, r Herbert, Bellwood  
 " **Willis J**, cond W & A R R, bds 349 Luckie  
**Owens Albert**, c, lab, r 113 Houston

**J. G. THROWER,** { PLASTERING, CEMENTING, CALCIMINING,  
 REPAIRING.  
 39 Marietta Street.

**C. P. MURPHY,** ARTIFICIAL STONE WORKER,  
 8 N. FORSYTH ST.

Try Bliem & Leyh's Pretzels for Dyspepsia, 127 W. Peters, Tel 551.

**FINE LIQUORS for** { **BLUTHENTHAL & BICKART, B. & B.**  
**FAMILY TRADE** { 42, 44 and 46 Marietta St. Tel. 378.

OWE	1009	OWI
-----	------	-----

**Owens Alex**, painter, bds 230½ Decatur  
 " **A J**, mech Van Winkle G & M Co  
 " **Benjamin F**, carp, r 387 Lee  
 " **Boston**, wks Atl Cotton Mills  
 " **B L**, bkkpr Malsby & Avery, r 179 Woodward ave  
 " **Cornelius**, c, lab Sou Ry  
 " **Dolly**, c, washwoman, r 92 Owens row  
 " **Edward**, carver Sou Furn Co, bds 268 E Hunter  
 " **Emma G** (wid John W), r 149 Marietta  
 " **Frank**, car repr S I C Line  
 " **Mrs G W**, boarding house, 31 Gilmer  
 " **Henry**, c, lab, Whitneys al  
 " **Horace P**, plasterer, r 80 Wells  
 " **James**, c, wks city  
 " **James A**, lab, r e s Ponder r n W Fifth  
 " **Jeff**, c, wks H F Bryan  
 " **John R**, mach W & A R R, r 466 Luckie  
**Owens John S**, sec Equitable Loan & Sec Co, bds 92 Marietta  
 " **John W**, condr W & A R R  
 " **J Bart**, switchman Sou Ry

**CORONA COAL CO.** { WHOLESALE AND RETAIL  
 215 Decatur St. Phone 1115. **COAL AND COKE**

**Owens J E**, motorman A C St Ry  
 " **J J**, collr G H Hancock, r Clay st, Reynolds Town  
 " **Miranda**, c, r 38 Ira  
 " **Oscar**, mach Atl Mach Wks, bds 268 E Hunter  
 " **O J**, mech VanWinkle G & M Co  
 " **Peter**, mech VanWinkle G & M Co  
 " **Ruth C** (wid Patrick), r 116 Smith  
 " **Riley**, motorman Atl Traction Co, r 1003 Marietta  
 " **Sarah** (wid George W), r 420 Chestnut  
 " **Stephen C**, clk Snow, Church & Co, r 20 Stonewall  
 " **Mrs S E**, r 286 Sunset ave  
 " **Thomas L**, motorman, r 35 Hilliard  
 " **Wm**, music teacher, bds 32 Church  
 " **Will**, apprentice D W Yarbrough, bds 36 N Boulevard  
 " **Wm**, c, wks Dixie Vinegar Works, r 10 Johnson's row  
 " **Wm J**, mach Winship Machine Co, r 141 Chapel  
 " **W D**, wks Atl Cotton Mills, r 541 W North ave  
**Owensby James**, c, wks Aaron Morgan, c  
 " **Lucretia E** (wid Thomas A), r 38 Henry  
**Owings John D**, with Walker G Brown, r 394 Whitehall

**EXCELSIOR STEAM LAUNDRY.** -53-  
 Decatur Street.  
 GOODS CALLED FOR AND DELIVERED.

**MESSENGER'S** Promptly Furnished  
 by Telephoning to **No. 19 BICYCLE MESSENGER CO.**  
 88 N. PRYOR.



**SEALS** ATLANTA STAMP & STENCIL WORKS, (Old No. 57.)  
 Telephone 519.  
 31 S. Broad St.

# TENTS

Any size or description made to order.  
 Tents for Rent for Camping Parties.  
 H. L. JOHNSON, 12 1-2 E. Hunter Street.

OWI	IOIO	PAD
Owings J R, mach W & A R R		
" Susie A (wid A Y), r 763 Marietta		
Oxford Elizabeth W (wid Tilman D), bds 197 Ira		
" Rev James I, r 197 Ira		
" E Butler, student, bds 30 Williams		
<b>Oxydonor Victory</b> , Alexander Beck state agent		
<i>Ozburn, see also Osborn and Osburn</i>		
" Charles W, switchman W & A R R		
" Fielder, wks S I C Line, r 13 Fortress ave		
" Henry L, ship clk F E Block Co, r 128 Nelson		
" Mary E (wid J R D), r 100 1/2 S Forsyth		
" Robert S, sergt police, r 313 Simpson		
" Seaborn K, jan Court House, r 62 Crew		
" Wm H, policemn, r 91 Davis		
" W R, collr Stilson & Collins Jewelry Co		
Ozmer Charles, wks A C St Ry		
" E O (wid George S), r 79 Johnson ave		
" Robert E, clk H O Reese, bds 220 Houston		
" T G, appr Sou Ry		

**W. S. McNEAL'S** WALL PAPER DEPARTMENT  
 CARRIES LARGE STOCK WALL PAPERS.  
 114 & 116 Whitehall Street.

**PABST BREWING CO.**, D C Loeb agt, cor Mitchell and Broad

Pace Anna, c, r 41 Richmond
" Annie, c, washwoman, r 28 Morris
" Armstead, c, fireman A & W P R R
" Rev Edmund, c, r 109 Butler
" George R, wks G R R, r 230 Formwalt
" Henry, c, truckman Union Depot, r 170 Williams
" Robert T, chief clk gen mgr A & W P R R, r East Point Ga
" Walter J, painter, r 83 Lowe
" Wm H, printer, r 44 Martin
" Wm N, meat cutter J L Reed
Packard Miss Mary J, bkkpr Spelman Seminary, r same
Paddy Charles, lab, r e s McMillan 3 n W Third
<i>Paden, see also Peden</i>
<b>Paden John M.</b> , coroner Fulton county, r 324 Houston
" Sam, c, fireman Atl Traction Co
" Wm, c, drayman A J Spencer, r Lyons ave
" Wm D, sec & treas Kirkpatrick Hdw Co, r Moreland ave, Edgewood
<i>Padgett, see also Pagett</i>

At Cor. Alabama and Loyd Sts.  
 CAN BE HAD ALL KINDS OF  
 Lumber, Laths, Shingles, of the **GRESS LUMBER CO.**

**HOWARD TRANSFER CO.**  
 GEO. P. HOWARD, Prop.  
**HAULING**  
 of all kinds.  
 Office: 45 EDGEWOOD AVE.  
 Opposite Equitable Bldg.  
 Telephone 1070.

# WE MOVE THE PEOPLE,

**CAPITAL TRANSFER & STORAGE CO.**  
 We also pack, store and ship the People's Household goods. 48 N. Broad. Phone 618.

**ATLANTA ELECTRO PLATING WORKS** { Nickel, Silver, Gold and Copper Plating and Burnishing. First Class Work. Low Prices.  
 PHONE 409.  
 23 1/2 SOUTH BROAD STREET.

PAD	IOII	PAL
Padgett Benjamin R, architect, r 114 E Merritts ave		
" Duke, c, r 150 1/2 E Ellis		
" James H, contr, r 91 McAfee		
Page Burton P, barber A Stovall		
" Dilsey, c, washwoman, r 246 Currier		
" H, tinner Hunnicutt & Bellingrath Co		
" Lewis, c, porter W & A R R, rms 163 E Cain		
" Sarah, c, washwoman, r 51 N McDaniel		
<i>Pagett, see also Padgett</i>		
" James R, trav A D Adair & McCarty Bros, r Stone Mountain		
<i>Paine, see also Payne</i>		
<b>Paine Clarence M.</b> , physician (homeopath), tel 920, 99 1/2 Peachtree, r same		
" Thomas B (Thomas B Paine & Co), r The Leyden		
<b>Paine Thomas B &amp; Co.</b> (Thomas B Paine & John E Murphy), commission merchants, 58-60-62 E Alabama		
Pair Stephen, wks Sou Ry, r 49 1/2 Marietta		
" Wm E, condr Sou Ry, r 62 Garibaldi		
" Wm S, brakeman Sou Ry		

**Atlanta Business College** (CHARTERED.) Commercial and English Branches.  
 PHONE 366.

**Paley Robin L.**, Director of Art, Atlanta School of Art, r The Grand

Palatine Ins Co of Manchester, J C Whitney & Co gen agts, Whitney & Cole agts, 27-31 Old Capitol

Palm Henry, c, fireman Sou Ry, r 61 Strong

" Wm, c, fireman Sou Ry

Palmer Bradford E, r 75 Martin

" Carrie (wid Thomas H), bds 111 E Ellis

" Caroline C (wid Robert), r 3 Pulliam

" Clarence B, clk M Kutz & Co, bds 3 Pulliam

" Forest N, electrician F Miles, bds 3 Pulliam

" Fred B, chf prescriptionist Jacob's Pharm, r 283 W Mitchell

**Palmer Gabriel T.** (Alston & Palmer), r 34 Church

" Henry, c, wks Fulton B & C Mills

" Henry J, clk L C Johnson, bds 3 Pulliam

" Howard E W (Palmer & Reed), r Edgewood, Ga

" James, c, wks S M Inman & Co, r 237 W Hunter

" John C, carp G H Holliday Lumber Co, bds 354 E Fair

" John R, shoemkr, r 132 Wylie

" John W, ins solcr, r 119 Logan

" Lessie (wid Dorsey), boarding 26 Spring, r same

**Hunnicutt & Bellingrath Co.,** (SANITARY PLUMBERS, Steam and Gas Fitters.  
 52 and 54 Peachtree Street.

**BALDWIN CIGAR MFG. CO.** { FINE HAND-MADE }  
 CIGARS. } 25 E. HUNTER.



**"KIRBY," The Ticket Broker,**  
 34 WALL ST., Buys and Sells  
 Tickets at **CUT RATES.**

## Mitchell & Parker

LUMBER DEALERS, 383 MARIETTA STREET.

PAL	1012	PAR
Palmer Loring B, c, bds 283 W Mitchell		
" M H, clk R M S, r 42 Walton		
" Richard A, clk Clarence Knowles, bds 111 E Ellis		
<b>Palmer Robert L</b> propr Kimball House Drug Store 19-21 Decatur, r 51 E Cain		
" Robert R, printer, bds 3 Pulliam		
" Victoria, c, washwoman, r 61 Bell		
" Wm c, lab, W & A R R, r 173 Irwin		
" Wm, c, wks Atl Coffin Factory, r 98 E Cain		
<b>Palmer Wm D</b> , pres Collins Brick Co, r 620 Piedmont ave		
" Willis, c, driver Mrs L B Swift, r 207 Martin		
<b>Palmer &amp; Read</b> (H E W Palmer, C A Read), lawyers 639 Equitable Bldg		
Pampan Leon, watchmakr L Snider		
<b>Panchen John S</b> , sec Mut Ben Bldg Assn and cashr Ins Co of N Amer, r 451 Gordon		
Pancoast Miss Carrie, clk E M Bass & Co, r 692 S Pryor		
Pannell Crawford A, clk R E Hope, r 67 E Harris		
" Virgil H, brickmason, bds 112 S Boulevard		
" Wm A, groceries 612 Marietta, r same		
<b>PHENIX MUTUAL LIFE</b> of Hartford, Conn., Guarantees Extended Insurance—Paid Up. Cash and Loan Values. CHAS. S. ARNALL, GEN'L AGENT, 28 OLD CAPITOL BUILDING.		
<b>Pansy Pharmacy</b> (R F Watson prop), 245 Houston		
Papassera Philip, drummer, r 48 Butler		
Papot Mrs M A, nurse Grady Hospital, r same		
Pappa Daniel, clk John A Pappa, r 318 Whitehall		
" Henry, with John A Pappa, r 318 Whitehall		
" John A, saloon 5 E Wall, r 318 Whitehall		
Papperheimer Oscar, secy Fulton B & C Mills, secy and treasurer Sou Furn Co, r 246 Washington		
" Sigmund, sec and treas National Furn Co, r 458 Peachtree		
Parham Allen, c, wks W & A R R, rms 43 Winship al		
" Dick, c, barber M H Bentley, bds 238 Vine		
" John C, printer Syl Lester & Co, r 61 N Forsyth		
" Richard P, c, wks M H Bentley, bds 238 Vine		
Paris see also Parris		
Paris Augustus, sign painter, r 341 Little		
" Co The (W S Paris prop, F O Futch mgr), com merchants, 67 Decatur		
" Frank, painter, r 117 Garden		
" James E, lab, r 57 Tumlin		
" John A, painter, r 337 Little		

**MASSEY & BURNETT** { STENOGRAPHERS, Commissioners to take Testimony, NOTARIES PUBLIC. } 408 Equitable Bldg. Telephone 1283.

SOUTHERN MUTUAL INSURANCE CO., ATHENS, GA.  
 ASSETS OVER \$1,000,000.  
 BUSINESS CONFINED TO GEORGIA.  
**W. P. PATTILLO, Agent,**  
 Gate City National Bank Building.  
 DIVIDENDS FOR PAST NINE YEARS TO POLICY HOLDERS HAVE AVERAGED OVER 60 PER CENT.

## Mallard & Stacy, REAL ESTATE, LOANS and RENTS.

2 Equitable Building,

PAR	1013	PAR
Paris Lester W, cigar mkr Chas Fauss, bds 100 Foundry		
" Mary, c, r 64 Valentine		
Parish Charles F, trav Everett-Ridley-Ragan Co		
" James R, bailiff Recorder's court, r 25 Walnut		
" John T, saloon keeper, r 49 Tumlin		
" Joseph, spcl agt Fidelity Mutual Life Assn		
Park Frank (Austin & Park), rms 67 1/2 E Alabama		
" James, c, cabinet maker, r 5 Winship al		
" James, c, wks Atl Gas Lt Co, r 17 Houghton		
" Jasper N, shoemaker J C H Heeden, r 28 Savannah		
" J R, wks Sou Agl Works, r 365 Luckie		
" W F, physician, r 151 E Fair		
Parker Albert, c, wks Ga R R		
" Alfred, c, wks E A Werner, r rear 49 Washington		
" Anderson M, bds 20 Queen		
" Brown, cond A C St Ry, r 665 E Fair		
" Charles E (Parker & Son), bds 250 W Mitchell		
" Charles T, carp, r Jefferson, Bellwood		
" Clem, clk, bds 55 1/2 Decatur		
" C L, blacksmith Sou Ry		
<b>SOUTHERN BUSINESS BUREAU,</b> {Furnishes first-class Stenographers, Bookkeepers, Drummers, Clerks, Collectors, Druggists, Teachers, etc., on short notice, free of charge		
701-2 Peachtree Street,		
Parker Edward, butcher, bds 250 W Mitchell		
" Miss Ethel, auditor The Fair, bds 288 E Hunter		
" Eunice, dress cutter Mrs. Ashforth, bds 21 Piedmont ave		
" Fannie (wid Charles), r 133 1/2 Whitehall		
" George B, horseshoer O M Ray, r 50 Courtland		
" Hannah, c, r 12 Cornelia		
" H T, c, barber Ch S Bentley, r 88 Cain		
" James (Parker & Son), r 250 W Mitchell		
" James, c, r 162 Reed		
" James O, lawyer, r 27 Beecher		
" Jane, c, washwoman, r 125 Magnolia		
" Jesse T, printer, r Jefferson, Bellwood		
" John, c, shoemkr 520 Marietta, r same		
" John, c, porter J J & J E Maddox		
" John, c, shoemkr 548 Marietta, r same		
" John A, c, minister, r 141 Howell		
" John R, engr, r 209 S Pryor		
" John W, wks Grady Hospital, r 288 E Hunter		
" John W, car bldr S I C Line, r 91 Ormond		
" Joseph, c, porter Sou Ry & S S Assn, r 12 Central R R		

**W. D. ALEXANDER** { Y. M. C. A. BLDG. } **BICYCLE REPAIRING.**  
 69 N. PRYOR.

**ROSE'S "Purity"** The Genuine only at 12 Marietta.

**Try Oppenheim's No. 14 Pure Rye Whiskey** For Family Use. { I. H. OPPENHEIM, 1 WHITEHALL ST. PHONE 326.



**ATLANTA TRUST & BANKING CO.**  
 COR. ALABAMA AND BROAD STS.  
 Accounts of Firms, Corporations and Individuals  
 solicited on terms consistent with  
 Legitimate Banking.



Manufacture the Exquisite Perfume  
**WINNIE DAVIS.**  
 TRY IT USE IT.

- |   |      |     |
|---|------|-----|
| PAR   | 1014 | PAR |
| Parker Joseph A, collr Geo H Hancock, r 85 Magnolia<br>" Joseph H H, with C C Thorn, bds 152 Richardson<br>" Joseph M, clk J E Adderholt, r Decatur<br>" Kate, c, washwomn, r 156 Auburn ave<br>" Lucius A, clk Golby S Paul, r 322 Simpson<br>" Lucy (wid Harrison), rms 552 1/2 Decatur<br><b>Parker Madison G</b> , (Mitchell & Parker), r 64 Fairlie<br>" Milton A, bds 429 S Pryor<br>" Olin, student, bds 147 Piedmont ave<br><b>Parker Oscar</b> , (Parker & Barge), r 27 Beecher, W E<br>" Otho J, clk The Fair, bds 288 E Hunter<br>" Patrick N (Parker & Cook), r 29 Pulliam<br>" Reuben A, wks Sou Furn Co, r 160 S Boulevard<br>" Robert E, salesman J W & E C Atkins, r 125 Pulliam<br>" Samuel, c, drayman, bds 26 Gilmer<br>" Sophronia E, r 302 Mangum<br>" Thomas C, blksmith, bds 562 Decatur<br>" Washington L, blksmith, r 45 Moore<br>" Wm, helper Sou Ry<br>" William A, with Beck & Gregg Hardware Co, r 429 S Pryor |      |     |

**THE MUTUAL LIFE** (ROBERT F. SHEDDEN)  
 INSURANCE COMPANY OF NEW YORK. General Agent, 10 DECATUR ST.

- |   |                    |
|---|--------------------|
| W. F. PARKHURST.  | D. McD. PARKHURST. |
| <b>W. F. PARKHURST,</b><br><i>Expert Accountant, Commercial Examiner, Auditor</i><br><b>AND NOTARY PUBLIC.</b><br>Mercantile and Public Officers' Books and Accounts examined and audited.<br>Partnership and other Settlements made. |                    |
| 42 1/2 EAST WALL.   | TELEPHONE 221.     |
- Parker Wm F, trav, bds 246 Boulevard  
 " Wm H, shoemkr, r 52 1/2 Jones ave  
 " W J, blksmith W & A R R  
 " William R, carp, r 702 Woodward ave  
 " Wm F, trav M C Kiser Co  
 " Zach, c, drayman M M Mauck Co  
**Parker & Barge** (Oscar Parker, J J Barge), lawyers 40 1/2 N Forsyth  
 " & Cook (P N Parker, Otis Cook), livery, feed & sale stables 53-55 Loyd  
 " & Son (James & Charles E), meats 223 W Mitchell

**"DENSMORE"** The World's Greatest Typewriter.  
 GEO. M. FOLGER, Sole Dealer

**GENERAL ELECTRIC COMPANY, { STATIONARY MOTORS**  
 643 EQUITABLE BUILDING.

**THE JENNEY MOTOR DYNAMOS, ENGINES and**  
**THE COMING POWER ELECTRIC LIGHT EQUIPMENTS.**  
 H. B. CAMPBELL, Dealer and General Machine Shop, ATLANTA, GA.

**C. H. BOWEN,** 811 Equitable Building, 8th floor.  
 Stenographer and Typewriter, Phone 1252.  
 Business Correspondence, Specifications, Copying, Circular Letters, and Mineograph Work.

- |   |      |     |
|---|------|-----|
| PAR   | 1015 | PAR |
| Parkey Achilles B, spl exmnr U S Pension Bureau, bds 73 Auburn<br>Parkhurst Daniel McD, with W F Parkhurst, r 153 Formwalt<br><b>Parkhurst Wm F</b> , spl acct Notary Public and commercial examiner, genl bkkpr The Ga Mining, Mfg & Invest Co, 42 1/2 E Wall, r 160 Richardson<br><i>Parkins, see also Perkins</i><br>" Frank A, clk G R R, r 483 Woodward ave<br>Parks Albert C, moulder Ga School Tech, r McMillan bey limits<br>" Mrs Amanda, bds 78 Williams<br>" Amaziah F, foreman DeLoach Mill Mfg Co, bds 343 Luckie<br>" Dalton F, foreman Sou Agl Wks, bds 343 Luckie<br>" Dilsey, c, r 152 Irwin<br>" Dolan C, moulder DeLoach Mill Mfg Co, r 271 Luckie<br>" D S, carp, r 36 Emmet<br><b>Parks Rev Edward L, D D</b> , prof systematic theology Gammon Theological Seminary, r Campus<br>" Frank D, tinner A J Shide, r 239 Bass<br>" George, c, r 400 Terry<br>" Hilton, c, lab W R Jones & Co<br>" Jackson, c, butcher Scott & Peavy, r 199 Houston<br><b>Fruit Trees and Grape Vines of Best Varieties, ATLANTA NURSERIES,</b><br><b>W. D. BEATIE Prop. 815 Equitable Bldg.</b><br>Parks James R, wks Gate City Coffin Co, r 365 Luckie<br>" John, c, gardener, r 188 Summit ave<br>" John, c, wks Talmadge House<br>" John H, clk R M S, r 239 Bass<br>" John S, asst business mgr Atl Journal, r 68 Church<br>" John W, eng Sou Ry, bds 538 Pulliam<br>" John W, lab, r 29 Hills ave<br>" Lucinda, c, washwoman, r 16 Lovejoy<br>" Loyd B, v-pres Geo Muse Clothing Co, r 158 Capitol ave<br>" Robert, c, lab, r 319 Piedmont ave<br>" Sallie, c, r 340 Bass<br>" Samantis, c, washwoman, r 21 Houghton<br>" Samuel R, mach, Van Winkle G & M Co<br>" Sophia, c, seamstress, r 69 Fort<br>" Spot, c, shoemkr 123 1/2 Decatur, r 20 Davis<br>" S, c, wks city<br>" Thomas, c, (Golden & Parks), r 155 Hilliard<br>" Vinseon, c, driver J M High & Co<br>" William, c, lab, r 167 E Harris<br>" Wm, c, lab, r 288 Piedmont ave |      |     |

**ATLANTA SCHOOL OF ART.** { All Branches of Art Taught  
 "THE GRAND." Peachtree St.

**HORSES PASTURED. { BOX STALLS, 5 Separate Pastures at**  
**HERMITAGE HEIGHTS PASTURAGE.** SEE PAGE 8



**OFFICE MACHINES, DESKS, SUPPLIES** { **EDWIN A. HARDIN,** GEN'L AGENT, IN Charge, 15 Peachtree St., Atlanta, Ga. Bickenderfer #36) Typewriter Adding Machine. Automatic Bank Punch.

**MONCRIEF, DOWMAN & CO.** { GIVE SPECIAL ATTENTION TO Hot Air Furnaces And Fireplace Heaters. } 57 S. FORSYTH

PAR	1016	PAS
Parks Wm, c, waiter Folsom's restaurant, r 162 Bell		
" William H, c, brickmason, r 321 Auburn ave		
" Willis B, physician junc Marietta & Walton, r 109 W Harris		
Parmelle Fannie (wid C J), dressmkr, r 95 W Cain		
Parmes John, c, wks Atl Cotton Mills		
Parr Benjamin W, painter, r 468 Houston		
" Charles, bds 468 Houston		
" Jasper N, shoemkr, r 14 Factory		
" John, c, lab, r 57 Gemunden		
" Miss Sallie, wks Mrs C H Robinson		
" Wm B, brick mason, bds 468 Houston		
" William M, wks Atl cotton mills, r 28 Mechanic		
Parris Wm S, saloon 50 Decatur, bds 42 Auburn ave		
Parralin G, c, oiler Ga Elec Lt Co		
Parrott George W, pres Capital City Bank, pres Chattahoochee Brick Co, pres Atl Compress & Warehouse Co, r 547 Peachtree		
" George W Jr, r 547 Peachtree		
Parry Harvey L (Parry & McCord), r Decatur, Ga		
" & McCord (Harvey L Parry, Mark J McCord), stenogrs rms 39-40 Grant bldg		

**WILLIAM J. KENDRICK & CO.,** FIRE INSURANCE AGENTS. Office. 48 N. Broad, Cor. Walton St. Tel. 618.

Parsons, see also Person

Parsons Edward, coal and real estate 2 S Broad, r Flatshoals Road

" Edward & Co (Edward Parsons), real estate and loans, 27 1/2 Whitehall

" Frank, wks Ga Elec Light Wks, r 44 Gray

" Henry, c, driver Golden Transfer Co

" Robert, c, drayman, r 3 Villard

" Samuel, bds 73 Auburn ave

Partee John, c, driver, r 36 Chamberlin

" Martin, c, driver Dr Couch, r 35 Park

" Sallie, c, r 166 Williams

" Wallace G, c, coachman, r 193 E Harris

" Young, c, fireman Sou Ry, r 74 Old Wheat

Partlow R S, collr Rhodes & Mathews, r Lithonia

Partridge Lewis F, car repairer Sou Ry

" Myrom, insp Atl Tel Exch, r 246 Woodward ave

Paschal Adolphus, c lab, r 41 Parker

" George R, clk Elkin-Watson Drug Co, r 28 Houston

**J. G. THROWER,** { Contracts for Large or Small Work, Plastering, Calcimining, Etc. } 39 MARIETTA

**COMPOSITION, FELT, ROOFING, CEMENT, GRAVEL, C. P. MURPHY, 8 N. FORSYTH ST.**

**BLUTHENTHAL & BICKART. } B. & B. { WHOLESALE WHISKIES. "CANADIAN CLUB" "OLD OSCAR PEPPER"**

PAS	1017	PAT
Paschal Major, c, waiter Kattenhorn & Day		
Paschall Walter G, mgr loans Sou Home Bld and Loan Assn, r Copenhill		
Passmore Miss Lorena, tchr Fair St School, bds 46 Walton		
Pate Eliza L (wid A J), r 320 Decatur		
" Evans J, r 456 E Fair		
" George E, mech, r 100 Ashby		
" George W, wks Oakland Cemetery, r 36 McDonald		
" James A, mech, Van Winkle G and M Co		
" James E, wks Oakland Cemetery, bds 456 E Fair		
" James M, carp, r 15 Walnut		
" Robt L, trav, r 30 Johnson ave		
" Stephen J, contr, bds 203 Alexander		
" Wm J, carriage trimmer, r 197 S Forsyth		
Patman Wade B, wks Sou Ry, r 132 Smith		
Patrick Coley, c, porter Douglas, Thomas & Davison		
" George, c, porter Douglas, Thomas & Co, r rear 97 E Merritt		
" Iverson, c, wks bath hse, r 181 Martin		
" James L, clk Custom Hse, bds 100 1/2 S Forsyth		
" John, firemn, bds 207 Peters		

 **CORONA COAL CO.** { WHOLESALE AND RETAIL } **COAL AND COKE**  
215 Decatur St. Phone 1115.

Patrick John H I, c, porter Munro Bath Hse, r 152 Ivy

" Martha E (wid Elijah), r 234 Woodward ave

" Mrs Nettie, r 128 Fort

" Savannah, c, nurse, r 18 College

" Zipporah, c, r 27 Crumley

Patten, see Patton

Patterson Albert M, r 152 Williams

Patterson Alfred A, dentist 539 Equitable bldg, r 158 Ashby

" Arthur H, plumber, bds 40 Larkin

" A Bethune, physician, 14 1/2 Whitehall

" Boyd, c, wks W R Jester

" Earnest E, wks Woodward Lumber Co, r 349 Luckie

" F M, agt Middlebrook, Shumaker & Co

" George W, bailiff Judge Perkerson, r 56 Simpson

" G N, clk J M High & Co

Patterson Hyatt M (Milam & Patterson), funeral director & embalmer 16 Loyd, r 58 E Ellis

" James H, electro plater, bds 150 Nelson

" James L, r 89 Stonewall

" James P, meats 39 King, r 44 Gilmer

**EXCELSIOR STEAM LAUNDRY.** —58— DECATUR ST.  
Specialties: SHIRTS, COLLARS, AND CUFFS.

**VIENNA STEAM PRETZEL, BREAD and CAKE BAKERS, 127 W. Peters. Telephone 555. BLIEM & LEYH,**

**Phone 19 FOR A MESSENGER { BICYCLE MESSENGER CO.**



**RUBBER STAMPS.**  
**ATLANTA RUBBER STAMP & STENCIL WORKS,**  
**31 S. Broad St. Tel. 519.**  
(Old No. 67.)

## UPHOLSTERING

Fine Artistic Work a Specialty.  
 Best Upholsterer in the City.  
 H. L. JOHNSON, 12 1-2 East Hunter Street.

PAT	1018	PAT
	Patterson John D, gen yd mas Sou Ry, r 45 E Merritts ave	
	" John D Jr, clk Sou Ry & Stmshp Assn, bds 45 E Merritts ave	
	" John J, farmer, bds 258½ Decatur	
	" Julia E (wid James M), r 153 Mangum	
	" J A, clk A B Connolly, bds 163½ Decatur	
	" Mrs Maggie, clk J F Roughton, r 698 Woodward ave	
	" Mary, c, dressmkg 162½ Decatur, r same	
	" M P, c, lab Sou Ry	
	" Mrs Nellie, r 258½ Decatur	
	" N L, wks Woodward Lumber Co	
	" P Wash, wks Woodward Lumber Co	
	" Robert C, sten Cherokee Coal & L Co, bds 91 Williams	
	" Robert H, gas fitter J F Steinhauer	
	" Samuel B, bkkpr J J Woodside, r 91 Williams	
	" Sanford S (Patterson Bros), r 89 Stonewall	
	" Wm D, c, porter J R Steele, r 241 Currier	
	" Wm H (W H Patterson & Co), r 150 Park ave	
	<b>Patterson Wm H &amp; Co</b> (Wm H Patterson and H H Brown), stocks and bonds rm 6 Capital City Bank (Gate City Bank bldg)	

## W. S. McNEAL'S PAINT & GLASS CO., 114 & 116 Whitehall St.

MANUFACTURERS OF PAINTERS' SUPPLIES.

Patterson Wm J (Patterson Bros), r 85 Stonewall
" Wyatt, c, well digger, r 360 Smith
<i>Pattie, see also Patty</i>
" Barton D, r 58 W Baker
" E, r 33 Poplar
Pattillo Arp, wks Sou Furniture Co, bds 161 Gilmer
" Cass, c, wks C R R, r 153 Markham
" Emeta H (wid Samuel H), bds 126 Walker
" Francis B, carp, r 53 Tumlin
" G W, c, brickmason, r 403 S McDaniel
" Henry A, trav, r 374 Courtland ave
" Howard, bkkpr W P Pattillo, r 59 E Ellis
" L P, trav King Hardware Co, r Buford, Ga
" N, wks Nat Furn Co
" Olin L, asst spl agt Hamburg-Bremen Fire Ins Co, r Decatur
<b>Pattillo Wm F</b> , sol agt E & T H & C & E I R R, genl agt Ham- burg-Bremen Fire Ins Co rm 10 Gate City Bank bldg, r Decatur, Ga
<b>Pattillo Wm P</b> , Fire Ins 8 Gate City Bank bldg, r 171 E Fair
" W C, clk D H Dougherty & Co

**TELEPHONE 235** FOR LUMBER OF ALL KINDS.  
 GRESS LUMBER CO  
 COR. ALABAMA and LOYD STREETS.

**GEO. P. HOWARD,** { Jellico - Best Alabama Coal }

Best arranged Coal Yard in the South. Coal handled in  
 Bins and can't possibly get mixed with dirt. See these Bins.  
 359 Decatur St., Cor. Grant. Telephone 1140.

## Capital Transfer & Storage Co.,

48 North Broad St.  
 Furniture moved, stored, packed and  
 shipped. Phone 618.

PAT	1019	PAY
	<i>Patton, see also Patten</i>	
	" Henry M, firemn Sou Ry, bds 3 Hill	
	" Miss Leila, tchr Fair St Schl, bds 226 E Fair.	
	" Robert J, bkkpr Atl Mantel Co, bds Exchange Hotel	
	" Samuel, c, firemn Atl Trac Co, r 493 E Fair	
	" Wm H, wks J R Maxwell, r 18 Randolph	
	<i>Patty, see also Pattie</i>	
	" Henry M, lawyer 10½ S Broad, r 349 Capitol ave	
	<b>Paul Benjamin L</b> , Plumbing 62 N Broad, r 42 Luckie	
	" Doctor S, r 196 W Peachtree	
	" Frank, pipefitter, r 7 McAfee	
	" Golby S, meat mkt 789 Marietta, bds 322 Simpson	
	" Luther M, plumber, r 15 Orme	
	" & Patterson (D S Paul & J H Patterson), electroplating, 52 N Broad	
	Pause Oscar T, fresco painter, r 265 Courtland ave	
	" Robert, meats 95 Peachtree, r West End	
	Paxon Claude H, clk Barker & Holleman, r 208 Woodward ave	
	<b>Paxon Frederick J</b> , mgr Amer Bap Pub Society, r 208 Wood- wardave	

## Atlanta Business College

(CHARTERED.) Commer-  
 cial and English Branches.  
 PHONE 366.

<i>Payne, see also Paine</i>
" Abram M, salesman, r 102 W Peachtree
" Annie (wid John), bds 102 Jackson
" Miss Annie E, tchr Piedmont ave School, bds 158 E Fair
" Arthur, c, wks Wm J Keeling
" Celia, c, laundress, r 272 Fulton
" Clarence, physician, bds The Leland
<b>Payne Columbus M</b> , treas Fulton county Court House annex, r 160 Spring
" David, c, wks P O, r 86 Terry
" Derry M, waiter Kimball House, r 194 Markham
" Dolly, c, washwoman, r 192 Currier
" Edward, c, waiter Hotel Aragon
" Edwin T, salesmn Geo Muse Clothing Co, r 202 Hunnicutt
" Elizabeth (wid Wm), bds 533 Marietta
" Emma, c, laundress, r 69 Harden
" George, clk J M High & Co
" George, c, eng G H Holliday Lumber Co
<b>Payne George F</b> , State Chemst State Capitol, r 19 W North ave
" George W, salesman J M High & Co, bds 533 Marietta

**Hunnicutt & Bellingrath Co.,** { Galvanized Iron Workers and  
 Tin Roofers, Steam Fitters and  
**PLUMBERS' SUPPLIES.**  
 52 and 54 Peachtree Street.

**ATLANTA ELECTRO PLATING WORKS** { Nickel, Silver, Gold and Copper Plating and  
 Burnishing. First Class Work. Low Prices.  
 23½ SOUTH BROAD STREET. PHONE 409.

**BALDWIN CIGAR MFG. CO.** { FINE HAND-MADE }  
 CIGARS. 25 E. HUNTER.



See "KIRBY," the Ticket Broker, Before Buying Tickets to ANY Point.  
Office, 34 WALL ST., Opp. Union Depot.

**MITCHELL & PARKER** { LUMBER DEALERS,  
383 Marietta St.

PAY	IO20	PEA
Payne Henry, c, coachman	J M High, r 43 Inman ave	
"	Rev Henry N, r 158 E Fair	
"	James, c, waiter	The Belmont
"	James M, bailiff	Judge Landrum, r 533 Marietta
"	James R, r 250 Nelms ave	
"	James W (Atl Roofing Co), r R R ave	bd Gordon
"	Joel, wks	Atl Trunk Factory
"	John, wks	Atl Trunk Factory
Payne J Carroll (Payne & Tye), r 215 Peachtree		
"	Odessa S (wid B F), r 20 Queen	
"	Oliver P, driver	Eng Co No 4, r 92 Fowler
"	Robert T, wks	No 7 Eng House, W End, r 50 York ave
"	Sanford, trunk mkr	Atl Trunk Factory, r 204 Gilmer
"	Thomas, c, wks	W O Jones
"	Thomas W, c, clk	P O, bds 86 Terry
"	Walter, wks	Atl Journal, bds 533 Marietta
"	Warren D, grocer	6 Parker, r 102 W Peachtree
"	Wm, c, lab	Collins Brick Co
"	Wm, wks	Atl Trunk Factory
"	Wm A, fireman	No 3 Engine Co, bds 533 Marietta
"	Wm P (Atl Roofing Co), bds	J W Payne

**CHAS. S. ARNALL, Gen. Agt.** PHOENIX MUTUAL LIFE INS. CO.  
of Hartford, Conn.  
28 OLD CAPITOL BUILDING.

**Payne & Tye** (J Carroll Payne & John L Tye), lawyers, 38-39-40 Gate City Bank bldg  
*Payton, see also Peyton*  
" John, wks Grant Park, r 126 Grant  
Peace Glenn W, printer C P Byrd  
Peachy Georg W, wks Sou Furn Co, bds 71 Piedmont ave  
**Peachtree Pharmacy**, 493 Peachtree  
Peacock Andrew, c, lab, r 257 Windsor  
" Augustus T, mach Winship Mach Co, r 220 Luckie  
" Charner A, moulder Winship Mach Co, r 11 Earl  
" Edward H, mech, r 50 Neal  
" Geo T, salesmn R M Rose Co, r 271 E Cain  
" Isaac P, clk Middlebrook, r 211 Chapel  
" James L, wks T J Grizzard, r 5 Haynes  
" James Y, collr Rhodes & Matthews, r country  
" John, mail clk Atl Journal, bds 600 Simpson  
" John L, wks Gholstin Spring Bed Co, r 355 E Hunter  
" John W, firemn Winship Mach Co, r 58 Plum  
" Joseph B, clk Mrs L E Peacock, bds 378 S McDaniel

**MASSEY & BURNETT** { Make Specialty of Court and Convention Reporting, and Technical Stenographic Work. } 408 Equitable Building. PHONE 1283.

**FIRE INSURANCE** } W. P. PATTILLO, Agent,  
Gate City National Bank Building, Room No. 8.  
{ Represents Southern Mutual Co., Georgia, Home, Ga.; Royal, Eng-land; Phoenix, Conn.; Hamburg.

**Mallard & Stacy,** LOANS NEGOTIATED.  
2 Equitable Building.

PEA	IO21	PEA
Peacock Joseph P, carp, r 44 Neal		
"	Lee H, painter, bds 378 S McDaniel	
"	Louis S (Peacock & McCollough), bds 140 W Fair	
"	Lurena E (wid James T), grocer 376 S McDaniel, r 378 same	
"	Mary (wid Joseph), r 63 King	
"	Merritt J, r 600 Simpson	
"	& McCollough (L S Peacock, J T McCollough), grocers 135 Peters	
Peak, see also Peek		
"	Andrew, c, wks city	
"	John, c, helper	Atl Mach Wks
"	L A, polisher	Sou Agl Wks
"	Kate, c, washwoman, r 38 Kuhrt	
"	Wm M, c, carp, r 56 Chestnut ave	
"	Wm M Jr, c, carp, r 323 Piedmont ave	
Pearce, see also Pierce		
"	Alexander, plumber	B A Reynolds
"	Miss Bessie, tchr	Capital Female College, r The Grand
"	Coley, eng	Sou Ry Co
"	Ed D, mgr	Edward Thomas, bds 42 Walton

**SOUTHERN BUSINESS BUREAU,** } Assists Applicants in getting good positions with Reliable Firms.  
701-2 Peachtree Street.

Pearce Edwin M, salesm Douglas, T & D, bds 179 Jackson  
" George W, wks Atl Cotton Mills  
" James H, eng, bds 68 Tennels  
" James R, supt Fulton B & C Mills, r 68 Tennels  
" James R Jr, wks Fulton B & C Mills, bds 70 S Boulevard  
**Pearce Jeff**, supt The Bradstreet Co, r 13 Oak, W E  
" Leander E, bds 70 S Boulevard  
" Miss Lula M, sec and treas Our Pub Co, r Thomson, Ga  
" Sidney, bds 70 S Boulevard  
Pearl George W, trav Commercial Oil Co, bds 261 Luckie  
Pearshell George, wks Atl Trunk Factory  
*Pearson, see also Pierson*  
" Alexander, c, truckman Sou Ry  
" Benjamin, c, lab Dixie Lumber Co, r Sims, cor Mary  
" Columbus, c, wks H L Atwater  
" Cyrus E, inspr Sou Ry & S S Assn, r 18 Cherry  
" Miss E S, nurse Grady Hospital, r same  
" Frank, bkkpr Freyer & Bradley Music Co, r 92 Marietta  
" Frank, c, lab, r 123 Larkin  
" Henry M (Gate City Carp & Job Shop), r nr Piedmont Park

Will Save you 25 to 50 per cent on New and Second Hand Bicycles and Repairing.  
69 N. PRYOR.

**SAVE MONEY. ALEXANDER**

R. M. Rose Co. Proprietors of the "Purity" RYE WHISKEY.

CIGARS BY THE BOX { FINE WHISKIES for Home } I. H. OPPENHEIM,  
Use at Lowest Prices. } 1 WHITEHALL ST. Phone 325.



**ATLANTA TRUST & BANKING CO.**  
 Corner ALABAMA AND BROAD STREETS.



Manufacture only the best Perfumes.  
 Made from Flowers in the Land  
 of Flowers.

PEA	1022	PEE
Pearson Henry R, weaver Expo Mills, bds 101 Old Expo grounds		
" Reuben, eng W & A R R		
" Sarah U (wid James), r 305 Peters		
" Wm M, carp, r 224 1/2 Peters		
Pease James, c, lab, r 99 Markham		
" Miss Mary, canvasser, bds 210 Luckie		
" Moore, c, shoemkr 123 Gordon, r 123 Baugh		
" N E, bds 140 S Pryor		
" Oliver J, mgr Am Pub & Engraving Co, r 72 Piedmont ave		
" Wm C, house mover, r 137 Grant		
Peavy Alva E, meats 71 Decatur, r 248 E Linden		
" Charles, c, cook, r 203 Orme		
" Joseph, c, brickmason J J Woodside, r 103 Butler		
" Martha (wid George), r Jackson, Bellwood		
" William, c, lab, r 76 Parker		
" William O (Scott & Peavy), r country		
Pebworth Edward, plumber, r n s Bowden r w Piedmont ave		
" Thomas H, fireman C R R, r 267 S Humphries		
Peck Charles E, asst city tkt agt Ga R R, & N C & St L Ry, r 102 Ivy		

**THE MUTUAL LIFE** (ROBERT F. SHEDDEN)  
 INSURANCE COMPANY OF NEW YORK. General Agent, 10 DECATUR ST.

Peck Charlotte I (wid W F), r 449 Peachtree  
 " Er L, bds 388 Peachtree  
 " F H, hardwood lumber Ridge ave, r 235 W Peachtree  
 " Gertrude, c, r 123 Old Wheat  
 " John B, r 388 Peachtree  
 " John C, r 97 Ivy  
 " W T, tinner Sou Ry  
 Peckert Vinson, bds 275 S Boulevard  
 Peckham Miss May B, tchr Spelman Seminary, r same  
 Peeden, see also Peden  
 " Celus C, c, wks Sou Agl Wks, bds 53 Elliott  
 Peek, see also Peak  
 " Aaron, c, lab Sou Ry  
 " Annie, dressmkr, r 208 Gilmer  
 " Charles, c, lab Sou Ry, bds 574 Decatur  
 " Cicero A, Atl Supply Co, r 29 Williams  
 " Daniel, c, wks grocery, bds 574 Decatur  
 " Edward D, clk Atl Supply Co, r 29 Williams  
 " J J, fireman Sou Ry  
 " Louis A, mach, r 24 Emmet

**"DENSMORE"** The World's Greatest Typewriter.  
 GEO. M. FOLGER, Sole Dealer.

**GENERAL ELECTRIC COMPANY,** { COPPER WIRE AND  
 643 EQUITABLE BUILDING. WIRING SUPPLIES.

Stenographic Work  
 and Typewriting  
 of all kinds.

**C. H. BOWEN,**  
 STENOGRAPHER AND TYPEWRITER,  
 811 Equitable Building, 8th floor. Phone 1252.

PEE	1023	PEN
Peek Mary J (wid Wm), r 189 Mangum		
" Robert, c, lab, r 31 Diamond		
" Solomon W, ins agt, r 193 Wylie		
" Susie, c, washwoman, r 131 Glenn		
Peeks Warren, c waiter Hotel Aragon		
Peeden Wm, c, wks J R Hopkins, r 53 Rhodes		
" Wm H, wks Ga Elec Lt Co, r 49 Butler		
" Wilson, c, carp, bds 185 E Harris		
" W J carp, Sou Ry		
Peel David G, real estate and collector, r 250 Hilliard		
" Wm L, v-pres Maddox-Rucker Bkg Co, bds 469 Peachtree		
Peeples, see also Peoples		
" Edward A, clk L & N R R, bds 70 E Merritts ave		
Peeples Henry C (Harrison & Peeples), reporter supreme court of Ga, r 719 Piedmont ave		
" Howell C, sol freight agt Sou Ry, r 70 E Merritts ave		
" John H, clk, bds 74 Capitol ave		
" Louis C, clk R M S, r 137 Fraser		
" Lucius W, carrier P O, r 193 Mills		
" Thomas J, paying teller Maddox-Rucker Banking Co, r Ballard House		

**SHADE TREES AND ROSES.** } **W. D. BEATIE,**  
 Room 815 Equitable Building.

Peers Annie (wid J L), r 83 Brotherton  
 " Livia C (wid John), clk L Sinder, bds 371 Marietta  
 Pelham Miss Mattie, bkkpr Chamberlin, Johnson & Co, bds 152 Pulliam  
 " Peter Jr, clk A & W P R R, r 152 Pulliam  
 " Talulah H (wid William), r 152 Pulliam  
 Pellegrini Pellegrino (Sou Terra Cotta Wks), r 470 Whitehall  
 Pellican Lewis A, blksmith, r 27 Rhodes  
 Pelot Charles, driver Troy Steam Laundry  
 " Edward E, insurance, r 158 Luckie  
 " Joseph J, r 418 Edgewood ave  
 " John J, r 200 E Pine  
 " Thomas C, clk Globe Shoe & Clothing Co, bds 104 Orange  
 Pender Isaac, c, lab, r 188 Currier  
 Pendergrass James, carp, bds 259 Peters  
 " Robert S, clk White Hickory Wagon Mfg Co, bds 30 Luckie  
 Pendleton Americus B, spl agt Fidelity Mut Life Ins Co, r 205 Gordon  
 " E R (H C & E R), r Kirkwood

**ATLANTA SCHOOL OF ART** } Drawing and Painting from  
 THE GRAND, Peachtree Street. } Life, Still-Life and Nature.  
 European Methods.

**THE COMING POWER** THE JENNEY MOTOR DYNAMOS, ENGINES and  
 ELECTRIC LIGHT EQUIPMENTS.  
 H. B. CAMPBELL, Dealer and General Machine Shop, ATLANTA, GA.

**HERMITAGE HEIGHTS PASTURAGE.** { F. W. BENTEN, 200 Acres Blue Grass,  
 Clover and Bermuda Grass. See Page 3.



**WILLIAMS' TYPEWRITER** { **EDWIN A. HARDIN, Gen'l Agent, 15 Peachtree St.**  
**BLICKENSDERFER (33) TYPEWRITER,**  
**OFFICE MACHINES, DESKS, SUPPLIES, ETC.**

**Moncrief, Dowman & Co.** MANUFACTURERS OF  
**ACME WATER ELEVATORS and PURIFIERS**  
 57 S. FORSYTH.

PEN	1024	PEP
Pendleton Henry, c, wks Atl City Brewery, r 66-68 Mays		
" H C (H C Pendleton & Co), r Kirkwood		
" H C & Co (H C & E R), real estate 208 Norcross bldg		
" James C, ins, r 137 Fraser		
<b>Pendleton John T</b> (Smith & Pendleton), r 59 Capitol ave		
" Jordan, c, wood cutter, r 37 Bradley		
" Richard H, clk Clarke Hardware Co, r Edgewood		
Pendley Pleasant P, grocer, 74 S Boulevard, r same		
Penn Jeff, carp, bds 367 E Hunter		
<b>Penn Mutual Life Insurance Co The</b> , of Phila, Guenther & Co gen agts 1-2-3 Gould bldg		
Penn Otis R, janitor Christian Church, bds r23½ Houston		
" Thomas J, carp, r 99 McAfee		
Pennamon James M, c, contractor, r 161 Hilliard		
" Mattie A, c, milliner 112 Whitehall, r 159 E Harris		
" Wm, c, carp, r 159 E Harris		
" A C, c, bds 159 E Harris		
Pennell Isaac, c, porter Hirsch Bros		
Pennington John, c, wks Fulton B & C Mills		
" John H, drayman, r 74 Mangum		

**WILLIAM J. KENDRICK & CO., FIRE INSURANCE AGENTS.**  
 Office, 48 N. Broad, Cor. Walton St. Tel. 618.

**Pennington John L**, city editor Atl Daily Commercial, bds 92 Luckie  
 " Nancy A (wid E M), r 15 Old Expo grounds  
 Pennsylvania Fire Ins Co of Phila, Clarence Knowles mgr, 311-317 Equitable bldg, Riley Grant Co agts 30 S Broad, A L Waldo agt 15 S Broad  
 Penny Ernest W, c, cook, r 179 E Harris  
 " Hamilton H, r 182 E Hunter  
 " Jesse R, printer Syl Lester & Co, r 182 E Hunter  
 Penson John, with Marietta Guano Co, bds 100 Mangum  
*Peoples, see also Peoples*  
**Peoples Advocate The**, c, H A Hagler editor and mngr, 181 Auburn ave  
**Peoples Mutual Loan & Building Association**, R W Tidwell pres, E P McBurney sec and treas, Equitable bldg  
**Peoples Oil Co**, (F P Kern, C E Bostwick) lubricating and illuminating oils, 632 Equitable bldg  
**Peoples Party Paper**, 8 S Broad  
 Pepin Miss Pauline, asst Hebrew Orph Home, r same

**J. G. THROWER,** { Invalid Lifters and Roller Chairs  
 furnished at short notice.  
 39 MARIETTA.

**ARTIFICIAL STONE, C. P. MURPHY, 8 N. FORSYTH ST.**  
 ESTIMATES CHEERFULLY GIVEN.

**B. & B. { Fine Whiskies**  
 42, 44 and 46 MARIETTA STREET,  
 ATLANTA. Telephone 378.

PER	1025	PER
Perch Henry, c, lab, r 55 Logans al		
" Zach, c, lab, r 55 Logans al		
Percy John H, c, r 24 Granger		
" Wm, clk J M High & Co, bds 41 Highland ave		
Perdue Alonzo G, ins, r 60 Rawson		
" Coleman, c, lab, r 7 Roach		
" Cornelius L, c, contr 35½ Ivy, r 316 Neal		
" Jesse, c, lab, bds 316 Chestnut		
<b>Perdue John A</b> (Perdue & Egleston), r 69 Houston		
" John A, Jr, sol Perdue & Egleston, bds 69 Houston		
" Lindsay, c, lab, r 316 Chestnut		
" Mrs Mary A, hsekpr Hotel Grant, r same		
" Simeon, r 12 Lampkin		
" S C (wid Francis P), bds 62 Hayden		
<b>Perdue &amp; Egleston</b> (John A Perdue Thomas Egleston), gen insurance, 215-217 Equitable bldg		
<b>Perkerson Angus M</b> , justice of the peace 32½ Peachtree, r 27 W Baker		
" Daniel, salesman Tidwell & Pope, bds 27 W Baker		
" D, pass condr Sou Ry		

 **CORONA COAL CO.** { **COAL AND COKE**  
 215 Decatur St. 'Phone 1115. WHOLESALE AND RETAIL

Perkerson Edgar J, clk Law Bros, bds 27 W Baker  
 " Harry M, clk Justice A M Perkerson, r 27 W Baker  
 " W T, col dept Am Trust & Bnkg Co, bds 27 W Baker  
*Perkins, see also Parkins*  
 " Allen C, helper Scu Ry Co  
 " Miss Bessie, dressmakr, r 83 Reed  
 " Celia, c, washwoman, r 26 N Humphries  
 " Charles, c, janitor Postal Tel Co  
 " Charles E, eng Sou Ry, bds 59 S McDaniel  
 " Fannie, c, r 161 Fraser  
 " Frank T, r Middle, cor Sims  
 " George, c, porter Metropolitan Hotel, r 166 Auburn ave  
 " Henry, c, (Perkins & Schell), r 239 Irwin  
 " John, blksmith helper Singer & Miller, r 77 Randolph  
 " John A, broom mnfr rear 45 E Hunter  
 " John O, mgr Perkins Mach Co, r 382 Jackson  
 " J H, car repairer S I C Line  
 " Joseph P, clk Kirkpatrick Hardware Co, bds 92 Pulliam  
 " J Whiting, photographer, r 99 Lovejoy  
 " Lee, c, wks Byck Bros, r 202 Martin

SHIRTS, COLLARS AND CUFFS BEAUTIFULLY DONE.  
**EXCELSIOR STEAM LAUNDRY,**  
 53 Decatur Street.

THE ORIGINAL **BICYCLE MESSENGER CO.** **PHONE 19**  
 Y. M. C. A. Bldg. F. C. BYRD, Propr. 69 N. PRYOR.



ALPHABETS, INKS, BRUSHES, CHECKS, ETC. Atlanta Stamp & Stencil Works, 31 S. Broad St. Telephone 519.

**MATTRESSES** } HAIR and COTTON Mattresses Made to Order. Mattresses of any kind Renovated. H. L. Johnson, 12 1-2 E. Hunter St.

PER	1026	PER
Perkins Lottie, c, r 107 Woodward ave		
" Mach Co, J. O Perkins mgr, 41 S Broad		
" Nathan, c, barber, r 96 E Cain		
" N Winslow, with J O Perkins, r 488 S Pryor		
" Thomas J, moulder, r 43 Ponder ave		
" T P, v-pres South River Brick Co, r DeKalb Co		
" W E, trav F E Block Co, r 36 Crew		
" & Schell, c (Henry Perkins, Harrison Schell), blksmiths 125 Fort		
Perkinson John, c, lab, r McDaniel, nr cor Fletcher		
" Mary A (wid John W), seamstress, r 60 Bell		
Pernunter Jesse J, mach W & A R R, r 74 Magnolia		
Perrin Miss Ada, tchr Wallace St school, r 31 Yonge		
" James, wks Woodward Lumber Co		
" Wm H, car builder Sou Ry, r 31 Yonge		
Perry Aaron, c, lunch house 138 Decatur, r rear 116 Haynes		
" Albert E, r Healey		
" Mrs Alice, bds 282 Piedmont ave		
" Charles, c, wks F E Block Co, r 166 Bell		
" Clement, c, wks Kimball House, r 48 Hilliard		

**W. S. McNEAL SELLS PAINTS, OILS AND GLASS** 114 & 116 WHITEHALL ST.

Perry Dery, c, lab, r 64 Dovers al
" Ed, c, driver H K Taylor, rms 80 Decatur
" Miss Emma M, sten Mut Aid L & I Co, r 150 Stonewall
" Frank, foreman Baldwin Cigar Mfg Co, r 12 Larkin
" Henry, c, fireman A & W P R R, r 166 Magnolia
" Horace, c, wks Sou Ex Co, r 413 Richardson
" Jackson, c, lab, r 90 Randolph
" James, c, carp, 310 Hilliard
" James M, clk C R R, r Grant House
" James O, watchmkr 95 Decatur, r Dalton, Ga
" Lelia, c, washwoman, r 130 Markham
" Levy, janitor Mitchell St School, r 64 Dover al
" Marion S, clk Byck Bros & Co, bds 282 Houston
" Mattie, c, washwoman, r 4 Monroe
" Morris, clk Hotel Aragon, r same
" Pleasant, c, lab, Woodward Lumber Co, r 9 Reed
" Rachel (wid George), r 124 Stonewall
" Richard, c, stone mason, r 74 Randolph
" Wm, c, wks Malsby & Avery, r Pittsburgh
" Wm, carp W A Cochran, bds 2 Warren Pl

**GROSS LUMBER CO.** Cor. Alabama and Loyd Streets MANUFACTURERS OF LUMBER, LATHS, SHINGLES, Etc.

**GEO. P. HOWARD,** { COAL and WOOD } WHOLESALE AND RETAIL. YARD: 359 DECATUR ST., Cor. Grant TELEPHONE 1140.

**Household Goods and Pianos** Moved, stored, packed & shipped. 48 N. Broad, Capital Transfer & Storage Co. Phone 618.

PER	1027	PET
Perryman Frank M, clk, Inman, Smith & Co, r 191 S Pryor		
" Virgil E, clk J B Daniel, r 147 Chapel		
" Virgil H, watchman C R R, r 147 Chapel		
" W Marcus, sten J B Daniel, r 161 Haynes		
Persaw Alfred, c, shoemkr, r 33 Victoria		
Persell J, wks Sou Agl Wks		
Person, see also Parson		
" Alfred, c, wks Kimball House, r 224 E Ellis		
" Exty, c, r 130 S McDaniel		
" Israel, peddler, r 70 Jones al		
" Richard H, r 196 W Mitchell		
Peroz Frank, cigarmaker, bds 63 W Cain		
Pete Andrew, c, lab, r 28 Dora		
Peten J, blower Sou Glass Co		
Peters Aurora V, c, tchr Houston St School, bds 286 Piedmont		
<b>Peters Edward C,</b> v-pres Haltiwanger-Taylor Drug Co, pres Peters Land Co, pres Atl Savings Bank, r 79 Ponce de Leon ave		
" James, c, butler G W Adair, r 67 N Humphries		

**Atlanta Business College** (CHARTERED.) Commercial and English Branches. PHONE 366.

<b>Peters Land Co</b> Edward C Peters pres, Mrs N P Black secy, 9 1/2 Peachtree
" Mary J (wid Richard), r 652 Peachtree
<b>Peters Thomas,</b> mgr sou dept Washington Life Ins Co, r 272 Forrest ave
" Thomas Jr, spl agt Washington Life Ins Co, bds 272 Forrest
" Walter, piano tuner, bds 15 Simpson
" W C, piano tuner Phillips & Crew Co
Peterson Josiah S, r 372 E Fair
" Seamans M, eng Seaboard A L, r 79 W Baker
Petopsky Barnett, shoemaker, r 108 Gilmer
Petree Willburn B (Bullard & Co), r 66 Jones ave
Pettigrew Miss Belle L, tchr Spelman Seminary, r same
<b>Pettigrew Charles L,</b> lawyer 10 1/2 S Broad, r 404 Courtland
Pettis Dorsey B, r 57 Leonard
Pettus Edward W, tel opr, r 37 West End ave
" S J, carp Sou Ry
" Lyda, c, washwoman, r 28-30 Clark
Petty Bros (M L & J F), commission 35 S Broad
" Eliza, c, r 86 Hunnicutt
" Foster, c, wks J F Lester, r 192 E Harris

**Hunnicutt & Bellingrath Co.,** { Estimates cheerfully furnished for Plumbing, Steam & Gas Fitting } 52 and 54 Peachtree Street.

**ATLANTA ELECTRO PLATING WORKS** { Nickel, Silver, Gold and Copper Plating and Burnishing. First Class Work. Low Prices. } 23 1/2 SOUTH BROAD STREET. PHONE 409.

**BALDWIN CIGAR MFG. CO.** { FINE HAND-MADE CIGARS. } 25 E. HUNTER.



**For Tickets at Reduced Rates See "KIRBY" The Ticket Broker,**  
 34 WALL ST., Opp. Union Depot.

**MITCHELL & PARKER** { LUMBER DEALERS,  
383 Marietta St.

PET	1028	PHE
Petty John, painter, bds 67 Connally		
" John F (Petty Bro), bds 75 Jones ave		
" Morris, c, lab, r rear 42 Elm		
" Moses L (Petty Bros), policeman, r 75 Jones ave		
" Philip, c, wks city, r 155 E Ellis		
" R, clk J M High & Co		
" Thomas F, carp, r 290 E Fair		
" V M, clk Petty Bros, r 75 Jones ave		
" Wm F, clk Cook Bros, bds 309 Decatur		
<i>Peyton, see also Peyton</i>		
" Claude, barber Cramer & Hoyt, r 75 Houston		
" John, c, wks Grant Park, r 126 Grant		
" John, c, lab Van Winkle G & M Co		
" John, c, lab, bds 248 Walnut		
" Pender, c, washwoman, r 40 Parsons		
" Miss Rhoda, tchr, bds 187 Luckie		
" Robert, c, carp, r 171 Butler		
" Miss Rowena, canvasser, r 187 Luckie		
" Sarah, c, washwoman, r 17 Trenholm		
" Thomas A, clk, r 91 Old Expo grounds		

**PHENIX MUTUAL LIFE** of Hartford, Conn., has received from its Policy Holders \$40,000,000. Has paid its Policy Holders \$34,000,000, and now holds for future payments over \$10,000,000.

Peyton Wm R, engr C R R, r 270 Glenn
" Zach, c, blksmith J A J Davis, r 60 Butler
Pfeifer Charles, glass blower, r 660 S Pryor
" Grant, glass blower, r 660 S Pryor
Pharr Alex J, clk A & W P R R, bds The Leland
" Benjamin Y, watchmkr 232 Marietta, r 339 Haynes
" James R, condr Atl Traction Co, r 64 Johnson ave
" John, wks Hunnicutt & Bellingrath Co
" John H, tinner Sou Ry, r 33 Badger
" Oscar H, clk Beck & Gregg Hdw Co, bds 339 Haynes
" Thomas E, condr Atl C St Ry, r 23 Fowler
" Walter S, clk A & W P R R, bds 28 Auburn ave
" William, lab Expo Mills, r 34 Old Expo Grounds
" Wm E, watchman Sou Ry, r 562½ Decatur
" Wm E, trav J B Daniel, r Buckhead, Ga
" Wm F, bds 560 Decatur
" W M, v-pres & secy Globe Co Operative Fire Association, r 52½ Jones ave
" —, fireman W & A R R, rms 212½ Marietta
Phelps Anderson, c, wks W H Davidson, r 117 Hilliard

**MASSEY & BURNETT** { General Stenographers,  
TELEPHONE 1282. 408 EQUITABLE BLDG.

**FIRE INSURANCE** } W. P. PATTILLO, Agent,  
 Gate City National Bank Building, Room No. 8. { Equitable Adjustments.  
 Prompt Settlements.

**Mallard & Stacy, INVESTMENTS.**  
2 Equitable Building.

PHE	1029	PHY
Phelps Charles W, clk Draper, Moore & Co, r 56 Butler		
" Dan, c, wks city		
" Gertrude, c, washwoman, r 169 E Ellis		
" Mack, c, shoemkr 264 Fraser, r same		
" Miss Mamie, sten 411 Equitable bldg, bds 56 Butler		
" Miss Mary sten Hamilton Douglas, bds 56 Butler		
" Squire, c, lab, r 220 Magnolia		
" Wesley, c, driver city sprinkler		
" Wm H H, mdse broker 26½ E Alabama, r 54 Irwin		
<b>Phenix Insurance Co of Brooklyn,</b> H C Stockdell gen agt 513-519 Equitable bldg, A L Waldo agt 15 S Broad		
Phibbs Mariane (wid Thomas), r 390 Luckie		
" Thomas B, clk Atl Gas Light Co, r 390 Luckie		
Phiffe G, blower Sou Glass Co		
Phillimore W N, mgr Graves Elevator Co, r 118 Crew		
Phillips Aaron L, wks S A L, r 274 Chestnut		
" Alfred, butcher C J Kamper Grocery Co, r 78 E Linden		
" Amelia, c, bds 324 Piedmont ave		
" Alonzo R, trav Everett-Ridley-Ragan Co, r LaGrange		
" Asa V, tel opr, W U Tel Co, r 132 Walker		

**SOUTHERN BUSINESS BUREAU,** } Assists Applicants in getting good  
701-2 Peachtree Street. } positions with Reliable Firms.

Phillips Babe, wks Fulton B & C Mills
" Benjamin Z (Glenn, Slaton & Phillips), r 285 Washington
" Miss Carrie R, sten Atl Gas Light Co, bds 201 Peachtree
" Caroline, c, r 53 Gullatt
" Charles, c, wks Atl Lumber Co
" Crawford, mgr W S Parris, r 20 Bradley
" Edith (wid Hollis) tailoress, r 99 Venable
" E H (wid T J), r 11 Cone
" E Thomas, eng Sou Ry, r 41 Buena Vista ave
" Frank, lab, bds 364 W Third
" Frank P, bkkpr J W Sanders, bds 11 Cone
" George H, policeman, r 74 Cherry
" George W, r 270 Chestnut
" Hannah, c, cook, r 48 N Humphries
" Harriet E (wid Anderson H), r 364 W Third
" Harvey, c, cook, r 42 Vine
<b>Phillips Harvey T,</b> pres Phillips & Crew Co, r 730 Peachtree
" Harvey T Jr, bkkpr Phillips & Crew Co, r 730 Peachtree
" Henry, r 98 Lovejoy
" Henry, prop Kennesaw House, r 137 Walton

**BICYCLES** } NEW AND SECOND HAND  
 BOUGHT, SOLD OR TAKEN  
 IN EXCHANGE. } W. D. ALEXANDER,  
 Y. M. C. A. Bldg.  
 69 N. PRYOR.

**R. M. ROSE COMPANY** { Wholesale Liquor Dealers,  
60 12 MARIETTA.

**Finest Whiskies, Cigars, Tobacco and Pipes** { I. H. OPPENHEIM,  
1 Whitehall St. PHONE 839.



Accounts of Firms, Corporations and Individuals solicited on terms consistent with Legitimate Banking.

**ATLANTA TRUST & BANKING CO.**  
COR. ALABAMA AND BROAD STS.



**Flavoring Extracts are unexcelled.**  
Retailed by Leading Grocers at 10, 15 and 25 cents per bottle.

PHI	1030	PHI
	Phillips Henry R, wks Fulton B & C Mills, bds 32 Reinhardt	
	" Idus W, bkkpr Douglas, Thomas & Davison, bds 62 Houston	
	" Isaac, surgical inst 69 1/2 Whitehall, r 285 Washington	
	" Isaac, c, lab, bds 170 E Cain	
	" James, car greaser G R R	
	" James, wks Fulton B & C Mills, bds 87 Factory	
	" James H, wks Oakland Cemetery, r 5 McDonald	
	" James Knox, c, carrier P O, r 4 Drummond	
	" Jesse, c, lab, r 37 Victoria	
	" Jesup C, clk Kirkpatrick & Fogg, bds Watson Hse	
	" Joel A, firemn W & A R R, r 55 Plum	
	" John, c, mach hand Dixie Lumber & Mfg Co	
	" John, c, lab, bds 286 W Mitchell	
	" John R, carp, r 309 W Fair	
	" John W, mngr J W Phillips & Co, r 432 Decatur	
	" Joseph L, wks Fulton B & C Mills	
	" Judge, c, shoemaker 376 Mangum, r Jackson, Bellwood	
	" J D, c, porter P Breitenbucher, r Edgewood	
	" J W Co, J W Phillips mgr, whol commissn 4 N Broad	
	" Lee, c, lab, r 455 Davis	

**THE MUTUAL LIFE** { **ROBERT F. SHEDDEN**  
INSURANCE COMPANY OF NEW YORK. General Agent, 10 DECATUR ST.

Phillips Lewis W, wks May Mantel Co, r 63 Martin
" Mary (wid Henry H), r 73 Savannah
" Mrs Mary, r 60 Magnolia
" Monroe, tinsmith, C A Conklin Mfg Co, bds Kirkwood
" M A, cond Sou Ry,
" M S (wid W R), r 71 N Forsyth
" Noah, c, lab, r 16 Elm
" Naomi (wid W H), r 63 Martin
" Mrs N T, r 71 N Forsyth
" Prince, c, lab, r 18 Kennesaw al
" P N, wks Atl Coffin Factory
" Richard E, clk Sou Ry, bds 272 Luckie
" Rebecca (wid Abner), r 915 Peachtree
" Robert A, carp Sou Ry, r 110 Rockwell
" Mrs Sarah, grocer 146 Houston, r 148 same
" Sarah (wid Thomas), r 94 S Boulevard
" Sid, c, lab, r 26 Victoria
" Susan W, (wid Armstead), bds 68 Davis
" Thomas J, fireman W & A R R, r 185 Magnolia
" Thomas L, physician 302 Decatur, r 135 Logan

**"DENSMORE"** The World's Greatest Typewriter.  
GEO. M. FOLGER, Sole Dealer.

**GENERAL ELECTRIC COMPANY, 648 EQUITABLE BUILDING. Electrical Supplies**

**THE COMING POWER THE JENNEY MOTOR DYNAMOS, ENGINES and LIGHT EQUIPMENTS.**  
H. B. CAMPBELL, Dealer and General Machine Shop, ATLANTA, GA.

**C. H. BOWEN, STENOGRAPHER AND TYPEWRITER;**  
811 Equitable Building, 8th floor. Phone 1252.  
Briefs, Depositions, and all kinds of Legal Work.  
Business Correspondence. Mimeograph Work.

PHI	1031	PIE
	Phillips Victor, clk Aragon Hotel, r 99 E Ellis	
	" Walton, lab Atl Cotton Mills, r Jackson, Bellwood	
	" Wendell, wks Sou Belting Co	
	" William H, contractor, r 84 Lowe	
	" Wm L, c, wks Sou Furn Co, bds 118 Fort	
	" Wm H Jr, chr Douglas, Thomas & Davison, bds 62 Houston	
	" W R Jr, r 71 N Forsyth	
	" Zack T, r 58 McDonald	
	<b>Phillips &amp; Crew Co</b> , H T Phillips pres, B B Crew treas, R B Toy sec, pianos, organs, sheet music, musical merchandise 37 Peachtree	
	Phillipson Julius, bds 171 Walton	
	" Samuel, clk Byck Bros & Co, bds 171 Walton	
	" T, grocer 171 Walton, r same	
	Phinazy John, c, wks Atl Trunk Fcty, bds 36 Solomon	
	" Stephen, c, drayman G T Dodd Grocery Co	
	Phoenix Auction House, M E Greenbery prop 47 Decatur	
	<b>Phoenix Assurance Co of London</b> , Geo M Brown agt 32 1/2 W Alabama	

**W. D. BEATIE,** { Shade, Fruit and Ornamental Trees, Room 815 Equitable Building. and Vines, Shrubbery, Roses, Etc.

<b>Phoenix Insurance Co, of Hartford, Conn</b> , W P Pattillo agt 8 Gate City Bank bldg
<b>Phoenix Mutual Life Insurance Co</b> , of Hartford, Conn, C S Arnall genl agt 28 Old Capitol bldg
" Planing Mills, S H Ogletree genl mgr 25-31 Butler
Picard Daniel, stock clk <b>M Rich &amp; Bro</b>
" Miss Fannie E, sten Coleman-Burden-Warthen Co, r 184 S Forsyth
" Miss Julia, clk J M High & Co, bds 184 S Forsyth
" Louis, r 184 S Forsyth
" James D, sec Ger-Am Mutl Life Assn, bds s s St Charles ave 3 e Boulevard
Pickens Allen, c, lab, r rear 149 W Peachtree
Pickerell Mary L (wid George I), r 30 Ridge ave
<b>Pickert Augustus F</b> , jeweler 51 Whitehall, r 275 S Boulevard
" A F, lab Sou Ry
Pickett Albert W Jr, stock clk Atl Paper Co, bds 61 Hayden
" Catharine, c, eating house 219 Marietta, r same
" Malachi C, farmer, r 493 W Hunter
" Richard N, drummer Atl Paper Co, r 61 Hayden
Pie George, c, lab, r 70 Chestnut ave

**ATLANTA SCHOOL OF ART** } Drawing and Painting from Life, Still-Life and Nature. European Methods.  
THE GRAND, Peachtree Street.

**PASTORAGE FOR HORSES AND FINE DAIRY STOCK. HERMITAGE HEIGHTS PASTORAGE.**  
SEE PAGE 8.



**EDWIN A. HARDIN,** GEN'L AGENT { 15 PEACHTREE ST. WILLIAMS' TYPEWRITER OFFICE MACHINES, DESKS, SUPPLIES. Blickensderfer (\$85) Typewriter.

**Moncrief, Dowman & Co.** MANUFACTURERS OF **ACME WATER ELEVATORS and PURIFIERS** 57 S. FORSYTH.

PIE	1032	PIN
<b>Piedmont Club,</b> E C Peters pres, J W Grant v-pres, R L Foreman sec and treas, office 2½ S Broad, club house and grounds end Piedmont ave		
"	Engine & Mach Co, W H Moor propr, 64 S Forsyth	
"	Heights Co, W T Ashford pres, Albert L Beck sec and treas, 47 N Broad	
"	National B & L Assn, J E Maddox pres, A J Haltiwanger v-pres, A C Woolly treas, R C Johnson sec, 66 Gate City Bank bldg	
Pienner Carl, mach, r n s Means 6 w Boss ave		
<i>Pierce, see also Pearce</i>		
"	Charles H, carp, bds 84 Smith	
"	Fred, fresco painter, r 59 King	
"	George N, confectioner cor Edgewood ave & Ivy, r 149 Pearl	
"	George Y, phys and drugs 782 Marietta, r 37 Ponder	
"	James C, bkkpr Clark University, r campus	
"	James J, fireman W & A R R, r 312 Mangum	
"	John, wks Atl Cotton Mills, bds 206 Marietta	
"	John R, carp, bds 84 Smith	

**WILLIAM J. KENDRICK & CO.,** FIRE INSURANCE AGENTS. Office, 48 N. Broad, Cor. Walton St. Tel. 618.

Pierce Preston, c, fireman, r 7 5th ave		
"	Robert, c, janitor Sou Med College, r 98 Butler	
"	Robert E, contractor, r 84 Smith	
"	Thomas, c, lab, bds 24 Johnson	
"	—, plumber B A Reynolds, bds 111 Courtland ave	
<i>Pierson see also Pearson</i>		
"	Columbus, c, coachman H L Atwater, r 180 Little	
"	George, c, porter J J & J E Maddox, r 294 Fulton	
"	John F, plasterer, bds 136 Capitol ave	
Pigott Herbert J (Chalfant-Pigott Cycle Co), r Kirkwood, Ga		
"	Robert S, agent Pickhardt & Kutroff, r 685 Piedmont ave	
Pilgrim Green A, bds 95 Boulevard		
"	Isaac B, printer Atl Constitution, r 95 Boulevard	
"	Leverette, plumber Wingate & Mell, r 80 Mills	
<b>Pim B F</b> (Pim & Taylor), r Gillett ave W E		
<b>Pim &amp; Taylor</b> (B F Pim and G H Taylor), house movers & raisers 24 E Hunter (See cor cards in streets)		
Pinckard James E, bds 5½ Peters		
"	Lucius, r 22 Church	
Pine John, c, wks Winship Mach Co, r 214 Mangum		

**J. G. THROWER,** { Plastering, Bricklaying and General Repairing. 39 MARIETTA STREET.

**G. P. MURPHY,** ARTIFICIAL STONE WORK { Side Walks, Lawn Walks, Cellar, Stable and Brewery Floors. 8 N. FORSYTH.

**Vienna Steam Pretzel, Bread and Cake Bakery, BLIEM & LEYH,** 127 W. Peters. Telephone 555.

**B. & B. } Jos. Schütz MILWAUKEE BEER. FINE WINES AND LIQUORS. Wholesale and Retail.**

PIN	1033	PIT
Pine Maggie E (wid Charles S), r 205 Cooper		
Pinholster Wm, student, bds 147 Piedmont ave		
Pinion Charles V, glazier Empr Glass & Decor Co, r 710 Marietta		
"	J, wks Nat Furn Co	
"	Luther, painter, r 45 Garibaldi	
"	Samuel V, grocer 708 Marietta, r 710 Marietta	
Pink Joseph, c, wks R S Armstrong & Bros, rms 128 Powers		
Pinkard Kate, c, laundress, r 228 Fraser		
"	J L, collr Rhodes & M, bds cor Mitchell and Broad	
Pinkerton Orman E, ins, r 83 Alexander		
"	Paul, rms 32½ W Mitchell	
Pinkston Martin, c, lab, r 407 Smith		
"	Robert, c, lab, r 88 Markham	
"	Robert, c, butler, r 96 Fraser	
Pinkus Miss Pauline, sten Middlebrooks, Shumaker & Co, bds 213 S Forsyth		
Pinkusohn Samuel, bds 159 Whitehall		
Pinn Julia, c, washwoman, r 2 Monroe		
Pinnall George W, carp, r 77 Alexander		
Pinson Adeline, c, washwoman, r 37 Kennesaw al		

**CORONA COAL CO. { WHOLESALE AND RETAIL. 215 Decatur St. Phone 1115. COAL AND COKE**

Pinson C Dewitt, bkkpr J Stovall Smith, r 187 Capitol ave		
"	E L, c, lab, r 41 Kennesaw al	
"	John L, trav Lamar & Rankin Drug Co, r 187 Capitol ave	
"	J H, sten Marietta Guano Co, r 100 Mangum	
Pintsch Compressing Co, gas mfrs, cor Mitchell and Sou Ry		
Pipkin Council J, collr M G Whitlock & Co, bds 181 Marietta		
Pitchford Charles P, clk G R R, r 21 Williams		
"	Daniel, r 21 Williams	
"	George, mach Sou Ry	
"	Samuel N, grocer 286 Peters, r 280 same	
Pittards Robert, c, lab, r 48 Old Wheat		
Pittman Agnes, c, r 121 Hilliard		
"	Andrew, c, well digger, r 31 State st al	
"	Andrew L, switchman W & A R R	
"	Charles, c, wks R R, r 47 Wallace	
"	Charles H, helper Sou Ry, r 6 Stephens	
"	Charles T, motorman Atl St Ry, bds 42 Boulevard	
"	C H (C H Pittman & Co), r 22 Formwalt	
"	C H & Co (C H Pittman, John Faith), contrs and builders 8½ Marietta	

**Excelsior :: Steam :: Laundry.** W. E. HANYE, Manager. Guarantees All Work to Give Satisfaction.

**THE ORIGINAL BICYCLE MESSENGER CO. PHONE 19 { Y. M. C. A. Bldg. F. G. BYRD, Propr. 69 N. PRYOR.**



**ATLANTA STAMP & STENCIL WORKS,**  
**31 S. BROAD STREET,**  
**Telephone 519.**

**AWNINGS** { **H. L. JOHNSON 12 1-2 E. Hunter St.**  
 No Department House. Five Years Experience.  
**WORK GUARANTEED SATISFACTORY.**

PIT	1034	PIT
	Pittman Dock, c, well digger, r 20 State	
	" Ed, c, wks T S Lewis	
	" Elmond N, wks B B Carson, bds 54 Larkin	
	" Francis, c, r 63 Green's Ferry ave	
	" Franklin A, pres Atl Bldg Co, r 553 Woodward ave	
	" George, mach Van Winkle G & M Co	
	" H E, motormon A C St Ry, r 54 Larkin	
	" Isaac, c, wks Sou Terra Cotta Wks	
	" Jackson G, wks Gen Elec Co, r 54 Larkin	
	" James, c, lab, r 43 Johnson	
	" James, c, lab, r 5 Thurmond	
	" James T, engr Sou Ry	
	" James A, r 82 Doane	
	" John E, bookbinder Franklin Printing & Pub Co, bds 120 Stonewall	
	" John J, c, blksmith, r 167 State	
	" Joseph E, grocer 16 Wyman, r 67 Wyman	
	" J M, motorman A C St Ry, r 54 Larkin	
	" J W, bds 42 Walton	
	" Miss Lillie, sten Miss Bellamy, bds 14 McDonald	

**W. S. McNEAL'S PAINT & GLASS CO., 114 & 116 Whitehall St.**  
 MANUFACTURERS OF PAINTER'S SUPPLIES.

	Pittman Louisa N (wid Daniel), r 81 S Pryor
	" Moses, c, wks Sou Ry, r 31 State
	" Nancy E (wid Richard A), r 78 Piedmont ave
	" Oscar, c, lab, r 136 Thurmond
	" Robert, fireman Sou Ry
	" Seymour, c, well digger, r 35 State
	" Violet, c, washwoman, r 27 Trenholm
	" Wm, mach, r 168 S Boulevard
	" Wm A, wks Brown & King Sup Co, bds 84 Borne
	" Wm G, call boy Sou Ry
	" Wm H, comp Atl Constitution
	" Wm H, wks Willingham Lumber Co, bds 146 Davis
	Pittner Chas, c, brakeman Sou Ry
	Pitts Anna, c, washwoman, r 112 Piedmont ave
	" Augustus, wks Atl Cotton Mills, bds 68 Monroe
	" David L, r 386 Hilliard
	" Eliza, c, r 168 E Ellis
	" Miss Georgia, wks Atl Cotton Mills, bds 142 W Baker
	" Henry M, c, lab, r 24 Lyons ave
	" Howard W, c, barber, r 100 Houston

**Lumber, Laths, Shingles, MOULDINGS, ETC.**  
**COR. ALABAMA & LOYD STREETS. GRESS LUMBER CO.**

**HOWARD TRANSFER CO.**  
 GEO. P. HOWARD, PROP.  
**HAULING of all kinds.**  
 Office: 45 EDGEWOOD AVE.  
 Opposite Equitable Bldg.  
 Telephone 1070.

**Morris & Childs,** Proprietors Capital Transfer & Storage Co.,  
 48 N. Broad. Furniture and Pianos moved.  
 Phone 618.

PIT	1035	PLU
	Pitts H M, clk J M High & Co	
	" James, wks Atl Cotton Mills, bds 68 Monroe	
	" John, wks Atl Cotton Mills	
	" John, clk J M High & Co	
	" John A, wks Lampson Con Store Ser Co, bds 32 Bradley	
	" Lawrence, c, plasterer, r 81 Chestnut	
	" Leonidas J, c, janitor Union Depot, bds 50 College	
	" Luke, c, drayman P W Rose & Co, r 157 E Linden	
	" Miss Mamie L, tchr Marietta St school, seventh grade	
	" Mumford P, c, waiter Durand's restau, r 118 Clarke	
	" Seaborn A, weaver Atl Cotton Mills, r 142 W Baker	
	" Thomas H, clk C O Tyner, r 386 Hilliard	
	" Thomas W, contr, r 32 Bradley	
	" Wm, c, shoemkr, r rear 55 Piedmont ave	
	" Wm B, prescriptionist C O Tyner, r 30 1/2 Marietta	
	Pixley Pierce, c, porter Robinson, Boylston & McKeldin Co	
	Plane Wm F (Plane & Field), r 604 Piedmont ave	
	<b>Plane &amp; Field,</b> (Wm F Plane, Julian Field), coal, wood, coke, lime and cement, C R R, opp W Alabama	

**Atlanta Business College** (CHARTERED) Commercial and English Branches.  
 PHONE 366.

	<b>Plantation Cigar Factory,</b> D Rosenberg & Son proprs, 138 Marietta
	Planters Hotel, 10 1/2 W Mitchell
	Platt Clarence M, bds 64 Johnson ave
	" George F, bds 56 E Ellis
	" Louis, with Sou repair Furn Wks, bds 91 Peachtree
	" Louis H, clk H C Stockdell, r 141 Ivy
	" Robert H, collr, r 396 S McDaniel
	" Miss Susie A, bds 141 Ivy
	Platten John J, butcher (C A Rauschenberg & Co), r 212 Crew
	Pleasant Henry, c, plasterer, r 89 Hilliard
	Pledger Jesse, c, carp, r 13 Trenholm
	" Wm A, c, (Johnson, Pledger & Malone,) r 583 Marietta
	<b>Pledger &amp; Johnson,</b> c, (W A Pledger, H L Johnson,) lawyers 12 1/2 Piedmont ave
	Plett Lewis, wks A Simons, rms 91 1/2 Peachtree
	Plumb Amelia A (wid Wyley), r 50 Savannah
	" Robert, wks Fulton B & C Mills, bds 59 Savannah
	" Wm M, eng Atl C St Ry Co, r 55 Savannah
	" Wyly, watchman Ga Ry, bds 59 Savannah
	Plummer Anderson, c, coachman J D Turner

**Hunnicut & Bellingrath Co.,** Marbleized Iron, Slate and Hardwood Mantels, Grates, Cooking and Heating Stoves and **RANGES**  
 52 and 54 Peachtree Street.

**ATLANTA ELECTRO PLATING WORKS** { Nickel, Silver, Gold and Copper Plating and Burnishing. First Class Work. Low Prices.  
 PHONE 409.  
 23 1/2 SOUTH BROAD STREET.

**BAIRDWIN CIGAR MFG. CO.** { FINE HAND-MADE CIGARS. } 25 E. HUNTER.



**"KIRBY'S" CUT RATE TICKET OFFICE** { **TICKETS GUARANTEED** } **34 Wall Street.**

**MITCHELL & PARKER** { Lumber, Laths, Shingles, Etc. }  
 383 MARIETTA ST.

PLU	1036	POM
Plummer Daniel R, car insp G R R, r 62 Fitzgerald		
" Garland H, mattress mkr, r 415 Decatur		
" Mrs Susan, r 473 E Fair		
Plunkett Bartow B, hostler Sou Ry, bds 265 Cooper		
" Henry A, r 69 Bell		
" James, wks Ga Electric Lt Co		
" Jesse R, bds 69 Bell		
" John A, wks Ga Electric Lt Co, r 40 Bush		
" Joseph E, motorman A C St R R, r 294 Decatur		
<b>Plyer Charles H</b> , lawyer 11 1/2 E Alabama, r 58 W Peachtree		
Plymouth Rock Pants Co, C S Sikes mgr, 70 Whitehall		
Poaster Wm, c, wks city		
Poe Mary B (wid W C), r 15 Baltimore pl		
" Owens, c, blacksmith 371 Peters, bds Roach		
Poelstra Mrs E Marinda, r 41 Bush		
Pohr Mary, bds 207 Haynes		
Poindexter George, supt agencies Nederland Life Ins Co, r 156 W Peachtree		
" James L, tinner Hunnicutt & Bellingrath Co, r 21 Lucy		
Pointer David, c, basket maker, r 15 Delbridge		

**PHOENIX MUTUAL LIFE OF HARTFORD, CONN.**  
 CHAS. S. ARNALL, GEN'L AGENT. Pays Annual Dividends.  
 28 OLD CAPITOL BUILDING.

**Police Station** 171-179 Decatur  
 Polin Wm, c, cook Folsom's Reading Room Restaurant  
 Polium Joseph, c, r 71 Rock  
 Polk Henry, c, carp, r 67 Spencer  
 " Joannah, c, r 149 Howell  
 " James K, furniture 288-290 Decatur, r 453 Woodward ave  
 " Lena, c, laundress, r 41 Logan  
 " Wm R Jr, novelty wks 128 Marietta, r same  
 Pollak Jacob R, fire ins adjtr 321 Equitable bldg, r 334 Courtland  
 Pollard Harry, c, lab, r 104 E Merritts ave  
 " Ida B, c, tchr Houston St School, bds 14 Logan  
 " Ira T, helper Sou Ry  
 " John, c, lab, r 117 Currier  
 " Mary (wid Henry C), r 215 Irwin  
 " Sarah, c, r 6 Beard  
 " Thomas J, r 392 S Pryor  
 Pollock Adolph, salesman Union Clothing Co, r 24 Castleberry  
 " Henry, mdse, r 24 Castleberry  
 Pomeroy Agnes L (wid Chancey), r 29 Woodward ave  
 " Mary E (wid Sanford T), r 371 Spring

**STENOGRAPHERS & TYPEWRITERS** { **MASSEY & BURNETT** }  
 408 EQUITABLE BLDG.  
 Telephone 1283.

**FIRE INSURANCE** { **W. P. PATTILLO, Agent,** }  
 Ga. City National Bank Building, Room No. 8.

Represents Southern Mutual, Ga.;  
 Georgia Home, Ga.; Royal, Eng-  
 land; Phoenix, Conn.; Hamburg,  
 Bremen, Germany.

**BICYCLES AND REPAIRING** { **ALEXANDER,** }  
 69 N. PRYOR STREET.

**Mallard & Stacy, REAL ESTATE.**  
 2 Equitable Building.

POM	1037	POP
Pompan Leon, jeweler stand Kimball House, r 45 E Mitchell		
<i>Pond, see also Pound</i>		
" Mary A (wid Wm H), bds 165 Hunnicutt		
Ponder Charles B (J M & C B Ponder), r The Leland		
" Fred, c, wks Gate City Coffin Factory, r 81 Cain		
" James M (J M & C B Ponder), r 365 Capitol ave		
" J M & C B, brokers, 26 1/2 E Alabama		
" Martha, c, r 74 Chestnut ave		
" Thomas, c, porter Pullman Palace Car Co, r 134 Bell		
" Thomas H, mdse brcker, 41 1/2 E Alabama, r Elizabeth		
" Thomas J, policeman, r 701 Foundry		
Pool Julius, c, lab, r 16 Nunnally al		
" Samuel, c, shoemkr 7 1/2 Marietta, r 14 Ezzard		
" William, grocer, r 16 Queen		
Poole Miss Alice, sten Lee & Holmes, r 206 S Pryor		
" Asa S, motorman A C St Ry, r 29 Gresham		
" Miss Carrie, seamstress Gate City Mattress & Spring Bed Co		
" Charles, wks A C St Ry, rms 27 Warren pl		
" Charles F, motorman A C St Ry, r 329 Peters		
" Frank, wrapping clk <b>M Rich &amp; Bro</b>		
<b>SOUTHERN BUSINESS BUREAU,</b> { <b>Assists in Securing Part-</b>		
<b>70 1/2 Peachtree Street,</b> { <b>ners and Buying and Sell-</b>		
		<b>ing all kinds of Business.</b>
Poole George, c, driver C A Conklin Mfg Co, r Old Wheat		
" George W, police sargeant, r 223 W Fair		
" Johanna, c, washwoman, r 271 W Fair		
" James M, eng Y M C A bldg, r 193 Greens Ferry ave		
" John, c, porter G W Brooke		
" Miss Nora, milliner Mrs B C Frye, r 29 Gresham		
" P M, wks Gate City Mattress & Spring Bed Co		
" Solomon, c, r 72 Eliza al		
" Thomas O (W M Poole & Bros), r 16 Queen		
" Wm J, salesman Ga wagon Co, r 112 Stonewall		
" Wm M (W M Poole & Bros), r 16 Queen		
" Wm M & Bros (Wm M, T O & C F), groceries 329 Peters		
Poore Louis, wks Woodward Lumber Co, r 24 D'Alviny		
Pope Allen, c, r 238 Windsor		
" Anna, c, washwoman, r 263 Chapel		
" Anna G (wid R C), r 116 Pulliam		
" Ben, c, drayman J J & J E Maddox		
" Benjamin, c, sexton Big Bethel Ch, r 295 Piedmont ave		
" Burrell, c, cook, r 59 Inman ave		
" Chas, fruits 94-100 Whitehall & 28 S Pryor, r 100 Whitehall		

**ROSE'S "Purity" RYE** { **UNEQUALLED FOR**

**ME. ICINAL USE.**  
**R. M. Rose Co.**  
**12 MARIETTA.**

**Smoke Lovers, Pendas & Co.'s "Webster" Cigarettes.** Highest Grade { **I. H. OPPENHEIM,** }  
 Clear Havana. { **1 WHITEHALL ST. Phone 325.** }



**ATLANTA TRUST & BANKING CO.**  
 Corner ALABAMA AND BROAD STREETS.



Largest Manufacturers of Perfumery and Flavoring Extracts  
 in the South.  
 Laboratory 68 S. Pryor St., Atlanta, Ga.

POP	1038	POR
Pope Charles, clk, J Nicas, r 107 Peters		
" Charles, c, butler C A Evans		
" Cliff G, chf clk Greenwich Ins Co of N Y, r 157 Crew		
" David W (Tidwell & Pope), r 149 Lee		
" Fred, c, wks Atl Cotton Mills		
" Hattie, c, seamstress, r 175 Houston		
" James (J Georgia & Co), r 26 S Pryor		
" James, c, wks city		
" James, c, lab, r 73 Harden		
" James, c, lab, r 514 Edgewood ave		
" James H, bkkpr T R Sawtell, bds 125 W Mitchell		
" James S, lab, r n s Greenwood ave i e Boulevard		
Pope James W, pres Enterprise Lumber Co, r 137 Lee, W E		
" Jefferson, c, wks State Capitol, r 180 Fraser		
" John, c, porter Home Copying Co, r Railroad		
" John, c, sacker G W Brooke		
" John H, cabinetmkr, r 123 Randolph		
" John T, grocer 703 Marietta, r 14 Ponder ave		
" Mitt, mess Postal Tel Co		
" Neal Q, physician, r 14 Ponder ave		

**THE MUTUAL LIFE** { **ROBERT F. SHEDDEN**  
 INSURANCE COMPANY OF NEW YORK. General Agent, 10 DECATUR ST.

Pope Nicholas, clk James Pope, rms 100 Whitehall
" Robert, c, wks Atl Gas Lt Co
" Robert C, clk Greenwich Ins Co of N Y, r 116 Pulliam
" Robert S, tel opr Postal Tel Co, r 88 N Pryor
Pope Walter sec & treas Gress Lumber Co, bds 201 Peachtree
" Wm A, eng Sou Ry, bds 123 Randolph
" Wm B, clk Oglesby Grocery Co, r 70 Oak
" Willis, c, wks city, r 63 Chapel
" Wylie E, clk <b>M Rich &amp; Bro</b> , bds 123 Randolph
" W, c, wks city
Porter Benjamin H, cond Sou Ry
" Benjamin H, ins, bds 20 Powers
" Chas H, c, porter S M Wilson, r 245 W Mitchell
" Edward B, tailor Jerry Lynch, r 105 N Butler
" Emma, c, nurse, r 44 Biggers
" George, c, porter Sou Mut B & L Assn
" George, c, porter State Svgs Bank
" Henry, c, lab, r 61 Kelly
" Henry L, clk Ins Co of N America, r 56 W Peachtree
Porter Hugh L, manager Kimball House, r same

**"DENSMORE"** The World's Greatest Typewriter.  
 CEO. M. FOLGER, Sole Dealer.

**GENERAL ELECTRIC COMPANY, 648 EQUITABLE BUILDING. Alternating Current Fan Motors.**

**C. H. BOWEN,**

**STENOGRAPHER AND TYPEWRITER.**  
 Legal Work and Business Correspondence.  
 811 Equitable Building, 8th floor. Phone 1252.

POR	1039	POT
Porter Ida Estelle (wid A A), bds 196 W Peachtree		
Porter James H, pres Mchnts Bank & Sou Perfumery Co, r 330 Peachtree		
" James K, bkkpr Hunnicutt & Bellingrath, r 56 W Peachtree		
" James R, c, dentist 49 1/2 Peachtree, r 17 Logan		
" James S, asst sta mstr Union Depot, r 119 Grant		
" John H, clk Bowden Lithia Spgs Co, r Kirkwood		
" John N, bkkpr Mut Aid, Loan & Invt Co, r 51 Currier		
" Logan, wks Fulton B & C Mills, r 59 Berean		
" Lucy, c, laundress, r 192 Fraser		
" M E, agt Middlebrook, Shumaker & Co		
" Sallie, c, washwoman, r 145 Thurmond		
" Truman H, mgr Middle Ga Pub Co, bds 4 W Peachtree		
" Umphrey, c, driver A L Connally, r 52 Sells ave		
" Walter, c, porter N P Pratt laboratory		
" Walter B, trav Gramling-Spalding-Kingsbery Co		
" Walter G, c, truckman W & A R R, r 261 Vine		
" Wm, c, cook Folsom's European Hotel, r 242 Edgewood ave		
" Willie, c, washwoman, r 107 Butler		
Porteous John M, v-pres Atl Mutual Ins Co, bds 47 Trinity		

**W. D. BEATIE, 815 Equitable Bldg.** Moves Large Trees of all sorts with Perfect Safety.

Portress Antony, c, lab, bds 65 Maple
Portwood James B (J B Portwood & Co), r 250 Decatur
" J B & Co (J B Portwood S A Wilder), grocers 250 Decatur
Posner Abraham, trav, r 10 Warren pl
Poss A L, wks National Furn Co
" Emanuel L, r 197 Kimball
" John, wks Fulton B & C Mills, r 109 Old Expo Grounds
" Wm, lab Fulton B & C Mills, r 110 Old Expo Grounds
Possan Albert, cabinetmkr, r 23 Corley
Post John J, engr Engine Co No 5, r 30 Bailey
Postoffice, Amos Fox postmaster, Marietta n w cor Forsyth
Postal Telegraph Cable Co The, T A Closs mgr, 29 E Alabama; branch offices Equitable and Old Capitol
Postell Stephen W, printer 23 S Broad, rms cor Broad and Hunter
" Wm M, engr C R R, r 11 Markham
Poteet John, c, porter W J Hook, r 34 Henry
Postlewait Thomas H, grocer 810 Marietta, r same
Potter Benjamin H, wks Sou Ry, r 23 Fortress ave
" George A, wks Cotton Seed Oil Mills, r 148 Walker
Potts Alexander, c, brick mason, r Smith nr Amy

**ROBIN PALEY, Artist,** Atlanta School of Art  
 The Grand, Peachtree St.

**THE COMING POWER THE JENNEY MOTOR DYNAMOS, ENGINES and LIGHT EQUIPMENTS. H. B. CAMPBELL, Dealer and General Machine Shop, ATLANTA, GA.**

**HERMITAGE HEIGHTS PASTURAGE.** Separate Pastures for Milk Cows or Fine Dairy Stock. See Page 3.



**BLICKENSDECKER (\$35) TYPEWRITER**  
 EDWIN A. HARDIN, Gen'l Agent, 15 Peachtree,  
 Williams' Typewriter.  
 Centigraph Adding Machine. Manigraph Triplicating Register.

**Moncrief, Dowman & Co.** —MANUFACTURERS—  
 GALVANIZED IRON & COPPER CORNICES  
 And Metal Skylights. 57 So. Forsyth.

POT	1040	POW
Potts Dudley, clk Potts-Thompson Liquor Co, r 9 Crew		
<b>Potts Frank M</b> , pres Potts-Thompson Liquor Co, r 9 Crew		
<b>Potts Henry</b> , sec & treas Potts-Thompson Liquor Co, r 248 Gordon, West End		
" James, c, wks Purity Ice Co, r 51 Fain		
" J E, agt Union News Co		
" Mary, c, cook, r 153 Auburn ave		
" Thomas, c, lab, r 5 Haynes		
<b>Potts-Thompson Liquor Co</b> (Frank M Potts pres, Joseph Thompson v-pres, Henry Potts secy and treas), whol wines and liquors, 7-13 Decatur		
" & Potts (Frank M and Henry), saloon 24 S Pryor		
Pound Abel F, trav, r 112 Crew		
" J Walton, bkkpr Atl Natl Bank, bds 108½ S Forsyth		
" Lamar, clk R G Dunn & Co, bds 73 E Mitchell		
" Robert, c, wks W G Statham		
" T R (wid John G), r 188 Davis		
Poujaut Charles M, real estate, bds 94 N Forsyth		
" Charles Jr, collr J M High & Co, bds 94 N Forsyth		
Powell Adaline, c, washwoman, r 142 Thurmond		

**WILLIAM J. KENDRICK & CO., FIRE INSURANCE AGENTS.**  
 Office, 48 N. Broad, Cor. Walton St. Tel. 618.

Powell Allen, c, lab, r 129 E Baker

" Benjamin J, collr J C Evins, r Hapeville

" Bros (Geo B and Robert E), meats 205 W Mitchell

" Chas, wks T S Lewis, rms 49½ Magnolia

" Chas H, clk Powell Bros, r 61 Leach

" Edward, moulder Ga Stove Works, r 794 Marietta

" Edward, c, wks C R R, r 132 W Mitchell

" Edward J, window decorator, bds 9 Woodward ave

" Everett, clk King Hdw Co, bds 83 Piedmont ave

**Powell Fielding T**, physician (eclectic) pres State Eclectic Society 80½ Peachtree, r 371 Peachtree

" Frances, c, cook, r 64 Orme

" Frank A (Lemke & Powell), r 83 Forrest ave

" Geo, c, lab, r 183 W Fair

" George A, condr Sou Ry, r 101 Glenn

" George B (Powell Bros), r McMillan near Hemphill ave

" George W L, real estate 30 Peachtree, r Cobb county

" G W, c, cook John A Pappa

" Harris J, c, lab, r 28 Brooks al

" Henrietta M (wid Alfred M), dressmkr, r 9 Woodward ave

**J. G. THROWER,** { PLASTERING, CEMENTING, CALCIMING,  
 REPAIRING.  
 39 Marietta Street.

**C. P. MURPHY,** ARTIFICIAL STONE WORKER,  
 8 N. FORSYTH ST.

Try Bliem & Leyh's Pretzels for Dyspepsia, 127 W. Peters, Tel. 555

**FINE LIQUORS for FAMILY TRADE** { **BLUTHENTHAL & BICKART, B. & B.**  
 42, 44 and 46 Marietta St. Tel. 378.

POW	1041	POW
Powell Henry C, clk Kimball House, bds 371 Peachtree		
" Irene, c, washwoman, r 44 Hill's ave		
" Irvin, c, carp, r rear 157 Courtland ave		
" Isaac, c, porter Stewart, Cole & Callaway, r South Atlanta		
" James, c, r Ashby, W E		
" John, c, wks city, r 45 Delbridge		
" John, c, porter Teitlebaum & Hartman		
" John R, r 352 S Pryor		
" John, c, wks E C Wiggins, r 27 Rasberry al		
" Mrs John R, physician 352 S Pryor, r same		
" John W, clk W & A R R, bds 133 Walton		
" Joseph, waiter Folsom's Reading Room Restaurant		
" Joseph W, motorman A C St Ry, r 71 Howell		
" J E, clk King Hardware Co, bds 87 Piedmont ave		
" Lawrence W, sign painter, bds 9 Woodward ave		
" Lewis M, c, cook, r 19 Reed		
" Lourinda C (wid Charles), r 125 N Butler		
" Martha, c, washwoman, r 26 Spink		
" Oscar S, clk Rhodes, Snook & Haverty Furn Co, bds 219 Rawson		

**CORONA COAL CO.** { WHOLESALE AND RETAIL  
 215 Decatur St. 'Phone 1115. **COAL AND COKE**

Powell Phoebe (wid Thomas), r 45 Marcus

" Raleigh C, policeman, r 55 Howell

" Robert E (Powell Bros), r Centre nr Stewart

" Samuel B, bds 352 S Pryor

" Samuel B, c, wks S M Inman & Co, r 20 Fullers al

" Sanford M, carp, r s s Marietta 3 w Bellwood ave

" Sarah, c, r I C R R

" Thomas S, phys 63 S Pryor, r same

" Wm A, treas Presbytn Home Mis, r 81 Walton

" Wm H, clk Sou Agl Wks, r Travis, Bellwood

" Wm M, phys, r 387 Auburn ave

" Wm P, bds 180 E Georgia ave

Powers Abner P, r 152 Logan

" Charles B, clk **M Rich & Bro**, r 145 Currier

" Charles W, clk J S Porter, r 152 Logan

" Clem, wks Atl Constitution

" Drewry J, chief clk statistics Sou Ry & S S Assn, r 52 W Peachtree

" Fred M, fireman No 6 Engine Co, bds 36 Gilmer

" Hattie, c, r 20 E Mitchell

**EXCELSIOR STEAM LAUNDRY.** —53—  
 Decatur Street.  
 GOODS CALLED FOR AND DELIVERED.

**MESSENGERS** Promptly Furnished  
 by Telephoning to **NO. 19 BICYCLE MESSENGER CO.**  
 88 N. PRYOR.



**SEALS ATLANTA STAMP & STENCIL WORKS, STENCILS**  
 Telephone 519.  
 31 S. Broad St. (Old No. 57.)

# TENTS

Any size or description made to order.  
 Tents for Rent for Camping Parties.  
 H. L. JOHNSON, 12 1-2 E. Hunter Street.

POW	1042	PRA
Powers Henry R, private banker	20 Pryor, r 22 Houston	
" James S, watchman	Sou Ry	
" James W, asst mgr	Kimball House billiard rm, r 71 Luckie	
" John, c, porter	E C Wiggins, r 27 Rasbery	
" J R F, wks	Winship Mach Co, r 660 Marietta	
" M E, agt	Middlebrook, Shumaker & Co	
" O J, r	16 Larkin	
" W R (Powers & Switzer), bds	71 Luckie	
<b>Powers &amp; Switzer</b> (W R Powers, P E Switzer), newspaper advertising	53 Old Capitol bldg	
Powledge Jackson, c, plumber, r	506 S McDaniel	
" Simon, c, lab, r	508 S McDaniel	
Poyas Jacob H, boiler mkr	Sou Ry, r 309 Windsor	
Prater Henry, c, lab, W & A R R, r	115 Magnolia	
" James P, bailiff	U S Courts	
" John B, painter, r	274 Woodward ave	
" J S, painter, r	274 Woodward ave	
" Wright, wks	Sou Ry, bds 19 S Moore	
Prather, James L Jr, clk	Am Newspaper Union, bds 114 W Baker	
" John S, bds	114 W Baker	

## W. S. McNEAL'S WALL PAPER DEPARTMENT

CARRIES LARGE STOCK WALL PAPERS.  
 114 & 118 Whitehall Street.

Prather John S Jr, supt	Franklin Prtg & Pub Co, r 232 W Peachtree
" J, c, wks	T S Lewis
" Mr J S, home school	238 W Peachtree, r 237 same
" Miss E H, tchr	Girls High School, r 232 W Peachtree
Pratt Andrew J, wks	Gate City Mat & Spr Bed Co, r 46 Newton
<b>Pratt Arthur W</b> (N P Pratt Laboratory), r	326 Spring
" Charles H, c, grocer	242 Irwin, r 244 same
" Edward S, r	207 W Peachtree
" Herbert E, hard wood finisher, r	66 Hayden
" Miss J E, asst chemist	N P Pratt Laboratory, r 326 Spring
" John W, clk	Sou Perfumery Co

N. P. PRATT. A. W. PRATT.  
**N. P. PRATT LABORATORY**  
 FOR  
**ANALYTICAL AND TECHNICAL CHEMISTRY.**  
 4th FLOOR, FITTEN BUILDING.  
 Assays and Analyses. Chemical and Mining Engineering, etc.  
 YEARLY OR MONTHLY CONTRACTS MADE AT REDUCED RATES. P. O. BOX. 404.

At Cor. Alabama and Loyd Sts.  
 CAN BE HAD ALL KINDS OF  
 Lumber, Laths, Shingles, of the **GRESS LUMBER CO.**

**GEO. P. HOWARD,** { Jellico - - - Coal }  
 Best arranged Coal Yard in the South. Coal handled in bins and can't possibly get mixed with dirt. See these bins. 359 Decatur St., Cor. Grant. Telephone 1140.

**ATLANTA ELECTRO PLATING WORKS** { Nickel, Silver, Gold and Copper Plating and Burnishing. First Class Work. Low Prices. }  
 PHONE 409.  
 23 1/2 SOUTH BROAD STREET.

## WE MOVE THE PEOPLE, CAPITAL TRANSFER & STORAGE CO.

We also pack, store and ship the People's Household goods. 48 N. Broad. Phone 618.

PRA	1043	PRI
<b>Pratt Nathaniel P</b> (N P Pratt Laboratory) r	Decatur, Ga	
<b>Pratt N P Laboratory</b> (N P & A W Pratt), 4th floor	Fitten bldg	
" Wm C, clk	McKeldin & Carlton, r 142 S Pryor	
" Wm B, clk, bds	140 S Pryor	
Preacher Edward O, sol fretght agt	A & W P R R, r 149 Georgia	
Preferred Accident Ins Co, Thompson H Jones mgr	40 1/2 Whitehall	
Presbyterian Home Mission, Rev J M Craig	D D sec, W. A Powell	
treas, office	41-42 Inman bldg	
Prescott Alfred, insurance, r	381 Piedmont ave	
" Alfred B, clk	Clarence Knowles, r 381 Piedmont ave	
" Wm R, asst mgr	Queen Ins Co, bds 381 Piedmont ave	
Pressly Emmet, wks	Gate City Tea Co, bds 55 Robbins	
" Robert H, ladderman	Hook & Ladder No 1, r 130 Crew	
" R A, r	55 Robbins	
Pressnell George W, contractor, r	494 Whitehall	
Presnall John M, contractor, bds	122 Alexander	
Preston Charles, lab, r e s	Ponder, 1 s w Fifth	
" Elisha H, shoemkr, r	Bellwood ave, Bellwood	
" J M, car repairer	Sou Ry	
" Lewis, c, coachman	Geo M Traylor, r 55 Inman ave	

## Atlanta Business College (CHARTERED.) Commercial and English Branches. PHONE 366.

Preston Robert, wks	Sou Agl Wks, r 79 Rock
" Walter J, clk	W P Smith, bds 65 Capitol ave
" Wm H, solicitor, bds	Hotel Grant
<b>Preuss George Ad</b> , mnfrs agt and commission merchant	48 N Broad, r 38 Capitol ave
Prewitt H Kirk, trav	Stovall Callaway & Co, r Columbus, Ga
Price Madam Annie, r	18 Collins
" Annie, c, r	125 Thurmond
" Caroline (wid George W), r	77 Auburn ave
" Charles, clk	Freyer & Bradley Music Co, bds 92 Marietta
" Charles, c, sawyer	J T Childress, r 20 Kuhrt
" Charles G, tchr	Sullivan & Crichton Bus Col, r 156 E Fair
" Charles H, engr	W & A R R
" C E, c, r	19 Beard
" Edward, c, wks	A D Hightower, bds 32 Dora
" Eugene, clk	Sou Ry
" Mad Fannie, r	14 Collins
" F M (wid J H), r	104 Stonewall
" Geo E (Price & Foster), r	116 Highland ave
" Jas E, fireman	W & A R R, bds 191 Merritts

**Hunnicut & Bellingrath Co.,** { SANITARY PLUMBERS, Steam and Gas Fitters. }  
 52 and 54 Peachtree Street.

**BALDWIN CIGAR MFG. CO.** { FINE HAND-MADE }  
 25 E. HUNTER.



**"KIRBY," The Ticket Broker,**  
 34 WALL ST., Buys and Sells  
 Tickets at **CUT RATES.**

**MITCHELL & PARKER** { Lumber, Laths, Shingles, Etc.  
 383 MARIETTA ST.

PRI	1044	PRI
Price	Jas H, mach, r 191 E Hunter	
"	Jones, c, bartndr C P Johnson	
"	J C, eng W & A R R, bds 191 Marietta	
"	J S, appr Sou Ry	
"	Lilly, c, r 72 Monroe	
"	Moses, c, wks N Holmes, r 37 Dora	
"	Oscar E, tailor 7 1/2 N Broad, r 194 S Pryor	
"	O S (Price & Thomas), r 191 E Hunter	
"	Percy B, clk P O, r 52 Mills	
"	Reuben, c, wks Fulton B & C Mills	
"	Sylva, c, r 63 Biggers	
"	Terrell, c, wks Atl Lumber Co	
"	Thomas P, rms 93 S Pryor	
"	Turner, c, wks Sou Ry, r 363 Ira	
"	Walter, wks Sou Ry, bds 104 Stonewall	
"	Wm, tchr Capital Female College	
"	Wm H H, master car builder Sou Ry, r 54 McDaniel	
"	W W opr Sou Ry	
"	Yancey, mail carrier, bds 52 Mills	

**PHENIX MUTUAL LIFE** of Hartford, Conn., Guarantees Extended  
 Insurance—Paid Up. Cash and Loan Values.  
 CHAS. S. ARNALL, GEN'L AGENT. 28 OLD CAPITOL BUILDING.

Price & Thomas	(O S Price & Geo S Thomas, Jr), carps, 62 W Hunter
Priddy Hunter C,	clk Keely Co
"	James, c, butler Mrs A R Speer
Pride E P,	salesman Wm H Barnes, r Norcross, Ga
"	Walter, c, wks J B Daniel, r 58 Delbridge
"	York, c, wks Lint & Lovelace, r 58 Delbridge
Priest L N,	enr A & W P R R, r 93 McDaniel
"	Wm, wks city
Prim Isaiah J,	real estate, r 172 Rawson
"	Samuel C, trav M Kutz & Co, bds 172 Rawson
"	Thomas, clk J M High & Co
Prince Annie, c,	laundress, r 485 E Fair
"	Frank L, c, lab, r 216 S McDaniel
"	James T (James T Prince & Co), r 58 Merritts ave
"	James T & Co (James T Prince, J H Couper, J A Bowen), state agts U S Mutl Accident Assn 709 Equitable bldg
"	Jesse E, clk R M S, r 81 Courtland
"	Marion L, c, cook, bds 751 Marietta
Pringle Maggie J, c,	seamstress, r 229 Piedmont ave
Printup Charles T,	grocer 673 S Pryor, r 22 Fortress ave

**MASSEY & BURNETT** { STENOGRAPHERS,  
 Commissioners to Take  
 Testimony,  
 NOTARIES PUBLIC. } 408 Equitable Bldg.  
 Telephone 1283.

SOUTHERN MUTUAL INSURANCE CO., ATHENS, GA. }  
 ASSETS OVER \$1,000,000. }  
 BUSINESS CONFINED TO GEORGIA. }  
 W. P. PATTILLO, Agent,  
 Gate City National Bank Building,  
 DIVIDENDS FOR PAST NINE YEARS TO POLICY  
 HOLDERS HAVE AVERAGED OVER  
 60 PER CENT.

**Mallard & Stacy,** REAL ESTATE,  
 LOANS and RENTS.  
 2 Equitable Building,

PRI	1045	PRU
Prioleau Robert R,	ins, r Jackson, Bellwood	
"	Samuel, bkkpr Am Trust & Bnkg Co, r 116 E Ellis	
"	Wm, c, lab, r 6 Roach	
"	Wm F, genl ins adjuster 213 Equitable bldg, r 61 Merritt ave	
Prior Garland S,	grocer 75 Peachtree, r 84 W Peachtree	
Prisock Michael J,	saloon 362 Decatur, r 30 Fitzgerald	
Pritchard Charles, c,	lab, r 103 Eliza al	
"	Edwin O, sol frt agt A & W P R R, r 149 Gordon	
"	Rosa, c, clothes repairer 9 1/2 W Mitchell, r 4 Auburn ave	
"	Wm E, barkpr, bds 99 Gilmer	
Pritchett Miss Alice,	wks Selig Mfg Co	
"	Charles, stockpr Pritchett & Maddox, r cor Peters & Mc-Daniel	
"	Charles H, printer Atl Constitution, r 141 Walton	
"	E R, bkkpr T J Hightower Jr, r 96 Ira	
"	Frank, cond C R R, bds 71 W Mitchell	
"	James E (Pritchett & Maddox), bds 438 Whitehall	
"	Jeff, fireman C R R, bds 1 Rhodes	
"	Lyon C, wks Atl Litho Co, bds 96 Ira	
"	Mrs L T., r 70 Cone	

**SOUTHERN BUSINESS BUREAU,** { Furnishes first-class Stenographers, Bookkeep-  
 ers, Drummers, Clerks, Collectors, Druggists,  
 Teachers, etc., on short notice, free of charge.  
 701-2 Peachtree Street,

Pritchett Mrs R,	r 96 Ira
"	Robert J, trav, bds 71 Highland ave
"	Surrey, c, wks So Ex Co, r 214 E Cain
"	Thomas W, Farmer Atl Constitution, r 135 Simpson
"	Wm R, fireman W & A R R, r 162 Luckie
"	& Maddox (J E Pritchett & C J Maddox), bro 54 E Alabama
Probst Rev Luther K,	pas 1st Eng Lutheran Church r 376 Spring
Probyn Earnest, clk,	r 184 Hunnicutt
Proctor John D,	sec Georgia Co-Operative Loan Co, r 125 Auburn ave
"	Henry C (Manne & Proctor), r cor W Fifth and South
"	Rev Henry H, pas First Cong Ch, r 183 Courtland ave
Prothro Rebecca M	(wid G A), r 75 Trinity
Proudfoot Wm,	tinner John McNinch, r 102 W Cain
Prouty Leonidas M	(Gifford & Prouty), bds The Arlington
Provident Fund Society,	H S Lockwood state agt, accident ins, 708 Equitable bldg
"	Savings Life Assurance Society of N Y, Nutting Bros mngrs 1-2 Grant bldg
Pruden Alonzo, c,	carp, r 71 Valentine

**W. D. ALEXANDER** { Y. M. C. A. BLDG. }  
 BICYCLE REPAIRING.  
 69 N. PRYOR.

**ROSE'S "Purity"** The Genuine only  
 at 12 Marietta.

Try Oppenheim's No. 14 Pure Rye Whiskey For Family Use. I. H. OPPENHEIM,  
 1 WHITEHALL ST.  
 PHONE 325.



Accounts of Firms, Corporations and Individuals solicited on terms consistent with Legitimate Banking.

**ATLANTA TRUST & BANKING CO.**  
COR. ALABAMA AND BROAD STS.



Manufacture the Exquisite Perfume  
**WINNIE DAVIS.**  
TRY IT USE IT.

PRU	1046	PUR
Pruden Brewster, c, porter state capitol, r 176 E Harris		
" Wm B, c, janitor State Sch Commr, r 176 E Harris		
Pruett Isaac, c, butler E E Smith		
" Major, c, r 103 Rhodes		
" Sarah E (wid James), r 60 Berean		
Pryor, see also Prior		
" Hattie, c, r 11 Beard		
" Robert (Sprattling & Pryor), r 214 Lee		
Puckett Clark, wks Atl Journal, r 438 E Fair		
" John H C, pressman Atl Journal, r 438 E Fair		
" M J (wid E E), r 21 Bellwood ave		
" O, wks Nat Furn Co		
" Quinn, c, mach hand Woodward Lumber Co		
Pugh Miss Annie, r 180 Houston		
" Charles c, lab, r 488 E Fair		
" Fred, c, wks C R R, bds 132 W Mitchell		
" Edgar R, spcl agt Standard Oil Co, r 247 Forrest ave		
" John, c, lab, r 5 Jackson, Bellwood		
Pugin Byron A, architect 172½ Peachtree, r same		
Pullen Alonzo, c, lab, r 270 Windsor		

**THE MUTUAL LIFE** { **ROBERT F. SHEDDEN**  
INSURANCE COMPANY OF NEW YORK. General Agent, 10 DECATUR ST.

Pullen Clara E, c, tchr Gray St School, bds 172 E Linden  
" Columbus, c, r 156 Clarke  
" Mack C, c, white washer, r 78 James  
" Mary F, c, tchr Mitchell St School, r 67 Tatnall  
" Stella B, c, tchr Houston St School, r 67 Tatnall  
" T J, eng Sou Ry  
" Wm A, c, brickmason, r 40 James  
" Wm H, c, porter W & A R R, r 172 E Linden  
Pulliam Mary, c, r 67 Tatnall  
" Oscar, c, lab, r 307 Butler  
" Richard, c, porter Alexander & Gullatt, r 81 Pearl  
" Sawney S, c, grocer 191 W Mitchell, r rear 196 same  
" Stephen, driver city  
" Thomas, bds 22 Cooper  
" Thomas C, trav Draper, Moore & Co, bds Hotel Marion  
" Thomas G, gatekpr Union Depot, bds Metropolitan Hotel  
Pullman Palace Car Co, John P Leach dist supt 533-35 Equitable  
Punch John A, sol M J Dooley  
Purcell Edwards, sten Atl Natl B & L Assn, r 516 Pulliam  
" Jarrett C, clk M J Purcell, r English ave Western Heights

**"DENSMORE"** The World's Greatest Typewriter.  
GEO. M. FOLGER. Sole Dealer.

**GENERAL ELECTRIC COMPANY, { STATIONARY MOTORS**  
643 EQUITABLE BUILDING.

**THE COMING POWER THE JENNEY MOTOR DYNAMOS, ENGINES and LIGHT EQUIMENTS.**  
H. B. CAMPBELL, Dealer and General Machine Shop, ATLANTA, GA.

**C. H. BOWEN,** 811 Equitable Building, 8th floor.  
Stenographer and Typewriter, Phone 1252.  
Business Correspondence, Specifications, Copying, Circular Letters, and Mimeograph Work.

PUR	1047	PYR
Purcell M J, meat market 229 Marietta, r English ave		
" Thomas F, clk Keely Co		
Purdie George W, mgr Equitable Printing Co, r Inman Park		
Purdy Earl M, supt Ware Furn Co, r 970 Marietta		
" Mrs George H, dressmkr, bds 30 Bell		
" Harry G, foreman press rm Mutual Prtg Co, r 46 E Mitchell		
Purifoy Riley A, c, wks Hunnicutt & Bellingrath Co		
" Wiley, c, plumber, r 22 Dora		
<b>Purifine Medicine Co,</b> W C Smith pres, J G Garwood treas, Julian O Smith sec and mgr, 3-5 Peters		
<b>Purity Ice Works,</b> Burns Mfg Co, props, 48 Fort		
Purrinton Edwin, lawyer 16½ N Broad, r 19 E Mitchell		
" Frank, c, lab, r 105 Bell		
Purse M A, physician 34½ Peachtree, r same		
Pursley Ezekiel, frame maker Sam Walker		
" E G, fitter Samuel Walker, r North Atlanta		
" Hezekiah, lab, r e s Piedmont ave, 2 n Bleckley ave		
" Worney A, carp, r 151 Hunnicutt		
Purtell Henry A, genl bkkpr Lowry Bkg Co, r 454 Courtland ave		
<b>Fruit Trees and Grape Vines of Best Varieties, ATLANTA NURSERIES;</b> W. D. BEATIE Prop. 815 Equitable Bldg.		
<b>Purtell James H,</b> stocks, bonds and loans, 8 E Alabama, r 210 Spring		
" Sarah J (wid Edwin C), r 54 N Forsyth		
" Wm R, bds 54 N Forsyth		
Purvis George H, secy Enterprise Lumber Co, r 282 Houston		
Pustere Frank, fruit, r 35 Poplar		
Putnam Percy, clk H C Stockdell, r 56 W Peachtree		
" Wm B, hostler Sou Ry		
" Wm D, bkkpr D E Luther, bds 528 S Pryor		
Pylant J E, driver J M Stewart		
" R L, car insp Sou Ry		
" Stanmore B, carp, r 344 Neal		
" S R, car insp Ga R R		
" Tyra S, carp, r 225 Lambert		
" W R, wks R B Bronaugh, bds 333 Piedmont ave		
Pyron Charles E, enr Sou Ry, r 203 Alexander		
" Henry, c, fireman Sou Ry, r 23 Mary		
" James D, eng W & A R R, rms 212½ Marietta		
" Lee, bds 92 Marietta		
" Thomas J, watchmn W & A R R, r 198 Alexander		

**ROBIN PALEY, Artist,** Atlanta School of Art  
The Grand, Peachtree St

**HORSES PASTURED. { BOX STALLS, 5 Separate Pastures at HERMITAGE HEIGHTS PASTURAGE. SEE PAGE 9**



**OFFICE MACHINES, DESKS, SUPPLIES** { **EDWIN A. HARDIN,** GEN'L AGENT,  
 15 Peachtree St. Bickensdorfer #36 Typewriter  
 WILLIAMS' TYPEWRITER. Automatic Bank Punch. Adding Machine.

**Moncrief, Dowman & Co.** —MANUFACTURERS— **GALVANIZED IRON & COPPER CORNICES**  
 And Metal Skylights. 57 So. Forsyth.

QUA 1048 QUI

**QUAILES** Wm A, eng Sou Ry, r 170 Gilmer  
**Quarles** Eugene G. helper Hunnicutt & Bellingrath  
**Quarles** Hugh L, bkkpr J C Wilson Coal & Lum Co, r 187 Haynes  
 " James S, clk H H Stansbury, bds 80½ Capitol ave  
 " Salina, c, r 96 Haynes  
 " Wm E, blksmith Winship Mach Co, r 102 N Boulevard  
**Quarterman** Ed, r, wks S Marks, r 38 S Pryor  
 " John, c, bell boy Hotel Aragon  
**Quartermaster's Office U S A,** Capt J L Clem Q M, 44-46  
 Gate City Bank bldg  
**Queen** David, c, blksmith, r w s Ponder 2 n w Fifth  
 " David M, engr W & A R R, r 318 Simpson  
**Queen Ins Co of America,** S Y Tupper mgr, 505-511 Equit-  
 able bldg; A L Waldo agt, 15 S Broad  
 " John, with Bicycle Mess Co, r 33 Johnson's ave  
**Quick** John, wks McNeal Paint & Glass Co, r 508 Washington  
 " Wall Paper Co, J M Quick mgr, 37 N Broad  
 " John M, mgr Quick Wall Paper Co, r 214 Ponce DeLeon  
**Quigg** Jerry H, c, wks Woodward Lumber Co, r 4 Butler

**WILLIAM J. KENDRICK & CO.,** FIRE INSURANCE AGENTS.  
 Office, 48 N. Broad, Cor. Walton St. Tel. 618.

**Quigley** Mrs Fannie, bds 63 Luckie  
**Quillian** Augustus S, flr wkr Douglas, T & D, bds 157 Whitehall  
 " Fletcher A, lawyer 55½ Whitehall, r 88 Luckie  
 " John F, clk Douglas, T & D, r 200 Ashby  
 " Wm E, watchman State Capitol, r 202 Woodward ave  
**Quinn** Albert H, painter, bds 561 Marietta  
 " Edward L, carp, r 82 Old Expo Grounds  
 " Erastus C, wks Atl Traction Co, r 37 Sampson  
 " Geo E, clk Dodson Printers' Sup Co, r 58 N Forsyth  
 " Jas L, printer, bds 186 Magnolia  
 " Jas P, mech Sou Agrl Works, bds 62 Old Expo Grounds  
 " John, wks Atl Cotton Mills  
 " John H, wks Winship Mach Co, r 211 Carter  
 " John W, grocer, r Bellwood ave, Bellwood  
 " Luther, wks Winship Mach Co, r 219 Carter  
 " Miss Minnie, tchr Ivy St Sch, bds 43 E Cain  
 " Robert, mech Sou Agrl Works, bds 62 Old Expo Grounds  
 " Thos H, painter, r 561 Marietta  
 " Wm L, wks Winship Mach Co, r 219 Carter  
 " Wm P, lab, r 62 Old Expo Grounds

**J. G. THROWER,** { Contracts for Large or Small  
 Work, Plastering, Calcimining,  
 Etc. 39 MARIETTA.

**COMPOSITION, FELT, ROOFING, CEMENT, GRAVEL, C. P. MURPHY,**  
 8 N. FORSYTH ST.

**B. & B.** { Jos. Schlitz MILWAUKEE BEER.  
**FINE WINES AND LIQUORS.**  
 Wholesale and Retail.

QUI 1049 RAH

**Quinn** W C, carp Weitzell & Fitzgibbon, r West End  
**Quirouet** Wm L, switchman Sou Ry, bds 91 Gilmer  
**Qung** Lung, laundry 25½ Washington, r same  
**R AAB** JOHN A, works Moncrief, Dowman & Co, r 327  
 Chestnut  
 " J G, wks Moncrief, D & Co, r 327 Chestnut  
**Robinowitz** Felix, tchr languages, r 163 S Forsyth  
**Rabinovitz** Frederick, bkkpr J Haas, r 184 Madison  
**Rachel** Frank, c, drayman, r 172 Irwin  
**Radford** Jesse, r 510 Whitehall  
 " Myrom A, assist yardmaster Sou Ry, bds 510 Whitehall  
 " Samuel, c, truckman W & A R R, r Greens Ferry  
 " Wm, mech, r 18 Hayden  
 " Wm B, cond Sou Ry, r 27 Fortress ave  
**Rafferty** Ellen A (wid Lawrence J), clk The Fair, r 138 Richardson  
**Ragan, see also Reagan**  
 " Stephen D, farmer, r 56 Old Expo Grounds  
 " Willis E, treas Everitt-Ridley-Ragan Co, r 574 Peachtree  
**Ragland** Allen, c, shoemkr 100 Haynes, r 22 Roach

 **CORONA COAL CO.** { WHOLESALE AND RETAIL.  
 215 Decatur St. 'Phone 1115. **COAL AND COKE**

**Ragland** Mrs Annie E, boarding house, 31½ S Pryor  
 " George, c, wks Kimball House, r 179 W Hunter  
 " Henry, c, shoemkr, r 91 Maple  
 " Hudson E, sten Felder & Davis, r S Atlanta  
 " Josie, c, washwoman, r 111 Ocmulgee  
 " R K, chewing gum, r 242 Washington  
 " Thomas E, trav, r 242 Washington  
**Ragsdale** Isaac N, livery stable, r 29 Beecher  
 " James F, wks R L Robinson & Co, r 20 Waddell  
 " John E, printer Ins Co of N Am, r 15 Jefferson  
 " J E (Alexander & Ragsdale), r Kirkwood  
 " J P. opr Sou Ry  
 " Lee, c, lab Albright Bros, r 160 Elliott  
 " Marshall R, dairy, r 198 Edgewood ave  
 " Mary A (wid Baxter M), r 255 Cooper  
 " Robert, c, lab W P Lothar, r 145½ Auburn ave  
 " Mrs Sarah, r 94 S Boulevard  
 " Straight, c, wks Howard Transfer Co, r 486 E Fair  
 " Wm H, colr Con Collecting Co, bds 198 Edgewood ave  
**Rahm** Frank H, Jr, (F H Rahm, Jr, & Co), bds 358 Peachtree

**EXCELSIOR STEAM LAUNDRY.** —53—  
 DECATUR ST.  
 Specialties: SHIRTS, COLLARS, AND CUFFS.

**VIENNA STEAM PRETZEL, BREAD AND CAKE BAKERS,**  
 127 W. Peters. Telephone 555.  
**BLIEM & LEYH,**

**Phone 19 FOR A MESSENGER** { **BICYCLE MESSENGER CO.**



**RUBBER STAMPS.**  
**ATLANTA RUBBER STAMP & STENCIL WORKS,**  
**31 S. Broad St. Tel. 519.**  
(Old No. 57.)

**UPHOLSTERING** } Fine Artistic Work a Specialty.  
 Best Upholsterer in the City.  
 H. L. JOHNSON, 12 1-2 East Hunter Street.

RAH	1050	RAM
Rahm F H, Jr, & Co, mfrs agts, 339 Equitable bldg		
Railey John R, clk J W Green, bds 41 Lucy		
<b>Railroad Clearing House</b> , J M McAllister auditor 6½ S Broad		
<b>Railroad Commission of Georgia</b> , L N Trammell, Allen Fort, G Gunby Jordan, A C Briscoe sec, office State Capitol		
Raine George W, architect, r 23 Rankin		
" James, c, plasterer, r 30 Lyons al		
" Joseph S, spl agt Phoenix Ins Co 546 Equitable bldg, r 434 Peachtree		
" Laura, c, r 13 Chestnut ave		
" Thomas, c, cook, r 342 Auburn ave		
Raines Miss Fannie, bds 16 Church		
<i>Rainey see also Raney</i>		
" Charles B, cond Sou Ry, r 365 Loyd		
" W W, brakeman Sou Ry		
" Z V, cond Sou Ry		
Rainwater Charles A (Grant & Co), r 112 Pearl		
Rakestraw Herbert R, c, wks Parker & Cook		

**W. S. McNEAL'S PAINT & GLASS CO., 114 & 116 Whitehall St.**  
 Sells Machine and Lubricating Oils.

Rakestraw Richard A, clk W J Hogan, bds 270 Houston  
 Raleigh A Lyman, trav Inman, Smith & Co, r 53 Cooper  
 Ram James, c, woodyard, r 188 Elliott  
 Rambo Samuel D, (Rambo & Jones), r Marietta, Ga  
**Rambo & Jones** (S D Rambo, W M Jones), real est loans and ins 613 Equitable Bldg  
*Ramey, see also Rainey*  
 " Mrs Addle, bds 335 Piedmont ave  
 " Amos H, c, porter Branam Bros Co, rms 23 Logan  
 " James, c, lab, r 23 Logan  
 " Mollie, c, laundress, r 220 Clarke  
 " Sanford F, carp, Winship Mach Co, r 24 McAfee  
 " Wm W, wks Phoenix Planing Mill, r 347 E Hunter  
 Ramsauer Henry C, ins, r 218 Crew  
 Ramsaur Luther P, bkkpr, r 115 E Pine  
 Ramsey Anna, c, r 87 Maple  
 " Henry, c, drayman, rms 150 W Harris  
 " Jennie, c, cook, r 321 Hilliard  
 " Jerry, c, scrubman Hotel Aragon  
 " Joseph, c wks Atl Woodenware Co, rms 137 Butler

**TELEPHONE 235** FOR LUMBER OF ALL KINDS.  
 GRESS LUMBER CO.  
 COR. ALABAMA and LOYD STREETS.

**GEO. P. HOWARD,** } **COAL and WOOD** }  
 WHOLESALE AND RETAIL. }  
 YARD: }  
 359 DECATUR ST., Cor. Grant }  
 TELEPHONE 1140. }

**ATLANTA ELECTRO PLATING WORKS** { Nickel, Silver, Gold and Copper Plating and Burnishing. First Class Work. Low Prices.  
 PHONE 409.  
 23½ SOUTH BROAD STREET.

**Capital Transfer & Storage Co.,** 48 North Broad St.  
 Furniture moved, stored, packed and shipped. Phone 618.

RAM	1051	RAN
Ramsey J H, wks Sou Ex Co, bds 306 E Fair		
" Mary B (wid E C), bds 253 E Hunter		
" Porter, c, butler Mrs C J Stewart, r S Atlanta		
" Samuel, c, lab, r 307 Walnut		
" S W, tel opr Sou Ry		
" Wm B, piano tuner Miles & Stiff		
Randall Benjamin B, r 65 Houston		
" Bros (W L, H G & P H), wood, coal and lumber 648 Marietta and 176 Whitehall		
" Charles D, moulder Ga Stove Works, r 21 Piedmont ave		
" Charles E (Anglin & Randall), r 75½ Peachtree		
" Daniel, c, bell boy Hotel Weinmeister		
" George, clk E O Futch, r 340 Whitehall		
" Hardy I Jr, grocer 700 Marietta, bds 595 same		
" Harvey G (Randall Bros), r 106 State		
" Mrs H, r 65 Houston		
" Jesse, c, carp, r 135 Forrest ave		
" Lucy, c, cook, r 147 E Ellis		
" Martha (wid Wm), r 51 Savannah		
" Paul H (Randall Bros), r 649 Marietta		

**Atlanta Business College** (CHARTERED.) Commercial and English Branches.  
 PHONE 366.

Randall Prince, paper hngr McNeal Pt & Glass Co, rms 33½ W Mitchell  
 " Richard H, real est agt, r 67 W Harris  
 " Roan A, r w s McMillan 1 n Marietta  
 " S W, trav Randall Pain Killer, r 65 Houston  
 " Thomas M, condr Sou Ry  
 " Wm L (Randall Bros), r 649 Marietta  
 " Wm T, policeman, r 527 Whitehall  
 " W M, grocer, r 95 Markham  
 Randegger G A, tchr Miss S H Thornbury, bds 24 E Baker  
 Randford Wm B, switchman Sou Ry  
 Randolph Andrew, c, lab, Sou Ry, r 119 Bradley  
 " Edgar, c, clk Hindeman & Sterling, bds w s Hemphill ave 2 n State  
 " John, c, driver The Fair, r 218 Smith  
 " J, c, wks Sou Glass Co  
 " Mary (wid Edward), r 118 Connally  
 " Rebecca, c, washwoman, r 7 Beerman  
 " Thomas condr Sou Ry, r 392 Rawson  
 Rankin Amos, c, drayman, r 22 Green's Ferry ave

**Hunnicut & Bellingrath Co.,** { Galvanized Iron Workers and Tin Roofers. Steam Fitters and Plumbers' Supplies.  
 52 and 54 Peachtree Street.

**BALDWIN CIGAR MFG. CO.** } **FINE HAND-MADE** }  
 CIGARS. } **25 E. HUNTER.** }



See "KIRBY," the Ticket Broker, Before Buying Tickets to ANY Point.  
Office, 34 WALL ST., Opp. Union Depot.

**MITCHELL & PARKER** { **LUMBER DEALERS**  
383 MARIETTA ST.  
Telephone 332.

RAN 1052 RAT

- Rankin Edward E, contr, bds 145 Luckie
- " Fannie L (wid Jesse W), r 201 Capitol ave
- " Jas W, trav Langston & Woodson, bds 26 Beecher
- " Jesse W, mngr Ga Glass Co, r 387 Capitol ave
- " Vance O (Hill & Rankin), r 146 Magnolia

**Rankin Wm R Jr**, assistant librarian state capitol, bds Hotel Weinmeister

- Ransom Benjamin F, r 12 Reinhardt
- " I N, trav Blakeman Bros, r Ridge ave
- " Jas B, wks Fulton B & C Mills
- " John R (A M Robinson & Co), r 449 S Pryor
- " Jordan D, collr, r 70 Henry
- " Mrs Laura A, r 11 Fifth ave

**Ransom Luther A**, asst mngr Southern Cotton Oil Co, bds 141 Spring

- " Madison S, wks W & A R R, bds 520 Woodward ave
- " Mary, c, washwoman, r 86 James
- " Nicholas T, carp, r 63 Leonard
- " Wm A, mech Expo Mills, r 105 Old Expo Grounds
- " Wm N, wallpaper cleaner, r 64 Tennell

**CHAS. S. ARNALL, Gen. Agt.** PHENIX MUTUAL LIFE INS. CO.  
of Hartford, Conn.  
28 OLD CAPITOL BUILDING.

- Raoul William G, pres Mexican Nat R R, r 708 Peachtree
- " William G Jr, bds 708 Peachtree
- Raphael N, bkkpr A Fugazzi, r 125 Whitehall
- " Samuel, c, lab, r rear 152 Gilmer

**Rapp George C**, propr Model Bakery, r 63 Garnett

- " Joseph W, insp Atl Water Wks, r cor Emmett and Hemphill
- " Wm M, foreman Atl Water Wks, bds 40 E Ellis

Raspberry John C, bailiff A M Perkerson, r 76 Johnson ave

- " Mrs Mary (wid Manson W), bds 196 Chapel
- " William H, r 196 Chapel

Rast Wesley, engr A & W P R R, bds 46 E Mitchell

Rathbun Charles M, r 270 Courtland, ave

- " J Hall, trav frt agt C H & D Ry, 708 Equitable bldg, r 270 Courtland ave
- " Morris M, piano tuner, bds 270 Courtland

Rather James C, paper hanger M M Mauck Co

- " Sims C, paper hanger M M Mauck Co, r 5 Garden

Ratteree George, lab R F O'Shields

- " Miss Mary, r 20 Kennesaw al
- " N, wks city

**MASSEY & BURNETT** { Make Specialty of Court and Convention Reporting, and Technical Stenographic Work. } 408 Equitable Building. PHONE 1283.  
General Stenographers.

**FIRE INSURANCE** } **W. P. PATTILLO, Agent,** { Represents Southern Mutual, Ga.;  
Ga. City National Bank Building, Room No. 8. } land; Phoenix, Conn.; Hamburg, Bremen, Germany.

**SAVE MONEY. ALEXANDER**

Will Save you 25 to 50 per cent on New and Second Hand Bicycles and Repairing. 69 N. PRYOR.

**Mallard & Stacy,** LOANS NEGOTIATED.  
2 Equitable Building.

RAT 1053 RAY

- Ratteree Robert mech, r Bellwood ave, Bellwood
- " Wm, wks Gate City Coffin Co, r 38 Granger
- " Wm, lab, r Bellwood ave, Bellwood
- " Wm M, wks Gate City Coffin Co, r 38 Granger
- " Wm H, butcher, bds 153 Larkin

Rattess Frank, c, lab G C & N R R

*Raughton, see also Roughton*

- " Blanche H (wid J D), r 98 Hill
- Rauschenberg August, saloon 143 Peters, r 112 Randolph
- " C A (Rauschenberg & Platten), r Edgewood
- " Emil A, wks Hunnicutt & Bellingrath Co, r 372 Haynes
- " Frank A, wks DeLoach Mfg Co, bds 112 Randolph
- " Oliver, tinsmith, r 127 Simpson
- " Owen, mach, r 83 McAfee
- " Paul G, wks Hunnicutt & Bellingrath Co, r 167 Davis

**Rauschenberg & Platten** (C A Rauschenberg J J Platten Jr), meats 133 Whitehall (See page 10)

- Ravere John W, c, carrier P O, r 405 Terry
- Ravenel Edward R (St Julien Ravenel & Co), r 305 Houston
- " John, salesman St Julien Ravenel & Co, r Kimball House

**SOUTHERN BUSINESS BUREAU,** { Assists in Securing Partners and Buying and Selling all kinds of Business. }  
70% Peachtree Street.

- Ravenel St Julien (St Julien Ravenel & Co), r 625 Peachtree
- " St Julien & Co (St Julien & Edward R), fertr chems 26-28 Gate City Bnk bldg

*Rawlins, see also Rollins*

- " John A, wks Gate City Oil Co, r 41 Tatnall
- Rawls Anderson, c, wks Morrow Transf Co
- Rawson Louis L, v-pres Gate City Coffin Co, r 130 Washington
- " Sarah (wid Eugene), bds 90 Emmet
- " Mrs S J, bds 188 W Peachtree
- " Wm C, pres Gate City Coffin Co, r 277 Rawson
- " Wm R, wks May Mantel Co

*Ray, see also Rea and Rey*

- " Adolph W, wks F E Block Co, r 36 Hills ave
- " Annie F, lunch hse 39 Decatur, r 61 N Butler
- " Arabella C (wid Joseph), r 21 DeWald al
- " A Pierce, clk J M High & Co, bds 86 S Pryor
- " Cal J, wks Beutell Mfg Co
- " Claud B, clk city marshal's office, r 118 W Baker
- " Crowell C (Ray & Son), r Edgewood, Ga
- " Mrs Columbus, r 19 Dewald's al

R. M. Rose Co. Proprietors of the "Purity" RYE WHISKEY.

CIGARS BY THE BOX { FINE WHISKIES for Home } I. H. OPPENHEIM,  
Use at Lowest Prices. } 1 WHITEHALL ST. Phone 325.



**ATLANTA TRUST & BANKING CO.** Corner ALABAMA AND BROAD STREETS.



Manufacture only the best Perfumes.  
Made from Flowers in the Land  
of Flowers.

RAY	1054	REA
Ray Mrs Cynthia C, seamstress, bds 235 W Mitchell		
" C E, wks Mantel Co		
" Demps J (Traynham & Ray), r 133 Lee		
" Ed, c, lab Sou Ry		
" Edward, tinsmith Ray & Son, r Decatur		
" Emma (wid J A), r 169 Nelson		
" Frank C, blksmith N L Killian & Co, r 273 Woodward ave		
" Geo, carp, r 339 Simpson		
" Geo A, bailiff J G Bloodworth		
" Gilbert G (Ray & Son), r Edgewood		
" Jas, c, wks Kimball House		
" James, c, wks Grady Hospital, r 314 Fraser		
" James A, trav Everett-Ridley-Ragan Co, r 246 E Cain		
" James P, tinner, r 13 Howell		
" John A, engr W & A R R, r 139 Alexander		
" John C, bartender J B Jett, r 9 Paine ave		
" Joseph, c, lab, r 15 Holcomb		
" J, wks National Furniture Co		
" J W, condr C R R		

**THE MUTUAL LIFE** ROBERT F. SHEDDEN  
INSURANCE COMPANY OF NEW YORK. General Agent, 10 DECATUR ST.

Ray Lavender R, lawyer 70½ Whitehall, r Lithia Springs, Ga		
" Lola (wid Jesse), r 45 Holderness		
" Mary, c, r 270 Irwin		
" Oscar, c, butler H T Phillips, bds 730 Peachtree		
" Oscar M, scientific horseshoer 33 S Forsyth, r 11½ S Broad		
" Samuel C, clk R M S, bds 18 Markham		
" Sanford S, r 306 Simpson		
" Wm, c, butler Washington Seminary, r same		
" William, c, carp, r 31 Crumley		
" Wm, c, wks Kimball House		
" Wm H, sanitary insp, r 229 E Georgia ave		
" Wm N, grocer, 247 Fraser, r 262 same		
" Wm R (Stevens & Ray), r 14 Todd		
" William S, lab, r 94 Badger		
Ray & Son (C C & G G), practical tin and sheet iron workers 83 Decatur		
Rayford Amanda, c, washwoman, r 48 Gemunden		
" Jennie R, c, r 255 Chestnut		
Raysor James T, clk, r 86 Ira		
Raysor John M, constable Edgar H Orr, r 404 Rawson		
Rea see Ray, Rey		

**"DENSMORE"** The World's Greatest Typewriter.  
GEO. M. FOLGER, Sole Dealer

**GENERAL ELECTRIC COMPANY, { COPPER WIRE AND  
643 EQUITABLE BUILDING. } WIRING SUPPLIES.**

Stenographic Work  
and Typewriting  
of all kinds.

**C. H. BOWEN,**  
STENOGRAPHER AND TYPEWRITER,  
811 Equitable Building, 8th floor. Phone 1252.

REA	1055	RED
Rea Charles B, eng, r 124 Williams		
" Jesse R, hoseman Hose Co No 1, r 87 N Pryor		
" Walter S, carrier P O, r 458 Woodward ave		
Read see also Reed and Reid		
Read Charles A (Palmer & Read) r 201 Capitol ave		
" E L, bkkpr, bds 103 Walton		
" W M (S M Inman & Co), r Houston, Tex		
Reading Charles H, c, r 101 Tanners al		
Reagan see also Ragan		
" Charles, c, farmer, r 183 E Ellis		
" Henry, c, porter Geo H Boynton, r 264 Fort		
" H T, r 23 Vine		
" Jacob, c, lab Sou Ry, r rear 174 Butler		
" John, wks Fulton B & C Mills, bds 98 S Boulevard		
" J Edwin, bds 111 Waterhouse		
Realers Ras, c, truckman Sou Ry		
Reams John T, r 186 Magnolia		
" Sylvio, electrician Gate City Electric Supply & Construct Co		
Reaves, see also Reeves		
" John W, city agt Warren & Co, r 136 W Peachtree		

**SHADE TREES AND ROSES. } W. D. BEATIE,**  
Room 815 Equitable Building.

Reaves Jeff D, mach New Home S M Co	
" W H, c, clk R M S, r 197 Edgewood ave	
Rebb Amie (wid George A), r 120 Mangum	
" Julius, wks Foote & Davies Co	
" J A, printer Tompkins & McCown, r 120 Mangum	
" R A, coupler C R R	
Reber J C, engr Sou Ry	
" Joseph O, engr Sou Ry, bds 354 Formwalt	
Rehof Henry, undertaker, bds 61 Butler	
Redd Duncan, c, wks Kimball House, r 110 Foundry	
" George, c, porter O'Donnell Bros, r Capitol place	
" James, c, wks Atl Gas Lt Co	
" Mrs J Frank, r 100-102 N Pryor	
Redden Frank, c, lab, r 68 Mills	
" Henry, c, wks McGinnis & Johnson, rms 146 Ira	
" J W, baggagemaster Sou Ry	
Reddey John W, watcmkr Maier & Berkele, r 55 Brotherton	
Reddick Major W, c, tchr Atl Baptist Seminary, r same	
Redding John, c, porter V T Barnwell, r 68 Mills	
" Mack, c, lab, r rear 94 N Forsyth	

**ATLANTA SCHOOL OF ART. { All Branches of Art Taught  
"THE GRAND." Peachtree St.**

**THE COMING POWER THE JENNEY MOTOR DYNAMOS, ENGINES and  
ELECTRIC LIGHT EQUIPMENTS.  
H. B. CAMPBELL, Dealer and General Machine Shop, ATLANTA, GA.**

**HERMITAGE HEIGHTS PASTORAGE. { F. W. BENTEN, 200 Acres Blue Grass,  
Clover and Bermuda Grass. See Page 3.**



**WILLIAMS' TYPEWRITER** { **EDWIN A. HARDIN, Gen'l Agent, 15 Peachtree St.**  
BLU-KENDERFER (33) TYPEWRITER,  
OFFICE MACHINES, DESKS, SUPPLIES, ETC.

**Moncrief, Dowman & Co.** Architectural Sheet Metal Workers,  
TIN AND SLATE ROOFERS,  
Estimates Cheerfully Given. 57 So. Forsyth.

RED	1056	REE
Redding Miss Marie, clk	<b>M Rich &amp; Bro</b>	
" R Augustus, with Atl Home Ins Co,	r 138 Spring	
" S A, electrician Ga Elec Lt Co,	bds 138 Spring	
" Walter, c, driver R S Bramlett,	r 76 Mills	
" Wesley C, c, porter Mchnts Bank,	r 339 Auburn ave	
Redmond Alice, c, r 24 Spink		
" Andy, c, wks Sou Ry, r 207 Irwin		
" Henry, c, barber, r 205 Irwin		
" Julius, c, helper Atl Mach Wks		
Redus Robert K, clk Sou Ry, r 303 Washington		
Redwine Columbus L, phys 182 Jackson, r same		
<b>Redwine Edward M,</b> coal, coke and wood 69 W Mitchell, Tel 1049, r 66 Fitzgerald		
" George R, c, barber J D G Harbin, r 15 Spinks al		
<b>Redwine John B,</b> lawyer and loans 29 E Alabama, Tel 735, r 342 Jackson, Tel 1504		
" Lyman A, foreman John Silvey & Co, r 217 Jackson		
" Randall G, c, r 15 Spinks al		
" Robert, c, bartndr, r 284 Auburn ave		
" Robert E, c, bartndr H Woolfolk, r Auburn ave		

**WILLIAM J. KENDRICK & CO.,** FIRE INSURANCE AGENTS.  
Office, 48 N. Broad, Cor. Walton St. Tel. 618.

Redwine Robert G, cond Sou Ry, bds 35 Yonge  
" Wm, c, delivery boy Sam Walker  
Redwood Andrew, c, trackman Atl Traction Co  
" Mary M (wid Geo E), bds 158 S Pryor  
Reed, see also Read and Reid  
" Alonzo, c, wks Sou Perfumery Co  
" Andrew, c, wks Atl Home Ins Co, r 36 Park  
" Austin, c, blksmith city, r 133 Hilliard  
" Beckford C, lab, bds 178 Alexander  
" Belle V, c, r 11 Liberty  
" Benjamin J, carp, r 140 Wylie  
" Berry, c, lab, r Johnson, Bellwood  
" Carrie, c, washwoman, r 35 N Humphries  
" Clayton S, r 168 Lee  
" Dan, c, coachman J J Woodside  
" David, c, lab Sou Ry  
" Dock, c, r 260 Mangum  
" Early, c, coachman E C Crichton, r rear 195 Forest ave  
" Edwin F, clk Atl Bag & Cab Co, r 28 Houston  
" Edna, c, laundress, r 394 Richardson

**J. G. THROWER,** { Invalid Lifters and Roller Chairs  
furnished at short notice.  
39 MARIETTA.

**ARTIFICIAL STONE, C. P. MURPHY, 8 N. FORSYTH ST.**  
ESTIMATES CHEERFULLY GIVEN.

**B. & B. { Fine Whiskies**  
42, 44 and 46 MARIETTA STREET,  
ATLANTA. Telephone 378.

REE	1057	REE
Reed Edward L, bkkpr S C Glass, bds 103 Walton		
" Eliza, c, cook, r 120 Glenn		
" Emma, c, r 25 Gregg		
" Frank B, clk Everett-Ridley-Ragan Co		
" F W, Observer Weather Bureau, r 20 Gordon		
" George, clk Walker Bros, r Edgewood		
" Hampton, c, presser, r 23 Chestnut ave		
" Henry, helper Sou Ry		
" Henry A, bkkpr Lamar & Rankin Drug Co, r 79 W Peachtree		
" Ira H, carp, r 18 Chestnut		
" Isaac, helper Sou Ry		
" James, c, porter, r 149 Butler		
" James, c, porter Glenn Photo Stock Co		
" James A, horseshoer, bds 232 Luckie		
" Jeff, c, bartender E E Smith, r Old Wheat		
" Jefferson H, c, glazier, r 288 Fulton		
" John, c, fireman Fulton B & C Mills		
" John, c, wks Ga Elec Lt Co		
" John, c, r 210 S McDaniel		
" John A, clk Durand's Restaurant, rms 18 E Cain		

 **CORONA COAL CO.** { WHOLESALE AND RETAIL  
215 Decatur St. 'Phone 1115. **COAL AND COKE**

Reed John C, lawyer rm 55 Inman bldg, r 452 Boulevard  
" John L, meat market 437 Marietta, r Smyrna  
" J S, polisher Sou Agl Works  
" Laura, c, washwoman, r 258 Butler  
" Margaret, c, r 255 Orme  
" Mary (wid J C), dressmaker, r 70 Capitol ave  
" Mary A (wid George M), boarding 28 Houston, r same  
" Nancy, c, washwoman, r 177 Auburn ave  
" Nannie (wid J D), r 72 S Butler  
" Oscar, c, carp, r 194 Fraser  
" Owen, lab Sou Ry  
" Robert, sten Beck & Gregg Hardware Co  
" Robert, c, lab, bds 15 Johnson  
" Samuel, c, lab, r 125 Glenn  
" Samuel, c, janitor Roach St school, r 153 E Ellis  
" Stephen, c, fireman Sou Ry  
" Thomas, r 300 Simpson  
" Thomas R, mach Atl Cotton Mills, r III Walton  
" Thomas, c, slater W R Jones & Co  
Reed Wallace P, editorial writer Atl Constitution r 67 Fairlie

SHIRTS, COLLARS AND CUFFS BEAUTIFULLY DONE.  
**EXCELSIOR STEAM LAUNDRY,**  
58 Decatur Street.

THE ORIGINAL **BICYCLE MESSENGER CO.** PHONE 19  
Y. M. C. A. Bldg. F. C. BYRD, Propr. 69 N. PRYOR.



ALPHABETS, CHECKS, ETC. \* Atlanta Stamp & Stencil Works, 31 S. Broad St. Telephone 519. \* INKS, BRUSHES, ETC.

## MATTRESSES

HAIR and COTTON Mattresses Made to Order. Mattresses of any kind Renovated. H. L. Johnson, 12 1-2 E. Hunter St.

REE	1058	REE
Reed William, c, wks Cashman Mfg Co, r 24 Spring		
" Wm, grocer 839 Peachtree, r same		
" Wm, c, janitor Gould Bldg, r 30 East ave		
" Wm, c, wks Sou Bottling Co		
" Wm, c, lab, bds 194 Fraser		
" William P, policeman, r 23 Corput		
" Wm Wilson, salesman A McD Wilson, r 20 Highland ave		
" W F, grocer 63 Bell, r same		
Reeder Cary H, watchman Parker & Cook		
" James, c, porter N Hess Sons		
" Milton H, mgr M J Reeder, r Decatur, Ga		
" M J, mnfr saddles and harness 35 S Forsyth, r 26 Broyles		
" Oscar, harness maker M J Reeder, r E Fair, bey limits		
" Wm L, harness mkr and mgr M J Reeder, r 26 Broyles		
Rees Henry E, spcl agt Aetna Ins Co, r Marietta, Ga		
Reese A A, clk J M High & Co		
" Allen E, c, r 226 Irwin		
" Amos H, carp, r 3 McDonald		
" Andrew, c, driver Howard Transfer Co		
" A H, wks city		

## W. S. McNEAL SELLS PAINTS, OILS AND GLASS

114 & 116 WHITEHALL ST.

Reese Charles, c, lab, r 42 Orange
" Daniel, c, wks Woodward Lumber Co
" David, c, butler, L Steinau, r rear
" Dewitt A, engr L N Stevens, r 13 Leonard
" Drew, weaver Expo Cotton Mills, r Travis, Bellwood
" George, wks G R R, bds 95 Reed
" Henry O, grocer 220 Houston, r same
" Humphries, c, lab, r 128 Terry
" Jackson W, wks Weitzell & Fitzgibbon, bds 102 Ivy
" Jackson, c, lab, r 16 Porter
" John T, meat cutter L Scott, r 240 1/2 Houston
" Joseph H, wks C R R, bds 57 Tatnall
" Lewis, weaver Expo Cotton Mills, r Travis, Bellwood
" Lucretia, c, r 34 Turners al
" Maria, c, r 95 Reed
" Martha (wid Lewis), r Travis, Bellwood
" Miss Mary A, sten H C Hudgins, r 240 1/2 Houston
" Wesley, c, lab, r 271 Martin
" Willburn, c, wks Kimball House, r 109 Alexander
" Wm, c, porter W S Duncan

## GRESS LUMBER CO.

Cor. Alabama and Loyd Streets  
MANUFACTURERS OF LUMBER, LATHS, SHINGLES, Etc.

GEO. P. HOWARD, { Jellico - - - Coal } Best arranged Coal Yard in the South. Coal handled in bins and can't possibly get mixed with dirt. See these bins. 359 Decatur St., Cor. Grant. Telephone 1140.

## Household Goods and Pianos

Moved, stored, packed & shipped. 48 N. Broad, Capital Transfer & Storage Co. Phone 618.

REE	1059	REI
Reese Wm, c, lab, r 56 Dovers al		
" Wm, c, drayman, r 268 Fort		
" Wm J, clk Wingate & Mell, r 102 Ivy		
Reeves, see also Reaves		
" Abraham D, bds 203 W Pine		
" Alonzo P, car repr Sou Ry, r 321 S McDaniel		
" Babe (wid Wm), r 29 Gullatt		
" Charles, apprentice Atl Mach Wks		
" Henry, c, fireman, r 14 Rawson		
" James H, physician 232 1/2 Marietta, r 345 Luckie		
" James L, trav Clarke Hdw Co, bds 106 Ivy		
" James M, jeweler 140 Decatur, r Bellwood ave		
" Jeff D, mach New Home Sew M Co, r 52 Stonewall		
" John, c, wks Sou Furn Co, r 7 Airline al		
" J W, salesman Warren & Co		
" Miss Mollie, dressmkr, r 36 Horton		
" Moses, c, gardener, r 6 Curtis al		
" Orange, c, wks B F Thomas		
" Sion L, clk Petty Bros, r 118 Garnett		
" Tobe, c, janitor Ivy St Sch, r 215 Auburn ave		

## Atlanta Business College

(CHARTERED.) Commercial and English Branches. PHONE 366.

Reeves Thos, c, wks Fulton B & C Mills
Reeves Wm F, genl machinist and engineer Fitten building, r 260 E Hunter
" Wm H, collr J M Reeves, bds 156 Piedmont ave
" Wm J, collr J M Reeves, bds 154 Piedmont ave
" Wm T, car coupler W & A R R, r 10 Fitzgerald
" W C (wid Humphrey), r s s Fritz 2 e Piedmont ave
Regan W, c, wks Sou Glass Co
Regenstein Gabriel, r 27 Castleberry
Regenstein Julius, millinery, cloaks and notions 40 Whitehall, r 262 Whitehall
" Louis, clk Globe Clothing Co, bds 171 Loyd
" Meyer, with J Regenstein, bds 116 Garnett
" Moses (Globe Shoe & Clothing Co), r 169 Loyd
Register Claude E, city salesmn Kelly Bros, r Carlton
Reich Rev Leo, rabbi Heb Benev Cong, r 19 E Fair
Reichman, see also Richmond
" Wm H, condr Sou Ry
Reid, see also Read and Reed
" Andrew, c, porter Atl Home Ins Co

## Hunnicutt & Bellingrath Co.,

Estimates cheerfully furnished for Plumbing, Steam & Gas Fitting  
52 and 54 Peachtree Street.

ATLANTA ELECTRO PLATING WORKS { Nickel, Silver, Gold and Copper Plating and Burnishing. First Class Work. Low Prices. } 23 1/2 SOUTH BROAD STREET. PHONE 409.

BALDWIN CIGAR MFG. CO. { FINE HAND-MADE } 25 E. HUNTER. CIGARS.



**For Tickets at Reduced Rates See "KIRBY" The Ticket Broker,**  
 34 WALL ST., Opp. Union Depot.

**MITCHELL & PARKER** { **LUMBER DEALERS**  
 383 MARIETTA ST.  
 Telephone 332.

REI	1060	REN
Reid Annie, cigar and tobacco	123 Decatur, r 299 same	
" Alonzo, c, wks Sou Perfumery Co,	r 12 Old Wheat	
" Daniel, c, carp,	r 183 Butler	
" Daniel W, physician	95 Loyd, r same	
" Ellen, c, washwoman,	r 56 Wells	
" E L, c, teamster,	r 46 Grays al	
" Gus, c, lab,	r 225 Highland ave	
" Harry M, lawyer	401 Kiser bldg, r 42 Windsor	
" James, blacksmith	M H & J F Hayes, r 232 Luckie	
" James D, motorman	Atl Traction Co, r Virgil, Inman park	
" Jefferson, c, wks	E E Smith, bds 12 Old Wheat	
" John B, c, wks	Pullman Palace Car Co, r 19 Air Line al	
" John B, c, shmkr	Smith nr Athur, r Windsor beyond limits	
" J B, motorman	Atl Traction Co	
" Louis H, physician	Norcross bldg, r 76 Crew	
" Mary E (wid Zach)	dressmaker, r 195 Luckie	
" Peter, fireman	G C & N R R	
" Philip P, r	452 E Fair	
" Robert C, clk	Beck & Gregg Hdw Co, bds 485 Courtland av	
" R, c, driver	city	

**PHENIX MUTUAL LIFE** of Hartford, Conn., has received from its Policy Holders \$40,000,000. Has paid its Policy Holders \$34,000,000, and now holds for future payments over \$10,000,000.

Reid Samuel, c, janitor	Roach St School, r 159 E Ellis
" Thomas, c, lab,	r 385 Smith
" W C, eng	Atl Water Wks, r same
Reilly Thomas D, eng	Crystal Ice Co, bds Folsoms hotel
Reimann Frank, civil eng,	r 21 Antoinette
Reinberger John, wks	Moncrief, Dowman & Co, r 121 Plum
Reinhardt, see also	Rinehart
" Augustus M, lawyer,	r 319 Jackson
" Edward W, foreman	Sou Ry, r 105 Cooper
" David, eng	Mexican Central R R, r 244 Decatur
Reinhold H C, stereotyper	A N Kellogg Nwspr Co, bds 22 Gordon
Reins Frank W, bkkpr	Sou Ry, r Clarkston
Rekoff Henry, undertaker,	bds 61 N Butler
<b>Reliance Liquor Co,</b>	Freisleben & Co, props 66 Decatur
Rembert Edward W, dep col	Internal Revenue
Remington Standard	Typewriter, W T Crenshaw agent, 13 E Alabama
Renard Joseph F, eng	L & N R R, r 28 Markham
Render Daniel, c,	r 429 Martin
Reneau Jesse L, clk	Sou Ry, bds 94 Nelson

**MASSEY & BURNETT** { General Stenographers,  
 TELEPHONE 1232. 408 EQUITABLE BLDG.

**FIRE INSURANCE** } **W. P. PATRILLO, Agent,**  
 Gate City National Bank Building, Room No. 8. } **Equitable**  
 Prompt Settlements. } **Adjustments.**

**Mallard & Stacy, INVESTMENTS.**  
 2 Equitable Building.

REN	1061	REY
Reneau Lewis O, mach,	bds 94 Nelson	
" Olmius, r	94 Nelson	
Renfro Mrs A M, r	383 S McDaniel	
" Carlton E, foreman	shop Atl Gas Light Co, r W Atlanta	
" Wm J, contractor,	r 46 Granger	
Renn Ed V, ex mess	Seaboard Air Line R R, bds 178 Simpson	
<b>Renouff James T,</b>	physician and surgeon Natl Surgical Inst 72 S Pryor, r same	
Rentz Henry (Davis & Rentz),	r near Clara Postoffice	
" Wm R, trav	Dwinell & Co, Boston, bds 124½ Houston	
<b>Repauno Chemical Co,</b>	Edmund C McCune southern agent, 337 Equitable bldg	
Respass James, wks	Atl Lumber Co, r 36 S Humphries	
Respass Heard, propr	The Heard Respass Co, r 64 E Ellis	
" Heard Co The (Heard Respass, propr),	engravers and stereotypers 2½ S Broad	
" Robert B, bkkpr	Heard Respass Co, r 64 E Ellis	
" William R, real estate,	bds 64 E Ellis	
Ressler J M, tchr	Southern Shorthand & Business University, r Forsyth and Luckie	

**SOUTHERN BUSINESS BUREAU,** } Assists Applicants in getting good }  
 701-2 Peachtree Street. } positions with Reliable Firms.

Retail Grocers Information and Collection Bureau,	I S Mitchell pres, F H Hall sec, 52 Old Capitol bldg
Retherford Nathaniel, c, lab,	bds 81 Chapel
Revel Aaron, c, coachman	Albert Howell Jr, r 109 Fraser
Revson Frank, agt	Bottle Supply Co, r 8 Cooper
Review and Herald Pub Co,	Charles N Woodward mgr, 243 S Boulevard
Rex Wm M, blksmith,	r 126 McAfee
Rey see Ray	
Reynolds Alfred B, c, porter	Sou Bank & Trust Co
" Arthur L, bds	76 West End ave

**B. A. REYNOLDS,**  
**PLUMBER, STEAM AND GAS FITTER**  
 ALL WORK GUARANTEED FIRST CLASS.  
 Sanitary Plumbing a Specialty.  
 TELEPHONE 751. 49 N. Forsyth St. ATLANTA, GA.

**R. M. ROSE COMPANY** { Wholesale Liquor Dealers,  
 12 MARIETTA.

**BICYCLES** } **W. D. ALEXANDER,**  
 NEW AND SECOND HAND } **Y. M. C. A. Bldg.**  
 BOUGHT, SOLD OR TAKEN } **69 N. PRYOR.**  
 IN EXCHANGE.

**Finest Whiskies, Cigars, Tobacco and Pipes** } **I. H. OPPENHEIM,**  
 1 Whitehall St. PHONE 325.



Accounts of Firms, Corporations and Individuals  
solicited on terms consistent with  
Legitimate Banking.

**ATLANTA TRUST & BANKING CO.**  
COR. ALABAMA AND BROAD STS.



**Flavoring Extracts are unexcelled**  
Retailed by Leading Grocers at 10, 15 and 25  
cents per bottle.

REY	1062	REY
<b>Reynolds Benjamin A</b> , plumber, steam and gas fitter, 49 N Forsyth, r 66 Cherry		
<b>Reynolds Charles B</b> , lawyer 34½ E Wall, r 147 Whitehall		
Reynolds Edwards, c, drayman, r 33 Wallace		
" Frank B, plumber Albright Bros, r 48 Gartress		
" Frank H, sten S E Tariff Assn, r 482 Boulevard		
" Frank P, mach W & A R R		
" George, c, drayman, r 29 Clarke		
" Henry C, bds 76 West End ave		
" Henry C, painter, r 44 Davis		
" Howard, c, drayman, r 25 Howell		
" I L, grocer, 60 Valentine, r same		
" Jackson, wks Sou Agl Wks, r 66 Cherry		
<b>Reynolds James A</b> (Samuel W Goode & Co), r 53 Merritts av		
" James P, fireman C R R, r 21 English ave		
" Jay, clk Douglas, Thomas & Davison, bds 27 Pulliam		
" Jefferson D, painter, r 41 Dora		
" John, wks Franklin Prtg & Pub Co		
" John, c, candymaker F E Block Co, r 7 Haynes		
" John, c, cook Kattenhorn & Day		

**THE MUTUAL LIFE** { **ROBERT F. SHEDDEN**  
INSURANCE COMPANY OF NEW YORK. General Agent, 10 DECATUR ST.

Reynolds John B, fireman W & A R R		
" John T, clk Sciple Sons, r Murphy ave, W E		
" Johnston L, baggagemaster R & D R R, bds 21 Piedmont		
" Joseph, lab, r 696 Woodward ave		
" Joshual C, real estate 20 N Pryor, r 192 Ivy		
" J V, condr A C St Ry, r 35 Hilliard		
" Levi, c, wks Sou Ry, r 124 Bradley		
" L G, clk Douglas, Thomas & Davison, bds 27 Pulliam		
" Robert A, blksmith, bds 5 English ave		
" Robert F, cond A C St Ry, r 37 Rankine		
" Solomon R, c, porter, r 347 Auburn ave		
" Thomas, wks Ware Furn Mfg Co		
" Thomas, comp, bds 46 E Mitchell		
" Thomas W, grocer 377 E Hunter, r same		
" Walter A, bds 76 West End ave		
" Walter C, with Atl Nat B & L Assn, bds 27 Pulliam		
" Wm, r 5 English ave		
" Wm L, spcl agt German American Ins Co, 321 Equitable bldg, r 482 Boulevard		
" Wm P, r 270 Ashby		

**"DENSMORE"** The World's Greatest Typewriter.  
CEO. M. FOLCER, Sole Dealer

**GENERAL ELECTRIC COMPANY,** 648 EQUITABLE BUILDING. **Electrical Supplies**

**THE COMING POWER** THE JENNEY MOTOR DYNAMOS, ENGINES and ELECTRIC LIGHT EQUIPMENTS.  
H. B. CAMPBELL, Dealer and General Machine Shop, ATLANTA, GA.

**C. H. BOWEN,** STENOGRAPHER AND TYPEWRITER;  
811 Equitable Building, 8th floor. Phone 1252.  
Briefs, Depositions, and all kinds of Legal Work.  
Business Correspondence. Mineograph Work.

REY	1063	RIC
Reynolds Wm R, blksmith J H Calhoun, r Western Heights		
" William W, signs and banners 7½ Whitehall, r 97 Grant		
Rheburg Carl, wrapper Chamberlin, J & Co, bds 26 Bailey		
Rheinberger Miss Annie, clk The Fair, r N Atl		
" John, wks Moncreif, Dowman & Co		
Rhinehart Kyle, c, wks Sou Ry		
Rhe Wm, wks Ware Furn Mfg Co		
Rhodes Amos G (Rhodes, Snook & Haverty), r 423 S Pryor		
" Cannon, c, r 119 Hilliard		
" Charles H, pres Gate City Sp Bed Co, r 299 Whitehall		
" Earl W, sec and treas Gate City Sp Bed Co, bds 299 Whitehall		
" Elizabeth, c, cook, r 35 Fort		
" Emmie V (wid N E), r 167 Loyd		
" Foster, oiler Sou Ry		
" George M, designer Empire Glass & Dec Co, bds Sharman House		
" Henry, c, wks Sou Ry, bds 85 Hilliard		
" James D, trav, bds 114 W Baker		
" Milton C, bds 280 Ashby		

**W. D. BEATIE,** { Shade, Fruit and Ornamental Trees,  
Room 815 Equitable Building. and Vines, Shrubbery, Roses, Etc.

<b>Rhodes, Snook &amp; Haverty Furniture Co</b> (A G Rhodes, P H Snook, J J Haverty, P H Snook Jr), 2-10 Peachtree		
" Wallace, supt mails P O, r 412 Courtland ave		
" Wm, c, drayman C M Morris, r 63 Chamberlin		
" & Mathews (A G Rhodes, M E Mathews), furn, 142 Decatur		
Rhudy Wm A (W A Rhudy & Co), r 41 Mills		
<b>Rhudy W A &amp; Co</b> (W A Rhudy, F G Edge), furniture, carpets and matings 87-89 Peachtree		
Rhyne, see also Ryan		
" Lester A, physician and drugs 504 Marietta, r 268 Simpson		
" Lizzie, c, washwoman, r 7 Thurmond		
Rials Jefferson, c, grocer 138 Houston, r 140 same		
Riccio A, architect, rms 87 Luckie		
Rice Chas A, bkkpr Sou Ry, r 89 S McDaniel		
" Chas F, city clk, bds 386 W Peachtree		
" David D, wks Gate City Coffin Co, r 34 Dora		
" Edward, mach Sou Ry		
" Fount Jr, clk A C St Ry, bds 204 Washington		
" Frank P, capitalist, r 386 W Peachtree		
" Harvey, weaver Expo Mills, r Jefferson, Bellwood		

**Atlanta School of Art, THE GRAND,**  
7th Floor,  
PEACHTREE ST.

**PASTORAGE FOR HORSES AND FINE DAIRY STOCK. HERMITAGE HEIGHTS PASTORAGE.**  
SEE PAGE 8.



**EDWIN A. HARDIN,** GEN'L AGENT  
 15 PEACHTREE ST. WILLIAMS' TYPEWRITER  
 OFFICE MACHINES, DESKS, SUPPLIES.  
 Bickensderfer (\$85) Typewriter.

**Moncrief, Dowman & Co.** Architectural Sheet Metal Workers.  
 TIN AND SLATE ROOFERS.  
 Estimates Cheerfully Given. 57 So. Forsyth

RIC	1064	RIC
Rice Jacob, wks Atl Trunk Factory		
" James, jeweler, r 568 Woodward ave		
" James A, eng A & W P R R, r 272 E Fair		
" James F, coal and wood 305 Marietta, r same		
" John H, wks Franklin Prtg & Pub Co, bds 128 Davis		
" John W, fence mfr 568 Decatur, r 22 Church		
" Mrs Margaret B, tchr Spelman Seminary, r same		
" Mitchell H, clk Chamberlin, Johnson & Co, bds 56 Garnett		
" Priscilla (wid Wm M), r Bellwood ave, Bellwood		
" Return J, grocer 30c Mangum, r 298 same		
" Rosa, c, grocer 70 W Cain, r same		
" S P, student, bds 81 Courtland ave		
" Thomas, c, wks Markham, r 131 Martin		
" Thomas F, eng G R R, r 334 E Hunter		
" William, bds 568 Woodward ave		
" William F, grocer 770 Marietta, r Bellwood ave, bey limits		
" William H, physician 782 Marietta, r same		
" Wm L, carp Sou Ry, r 121 Davis		
" Wm R, carp B F King, r N Atlanta		
" Wm T, carp Sou Ry, r 127 Rhodes		

**WILLIAM J. KENDRICK & CO.,** FIRE INSURANCE AGENTS.  
 Office, 48 N. Broad, Cor. Walton St. Tel. 618.

Rice Wm W (Rice & Saxe), r 87 Luckie
" —, bds 56 Garnett
<b>Rice &amp; Saxe,</b> agts (W W Rice, G H Saxe), grocers 93 E Hunter and 27-29 Washington
<b>Rich Daniel (M Rich &amp; Bros),</b> r 336 S Pryor
<b>Rich Emanuel (M Rich &amp; Bros),</b> r 324 S Pryor
" Kemper Z, c, carp, r 215 Little
<b>Rich Morris (M Rich &amp; Bros),</b> r 336 S Pryor
<b>Rich M &amp; Bros</b> (Morris, Emanuel and Daniel), dry goods, carpets, furniture and art goods, 54-56 Whitehall
" Roxey, c, washwoman, r 23 High
" Thomas, c, lab, G C & N R R
" Wm, c, lab, r 33 Elm
<b>Richards Mrs Arthur,</b> organist, bds Hotel Marion
" Charles H, clk Hightower & Kirkpatrick, r 235 Capitol ave
" Edward, clk King & Anderson, bds 47 Brotherton
" Edward, lab, E T Faulkner, r 34 Rawson
<b>Richards Edward A,</b> pres and mgr The Financial Index Co, The Atl Engraving Co 821-823 Equitable Bldg, r 22 Simpson

**J. G. THROWER,** Plastering, Bricklaying and General Repairing.  
 39 MARIETTA STREET.

**G. P. MURPHY,** ARTIFICIAL STONE WORK  
 8 N. FORSYTH. Side Walks, Lawn Walks, Cellar, Stable and Brewery Floors.

**BLUTHENTHAL & BICKART. } B. & B. {** WHOLESALE WHISKIES.  
 "CANADIAN CLUB"  
 "OLD OSCAR PEPPER"

RIC	1065	RIC
Richards Eugene, c, lab, bds rear 67 James		
" George A, clk S P Richards & Son, bds 112 Washington		
" James L, clk A Mullanhoff, r 140 Luckie		
" John B, bkkpr May Mantle Co, r 47 Brotherton		
" John P, collr bds 22 Simpson		
" Josephine A (wid R H), r 190 Peachtree		
" Lottie, c, washwoman, r 105 Foundry		
" Mary J, c, washwoman, r 205 Mangum		
" M T (Richards & Cochran), r 258 Elliott		
" Russell E, clk S P Richards & Son, bds 112 Washington		
" Samuel P (S P Richards & Son), r 112 Washington		
" Samuel R, mach, r 193 W North ave		

**BOOKS AND STATIONERY. PIANOS, ORGANS, ETC.**  
**S. P. RICHARDS & SON,**  
 36 WHITEHALL.

A large and well selected stock of Musical Merchandise.

**CORONA COAL CO.** WHOLESALE AND RETAIL  
 215 Decatur St. Phone 1115. **COAL AND COKE**

<b>Richards S P Sons,</b> books, music, stationery, news, pianos, organs and soda fountain, 36 Whitehall
" Walter M, clk S P Richards & Son, bds 112 Washington
" Wm A, printer Franklin Prtg & Pub Co, r 181 E North ave
" Wm B, meat market 493 Marietta, r 38 Alexander
" Wm C, bds 248 E Linden
<b>Richards Wm G,</b> supt Atl Waterworks, r 235 Capitol ave
" W, wks Natl Furn Co
" & Cochran (M T Richards, J W Cochran), wood & coal 258 E Elliott
<b>Richardson Alonzo,</b> real estate & loans 625 Equitable, r 211 Jackson
<b>Richardson A St George,</b> tchr Morris Brown College, r cor Boulevard and Houston
" Cornelius, c, waiter W H Webb, r rear 45 Auburn ave
" David, c, wks Ga Electric Light Co, r 66 Hunnicutt
" Ella, c, washwoman, r 222 Pulliam
" Elmyra, c, washwoman, r 144 E Harris
" Mrs Emily (wid Decatur), r w s Boulevard 2 s Bleckley ave
" Everard H, physician 32½ E Wall, r 12 Kimball
" Fannie S (wid J G), r 98 Stonewall

**Excelsior :: Steam :: Laundry.**  
 W. E. HANYE, Manager. Guarantees All Work to Give Satisfaction.

**Vienna Steam Pretzel, Bread and Cake Bakery, BLIEM & LEYH,**  
 127 W. Peters. Telephone 555.

**THE ORIGINAL BICYCLE MESSENGER CO. PHONE 19**  
 Y. M. C. A. Bldg. F. G. BYRD, Propr.  
 69 N. PRYOR.



**ATLANTA STAMP & STENCIL WORKS,**  
81 S. BROAD STREET.  
Telephone 519.

**AWNINGS** { **H. L. JOHNSON 121-2 E. Hunter St.**  
No Department House. Five Years Experience.  
WORK GUARANTEED SATISFACTORY.

RIC	1066	RIC
<b>Richardson Frank H</b> , editor Atlanta Journal, r East Point		
"	Florence, c, r 89 E Cain	
"	George, c, lab, r rear 59 Garnett	
"	George W, farmer, r 79 Trinity ave	
"	Henry, eng H L Crankshaw, r 35 D'Alvigny	
"	Jack, c, drayman, r 177 Houston	
"	John, c, candymaker, r 24 Parks	
"	John, c, wks Standard Oil Co, r, 18 Green	
"	John W, carp, r 175 Borne	
"	Joseph, c, barber, r 277 Butler	
"	Leaver, bds 211 Jackson	
"	Leaver, clk Keeley Co, bds 62 Houston	
"	Mathew, c, wks Beck & Gregg Hdw Co, r 405 E Hunter	
"	Milton J, wks Sou Furn Co, bds 175 Borne	
"	N B (wid S L), r 172 S Boulevard	
"	Paul P, printer Franklin Prtg & Pub Co, r 165 W Pine	
"	Robert, c, wks Wm A Harper	
"	Robert, c, eating house 237½ Peters, r same	
"	Robert, c, shoemkr 237 Peters	
"	Rasomia, c, laundry, r 99 Gartrell	

**W. S. McNEAL'S PAINT & GLASS CO., 114 & 116 Whitehall St.**  
Sells Machine and Lubricating Oils.

<b>Richardson Ross B</b> , c, barber B Hester, r 246 Old Wheat		
"	R E, condr Sou Ry	
"	Samuel, c, cook Wm Maddox, rms 22 W Hunter	
"	Samuel B, foremn Daily Press, r w s Boulevard 2 s Bleckley	
"	Sarah, c, washwomn, r 32 Gemunden	
"	Wesley, c, lab A L Holbrook & Co, r 326 Courtland ave	
"	Wm, c, carp, r 314 Hilliard	
"	Wm R, r 725 Marietta	
"	Wm S, cshr Sou Ry, r Bonnie Brae	
"	Wm W, reporter Atl Daily Commercial, bds 172 Angier ave	
<b>Richburg Bud</b> , c, wks Topper & Housen		
<b>Richenstein Monroe</b> , c, lab, r 81 Welton pl		
<b>Richie Charles</b> , weaver Expo Mills, r 77 Old Expo Grnds		
<b>Richmond John L Jr</b> , collr Atl Trust & Bnkg Co, r 178 Ivy		
"	B Franklin, carp, r 44 Simpson	
"	C E, clk W & A R R, r 44 E Simpson	
"	Jefferson L, trav Bates, Kingbery & Co, r 178 Ivy	
"	Peter, c, lab, r 148 E Harris	
"	Upholstering & Storage Rooms, Coleman R Brown mgr, 33½ Marietta	

**Lumber, Laths, Shingles, MOULDINGS, ETC.**  
COR. ALABAMA & LOYD STREETS. **GRESS LUMBER CO.**

**GEO. P. HOWARD,** { Jellico - - - Coal }  
Best arranged Coal Yard in the South. Coal handled in  
Blins and cart possibly get mixed with dirt. See these Blins.  
359 Decatur St., Cor. Grant. Telephone 1140.

**ATLANTA ELECTRO PLATING WORKS** { Nickel, Silver, Gold and Copper Plating and  
Burnishing. First Class Work. Low Prices.  
PHONE 409.  
23½ SOUTH BROAD STREET.

**Morris & Childs,** Proprietors Capital Transfer & Storage Co.,  
48 N. Broad. Furniture and Pianos moved.  
Phone 618.

RIC	1067	RIG
<b>Richardson William H</b> , condr Sou Ry, r 67 Smith		
<b>Richter Annie</b> (wid Frederick), r 311 Decatur		
<b>Rickerson Reuben</b> , c, lab, r 11 Villard		
<b>Rickett Frank M</b> , carp, r 19 Glenn		
"	Hampton, c, wks A C St Ry, r 165 Boulevard	
"	Lewis, barber, bds 82 S Butler	
<b>Ricks Anson</b> , c, wks Hotel Aragon		
"	Jeff, c, wks Vignaux & Rose	
<b>Rickson Reuben</b> , c, porter J C Foote		
<b>Riddell John W</b> , baggagemaster Sou Ry, r 24 Postell		
<b>Riden Caleb R</b> , miller, r 28 Larkin		
<b>Rider S C</b> , driver Capital City Dairy, rms 55 W Mitchell		
<b>Rideway Amos</b> , c, lab Collins Brick Co, r 12 Victoria		
<b>Ridge Frank T</b> , designer Empire Glass & Decoration Co, r 82 Piedmont		
<b>Ridgele S J</b> , wks J F Tolbert, r 46 W Hunter		
<b>Ridley Abram</b> , c, lab, r 10 Elm		
"	Albert, c, lab Atl Lumber Co, r Elizabeth, n w cor Cohen	
"	Charles, brakeman Sou Ry	
"	Charles, c, lab Atl Lumber Co, r Elizabeth n w cor Cohen	

**Atlanta Business College** (CHARTERED.) Commer-  
cial and English Branches.  
PHONE 366.

<b>Ridley Edith</b> , c, r 249 Butler		
"	Oscar, c, rockmason, r 15 Love	
"	Robert, c, lab, r 168 E Cain	
<b>Ridley Robert B</b> (Everett-Ridley-Ragan Co), physician 1½ Edgewood ave, r 363 Peachtree, office tel 91		
<b>Riggins Amanda</b> , c, r 135 Ira		
"	Dan, c, lab W R Jones & Co	
"	Jacob, c, wks Ga Soap Works, r 64 N Humphries	
"	Joseph, c, lab J D Frazier, r 75 Robbins	
"	Josephine, c, cook, r 40 Orange	
"	Katie, c, r 254 Piedmont ave	
"	Moses, c, lab Barge, Sewell & Campbell, r rear 510 Whitehall	
"	Robert, c, r 29 Ennis al	
"	Sol, c, r 140 S McDaniel	
"	Thos, c, drayman, r 37 Clarke	
"	Thos, c, wks Aragon hotel, bds 249 Auburn ave	
<b>Rightmyer Mrs Elizabeth T</b> , boarding 258½ Marietta, r same		
"	Harry C, wks Atl Straw Hat Mfg Co, r 573 Marietta	
"	Richard C, wks Atl Straw Hat Mfg Co, bds 258½ Marietta	
"	J W, wks Atl Straw Hat Mfg Co	

**Hunnicut & Bellingrath Co.,** { Marbleized Iron, Slate and Hard-  
wood Mantels, Grates, Cooking  
and Heating Stoves and **RANGES**  
52 and 54 Peachtree Street.

**BALDWIN CIGAR MFG. CO.** { FINE HAND-MADE }  
CIGARS. 25 E. HUNTER



**"KIRBY'S" CUT RATE TICKET OFFICE** { **34 Wall Street.** } **TICKETS GUARANTEED**

## Mitchell & Parker

LUMBER DEALERS, 383 MARIETTA STREET.

RIG	1068	RIV
-----	------	-----

- Rigutti Adolph, r 41 Eugenia
- Riley, see also Rylie
- " Chas B, r 141 Highland ave
- " Edward S, sec Kennesaw Guano Co, r 71 Forrest ave
- Riley, Grant Co**, Peter G Grant pres, J L Riley v-pres, A W Malone cshr, mortgage loans & fire ins, 28 S Broad
- " Harriet, c, washwoman, r 40 Sunset ave
- " James L, v-pres Riley, Grant Co, bds 71 Forrest ave
- " Jasper, c, barber, r 67 Orange
- " John, c, night cook Folsoms Reading Room Restaurant
- " John W, trav, r 42 Luckie
- " Joseph P, bkkpr A C St Ry, bds 81 Courtland ave
- " Michael, mach W & A R R
- " Patt J, r 232 Greens Ferry ave
- " Robert E (McKenzie & Riley), r 175 Spring
- " Thomas, c, wks 22 Marietta, r 268 Haynes
- " Wm C, painter Sou Ry, r 150 Wells
- " W P, bkkpr A C St Ry Co, bds 163 Courtland ave
- Rinehart, see also Reinhardt
- " Albert, wks Atl Lumber Co, r 251 Smith

**PHENIX MUTUAL LIFE OF HARTFORD, CONN.**  
 Pays Annual Dividends.  
**CHAS. S. ARNALL, GEN'L AGENT,** - 28 OLD CAPITOL BUILDING.

- Ring David A, cashier Cyclorama, bds 185 Piedmont ave
- " James S, cutter Franklin Prtg & Pub Co, bds 185 Piedmont
- " Samuel F, mgr Kimball House barber shop, r 56 Houston
- Ringdahl Gustaf, shoemkr S Cohen, r 110 Decatur
- Riordan John (J Riordan & Co), r 39 Antoinette
- " J & Co (John Riordan, W J Hardeman), cottot buyers, 23 S Forsyth
- " Wm J, bkkpr John Riordan & Co, bds 39 Antoinette
- " Mrs Julia, tchr Crew St School, bds 39 Antoinette
- Ripley Thomas J**, lawyer 21½ E Alabama, r 109 Jackson
- Risbey Milton, c, fireman Sou Ry, r 40 Morris
- Risbon Jefferson, lab, r 16 Davis
- Risdon Alfred C**, mgr D Appleton & Co, r 41 Wilson ave
- Risse Wm M, wks Hunnicutt & Bellingrath Co, r 50 Walnut
- Rivere Lula, c, r 253 Windsor
- Rivers Emma, c, washwoman, r 42 Jenkins
- " Eretus clk C R R, bds 80 Nelson
- " George, c, lab, r 18 Garden
- " George, c, wks city
- " Harper, c, r 128 Ira

**STENOGRAPHERS & TYPEWRITERS** { **MASSEY & BURNETT** }  
 408 EQUITABLE BLDG.  
 Telephone 1283.

**FIRE INSURANCE** } **W. P. PATTILLO, Agent,**  
 Ga. City National Bank Building, Room No. 8.
   
 { Represents Southern Mutual, Ga.;  
 Georgia Home, Ga.; Royal, Eng-  
 land; Phoenix, Conn.; Hamburg-  
 Bremen, Germany.

## Mallard & Stacy, REAL ESTATE.

2 Equitable Building.

RIV	1069	ROB
-----	------	-----

- Rivers Hugh, carp, r 353 Terry
- " James D, trav Everett-Ridley-Ragan Co
- " James R, brakeman Sou Ry, r 111 Kennedy
- " John, c, barber John F Hughes
- " John S, lab, bds 326 S McDaniel
- " Joseph S, c, (Rivers & Jennings), r 250 Foundry
- " Julian C, wks Maier & Berkele, r 315 Edgewood ave
- " Turner, c, porter Lowry Banking Co, r 180 E Harris
- " Walter, wks Atl Trunk Factory
- " Washington, c, fireman Winship Mach Co, r 115 Maple
- " & Jennings, c, (J S Rivers, A Jennings), grocers 225 Marietta
- Rix Fannie, c, washwoman, r 70 James
- " Virgel, c, cook, bds 35 Rhodes
- Rixten Reuben, c, porter J C Foote
- Roach Miss Aurelia, princpl Crew St School, bds 153 Whitehall
- " Charles, billposter M J Dooley
- " Charles W, student, bds 153 Whitehall
- " Ellen M (wid Elisha J), r 153 Whitehall
- " Miss Isabelle, tchr Walker St School, bds 153 Whitehall
- " Walter P, trunk mkr, bds 349 W Third

**SOUTHERN BUSINESS BUREAU,** } Assists Applicants in getting good  
 701-2 Peachtree Street. } positions with Reliable Firms.

- Roach William T, fireman city crematory, r 349 W Third
- Roan Alexander, wks R S Bramlett
- " Benjamin H H, agt Wyler, Ackerland & Co, r Decatur, Ga
- Roan Charles T**, lawyer 38 Inman bldg, r Jonesboro, Ga
- Roan Henry L**, tobacconist Norcross bldg, bds 163 Courtland
- " Lucy J (wid Benj S), boarding, r 163 Courtland ave
- " Mattie, c, laundress, r 91 Hilliard
- " Thos E, clk M A Lowe & Son, bds 135 Nelson
- Robbie Joseph, c, lab, r 204 W Mitchell
- " Wm, mngr Hathaway & Co, r 54 Forsyth
- Robbins, see also Robins
- " Algernon S, r 16 Hill
- " Chas L, clk Douglas, T & D, bds 43 Robins
- " Geo W, cond Atl Traction Co, r 17 Glenn
- " Jas M, clk Tolbert Bros, r 142 Capitol ave
- Robbins John P** (J W Robbins & Sons), r Nelson, Ga
- Robbins John W** (J W Robbins & Sons), r 18 Kelly
- Robbins J W & Sons** (John W, Robert P and John P), marble and granite dlrs, monuments, etc, E. Hunter cor Capitol (See page 28)

**ROSE'S "Purity" RYE** { **UNEQUALLED FOR MEDICINAL USE.** }  
 R. M. Rose Co.  
 12 MARIETTA.

**Smoke Lovers, Pendas & Co.'s "Webster" Cigars.** Highest Grade { **I. H. OPPENHEIM,**  
 Clear Havana. } 1 WHITEHALL ST. Phone 325.

**BICYCLES AND REPAIRING** } **ALEXANDER,**  
 69 N. PRYOR STREET.



**ATLANTA TRUST & BANKING CO. AND BROAD STREETS.**  
 Corner ALABAMA



Largest Manufacturers of Perfumery and Flavoring Extracts  
 in the South.  
 Laboratory 68 S. Pryor St., Atlanta, Ga.

ROB 1070 ROB

- Robbins Joseph B, clk Douglas, T & D, r 43 Robins
- " Lawrence J, insurance, bds Hotel Grant
- " Mary A (wid J W), r 35 Robbins
- " Robert C, printer Atl Constitution, r 35 Robbins
- Robbins Robert P** (J W Robbins & Sons), bds 18 Kelly
- " Wm, bds 33 Peters
- " W J, cabinet mkr **M Rich & Bros**
- Roberds Eldorado F, wks Standard Ice Co, r 62 Smith
- " Gordon, clk T R Sawtell, bds 62 Smith
- " Thomas F, clk T R Sawtell, bds 62 Smith
- Roberson, see also Robertson
- Roberson Alvin, plasterer, r 242 Nelms ave
- " George, c, shoemkr A Jones, c, bds 113 W Mitchell
- " Henry, c, trackman Atl Traction Co
- " Hooper, c, driver Plane & Field
- " Howard, lab Sou Ry
- " James, c, barber 103 Peters
- " James, c, r 369 W Hunter
- " Jeff, eng A & W P R R, r 126 Fraser

**THE MUTUAL LIFE** (ROBERT F. SHEDDEN)  
 INSURANCE COMPANY OF NEW YORK. General Agent, 10 DECATUR ST.

- Robert John N, wks Atl Cotton Mills, r Jones ave, bet Suns ave and Goddard
- " Lee, c, bds 194 Mangum
- " Lizzie, c, washwoman, r 53 Mays
- " Nelson, c, r 198 Mangum
- " Sarah, c, washwoman, r 55 Mays
- " William, mach G C & N R R
- Robert Benjamin F, civ eng W W Griffin, r 96 Stonewall
- " Benjamin J, clk Amer Bap Pub Socty, r 214 S Forsyth
- Roberts Albert G, clk Jacobs Pharmacy, bds 140 Davis
- " Alice, c r 184 E Cain
- " Rev Andrew, c, r rear 47 Nelson
- " Brown, c, fireman Sou Ry
- " B S, wks Hart & Nix, r 445 Davis
- " Charles, c, cook Miss C Anderson
- " Charles H, grocer 57 Greens Ferry ave, r same
- " Charles H, wks W & A R R, bds 203 E Hunter
- " Charles M (E M Roberts & Co), r 267 Peachtree
- " C V, watchman Sou Glass Co
- " Edward, c, fireman Sou Ry, r 250 Smith
- " Edward H, r 7 Baltimore pl

**"DENSMORE"** The World's Greatest Typewriter.  
 CEO. M. FOLGER, Sole Dealer

**GENERAL ELECTRIC COMPANY, 643 EQUITABLE BUILDING. Alternating Current Fan Motors.**

**C. H. BOWEN, STENOGRAPHER AND TYPEWRITER.**  
 Legal Work and Business Correspondence.  
 811 Equitable Building, 8th floor. Phone 1262.

ROB 1071 ROB

- Roberts Edward W, c, (J W Roberts & Co), r Ira and Crumley
- " Elijah, c, grain sacker, r 429 Richardson
- " Ezekiel M (E M Roberts & Co), r 31 Powers
- " E A, eng Sou Ry, bds 41 Buena Vista ave
- " E M & Co (E M & Chas M Roberts), real estate, 46 N Broad
- " George, c, barber J A Teller, bds 46 Walker
- " George, c, wks city
- " George, c, farmer, r 71 Luckie
- Roberts George P**, lawyer 23 1/2 E Hunter, r 192 Crew
- " Green B, r 234 Whitehall
- " H, tinner Hunnicutt & Bellingrath Co
- " James A, clk S M Wilson, r 23 Henry
- " James W, clk Chamberlin, J & Co, r 80 Madison
- " Rev James W, West End M E Church, r 174 Lee
- " John, c, lab, r 7 Kingsley al
- Roberts John B**, real estate, pres Atl Chert Paving Co, 45 Marietta, bds 46 Currier
- " John H, clk J S Cooley, bds country
- " John W, bkkpr Armour Pkg Co, bds 92 Marietta
- " J W & Co, c, (J W & E W Roberts), eating house 157 Peter

**W. D. BEATIE, 815 Equitable Bldg.** Moves Large Trees of all sorts with Perfect Safety.

- Roberts John W (J W Roberts & Co), r cor Ira and Crumley
- " J M, wks National Furn Co
- " Miss Kate C, sten L M Tucker, r 7 Baltimore block
- " Lee, c, r 363 W Hunter
- " Luther M, clk, bds 150 W Pine
- " Mary, c, r 27 Shelton
- " Miss Mary, tchr Walker St School, r 95 Stonewall
- " Mary A (wid J M), r 150 W Pine
- " Milledge, c, barber, bds 250 Courtland ave
- " Millen, c, lab, r 347 Magnolia
- " Nora, c, cook, r 90 Greens Ferry
- " Paul P, tinner, bds 150 W Pine
- " Sidney F, c, wks Grant Parks, r country
- " Starling, bailiff U S Courts
- " Thomas F, wks Ware Furn Mfg Co, r 374 W North ave
- " Thomas J, clk Taylor & Galphin, r Bellwood ave, Bellwood
- " Virgil S, mech, r 445 Davis
- " William, butcher, r 234 Pulliam
- " Wm, picture framer W S Sullivan, r 109 Davis
- " William B, mgr city circulation Atl Journal, r St Charles ave

**LEARN TO DRAW.** Consult the Atlanta School of Art, The Grand Bldg. Terms Reasonable.

**HERMITAGE HEIGHTS PASTURAGE.** Separate Pastures for Milk Cows or Fine Dairy Stock. See Page 3.

**THE COMING POWER THE JENNEY MOTOR DYNAMOS, ENGINES and LIGHT EQUIMENTS. H. B. CAMPBELL, Dealer and General Machine Shop, ATLANTA, GA.**



**BLICKENSDECKER (\$35) TYPEWRITER**  
 (EDWIN A. HARDIN, Gen'l Agent, 15 Peachtree,  
 Williams' Typewriter,  
 Centigraph Adding Machine, Manigraph Triplicating Register.)

**MONCRIEF, DOWMAN & CO.** { GIVE SPECIAL ATTENTION TO  
 Hot Air Furnaces  
 And Fireplace Heaters. } 57 S. FORSYTH

ROB 1072 ROB

Roberts Wm B, mech, bds 445 Davis  
 " Wm H, tinner, bds 150 W Pine  
 " Wm J (W J Roberts & Son), r 106 Jackson  
 " Wm R (W J Roberts & Son), r 254 E Cain  
 " Wm S, r 35 Lucy  
 " Wm T, wks Constitution, bds 35 Lucy  
 " W B, leather dealer, r 14 Larkin  
 " W H, carpet layer J M High & Co  
 " W J & Son (W J & W R Roberts), grocers 109 Peachtree  
 " W W, sten Thos Egleston, bds 31 Powers  
*Robertson see also Roberson, Robinson and Robison*  
 " Daniel, c, cook Mrs Sallie Stevens, r rear 179 W Peters  
 " Elisha A (E A Robertson & Co), r 49 W Harris  
 " E A & Co (E A Robertson, Geo M Hope), grocers 168  
 Peachtree  
 " Geo, clk A & F R R, r 213 Cooper  
 " G W, c, porter H G Keeney, r 97 Tatnall  
 " Henry, c, r 227 Pulliam  
 " Henry M, clk, r 36 Edwards  
 " Hubert K, trav Gibbs Drug Co, bds 92 Pulliam

**WILLIAM J. KENDRICK & CO., FIRE INSURANCE AGENTS.**  
 Office, 48 N. Broad, Cor. Walton St. Tel. 618.

Robertson John, c, wks Camp Bros & Co, r 125 Howell  
 " Matilda, c, washwoman, r 133 E Harris  
 " Monroe, c, waiter, r 8 Golden ave  
**Robertson Mrs N C**, prop The Marlboro, r 51 N Forsyth  
 " Nelson, c, car greaser W & A R R  
 " Robert, c, lab, r 120 S Humphries  
 " Robert S, wks Atl Table Co, r 36 Edwards  
 " Samuel, c (Matthews & Robertson), r 81 Richmond  
 " Rev S H, c, r 364 Houston  
 " Ulaf O, physician, r 172 Capitol ave  
 " Virginia A (wid Walter S), r 171 Fowler  
 Robeson Mrs Katherine, bds Highland ave, Copenhill  
 " Linton B, agt Ginn & Co, r 197 Jackson  
 Robie John F, city salesman Woodward Lumber Co, r 16 Berean  
*Robins, see also Robbins*  
 " Edwin, trav, r 67 Cone  
 " John, clk L A Sewell, bds 65 Larkin  
**Robins Rev John B, D D**, pastor First Methodist Church,  
 r 187 Ivy  
*Robinson, see also Roberson, Robertson and Robison*

**J. G. THROWER,** { PLASTERING, CEMENTING, CALCIMING,  
 REPAIRING.  
 39 Marietta Street.

**C. P. MURPHY,** ARTIFICIAL STONE WORKER,  
 8 N. FORSYTH ST.

Try Bliem & Leyh's Pretzels for Dyspepsia, 127 W. Peters, Tel. 55.

**FINE LIQUORS for FAMILY TRADE** { **BLUTHENTHAL & BICKART, B. & B.**  
 42, 44 and 46 Marietta St. Tel. 378.

ROB 1073 ROB

Robinson Abner, c, nurse Grady Hospital, r same  
 " Albert, c, mach, r 20 Solomon  
 " Mrs Alice, boarding 106 Ivy, r same  
 " Miss Alice, tchr Fair St Scht, bds 226 E Fair  
 " Allen, c, lab, r 20 Chestnut ave  
 " Amelia, c, washwomn, r 9 Boaz  
 " Augustus M (A M Robinson & Co), r 764 Peachtree  
 " Augustus M Jr, trav A M Robinson & Co, bds 764 Peachtree  
 " Austin, c, lab, r 309 Fulton  
 " A Jude, collr Atl Tel Exch, r 87 East ave  
**Robinson A M & Co**, (A M Robinson, J R Mobley, J D  
 Robinson, J R Ransom, S E Bowman), whol notions  
 21 N Pryor  
 " A R, trav, bds 40 Bartow  
 " B A, agt Union News Co, bds 95 S Pryor  
 " Charles, c, lab, r 21 Richmond  
 " Charles Jr, c, lab, bds 21 Richmond  
 " Charles, c, lab, r 187 Auburn ave  
 " Charles, c, waiter, r 4 Golden ave  
 " Charles R, lawyer 317-318 Kiser bldg, bds 313 E Georgia av

 **CORONA COAL CO.** { WHOLESALE AND RETAIL  
 215 Decatur St. Phone 1115. **COAL AND COKE**

Robinson Charles R, trav Henochsberg & Stuchlic, r Blakely, Ga  
 " Christopher, c, plasterer, r 50 Howell  
 " Clara, c, laundress, r 87 Richmond  
 " Mrs C H, dressmaker 66½ Whitehall, r 86 Capitol ave  
 " C S, clk Douglas, Thomas & Davison, bds 131 Washington  
 " Dennis, c, wks Ga School Tech, r 54 William  
 " Dora, c, laudress, r 30 Reed  
 " Daniel, c, railroader, r 29 Randolph  
 " Elias, c, waiter The Leland, r 140 Fort  
 " Eliza, c, r 197 E Harris  
 " E Boykin, clk A M Robinson & Co, bds 764 Peachtree  
 " Rev E Z, c, r 312 Woodward ave  
 " Emma, c, eating house 231 Edgewood ave, r 140 Bell  
 " Fanny, c, r 20 Randolph  
 " Flemming, c, coachman R N Berrien, bds s s St Charles 3 e  
 Boulevard  
 " Francis, c, r 100 Augusta ave  
 " Frank M, clk Cocoa Cola Co, r 27 Orme  
 " F J, city pass agt C R R 16 E Wall, r Edgewood Ga  
 " General, c, brakeman Sou Ry

**EXCELSIOR STEAM LAUNDRY.** -53-  
 Decatur Street.  
 GOODS CALLED FOR AND DELIVERED.

**MESSENGERS** Promptly Furnished  
 by Telephoning to **NO. 19 BICYCLE MESSENGER CO.**  
 88 N. PRYOR.



**SEALS ATLANTA STAMP & STENCIL WORKS, STENCILS**  
 Telephone 519.  
 31 S. Broad St. (Old No. 57.)

**TENTS** { Any size or description made to order.  
 Tents for Rent for Camping Parties.  
 H. L. JOHNSON, 12 1-2 E. Hunter Street.

ROB	1074	ROB
	Robinson George, c, driver Standard Ice Co, r rear 28 Piedmont	
	" George, c, driver J M High & Co, r rear 87 Jenkins	
	" George, c, waiter Kimball House, r 46 Vine	
	" George, c, driver Chamberlin, Johnson & Co	
	" George W, c, bar tender, r 4 Maple	
	" Henry, c, wks Potts-Thomson Liquor Co, r 179 Auburn ave	
	" Henry M, chief clerk R M S, r 40 E Ells	
	" Howard, mach Sou Ry, bds 44 Burckele	
	" H M, c, mach hand Woodward Lumber Co	
	" Isaac, contractor and builder, r 48 Gilmer	
	" Jack, c, brakeman Sou Ry, bds 121 S Humphries	
	" James, c, barber, bds 12 Moseley	
	" James A, r 372 E Hunter	
	" James A, cond A C St R R, r 90 Boulevard	
	" James B, r 247 Capitol ave	
	" James D (A M Robinson & Co), bds 764 Peachtree	
	" Jeff, helper Hunnicutt & Bellingrath Co	
	" John c, porter, bds 147 E Harris	
	" John, c, wks Venable Bros, r 164 E Ellis	
	" John, c, carp, r 183 Clarke	

**W. S. McNEAL'S WALL PAPER DEPARTMENT**  
 CARRIES LARGE STOCK WALL PAPERS.  
 114 & 116 Whitehall Street.

Robinson John, c, bds 259 Windsor
" John, c, lab, r 68 N Humphries
" John, c, wks Sou Ry, r Smith cor Arthur
" John, c, drayman, r 125 Howell
" John A, clk Chamberlin, Johnson & Co, r 363 Whitehall
" John F C, c, cook K C Gregory, rms 70 Loyd
" Rev John J, r 141 Ivy
" John R, harnessmkr, r 58 Howell
" Joseph L, real estate, r 121 Crew
" Josie, c, cook, r 56 Hollins
<b>Robinson J E</b> , lawyer 317-318 Kiser bldg, r 137 Crew
" J H, receiving clk W U T Co
" J N, wks Atl Cotton Mills
" J S, wks Atl Tel Ex, r 261 Forrest ave
" Lizzie (wid Jack R), r 65 Savannah
" Lucius, baker, r 190 Markham
" L R, c, waiter Hotel Marion, rms 182 Butler
" Marcy, clk A M Robinson & Co, bds 764 Peachtree
" Martha, c, washwoman, r 375 Bass
" Mary, c, cook, r 31 Turners al

At Cor. Alabama and Loyd Sts.  
 CAN BE HAD ALL KINDS OF  
 Lumber, Laths, Shingles, of the **GRESS LUMBER CO.**

**HOWARD TRANSFER CO.**  
 GEO. P. HOWARD, Propr.  
 } **HAULING**  
 } of all kinds.  
 } Office: 45 EDGEWOOD AVE.  
 } Opposite Equitable Bldg.  
 } Telephone 1070.

**WE MOVE THE PEOPLE,** CAPITAL TRANSFER & STORAGE CO.  
 We also pack, store and ship the People's Household goods. 48 N. Broad. Phone 618.

**ATLANTA ELECTRO PLATING WORKS** (Nickel, Silver, Gold and Copper Plating and Burnishing. First Class Work. Low Prices.  
 23 1/2 SOUTH BROAD STREET. PHONE 409.

ROB	1075	ROB
	Robinson Mathew, brakeman Sou Ry Co, r basemt 99 W Baker	
	" Matilda, c, washwoman, r 135 E Harris	
	" Millie, c, washwoman, r 346 Magnolia	
	" Milton, c, lab, r 61 Kennesaw al	
	" Mollie, c, r 31 Turners al	
	" Monroe, c, waiter Hotel Marion	
	" Morgan, c, wks Sou Ry, r 188 Bell	
	" Moses, c, r 208 Clarke	
	" Moses A, night watchman Standard Oil Co, r 750 Marietta	
	" M A E (wid J H), bds 13 Howard	
	" Nancy, c, washwoman, r 20 Vine	
	" Nathaniel, c, lab, r 64 Haynes	
	" Norwood, bkkpr Harry Silverman	
	" Orrie, c, lab, r 505 Glenn	
	" Patsy, c, r 162 Hilliard	
	" Paul, clk R G Dun & Co	
	" Paul, mach W & A R R	
	" Rhoda A (wid John), r 313 Smith	
	" Richmond, c, carp, r 32 Richmond	
	" Robert, c, brakeman Sou Ry	

**Atlanta Business College** (CHARTERED.) Commercial and English Branches.  
 PHONE 366.

<b>Robinson Robert L</b> , coal and wood 58 N Forsyth, drugs 372 Decatur, r 40 Ellis
" Roby, cashr English-Amer Loan & Trust Co, r 177 Ivy
" Rufus J, eng, r 126 Fraser
" Sam, c, carp, r 81 Richmond
" Samuel, c, lab, bds 28 Capital sq
" Samuel, c, wks Woodward Lumber Co
" Sarah, c, washwoman, r 260 Currier
" Sarah, c, laundress, r 28 Logan
" Shelton, bds 61 Forrest ave
" Sylvester, c, r 191 Edgewood ave
" Thomas, c, lab, r 72 Spencer
" Thomas, c, janitor Equitable bldg
" Thomas A, asst bkkpr Am Book Co, bds Robinson ave
" Thomas J, clk J A Clark Jr, r 112 Powers
" Walter, c, carriage painter Simon & Woolfolk, r 430 Martin
<b>Robinson Walter C</b> , physician, 66 1/2 Whitehall, r 363 same
" Wm, wks Atl Trunk Factory
" Wm, c, porter Swift Bros
" Wm, c, r 74 Eliza al

**Hunnicut & Bellingrath Co.,** (SANITARY PLUMBERS,  
 52 and 54 Peachtree Street. (Steam and Gas Fitters.

**BALDWIN CIGAR MFG. CO.** } FINE HAND-MADE  
 } CIGARS. } 25 E. HUNTER.



# Mitchell & Parker

LUMBER DEALERS, 383 MARIETTA STREET.

**"KIRBY," The Ticket Broker,**  
 34 WALL ST., Buys and Sells  
 Tickets at **CUT RATES.**

ROB	1076	ROD
Robinson Wm, c, lab, r rear 253 Marietta		
" Wm C, insp Atl Tel Ex, r 86 Capitol ave		
" Wm D, carp, r 313 Smith		
" Wm H, insurance, bds 377 Fraser		
" Wm J, plasterer, r Lindsay, Bellwood		
" Wm T, c, jan Equitable bldg, r 147 Butler		
" Willis, c, wks B B Brightwell		
Robison Joseph H, r 392 Decatur		
" Lou (wid Christopher), bds 71 S Forsyth		
" Wm, clk W H Brotherton, bds 71 S Forsyth		
Robson Joseph R, bkkpr John J Woodside, r 226 E Pine		
" Lucius, clk Everett-Ridley-Ragan Co, bds The Leland		
" Norwood, bkkpr S Silverman, r Kirkwood		
<i>Roche, see also Roach</i>		
" Louis H, tchr B de B Andres, bds 19 E Cain		
" Wm H, blksmith, r 54 Terry		
Rockmore Elijah M, r 9 Inman ave		
Rockwell Julius E, sec Sou Pass Assn, r Decatur, Ga		
" J S, clk Keely Co, rms 93 S Pryor		
Roddey Alexander, shoemkr, r 9 Old Expo Grnds		

**PHENIX MUTUAL LIFE** of Hartford, Conn., Guarantees Extended Insurance—Paid Up. Cash and Loan Values.  
 CHAS. S. ARNALL, GEN'L AGENT, 28 OLD CAPITOL BUILDING.

Roddey Miss Annie E, tchr Marietta St Sch, r 30 E Ellis		
" A Cochran, trav salesman, r 30 E Ellis		
" Miss Helen, tchr Ivy St Sch, bds 30 E Ellis		
" Miss Mary L, r 30 E Ellis		
Roden Chas J, paperhanger, bds 392 Luckie		
" Chris J, shoemkr 130 Marrietta, r 392 Luckie		
" John, brakeman Sou Ry		
Roder Emel, clk J J Duffy, bds Scott and Powers		
Rodes Chas C, r 58 Loyd		
<i>Rodgers, see also Rogers</i>		
" Andrew, foreman Ga Stove Wks, r 751 Marietta		
" Benjamin A, supt Ga Stove Works, r 751 Marietta		
" David W, clk Ga Stove Works, bds 751 Marietta		
" Ella, c, r 151 E Cain		
" Jas, r 51 Clarke		
" John A, mach Atl Mach Works, r 109 Martin		
" Joseph, painter, r 42 Ponders ave		
" Joseph, r 274 Ashby		
" Joseph, c, plumber, r 280 Williams		
" Joseph, c, wks St Ry, r 37 Old Wheat		

**MASSEY & BURNETT** { STENOGRAPHERS, Commissioners to Take Testimony, NOTARIES PUBLIC. } 408 Equitable Bldg. Telephone 1283.

SOUTHERN MUTUAL INSURANCE CO., ATHENS, GA.  
 ASSETS OVER \$1,000,000.  
 BUSINESS CONFINED TO GEORGIA.  
**W. P. PATTILLO, Agent,**  
 Gate City National Bank Building.  
 DIVIDENDS FOR PAST NINE YEARS TO POLICY  
 HOLDERS HAVE AVERAGED OVER  
 80 PER CENT.

# Mallard & Stacy,

REAL ESTATE,  
 LOANS and RENTS.  
 2 Equitable Building,

**W. D. ALEXANDER** { Y. M. C. A. BLDG. } **BICYCLE REPAIRING.**  
 69 N. PRYOR.

ROD	1077	ROG
Rodgers Mrs M E, r 16 Mechanics		
" Miss Nettie, wks Kimball House		
" Robert, c, carp Woodward Lumber Co		
" Robert L, lawyer 16½ Whitehall, r 214 Gordon		
" W, c, wks city		
<i>Roe, see also Rowe</i>		
" Albert E, tailor 6½ Whitehall, bds 15 Clifford		
" Joseph, tobacconist, r 3 Houghton		
" R Edward, clk T H Cain, bds 49 Gartrell		
" Thomas W, machinist, r 49 Gartrell		
" Wesley, c, driver Morris & Childs		
Roerig George, wks Maier & Berkele, r 15 Smith		
" George Jr, shp clk Atl Paper Co, bds 15 Smith		
Roesel G E, baker, r 15 Leonard		
Roff Rev Robert H, pastor Marietta M E Church, r 144 Luckie		
Rogan Wm, bds 46 E Mitchel		
Rogers Alva B, fireman No 4 Engine House, r 81 Piedmont ave		
" Miss Anna M, sten Baptist Home Mission, bds 172 Angier		
" Berry, c, porter J A Gantt		
" C C, dry goods 151 Decatur		
<b>SOUTHERN BUSINESS BUREAU,</b> { Furnishes first-class Stenographers, Bookkeepers, Drummers, Clerks, Collectors, Druggists, Teachers, etc., on short notice, free of charge. } 701-2 Peachtree Street,		
Rogers C J, motorman Atl Traction Co		
" Edward, clk R M S, r 83 Angier ave		
" Edward, c, lab, r 15 Boaz		
" Edward W, supt Atl Electroplating Wks, bds 25 Auburn ave		
" Frank R, moulder, r n s Means 6 e Bellwood ave, Bellwood		
" George C, broker, r 207 Crew		
" Miss Hattie, saleslady Miles & Stiff Co, r 19 Pulliam		
" Hardy, c, lab, r 34 Trenholm		
" Henry, c, lab, r 228 Fraser		
" James, c, wks G C & N R R		
" James, c, mech, r 74 Sampson		
" James D, trav Oglesby Grocery Co, r Kingston, Ga		
" John, c, r 70 Henry		
" John, c, brakeman Sou Ry		
" John C, r 449 S Pryor		
" John H, eng Sou Ry, r 218 Howell		
" John R, clk Standard Paving Co, bds 122 E Fair		
" John T, bkkpr J W & E Atkins, r 275 E Cain		
" Joseph, wks Hunnicutt & Bellingrath Co		
" Leonard, c, wks H L Schlesinger, r 100 E Cain		

**ROSE'S "Purity"** The Genuine only  
 at 12 Marietta.

**Try Oppenheim's No. 14 Pure Rye Whiskey** For Family Use. { I. H. OPPENHEIM, }  
 1 WHITEHALL ST. PHONE 328.



**ATLANTA TRUST & BANKING CO.**  
 COR. ALABAMA AND BROAD STS.  
 Accounts of Firms, Corporations and Individuals  
 solicited on terms consistent with  
 Legitimate Banking.



Manufacture the Exquisite Perfume  
**WINNIE DAVIS.**  
 TRY IT USE IT.

ROG	1078	ROO
Rogers Love, c, washwoman, r 274 E Linden " Lucien, c, coachman J C Peck, r rear 97 Ivy " Luther W, propr Atl Tea & Coffee Store, r 27 Cooper <b>Rogers Dr L L</b> , gen Sou mgr U S School Furniture Co Chicago and N Y, opera house and hall seating furniture, P O box 383 Atlanta Ga " Mrs Mattie E, r s s Dillon 3 w of Curran " Otis H, clk W N Hill, r 199 Alexander " Ruben B, school tchr, r 35 Hulsey " Sarah (wid Robert), r 268 Woodward ave " S W (S W & W G Rogers), r 302 Crew " S W & Son (S W & W G), architects Gould bldg " Thomas, c, drayman J D Frazier " Walter, c, waiter, rms 137 Butler " Willard G (S W & W G Rogers), r 304 Crew " Wm T, harness maker J S Land, r 337 Chapel " W L, medicine 147 1/2 Decatur, bds Commercial House Rogowski Abraham, clk, r 53 Courtland ave " Samuel M, r 46 Woodward ave		

**THE MUTUAL LIFE** { **ROBERT F. SHEDDEN**  
 INSURANCE COMPANY OF NEW YORK. General Agent, 10 DECATUR ST.

*Roland, see also Rowland*  
 " Allison, c, lab, r 47 Johnson  
 " Augustus, c, lab M Mooney, r 119 Larkin  
 " Fannie, c, laundress, r 16 Hammock Pl  
 " Julia, eating house 207 N Butler, r same  
 " Wm, c, lab, r 15 Solomon  
 " W H, r 63 Fairlie  
 Rolle Edward F, bicycles 42 Peachtree, r 116 E Pine  
 Rolleston Harry A, clk Keeley Co, r 183 Whitehall  
 Rolley James, fireman Sou Ry Co  
*Rollins, see also Rawlins*  
 " Addison, c, porter Equitable Prtg Co, r 26 Venable  
 " Chas, c, porter Freyer & Bradley Music Co  
**Romare Paul**, v-pres Atl National Bank, r 17 E North ave  
 Rome Cordelia (wid A A), boarding 34 Auburn ave  
 " Robert, c, lab, r Robbins near Wells  
 Romm Mike, peddler, r 53 Jenkins  
 Rondeau Clarence L, sec Cumberland Coal Co, r 176 Forrest ave  
 " Paxton, clk Rhodes, Snook & Haverty Furn Co  
 Roney Nicholas, watchman Atl Lumber Co, r 44 E Baker  
 Rood Rufus W, insurance, r 451 Courtland ave

**"DENSMORE"** The World's Greatest Typewriter.  
 GEO. M. FOLGER, Sole Dealer.

**GENERAL ELECTRIC COMPANY, { STATIONARY MOTORS**  
 643 EQUITABLE BUILDING.

**THE COMING POWER THE JENNEY MOTOR DYNAMOS, ENGINES and**  
**H. B. CAMPBELL, Dealer and General Machine Shop, ATLANTA, GA.**  
**LIGHT EQUIPMENTS.**

**C. H. BOWEN**, 811 Equitable Building, 8th floor.  
 Stenographer and Typewriter, Phone 1252.  
 Business Correspondence, Specifications, Copy-  
 ing, Circular Letters, and Mineograph Work.

ROO	1079	ROS
Rooks Andrew J, carp, r Macon near Bleckley ave " James P, carp, r 66 Bell " Samuel G, wks Sou Ry, r 161 Love Root James, c, coachman C R Snyder <b>Root Sidney</b> , sec Park Commission, bds 616 S Pryor Roper Beverly, r 21 Bush " Miss Ella E, principal Storrs School, r 120 Houston " James P T, finisher L H Hall & Co, r 95 Jones ave " Martha E (wid Aaron), r 3 Hayden " Wm A, bds 224 1/2 Peters " Wm H, wood turner Ware Furn Co, r 98 Venable Rosa Charles, lab, r 27 Poplar Rosborough Edward P, r 78 Pulliam " Harty S, c, printer Bap Banner Pub Co, bds 163 Boulevard Rose C, wks A C St Ry, r Belt Juncture " George M (Vignaux & Rose), r cor S Pryor & Eugenia " John W, cond Sou Ry, r 55 Lake ave, Inman Park " Joseph C, cond Sou Ry, r 119 Pearl " Malinda, c, r 59 Fain " Martha (wid Wm), bds 485 Edgewood ave		

**Fruit Trees and Grape Vines of Best Varieties, ATLANTA NURSERIES,**  
 W. D. BEATIE Prop. 815 Equitable Bldg.

**Rose O A V** (Rose & Son), r 64 Church  
 " Percy W (P W Rose & Co), bds Ballard House  
 " Peter O, weaver Expo Mills, bds 101 Old Expo grounds  
 " P W & Co (Percy W Rose), coffee and spices, 67 E Alabama  
**Rose Randolph**, bkkpr R M Rose Co, r 36 Highland ave  
**Rose Rufus M** (R M Rose Co), r 36 Highland ave  
**Rose Russ W** (Rose & Son), bds 64 Church  
**Rose R M Company**, wholesale liquors, 12 Marietta (See  
 bottom lines)  
 " Thomas, c, wks S Marks, r 277 Fulton  
 " W J, sten Russell & Co, r 55 Lake ave  
**Rose & Son** (O A V and Russ W Rose), wholesale wines and  
 liquors, 17 Marietta  
 Roseberry Alex, mech, r Bellwood ave, Bellwood  
 " James R, grocer 774 Marietta, r same  
 " Richard, grocer, bds Bellwood ave, Bellwood  
 " Robert, wks Atl Cotton Mills  
 Rosenbaum Miss Edith, tchr Formwalt St Schl, bds 13 Castleberry  
 " Henry, ship clk Atlanta Wdnware Co, bds 13 Castleberry  
 " Ralph (Atl Woodenware Co), r 382 Whitehall

**ATLANTA SCHOOL OF ART.** { All Branches of Art Taught  
 "THE GRAND." Peachtree St.

**HORSES PASTURED. { BOX STALLS, 5 Separate Pastures at**  
**HERMITAGE HEIGHTS PASTURAGE. SEE PAGE 3**



**OFFICE MACHINES, DESKS, SUPPLIES** { **EDWIN A. HARDIN,** GEN'L AGENT, 15 Peachtree St. WILLIAMS' TYPEWRITER. Bickensdorfer #85 Typewriter Adding Machine. Automatic Bank Punch.

**MONCRIEF, DOWMAN & CO.** { GIVE SPECIAL ATTENTION TO Hot Air Furnaces And Fireplace Heaters. } 57 S. FORSYTH

ROS	1080	ROS
Rosenberg Herman, tailor, r 27 Hilliard		
Rosenberger David (D Rosenberger & Son), r 142 Crumley		
“ D & Son (David & Joseph D), proprs Plantation Cigar Factory 38 Marietta		
“ Joseph D (D Rosenberger & Son), r 142 Crumley		
Rosenbloom Abraham, peddler, bds 97 Gilmer		
Rosenfeld Abraham, ins, r 270 Whitehall		
“ Alex W, trav Wellhouse & Son, bds 172 S Forsyth		
“ Miss Clara, tchr Williams St School, bds 270 Whitehall		
“ Henry L, spl agt Equit Life, bds Hotel Marion		
“ Louis, r 172 S Forsyth		
“ Sigmond, colr Royal Arcanum, mgr Concordia Assn, 13 N Broad, r 270 Whitehall		
“ Simon A, newspaper reporter, bds 270 Whitehall		
Rosengarten B, trav salesman, bds 204 Rawson		
Rosenthal Benjamin, trav Henry Dreyfus, r 202 Rawson		
“ Louis, dry goods, 185 Peters, r same		
Rosetta Bartholomew, fruits, r 166½ Peachtree		
“ John, with B Rosetta, r 166½ Peachtree		
Rosette W C, c, r 148 S McDaniel		

**WILLIAM J. KENDRICK & CO.,** FIRE INSURANCE AGENTS. Office, 48 N. Broad, Cor. Walton St. Tel. 618.

Ross Agnes D (wid George), r 158 Ashby

“ Clayborn, c, lab, bds 97 Gartrell

“ Elizabeth (wid Charles R), dressmkr, bds 96 Foundry

“ Emma, c, washwoman, r 46 Hilliard

“ Ewin, c, lab, r 223 Randolph

“ G D, mach opr Atl Constitution

“ Henry, c, lab, r 80 Emmet

“ Henry, c, lab, r Middlebrooks Row

“ H, c, wks Atl Gas Lt Co

“ Jack, c, wks Fulton B & C Mills

“ James A, c, lawyer 152½ Decatur, bds 155 Houston

“ John O, c, grocer 208 Vine, r 206 same

“ Levi, c, lab Sou Furn Co, r 132 Thurmond

“ Martha, c, washwoman, r 42 Adams

“ M A, c, tchr Gray St Schl, r 206 Vine

“ Nancy, c, r 85 Old Wheat

“ Philip, c, porter Miles & Stiff Co, r 122 Terry

“ Phoebe, c, washwomn, r 4 C R R

“ Robert, c, coachmn E Van Winkle, r 184 E Linden

“ Robert O, mach opr Atl Constitution

**J. G. THROWER,** { Contracts for Large or Small Work, Plastering, Calcimining, Etc. } 89 MARIETTA.

**COMPOSITION, FELT, ROOFING, CEMENT, GRAVEL.** { **C. P. MURPHY,** 8 N. FORSYTH ST.

**BLIEM & LEYH,** VIENNA STEAM PRETZEL, BREAD and CAKE BAKERS, 127 W. Peters. Telephone 555.

**BLUTHENTHAL & BICKART. } B. & B. {** WHOLESALE WHISKIES. "CANADIAN CLUB" "OLD OSCAR PEPPER"

ROS	1081	ROW
Ross St Elmo, clk N Y Life Ins Co, bds 35 Auburn ave		
“ Mrs Savannah, r 96 Grant		
“ Thomas, c, lab, r 21 Roach		
“ Zach K, c, wks Fulton B & C Mills, r 56 Randolph		
Rosser Clarence V, dentist rms 4 and 5 Inman bldg, r 229 Lawton		
“ Chas B, bkkpr Beck & Gregg Hdw Co		
“ David C, carp, r 13 Kennesaw al		
“ Egbert, clk Rauschenberg & Platten, bds Edgewood		
<b>Rosser Egbert B,</b> pres Exchange Bank, receiver Atl Traction Co, r 349 Whitehall		
“ Rev Jas A, r 229 Lawton		
“ Lewis P, salesman J Regenstein, r 147 W Baker		
“ Luther Z (Rosser & Carter), r 213 Lawton, W E		
“ Summers, c, lab, r rear 510 Whitehall		
“ Thos, c, lab, bds 188 W Fair		
“ W Oscar, plumber Hunnicutt & Bellingrath Co, r 35 Moore		
<b>Rosser &amp; Carter</b> (L Z Rosser, E V Carter), lawyers 16½ E Alabama		
Rossmann J G, electrician, bds 54 N Forsyth		
Roul Fred A, eng chamber of commerce, r 674 S Pryor		

 **CORONA COAL CO.** { WHOLESALE AND RETAIL } **COAL AND COKE** 215 Decatur St. 'Phone 1115.

**Rountree Daniel W** lawyer, 70-71 Gate City Bank Bldg, bds Hotel Aragon

Rouser Fred G, city salesman Swift Bros, r 530 Woodward ave

Rousey John H, printer Sou Fancier, bds 64 Mangum

“ Mrs R C, r 64 Mangum

Rowansee Zachariah, bkpr A Rauschenberg, r 144½ Peters

Rowbotham Geo B, pres Southern Belting Co, r Boston

Rowe, see also Roe

“ Daniel, bkkpr, bds 73 Auburn ave

“ John D (J D Rowe & Co), r 144 Decatur

“ Joseph J, clk J D Rowe & Co, r 3 Horton

“ J D & Co (John D Rowe), secondhand store 144 Decatur

“ Travis B, shoer G H Irby, bds 50 Courtland

Rowell A E, clk W R Rowell, bds 126 Decatur

“ Neely officeboy S H Jones, bds 78 McAfee

“ Russell, wks Tel Exchange, bds 78 McAfee

“ Mrs Sophia, dressmaker, r 78 McAfee

“ Wm R, saloon 126 Decatur, r country

Rowland see also Roland

“ C, wks Sou Ry

**EXCELSIOR STEAM LAUNDRY.** —58— DECATUR ST. Specialties: SHIRTS, COLLARS, AND CUFFS.

**Phone 19 FOR A MESSENGER** { **BICYCLE MESSENGER CO.**



**RUBBER STAMPS.**  
**ATLANTA RUBBER STAMP & STENCIL WORKS,**  
**31 S. Broad St. Tel. 519.**  
(Old No. 57.)

## UPHOLSTERING

Fine Artistic Work a Specialty.  
 Best Upholsterer in the City.  
 H. L. JOHNSON, 12 1-2 East Hunter Street.

ROW	1082	RUM
Rowland Ellen, c, r 332 Auburn ave		
" Howard, c, wks Ware Furn Mfg Co		
Rowley George, c, lab, r 5 Park		
<b>Roy C Dunbar</b> , physician, oculist and aurist The Grand, r 20 E Ellis		
<b>Roy Gustavus G</b> , physician 1 1/2 Edgewood ave, r 20 E Ellis		
" Josie, wks Atl Cotton Fcty, r 170 Houston		
<b>Royal Insurance Co of Liverpool</b> , W P Pattillo agt, J D Young spl agt 319 Equitable bldg and rm 8 Gate City Bank bldg		
Royston William, carp, bds 915 Peachtree		
" John H, sten W J Northen, r 54 Ivy		
" H C, steward Hotel Marion, bds same		
Rucker Abe, c, r 268 Windsor		
" Edward, c, whitewasher, bds 152 Piedmont ave		
" Miss Genie, clk Ins Co of N America, r 215 Peachtree		
" Henry, c, lab, r Rucker, Bellwood		
" Henry A, c, barber 73 Decatur, r 152 Piedmont		
" Isaac, c, drayman, r 189 Ira		
" Jesse G, trav Baisden & Easterlin, r 164 Pulliam		
<b>W. S. McNEAL'S PAINT &amp; GLASS CO., 114 &amp; 116 Whitehall St.</b> <small>MANUFACTURERS OF PAINTERS' SUPPLIES.</small>		
Rucker John, porter Petty Bros, r Railroad		
" John B, ins, bds 472 Courtland ave		
" J W, v-pres Maddox-Rucker Banking Co, r Kimball House		
" Neal, c, wks Phoenix Planing Mills		
" Sarah (wid George T), r 108 Smith		
<b>Rucker Tinsley W</b> , Asst U S Dist Atty Custom House, r 166 Trinity ave		
" William, c, wks Atl Paper Co, r 304 Magnolia		
" Wm, c, wks Atl Traction Co, r 196 Smith		
Ruden Clem L, agt Natl Assured B & L Assn, r 19 Hayden		
" E S (wid John), r 20 Hayden		
" J Dan, sten Sou Ry, bds 20 Hayden		
Rudisill Edward, trav A M Robinson & Co		
" James C, clk Sou Ex Co, bds 215 Hilliard		
" Walter P, express messenger, bds 240 1/2 Houston		
Rudolph Nicholas, wks Gate City Coffin Co		
Ruff Mose, c, wks J J Duffy, bds 251 W Peachtree		
" Nora P (wid B P), r 173 E Hunter		
Ruffin June H, painter, r 150 Maple		
Rumell Charles P, moulder Ga Stove Works, bds 20 Bellwood ave		

**TELEPHONE 235** FOR LUMBER OF ALL KINDS.  
 GRESS LUMBER CO.  
 COR. ALABAMA and LOYD STREETS.

**GEO. P. HOWARD,** { Jellico - - - - - Coal }  
 Best Alabama

Best arranged Coal Yard in the South. Coal handled in bins and can't possibly get mixed with dirt. See these bins. 359 Decatur St., Cor. Grant. Telephone 1140.

## Capital Transfer & Storage Co.,

48 North Broad St.  
 Furniture moved, stored, packed and shipped. Phone 618.

RUH	1083	RUS
-----	------	-----

**Ruhmann George H**, saloon 7 E Alabama, r 32 Castleberry

## GEO. H. RUHMANN,

DEALER IN

Imported and Domestic Liquors, Wines and Beers.

Porter and Ale, Tobacco and Cigars.

7 EAST ALABAMA STREET.

- Rumph Alberta (wid G W), r 9 McAfee
- " Henry, clk J M High & Co, bds 9 McAfee
- " John D, cashier D H Dougherty & Co, bds 9 McAfee
- Runge Neil (LeSueur & Runge), r South Decatur, Ga
- Runnette Charles**, cashier Fidelity Bkg & Trust Co, r 93 Elizabeth, Inman park
- " Wilson, sten W & A R R, bds 93 Elizabeth, Inman park
- Ruse Rev Abraham, c, r 109 Alexander
- " Adella M (wid John C), r 39 E Harris

## Atlanta Business College

(CHARTERED.) Commercial and English Branches.  
 PHONE 366.

- Ruse Dock, c, brakeman Sou Ry
- " John C, spl agt & adjr Orient Ins Co 213 Equitable bldg, r 339 Courtland ave
- " John C, Jr, colr Maddox & Rucker Banking Co, bds 339 Courtland ave
- Rush Anderson, c, lab, r rear 252 Decatur
- " Benjamin C, clk H Mozley, rms 38 Peters
- " James, r 156 Walker
- " James, c, wks city
- " J H, dentist 24 1/2 Whitehall, bds 21 Piedmont ave
- Rushing Andrew J, clk D H Dougherty & Co, r 250 E Cain
- " Walter, c, lab G C & N R R
- " Wm, c, carp, r 24 Doray
- Rushton Caroline E (wid R S), bds 81 Luckie
- " Margaret S (wid Wm), r 191 Capitol ave
- " Robert E, sec Winship Mach Co, r 270 Washington
- " Robert E Jr, collr Fid'y Bkg & T Co, bds 270 Washington
- Russ Hugh T, bkkpr Beck & Gregg Hdw Co, r 168 Crew
- Russell Alexander, r Railroad ave beyond Gordon
- " Arabella (wid W D), bds 522 Spring

## Hunnicut & Bellingrath Co.,

52 and 54 Peachtree Street.

{ Galvanized Iron Workers and Tin Roofers, Steam Fitters and  
**PLUMBERS' SUPPLIES.**

**ATLANTA ELECTRO PLATING WORKS** { Nickel, Silver, Gold and Copper Plating and Burnishing. First Class Work. Low Prices. }  
 PHONE 409.  
 23 1/2 SOUTH BROAD STREET.

**BALDWIN CIGAR MFG. CO.** { FINE HAND-MADE CIGARS. } 25 E. HUNTER.



See "KIRBY," the Ticket Broker, Before Buying Tickets to ANY Point. Office, 34 WALL ST., Opp. Union Depot.

**MITCHELL & PARKER** { LUMBER DEALERS,  
383 Marietta St.

RUS	1084	RUS
Russell Arthur W, mach opr	Atl Journal, r	Howell Mill Road
" Barry, c, lab, r	97 John	
" B, c, driver	city	
" Cary, c, lab, r	175 Ira	
" Dual A, clk	R M S, r	248 Hilliard
" E A, clk	auditor A & W P R R	
" E P, c, eating	house 69 S Humphries,	r rear 84 Wells
" Gaston E, wks	tel ex, bds	85 E Pine
" George S, bkkpr	Atl Hdw Co, r	142 Crew
" George W, printer	B F Bennett, r	127 Capitol ave
" H W, c, porter	Atty Gen's office, r	246 Foundry
" James, lab, bds	86 Tatnall	
" James, clk	Beck & Gregg Hdwe Co	
" James G, clk	Kimball Hse, r	126 Crew
" James J, broker	46 E Alabama, r	85 E Pine
" James R (Stowers & Russell), r	126 Gullatt	
<b>Russell James S,</b> genl agt	the Guarantee Co of N America & U S Guarantee Co, r	70 E Cain
" James, sec	Jack's Stm Bakery, bds	17 E Cain
" Mrs J C, dressmkr, r	500 S McDaniel	

**CHAS. S. ARNALL, Gen. Agt.** PHENIX MUTUAL LIFE INS. CO. of Hartford, Conn. 28 OLD CAPITOL BUILDING.

Russell J K, wks	C P Byrd, bds	106 Ivy
" J Virgil, boilermkr, r	23 Fulton	
" Nancy (wid Robert), bds	111 Waterhouse	
" Noah, c, lab	R F O'Shields, r	377 Martin
" Robert R, printer	B F Bennett, r	190 Nelson
" Sallie, c, washwoman, r	55 Lowe	
" Theodore, c, wks	Pim & Taylor, r	174 Howell
" Thos (Thos Russell & Co), r	Montclair, N J	
<b>Russell Thomas &amp; Co</b> (Thomas Russell, R W Ferguson), sole agts	Clarks' Mile-End Spool Cotton	74 N Broad
" Thos G, eng	A & W P R R, rms	48 Wall
" Thos G, eng	Sou Ry, r	85 Garibaldi
" T Benning, bds	126 Crew	
" Wm A (W A Russell & Co), r	508 Peachtree	
" Wm F, retoucher	Mrs L Condon, r	388 Spring
" Wm H (Russell & Moore), r	Chattanooga, Tenn	
" Wm J Jr, bds	140 S Pryor	

**Russell W A & Co** (W A Russell, John J Eagan), wholesale tobacco and cigars 32 E Wall  
 " & Moore (W H Russell F F Moore), lawyrs rm 202 Kiser bldg

**MASSEY & BURNETT** { Make Specialty of Court and Convention Reporting, and Technical Stenographic Work. } 408 Equitable Building. PHONE 1283.

**FIRE INSURANCE** } W. P. PATTILLO, Agent, { Represents Southern Mutual, Ga.; Georgia Home, Ga.; Royal, Eng-land; Phenix, Conn.; Hamburg-Bremen, Germany. } Ga. City National Bank Building, Room No. 8.

**Mallard & Stacy,** LOANS NEGOTIATED. 2 Equitable Building.

RUS	1085	RYD
<b>Russell &amp; Co</b> (Will J Dunn), engines, boilers and machinery	55 S Forsyth	
Russey Frank H, bkkpr, r	360 E Georgia ave	
" John W, bkkpr	M Barwald & Co, r	360 E Georgia ave
Rust Richard S, clk	city marshal's office, r	Kimball House
Rutherford Arthur, c, lab, r	12 Jennings al	
" A P, electrician, r	80 Walton	
" Calvin, c, wks	McAfee & Son	
" Seaman, lab, r	243 Vine	
Rutledge James E, meat mkt	544 Marietta, r	26 Corput
" Jennie (wid J I), r	12 Howell	
" Sarah, c, r	28 Shelton	
" Wm J, wks	S I C Line, r	368 S McDaniel
Rutley William, wks	DeLoach Mill Mfg Co, r	44 Waddell
Ryan Amos, c, eating	house 121 W Peters, r	4 Dunn's al
" Augustus J, r	190 Whitehall	
" B Wm, wks	Atl Wire & Iron Wks, bds	22 Church
" Charles I, teller	Am Trust & Bnkg Co, r	190 Whitehall
" D B, mess	Weather Bureau, r	62 Woodward ave
" James, wks	Gate City Coffin Co	

**SOUTHERN BUSINESS BUREAU,** } Assists Applicants in getting good positions with Reliable Firms. } 701-2 Peachtree Street.

Ryan Frank T, genl mgr	Cotton States Bldg & Loan Assn, r	178 Washington
" John, bds	190 Whitehall	
" John F, bds	190 Whitehall	
" M C, packer	Coats Thread Co, r	33 Cone
" Miss Mary, milliner	45 Whitehall, r	107 S McDaniel
" Martha (wid Thomas), seamstress, bds	19 Venable	
" Mike, mach	W & A R R, r	248 Cooper
" M G (wid A), bds	341 Little	
" Patrick, mach, r	Lindsay, Bellwood	
" Peter J, sec	Atl W & I Wks, r	Talmadge House
" P William, mgr	Atl W & I Wks Co, r	Talmadge House
" Robert, bds	190 Whitehall	
" Rosa (wid P), r	107 S McDaniel	
" Stephen A, bds	190 Whitehall	
" Thomas J, treas	Atl W & I Wks Co, r	Talmadge House
" Thomas J, c, lab, r	431 Martin	
Ryance James, c, janitor, r	227 Fort	
Ryder John R, brakeman	Sou Ry, r	79 Smith

Will Save you 25 to 50 per cent on New and Second Hand Bicycles and Repairing. 69 N. PRYOR. **SAVE MONEY. ALEXANDER**

R. M. Rose Co. Proprietors of the "Purity" RYE WHISKEY.

CIGARS BY THE BOX { FINE WHISKIES for Home } I. H. OPPENHEIM, Use at Lowest Prices. } 1 WHITEHALL ST. Phone 325.



**ATLANTA TRUST & BANKING CO.**  
 Corner ALABAMA AND BROAD STREETS.



Manufacture only the best Perfumes.  
 Made from Flowers in the Land of Flowers.

SAC	1086	SAM
<b>S</b> ACKWELL MARTHA, c, washwoman, r 3 Box Saddler Benjamin, candy maker G E Johnson " J H, wks Atl Coffin Factory " Samuel, c, wks city Sage Ira Y, 637 Equitable bldg, bds Kimball House " Sarah J (wid John C), r 100 Madison ave Sahli George G, grocer 482 Decatur, r same Sailers Mack C, candy maker J E Cloyd, r 21 E Hunter St Amand Joseph G, bkkpr Draper, Moore & Co, bds 26 Church St Clair T Llewellyn, bds 538 Pulliam St Elmo The, James M Way prop, 40 Bartow St Joseph's Infirmary, Sister Mary Cecilia Superior, 294 Courtland <b>Sale Rev George, B A</b> , pres Atlanta Baptist Seminary, r same " James, c, porter Sou Ry, bds 106 Gartrell Sales —, cond S A L, bds 71 Piedmont ave Sallender Barnett, mech, r Jackson, Bellwood Salmon Laura A (wid M B), r 33 Orange Saloshin Fred, plumber R F O'Shields, bds 67 Garnett " Fred J, clk Wellhouse & Sons		

**THE MUTUAL LIFE** ROBERT F. SHEDDEN  
 INSURANCE COMPANY OF NEW YORK. General Agent, 10 DECATUR ST.

Saloshin Gustave, pawn broker 214 Marietta, r 67 Garnett  
 " Henry, comp Constitution, bds 67 Garnett  
 " Louis, printer Constitution, r 41 W Fair  
 Salter Caswell A, wks Mrs Ashworth, r rear 144 Piedmont ave  
**Salter Methvin T**, physician and dispensary 68 S Broad, r 73 Stonewall  
 " Robert, clk A C Minnett, r 12 Antoinette  
 Sampler Wm M, sten Ga Cotton Oil Co, r 166 Nelson  
 Sampson Mrs A E, clk Jacobs' Pharmacy  
 " W T, c, coachman, r rear 142 Forrest ave  
 Sams Chas, c, coachman Levi B Nelson, r rear 304 Boulevard  
 " Dade, clk W & A R R, r Decatur  
 " Joseph A, gen sou agt L & N R R and N C & St L Ry 61 E Alabama, r Decatur, Ga  
 " L R, r 7 Church  
 " Marion W, clk Sou Ry & S S Assn, r Decatur, Ga  
 " Stanhope, sec Ga Imm & Inv Bureau, r 13 Powell  
 Samuels Emma, c, r 191 Madison  
 " Mrs Harry A, bds 197 S Pryor  
 " John, c, lab, r 518 Edgewood ave

**"DENSMORE"** The World's Greatest Typewriter.  
 GEO. M. FOLGER, Sole Dealer.

**GENERAL ELECTRIC COMPANY,**  
 643 EQUITABLE BUILDING.  
**COPPER WIRE AND WIRING SUPPLIES.**

Stenographic Work and Typewriting of all kinds.

**C. H. BOWEN,**  
 STENOGRAPHER AND TYPEWRITER,  
 811 Equitable Building, 8th floor. Phone 1252.

SAM	1087	SAN
Samuels Henry T, wks J T Richards Stone Wks, r s s Bowden 7 w Piedmont ave " John, c, lab, r 8 Air Line al " Maurice, drummer, bds 10 Warren pl " Max, sten Hirshberg Paper Co, r 160 S Forsyth " Nelson, c, lab, r 127 Larkin " S, clk S Marks & Co, r 308 Whitehall <i>Sanders, see also Saunders</i> " Alex, c, butler Mrs L P Grant, r rear " Ansel, c, plasterer, bds 319 Chestnut " Armstead, c, carp, r 49 N McDaniel " Asberry J, polisher Sou Agl Wks, bds 226 Simpson " Charles, c, r 218 Elliott " Charles, c, waiter Kattenhorn & Day " Clara (wid E P), r 133 Pulliam " Emeline, c, r 170 E Cain " Eugene S, mech Woodward Lumber Co, bds 111 Courtland " George, c, teamster Ga Ice Co, r 47 Park " Georgia, c, washwoman, r 22 Trenholm " Miss Georgia, clk D H Dougherty & Co, bds 111 Courtland		

**SHADE TREES AND ROSES.** W. D. BEATIE,  
 Room 815 Equitable Building.

Sanders Harry W, wks Sou Furn Co, bds 59 Magnolia  
 " Henry, c, porter L Steinau, r 131 Harris  
 " Henry, c, lab, r 19 Park  
 " Henry D, clk Eiseman Bros, bds 133 Pulliam  
 " Henry, c, fireman city crematory  
 " Inman, clk S M Inman & Co, bds 142 Washington  
 " James, c, drayman, r 34 Nunnally al  
 " Jane, c, washwoman, r 9 Trenholm  
 " John, c, elevator boy Gould bldg  
 " John I, mech Woodward Lumber Co, r 111 Courtland ave  
 " John I, cigar mkr, bds 34 Ponder ave  
 " John J, eng Markham House, r 34 Ponder ave  
 " John W (S M Inman & Co, care Inman, Sanders & Co,) 45 S Forsyth, r Bremen, Germany  
 " John W, clk S M Inman & Co, bds 142 Washington  
 " Joseph, c, lab, Collins Brick Co  
 " Lucius, c, lab, r 78 Hunnicutt  
 " Major, c, wks New Coal & Wood Co, r State, near North  
 " Randall, c, truckman Union Depot, r 52 Dover  
 " Robert B, c, butler J W Grant

**THE COMING POWER**  
 THE JENNEY MOTOR  
 DYNAMOS, ENGINES and  
 LIGHT EQUIPMENTS.  
 H. B. CAMPBELL, Dealer and General Machine Shop, ATLANTA, GA.

**ATLANTA SCHOOL OF ART** Drawing and Painting from Life, Still-Life and Nature. European Methods.  
 THE GRAND, Peachtree Street.

**HERMITAGE HEIGHTS PASTURAGE.**  
 F. W. BENTEN, 200 Acres Blue Grass,  
 Clover and Bermuda Grass. See Page 3.



**WILLIAMS' TYPEWRITER** { **EDWIN A. HARDIN, Gen'l Agent, 15 Peachtree St.**  
BLACKENDECKER (33) TYPEWRITER,  
OFFICE MACHINES, DESKS, SUPPLIES, ETC.

**Moncrief, Dowman & Co.** MANUFACTURERS OF  
**ACME WATER ELEVATORS and PURIFIERS**  
57 S. FORSYTH.

SAN 1088 SAT

Sanders Sewell, c, wks McAfee & Son  
" Wm, c, barber, rms 18 Green  
" Wm, c, lab, r 20 College  
" Wm C (S M Inman & Co), r 142 Washington  
" W J, wks Woodward Lumber Co  
" Wm M, wks Sou Ry  
Sandmeier William, engr, r 140 Smith  
Sands William G, sterer Atl Newspaper Union, r 138 Mills  
Sanford Charles H, trav F E Block Co, r Villa Rica, Ga  
" Henry E, mech De Loach Mill Mfg Co, r w s Boulevard 4  
s of Bleckley ave  
" Ophelia, c, r 225 Gilmer  
Sanger Edward G, Sou mgr N Y Biscuit Co, bds 711 Peachtree  
Sankey Frank M, pres Ga Relief Assn, r 107 Marietta  
Sansone Benoni, mgr A Fugazzi, r 124½ Whitehall  
Sappington F O, clk Douglas, Thomas & Davison, bds 314  
Whitehall  
" M E (wid J T), r 314 Whitehall  
" Thomas N, with George Ware, bds 314 Whitehall  
Sargent, see also Sargent

**WILLIAM J. KENDRICK & CO., FIRE INSURANCE AGENTS.**  
Office. 48 N. Broad, Cor. Walton St. Tel. 618.

Surgent Irving E, bkkpr Sou Belting Co, r 244 Washington  
Sarow Albert G, r n s Bleckley ave 1 e Fort  
Sasnett Rev B H, r 270 Crew  
" Edward C, clk W B & R P Sasnett, bds 270 Crew  
" Richard P (W B & R P Sasnett), r Hapeville, Ga  
" Wm B (W B & R P Sasnett), r 270 Crew  
" W B & R P, dairy 112 Whitehall  
Sasseene Aaron, c, helper Winship Mach Co, r 415 Mangum  
" Andrew, c, lab, r rear 97 W Cain  
" Charles E, electrician Edgewood Ave Theatre, r 796 Ma-  
rietta  
Sater S, clk R Eplan, bds 43 Courtland ave  
Satterfield Joseph M, trav J B Daniel, r Joe, Ga  
Satterlee Charles B, asst adj genl State Capitol, r Kimball Hse  
Satterwhite Edward W, wks A & F Ry, r s s Ridge ave 5 e of Pryor  
" James L, tel opr, bds s s Ridge ave 5 e of Pryor  
" John, c, wks Camp Bros & Co, r 74 Markham  
" Joseph S, c, grocer 119 Markham, r same  
" Robert E, tel opr Sou Ry, bds s s Ridge ave 5 e Pryor  
Satzky Anton A, tailor 11 E Alabama, r 281 Washington

**J. G. THROWER,** { Invalid Lifters and Roller Chairs  
furnished at short notice.  
89 MARIETTA.

**ARTIFICIAL STONE, C. P. MURPHY, 8 N. FORSYTH ST.**  
ESTIMATES CHEERFULLY GIVEN.

**STEAM PRETZELS, FRESH BREAD AND CAKES, BLIEM & LEYH,**  
127 W. Peters. Tel. 556.

**B. & B. { Fine Whiskies**  
42, 44 and 46 MARIETTA STREET.  
ATLANTA. Telephone 378.

SAU 1089 SAX

Saul William S, r 34 Cooper  
" Milton H, clk R M S, bds 34 Cooper  
Saunders, see also Sanders  
" C A, clk, r 274 Woodward ave  
" Daniel B, wks Nat Furn Co, r 232 Magnolia  
" Dennis N, r 81 E Fair  
" George B, bkkpr, r 29 E Harris  
Saunders Henry G (Saunders & Bullock), secretary Atlanta  
Chamber of Commerce, sec and treas Wholesale Mer-  
chants Assn, mgr City Directory and bus mgr Sou  
Architect, office Chamber of Commerce Bldg, r 15  
Highland ave, tel 796  
" Mrs Lillie, bds 48 Church  
" Lucien L, clk R M S, r 128 Smith  
" Major, c, lab, r 127 State  
" M S, foreman The Fair, r 81 E Fair  
" Wm E, col **M Rich & Bro**  
" Wm S, lumber dealer, bds 2 Warren pl  
Saunders & Bullock (H G Saunders V V Bullock) publishers,  
65-71 Ivy

 **CORONA COAL CO. { WHOLESALE AND RETAIL**  
215 Decatur St. Phone 1115. **COAL AND COKE**

Sauret Joseph, lab, bds 275 E Hunter  
Savage Charles, c, works Atl Brewing Co, r 313 Piedmont ave  
" Rufus, c, lab, r 164 Waterhouse  
Savington Wm, c, drayman Smith & Simpson  
Sawtell Henry C, pres and treas Mutual Ptg Co, r 311 Formwalt  
" Isaac Y, r 143 Rickardson  
" Leon P, mgr Mutual Ptg Co, r 246 Formwalt  
" Thomas R, meats 108 Whitehall r 104 S Pryor  
Sawyer Miss Annie, chief nurse The Halcyon, bds same  
" Benjamin F, r n s Bleckley ave 13 e Peachtree  
" Dominique D, carp, r 17 Crew  
" Miss Ella, sten Ellis & Gray, r 118 Garnett  
" Frank N, cond Atl Traction Co, r 771 Seaboard ave  
" Robert L, pres & sec Colwell Mfg Co, r cor Piedmont ave  
& Bleckley  
" Sid, wks Atl Cotton Mills  
Saxe George H (Rice & Saxe), r 52 Crew  
Saxon Thaddeus G, sol Singer Mfg Co, r 49 Butler  
Saxton Lewis, c, coachman W P Inman, r 5 Magnolia Hill  
" James P, c, coachman, r 112 F. Cain

SHIRTS, COLLARS AND CUFFS BEAUTIFULLY DONE.  
**EXCELSIOR STEAM LAUNDRY,**  
58 Decatur Street.

THE ORIGINAL **BICYCLE MESSENGER CO. PHONE 19**  
Y. M. C. A. Bldg. F. C. BYRD, Propr. 69 N. PRYOR.



ALPHABETS, INKS, BRUSHES, CHECKS, ETC. Atlanta Stamp & Stencil Works, 31 S. Broad St. Telephone 519.

# MATTRESSES

HAIR and COTTON Mattresses Made to Order. Mattresses of any kind Renovated. H. L. Johnson, 12 1-2 E. Hunter St.

SAX	1090	SCH
Saxton Wm E, coal, wood & meats	45 Courtland ave, r same	
Saye Arthur B, lab, bds 24	Spencer	
" Edward D C, plumber, bds 24	Spencer	
" Edwin R, clk, bds 339	Luckie	
" James D, carp, r Bellwood ave,	Bellwood	
" James H, switchman W & A R R,	r 160 Mangum	
" John R, moulder, r e s Curran 2 n	Warren	
" Richard A, carp W & A R R,	r 339 Luckie	
" Richard W, carp, r 24	Spencer	
" Wm L, asst supt Metropolitan Ins Co,	r 237 Luckie	
" Wm N, carp Sou Ry, r 43	Stonewall	
Sayler Walter, mach Winship Mach Co,	r 6½ N Broad	
Sayre Wm C, ins agt, bds 145	Spring	
" Wm H, bkkpr Maddox-Rucker Bkg Co,	r 7 Church	
Scales Fannie, c, washwoman, r 17	Ella	
" Fannie, c, washwoman, r 9	George	
" Frank, insurance, bds 38 W	Peachtree	
" Henry P, whol tob, r 48	Forrest ave	
" Lucius M, trav Inman, Smith & Co,	r Manchester, Ga	
" Thos N, barkpr L Steinau, r 49	Brotherton	

## W. S. McNEAL SELLS PAINTS, OILS AND GLASS

114 & 116 WHITEHALL ST.

Scally M J, steward Kimball House, r	same
Scandrick Dock, c, bartender, r 131	Martin
" Wesley, c, lab, r 182	Markham
Scandridge Willis, c, lab, r 39	High
Scanlan Miss Nellie, millnr Miss Mary	Ryan, bds 118 Garnett
<b>Scanlan Thomas F</b> , pres Freyer & Bradley	Music Co, r Boston
Scarboro Rev Joseph A, r 94	Boulevard
Scarratt Charles F, mach Atl Constitution,	bds 88 N Broad
" George A, stereotyper, bds 88 N	Broad
" John B, boarding 88 N Broad, r	same
Scarry Michael F, contr, r 122	Mills
" M F, foreman O A Smith	
Schaaf Abel, engr Sou Ry, r 337	Smith
" John W, upholsterer Sou Ry	
Schachter Joseph, salesman, r 39	Courtland ave
Schaf E, blower Sou Glass Co	
<i>Schaefer see also Schaefer and Shaver</i>	
" Frederick, clk, bds 201	Peachtree
" Robert, bkkpr R O Campbell, r 299	Crew
Schaffner Clarence E, 3½	Whitehall, r 82 N Forsyth

## GRESS LUMBER CO.

Cor. Alabama and Loyd Streets  
MANUFACTURERS OF LUMBER, LATHS, SHINGLES, Etc.

GEO. P. HOWARD, { COAL and WOOD } WHOLESALE AND RETAIL. YARD: 359 DECATUR ST., COR. GRANT TELEPHONE 1140.

## Household Goods and Pianos

Moved, stored, packed & shipped. 48 N. Broad, Capital Transfer & Storage Co. Phone 618.

SCH	1091	SCH
Schaffner Mary D (wid J F), boarding	82 N Forsyth, r same	
Schane Charles, clk Keely Co, bds 333	Whitehall	
" Fred, clk Inman, Smith & Co, r 333	Whitehall	
" Jacob, clk Keely Co, r 333	Whitehall	
Schang Larry W, boilermkr Sou Ry, bds	143 Marietta	
Schaul Henry H, pawnbroker 56	Decatur, r 199 S Forsyth	
Schein Jacob, 2d hand goods, r 182½	Decatur	
<i>Schell see also Shell</i>		
" Garrison, c, r 12	Boaz	
" John T, shoemkr 12½ E Mitchell, dry	goods 238 Auburn ave, r 211 W Mitchell	
" Rev Robert T, pastor South Atlanta	Baptist Church, r 43 Parsons	
" Silas S, wks Gate City Coffin Co, r	16 Ella	
" Wm, c, fireman Sou Ry, r 213	Smith	
" Wm A, coal and wood 12	Holland, r same	
" Wm L, clk Chamberlin, J & Co, r	72 Washington	
Schelpert F C, barber L P Schelpert, bds	265 Luckie	
" Louis P, barber 324	Marietta, r 265 Luckie	
<i>Schenck, see also Shank</i>		

## Atlanta Business College

(CHARTERED.) Commercial and English Branches. PHONE 366.

Schenck Albert H, tool mkr Winship	Mach Co, r 116 Pearl
" Alvin L, mach, bds 201	E Hunter
" Charles E, mach H P Ashley, r 183	Davis
" Earnest M, mach Winship Mach Co,	bds 201 E Hunter
" Edwin H, mach Winship Mach Co, r	159 Davis
" Frederick, barkpr Theo Fichter, r	274 Piedmont ave
" Frederick H, r 183	Davis
" John G, r 177	Davis
" Pelona A (wid E E), r 201	E Hunter
Scheuing Harry G, barber Fred Jones,	r 35 Church
Schiff Miss Bertha, clk Keely Co, bds	38 W Fair
" Ferdinand, clk Hirsch Bros, r 38	W Fair
" Ike (Schiff & Weber), bds 99	Piedmont ave
" & Weber (Ike Schiff, Max Weber),	dry goods 148 Decatur
Schikan Jacob J, grocer, r 116	W Mitchell
Schindler Mrs Eva, r 9	Garnett
Schilling Frances (wid Henry), r 419	Auburn ave
" Henry, clk Lamar & Rankin Drug	Co, r 419 Auburn ave
Schillinger Leopold, grocer 411	Peters, r same
Schleich Vinzenz, carp Beutell Mfg	Co, r 227 Highland ave

## Hunnicutt & Bellingrath Co.,

Estimates cheerfully furnished for Plumbing, Steam & Gas Fitting  
52 and 54 Peachtree Street.

ATLANTA ELECTRO PLATING WORKS { Nickel, Silver, Gold and Copper Plating and Burnishing. First Class Work. Low Prices. } 23½ SOUTH BROAD STREET. PHONE 409.

BALDWIN CIGAR MFG. CO. { FINE HAND-MADE } 25 E. HUNTER. CIGARS.



**For Tickets at Reduced Rates See "KIRBY" The Ticket Broker,**  
 34 WALL ST., Opp. Union Depot.

**MITCHELL & PARKER** { LUMBER DEALERS,  
383 Marietta St.

SCH	1092	SCH
	Schlerf Henry, storekpr Vignaux & Rose	
	Schlesinger Gustav, clk Eiseman & Weil, r Talmadge House	
	" Harry L, mfr confectionery & fancy grocer 26 S Pryor, r 109 W Peachtree	
	" Maurice B, trav H L Schlesinger, r 108 W Peachtree	
	Schmeltzer Fred W J, saloon 502 Decatur, r 50 same	
	<i>Schmid, see also Smith</i>	
	" Frank, baker T S Lewis, r 148 Williams	
	" Frank Jr, baker T S Lewis, r 148 Williams	
	" George, pattern maker Marsh Mach Co, r 20 Adams	
	" Joseph, wks T S Lewis, bds 148 Williams	
	Schmidt Eugene, clk W E Treadwell & Co, bds 390 Whitehall	
	" James, bds Markham House	
	" John A F, clk quartermaster's dept U S A, bds Markam Hse	
	" Joseph A, clk W & A R R, bds 390 Whitehall	
	" Robert, sol Internatl Bldg Assn, r 390 Whitehall	
	" Robert Jr, (Ebbert & Schmidt), r 390 Whitehall	
	" William M, carp, r 77 Bryan	
	" Wm C, candy maker The Nunnally Co	
	Schmitz Ernest, r 49 Garnett	

**PHENIX MUTUAL LIFE** of Hartford, Conn., has received from its Policy Holders \$40,000,000. Has paid its Policy Holders \$34,000,000, and now holds for future payments over \$10,000,000.

*Schneider, see also Snider and Snyder*

- " A Joseph, fresco painter, bds 24 Williams
- " Henry, chef Aragon Hotel, r 28 Williams
- " Joseph T, contractor, r 24 Williams
- " Mrs Minna, midwife, r 24 Williams

Schnichar A, ladies tailor, r 296 Whitehall

Schoen Allen M, electrician S E Tariff Assn, bds Kimball House

- " Bros (Isaac, Samuel and Moses), grease, r 254 S Pryor
- " Louis (Schoen Bros), r 252 S Pryor
- " Moses (Schoen Bros), bds 252 S Pryor
- " Samuel (Schoen Bros), r 252 S Pryor

*Schofield, see also Scofield*

Schofield Alexander, bricklayer, r 109 Luckie

- " Miss Marion C, sten, bds 109 Luckie

Schranck Frederick, bartndr Theo Fichter, r 17 Jeannette

Schrayer Bros (Nathan & Louis Schrayer), barbers 6 W Alabama

- " Louis (Schrayer Bros), r 39 Courtland ave
- " Nathan (Schrayer Bros), r 39 Courtland ave

Schribs Felix, wks Gate City Mat & Spring Bed Co

Schrimper Wm, grocer 80 Boulevard, r 78 same

**MASSEY & BURNETT** { General Stenographers,  
TELEPHONE 1883. 408 EQUITABLE BLDG.

**FIRE INSURANCE** } W. P. PATTILLO, Agent,  
 Gate City National Bank Building, Room No. 8. } Equitable Adjustments.  
 Prompt Settlements.

**Mallard & Stacy, INVESTMENTS.**  
2 Equitable Building.

SCH	1093	SCO
	Schroeder Herman, farmer, r 133 Greens Ferry ave	
	" J Henry, mach Dodson Printers Supply Co, r 503 Crew	
	" Wm C, wks Sou Terra Cotta Wks, r 87 Hood	
	" M (wid J H), r 503 Crew	
	Schultz August, upholst Chamberlin, Johnson & Co, r 572 Chestnut	
	" Charles, wks Ware Furn Mfg Co	
	" David, carp Beutell Mfg Co, r 59 Randolph	
	" John E, clk, bds 572 Chestnut	
	Schuman Marie (wid Maurice), bds 700 S Pryor	
	Schumann Theodore, photographic supplies 101½ Whitehall r 54 Cooper	
	Schwab Otto, v-pres Sou Furn Co, r 373 S Pryor	
	Schwamm Samuel, shoemakr 236 Whitehall, r 64 Formwalt	
	Schwartz Joseph, peddler, r 22 Butler	
	" Samuel, peddler, r Jackson, Bellwood	
	Schwarz Philip (Schwarz & Brockhaus), r 26 Formwalt	
	" & Brockhaus (Phillip Schwarz & Alfred Brockhaus), saloon 41 S Pryor	
	Sciple Chas E (Sciple Sons), r 22 Kimball	
	" Donia, c, cook, r 167 E Ellis	

**SOUTHERN BUSINESS BUREAU,** } Assists Applicants in getting good positions with Reliable Firms.  
701-2 Peachtree Street.

Sciple Geo W (Sciple Sons), r 248 Capitol ave

- " Lena, c, chambermaid, r 146 Butler

**Sciple Sons** (George W & Charles E), coal, lime and building material 8 Loyd

*Scoggins, see also Scroggins*

- " John, mech, bds Powell, Bellwood
- " Margaret (wid John) r w s Curran 2 s Bradley ave
- " Margaret W (wid William), r 76 S McDaniel
- " Thomas A, pressman Franklin Prtg & Pub Co
- " Wm, gauger, bds Shaddox House

Scott Alfred, c, drayman G O Williams & Co, r 2 Bush

- " Amanda, c, r 36 Central R R
- " Andrew, c, lab, r English ave, Bellwood
- " Arthur S, clk Inman Smith & Co
- " Ben, c, whitewasher, rms 141 Butler
- " Benjamin, c, lab, r 222 Irwin
- " Charles, barber J C Klein, r 54 W Harris
- " Cicero, c, driver W S Elkin, r 50 Old Wheat
- " Daniel, c, carp, r 128 Hilliard
- " David, c, wks Ice Co, r 279 Fulton

**R. M. ROSE COMPANY** { Wholesale Liquor Dealers,  
12 MARIETTA.

**BICYCLES** } NEW AND SECOND HAND BOUGHT, SOLD OR TAKEN IN EXCHANGE. }  
**W. D. ALEXANDER,** } Y. M. C. A. Bldg. 69 N. PRYOR.

**Finest Whiskies, Cigars, Tobacco and Pipes** } I. H. OPPENHEIM,  
 1 Whitehall St. PHONE 826.



Accounts of Firms, Corporations and Individuals  
solicited on terms consistent with  
Legitimate Banking.

**ATLANTA TRUST & BANKING CO.**  
COR. ALABAMA AND BROAD STS.



**Flavoring Extracts are unexcelled.**  
Retailed by Leading Grocers at 10, 15 and 25  
cents per bottle.

- |     |      |     |
|-----|------|-----|
| SCO | 1094 | SCO |
|-----|------|-----|
- Scott Ed, c, lab, r 40½ Clark  
 " Edmond, sec & treas The Atl Dairy C, r 104 Luckie  
 " Edward D, night clk Kimball House, r 137 Randolph  
 " Emma, c, washwoman, r 227 Randolph  
 " Mrs E L, boarding 92 Marietta  
 " Frederick M, investments 7 Whitehall, r 727 Peachtree  
 " George, c, plasterer, bds 104 Mills  
**Scott George B**, v-pres G W Scott Mfg Co, r Decatur, Ga  
**Scott George W**, pres G W Scott Mfg Co, r Decatur, Ga  
**Scott George W Mfg Co**, capital \$250,000; George W Scott  
 pres, G B Scott v-pres, Thomas T Cooper treas, C M  
 Candler sec, mfrs fertilizers and acid phosphates 12  
 W Alabama  
 " Green, c, brick mason, r 53 Trenholm  
 " Harry, c, coachman G T Dodd, r rear 119 Washington  
 " Henry F, physician 6½ Whitehall, r 274 Peachtree  
 " Hugh C, with Julius R Watts & Co, r 78 E Mitchell  
 " Isaac, c, wks Atl Ice Mfg Co  
 " Jane, c, r 218 Smith  
 " Jefferson, c, lab, wks The Fair, r 71 Kennesaw al

**THE MUTUAL LIFE** { **ROBERT F. SHEDDEN**  
 INSURANCE COMPANY OF NEW YORK. { General Agent, 10 DECATUR ST.

- Scott John, c, porter Wm Finch, r 150 E Cain  
 " John, c, lab, r 108 Markham  
 " John, c, porter Ga Produce Co, r 62 Nelson  
 " John W, c, shoemkr 334 Richardson, r 421 Terry  
 " Joseph A, tel opr S A L, bds 306 E Hunter  
 " Joseph D, marble works 417 Decatur, r 68 Ga R R  
 " Joseph E, collr Rhodes & Matthews, r 53½ Highland ave  
 " J O, opr Postal Tel Co, r 15 Eugenia  
 " J Sanders, opr W U Tel Co, bds The Leland  
 " Laura, c, washwoman, r 226½ Auburn ave  
 " Llewellyn D, tchr Wash Seminary, bds same  
 " Lot, meats 240 Houston, r 137 Randolph  
 " Lucy, c, r 30 Dunlap  
 " Mrs L D, tchr Wash Seminary, r same  
 " Mark W, dep U S marshal, r 92 Marietta  
 " Marcia V (wid Samuel), r 393 Fraser  
 " Miss Mary B, tchr Wash Seminary, bds same  
 " Miss Mary H, bds 73 Auburn ave  
 " Mrs Mattie, sten Kahn Bros, bds 102 Ivy  
 " Moses, c, waiter Leyden House, r 154 Simpson

**"DENSMORE"** The World's Greatest Typewriter.  
 CEO. M. FOLGER, Sole Dealer.

**GENERAL ELECTRIC COMPANY,** 643 EQUITABLE BUILDING. **Electrical Supplies**

**C. H. BOWEN,** STENOGRAPHER AND TYPEWRITER;  
 811 Equitable Building, 8th floor. Phone 1252.  
 Briefs, Depositions, and all kinds of Legal Work.  
 Business Correspondence. Mineograph Work.

- |     |      |     |
|-----|------|-----|
| SCO | 1095 | SCR |
|-----|------|-----|
- Scott Panill, r 529 Pulliam  
 " Pauline L (wid William F), bds 29 Irwin  
 " Rouse, c, lab, r Macon, near Bleckley ave  
 " Richard, c, driver, bds 14 Ponder ave  
 " Robert, c, wks R R, r 18 Jennings al  
 " Robert J, clk Douglas, T & D, r 179 Jackson  
 " Samuel, c, porter Young Men's Libry Assn, r Baltimore blk  
 " Samuel, c, lab VanWinkle G & M Co  
 " Samuel B, agricul dept State capitol, r 97 E Merritts ave  
 " Sarah, c, r 31 Richmond  
 " Thomas, c, wks T J Hightower Jr  
 " Thomas F, r 23 Oak  
 " Wesley, c, lab, r 176 Fraser  
 " William, c, lab, r 63 Valentine  
 " William D (Scott & Peavy), r 177 E North ave  
 " Wm E, contractor, r 4 Gartrell  
 " Wm H, sec and treas Interstate B & L Assn, r 19 W Baker  
 " Wm H, c, porter Arnold & McCord, r 427 Martin  
 " Wm J, clk Jas Greer 174 Decatur, bds same  
 " Rev Wm J, r 68 Currier

**W. D. BEATIE,** { Shade, Fruit and Ornamental Trees,  
 Room 815 Equitable Building. { and Vines, Shrubbery, Roses, Etc.

- Scott Wm M (W M Scott & Co), tel 866, r 53 E Georgia ave  
 " Wm M, c, barber, 39 N Broad, r 172 Harris  
**Scott W M & Co** (W M Scott) real estate 14 N Pryor, Kimball  
 House, tel 64  
 " W, c, wks T S Lewis  
 " Scott & Peavy (William D Scott William O Peavy) meat  
 market, 323 Peachtree  
 Scottish Union & National Ins Co, Whitner & Cole agts, 27-31  
 Old Capitol bldg  
**Scoville George W**, mgr Markham House, r same  
 Screen Frank, c, lab, r 111 Houston  
 Screven Thomas E, r 69 Crew  
 Scribner Charles F, eng Sou Ry, r 31 W Georgia ave  
*Scroggins see also Scoggins*  
 " Annie (wid C S), r Powell, Bellwood  
 " Delia, c, washwoman, r 27 Beerman  
 " J N, wks Natl Furn Co  
 " W E, wks Natl Furn Co  
 Scruggs Wm L, r 445 Peachtree  
 Scrutchin Josiah G, r 188 W Peachtree

**Atlanta School of Art,** THE GRAND,  
 7th Floor,  
 PEACHTREE ST.

**THE COMING POWER** THE JENNEY MOTOR DYNAMOS, ENGINES and  
 THE JENNEY ELECTRIC LIGHT EQUIPMENTS.  
**H. B. CAMPBELL,** Dealer and General Machine Shop, ATLANTA, GA.

**PASTURAGE FOR HORSES** AND FINE DAIRY STOCK. **HERMITAGE BEIGERS PASTURAGE.**  
 SEE PAGE 8.



**EDWIN A. HARDIN,** GEN'L AGENT  
 118 PEACHTREE ST. WILLIAMS' TYPEWRITER  
 OFFICE MACHINES, DESKS, SUPPLIES.  
 Blickensderfer (\$35) Typewriter.

**Moncrief, Dowman & Co.** MANUFACTURERS OF  
**ACME WATER ELEVATORS and PURIFIERS**  
 57 S. FORSYTH.

SCR	1096	SEA
Scrutchin Mrs J G, tchr Girls High School, r 188 W Peachtree		
" Thomas, r 92 Luckie		
" Thomas Jr, atty Jackson & Leftwick, r 188 W Peachtree		
Scudder Samuel S, clk West Grocery Co, r 1 Rigdon		
Scully James W, quartermaster U S A, r 175 Angier ave		
Scurry Claude D, agt Union News Co, rms 117 Loyd		
<b>Seaboard Air Line,</b> J H Winder genl mgr, W L O'Dwyer div freight agt, B A Newland div pass agt 737-747 Equit- able bldg, E J Walker city ticket agt 4 N Pryor, F J Hoyle freight agt 45 Edgewood ave		
Seaborn Marion D, bkkpr H C Hudgins & Co, bds 190 Nelson		
Seagrave Edward, c, porter Wm Lycett		
" John L, c, lab, bds 201 Bell		
" Melissa, c, r 399 Glenn		
Seale James M, policeman, r 57 Leach		
" Robert E, policeman, r 574 Chestnut		
" Wm, c, driver Plane & Field		
Sealer R L, helper S I C Line		
Seals Alexander S, v-pres Ga Stove Wks, sec and treas Lexington Blue Granite Co, r 653 Edgewood ave		

**WILLIAM J. KENDRICK & CO.,** FIRE INSURANCE AGENTS.  
 Office. 48 N. Broad, Cor. Walton St. Tel. 618.

Seals Benjamin A, butcher, r s s Cleveland r w Macon  
 " Doc, c, wks H Franklin  
 " Ernest, c, r 54 Grady  
 " Jennie, c, r 174 Hilliard  
 " John H, r 270 Houston  
 " Lizzie (wid W F), bds 79 Trinity ave  
 " Miss Lizzie H, tchr Sunny South Female Seminary, bds 79  
 Trinity ave  
 " Miss Lula H, tchr Sunny South Female Seminary, bds 34  
 Capitol sq  
 " Nat F, piano agt, bds 79 Trinity ave  
 " Ollie, c, r 7 S Butler  
 " William B, principal Sunny South Female Seminary, r same  
 Seaman Jennie (wid James), r 260 Ashby  
 Searcy Anna, c, washwoman, r 124 Glenn  
 " Mad Annie, r 8 Madison  
 " John, c, lab, r 255 Vine  
 " Stewart, c, wks C R R, r 274 Terry  
 " Wm E H, sten, r 76 Washington  
 Sears Albert, c, wks waterworks, r 110 E Cain

**J. G. THROWER,** Plastering, Bricklaying and  
 General Repairing.  
 39 MARIETTA STREET.

**G. P. MURPHY,** ARTIFICIAL STONE WORK  
 8 N. FORSYTH. Side Walks, Lawn Walks, Cellar,  
 Stable and Brewery Floors.

**Vienna Steam Pretzel, Bread and Cake Bakery, BLIEM & LEYH,**  
 127 W. Peters. Telephone 555.

**B. & B.** } **Joe. Schütz MILWAUKEE BEER.**  
**FINE WINES AND LIQUORS.**  
 Wholesale and Retail.

SEA	1097	SEM
Sears Charles E, condr Sou Ry, r 283 S Humphries		
" James P, switchman C R R, r 234 Chapel		
" Katie (wid T J), r 24 King		
" Noah S, eng, r 52 Kelly		
" Thomas, mach opr Atl Journal, bds 24 King		
" Wilburn T, firwalker E M Bass & Co, bds 122 S Forsyth		
Seaton Caesar, c, wks S I C Line, r 350 S McDaniel		
Seaves Lizzie W (wid John W), bds 138 W Hunter		
Seawright James R, saloon 139 W Peters, r 130 Rhodes		
" Wm C, cashr Brady-Miller F & S S, bds 272 Luckie		
Seay John, mech Van Winkle G & M Co		
" Marshall N, shoemkr, rms 174½ Peachtree		
Seddon Wm L, gen mgr Union L & T Co, r 4 Baltimore Pl		
Sedeiholm —, tailor, bds 91 Loyd		
Sedletzky Mrs F M, wks G Bates & Co, r Howell, Ga		
Seehorn Arthur, c, brkman Sou Ry		
Seidel Bruno, architect and contr, r 67 Highland ave		
<b>Seidell Charles W,</b> lawyer 3½ Whitehall, r 10 W Ellis		
" Stafford, mfrs agt 3½ Whitehall, r 10 W Ellis		
Seigle F L, supt Capital City Club, rms 186 Peachtree		

 **CORONA COAL CO.** { **WHOLESALE AND RETAIL**  
 215 Decatur St. Phone 1115. **COAL AND COKE**

Seitz Sarah A (wid David), bds 711 Seaboard ave  
**Seitzinger Thomas F,** printers' supplies 291 Marietta, r 51  
 Johnson ave  
 Seiz Emil C (Jones & Seiz), r cor Linden ave and Randolph  
**Selby John W,** mngr S S White Dental Mfg Co, r 393 S Pryor  
 Self Wm D (Forbes & Self), bds 224½ Peters  
 Selfridge Ella, c, washwoman, r 89 N Humphries  
 Selig Jacob (Selig Mfg Co), r 227 Formwalt  
 " Mfg Co, J Selig mngr, mfrs of pants 106-108 S Forsyth  
 " Sigmund, saloon, r 257 S Pryor  
 " Mrs Sophia S, wines and liquors 33 W Mitchell, r 20 Cooper  
 Selkirk John M, clk S P Richards & Son, r 97 E Georgia ave  
 " S E (wid J M), r 286 Washington  
 Selleck Wm, clk S Guthman, bds 23½ W Mitchell  
 Sellers Patrick H, r 94 Irwin  
 Selles Angel, painter, r 115 Jones ave  
 Selman Geo C Jr, sec and treas Walton Inv Co, bds 37 Highland  
 Seltzer Charles, r 103½ Peachtree  
 " Fred, r 103½ Peachtree  
 Semmes, see also Simms, Sims and Symes

**Excelsior :: Steam :: Laundry.**  
 W. E. HANYE, Manager. Guarantees All Work to Give Satisfaction.

THE ORIGINAL  
**BICYCLE MESSENGER CO. PHONE 19** { Y. M. C. A. Bldg.  
 69 N. PRYOR. F. G. BYRD,  
 Prop'r.



**ATLANTA STAMP & STENCIL WORKS,**  
**31 S. BROAD STREET,**  
**Telephone 519.**

**AWNINGS** { **H. L. JOHNSON 12 1-2 E. Hunter St.**  
 No Department House. Five Years Experience.  
**WORK GUARANTEED SATISFACTORY.**

SEM	1098	SEX
Semmes Raphael T, clk Beck & Gregg Hdw Co		
Seng Sam (Seng & Lum), r 8½ Whitehall		
" & Lum, laundry 8½ Whitehall		
Sentell George W, carp, r 418 Auburn ave		
" M Ernest, bkkpr Mrs M E Hogan, r 69 Luckie		
<i>Senter, see also Center</i>		
" Charles, c, wks Hersberg Paper Co, r 98 Orange		
<i>Sergeant, see also Sargent</i>		
" Charles E, ticket agt Sou Ry 10 N Pryor, r 204 Washington		
" Miss Nettie C, prin Girls High School, bds 204 Washington		
Sermonds James D, lab, r Bleckley ave nr Peachtree		
<i>Settles, see also Suttles</i>		
" John, c, brkpr Steve Grady, bds 429 Richardson		
Setton Marion, c, fireman Sou Ry		
Setze C R, clk W R Joyner, r 44½ W Alabama		
" Eugene J Jr, foreman No 2 Hook & Ladder, r 183 Crew		
Sevier Elbert F, mgr Atl Furn Co, r 33 Peters		
" Frank, travel agent Sou Ry, Steamship & Hotel Adv Co, r Kirkwood, Ga		
Severance Charles E (Severance & Weinfeld), r 39 W Baker		

**W. S. McNEAL'S PAINT & GLASS CO., 114 & 116 Whitehall St.**  
 MANUFACTURERS OF PAINTERS' SUPPLIES.

Severance & Weinfeld (C E Severance, A Weinfeld), ticket brokers  
 42 E Wall  
 Sewell Charles, c, lab, r 283 Fulton  
**Sewell Charles B**, druggist and physician 178 Whitehall, r  
 300 same  
 " Ed, clk J M High & Co, bds 79 Davis  
 " Hampton H, clk Inman, Smith & Co, bds 104 Mangum  
 " Hannah, c, r 165 Fort  
 " Isaac, wks Atl Beef Co, r 79 Davis  
 " James S (Barge, Sewell & Campbell), r Bonnie Brae  
 " Jennie P (wid L P), bds 192 Madison  
 " Jesse A, policeman, r 150 Grant  
 " Joseph D, eng Troy Steam Laundry  
 " Louis A, meats 123 Peters, r 65 Larkin  
 " Loony H, r 192 Madison  
 " Sanders, c, driver McAfee & Son, r 104 Woodward ave  
 Sexton A L, bds 34 Church  
 " Josh G, r 148 Davis  
 " Mary, c, r 369 Bass  
 " Mary, c, r 18 Bass

**Lumber, Laths, Shingles, MOULDINGS, ETC.**  
**GRESS LUMBER CO.**  
 COR. ALABAMA & LOYD STREETS.

**HOWARD TRANSFER CO.**  
 GEO. P. HOWARD, Propr.  
**HAULING**  
 of all kinds.  
 Office: 45 EDGEWOOD AVE.  
 Opposite Equitable Bldg.  
 Telephone 1070.

**ATLANTA ELECTRO PLATING WORKS** { Nickel, Silver, Gold and Copper Plating and  
 Burnishing. First Class Work. Low Prices.  
 PHONE 409.  
 23½ SOUTH BROAD STREET.

**Morris & Childs,**

Proprietors Capital Transfer & Storage Co.,  
 48 N. Broad. Furniture and Pianos moved.  
 Phone 618.

SEX	1099	SHA
Sexton Susannah A (wid Ezekiel), r 28 John		
" Wm, helper Wingate & Mall		
Seymour George W, trav, r 24 Mayes		
" Harriet A (wid Calvin B), r 84 Pulliam		
" Jerome C, Special agt Imperial Ins Co 732 Equitable bldg, r 84 Pulliam		
" Joseph N, trav F E Block Co, r 201 Georgia ave		
Shackelford Charles P, mech May Mantel Co, r 145 Grant		
" Eliza M (wid Francis R), r 109 E Pine		
" George W, detective 9½ Peachtree, r 94 E Pine		
" Gilbert, clk The Nunnally Co		
" H D, painter, r 507 W Mitchell		
<b>Shackelford Lewis L</b> , bkkpr Fidelity Bnkg & Trust Co, r 39 Crew		
" Sterling, clk Jacobs Pharmacy		
" Volney D, opr Postal Tel Cable Co, r 40 Hilliard		
<i>Shadden, see also Shedden</i>		
" James H, with S M Inman & Co, r 145 W Peachtree		
" Thomas S, with S M Inman & Co, bds 145 W Peachtree		
" Wm L, sten Sou Ry, bds 145 W Peachtree		

**Atlanta Business College** (CHARTERED) Commer-  
 cial and English Branches.  
 PHONE 366.

Shaddox Mrs Arra E, propr Shaddox Hse, 65 N Pryor  
 " House, Mrs A E Shaddox propr, 65 N Pryor  
 Shadewell Rev Godfrey X, asst pastor Ch of Immaculate Concep-  
 tion, r 79 E Hunter  
 Shadwick Miles, c, lab Sou Ry  
*Shaefer, see also Schaefer and Shaver*  
 " Fred, clk Eads-Neel Co, r Ballard House  
 " John J, phys director Y M C A, bds The Leland  
 Shaffenberg Victor, rate clk Sou Ry & S S Assn  
 Shaffer J C, engr A & W P R R, r 71 W Mitchell  
 Shakespear Clark, c, wks Med Col, r 50 Hilliard  
 Shamby —, c, drayman, r 36 Clark  
 Shank D D, engr Sou Ry  
 " Manford A, foreman Sou Ry, r cor Kent & Georgia ave  
 Shande Ivey H, motorman, bds 27 Auburn ave  
 Shanker Samuel, c, wood sawyer Stocks Coal Co  
 Shanklin E M, pressman Christian Prtg Co  
 " R M, mgr Lubroleine Oil Co, 40 W Alabama, bds 24 W  
 Baker  
 Shannon Charles M, stock clk **M Rich & Bro**, r 145 Currier

**Hunnicut & Bellingrath Co.,** { Marbleized Iron, Slate and Hard-  
 wood Mantels, Grates, Cooking  
 and Heating **RANGES**  
 Stoves and  
 52 and 54 Peachtree Street.

**BALDWIN CIGAR MFG. CO.** { FINE HAND-MADE  
 CIGARS. } 25 E. HUNTER.



**"KIRBY'S" CUT RATE TICKET OFFICE** { **34 Wall Street.**  
**TICKETS GUARANTEED**

**MITCHELL & PARKER** { Lumber, Laths, Shingles, Etc.  
 383 MARIETTA ST.

SHA	1100	SHA
-----	------	-----

- Shannon Harry J, refrigerator mfr, r Pope
- " Hugh S, painter, r 281 W Fourth
- " Jack, c, lab, r 21 Carlton
- " Wm P, bkkpr R F O'Shields, bds 145 Currier
- Sharman, see also Sherman
- " Clement B, prop, Sharman House, r same
- " House, C B Sharman prop, 107 Marietta
- Sharp Barrington S, buyer Inman, Smith & Co, r 19 Williams
- " Miss Blake, tchr Sunny South Seminary, r 101 Nelson
- Sharp Bros (James & Harry), druggists junc Marietta and Walton
- " Elizabeth J (wid Wm H), bds 16 Peters
- " Mrs George, clk Chamberlin, Johnson & Co, rms 66½ Whitehall
- " Harry (Sharp Bros), r 41 Hayden
- " Henry, clk Sciple Sons, bds 16 Peters
- " James (Sharp Bros), r 105 W Harris
- " James W, clk Peacock & McCullough, bds 162 Nelson
- " John, supt G A Clark & Bro, bds The Leland
- " John A, trav Geo A Clark & Bro
- " John W, grocer 116 E Baker, r same
- " Joshua, c, r 16 Granger

**PHOENIX MUTUAL LIFE OF HARTFORD, CONN.**  
 Pays Annual Dividends.  
 CHAS. S. ARNALL, GEN'L AGENT, 28 OLD CAPITOL BUILDING.

- Sharp Macon C, supt Atl Bag & Cab Co, bds 101 Nelson
- " Matilda C (wid A B), r 101 Nelson
- " Mary E (wid Wm), bds 19 Williams
- " Michael J, wks Sou Ry, bds 206 Garibaldi
- " Minerva, c, washwoman, r 266 Chapel
- " Norman, trav Beck & Gregg Hdw Co
- " Norman, supt Tel Ex, bds The Arlington
- " Robert, cutter L D Nelson, r 220 E Fair
- " Wm, treas Edgewood Ave Theatre, bds 41 Auburn ave
- " W B, physician 3-4 Fitten bldg, r 319 Jackson
- " Wm G, dentist, bds 169 Alexander
- Sharp Wm H, agt Wheeler & Wilson Sewing Machines, r 16 Peters
- " Wm L, trav Harzburg & Co Baltimore, Md, r 41 Auburn ave
- Sharpton Dennis L, r 498 Decatur
- " Ed, wks Fulton B & C Mills, bds 85 Factory
- " Lorenzo, wks Sou Furn Co, bds 498 Decatur
- Shattuck Earl D, ydmaster S A L, r 306 E Hunter
- Shavalovitz Samuel, shoemkr 103½ Peters, r 101½ same

**STENOGRAPHERS & TYPEWRITERS** { **MASSEY & BURNETT**  
 408 EQUITABLE BLDG.  
 Telephone 1283.

**FIRE INSURANCE** } **W. P. PATTILLO, Agent,**  
 Ga. City National Bank Building, Room No. 8.

Represents Southern Mutual, Ga.;  
 Georgia Home, Ga.; Royal, Eng.;  
 Land; Phoenix, Conn.; Hamburg,  
 Bremen, Germany.

**Mallard & Stacy, REAL ESTATE.**  
 2 Equitable Building.

SHA	1101	SHE
-----	------	-----

- Shaver, see also Schaefer
- " John, painter, r 66 Strong
- " Mrs Mary, furnished rooms 83½ Peachtree
- Shaw Rev Albert, c, r 40 John
- " Augustus, insp Sou Ry & S S Assn, r 41 Houston
- " B F, painter Sou Ry
- " Bird, c, wks A Raglin, r 9 Dovers al
- " Dan, c, lab, bds 68 W Cain
- " Francis M, night watchman Inman, S & Co, r 15 W Harris
- " Henry S, mach Atl Mach Works, bds 62 Connally
- " Jefferson, clk Atl Paper Co, r 9 Leonard
- " John, c, lab, bds 68 W Cain
- " J C, jeweler J P Stevens & Bro, r Hotel Grant
- " Mary, c, washwoman, r rear 78 Auburn ave
- " Patsy, c, washwoman, r 40 Trenholm
- " Robert, c, shoemkr 5 Waverly pl, r 109 Washington
- " Robert H, clk R T Corbett, r 59 Mills
- " Mrs Sarah E, bds 16 Dunlap
- " Walter, c, candy mkr G E Johnson

**SOUTHERN BUSINESS BUREAU,** { Assists in Securing Part-  
 70½ Peachtree Street, ners and Buying and Sell-  
 ing all kinds of Business.

- Shea Wm B, mailing clk Atl Constitution, r 7 Railroad ave
- " Rev Wm D, r 204 Whitehall
- Shealy A Lute, clk J M High & Co, bds 86 S Pryor
- Shearer Charles G, trav Atl Paper Co, r 612 Boulevard
- " Ed, painter J M Smith, r 37 Fitzgerald
- " Emma (wid Wm), r 442 Luckie
- " George T, mach Sou Ry, r 488 Crew
- " Harman, mach Shearer Mach Wks, bds 435 Luckie
- " Mach Wks, W C Shearer mgr, cor Gresham & Venable
- " Thomas, mach Shearer Mach Wks, bds 435 Luckie
- " Vernon H, mach Shearer Mach Wks, bds 435 Luckie
- " Wm C, mgr Shearer Mach Wks, r 435 Luckie

Shedden, see also Shadden

- Shedden Robert F, genl agt Mutual Life Ins Co of N Y  
 Gould bldg, r 387 Peachtree
- " Cornelius J, wks J B Daniel, r 80 Nelson
- " David E, copyholder Atl Journal, bds 136 Lovejoy
- " Elizabeth (wid Cornelius), r 61 Forrest ave
- " F McRae, printer, bds 136 Lovejoy
- " Merrill A, proofreader Atl Journal, r 136 Lovejoy
- " Merrill A Jr, pressman Syl Lester & Co, r 136 Lovejoy

**ROSE'S "Purity" RYE** { **UNEQUALLED FOR**  
**MEDICINAL USE.**  
 R. M. Rose Co.  
 12 MARIETTA.

**Smoke Lovers, Pendas & Co.'s "Webster" Cigars.**  
 Highest Grade { **I. H. OPPENHEIM,**  
 Clear Havana. } 1 WHITEHALL ST. Phone 325.



**ATLANTA TRUST & BANKING CO.** Corner ALABAMA AND BROAD STREETS.



Largest Manufacturers of Perfumery and Flavoring Extracts  
 In the South.  
 Laboratory 68 S. Pryor St., Atlanta, Ga.

SHE	1102	SHE
-----	------	-----

- Sheek Wm (Sheek & Co), r Passadence, Fla
- " & Co (W Sheek, E M Chapman), hides 13 N Forsyth
- Sheeten Minten, c, domestic, r 62 W Peachtree
- Sheets Anderson, c, driver I B Eubanks
- " James, c, clk Joe Ross, r 345 Magnolia
- " Nick, c, lab, r 82 Welton Pl
- " Romulus, c, wks Ga Ice Co
- " Thomas R, butcher, r n s Means 9 w Boss ave
- Sheffield Benjamin, c, wks city, r 247 W Mitchell
- " Joseph H, wks Hirschberg Paper Co, r 154 Haynes
- " Lewis, c, lab city, bds 247 W Mitchell
- " Marshall, c, lab city, bds 247 W Mitchell
- Sheftall Phil, c, porter Pullman Car Co, r 71 N McDaniel
- Shehee Jackson, c, butler C S Kingsbery, r Magnolia Hill
- Shelby Wm A, musician, r 65 E Ellis
- Sheldon, see also Shelton
- " Charles A Jr, bkkpr Fulton B & C Mills, r 50 Druid Circle,
- Shell, see also Schell
- " James, c, wks J J Barnes, r 190 Houston
- " Mary C (wid Lemon), r 33 Edwards
- " Wm O, car repairer Sou Ry r 334 S McDaniel

**THE MUTUAL LIFE** (ROBERT F. SHEDDEN)  
 INSURANCE COMPANY OF NEW YORK. General Agent, 10 DECATUR ST.

- Shellaberger Kirk L mgr Union Drawn Steel Co, R J Stewart Foundry and Machine Works and DeKalb Fence Co, mfrs wire fence and wire materials, 70-72 S Forsyth, r 18 Formwalt
- Shellhorn Floyd P, sten Sou Ry and S S Assn, bds 45 Auburn ave
- Shellman John, c, lab, r 59 Carter
- " Marion C, clk A & W P R R, r Fairview
- " Thomas, clk Colwell Mfg Co, bds 270 Houston
- Shelley Ellen, c, r 294 Little
- " John M, sec Gate City Oil Co, r 71 N Forsyth
- " Josie, c, tchr Summer Hill School, r 294 Little
- " R J (Howell & Shelley), r 103 Mangum
- Shellett Mrs Fannie E, bds 115 Luckie
- " James H, r 64 Capitol ave
- " Wm O, cond A C St R R, r 39 Jones ave
- Shelor Joseph, bds 419 Woodward ave
- " Susan (wid Alex), r 419 Woodward ave
- Shelter Charles, mach VanWinkle G & M Go
- Shelton, see also Sheldon

**"DENSMORE"** The World's Greatest Typewriter.  
 GEO. M. FOLGER, Sole Dealer.

**GENERAL ELECTRIC COMPANY, 648 EQUITABLE BUILDING.** Alternating Current Fan Motors.

**C. H. BOWEN,** STENOGRAPHER AND TYPEWRITER.  
 Legal Work and Business Correspondence.  
 811 Equitable Building, 8th floor. Phone 1252.

SHE	1103	SHE
-----	------	-----

**THE COMING POWER THE JENNEY MOTOR DYNAMOS, ENGINES and LIGHT EQUIPMENTS.** H. B. CAMPBELL, Dealer and General Machine Shop, ATLANTA, GA.

- Shelton James, c, lab, Fulton B & C Mills, bds 25 Logan
- " John, c, lab W & A R R
- " John S, clk S P Lathan, bds 50 Fortress ave
- " J L, spl agt Phoenix Mutual Life Ins Co,
- " Malcolm A, r 173 E Hunter
- " Rosa J (wid S P), bds 167 Madison
- " Seab A, cond Sou Ry, r 50 Fortress ave
- " Thomas A, feed and sale stable 70 W Mitchell, r W E
- Shelverton George W, bkkpr, r 456 Piedmont ave
- " Wm B, clk John Silvey & Co, bds 456 Piedmont ave
- Shenaw Saint, c, janitor Custom House
- Shenkle, J H, motorman, bds 27 Auburn ave
- Sheonbon — —, wks Gholstin Spring Bed Co, bds 355 E Hunter
- Shepard Eugene W, c, carrier P O, r 9 Grace
- Shepard Franklin B, mgr Sou dept United States Ins Co, 49-50 Gould bldg, r 30 East ave
- " Henry S (H S Shepard & Son), r 206 Edgewood ave
- " H S & Son (H S and W E), grocers 212 Edgewood ave
- " Ike, bartender Wheeler & Parris, r 14 Kelley
- " James E clk B C DeLeon, bds 15 Markham

**W. D. BEATIE, 815 Equitable Bldg.** Moves Large Trees of all sorts with Perfect Safety.

- Shepard Joseph H, prin elocution Atl Business College, bds 86 S Pryor
- " Samuel S, cond Atl Traction Co, r 472 Houston
- " T, c, wks city
- " Thomas J, trav, r 15 Markham
- " Wilbur E (H S Shepard & Son), bds 206 Edgewood ave
- Shepherd Alex, c, porter J B Caldwell, r Bellwood
- " Andy, c, lab, r 4 Lyons ave
- " Bailey, c, lab, r 100 Maple
- " Carrie, c, washwoman, r 238 Piedmont ave
- " John, c, lab, r 65 N McDaniel
- " Joseph, c, wks J T Schell, r 9 Jones al
- " Joseph G, boilermaker Sou Ry
- " Julian C, clk Keely Co
- " Wm, c, grader, r 140 Fort
- Sheppard Alex, c, lab, bds 12 Wilson
- " Anna, c, r 268 Bass
- " C C, painter Sou Ry
- " James L, bds 476 Jackson
- " John, c lab, r 49 Carter

**LEARN TO DRAW.** Consult the Atlanta School of Art, The Grand Bldg. Terms Reasonable.

**HERMITAGE HEIGHTS PASTURAGE.** Separate Pastures for Milk Cows or Fine Dairy Stock. See Page 3.



**BLICKENSDECKER (835) TYPEWRITER**  
 { EDWIN A. HARDIN, Gen'l Agent, 15 Peachtree,  
 Williams' Typewriter.  
 Centigraph Adding Machine, Manigraph Triplicating Register

**Moncrief, Dowman & Co.** —MANUFACTURERS—  
**GALVANIZED IRON & COPPER CORNICES**  
 And Metal Skylights. 57 So. Forsyth.

SHE	1104	SHI
-----	------	-----

- Sheppard James T, policeman, r 40 Fitzgerald
- " Mrs M A, bds 476 Jackson
- Sheram Ezra H, wks Atl Tel Ech, r 68 Walker
- " George W, painter, r 68 Walker
- " Harry, wks Tel Exch, bds 68 Walker
- Sheridan Charles O, fresco artist, r 373 Spring
- " George, decorator, bds 15 Houston
- " John, wrapper E M Bass & Co
- " Wm N, policeman, r 755 Marietta
- Sheriff, see also Sherriff
- " Algie, c, wks S H Burt, r 20 Traynham
- " Phoenix C, c, shoemkr, r McDaniel near Fletcher
- Sherin James, cutter Jerry Lynch, r Weinmeister Hotel
- Sherley, see also Shirley
- " Matt, wks Ga R R, bds 273 Decatur
- Sherman, see also Sharman
- " Alice, c, r 284 Williams
- " Ben, c, drayman G O Williams & Bro, r 284 Williams
- " Frank, clk Beck & Gregg Hdw Co
- " T H, clk Colwell Mfg Co, bds 270 Houston

**WILLIAM J. KENDRICK & CO., FIRE INSURANCE AGENTS.**  
 Office, 48 N. Broad, Cor. Walton St. Tel. 618.

- Sherman William, c, lab, r 120 Larkin
- Sherrill Mary, c, washwoman, r 20 Trenholm
- " Wm L, spcl agt Greenwich Ins Co of N Y, bds Ballard Hse
- " Wm S, wks Fulton B & C Mills, bds 202 S Boulevard
- Sherrod Charles, c, porter P Britchenbucher, r 197 W Mitchell
- " Richard, c, lab, r 280 Auburn ave
- Shetler Charles N, mach, bds 407 Fraser
- " John R, painter, r 65 Taliaferro
- Shovel M, jeweler A Holzman, r 108 Butler
- Shevolitz Max, shoemkr, r 110 Gilmer
- Shide Andrew J, tinsmith 102 W Mitchell, r 45 Lucy
- Shieder Thomas B, cashier Atl Tel Exch, r 48 Jackson
- Shields Mrs Annie E, boarding, r 81 Courtland ave
- " Cynthia, c, washwoman, r 159 Rockwell
- " David H, bkkpr, r 87 Courtland ave
- " Eugene A, insp A C St Ry, bds 142 Mills
- " Georgia, cook, r 61 Orange
- " Isaiah, c, lather, r 12 Rawson
- " James O, wks Fulton B & C Mills
- " Jesse, c, wks Milam & Patterson, r 12 Rawson

**J. G. THROWER,** { PLASTERING, CEMENTING, CALCIMINING,  
 REPAIRING.  
 39 Marietta Street.

**C. P. MURPHY,** ARTIFICIAL STONE WORKER,  
 8 N. FORSYTH ST.

Try Bliem & Leyh's Pretzels for Dyspepsia, 127 W. Peters, 555 Tel.

**FINE LIQUORS** for { **BLUTHENTHAL & BICKART, B. & B.**  
**FAMILY TRADE** 42, 44 and 46 Marietta St. Tel. 378.

SHI	1105	SHR
-----	------	-----

- Shields John, r 422 Woodward ave
- " Joseph M, driver Eng Co No 4, r 113 E Simpson
- " Lucius, c, lab, r 159 Rockwell
- " Thos H, r 183 Chapel
- " Wm, c, lab, r 21 Davis
- " Wm A, trav, r 142 Mills
- Shindlebower Harry B, baker J J Duffy, r 116 Edgewood ave
- Shine Jennie B (wid Robert D), r 121 Garnett
- " Robert D, clk, bds 121 Garnett
- Shinholster John W, clk Nunnally Co, bds 10 W Ellis
- Shinkle Josiah, physician, res and office 245 Luckie
- Shiple Miss Angie, clk Hart Bros, bds 339 Whitehall
- " Miss Ida, dentist B H Catchings, r 339 Whitehall
- Shirley, see also Sherley
- " Andrew J, r 7 Welborn
- Shirley Bros (J C and Russell), furniture 102 S Forsyth
- Shirley John C (Shirley Bros), r 26 Johnson ave
- " Riley M, furniture 530 Decatur, r 98 Irwin
- Shirley Russell (Shirley Bros), r 232 E Ellis
- " Riley M, clk Shirley Bros, r 232 E Ellis
- " Wm, bds 7 Welborn

**CORONA COAL CO.** { WHOLESALE AND RETAIL  
 215 Decatur St. Phone 1115. **COAL AND COKE**

- Shirwood Wm H, wks A & W P Ry, r 194 Foundry
- Shivers Edward R, carp, r 27 Parker
- " John A, carp, r 26 Scott
- " John T, foreman Board of Pub Wks
- " Mrs Laura A, boarding 134 S Forsyth, r same
- " Samuel M, eng Seaboard Air Liue, bds 63 S Pryor
- " Walton F, plumber Wingate & Mell, bds 134 S Forsyth
- Shockley B K, c, wks city
- " Dock, c, wks S W Day, r 404 S Terry
- " Wm, secy Atl Real Estate and Invest Co, bds 110 Davis
- Shoefoot Rhoda, c, washwoman, r 16 Gilmer
- Shomo Albert M, commission, 54 N Broad, r 323 Houston
- Shore Miss Laura E, clk **M Rich & Bro**
- Short James, c, r 145 Fraser
- " Walter, candy mkr G E Johnson
- " Wm D, condr Sou Ry
- Shorter Henry, c, drayman, r 45 Elm
- " Nelson, helper Sou Ry, r 26 Haynes
- Shriever F, blksmith Atl Machine Works

**EXCELSIOR STEAM LAUNDRY.** —53—  
 GOODS CALLED FOR AND DELIVERED. Decatur Street.

**MESSENGEERS** Promptly Furnished  
 by Telephoning to **NO. 19 BICYCLE MESSENGER CO.**  
 88 N. PRYOR.



**SEALS** ATLANTA STAMP & STENCIL WORKS, STENCILS  
 Telephone 519.  
 31 S. Broad St. (Old No. 57.)

# TENTS

Any size or description made to order.  
 Tents for Rent for Camping Parties.  
 H. L. JOHNSON, 12 1-2 E. Hunter Street.

SHR	1106	SIK
Shropshire Andrew J (Shropshire & Kenney), r 152 Capitol ave		
" Charles, c, waiter Hotel Weinmeister		
" Edward F, r 95 Ira		
" Ike S, trav salesman, r 133 Windsor		
" Jack, clk W H Brotherton, r 152 Capitol ave		
" Wheeler M, sten A & W P R R, bds 95 Ira		
" Wm R, drummer, r 349 Lee		
" & Kenney (A J Shropshire, F M Kenney), brokers 20 E Alabama		
Shubrick E T (Shubrick & Daley), r Edgewood		
<b>Shubrick &amp; Daley</b> (E T Shubrick, Walter R Daley), lawyers 31 1/2 S Broad		
Shuford John, c, lab Van Winkle Gin & Mach Co, r 469 Davis		
Shuler Samuel A, office boy M B Hutchins, bds 69 N Butler		
Shulhafer Aaron E, clk D H Dougherty & Co, r 201 S Forsyth		
" Adolph, plumbers supplies 16 E Humphries, 396 S Pryor		
Shultz William, wks Ware Furn Mfg Co		
Shumack Henry, c, lab, r Smith nr Arthur		
Shumaker David E, asst treas Cotton States & International Ex-position, r s w cor Juniper & Seventh		

## W. S. McNEAL'S WALL PAPER DEPARTMENT

CARRIES LARGE STOCK WALL PAPERS.  
 114 & 116 Whitehall Street.

Shumaker Frank W (Middlebrook, Shumaker & Co), bds Aragon		
" Wm H, trav, r 192 1/2 Decatur		
Shumate A R, clk W & A R R, r East End		
" John B, cond Sou Ry, r 216 Cooper		
" J L, trav Henochsberg & Stuchlek, r Greenwood, S C		
" Royal T, physician 77 1/2 Peachtree, r Decatur, Ga		
Shumway Mrs J E, bds 29 Auburn ave		
" Lewis, r 155 Summit ave		
Shurman Michael, clk Freisleben & Co		
Shurn Hattie, c, washwoman, r 498 S McDaniel		
Shy Lucius, c, lab, r 302 Auburn ave		
Sibley John A, genl mgr Atl Mut Life Ins Co, r Marietta, Ga		
" Robert L, lawyer 6 1/2 Whitehall, r 19 Houston		
Siemenhoff Jacob, butcher W Cohn, r 8 Butler		
Sigman Emmet R, lab, r 10 Stephens		
" Gustavus P, policeman, r 172 Chapel		
" Silvia, c, r 10 Grady		
Sikes, see also Sykes		
" Clarence S, mgr Plymouth Rock Pants Co, r s s E Fair, 2 w of Pryor		

At Cor. Alabama and Loyd Sts.  
 CAN BE HAD ALL KINDS OF  
 Lumber, Laths, Shingles, of the **GRESS LUMBER CO.**

**GEO. P. HOWARD,** { Jellico - - - - - Coal }  
 Best Alabama Goal  
 Best Arranged Coal Yard in the South. Coal handled in bins and can't possibly get mixed with dirt. See these bins.  
 359 Decatur St., Cor. Grant. Telephone 1140.

**ATLANTA ELECTRO PLATING WORKS** { Nickel, Silver, Gold and Copper Plating and Burnishing. First Class Work. Low Prices. }  
 PHONE 409.  
 23 1/2 SOUTH BROAD STREET.

## WE MOVE THE PEOPLE, CAPITAL TRANSFER & STORAGE CO.

We also pack, store and ship the People's Household goods. 48 N. Broad. Phone 618.

SIL	1107	SIM
Silberbach Miss Rosa, bds 86 Piedmont ave		
Siler Book Co (S D Siler mgr), 72 1/2 N Broad		
" John E, bookseller, bds 24 Church		
" S D, mgr Siler Book Co, bds Hotel Marion		
Sills George W, c, barber Jos May, bds 207 W Mitchell		
<b>Silverman Harry</b> , cigars, tobaccos and smokers' articles 25 Peachtree, r 263 Rawson		
" Israel M, jeweler 121 Decatur, r 32 Courtland ave		
Silvey Cynthia C, dressmkr 298 Decatur, r same		
" Jerome (John Silvey & Co), r 168 Forest ave		
" John (John Silvey & Co), r 112 Marietta		
<b>Silvey John &amp; Co</b> (John Silvey, Dan O Dougherty, W A Speer), whol dry goods, notions and hats jobbers and importers 6-8 Decatur 5-7 Edgewood ave		
" Spurgeon, trav John Silvey & Co, bds Sharman House		
" V C, barber Kirkpatrick & Fogg		
" Wm M, wks Natl Furn Co, r 298 Decatur		
Simmerly Isaac S, carp, r 266 Fraser		
Simmerman J C, carp, bds 142 Magnolia		
" Lucretia L (wid John), r 142 Magnolia		

## Atlanta Business College

(CHARTERED.) Commercial and English Branches.  
 PHONE 366.

Simmenow D, blower Sou Glass Co		
Simmons Butler, c, drayman, r 176 Elliott		
" B J, r 287 W Mitchell		
" Charles, c, lab, bds 41 Dover al		
" Charles, r 52 W Fair		
" Coffin Co (J Henry and J W Simmons), East ave at Sou Ry		
" Cornelius J (Simmons & Corrigan), r 192 Courtland ave		
" Mrs C G, r 105 E Georgia ave		
" Eugene, c, wks J B Hollis, bds 114 Terry		
<b>Simmons Francis M</b> , saloon 38 Decatur, r 95 Piedmont ave		
" Frederick, c, lab, r rear 81 Welton pl		
" Harry, c, lab W & A R R		
" Henry, baker 91 Peachtree, r same		
" Henry, c, porter Walters Bros		
" Henry, c, carp, r 110 Windsor		
" Henry C, c, lab, r 258 Auburn ave		
" Jas, c, wks Atl Brewing & Ice Co, r 151 Houston		
" Jas M, c, asst transfer clk P O, r 1 Parsons		
" Jennie G (wid T Welborn), bds 59 E Ellis		
" John, c, r 27 Crumley		

**Hunnicut & Bellingrath Co.,** { SANITARY PLUMBERS, Steam and Gas Fitters: }  
 52 and 54 Peachtree Street.

**BALDWIN CIGAR MFG. CO.** { FINE HAND-MADE CIGARS. } 25 E. HUNTER.



**"KIRBY," The Ticket Broker,** 34 WALL ST., Buys and Sells Tickets at **CUT RATES.**

**MITCHELL & PARKER** { Lumber, Laths, Shingles, Etc.  
383 MARIETTA ST.

SIM	1108	SIM
Simmons John D, mngr mail dept Atl Journal, r 210 Sunset ave		
" John S, wks S A L, r n s Warner ave r e Harrison ave		
" John W (Simmons Coffin Co), r 41 Woodward ave		
" J Henry (Simmons Coffin Co), r Decatur, Ga		
" Louis N, barkpr F M Simmons, bds 95 Piedmont ave		
" Lizzie, c, laundress, r 114 Terry		
" Mary T (wid M T), bds 450 Luckie		
" Matilda, c, washwoman, r 223 Haynes		
" Osgood C, clk Siler Book Co, bds 111 Waterhouse		
" Peter, c, lab r Smith, cor Amy		
" Peter, c, lab, r 10 Daniel		
" Robert, c, driver, Stocks Coal Co		
" Robert B, c, watchmkr 113 S Forsyth, r rear 161 Clarke		
" Sarah, c, seamstress, r 30 Cherry		
" Thomas, c, lab, r 94 Larkin		
" Vance, c, driver I S Mitchell		
" Walter L, eng, r 111 Waterhouse		
" William, wks Gate City Coffin Co, bds 246 W Fair		
" William, undertaker, r 41 Woodward ave		
" W T, fireman Sou Ry		

**PHENIX MUTUAL LIFE** of Hartford, Conn., Guarantees Extended Insurance—Paid Up, Cash and Loan Values.  
CHAS. S. ARNALL, GEN'L AGENT, 28 OLD CAPITOL BUILDING.

Simmons & Corrigan (Cornelius J Simmons, Thomas F Corrigan), lawyers 39 1/2 N Broad  
*Simms, see also Semmes, Sims and Symmes*  
 " Dorcus, c, lab, r 12 Dovers al  
 " Jane E (wid Thomas G), r 122 Spring  
 " Jerry, c, lab, r 246 W Hunter  
 " Judge J, c, waiter Kimball House, r 193 Auburn ave  
 " Putnam D, wks A & W P Ry, r 58 Cherry  
 Simon Charles H (Simon & Froshin), r 3 Orange  
 " Dalton, c, wks city  
 " Edward, carp, r 95 Chapel  
 " E L, c (Simon & Woolfolk), r S Atl  
 " Gabe, c, wks Thomas Thurman, r 8 Chestnut ave  
 " Julius, bartender L Steinau, bds 460 Washington  
**Simon & Froshin** (Chas H Simon, J Froshin), dry goods, notions, mens furnishings 43 Whitehall  
 " & Woolfolk, c (E L Simon, C W Woolfolk), carriage repairs 35 Ivy  
 Simond Philip, fruit dealer, r 86 Bartow  
 Simons Almond, mgr Sou Furn Repair Wks, r 91 Peachtree

**MASSEY & BURNETT** { STENOGRAPHERS, Commissioners to Take Testimony, NOTARIES PUBLIC. } 408 Equitable Bldg. Telephone 1283.

SOUTHERN MUTUAL INSURANCE CO., ATHENS, GA.  
ASSETS OVER \$1,000,000.  
BUSINESS CONFINED TO GEORGIA.

**W. P. PATTILLO, Agent,** Gate City National Bank Building.

DIVIDENDS FOR PAST NINE YEARS TO POLICY HOLDERS HAVE AVERAGED OVER 60 PER CENT.

**Mallard & Stacy,** REAL ESTATE, LOANS and RENTS.  
2 Equitable Building,

SIM	1109	SIM
Simons Green, c, lab, r 63 Porter		
" Newton, c, lab, r 201 Orme		
Simonton Bros (John T, Henry J and Wm P), grocers 191 E Georgia ave		
" Henry J (Simonton Bros), r 189 E Georgia ave		
" James S, c, grocer 212 E Cain, r 304 Fort		
" John M, lawyer 521 Equitable bldg, r 950 Peeples		
" John T (Simonton Bros), r 189 E Georgia ave		
" Robert A, clk Simonton Bros, r 189 E Georgia ave		
" Wm P (Simonton Bros), r 189 E Georgia ave		
Simpkins Isaac, c, lab, r 26 Clark		
" Isaac D, grocer 570 Decatur, r 5 Cornelia		
" Lewis C, shoemkr 586 Decatur, r 624 same		
<b>Simpkins Wm H,</b> lawyer 16 1/2 N Broad, r 102 W Baker		
" Wm I, eating house 628 Decatur, r same		
Simpson Archie, c, whitewasher, r 6 Kuhrt		
" Charles H, architect 630 Equitable bldg, r 71 Fairlie		
" C E, wks Sou Ry		
" C H, stonecutter, r 7 Bluff		
" Dillard, hat boy Hotel Aragon		
<b>SOUTHERN BUSINESS BUREAU,</b> {Furnishes first-class Stenographers, Bookkeepers, Drummers, Clerks, Collectors, Druggists, Teachers, etc., on short notice, free of charge.		
701-2 Peachtree Street,		
Simpson Edward, c, porter R T Dodd, r 6 Kuhrt		
" Miss Emma, dressmaker, r 162 Whitehall		
" Francis M, city investigator rm 29 Gate City Bank bldg, r 210 W Fair		
" George T, clk G W Brooke, bds 77 E Fair		
" Harold G, music tchr, bds 98 Ivy		
" Miss Hattie, dressmaker, bds 59 N Pryor		
" Isaac, c, lab, bds 97 Larkin		
" James R, electrician Collins Park & Belt R R, r 24 English		
" Jane, c, laundress, r 61 Richmond		
" Janet, c, washwoman, r 107 Foundry		
" John J, clk Smith & Simpson, bds 105 Smith		
" John W, barkpr J G Sprayberry, bds 223 E Fair		
" J R, physician 236 E Fair, r 55 Crew		
" Miss Mattie J, dressmkr, bds 24 Alexander		
" Nelson A, c, porter Capital City Dairy, r 38 Alice		
" Ossian F (Frank E Block Co), r 78 E Mitchell		
" Robert, c, porter New Home S M Co		
" Squire, c, waiter Folsom's Restaurt, rms 182 Butler		
" William, saloon, r 70 Plum		

**W. D. ALEXANDER** { Y. M. C. A. BLDG. } **BICYCLE REPAIRING.**  
69 N. PRYOR.

**ROSE'S "Purity"** The Genuine only at 12 Marietta.

Try Oppenheim's No. 14 Pure Rye Whiskey For Family Use. I. H. OPPENHEIM, 1 WHITEHALL ST. PHONE 328.



Accounts of Firms, Corporations and Individuals solicited on terms consistent with Legitimate Banking.



Manufacture the Exquisite Perfume  
**WINNIE DAVIS.**  
 TRY IT USE IT.

SIM	IIIO	SIM
Simpson William, c, porter Hotel Aragon		
" William A (Smith & Simpson), r 105 Smith		
" William B, c, porter Aragon Hotel, r 20 Clifford		
" William H, carrier post office, r 434 E Fair		
" William T, wks W C Batchelor		
Sims Ben, c, driver city		
" Berry, c, wks Albert Billups, r 23 Green		
" Bros (George H and Leake W), groceries 430 Marietta		
" Carrie, c, washwoman, r 184 Houston		
" Catharine, c, washwoman, r 63 Chestnut ave		
" Charles, c, wks Cashman Mfg Co, r 48 Powers		
" Charles H, clk D H Dougherty, & Co, r 439 Loyd		
" Charles M, wks S I C Line, r rear 620 Washington		
" Charles R, wks S M Inman & Co, bds 274 E Cain		
" Daniel, c, fireman Sou Ry, r 192 Butler		
Sims Dan C, mgr W U Tel Co, rms 11 Cone		
Sims Frank H, eye, ear nose and throat physician 40 1/2 Whitehall, tel 456, r Hotel Marion		
" George, grocery, bds 272 Luckie		
" George, c, butler Mrs N C Robertson		

**THE MUTUAL LIFE** ROBERT F. SHEDDEN  
 INSURANCE COMPANY OF NEW YORK. General Agent, 10 DECATUR ST.

Sims George, c, wks Cashman Mfg Co, r 48 Powers		
" George, c, streetsweeper city, r 192 Butler		
" George, c, lab, r 97 Alexander		
" George, c, coachman G H Tanner		
" George H (Sims & Astin), r 456 Marietta		
" George W, wks S M Inman & Co, r 274 E Cain		
" G Hallman, clk Capitol City Bank, bds Kirkwood		
" Henry, c, r 251 Butler		
" Ida, c, washwoman, r 33 Henry		
" Isaac, c, waiter J T Adair, bds 27 Auburn ave		
" Isom, c, lab, r 26 Johnson		
" James, c, plasterer, r 7 Schofield		
" Jennie, c, r 215 Love		
" Jerry, c, sweeper city		
" John, c, r 94 Mason & Turner ave		
" John H, c, wks Sou Bottling Co, r 126 Clarke		
" John W, clk G B Everett & Co, r 84 Luckie		
" King, c, lab Sou Ry, r 172 Fraser		
" Leake W (Sims Bros), r 449 Luckie		
" Leonard, c, cook Beckham & Ennis, r 166 E Cain		

**"DENSMORE"** The World's Greatest Typewriter.  
 GEO. M. FOLGER. Sole Dealer.

GENERAL ELECTRIC COMPANY, { STATIONARY MOTORS  
 643 EQUITABLE BUILDING.

THE COMING POWER THE JENNEY MOTOR DYNAMOS, ENGINES and  
 ELECTRIC LIGHT EQUIPMENTS.  
 H. B. CAMPBELL, Dealer and General Machine Shop, ATLANTA, GA.

**C. H. BOWEN,** 811 Equitable Building, 8th floor.  
 Stenographer and Typewriter, Phone 1252.  
 Business Correspondence, Specifications, Copying, Circular Letters, and Mimeograph Work.

SIM	IIII	SIN
Sims Lizzie, c, r 480 E Fair		
" Nathan, car repr Sou Ry, r 146 Madison		
" Ray F, wks Beck & Gregg Hdw Co, bds 182 Gordon		
" Robert, c, lab, r 68 Valentine		
" Robert, c, wks J H Moore, bds 21 Gregg		
" Robert A, bkkpr Exchange Bank, r 272 Luckie		
" Sallie, c, r 22 Fraser		
" Shadrach, c, cook Metropolitan Hotel		
" Sherman, c, lab, r 63 Merritts ave		
" Tabitha J (wid Richard H), bds 97 S Pryor		
" Thos L, bailiff U S court, r Kirkwood		
" Walter, cond Sou Ry		
" Wm, c, bds 310 Woodward ave		
" Wm, c, fish market, rms 179 Butler		
" Wm, c, porter Atkisson & Burge, r 44 Crew st al		
" & Astin (G H Sims, S T Astin), grocers 190 Decatur		
Sinclair Horace, c, lab, bds 464 Davis		
Sindall Charles A, clk Sou Ry & S S Assn, r 28 Church		
Sindle Laura (wid John S), bds 62 E Baker		
Sineath James J, mach Sou Ry, r 490 Crew		

Fruit Trees and Grape Vines of Best Varieties, ATLANTA NURSERIES,  
 W. D. BEATIE Prop. 815 Equitable Bldg.

Sing Hop, laundry 11 1/2 W Mitchell, r same		
" Lee, laundry 150 E Hunter, r same		
" Wash, laundry 7 W Hunter, r same		
" Wing, laundry, r 118 Capitol ave		
Singer G W, with Olin Claridy, r 104 Mangum		
" H Leon, salesman H A Boynton, r 200 Crew		
" John R (Singer & Miller), r 11 Powell		
" Joseph E, grocer, r 200 Crew		
" Mfg Co The, W R Johnstone mgr, mfrs sewing machines 117 Whitehall		
" & Miller (J R Singer, A C Miller), blacksmiths 19 Collins		
Singleton Andrew, c, carp, r 49 Inman ave		
" Charles C, comp Am Pub & Engrav Co, bds 53 S Pryor		
" Fowler C, clk W D Smith, r 6 Todd		
" Frank P, commission 77 S Broad, r Clarkston, Ga		
" George, c, lab, r 12 Dora		
" Henry C, mgr sew mach dept & furn C J Daniel, r W E		
" James, c, wks Sou Ry, r Wilson near Mary		
" James, c, lab, r 28 Victoria		
" James B, r 64 Currier		

**ROBIN PALEY, Artist,** Atlanta School of Art  
 The Grand, Peachtree St.

HORSES PASTURED. { BOX STALLS, 5 Separate Pastures at  
 HERMITAGE HEIGHTS PASTURAGE. SEE PAGE 9



**OFFICE MACHINES, DESKS, SUPPLIES** { **EDWIN A. HARDIN,** GEN'L AGENT,  
 15 Peachtree St. Bickensderfer #86 Typewriter  
 Adding Machine. Automatic Bank Punch.

**Moncrief, Dowman & Co.** —MANUFACTURERS—  
**GALVANIZED IRON & COPPER CORNICES**  
 And Metal Skylights. 57 So. Forsyth.

SIN	III2	SKI
Singleton Joseph L, ins, r 50 Mills		
" King, c, porter, rear 69 Bell		
" Mark, c, r 68 Chestnut ave		
" Mattie, c, bds 326 Piedmont ave		
" Robert, c, wks Hunnicutt & Bellingrath Co		
" Robert L, colr, r 12 Morrison ave		
" William, book agt bds 86 Borne		
Singley Augustus B, printer, r 117 Garnett		
Sinkovitz Isaac, clothing 132 Decatur, r 254½ same		
" R, notions 132 Decatur, r same		
Sinott Ed, moulder Ga Stove Works, bds 20 Bellwood ave		
Sintell Ernest, wks W J Hogan, bds 69 Luckie		
Sirkin Max, tailor 4½ E Alabama, r 61 Pulliam		
Sisk Elijah L, clk M Furse, r 391 Woodward ave		
" Frank M, musical instruments, r 162 Love		
" John, lab, bds 300 Jett		
" Mrs L, r 236 Luckie		
Sisson Annie S (wid J C), r 11 Bradley		
" Charles A, col Maddox-Rucker Bkg Co, r Kirkwood Ga		
" John D, mach Winship Mach Co, r 131 Jones ave		
<b>WILLIAM J. KENDRICK &amp; CO., FIRE INSURANCE AGENTS.</b> Office, 48 N. Broad, Cor. Walton St. Tel. 618.		
Sisson Vardy P, printer 4 S Broad, r Kirkwood		
Sisemore Lovic M, clk Rauschenberg & Platten, bds 322 Woodward		
Sizemore Ephraim A, butcher, r 322 Woodward ave		
" Love, butcher, bds, 322 Woodward ave		
Skates Liman R, marble cutter, r 11 Bush		
" Wm M, col J C Evins, r E Atlanta		
Skeen Frank, c, porter The Halcyon, r rear 17 W Cain		
" L P, lawyer 23½ Whitehall, r Copenhill		
Skelton Georgia B (wid Charles), r 257 Fulton		
" Martha W (wid Jas O), r 196 E Georgia ave		
" Mattie, c, r 37 Ella		
" Sims, c, wks G W Brooke, bds Old Wheat		
" Wm L, comp Atl Journal, r 196 E Georgia ave		
Skinner A Jefferson, r 5 Lee		
" Miss Cora, tailoress I Balagur, bds 16½ Whitehall		
" James E. wks Durand's rest, bds 53 Windsor		
" John, motorman A C St Ry, bds 12 Gilmer		
" Julius M, clk G T Dodd Grocery Co, r 3c8 S Pryor		
Skipper Henry J, bds 366½ Decatur		
" Thomas J, bds 366½ Decatur		

**J. G. THROWER,** { Contracts for Large or Small  
 Work, Plastering, Calcimining,  
 Etc. 89 MARIETTA.

**COMPOSITION, FELT, ROOFING, CEMENT, GRAVEL, C. P. MURPHY,**  
 8 N. FORSYTH ST.

**BLIEM & LEYH,** VIENNA STEAM PRETZEL, BREAD and CAKE BAKERS,  
 127 W. Peters. Telephone 555.

**B. & B.** { Jos. Schlitz MILWAUKEE BEER.  
**FINE WINES AND LIQUORS.**  
 Wholesale and Retail.

SKO	III3	SLI
Skobeloff Nathan, wks W & A R R, r 44 Gilmer		
Slack Adam, c, lab, r 119 Wells		
" David, c, lab, r 194 E Ellis		
" Reese, c, lab, r 1 Air Line al		
" Thomas, c, brickmason, r 72 Logan's al		
Slapbach Henry, sausage maker J Tye & Co, bds 141 Whitehall		
Slappy Wm H, artist, r 192 Capitol ave		
Slate Mattie (wid Wm M), r 54 Garibaldi		
" Wm A, condr Sou Ry, r 78 Garibaldi		
Slater Arthur, druggist 144 Auburn ave, r 110 same		
" Arthur J, carp, r 321 W Fair		
" John F, clk Sou Ry & S S Assn, r 189 Crew		
" T H (Butler, Slater & Co), physician 204 Auburn ave r same		
Slaton A L, cond Sou Ry		
" Charlotte, c, boarding 21 Piedmont ave, r same		
<b>Slaton John M</b> (Glenn, Slaton & Phillips), r 331 Courtland ave		
" Lucy, c, washwoman, r 143 E Ellis		
" Mary F (wid Nathaniel), bds 103 McAfee		
" Wm, c, barber 311 Peters, r same		
<b>CORONA COAL CO.</b> WHOLESALE AND RETAIL 215 Decatur St. Phone 1115. <b>COAL AND COKE</b>		
<b>Slaton Wm F,</b> supt public schools, r 331 Courtland ave		
" Wm M, prin Boys High School, r 142 Jackson		
" Wm W, clk C T Printup, bds 22 Fortress ave		
Slattery Mortis, canvasser, rms 57 Walton		
" Neil, clk, bds Talmadge House		
Slaughter Bradley, sergeant police, r 249 Formwalt		
" Gilbert, c, porter, r 33 Daniel		
" James, butcher, r 109 Glenn		
<b>Slaughter Mercer,</b> asst commr Sou Passngr Assn bds Kimball		
" Sallie (wid J W), r 47 Garibaldi		
" Thomas, c, wks station house, r 117 Howell		
Sledge B E, clk Jacobs Pharmacy Co, bds 286 Peachtree		
" Frank, c, blksmith 121 Piedmont, r 117 Fraser		
" John, motorman Atl C St R R, r 152 W Baker		
" Leon D, clk Jacobs Pharmacy		
" Wm, wks C R R, bds 41 Castleberry		
Slemmons Miss Nora, r 40 Henry		
" William B, insurance, r Longview ave		
Slide Charles, c, lab, rms 102 Spring		
Slider Charles E, wks Constitution, r 250 Magnolia		
" John R, fmn press rm Franklin Prtg & Pub Co, r 151 Davis		

**EXCELSIOR STEAM LAUNDRY.** —58—  
 DECATUR ST.  
 Specialties: SHIRTS, COLLARS, AND CUFFS.

**Phone 19 FOR A MESSENGER** { **BICYCLE MESSENGER CO.**



**RUBBER STAMPS.**  
**ATLANTA RUBBER STAMP & STENCIL WORKS,**  
**31 S. Broad St. Tel. 519.**  
(Old No. 57.)

## UPHOLSTERING

Fine Artistic Work a Specialty.  
 Best Upholsterer in the City.  
 H. L. JOHNSON, 12 1-2 East Hunter Street.

SLO	1114	SMI
Sloan Andrew L, clk Sou Ry, bds 88 N Broad		
" Alexander S, c, porter Ackerman & Co		
" B C, clk Sou Ry		
" D P, bkkpr J F Alexander, bds 55 Luckie		
" Frank, c, butler, r 168 E Linden		
" Frank, c, carp, r 317 Auburn ave		
" John T, night watchm Sou Box Co, r 42 Hightower		
" L Augustus, driver Capital City Dairy, bds 42 Hightower		
" Moses L, c, barber 197 Auburn ave		
" Pink, c, wks Atl Traction Co, r Smith, near Fletcher		
" Robert M, trav Lamar & Rankin Drug Co, r Dalton, Ga		
" Miss Sallie, bds 206 Spring		
" Miss Susan M, r 226 E Fair		
" Wm, c, lab, r 114 College		
" Wm D, c, blksmith Weitzell & F, r 163 Boulevard		
" W & J, carpets 50-51 Gould bldg		
Sloan Jacob, clk <b>M Rich &amp; Bros</b>		
" Miss Pauline, bkkpr E P McBurney, bds 158 S Forsyth		
" Samuel J, r 158 S Forsyth		

## W. S. McNEAL'S PAINT & GLASS CO., 114 & 116 Whitehall St.

Sells Machine and Lubricating Oils.

Small Dempsey A, clk R M S, bds 239 Courtland ave		
" Edward S, c, mail agt, r 19 Beerman		
" Edwin F, r 198 E Pine		
" Rev Samuel W, r 217 Capitol ave		
" Telfair, clk Crescent Laundry, bds 103 Walton		
Smalley Lou (wid Geo G), boarding 19 E Mitchell, r same		
Smallwood Wm, c, lab, bds 228 Butler		
Smaw John W, brakeman Sou Ry, r 60 Garibaldi		
" Wm H, ship clk Atl Newspaper Union, bds 138 Mills		
Smedley Miss Jennie A, tchr Wash Seminary, bds same		
Smeltzer Fred W J, saloon, r 500 Decatur		
Smenner J Edwin (Smenner & Co), r 224 E Hunter		
<b>Smenner &amp; Co</b> (J. E. Smenner), prop Fair Street Pharmacy 236 E Fair		
Smillie Miss Ella W, tchr Crew St Sch, r 349 S Pryor		
" Jas B, r 10 Bailey		
Smith Abe, c, driver Taylor Transfer Co, r rear 19 Carlton		
" Miss Ada F, r 49 Church		
" Addie, c, cook, r 198 Fraser		
" Adeline E (wid H), r 1 Garden		
" Adelaide, c, r 49 Parker		

**TELEPHONE 235 FOR LUMBER OF ALL KINDS.**  
 GRESS LUMBER CO.  
 COR. ALABAMA and LOYD STREETS.

**GEO. P. HOWARD,** { **COAL and WOOD** }  
 WHOLESALE and RETAIL. YARD: 359 DECATUR ST., Cor. Grant  
 TELEPHONE 1140.

**ATLANTA ELECTRO PLATING WORKS** { **Nickel, Silver, Gold and Copper Plating and** }  
 Burnishing. First Class Work. Low Prices.  
 23 1/2 SOUTH BROAD STREET. PHONE 409.

## Capital Transfer & Storage Co.,

48 North Broad St.  
 Furniture moved, stored, packed and shipped. Phone 618.

SMI	1115	SMI
Smith Albert, c, wks Standard Oil Co, r 41 Reed		
" Alex, c, waiter Talmadge House, bds 26 Gilmer		
" Alex, c, upholsterer, r 70 Rawson		
" Alex, wks Hart & Nix, bds 93 Thurmond		
" Alexander, carp T J Hightower Jr, r 35 S Humphries		
" Alexander J, adv sol Wesleyan Christian Advocate, r 82 Marietta		
<b>Smith Alex W</b> (Alex & Victor Smith), auditor Cotton States & Internl Expo Co, r 944 Peachtree		
<b>Smith Alex &amp; Victor</b> , lawyers 41-42 Gate City Bank bldg		
" Alfred, c, wks A C St Ry, r 255 Irwin		
" Alfred A, grocer, r Bellwood ave, Bellwood		
" Alfred H, lineman Atl Tel Exchange, r 57 Butler		
" Alice, c, r 22 Johnsons row		
" Allen, c, wks Bliem & Leyh		
" Alonzo, helper Sou Ry, r 392 Smith		
" Alonzo E, mach Sou Ry, r 511 Woodward ave		
" Amos, c, wks Fulton B & C Mills, r 249 Love		
" Amos F, contractor, bds 46 E Mitchell		
" Andrew, c, baker Bliem & Leyh		

## Atlanta Business College

(CHARTERED.) Commercial and English Branches. PHONE 366.

Smith Ann (wid S C), r 16 Reinhardt		
" Anna, c, lunch house 170 Markham, r same		
" Anna B, c, eating house, r 85 Tatnall		
" Mrs Annie H, principal Fair St School, r 141 Hill		
" Anthony, c, carp, r 339 Piedmont ave		
" Archibald A, broker fertilizer materials & chemicals 45 Gate City Bank bldg, r Kimball House		
" Miss Armeasure, clk Taylor & Galphin, bds 173 Luckie		
" Arthur, c, driver Wingate & Mell		
" Arthur W, safe expert B F Smith, r 122 Luckie		
" Augustus, c, lab, r 167 Clark		
" A G, salesman R S Crutcher & Co, r 42 Auburn ave		
" A L, c, contr, r 75 Rawson		
" Barcus, clk Keely Co		
" Benjamin F, policeman, bds 378 Edgewood ave		
" Boyd, c, r 134 E Cain		
" Briscoe, c, wks Stocks Coal Co, r 150 Simpson		
" Bryan C, c, wks Wm Bollmann, r 259 Fort		
" Burgess, clk American Book Co, r 75 Lucile ave		
" Burney, c, brickmason, r rear 73 Pratt		

**Hunnicut & Bellingrath Co.,** { Galvanized Iron Workers and Tin Roofers. Steam Fitters and  
 52 and 54 Peachtree Street. } **PLUMBERS' SUPPLIES.**

**BALDWIN CIGAR MFG. CO.** { **FINE HAND-MADE** }  
 CIGARS. } **25 E. HUNTER.**



See "KIRBY," the Ticket Broker, Before Buying Tickets to ANY Point. Office, 34 WALL ST., Opp. Union Depot.

**MITCHELL & PARKER** { **LUMBER DEALERS**

383 MARIETTA ST.  
Telephone 332.

- | SMI  | 1116  | SMI |
|--|---|-----|
| <b>Smith Burton</b> (Smith & Pendleton), r 468 W Peachtree |   |     |
| "  | Burton, clk W U Tel Co, bds 73 Walker                                   |     |
| "  | B F, dealer Herring-Hall-Marvin Co's Safes 34 W Alabama, r Richmond, Va |     |
| "  | Calhoun A, insp Ga Elec Lt Co, r 191 Foundry                            |     |
| "  | Campbell A, collr, bds 156 E Fair                                       |     |
| "  | Candis, c, washwoman, r 29 Porter                                       |     |
| "  | Carl H, clk Freeman Jewelry Co, r Leyden House                          |     |
| "  | Carrie Ross (wid J Dixon), bds The Leland                               |     |
| "  | Charles, wks DeLoach Mill Mfg Co, bds 29 Lucy                           |     |
| "  | Charles, printer, r 208 Little  |     |
| "  | Charles, c, porter Darwin G Jones, r 123 E Cain                         |     |
| "  | Charles, c, lab, r 196 Fraser   |     |
| "  | Charles, c, porter J D Word   |     |
| "  | Charles A, clk Jacobs Pharmacy Co, r 121 Auburn ave                     |     |
| "  | Charles E, collr Bank of America, bds 58 Rawson                         |     |
| "  | Charles H, piano and pipe organ tuner, r 98 Spring                      |     |
| "  | Charles H, carp, r 30 McDonald  |     |
| "  | Charles L, with F P Smith, bds 94 Richardson                            |     |
| "  | Charles R, tinsmith C A Conklin Mfg Co, r Battle Hill ave               |     |

**CHAS. S. ARNALL, Gen. Agt.** PHENIX MUTUAL LIFE INS. CO. of Hartford, Conn. 28 OLD CAPITOL BUILDING.

- Smith Charles V, with J J Thomason, r 208 Little
- " Charles Whitefoord, lawyer 26-27 Inman Bldg, r Edgewood
- " Charles W, painter Weitzell & Fitzgibbon, r Switzerland Heights
- " Chester, drummer, bds 332 Luckie
- " Christopher, c, porter A McD Wilson
- " Claude A, c, sten Amer Bap Pub Society
- " Clemie, c, washwoman, r 6 Berckel
- " Clifford, sodawater, bds 95 Yonge
- " Clower, c, lab, bds 23 Kennesaw al
- " Colin, c, brickmason, r 24 Old Wheat
- " Colsby, c, wks Woodward Lumber Co, r 211 Martin
- " Columbus, c, porter Wheeler & Wilson Mfg Co, r 275 Fraser
- " Cuyler, lawyer, 68 Gate City Bank bldg, r 485 Peachtree
- " C A (wid Jonas S), r 9 Scott
- " C D, physician 51 Auburn ave, bds same
- " C E J, rm 718 The Grand
- " C M, carp Sou Ry, r 283 S McDaniel
- " C Walter, draughtsman G L Norrman, r 15 Queen, W End
- " Miss Daisy, tchr Capital Female College, r same

**MASSEY & BURNETT** { Make Specialty of Court and Convention Reporting, and Technical Stenographic Work. } 408 Equitable Building. PHONE 1283.

**FIRE INSURANCE** } **W. P. PATTILLO, Agent,** { Represents Southern Mutual Ga.; Ga's City National Bank Building, Room No. 8. }  
 { Agents: Royal, Hamburg, Bremen, Germany. }

**Mallard & Stacy,** LOANS NEGOTIATED. 2 Equitable Building.

- | SMI   | 1117   | SMI |
|---|--|-----|
| <b>Smith Daniel, c,</b> porter city engineer, r 433 Martin  |  |     |
| "   | Daniel F, c, lab, r 174 Irwin                      |     |
| "   | Darwin, mgr B F Smith, r 122 Luckie                |     |
| "   | David, c, lab, r 68 Clark                          |     |
| "   | David B, dentist 66½ Whitehall, r Sells ave, W End |     |
| "   | Davis, city fire inspector, r 224 Cooper           |     |
| "   | Davis, wks Collins Brick Co, r 114 Connolly        |     |
| "   | Dock, c, lab, r 56 Porter                          |     |
| "   | Drednan N, watchman, r 196 Ira                     |     |
| "   | Duncan, c, truckman A & F R R, r 12 Trenholm       |     |
| "   | Durand H, collr city marshal, r 249 Simpson        |     |
| "   | D, c, wks Sou Glass Co                             |     |
| <b>Smith D O,</b> stenographer and commissioner to take testimony 14 Old Capitol, r Ormewood park |  |     |
| "   | Edgar H, mach Atl Cott Mills, r 276 Sunset ave     |     |
| "   | Edward, carp, r Neal near Norrell                  |     |
| "   | Edward, r 116 Mills                                |     |
| "   | Rev Edward, c, pastor Bethlehem Ch, bds 281 Terry  |     |
| "   | Edward E, mngr D C Heath & Co, r 21 Howard         |     |
| "   | Edward E, clk R M S, r East Point, Ga              |     |

**SOUTHERN BUSINESS BUREAU,** { Assists in Securing Partners and Buying and Selling all kinds of Business. } 70% Peachtree Street.

- Smith Edward L, tinsmith C A Conklin Mfg Co, r Battle Hill ave
- " Edward M, coal and wood 206 Smith, r 33 Garibaldi
- " Effa, c, r 365 Rawson
- " Effie B (wid Walton), r 82 Gilmer
- Smith Elias E,** saloon 67 N Broad cor Poplar, r 90 N Pryor
- " Elijah, c, lab, r 36 Gemunden
- " Elijah C, yd condr Sou Ry, r 42 Eads
- " Fliza, c, washwoman, r 72 Yonge
- " Eliza (wid James M), r 93 Thurmond
- " Elizabeth (wid Miles), r 55 Terry
- " Ella, c, washwoman, r 37 Grant
- " Ella, c, washwoman, r 53 Porter
- " Eugene D, student Tech School, bds 152 Courtland ave
- " E J, brakeman Sou Ry, r 80½ Capitol ave
- " Mrs E J, r 80½ Capitol ave
- " Mrs E W, physician, r 73 Walker
- " Miss Fannie, clk Douglas, Thomas & Davison, bds 229 E Fair
- " Miss Fannie, r 344 Ira
- " Fannie, c, r 81 Greens Ferry ave

**SAVE MONEY. ALEXANDER** } Will Save You 25 to 50 per cent on New and Second Hand Bicycles and Repairing. 69 N. PRYOR.

**R. M. Rose Co.** Proprietors of the "Purity" RYE WHISKEY.

**CIGARS BY THE BOX** } FINE WHISKIES for Home } I. H. OPPENHEIM, Use at Lowest Prices. } 1 WHITEHALL ST. Phone 325.



**ATLANTA TRUST & BANKING CO.** Corner ALABAMA AND BROAD STREETS.



Manufacture only the best Perfumes.  
 Made from Flowers in the Land  
 of Flowers.

SMI	1118	SMI
-----	------	-----

- Smith Fanny (wid Pompey), r 94 S Boulevard
- " Felix, c, contr, r 127 Smith
- " Miss Frances, seamstress, r 82 Markham
- " Francis, c, r 3 Johnsons row
- " Francis P, dentist 66½ Whitehall, r 94 Richardson
- " Frank, lab, r 341 Mangum
- " Frank, c, printer Bapt Banner Pub Co, r 179 E Harris
- " Frank, c, waiter The Arlington
- " Frank A, mech Atl Coffin Factory, r Travis, Bellwood
- " Frank R, trav John Silvey & Co, bds Folsoms Hotel
- " Frank R, blksmith J M Smith, r 88 Yonge
- " Fred, c, wks Venable Bros, r 10 Dora
- " Frederick C, trav, r 49 Richardson
- " F Calloway, wks Fulton B & C Mills, r 75 Berean
- " F L, cond Atl Traction Co
- " F M, lab Sou Ry
- " F Tucker, clk M C Kiser Co, bds 181 Ivy
- " Gates, wks Atl Lumber Co
- " George, c, lab, r e s McDaniel 7 s Mary
- " George, c, lab, r 270 Clarke

**THE MUTUAL LIFE** (ROBERT F. SHEDDEN)  
 INSURANCE COMPANY OF NEW YORK. General Agent, 10 DECATUR ST.

- Smith George C, gen pres & mgr A & W P R R and W Ry  
 of Ala 713-729 Equitable bldg, r 295 W Peachtree
- " George, c, waiter, bds 70 Loyd
- " Mrs G C, r 142½ Whitehall
- " George F, physician r 521 Pulliam,
- " George W, cond W & A R R, r 24 Daniel
- " Gilbert, trav Phillips & Crew Co, r Kimball House
- " Grant, c, carp, rms 137 Butler
- " Green, c, lab, r 41 Morris
- " G B, supt Ten Pin alley 35½ Marietta, r 85 Plum
- " Hampton, c, lab, r 167 State
- " Harkness, c, r 367 Rawson
- " Harriet, c, seamstress, r rear 87 Prathers al
- " Harriet E (wid J B), r 208 W North ave
- " Hattie, c, r 9 Thompson al
- " Hendrick A, clk City Marshalls office, r 19 Corput
- " Henrietta, c, r 22 Garibaldi
- " Henry, driver Sou Bottling Co
- " Henry, candy mkr F E Block Co, r 19 Middle
- " Henry, c, drayman Wellhouse & Sons, r 223 Edgewood ave

**"DENSMORE"** The World's Greatest Typewriter.  
 GEO. M. FOLGER, Sole Dealer

**GENERAL ELECTRIC COMPANY, { COPPER WIRE AND  
 643 EQUITALE BUILDING. WIRING SUPPLIES.**

Stenographic Work  
 and Typewriting  
 of all kinds.

**C. H. BOWEN,**  
**STENOGRAPHER AND TYPEWRITER,**  
 811 Equitable Building, 8th floor. Phone 1252.

SMI	1119	SMI
-----	------	-----

- Smith Henry, c, lab, r 19 Ennis al
- " Henry, c, carp, r 159 Houston
- " Henry, c, lab, r 18 Grady
- " Henry A (Smith & Owen), r 20 Williams
- " Henry C, foreman Traynham & Ray, r 20 Antoinette
- " Henry E, cond Sou Ry, r 83 Brotherton
- " Henry F, ins agt, r 95 Yonge
- " Henry H, cotton buyer 32½ S Broad, r 485 Peachtree
- " Henry K, clk J J Duffy, bds 181 Ivy
- " Henry L, trav Arnold & McCord, r 279 Whitehall
- " Henry L, supt bleachery F B & C Mills, r 402 Auburn ave
- " Henry N, r 89 Little
- " Herman L P, clk post office, bds 66 Tatnall
- " Hildreth H, literary editor Atl Journal, r 468 W Peachtree
- " Hiram A, wks J D Scott, r 94 S Boulevard
- " Hiram B, school tchr, r 73 Walker
- " Holmes, brick mason, bds 17 Hills
- " Homer, mach Sou Ry, r 304 W Fourth
- " Horace D (Carlton & Smith), r 21 Currier
- " Hugh R, clk W & A R R

**SHADE TREES AND ROSES.** } **W. D. BEATIE,**  
 Room 815 Equitable Building.

- Smith Hugh S, broker, r 208 Fulton
- " H, c, wks T S Lewis
- " Ike, c, helper Winship Mach Co, r 148 Luckie
- " Ira A, trav Sou Cotton Oil Co, r Palmetto, Ga
- " Irene B (wid John D), r 88 Granger
- " Isaac, c, lab, r rear 148 Luckie
- " Isaac B, appr Sou Ry, bds 89 Little
- " Isaac H, grocer 368 Decatur, r same
- " Iverson, driver F E Block Co, r 153 E Cain
- " Jacob, c, lab, bds 6 Berckel
- " Jacob, c, car greaser W & A R R, r Lindsay, Bellwood
- " Jacob, c, wks Dixie Lumber & Mfg Co
- " James, moulder Winship Mach Co, r 93 Thurmond
- " James, mech Gate City Coffin Co, r Cannon Hse
- " James, lab, r Howells Mill road
- " James, c, porter A O M Gay & Son, r 323 Spring
- " James, c, framer S Walker, r 307 Fulton
- " James, c, truckman Union Depot, r 257 Edgewood ave
- " James, c, porter Sam Walker, r 307 Fulton
- " James, c, wks Woodward Lumber Co, r 13 Martin

**ATLANTA SCHOOL OF ART.** { All Branches of Art Taught  
 "THE GRAND." Peachtree St.

**THE COMING POWER THE JENNEY MOTOR DYNAMOS, ENGINES and  
 ELECTRIC LIGHT EQUIPMENTS.  
 H. B. CAMPBELL, Dealer and General Machine Shop, ATLANTA, GA.**

**HERMITAGE HEIGHTS PASTURAGE.** { F. W. BENTEN, 200 Acres Blue Grass,  
 Clover and Bermuda Grass. See Page 3.



**WILLIAMS' TYPEWRITER** { **EDWIN A. HARDIN, Gen'l Agent, 15 Peachtree St.**  
BLU KENSERFER (835) TYPEWRITER,  
OFFICE MACHINES, DESKS, SUPPLIES, ETC.

**Moncrief, Dowman & Co.** Architectural Sheet Metal Workers,  
TIN AND SLATE ROOFERS,  
Estimates Cheerfully Given. 57 So. Forsyth.

SMI	1120	SMI
<b>Smith James B,</b> (Smith & Gill) and grocer and butcher 14 N Broad, (Tel No 20), r 164 Courtland		
"	Mrs James, r 55 Hood	
"	James B, clk R M S, r 453 Houston	
"	James E, wks Atl Tile Co, r 56 Lee	
"	James E, butcher, r 210 Little	
"	James G, lab J F Steinhauer	
"	James H, r 5 Markham	
"	James H, tchr Sullivan & Crichton, r 220 E Hunter	
"	James J, photographer Grant Park, r same	
"	James N, c, lab, r Howell's Mill road	
"	James R, lab Expo Mills, bds 35 Old Expo grounds	
"	James R, bkkpr Equitable Loan & Security Co, r 122 Park	
"	James R, boarding, r 173 Luckie	
"	James T, wks Fulton B & C Mills, bds 68 Tennells	
"	Jane, c, cook, r 58 Chapel	
"	Jane, c, washwoman, r 168 Magnolia	
"	Jasper N, real estate, r 21 W Cain	
"	Jennie (wid David), r Sells ave bet Abbott & Lawton	
"	Jennie, c, washwoman, r 25 High	

**WILLIAM J. KENDRICK & CO.,** FIRE INSURANCE AGENTS.  
Office, 48 N. Broad, Cor. Walton St. Tel. 618.

Smith Jerry, c, lab, r 94 S Humphries
" Jesse, mach Van Winkle G & M Co, r 87 Jones ave
" Jesse A, wks Sou Exp Co, r 12 Markham
" Joanna, c, washwoman, r 168 E Harris
" Job I, meats 127 Piedmont ave, bds 69 same
" John, carp Woodward Lumber Co, r 29 Hilliard
" John, cashboy Taylor & Galphin, bds 173 Luckie
" John, c, lab, r 139 Markham
" John, c, lab, r 101 John
" John, c, lab, r 93 Terry
" John, c, fireman A & W P R R, r 16 Reed
" John, c, lab, r 35 Wallace
" John, c, lab Collins Brick Co
" John, c, blksmith, r 202 E Georgia ave
" John, c, porter A L Tennes, r W E
" John, c, brickmoulder, r 79 Randolph
" John, c, cook, r 21 Brooks al
" John c, r 22 Garibaldi
<b>Smith John A</b> (Inman, Smith & Co), r 55 W Harris
" John B, wks Willingham & Co, r 236 Magnolia

**J. G. THROWER,** { Invalid Lifters and Roller Chairs  
furnished at short notice.  
39 MARIETTA.

**ARTIFICIAL STONE, C. P. MURPHY, 8 N. Forsyth St.**  
ESTIMATES CHEERFULLY GIVEN.

**B. & B. { Fine Whiskies**  
42, 44 and 46 MARIETTA STREET,  
ATLANTA. Telephone 378.

SMI	1121	SMI
<b>Smith John B,</b> c, brickmason, r 293 Orme		
"	John C (Smith & Clark), r 74 W Pine	
"	John C, c, porter, r 316 Piedmont ave	
"	John E, bkkpr J M Smith, bds 136 Auburn ave	
"	John G, eng C RR, r 194 Chapel	
"	John G S, mach, r 60 Jett	
"	John H, real estate 12 Alabama, r 105 Lee	
"	John L, c, headwaiter Hotel Aragon	
"	John L, peddler, r Travis, Bellwood	
"	John M, wks Atl Cotton Mills, r 367 W Third	
<b>Smith John M,</b> carriage & wagon mfr 122-124 Auburn ave, r 136 same		
"	John S, clk Moody & Brewster, r 44 Buena Vista ave	
"	John T, mach Van Winkle G & M Co, r 16 Fitzgerald	
"	Jonas, c, lab, r 146 Larkin	
"	Joseph, lab, r 229 Auburn ave	
"	Joseph, c, cook 57 E Ellis, r same	
"	Joseph, c, lab, r 320 Butler	
"	Joseph, c, drayman Dimmock & Wallace	
"	Joseph, c, lab, r 6 C R R	

**CORONA COAL CO.** { WHOLESALE AND RETAIL.  
215 Decatur St. 'Phone 1115. **COAL AND COKE**

Smith Joseph, brakeman Sou Ry
" Joseph, fireman Hotel Aragon
" Joseph A, clk W & A R R, r 17 E Fair
" Joseph E, carp, bds 968 Marietta
" Joseph E, clk Sou Exp Co
" Joseph H, lawyer, 7 1/2 N Broad, r 34 Hood
" Joseph M, wks Willingham Lumber Co, r 236 Magnolia
" Joseph P, grocer 342 Terry, r 219 E Georgia ave
" Joseph W, c, carp, r 277 Auburn ave
" Julia, c, r 104 Old Wheat
<b>Smith Julian O,</b> sec Purifine Medicine Co, r 66 Stonewall
" Julian, c, r 111 E Cain
" J Henry, wks Willingham Lumber Co, bds 236 Magnolia
" J R, clk Taylor & Galphin, bds 173 Luckie
<b>Smith J Stovall,</b> druggist 102 Whitehall, r cor Lucile and Ashby, W E
" J W, bkkpr L G Whitney, r Hapeville
" J W, r 19 Middle
" J W, opr W U Tel Co
" Katie, cook, r 178 Houston

SHIRTS, COLLARS AND CUFFS BEAUTIFULLY DONE.  
**EXCELSIOR STEAM LAUNDRY,**  
58 Decatur Street.

THE ORIGINAL **BICYCLE MESSENGER CO.** **PHONE 19**  
Y. M. C. A. Bldg. F. C. BYRD, Propr. 69 N. PRYOR.

**STEAM PRETZELS, FRESH BREAD AND CAKES, BLIEM & LEYH,**  
127 W. Petrs. Tel. 555.



ALPHABETS, CHECKS, Atlanta Stamp & Stencil Works,  
INKS, BRUSHES, ETC. 31 S. Broad St. Telephone 519.

## MATTRESSES

HAIR and COTTON Mattresses Made to Order.  
Mattresses of any kind Renovated.  
H. L. Johnson, 12 1-2 E. Hunter St.

SMI	I 122	SMI
Smith Lee, lab, r 11 Holland		
" Lem, opr Sou Ry		
" Lena, seamstress Chas T Nunnally Mfg Co		
Smith Leonidas A, grocer 820 Peachtree, bds Center near Wilson ave		
" Levi F, carp W & A R R, r 13 Corput		
" Lewis, c, wks G R R, r 40 Kennesaw al		
" Lizzie, c, washwoman, r 100 S Humphries		
" Louis, c, lab, bds 106 Gartrell		
" Louisa, c, cook, r 206 Robbins		
" Lucy, c, washwoman, r 150 Simpson		
" Lucy, c, r 22 Spinks al		
" Lula (wid E A), r 110 W Hunter		
" Lula, c, cook, r 16 Davis		
" Lula, c, r 84 Markham		
" Maggie, c, r 271 Fraser		
" Marshal, c, wks Atl Cotton Mills, r 265 Haynes		
" Mary, c, r 134 Yonge		
" Mary A (wid J B), grocer 104 N Butler, r 102 Butler		
" Mary E (wid George W), r Jefferson, Bellwood		

## W. S. McNEAL SELLS PAINTS, OILS AND GLASS

114 & 116 WHITEHALL ST.

Smith Mrs Mary E, r 40 Henry
" Mary L (wid W P), r 761 Seaboard ave
" Miss Mary T, dressmkr 104 N Pryor, r same
" Maryland G, c, wks Wellhouse & Sons, r 194 E Cain
" Mark, c, porter Sou Ry
" Martha, c, cook, r 171 E Baker
" Martha C (wid Thomas P), r 78 Piedmont ave
" Miss Mattie, dressmkr Miss Mary T Smith, r 104 N Pryor
" Mattie, c, r 24 Garibaldi
" Miss Maud, tchr Fair St School, bds 136 Auburn ave
" Melissa, c, washwoman, r 323 Mangum
" Miles J, night watchman, r 161 Smith
" Milton A (Smith & Simpson), r 454 S Pryor
" Mad Minnie, r 16 Madison
" Mollie, c, r 212 W Mitchell
" Monroe M, wks Journal, bds 254 Peters
Smith Morton, reporter Atl Journal, bds 136 Auburn ave
" Miss Myrtis, tchr Wallace St Sch, r 94 Richardson
" Mrs M E (wid Walton H), bds 28 Houston
Smith Mrs M E, prop Commercial House, r same

## GRESS LUMBER CO.

Cor. Alabama and Loyd Streets  
MANUFACTURERS OF LUMBER, LATHS, SHINGLES, Etc.

GEO. P. HOWARD, { Jellico - - - Coal }

Best arranged Coal Yard in the South. Coal handled in bins and can't possibly get mixed with dirt. See these bins. 359 Decatur St., Cor. Grant. Telephone 1140.

## Household Goods and Pianos

Moved, stored, packed & shipped. 48 N. Broad, Capital Transfer & Storage Co. Phone 618.

SMI	I 123	SMI
Smith Mad M E, r 18 Madison		
" M M bartender Hotel Aragon, r same		
" Mrs M S, wks Selig Mfg Co, r 430 E Fair		
" M W (wid Chas), r 130 Ivy		
" Nancy, c, r 77 Parker		
" Napoleon B, carp, r 17 McAfee		
" Miss Nellie J, tchr Spelman Seminary, r same		
" Miss Nettie, clk supt W U Tel Co, bds 73 Walker		
" Newton, c, lab Sou Ry, r 487 Auburn ave		
" Mrs N A, r 229 E Fair		
" Noah F, clk A L Holbrook & Co, r 39 Alexander		
" Norman, bkkpr, bds 19 Corput		
" Mrs Ollie, seamstress r 41 Rhodes		
" Orlando J, pres Am Press Assn, r New York city		
Smith Otis O, cashr Ga Security & Bnkg Co, r Leyden House		
" Owen, c, shoemkr 492 Marietta, r same		
Smith Ozias A, roofing and asphalt paving manufr, acids and chemicals, 27 Walton cor Forsyth, works W & A R R, four miles out, r 432 Whitehall		
" O, wks Nat Furn Co		

## Atlanta Business College

(CHARTERED) Commercial and English Branches. PHONE 366.

Smith O A Chemical Works, O A Smith propr, 27 Walton

## O. A. SMITH,

CHEMICAL WORKS.

## MANUFACTURER OF ACIDS AND CHEMICALS.

DISTILLER OF COAL TAR.

Manufacturer of Roofing and Paving Materials, Tarred Roofing and Sheating Felts, "Perfection Brand," and ordinary Two and Three-Ply Roofing, Roof Coatings, Varnish, etc.

North Forsyth Street, cor. Walton.

Smith O B, wks Foote & Davies Co
" Patsy, c, r 211 Irwin
" Parmelia A (wid Henry H), bds 372 E Hunter
" Paul C, wks Sou Ry, bds 7 Ocmulgee
" Paul L, barkpr D C Loeb, r 32 Antoinette
" Peter, c, brickmason, r 146 Markham
" Peter, c, lab, r 130 Haynes
Smith Peter Francisco, lawyer Norcross bldg 2d floor, r 335 Courtland

## Hunnicutt & Bellingrath Co.,

Estimates cheerfully furnished for Plumbing, Steam & Gas Fitting  
52 and 54 Peachtree Street.

ATLANTA ELECTRO PLATING WORKS { Nickel, Silver, Gold and Copper Plating and Burnishing. First Class Work. Low Prices. }  
23 1/2 SOUTH BROAD STREET. PHONE 409.

BALDWIN CIGAR MFG. CO. { FINE HAND-MADE CIGARS. } 25 E. HUNTER.



**For Tickets at Reduced Rates See "KIRBY" The Ticket Broker,**  
 34 WALL ST., Opp. Union Depot.

**MITCHELL & PARKER** { **LUMBER DEALERS**  
 383 MARIETTA ST.  
 Telephone 332.

- |   |      |     |
|---|------|-----|
| SMI   | 1124 | SMI |
| Smith Pierce W, carp, r 6 D'Alvigny<br>" Pink H, mach Winship Mach Co, r 167 Rhodes<br>" Preston, carp, r 36 Factory<br>" Prestor S, carp, r 672 Woodward ave<br>" P C, clk G R R, r Decatur, Ga<br>" Rebecca B (wid Wm V), r 117 Powers<br>" Richard, c, r 96 Orange<br>" Richard N, carp, r 19 S Moore<br>" Riley, c, cook Hotel Grant<br>" Robert, lab Sou Ry, r 10 McGee al<br>" Robert, stock dealer, bds 195 Luckie<br>" Robert, c, lab, r 31 Hollins<br>" Robert, c, lab Oakland Cemetery, r 101 Garden<br>" Robert, c, wks Fulton Bag & Cotton Mills, r 273 Fraser<br>" Robert, c, r 166 S McDaniel<br>" Robert H, bds 254 Peters<br>" Robert L, blksmith Sou Ry, r 269 E Fair<br>" Robins B, pres Atl Cotton Mills, r New York<br>" Rose, c, laundress, r 516 Glenn<br>" Rufus, c, porter C Wolfsheimer, bds 165 Markham |      |     |

**PHENIX MUTUAL LIFE** of Hartford, Conn., has received from its Policy Holders \$40,000,000. Has paid its Policy Holders \$34,000,000, and now holds for future payments over \$10,000,000.

- |   |      |     |
|---|------|-----|
| SMI   | 1125 | SMI |
| Smith R C, driver Jack's Steam Bakery<br>" Sallie, c, laundress, r 307 Fulton<br>" Samuel, artist, bds 103 Walton<br>" Samuel E, clk Sou Ry, r 272 Luckie<br>" Samuel S, foreman Franklin Prtg & Pub Co, r Decatur<br>" Sanders, c, lab, r 23 Kennesaw al<br>" Sarah, c, r 275 Fraser<br>" Sarah, c, laundress, r 10 Reed<br>" Sarah A (wid D M), r 5 Garnett<br>" Sarah E (wid Francis F), r 165 Gilmer<br>" Scott, moulder, r 54 Ridge ave<br>" Silvia, c, r 94 Old Wheat r<br>" Solomon, c, wks The Arlington<br>" Stoney, c, lab Randall Bro, r 28 Means<br>" Sylvanus J, c, carrier P O, r 261 Fort<br>" S E, stock boy Douglas, Thomas & Davison, bds 161 Smith<br>" S R (wid Joel), boarding, r 57 W Mitchell<br>" Theodore, c, lab Atl Cotton Mills, r 200 Mangum<br>" Thomas, c, lab, r 319 Ira<br>" Thomas E (Smith & Miller), r 257 W Fair |      |     |

**MASSEY & BURNETT** { General Stenographers,  
 TELEPHONE 1232. 408 EQUITABLE BLDG.

**FIRE INSURANCE** } **W. P. PATTILLO, Agent,**  
 Gate City National Bank Building, Room No. 8. } **Equitable Adjustments.**  
 Best Companies. Prompt Settlements.

**Mallard & Stacy, INVESTMENTS.**  
 2 Equitable Building.

- |   |      |     |
|---|------|-----|
| SMI   | 1125 | SMI |
| Smith Thomas M, wks Barbour & Mabry, r 29 Lucy<br>" Thomas M, wks I Leiberman, r 129 Davis<br>" T F, wks Ware Furn Mfg Co<br>" T J, shoemkr 55 S McDaniel, r East Point<br><b>Smith Victor L</b> (Alex & Victor Smith), r 279 Whitehall<br>" Walter D, bus and farm mgr Atl University, r campus<br>" Walter, carp city<br>" Walter H, tinsmith C A Conklin Mfg Co, r Battle Hil ave<br>" Warren, c, r 384 Chapel<br>" Washington, c, lab Dixie Lumber and Mfg Co<br>" Wesley, c, porter The Fair, r 261 Currier<br>" Wesley G, trav, r 15 Parker<br>" Wm, c, wks Kimball House<br>" William, c, wks McAfee & Son<br>" William, c, lab, r 46 Hunnicutt<br>" Wm, c, r 218 S McDaniel<br>" Wm, wks Adams Box Factory, r 81 Savannah<br>" Wm, c, wks Sou Glass Co<br>" Wm, c, porter Fitten-Thompson Hardware Co<br>" Wm, c, bellboy Kimball House, rms 179 Butler |      |     |

**SOUTHERN BUSINESS BUREAU,** } Assists Applicants in getting good  
 701-2 Peachtree Street. } positions with Reliable Firms.

- |  |      |     |
|--|------|-----|
| SMI  | 1125 | SMI |
| Smith Wm, c, shoemaker 21 S Pryor, r Wilson, Pittsburgh<br>" Wm, c, wks Atl Gas Light Co<br>" Wm, c, lab Collins Brick Co<br>" Wm, c, lab, bds 399 E Hunter<br>" Wm, lab W & A R R<br>" Wm, c, r 164 Magnolia<br>" Wm, c, bricklayer, r 158 E Harris<br>" Wm A, physician 77½ Peachtree, r 910 Peachtree<br>" Wm A, brakeman Sou Ry, r 194 Ira<br>" Wm B, stock dlr, r 254 Peters<br>" Wm B (Smith & Head), r DeKalb co<br>" Wm Chan, with Inman, Smith & Co, r 213 Spring<br>" Wm D, dry goods 34 Decatur, r 166 Jackson<br>" Wm D, mach Sou Ry<br>" Wm H, real estate and ins, r 29 Johnson ave<br>" Wm H, physician, bds 910 Peachtree<br>" Wm H, c, blksmith 792 Marietta, r McMillan bey limits<br>" Wm J, bds 173 Luckie<br>" Wm J, furniture, r 37 Ezzard<br>" Wm K, r 8 Gartrell |      |     |

**R. M. ROSE COMPANY** { Wholesale Liquor Dealers,  
 12 MARIETTA.

**BICYCLES** } **NEW AND SECOND HAND**  
 BOUGHT, SOLD OR TAKEN } **W. D. ALEXANDER,**  
 IN EXCHANGE. } 69 N. PRYOR.  
 Y. M. C. A. Bldg.

**Finest Whiskies, Cigars, Tobacco and Pipes** } **I. H. OPPENHEIM,**  
 1 Whitehall St. PHONE 326.



Accounts of Firms, Corporations and Individuals  
solicited on terms consistent with  
Legitimate Banking.

**ATLANTA TRUST & BANKING CO.**  
COR. ALABAMA AND BROAD STS.



**Flavoring Extracts are unexcelled**  
Retailed by Leading Grocers at 10, 15 and 25  
cents per bottle.

SMI	1126	SMO
Smith Wm L,	wks L H Hall & Co,	r 129 Davis
"	Wm Louis, insurance agt,	bds 59 W Mitchell
"	Wm M, c, wks Cot Seed Oil Co,	r 173 E Cain
"	Wm P, druggist 120 Capitol ave,	r 99 Rawson
"	Wm P, helper Winship Mach Co,	r 116 Elliott
"	Wm R, cond Sou Ry,	r 124 Smith
"	Wm R, eng Sou Ry,	bds 196 Ira
"	Wm R, mach S A L,	bds 131 Auburn ave
"	Wm R,	r 31 Newton
"	Wm W, moulder Ga Stove Wks,	r Bradley ave bey limits
"	Willis, c, carp,	r 79 Tatnall
"	Willis, c, wks W & A R R,	r 44 Delbridge
"	Wylie C, physician,	r 66 Stonewall
"	W Howard, supt C A Conklin Mfg Co,	r Battle Hill ave
"	W H, clk E M Bass & Co	
"	W H, wks A C St Ry,	bds 78 Gilmer
"	W I, sten,	bds 110 Ivy
"	W L, plumber Atl Plumbing Co,	r 86 Gilmer
"	W N, bkkpr City Tax Collr,	bds 19 Corput
"	W T, brickmason,	r n s Lees ave i e Hemphill ave

**THE MUTUAL LIFE** (ROBERT F. SHEDDEN)  
INSURANCE COMPANY OF NEW YORK. General Agent, 10 DECATUR ST.

Smith W W,	wks Nat Furn Co	
"	W Z, insp Atl Water Wks,	bds 332 Luckie
"	Zachariah H,	r 195 E Hunter
"	& Clark (John C Smith,	W W Clark), 9½ Peachtree
"	& Gill (J B Smith,	W C Gill), meats 36 Decatur
"	& Head (Wm B Smith,	Henry T Head), coal and wood 239 Edgewood ave
"	& Miller (Thomas E Smith,	Jacob R Miller), grocers 255 W Fair
"	& Owen (Henry A Smith,	D W Owen), pawn brokers 17½ Peachtree
<b>Smith &amp; Pendleton,</b>	(Burton Smith, John T Pendleton), lawyers 10½ S Broad	
<b>Smith &amp; Simpson,</b>	(Milton A Smith, Wm A Simpson) lumber dealers, 391 Peters	
Smitherman W J,	clk Brown & Allen, r Ballard House	
Smithson Alton H,	wks Sou Ry, r 327 S McDaniel	
"	Wm P, carp Sou Ry,	bds 55 Garibaldi
Smart Alfred G,	lumber, r 263 Peachtree	
Smoot Isaac, c,	wks Babb Com Co, r 135 Chestnut	

**"DENSMORE"** The World's Greatest Typewriter.  
CEO. M. FOLGER, Sole Dealer

**GENERAL ELECTRIC COMPANY,** 648 EQUITABLE BUILDING. Electrical Supplies

**C. H. BOWEN,** STENOGRAPHER AND TYPEWRITER;  
811 Equitable Building, 8th floor. Phone 1252.  
Briefs, Depositions, and all kinds of Legal Work.  
Business Correspondence. Mineograph Work.

SMO	1127	SNO
Smoot J Homer,	contr, r 174 E Georgia ave	
"	Robert S, carp, r 436 Fraser	
Smullyan Aaron S,	clothing 164 Decatur, r same	
"	Albert, baker, 120 Gilmer, r same	
<i>Smyly, see also Smiley</i>		
"	Frank A, clk J J & J E Maddox	
Smyth Allan D,	clk Draper, Moore & Co, bds 34 Cone	
Smythe Lettie B (wid John N),	bds 62 W Peachtree	
Snape Walter B,	printer Franklin Prtg & Pub Co, bds 34 Piedmont	
Snead Andrew, c,	plasterer, bds 92 Houston	
Sneed C Lawrence,	wks Sou Exp Co, bds 42 Luckie	
"	Henry, wks Sou Agl Wks, r 181 Mills	
"	Rev John J, r 181 Mills	
"	J, wks Sou Agl Wks, r 181 Mills	
"	Wm D, clk Sou Exp Co, bds 30 E Ellis	
"	Wm T, cond A C St Ry, r 40 Antoinette	
Snellgrove Miss Malissa,	dressmkr C, J & Co, bds 63 S Pryor	
Snelling Henry A (Fox & Snelling Shoe Co),	r 403 Whitehall	
"	James M, contractor, r 403 Whitehall	
"	J Frank, painter, r 16 York ave	

**W. D. BEATIE,** Shade, Fruit and Ornamental Trees,  
Room 815 Equitable Building. and Vines, Shrubbery, Roses, Etc.

**THE JENNEY MOTOR DYNAMOS, ENGINES and LIGHT EQUIPMENTS.**  
**THE COMING POWER THE JENNEY ELECTRIC**  
H. B. CAMPBELL, Dealer and General Machine Shop, ATLANTA, GA.

Snelling Martin,	clk, r 3 Paine ave
"	Patrick, clk The Globe Shoe & Clothing Co
<i>Snider, see also Schneider and Snyder</i>	
"	Leonard, novelties 84 Whitehall, r 74 Capitol ave
"	Leonard Jr, clk L Snider, bds 74 Capitol ave
"	Mary E (wid Matthias), r 15 Bradley
"	Milton M, real estate, bds 15 Bradley
"	O H, solicitor, r 528½ Decatur
"	S M, wks Atl Table Co, r 15 Bradley
Snipes Charles E,	painter, r 352 W Third
"	Earnest, painter, bds 658 Woodward ave
Snook Peyton H (Rhodes, Snook & Haverty Furn Co),	r 235 Courtland ave
"	Peyton H Jr (Rhodes, Snook & Haverty Furn Co), bds 235 Courtland ave
<b>Snow, Church &amp; Co,</b>	Thomas L Bishop pres, H A Chisholm mgr, Bishop & Andrews attys, law & mercantile colls, 48½ E Wall
"	Hardy, brakeman Sou Ry
"	Henry Y, produce 59 S Broad, r 468 Peachtree

**Atlanta School of Art, THE GRAND,**  
7th Floor,  
PEACHTREE ST.

**PASTORAGE FOR HORSES AND FINE DAIRY STOCK. HERMITAGE HEIGHTS PASTORAGE.**  
SEE PAGE 8.



**EDWIN A. HARDIN,** GEN'L AGENT { **16 PEACHTREE ST. WILLIAMS' TYPEWRITER OFFICE MACHINES, DESKS, SUPPLIES.** **Blickenderfer (\$85) Typewriter.**

**Moncrief, Dowman & Co.** Architectural Sheet Metal Workers, TIN AND SLATE ROOFERS, Estimates Cheerfully Given. 57 So. Forsyth.

SNY 1128 SOU

*Snyder, see also Schnider and Snider*  
 " Cadwallader R, mgr Monroe Mfg Co, r s s St Charles ave  
 e of Boulevard  
 " Edward, wks Ware Furn Mfg Co  
 " Eli, bds 970 Marietta  
 " Henry C, physician, r 528 1/2 Decatur  
 " R B, agt Metropolitan Ins Co, rms 61 N Pryor  
 " Wm H, col Atl Gas Light Co, r Jackson, Bellwood  
 Sockwell John C, motorman Atl Traction Co  
 " L J, mech Van Winkle Gin & Mach Co  
 Solders John, c, sewer man Wingate & Mell  
 Solms Anton, sec and treas Atl Terra Cotta Wks, r Bluff nr Wells  
 Solomon Amos, c, r 150 Foundry  
 " Jubilee, c, wks Dixie Lumber & Mfg Co, r 11 Trinity ave  
 " Margory, c, laundress, r 32 Logan  
**Solomonson Sol L**, watchmaker, jeweler & optician, repairing  
 a specialty, 7 Castleberry, r same  
 Sommer Hermann C, trav 24 1/2 E Alabama, r 202 Rawson  
*Sommers, see also Summers*  
 Sommerfield Julius E, physician 56 1/2 Whitehall, rms same

**WILLIAM J. KENDRICK & CO.,** FIRE INSURANCE AGENTS. Office, 48 N. Broad, Cor. Walton St. Tel. 618.

Sonn Ralph A, supt Hebrew Orphans Home, r same  
 Sorrell Carrie, c, washwoman, r 190 Bell  
 " Henry, wks E S Lewis, bds 95 Loyd  
 Soudan Philip L, clk J L Hogan, bds 363 Luckie  
**South Carolina Railway**, S W Wilkes agt Loyd opp Alabama  
 (See page 108)  
**South Carolina Society**, 44 1/2 Marietta  
 " Edward E, plumber B S Paul, bds 84 Magnolia  
 " Francis C, barkpr F E A South, r 148 Gilmer  
 " Francis E A, saloon, r 61 Fraser  
 " Georgia M (wid W P), r 21 Old Expo Grounds  
 " Jas A, spinner Fulton B & C Mills, r 203 W Kimball  
 " Judson, grocer 403 Luckie, bds 203 Kimball  
 " Kirkwood Land Co, Wm A Haygood mngr 11 1/2 E Alabama  
 (See page 108)  
 " Melvin P, overseer Expo Mills, r Old Expo Grounds  
**South River Brick Co**, W A Hancock pres and treas, T P  
 Perkins v-pres, H L Grant sec, 2 S Broad  
 Southard John W, plumber Wingate & Mell

**J. G. THROWER,** { Plastering, Bricklaying and General Repairing. 39 MARIETTA STREET.

**G. P. MURPHY,** ARTIFICIAL STONE WORK { Side Walks, Lawn Walks, Cellar, Stable and Brewery Floors. B N. FORSYTH.

**Vienna Steam Pretzel, Bread and Cake Bakery, BLIEM & LEYH,** 127 W. Peters. Telephone 555.

**BLUTHENTHAL & BICKART. } B. & B. {** WHOLESALE WHISKIES. "CANADIAN CLUB" "OLD OSCAR PEPPER"

SOU 1129 SOU

**Southeastern Tariff Association**, Thomas Egleston pres, Chas C Fleming secy, 528-544 Equitable bldg  
**Southern Agricultural Works**, S Landauer pres, W E Austin v-pres, J Menko secy & treas, 458 Marietta  
**Southern Architect**, V V Bullock editor, H G Saunders bus mgr, 65-71 Ivy  
**Southern Banking & Trust Co**, H M Atkinson pres, Jno W Grant v-pres, Thomas C Erwin cashier, 14 1/2 S Broad  
**Southern Bell Telephone & Telegraph Co**, J D Easterlin supt, W T Gentry mgr, Pryor n e cor Mitchell  
**Southern Belting Co**, Geo B Rowbotham pres, John F Dickinson treas and mgr, Frank W Carter sec, mfrs leather belting, dealers rubber belting, packing, etc, 51 Decatur  
**Southern Bottling Co**, Augustus Flesh mgr, mfrs soda & mineral waters and bottlers of Schlitz Milwaukee beer, 83 Mangum  
**Southern Business Bureau**, J B Jackson mgr, 70 1/2 Peachtree (See centre lines)  
 " Collection Agency The, H A Chisholm mgr, Calhoun & Mauldin attys, 75 1/2 Peachtree

 **CORONA COAL CO.** { WHOLESALE AND RETAIL **COAL AND COKE** 215 Decatur St. 'Phone 1115.

**Southern Cash Register Co**, C H Behre mgr, 4 E Alabama  
**Southern Copying Co**, Herbert Elleby mgr, picture enlarging 15 1/2 Marietta  
**Southern Cotton Oil Co The**, H C Butcher pres, Allan H Harris treas, L W Haskell mgr, 23 1/2 W Alabama  
**Southern Cultivator & Dixie Farmer**, George W Harrison publisher 65-71 Ivy  
 " Dental College, C V Rosser dean, Butler nr College  
**Southern Dye & Cleaning House**, G Bates & Co proprs, 24 Walton  
 " Electrical Wks, Fred Miles propr, 94 S Forsyth  
**Southern Educational Journal**, E C Merry editor, 65-71 Ivy  
**Southern Engineering & Construction Co**, E W Dutton mngr, 33 Gould bldg (See page 30)  
**Southern Express Co**, M F Echols agt, 28-30 E Wall  
**Southern Fancier**, George M Downs propr, 81 1/2 S Broad  
 " Farm, Nichols & Holliday pubs, Constitution bldg  
 " Farm Tool Co, C J Kicklighter, 47-49 S Forsyth

**Excelsior :: Steam :: Laundry.** W. E. HANYE, Manager. Guarantees All Work to Give Satisfaction.

**THE ORIGINAL BICYCLE MESSENGER CO. PHONE 19** { Y. M. C. A. Bldg. F. G. BYRD, Propr. 69 N. PRYOR.



**ATLANTA STAMP & STENCIL WORKS,**  
 81 S. BROAD STREET,  
 Telephone 519.

**AWNINGS** { **H. L. JOHNSON 12 1-2 E. Hunter St.**  
 No Department House. Five Years Experience.  
 WORK GUARANTEED SATISFACTORY.

SOU 1130 SOU

**Southern Furniture Co**, Louis Newelt pres, Otto Schwab v-pres, Oscar Pappenheimer sec and treas, furniture mnfrs cor Moore and Ga R R  
 " Furniture Repair Wks, A Simon mngr, furniture and stove reprs, 78½ Peachtree  
 " Glass Co, F D Bloodworth pres, 81 Ridge ave  
 " Guarantee Loan Co, E M Bass pres, Albert Howell Jr v-pres, J M Swanson sec, rm 37 Inman bldg  
**Southern Historical Association The**, S A Brant mngr, 46, 47 Old Capitol bldg  
**Southern Home Building & Loan Assn**, R U Harde-man pres, H H Cabaniss sec, C E Currier treas, 12 W Alabama  
**Southern Immigration & Improvement Co**, James P Day pres, J M Bishop sec and treas, J H Mountain mngr, 45 N Broad  
 " Industrial Aid Society 95½ Peachtree  
**Southern Iron Car Line**, E C Spalding pres and gen mgr, William T Spalding supt and sec, 634-644 Equitable

**W. S. McNEAL'S PAINT & GLASS CO., 114 & 116 Whitehall St.**  
 Sells Machine and Lubricating Oils.

**Southern Iron and Equipment Co**, F P Kern manager, locomotives, railway supplies and equipment and steel rails, 632 Equitable bldg  
 " Live Stock Ins Co, Jack B Stewart pres, H E W Palmer v-pres, H Cronheim secy, 404 Kiser bldg  
 " Manufacturing and Importing Co, Henry Dreyfus mgr, 24½ E Alabama  
**Southern Medical College**, Thos S Powell pres, Wm Perrin Nicolson dean, F W McRae proctor, W S Elkin treas, S Butler cor College (See page 5)  
**Southern Medical Record**, Dan H Howell bus mgr office 7½ N Broad  
**Southern Mutual Building and Loan Assn**, A J Orme pres, Wm C Hale sec 627-631 Equitable bldg  
**Southern Mutual Ins Co of Athens Ga**, W P Pattillo agt, rm 8 Gate City Bank Bldg  
 " Pacific Ry Co, R H Hill trav pass agt 18 Wall  
 " Paint and Glass Co, E L Brown pres, paints, oils, glass, painters and artists supplies, brushes, 40 Peachtree  
**Southern Passenger Association**, Mercer Slaughter asst Commr, 432-444 Equitable Bldg

Lumber, Laths, Shingles,  
 MOULDINGS, ETC.  
 COR. ALABAMA & LOYD STREETS. **GRESS LUMBER CO.**

**GEO. P. HOWARD,** { Jellico - - - Goal }  
 Best Alabama Coal  
 Post arranged Coal Yard in the South. Coal handled in bins and can't possibly get mixed with dirt. See these bins 359 Decatur St., Cor. Grant. Telephone 1140.

**Morris & Childs,** Proprietors Capital Transfer & Storage Co.,  
 48 N. Broad. Furniture and Pianos moved.  
 Phone 618.

SOU 1131 SPA

**Southern Perfumery Co**, J H Porter pres, R M Farrar sec and treas, E L Bergstrom chemist and mgr 68 S Pryor (See top lines)  
 " Powder Co, Joseph P Brown pres, C M Simpson sec & treas 8½ Marietta  
**Southern Produce and Fruit Co**, T A Murray sec & treas 43 S Broad  
**Southern Purchasing Agency The**, A D Forbes mgr, 62 N Pryor  
**Southern Railway Co**, S H Hardwick asst G P A 601-611 Equitable bldg, L L McCleskey gen agt eastern system 8 N Pryor, J J Griffin, div frt agt western division 10 N Pryor, W R Beaupre supt western division frt depot Peters st, W H Tayloe D P A, A A Vernoy City P A, and C E Sergeant City T A 2 N Pryor (See page 11)  
**Southern Railway, Steamship & Hotel Advertising Co**, Jack W Johnson pres, F D Bush treas, R A Ellis sec, room 621 Equitable bldg  
**Southern Railway & Steamship Association**, E B Stahlman commissioner, 419 Equitable bldg

**Atlanta Business College** (CHARTERED.) Commercial and English Branches.  
 PHONE 366.

**Southern School of Elocution**, prof W W Lumpkin principal, 165 Peachtree  
**Southern Shorthand and Business University**, A C Briscoe pres, L W Arnold business mgr, F B White sec, 5th and 6th floors the Grand  
 " Slate Co, W P Davis agt 41 Gould bldg  
**Southern Terra Cotta Works** (P Pelligrini, L P Huner-kopf, A Fugazzi), 304 Chapel  
**Southern Travelers' Railway Guide**, J R Watts mgr, 20 N Pryor  
 " Trunk & Bag Co, E Lieberman mgr, 2 Whitehall  
 " Marble Co, Robert P Beecher director, 8½ S Forsyth  
 Sowers John W, printer Franklin Prtg & Pub Co, r Clarkston  
 " Winfield S, brickmason, r 571 Marietta  
 Spahr Fred, opr W U Tel Co, bds 48 Garnett  
 " Herman, bds 48 Garnett  
 " Otto, tchr music, 48 Garnett, r same  
 Spain Emmet D, c, blksmith, r 19 Doray  
 " Frank O, adjunct prof Math School of Tech, r 50 Cedar  
 " Frederick, c, blacksmith G Spain, r West End

**Hunnicut & Bellingrath Co.,** { Marbleized Iron, Slate and Hard-wood Mantels, Grates, Cooking and Heating Stoves and RANGES }  
 52 and 54 Peachtree Street.

**ATLANTA ELECTRO PLATING WORKS** { Nickel, Silver, Gold and Copper Plating and Burnishing. First Class Work. Low Prices. }  
 PHONE 409. 23½ SOUTH BROAD STREET.

**BALDWIN CIGAR MFG. CO.** { FINE HAND-MADE CIGARS. } 25 E. HUNTER



# Mitchell & Parker

LUMBER DEALERS, 383 MARIETTA STREET.

**"KIRBY'S" CUT RATE TICKET OFFICE** { **34 Wall Street.**  
**TICKETS GUARANTEED**

SPA	1132	SPE
Spain Gilbert, c, blksmith 265 Peters, r West End		
" Hartwell A, trav, bds 17 E Cain		
" Matilda, c, washwoman, r 63 N McDaniel		
" Samuel L, painter, r Lindsay rear Jett		
Spalding Rev Albert T, r 31 E Harris		
" Charles, c, waiter Hotel Aragon		
<b>Spalding Eugene C</b> , pres and gen mgr S I C Line, r 477 Peachtree		
Spalding Frank B, clk Stewart & Bowden, rms 20½ W Alabama		
<b>Spalding Jack J</b> (King & Spalding), r 958 Peachtree		
" John S, clk F J Cooledge & Bro, r 31 E Harris		
" Robert D, pres Gramling-Spalding-Kingsbery Co, r 624 Peachtree		
" Robert D Jr, bds 624 Peachtree		
" Wm, c, drayman S A L, r 149 Butler		
" Wm F, ship clk Gramling-Spalding-Kingsbery Co, bds 624 Peachtree		
<b>Spalding Wm T</b> , supt and sec Sou Iron Car Line, r 210 Ivy		
Spangler Chas H, marble works, bds 283 E Fair		
Sparkman Samuel T, clk Sou Exp Co, r 37 Luckie		
<b>PHENIX MUTUAL LIFE OF HARTFORD, CONN.</b> Pays Annual Dividends. <b>CHAS. S. ARNALL, GEN'L AGENT,</b> - 28 OLD CAPITOL BUILDING.		
Sparks Benjamin, c, wks G C & N R R, r 200 Bell		
" Geo R, cond C R R, r 549 Woodward		
" M F (wid W C), r 320 Love		
" Nancy W (wid J W), bds 96 Pulliam		
" O M, trav Coats Thread Co, r East Point, Ga		
" Peter, c, wks W & A R R, r 63 Delbridge		
" Samuel P, mdse broker 43 E Alabama, r 172 Ivy		
" Wm, C (J Tye & Co), r 96 Pulliam		
<i>Speairs, see also Spier</i>		
" T J, wks Winship Mach Co, r 140 Luckie		
<b>Speairs Wm J</b> , v-pres Excelsior Steam Laundry (Speairs & Arnold), r 242 Sunset ave		
<b>Speairs &amp; Arnold</b> (W J Speairs J A Arnold), lawyers 38 Old Capitol bldg		
<i>Spear, see also Spier</i>		
" Abe, c, porter W R Rowelle, bds 141 Butler		
" Albert B, c, plumber, r rear 24 Parks		
" David H, tinner A J Shide		
" Jackson P, accountant, r 162 Ivy		
" James A, bailiff, r 45 Edwards		

**STENOGRAPHERS & TYPEWRITERS** { **MASSEY & BURNETT**  
 408 EQUITABLE BLDG.  
 Telephone 1283.

**FIRE INSURANCE** } **W. P. PATTILLO, Agent,**  
 Ga. City National Bank Building, Room No. 8.

Represents Southern Mutual, Ga.;  
 Land; Phoenix, Conn.; Royal, Eng-  
 Bremen, Germany.

# Mallard & Stacy, REAL ESTATE.

2 Equitable Building.

**BICYCLES AND REPAIRING** { **ALEXANDER,**  
 69 N. PRYOR STREET.

SPE	1133	SPE
Spear Lewis W, c, eating house 123 Peters, r Elizabeth bey limits		
" Pleasant M, moulder Ga Stove Works, bds 45 Edwards		
" Priscilla, c, washwoman, r 35 Gemunden		
" Susan, c, washwoman, r 123 Foundry		
" W Jay, clk J W Phillips & Co, r 21 Alexander		
<i>Spears, see also Spair and Spear</i>		
" C A, mach Van Winkle G & M Co		
" Elizabeth J (wid James), r 140 Luckie		
" Robert S, physician 63½ Whitehall		
" Thos J, mach Winship Mach Co, bds 140 Luckie		
" Wm B, fireman, bds 140 Luckie		
<i>Speer, see also Spear and Spier</i>		
" Aurelia R (wid D N), r 632 Peachtree		
" Eustace A, cashr Inman, Smith & Co, r 37 Poplar		
" Houston, clk Inman, Smith & Co, rms 37 Poplar		
" Ison, c, porter Gate City Dairy Co, r 269 Fort		
" Jacob S, c (King & Speer), r 10 Gray's al		
" Jas B, stockyd 285 Peters, r Bonnie Brae		
" James S, clk D B Hollis, r 29 Garnett		
" John A, cik State Treas, bds 544 Peachtree		
<b>SOUTHERN BUSINESS BUREAU,</b> } Assists Applicants in getting good 701-2 Peachtree Street. } positions with Reliable Firms.		
Speer Lewis, c, restaurant, r Elizabeth nr Arthur		
" Nancy C (wid Joseph F), r 225 Carter		
" Paul A, tinner W R Jones & Co		
" Robert E, clk Sou Exp Co, r 185 Courtland ave		
" Walter C, tinner W R Jones & Co		
" Wm A (John Silvey & Co), r 112 Marietta		
<b>Speer Wm J</b> , asst State Treas, State Bank Insp, State Capitol, r 544 Peachtree		
Speight Levi, helper Sou Ry		
" Robert T, wks S I C Line, r 513 Pulliam		
" Wm R, wks S I C Line, r 526 Pulliam		
Speights Russell B, printer C P Byrd		
Speigle George W, trav M Kutz & Co, r 278 Houston		
<b>Spelman Seminary</b> , Miss Harriet E Giles prin, Miss Lucy H Upton asso prin, 99 Leonard (See page 16, 17)		
Spence John C, mach Sou Ry, r 84 Yonge		
" Marion W, mdse broker, bds Markham House		
" Nathaniel C, pres Spence Carriage Co, r 251 N Boulevard		
<b>Spence N C Carriage Co</b> , W C Spence pres, S W Bare sec, carriage & wagon mfrs 103-105 Decatur		

**ROSE'S "Purity" RYE** { **UNEQUALLED FOR MEDICINAL USE.**  
**R. M. Rose Co.**  
 12 MARIETTA.

**Smoke Lovers, Pendas & Co.'s "Webster" Cigars.** Highest Grade { **I. H. OPPENHEIM,**  
 Clear Havana. } 1 WHITEHALL ST. Phone 325.



**ATLANTA TRUST & BANKING CO.** Corner ALABAMA AND BROAD STREETS.



**Largest Manufacturers of Perfumery and Flavoring Extracts, In the South.**  
 Laboratory 68 S. Pryor St., Atlanta, Ga.

SPE	1134	SPI
Spence Osborne B (Spence & Simmons), r 167 W Fair		
" William B, clk C J Kamper Grocery Co, bds 108 E Ellis		
" & Simmons (O B Spence, estate of Mrs M L Simmons), groceries 167 W Fair		
Spenceley Edgar, engraver Stephens & Bro, bds 258 Peachtree		
Spencer Allen J (A J Spencer & Co), r 160 Washington		
" Augustus, c, drayman, r 14 Greens Ferry ave		
" A J & Co (Allan J Spencer, Ernest F Clarke), grain 29 W Alabama		
" Betsy A (wid Joseph), r 63 Walker		
" Frank S, clk J C & I Daniel, r 119 E Fair		
" George A, restaurant 12 Walton r, bds 22 W Peachtree		
" James M, c (Hogan & Spencer), r 108 Larkin		
" Jeff, wks Sou Ry		
" Macon B, clk Hirsch Bros, r 298 Crew		
" Mortimer E, c, wks E E Williams, bds 337 Magnolia		
" Nancy (wid Thomas), bds 26 W Georgia ave		
" Samuel B, prin Chatham Academy, Savannah; r 119 E Fair		
<b>Spencer The</b> , wines, liquors, 12 Walton		
" Thomas J, c, wks Sou Ry Co		

**THE MUTUAL LIFE** { **ROBERT F. SHEDDEN**  
 INSURANCE COMPANY OF NEW YORK. General Agent, 10 DECATUR ST.

Spencer Thomas L, c, wks Purity Ice Works, r 16 Gospero
" Wm, engr A & F Ry, r 26 W Georgia ave
Spicer James, physician 48½ E Wall, bds 74 W Peachtree
<i>Spier, see also Spear and Speer</i>
" Julius, foreman Ch T Nunnally Mfg Co, r 352 North ave
Spike Levi, c, r 110 Ira
Spilman Josiah H, mgr Bank place, r 183 Ivy
Spinks Mrs Anna, dressmaker 277 Walker, r same
" Charles S, carrier P O, r W Lake ave bey limits
" Claude, clk cigar stand Markham House, bds 70 Ivy
" Enoch J, farmer, r 177 Walker
" Felix, wks Fidelity Bkg & Trust Co, r 116 Howell
" Henry D, engr Sou Ry, r 368 E Fair
" John P, c, porter Fidelity Bkg & Trust Co
" John W, clk, bds 368 E Fair
" M J (wid L D), r 36 Howell
" Pearl, clk Tolbert Bros,
" Peter supt Dixie Vinegar Works, r 200 Wylie
" R Claude, mrg Dime Parcel Delivery, rms 48½ E Wall
" Roscoe L, bds 36 Howell

**"DENSMORE"** The World's Greatest Typewriter.  
 GEO. M. FOLGER, Sole Dealer

**GENERAL ELECTRIC COMPANY, 643 EQUITABLE BUILDING. Alternating Current Fan Motors.**

**C. H. BOWEN, STENOGRAPHER AND TYPEWRITER.**  
 Legal Work and Business Correspondence.  
 811 Equitable Building, 8th floor. Phone 1252.

SPI	1135	SPR
Spinks Wm, lab, r 76 Old Expo grounds		
" Wm A, eng Sou Ry, r 74 Jones ave		
Spitz Albert, trav Atl Paper Co, r 229 Richardson		
" Hugo M, trav Atl Paper Co, bds 229 Richardson		
Spivay Robert, c, coachman G B Adair		
" R, wks Nat Furn Co		
" Mrs Susan A, dressmkr, r 75 King		
Spivey Augustus, c, barber, r 46 Hills ave		
" Emanuel, c, planer Amer Uphol Co, r 105 Houston		
" G H, blksmith N C Spence Carriage Co		
" Jchn, c, lab, r 294 Peters		
" John H, cond Sou Ry, r Jackson, Bellwood		
" Martha E (wid Samuel), r Jackson, Bellwood		
" Moses, c, lab, r 252 W Hunter		
" West, c, porter Atl Supply Co		
Splan T A, prop Gate City Fence Co, r 51 N Forsyth		
Spofford Nelson V, bds 53 S Pryor		
" Wm A, waiter K C Gregory, rms 137½ Decatur		
Spotts Wm A, clk W E Saxton, bds 45 Courtland ave		
<b>Spotts Wm P</b> , prop Atl Coal and Wood Yard, r 45 Courtland		

**W. D. BEATIE, 815 Equitable Bldg.** Moves Large Trees of all sorts with Perfect Safety.

**THE COMING POWER THE JENNEY MOTOR DYNAMOS, ENGINES and LIGHT EQUIPMENTS.**  
 H. B. CAMPBELL, Dealer and General Machine Shop, ATLANTA, GA.

Spradley Isam, c, lab, r 315 Piedmont ave
" T E, student, bds 30 Williams
Sprague Charles T, with Sou Historical Assn, r Talmadge Hse
Spratling Alfred, c, r 180 Rhodes
" James, c, pressman G Bates & Co, r 180 Rhodes
" R A, trav T S Lewis, bds Kimball Hse
" Wm N (Spratling & Pryor), r 171 Lee
" & Pryor (Wm N Spratling, Robert Pryor), grocers 214 Lee
Spratt David, c, driver Atl Bag & Cab Co, r rear 88 S Pryor
" Wm T, wrapper D H Dougherty
Sprawling Wm, c, driver Howard Transf Co
Sprayberry John G, saloon 131 Decatur, r 223 E Fair
" Newton, blksmith r Grant, r 312 Decatur
" Wm, wks Atl Trunk Factory, bds 312 Decatur
Sprenger John J, soda water mfy 435 Peachtree, bds Weinmeister
" Miss Kate F, asst prin Davis St School, bds 48 Garnett
Spriggs Joseph S, drummer, bds 210 Luckie
Springer Aaron (Springer Bros), r 195½ Decatur
" Bros (William and Aaron), furniture 158 Decatur
" Charles E, grocer 54 Richmond, r 274 E Georgia ave

**LEARN TO DRAW.** Consult the Atlanta School of Art, The Grand Bldg. Terms Reasonable.

**HERMITAGE HEIGHTS PASTURAGE.** Separate Pastures for Milk Cows or Fine Dairy Stock. See Page 3.



**MONCRIEF, DOWMAN & CO.** { GIVE SPECIAL ATTENTION TO  
Hot Air Furnaces  
And Fireplace Heaters. } 57 S. FORSYTH

SPR 1136 STA

Springer Francis M, clk C E Springer, r 214 E Georgia ave  
 " Isador, dry goods, r 97 Gilmer  
 " Wm (Springer Bros), r 195 1/2 Decatur  
 " W W, bkkpr Hampton & Herman, r Marietta, Ga  
**Springsteen Medicine Co The**, Mrs E C Claflin propr, 98  
 N Forsyth  
 Spurlin J P, carp, r Herbert cor Gardner  
 Spurling A, painter, S I C Line  
 " Martha (wid Aaron), dressmkr, r 166 Elliott  
 Spyers Mark J, bkkpr James B Smith, r 87 Luckie  
 Squires James H, eng, r 108 Jones ave  
 " James N, eng W & A R R, bds 108 Jones ave  
 Stack Minnie (wid Thomas), r 330 Marietta  
 Stacy L Clarence (Mallard & Stacy), r 242 Woodward ave  
 Stadal Louis, pressman Franklin Prtg & Pub Co, r 137 Walton  
 Staffnell George, painter, r 138 W Hunter  
 " Henry, painter, bds 138 W Hunter  
 Stafford Miss Beatrice, clk A Mullanhoff, bds 166 Trinity ave  
 " Edward O, clk **M Rich & Bro**  
 " Frank A, clk R M S, bds 133 Spring

**WILLIAM J. KENDRICK & CO., FIRE INSURANCE AGENTS.**  
 Office, 48 N. Broad, Cor. Walton St. Tel. 618.

Stafford Jane, c, sick nurse, r 161 Bell  
 " Thomas, c, porter G Hentschel, r 131 Young  
 Stahl Adolph, office boy **M Rich & Bro**, r 70 S Boulevard  
 " Benedict, wks Fulton B & C Mills, bds 70 S Boulevard  
 " Emil (Koch & Stahl), bds 75 Mason & Turner ave  
 " Louis, wks Fulton B & C Mills, bds 70 S Boulevard  
**Stahlman E B**, Commissioner Southern Railway & Steamship  
 Assn, r 358 Peachtree  
 Stair A J, wks Woodward Lumber Co  
 Stallings Betsy, c, r 239 Old Wheat  
 " Columbus, c, lab, r 197 Little  
 " David W, driver Sou Exp Co, r 129 Grant  
 " Edgar L, plumber Wingate & Meil, bds 78 Grant  
 " Eli, c, butler J C Hallman  
 " Geo L, policeman, r 78 Grant  
 " Jas W, salesman A McD Wilson, r 237 E Georgia ave  
 Stallion Buck, c, wks Elsas, May & Co, r 87 Walnut  
 Stamfield Wm, wks Atl Lumber Co  
 Stamper Lewis, c, r 24 Gregg  
 Stamps Abner C, clk O L Stamps, bds 137 Lowe

**J. G. THROWER,** { PLASTERING, CEMENTING, CALCIMINING,  
REPAIRING.  
39 Marietta Street.

**EDWIN A. HARDIN, Gen'l Agent, 15 Peachtree,**  
**Williams' TYPEWRITER,**  
 Centigraph Adding Machine. Manigraph Triplicating Register.  
**BLICKENSDECKER (\$35) TYPEWRITER**

**G. P. MURPHY,**  
**ARTIFICIAL STONE WORKER,**  
**8 N. FORSYTH ST.**

Atlanta City Directory.

THE

**Springsteen Medicine Co.**

LOCATED AT

98 North Forsyth Street.

Ladies:

**The Mountain Rose**

Cures all cases of Uterine Misplacement, Leucorrhœa and Painful Menstruation.

We have the endorsement and testimonials of leading ladies.

Investigate at 98 North Forsyth St.

**MRS. E. C. CLAFLIN,**

STATE MANAGER, HOURS 9 TO 6.



Try Bliem & Leyh's Pretzels for Dyspepsia, 127 W. Peters, Tel 558

**FINE LIQUORS for** { **BLUTHENTHAL & BICKART, B. & B.**  
**FAMILY TRADE** { 42, 44 and 46 Marietta St. Tel. 378.

STA 1137 STA

Stamps Arthur, c, drayman, r 196 Markham  
" Columbus I, car builder, r 200 Mills  
" John R, live stock, r 11 Garnett  
" J Brittain, trav Inman, Smith & Co, r Thomaston, Ga  
" Oscar L, commission 53 S Broad, r 137 Lowe  
" Robert, carp L N Stevens  
" Wm O, ship clk Oglesby Grocery Co, bds 11 Garnett  
Stanback Lillie (wid J A), r 734 Marietta  
**Stancliff Daniel B**, secy & mgr agencies The Natl Railway  
B & L Assn, r 294 Gordon  
Standard Carbonating & Supply Co, H E Baker mgr 80 S Pryor  
" Charles, c, drayman A McD Wilson, r 255 Fort  
" Coal Co, T H Austin mgr, 148 E Hunter  
" Electric Co, W M Lenhart agt, 65 Gould bldg  
" George C, moulder, r 321 E Hunter  
" Harry, moulder Atl Mach Wks  
**Standard Ice Co**, Paul Romare pres, Solomon Benjamin sec,  
treas and mgr 7-9 W Wall  
**Standard Investment Co**, E P Burns pres 41 N Broad

 **CORONA COAL CO.** { WHOLESALE AND RETAIL  
215 Decatur St. 'Phone 1115. **COAL AND COKE**

**Standard Life and Accident Insurance Co**, Mallard &  
Wallace genl agts 53 N Pryor  
**Standard Oil Co**, E R Pugh spl agt, Means, near Marietta  
Standard Wagon Co, 38 Walton  
Standing Rev George, r Lucile ave, cor Holderness  
Standfelt C G, shoemkh Marion Gaines, bds 26 Spring  
Stanfield William L, wks Atl Lumber Co, bds 156 Ira  
Stanford Arthur T., bds 86 Walton  
" Benjamin J, meat cutter C R Henry, r 15 Pittman pl  
" Charles clk WH Brotherton, r 121 McAfee  
" Daniel B, blksmith, r 14 Wylie  
" Elza, c, carp, r 106 Randolph  
" Fred I, pressman Tompkins & McCown, r 75 Culver  
" James R, eng Sou Ry, r 2 Todd  
" John R, clk W T Crenshaw, r 200 E Pine  
Stanford Joseph G Q, schl tchr, r 135 Walker  
" Joseph W, foreman Ga Elec Lt Co, r 86 Walton  
" J S, clk Chamberlin, Johnson & Co, r 12 Wylie  
Stanley Alpheus L, carp Sou Ry, bds 6 Howell  
" Charles S, c, barber, r 155 Auburn ave  
" Charles T, wks Dixie Lumber Co, bds 45 Marcus

**EXCELSIOR STEAM LAUNDRY.** -53-  
Decatur Street.  
GOODS CALLED FOR AND DELIVERED.

**MESSENGERS** Promptly Furnished  
by Telephoning to **No. 19 BICYCLE MESSENGER CO.**  
89 N. PRYOR.



**SEALS ATLANTA STAMP & STENCIL WORKS, STENCILS**  
 Telephone 519.  
 31 S. Broad St. (Old No. 57.)

**TENTS** { Any size or description made to order.  
 Tents for Rent for Camping Parties.  
 H. L. JOHNSON, 12 1-2 E. Hunter Street.

STA	1138	STA
Stanley Edward, wks Atl Trunk Factory		
" Emmet B, bkkpr, 26½ S Pryor		
" E L, salesman W W Brown		
" George J, mach Sou Ry, bds 55 Piedmont ave		
" H N, physician 95½ Peachtree, r 29 Houston		
" Ira E, r 55 Piedmont ave		
" Jesse B, cond A C St Ry, r 329 E Hunter		
" John E, wks Liebman & Kaufman, bds 203 Hunnicutt		
" John M, carp Sou Ry, r 6 Howell		
" J E, agt Middlebrook, Shumaker & Co		
" Nannie B (wid Wm), bds 232 Magnolia		
" Stewart, c, barber S Nolley, r 155 Auburn ave		
" S, c, wks city		
" Wm E, wks VanWinkle G & M Co, r 203 Hunnicutt		
" Wm H, wks Nat Furn Co, bds 232 Magnolia		
Stansell Clinton B, clk S M Inman & Co, bds 537 Woodward ave		
" Philo D B, r 42 Dunlap		
Stanton Alfred, c, drayman, r Robins near Wells		
" Carl H, bkkpr Corona Coal Co, bds 115 Courtland ave		
" Dana D, clk R L Robinson, bds 115 Courtland ave		

**W. S. McNEAL'S WALL PAPER DEPARTMENT**  
 CARRIES LARGE STOCK WALL PAPERS.  
 114 & 116 Whitehall Street.

Stanton Rev Elbert M, r 9 Waterhouse		
" Frank L, editorial writer Atl Constitution, r 79 W Peachtree		
" Geo, c, wks A S Hook		
" H P, trav Tidwell & Pope, r Winder Ga		
" John, c, porter W A Vernoy, r 196 E Cain		
" McClure H, city gauger, r 146 Alexander		
" Wiley H, r 115 Courtland ave		
Staples Thomas, c, pantry man Hotel Marion, r 144 E Cain		
Stapleton Lawson, trav Inman, Smith & Co, r Americus Ga		
Stapp Alexander S, car inspr Sou Ry, r 537 Pulliam		
" John J, inspr Sou Ry, r 168 Haynes		
" S J, carp Sou Ry		
" W S, inspr Sou Ry		
Star Grocery Co (F H Fuller), 125 Edgewood ave		
" Manufacturing Co, W C Grasty Jr pres, John R Stoner sec, 36-38 S Broad		
" Portrait Co, I E Garrett prop, pic enlarging, 43½ Whitehall		
" Steam Laundry, Williams & Cook props, 95 Railroad ave		
Stark Marcus S, c, porter, r 177 Clarke		
" W A, wks A N Kellogg Newspaper Co, bds 22 Gordon I P		

At Cor. Alabama and Loyd Sts.  
 CAN BE HAD ALL KINDS OF  
 Lumber, Laths, Shingles, of the **GROSS LUMBER CO.**

**HOWARD TRANSFER CO.**  
 GEO. P. HOWARD, Propr.  
**HAULING**  
 of all kinds.  
 Office: 45 EDGEWOOD AVE.  
 Opposite Equitable Bldg.  
 Telephone 1070.

**WE MOVE THE PEOPLE,** CAPITAL TRANSFER & STORAGE CO.  
 We also pack, store and ship the People's Household goods. 48 N. Broad. Phone 618.

STA	1139	STE
Starke H Franklin, pres Henrico Land Co and Ga Hedge Co, r 400 Gordon		
" James H, r 117 W Harris		
" James H Jr, repr Phillips & Crew Co, bds 117 W Harris		
" Mrs N B, r 58 Walton		
Starks Charles, c, lab, bds 58 Davis		
" Henry, c, wks Ga Ice Co, r 256 W Mitchell		
" James C, c, brickmason, r 38 Howell		
" Sarah, c, cook, r 55 Trenholm		
" Thomas, c, barber M H Bentley, r 55 Trenholm		
Starnes, see also Stearnes		
" Allie, (wid J M), r 73 Butler		
" John N, motorman A C St Ry, r 26 Bush		
" Oscar H, grocer 356 Marietta, r 28 Bush		
" Robert A, meats and groceries 231 Auburn ave, r 142 Fort		
" Wm A, transf guard, r 146 Mills		
" William A Jr, medical student, bds 146 Mills		
Starr D B, wks May Mantel Co		
" George, c, drayman J J Childress, r 39 Humphries		
" Henry J, carrier P O, r 72 Fairlie		

**Atlanta Business College** (CHARTERED.) Commercial and English Branches.  
 PHONE 366.

Starr Hilliard A, wks Sou Iron Car Line, r 504 Pulliam		
State Building & Loan Assn, W R Hoyt pres, George M Brown secy & treas 32½ W Alabama		
State Savings Bank, William C Hale pres, D H Livermore v-pres, J C Dayton cashier, 7 Marietta cor Peachtree		
Statham Wm G, grocer 96 S Forsyth, bds 58 Garnett		
Staum Robert, clk Globe Shoe & Clothing Co, bds 53 S Pryor		
Stauffacher John W, bkkpr G B Everett, r 262 Spring		
Stead Charles, c, lab, r 18 Albert, Bellwood		
Stearns, see also Stearnes		
" George L, bds 18 Baltimore place		
" Harry L, clk Maier & Berkele, bds 18 Baltimore place		
" Winfred A, instructor Atl University, r campus		
Steele Aaron B, pres A B Steele Lumber Co, r 522 Peachtree		
" Alfred, c, lab, r 106 Beckwith		
" Annie, c, chambermaid, r 319 Piedmont		
" A B Lumber Co, A B Steele pres, 22-23 Grant bldg		
" Charles E, lightning rods 61 Loyd, bds 118 S Forsyth		
" Emmet O, fireman W & A R R		
" Frank, c, porter Queen Ins Co of America, r 175 N Butler		

**Hunnicutt & Bellingrath Co.,** (SANITARY PLUMBERS,  
 52 and 54 Peachtree Street. (Steam and Gas Fitters.

**ATLANTA ELECTRO PLATING WORKS** { Nickel, Silver, Gold and Copper Plating and Burnishing. First Class Work. Low Prices.  
 23½ SOUTH BROAD STREET. PHONE 409.

**BALDWIN CIGAR MFG. CO.** { FINE HAND-MADE } 25 E. HUNTER. CIGARS.



**"KIRBY," The Ticket Broker,** 34 WALL ST., Buys and Sells Tickets at **CUT RATES.**

## Mitchell & Parker

LUMBER DEALERS, 383 MARIETTA STREET.

STE	1140	STE
	Steele Henry, c, wks Lieberman & Co, r 201 E Ellis	
	" Isaac H, r 155 Alexander	
	" James, with Geo A Clark & Brother, r 78 E Mitchell	
	" James C, wks Sou Terra Cotta Wks, r 289 Chapel	
	" James T, R R contr, r 52 Sells ave	
	" John R, engr W & A R R, bds 155 Alexander	
	" J Robert, c, barber, r 175 Butler	
	" Miss Leila, bkkpr The Halcyon, bds same	
	" Martha E (wid John A), tchr, r 137 Simpson	
	" Wm B, cotton classer S M Inman & Co, bds 337 E Hunter	
	" Wm F, clk M Kutz & Co, r 69 Hayden	
	Steerman Thomas J, elevator boy Equitable bldg	
	" Jeff C, policeman, r 118 W Pine	
	" Wm A, moulder Sou Agl Wks, r 432 Luckie	
	Steffner John P, insp J S Russell, bds 17 E Cain	
	Stegall Henry, gas fitter, r 338 W North ave	
	" H, wks Ware Furn Mfg Co	
	" William, clk A P Eskridge	
	" Wm, painter Atl Coffin Factory, r 33 D'Alvigny	

**PHENIX MUTUAL LIFE** of Hartford, Conn., Guarantees Extended Insurance—Paid Up, Cash and Loan Values.  
**CHAS. S. ARNALL, GEN'L AGENT,** 28 OLD CAPITOL BUILDING.

*Steiglitz, see also Stieglitz*

" Henry, butcher, r 29 S Humphries
" Wm, bkkpr Fulton B & C Mills
Stein Harris, peddlar, r 152½ Decatur
" Isaac, shoemkr 176½ Whitehall, r 254 Decatur
" John P, beer saloon, r 152 Elliott
<b>Stein Orth H</b> , editor Looking Glass 8½ S Broad, bds Hotel Weinmeister
Steinau Lazarus, saloon 7½ Loyd, r 470 Washington
Stein Simon, mgr Natl Life Assn, r 142 Pulliam
Steinback Mary (wid J D), r 283 Gordon
Steinberg Simon, clk <b>M Rich &amp; Bros</b> , bds 116 Garnett
<b>Steiner Albert</b> , sec and treas Atl Brew and Ice Co, r 266 Whitehall
" Ira R, supt Atl Brewing and Ice Co, r 256 Whitehall
" John E, eng Sou Ry, r 267 Formwalt
" Philip, c, r 175 Beecher
Steinhauer Charles M, clk J F Steinhauer, bds 93 Pulliam
" Frank C, collr J F Steinhauer, r 93 Pulliam
<b>Steinhauer John F</b> , plumber 18 E Mitchell, r 93 Pulliam
" John H (Steinhauer & Whidby), r 111 Powers

**MASSEY & BURNETT** { STENOGRAPHERS, Commissioners to Take Testimony, NOTARIES PUBLIC. } 408 Equitable Bldg. Telephone 1283.

SOUTHERN MUTUAL INSURANCE CO., ATHENS, GA. BUSINESS ASSETS OVER \$1,000,000. } **W. P. PATTILLO, Agent,** Gate City National Bank Building. DIVIDENDS FOR PAST NINE YEARS TO POLICY HOLDERS HAVE AVERAGED OVER 60 PER CENT.

## Mallard & Stacy, REAL ESTATE, LOANS and RENTS. 2 Equitable Building,

STE	1141	STE
	Steinhauer Miss Maud, tchr Crew St Schl, bds 93 Pulliam	
	<b>Steinhauer &amp; Whidby</b> , (J H Steinhauer, E T Whidby), plumbers 16 N Broad	
	Steinheimer Miss Addie, tchr Edgewood Ave Schl, bds 163 Whitehall	
	" Anselm I, clk Empire Ptg Co, r 300 Whitehall	
	" David, whol liquors 40 E Wall, r 163 Whitehall	
	" Edward E, clk Montag Bros, bds 301 Whitehall	
	" Emanuel (L Cohen & Co), r 222 S Forsyth	
	" Isaac, clk Eiseman & Bros, r 301 Whitehall	
	" Jacob, cigars, r 203 Whitehall	
	" J Lee, ship clk Lieberman & Kaufmann, bds 45 Auburn ave	
	" Maurice, clk D Steinheimer, bds 163 Whitehall	
	" Richard, bds 45 Auburn ave	
	" Miss Ruby, tchr Fraser St Schl, bds 301 Whitehall	
	Steinichen Herman (Koppe Bros & Steinichen), r 95 Davis	
	Steller Mrs S, dressmkr, rms 61 N Pryor	
	Stenabaugh Miss Emily J, librarian Atl University, r campus	
	<i>Stevens, see also Stephens</i>	
	" Alexander H, clk Graton & Knight Mfg Co, r 204 Whitehall	
	" Alex W, bds 149 W Peachtree	

**SOUTHERN BUSINESS BUREAU,** { Furnishes first-class Stenographers, Bookkeepers, Drummers, Clerks, Collectors, Druggists, Teachers, etc., on short notice, free of charge. }  
 701-2 Peachtree Street,

Stephens Allen, c, lab, r 124 Haynes
" Andrew, c, lab, r 393 Richardson
" Clarence, cond A C St Ry, r 204 Whitehall
" Clem, c, wks city, r 192 Markham
" Cornelia, c, washwoman, r 73 Delbridge
" David, c, lab, r 297 W Fair
" Rev D D, r 148 Hunnicutt
" D V (Stephens & Jones), r 148 Hunnicutt
" Edward, c, r 184 Fort
" Egbert O, painter Winship Mach Co, r 127 Jones ave
" Eliza M (wid W J H), r 187 Simpson
" Fannie, r 27 Rock
" Frank N, r 425 Woodward ave
" Frank S, c, contractor, bds 51 Chamberlin
" George, brakeman Sou Ry
" George A, c, washwoman, r 16 Monroe
" George W, asst reporter of the Supreme Court, r 50 Hood
" G W, opr W U Tel Co
" Hardy, c, lab, r 57 N McDaniel
" Henry, c, blacksmith 117 Boulevard, r 31 Hunt

**ROSE'S "Purity"** The Genuine only at 12 Marietta.

**W. D. ALEXANDER** { Y. M. C. A. BLDG. } **BICYCLE REPAIRING.** 69 N. PRYOR.

Try Oppenheim's No. 14 Pure Rye Whiskey For Family Use. { I. H. OPPENHEIM, 1 WHITEHALL ST. PHONE 326. }



Accounts of Firms, Corporations and Individuals  
 solicited on terms consistent with  
 Legitimate Banking.

**ATLANTA TRUST & BANKING CO.**  
 COR. ALABAMA AND BROAD STS.



Manufacture the Exquisite Perfume  
**WINNIE DAVIS.**  
 TRY IT USE IT.

STE	1142	STE
Stephens Henry, c, wks W & A R R, r 72 Mays " Henry J, r 424 Chestnut <b>Stephens James M</b> , supt W U Tel Co, r 56 Park " John, r 147 Jackson " John, c, lab, r 186 Old Wheat " John C, wks Sou Ry, r 94 Gullatt " John W, gen bkkpr Atl Trust & Bkg Co, r Hapeville, Ga " Joseph E, clk Taylor & Galphin, bds 187 Simpson " J L, fireman Sou Ry " J S, c, wks G S Prior, r 7 Magnolia Hill " J W, c, bds 297 W Fair " Lizzie, c, r 68 Chapel <b>Stephens Luther P</b> , physician junc Marietta and Walton, r 131 W Baker " Malachi M, carp, r Travis, Bellwood " Margaret E (wid John A), r 149 W Peachtree " Millie, c, r 251 Fraser " Paul E, clk G C & N R R, bds 896 Decatur " Reuben, c, lab, r 54 Wells " Samuel, c, lab, r 18 Delbridge		

**THE MUTUAL LIFE** (ROBERT F. SHEDDEN)  
 INSURANCE COMPANY OF NEW YORK. General Agent, 10 DECATUR ST.

Stephens Samuel, c, plasterer, r 75 N McDaniel  
 " Sandy, c, lab, r 75 Haynes  
 " Sydney, c, driver, r 263 Fraser  
 " Tillman, c, lab, W & A R R  
 " V T, (Wilson & Stephens), r country  
 " Walter M, contr, r 38 York ave  
 " Wm M, c, contr, r 51 Chamberlin  
 " Willis B, clk J M High Co, bds 187 Simpson  
 " W F, wks Sou Ry  
 " W J, carp, r 179 Peters  
 " & Jones (D V Stephens & C F Jones), blksmths, 16 N Broad  
*Stephenson, see also Stevenson*  
 " David A, carp, r 757 Seaboard ave  
 " Georgia, c, r South ave bet Reed & Terry  
 " James, wks Con Elec plant, bds 272 Luckie  
 " Judge T, salesman Chamberlin, Johnson & Co, r 382 Spring  
 " L M, gasfitter D W Yarbrough, r East End  
 " Mary A (wid Walter), r 68 Fairlie  
 " Miss Mollie, dressmkr, bds 63 S Pryor  
 " Robert, c, lab, r 46 Daniel

**"DENSMORE"** The World's Greatest Typewriter.  
 GEO. M. FOLGER, Sole Dealer

**GENERAL ELECTRIC COMPANY, { STATIONARY MOTORS**  
 643 EQUITABLE BUILDING.

**THE COMING POWER THE JENNEY MOTOR DYNAMOS, ENGINES and**  
**ELECTRIC LIGHT EQUIPMENTS.**  
 H. B. CAMPBELL, Dealer and General Machine Shop, ATLANTA, GA.

**C. H. BOWEN,** 811 Equitable Building, 8th floor.  
 Stenographer and Typewriter, Phone 1252.  
 Business Correspondence, Specifications, Copy-  
 ing, Circular Letters, and Mineograph Work.

STE	1143	STE
Stephenson Robert S, mgr Norton Grocery Co, r 302 E Hunter " Wm M, printer Mrs L Condon Stepp John J, car insp Sou Ry, r 23 Pittmans al Sterchi Miss Elizabeth, tchr private school, bds 99 Ira " Jules H, clk Lowry Banking Co, r 99 Ira " P, C, carrier P O, r Ingleside <b>Sterling David S</b> , lawyer 55 1/2 Whitehall, r 75 N Forsyth " George, c, lab city, r Lindsay, Bellwood " Harriet, c, r 40 Grant " Walter T, c (Hardeman & Sterling), r 159 State Sterne Henry, jeweler, r n s Ridge ave 7 e of Pryor <i>Stevens, see also Stephens</i> " Alex, c, plasterer, r 383 Richardson " Alex, c, porter J J & J E Maddox " Catherine, c, rest 47 W Mitchell, r 105 Loyd " Charles, wks Woodward Lumber Co " C, cond A C St Ry, r 204 Whitehall " Dean P, clk W R Hoyt, bds 200 Highland ave " Frank, bds 40 Bartow " Fred, c, drayman Tidwell & Pope		

**Fruit Trees and Grape Vines of Best Varieties, ATLANTA NURSERIES,**  
**W. D. BEATIE Prop. 815 Equitable Bldg.**

Stevens George C, phosphate broker, r 200 Highland  
 " George W, asst reporter Supreme Court, r 50 Hood  
 " Harry, clk Beck & Gregg, bds 32 Auburn ave  
 " Harry J, sten Kirkpatrick Hdwe Co, r Ingleside, Ga  
 " Henry, c, blksmith n s Bleckley ave 11 e Peachtree, r 31  
 Hunt  
 " James, c, porter G S Prior  
 " James, fireman Sou Ry bds 3 Hill  
 " James C, mach J N Stevens, bds 200 Peters  
 " John S, foreman J N Stevens, bds 200 Peters  
 " J Percival (J P Stevens & Bro), r 166 W Peachtree  
**Stevens J P & Bro** (J P and Louis O), jewelers and diamond  
 merchants, 47 Whitehall  
 " J, wks Woodward Lumber Co  
 " J N, planing mills and car joiner C R R, r 200 Peters  
 " Louis O (J P Stevens & Bro) r Bell House  
 " Lou N (wid J M), r 200 Peters  
 " M A (wid G W), bds 31 Cooper  
 " M B, sten Snow, Church & Co, r Clarkston Ga  
 " Miss Mollie H, tchr Fraser St school, r 31 Cooper

**ATLANTA SCHOOL OF ART** Drawing and Painting from  
 THE GRAND, Peachtree Street. Life, Still-Life and Nature.  
 European Methods.

**HORSES PASTURED. { BOX STALLS, 5 Separate Pastures at**  
**HERMITAGE HEIGHTS PASTURAGE. SEE PAGE 8**



**OFFICE MACHINES, DESKS, SUPPLIES** { **EDWIN A. HARDIN**, 15 Peachtree St. GEN'L AGENT, 15 Peachtree St. Typewriter. **WILLIAMS' TYPEWRITER**. Blickensderfer #35 Typewriter. Automatic Bank Punch. Adding Machine.

**MONCRIEF, DOWMAN & CO.** { GIVE SPECIAL ATTENTION TO Hot Air Furnaces And Fireplace Heaters. } 57 S. FORSYTH

STE	1144	STE
	Stevens M B, docket clk Snow, Church & Co, bds Clarkston, Ga	
	" Peter, c, wks A C St Ry, r 23 Exchange pl	
	" Roland J, trimmer J M Smith, bds 148 Piedmont ave	
	" Richard G (Algee-Stevens Co), r 67 N Forsyth	
	" Samuel, c, r 188 Fort	
	" Mrs Sallie, lunch honse 183 Peters, r 179 same	
	" Wm P, bds 200 Peters	
	" & Ray (John S Stevens, Wm R Ray), fish 250-252 Marietta	
	<i>Stevenson, see also Stephenson</i>	
	" Jas, wks A C St Ry, bds 272 Luckie	
	" Robert J, carp, bds 27 Poplar	
	<i>Steward, see also Stewart</i>	
	" John Dean, dep clk U S courts, r Decatur, Ga	
	" Susan C (wid Whitfield), r 202 Chapel	
	Stewart Miss Agnes M, tchr Davis St Sch, bds 97 Capitol sq	
	" Alex, mngr Rome B & L Assn, bds 27 Auburn ave	
	" Alex, carp, bds 12 Antoinette	
	" Alex, c, waiter Potts & Potts, r 327 Fort	
	" Alfred, c, wks R O Campbell	
	" Allen, c, lab, r 6 Jennings al	

**WILLIAM J. KENDRICK & CO.**, FIRE INSURANCE AGENTS. Office. 48 N. Broad, Cor. Walton St. Tel. 618.

	Stewart Anderson, c, porter J B Smith, r rear 82 N Pryor
	" Andrew J, foreman Van Winkle G & M Co, r 20 Walnut
	<b>Stewart Andrew P</b> , State and County Tax Collr courthouse, r country
	" Anna (wid Joseph E), bns 94 Bass
	<b>Stewart Brothers</b> (C D & J L), grocers 76 Decatur
	" Carrie J (wid J A), r 232 Capitol ave
	" Charles, c, wks city, bds 51 Lawshe
	" Charles D (Stewart Bros), r 417 E Fair
	" Colclough (C Stewart & Co), bds 46 Kelly
	<b>Stewart, Cole &amp; Callaway</b> (E C Stewart, M F Cole, S C Callaway), gents furng and clothing 26 Whitehall
	" Couza (wid Joseph H), r Bellwood ave, Bellwood
	" C & Co (C Stewart, J B Bradford), tobacco 125 Decatur
	" C W, printer Franklin Prtg & Pub Co, r Clarkston
	" Miss Edith, clk Douglas, T & D, bds 19 Walnut
	" Edward, c, wks Atl Gas Lt Co
	" Edwin C (Stewart, Cole & Callaway), r 16 Kimball
	" Eliza, c, washwoman, r 74 Hulsey
	" E, painter, bds 63 Leonard

**J. G. THROWER**, { Contracts for Large or Small Work, Plastering, Calcimining, Etc. } 39 MARIETTA.

**COMPOSITION, FELT, ROOFING, CEMENT, GRAVEL** { **C. P. MURPHY**, 8 N. FORSYTH ST.

**BLUTHENTHAL & BICKART. } B. & B. { WHOLESALE WHISKIES. "CANADIAN CLUB" "OLD OSCAR PEPPER"**

STE	1145	STE
	Stewart Fayette, mech, r Bellwood ave, Bellwood	
	" Frank M (Stewart & Bowden), bds 23 W Harris	
	" Geo W (Golucke & Stewart), bds 97 Capitol sq	
	" Gresham B, saloon 147 Peters, r Gordon bd limits	
	" Henry, c, wks Ga Ice Co	
	" Hilliard, c, wks J A Pappa, r 61 Kelly	
	" H J, flagman Sou Ry	
	" Isaac C, car insp r 33 Antonette	
	" Jackson, c, wks Sou Ry, r 106 Reed	
	<b>Stewart Jack B</b> , lawyer 403 Kiser bldg, r 17 Queen	
	" James, c, lab, r 8 Victoria	
	" James M, real estate, Acme Opium Cure Co, butcher 95 Peachtree, r 66 Powers	
	" Jennie, c, r 46 Fort	
	" John, c, wks Ga Ice Co, r 327 Fort	
	" John C, foreman Expo Mills, r 2 Old Expo grounds	
	" John E, salesman J P Stevens & Bro, bds 23 W Harris	
	" John L (Stewart Bros), r 417 E Fair	
	" John R, butcher, r 28 Gray	
	" John T, carp Sou Ry, r 417 E Fair	

 **CORONA COAL CO.** { WHOLESALE AND RETAIL } **COAL AND COKE**  
215 Decatur St. 'Phone 1115.

	Stewart Joseph G, wks Opera House, bds 19 Connally
	" Joseph W, carp, r 61 Tumlin
	" J Adger, bds 232 Capital ave
	" J C, clk Sou Ry
	" J J., c, lab Sou Ry
	" J Robinson, bds 232 Capitol ave
	" Lewis, painter, r 76 Culver
	" Lou M (wid George W), r 19 Walnut
	" Lucius, c, wks city, r 51 Lawshe
	" Marion L, painter, r 796 Marietta
	<b>Stewart Market Co</b> , J M Stewart mgr, dealeas in fine western meats, fish, oysters and game 95 Peachtree
	" Mathew, c, porter John A Pappa
	" Mattie, c, cook, r 25 Mangum
	" Mary J (wid Robert G), prop The Normandie, r same
	" O J, mech Van Winkle G & M Co
	" Susan W (wid John J), r 334 Mangum
	" Sylvester, canv New Home Sewing Mach Co, r 46 Kelly
	" S, solicitor New Home Sewing Mach Co
	" Tama, c, washwoman, r 74 Hulsey

**EXCELSIOR STEAM LAUNDRY.** — 58 —  
DECATUR ST.  
Specialties: SHIRTS, COLLARS, AND CUFFS.

**BLIEM & LEYH,** VIENNA STEAM PRETZEL, BREAD and CAKE BAKERS, 127 W. Peters. Telephone 555.

**Phone 19 FOR A MESSENGER** { **BICYCLE MESSENGER CO.**



**RUBBER STAMPS.**  
**ATLANTA**  
**RUBBER STAMP & STENCIL**  
**WORKS,**  
**31 S. Broad St. Tel. 519.**  
(Old No. 57.)

## UPHOLSTERING

Fine Artistic Work a Specialty.  
 Best Upholsterer in the City.  
 H. L. JOHNSON, 12 1-2 East Hunter Street.

STE	1146	STI
Stewart Thomas, clk Georgia Ice Co		
" Thomas, c, tinner, r 327 Fort		
" Thomas H, clk Chas A Conklin Mfg Co, bds 104 Mangum		
" Thomas J, stone cutter Walsh & McAlpin		
" Wm A, with S M Inman & Co, r country		
" Wm B, wks Atl Journal, bds 202 Chapel		
" Wm S, bds 325 Peters		
" Wm W, c, lab, r 99 Houston		
" W Riley, lab Expo Mills, r 99 Old Expo grounds		
<b>Stewart &amp; Bowden</b> (F M Stewart M A Bowden), livery, feed and sale stables 20-22 W Alabama, tel 719		
Sticklick Wm, clk Fulton B & C Mills, bds 124½ Whitehall		
Stickney Elizabeth P (wid John C), rms 65 Houston		
" John C, bkkpr Ga Elec Light Co, rms 65 Houston		
Stieglitz, see also Steiglitz		
" Charles H, clk Jerry Lynch, bds 29 E Humphries		
" Henry, sausage maker J M Stewart		
" Henry, wks J J Anderson		
" Julia (wid Frederick), r 14 Trinity ave		
" Wm, wks Standard Ice Co, bds 14 Trinity ave		

## W. S. McNEAL'S PAINT & GLASS CO., 114 & 116 Whitehall St.

MANUFACTURERS OF PAINTERS' SUPPLIES.

Stieglitz Wm F, gunsmith Heinz & Sons, r 54 Smith
Stient George, policeman, r 10 Chestnut
Stier Fred, clk J M High & Co
" George W, clk J M High & Co, r 238 Formwalt
" Miss Lily, tchr, bds 33 Hull
" Susan F (wid Fred), seamstress, r 33 Hull
Stiff Mrs Betty, r 52 Trinity
" J Hubert (Miles & Stiff Co), r Hotel Marion
Stigger Mollie, c, r 186 E Cain
<b>Stiles Clifford A</b> , physician and surgeon 40½ Whitehall, r 113 Marietta
" Jane, c, r 9 Golden ave
Still John T, eng A & W P Ry, r 55 Clarke
" Lemuel, clk Taylor & Galphin, bds 165 Alexander
" Wm, wrapper Taylor & Galphin, bds 165 Alexander
Stillman John H, clk <b>M Rich &amp; Bros</b> , bds 161 Whitehall
" King, clk <b>M Rich &amp; Bros</b> , bds 161 Whitehall
" Leo, student, bds 161 Whitehall
" Mary E (wid Leonidas), boarding 161 Whitehall
" Wm W, clk Lambert's shoe store, bds 131 W Baker

**TELEPHONE 235** FOR LUMBER OF ALL KINDS.  
 GRESS LUMBER CO.  
 COR. ALABAMA and LOYD STREETS.

**GEO. P. HOWARD,** { Jellico - - - Coal }  
 Best Alabama  
 Best arranged Coal Yard in the South. Coal handled in  
 Bins and can't possibly get mixed with dirt. See these Bins.  
 359 Decatur St., Cor. Grant. Telephone 1140.

## Capital Transfer & Storage Co.,

48 North Broad St.  
 Furniture moved, stored, packed and shipped. Phone 618.

**ATLANTA ELECTRO PLATING WORKS** { Nickel, Silver, Gold and Copper Plating and Burnishing. First Class Work. Low Prices. }  
 PHONE 409.  
 23½ SOUTH BROAD STREET.

STI	1147	STO
<b>Stillwell-Bierce &amp; Smith-Vaile Co</b> , J W Taylor sou agt, milling and hydraulic engines 21 S Forsyth (See page 2)		
Stilson Frederick J. (Stilson & Collins Jewelry Co), r 70 Walton		
<b>Stilson &amp; Collins Jewelry Co</b> , Fred J Stilson pres, W R Collins sec and treas, watches, diamonds, silverware and jewelry 55 Whitehall		
Stinson Mike, c, driver Howard Transf Co, r 114 Fort		
" Wm, c, lab, r 34 Grant		
Stith J A, c, messr W U Tel Co		
Stockard Charles C, phys 55 N Forsyth, r same		
Stockdell Clarence L, clk H C Stockdell, bds 111 S Pryor		
" Miss E W, sten Queen Ins Co of Am, bds 192 E Pine		
" Fred C, clk H C Stockdell, r 192 E Pine		
<b>Stockdell Harry C</b> , gen agt Phenix Ins Co of Brooklyn, 513-519 Equitable bldg, r 111 S Pryor		
" James L, phys 302 Equitable bldg, r 400 S Pryor		
" John F, with H C Stockdell, r 91 E Pine		
Stocker Miss Corinne R, society editress Atl Journal, r 231 W Peachtree		
<b>Stocker John D</b> , U S Surveyor of Customs, r 231 W Peachtree		
<b>Atlanta Business College</b> (CHARTERED.) Commercial and English Branches. PHONE 366.		
Stocking Samuel, treas Atl Cotton Mills, r 416 Peachtree		
" Samuel Jr, clk M K Moore, bds 416 Peachtree		
<b>Stocks Coal Co</b> , Jno T Stocks mgr, F M Stocks sec and treas, coal, coke and wood 85 Peters and 117 N Pryor, Tel 1012 (See front cover)		
" Berry, c, drayman, bds 35 Rhodes		
<b>Stocks Francis M</b> , secy & treas Stocks Coal Co, r 81 Nelson		
" Henry, c, drayman Georgia Ice Co		
" James D, coal & wood, 98 Edgewood, r 29 Nelson		
" John, clk James D Stocks, bds 29 Nelson		
" John J, c, wks A C St Ry, r Faith, Ga		
<b>Stocks John T</b> , mgr Stocks Coal Co, r 41 Luckie		
" John W, clk J D Stocks, bds 29 Nelson		
" Laura, c, r 267 Piedmont ave		
" Thomas F, bkkpr Stocks Coal Co, bds 81 Nelson		
" Wm H, colr Stocks Coal Co, r 127 Walker		
Stockton Benjamin F (Stockton Bros), r 377 Simpson		
<b>Stockton Bros</b> (B F & E D Stockton), practical sanitary plumbers, steam & gas fitters 32½ E Alabama, tel 224		
" Edward D, plumber, r 204 Crew		

**Hunnicut & Bellingrath Co.,** { Galvanized Iron Workers and Tin Roofers. Steam Fitters and }  
**PLUMBERS' SUPPLIES.**  
 52 and 54 Peachtree Street.

**BALDWIN CIGAR MFG. CO.** { FINE HAND-MADE }  
 CIGARS. } 25 E. HUNTER.



See "KIRBY," the Ticket Broker, Before Buying Tickets to ANY Point. Office, 34 WALL ST., Opp. Union Depot.

**MITCHELL & PARKER** { LUMBER DEALERS,  
383 Marietta St.

- |     |      |     |
|-----|------|-----|
| STO | 1148 | STO |
|-----|------|-----|
- Stockton John W, moulder, r 154 Reed  
 " Robert, plumber, bds 204 Crew  
 " Wm H, trav, r 164 E Georgia ave  
 " Wm R, plumber Stocton Bros, bds 204 Crew  
 Stoddard A M, mech Van Winkle Gin & Mach Co  
 " Wm J, dyer G Bates & Co, r Howell Ga  
 " Mrs —, r 331 West North ave  
 Stoeber Edwards M, wks Metropolitan Life Ins Co, r 272 Ashby  
 Stokes Adam D, c, porter Beerman's saloon, r 205 E Harris  
 " Annie, c, cook, r 88 Prather's al  
 " Arnold, c, lab Atl Ice Mfg Co, r 111 Wells  
 " Charles A, clk, bds 45 Poplar Circle, Inman park  
 " C M, trav, bds 27 Auburn ave  
 " Edward, c, waiter, bds 265 W Fair  
 " Ella, c, washwoman, r 152 E Linden  
 " Gus, brakeman Sou Ry  
 " Howard, c, coachman W S Wilson, r rear  
 " John W, bds 45 Poplar Circle, Inman Park  
 " Marshall, c, lab, r 123 Lovejoy  
 " Mrs Mary M, bds 689 Edgewood ave

**CHAS. S. ARNALL, Gen. Agt.** PHOENIX MUTUAL LIFE INS. CO.  
of Hartford, Conn.  
28 OLD CAPITOL BUILDING.

- Stokes Matilda, c, r 120 Hilliard  
 " Robert Lee, trav Inman, Smith & Co  
 " Thomas, c, wks I H Smith, r 119 Hilliard  
 " Thomas S, clk Douglas, Thomas & Davison, bds 99 Trinity  
 " Wm, c, lab, r 22 Trinity ave  
 " Wm, c, cook, r 27 Brooks al  
 " Wm F, trav, r 45 Poplar Circle, Inman Park  
 " Wm J, clk C R R, r 70 E Ellis  
 " Wm M, c, driver C J Kamper Groc Co, bds cor Auburn ave and Butler  
 " Zebulon, c, wks Camp Bros & Co, r 91 Hilliard  
 Stomaken Isaac, clk L & A Landsberger, r 147 1/2 Decatur  
 Stone Anna, c, washwoman, r 8 Scofield  
 " Carrie, c, r 73 Newton  
 " Charles, contractor, bds 27 Markham  
 " Frank, c, wks J W English  
 " Henry N, clk Sou Mutual B & L Assn, bds 86 S Pryor  
 " I Roberson, restaurant, bds 123 Randolph  
 " J P, wks Sou Ex Co, bds 90 Courtland ave  
 " J R (Clark & Stone)

**MASSEY & BURNETT** { Make Specialty of Court and Convention Reporting, and Technical Stenographic Work. } 408 Equitable Building. PHONE 1283.

**FIRE INSURANCE** } W. P. PATTILLO, Agent, { Represents Southern Mutual, Ga.; Georgia Home, Ga.; Royal, Eng-land; Phoenix, Conn.; Hamburg, Bremen, Germany. }  
Ga's City National Bank Building, Room No. 8.

**Mallard & Stacy,** LOANS NEGOTIATED.  
2 Equitable Building.

- |     |      |     |
|-----|------|-----|
| STO | 1149 | STO |
|-----|------|-----|
- Stone Leonidas, cider mfg, r 686 Woodward ave  
 " Nathan E, asst supt Metropolitan Life Ins Co, r 269 Spring  
 " Robert E, physician, r 80 Borne  
 Stoner John R, sec Star Mfg Co, r Talmadge House  
 " Michael, saloon 202 Marietta, r Adairsville, Ga  
 Stoney C Lewis, asst sec The Lamar & Rankin Drug Co  
 " John C, bkkpr Tripod Paint Co, bds 130 Ivy  
 Storer Geo E, clk J P Buckalew, bds 191 Whitehall  
 " Herbert, clk W Lycett, bds 191 Whitehall  
 " Mrs Marie J, r 191 Whitehall  
 Storey Gus, c, lab Wingate & Mell, r 285 Fulton  
 " Jane, c, washwoman, r 117 Bell  
 Storrs School, c, Miss Ella M Roper prin 110 Houston  
 Stott John W, cond A C St Ry  
 Stout Harry, stage mgr Edgewood Ave Theatre  
 " Samuel Van Dyke, ship clk Inman, S & Co, r 96 Badger  
 Stovall Adam, c, barber 57 Decatur, r 10 Park  
 " Allen, c, barber H A Rucker, r 10 Park  
 " Burr, c, lab, r 21 Beard  
 " Burrell, c, lab, r 11 Hollins

**SOUTHERN BUSINESS BUREAU,** } Assists Applicants in getting good positions with Reliable Firms.  
701-2 Peachtree Street.

- Stovall Calloway & Co (W W Stovall, E C Calloway, T J Stovall, R E Kelley), wholesale hats 11 N Pryor  
 " Rev George B F, r 37 Howell  
 " Jerry, c, lab, r 58 Biggers  
 " L T (wid George P), bds 24 E Baker  
 " Mamie, c, washwoman, r 273 Rhodes  
 " Marcellus A, bds 127 Auburn ave  
 " Mrs Ozias, r 161 Chapel  
 " Philip, mill wright, r 199 W Pine  
 " Thomas J (Stovall, Calloway & Co)  
 " Thomas P, with Corona Coal Co, r 24 Adams  
 " T P Jr, bkkpr Corona Coal Co, r 127 Highland ave  
 " Wm F, sta master depot, r 111 Grant  
 " Wm W (Stovall, Calloway & Co), r 188 Gordon  
 " W B, messenger W & A R R  
 Stover Frank G, clk Douglas Thomas & Davison, bds 92 Marietta  
 Stowe John D, fireman Sou Ry, bds 34 Hilliard  
 " J E, flagman Sou Ry  
 Stowers James D, furn and gen agt Standard sew mach 137 Whitehall, r Kirkwood Ga

**SAVE MONEY. ALEXANDER** } Will Save you 25 to 50 per cent on New and Second Hand Bicycles and Repairing. 69 N. PRYOR.

R. M. Rose Co. Proprietors of the "Purity" RYE WHISKEY.

**CIGARS BY THE BOX** } FINE WHISKIES for Home Use at Lowest Prices. } I. H. OPPENHEIM, } 1 WHITEHALL ST. Phone 325.



**ATLANTA TRUST & BANKING CO.**  
 Corner ALABAMA AND BRAD STREETS.



Manufacture only the best Perfumes.  
 Made from Flowers in the Land  
 of Flowers.

STO	1150	STR
Stowers Henry H, coal and wood, 462 E Fair, r 383 E Hunter		
" Louis H, insurance, 100 E Ellis		
" Robert, office boy Glenn & Maddox, r near Grant Park		
" Thomas J (Stowers & Russell), r 398 Decatur		
" Wm H, wks H H Stowers, bds 383 E Hunter		
" & Russell (Thomas J Stowers James R Russell) furniture 402-404 Decatur		
Stradley Charles, printer, r Jackson, Bellwood		
" Walter G, switchman W & A R R		
Strahan Mrs Sarah H, r 63 Alexander		
Strain John W, butcher, r 96 Venable		
Strange French H, editor Atl Gazette, r 41 Baugh		
" Lawrence, with M M Mauck, r 577 Capitol ave		
Stranhal J F, agt Middlebrook, Shumaker & Co		
Stratton Thos M (Milson & Stratton), bds 66 Ivy		
" Sallie L, dressmkr, r 211 Auburn ave		
" Wm D, eng W & A Ry, r 541 Pulliam		
Straub W R, wks Ware Furn Mfg Co		
Strauss Miss Amelia, clk Douglas, T & D, bds 182 S Forsyth		
" David, clk C Wolfsheimer, r 182 S Forsyth		

**THE MUTUAL LIFE** { **ROBERT F. SHEDDEN**  
 INSURANCE COMPANY OF NEW YORK. General Agent, 10 DECATUR ST.

Strauss David H, asst bkkpr <b>M Rich &amp; Bros</b>
" Gabe, trav Atl Woodenware Co, r 138 Pulliam
" Oscar R, clk Atl Paper Co, r 257 S Pryor
" Wm, tailor Hirsch Bros, r 54 Connally
Streater Walter P, rec clk F E Block Co, bds 158 Courtland
Street Charles H, mach Nat Furn Co, r 343 W Third
" George T (Broomhead & Street), r 148 Windsor
<b>Street Graham</b> , mgr A K Hawkes, bds 352 Peachtree
" Thomas E, eng Sou Ry, bds 59 S McDaniel
" William, c, lab, r 78 Greens Ferry ave
Stribling Bros (W D & E S), blksmiths 132-134 Walton
" Charles, wks Dodson Printers Supply Co, r 132 Lynch al
" E S (Stribling Bros), r 132 Walton
" George, wks Miller-Brady, feed & sale stables
" George T, trav W A Russell & Co, r 108 Boulevard
" Samuel, c, butler A M Robinson
" Warren D (Stribling Bros), r 90 Summitt ave
Strickland Antoinette, c, tchr, r 34 Diamond
" Bos, c, wks A C St Ry
" Charles, c, waiter Potts & Potts, r 180 Mangum

**"DENSMORE"** The World's Greatest Typewriter.  
**GEO. M. FOLGER, Sole Dealer.**

**GENERAL ELECTRIC COMPANY, { COPPER WIRE AND  
 643 EQUITABLE BUILDING. WIRING SUPPLIES.**

Stenographic Work  
 and Typewriting  
 of all kinds.

**C. H. BOWEN,**  
**STENOGRAPHER AND TYPEWRITER,**  
 811 Equitable Building, 8th floor. Phone 1252.

STR	1151	STR
Strickland Columbus C, cond Sou Ry, r 456 Luckie		
" Eliza, c, laundress, r 30 Rawson		
" George, mach VanWinkle G & M Co		
" George, bkkpr, bds 58 Garnett		
" Gus, c, lab VanWinkle G & M Co, r 55 Johnson		
" Isabel, c, washwoman, r 44 Diamond		
" John Henry, c, porter Folsom's Hotel, r same		
" John W, brakeman Sou Ry		
" J W, foreman Colwell Mfg Co, r Sylvan ave		
" Lou, c, washwoman, r 225 Randolph		
" Sanford, c, lab W & A R R		
" Sarah E (wid T), r 11 Schofield		
" Thomas C, c, helper J M Smith		
" Thomas J, shoemaker 310 Marietta, r 203 same		
" Thomas S, c, hackman, r 42 Delbridge		
" Wallace S, eating house 197 1/2 Peters, r same		
" Wm N, c, r 54 Chamberlin		
" —, wks Foote & Davies Co, r 11 Scofield		
Strickler Cyrus W, student, bds 75 Washington		

**SHADE TREES AND ROSES.** } **W. D. BEATIE,**  
 Room 815 Equitable Building.

Strickler Rev Givens Brown, pastor Central Presbyterian Church, r 75 Washington
Stricklin D, wks Atl Coffin Factory
" J, wks Atl Coffin Factory
Stringer Annie, c, r 27 Crumley
" Benjamin L, clk Nunnally & Co, bds 221 Courtland ave
Strochi Morris bakery 256 Decatur, r same
Strolger Cuffy, c, lab r Hortens al
" Roxie (wid Wm M), dressmaker, r 131 Luckie
Strong Allen, wks Natl Furn Co
" Alonzo, c, r 238 Fraser
" Beatrice, c, laundress, r 31 N Humphries
" Cicero H, r 21 Powers
" Charles S, sol Douglas & Dowling, bds 118 W Baker
" C, wks National Furn Co
" Daniel, c, porter Bank of the State of Ga, r 86 Washington
" Hanna, c, r 6 Richmond
" Hugh C, lawyer 48 1/2 E Wall, bds 11 Luckie
" Jane, c, r 126 Ira
" Nora, c, r 7 Villard
Stroud Edgar S, clk C M Morris, bds Edgewood Ga

**ROBIN PALEY, Artist,** Atlanta School of Art  
 The Grand, Peachtree St.

**HERMITAGE HEIGHTS PASTURAGE.** { **F. W. BENTEN, 200 Acres Blue Grass,  
 Clover and Bermuda Grass. See Page 3.**

**THE COMING POWER THE JENNEY MOTOR DYNAMOS, ENGINES and  
 THE ELECTRIC LIGHT EQUIPMENTS.  
 H. B. CAMPBELL, Dealer and General Machine Shop, ATLANTA, GA.**



**WILLIAMS' TYPEWRITER** { **EDWIN A. HARDIN, Gen'l Agent, 15 Peachtree St.**  
BLICKENSDERFER (335) TYPEWRITER,  
OFFICE MACHINES, DESKS, SUPPLIES, ETC.

**Monerief, Dowman & Co.** MANUFACTURERS OF  
**ACME WATER ELEVATORS and PURIFIERS**  
57 S. FORSYTH.

STR	1152	SUL
Stroud Isaiah, c, wks I Westmoreland, r 42 E Baker		
" Jackson, c, drayman, r 266 Williams		
" Jesse, c, cook J H Witter		
" Julius, policeman, r 81 Stonewall		
" J Hemp, barkpr W A Vernoy, r 21 Stonewall		
Strozier Eliza, c, r 18 Packard		
" Henry, c, coachman W P Nicholson		
" Lizzie c, washwoman, r 27 1/2 Rhodes		
" Mason, helper Sou Ry,		
Stuart, see Stewart		
Stubbs George H, clk Bowden Lithia Springs Co, bds Leland		
" Leroy c, wks W & A R R, r 94 Chapel		
" R G, agt Middlebrook-Shumaker Co		
" L, r 9 Spring		
Stubenger John C, eng T S Lewis, r Marietta, Ga		
Stuchlik Joseph W (Henochsberg & Stuchlik), r 68 Nelson		
Stunkel William A, wks R F Giersch, bds 116 Courtland ave		
Sturdivant Eli T, wks Woods-Beaumont S & F Co, r 25 Elm		
" Hattie M, c, tchr Roach St School, r 26 Elm		
" John, c, porter J C Humphries & Bros, r 26 Elm		
" M P. (Mathews, Sturdivant & DeSaussure), r Leyden House		

**WILLIAM J. KENDRICK & CO., FIRE INSURANCE AGENTS.**  
Office, 48 N. Broad, Cor. Walton St. Tel. 618.

Sturges Ben, c, porter A P Morgan Grain Co  
" Miss Mackie, clk Our Publishing Co, r 55 Garnett  
" J C, clk J Frank Lester  
Sturgis William T, fireman Sou Ry, r 448 Auburn ave  
Styron Irving F, grocer 164 Simpson, r 37 Hull  
**Styron Stephen C**, grocer 124 Whitehall, bds 37 Hull  
Suber Elihu, c, lab, r 181 Houston  
Sudan Francois, shoemkr Louis Jacob, r 41 Poplar  
" Philip, clk Atl Fish Co, bds 92 E Cain  
Suddeth Lula F, dressmkr, r 22 Auburn, ave  
Sugarman Louis, r 91 Crew  
" Mrs Mollie, hair dresser 56 1/2 Whitehall, r same  
" Nathan, clothing 104 Decatur, r same  
Suggs Homer, druggist Copeland Med Inst, bds 20 Piedmont ave  
Sullivan Arnold, c, barber Nelson Lee, rms Brown Hse  
" Charles, horseshoer, bds 67 Bell  
" Cornelius T, shoemkr Wm D Manning  
" Christopher J, trav M C Kiser Co, bds Hotel Marion  
" Daniel, firemn Ga Ry, bds 83 Piedmont ave

**J. G. THROWER,** { Invalid Lifters and Roller Chairs  
furnished at short notice.  
59 MARIETTA.

**ARTIFICIAL STONE, C. P. MURPHY, 8 N. FORSYTH ST.**  
ESTIMATES CHEERFULLY GIVEN.

**B. & B. { Fine Whiskies**  
42, 44 and 46 MARIETTA STREET,  
ATLANTA. Telephone 378.

SUL	1153	SUM
Sullivan Daniel, wks W R Jones & Co, bds 92 Loyd		
" Dennis, lab, r 293 Decatur		
" Edward F, firemn W & A Ry, bds 508 Woodward ave		
" Ellen (wid P), r 279 E Fair		
" George, c, lab, r 57 Lowe		
" George M, clk Sou Ry, bds 38 Rawson		
" Georgia (wid Maurice), r 87 Loyd		
" Graham, bds 87 Loyd		
" Henry L, grocer, 376 E Hunter, r same		
<b>Sullivan Jack J</b> , prin Sullivan & Crichton's Business College, r 440 Washington		
" James, driver John Sullivan, bds 8 Plum		
" James T, eng Sou Ry, r 144 Richardson		
" Jasper M, clk W H Brotherton, r 374 E Hunter		
" John, wood & coal 10 Plum, r 8 same		
" John, carriagemkr, r 25 Hill ave		
" John F, mach W & A R R		
" Michael F (Mable & Sullivan), bds 40 Piedmont ave		
" Robert H, bds 601 Washington		
" Samuel W, picture framer 91 1/2 Whitehall, r 162 Rhodes		

 **CORONA COAL CO.** { WHOLESALE AND RETAIL  
215 Decatur St. Phone 1115. **COAL AND COKE**

Sullivan Sophia, c, washwoman, r 52 Sunset ave  
" Wm, bds 87 Loyd  
**Sullivan & Crichton's Business College and School  
of Shorthand**, 4th and 5th floors Kiser bldg  
Sumler Jas, c, wks Sou Ry, bds 7 Thurmond  
Summers, see also Sommers  
" Albert, c, wks Head & Smith, bds 167 E Ellis  
" Briscoe, c, lab Atl Gas Lt Co, r 156 E Cain  
" Benjamin, c, wks Atl Gas Lt Co  
" B Crawford, constable Edgar H Orr, r Grant House  
" Chas, c, driver Howard Transfer Co  
" Cornelia, c, r 8 Linden al  
" Caroline, c, washwoman, r 47 Gemunden  
" C Ervin, clk Inman, Smith & Co, r 280 E Fair  
" Elbert, c, wks Smith & Head, r 167 E Ellis  
" Frank J, grocer, r 136 Wylie  
" George F, binder-Franklin Prtg & Pub Co, bds 118 Mangum  
" Georgia F, c, r 186 E Ellis  
" James, oiler Sou Ry  
" James M, meat market, r 742 S Pryor

SHIRTS, COLLARS AND CUFFS BEAUTIFULLY DONE.  
**EXCELSIOR STEAM LAUNDRY,**  
58 Decatur Street.

THE ORIGINAL **BICYCLE MESSENGER CO.** **PHONE 19**  
Y. M. C. A. Bldg. F. C. BYRD, Propr. 69 N. PRYOR.

**STEAM PRETZELS, FRESH BREAD AND CAKES, BLIEM & LEYH,**  
127 W. Petrs. Tel. 556.



ALPHABETS, INKS, BRUSHES, CHECKS, ETC. Atlanta Stamp & Stencil Works, 31 S. Broad St. Telephone 519.

# MATTRESSES

HAIR and COTTON Mattresses Made to Order. Mattresses of any kind Renovated.

H. L. Johnson, 121-2 E. Hunter St.

SUM	1154	SUT
Summers J D, colr J J Combs		
" Mary F, c, washwoman, r 28 Daniel		
" Mary J (wid Henry J), bds 136 Wylie		
" Moody C, trav Arnold & McCord, r Conyears, Ga		
" Wm, c, wks Tobe Gordon, bds 28 Daniel		
Summerset Agnes, c, r 328 Hilliard		
Summit Land Co, J R Lewis pres, Willis M Everett secy & treas, 24 E Hunter		
Sun Insurance office, Whitner & Cole agts 27-31 Old Capitol bldg		
" Mutual Insurance Co of N O, Whitner & Cole agts 27-31 Old Capitol bldg		
Sunny South, Sunny South Pub Co proprs, Constitution bldg		
Sunny South Female Seminary, Wm B Seals prin, 34 Capitol sq		
" South Publishing Co. (C C Nichols, J R Halliday, Clark Howell Jr) publishers Sunny South, Constitution bldg		
Surran Wm Jr, blower Sou Glass Co		
Sutherland Charles, bkkpr Southern Powder Co, rms 8½ Marietta		
" Fred, student, bds 147 Piedmont ave		
Suttles, see also Settles		
" A W, sten R M S, r Smyrna Ga		

## W. S. McNEAL SELLS PAINTS, OILS AND GLASS

114 & 116 WHITEHALL ST.

Suttles Charles, c, butler G B Adair		
" Isaac C, saloon 79 S Broad, r 31 Markham		
" James L, eng Sou Ry, r 137 Chapel		
" John B, lawyer 23½ E Hunter, r Red Oak, Ga		
" John T, c, porter S T Grady		
" Mrs L F, r Stephens near McDaniel		
" Milton, c, drayman Lamar & Rankin Drug Co		
" Raburn, c, porter Lamar & Rankin Drug Co		
Sutton Clark, c, porter Emery Market		
" Fred, clk J M High & Co		
" H T, wks S Pool, r 224 Fraser		
" James T, wks Atl Natl B & L Assn, bds 55 Crew		
" Jennie, c, nurse, r 20 Reed		
" John, c, barber 227 Peters, r 112 Beerman		
" John L, bkkpr Lamar-Rankin Drug Co, bds 72 Washington		
" Mamie E, c, tchr Summer Hill School, r 67 Richmond		
" Mary H (wid Andrew), bds 275 W Peachtree		
" Robert, clk J M High & Co		
" Thomas, c, shoemkr, r 224 Fraser		
" Tyler, c, wks Hotel Aragon		

## GRESS LUMBER CO.

Cor. Alabama and Loyd Streets  
MANUFACTURERS OF  
LUMBER, LATHS, SHINGLES, Etc.

GEO. P. HOWARD, { COAL and WOOD } 359 DECATUR ST., Cor. Grant  
WHOLESALE AND RETAIL. YARD: TELEPHONE 1140.

## Household Goods and Pianos

Moved, stored, packed & shipped. 48 N. Broad, Capital Transfer & Storage Co. Phone 618.

SUT	1155	SWI
Sutton Wm, mech Van Winkle Gin & Mach Co		
Swan George T, shoemkr, wks R A Fraser, r 203 Marietta		
" Thomas, shoemkr 203 Marietta		
Swann Freeman, c, shoemkr 602 Marietta, r same		
Swan Samuel A, teller Fidelity Bkg and Trust Co, r 104 Irwin		
Swanson Erwin R, c, waiter Markham House, r 341 Piedmont ave		
" E F, c, wks Woodward Lumber Co		
" James T, c, wks Woodward Lumber Co, r 36 S Butler		
" John M, ticket broker, r 41 W Baker		
" Joseph, c, lab, r 120 Pratt		
" Kate, c, washwoman, r 24 Lovejoy		
" Wm J, clk Everett-Ridley-Ragan Co, bds 41 W Baker		
" Wm W, upholsterer, r 56 Mills		
Swartz Aaron J, tailor, r 152 Madison		
" Frederick, wks Atl Brew and Ice Co, bds 278 Piedmont ave		
" Parmelia J (wid Jacob), r 4 West End Ave		
Sweat Elias S, blksmith, r 764 Marietta		
" J Glenn, wks Foote & Davies, bds 657 Marietta		
" J T, flagman Sou Ry		
" Teak, carp, r 45 Rock		
" Thomas J, flagman G C & N R R, bds 111 Courtland ave		

## Atlanta Business College

(CHARTERED.) Commercial and English Branches. PHONE 366.

Sweatman Albert P, wks May Mantel Co		
Sweeney E T, carp, bds 95 Chapel		
" Joseph, c, lab, r 431 Richardson		
" Mrs Lucy H, r 209 Washington		
" Oscar, collr C J Walker		
Swift Bros, Milledge O Baker mngr, whol meats and provisions, 42 E Alabama		
" Charles H (C H Swift & Co), r 401 S Pryor		
Swift C H & Co, (C H Swift, J H Thibadeau), funeral directors 43-45 Loyd		
" Frank M, wks Standard Oil Co, bds 95 E North ave		
" Miss Idella, tchr Atl University, r Campus		
" John M, r s s Ridge ave 4 e of Pryor		
" John N, clk J B Caldwell, r 82 Spring		
" Lena B (wid C T), r 267 Capital ave		
" Mary, c, r 35 Wallace		
" Robert B (Swift & Harris), r 864 Peachtree		
" Specific Co, H J Lamar pres, J G Burckhardt v-pres, H J Lamar Jr treas, 156 E Hunter		

## Hunnicutt & Bellingrath Co.,

Estimates cheerfully furnished for Plumbing, Steam & Gas Fitting  
52 and 54 Peachtree Street.

ATLANTA ELECTRO PLATING WORKS { Nickel, Silver, Gold and Copper Plating and Burnishing. First Class Work. Low Prices. } 23 1/2 SOUTH BROAD STREET. PHONE 409.

BAIRDWIN CIGAR MFG. CO. { FINE HAND-MADE CIGARS. } 25 E. HUNTER.



**For Tickets at Reduced Rates See "KIRBY" The Ticket Broker,**  
 34 WALL ST., Opp. Union Depot.

**MITCHELL & PARKER** { **LUMBER DEALERS,**  
 383 Marietta St.

SWI	1156	TAL
Swift Thomas, c, wks city, r 53 Hilliard		
" Thomas L Jr, cshr J M High & Co, bds 95 E North ave		
" Mrs T A, r 95 E North ave		
<b>Swift &amp; Harris</b> (R B Swift, R A Harris), furnishers & hatters 7 Peachtree		
Swiney James M, r 268 E Hunter		
" Oscar L, wks Lyle & Walker, bds 268 E Hunter		
" Warren, fireman G R R, bds 268 E Hunter		
Switz J D, clk The Fair, r 54 Larkin		
Switzer P E (Powers & Switzer), bds 71 Luckie		
Swober Van, c, lab Sou Ry		
Swoffield Albert G, bkkpr Singer Mfg Co, r Edgewood		
Swofford J A, trav F E Block Co, r Cornelius, Ga		
Swope Authur W, r 165 Foundry		
Swords Charles M, mach, r 464 Luckie		
" Clennat, weaver Expo Mills, r 51 Old Expo grounds		
" James H, mach Fuller's Planing Mill, r 331 Marietta		
" Rebecca N (wid Thomas), r 340 Luckie		
" Wm, asst eng Hotel Aragon		

**PHENIX MUTUAL LIFE** of Hartford, Conn., has received from its Policy Holders \$40,000,000. Has paid its Policy Holders \$34,000,000, and now holds for future payments over \$10,000,000.

Sykes Laura, c, washwoman, r 100 Haynes  
 " Mattie L, c, tchr Summer Hill School, r 419 Edgewood ave  
 Symmers Wm, bkkpr, bds 9 Highland ave  
 " Wm B, bkkpr Atl Trust & Bkg Co, r 9 Highland ave  
 Symmes John C, carp Grand Opera House, r 226 Luckie  
 " Susan (wid Geo), bds 153 Walton  
 Syms B A, physician 197 Alexander, r same

**T**ABB WM D, carp, r Conley s w cor Jett  
 Tabor Calvin, brakeman Sou Ry, r 37 Henry  
 Tagert Thos, fireman Sou Ry, bds 363 Luckie  
 Talbert Frank, saloonkpr, r 46 W Hunter  
 " J F, feed and sale stables 38-44 W Hunter, r 46 same  
*Talbott, see also Tolbert*  
 " Wm W, with Brady-Miller Feed & Sale Stable, r same  
*Taliaferro, see also Toliver*  
**Taliaferro V H**, (Noble & Taliaferro), r 57 E Fair  
**Talley Algernon S** (A S Talley & Co) 2 S Broad, r 176 S Pryor  
 " Chas H, bkkpr G H Hancock, r 33½ W Mitchell  
 " Joseph P, carp H L Crankshaw

**MASSEY & BURNETT** { **General Stenographers,**  
 TELEPHONE 1283. 408 EQUITABLE BLDG.

**FIRE INSURANCE** } **W. P. PATTILLO, Agent,**  
 Gate City National Bank Building, Room No. 8. } **Equitable** Best Companies.  
 Prompt Settlements. } **Adjustments.**

**Mallard & Stacy,** **INVESTMENTS.**  
 2 Equitable Building.

TAL	1157	TAT
Talley Morgan, c, wks city, r 167 Butler		
" Samuel, c, lab, r 347 Fort		
" Wm B, clk Wm M Talley, bds 409 Whitehall		
" Wm M, stock dealer 169 Walker, r 409 Whitehall		
Talmadge Amanda P (wid Thomas R), prop Talmadge Hse, r same		
<b>Talmadge House</b> , Mrs A P Talmadge prop, 37-39 Walton		
Talton Richard H, wks Fulton B & C Mills		
Tankersley J H, city drummer J J & J E Maddox, bds 72 Butler		
Tanks E W, c, barber W M Scott, r 3 Trinity ave		
" Irwin, c, barber, r 7 Trinity ave		
" James A, c, drayman, r 475 W Mitchell		
" Joseph, c, butler, r 185 E Cain		
Tanksley Edward H, r 60 Strong		
" J H, clk W & A R R		
<b>Tanlunson John N</b> , physician 102½ Whitehall, r 85 E Fair		
Tanner Amanda (wid W J), r 93 Fort		
" Benjamin, c, drayman, r 309 Little		
" Fred L, clk A & W P R R, r 27 Railroad ave		
<b>Tanner George H</b> , clk superior, city and criminal courts, r 22 Howard		

**SOUTHERN BUSINESS BUREAU,** } **Assists Applicants in getting good**  
 701-2 Peachtree Street. } **positions with Reliable Firms.**

Tanner Irving, c, blksmth G W Hambrick, r rear 48 Gilmer  
 Tapley Miss Lucy H, tchr, Spelman Seminary, r same  
 Tappan Clarence A (Tappan & Co), r 74 Oak  
 " Thomas, c, wks W R Hoyt  
 " Willie (wid W L), r 261 E Cain  
 " & Co (C A Tappan), grocers 66 Peachtree  
 Tapping Miss Lena M, tch Spelman Seminary, r same  
 Tarflinger O S, mach Van Winkle G & M Co  
 Tarner David, c, wks Kimball House, r 156 Fraser  
 Tarpley Robert O, mech Van Winkle Gin & Machine Co  
 Tarver Miss Mildred, artist, bds 17 E Cain  
 Tasker George, office boy Atl Constitution  
 Tate Augustus, horseshoer G H Irby, bds Cannon House  
 " Mrs Fannie, bds Shaddox House  
 " Frank, c, wks Sou Terra Cotta Works  
 " George W, c, carrier P O, r 180 McDaniel  
 " Hannah, c, washwoman 156 E Linden  
 " James, c (James Tate & Sons), r 262½ Decatur  
 " James & Sons, c (James, James E and Thad S), grocers  
 262-264 Decatur

**R. M. ROSE COMPANY** { **Wholesale Liquor Dealers,**  
 68 12 MARIETTA.

**BICYCLES** } **NEW AND SECOND HAND**  
 BOUGHT, SOLD OR TAKEN } **W. D. ALEXANDER,**  
 IN EXCHANGE. } **Y. M. C. A. Bldg.**  
 69 N. PRYOR.

**Finest Whiskies, Cigars, Tobacco and Pipes** } **I. H. OPPENHEIM,**  
 1 Whitehall St. PHONE 339.



Accounts of Firms, Corporations and Individuals  
solicited on terms consistent with  
Legitimate Banking.

**ATLANTA TRUST & BANKING CO.**  
COR. ALABAMA AND BROAD STS.



**Flavoring Extracts are unexcelled.**  
Retailed by Leading Grocers at 10, 15 and 25  
cents per bottle.

TAT	1158	TAY
Tate James E, c (James Tate & Sons), bds 262 1/2 Decatur		
" Joseph, c, wks Maddox-Rucker Bkg & Warehouse Co, r 10 Kennedy		
" J B, agt Middlebrook, Shumaker & Co		
" Margaret C (wid Sanford M), r 15 Plum		
" Neuby, c, coachman Robert J Lowry, r 19 Exchange Pl		
" Thad S, c (James Tate & Sons), bds 262 1/2 Decatur		
" Thomas, c, lab, r 166 Rockwell		
" Wm, c, drayman, r 166 Rockwell		
" Rev Willis, c, r 20 Logan		
Tatum John, c, porter Hotel Marion, rms 24 Brook		
" Miss Katie C, cashr Tel Exch, bds 173 Alexander		
" Robert P, grocer 340 Marietta, r 173 Alexander		
" Sheppard, c, lab Smith & Simpson, bds 88 Humphries		
" Travis, lineman, bds 173 Alexander		
Taurman Randolph, trav A McD Wilson, r 83 Trinity ave		
Tayloe Henry G, clk C R R, r 78 E Mitchell		
" Wm H, dist pass agt Sou Ry Kimball Hse		
Taylor Miss Ada, milliner Miss Mary Ryan, bds The Belmont		

**THE MUTUAL LIFE** (ROBERT F. SHEDDEN)  
INSURANCE COMPANY OF NEW YORK. General Agent, 10 DECATUR ST.

**Taylor Alexander S,** (Taylor & Galphin), r Kimball Hse

- " Alphonso A, wks Sou Furn Co, r 291 E Hunter
- " Annie (wid W D), r 76 Gartrell
- " A J, wks Nat Furn Co
- " Benjamin, c, wks Atl Gas Lt Co
- " Booker, c, barber S Nolley
- " Burrell, c, lab, r 224 E Cain
- " Charles, printer, bds 27 Markham
- " Charlie, c, butler H Cranston, r 156 Reed
- " Charles H, mgr W E Lively, r 220 S Pryor
- " Charles M, mach oppr Atl Journal, bds 27 Markham
- " Charles P, clk W U T Co, r 261 Oak
- " Clark, c, porter White Hickory Wagon Mfg Co
- " David B, clk S E Tariff Assn, bds 9 Thurman
- " Edmund H, clk L M Tucker, r 37 Poplar
- " Edward G, carp, r 9 Thurmond
- " Miss Etta, r 51 James
- " Miss E A, r 51 Yonge
- " George, rms 93 S Pryor
- " George, c, lab, r 13 Fair
- " George, c, lab, r 97 Eliza al

**"DENSMORE"** The World's Greatest Typewriter.  
GEO. M. FOLGER, Sole Dealer.

**GENERAL ELECTRIC COMPANY,** 643 EQUITABLE BUILDING. Electrical Supplies

**THE COMING POWER** THE JENNEY MOTOR DYNAMOS, ENGINES and LIGHT EQUIPMENTS.  
H. B. CAMPBELL, Dealer and General Machine Shop, ATLANTA, GA.

**C. H. BOWEN,** STENOGRAPHER AND TYPEWRITER;  
811 Equitable Building, 8th floor Phone 1252.  
Briefs, Depositions, and all kinds of Legal Work.  
Business Correspondence. Mimeograph Work.

TAY	1159	TAY
Taylor George, c, woodyard 51 Fair, r 13 same		
" George C, c, bds 299 W Mitchell		
<b>Taylor George H</b> (Pim & Taylor), r 386 Houston		
" George K, supt G H Holliday Lumber Co, r 707 S Pryor		
" George L, r Neal nr Chestnut		
" George W, drummer, r 44 Plum		
" Harriet, c, sick nurse, r 161 Auburn ave		
" Hence, c, wks Brady-Miller feed & sale stables		
" Henry S, with H K Taylor, r 337 E Hunter		
" Hugh K, grocer 154 Decatur, r 337 E Hunter		
" Irene (wid M J), bds 112 Washington		
" Isaac, c, brakeman Sou Ry		
" James, c, porter 92 Marietta		
" Jennie, c, r 156 Reed		
" Jerry, c, lab, r Lynch al		
" John, c, wks Phoenix Planing Mills, r 75 Parson		
" John, c, r 27 Raspberry al		
" John, c, janitor Equitable bldg, bds 176 E Harris		
" John, mach, r 43 Old Expo Grounds		
" John, r 86 Garibaldi		

**W. D. BEATIE,** Shade, Fruit and Ornamental Trees,  
Room 815 Equitable Building. and Vines, Shrubbery, Roses, Etc.

Taylor John, blacksmith Sou Ry

- " John, clk Sou Ry, r 95 Plum
- " John Q, bkkpr Sou Ry, r 95 Plum
- " John T, mach Ga R R, r 502 Woodward ave
- " John T, cond Sou Ry, r 63 Johnsons row

**Taylor John W,** Sou agt Stilwell-Bierce & Smith-Vaile Co, r 227 Courtland ave (See page 2)

- " Julius, helper Sou Ry
- " Jupiter, c, wks American Press Assn, r 27 Air Line al
- " J Troup, dep clk superior court, r 29 E Ellis
- " K Lucius, jeweler Maier & Berkele, r 152 Courtland
- " Laura, c, washwoman, r 259 Haynes
- " Louis, c, waiter Ballard House, r 9 Fowler
- " Mary J (wid Jas H), r 206 North ave
- " Melissa, c, r 184 Butler
- " Micajah, prop Taylor Transfer Co and coal 346 Peters, tel 475, r 186 Lee
- " Minor, c, waiter L B Folsom, r rear 93 S Pryor
- " Moses, c, lab, r 73 Strong
- " Moses, c, lab, r 452 Davis

**ATLANTA SCHOOL OF ART.** All Branches of Art Taught  
"THE GRAND." Peachtree St.

**PASTORAGE FOR HORSES** AND FINE HERMITAGE BEGETS PASTORAGE.  
DAIRY STOCK. SEE PAGE 8.



**EDWIN A. HARDIN, AGENT** { **GEN'L** { **10 PEACHTREE ST. WILLIAMS' TYPEWRITER**  
**OFFICE MACHINES, DESKS, SUPPLIES.**  
**Blickensdorfer (\$85) Typewriter.**

**Moncrief, Dowman & Co.** MANUFACTURERS OF **ACME WATER ELEVATORS and PURIFIERS**  
 57 S. FORSYTH.

TAY	1160	TEE
Taylor Mrs M E, r 17 E Cain		
" Newton J, car insp W & A R R, r 276 Simpson		
" Pinkey, c, washwoman, r 19 Vine		
" Robert, c, helper Winship Mach Co, r 82 Evans		
" Robert B, c, lab, r 126 Grant		
" Samuel E, bkkpr Middlebrook, Shumaker & Co, r 185 Piedmont ave		
" Stephen A, bkkpr M Taylor, r 417 Peters		
" Susan (wid John J), r 14 Iswald		
" Thomas L, wks Crescent Steam Laundry, r 89 Walton		
" Thomas M, scale expert 268 Decatur, r 165 Gilmer		
" Thomas P, policeman, r 247 Cooper		
" Transfer Co, Micajah Taylor prop, S Ry Peters St depot		
" Walter C, pub program Edgewood ave treater, r 29 E Ellis		
" Walter S, eng G C & N R R, bds 128 Plum		
" Wm, trav agt, r 54 Courtland ave		
" Wm, c, lab, bds 160 W Hunter		
" Wm, c, wks Miller & Brady, r 38 S Butler		
" Wm H, eng Sou Ry, r 359 Luckie		
" Miss Willie, saleslady, bds 9 Thurmond		
" W, wks Natl Furn Co		

**WILLIAM J. KENDRICK & CO., FIRE INSURANCE AGENTS.**  
 Office. 48 N. Broad. Cor. Walton St. Tel. 618.

**Taylor & Galphin** (Alex S Taylor & B T Galphin), dry goods, clothing & shoes 238-240 Marietta

Teague Benjamin F, trav, r 158 Nelson

" Dock, wks S I C Line, rms 513 Pulliam

" Robert H, drayman, W M Terry, r 719 Marietta

Teasdale Geo H, bkkpr S S White Dental Mfg Co, r 371 Capitol av

" Thomas A, bkkpr & Cashier West Assur Co & British Amer Assur Co, r 371 Capitol ave

" Wm H, r 190 Ira

Teasley Elbert, c, welldigger, bds 11 Houghton

Teat Hardy O, fireman W & A R R, r 85 Hood

" Wylie A, wks Foote & Davies Co, r 414 Luckie

Tedder Hurt T, car repr Sou Ry

" Richard H, fireman Sou Ry, bds 35 Yonge

" Wm V, car repr Sou Ry

Tedford Edward W, prescriptionist Kimball House drug store, r 400 Jackson

" Linton, colr D H Dougherty Co, bds 400 Jackson

Tee Ella, c, cook, r 75 James

**J. G. THROWER,** { **Plastering, Bricklaying and General Repairing.**  
 39 MARIETTA STREET.

**C. P. MURPHY, ARTIFICIAL STONE WORK** { **8 N. FORSYTH.** { **Stable Walks, Lawn Walks, Cellar, Stable and Brewery Floors.**

**Vienna Steam Pretzel, Bread and Cake Bakery, BLIEM & LEYH,** 127 W. Peters. Telephone 555.

**B. & B.** } **Joe. Schatz MILWAUKEE BEER.**  
**FINE WINES AND LIQUORS.**  
 Wholesale and Retail.

TEI	1161	TER
<b>Teitlebaum Adolph</b> , cashr Bluthenthal & Bickart, r 381 S Pryor		
" A, bds The Arlington		
" Herman, bkkpr <b>M Rich &amp; Bros</b> , bds 180 S Forsyth		
" Jacob, clk <b>M Rich &amp; Bros</b> , bds 180 S Forsyth		
" Morris, bkkpr Atl Brewing Co, r 167 Pulliam		
" Nathan, r 314 Decatur		
" Sigmund, sten J S Candler, bds 167 Pulliam		
" & Hartman (M Teitlebaum, M Hartman), saloon 109 Decatur		
Tellis Henry, c, porter Hotel Aragon		
Temple Henry, c, lunch room 178 1/2 Decatur, r same		
" Mrs Katie, r 73 Butler		
Templeton J Clarence, piano tuner, r 456 Courtland ave		
" S P, salesmn Wheeler & Wilson S M Co		
Templin Max, wks Atl Brewery, bds 274 Piedmont		
Tennant Wm, weaver Expo Mills, r 65 Old Expo Grnds		
" W M, wks Atl Cotton Mills, r 63 Magnolia		
Tennenbaum-Israel, wks Atl Tel Exch, r Hebrew Orphans' Home		
" Louis, peddler, r 49 Jenkins		
Tennell George, c, wks T S Lewis		
Tennis Alexander L agt, saloon 74 Decatur, r 131 Fraser		

 **CORONA COAL CO.** { **WHOLESALE AND RETAIL**  
 215 Decatur St. Phone 1115. **COAL AND COKE**

Tennyson Henry, c, lab Sou Ry, r 344 Woodward ave

Tenson John, c, wks Geo S Lowndes

Terrell Charles T, painter Sou Ry

" E Z, c, lab, r 31 Nunnally al

" Frank C, wks Ga Elec Lt Co, r 169 Henry

" French J, r 151 Crew

" George, c, porter Chas O Tyner, r 175 Auburn ave

" George L, clk N Fain, bds 256 Luckie

" Henry C, car builder Sou Ry, r 142 Courtland ave

" James, c, porter James B Smith, r 20 Dora

" John, foreman No 6 Engine House, r 92 Yonge

" John, c, lab, r 141 E Baker

" John H, wks Sou Ry, bds 155 Nelson

" John H, c, lab, r 117 Randolph

" Jordan, c, carp, r 185 Hilliard

**Terrell Joseph M**, Attorney-General State of Ga, r Greenville, Ga

" Josh, c, porter, r 18 Richmond

" J A, motorman A C St Ry, bds 20 Auburn ave

**Terrell Lynch M**, supt R M S, r 151 Crew

**Excelsior :: Steam :: Laundry.**  
 W. E. HANYE, Manager. Guarantees All Work to Give Satisfaction.

**THE ORIGINAL BICYCLE MESSENGER CO. PHONE 19** { **Y. M. C. A. Bldg.** { **F. G. BYRD,**  
 69 N. PRYOR. **Propr.**



**ATLANTA STAMP & STENCIL WORKS,**  
 31 S. BROAD STREET.  
 Telephone 519.

**AWNINGS** { **H. L. JOHNSON 12 1-2 E. Hunter St.**  
 No Department House. Five Years Experience.  
**WORK GUARANTEED SATISFACTORY.**

TER	1162	THA
Terrell Mack, c, wks J J Forsyth		
" Mary, c, cook, r 229 Butler		
" Wm, c, musician, bds 339 Piedmont ave		
" Wm H, lawyer, 70-71 Gate City Bank Bldg, r 256 Haynes		
" Wm J, oppr W U T Co		
Terrellton Robert, wks Fulton B & C Mills, bds 63 Factory		
Terror George, c, lab, r 25 Chestnut ave		
Terry Daniel, c, coachman J W English		
" Earnest W, r 25 Holland		
" Etta (wid Robert), r 349 Woodward ave		
<b>Terry George W Jr</b> , sec Atl Water Wks, r 561 Woodward ave		
" James, printer A N Kellogg Newspr Co, bds 101 Stonewall		
" James M, r 64 S McDaniel		
" John, c, wks Hunnicutt & Bellingrath Co, r 19 Graves		
" John, c, lab, r 141 E Baker		
" John T, bds 40 Bartow		
" J T, car repr Sou Ry		
" John W, silversmith, r rear 798 Marietta		
" Lewis, c, lab, G C & N R R		
" Mary J. (wid Thomas), r 13 Waterhouse		

**W. S. McNEAL'S PAINT & GLASS CO., 114 & 116 Whitehall St.**  
 MANUFACTURERS OF PAINTERS' SUPPLIES.

Terry Newton H, coal and wood 127 Houston, r DeKalb county  
 " Orrin T, capitalist, r Lee, Inman park  
 " Robert, barber and photographer 216 Marietta, r same  
 " Rufus W, section foreman W & A R R, r 15 Earl  
 " Sarah, c, r 58 Randolph  
 " Stephen, policeman, r 149 Mills  
 " Thomas J, r 149 Waterhouse  
 " Wm F, policeman, r 105 Glenn  
 " Wm M, grocer and wagon yard, 127 Decatur, r 61 Gartrell  
 Tetter Hurt T, wks Sou Ry, r 234 Smith  
**Texas & Pacific R R**, W J Walker gen agt 36 E Wall  
 Thanhauser Abram (S Thanhauser & Sons), r 349 Washington  
 " Frank (S Thanhauser & Co), r 349 Washington  
 " Samuel (S Thanhauser & Sons), r 349 Washington  
**Thanhauser S & Sons** (Samuel, Frank and Abram), props  
 The Fair 74-78 Whitehall  
 Thatcher Wm C, Amer Employers Liab Ins Co, bds 92 Marietta  
 " Wm C Jr, bkkpr Douglas & Hatcher, r 92 Marietta  
 Thaxton W C, trav F E Block Co, r Lake City, Fla  
 Thayer Delos W, publisher, r 214 Courtland ave

**Lumber, Laths, Shingles, MOULDINGS, ETC.**  
**GRESS LUMBER CO.**  
 COR. ALABAMA & LOYD STREETS.

**HOWARD TRANSFER CO.**  
 GEO. P. HOWARD, Propr.

**HAULING**  
 of all kinds.

Office: 45 EDGEWOOD AVE.  
 Opposite Equitable Bldg.  
 Telephone 1070.

**ATLANTA ELECTRO PLATING WORKS** { Nickel, Silver, Gold and Copper Plating and  
 Burnishing. First Class Work. Low Prices.  
 23 1/2 SOUTH BROAD STREET. PHONE 409.

**Morris & Childs,** Proprietors Capital Transfer & Storage Co.,  
 48 N. Broad. Furniture and Pianos moved.  
 Phone 618.

THE	1163	THO
Theed T V, music tchr, bds 86 S Pryor		
Thibadeau Joseph F, supt money ord dept P O, bds 72 Walton		
" Joseph H (C H Swift & Co), r 96 Crew		
" Louis M, clk P O, r 116 Crew		
" Robert F, clk P O, bds 80 1/2 Capitol ave		
Thigpen John L, grocer 395 E Fair, r same		
Thirgood Jefferson, c, wks Stocks Coal Co, r 41 Dover al		
<b>Thirkeld Rev Wilbur F, D D</b> , prof practical theology and pres Gammon University, r Gammon campus		
Thomas Abram, c, wks Stewart & Bowden, r 344 Hilliard		
" Adam B, c, porter, r 266 Auburn ave		
" Albert, bds 587 Marietta		
" Albert, c, horse trader, r 147 E Harris		
" Albert, c, wks Atl Machine Works, bds 63 Terry		
" Albert, c, wks Albright Bros		
" Alexander, c, drayman, r 298 Fulton		
" Alexander, c, wks Union Depot, r 491 W Mitchell		
" Alex G, c, truckman Union Depot, r 491 W Mitchell		
" Alfred, c, lab, r 390 Hilliard		

**Atlanta Business College** (CHAR. E. ELLIOTT) Commercial  
 and English Branches.  
**PHONE 366.**

Thomas Rev Alvinzi G, pres Georgia College of Eclectic Medicine  
 & Surgery, r 121 Park  
 " Amanda, c, r 67 Old Wheat  
 " Ann, c, washwoman, r 30 Summit ave  
**Thomas Miss Annie B**, tchr Morris Brown College  
 " Arthur, c, coachmn J H Nunnally  
 " Augustus, c, brickmason, r 23 Raspberry al  
 " A C (wid Thos J), r 89 Yonge  
 " A B, c, porter N B Miller, r 266 Auburn ave  
 " Benjamin F, c, shoemkr r E Mitchell, r 195 W Mitchell  
 " Byrd, c, wks W & A R R, r 56 Rock  
 " Caroline, washwoman, r 142 E Baker  
 " Charles, c, porter Sou Ry, r 43 Lowes al  
 " Charles, messr Sou Exp Co, bds 73 Fairlie  
 " Charles C, sol Cumberland B & L Assn  
 " Charles S, mngr S Marks, bds Grant Hse  
 " Clarence, c, lab Collins Brick Co  
 " Clayton, c, r 208 Mangum  
 " Clifford R, tel oppr, bds 36 Edwards  
 " Daniel, c, butler John Silvey  
 " Daniel L (Thomas & Clemmons), r 148 Crew

**Hunnicutt & Bellingrath Co.,** { Marbleized Iron, Slate and Hard-  
 wood Mantels, Grates, Cooking  
 and Heating **RANGES**  
 52 and 54 Peachtree Street.

**BALDWIN CIGAR MFG. CO.** { FINE HAND-MADE  
 CIGARS. } 25 E. HUNTER.



**"KIRBY'S" CUT RATE TICKET OFFICE** { **34 Wall Street.** } **TICKETS GUARANTEED**

**MITCHELL & PARKER** { Lumber, Laths, Shingles, Etc. }  
 383 MARIETTA ST.

THO	1164	THO
Thomas Dora, c, chamber maid, r 132 Markham		
" Dudley, clk W & A R R		
" Early, c, cook J H James, r rear		
" Edgar, c, r 40 Richmond		
" Edward, c, porter H Y Snow, r 126 Magnolia		
" Edward, c, waiter, r 138 Fraser		
<b>Thomas Edward G</b> , dentist 141 1/2 Peachtree, r Ballard House		
" Elijah J, c, porter S S White Dental Mfg Co, r 141 E Ellis		
" Eliza, c, washwoman, r 39 Boulevard		
" Eliza, c, cook, r 154 E Harris		
" Elsie, c, r Fort, s w cor Ellis		
" Miss Emma C, r 26 Stonewall		
" Ernest L, mess Union Depot, r Kirkwood		
" Eugene J, c, driver Mitchell & Parker, r 44 Gray		
" Eugene P, chf clk The Johnson Co 437 Equitable bldg, bds 367 Whitehall		
" George, c, well cleaner, r 199 Piedmont ave		
" George, barber, bds 164 S Forsyth		
" George, c, wks Sou Glass Co.		
" George K, horse shoer O M Ray, r 68 Bell		

**PHOENIX MUTUAL LIFE OF HARTFORD, CONN.**  
 CHAS. S. ARNALL, GEN'L AGENT, Pays Annual Dividends.  
 28 OLD CAPITOL BUILDING.

Thomas George S, clk T J Buchanan, bds 89 Yonge

" George S, lawyer, r 46 Capitol ave

" George S Jr, architect and builder, bds 46 Capitol ave

" George W, r 587 Marietta

" Grigsby E, clk The Brown & King Supply Co, r 46 Capitol

" Harriet, c, washwoman, r 64 Chestnut ave

" Harrison, c, lab, r 19 Jennings al

" Harry, c, bds 313 Ira

" Henry, c, lab, r 103 Old Wheat

" Henry, c, wks Sou Glass Co

" Henry, c, lab, r 130 Ira

" Henry, c, driver city, r 338 Chestnut

" Henry, c, lab, r 273 W Mitchell

" Henry, c, wks Dixie Lumber Co, r 193 E Cain

" Henry, c, lab, r 12-14 Wilson

" Henry, c, wks Atl Gas Light Co, r 101 Foundry

" Henry, c, lab, r Jackson, Bellwood

" Henry, c, butler, 920 Peachtree

" Henry, c, lab, r 260 Walnut

" Henry W, clk secy of State, r 65 Capitol ave

**STENOGRAPHERS & TYPEWRITERS** { **MASSEY & BURNETT** }  
 408 EQUITABLE BLDG. Telephone 1283.

**FIRE INSURANCE** } **W. P. PATTILLO, Agent,** {  
 Gate City National Bank Building, Room No. 8. {  
 Represents Southern Mutual, Ga.;  
 Georgia Home, Ga.; Royal, Eng.;  
 Land; Phoenix, Conn.; Hamburg,  
 Bremen, Germany.

**Mallard & Stacy, REAL ESTATE.**  
 2 Equitable Building.

THO	1165	THO
Thomas Hezekiah K, c, lab, r Whitney's al		
" Ike, c, bds 15 Houghton		
" Isaac, c, porter Sou Ry, r 34 Bell		
" Ishmael H, mach, r 20 Bellwood ave		
" James, c, bds 15 Houghton		
" James, c, barber, r 158 E Harris		
" James, c, drayman, r 44 1/2 Gray		
" James, c, lab, r 94 Rhodes		
" James A, motorman Atl Trac Co, r 261 Cooper		
" James F, fireman No 5 Engine House, r 327 W Fair		
" Jas G, clk, bds 89 Yonge		
" Jas K, horseshoer O M Ray, r 68 Bell		
" Jas M, wks Sou Exp Co, bds 7 Atlanta ave		
" Jas W, sou agt Coats Thread Co, r 523 Spring		
" Jefferson F, c, furniture 197 Auburn ave, r 252 same		
" Jessie, c, washwoman, r 160 Elliott		
" John, c, wks Atl University, r 248 W Hunter		
" John, c, coachman T P Westmoreland, r 155 Rockwell		
" John, c, porter G H Ruhman, r 100 Butler		
" John, c, wks W M Middlebrooks, r Hills ave		

**SOUTHERN BUSINESS BUREAU,** { **Assists in Securing Part-**  
 70% Peachtree Street, { **ners and Buying and Sell-**  
 ing all kinds of Business

Thomas John, brass moulder Sou Ry

" John, c, wks C T Printup

" John, wks Corona Coal Co, r rear 118 Auburn ave

" John, c, butler, r 383 Smith

" John A, asst mgr Eagle Collection Loan and Trust Co, r 172 Forest ave

" Joseph, c cook, bds 15 Houghton

" Joseph, c, carrier P O, r 22 Richmond

" Joseph M, physician, 8 Fitten bldg, tel 1410 r 71 Linden

" Julius P, physician 102 N Forsyth, r same

" J, c, mess W U T Co

" J Carrie, c, principal Rock St School, r 405 McDaniel

" J Frank, hoseman Eng Co No 5

" J Jefferson, sec and treas Sou Industrial Aid Society 95 1/2 Peachtree, r 191 Courtland ave

" Kiser, c, wks J C Daniel, r 204 E Harris

" Lawrence, c, minister, r cor Wilson and Arthur

" Lee, c, r 154 E Harris

" Lewis, c, wks Winship Mach Co, r 302 Magnolia

" Lewis H, bds 255 Courtland ave

**BICYCLES AND REPAIRING** } **ALEXANDER,** {  
 69 N. PRYOR STREET.

**ROSE'S "Purity" RYE** { **UNEQUALLED FOR**  
**MEDICINAL USE.**  
**R. M. Rose Co.**  
 12 MARIETTA.

**Smoke Lovers, Pendas & Co.'s "Webster" Cigars.** Highest Grade { **I. H. OPPENHEIM,**  
 Clear Havana. { **1 WHITEHALL ST. Phone 325.**



**ATLANTA TRUST & BANKING CO.**  
 Corner ALABAMA AND BROAD STREETS.



Largest Manufacturers of Perfumery and Flavoring Extracts  
 in the South.  
 Laboratory 68 S. Pryor St., Atlanta, Ga.

- | THO   | 1166   | THO |
|---|--|-----|
| <b>Thomas Lewis W</b> , sol Crim Court of Atl 57½ E Hunter, r 71 Linden |  |     |
| “   | Luke, c, porter Emery Market Co                                    |     |
| “   | Lovick P, pres Cotton States Building & Loan Assn, r 367 Whitehall |     |
| “   | L R, bds Markham House   |     |
| “   | Mrs Maggie C, tchr Davis St School, r 127 Nelson                   |     |
| “   | Major, c, carp, bds 215 Little                                     |     |
| “   | Maria, c, r 403 Martin   |     |
| “   | Miss Mary A, steamstress, r 36 N Humphries                         |     |
| “   | Mark A, c, clk P O, bds 452 Auburn ave                             |     |
| “   | Mattie, c, washwoman, r 90 Rhodes                                  |     |
| “   | Minerva, c, washwoman, r 61 Biggers                                |     |
| “   | M, wks Ware Furn Mfg Co  |     |
| “   | Nancy, c, washwoman, r 238 Edgewood ave                            |     |
| “   | Nathan, c, shoemkr, r 178 Butler                                   |     |
| “   | Pleas, c, wks Atl Mach Wks, r rear 20 Williams                     |     |
| “   | Philip M, mech Sou Agl Wks, r Bellwood ave, Bellwood               |     |
| “   | Pinkney, c, lab, r 190 Currier                                     |     |
| “   | Pompey, c, wks W & A R R, r 115 Alexander                          |     |

**THE MUTUAL LIFE** (ROBERT F. SHEDDEN)  
 INSURANCE COMPANY OF NEW YORK. General Agent, 10 DECATUR ST.

- Thomas Rebecca, c, r e s McDaniel 6 s Mary  
 “ Miss Relia D, bds 587 Marietta  
 “ Richard, c, lab, r 313 Ira  
 “ Robert, c, drayman J M Coleman  
 “ Robert, c, lab, r 56 South ave  
 “ Robert E, motorman Atl Traction Co, bds 89 Yonge  
 “ Robert J, agt Arbuckle Bros, bds 78 Davis  
 “ Robert L, c, carrier P O, r Faith, Ga  
 “ Mrs R T, r 78 Davis  
 “ Sallie, c, wks Kimball House  
 “ Sallie, c, r 74 Mays  
 “ Miss Sallie S, r 26 Stonewall  
 “ Samuel, c, lab, r 4 Wilson  
 “ Samuel, clk T J Buchanan, bds 89 Yonge  
 “ Sarah, c, r 110 Woodward ave  
 “ Scipio, c, lab W & A R R, r 153 Martin  
 “ Shadrach, c, watchman Harrison & Herren, r 151 Auburn av  
 “ Sheppard, c, fireman Sou Ry, r 368 Smith  
 “ Stark (Thomas & Thomas), r 46 Capitol ave  
 “ Stephen M, grocers 591 Marietta, r same

**“DENSMORE”** The World's Greatest Typewriter.  
 GEO. M. FOLGER. Sole Dealer.

**GENERAL ELECTRIC COMPANY, 643 EQUITABLE BUILDING. Alternating Current Fan Motors.**

**C. H. BOWEN,** STENOGRAPHER AND TYPEWRITER.  
 Legal Work and Business Correspondence.  
 811 Equitable Building 8th floor. Phone 1262.

- | THO   | 1167  | THO |
|---|---|-----|
| Thomas Sterling, c, carp, r 39 Gullatt                            |   |     |
| “   | Susan (wid Wm C), r 173½ Walker                       |     |
| “   | Susie, c, r 63 Terry                                  |     |
| “   | S, wks Nat Furn Co                                    |     |
| “   | Thomas, c, lab W & A R R                              |     |
| “   | Thomas, c, porter J H McMillan,                       |     |
| “   | Thomas, c, janitor Spelman Seminary                   |     |
| “   | Thomas W, wks Traynham, r 54 Kelley                   |     |
| “   | Victoria, c, cook, r 27 Old Wheat                     |     |
| “   | Vemp, c, driver C J Kamper Groc Co, r 87 Linden       |     |
| “   | Walter L, clk <b>M Rich &amp; Bros</b> , r 31 Tatnall |     |
| “   | Wm, plumber, bds 173½ Walker                          |     |
| “   | Wm, c, wks F D Thurman                                |     |
| “   | Wm, c, elevator man Vignaux & Rose                    |     |
| “   | Wm, c, lab, r 168 Gray                                |     |
| “   | Wm, c, woodyard 128 Thurmond, r 123 same              |     |
| “   | Wm, c, fireman Sou Ry, r 48 Rhodes                    |     |
| <b>Thomas Wm Bailey</b> , receiver A & F Ry, r Third nr Peachtree |   |     |
| “   | Wm B, salesman, bds 89 Yonge                          |     |
| “   | W B, clk W & A R R, r 61 Railroad ave                 |     |

**W. D. BEATIE, 815 Equitable Bldg.** Moves Large Trees of all sorts with Perfect Safety.

- Thomas Wm B, mgr M G & A R R, r 120 Spring  
 “ Wm C, brakeman Sou Ry  
 “ Wm D, delivery clk W & A, r 61 Railroad ave  
 “ Wm H, clk T R Sawtell, r 390 Woodward ave  
 “ Wm H, c, porter C J Daniel  
 “ Wm I, motorman Atl Traction Co, r 322 S McDaniel  
 “ Wm J, (Douglas, Thomas & Davison), r 160 Capitol ave  
 “ W M, c, lab Sou Ry  
 “ W Charles, record clk U S Courts, bds 142 E Ellis  
 “ & Clemons (Daniel L Thomas & James A Clemons), meats 114 E Baker  
**Thomas & Thomas** (Geo S & Stark), lawyers 24½ S Pryor  
 “ Zach, c, drayman, r 37 Parsons  
 “ Zeph, c, wks Ga Cotton Oil Co, r 176 W Mitchell  
 Thomason Andrew J, grocer 786 Marietta, r same  
 “ Edgar, wks Sou Agl Wks, r 353 Luckie  
 “ George F, motorman A C St Ry, r 78 Sampson  
 “ George N, wks Nat Furn Co  
 “ James J, printer 9½ N Broad, r Poplar Springs, Ga  
 “ James M, carp, r 115 Estoria

**ATLANTA SCHOOL OF ART** Drawing and Painting from Life, Still-Life and Nature. European Methods.  
 THE GRAND, Peachtree Street.

**HERMITAGE HEIGHTS PASTURAGE.** Separate Pastures for Milk Cows or Fine Dairy Stock. See Page 3.

**THE COMING POWER THE JENNEY MOTOR DYNAMOS, ENGINES and LIGHT EQUIMENTS. H. B. CAMPBELL, Dealer and General Machine Shop, ATLANTA, GA.**



**BLICKENSCHERFER (\$35) TYPEWRITER**  
**EDWIN A. HARDIN, Gen'l Agent, 15 Peachtree,**  
**Williams' Typewriter.**  
 Centigraph Adding Machine. Manigraph Triplicating Register

**Moncrief, Dowman & Co.** —MANUFACTURERS—  
**GALVANIZED IRON & COPPER CORNICES**  
 And Metal Skylights. 57 So. Forsyth.

THO	1168	THO
Thomason Luther, wks Sou Agl Works, r 228 Lambert		
" Olie E, mach Sou Ry, r 84 Mills		
" Roland G, starter A C St Ry, r 183 Randolph		
Thompson Albert, wks Bicycle Message Co, r 219 E Hunter		
" Albert S, sten Yellow Pine Lumber Co, bds 288 E Hunter		
<b>Thompson-Anderson Grocery Co,</b> H C Thompson pres, A L Anderson sec and treas, fancy groceries (retail) 38 Peachtree		
" Andrew J, car greaser Ga R R, bds 77 Ga R R		
" Andrew P, sec and treas Fitten-Thompson Hdw Co, r 76 Spring		
" Asbury, r 11 Krog		
" Augustus, c, blksmith rear 69 S Pryor, r 157 Connally		
" Benjamin F, r 127 W Hunter		
" Benjamin P, r 95 Walker		
" Bert, agt Metropolitan Life Ins Co, bds 40 Auburn ave		
" B L, clk Thompson-Anderson Grocery Co, r 270 Houston		
" B T, r 19 Elliott		
" Calvin F, patrolman, r 314 S McDaniel		
" Charles, c, wks American Upholstery Co, r 207 Gilmer		

**WILLIAM J. KENDRICK & CO., FIRE INSURANCE AGENTS.**  
 Office, 48 N. Broad, Cor. Walton St. Tel. 618.

Thompson Charles, c, porter King Hdw Co, r Pittsburgh  
 " Chas E, cashr Atl Exch and Bkg Co, bds Talmadge House  
 " Charles H, c, lab, r 201 Gilmer  
 " Charles J, carp, r 19 Antoinette  
 " Cicero S, car insp S A L, r 78 Sims  
 " Charles T, firemn G R R, bds 77 Georgia R R  
 " Charles W, carp, r 45 Walker  
 " Charles W, carp, bds 302 Luckie  
 " Charlotte, c, r 115 Woodward ave  
 " Clark, clk A P Thompson, bds 76 Spring  
 " Daniel, c, drayman King Hdw Co, r Pittsburg  
 " David, clk R M S, r 99 Smith  
 " David F, phys 33½ Whitehall, r 262 Ashby, W E  
 " David F, carp Sou Ry, bds 21 Cornelia  
 " Ed, c, drayman Dixie Lumber & Mfg Co  
 " Ed, helper Wingate & Mell  
 " Edward, asst supt Metr Life Ins Co, r 37 W Fair  
 " Edward S, clk Eads-Neel Co, rms The Grand  
 " Emma, c, washwoman, r 211 Mangum  
 " Frank, clk G P Agt A & W P R R

**J. G. THROWER,** { **PLASTERING, CEMENTING, CALCIMINING,**  
**REPAIRING.**  
 39 Marietta Street.

**C. P. MURPHY, ARTIFICIAL STONE WORKER,**  
 8 N. FORSYTH ST.

**FINE LIQUORS for** { **BLUTHENTHAL**  
**FAMILY TRADE** & **BICKART, B. & B.**  
 42, 44 and 46 Marietta St. Tel. 378.

THO 1169 THO

Thompson Frank, c, r 453 Martin  
 " Gabriel, c, coachman H L McKee, r 97 Currier  
 " Geo B, chf clk S E Tariff Assn, r 70 Hightower  
 " Geo L, wks Genl Elec Co, r 13 Alexander  
 " Green (Thompson & Ivey), r 167 E Hunter  
 " Hannon, c, wks Ga Ice Co  
 " Harry B, clk Fitten-Thompson Hdw Co, r 76 Spring  
 " Miss Hattie, tchr Piedmont Ave Sch, bds 44 E Cain  
 " Henry, c, porter H H Green & Sons, r 219 Fort  
 " Henry, c, lab, r 36 Porter  
 " Henry C, pres Thompson-Anderson Groc Co, r 443 Edgewd  
 " Henry E, tchr Capital Fem Coll, r 51 Houston  
 " Henry H, c, cook T J Morris, bds 115 Woodward ave  
 " Hilliard H, policeman, r 35 Tatnall  
 " Horace A, foreman blksmith shop Ga School Tech, r 336  
 Luckie  
 " Hugh, cash boy N Fain, bds near ExpoMills  
 " Irwin, c, wks Wellhouse & Son, r 232 W Mitchell  
 " Isaac P, watchman, 390 Marietta, r same  
 " Jacob, c, wks Ga Elec St Co

**CORONA COAL CO.** { **WHOLESALE AND RETAIL**  
 215 Decatur St. Phone 1115. **COAL AND COKE**

Thomson James, lab, r 32 Mechanic  
 " James E, plumber, bds 71 King  
 " James E, c, florist Brookwood Floral Co, r 160 Williams  
 " James W, sten Gate City Oil Co, bds 54 N Forsyth  
 " James W, c, waiter Kimball House, r 191 Edgewood ave  
 " Miss Jennie, r 11½ S Broad  
 " Jeremiah, c, eatinghouse 29 Exchange place  
 " John, c, wks A C St Ry  
 " John, c, r 10 Peebles  
 " John A, captain police, r 180 Chapel  
 " John B (J B Thompson & Co), r 151 Courtland ave  
 " John E, clk Sou Pass Assn, bds 1 Juniper  
 " John H, asst ticket seller Union Depot, r Kimball House  
 " John H, trunk maker, r 72 Stonewall  
 " John H, clk E E Kirby, bds The Leland  
 " John R, lab Union Depot, bds 22 S Moore  
 " John R, clk Sou Ry & S S Assn, r Angier Springs  
**Thompson John S,** dentist, prof of prosthetic dentistry Atl  
 Dental College, 77½ Whitehall, r 26 Capitol sq  
 " John T, clk J N Moody

**EXCELSIOR STEAM LAUNDRY.** -53-  
 Decatur Street.  
 GOODS CALLED FOR AND DELIVERED.

Tel: 555  
 Try Bliem & Leyh's Pretzels for Dyspepsia, 127 W. Peters,  
 555

**MESSENGERS** Promptly Furnished  
 by Telephoning to **No. 19 BICYCLE MESSENGER CO.**  
 89 N. PRYOR.



**SEALS ATLANTA STAMP & STENCIL WORKS, STENCILS**  
 Telephone 519.  
 31 S. Broad St. (Old No. 57.)

**TENTS** { Any size or description made to order.  
 Tents for Rent for Camping Parties.  
 H. L. JOHNSON, 12 1-2 E. Hunter Street.

THO	1170	THO
Thompson John W, drummer,	bds 118 Luckie	
" Joseph, wks Sou Furn Co,	bds 309 Decatur	
" Joseph, v-pres Potts-Thompson Liquor Co, (C Beerman & Co),	r Kimball House	
" Mrs Joseph, pres Womans Board Womans Dept Cot States & Inter Expo,	r Kimball House	
" Joseph, c, lunch house	81 Chapel, r same	
" Joseph Jr, clk Sou Ry & S S Assn,	bds 59 E Ellis	
" Joseph, c, porter J G Bloodworth		
" Joseph, c, wks Little Switzerland,	r 255 Martin	
" J, wks Atl Lumber Co		
" J, c, cleaner Ga Elec Lt Co,	r 155 Orme	
" J B & Co (J B Thompson, R B Woniack, C D Nicholl & L G Duncan),	props Grt Sou F & S sta 142-148 Marietta	
" Louis C, clk Dopson, Clark & Daniel,	r 266 Crumley	
" Lorenzo J, wks Sou Ry,	r 458 Edgewood ave	
" Lulu, c, eating house,	r 109 Houston	
" Lyle, clk S P Richards & Son,	clk 98 Jones ave	
" Leverett B, wks W U Tel Co,	bds 86 N Forsyth	
" L J, collr Douglas, Thomas & Davison,	bds 95 Walker	

**W. S. McNEAL'S WALL PAPER DEPARTMENT**  
 CARRIES LARGE STOCK WALL PAPERS.  
 114 & 116 Whitehall Street.

Thompson Martha J (wid J R),	r 71 King
" Martha L (wid John B),	r 19 Old Expo Grounds
" Mary C (wid George),	r 78 N Humphries
" Mary E (wid Richard),	r 22 S Moore
" Michael D, clk A L Holbrook,	bds 76 Spring
" Matt J, carp, wks Woodward Lumber Co,	r 173 Nelson
" M N, boarding 12½	Mitchell, r same
" M O, r 22 Bailey	
" Nelson, c, painter,	r 30 N Humphries
" Peter, c, porter Morris & Callaway,	r 202 Decatur
" Rachel M (wid R M),	r 301 E Fair
" Mrs Rebecca E,	r 21 Irwin
" Robert G, restaurant,	r 44 E Cain
" Rufus, c, porter The Nunnally Co,	r country
" R G, starter A C St Ry,	r 183 Randolph
" R L, clk S P Richards,	r 96 Jones ave
" Sidney, c, washwoman,	r 19 Newton
" Susie, c, r 189 Irwin	
" Susie L (wid J W),	dressmkr, r 328 Decatur
" S N, clk R M S,	r East Point, Ga

At Cor. Alabama and Loyd Sts.  
 CAN BE HAD ALL KINDS OF  
 Lumber, Laths, Shingles, of the **GRESS LUMBER CO.**

**GEO. P. HOWARD, { Jellico - - - Best Alabama Coal**

Best arranged Coal Yard in the South. Coal handled in bins and can't possibly get mixed with dirt. See these bins. 359 Decatur St., Cor. Grant. Telephone 1140.

**ATLANTA ELECTRO PLATING WORKS { Nickel, Silver, Gold and Copper Plating and Burnishing. First Class Work. Low Prices.**

**WE MOVE THE PEOPLE,**

**CAPITAL TRANSFER & STORAGE CO.**  
 We also pack, store and ship the People's Household goods. 48 N. Broad. Phone 618.

THO	1171	THO
Thompson Thomas C, with Fitten-Thompson Hdw Co,	r 76 Spring	
" Thomas J, policemn,	r 4 High	
" Thomas P, student,	bds 26 Capitol ave	
" Wm, fireman	G R R	
" Wm, pressman Montag Bros,	bds 78 N Humphries	
" Wm A, cond A C St Ry,	r 798 Marietta	
" Wm B, bds	71 King	
" William C, train dispr	Sou Ry, bds 45 Walker	
" Wm E, bkkpr J B Thompson & Co,	bds 151 Courtland ave	
" Wm H, c, carp,	r 355 Edgewood ave	
" Wm L, meat mkt	342 E Fair, r 341½ same	
" Wm T, wks Ga R R,	bds 83 Georgia R R	
" Willis W, agt Coats Thread,	r Grant and Glynn	
" Wright, c, wks Fulton B & C Mills		
" & Ivey (Greene Thompson, Wm A Ivey),	meats and groceries 167 E Hunter	
Thomson Wm S (Candler & Thomson),	r 449 Boulevard	
<b>Thorn Charles C,</b> gen agt Accident Branch Ætna Life Ins Co,	2½ S Broad, r 60 Currier	
Thornbury Miss S H,	private school, r 24 E Baker	

**Atlanta Business College** (CHARTERED.) Commercial and English Branches. PHONE 366.

Thoerner Theodore, wks Beutell Mfg Co,	r 23 Schofield
Thorngood Jeff, c, driver	Stocks Coal Co
Thornton Albert E,	r 611 Peachtree
" Mrs Aldora J,	r 330 S McDaniel
" Ernest, helper	Sou Ry
" Eugene H, cashier	Neal L & Bkg C, r 125 Washington
" H J, spcl agt Cumberland Bldg & L Ins Co,	r Manchester
" James, electrician	Fulton B & C Mills, bds 70 S Boulevard
<b>Thornton James A,</b> dentist	40½ Whitehall, r 108 Pulliam
" James S, trav S P Richards & Sons,	r 278 N Boulevard
" Jerome B, wks Atl Candy Factory,	r 23. York ave
" Jerry, c, shoemaker,	r 290 Crumley
" John, c, mach hand	Woodward Lumber Co
" John, c, lab,	r 86 Prather's al
" John J (Warren & Co),	r 239 Forrest ave
" John R, accident ins,	r cor Luckie & Spring
" Joseph D (Thornton & Bryan),	r 296 Lee
" Levi, c, lab	The Nunnally Co, r 40 Rawson
" Manuel, c, gardener	A E Thornton
" Mrs Mary E (Warren & Co),	r 239 Forrest ave

**Hunnicut & Bellingrath Co., { SANITARY PLUMBERS, Steam and Gas Fitters.**  
 52 and 54 Peachtree Street.

**BALDWIN CIGAR MFG. CO. { FINE HAND-MADE CIGARS. } 25 E. HUNTER.**



**"KIRBY," The Ticket Broker,**  
 34 WALL ST., Buys and Sells  
 Tickets at **CUT RATES.**

**MITCHELL & PARKER** {Lumber, Laths, Shingles, Etc.  
 383 MARIETTA ST.

THO	1172	THU
Thornton Mary R (wid Simon), r 30 Mays		
" Milton, c, elev man C A Conklin Mfg Co, bds 44 Rock		
" Monroe, c, wks W S Bell & Co		
" Robert, c, r 124 Crumley		
" Scott, candymkr, bds 30 Mays		
" Thos P, car insp G C & N R R		
" Vincent R, mess Sou Exp Co, r 21 Smith		
" Wm, c, wks Bell lumber yard, r rear 121 Auburn ave		
" Wm E, car acct W & A R R, r s s Lee av 3 e Hemphill av		
" & Bryan (J D Thornton, W C Bryan), grocers 131 Gordon		
Thraikill S B, fireman W & A R R		
Thrash Enoch, c, porter S Fleischman		
Thrasher Ben, c, sexton Zion Hill Bap Ch, r 119 S Humphries		
" Edward, c, shoemkr, r 104 Randolph		
" Emanuel, c, drayman, r 110 Glenn		
" Geo, c, carp, r 43 Dover al		
" Velvo R, fireman Sou Ry, r 50 Eads		
" Wylie, clk Bass Com Co, r 172 W Hunter		
Threat Ben, c, porter J S Todd		
" Minnie, c, r 269 Fraser		

**PHOENIX MUTUAL LIFE** of Hartford, Conn., Guarantees Extended  
 Insurance—Paid Up, Cash and Loan Values.  
 CHAS. S. ARNALL, GEN'L AGENT, 28 OLD CAPITOL BUILDING.

Threets Nelson E, c, wks Sou Ex Co, r 102 Martin
Threlkeld John J, bkkpr F E Block Co, r 190 Crew
" Wm N, r 70 S Boulevard
Thrower Abe, c, porter Glenn, Slaton & Phillips, r rear 33 Forrest
<b>Thrower James G</b> , contractor, plastering and brick work 39 Marietta, r Rose Hill, Edgewood (See bottom lines)
" James P, printer, r 89 Park ave
" Marvin L, bds 90 S Forsyth
" Nolan O, fireman W & A R R, bds 90 S Forsyth
" Thomas L, r 90 S Forsyth
<i>Thurman see also Turman</i>
" Mrs A C, r 80 Jones ave
" Benjamin, c, lab W P Little, r 32 Roach
" Charles M, ladderman Hook & Ladder No 1, r 44 W Alabama
" Edward, c, lab, r e s Scott i n Parker
" Eugene H, col Wood & Beaumont S & Furn Co, r 57 Dora
" Fendell D, physician, r 397 W Peachtree
" George, clk W & A R R, r 198 Foundry
" G A, grocer 709 Marietta, r same
" Henry C, brickmkr, r 131 Simpson

**MASSEY & BURNETT** {STENOGRAPHERS,  
 Commissioners to Take  
 Testimony,  
 NOTARIES PUBLIC. } 488 Equitable Bldg.  
 Telephone 1283.

SOUTHERN MUTUAL INSURANCE CO., ATHENS, GA.  
 ASSETS OVER \$1,000,000.  
 BUSINESS CONFINED TO GEORGIA.  
**W. P. PATTILLO, Agent,**  
 Gate City National Bank Building.  
 DIVIDENDS FOR PAST NINE YEARS TO POLICY  
 HOLDERS HAVE AVERAGED OVER  
 60 PER CENT.

**W. D. ALEXANDER** { Y. M. C. A. BLDG. } **BICYCLE REPAIRING.**  
 69 N. PRYOR.

**Mallard & Stacy,** REAL ESTATE,  
 LOANS and RENTS.  
 2 Equitable Building,

THU	1173	TIE
Thurman James G, r 13 Rock		
" John B, carp, r 247 Bass		
" Kenneth, clk W & A R R, r 198 Foundry		
" Noah, clk Sou Ex Co		
" O, mech Van Winkle G & M Co		
" Richard E, carp, r 23 Bailey		
" Robert H, clk Repauno Chem Co, bds 80 Jones ave		
" Thomas, blksmith, 3 Porters al		
Thurmond Charles, mach Van Winkle Gin & Mach Co		
" Charles W (C W Thurmond & Co), r 197 Foundry		
" Charles W & Co (Charles W Thurmond D H Acree), picture frames 69 1/2 Whitehall		
" Earl, bds 12 McDonald		
" George A, meat market, 77 Greens Ferry ave, r same		
" Guy, bds 12 McDonald		
" James T, wheelwright, r 12 McDonald		
" Nannie T (wid Meredith), r 198 Foundry		
" Rebecca, c, r 4 Packard		
Tibble Wm P, bartender, r 107 Madison		
<b>SOUTHERN BUSINESS BUREAU,</b> {Furnishes first-class stenographers, Bookkeep- ers, Drummers, Clerks, Collectors, Druggists, Teachers, etc., on short notice, free of charge. 70 1-2 Peachtree Street,		
Tibbs Wm C, merchant, r 655 S Pryor		
" Samuel T, merchant, r 34 Buena Vista ave		
Tichenor Rev Isaac T, D D, secy Home Mission Board Sou Bap Convention, r 103 Trinity ave		
Tidwell Amanda L (wid Shepherd A), r 29 Garnett		
" Charles, trunk maker Foote's Trunk Factory		
" Charles W, photo retoucher, bds 29 Garnett		
" C R, bkkpr Tidwell & Pope, r 280 Washington		
" Frank W, colr J D Stowers, r West End		
" James S, mgr J T Stowers, r W E		
" Mary, c, seamstress, r 90 Haynes		
" Mary, c, washwoman, r 11 College		
" R M, coal & wood, r 39 Orange		
" Reuben W (Tidwell & Pope), pres People's Mutual Loan & Bldg Assn, r 280 Washington		
" Wm D, city salesman Tidwell & Pope, bds 146 S Pryor		
" Wm M, clk Stowers & Russell, r 127 Gullatt		
<b>Tidwell &amp; Pope</b> (R W Tidwell D W Pope), wholesale grocers 27-29 W Mitchell, tel 446		
Tierce Joseph J, carp, bds 195 Luckie		
" Martha (wid Wm F), r 195 Luckie		

**ROSE'S "Purity"** The Genuine only  
 at 12 Marietta.

Try Oppenheim's No. 14 Pure Rye Whiskey For Family  
 Use. I. H. OPPENHEIM,  
 1 WHITEHALL ST.  
 PHONE 328.



Accounts of Firms, Corporations and Individuals  
solicited on terms consistent with  
Legitimate Banking.

**ATLANTA TRUST & BANKING CO.**  
COR. ALABAMA AND BROAD STS.



Manufacture the Exquisite Perfume  
**WINNIE DAVIS.**  
TRY IT USE IT.

TIG 1174 TIP

- Tigner Robert S, city sales agt Densmore Typewriter, r Jonesboro
- Tiguiar Daniel, c, wks C J Walker, r 332 Courtland ave
- Tilden John D, printer, r 363 Loyd
- " L F (Acme Opium Cure Co), r 228 Jackson
- Tilford Thomas, agt Metropolitan Ins Co, bds 99 Loyd
- " James, insurance, bds 192½ Decatur
- Tiller C G, r 10 Warner ave
- " James A, saloon 97 Peters, r 396 Rawson
- " William, c, wks May Mantel Co, r 157 Mangum
- " W E, trav King Hardware Co, r Athens, Ga
- " James, c, waiter Vignaux & Rose
- " Knox, c, r 134 E Cain
- " Rowland C, jeweler, r 166 Courtland ave
- Tillinghast Wm S, r 162 Park
- Tillman Charles D, music publisher, r 385 Whitehall
- " Henry, c, lab, r 35 Kennesaw al
- " Rev James L, r 154 Whitehall
- " Miss Jimmie, r 113½ Whitehall
- " Rev Wm H, r 144 Howell
- Tilson Wm P, contractor and builder, r 294 E Hunter

**THE MUTUAL LIFE** (ROBERT F. SHEDDEN)  
INSURANCE COMPANY OF NEW YORK. General Agent, 10 DECATUR ST.

- Tilton Hal, printer, bds 40 Ivy
- " Theodore W, clk C J, Kamper Grocery Co, r 73 Fairlie
- Timberlake Charles M, agt Metropolitan Life Ins Co, bds 40 Bartow
- Timbers Josephine, c, washwoman, r 70 Wells
- Timmons Hamil C, druggist 724 Marietta, r 722 same
- " Thomas Y, sol Golden Union, r 722 Marietta
- Timms Columbus C, mach, r 230 Peters
- " Harry C, upholsterer, r 10 Iswald
- " Wm J, wood turner Geo H Holliday Lumber Co, r 157 Beckwith
- Tinsley Anderson W, condr C R R, r 97 Pulliam
- " Carrie, c, r 78 Richmond
- " Ellen, c, r 422 Terry
- " Irving W, fireman A & W P R R, r 71 W Mitchell
- " Newton C, bkkpr John Kelly, bds Exchange Hotel
- " Robert, c, baker Bliem & Leyh
- " Thomas D, engr C R R, r 406 Whitehall
- " Wm, c, lab, r 55 Reed
- " Wm R, wks C R R, r 141 Mangum
- Tippen Andrew J, mortorman Atl C St Ry, r 352 Mangum

**"DENSMORE"** The World's Greatest Typewriter.  
GEO. M. FOLGER. Sole Dealer.

**GENERAL ELECTRIC COMPANY, { STATIONARY MOTORS**  
643 EQUITABLE BUILDING.

**THE COMING POWER THE JENNEY MOTOR DYNAMOS, ENGINES and LIGHT EQUIPMENTS.**  
H. B. CAMPBELL, Dealer and General Machine Shop, ATLANTA, GA.

**C. H. BOWEN,** 811 Equitable Building, 8th floor.  
Stenographer and Typewriter, Phone 1252.  
Business Correspondence, Specifications, Copying, Circular Letters, and Mineograph Work.

TOB 1175 TOL

- Tobias Walter, c, car cleaner Sou Ry, r 168 W Hunter
- Tobin John, coachman E M Tyler
- Todd Abram, c, r 178 E Cain
- " A F, grocer 173 Walker
- " Charles A, mach Sou Ry, bds 711 Seaboard ave
- " James S, physician 78 Marietta, r same
- " Mary, c, dressmkr, r 157 Auburn ave
- " Peyton H, clk Lamar-Rankin Drug Co
- " Robert P, grocer 206 Peters, r 206½ same
- " W P, insurance, bds 138 S Forsyth
- Toland see also Tollan
- " George, lab, r 97 Haynes
- " W J (J T Wortham & Co), r Florida
- Tolbert see also Talbert
- " Aaron, c, lab, r 105 Haynes
- " Bradley, c, lab, bds 81 Chapel
- " Ben, c, barkeeper, bds 131 Houston
- " Bros (Wm C & James J), groceries, 44 Decatur
- " Caroline (wid W C), r e s Curran 2 n of Warren
- " Charles, c, drayman, bds 7 Martin's al

**Fruit Trees and Grape Vines of Best Varieties, ATLANTA NURSERIES,**  
W. D. BEATIE Prop. 815 Equitable Bldg.

- Tolbert Green, c, lab, bds 127 Markham
- " James J (Tolbert Bros), r 64 Crew
- " Jeff, c, porter J F Lynch 182 Decatur, bds same
- " Jett, c, fireman Sou Ry, r 346 Smith
- " J F, livery 44 W Hunter, r 46 same
- " Mark L, r 87 Luckie
- " Nelson, c, lab Sou Ry, r 88 Sampson
- " Paul, c, shoemaker 44 S Butler, r 67 Richmond
- " Wm, clk Brady & Miller, bds 9 Walton
- " Wm C (Tolbert Brothers), r 85 Luckie
- Toler Albert T, cigar maker, bds 116½ Marietta
- " Elizabeth C (wid C J), r 116½ Marietta
- Tolleson A Walter, clk **M Rich & Bro**, bds 77 E Fair
- " Miss Ella, r 133½ Whitehall
- Tolleson James R, banker 12½ S Pryor bds 97 same
- Toliver, see also Taliaferro
- " Dudley, c, bds 172 Clarke
- " John, c, repairer Colwell Mfg Co
- " M E (wid S M), bds 99 Ormond
- " Peter, c, well digger, r 30 Crumley

**Atlanta School of Art, THE GRAND,**  
7th Floor,  
PEACHTREE ST.

**HORSES PASTURED, { BOX STALLS, & Separate Pastures at HERMITAGE HEIGHTS PASTURAGE. SEE PAGE 9**



**OFFICE MACHINES, DESKS, SUPPLIES** { **EDWIN A. HARDIN,** GEN'L AGENT, 113 N. ...  
 WILLIAMS' TYPEWRITER, Bickensdrifer #35 Typewriter  
 Adding Machine. Automatic Bank Punch.

**Moncrief, Dowman & Co.** —MANUFACTURERS—  
**GALVANIZED IRON & COPPER CORNICES**  
*And Metal Skylights. 57 So. Forsyth.*

TOL 1176 TOR

- Toliver Ralph, c, helper W & A R R, r 112 Chapel
- “ Wm, c, cracker maker, r 172 Clarke
- Tomlinson George, c, porter Dan T Heery
- “ Jesse W, painter, r 137 Venable
- “ John P, shoemkr 316 Marietta, r 206 Luckie
- “ Leonard P, painter Winship Mach Co, r 41 Edwards
- “ Robert S, cond A C St Ry r 40 Irwin
- “ Wm E, brakeman Sou Ry
- Tomme Allen P, barkpr, bds 143 Peters
- “ Miller, wks Atl Trunk Factory
- Tompkins Andrew, c, wks R T Harrison, rms 36 S Pryor
- “ Edward, with Tompkins & McCown, r 3 Baltimore pl
- Tompkins Henry B,** lawyer 701-703 Equitable bldg, r 214 W Peachtree
- “ Nelson C (Tompkins & McCown), r 3 Baltimore pl
- “ & McCown (N C Tompkins, J A McCown), printers 16 W Alabama
- Toms C, wks Nat Furn Co
- Toney Claude C, cabinetmkr, bds 20 Tumlin
- “ George W, bartndr P Breitenbucher, r 1 W Fourth

**WILLIAM J. KENDRICK & CO.,** FIRE INSURANCE AGENTS.  
 Office, 48 N. Broad, Cor. Walton St, Tel. 618.

- Toney Harvey W, r 102 S Boulevard
- “ Jake, c, car cleaner A & W P R R, bds 255 Edgewood ave
- “ Molyre T, clk S Wilkins, bds 20 Tumlin
- “ Seaborn, E, carp, r 20 Tumlin
- “ Thurston, clk, bds 20 Tumlin
- “ Walter S, carp, bds 20 Tumlin
- Tool Jasper P, r 14 Waddell
- Toole John E, mach Chalfant Pigott Cycle Co, bds 10 Woodward
- Toombs Charles, c, lather, bds 337 Fort
- “ Lazarus, c, farmer, r 337 Fort
- “ Robert, c, wks H Franklin
- Topper Carl (Topper & Hansen), r 165 Houston
- Topper & Hansen** (Carl Topper, Haus Hansen), blacksmiths 17 E Hunter
- Torbett L M (wid G C), bds 227 W North ave
- Torbett Matthew B,** accountant P O box 176, r 227 North ave
- “ Mary E (wid Benjamin F), bds 209 Highland ave
- Torbush Daniel, farmer, r 64 Old Expo Grounds
- Torrence Arthur, candy mkr F E Block Co
- “ John, c, r 307 Fraser

**J. G. THROWER,** { Contracts for Large or Small Work, Plastering, Calcimining, Etc.  
 89 MARIETTA.

**COMPOSITION, FELT, ROOFING, CEMENT, GRAVEL.** { **C. P. MURPHY,** 8 N. FORSYTH ST.

**VIENNA STEAM PRETZEL, BREAD and CAKE BAKERS,** 127 W. Peters. Telephone 555.  
**BLIEM & LEYH,**

**B. & B.** { Jos. Schlitz MILWAUKEE BEER.  
**FINE WINES AND LIQUORS.**  
 Wholesale and Retail.

TOR 1177 TRA

- Torrence John E, trav F E Block Co, r 70 Piedmont ave
- “ Shepherd H, switchman W & A R R
- “ Wm H, wks J B Roberts, r 309 Mangum
- Torrey H L (Chapman & Torrey), r East End
- Torrey Olney E,** sec, treas and genl mgr C A Dahl Co, r 66 East ave
- Tottenham A L, cigar mkr A T Toler, bds cor Poplar and Cone
- Towers Berry, c, lab, r 23 Johnson
- “ Leonard W, watchman C R R, bds 162 Luckie
- “ Riley, c, lab, r 45 Richmond
- Townes Stanmore B,** lawyer 21 Gate City Bank bldg, r 29 Garnett
- “ Terry, trav Bailey & Carroll, bds Hotel Marion
- “ W J, collector, bds The Belmont
- Towns Adelphi, c, r 150 E Cain
- “ Bayless, c, wks W B Smith, r 183 Butler
- “ C, c, wks city
- “ John H, c, shoemkr Nick Holmes, r 7 Dover
- “ Jack, c, lab Collins Brick Co
- “ Wm, c, wks city

 **CORONA COAL CO.** { WHOLESALE AND RETAIL  
 215 Decatur St. Phone 1115. **COAL AND COKE**

- Townsend Clark, c, wks city, r 102 Larkin
- “ James J, r 321 Fraser
- “ M L, agt Union News Co
- Townsley Bartley H, c, blksmith, r 262 W Mitchell
- Toy Eliza (wid J M), r 107 Grant
- “ John H, foremn mach shop Ga Tech School, r 439 Woodward
- “ Robert B, sec Phillips & Crew Co, r 105 Forrest ave
- “ Rogers, clk S A L, bds 105 Forrest ave
- Tracy B F, eng Sou Ry
- “ H D, agt Middlebrook, Shumaker & Co
- “ Wm W, clk Arnold & McCord, r Neal near Conley
- Trader Geo W, mach Selig Mfg Co, r 281 Magnolia
- Train Chas, cabinetmkr, r n s Lee ave r e Hemphill ave
- “ J, wks Nat Furn Co
- Tramble Green, c, r 19 Holland
- “ Silas, c, lab, r 21 Holland
- Trammell J A, clk Keely Co, r country
- Trammell L N,** Railroad Commissioner of Georgia, r Marietta
- Trammell Paul B,** collector internal revenue custom house, r 186 Angier ave

**EXCELSIOR STEAM LAUNDRY.** —58—  
 DECATUR ST.  
 Specialties: SHIRTS, COLLARS, AND CUFFS.

**Phone 19 FOR A MESSENGER** { **BICYCLE MESSENGER CO.**



**RUBBER STAMPS.**  
**ATLANTA RUBBER STAMP & STENCIL WORKS,**  
**31 S. Broad St. Tel. 519.**  
(Old No. 57.)

## UPHOLSTERING

Fine Artistic Work a Specialty.  
 Best Upholsterer in the City.  
 H. L. JOHNSON, 12 1-2 East Hunter Street.

TRA	1178	TRE
Trammell Solomon, c, wks W A Shell, r 21 Holland		
" Thos L, trav Coleman-Burden-Warthen Co, r 8 Ellis		
" Wm J, clk Collector Internal Revenue, r Marietta, Ga		
<b>Travelers Accident Ins Co, Accident Department,</b> Perdue & Egleston agts, 215 Equitable bldg		
<b>Travelers Ins Co of Hartford Conn,</b> George S Obear gen agt, rms 16-17 Grant bldg		
Travis Daniel, fruits 532 Decatur, r 530½ same		
" J B, eng Atl Water Works, r same		
Trawick I J, bds 114 W Baker		
" Samuel W, trav Gen Elec Co, rms 26 Church		
Traylor George M, r 29 Ponce de Leon ave		
" John A, comp Mutual Prtg Co, bds 75 Luckie		
" Joseph H, c, carp, r 154 Hilliard		
" Joseph L, boiler maker Sou Ry, r 408 Edgewood ave		
" Miss Lizzie, tchr Capital Female College, r same		
" Richard, c, mason, bds 153 Martip		
" Rosa (wid Thomas), bds 225 Peeples		
" Susie D (wid Scott J), dressmaker, r 75 Luckie		
<b>W. S. McNEAL'S PAINT &amp; GLASS CO.,</b> 114 & 116 Whitehall St. Sells Machine and Lubricating Oils.		
Traynham Samuel H, comp, bds 53 S Pryor		
" Wm L (Traynham & Ray), r 549 Peachtree		
<b>Traynham &amp; Ray</b> (Wm L Traynham, Demps J Ray), sash, door and blinds, lumber and builders' hardware 90 Decatur		
Treadwell Benjamin F, wks C R R, r 75 Rock		
" Benjamin H, clk Atl Journal, bds 443 Woodward ave		
" Charles C, real estate, r 185 McAfee		
" E W, moulder Ga Stove Wks, r 684 Marietta		
" Frank S, cotton buyer, r 433 Woodward ave		
" Hardy, watchman Edgewood, r 86 Howell		
" John J, storekeeper C R R, r 160 Davis		
" Mattie, c, r 173 Fort		
" Thomas J, r 433 Woodward ave		
" W A, cutter C R Henry, r Howell		
" Wm E (W E Treadwell & Co), r 71 Luckie		
" W E & Co (W E Treadwell, W H Beaty), cotton Madison n w cor Nelson		
" Wm T, firemn W & A R R, r 150 Mills		
Tree Thomas W, collr Metropolitan Ins Co, r 217 Whitehall		
Trenary Wm F, tchr Tech School, bds 210 Spring		

**TELEPHONE 235 FOR LUMBER OF ALL KINDS.**  
 GRESS LUMBER CO.  
 COR. ALABAMA and LOYD STREETS.

**GEO. P. HOWARD,** { **COAL and WOOD** }  
 WHOLESALE AND RETAIL. YARD: 359 DECATUR ST., Cor. Grant  
 TELEPHONE 1140.

## Capital Transfer & Storage Co.,

48 North Broad St.  
 Furniture moved, stored, packed and shipped. Phone 618.

**ATLANTA ELECTRO PLATING WORKS** { Nickel, Silver, Gold and Copper Plating and Burnishing. First Class Work. Low Prices. }  
 23 1/2 SOUTH BROAD STREET. PHONE 409.

TRE	1179	TRO
Fresilian Thomas W, collr, bds 53 Park ave		
Trey S G, mech VanWinkle G & M Co		
Tribble Joseph, phys, r 96 Grant		
" Lula (wid Wm J), rms 55 Terry		
Trice John J, c, driver Howard Transf Co		
" Pete, c, wgs Beatie & Witherspoon		
Tricola Nicholas, wkz Bas Vouriki, bds 120 Marietta		
Trigger Albert, c, porter Emery Market Co		
Trimble James, c, wks Sharp Bros, r 302 Magnolia		
" James L, c, truckmn C R R, r Pittsburg		
" John, clk Richards & Son, r 57 N Forsyth		
" John T, clk <b>M Rich &amp; Bros</b>		
" O M, shoemaker 135 Whitehall, bds 118½ same		
Trimper Miss A, embroidery, 417-418 The Grand, r same		
Trio Carriage Co (J M Curran, George W Flournoy, Jr, & J F McNeil), 99 Peters		
<b>Trio Steam Laundry,</b> Wilson & Harris proprs, 79-81 Edgewood ave		
Tripod Auguste P, v-pres The Tripod Paint Co, r Edgewood		
<b>Atlanta Business College</b> (CHARLES E. ED.) Commercial and English Branches. PHONE 366.		
<b>Tripod Paint Co The,</b> H M Atkinson pres, J M DeSaussure treas & gen mgr, mfrs paint, 56-58 Marietta		
Tripp Adaline, c, laundress, r 8 Fifth ave		
" Albert J, c, wks A L Holbrook, bds 379 Courtland ave		
" H M (wid Oliver), r 101 W Baker		
" Lawrence C, r 63 Bartow		
" L D, r 101 W Baker		
Trippe Jon W, bkkpr J J & J E Maddox, bds Leyden House		
" Mrs R P, r 178 Ivy		
" Susan A (wid W F), bds 111 S Pryor		
Trotcier Louis, barkpr M J Prissocok, r 63 Bell		
Trotti Frank B (Trotti, Simons & Co), r Kirkwood		
" John P, r 243 Haynes		
" Simons & Co (F B Trotti J F Simons) wholsle grocers 62 E Alabama		
Trounstine Louis J, treas Atl Paper Co, r 246 Washington		
Trout Clayton W, student, bds 59 W Baker		
Troutman Bradford L, mgr G E Johnson, r 188 Capitol ave		
" J H, trav Sou Perfumery Co, r 188 Capitol ave		
Trouton Byron C, foreman Gate City Mat & Spring Bed Co, r 230 Peters		

**Hunnicut & Bellingrath Co.,** { Galvanized Iron Workers and Tin Roofers. Steam Fitters and PLUMBERS' SUPPLIES. }  
 52 and 54 Peachtree Street.

**BALDWIN CIGAR MFG. CO.** { **FINE HAND-MADE CIGARS.** } 25 E. HUNTER.



See "KIRBY," the Ticket Broker, Before Buying Tickets to ANY Point. Office, 34 WALL ST., Opp. Union Depot.

**MITCHELL & PARKER** { **LUMBER DEALERS**  
 383 MARIETTA ST.  
 Telephone 332.

TRO	1180	TUC
Trouton J M, wks Gate City Mattress and Spring Bed Co		
" Lucius N, carp Sou Ry, r 9 McDonald		
Troup Jerry, wks Atl Cotton Mills, bds 206 Marietta		
Trowbridge Henry T, treas Kangra Valley Tea Co, r 176 Angier av		
" John, r Copenhill ave, Copenhill		
<b>Troy Steam Laundry</b> , J F Beck mgr 37-39 N Forsyth (See outside covers)		
Trufant Mrs J, bds 17 E Cain		
Truitt Angeline, c, washwoman, r 398 E Hunter		
" Chas L (S M Truitt & Son), bds 113 Mitchell		
" Samuel, c, truckman C R R		
" Sanders M (S M Truitt & Son), r 94 Plum		
<b>Truitt S M &amp; Son</b> (Sanders M and Charles L), grocers and coal and wood 109 W Mitchell		
Trumley John, wks Gate City Mattress & Spring Bed Co		
Trussell Edgar C, wks Gate City Coffin Co, r 7 Mason & Turner		
<b>Trust Company of Georgia</b> , Robert J Lowry pres, Litt Bloodworth Jr sec, W W Kirkpatrick cashier, Equitable bldg		
Trusty Stepney, c, carp, r 224 Auburn ave		
Tubussing Frank W, bds 52 Waddell		

**CHAS. S. ARNALL, Gen. Agt.** PHOENIX MUTUAL LIFE INS. CO. of Hartford, Conn. 28 OLD CAPITOL BUILDING.

Tuchscherer Miss Caroline, bds 316 Courtland ave  
 Tucker Alexander S, physician 204 Wylie, r same  
 " Alf, c, lab, r 116 Chapel  
 " Anna, c, washwoman, r 18 Grant  
 " Anthony, c, lab, r 158 E Harris  
 " Miss Bessie, bds 313 Peachtree  
 " Charles, c, lab, bds 18 Grant  
 " Charles L, clk L M Tucker, bds 35 Auburn ave  
 " George, c, lab Venable Bros, r 121 Terry  
 " Henry, c, well digger, r 50 Beerman  
 " Henry H Jr, bds 159 Capitol ave  
 " Jake, c, porter Douglas, Thomas & Davison, bds 18 Grant  
 " James H, grocer 240 Piedmont ave, r same  
 " J Reed, pantryman Durand's Rest, r 173½ Peachtree  
 " Jane, c, r 98 Woodward ave  
 " J A, appr Sou Ry  
 " J L, condr Atl Trac Co  
**Tucker Lee M**, mgr Western Assur Co and British-Am. Assur Co, 615-619 Equitable bldg, bds 622 Peachtree  
 " Mack, c, lab, bds 18 Grant

**MASSEY & BURNETT** { Make Specialty of Court and Convention Reporting, and Technical Stenographic Work. } 408 Equitable Building. PHONE 1283.

**FIRE INSURANCE** } W. P. PATTILLO, Agent, { Represents Southern Mutual, Ga.; Georgia Home, Ga.; Royal, Eng-land; Phoenix, Conn.; Hamburg-Bremen, Germany.

Gate City National Bank Building, Room No. 8.

**Mallard & Stacy,** LOANS NEGOTIATED. 2 Equitable Building.

TUC	1181	TUP
Tucker Malcolm E, clk P H Donnelly, bds 166 Nelson		
" Matilda, c, washwoman, r 119 E Ellis		
" Milliard, c, shoemaker 378 Decatur, r rear 93 Yonge		
" Milton, c, shoemkr 378½ Decatur, r Hilliard cor Schofield		
" Mrs T W, boarding 46 E Mitchell, r same		
" Violet, c, washwoman, r 79 Chestnut ave		
" Walter J, physician, 16½ N Broad, r 129 Crew		
" William J, clk <b>M Rich &amp; Bro</b> , r 37 Formwalt		
" Wm R, clk H R Durand, rms 18 E Cain		
" Willis, c, lab, r rear 155 Nelson		
Tuggle Anderson, c, wks Sou Ry, r 495 Auburn ave		
" Benjamin H, cond Sou Ry, r 123 Jones ave		
" Miss Hattie S, dressmaker, bds 27 Bell		
" John P, trav W A Russell & Co, r Stone Mountain Ga		
" Laura L (wid Thomas S), r 198 Magnolia		
" Lucius G, car insp Sou Ry, r 73 Gartrell		
" Malissa Vashti (wid John W), r 27 Bell		
" Milton C, bds 27 Bell		
" Paul L, blksmith W & A R R, bds 40 Auburn ave		
" Pinkney, c, wks Atl University, r 86 Beckwith		

**SOUTHERN BUSINESS BUREAU,** { Assists in Securing Partners and Buying and Selling all kinds of Business. } 70% Peachtree Street.

Tuggle Robert M, clk J C & I Daniel, r 10 W Fourth  
 " Thomas, Gholstin Spring Bed Co, r 15 Schofield  
 " Thomas S, wks Atl Consol Bottling Co  
 " Rev Wm H, c, pastor 2d Bap Ch, r 290 Piedmont ave  
 Tuller Miss Alice H, tchr Sou Bus Col, bds 66 Marietta  
 " Charles D, secy & treas Exp Mills, r 40 W Baker  
 " Miss Emma, tchr Piedmont Ave School, bds 66 Marietta  
 " Frances (wid Wm H), r 66 Marietta  
 " Miss Lella, tchr Williams St School, bds 66 Marietta  
 Tullis Henry, c, porter Aragon Hotel, r 85 E Cain  
 Tumlin Edward J, r 138 Gray  
 " Mary, c, r 19 Krog  
 " Ras, c, wks Sou Exp Co, r 372 Crumley  
 Tunison Henry, c, helper A & W P R R, r 260 Woodward ave  
**Tunison James E**, sec and treas Columbian Book Co, r 35 Sells ave  
 Tunsell Whit, c, lab, r 43 Elm  
 Tupper Frank, c, lab W & A R R  
 " Mrs Imogen H, agt Const free reading rm, r 163 Richardson  
 " Rev Tullius C, r 24 Pulliam

**SAVE MONEY. ALEXANDER** } Will Save you 25 to 50 per cent on New and Second Hand Bicycles and Repairing. 69 N. PRYOR.

R. M. Rose Co. Proprietors of the "Purity" RYE WHISKEY.

**CIGARS BY THE BOX** { FINE WHISKIES for Home } I. H. OPPENHEIM, Use at Lowest Prices. } 1 WHITEHALL ST. Phone 325.



**ATLANTA TRUST & BANKING CO.** Corner ALABAMA AND BROAD STREETS.



Manufacture only the best Perfumes.  
Made from Flowers in the Land of Flowers.

TUP	1182	TUR
<b>Tupper Samuel Y</b> , mngr Queen Insurance Co 507 Equitable bldg, r 99 Capitol ave		
<i>Turman, see also Thurman</i>		
"	Easley, c, porter Pullman Car Co, r 313 Fort	
"	Miss Nannie G, dressmkr, bds 147 Courtland ave	
"	Quince E, clk New Home S M Co, r 175 Gilmer	
"	Robert L, clk Atl Litho Co, bds 140 S Pryor	
"	R I, lithographer, bds 140 S Pryor	
<b>Turman Samuel Boykin</b> , real estate and loans 8 E Wall, Kimball House; pres Atl Lithographing Co, sec Cotton States Building & Loan Assn, tel 164, r 103 Trinity		
"	Wm H, collr Atl Trust & Bkg Co, r 178 Ivy	
Turnage Miss Eugenia R, clk Douglas, T & D, bds 95 Loyd		
"	Thomas J, mech Winship Mach Co, r 82 Jones ave	
"	M, mach Van Winkle Gin & Mach Co	
"	Wm F, mach Van Winkle Gin & Mach Co, r 112 Jones ave	
Turnbell Richard T Jr, sten Lowry Bkg Co, bds 131 Washington		
Turnell Mary (wid Preston), boarding 90 Courtland ave, r same		
Turner Adam, c, drayman G B Beauchamp		
"	Alfred C, clk Atl Compress & Warehouse Co, r 46 Walker	

**THE MUTUAL LIFE** { **ROBERT F. SHEDDEN**  
INSURANCE COMPANY OF NEW YORK. General Agent, 10 DECATUR ST.

Turner Amanda, c, washwoman, r 331 Haynes

" Andrew J, c, carp, r 43 George

" A, c, helper Atl Machine Works

" A E, elevatorman Custom House, bds 70 Merritts ave

" Berry M, wks Sou Agl Wks, r 569 Marietta

" Bosworth B, with J J Barnes, r 239 Woodward ave

" Cager, wks Sou Agl Wks, bds 569 Marietta

" Charles, tailor, r 348 Rawson

" Charles, wks Van Winkle G & M Co, r 108 W Pine

" Charles, c, wks Atl Brewing & Ice Co, r 39 Lyons ave

" Charles E, clk R M S, bds 54 N Forsyth

" Charles H, c, tchr Clark University, r campus

" Charles E, clk W & A R R

" Charles M, moulder Winship Mach Co, r 108 W Pine

" Charles T, supt Cot Compress, r 79 Walker

" Ed, c, wks W B Morris & Bro

" Ezra, c, lab, r 14 Golden ave

" Frank O, pressman J F Lester & Co, r 104 Mangum

" George, c, lab, r 66 Greens Ferry ave

" Henry, c, bricklayer, r 22 Nunnally al

**"DENSMORE"** The World's Greatest Typewriter.  
CEO. M. FOLGER, Sole Dealer

**GENERAL ELECTRIC COMPANY, { COPPER WIRE AND  
648 EQUITABLE BUILDING. } WIRING SUPPLIES.**

Stenographic Work  
and Typewriting  
of all kinds.

**C. H. BOWEN,**  
STENOGRAPHER AND TYPEWRITER,  
811 Equitable Building, 8th floor. Phone 1252.

**THE COMING POWER** THE JENNEY MOTOR DYNAMOS, ENGINES and  
H. B. CAMPBELL, Dealer and General Machine Shop, ATLANTA, GA.

TUR	1183	TUR
Turner Henry, c, lab, r 25 Davis		
"	Henry, c, shoemaker 117 S Forsyth, r 118 Houston	
"	Henry L, r 55 Strong	
"	Rev Henry M, c, bishop A M E Church, r 30 Yonge	
"	Henry T, c, grocer 216 Smith, r same	
"	Ida, c, r 48 Eugenia	
"	I, wks Phoenix Planing Mills	
"	Jackson, c, lab, bds 243 Chapel	
"	James, wks Atl Trunk Factory	
"	James, mach Van Winkle Gin & Mach Co	
"	James, contractor, r 11 Terry	
"	James, c, lab Van Winkle Gin & Mach Co	
"	James L, pressman Atl Constitution, r 137 W Pine	
"	James M, shoemaker, r 162 S McDaniel	
"	James R, trav Inman, Smith & Co, r Washington, Ga	
"	John, c, carp, r 68 Hilliard	
"	John, c, r 58 Rock	
"	John, c, wks T J Day, r rear 132 S Pryor	
"	John D, pres Atl Compress & Whse Co, pres Atl Charitable Assn, r 50 Cone	

**SHADE TREES AND ROSES.** } **W. D. BEATIE,**  
Room 815 Equitable Building.

Turner John T, motorman Atl Trac Co, bds 184 Ira

" John W, cond A & F Ry, r 536 Pulliam

" Joseph E, clk Smenner & Co, bds 348 Rawson

" Joshua, c, wks Sciple Sons

" Julia, c, tchr Houston St Schl, r 174 Butler

" J, wks Ware Furn Mfg Co

" J L, watchman W & A R R

" Laura, c, r 206 E Cain

" Lem, c, wks R S Armstrong & Bro, r 250 Walnut

" Lemuel, c, lab, r 10 Fullers al

" Lewis, c, janitor 12 1/2 Piedmont ave

" Mrs Lizzie, bds 210 Luckie

" Lucy, c, r 133 Orme

" Lucy, c, lunch house, 226 Auburn ave, r same

" L G, ins, bds 201 Peachtree

" L S, v-pres Atl Grocery Co, r West Point

" Mack M, clk D H Dougherty & Co, r 234 Oak

" Mark T, lab, r 26 Old Expo grounds

" Mary E (wid D B), r 249 Fulton

" Mingo, c, wks J H Ellsworth, r rears 328 Simpson

**LEARN TO DRAW.** Consult the Atlanta School of Art,  
The Grand Bldg. Terms Reasonable.

**HERMITAGE HEIGHTS PASTURAGE.** { F. W. BENTEN, 200 Acres Blue Grass,  
Clover and Bermuda Grass. See Page 3.



**WILLIAMS' TYPEWRITER** { **EDWIN A. HARDIN, Gen'l Agent, 15 Peachtree St.**  
BLICKENSCHNEIDER (885) TYPEWRITER,  
OFFICE MACHINES, DESKS, SUPPLIES, ETC.

**Moncrief, Dowman & Co.** Architectural Sheet Metal Workers,  
TIN AND SLATE ROOFERS,  
Estimates Cheerfully Given. 57 So. Forsyth.

TUR	1184	TUT
-----	------	-----

Turner Mose, brakeman Sou Ry  
" Narcis, c, washwoman, r 342 Magnolia  
" Nathan, c, packer Dobbs, Wey & Co, r 194 Little  
" Nick, c, lab, r 484 E Fair  
" Olin, c, porter S M Truitt & Son  
" Oscar C, clk Ga Electric Light Co, r 50 Cone  
" Oscar L, coupler G C & N R R  
" Oscar R, pressman Atl Constitution  
" Peyton S, bkkpr Sou Terra Cotta Wks  
" Philip, c, drayman, r 26 Granger  
" Pittman, c, wks Sou Ry, r rear 29 Stonewall  
" Richard, c, lab, r 312 Martin  
" Robert, c, drayman J B Daniel, r 145 Clarke  
" Robt, c, wks Keiley & Dunn, r cor Spring and W & A R R  
" Sallie T, c, restaurant, r 160 Auburn ave  
" Sam, c, lab, r 484 E Fair  
" Samuel, c, wks Gate City Coffin Co  
" Samuel M, c, wks city, r 77 Hilliard  
" Sidney W, policeman, r 412 Fraser  
" Solomon, c, well digger, r 129 E Baker

**WILLIAM J. KENDRICK & CO.,** FIRE INSURANCE AGENTS.  
Office, 48 N. Broad, Cor. Walton St. Tel. 618.

Turner Squire, c, lab, r 412 Haynes  
" Susan, c, washwoman, r 75 Chestnut ave  
" Stering G, col Bank of the State of Ga, bds 86 Washington  
" S, c, wks T S Lewis  
" Thomas C, trav V E Orr, r 286 Crumley  
" Thomas H, eng S A L, r 146 Waterhouse  
" Thornton, c, coachman, bds 32 Howard  
" T, c, wks city  
" William, c, lab, bds 243 Chapel  
" Wm, c, lab, r 283 Terry  
" Wm D, bds 249 Fulton  
" Wm G, drayman, r 9 Prisock  
" William H, policeman, r 243 Greens Ferry ave  
" William M, pressman Constitution, r 16 Wood  
" Wm W, supt Charity Assn, r 22 Walker  
" Willis, c, wks Mrs E A Davis  
" Mrs W S, bds 114 Rawson  
Turnipseed Reddick W, real estate agt, r 155 Nelson  
Turpin Mrs John, r 142 Crew  
Tuttle Amanda I (wid Joel A), bds 220 E Hunter

**J. G. THROWER,** { Invalid Lifters and Roller Chairs  
furnished at short notice.  
89 MARIETTA.

**ARTIFICIAL STONE.** { **C. P. MURPHY, 8 N. Forsyth St.**  
ESTIMATES CHEERFULLY GIVEN.

**STEAM PRETZELS, FRESH BREAD AND CAKES, BLIEM & LEYH,**  
127 W. Petrs. Tel. 555.

**B. & B. { Fine Whiskies**  
42, 44 and 46 MARIETTA STREET,  
ATLANTA. Telephone 378.

TUT	1185	UND
-----	------	-----

Tutwiler Chas V, clk P O, r 75 Crew  
" Norvan P, clk W & A R R, r 182 Davis  
Twilley Thos H, wks Fulton B & C Mills, bds 70 S Boulevard  
Tye Drury (J Tye & Co), r 139 Whitehall  
" Drury Jr (J Tye & Co), r 139 Whitehall  
**Tye John L** (Payne & Tye), r 232 Gordon, W E  
" Joshua (J Tye & Co), r 391 Luckie  
**Tye J & Co** (D Tye, J Tye, W C Sparks), wholesale and retail  
smoked and fresh meats, lard, etc, sausage mfrs, r N  
Broad, 139 Whitehall  
Tyler Addison H, mngr Estey Organ Co, r Aragon hotel  
**Tyler Edmund L**, r 647 Peachtree  
" George, c, porter, r 290 Butler  
" George F, mach, r 157 Walton  
**Tyner Charles O**, drugs 30 Marietta, r 348 Spring  
" Wm, c, candymkr F E Block Co, r 208 Magnolia  
Tyscn Thomas J, policeman, bds 76 E Hunter

 **CORONA COAL CO.** { WHOLESALE AND RETAIL  
215 Decatur St. Phone 1715. **COAL AND COKE**

**U**BER T H, baker J D Brady, r 122½ Whitehall  
Uhlfelder Augustus, genl agt Nederland Life Ins Co, Equitable bldg  
Ulitz Abraham, clk H L Schlessinger, r 209 W Peachtree  
Umphreys, see also Humphreys and Humphries  
" John, c, hackman, r 124 Thurman  
" Lou, c, washwoman, r 102 Elliott  
" Simon, c, wks Thornton & Bryan, r 44 Evans  
Underwood Allen, agt Union News Co  
" Ed A, wks G C & N R R, r 13 Berean  
Underwood Edward A, brkmm Sou Ry, bds 36 Old Expo grounds  
" Elisha A, coupler S A L, r 36 Old Expo grounds  
" Henry, c, carp, r 183 Butler  
" Henry C, lost car agt L & N Ry, r 49½ Loyd  
" James M, fireman W & A R R r 14 McAfee  
" Jesse, c, wks city  
" Josiah, c, janitor Grady Hospital, r same  
" Rev Marion L, presiding elder Dahlonga district, r 53 E  
Merritts ave  
" Patrick L, finisher Expo Mills, bds 36 Old Expo grounds  
" Sandrell (wid Wm), cook, r 13 Corput  
" Thomas H, mach Van Winkle Gin & Mach Co  
" Wm M, mach Van Winkle Gin & Mach Co

SHIRTS, COLLARS AND CUFFS BEAUTIFULLY DONE.  
**EXCELSIOR STEAM LAUNDRY,**  
58 Decatur Street.

THE ORIGINAL **BICYCLE MESSENGER CO. PHONE 19**  
**Y. M. C. A. Bldg. F. C. BYRD, Propr. 69 N. PRYOR.**



ALPHABETS, CHECKS, ETC. \*  
 INKS, BRUSHES, ETC. \*  
 Atlanta Stamp & Stencil Works,  
 31 S. Broad St. Telephone 619.

**MATTRESSES**

HAIR and COTTON Mattresses Made to Order.  
 Mattresses of any kind Renovated.  
 H. L. Johnson, 12 1-2 E. Hunter St.

UNI	1186	UPS
Union Brake Shoe Co, M K Moore v-pres & agt	344 Equitable bldg	
" Bldg & Loan Assn, J F Kempton sec,	25 E Hunter	
" Casualty & Surety Co,	6 Wall	
" Central Life Ins Co, H H Cobb mgr,	303-305 Equitable bldg	
" Clothing Co, S M Rogowski,	16 Marietta	
Union Depot,	Durand's restaurant, Wall, Pryor & Loyd	
Union Loan & Trust Co, J B Felder, Jr, pres,	W L Seddon v-pres, Dayton Hale, secy, 7 Marietta, cor Peachtree	
Union Marble & Granite Co, Newman & Neri props,	50 Loyd (See page 26)	
" News Co, J M Copeland agt,	117 Loyd, r country	
" Square Land Co The, J R Mell pres,	W I Zachry, secy & treas, 11 Marietta	
" Ticket Office, Albert Howell tkt agt,	Union Depot	
United States Courts & Offices,	U S customhouse bldg	
United States Guarantee Co The, J S Russell gen agt,	48-49 Old Capital bldg	
United States Life Insurance Co, F B Shepard mgr,	49-50 Gould bldg (See corner cards)	
" States Weather Bureau, G E Hunt forecast official,	estmhse	

**W. S. McNEAL SELLS PAINTS, OILS AND GLASS**  
 114 & 116 WHITEHALL ST.

Upchurch Clayborn A, barkpr M Stoner, r 78 Magnolia  
 " Richard T, restaurant, r 10 Waterhouse  
 " Mrs Sallie, boarding 71 W Mitchell, r same  
 " Wm B, r 71 W Mitchell  
 Updyke Frank A, B A, tchr Atl Baptist Seminary, r same  
 Upshaw Charles, c, wks DeLoach Mill Mfg Co, r 226 Butler  
 " Ebb E (Upshaw & Upshaw), r Ballard House  
 Upshaw Mrs Ida E, tchr Morris Brown College, r same  
 " Lily, c, washwoman, r 25 Waverly Pl  
 " Peter, c, carp, r 54 Vine  
 " Thomas B, c, driver, r 203 Houston  
 " Wm, c, truckman A & F Ry Co  
 " Wm, c, lab, r 274 Auburn ave  
 " Wm, c, wks city, bds 226 Butler  
 " Wm S (Upshaw & Upshaw), r Ballard House  
 " & Upshaw (Wm S and Ebb P), lawyers 69 Gate City Bank bldg  
 Upsom Henry, c, hackman, r 29 Ella  
 Upson Neil, c, wks Fulton B & C Mills  
 " Stephen, c, carp, r 26 Davis

**GRESS LUMBER CO.** Cor. Alabama and Loyd Streets  
 MANUFACTURERS OF LUMBER, LATHS, SHINGLES, Etc.

**GEO. P. HOWARD,** { Jellico - - - Best Alabama Coal }  
 Best arranged Coal Yard in the South. Coal handled in bins and can't possibly get mixed with dirt. See these bins. 359 Decatur St., Cor. Grant. Telephone 1140.

**Household Goods and Pianos**

Moved, stored, packed & shipped. 48 N. Broad, Capital Transfer & Storage Co. Phone 618.

UPT	1187	VAN
Upton Miss Lucy H, asso prin Spelman Seminary,	r same	
Urquhart Thomas, c, lab W & A R R,	r 20 Jephtha	
Uselton Albert J, fireman Sou Ry,	r 535 Marietta	
Usher Berry, c, waiter,	r 144 Houston	
Ursher Maggie, c, cook,	r 16 Doray	
Urshins Charles, c, lab,	r rear 382 Smith	
Usina Mrs Josephine C, dressmkr,	r 137 Edgewood ave	
Utoy Mfg Co, harness mfrs,	W I Zachry pres 39 S Broad	

**V**ALENTINE B H, wks The Foote & Davies Co, r Howells Mill Road  
 " Ellen (wid George), bds 314 Luckie.  
 " George L, cabinetmkr, r 31 Oak  
 Van Devender Horatio, opr W U T Co, r 495 Crew  
 Vandiver Lawrence R, agt C R R, r 301 Capitol  
 " Millard C, plumber 75 Peachtree, r 29 Sells ave  
 " Sanford L, cond W & A R R, r 202 Luckie  
 Van Dyke Arthur J, (Georgia Soap Co), r Peeples W E  
 " E A, (Ga Soap Co), r 300 Lee  
 " H B (Ga Soap Co), r Peeples, W E

**Atlanta Business College** (CHARTERED.) Commercial and English Branches. PHONE 366.

Van Epps A C, opr Sou Ry  
 Van Epps Howard, judge City Court of Atl 1st division, r 127 Washington  
 Van Goidtsnoven Emile, city physician 102½ Whitehall, r 111 Washington  
 Van Hooks Tucker, c, drayman, r 251 Orme  
 Van Houton Frank, bds 4 Magnolia  
 " Wm, instructor Technological School, r 4 Magnolia  
 Van Lear George A, clk Brown & Allen, r 50 E Ellis  
 " Wm B, clk J S Smith, r 50 E Ellis  
 Van Loon Arthur, bkkpr, r 88 Spring  
 Van Norten Edwin H, wks Sou Terra Cotta Wks, r 32 Hills ave  
 Vanstavoren Luda, bill clk Atl Wdnware Co, bds 244 Fraser  
 " Viola (wid J H), r 244 Fraser  
 Van Voorhis Edward L, driver Cal Fruit Cider Co, r 26 Church  
 Van Wagner George H, mgr P F Collier, r 134 Ivy  
 " Harry P, bkkpr P F Collier, r 134 Ivy  
 VanWinkle Edward pres VanWinkle Gin and Mach Co, r 327 W Peachtree  
 " J A, lawyer, r 78 E Baker

**Hunnicut & Bellingrath Co.,** { Estimates cheerfully furnished for Plumbing, Steam & Gas Fitting }  
 52 and 54 Peachtree Street.

**ATLANTA ELECTRO PLATING WORKS** { Nickel, Silver, Gold and Copper Plating and Burnishing. First Class Work. Low Prices. }  
 PHONE 409. 23½ SOUTH BROAD STREET.

**BALDWIN CIGAR MFG. CO.** { FINE HAND-MADE CIGARS. } 25 E. HUNTER.



**For Tickets at Reduced Rates See "KIRBY" The Ticket Broker,**  
 34 WALL ST., Opp. Union Depot.

**MITCHELL & PARKER** { **LUMBER DEALERS**  
 383 MARIETTA ST.  
 Telephone 332.

VAN	1188	VAU
VanWinkle	Gin and Machinery Co, E VanWinkle pres, W W Boyd sec and treas, mfrs cotton gins, oil mills, ice machines, etc, W & A R R beyond limits	
VanWyck	Samuel M, picture frame mkr, r 147, W Fair	
Varnella	Mrs Eugenia, bds 335 Rawson	
Varnadoe	Jules, r 85 Little	
	" Louis C, hoseman Eng Co No 4, r 85 Howell	
Varnell	John W, cond A C St Ry, r 218 Spring	
Varner,	see also Verner	
	" Andy, c, lab, r 402 Smith	
	" Anthony, c, lab Sou Ry	
	" Callie (wid Henry), r 90 McAfee	
	" Earnest, c, bds 402 Smith	
	" Hattie, c, washwoman, r 58 Monroe	
	" Henry, horseshoer, r 90 McAfee	
	" Lewis, c, lab, r Echo, Bellwood	
	" Lewis, c, lab, Collins Brick Co	
	" Lewis, c, blksmith 24 N Humphries, r 74 same	
	" Maria, c, r 28 Houghton	
	" Wm, c, fireman Sou Ry	

**PHENIX MUTUAL LIFE** of Hartford, Conn., has received from its Policy Holders \$40,000,000. Has paid its Policy Holders \$34,000,000, and now holds for future payments over \$7,000,000.

Varner Zeller, c,	wks city, r 287 Little
Varney Wm P,	shoemkr 401 Woodward ave, r 400 Glynn
Vaughan Augustus,	blksmith Weitzell & Fitzgibbon, r 57 Gartrell
" Chas J (Jenkins & Vaughan)	r 210 Hilliard
" Edgar, painter,	bds 14 Hilliard
" Edwin A, blksmith,	bds 56 Gartrell
" E E (wid W A),	r 56 Gartrell
" Rev E L,	r 36 Larkin
" Geo L, foreman J M Smith,	bds 56 Gartrell
" Jas D,	bds 32 Auburn ave
" Jas M, confections	134 E Hunter, r same
" Jas M, wks Beutell Mfg Co,	bds 106 Boulevard
" Jas O, trav G A Clarke & Bro,	r 39 S Pryor
" Jas W, bailiff supreme court,	r 37 E Merritts ave
" Julia T (wid Jas C),	bds 32 Auburn ave
" Kate E, (wid Kendrick),	r 243 Boulevard
" Mattie (wid James),	bds 62 McAfee
" Prince, c, butler D G Wylie,	r 71 Logan's al
" Wm, mach,	bds 58 Gartrell
" Wm H, wks Sou Ry,	r s s Ridge ave, 3 e Pryor

**MASSEY & BURNETT** { General Stenographers,  
 TELEPHONE 1233. 408 EQUITABLE BLDG.

**FIRE INSURANCE** } **W. P. PATTILLO, Agent,**  
 Gate City National Bank Building, Room No. 8. } **Equitable Adjustments.**  
 Prompt Settlements.

**Mallard & Stacy, INVESTMENTS.**  
 2 Equitable Building.

VAU	1189	VEN
Vaughan Burr M,	fireman G C & N R R, r 214½ Auburn ave	
" Charles, c,	r DeWalds al	
" Charles P,	mach Van Winkle Gin & Mach Co, r 8 Bush	
" H,	car inspr S I C Line	
" H H,	carp, r 248 Luckie	
" James, c,	porter M Barwald & Co, r 46 Orange	
" John R,	carp Sou Ry, r 40 Fortress ave	
" Joseph W,	eng Hirsch bldg, r 40½ Whitehall	
" Millie, c,	laundress, r 108 Fort	
" Oscar,	fireman A & W P R R, r 214 Auburn ave	
" Miss Rebecca T,	teacher Edgewood Ave School, bds 243 Boulevard	
" Sarah E (wid W C),	bds 374 W North ave	
" Thomas U,	grocer, r e s Ponder, 2 s w Fifth	
" Wm D,	r 351 W North ave	
Veal Alex B,	trav Camp Bros & Co, r Stone Mountain, Ga	
" Anderson M,	enr Winship Mach Co, r 82 Hulsey	
" George, c,	driver delivery, r 17 Boaz	
" Glenn, c,	wks W & A R R, r 283 Rhodes	
" L O,	bkkpr Rhodes-Haverty Furn Co, r 30 Houston	

**SOUTHERN BUSINESS BUREAU,** } Assists Applicants in getting good  
 701-2 Peachtree Street. } positions with Reliable Firms.

Veal O P,	clk J M High & Co, rms 61 N Pryor
" Robert, c,	lab, r 200 Mangum
" Thomas E,	chief Sanitary Insp City, r 478 Courtland ave
" Zach,	wks city, r 691 E Fair
Vealey Nathan, c,	waiter, r rear 158 Courtland ave
Veasey Hattie, c,	r 129 Old Wheat
" Samuel, c,	driver E M Redwine, r 129 Old Wheat
Venable Arthur O (Venable Bros),	r 344 Peachtree
<b>Venable Bros (S H &amp; W H)</b>	granite contrs, monumental and architectural work and street paving, 52 Marietta
" Ed B,	clk Jacob's Pharmacy, bds 182 Gordon
" George U,	firemn C R R, bds 192½ Decatur
" George,	cabinetmkr Ward & Baxter, bds 2 Warren pl
" G E,	wks Nat Furn Co
" John,	soda water 2 Marietta, r 69 Railroad ave
" Melvin W,	clk W M Baker, r W E
" Orlando G,	soda fount, tob and cigs 102 Whitehall
" Oscar A,	clk O G Venable, bds 96 Railroad ave, W E
" Robert T,	peddler, r 17 Iswald
" Samuel,	trunkmkr Foote's Trunk Fcty

**R. M. ROSE COMPANY** { Wholesale Liquor Dealers,  
 70 12 MARIETTA.

**BICYCLES** } **NEW AND SECOND HAND BOUGHT, SOLD OR TAKEN IN EXCHANGE.**  
**W. D. ALEXANDER,** } **Y. M. C. A. Bldg. 69 N. PRYOR.**

**Finest Whiskies, Cigars, Tobacco and Pipes** } **I. H. OPPENHEIM,**  
 1 Whitehall St. PHONE 325.





**Flavoring Extracts are unexcelled**  
 Retailed by Leading Grocers at 10, 15 and 25  
 cents per bottle.

VEN 1190 VIN

Venable Samuel H (Venable Bros), r 19 Forrest ave  
 " Walter L, depty clk Superior Court, r 19 Forrest ave  
 " Wm H (Venable Bros), r 19 Forrest ave  
 " Willis E, soda water, r 182 Gordon  
 Veno William H, wks Atl Straw Hat Mfg Co  
 Virhine James, watchman W & A R. R., r Acworth, Ga  
 Verner, see also Varner  
 " A Marshall, policeman, r 148 S Pryor  
 " James J, clk, r 257 Hilliard  
 Vernhardt Miss Marie, embroiderer, rms 18 Simpson  
 Vernon A N, policeman, bds 201 Woodward ave  
 " F A, stockpr Ga Elec Lt Co, bds 131 Washington  
 Ver Nooy C A, secy Haltiwanger-Taylor Drug Co, r 185 Ivy  
**Vernoy Alfred A**, city pass agt Sou Ry, r 221 Piedmont ave  
 " James H, bkkpr W A Vernoy, bds 18 Wood  
 " John, c, lab, r 83 Welton  
**Vernoy William A**, saloon 27 N Pryor, r 18 Wood  
 Verstille Henry W, U S storekeeper & gauger, r 87 Martin  
 Vettager Wm, wks Sou Glass Co  
 Vickers Thomas M, mach, r 411 Fraser

**THE MUTUAL LIFE** ROBERT F. SHEDDEN  
 INSURANCE COMPANY OF NEW YORK. General Agent, 10 DECATUR ST.

Vickery Wm H, cigars 97 Decatur, r 410 Jackson  
 Victor Henry, clk, bds 506 Woodward ave  
 Vielt George F, bkkpr Atl Tel Ex, r 25 Washington  
 Vignaux Bernard (Vignaux & Rose), r 267 E Fair  
 " Bernard Jr, supt reg dep P O, r 147 E Hunter  
**Vignaux Restaurant The** (Bernard Vignaux, Geo M Rose),  
 proprs 16 Whitehall, 14-16 E Alabama  
**Vignaux & Rose** (Bernard Vignaux, Geo M Rose), restau-  
 rateurs 16 Whitehall, 14-16 E Alabama  
 Vilensky H, peddler, r 58 Fraser  
 Villard Miss Carrie, tchr Fair St School, bds 10 Cooper  
 " Miss Jennie, boarding 72 Marietta, r same  
 " William B, bkkpr, bds 10 Cooper  
 " William D, contr, r 10 Cooper  
 " Woodward, officeboy J A Jones, bds 10 Cooper  
 Vines Benjamin, brickmason, bds 27 Bellwood ave  
 Vinyard Mattie, c, washwoman, r 55 Hulsey  
 Vining David M, keeper city stockade, r 40 Pratt  
 " John H, physician 370 Decatur  
 " Wm S, plumber, r 89 Borne

**"DENSMORE"** The World's Greatest Typewriter.  
 GEO. M. FOLGER, Sole Dealer

Accounts of Firms, Corporations and Individuals  
 solicited on terms consistent with  
 Legitimate Banking.

**ATLANTA TRUST & BANKING CO.**  
 COR. ALABAMA AND BROAD STS.

**GENERAL ELECTRIC COMPANY,** 643 EQUITABLE BUILDING. **Electrical Supplies**

**C. H. BOWEN,** STENOGRAPHER AND TYPEWRITER;  
 811 Equitable Building, 8th floor. Phone 1252.  
 Briefs, Depositions, and all kinds of Legal Work.  
 Business Correspondence. Mimeograph Work.

VIN 1191 WAC

Vining Wood, plumber Ed Lock, r 82 Thurmond  
 Vinson Adeline, c, r 130 Smith  
 " Caroline, c, r 129 Smith  
 " David, c, lab, bds 243 Vine  
 " Geo A, drugs and physician 144 Peters, r 26 Haynes  
 " Henry W, clk J M High & Co  
 " Isaac, c, lab, bds 73 Green's Ferry ave  
 " Thos, c, lab, r 256 Vine  
 " Wm D, physician 178 Whitehall  
 " Winfield, insurance, r 161 Formwalt  
**Virginia, Tennessee & Georgia Air-Line,** C A Cowles  
 gen sou agt, M M Ansley sol agt, 21 1/2 E Alabama

**MADAME VISBY,**  
**ROBES,**

Rooms 303, 304, 311, 312, **THE GRAND.**

**W. D. BEATIE,** Shade, Fruit and Ornamental Trees,  
 Room 815 Equitable Building. and Vines, Shrubbery, Roses, Etc.

Visby Carl I C, clk Chamberlin, J & Co, rms The Grand  
**Visby Mad Helene G,** robes, rms 303-304-311-312 The  
 Grand, r same  
**Vittur Charles,** cutlery and toys 110 Whitehall, r 95 Orange  
 Vogt Jacob, with P Breitenbucher, r 77 Gilmer  
 Vollbrine A, tailor, bds 274 Piedmont ave  
 VonReeden Mrs Alice J, r 14 Newton  
 " John, shoer T S Field, r 14 Newton  
 VonWalther Eckart, tchr A B deBordes, r 61 E Cain  
 Vorns Lilley S (wid D C), r 161 Crew  
 Voss John T, pres Ga Equipment Co, r 20 Church  
 " Wm C, wks Fulton B & C Mills, r 2 Mattie  
 " W E, Jr, mach A C St Ry, r 2 Church  
 Vouriki Bos, fruit 120 Marietta, r same  
 Voyles Ben J, wks Sou Ry, r 94 Gullatt  
 " Mary E (wid Jesse), bds 587 Marietta

**WACHENDORFF CHARLES,** with E Wachendorff, bds  
 502 Simpson  
 " Edward, florist 502 Simpson, r same

**ROBIN PALEY, Artist,** Atlanta School of Art  
 The Grand, Peachtree St.

**THE COMING POWER** THE JENNEY MOTOR DYNAMOS, ENGINES and  
 ELECTRIC LIGHT EQUIPMENTS.  
 H. B. CAMPBELL, Dealer and General Machine Shop, ATLANTA, GA.

**PASTORAGE FOR HORSES AND FINE HERMITAGE HEIGHTS PASTORAGE.**  
 DAIRY STOCK. SEE PAGE 9.



**EDWIN A. HARDIN,** GEN'L AGENT  
 115 PEACHTREE ST. WILLIAMS' TYPEWRITER  
 OFFICE MACHINES, DESKS, SUPPLIES.  
 BICKENSCHER (\$85) Typewriter.

**Moncrief, Dowman & Co.** Architectural Sheet Metal Workers,  
 TIN AND SLATE ROOFERS,  
*Estimates Cheerfully Given. 57 So. Forsyth.*

WAD	1192	WAG
Waddell Edward S, clk C O Tyner, bds 43 E Ellis		
" George, c, truckman Union Depot, r 143 Houston		
" George R, clk C O Tyner, bds 43 E Ellis		
" James, c, porter A & W P R R, r 148 Old Wheat		
" John O, pres State Agl Society, r 591 Edgewood ave		
" Thomas O, fireman W & A R R, r 47 Venable		
" Wm A, foreman Fuller & Robie, r 165 Ira		
" Wm W, bds 591 Edgewood ave		
Wadley Charles M, wks Foote & Davies Co		
" James D, trav, bds 106 Irwin		
Waddie Marion, printer, bds 67 Connally		
Wade Allen J, c, shoemkr, r 166 Howell		
" Charles H, c, shoemkr 41 1/2 Marietta, r 315 Auburn ave		
" Charles L, clk S W Day & Co, r 167 Ivy		
" Eugene W, clk G C & N R R, r 30 Lee		
" Fannie (wid D), bds 288 Whitehall		
" Floyd, c, stone mason, r 212 Chestnut		
Wade George H, electrical apparatus and supplies 69-70 Gould bldg, r 341 Gordon, West End		
" I L, cigar mkr, bds 40 Bartow		

**WILLIAM J. KENDRICK & CO.,** FIRE INSURANCE AGENTS.  
 Office, 48 N. Broad, Cor. Walton St. Tel. 618.

Wade John M, stonemason, r n s Marietta, 3 w McMillan  
 " John W, mach, r 131 Gilmer  
 " Louis D, collr Atl Tel Exch, r 341 Gordon, West End  
 " Sarah (wid W M), r 244 Simpson  
 " S A (wid P W), r 8 Savannah  
 " Wm, c, lab, wks Sou Ry, r 90 Wells  
*Wadkins, see also Watkins*  
 " Seab, r 68 McDaniel  
 Wadley James W, painter, r Jackson, Bellwood  
 " Peter, c, lab, W & A R R  
*Wadlow, see also Wardlaw*  
 " Richard H, shoemkr, 590 Marietta, r same  
 Wadsworth A, wks Nat Furn Co  
 " G, wks J F Lester & Co  
 " Hezekiah B, clk Ga R R, r 88 Kelly  
 " Leonard A, peddler, r 181 Peters  
 " Miss Lucia, clk W H Brotherton, r 88 Kelly  
 " Mrs W W, bds 31 Cooper  
 Waggoner Albert, c, drayman, r 53 Delbridge  
 " J M, wks city, r 215 Chapel

**J. G. THROWER,** Plastering, Bricklaying and  
 General Repairing.  
 39 MARIETTA STREET.

**G. P. MURPHY,** ARTIFICIAL STONE WORK  
 8 N. FORSYTH. Side Walks, Lawn Walks, Cellar,  
 Stable and Brewery Floors.

**Vienna Steam Pretzel, Bread and Cake Bakery, BLIEM & LEYH,**  
 127 W. Peters. Telephone 555.

**BLUTHENTHAL & BICKART. } B. & B. {** WHOLESALE WHISKIES.  
 "CANADIAN CLUB"  
 "OLD OSCAR PEPPER"

WAG	1193	WAL
Waggoner Wm A, genl sec R R dept Y M C A, bds 58 E Ellis		
Wagner Albert, c, porter Sheek & Co, r Greggs al		
" Fred, contractor, r 226 Peeples		
Wagnon Anna (wid George P), bds 49 Windsor		
Wagon Albert, c, lab, r 34 Ira		
" George, c, wks city, bds 34 Ira		
Wagstaff Henry C, mgr Journal Engraving Co, r 409 Courtland av		
Wahlert Henry A, agt The American Air Brake Co 748 Equitable bldg, bds Hotel Marion		
Wailes Len, railroader, rms 82 Piedmont ave		
" Miss Nellie G, sten Singer Mfg Co, r 82 Piedmont ave		
<i>Waite see also Wayt</i>		
" Mrs Clara, boarding, r 71 Piedmont ave		
" Henry, c, wks Schoen Bros, r 23 Waterhouse		
" Wm F, wks Ga Relief Assn, r 71 Piedmont ave		
Waites David P, sten Sou Cotton Oil Co, bds 23 Walnut		
" George W, fireman Engine Co No 7, bds 34 Oak		
" Henry, c, lab, r 24 Clarke		
" Newton, peddler, r e s McMillan 2 n w Third		
" Wm P, r 23 Walnut		

**CORONA COAL CO.** WHOLESALE AND RETAIL  
 215 Decatur St. Phone 1115. **COAL AND COKE**

Waitt Ernest B, clk H C Stockdell, r 65 Hayden  
 " Malcomb G, cond Sou Ry, r 137 W Baker  
 Wakefield Henry D, mgr Atl Newspaper Union, r 191 E Fair  
 Walcott Walter B, furniture, r 1 Baltimore pl  
 Walden John H, salesman Sou Paint & Glass Co, r 215 Ivy  
 " Wm A, master Sou Ry, r 186 Boulevard  
 Waldo Albigeance L, local agt Atl Home Ins Co, State agt-  
 Lloyds Plate Glass Ins Co, Fidelity & Deposit Co of  
 Maryland, Phenix Ins Co Brooklyn, Aetna Ins Co Hart-  
 ford, Queen Ins Co of America 15 S Broad, r 217 Spring  
 " Joseph, broker, bds 70 S Boulevard  
 Waldrip Elijah H, wks Fulton B & Cotton Mills, bds 4 Reinhardt  
 " James P, wks Beutell Mfg Co, bds 31 Berean  
 " Jesse L, carp, bds 232 Luckie  
 " Jesse T, carp, r 232 Luckie  
 " Margaret E (wid Nimrod S) r 200 W Pine  
 " M E, agt Middlebrook, Shumaker & Co  
 " Sidney, tinsmith C A Conklin Mfg Co, bds 200 W Pine  
 Waldron E M, opr W U Tel Co  
 " R D, supt city dumping dept

**Excelsior :: Steam :: Laundry.**  
 W. E. HANYE, Manager. Guarantees All Work to Give Satisfaction.

**THE ORIGINAL BICYCLE MESSENGER CO. PHONE 19**  
 Y. M. C. A. Bldg. F. G. BYRD,  
 69 N. PRYOR. Propr.



**ATLANTA STAMP & STENCIL WORKS,**  
 81 S. BROAD STREET.  
 Telephone 519.

**AWNINGS** { **H. L. JOHNSON 12 1-2 E. Hunter St.**  
 No Department House. Five Years Experience.  
 WORK GUARANTEED SATISFACTORY.

WAL	1194	WAL
Waldrop Edward O, trav	Everett-Ridley-Ragan Co	
"	Elias P, contractor & builder, r 7 Hill	
"	Henry, flagman Sou Ry, r 201 Woodward ave	
Wales Miss Mary E, tchr	Spelman Seminary, r same	
Walke Lewis, rate clk	Sou Ry & S S Assn, r 322 Lee	
Walker Abraham, c, driver,	Atl Brew & Ice Co, r 142 E Cain	
"	Adolphus, clk Clarke Hdw Co, bds 86 Richardson	
"	Alf, wks Brady-Miller feed & sale stable	
"	Alonzo, c, porter, r 20 Hills ave	
"	Mrs Amanda A, r 87 Plum	
"	Andrew J, clk Chamberlin, Johnson & Co, r 86 Richardson	
"	Anna, c, r 204 Richardson	
"	Anna E (wid James A), r 107 Old Expo grounds	
"	Mrs Annie, r 152 S Boulevard	
"	Annie (wid Wm), r Echo, Bellwood	
"	Anthony, c, wks Atl Bag & Cab Co, r Faith, Ga	
"	Austin, c, wks Atl Gas Lt Co, r 111 Magnolia	
"	A B, mgr Hotel Grant, bds same	
"	A E (wid F H), r 778 Marietta	
"	Benjamin, c, lab, r 33 Fortune	

**W. S. McNEAL'S PAINT & GLASS CO., 114 & 116 Whitehall St.**  
 Sells Machine and Lubricating Oils.

Walker Benjamin, c, wks	Atl Coffin Factory
"	Bros (M A, J W & R P), tobacco mfrs 66 E Alabama
"	B F, live stock dealer, r 64½ Peachtree
"	Caroline, c, washwoman, r 11 Trenholm
"	Cecilia, c, washwoman, r 2 Monroe
"	Charles, wks Nat Furn Co
<b>Walker Charles B,</b> ticket agt	W & A R R, bds Kimball House
"	Charles E (Lawton & Walker), r 102 E Baker
"	Charles, c, eatinghouse 49 Peters, r 188 Houston
"	Charles H, bkkpr Wine Coca Co, bds Leyden House
"	Charles J (Worthington & Walker), r 218 Jackson
<b>Walker Charles J,</b> livery, feed & sale stable	61-63 Loyd, r 208 Haynes
"	Crawford, c, lab, r 68 Chestnut ave
"	Curt R, bds 43 Baugh
"	David W, wks Tel Exch, r 4 Spencer
"	Dennis L, c, waiter Kimball House, r 155 Fraser
"	Edward, c, wks Kimball House
"	Edward, wks city

Lumber, Laths, Shingles, MOULDINGS, ETC.  
**GRESS LUMBER CO.**  
 COR. ALABAMA & LOYD STREETS.

**GEO. P. HOWARD,** { Jellico - - - Coal }  
 Best arranged Coal Yard in the South. Coal handled in bins and can't possibly get mixed with dirt. See these bins. 359 Decatur St., Cor. Grant. Telephone 1140.

**ATLANTA ELECTRO PLATING WORKS** { Nickel, Silver, Gold and Copper Plating and Burnishing. First Class Work. Low Prices. }  
 23½ SOUTH BROAD STREET. PHONE 409.

**Morris & Childs,** Proprietors Capital Transfer & Storage Co.,  
 48 N. Broad. Furniture and Pianos moved.  
 Phone 618.

WAL	1195	WAL
Walker Edward, c, coachman	W L Peel	
"	Edward, c, wks Sou Ry, r 225 Piemont ave	
<b>Walker Edward J,</b> city pass & tkt agt	Seaboard Air Line 6 N Pryor, bds Kimball House	
"	Miss Effie V, tchr Walker St School, r 70 E Mitchell	
"	Miss Ella, clk S S S Co, bds 305 E Hunter	
"	Elijah, c, lab, Sou Ry	
"	Eliza, c, washwoman, r 14 Beerman	
"	Emily, c, r 40 Ella	
"	Eugene, c, lab Sou Ry	
"	F H (wid Frank), r 778 Marietta	
"	Frank, plumber Wingate & Mell	
<b>Walker Frank B,</b> lawyer 24½ S Pryor,	r 332 Ponce DeLeon	
"	George, c, lab, r 153 Markham	
"	George I, clk W & A R R, r 615 Washington Heights	
"	George L, carp, r e s Boss ave, i s Marietta	
"	Georgia, c, r 86 Johnson ave	
"	Grace, c, lab G C & N R R	
"	Grocery Co, James T Walker mgr, 166 Rhodes	
"	Harry, wks Sou Furn Co, bds 778 Marietta	

**Atlanta Business College** (CHARGED) - Commercial and English Branches.  
 PHONE 366.

Walker Henry C, printer,	r Bellwood ave, Bellwood
"	Henry H, clk W & A R R, r 157 Crew
"	Hubert T, ins agt, r 65 Tatnall
"	Hugh H, pattern maker Withers Foundry, r 156 Ira
"	Jacob, c, lab, r rear 326 Hilliard
"	James A, farmer, r Howells Mill road
"	James F (Walker, Ford & Weston), r Piedmont park
"	James T, mngr Walker Grocery Co, r 165 Rhodes
"	James W Jr, clk Sou Exp Co, bds 41 Coleman
"	Jesse, c, plasterer, r 29 Henry
"	Mrs Jessie, r 56 Courtland ave
"	John, c, cook The Ardmore, r 13 Trinity ave
"	John, c, rms 17 Piedmont ave
"	John W, fireman A & W P R R, r 3 Markham
"	John W L, picture frames, bds n s Bleackley 10 e Peachtree
"	Jonas, c, lab, r 23 Rawson
"	Jones, c, drayman, r 31 Granger
"	Joseph, c, shoemkr 29½ Ivy, r 65 Chamberlin
"	Joseph M, wks Sou Exp Co, bds 129 Ivy
"	Julia, c, r 72 Mills

**Hunnicut & Bellingrath Co.,** { Marbleized Iron, Slate and Hardwood Mantels, Grates, Cooking and Heating Stoves and RANGES }  
 52 and 54 Peachtree Street.

**BALDWIN CIGAR MFG. CO.** { FINE HAND-MADE CIGARS. } 25 E. HUNTER



# Mitchell & Parker

LUMBER DEALERS, 383 MARIETTA STREET.

WAL 1196 WAL

- Walker J B, sec Builders' & Traders' Exchange  
 " J M, clk J M High & Co  
 " J W (Walker Bros), r Durham, N C  
 " J H, baggagemaster Sou Ry  
 " Leon, bkkpr Chamberlin, J & Co, bds 86 Richardson  
 " Lizzie, c, laundress, r 48 Solomon  
 " Lou, c, cook, r 155 Larkin  
 " Louis, clk Douglas, T & D, bds Inman Park  
 " Louis P, grocer, r 269 Piedmont ave  
 " Maggie, c, r 9 Johnson's Row  
 " Marion J, sten and court reporter 47½ E Hunter, r 35 Morrison ave  
 " Mary, c, cook, r 70 Jenkins  
 " Mathew T, clk W & A R R, r 157 Crew  
 " Matilda, c, r 234 Ira  
 " Mattie, c, washwoman, r 210 W Hunter  
 " May, c, helper Phillips & Crew Co, r 9 Newman  
 " Mrs M A, r 87 Plum  
 " M A (Walker Bros), r Winston, N C  
 " Nelson, c, lab, r 442 Davis

**PHOENIX MUTUAL LIFE OF HARTFORD, CONN.**  
 CHAS. S. ARNALL, GEN'L AGENT, Pays Annual Dividends.  
 28 OLD CAPITOL BUILDING.

- Walker Noel J, motorman A C St Ry, r 115 Yonge  
 " Orin J (Northington & Walker), r 57 Irwin  
 " Paulina, c, r 92 E Cain  
 " Pierce B, c, barber, r 70 Randolph  
 " Rebecca, c, r 171 Irwin  
 " Robert, wks Nat Furn Co  
 " Robert, c, gluer, r 29 Lyons ave  
 " Robert L, bkkpr H Y Snow, r 834 Peachtree  
 " Robert M (Gude & Walker), r 390 Spring  
 " Robert R, carp W S Bell, r 305 E Hunter  
 " R H, with the Algee-Stevens Co, bds 67 N Forsyth  
 " R P (Walker Bros), r Asheville, N C  
 " Sam, picture frames 10 Marietta, r Bleckley ave cor Juniper  
 " Sarah (wid David), bds 149 Alexander  
 " Stephen, c, lab, r 14 Vine  
 " Stephen, coupler Sou Ry, r Bellwood ave, Bellwood  
 " Thomas M, sten Ginn & Co, bds 197 Jackson  
 " Todd, c, grader city, r 18 Warren pl  
 Walker V, propr Gate City Photo Stock Co 3½ W Alabama, r 149 Summit

**STENOGRAPHERS & TYPEWRITERS** { **MASSEY & BURNETT**  
 408 EQUITABLE BLDG.  
 Telephone 1283.

"KIRBY'S" CUT RATE TICKET OFFICE { 34 Wall Street. TICKETS GUARANTEED

FIRE INSURANCE { W. P. PATTILLO, Agent, { 69 N. PRYOR STREET.  
 Gate City National Bank Building, Room No. 8. { Represents Southern Mutual Ga.,  
 Land: Phoenix, Conn.; Royal, Eng- {  
 Bremen, Germany. {

# Mallard & Stacy, REAL ESTATE.

2 Equitable Building.

WAL 1197 WAL

- Walker Walter T, wks Wellhouse & Son, bds 305 E Hunter  
 " Warren, c, wks city, bds 70 Jenkins  
 " Wm, c, lab, r rear 106 Spring  
 " Wm, c, r Halls al  
 " Wm, clk, bds 272 Luckie  
 " Wm, c, r 103 Gartrell  
 " Wm B, supt alarms Atl Fire Dept, r 74 Cherry  
 Walker Wm J, S E Frt Agt Texas and Pacific Ry 36 E Wall, bds Kimball House  
 " Wm M, car inspr C R R, r 497 Simpson  
 " William P, physician, r n s Boulevard, 1 s Bleckley ave  
 " William T, millwright, n s Bleckley ave, 7 e Peachtree  
 " Willis, c, lab, r 59 Chapel  
 " W S, bds 88 N Broad  
 " W T, grocer 181 Irwin, r 183 same  
 " W T, wks Phoenix Planing Mills  
 Wall Charles E, baggage master Sou Ry, r 145 Mills  
 " Joseph N, wks C R R, r 120 Bush  
 " J R, c, bricklayer, r 58 Rucker  
 " Rosina E (wid WW), r 139 Hill

**SOUTHERN BUSINESS BUREAU,** } Assists Applicants in getting good  
 701-2 Peachtree Street. } positions with Reliable Firms.

- Wall Samuel M, rec teller Merchants Bank, bds 62 Bartow  
 " Wm T, paying teller Capital City Bank, r 139 Hill  
 " Alex M, bds 75 E Pine  
 Wallace Miss Anne, librarian Young Mens Library Assn, r 75 E Pine  
 " Burton, c, lab, r 22 Gunby  
 " Charles B Jr, rate clk Sou Ry & S S Assn, r 235 Capitol ave  
 " Charles C, engr Sou Ry Co, r 75 S McDaniel  
 " Charles D, clk Sou Ry and S S Assn, r 235 Capitol ave  
 " Dallas, drayman, r 64 Savannah  
 " Elizabeth (wid Burt), r Jefferson, Bellwood  
 " Ellen (wid David), r 35 Pulliam  
 " Fife, c, lab, r 88 Owens row  
 " Frances, c, laundress, r 163 Piedmont ave  
 " Francis M, saloonkpr, r 118 Simpson  
 " Fred, clk J J Forsyth, bds 44 Hayden  
 " Geo A, lab, bds 779 Marietta  
 " Henry A, eng C R R, r 92 Davis  
 " Henry F, eng Atl Mach Works, r 44 Hayden  
 " Isaac M, policeman, r 59 Piedmont ave

**ROSE'S "Purity" RYE** { UNEQUALLED FOR  
 ME. ICINAL USE.  
 R. M. Rose Co.  
 12 MARIETTA.

BICYCLES AND REPAIRING { ALEXANDER,  
 69 N. PRYOR STREET.

Smoke Lozans, Pendas & Co.'s "Webster" Cigars. Highest Grade { I. H. OPPENHEIM,  
 Clear Havana. { 1 WHITEHALL ST. Phone 325.



**ATLANTA TRUST & BANKING CO.** Corner ALABAMA AND BROAD STREETS.



Largest Manufacturers of Perfumery and Flavoring Extracts in the South.  
Laboratory 68 S. Pryor St., Atlanta, Ga.

- | WAL   | 1198 | WAL |
|---|------|-----|
| Wallace Iverson, electrician, r 41 Jones ave              |      |     |
| " Jas, lineman Ga Elec Lt Co, bds 333 W North ave         |      |     |
| " Jas, foreman Expo Mills, r 45 Old Expo Grounds          |      |     |
| " Jas B, clk Douglas & Dowling, r 179 Highland ave        |      |     |
| " Jas C, stock dealer, r 132 Waterhouse                   |      |     |
| " Jas H, carp, r 680 Marietta                             |      |     |
| " James M (Dimmock & Wallack), r 267 Jackson              |      |     |
| " J M, ydmaster G C & N R R                               |      |     |
| " Jeremiah, clk Keely Co                                  |      |     |
| " John, student, bds 268 E Hunter                         |      |     |
| " John, c, wks Sou Furn Co, r 40 Kuhrt                    |      |     |
| " John, c, wks Freyer & Bradley, r 173 E Harris           |      |     |
| " John R, brakeman Sou Ry                                 |      |     |
| " Joseph S, engr W & A Ry, r 33 Garnett                   |      |     |
| " Judie (wid W C), bds 680 Marietta                       |      |     |
| " Mac, wks city   |      |     |
| " Philip J, saloon 9 N Broad, r 121 Simpson               |      |     |
| " Quill, c, lab, r rear 113 Houston                       |      |     |
| " Richard, c, lab, bds 166 Markham                        |      |     |
| " Robert, c, janitor Edgewood Ave Theatre, r 164 Piedmont |      |     |

**THE MUTUAL LIFE** { **ROBERT F. SHEDDEN**  
INSURANCE COMPANY OF NEW YORK. General Agent, 10 DECATUR ST.

- Wallace Robert R, car insp A & W P Ry, r 115 Waterhouse
- " Robert O (Mallard & Wallace)
- " Roland M, insp Atl Gas Co, r 57 Hayden
- " Samuel W, drayman, r 74 Savannah
- " Sandy, c, lab, r 166 Markham
- " Seaborn L, eng Sou Ry, r 514 Woodward ave
- " Wade, wks Ga Elec Light Co
- " Wm, weaver Expo Mills, r 96 Old Expo grounds
- " Wm, wks National Furn Co
- " William M, watchman, r 76 Sampson
- Waller Claude, sawmaker Atl Saw Works, bds 58 Jones ave
- " Miss Pauline R, hairdresser Miss E N Cogswell, r 77 Crew
- " Tike, c, wks Atl Mach Works, r rear 105 Loyd
- Wallinder L E, tailor L D Nelson, r 16 1/2 Whitehall
- Walls Jesse, helper Sou Ly
- " John, c, wks Winship Mach Co, r 200 E Ellis
- Walpole Mary (wid Patrick), r 69 E Fair
- Walraven Daniel S, condr Sou Ry, r 426 Luckie
- " John, carp, bds 3 Hill
- Walsh Emmet D, sten Chatta Brick Co, r 85 Crew

**"DENSMORE"** The World's Greatest Typewriter.  
CEO. M. FOLCER, Sole Dealer

**GENERAL ELECTRIC COMPANY, 643 EQUITABLE BUILDING.** Alternating Current Fan Motors.

**C. H. BOWEN,** STENOGRAPHER AND TYPEWRITER.  
Legal Work and Business Correspondence.  
811 Equitable Building, 8th floor. Phone 1252.

- | WAL  | 1199 | WAL |
|--|------|-----|
| Walsh James (Walsh & McAlpin), r 67 E Mitchell               |      |     |
| " Sue R S (wid Edward J), tchr State St Schl, bds 90 Richdsn |      |     |
| " & McAlpin (James Walsh, G M McAlpin), granite 128 E Hunter |      |     |
| Walter Ella, c, r 113 Butler                                 |      |     |
| " John E, fireman W & A R R, bds 61 Jones ave                |      |     |
| " Thomas J, st paver, r s s Dillon 4 w Curran                |      |     |
| Walters, see also Waters                                     |      |     |
| " Brothers (R P & E R), tobacco 17 S Broad                   |      |     |
| " C W, city salesmn Cashman Mfg Co, rms 104 S Forsyth        |      |     |
| " Edward R (Walters Bros), r Reidsville, N C                 |      |     |
| " Robert P (Walters Bros), r 24 1/2 W Alabama                |      |     |
| Walthall Delia, c, washwoman, r 92 Tatnall                   |      |     |
| " Harry, c, coupler C R R, r 227 Haynes                      |      |     |
| Walthour Jas F, clk Ga R R, bds 32 Houston                   |      |     |
| " Palmer, clk W D Alexander, bds 97 Georgia ave              |      |     |
| Walton Amanda E, c, dressmkr, r 188 Butler                   |      |     |
| " Dorcas, c, r 56 Valentine                                  |      |     |
| " Edward W, policeman, r 100 Davis                           |      |     |
| " E (wid J B), bds 389 Courtland ave                         |      |     |

**W. D. BEATIE, 815 Equitable Bldg.** Moves Large Trees of all sorts with Perfect Safety.

- Walton Geo, c, porter E A Robertson & Co
- " Geo W, watchman G C & N R R, r 124 McAfee
- " Investment Co, C Z Blalock pres, G C Selman sec & treas, 23 1/2 Whitehall
- " John, c, candymkr F E Block Co, r 245 Mangum
- " John, brakeman Sou Ry
- " John, c, grocer, bds 262 Piedmont ave
- " Mrs J A, sec and trers Woman's Co-operative Club, bds The Belmont
- " Miss Mary, milliner The Fair, bds 98 Ivy
- " Ray, clk, bds 122 S Forsyth
- " Robert H, clk, Inman, Smith & Co, bds 169 Hunnicutt
- " Samuel, c, helper W & A R R
- " Stokes H, clk T Burnham, bds 48 Simpson
- " Susan, c, r 127 Old Wheat
- " Thomas R, grocer 118 Whitehall, bds the Andmore
- " Warren J, grocer 968 Marietta, r same
- " Wash, c, lab, r 34 John
- " Wm, c, lab, r rear 172 E Harris
- " Wm, mech, r Johnson, Bellwood

**ATLANTA SCHOOL OF ART.** All Branches of Art Taught "THE GRAND." Peachtree St.

**THE COMING POWER** THE JENNEY MOTOR DYNAMOS, ENGINES and LIGHT EQUIPMENTS.  
H. B. CAMPBELL, Dealer and General Machine Shop, ATLANTA, GA.

**HERMITAGE HEIGHTS PASTURAGE.** Separate Pastures for Milk Cows or Fine Dairy Stock. See Page 3.



**BLICKENSCHERFER (S35) TYPEWRITER**  
**WILLIAMS' TYPEWRITER**  
 Centigraph Adding Machine. Manigraph Triplicating Register.

**EDWIN A. HARDIN, Gen'l Agent, 15 Peachtree,**  
**Williams' Typewriter.**

**MONCRIEF, DOWMAN & CO.** { GIVE SPECIAL ATTENTION TO } 57 S. FORSYTH  
 Hot Air Furnaces  
 And Fireplace Heaters.

WAL	1200	WAR
Walton Wm W, r 370 Haynes		
<i>Ward, see also Word</i>		
"	Andrew, c, wks Sou Ry, r 14 Cornelia	
"	Rev Arthur C, r 175 Haynes	
"	Barney B, bartender J Kennedy, bds 229 E Hunter	
"	Berry, c, wks Atl Gas Light Co	
"	Ed, c, wks Sou Glass Co	
"	James, c, r 474 W Mitchell	
"	John, c, janitor Ira St school, r 476 Mitchell	
"	John B, car insp W & A R R, bds 43 Washington	
"	John W, clk John Silvey & Co, bds Sharman House	
"	John W, trav Stephen Ballard Rubber Co, r 418 Whitehall	
"	Joseph, c, stonemason, r 16 Nunnally al	
"	Julius S, c, wks Fulton B & C Mills	
"	Major, c, wks J F Rice, r Edgewood Ga	
"	Margaret (wid Thomas), bds 299 Decatur	
"	Mary E, c, r 105 Thurmond	
"	Mattie, c, washwoman, r 35 Newton	
"	Robert, c, truckman Union depot, r 31 Alabaster al	
"	Royal, c, porter J L Hopkins, r 37 Park	

**WILLIAM J. KENDRICK & CO., FIRE INSURANCE AGENTS.**  
 Office, 48 N. Broad, Cor. Walton St. Tel. 618.

Ward Russell H, car rep Sou Ry, r 183 Ira
" Sidney, c, fireman Sou Ry
" Thomas, c, wks Fulton B & C Mills, r 230 Irwin
" Ulysses, c, wks Fulton B & C Mills, r 2 Magruder
" Wm, wks Sou Ry, r 339 Smith
" Wm, c, wks Harriet C Curry, r 190 E Cain
" Wm, c, driver Howard Transfer Co
" Wm A (John Silvey & Co), r 163 Courtland ave
" Willie, c, washwoman, r 36 Henry
Warden Miss Sallie, dressmkr, bds 81 Luckie
<i>Wardlaw, see also Wadlow</i>
" Charles M, r n s Bradey ave 4 e Hampton
" Henry, c, stone mason, bds 106 Gartrell
" Mary A (wid Samuel P), r 167 W Hunter
" Samuel A, asst ydmaster C R R, bds 167 W Hunter
" Sandy, c, stone mason, r 106 Gartrell
" W O, motorman Atl. C St Ry, rms 42½ N Broad
Ware Ambrey M, wks Atl Cotton Mills
" Daniel, c, r 156 Bell
" Ed, c, lab, Collins Brick Co

**J. G. THROWER,** { PLASTERING, CEMENTING, CALCIMINING,  
 REPAIRING.  
 39 Marietta Street.

**C. P. MURPHY,** ARTIFICIAL STONE WORKER,  
 8 N. FORSYTH ST.

**FINE LIQUORS for** { **BLUTHENTHAL**  
**FAMILY TRADE** & **BICKART, B. & B.**  
 42, 44 and 46 Marietta St. Tel. 378.

Tel 55  
 Try Bliem & Leyh's Pretzels for Dyspepsia, 127 W. Peters,

WAR	1201	WAR
Ware Mrs Edward, r 56 W Baker		
" Forrest, wks Sou Ry, bds 47 Trinity ave		
<b>Ware Furniture Mfg Co,</b> William R Ware pres, William B Manning v-pres, Anthony S Byers sec, Patrick J McNamara treas, Fourth nr Ponder ave		
<b>Ware George</b> (Ware & Faver), r 91 Luckie		
"	George, wks Natl Furn Co	
"	H, wks Natl Furn Co	
"	H H, clk W U T Co, r East Point	
"	John, c, lab city, r 304 Auburn ave	
"	John, c, lab Sou Ry, r 45 Ezzard	
"	John, c, lab, r 46 Wilson, Bellwood	
"	John A, wks Sou Furn Co, bds 48 Thomas	
"	John S, wks J M Smith, r 48 Thomas	
"	Kelly M, c, wks Sou Ry, r 23 Ella	
"	Margianna, c, r 184 Old Wheat	
"	Ralph, c, lab, r D'Alvigny, Bellwood	
"	R, wks Natl Furn Co	
"	Sallie F (wid G W), rms 91 Luckie	
"	Samuel, c, wks Capital City Club, r 145 E Ellis	
<b>CORONA COAL CO.</b> { WHOLESALE AND RETAIL 215 Decatur St. Phone 1115. <b>COAL AND COKE</b>		
Ware Wm E, clk W D Smith, r 222 Highland ave		
<b>Ware William R,</b> pres Ware Furn Mfg Co, r 650 Washington		
<b>Ware &amp; Faver</b> (George Ware and Glenn Faver), real estate 2 S Broad		
Waring Gavan, clk Sou Ry, r 332 Luckie		
"	George H, Jr, bkkpr Atl Gas Lt Co, r 226 E Pine	
"	Henry G, clk Sou Ry, r 332 Luckie	
"	Paul H (G T Murphy & Co)	
Warlick B A, secy Ga Farmers Oil & Fertilizer Co, r Madison, Ga		
"	Judson, capitalist, r 188 Boulevard	
Warnill N A, fireman Sou Ry		
<i>Warner, see also Werner</i>		
"	Archie B, mach, bds 50 Hayden	
"	Asa W, pattern maker Winship Mach Co, r 57 Ponders ave	
"	Charles J, clk Douglas, Thomas & Davison, bds 53 E Ellis	
"	C C, agt Middlebrook, Shumaker & Co	
"	Edward G, cashier Perdue & Egleston, r 403 Spring	
"	Eli, butler G W Sciple, r rear	
"	E C, agt Middlebrook, Shumaker & Co	
"	E M, prop Nonesuch Lunch Rms, r 34 Holderness	

**EXCELSIOR STEAM LAUNDRY.** -53-  
 Decatur Street.  
 GOODS CALLED FOR AND DELIVERED.

**MESSENGER'S** Promptly Furnished  
 by Telephoning to **NO. 19 BICYCLE MESSENGER CO.**  
 89 N. FRYOR.



**SEALS ATLANTA STAMP & STENCIL WORKS, STENCILS**  
 Telephone 519.  
 31 S. Broad St. (Old No. 57.)

**TENTS** { Any size or description made to order.  
 Tents for Rent for Camping Parties.  
 H. L. JOHNSON, 12 1-2 E. Hunter Street.

WAR	1202	WAR
Warner Felicia H (wid G W), r 122 Crew		
" G G, agt Middlebrook, Shumaker & Co		
" Herbert K, clk Douglas, T & D, bds 53 E Ellis		
" Ida, c, washwoman, r 73 Wells		
" Jas W, clk S A L, r West End		
" Julia (wid John M), bds 221 Lawton		
" Morris B, clk J H Hughes, bds 50 Hayden		
" Richard A (R A Warner & Son), r 53 E Ellis		
" R A & Son (Richard A and Stonewall J), contrs and bldrs 53 E Ellis		
" Seneca, carp, r 50 Hayden		
" Stonewall J (R A Warner & Son), bds 53 E Ellis		
" Thomas, c, butler L Mims, bds 132 Fraser		
" Wm C, pres W Atl Land Co 501-504 Norcross bldg, r 34 Holderness		
" Winnie, c, r 264 Crew		
Warnock James E, bailiff Judge Orr, bds 129 Courtland ave		
" James T, phys 129 Courtland ave, r same		
" Newton J, mach Fulton B & C Mills, r 96 Pearl		
Warren Albert, c, r 23 Roach		

**W. S. McNEAL'S WALL PAPER DEPARTMENT**  
 CARRIES LARGE STOCK WALL PAPERS.  
 114 & 116 Whitehall Street.

Warner Allen, c, well digger, r 129 E Baker
" A C, asst trans clk R M S, r Kirkwood
" Rev Clayborn H, c, pastor Bellwood A M E Ch, r 148½ Gray
" Claude T, painter, r 52 Pratt
" Frank B, bkkpr F J Cooledge & Bro, r 45 Alexander
" Henry, oiler Sou Ry
" James, c, coachmn Jno L Hopkins, r Jones
" James B, eng State Capitol, r 67 Henry
<b>Warren James E</b> , lawyer 7½ Whitehall, r 323 E Fair
" James W, sec Executive Dept State Capitol, r Kirkwood
" John, c, lab, r 22 Boaz
" John, c, lab, r 31 Chapel
" John, c, porter Elkin-Watson Drug Co
" Joseph, c, lab, r 162 Markham
" Joseph E, clk Atl Charitable Assn, bds 22 Walker
" L J, clk R M S, r 82 N Forsyth
" Mrs Mattie J, wks Fulton B & C Mills, bds 70 S Boulevard
" Rose, c, lodgings, r 17 Piedmont ave
" Sam, c, grocer 39 Ella, r same
" Solomon, c, drives furn wagon, r 321 Butler

At Cor. Alabama and Loyd Sts.  
CAN BE HAD ALL KINDS OF  
**Lumber, Laths, Shingles, of the GRESS LUMBER CO.**

**HOWARD TRANSFER CO.**  
 GEO. P. HOWARD, Propr.  
 HAULING of all kinds.  
 Office: 45 EDGEWOOD AVE.  
 Opposite Equitable Bldg.  
 Telephone 1070.

**WE MOVE THE PEOPLE,** CAPITAL TRANSFER & STORAGE CO.  
 We also pack, store and ship the People's Household goods. 48 N. Broad. Phone 618.

WAR	1203	WAT
Warner S Frank, ins r 45 Alexander		
" Wm C, physician, r 323 E Fair		
" Wm H (Warren & Co), r Marietta Road, 4 miles		
" Wm J, wks Wellhouse & Sons, r 69 Henry		
" & Co (W H Warren & M E Thornton), flour wholesle 64 E Alabama		
Warrior Joseph, W, c, wks city, r 162 Markham		
" Scott, c wks city		
Wartman Miss Carrie, nurse The Halcyon, bds same		
Warvin Joseph H, clk, bds 22 Walker		
Warwick John C, watchman C RR r 84 Davis		
" William C, eng G P Ry, bds 84 Davis		
Washburn Milton, c, porter D Morgan, r 54 Pulliam		
" N R, wks Foote & Davies Co, r 45 Trinity ave		
" Ralph, printer, bds 45 Trinity ave		
Washington Miss Annette M, boarding 97 S Pryor, r same		
" Ernest, c, porter Brookwood Floral Co		
" George, carp, r 250 Edgewood ave		
" George, c, lab, r 167 Martin		
" George, c, lab, r 45 Bartow		

**Atlanta Business College** (CHARTERED.) Commercial and English Branches.  
 PHONE 366.

Washington George, c, lab, r Elizabeth near Mary
" Jack, c, lab, r 18 Lyons ave
" Jane, c, nurse J T Orme, r 250 Edgewood ave
" J, c, wks Sou Glass Co
" J W, c, lab, r 83 S Humphries
<b>Washington Life Insurance Co</b> of New York, Thos Peters mgr Sou dept, 10, 11, 12 Gould bldg
" Mary, c, r 73 Valentine
" Milton, lab, r 248 Walnut
" Press, c, driver Golden Transfer Co
" Seaborn, c, r rear C D Hurt
" Seminary, Mrs W T Chandler principal, 46 Walton
" Solomon, c, gardener, r 7 Martins al
" Tempa A (wid J Henry), r 5½ Peters
" Wm, c, lab, rms 13 Reed
" Wm, c, brakeman Sou Ry
Washman Milton, c, coachman Jos E Brown, r 68 Pulliam
Wasser Abraham, clk J Kreis, r 113 Pulliam
" Miss Rosa, r 113 Pulliam
Waterman Walter, mach A C St Ry, bds 341 Simpson

**Hunnicut & Bellingrath Co.,** (SANITARY PLUMBERS,  
 52 and 54 Peachtree Street. (Steam and Gas Fitters.

**ATLANTA ELECTRO PLATING WORKS** { Nickel, Silver, Gold and Copper Plating and Burnishing. First Class Work. Low Prices.  
 23½ SOUTH BROAD STREET. PHONE 409.

**BALDWIN CIGAR MFG. CO.** { FINE HAND-MADE } 25 E. HUNTER. CIGARS.



**"KIRBY," The Ticket Broker,**  
 34 WALL ST., Buys and Sells  
 Tickets at **CUT RATES.**

## Mitchell & Parker

LUMBER DEALERS, 383 MARIETTA STREET.

WAT	1204	WAT
<i>Waters see also Walters and Watters</i>		
" Andy, c, driver	R O Campbell	
" Arthur C (Waters Bros), r	38 Tatnall	
" Bros (Thomas L & Arthur C), grocers	88 Stonewall	
" Caesar, c, brickmoulder, r	43 Hunt	
" Clark, c, lab, r	20 Wells	
" Colie, mech Expo Mills, r	71 Old Expo grounds	
" Dora, c, cook J B Campbell, r	79 Prather's al	
" Fanny, c, r	55 Rhodes	
" Frances C (wid James H), bds	177 Walker	
" George W, r	156 Alexander	
" Jackson, c, lab, r	7 Long View ave	
" John, lab city, r	Howell's Mill Road	
" John C, foreman No 3 Engine Co, r	1 McAfee	
" John L, teamster, bds	177 Walker	
" Joseph M, wks Fulton B & C Mills, r	56 Borne	
" J C, c, porter H G Keeney, r	20 Wells	
" J H, wks Fulton B & C Mills		
" Miss Leland J, asst bkkpr New Home Sewing Machine Co, r	427 Gordon ave, West End	

**PHENIX MUTUAL LIFE** of Hartford, Conn., Guarantees Extended Insurance—Paid Up. Cash and Loan Values.  
 CHAS. S. ARNALL, GEN'L AGENT, 28 OLD CAPITOL BUILDING.

Waters Miss Lily, bkkpr New Home Sewing Machine Co, r 427 Gordon ave, West End

" Martha A (wid Roland), r	17 Old Expo grounds
" Richard C, fruits	170 Whitehall, r 38 Tatnall
" Rev Richard H, r	427 Gordon
" Samuel T, meat market, r	30 Hull
" Susan (wid R S), bds	156 Alexander
" Thomas L (Waters Bros), r	38 Tatnall
" Thomas C, engr Sou Ry, r	724 S Pryor
" Virgil, engr Sou Ry, r	220 Windsor
" Wm, wks G W Burroughs, r	177 Walker
" Wm, c, wks Sou Ry, r	396 Hilliard
" Wm, c, driver, r rear	234 Chapel
" Wm N, wheelwright, bds	177 Walker
" Wm T, bkkper Sou Ex Co, r	36 W Baker

*Watkins, see also Wadkins*

" Emma, c, r	210 Clarke
" Fannie (wid G W), r	31 Hood
" Green, c, r	371 Martin
" Horace B, clk M B Avary, bds	183 E Fair

**MASSEY & BURNETT** { STENOGRAPHERS, Commissioners to Take Testimony, NOTARIES PUBLIC. } 408 Equitable Bldg. Telephone 1283.

SOUTHERN MUTUAL INSURANCE CO., ATHENS, GA.  
 ASSETS OVER \$1,000,000.  
 BUSINESS CONFINED TO GEORGIA.  
**W. P. PATTILLO, Agent,**  
 Gate City National Bank Building.  
 DIVIDENDS FOR PAST NINE YEARS TO POLICY HOLDERS HAVE AVERAGED OVER 60 PER CENT.

## Mallard & Stacy, REAL ESTATE, LOANS and RENTS.

2 Equitable Building.

WAT	1205	WAT
Watkins James, c, wks city		
" James E, clk W D Harwell, bds	219 Howell	
" John, c, candymkr, r	12 Fifth ave	
" John, candy maker G E Johnson		
" Joseph, c, driver R A Starnes		
" Judy, c, r e s McMillan	6 n w Third	
" J B, wks S Marks & Co, r	80 1/2 Decatur	
" Robert F, bailiff U S Court, r	219 Howell	
" R Dozier, mach Brown & King Supply Co		
" Seaborn B, grocer	271 Peters, r 68 McDaniel	
" Wm, eng Sou Ry, bds	178 Simpson	
" Wm, fireman No 7 Engine Co, r	250 Ashby	
" Wm, c, r	7 Villard	
" Wm, c, lab, r rear	13 Park	
" Wm, c, lab W & A R R		
" Wm F, trav, r	67 Grant	
" Wm M, fireman No 7 Engine Co		
Watley Peter, c, wks W & A R R, r	242 Rhodes	
Watson A B (wid Jas), r	50 Powers	

**SOUTHERN BUSINESS BUREAU,** { Furnishes first-class Stenographers, Bookkeepers, Drummers, Clerks, Collectors, Druggists, Teachers, etc., on short notice, free of charge.  
 701-2 Peachtree Street,

**Watson Charles T,** sec and treas The Ga Mining, Mfg & Investment Co, rms 50 1/2 N Broad

" C M, bds	49 Brotherton
" David, c, lab, r	56 Henry
" Edward, mldr Ga Stove Works, bds	Bellwood ave bey limits
" Geo, c, shoemkr, r	46 College
" Geo, c, driver Rhodes & Matthews, rms rear	142 Decatur
" Henry, c, wks Sou Ry, r	388 Smith
" James S, dyer	60 S Pryor, r 58 same
" Jefferson, c, shoemkr	49 S McDaniel, r same
" John J, mgr J S Watson, bds	58 S Pryor
" Joseph N, fireman Sou Ry, r	21 Berean
" Julia E (wid Augustus), bds	35 W Baker
" Lindsay D, clk Clarke Hardware Co, r	50 Powers
" Mrs L E, groceries	353 Luckie, r same
" Martha J (wid James), r	61 Smith
" Mary A, c, washwoman, r	47 W Hunter
" Oscar T, wks J S Watson, bds	58 S Pryor
" O B, tel opr Post Tel Co, r	63 Mangum
" Richard, wks Atl Cotton Mills, r	71 Berean
" Richard F, rate clk So Ry & S S Assn, r	82 N Forsyth

**ROSE'S "Purity"** The Genuine only at 12 Marietta.

**W. D. ALEXANDER** { Y. M. C. A. BLDG. } **BICYCLE REPAIRING.**  
 69 N. PRYOR.

**Try Oppenheim's No. 14 Pure Rye Whiskey** For Family Use. { I. H. OPPENHEIM, 1 WHITEHALL ST. PHONE 328.



Accounts of Firms, Corporations and Individuals  
solicited on terms consistent with  
Legitimate Banking.

**ATLANTA TRUST & BANKING CO.**  
COR. ALABAMA AND BROAD STS.



Manufacture the Exquisite Perfume  
**WINNIE DAVIS.**  
TRY IT USE IT.

WAT	1206	WAT
Watson Robert, c, lab, r 10 Victoria		
" Robert, c, carp, r Ponders al		
" Robert, c, lab, bds 103 Bell		
" Robert, c, lab, Collins Brick Co		
<b>Watson Robert F</b> , proprietor Pansy Pharmacy, r 245 Houston		
<b>Watson R E</b> (Aaron Haas & R E Watson), bds 64 Forest ave		
" Samuel, c, barkps, r 148 E Cain		
" Samuel, c, porter Wheeler & Paris, r 138 E Cain		
" Sidney P, trav salesman, r 137 Richardson		
" Sophia, c, washwoman, r 40 Em		
" Susan, c, r 98 E Merritts ave		
" Thos E, pres Our Pub Co, r Thompson, Ga		
" Walter, wks J S Watson, bds 58 S Pryor		
" Wm, wks Sou Agl Wks, r 353 Luckie		
" Wm A, r 55 Fraser		
" Wm I, wks Sou Agl Wks, r 353 Luckie		
" Wm S, sec and treas Elkin-Watson Drug Co, r 58 Walton		
Watt Henry, c, truckman W & A R R, r 280 Fulton		
" Howard I, clk Lancashire Ins Co, bds 139 Spring		
" Thos J, r 168 Ivy		

**THE MUTUAL LIFE** (ROBERT F. SHEDDEN)  
INSURANCE COMPANY OF NEW YORK. General Agent, 10 DECATUR ST.

Watters, see also Walters and Waters

- " John C (J C Watters & Co), r cor McAfee and Simpson
- " J C & Co (John C Watters), meats 298 Marietta
- " Joseph C, clk W & A R R, r 305 Woodward ave
- " Samuel T, wks J C Watters & Co, r 9 Hull
- " Wallace B, fireman W & A R R, bds 305 Woodward ave

Watts Albert, c, grocer 148 Fraser, r 142 same

- " Albert, c, wks Sou Ry, r 147 E Linden
- " Alexander, c, wks Ga Cott Oil Co, r 20 Clarke
- " Alexander C, c, barber, r 16 Richmond
- " Andrew, wrapper Douglas, T & D, bds 174 Alexander
- " Augustus, c, blksmith, r 229 W Hunter
- " Charles, wks Gate City Broom Factory, r 21 Evans
- " Emory, tinsmith, bds 174 Alexander
- " Henry, helper Sou Ry
- " Henry A, c, grocer, r 59 Rawson
- " John, c, coachman Rev A W Knight, r rear 16 Washington
- " John A, trav Tidwell & Pope, r 174 Alexander
- " John R, mgr Sou Travelers' Ry Guide, r 55 Simpson
- " Julius R (Julius R Watts & Co), r 258 Peachtree

**"DENSMORE"** The World's Greatest Typewriter.  
GEO. M. FOLGER, Sole Dealer

**GENERAL ELECTRIC COMPANY, { STATIONARY MOTORS**  
643 EQUITABLE BUILDING.

**THE COMING POWER** THE JENNEY MOTOR DYNAMOS, ENGINES and  
ELECTRIC LIGHT EQUIPMENTS.  
H. B. CAMPBELL, Dealer and General Machine Shop, ATLANTA, GA.

**C. H. BOWEN**, 811 Equitable Building, 8th floor.  
Stenographer and Typewriter, Phone 1252.  
Business Correspondence, Specifications, Copying, Circular Letters, and Mimeograph Work.

WAT	1207	WEA
<b>Watts Julius R &amp; Co</b> (Julius R Watts and Hugh C Scott), jewelers and opticians 57 Whitehall		
" J E, paper hanger C J Daniel		
" Miss J M, sten H H Smith, r 103 Mangum		
" Lewis G, c, clk A Watts, bds 142 Fraser		
" Paul G, carp Woodward Lumber Co		
" Seeney, cashboy Clarke Hardware Co		
" Susan, c, r 10 Johnson's row		
" William, tinsmith, bds 174 Alexander		
" Wm, c, wks R S Armstrong & Bro, r 33 Henry		
" Wm H, wks Woodward Lumber Co		
Way Mrs Fred, boarding 40 Auburn ave, r same		
" Fred J, trav Wine Coca Co, r 143 Marietta		
" James F, salesman, r 143 Marietta		
" James M, prop The St Elmo 40 Bartow, r same		
Wayman, see Weyman		
Wayne E, wks Ware Furn Mfg Co		
Wayne Edward, c, lab, bds 43 Dover al		
" George W, c, waiter, bds 93 Lyons ave		
" Henry L, mgr col dept R G Dnn & Co, bds 17 E Cain		

**Fruit Trees and Grape Vines of Best Varieties, ATLANTA NURSERIES.**  
W. D. BEATIE Prop. 815 Equitable Bldg.

Wayt, see also Waite

- " John C, timekeeper Sou Ry, bds 37 Poplar
- Wazareus G B, bds Markham House
- Weatherly Arthur, agt Encyclopedia Britannica, bds The Leland
- Weathers, see also Withers
- " Rev Charles V, pastor Asbury Church, r 169 Foundry
- " Miss Fannie S, r 157 Courtland ave
- Weaver Amos, c, lab city, r 281 Terry
- " A c, wks city
- " Charles, c, porter Sou Ex Co
- " Chaistian C, tinsmith 129 Edgewood ave, r country
- " Frank O, bkkpr D H Dougherty & Co, r 56 N Boulevard
- " Gus, c, fireman Sou Ry
- " Hattie, c, r Thompson al
- " Homer J, tel opr W U Tel Co, bds 196 Woodward ave
- " Jacob W, carp H L Crankshaw, r 15 Walnut
- " John D, butcher, bds 76 E Fair
- " John K, saloon 236 Marietta, r 272 Simpson
- " John M, bartender, r 269 Simpson
- " J P, condr Sou Ry

**Atlanta School of Art, THE GRAND,**  
7th Floor,  
PEACHTREE ST.

**HORSES PASTURED. { BOX STALLS, 5 Separate Pastures at HERMITAGE HEIGHTS PASTURAGE. SEE PAGE 8**



**OFFICE MACHINES, DESKS, SUPPLIES** { **EDWIN A. HARDIN,** GEN'L AGENT,  
 15 Peachtree St.,  
 Bickensderfer (385) Typewriter  
 Adding Machine. Automatic Bank Punch.  
**WILLIAMS' TYPEWRITER.**

**MONCRIEF, DOWMAN & CO.** { **GIVE SPECIAL ATTENTION TO**  
**Hot Air Furnaces** } 57 S. FORSYTH  
 And Fireplace Heaters.

WEA 1208 WEB

- Weaver Lucius A, clk J H Smith, bds 366 Decatur  
 " N W, wks Natl Furn Co  
 " O, wks Natl Furn Co  
 " O H, house physician Grady Hospital, r same  
 " Reuben A, r 148 Luckie  
 " Ruth, c, r 120 Clarke  
 " Seaborn, sexton Mt Olive Church, r 162 E Harris  
 " Thomas H, tinner, r 76 E Fair  
 " Thomas H Jr, clk A Kreisle, bds 76 E Fair  
 " Thon.as K, clk M M Mauck Co, bds 70 Pulliam  
 " Wiley, c, lab, r 262 Walnut  
 " Wm, wks Natl Furn Co  
 " Wm B, cashr Atl Traction Co, r 509 S Pryor  
 " Wm D, r 196 Woodward ave  
 Webb Alfred, shoemkr 518 Decatur, r cor Tanner & Savannah  
 " Alfred, shoemkr, bds 69 Tennell  
 " Mrs Annie, r 120 Mangum  
 " Annie, c, r 257 Orme  
 " Austin K, bricklayer, r 50 Hightower  
 " Bert, eng Sou Ry, bds 87 S McDaniel

**WILLIAM J. KENDRICK & CO., FIRE INSURANCE AGENTS.**  
 Office. 48 N. Broad, Cor. Walton St. Tel. 618.

- Webb Charles S, physician 1 1/2 Edgewood ave, r 20 E Ellis  
 " C A, cond W & A R R  
 " D W, gasfitter Hunnicutt & Bellingrath Co  
 " D E, c, wks MM Mauck Co  
 " Edward V, clk, bds 78 W Harris  
 " Elizabeth, C (wid Calvin), bds 349 Cooper  
 " Eugene H, wks E Rolle, r 14 Wells  
 " George, c, wks Hotel Agagon  
 " George, c, lab, r 55 Valentine  
 " Guy, bds 45 Auburn ave  
 " Henry H, Our Publishing Co, r Wilson, Bellwood  
 " Henry R, bds 71 Plum  
 " H Howard, wks Crescent Laundry, bds 78 W Harris  
 " Jack, c, fireman Sou Ry, r 49 Rhodes  
 " Jack, c, wks Atl Cotton Mills  
 " James P, clk Atl R R clearing house, r 139 S Forsyth  
 " John R, wks King Hdw Co, bds 71 Plum  
 " J M, motorman A C St Ry, r Highland park  
 " J Thomas, clk Swift & Harris, r 55 Kelly  
 " Mrs Lucy B, r 78 W Harris

**J. G. THROWER,** { **Contracts for Large or Small**  
**Work, Plastering, Calcimining,**  
 Etc.  
 39 MARIETTA.

**COMPOSITION, FELT, ROOFING.** { **C. P. MURPHY,**  
**CEMENT, GRAVEL.** 8 N. FORSYTH ST.

**BLIEM & LEYH,** VIENNA STEAM PRETZEL, BREAD and CAKE BAKERS,  
 127 W. Peters. Telephone 555.

**BLUTHENTHAL & BICKART. } B. & B. {** **WHOLESALE WHISKIES.**  
 "CANADIAN CLUB"  
 "OLD OSCAR PEPPER"

WEB 1209 WEB

- Webb Mrs L, r 14 Wells  
 " Magaret H (wid John H), r 71 Plum  
 " Mary (wid John), r 392 Rawson  
 " Mildred (wid James), r 29 Tumlin  
 " Nathan, c, lab, r 25 Gullatt  
 " Nathan, c, drayman G O Williams & Bro  
 " Nelson, c, lab, r 26 Kennesaw al  
 " Oscar, lab Expo Mills, r Jefferson, Bellwood  
 " Oscar, wks Withers Foundry, r 201 Glenn  
 " Owen, cond W & A R R  
 " Peter, c, wks S P Richards  
 " Peter A. sol Mallard & Wallace  
 Webb Sam B, trav pass agt C R R, 16 E Wall, bds Kimball  
 " Samuel B, painter, r 668 E Fair  
 " Walton E, glazier Gate City Art Glass Co, r Lindsay near  
 Kennedy  
 " Wm, painter, bds 117 Garden  
 " Wm, c, porter Aragon Hotel, rms 99 Houston  
 " Wm B, butcher, r 16 Bradley  
 " Wm D (Carpenter & Webb), r 12 Bradley

 **CORONA COAL CO.** { **WHOLESALE AND RETAIL**  
 215 Decatur St. 'Phone 1115. } **COAL AND COKE**

- Webb William H, painter, r 174 S Boulevard  
 " Wm H, boarding, 45-47 Auburn ave  
 " Wm T, furniture carver, bds 36 Boulevard  
 " Wm W, druggist, bds 45 Auburn ave  
 " Wylie, c, lab, r 32 Lyons ave  
 " Zelotte, clk J Regenstein, bds 45 Auburn ave  
 Webber Mrs Annie S, matron Storrs School, r 120 Houston  
 " Henry J, driver Exc Steam Laundry, r 519 Marietta  
 " Miss Mary, bds 587 Marietta  
 " S T, agt Middlebrook, Shumaker & Co  
 Weber Gustave F, grocer 223 Peters, r 277 Lee  
 " Henry, driver, r 66 Connally  
 " Mary (wid Nicholas), r 30 1/2 W Mitchell  
 " Max (Schiff & Weber), bds 99 Piedmont ave  
 " Pinkus, clk Schiff & Weber, bds 99 Piedmont ave  
 Webster Anna, c, r 106 Edgewood ave  
 " Babe, blksmith A H Simon  
 " Edgar H, tchr Atl University, r 46 Beckwith  
 " Enika A (wid Walter R), bds 246 Formwalt  
 " Frank, c, drayman, r 24 Alabaster al

**EXCELSIOR STEAM LAUNDRY.** —58—  
 DECATUR ST.  
 Specialties: SHIRTS, COLLARS, AND CUFFS.

**Phone 19 FOR A MESSENGER** { **BICYCLE**  
**MESSENGER CO.**



**RUBBER STAMPS.**  
**ATLANTA RUBBER STAMP & STENCIL WORKS,**  
**31 S. Broad St. Tel. 519.**  
(Old No. 57.)

## UPHOLSTERING

Fine Artistic Work a Specialty.  
 Best Upholsterer in the City.  
 H. L. JOHNSON, 12 1-2 East Hunter Street.

WEB	I210	WEI
Webster George A, insp Atl waterwks, r cor Lawton & Baugh, W E		
" Henry, c, porter Atl Natl Bank		
" Jesse, c, porter Cotton Oil Co		
" John, c, lab, r rear 24 Nunnally al		
" John c, waiter Hotel Marion		
" John W, clk Beck & Gregg Hdw Co		
" Mary (wid Albert D), r n s Ridge ave 5 e of Pryor		
" Roland E, ins, bds 27 Poplar		
Wedlow William, c, Butler F M Farley		
Weddington Charles W, boarding, 18½ W Mitchell, r same		
Weekley Charles H, engr Sou Ry, r 509 Pulliam		
Weekly Lee L, engr Atl Trac Co		
Weeks Peter, lab city, r Poplar, Bellwood		
Weams Anna, c, cook, r 150 Houston		
" Baker, wks Atl Traction Co, bds 119 Courtland ave		
" Francis A B (Weems & Co), r 119 Courtland ave		
" Geo, c, lab, bds 13 Strong		
" Hattie, c, laundress, r 65 State		
" Jas, lab Sou Ry		
" J J, c, porter J P Northrop, r 46 Henry		

## W. S. McNEAL'S PAINT & GLASS CO., 114 & 116 Whitehall St.

MANUFACTURERS OF PAINTER'S SUPPLIES.

Weams L M (wid S C), r 100 Pulliam
" Samuel R, ship clk Oglesby Groc Co, r 100 Pulliam
" T Randall, clk The Globe Cloth Co, r 111 Jackson
" Wm F, r 119 Courtland ave
" W E, clk J M High & Co
" & Co (F A B Weems, W E Jones), meats 203 Piedmont
Wehner Anna E (wid Edwin), r 228 Magnolia
Weidemeyer Frances (wid Frederick), bds 11 Orange
" Frederick, musician, bds 11 Orange
Weil Charles, c, wks McAfee & Son
" Clifford, salesman A McD Wilson, r The Aragon
" Sam, c, barber 45 W Mitchell, r Pittsburg
" Samuel, lawyer, r 36 E Merritts ave
" Sigmund (Eiseman & Weil), r 36 E Merritts ave
Weimer Conrad, car bldr Winship Mach Co, r 164 Mangum
" Conrad Jr, carp W & A R R
" Julius C, cabinetmkr, r 96 Lovejoy
Weinberg Ike, drummer, r 99 Piedmont
" Thomas, peddlers supplies 193 Decatur, r 172½ same
Weinfeld Albert, cut rate ticket broker, r 264 Rawson

**TELEPHONE 235** FOR LUMBER OF ALL KINDS.  
 GRESS LUMBER CO  
 COR. ALABAMA and LOYD STREETS.

**GEO. P. HOWARD,** { Jellico - - - Coal }  
 Best arranged Coal Yard in the South. Coal handled in  
 Bins and can't possibly get mixed with dirt. See these Bins.  
 359 Decatur St., Cor. Grant. Telephone 1140.

**ATLANTA ELECTRO PLATING WORKS** { Nickel, Silver, Gold and Copper Plating and  
 Burnishing. First Class Work. Low Prices.  
 23½ SOUTH BROAD STREET. PHONE 409.

## Capital Transfer & Storage Co.,

48 North Broad St.  
 Furniture moved, stored, packed and  
 shipped. Phone 618.

WEI	I211	WEL
Weingart Rosa (wid A), boarding 45 E Mitchell		
Wienholtz M (wid F), bds 209 Bass		
" Rudolph, night clk Metropolitan Hotel, r same		
Weiner Julius, carp, r 89 Chapel		
Weinmeister Carl J, prop Hotel Weinmeister, r same		
" Carl J Jr, timekpr Atl Gas Lt Co, r Hotel Weinmeister		
" Henry, cabinetmkr, r 51 Foundry		
Weinmeister Hotel, C J Weinmeister prop, 34-38 N Forsyth		
Weir, see Wier		
Weisenfield A A, salesman Estey Organ Co		
Weiss, see also Wise		
" Miss Sadie, sten Montag Bros, bds 48 W Fair		
" Wm (Wm Weiss & Co), r 48 W Fair		
" Wm & Co (Wm Weiss, W D Houston), fancy grocers 13 N Forsyth		
Weitz William, c, barber, r 172 Fort		
Weitzell John W (Weitzell & Fitzgibbon), r 48 Highland ave		
Weitzell & Fitzgibbon (John W Weitzell Mrs John Fitzgib- bon), mnfrs & dealers in carriages 89, 91, 93 N Pryor		

## Atlanta Business College

(CHARLES ED.) Commercial and English Branches.  
 PHONE 366.

Welborn, see also Wellborn
" E W, wks Ware Furn Mfg Co
" Wm C, carp, r 224 Connally
Welch, see also Welsh
" Catherine E (wid Edmond G), boarding, r 283 Marietta
" Charles, r 348 Decatur
" Charles, c, wks city
" Charles C, grocer, r 407 Mangum
" Frank E, solicitor patents 20 N Pryor, r 24 Highland ave
" George, bds 113 W Cain
" George, mach Vin Winkle Gin & Mach Co
" George G, eng, r 208 Hunnicutt
" George W, clk Sou Agl Works, r D'Alvigny, Bellwood
" Isaac A, col M B Hatcher, r 173 Henry
" John H, eng W & A R R, r 411 Luckie
" Lizzie, c, laundress, r 118 Terry
" Marshall M, asst sec Home Mission Board Sou Bap Con r 101 E Georgia ave
" Miss Mary L, tchr Spellman Seminary, r same
" Onie, clk J M High & Co
" Robert W, c (Welch & Harper), r Smith beyond limits

**Hunnicutt & Bellingrath Co.,** { Galvanized Iron Workers and  
 Tin Roofers. Steam Fitters and  
 52 and 54 Peachtree Street. **PLUMBERS' SUPPLIES.**

**BALDWIN CIGAR MFG. CO. { FINE HAND-MADE } 25 E. HUNTER.**  
 CIGARS.



See "KIRBY," the Ticket Broker, Before Buying Tickets to ANY Point. Office, 34 WALL ST., Opp. Union Depot.

**MITCHELL & PARKER** { LUMBER DEALERS, 383 Marietta St.

WEL	1212	WEL
Welch Wm, c, elevator man	Vignaux & Rose	
" Wm W, foreman	W U Tel Co	
" & Harper, c (R W Welch & E W Harper), grocers	404½ S McDeniel	
Welcher Thomas, c, drayman	Tolbert Bros	
Weld Thomas D, clk	R M S, r 133 Spring	
" Thomas W, bds	231 Courtland ave	
Weldon C L, watchman	Atl Lumber Co, r 33 Hightower	
" Frank, night editor	Atl Constitution	
" Floyd W, carp,	r 22 Iswald	
" Marshall, c, lab,	bds 52 College	
Wellborn Abner R, physician,	bds The Belmont	
" Chester, clk	J M High & Co, r 454 Woodward ave	
" Elizabeth A (wid C R),	r 65 King	
" E W, wood carver,	bds 52 Druid Circle	
" Jas V, clk	Douglas, T & D, r 520 Woodward ave	
" John R, wireman	Ga Elec Lt Co, r 57 Butler	
" Jonathan D, r	57 Butler	
" J W (wid M L),	r 52 Druid Circle, Inman park	
" Marion A, ydmaster	C R R, bds 294 E Hunter	

**CHAS. S. ARNALL, Gen. Agt.** PHENIX MUTUAL LIFE INS. CO. of Hartford, Conn. 28 OLD CAPITOL BUILDING.

Wellborn Ray, clk J W Hughes, r The Belmont  
 " Robert M, printer, r 65 King  
 " R S, clk Amer Book Co, bds 224 Connally  
 " Wm, c, wks Woodward Lumber Co  
 " Wm L (A P Morgan Grain Co), r Kirkwood  
 Wellham J Thomas, r 188 Wylie  
 Wellhouse Alvin (Wellhouse & Sons), r 329 Whitehall  
 " Henry (Wellhouse & Sons), r 237 Washington  
 " Louis (Wellhouse & Sons), r 311 Whitehall  
 " Sophia (wid Leopold), r 62 Hood  
**Wellhouse & Sons**, (Henry, Louis and Alvin), whol paper bag and box mnfrs and mfg stationers, 36-38 E Alabama  
 Wellmer Joseph, wks Fulton B & C Mills  
 Wellons Luke, c, lab, r 21 Park  
 " Susie, c, r 11 Grace  
 Wells Andrew, c, wks Ga Ice Co, r 79 N Humphries  
 " Asmond P, cond Sou Ry, r 349 Woodward ave  
 " Charles W, law agt Sou Ry, r 281 S Humphries  
 " Edward W, wks Star Mfg Co, r 21 Hull  
 " Fulton, trav, bds 16 Hilliard

**MASSEY & BURNETT** { Make Specialty of Court and Convention Reporting, and Technical Stenographic Work. } 408 Equitable Building. PHONE 1283.

**FIRE INSURANCE** } W. P. PATTILLO, Agent, { Represents Southern Mutual Ga.; Ga.; Home, Ga.; Royal, Eng.; and; Phenix, Conn.; Hamburg, Bremen, Germany. } Gate City National Bank Building, Room No. 8.

**Mallard & Stacy,** LOANS NEGOTIATED, 2 Equitable Building.

WEL	1213	WES
Wells F W, helper	Ga Elec Lt Co, bds 186 McAfee	
" Harvy, policeman,	bds 3 Hill	
" Herbert D, trav	Hunnicut & Bellingrath Co, bds 315 Edgewood ave	
" Henry F, ccl	The Carter Co, bds 16 Hilliard	
" Henry H, carp,	r 186 McAfee	
" H E, clk	Everett-Ridley-Ragan Co	
" Jack, c, driver	Milam & Patterson, r 158 Houston	
" James Hunter, phys & surgeon	Norcross bldg, r The Leland	
" James L, clk	R M S, r 82 N Forsyth	
" John D, wks	Constitution, r 161 Nelson	
" John W, fireman	No 4 Engine House, r 96 Fowler	
" Mrs J R, dressmkr	43½ Whitehall, r same	
" Lee I, fireman	A & W P R R, r 168 Haynes	
" Levi C, capitalist,	r 446 Whitehall	
" M H, mach	Sou Ry	
" Neal, c, wks	J J Duffy r 42 Butler	
" Miss Susie, tchr	Ira St School, bds 446 Whitehall	
" Wm C, asst	baggage room Union Depot	
" Wm L, condr	Sou Ry	

**SOUTHERN BUSINESS BUREAU,** } Assists Applicants in getting good positions with Reliable Firms. } 701-2 Peachtree Street.

Wells Wm R, coal & wood 22 Pratt, r same  
 " W A, mach Sou Ry  
 " W A (Gullatt & Wells), r 41 Poplar  
*Welsh, see also Welch*  
 " William W, r 155 Pulliam  
 Wener Harry P, r 19 Ella  
 Wenzler Thomas C, watchmaker & engraver N Kaiser & Co  
 Werber Carl, agt Cook Brewing Co, r 87 Pulliam  
 " Carl A, storekepr Atl Gas Lt Co, bds 18 Brotherton  
 Werden Miss Evalina O, tchr Spelman Seminary, r same  
 Werkhoff, Mrs Julia E, bds 75 W Harris  
*Werner, see also Warner*  
 " Anna S (wid H), r 181 S Pryor  
**Werner Edward A**, agt Ga R R, r 230 Jackson  
 " Edward A Jr, bds 230 Jackson  
 " Lynn, clk Mutual Life Ins Co, bds 49 Washington  
 " Richard A, clk Lowry Bkg Co, bds 181 S Pryor  
 Wesley Alonzo, c, lab Collins Brick Co  
 " Miss Bannie, sten R G Dun & Co, r Lithonia Ga  
 " Charles, c, driver, r 493 E Fair

**SAVE MONEY. ALEXANDER** } Will Save you 25 to 50 per cent on New and Second Hand Bicycles and Repairing. } 69 N. PRYOR.

R. M. Rose Co. Proprietors of the "Purity" RYE WHISKEY.

**CIGARS BY THE BOX** } FINE WHISKIES for Home } I. H. OPPENHEIM, } Use at Lowest Prices. } 1 WHITEHALL ST. Phone 325.



**ATLANTA TRUST & BANKING CO.**  
 Corner ALABAMA AND BROAD STREETS.



Manufacture only the best Perfumes.  
 Made from Flowers in the Land  
 of Flowers.

WES	1214	WES
Wesley F L, c, mattress maker, r 102 Haynes		
" Harrison, c, wks R H Geter, r 417 S Terry		
" John, c, lab, r 275 W Fair		
" John, c, lab, bds 177 Auburn ave		
" Thomas J (R H Wilson & Co), bds The Leland		
" Wm F, dry goods 161 Peters, r 92 Park		
<b>Wesleyan Christian Advocate</b> , W F Glenn D D editor, 402-404 Equitable bldg		
West Andrew, clk A J West, bds 789 Peachtree		
" Andrew J (A J West & Co), r 789 Peachtree		
" Atl Land Co, W C Warner pres, J M Arrowood sec & treas 46 Fitten bldg		
" A J & Co (A J & H F West), real estate 16 N Pryor, Kim- ball House		
" Elizabeth A (wid T J), dressmkr 92 Garnett, r same		
" Ella, c, cook, r 190 Auburn ave		
" Earnest E, tchr Boys High School, r 36 North ave		
" Mrs E N, wks Selig Mfg Co		
" Frederick, apprentice W & A R R		
" F J, motorman A C St Ry		

**THE MUTUAL LIFE** { **ROBERT F. SHEDDEN**  
 INSURANCE COMPANY OF NEW YORK. General Agent, 10 DECATUR ST.

West Garnett L, clk Sou Exp Co, bds 125 Boulevard
" George, apprentice W & A R R
" George W, clk T J West, bds 221 Highland ave
" Henry, c, drayman, r 79 Granger
" Henry D, butcher, bds 46 Old Expo grounds
" Henry F (A J West & Co), r 789 Peachtree
" James, asst bkkpr Standard Oil Co, bds 172 Alexander
" James A, c, janitor Marietta St School, r 140 Foundry
" James E, clk D H Dougherty & Co, bds 459 E Fair
" James G, pres Ger-Am Mutl Life Assn, r 496 Jackson
" James N, mech, r s w cor Jett and Oliver
" Jane M (wid Stephen), r 33 Gresham
" Jerry, c, wks Sou Ry, r 243 Irwin
" Jesse J, watchman, r 46 Old Expo grounds
" John C, wks Sou Ry, r 125 Boulevard
" John O, clk J P Northrop, bds 459 E Fair
" Joshua H, c, porter The Branam Bros Co, r S Atlanta
" J D, wks Sou Ry
" Mrs P A, grocer 135 Whitehall, r 68 Tatnall
" Richard C, cond S A L, r 18 Woodward ave

**"DENSMORE"** The World's Greatest Typewriter.  
 GEO. M. FOLCER, Sole Dealer.

**GENERAL ELECTRIC COMPANY,** { **COPPER WIRE AND**  
**643 EQUITABLE BUILDING.** { **WIRING SUPPLIES.**

Stenographic Work  
 and Typewriting  
 of all kinds.

**C. H. BOWEN,**  
**STENOGRAPHER AND TYPEWRITER,**  
 811 Equitable Building, 8th floor. Phone 1252.

**THE COMING POWER** { **THE JENNEY MOTOR** { **DYNAMOS, ENGINES and**  
**THE JENNEY ELECTRIC** { **LIGHT EQUIPMENTS.** { **H. B. CAMPBELL,** Dealer and General Machine Shop, ATLANTA, GA.

WES	1215	WES
West Robert H, brakeman Sou Ry, r 12 Nesbitt		
" Robert M, clk W R West, bds 459 E Fair		
" Samuel, mech VanWinkle G & M Co		
" Sarah S (wid H T), r 43 Jones ave		
" Thos, c, soda water mkr, r 97 Gullatt		
" Thos G, bds 92 Garnett		
" Thos J, grocer 223 Highland ave, r same		
" Thos O, bds 51 N Forsyth		
" Wm, clk, bds 156 Whitehall		
" Wm, clk, bds 55 Luckie		
" Wm, wks Winship Mach Co, r 43 Jones ave		
" Wm C, fireman Sou Ry, r 697 Seaboard ave		
" Wm H, grocer, r 68 Tatnall		
" Wm M, bkkpr Sou Produce and Fruit Co, r 55 Luckie		
" Wm R, grocer 373 E Hunter, r 459 E Fair		
" Willis R, lumber inspr Natl Furn Co, r n s Means, 2 w Boss		
Westbrook A H (wid J D), r 373 W Third		
" Charles S, wks DeLoach Mill Mfg Co, r 37 Fortune		
" C, c, wks city		
" Frank L, wks DeLoach Mill Mfg Co, bds 37 Fortune		

**SHADE TREES AND ROSES.** { **W. D. BEATIE,**  
 Room 815 Equitable Building.

Westbrook James, c, wks city
" Julius, c, wks city, r 346 Chestnut
" Mary F (wid B A), r 301 E Fair
" Mrs Mary, r 17 Hill's ave
" R, c, wks city
" Wm, wks Atl Cotton Mills
" Wm A, mach, r 501 Simpson
Wester John D, salesman Miles & Stiff Co, r 43 W Cain
" John W, salesman Miles & Stiff, bds 43 W Cain
<b>Western Assurance Co of Toronto</b> , L M, Tucker mgr 615- 17-19 Equitable Bldg, Mathews, Sturdivant & De- Saussure agts 24 S Broad
<b>Western Union Telegraph Co</b> , D C Sims mgr 26 W Ala- bama, branch office 17 E Alabama W W Moon opr, also branch office 332 Equitable Bldg
<b>Western &amp; Atlantic Railroad</b> , J W Thomas pres and genl mgr, J L McCullum supt, J H Ambrose treas, C E Harmon genl pass agt 307 and 309 Equitable Bldg, J M Brown traffic mgr, J L Dickey agt, ftgt depot Forsyth and W & A R R (See page 112)

**LEARN TO DRAW.** Consult the **Atlanta School of Art,**  
 The Grand Bldg. Terms Reasonable.

**HERMITAGE HEIGHTS PASTURAGE.** { **F. W. BENTEN, 200 Acres Blue Grass,**  
 Clover and Bermuda Grass. See Page 3.



**WILLIAMS' TYPEWRITER** { **EDWIN A. HARDIN, Gen'l Agent, 15 Peachtree St.**  
BLICKENSDERFER (355) TYPEWRITER,  
OFFICE MACHINES, DESKS, SUPPLIES, ETC.

**Moncrief, Dowman & Co.** MANUFACTURERS OF  
**ACME WATER ELEVATORS and PURIFIERS**  
57 S. FORSYTH.

WES	1216	WES
<b>Western Railway of Alabama</b> , Geo C Smith pres and genl mgr, 713-729 Equitable Bldg		
Westfield Horace, c, driver A W Farlinger, r 38 Old Wheat		
" Richard, c, wks Atl Traction Co, r 165 Boulevard		
Westmoreland Coli P, wks DeLoach Mill Mfg Co, bds 449 Edgewood ave		
<b>Westmoreland-Crawford Drug Co.</b> (Preston C Westmoreland & John H Crawford), druggists 24 Decatur		
" George (Godwin & Westmoreland) r 290 Washington		
" Isaac, c, shoemkr 179 Whitehall, r 134 Crumley		
" Jeff, c, driver R O Campbell, r 171 E Ellis		
" John c, lab, r 68 W Cain		
" John W, c, welldigger, r 395 Martin		
" John W (J W Westmoreland & Co), physician 462 S Pryor, r 521 same		
" J W & Co (J W Westmoreland), drugs 462 S Pryor		
" Mrs L C, propr The Belmont, r same		
" Maria, c, r 46 Biggers		
" Mamie P, c, tchr Houston St School, bds 13 Crumley		
" Ned, wks A W Farlinger, r 3 Longview ave		

**WILLIAM J. KENDRICK & CO.,** FIRE INSURANCE AGENTS.  
Office, 48 N. Broad, Cor. Walton St. Tel. 618.

Westmoreland Preston (Westmoreland-Crawford Drug Co), r 110 Crew

" Robert, c, r 264 Bass

" Roscoe, c, lab, bds 68 W Cain

**Westmoreland Thomas P.** Judge Criminal Court of Atl, Judge Second Div City Court, 57½ E Hunter, r 130 Washington

" Victor, c, lab, bds 68 W Cain

" Wm c, wks I Westmoreland, bds 134 Crumley

**Westmoreland Willis F.** Physician and surgeon 241-243 Equitable bldg, r 21 Baltimore block

" W H, spl agt Travelers' Ins Co 28 S Broad, r 54 N Forsyth

Weston Dan M (Walker, Ford & Weston), r 429 Woodward ave

" Sarah, c, washwoman, r 42 Gemunden

" Thomas, c, wks A & F Ry, r 367 Ira

**Westview Cemetery Association,** T J Hightower pres, E P McBurney sec and gen mgr, 34 Equitable bldg

**Westview Floral Company,** R J Lowry pres, E P McBurney sec and treas, 34 Edgewood ave, retail department 5 Peachtree

**J. G. THROWER,** { Invalid Lifters and Roller Chairs  
furnished at short notice.  
39 MARIETTA.

**ARTIFICIAL STONE.** { **C. P. MURPHY, 8 N. Forsyth St.**  
ESTIMATES CHEERFULLY GIVEN.

**STEAM PRETZELS, FRESH BREAD AND CAKES, BLIEM & LEYH,**  
127 W. Peters. Tel. 555

**B. & B. { Fine Whiskies**  
42, 44 and 46 MARIETTA STREET.  
ATLANTA. Telephone 378.

WET	1217	WHE
Wetmore Robert S, trav Repauno Chem Co, r Birmingham, Ala		
Wettig, see Wittig		
Wetting H L, wks May Mantel Co		
Wey, see also Way		
" Henry B (Dobbs, Wey & Co), r 253 Forrest ave		
Weyman, see also Wayman		
" Mrs E M (wid J B), r 195 Angier ave		
<b>Weyman Samuel T.</b> (Weyman & Connors), r 195 Angier ave		
<b>Weyman &amp; Connors,</b> (S T Weyman, G W Connors), private bankers, 825 Equitable bldg		
Whalen Patrick, block layer, r 152 W Harris		
Whaley Barney L, clk Stewart Bros, r 130 Chestnut		
" E L, c, lab S W Day, r 24 Diamond		
" Russell, r 20 Piedmont ave		
" R L, clk E M Bass & Co, r 37 Whitehall		
Whatley Abe, wks Atl Traction Co, bds 27 Markham		
" Georgia (wid W.E), dressmaker 66½ Whitehall, r 397 Luckie		
" Harriet, c, laundress, r 21 Richmond		
" James W, policeman, r 11 Pittman's al		
" Mary L (wid Wm), bds 464 Luckie		

**CORONA COAL CO.** { **COAL AND COKE**  
215 Decatur St. Phone 1115. WHOLESALE AND RETAIL

Whatley O B, wks A C St Ry

" Samuel H, carp Sou Ry, r n e cor Elizabeth and Arthur

" Wm C, shoemaker 518 Decatur, r 11 Boulevard

Wheals Benjamin J, trav, r 62 Cherry

" Sandy, helper Wingate & Mell

Wheat Frank C, teller Lowry Bkg Co, bds 86 Hill

" John B, bkkpr Atl Home Bank, r 86 Hill

" Maggie A (wid J.M), r 86 Hill

Whedbee T C, agt Middlebrook, Shumaker & Co

Wheeler Ada (wid Wm W), r 246 Ivy

" Alton E, cashr New Home Sewing Mach Co, r 32 Church

" Bedford, c, drayman, r 126 Magnolia

" Duke, c, wks Sou Ry, r 284 Rhodes

" Fad, c, lab, r 28 Davis

" Frederick, c, porter L A Sewell

" Isaac (Wheeler & Parris), r 26 Luckie

" Isaac, watchman city stockade

" J M, with Chas H Elliotte

" Leonard, c, barber, r 7 Bradberry al

" Lou, c, washwoman, r 9 Nelson

SHIRTS, COLLARS AND CUFFS BEAUTIFULLY DONE.  
**EXCELSIOR STEAM LAUNDRY,**  
58 Decatur Street.

THE ORIGINAL **BICYCLE MESSENGER CO. PHONE 19**  
Y. M. C. A. Bldg. F. C. BYRD, Propr. 69 N. PRYOR.



ALPHABETS, INKS, BRUSHES, CHECKS, ETC. Atlanta Stamp & Stencil Works, 31 S. Broad St. Telephone 519.

**MATTRESSES**

HAIR and COTTON Mattresses Made to Order. Mattresses of any kind Renovated. H. L. Johnson, 121-2 E. Hunter St.

WHE	1218	WHI
Wheeler Lucius E, meat mkt 466 S Pryor, r 213 Bass		
" Merriweather, c, barber Wm Williams, r 28 Mangum		
" Mollie P (wid James H), dressmkr, bds 110 W Harris		
" Nancy A (wid J W), bds 56 Walker		
" Oliver D (Hayden & Wheeler), r 20 Chestnut		
" R S, clk Taylor & Galphin, bds 42 Spring		
" Seibert, c, wks Bleim & Leyh		
" Willard, cashboy The Fair, bds Bellwood		
" Wm R, wks city, r 73 Bryan		
" Wm T, butcher, r 213 Bass		
" & Parris (Isaac Wheeler, W S Parris), saloon 152 Decatur		
<b>Wheeler &amp; Wilson Mnfg Co</b> , W H Sharp agt 71 Whitehall		
Whichet Mrs Georgia, r 99 Walton		
Whidby Chas A, plumber, bds 148 Hunnicutt		
" Edward T (Steinhauer & Whidby), bds 111 Powers		
<b>Whidby Wm G</b> , editor Southern Cultivator, r Stone Mountain		
Whisnant T W, supt roadway S A L, bds Kimball House		
Whitaker, see also Whittaker		
" Frank, c, city lamplighter, r 318 Auburn ave		
" Jerry, wks Adams box fac		

**W. S. McNEAL SELLS PAINTS, OILS AND GLASS** 114 & 116 WHITEHALL ST.

Whitaker John, foreman press dept Atl Constitution		
" John A, wks Adams Box Co		
" John H, foreman press room Atl Constitution, r 237 W Fair		
" Joseph L, wks Atl Constitution, r 67 Stonewall		
" Lee, wks Atl Coffin Factory		
" Marion, c, plasterer, r 39 Logan		
" Seaborn, c, porter Mutual Life Ins Co of N Y, r cor Edge-wood & Butler		
" Wm, c, wks Smith & Simpson, r 364 Capel		
" Wm L, brakeman W & A R R, r 273 Simpson		
Whitclaw W S, printer Atl Newspaper Union, bds 55 W Mitchell		
Whitlove Charles, agt Atl Brew & Ice Co, r 91 E Harris		
Whitcomb Harmon H (J T Whitcomb & Son), r 86 Oak		
" Joseph T (J T & H H Whitcomb), r 80 Oak		
<b>Whitcomb J T &amp; Son</b> (J T & H H), mdse brokers & com-mission merchants 29 W Alabama		
White Aaron, c, headwaiter The Belmont, r 209 Delbridge		
" Abe, wks Atl Coffin Fcty		
" Alexander, c, lab, r 229 Vine		
" Alexander J, clk Postoffice, rms 87 Garnett		

**GRESS LUMBER CO.** Cor. Alabama and Loyd Streets MANUFACTURERS OF LUMBER, LATHS, SHINGLES, Etc.

GEO. P. HOWARD, { COAL and WOOD } 359 DECATUR ST., Cor. Grant YARD: TELEPHONE 1140. WHOLESALE AND RETAIL.

ATLANTA ELECTRO PLATING WORKS { Nickel, Silver, Gold and Copper Plating and Burnishing. First Class Work. Low Prices. } 23 1/2 SOUTH BROAD STREET. PHONE 409.

**Household Goods and Pianos**

Moved, stored, packed & shipped. 48 N. Broad, Capital Transfer & Storage Co. Phone 618.

WHI	1219	WHI
White Allen, c, wks Gate City Mat & Spring Bed Co, r 25 Roach		
" Augustus, c, shoemkr M Gaines, r 118 Magnolia		
" Mrs A S, bds 11 Cone		
" Benjamin C, patrolman, bds 508 Pulliam		
" Bruce M, pres B M White Furn Co, r 78 Yonge		
" Bryant A, car repairer Sou Ry, r 40 Robbins		
" B M Furniture Co The, B M White pres, W T Johnston sec & treas, W H Bedingfield mgr 208-210 Edgewood ave		
" Carrie S (wid J Roswell), r 223 Forrest ave		
" Charles, wks Fulton B & C Mills, r 79 Berean		
" Charles (White & Bro), r 22 Waddell		
" Charles J, bds 77 Stonewall		
" Charles M Jr, bkkpr Wellhouse & Sons, r 46 Scott		
" Charles P, wks Fulton B & C Mills, r 79 Berean		
" Chillion C, clk Sou Ry, bds 386 Rawson		
" Claude A, phys 101 1/2 Whitehall, r same		
" Cora, c, washwoman, r 67 Fort		
" C L, motorman Atl Trac Co, bds 111 S McDaniel		
" Dennis, c, driver Standard Ice Co, r 15 Grace		
" Daniel, c, lab VanWinkle G & M Co		

**Atlanta Business College** (CHARTERED.) Commercial and English Branches. PHONE 366.

White David O, policeman, r 34 Piedmont ave		
" David P, clk R M S, bds 133 Spring		
" Dora, c, cook, r 18 Martin		
" Edgar, wks Sou Ry		
" Edward Jr, wks Constitution, r 55 Mills		
" Edward W, comp Atl Journal, r 439 E Fair		
" E Alonzo, clk postoffice, r 122 Hill		
" Effie, c, washwoman, r 181 E Hunter		
" Elijah, c, wks S Guthman		
" Emily J (wid Henry), r 133 S Forsyth		
" Emma (wid S M), r 439 E Fair		
" Emma, c, cook, r 164 Bell		
" Eugene A, clk Douglas Thomas & Davison, r 159 Randolph		
" E Y, wks Excelsior Steam Laundry		
" Fanny, c, r 78 Randolph		
" Frank G, clk J M High & Co, r 93 Gilmer		
" Frank M, wks Police Sta, bds 122 Hill		
" Frederick B, sec Southern Shorthand & Business University, r 65 Capitol ave		
" Fred H, printer, bds 439 E Fair		

**Hunnicutt & Bellingrath Co.,** { Estimates cheerfully furnished for Plumbing, Steam & Gas Fitting } 52 and 54 Peachtree Street.

BALDWIN CIGAR MFG. CO. { FINE HAND-MADE } 25 E. HUNTER. CIGARS.



**For Tickets at Reduced Rates See "KIRBY" The Ticket Broker,**  
 34 WALL ST., Opp. Union Depot.

**MITCHELL & PARKER** { LUMBER DEALERS,  
383 Marietta St.

WHI	1220	WHI
White George, helper Sou Ry		
" George, c, lab, r 350 Ira		
" George A, wks May Mantel Co		
" George B, bds 42 Park		
" George W, c, letter carrier postoffice, r 101 Houston		
" G W, c, barber 85 Decatur, r 92 Strong		
" Gus, c, shoemkr M Gaines		
" Harrison B, wks May Mantel Co		
" Harry V, fireman Atl Saw Works, bds 162 Luckie		
" Henry, helper Sou Ry		
" Henry D, policeman (W D White & Sons), r 77 Stonewall		
" Henry J, c, barber, r 239 Fort		
" Herbert E, clk P O, bds 70 E Mitchell		
<b>White Hickory Wagon Manufactory.</b> B M Blount pres, T H Bell sec and treas, 37-43 W Alabama, factory East Point		
" Hugh, sten Everett-Ridley-Ragan Co, r 20 Lawn		
" Mrs H C, clk J M High & Co		
" H C, printer Franklin Prtg & Pub Co		
" H C, clk J M High & Co		

**PHENIX MUTUAL LIFE** of Hartford, Conn., has received from its Policy Holders \$40,000,000. Has paid its Policy Holders \$34,000,000, and now holds for future payments over \$:0,000,000.

White H W, c, porter Snow, Church & Co, r 164 E Linden
" Ida, c, r 491 Auburn ave
" Isham, c, porter S A L
" Jack F, r 201 Fraser
" James, money lender, bds 508 Pulliam
" James, musician, r 184 S Boulevard
" James, c, carp, r 53 Ezzard
" James, c, wks W S Bell Lumber Co, r 415 Terry
" James, c, lab, r 223 Crew
" James A, asst chf clk R M S, r 87 Garnett
" James H, bkkpr G B Stewart, r 11 Haynes
" James O, grocer 98 Nelson, r 68 Mangum
" Jehu S, trimmer, r 19 Victoria
" John, c, drayman O A Smith
" John wks Gate City Coffin Co, r 162 Luckie
" John, c, mail agt Ga R R, rms 8 Piedmont ave
" John, c, drayman, r 52 S Humphries
" John F, clk R M S, rms 87 Garnett
" John S, hoseman Engine Co No 5, r 47 Stonewall
" John W, c, wks Atl Bag & Cab Co, r 38 Leach

**MASSEY & BURNETT** { General Stenographers,  
TELEPHONE 1283. 408 EQUITABLE BLDG.

**FIRE INSURANCE** } W. P. PATRILLO, Agent,  
 Gate City National Bank Building, Room No. 8. } **Equitable** Best Companies.  
 Prompt Settlements.

**Mallard & Stacy, INVESTMENTS.**  
2 Equitable Building.

WHI	1221	WHI
White John W, contractor, r 29 Marcus		
" John W, carp, r 23 Henry		
" Joseph F (W D White & Son), bds 77 Stonewall		
" Joshua P, mach Woodward Lumber Co, r 320 Woodward ave		
" Mrs Julia, dressmaker, bds 191 Marietta		
" J Edgar, carrier P O, r 156 Luckie		
" J W, opr Sou Ry		
" J W, clk R M S, r 42 Walton		
" Landon C, supt Agl Works, bds 256 Luckie		
" Lee, brakeman Sou Ry		
" Leonard D, clk Atl Constitution, bds 55 Mills		
" Levi, c, r 36 Alice		
" Lewis, c, carp, r 373 Ira		
" Lewis, c, wks coal schute of C R R, r 227 Edgewood ave		
" L L, pressman J F Lester & Co, r 104 Mangum		
" Mack, c, lab Sou Ry, r 272 Irwin		
" Margaret, c, r 159 Richardson		
" Mark J, with T S Powell, bds West End		
" Marvin C, clk Alexander & Gullatt, bds 43 E Harris		
" Mary, c, r 65 Orange		

**SOUTHERN BUSINESS BUREAU,** } Assists Applicants in getting good  
701-2 Peachtree Street. } positions with Reliable Firms.

White Mary E (wid Wm H), r 24 Luckie
" Mary J (wid John W), r 162 Luckie
" Miss Mary V, dressmkr 133 S Forsyth, r same
" Matthew, c, wks Mrs A Lamb
" Matt, c, lab Sou Ry
" Mattie, c, r 13 Johnson row
" Mike, policeman, r 122 Hill
" Milus M, sergt police, r 122 Hill
" Minor, c, lab, r 26 Richmond
" Monroe J, c, hackman, r 260 W Mitchell
" Moses W, c, carp Fulton Bag & Cot Mills, r 218 E Cain
" Mrs M F, r n s Marietta, 9 w Curran
" M H, cond Sou Ry
" Ned, c, carp, r 203 Auburn ave
" Prue, clk Kimball House Drug store
" Reuben W, c, wks Atl Paper Co, r 290 W Mitchell
" Richard, c, lab, r 228 Piedmont ave
" Robert, c, wks city, r 29 Taliaferro
" Robert C, clk R M S, r 18 Crew
" Robert I, clk R C Black, r 339 Whitehall

**BICYCLES** } NEW AND SECOND HAND  
 BOUGHT, SOLD OR TAKEN  
 IN EXCHANGE. } **W. D. ALEXANDER,**  
 Y. M. C. A. Bldg.  
 69 N. PRYOR.

**R. M. ROSE COMPANY** { Wholesale Liquor Dealers,  
12 MARIETTA.

**Finest Whiskies, Cigars, Tobacco and Pipes** { I. H. OPPENHEIM,  
 1 Whitehall St. PHONE 829.



Accounts of Firms, Corporations and Individuals } **ATLANTA TRUST & BANKING CO.**  
 solicited on terms consistent with } **COR. ALABAMA AND BROAD STS.**  
 Legitimate Banking.



**Flavoring Extracts are unexcelled.**  
 Retailled by Leading Grocers at 10, 15 and 25  
 cents per bottle.

- | WHI  | 1222 | WHI |
|--|------|-----|
| White Robert L, lab, r 27 Old Expo Grounds   |      |     |
| " R H, bkkpr Everett-Ridley-Ragan Co   |      |     |
| " R M, car repairer Sou Ry   |      |     |
| " Samuel, c, wks Sou Ry, r 88 S Humphries,   |      |     |
| " Samuel, c, truckman C R R  |      |     |
| " Samuel G, fireman W & A R R  |      |     |
| " Samuel M, comp Journal and pres Atl Typo Union No 48,<br>bds 439 E Fair                                  |      |     |
| " Sarah J (wid Francis), r 13 Corley   |      |     |
| " Seab, clk T R Sawtell, r 125 W Mitchell  |      |     |
| " Seaborn, c, drayman, r 22 Middle   |      |     |
| " Sylvester, c, cabman, r 327 Piedmont ave   |      |     |
| " S S, clk C R R, bds 55 Garnett   |      |     |
| <b>White S S Dental Mfg Co The,</b> Jno W Selby mngr, mnfrs<br>dental supplies, 77½ Whitehall, 66½ S Broad |      |     |
| " Thomas E, painter Sou Ry, bds 311 S McDaniel   |      |     |
| " Thomas W, comp C P Byrd, bds 20 Whitehall  |      |     |
| " Thomas W, wks Atl Cot mills, r 71 Foundry  |      |     |
| <b>White T W,</b> merchandise broker office 42 Grant bldg, r 32<br>Auburn ave                              |      |     |

**THE MUTUAL LIFE** (ROBERT F. SHEDDEN)  
 INSURANCE COMPANY OF NEW YORK. General Agent, 10 DECATUR ST.

- White T W, clk J M High & Co
- " Tenie, c, laundress, r 26 Richmond
  - " U B, salesman Henochsburg & Stuchlik
  - " Virginia A (wid James B), r 69 Butler
  - " Walter, broker, bds 32 Auburn Ala
  - " Walter S, c, butler, r 331 Auburn ave
  - " Warren D (White & Bros), r 761 Decatur
  - " Wm, c, asst janitor court house, r 97 John
  - " Wm C, wks Sou Ry, r 311 S McDaniel
  - " Wm D (W D White & Sons), r 77 Stonewall
  - " Wm H, wks Atl Cotton Mills
  - " Wm H, constable Justice A M Perkerson, r 428 Decatur
  - " Wm H, clk Everett-Ridley-Ragan Co, bds 42 Auburn ave
  - " Wm M, car repr Sou Ry
  - " W D & Sons (W D, J F & H D), furniture 153 Peters
  - " W Hargrave, bds 178 Forrest ave
  - " W P, motomorman A C St Ry, bds 527 Whitehall
- White W Ross,** secy Collins Brick Co, bds 864 Peachtree
- " William W, peddler, r 32 Reinhardt
  - " Wm W, switchman C R R, r 301 Peters

**"DENSMORE"** The World's Greatest Typewriter.  
 GEO. M. FOLGER, Sole Dealer.

**GENERAL ELECTRIC COMPANY,** 648 EQUITABLE BUILDING. Electrical Supplies

**THE COMING POWER** THE JENNEY MOTOR DYNAMOS, ENGINES and LIGHT EQUIPMENTS.  
 H. B. CAMPBELL, Dealer and General Machine Shop, ATLANTA, GA.

**C. H. BOWEN,** STENOGRAPHER AND TYPEWRITER;  
 811 Equitable Building, 8th floor. Phone 1252.  
 Briefs, Depositions, and all kinds of Legal Work.  
 Business Correspondence. Mineograph Work.

- | WHI   | 1223 | WHI |
|---|------|-----|
| White W Woods, gen agt North Western Mutual Life Ins Co,<br>r Manchester, Ga  |      |     |
| " York, c, wks J J Anderson   |      |     |
| " & Bro (Warren D & Charles), grocers 682 Decatur   |      |     |
| Whitehead Amos, c, lab, r rear 198 Whitehall  |      |     |
| " Charles H, fireman W & A R R, rms 212½ Marietta   |      |     |
| " E J, sol Stillwell-Bierce & Smith-Vaile Co  |      |     |
| " Haratio S, shoemkr 464 E Fair, r 31 Pavilion  |      |     |
| " Julia C (wid Charles), bds 21 Crew  |      |     |
| " J M, stove repairer Johnson & Brotherton, r 31 Pavilion   |      |     |
| " Oliver W, clk Keely Co, r 137 Madison   |      |     |
| " Denison, watchman W & A R R, r Cartersville   |      |     |
| " Wm E, trav J W & E C Atkins, r Kimball House  |      |     |
| " Wm H, physician 843 Equitable bldg, r Lithia Springs, Ga  |      |     |
| Whitehurst Stewart A, mach Sou Ry   |      |     |
| Whiteside Mrs F S, principal Ivy St School, r 45 Powers   |      |     |
| Whitey William, r 37 Savannah   |      |     |
| Whitfield Benjamin H, trav, bds 583 Peachtree   |      |     |
| " Benjamin R, watchman W & A R R, r 90 Old Expo Gds   |      |     |
| " Bolling, lawyer, r 75 Highland ave  |      |     |
| <b>W. D. BEATIE,</b> Shade, Fruit and Ornamental Trees,<br>Room 815 Equitable Building. and Vines, Shrubbery, Roses, Etc. |      |     |
| Whitfield Fannie S, c, dressmkr, r 140 E Cain   |      |     |
| " Patrick, c, wks Hunnicutt & Bellingrath Co, r 72 Jenkins  |      |     |
| " Taylor S, wks Foote & Davies Co, bds 583 Peachtree  |      |     |
| " Thomas, mech, r Jefferson, Bellwood   |      |     |
| " Thomas, lab, r 64 Venable   |      |     |
| " Thomas B, groceries 117 Peters  |      |     |
| " Thomas E, lab city, r Echo, Bellwood  |      |     |
| " Thomas W, fireman W & A R R, r 55 Jones ave   |      |     |
| Whitford G S, agt Encyclopædia Britannica, bds The Leland   |      |     |
| Whiting Carlton, lab Womack, Nicoll & Co, r 33 Tumlin   |      |     |
| " Wesley T, horse trader, r 33 Tumlin   |      |     |
| Whitley Albert, wks Sou Belting Co  |      |     |
| " Bud, wks Sou Belting Co, bds 161 Gilmer   |      |     |
| <b>Whitley James B,</b> wholesale agt Christian Moerlin Brewing<br>Co, r 12 Means   |      |     |
| " Thomas, wks Natl Furn Co  |      |     |
| " Thomas J, policeman, r 40 Bradley   |      |     |
| " Wm F, policeman, r 17 Lucy  |      |     |
| Whitlock Milledge G (M G Whitlock & Co), r Marietta Ga  |      |     |
| " Milledge G Jr (M G Whitlock & Co), r Marietta   |      |     |

**ATLANTA SCHOOL OF ART** Drawing and Painting from  
 THE GRAND, Peachtree Street. Life, Still-Life and Nature.  
 European Methods.

**PASTORAGE FOR HORSES AND FINE DAIRY STOCK. HERMITAGE BEGETS PASTORAGE.**  
 SEE PAGE 9.



**EDWIN A. HARDIN, AGENT** { **GEN'L 15 PEACHTREE ST. WILLIAMS' TYPEWRITER OFFICE MACHINES, DESKS, SUPPLIES. Blickensderfer (\$35) Typewriter.**

**Monerief, Dowman & Co.** MANUFACTURERS OF **ACME WATER ELEVATORS and PURIFIERS** 57 S. FORSYTH.

WHI	1224	WIC
<b>Whitlock M G &amp; Co</b> (Milledge G & Milledge Whitlock Jr & Ernest E Malcolm), coal, coke and wood 256 Marietta, tel 1415		
" Martin T, veterinary surgeon, 53-55 Loyd, r 37 Luckie		
" W J, blacksmith Sou Ry		
Whitman C E, barber, bds 218 Spring		
" Henry P, clk Queen Ins Co of America, bds 21 W Baker		
" Lemuel W, c, wks R L Jones, r 18 Richmond		
Whitmire James M, blacksmith Sou Ry, r 350 Formwalt		
" Wm J, wks Atl Cot Mills		
Whitner Arch, c, coachman, r rear 639 Peachtree		
" Bayless, c, brkmason, r 9 Rawson		
" Chas F, clk J C Whitner & Co, bds 121 S Pryor		
" Dolph, c, lab, r 180 Clarke		
" Henry, c, wks opera house, bds 9 Rawson		
" John A (Whitner & Cole), r 123 S Pryor		
" John C (J C Whitner & Co), r 121 S Pryor		
<b>Whitner John C &amp; Co</b> , fire insurance 27-31 Old Capitol		
<b>Whitner &amp; Cole</b> (J A Whitner, F W Cole), fire insurance 27-31 Old Capitol		

**WILLIAM J. KENDRICK & CO., FIRE INSURANCE AGENTS.** Office, 48 N. Broad, Cor. Walton St. Tel. 618.

Whitney Anthony, c, wks Kimball House  
 " Miss Eva L, asst bkkpr Spelman Sem, r same  
 " Jack, c, wks Kimball House, bds 8 Fair  
**Whitney L Granville**, fire insurance 27½ Whitehall, r Hapeville, Ga  
 Whitsitt Mrs Mary E, dressmkr, r 170½ Peachtree  
 " Wm N, meat cutter, bds 170½ Peachtree  
 Whittaker Colquit, cond A C St Ry, r 350 Mangum  
 " Giles, c, lab, r 62 Roach  
 " James, c, lab, r e s Scott 2 n of Parker  
 " Joseph, pressman Atl Constitution  
 Whittemore John A, optician A K Hawks, bds 163 Courtland ave  
 Whitten Mrs Clara F, tchr Spelman Seminary, r same  
 " Wm A, brakeman Sou Ry  
 Whittington Brown L, engr Sou Ry, r 11 Góspéro  
 Whorley Wm H, asst engr W & A R R, r 179 Ivy  
 Wicker Frank A, carp, r 109 Estoria  
 " James A, mech, r 11 Fulton  
 " Robeat L, carp Woodward Lumber Co  
 Wicks R, c, wks city

**J. G. THROWER,** { **Plastering, Bricklaying and General Repairing.** 39 MARIETTA STREET.

**G. P. MURPHY, ARTIFICIAL STONE WORK** { **S. N. FORSYTH.** Side Walks, Lawn Walks, Cellar, Stable and Brewery Floors.

**Vienna Steam Pretzel, Bread and Cake Bakery, BLIEM & LEYH,** 127 W. Peters. Telephone 555.

**B. & B.** } **Jos. Schütz MILWAUKEE BEER. FINE WINES AND LIQUORS. Wholesale and Retail.**

WID	1225	WIL
Widdersheim Christopher, pastry cook Kimball House, r 100 Foundry		
Wiecking Christian W Jr, clk P O, r 82 Hill		
<i>Wier, see Weir</i>		
Wiggington Miss Ada, wks K. Koplín, r 180 Houston		
Wiggins Ann (wid Green), r Oliver near Jett		
" Charles O, clk Mutual Prtg Co, r 452 Loyd		
<b>Wiggins Edward L</b> , drugs 117 W Mitchell, r 26 Elliott		
" Eugene C, grocer 142 Auburn ave, r same		
" Jesse, eng compress, r 33 Larkin		
" John, c, lab, r 3 Davis		
" J F, flagman Sou Ry		
" William, wks Ware Furn Mfg Co		
" Wm J, mach, r 28 Pratt		
Wikle Wm S D, roller maker Dodson's Printers Supply Co, r 257 Boulevard		
<i>Wilbanks, see also Willbanks</i>		
" James B, trav Star Mfg Co, bds 192 Ivy		
Wilburn Arnold, c, blksmth, r 126 E Baker		
" Joseph G, bkkper Inman, Smith & Co, r 228 Forrest ave		

**CORONA COAL CO.** { **WHOLESALE AND RETAIL COAL AND COKE** 215 Decatur St. 'Phone 1115.

Wilby Frank, clk W & A R R, r 460 Pulliam  
 " John, r 96 Foundry  
*Wilcox, see Willcox*  
 Wilde Hubert, salesman, r 17 Formwalt  
 Wilder Benjamin, c, lab, r 52 Jephtha  
 " Davis, mach Van Winkle G & M Co  
 " D Robert, candy mfr 59½ S Broad, r 191 Courtland  
 " Mary (wid Willis), r 30½ W Mitchell  
 " Sylvester A (J B Portwood & Co), r DeKalb county  
 Wildon C, wks Atl Lumber Co  
 Wildy A H, salesman Swift Bros  
 Wilensky Harris, clk J J Hahn, r 58 Frazer  
 Wiles Robert J, trav Diebold Safe & Lock Co, r 141 W Baker  
*Wiley, see also Wylie*  
 " Andrew J, r 58 Cooper  
 " Miss Annie, clk Ladies' Bazaar, bds 118 Garnett  
 " A W, clk J Tye & Co, bds 141 Whitehall  
 " Charles A, clk Douglas, Thomas & Davison, bds 58 Cooper  
 " Ella, c, washwoman, r 67 Delbridge  
 " George, c, r 76 Mays

**Excelsior :: Steam :: Laundry.** W. E. HANYE, Manager. Guarantees All Work to Give Satisfaction.

**THE ORIGINAL BICYCLE MESSENGER CO. PHONE 19** { **Y. M. C. A. Bldg. 69 N. PRYOR. F. G. BYRD, Propr.**



**ATLANTA STAMP & STENCIL WORKS,**  
 31 S. BROAD STREET.  
 Telephone 519.

**AWNINGS** { **H. L. JOHNSON 12 1-2 E. Hunter St.**  
 No Department House. Five Years Experience.  
 WORK GUARANTEED SATISFACTORY.

WIL	1226	WIL
Wiley George A, mach, r 171 Randolph		
" Joseph E, bds 171 Randolph		
" George Jr, bds 171 Randolph		
" Joseph T, special agt Sou Ry with Jackson & Leftwich, bds 103 Ivy		
" Robert M, sec Nunnally Co, r 58 Cooper		
" Susan P (wid Joseph M), r 103 Ivy		
" Thomas, c, wks Stocks Coal Co, r 80 Jones al		
" Walter D (Wiley & Wilkins), bds 58 Cooper		
Wilhelm Jacob E, genl agt Central Pub Hse 66½ Whitehall		
Wilkerson John, c, lab Collins Brick Co		
Wilkes Charles W, c, shoemkr, r 143 S McDaniel		
" Frank, c, well digger, r 25 Porter		
" James M, clk Eads-Neel Co, r 141½ Peachtree		
" John, c, drayman W S Duncan		
<b>Wilkes Samuel W</b> , contracting frt agt Great Southern Freight Line Loyd opp Alabama, r 304 Lee		
" Wm, c, lab, r 410 S McDaniel		
Wilkie Franklin B, agt Metropolitan Ins Co, bds 206 Luckie		

**W. S. McNEAL'S PAINT & GLASS CO., 114 & 116 Whitehall St.**  
 MANUFACTURERS OF PAINTER'S SUPPLIES.

**Wilkins Grant**, civil engr and contractor, bridge and construction work 9½ Peachtree, r 541 same  
 " James, c, wks J M Smith, r 124 Markham  
 " James H (Wiley & Wilkins), r 221 E Fair  
 " Samuel, grocer 14 W Mitchell, r 38 Windsor  
 " Wm, c, janitor Boulevard school, r 187 Boulevard  
**Wilkinson Miss Annie L**, r 256 Luckie  
 " Miss Caroline E, r 272 Sunset ave  
 " Earnest S, artist Constitution Pub Co, bds 31 Orme  
 " Frank, bartndr Hotel Aragon, r same  
 " Garnett H, wks Wellhouse & Sons, bds 31 Orme  
 " Geo, c, lab, r 93 Green's Ferry ave  
 " Jas, c, chair repr, r Gray's al

**Wilkinson James F**, asst state chemist state capitol, r 102 E Pine

" John R, dep city clk, r 27 Luckie  
 " Robert, c, slater W R Jones & Co  
 " Virginia A (wid T C), r 31 Orme

*Willbanks, see also Wilbanks*  
 " J B, trav Henochsberg & Stuchlik, r Gainesville, Ga  
 " Levi G, mach Fulton B & C Mills

**Lumber, Laths, Shingles, MOULDINGS, ETC. GRESS LUMBER CO.**  
 COR. ALABAMA & LOYD STREETS.

**HOWARD TRANSFER CO.**  
 GEO. P. HOWARD, PROP.  
 of all kinds. } **HAULING**  
 Office: 45 EDGEWOOD AVE.  
 Opposite Equitable Bldg.  
 Telephone 1070.

**Morris & Childs,** Proprietors Capital Transfer & Storage Co.,  
 48 N. Broad. Furniture and Pianos moved.  
 Phone 618.

WIL	1227	WIL
Willbanks Wm A, carp, r Howells Mill road		
Willberger Jacob, foreman Fulton B & C Mills		
<i>Willcox see also Wilcox</i>		
<b>Willcox Charles H</b> , Sou agt Harrison Safety Boiler Wks Philadelphia, Atherton Machine Co Lowell Mass, Woonsocket Machine & Press Co Woonsocket R I, Lane & Bodley Co Cincinnati O, 35-41 N Pryor, office tel 1090 r tel 900, bds 302 Peachtree		
" Francis W, trav Gen Elec Co		
" Harris R, spl agt North British & Mercantile Ins Co, 545 Equitable bldg, r 84 Ivy		
Willcoxon Cleveland (Mynatt & Willcoxon), r 209 Peachtree		
" George W, c, sol Metropolitan Ins Co, r 140 Bell		
" Laura (wid Paul S), r 86 N Forsyth		
Willet George W, physician 17½ Peachtree, r 89 Capitol ave		
Willey Abram E, cond Sou Ry, r 41 Fortress ave		
" George, c, lab, r 81 Tatnall		
" James, c, lab, bds 10 Jennings al		
" Martin L, prop The Albemarle, r same		
Willheit H S, wks Sou Exp Co, bds 306 E Fair		

**Atlanta Business College** (CHARTERED.) Commercial and English Branches.  
 PHONE 366.

**Williams Addie, c, r 56 Elliott**  
 " Addie G (wid George), r 118 Mills  
 " Albert C, contr, r 377 Fraser  
 " Albert, c, brick mason, r 62 W Cain  
 " Alfred, c, lab, r 16 Parks  
 " Amanda, c, r 14 Garibaldi  
 " Amanda, c, r 270 Clarke  
 " Andrew, c, porter Kelley Bros, r 238 Chestnut  
 " Andrew, c, driver L P Stevens, r Perdue al  
 " Anna J (wid W J), r 141 Mills  
 " Annie, c, washwoman, r 139 E Harris  
 " Anne, c, washwoman, r 141 E Baker  
 " Annie L (wid Daniel), r 67 Formwalt  
 " Arthur, c, eating house 290 Butler, r rear 248 Peachtree  
 " Arthur B, bkkpr C A Dahl Co, r 50 E Baker  
 " Mrs A B, clk Columbian Book Co, r 296 Washington  
 " Benjamin, truckman Sou Ry farmer, r 127 Alexander  
 " Benjamin, c, r 339 Lee  
 " Bettie, c, r 179 Orme

**Hunnicut & Bellingrath Co.,** { Marbleized Iron, Slate and Hardwood Manels, Grates, Cooking and Heating Stoves and RANGES  
 52 and 54 Peachtree Street.

**BALDWIN CIGAR MFG. CO.** { FINE HAND-MADE CIGARS. } 25 E. HUNTER.

**ATLANTA ELECTRO PLATING WORKS** { Nickel, Silver, Gold and Copper Plating and Burnishing. First Class Work. Low Prices.  
 23½ SOUTH BROAD STREET. PHONE 409.



**"KIRBY'S" CUT RATE TICKET OFFICE** { **34 Wall Street.**  
**TICKETS GUARANTEED**

**MITCHELL & PARKER** { Lumber, Laths, Shingles, Etc.  
 383 MARIETTA ST.

WIL	1228	WIL
Williams Butler, c, bricklayer, r 481 Fort		
" B G, supt, Woodward Lumber Co		
" B L, clk R M S, bds 24 Church		
" Caroline, c, r 176 Howell		
" Carrie, c, r 145 Howell		
" Charles, c, lab, J Riordon & Co, r 56 Lowe		
" Charles, c, wks Alt Brewing Co, bds 113 Butler		
" Charles lab Sou Ry		
" Charles, c, lab, r Ponders al		
" Charles, c, drayman G O Williams & Bros		
" Chas, c, r 240 Irwin		
" Chas, c, lab, r 343 Boulevard		
" Chas, c, lab, r 41 Carter		
" Chas, motorman Atl Traction Co, bds 71 Factory		
" Chas A, eng, r 60 Venable		
" Chas B, lab, bds 224 Lambert		
" Chas H Jr, storekpr & gauger U S int rev, bds 407 Courtland		
" Clarence C, harnessmkr, r 161 Grant		
" Clarence E, harnessmkr Lempke & Powell, r 72 Fairlie		
" Charity, c, nurse, r 14 Martin		

**PHENIX MUTUAL LIFE OF HARTFORD, CONN.**  
 CHAS. S. ARNALL, GEN'L AGENT, - Pays Annual Dividends.  
 28 OLD CAPITOL BUILDING.

Williams Colonel, wks Woodward Lumber Co
" Crawford, c, porter Rhodes, Snook & Haverty Furn Co
" C Fred, wks DeLoach Mill Mfg Co, bds 558 Decatur
" C, c, r 270 Williams
" C C, c, barber J D G Harbin, r 73 Mills
" C W, c, grocer 67 S Humphries, r same
" C W, c, lab Collins Brick Co
" Degraffenreid, flagman Sou Ry, r 28 Ridge ave
" Della (wid H W), r 230 Ira
" Dock, c, lab, r 170 Waterhouse
" Earl E, meat mkt, bds 17 Hill's ave
" Mrs Earnest M, bds 135 Mills
" Easter, c, cook, r 139 S McDaniel
<b>Williams Eb T</b> , lawyer rm 66 Gate City Bank bldg, r 57 E Ellis
" Edgar F, wks J P Stevens & Bro, bds 65 Fowler
" Edward S, painter, bds 8 Warner ave
" Edwin E, meats and fish 28 W Mitchell, r 17 Hill's ave
" Elbert, c, lab Sou Ry, r 300 Peters
" Elijah M, condr Pullman Palace Car Co, bds 97 Ivy
" Miss Emma, tchr Capital Female College, r same

**STENOGRAPHERS & TYPEWRITERS** { **MASSEY & BURNETT**  
 408 EQUITABLE BLDG.  
 Telephone 1293.

**FIRE INSURANCE** } **W. P. PATTILLO, Agent,**  
 Gate City National Bank Building, Room No. 8.
   
 { Represents Southern Mutual, Ga.;  
 Georgia Home, Ga.; Royal Eng.  
 land; Phoenix, Conn.; Hamburg  
 Bremen, Germany.

**Mallard & Stacy, REAL ESTATE.**  
 2 Equitable Building.

WIL	1229	WIL
Williams Etheldred, clk J M Alexander & Co, r 185 Forest ave		
" Eugene G C, with D Morrison, bds 164 Baugh, West End		
" Eugene A, wks Inman, Smith & Co, bds 65 Fowler		
" E, eng Sou Ry, bds 41 Buena Vista ave		
" E L, motorman Atl Traction Co		
" Fannie, c, r 412 Terry		
" Miss Fannie D, bkkpr Chamberlin, Johnson & Co, bds 377 Fraser		
" Flora, c, washwoman, r 71 Georgia R R		
" Miss Florence, sten J S Russell, bds 342 Fraser		
" Florence (wid Wilson), r 342 Fraser		
" Frank, c, r 27 Boulevard		
" Frank, wks Ga Elec Lt Co, bds 71 Factory		
" Frank, student, bds 147 Piedmont ave		
" Frank, c, lab, r 77 Mills		
" Frank, c, waiter Durands restaurant		
" Fred, mach, 558 Decatur		
" Frederick L, watchmkr J M Reeves, bds 165½ Decatur		
" Georgia, c, r 128 E Ellis		
" George, c, drayman Wesley Darden, r 11 Ira		

**SOUTHERN BUSINESS BUREAU,** { Assists in Securing Part-  
 70½ Peachtree Street, ners and Buying and Sell-  
 ing all kinds of Business.

Williams George, c, waiter Grant Hse, r rear 174 Butler
" George, c, driver Mrs A E Gramling, r 82 Prathers al
" George, c, brickmason, r 16 Grace
" George F, carp Sou Ry, r 522 Pulliam
" George O (G O Williams & Bro), r 118 Mills
" George W, c, drayman, r 347 Fort
" George W, rms 32½ W Mitchell
" George W, c, barber J R Steele, rms 24 Green
" Green R, c, well digger, r 392 Smith
<b>Williams G O &amp; Bro</b> , (Geo O & Siron A), lumber, shingles and laths, sash, doors and blinds, brick lime and hair, builders supplies and coal and wood, 257 Marietta
" Hannah, c, washwoman, r 94 Rhodes
" Harris, c, lob, r Whitneys al
" Harriet, c, washwoman, r 32 Ga R R
" Harry, c, lab, r 194 Orme
" Harry, c, r 128 Crumley
" Harry L (Williams & Cook), r 375 Piedmont ave
" Henry, col R O Campbell, bds 88 Luckie
" Henry, c, wks H D McLaughlin, bds 32 W Mitchell

**ROSE'S "Purity" RYE** { **UNEQUALLED FOR**  
**MEDICINAL USE.**  
 R. M. Rose Co.  
 13 MARIETTA.

**Smoke Lovers, Pentas & Co.'s "Webster" Cigars.** Highest Grade  
**I. H. OPPENHEIM,** Clear Havana. } **1 WHITEHALL ST. Phone 325.**

**BICYCLES AND REPAIRING** } **ALEXANDER,**  
 69 N. PRYOR STREET.



**ATLANTA TRUST & BANKING CO.** Corner ALABAMA AND BROAD STREETS.



Largest Manufacturers of Perfumery and Flavoring Extracts  
 in the South.  
 Laboratory 68 S. Pryor St., Atlanta, Ga.

WIL	1230	WIL
Williams Rev Henry, c, r 65 State		
" Henry, c, junkshop 218 Auburn ave, r same		
" Henry, c, lab, r w s Herbert 4 s of North ave		
" Henry, c, lab Sou Ry, r 300 Peters		
" Henry, c, cook Vignaux restaurant, r 194 Bell		
" Henry, c, lab, r 27 Dunlap		
" Henry, c, lab, bds 312 Piedmont ave		
" Henry B, c, shoemkr A J Delbridge, bds 38 Parsons		
" Henry H, c, clk R M S, r 29 Howell		
" Henry P, asst sec Sou Mutl B & L Assn, r 308 Peachtree		
" Henry T, asst sec Sou Mutl B & L Assn, bds 308 Peachtree		
" Horace, c, r 13 Blackgum		
" Howard, tel editor Atl Journal, r 407 Courtland ave		
" Howard L, bkkpr Atl Home Ins Co, r 132 Spring		
" H A, with W E Baker, r Reynoldstown		
" H J, bkkpr G W Scott Mfg Co, r Decatur, Ga		
" H W, buyer Mrs M E Hogan, r 231 Hillyer		
" Isaac, c, blksmith, 38 E Mitchell, r 347 Auburn ave		
" Mrs Isaac D, wks Selig Mfg Co, r 135 Mills		
" Jacob, c, cook Leland House, r 89 Houston		

**THE MUTUAL LIFE** (ROBERT F. SHEDDEN)  
 INSURANCE COMPANY OF NEW YORK. General Agent, 10 DECATUR ST.

Williams James, c, butcher, r 10 Hammock Place		
" James, c, janitor Inman bldg		
" Jas A, grocer 171 Smith, r 160 Glenn		
" Jas B, carp, r 140 E Linden		
" Jas B, trav Kirkpatrick Hdw Co, r Greensboro, Ga		
" Jas E, r 185 Forrest ave		
" Jas T, clk Clarke Hdw Co, r 7 Church		
" Jas W, c, porter Maddox-Rucker Bkg Co, r 155 Houston		
" Jane, c, washwoman, r 164 Elliott		
" Jarrett, c, lab, r 13 Holland		
" Jefferson, c, wks Atl Dairy Co, r 65 Henry		
" Jefferson L, clk E E Williams, bds 17 Hills ave		
" John, c, lab city, r 90 W Linden		
" John, c, wks Sou Ry, bds 211 Smith		
" John, c, lab, r 82 Prather's al		
" John, c, cook Folsom's Reading Room, r 144 Larkin		
" John, c, drayman O L Stamps		
" Jchn, c, driver, r 8 Lyons ave		
" John, r 20 Gilmer		
" John, c, butcher, r 42 Ella		

**"DENSMORE"** The World's Greatest Typewriter.  
 GEO. M. FOLCER. Sole Dealer.

**GENERAL ELECTRIC COMPANY, 643 EQUITABLE BUILDING.** Alternating Current Fan Motors.

**C. H. BOWEN,** STENOGRAPHER AND TYPEWRITER.  
 Legal Work and Business Correspondence.  
 811 Equitable Building 8th floor. Phone 1252.

WIL	1231	WIL
Williams John, c, lab, r 236 McGee al		
" John, c, lab, r 31 Means		
" John, c, bds 347 Fort		
" John, c, lab, r 357 Hilliard		
" John, c, lab G P R R, r 29 Victoria		
" John, c, lab, r 38 Parsons		
" John A, trav P W Rose & Co, bds 118 S Forsyth		
" John G, trav Victor bicycles, bds 129 Ivy		
" John H, tel opr, r 203 E Hunter		
" John H, agt furn 8 Peters, r 117 S Forsyth		
" John W, c (Johnson & Williams), r Sherman road		
" John W, c, shoemkr, r 308 1/2 Auburn ave		
" John W & Co, c (John W Williams), dyers and cleaners 141 Auburn ave		
" Joseph, c, lab, r 102 Maple		
" Josephine, c, washwoman, r 12 Kuhrt		
" Julia E (wid Charles T), r 342 Rawson		
" J C, wks Woodward Lumber Co		
" J D, plumber B A Reynolds		
" J P, blksmth, bds 558 Decatur		

**W. D. BEATIE, 815 Equitable Bldg.** Moves Large Trees of all sorts with Perfect Safety.

Williams King, c, wks Sou Ry, r 102 Ira		
" Kittie, c, cook, r 87 Georgia R R		
" K C, night cashr Folsoms Readingroom Restaurant		
" Laura, c, lunch house 263 Auburn ave, r 284 Edgewood ave		
" Laurence, fireman Sou Ry		
" Lem, helper Sou Ry		
" Leroy, carp, r 58 Gartrell		
" Lewis, clk Union depot, r 342 Fraser		
" Lewis D, policeman, r 45 Fowler		
" Lizzie, c, washwoman, r 170 State		
" Lisle, wks E E Williams, bds 17 Hill's ave		
" Louise (wid George), r 134 Walker		
" Louise M (wid Wm), r 135 Mills		
" Lucius, stonemason, r 68 Chamberlin		
" Mrs Lucy A, grocer 30 Fraser, r 28 same		
" L E (wid Joseph P), bds 57 E Ellis		
" Mahala, c, r 69 Rawson		
" Marion W, policeman, r 45 Hayden		
" Mary, c, bds 324 Piedmont ave		
" Mary, c, r 175 Irwin		

**ROBIN PALEY, Artist,** Atlanta School of Art  
 The Grand, Peachtree St.

**HERMITAGE HEIGHTS PASTURAGE.** Separate Pastures for Milk Cows or Fine Dairy Stock. See Page 3.

**THE COMING POWER THE JENNEY MOTOR DYNAMOS, ENGINES and LIGHT EQUIPMENTS.** H. B. CAMPBELL, Dealer and General Machine Shop, ATLANTA, GA.



**BLICKENSCHNEIDER (\$35) TYPEWRITER** { **EDWIN A. HARDIN, Gen'l Agent, 15 Peachtree,**  
**Williams' Typewriter.** Manigraph Triplifying Register  
 Centigraph Adding Machine.

**Moncrief, Dowman & Co.** —MANUFACTURERS—  
**GALVANIZED IRON & COPPER CORNICES**  
 And Metal Skylights. 57 So. Forsyth.

WIL	1232	WIL
Williams Mary, c,	washwoman, r 221 Haynes	
"	Mary, r 70 Thurmond	
"	Miss Mary I, tchr Spelman Sem, r same	
"	Mathew, c, elevator runner Hotel Aragon	
"	Mathew, c, wks Sou Ry, bds 248 Irwin	
"	Matt, c, wks Hunnicutt & Bellingrath Co	
"	Mattie, c, washwoman, r 299 Peters	
"	Mattie, c, r 102 Woodward ave	
"	Mattie, c, washwoman, r 104 Simpson	
"	Middleton, c, lab, r rear 19 Carlton	
"	Rev Milan B, r 189 Ponce de Leon ave	
"	Milledge, c, wks Atl Ice Mfg Co	
"	Miller G, trav V E Orr	
"	Minnie, r 47 Tanner	
"	Mit, c, driver Taylor Transfer Co	
"	Monroe, c, lab, r 278 Williams	
"	Morgan, c, r 30 Leach	
"	M J (wid G W), r 26 Antoinette	
"	Rev M S, bds 354 Luckie	
"	Mrs Nellie, r 11½ S Broad	

**WILLIAM J. KENDRICK & CO.,** FIRE INSURANCE AGENTS.  
 Office, 48 N. Broad, Cor. Walton St. Tel. 618.

Williams Nute R, carp, r 27 Henry
" Oscar, c, waiter Aragon Hotel, rms 6 Gray's al
" Oscar R, porter M E Greenberg, r King al
" Peter, drayman J J & J E Maddox, r 266 W Mitchell
" Philip A, contr, r 178 W Merritts ave
" Pleasant, c, lab, r 22 Berckel
" Prince, c, cook Kimball House, r 28 Capitol sqr
" P J, wks DeLoach Mill Mfg Co, r 558 Decatur
" Ransom, c, r 31 Houghton
" Reuben, c, lab, r rear 161 Courtland ave
" Reuben, c, wks Union Depot, r rear 106 Ivy
" Reuben W, c, eating house 198 Decatur, r same
" Richard, c, wood cutter, r 48 Ezzard
" Richard T, foreman Atl Cotton Mills, r 263 Sunset ave
" Robert, comp Commercial Prtg Co, bds 54 Ivy
" Robert, c, painter, r 16 Gemunden
" Robert, c, wks Hunnicutt & Bellingrath
<b>Williams Robert A,</b> trav pass agt 42 E Wall, r Memphis Tenn
" Robert E, eng Sou Ry
" Robert J, clk J H Williams, bds 117 S Forsyth

**J. G. THROWER,** { PLASTERING, CEMENTING, CALCIMING,  
 REPAIRING.  
 39 Marietta Street.

**C. P. MURPHY,** ARTIFICIAL STONE WORKER,  
 8 N. FORSYTH ST.

Try **Bluem & Leyh's Pretzels** for **Dyspepsia,** 127 W. Peters, Tel. 555

**FINE LIQUORS for FAMILY TRADE** { **BLUTHENTHAL & BICKART, B. & B.**  
 42, 44 and 46 Marietta St. Tel. 378.

WIL	1233	WIL
Williams Rosser, c,	shmk r A J Delbridge, r Sunset ave cor Rhodes	
"	Roxie, c, lab, r 16 Dora	
"	Rundall, c, lab, r 86 Welton pl	
"	St Clair T, tel opr Sou Ry, r 190 Edgewood ave	
"	Sallie, c, r 18 Garibaldi	
"	Sallie, c, r 2 Grady	
"	Sam, c, drayman McCullough Bros	
"	Samuel, r 111 Ivy	
"	Samuel, c, lab, 255 Currier	
"	Samuel, c, porter Westmoreland-Crawford Drug Co, r Summer Hill	
"	Samuel, c, lab, r 20 Berckel	
"	Samuel C, Jr, clk Clarence Knowles, bds 185 Forrest ave	
"	Siron A (G O Williams & Bro), r 203 W Pine	
"	Sophonria, c, laundress, r 302 Fulton	
<b>Williams Standard Typewriter,</b>	Edwin A Hardin gen	
	Sou agt 15 Peachtree	
"	Stephen, c, wood sawyer, r 3 Walker's al	
"	Stephen, c, waiter Capitol City Club	
"	Susie, c, r 11 Johnson's row	

**CORONA COAL CO.** { **COAL AND COKE**  
 215 Decatur St. 'Phone 1115. WHOLESALE AND RETAIL

Williams Susie, c, lunch house, r 140 Elliot
" S W, adjuster Phenix Ins Co, r 375 Piedmont ave
" Taylor, c, lab, r 69 Harden
" Thomas, c, painter, r 33 Rawson
" Thomas, c, porter Theo Fichter, r 66 Loyd
" Thomas, c, wks city
" Thomas, c, wks G H Holliday, r rear 64 Forrest ave
" Thomas E, wks Gate City Coffin Co, r 139 Randolph
" Thomas H, grain, hay, flour 5½ S Broad, r 41 E Mitchell
" Thomas H Jr, cashr Clarence Knowles, r 434 Boulevard
" Thomas L, painter, r 8 Warner ave
" Tony, c, cook, r 519 Piedmont ave
" Turner, c, wks Ga R R, r 102 Martin
" T Edward, clk Gate City Coffin Fcty, r 139 Randolph
" T H, v-pres The C A Dahl Co
" Ulysses, c, comp National Freeman, bds 206 E Ellis
" Warren, c, rockmason, r 59 Hilliard
" Warren H, sewing machine agt, r 183 Fowler
" Welborn, c, wks Woodward Lum Co, r 284 Edgewood ave
" William, moulder, bds 558 Decatur

**EXCELSIOR STEAM LAUNDRY.** —53—  
 Decatur Street.  
 GOODS CALLED FOR AND DELIVERED.

**MESSENGEERS** Promptly Furnished  
 by Telephoning to **No. 19 BICYCLE MESSENGER CO.**  
 69 N. FRYOR.



**SEALS ATLANTA STAMP & STENCIL WORKS, STENCILS**  
 Telephone 519.  
 31 S. Broad St. (Old No. 57.)

# TENTS

Any size or description made to order.  
 Tents for Rent for Camping Parties.  
 H. L. JOHNSON, 12 1-2 E. Hunter Street.

WIL	1234	WIL
Williams William, c, candymkr, bds 196 E Cain		
" Wm, c, wks Miller-Brady stable, r 124 Magnolia		
" Wm, c, paver city, r 89 Houston		
" Wm, c, driver Dime Parcel Delivery, r 113 N Butler		
" Wm, c, lab, r 121 Foundry		
" Wm, c, lab, bds 47 W Hunter		
" Wm, c, lab, r 160 Gray		
" Wm, c, firemsn, res 140 Fort		
" Wm, c, barber 87½ Peters, bds 69 Chapel		
" Wm, c, plasterer, r 26 Solomon		
" Wm, c, barber, bds 202 Edgewood ave		
" Wm, c, porter Douglas, T & D, r 196 E Cain		
" Wm, c, porter Bluthenthal & Bickart, r 160 Gray		
" Wm A, cotton buyer, r 266 Spring		
" Wm A, wks DeLoach Mill Mfg Co, bds 558 Decatur		
" Wm E Jr, foreman Gate City Coffin Co, r 147 Davis		
" Wm F, bkkpr J M Alexander & Co, r 230 Forrest ave		
" Wm R, clk, bds 439 Davis		
" Wm W, gas fitter, r 68 Lowe		
" Wm W, c, mngr W M Scott, c, r 202 Edgewood ave		

**W. S. McNEAL'S WALL PAPER DEPARTMENT**  
 CARRIES LARGE STOCK WALL PAPERS.  
 114 & 116 Whitehall Street.

Williams Willie, c, dishwasher K C Kirby	
" Willie, c, r 7 Golden ave	
" Willie, seamstress, r 174 Houston	
" Willis, wks union depot, bds 342 Fraser	
" W, c, mess W U Tel Co	
" W H, with N J & T A Hammond, r 80½ Peachtree	
" & Cook (Harry L Williams, Frank G Cook), props Star Steam Laundry 95 Railroad ave	
Williamsburg City Fire Ins Co, L G Whitney agt 27½ Whitehall	
Williamson Alfred, c, wks Phoenix Planing Mills, r 16 Parks	
" Annie (wid Henry J), r 493 Whitehall	
" Charles I, trav Everett-Ridley-Ragan Co, r Decatur, Ga	
" Rev Charles P, pastor First Christian Ch, r 183 Capitol ave	
" Clarence L, r 183 Capitol ave	
" Currier, c, drayman Ga Ice Co	
" Dock, c, car cleaner Sou Ry	
" Frank, c, wks city, r 53 Davis	
" Henry E, agt Sou Ex Co, r 127 Loyd	
" James C, c, lab, r 122 Larkin	
" Joseph P, carp, r 1 Varina ave	

At Cor. Alabama and Loyd Sts.  
 CAN BE HAD ALL KINDS OF  
 Lumber, Laths, Shingles, of the **GRESS LUMBER CO.**

**GEO. P. HOWARD,** { Jellico - - - Coal }  
 Best Alabama

Best arranged Coal Yard in the South. Coal handled in bins and can't possibly get mixed with dirt. See these bins. 359 Decatur St., Cor. Grant. Telephone 1140.

**ATLANTA ELECTRO PLATING WORKS** { Nickel, Silver, Gold and Copper Plating and Burnishing. First Class Work. Low Prices. }  
 PHONE 409.  
 23½ SOUTH BROAD STREET.

# WE MOVE THE PEOPLE,

**CAPITAL TRANSFER & STORAGE CO.**  
 We also pack, store and ship the People's Household goods. 48 N. Broad. Phone 618.

WIL	1235	WIL
Williamson Lorren B, clk James T Prince & Co, r Decatur, Ga		
" L (wid Power), r 307 Auburn ave		
" Millidge, c, lab, bds 122 Larkin		
" M, c, drayman, r 222 Forest ave		
" Paul, brakeman A & W P R R, bds 71 W Mitchell		
" Rosa, c, r 183 E Harris		
" R W, agt Union Cent Life Ins Co		
" T J, clk R M S, r Barnesville, Ga		
" Willoughby D, bkkpr Arnold & McCord, r 414 S Pryor		
" —, sectionmaster A & F R R, bds 742 S Pryor		
Willie John U, mach Van Winkle G & M Co, r 361 W Third		
Williford Arthur J, sten Douglas & Dowling, r 23 Merritts ave		
" Benjamin, clk, bds 13 McAfee		
" Byron, printer, bds 180 S Boulevard		
" Dolph, hostler G-C & N R R, bds 180 S Boulevard		
" Joseph J, mgr Gate City Loan Co, r 23 Merritts ave		
" John W, lab, r 180 S Boulevard		
" J Luther, sten Inman, Smith & Co, r 23 Merritts ave		
Willig John T, foreman job dept Franklin Prtg & Pub Co		

**Atlanta Business College** (CHARTERED) Commercial and English Branches.  
 PHONE 366.

Willingham B W, rms 28 Church
" Miss Dinkie, bds 181 Luckie
" Edward G (Willingham Lumber & S Co), r 56 Highland ave
" Edward M, clk Willingham L & S Co, bds 56 Highland ave
" Frank, c, lab, r 90 Gray
" George, c, lab, bds 99 Alexander
" Miss Jessie, bds 181 Luckie
" John, c, lab, r 23 Curtis al
" Joseph S, mgr Willingham L & S Co, r St Charles ave
" Richard F, clk Willingham L & S Co, bds 56 Highland ave
<b>Willingham Wm B</b> , lawyer 62 Gate City Bank, r Manchester
<b>Willingham W J, Jr</b> , appraiser and mngr of agts Southern Home B & L Assn 12 W Alabama, r Manchester
<b>Willingham &amp; Co</b> (E G & E M Willingham), lumber and planing mill 1 N Forsyth, mills 64-84 Elliott
Willis Alice (wid Martin), r 43 Berean ave
" Charles A, wks Adams Box Factory, r 204 Decatur
" Eb, c, wks city
" James, c, lab, bds 17 Waverly pl
" Jerry H, c, grocer 267 Fraser, r 421 Richmond
" Jesse, c, drayman Beck & Gregg Hardware Co

**Hunnicut & Bellingrath Co.,** { SANITARY PLUMBERS, Steam and Gas Fitters. }  
 52 and 54 Peachtree Street.

**BALDWIN CIGAR MFG. CO.** { FINE HAND-MADE }  
 CIGARS. 25 E. HUNTER.



**"KIRBY," The Ticket Broker,** 34 WALL ST., Buys and Sells Tickets at **CUT RATES.**

**MITCHELL & PARKER** { Lumber, Laths, Shingles, Etc.  
383 MARIETTA ST.

WIL	1236	WIL
Willis John, c, lab Collins Brick Co, r 104 Fraser		
" John B, r 67 Connally		
" John W, painter, r 343 Mangum		
" Madison, c, wks Atl Trunk Factory, r 40 Kuhrt		
" Perry, c, lab, r rear 113 Houston		
" Simon W, c, wks Lieberman & Kaufmann, r 28 Parsons		
" Thomas, c, driver H L Schlesinger		
" Turner, c, lab, r 293 W Fair		
" Walter W, solicitor W P Patillo, bds 72 Wsshington		
" West, lab H L Crankshaw		
" Wm, c, driver F H Orme, r rear 70 N Forsyth		
" Wm, c, porter California Cider Co, r 149 Martin		
" Wylie, c, janitor Edgewood Ave School, rms 166 Auburn av		
Willman John E, r 111 Ivy		
Willmot Augustus C, baker, r 26 Connally		
Wills Lewis, wks Willingham Lumber Co, bds 27 Markham		
Wilson Albert W, c, porter Tidwell & Pope, r rear 134 S Forsyth		
" Alex, c, wks G R R, r 189 Fraser		
" Alexander N, principal Marietta St School, r 394 Spring		
" Alpheus A, proofreader Foote & Davies, bds 112 Simpson		

**PHENIX MUTUAL LIFE** of Hartford, Conn., Guarantees Extended Insurance—Paid Up. Cash and Loan Values.  
CHAS. S. ARNALL, GEN'L AGENT, 28 OLD CAPITOL BUILDING.

Wilson Americus J, eng Aragon Hotel, r 82 N Pryor
" Andrew, c, drayman J J & J E Maddox, r 218 Glenn
" Andrew, c, lab, r rear 84 Nelson
" Andrew, c, lab, r 248 Glenn
" Arthur, c, porter Tappan & Go, r 295 Fort
" Arthur S, bkkpr Eiseman Bros, r 455 E Fair
" Augustus C, watchman, r 69 McAfee
" Augustus S, moulder Ga Stove Wks, bds 69 McAfee
<b>Wilson A McD</b> , whol grocer 66-68 N Broad, r 27 Highlnd av
" Rev A R, pastor New Hope Presb Ch, r 200 Markham
" Benjamin F, c, lab, r 244 Rhodes
" Benjamin F, merchant, r 31 Berean ave
" Benjamin H, opr W U T Co, r 196 Woodward ave
" Benjamin J, r 266 Gordon
" Berry, wks Atl Cotton Mills, r 31 Mechanic
" Bettie, c, cook, r 46 Jenkins
" Bradley T, policeman, r 30 Jones ave
" Beulah, c, r 35 Crumley
" B G, rms 145 S Pryor
" Carrie, c, washwoman, r 54 Porter

**MASSEY & BURNETT** { STENOGRAPHERS,  
Commissioners to Take  
Testimony,  
NOTARIES PUBLIC. } 408 Equitable Bldg.  
Telephone 1283.

SOUTHERN MUTUAL INSURANCE CO., ATHENS, GA. ASSETS OVER \$1,000,000. BUSINESS CONFINED TO GEORGIA. } **W. P. PATTILLO, Agent,** Gate City National Bank Building. } DIVIDENDS FOR PAST NINE YEARS TO POLICY HOLDERS HAVE AVERAGED OVER 60 PER CENT.

**Mallard & Stacy,** REAL ESTATE, LOANS and RENTS. 2 Equitable Building,

WIL	1237	WIL
Wilson Caroline P (wid W T), r 90 Park ave		
" Charles, lab R F O'Shields		
" Charles, c, r 438 W Hunter		
" Charles A, plumber, bds 20 D'Alvigny		
" Charles B, grocer 4 Berean, r 31 same		
" Charles T, wks Lieberman & Kaufmann, bds 57 Tatnall		
" Christopher J, clk Sou Ry, r 122 E Fair		
" Columbus A, clk Cherokee C & L Co, r 41 Bagby		
" Cora, c, laundress, r 46 Jenkins		
" C, c, wks Atl Lumber Co		
" Edgar, clk Sou Ry, r 210 Garibaldi		
" Edward, c, wks Tidwell & Pope, r 75 S Humphries		
" Edward, lab, r 175 Fowler		
" Edward A, contr, r 6 Park		
" Edward B, trav salesman Potts-Thompson Liquor Co, r 106 Irwin		
" Edward F, Sou mgr Lamson Store Service, r 37 Woodward		
" Ella M (wid Thomas), bds 153 Walton		
" Ella P, c, tchr Gray St School, r 15 Taliaferro		
" Emanuel, c, brickmason, r 54 Fort		

**SOUTHERN BUSINESS BUREAU,** { Furnishes first-class Stenographers, Bookkeep-  
ers, Drummers, Clerks, Collectors, Druggists,  
Teachers, etc., on short notice, free of charge.  
70 1-2 Peach tree Street,

Wilson Emma, c, washwoman, r 21 Carlton
" Eugene H (Wilson & Harris), r 250 Ivy
" Fannie, c, wks Kimball House
" Fannie, c, washwoman, r 95 Rock
" Mrs Fannie C, crayon artist, r 64 Bell
" Fay, wks Foote & Davies Co
" Frank, c, lab, r 27 Ennis al
" Frank, C, train dispatcher Sou Ry, r 576 Whitehall
" Frank C, painter, r Jackson, Bellwood
" F A, mach Sou Ry Co
" George, c, lab, r rear 94 N Forsyth
" George F, wks Industrial Aid Assn, r 66 Davis
" George W, foreman C P Byrd, r Battle Hill ave
" George W, wks Sou Agl Wks, r 36 Tumlin
" Green W, c, grocer 96 Tatnall, r 198 Markham
" Harvey, P, rec tellr Neal Loan and Bkg Co, bds 610 Piedmont ave
" Henry, c, lab, r 15 Ira
" Henry, c, hackman, r 12 Yonge
" Henry, c, wks Reynolds, r 201 Mangum

**W. D. ALEXANDER** { Y. M. C. A. BLDG. } **BICYCLE REPAIRING.** 69 N. PRYOR.

**ROSE'S "Purity"** The Genuine only at 12 Marietta.

Try Oppenheim's No. 14 Pure Rye Whiskey For Family Use. { I. H. OPPENHEIM, 1 WHITEHALL ST. PHONE 328.



Accounts of Firms, Corporations and Individuals  
solicited on terms consistent with  
Legitimate Banking.

**ATLANTA TRUST & BANKING CO.**  
COR. ALABAMA AND BROAD STS.



Manufacture the Exquisite Perfume  
**WINNIE DAVIS.**  
TRY IT USE IT.

WIL	1238	WIL
Wilson Henry, c, wks Atl Paper Co, r 66 Orange		
" Henry, c, wks Phoenix Planing Mills, r 277 Chapel		
" Henry L, real estate 18 N Pryor, r 655 Peachtree		
" Hugh A, mach, r 400 Davis		
" Hugh B, grocer 57 Peters, r Sells, W E		
" Hulda, c, cook, r 343 Rawson		
" Irwin, engr Lieberman & Kaufman, r 177 Wilson		
" Jackson C, c, r 74 Henry		
" James, callboy Sou Ry		
" James, c, lab Sou Ry, r 57 Gray		
" James Foster, mach Sou Ry, r n s Blakeley ave 2 e of Fort		
" James G, fresco painter, r Jackson, Bellwood		
" James G, sten The B M Woolley Co, bds 71 Mangum		
" James G, motorman Ga Elec Lt Co, r 49 Gray		
" James J, carp, r E Seventh r e of Peachtree		
" James J, grocer, r Bellwood ave, Bellwood		
" James T, bds 47 Jones ave		
" James W, wks Sou I C Line, r 699 S Pryor		
" Jefferson S, motorman A C St Ry, r 20 Jeannette		
" John, c, lab, r 16 Roach		

**THE MUTUAL LIFE** (ROBERT F. SHEDDEN)  
INSURANCE COMPANY OF NEW YORK. General Agent, 10 DECATUR ST.

Wilson John, carder Expo Mills, r 41 Old Expo Grounds
" John, blacksmith, r 10 Savannah
" John A, printer Franklin Pub Co, r 112 Simpson
" John B, clk W M Middlebrooks, r 20 Jeannette
" John C, cond Sou Ry, r 60 Sylvan ave
<b>Wilson John C, mgr J C Wilson Coal &amp; Lumber Co, r 179 Haynes</b>
" John F (Wilson & Stephens), r country
" John H, mach, bds 186 Nelson
" John M, mgr Kimball House Billiard Room, r 50 Houston
" John O, gate kpr Union Depot, r Sell's ave, West End
" John S, lab, r e s McMillan, 2 n w Third
" John W, carp, r 22 Central R R
" John W, fireman A & W P R R, r 71 W Mitchell
" Joseph, c, wks Curtis & Craig, r 11 Fort
" Joseph, c, brickmason, r 113 Bell
" Rev Joseph, c, r 11 Granger
" Joseph C, policeman, r 213 Green's Ferry ave
" Joseph E, c, lab, r 22 Dover's al
" Joel Clifford, sten C R R, bds 69 Luckie

**"DENSMORE"** The World's Greatest Typewriter.  
CEO. M. FOLGER. Sole Dealer.

**GENERAL ELECTRIC COMPANY, { STATIONARY MOTORS**  
643 EQUITABLE BUILDING.

**THE COMING POWER THE JENNEY MOTOR DYNAMOS, ENGINES and LIGHT EQUIPMENTS.**  
H. B. CAMPBELL, Dealer and General Machine Shop, ATLANTA, GA.

**C. H. BOWEN,** 811 Equitable Building, 8th floor.  
Phone 1252.  
Stenographer and Typewriter, Business Correspondence, Specifications, Copying, Circular Letters, and Mineograph Work.

WIL	1239	WIL
Wilson J C Coal & Lumber Co, J C Wilson mgr, wholesale coal, lime, lumber, shingles, laths, room 61 Inman bldg Tel 1430 (See page 384)		
" J A, bkkpr American Upholstering Co, bds 419 Woodward		
" J S, ladderman Hook & Ladder No 1, r 44½ W Alabama		
" Kit W, driver Traynham & Ray, r 45 Gemunden		
" Lizzie, c, r 60 Valentine		
" Lizzie, c, washwoman, r 79 Newton		
" Loyd, c, r 380 Hilliard		
" Miss Lola, prin typew dept Atl Bus Coll, bds 239 Lee, W E		
" Lucinda C, c, washwoman, r 106 Tatnall		
" Lucy, c, r 10 Davis		
" Mrs L A, r 175 Fowler		
" Madison, c, lab, r 74 Delbridge		
" Manson, clk J M High & Co, bds 49 Windsor		
" Maria L (wid Geo), bds 45 E Mitchell		
" Marion C (wid Wm T), bds 655 Peachtree		
" Mary, c, r 62 Orange		
" Mary, c, r 2 Johnson row		
" Mary, c, washwoman, r 254 Nelms ave		

**Fruit Trees and Grape Vines of Best Varieties, ATLANTA NURSERIES,**  
W. D. BEATIE Prop. 815 Equitable Bldg.

Wilson Mary A (wid Edward), r 256 Formwalt
" Mary E (wid R H), r 562 Whitehall
" Mary L (wid John M), r 18 Fuller al
" Mattie S (wid Stainback), r 17 Thomas
" Mattie A (wid James), bds 66 Davis
" Minerva S (wid Wm), r 53 Old Expo Grounds
" Millie (wid G W), r 200 W Pine
" Miller A, r 207 Highland ave
" Mollie, c, r 191 Fraser
" Mollie, c, laundress, r 57 State
" Moses M, contr, r 57 Bell
" M, c, boxmkr Foote's Trunk Facy
" Nank, c, furniture repr, bds 54 Fort
" Nathaniel, real est, bds 655 Peachtree
" Neal, c, lab, r 25 Johnson
" Miss Olive E, dressmkr Mrs L B Smythe, bds 112 Simpson
" Oscar, butler H C Leonard
" Otis C, floor walker Keely Co, bds 69 Luckie
" Peter, c, lab W & A R R, r 157 Magnolia
" Philip D, receiver Paul & Gullatt, r 266 Gordon

**ATLANTA SCHOOL OF ART.** { All Branches of Art Taught  
"THE GRAND." Peachtree St.

**HORSES PASTURED. { BOX STALLS, 5 Separate Pastures at HERMITAGE HEIGHTS PASTURAGE. SEE PAGE 9**



**OFFICE MACHINES, DESKS, SUPPLIES** { **EDWIN A. HARDIN,** 15 Peachtree St. Blickenrifer #35) Typewriter Adding Machine. Automatic Bank Pinch. GEN'L AGENT.

**Monerief, Dowman & Co.** —MANUFACTURERS— **GALVANIZED IRON & COPPER CORNICES**  
 And Metal Skylights. 57 So. Forsyth.

WIL	1240	WIL
-----	------	-----

Wilson Riley, clk T F Seitzinger, bds 69 McAfee  
 " Robert, c, lab, r 39 State al  
 " Robert, c, carp, r 40 Elliott  
 " Robert A, wks G R R, r 40 Berean  
 " Robert C, mgr A N Kellogg Newspaper Co, r 146 S Pryor  
 " Robert E, broker, bds 90 Park ave  
 " Robert G, policeman, r 527 Whitehall  
 " Robert H, cashr Mchts & Mech B & L Co, r 610 Piedmont  
 " Robert K, bds 137 1/2 Decatur  
 " Robert L, cond Sou Ry, r 89 S McDaniel  
 " Robert T W, coupler W & A R R, r 69 Foundry  
 " Roland, c, trackman Atl Traction Co  
**Wilson R H & Co** (R H Wilson, T J Wesley), real estate & loans 51 N Pryor  
 " Sallie, c, r 12 Gregg  
 " Sam, c, lab, r 34 Kingsly al  
 " Samuel T, drayman, r s s Bowden r w Piedmont ave  
 " Sidney M, saloon 155 and meats 133 Peters, r 155 same  
 " Simon L, clk, bds 201 Peachtree  
 " Thos, c, lab, r 40 Johnson

**WILLIAM J. KENDRICK & CO.,** FIRE INSURANCE AGENTS.  
 Office, 48 N. Broad, Cor. Walton St. Tel. 618.

Wilson Thos B, carp, r 355 Mangum  
 " Thos G, sten W & A R R, r 22 Brotherton  
 " Thos M, bkkpr Douglas, T & D, bds 66 Davis  
 " Thos P, wks Atl Table Co  
 " Virgil A, mach, r 64 Bell  
 " Wharton O, lawyer 503 Equitable bldg, r 610 Piedmont ave  
 " Will, ship clk Potts-Thompson Liquor Co, r 266 Gordon  
 " Wm, rec clk A McD Wilson, r 27 Highland ave  
 " W B, wks Nat Furn Co  
 " W C, trav Beck & Gregg Hdw Co  
 " William D, contr, r 75 McAfee  
 " Wm D, wood, bds 18 Fuller's al  
 " Wm E, tinner W & A R R, r 85 Foundry  
 " Wm H, engr, r 20 D'Alvigny  
 " Wm H, r 25 Stonewall  
 " Wm H, r 139 S Forsyth  
 " Wm L, r 239 Lee  
**Wilson Wm S,** pres Cherokee C & L Co, r 224 Forrest ave  
 " Wm T, clk Gibbs Drug Co, bds 90 Park ave  
 " Wm T B, asst city engr, r 199 Angier ave

**J. G. THROWER,** { Contracts for Large or Small Work, Plastering, Calcimining, Etc.  
 39 MARIETTA.

**COMPOSITION, FELT, ROOFING, CEMENT, GRAVEL, C. P. MURPHY,** 8 N. FORSYTH ST.

**B. & B.** { Jos. Schlitz MILWAUKEE BEER. FINE WINES AND LIQUORS. Wholesale and Retail.

WIL	1241	WIN
-----	------	-----

Wilson Wily, c, drayman, r 254 Simpson  
 " W R, clk R M S, r Norcross, Ga  
 " W S, car repr S I C Line  
 " & Stephens (J F Wilson, V T Stephens), merchandise brokers 7 1/2 N Broad  
 Wimberly Frank J, c, coal and wood 196 Auburn ave, r 112 Howell  
 " G W, bkkpr Geo H Hancock, r 435 E Fair  
 " Henry, c, lab VanWinkle G & M Co  
 Wimbert Jacob, c, drayman, r 84 Mills  
 Wimbish Alonzo L, carp, r 38 Magnolia  
 " Annie, c, eatinghse 230 Auburn ave, r 232 same  
 " Charles, wks Atl Cotton Mills, bds 83 Magnolia  
 " Chris, fireman Sou Ry  
 " Christopher C, c, r 215 Fort  
 " Columbus, c, coachman, r Juniper nr Fourth  
 " Elbert, c, grocer 232 Auburn ave, r same  
 " James T, policeman, r 117 Waterhouse  
 " Joseph, c, wks C R R, r 311 Fort  
 " Lewis, c, lab, r 107 Eliza al  
 " Odessa, c, r 190 Orme

 **CORONA COAL CO.** { WHOLESALE AND RETAIL. **COAL AND COKE**  
 215 Decatur St. Phone 1115.

Wimbish Miss Sallie, wks Atl Cotton Mills, bds 83 Magnolia  
 " Wm, wks Gholstin Sprg Bed Co, bds 355 E Hunter  
 " W A, spl atty W & A R R, State Capitol, r Columbus, Ga  
 Wimbush George, c, porter P Keiley, r 30 Cornelia  
 " Jacob, c, driver G E Johnson  
 " James, c, drayman, r 260 Edgewood ave  
 " Milas, drayman, r 168 Ira  
 " Peter, c, driver Golden Transfer Co  
 Wimby Lucius W, c, wks J J & J E Maddox, r 37 Hogue  
 Wimpy Benjamin callboy Sou Ry, r 12 Bell  
 " Columbus, c, wks C J Walker, rms 63 Loyd  
 " John A, lawyer 61 1/2 E Ala, bds 116 Auburn ave  
 Winburn Charles E, paper hanger J E Bushnell, r 487 Piedmont  
 " David W, carp Willingham Lumber Co, r 40 Piedmont ave  
 " Eugenia (wid W B), r 429 E Fair  
 " Fred E, clk W & A R R, bds 40 Piedmont ave  
 " George, W mech, r 191 Decatur  
 Winchester Rev John J, pastor Third Bap Church, r 140 Jones ave  
 Wind Maria, c, r 259 Haynes  
 Windom Francis, c, washwoman r 170 Magnolia

**EXCELSIOR STEAM LAUNDRY.** —58— DECATUR ST.  
 Specialties: SHIRTS, COLLARS, AND CUFFS.

**BLIEM & LEYH,** VIENNA STEAM PRETZEL, BREAD and CAKE BAKERS, 127 W. Peters. Telephone 555.

**Phone 19 FOR A MESSENGER** { BICYCLE MESSENGER CO.



**RUBBER STAMPS.**  
**ATLANTA**  
**RUBBER STAMP & STENCIL**  
**WORKS,**  
**31 S. Broad St. Tel. 519.**  
(Old No. 57.)

## UPHOLSTERING

Fine Artistic Work a Specialty.  
 Best Upholsterer in the City.  
 H. L. JOHNSON. 12 1-2 East Hunter Street.

WIN	1242	WIN
<hr/>		
<b>Winder John H</b> , gen mgr Seaboard Air Line 745-747 Equitable Bldg, pres Lexington Blue Granite Co, r The Aragon <b>Windham Mattie</b> , A (wid E L), r 341 Simpson " Wm W, painter, r 27 Bush <b>Windsor Oscar H</b> , wks Fulton B & C Mills " S Oscar, tinner, r 58 Berean <b>Wine Coca Co</b> , L Lanier pres, T J Eady v-pres, N L Atkinson sec and treas, J C Mayfield mgr Norcross Bldg <b>Winfield Sherman</b> , c, lab, r 245 Adams <b>Winfred Chancy</b> , c, lab, r 88 Gray <b>Winfrey Richard</b> , c, wks Woodward Lumber Co " Sarah, c, r 197 Irwin " Scott, c, coachman Geo Winship " Andrew J, grocer 485 Capital ave, r 483 same " James M, r 83 Georgia R R <b>Wing John D</b> (Frank E Block Co), r 181 W Peachtree " Wm M, fireman Ga R R; bds 83 Georgia R R <b>Wingard Daniel J</b> , blacksmith, r 252 Fraser " Edward M, moulder, bds 252 Fraser		

## W. S. McNEAL'S PAINT & GLASS CO., 114 & 116 Whitehall St.

Sells Machine and Lubricating Oils.

**Wingard Louis**, moulder Atl Mach Works  
 " Richard, apr Sou Ry  
**Wingate John H** (Wingate & Mell), r 313 E Georgia ave  
**Wingate & Mell** (J H Wingate and J L Mell) architectural sheet metal workers, plumbers, steam and gas fitters 82-84 N Broad  
**Wingfield Charles A**, c, preacher, bds 153 E Harris  
 " Daniel, c, whitewasher, r 85 Prather's al  
 " E A (wid J N), r 19 Bradley  
 " Jack, c, drayman, r 58 Valentine  
 " J Porter, clk **M Rich & Bro**, bds 130 Ivy  
 " Thos H, clk R M S, r 21 W Baker  
 " Wm, c, carp, r 69 Valentine  
**Wingo Joseph**, wks Sou Ry, bds 28 Borne  
 " Wm T, wks Sou Ry, bds 28 Borne  
**Winkler Herman**, r 11 Thurmond  
**Winkler Joseph H**, sec Atl Accident Assn, r 257 S Pryor  
 " Max J, policy clk Atl Accident Assn, r 257 S Pryor  
**Winkles Julius A**, carp, bds 232 Luckie  
**Winer** —, ice dlr, rms 70 Butler

**TELEPHONE 235** FOR LUMBER OF ALL KINDS.  
 GRESS LUMBER CO.  
 COR. ALABAMA and LOYD STREETS.

**GEO. P. HOWARD,** { **COAL and WOOD** }  
 WHOLESALE AND RETAIL. YARD: 359 DECATUR ST., Cor. Grant  
 TELEPHONE 1140.

**ATLANTA ELECTRO PLATING WORKS** { Nickel, Silver, Gold and Copper Plating and Burnishing. First Class Work. Low Prices. }  
 23 1/2 SOUTH BROAD STREET. PHONE 409.

## Capital Transfer & Storage Co.,

48 North Broad St.  
 Furniture moved, stored, packed and shipped Phone 618.

WIN	1243	WIN
<hr/>		
<i>Winn, see also Wynn and Wynne</i> " Augustus, c, r 238 Rhodes " Augustus P, mech, r 436 Edgewood ave " Bertha (wid Zeke), r 66 Ga R R " Courtland S, lawyer 43 1/2 E Alabama, r 435 Loyd " D D, c, lineman W U T Co " Ellen, c, washwoman, r 61 Fain " George L, c, lab, r 71 Fort " H P (wid James N), r 98 W Peachtree " John, c, plasterer, r 162 E Harris " John, c, lab, r 14 Dovers al " John T, carp Sou Ry, r 95 Smith " Joseph, wks Atl Cotton Mills " Mary J (wid J A), r 65 Cone " Noah, c, wks Ga Stove Wks, r Bellwood ave " William, c, lab, bds 14 Dovers al " Wm F, car repairer Sou Ry, r 67 Magnolia " Wm H, wks W & A R R, r 142 W Pine Winner Morris B, clk John W Hughes, r 52 Hayden		

## Atlanta Business College

(CHARTERED.) Commercial and English Branches.  
 PHONE 366.

**Winningham Harry**, clk Atl Bag & Cab Co, bds 124 Capitol ave  
 " Oliver, farmer, r 124 Capitol ave  
**Winship Booker**, c, lab Long & Winship, r 87 W Linden  
 " Charles R, v-pres Winship Mach Co, r Edgewood ave cor Spruce, Inman park  
**Winship George**, pres Winship Mach Co, v-pres Fidelity Banking & Trust Co, r 614 Peachtree  
 " Isaac, c, wks Van Winkle G & M Co, r 166 Auburn ave  
 " Louise, c, r 281 Auburn ave  
**Winship Machine Co**, George Winship pres, Chas R Winship v-pres, R E Rushton secy, founders & machinists, W & A R R cor Foundry  
 " Robert (Winship Mach Co), r 650 Edgewood ave  
**Winslow A J**; wks Sou Furn Co, bds 209 E Hunter  
 " Theodore N, fancy goods 28 Whitehall, r 281 Rawson  
**Winston Charles J**, c, grocer 155 Martin, r same  
 " John, c, waiter The Leland  
 " Thomas E, ydclk Sou Ry, r 148 Windsor  
**Winter Mrs A L**, boarding house 61 N Forsyth  
 " Charles W, r 61 N Forsyth  
 " Henry comp Atl Constitution, r Clarkston

**Hunnicut & Bellingrath Co.,** { Galvanized Iron Workers and Tin Roofers. Steam Fitters and }  
 52 and 54 Peachtree Street. **PLUMBERS' SUPPLIES.**

**BALDWIN CIGAR MFG. CO.** { **FINE HAND-MADE** }  
 CIGARS. 25 E. HUNTER.



See "KIRBY," the Ticket Broker, Before Buying Tickets to ANY Point.  
Office, 34 WALL ST., Opp. Union Depot.

**MITCHELL & PARKER** { **LUMBER DEALERS**  
383 MARIETTA ST.  
Telephone 332.

WIN	1244	WIT
Winter Martha A (wid Napoleon), r 193 Haynes		
Winterburn John A, mgr American Press Assn, r 93 Forest ave		
Winters John T, cond Sou Ry, r 87 S McDaniel		
" Mrs Mary, r 211 E Linden		
" Miss Myrtle, teacher, bds 89 Plum		
" Relf, wks Atl Litho Co, r 236 E Linden		
" Samuel W, farmer, r 89 Plum		
Wippler Wm F, clk J J Griffin, r Decatur Ga		
Wisdom Mary, c, washwoman, r 16 Davis		
<i>Wise, see also Wiess</i>		
" Charles H, fireman, r 39 Plum		
" Henry, c, lab Sou Ry		
" James, c, wks Sou Ry, r cor Arthur and Herbert		
" James, c, wks Sou Ry, r 54 Crumley		
" James W, c, wks Sou Ry, r 26 Rockwell		
" John H, brakeman Sou Ry, bds 513 Pulliam		
" Jumbo, lab Sou Ry		
" Lizzie, c, r 20 Garibaldi		
" Lucy, c, washwoman, r 45 N McDaniel		
" L E, c, porter Lancashire Ins Co		

**CHAS. S. ARNALL, Gen. Agt.** PHENIX MUTUAL LIFE INS. CO.  
of Hartford, Conn.  
28 OLD CAPITOL BUILDING.

Wise Walter, salesman Cage Hall, bds 42 Walton
" W J, clk M Hall
Wiseberg Morris, sunbonnet mfr 41½ Peachtree, r 415 Whitehall
" Sol W, trav, bds 415 Whitehall
Wiselochle Adam, fireman Sou Ry, r 34 Ridge ave
Wiseman Miss Julia A, tchr Spelman Seminary, r same
Witham William S, banker, r 341 Washington
Witcher Miss Ella, tchr Fraser St School, bds 306 Formwalt
<i>Withers, see also Weathers</i>
" Edward L, carrier postoffice, r 182 Magnolia
" George, plough fitter, bds 47 Jones ave
" G H, mach Sou Ry
" John, wks Sou Agl Wks, r 90 Emmet
" John B, r 687 S Pryor
" Walter S, agt Atl Foundry, r 445 Loyd
<b>Withers Wm H</b> , pres Capital City Investment Co, r 18 Park
" Wm J, moulder Sou Agl Wks, r 111 Jones ave
Witherspoon Harvey, c, waiter Hotel Marion, rms 207 Auburn ave
" Herbert, wks Armour Packing Co, r 87 W Cain
" Wm L (Beatie & Witherspoon), r 87 W Cain

**MASSEY & BURNETT** { Make Specialty of Court and Convention Reporting, and Technical Stenographic Work. } 408 Equitable Building. PHONE 1283.  
General Stenographers.

**FIRE INSURANCE** } W. P. PATTILLO, Agent, { Represents Southern Mutual, Ga.; Georgia Home, Ga.; Royal Eng. }  
Ga. City National Bank Building, Room No. 8. } Bremen, Germany.

**SAVE MONEY. ALEXANDER**

Will Save you 25 to 50 per cent on New and Second Hand Bicycles and Repairing. 69 N. PRYOR.

**Mallard & Stacy,** LOANS NEGOTIATED.  
2 Equitable Building.

WIT	1245	WOL
Withrow James J, clk Queen Ins Co of Am, bds Ballard Hse		
" Wilson A, ins, bds 201 Peachtree		
Witt Charles C, opr W U T Co, r 51 Rankin		
" Charles P, wks Nat Furn Co		
" James B, bkkpr Hirschberg Paper Co, r 135 Nelson		
" W, wks Nat Furn Co		
Witte George C, produce 43 S Broad, bds The Leland		
Witter J Henry, watchman Foundry St R R crossing W & A R R r 178 Simpson		
Wittig Frances (wid Paul), r 11 Orange		
" Henry L, pattern maker, r 119 Plum		
<i>Wofford, see also Wafford</i>		
" Algenon, carp, bds 333 Simpson		
" Baxter, painter, r Bellwood ave, Bellwood		
" Benjamin R, collector, bds 172 Alexander		
" George T, bkkpr Standard Oil Co, bds 62 Irwin		
" Jacob L, broom maker, r 333 Simpson		
" Martha (wid John P), bds 333 Simpson		
" Rufus L, motorman A C St Ry, bds e s Ponder, 2 n w Fifth		
Wohlgemuth F (J W Brooks & Co), r Decatur, Ga		

**SOUTHERN BUSINESS BUREAU,** { Assists in Securing Partners and Buying and Selling all kinds of Business. }  
70½ Peachtree Street.

Wright John, meats 718 S Pryor, r 21 Fortress ave
Wolberg Meyer, shoemaker 83 Decatur
Wolcott Walter B (Wolcott & Butler), r 1 Baltimore Pl
" & Butler (W B Wolcott, A G Butler), furn 124 Marietta
<i>Wolf see also Woolf</i>
" A F, r 73 Davis
" Henry R, mgr Wolf Mfg Co, r 161 S Forsyth
" Mfg Co, H Wolf mgr 50-60 Peters
Wolfe David, clk Atl Pants Mfg Co, bds 161 S Forsyth
" Henry C, mgr Atl Pants Mfg Co, r 161 S Forsyth
" H R, r 165 W Fair
" Leon C, wks Atl Mfg Co, r 161 S Forsyth.
" Nathan, law student, bds 161 S Forsyth
Wolf Adolph, whls cigars, bds Talmadge House
<b>Wolf Bernard</b> , physician (diseases of the skin), The Grand, r 4 Baltimore block
Wolfolk Isaac, c, blksmith, r 399 E Hunter
Wolford George S, spl agt Washington Life Ins Co, r 192 Pine
" Harry J, bds 826 Decatur
" James P, bds 826 Decatur

R. M. Rose Co. Proprietors of the "Purity" RYE WHISKEY.

CIGARS BY THE BOX { FINE WHISKIES for Home } I. H. OPPENHEIM,  
Use at Lowest Prices. } 1 WHITEHALL ST. Phone 325.



**ATLANTA TRUST & BANKING CO.**  
 Corner ALABAMA AND BROAD STREETS.



Manufacture only the best Perfumes.  
 Made from Flowers in the Land  
 of Flowers.

WOL 1246 WOO

- Wolfsheimer Carl, meats 128 Whitehall, r 295 Rawson
- " Leopold, clk C Wolfsheimer, r 182 S Forsyth
- Wolpert Walker S, barkpr Wm Wolpert, bds 266 Woodward ave
- " William, saloon 107 W Mitchell, r 266 Woodward ave
- Womack, Nicoll & Co (R B Womack, C D Nicoll, L G Duncan),  
proprs Big Diamond Feed & Sale Stable 162 Marietta
- " Robert B, (Womack, Nicoll & Co), bds Exchange Hotel
- Womble John P, mess Sou Ex Co, bds 178 Simpson
- Woman's Co-operative Club, 42 S Broad
- Women's Department Cotton States & International Exposition,  
Mrs W H Felton mgr, offices Constitution bldg
- Wonsetter Frank B, cashr N W Mut Life Ins Co, r 58 E Ellis
- Wood, see also Woods
- " Albert, c, asst janitor courthouse
- " Albert A (A A Wood & Son), r 201 Jackson
- " Albert J, plumber, r 361 Terry
- " Albert P (A A Wood & Son), r 354 E Georgia ave
- " Albert A & Son, patent attorneys, rms 27-28 Fitten Bldg
- " Arthur, clk J M, Moore, bds 156 Whitehall
- " Chance, c, bds 46 Hillia: d
- " Charles B, physician 55 Auburn ave, bds same

**THE MUTUAL LIFE** (ROBERT F. SHEDDEN)  
 INSURANCE COMPANY OF NEW YORK. General Agent, 10 DECATUR ST.

- Wood Charles E, clk Sou Ry, r 329 Formwalt
- " Charles L, cond Atl Traction Co, bds 111 S McDaniel
- " Dicie (wid Wm), r 49 Magnolia
- " Edward N, bkkpr Gibbs Drug Co, r 42 Kelly
- " Edward P, lawyer 27 Fitten bldg, r 201 Jackson
- " Eliza T (wid Jesse M), r 65 E Ellis
- " Fannie, c, r 360 Decatur
- " Floyd, c, lab, r 202 E Baker
- " Frank, c, wks G W Brooke, r 10 Pratt
- " Frank, eng Collins Park & Belt R R, r near power house
- " Geo L, r 540 Sells ave
- " Geo W, wks C R R, r 145 W Mitchell
- " Gilbert, c, lab, r 10 Pratt
- " Harriet E (wid W H), r 133 Walton
- " Henry M, clk C R R, bds 28 Markham
- " Isaac, c, lab, r 9 Craven al
- " Isaac, c, lab, r 400 Crumley
- " Jas, driver Troy laundry, bds 113 W Baker
- " Jas C, brakeman Sou Ry

**"DENSMORE"** The World's Greatest Typewriter.  
 GEO. M. FOLGER, Sole Dealer

**GENERAL ELECTRIC COMPANY,**  
 643 EQUITABLE BUILDING.  
**COPPER WIRE AND WIRING SUPPLIES.**

Stenographic Work  
 and Typewriting  
 of all kinds.

**C. H. BOWEN,**  
**STENOGRAPHER AND TYPEWRITER,**  
 811 Equitable Building, 8th floor. Phone 1252.

WOO 1247 WOO

- Wood Jas R, clk Hess Bros, r 63 S Pryor
- " Jane E (wid Abram), r 41 Pulliam
- " Jesse D, fireman Sou Ry, bds 128 Plum
- " Jesse M, wks Atl Journal, bds 128 Plum
- " John, c, lab, r 17 Holland
- " John, wks J Forsyth, r Healy block, Magnolia
- " John F, switchman W & A R R, bds 191 Marietta
- " John H, c, brickmason, r 14 Grant
- " Joseph, c, driver H F Scott
- " J E, brakeman Sou Ry
- " Miss Laura G, tchr Ira St school, bds 13 Crew
- " L T, clk J P Northrop, r 94 Spring
- " Mary (wid Winston), bds 183 Simpson
- " Mosey, mach, bds 150 Waterhouse
- " Moses, real estate, r 128 Plum
- " M A, wks Phoenix Planing Mills, r 156 Waterhouse
- " Nancy D (wid Alhana P), bds 340 Edgewood ave
- " Nelson, c, lab r 400 Crumley
- " Preston E, col Sou Ry, r 95 Walker

**SHADE TREES AND ROSES.** } **W. D. BEATIE,**  
 Room 815 Equitable Building.

- Wood Reeves, tel opr Associated Press, bds 80 1/2 Capitol ave
  - " Robert, c, wks city, r rear 25 Waverly pl
  - " Robert M, fireman So Ry, bds 118 1/2 Whitehall
  - " Robert R, trav salesman, r 132 Spring
  - " Robert R Jr, with George Muse Clothing Co, r 132 Spring
  - " Salina E (wid Wm N), boarding 12 Gilmer, r same
  - " Studie E (wid Thomas E), r Eads s e cor Ira
  - " Tandy S, watchmkr 84 Peachtree, r 150 Spring
  - " Thomas, c, lab, r 46 Fortune
  - " Thomas M, mgr The Ardmore, bds same
  - " Walter, trav Langston & Woodson, r Conyers, Ga
  - " Walter J, pres Wood & Beaumont S & F Co, r 340 Edgewd
  - " Wm, clk, bds 41 Mills
  - " Wm, c, bricklayer, r 33 Grant
  - " Wm B, grocer 258 W Mitchell, r same
  - " Wm D, clk R M S, r 94 Spring
  - " Wm E, news agt Union News Co, bds 314 E Fair
- Wood & Beaumont Stove & Furniture Co,** W J Wood  
 pres, Albert Beaumont sec and treas, stoves and house  
 furnishings, furniture, etc., 85-87 Whitehall, 70-72 S  
 Broad

**ATLANTA SCHOOL OF ART** } Drawing and Painting from  
 THE GRAND, Peachtree Street. } Life, Still-Life and Nature.  
 European Methods.

**HERMITAGE HEIGHTS PASTURAGE.**  
 F. W. BENTEN, 200 Acres Blue Grass,  
 Clover and Bermuda Grass. See Page 3.

**THE COMING POWER**  
**THE JENNEY MOTOR**  
**THE JENNEY ELECTRIC**  
**DYNAMOS, ENGINES and**  
**LIGHT EQUIPMENTS.**  
**H. B. CAMPBELL, Dealer and General Machine Shop, ATLANTA, GA.**



**WILLIAMS' TYPEWRITER** { **EDWIN A. HARDIN, Gen'l Agent, 15 Peachtree St.**  
RECKENBERGER (\$3) TYPEWRITER.  
OFFICE MACHINES, DESKS, SUPPLIES, ETC.

**Moncrief, Dowman & Co.** Architectural Sheet Metal Workers.  
**TIN AND SLATE ROOFERS,**  
*Estimates Cheerfully Given. 57 So. Forsyth.*

WOO 1248 WOO

- Woodall Amanda, c, washwoman, r 33 Trenholm
- " Fred M, cond Sou Ry, bds 46 E Mitchell
- " James A, carp Phcnix Plng Mill, r 284 Spring
- " J, wks Ware Furn Mfg Co
- " Robert D, real estate, r 19 Welborn
- " Sim, c, lab, r 203 Orme
- " Wm A, condr A & F R R, r 534 Pulliam
- Woodberry John F, moulder, r 94 Reed
- " Moulton, mech Van Winkle G & Mach Co
- " M E (wid H A), r w s Ponder i n w Fifth
- " Wm, c, lab Van Winkle G & M Co
- Woodbury S A, clk Estey Organ Co, bds 6 W Ellis
- Woodell Adonis E, clk S A L, bds 64 Forest ave
- Wooden, see also Wooten
- " Alexander, c, blksmith 555 Marietta, r Bellwood
- " Bettie, c, washwoman, r 13 Henry
- " Clifford, c, r 236 Rhodes
- " Harry, c, wks Atl Lumber Co
- " Israel, c, lab H L Crankshaw
- " Rufus, c, lab H L Crankshaw

**WILLIAM J. KENDRICK & CO.,** FIRE INSURANCE AGENTS.  
Office, 48 N. Broad, Cor. Walton St. Tel. 618.

- Wooden Wilbur F, engr Atl Traction Co, r 229 Cooper
- Woodford Augustus, c, lab, r 255 Chapel
- " Eugene, c, r 251 Chapel
- " Silvey, c, r 253 Chapel
- Woodham Frances M, wks Atl Cot Mills, r 64 Magnolia
- Woodley Anderson W, c, porter, 269 Martin
- " O W, c, lab W & A R R, r 132 S McDaniel
- Woodliff Nancy (wid Wm), bds 83 Magnolia
- " Wm A, railroader, r 7 Earl
- Woodruff Ernest, v-pres and gen mngr A C St Ry Co 340 Equita-  
ble bldg, r 56 Euclid ave, Inman park
- " Geo R, wks Sou Ry, r 25 Daniel
- " John W, clk R M S, r 269 Whitehall
- " Joseph P, r 62 S McDaniel
- " Richard G, wks Sou Ry, r 10 McDonald
- " Samuel H, opr W U Tel Co
- " W W, trav T S Lewis, r Rome Ga
- Woods, see also Wood
- " Betsy A, c, r 28 Clifford
- " Francis A, turner, r 448 Woodward ave

**J. G. THROWER,** { Invalid Lifters and Roller Chairs  
furnished at short notice.  
**39 MARIETTA.**

**ARTIFICIAL STONE, C. P. MURPHY, 8 N. FORSYTH ST.**  
ESTIMATES CHEERFULLY GIVEN.

**STEAM PRETZELS, FRESH BREAD AND CAKES, BLIEM & LEYH,**  
127 W. Peters. Tel. 558.

**B. & B. { Fine Whiskies**  
42, 44 and 46 MARIETTA STREET,  
**ATLANTA. Telephone 378.**

WOO 1249 WOO

- Woods Floyd, c, wks Stocks Coal Co, r 202 E Baker
- " Isaac, c, wks S A & J A Morris, r 49 Hilliard
- " James, c, lab, r 307 Butler
- " John E, cond Sou Ry
- " Joseph, c, lab, r rear 82 Welton pl
- " J Franklin, cond W & A R R
- " Lee S, c, carp, r 72 Hilliard
- " Samuel, c, cook C D Hill, bds 49 Inman ave
- Woodside John J, renting agency 48 N Broad, Tel 618, r 32  
Powers

**JOHN J. WOODSIDE,**  
**Renting Agent,**

Refers to Banks and Merchants of our City.

**Tel. No. 618.**

Entire Time Given to Renting Houses and Collecting Rents  
**Office 48 N. Broad, Corner Walton.**

**CORONA COAL CO.** { WHOLESALE AND RETAIL  
215 Decatur St. Phone 1115. **COAL AND COKE**

- Woodside Robert S, col J J Woodside, r 32 Houston
- " Rufus W, printer, r 279 Woodward ave
- Woodson Alexander, bds Smith s w cor Fletcher
- " Gus, c, lab Collins Brick Co
- " Lucinda, c, r 90 Mills
- " Mary E (wid John V), r Smith s w cor Fletcher
- " Martha F (wid Wm D), r 219 Washington
- Woodson Stewart F (Langston & Woodson), r 219 Washington
- " Wm D, bkkpr Langston & Woodson, r 219 Washington
- " Wm L, bkkpr Am Press Assn, bds 103 Washington
- Woodward Adam, c, hostler police stables, r 272 W Mitchell
- " Amos, c, carp, r 45 Parsons
- " A O, wks Miles & Bradt, r 307 Pulliam
- " Mrs Butler, bds 39 E Harris
- " Charles N, mgr Review Herald & Pub Co, r 243 S Boulevard
- Woodward David, pres Woodward Lumber Co, r 190 Forrest
- " E B (Atlanta Tile Co), r Ormwood park
- " Mrs E C, r 121 E Pine
- " E G, asst tckt agt W & A R R, r 86 E Hunter
- " George K, mgr Kelley & McBear, r 73½ Whitehall

**SHIRTS, COLLARS AND CUFFS BEAUTIFULLY DONE.**  
**EXCELSIOR STEAM LAUNDRY,**  
58 Decatur Street.

THE ORIGINAL **BICYCLE MESSENGER CO. PHONE 19**  
**Y. M. C. A. Bldg. F. C. BYRD, Propr. 69 N. PRYOR.**



ALPHABETS, CHECKS, ETC. \* ATLANTA STAMP & STENCIL WORKS, 31 S. Broad St. Telephone 519. \* INKS, BRUSHES, ETC.

## MATTRESSES

HAIR and COTTON Mattresses Made to Order. Mattresses of any kind Renovated. H. L. Johnson, 12 1-2 E. Hunter St.

WOO	1250	WOO
Woodward Harry L, real estate, r Decatur, Ga		
" Miss Helen A, tchr, Spellman Seminary, r same		
" Howell, reporter Daily Commercial, bds 80 Ivy		
" Ida L (wid James F), r 235 Peeples		
" James, grocer 747 Marietta, r 6 Ponder ave		
" James G, mgr subscription dept Atl Journal r 351 E Hunter		
" John, c, lab, r 53 Fain		
<b>Woodward John E</b> , dentst 237 Equitable Bldg, r The Belmont		
<b>Woodward Lumber Co</b> , David Woodward pres, Wm D Desbro sec and treas, lumber, sash, doors and blinds 28-34 S Butler		
" Marcus, sten Glenn, Slaton & Phillips, r Ormewood		
" Orlando, piano makr, bds 307 Pulliam		
<b>Woodward Park</b> , city clk, r 80 Ivy		
" Vina, c, r 53 Tanner		
" Wm, wks Atl Cotton Mills		
" Wm, c, lab, bds 69 James		
" Wm I, with Sou Immigration & Improv Co, r 466 Whitehall		
Woody George, c, drayman Bates, Kingsbery & Co, r McDaniel nr Mary		

## W. S. McNEAL SELLS PAINTS, OILS AND GLASS

114 & 116 WHITEHALL ST.

Woolbright Henry W, fireman W & A R R, r 96 McAfee
" William A, eng W & A R R, r 137 Mill
Woolf, see also Wolf
" John, r 52 Waddell
" J J, col Weitzell & Fitzgibbon, r 44 Highland ave
" Lafayette I, lawyer, r 196 Gilmer
" Miss Mary L, tchr Boulevard School, bds 44 Highland ave
" Winfield, sec Manchester Invest Co, r 44 Highland ave
" Winfield P, lawyer, r 44 Highland ave
Woolfolk C W, c (Simon & Woolfolk), r 124 Yonge
" Edward, wks Woodward Lumber Co
<b>Woolfolk Hilliard</b> , saloon 54 Decatur, r 124 Yonge
" Jule, c, wks Woodward Lumber Co
Woolley A Crittenden, treas Piedmont B & L Assn, mdse broker 66 Gate City Bank bldg, r 472 Courtland ave
" Basil M, pres The B M Woolley Co, r 311 W Peachtree
<b>Woolley B M Co The</b> , B M Woolley pres, G S Lowndes sec and treas, F L Dennis M D, opium and whiskey cure, 104 1/2 Whitehall
" Vasser (Erwin, Cobb & Woolley), r 311 W Peachtree

## GRESS LUMBER CO.

Cor. Alabama and Loyd Streets  
MANUFACTURERS OF LUMBER, LATHS, SHINGLES, Etc.

GEO. P. HOWARD, { Jellico - - - Coal }

Best arranged Coal Yard in the South. Coal handled in bins and can't possibly get mixed with dirt. See these bins. 359 Decatur St., Cor. Grant. Telephone 1140.

## Household Goods and Pianos

Moved, stored, packed & shipped. 48 N Broad, Capital Transfer & Storage Co. Phone 618.

WOO	1251	WOR
<b>Woonsocket Machine &amp; Press Co</b> , Charles H Willcox Sou agt, 35-41 N Pryor		
Wooten, see also Wooten		
" Alex, c, blksmith, r 465 Vine		
" Cliff, c, driver city		
" Edward N, bkkpr Commercial Oil Co, bds 71 Luckie		
" Harry c, wks Atl Lumber Co, r 106 S McDaniel		
" John A, coal and wood 790 Marietta, r country		
" Manath R, harnessmkr D Morgan		
" Mary E (wid J M), r 8 Bellwood ave		
" Rich, c, wks city		
" Robert, c, carp Woodward Lumber Co		
" S A (wid Joseph), r 41 Castleberry		
" Wm M, opr W U T Co, bds 71 Luckie		
" Wm H, trav salesman, r 220 E Pine		
" Willis S D, clk J C Harrison, r 15 Wells		
" W F, chief engr Atl Traction Co		
Wooten Francis J, wks Sou Ry, bds 47 Bell		
" F J (wid J C), r 47 Bell		
" Harry P, fireman Sou Ry, bds 47 Bell		

## Atlanta Business College

(CHARTERED.) Commercial and English Branches. PHONE 366.

Wooten James L, city detective, r 228 E Hunter
" Jesse W, wks Gholstin Spring Bed Co, bds 47 Bell
" Kate (wid P B), bds 108 Courtland ave
" Wm D, wks Sou Ry, bds 47 Bell
Word, see also Ward
" Andrew, c, wks Bliem & Leyh
" Annis (wid T J), r 30 Factory
" Belton, wks J F Kierbow, bds 35 Leonard
" James, lab, r 35 Lawshe
" Jefferson D, grocer 117 Peters, r 115 same
" John H, agt Tex & Pac Ry 36 E Wall, bds Durand's restau
" John T, carp, r 145 Randolph
" Miss Josie, clk Douglas, T & D, bds 86 S Pryor
" Lizzie H (wid Jonas), r 657 E Fair
Worley Frank W, cond Collins Park & Belt R R, r Sims Crossing
" Martin D, r English ave s e cor North ave
" Wm E, wks Atl Dairy Co, bds 110 Luckie
Wormser Sigmund G, v-pres Emp Prtg & Box Co, r 68 Formwalt
Worsham Mrs M S, elocution 617 Grand bldg, r 15 E Cain
Wortham J T (J T Wortham & Co), r 274 Gordon

## Hunnicutt & Bellingrath Co.,

Estimates cheerfully furnished for Plumbing, Steam & Gas Fitting  
52 and 54 Peachtree Street.

ATLANTA ELECTRO PLATING WORKS { Nickel, Silver, Gold and Copper Plating and Burnishing. First Class Work. Low Prices. } 23 1/2 SOUTH BROAD STREET. PHONE 409.

BAIRDWIN CIGAR MFG. CO. { FINE HAND-MADE } 25 E. HUNTER. CIGARS.



**"KIRBY" The Ticket Broker,**  
 34 WALL ST., Opp. Union Depot.  
**For Tickets at Reduced Rates See**

**MITCHELL & PARKER** { **LUMBER DEALERS**  
 383 MARIETTA ST.  
 Telephone 332.

WOR	1252	WRI
Wortham J T & Co (J T Wortham, W J Toland), inside blinds, doors and mantels 23 Grant bldg		
" Lizzie, r 83 Foundry		
Worthington Joseph, c, porter Thompson's European hotel		
Worthy Hattie, c, r 190 Williams		
" Hiram, c, lab, r 59 Gray		
" Joseph, c, helper M J Dooley		
" Mary, c, r 183 E Harris		
Wotton James A, electrician Sou Bell Tel Co, r 234 Lawton		
Wrenn Beverly W Jr, lawyer 831 Equitable bldg, bds Kimball		
Wrestler W R, tchr Atl Business University, bds 75 N Forsyth		
Wright Adeline, c, r 93 W Linden		
" Alonzo L, c, wks Fuller & Bro, r 35 Cherry		
" Ambrose B, bds 425 Whitehall		
" Andrew, c, harness repairer 20 1/2 E Hunter, r 14 Solomon		
" Anna, c, washwoman, r 248 S McDaniel		
" Armon, c, coachman H H Smith		
" Augustus R, patrolman, r 61 Lake ave, Inman park		
" A C, printer C P Byrd		
" Benjamin, c, cook, r 384 Hilliard		

**PHENIX MUTUAL LIFE** of Hartford, Conn., has received from its Policy Holders \$40,000,000. Has paid its Policy Holders \$34,000,000, and now holds for future payments over \$ 0,000,000.

Wright Benjamin, c, drayman, r 266 Walnut		
" Benjamin F, c, engr Jack's Steam Bakery, r 32 Lyon's ave		
" Champ, c, lab, r 188 Hilliard		
" Earl, wks G H Irby, bds 50 Gilmer		
" Mrs Edgar, wks Inman, Smith & Co, r 181 McAfee		
" Edward G, wks Gate City Art Glass Wks, bds 117 W Baker		
" Edwin P, grocer 441 Marietta, bds 205 Alexander		
" Eliza, c, washwoman, r 193 E North ave		
" Eugene, c, waiter W J Speer		
" Felix, c, wks Paul & Gullatt, bds 232 W Mitchell		
" Gabriel W, c, porter State Geologist		
" George, c, carp, r 500 Edgewood ave		
" George, c, lab Macnab Coal Co, r 408 Glynn		
" George, c, wks city		
" George, c, lab, r 272 Walnut		
" George R, grocer 445 Edgewood ave, r 443 same		
" Giles B, clk Sou Ry, r 18 Bailey		
" Harriet J (wid Seymour H), r 88 Old Expo grounds		
" Henry, c, wks Atl Gas Lt Co		
" Henry, c, butler, r 14 Solomon		

**MASSEY & BURNETT** { General Stenographers,  
 TELEPHONE 1283. 408 EQUITABLE BLDG.

**FIRE INSURANCE** } **W. P. PATTILLO, Agent,**  
 Gate City National Bank Building, Room No. 8. } **Equitable Adjustments.**  
 Best Companies. Prompt Settlements.

**Mallard & Stacy, INVESTMENTS.**  
 2 Equitable Building.

WRI	1253	WRI
<b>Wright Henry S,</b> physician 495 Peachtree, r 74 E Baker		
" Henry G, salesman Bailey & Carroll, r South Carolina		
" Homer, c, bell boy Hotel Weinmeister		
" Iola V (wid W Y), dressmkr, bds 112 W Pine		
<b>Wright James,</b> wchmkr, jeweler & pawn broker 29 N Forsyth, r 568 Woodward ave		
" James, c, butler C T Ladson		
" James, c, coachman W P Inman		
" James A, contractor, r 348 S Boulevard		
<b>Wright James M,</b> Chief of Detectives, r 136 Lowe		
<b>Wright James T,</b> lawyer Norcross bldg 2d flr, r 250 Formwalt		
" Jane, c, mattress mkr, r 252 McDaniel		
" Janie, c, washwoman, r 51 Johnson		
" Jason, c, shoemkr 204 W Mitchell, r same		
" Jefferson M, supt police signals, r 140 Lowe		
" John A, collr Capital City Bank, bds Leland		
" John C, wks Atl Cotton Mills, r 117 W Baker		
" Joseph, c, wks S Marks		
" Joseph, c, butler C J Hancock, r rear		
" Lem, c, drayman W M Johnson Seed Co, r 43 Wallace		

**SOUTHERN BUSINESS BUREAU,** } Assists Applicants in getting good  
 701-2 Peachtree Street. } positions with Reliable Firms.

Wright Lemuel, c, lab, r 105 Butler		
" Lizzie, c, washwoman, r 34 Haden		
" Louis, c, waiter Ballard House, rms 188 Fort		
" Maria, c, washwoman, r 138 Thurmond		
" Martin, c, lab, r 22 Grady		
" Matilda, c, r 261 Windsor		
" Mary, c, blind organist, r 10 Boaz		
" Moses, c, waiter W H Webb, r rear 45 Auburn ave		
" Mrs M C, r 276 Edgewood ave		
" Nelson W, shoemkr 21 N Humphries		
" N M, trav Everett-Ridley-Ragan Co,		
" Orman, c, coachman, r 92 W Linden		
" Ralph E, lawyer, 26-27 Inman Bldg, r Edgewood		
" Richard, drayman, r 206 Chestnut		
" Richard, c, barber, r 155 Bell		
" Robert, c, r 119 Bauge		
" Robert, c, lab, r 44 Victoria		
" Miss Rosa, r 106 Trinity ave		
" R C, agt Encyclopaedia Britannica, bds The Leland		
" Sylvia, c, washwoman, r 354 Simpson		

**R. M. ROSE COMPANY** { Wholesale Liquor Dealers,  
 12 MARIETTA.

**BICYCLES** } **NEW AND SECOND HAND**  
 BOUGHT, SOLD OR TAKEN } **W. D. ALEXANDER,**  
 IN EXCHANGE. } 69 N. PRYOR.  
 Y. M. C. A. Bldg.

**Finest Whiskies, Cigars, Tobacco and Pipes** { **I. H. OPPENHEIM,**  
 1 Whitehall St. PHONE 325.



Accounts of Firms, Corporations and Individuals solicited on terms consistent with Legitimate Banking.

**ATLANTA TRUST & BANKING CO.**  
COR. ALABAMA AND BROAD STS.



**Flavoring Extracts are unexcelled**  
Retailed by Leading Grocers at 10, 15 and 25 cents per bottle.

WRI	1254	WYA
Wright Sarah, c, washwoman, r 34 Newton		
" Thomas, c, lab, r 34 Newton		
" Thomas M, painter Sou Ry, r 12 Jefferson		
" Thornton, c, lab, r rear 263 Peachtree		
" Turner, c, r 107 Ira		
" Virginia, c, r 289 Butler		
" V E, bkkpr G H Hancock, r 210 Wheat		
" Walter, c, wks Douglas, Thomas & Davison, r 176 W Huntr		
" Wm, wks Sou Agl Wks, r 40 Johnson		
" Wm A, comp-genl of Ga, r 402 Peachtree		
" Wm A, patrolman, r 46 Johnson ave		
" Wm B, agt Union News Co, bds 59 N Pryor		
" Wm James, wks James Wright, r 568 Woodward ave		
" Wm M, c, lab, r rear 82 Spring		
" Wm P, wks Pintch Compressing Co, r 181 Nelson		
" W M, bds Hotel Marion		
" W O, mess Sou Ex Co, bds 35 Auburn ave		
" —, broommkr, bds 149 W Harris		
Wrigley John T, electrotyper Franklin Prtg & Pub Co, r 454 Loyd		
" Joseph A, wks Constitution, r 284 E Fair		
" Wm H, foreman stereotyping dept Atl Journal, r 119 Martin		

**THE MUTUAL LIFE** { **ROBERT F. SHEDDEN**  
INSURANCE COMPANY OF NEW YORK. { General Agent, 10 DECATUR ST.

Wroton H M, sub carrier P O, r 196 Woodward ave
Wurm Adolphus F, musician, bds 174 Edgewood ave
" Alfred J, musician, r 123 Piedmont ave
" Charles T, clk Sou Ry & S S Assn, bds Hurt, Inman Park
" Miss Lillie, tchr Boulevard School, bds 174 Edgewood ave
" Louisa (wid Ferdinand A), r 174 Edgewood ave
Wurz Alex, c, wks Woodward Lumber Co
Wyatt Alfred, c, janitor 52½ N Broad
" Bascom L, trav Stovall, Callaway & Co, r 52 E Cain
" Bert, c, barber 265 Peters, r same
" Claude W, c, waiter Kimball House, r 213 Houston
" Cornelia, c, laundress, r 35 Solomon
" E V (wid Robinson), r 57 Gilmer
" George, c, lab Sou Ry
" George, c, porter W S Duncan
" Isaac, c, lab, r rear 96 Fraser
" Martin, c, r 6 Solomon
" Ruth, c, cook Jones & Cody, r 202 Butler
" R A, clk R M S, r 58 Jones ave

**"DENSMORE"** The World's Greatest Typewriter.  
GEO. M. FOLGER, Sole Dealer

**GENERAL ELECTRIC COMPANY, 648 EQUITABLE BUILDING. Electrical Supplies**

**THE COMING POWER THE JENNEY MOTOR DYNAMOS, ENGINES and LIGHT EQUIPMENTS.**  
H. B. CAMPBELL, Dealer and General Machine Shop, ATLANTA, GA.

**C. H. BOWEN, STENOGRAPHER AND TYPEWRITER;**  
811 Equitable Building, 8th floor. Phone 1252.  
Briefs, Depositions, and all kinds of Legal Work.  
Business Correspondence. Mineograph Work.

WYA	1255	WYN
Wyatt Samuel, c, r 224½ Auburn ave		
" Thomas, c, drayman <b>M Rich &amp; Bro</b>		
" Wm H, trav Inman, Smith & Co, r Marietta Ga		
Wyler, Ackerland & Co, mfrs clothing, branch office 11 Equitable		
Wyley Stewart, c, carp, r 136 Howell		
Wylie, <i>see also Wiley</i>		
" Andrew, r 221 Courtland ave		
" Chas A, clk Douglas, T & D, bds 221 Courtland ave		
" Coleman, c, drayman Beck & Gregg Hdw Co		
<b>Wylie David G</b> , commissioner public works Chamber Commerce bldg, r 570 Spring		
" Harry L, sten Hosch Lumber Co, bds 78 Crew		
" Henry N, bkkpr Sou Home B & L Assn, r 78 Crew		
" Jas R, v-pres Merchants Bk, r 266 Peachtree		
" John W, clk McKenzie & Riley, bds 266 Peachtree		
" Lollie Belle (wid Hart), r 373 E Fair		
" Robert M, clk Nunnally Co, bds 221 Courtland ave		
" Samuel, lab, r s s Hill 1 w Jackson		
" Thomas W, clk Hosch Lumber Co, bds 78 Crew		
" Walter D, grocer, bds 221 Courtland ave		

**W. D. BEATIE,** { Shade, Fruit and Ornamental Trees,  
Room 815 Equitable Building. { and Vines, Shrubbery, Roses, Etc.

<b>Wyly Benjamin F Jr</b> , gen agt A & W P Ry, bds 449 Peachtree
" Emma K, c, lunch house 216 Decatur, r 20 S Moore
" J, c, wks city
" Miss Mary, wks Mrs C H Robinson, r 23 Lee, Edgewood
Wyman Conright, r 164 Mangum
Wynn, <i>see also Winn</i>
" Antony, bds 39 E Harris
" Carrie, c, washwoman, r 120 E Harris
" David D, c, lineman W U Tel Co, r 41 Vine
" James O, insurance, r 211 Ivy
" John, trav, rms 87 Luckie
" John, c, whitewasher, r 162 E Harris
" Lena, c, washwoman, r 61 Porter
" Richard, c, coachman Mrs M E Stephens
" Robert S, Vinegar Co, r 518 Woodward ave
" Whit W, c, batteryman W U Tel Co, r 41 Vine
" Wm A, c, carrier P O, r 295 W Mitchell
Wynne Charles W, furni & agt White Sewing Machines 10-12 W Mitchell

**ROBIN PALEY, Artist,** Atlanta School of Art  
The Grand, Peachtree St.

**PASTORAGE FOR HORSES AND FINE DAIRY STOCK. HERITAGE HEIGHTS PASTORAGE.**  
SEE PAGE 8.



**EDWIN A. HARDIN,** GEN'L AGENT { **16 PEACHTREE ST. WILLIAMS' TYPEWRITER OFFICE MACHINES, DESKS, SUPPLIES. Bickensdorfer (\$85) Typewriter.**

**Moncrief, Dowman & Co.** Architectural Sheet Metal Workers, TIN AND SLATE ROOFERS, Estimates Cheerfully Given. 57 So. Forsyth.

WYN	1256	YAR
Wynne Charles G, trav J W Phillips Co, bds 432 Decatur		
" John F, r 276 Courtland ave		
" Joseph, c, lab, r 141 Markham		
" Martha A (wid Robert R), r 29 Smith		
" Tucker, colr C W Wynne, r 29 Hightower		
" Wm C, wks Atl Coffin Co, r 410 Chestnut		
" Willis, contr, r 402 Chestnut		
" W H, wks mail room Atl Journal, bds 402 Chestnut		

**YALOVITZ SAMUEL,** clk r 186 Decatur

Yancey Abram, c, lab, r 8 Elm

" Burnett F, mach Sou Ry, r 48 Fortress ave

" E B, wks May Mantel Co

" Fanny, c, washwoman, r 245 Highland ave

" Julia A E (wid Richard), r 93 Stonewall

" Simon P, carp, r 51 Sylvan ave

Yankey Charles, bds 915 Peachtree

Yarbray John O, watchman G R R, r 19 Terry

" Oscar T, laundryman, bds 19 Terry

**WILLIAM J. KENDRICK & CO.,** FIRE INSURANCE AGENTS. Office, 48 N. Broad, Cor. Walton St. Tel. 618.

Yarbray Robert L, eng, G R R, r 44 Bell

" Thomas E, clk, r 349 W North ave

" Wm M, eng W & A R R, r 39 Gray

Yarbrough Amos, wks C R R, bds 57 W Mitchell

" Benjamin F, mach Winship Mach Co, r 136 Luckie

**Yarbrough David W,** plumber 18 E Hunter, bds 67 Piedmont ave

**Yarbrough Henry W,** mfr & whol deal picture frames and moldings 40 1/2 Peachtree, r 257 Boulevard

" Joel S, r 67 Piedmont ave

" John J, wks A & W P Ry, r 148 Trinity ave

" Lewis, brakeman Sou Ry

" Mathew J, plumber, r 488 Jackson

" M N, switchman C R R, bds 394 Marietta

" Richard C, ins, r 430 Windsor

" Samuel S, motorman Atl St Ry, r 172 1/2 Peachtree

" Sirney H, carp. r Jackson r s Bleckley ave

" W, wks Ware Furn Mfg Co

" W F, yd cond G R R

Yeandle Wm H, clk R M S, r 312 Capitol ave

**J. G. THROWER,** { Plastering, Bricklaying and General Repairing. 39 MARIETTA STREET.

**G. P. MURPHY,** ARTIFICIAL STONE WORK { Side Walks, Lawn Walks, Cellar, Stable and Brewery Floors.

**Vienna Steam Pretzel, Bread and Cake Bakery, BLIEM & LEYH,** 127 W. Peters. Telephone 555.

**BLUTHENTHAL & BICKART. } B. & B. {** WHOLESALE WHISKIES. "CANADIAN CLUB" "OLD OSCAR PEPPER"

YEA	1257	YOU
<b>Yeates W S,</b> State Geologist State Capitol, r Hotel Marion		
Yee Can, laundry 175 Marietta, r same		
Yekel Charles, clk Rice & Saxe, bds 39 Kelly		
" Henry, tailor, r 39 Kelly		
Yellow Pine Lumber Co The, C C Mayson pres, L L Coffee v-pres, P Alexander mgr, 8 1/2 Marietta		
Yerby R S, fireman G R R		
Yick Loo, wks Sam Loo, bds 223 Marietta		
Yib Jew, laundry 185 Decatur, r same		
Yoekel Charles, clk Rice & Saxe, bds 39 Kelly		
Yopp James A, c, wks Sou Terra Cotta Wks		
York Asbury M, c, butler C S L'Engle, r 172 Howell		
" Augustus W, tel opr, bds 192 Simpson		
" A W (wid Augustus W), bds 192 Simpson		
" Billington W, clk, r 114 W Harris		
" Ishman, c, mess W U Tel Co, r 270 Magnolia		
" Lucien W, decorator <b>M Rich &amp; Bros,</b> r 34 Church		
" Norman, typew Hillyer, Alexander & L, r 134 W Harris		
" Reuben, bundle boy <b>M Rich &amp; Bros</b>		
" Robert L, wks Atl Mach Works, bds 373 E Fair		
" Wm M, opr W U Tel Co, rms 87 Luckie		

**CORONA COAL CO.** { WHOLESALE AND RETAIL. 215 Decatur St. Phone 1115. **COAL AND COKE**

Yorston Mrs E S, prop Ballard House

Yother John A, brickmason, r 30 Gray

Young Aaron, c, lab, r 103 Bell

" Alfred T, bkkpr Jacobs Pharmacy, r 146 Crumley

" Arthur, c, brakeman Sou Ry

" A, salesman Miles & Stiff Co, r Edgewood

" Mrs Belle, dressmkr, bds 198 Luckie

" Benjamin, c, cook, r 254 Williams

" Blanch, c, washwoman, r 188 W Fair

" Columbus, c, wks Durand, bds 441 Richardson

" Edward, c, r rear 16 Elm

" Florida J (wid F M), r 90 Plum

" Frank, c, candy maker F E Block Co, r 172 Gray

" Fred H, trav, r 327 Formwalt

" George, eng Purity Ice Co, r 127 Martin

" George, c, prop Young restaurant, r 219 Bell

" George W, c, agt Home Friendly Society, r 213 Houston

" Harry, c, driver H M Patterson

" Harry B, fireman Sou Ry, r 140 Mangum

**Excelsior :: Steam :: Laundry.** W. E. HANKE, Manager. Guarantees All Work to Give Satisfaction.

**THE ORIGINAL BICYCLE MESSENGER CO. PHONE 19 { Y. M. C. A. Bldg. 69 N. PRYOR. F. G. BYRD, Propr.**



**ATLANTA STAMP & STENCIL WORKS,**  
 81 S. BROAD STREET,  
 Telephone 519.

**AWNINGS** { **H. L. JOHNSON 12 1-2 E. Hunter St.**  
 No Department House. Five Years Experience.  
 WORK GUARANTEED SATISFACTORY.

YOU	1258.	YOU
Young Harry W, bkkpr Sou Furn Co, bds 113 E Georgia ave		
" Herschel V, wholesale butcher, r 20 Lee		
" H J, eng Sou Ry		
" Isaac N, brickmason, r 198 Luckie		
" James, c, wks L & N R R, bds 176 W Mitchell		
" James, c, lab W & A R R, r 49 Trenholm		
" James L, cond Sou Ry, r 33 Fortress ave		
" James L, bkkpr Miles & Stiff Co, bds 283 Gordon		
" Jefferson D, wks Miles & Stiff Co, bds 283 Gordon		
" John, r 113 W Mitchell		
" John, c, lab, r 178 Fraser		
" John D, spl agt Royal Ins Co, bds Hotel Aragon		
" Joseph D, bkkpr Big Bonanza cigar store, r 25 E Cain		
" J A, clk Troy Laundry, bds 86 N Forsyth		
" J W, cond Sou Ry, r 59 S McDaniel		
" Kate E (wid John T), r 236 E Ellis		
" Lucinda, c, r 28 Davis		
" Mark, c, lab, r 59 Dairy		
" Mary (wid Wm P), r 24 York ave		
" Mrs Mary, r 24 Corput		

**W. S. McNEAL'S PAINT & GLASS CO., 114 & 116 Whitehall St.**  
 Sells Machine and Lubricating Oils.

- Young Mary A (wid Leonard H), r 63 Fowler
- " Mattie, c, r 92 Larkin
- Young Men's Christian Association,** W S Bell pres, E L Matthews gen sec, N Pryor cor Auburn ave
- Young Men's Library Association,** Geo R DeSaussure pres, E M Mitchell sec, Miss Annie Wallace librarian, 101 Marietta
- " Minerva, c, laundress, r 41 Richardson
- " Mrs M J, r 381 Woodward ave
- " Oscar, c, carp, r 49 Day
- " Oscar, c, lab, r 173 State
- " Robert C, stonecutter, bds 44 Bell
- " Robert F, bds 381 Woodward ave
- " Robert J, clk, bds 113 W Mitchell
- Young Samuel,** pres Fidelity Bank & Trust Co, r DeKalb Co
- " Walter, wks City Water Wks, bds 381 Woodward ave
- " Wm bds 140 Mangum
- " Wm E, r 108 Stonewall
- " William H, eng Sou Ry, r 95 Borne
- " Wm H, spl agt Amer Credit Co, bds 36 E North ave

**Lumber, Laths, Shingles, MOULDINGS, ETC. GRESS LUMBER CO.**  
 COR. ALABAMA & LOYD STREETS.

**GEO. P. HOWARD,** { Jellico - - - Coal }

Best arranged Coal Yard in the South. Coal handled in bins and can't possibly get mixed with dirt. See these bins 359 Decatur St., Cor. Grant. Telephone 1140.

**Morris & Childs,** Proprietors Capital Transfer & Storage Co., 48 N. Broad. Furniture and Pianos moved. Phone 618.

YOU	1259	YEM
Young Wm R, mach W & A R R		
" Willis, c, lab, r 47 Parker		
" Wylie, H, lumber dealer, r 236 E Ellis		
Youngblood Addison P, broker, 33 W Alabama r 23 Kimball		
" Bartow M, bkkpr W R Hoyt, r 172 Luckie		
" James, c, drayman A J Spencer, r 56 Rhodes		
" Joseph, wks Constitution, bds 37 Old Expo grounds		
" Martha (wid P H), bds 23 Kimball		
" Robert F, eng W & A R R, r 177 Mills		

- ZACHRY BRITH,** c, lab, r 65 State
- " Charles, c, lab, Collins Brick Co
- " Charles, c, wks Parker & Cook
- " Charles, c, lab, r 22 State
- " Frank, c, blksmith city, r 229 Fort
- " Glenn, c, lab, r 56 Alexander
- " James B, bkkpr T S Lewis, r 357 Lee
- " James H, wks Merchants Retail Coml Agcy, bds 139 Spring
- " John A, tinsmith, r n s Bowden 2 w Piedmont ave

**Atlanta Business College** (CHARTERED.) (Commercial and English Branches. PHONE 366.)

- Zachry John L, civil eng, r 139 Spring
- " Maria, c, washwoman, r 158 Markham
- " Walter H, bkkpr Wood-Beaumont S & F Co, bds 139 Spring
- " Wm, c, r 65 State
- Zachry W I,** pres Utoy Mfg Co, r West End
- Zahn Matilda (wid Fred), r 22 Mechanic
- " Wm, appr Weitzell & Fitzgibbon, bds 22 Mechanic
- Zahner Robert,** attorney at law rms 443-445 Equitable bldg, r Euclid ave, Edgewood
- Zellers Henry, c, lab Sou Ry
- " Thomas E, clk J C Foote, r 25 Haynes
- " Thomas P, trav Clarke Hdwe Co, r Palmetto, Ga
- Zellers Jack, c, wks Sou Ry, r 327 Ira
- Zelna Fannie, c, cook, r 123 Bell
- Zerkle Wm M, tel opr, r 135 Hill
- Zillig Carl Albert, r 71 S Forsyth
- Ziebart Henry L, agt Lost Creek Coal Co, r 134 Venable
- Zimmer John E, with Gate City Bakery, r 53 W Cain
- " J F, barber Fred Jones

**Hunnicut & Bellingrath Co.,** { Marbleized Iron, Slate and Hardwood Mantels, Grates, Cooking and Heating Stoves and RANGES }  
 52 and 54 Peachtree Street.

**ATLANTA ELECTRO PLATING WORKS** { Nickel, Silver, Gold and Copper Plating and Burnishing. First Class Work. Low Prices. }  
 23 1/2 SOUTH BROAD STREET. PHONE 409.

**BALDWIN CIGAR MFG. CO.** { FINE HAND-MADE CIGARS } 25 E. HUNTER



"KIRBY'S" CUT RATE TICKET OFFICE { 34 Wall Street. TICKETS GUARANTEED

## Mitchell & Parker

LUMBER DEALERS, 383 MARIETTA STREET.

ZIM	1260	ZAR
Zimmer Valentine, baker r 53 W Cain		
Zimmerman Earl, wks Fulton B & C Mills, bds 70 Wynian		
" John, foreman Fulton B & C Mills, r 192 Boulevard		
" William, r 70 Wyman		
Zinkle Wm M, tel opr Union Depot, r 135 Hill		
Zuber John, printer Atl Paper Co, r 16 Walker		
" John W (Foote & Zuber Lumber Co), bds 16 Walker		
Zurline Frances C (wid F A), r 295 W Fourth		
Zwahlen Fritz, meats 510 Decatur, r same		

**PHOENIX MUTUAL LIFE OF HARTFORD, CONN.**  
 Pays Annual Dividends.  
 CHAS. S. ARNALL, GEN'L AGENT, 28 OLD CAPITOL BUILDING.

**STENOGRAPHER.**  
**TYPEWRITER.**  
**MISS ANNIE L. GREENE,**  
 Reading Room, Kimball House.  
 Legal and Commercial Work.

**STENOGRAPHERS & TYPEWRITERS { MASSEY & BURNETT**  
 408 EQUITABLE BLDG.  
 Telephone 1283.

**FIRE INSURANCE** } W. P. PATTILLO, Agent,  
 Ga. City National Bank Building, Room No. 8.

Represents Southern Mutual, Ga.;  
 Georgia Home, Ga.; Royal, Eng-  
 land; Phoenix, Conn.; Hamburg,  
 Bremen, Germany.

**Mallard & Stacy, REAL ESTATE.**  
 2 Equitable Building.

# ATLANTA CITY DIRECTORY

VOLUME XIX.

1895.

CLASSIFIED BUSINESS DIRECTORY.

*All heading marked thus \* are "special" and only inserted when paid for.*

ABS	1261	AGR
<b>Absorbent Cotton</b> FOR DENTAL AND SURGICAL PURPOSES DENNISON MFG CO, Boston, Mass (See p 382)	<b>Abstract Co.</b> Interstate Abstract Co, 809-11 Equitable bldg	<b>V. H. KRIEGSHABER,</b> <b>Cement, LOUISVILLE, PORTLAND.</b> Best Brands, Lowest Prices. Tel 535. No. 8 N. FORSYTH.
<b>Accountants</b> PARKHURST W T, 42½ E Wall (See p 1014) Torbett M B, P O Box 176	<b>*Acid Phosphate Mfrs</b> SCOTT G W MFG CO, Alabama cor Broad	<b>Advertising Agents</b> Bratton John Co, 441 Equitable Hanbury T E, 6½ N Broad Nicholes & Holliday, Constitution bldg Powers & Switzer, 53 Old Capitol bldg Sou Ry S S & Hotel Adv Co, 621 Equitable bldg
<b>*Acids and Chemicals</b> Smith O A, 27 Walton (See p 1123)		<b>Agricultural Implements</b> Johnson Mark W Seed Co, 35 S Pryor

**BICYCLES AND REPAIRING { ALEXANDER,**  
 69 N. PRYOR STREET.

**ROSE'S "Purity" RYE { UNEQUALLED FOR ME ICINAL USE.**  
 R. M. Rose Co.  
 12 MARIETTA.

Smoke Lozans, Pendas & Co.'s "Webster" Cigars. Highest Grade { I. H. OPPENHEIM,  
 Clear Havana. } 1 WHITEHALL ST. Phone 325.



**ATLANTA TRUST & BANKING CO.**  
 Corner ALABAMA AND BROAD STREETS.



Largest Manufacturers of Perfumery and Flavoring Extracts  
 in the South.  
 Laboratory 68 S. Pryor St., Atlanta, Ga.

AGR

1262

ARC

## SOUTHERN TERRA COTTA WORKS

P. Pellegrini, L. P. Hunerkopf, and A. Fugazzi.

Office and Works, 304 Chapel St.

Manufacturers of

Architectural and Horticultural

### TERRA COTTA,

Plaster Ornaments for Interior,  
 Ornamental Staff,

Work for Exterior and Interior.

Fire Proofing,

Spanish and German Roofing Tile, Artificial Stone,  
 Chimney Caps, Fire Brick, Grate Backs, Flue Lining.

Vitrified Brick for Acid Chambers. Estimates Furnished  
 Promptly on Application.

**STENOGRAPHER.**  
**TYPEWRITER.**

**MISS ANNIE L. GREENE,**  
 Reading Room, Kimball House.  
 Legal and Commercial Work.

Russell & Co, 55 S Forsyth  
 Sou Agl Wks, 458 Marietta  
 Sou Farm Tool Co, 47 Forsyth  
 Van Winkle Gin & Mach Co,  
 Marietta cor Belt Road  
 Winship Machine Co, Foundry  
 cor W & A R R

**\*Air Brakes**

American Air Brake Co The,  
 748 Equitable bldg

Libby R E, 40 W Alabama  
 New York Air Brake, 40 W Al-  
 abama

**Analytical Chemists**

McCandless J M Chemical Co,  
 Old Capitol bldg  
 Pratt N P Laboratory 4th floor  
 Fitten bldg

**Architects**

Bruce & Morgan, 44-48 Grant  
 bldg (See page 27)  
 Bryan A J, 405-406 The Grand  
 Butt James W, 40½ Whitehall  
 Downing W T, 702-706 Equit-  
 able bldg  
 Foote G W, 26 Inman bldg  
 Golucke & Stewart, 24½ White  
 hall

**"DENSMORE"** The World's Greatest Typewriter.  
 GEO. M. FOLGER. Sole Dealer

**GENERAL ELECTRIC COMPANY, 643 EQUITABLE BUILDING. Alternating Current Fan Motors.**

## C. H. BOWEN,

**STENOGRAPHER AND TYPEWRITER.**  
 Legal Work and Business Correspondence.  
 811 Equitable Building 8th floor. Phone 1252.

ARC

1263

ART

**THE COMING POWER THE JENNEY MOTOR DYNAMOS, ENGINES and LIGHT EQUIPMENTS.**  
**H. B. CAMPBELL, Dealer and General Machine Shop, ATLANTA, GA.**

Gilbert B L, 630 Equitable bldg  
 Hayden & Wheeler, 445-447  
 Equitable bldg  
 Jones & Seiz, 51 Inman bldg  
 Laine G W, 44 Fitten bldg  
 LAND & COX, 42 Old Capitol  
 bldg (See p 31)

LeSueur & Runge, 26 Inman  
 Lindsey J M P, 446 Equitable  
 Longstreet J G, 69 Inman bldg  
 Nixon A McC, 700 Grand bldg  
 Norrman G L, 801-804 Equita-  
 ble bldg  
 Pugin B A, 172½ Peachtree  
 Rogers S W & Son, Gould bldg

**Architectural Sheet Metal  
 Workers**

Hunnicut & Bellingrath Co, 54  
 Peachtree (See p 30)  
 Moncrief, Dowman & Co, 57 S  
 Forsyth (See p 29)  
 Wingate & Mell, 82 N Broad

**Architectural Terra Cotta  
 Work**

Atl Terra Cotta Co, 8 N Forsyth  
 SOU TERRA COTTA WKS,  
 304 Chapel (See adv p )

**Art Glass**

Empire Glass & Decoration Co,  
 121-123 Marietta  
 Atl Art Glass Co, 120 Peachtree  
 Gate City Art Glass Wks, 129  
 Marietta

**\*Art Goods**

RICH M & BROS, 54-56  
 Whitehall

**Art Schools**

LYCETT WM, 83½ Whitehall

**The United States Life Insurance Co.,**  
 IN THE CITY OF NEW YORK.

Issues a Liberal Contract.  
 An Indisputable Policy.  
 Gives the Maximum of Insurance at the  
 Minimum of Cash Outlay.  
 50 Marietta St., Opp. P. O.  
 (See Page 385.)

**ATL SCHOOL OF ART,**  
 Robin L Paley directr, Grand  
 Bld (See bottom lines)  
 Southern Art School, 66½  
 Whitehall

**Artificial Stone**

COOKSEY J A, 42 Grant bldg  
 (See p 533)  
 MURPHY C P, 8 N Forsyth  
 (See p 987)  
 Smith O A, 27 Walton (See p  
 1123)

**Artists**

Cox Ben F, 50 Old Capitol  
 Bock Leo, 33½ W Mitchell  
 Field James P, 66½ Whitehall  
 Gregory Mrs J R, 2 Y M C A  
 Bldg  
 Guerry Albert, 803 Equitable  
 Johnstone-Ross Miss Jean, rm  
 29 Fitten bldg  
 LYCETT WM, 83½ Whitehall  
 Morrison Hal, 34½ Peachtree  
 PALEY ROBIN L, The Grand  
 bldg

**LYCETT'S ART ROOMS**

83½ Whitehall, ATLANTA, GA.

**Headquarters for Art Materials,**  
 FINE CHINA, ETC.  
 Firing and Gilding China for Amateurs  
 a Specialty.  
 Mail Orders Command Prompt Attention.

**ATLANTA SCHOOL OF ART.** { All Branches of Art Taught  
 "THE GRAND." Peachtree St.

**HERMITAGE HEIGHTS PASTURAGE.** { Separate Pastures for Milk Cows or Fine Dairy Stock. See Page 3.



**EDWIN A. HARDIN, Gen'l Agent, 15 Peachtree,**  
**WILLIAMS' TYPEWRITER,**  
 Centigraph Adding Machine, Manigraph Triplicating Register.

**BLICKENSDECKER (\$35) TYPEWRITER**

**MONCRIEF, DOWMAN & CO.** { GIVE SPECIAL ATTENTION TO } **Hot Air Furnaces** } 57 S. FORSYTH  
 And Fireplace Heaters.

ART 1264 BAK

**W. R. JONES & CO.,**  
 Tin, Iron and Slate  
**ROOFERS**  
 Shop and Yard, Waverly Place.  
 Estimates Cheerfully Given.

**Artist's Materials**  
 LYCETT WM, 83½ Whitehall  
 Mauck M M, 29 E Hunter  
 Richards S P & Son, 36 Whitehall  
 Southern Paint & Glass Co, 40 Peachtree  
 Tripod Paint Co, 56 Marietta

**\*Asphalt Paving**  
 Smith O A Chemical Works, 27 Walton (See p 1123)

**\*Assayers**  
 PRATT N P LABORATORY,  
 4th floor Fitten bldg

**Auctioneers**  
 Ackerman & Co, 78 N Broad  
 Fresh L, 92 Decatur  
 Osler James, 59 Decatur  
 Phoenix Auction House, 47 Decatur

**Automatic Sprinklers**  
 Sou Eng & Construction Co, 33 Gould bldg (See page 30)

**\*Babbitt Metal**  
 BROWN & KING SUPPLY  
 CO, 47-49 S Broad (See cor  
 cards in street dept)

**Badges and Medals**  
 Atlanta Rubber Stamp & Stencil  
 Works, 31 S Broad (See side  
 lines)

**J. G. THROWER,** { PLASTERING, CEMENTING, CALCIMINING,  
 REPAIRING.  
 39 Marietta Street.

**Bag Manufacturers**  
 Fulton Bag & Cotton Mills, Ga  
 R K, cor Boulevard

**Baggage Transfer**  
 ATLANTA BAGGAGE &  
 CAB CO, Union depot (See  
 front cover)

**Baggage & Hotel Checks**  
 Atlanta Rubber Stamp & Stencil  
 Works, 31 S Broad (See side  
 lines)

**Bakers**  
 [Wholesale]  
 BLIEM & LEYH, 127 Peters,  
 (See side lines)  
 Block F E Co, 35 E Alabama  
 Lewis T S, 55 E Mitchell

**Bakeries**  
 Adderholt J E, 96 Decatur  
 Beyer M, 112 Decatur  
 BLIEM & LEYH, 127 Peters  
 (See side lines)  
 Brady J D, 122 Whitehall  
 Drake & Son, 134 Marietta  
 Duffy J J, 493-495 Peachtree  
 Gate City Bakery, 105 Peachtree  
 Jack's Steam Bakery, 68-70 E  
 Alabama  
 Keeling W J, 113 Peachtree  
 Man George, 177 Whitehall  
 Model Bakery, 180 Whitehall  
 Newman Theodore, 331 Luckie  
 Simmons Henry, 91 Peachtree  
 Smullyan A, 120 Gilmer  
 Srochi Morris, 256 Decatur

**Baking Powder**  
 Great Atlantic & Pacific Tea  
 Co, 75 Whitehall, 116 Peachtree

**C. P. MURPHY,** ARTIFICIAL STONE WORKER,  
 8 N. FORSYTH ST.

Try Bliem & Leyh's Pretzels for Dyspepsia, 127 W. Peters, Tel 557.

**FINE LIQUORS for** { **BLUTHENTHAL**  
**FAMILY TRADE** } & **BICKART, B. & B.**  
 42, 44 and 46 Marietta St. Tel. 378.

BAN 1265 BAR

**Bands of Music**  
 Fifth Regiment Band, S H Mc-  
 Afee director, 116 Loyd  
 Lilly Grand Opera House Or-  
 chestra, 115 E Ellis

**Banks and Bankers**  
 AMERICAN TRUST & BKG  
 CO, 10 Decatur (See front  
 cover)  
 Atlanta Banking Co, 10 Wall  
 Atl Exch & Bnkg Co, 52 Ma-  
 rietta  
 ATL NAT BANK, 15 E Ala  
 (See page 375)  
 ATL SAVINGS BANK, 10 De-  
 catur (See page 376)  
 ATL TRUST & BNKG CO,  
 cor Alabama & Broad (See  
 side lines)  
 BANK OF AMERICA, 8 Trin-  
 ity ave  
 Bank of the State of Ga, 49  
 Loyd  
 BATES-FARLEY CO, 12 W  
 Alabama  
 CAPITAL CITY BANK, cor  
 Ala & Pryor (See page 375)  
 Davis Oscar (private), 47 N  
 Broad  
 Economical Banking Co, 12 W  
 Alabama  
 English-American Loan & Trust  
 Co, 104 Edgewood ave  
 Exchange Bank, 24 S Broad  
 FIDELITY BNKG & TRUST  
 Co, 34 E Alabama (See front  
 cover and page 377)  
 Ga Loan Savings & Bnkg Co,  
 69 E Alabama  
 Georgia Security & Banking Co,  
 27 S Broad  
 Hirsch M & J, 18 N Pryor

**V. H. KRIEGSHABER,**  
**RAILWAY & BUILDING SUPPLIES.**  
 Terra Cotta, Pressed Brick,  
 Kinnear's Steel Ceiling, Sliding Blinds.  
 Tel. 535. No. 8 N. FORSYTH.

Hawkins Frank, Jr, Norcross  
 building  
 HOME BANK OF ATLANTA  
 47 N Broad (See page 376)  
 James Bank, 22 Whitehall  
 LOWRY BANKING CO,  
 Edgewood ave cor N Pryor  
 (See page 374)  
 Maddox-Rucker Banking Co,  
 cor W Alabama & Forsyth  
 Merchants Bank, 18 E Alabama  
 MUTUAL LOAN & BANK-  
 ING CO, 34 Edgewood ave  
 Neal Loan & Banking Co, The  
 12 S Broad  
 Nelson L B, Gate City Bank  
 bldg  
 Powers H R, 20 N Pryor  
 Sou Banking & Trust Co, 14½  
 S Broad  
 State Savings Bank, 7 Marietta  
 Trust Co of Ga, Equitable bldg  
 Weyman & Connors, 825 Equi-  
 table bldg

**\*Barber Supplies**  
 Lowry Hardware Co, 60 Peach-  
 tree

**Barbers**  
 Anderson N P, 262 Marietta  
 Armstrong W J, c, 105 Decatur  
 Atkinson C H, 528 Marietta  
 Bates Robert, c, 1 E Alabama  
 Bentley Chas S, c, 73 N Broad

**EXCELSIOR STEAM LAUNDRY,** -53-  
 Decatur Street.  
 GOODS CALLED FOR AND DELIVERED.

**MESSENGERS** Promptly Furnished  
 by Telephoning to **No. 19 BICYCLE MESSENGER CO.**  
 68 N. PRYOR.



**SEALS ATLANTA STAMP & STENCIL WORKS, STENCILS**

Telephone 519.  
31 S. Broad St. (Old No. 57.)

**TENTS** { Any size or description made to order.  
Tents for Rent for Camping Parties.  
H. L. JOHNSON, 12 I-2 E. Hunter Street.

BAR 1266 BIC

**STENOGRAPHER.**  
**TYPEWRITER.**  
**MISS ANNIE L. GREENE,**  
Reading Room, Kimball House.  
**Legal and Commercial Work.**

Bentley M H, c, 16 (basement)  
S Broad  
Boggan R L, 5 E Alabama  
Cramer & Hoyt, 4 Whitehall  
Farlow E D, c, 342 Marietta  
Fedden & Black, 12 E Hunter  
Finley W R, 99 Whitehall  
Fort Stephen, c, 162½ Decatur  
Freeman & Ball, 537 Marietta  
Gilmore & Harris, 124 Decatur  
Groves R B, 158 Peters  
Harbin J D G, 220 Marietta  
Harrison James, c, 77 Decatur  
Herndon A F, c, 20 Loyd  
Hester B, c, 158½ Decatur  
Hook W A, 838 Equitable  
Hughes J F, 161 Marietta  
Hurst Bros, 302 Marietta  
Johnson H, c, 49 W Mitchell  
Kirkpatrick & Fogg, 73 S Broad  
King & Speer, c, 1 S Pryor  
Klein J C, 172 Peachtree  
Latham S B, 548 Decatur  
Law J H, 169 Decatur  
Lee Nelson, 113 Decatur  
McHenry Geo, 33 Thurmond  
McHenry Jackson, c, 4 Loyd  
McKinney David, c, 260 Decatur  
Marbut L L, 17 S Pryor  
May Joseph, 11 N Broad  
Miller Will, c, 99 Decatur  
Nash Albert, 11 Peachtree  
Nash A L, 239 Peters  
Nolley S, c, 35 Decatur

Ostland Fred J, 115½ Peters  
Roberson J, c, 103 Peters  
Rucker H A, 73 Decatur  
Schelpert Louis, 316 Marietta  
Schroyer Bros, 6 W Alabama  
Scott Wm M, c, 39 N Broad  
Sinkovitz Isaac, 254 Decatur  
Slaton W, c, 311 Peters  
STEELE J R, c, 4 Marietta  
Sloan M L, c, 197 Auburn ave  
Stovall A, c, 57 Decatur  
Sutton J, c, 227 Peters  
Terry Robert, 216 Marietta  
Thomas C R, 173 Marietta  
Weil Sam, c, 45 W Mitchell  
White G W, 85 Decatur  
Williams Wm, c, 87½ Peters  
Wyatt Bert, c, 265 Peters

**\*Beams & Girders (Steel)**  
Carnegie Steel Co The, 38  
Gould bldg

**Beer (Whol)**

Christian Moerlein Brewing Co,  
12 Means

**Bicycle Messenger Cos**  
BICYCLE MESSENGER CO,  
F G Byrd prop, 69 N Pryor  
(See side lines) Phone 19

**Bicycles and Repairers**  
ALEXANDER W D, 69 N  
Pryor  
Chalfant-Pigott Cycle Co, 71 N  
Pryor  
Hennies Chas E Co, 10 Loyd  
Lowry Hardware Co, 60 Peach-  
tree, 57 N Broad  
Reeves Wm F, Fitten Bldg  
Rolle Edw, 42 Peachtree  
Stephens & Jones, 16 N Broad

**HOWARD TRANSFER CO.** { **HAULING**  
GEO. P. HOWARD, Propr. { **of all kinds.** } **Office: 45 EDGEWOOD AVE.**  
Opposite Equitable Bldg.  
Telephone 1070

At Cor. Alabama and Loyd Sts.  
CAN BE HAD ALL KINDS OF  
Lumber, Laths, Shingles, of the **GRESS LUMBER CO.**

**WE MOVE THE PEOPLE,** CAPITAL TRANSFER & STORAGE CO.  
We also pack, store and ship the People's House-  
hold goods. 48 N. Broad. Phone 618.

BYC 1267 BOA

**BICYCLES.**  
**W. D. ALEXANDER,**

DEALER IN  
**New and Second-Hand**  
**BICYCLES.**  
**Repairing a Specialty.**  
Sundries at Cut Prices.  
Wheels to Rent.  
**No. 69 North Pryor.**  
Y. M. C. A. Building.

**Bill Posters**  
Dooley Martin J, 37½ Marietta

**Blacksmiths**  
(SEE ALSO CARRIAGE MAKERS)  
Abbott & Parker, Waverly Pl nr  
Loyd  
Alexander & Marion, 22 Ivy  
Austin & Bagwell, 305 Decatur  
Brown & Brown, 245 Marietta  
Calhoun J H, 214 Peters  
Cates Wm P, 488 W Hunter  
Cramer H N & Co, 555 Ma-  
rietta  
Daniel & Johnson, c, Elliott cor  
Magnolia  
Davis James A J, 60 N Broad  
Davis & Rentz, 91 Houston  
Edwards T W, 715 Marietta  
Farmer Geo H, c, 25 Collins  
Forbes & Silf, 220 Peters  
Frisby R J, 210 Lee  
GETER R H, c, rear 24 S  
Pryor  
Golden F S, 715 Marietta  
Grant & Co, 15 Ivy  
Hambrick G W, 45 S Butler

**ATLANTA ELECTRO PLATING WORKS** { Nickel, Silver, Gold and Copper Plating and  
Burnishing. First Class Work. Low Prices.  
23½ SOUTH BROAD STREET. PHONE 409.

**Hunnicut & Bellingrath Co.,** { **SANITARY PLUMBERS,**  
52 and 54 Peachtree Street. { **Steam and Gas Fitters.**

**The United States Life Insurance Co.,**  
IN THE CITY OF NEW YORK.  
Organized in 1850.  
Writes all Approved forms of Ins.  
Guarantees its Contracts.  
Pays Claims at Sight.  
50 Marietta St., Opposite Post Office.  
(See Page 385.)

Hayes M H & J F, 49 W Hunter  
Henry Matt, c, 25 Ga R R  
Hill Wm, c, 5 S Butler  
Johnson B F, 203 W Peters  
Johnson S, c, 145 E Linden  
Langley T C, 612 Decatur  
Lemon A H, 270 Peters  
Mann Bros, 18 Ivy  
Martin & Davis, c, rear 18 W  
Mitchell  
Mason Wm, c, rear 88 Whitehall  
Maxwell J R, 24 Peters  
Metts Oliver V, 51 W Hunter  
Mills B D, 186 Peters  
Mooney Mabry, 478 Decatur  
Perkins & Schell, c, 125 Fort  
Poe Owen, c, 371 Peters  
Singer & Miller, 19 Collins  
Smith W H, 792 Marietta  
Spain G, c, 264 Peters  
Sprayberry Newton, 1 Grant  
Stribling Bros, 132-134 Walton  
Thompson A, c, rear 69 S Pryor  
Thurman Thos, 3 Porter's al  
Topper & Hausen, 17 E Hunter  
Varner Lewis, c, 24 N Hum-  
phries  
Williams Isaac, c, 38 E Mitchell  
Wooden Alexandr, 555 Marietta

**Boarding Houses**  
Adkins A J, 1 Washington  
Albemarle The, 98 Ivy  
Albert Mrs A, 55 W Mitchell  
Angier House The, 97 Capitol

**BALDWIN CIGAR MFG. CO.** { **FINE HAND-MADE**  
CIGARS. } **25 E. HUNTER.**



# Mitchell & Parker

LUMBER DEALERS, 383 MARIETTA STREET.

**"KIRBY," The Ticket Broker,**  
 34 WALL ST., Buys and Sells  
 Tickets at **CUT RATES.**

BOA

1268

BOA

## W. R. JONES & CO.,

Tin, Iron and Slate

## ROOFERS

Shop and Yard, Waverly Place.  
Estimates Cheerfully Given.

Armstrong Mrs M H, 67 N Forsyth  
 Atlanta House, 97 Decatur  
 Ballard The, 201 Peachtree  
 Belmont The, 62 Walton  
 Bremer Mrs J H, 62 Houston  
 Brunswick The, 156-158 Whitehall  
 Buice John M, 118 S Forsyth  
 Cates Martha A, 2 Warren Pl  
 Chapman Mrs D C, 118½ Whitehall  
 Coffee Mrs N L, 51 W Mitchell  
 Cook R M, 54-56 N Forsyth  
 Copeland J A, 57 N Forsyth  
 Corcoran Mrs L B, 130 Houston  
 Crush Miss N Z, 103 Washington  
 Curtis Miss Alice, 72 Washington  
 Daniel Mrs J, 86 N Forsyth  
 Duncan R L, 32 Houston  
 Estes Mrs Lou M, 131 Auburn  
 Fambro Mrs A, 102 Ivy  
 Georgia House, 14½ Whitehall  
 Gilmer Mrs P C, 50 Courtland  
 Glenn Miss Gussie, 72 Walton  
 Gray J F, 110-112 Walton  
 Griffin E A, 191 Marietta  
 Grogan Mrs E F, 35 Yonge  
 Harris Mrs M J, 207 Whitehall  
 Haygood Mrs H M, 65 Capitol  
 Heyser Mrs M L, 24 Piedmont  
 Hill Mrs K, 63 W Mitchell  
 Howard W C, 42-44 Walton

Hunnicut J W, 81 Loyd  
 Hunt W S, 145 Walton  
 Hutchison Mrs S M, 55 Luckie  
 Iverson Mrs L H, 58 Garnett  
 Janes Mrs W, 73 Auburn  
 Johnson Mrs Annie, 15 E Mitchell  
 Johnson Mrs A V C, 53 S Pryor  
 Johnston Mrs F A, 56 Garnett  
 Jones Mrs G D, 35 Auburn ave  
 Jones Mrs M L, 97 Capitol sq  
 Kempner M, 91 Loyd  
 Kennesaw House, 137 Walton  
 Kenny Miss Eliza, 50 E Hunter  
 Kirkman Mrs J E, 24 Church  
 Lanier Mary C, 137½ Decatur  
 LELAND THE, 29-31 Houston  
 Lewis Mrs Bessie, 56 Courtland  
 Leyden The, 198 Peachtree  
 McElroy Mrs M A, 163½ Decatur  
 Matthews T J, 148 Piedmont  
 Medlock Mrs M J, 25 Auburn  
 Meek Mrs M E, 40 Ivy  
 Norman E A, 32 Auburn ave  
 Normandie The, 286 Peachtree  
 Owens Mrs G W, 31 Gilmer  
 Palmer Mrs L, 26 Spring  
 Raglan Mrs A E, 31½ S Pryor  
 Reed M A, 28 Houston  
 Roan Mrs Lucy J, 163 Courtland ave  
 Robinson Mrs Alice, 106 Ivy  
 Rowe Mrs Cordelia, 34 Auburn  
 Scarrett J B, 88 N Broad  
 Schaffner Mrs J N D, 82 N Forsyth  
 Scott Mrs E L, 92 Marietta  
 Shaddox House, 65 N Pryor  
 Sharman C B, 107 Marietta  
 Shields Mrs A E, 81 Courtland  
 Shivers Mrs Laura, 134 S Forsyth

**MASSEY & BURNETT** { STENOGRAPHERS,  
 Commissioners to take  
 Testimony.  
 NOTARIES PUBLIC. } 408 Equitable Bldg.  
 Telephone 1283.

SOUTHERN MUTUAL INSURANCE CO., ATHENS, GA.  
 ASSETS OVER \$1,000,000.  
 BUSINESS CONFINED TO GEORGIA.

**W. P. PATTILLO, Agent,**  
 Gate City National Bank Building.

DIVIDENDS FOR PAST NINE YEARS TO POLICY  
 HOLDERS HAVE AVERAGED OVER  
 60 PER CENT.

# Mallard & Stacy,

REAL ESTATE,  
**LOANS and RENTS.**  
 2 Equitable Building,

BOA

1269

BOO

Shoemaker W H, 99 Loyd  
 Smalley Mrs Lou, 19 E Mitchell  
 Smith Mrs S B, 57 W Mitchell  
 Stillman Mrs M E, 161 Whitehall  
 Thompson M N, 14½ Whitehall  
 Tucker Mrs T W, 46 E Mitchell  
 Turnell Mrs Mary, 90 Courtland  
 Villard Miss Jennie, 72 Marietta  
 Wait Mrs C, 71 Piedmont ave  
 Washington Miss Annette M, 93 S Pryor  
 Way Mrs Fred, 40 Auburn ave  
 Webb Wm H, 45-47 Auburn av  
 Weddington C W, 18½ W Mitchell  
 Welch Mrs C E, 283 Marietta  
 White Mrs D O, 34 Piedmont  
 Winter Mrs A L, 61 N Forsyth  
 Witter J H, 178 Simpson

### \*Bobbins & Spools

BROWN & KING SUPPLY  
 CO, 47-49 S Broad

### Boiler Makers & Dealers

Atl Mach Wks, G R R cor King  
 Campbell H B, 14 E Mitchell  
 COOK JOSEPH T, Means nr  
 Marietta  
 Finnegan J J & Co, 22 Means  
 HARRISON SAFETY BOIL-  
 ER WORKS, 35-41 N Pryor  
 MOORE MORTON K, 344-  
 346 Equitable (See p 1406)  
 RUSSELL & CO, 55 S Forsyth  
 WILLCOX C H, 35-41 N Pryor

### \*Boiler and Tank Steel

Carnegie Steel Co, 27 Gould bld

### \*Bonds and Securities

MOORE MORTON K, 344-346  
 Equitable bldg (See p 1406)

**W. D. ALEXANDER** { Y. M. C. A. BLDG. } **BICYCLE REPAIRING.**  
 69 N. PRYOR.

**ROSE'S "Purity"** The Genuine only  
 at 12 Marietta.

## V. H. KRIEGSHABER, RAILWAY & BUILDING SUPPLIES.

**White Pine** DOORS,  
 SASH,  
 BLINDS.  
 SLIDING BLINDS.  
 Tel. 535. No. 8 N. FORSYTH.

### Book Binders

Claridy Olin, 2½ N Broad  
 FOOTE & DAVIES CO. 16 E  
 Mitchell (See opp p 616)  
 FRANKLIN PRG & PUB  
 CO, 65-71 Ivy (See opp p  
 620)

### Books and Stationery

Allen Fred S (Allen Book Ex-  
 change), 11 Marietta  
 American Baptist Pub Society,  
 93 Whitehall  
 Bolles George F, 24 Marietta  
 Columbian Book Co The, 81-83  
 Whitehall  
 Glover E G, 96 Whitehall  
 Lester J Frank, 7 Whitehall  
 Miller John M, 39 Marietta  
 Old Book Store Co, 38 Marietta  
 Orr Stationery Co, 104 White-  
 hall  
 Richards S P & Son, 36 White-  
 hall  
 Siler Book Co, 72½ N Broad

### Boots and Shoes

WHOLESALE

COLEMAN-BURDEN-WAR-  
 THEN CO, 24 Decatur  
 Everett-Ridley-Ragan Co, Pryor  
 cor Wall  
 Gramling-Spalding-Kingsbery  
 Co, 16-18 Decatur

**Try Oppenheim's No. 14 Pure Rye Whiskey** For Family  
 Use. **I. H. OPPENHEIM,**  
 1 WHITEHALL ST.  
 PHONE 325.



Accounts of Firms, Corporations and Individuals } **ATLANTA TRUST & BANKING CO.**  
 solicited on terms consistent with }  
 Legitimate Banking. }  
 COR. ALABAMA AND BROAD STS.



Manufacture the Exquisite Perfume  
**WINNIE DAVIS.**  
 TRY IT USE IT.

BOO

1270

BOO

**STENOGRAPHER.**

**TYPEWRITER.**

**MISS ANNIE L. GREENE,**  
 Reading Room, Kimball House.  
**Legal and Commercial Work.**

Kiser M C & Co, 13 N Pryor  
 Inman, Smith & Co, cor Edge-  
 wood ave and N Pryor  
 Silvey John & Co, 68 Decatur

**RETAIL**

Adams J L Jr, 212 Marietta  
 Bass E M & Co, 37 Whitehall  
 Black Robert C, 35 Whitehall  
 Byck Bros & Co, 27 Whitehall  
 Chamberlin, Johnson & Co, 66-  
 68 Whitehall  
 Daniel Bros, 3 Peachtree  
 Daniel J C & I, 32 Whitehall  
 Douglas, Thomas & Davison, 61  
 Whitehall  
 Dunwoody & Haug, 232 Mari-  
 etta  
 Force G H, & A W, 33 White-  
 hall  
 Fox & Snelling Shoe Co, 73  
 Whitehall  
 Hall M, 30 Peachtree  
 Hess N Sons, 13 Whitehall  
 High J M & Co, 65 Whitehall  
 Keely Co, 62 Whitehall  
 Lambert M L, 82 Whitehall  
 Lynch Peter, 95 Whitehall, 201  
 Peters  
 McKeldin & Carlton, 45 Peach-  
 tree and 23 Whitehall  
 McKenzie & Riley, 30 White-  
 hall  
**TAYLOR & GALPHIN, 238-**  
 240 Marietta  
 Wolberg Bernard, 83 Decatur

**Boot & Shoemakers**

Alexander H F, c, 22 Ivy  
 Alexander I H, c, 159 E Hunter  
 Andrews J W, 320 Decatur  
 Arnold D S, 320 Decatur  
 Arnold Edmund, c, cor N Pryor  
 and Auburn ave  
 Bell W E, c, 86 S Forsyth  
 Bentley Lewis, c, 12 Mangum  
 Blakely Charles, 87 Houston  
 Blocker D W, c, 339 E Fair  
 Boggs S B, 45 Dunlap  
 Boldin Wm, c, 98½ Edgewood av  
 Brown H, c, 24½ Peters  
 Brown Thomas J, c, 492 Edge-  
 wood ave  
 Brown Willis, c, 346 Marietta  
 Bullard W T, 27 Leonard  
 Burney Mitchell, c, 235 Edge-  
 wood ave  
 Burt S H, c, 3 E Mitchell  
 Campbell Wm, c, 36 Courtland  
 Cannon G W, 459 Marietta  
 Carroll W W, 189 Peters  
 Chunn Pink, c, 213½ Marietta  
 Colby W A, c, Edgewood ave  
 n w cor Bell  
 Davis Daniel, Exchange place  
 Decatur I C, c, 104 W Mitchell  
 Decatur James, c, 131 Tatnall  
**DELBRIDGE A J, 22 White-**  
 hall (See p 13)  
 Dozier Green, c, 109 Fraser  
 Dozier Gus, c, 272 Chapel  
 Dozier Robert, c, 300 Decatur  
 Echols Gus, c, 115 Edgewood  
 Faust Gus A, 41½ Peachtree  
 Fraser Robert A, 203 Marietta  
 Gaines Marion, 84 Peachtree  
 Garner Moses J, 472 Decatur  
 Gathwright W E, 270 Decatur  
 Givens Charles, 495 Marietta  
 Hayes Benj, c, 208 E Harris

**GENERAL ELECTRIC COMPANY, { STATIONARY MOTORS**  
 643 EQUITABLE BUILDING.

**"DENSMORE"** The World's Greatest Typewriter.  
**CEO. M. FOLGER, Sole Dealer**

**C. H. BOWEN,** 811 Equitable Building, 8th floor.  
 Phone 1252.  
 Stenographer and Typewriter, Business Correspondence, Specifications, Copy-  
 ing, Circular Letters, and Mineograph Work.

BOO

1271

BRA

**THE COMING POWER THE JENNEY MOTOR DYNAMOS, ENGINES and**  
**HE. B. CAMPBELL, Dealer and General Machine Shop, ATLANTA, GA.**  
**LIGHT EQUIMENTS.**

Heeden John H C, 47½ S  
 Forsyth  
 Holbrook E, rear 94 W Mitchell  
 Holmes John, c, 252 Hilliard  
**HOLMES NICK, c, 61 S Broad**  
 (See page 1405)  
 Howard W B, 43 W Mitchell  
 Jackson Winket, c, 191 Ira  
 Jacot Louis, 37 N Forsyth  
 Jenkins C J, c, 94 S Butler  
 Johnson G F D, c, 158 E Harris  
 Johnson G L, c, 123 E Cain  
 Jones A, c, 111½ S Forsyth  
 Laster Alfred, c, 17 Ivy  
 Loper Wm D, 43 Fraser  
 Lynch Thomas, c, 34 S Pryor  
 McKenzie Jerry, c, 319½ Peters  
 McLean Wm, 134 W Mitchell  
 McNeal J, c, 574 Decatur  
 Manning W D, 177 Marietta  
 Metofsky B, 110 N Forsyth  
 Nelson Walter, 20½ W Alabama  
 Parker John, c, 548 Marietta  
 Pease Moore, c, 123 Gordon  
 Phelps Mack, c, 264 Fraser  
 Phillips Judge, c, 376 Mangum  
 Pool S, c, 7½ Marietta  
 Raglin A, c, 100 Haynes  
 Reid J B, c, Smith near Arthur  
 Roden C J, 130 Marietta  
 Schell J T, 12½ E Wall  
 Schwamm Saml, 236 Whitehall  
 Shavalovitz S, 103½ Peters  
 Shaw Robert, 5 Waverly Pl  
 Smith Owen, c, 492 Marietta  
 Smith Wm, 21 S Pryor  
 Stein I, 176½ Whitehall  
 Swan Freeman, c, 602 Marietta  
 Thomas B F, c, 1 E Mitchell  
 Thornton J, c, 357 Richardson  
 Thrasher Ed, c, 104 Randolph  
 Tolbert P, c, 44 S Butler  
 Trimble O M, 135 Whitehall

**The United States Life Insurance Co.,**  
 IN THE CITY OF NEW YORK.  
 Issues a Liberal Contract.  
 An Indisputable Policy.  
 Gives the Maximum of Insurance at the  
 Minimum of Cash Outlay.  
**50 Marietta St., Opp. P. O.**  
 (See Page 385.)

Varney W M, 401 Woodward  
 Tucker Millard, 378 Decatur  
 Wade Ch H, c, 41½ Marietta  
 Wadlaw R H, 590 Marietta  
 Walker Joseph, 29½ Ivy  
 Webb A, 518 Decatur  
 Westmoreland I, c, 179 White-  
 hall  
 Whatley W C, 518 Decatur  
 Whitehead H S, 464 E Fair  
 Wright Andrew, 20½ E Hunter  
 Wright N W, 21 N Humphries

**Bottlers**

**ATL BREWING & ICE CO,**  
 cor Harris & Courtland ave,  
 Atl Consolidated Bottling Co,  
 47 Broad  
 Sou Bottling Co, 83-85 Mangum  
**WHITLEY J B,** cor Means &  
 Marietta, (see corner cards in  
 street dept)

**Box Manufacturers**

Adams Box Co, S Pryor at E T  
 V & G R R  
 Hightower T J Jr, Humphries  
 cor Glenn

**Brass Goods**

**COOK JOSEPH S,** Means near  
 Marietta  
**BROWN-KING SUPPLY CO,**  
 47 S Broad

**HORSES PASTURED. { BOX STALLS, 5 Separate Pastures at**  
**HERMITAGE HEIGHTS PASTURAGE. SEE PAGE 3**

**Atlanta School of Art, THE GRAND,**  
 7th Floor,  
**PEACHTREE ST.**



**OFFICE MACHINES, DESKS, SUPPLIES** { **EDWIN A. HARDIN**, 15 Peachtree St. GEN'L AGENT, 15 Peachtree St. Bickensderfer \$35 Typewriter. Automatic Bank Punch. WILLIAMS' TYPEWRITER. Adding Machine.

**MONCRIEF, DOWMAN & CO.** { GIVE SPECIAL ATTENTION TO **Hot Air Furnaces** } 57 S. FORSYTH  
And Fireplace Heaters.

BRE 1272 BRO

**W. R. JONES & CO.,**  
 Tin, Iron and Slate  
**ROOFERS**  
 Shop and Yard, Waverly Place.  
 Estimates Cheerfully Given.

**Brewers**  
 ATL BREW & ICE CO, Court-land ave cor Harris.  
 \***Brewers Isinglass**  
 PREUSS GEORGE AD, 48 N Broad

\***Brick Machinery**  
 BROWN & KING SUPPLY CO, 47-49 S Broad (See cor cards in street dept)

\***Brick (Wholesale)**  
 Chattahoochee Brick Co, 29 S Broad (See backbone)  
 COLLONS BRICK CO, 17-18 Old Capitol Bldg (See front cover)

**Brick Mfrs and Dealers**  
 CHATTAHOOCHEE BRICK Co, 29 S Broad  
 COLLINS BRICK CO, 17-18 Old Capitol bldg  
 Ga Buff Brick Co, 27½ Whitehall  
 South River Brick Co, 2 S Broad  
 WILLIAMS G O & BRO, 257 Marietta

\***Brick Work Contractors**  
 Blackburn J C, 446 Equitable  
 McDUFFIE B F, 4 W Wall (See p 27)

**J. G. THROWER,** { Contracts for Large or Small Work, Plastering, Calcimining, Etc. }  
 39 MARIETTA.

THROWER J G, 37 Marietta  
 (See bottom lines)

**Bridge Builders**  
 Carnegie Steel Co, 38. Gould  
 Gude & Walker, 730 Equitable  
 Wilkins Grant, 9½ Peachtree

**Brokers**  
 STOCKS AND BONDS  
 Bates-Farley Co, 12 W Alabama  
 Castleman Humphreys, 13 E Alabama  
 Haas Aaron & Co, 37 S Pryor  
 Ivy T B, 8th floor Equitable bldg  
 Jones D G, 1½ S Broad  
 Patterson W H, Gate City Bank bldg  
 PERDUE & EGLESTON, 215-217 Equitable bldg

**MERCHANDISE**  
 Ackerman & Co, 78 N Broad  
 Ampt C F, 8½ Marietta  
 Andrews J H, 62 E Alabama  
 Atkisson & Burge, 31 W Ala  
 Bowman I M, 10 N Broad  
 Brooke Geo W, 5 S Pryor  
 Browder D H & Co, 5 S Pryor  
 Carr I W, 31 W Alabama  
 Carter J Caleb, 8½ W Alabama  
 Clarke J A & Co, 53½ E Ala  
 DeLeon B C, 30 Grant bldg  
 Dewald G A, 17 E Alabama  
 Everett G B & Co, 53½ E Ala  
 Gresham T A, cor Forsyth and Hunter  
 Guthman Aaron, 37 S Pryor  
 Harwell & Bradley 21½ E Ala  
 Henderson Sebon T, 43½ S Broad  
 Kiser & Dickey, 13 E Alabama  
 Knox J C, 333-335 Equitable

**COMPOSITION, FELT, ROOFING.** { **C. P. MURPHY,** CEMENT, GRAVEL. 8 N. FORSYTH ST.

**BLUTHENTHAL & BICKART.** } **B. & B.** { **WHOLESALE WHISKIES.**  
"CANADIAN CLUB" "OLD OSCAR PEPPER"

BRO 1273 BUI

Lee & Holmes, 3½ Whitehall  
 Lynch H & Co, 37 N Broad  
 Manley G B, 43 E Alabama  
 Merchant J R, 24½ S Pryor  
 Moomaugh R H, 43½ E Ala  
 Murphy G T & Co, 67 E Ala  
 Paine Thos B & Co, 58-60-62 E Alabama  
 Phelps Wm H H, 26½ E Ala  
 Ponder J M & C B, 26½ E Ala  
 Ponder T H, 41½ E Alabama  
 Pritchett & Maddox, 54 E Ala  
 Russell J J, 46 E Alabama  
 Shropshire & Kenney, 20 E Ala  
 Sparks S P, 43 E Alabama  
 Whitcomb J T & Son, 29 W Ala

J. T. WHITCOMB. H. H. WHITCOMB.  
**J. T. WHITCOMB & SON,**  
**Brokers and Commission Merchants**  
 29 W. Alabama St.  
**Atlanta, - Georgia.**

White T W, 42 Grant bldg  
 Wilson & Stephens, 7½ N Broad  
 Woolley A C, 66 Gate City Bank bldg  
 Youngblood A P, 33 W Alabama

**Broom Manufacturers**  
 Cashman Mfg Co, 153 W Harris  
 Perkins J A, rear 45 E Hunter

\***Brushes**  
 ATL RUBBER STAMP AND STENCIL WKS, 31 S Broad (See side lines)  
 Cooledge F J & Bro, 12 N Forsyth  
 McNEAL PAINT & GLASS CO, 114-116 Whitehall (See center lines)

**EXCELSIOR STEAM LAUNDRY.** —53—  
 DECATOR ST.  
 Specialties: SHIRTS, COLLARS, AND CUFFS.

**V. H. KRIEGSHABER,**  
**RAILWAY & BUILDING SUPPLIES.**  
 Adamant Plaster, Asbestos Roof and Pipe Coverings, Sewer Pipe, Fire Brick, Sliding Blinds, &c.  
 Tel. 535. No. 8 N. FORSYTH.

Sou Paint & Glass Co, 40 Peachtree  
 TRIPOD PAINT CO, 58 Marietta (See corner cards)

\***Builders Material**  
 HART & NIX, rear 200 Peters (See inside back cover)  
 KREIGSHABER V H, 8 N Forsyth (See corner cards)  
 NAEFF M A, 37 N Broad  
 Sciple Sons, 8 Loyd  
 Williams G O & Bro, 257 Marietta

**Bldg & Loan Associations**  
 Am B, L & Tontine Sav Assn, 2 Equitable bldg  
 Am B & L Assn of Atlanta Ga, 9½ Peachtree  
 Atl Commercial B & L Assn, 401 Kiser bldg  
 Atl Natl B & L Assn, 525-529 Equitable bldg  
 Citizens Loan & Bldg Co, 9½ Peachtree  
 Cotton States B & L Assn, 8 E Wall  
 Equitable B & L Assn of Augusta, Ga, 47½ N Broad  
 Germania B & L Assn, 37 S Pryor  
 Ga B, L & Sav Assn, 24 Inman bldg

**BLIEM & LEYH,** VIENNA STEAM PRETZEL, BREAD and CAKE BAKERS, 127 W. Peters. Telephone 555.

**Phone 19 FOR A MESSENGER** { **BICYCLE MESSENGER CO.**



**RUBBER STAMPS.**  
**ATLANTA RUBBER STAMP & STENCIL WORKS,**  
**31 S. Broad St. Tel. 519.**  
(Old No. 57)

## UPHOLSTERING

Fine Artistic Work a Specialty.  
 Best Upholsterer in the City.  
 H. L. JOHNSON, 12 1-2 East Hunter street.

BUI

1274

CAN

### STENOGRAPHER.

### TYPEWRITER.

**MISS ANNIE L. GREENE,**  
 Reading Room, Kimball House.  
**Legal and Commercial Work.**

Hibernia B & L Assn, 37 S Pryor  
 Interstate B & L Assn, 301 Equitable bldg  
 Mechanics L & B Assn, Equitable bldg  
 Mutual Aid L & Invest Co, 26 S Broad  
 Mutual Benefit B Assn, Gate City Bank bldg  
 NATIONAL RAILWAY B & L ASSN, 837 Equitable bldg  
 New South B & L Assn of N O, 6 E Wall  
 Peoples Mutual L & B Assn, Equitable bldg  
 Piedmont Natl B & L Assn, 66 Gate City Bank bldg  
 Sou Home B & L Assn, 12 W Alabama  
 Sou Mutual Bldg & L Assn, 629 Equitable bldg  
 State Bldg & Loan Assn, 32½ W Alabama  
 Union Bldg & Loan Assn, 25 E Hunter

### \*Burlaps

BROWN & KING SUPPLY CO, 47-49 S Broad

### Building Movers and Raisers

PIM & TAYLOR, 24 E Hunter  
 (See cor cards in St Dept)

### Burning Brands

Atlanta Rubber Stamp & Stencil Works, 31 S Broad (See side lines)

### \*Business Bureaus

SOUTHERN BUSINESS BUREAU, 70½ Peachtree (See page 24)

### Business Colleges

ATLANTA BUSINESS COLLEGE, 23½ Whitehall (See center lines)  
 Atl Tel & R R Bus College, 34 Fitten bldg  
 SOUTHERN SHORTHAND & BUSINESS COLLEGE, Grand bldg  
 Sullivan & Crichton's Business College & School of Shorthand, Kiser bldg

### Cab and Baggage Co

ATL BAGGAGE & CAB CO, Union Depot

### Cabinet Makers

Bohnefield Chas, 31 N Forsyth  
 Jester W R, 252 E Fair

### Candy Manufacturers

Block Frank E Co, 35-39 E Alabama  
 Garrow George, 100 Whitehall  
 Henochsberg & Stuchlik, 19-21 Peters  
 Johnson G E, 59 E Alabama  
 Nunnally Co The, 28 Marietta 34 Whitehall  
 Schlessinger Harry L, 26 S Pryor  
 Wilder D R, 59½ S Broad

**GEO. P. HOWARD,** { Jellico - - - Coal }  
 Best Alabama Coal

Best at graded Coal Yard in the South. Coal handled in bins and can't possibly get mixed with dirt. See these bins. 359 Decatur St., Cor. Grant. Telephone 1140.

**TELEPHONE 235** FOR LUMBER OF ALL KINDS.  
 GRESS LUMBER CO.  
 COR. ALABAMA and LOYD STREETS.

## Capital Transfer & Storage Co.,

48 North Broad St.  
 Furniture moved, stored, packed and shipped. Phone 618.

CAR

1275

CHE

### \*Car Axles

MOORE MORTON K, 344-346 Equitable bldg (See p 1406)

**Carpenters & Contractors**  
 (See Contractors)

### Carpet Cleaning

ATLANTA CARPT CLEANING CO, 37-39 N Forsyth

### Carpets

Chamberlin, Johnson & Co, 66-68 Whitehall  
 Corbett R T, 49 Peachtree  
 Douglas, Thomas & Davison, 61 Whitehall  
 High J M & Co, 65-67 Whitehall  
 RICH M & BROS, 54-56 Whitehall  
 Sloane W & J, 50-51 Gould bldg

### Carriage & Wagon Mkrs and Dealers

Atwater H L, 40 N Forsyth  
 Booth W K & Son, 28 Peters  
 Georgia Buggy Co, 39 S Broad  
 Hickey Jas E, 27 W Alabama  
 Kister C M, 47-49 Terry  
 Maxwell J R, 24 Peters  
 Simon & Woolfolk, 35 Ivy  
 Smith John M, 122 Auburn ave  
 Spence N C Carriage Co, 103-105 Decatur  
 Trio Carriage Co, 99 Peters  
 Weitzell & Fitzgibbon, 93 N Pryor

### Carriage and Coupe Lines

ATL BAGGAGE & CAB CO, Union depot

**Hunnicut & Bellingrath Co.,**  
 52 and 54 Peachtree Street.

**The United States Life Insurance Co.,**  
 IN THE CITY OF NEW YORK.  
 Organized in 1850.  
 Writes all Approved forms of Ins.  
 Guarantees its Contracts.  
 Pays Claims at Sight.  
 50 Marietta St., Opposite Post Office.  
 (See Page 385.)

### Cars—Railroad

Johnson Co, 437 Equitable bldg  
 MOORE MORTON K, 344-346 Equitable (See p 1406)

### Cash Registers

National Cash Register Co, 80 Peachtree

### Cement

COOKSEY J A, 42 Grant bldg (See p 533)  
 KRIEGSHABER V H, 8 N Forsyth (See cor cards)  
 Murphy C C, 8 N Forsyth (See p 987)  
 Sciple Sons, 8 Loyd

### Cemeteries

HOLLYWOOD, on Chattahoochee Elec Ry, office Norcross bldg  
 Oakland Cemetery, Fair St East End  
 Westview Cemetery Assn Equitable bldg

### \*Chemicals

ATL GUANO CO, 22-24 Gate City Bank bldg (See p 8)  
 Ravenel St J & Co, 26-28 Gate City Bank bldg  
 SMITH O A CHEMICAL  
 Wks 27 Walton (See p 1123)

**ATLANTA ELECTRO PLATING WORKS** { Nickel, Silver, Gold and Copper Plating and Burnishing. First Class Work. Low Prices. }  
 23½ SOUTH BROAD STREET. PHONE 409.

**BALDWIN CIGAR MFG. CO.** { FINE HAND-MADE CIGARS. } 25 E. HUNTER.

Galvanized Iron Workers and Tin Roofers. Steam Fitters and **PLUMBERS' SUPPLIES.**



See "KIRBY," the Ticket Broker, Before Buying Tickets to ANY Point. Office, 34 WALL ST., Opp. Union Depot.

**MITCHELL & PARKER** { LUMBER DEALERS, 383 Marietta St.

CHE 1276 CIV

**W. R. JONES & CO.,**  
Tin, Iron and Slate  
**ROOFERS**  
Shop and Yard, Waverly Place.  
Estimates Cheerfully Given.

**Chemists**  
McCandless Chemical Lab The,  
66 Old Capitol bldg  
PRATT N P LABORATORY,  
4th floor Fitten bldg

**Chiropodists**  
Cogswell Miss Elizabeth N, 73½  
Whitehall

**Cigar Manufacturers**  
BALDWIN CIGAR MFG CO,  
25 E Hunter (See opp p 874)  
Blakeman Bros, 42 S Pryor  
Cuesta & Ballard, 17 Peachtree  
Kent W R, 393 Woodward ave  
McVickers Mrs L, 39 Buena  
Vista ave  
Plantation Cigar Co, 138 Ma-  
rietta  
Toler A T, 118 Marietta

**Cigars**  
[WHOLESALE]  
Bain Donald M, 6-8 Marietta  
Beerman Henry C, 19-21 Peach-  
tree  
Harralson Bros & Co, 19 N  
Pryor  
Russell W A & Co, 32 E Wall  
Walters Bros, 17 S Broad  
[RETAIL]  
Bagby W J, 37 Decatur

**MASSEY & BURNETT** { Make Specialty of Court and Convention Report-  
ing, and Technical Stenographic Work. } 408 Equitable Building. PHONE 1283.

Beerman H C, 19 Peachtree  
Big Bonanza Cigar Store, 17  
Peachtree  
Bramlett Ralph S, 77 Peachtree  
Breitenbucher Philip, 16-18 N  
Broad  
Brooks J W & Co, 1 Peachtree  
BUFFET THE, I H Oppen-  
heim propr, 1 Whitehall  
Cain T H, 147 Decatur  
Crowell J F, 133 Peters  
Cuesta & Ballard, 17 Peachtree  
Griggs E E & Co, 112 Whitehall  
Johnson L C, 1 Loyd  
Lynch Peter, 95 Whitehall, 201  
Peters  
Nichols J L, 1st floor Equitable  
Reid Mrs Annie, 123 Decatur  
Roan Henry L, Norcross bldg  
Silverman Harry, 25 Peachtree  
Stewart C & Co, 125 Decatur  
Venable O G, 102 Whitehall  
Vickery Wm H, 97 Decatur

**Civil Engineers**  
BANKS HUGH C, 94-95 Old  
Capitol

**HUGH C. BANKS,**  
Civil and Hydraulic Engineer,  
Room 841 Equitable Building.

**Waterworks, Sewage  
Systems, Bridges.**  
Baylor H B, Kiser bldg  
Crafts G H, 160 Forrest ave  
Doane E A, 27½ Whitehall  
Griffin W W, Court House  
Gude & Walker, 730 Equitable  
Hall Bros, 67 Gate City Bank  
Hartford & Co, 841 Equitable

**FIRE INSURANCE** } W. P. PATTILLO, Agent, { Represents Southern Mutual, Ga.;  
Ga. City National Bank Building, Room No. 8. } Georgia Home, Ga.; Royal, Eng-  
land; Phoenix, Conn.; Hamburg, Bremen, Germany.

**SAVE MONEY. ALEXANDER** Will Save you 25 to 50 per cent on New and Second Hand Bicycles and Repairing. 69 N. PRYOR.

**Mallard & Stacy,** LOANS NEGOTIATED. 2 Equitable Building.

CIV 1277 COA

**HALL BROTHERS,**  
Civil, Mining and Hydraulic Engineers  
67 GATE CITY BANK BLDG.,  
ATLANTA, GA.  
Surveys of all kinds; special attention given  
to Mines, Quarries, and Hydraulics.

Kriegshaber V. H., 8 N Forsyth  
Latham E. B., Kiser bldg  
Larendon W S, 39½ N Broad  
Lawrence P B, 205 Equitable  
Mable & Sullivan, 67 Old Capi-  
tol bldg  
Naef MA, 37 N Broad  
Wilkins Grant, 9½ Peachtree

**Clothing**  
[WHOLESALE]  
Bates, Kingsbery & Co, 30-32  
Decatur  
Bernstein & Jacobson, 16 Ivy  
Inman, Smith & Co, Pryor cor  
Edgewood ave

[RETAIL]  
Caldwell Jas B, 9 Whitehall  
Eads-Neel Co, 39-41 Whitehall  
Ealsky B, 129 Peters  
Eiseman Bros, 15 Whitehall  
Eiseman & Weil, 3 Whitehall  
Eplan R, 124 Decatur  
Friend Mrs J, 82 Decatur  
Globe Clothing Co, 89 Whitehall  
Goldberg A, 141 W Peters  
Hirsch Bros, 44 Whitehall  
Kreisle A, 49 Whitehall  
Lichtenstein M, 128 Decatur  
Marcus & Bro, 62 Decatur  
Muse George Clothing Co The,  
38 Whitehall  
New York Clothing Co, 42 De-  
catur  
Smullyan A, 100 Decatur

**V. H. KRIEGSHABER,**  
**Cement, LOUISVILLE, PORTLAND.**  
Best Brands, Lowest Prices.  
Tel. 535. No. 8 N. FORSYTH.

Stewart, Cole & Calloway, 26  
Whitehall  
TAYLOR & GALPHIN, 240  
Marietta  
Union Clothing Co., 16 Marietta

**Coal**  
(WHOLESALE)  
Campbell R. O., 36 N Broad  
Cherokee Coal & Lumber Co,  
48 Gould Bldg  
CORONA COAL CO, 215 De-  
catur (See center lines  
Ga Mining Mfg & Invest Co,  
42½ E Wall  
HOWARD GEORGE P, 43  
Edgewood ave (See side lines)  
Keiley & Dunn, 45 Marietta  
MOORE MORTON K, 344  
Equitable Bldg  
Parsons Edward, 2 S Broad  
Plane & Field, W Alabama and  
C R R  
Sciple Sons, 8 Loyd  
STOCKS COAL CO, 85 Peters  
and 117 N Pryor  
WILSON J C COAL & LUM-  
BER CO, 61 Inman bldg

**Coal and Wood**  
Atlanta Coal & Wood Yard, 45  
Courtland  
Barbour & Mabry, 472 Decatur  
Barrow H B, 115 Boulevard  
Beauchamp G B, 526 Decatur

**CIGARS BY THE BOX** { FINE WHISKIES for Home } I. H. OPPENHEIM,  
Use at Lowest Prices. } 1 WHITEHALL ST. Phone 325.

R. M. Rose Co. Proprietors of the "Purity" RYE WHISKEY.



**ATLANTA TRUST & BANKING CO.**  
 Corner ALABAMA AND BROAD STREETS.



Manufacture only the best Perfumes.  
 Made from Flowers in the Land  
 of Flowers.

COA

1278

COA

**STENOGRAPHER.**

**TYPEWRITER.**

**MISS ANNIE L. GREENE,**  
 Reading Room, Kimball House.  
 Legal and Commercial Work.

Beddington W, c, 356 Crumley  
 Benning A H, Elliott s w cor  
 Simpson  
 Blankenship T C, 1 Gartrell  
 Briggs M A & Co, 51 Magnolia  
 Buice D, 373 Decatur  
 Bullard & Co, 520 Marietta  
 Campbell R O, 36 N Broad, 95  
 Magnolia  
 Central Coal & Woodyard, 127  
 W Mitchell  
 Childress J T, 295½ Peters  
 Cohen E B, 147 Magnolia  
**CORONA COAL CO,** 215  
 Decatur (See center lines)  
 Crabb G W, 259 Decatur  
 Cumberland Coal Co, 132 E  
 Hunter  
 Davis R A, 330 Elliott  
 Dorsett E J, 193 Chapel  
 Dorsey Henry, c, 218 Houston  
 Georgia Ice Co, 46-48 W Ala-  
 bama  
 Grant Bros, c, cor Piedmont ave  
 & E Baker  
 Guimarin J & Co, Pryor cor  
 Ridge ave  
 Guimarin T P, 92 Wells  
 Harrison & Bro, 44 Trinity ave  
 Hodo J W Jr, 57 Highland  
**HOWARD G P,** 359 Decatur  
 (See side lines)  
 Huff H T, 333 Peters  
 Jellico & Ala Coal Co, 12 Au-  
 burn ave

Keiley & Dunn, 45 Marietta  
 Lewis O C, 490 Marietta  
 Lost Creek Coal Yard, 157 E  
 Hunter  
 Lothar W P, 147 Auburn ave  
 McAfee & Son, 100 S Butler  
 Macnab Coal Co, 51 Magnolia  
 Marion Sylvester, 384 Marietta  
 Mason J A & Sons, 173 Peters  
 Mitchell F, c, 463 Edgewood  
 Moore Bros, 173 Loyd  
 Moore J H, 157 Smith  
 Morris W B & Bro, 604 Decatur  
 New Coal & Wood Co, 356  
 Marietta  
 Plane & Field, W Alabama and  
 C R R  
 Randall Bros, 176 Whitehall  
 Redwine E M, Madison cor  
 Mitchell  
 Rice J F, 305 Marietta  
 Richards & Cochran, 258 Elliott  
 Robinson R L, 58 N Forsyth  
 Saxton W E, 45 Courtland ave  
 Schell W A, 12 Holland  
 Sciple Sons, 8 Loyd  
 Smith E M, 206 Smith  
 Smith & Head, 249 Edgewood  
 Standard Coal Co, 148 E Hunter  
**STOCKS COAL CO,** 117 N  
 Pryor and 85 Peters  
 Stocks J D, 98 Edgewood ave  
 Sullivan J, 10 Plum  
 Taylor George, c, 51 Fain  
 Taylor M, 463 S Pryor  
 Terry N H, 127 Houston  
 Terry W M, 127 Decatur  
 Truitt S M & Son, 109 W  
 Mitchell  
 Wells W R, 22 Pratt  
 Whitlock M G & Co, 256 Ma-  
 rietta  
 Wimberly F J, c, 196 Auburn

**GENERAL ELECTRIC COMPANY,**  
 643 EQUITALE BUILDING.  
**COPPER WIRE AND  
 WIRING SUPPLIES.**

**"DENSMORE"** The World's Greatest Typewriter.  
 GEO. M. FOLGER, Sole Dealer.

Stenographic Work  
 and Typewriting  
 of all kinds.

**C. H. BOWEN,**  
**STENOGRAPHER AND TYPEWRITER,**  
 811 Equitable Building, 8th floor. Phone 1252.

COA

1279

COL

**THE COMING POWER**  
**THE JENNEY MOTOR**  
**THE JENNEY MOTOR**  
**DYNAMOS, ENGINES and**  
**LIGHT EQUIPMENTS.**  
**H. B. CAMPBELL,** Dealer and General Machine Shop, ATLANTA, GA.

**WILLIAMS G O & BRO,** 257  
 Marietta  
 Wooten J A, 790 Marietta  
**Coal Tar Distillers**  
**SMITH O. A CHEMICAL**  
**WORKS,** 27 Walton (See p  
 1123)  
**\*Coffee and Teas**  
 Great Atlantic & Pacific Tea Co,  
 75 Whitehall, 116 Peachtree  
**Coffin Mnfrs**  
 Atlanta Coffin Fac, 194 Elliott  
 Gate City Coffin Co, cor Man-  
 gum and Markham  
 Simmons Coffin Co, East ave at  
 Sou Ry  
**\*Cold Storage**  
 Ga Ice Co, 46-48 W Alabama  
**Collection Agencies**  
 Atlanta Collection Agency, Gate  
 City Bank bldg  
 Eagle Collection, Loan & Trust  
 Co, 33 Inman bldg  
 Snow, Church & Co, 48½ E  
 Wall  
 Sou Collection Agency The, 75½  
 Peachtree  
**Colleges and Schools**  
 Academy of the Immaculate  
 Conception, 86 Loyd  
 Andres B de B, 19 E Cain  
**ATL BUSINESS COLLEGE,**  
 23½ Whitehall (See centre  
 lines)  
 Atl Dental College, 3½ Whitehall  
**ATL MEDICAL COLLEGE,**  
 60 Jenkins (See p 7)

**The United States Life Insurance Co.,**  
 IN THE CITY OF NEW YORK.  
 Issues a Liberal Contract.  
 An Indisputable Policy.  
 Gives the Maximum of Insurance at the  
 Minimum of Cash Outlay.  
**50 Marietta St., Opp. P. O.**  
 (See Page 385.)

Atl Law School, Grand bldg  
 Atl Private Academy, 615  
 Grand bldg  
**CAPITAL FEMALE COL-**  
**LEGE,** 47-51 Houston (See  
 p 6)  
 Cheney E A & Mollie, 331  
 Courtland  
 Dental Dept Sou Med College,  
 Butler near College  
**GA COLLEGE OF ECLEC-**  
**TIC MEDICINE & SUR-**  
**GERY,** 42 S Butler  
**GA SCHOOL OF TECHNOL-**  
**OGY,** North ave cor Cherry  
 Hanna Miss B H, 15 E Cain  
**HUNTER'S SCHOOL FOR**  
**BOYS,** 70½ N Broad (See p 9)  
 Prather Mrs J S, 238 Peachtree  
**SOU MEDICAL COLLEGE,**  
 Butler cor College (See p 5)  
**SOU SCHOOL OF ELOCU-**  
**TION,** 165 Peachtree  
 Sou Shorthand & Business Col-  
 lege, Grand bldg 5th floor  
 Sullivan & Crichton's Business  
 College & School of Short-  
 hand, Kiser bldg  
 Sunny South Female Seminary,  
 34 Capitol sq  
 Thornbury Mrs M A, 24 'E  
 Baker  
 Washington Seminry, 46 Walton  
 West End Academy, Lee near  
 Oak

**HERMITAGE HEIGHTS PASTURAGE.**  
 F. W. BENTEN, 200 Acres Blue Grass,  
 Clover and Bermuda Grass. See Page 3.

**LEARN TO DRAW.** Consult the **Atlanta School of Art,**  
 The Grand Bldg. Terms Reasonable.



**WILLIAMS' TYPEWRITER** { **EDWIN A. HARDIN, Gen'l Agent, 15 Peachtree St.**  
BLICKENSDERFER (\$35) TYPEWRITER, OFFICE MACHINES, DESKS, SUPPLIES, ETC.

**Moncrief, Dowman & Co.** MANUFACTURERS OF  
**ACME WATER ELEVATORS and PURIFIERS**  
 57 S. FORSYTH.

COL	1280	CON
<p><b>W. R. JONES &amp; CO.,</b>            Tin, Iron and Slate  <b>ROOFERS</b>            Shop and Yard, Waverly Place.            Estimates Cheerfully Given.</p>		
<p>COLORED</p>		
<p>ATLANTA BAPTIST SEMINARY, c, west end of Fair (See p 21)</p>		
<p>CLARK UNIVERSITY, c, S Atlanta (See p 20)</p>		
<p>GAMMON THEOLOGICAL SEMINARY, c, south end Capitol ave (See p 14)</p>		
<p>MORRIS BROWN COLLEGE c, cor Houston and Boulevard (See p 18)</p>		
<p>SPELMAN SEMINARY, c, 99 Leonard (See p 16-17)</p>		
<p>Storrs' School, c, 110 Houston</p>		
<p><b>Commercial Agency</b>            (See Mercantile Agencies)</p>		
<p>Merchants' Retail Commercial Agency, 719 Grand bldg</p>		
<p><b>Commercial Examiners</b>            Parkhurst W F, 42½ E Wall</p>		
<p><b>Commission Merchants</b>            Ackerman &amp; Co, 78 N Broad            Babb Commission Co, 115 Peters            Barnes J J, 10 N Broad            Barnes W N, 11 N Broad            Bell George K, 69 S Broad            Brown W W, 69 S Broad            Carlton &amp; Smith, 5 N Forsyth            Carr Isaac W, 31 W Alabama</p>		
<p>Coleman J M, 44 N Broad            Dimmock &amp; Wallace, 1 S Broad            Fincher &amp; Co, 69 S Broad            Frazier J D, 268-270 Marietta            George J L, 37 S Broad            LaHatt J H, 71 S Broad            Paine Thomas B &amp; Co, 58-60-62 E Alabama            McDonald Bros, 41 S Broad            Parris Commission Co The, 67 Decatur            Petty Bros, 35 S Broad            Phillips J W Co, 4 N Broad            Preuss Geo A, 48 N Broad            Shomo A M, 54 N Broad            Singleton F P, 77 S Broad            Stamps O L, 53 S Broad            Whitcomb J T &amp; Son, 29 W Alabama</p>		
<p><b>*Consulting Chemists</b>            Pratt N P Laboratory, Fitten bldg (See page 1042)</p>		
<p><b>*Contracting Painters</b>            McNEAL PAINT &amp; GLASS CO, 114 Whitehall (See center lines)</p>		
<p><b>Contractors and Builders</b>            Atlanta Bldg Co, 42 Grant bldg            ATLANTA LUMBER CO,            Glenn cor Humphries            Blackburn J C, 446 Equitable            BENSEL &amp; HINMAN, 66 E Ellis and 215 Courtland            Broomhead &amp; Street, 35½ S Broad            Broxton &amp; Bryant, 2½ S Broad            Bryant W H, 2½ S Broad            Corbally J A, 126 Windsor            Chapman &amp; Torrey, 10 Marietta            Crankshaw H L, 169 S Forsyth</p>		

**J. G. THROWER,** { Invalid Lifters and Roller Chairs furnished at short notice.  
 39 MARIETTA.

**ARTIFICIAL STONE, C. P. MURPHY, 8 N. Forsyth St.**  
ESTIMATES CHEERFULLY GIVEN.

**STEAM PRETZELS, FRESH BREAD AND CAKES, BLIEM & LEYH,**  
127 W. Peters. Tel. 555.

**B. & B. { Fine Whiskies**  
42, 44 and 46 MARIETTA STREET. ATLANTA. Telephone 378.

CON	1281	COR
<p>Dixie Lumber &amp; Mfg Co, 155-185 Madison            Fischer J A, 164 Whitehall            Gate City Carp &amp; Job Shop, 94 Edgewood ave            George J R, 53 Orme            Gude &amp; Walker, 730 Equitable            Heifner F P, 221 Gordon            Ittner Nicholas, 240 Jackson            Jester Wm R, 252 E Fair            King B F, rear 45 E Hunter            Land M W, 50 Old Capitol            LEE D J &amp; BRO, 280 Marietta (See p 32)            Lipes Moses, 16 Piedmont ave            McAfee W W, 111 S Forsyth            McDUFFIE B F &amp; SON, 4 W Wall (See p 27)            Pittman C H &amp; Co, 8½ Marietta            Miles &amp; Bradt, 16 Badger            PIM &amp; TAYLOR, 24 E Hunter            Price &amp; Thomas, 62 W Hunter            Rankin Edward E, 145 Walton            Schneider Joseph T, 24 Williams            THROWER J G (brick and plaster), 37 Marietta            Venable Bros, Old Capitol bldg            Warner R A &amp; Son, 53 E Ellis            Wilkins Grant, 9½ Peachtree</p>		
<p><b>*Contracting Engineers</b>            Gude &amp; Walker, 730 Equitable            Sou Eng and Construction Co, (See page 30)</p>		
<p><b>*Contractors for Raising and Moving Buildings and Safes</b>            PIM &amp; TAYLOR, 24 E Hunter, (See cor cards in St Dept)</p>		
<p><b>Copper Plating</b>            FORCIER S T, 23½ S Broad, (See side lines)</p>		
<p><b>V. H. KRIEGSHABER,</b>  <b>RAILWAY &amp; BUILDING SUPPLIES.</b>            Terra Cotta, Pressed Brick,            Kinnear's Steel Ceiling, Sliding Blinds.            Tel. 535. No. 8 N. FORSYTH.</p>		
<p><b>Coppersmiths</b>            Henry D D, 23 Bell            LINN J F &amp; CO, 301 Marietta</p>		
<p><b>Copper and Sheet Iron Workers</b>            HUNNICUTT &amp; BELLINGRATH CO, 52-54 Peachtree (See bottom lines)            MONCRIEF, DOWMAN &amp; CO, 57 S Forsyth (See top lines)</p>		
<p><b>Copying and Enlarging</b>            HOME COPYING CO, 167 Whitehall            Star Portrait Co, 43½ Whitehall            Southern Copying Co, 15½ Marietta</p>		
<p><b>Southern Copying Co.</b>            HERBERT ELLEBY, Manager.</p>		
<p><b>AGENTS WANTED.</b>            No. 15½ Marietta St., ATLANTA, GA.</p>		
<p><b>*Corn and Flour Mill Machinery</b>            TAYLOR J W, SOU AGT, 21 S Forsyth (See page 2)</p>		
<p><b>*Cornices—Metal</b>            MONCRIEF DOWMAN &amp; CO            57 S Forsyth (See top lines)            Wingate &amp; Mell, 82-84 N Broad</p>		

SHIRTS, COLLARS AND CUFFS BEAUTIFULLY DONE.  
**EXCELSIOR STEAM LAUNDRY,**  
 58 Decatur Street.

THE ORIGINAL **BICYCLE MESSENGER CO. PHONE 19**  
 Y. M. C. A. Bldg. F. C. BYRD, Propr. 69 N. PRYOR.



**ALPHABETS, CHECKS, ETC.**  
**INKS, BRUSHES, ETC.**  
**Atlanta Stamp & Stencil Works,**  
 31 S. Broad St. Telephone 519.

## MATTRESSES

HAIR and COTTON Mattresses Made to Order.  
 Mattresses of any kind Renovated.  
 H. L. Johnson, 12 1-2 E. Hunter St.

COT

1282

COT

### STENOGRAPHER.

#### TYPEWRITER.

**MISS ANNIE L. GREENE,**

Reading Room, Kimball House.

Legal and Commercial Work.

#### \*Cotton Alphabets

ATLANTA RUBBER STAMP  
& STENCIL WORKS, 31 S  
Broad (See side lines)

#### Cotton Compress

Atl Compress and Warehousing  
Co, 71 Peters  
Bell Street Compress, Bell cor  
Decatur

#### Cotton Merchants

Inman S M & Co, 13½ S Broad  
Langston & Woodson, 50 E  
Alabama  
Maddox & Rucker, 30 W Ala-  
bama  
Riordan J & Co, 23 S Forsyth  
Sanders J W, 45 S Forsyth  
Treadwell W E & Co, Madison  
n w cor Nelson

#### \*Cotton Gin Machinery

BROWN & KING SUPPLY  
CO, 47-49 S Broad (See cor  
cards)  
COOK JOSEPH S, Means near  
Marietta  
Van Winkle G & M Co, W & A  
R R junc Belt road  
SOUTHERN ENG & CONST  
CO, 33 Gould bldg (See p 30)

#### \*Cotton Linters

Gate City Oil Co, 36 Gould bldg

#### \*Cotton Machinery Fittings

BROWN & KING SUPPLY  
CO, 47-49 S Broad (See cor  
cards)  
SOU ENGINEERING & CON-  
STRUCTION CO, 33 Gould  
Bldg (See p 30)

#### \*Cotton Mill Supplies

BROWN & KING SUPPLY  
CO, 47-49 S Broad (See cor  
cards)  
SOU ENG & CONSTRU-  
TION CO, 33 Gould bldg  
(See p 30)  
WILLCOX CHAS H, 35-41 N  
Pryor

#### Cotton Mills

Atl Cotton Mills, 54 Magnolia  
Exposition Cotton Mills, Mari-  
etta beyond limits  
Fulton Bag & Cotton Mills, Ga  
R R cor Boulevard

#### \*Cotton Re-gins

SOU COTTON OIL CO, 23½  
W Alabama

#### \*Cotton Seed Hulls

SOU COTTON OIL CO, 23½  
W Alabama

#### Cotton Seed Oil Mfrs

Gate City Oil Co, 36 Gould bldg  
Ga Cotton Oil Co, 32½ W Ala  
Ga Farmers Oil & Fert Co, 2 S  
Broad  
Sou Cotton Oil Co, 23 W Ala

#### \*Cotton Seed Oil Mach'y

TAYLOR J W, Sou agt, 21 S  
Forsyth (See p 2)

**GEO. P. HOWARD,** { **COAL and WOOD** }  
 WHOLESALE AND RETAIL.

YARD:  
 359 DECATUR ST., Cor. Grant  
 TELEPHONE 1140.

**GRESS LUMBER CO.** Cor. Alabama and Loyd Streets  
 MANUFACTURERS OF  
 LUMBER, LATHS, SHINGLES, Etc.

## Household Goods and Pianos

Moved, stored, packed & ship-  
 ped. 48 N. Broad, Capital Trans-  
 fer & Storage Co. Phone 618.

COT

1283

DEN

#### Cotton Seed Meal

Ga Cotton Oil Co, 23½ W Ala  
Sou Cotton Oil Co, 32½ W Ala

#### Couplings

CAMPBELL H B, 14 East  
Mitchell

#### Cracker Mfrs

Block F E Co, 35-39 E Ala  
Lewis T S, 55-57 E Mitchell

#### Crematories

Dixon Sanitary Crematory Co,  
Sou dept, 64 N Forsyth

#### Crockery and Glassware

Atl House Furnishing Co, 57  
Peachtree  
Carver & Harper, 79 Whitehall  
Dobbs, Wey & Co, 61 Peachtree  
Douglas, Thomas & Davison,  
61 Whitehall  
Fair The, 74-78 Whitehall  
Mullanhoff A, 113 Whitehall  
High J M & Co, 65 Whitehall  
Wood & Beaumont S & F Co,  
85 Whitehall

#### Cutlery Manufacturers

Atl Cutlery Wks, 110 Whitehall

#### Dairies

Atl Dairy Co, 104-108 Luckie  
(See page 24)  
Bailey Isaac, 242 S Forsyth  
Capital City Dairy, 5 E Mitchell  
Gate City Dairy Co, 132 Peach-  
tree  
Giddings B L, 12 Markham

#### Dead Animal Contractors

Kirkpatrick & Fogg, tel 1019

**Hunnicut & Bellingrath Co.,**

52 and 54 Peachtree Street.

**The United States Life Insurance Co.,**  
 IN THE CITY OF NEW YORK.

Organized in 1850.

Writes all Approved forms of Ins.

Guarantees its Contracts.

Pays Claims at Sight.

50 Marietta St., Opposite Post Office.  
 (See Page 385.)

#### Dental Supplies

S S White Dental Mfg Co The,  
77½ Whitehall, 66½ S Broad

#### Dentists

Arnold D S, 141½ Peachtree  
Badger R, c, 80½ Peachtree  
Ball C W, 33½ Whitehall  
Booth E T, 40½ Whitehall  
Boozer John H, 55½ Whitehall  
Brockett Clinton T, 301-302  
The Grand  
Browne Walker G, 75½ Peach-  
tree  
Carpenter L D & H E, 47½  
Whitehall  
Catching Ben H, 32½ Whitehall  
Chapple J A, 18-19 Grant bldg  
Couch & Belyeu, 15½ Marietta  
Crenshaw Wm & Thomas, 31  
Grant bldg  
Crist M Z, 19½ Peachtree

**DR. M. Z. CRIST,**

**Dentist,**

**Office, 19½ Peachtree,**

**ATLANTA, GEORGIA.**

Gale Frank P, 52 Inman bldg  
Griffin E G, 66½ Whitehall  
Harris G W, 235 Equitable bldg  
Hinnan Thomas P, 65 Inman

Estimates cheerfully furnished  
 for  
**Plumbing, Steam & Gas Fitting**

**BALDWIN CIGAR MFG. CO.** { **FINE HAND-MADE** }  
 CIGARS. { **25 E. HUNTER.** }



**For Tickets at Reduced Rates See "KIRBY" The Ticket Broker, 34 WALL ST., Opp. Union Depot.**

**MITCHELL & PARKER** { **LUMBER DEALERS,**  
383 Marietta St.

DEN 1284 DRE

**W. R. JONES & CO.,**  
Tin, Iron and State  
**ROOFERS**  
Shop and Yard, Waverly Place.  
Estimates Cheerfully Given.

Holland Sidney G & Frank, 24½ Whitehall  
Huntley J P, 21 Washington  
Jewett Henry R, 300 Grand  
Jones T R, 3½ Whitehall  
Knorr Arno, 600 Grand bldg  
Lieberman Frank G, 56½ Whitehall  
Link J A 75½ Peachtree  
McDonald O H, 300 Grand bldg  
Merritt J H, rm 20 Old Capitol  
Moncrief J B, 304 Equitable  
Morgan E T, 66½ Whitehall  
Patterson A A, 539 Equitable  
Porter James R, 49½ Peachtree  
Rosser C V, 44 Inman bldg  
Rush J H, 24½ Whitehall  
Smith D B, 66½ Whitehall  
Smith F P, 66½ Whitehall  
Thomas E G, 141½ Peachtree  
Thompson J S, 77½ Whitehall

**JOHN S. THOMPSON,**  
**Dentist,**  
**77½ WHITEHALL.**

Thornton J A, 40½ Whitehall  
Woodward J E, 237 Equitable  
**Desks, Cabinets, Files & Office Supplies**  
HARDIN EDWIN A, 15 Peachtree (See side lines)

**MASSEY & BURNETT** { **General Stenographers,**  
408 EQUITABLE BLDG.  
TELEPHONE 1283.

**\*Diamond Merchants**  
Crankshaw C W, 7 W Alabama  
Delkin A L Co, 69 Whitehall  
Maier & Berkele, 31 Whitehall  
Stilson & Collins Jewelry Co, 55 Whitehall  
Stevens J P & Bro, 47 Whitehall

**Diamond Setter**  
Holzman A, 47½ Whitehall (See page 11)

**\*Dispensary**  
Salter M T, 68 S Broad  
National Surgical Institute, 72 S Pryor

**Door Plates and Numbers**  
ATL RUBBER STAMP & STENCIL WORKS, 31 S Broad (See side lines)

**Dressmakers**  
Adler Mrs M C, 62½ Whitehall  
Anderson Miss C, 52 Gilmer  
Anderson Mrs Maggie, 70½ Whitehall  
Chamberlin, Johnson & Co, 66 Whitehall  
Christopher & Goldwater, 147 Auburn ave  
Davis Mrs A L, 4 Capitol sq  
Dewey Miss L, 40½ Whitehall  
Douglas, Thomas & Davison, 61 Whitehall  
Duhme Mrs M, 36 Gilmer  
Eidson Mrs Mattie, 66½ Whitehall  
Foye Mrs C H, 66½ Whitehall  
Gilbert Miss M E, 117½ Whitehall  
Granade Mrs L D, 164 Piedmont

**FIRE INSURANCE** } **W. P. PATTILLO, Agent,**  
Gate City National Bank Building, Room No. 8. } **Equitable Adjustments.**  
Best Companies. Prompt Settlements.

**Mallard & Stacy,** **INVESTMENTS.**  
2 Equitable Building.

DRE 1285 DRU

**BICYCLES** } **NEW AND SECOND HAND BOUGHT, SOLD OR TAKEN IN EXCHANGE.**  
Y. M. C. A. Bldg. 69 N. PRYOR. } **W. D. ALEXANDER,**

Haskell Mrs W W, The Grand Jackson Miss Eugenia, 392 Auburn ave  
Keller Mrs Georgia, 156 Madisn Larrison Miss Marie, 94 N Pryor  
LaSalle Mrs A, 128 Davis  
McBride Mrs Lou, 150 Madison  
Magill Mrs M E, 48 E Hunter  
Mullins Mrs S E, 24 Garnett  
Nix Miss Susie, 73½ Whitehall  
Nolan Mrs M E, 10 Peters al  
Robinson Mrs C H, 66½ Whitehall  
Simpson Miss Emma, 162 Whitehall  
Smith Miss Mary T, 104 N Pryor  
Spinks Mrs Anna, 177 Walker  
Wells Mrs J R, 43½ Whitehall  
West Mrs E A, 92 Garnett  
Whatley Mrs Georgia, 66½ Whitehall  
White Miss Mary V, 133 S Forsyth

**Dropsy Specialists**  
Green H H & Sons, 20-26 Fitten bldg

**Druggists' Boxes**  
DENNISON MFG CO (See pages 382-383)

**Drugs** (WHOLESALE)  
Daniel John B, 34 E Wall  
Gibbs J F, 25 E Alabama  
Haltiwanger-Taylor Drug Co, 27½ E Alabama  
Lamar & Rankin Drug Co, 51-53 E Alabama [RETAIL]  
Abernathy J L & Co, 302 Decatur

**V. H. KRIEGSHABER,**  
**RAILWAY & BUILDING SUPPLIES.**  
**White Pine** DOORS, SASH, BLINDS.  
SLIDING BLINDS.  
Tel. 535. No. 8 N. FORSYTH.

Aragon Pharmacy, 180 Peachtree  
Avary Moody B, 97 Peachtree  
Beasley A E, 184 W Mitchell  
Benjamin's Pharmacy, 101 Whitehall  
Bratton Lawrence R, 141-147 Peachtree  
Brown & Allen, 24 Whitehall  
Butler, Slater & Co, c, 204 Auburn ave  
Cronheim Sol, 63 Whitehall  
Culpepper A H, 169 S McDaniel  
Curtis Alfred L, 119 Peters  
Curtis W M, 35 W Mitchell  
Daniel J B, 34 E Wall  
Dawson A, 357 Peters  
Elkin-Watson Drug Co, 29 Marietta  
Fair St Pharmacy, 236 E Fair  
Goldsmith & Edmondson, tel 430, 53 Whitehall  
Hall J P, 299 S McDaniel  
Heery Dan T, Equitable bldg  
Hodges W J, 192 Decatur  
Ingram Fred A, 431 Marietta  
Jacobs Pharmacy Co, Old Capitol bldg  
Jenkins & Vaughan, 244 Houston  
Kimball House Drug Store, 19 Decatur  
King G S, 311 Auburn ave  
Lester R F, 194 Haynes

**R. M. ROSE COMPANY** { **Wholesale Liquor Dealers,**  
12 MARIETTA.  
76

**Finest Whiskies, Cigars, Tobacco and Pipes** { **I. H. OPPENHEIM,**  
1 Whitehall St. PHONE 828.



Accounts of Firms, Corporations and Individuals solicited on terms consistent with Legitimate Banking.

**ATLANTA TRUST & BANKING CO.**  
 COR. ALABAMA AND BROAD STS.



**Flavoring Extracts are unexcelled**  
 Retailed by Leading Grocers at 10, 15 and 25 cents per bottle.

DRU	1286	DRY
<b>STENOGRAPHER.</b> <b>TYPEWRITER.</b> <b>MISS ANNIE L. GREENE,</b> Reading Room, Kimball House. <b>Legal and Commercial Work.</b>		
Lockhart A O, c, 248 Fraser McAfee W W, 504 Decatur McFaul J W, 503 Marietta Martin M C, 252 Decatur Moran Chas A, 43 S Pryor Pansy Pharmacy, 245 Houston <b>PEACHTREE PHARMACY,</b> 493 Peachtree Pearce George Y, 782 Marietta Robinson R L, 372 Decatur Roughton J F, 554 Decatur Ryne R A, 504 Marietta Sewell C B, 178 Whitehall Sharp Bros, junc Marietta & Walton Slater Arthur, 144 Auburn ave Smenner & Co, 236 E Fair Smith J S, 102 Whitehall Smith W P, 120 Capitol ave Timmons Hammel C, 724 Marietta Tyner Chas O, 30 Marietta Vinson G A, 144 Peters Watson R F, 245 Houston Westmoreland-Crawford Drug Co, 24 Decatur Westmoreland J W & Co, 462 S Pryor Wiggins E L, 117 W Mitchell	Everett-Ridley-Ragan Co, Pryor cor Wall Inman, Smith & Co, Edgewood ave cor Pryor Silvey John & Co, 6-8 Decatur (RETAIL) Adams J L Jr, 212 Marietta Bass E M & Co, 37 Whitehall Brotherton W H, 107 Whitehall Chamberlin, Johnson & Co, 66-68 Whitehall Clein Bros, 86 Decatur Davis H B, 784 Marietta Dougherty David H & Co, 46-50 Whitehall Douglas, Thomas & Davison, 61 Whitehall Elson & Abelson, 143 Decatur Eubanks G T, 224 Peters Fain N agt, 246-248 Marietta Fair The, 74-78 Whitehall Fuhrer Mrs H, 93 Peachtree Glass S C, 169 Marietta Goldstein S, 145 Peters Gordon Louis, 125 W Peters Greer James, 174 Decatur High J M & Co, 65 Whitehall Jaffa Mrs C, 116 Decatur Keely Co The, 64 Whitehall Klein Bros, 86 Decatur Mendel & Ginsberg, 108 Decatur Morris C M, 137 Decatur Morris, Ewing & Carroll, 163 Decatur Morris & Bond, 506 Decatur <b>RICH M &amp; BROS,</b> 54-56 Whitehall Rodgers C C, 151 Decatur Rosenthal L, 185 Peters Schell J T, c, 238 Auburn ave Schiff & Weber, 148 Decatur	Everitt-Ridley-Ragan Co, Pryor cor Wall Inman, Smith & Co, Edgewood ave cor Pryor Silvey John & Co, 6-8 Decatur (RETAIL) Adams J L Jr, 212 Marietta Bass E M & Co, 37 Whitehall Brotherton W H, 107 Whitehall Chamberlin, Johnson & Co, 66-68 Whitehall Clein Bros, 86 Decatur Davis H B, 784 Marietta Dougherty David H & Co, 46-50 Whitehall Douglas, Thomas & Davison, 61 Whitehall Elson & Abelson, 143 Decatur Eubanks G T, 224 Peters Fain N agt, 246-248 Marietta Fair The, 74-78 Whitehall Fuhrer Mrs H, 93 Peachtree Glass S C, 169 Marietta Goldstein S, 145 Peters Gordon Louis, 125 W Peters Greer James, 174 Decatur High J M & Co, 65 Whitehall Jaffa Mrs C, 116 Decatur Keely Co The, 64 Whitehall Klein Bros, 86 Decatur Mendel & Ginsberg, 108 Decatur Morris C M, 137 Decatur Morris, Ewing & Carroll, 163 Decatur Morris & Bond, 506 Decatur <b>RICH M &amp; BROS,</b> 54-56 Whitehall Rodgers C C, 151 Decatur Rosenthal L, 185 Peters Schell J T, c, 238 Auburn ave Schiff & Weber, 148 Decatur
<b>Dry Goods</b> [WHOLESALE] Draper, Moore & Co, 22 Decatur		

**"DENSMORE"** The World's Greatest Typewriter.  
**GEO. M. FOLGER, Sole Dealer.**

**GENERAL ELECTRIC COMPANY, 643 EQUITABLE BUILDING. Electrical Supplies**

**C. H. BOWEN, STENOGRAPHER AND TYPEWRITER;**  
 811 Equitable Building, 8th floor. Phone 1252.  
 Briefs, Depositions, and all kinds of Legal Work.  
 Business Correspondence. Mimeograph Work.

**THE COMING POWER THE JENNEY MOTOR DYNAMOS, ENGINES and LIGHT EQUIPMENTS.**  
**H. B. CAMPBELL, Dealer and General Machine Shop, ATLANTA, GA.**

DRY	1287	ELE
SIMON & FROHSIN, 43 Whitehall Smith W D, 34 Decatur Sugarman Nathan, 104 Decatur <b>TAYLOR &amp; GALPIN,</b> 238-240 Marietta Weinberg T, 193 Decatur Wesley Wm F, 161 Peters <b>Dyeing and Cleaning</b> <b>BATES G &amp; CO,</b> 24 Walton Billups Bros, c, 131 Edgewood <b>EXCELSIOR STEAM LAUNDRY CO,</b> 53 Decatur (See bottom lines) Kreis Mrs J E, 18 Trinity ave Palace Steam Dying & Cleaning Wks, 130 Peachtree <b>SOU DYE HOUSE,</b> 22-24 Walton (See back cover) Watson J S, 60 S Pryor Williams John W & Co, c, 141 Auburn ave <b>*Dynamite, Blasting Powder and Fuse</b> <b>BROWN &amp; KING SUPPLY CO,</b> 47-49 S Broad (See cor cards) Repauno Chemical Co, 337 Equitable <b>Dynamos and Motors</b> Gate City Electric Supply & Construction Co, 37 Marietta <b>CAMPBELL H B,</b> 14 E Mitchell	<b>The United States Life Insurance Co.,</b> IN THE CITY OF NEW YORK. Issues a Liberal Contract. An Indisputable Policy. Gives the Maximum of Insurance at the Minimum of Cash Outlay. <b>50 Marietta St., Opp. P. O.</b> (See Page 385.) <b>*Electric Advertising Novelties</b> <b>GATE CITY ELECTRIC SUPPLY &amp; CONSTRUCTION CO,</b> 37 Marietta (See p 32) <b>GENERAL ELECTRIC CO,</b> Equitable Bldg <b>Electric Bells</b> Gate City Electric Supply & Construction Co, 37 Marietta Wade G H, 69 Gould Bldg <b>Electric Blasting Apparatus</b> Hercules Powder Co & Repauno Chemical Co, 337 Equitable Bldg <b>*Electrical Dynamos and Motors</b> <b>GENERAL ELECTRIC CO,</b> Equitable Bldg Wade G H, 69 Gould Bldg <b>Electric Elevators</b> Alt Elevator Co, Means near Marietta Madden & Huntington, 148 Peachtree <b>*Electric Fans</b> <b>GATE CITY ELECTRIC SUPPLY &amp; CONSTRUCTION CO,</b> 37 Marietta (See p 32)	<b>PASTORAGE FOR HORSES AND FINE DAIRY STOCK. HERMITAGE HEIGHTS PASTORAGE.</b> SEE PAGE 8.

**ATLANTA SCHOOL OF ART** Drawing and Painting from Life, Still-Life and Nature. European Methods.  
**THE GRAND, Peachtree Street.**



**EDWIN A. HARDIN,** GEN'L AGENT  
 15 PEACHTREE ST. WILLIAMS' TYPE WRITER  
 OFFICE MACHINES, DESKS, SUPPLIES.  
 Bickensdorfer (\$85) Typewriter.

**Moncrief, Dowman & Co.**

MANUFACTURERS OF  
**ACME WATER ELEVATORS and PURIFIERS**  
 57 S. FORSYTH.

ELE	1288	ELE
<p><b>W. R. JONES &amp; CO.,</b>            Tin, Iron and Slate  <b>ROOFERS</b>            Shop and Yard, Waverly Place.            Estimates Cheerfully Given.</p>		
<p>GENERAL ELECTIC CO,            Equitable Bldg            Wade G H, 70 Gould Bldg</p>		
<p><b>Electric Light Cos</b>            Ga Electric Light Co, 14 S            Broad            Edison Electric Illuminating Co            14 S Broad</p>		
<p><b>*Electric Lgt Machinery</b>            Cook Joseph S, Means nr Ma-            aiette            GENERAL ELECTRIC CO,            Equitable Bldg</p>		
<p><b>Electric Motors</b>            CAMPBELL H B, 14 E Mitchell</p>		
<p><b>H. B. CAMPBELL,</b>            Agt. for the <b>JENNEY MOTOR,</b>            The Leader in Efficiency, Durability            and Safety.            Estimates Cheerfully Furnished on Complete            Outfits for Manufacturing Plants.            Second Hand Machinery always on hand.            14 E Mitchell St., ATLANTA, GA.</p>		
<p>Gate City Electric Supply &amp;            Construction Co, 37 Marietta            (See page 32)            GENERAL ELECTRIC CO,            Equitable Bldg            Madden &amp; Huntington 148            Peachtree</p>		
<p><b>Electric Railway Appa-            ratus</b>            General Electric Co, Equitable            Bldg  <b>*Electrical Contractors.</b>            Carter &amp; Gillespie 36 N Broad            COYEN CHARLES M, 37            Marietta            Gate City Electrical Supply &amp;            Construction Co, 37 Marietta            GENERAL ELECTRIC CO,            Equitable Bldg            Ga Equipment Co, 39 Gould            Bldg            SOU ENG &amp; CONSTRU-            TION CO, 33 Gould bldg            (See page 30)            Standard Electric Co, 65 Gould            Bldg            Wade G H, 69 Gould Bldg</p>		
<p><b>Electrical Engineers</b>            GENERAL ELECTRIC CO,            Equitable Bldg            Coyen Charles M, 37 Marietta            Hollis J B, 37 Marietta            Carter &amp; Gillespie, 36 N Broad            Lansdell F H, 35 Cooper            Wade G H, 70 Gould Bldg</p>		
<p><b>Electrical Goods &amp; Sup-            plies</b>            Carter &amp; Gillespie, 36 N Broad            Gate City Electrical Supply &amp;            Construction Co, 37 Marietta            GENERAL ELECTRIC CO,            Equitable Bldg            Ga Equipment Co, 39 Gould            Bldg            Preuss Geo Ad, 48 N Broad            Sou Engineering &amp; Construction            Co, 33 Gould Bldg (See p 30)</p>		

**J. G. THROWER,** { Plastering, Bricklaying and  
 General Repairing.  
 39 MARIETTA STREET. —

**G. P. MURPHY,** ARTIFICIAL STONE WORK  
 8 N. FORSYTH. Side Walks, Lawn Walks, Cellar,  
 Stable and Brewery Floors.

**BLIEM & LEYH,** Vienna Steam Pretzel, Bread and Cake Bakery,  
 127 W. Peters. Telephone 555.

**B. & B.**

Joe. Schlitz MILWAUKEE BEER.  
**FINE WINES AND LIQUORS.**  
 Wholesale and Retail.

ELE	1289	ENG
<p>Standard Electric Co, 65 Gould            Bldg            Wade G H, 69 Gould Bldg  <b>*Electroplating</b>            FORCIER S T, 23 1/2 S Broad            (See side lines)  <b>*Electropoise</b>            Electrolibration Co, J W Gra-            ham mgr, 45 Gould Bldg (See            p 4)  <b>Electrotypers</b>            FRANKLIN PRINTING &amp;            PUBLISHING CO, 65-71            Ivy (See opposite page 620)  <b>Elevator Builders</b>            ATL ELEVATOR CO, Means            near Marietta            SOU ENG &amp; CONSTRU-            TION CO, 33 Gould Bldg            (See p 30)            Graves Elevator Co, Inman bld            Otis Bros &amp; Co, 635 Equitable  <b>*Elevator Machinery</b>            ATL ELEVATOR CO, Means            near Marietta            SOU Eng &amp; Construction Co,            33 Gould bldg (See p 30)  <b>*Elocutionists</b>            Lumpkin Prof W W, 165 Peach-            tree  <b>*Embossers</b>            FOOTE &amp; DAVIES CO, 14 E            Mitchell (See opp p 616)  <b>Employment Bureau</b>            Sou Business Bureau, 70 1/2 Peach-            tree (See p 24)</p>		
<p><b>V. H. KRIEGSHABER,</b>  <b>RAILWAY &amp; BUILDING SUPPLIES.</b>            Adamant Plaster, Asbestos Roof and            Pipe Coverings, Sewer Pipe, Fire Brick,            Sliding Blinds, &amp;c.            Tel. 535. No. 8 N. FORSYTH.</p>		
<p><b>*Engineers—Milling</b>            STILLWELL &amp; BIERCE &amp;            SMITH-VAILE, 21 S For-            syth (See p 2)</p>		
<p><b>*Engineers—Contracting</b>            Cook Joseph S, Means nr Ma-            rietta</p>		
<p><b>*Engineers—Mining and            Hydraulic</b>            HALL BROS, 67 Gate City            Bank bldg</p>		
<p><b>*Engineers Supplies</b>            BROWN &amp; KING SUPPLY            CO, 47-49 S Broad (See cor            cards)            SOU ENG &amp; CONSTRU-            TION CO, 33 Gould bldg            (See page 30)</p>		
<p><b>Engines and Boilers</b>            Atl Mach Wks, Ga R R, King            and Hunter            CAMPBELL H B, 14 E Mitchell</p>		
<p><b>H. B. CAMPBELL,</b>  <b>LARGE and SMALL ENGINES</b>            and BOILERS always on hand.            Second Hand Shafting, Pulleys, etc,            I can save you money on outfits or repairs.            14 E. Mitchell St.. - Atlanta, Ga.</p>		

**Excelsior :: Steam :: Laundry.**  
 W. E. HANYE, Manager. Guarantees All Work to Give Satisfaction.

THE ORIGINAL  
**BICYCLE MESSENGER CO. PHONE 19** { Y. M. C. A. Bldg.  
 69 N. PRYOR. F. G. BYRD,  
 Propr.



**ATLANTA STAMP & STENCIL WORKS,**  
 81 S. BROAD STREET,  
 Telephone 519.

**AWNINGS**

**H. L. JOHNSON 12 1-2 E. Hunter St.**  
 No Department House. Five Years Experience.  
**WORK GUARANTEED SATISFACTORY.**

ENG 1290 FER

**STENOGRAPHER.**  
**TYPEWRITER.**

**MISS ANNIE L. GREENE,**  
 Reading Room, Kimball House.  
**Legal and Commercial Work.**

Cook Joseph S, Means near Marietta  
 DeLoach Mill Mfg Co, Highland ave at R & D R R  
**HARRISON SAFETY BOILER WKS,** C H Willcox Sou agt, 35-41 N Pryor  
 Masillon Engine & Boiler Co, 55 S Forsyth  
**MOORE M K,** 344-346 Equitable (See p 1406)  
 Piedmont Engine & Machine Co, 64-66 S Forsyth  
**RUSSELL & CO,** 55 S Forsyth  
**WILLCOX CHAS H,** 35-41 N Pryor

**Engraving Cos**

Atl Engraving Co, 8 S Broad  
**ATL RUBBER STAMP & STENCIL WKS,** 31 S Broad (See side lines)  
 Bock Leo, 33 1/2 W Mitchell  
 Heard Respass Eng Co, 2 1/2 S Broad  
**HYDE E H,** 39 1/2 N Broad  
 Journal Engraving Co, 10 S Broad

**Explosives**

McCune E C, 337 Equitable bldg

**\*Factory Supplies**

**MOORE MORTON K,** 344-346 Equitable bldg

**BROWN & KING SUPPLY CO,** 47-49 S Broad (See cor cards)  
**SOUTHERN ENGINEERING & CONSTRUCTION CO,** 33 Gould bldg

**\*Fans**

**CAMPBELL H B,** 14 E Mitchell

**FANS.**

**Electrical and All Kinds.**

The most satisfactory Fan Plants in the city as references.  
**ALL WORK GUARANTEED.**

**H. B. CAMPBELL,** 14 E. Mitchell St., Atlanta, Ga.

**\*Feed Water Heaters and Purifiers**

**STILLWELL-BIERCE AND SMITH - VAIL CO,** 21 S Forsyth (See page 2)

**Fence Manufacturers**

Gate City Fence Co, 94 Edgewood ave  
 Georgia Hedge Fence Co, Equitable bldg  
 Rice J F, 568 Decatur

**\*Fence Wire**

Preuss George Ad, 48 N Broad

**Fertilizers**

Adair A D & McCarty Bros, 23 1/2 W Alabama  
 Angier Clarence, 23 1/2 Whitehall  
**ATLANTA GUANO CO,** 22-24 Gate City Bank bldg (See page 8)  
 Georgia Farmers Oil & Fertilizer Co, 2 S Broad

**HOWARD TRANSFER CO.**  
 GEO. P. HOWARD, Propr.  
**HAULING**  
 of all kinds.  
 Office: 45 EDGEWOOD AVE.  
 Opposite Equitable Bldg.  
 Telephone 1070.

**Lumber, Laths, Shingles, MOULDINGS, ETC.**  
**GRESS LUMBER CO.**  
 COR. ALABAMA & LOYD STREETS.

**Morris & Childs,**

Proprietors Capital Transfer & Storage Co.,  
 48 N. Broad. Furniture and Pianos moved.  
 Phone 618.

FER 1291 FLO

Johnson Mark W Seed Co, 35 S Pryor  
 Kennesaw Guano Co, 19 1/2 S Broad  
 Linch H Co The, 268 Marietta  
 Maddox & Rucker, 30 W Alabama  
 Marietta Guano Co, 14 1/2 S Broad  
 Moody & Brewster, 413 Equitable bldg  
 Old Dominion Guano Co, cor W Alabama and Forsyth  
 Ravenel St Julien & Co, 26-28 Gate City Bank bldg  
 Scott Geo W Mfg Co 12 W. Alabama

**Geo. W. Scott Manufacturing Co.,**  
 HILLYER BUILDING,  
 Cor. Broad and Alabama Streets,  
 P. O. Box 395.  
 —Manufacturers of—

**Cossypium - Phospho And Acid Phosphate.**

Smith A A, 45 Gate City Bank bldg

**\*Fertilizer Machinery**

**STILLWELL-BIERCE & SMITH-VALE CO,** 21 S Forsyth (See page 2)

**\*Fire Clay and Brick**

**SCIPLE SONS,** 8 Loyd  
**SOU TERRA COTTA WKS.**  
 304 Chapel (See page 1262)

**\*Fire Proofing**

**SOU TERRA COTTA WKS,**  
 304 Chapel (See page 1262)

**Fish Dealers**

Bell Bros, 95 Peachtree

**ATLANTA ELECTRO PLATING WORKS** { Nickel, Silver, Gold and Copper Plating and  
 23 1/2 SOUTH BROAD STREET. PHONE 409. Burnishing. First Class Work. Low Prices.

**The United States Life Insurance Co.,**  
 IN THE CITY OF NEW YORK.  
 Organized in 1850.  
 Writes all Approved forms of Ins.  
 Guarantees its Contracts.  
 Pays Claims at Sight.  
 50 Marietta St., Opposite Post Office.  
 (See Page 385.)

Day Samuel W, 1 E Wall  
 Donehoo E F, 142 Peachtree  
 Dopson, Clarke & Daniel, 126 Whitehall  
 Emery Market Co, 3 N Broad  
 Faulkner E T, 109 Peters  
 George & Bullock, 84 S Forsyth  
 Hogan Mrs M E, 138 Peachtree  
 Hooper B F, 132 1/2 Decatur  
 Ogletree J W, 121 Peters  
 Stevens & Ray, 252 Marietta  
 Williams E E, 28 W Mitchell

**Florists**

Atlanta Nurseries, 815 Equitable (See center lines)  
 Boynton Mrs A E, 132 Forest  
 Brookwood Floral Co, 13 Decatur  
 Dahl C A Co The, 10 Marietta  
 Erdmans, 147 Peachtree  
**GALCERAN M P & WIFE,**  
 26 Kelly rear Fair St School (See page 11)  
 Hartman J, 106 Ponce de Leon  
 Hinman George, 669 Marietta  
 Wachendorff E, 502 Simpson  
 West View Floral Co, 5 Pchtree

**\*Flour and Grist Mill Machinery**

Stillwell, Bierce & Smith-Vaile Co, 21 S Forsyth (See p 2)

**Hunnicut & Bellingrath Co.,**  
 52 and 54 Peachtree Street.

{ Marbleized Iron, Slate and Hardwood Manels, Grates, Cooking and Heating Stoves and **RANGES**

**BALDWIN CIGAR MFG. CO.** { FINE HAND-MADE CIGARS. } 25 E. HUNTER.



**"KIRBY'S" CUT RATE TICKET OFFICE** { **34 Wall Street.**  
**TICKETS GUARANTEED**

**MITCHELL & PARKER** { Lumber, Laths, Shingles, Etc.  
 383 MARIETTA ST.

FLO 1292

**W. R. JONES & CO.,**  
 Tin, Iron and Slate  
**ROOFERS**  
 Shop and Yard, Waverly Place.  
 Estimates Cheerfully Given.

**Flour, Grain and Hay**  
 [WHOLESALE]

Akers F P H, 30 S Forsyth  
 Brady Thos B, 20 E Alabama  
 Camp Bros & Co, 18 W Mitchell  
 Duncan W S, 28 E Alabama  
 Everett G B & Co, 53½ E Ala  
 Fain W L, 1-3 N Forsyth  
 Frazier J D, 268 Marietta  
 Hall T N, 229 Equitable bldg  
 Kiser & Dickey, 13 E Alabama  
 Mason J A & Sons, Ga R R old  
 A & W P Ry depot  
 Morgan A P Grain Co, 26 E  
 Alabama  
 Warren & Co, 64 E Alabama  
 Williams T H, 5½ S Broad

**\*Foundry Supplies**  
 BROWN & KING SUPPLY  
 CO, 47-49 S Broad (See cor  
 cards)  
 MOORE M K, 344-346 Equit-  
 able bldg (See p 1406)

**Fruit Trees**  
 ATLANTA NURSERIES, 815  
 Equitable (See center lines)

**Fruit**  
 SEE PRODUCE

**\*Furnace Work**  
 Blackburn J C, 748 Equitable

FUR

MONCRIEF, DOWMAN &  
 CO, 57 S Forsyth (See top  
 lines)  
 Wingate & Mell, 82-84 N Broad  
**\*Furniture Movers**  
 CAPITAL TRANSFER &  
 STORAGE CO, 48 N Broad  
 (See top lines)

**Furniture Manufacturers**  
 Atlanta Table Co, 93-101 Bell  
 National Furniture Co, 974-1006  
 Marietta  
 Southern Furniture Co, Moore  
 cor G R R  
 WARE FURNITURE MFG  
 CO, Fourth near Ponder ave

**Furniture Dealers**  
 Abbott & McKinney, 150-152  
 Marietta  
 Atlanta Furniture Co, 102 S  
 Forsyth  
 Brown Wm M, 380 Marietta  
 Bryan H F, 126 Marietta  
 Carter Co The, 4-6 Peters  
 Chamberlin, Johnson & Co, 66-  
 68 Whitehall  
 Crutcher R S & Co, 53 Peach-  
 tree

Daniel C J, 40 Marietta  
 Evins J C, 20 E Hunter  
 Ewing E B, 271 Decatur  
 Fambro T J & Co, 87-89 Peach-  
 tree  
 Feinkelstein J, 151 Peters  
 Hudson J F, 165 Marietta  
 Ives L M, 58 S Broad  
 Miller Mantel Co, 99 Peachtree  
 Miner & Lanford, 748 Marietta  
 Mitchell Robert, 214-216 Au-  
 burn ave

**FIRE INSURANCE** } **W. P. PATTILLO, Agent,**  
 Ga. City National Bank Building, Room No. 8.

Represents Southern Mutual, Ga.;  
 Georgia Home, Ga.; Royal, Eng-  
 land; Phoenix, Conn.; Hamburg,  
 Bremen, Germany.

**STENOGRAPHERS & TYPEWRITERS** { **MASSEY & BURNETT**  
 408 EQUITABLE BLDG.  
 Telephone 1283.

**Mallard & Stacy, REAL ESTATE.**  
 2 Equitable Building.

FUR 1293

Morris G N & Co, 208 Peters  
 Neal Furniture Co, 62 Peachtree  
 Polk J K, 288-290 Decatur  
 Rhodes & Matthews, 142 De-  
 catur  
 RICH M & BRO, 54-56 White-  
 hall  
 Shirley Bros, 102 S Forsyth  
 Shirley R M, 530 Decatur  
 Springer Bros, 158 Decatur  
 Stowers J D, 137 Whitehall  
 Stowers & Russell, 40c-402 De-  
 catur  
 Thomas J F, c, 197 Auburn ave  
 White B M Furniture Co, 208-  
 210 Edgewood ave  
 White W D & Sons, 153 Peters  
 Williams J H agt, 8 Peters  
 Wolcott & Butler 124 Marietta  
 Wood & Beaumont Stove &  
 Furn Co 85-87 Whitehall  
 Wynne C W, 10-12 W Mitchell

**\*Furniture**  
 (CHURCH, SCHOOL AND OPERA  
 HOUSE.)  
 Orr V E, 226 Equitable bldg  
 Rodgers Dr L L, Wadeland, P  
 O box 283, Atlanta, Ga

**Galvanized Iron Work**  
 CONKLING CHAS A MFG  
 CO, 270-274 Marietta  
 Hunnicutt & Bellingrath Co, 52-  
 54 Peachtree (See p 30)  
 JONES W R & CO, 15 Waverly  
 pl (See corner cards)  
 Locke Edward, 31 Ivy  
 MONCRIEF, DOWMAN &  
 CO (See top lines)  
 Wingate & Mell, 82-84 N Broad

GIL

**V. H. KRIEGSHABER,**  
**Cement, LOUISVILLE,**  
**PORTLAND.**  
 Best Brands, Lowest Prices.  
 Tel 535. No. 8 N. FORSYTH.

**\*Gas Engines**  
 ATL ELEVATOR CO, Means  
 near Marietta  
 CAMPBELL H. B, 14 E  
 Mitchell

**Gas Light Cos**  
 ATL GAS LIGHT CO, 8 W  
 Alabama  
 GATE CITY GAS LT CO,  
 8 W Alabama  
 Pintsch Compressing Co, cor  
 Mitchell & E T V & G R R

**\*Gas, Electric & Steam  
 Fitters**  
 Atl Plumbing Co, 12 Loyd  
 Bowen J B, 16½ E Hunter  
 Guimarin & Bixby, 9 S Broad  
 HUNNICUTT & BELLIN-  
 GRATH CO, 52-54 Peach-  
 tree (See p 30)  
 O'SHIELDS R F, 166 White-  
 hall  
 Steinhauer & Whidby, 16 N  
 Broad

**Gents Furnishings**  
 (See Haberdashers)

**\*Gilders Material**  
 McNEAL PAINT & GLASS  
 CO, 114-116 Whitehall (See  
 center lines)

**BICYCLES AND REPAIRING** } **ALEXANDER,**  
 69 N. PRYOR STREET.

**ROSE'S "Purity" RYE** { **UNEQUALLED FOR**  
**MEDICINAL USE.**  
**R. M. Rose Co.**  
 12 MARIETTA.

**Smoke Lovers, Pendas & Co.'s "Webster" Cigars.** Highest Grade  
 Clear Havana. { **I. H. OPPENHEIM,**  
 1 WHITEHALL ST. Phone 325.



**ATLANTA TRUST & BANKING CO.** Corner ALABAMA AND BROAD STREETS.



Largest Manufacturers of Perfumery and Flavoring Extracts  
in the South.  
Laboratory 68 S. Pryor St., Atlanta, Ga.

GLA	1294	GRO
<b>STENOGRAPHER.</b>		
<b>TYPEWRITER.</b>		
<b>MISS ANNIE L. GREENE,</b> Reading Room, Kimball House. Legal and Commercial Work.		
<b>Glass Manufacturers</b>		
Georgia Glass Co, 37 S Broad Southern Glass Co, 81 Ridge		
<b>*Glass Dealers</b>		
McNEAL PAINT & GLASS CO, 114-116 Whitehall (See center lines)		
<b>*Glues</b>		
PREUSS GEO AD, 48 N Broad		
<b>Gold Plating</b>		
Forcier S T, 23½ S Broad (See side lines)		
<b>*Grain Cleaning Mach'y</b>		
STILLWELL-BIERCE & SMITH-VAILE CO, 21 S Forsyth (See p 2)		
<b>Grain and Hay</b>		
(See Produce, also Commission, also Flour)		
<b>Granite</b>		
(See Marble and Stone)		
<b>Gravel Roofing</b>		
COOKSEY J A, 42 Grant bldg (See p 533) MURPHY C P, 8 N Forsyth (See p 987)		
<b>*Grinding Mills</b>		
DeLOACH MILL MFG CO, Highland ave at R & D R R		
<b>Grist &amp; Flour Mill Machinery</b>		
TAYLOR J W, Sou agt, 21 S Forsyth (See p 2)		
<b>Grocers</b>		
[WHOLESALE]		
Arnold & McCord, 23 W Ala Atl Grocery Co, 27 W Alabama Block F E Co, 35-39 E Alabama Boynton H A, 19 E Alabama Branan Bros Co, 55-57 E Ala Dodd G T Grocery Co, 32 E Alabama Hightower, Hallman & Co, 56 Peachtree Kelley Bros, 55 S Broad Langston & Woodson, 50-52 E Alabama Maddox J J & J E, 65 E Ala Oglesby Grocery Co, 22 E Ala Schlesinger Harry L, 26 S Pryor Tidwell & Pope, 27-29 West Mitchell Trotti, Simons & Co, 62 E Ala Wilson A McD, 66-68 N Broad		
[RETAIL]		
Adair J T, 29 Ivy Adams S, c, 376 Crumley Adamson & Son, 306 Decatur Akridge George W, 131 Chapel Alexander & Gullatt, 64 Decatur Almond B F, 556 Decatur Almand William T, 151 Water- house Ande D D, 401 Woodward ave Anderson W W & Son, 131 W Peters		

**GENERAL ELECTRIC COMPANY, 643 EQUITABLE BUILDING. Alternating Current Fan Motors.**

**"DENSMORE"** The World's Greatest Typewriter.  
 GEO. M. FOLGER, Sole Dealer.

**C. H. BOWEN,** STENOGRAPHER AND TYPEWRITER.  
 Legal Work and Business Correspondence.  
 811 Equitable Building, 8th floor. Phone 1252.

**THE COMING POWER THE JENNEY MOTOR DYNAMOS, ENGINES and LIGHT EQUIPMENTS.**

GRO	1295	GRO
<b>The United States Life Insurance Co.,</b> IN THE CITY OF NEW YORK. Issues a Liberal Contract. An Indisputable Policy. Gives the Maximum of Insurance at the Minimum of Cash Outlay. 50 Marietta St, Opp. P. O. (See Page 385.)		
Arnold G W, 979 Marietta Arbery J W, agt, 224 E Linden Ash T J, 650 E Fair Ashby C A, 2 Hemphill ave Atl T & Coffee Co, 106 Whitehll Baldwin C H, 98 Alexander Bangor Mrs Mary, 68 E Harris Barge Sewell & Campbell, 187 Peters Barnes M F, 249 Greens Ferry Beem A Q, 116 Capitol ave Belcher A C, 151 W Mitchell Bell W H, 318 Marietta Bellamy J R, c, 352 Decatur Bender Wm, 52 W Hunter Bentley M H, c, 238 Vine Beyer M, 112 Decatur Blackstock Mrs S I, 214 Edge- wood ave Bobo & Hood, 227 Marietta Bowen W H, 213 W Peters Bowen & Hollcombe, 114 Capi- tol ave Bradbury W B, 182 Randolph Bramlett R S, 77 Peachtree Branan C W, 23 Savannah Bridwell C E, 94 W Mitchell Bronaugh R B, 331 Piedmont Broyles J F & R B, 241 Cooper Brown W C, 91 Grant Brown W H, 137 Greens Ferry Brown & Co, c, 108 Haynes Buchanan T J, 292 Decatur Burckel Martin, 297 S McDaniel Burdett J P, 176 Markham Burney Mitchell, c, 25 Boaz Burnham T, 199 Decatur Burns Solomon, 62 Wells Buzbee C K, 465 Auburn ave Cain T A, 98 Factory Caldwell Bros, 213 Lee Callaway W R, 165 Edgewood Carpenter Bros, 516 Decatur		
Carroll G P, 371 E Hunter Casey Wm, c, 218 Decatur Cater C C, c, 201 Auburn ave Chapman Charles, c, 145 Fraser Childress Groc Co, 124 Houston Childress J J, 290 Peters Church R A, 200 Marietta Clark J A Jr, 226 Marietta Clark J T, c, 103 Ira Clark S H, 119 Edgewood ave Clarke J A, 222 Marietta Clay G W, c, 116 Martin Cleveland W L, c, 320 Piedmnt Clotfelter R L, 148 Foundry Clower & Johnson, 284 Fort Coakley A J, 40 Hilliard Collier & Bro, 248 Houston Colwell J H, 231 Peters Conley J C, 464 S Pryor Conley Mrs M M, 169 Davis Cooley G W & Co, 209 Whitehll Cooley J S, 140 Marietta Cook Bros, 153 Decatur Cotton J W, 114 S Forsyth Coulter J F & Co, 80 Capitol ave Cox L, 238 Houston Cox Mrs L H, 16 S McDaniel Craig Mrs A F, 106 Spring Crawford J M, 819 Peachtree Crawford Mrs L N, 93 Bush Crew Nancy, c, 256 Auburn ave Crim W M, 129 Lowe Crockett J P, 562 Decatur Crouch G W, 340 Smith Crumley F H, c, 246 Auburn ave		

**ROBIN PALEY, Artist,** Atlanta School of Art  
 The Grand, Peachtree St.

**HERMITAGE HEIGHTS PASTURAGE.** { Separate Pastures for Milk Cows or Fine Dairy Stock. See Page 3.



**BLICKENSCHER (835) TYPEWRITER**  
 { EDWIN A. HARDIN, Gen'l Agent, 15 Peachtree,  
 Williams' Typewriter,  
 Manigraph Triplicating Register  
 Centigraph Adding Machine.

**Moncrief, Dowman & Co.** —MANUFACTURERS—  
**GALVANIZED IRON & COPPER CORNICES**  
 And Metal Skylights. 57 So. Forsyth.

GRO 1296 GRO

**W. R. JONES & CO.,**  
 Tin, Iron and Slate  
**ROOFERS**  
 Shop and Yard, Waverly Place.  
 Estimates Cheerfully Given.

Crymes W D, 86 Tennell  
 Daniels J E, Kennedy nr Paine  
 Davis E D, 155 Decatur  
 Defoor J A, 217 Peters  
 Defoor J C, 199 Peters  
 Deneen J, 259 Peters  
 Dohme & Corrigan Grocery Co,  
 88 Whitehall  
 Donnelly P H, 166 Peachtree  
 Duffy J J, 493-495 Peachtree  
 Dunbar D W, 151 S Forsyth  
 Dunn W S, 168 S McDaniel  
 Edgerly Mrs L S, 233 E Fair  
 Elliott Mrs E M, 414 Jackson  
 Ellis J W, 326 Marietta  
 Eskridge A P, 221 Peters  
 Eskridge Peter, c, 185 Auburn  
 Eubanks I B, 31 W Mitchell  
 Evans J H, c, 47 S Butler  
 Fallin J C, 19 McDonald  
 Farlinger A W, 325-329 Peach-  
 tree  
 Farrar Abram, c, 145 E Cain  
 Fenn L H, 116 Fraser  
 Fiever F, 30 Fortress ave  
 Fincher & Fincher, 229 West  
 Mitchell  
 Fischer C S, 190 Elliott  
 Fleischman Simon, 58 Decatur  
 Flournoy W C, 83 Jones ave  
 Flynn W M, 189 Chapel  
 Foote J C, 190 Peters  
 Foote T A & Co, 184 Peters  
 Forsyth E W, 505 Marietta  
 Forsyth J J, 215 Marietta

Foster J H, 128 Capitol ave  
 Foster & Jones, 314 Auburn ave  
 Fowler J G, 283 Magnolia  
 Fraser W H, 247 Fraser  
 Freeman Wm, 423 Mangum  
 Fruitticher W H, 275 Whitehall  
 and 574 Decatur  
 Fuller J A, 473 W Hunter and  
 977 Marietta  
 Fuller T J, 218 Peters  
 Fuller & Fuller, 756 Marietta  
 Fulton J A, 54 N Humphries  
 Furse M, 341 E Fair  
 Gantt J A, 252 Peters  
 Gardner & Myers, 184 Davis  
 Garrett A B, 29 Rawson  
 Gartrell A B, 182 Georgia ave  
 Garwood J, 283 Woodward ave  
 Gate City Tea Co, 130 Whitehall  
 Gatins J, 25 Warren pl  
 Gilbert W A, 281 Fulton  
 Glass S C, 169 Marietta  
 Goldberg B, 91 Peters  
 Goldberg H B & L, 234 Decatur  
 Golden & Parks, c, 155 Hilliard  
 Goodrich & Hall, 612-614 Ma-  
 rietta (See page 12)  
 Goosby T, c, 161 Auburn ave  
 Gorman D E, 772 Marietta  
 Gossett J S & Co, 143 Smith  
 Graff & Bagwell, 222 Whitehall  
 Graves Henry, c, 80 W Linden  
 Gray Mrs L A, 4 Reed  
 Green Bros, 148 Auburn ave  
 Green J W, 148 Auburn ave  
 Green W H, 330 Decatur  
 Hadley D B, 332 S McDaniel  
 Hagan J T, 238 Decatur  
 Hanlon Thomas, 86 Hulsey  
 Hannah C G, 744 S Pryor  
 Hansen G J, 165 Houston  
 Hardeman & Sterling, c, 645  
 Marietta

**J. G. THROWER,** { PLASTERING, CEMENTING, CALCIMINING,  
 REPAIRING.  
 39 Marietta Street.

**C. P. MURPHY,** ARTIFICIAL STONE WORKER,  
 8 N. FORSYTH ST.

**FINE LIQUORS for** { **BLUTHENTHAL**  
**FAMILY TRADE** & **BICKART, B. & B.**  
 42, 44 and 46 Marietta St. Tel. 378.

GRO 1297 GRO

**V. H. KRIEGSHABER,**  
**RAILWAY & BUILDING SUPPLIES.**  
 Terra Cotta, Pressed Brick,  
 Kinnear's Steel Ceiling, Sliding Blinds.  
 Tel. 535. No. 8 N. FORSYTH.

Hardee J A, 32 Williams  
 Harp A J, 161 Edgewood ave  
 Harper Wm A, 53 S McDaniel  
 Harris W R, 245-247 Marietta  
 Harrison J C, 51 S McDaniel  
 Harwell J H, 472 W Hunter  
 Harwell W D, 53 Highland ave  
 Hawes L A & Bro, 495 Marietta  
 Headen H E, 470 Decatur  
 Heller Mrs M L, 24 Hayden  
 Herrington Mrs A O, 746 Ma-  
 rietta  
 Hicks H B, n s Marietta r w  
 Curran  
 Hightower A D, c, 215 W  
 Mitchell  
 Hill Mrs D P, 196 S Boulevard  
 Hill W N, 142 Marietta  
 Hill & Rankin, 221 Mangum  
 Hilley R S, 123 Houston  
 Hirsowitz M, 201 Decatur  
 Holbrook A L & Co, 103  
 Peachtree  
 Holcombe T H, 312 Fort  
 Hogan Mrs M E, 138 Peachtree  
 Hogan W J, 72 Houston and  
 254 Hilliard  
 Hogan & Spencer, c, 74 Larkin  
 Hoge T H, 102 Decatur  
 Hollingsworth A M, 248 High-  
 land ave  
 Holmes N, c, 207 W Mitchell  
 Holmes R, 266 Edgewood ave  
 Hope R E, 71 E Harris  
 Howard A D, 237 E Fair  
 Hoyt W R, 90 Whitehall  
 Hubbard W L, 32 Piedmont ave  
 Huey J W, 416 Decatur  
 Hughley Arthur, c, 83. Hilliard  
 Humphries John & Bros, 248  
 Peters, 119 W Mitchell  
 Isley G D, 354 Marietta  
 Jackson A J, 390 Auburn ave

Jacobs A, 164½ Decatur  
 Jenkins A S, 430 Auburn ave  
 Johnson Charles, 235 Peters  
 Johnson R S, 506 Marietta  
 Johnson S A, 110 W Pine  
 Johnson & Williams, c, 347  
 Peters  
 Johnston T B, 266 Decatur  
 Jones H E, 159 Irwin  
 Jones N J, c, 309 Peters  
 Jones R L, c, 216 Fraser  
 Jordan E H, 238 Capitol ave  
 Jordan West, 420 E Fair  
 Kamper C J Grocery Co, 390-  
 392 Peachtree  
 Kaplan J, 117 Decatur  
 Karwisch B, 545 Marietta  
 Kieth C M, 176 Decatur  
 Kellam Robert, 148 Butler  
 Kienle G J, 328 Houston  
 Kilby & Co, 26 W Mitchell  
 Kile W C, 365 Peters  
 Kilpatrick J W, 241 Houston  
 Kinball W B, 90 Foundry  
 King Columbus, c, 290 Butler  
 Klassett Charles, 211 Peters  
 Klein Dan, 97 Windsor  
 Kuhns A F, 183 W Mitchell  
 Lamb Mrs A, 745 Marietta  
 Lampkin A C, 122 W Peachtree  
 Langford J R, 528 Decatur  
 Latham S P, 170 Peachtree  
 Lawton & Walker, 54 Ivy  
 Leach J B, 384 Decatur  
 Lee Carroway, 36 S Humphries

**Try Bliem & Leyh's Pretzels for Dyspepsia, 127 W. Peters,**  
 Tel. 555

**EXCELSIOR STEAM LAUNDRY.** -53-  
 GOODS CALLED FOR AND DELIVERED. Decatur Street.

**MESSENGEERS** Promptly Furnished  
 by Telephoning to **NO. 19 BICYCLE MESSENGER CO.**  
 88 N. PRYOR.



**SEALS ATLANTA STAMP & STENCIL WORKS, STENCILS**

Telephone 619.  
31 S. Broad St. (Old No. 67.)

**TENTS** { Any size or description made to order.  
Tents for Rent for Camping Parties.  
H. L. JOHNSON, 12 I-2 E. Hunter Street.

GRO 1298 GRO

**STENOGRAPHER.**  
**TYPEWRITER.**  
**MISS ANNIE L. GREENE,**  
Reading Room, Kimball House.  
**Legal and Commercial Work.**

- Legg J B, 215 Peters
- Lewis C E, 310 Decatur
- Lindley N P, 355 Woodward
- Little W P, Leonard cor Chapel
- Lovinger D, 95 N Humphries
- Lowe Mrs M A & Son, 16 W Mitchell
- Lynch J J, 52 Decatur
- Lynch Peter, 95 Whitehall and 201 Peters
- Lyon J A, 52 Jones ave
- McAfee W G, c, 231 Chestnut
- McCandless Bros, 33 King
- McCollough J T, 315 S McDaniel
- McDonald A D, 145 Venable
- McGaughey F S, 240 Whitehall
- McHan C H, 294 E Fair
- McHenry C, 300 Marietta
- McKee & Son, 552 Decatur
- Mack A E, 173 Magnolia
- Mackey S H, 132 Marietta
- Maddox J D & Bro, 134 Peachtree
- Marion S, 384 Marietta
- Martin D N, 33 Sampson
- Mathews W F, 218 Ira
- Mathews C F, agt, 104 Green's Ferry ave
- Matthews & Robertson, c, 201 Little
- Merritt J B, 488 Edgewood
- Middlebrooks W M, 349 Peters
- Miller T H & Bro, 323 Peters
- Miller W M, 306 Marietta

- Minhennett A C, 512 Decatur
- Minhennett F A, 134 Decatur
- Mitchell I S, 142 Whitehall
- Mitchell Lane, 308 Marietta
- Mitchell St Grocery Co, 119 W Mitchell
- Moore R C, 221 Auburn ave
- Morgan C C, 226 Simpson
- Morgan J C, 115 E Harris and 142 W Mitchell
- Morris C M, 133 Decatur
- Morris W B & Bro, 604 Decatur
- Morris & Callaway, 167-169 Decatur
- Morse J H, 181 Markham
- Moyer I P, 255 Peters
- Mueller Samuel, Sims cor Mary
- Murden Warren, c, 34 Fortune
- Murphy E G, 33 Pulliam
- Murphy G M, 989 Marietta
- Murphy M K, 2 Pulliam
- Murphy W & Son, 512 1/2 Decatur
- Neese J J, 985 Marietta
- Nelms C W, 497 Whitehall
- Newmyer J, 6 W Mitchell
- Northington & Walker, 312 Auburn ave
- Norton Grocery Co, 155 E Hunter
- Ogletree J P, 163 Chapel
- Ornstain C, 332 Marietta
- Osborne J E, 313 Simpson
- O'Tyson M, 88 S McDaniel
- Page Lewis, c, 162 E Cain
- Parnell W A, 612 Marietta
- Payne W D, 6 Parker
- Peacock Mrs L E, 376 S McDaniel
- Peacock & McCollough, 135 Peters
- Pendley P P, 74 S Boulevard
- Phillips Mrs Sarah, 146 Houston
- Phillipson T, 171 Walton

**GEO. P. HOWARD,** { Jellico - - - Coal }

Best arranged Coal Yard in the South. Coal handled in bins and can't possibly get mixed with dirt. See these bins. 359 Decatur St., Cor. Grant. Telephone 1140.

At Cor. Alabama and Loyd Sts.  
CAN BE HAD ALL KINDS OF  
Lumber, Laths, Shingles, of the **GRESS LUMBER CO.**

**WE MOVE THE PEOPLE,** CAPITAL TRANSFER & STORAGE CO.  
We also pack, store and ship the People's Household goods. 48 N. Broad. Phone 618.

GRO 1299 GRO

**ATLANTA ELECTRO PLATING WORKS** { Nickel, Silver, Gold and Copper Plating and Burnishing. First Class Work. Low Prices. }  
PHONE 409.  
23 1/2 SOUTH BROAD STREET.

- Pinion S V, 708 Marietta
- Pitchford S N, 286 Peters
- Poole W M & Bro, 329 Peters
- Pope J T, 703 Marietta
- Portwood J B & Co, 250 Decatur
- Postlewait Thomas H, 810 Marietta
- Pratt C H, c, 242 Irwin
- Printup C T, 673 S Pryor
- Prior G S, 75 Peachtree
- Pulliam S S, c, 191 W Mitchell
- Randall H I Jr, 700 Marietta
- Reed Wm, 839 Peachtree
- Reed W F, 63 Bell
- Reese H O, 220 Houston
- Reynold I L, c, 60 Valentine
- Reynolds T W, 377 E Hunter
- Rials Jefferson, c, 138 Houston
- Rice Rosa, c, 70 W Cain
- Rice R J, 300 Mangum
- Rice W F, 770 Marietta
- Rice & Saxe, agts, 93 E Hunter
- Rivers & Jennings, c, 225 Marietta
- Roberts C H, 57 Green's Ferry
- Roberts W J & Son, 109 Peachtree
- Robertson E A & Co, 168 Peachtree
- Roseberry J R, 774 Marietta
- Ross John O, 208 Vine
- Rouglin H, 97 Gilmer
- Sahli G G, 482 Decatur
- Satterwhite J, c, 121 Markham
- Schikan J J, 106 W Mitchell
- Schillinger L, 411 Peters
- Schrimer Wm, 80 N Boulevard
- Sharp John W, 116 E Baker
- Shepard H S & Son, 212 Edgewood ave
- Simonton Bros, 191 E Georgia ave
- Simonton J S, c, 212 E Cain

**The United States Life Insurance Co.,**  
IN THE CITY OF NEW YORK.  
Organized in 1850.  
Writes all Approved forms of Ins.  
Guarantees its Contracts.  
Pays Claims at Sight.  
50 Marietta St., Opposite Post Office.  
(See Page 385.)

- Simpkins I D, 570 Decatur
- Simpkins L C, 586 Decatur
- Sims & Astin, 190 Decatur
- Smith I H, 368 Decatur
- Smith J B, 14 N Broad
- Smith J P, 342 Terry
- Smith L A, 820 Peachtree
- Smith Mrs M A, 104 Butler
- Smith & Miller, 255 W Fair
- South J, 403 Luckie
- Sprattling & Pryor, 214 Lee
- Spence & Simmons, 167 W Fair
- Springer C E, 54 Richmond
- Star Grocery Co, 125 Edgewood
- Starnes O H, 356 Marietta
- Starnes R A, 231 Auburn ave
- Statham W G, 96 S Forsyth
- Stewart Bros, 76 Decatur
- Styron I F, 164 Simpson
- Styron S C, 124 Whitehall
- Sullivan H L, 376 E Hunter
- Tappan & Co, 66 Peachtree, 65 N Broad
- Tate James & Sons, c, 262-264 Decatur
- Tatum R P, 430 Marietta
- Terry W M, 127 Decatur
- Thigpen J L, 395 E Fair
- Thomas S M, 591 Marietta
- Thompson-Anderson Grocery, 38 Peachtree
- Thomason A J, 786 Marietta
- Thompson & Ivey, 167-169 E Hunter
- Thornton & Bryan 131 Gordon

**Hunnicut & Bellingrath Co.,** { SANITARY PLUMBERS, Steam and Gas Fitters. }  
52 and 54 Peachtree Street.

**BALDWIN CIGAR MFG. CO.** { FINE HAND-MADE } 25 E. HUNTER. CIGARS.



**"KIRBY," The Ticket Broker,** 34 WALL ST., Buys and Sells Tickets at **CUT RATES.**

**MITCHELL & PARKER** { Lumber, Laths, Shingles, Etc. }  
 383 MARIETTA ST.

GRO	1300	GRO
<b>W. R. JONES &amp; CO.,</b> Tin, Iron and Slate <b>ROOFERS</b> Shop and Yard, Waverly Place. Estimates Cheerfully Given.		
Thurman G A, 709 Marietta Todd R P., 206 Peters Truitt S M & Son, 109 W Mitchell Tucker J H, 240 Piedmont ave Turner H T, c, 216 Smith Walker W T, 181 Irwin Walton T R, 118 Whitehall Walton W J, 968 Marietta Warren Sam, c, 39 Ella Waters Bros, 88 Stonewall Watkins S B, 271 Peters Watson Mrs L E, 353 Luckie Watts A, c, 148 Fraser Weber G F, 223 Peters Weiss Wm & Co, 13 N Forsyth Welch & Harper, c, 404½ S McDaniel West Mrs P A, 135 Whitehall West T J, 223 Highland ave West W R, 373 E Hunter White J O, 98 Nelson White & Bro, 682 Decatur Whitfield T B, 117 Peters Wilkins Samuel, 14 W Mitchell Williams C W, c, 67 S Humphries Williams J A, 171 Smith Williams Mrs L A, 30 Fraser Willis Jerry, c, 267 Fraser Wilson C B, 4 Berean Wilson Green, c, 96 Tatnall Wilson H B, 57 Peters Wimbish E, 232 Auburn ave Wing A J, 485 Capitol ave	Winston C J, c, 155 Martin Wood W B, 374 Decatur Woodward James, 747 Marietta Word J D, 117 Peters Wright E P, 441 Marietta Wright G R, 445 Edgewood <b>Guns and Ammunition</b> Clarke Hdw Co, 33 Peachtree Heinz & Sons, 11 Whitehall Kirkpatrick Hdw Co, 9 N Pryor Lowry Hdw Co, 60 Peachtree Madden & Huntington, 148 Peachtree <b>Gun and Locksmiths</b> Collier James M, 75 Peachtree Elliotte Chas H, 21 S Broad Hennies Chas E & Co, 10 Loyd <b>Haberdashers</b> Beardsley & Son, 17 Decatur Caldwell J B, 9 Whitehall DANIEL BROS, 3 Peachtree EADS-NEEL CO, 39-41 Whitehall (See bottom lines) EISEMAN BROS, 15 and 17 Whitehall Eiseman & Weil, 3 Whitehall Gay A O M & Son, 18 Whitehall Hirsch Bros, 42 Whitehall Hughes J W, 9 Peachtree Law Bros, 10 Whitehall Muse George Clothing Co, 38 Whitehall Northrop J P, 13 Peachtree Simon & Frohsin, 43 Whitehall Stewart, Cole & Callaway, 26 Whitehall Swift & Harris, 7 Peachtree <b>Hack Lines</b> ATL BAGGAGE AND CAB CO, Union Depot	SOUTHERN MUTUAL INSURANCE CO., ATHENS, GA. ASSETS OVER \$1,000,000. BUSINESS CONFINED TO GEORGIA. <b>W. P. PHTILLO, Agent,</b> Gate City National Bank Building. DIVIDENDS FOR PAST NINE YEARS TO POLICY HOLDERS HAVE AVERAGED OVER 60 PER CENT.

**MASSEY & BURNETT** { STENOGRAPHERS, Commissioners to Take Testimony, NOTARIES PUBLIC. } 408 Equitable Bldg. Telephone 1283.

**W. D. ALEXANDER** { Y. M. C. A. BLDG. } **BICYCLE REPAIRING,** 69 N. PRYOR.

**Mallard & Stacy,**

**REAL ESTATE, LOANS and RENTS.**  
 2 Equitable Building,

HAI	1301	HAR
<b>Hair Dressers</b> Ashton Mrs M L, 55½ Whitehall <b>M. L. ASHTON, Manager.</b>		
<b>Ornamental Hair Worker,</b> Ladies' and Children's Hair Cut, Dressed and Shampooed. <b>Ladies' &amp; Gents' Wigs Made to Order</b> Memento Hair Work a Specialty. <b>55½ Whitehall St.,</b> <b>Atlanta. - - Ga.</b>		
Cogswell, Miss E N, 73½ Whitehall Mazade Louis, 70½ Whitehall Morgan Harry G, 49½ Whitehall <b>*Hair Goods.</b> Fuhrer H, 93 Peachtree Krom Mrs J J, 614 Grand bldg Ryan Miss Mary, 45 Whitehall <b>*Hand Power Elevators</b> Atl Elevator Co, Means, near Ponder ave <b>Hangers, Pillow Blocks, Etc</b> CAMPBELL H P, 14 E Mitchell <b>Hardware</b> Alexander J M & Co, 3 S Broad Beck & Gregg Hardware Co, 35-41 Pryor Clarke Hrdw Co, 33 Peachtree		
<b>V. H. KRIEGSHABER,</b> <b>RAILWAY &amp; BUILDING SUPPLIES.</b> <b>White Pine</b> DOORS, SASH, BLINDS. SLIDING BLINDS. Tel. 535. No. 8 N. FORSYTH.		
Fitten-Thompson Hardware Co, 34 Marietta Hall & Heery, 234 Marietta Hightower & Kirkpatrick, 86 Whitehall Kirkpatrick Hardware Co, 9 N Pryor King Hardware Co, 65 Peachtree Lowry Hardware Co, 60 Peachtree, 57 N Broad Lynch Peter, 95 Whitehall and 201 Peters <b>Harness Makers</b> Atl Harness Co, 64 Peachtree Hickey Jas E, 27 W Alabama Huff Jas C, 37 S Broad Johnson J L, 34½ S Pryor Kierbow J F, 39 Peters Land J S, 93-95 Decatur		
<b>J. S. LAND,</b> Manufacturer of <b>Saddles, Harness, Bridles, Collars,</b> And Everything in the Saddle and Harness Line. Repairing Promptly and Satisfactorily Done. <b>95 Decatur St.</b> <b>Atlanta, - Georgia.</b>		
Lemke & Powell, 43 Decatur Morgan David, 20-22 W Mitchell Reeder M J, 35 S Forsyth Utoy Mfg Co, 39 S Broad Wright Andrew, 20½ E Hunter		

**ROSE'S "Purity"** The Genuine only at 12 Marietta.

**Try Oppenheim's No. 14 Pure Rye Whiskey** For Family Use. **I. H. OPPENHEIM,** 1 WHITEHALL ST. PHONE 325.



Accounts of Firms, Corporations and Individuals solicited on terms consistent with Legitimate Banking.



Manufacture the Exquisite Perfume  
**WINNIE DAVIS.**  
 TRY IT USE IT.

HAT 1302 HOR

**STENOGRAPHER.**  
**TYPEWRITER.**  
**MISS ANNIE L. GREENE,**  
 Reading Room, Kimball House.  
**Legal and Commercial Work.**

**Hat Manufacturers**  
 Atl Straw Hat Mfg Co, 169 1/2 Marietta

**Hats and Caps**  
 [Wholesale]  
 Atkins J W & E C, 26 Decatur  
 Draper, Moore & Co, 22 Decatur  
 Inman, Smith & Co, 22 Edge-wood ave  
 Silvey John & Co, 6-8 Decatur  
 Stovall, Callaway & Co, 11 N Pryor

RETAIL  
 DANIEL BROS, 3 Peachtree  
 EADS-NEEL CO, 39-41 Whitehall (See bottom lines)  
 Eiseman Bros, 15-17 Whitehall  
 Eiseman & Weil, 3 Whitehall  
 Gay A O M & Son, 18 Whitehall  
 Hirsch Bros, 42-44 Whitehall  
 Hughes J W, 9 Peachtree  
 Law Bros, 10 Whitehall  
 McKeldin & Carlton, 45 Peachtree  
 Muse George Clothing Co, 38 Whitehall  
 Stewart, Cole & Callaway, 26 Whitehall  
 Swift & Harris, 7 Peachtree  
 TAYLOR & GALPHIN, 238-240 Marietta

**Hay**  
 (See Grain, Hay and Feed)

**Hides and Leather**  
 Linch H Co, 268 Marietta  
 Schoen Bros, 184 Decatur  
 Sheek & Co, 13 N Forsyth

**\*High Explosives**  
 Hercules Powder Co, 337 Equitable bldg  
 Repanno Chemical Co, 337 Equitable bldg

**\*Hoisting Machinery**  
 Atl Elevator Co, Means near Ponder ave  
 Otis Bros & Co, 635 Equitable

**\*Horse Pasturage**  
 HERMITAGE HEIGHTS PASTURAGE, F W Benteen propr, junc S Boulevard and McDonough Road

**Horse Powers**  
 Massillon Engine & Thresher Co, 55 S Forsyth

**Horseshoers**  
 (See also Blacksmiths)  
 Barner Henry, 496 Marietta  
 Davis James A J, 60 N Broad  
 Farmer G H, 25 Collins  
 FIELD T S, 59 Loyd (See p 8)

**T. S. FIELD,**  
**Professional - Horseshoer.**  
 59 Loyd St.  
 Cures Split Hoofs and Quarter Cracks, Contracted Feet, Corns and Thrush.  
 And Stop Interfering and Keep the Feet in a Good, Healthy Condition by a Skillful and Practical Style of Shoeing.

GENERAL ELECTRIC COMPANY, { STATIONARY MOTORS  
 643 EQUITABLE BUILDING.

**"DENSMORE"** The World's Greatest Typewriter.  
 GEO. M. FOLGER. Sole Dealer.

**C. H. BOWEN,** 811 Equitable Building, 8th floor.  
 Phone 1252.  
 Stenographer and Typewriter, Business Correspondence, Specifications, Copying, Circular Letters, and Mimeograph Work.

HOR 1303 HYD

THE COMING POWER THE JENNEY MOTOR DYNAMOS, ENGINES and LIGHT EQUIPMENTS.  
 H. B. CAMPBELL, Dealer and General Machine Shop. ATLANTA, GA.

Garrett Charles, 457 Marietta  
 Irby G H, 9-11 Loyd  
 Jackson, Nelson & Co, 39 Ivy  
 Manne & Proctor, 62 N Broad  
 Ray O M, 33 S Forsyth

**\*Horticul't'l Terra Cotta**  
 SOU TERRA COTTA WKS,  
 304 Chapel (See p 1262)

**Hospitals**  
 (See Miscellaneous Information)

**Hotels**  
 (See also Boarding Houses)  
 Arlington The, 85 Marietta (See p 10)  
 Beckham & Ennis, 25 S Pryor  
 Cannon House, 12-14 Ivy  
 Commercial House, 10 1/2 Loyd  
 Exchange Hotel, 163 Marietta  
 FOLSOM'S EUROPEAN HOTEL, 16 1/2 Marietta  
 Gate City Hotel, 48 1/2 Decatur  
 Hotel Aragon, Peachtree cor Ellis  
 Hotel Grant, 86 1/2 Whitehall  
 Hotel Marion, 97 N Pryor  
 Kimball House, Decatur cor Pryor  
 Leland The, 29-31 Houston  
 Markham House, 20-24 Loyd  
 Marlborough The, 51 N Forsyth  
 Metropolitan Hotel, 1 S Pryor  
 Talmadge House, 37-39 Walton

**\*Hotel Anunciators**  
 Gate City Electric Supply & Construction Co, 37 Marietta (See p 32)

**House Furnishers**  
 Abbott & McKinney, 152-154 Marietta

**The United States Life Insurance Co.,**  
 IN THE CITY OF NEW YORK.  
 Issues a Liberal Contract.  
 An Indisputable Policy.  
 Gives the Maximum of Insurance at the Minimum of Cash Outlay.  
 50 Marietta St., Opp. P. O.  
 (See Page 385.)

Atl House Furnishing Co, 57 Peachtree  
 Carver & Harper 79 Whitehall  
 Colwell Mfg Co, 79-81 Peachtree

CONKLIN CHARLES A MFG CO, 270-274 Marietta  
 Douglas, Thomas & Davison, 61 Whitehall  
 Fitten-Thompson Hardware Co, 34 Marietta  
 Franklin H, 123 Whitehall  
 Hightower & Kirkpatrick, 86 Whitehall

HUNNICUTT & BELLINGRATH CO, 52-54 Peachtree (See bottom lines)  
 King Hardware Co, 65 Peachtree  
 Wood-Beaumont Stove & Furn Co, 85-87 Whitehall

**House Raiser and Movers**  
 Pease W C, 31 Ivy  
 PIM & TAYLOR, 24 E Hunter (See corner cards in streets)

**Hydraulic Elevators**  
 Atl Elevator Co, Means near Ponder

**\*Hydraulic Engineers**  
 Hall Bros, 67 G City Bank bldg  
 TAYLOR J W, 21 S Forsyth (See page 2)

HORSES PASTURED. { BOX STALLS, 5 Separate Pastures at HERMITAGE HEIGHTS PASTURAGE. SEE PAGE 9

Atlanta School of Art, THE GRAND,  
 7th Floor, PEACHTREE ST.



**OFFICE MACHINES, DESKS, SUPPLIES** { **EDWIN A. HARDIN,** 15 Peachtree St. GEN'L AGENT, 15 Peachtree St. Blikensderfer #3F) Typewriter. Automatic Bank Punch. WILLIAMS' TYPEWRITER. Adding Machine.

**Moncrief, Dowman & Co.** —MANUFACTURERS— **GALVANIZED IRON & COPPER CORNICES**  
 And Metal Skylights. 57 So. Forsyth.

HYD	1304	INS
<b>W. R. JONES &amp; CO.,</b> Tin, Iron and State <b>ROOFERS</b> Shop and Yard, Waverly Place. Estimates Cheerfully Given.		
<b>Hydraulic Machinery</b>		
STILLWELL, BIERCE & Smith-Vaile Co, 21 S Forsyth (See page 2)		
<b>Ice Machines</b>		
Burns Mfg Co The, 41 N Broad VanWinkle Gin & Mach Co, W & A R R, bey limits		
<b>Ice Manufacturers</b>		
ATL BREWING & ICE CO, cor Harris & Courtland Crystal Ice Co, rear 232 Marietta Ga Ice Co, 46-48 W Alabama Purity Ice Co, 48 Fort Standard Ice Co, 7-9 W Wall		
<b>Immigration Companies</b>		
Sou Immigration & Improvt Co, 45 N Broad		
<b>Infirmaries</b>		
St Joseph's Infirmary, 296 Courtland ave		
<b>Injectors</b>		
Cook Joseph S, 80 Means nr Marietta st car line		
<b>*Inks (Stamp &amp; Stencil)</b>		
ATL RUBBER STAMP AND Stencil Wks, 31 S Broad (See side lines)		
<b>Insurance Agents</b>		
Anderson J A, 32 Inman bldg ANGIER CLARENCE, 23 1/2 Whitehall (See back cover) ARNALL CHARLES S, 28 Old Capitol bldg (See center lines) Atl Compact Fire Underwriters, 30 Fitten bldg Bone Wm H, 415 Kiser bldg Bowie J A & Co, 201 Kiser bldg Brown Geo M, 32 1/2 W Alabama Butt F M, 321 Equitable bldg Choate A E, 202 Equitable bldg Cook John B, 3 Grant bldg Cooke C B, 635 Equitable bldg Cranston H, 3 Grant bldg Crenshaw W T, 13 E Alabama Cronheim & Rosenfeld, 403-404 Kiser bldg Curry M B, 48 Inman bldg Dox C E, Inman bldg DOUGLAS & HATCHER, 303-304 Norcross bldg Dowling W J, 304 Norcross bld. Dryden B E, 78 E Mitchell English H L & Co, 27 S Broad. FIELDER & MOWER, 6 E Wall Fort C M, 209 Norcross bldg Fort & Cundell, 41 Gould bldg Gay E S, 56-61 Gate City bank. Guenther & Co, 1-3 Gould bldg Hamilton J W, 29 Grant bldg Harris, Nutting & Co, 10 E Wall Hunter B M, 1-3 Gould bldg Haskell W W, 27 1/2 Whitehall Jones T H, 40 1/2 Whitehall KENDRICK WM J & CO, 48 N Broad (See center lines) Knowles Clarence, 311-317 Equitable bldg Krouse Harry, 208 Norcross bldg		

**J. G. THROWER,** { Contracts for Large or Small Work, Plastering, Calcimining, Etc.  
 39 MARIETTA.

**COMPOSITION, FELT, ROOFING.** { **C. P. MURPHY,** 8 N. FORSYTH ST.  
**CEMENT, GRAVEL.**

**B. & B.** { Jos. Schlitz MILWAUKEE BEER.  
**FINE WINES AND LIQUORS.**  
 Wholesale and Retail.

INS	1305	INS
<b>V. H. KRIEGSHABER,</b> <b>RAILWAY &amp; BUILDING SUPPLIES.</b> Adamant Plaster, Asbestos Roof and Pipe Coverings, Sewer Pipe, Fire Brick, Sliding Blinds, &c. Tel. 535. No. 8 N. FORSYTH.		
<b>Insurance Companies</b>		
ACCIDENT		
Ætna Life Ins Co (accident branch), C C Thorn agt 2 1/2 S Broad AMER EMPLOYERS LIABILITY INS CO, Douglas & Hatcher 304 Norcross bldg Atl Accident Ins Co, 37 S Pryor EMPLOYERS' LIABILITY ACCIDENT ASSURANCE CORPORATION, 23 1/2 Whitehall New England Accident Assn, 41 Gould bldg Preferred Accident Ins Co, 40 1/2 Whitehall Provident Fund Society, 708 Equitable bldg TRAVELERS' ACCIDENT INS CO OF HARTFORD, CONN, 215-217 Equitable Union Casualty & Surety Co, 6 E Wall United States Mutual Accident Assn, 709 Equitable [AUTOMATIC SPRINKLER] GUARANTORS' LIABILITY INDEMNITY CO, 37 S Pryor Union Casualty & Surety Co, 6 E Wall		
Lowe & Manry, 7 S Broad McAllister J T, 27 1/2 Whitehall Prince J T & Co, 709 Equitable Mallard & Wallace, 53 N Pryor Mathews, Sturdivant & DeSausure, 24 S Broad Milledge R H, 210 Norcross bldg. Mims Livingston, 9 Marietta Moody J N, 20 Gate City Bank bldg Nutting Bros, rms 1-2 Grant Obear G S, rms 16-17 Grant Pattillo Wm F, rm 10 Gate City Bank bldg PATTILLO WILLIAM P, 8 Gate City Bank bldg (See side lines) PERDUE & EGLESTON, 215-217 Equitable bldg Peters Thos, 10-12 Gould bldg Polak J R, 321 Equitable bldg Raine J S, 546 Equitable bldg Rambo & Jones, 613 Equitable Reynolds W L, 321 Equitable Riley Grant Co, 28 S Broad SHEDDEN R F, gen agt, 10 Decatur SHEPARD F B, mgr U S Life Ins Co, 50 Gould Bldg (See corner cards) THORN CHAS, C, 2 1/2 S Broad Tucker L M, 615 Equitable Waldo A L, 15 S Broad West J G, 33 1/2 Whitehall White W Woods, Y M C A bldg Whitner J C & Co, 26 Old Capl Whitner & Cole, 27-31 Old Capitol Whitney L G, 27 1/2 Whitehall Wynn J O, rm 2 Grant Bldg		

**EXCELSIOR STEAM LAUNDRY.** —53—  
 Specialties: SHIRTS, COLLARS, AND CUFFS.

**BLIEM & LEYH,** VIENNA STEAM PRETZEL, BREAD and CAKE BAKERS,  
 127 W. Peters. Telephone 555.

**Phone 19 FOR A MESSENGER** { **BICYCLE MESSENGER CO.**



**RUBBER STAMPS.**  
**ATLANTA**  
**RUBBER STAMP & STENCIL**  
**WORKS,**  
**31 S. Broad St. Tel. 519.**  
(Old No. 57.)

## UPHOLSTERING

Fine Artistic Work a Specialty.  
 Best Upholsterer in the City.  
 H. L. JOHNSON, 12 1-2 East Hunter Street.

INS 1306 INS

**STENOGRAPHER.**  
**TYPEWRITER.**  
**MISS ANNIE L. GREENE,**  
 Reading Room, Kimball House.  
**Legal and Commercial Work.**

[ELEVATOR]  
 Am Employers Liability Ins Co,  
 Douglas & Hatcher agts 304  
 Equitable  
**GUARANTORS' LIABILITY**  
**INDEMNITY CO,** 37 S  
 Pryor  
 Union Casualty & Surety Co, 6  
 E Wall

[FIRE]  
 Aetna Ins Co of Hartford, 15 S  
 Broad  
**AMERICAN FIRE INS CO**  
**OF N Y,** Douglas & Hatcher  
 agts 304 Norcross bldg  
 Atlanta Home Ins Co, 219-227  
 Equitable bldg & 15 S Broad  
 British America Assurance Co,  
 24 S Broad, 27½ Whitehall &  
 615-619 Equitable  
 Caledonian of Scotland, 20 Gate  
 City Bk bldg and 10 E Wall  
 Commercial Union Assurance  
 Co, 32½ W Alabama  
 Connecticut of Hartford, 10 E  
 Wall  
 Continental of N Y, Riley-  
 Grant Co agts 28 S Broad  
**DELAWARE INS CO OF**  
**PHILA,** Perdue & Egleston  
 agts 215-217 Equitable, J A  
 Bowie & Co agts 201 Kiser  
 Fire Association of Phila, 201  
 Kiser bldg

**GA HOME OF COLUMBUS,**  
 8 Gate City Bk bldg  
 German-American of N Y, 20  
 Gate City Bk bldg  
 Germania of N Y, 27½ White-  
 hall  
**GIRARD FIRE & MARINE**  
**OF PHILA,** 27-31 Old Cap-  
 itol and George M Brown agt  
 32½ W Alabama  
 Globe Co-Oper Fire Assn, 37  
 Fitten bldg  
**GREENWICH OF N Y,** W J  
 Kendrick & Co, local agts 48  
 N Broad  
**HAMBURG BREMEN FIRE**  
**INS CO,** W P Pattillo agt 8  
 Gate City Bk bldg  
 Hanover Fire of N Y, 24 S  
 Broad and 27½ Whitehall  
**HARTFORD FIRE INS CO,**  
 215-217 Equitable bldg  
 Home Ins Co of N Y, A L  
 Waldo local agt  
 Imperial Ins Co, 13 E Alabama  
 Ins Co of N America, 10 E  
 Wall & 56 Gate City Bk bldg  
**LANCASHIRE INS CO OF**  
**MANCHESTER, ENGL'D,**  
 Douglas & Hatcher 304 Nor-  
 cross bldg  
 Lion Fire Ins Co of London, 7  
 S Broad  
**LIVERPOOL, LONDON &**  
**GLOBE INS CO,** Geo W  
 Brown, agt 32½ W Alabama  
 Liverpool London & Globe Ins  
 Co, 24 S Broad  
 London Assurance Corporation,  
 13 E Alabama  
 London & Lancashire Ins Co,  
 27-31 Old Capitol and 403  
 Kiser bldg

**GEO. P. HOWARD,** { **COAL and WOOD** }  
 WHOLESALE AND RETAIL. } 359 DECATUR ST., Cor. Grant  
 YARD: }  
 TELEPHONE 1140. }

**TELEPHONE 235 FOR LUMBER OF ALL KINDS.**  
 GRESS LUMBER CO.  
 COR. ALABAMA and LOYD STREETS.

## Capital Transfer & Storage Co.,

**48 North Broad St.**  
 Furniture moved, stored, packed and  
 shipped. Phone 618.

**ATLANTA ELECTRO PLATING WORKS** { Nickel, Silver, Gold and Copper Plating and  
 Burnishing. First Class Work. Low Prices.  
 23½ SOUTH BROAD STREET. PHONE 409.

INS 1307 INS

Macon Fire Ins Co, 28 S Broad  
 Mechanics & Traders Ins Co of  
 New Orleans, 201 Kiser bldg  
 National Ins Co of Hartford, 27  
 31 Old Capitol  
 Northern Assurance Co, 28 S  
 Broad  
 Norwich Union Ins Co of Eng-  
 land, 24 S Broad & 27½  
 Whitehall  
**ORIENT INS CO,** Geo M  
 Brown agt, 32½ W Alabama  
 Palastine Ins Co of Manchester  
 27-31 Old Capitol bldg & 7 S  
 Broad  
 Pennsylvania Fire Ins Co of  
 Philadelphia, 311-317 Equit-  
 able bldg, 28 S Broad and 15  
 S Broad  
 Phenix Ins Co of Brooklyn, 515  
 Equitable and 15 S Broad  
**PHENIX INS CO OF HART-**  
**FORD,** W P Pattillo agt, 8  
 Gate City Bank bldg  
**PHENIX ASSURANCE CO**  
**OF LONDON,** Geo M Brown  
 agt, 32½ W Alabama  
 Queen Ins Co of Am, 15 S  
 Broad and 505-511 Equitable  
**ROYAL INS CO OF LIVER-**  
**POOL,** W P Pattillo, 8 Gate  
 City Bank  
 St Paul Fire & Marine Ins Co,  
 403 Kiser bldg  
**SOU MUTUAL INS CO OF**  
**ATHENS GA,** W P Pattillo  
 agt, 8 Gate City Bank bldg  
 (See side lines)  
 Scottish Union & National Ins  
 Co, 27 and 31 Old Capitol  
 bldg and 7 S Broad  
 Sun Insurance Office, 27 and 31  
 Old Capitol bldg

**The United States Life Insurance Co.,**  
 IN THE CITY OF NEW YORK.  
 Organized in 1850.  
 Writes all Approved forms of Ins.  
 Guarantees its Contracts.  
 Pays Claims at Sight.  
 50 Marietta St., Opposite Post Office.  
 (See Page 385.)

Sun Mutual of New Orleans, 27  
 31 Old Capitol bldg  
 Western Assurance Co of To-  
 ronto, 27½ Whitehall, 615-  
 619 Equitable, 403 Kiser bldg  
 and 24 S Broad  
 Williamsburg City Fire Co, 27½  
 Whitehall

[GUARANTEE AND LIABILITY]  
**AMERICAN EMPLOYERS'**  
**Liability Ins Co,** Douglas &  
 Hatcher mngrs, 304 Norcross  
 bldg  
**AMERICAN SURETY CO OF**  
**N Y,** Douglas & Hatcher agts,  
 304 Norcross bldg  
 Fidelity & Deposit Co of Md,  
 15 S Broad  
 Guarantee Co of North America  
 48-49 Old Capitol bldg  
**GUARANTORS OF PENN,**  
 37 S Pryor  
**MERCANTILE CREDIT**  
**Guarantee Co,** Douglas &  
 Hatcher agt, 304 Norcross  
 bldg  
 U S Guarantee Co, 48-49 Old  
 Capitol bldg

[INDUSTRIAL]  
 Ga Relief Assn, 54 Gould bldg  
 Home Friendly Society, 8½ N  
 Forsyth

**Hunnicut & Bellingrath Co.,** { Galvanized Iron Workers and  
 Tin Roofers, Steam Fitters and  
**PLUMBERS' SUPPLIES.**  
 52 and 54 Peachtree Street.

**BALDWIN CIGAR MFG. CO.** { **FINE HAND-MADE** }  
 CIGARS. } **25 E. HUNTER.**



See "KIRBY," the Ticket Broker, Before Buying Tickets to ANY Point. Office, 34 WALL ST., Opp. Union Depot.

**MITCHELL & PARKER** { **LUMBER DEALERS**  
 383 MARIETTA ST.  
 Telephone 332.

INS 1308 INS

**W. R. JONES & CO.,**  
 Tin, Iron and State  
**ROOFERS**  
 Shop and Yard, Waverly Place.  
 Estimates Cheerfully Given.

[LIFE]  
 Industrial Aid Assn, 40 Old Capitol  
 Sou Industrial Aid Society, 95½ Peachtree  
 Aetna Life of Hartford, 415 Kiser bldg  
 Am Life Annuity Co, 29 Grant bldg  
 Atl Mutual Life, 228 Equitable Bankers Guarantee Fund Life Assn, 635 Equitable bldg  
 Bankers Life Assn, 48 Inman Conn Mutual Life Ins Co, 3 Grant bldg  
 EQUITABLE LIFE ASSURANCE Society, 215-217 Equitable bldg  
 FIDELITY MUTUAL LIFE Assn, Chas G Beck mngr, 208 Equitable bldg  
 German-American Mutual Life Assn, 33½ Whitehall  
 Hartford Life and Annuity Co, 210 Norcross bldg  
 Home Ins Co of N Y, 15 S Broad  
 Ins Co of N America, 56-61 Gate City Bank bldg and 10 E Wall  
 Manhattan Life Ins Co of N Y, 33½ Whitehall  
 MARYLAND LIFE OF BALTIMORE, 817 Equitable bldg (See page 387)

Mass Benefit Assn, 205 Equitable bldg  
 Metropolitan Life Ins Co, 417-419 Kiser bldg  
 Michigan Mutual Life Ins Co, 32 Inman bldg  
 Mutual Benefit Life Ins Co, 23½ Whitehall  
 MUTUAL LIFE INS CO OF N Y, R F Shedden genl agt, 10 Decatur  
 Mutual Reserve Fund Life Assn, 40½ Whitehall and 208 Norcross bldg  
 National Life Assn, 24 Gould National Life Maturity Ins Co, 41 Gould bldg and 209 Norcross bldg  
 N Y Life Ins Co, Livingston Mims mngr, 9 Marietta  
 Northwestern Mutual Life Ins Co, W Woods White gen agt, Y M C A bldg  
 PENN MUTUAL LIFE INS CO, 1-2-3 Gould bldg  
 PHENIX MUTUAL LIFE INS CO of Hartford, Conn, Chas S Arnall genl agt, 28 Old Capitol (See center lines)  
 Provident Savings Life Assurance Society, 1-2 Grant bldg  
 TRAVELERS INSURANCE CO of Hartford, 16-17 Grant bldg  
 Union Central Life Ins Co, 305 Equitable  
 UNITED LIFE INS CO, 27½ Whitehall  
 UNITED STATES LIFE INS CO, F B Shepard mgr, 49-50 Gould bldg (See cor cards)  
 Washington Life Ins Co of N Y, 10 Gould bldg

**FIRE INSURANCE** } **W. P. PATTILLO, Agent,**  
 Gate City National Bank Building, Room No. 8.  
 Represents Southern Mutual, Ga.; Georgia Home, Ga.; Royal, England; Phoenix, Conn.; Hamburg, Bremen, Germany.

**MASSEY & BURNETT** { Make Specialty of Court and Convention Reporting, and Technical Stenographic Work. } 408 Equitable Building. PHONE 1283.

**Mallard & Stacy,** LOANS NEGOTIATED.  
 2 Equitable Building.

INS 1309 JUN

Will Save you 25 to 50 per cent on New and Second Hand Bicycles and Repairing. 69 N. PRYOR.

[LIVE STOCK]  
 Sou Live Stock Ins Co, 404 Kiser bldg  
 [PLATE GLASS]  
 Lloyds Plate Glass Ins Co, 15 S Broad  
 New York Plate Glass Ins Co, 201 Kiser bldg  
 [STEAM BOILER]  
 AMERICAN EMPLOYERS LIABILITY, Douglas & Hatcher agts, 304 Norcross  
 GUARANTORS LIABILITY INDEMNITY CO of Penn, 37 S Pryor  
 HARTFORD STEAM BOILER INSPECTION & INS CO, Perdue & Egleston agts, 215 and 217 Equitable  
 [UNDERWRITERS]  
 Atlanta Compact Fire Underwriters, 30 Fitten bldg  
 N Y Underwriters Agency, 28 S Broad  
 \*Investments  
 SEE ALSO LAND AND INVESTMENT COMPANIES  
 American Investment Co, 201 Kiser bldg  
 Atlanta Imp & Bkg Co, 16-17 Gate City Bank bldg  
 Atlanta Real Estate & Investment Co, 42 E Wall  
 Baxter Real Estate Loan & Investment Co, 407 Equitable  
 Ga Mining Mfg & Investment Co, 42½ E Wall  
 Hale Investment Co, 7 Marietta  
 Manchester Investment Co, 10½ S Broad  
 Natl Savings & Investment Co, 8½ N Forsyth

**V. H. KRIEGSHABER,**  
**Cement, LOUISVILLE, PORTLAND.**  
 Best Brands, Lowest Prices.  
 Tel. 535. No. 8 N. FORSYTH.

Scott F M, 7 Whitehall  
 Walton Investment Co, 23½ Whitehall  
 \*Iron Beams and Girders  
 Carnegie Steel Co, 38 Gould bldg  
 MOORE M K, 344-346 Equitable (See page 1406)  
 \*Iron Pipe and Fittings  
 BROWN & KING SUPPLY CO, 47-49 S Broad (See cor cards in St Dept)  
 \*Iron and Steel  
 Ball G C & Co, 646 Equitable  
 \*Iron and Steel Wire  
 PREUSSGEO AD, 48 N Broad  
 \*Iron and Steel Wire Rope  
 BROWN & KING SUPPLY CO, 47-49 S Broad  
 \*Japanese Goods  
 Mulanhoff A, 113 Whitehall  
 Jewelers—Mnfg  
 Holzman A, 47½ Whitehall (See page 11)  
 Junk  
 Bragard Felix, 113 Peters  
 Koplín K, 342 Decatur

**CIGARS BY THE BOX** } FINE WHISKIES for Home Use at Lowest Prices. } **I. H. OPPENHEIM,**  
 1 WHITEHALL ST. Phone 325.

R. M. Rose Co. Proprietors of the "Purity" RYE WHISKEY.



**ATLANTA TRUST & BANKING CO.**  
 Corner ALABAMA AND BROAD STREETS.



Manufacture only the best Perfumes.  
 Made from Flowers in the Land  
 of Flowers.

JUS 1310 LAW

**STENOGRAPHER.**  
**TYPEWRITER.**  
**MISS ANNIE L. GREENE,**  
 Reading Room, Kimball House.  
**Legal and Commercial Work.**

**Justices of the Peace**  
 Bloodworth J G, 23½ Hunter  
 Cook D A, 800 Marietta  
 Landrum S H, 34½ Decatur  
 Perkerson A M, 32½ Peachtree  
 Orr E H, 45½ S Broad

\*Ladders  
 ENTERPRISE WALL PA-  
 PER & MOULDING CO,  
 116 Whitehall

\*Ladies Furnishings  
 SIMON & FROSHIN, 43  
 Whitehall

\*Lamps  
 Atl House Furnishing Co, 57  
 Peachtree

**Land Companies**  
 (See also Investment Cos)  
 East Atlanta Land Co, Equit-  
 able bldg  
 East Decatur Land Co, 34 Grant  
 bldg  
 East Lake Land Co, 13 N Broad  
 Henrico Land Co, 202 Equit-  
 able bldg  
 Ingleside Land Co, 210 Nor-  
 cross bldg  
 Kempton Park Improvement  
 Co, 25 E Hunter

Ormewood Park Co, 47 N Broad  
 Peters Land Co, 9½ Peachtree  
 Piedmont Heights Co, 47 N  
 Broad  
 Standard Investment Co, 41 N  
 Broad  
 Summit Land Co, 24 E Hunter  
 Union Square Land Co The, 11  
 Marietta

West Atl Land Co, 46 Fitten  
 bldg

\*Laths and Shingles  
 ATL LUMBER CO, 48 Hum-  
 phries  
 WILLIAMS G O & Bro, 257  
 Marietta

**Laundries**  
 STEAM  
 Crescent Steam Laundry, 124  
 Peachtree  
 EXCESIOR STEAM LAUN-  
 DRY, 53 Decatur. (See bot  
 lines)  
 Palace Steam Laundry, 130  
 Peachtree  
 Trio Steam Laundry, 79-81  
 Edgewood ave  
 TROY STEAM LAUNDRY,  
 37-39 N Forsyth (see covers)

**Lawyers**  
 Abbott B F & C A, 15½ E Ala-  
 Adams P H, 16-17 Gate City  
 Bank Bldg  
 Albert & Hughes, 47-48 Inman  
 Alston & Palmer, 701-703  
 Equitable Bldg  
 Anderson J A, 29 31 Gate City  
 Bank Bldg  
 Angier E A, 17½ Peachtree  
 Arnold & O'Bryan, 20½ E Ala

**GENERAL ELECTRIC COMPANY,**  
 643 EQUITALE BUILDING.  
**COPPER WIRE AND WIRING SUPPLIES.**

**"DENSMORE"** The World's Greatest Typewriter.  
 GEO. M. FOLGER, Sole Dealer

Stenographic Work  
 and Typewriting  
 of all kinds.

**C. H. BOWEN,**  
**STENOGRAPHER AND TYPEWRITER,**  
 811 Equitable Building, 8th floor. Phone 1252.

LAW 1311 LAW

**THE COMING POWER**  
**THE JENNEY MOTOR**  
**DYNAMOS, ENGINES and**  
**LIGHT EQUIPMENTS.**  
 H. B. CAMPBELL, Dealer and General Machine Shop, ATLANTA, GA.

Arnold & Arnold, 21-22 Gould  
 bldg  
 Arrowood J M, 46 Fitten bldg  
 Austin L B, 27½ Whitehall  
 Austin & Hatcher, 3½ Whitehall  
 Austin & Park, 67½ E Alabama  
 Avary R Lee, 9½ Peachtree  
 Barnett F W, 537 Equitable bld  
 Barnett Samuel, 537 Equitable  
 Behling A H, 7½ Whitehall  
 Bell P H 2½ S Broad  
 Berry J D, 53 Inman bldg  
 Bigby J S, 53 Inman bldg  
 Bishop & Andrews, 48½ E Wall  
 Black W H & E R, 240-244  
 Equitable bldg  
 Blackburn R B, 67-68 Inman  
 bldg  
 Blalock C Z, 23½ Whitehall  
 Bleckley E, 304 Kiser bldg  
 Brandon & Arkwright, 14½ S  
 Broad  
 Bray W M, 29½ Marietta  
 Brooks C L & L R, 9½ Peach-  
 tree  
 Brown J L, 34½ E Wall  
 Brown N A, 701-703 Equitable  
 Brown W R, 9½ Whitehall  
 Broyles & Son, 38½ Marietta  
 Bryan A R, 734 Equitable  
 Bryan Shepard, 10½ S Broad  
 Burns J A, 41 N Broad  
 Calhoun A E, 171-179 Decatur  
 Calhoun W L, Court House  
 Calhoun & Mauldin, 75½ Peach-  
 tree  
 Camp Felix, 503 Equitable  
 Candler J S, 502 Equitable bldg  
 Candler & Thomson 56-57 Fit-  
 ten Bldg  
 Case M L, 231 Equitable Bldg  
 Chatfield J P, 7½ Whitehall  
 Clarke M J, 21½ E Alabama

**The United States Life Insurance Co.,**  
 IN THE CITY OF NEW YORK.  
 Issues a Liberal Contract.  
 An Indisputable Policy.  
 Gives the Maximum of Insurance at the  
 Minimum of Cash Outlay.  
 50 Marietta St., Opp. P. O.  
 (See Page 385.)

Clarke & Lowe, 37½ Whitehall  
 Cobb T R R, 29 Gould Bldg  
 Colville Fulton, room 29 Gate  
 City Bank Bldg  
 Connally S N, 24½ Whitehall  
 Cowing F W, 6, 35½ Ivy  
 Cox Albert H, 230-238 Equita-  
 ble Bldg  
 COX JOHN W, 23½ Whitehall

**J. W. Cox**  
**ATTORNEY,**  
 Telephone 233. 23½ Whitehall.

File suits or defend suits, draw papers, give  
 advice when consulted, and attends  
 promptly to all legal matters.

Culberson & Blalock, 36-37 In-  
 man Bldg  
 Cunningham A M, 21½ E Ala-  
 Daniel J F, 2½ E Alabama  
 Davies W W, 37½ Whitehall  
 Davis W P & W C, 43 Gate  
 City Bank bldg  
 Dodd R L, 70½ Whitehall  
 Dorsey, Brewster & Howell,  
 37½ Whitehall  
 Douglas Hamilton, 411 Equit-  
 able bldg  
 Dunlap & Hutchins, 231 Equit-  
 able bldg  
 Echols J W, 602 Equitable  
 Eichberg David, 9½ Peachtree  
 Ellis & Gray, 17½ S Broad

**HERMITAGE HEIGHTS PASTURAGE.**  
 F. W. BENTEN, 200 Acres Blue Grass,  
 Clover and Bermuda Grass. See Page 3.

**LEARN TO DRAW.** Consult the **Atlanta School of Art,**  
 The Grand Bldg. Terms Reasonable.



**WILLIAMS' TYPEWRITER** { EDWIN A. HARDIN, Gen'l Agent, 15 Peachtree St.  
REPAIRER (33) TYPEWRITER.  
OFFICE MACHINES, DESKS, SUPPLIES, ETC.

**Monerief, Dowman & Co.** Architectural Sheet Metal Workers.  
TIN AND SLATE ROOFERS,  
Estimates Cheerfully Given. 57 So. Forsyth.

LAW 1312 LAW

**W. R. JONES & CO.,**  
Tin, Iron and Slate  
**ROOFERS**  
Shop and Yard, Waverly Place.  
Estimates Cheerfully Given.

Erwin Cobb & Woolley, 406-408 Equitable  
Erwin H C, 37½ Whitehall  
EVERETT W M, 24 E Hunter  
Farley W B, 304 Equitable  
Felder & Davis, 11-12-13 Grant  
Field Alonzo, 29½ Marietta  
Finley Thos, 17½ Peachtree  
Foote Mord Jr, 54 Inman bldg  
Frazer & Hynds, 27½ Whitehall  
Garner J C, 38 G City Bk bldg  
Garrett & Neufville, 3½ Whitehall  
Gay W W, 46½ Marietta  
Gilbert H W, 43½ E Alabama  
Gilbert J H, 27 G City Bk bldg  
Glenn L J, 34½ Decatur  
Glenn, Slaton & Phillips, 7-8-9 Grant bldg  
Glenn & Maddox, 68-72-73 Gate City Bk bldg  
Goode S W, 15 Peachtree  
Goodwin & Westmoreland, 50-52-54 Gate City Bank bldg  
Gowdy D C, 49½ E Hunter  
Green D W, 49½ E Hunter  
Haden C J, 502 Equitable  
Haden W W, 21½ E Alabama  
Hall & Hammond, 23½ Whitehall  
Hallman Henderson, 54-55 Gate City Bank bldg  
Hammond N J & T A, Gate City Bank bldg  
Harralson F L, 49½ E Hunter

Harrison & Peeples, State Capitol  
Hartsfield R G, 66-67 Gould  
Hatcher H Jr, 27½ Whitehall  
Hawker C B, 39 Gate City Bk  
Haygood W A, 11½ E Alabama  
Heyward W I, 3½ Whitehall  
Hill B H & C D, 14 Old Capitol  
Hill Malvern, 37½ Whitehall  
Hillyer, Alexander & Lambdin, 8½ W Alabama  
Hillyer Henry, 8½ E Alabama  
Hines & Hale, 24-25 Inman bldg  
Holland D P, 33½ Whitehall  
Holleman J T, 31 Gould Bldg  
Holloway & Berry, rm 66 Inman Bldg  
Hopkins J L & Sons, 9 Marietta, 28 Peachtree  
Howell G A, 301 Kiser Bldg  
Hull A P, 53 Inman Bldg  
Hulsey W H, 29½ Marietta  
Humphries J D, 43½ E Alabama  
Hunt J A, 11½ E Alabama  
Hutcheson J B, 7½ Whitehall  
Jackson & Leftwich, 829-836 Equitable bldg  
Jenkins J C, 38½ Marietta  
Johnson, Pledger & Malone, 12½ Piedmont  
Jones & Wright, Norcross bldg  
Jordon R J, 220, 221 Kiser  
Keith D R, 61½ E Hunter  
Key J L, 7½ Whitehall  
King & Anderson, 501, 503 Equitable bldg  
King & Spalding, 64, 65 Gate City Bank bldg  
Kontz & Conyers, 6½ S Broad  
Ladson C T, 521 Equitable  
Latham T W, 32 Gate City Bk  
Lawton J L, 3½ Whitehall

**J. G. THROWER,** { Invalid Lifters and Roller Chairs furnished at short notice.  
39 MARIETTA.

**ARTIFICIAL STONE.** { C. P. MURPHY, 8 N. Forsyth St.  
ESTIMATES CHEERFULLY GIVEN.

Atlanta City Directory.

**W. B. WILLINGHAM,**  
**ATTORNEY AT LAW,**  
Practices in all the Courts State and Federal.  
Room 62 Gate City Bank Bldg.  
**ATLANTA, GA.**

Ernest C. Kontz. Ben. J. Conyers.  
**KONTZ & CONYERS,**  
**ATTORNEYS AT LAW,**  
6½ South Broad St.,  
**ATLANTA, GA.**

**S. B. TOWNES,**  
(L. L. B., Columbian University).  
Attorney - at - Law,  
Room 21, Gate City Bank Building,  
**ATLANTA, GA.**

**Geo. P. Roberts,**  
Attorney at Law  
23 1-2 E. Hunter Street,  
**ATLANTA, GEORGIA.**  
Collections a Specialty.

**Every** Family, School, Library, Student, and .. .. Person who Reads or Writes SHOULD OWN A DICTIONARY.

Care should be taken to **GET THE BEST.**

**Webster's International,** new from cover to cover, is the one to buy.  
It is a thorough revision of the authentic "Unabridged," fully abreast of the times.  
The work of revision occupied over ten years, more than a hundred editors being employed and over \$300,000 expended before the first copy was printed.

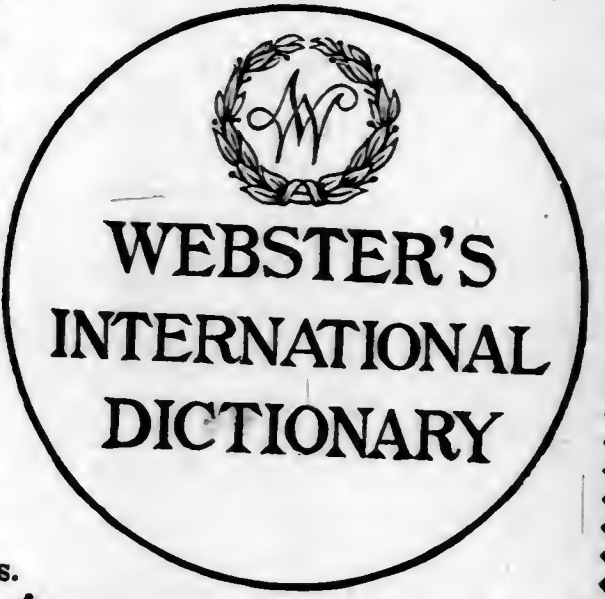

Sold by all Booksellers.  
**G. & C. MERRIAM COMPANY,**  
Publishers,  
Springfield, Mass., U.S.A.

Send for a pamphlet containing specimen pages and giving full particulars. It will be sent prepaid.  
Do not buy reprints of obsolete editions.



**B. & B. Fine Whiskies**  
 42, 44 and 46 MARIETTA STREET.  
 ATLANTA. Telephone 378.

LAW

1313

LAW

**STEAM PRETZELS, FRESH BREAD AND CAKES, BLIEM & LEYH,**  
 127 W. Peach St. Tel. 555.

Lewis & Green, 813 Equitable  
 Lofton M E, c, 35½ Ivy  
 Longino & Golightly, rm 57 In-  
 man bldg  
 Looper Geo K, 9½ Peachtree  
 Macks Morris, 34½ Decatur  
 Manning A A, 27½ Whitehall  
 MARTIN E W, 55½ Whitehall  
 Mayson & Hill, 16-17 Gate City  
 Bank bldg  
 Meyer A A, 30 Gate City Bank  
 Mitchell E M & G F, rms 14-15  
 Grant bldg  
 MOYERS W T, 26-28 S Pryor  
 Mynatt & Willcoxon, rms 217-  
 222 Kiser bldg  
 Neese J P, Norcross bldg  
 Nourse E M, 16½ E Alabama  
 Noyes J A, 31 Gate City Bank  
 bldg  
 Orme A J, Jr, 230-238 Equit-  
 able bldg  
 Palmer & Read, 639 Equitable  
 Parker & Barge, 16½ Whitehall  
 Patty H M, 10½ S Broad  
 Payne & Tye, 38-39-40 Gate  
 City Bank bldg  
 Pettigrew C L, 10½ S Broad  
 Plyer C H, 11½ E Alabama  
 Purrington Edwin, 16½ N Broad  
 Quillian F A, 55½ Whitehall  
 Ray L R, 70½ Whitehall  
 Redwine John B, 29 E Alabama  
 Reed J C, 55 Inman bldg  
 Reid H M, 401 Kiser bldg  
 Reinhardt A M, 7½ Whitehall  
 Reynolds C B, 34½ E Wall  
 Ripley T J, 21½ E Alabama  
 Roan C T, 38 Inman bldg  
 Roberts G P, 23½ E Hunter  
 Robinson C R, 317-318 Kiser  
 Robinson J E, 317-318 Kiser  
 Rodgers R L, 16½ Whitehall

**V. H. KRIEGSHABER,**  
**RAILWAY & BUILDING SUPPLIES.**

Terra Cotta, Pressed Brick,  
 Kinnear's Steel Ceiling, Sliding Blinds.

Tel. 535. No. 8 N. FORSYTH.

Rosser & Carter, 16½ E Ala  
 Rountree D W, 70-71 Gate City  
 Bk bldg  
 Russell & Moore, 202 Kiser blg  
 Seidell C W, 3½ Whitehall  
 Shubrick & Daley, 31½ S Broad  
 Sibley R L, 6½ Whitehall  
 Simmons & Corrigan, 39½ N  
 Broad  
 Simonton J M, 521 Equitable  
 Simpkins W H, 16½ N Broad  
 Smith, Alexander & Victor, 41-  
 42 Gate City Bank Bldg  
 Smith C W, 26-27 Inman Bldg  
 Smith Cuyler, 68 Gate City  
 Bank Bldg  
 Smith J H, 7½ N Broad  
 Smith P F, 2d floor Norcross  
 Smith & Clark, 9½ Peachtree  
 Smith & Pendleton, 10 S Broad  
 Snow, Church & Co, agency,  
 48½ E Wall  
 Spears & Arnold, 38 Old  
 Capitol  
 Sterling D S, 55½ Whitehall  
 Stewart J B, 403 Kiser Bldg  
 Suttles J B, 23½ E Hunter  
 Terrell W H, 70 G City Bk bldg  
 Thomas L W, court house  
 Thomas & Thomas, 24½ S Pryor  
 Tompkins H B, 701-703 Equit-  
 able bldg  
 TOWNES S B, 21 Gate City  
 Bk bldg  
 Upshaw & Upshaw, 69 Gate  
 City Bk bldg

THE ORIGINAL **BICYCLE MESSENGER CO. PHONE 19**  
 Y. M. C. A. Bldg. F. C. BYRD, Propr. 69 N. PRYOR.

SHIRTS, COLLARS AND CUFFS BEAUTIFULLY DONE.  
**EXCELSIOR STEAM LAUNDRY,**  
 53 Decatur Street.



ALPHABETS, INKS, BRUSHES, CHECKS, ETC. Atlanta Stamp & Stencil Works, 31 S. Broad St. Telephone 519.

**MATTRESSES** } HAIR and COTTON Mattresses Made to Order. Mattresses of any kind Renovated. H. L. Johnson, 12 1-2 E. Hunter St.

LAW 1314 LIV

**STENOGRAPHER.**

**TYPEWRITER.**

**MISS ANNIE L. GREENE,**  
Reading Room, Kimball House.  
**Legal and Commercial Work.**

Walker F R, 24½ S Pryor  
Warren J E, 7½ Whitehall  
Williams Eb T, 63 Gate City Bk bldg  
Willingham W B, 62 Gate City Bk bldg  
Wilson W O, 503 Equitable  
Wimpy J A, 61½ E Alabama  
Winn C S, 43½ E Alabama  
Wood E P, 27 Fitten bldg  
Wrenn B W Jr, 831 Equitable  
Wright J T, 2d floor Norcross  
Wright R E, 26, 27 Inman bldg  
Zahner Robert, rm 5 Fitten

**\*Leather Belting**

Brown & King Supply Co, 47-49 N Broad (See cor cards)  
Graton & Knight Mfg Co, 36-38 W Alabama  
Sou Belting Co, 51 Decatur

**Leather and Findings**

Atl-Leather House, 35 N Broad  
Daniel J C & I, 32 Whitehall  
Draper, Moore & Co, 22 Decatur  
Hahn John J, 25 S Broad  
McKeldin & Carlton, 23 Whitehall

**Libraries**

DIRECTORY LIBRARY,  
Chamber of Commerce bldg  
Young Men's Library Assn, 101 Marietta

**\*Lightning Rods**

Steele C E, 61 Loyd

**\*Lime, Plaster & Cement**

KREIGSHABER V H, 8 N Forsyth (See cor cards)  
Dunning & Son, 7 N Forsyth  
Ladd A C, est of, 6½ N Broad  
Plane & Field, W Alabama and C R R  
Sciple Sons, 8 Loyd  
Snyder C R, 41 N Broad  
WILLIAMS G O BRO, 257 Marietta  
WILSON J C COAL & LUMBER CO, 61 Inman bldg (See page 384)

**Lithographers**

Atl Litho Co, 10 W Wall

**Livery, Feed and Sale Stables**

Big Diamond F & S Stable, 162 Marietta  
Brady-Miller F & S Stable, 158-178 Marietta  
Great Sou F & S Stable, 142-148 Marietta  
Harrison R T, 36 S Pryor  
Harrison & Herren, 37 Ivy  
Hays C F, rear 167 Decatur  
Jones W O, 33-35 S Forsyth  
Marks S, 38 S Pryor  
Milam & Patterson, 91 Decatur  
Parker & Cook, 53-55 Loyd  
Shelton T A, 70 W Mitchell  
Stewart & Bowden, 20-22 W Alabama  
Tolbert J F, 38-44 W Hunter  
Walker C J, 61-63 Loyd

**GEO. P. HOWARD,** { Jellico - - - Coal } Best arranged Coal Yard in the South. Coal handled in bins and can't possibly get mixed with dirt. See these bins. 359 Decatur St., Cor. Grant. Telephone 1140.

**GRESS LUMBER CO.** Cor. Alabama and Loyd Streets MANUFACTURERS OF LUMBER, LATHS, SHINGLES, Etc.

**Household Goods and Pianos**

Moved, stored, packed & shipped. 48 N. Broad, Capital Transfer & Storage Co. Phone 618.

LOA 1315 LOC

**Loans**

(See also Banks, also Building and Loan Assn, also Mortgage Loans)  
Atl Discount Co, 20 Gate City Bank bldg  
Ansley Bros, 12 E Alabama  
Ansley J A agt, 47½ N Broad  
Barnett Samuel, 537 Equitable  
Baxter Real Estate Loan & Investment Co, 407 Equitable  
Cheshire E D, 47½ E Hunter  
Columbia Loan Co, 6 Walton  
Crenshaw W T, 13 E Alabama  
Eagle Collection, Loan & Trust Co, 33 Inman bldg  
Ebbert & Schmidt, 27 S Broad  
Equitable Loan & Security Co, 711 Equitable bldg  
Gate City Loan Co, 35½ S Broad  
Germania Loan & Bkg Co, 37 S Pryor  
Ga Cooperative Loan Co, 24 Fitten bldg  
Haas A, 37 S Pryor  
Hale M A, 24-25 Inman bldg  
HANCOCK G H, 33½ W Mitchell and 34½ Decatur  
Harris Loan Co, 48½ E Wall  
Hirsch M & J, 18 N Pryor  
Jackson H H & Co, 41 N Broad  
JACKSON LOAN CO, 70½ Peachtree  
Jones R H, 45 Marietta  
Kuhrt H G, 8 E Alabama  
Land Trust Co, 504 Equitable  
McGrath J P & Co, 49 Peachtree  
McKinnon G M, 2 S Broad  
Mallard & Stacy, 53 N Pryor  
Merchants & Mechanics Bkg & Loan Co, 51 N Pryor

**The United States Life Insurance Co.,**  
IN THE CITY OF NEW YORK.  
Organized in 1850.  
Writes all Approved forms of Ins.  
Guarantees its Contracts.  
Pays Claims at Sight.  
50 Marietta St., Opposite Post Office.  
(See Page 385.)

Moody & Brewster, 413 Equitable bldg  
Morrison D, 47 E Hunter  
Mutual Loan & Bkg Co, 34 Edgewood ave  
Nathan G McD, 18 E Wall  
Natl Savings & Investment Co, 8½ N Forsyth  
Nelson L B, 12 Gate City Bank  
Northen & Dunson, 409 Equitable bldg  
Purtell J H, 8 E Alabama  
Redwine J B, 29 E Alabama  
Richardson A, 625 Equitable  
Riley Grant Co, 28 S Broad  
Scott Wm M & Co, 14 N Pryor  
Sou Guarantee Loan Co, 37 Inman bldg  
Sou Loan & Banking Co, 13 E Alabama  
Tolleson J R, 12 S Pryor  
Turman S B, 8 E Wall  
Union Loan & Trust Co, 7 Marietta  
Welch M M, 53-54 Gate City Bank bldg  
Wilson R H & Co, 51 N Pryor

**Locksmiths**

Barron T J, 28½ Peachtree  
Eubanks A M, junc Peachtree and Broad  
Lindsey A W, 7 Loyd  
Stephens & Jones, 16 N Broad

**ATLANTA ELECTRO PLATING WORKS** { Nickel, Silver, Gold and Copper Plating and Burnishing. First Class Work. Low Prices. } PHONE 409. 23½ SOUTH BROAD STREET.

**Hunnicut & Bellingrath Co.,** { Estimates cheerfully furnished for Plumbing, Steam & Gas Fitting } 52 and 54 Peachtree Street.

**BALDWIN CIGAR MFG. CO.** { FINE HAND-MADE CIGARS. } 25 E. HUNTER.



**"KIRBY" The Ticket Broker,**  
 34 WALL ST., Opp. Union Depot.  
**For Tickets at Reduced Rates See**

**MITCHELL & PARKER** { **LUMBER DEALERS**

383 MARIETTA ST.  
Telephone 332.

LOC 1316 LUN

**W. R. JONES & CO.,**  
Tin, Iron and Slate  
**ROOFERS**  
Shop and Yard, Waverly Place.  
Estimates Cheerfully Given.

**\*Locomotives**  
MOORE M K, 344-349 Equitable (See inside back cover)  
SOU IRON & EQUIPMENT CO, 632 Equitable

**\*Loom Harness & Reeds**  
BROWN & KING SUPPLY CO, 47-49 S Broad (See cor cards)  
SOU ENGINEERING AND CONSTRUCTION CO, 33 Gould bldg (See p 30)

**\*Lubricating Oils and Greases**  
Commercial Oil Co, Bellwood and G P Ry  
Lubroline Oil Co, 40 W Alabama  
Preuss Geo Ad, 48 N Broad  
Standard Oil Co, Means, nr Marietta

**\*Lumber Dry Kilns**  
McPherson Wallace, 23 Grant

**Lumber Mnfrs & Dealers**  
ATL LUMBER CO, 148 Humphries and 17 S Forsyth  
Bell W S & Co, 33 Ivy  
Camp Thomas 182 Rawson  
Cherokee Coal and Lumber Co, 48 Gould Bldg  
Crankshaw H L, 169 S Forsyth

Curtis & Craig, 349 Decatur  
Davis A W, 61 1/2 E Alabama  
Dixie Lumber & Mfg Co, 155-185 Madison  
Enterprise Lumber Co, 20-21 Grant Bldg  
Fischer J A, 164 Whitehall  
Foote & Zuber Lumber Co, 44 1/2 Marietta  
Fuller & Robie, 118 Walton  
Ga Pine Lumber Co, 2 Nelson  
GRESS LUMBER CO, 69 E Alabama (See bottom lines)  
Hart F W, Sash and Door Co, 45-47 Decatur  
HART & NIX, rear 200 Peters (See inside back cover)  
Holliday G H Lumber Co, 160 Peters  
Hosch Lumber Co, 504 Equitable Bldg  
MITCHELL & PARKER, 383 Marietta (See top lines)  
Phoenix Planing Mill, 23-31 N Butler  
Randall Bros, 648 Marietta  
Smith & Simpson, 391 Peters  
Steele A B Lumber Co, 21, 22 Grant bldg  
Traynham & Ray, 90 Decatur  
WILLIAMS G O & BRO, 257 Marietta  
Willingham & Co, 64-84 Elliott  
WILSON J C COAL & LUMBER CO, 61 Inman bldg (See p 384)  
WOODWARD LUMBER CO, 28-34 S Butler (See p 29)

**\*Lunch Rooms**  
None Such Lunch Rooms, 501-504 Norcross bldg

**FIRE INSURANCE** { **W. P. PATTILLO, Agent,**  
 Gate City National Bank Building, Room No. 8.  
**Equitable Adjustments.**

**MASSEY & BURNETT** { General Stenographers,  
408 EQUITABLE BLDG.  
TELEPHONE 1283.

**Mallard & Stacy, INVESTMENTS.**  
2 Equitable Building.

MAC 1317 MAC

**\*Machine Tools**  
Cook Jos S & Co, 80 Means nr Marietta st car line

**Machinery**  
ATHERTON MACHINE CO, 41 N Pryor  
Atl Mach Wks, King & G R R  
Atl Machinery Co, 27, 28 Fitten bldg  
Atl Supply Co, 29-31 S Forsyth  
BROWN & KING SUPPLY Co, 47 S Broad (See cor cards)  
Camp Thomas, 82 Rawson  
CAMPBELL H B, 14 E Mitchell  
COOK JOSEPH S & CO, Means nr Marietta st car line  
Davis J A Water Wheel & Machinery Co, 2 S Broad  
HARRISON SAFETY BOILER Wks, Philadelphia, C H Willcox sou agt, 35-41 N Pryor  
LANE & BODLEY CO THE, 41 N Pryor  
MOORE M K, 344-346 Equitable bldg (See inside back cover)  
Perkins Machine Co, 41 S Broad  
Piedmont Engine & Mach Co, 66 S Forsyth  
Russell & Co, 55 S Forsyth  
Shearer Mach Wks, Gresham s w cor Venable  
STILWELL BIERCE, SMITH Vaile Co, 21 S Forsyth (See page 2)  
Van Winkle Gin & Mach Co, Marietta bey limits  
WILLCOX CHAS H, 35-41 N Pryor

**BICYCLES** { **NEW AND SECOND HAND BOUGHT, SOLD OR TAKEN IN EXCHANGE.**  
**W. D. ALEXANDER,** Y. M. C. A. Bldg. 69 N. PRYOR.

**V. H. KRIEGSHABER,**  
**RAILWAY & BUILDING SUPPLIES.**  
**White Pine** DOORS, SASH, BLINDS.  
SLIDING BLINDS.  
Tel. 535. No. 8 N. FORSYTH.

Winship Mach Co, Foundry cor W & A R R

**\*Machinery Repairers**  
CAMPBELL H B, 14 E Mitchell

**H. B. CAMPBELL,**  
**All Kinds of Machinery Repaired.**  
No Work but the Best.  
First Class Second Hand Pulleys, Hangers, Etc., Kept in Stock.  
I can save you money on outfits or repairs.  
14 E. Mitchell St., - Atlanta, Ga.

**Machinery, Tools and Supplies**  
BROWN & KING SUPPLY Co, 47-49 S Broad (See cor cards)  
COOK JOS S, 80 Means near Marietta st car line  
MOORE M K, 344-346 Equitable (See p 1406)

**Machinists**  
Anderson J J, S Pryor at E T V & G R  
Ashley H P, 27 S Forsyth

**H. B. CAMPBELL,**  
**Shafting, Hangers, Pulleys, Etc.**  
FURNISHED AND PUT UP.  
A Stock of Second Hand Machinery Always on Hand.  
I can save you money on outfits or repairs.

**Finest Whiskies, Cigars, Tobacco and Pipes** { **I. H. OPPENHEIM,**  
1 Whitehall St. PHONE 325.

**R. M. ROSE COMPANY** { Wholesale Liquor Dealers,  
12 MARIETTA.  
78



Accounts of Firms, Corporations and Individuals solicited on terms consistent with Legitimate Banking.

**ATLANTA TRUST & BANKING CO.**  
COR. ALABAMA AND BROAD STS.



**Flavoring Extracts are unexcelled**  
Retailed by Leading Grocers at 10, 15 and 25 cents per bottle.

MAC

1318

MAR

**STENOGRAPHER.**  
**TYPEWRITER.**  
**MISS ANNIE L. GREENE,**  
Reading Room, Kimball House.  
**Legal and Commercial Work.**

Atl Machine Works, Ga R R and King  
CAMPBELL H B, 14 E Mitch'l  
Cook James S & Co, 80 Means near Marietta st car line  
DELOACH MILL MFG CO, Highland ave at R & D R R  
Shearer Mach Works, Gresham s w cor Venable  
Van Winkle Gin & Mach Co, Marietta bey limits  
Winship Machine Co, W & A R R cor Foundry

**\*Manicure**

COGSWELL MISS E N, 73½ Whitehall  
Morgan H G, 49½ Whitehall

**Mantels**

ATLANTA LUMBER CO, 148 Humphries, 17 S Forsyth  
Atlanta Mantel Co, 20 Decatur  
Dixie Lumber & Mfg Co, 155-185 Madison  
Hart F W Sash & Door Co, 45-47 Decatur  
HUNNICUTT & BELLINGRATH CO, 52-54 Peachtree (See bottom lines)  
May Mantel Co, 115 W Mitchell  
Miller Mantel Co, 99 Peachtree  
Willingham & Co, 84 Elliott

**Manufacturers Agents**

Dreyfus Henry, 24½ E Alabama  
DuPre C W, 7 N Forsyth  
Glover Miss Laura, 29½ S Broad  
KREIGSHABER V H, 8 N Forsyth (See corner cards)  
McCool H C, 34½ W Alabama  
MOORE M K, 344-346 Equitable bldg (See p 1406)  
Moore V A, 38 Fitten bldg  
Naeff M A, 37 N Broad  
PREUSS GEORGE AD, 48 N Broad  
Rahm F H J & Co, 339 Equitable bldg  
Seidell Stafford, 3½ Whitehall  
Shulhafer A, 16 E Hunter  
Sou Purchasing Agency, 62 N Pryor  
TAYLOR J W, 21 S Forsyth (See p 2)  
WILLCOX CHAS H, 35-41 N Pryor

**Map Publishers**

Hudgins H C & Co, 7½ S Broad  
Orr V E, 226 Equitable bldg  
Saunders H G, Chamber of Commerce bldg

**Marble, Stone & Granite**

Crouch G G, 216 Whitehall  
Lexington Blue Granite Co, 9 Exchange plc  
ROBBINS J W & SON, E Hunter cor Capitol (See p 28)  
Scott J D, 417 Decatur  
Sou Marble Co, 197 Jackson  
UNION MARBLE & GRANITE CO, 50 Loyd (See p 26)  
Venable Bros, 54 Marietta  
Walch & McAlpin, 128 E Hun-

**GENERAL ELECTRIC COMPANY, 648 EQUITABLE BUILDING. Electrical Supplies**

**"DENSMORE"** The World's Greatest Typewriter.  
CEO. M. FOLGER, Sole Dealer

**C. H. BOWEN, STENOGRAPHER AND TYPEWRITER;**  
811 Equitable Building, 8th floor. Phone 1252.  
Briefs, Depositions, and all kinds of Legal Work.  
Business Correspondence. Mineograph Work.

MAS

1319

MEA

**THE COMING POWER THE JENNEY MOTOR DYNAMOS, ENGINES and LIGHT EQUIMENTS.**  
H. B. CAMPBELL, Dealer and General Machine Shop, ATLANTA, GA.

**\*Massage**

Cogswell Miss E N, 73½ Whitehall

**\*Mattress Manufacturers**

JOHNSON H LEWIS, 12½ E Hunter (See top lines)

**\*Meal**

[WHOLESALE]

Akers F H P, 30 S Forsyth

**Meats**

WHOLESALE

Armour Packing Co, 46 48 E Alabama  
Morris, Nelson & Co, 44 E Ala  
Swift Bros, 42 E Alabama

**Meat Markets**

Alexander John, c, 308 Fraser  
Bieser Bros, 304 Decatur  
Bird Henry F, 74 Houston  
Bird J T, 406 S McDaniel  
Blair N M, 51 Grant  
Brown J, 114 Mangum  
Burch M, c, 367 Peters  
Burroughs G W, 233 Peters  
Carpenter & Webb, 550 Decatur  
Carson B B, 245 Peters  
Carter E A, 125 Houston  
Cawhern W M, 759 Marietta  
Childress Grocery Co, 126 Houston  
Cobb A P, 50 Factory  
Cohen W, 195 Decatur  
Connally J O, 107 Decatur  
Cooley & Co, 211 Whitehall  
Crankshaw H J, 269 Piedmont  
Crow Y S, 224 Decatur  
Davidson W H, n w cor Edgewood ave and Bell

**The United States Life Insurance Co.,**  
IN THE CITY OF NEW YORK.

Issues a Liberal Contract.

An Indisputable Policy.

Gives the Maximum of Insurance at the Minimum of Cash Outlay.

50 Marietta St., Opp. P. O.  
(See Page 385.)

Daniel R G & Co, 225 Peters  
Duffy J J, 493 495 Peachtree  
Echols T J, 122 Marietta  
Fenley W L, 57 S McDaniel  
Fleming W T, 115 Decatur  
Florence E L, 125 Gordon  
Forsyth J J, 217 Marietta  
Foster & Jones, 314 Auburn  
Fritz J A, 822 Peachtree  
Fuller Edgar, 216 Edgewood  
Fulton Market, 36 Decatur  
Fults J C, 129 Chapel  
Gassett J F, 175 W Fair  
George & Bullock, 32 W Mitchell  
Golden C L, 79 Decatur  
Green H L, 146 Auburn ave  
Grizzard T J, 293 Peters  
Guerrie John, 320 Marietta  
Guild H A, 185 Decatur  
Haley L A, 260 Piedmont ave  
Hardin C F, 236 Capitol ave  
Harris W D, 502 Marietta  
Harvey W W, 5 Greens Ferry av  
Henry C R, 107 Peachtree  
Hucks T G, 338 Marietta  
Ivey R L, 174 Piedmont ave  
Johnson J W, 112 Capitol ave  
Johnson W P, 48 Piedmont ave  
Johnson & Co, 140 Peachtree  
Jones Allen c, 178 Decatur  
Jones Ransom, 182 Randolph  
Karwisch B, 547 Marietta  
Koch & Bro, 34 Marietta  
Koch & Stahl, 108 W Mitchell

**PASTORAGE FOR HORSES AND FINE DAIRY STOCK. HERMITAGE HEIGHTS PASTORAGE.**  
SEE PAGE 8.

**ROBIN PALEY, Artist,** Atlanta School of Art  
The Grand, Peachtree St.



**EDWIN A. HARDIN,** GEN'L AGENT { **15 PEACHTREE ST. WILLIAMS' TYPEWRITER OFFICE MACHINES, DESKS, SUPPLIES. Bickensdorfer (\$85) Typewriter.**

**Moncrief, Dowman & Co.** Architectural Sheet Metal Workers. TIN AND SLATE ROOFERS, Estimates Cheerfully Given. 57 So. Forsyth

MEA 1320 MED

**W. R. JONES & CO.,**  
Tin, Iron and Slate  
**ROOFERS**  
Shop and Yard, Waverly Place.  
Estimates Cheerfully Given.

Krautwurst C, 25 W Mitchell  
Kreis J, 127 Whitehall  
Kreis M, 143 Auburn  
Lyon A A, 378 Mangum  
McAfee & Son, 100 S Butler  
Mann A C, 382 Marietta  
Mapp J T, c, 199 Auburn ave  
MECKEL C H, 55 Highland ave (See inside back cover)  
Moore J M, 177 Whitehall  
Northington & Walker, 310 Auburn ave  
Patrick J P, 39 King  
Paul G S, 780 Marietta  
Peavy A E, 71 Decatur  
Phelps Anderson, c, 232 Edgewood ave  
Powell Bros, 205 W Mitchell  
Purcell M J, 229 Marietta  
**RAUSCHENBERG & PLATTEN,** 133 Whitehall (See p 10)  
Reed J L, 437 Marietta  
Richards W B, 493 Marietta  
Rutledge J E, 544 Marietta  
Sawtell T R, 108 Whitehall  
Saxton W E, 45 Courtland ave  
Scott Lot, 240 Houston  
Scott & Peavy, 323 Peachtree  
Smith J B, 14 N Broad  
Smith J I, 127 Edgewood  
Smith & Gill, 36 Decatur  
Starnes R A, 231 Auburn ave  
Stewart Market Co, 95 Peachtree

Thomas & Clemmons, 33 S Pryor and 114 E Baker  
Thompson J T, 584 Decatur  
Thompson W L, 342 E Fair  
Thompson & Ivey, 167-169 E Hunter  
Thurmond G A, 77 Greensferry  
Tye J & Co, 141 Whitehall, 1 N Broad and 122 Marietta  
Waters J C & Co, 298 Marietta  
Weems & Co, 203 Piedmont  
Wheeler L E, 466 S Pryor  
Williams E E, 28 W Mitchell  
Wilson S M, 133 W Peters  
Woigt John, 718 S Pryor  
Wolfshäimer Carl, 128 Whitehall  
Zwahlen Fritz, 510 Decatur

**Mechanical Engineers**  
COOK JOSEPH S, 80 Means nr Marietta car line  
Hartford & Co, 841 Equitable  
Wood A A & Son, 27 Fitten bldg

**Medicine Mnfrs**  
Blood Balm Co, 79 Ivy  
Bradfield Regulator Co, 156 E Hunter  
Coco-Cola Co, 70 Ivy

GEORGIA VIAVI CO, 608 Equitable bldg (See opp 636)  
Hopkins J K, 153 S Forsyth  
Kings Royal Germetuer Co, 77 Edgewood ave  
Marion D W, 57 N Pryor  
Mozley H, 38 Peters  
Purifine Medicine Co, 35 Peters  
SPRINGSTEEN MEDICINE CO, 98 N Forsyth (See opp p 1136)  
Swift Specific Co, 156 E Hunter

**J. G. THROWER,** { Plastering, Bricklaying and General Repairing. 39 MARIETTA STREET. —

**G. P. MURPHY,** ARTIFICIAL STONE WORK { Side Walks, Lawn Walks, Cellar, Stable and Brewery Floors. 8 N. FORSYTH.

**BLUTHENTHAL & BICKART. } B. & B. {** WHOLESALE WHISKIES. "CANADIAN CLUB" "OLD OSCAR PEPPER"

MER 1321 MOU

**BLIEM & LEYH,** 127 W. Peters. Telephone 555.  
**Vienna Steam Pretzel, Bread and Cake Bakery,**

**Mercantile Agencies**  
Bradstreet Co, Gate City Bk bldg  
DUN R G & CO, 36½ E Ala  
Snow, Church & Co, 48½ E Wall

**Messenger Service**  
BICYCLE MESSENGER CO, 69 N Pryor, Phone 19  
Bicycle Messenger Service, cor Peachtree & Decatur

**\*Metal Brokers**  
Armstrong, Robert S & Bro, rear 232 Marietta

**\*Metal**  
(Roll and Sheet)  
Preuss Geo Ad, 48 N Broad

**Metal Working Machy**  
BROWN & KING SUPPLY CO, 47-49 S Broad (See cor cards)

**Mill Machy and Supplies**  
Atl Supply Co, 29-31 S Broad  
Beck & Gregg Hdw Co, 35-41 N Pryor

BROWN & KING SUPPLY CO, 47-49 S Broad (See cor cards)

DELOACH MILL MFG CO, Highland ave & Sou Ry  
Sou Belting Co, 51 Decatur  
SOU ENG & CONSTRUCTION CO, 33 Gould bldg (See p 30)

**\*Mill & Hydraulic Eng's**  
TAYLOR J W, 21 S Forsyth (See p 2)

**V. H. KRIEGSHABER,**  
**RAILWAY & BUILDING SUPPLIES.**  
Adamant Plaster, Asbestos Roof and Fire Coverings, Sewer Pipe, Fire Brick, Sliding Blinds, &c.  
Tel. 535. No. 8 N. FORSYTH.

**Millinery**  
Christopher & Goldsmith, 147 Auburn ave  
Fair The, 78 Whitehall  
Frye Mrs B C, 116 Marietta  
High J M & Co, 65-67 Whitehall  
Kruger Mrs E H, 91 Piedmont  
Kutz M & Co, 52 Whitehall  
Mallinson Mrs M E, 462 Decatur  
Mitchell C B, 60 Whitehall  
Moss Mrs E A, 130 Auburn ave  
O'Connor Mrs Kate, 61 Whitehall  
Pennamon Mrs M R, c, 112 Whitehall  
Regenstein J, 40 Whitehall  
Ryan Miss M, 45 Whitehall

**Mineral Waters**  
Bowden Lithia Springs Co, 174 Peachtree

**\*Mining Engineers**  
Hall Bros, 67 Gate City Bank  
PRATT N P LABORATORY, 4th floor Fitten bldg (See cover)  
STILWELL, BIERCE & Smith Vaile Co, 21 S Forsyth (See page 2)

**\*Mouldings**  
Yarbrough D W, 40½ Peachtree

**Excelsior :: Steam :: Laundry.**  
W. E. HANYE, Manager. Guarantees All Work to Give Satisfaction.

**THE ORIGINAL BICYCLE MESSENGER CO. PHONE 19 { Y. M. C. A. Bldg. 69 N. PRYOR. F. G. BYRD, Prop'r.**



**ATLANTA STAMP & STENCIL WORKS,**  
 31 S. BROAD STREET,  
 Telephone 519.

**AWNINGS** { **H. L. JOHNSON 121-2 E. Hunter St.**  
 No Department House. Five Years Experience.  
**WORK GUARANTEED SATISFACTORY.**

MOU 1322 NEW

**STENOGRAPHER.**  
**TYPEWRITER.**  
**MISS ANNIE L. GREENE,**  
 Reading Room, Kimball House.  
**Legal and Commercial Work.**

**ENTERPRISE WALL PA-**  
**per & Moulding Co,** 116  
 Whitehall

**Music Teachers**  
 Alcorn E V, 721 Grand bldg  
 Barili Alfredo, Y M C A bldg  
 Barnwell Wm O, 315 Grand  
 Clark W F, 20½ E Alabama  
 Howell Henry, 514 Grand bldg  
 Mayer I M, 127 S Pryor  
 O'Donnely J P, 54 Walton  
 Spahr Otto, 48 Garnett  
 Simpson H G, 98 Ivy

**Music and Musical Mer-**  
**chandise**  
 Barnwell V T, 118 Peachtree  
 Estey Organ Co, 55 Peachtree  
 Freyer & Bradley Music Co, 63  
 Peachtree  
 Lively W E, 4 W Mitchell  
 Miles & Stiff Co, Grand bldg  
 Phillips & Crew Co, 37 Pchtree  
 RICHARDS S P & SON, 36  
 Whitehall

**Naval Stores**  
 McNEAL PAINT & GLASS  
 Co, 114-116 Whitehall (See  
 center lines)

**\*Newspaper Publishers**  
 ATL NEWSPAPER UNION,  
 114-116 Loyd (See p 10)

**Newspapers—Periodicals**  
 ATLANTA CITY DIRECTO-  
 RY, H G Saunders manager,  
 Chamber of Commerce  
 ATLANTA CONSTITUTION  
 THE, cr Alabama & Forsyth  
 Atlanta Daily Commercial, 23  
 E Hunter  
 Atlanta Gazette 67½ E Alabama  
 ATLANTA JOURNAL THE,  
 10 S Broad  
 Atlanta Medical and Surgical  
 Journal, 330 Equitable Bldg  
 Atlanta Law Bulletin, 59 E  
 Hunter  
 Baptist Banner, 196 Auburn ave  
 Christian index The, 65 Ivy  
 Daily Press The, 8 S Broad  
 DIXIE, 817 819 Equitable Bldg  
 FINANCIAL INDEX THE,  
 821-823 Equitable Bldg  
 Ga Staats Zeitung, 212 Whitehall  
 Georgia Teacher The, 226  
 Equitable  
 Living Issues, 25½ W Hunter  
 Looking Glass The, 8 S Broad  
 National Freeman 152½ Decatur  
 Peoples Advocate The, 181 Au-  
 burn ave  
 Peoples Party Paper, 8 S Broad  
 SOUTHERN ARCHITECT  
 (monthly), 65-71 Ivy  
 SOUTHERN CULTIVATOR  
 & DIXIE FARMER(Month-  
 ly), 65-71 Ivy  
 Southern Educational Journal,  
 65 Ivy  
 SOUTHERN FANCIER, 81½  
 S Broad  
 Southern Farm, Constitution  
 Southern Medical Record, 7½  
 North Broad

**GEO. P. HOWARD,** { Jellico - - - Coal }  
 Best Alabama  
 Best arranged Coal Yard in the South. Coal handled in  
 bins and can't possibly get mixed with dirt. See these bins.  
 359 Decatur St., Cor. Grant. Telephone 1140.

**Lumber, Laths, Shingles,**  
**MOULDINGS, ETC. GRESS LUMBER CO.**  
 COR. ALABAMA & LOYD STREETS.

**Morris & Childs,** Proprietors Capital Transfer & Storage Co.,  
 48 N. Broad. Furniture and Pianos moved,  
 Phone 618.

NEW 1323 OIL

Southern Travelers Railway  
 Guide, 20 N Pryor  
 Sunny South, Constitution bldg  
 Wesleyan Christian Advocate,  
 402-404 Equitable Bldg

**\*Nickel Plating**  
 CAMPBELL H B, 14, E  
 Mitchell  
 FORCIER S T, 23½ S Broad  
 (See side lines)

**Notions**  
 [WHOLESALE]  
 Draper, Moore & Co, 22 Decatur  
 Everett-Ridley Ragan Co 3-5  
 N Pryor  
 Inman, Smith & Co, Edgewood  
 ave, cor Pryor  
 Robinson A M & Co, 21 N  
 Pryor  
 Silvey John & Co, 6-8 Decatur  
 [RETAIL]

Bass E M & Co, 37 Whitehall  
 Boylen Jos agt, 136 Marietta  
 Douglas, Thomas & Davison,  
 61 Whitehall  
 Fair The, 74-78 Whitehall  
 Hart Bros, 72 Whitehall  
 High J M & Co, 65 67 Whitehall  
 Regenstein J, 40 Whitehall  
 Ryan Miss Mary, 45 Whitehall  
 SIMON & FROHSIN, 33  
 Whitehall  
 Winslow T N, 28 Whitehall

**H. B. CAMPBELL,**  
**Novelties,**  
**INVENTIONS, ETC.**  
 Manufactured in Large or Small  
 Quantities.  
**PRICES LOW.**

**ATLANTA ELECTRO PLATING WORKS** { Nickel, Silver, Gold and Copper Plating and  
 Burnishing. First Class Work. Low Prices.  
 PHONE 409.  
 23½ SOUTH BROAD STREET.

**The United States Life Insurance Co.,**  
 IN THE CITY OF NEW YORK.  
 Organized in 1850.  
 Writes all Approved forms of Ins.  
 Guarantees its Contracts.  
 Pays Claims at Sight.  
 50 Marietta St., Opposite Post Office.  
 (See Page 385.)

**Novelty Works**  
 CAMPBELL H B, 14 E  
 Mitchell  
 Polk W R Jr, 128 Marietta

**\*Nurseries**  
 ATLANTA NURSERIES 815  
 Equitable (See center lines)  
 GALSERAN M P & WIFE,  
 29 Kelly

**Oculists and Aurists**  
 Brown & Campbell, 23½ White-  
 hall  
 Calhoun A W, 62 Marietta  
 Crawford J M, 62 Marietta  
 Hobbs A G, 14½ Whitehall  
 Roy Charles D, Grand bldg

**Office Fixtures**  
 Atlanta Office Supply Co, 20  
 Gould bldg  
 HARDIN E A, 15 Peachtree  
 (See side lines)

**\*Oil Mill Machinery**  
 STILLWELL-BIERCE AND  
 SMITH-VAILE CO, 21 S  
 Forsyth (See p 2)

**Oils**  
 BROWN & KING SUPPLY  
 CO, 47-49 S Broad (See cor  
 cards)

**Hunnicut & Bellingrath Co.,** { Marbleized Iron, Slate and Hard-  
 wood Mantels, Grates, Cooking  
 and Heating  
 Stoves and **RANGES**  
 52 and 54 Peachtree Street.

**BALDWIN CIGAR MFG. CO.** { FINE HAND-MADE }  
 CIGARS. 25 E. HUNTER



# Mitchell & Parker

LUMBER DEALERS, 383 MARIETTA STREET.

OIL

1324

PAI

**W. R. JONES & CO.,**  
Tin, Iron and Slate  
**ROOFERS**  
Shop and Yard, Waverly Place.  
Estimates Cheerfully Given.

Commercial Oil Co, Bellwood  
ave cor W & A R R  
Cook J S & Co, 80 Means near  
Marietta st car line  
Cooledge F J & Bro, 12 N For-  
syth

Lubroline Oil Co, 40 W Ala  
McNEAL PAINT & GLASS  
CO, 114-116 Whitehall (See  
center lines)

People's Oil Co, 632 Equitable  
PREUSS GEO AD, 48 N Broad  
Standard Oil Co, Means near  
Marietta

TRIPOD PAINT CO, 56 Ma-  
rietta (See cor cards)  
Vacuum Oil Co, 502 Equitable

**Opium & Whisky Cures**  
Acme Opium Cure Co, 207  
Norcross bldg  
Columbian Liquor and Opium  
Cure Co, 64 N Forsyth  
Keely Institute, Edgewood ave  
and Ivy  
Woolley B M Co, 104½ White-  
hall

**Opticians**  
HAWKES A K, 12 Whitehall  
(See p 788)  
Kellam & Moore, 54 Marietta

**Painters**  
(SEE ALSO CONTRACTORS)  
Grant Sign Co, 2½ N Broad  
Mauck M M Co, 29 E Hunter

McNEAL PAINT & GLASS  
CO, 114-116 Whitehall (See  
center lines)  
McKinley N, 40½ Peachtree  
Oatley C, 59 York ave  
Reynolds W M, 7½ Whitehall

**Painters Supplies**  
McNEAL PAINT & GLASS  
CO, 114-116 Whitehall (See  
center lines)

**\*Ornamental Glass**  
McNEAL PAINT & GLASS  
CO, 114-116 Whitehall (See  
center lines)

**\*Ornaments (Plaster)**  
Southern Terra Cotta Works,  
304 Chapel (See p 1262)

**\*Oxydonor**  
Beck A & Co, 37-38 Grant bldg

**Paint and Varnish Man-  
ufacturers**

Cooledge F J & Bro, 12 N For-  
syth  
TRIPOD PAINT CO, 56-58  
Marietta (See cor cards in  
street dept)

**Paints, Oils and Glass**  
Cooledge F J & Bro, 12 N For-  
syth

McNEAL PAINT & GLASS  
CO, 114-116 Whitehall (See  
centre lines)

Mauck M M Co, 29 E Hunter  
PREUSS GEORGE AD, 48 N  
Broad

TRIPOD PAINT CO, 56-58  
Marietta (See cor cards in  
street dept)

**FIRE INSURANCE** } W. P. PATTILLO, Agent,  
60 City National Bank Building, Room No. 8.

Represents Southern Mutual, Ga.,  
Georgia Home, Ga.; Royal, Eng-  
land; Phoenix, Conn.; Hamburg,  
Bremen, Germany.

**STENOGRAPHERS & TYPEWRITERS** { **MASSEY & BURNETT**  
408 EQUITABLE BLDG.  
Telephone 1283.

# Mallard & Stacy,

**REAL ESTATE.**  
2 Equitable Building.

PAI

1325

PHO

TRIPOD PAINT CO, 56-58  
Marietta (See cor cards in St  
Dept)

**Pants Manufacturers**

Inman, Smith & Co, 22 Edge-  
wood ave  
Nunnally C T Mfg Co, 3 S For-  
syth  
Selig Mfg Co, 106 S Forsyth  
Wolf Mfg Co, 50-60 Peters

**Paper**

ATL PAPER CO, 71-77 S Pryor  
Barwaid M & Co, 10-12 E  
Mitchell

Delbridge Paper Co, 10-12  
Trinity ave  
Hirschberg Paper Co, 8 W  
Mitchell

Montag Bros, 24 E Alabama  
WELLHOUSE & SON, 36-38  
E Alabama

**Paper Bag Manufacturers**

ATLANTA PAPER CO, 71-74  
S Pryor  
WELLHOUSE & SON, 36-38  
E Alabama

**Paper Box Manufacturers**

ATLANTA PAPER CO, 71-77  
S Pryor  
WELLHOUSE & SON, 36-38  
E Alabama

**\*Paper Hangers**

Bushnell J E, 43 N Broad  
Daniel C J & Co, 40 Marietta  
McNEAL PAINT & GLASS  
CO, 114, 116 Whitehall (See  
center lines)  
Mauck M M Co, 29 E Hunter

**BICYCLES AND REPAIRING** } **ALEXANDER,**  
69 N. PRYOR STREET.

**ROSE'S "Purity" RYE** { **UNEQUALLED FOR**  
**ME. ICINAL USE.**  
R. M. Rose Co.  
12 MARIETTA.

**V. H. KRIEGSHABER,**  
**Cement, LOUISVILLE,**  
**PORTLAND.**

Best Brands, Lowest Prices.  
Tel. 535. No. 8 N. FORSYTH.

**\*Pasturage.**

HERMITAGE HEIGHTS  
PASTURAGE, P O address  
39 Pavilion (See p 3)

**Patent Attorneys**

Welch F E, 20 N Pryor  
Wood A A & Son, 27 Fitten

**\*Paving**

Atl Chert Paving Co, 2 S Broad  
COOKSEY J. A, 43 Grant bldg  
(See page 533)

MURPHY C P, 8 N Forsyth  
(See p 987)

SMITH O A, 27 Walton (See  
page 1123)

Venable Bros, Old Capitol

**Pawnbrokers**

Eplan R, 78 Decatur  
Franklin Loan Co, 144½ Peters  
Fry Abe, 4 Peachtree

Harris J L, 106 Decatur  
Kaiser N & Co, 15 Decatur

Saloshin G, 214 Marietta  
Schaul H H, 56 Decatur  
Smith & Owen, 17½ Peachtree  
Wright James, 29 N Forsyth

**Perfumery Manufact'rs**  
SOU PERFUMERY CO, 68  
S Pryor (See top lines)

**Photo Stock**

Glenn Photo Stock Co, 37½  
Whitehall

Smoke Lozans, Pendas & Co's "Webster" Cigars. Highest Grade I. H. OPPENHEIM,  
Clear Havana. 1 WHITEHALL ST. Phone 325.

**"KIRBY'S" CUT RATE TICKET OFFICE** } **TICKETS GUARANTEED**  
34 Wall Street.



**ATLANTA TRUST & BANKING CO.** *Corner ALABAMA AND BROAD STREETS.*



Largest Manufacturers of Perfumery and Flavoring Extracts in the South.  
 Laboratory 68 S. Pryor St., Atlanta, Ga.

PHO 1326 PHY  
**STENOGRAPHER.**  
**TYPEWRITER.**

**MISS ANNIE L. GREENE,**  
 Reading Room, Kimball House.  
**Legal and Commercial Work.**

Schumann T, 101½ Whitehall  
 Walker V, 3½ W Alabama

**Photographers**  
 Anglin & Randall, 75½ Peachtree  
 Atlanta Photo Co, 40½ Whitehall  
 Buchanan J F, 119 Decatur  
 Condon Mrs L, 28½ Whitehall  
 Edwards Gallery The, 58½ Whitehall

Kuhns Julius, 33½ Whitehall  
 Lenny W E, 83½ Whitehall  
 McCandless A W, 41 Decatur  
 Middleton James N, 153 Marietta

Motes C W, 34 Whitehall  
 Terry Robert, 216 Marietta

**Physicians**  
 Alexander J T, 1 Luckie  
 Allen W A, 52 Boulevard  
 Amster L, 40½ Whitehall  
 Armstrong W S, 154 Washngtn  
 Asher W T, 95½ Peachtree  
 Askam H F, 208 Decatur  
 Avary Arch, 95½ Peachtree  
 Avary J C, 95½ Peachtree  
 Baird J B, 105 Capitol sq  
 Baskin A H, 137 Whitehall  
 Beck J F, 1001 Marietta  
 Benson C F, 120 Capitol ave  
 Biggers S T, 77½ Peachtree  
 Bizzell B W, 141½ Peachtree  
 Blalock W J, 29½ Marietta  
 Boland K H, 72 S Pryor

Bosworth D B, 66½ Whitehall  
 Bosworth J M, 28 Garnett  
 Bowes W W, 15½ Marietta  
 Boyd E W, 105½ Decatur  
 Bradfield J H, 102½ Whitehall  
 Brannon Mrs Mary E, 98 N Pryor  
 Brantley A H, 5 Whitehall  
 Brantley J P, 47 Buena Vista ave  
 Branyon C S, 302 Decatur  
 Bridwell A S, 133 W Mitchell  
 Brown & Campbell, tel 284, 23½ Whitehall  
 Butler P M, 29½ Marietta  
 Cain J V M, 212½ Marietta  
 Calhoun A W, 62 Marietta  
 Campbell J L, 330 Equitable  
 Champion W L, 14 Fitten bldg  
 Childs J A, 13, 14 Fitten bldg  
 Coffer Irwin, 192 Decatur  
 Collier T E, 252 Decatur  
 Collins Katharine, 143 Spring  
 Connally E L, 24½ Whitehall  
 Cooper H P, 34½ Peachtree  
 Corss J K, 312 Norcross bldg  
 Couch I L, 161½ Edgewood  
 Craven W R, 61 Fowler  
 Crawford J M, 62 Marietta  
 Crawford T J, 78 Houston  
 Crichton L M, 63½ Whitehall  
 Crow W A, 42 Oak  
 Culpepper A H, 169 S McDaniel  
 Curtis A L, 119 Peters  
 Curtis W M, 35 W Mitchell  
 Danforth A R, 23½ Whitehall  
 Davis E C, 43½ Whitehall  
 Dawson A, 357 Peters  
 Delbridge G W, 95½ Peachtree  
 Devine K C, 63½ Whitehall  
 Duncan J W, 63½ Whitehall  
 Durham & Durham, 77½ Peachtree  
 Eakin J S, 221 Whitehall

**GENERAL ELECTRIC COMPANY, 648 EQUITABLE BUILDING. Alternating Current Fan Motors.**

**"DENSMORE"** The World's Greatest Typewriter.  
 GEO. M. FOLGER, Sole Dealer

**C. H. BOWEN,** STENOGRAPHER AND TYPEWRITER.  
 Legal Work and Business Correspondence.  
 811 Equitable Building 8th floor. Phone 1252.

**THE COMING POWER THE JENNEY MOTOR DYNAMOS, ENGINES and LIGHT EQUIPMENTS.**  
**H. B. CAMPBELL, Dealer and General Machine Shop, ATLANTA, GA.**

PHY 1327 PHY  
 Earnest J G, 44 Houston  
 Ebbert A P, 120 Capitol ave  
 Elkin W S, 3 and 4 Fitten bldg tel 1426  
 Felder L A, 8 Fitten bldg  
 Gaston & Gaston, 1½ Edgewood  
 Giddings C G, 101½ Whitehall  
 Gilbert W L, 58 Inman bldg  
 Giles C R, 302 Decatur  
 Gill H L, 7½ N Broad  
 Gober N N, 27 Grant bldg  
 Goldsmith W S, 241 Equitable  
 Goldsmith W T, 75½ Peachtree  
 Grandy L B, 141½ Peachtree  
 Green H H & Sons, 20-26 Fitten  
 Greene C C, 43½ Whitehall  
 Griffin Ely, 68 Walton  
 Hagan Hugh, 14 E North ave  
 Hall J P, 299 S McDaniel  
 Hardon V O, 66 N Forsyth  
 Harris A L, 425 Luckie  
 Harris H T, 74 Marietta  
 Harris N O, 29½ Marietta  
 Hawley Ed L, 248½ Marietta  
 Heery D O C, 22 Morrison ave  
 Hicks Mrs S M, 413 Grand bldg  
 Hinman R E, 25-26 Grant bldg  
 Hobbs A G, 14½ Whitehall  
 Hodges W J, 13 N Butler  
 Hodgson T C, 169 Mills  
 Hodgson V M, Marietta junc Walton  
 Holliday B F, 39 Stonewall  
 Houk D M, 297 Peters  
 Howald F E, Kiser bldg  
 Howell Dan H, 7½ N Broad  
 Hubbard T V, 10-11 Fitten bldg  
 Hurt C D, 633 Equitable  
 Hutchins M B, 330 Equitable  
 Huzza T H, 4-5-6-10 Grant bldg  
 Ickes Mrs F M, 283 E Fair  
 Jackson Mrs E M, 184 Whitehall  
 Janes J W, 73 Auburn ave

**The United States Life Insurance Co.,**  
 IN THE CITY OF NEW YORK.  
 Issues a Liberal Contract.  
 An Indisputable Policy.  
 Gives the Maximum of Insurance at the Minimum of Cash Outlay.  
 50 Marietta St., Opp. P. O.  
 (See Page 385.)

Jarnagin & Hancock, 6½ Whitehall  
 Johnson C E, 2 Fitten bldg  
 Johnson J C, 35-36 Grant bldg  
 Johnson W E, 7 Bculevard  
 Jones L H, 206 Equitable bldg  
 Kendrick W S, 93 Capitol sq  
 Kennedy J P, 63½ Whitehall  
 Kime R R, 63½ Whitehall  
 King C R, 483 Piedmont ave  
 King G S, 311 Auburn ave  
 Knott J J, 3½ Whitehall  
 Lawshe J Z, 116½ Peachtree  
 Lester R F, 194 Haynes  
 Leyden W H, 198 Peachtree  
 Lichtenstadt M L, 66½ Whitehall  
 Lockhart A O, c, 248 Fraser  
 Longino T D, 58 Inman bldg  
 Love T D, 101½ Whitehall  
 Love Wm Abraham, 237 Whitehall  
 Lytle A T W, 32 Pratt  
 McDaniel J L, 55 Auburn  
 McFaul J W, 503 Marietta  
 McRae F B, 154 Courtland  
 McRae F W, 63½ Whitehall  
 McWilliams Glen, 142½ Auburn  
 Maddox C F, 178 Whitehall  
**MANAHAN MANNING W,**  
 Grand bldg  
 Martin H L, 236 E Fair  
 Martin M C, 252 Decatur  
 Massey R J, 311 Auburn ave  
 Micklejohn F M, Kimball Hse

**HERMITAGE HEIGHTS PASTURAGE.** { Separate Pastures for Milk Cows or Fine Dairy Stock. See Page 3.

**ATLANTA SCHOOL OF ART.** { All Branches of Art Taught "THE GRAND." Peachtree St.



**EDWIN A. HARDIN, Gen'l Agent, 15 Peachtree,**  
**WILLIAMS' TYPEWRITER,**  
 Centigraph Adding Machine, Manigraph Triplcating Register.

**MONCRIEF, DOWMAN & CO.** { GIVE SPECIAL ATTENTION TO  
 Hot Air Furnaces } 57 S. FORSYTH  
 And Fireplace Heaters.

PHY 1328 PHY

**W. R. JONES & CO.,**  
 Tin, Iron and Slate  
**ROOFERS**  
 Shop and Yard, Waverly Place.  
 Estimates Cheerfully Given.

Miller H V M, 43 Walton  
 Mobley E B, 102 E Baker  
 Monnish Mrs R F, Peachtree  
 junc Forsyth  
 Monnish W A, 66 1/2 Whitehall  
 Moore J H, 203 Kiser bldg  
 Moran C A, 43 S Pryor  
 Moury D, near junc Ridge and  
 Capitol aves  
 Murphy C E, 245 1/2 Houston  
 Murray P E, 1 1/2 Edgewood av  
 Nelms J W, 32 Old Capitol bldg  
 Newman Jennie, 144 Gilmer  
 Newton W T, 29 1/2 Marietta  
 Nichols F D, 284 Luckie  
 Nicolson W P, 306 308 Equit-  
 able bldg  
 Noble & Taliaferro, 186 S Pryor  
 O'Dell T A, near junc Ridge  
 and Capitol aves  
 Olmsted J C, 6 Auburn ave  
 Orme F H, 70 N Forsyth  
 Paine C M (Homeopath), 99 1/2  
 Peachtree  
 Parks W B, junction Marietta &  
 Walton  
 Patterson A B, 14 1/2 Whitehall  
 Pearce G Y, 782 Marietta  
 Phillip T L, 302 Decatur  
 Powell F T, 80 1/2 Peachtree  
 Powell J R, 352 S Pryor  
 Powell T S, 63 S Pryor  
 Powell W M, 245 Houston  
 Purse M A, 34 1/2 Peachtree  
 Redwine C L, 182 Jackson

Reeves J H, 232 1/2 Marietta  
 Reid D W, 95 Loyd  
 Reid L H, Norcross bldg  
 Renouff J T, 72 S Pryor  
 Rhym L A, 504 Marietta  
 Rice W H, 782 Marietta  
 Richardson E H, 32 1/2 E Wall  
 Ridley R B, 1 1/2 Edgewood  
 Roberston U O, 172 Capitol ave  
 Robinson W C, 66 1/2 Whitehall  
 Roy C D, The Grand  
 Roy G G, 1 1/2 Edgewood ave  
 Salter M T, 68 S Broad  
 Scott H F, 6 1/2 Whitehall  
 Sewell C B, 178 Whitehall  
 Sharp W B, 3-4 Fitten Bldg  
 Shinkle J, 245 Luckie  
 Simpson J R, 236 E Fair  
 Sims F H, 40 1/2 Whitehall  
 Smith C D, 51 Auburn ave  
 Smith G F, 521 Pulliam  
 Smith W A, 77 1/2 Peachtree  
 Summerfield J E, 56 1/2 Whitehall  
 Spears R S, 63 1/2 Whitehall  
 Spicer James, 48 1/2 E Wall  
 Stanley H N, 95 1/2 Peachtree  
 Stephens L P, junc Marietta &  
 Walton  
 Stiles C A, 113 Marietta  
 Stockard C C, 55 N Forsyth  
 Stockdell J L, 302 Equitable  
 Syms B A, 197 Alexander  
 Tanlunson J N, 102 1/2 Whitehall  
 Thomas J M, 8 Fitten bldg  
 Thomas J P, 102 N Forsyth  
 Thompson D F, 33 1/2 Whitehall  
 Thurman F D, 397 W Peachtree  
 Todd J S, 78 Marietta  
 Tucker W J, 16 1/2 N Broad  
 Van Goidtsnoven E, 102 1/2  
 Whitehall  
 Vining J H, 370 Decatur  
 Vinson G A, 144 Peters

**C. P. MURPHY,** ARTIFICIAL STONE WORKER,  
 8 N. FORSYTH ST.

**J. G. THROWER,** { PLASTERING, CEMENTING, CALCIMINING,  
 REPAIRING.  
 39 Marietta Street.

**FINE LIQUORS for** { **BLUTHENTHAL**  
**FAMILY TRADE** & **BICKART, B. & B.**  
 42, 44 and 46 Marietta St. Tel. 378.

PHY 1329 PLA

**V. H. KRIEGSHABER,**  
**RAILWAY & BUILDING SUPPLIES.**  
 Terra Cotta, Pressed Brick,  
 Kinnear's Steel Ceiling, Sliding Blinds.  
 Tel. 535. No. 8 N. FORSYTH.

**Planing Mills**

ATLANTA LUMBER CO, 48  
 Humphries  
 Crankshaw H L, 169 S Forsyth  
 Dixie Lumber & Mfg Co, 155-  
 185 Madison  
 HART & NIX, rear 200 Peters  
 (See inside back cover)  
 Holliday G H Lumber Co, 160  
 Peters  
 Johnson T H, 156 Simpson  
 Phoenix Planing Mill, 25-31  
 Butler  
 Stevens L N, cor Joiner & C R R  
 Traynham & Ray, 90 Decatur  
 Willingham & Co, 64 84 Elliott  
**WOODWARD LUMBER CO,**  
 cor Butler & G R R (See  
 page 29)

**Plaster & Cement**

Dunning & Son, 7 N Forsyth  
 KREIGSHABER V H, 8 N  
 Forsyth  
 Sciple Sons, 8 Loyd

**\*Plastering**

THROWER J G, office J M  
 Miller, 37 Marietta (See bot-  
 tom lines)

**\*Plate Glass**

McNEAL PAINT & GLASS  
 CO, 114-116 Whitehall (See  
 centre lines)

Vinson W D, 178 Whitehall  
 Warnock J T, 129 Courtland ave  
 Warren W C, 323 E Fair  
 Webb C S, 1 1/2 Edgewood ave  
 Wells J H, Norcross bldg  
 Westmoreland J W, 462 S Pryor  
**WESTMORELAND W F,** 241-  
 243 Equitable bldg  
 White C A, 101 1/2 Whitehall  
 Whitehead W H, 843 Equitable  
 Willett G W, 17 1/2 Peachtree  
 Wolff Bernard, Grand bldg  
 Woods C B, 55 Auburn ave  
 Wright H S, 493 Peachtree

**\*Piano Tuners**

Barth C F, Flat Shoals road, nr  
 limits, P O box 37

**Pianos and Organs**

Barnwell V T, 118 Peachtree  
 Estey Organ Co, 55 Peachtree  
 Freyer & Bradley Music Co, 63  
 Peachtree  
 Miles & Stiff Co, Grand bldg  
 Phillips & Crew Co, 37 Peachtree  
**RICHARDS S P & SON,** 36  
 Whitehall

**Picture Frames**

Mauck M M Co, 29 E Hunter  
 Sullivan S W, 91 1/2 Whitehall  
 Thurmond C W & Co, 69 1/2  
 Whitehall  
 Walker Sam, 10 Marietta  
 Yarbrough H W, 40 1/2 Peachtree

**\*Pig Iron**

MOORE MORTON K, 344-  
 346 Equitable (See inside  
 back cover)

**\*Planer Knives**

Cook J S & Co, 80 Means near  
 Marietta street car line

**EXCELSIOR STEAM LAUNDRY,** -53-  
 Decatur Street.  
 GOODS CALLED FOR AND DELIVERED.

Try Bliem & Leyh's Pretzels for Dyspepsia, 127 W. Peters, Tel. 557

**MESSENGEERS** Promptly Furnished  
 by Telephoning to **No. 19 BICYCLE MESSENGER CO.**  
 88 N. PRYOR.



**SEALS ATLANTA STAMP & STENCIL WORKS, STENCILS**  
 Telephone 519.  
 31 S. Broad St. (Old No. 57.)

**TENTS** { Any size or description made to order.  
 Tents for Rent for Camping Parties.  
 H. L. JOHNSON, 12 1-2 E. Hunter Street.

PLU 1330 PRI

**STENOGRAPHER.**  
**TYPEWRITER.**  
**MISS ANNIE L. GREENE,**  
 Reading Room, Kimball House.  
**Legal and Commercial Work.**

**Plumbers**  
 Albright Bros, 8 W Wall  
 Atl Plumbing Co, 12 Loyd  
 BOWEN J B, 16½ E Hunter  
 Curington Alonzo, c, 101 N Forsyth  
 Ford M E & C W, 2 S Broad  
 Franklin H, 123 Whitehall  
 Guimarin & Bixby, 9 S Broad  
 Gullatt & Wells, 40 N Broad  
**HUNNICUTT & BELLIN-GRATH CO,** 52-54 Peachtree (See bottom lines)  
 Johnson & Brotherton, 40 S Broad  
 O'SHIELDS R F, 166 Whitehall  
 PAUL B L, 62 N Broad  
 REYNOLDS B A, 49 N Forsyth  
 Shulhafer A, 16 E Hunter  
 Stockton Bros, 32½ E Alabama  
 Steinhauer J F, 18 E Mitchell  
 Steinhauer & Whidby, 16 N Broad  
 Vandiver M C, 75 Peachtree  
 Wingate & Mell, 82 N Broad  
 Yarbrough D W, 18 E Hunter

**\*Powder**  
 BROWN & KING SUPPY CO,  
 47-49 S Broad (See cr cards)  
 Repauno Chemical Co, 337 Equitable  
 Sou Powder Co, 8½ Marietta

At Cor. Alabama and Loyd Sts.  
 CAN BE HAD ALL KINDS OF  
 Lumber, Laths, Shingles, of the

**GROSS LUMBER CO.**

**Pretzel Mfrs**  
 BLIEM & LEYH, 127 Peters,  
 (See side lines)

**Bliem & Leyh,**  
 VIENNA STEAM  
**PRETZEL**  
 Bread and Cake Bakery.  
 127 Peters St. Telephone 555.

**Printers**  
 Alexander & Ragsdale, 71 N Pryor  
 Am Pub & Engraving Co, 31 Ivy  
 Baptist Banner Pub Co, c, 196 Auburn ave  
 Bennett B F, 21 S Broad

**B. F. BENNETT,**  
 RAILROAD,  
 COMMERCIAL,  
 AND PAMPHLET  
**PRINTING,**  
 21 S. Broad Street.

Fine Commercial Printing a Specialty.  
 LETTER HEADS,  
 ENVELOPES:  
 CIRCULARS,  
 STATEMENTS, Etc.  
 Headquarters for all Kinds Law Blanks.

Byrd C P, 8 S Broad  
 Carlton Prtg Co, 12½ N Broad  
 Christian Prtg Co, 102½ Whitehall  
 Cohen Prtg Co, 104 Edgewood  
 Commercial Prtg Co, 12 Trinity

**HOWARD TRANSFER CO. { HAULING**  
 GEO. P. HOWARD, Prop'r. } of all kinds. } Office: 45 EDGEWOOD AVE.  
 Opposite Equitable Bldg. Telephone 1070.

**WE MOVE THE PEOPLE,** CAPITAL TRANSFER & STORAGE CO.  
 We also pack, store and ship the People's Household goods. 48 N. Broad. Phone 618.

PRI 1331 PUB

**ATLANTA ELECTRO PLATING WORKS { Nickel, Silver, Gold and Copper Plating and**  
 23½ SOUTH BROAD STREET. PHONE 409. } Burnishing. First Class Work. Low Prices.

Empire Prtg & Box Co, 71-77 S Pryor  
 Equitable Prtg Co, 104 Edgewood ave  
 FOOTE & DAVIES CO THE,  
 16 E Mitchell (See opp p 616)  
 FRANKLIN PRGTG & PUB CO, 65-71 Ivy (See opp p 620)

Guthman S, 110 S Forsyth  
 Hagler H A, c, 181 Auburn ave  
 Holcom Bros, 200 Auburn ave  
 Lester J F & Co, 8½ S Broad  
 Lester Syl & Co, 2½ N Broad  
 Montag Bros, 24 E Alabama  
 Mutual Printing Co, 27 E Hutr  
 Postell S W, 23 S Broad  
 Review & Herald Pub Co, 243 S Boulevard  
 Sisson V P, 4 S Broad  
 Thomason J J, 9½ N Broad  
 Tompkins & McCown, 16 W Alabama

**Printers Supplies**  
 Dodson Printers Supply Co, 23 E Mitchell  
 Kellogg A N Newspaper Co, 114 Loyd  
 Seitzinger T F, 291 Marietta  
**\*Pattern & Model Mkrs**  
 Atl Patent Promoting & Mfg Co, 218 E Hunter  
 Flowers A B, 351 Marietta  
 Koppe Bros & Steieichen, 119½ W Mitchell

**Produce**  
 (See also Commission)  
 Allen E C, 33 S Broad  
 Appling E J, 69 S Broad  
 Baisden & Easterlin, 62 S Broad  
 Barnes J J, 12 N Broad

**Hunnicut & Bellingrath Co., { SANITARY PLUMBERS,**  
 52 and 54 Peachtree Street. } Steam and Gas Fitters.

**The United States Life Insurance Co.,**  
 IN THE CITY OF NEW YORK.  
 Organized in 1850.  
 Writes all Approved forms of Ins.  
 Guarantees its Contracts.  
 Pays Claims at Sight.  
 50 Marietta St., Opposite Post Office.  
 (See Page 335.)

Barnes Wm H, 11 N Broad  
 Boyd B T, 45 S Broad  
 Burgess H C, 33 S Broad  
 Carlton & Smith, 5 N Forsyth  
 Coleman I M, 44 N Broad  
 Combs J J, 67 S Broad  
 Dimmock & Wallace, 1 S Broad  
 Georgia Produce Co, 59 S Broad  
 Hutcheson C L & Co, 6 N Broad  
 McCullough Bros, 10 N Broad  
 McDonald Bros, 41 S Broad  
 Snow H Y, 57 S Broad  
 Sou Produce & Fruit Co, 43 S Broad  
 Witte G C, 43 S Broad

**Publishers**  
 Am Baptist Publication Society, 93 Whitehall  
 Amer Press Assn, 77 S Pryor  
 Amer Book Co, 10 N Broad  
 Appleton D & Co, 5-6-7 Gould bldg  
 ATLANTA NEWSPAPER UNION, 114-116 Loyd (See page 10)  
 Baptist Banner Pub Co, c, 196 Auburn ave  
 Collier P F, 6½ N Broad  
 CONSTITUTION PUB CO, Alabama cor Forsyth  
 Dixie Cook Book Co, 66½ Whitehall

**BALDWIN CIGAR MFG. CO. { FINE HAND-MADE**  
 CIGARS. } 25 E. HUNTER.



# Mitchell & Parker

LUMBER DEALERS, 383 MARIETTA STREET.

PUB

1332

RAI

## W. R. JONES & CO.,

Tin, Iron and Slate

## ROOFERS

Shop and Yard, Waverly Place.  
Estimates Cheerfully Given.

Financial Index Co The, Norcross bldg

FOOTE & DAVIES CO THE, 16 E Mitchell (See opp p 616)

FRANKLIN PRTG & PUB CO, 65-71 Ivy (See opp p 620)

Gazette Pub Co, 67½ E Alabama

Ginn & Co, 72 N Broad

Groce Pub Co, 404 Grand bldg

Green J T, 256 Courtland

Heath D C Co, 302 Kiser bldg

Hudgins H C & Co, 7½ S Broad

Journal Pub Co, 10 S Broad

Kellogg A N Newspaper Co, 114 Loyd

McDonald N D, 25 Old Capitol

Middle Ga Pub Co, 62 Gould

Middlebrook, Shumaker & Co, Equitable bldg

Our Pub Co, 8 S Broad

SAUNDERS & BULLOCK, Chamber of Commerce bldg

Sou Historical Assn, 47 Old Capitol bldg

Sou Ry Steamship & Hotel Adv Co, 621 Equitable bldg

Sunny South Pub Co, Constitution bldg

### \*Pulleys

BROWN & KING SUPPLY CO, 47-49 S Broad (See cor cards)

Cook Joseph S & Co, 80 Means nr Marietta St car line

### \*Pumps

Cook Joseph S & Co, 80 Means nr Marietta St car line

HUNNICUTT & BELLINGRATH Co, 52-54 Peachtree (See bottom lines)

Wingate & Mell, 82-84 N Broad

### \*Pumping Machinery

TAYLOR JOHN W, 21 S Forsyth (See p 2)

### \*Putty

PREUSS GEORGE AD, 48 N Broad

### Railroad Builders

CHATAHOOCHEE BRICK CO, 29 S Broad (See back bone)

### Railroads

(See Miscellaneous Department)

### Railway Supplies and Equipment

Beck & Gregg Hdw Co, 35-41 N Pryor

BROWN & KING SUPPLY CO, 47-49 S Broad (See cor cards)

Cook Joseph S & Co, 80 Means nr Marietta St car line

GENERAL ELECTRIC CO, 641-647 Equitable bldg

Johnson Co, 437 Equitable bldg

KREIGSHABER V H, 8 N Forsyth (See cor cards)

MOORE MORTON K, 344-346 Equitable bldg (See inside back cover)

SOUTHERN MUTUAL INSURANCE CO., ATHENS, GA.  
ASSETS OVER \$1,000,000.  
BUSINESS CONFINED TO GEORGIA.

W. P. PATTILLO, Agent,  
Gate City National Bank Building.

DIVIDENDS FOR PAST NINE YEARS TO POLICY  
HOLDERS HAVE AVERAGED OVER  
60 PER CENT.

MASSEY & BURNETT

STENOGRAPHERS,  
Commissioners to Take  
Testimony,  
NOTARIES PUBLIC.

408 Equitable Bldg.  
Telephone 1283.

# Mallard & Stacy,

REAL ESTATE,  
LOANS and RENTS.  
2 Equitable Building.

RIA

1333

REA

Sou Iron & Equipment Co, 632 Equitable bldg

## Railway Equipment.

We have in stock various weights of Railway Rails, and all classes of Standard and Narrow Gauge Locomotives, Cars and Coaches.

Southern Iron & Equipment Co.  
632 Equitable Building.

TAYLOR JOHN W, 21 S Forsyth (See p 2)

### R R Ticket Brokers

Frank Harry, 7 N Pryor  
KIRBY E E, 34 E Wall (See side lines)

### ED. E. KIRBY, Ticket Broker,

34 Wall St., opp. Union Depot.  
(10 Years Ticket Agent E. T., V. & G. Ry.)  
AT ATLANTA.

Tickets to all points bought, sold, exchanged.  
Member American Ticket Brokers' Association.  
Correspondents in all principal cities in the United States.  
All transactions guaranteed. Call on us when you travel.

Severance & Weinfeld, 42 E Wall

### \*R R & Ticket Stamps

ATL RUBBER STAMP & STENCIL WKS, 31 S Broad (See side lines)

### \*Railway Expert

MOORE MORTON K, 344-346 Equitable bldg

### Real Estate

Adair George W, 14 E Wall

Ansley Bros, 12 E Alabama

Atl Real Est and Invt Co, 42 E Wall

W. D. ALEXANDER { Y. M. C. A. BLDG. } BICYCLE REPAIRING.  
69 N. PRYOR.

ROSE'S "Purity" The Genuine only  
at 12 Marietta.

Try Oppenheim's No. 14 Pure Rye Whiskey For Family Use. I. H. OPPENHEIM,  
1 WHITEHALL ST. PHONE 328.

## V. H. KRIEGSHABER, RAILWAY & BUILDING SUPPLIES.

White Pine DOORS,  
SASH,  
BLINDS.  
SLIDING BLINDS.

Tel. 535. No. 8 N. FORSYTH.

Baker W A, 22 Old Capitol

Baxter T W, 497 Equitable bldg

Black E P, 12 N Pryor

Capital City Invst, 24 Grant bld

Carter & Evans, 734 Equitable

Coulter J J, 7 N Forsyth

Cunningham S, 35½ Ivy

Dallas G J, 19 S Broad

Eady & Mayfield, Norcross bldg

East Atl Land Co, Equitable

East Decatur Land Co, 24 Grant bldg

Ford P S B 60 Marietta

Girardeau C H, 8 E Wall

Goode S W & Co, 15 Peachtree

Grant J W, 43 Grant bldg

Green & Mathews, 37 N Broad

Hampton & Herman, 13 N Broad

Harris & Nutting, 10 E Wall

Haskins & Averill, 41 N Broad

Haynes & Harwell, 14 Walton

Hendrix J C & Co, 7 S Broad

Henrico Land Co, 202 Equitable bldg

Herrington A P, 14 Walton

Ingleside Land Co, 210 Norcross bldg

Jackson H H & Co, 41 N Broad

Johnson R A & Co, 8 E Wall

Kempton J F, 25 E Hunter

Knox Fitz-Hugh, 8½ W Ala

Liebman Isaac, 28 Peachtree

Long & Winship, 14½ E Wall

McKinnon G M, 2 S Broad



Accounts of Firms, Corporations and Individuals solicited on terms consistent with Legitimate Banking.

**ATLANTA TRUST & BANKING CO.**

COR. ALABAMA AND BROAD STS.



Manufacture the Exquisite Perfume  
**WINNIE DAVIS.**  
TRY IT USE IT.

REA

1334

RES

**STENOGRAPHER.**

**TYPEWRITER.**

**MISS ANNIE L. GREENE,**  
Reading Room, Kimball House.  
**Legal and Commercial Work.**

McGrath J R & Co, 49 Peachtree  
MALLARD & STACY, 53 N Pryor (See top lines)  
Mayson T C & J W, 11 Marietta  
Mitchell Robt, 214-216 Auburn  
Mobley E D L, 12 W Alabama  
Morris D P & Sons, 2 S Broad  
Morrison D, 47 E Hunter  
Nathan G McD, 18 E Wall  
Northen & Dunson, 409 Equitable bldg  
Osborn W A, 9 E Alabama  
Parsons Edward, 2 S Broad  
Pendleton H C & Co, 208 Norcross bldg  
Powell G W L, 30 Peachtree  
Purtell J H, 8 E Alabama  
Keynolds J C, 20 N Pryor  
Richardson Alonzo, 625 Equitable bldg  
Roberts E M & Co, 46 N Broad  
Roberts J B, 45 Marietta  
Scott W M & Co, 14 N Pryor  
Smith J H, 12 Alabama  
Stansbury H H, 13 E Alabama  
Talley A S, 2 S Broad  
Turman S B, 8 E Wall  
Ware & Faver, 2 S Broad  
West A J & Co, 16 N Pryor  
Weston D M, 60 Marietta  
Wilson H L, 18 N Pryor  
Wilson R H & Co, 51 N Pryor

**\*Real Estate Mortgage Loans**

Barker & Holleman, 30-32 Gould bldg  
Barnett Samuel, 537 Equitable  
Hines & Hale, 24 Inman bldg

**\*Refrigerating and Ice Machinery**

TAYLOR JOHN W, 21 S Forsyth (See p 2)

**Renting Agents**

Adair G W, 14 E Wall  
Dallas G J, 19 S Broad  
Girardeau C H, 8 E Wall  
Green & Mathews, 37 N Broad  
Haynes & Harwell, 14 Walton  
Hendrix J C & Co, 7 S Broad  
Liebman Isaac, 28 Peachtree  
Long & Winship, 1, 14 1/2 Wall  
MALLARD & STACY, 53 N Pryor (See top lines)  
Morris D P & Sons, 2 S Broad  
Morrison D, 47 E Hunter  
WOODSIDE J J, 48 N Broad

**\*Repair Shops**

CAMPBELL H B, 14 E Mitchell

**H. B. CAMPBELL,**  
All Kinds of Machinery Repaired.

No Work but the Best.  
First-Class Second-hand Pulleys, Hangers Etc., Kept in Stock.

I can save you money on outfits or repairs.  
14 E. Mitchell St.. - Atlanta, Ga.

Hennies C E, 10 Loyd

**Restaurants**

Bank Restaurant, Gate City  
Bank bldg

GENERAL ELECTRIC COMPANY, { STATIONARY MOTORS  
643 EQUITABLE BUILDING.

**C. H. BOWEN,** 811 Equitable Building, 8th floor.  
Phone 1252.  
Stenographer and Typewriter, Business Correspondence, Specifications, Copying, Circular Letters, and Mimeograph Work.

RES

1335

SAF

THE COMING POWER THE JENNEY MOTOR DYNAMOS, ENGINES and LIGHT EQUIPMENTS.  
H. B. CAMPBELL, Dealer and General Machine Shop, ATLANTA, GA.

Beckham & Ennis, 25 S Pryor  
Durand's Restaurant, Union Depot  
Folsom's Reading Room Restaurant, 18-20-22 Marietta  
Gersch R F, 7 N Broad  
Kattenhorn & Day, 4 E Wall  
Morris T J, 53 E Hunter  
Nonesuch Lunch Rooms, 501 Norcross bldg  
Smith Mrs M E, 10 Loyd  
Vignaux Restaurant, 16 Whitehall

**\*Robes**

Visby Mad Helen G, 303-312 Grand bldg  
SOU ENGINEERING AND CONSTRUCTION CO, 33 Gould bldg (See page 30)

**\*Roller Covering**

BROWN & KING SUPPLY CO, 47-49 S Broad (See cor cards)  
Sou Engineering & Construction Co, 33 Gould bldg (See p 30)

**\*Roller Leather & Cloth**

BROWN & KING SUPPLY CO, 37-49 S Broad (See cor cards)

**Roofing**

COOKSEY J A, 42 Grant bldg (see page 533)  
HUNNICUTT & BELLINGRATH CO, 52 and 54 Peachtree (See bottom lines)  
JONES W R & CO, 15 Waverly pl (See cor cards)  
MONCRIEF, DOWMAN & CO, 57 S Forsyth (See top lines)

**The United States Life Insurance Co.,**  
IN THE CITY OF NEW YORK.

Issues a Liberal Contract.

An Indisputable Policy.

Gives the Maximum of Insurance at the Minimum of Cash Outlay.

50 Marietta St., Opp. P. O.  
(See Page 385.)

MURPHY C P, 8 N Forsyth  
(See page 987)

SMITH O A, 27 Walton (See p 1123)

Steinhauer J F, 16 E Mitchell  
Wingate & Mell, 84 N Broad

**\*Roofing Materials**

CONKLIN CHAS A MFG CO,  
270-274 Marietta

**\*Roofing Slate**

Southern Slate Co, 41 Gould bld

**Rubber Belting**

BROWN & KING SUPPLY CO, 47 and 49 S Broad (See cor cards)  
Southern Belting Co, 51 Decatur

**Rubber Stamps**

ATLANTA RUBBER STAMP & STENCIL WORKS, 31 S Broad (See side lines)

**\*Rugs, Tapestries, etc**

Mullanhoff A, 113 Whitehall

**Safe & Heavy Machinery Movers**

PIM & TAYLOR, 24 E Hunter  
(See cor cards)

**\*Safe Repairers**

Heinz & Sons, 11 Whitehall

**Atlanta School of Art, THE GRAND,**  
7th Floor,  
PEACHTREE ST.

HORSES PASTURED. { BOX STALLS, 5 Separate Pastures at HERMITAGE HEIGHTS PASTURAGE. SEE PAGE 8

**"DENSMORE"** The World's Greatest Typewriter.  
GEO. M. FOLGER, Sole Dealer.



**COMPOSITION, FELT, ROOFING.** { **C. P. MURPHY,**  
**CEMENT, GRAVEL.** { **8 N. FORSYTH ST.**

**MONCRIEF, DOWMAN & CO.** { GIVE SPECIAL ATTENTION TO  
**Hot Air Furnaces** } **57 S. FORSYTH**  
And Fireplace Heaters.

SAF 1336 SAL

**W. R. JONES & CO.,**  
 Tin, Iron and Slate  
**ROOFERS**  
 Shop and Yard, Waverly Place.  
 Estimates Cheerfully Given.

**\*Safety Deposit Vaults.**  
 CAPITAL CITY BANK, Gate  
 City Bank bldg  
 Trust Co of Ga, Equitable bldg  
 Edgewood ave

**Saloons**  
 Aragon Buffet, Peachtree cr Ellis  
 Bank Pl, Gate City Bank Bidg  
 Batchelar J A, 40 S Pryor  
 Beerman H C, 321 Peters  
 Bender Wm, 54 W Hunter  
 Beyer H & Bro, 114 Decatur  
 Bieser D F, 258 Decatur  
 Big Bonanza Saloon, 5 Decatur  
 BLUTHENTHAL & BICK-  
 ART, 46 Marietta (See top  
 lines)  
 Boettcher Richard, 167 Haynes  
 Bosche R C, 207 Edgewood  
 Breitenbucher Philip, 16-18 N  
 Broad  
 Breslin & O'Byrne, 183 Decatur  
 Buckalew John P, 59 S Broad  
 BUFFET THE, I H Oppen-  
 heim propr, 1 Whitehall  
 Bullock N H, 130 Decatur  
 Burnett A W, 6, 150 Decatur  
 Carroll E H, 161 Decatur  
 Cook I J, 111 Peters  
 Dickerson C D, 530 Marietta  
 Felder Stephen, 596 Marietta  
 Fichter T, 3 E Wall  
 Foote J C, 97 Whitehall  
 Furstenburg A L, 189 Decatur

Gershon A, 87 Peters  
 Gifford & Prouty, 14 Marietta  
 Grady S T, 63 E Alabama  
 Gross Jacob, 60 Decatur  
 Grubbs A F, 554 Marietta  
 Hall J M, 304 Marietta  
 Henschel Carl, 80 Decatur  
 Henschel Gottlieb, 94 Decatur  
 Hoffman J J & Co, 51 S Broad  
 Hollis D B, 26 Marietta  
 Howell & Shelley, 81 S Broad  
 Hughes James, 566 Decatur  
 Jentzen Wm H, 23 W Mitchell  
 Jett J B, 228 Marietta  
 Johnson C P, 27 E Alabama  
 Jordan S, 227 Simpson  
 Karwisch Henry, 110 Decatur  
 Keeney H G, 14 1/2 Whitehall  
 Kelly John, 159 Marietta  
 Kimball House, 14-16 S Pryor  
 Klassett Charles, 209 Peters  
 Lawless G W, 509 Marietta  
 Loeb D C agt, 13 W Mitchell  
 Lynch J F, 182 Decatur  
 Lynch Peter, 95 Whitehall, 201  
 Peters  
 McDonald W O, 230 Decatur  
 McGinnis & Johnson, 156 Ma-  
 rietta  
 McNinch Sylvester, 524 Ma-  
 rietta  
 Marks Jacob, 46 Decatur  
 Marks S & Co, 84 Decatur  
 Markham House 22-24 Loyd  
 Moore S S, 9 W Mitchell  
 Morrison Thos, 41 Marietta  
 O'Byrne & Campbell, 156 De-  
 catur  
 O'Donnell Bros, 149 Decatur  
 Pappa J A, 5 E Wall  
 Parris W S, 520 Decatur  
 Potts & Potts, 24 S Pryor  
 Prisock M J, 362 Decatur

**OFFICE MACHINES, DESKS, SUPPLIES** { **EDWIN A. HARDIN,**  
WILLIAMS' TYPEWRITER. Adding Machine. Automatic Bank Punch.  
GEN'L AGENT, 15 Peachtree St. Bickensderfer 385 Typewriter

**J. G. THROWER,** { Contracts for Large or Small  
 Work, Plastering, Calcimining,  
 Etc.  
**39 MARIETTA.**

**BLUTHENTHAL & BICKART. } B. & B. {** **WHOLESALE WHISKIES.**  
"CANADIAN CLUB"  
 "OLD OSCAR PEPPER"

SAL 1337 SAW

**BLIEM & LEYH,** **VIENNA STEAM PRETZEL, BREAD and CAKE BAKERS,**  
**127 W. Peters. Telephone 555.**

Rauschenberg A, 143 Peters  
 Reliance Liquor Co, 66 Decatur  
 Ruhman G H, 7 E Alabama  
 Schwarz & Brockhaus, 41 S  
 Pryor  
 Scmeltzer F W J, 502 Decatur  
 Seawright J R, 139 Peters  
 Selig S S, 33 W Mitchell  
 Smith E E, 67 N Broad  
 South F E A, 159 Decatur  
 Sprayberry J G, 131 Decatur  
 Steinau Lazarus, 40 Loyd and  
 11 S Broad  
 Stewart G B, 147 Peters  
 Stoner M, 202 Marietta  
 Suttles I C, 79 S Broad  
 Teitlebaum & Hartman, 109  
 Decatur  
 Tennis A L, agt, 74 Decatur  
 Tiller J A, 97 Peters  
 Vernoy W A, 27 N Pryor  
 Wallace P J, 9 N Broad  
 Weaver J K, 236 Marietta  
 Wheeler & Parris, 152 Decatur  
 Wilson S M, 155 Peters  
 Woolfolk H, 6, 54 Decatur

**\*Sand Paper**  
 BROWN & KING SUPPLY  
 CO, 47-49 S Broad (See cor  
 cards)  
 PREUSS GEO AD, 48 N Broad

**\*Sanitariums**  
 Atl Anemarium, 73 Auburn ave  
 Halcyon The, 17 W Cain  
 Monish Mrs Rosa F, Peachtree,  
 junc Forsyth

**Sash, Doors & Blinds**  
 (See Lumber and Planing Mills)  
 ATLANTA LUMBER CO,  
 148 Humphries  
 Bell W S & Co, 33 Ivy

**V. H. KRIEGSHABER,**  
**RAILWAY & BUILDING SUPPLIES.**  
Adamant Plaster, Asbestos Roof and  
 Pipe Coverings, Sewer Pipe, Fire Brick,  
 Sliding Blinds, &c.  
**Tel. 535. No. 8 N. FORSYTH.**  
 Dixie Lumber & Mfg Co, 155-  
 185 Madison  
 Fischer Julius A, 164 Whitehall  
 HART F W, SASH & DOOR  
 CO, 45-47 Decatur  
 HART & NIX, rear 200 Peters  
 (See inside back cover)  
 Holliday G H Lumber Co, 160  
 Peters  
 MITCHELL & PARKER, 383  
 Marietta (See top lines)  
 Traynham & Ray, 90 Decatur  
 Willingham & Co, 84 Elliott  
 WILLIAMS G O & BRO, 257  
 Marietta  
 WOODWARD LUMBER CO,  
 28-34 S Butler (See p 29)

**Saw Mnfrs**  
 Atl Saw Wks, 275 Marietta  
 Emerson, Smith & Co, 70 S  
 Forsyth

**\*Saws & Saw Mill Machy**  
 BROWN & KING SUPPLY  
 CO, 47 49 S Broad (See cor  
 cards)

**\*Saw Mills**  
 Cook Joseph S, & Co, 80  
 Means, nr Marietta carline  
 DELOACH MILL MFG CO,  
 Highland ave at R & D R R  
 MASSILON ENGINE AND  
 THRESHER CO, 55 S For-  
 syth  
 RUSSELL & CO, 55 S Forsyth

**EXCELSIOR STEAM LAUNDRY.** -58-  
**DECATUR ST.**  
 Specialties: SHIRTS, COLLARS, AND CUFFS.

**Phone 19 FOR A MESSENGER** { **BICYCLE**  
**MESSENGER CO.**



**RUBBER STAMPS.**  
**ATLANTA**  
**RUBBER STAMP & STENCIL**  
**WORKS,**  
**31 S. Broad St. Tel. 519.**  
(Old No. 67.)

## UPHOLSTERING

Fine Artistic Work a Specialty.  
 Best Upholsterer in the City.  
 H. L. JOHNSON, 12 1-2 East Hunter Street.

SCA	1338	SHE
<b>STENOGRAPHER.</b>		
<b>TYPEWRITER.</b>		
<b>MISS ANNIE L. GREENE,</b> Reading Room, Kimball House. <b>Legal and Commercial Work.</b>		
<b>*Scale Experts</b>		
Taylor T M, 268 Decatur		
<b>*Scales</b>		
BROWN & KING SUPPLY So, 47 49 S Broad (See cor cards)		
<b>*School Book Publishers</b>		
Heath C D & Co, 302 Kiser bld Ginn & Co, 72 N Broad		
<b>School Furniture</b>		
Orr V E, 226 Equitable Rogers Dr L L, P O Box 383, Atlanta, Ga		
<b>Schools and Colleges</b> (See Colleges and Schools)		
<b>Scrap Iron and Metal</b>		
Armstrong R S & Co, rear 232 Marietta		
MOORE M K, 344-346 Equita- ble (See inside back cover)		
<b>Seals</b>		
ATL RUBBER STAMP AND STENCIL WORKS, 31 S Broad (See side lines)		
<b>Seeds</b>		
Bucher J C, 19 S Broad McMillan J H, 35 Marietta		
Johnson Mark W Seed Co 35 S Pryor		
<b>Self-raising Flour</b>		
Star Mfg Co, 36-38 S Broad		
<b>Sewer Pipe</b>		
Albright Bros, 8 W Wall		
HUNNICUTT & BELLIN- GRATH CO, 52-54 Peach- tree (See bottom lines)		
KREIGSHABER V H, 8 N Forsyth (See cor cards)		
Sciple Sons, 8 Loyd		
<b>Sewing Machines</b>		
Domestic Sewing Machine Co, 40 Marietta		
New Home Sewing Machine Co, cor Alabama and Broad		
Singer Mfg Co, 117 Whitehall		
Standard Sewing Machine Co, 137 Whitehall		
Wheeler & Wilson Mfg Co, 71 Whitehall		
White Sewing Machine Co, 10 W Mitchell		
<b>*Shafting</b>		
BROWN & KING SUPPLY Co, 47-49 S Broad (See cor cards)		
CAMPBELL H B, 14 E Mitchll Cook Jos S Co, 8 Means nr Ma- rietta car line		
Shellabarger K L, 70 S Forsyth		
TAYLOR JNO W, 21 S For- syth (See p 2)		
<b>Sheet Brass and Copper</b>		
ATL RUBBER STAMP & Stencil Wks, 31 S Broad (See top lines)		

**GEO. P. HOWARD,** { Jellico - - - Coal }  
 Best Alabama Coal  
 Best arranged Coal Yard in the South. Coal handled in  
 bins and can't possibly get mixed with dirt. See these bins.  
 359 Decatur St., Cor. Grant. Telephone 1140.

**TELEPHONE 235** FOR LUMBER OF ALL KINDS.  
 GRESS LUMBER CO  
 COR. ALABAMA and LOYD STREETS.

## Capital Transfer & Storage Co.,

48 North Broad St.  
 Furniture moved, stored, packed and  
 shipped. Phone 618.

**ATLANTA ELECTRO PLATING WORKS** { Nickel, Silver, Gold and Copper Plating and  
 Burnishing. First Class Work. Low Prices.  
 PHONE 409.  
 23 1/2 SOUTH BROAD STREET.

SHE	1339	SPO
<b>*Sheet Iron Workers</b>		
FINNEGAN J J & Co, 22 Means		
JONES W R & CO, 15 Waverly place (See corner cards)		
MONCRIEF, DOWMAN & Co, 57 S Forsyth (See top lines)		
Wingate & Mell, 82-84 N Broad		
<b>*Shingles</b>		
ATL LUMBER CO, 48 Hum- phries		
MITCHELL & PARKER 383 Marietta (See top lines)		
WILLIAMS G O & BRO, 257 Marietta		
WILSON J C COAL & LUM- ber Co, 61 Inman bldg (See page 384)		
<b>Shipping Tags</b>		
DENNISON MFG CO, Boston Mass (See pages 382 & 383)		
<b>Shirt Manufacturers</b>		
Northrop J P, 13 Peachtree		
<b>Show Case Mfrs</b>		
Atl Show Case Wks, 42-46 Courtland ave		
<b>Shuttles</b>		
BROWN & KING SUPPLY Co, 47-49 S Broad (See cor cards)		
SOU ENGINEERING & CON- STRUCTION CO, 33 Gould bldg (See page 30)		
<b>Silver Plating</b>		
FORCIER S T, 23 1/2 S Broad (See side lines)		
<b>The United States Life Insurance Co.,</b> IN THE CITY OF NEW YORK. Organized in 1850. Writes all Approved forms of Ins. Guarantees its Contracts. Pays Claims at Sight. 50 Marietta St., Opposite Post Office. (See Page 385.)		
<b>Skylights</b>		
MONCRIEF, DOWMAN & Co, 57 S Forsyth (See top lines)		
<b>*Slate Roofers</b>		
JONES W R & CO, 15 Waverly pl (See corner cards)		
MONCRIEF, DOWMAN & Co, 57 S Forsyth (See top lines)		
<b>Soap Manufacturers</b>		
Ga Soap Co, 33-41 Madison		
<b>Soda Water Mnfrs</b>		
Sou Bottling Co, 83 Mangum Sprenger J J, 435 Peachtree		
<b>Soda Water Supplies</b>		
Standard Carbonating and Sup- ply Co, 80 S Forsyth		
Wine Coca Co, Norcross bldg		
<b>Spool Cotton</b>		
Clark Geo A & Bro, 39 S Pryor Clark's Mile-End Spool Cotton, Thos Russell & Co, sole agts, 74 N Broad		
Coates Thread Co The, 70 N Broad		
Kerr Thread Co, 74 Merritt's av		

**Hunnicut & Bellingrath Co.,** { Galvanized Iron Workers and  
 Tin Roofers. Steam Fitters and  
**PLUMBERS' SUPPLIES.**  
 52 and 54 Peachtree Street.

**BALDWIN CIGAR MFG. CO.** { FINE HAND-MADE }  
 CIGARS. 25 E. HUNTER.



See "KIRBY," the Ticket Broker, Before Buying Tickets to ANY Point. Office, 34 WALL ST., Opp. Union Depot.

**MITCHELL & PARKER** { LUMBER DEALERS,  
383 Marietta St.

SPO 1340 STE

**W. R. JONES & CO.,**  
Tin, Iron and Slate  
**ROOFERS**  
Shop and Yard, Waverly Place.  
Estimates Cheerfully Given.

**\*Sporting Goods**  
Clarke Hardware Co, 33 Peach-tree  
Heinz & Sons, 11 Whitehall

**Spring Bed Mfrs**  
Gate City Mattress & Spring  
Bed Co, cor Joiner & C R R  
Gholstin Spring Bed Co, 25  
Fort  
Sou Spring Bed Co, King cor  
G R R

**Stained Glass**  
(See Art Glass)

**\*Stair Builders**  
ATL LUMBER CO, Hum-  
phries cor Glenn

**\*Stamp Supplies**  
Atl Rubber Stamp & Stencil  
Wks, 31 S Broad (See side  
lines)

**\*Stationers' Specialties**  
DENNISON MFG CO, Boston  
(See pages 382 and 383)

**Steam Dye Works**  
EXCELSIOR STEAM LAUN-  
DRY, 52 Decatur (See bot-  
tom lines)  
SOUTHERN DYE HOUSE,  
24 Walton (See back cover)

**MASSEY & BURNETT** { Make Specialty of Court  
and Convention Report-  
ing, and Technical  
Stenographic Work. } 408 Equitable  
Building.  
General Stenographers. PHONE 1283.

**\*Steam Heating Contrs**  
SOUTHERN ENGINEER-  
ING & CONSTRUCTION  
CO, 33 Gould bldg (See  
page 30)

**\*Steam Pumps**  
BROWN & KING SUPPLY  
CO, 47-49 S Broad (See cor  
cards)  
Cook J S & Co, Means near  
Marietta  
STILLWELL-BIERCE AND  
SMITH-VAILE CO, 21 S  
Forsyth (See p 2)

**Steam & Gas Fitters**  
Albright Bros, 8 W Wall  
CAMPBELL H B, 14 E Mitchll  
Guimarin & Bixby, 9 S Broad  
Gullatt & Wells, 40 N Broad  
HUNNICUTT & BELLIN-  
GRATH CO, 52-54 Peach-  
tree (See bottom lines)  
O'SHIELDS R F, 166 White-  
hall

Paul B L, 62 N Broad  
Reynolds B A, 49 N Forsyth  
(See p 1061)  
Steinhauer J F, 16 E Mitchell  
Stockton Bros, 32½ E Alabama  
Wingate & Mell, 82-84 N Broad  
Yarbrough D W, 18 E Hunter

**\*Steam and Gas Fitters' Supplies**  
BROWN & KING SUPPLY  
CO, 47-49 S Broad (See cor  
cards)

**\*Steam Power Plants**  
SOU ENGINEERING AND  
CONSTRUCTION CO, 33  
Gould bldg (See p 30)

**FIRE INSURANCE** } W. P. PATTILLO, Agent,  
Ga. City National Bank Building, Room No. 8. { Represents Southern Mutual, Ga.;  
Georgia Home, Ga.; Royal Eng-  
land; Phoenix, Conn.; Hamburg.

**Mallard & Stacy,** LOANS NEGOTIATED.  
2 Equitable Building.

STE 1341 STE

**V. H. KRIEGSHABER,**  
**Cement, LOUISVILLE,**  
**Portland.**  
Best Brands, Lowest Prices.  
Tel. 535. No. 8 N. FORSYTH.

**Steel Letter Dies and Punches**  
ATL RUBBER STAMP AND  
STENCIL WKS, 31 S Broad  
(See side lines)  
CAMPBELL H B, 14 E Mitchll

**Steel Rails**  
Carnegie Steel Co, 38 Gould bldg  
Johnson Co The, 437 Equitable  
MOORE M K, 344 and 346  
Equitable (See p 1406)  
SOU IRON & EQUIPMENT  
CO, 632 Equitable

**\*Steel Wire Nails**  
Carnegie Steel Co, 38 Gould bldg  
PREUSS GEO AD, 48 N Broad

**Stencils**  
ATL RUBBER STAMP AND  
STENCIL WKS, 31 S Broad  
(See side lines)

**\*Stenographer and Com-  
missioner to Take  
Testimony**  
MASSEY W C, 408 Equitable

**Stenographers and Type-  
writers**  
BELLAMY MISS M L, 448  
Equitable

R. M. Rose Co. Proprietors of the "Purity" RYE WHISKEY.

Stenographer. Typewritist.  
**Miss Bellamy,**  
Room 448, Fourth Floor,  
Equitable Building.  
Take El vator.  
Telephone 1275.  
ATLANTA, GA.

BOWEN CHAS H, 811 Equit-  
able bldg Phone 1252

**CHAS. H. BOWEN,**  
**Stenographer & Typewriter.**  
All kinds of Stenographic Work, Type-  
writing and Mimeograph Work.  
811 Equitable Building.  
8th Floor. Phone 1252.

**WM. BURCKEL,**  
**STENOGRAPHER & TYPEWRITER**  
402 KISER BUILDING,  
Phone 1457. ATLANTA, GA.

Cooledge A F, Court House  
Glenn Miss Adelaide, 405  
Equitable bldg  
GREENE MISS ANNIE L,  
Kimball House

**STENOGRAPHER,**  
**TYPEWRITER,**  
**MISS ANNIE L. GREENE,**  
Reading Room, Kimball House.  
Legal and Commercial Work.

Will Save you 25 to 50 per cent on New and Second Hand Bicycles and Repairing. 69 N. PRYOR.

**SAVE MONEY. ALEXANDER**

**CIGARS BY THE BOX** { FINE WHISKIES for Home } I. H. OPPENHEIM,  
Use at Lowest Prices. } 1 WHITEHALL ST. Phone 325.



**ATLANTA TRUST & BANKING CO.** Corner ALABAMA A. D. ROAD STREETS.



Manufacture only the best Perfumes.  
 Made from Flowers in the Land  
 of Flowers.

STE 1342 STO

**STENOGRAPHER.**  
**TYPEWRITER.**  
**MISS ANNIE L. GREENE,**  
 Reading Room, Kimball House.  
**Legal and Commercial Work.**

LINCOLN MISS N B, 28 Old  
 Capitol bldg

**MISS LINCOLN,**  
**Stenographer and Typewritist,**  
**Work Solicited.**  
 28 OLD CAPITOL BLDG.  
**ATLANTA, - GEORGIA.**

MASSEY W C, 408 Equitable  
 Osborn George T, 9 E Alabama  
 Parry & McCord, 39-40 Grant  
 SMITH D O, 14 Old Capitol

**D. O. SMITH,**  
**STENOGRAPHER**  
*and Commissioner to Take Testimony,*  
 With Mess. B. H. & C. D. Hill, Telephone 536.  
 Room 14, Old Capitol Building  
**ATLANTA, GA.**

Walker M J, 47½ E Hunter

**Stereotypers**  
 Am Press Assn, 77 S Pryor  
**ATLANTA NEWSPAPER**  
**UNION,** 114-116 Loyd (See  
 p 10)  
**FRANKLIN PRINTING &**  
**PUBLISHING CO,** 65-71  
 Ivy (See opp p 620)  
**KELLOGG A N NEWSPA-**  
**PER CO,** 114 Loyd

**Stock Yards**  
 Beatie & Witherspoon, Grant  
 cor G R R  
 Speer J B, 285 Peters

**Stocks & Bonds**  
 (See Brokers)

**\*Stone Contractors**  
 Venable Bros, 51 Marietta

**Storage**  
 Ackerman & Co, 78 N Broad  
**CAPITAL TRANSFER &**  
**STORAGE CO,** 48 N Broad  
 (See top lines)  
 Richmond Upholstering & Stor-  
 age Rooms, 33½ Marietta

**Stove Manufacturers**  
**CONKLIN CHARLES A MFG**  
**CO,** 270-274 Marietta  
 Georgia Stove Wks, Bellwood  
 ave at W & A R R

**Stoves and Tinware**  
**CONKLIN CHARLES A MFG**  
**CO,** 270-274 Marietta  
**COLWELL MANFG CO,** 79  
 Peachtree

Franklin H, 123 Whitehall  
**HUNNICUTT & BELLIN-**  
**GRATH CO,** 52-54 Peach-  
 tree (See p 30)  
 Johnson & Brotherton, 40 S  
 Broad  
 King Hardware Co, 65 Peach-  
 tree  
 Mitchell Robert, 214 Auburn  
 Wingate & Mell, 82 N Broad  
 Wood & Beaumont Stove &  
 Furn Co, 85-87 Whitehall,  
 70-72 S Broad

**GENERAL ELECTRIC COMPANY, { COPPER WIRE AND**  
**643 EQUITALE BUILDING. { WIRING SUPPLIES.**

**"DENSMORE"** The World's Greatest Typewriter.  
 GEO. M. FOLGER. Sole Dealer.

Stenographic Work  
 and Typewriting  
 of all kinds.

**C. H. BOWEN,**  
**STENOGRAPHER AND TYPEWRITER,**  
 811 Equitable Building, 8th floor. Phone 1252.

STR 1343 TEA

**THE COMING POWER THE JENNEY MOTOR DYNAMOS, ENGINES and**  
**LI. B. CAMPBELL, Dealer and General Machine Shop, ATLANTA, GA.**  
**ELECTRIC LIGHT EQUIPMENTS.**

**\*Street Paving**  
 SMITH O A, 27 Walton (See  
 p 1123)  
 Venable Bros, Old Capitol bldg

**\*Street Railway Supplies**  
 Johnson Co, 437 Equitable bldg

**Sun Bonnet Mfrs**  
 Wiseberg Morris, 41½ Peach-  
 tree

**Surgical Institutes**  
**NATL SURGICAL INSTI-**  
**TUTE,** 72 S Pryor

**Surgical Instruments**  
 Daniel J B, 34 E Wall  
 Jacobs Pharmacy Co, Marietta  
 cor Forsyth  
 Phillips Isaac, 69½ Whitehall

**Tags**  
**DENNISON MFG CO,** Boston,  
 Mass (See p 382-383)

**Tailors—Merchant**  
 Eiseman Bros, 15-17 Whitehall  
 Grosse & Co, 9 E Alabama  
 Hirsch Bros, 42-44 Whitehall  
 Kahn Bros, 8 Whitehall  
 Lynch Jerry, 5 Whitehall  
**MILSOM & STRATTON,** 7½  
 N Broad

Nelson L D, 6 Whitehall  
 Satzky A A, 11 E Alabama

**Tailors**  
 Balagur S, 124 Peachtree  
 Brightwell B B, 8½ Decatur  
**COOPER ASBURY H,** 6, 7½  
 N Broad (See page 1406)

**The United States Life Insurance Co.,**  
 IN THE CITY OF NEW YORK.  
 Issues a Liberal Contract.  
 An Indisputable Policy.  
 Gives the Maximum of Insurance at the  
 Minimum of Cash Outlay.  
 50 Marietta St., Opp. P. O.  
 (See Page 385.)

Cooper R F, 6, 49½ Peachtree  
 Elston Harry B, 3 E Alabama  
 Finch Wm, 7½ Marietta  
 Gaines & Co, 105½ Peachtree  
 Howell G M, 6, agt 16½ Wall  
 Joyner R S, 130 Peachtree  
 Klein Charles E, 3½ W Ala  
 McLaughlin H D, 6, 32 W  
 Mitchell  
 O'Donnely John, 21½ E Ala  
 O'Sullivan E J, 7 Peters  
 Price Oscar E, 7½ N Broad  
 Roe A E, 6½ Whitehall  
 Sirkin Max, 4½ E Alabama

**\*Tanks**  
 Cook Joseph S, Means near  
 Marietta

**\*Tar**  
 Smith O A, 27 Walton (See  
 page 1123)

**\*Teas and Coffees.**  
 (See also Grocers)  
 Atlanta Tea & Coffee Store, 106  
 Whitehall  
 Gate City Tea Co, 130 Whitehall  
 Great Atlantic & Pacific Tea Co,  
 75 Whitehall & 116 Peachtree  
 Kangra Valley Tea Co, 11 N  
 Forsyth  
 Kenny C D, 119 Whitehall

**LEARN TO DRAW.** Consult the Atlanta School of Art,  
 The Grand Bldg. Terms Reasonable.

**HERMITAGE HEIGHTS PASTURAGE. { F. W. BENTEN, 200 Acres Blue Grass,**  
**{ Clover and Bermuda Grass. See Page 3.**



**WILLIAMS' TYPEWRITER** { EDWIN A. HARDIN, Gen'l Agent, 15 Peachtree St. BICKENSBERGER (833) TYPEWRITER OFFICE MACHINES, DESKS, SUPPLIES, ETC.

**Moncrief, Dowman & Co.** MANUFACTURERS OF **ACME WATER ELEVATORS and PURIFIERS** 57 S. FORSYTH.

TEA	1344	TIN
<p><b>W. R. JONES &amp; CO.,</b> Tin, Iron and Slate <b>ROOFERS</b> Shop and Yard, Waverly Place. Estimates Cheerfully Given.</p>		
<p>*<b>Telegraph &amp; Telephone Supplies</b> Gate City Electric Supply &amp; Construction Co, 37 Marietta</p>		
<p><b>Tents and Awnings</b> JOHNSON H LEWIS, 12½ E Hunter (See page 23)</p>		
<p><b>Terra Cotta</b> ATL TERRA COTTA CO THE, 8 N Forsyth Sciple Sons, 8 Loyd SOU TERRA COTTA WKS, 304 Chapel (See page 1262)</p>		
<p><b>Theatres, Halls, Etc</b> DEGIVE'S OPERA HOUSE, 37-43 Marietta Edgewood Ave Opera House, Edgewood ave cor Piedmont GRAND OPERA HOUSE, Peachtree junc Pryor</p>		
<p><b>Ticket (R. R) Brokers</b> Frank Harry, 7 N Pryor KIRBY E E, 34 E Wall Severance &amp; Weinfeld, 42 E Wall</p>		
<p><b>Tile</b> Atlanta Tile Co, 41 N Broad Dunning &amp; Son, 7 N Forsyth COOKSEY J A, 42 Grant bldg (See page 533)</p>		
<p>MURPHY C P, 8 N Forsyth (See page 987)</p>		
<p>*<b>Threshers</b> Massillon Engine &amp; Thresher Co, 55 S Forsyth RUSSELL &amp; CO, 55 S Forsyth</p>		
<p>*<b>Timber Lands</b> Camp Thos, 182 Rawson</p>		
<p>*<b>Tin and Iron Roofers</b> JONES W R &amp; CO, 15 Waverly pl (See corner cards) HUNNICUTT &amp; BELLINGRATH, 52 54 Peachtree (See page 30) MONCRIEF, DOWMAN &amp; Co, 57 S Forsyth (See top lines)</p>		
<p><b>Tinners</b> Beacham T T, 18½ E Hunter Locke Ed, 25 Ivy McNinch J T, 7½ S Broad Mell &amp; Fiendel, 8 S Broad MONCRIEF, DOWMAN &amp; Co, 57 S Forsyth (See top lines) Ray &amp; Son, 88 Decatur Shide A J, 102 W Mitchell Weaver C C, 129 Edgewood av Wingate &amp; Mell, 82-84 N Broad</p>		
<p>*<b>Tin Plate Importers</b> CONKLIN CHAS A MFG Co, 270-274 Marietta</p>		
<p>*<b>Tinware Mnfrs</b> CONKLIN CHAS A MFG CO, 270-274 Marietta</p>		

**J. G. THROWER,** { Invalid Lifters and Roller Chairs furnished at short notice. 39 MARIETTA.

**ARTIFICIAL STONE, C. P. MURPHY, 8 N. FORSYTH ST. ESTIMATES CHEERFULLY GIVEN.**

**STEAM PRETZELS, FRESH BREAD AND CAKES, BLIEM & LEYH, 127 W. PETERS. TEL. 555.**

**B. & B. { Fine Whiskies**  
42, 44 and 46 MARIETTA STREET, ATLANTA. Telephone 378.

TOB	1345	TYP
<p><b>Tobacco</b> (WHOLESALE) Bagby W J, 37 Decatur Carr G T, 14 N Broad Russell W A &amp; Co, 32 Wall Walker Bros, 66 E Alabama Walters Bros, 17 S Broad</p>		
<p>*<b>Tools and Supplies</b> BROWN &amp; KING SUPPLY Co, 47-49 S Broad (See cor cards)</p>		
<p>*<b>Top Roller Covering</b> BROWN &amp; KING SUPPLY Co, 47-49 S Broad (See cor cards)</p>		
<p>*<b>Towel Supply</b> ATL TOWEL SUPPLY CO, 37-39 N Forsyth</p>		
<p>*<b>Toys</b> (See Booksellers) Fair The, 74 Whitehall Nunnally Co, 34 Whitehall Simmons Henry, 91 Peachtree Vittur Charles, 110 Whitehall</p>		
<p><b>Transfer Co</b> ATL BAGGAGE &amp; CAB CO, Union Depot CAPITAL TRANSFER AND STORAGE CO, 48 N Broad (See top lines) HOWARD TRANSFER CO, 45 Edgewood ave (See side lines) Merchants Transfer Co, C R R depot Morrow Transfer Co, 67 E Ala Taylor Transfer Co, Peters st firt depot</p>		
<p><b>V. H. KRIEGSHABER,</b> <b>RAILWAY &amp; BUILDING SUPPLIES.</b> Terra Cotta, Pressed Brick, Kinnear's Steel Ceiling, Sliding Blinds. Tel. 535. No. 8 N. FORSYTH.</p>		
<p><b>Trunk Manufacturers</b> Atl Trunk Factory, 92 Whitehall Foote Trunk Factory, 17 E Ala Liebermann &amp; Kaufmann, 92 Whitehall Sou Trunk &amp; Bag Co, 2 Whitehall</p>		
<p>*<b>Trust Companies</b> Trust Co of Ga, Equitable bldg Edgewood ave</p>		
<p><b>Turbine Water Wheels</b> STILLWELL-BIERCE &amp; SMITH-VAILE Co, 21 S Forsyth (See page 2) DeLoach Mill Mfg Co, Highland ave at R &amp; D R R</p>		
<p>*<b>Typewriter Repairs and Supplies</b> HARDIN EDWIN A, 15 Peachtree (See side lines) Folger G M, 59 N Pryor FIELDER &amp; MOWER, 6 Wall</p>		
<p><b>Typewriting Machines &amp; Supplies</b> Bar Lock Typewriter, 7 W Ala CRENSHAW W T, agt Remington, 13 E Alabama FOLGER G M (sole dealer Densmore Typewriter), 59 N Pryor (See bottom lines)</p>		

SHIRTS, COLLARS AND CUFFS BEAUTIFULLY DONE.  
**EXCELSIOR STEAM LAUNDRY,**  
53 Decatur Street.

THE ORIGINAL **BICYCLE MESSENGER CO. PHONE 19**  
Y. M. C. A. Bldg. F. C. BYRD, Propr. 69 N. PRYOR.



**ALPHABETS, CHECKS, Atlanta Stamp & Stencil Works,**  
**INKS, BRUSHES, ETC.** 31 S. Broad St. Telephone 519.

**MATTRESSES** } HAIR and COTTON Mattresses Made to Order.  
 Mattresses of any kind Renovated.  
 H. L. Johnson, 12 1-2 E. Hunter St.

TYP 1346 WAL

**STENOGRAPHER.**  
**TYPEWRITER.**

**MISS ANNIE L. GREENE,**  
 Reading Room, Kimball House.  
**Legal and Commercial Work.**

FIELDER & MOWER, gen agts Yost Writing Machine, 6 Wall  
 HARDIN E A, 15 Peachtree (See side lines)

**\*Umbrella Repairers**  
 Aquadro James, 33 Marietta

**Undertakers**  
 Barclay & Evins, 24 W Alabama  
 Cargile M, 20 Ivy  
 Hillburn & Bowden, 49 E Hunter

Howard D T, 12 Piedmont  
 Lee L L, 65 S Pryor  
 Patterson Hyatt M, 16 Loyd  
 Swift C H & Co, 43-45 Loyd

**Upholsterers**  
 Am Upholstery C, 3-27 Fort  
 Arnold William, 6 Trinity ave  
 Hollingsworth Lee, rear 124 Marietta

JOHNSON H LEWIS, 12 1/2 E Hunter (See top lines)  
 Richmond Uph & Storage, rms 33 1/2 Marietta  
 Swanson W W, 9 1/2 N Broad

**\*Varnish and Sand-paper**  
 McNEAL PAINT & GLASS CO, 114-116 Whitehall (See center lines)  
 PREUSS GEO AD, 48 N Broad

**Ventilators & Skylights**  
 JONES W R & CO, 15 Waverly Place

**Veterinary Surgeons**  
 Carnes & Carnes, 20-22 W Alabama

Dalrymple W H, 43 S Pryor  
 GRAY J M, 53-55 Loyd (See page 23)  
 JOLLY C R, 91 Decatur, tel 219 (See p 11)  
 Whitlock M T, 53 Loyd

**Vinegar Mfr**  
 Dixie Vinegar Wks, 366 Marietta (See p 12)  
 GOODRICH & HALL, 612 Marietta

**\*Violin Mkr & Repairers**  
 Merril Albert H, 53 1/2 Peachtree

**\*Wagon Makers**  
 (See also Carriage Makers)  
 Davis James A J, 60 N Broad  
 Hickey James E, 27 W Alabama  
 Killian N L & Co, 60 S Forsyth  
**WHITE HICKORY WAGON MFG CO,** factory East Point, office 37-43 W Alabama

**Wall Papers**  
 Bushnell John E, 43 N Broad  
 Daniel C J & Co, 40 Marietta  
**ENTERPRISE WALL PAPER & MOULDING CO,** 116 Whitehall  
 McNEAL PAINT & GLASS CO, 114-116 Whitehall (See centre lines)

**GEO. P. HOWARD,** { **COAL and WOOD** } 359 DECATUR ST., Cor. Grant  
 WHOLESALE AND RETAIL. YARD: TELEPHONE 1140.

**GRESS LUMBER CO.** Cor. Alabama and Loyd Streets  
 MANUFACTURERS OF LUMBER, LATHS, SHINGLES, Etc.

**Household Goods and Pianos** Moved, stored, packed & shipped. 48 N. Broad, Capital Transfer & Storage Co. Phone 618.

WAL 1347 WAT

Mauck M M & Co, 29 E Hunter  
 Moncrief & Co, 102 1/2 Whitehall  
 Quick Wall Paper Co, 37 N Broad

**Watches, Clocks & Jewelry.**  
 Blue E W, 29 Whitehall  
 Bollman William, 6 S Broad  
 Boone J W, 328 Marietta  
 BRYAN W L, 12 W Mitchell

**W. L. BRYAN,**  
 The Old Reliable Fulton Co. and City Time-Keeper,  
**Watchmaker and Jeweler.**

Having gone into business for myself at 12 W. Mitchell St., Atlanta, Ga., I respectfully solicit the patronage of my friends and customers.  
 French Clock Work, Musical Instruments, such as Band Instruments and Music Boxes a Specialty.

**All Work Guaranteed.**  
 Clay Joseph E H, 6 Loyd  
 Crankshaw C W, 7 W Alabama  
 Delkin A L Co, 69 Whitehall  
 Freeman Jewelry Co, 25 Whitehall

Fry Abe, 4 Peachtree  
 Gerbie J C, 100 Decatur  
 Hall Robert L, 105 Peters  
 Haynes W A, 45 Marietta  
 Head John H, 213 Marietta  
 Kaiser N & Co, 15 Decatur  
 Kee F W, 45 E Hunter  
 Lindenberg W, 177 Peters  
 Maier S & Co, 10 Peachtree  
 Maier & Berkele, 31 Whitehall  
 Perry J O, 95 Decatur

**ATLANTA ELECTRO PLATING WORKS** { Nickel, Silver, Gold and Copper Plating and Burnishing. First Class Work. Low Prices. }  
 23 1/2 SOUTH BROAD STREET. PHONE 409.

**The United States Life Insurance Co.,**  
 IN THE CITY OF NEW YORK.  
 Organized in 1850.  
 Writes all Approved forms of Ins.  
 Guarantees its Contracts.  
 Pays Claims at Sight.  
 50 Marietta St., Opposite Post Office. (See Page 385.)

Pharr B Y, 232 Marietta  
 Pickert Augustus F, 51 Whitehall  
 Reeves J M, 140 Decatur  
 Silverman I M, 121 Decatur  
 Solomonson S L, 7 Castleberry  
 Stevens J P & Bro, 47 Whitehall  
 Stilson & Collins Jewelry Co, 55 Whitehall

Thompson I P, 390 Marietta  
 Watts Julius R & Co, 57 Whitehall  
 Wood T S, 84 Peachtree  
 Wright James, 29 N Forsyth

**Water Elevators & Purifiers**  
 Bucher Bros, 92 Edgewood ave  
 Moncrief, Dowman & Co, 57 S Forsyth (See top lines)

**Water Tanks (Cypress)**  
**ATLANTA LUMBER CO,**  
 Humphries cor Glenn

**Water Wheels**  
 Davis James A, Water Wheel & Machy Co, 2 S Broad  
 DeLoach Mill Mfg Co, Highland ave at R & D R R  
 TAYLOR JOHN W, S 21 Forsyth (See p 2)

**\*Waterwks Contractors**  
**STLLWELL-BIERCE & SMITH-VAILE CO,** 21 S Forsyth (See p 2)

**Hunnicut & Bellingrath Co.,** { Estimates cheerfully furnished for }  
 52 and 54 Peachtree Street. Plumbing, Steam & Gas Fitting

**BALDWIN CIGAR MFG. CO.** { FINE HAND-MADE } 25 E. HUNTER.  
 CIGARS.



**MITCHELL & PARKER** { LUMBER DEALERS,  
383 Marietta St.

**"KIRBY" The Ticket Broker,**  
 34 WALL ST., Opp. Union Depot.  
**For Tickets at Reduced Rates See**

WAT	1348	YEL
<b>W. R. JONES &amp; CO.,</b> Tin, Iron and Slate <b>ROOFERS</b> Shop and Yard, Waverly Place. Estimates Cheerfully Given.		
*Waterworks Supplies		
TAYLOR JOHN W, 21 S Forsyth (See p 2)		
*Whiskey Cure		
Keely Institute The, 4 Gilmer		
*Window Glass		
Cooledge F J & Bro, 12 N Forsyth		
McNEAL PAINT & GLASS CO, 114-116 Whitehall (See center lines)		
MOORE M K, 344-346 Equitable (See p 1406)		
TRIPOD PAINT CO, 56 Marietta (See corner corner)		
*Wines and Liquors [WHOLESALE]		
BAILEY & CARROLL, 43 Peachtree		
Bain Donald M, 6 8 Marietta		
BLUTHENTHAL & BICK-art, 44 48 Marietta (See top lines)		
Cohen L & Co, 61 E Alabama		
Loeb D C, 13 W Mitchell		
Flatau M, 21 E Alabama		
Potts-Thompson Liquor Co, 7-13 Decatur		
Reliance Liquor Co, 66 Decatur		
ROSE R M CO THE, 12 Marietta (See bottom lines)		
Rose & Son, 17 Marietta		
Steinheimer D, 40 E Wall		
Wire Cloth		
Preuss Geo Ad, 48 N Broad		
Wire Fence		
Shellaberger K L, 70 S Forsyth		
Wire Mats		
Shellaberger Kirk L, 70 S Forsyth		
*Wire Nails		
PREUSS GEORGE AD, 48 N Broad		
*Wire Rope		
PREUSS GEORGE AD, 48 N Broad		
MOORE M K, 344-346 Equitable (See p 1406)		
Woodenware (WHOLESALE)		
Atl Woodenware Co, 98-100 S Forsyth		
Hall & Heery, 234 Marietta		
Woodworking Mach'y		
BROWN & KING SUPPLY Co, 47-49 S Broad (See cor cards)		
Cook Joseph S, Means nr Marietta		
MOORE M K, 344-346 Equitable bldg (See p 1406)		
Wrought Iron Pipe		
BROWN & KING SUPPLY CO, 47-49 S Broad (See cor cards)		
*Yellow Pine Manufs		
Foote & Zuber Lumber Co, 44 1/2 Marietta		

**MASSEY & BURNETT** { General Stenographers,  
408 EQUITABLE BLDG.  
TELEPHONE 1283.

**FIRE INSURANCE** } W. P. PATTILLO, Agent,  
 Gate City National Bank Building, Room No. 8.  
 Equitable Adjustments.  
 Prompt Settlements.

**Mallard & Stacy, INVESTMENTS.**  
2 Equitable Building.

**Miscellaneous Directory**  
 OF  
**ATLANTA**  
 GEORGIA.  
**VOLUME XIX, 1895.**

*In this department is gathered all the miscellaneous information pertaining to the Municipal Government, Churches, Schools, Railroads, Societies, Clubs, etc., which does not appear elsewhere.*

1349

**BICYCLES** } NEW AND SECOND HAND  
 BOUGHT, SOLD OR TAKEN  
 IN EXCHANGE.  
**W. D. ALEXANDER,**  
 Y. M. C. A. Bldg.  
 69 N. PRYOR.

**City Officers.**

*City Hall (Chamber of Commerce Building)—Pryor ne cor Hunter.*

*Election held biennially on the first Wednesday in December.*

*The General Council is composed of a Board of Aldermen, six, and Common Council, thirteen. Of the latter, one member is elected from each ward annually for two years except the 7th ward where one member is elected for two years. Two Aldermen are elected each year.*

*Mayor—Porter King; elected December, 1894, for two years; salary, \$2,500*

**BOARD OF COMMON COUNCIL.**

*First Ward—M P Camp, T C Mayson.*

*Second Ward—M M Welch, Thos J Day.*

*Third Ward—R P Dodge, W R Bell.*

*Fourth Ward—W J Campbell, Jno A Miller.*

*Fifth Ward—John Welch, Geo. N Sims.*

*Sixth Ward—Charles E Harmon, H T Inman.*

*Seventh Ward—J W Nelms.*

*Salaries of Aldermen and Councilmen, \$600 per annum.*

*General Council meets first and third Monday afternoons in each month at 3 o'clock.*

*Aldermanic Board meets Thursday following at 3 o'clock.*

*Board of Aldermen—Arnold Broyles, P H Haralson, Albert Howell, John A Colvin, Joseph Hirsch, M L Tolbert.*

**R. M. ROSE COMPANY** { Wholesale Liquor Dealers,  
12 MARIETTA.

**Finest Whiskies, Cigars, Tobacco and Pipes** } I. H. OPPENHEIM,  
 1 Whitehall St. PHONE 226.



Accounts of Firms, Corporations and Individuals solicited on terms consistent with Legitimate Banking.

ATLANTA TRUST & BANKING CO.

COR. ALABAMA AND BROAD STS.



Flavoring Extracts are unexcelled  
Retailed by Leading Grocers at 10, 15 and 25  
cents per bottle.

1350

COMMITTEES.

*Citizens on Park Commission*—  
J G Bloodworth, W S Armstrong; G V Gress, chairman; Sidney Root, secretary.  
*Recorder*—A E Calhoun, at police headquarters.  
*City Clerk*—Park Woodward.  
*Deputy Clerk*, Chas F Rice.  
*City Comptroller*—J H Goldsmith. Assistant, John F Kellam  
*Tax Collector*—Jas R Collins.  
*Assessors*—C D Meador, T J Malone, Oas Keith.  
*Marshal*—E S McCandless.  
*Deputy*, J W Humphries.  
*Treasurer*—Joseph T Orme; bond \$100,000.  
*Building Inspectors*—F A Pittman, G T Ogletree, W H Joyner, and City Engineer Clayton *ex-officio*.  
*City Printing*—By contract.  
*City Engineer*—R M Clayton; W T B Wilson and C B Haynes, assistants.  
*City Attorney*—J A Anderson, office Gate City Bank bldg. Assistant, Fulton Colville.  
*City Electrician*—T J Harper.  
*City Sexton*—T W Clayton.  
*City Warden*—J K Hunter.  
*Messenger*—Z B Moon.  
*Janitor*—S H Jackson, c.  
*Collector of Street Improvement Bills*—Loyd Collins.  
*Board of Health*—J F Alexander, M D, President; J C Avary, M D, Secretary; F W McRae, M D, R T Dorsey and

H P Cooper, M D. Porter King, Mayor, *ex-officio*, and Chairman Sanitary Committee *ex-officio*.  
*Sanitary Inspectors*—Thos E Veal, chief; W H Ray, plumbing inspector; W A King, inspector 1st district; C W Joiner, 2d district; J S Goodwin, 3d district; J F Buchanan, 4th district; R H Comer, 5th district; J T Lowry, 6th district.  
CITY PHYSICIANS.  
*First Ward*—C C Greene.  
*Second Ward*—E VanGoidts-noven.  
*Third Ward*—W C Warren.  
*Fourth Ward*—W M Powell.  
*Fifth Ward*—J H Reeves.  
*Sixth Ward*—N O Harris.  
*Seventh Ward*—C Evans Johnson.  
BOARD OF POLICE COMMISSION.  
Elected by Council for three years. J W English, chairman; W H Venable, J C A Brannan, R D Spalding, and Geo E Johnson, the Mayor *ex-officio*.  
Regular meeting second Monday night of each month.  
DEPARTMENT OF PUBLIC WORKS.  
David G Wylie, commissioner; Clarence E Moore, clerk.  
BOARD OF WATER COMMISSIONERS  
Z H Smith, H C Erwin, Aaron Haas, Geo Winship, M B Torbett, Geo Hillyer, and the Mayor and chairman water works committee of Council *ex-officio*; George W Terry, Jr, secretary, (salary \$1,200); W G

GENERAL ELECTRIC COMPANY, 643 EQUITABLE BUILDING. Electrical Supplies

"DENSMORE" The World's Greatest Typewriter.  
GEO. M. FOLGER, Sole Dealer.

THE COMING POWER THE JENNEY MOTOR DYNAMOS, ENGINES and LIGHT EQUIPMENTS. H. B. CAMPBELL, Dealer and General Machine Shop, ATLANTA, GA.

C. H. BOWEN, STENOGRAPHER AND TYPEWRITER;  
811 Equitable Building, 8th floor. Phone 1252.  
Briefs, Depositions, and all kinds of Legal Work.  
Business Correspondence. Mineograph Work.

1351

Richards, superintendent, (salary \$2,400.)  
BOARD OF PARK COMMISSIONERS.  
G V Gress, president; Sidney Root, secretary.  
BOARD OF FIRE MASTERS.  
Office west end Alabama St.  
Regular meeting second day in each month. J M Stephens, chairman; A J Shropshire, John A Colvin, C S Northen, Joseph Hirsch, W R Joyner, Mayor *ex-officio*.  
SALARIES.  
City Clerk-----\$2,400  
Deputy-----1,500  
City Marshal-----2,400  
Deputy-----1,500  
City comptroller-----3,000  
Deputy-----1,500  
City attorney-----3,000  
Assistant city attorney--2,400  
Investigator-----1,200  
City engineer-----3,000  
First assistant-----1,800  
Second assistant-----1,500  
Third assistant-----1,200  
City recorder-----2,400  
Tax collector-----2,400  
Assistant-----1,500  
Collector-----1,500  
Tax assessors, each-----1,800  
Clerk, per month-----85  
City treasurer-----1,000  
City warden-----1,200  
City sexton-----900  
Messenger-----1,200  
Chief fire department--4,000  
Chief police-----2,400  
Janitor-----400  
Public weighers-----720

City physicians \$600 each per annum, except the physicians of the third and sixth wards, who have each \$800 per annum; the third ward physician to have charge of the stockade and the sixth ward physician to have charge of the station house  
The salaries of the police commissioners, chairman, \$200; secretary, \$150; other members \$100 each.  
President of the board of health, \$200 per annum; secretary of the board of health, \$500 per annum; other members \$100 each; building inspectors, \$200 each per annum; water commissioners, \$100 each per annum; city electrician, \$1,200 per annum. Salaries paid monthly.  
*Educational.*  
*Board of Education*—Office 75 E Mitchell.  
R J Lowry, S M Inman, J W English, Joseph Hirsch, D A Beattie, James Mayson, W S Thomson, W M Bray, W H Hulse, J C Hendrix, A L Kontz, A W Calhoun, W R Hammond, John T Glenn, Dr E L Connally, Burgess Smith and the Mayor *ex-officio*. W F Slaton, secretary and superintendent; W A Bass, assistant superintendent.  
PUBLIC SCHOOLS.  
*Boys' High*—Cor Edgewood avenue and Porter alley. W M Slaton, principal; salary, \$1,800.

PASTORAGE FOR HORSES AND FINE DAIRY STOCK. HERMITAGE HEIGHTS PASTORAGE. SEE PAGE 8.

ATLANTA SCHOOL OF ART. { All Branches of Art Taught "THE GRAND." Peachtree St.



**EDWIN A. HARDIN, AGENT** { **GEN'L (18 PEACHTREE ST. WILLIAMS' TYPEWRITER OFFICE MACHINES, DESKS, SUPPLIES. Blickensderfer (\$85) Typewriter.**

## Moncrief, Dowman & Co.

MANUFACTURERS OF  
**ACME WATER ELEVATORS and PURIFIERS**  
 57 S. FORSYTH.

1352

*Girls' High*—E Mitchell. Miss N C Sergeant, principal; salary, \$1,800.

*Crew Street*—Crew. Miss Aurelia Roach, principal; salary, \$1,200.

*Formwalt Street*—Cor Formwalt and Eugenia. Mrs E B Gregory, principal; salary, \$900

*Fair Street*—Corner Fair and Moore. Mrs Annie H Smith, principal; salary, \$1,200.

*Ivy Street*—Ivy. Mrs F S Whiteside, principal; salary, \$1,200.

*Marietta Street*—Marietta. Prof A N Wilson, principal; salary, \$1,200.

*Walker Street*—Cor Walker and Haynes. L M Landrum, principal; salary, \$1,600.

*Calhoun Street*—Cor Calhoun and Currier. Mrs H R Echols, principal; salary, \$1,200.

*Williams Street*—Williams and Powers. Miss Joe Berman, principal; salary, \$800.

*Ira Street*—123 Ira. Miss Nena Mitchell, principal; salary, \$1,200.

*Davis Street*—Davis cor Thurmond. Miss G M Brenner, principal; salary, \$800.

*Boulevard*—Cor Irwin. Miss Angelyn T Adams, principal, salary, \$1,200.

*State Street*—State. Miss A M Brenner, principal; salary, \$1,200.

*Fraser Street*—Cor Fraser and Love. Mrs C C Knight, principal; salary, \$1,000.

*Edgewood Avenue*—Edgewood avenue. Mrs W F Johnson, principal; salary, \$1,000.

*West End School*—T A E Means, principal; salary, \$1,200.

*Night School*—Cor Edgewood avenue and Porters alley. W A Bass, principal; salary, \$1,800.

### COLORED.

*Summer Hill*—Martin. C W Hill, c, principal; salary, \$650.

*Houston Street*—Houston. W B Mathews, principal; salary, \$650.

*Mitchell Street*—W Mitchell. Mrs A D Cary, c, principal; salary, \$650.

*Gray Street*—Gray. E L Chew, c, principal; salary, \$650.

*Roach Street*—Cor Roach and Greens Ferry avenue. Miss J Carrie Thomas, principal; salary \$500.

### Fire Department.

The Atlanta paid Fire Department was organized July 1, 1882; now has a chief engineer, one fire inspector, ten foremen, one superintendent of fire alarm, three engineers, one secretary, seventy-four men, three steamers, eight two-horse hose wagons, two hook and ladder trucks in service, twenty-nine horses and 17,500 feet of hose, one double tank two-horse chemical engine. The annual expense in connection with fire alarm is about \$100,000. The force is paid as follows: Chief, \$4,000 per year;

**J. G. THROWER,** { **Plastering, Bricklaying and General Repairing.**  
 39 MARIETTA STREET.

**G. P. MURPHY, ARTIFICIAL STONE WORK** { **8 N. FORSYTH.** Side Walks, Lawn Walks, Cellar, Stable and Brewery Floors.

**Vienna Steam Pretzel, Bread and Cake Bakery, BLIEM & LEYH,** 127 W. Peters. Telephone 555.

# B. & B.

Jos. Schütz MILWAUKEE BEER.  
**FINE WINES AND LIQUORS.**  
 Wholesale and Retail.

1353

foremen, \$1,300 per annum; engineers, \$1,300 per annum; hosemen, \$59.50 to \$69.50 per month; drivers, \$74.50 per month; superintendent of fire alarm \$1,300 per annum; secretary \$75 per month. The Gamewell fire alarm system is used with 75 street boxes.

*Chief*—W R Joyner; office and residence 44-46 West Alabama.

*Chemical Co No 1*—W B Cummings, foreman, 44-46 W Alabama

*Hose Co No 1*—W B Cody, assistant foreman, 44-46 West Alabama.

*Hose Co No 2*—S B Chapman, foreman, 2 Washington.

*Hose Co No 3*—J C Waters, foreman, Marietta n e cor Latimer.

*Engine Co No 4*—Henry Haney, foreman, 85-87 N Pryor.

*Engine Co No 5*—W H Clowe, foreman, 44 Peters.

*Hose Co No 6*—John Terrell, foreman, corner Boulevard and Auburn ave

*Hose Co No 7*—E R Anderson, foreman, Murphy ave and James St.

*Hook & Ladder Co No 1*—Jacob Emmel, foreman, 44-46 West Alabama.

*Hook & Ladder Co No 2*—E J Setze, foreman, 4 Washington.

### LOCATION FIRE ALARM BOXES.

12 S Broad near Bridge

13 Junc Peachtree and Broad

- 14 Cor Peachtree and Cain
- 15 Cor Harris and Courtland
- 16 Junc Peachtree and Ivy
- 17 Cor Peachtree and Merritts
- 18 Cor Peachtree and Kimball
- 19 Cor Peachtree and Fifth
- 112 Cor Baker and Spring
- 113 Cor Spring and Pine
- 114 W Peachtree and Linden
- 115 Currier and Piedmont ave
- 21 DeGive's Opera House
- 22 Brady-Miller Stables, Marietta St
- 23 Atlanta Cotton Mills
- 24 Cone Street, near Luckie
- 25 Junc Marietta and Walton
- 26 Cor Marietta and Simpson
- 27 Alexander and Fowler
- 28 Cor Marietta and Pine
- 29 Cor Marietta and North ave
- 21 Cor Elliott and Foundry
- 23 Cor Jones ave & Mangum
- 224 Electric Light Works
- 231 Cor Alabama and Pryor
- 232 Cor Whitehall and Hunter
- 34 Cor Whitehall & Mitchell
- 35 Cor Pryor and Trinity ave
- 36 Rawson and Cooper
- 37 Pryor and Bass
- 38 Cor Pryor and Richardson
- 39 Washington St—Hebrew Orphan Home
- 331 Cor Whitehall and Brother-ton
- 332 Cor Whitehall and Hood
- 334 Cor Smith and Richardson
- 335 W Peters and Leonard
- 336 No 7 Engine House
- 337 Park and Ashby
- 338 Lee and Caldwell
- 339 Gordon and Peeples
- 41 Cor Peachtree and Decatur

**Excelsior :: Steam :: Laundry.**  
 W. E. HANYE, Manager. Guarantees All Work to Give Satisfaction.

**THE ORIGINAL BICYCLE MESSENGER CO. PHONE 19** { **Y. M. C. A. Bldg. 69 N. PRYOR.** F. G. BYRD, Prop'r.



**ATLANTA STAMP & STENCIL WORKS,**  
 31 S. BROAD STREET,  
 Telephone 519.

**AWNINGS** { **H. L. JOHNSON 12 1-2 E. Hunter St.**  
 No Department House. Five Years Experience.  
 WORK GUARANTEED SATISFACTORY.

1354

- 42 Cor Decatur and Ivy
- 43 Decatur St, Police Hdqrs
- 45 Cor Decatur and Bell
- 46 American Upholstery Co,  
Fort St
- 47 Cor Decatur & Antoinette
- 48 Fulton Cotton Spinning Co
- 51 Mitchell St, Cent Ry Depot
- 52 Cor Mangum and Mitchell
- 53 Cor Peters St and C R R
- 54 Cor Peters and Fair
- 56 Cor Walker and Haynes
- 57 Haynes St, near Rhodes
- 58 Cor Mitchell and Maple
- 61 Cor Wheat and Courtland
- 62 Cor Jackson and Houston
- 661 Inman Park
- 662 Inman Park
- 63 Cor Butler and Gilmer
- 64 Atlanta Street Car Stables
- 65 Cor Houston and Piedmont
- 67 No 6 Engine House
- 68 Cor Jackson and Rice
- 69 Cor Boulevard and High-  
land ave
- 71 No 2 Engine House, Wash-  
ington St
- 72 Jail, Fraser St
- 73 Cor Fair and King
- 74 Cor Hunter and Fort
- 75 Woodward Lumber Co,  
Butler St
- 76 Corner Woodward ave and  
Wood
- 81 Cor Washington and Fair
- 82 Cor Washington & Clarke
- 83 Cor Capitol ave & Rawson
- 84 Cor Crew and Richardson
- 85 Cor Capitol and Ga aves

**Police Department.**

(See also Courts.)  
 Headquarters 171-9 Decatur.

Including the chief, the force numbers 155 men, who are under the control of the Chief of Police, who is subject to the rules and orders of the Board of Police Commissioners, and are maintained at an annual expense to the city of about \$140,000. Election by the Board, held biennially, March 31st. None of the officers or men receive any perquisites, costs or extras whatever, except where rewards have been offered by non-residents for the arrest of criminals.

**Chief**—A B Connolly; salary, \$2,400. J M Wright, Asst Chief and Chief of Detectives; salary, \$1,800.

**Captains**—W P Manly, J A Thompson, A J Moss; salaries, \$1,300.

**Sergeants**—M M White, R S Ozburn; Casper Breunig, Bradley Slaughter, George W Pool.

**Station House Keepers**—W E Foute, J C Joyner, W A Bonnell.

**Cemetery Guard**—J A Means.  
**City Stockade**—End of Bryan street.

**Infirmaries and Hospitals.**  
 (See also Relief, Humane and Benevolent Institutions.)

**Grady Memorial Hospital**—Butler, College, Pratt and Jenkins, fronting on Butler; T F Brewster, supt.

**King's Daughters' Hospital**—At Grady Hospital

**National Surgical Institute**—70-72 S Pryor. Dr K H Bo-

**HOWARD TRANSFER CO.** } **HAULING**  
 GEO. P. HOWARD, Prop'r. } of all kinds. } **Office: 45 EDGEWOOD AVE.**  
 Opposite Equitable Bldg. Telephone 1070.

**Lumber, Laths, Shingles, MOULDINGS, ETC. GRESS LUMBER CO.**  
 COR. ALABAMA & LOYD STREETS.

**ATLANTA ELECTRO PLATING WORKS** { Nickel, Silver, Gold and Copper Plating and  
 23 1/2 SOUTH BROAD STREET. PHONE 409. } Burnishing. First Class Work. Low Prices.

**Morris & Childs,**

Proprietors Capital Transfer & Storage Co.,  
 48 N. Broad. Furniture and Pianos moved.  
 Phone 618.

1355

land and Dr J F Renouff proprietors and managers.

**St Joseph's Infirmary**—294 Courtland ave. In charge of Sisters of Mercy.

**Banks and Bankers.**

See Classified Business Directory page 1265.

**Building and Loan Associations.**

See Classified Business Directory page 1273.

**Cemeteries.**

**Oakland Cemetery**—Eastern terminus of Hunter street; entrance also on Fair; Tom Clayton, sexton.

**Westview Cemetery**—N of West End, on Greens Ferry road, four miles; office Equitable bldg; E P McBurney secretary and general manager.

**Hollywood Cemetery**—Four and one-half miles w of Atlanta; T J Eady, pres; J C Mayfield, secretary; W A Peters, sexton; office 404 Norcross bldg.

**Clubs and Societies.**

**Atlanta Turn-Verein**—Meets first Sunday in every month, cor Marietta and Forsyth; C J Weinmeister, pres; B M Haulbolt, secretary.

**Georgia Scotch-Irish Society**—A J McBride, president; T H P Bloodworth, secretary and treasurer; office 39 Fitten bldg.

**Piedmont Driving Club**—E C

Peters, president; R L Foreman, secretary; Club House Exposition Grounds.

**Capital City Club**—186 Peachtree. Organized 1883. Livingston Mims, president; Clarence Knowles, vice-president; J C Courtney, secretary and treasurer.

**Concordia Association**—Organized 1886. Meets for business first Wednesday of each month at Concordia Hall, cor Mitchell and Forsyth. Jacob Haas, president; Sig Rosenfeld, vice-president; A B Grossman, secretary; Henry Wellhouse, treasurer.

**Emmet Club**—S T Grady, president; J T Connally, vice-president; P O'Byrne, secretary; C P Johnson, treasurer. Meets first and third Sunday in each month at 63 1/2 E Alabama.

**Harmony Club**—118 Whitehall street J Steinheimer, president; Alex Dittler, secretary. Meets fourth Monday in each month.

**Northern Society of Georgia**—W M Scott, president; W C Warner, secretary.

**Freundschaftsbund, German Benevolent Society**—69 1/2 E Alabama

**Retail Grocers' Information & Collection Bureau**—I S Mitchell, president; F H Hall, secretary; D Klein, treasurer. Meets 2d and 4th Thursday, Old Capitol bldg.

**South Carolina Society**—Sam Wilkes, president; G R Davis,

**Hunnicut & Bellingrath Co.,**  
 52 and 54 Peachtree Street.

Marbleized Iron, Slate and Hard-  
 wood Mantels, Grates, Cooking  
 and Heating Stoves and **RANGES**

**BALDWIN CIGAR MFG. CO.** } **FINE HAND-MADE**  
 CIGARS. } **25 E. HUNTER.**



**"KIRBY'S" CUT RATE TICKET OFFICE** } **TICKETS GUARANTEED**  
**34 Wall Street.**

**MITCHELL & PARKER** { Lumber, Laths, Shingles, Etc.  
 383 MARIETTA ST.

1356

secretary. Rooms 44½ Marietta. Meets 18th of each month.

*Tennessee Society*—Office Court House Annex, E Hunter, John N Fain, secretary.

*Wholesale Merchants' Association*—H Y McCord, president; H G Saunders, secretary and treasurer. Office Chamber of Commerce.

Cotton States and International Exposition Co, C A Collier, president; J R Lewis, secretary; A L Kontz, treasurer, Constitution bldg.

**Chamber of Commerce.**

Building; Pryor northeast corner Hunter. Board of Directors meets first Tuesday in each month 11:00 A. M. President, Stewart F Woodson; 1st vice-president, R D Spalding; 2d vice-president, E P Chamberlin; 3d vice-president, R B Bullock; H G Saunders, secretary; Paul Romare, treasurer. The Chamber issues annual reports of the trade and business of Atlanta, and containing much other valuable descriptive and statistical matter. The pamphlets may be had gratis by addressing the secretary or calling at the office.

**Churches.**

**BAPTIST.**

*East Atlanta*—Bradley street, bet Edgewood ave and Decatur street. Rev E L Wood.

*Central*—Cor Peters and W Fair. Rev J M Brittain.

*Fifth*—Gilmer, n w cor Bell. Rev V C Norcross.

*First*—Walton, n w cor Forsyth. Rev J B Hawthorne.

*Second*—Tabernacle, Mitchell, near Loyd. Rev Henry McDonald, D D.

*New Hope*—Alexander, near Orme.

*North Atlanta Mission*—Stuart, s e cor Central ave.

*Primitive*—Corner Boulevard and Irwin streets. Elder J T Jordan.

*Primitive*—Kennedy, between Walnut and Vine streets. Rev J W Cook.

*Seventh*—Bellwood ave, corner Jackson. Rev T A Higlin.

*Sixth*—128 Mangum. Rev A C Ward.

*Ira Street Mission*—Ira, n w cor Eads.

*Third*—Jones ave, bet Elliott and Mangum.

*West End*—Lee street. Rev S J Jameson.

*Capitol Avenue Mission*—Cor Capitol and Georgia avenues.

*Jackson St Mission*—Corner Jackson street and East avenue.

*Fowler Street Mission*—Fowler street, nr North avenue.

**Colored.**

*Antioch*—9 Wallace street. Rev J B Davis, c.

*Bethlehem*—158 Fraser. Rev Wm Smith, c.

*Bulah*—Hunnicut, n w cor Williams street. Rev W L Jones, c.

**FIRE INSURANCE** } **W. P. PATTILLO, Agent,**  
 Gate City National Bank Building, Room No. 8.

Represents Southern Mutual, Ga.;  
 Georgia Home, Ga.; Royal, Eng-  
 land; Phoenix, Conn.; Hamburg,  
 Bremen, Germany.

**STENOGRAPHERS & TYPEWRITERS** { **MASSEY & BURNETT**  
 408 EQUITABLE BLDG.  
 Telephone 1283.

**Mallard & Stacy, REAL ESTATE.**  
 2 Equitable Building.

1357

*Central Baptist*—131 Magnolia. Rev Jerry Davis.

*Cooper Chapel*—South end of Fraser. Rev Ed Smith.

*First Baptist Church*—Mangum, near Bush.

*Hardshell*—Garibaldi, near Georgia avenue.

*Macedonia*—Mangum, near Jones ave. Rev Cyrus Brown, c.

*Missionary*—104 Maple.

*Mt Cavalry*—W Hunter, near Chestnut.

*Mt Moriah*—Horton, between Schofield and Fain.

*Mt Olive*—Cor Harris and Butler. Rev E J Fisher.

*Mt Zion*—Piedmont ave, cor Baker. Rev W H Tuggle.

*Reed Street*—East side Reed, south of Crumley. Rev C O Jones, c.

*Providence*—41 Greens Ferry ave. Rev W George Martin, c.

*Shady Grove*—Adam, corner Fortune.

*Shiloh*—Greens Ferry ave, cor Lawshe. Rev Isaiah Hall.

*Springfield*—Orme, cor Hunnicutt.

*Wheat Street*—Wheat, northeast cor Fort. Rev Wm H Tillman.

*Williams*—McDaniel, near Fletcher.

*Zion Hill*—129 Humphries. Rev C G Holmes.

**CHRISTIAN.**

*First, Hunter Street*—North side of Hunter, bet Pryor and Loyd. Rev C P Williamson.

**CCNGREGATIONAL.**

*Church of the Redeemer*—Ellis, cor Church. Rev R V Atkisson.

*Berean Congregational*—Cor Borne and Tennill.

*Immanuel*—Kries, near Rockwell. Rev Wm O Butler.

*Pleasant Hill*—West Third, near Marietta. Rev H E Newton.

**Colored.**

*First*—Courtland ave, northeast corner Houston. Rev H H Proctor.

**EPISCOPAL.**

*St Luke's*—Pryor, northeast corner Houston.

*St Phillips*—Washington, northeast corner Hunter. Rev Albion A Knight, D D, Dean.

*Mission of the Redeemer*—Walker, northwest corner Fair.

*Mission of the Holy Innocents*—West Peachtree street.

*Mission of the Good Shepherd*—103 Plumb. Rev T C Tupper.

*St Barnabas Mission*—Factory Lot, East Atlanta.

*West End Mission*—Church of the Incarnation. Rev T C Tupper.

**Colored.**

*St Paul's Church*—Butler St. Rev W A Green.

*Episcopal Church*—Auburn av and Fort. Rev Greene.

**HEBREW.**

*Hebrew Benevolent Congregation*—Synagogue, Garnett, s e cor Forsyth. Leo Reich, Rabbi.

**BICYCLES AND REPAIRING** } **ALEXANDER,**  
 69 N. PRYOR STREET.

**ROSE'S "Purity" RYE** { **UNEQUALLED FOR**  
**MEICINAL USE.**  
**R. M. Rose Co.**  
 12 MARIETTA.

**Smoke Lozans, Pendas & Co.'s "Webster" Cigars. Highest Grade I. H. OPPENHEIM,**  
 Clear Havana. } 1 WHITEHALL ST. Phone 325.



**ATLANTA TRUST & BANKING CO.** Corner ALABAMA AND BROAD STREETS.



Largest Manufacturers of Perfumery and Flavoring Extracts  
 in the South.  
 Laboratory 68 S. Pryor St., Atlanta, Ga.

1358

**LUTHERAN.**

*German Lutheran*—Forsyth, n w cor Garnett. Rev C Meuschke.

**PRESBYTERIAN.**

*Central*—25 and 27 Washington. Rev G B Strickler.

*First*—95 Marietta. Rev E H Barnett.

*West End*—Gordon, corner Ashby. Rev N B Mathes.

*Fourth*—42 Chamberlin. Rev T P Cleveland, D D.

*Moore's Memorial*—Luckie opposite Baker. Rev A R Holdrby.

*Wallace*—218 W Fair. Rev R A Bowman.

*Barnett Chapel at Exposition Mills*—Under care of First. Rev S B Davis.

*Pryor St Chapel*—Under care of Central.

*Georgia Avenue Mission*—Bet Fraser and Terry. Rev Chalmers Fraser.

*Edgewood Mission*—Inman Pk. Under care Central.

**Colored.**

*New Hope*—Markham, n e corner Maple. Rev A R Wilson, c.

*Harris Street*—130 E Harris. Rev Daniel White, c.

**ROMAN CATHOLIC.**

*Church of the Immaculate Conception*—Father B J Keiley, V G; Father G X Schadewell, asst.

*Sts Peter and Paul*—Marietta, southeast cor Alexander. Father J F Colbert.

**ADVENTIST.**

*Seventh Day Adventist*—C F Curtis, elder. Badger, nr Glynn.

**UNITARIAN.**

*Church of Our Father*—Rev W R Cole, 14 Church.

**METHODIST EPISCOPAL, SOUTH.**

Rev J W Heidt, D D, presiding, S Atlanta district.

W F Cook, presiding, N Atlanta district.

*Asbury*—Foundry, cor Davis. Rev W J Cotter.

*St James*—Marietta, opposite McMillan.

*Christian Mission*—Emmett nr Tumlin.

*Walker Street Church*—Nelson, junction Walker. Jas H Eakes.

*Edgewood*—Rev H H Parks.

*First*—Peachtree, junc Pryor. Rev J B Robins, D D.

*Fort Street M E*—Fort and Parks. R W Lucas, pastor.

*Grace*—Boulevard, cor Houston. Rev T R Kendall.

*Paynes*—Luckie, sw cor Hunnicutt. Rev W L Wooten.

*Marietta Street Mission*—J F Barclay, supt.

*Merritts Avenue*—N side Merritts ave, between Peachtree and Courtland avenue. Rev Peter Heard.

*St Pauls*—300 East Hunter. Rev W W Brinsfield.

*Trinity*—Whitehall, southwest corner Trinity ave. Rev R J Bigham.

*Park Street*—East end of Lee, W E. Rev J W Roberts.

**GENERAL ELECTRIC COMPANY, 643 EQUITABLE BUILDING. Alternating Current Fan Motors.**

**"DENSMORE"** The World's Greatest Typewriter.  
 GEO. M. FOLGER, Sole Dealer.

**C. H. BOWEN, STENOGRAPHER AND TYPEWRITER.**  
 Legal Work and Business Correspondence.  
 811 Equitable Building, 8th floor. Phone 1252.

1359

**THE COMING POWER THE JENNEY MOTOR DYNAMOS, ENGINES and LIGHT EQUIPMENTS. H. D. CAMPBELL, Dealer and General Machine Shop, ATLANTA, GA.**

*Marietta Street M E*—(North) 95 Marietta. Rev Dawson.

*St John's*—Georgia ave, n w cor Loyd. Rev W R Foote.

*St Luke's M E*—Tennell and Berean ave. Rev E M Stanton.

*S Atlanta Mission*—Corner Ashby and Mason and Turner Ferry Road. Rev F R McCarty, preacher in charge.

*Trinity Home Mission*—23 Leonard. F M Richardson, supt.

*N E Atlanta Mission*—Rev R H Little and E M Staton, preachers in charge.

*Zion Methodist*—N Boulevard, near Irwin. J B Jones, pastor.

**Colored.**

*Allen's Temple*—Clarke, southwest cor Frazer and Jones. Rev E W Lee.

*C M E Church*—N Butler and College. Rev R K Harris.

*Bethel A M E*—Wheat, s w cor Butler. Rev R M Cheeks.

*Bellwood M E*—Wilson and Bellwood avenue. Rev C H Warren, pastor.

*Friendship M E*—Haynes and W Mitchell. Rev E R Carter, pastor.

*Loyd Street*—Loyd, northwest cor Hunter. Rev Arnold.

*St Paul's African*—56 Humphries. Rev D K Knight.

*Schell's Chapel*—W Hunter. Rev Taylor.

*Shiloh*—Thurmond, northeast cor Haynes. Rev J H Hilson.

*Union*—140 Markham. Rev C S Poer.

*North Atlanta Mission*—Wilson cor Thomas.

*St James Mission*—Biggers. Rev Greatheart.

*Warren's Chapel*—333 Chapel. Rev C O Fisher.

*Gospel Hall*—672 Marietta.

**Christian Science.**

"The Bible, and Science and Health," written by Rev Mary Baker Eddy, the discoverer and founder of Christian Science, are the only text books of Christian Scientists. It is without creed or dogma, but the tenets of Christian Science are—

**TENETS.**

1. As adherents to truth we take the scriptures for our guide to eternal life.

2. We acknowledge and adore one Supreme God. We acknowledge His son and the Holy Ghost, and man as the divine image and likeness.

3. We acknowledge God's forgiveness of sin, in the destruction of sin, and that sin and suffering are not eternal.

4. We acknowledge the atonement as the efficacy and evidence of divine love of man's unity with God, and the great merits of the wayshower.

5. We acknowledge the way of salvation demonstrated by Jesus to be the power of truth over error, sin, sickness and death, and the resurrection of human faith and understanding.

**ATLANTA SCHOOL OF ART** Drawing and Painting from Life, Still-Life and Nature. European Methods.  
 THE GRAND, Peachtree Street.

**HERMITAGE HEIGHTS PASTURAGE.** Separate Pastures for Milk Cows or Fine Dairy Stock. See Page 3.



**EDWIN A. HARDIN, Gen'l Agent, 15 Peachtree,**  
**WILLIAMS' TYPEWRITER**  
 Centigraph Adding Machine. Manigraph Triplicating Register.

**Moncrief, Dowman & Co.** —MANUFACTURERS—  
**GALVANIZED IRON & COPPER CORNICES**  
 And Metal Skylights. 57 So. Forsyth.

1360

to seize the great possibilities and living energies of the divine life.

6. We solemnly promise to strive, watch and pray for that mind to be in us that was also in Christ Jesus to love one another, and to be meek, merciful, just and pure.

Rooms at The Grand, open every day from 8 a. m. to 5 p. m. Sunday service at 10:30 a. m.

**Y. M. C. A.**

Young Men's Christian Association Building, corner Auburn ave and Pryor street. W S Bell, president; A E Wheeler, recording secretary; E L Mathews, general secretary; T C Cleveland, assistant.

**Railroad Branch Y M C A—**  
 34½ E Wall. W Woods White, chairman; W A Waggoner, secretary.

**Libraries.**

**Young Men's Library Association—**101 Marietta. Organized August 19, 1867; membership, 1,000; volumes, 16 000; C A Read, president; E M Mitchell, secretary; S P Jones, assistant secretary; George R DeSausure, treasurer; Miss Anne Wallace, librarian

**Military.**

**Fifth Georgia Regiment—**Composed of the Capital City Guards, Atlanta Zouaves, Atlanta Rifles, Newnan Guards, Hibernian Rifles, Marietta Rifles, Griffin Rifles, LaGrange Light Guards,

Barnesville Blues; J S Candler, lieutenant-colonel commanding.

**COMPANIES—VOLUNTEERS.**

**Governor's Horse Guards—**John A Miller, captain. Sixty mounted men. Organized 1883. Armory New Capitol

**Atlanta Artillery Co—**J F Kempton, captain. Fifty men Organized 1886. Armory, New Capitol

**Atlanta Rifles—**Joseph Van Holt Nash, captain Organized 1886. Seventy-five men.

**Atlanta Zouaves—**Amos Baker captain Organized 1887. Sixty-five men. Armory 12½ S Forsyth.

**Capital City Guards—**E W Hewett, captain. Forty men, Armory, State Capitol.

**Hibernian Rifles—**W D Ellis, Jr., captain. Forty men. Armory Coker bldg Hunter St.

**Machine Gun Platoon—**Lieut. Plyer commanding. Twenty-five men. Armory Old Capitol.

**Hospital Corps—**Capt Childs. Twenty-five men. Armory Old Capitol bldg

**Gate City Guard—**Armory Peachtree cor James. (Not enrolled as State troops.)

**COLORED.**

**Second Battalion—**Composed of the Georgia Cadets, Governor's Volunteers, Washington Guards and Fulton Guards. F H Crumley, Lieut., colored, commanding

**Georgia Cadets—**W H Magru-

**C. P. MURPHY,** ARTIFICIAL STONE WORKER,  
 8 N. FORSYTH ST.

**J. G. THROWER,** { PLASTERING, CEMENTING, CALCIMINING,  
 REPAIRING.  
 39 Marietta Street.

**FINE LIQUORS for** { **BLUTHENTHAL**  
**FAMILY TRADE** & **BICKART, B. & B.**  
 42, 44 and 46 Marietta St. Tel. 378.

1361

der, captain. Armory West Mitchell st. Organized 1887. Sixty-eight men.

**Governor's Volunteers—**J McHenry, captain. Thirty men. Armory, Edgewood ave, corner Butler.

**Washington Guards—**Lieut. H J Parker. Thirty-five men. Armory, Odd Fellows Hall, Piedmont ave

**Fulton Guards—**Andrew Hill, captain. Reorganized 1880. Sixty-two men. Armory, Odd Fellows Hall, Piedmont ave.

**Newspapers, etc.**

See classified Business Directory page.

**Parks.**

**Grant's Park—**South end of Hill, east end of Georgia ave. G V Gress, president Park Commission.

**Ponce de Leon Springs—**North-east of city, just beyond city limits. Atlanta Consolidated Street Railway cars run direct to the springs.

**Brisbane Baseball Park—**Between Crumley, Glenn, Windsor and Ira streets

**Athletic Park—**Jackson near Edgewood. Baseball, etc.

**Postoffice.**

Postoffice, Marietta. n w cor Forsyth. Amos Fox, postmaster; J M Couper, assistant postmaster and cashier; L Thibadeau, assistant cashier and book-keeper.

**MONEY ORDER DEPARTMENT.**

J F Thibadeau, superintendent, Yancy Bryant and Wm C Johnson, clerks. Office open from 9 a m to 5 p m

**REGISTRY DEPARTMENT.**

Barnard Vignaux, superintendent; Mrs M L Isham, H E White and J F Edwards, clerks. Office open from 9 a m to 6 p m

**MAILING DEPARTMENT.**

Wallace Rhodes, superintendent; nixie clerk, Percy B Price.

**MAILING CLERKS.**

C V Tutwiler, E H Bass, Robert Dougherty, F D Nichols, S T Conyers, D C Ingle, R E Blacknall, R T Thibadeau, E J M Bizein.

**CHANCELLING CLERKS**

W H Hunt, Reuben Adams, W S McBride, Mark W Johnson, Jr.

**DELIVERY DEPARTMENT**

C K Maddox, superintendent delivery; Christian W Wiecking, general delivery clk; A J Conyers, general delivery; W G Coffin, general delivery; M A Thomas, distributing clerk; Edward A White, distributing clerk; Thomas W Payne, distributing clerk; W A Lynch, distributing clerk; C H Mobley, distributing clerk; W S Logan, distributing clerk; D R Irby, distributing clerk; A J Campbell distributing clerk; H L P Smith.

**Try Bliem & Leyh's Pretzels for Dyspepsia, 127 W. Peters, Tel. 555**

**EXGELSIOUR STEAM LAUNDRY.** -53-  
 GOODS CALLED FOR AND DELIVERED. Decatur Street.

**MESSENGERS** Promptly Furnished  
 by Telephoning to **NO. 19 BICYCLE MESSENGER CO.**  
 68 N. PRYOR.



**SEALS ATLANTA STAMP & STENCIL WORKS, STENCILS**  
 Telephone 619.  
 31 S. Broad St. (Old No. 67.)

**TENTS** { Any size or description made to order.  
 Tents for Rent for Camping Parties.  
 H. L. JOHNSON, 12 1-2 E. Hunter Street.

1362

Sunday all deliveries are made from carriers' window at post-office from 8:30 a m to 10 a m  
 General delivery open daily from 7 a m to 10 p m. Sundays from 8:30 to 10 a m

**STAMP DEPARTMENT.**

Miss M G Emery, clk. Open daily from 8:30 a m to 6 p m, and at general delivery window from 7 to 8:30 a m, and from 6 to 10 p m.

**WEST END STATION**

Mrs E R Leigh, clerk in charge.

**SOUTH ATLANTA POSTOFFICE**

A S Pool, postmaster; near Clark University.

**EAST ATLANTA POSTOFFICE.**

J W McWilliams, postmaster.

**RAILWAY MAIL SERVICE.**

Office Custom House, L M Terrell, superintendent; E P King, assistant superintendent; J F Blodgett and H M Robinson, chief clerks; J G Hester, W H Arnold, W Fuller and J A White, clerks; A W Suttles, Howard L Bosworth and E F Lupton and A C Warren stenographers; G T Lewis, transfer clerk; James Simmons, assistant; John J Martin, Jr., messenger; C G Crews, printer; W S Milner, assistant printer; Horace Williams, porter

**Railroads**

*Atlanta & Florida Railroad*—General Offices, 34½ W Alabama,

Wm Bailey Thomas, receiver, general manager and general freight and passenger agent; R T Dow, auditor.

*Atlanta and West Point and Western Railway of Alabama*—Office Equitable Building room 719. Geo C Smith, president and general manager; H M Abbott, sec and treas; T J Hunter, auditor; R E Lutz, freight traffic manager; John A Gee, general passenger agent, 713-715 Equitable Building; J C Haskell agent, West Mitchell, cr C R R; City Ticket Office, 12 N Pryor

*Central Railroad of Georgia*—General office Savannah, Ga. D W Appler, genl agt, 16 E Wall; freight depot W Mitchell cor C R R; J C Haskell, agt

*Georgia Railroad*—General offices, Augusta, Ga, T K Scott, Augusta, Ga, gen mgr; E A Werner, agent, 36 Loyd; S W Wilkes, contracting frt agt, Atlanta, office 36 Loyd

*Southern Railway Co*—General offices, Washington, D C; C H Hudson, general manager Western System, Knoxville, Tenn; W H Green, general mgr Eastern System, Washington, D C; W R Beauprie, supt 5th division, Peters St juunc C R R, Atlanta; S H Hardwick, asst gen pass agt, Equitable bldg, Atlanta, Ga; J J Griffin, div frt agt, Kimball House Atlanta; L L McCleskey, gen agt, Kimball House, Atlanta; W H Taylor, dist pass agt, Kimball House

**GEO. P. HOWARD,** { Jellico - - - Coal }  
 Best Alabama

Best arranged Coal Yard in the South. Coal handled in bins and can't possibly get mixed with dirt. See these bins. 359 Decatur St., Cor. Grant. Telephone 1140.

At Cor. Alabama and Loyd Sts.  
 CAN BE HAD ALL KINDS OF  
 Lumber, Laths, Shingles, of the **GRESS LUMBER CO.**

**WE MOVE THE PEOPLE,** CAPITAL TRANSFER & STORAGE CO.  
 We also pack, store and ship the People's Household goods. 48 N. Broad. Phone 618.

1363

**ATLANTA ELECTRO PLATING WORKS** { Nickel, Silver, Gold and Copper Plating and Burnishing. First Class Work. Low Prices. }  
 23½ SOUTH BROAD STREET. PHONE 409.

Atlanta; C E Sargent, city ticket agt, Wall, corner Pryor; C C Martin, frt agt, Peters St, Atlanta

*Georgia, Carolina & Northern R R* (Seaboard Air Line)—Offices 735-748 Equitable Bldg. John H Winder, general mgr; W L O'Dwyer, div frt agt, 737 Equitable Bldg; B A Newland, dist pass agt 6 Kimball House; F J Hoyle, agt Edgewood ave junction Exchange place

*Western & Atlantic R R*—Office railroad junction Forsyth. J W Thomas, president, and general manager; J L McCullum, superintendent; C S Evans, assistant superintendent; J M Brown, traffic manager; J L Dickey gen frt agent; C E Harman general passenger agent, Equitable Building

*Illinois Central R R*—L W Collier, commercial agt, 41 E Alabama

*Nashville, Chattanooga & St Louis Railway and Louisville & Nashville Railroad*—J A Sams, general Southern agent, 61 E Alabama.

*South Carolina R R*—S W Wilkes gen agt 36 Loyd

*Southern Pacific Railway*—H W Nathan, commercial agent, 18 E Wall

*Atlanta Consolidated Street Railway Co.*

Joel Hurt, president; R. J. Lowry, secretary and treasurer; H. N. Hurt, superintendent; Office 340-345 Equitable bldg.

*Route 1*—Marietta and Decatur streets. Commencing at 5:15 a m, all cars leave corner Broad and Marietta every 15 minutes until 5 p m; 5 p m until 7 p m every 10 minutes; 7 to 8 p m every 15 minutes; 8 to 11 every 30 minutes. Last cars leave the ends of the line coming into the city at 11:15 p m

*Route 2*—Jackson, Edgewood ave, Walker street to Westview Cemetery. First car leaves Broad and Marietta for West End at 5:25 a m. First car for Westview at 5:55 a m, and every 30 minutes thereafter until 7:25 p m. From 7:25 p m until 11 p m cars every 30 minutes as far as West End. First car for Ponce de Leon ave 6:15 a m, and last car leaves Ponce de Leon ave at 10:35 p m.

*Route 3*—Houston street and Highland ave. First car leaves Broad and Marietta at 6:07 a m for Angier ave, and every 30 minutes until 10:07 p m. On same line, first car leaves for Edgewood 6:52 a m, and every hour until 9:52 p m.

*Route 4*—Inman Park to West End. First car leaves Broad and Marietta for West End at 5:30 a m, and every 15 minutes until 8 p m, and after that hour every 30 minutes. Last car leaves city for West End at 11 p m, and leaves West End for center of city at 11:30 p m First car leaves Inman Park at 5:45 a m, and every 15 minutes until

**Hunnicut & Bellingrath Co.,** { SANITARY PLUMBERS, Steam and Gas Fitters. }  
 52 and 54 Peachtree Street.

**BALDWIN CIGAR MFG. CO.** { FINE HAND-MADE CIGARS. } 25 E. HUNTER.



**"KIRBY," The Ticket Broker,**  
 34 WALL ST., Buys and Sells  
 Tickets at **CUT RATES.**

**MITCHELL & PARKER** { Lumber, Laths, Shingles, Etc.  
 383 MARIETTA ST.

1364

8:15 p m, then every 30 minutes until 10:45 p m, when last car leaves Inman Park for city and West End. First car leaves city for Inman Park at 6:22 a m, and last car leaves city for Inman Park at 10:52 p m. The cars leaving city at 7 and 37 minutes after each hour go thro' to the Georgia Military Institute.

*Route 5*—Capitol ave and W Peachtree. First car each way 6:15 a m and every 15 minutes until 7:45 p m; from 7:45 to 11 p m every 30 minutes.

*Route 6*—Decatur and Soldiers Home. First car leaves city at 5 a m, and every 30 minutes until 8:20 a m; then every hour and twenty minutes until 4:15 p m; then every 30 minutes until 7:40 p m; then only one car leaves for Decatur at 9 p m. Horse car line connects with the Decatur electric line. First car leaves Soldiers Home at 6 a m; last car leaves city for Soldiers Home at 7:15 p m. On Saturday night last car leaves city at 10:20 p m, and leaves Decatur at 11 p m.

*Route 8*—Jones ave via Hunter and Fair streets to Grant Park. First car leaves for Grant Park at 6:05 a m, and every 20 minutes until 8 p m, and then every 40 minutes until 10:40 p m, when last car leaves for Grant Park. First car leaves for Jones ave at 6:25, and every 20 minutes until 7:40 p m; last car

leaves for Jones ave at 7:40 p m.

*Route 10*—Peachtree and S Pryor. First car leaves Broad and Marietta at 5:30 a m, and every 10 minutes until 8 p m, and then every 30 minutes until 11 p m. Last car leaves North Atlanta for Broad and Marietta at 11:30 p m. First car leaves Broad and Marietta for Clark University at 5:30 a m, and every 20 minutes until 8 p m, and then every 30 minutes until 11 p m. Last car leaves Clark University for Broad and Marietta at 11:30 p m. First car leaves Broad and Marietta going out Pryor street as far as Georgia ave at 5:40 p m, and every 20 minutes until 8 p m. This gives 10 minutes schedule on Pryor st as far as Georgia ave.

*Route 11*—Courtland ave and Washington. First cars leave city for Courtland ave and Washington at 6 a m, and every 20 minutes until 11 p m.

*Route 12*—Tatnall and West Hunter. First car leaves city at 6:30 a m and every 30 minutes until 9 p m.

On Sundays all cars start one hour later, and come off half hour earlier at night.

**The Atlanta Traction Co.**

E B Rosser and W C Hale receivers, Geo W Evans supt, 85 Glenn. Owners and operators of the Atl, West End & McPherson Barracks and Grant

SOUTHERN MUTUAL INSURANCE CO., ATHENS, GA.  
 ASSETS OVER \$1,000,000.  
 BUSINESS CONFINED TO GEORGIA.

**W. P. PATTILLO, Agent,**  
 Gate City National Bank Building.

DIVIDENDS FOR PAST NINE YEARS TO POLICY  
 HOLDERS HAVE AVERAGED OVER  
 60 PER CENT.

**MASSEY & BURNETT** { STENOGRAPHERS,  
 Commissioners to Take  
 Testimony,  
 NOTARIES PUBLIC. } 408 Equitable Bldg.  
 Telephone 1283.

**Mallard & Stacy,** REAL ESTATE,  
 LOANS and RENTS.  
 2 Equitable Building.

1365

Park Electric Railway, and Decatur & East Lake lines.

**Collins Park and Belt R R Company.**

Route from Walton corner Broad to Spring streets, thence to Luckie street to Alexander street, across Marietta street and over the Jones ave bridge to Bellwood, to Collins Park, New Water Works, Bolton, and the Chattahoochee River. Cars every 30 minutes.

**Relief, Humane & Benevolent Organizations.**

(See also Infirmaries and Hospitals.)

*Hibernian Benevolent Association*—Meets annually first Tuesday in February at Hibernian Hall, 61½ East Alabama; C P Johnson, president; Thomas Nunan, secretary; James Welsh, treasurer.

*Home of the Friendless*—Cor Highland ave and Randolph, Mrs L B Nelson, president; Mrs McBurney, secretary; Mrs M L Santley, matron.

*Inman Orphanage*—Corner W Mitchell and Forsyth, Miss Rebecca P Hunter, matron.

*Ga Baptist Orphans' Home*—293 Courtland ave, Miss M B Michael, supt; Mrs A R Brimson, matron.

*Leonard St Orphans' Home*—Miss L M Lawson, matron, 75-77 Leonard.

*Jewish Orphans' Home*—Wash-

ington street, R A Sonn, superintendent; Mrs R A Sonn, matron. Board of managers—Jos Hirsch, chairman; Fred Schiff, secretary; I Liebman, Jr, H Cronheim, Aaron Haas, D Kaufman, Louis Newelt, Jacob Elsas, Albert Steiner, M Kutz, Dan Rich.

**SECRET SOCIETIES.**

**Masonic.**

L D Carpenter, District Grand Deputy of the Grand Lodge of Georgia, F & A M, office 47½ Whitehall.

*Master Masons*—Masonic Hall—Old Capitol bldg, Marietta St General Relief Committee—Gate City Lodge, W A Simpson; Atlanta Lodge, L D Carpenter; Georgia Lodge, Amos Fox; Fulton Lodge, E F Clark

*Atlanta Lodge No 59*—Meets second and fourth Thursday of each month. Zadoc B Moon, sec'y.

*Fulton Lodge No 216*—Meets first and third Thursday of each month. Austin Holcomb, sec'y.

*Georgia Lodge No 96*—Meets first and third Tuesday of each month. R M Rose, sec'y.

*Gate City Lodge No 2*—Meets second and fourth Tuesdays, Albert P Wood, sec'y.

*Atlanta Commandery No 9, K T*—Meets on second Wednesday night in each month in Masonic Hall. E G Hardeman, E C, M B Torbett, recorder.

**W. D. ALEXANDER** { Y. M. C. A. BLDG. } **BICYCLE REPAIRING.**  
 69 N. PRYOR.

**ROSE'S "Purity" The Genuine only**  
 at 12 Marietta.

**TY OPPENHEIM'S No. 14 Pure Rye Whiskey** For Family Use. { I. H. OPPENHEIM,  
 1 WHITEHALL ST.  
 PHONE 328.



Accounts of Firms, Corporations and Individuals solicited on terms consistent with Legitimate Banking.

**ATLANTA TRUST & BANKING CO.**  
 COR. ALABAMA AND BROAD STS.



Manufacture the Exquisite Perfume  
**WINNIE DAVIS.**  
 TRY IT USE IT.

1366

**ROYAL ARCH.**

**Mount Zion Chapel No 16**—Meets second and fourth Mondays in each month. Julius L Brown, High Priest; Zadoc B Moon, sec'y.

**Jason Burr Council No 13**—Meets third Monday in each month. B F Moore, recorder.

**KNIGHT TEMPLAR.**

**Cœur de Lion Commandery No 4, K T**—Meets at Masonic Hall first Monday night in each month. J C Mason, E C; Zadoc B Moon, recorder.

**A AND A SCOTTISH RITE.**

For the Southern jurisdiction of the United States, R J Nunn, 33d Degree Acting Inspector-General; H C Stockdell, 33d Degree Deputy Inspector-General for the State of Georgia.

**Hermes Lodge of Perfection No 4**—Atlanta—F M Fremont, 32d Degree Ven Master; Zach Castleberry, 33d Degree, Acting Secretary.

**White Eagle Chapter Rose Croix**—H C Stockdell, Wise Master; J F Lester, sec pro tem.

**YAARAB TEMPLE.**

**Ancient Arabic Order of the Nobles of the Mystic Shrine**—Conferred only on worthy Knights Templar or 32d Degree A and A Scottish Rite. H C Stockdell, potentate; John R Wilkinson, recorder.

**Impr. O Free Sons of Israel**  
 SUBORDINATE LODGE.

**Atlanta Lodge No 85**—Meets third Sunday of each month in K of P Hall, Kiser bldg. Alex Dittler, secretary, 403 Kiser bldg.

**Order Keshet Shel Barzel**

**Kennesaw Lodge No 160**—Meets 1st Sunday in each month in K of P Hall, Kiser bldg. I Guthman secretary, 39 S Pryor.

**I. O. B. B.**

SUBORDINATE LODGE.

**Gate City Lodge No 144**—In K of P Hall, Kiser bldg, second and fourth Sunday morning of each month. Alex Kreisle, president, Alex Dittler, secretary, 403 Kiser bldg.

**I. O. G. T.**

GRAND LODGE.

Office 39 Marietta street. F J Sibley, G C T; J G Thrower, grand secretary.

**Fulton Lodge 140**—Good Templars' Hall, 42½ N Broad street, every Tuesday night. Trustees to whom all communications should be addressed: J M Miller, chairman. Gospel Temperance meeting every Sunday afternoon

**Grand Army of the Republic.**

**O M Mitchell Post No 1**, Department of Alabama and Georgia. Meetings first and third Thursday evenings of each

**GENERAL ELECTRIC COMPANY, STATIONARY MOTORS**  
 643 EQUITABLE BUILDING.

**"DENSMORE"** The World's Greatest Typewriter.  
 GEO. M. FOLGER. Sole Dealer.

**C. H. BOWEN**, 811 Equitable Building, 8th floor.  
 Stenographer and Typewriter, Phone 1252.  
 Business Correspondence, Specifications, Copying, Circular Letters, and Mimeograph Work.

1367

**THE COMING POWER THE JENNEY MOTOR DYNAMOS, ENGINES and ELECTRIC LIGHT EQUIPMENTS.**  
 H. B. CAMPBELL, Dealer and General Machine Shop, ATLANTA, GA.

month at K of P Hall, cor Forsyth and Alabama.

**Sons of Veterans (U S A).**  
 Meets first and third Thursday of each month in K of P Hall, cor Forsyth and Alabama.

**Confederate Veterans.**

**Fulton County Confederate Veterans Association**—Meets third Monday night in each month at 8 o'clock at Gate City Guards Armory. C A Evans, president; Frank T Ryan, vice-president; W G Whidby, secretary; Amos Fox, treasurer; T P Cleveland, chaplain; K C Divine, surgeon; R L Rodgers, historian

**Order of the Golden Chain.**

SUBORDINATE LODGE.

**Atlanta Lodge No 5**—Meets second and fourth Tuesdays at 6½ N Broad. A F Clark, commander; G S Prior, secretary.

**Grady Lodge No 121**—H M Patterson, commander; W J Shockley, secretary; W E Foute collector. Meets second and fourth Tuesday nights in each month at 42 Wall

**Catholic Knights of America.**

**Branch No 20**—Meets Loyd corner Hunter second and fourth Sundays of each month. J J Doonan, president; J O Dougherty, recording secretary; Rev Father Schadwell, spiritual director.

**Knights of Honor.**

**Georgia Lodge No 127**—Meets in K of P Hall, Kiser bldg, second and fourth Friday nights of each month. C B Crenshaw, reporter.

**Gate City Lodge No 346**—Meets Alabama cor Broad first and third Friday of each month.

**Crystal Lodge No 140**—Meets Broad cor Alabama each Thursday night.

**Federation of Trades.**

S M White, president; F L Harrison, vice-president; Arnold Beekin, recording secretary; C E Fauss, financial secretary; F L Harrison, D W Webb and Arnold Beekin, trustees. Meets second and fourth Thursday nights in each month at Trades Union Hall, Broad cor Mitchell.

**Brotherhood Locomotive Engineers.**

**Division No 207**—Meets K of P Hall, corner Alabama and Forsyth, every Sunday at 2:30 p m. J H Welch, chief engineer; J D Harris, F A E.

**Gate City Division No 368**—Meets every Sunday at 2:30 p m in K of P Hall, Kiser bldg.

**Brotherhood Locomotive Firemen.**

**Atlanta Division No 247**—Meets K of P Hall cor Alabama and Broad every Sunday. C H Elliott, secretary.

**ATLANTA SCHOOL OF ART** Drawing and Painting from Life, Still-Life and Nature. European Methods.  
 THE GRAND, Peachtree Street.

**HORSES PASTURED. BOX STALLS, 3 Separate Pastures at HERMITAGE HEIGHTS PASTURAGE.** SEE PAGE 9



**OFFICE MACHINES, DESKS, SUPPLIES** (EDWIN A. HARDIN, 15 Peachtree St., Atlanta, Ga.)  
 GEN'L AGENT, 15 Peachtree St., Atlanta, Ga.  
 WILLIAMS' TYPEWRITER. Bickensdrfer #35 Typewriter  
 Adding Machine. Automatic Bank Punch.

**Moncrief, Dowman & Co.** —MANUFACTURERS—  
**GALVANIZED IRON & COPPER CORNICES**  
 And Metal Skylights. 57 So. Forsyth.

1368

**Brotherhood of Brakemen.**  
 Meets every Sunday at 58½ Peachtree.

**Order Railway Conductors.**  
 Meets 117½ Whitehall every Sunday 2 p m.

**Atl Typographical Union.**  
 No 48—Meets 26½ East Alabama street second and fourth Tuesday night of each month. S M White, president; H P Blount, vice-president; J E Ragsdale, recording secretary; Wm L Skelton, financial secretary; S M Evans, sergeant-at-arms; E L Sutton, treasurer.

**United Association of Journeymen Plumbers, Gas and Steam Fitters and Steam Fitters' Helpers, No 72.**  
 Meets every Thursday night at 26½ E Alabama. D W Webb, president; Geo W Findle, vice-president; W O Rosser, secretary; Charles Ford, treasurer.

**Journymen Tailors' Union No 51.**  
 Meets first and third Monday nights in each month at 26½ E Alabama street. Dan Haley, president; J Bogden, financial secretary; W Strauss, corresponding secretary; Wm Murphy, treasurer.

**Order Ry Telegraphers.**  
 For information pertaining to this order address the secretary

**Order Ry Telegraphers.**  
 For information pertaining to this order address the secretary

**Order Ry Telegraphers.**  
 For information pertaining to this order address the secretary

**J. G. THROWER,** { Contracts for Large or Small Work, Plastering, Calcimining, Etc.  
 39 MARIETTA.

of the Federation of Trades, P O Box 87 Atlanta, Ga.

**Journeyman Barbers' International Union, Local, No. 24.**

H L Knøbland, pres; L N South, rec and cor sec; meets at Federation of Trades Hall on 2d and 4th Monday night of each month

**Cigar Makers Union. 334**

J N Willis, pres; J I Sanders, cor sec; John Rittinger, financial sec, 335 Smith Street.

**Electrical Workers Union No. 39.**

J R Wilborne, pres; C F Bishop, T S; meets every Wednesday at Federation Hall.

**Horseshoers Union No. 50.**

J H Davis, pres; J K Thomas, rec sec; meets at Federation Hall 1st and 3rd Tuesday night of every month

**National Association of Stationary Engineers of Atlanta, No. 1.**

F A Dille, pres; Paul K Hayne, rec sec; meets 1st and 3rd Saturday nights in each month at 7:30 p m at rms 9 and 11 No. 6½ N Broad.

**Car Inspector's Protective Association.**

T D Bell, chf insp; R L Py-lant, rec and cor sec; meets Industrial Hall 2d and 4th Sunday at 9 a m.

**COMPOSITION, FELT, ROOFING, CEMENT, GRAVEL, G. P. MURPHY, 8 N. FORSYTH ST.**

**B. & B.** { Jos. Schlitz MILWAUKEE BEER.  
**FINE WINES AND LIQUORS.**  
 Wholesale and Retail.

1369

**Carpenters and Joiners Local Union No. 13.**

F W Price, recording secretary. Meets every Friday at 7:30 p m at 26½ E Alabama.

**Bricklayers' P. & B. Association.**

A Schofield president, J R Jones corresponding secretary. Meets at Feneration Hall every Friday

**Brotherhood Painters and Decorators Union No. 28.**

B A Bray president, M B Morrison financial secretary. Meets first and second Thursday evenings at Federation Hall.

**International Association of Machinists of Atlanta, Lodge No. 1.**

A B Warner master machinist, Harry M Leach recording secretary. Meets in Kiser building second and fourth Saturday nights each month

**Brewers' Union No. 108.**

Philip Deitz president, Jacob Keefer secretary. Meets corner Courtland and Baker

**Boiler Makers' Union.**

Thos Gowan president, Geo Gowan secretary. Meets first and third Friday nights at 26½ E Alabama

**Mail Carriers' Association.**

O C Fisher president, I P Green secretary. Meets Cus-

tom House every Sunday at 10 a m.

**Journymen Stone Cutters' Union.**

J D Murphy president, P A Garvey secretary. Meets second Sunday in each month at 26½ E Alabama.

**Knights of Pythias.**

**Grand Lodge Officers**—Hamilton Douglas, Atlanta, Grand Chancellor; C W Underwood, Rome, Grand Vice Chancellor; I Zacharias, Bainbridge, Grand Prelate; W T Leopold, Savannah, Grand K of R and S; C A Cox, Savannah, Grand M of E.

**Atlanta Lodge No 20**—Meets every Monday night Maddox-Rucker bldg. Porter Wingfield, K of R and S.

**Capital City Lodge No 33**—Meets second and fourth Tuesday nights K of P Hall, Kiser bldg. H Cronheim, K of R and S, Kiser bldg.

**Empire Lodge No 47**—Meets first and third Wednesday nights of each month at K of P Hall, Kiser bldg, J H Williams, K of R and S.

**Adolph Brandt Lodge No 53**—Meets first and third Tuesday nights K of P Hall, Kiser bldg. Alex Dittler, K of R and S, 403 Kiser bldg.

**West End Lodge No 74**—Meets second and fourth Thursday nights of each month at Masonic Hall, corner Lee and Gordon.

**BLIEM & LEYH,** VIENNA STEAM PRETZEL, BREAD and CAKE BAKERS, 127 W. Peters. Telephone 555.

**EXCELSIOR STEAM LAUNDRY.** —58—  
 Specialties: SHIRTS, COLLARS, AND CUFFS.

**PHONE 19 FOR A MESSENGER BICYCLE MESSENGER CO.**



**RUBBER STAMPS.**  
 ATLANTA  
 RUBBER STAMP & STENCIL  
 WORKS,  
 31 S. Broad St. Tel. 519.  
 (Old No. 57.)

## UPHOLSTERING

Fine Artistic Work a Specialty.  
 Best Upholsterer in the City.  
 H. L. JOHNSON, 12 1-2 East Hunter Street.

1370

*Section No 252*—Endowment Rank Knights of Pythias. H Cronheim, secretary, 404 Kiser bldg.

*K of P Central Relief Board*—J W Austin, secretary, 69½ E Alabama.

*Knights of the Golden Rule.*  
*Stonewall Lodge No 162*—Meets over 69 E Alabama third Monday of each month

*Royal Arcanum.*  
*Atlanta Council No 160*—Meets 30½ W Alabama, first and third Thursdays of each month at 7:30 p m.

*Piedmont Council No. 1182*—Meets in K of P Hall second and fourth Wednesdays in each month.

*I. O. O. F.*  
 A C Ward, G M, Atlanta; John G Deitz, G Secy, Macon; J S Tyson, G Treas, Savannah; M P Camp, D D G M; E Bray and L T Northcutt, D D G M for Atlanta.

*Central Lodge No. 28*—Meets 117½ Whitehall every Monday night.

*Capital Lodge No. 60*—Meets 117½ Whitehall every Thursday night. J E Chambers, secretary, 90 Ira.

*Barnes Lodge No. 55*—Meets 117½ Whitehall every Friday night. A S Wilson, secretary, 83½ Whitehall.

*Myrtle Lodge No. 25*—Meets every Monday night. J D

Grady, secretary; W H Gardner, treasurer.

*Schiller Lodge No. 71*—Meets 117½ Whitehall every Wednesday night. Alex Dittler, secretary, 403 Kiser bldg

*Atlanta Lodge No. 14*—Meets every Monday night at 606½ Marietta

*Empire Encampment No. 12*—Meets 2d and 4th Tuesday nights in each month at 117½ Whitehall Alex Dittler, secretary.

*General Relief Committee*—M P Camp, chairman; Ralph Wright, secretary; 27½ Whitehall.

*Improved Order Red Men.*  
 GREAT COUNCIL OF GEORGIA.

J R Owings, of Atlanta, Great Sachem; Jacob Emmel, of Atlanta, Great Chief of Records; G E Johnson, of Atlanta, Great Keeper of Wampum

*Etoawah League N L C*—Meets Tuesday nights at their hall, 111 Whitehall. W H H Futrell, recorder.

*Cherokee Tribe No. 1*—Meets every Monday night cor Broad and Alabama.

*Mohawk Tribe No. 5*—Meets every Tuesday night cor Whitehall and Alabama. W C Donald, C of R.

*Comanche Tribe No. 5*—Meets in K of P hall, Kiser building, every Thursday night. J D Grady, C of R

*Choctaw Tribe*—Meets every Wednesday's sleep at cor White-

**GEO. P. HOWARD,** { **COAL and WOOD** }  
 WHOLESALE AND RETAIL. YARD: 359 DECATUR ST., Cor. Grant  
 TELEPHONE 1140.

**TELEPHONE 235** FOR LUMBER OF ALL KINDS.  
 GRESS LUMBER CO.  
 COR. ALABAMA and LOYD STREETS.

**Capital Transfer & Storage Co.,**

**48 North Broad St.**  
 Furniture moved, stored, packed and shipped. Phone 618.

1371

**ATLANTA ELECTRO PLATING WORKS** { Nickel, Silver, Gold and Copper Plating and Burnishing. First Class Work. Low Prices. }  
 23½ SOUTH BROAD STREET. PHONE 409.

hall and Alabama. G C Goddard, Chief of Records.

*Modoc Tribe No. 3*—Meets 113½ Whitehall every Friday night. Lee Hagan, C of R.

*Powhattan Tribe No. 8*—Meets 702½ Marietta every Thursday night. J T Atkins, C of R.

*Seminole Degree Council No. 2*—Meet 2nd and 4th Wednesday's sleep in each moon at their wigwam, cor Broad and Alabama. W L Reeder, Sachem; H A Burton, Keeper of Records.

*Tallulah Tribe No. 29*—Meets cor Broad and Alabama every Tuesday night, J W Kilpatrick, C of R, 58 Houston

*Appalachee Tribe No. 31*—Meets cor Alexander and Marietta every Friday night. B J Fuller, C of R, 118 Walton.

*Choctaw Tribe No. 35*—Meets every Wednesday night at 113½ Whitehall. G C Stoddard, C of R

*National Chieftain's League*—Etoawah League No 1. G E Johnson, captain, 59 E Alabama

*American Legion of Honor.*

*Kennesaw Council No. 215*—Meets at 1½ Edgewood ave second and fourth Tuesdays of each month. W J Shockley, secy

*National Union.*

*Piedmont Council No. 283*—Meets at K of P Hall corner of Alabama and Forsyth first and third Tuesdays of each month at 7 p m

*Atlanta Council No. 282*—Meets corner of Broad and Alabama first and third Thursdays in each month.

*Fraternal Mistic Circle.*

Meets fourth Thursday nights 42 Wall. J T Wiley, worthy ruler; W J Shockley, worthy recorder.

*B. P. O. Elks.*

*Atlanta Lodge No 78*—Meets every Thursday at 11½ E Alabama. D B Smith, sec.

*A. O. U. W.*

*Atlanta Lodge No 34*—Meets second and fourth Tuesday nights, cor Broad and Alabama. C F Dernell, financier.

*United States R M S Mutual Benefit Association*—H E First, Chicago, Ill, pres; J W Brown, v-pres fourth division; W M Meridith, Chicago, Ill, cha'm exec com; C E LaGraves, Chicago, sec & treas; W T Baptiste, director 4th div.

**UNITED STATES LOCAL OFFICERS, ETC.**

(See also Courts.)

*Internal Revenue*—District of Georgia, office 2d floor Custom House, Paul B Trammell, room 23, collector; L T Moses, deputy collector, room 21, 2d floor Custom House. Office hours 8:30 a. m. to 4 p. m. Revenue agent, W H Chapman, office room 22, 2d floor Custom House.

**Hunnicut & Bellingrath Co.,**  
 52 and 54 Peachtree Street.

{ Galvanized Iron Workers and Tin Roofers, Steam Fitters and  
**PLUMBERS' SUPPLIES.**

**BALDWIN CIGAR MFG. CO.** { FINE HAND-MADE CIGARS. } 25 E. HUNTER.



See "KIRBY," the Ticket Broker, Before Buying Tickets to ANY Point. Office, 34 WALL ST., Opp. Union Depot.

**MITCHELL & PARKER** { **LUMBER DEALERS**  
 383 MARIETTA ST. Telephone 332.

1372

*Customs*—Office, 35-36 Custom House; J D Stocker, surveyor.

*Weather Bureau*—George E Hunt, forecast official and observer; C S Gorgas, J W Cronk and W F Reed, assistants, 4th floor Custom House.

**COUNTY OF FULTON.**

Atlanta, county seat. Offices located in Court House, Hunter cor Pryor.

**COUNTY OFFICERS.**

*Clerk Superior Court*—G H Tanner.

*Commissioners of Roads and Revenues*—Court House. Terms of office, four years. Salaries, \$100 per annum. Bond, \$1,000. W R Brown, J J Spalding, Forrest Adair, Jos T Thompson, C A Collier; John T Cooper, clerk.

*County Alms House*—Situating 7½ miles on Peachtree road. R Hope, superintendent; salary, \$1,500 per year.

*County Coroner*—J M Paden.

*Ordinary*—W L Calhoun

*County School Commissioner*—John N Fain, court house annex.

*County Surveyor*—W W Griffin, court house; Deputy Surveyor, C S Robert.

*County and State Tax Collector*—A P Stewart, court house annex; Deputy, S B Love.

*County Treasurer*—C M Payne, court house annex.

*Sheriff*—J J Barnes, court house. Elected for two years

from January, 1895, salary fees, bond \$10,000. A W Hill, M N Blount, W D Greene, E A Donehoo, deputies, appointed by the sheriff.

*State and County Tax Receiver*—Thomas M Armstead, court house; deputy Zach Castleberry.

*Board of Examiners for Stationery Engineers*—J M McGuirk, G W Moore, J B Warren, secretary.

*Board of Education*—James M Liddell, pres, Easton, Ga; Adam S Poole, South Atlanta, Ga; Thos P Kimberly, West Atlanta, Ga; Elisha S Morris, 7 N Forsyth St, Atlanta; Thos T Thomason, Hammond, Ga; John N Fain, School Commissioner of Fulton County, Ga; Court House Annex, Atlanta, Ga.

**City Court.**

*Court House*—Howard Van Epps, judge; salary, \$3,000; G H Tanner, clerk; salary fees. Terms of court, first Mondays in January, March, May, July, September and November.

*Criminal Court of Atlanta*—Hon T P Westmoreland, judge; salary, \$3,000; L W Thomas, solicitor; G H Tanner clerk.

**Superior Court.**

*Court House*—Hon J H Lumpkin, judge; G H Tanner, clerk.

*Superior Court No 2*—(Criminal.) Hon Richard H Clark, judge; G H Tanner, clerk.

**FIRE INSURANCE** } **W. P. PATTILLO, Agent,**  
 Ga. City National Bank Building, Room No. 8.

Represents Southern Mutual, Ga.; Georgia Home, Ga.; Royal, England; Phoenix, Conn.; Hamburg-Bremen, Germany.

**MASSEY & BURNETT** { Make Specialty of Court and Convention Reporting, and Technical Stenographic Work. } 408 Equitable Building. PHONE 1283.

**Mallard & Stacy,** LOANS NEGOTIATED. 2 Equitable Building.

1373

**Court of Ordinary.**

*Court House*—Exclusive jurisdiction of probate matters. Terms, first Monday of each month. W L Calhoun, Ordinary; elected January, 1893, for four years. P H Calhoun, clerk.

**Justice Courts.**

*District 1026*—Edgar H Orr, 51 E Hunter. Term, fourth Monday in each month. J G Bloodworth, 23½ E Hunter. Term, fourth Tuesday in each month.

*District 1234*—S H Landrum, Justice, 36½ Decatur. Term, first Monday in each month. A M Ferguson, Justice. Term, third Monday of each month.

*District 469*—D A Cook, 767 Marietta. Term, third Saturday in each month.

**Recorder's Court.**

Sessions, Monday, Tuesday and Wednesday at 9 a m and 2:30 p m; Thursday, Friday and Saturday at 2:30 p m at the Station House, 171-179 Decatur street. A E Calhoun, recorder.

**STATE OF GEORGIA.**

Atlanta the Capital; State Capitol between Capitol avenue, Hunter, Washington and Mitchell streets.

**EXECUTIVE DEPARTMENT.**

*Governor*—W Y Atkinson, elected October, 1894; term expires in 1896; salary \$3,000.

*Secretaries*: J W Warren, salary, \$2,100; F E Callaway, salary, \$1,900; C B Conyers, salary, \$1,900; Richard Johnson, salary, \$2,000. Adjutant-general and keeper of public buildings. John McIntosh Kell, salary, \$2,000.

*Secretary of State*—A D Candler, salary, \$2,000; bond \$10,000. Hy W Thomas, clerk, salary, \$1,000.

*State School Commissioner*—S D Bradwell, salary, \$2,000. Clerk, R J Guinn, salary, \$1,200.

*State Board of Education*—W Y Atkinson, president; Joseph M Terrell, A D Candler, W A Wright, S D Bradwell

*Comptroller-General*—William A Wright; re-elected 1894 for two years; salary, \$2,000; bond, \$20,000. Bookkeeper, Charles T Furlow, salary, \$1,800. Insurance clerk, R C Irwin, salary, \$1,200. Wild land clerk, A E Cox, salary, \$1,000

*Attorney-General*—Joseph M Terrell; elected in 1894 for two years; salary, \$2,000

*Treasurer*—R U Hardeman; re-elected 1894 for two years; salary \$2,000; bond, \$200,000. Wm J Speer, cashier; salary, \$1,600.

*Librarian*—John Milledge; appointed under act of 1879; salary, \$1,800. Assistant, W R Rankin, Jr.; salary, \$800.

*Keeper of Penitentiary*—Jos S Turner; salary, \$2,000; bond,

Will Save You 25 to 50 per cent on New and Second Hand Bicycles and Repairing. **SAVE MONEY. ALEXANDER**

69 N. PRYOR.

R. M. Rose Co. Proprietors of the "Purity" RYE WHISKEY.

CIGARS BY THE BOX } FINE WHISKIES for Home Use at Lowest Prices. } I. H. OPPENHEIM, 11 WHITEHALL ST. Phone 325.



**ATLANTA TRUST & BANKING CO.** CORNER ALABAMA AND BROAD STREETS.



**Manufacture only the best Perfumes.**  
**Made from Flowers in the Land of Flowers.**

1394

\$10,000. Assistant Keeper, J C Moore; salary \$1,200. Principal physician, Jno M McIntosh; salary, \$2,000.

*Department of Agriculture*—R T Nesbitt, commissioner; salary, \$2,000. Clerks, B F Carter and Joseph E Brown; salaries, \$1,200, H L Bennett, \$600 H H Cary, superintendent of fisheries

*Inspectors of Fertilizers* — A Oemler, Savannah; S B Scott, Atlanta; E R Kilpatrick, Waverly Hall, Harris Co.; W W Dews, Cuthbert, Prof George F Payne, State Chemist, Atlanta.

*Railroad Commission of the State of Georgia*—Office Capitol building. L N Trammell, chairman; Allen Fort and G Gunby Jordan, commissioners; A C Briscoe, secretary. The salary of each commissioner is \$2,500 per annum; of the secretary, \$1,500

**Judiciary.**

**SUPREME COURT OF GEORGIA.**

Thos J Simmons, Chief Justice. Samuel Lumpkin, Spencer R Atkinson, Associate Justices; Z D Harrison, clk; Logan Bleckley, deputy; Henry C Peeples, reporter; George W Stevens, asst reporter. J M Graham, W M Harper, C L Glessner, stenographers, J W Vaughn, sheriff. Terms begin first Monday in March and October.

**Superior Court Calendar.**

**ALBANY CIRCUIT.**

B B Bower, Bainbridge, Ga., judge; W N Spence, Camilla, Ga., solicitor-general.

Baker—First Monday in May and November. Calhoun—Second Monday in June and December. Decatur—Second and third Mondays in May and November. Dougherty—First, second and third Monday in April and October. Mitchell—Third and fourth Mondays in March and fourth Monday in November. Worth—Fourth Monday in April and October.

**ATLANTA CIRCUIT.**

J H Lumpkin, Atlanta, Ga., judge; C D Hill, Atlanta, Ga., solicitor-general.

Fulton—First Monday in March and September.

**AUGUSTA CIRCUIT.**

E H Callaway, Augusta, Ga., judge; W H Davis, Waynesboro, Ga., solicitor-general.

Burke—First Monday in December and third Monday in May. Columbia—Fourth Monday in March and September. McDuffie—Third Monday in March and September. Richmond—Third Monday in April and October.

**BLUE RIDGE CIRCUIT.**

George F Gober, Marietta, Ga., judge; George R Brown, Canton, Ga., solicitor-general.

Cherokee—Fourth Monday in February and second Mon-

**GENERAL ELECTRIC COMPANY, { COPPER WIRE AND WIRING SUPPLIES.**  
 643 EQUITABLE BUILDING.

**"DENSMORE"** The World's Greatest Typewriter.  
 GEO. M. FOLGER, Sole Dealer

Stenographic Work and Typewriting of all kinds.

**C. H. BOWEN,**  
**STENOGRAPHER AND TYPEWRITER,**  
 811 Equitable Building, 8th floor. Phone 1252.

1395

**THE COMING POWER THE JENNEY MOTOR DYNAMOS, ENGINES and LIGHT EQUIPMENTS.**  
 H. B. CAMPBELL, Dealer and General Machine Shop, ATLANTA, GA.

day in September. Cobb—Second and third Monday in March and third and fourth Monday in November. Dawson—First Monday in March and August. Fannin—Fourth Monday in May and third Monday in October. Forsyth—Third Monday in February and Fourth Monday in August. Gilmer—Third Monday in May and second Monday in October. Milton—First Monday in February and third Monday in August. Pickens—Fourth Monday in April and September.

**BRUNSWICK CIRCUIT.**

J L Sweat, Waycross, Ga., judge; W G Brantley, Brunswick, Ga., solicitor-general

Appling—First and second Mondays in March, and third and fourth Mondays in September. Camden—Tuesday after the third Monday in March and first Monday in October. Coffee—Fourth Monday in March and second Monday in October. Charlton—Tuesday after the first Monday in April and third Monday in October. Clinch—Second Monday in April and fourth Monday in October. Ware—Third and fourth Mondays in April, and first and second Mondays in November. Pierce—First Monday in May and third Monday in November. Wayne—Second Monday in May and fourth Monday in November. Glynn—Commencing

third Monday in May and first Monday in December, to continue as long as the business may require.

**CHATTAHOOCHEE CIRCUIT.**

W B Butt, Columbus, Ga., judge; S Price Gilbert, Columbus, Ga., solicitor-general.

Chattahoochee—Fourth Monday in March and September. Harris—Second Monday in April and October. Marion—Fourth Monday in April and October. Muscogee—Second Monday in May and November. Talbot—Second Monday in March and September. Taylor—First Monday in April and October.

**CHEROKEE CIRCUIT.**

Thomas W Milner, Cartersville, Ga., judge; A W Fite, Cartersville, Ga., solicitor-general.

Bartow—Second Monday in January and July. Catoosa—Second Monday in February and August. Dade—Third Monday in March and September. Gordon—Fourth Monday in February and August. Murray—Third Monday in February and August. Whitfield—First Monday in April and October.

**COWETA CIRCUIT.**

S W Harris, Carrollton, Ga., judge; T A Atkinson, Greenville, Ga., solicitor-general.

Campbell—First Monday in February and August. Carroll

**HERMITAGE HEIGHTS PASTURAGE.** { F. W. BENTEN, 200 Acres Blue Grass, Clover and Bermuda Grass. See Page 3.

**ROBIN PALEY, Artist,** Atlanta School of Art  
 The Grand, Peachtree St.



**WILLIAMS' TYPEWRITER** { **EDWIN A. HARDIN, Gen'l Agent, 15 Peachtree St.**  
BLICKENSDERFER (\$35) TYPEWRITER.  
 OFFICE MACHINES, DESKS, SUPPLIES, ETC.

**Moncrief, Dowman & Co.** Architectural Sheet Metal Workers.  
 TIN AND SLATE ROOFERS,  
*Estimates Cheerfully Given. 57 So. Forsyth*

1396

—First Monday in April and October. Coweta—First Monday in March and September. Fayette—Third Monday in March and September. Heard—Fourth Monday in March and September. Meriwether—Third Monday in February and August. Troup—First Monday in May and November.

**EASTERN CIRCUIT.**

Robert Falligant, Savannah, Ga, Judge; W W Fraser, Savannah, Ga, Solicitor-General.

Chatham—First Monday in March, June and December. Bryan—First Monday in May and November. Effingham—Second Monday in May and November. McIntosh—Fourth Monday in May and November. Liberty—Third Monday in May and November

**FLINT CIRCUIT.**

Marcus W Beck, Jackson, Ga., Judge; O H B Bloodworth, Forsyth, Ga., Solicitor-General.

Upson—First Monday in May and third Monday in November. Monroe—First Monday in February and fourth Monday in August. Butts—Third Monday in February and third Monday in August. Spalding—Third Monday in January and first Monday in August. Pike—Fourth Monday in March and third Monday in October. Henry—Third Monday in April and Monday after the fourth Monday in October

**MACON CIRCUIT.**

John L Hardeman, Macon, Ga, Judge; W H Felton Jr, Macon, Ga., Solicitor-General.

Crawford—Third Monday in March and October. Houston—First Monday in April and October. Bibb—Third Monday in April and first Monday in November, and continues as long as necessary

**MIDDLE CIRCUIT**

Roger L Gamble, Jr., Louisville, Ga., Judge; B D Evans, Sandersville, Ga., Solicitor-General.

Bulloch—Fourth Monday in April and October. Emanuel—Third Monday in April and October. Jefferson—Second Monday in May and November. Johnson—Third Monday in March and September. Screven—Third Monday in May and November. Tatnall—Third Monday in April and October. Washington—First Monday in March and September.

**NORTHEASTERN CIRCUIT.**

John T Kimsey, Cleveland, Ga, Judge; Howard Thompson, Gainesville, Ga., Solicitor-General.

Hall—Third Monday in January and July. Habersham—First Monday in March and September. Rabun—Fourth Monday in February and August. Towns—Fourth Monday in March and September. White—Second Monday in April

**ARTIFICIAL STONE, C. P. MURPHY, 8 N. FORSYTH ST.**  
ESTIMATES CHEERFULLY GIVEN.

**J. G. THROWER,** { Invalid Lifters and Roller Chairs furnished at short notice. 39 MARIETTA.

**B. & B. Fine Whiskies**  
 42, 44 and 46 MARIETTA STREET,  
 ATLANTA. Telephone 378.

1397

and October. Lumpkin—Third Monday in April and October. Union—First Monday in April and October.

**NORTHERN CIRCUIT.**

Seaborn Reese, Lexington, Ga., judge; W M Howard, Lexington, Ga., solicitor-general.

Elbert—Second Monday in March and September. Glasgow—Third Monday in February and August. Hancock—First Monday in February and August. Hart—Third Monday in March and September. Lincoln—Fourth Monday in April and October. Madison—First Monday in March and September. Oglethorpe—Third Monday in April and October. Taliaferro—Fourth Monday in February and August. Warren—First Monday in April and October. Wilkes—First Monday in May and November.

**OCMULGEE CIRCUIT.**

John C Hart, Union Point, Ga., judge; H G Lewis, Greensboro, Ga., solicitor-general.

Baldwin—Second Monday in January and July. Greene—Second Monday in February and August. Jasper—Fourth Monday in March and September. Jones—Third Monday in April and October. Morgan—First Monday in March and September. Putnam—Third Monday in March and September. Wilkinson—First Monday in April

and October. Laurens—Fourth Monday in January and July.

**OCONEE CIRCUIT.**

C C Smith, Hawkinsville, Ga., judge; Tom Eason, McRae, Ga., solicitor-general.

Dodge—Second Monday in March and September. Irwin—First Monday in April and October. Montgomery—Fourth Monday in April and October. Pulaski—Third Monday in May and November. Telfair—Third Monday in April and October. Twiggs—Second Monday in April and October. Wilcox—Fourth Monday in March and September. Dooly—First and second Mondays in May and November.

**PATAULA CIRCUIT.**

James M Griggs, Dawson, Ga., judge; H C Sheffield, Blakely, Ga., solicitor-general.

Clay—Third Monday in March and September. Early—First and second Mondays in April and October. Miller—Third Monday in April and October. Quitman—Second Monday in March and September. Randolph—First and second Mondays in May and November. Terrell—Third Monday in November and May, and to continue as long as necessary to finish business.

**ROME CIRCUIT.**

Walter T Turnbull, Rome, Ga., Judge; W J Nunnally, Rome, Ga., Solicitor-General.

**STEAM PRETZELS, FRESH BREAD AND CAKES, BLIEM & LEYH,**  
127 W. Peters. Tel. 555.

SHIRTS, COLLARS AND CUFFS BEAUTIFULLY DONE.  
**EXCELSIOR STEAM LAUNDRY,**  
 53 Decatur Street.

THE ORIGINAL **BICYCLE MESSENGER CO. PHONE 19**  
 Y. M. C. A. Bldg. F. C. BYRD, Propr. 69 N. PRYOR.



ALPHABETS, CHECKS, ETC. ATLANTA STAMP & STENCIL WORKS, 31 S. Broad St. Telephone 519. INKS, BRUSHES, ETC.

# MATTRESSES

HAIR and COTTON Mattresses Made to Order. Mattresses of any kind Renovated. H. L. Johnson, 121-2 E. Hunter St.

1398

Chattooga—Second Monday in March and September. Floyd—Fourth Monday in March and September, and holds four weeks, longer if necessary. (Beginning 1895, second Monday in January and July.) Walker—Third Monday in February and August.

### SOUTHERN CIRCUIT.

Augustin H Hansell, Thomasville, Ga., Judge; H B Peoples, Valdosta, Ga., Solicitor-General.

Berrien—Third Monday in March and second Monday in October. Brooks—First Monday in May and November. Colquitt—First Monday in April and Tuesday after third Monday in September. Echols—Tuesday after second Monday in March and Tuesday after fourth Monday in September. Lowndes—Third Monday in May and November. Thomas—Third week in April and October.

### SOUTHWESTERN CIRCUIT.

W H Fish, Oglethorpe, Ga., Judge; James M DuPree, Oglethorpe, Ga., Solicitor-General.

Webster—First Monday in April and October. Schley—Second Monday in April and October. Stewart—Third and fourth Monday in April and October. Lee—First Monday in March and November. Macon—Second and third Monday in May and November. Sumter—Fourth Monday in May and

November, and to continue as long as necessary.

### STONE MOUNTAIN CIRCUIT.

Richard H Clark, Atlanta, Ga., Judge; J S Candler, Atlanta, Ga., Solicitor-General.

Clayton—First Monday in March and September. DeKalb—Second Monday in February and August. Newton—Third Monday in March and September. Rockdale—Second Monday in April and October.

### TALLAPOOSA CIRCUIT.

Charles G Janes, Cedartown, Ga., Judge; W T Roberts, Douglasville, Ga., Solicitor-General.

Paulding—Beginning on the first Monday in January and August. Harralson—Beginning on the third Monday in January and July. Polk—Beginning on the fourth Monday in February and August. Douglas—Beginning on the first Monday in May and third Monday in November.

### WESTERN CIRCUIT.

N L Hutchins, Lawrenceville, Ga., judge; R B Russell, Athens, Ga., solicitor-general.

Banks—Third Monday in March and September. Clarke—Second, third and fourth Monday in April and second Monday in October. Oconee—Fourth Monday in January and July. Franklin—Fourth Monday in March and September. Gwinnett—First and second Mondays

GEO. P. HOWARD, Jellico - - - Coal Best Alabama Coal Blms and can't possibly get mixed with dirt. See these Blms. 359 Decatur St., Cor. Grant. Telephone 1140.

GRESS LUMBER CO. Cor. Alabama and Loyd Streets MANUFACTURERS OF LUMBER, LATHS, SHINGLES, Etc.

# Household Goods and Pianos

Moved, stored, packed & shipped. 48 N. Broad, Capital Transfer & Storage Co. Phone 618.

1399

in March and first Monday in September. Jackson—First and second Mondays in February and August. Walton—Third Monday in February and August.

### United States Courts and Officers.

#### NORTHERN DISTRICT.

Court Room, Custom House, Atlanta.

Composed of the counties of Banks, Bartow, Campbell, Carroll, Catoosa, Chattooga, Cherokee, Clarke, Clayton, Cobb, Coweta, Dade, Dawson, DeKalb, Douglas, Elbert, Fannin, Fayette, Floyd, Forsyth, Franklin, Fulton, Gilmer, Gordon, Greene, Gwinnett, Habersham, Hall, Haralson, Hart, Henry, Jackson, Lumpkin, Madison, Milton, Morgan, Murray, Newton, Oconee, Oglethorpe, Paulding, Pickens, Polk, Rabun, Rockdale, Spalding, Towns, Union, Walker, Walton, White and Whitfield.

Fifth Judicial Circuit—Convenes on second Monday in March and first Monday in October, Hon Don A Pardee, judge, New Orleans, La; Jos W James, district attorney; T W Rucker, assistant; O C Fuller, clerk Circuit Court; S C Dunlap, marshal.

Circuit Court Commissioners—N R Broyles and O C Fuller.

District Court—Convenes second Monday in March and first

Monday in October. W T Newman, judge, Atlanta; W Colquitt Carter, clerk. (Other officers same as Circuit Court.)

Western Division of Northern district composed of the counties of Chattahoochee, Clay, Early, Harris, Heard, Merriwether, Marion, Miller, Muscogee, Quitman, Randolph, Schley, Stewart, Talbot, Taylor, Terrell, Troup and Webster.

Circuit and District Courts meet at Columbus first Monday in December and May. (officers same as Northern District.)

### SOUTHERN DISTRICT.

#### EASTERN DIVISION.

Court room, Savannah—Composed of the counties of Appling, Berrien, Bulloch, Bryan, Brooks, Clinch, Camden, Coffee, Charlton, Colquitt, Chatham, Decatur, Echols, Emanuel, Effingham, Glynn, Irwin, Lowndes, Liberty, Montgomery. McIntosh, Pierce, Screven, Tatnall, Thomas, Ware, Wayne, Worth.

Circuit Court—Convenes in Savannah second Monday in April and Thursday after first Monday in November. Hon D A Pardee, judge; attorney, L M Erwin; H H King, clerk.

District Court—Convenes in Savannah second Tuesdays in February, May, August and November. Emory Speer judge. (Officers same as Circuit.)

ATLANTA ELECTRO PLATING WORKS Nickel, Silver, Gold and Copper Plating and Burnishing. First Class Work. Low Prices. 23 1/2 SOUTH BROAD STREET. PHONE 409.

Hunnicut & Bellingrath Co., 52 and 54 Peachtree Street.

Estimates cheerfully furnished for Plumbing, Steam & Gas Fitting

BALDWIN CIGAR MFG. CO. FINE HAND-MADE CIGARS. 25 E. HUNTER.



**For Tickets at Reduced Rates See "KIRBY" The Ticket Broker,**  
 34 WALL ST., Opp. Union Depot.

**MITCHELL & PARKER** { **LUMBER DEALERS**

383 MARIETTA ST.  
Telephone 332.

1400

WESTERN DIVISION

Court room, Macon—Composed of the counties of Baker, Baldwin, Bibb, Butts, Calhoun, Crawford, Dodge, Dooly, Dougherty, Hancock, Houston, Jasper, Jones, Laurens, Lee, Macon, Mitchell, Monroe, Pike, Pulaski, Putnam, Sumter, Telfair, Twiggs, Upson, Webster, Wilcox, Wilkinson.

*Circuit Court*—Convenes in Macon first Monday in May and October.

*District Court*—Convenes same time. (Same officers as Eastern Division).

N E DIV OF SOUTHERN DIST.

Court rooms, Augusta—Composed of the counties of Burke, Columbia, Glascock, Jefferson, Johnson, Lincoln, McDuffie, Richmond, Taliaferro, Warren, Washington and Wilkes.

*Circuit and District Courts*—Convene first Monday in April and third Monday in November. (Officers same as Western Division).

FORT M'PHERSON.

United States Military post, four miles from Atlanta on the East Point road. Reached

by suburban trains on the C R R, or by Traction Co's electric car line. Garrisoned by the 5th Regiment U S Infantry. Officers and their quarters as follows:

- Colonel N W Osborne, 10
- Lt-Colonel W L Kellogg, 5
- Major V Hubbard, 1 e
- Major G B Russell, 18 w
- Captain M Carter, 14 w
- Captain E L Randall, 12 e
- Captain H Romeyn, 17 e
- Captain T F Forbes, 13 w
- Capt L Wood Med Dept, 18 e
- Captain G P Borden, 13 e
- Captain T M Woodruff, 17 w
- Captain H K Bailey, 12 w
- Captain W H C Bowen, 14 e
- Capt P G Wales M Dept, 11 w
- 1st Lieut J C F Tillson, 4 w
- 1st Lieut H Liggett, 3 w
- 1st Lieut J M T Partello, 1 w
- 1st Lieut W H Chatfield, 3 e
- 1st Lieut W F Martin, 4 e
- 1st Lieut F G Kalk, 7 w
- 1st Lieut F C Kimball, 9 e
- 1st Lieut S M Hackney, 2 e
- 2d Lieut J Baylies, 7 e
- 2d Lieut R Rose, 9 w
- 2d Lieut J Heavy, 2 w
- 2d Lieut M Crowley, 6 w
- 2d Lieut J F Madden, 6 e
- 2d Lieut F E Bamford, 8 e

**FIRE INSURANCE** } **W. P. PATTILLO, Agent** } **Best Companies.**  
 Gate City National Bank Building, Room No. 8. } **Equitable Adjustments.**  
 Prompt Settlements.

**MASSEY & BURNETT** { General Stenographers,  
TELEPHONE 1283. } 408 EQUITABLE BLDG.

C. BEERMAN, PRESIDENT.

A. STEINER, SEC. & TREAS.

**ATLANTA**

**Brewing and Ice Co.**

Brewers & Bottlers of Lager Beer

—AND—

**ICE MANUFACTURERS.**

*Office, Brewery and Ice Factory,*

**Corner Courtland and Harris Sts.**

**SAUNDERS & BULLOCK,**

Custom House Brokers

—AND—

*General Exhibitors' Agents.*

**OFFICE, Chamber of Commerce Building,**

**ATLANTA, GA.**



# Hermitage Heights Pasturage.

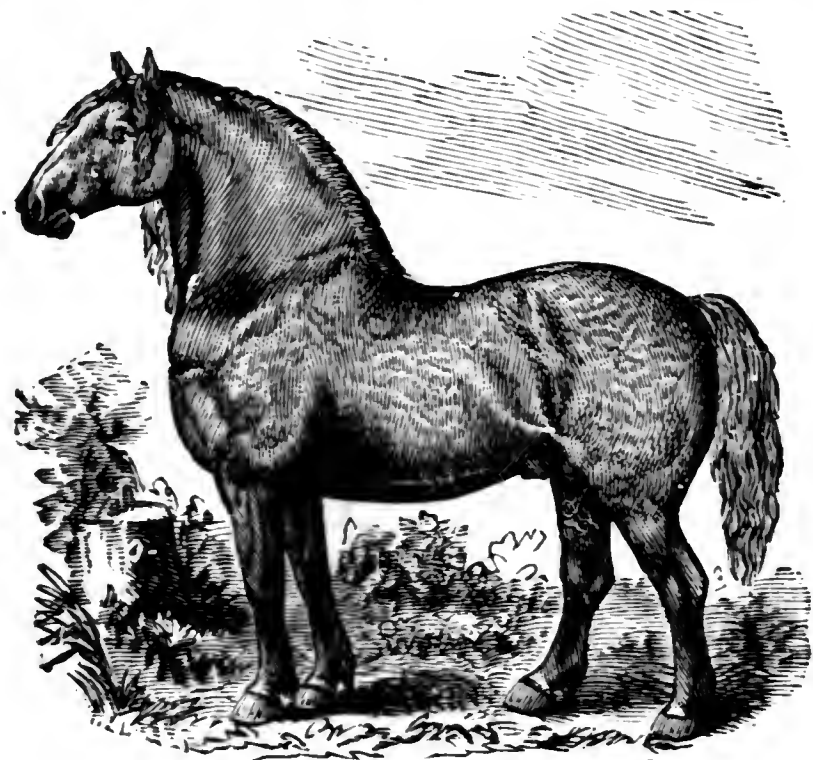

*Finest in the State.*

**RUNNING WATER. 6 SEPARATE PASTURES.**

**Box Stalls.**

**Clover, Blue and Bermuda Grass.**

*F. W. BENTEN, Jr., Manager.*

P. O. Address, 39 Pavilion Ave., ATLANTA, GA.

## **R. H. CETER, Blacksmith.**

*Carriages and Wagons Repaired.*

**HORSESHOEING A SPECIALTY.**

Kenny's Alley, Rear 24 South Pryor Street.



## **NICK HOLMES, Boot and Shoe Maker**

Guarantees all Work.

61 S. Broad St., - - Atlanta, Ga.

Also a Full Line of

*Staple and Fancy  
Groceries and Country Produce,*

207 West Mitchell St.

## **WHITE HICKORY WAGON MFG. CO.**

**BLOUNT & BELL, Proprs.**

Factory, East Point, Ga.

Office, 37 W. Alabama St.



*Farm Wagons, Dump Carts and Turpentine Wagons.*

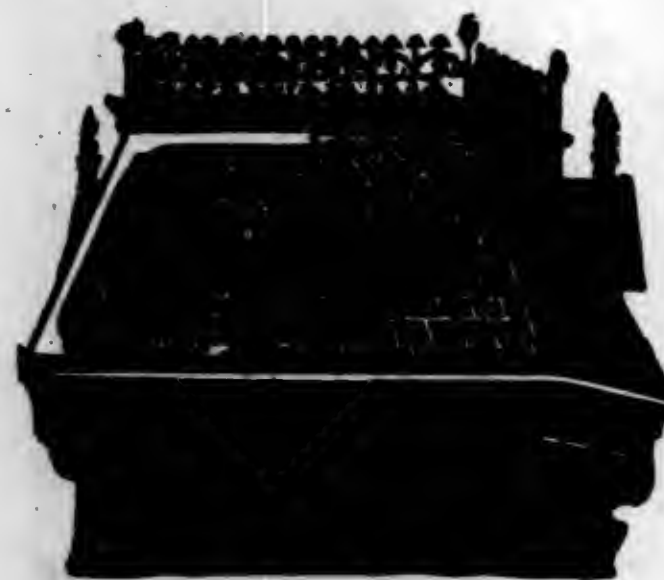

**W. R. JONES & CO.**

## **TIN, IRON & SLATE ROOFERS.**

Manufacturers of Ornamental Galvanized Iron Cornices, Caps, Finials, etc. Ventilators and Sky Lights a Specialty.

Jobbing Promptly attended to.

Estimates Cheerfully Given.

**Atlanta, Ga.**

Shop and Yard, Waverly Place.



R. F. O'SHIELDS, PLUMBER, 166 WHITEHALL, TEL. 550

**SAUNDERS & BULLOCK,** CUSTOM HOUSE BROKERS,  
Chamber of Commerce Building.

**HOTEL ARAGON,**  
ATLANTA, - - GEORGIA.

AMERICAN AND EUROPEAN PLAN.

THE PALACE HOTEL OF THE SOUTH.

Perfect Cuisine and Service.

The only FIRST-CLASS Cafe and Restaurant in the South.

**TROY STEAM LAUNDRY,**

COR. FORSYTH AND WALTON;

OPPOSITE POST OFFICE,

LARGEST AND BEST IN THE SOUTH.

WAGONS WILL CALL FOR AND DELIVER YOUR PACKAGES.

J. F. BECK, MANAGER.

Wm. Bensel & Co. } WM. BENSEL, 66 Ellis. } Contractors.  
GEO. B. HINMAN, }  
215 Courtland.

**CLARENCE ANGIER,**

STATE AGENT.

33½ WHITEHALL ST., ATLANTA, GA. TELEPHONE 305.

The Mutual Benefit Life Insurance Company, of Newark, N. J.

CASH ASSETS OVER FIFTY MILLION DOLLARS.

BEST POLICY ISSUED. CASH VALUES, (ON CONVERTIBLE POLICIES.)

LOANS ON POLICIES, EXTENDED INSURANCE,  
AND PAID-UP POLICIES.

LARGE ANNUAL DIVIDENDS; NO "TONTINE ESTIMATES."

**Woodward  
Lumber Company,**

TELEPHONE 59.

—SEE PAGE 29.—

PRACTICAL DYEING, CLEANING, PRESSING AND SCOURING WORKS.

C. BATES & CO., SOUTHERN DYE HOUSE, 22 & 24 WALTON

**THE LOWRY BANKING CO.**

CAPITAL, \$350,000.

EQUITABLE BUILDING.

SURPLUS, \$70,000.



**UNITED STATES  
CITY DIRECTORIES**

**1882 — 1901**

**ATLANTA, GA.**

**REEL 8**

**1895**

**MICROFILMED BY  
RESEARCH PUBLICATIONS INC.  
NEW HAVEN, CONN. 06525**