

GEORGIA'S  
RESOURCES  
AND  
ADVANTAGES

---

1904-5



Glass \_\_\_\_\_

Book \_\_\_\_\_ G 3

OFFICIAL DONATION.

Offers

Two Magazines Each Day

BETWEEN

Atlanta, Monroe, Hamlet, Raleigh, Richmond, Portsmouth, Wash-  
ington, Baltimore, Philadelphia and

NEW YORK

Connections Made for All Eastern  
Points by Rail and by Norfolk  
and Steamer Lines

THREE TRAINS DAILY

TO

Athens, Abbeville,  
Greenwood & Clinton

THROUGH PULLMAN CARS AND ELEGANT CAFE  
DINING CARS.

For full information address

C. B. WALKER,  
Depot Ticket Agent,  
Phone 213

R. M. COFFEY,  
City Passenger and Ticket Agent  
Phones 100

W. E. CHRISTIAN,  
Assistant General Passenger Agent  
Atlanta, Ga.



════════════ THE ════════════  
**Georgia Home Insurance Co.,**  
 OF COLUMBUS, GEORGIA.

Organized 1859.

Cash Capital,	-	-	-	-	-	\$300,000 00
Total Assets,	-	-	-	-	-	962,636 99
Total Liabilities,	-	-	-	-	-	644,395 00
Surplus to Policyholders,	-	-	-	-	-	618,241 99
Net Surp'us,	-	-	-	-	-	318,241 99

RHODES BROWNE, President.

W. C. COART, Secretary.

DANA BLACKMAR, Ass't Sec'y.

**Metropolitan Department: 41 and 43 Pine Street.**

**JOHN A. KELLY, Manager.**

# STEVENS BROS. & CO.

STEVENS POTTERY, GA.



**ONE OF THE LARGEST MANUFACTURING  
PLANTS IN THE SOUTH OF**

Clay Goods, Fire Brick and Locomotive tie. Fire Proofing,  
Flue Pipe and lining, Sewer and R. R. Pipe.

**CORRESPONDENCE SOLICITED.**



WORLD'S  
FAIR  
EDITION.





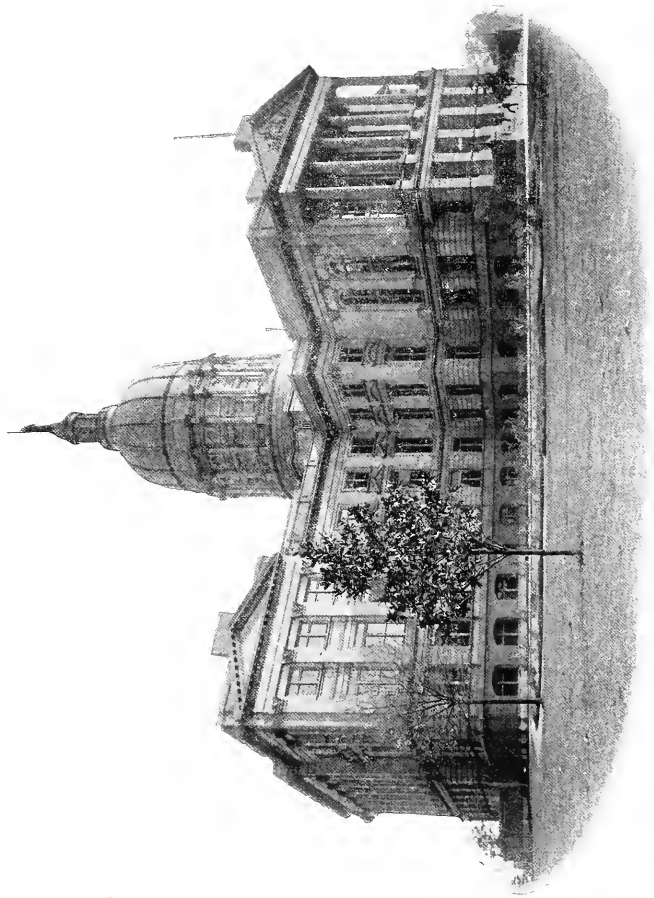

STATE CAPITOL, ATLANTA, GA.

ADVANTAGES

...OF...

GEORGIA

For those Desiring Homes  
in a Genial Climate

---

Prepared Under the Direction of O. B. Stevens,  
Commissioner of Agriculture

...BY...

JOSEPH T. DERRY,  
Historian and Statistician

AND

R. F. WRIGHT,  
Assistant Commissioner of Agriculture

F 291  
G 31

NOV 37 1904  
D. of D.

OF COMMERCE  
THE LIBRARY



J. T. DERRY,  
*Historian and Statistician.*







R. F. WRIGHT.

*Assistant Commissioner of Agriculture*



## STATE HOUSE OFFICERS

JOSEPH M. TERRELL,  
*Governor.*

JOHN C. HART,  
*Attorney-General.*

WM. A. WRIGHT,  
*Comptroller-General.*

ROBT. E. PARK,  
*Treasurer.*

PHILIP COOK,  
*Secretary of State.*

SAMUEL W. HARRIS,  
*Adjutant-General.*

WM. B. MERRITT,  
*State School Commissioner.*

O. B. STEVENS,  
*Commissioner of Agriculture.*

R. F. WRIGHT,  
*Asst. Com. of Agriculture.*

JNO. M. McCANDLESS,  
*State Chemist.*

WILMON NEWELL,  
*Entomologist.*

DR. W. C. BRYANT,  
*State Oil Inspector.*

W. S. YEATES,  
*Geologist.*

JUDGE WELLBORN,  
*State Librarian.*

JNO. W. LINDSAY,  
*Pension Commissioner.*

*Frison Commission.*

JOS. S. TURNER, *Chairman.*

CLEMENT A. EVANS,  
THOMAS EASON,  
*Railroad Commission.*

J. POPE BROWN, *Chairman.*

JOSEPH M. BROWN,  
H. WARNER HILL.

## SUPREME COURT

THOMAS J. SIMMONS, *Chief Justice.*  
WM. H. FISH, *Presiding Justice.*  
ANDREW J. COBB, *Associate Justice.*

JOHN S. CANDLER, *Associate Justice.*  
JOSEPH R. LAMAR, *Associate Justice.*  
HENRY G. TURNER, *Associate Justice.*

## SUPERIOR COURT

<i>Circuits.</i>	<i>Judges.</i>	<i>Solicitors.</i>
Albany Circuit .....	W. N. SPENCE .....	W. E. WOOTEN.
Atlanta Circuit .....	J. H. LUMPKIN .....	C. D. HILL.
Atlantic Circuit .....	PAUL E. SEABROOK .....	LIVINGSTON KENNAN.
Augusta Circuit .....	HENRY C. HAMMOND .....	J. S. REYNOLDS.
Blue Ridge Circuit .....	GEO. F. GOBER .....	B. F. SIMPSON.
Brunswick Circuit .....	T. A. PARKER .....	JOHN W. BENNETT.
Chattahoochee Circuit .....	W. B. BUTT .....	S. PRICE GILBERT.
Cherokee Circuit .....	A. W. FITE .....	SAM P. MADDOX.
Coweta Circuit .....	R. A. FREEMAN .....	H. A. HALLS.
Eastern Circuit .....	CEO. T. CANN .....	W. W. OSBORNE.
Flint Circuit .....	E. J. REAGAN .....	O. H. B. BLOODWORTH.
Macon Circuit .....	W. H. FELTON, JR. ....	WM. BRUNSON.
Middle Circuit .....	A. F. DALEY .....	B. T. RAWLINGS.
Northeastern Circuit .....	W. T. KIMSEY .....	W. A. CHARTERS.
Northern Circuit .....	HORACE M. HOLDEN .....	DAVID H. POTTLE.
Ocmulgee Circuit .....	H. G. LEWIS .....	J. F. DeLACY.
Oconee Circuit .....	D. M. ROBERTS .....	J. A. LAING.
Pataula Circuit .....	H. C. SHEFFIELD .....	MOSES WRIGHT.
Rome Circuit .....	W. M. HENRY .....	W. E. THOMAS.
Southern Circuit .....	R. G. MITCHELL .....	FRANK A. HOOPER.
Southwestern Circuit .....	Z. A. LITTLEJOHN .....	W. T. KIMSEY.
Stone Mountain Circuit .....	L. S. ROAN .....	W. K. FIELDER.
Tallapoosa Circuit .....	A. L. BARTLETT .....	C. H. BRAND.
Western Circuit .....	R. B. RUSSELL .....	





GOVERNOR JOSEPH M. TERRELL.



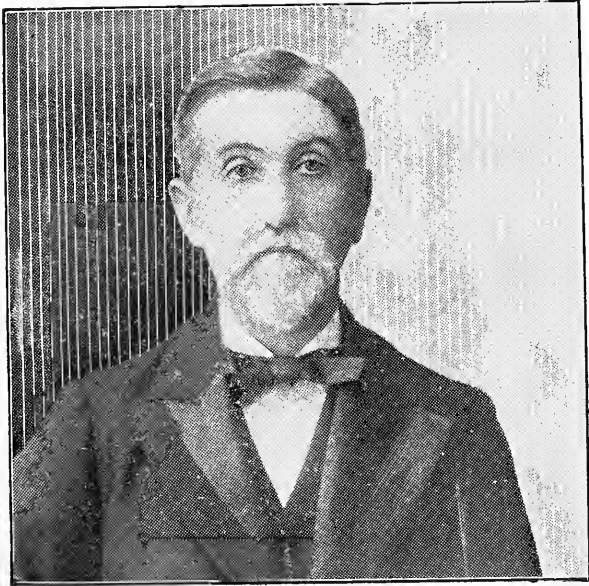

HON. O. B. STEVENS,  
*Commissioner of Agriculture.*





# Georgia's Resources and Advantages

## PART I.

### GEORGIA AS A WHOLE

Georgia, the last settled of the original thirteen States, which united under the Federal Constitution to form the American Union, is the greatest in area of all the States east of the Mississippi river.

At the time of the first English settlement at Savannah in 1733, it embraced the territory between the Savannah and Altamaha rivers, but at the close of the French and Indian war its boundaries were extended to the Mississippi on the west and to latitude 31 degrees and the St. Mary's river on the south and still later to 30 degrees 21 minutes and 30 seconds on the south. Out of her western lands ceded to the United States in 1802 were formed the larger parts of the States of Alabama and Mississippi.

During the war for Independence, Georgia, the youngest and feeblest of the colonies, bore her full proportion of hardship and danger and was nobly illustrated in the field by such gallant soldiers as Elijah Clarke, James Jackson, John Dooly, Samuel Elbert, John Twiggs, Wm. Few, Lachlan McIntosh and others, and in the forum by Lyman Hall, Button Gwinnett, George Walton, Archibald Bulloch, Abraham Baldwin and many more.

In the war of 1812 her sons, under General John Floyd, won distinction in the campaigns under Andrew Jackson against the Indian allies of the British. In the Mexican war she was nobly illustrated by Col. Wm. H. T. Walker, sorely wounded at Chapultepec and Colonel James McIntosh, killed at Molino del Rey.

In the war between the States, Georgia furnished to the Confederate cause ninety-four regiments and thirty-six battalions, embracing every arm of the service. Many of the most brilliant officers of the Southern army were from Georgia, among them being John B. Gordon, Joseph Wheeler and James Longstreet. On her soil were fought the battles of Chickamauga, Ringgold, Resaca, New Hope Church, Kennesaw Mountain, Peach Tree Creek, Atlanta, Jonesboro, Allatoona and numerous smaller engagements and skirmishes.

During the Spanish-American war Georgia furnished more volunteers in proportion to population than any other State.

Thus at every period of American history Georgia has taken a conspicuous stand. Her Crawfords, Berrien, Stephens, Toombs, Cobbs, Benjamin H. Hill and Henry Grady were among the greatest orators of America and no grander pulpit orator than George F. Pierce can be named in the roll of America's great preachers. Sidney Lanier also ranks high among American poets.

Great on these lines, Georgia is also one of the most progressive among our States. In the later thirties on account of her rapid growth in manufactures and her wisdom and zeal in railroad construction, Georgia received the proud title "Empire State of the South."

It has been said that the South was retarded to such an extent by slavery and so much damaged by the war that she is far behind the rest of the Union in the race

of progress. This statement has been repeated again and again until the whole world including our own people accept it as the truth.

Growth in population is one of the evidences of progress, and in this Georgia compares favorably with any of the "Old Thirteen." The United States census of 1900 is authority for the following statements:

The population of Massachusetts is very nearly seven and a half times as large as it was at its first census in 1790;

That of Pennsylvania more than fourteen times as large;

That of New York more than twenty-one times as large;

That of Georgia nearly twenty-seven times as large (the exact figures being 26.8 times as large).

We think that will do pretty well.

From the above named eastern and middle States there has been a large emigration to the West and from Georgia there has also been a very large emigration to all the States of the Southwest. Here the record is about evenly balanced.

In 1860 the per capita wealth of these same States was as follows: Massachusetts, \$662; Pennsylvania, \$487; New York, \$475; Georgia, \$611.

As a result of the civil war the per capita wealth of these States was far ahead of that of Georgia. In 1870 the comparative per capita wealth was as follows: Massachusetts, \$1,463; Pennsylvania, \$1,981; New York, \$1,483; Georgia, \$226.

In 1890 the record stood thus: Massachusetts, \$1,252, a loss of seven and a half per cent. in per capita wealth from 1870 to 1890; Pennsylvania, \$1,177, a gain of eight and four-fifths per cent.; New York, \$1,430, a loss of three per cent.; Georgia, \$464, a gain of 105 per cent.

We think this record speaks well for the enterprise and progressive spirit of Georgia.

A State that had suffered such shrinkage in values by the disastrous results of war and was able so soon to get upon her feet and vie with her more fortunate sisters in the race of progress, must be inhabited by an enterprising, dauntless and intelligent people, whom no disasters can appall and no adversities subdue.

But say some: "The South is far behind the North in the matter of conveniences." This, too, is a mistake. Name the convenience known to the North that we do not have in our cities, and large towns: steam-heated houses, lit by gas, or electricity or both, and supplied with water. Wherever one may travel, in cities or mid rural scenes, he will find comfortable homes and frequently elegant dwellings, supplied with all modern conveniences. And we are abundantly supplied with telegraph and telephone lines, both short and long distance.

The growth of the cities and towns of Georgia in every section of the State is evidence of prosperous farmers; for a strong agricultural community is back of every thriving, growing town. Electric railways give rapid transit to all parts of our cities and afford speedy and comfortable communication with near-by towns and villages or pleasure resorts.

Magnificent lines of railway traverse every section of the State, giving to its farmers easy access to markets; to the enterprising merchants of her cities and towns ready communication with the magnificent farms, market gardens and immense orchards that abound in north, middle and south Georgia; bringing to her manufacturers the fleecy cotton of her fields, the coal and iron of her mines and the timbers from her forests.

In addition to railroad advantages many Georgia towns enjoy fine water transportation and thus obtain cheaper freight rates. The Savannah river is navigable for steamboats to Augusta, 230 miles from its mouth. Steamboats ply the Chattahoochee from Columbus to the Apalachicola and thence to the Gulf of Mexico; to which also steamboats descend from Albany by the Flint and Apalachicola rivers. From the At-

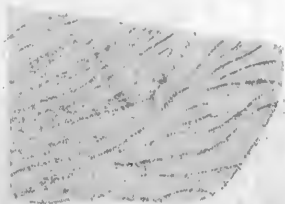

1000

1000

1000



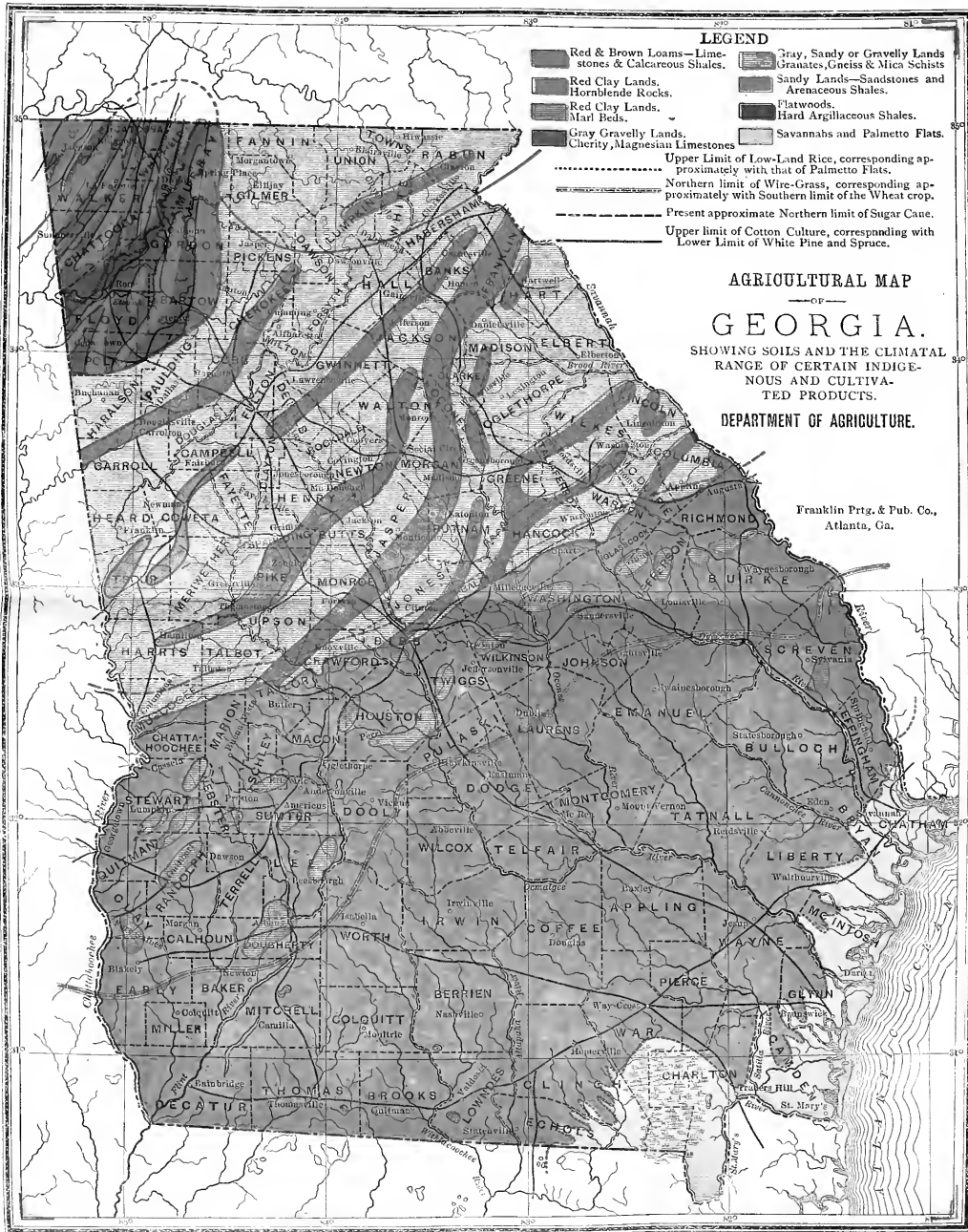

**LEGEND**

- Red & Brown Loams—Limestones & Calcareous Shales.
- Red Clay Lands, Hornblende Rocks.
- Red Clay Lands.
- Marl Beds.
- Gray Gravelly Lands, Cherty, Magnesian Limestones.
- Gray, Sandy or Gravelly Lands, Granates, Gneiss & Mica Schists.
- Sandy Lands—Sandstones and Arenaceous Shales.
- Flatwoods.
- Hard Argillaceous Shales.
- Savannahs and Palmetto Flats.

Upper Limit of Low-Land Rice, corresponding approximately with that of Palmetto Flats.  
 Northern limit of Wire-Grass, corresponding approximately with Southern limit of the Wheat crop.  
 Present approximate Northern limit of Sugar Cane.  
 Upper limit of Cotton Culture, corresponding with Lower Limit of White Pine and Spruce.

**AGRICULTURAL MAP**  
 OF  
**GEORGIA.**  
 SHOWING SOILS AND THE CLIMATICAL RANGE OF CERTAIN INDIGENOUS AND CULTIVATED PRODUCTS.

DEPARTMENT OF AGRICULTURE.

Franklin Prtg. & Pub. Co.,  
 Atlanta, Ga.

SCALE

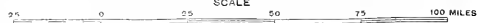



lantic steamboats also ascend the Altamaha and its branch, the Ocmulgee, to Hawkinsville, or its other branch the Oconee almost to the city of Milledgeville. The St. Mary's river is navigable for the largest vessels from its mouth up to and beyond the town of that name. The Satilla and Ogeechee are each navigable for some distance from their mouths. The inlets and sounds flowing between the mainland and the lovely islands that skirt the Georgia coast from the Savannah to the Saint Mary's rivers are navigable for large steamboats.

Through St. Simon's sound the largest ocean vessels pass up the Turtle river, a short but deep stream, to the city of Brunswick, the second in importance of the seaports of Georgia, as Savannah is the first, to whose wharves great ocean vessels ascend by the river of that name.

In Northwest Georgia the city of Rome enjoys a fine river trade through the Oostanula and the Coosa. Into its lap steamboats pour the productions of the Coosa valley, such as lumber, iron, grain and cotton, and the staple products of the Oostanula valley.

Every section of Georgia is drained by rivers of considerable size with their tributary creeks and branches and is consequently a splendid agricultural country.

**The Drainage System of Georgia** comprises nine basins: the Tennessee basin, drained by tributaries of the Tennessee river; the Mobile basin, drained by the Tallapoosa and Coosa rivers and their tributaries into the Gulf of Mexico; the Apalachicola basin, drained by the Chattahoochee, Flint and Apalachicola rivers into the Gulf of Mexico; the Altamaha basin, drained by the Oconee, Ocmulgee and Altamaha rivers into the Atlantic ocean; the Ogeechee basin, drained by the river of that name through Ossabaw sound into the Atlantic ocean; the Savannah basin, drained by the Savannah river and its tributaries into the Atlantic ocean; the Ochlockonee basin, drained by the river of that name through Ochlockonee bay into the Gulf of Mexico; the Savannah basin, drained by the Alapaha and Withlacoochee rivers and their tributaries into the Suwannee river and Gulf of Mexico; the Satilla and St. Mary's basin, drained by the Satilla river through St. Andrew's sound and by the St. Mary's through Cumberland sound into the Atlantic ocean. Between these two rivers lies the noted Okefinokee swamp.

**Extent and Topography of Georgia.**—Georgia, embracing 59,475 square miles, lies between the parallels of 30° 21' and 39° and 35' North latitude, embracing 4° 38' 21". This fact would itself insure variety of climate and productions. This variety is increased by the topography of the country; the northern section containing mountains of from 3000 to 5000 feet above sea level and having an average elevation of more than 1000 feet, while Middle Georgia ranges from 180 to 500 and in a few instances to 1000 feet above sea-level, and Southern Georgia has an average elevation from 100 to 500 feet.

Some of the peaks of the Blue Ridge chain of mountains rise to an elevation of 5000 feet. Some of the most noted peaks are: Sitting Bull (middle summit of Nantahela), in Towns county, 5,046 feet above sea level; Mona (east summit of Nantahela), 5,039 feet; Enota, also in Towns county, 4,797 feet; Rabun Bald in Rabun county, 4,718 feet; Blood, in Union county, 4,468 feet; Tray, in Habersham county, 4,403 feet; Cohutta, in Fannin county, 4,155 feet; Dome, in Towns county, 4,042 feet; Grassy, in Pickens county, 3,290 feet; Tallulah, in Habersham county, 3,172 feet; Yona, in White county, 3,167 feet.

Twenty miles to the west of the Blue Ridge lies the Cohutta range with an average altitude of 3,000 feet above sea level. To the northwest of this range are Lookout and Sand Mountain ranges, spurs of the Alleghanies which, like the Blue Ridge, belong to the great Appalachian mountain system. The highest spur of Lookout Mountain range, High Point, has an elevation of 2,408 feet, while Pigeon Mountain, the

northeastern spur of the same range, has at its loftiest point an altitude of 2,331 feet and still another spur, known as Round Mountain, rises to 2,200 feet above the level of the sea. Taylor's Ridge with its prolongation, called the White Oak Mountains, varies in elevation from 1,300 to 1,500 feet, while a little farther south Rocky Face Ridge, rising to a height of from 1,500 to 1,700 feet above sea level, forms the eastern watershed of Chickamauga river, which flows through the valley at an elevation of 900 feet above the sea. Going southward one comes to Pine, Lost and Kennesaw mountains, the last of which with its double peak is 1,809 feet above sea level. In a rolling country of hills and level stretches about 14 miles east of the city of Atlanta, a vast pile of granite, called Stone Mountain, has an elevation of 1,686 feet above the sea and about 700 or 800 feet above the surrounding country. There are a few other elevations in Middle Georgia, which, rising to a considerable height above the level country, are called mountains, as Pine and Oak mountains, on the eastern boundary of Harris county, and Graves mountain in Lincoln county. Sections of Southwest Georgia have hills which rise to an altitude of 500 feet above the level of the sea. About 3,000 square miles of the region along the Atlantic coast have an elevation of 100 feet.

Of nine climate belts found in the United States eight are represented in Georgia, the lowest having a mean annual temperature of less than 40 degrees, the highest, of between 70 and 80 degrees. Of course the lowest in mean annual temperature is found on the highest of the mountain peaks. Below the summit of these loftiest mountains along their sides the mean annual temperature is between 40 and 45 degrees and corresponds with upper New England and New York and the mountain region of the two Virginias. A still larger climate zone of between 45 and 50 degrees of mean annual temperature corresponds with portions of New York, Pennsylvania and Ohio. A narrow strip having between 50 and 55 degrees of mean annual temperature runs northward through North Carolina and Virginia up to New Jersey, while another zone of between 55 and 60 degrees and about three times as large as all the preceding together, passing through both Carolinas ends in Virginia.

Nearly all Middle Georgia is in a climate zone of between 60 and 65 degrees, which corresponds with that of upper Alabama, Mississippi, Louisiana, Texas, West Tennessee and Arkansas and part of Virginia.

Southern Georgia has a climate ranging between 65 and 70 degrees and corresponding with that of Southern Texas, Louisiana, Mississippi and upper Florida.

The mean annual temperatures at some of the important stations in North and Middle Georgia are as follows: At Rome, 61.9 degrees; Gainesville, 61.3; Atlanta, 61.4; Carrollton, 62; Athens, 63; Augusta, 64; LaGrange, 64.1; Thomson, 64.7.

For lower Middle and Southern Georgia, these temperatures are at Macon, 66.1 degrees; at Cuthbert, 68.1; at Americus, 68.2; at Brunswick, 68.1.

The only station touching the zone between 70 and 75 degrees of mean annual temperature is Blackshear with 70.2 degrees.

The isothermal line of 80 degrees July temperature runs above Augusta and Macon to West Point. In the greater portion of Middle Georgia above this line and in North Georgia the July temperature is between 75 and 80 degrees.

Below this same isothermal line throughout the greater part of East, Southeast and Southwest Georgia the July temperature is between 80 and 85 degrees.

For the whole State the mean July temperature is 81.8 degrees.

Snow seldom falls in Southern Georgia, and there rarely to a depth of more than two inches. The fall and depth of snow increase slightly in Middle Georgia. In the mountain region the frequency and depth of snow storms show considerable increase.

Atlanta, the capital and largest city, near the border of Middle and Northwest Georgia, situated on a ridge with an average elevation of 1,050 feet above sea level



has a mean annual temperature corresponding to that of Washington, St. Louis and Louisville, the winters being warmer and the summers cooler.

The annual average rainfall of Georgia is 49.3 inches. The highest is at Rabun Gap, 71.7 inches and the lowest at Swainsboro, 39.4 inches. At Atlanta it is 52.12 inches. For Middle Georgia the average annual rainfall is 49.7 inches; for East Georgia, 41.4 inches, and for Northwest Georgia 60.3 inches.

The average of the summer rainfall is: for North Georgia, 13.6 inches; for Southwest Georgia, 14.5 inches and for the entire State, 13.4 inches. At different localities representing every section of the State, the summer rainfall averages: in Rome, 10.2 inches; Atlanta, 10.8 inches; Rabun Gap, 15.4 inches; Americus, 16 inches; Brunswick, 16.6 inches.

**Agriculture.**—With its great variety of climate, owing to its nearly four and a half degrees of latitude and the varying altitudes of its different sections, Georgia can raise the greatest variety of products of any State in the Union. The crops and fruits of every section of our country are found within its borders.

On the extreme southern section of its mainland and on its sea-islands are grown also many of the fruits of the tropics, such as oranges, lemons, bananas, etc. In every section of Georgia are found pomegranates and figs.

In Northwest Georgia there is great variety of surface and soil. There is abundance of land, either rolling or entirely level, well adapted to the growing of corn, wheat, rye, oats, barley, buckwheat, cow-peas, vegetables, clover, timothy, orchard grass, Bermuda, Johnson, red-top and many other grasses useful for hay and pasture. Fine cotton is produced also as far north as Floyd county, above which very little of this crop is raised. There is also in this section a great variety of the finest fruits, such as peaches, apples, pears, cherries, and all kinds of berries and grapes. Some of the most noted valleys are Cedar, Texas, Broomtown and Vann's.

In Northeast Georgia, the most mountainous and most thinly inhabited section, but little over 12 per cent. of the land is under cultivation. Much of the tillable land, however, has a very rich, dark red soil. Little Tennessee valley in Rabun county and Nacoochee valley in White county are noted for fertility and bear all kinds of crops, grasses and fruits.

Of the area known as Middle Georgia 75 per cent. is under cultivation. The central cotton region of the State includes the southern part of Middle and large areas of Southern Georgia. The region embraces the sand and pine hills belt, covering about 3000 square miles, and the red hills belt and yellow loam region, these two including together about 6,650 square miles. Throughout this area, except in the sand hills belt are raised large crops of corn and cotton.

Along the coast lands embracing an area of about 2,045 square miles rice is extensively cultivated and the Georgia sea-islands produce most of the finest cotton known to commerce.

All over Middle and Southern Georgia grows the sugar-cane, which is richer in saccharine matter than any other known plant from which sugar is extracted.

The average yield of sugar cane to the acre, about 200 gallons of syrup, is far below that obtained by the best cultivation. Many farmers in Georgia have obtained by employing the best methods from 500 to 700 gallons to the acre.

The United States census of 1900 reports the crop of 1899, which was one of the poorest seasons that Georgia has known in a long time for all kinds of crops and horticultural products. By that census the total value of Georgia's agricultural products was \$86,345,343. Of this amount, \$42,534,235 represented the value of the cotton crop and \$17,158,868 that of the corn crop. The sugar-cane brought \$1,690,000; Irish potatoes, \$326,856; sweet potatoes, \$2,354,390 and miscellaneous vegetables \$3,009,306. The peach crop for the census year (1899) was almost entirely wiped out by late frosts. The normal value of Georgia's corn has for several years been in the neigh-

borhood of \$19,000,000 and the United States Department of Agriculture in 1902 reported Georgia's cotton crop to be above \$69,000,000 in value, the sum of these two crops alone showing a greater value than all the agricultural products of the State combined in the census year.

Georgia has in her commercial orchards more than 16,000,000 peachtrees, of which over half are now in bearing. In an ordinarily good fruit year the peach crop of Georgia is worth at least \$4,000,000 and in some years will go far ahead of those figures. The agricultural and horticultural products of Georgia combined will in a good season considerably exceed in value \$100,000,000. Georgia outranks all the States in the quality and value of her watermelons. So large is their shipment and sale that they rank as one of the great money crops of the State. As many as 316,000 watermelons have been sold in Augusta or shipped from that city in a single season. In Georgia more than 100,000 acres are devoted to their culture and the number of cars needed in their transportation is in excess of 10,000 a year.

One of the finest and richest of nuts, the common black walnut grows abundantly in Georgia. English walnuts and pecans also do well in every section of Georgia. There is a large pecan grove near West Point, one in Jasper county, near Monticello, several groves in Mitchell county, one of which covers 100 acres; a grove of 1,000 trees in Dougherty county, several groves in Berrien county, near Tifton; also groves in Hancock and Spalding counties, a large grove near Rome, trees which bear abundantly in Richmond county and in the city of Augusta.

Peanuts or ground-peas (also called goobers) are raised in abundance all over Georgia. The spreading branches of the white peanut lie flat upon the ground, while those of the red peanut and Spanish peanut have an upright growth. The Spanish peanuts mature earlier than the others and are the surest crop of the three. The peanuts growing in Georgia's most southern section are valuable for making peanut oil. The harvesting must take place before frost. The yield of nuts is from 30 to 50 bushels and some times 100 bushels to the acre. Well cured peanut hay makes fine stock feed, especially for ewes in lambing season.

The chufa, a species of ground or grass nut, has a pleasant taste and is highly esteemed by some farmers as a fattening food for hogs.

Cassava (the variety known as sweet cassava) though a new crop to Georgia, has done splendidly, wherever it has had a fair trial, through the whole Southern section of the State. From its roots are made the best of starch and from them also can be prepared tapioca and other excellent dishes for the table. As stock feed they are first class. The most important value of cassava is its ability to produce the best starch known to commerce. On one acre of South Georgia land with proper cultivation it will yield 4000 pounds of starch, while the best corn or potato lands of Illinois or Michigan can produce only 1,200 pounds of starch from these vegetables.

**Stock Raising** is very profitable to those engaged in it. In North Georgia the slopes of the mountains and hills are well suited to the grazing of stock and the long level stretches of the wiregrass or South Georgia section are especially suited to this purpose. In Southern Georgia cattle and sheep need very little shelter and for only a few weeks of the winter. There are in every section of Georgia model dairy herds of high grade cattle and many farmers are paying attention to the raising of the best types of beef-cattle. Horses, mules, swine and poultry are plentiful for all purposes. In 1900 the total value of all live stock on farms, including poultry, was \$35,200,507 and the total value of all domestic animals not on farms was estimated at \$2,281,059, making in all \$37,481,566.

The number of specified domestic animals on farms in 1900 was: Dairy cows, 276,024; other neat cattle, 623,467; horses, 127,407; mules and asses, 267,840; sheep (lambs not included), 258,894; swine, 1,424,298. Of poultry there were 4,549,144

chickens, 103,416 turkeys, 208,997 geese and 64,895 ducks. The total value of all the poultry was \$1,458,055. There were 187,919 swarms of bees valued at \$243,769.

**The Forest Timbers** of Georgia are many and valuable. Those of Northwest Georgia embrace six varieties of oak (red, white mountain or chestnut, black, water and post oak), two varieties of pine (short-leaf and long-leaf, the latter differing from the long-leaf of Southern Georgia), poplar, ash, beech, elm, chestnut, hickory, maple, (including the sugar maple), walnut, iron-wood, sugar-berry, sycamore, sweet-gum, black-gum, dogwood, persimmon, sassafras, wild cherry, red-bud, warhoo and cedar. Many of these are found in large quantities and are useful for the manufacture of furniture and hardwood finish for dwellings. The oaks and pines are much used in the construction of buildings, the manufacture of furniture, farming utensils, wagons, etc. Large quantities of the oak and pine are annually shipped.

In the forests of Northeast and Middle Georgia are found in the red lands, Spanish, white and post oaks, hickory, chestnut, dogwood, persimmon, sassafras and in the lowlands of some of the counties short-leaf pine, poplar, ash, walnut, cherry and buck-eye. There is more hickory and less pine than on gray, sandy land. With these black-jack is freely interspersed.

Throughout the **sand and pine-hills belt** of Middle and South Georgia the prevailing timbers are pines, both long and short-leaf. There are also found some scrub black-jack, oak, sweet-gums and dogwood and along the streams are undergrowth of bay and gall-berry bushes.

Among the red hills throughout the section lying between the Savannah and Flint rivers, the timbers are oak, hickory, short leaf pine and dogwood, with beech, maple and poplar on the lowlands.

Throughout the Yellow-loam region are oak, hickory and long-leaf pines.

What is known as the long-leaf pine region embraces 17,000 square miles. The forests of this section are a great source of wealth to the State. The timber lands are being put under cultivation, as fast as they are cleared. The pine and palmetto flats around Okefinokee swamp furnish large quantities of long-leaf pine, cypress and saw palmetto, which are found also along the creek bottom and hummock lands, together with black-gum, tupelo gum, titi and maple.

Throughout the coast region are found also magnificent live-oaks, red and water oaks, red cedar, hickory, chincapin, sassafras, cabbage and blue palmetto.

**Geology and Mining.**—Georgia is divided into three main geological areas. The Palaeozoic division in which are represented Cambrian, Silurian, Devonian and Carboniferous formations is found in the Northwest section of Georgia and embraces the counties of Dade, Walker, Catoosa, Whitfield, Chattooga, Floyd and the larger portions of Murray, Gordon, Bartow and Polk. Shales, sandstones, limestone, quartzites and cherts are abundant. Valuable deposits of coal, iron, manganese, roofing slate and aluminum (or bauxite) are found in this region of parallel mountain ridges and valleys. The Crystalline area includes a much larger portion of the State, embracing all those parts not in the Palaeozoic area that run north of a line drawn from northeast to southwest, through Augusta, Milledgeville, Macon and Columbus. Here are found granites, gneisses and schists, while on the border of the Palaeozoic and Crystalline areas are found the marbles for which Georgia has become famous in every section of the Union. The marble belt traverses Fannin, Gilmer, Pickens, and Cherokee counties, and the most important quarries are found in Pickens county.

Many localities in the Crystalline are rich in granite and gneiss, and in several portions of this same area corundum is found in considerable quantities.

Before the discovery of gold in California the gold mines of Georgia were highly esteemed. For a time the excitement over the rich mines of California caused a great decrease in mining operations in Georgia. But in recent years there has been a great awakening in the gold region of the State. The gold deposits are found in four

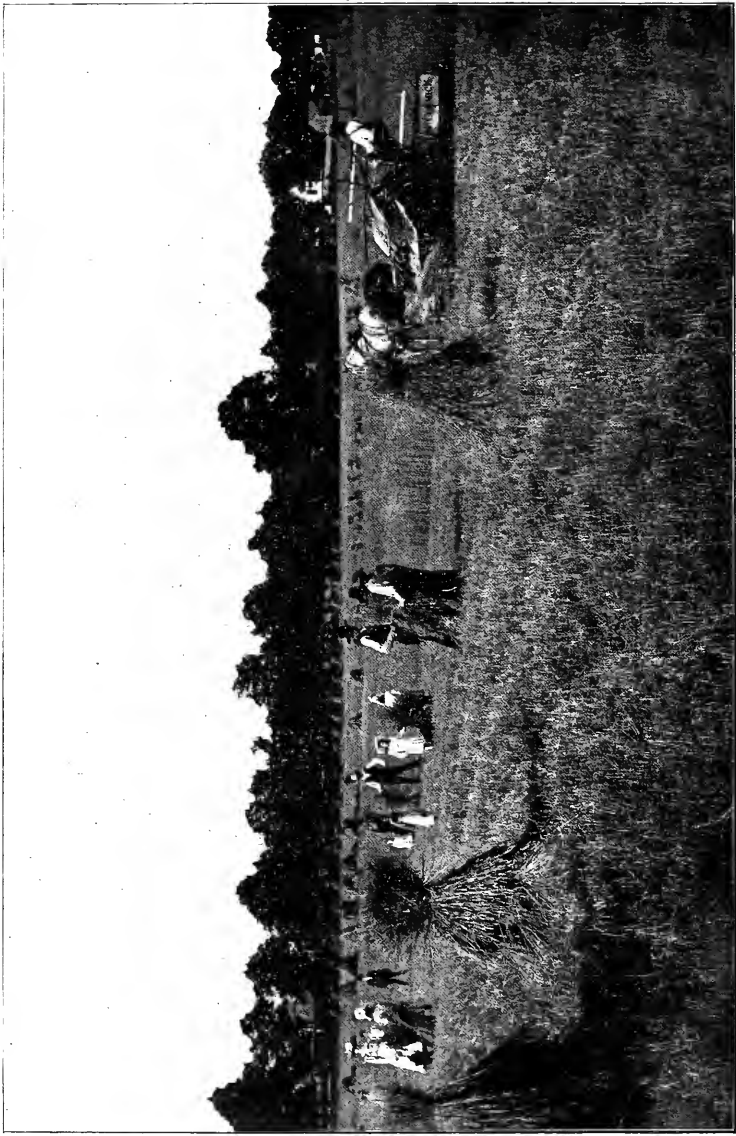

HARVESTING WHEAT.

belts, of which, the first runs through Rabun, Habersham, White, Lumpkin, Dawson, Forsyth, Cherokee, Cobb, Bartow, Paulding and Haralson counties. The second belt traverses Rabun, Habersham, Hall, Gwinnett, Forsyth, Milton, DeKalb and Fulton counties. A third gold belt passes across Cobb, Paulding and Carroll counties. There is a fourth gold belt which passes through Lincoln, Columbia, McDuffie and Warren counties in the southeast part of the Crystalline area. In the counties of Towns, Union, Gilmer, Fannin and Meriwether are scattering deposits of gold.

The coal fields of Georgia are mostly in Dade and Walker counties.

The iron ores are in the Palaeozoic area, the brown ores being found in Bartow, Polk and Floyd counties, and the red ores being mined in Walker and Chattooga counties.

There are large deposits of bauxite (or aluminum) in Georgia. The most extensive are in Floyd and Bartow counties, but this mineral is also found in Polk, Walker and Chattooga counties.

Deposits of Corundum occur in Rabun, Towns, Union, Habersham, Carroll and Heard counties. Near the Carolina line in Rabun county on Laurel creek is the largest corundum mine in Georgia and one of the most noted in the United States.

Of other minerals pyrite is found in Lumpkin county, copper in Murray and Fannin counties; talc in Murray, Fannin and Cherokee; mica in Union and Fannin, and barite in Bartow.

Near the town of Emerson, in Bartow county, graphite abounds.

Several precious stones are found in Georgia: amethysts in Rabun county; a few diamonds in Hall; some good moonstones in Upson county, and in the northeast part of the Crystalline area have been found rubies and sapphires of small size.

Limestone for calcimining is found not only in the Palaeozoic and Crystalline areas in Northwest and Northeast Georgia, but also in localities in the coastal plain region which includes all the Southern part of Georgia. In this coastal plain region marls and phosphate abound.

Limestone for building purposes is found in beds throughout the counties embraced in the Palaeozoic area and in Hall and Habersham counties of the Crystalline area. Through all that part of Georgia north of what is called the fall line which runs from Augusta through Macon to Columbus are found clays suitable for the manufacture of common brick and the coarser grades of earthenware.

Immediately below this fall line there is a narrow belt running across the State in which are found clays suitable for the manufacture of porcelain, enameled brick, china ware, terra cotta, sewer pipes, etc.

The annual output of all the minerals of Georgia is about \$5,000,000.

**Mineral Springs** are found in Georgia in the Palaeozoic and Crystalline areas. Among those of medicinal value are chalybeate, sulphurous and lithia waters. According to the report of the United States Geological Survey, the output of the mineral waters of Georgia in 1898 was 197,100 gallons, valued at \$39,230.

**Artesian Wells** are confined to the coastal plain region. Almost all this portion of the State is underlaid by pervious beds, which, when pierced by the drill, furnish large quantities of pure, wholesome water. Not all these water-bearing beds furnish flowing wells. But those non-flowing wells furnish large quantities of pure water, which can be brought to the surface by pumps.

The average depths of the wells already bored is about 450 feet. The various strata penetrated consist of soft limestones, clays and sands. Thus the wells can be had for very little outlay of money.

The sanitary advantages that have resulted to many towns and localities all over the South Georgia coastal plain through the pure wholesome drinking water of the artesian wells, are seen in the fact that sections once dreaded as malarial and sickly are

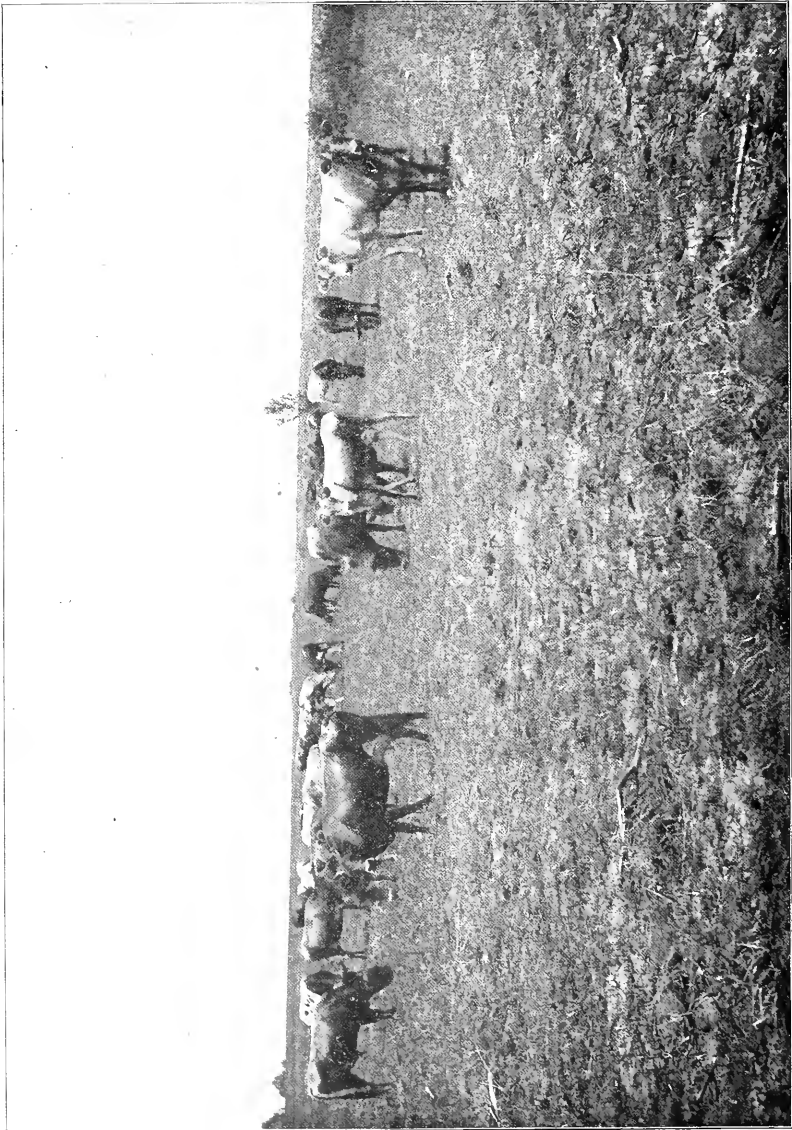

HERD OF JERSEYS.

now considered among the most salubrious in the State and are increasing more rapidly in population than even the hill country of North Georgia.

**Water Powers.**—The streams of Georgia furnish water powers in numerous localities in varying amounts from the little cascade that runs a small neighborhood mill, to the great shoals and falls that furnish from 20,000 to 30,000 horse powers, and run mighty flouring mills and cotton factories.

With the exception of a few notable cases, the largest water powers of Georgia occur at or just above what is known as the Southern Fall Line, running from Augusta on the northeast down through Macon in Central Georgia to Columbus on the southwest, where the streams pass from the hard rocks of the Crystalline area to the softer formations of the coastal plain; and on the western Fall Line, formed by the contact of the Palaeozoic and Crystalline areas in the northwest, passing through Polk, Bartow, Gordon and Murray counties.

Along these fall lines are located the larger water powers. But numerous other powers are to be found at various points on different streams throughout the State.

**Manufactures.**—As we have already said, it was on account of her manufacturing enterprises and the energy displayed by her in the construction of railroads that Georgia in the later thirties received the title still worthily worn, "Empire State of the South." Georgia still stands with the foremost of the Southern States in the variety and value of its manufactures and the number of its manufacturing establishments. According to the census of 1900 the total value of Georgia's manufactures was \$89,789,656. There have been since that time great strides forward in every kind of manufacture. In 1901 the United States Department of Agriculture reported an increase from 68 cotton mills with 817,345 spindles and 19,398 looms in 1899 (the year for which the census of 1900 reported), to 86 mills with 969,364 spindles in operation in 1900 stated that 28 more mills were completed during 1900, with 13 more in process of construction.

This report agrees very closely with one prepared in the summer of 1901 by the Georgia Department of Agriculture, which contained the names of 111 mills in operation with 1,192,486 spindles and 26,645 looms. In bleached cotton goods Georgia stands fourth in the Union with 24,265,533 square yards. The cotton gins which in 1900 numbered 4,729, running for four months, have increased to more than 5,000. It was while Eli Whitney was living in Georgia that he invented the cotton gin.

The cotton oil mills in operation in 1901 numbered 58 and paid above \$5,000,000 for cotton seed, whose finished products were valued at \$14,000,000. At the present time there are 104 cotton oil mills and the increase of their business has been correspondingly great.

The fertilizer factories registered with the Commissioner of Agriculture for the season of 1903 and 1904 number 145. Many of these do a very heavy business all over the Southern States.

Georgia stands ahead of all the States in the manufacture of turpentine and resin and in 1900 exported 14,623,328 gallons of spirits of turpentine and 1,408,928 barrels of turpentine, rosin and pitch. There were reported in 1900, 1,254 establishments with a capital of \$11,892,716 engaged in the lumber industry.

**Other Manufactures** are printing establishments, flour and grist mills, woolen mills, furniture factories, ornamental iron works, foundries, blast furnaces, carriage factories, car shops, black-smithing and wheelwrighting, manufactories of brick, tile and pottery, manufactories of paints, chemicals, ice, electric-light plants, carpenter work, canning factories, creameries and numerous others. Among the most important manufactories of the State are the marble and stone works, turning out the building and paving stones and splendid marbles for which Georgia is so famous throughout the Union.

When the colony of Georgia was founded by Oglethorpe, it was intended to be a silk producing country. Efforts are being made to revive this industry. In 1902 a silk-growers association was formed in Atlanta consisting of members from many districts in the State. A plan is now on foot to construct a silk mill with a very large capital at Tallulah Falls.

**Railroads.**—Georgia has a magnificent system of railroads whose total mileage in the State is 6,035.32, and is being increased each year. The great trunk lines are the Central of Georgia with 1,302.23 miles; Southern with 919.90 miles; Seaboard Air Line with 649.49 miles; Atlantic Coast Line with 667.70 miles, and the Georgia Railroad with 302.50 miles. The combined mileage of the other railroads of Georgia is 2,194.50. Electric lines traverse not only all the large cities, but many of the smaller cities and towns, connecting them with their suburbs and in many instances with neighboring towns. The grand trunk lines are very energetic in advertising the advantages of the sections through which they pass, the Southern and Central being especially noted for the good work which they are doing for Georgia.

**Good Roads.**—The number of good country roads is rapidly increasing all over the State. Among the best are the roads running out from Atlanta to College Park, Peachtree Creek, the water works and Decatur. Many miles of well-graded macadamized roads are found in the counties of Fulton, Floyd, Bartow, Bibb, Richmond, Jefferson, Emanuel, Spalding, Meriwether and Chatham. The shellroad from Savannah to Bonaventure and Thunderbolt, also the road from that city to Beaulieu and Isle of Hope were noted before the Civil War. Some of the macadamized roads leading out from Rome in Floyd county are built of hard limestone and marble. The country roads which radiate from Augusta and Macon, forming the favorite drives of the citizens, are among the best. The same may be said of the shellroads of Glynn county centering in the city of Brunswick, and of the well-graded drives through the fragrant pines that go out from Thomasville into the surrounding country.

**Mail Facilities.**—Not only do the cities and towns of Georgia have the best of mail facilities, but through the bounty of "Uncle Sam," the farmers in every section have the rural free delivery which furnishes them letters and daily papers on the date of publication.

**Banks.**—There are in Georgia 39 national banks with a capital stock of \$5,046,000, deposits of \$20,000,000 and reserve of about \$9,000,000. There are 243 other banks with \$10,100,000 capital and over \$30,000,000 deposits.

**Assessed Valuation.**—In 1903 according to the report of the comptroller-general, the assessed valuation of property in Georgia was \$467,310,646; in 1900 it was \$489,000,000. The bonded debt was \$7,531,500 net and the tax rate was \$5.30 per \$1,000.

**Education.**—Georgia is well provided with schools, both public and private. The public school system is an excellent one and is constantly being improved.

It embraces 7,700 schools, of which 4,919 are for white children and 2,781 for colored. Of a total of 9,180 teachers, 5,997 are white and 3,183 colored. Of teachers who have enjoyed a normal school training there are 1,791 white and 447 colored, 2,238 in all. The number of pupils enrolled in 1902 was 258,984 white and 216,359 colored, being a total of 439,645.

The average daily attendance was 159,562 white and 105,826 colored, a total of 265,388. One of the leading higher institutions of learning in the State is the University of Georgia, of which the principal buildings are at Athens. This has numerous branches as follows: North Georgia Agricultural College at Dahlonega; Georgia School of Technology, at Atlanta; Georgia Normal and Industrial College for Ladies, at Milledgeville; Georgia State Normal College for both sexes, at Athens; Georgia State Industrial College for Colored Youths, near Savannah.



Several other noted schools are affiliated with the University of Georgia, but do not receive State funds. These are: South Georgia Military and Agricultural College at Thomasville; Middle Georgia Military and Agricultural College, at Hamilton. The Augusta Medical College is one of the departments of the State University. In Atlanta are two medical colleges, and one dental college.

Two of the most noted colleges of the South are in Georgia: Emory College at Oxford, the property of the North and South Georgia and Florida Conferences of the Methodist Episcopal Church (South) and Mercer University, the property of the Baptists of Georgia.

The first college in the world chartered for the purpose of bestowing literary degrees upon ladies is Wesleyan Female College at Macon, the property of the Methodists of Georgia and Florida. Shorter College, a Baptist institution, at Rome, was built and endowed by Alfred Shorter, of Rome, and Agnes Scott Institute at Decatur was built by Colonel George W. Scott, liberally endowed and turned over to the Presbyterian Synod of Georgia. Lucy Cobb Institute at Athens was founded mostly through the efforts of General Thomas R. R. Cobb, one of Georgia's greatest orators and most gallant soldiers. Other excellent colleges are: Southern Female College, College Park, near Atlanta; Southern Female College at LaGrange; LaGrange Female College at LaGrange; Andrew Female at Cuthbert; Monroe Female College, at Forsyth; St. Stanislaus College for Roman Catholic priests, near Macon; Young L. Harris Institute at the town of Young Harris; Brenau Female College, at Gainesville; Piedmont Institute, Rockmart; South Georgia College at McRae. With the exception of the State Industrial College for Colored Youths at College near Savannah, all the above named institutions are for whites exclusively.

For the colored people there are the following institutions: Atlanta University, Clark University, Spellman Seminary, Morris Brown College and Gammon University, all at Atlanta; Payne Institute, at Augusta, under the auspices of the Methodist Episcopal Church, South. In the private schools and colleges of Georgia, are 10,097 whites and 4,877 colored pupils, being a total of 14,974.

**Religion.**—The leading Christian denominations are well represented in Georgia, the Baptists and Methodists being the most powerful in numbers, wealth and influence. The Baptists have a total active membership of 368,000. The church buildings number 3,586. In their Sunday-schools are 76,052 pupils. The Methodists have 272,000 members, 3,205 churches, and 117,828 Sunday-school pupils. The Presbyterians have 18,000 church members, 237 church buildings and 12,600 Sunday-school pupils. The Congregationalists have 4,714 members, 65 church buildings and 4,284 Sunday-school pupils. There are 7,976 Episcopalians with 137 church buildings and 4,400 Sunday-school pupils. The Disciples of Christ have 9,805 members, 110 church buildings and 3,147 Sunday-school pupils. The Roman Catholics have 20,000 church members, 40 church buildings and 2,500 pupils. The Hebrews in Georgia number about 6,200.

**Charitable Institutions.**—Georgia has many benevolent institutions, some of the most prominent of which are: The Orphan House at Bethesda, near Savannah, founded in 1739 by Rev. George Whitefield in whose honor one of the counties of Georgia was named; the State Lunatic Asylum at Milledgeville; Georgia Institute for the Deaf and Dumb at Cave Spring; Academy for the Blind at Macon; Female Asylum at Savannah; Augusta Orphan Asylum at Augusta; Orphan Home of the North Georgia Conference of the M. E. Church, South, at Decatur, about eight miles from the city of Atlanta; Orphan Home of the South Georgia Conference of the Methodist Episcopal Church, South, at Macon; Mumford Institute Home for Boys and Girls, near Macon; Appleton Orphan Home (Episcopal), at Macon; Baptist Orphans' Home, Hapeville, near Atlanta, and the Abram's Home for widows (a Hebrew institution), in Savannah.

**State Government.**—The present constitution of the State of Georgia, which was adopted in 1877, guards carefully the rights of the people and prevents extravagant appropriations by the Legislature. The governor is elected for two years and can be re-elected for a second term; after that he retires. His salary is \$5000 per annum. The State House officers are as follows: Attorney-General, Comptroller-General, Adjutant-General, Treasurer, Secretary of State, State School Commissioner, Commissioner of Agriculture, State Geologist, State Librarian, Commissioner of Pensions, three Prison Commissioners and three Railroad Commissioners.

The Supreme Court consists of one Chief Justice and five Associate Justices. There are 24 Superior Court Circuits, each having a judge and solicitor. Georgia is represented in the National Congress by two Senators and eleven Representatives. Thus the State has 13 votes in the electoral college.

**Political Divisions and Population.**—Georgia has 137 counties enjoying such privileges of self-government, that one of the United States government publications speaks of them as 137 little commonwealths. As has been said already, the population of Georgia has shown a steady increase from the first census in 1790 to the last in 1900.

We give here the population of Georgia at each Federal census:

82,548 in 1790.	906,185 in 1850.
162,686 in 1800.	1,057,286 in 1860.
252,433 in 1810.	1,184,109 in 1870.
340,985 in 1820.	1,542,180 in 1880.
576,823 in 1830.	1,837,353 in 1890.
691,392 in 1840.	2,216,331 in 1900.

The total white population in 1900 was 1,181,109 and the total negro population was 1,034,998. There were besides 204 Chinese, 1 Jap and 19 Indians. The foreign born population numbered 7,603 males and 4,800 females, a total of 12,403.

There are 372 incorporated places in Georgia, of which 40 had a population in 1900 of more than 2,000. Of these 13 had a population in excess of 5,000. Atlanta, the capital, had 89,872 and with its usual ratio of growth, has now more than 100,000. Savannah, the chief seaport, had 54,244, but at this time has more than 60,000. Augusta, the greatest cotton manufacturing city of the South, had 39,441, but now has 45,000. Macon, which had 23,272, has now at least 30,000. Columbus, the second great cotton manufacturing city of the South, had 17,614 and is now estimated to contain 20,000 inhabitants. The other cities of Georgia, which in 1900 had a population in excess of 5,000, are: Athens, 10,245; Brunswick, 9,081; Americus, 7,674; Rome, 7,291; and including suburbs, 14,000; Griffin, 6,857; Waycross, 5,919; Valdosta, 5,613; Thomasville, 5,322.

Some other important and rapidly growing towns of Georgia are here given with their population in 1900: Cartersville, 3,135; Cedartown, 2,823; Dalton, 4,315; Gainesville, 4,382; Toccoa, 2,176; Marietta, 4,446; Elberton, 3,834; Covington, 2,062; Milledgeville, 4,219 (the former capital of the State); Washington, 3,300; Barnesville, 3,036; Tallapoosa, 2,128; Newnan, 3,654; LaGrange, 4,274; Waynesboro, 2,030; Sandersville, 2,023; Dublin, 2,987; Hawkinsville, 2,103; Fort Valley, 2,022; Dawson, 2,926; Cuthbert, 2,641; Cordele, 3,473; Albany, 4,606; Bainbridge, 2,641; Thomasville, 5,322; Moultrie, 2,221; Quitman, 2,281; Madison, 1,992; Eatonton, 1,823.

## PART II.

### GEORGIA BY SECTIONS

**North Georgia.**—This section of the State was the home of the Cherokee Indians until 1838, when these original owners of the soil were moved to lands west of the Mississippi river provided for them by the government of the United States. Although in Dade and Walker counties are found the coal mines of Georgia, the lands there are also very productive of wheat, corn, oats, barley, rye, hay, clover, Irish potatoes, and vegetables common to both the North and South. Lookout Valley in Dade, McLemore's Cove, Peavine, Armuchee and Chickamauga valleys in Walker, cannot be excelled in fertility by any lands of Georgia. The vacant lands, woods and mountain slopes afford splendid range for stock, such as sheep, cattle and swine, all of which are raised throughout this section in considerable numbers.

Chickamauga Creek and Chattooga river afford fine water powers, which have been well utilized. Dade, Walker, Catoosa, Whitfield, Murray, Gordon, Chattooga, Floyd, Bartow, Polk, Paulding, Cobb, Cherokee, Pickens, Gilmer and Fannin should all be included in northwest Georgia. This section is rich in minerals such as coal, iron, ochre, manganese, bauxite (aluminum), and gold, and abounds also in the finest marble. The Georgia marble quarried in Pickens, Cherokee, and Gilmer counties, varies from pure white to pink, gray, chocolate brown and dark green, and has been employed in the construction of noted buildings in every part of the Union. No higher tribute to its excellence can be given than the fact that with Vermont so near by, Georgia marble has been employed in the structure of the State capitols of Rhode Island and Maine, St. Luke's Hospital and the New Stock Exchange in New York and the Corcoran Art Gallery in Washington. To the list of buildings which have used Georgia marble in their construction we must add the United States Government Building at Boston, Massachusetts, and the State capitol of Minnesota, and in the interior finish the Georgia capitol and the Piedmont Hotel in Atlanta. From Holly Springs in Cherokee county beautiful serpentine has been procured for the decoration of buildings, as may be seen, in Chicago and in the Prudential Building of Atlanta. Monoliths of Georgia marble suitable for huge columns can be quarried with ease, near Graysville, in Catoosa county. In Taylor's Ridge and neighboring mountains, sandstone has been quarried to a large extent.

Yellow ochre, a kind of iron ore used in the manufacture of paint, abounds in Bartow county and much of it has been shipped to England to be used in the manufacture of linoleum. At Emerson in the same county is a factory for the manufacture of hydraulic cement and near by are quantities of iron ore. Graphite also is mined here.

This beautiful section of the State, in addition to its mineral wealth, has some of the finest lands in Georgia. The bottom and valley lands are very fertile, producing the finest of the wheat, rye and oats, splendid crops of corn, every vegetable grown in the North and South and on some of the lands is grown the best of upland cotton, which from its superior quality commands the highest prices in the market. On the hill slopes are orchards of peaches, apples and the various small fruits. Berries of every variety and of the finest quality are raised for home consumption and for the western markets.

Manufacture, commerce and agriculture all combine to make a busy, prosperous country. Hence growing cities and towns are found on its lines of railway.

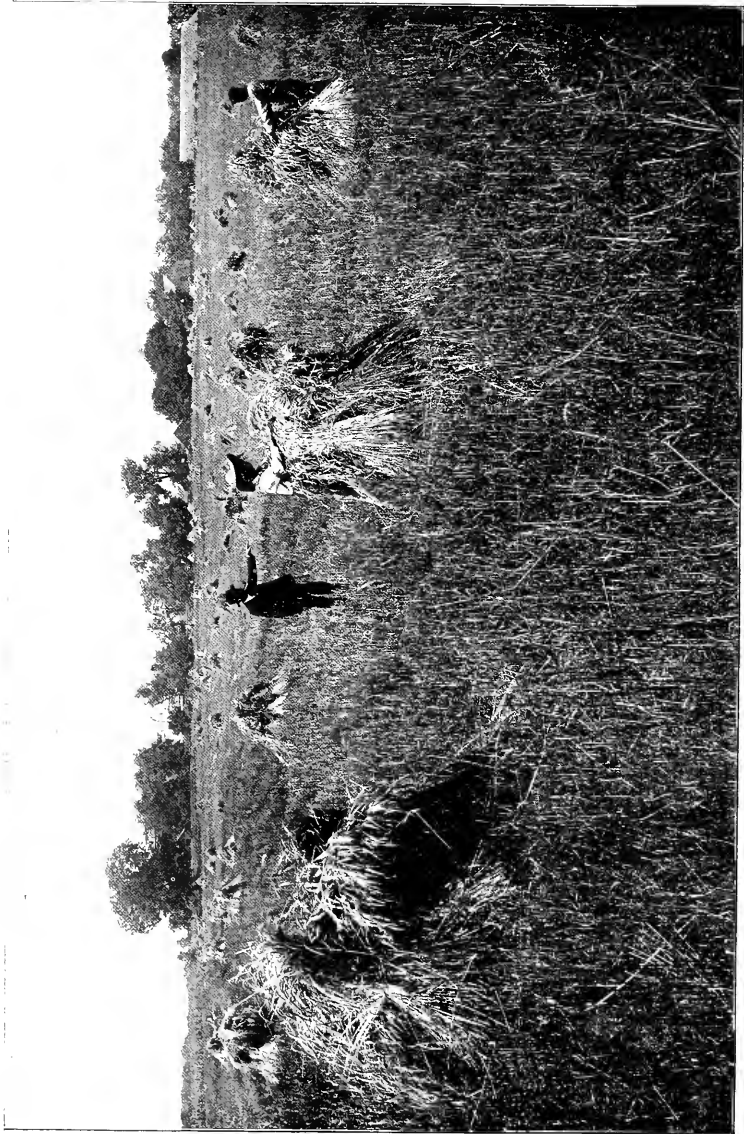

HARVESTING RYE.

Rome, in Floyd county, the largest city of Northwest Georgia, has a very picturesque situation on hills and in the valley between the Etowah and Oostenaula at the point where they unite to form the Coosa. It is a great railroad center and at the same time has a good steamboat trade on the Oostenaula and Coosa. It has street cars, electric lights, water works, manufactures of iron, cotton, furniture, etc. It has handsome residences and public buildings, a good system of public schools, is the seat of Shorter College for ladies and is well supplied with churches of the different Christian denominations. Population, including suburbs, 14,000; in the corporate limits, 7,291 of whom 4,457 are white and 2,834 colored.

Floyd is a great agricultural county, yielding bountifully grasses, clover and all the cereals, many of the lands easily yielding 50 bushels of corn and 40 of wheat to the acre, and producing besides the best quality of upland cotton. In fruits and berries, Floyd is unsurpassed. Pecan trees also bear well in Floyd.

Cave Spring, in the beautiful and fertile Vann's Valley, has in its limits a large limestone cave in the side of a well-wooded hill, at the foot of which is a spring of clear, mild limestone water. This town is noted as the seat of the Georgia Academy for the Deaf and Dumb, and also contains Hearn Institute, Hearn Female Seminary and the Wesleyan Institute. Here also is a plant for steel and manganese and an electric plant.

At Lindale the proprietors of the great cotton factory have erected an elegant school building with library and reading room lighted by electricity for the benefit of the operatives. The lands in and around Rome as a center, range from \$10 to \$75 an acre, according to location and fertility.

Marietta, in Cobb county, 1,100 feet above sea level, is the next largest town of this section, having a population of 4,446, of which 2,516 are white and 1,930 colored. Not far from the foot of the double-peaked Kennesaw Mountain, it has pure water, a fine climate, good schools, is well supplied with churches, is lighted by electricity, has the largest chair factory and largest paper mill in the State, four marble yards, a large plant for finishing marble, a canning factory, a creamery and other industries. In the beautiful national cemetery are buried 10,000 Federal soldiers. At Kennesaw Mountain was fought one of the great battles of the Atlanta campaign of 1864.

In the northeastern part of Cobb county the splendid water power of the Chattahoochee has built up Roswell, a growing manufacturing town with two large cotton factories and a woolen mill.

At the town of Powder Spring are mineral waters highly impregnated with sulphur and magnesia.

Acworth like Marietta, on the Western and Atlantic railroad, is in the midst of a fine agricultural country and has a large flouring mill, a chair factory and variety works for turning out mantels, wheelbarrows, etc. The surrounding country is also rich in minerals. Cobb county has some lands which readily yield 50 bushels of corn and 40 of wheat to the acre, and also makes good yields of cotton of a superior quality. It is noted also for fine commercial peach orchards and raises in profusion all kinds of fruits, berries and vegetables. The large poultry farm near Smyrna is one of the great enterprises of the county. The price of lands in this country vary from \$15. to \$60. an acre.

Dalton in Whitfield county comes closest to Marietta in size, having a population of 4,315, of whom 3,356 are white and 959 colored. Like Rome and Marietta, it is well supplied with churches and schools, has gas and waterworks, large cotton and flouring mills, canneries and flourishing commercial houses. There is here also a college for young ladies. Dalton has a pretty situation on the Western and Atlantic and Southern railways in a fertile valley, just east of Rocky Face and Chattooga mountains. Though reaching to the Tennessee line, Whitfield county in addition to fine crops of cereals produces cotton of fine quality and like Floyd, Bartow and Cobb, has good dairy farms

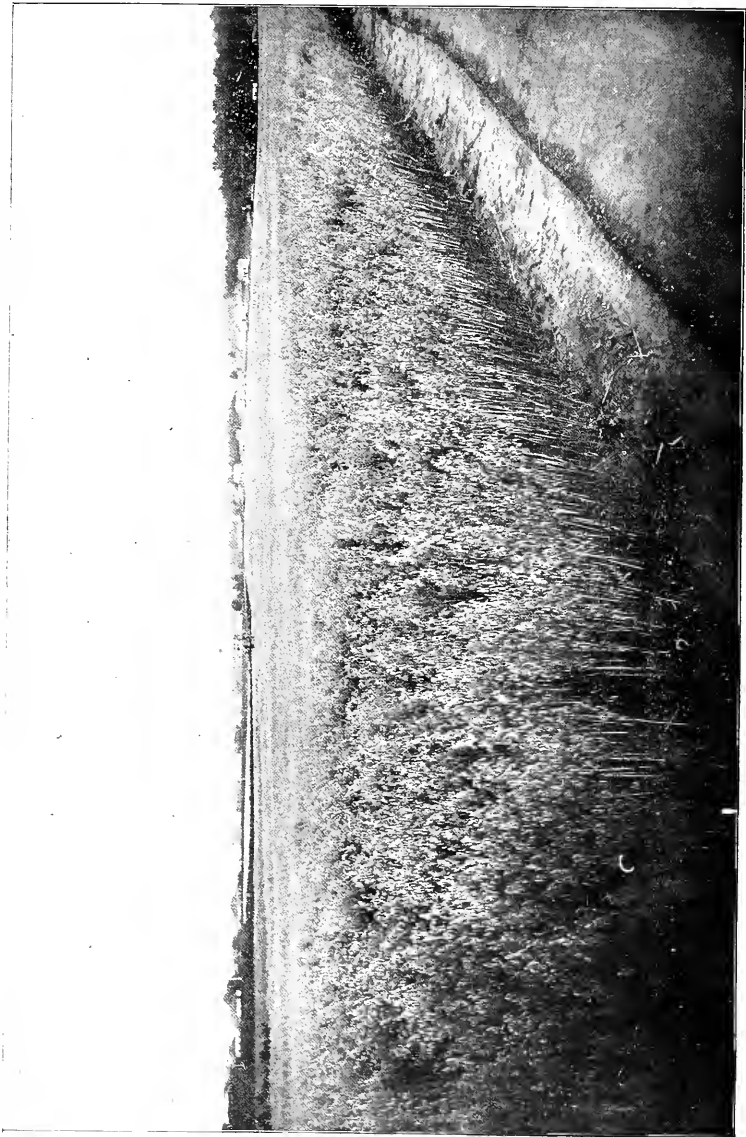

OAT FIELD.

well stocked with Jerseys and other good breeds. Fruits and vegetables are raised in abundance.

Between Dalton and Marietta on the Western and Atlantic railroad is Cartersville, in Bartow county, the terminus of the East and West railroad which runs in a south-westerly direction into the State of Alabama. All around this thriving little city are fine cotton, corn and wheat lands and in close proximity are beds of iron ore and manganese. Ochre is extensively mined and Cartersvills ranks first in the county in the manufacture of ochre and second in the shipment of manganese. It has a population of 3,135 of which the whites number 1,680 and the blacks 1,455. Cartersville has the conveniences of larger places, such as gas and electric lights, ice factory and waterworks. It also has manufactories of iron and steel. Bartow county is not only a fine agricultural region, but is full of manufacturing plants of every kind and enterprising towns and villages such as Adairsville, which has one of the largest flouring mills in Georgia, Emerson with its cement and plaster works, Cassville with its tannery, and Allatoona with its gold stamping mill.

All through the county in town and country are schools and churches.

Polk is a good county for all farm stock. Many of the lands have rich soil and those of Cedar Valley through which runs Cedar Creek, are equal to the lands in the blue-grass region of Kentucky. They double in some crops the productiveness of other lands that are rated as good and with other crops more than double them.

Cedartown, the county site, so named from the growth of cedar in its vicinity, on the former Chattanooga, Rome and Southern railway, now a part of the Central of Georgia railway system, at the point where it is crossed by the East and West railway, has manufactories of cotton, cotton-seed oil, knitting mills, an iron furnace, electric power cotton gin, a system of waterworks owned by the city and an electric light plant. Population 2,823—white, 2,067, colored 756. The State quarry near Rockmart seems to have an inexhaustible supply of slate for roofing. At this place is the flourishing Piedmont Institute for boys and girls.

Chattooga is a county of market gardens, orchards, minerals and manufactories on a large scale. Splendid crops are raised of corn, wheat, oats, Irish and sweet potatoes, also some cotton. It is a fine country for hay. No finer peaches or strawberries are raised anywhere than on its hills and ridges.

Iron, bauxite, clay, limestone, manganese, coal, slate, talc and sandstone abound. Iron is mined at Dirtseller Mountain, near the town of Lyerly, at Shinbone Ridge near Menlo and Taylor's Ridge near Summerville, and in the town limits of Summerville bauxite is mined. Red iron ore is found in six different veins. Chert is shipped from the neighborhood of Summerville in great quantities. This well built town is surrounded by prosperous farms cultivated after the most approved methods. Near by also are large cotton mills.

Trion with its extensive cotton mills is the largest town in the county (population 1,926).

Flour, grist, saw mills and tanneries are scattered over the county and schools and churches are in every neighborhood.

In this county are the beautiful and fertile valleys of Chattooga, Broomtown and Armuchee.

Catoosa county has fine farming lands with prosperous farms and gardens and rich deposits of building stones of which the sandstones and limestones are of superior quality. In this county is the noted health resort known as Catoosa Springs, famed for the varied mineral waters. The county has flour, grist and lumber mills and is well supplied with schools and churches. Ringgold is its county site beautifully situated on the north and west of Taylor's Ridge. Named for the gallant Marylander who lost his life in the first battle of the Mexican war, this little town was itself the scene of the gallant combat by which General Cleburne in November 1863 saved the artillery

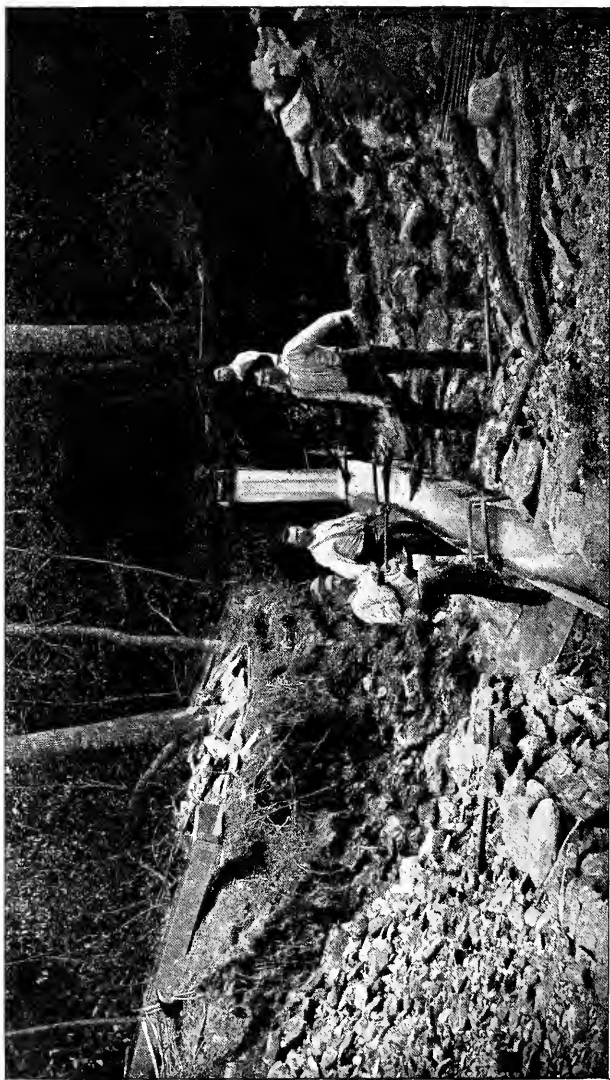

PLACER MINING ON COOSA CREEK, NEAR BLAIRSVILLE, UNION COUNTY.



and trains of Bragg's defeated army, for which he and his troops received the thanks of the Confederate Congress.

Gordon county, well watered by the Oostenaula, Coosawattee and Connesauga rivers, has soils similar to those of Floyd and Bartow, producing the finest of wheat, oats, rye, corn, potatoes of both kinds, every variety of vegetables and cotton of good quality. It is also a good fruit county. It has deposits of bauxite, limestone, iron and, near the town of Calhoun, black and variegated marbles.

Most of the products of the county are marketed at Calhoun, situated in the rich valley of the Oostenaula on the Western and Atlantic railway. Resaca, named for the second battle of the Mexican war, was itself the scene of fierce fighting in May, 1864, as was also Lay's Ferry.

Flour and grist mills, a large brickyard and many small industries and good commercial houses add to the comforts of the people. Schools and churches are scattered all over the county.

Paulding county has fine bodies of land along the Tallapoosa river, Pumpkinvine, Sweetwater and other creeks, yielding abundantly of the crops already mentioned as produced by other counties of this section.

During the campaign of 1864 for ten days, from May 25th to June 4, there was constant fighting along the line of Pumpkinvine creek from Dallas to Allatoona, marked by the fierce combats of New Hope church, Pickett's Mill and Dallas, the whole series of battles and skirmishes being called by both Johnston and Sherman the battle of New Hope Church and pronounced by Sherman a drawn battle.

There are good water powers on some of the streams and some of them are utilized by grist mills.

With plenty of good freestone water and a healthful climate and schools and churches this is a fine country in which to make a home.

Murray county, though not yet traversed by a railroad, is in easy distance of two great lines and through the Coosawattee which empties into the Oostenaula it has steamboat transportation to Rome, the leading market of Northwest Georgia. The Western and Atlantic railroad runs close to its southwestern line, and Dalton in Whitfield county, where this road crosses the Southern railway, it is the chief market for a large part of Murray county. Well watered by the Connesauga and Coosawattee rivers and their branches, the lands are fertile, producing in abundance the crops already mentioned in the counties of this section and affording also fine pasturage for sheep and cattle. This county is rich in minerals and on the Cohutta Mountains, which cross its eastern section, profitable mining has been done.

Along this beautiful range in sheltered orchards some of the most luscious fruit is grown.

Spring Place, the county site, in the midst of charming scenery, with the Cohutta Mountains in full view, has a handsome Court House, good schools and churches, which are scattered also over every section of the county.

All over the county are mineral springs, of which the Cohutta Springs, ten miles from Spring Place, are the most noted.

Cherokee, Gilmer, Pickens and Fannin are traversed by the Atlanta, Knoxville and Northern Railways, from which at Blue Ridge, the county site of Fannin, there runs off a branch road to the northeast. These counties have already been mentioned as famous for their rich veins of beautiful marble of several varieties. Cherokee is also one of the chief gold mining counties of Georgia and has besides deposits of iron, mica, talc, marble and other minerals. Near Canton, the county site is a spring, strongly impregnated with alum and noted for great curative powers. This town, beautifully situated on an eminence around whose base flows the Etowah river, has a mill for sawing and finishing marble and for monumental work.



HYDRAULIC MINING AT THE SINGLETON GOLD MINE IN LUMPKIN COUNTY.

From the village of Ball Ground runs a short railroad about ten miles long to the quarries.

Pekens is noted for its great abundance of the finest marble, of which vast quantities are blocked out in the quarries and conveyed to Marietta over the Atlanta, Knoxville and Northern railroad. At and near Tate are some of the richest marble quarries of the United States. The crops are those already mentioned as belonging to this section of Georgia and the valley lands are exceedingly fertile.

At Waleska, eight miles from Canton, is the Reinhardt Normal College, a fine school for boys and girls.

The valley lands of Fannin and Gilmer are also very productive. Gold and copper are found in Fannin and gold and iron in Gilmer, in which latter county there is also great abundance of beautiful marble, both the pure white and variegated, limestone, sandstone, mica, slate and granite. Cotton is not raised in Fannin and very little in Gilmer. But there are in the valleys fine crops of wheat, corn, barley and oats. All vegetables do well.

Apples of fine quality are raised in both these counties and can be kept almost from one end of the year to the other.

At Morganton in Fannin is the North Georgia Baptist College, a fine institution.

The railroad has greatly developed both of these counties, as may be seen from the fact that the town of Blue Ridge, the county site of Fannin, had in 1890 only 264 inhabitants and in 1900 contained a population of 1,148, nearly all being white. The negroes in Fannin county number only 296 in a total population of 11,214 and in Gilmer county 77 out of a total of 10,198.

The eastern section of North Georgia embraces the counties of Forsyth, Dawson, Lumpkin, Union, Towns, White, Hall, Rabun, Habersham, Banks, Franklin and Hart.

Rabun, Towns and Union form the northern tier of these counties. Close to the northwestern corner of Union county passes the railroad that runs from Blue Ridge in Fannin county to Murphy in North Carolina and a road from Tallulah Falls running northward through Rabun to Franklin in North Carolina is rapidly approaching completion. With these exceptions this part of the mountain section of Georgia is without railroad facilities. The counties of White, Lumpkin, Dawson and Forsyth are also as yet without such advantages. In Towns there is abundance of granite and serpentine quarries for building. Iron, chrome, magnetite, manganese, asbestos, talc, ochre, yellow and red plumbago, buhr, some gems and plenty of corundum are found. At Tate City, there is a large plant for mining corundum. The mountain streams afford fine water powers. At Young Harris is a Methodist college and at Hiwassee is one belonging to the Baptists.

In the western part of Union are found iron ore, alum, sulphate of iron and granite quartz. There are large quarries of millstone of excellent quality. On Ivy Log, Brass Town and Coosa creek gold has been found and also variegated marble.

The mineral products of Rabun are gold, copper, corundum, mica, asbestos and sandstone. Iron, carbonate of iron and alum are found.

The celebrated Tallulah Falls, a succession of beautiful cascades and a grand chasm afford some of the most picturesque views in the United States.

The apples, cabbages and chestnuts produced in this part of the State are very fine. Lumpkin county is in the heart of the gold belt of Georgia. Many millions of dollars have been taken from its mines and for the last half century the vicinity of Dahlonega, its county site, has been the center of the most extensive gold mining operations of Georgia. Just east of Dahlonega is a long line of high ridges and hills extending many miles to the southeast, which form the axis of the gold belt and are covered all over with the prospector's pits, cuts and tunnels. There are twelve gold mines now in operation paying good dividends. In almost every part of the county gold is found and the evidence of its existence every where meets the eye.

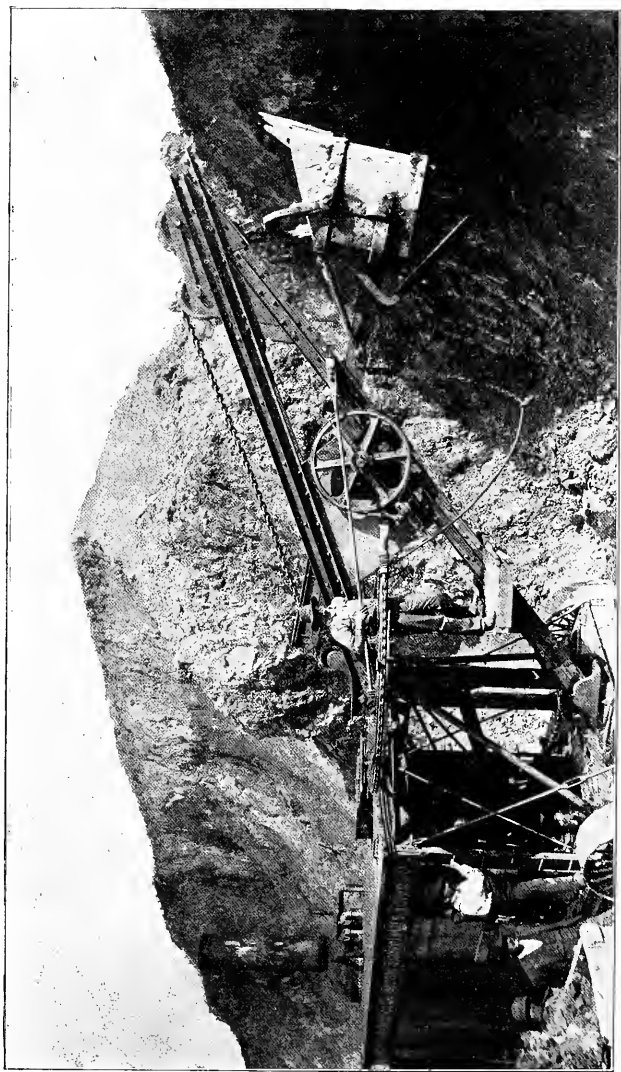

MINING IRON ORE BY USE OF THE STEAM SHOVEL, NEAR CEDARTOWN, POLK COUNTY, GA.

Dahlonega, with a population of 1,255, stretches along a high hill commanding a fine view of Walker's Mossy Creek and Yonah mountains.

In White county, which was formed from Lumpkin and Habersham counties, were discovered the first gold mines in Georgia. Gold and asbestos are still mined to a considerable extent. There are several mines of gold and quarries of asbestos and five successful gold mills.

The beautiful Nacoochee Valley, as fertile as it is fair, is in White county.

Dawson county is also in the gold region. On nearly every branch that flows into the Etowah from its north side is a placer gold mine and from the bed of the river itself large quantities of gold have been taken and washed out with an iron pan, rewarding well the labor thus employed. In this county are the falls of Amicalola, from the summit of which the appearance of the range of mountains to the South, and west, can scarcely be surpassed in grandeur.

Forsyth is another gold county. Some of the mines have yielded large amounts of gold. Much of the scenery is beautiful, especially in the neighborhood of Cumming, the county site. Some silver and copper have been found in this county.

In Hall county there are profitable gold mines and iron, lead and silver are found in small quantities. Large quantities of brick and lime are made and there is a large supply of building stones. This county has several valuable waterpowers aggregating 6,000 horse-powers, some of which are utilized by flour and grist mills.

Gainesville, the county site, on the Southern Railway about 53 miles from Atlanta is a growing city in a fine farming county, with manufacturing establishments of many kinds including great cotton mills in and around its corporate limits. The electric light plant and waterworks are owned by the city. The Gainesville, Jefferson and Southern Railway connects Gainesville with Monroe and Social Circle in Walton county and by another branch with Jefferson in Jackson county. Gainesville's total population is 4,382, of which 3,196 are white and 1,186 are colored. In this city are Brenau College and Conservatory of Music for ladies and the Georgia Military Institute for young men. Later estimates place the population of Gainesville at 6,500.

In Habersham county are found iron ore of superior quality, while granite of the very best is found in apparently an inexhaustible supply. There are also large deposits of gold, copper, manganese ochre, marble, slate, graphite, mica, talc and sandstone. Asbestos is being profitably worked. Toccoa is a thriving town of 2,176 inhabitants on the Southern railway at the junction of the Elberton branch with the main trunk line. Within three miles of the town is the beautiful fall of Toccoa. Demorest on the Tallulah Falls Railway has a good trade and commands from all sides a lovely view. Clarkesville on the same railway, from its high ridge near the Soque river, presents to the eye of the tourist a magnificent view of the surrounding country.

Cornelia is a growing place on the Southern Railway with several manufacturing establishments.

Banks, Franklin and Hart complete the list of North Georgia counties. These are fine agricultural counties, but in Franklin and Hart there are also extensive manufacturing, especially in and around Lavonia and Royston in Franklin county and in Hartwell and vicinity in Hart county. Lavonia, the largest town in Franklin county, on a branch of the Southern Railway, has in the town and suburbs, a population of 2,093. At Hartwell is the Hartwell Collegiate institute.

All these Northeast Georgia counties have splendid lands for the production of the staple crops which we have already named in the counties of Northwest Georgia, excellent also for vegetables and fruits. In the upper tier of the mountain counties cotton is not raised. In many localities tobacco is cultivated and some of the farmers make a fair profit from its sale. Splendid apples are raised all over North Georgia and the most luscious peaches are produced in the great orchards that dot the tops and slopes of the hills in all the counties traversed by the various lines of

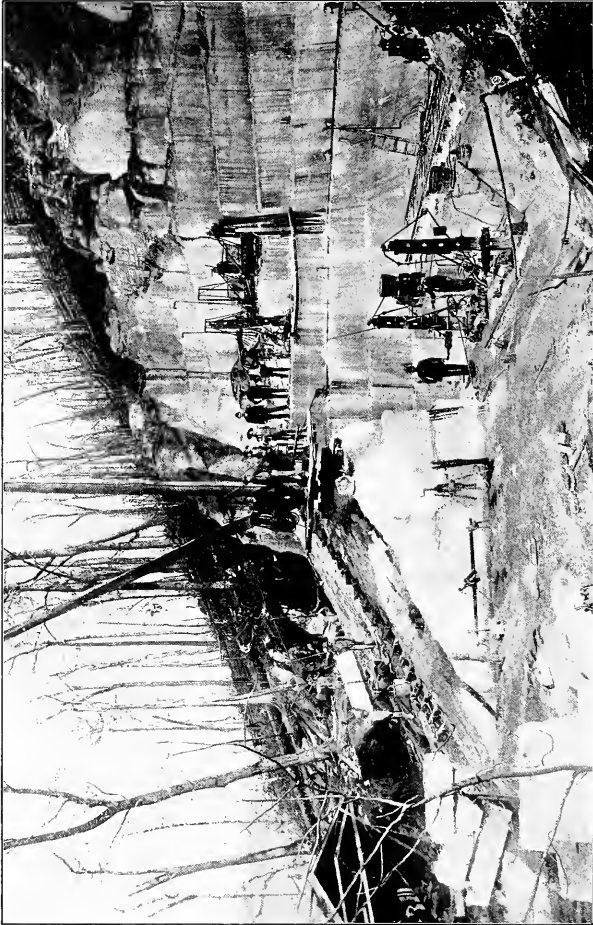

MARBLE QUARRY, IN PICKENS COUNTY.

railway on the western side and the Southern railway and its branches on the eastern. Mr. I. C. Wade, a Northern gentleman and ex-Union soldier, at one time land and industrial agent of the Southern railway, now makes his home at Cornelia and considers that region one of the garden spots of the world. Hon. O. B. Stevens, Commissioner of Agriculture, has orchards of apples and peaches at Cornelia and considers them a splendid investment. Strawberries and raspberries of the finest varieties are raised in profusion all over the counties of Northwest Georgia along the lines of the Western and Atlantic, the Southern, the Central of Georgia, the Chattanooga Southern and the Alabama Great Southern, and in Northeast Georgia along the Southern and its branches. Grapes too are abundant and in the vineyards around Cornelia and at other points are found the best varieties. Most of the chestnuts sold in the cities and towns of Georgia in the fall and winter are raised in the northern tier of counties. The most magnificent cabbages, white and crisp, are raised in this same section, as are also turnips of great size and excellent flavor. All the vegetables of the North and of the South are grown in these highly favored localities.

All the grasses and clover are grown to perfection and all kinds of live-stock thrive and give good profits to those who raise them. Poultry, eggs and honey are abundant and the man who knows how to make a good farm in any other part of the United States can find here all that heart can wish.

There are also vast stretches of forest land having all kinds of hardwood, such as oaks of several varieties, pines of two varieties, poplar, ash, beech, elm, chestnut, hickory, maple, walnut, iron wood, sugar berry, sycamore, sweetgum, dogwood, persimmon, sassafras, wild cherry, cedar and buckeye. These woods are being utilized in all the customary ways.

All the cities and towns of any commercial importance have good banking facilities, well equipped stores, good schools and churches. In the thinly settled mountain regions of course church and school advantages are not so good, and yet there is scarcely a corner into which Christian ministers have not borne the light of the gospel or the school teacher carried the torch of knowledge. The climate is bracing and healthful, the water pure and cool, the scenery often charming in its beauty or awe-inspiring in its grandeur.

There are many rough and rugged places and one often meets rude and unlettered people. But show us the country that is devoid of such drawbacks.

The advantages of North Georgia far outweigh the disadvantages, and taking it all in all, one can hardly find a more inviting field for enterprise or for the building of happy homes.

To the tourist, Northwest Georgia possesses many attractions, especially along the Western and Atlantic railroad, the scene of many combats in the Atlanta campaign of 1864. At Chickamauga, the scene of a great battle in September, 1863, is a beautiful national park and here were assembled during the Spanish American wars sons of the men who had so bravely grappled with each other in the sad days of strife.

**Middle Georgia.**—The Southern tier of the counties that have been described under the head of North Georgia is often included in Middle Georgia. The counties just south of them, viz.: Elbert, Madison, Jackson, Gwinnett, Milton, DeKalb, Fulton, Douglas, Carroll and Haralson, although along the lower edge of the Piedmont region and considerably above the center of the State, are generally regarded as being in the Northern part of what is known as Middle Georgia, while Richmond, Warren, Hancock, Baldwin, Jones, Bibb, Crawford, Upson, Talbot and Muscogee may very properly be considered as on the Southern border of the middle belt. In the balance of this sketch of Georgia, in order to avoid constant repetition, let us say that schools and churches abound in every city, town and village and throughout the rural districts. Again, although through Middle Georgia we have corn, wheat, oats, rye, and

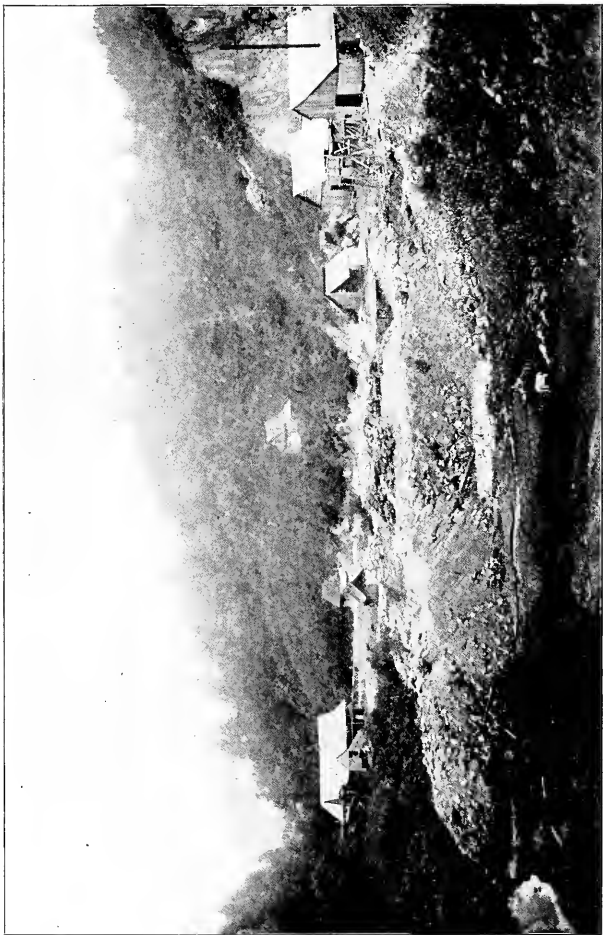

CORUNDUM MINE, RABUN COUNTY.



other crops like those of North Georgia, let it be remembered that this is the home of cotton, the chief money crop of this section.

After the close of the war of the Revolution, beginning at the eastern counties, the immigrants who poured into Georgia from Virginia and the Carolinas, rapidly extended their settlements westward, encroaching more and more upon the lands of the Indians, until after the removal of the various nations of the Creeks beyond the Mississippi the whole of Middle Georgia became the home of the white man, who, with his negro servants, opened up field after field and built towns and villages. Among the early settlers the Virginians were so numerous that the Indians, as we are told by Governor Gilmer, nearly always spoke of the Georgians as Virginians.

As towns grew up and became centres of trade, railroads from the eastern side of the State were built to reach them. First came the Georgia Railroad, running from Augusta up into the Piedmont section, then the Central from Savannah. These roads, with their numerous branches, soon brought all the important towns of Middle Georgia into communication with each other and they began to grow rapidly in wealth and importance. The Georgia railroad was begun in 1833 and was largely owned by residents of Augusta, while the Central was a great enterprise of the citizens of Savannah and was begun a short while after the Georgia railroad. The chief cities of Middle Georgia in the order of their size are Atlanta, Augusta, Macon, Columbus and Athens. While railroads have been a very important factor in their up-building, they owe their chief importance to the fact that they furnish the most convenient markets for the rich upland agricultural region in which they are located and have abundance of cotton, lumber and other materials necessary for manufacturing. The splendid water powers found all through the Middle Georgia counties began to be utilized way back in the thirties and flour, grist and cotton mills began to spring up on every side. Agriculture, railroads and manufactures conspired to build up all the cities and towns of this section.

Atlanta, the youngest of all these cities, is now the largest city between Washington and New Orleans. In 1837 the Southeastern terminus of the Western and Atlantic railroad was established near where the Union Passenger Depot now stands (1904), and Terminus was the name given to the site thus chosen. Soon afterwards the Georgia railroad was extended to this point. The Macon and Western came next and the new railroad center was in 1843 named Marthasville in compliment to the daughter of ex-Governor Lumpkin, who had been distinguished by his great interest in railroad enterprises in Georgia. On the 29th of December, 1847, the legislature incorporated as the city of Atlanta the new town which was already giving evidence of rapid growth. Its name is derived from Atlantic, because it was considered as the gateway for trade from the west seeking a passage through Georgia to the Atlantic ocean. Hence also the title "Gate City," often applied to it. By the United States census of 1850 the population was 2,572. Until 1853 it was in the limits of DeKalb county of which Decatur was, as it still is, the county site. In that year the county of Fulton was formed and Atlanta made the county site. By the census of 1860 the population of Atlanta was 9,554. During the civil war it was the seat of important industries, the chief object of which was the upholding of the military power of the Confederate States. Hence it became the prize for which desperate battles were fought and at last was captured by the powerful army under General Sherman (September 2nd, 1864). When Sherman started to the sea (November 15th, 1864), he ordered everything burned except the mere dwelling houses and churches and no precautions were taken to prevent the spread of the flames. Only 450 houses, including dwellings and churches, escaped. Stores, workshops, mills, and most of the residences were reduced to ashes. Even before the close of hostilities in the following spring, the people began to return and rebuild the ruined city. Before the approach of the hostile army, the population of Atlanta had reached 14,000. There were very few of

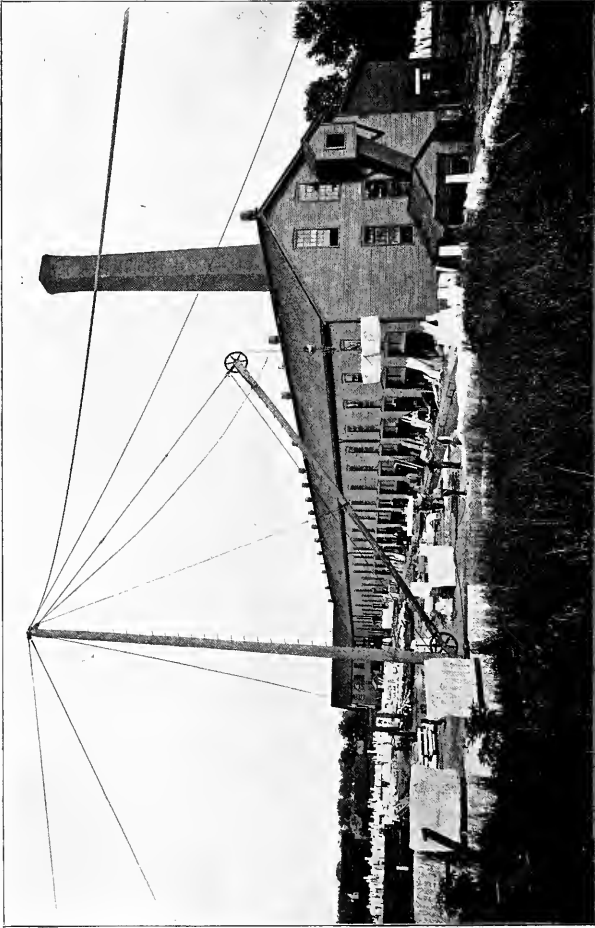

KENNESAW MARBLE DRESSING WORKS, NEAR MARIETTA, COBB COUNTY, GEORGIA.

these who did not return, and, soon after peace had come to stay, new citizens from all over the South and North began to flock in and by the census of 1870, a little over five years from the time of its destruction, Atlanta numbered in its corporate limits, 21,789 inhabitants.

The city was made the capital of Georgia in 1868, and in 1877 the people of Georgia voted to make it their permanent capital. The handsome capitol building was erected on a lot donated by the city during the administration of Governor McDaniel and cost \$1,000,000. It enjoys the distinction of being one of the few public buildings in the United States, whose cost came within the appropriation set apart for its completion.

By the census of 1900, the population of Atlanta was 89,872, and, including the immediate suburbs, 103,000. The white population in the corporate limits was 53,908, and the colored 35,967. On every side are still to be seen the evidences of rapid growth, and judging by the past, one can safely place the population at this time as considerably over 100,000.

Atlanta is one of the best built cities of the United States. Handsome public and private buildings, splendid hotels, handsome churches and elegant school buildings bespeak enterprise and increasing wealth. Its miles of well paved streets extend out from the city into first class McAdamized roads.

Electric cars bring it into close connection with all the suburban villages and towns and electric lights make its main thoroughfares at night almost as bright as day. In the city limits and in its vicinity are great manufactories of various kinds and its commerce is extensive and rapidly growing.

Located in Atlanta are the Technological School for whites, Atlanta University and Clark University for colored, a law college, business colleges, medical colleges and two dental colleges.

Besides Atlanta there are in Fulton county the following towns: East Point (population, 1,315), College Park (population, 517), Hapeville (population, 430), Oakland City (population, 823). At College Park is the Cox College, a well equipped and up-to-date institution; at Hapeville, the Baptist Orphans' Home, and at East Point many important manufacturing plants. Hapeville is on the Central of Georgia railway in close connection with Atlanta. College Park and East Point are on both the steam and electric railway lines. Edgewood with a population of 1,285, a suburb of Atlanta, is in DeKalb county.

Decatur, the county site of DeKalb, six miles from the Union Depot in Atlanta, and connected with that city by the Georgia railway and three electric lines, is the seat of Agnes Scott Institute for young ladies. Near by is the Orphan Home of the North Georgia conference of the Methodist Episcopal church, South, and in the vicinity are cotton mills and fertilizer factories. Population, 1,418.

The town of Stone Mountain on the Georgia Railroad, about ten miles northeast of Decatur, derives its name from a great mountain of granite 1,500 feet above the level of the sea and 900 feet above the surrounding country. From the quarries at and near this mountain are cut immense quantities of the best granite to be found in the United States, and at Lithonia in the southeastern part of DeKalb county, the quarries of gneiss bring handsome profits to their owners.

In Gwinnett county, Lawrenceville, the county site on the Seaboard Air Line railway, and Buford on the Southern, are thriving towns. Buford, the larger, with a population of 1,352, has three large harness factories, one smaller one and four tanneries and at Lawrenceville is a cotton mill.

In this county granite is abundant, iron, quartz and buhrstone are found and there is some gold in the Chattahoochee river and at a few other points.

In Milton county on the upper edge of Fulton there is abundance of timber and



IRON ORE MINE NEAR CARTERSVILLE, GEORGIA.

stone for building purposes. Though no railroad passes through the county, the Southern Railway runs close by its boundary line.

Douglas, Carroll and Haralson counties are brought into close touch with Atlanta by one of the lines of the Southern Railway. In each of these counties there is abundance of hard wood, and some pine. The water is cool and healthful, the climate bracing. In Douglas county are the lithia springs, a favorite health resort, whose waters are highly prized for their medicinal properties.

In Carroll county gold, copper, iron, pyrites, mica and asbestos are found in workable quantities. The gold is said to be of very fine quality. Near Villa Rica is an extent of country six miles long and one mile wide are several mines yielding large amounts of gold. Quartz and granite are also found.

Gold is mined extensively in Haralson county, also, and the Royal Gold Mine at Tallapoosa has a plant which cost \$200,000. This is a great county for vineyards and near Tallapoosa are two wineries, one of which manufactures unfermented wine.

Tallapoosa, the county site, has a population of 2,128 inhabitants.

Among the manufactories of Haralson county may be mentioned a glass factory, a charcoal pig iron furnace, and flour, grist and saw mills.

A cotton mill and cottonseed-oil mills are among the manufactories of Carroll county, the county site of Carroll county.

In Campbell and Coweta counties there are inexhaustible supplies of granite, extensive deposits being in the vicinity of Newnan, while near Grantville gold is obtained in payable quantities. In both these counties and in Troup county are large manufacturing establishments. The fruit industry of Coweta is steadily growing. Nine miles east of Newnan is Vina Vista, one of the most complete wineries in the South. Newnan, the county site of Coweta, a thriving little city of 3,654 inhabitants, has electric lights, ice plant, waterworks, a good fire department and splendidly paying industries.

LaGrange, the county site of Troup, with a population of 4,274, has waterworks, electric lights and with its two colleges for ladies is a place of great refinement and culture. It is surrounded by a magnificent farming country, market gardens and orchards and in its vicinity is a noted creamery. Dairy and beef cattle and fine stock of all kinds indicate the thrift of the people.

West Point, another large manufacturing town of Troup county, owns its own electric lights and waterworks. It is on the border of Alabama and Georgia. There are in its corporate limits inside the Georgia line 1,797 inhabitants. Near West Point is a large Pecan Grove. Meriwether county is rich in mineral deposits such as gold, iron, asbestos and granite. The gold mines even with primitive methods have yielded handsomely for forty years. At Chalybeate Spring iron ore of the best quality is found. The asbestos deposits are abundant in yield and easily worked. Meriwether granite is equal to that of Quincy, Massachusetts and susceptible of very fine polish. The church of St. Luke in Columbus, Ga., used this granite exclusively in its elegant columns and the other granite work employed in its construction. This county is famous for its springs, the Chalybeate and Warm Springs, and also has fine farming lands.

Heard county also has abundance of granite and possesses splendid farming lands.

Fayette also has fine farming lands. Coweta, Troup, Meriwether and Fayette all possess magnificent water powers. Clayton and Henry have good water powers and some fine farm lands and are prosperous counties. Asbestos is found in Clayton and Henry county, cotton ranks high in the market.

Rockdale county produces much paving and building material and has several flourishing manufacturing plants. Conyers, the county site on the Georgia railroad, with a population of 1,605, has an active cotton trade. Its paper mill, fertilizer factory and cottonseed-oil mill pay good profits.

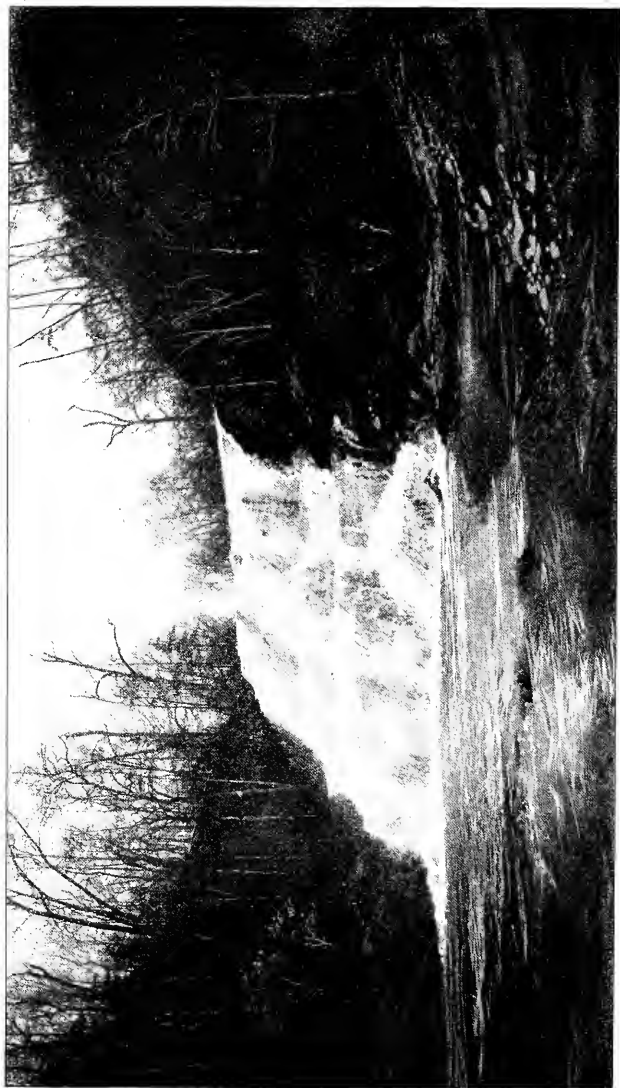

CANE CREEK FALLS, NEAR DAHLONEGA, GEORGIA.

Newton is a fine agricultural county with good paying manufacturing industries. Covington, the county site (population, 2,062) on the Georgia railroad and the terminus of a branch of the Central, has large cotton mills in its vicinity and is connected by a street railway with Oxford, the seat of the great Southern Methodist Institution, Emory College. The suburbs of the two towns join at the Georgia Railroad.

Social Circle (population, 1,229), a town of Walton county, on the Georgia railroad, has a cottonseed-oil mill, a fertilizer factory and some smaller industries, and by the Gainesville, Jefferson and Southern branch of the Georgia Railroad, is connected with Monroe, the county site (population, 1,846), which has also a cottonseed-oil mill, besides a cotton mill and prosperous mercantile establishments.

Madison (population, 2,000), also on the Georgia Railroad, one of the most beautiful of the small cities of Georgia, has a cotton-oil mill, fertilizer factory and other industries. It is the county seat of Morgan, a well watered and fertile county noted for large yields of fruits, wheat, corn and cotton. Madison has electric lights and waterworks.

Eatonton (population, 1,823) connected by railroad with Covington, Madison, and Milledgeville, a beautiful town, adorned with many shade trees, is the county site of Putnam. It is in the center of a fine cotton section and has three cotton factories and a shoe factory. In its vicinity are raised peaches, plums, and grapes. Within twelve miles of this town are the Oconee Springs, noted for their mineral properties. There are fine water powers in Putnam county.

Monticello (population, 1,106), the county site of Jasper county, on a branch of the Georgia Railroad, has a harness and collar factory and a bobbin factory. Near it is a pecan grove and orchards of peaches and apples.

Baldwin is a good, substantial old county with fine farms, orchards and gardens and fine water powers at Furman's Shoals, three miles above Milledgeville. This city (population, 4,219), the county site of Baldwin, and for many years the capital of Georgia, is situated at the head of navigation of the Oconee river. It is lighted by electricity, has fine commercial advantages, being on two railroads, the Georgia and the Central, and has a grain mill, oil mill, fertilizer factory, repair shops and other small industries. It is also a famous educational center, being the seat of the Georgia Military and Agricultural college, a branch of the State University, and the Normal and Industrial College for Young Ladies. It has fine public schools. The State Sanitarium for the Insane, the largest institution of its kind under one management in the world, is three miles west of Milledgeville. Nine miles south of Milledgeville is Stevens' Pottery, at one of the finest clay deposits in America.

Athens, the county seat of Clarke county, with a population of 10,245, is connected by rail with Atlanta and Augusta and with the chief towns of the neighboring counties. It is on the Oconee River, which affords splendid water power for its large cotton factories, cottonseed-oil mills and other industries. Beautiful in situation, adorned with handsome homes, at an elevation of 800 feet, which renders its climate delightful, with gas and electric lights, waterworks, ice plants and electric railway, with fine commercial advantages, it is also the seat of the State University, the State Normal School for both sexes, and Lucy Cobb Institute for ladies. It has long borne the name "Classic City."

Commerce (a new name for the much more euphonious one of Harmony Grove), the largest town of Jackson county, on a branch of the Southern Railway, has a cotton mill, cottonseed-oil mill, two potteries and factories for making wagons and buggies, harness and mattresses.

Jackson, of which Jefferson is the county site, is a fine agricultural county. The same is true of Oconee and Madison counties, each of which has splendid water-powers, which at High Shoals on the Appalachee river, in Oconee county, have been utilized by a cotton factory.



WITCH'S HEAD, AT TALLULAH FALLS.



Elbert is one of the finest agricultural counties of Georgia and Elberton, the county site is one of its most progressive towns. Its population is 3,834, of which 2,224 are white and 1,610 colored. At the junction of the Seaboard Air Line and a branch of the Southern system, it has a large cotton trade and important manufacturing, including a cotton mill, cottonseed-oil mill and planing mills. It has electric lights, waterworks and good public schools, and like all the towns and cities of its section, is well supplied with churches. There is a cotton factory at Beverly on Beaver Dam Creek. In the county are three guano factories, two carriage factories, a large flaring mill with patent roller process, and four quarries from which are obtained as fine granite as can be found in the State of Georgia.

The waterpowers of Elbert county are immense and there is room for many large mills without danger of exhausting them. Oglethorpe, which is separated from Elbert by the Broad river, has also fine water powers and contains some of the finest farms in Georgia, on some of which beef cattle of the best breed are raised for the market.

Wilkes is one of the oldest and best counties of Georgia, being up-to-date in agriculture as well as rich in minerals, such as granite and quartz, and having also some gold and iron. Two gold mines are profitably worked. There are fine waterpowers, especially at Anchovy Shoals, amounting there to 75,000 horse-powers.

Washington, the county site, is one of the most beautiful of Georgia towns and one of the oldest, being the first named in honor of the "Father of our Country." It was the home of Robert Toombs and the place where Jefferson Davis held his last cabinet meeting at the close of the Civil War. It has a cotton compress, tannery, lumber and planing mills and a brick factory. It has a public library and good public schools and churches, has a waterworks plant, is progressive and enterprising and contains a population of 3,300.

Columbia, Lincoln and McDuffie are all good agricultural counties. There is one noted gold mine in Lincoln county and in McDuffie are three in successful operation.

Thomson, the county site of McDuffie (population, 1,154), on the Georgia railroad, has a canning establishment and manufactures cotton goods and fertilizers.

Greene county is the center of the Bermuda Grass Region and dairying and the raising of beef cattle are two of its great industries.

Greensboro, the county site (population, 1,511), has a cotton mill and at Union Point are fertilizer factories and a knitting mill, also an electric light plant. There are other industries, as a knitting mill at Penfield, a wagon factory at White Plains, a box factory at Siloam and several flour and grist mills throughout the county. There are fine water powers, especially on the Oconee river.

Augusta, the county seat of Richmond, is the second oldest city in Georgia and in cotton manufacture the first in Georgia and the South, being for this reason often styled the "Lowell of the South." It is at the head of steamboat navigation, is the third in the State in size and has a population of 39,441 in the corporate limits (20,913 being white and 18,528 colored). From 1735, when it was first laid out, it was a center of trade. Seven miles above the city are the falls of the Savannah river. Here the city built a dam and a canal nine miles long and 150 feet wide, so as to utilize the great water power. Of the 14,000 horse powers already developed at this point, 11,000 are now in use. There are mills belonging to nine different companies and a number of mills across the river in South Carolina are built and owned by Augusta capitalists. There are in Augusta fertilizer and cottonseed-oil factories, foundries, planing mills and manufactories of medicines, clothing and minor articles.

The Georgia Medical College, a department of the State University, is located in Augusta, and here is the Academy of Richmond county which dates back to colonial days. If in the census report of 1900 the suburbs had been included, the population would have numbered 45,000. Summerville, a beautiful suburban town connected with Augusta by electric railway, has a population of 3,245. Here is located the U. S. arse-

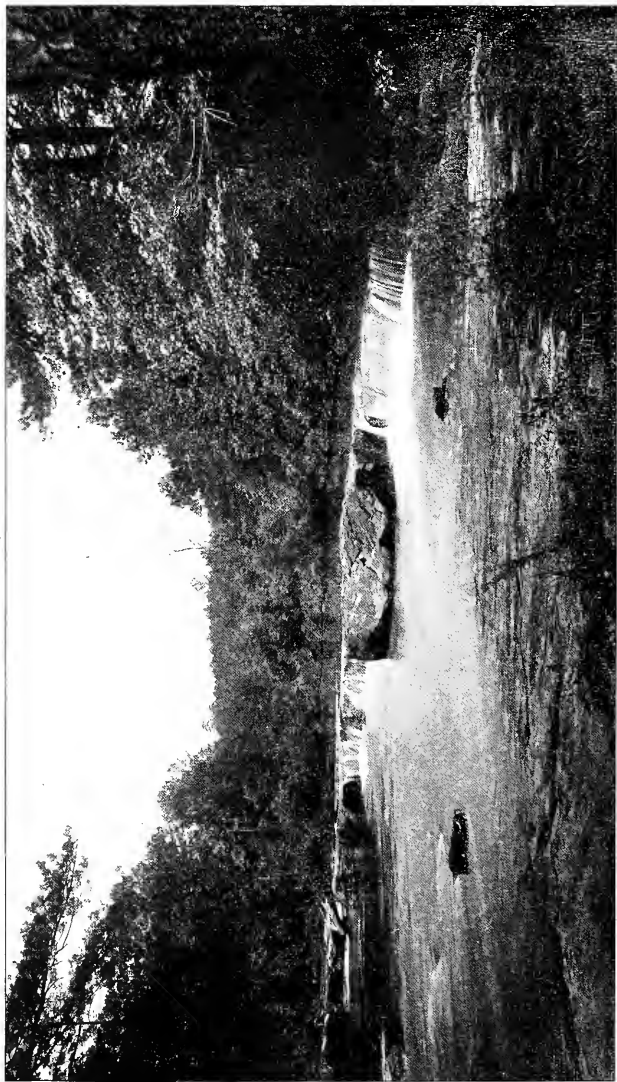

NATURAL DAM ON BIG POTATO CREEK, UPSON COUNTY, GEORGIA.

nal. From the point overlooking the city and from the heights of North Augusta on the South Carolina side, the view of the city is very charming, especially at night with its brilliant electric lights. Augusta is one of the largest interior cotton markets in the South.

Commercially, Taliaferro, Glascock, Warren and Hancock, and also of those already named, Columbia, Lincoln and McDuffie are in close touch with Augusta.

Warrenton (population, 1,113), is the county site of Warren county, and is a profitable market for the vegetable, fruits and melons raised in the neighborhood.

Sparta, the county seat of Hancock county, on a branch of the Georgia Railroad, about half way between Augusta and Macon, is a thriving town, to which the products of the county are brought for market and shipment. There is at Sparta a cotton-oil mill, a flourishing creamery and in its vicinity are some large peach orchards. Asbestos, plumbago, kaolin and agate are found in Hancock county. Peaches, apples, pears, pecans, and all the staple crops of Middle Georgia, are found in this county.

Macon, the county seat of Bibb county, and the fourth city in the State in population, is a great commercial, manufacturing and educational center. Here are some of the largest and most substantial wholesale houses in Georgia, five cotton mills spinning yarn, three knitting mills, three iron foundries, a cotton compress, large cotton-oil mills and fertilizer establishments.

Here are Wesleyan Female College, the first institution in the world chartered to give diplomas to ladies, Mercer University, a noted Baptist Institution, St. Stanislaus College, for Catholic priests, Mount de Sales Academy, for young ladies, a normal school for colored students, and the Academy for the Blind, a State institution with two departments, several blocks apart, one for white and the other for colored children.

By the census of 1900, the population of Macon was 23,272, of which the whites numbered 11,711 and the colored, 11,561. But the suburban district of Vineville with 7,787 inhabitants and East Macon with 5,078, are really parts of the city making a total population of 36,137.

In Jones county there is a fine vein of kaolin which is being utilized. This is a part of the great clay belt, which extends from Augusta southwesterly through Baldwin past Macon in Bibb county to Columbus in Muscogee county. It has veins extending down into Twiggs county to the south. Throughout the whole length and breadth of this belt the clays are very pure, of a beautiful white color and capable of standing a greater degree of heat than any other clays of the United States.

In Butts county is the celebrated Indian Spring, a great health and pleasure resort, celebrated for the healing properties of its sulphur water. This county has flour and cotton mills and fertilizer factories. Jackson and Pepperton are neighboring towns and busy manufacturing centers. Jackson has a population of 1,487 and Pepperton of 500.

In Monroe county is Forsyth (population, 1,172), the seat of Monroe Female College. It is a handsome town with several prosperous industries. Barnesville is a growing city of Pike county, has two of the largest brush factories in the South, and is the seat of one of the best schools of Georgia, the Gordon Institute. Its population is 3,036.

Spalding is a county of good farms and many manufactories. Griffin, the county site, owns its own waterworks and electric-lights, has an ice plant, cottonseed-oil mills, planing mills, chair factory, five large cotton mills and manufactures more Turkish towels than are made anywhere else in America. Near by is the United States Experiment Station for Georgia. The population of Griffin is 6,857, the whites numbering 3,500 and the colored 3,258. In addition to the usual crops, there are orchards of peaches and apples, vineyards and a pecan grove.

Upson county has fine water powers on Big Potato creek. Thomaston, the county

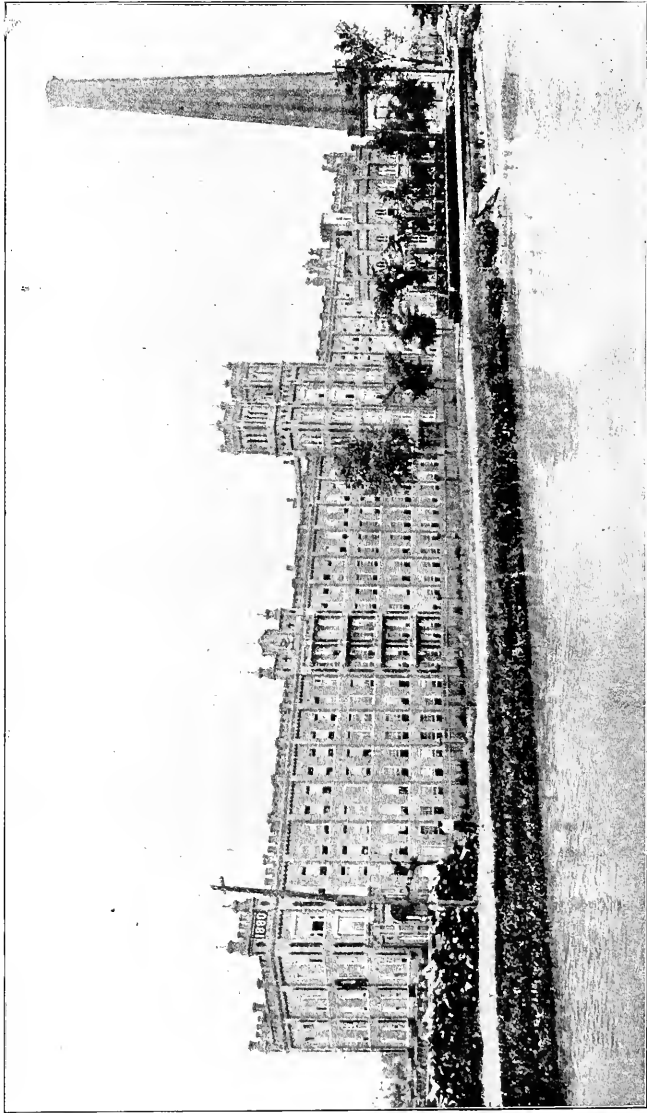

VIEW ON THE AUGUSTA CANAL—LARGE COTTON MILL AND CONFEDERATE OBELISK.

seat (population, 1,714) has a cotton mill. The R. E. Lee Institute is in Thomas-ton. On the east of Flint river begins the Pine Mountains, the highest points of which are 800 feet above the river.

Talbotton, the county seat of Talbot (population, 1,131), is in the center of a good farm and trucking country. It has two fine schools, Collinsworth Institute and Le-Vert Female College, four good public schools.

Harris county has good farming lands and fine water powers.

Columbus, the county site of Muscogee, is an important manufacturing city, well known for its splendid cotton mills. In addition to being a great railroad center, it enjoys the advantages of water transportation and has a fine steamboat trade with towns and the country along the Chattahoochee river. Augusta alone in the South excels Columbus in the manufacture of cotton goods, for which the fine waterpowers of the Chattahoochee afford splendid facilities. The population of the city in its corporate limits was 17,614 by the census of 1900. Of these, 10,337 were white and 7,277 colored. The population is now estimated at 20,000.

Agriculture, manufactures, commerce, education and the influence of its churches have combined to make Middle Georgia one of the most desirable sections of the Union.

Over large portions of Middle Georgia wheat is a profitable crop, yielding on very ordinary land eight, and on good lands from 15 to 40 bushels to the acre, and in some instances as high as 60 bushels to the acre. Corn ranges all the way from 10 to 50 bushels to the acre and in some instances has gone beyond 100 bushels. The peavine, often called the clover of the South, affords in its peas not only a nourishing food for stock, especially for milch cows, but also a wholesome diet for the table. The vines make the best of hay and the yield varies according to soil and cultivation from 2,000 to 14,000 pounds to the acre. The peavine is also one of the best of soil renovators. The vetches, sorghum and millet and, in the more northern counties of the section, clover, are cultivated for forage crops. Considerable quantities of sugarcane are raised, but it is in South Georgia that this is one of the leading crops. But Middle Georgia, together with the larger part of South Georgia, is the great cotton region of the State. The yield of this great money crop varies according to soil from 500 to 1,500 pounds of seed cotton to the acre, or from a third to a whole 500 pound bale to the acre. In every pound of seed cotton one-third is lint and two-thirds seed. The lint is manufactured into yarn and cloths of various kinds. Part of the seed is used for replanting, and great quantities of it are sold to the cottonseed-oil mills, which manufacture from them oil and cottonseed-meal and have left the hulls and linters which also bring profitable prices.

During the past season the high prices that have prevailed make the value of Georgia's cotton crop, including lint, oil, meal, hulls and linters, equal to \$100,000,000.

The traveler going through Georgia cannot judge the quality of the soil by what he sees from a train moving over a road that runs for the most part along the ridges. If he stops at some station and takes a ride out into the country, he will find rich lands teeming with profitable crops. He will also find farms where exhausted lands have by a careful system of renovation and scientific culture been brought back to the productiveness of the virgin soil. There are farms where skillful farmers have taken so-called worn-out lands and made them yield a bale of cotton to the acre, and at the same time have added each year to the productiveness of the soil.

There is hardly a farmer in Middle Georgia who does not have his orchards of peaches, apples, pears and cherries, quantities of blackberries and patches of luscious strawberries and in his vegetable garden a good variety of healthful diet, for the table. Grapes are abundant and there are large vineyards, especially on the Central Railway, between Macon and Atlanta on the Southern, and on the Atlanta and West Point Railroads.



HIGH FALLS OF THE TOWALIGA, MONROE COUNTY.

Irish potatoes of the best types are raised, and in the sweet potato Georgia in every section possesses an article of food which in the varied dishes that can be prepared from it furnishes not only wholesome, but sometimes luxurious diet. Figs also are among the fruits of Middle Georgia and in many localities pomegranates are found.

**South Georgia.**—Of the three Georgia sections, this is the most extensive in area and, with the exception of a few localities, showed during the decade from 1890 to 1900 the heaviest gains in population and wealth. This will be surprising to some who are in the habit of looking upon South Georgia as a malarial section, healthy only during the winter. But there is much hill country all over Southwest Georgia which is healthy the year round and in Southeast Georgia and throughout the coastal plain region the many artesian wells supplying pure, good water have wrought such a change that localities once regarded as very unwholesome are now the healthy abode of a rapidly increasing population, while on all the numerous railroad lines that penetrate this whole region are flourishing and rapidly growing towns and cities.

This is not on the whole as good a wheat country as either North or Middle Georgia, and in some parts no wheat is grown at all. But over the greater part of it are made heavy yields of cotton and corn and thousands of acres produce the sugarcane, the richest in saccharine matter of any plant that grows. The Georgia cane syrup is already a favorite in many parts of the United States and its manufacture and sale are steadily and rapidly growing. South Georgia produces the greater part of the crop of sea island cotton, the finest in the markets of the world.

Tobacco, too, is being extensively cultivated and there is in Decatur county one of the largest tobacco farms in the United States. In addition to the millet, crab grass, and crowfoot, sorghum forage and peavines of Middle Georgia are the soja and the velvet bean, both splendid for stock and the best of soil renovators. Cassava also a fine feed for stock, yields bountifully throughout this section and the lower counties of Middle Georgia.

The great peach orchards of Southern Georgia have a national reputation and their fame has even crossed the Atlantic. There are fine vineyards also in many places.

In Southeast Georgia are some of the largest market gardens (truck farms) in the State, especially in the neighborhood of Brunswick and Savannah.

All over the coastal plain from the Atlantic ocean to the Chattahoochee river on the western border of the State are extensive forests of long leaf pine, producing annually millions of feet of lumber and gallons of spirits of turpentine, giving employment to sawmills great and small, to railroads, steamboats, ships and merchants.

As the forest lands are cleared, market gardens and flourishing farms spring up. The marls with the muck from swamps furnish a cheap fertilizer easy to be obtained.

There are vast ranges for cattle and sheep and of the latter there are some very large flocks, yielding a fine profit to their owners. Beef cattle of the best breeds can by recent discoveries be rendered immune as to the cattle tick and its resultant Texas fever, and with need for shelter, but a short time during the winter, can be raised with great profit to the stock men.

Though rice is grown in the upper counties of Georgia, the great rice crop of the State is that of Southeast Georgia.

Southeast Georgia was the first settled portion of the State. Here Oglethorpe's first settlement was made at Savannah and at Frederica on St. Simon's island was his favorite home. Though of Frederica nothing remains but the ruins of the old fort and the memory of the defeat of the Spaniards at the "Bloody Marsh," across St. Simon's Sound on the banks of the Turtle river is the growing city of Brunswick, the second in size of Georgia's seaports.

The chief cities of South Georgia are Savannah, Brunswick, Americus, Waycross,



COTTON FIELD.



Valdosta, Thomasville, Albany, Cordele, Dublin, Dawson, Cuthbert, Bainbridge, Quitman, Moultrie and Hawkinsville.

Savannah is the oldest city of Georgia, its most important seaport and commercial center, ranking among the cities of the South, next to New Orleans in the value of its commerce, first in the world in the shipment of naval stores and third as a cotton market.

Savannah stands upon a bluff 46 feet above the level of the Savannah and 18 miles from the sea. It is connected by water with every county of the Atlantic coastal plain and by rail with every part of Georgia and the railroads that radiate from it in all directions give it rapid connections with every quarter of the Union. The Savannah, the first steamship that ever crossed the Atlantic, was owned in Savannah and the Ocean Steamship Company of that city has the finest line of steamers to-day that ply between Northern and Southern ports. Among the exports of Savannah are not only the raw cotton, but also cotton goods from the factories of Georgia, rice, lumber and naval stores and fruits, melons and vegetables from the orchards, fields and market gardens of the vicinity and on the lines of the railroads that come into the city. Its import trade also is very extensive and its large wholesale houses are strong and substantial.

Its manufacturing interests are important, embracing various grades of cotton goods, cottonseed-oil mills, fertilizer factories, foundries, machine shops for making agricultural implements and various other industries.

It is one of the most beautiful cities of the Union and has several handsome historic monuments, viz.: the one to General Nathaniel Greene, another to Count Pulaski, another to Sergeant Jasper, all heroes of the American revolution, one to W. W. Gordon, the great promoter of the Central Railroad and one in honor of the Confederate soldiers.

The population of Savannah by the census of 1900 was 54,244 of which the whites numbered 26,109 and the colored 28,135. But a large, thickly settled district has been taken into the corporate limits and with the accustomed ratio of increase the city at this time (1904) contains considerably more than 60,000 inhabitants.

On a branch of the Central Railroad, between Savannah and Augusta, the town of Waynesboro (population, 2,030) in the midst of a cotton and lumber region, has cottonseed-oil mills and fertilizer factories. It is the county seat of Burke which is the greatest cotton county of Georgia. At Shell Bluff is an inexhaustible supply of limestone of the best quality for making lime. Buhrstone is very abundant in this county.

Louisville (population, 1,000) is the county site of Jefferson county. It is an old town of historic interest from the circumstance that for nine years (from 1795 to 1804) it was the capital of Georgia.

Sandersville and Tennille are important towns of Washington county, the former being the county site. Sandersville is on a branch of the Southern Railway and has good commercial facilities, large fertilizer establishments and machine shops. It is situated upon a ridge between the Oconee and Ogeechee rivers, 500 feet above sea level. Population, 2,023. Tennille is smaller, having 1,121 inhabitants, but is quite a manufacturing center, having a cotton factory, cottonseed-oil mill, hard wood factory, mineral works, machine works and novelty factory. It has also an electric light plant. Connected with Tennille by a short railroad is Wrightsville (population, 1,127) the county seat of Johnson county in the midst of an extensive lumber region. From the great forests of pine in this county are manufactured rosin and turpentine.

In Wilkinson county there is a quarry of limestone whence is obtained a material which after hardening in the open air has been found to be excellent for the construction of chimneys. In Twiggs county there is a fine vein of potter's clay. In Laurens county, the large number of saw mills and turpentine distilleries prepare great quantities of lumber, rosin and turpentine for export to Savannah.

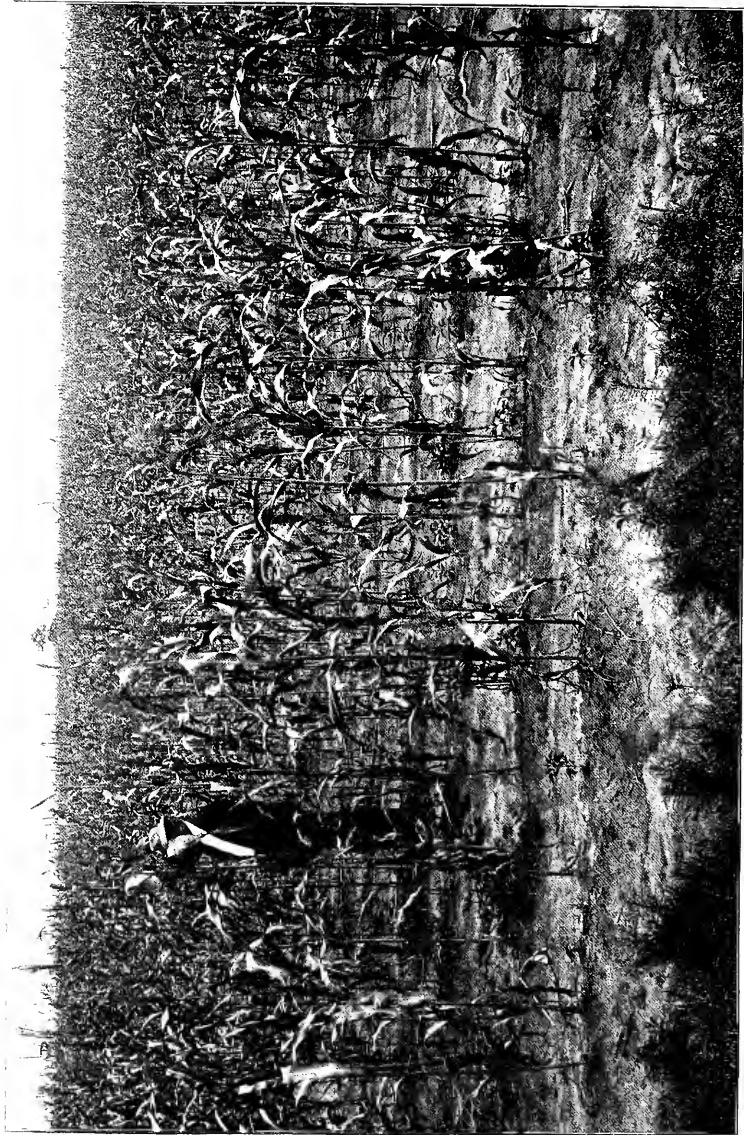

A FIELD OF BROOM CORN.

Dublin, the county site, a rapidly growing town of 2,987 inhabitants, has several prosperous mercantile and manufacturing establishments, among the latter being a cotton mill, a cotton-oil mill, ice and furniture factory, a foundry, brick works, variety works, stone factory, a shingle machine, a ham packing establishment and many small industries.

In Bryan and Bulloch counties the larger part of the cotton raised is sea-land. In both these counties, Emanuel and Screven, lumber and turpentine interests are extensive, as they are also in Montgomery, Tattnall, Liberty and McIntosh. Darien, the county site of McIntosh (population, 1,739), has a large trade in lumber, rosin and turpentine. All these are good agricultural counties.

Brunswick (population 9,081), the county seat of Glynn county, the second in size and importance of the seaports of Georgia, has one of the best harbors on the Atlantic coast, is beautifully located on a bluff of white sand and has a heavy trade in lumber and naval stores. The city has waterworks and electric lights. Glynn county has great quantities of pine and cypress timbers and a considerable amount of hard woods besides.

Waycross, the county seat of Ware county, is one of the great railroad centers of Southeast Georgia. It had by the last census a population of 5,919. It has electric lights, waterworks, a street railway and several manufacturing industries. The pine and cypress timbers are very valuable. Rosin, turpentine and lumber are shipped in large quantities. The railroads radiating from this town bring into it the products of many adjoining counties, viz.: Pierce, Coffee, Clinch, Charlton, and parts of Berrien and Appling, while Jesup in Wayne is another growing railroad center, into which are gathered the products of the neighboring pine forests for shipment to Brunswick and Savannah. With both of these Georgia ports Montgomery, Telfair, Dodge and Wilcox counties have easy access by rail. Large flocks of sheep range in all these counties, bringing with their wool good profits to their owners.

McRae (population, 1,020) the county seat of Telfair on the Southern Railway, is the center of a large business in lumber, shingles, turpentine and rosin, has saw and planing mills and an oil and fertilizer factory. Here is located the South Georgia college.

Abbeville (population, 1,152), the county seat of Wilcox, on the west bank of the Ocmulgee river and connected with Savannah by the Seaboard Air Line Railway, has also a large trade in turpentine, rosin and lumber, and so has Seville on the same railroad, in the western part of Wilcox county, a town of 1,277 inhabitants.

Eastman (population, 1,235), the county seat of Dodge, on an elevation of 300 feet, has a considerable trade in cotton, lumber, cane syrup, cattle, chickens and vegetables.

Hawkinsville (population, 2,103), county seat of Pulaski connected by branch roads with two main trunk lines of railway, has also lines of steamers to Darien and Brunswick and has among its industries an oil and fertilizer factory, a cotton mill, turpentine distillery, barrel, carriage and ice factories. About ten miles from Hawkinsville in the same county is Cochran, a busy town of 1,531 inhabitants on the main line of the Southern Railway. It also has several manufacturing industries.

Houston, with its millions of peach trees, is the greatest peach-growing county in the United States, and next to it in Georgia comes Macon county, also counting its peach trees by the million. There are also in these two counties orchards of pear, apple and plum trees.

Fort Valley (population, 2,022), the most important town of Houston county, on one of the lines of the Central Railway, has three large canning factories, crate and basket factories, an ice factory, cotton compresses and knitting mills. The county site of Houston is Perry on a branch of the Central Railway. Houston is also a good wheat county.



LEWISTON WHITE CLAY BED, JONES COUNTY, GEORGIA.

In Macon county there are on the Central Railway three towns, Marshallville, Montezuma and Oglethorpe, the last being the county site. At these points are canning and fruit-packing factories and at Montezuma is a fertilizer factory doing a large business.

Americus, the county seat of Sumter county, with a population of 7,674, is the largest city of Southwest Georgia in the midst of a rich cotton growing region. It is the distributing point for mules and horses to all parts of Southwest Georgia. It has in its corporate limits and in its vicinity factories for horse-collars, shoes, wagons, cotton-seed oil and guano, a foundry and railroad shops. The city has a good system of waterworks and electric lights. During the latter part of the Civil War, Sumter and the neighboring counties produced such a large part of the supplies for the Confederate armies of Virginia and Tennessee that this section of the State was called Egypt. At Andersonville, the site of the noted war prison, is a well-kept Federal cemetery. That part of the coastal plain region which is drained into the Gulf of Mexico now contains many growing towns. The rich lands drained by the Flint and Chattahoochee rivers are among the best in the State for the production of cotton and corn, and in many localities much hay is raised. The eastern part of this plain is also rich in forests of pine and has an extensive trade in lumber and naval stores. This is particularly true of the section drained by the Allapaha river.

Buena Vista, on the Central Railway, the county seat of Marion, named for a famous battle of the Mexican war, (population, 1,161), is a good cotton market.

Richland (population, 1,014), an important town of Stewart county, at the junction of two branches of the Seaboard Air Line system, has a wagon and buggy and guano factory and Lumpkin, the county site on the main line of the same system, with a population of 1,470, is beautifully located on a high ridge.

Dawson (population, 2,926) the county seat of Terrell county, at the junction of two railroads, has waterworks, electric lights, prosperous business houses and is in the center of a fine cotton country, which is true also of Cuthbert the county site of Randolph county, with 2,641 inhabitants. It has waterworks and electric lights, a cotton mill, carriage factory, machine works and ice factory. Here are Andrew Female College and Bethel Male College.

At Fort Gaines, the county seat of Clay county, beautifully located on a high bluff overlooking the Chattahoochee 160 feet above the river, are guano and brick factories and a cottonseed-oil mill. It enjoys both railroad and water transportation and has 1,305 inhabitants. Quitman is a good agricultural county.

Vienna (population, 1,305) the county seat of Dooly county, does a heavy lumber business and has a cottonseed-oil mill. It is on the Southern and Florida Railroad.

Cordele (population, 3,473), on the same railroad, a new and rapidly growing city, does a heavy lumber business in addition to its trade in cotton, corn and vegetables, and has a cotton factory, ice plant, fertilizer establishment, and a fine system of waterworks.

Fitzgerald, in Irwin county, a new town founded under the auspices of ex-Governor Northen, by veterans of the Union army from the Northwest, is at the junction of two railroads. It has a cotton mill, cottonseed-oil mill, iron foundry, sash and door factory, and extensive lumber business. Its population in 1900 was 1,817, but it now claims about 3,000 inhabitants. The town has waterworks and electric lights.

Tifton, the largest town of Berrien county, with a population of 1,384, at the crossing of four railroads, has saw mills, a canning establishment, machine works and foundry. In its neighborhood are several vineyards producing grapes of fine quality, peach, apple and pear orchards and pecan groves.

Ashburn (population, 1,301), the chief business town of Worth county, on the

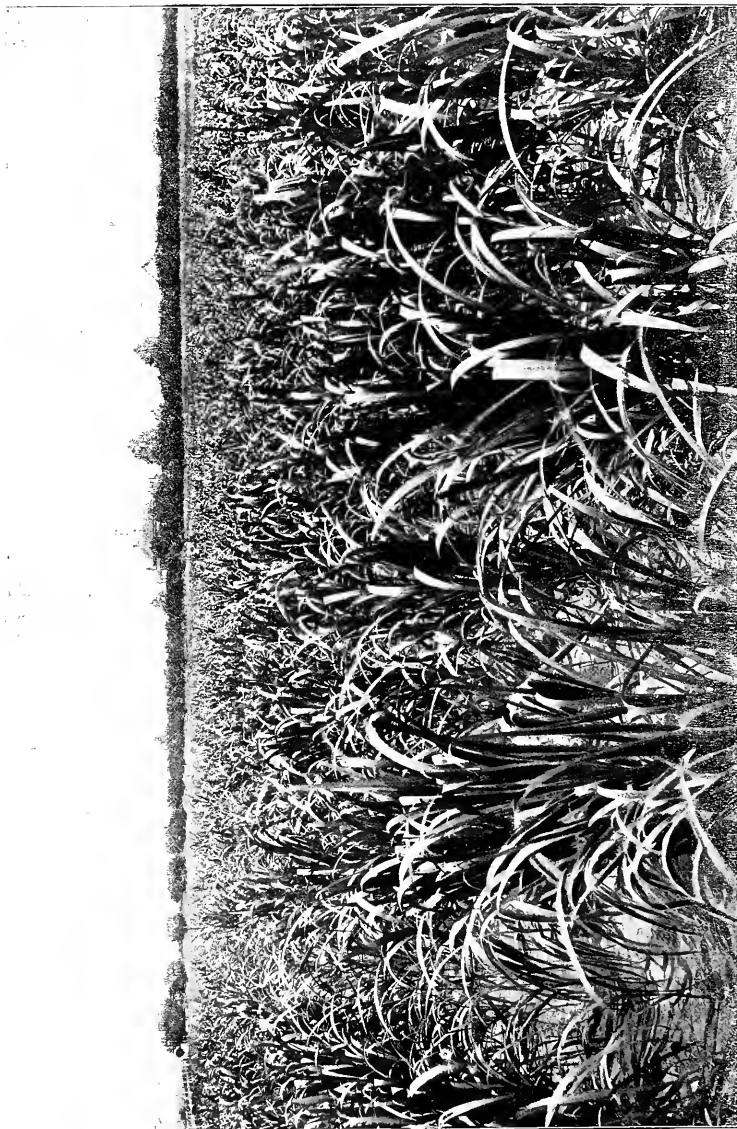

SUGAR CANE FIELD.

Georgia Southern and Florida Railroad, is in a district abounding in turpentine distilleries and has large lumber, shingle and planing mills.

Albany (population, 4,606), the county site of Dougherty county, with seven lines of railway radiating from it and a steamboat traffic also with Bainbridge and points along the Flint river, in the center of a rich agricultural region, is an extensive cotton, fruit, melon and hay market, and has brick yards, cotton compresses, cottonseed oil and fertilizer factories and a large canning factory. It has gas and electric lights, a good system of artesian waterworks, and, like all the towns and cities which we have mentioned or shall yet mention, has fine schools and is well supplied with churches of the various Christian denominations. In Dougherty county is a pecan grove of 1,000 trees.

Bainbridge (population, 2,641), in Decatur county, of which it is the county seat, on the Flint River, by which it has a good steamboat trade, and at the junction of two lines of railway, in the midst of a country producing large crops of cotton, corn, sugar cane, tobacco and fruits, and with a heavy business also in lumber, has cottonseed oil mills, iron foundry, cooperage works, railway shops, several lumber mills, ice factory and a boat building plant.

Thomasville (population, 5,322) the county seat of Thomas county with broad and well-kept streets and gardens, in which flowers bloom the year round, is lighted by gas and electricity and has a good system of waterworks, railroad shops, sash and blind factories and an iron foundry. Young Female College and South Georgia College are located here.

Cairo, in Thomas county, is a great point for the manufacture and shipping of Georgia cane syrup.

Camilla (population, 1,051) in Mitchell county, on a branch of the Savannah, Florida and Western Railway, has fertilizer works and is the market for many and varied products such as peaches, grapes, walnuts, lumber, turpentine and rosin. There are several groves of pecans, one of them covering a hundred acres.

Moultrie (population, 2,221), the county seat of Colquitt county, where three railroads meet, has electric lights, waterworks, a cotton mill, ice factory, railroad shop, wagon and buggy factory, many large turpentine distilleries in its vicinity and is an extensive market for grapes and melons.

Quitman (population, 2,281), the county-seat of Brooks county on the Savannah, Florida and Western railroad, a branch of the great Atlantic Coast Line System, in a rich market garden section, is the shipping point for garden produce and melons. It has a cotton mill, fertilizer and oil factories, ice factory, waterworks and electric plant.

Valdosta (population, 5,613), the county seat of Lowndes county, is a great railroad center in the heart of a great yellow pine region, and is the greatest inland market for sea-island cotton, large crops of which are raised in its neighborhood. The shipment of naval stores to Brunswick and Savannah is one of its great industries and it has an iron foundry, and factories for the manufacture of cotton goods, fertilizers, buggies, builders' material and other woodwork, and an iron foundry. It also has a pork packing establishment. It has waterworks and electric lights.

Blakely, in Early county, is the seat of a large fertilizer and oil mill, lumber and turpentine business. Miller, Baker, Webster, Calhoun, Taylor, and Chattahoochee are all good counties, rich in agricultural products and with good railroad facilities. In Crawford county is a fine vein of pottery clay.

All South Georgia is a great and growing country, increasing rapidly in wealth and population, and with every advantage, educational and religious. In fact, each section of Georgia offers an inviting field to the enterprising immigrant. She is a great,

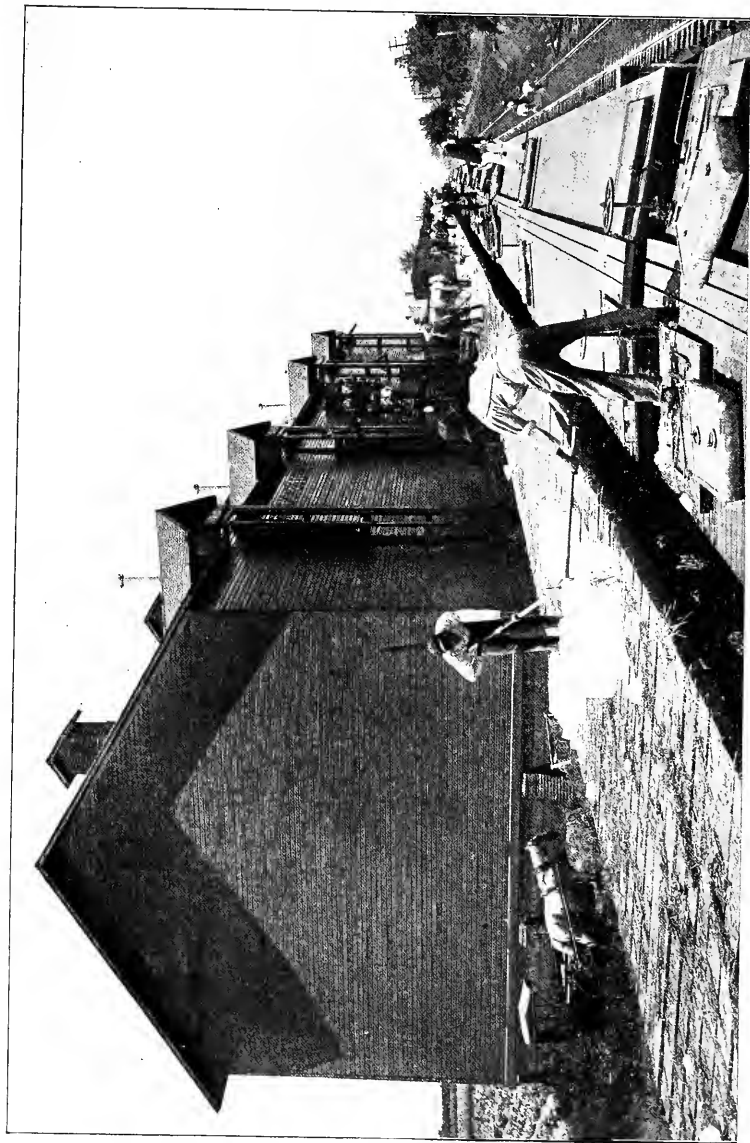

ICING FRUIT CARS



broad-minded State, growing rapidly in population, wealth and influence. To every class of industrious law-abiding people, seeking pleasant homes and with a mind to work, especially to all true Americans from North, West or South, without regard to political affiliations, Georgia stretches forth the right hand of fellowship, and bids them welcome.

The price of lands in Georgia varies from ten to seventy-five dollars an acre, according to fertility of soil or proximity to some large city or rapidly growing town.



A TOBACCO FIELD.

# ALPHABETICAL LIST OF COUNTIES OF GA.

WITH POPULATION OF EACH BY CENSUS OF 1900, AND VALUE OF ALL PROPERTY ACCORDING TO COMPTROLLER-GENERAL'S REPORT FOR THE YEARS 1903 AND 1904; PRICE OF LANDS PER ACRE; ALSO FORESTRY AND PRODUCTS, AGRICULTURAL, HORTICULTURAL AND MINERAL.

**APPLING COUNTY.**—Population, white, 8,823; colored, 3,513; total, 12,336. Aggregate value of whole property, 1903, \$1,735,876; 1904, \$1,858,051. Price of lands per acre, from \$3.00 to \$15.00. Forest timbers, chiefly long-leaf pine. Products: Agricultural, cotton, corn, oats, rice, sugar-cane, potatoes (Irish and sweet), field peas, ground-peas, peavine and crab grass hay; Horticultural, pears, grapes, plums, peaches, watermelons; Mineral, ———.

**BAKER COUNTY.**—Population, white, 1,934; colored, 4,770; total, 6,704. Aggregate value of whole property, 1903, \$607,688; 1904, \$658,582. Price of lands per acre, from \$5.00 to \$50.00. Forest timbers: oak, hickory and long-leaf pine. Products: Agricultural: cotton, corn, wheat, oats, rye, upland rice, field peas, ground-peas, sugar-cane, sorghum-cane, potatoes (Irish and sweet), all grasses except clover; Horticultural: peaches, plums, cherries, quinces, apples and watermelons. Mineral: ———.

**BALDWIN COUNTY.**—Population, white, 6,511; colored, 11,257; total, 17,768. Aggregate value of whole property: 1903, \$1,937,788; 1904, \$2,030,085. Price of lands per acre: from \$10.00 to \$60.00. Forest timbers: poplar, hickory, pine, maple, ash, walnut, locust, oak. Products: Agricultural: corn, cotton, wheat, oats, rye, field-peas, ground-peas, potatoes (Irish and sweet), crab-grass and bermuda hay, sugar-cane. Horticultural: peaches, apples, plums, cherries, figs, pomegranates; Mineral: pottery clay.

**BANKS COUNTY.**—Population: white, 8,448; colored, 2,097; total, 10,545. Aggregate value of whole property: 1903, \$1,030,322; 1904, \$1,076,823. Price of lands per acre: from \$2.00 to \$40.00. Forest timbers: Poplar, hickory, pine, maple, ash, walnut, locust, white, post and mountain oak. Products: Agricultural: cotton, corn, wheat, oats, rye, sorghum-cane, sorghum-forage, sweet and Irish potatoes, field-peas, hay from clover, bermuda grass and the vetches; Horticultural: cabbages, onions and other vegetables, apples; Mineral, granite.

**BARTOW COUNTY.**—Population: white, 14,635; colored, 6,188; total, 20,823. Aggregate value of whole property, 1903, \$3,923,097; 1904, \$4,133,855. Price of lands per acre: from \$10.00 to \$75.00. Forest timbers: poplar, hickory, maple, ash, walnut, chestnut, oak, locust, pine. Products: Agricultural: corn, wheat, oats, cotton, Irish and sweet potatoes, field-peas, sorghum-cane, peavine, crabgrass and clover hay; Horticultural: peaches, apples, berries, and all small fruits, and almost every variety of vegetable; Mineral: iron, manganese, ochre, bauxite, and limestone with active and successful operations in all.

**BERRIEN COUNTY.**—Population: white, 13,494; colored, 5,946; total, 19,440. Aggregate value of whole property: 1903, \$3,891,549; 1904, \$4,051,360. Price of lands per acre: from \$5.00 to \$60.00. Forest timbers: chiefly long-leaf pine. Products: Agricultural: cotton, corn, oats, Irish and sweet potatoes, field-peas, ground-peas, hay

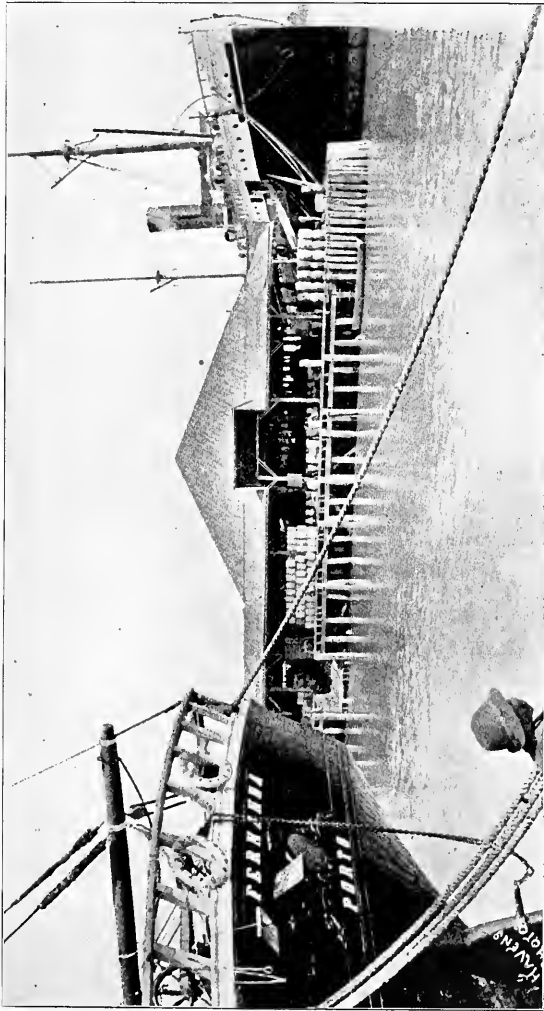

OCEAN STEAMSHIP COMPANY'S WHARF, SAVANNAH.

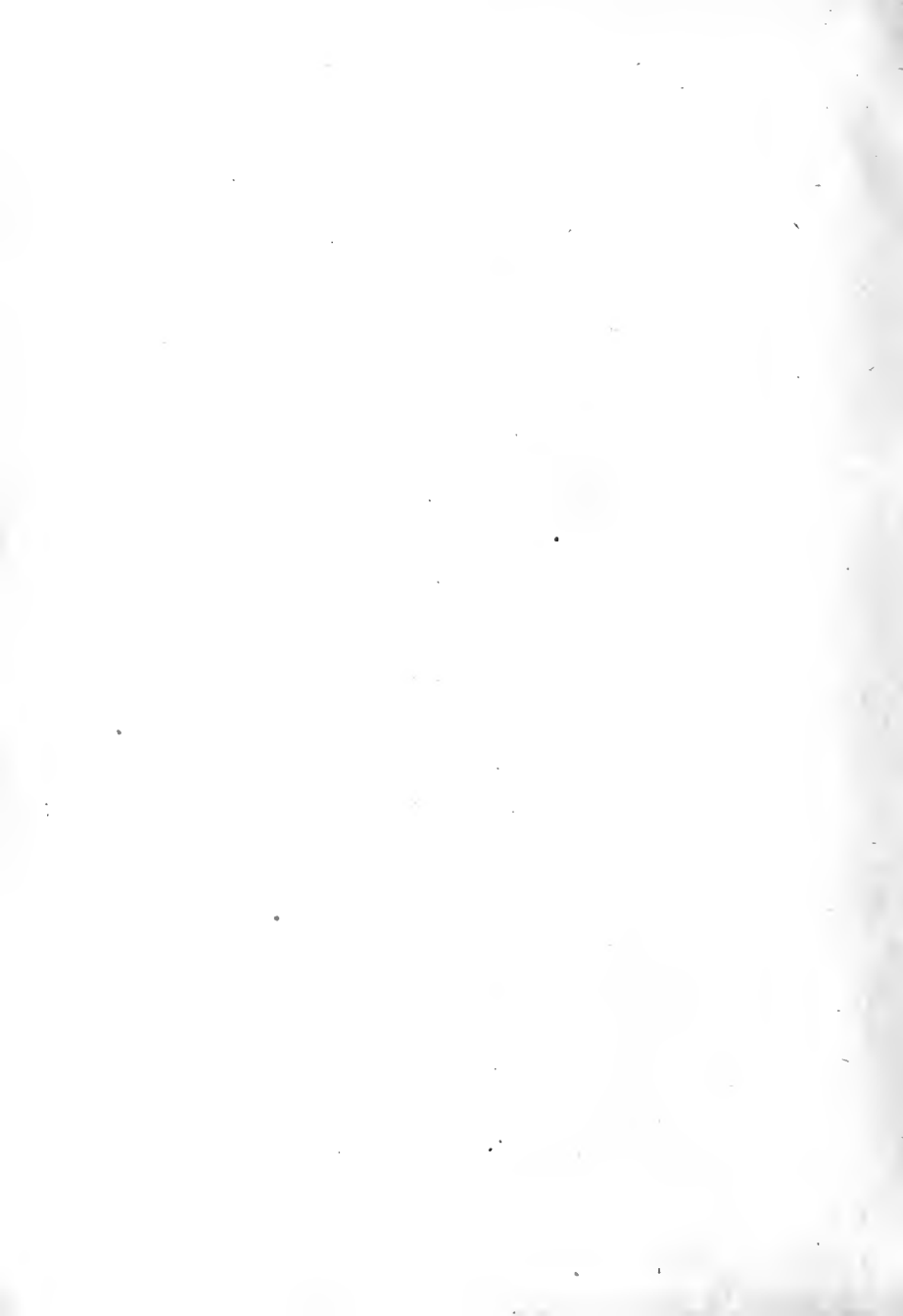

from native grasses; Horticultural: Peaches, grapes, cherries, plums, pears and every variety of vegetables, figs, watermelons; Mineral: brick clay and marls.

**BIBB COUNTY.**—Population: white, 23,078; colored, 27,395; total, 50,473. Aggregate value of whole property: 1903, \$17,685,595; 1904, \$20,201,695. Price of lands per acre: from \$10.00 to \$75.00. Forest timbers: oak, hickory, cherry, walnut and some yellow pine. Products: Agricultural: cotton, corn, wheat, oats, barley, rye, field-peas, ground peas, Irish and sweet potatoes, hay from clover, crab and bermuda grass, some sugar-cane, and sorghum-cane; Horticultural: all varieties of vegetables, peaches, apples, plums, pears, figs, pomegranates, watermelons, canteloupes, berries and grapes; Mineral: granite, limestone, some ochre and abundance of pottery clay.

**BROOKS COUNTY.**—Population: white, 7,702; colored, 10,904; total, 18,606. Aggregate value of whole property: 1903, \$3,309,724; 1904, \$3,494,622. Price of lands per acre: from \$5.00 to \$70.00. Forest timbers: chiefly long-leaf pine. Products: Agricultural: cotton (long and short staple), corn, oats, rye, wheat, upland rice, Irish and sweet potatoes, field-peas, ground peas and much sugar-cane, crab-grass and peavine hay; Horticultural: peaches, pears, oranges, figs, melons, and all varieties of vegetables; Mineral: ———.

**BRYAN COUNTY.**—Population: white, 2,969; colored, 3,153; total, 6,122. Aggregate value of whole property, 1903, \$708,156; 1904, \$781,845. Price of lands per acre: from \$2.00 to \$15.00. Forest timbers: long-leaf pine. Products: Agricultural: cotton (upland and sea-island), corn, sugar-cane, rice, Irish and sweet potatoes, field-peas, ground-peas; Horticultural: all the usual vegetables, peaches, melons and berries; Mineral: marls.

**BULLOCH COUNTY.**—Population: white, 12,213; colored, 9,164; total, 21,377. Aggregate value of whole property: 1903, \$3,240,936; 1904, \$3,566,225. Price of lands per acre: from \$5.00 to \$40.00. Forest Timbers: pine (long-leaf), and cypress. Products: Agricultural: cotton (upland and sea-island), corn, sugar-cane, Irish and sweet potatoes, field-peas, ground-peas, crab and other grasses for hay; Horticultural: all varieties of vegetables, peaches, pears, plums, grapes and melons, berries; Mineral: marls.

**BURKE COUNTY.**—Population: white, 5,522; colored, 24,643; total, 30,165. Aggregate value of whole property: 1903, \$3,209,368; 1904, \$3,342,954. Price of lands per acre: from \$3.00 to \$60.00. Forest timbers: oak, hickory, and long-leaf pine. Products: Agricultural: cotton, corn, oats, wheat, rye, hay from crab and bermuda grass and wire grass for grazing, sugar-cane, Irish and sweet potatoes; Horticultural: peaches, apples, pears, plums, cherries, figs, pomegranates, watermelons, canteloupes, berries and all kinds of garden produce; Mineral: limestone, buhrstone, marls.

**BUTTS COUNTY.**—Population, white, 5,998; colored, 6,807; total, 12,805. Aggregate value of whole property: 1903, \$1,607,214; 1904, \$1,653,937. Price of lands per acre: from \$5.00 to \$50.00. Forest timbers: oak, hickory, gum, walnut, cherry and long-leaf pine, etc. Products: Agricultural: cotton, corn, wheat, oats, cow-peas, field-peas, Irish and sweet potatoes, crab and bermuda grass; Horticultural: peaches, apples, cherries, plums, pears, watermelons, canteloupes, figs, and every variety of vegetables; Mineral: sulphur in its mineral waters.

**CALHOUN COUNTY.**—Population: white, 2,399; colored, 6,875; total, 9,274. Aggregate value of whole property: 1903, \$1,082,735; 1904, \$1,301,679. Price of lands per acre: from \$3.00 to \$35.00. Forest timbers: long-leaf pine, oak, gum, walnut and other woods. Products: Agricultural: cotton, corn, sugar-cane, wheat, oats, rye, field-peas, ground-peas, Irish and sweet potatoes, hay from crowfoot and Bermuda grass;

Horticultural: peaches, grapes, berries, watermelons, canteloupes, figs, pomegranates and all garden products; Mineral: ———.

**CAMDEN COUNTY.**—Population: white, 2,423; colored, 5,246; total, 7,669. Aggregate value of whole property: 1903, \$900,786; 1904, \$927,225. Price of lands per acre: from \$2.50 to \$50.00. Forest timbers: long-leaf pine, cypress, sycamore, etc. Products: Agricultural: corn, sugar-cane, sorghum-cane, cotton, rice, oats, Irish and sweet potatoes, field-peas, ground-peas, chufas, and all the grasses; Horticultural: all kinds of vegetables, grapes, peaches, plums, cherries, berries, melons, oranges, lemons, figs, olives and pomegranates; Mineral: marls. There are also mineral springs.

**CAMPBELL COUNTY.**—Population: white, 6,350; colored, 3,168; total, 9,518. Aggregate value of whole property: 1903, \$1,595,147; 1904, \$1,707,388. Price of lands per acre: from \$3.00 to \$40.00. Forest timbers; chiefly oak and pine. Products: Agricultural: cotton, corn, wheat, oats, Irish and sweet potatoes, field-peas, ground-peas, crab and Bermuda grass and clover; Horticultural: all garden products, peaches, apples, watermelons, canteloupes, berries grapes; Mineral: granite and barite.

**CARROLL COUNTY.**—Population: white, 21,539; colored, 5,037; total, 26,576. Aggregate value of whole property: 1903, \$3,761,162; 1904, \$3,867,662. Price of land per acre: from \$4.00 to \$60.00. Forest timbers: oak, hickory, ash, maple, walnut, poplar and gum. Products: Agricultural: cotton, corn, wheat, oats, sugar-cane, hay from crab and Bermuda grass, Irish and sweet potatoes, field-peas, ground-peas, tobacco. Horticultural: all vegetables, peaches, apples, watermelons, canteloupes, berries, cherries, etc.; Mineral: Gold, quartz and granite.

**CATOOSA COUNTY.**—Population: white, 5,341; colored, 482; total, 5,823. Aggregate value of whole property: 1903, \$842,654; 1904, \$875,496. Price of lands per acre: from \$5.00 to \$25.00 and \$40.00. Forest timbers: oak, hickory, poplar and pine. Products: Agricultural: cotton, corn, wheat, oats, Irish and sweet potatoes, field-peas, timothy, herd and orchard grass, clover, German millet, sorghum-cane; Horticultural: peaches, apples, cherries, plums, grapes, berries (especially strawberries,) watermelons, canteloupes; Mineral: sand and limestones, iron and gold.

**CHARLTON COUNTY.**—Population: white, 2,849; colored, 743; total, 3,592. Aggregate value of whole property: 1903, \$520,352; 1904, \$522,362. Price of lands per acre: from \$2.00 to \$10.00. Forest timbers: yellow (long-leaf) pine and cypress. Products: Agricultural: sea-island cotton, sugar-cane, corn, tobacco, Irish and sweet potatoes; Horticultural: oranges and figs; Mineral: marls.

**CHATHAM COUNTY.**—Population: white, 29,930; colored, 41,309; total, 71,239. Aggregate value of whole property: 1903, \$32,726,293; 1904, \$33,177,373. Price of lands per acre: from \$10.00 to \$100.00. Forest timbers: pine, cypress and live-oak. Products: Agricultural: corn, cotton, Irish and sweet potatoes, sugar-cane, field peas, ground-peas, crab-grass, hay; Horticultural: all varieties of vegetables, berries, melons and fruits, immense quantities of all these being shipped north from the market gardens at large profits; Mineral: ———.

**CHATTAHOOCHEE COUNTY.**—Population: white, 1,852; colored, 3,928; total, 5,790. Aggregate value of whole property: 1903, \$562,938; 1904, \$582,028. Price of lands per acre, \$3.00 to \$15.00. Forest timbers: some oak and hickory, but chiefly yellow pine. Products: agricultural: cotton, corn, wheat, oats, sugar-cane, Irish and sweet potatoes, field-peas, ground-peas, upland rice and crab grass; Horticultural: apples, peaches, plums, cherries, melons, grapes, berries, and every kind of vegetable; Mineral: marls.

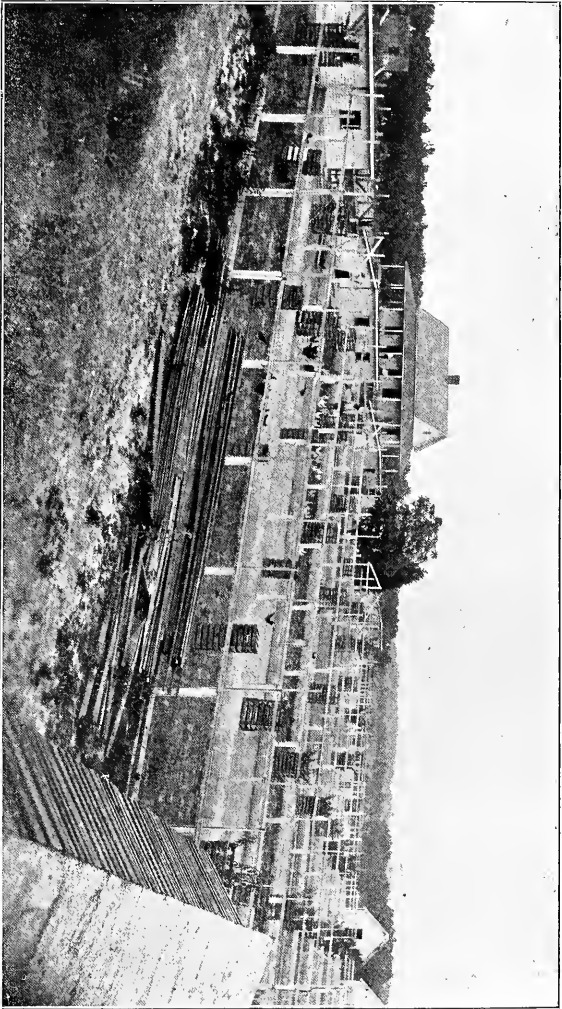

CHICKEN HOUSES AND RUNS, SMYRNA, COBB COUNTY.

**CHATTOOGA COUNTY.**—Population: white, 10,714; colored, 2,238; total, 12,952. Aggregate value of whole property: 1903, \$2,254,662; 1904, \$2,256,745. Price of lands per acre: \$3.00 to \$50.00. Forest timbers: oak, hickory, maple, ash, chestnut, gum, walnut, pine, cherry and poplar. Products: Agricultural: cotton, corn, wheat, oats, rye, barley, clover and grasses, Irish and sweet potatoes, sorghum cane, field peas, ground peas and tobacco; Horticultural: every variety of vegetable, berries of all kinds including the finest strawberries, peaches, apples, plums, cherries, melons and grapes; Mineral: iron, bauxite, clay, limestone, manganese, coal, slate, talc, sandstone and chert.

**CHEROKEE COUNTY.**—Population: white, 13,958; colored, 1,285; total, 15,243. Aggregate value of whole property: 1903, \$2,141,972; 1904, \$2,184,644. Price of lands per acre: from \$3.00 to \$30.00. Forest timbers: hickory, oak, pine, poplar, beech, ash, walnut, cherry and other hard woods. Products: Agricultural: cotton, corn, wheat, oats, rye, sorghum-cane, Irish and sweet potatoes, field-peas, orchard and crab-grass and clover; Horticultural: vegetables of all sorts, apples, peaches, plums, cherries and berries; Mineral: gold, copper, iron, mica, talc and marble.

**CLARKE COUNTY.**—Population: white, 8,230; colored, 9,478; total, 17,708. Aggregate value of whole property: 1903, \$6,897,815; 1904, \$7,269,235. Price of lands per acre: from \$3.00 to \$75.00. Forest timbers: pine, oak, poplar, hickory, birch, maple, cherry, ash, walnut and chestnut. Products: Agricultural: cotton, corn, wheat, oats, rye, Irish and sweet potatoes, field peas, ground peas and hay from crab and Bermuda grass and clover; Horticultural: every kind of vegetable, peaches, apples, plums, cherries, canteloupes, watermelons, grapes and berries; Mineral: granite, graphite, galena.

**CLAY COUNTY.**—Population: white, 2,865; colored, 5,703; total, 8,568. Aggregate value of whole property: 1903, \$1,161,806; 1904, \$1,275,401. Price of lands per acre: from \$2.50 to \$25.00. Forest timbers: oak, hickory, and other hard woods, long-leaf pine. Products: Agricultural: cotton, corn, wheat, oats, rice, sugar-cane, Irish and sweet potatoes, field-peas, ground-peas, Bermuda, Johnson and crab grass, sorghum forage and pea-vine hay; Horticultural: Melons, peaches, grapes, berries and all kinds of vegetables; Mineral: marls. There are some mineral springs.

**CLAYTON COUNTY.**—Population, white, 5,572; colored, 4,026; total, 9,598. Aggregate value of whole property: 1903, \$1,453,504; 1904, \$1,454,391. Price of lands per acre: from \$5.00 to \$40.00. Forest timbers: oak, hickory, cherry, walnut, maple, ash and pine. Products: Agricultural: cotton, corn, oats, wheat, rye, barley, sorghum cane, sugar cane, sweet and Irish potatoes, field-peas, ground-peas, hay from Timothy, red-top, blue, orchard, crab and Bermuda grasses, also clover and peavines; Horticultural: peaches, apples, berries, melons, cherries, plums, figs, and vegetables of all varieties; Mineral: asbestos.

**CLINCH COUNTY.**—Population, 5,142; colored, 3,590; total, 8,732. Aggregate value of whole property: 1903, \$1,042,544; 1904, \$1,063,296. Price of lands per acre: from \$2.50 to \$15.00. Forest timbers: yellow pine, cypress and live oak. Products: Agricultural: sea-island cotton, corn, sugar-cane, Irish and sweet potatoes, and tobacco; Horticultural: peaches, berries, pecans and vegetables; Mineral: marls.

**COBB COUNTY.**—Population: white, 17,334; colored, 7,330; total, 24,664. Aggregate value of whole property: 1903, \$5,218,525; 1904, \$5,352,745. Price of lands per acre: from \$5.00 to \$75.00. Forest timbers: yellow and white hickory, post and red oak, maple, ash and pine. Products: Agricultural: cotton, corn, wheat, oats, Irish and sweet potatoes, field-peas, ground-peas, sorghum-cane, hay from crab grass, clover and peavines; Horticultural: all varieties of vegetables, peaches, apples, grapes, berries, melons; Mineral: gold, copper.







MAP  
OF  
**GEORGIA**  
SHOWING THE  
MINERAL RESOURCES,

BY  
S. W. McCALLIE,  
Assistant State Geologist.



SCALE 0 25 50 75 100 MILES



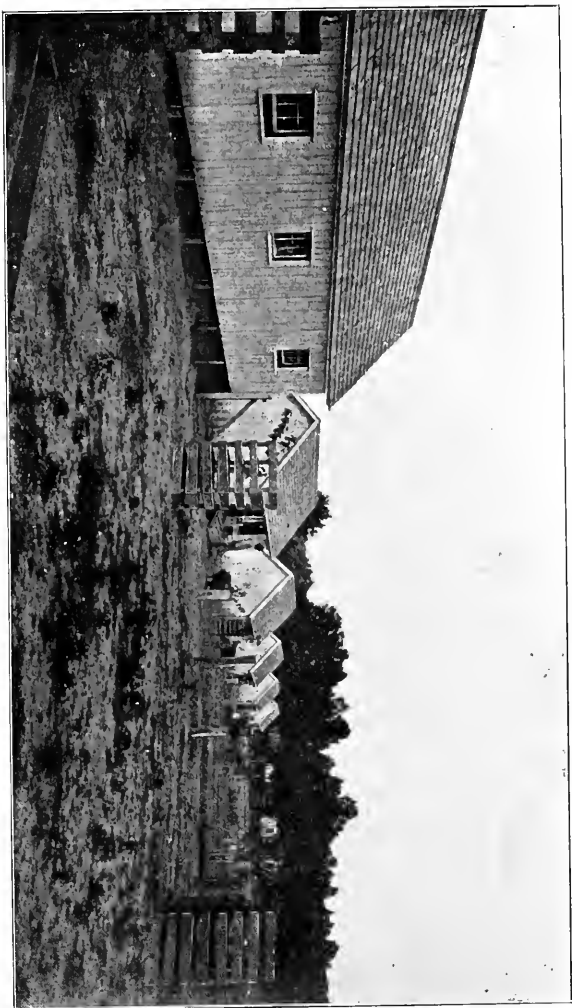

HOUSES AND YARDS FOR BERKSHIRE HOGS, SMYRNA, COBB COUNTY.

**COFFEE COUNTY.**—Population: white, 9,558; colored, 6,611; total, 16,169. Aggregate value of whole property: \$2,732,993. Price of lands per acre: from \$5.00 to \$45.00. Forest timbers: All varieties of oak, hickory, gum, yellow pine and cypress. Products: Agricultural: sea-island cotton, corn, sugar-cane, Irish and sweet potatoes, field-peas, ground-peas, crab-grass and peavine hay, and tobacco; Horticultural: all garden products, peaches, grapes, strawberries and melons; Mineral: —.

**COLQUITT COUNTY.**—Population, white, 10,034; colored, 3,602; total, 13,636. Aggregate value of whole property: 1903, \$2,777,044; 1904, \$2,999,252. Price of lands per acre: from \$5.00 to \$45.00. Forest timbers: long-leaf pine. Products: Agricultural: corn, upland and sea island cotton, sugar-cane, Irish and sweet potatoes, oats, field-peas and ground-peas and tobacco; Horticultural: peaches, grapes, and melons; Mineral: —.

**COLUMBIA COUNTY.**—Population: white, 2,900; colored, 7,753; total, 10,653. Aggregate value of whole property: 1903, \$923,167; 1904, \$980,986. Price of lands per acre from \$3.00 to \$30.00. Forest timbers: oak, hickory, maple, walnut and pine. Products: Agricultural: corn, cotton, wheat, oats, rye, field-peas, ground-peas, red clover, alfalfa and vetches; Horticultural: peaches, apples, plums, peas, melons, berries and vegetables of all varieties; Mineral: gold and clay.

**COWETA COUNTY.**—Population: white, 10,759; colored, 14,221; total, 24,980. Aggregate value of whole property: 1903, \$4,747,401; 1904, \$4,761,880. Price of lands per acre: from \$5.00 to \$75.00. Forest timbers: oak, hickory, gum, walnut, maple and pine. Products: Agricultural: cotton, corn, wheat, oats, rye, field-peas, ground-peas, hay from Bermuda grass, peavines, sorghum and millet; Horticultural: apples, peaches, pears, cherries, plums, grapes, every variety of vegetables, berries and melons; Mineral: gold and granite.

**CRAWFORD COUNTY.**—Population, white, 4,550; colored, 5,818; total, 10,368. Aggregate value of whole property, 1903, \$1,037,046; 1904, \$1,042,669. Price of lands per acre: from \$3.00 to \$45.00. Forest timbers: oak, hickory, bay, gum and pine. Products: Agricultural: cotton, corn, oats, wheat, rye, Irish and sweet potatoes, sugar-cane, field-peas, ground-peas, crab and Bermuda grasses; Horticultural: peaches, apples, plums, pears, grapes, cherries, berries, melons and all garden vegetables; Mineral: clay.

**DADE COUNTY.**—Population: white, 4,140; colored, 438; total, 4,578. Aggregate value of whole property: 1903, \$974,972, 1904, \$1,011,636. Price of lands per acre: From \$2.50 to \$30.00. Forest timbers: oak, hickory, chestnut, walnut, maple, cherry, ash, poplar, pine locust and birch. Products: Agricultural: cotton, wheat, corn, oats, barley, rye, Irish potatoes, crab grass, hay and clover; Horticultural: apples, peaches, grapes and nearly all vegetables; Mineral: coal and iron.

**DAWSON COUNTY.**—Population, white, 5,271; colored, 171; total, 5,442. Aggregate value of whole property: 1903, \$557,585; 1904, \$578,124. Price of lands per acre: \$2.50 to \$25.00. Forest timbers: hickory, cedar, poplar, chestnut, locust, gum, walnut, oak, birch and pine. Products: Agricultural: cotton, corn, wheat, rye, oats, Irish and sweet potatoes, field peas, sorghum, crab-grass and tobacco; Horticulture: all kinds of vegetables, apples, peaches, cherries, melons, grapes and berries; Mineral: gold in large quantities.

**DECATUR COUNTY.**—Population: white, 13,676; colored, 15,778; total, 29,454. Aggregate value of whole property: 1903, \$4,567,481; 1904, \$5,114,698. Price of lands per acre: from \$3.00 to \$70.00. Forest timbers: yellow-pine, cypress and various kinds of oaks. Products: Agricultural: cotton (upland and sea-island), corn, sugar cane,

oats, sweet and some Irish potatoes, field peas, ground-peas, tobacco, grains and forage crops. One farm has nearly 1,000 acres in tobacco. The syrup industry is flourishing; Horticultural: peaches, plums, berries of all kinds, figs, melons, and all the usual garden vegetables; Mineral: Marls.

**DeKALB COUNTY.**—Population: white, 14,068; colored, 7,044; total, 21,112. Aggregate value of whole property: 1903, \$4,936,473; 1904, \$4,918,375. Price of lands per acre: from \$5.00 to \$75.00. Forest timbers: oak, chestnut, cherry, walnut, hickory and pine. Products: Agricultural: cotton, corn, wheat, oats, rye, sugar-cane, Irish and sweet potatoes, field-peas, ground peas and crab grass hay; Horticultural: peaches, apples, plums, cherries, pears, figs, berries, watermelons, cantaloupes, and all vegetables; Mineral: granite and gneiss.

**DODGE COUNTY.**—Population: white, 8,270; colored, 5,705; total, 13,975. Aggregate value of whole property: 1903, \$1,985,250; 1904, \$2,187,573. Price of lands per acre: from \$3.00 to \$35.00. Forest timbers: yellow pine with some oak, hickory, and other hardwoods. Products: Agricultural: corn, cotton (upland and sea-island), sugar-cane, oats, wheat, rye, sweet and Irish potatoes, field-peas, ground-peas, and hay from crab grass and German millet; Horticultural: peaches, apples, plums, figs, grapes, cherries, melons, berries and all the usual vegetables; Mineral: ———.

**DOOLY COUNTY.**—Population, white, 11,883; colored, 14,684; total, \$26,567. Aggregate value of whole property: 1903, \$4,278,091; 1904, \$4,560,950. Price of lands per acre: from \$3.00 to \$70.00. Forest timbers: large quantities of yellow pine and some hard woods. Products: Agricultural: cotton, corn, oats, wheat, sugar-cane, Irish and sweet potatoes, field peas, ground-peas, crab-grass hay; Horticultural: the usual varieties of vegetables, melons, berries, figs, peaches, plums and cherries; Mineral: marls.

**DOUGHERTY COUNTY.**—Population: white, 2,451; colored, 11,228; total, 13,679. Aggregate value of whole property: 1903, \$3,834,230; 1904, \$4,087,868. Price of lands per acre: from \$5.00 to \$70.00. Forest timbers: yellow pine, cypress and some hardwoods. Products: Agricultural: cotton, corn, wheat, oats, upland rice, sugar-cane, Irish and sweet potatoes, field-peas and ground-peas, crab and crowfoot grass, Egyptian corn, German millet and sorghum forage; Horticultural: peaches, pears, grapes, figs, watermelons, cantaloupes and all varieties of vegetables; Mineral: ———.

**DOUGLAS COUNTY.**—Population: white, 6,590; colored, 2,155; total, 8,745. Aggregate value of whole property, 1903, \$1,123,062; 1904, \$1,139,496. Price of lands per acre: from \$3.00 to \$35.00. Forest timbers: oak, hickory, chestnut, gum, birch, maple and some pine. Products: Agricultural: cotton, corn, wheat, oats, rye, Irish and sweet potatoes, sorghum cane, field-peas, ground-peas and crab-grass hay; Horticultural: peaches, apples, melons, berries, plums, cherries, figs and all vegetables; Mineral, pyrites.

**EARLY COUNTY.**—Population: white, 5,863; colored, 8,965; total, 14,828. Aggregate value of whole property: 1903, \$2,282,925; 1904, \$2,693,430. Price of lands per acre: from \$4.00 to \$35.00. Forest timbers: yellow pine, cypress, oak, walnut and red cedar. Products: Agricultural: cotton, corn, oats, sweet potatoes, sugar-cane, rice; Horticultural: all varieties of vegetables, melons, berries, peaches and figs; Mineral: marls.

**ECHOLS COUNTY.**—Population: white, 2,218; colored, 991; total, 3,209. Aggregate value of whole property: 1903, \$401,978; 1904, \$435,543. Price of lands per acre: from \$2.50 to \$35.00. Forest timbers: yellow pine, cypress. Products: Agricultural: cotton (sea-island), corn, sugar-cane, rice; Horticultural: the different varieties of vegetables, some peaches, berries, melons; Mineral: marls.

**EFFINGHAM COUNTY.**—Population: white, 4,630; colored, 3,704; total, 8,334. Aggregate value of whole property: 1903, \$1,237,191; 1904, \$1,267,862. Price of lands per acre: from \$3.00 to \$35.00. Forest timbers: pine and cypress. Products: Agricultural: cotton, both long (sea-island) and short (upland) staple, corn, sugar-cane, oats, Irish and sweet potatoes, field-peas, groundpeas and rice; Horticultural: peaches, apples, pears, quinces, grapes, melons and all varieties of vegetables; Mineral: ———.

**ELBERT COUNTY.**—Population: white, 9,936; colored, 9,793; total, 19,729. Aggregate value of whole property: 1903, \$2,330,381; 1904, \$2,412,722. Price of lands per acre: from \$3.00 to \$70.00. Forest timbers: oak, hickory, chestnut, poplar, cherry, walnut and some pine. Products: Agricultural: cotton, corn, wheat, oats, rye, barley, Irish and sweet potatoes, field peas, ground peas, sorghum-cane, Bermuda grass hay; Horticultural: apples, peaches, plums, cherries, melons, berries and all varieties of vegetables; Mineral: granite and graphite.

**EMANUEL COUNTY.**—Population: white, 12,873; colored, 8,406; total, 21,279. Aggregate value of whole property: 1903, \$2,730,499; 1904, \$2,875,637. Price of lands per acre: from \$3.00 to \$45.00. Forest timbers: pine and cypress. Products: Agricultural: upland and sea-island cotton, corn, sugar-cane, oats, field-peas, ground-peas, sweet potatoes, hay from peavines and native grasses; Horticultural: vegetables of all kinds, peaches, figs, melons and berries; Mineral: marls.

**FANNIN COUNTY.**—Population: white, 10,918; colored, 296; total, 11,214. Aggregate value of whole property: 1903, \$935,795; 1904, \$1,080,606. Price of lands per acre: from \$3.00 to \$30.00. Forest timbers: white oak, post-oak, hickory, ash, poplar, maple, walnut and some pine. Products: Agricultural: corn, oats, rye, wheat, Irish and sweet potatoes, sorghum-cane, field peas, crab-grass hay and clover; Horticultural: apples, cherries, some peaches, berries and the usual varieties of vegetables; Mineral: gold, copper.

**FAYETTE COUNTY.**—Population: white, 6,553; colored, 3,561; total, 10,114. Aggregate value of whole property: 1903, \$1,001,556; 1904, \$1,010,970. Price of lands per acre: from \$3.00 to \$40.00. Forest timbers: oak, hickory, walnut, maple, chestnut, pine, gum and poplar. Products: Agricultural: cotton, corn, wheat, rye, oats, barley, Irish and sweet potatoes, field peas, ground-peas, sorghum and sugar-cane and crab grass hay; Horticultural: peaches, apples, melons, grapes, berries, and all kinds of vegetables; Mineral: granite.

**FLOYD COUNTY.**—Population: white, 21,633; colored, 11,480; total, 33,113. Aggregate value of whole property: 1903, \$9,003,028; 1904, \$9,501,868. Price of lands per acre: from \$5.00 to \$75.00. Forest timbers: oak, hickory, walnut, maple, poplar, gum, chestnut and pine. Products: Agricultural: cotton, corn, wheat, oats, rye, barley, Irish and sweet potatoes, field-peas, ground-peas, sorghum-cane and hay from crab grass and clover; Horticultural: apples, peaches, pears, plums, grapes, cherries, all varieties of berries, watermelons, cantaloupes and all kinds of vegetables; Mineral: brown and red iron ores, manganese, bauxite, marble (variegated and black), slate, limestone, cement rock, lithographic stone, brown stone, kaolin, ochre, brick clay, bituminous shale, iron pyrite, gold, silver and lead.

**FORSYTH COUNTY.**—Population: white, 10,467; colored, 1,083; total, 11,550. Aggregate value of whole property: 1903, \$1,434,571; 1904, \$1,505,072. Price of lands per acre: from \$3.00 to \$45.00. Forest timbers: second growth pine, hickory, chestnut and the varieties of oak. Products: Agricultural: cotton, corn, wheat, oats, barley, rye, Irish and sweet potatoes, field-peas, ground-peas, sorghum-cane, hay from crab and Bermuda grass and from clover. The best hay of the county is a mixture of pea-



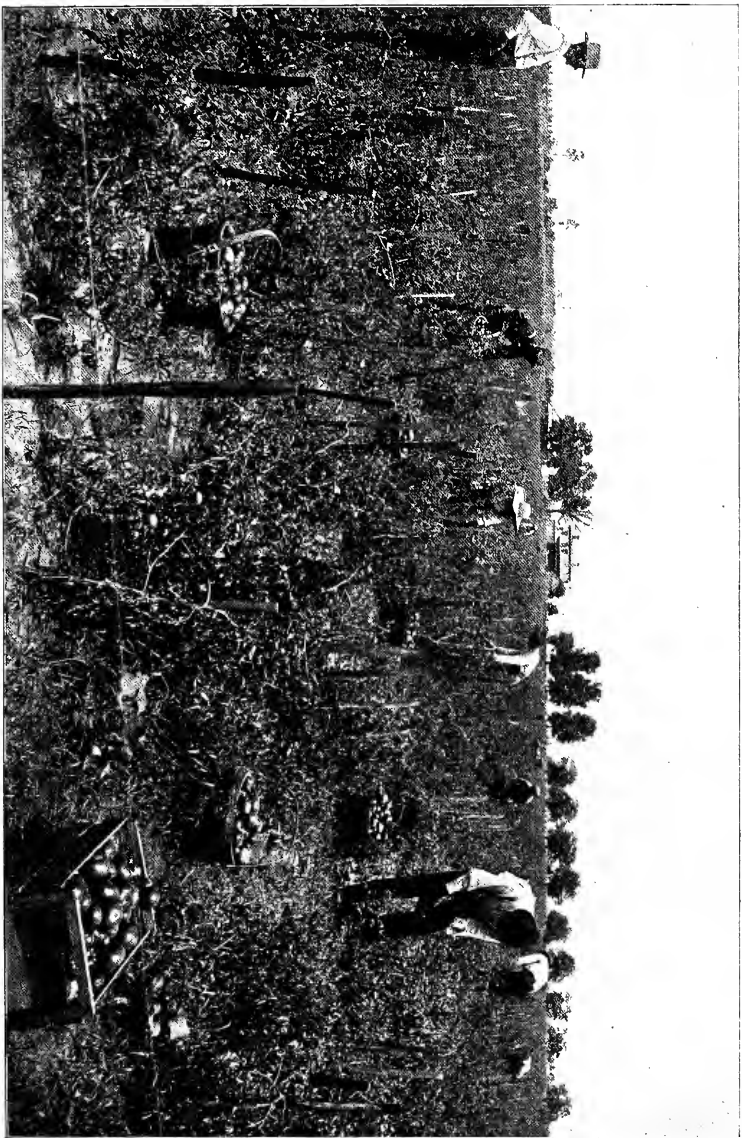

PICKING TOMATOES.

vine, sorghum and crab grass; Horticultural: apples, peaches, plums, grapes, berries, melons and vegetables of every kind; Mineral: gold and small amounts of silver and copper.

**FRANKLIN COUNTY.**—Population: white, 13,496; colored, 4,204; total, 17,700. Aggregate value of whole property: \$1,916,413. Price of lands per acre: from \$3.00 to \$45.00. Forest timbers: different varieties of oak, hickory, maple, ash, birch, gum, walnut, poplar and some pine. Products: Agricultural: cotton, corn, wheat, rye, oats, sorghum-cane, Irish and sweet potatoes, hay from crab and Bermuda grass; Horticultural: vegetables of all kinds, apples, peaches, berries and melons; Mineral: granite.

**FULTON COUNTY.**—Population: white, 71,591; colored, 45,772; total, 117,363. Aggregate value of whole property: 1903, \$55,550,135; 1904, \$58,322,234. Price of lands per acre: from \$10.00 to \$125.00. Forest timbers: oak and walnut. Products: Agricultural: cotton, corn, wheat, rye, oats, field-peas, ground-peas, Irish and sweet potatoes, hay from clover, blue grass, Bermuda, crab and orchard grasses, red top, Timothy and peavines; Horticultural: peaches, apples, cherries, plums, peas, grapes, berries, melons and all kinds of vegetables; Mineral: some copper, iron pyrites, asbestos and gold, none of which are being mined. Clays for making brick and terra cotta are being worked.

**GILMER COUNTY.**—Population: white, 10,121; colored, 77; total, 10,198. Aggregate value of whole property: 1903, \$769,366; 1904, \$812,391. Price of lands per acre: from \$2.50 to \$25.00. Forest timbers: chiefly oak and poplar. Products: Agricultural: cotton, corn, wheat, oats, rye, upland rice, sorghum-cane, Irish and sweet potatoes, field-peas, red-top, Timothy, Bermuda, clover, crab, orchard and blue grass. Horticultural: apples, peaches, quinces, plums, cherries, grapes, some berries and melons and all kinds of vegetables; Mineral: gold, iron, white and variegated marbles, limestone, sandstone, mica, slate and granite.

**GLASCOCK COUNTY.**—Population: white, 3,001; colored, 1,515; total, 4,516. Aggregate value of whole property: 1903, \$445,558; 1904, \$479,685. Price of lands per acre: from \$5.00 to \$25.00. Forest timbers: oak, walnut, pine, chestnut, hickory, maple, and gum. Products: Agricultural: cotton, corn, wheat, oats, rye, sugar-cane, Irish and sweet potatoes, field-peas, ground-peas; Horticultural: all varieties of vegetables, apples, peaches, plums, cherries, grapes, melons and berries; Mineral: ———.

**GLYNN COUNTY.**—Population: white, 5,200; colored, 9,117; total, 14,314. Aggregate value of whole property: 1903, \$4,401,168; 1904, \$4,483,692. Price of lands per acre: from \$3.00 to \$50.00. Forest timbers: cypress, sweet-gum, beech, gum, white oak, live oak, post oak, ash, and yellow pine. Products: Agricultural: sea-island cotton, corn, sugarcane, wheat, oats, rye, rice, Irish and sweet potatoes, field-peas and ground-peas, some hay from Bermuda and crab grass; Horticultural: peaches, plums, pears, quinces, melons, figs, grapes and berries and all vegetables; Mineral: marls.

**GORDON COUNTY.**—Population: white, 12,488; colored, 1,631; total, 14,119. Aggregate value of whole property: 1903, \$2,179,486; 1904, \$2,249,857. Price of lands per acre: from \$5.00 to \$35.00. Forest timbers: oak, walnut, poplar, ash, hickory, chestnut and some pine. Products: Agricultural: cotton, corn, wheat, oats, rye, Irish and sweet potatoes, sorghum-cane, field-peas, ground-peas, crab grass and clover hay; Horticultural: peaches, apples, plums, grapes, berries, melons, and all kinds of vegetables; Mineral: iron, limestone, bauxite, black and variegated marble.

**GREENE COUNTY.**—Population: white, 5,325; colored, 11,217; total, 16,542. Aggregate value of whole property: 1903, \$2,057,237; 1904, \$2,096,633. Price of

GATHERING BEANS.

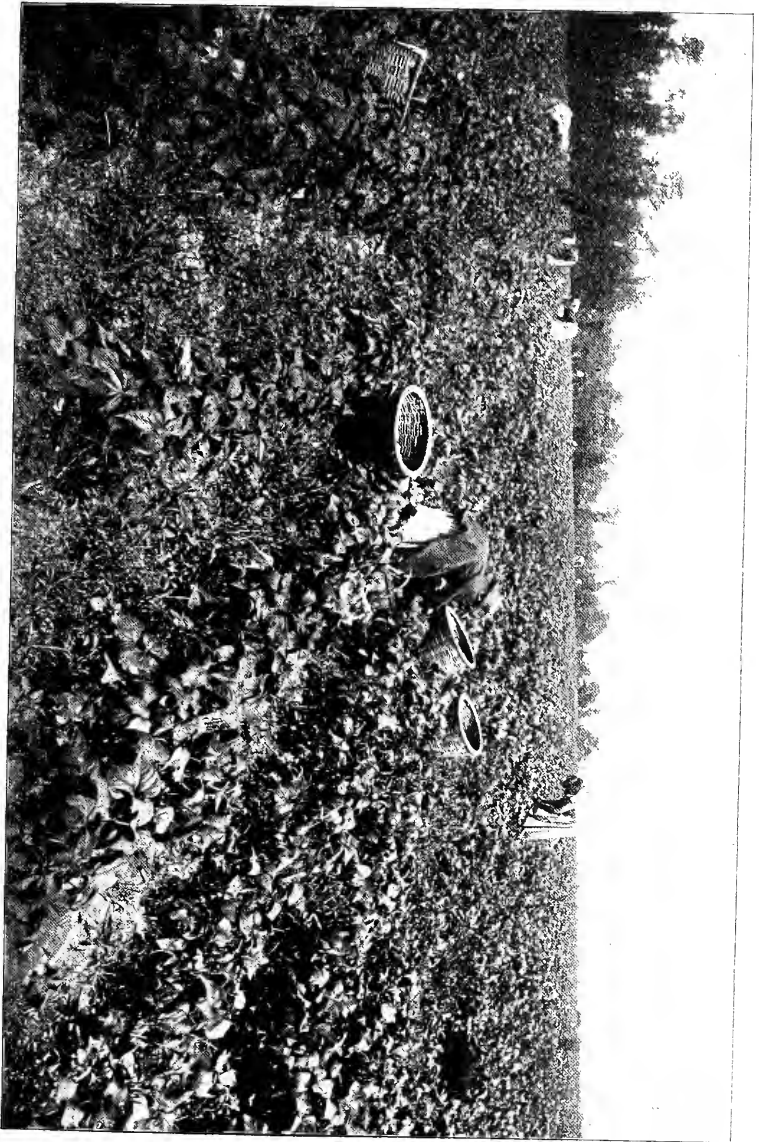

lands per acre: From \$5.00 to \$40.00. Forest timbers: oak hickory, gum, maple, cherry and pine. Products: Agricultural: cotton, corn, wheat, oats, rye, sorghum cane, sugar-cane, Irish and sweet potatoes, field-peas, clover. Bermuda, German millet and peavine hay; Horticultural: peaches, apples, cherries, plums, grapes, berries, melons, and the usual kinds of vegetables; Mineral: Granite.

**GWINNETT COUNTY.**—Population: white, 21,442; colored, 4,143; total, 25,585. Aggregate value of whole property: 1903, \$3,645,319; 1904, \$3,793,296. Price of lands per acre: from \$5.00 to \$45.00. Forest timbers: oak, hickory, walnut, maple, poplar, gum and pine. Products: Agricultural: cotton, corn, wheat, oats, rye, barley, Irish and sweet potatoes, field-peas, ground-peas, sorghum-cane, hay from crab grass and clover; Horticultural: peaches, apples, plums, cherries, pears, grapes, vegetables of all kinds, berries and melons; Mineral: granite, iron, quartz, buhrstone and some gold.

**HABERSHAM COUNTY.**—Population: white, 11,812; colored, 1,792; total, 13,604. Aggregate value of whole property: 1903, \$1,793,859; 1904, \$2,017,817. Price of lands per acre: from \$2.50 to \$35.00. Forest timbers: white oak, post oak, poplar, maple, hickory, beech, walnut, cedar and pine. Products: Agricultural: cotton, corn, wheat, oats, rye, sorghum-cane, Irish and sweet potatoes, field peas and ground-peas, clover, alfalfa, vetches and all the hay grasses; Horticultural: garden vegetables (especially cabbage and Irish potatoes), apples, plums, pears, grapes, cherries, melons and berries; Mineral: iron, graphite, asbestos, gold, copper, ochre, manganese, marble, slate, graphite, talc and sandstone.

**HALL COUNTY.**—Population: white, 17,480; colored, 3,272; total, 20,752. Aggregate value of whole property: 1903, \$5,184,207; 1904, \$5,458,633. Price of lands per acre: from \$5.00 to \$75.00. Forest timbers: white oak, post-oak, poplar, hickory, pine, maple, ash, walnut, mountain oak and locust. Products: Agricultural: corn, cotton, wheat, oats, rye, sorghum cane, Irish and sweet potatoes, field-peas, ground-peas, crab and Bermuda grass and clover; Horticultural: apples, peaches, pears, plums, cherries, grapes, figs, berries, melons and all garden produce; Mineral: gold, granite and other building stones, brick clay, and some iron, lead and silver.

**HANCOCK COUNTY.**—Population: white, 4,649; colored, 13,628; total, 18,277. Aggregate value of whole property: 1903, \$2,049,963; 1904, \$2,287,418. Price of lands per acre: from \$5.00 to \$50.00. Forest timbers: pine, oak, sweet gum, maple, hickory and walnut. Products: Agricultural: cotton, corn, wheat, oats, rye, Irish and sweet potatoes, field-peas, ground-peas, sugar-cane and sorghum-cane, crab and Bermuda grass and clover; Horticultural: apples, peaches, pears, plums, cherries, grapes, melons, berries, and all kinds of vegetables; Mineral: asbestos, plumbago, kaolin and agate.

**HARALSON COUNTY.**—Population: white, 10,280; colored, 1,642; total, 11,922. Aggregate value of whole property: 1903, \$1,570,120; 1904, \$1,593,419. Price of lands per acre: from \$3.00 to \$50.00. Forest timbers: oak, hickory, walnut, gum, maple, poplar, and pine. Products: Agricultural: cotton, corn, wheat, oats, rye, sorghum-cane, Irish and sweet potatoes, field-peas, ground-peas, crab grass and clover; Horticultural: apples, peaches, plums, cherries, grapes, berries, melons and all garden vegetables; Mineral: gold.

**HARRIS COUNTY.**—Population: white, 5,823; colored, 12,186; total, 18,009. Aggregate value of whole property: 1903, \$1,805,699; 1904, \$1,800,790. Price of lands per acre: from \$4.00 to \$40.00. Forest timbers: oak, poplar, walnut, hickory, maple, cherry, gum and pine. Products: Agricultural: cotton, corn, oats, wheat, rye, barley, sugar-cane, sorghum-cane, sweet and Irish potatoes, field-peas, ground-peas, crab grass



25 0 25 50 75 100 MILES

SCALE



LEGEND

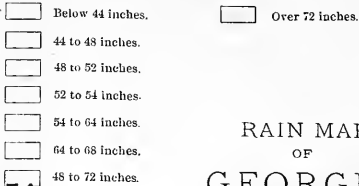

# RAIN MAP OF GEORGIA.

ANNUAL.

SHOWING BY ISOTHERMAL CURVES THE  
MEAN PRECIPITATION OF RAIN  
AND MELTED SNOW FOR  
THE YEAR.



Franklin Prtg. & Pub. Co.,  
Atlanta, Ga.

SCALE







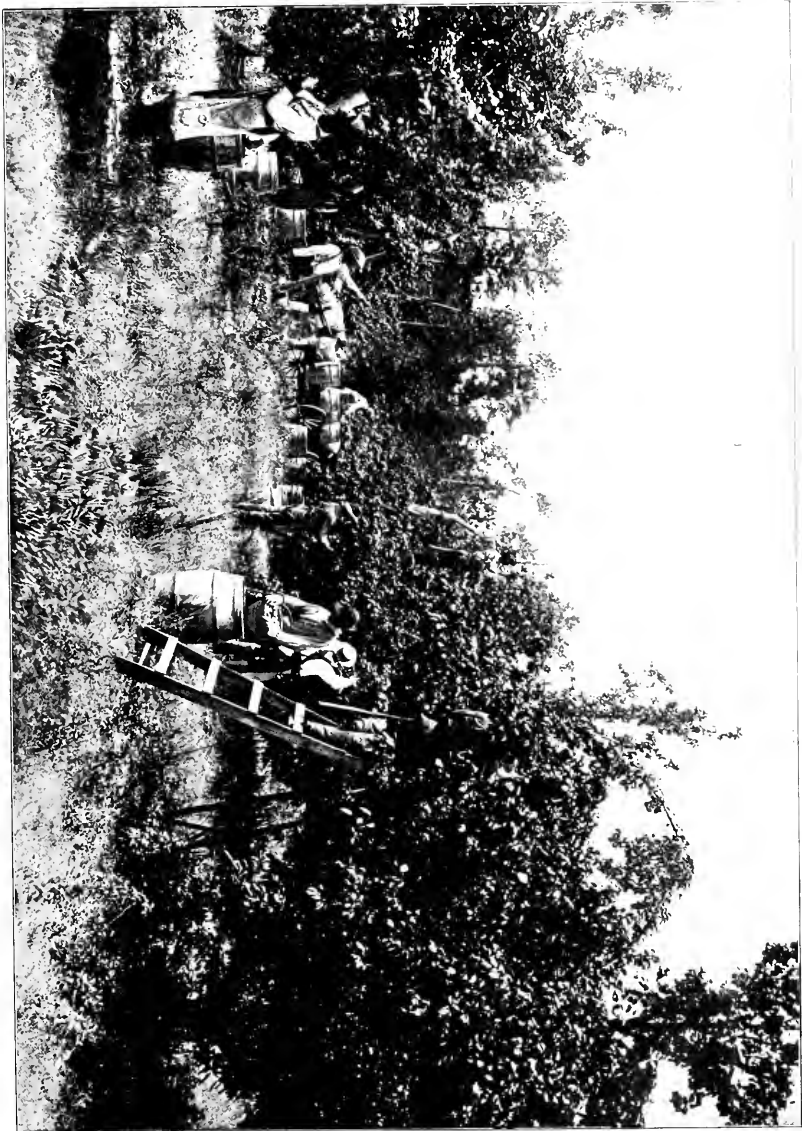

PICKING PEARS.

hay; Horticultural: apples, peaches, pears, plums, cherries, melons, berries and grapes; Mineral: Granite.

**HART COUNTY.**—Population: white, 10,467; colored, 4,025; total, 14,492. Aggregate value of whole property: 1903, \$1,613,825; 1904, \$1,678,978. Price of lands per acre: from \$3.00 to \$45.00. Forest timbers: oak, poplar, hickory, walnut, cherry, ash, gum, and pine. Products: Agricultural: cotton, corn, wheat, oats, rye, barley, sorghum-cane, Irish and sweet potatoes, field-peas, ground-peas, crab and Bermuda grasses, German and cattail millet, Japan clover; Horticultural: apples, peaches, pears, cherries, plums, grapes, melons, berries and all kinds of vegetables; Mineral: granite.

**HEARD COUNTY.**—Population: white, 7,163; colored, 4,014; total, 11,177. Aggregate value of whole property: 1903, \$964,476; 1904, \$973,825. Price of lands per acre: from \$4.00 to \$35.00. Forest timbers: oak, hickory, maple, poplar, walnut, gum and pine. Products: Agricultural: cotton, corn, wheat, oats, rye, Irish and sweet potatoes, field-peas, ground-peas, sorghum-cane, sugarcane, crab and Bermuda grass; Horticultural: vegetables of all kinds, peaches, apples, pears, cherries, melons, grapes and plums; Mineral: granite.

**HENRY COUNTY.**—Population: white, 9,213; colored, 9,389; total, 18,602. Aggregate value of whole property: 1903, \$2,437,155; 1904, \$2,350,267. Price of lands per acre: from \$5.00 to \$45.00. Forest timbers: oak, walnut, chestnut, poplar, maple, cherry, pine and gum. Products: Agricultural: corn, cotton, wheat, oats, barley, rye, Irish and sweet potatoes, field-peas, ground-peas, sorghum-cane, sugar-cane, crab and Bermuda grasses and clover; Horticultural: apples, peaches, pears, figs, plums, cherries, melons, grapes, berries and all kinds of vegetables; Mineral: granite.

**HOUSTON COUNTY.**—Population: white, 5,635; colored, 17,006; total, 22,641. Aggregate value of whole property: 1903, \$2,989,300; 1904, \$2,995,255. Price of lands per acre: from \$5.00 to \$50.00. Forest timbers: oak, poplar, walnut, maple and yellow pine. Products: Agricultural: cotton, corn, oats, wheat, rye, Irish and sweet potatoes, field-peas, ground-peas, sorghum-cane, sugar-cane, crab-grass hay; Horticultural: peaches (greatest peach county in the United States), apples, pears, plums, figs, cherries, grapes, berries, melons, and vegetables of every kind; Mineral: clay.

**IRWIN COUNTY.**—Population: white, 8,960; colored, 4,685; total, 13,645. Aggregate value of whole property: 1903, \$2,753,318; 1904, \$3,279,039. Price of lands per acre: from \$4.00 to \$45.00. Forest timbers: yellow pine, white-oak, water-oak, tulip, Juniper, cypress, black-gum, cedar, red oak, ash and hickory. Products: Agricultural: cotton (sea island and upland), corn, wheat, oats, rye, rice, sugar-cane, sorghum-cane, sweet and Irish potatoes, field peas, ground-peas, hay from Bermuda, crab and crow-foot grasses, peavines, cattail millet and velvet beans; Horticultural: apples, peaches, pears, plum, cherries, grapes, melons, berries and all vegetables; Mineral: ———.

**JACKSON COUNTY.**—Population: white, 16,433; colored, 7,606; total, 24,039. Aggregate value of whole property: 1903, \$3,473,151; 1904, \$3,615,769. Price of lands per acre: from \$5.00 to \$60.00. Forest timbers: pine, oak, post-oak, water-oak, white-oak, hickory, poplar, persimmon, beech, dogwood, birch and ash. Products: Agricultural: cotton, corn, wheat, rye, barley, oats, Irish and sweet potatoes, field peas, ground-peas, sorghum cane, hay from crab grass, millet, red clover, Bermuda grass and peavines; Horticultural: apples, peaches, pears, plums, cherries, melons, berries, and vegetables of all kinds; Mineral: granite, quartz, soapstone, asbestos, tourmaline and some iron ore.

**JASPER COUNTY.**—Population: white, 5,388; colored, 9,645; total, 15,033. Aggregate value of whole property: 1903, \$1,767,355; 1904, \$1,822,226. Price of lands

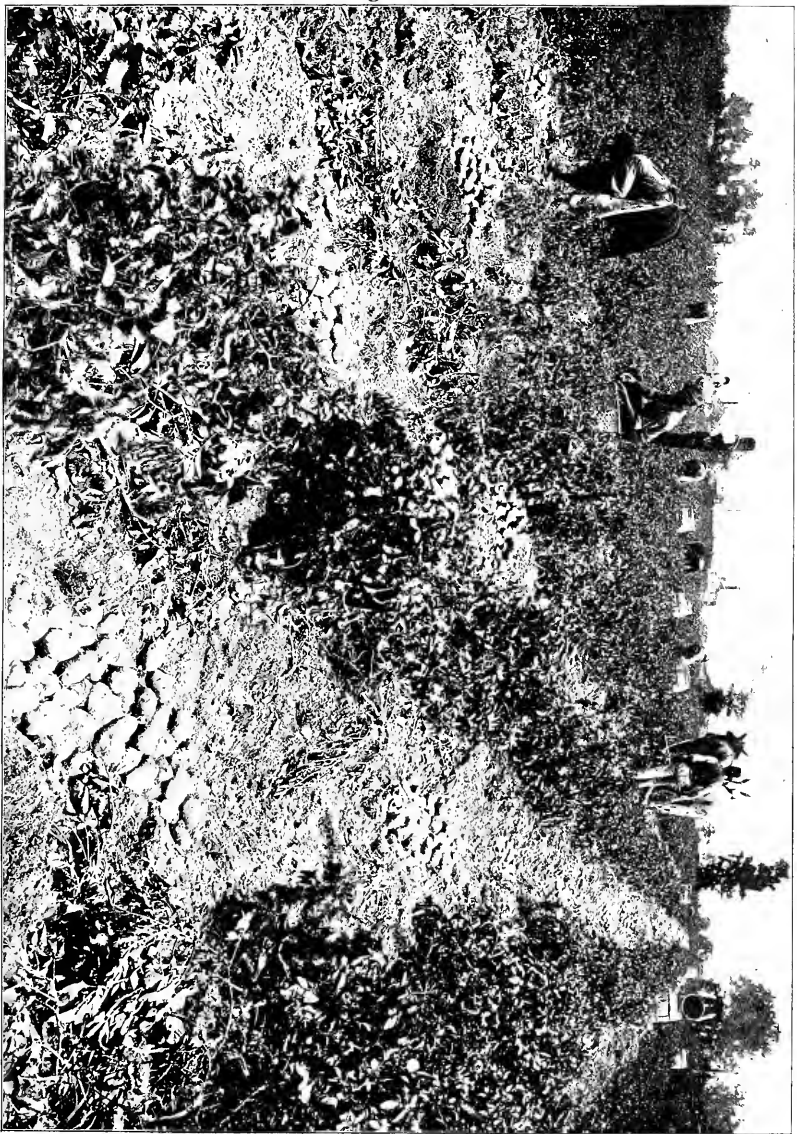

DIGGING POTATOES.

per acre: from \$5.00 to \$35.00. Forest timbers: oak, poplar, hickory, walnut, maple, cherry, gum and pine. Products: Agricultural: cotton, corn, oats, wheat, rye, barley, Irish and sweet potatoes, field-peas, ground-peas, sorghum cane, sugar-cane, Bermuda and crab grass hay; Horticultural: apples, grapes, berries; Mineral: ———.

**JEFFERSON COUNTY.**—Population: white, 6,634; colored, 11,578; total, 18,212. Aggregate value of whole property: 1903, \$2,613,660; 1904, \$2,864,255. Price of lands per acre: from \$5.00 to \$40.00. Forest timbers: oak, hickory, poplar, walnut, cherry, maple and long-leaf pine. Products: Agricultural: cotton, corn, wheat, oats, rye, sorghum-cane, sugar-cane, Irish and sweet potatoes, field-peas, ground-peas, Bermuda and crab grass; Horticultural: peaches, apples, grapes, cherries, melons, berries and the usual garden vegetables; Mineral: Buhirstone, limestone, marls. Some specimens of agate and chalcedony have been found.

**JOHNSON COUNTY.**—Population: white, 6,878; colored, 4,531; total, 11,409. Aggregate value of whole property: 1903, \$1,501,082; 1904, \$1,641,644. Price of lands per acre: from \$3.50 to \$35.00. Forest timbers: some hard woods as oak, hickory, poplar, etc., and large quantities of long-leaf (yellow) pine. Products: Agricultural: cotton (upland and sea-island), corn, oats, wheat, rye, sugar-cane, sorghum-cane, Irish and sweet potatoes, crab grass and peavine hay, field-peas and ground-peas; Horticultural: all vegetables, apples, peaches, pears, plums, cherries, grapes, melons and berries; Mineral: ———.

**JONES COUNTY.**—Population: white, 3,908; colored, 9,450; total, 13,358. Aggregate value of whole property: 1903, \$1,074,353; 1904, \$1,059,437. Price of lands per acre: from \$3.50 to \$30.00. Forest timbers: oak, hickory, poplar and other hardwoods, also short-leaf pine. Products: Agricultural: cotton, corn, wheat, oats, rye, barley, sorghum-cane, sugar-cane, field-peas, ground-peas, Irish and sweet potatoes, hay from Bermuda and crab grass and clover; Horticultural: apples, peaches, figs, pears, plums, berries, melons, cherries and all the usual vegetables; Mineral: kaolin.

**LAURENS COUNTY.**—Population: white, 14,569; colored, 11,339; total, 25,908. Aggregate value of whole property: 1903, \$3,833,823; 1904, \$3,998,411. Price of lands per acre: from \$4.00 to \$45.00. Forest timbers: a few hard woods and large quantities of yellow pine. Products: Agricultural: cotton (upland and sea-island), corn, wheat, rye, oats, barley, sorghum-cane, sugar-cane, field-peas, ground-peas, Irish and sweet potatoes, hay from Bermuda and crab-grasses and peavines; Horticultural: peaches, apples, figs, pears, plums, cherries, melons, berries, grapes and all the common garden vegetables; Mineral: marls.

**LEE COUNTY.**—Population: white, 1,507; colored, 8,837; total, 10,344. Aggregate value of whole property: \$1,231,868. Price of lands per acre: from \$4.00 to \$35.00. Forest timbers: poplar, cypress, hickory, white oak and yellow pine. Products: Agricultural: cotton, corn, wheat, oats, rye, hay from Bermuda, crab and crow-foot grasses and peavines; Horticultural: vegetables of all kinds, melons, peaches, apples, pears, berries and cherries; Mineral: marls.

**LIBERTY COUNTY.**—Population: white, 4,479; colored, 8,614; total, 13,093. Aggregate value of whole property: 1903, \$1,361,346; 1904, \$1,396,180. Price of lands per acre: from \$3.50 to \$30.00. Forest timbers: yellow pine, oak, palmetto, gum, cypress, magnolia, poplar, maple and hickory. Products: Agricultural: sea-island cotton, corn, rice, oats, Irish and sweet potatoes, field-peas, ground-peas, chufas, sugar-cane, hay from Bermuda, crab and crowfoot grasses; Horticultural: vegetables of every kind, apples, peaches, grapes, melons, cherries and berries; Mineral: marls.

**LINCOLN COUNTY.**—Population: white, 2,883; colored, 4,273; total, 7,156. Aggregate value of whole property: 1903, \$718,740; 1904, \$726,880. Price of lands per



ARTESIAN WELL AT ALBANY, GA.

acre: from \$3.50 to \$30.00. Forest timbers: several varieties of oak, hickory, poplar, maple, dogwood and a considerable quantity of pine. Products: Agricultural: cotton, corn, oats, wheat, rye, and barley, sorghum-cane, sugar-cane, Irish and sweet potatoes, field-peas, ground-peas, hay from crab and Bermuda grasses and clover; Horticultural: peaches, apples, pears, plums, cherries, melons, berries and vegetables of all kinds; Mineral: gold and granite.

**LOWNDES COUNTY.**—Population: white, 9,347; colored, 10,689; total, 20,036. Aggregate value of whole property: 1903, \$4,644,290; 1904, \$4,861,712. Price of lands per acre: from \$4.00 to \$50.00. Forest timbers: some oak and poplar and other hardwoods and extensive forests of yellow pine. Products: Agricultural: upland and a much larger amount of sea-island cotton, corn, sugar-cane, sorghum-cane, Irish and sweet potatoes, field-peas, ground-peas, broom corn, and hay from crab and crowfoot grasses and peavines; Horticultural: peaches, apples, pears, plums, cherries, melons, berries, grapes and all kinds of vegetables; Mineral: marls.

**LUMPKIN COUNTY.**—Population: white, 6,951; colored, 482; total, 7,433. Aggregate value of white property: \$902,520. Price of lands per acre: from \$5.00 to \$50.00. Forest timbers: oaks of various kinds, hickory, ash, poplar, maple, gum, beech, birch, walnut and some pine. Products: Agricultural: corn, wheat, oats, rye, barley, sorghum-cane, field peas, Irish and sweet potatoes, field-peas and a little upland cotton; Horticultural: peaches, pears, quinces and apples of the best quality; Mineral: gold in large quantities.

**MCDUFFIE COUNTY.**—Population: white, 3,661; colored, 6,143; total, 9,804. Aggregate value of whole property: 1903, \$1,392,276; 1904, \$1,463,113. Price of lands per acre: from \$4.00 to \$45.00. Forest timbers: oak, hickory, poplar and other hardwoods and pine. Products: Agricultural: cotton, corn, wheat, oats, rye, barley, field-peas, ground-peas, sorghum-cane, sugar-cane, hay from crab grass and peavines; Horticultural: vegetables of all kinds, apples, peaches, pears; plums, cherries, berries, grapes, watermelons, canteloupes; Mineral: gold and clay.

**McINTOSH COUNTY.**—Population: white, 1,456; colored, 5,081; total, 6,537. Aggregate value of whole property: 1903, \$690,455; 1904, \$679,242. Price of lands per acre: from \$2.50 to \$25.00. Forest timbers: cypress, sweet-gum, white and live oak, ash, hickory and pine. Products: Agricultural: sea-island cotton, corn, oats, sugar-cane, rice, Irish and sweet potatoes, field-peas, ground-peas, and crab grass hay; Horticultural: peaches, melons, berries, and all kinds of vegetables; Mineral: marls.

**MACON COUNTY.**—Population: white, 4,302; colored, 9,791; total, 14,093. Aggregate value of whole property: 1903, \$2,140,334; 1904, \$2,263,080. Price of lands per acre: from \$4.00 to \$50.00. Forest timbers: Oak, poplar, and long-leaf pine. Products: Agricultural: cotton, corn, wheat, oats, rye, sugar-cane, sorghum-cane, Irish and sweet potatoes, field-peas, ground-peas, hay from crab grass and peavines; Horticultural: peaches in great quantities, apples, pears, plums, cherries, melons, berries and all the usual garden vegetables; Mineral: clay. This is the second peach-growing county in the State, ranking next to Houston.

**MADISON COUNTY.**—Population: white, 9,339; colored, 3,885; total, 13,224. Aggregate value of whole property: 1903, \$1,216,490; 1904, \$1,316,762. Price of lands per acre: from \$3.00 to \$35.00. Forest timbers: Oaks, walnut, poplar, cherry, gum, maple, cedar and short-leaf pine. Products: Agricultural: cotton, corn, wheat, oats, rye, sorghum-cane, Irish and sweet potatoes, field-peas, ground-peas, crab grass hay and some tobacco; Horticultural: Every kind of vegetable, apples, peaches, grapes, melons, and berries; Mineral: graphite.



SCENE IN PEACH ORCHARD.

**MARION COUNTY.**—Population: white, 4,231; colored, 15,849; total, 10,080. Aggregate value of whole property, 1903, \$1,176,309; 1904, \$1,214,769. Price of lands per acre: from \$3.50 to \$35.00. Forest timbers: Some good hardwoods and a little long-leaf pine. Products: Agricultural: cotton, corn, wheat, oats, rye, sorghum-cane, sugar-cane, Irish and sweet potatoes, field-peas, ground-peas, and hay from crab and peavines; Horticultural: peaches, apples, pears, figs, melons, berries and all varieties of vegetables; Mineral, ———.

**MERIWETHER COUNTY.**—Population: white, 9,522; colored, 13,817; total, 23,339. Aggregate value of whole property: 1903, \$1,995,884; 1904, \$1,942,160. Price of lands per acre: from \$3.50 to \$35.00. Forest timbers: oak, hickory, poplar, maple, walnut and some pine. Products: Agricultural: cotton, corn, wheat, oats, rye, sorghum-cane, sugar-cane, Irish and sweet potatoes, field-peas, ground-peas, and crab grass hay; Horticultural: peaches, apples, pears, cherries, plums, melons, berries, grapes and the usual kinds of vegetables; Mineral: gold, iron, asbestos and granite.

**MILLER COUNTY.**—Population: white, 3,611; colored, 2,708; total, 6,319. Aggregate value of whole property: 1903, \$1,053,804; 1904, \$1,289,856. Price of lands per acre: from \$3.00 to \$35.00. Forest timbers: some hard woods and a considerable quantity of long-leaf pine. Products: Agricultural: cotton, corn, sugar-cane, oats, sweet potatoes, field-peas, ground-peas; Horticultural: vegetables of all kinds, peaches, apples, melons, berries, plums and cherries; Mineral: ———.

**MILTON COUNTY.**—Population: white, 6,000; colored, 763; total, 6,763. Aggregate value of whole property: 1903, \$910,206; 1904, \$904,267. Price of lands per acre: from \$3.00 to \$15.00. Forest timbers: oak, walnut, hickory, chestnut, maple, cherry, gum and pine. Products: Agricultural: corn, cotton, wheat, oats, rye, barley, Irish and sweet potatoes, ground-peas, sorghum-cane, and hay from crabgrass and clover; Horticultural: apples, peaches, pears, plums, cherries, grapes, melons, berries and the usual garden products; Mineral: mica and granite.

**MITCHELL COUNTY.**—Population: white, 6,778; colored, 7,989; total, \$14,767. Aggregate value of whole property: 1903, \$2,743,784; 1904, \$3,173,085. Price of lands per acre: from \$3.50 to \$40.00. Forest timbers: some hardwoods and considerable long-leaf pine. Products: Agricultural: upland and sea-island cotton, wheat, corn, oats, rice, Irish and sweet potatoes, field-peas and ground-peas, sugar-cane, Bermuda and crab-grass and peavines; Horticultural: peaches, apples, pears, melons, berries, grapes and all the usual garden vegetables; Mineral: marls.

**MONROE COUNTY.**—Population: white, 6,817; colored, 13,865; total, 20,682. Aggregate value of whole property: 1903, \$2,478,663; 1904, \$2,568,114. Price of lands per acre: from \$4.00 to \$50.00. Forest timbers: oak, poplar, walnut, hickory and pine. Products: Agricultural: cotton, corn, wheat, oats, rye, Irish and sweet potatoes, field-peas, ground-peas, sorghum-cane, sugar-cane, crab-grass hay; Horticultural: peaches, apples, pears, figs, plums, cherries, melons, grapes, berries and every variety of vegetables; mineral: mica.

**MONTGOMERY COUNTY.**—Population: white, 9,653; colored, 6,706; total, 16,359. Aggregate value of whole property: 1903, \$2,441,667; 1904, \$2,662,810. Price of lands per acre: from \$3.50 to \$35.00. Forest timbers: cypress, oak, hickory, ash and long-leaf pine. Products: Agricultural: cotton, corn, oats, rice, sugar-cane, Irish and sweet potatoes, field-peas and ground-peas; Horticultural: peaches, apples, figs, pears, berries, melons and all kinds of vegetables; Mineral: marls.

**MORGAN COUNTY.**—Population: white, 5,207; colored, 10,606; total, 15,813. Aggregate value of whole property: 1903, \$3,202,602. Price of lands per acre: from



1875-1876

1875-1876





**LEGEND**

- Long-Leaf Pine.
- Short-Leaf Pine.
- Oaks and other hard woods, with Short-Leaf Pine.
- Oaks and other hard woods, with White Pine.
- Live Oak, Palmettos, Bays.
- First or Greatest Degree of Density.
- Second Degree of Density.
- Third Degree of Density.

**FORESTRY MAP**  
— OF —  
**GEORGIA.**

Showing the Prevailing Timbers and Relative Density of Existing Forest Areas.

**DEPARTMENT OF AGRICULTURE,**

Franklin Prtg. & Pub. Co.,  
Atlanta, Ga.

SCALE 0 25 50 75 100 MILES



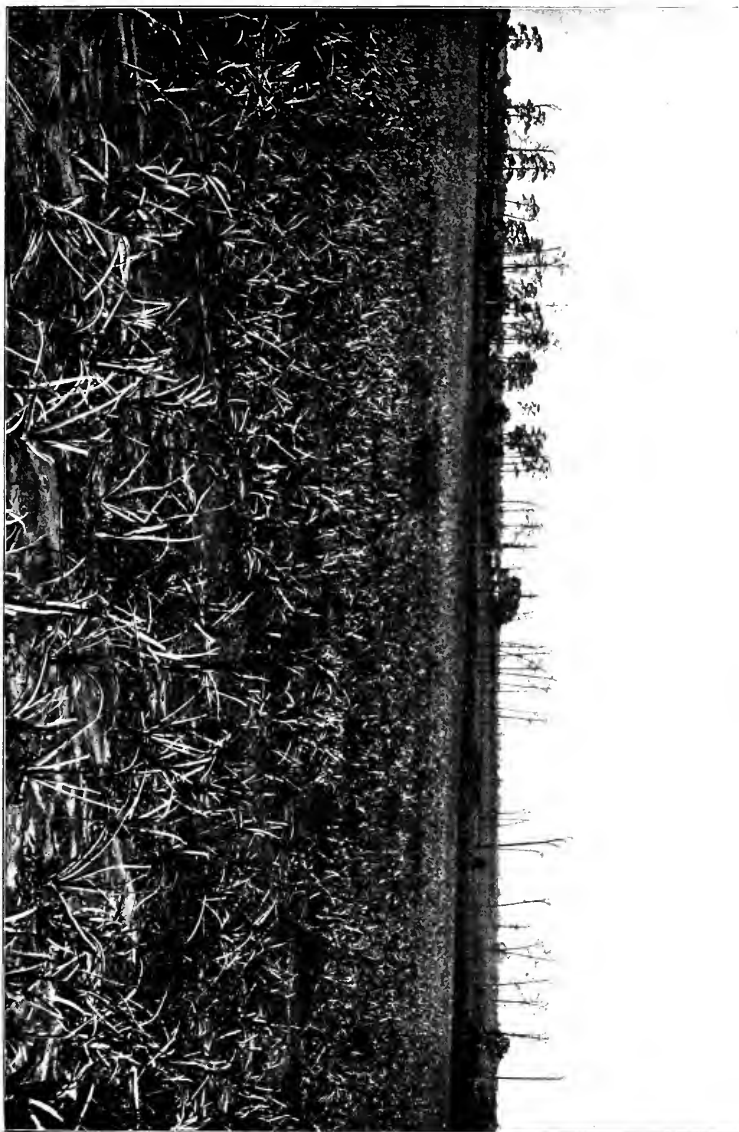

ONION FIELD.

\$5.00 to \$50.00. Forest timbers: a few hardwoods and some second growth pine. Products: Agricultural: cotton, corn, wheat, oats, rye, barley, sorghum and sugar-cane, Irish and sweet potatoes, field-peas, ground-peas, and large crop of hay from red top, Bermuda, crab and orchard grasses, peavines and clover; Horticultural: peaches, apples, pears, cherries, grapes, melons, plums, berries and all kinds of vegetables; Mineral: some mica.

**MURRAY COUNTY.**—Population: white, 8,102; colored, 521; total, 8,623. Aggregate value of whole property: 1903, \$1,100,924; 1904, \$1,157,704. Price of lands per acre: from \$3.00 to \$30.00. Forest timbers: oak, ash, beech, birch, laurel, chestnut, hickory, walnut, maple, gum and pine. Products: Agricultural: cotton, corn, wheat, rye, oats, Irish and sweet potatoes, sorghum-cane, field-peas, and hay from crab-grass and clover; Horticultural: apples, peaches, plums, cherries, grapes, melons, berries and all kinds of vegetables; Mineral: gold, talc, limestone, marble.

**MUSCOGEE COUNTY.**—Population: white, 14,229; colored, 15,607; total, 29,836. Aggregate value of whole property: 1903, \$16,275,610; 1904, \$17,593,405. Price of lands per acre: from \$5.00 to \$75.00. Forest timbers: oak, hickory, poplar, chestnut, dogwood and pine. Products: Agricultural: cotton, corn, wheat, oats, sorghum and sugar-cane, Irish and sweet potatoes, field-peas, ground peas, hay from crab and Johnson grasses; Horticultural: apples, peaches, plums, pears, cherries, grapes, melons and berries; Mineral: granite.

**NEWTON COUNTY.**—Population: white, 8,589; colored, 8,145; total, 16,734. Aggregate value of whole property: 1903, \$3,088,533; 1904, \$3,365,214. Price of lands per acre: from \$4.50 to \$70.00. Forest timbers: a few hardwoods, as oak and poplar, and second growth pines. Products: Agricultural: cotton, corn, wheat, oats, rye, barley, Irish potatoes, sweet potatoes, field-peas, ground-peas, sorghum and sugar-cane, hay from crab and Bermuda grass; Horticultural: apples, peaches, pears, cherries, figs, grapes, melons, berries, and all kinds of vegetables; Mineral: granite.

**OCONEE COUNTY.**—Population: white, 4,189; colored, 4,413; total, 8,602. Aggregate value of whole property: 1903, \$1,145,712; 1904, \$1,176,900. Price of lands per acre: from \$4.00 to \$45.00. Forest timbers: oak, hickory, chestnut, walnut, sycamore, poplar, maple, ash and gum and short-leaf pine. Products: Agricultural: cotton, wheat, oats, rye, barley, sorghum and sugar-cane, Irish and sweet potatoes, field-peas and ground-peas, hay from crab and Bermuda grasses, peavines and clover; Horticultural: apples, peaches, pears, plums, cherries, figs, melons, berries and all kinds of vegetables; Mineral: mica, feldspar, horn-blende and gneiss.

**OGLETHORPE COUNTY.**—Population: white, 5,638; colored, 12,243; total, 17,881. Aggregate value of whole property: 1903, \$1,691,952; 1904, \$1,829,879. Price of lands per acre: from \$3.50 to \$35.00. Forest timbers: oak, pine, hickory, poplar, birch, ash, maple, sweet gum, blackgum, dogwood and cedar. Products: Agricultural: cotton, corn, wheat, oats, rye, barley, sorghum-cane, Irish and sweet potatoes, field-peas, ground-peas, hay from Bermuda, crab-grass and clover; Horticultural: apples, peaches, pears, cherries, grapes, plums, figs, melons, berries and all kinds of vegetables; Mineral: gold, granite, graphite and ochre.

**PAULDING COUNTY.**—Population: white, 11,624; colored, 1,345; total, 12,969. Aggregate value of whole property: 1903, \$1,536,103; 1904, \$1,604,030. Price of land per acre: from \$4.00 to \$45.00. Forest timbers: oak, hickory, pine, gum, maple, walnut, chestnut, birch. Products: Agricultural: cotton, corn, wheat, oats, rye, barley, sorghum-cane, Irish and sweet potatoes, field-peas, ground-peas, hay from crab-

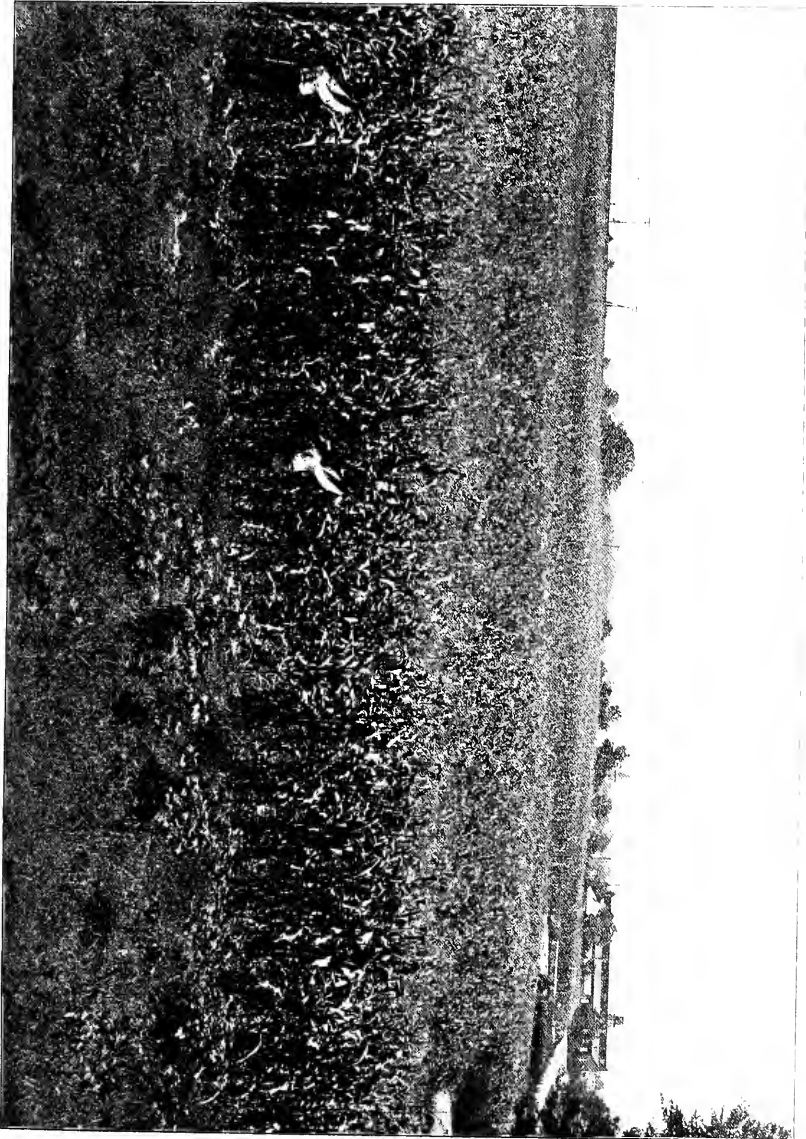

FIELD OF CORN.

grass, peavines, and clover; Horticultural: apples, peaches, pears, plums, cherries, melons, berries and the usual vegetables; Mineral: gold, pyrites and shales.

**PICKENS COUNTY.**—Population: white, 8,226; colored, 415; total, 8,641. Aggregate value of whole property: 1903, \$838,885; 1904, \$830,477. Price of lands per acre: from \$3.00 to \$25.00. Forest timbers: oak of the various kinds, ash, poplar, hickory, maple, and other hardwoods and short-leaf pine. Products: Agricultural: corn, wheat, barley, oats, rye, sorghum-cane, Irish and sweet potatoes, field-peas, crab-grass hay, clover, and some tobacco; Horticultural: apples, peaches, pears, plums, cherries, grapes, melons, berries and all kinds of vegetables (cabbages and turnips being specially fine); Mineral: marble in large quantities, iron ore and limestone.

**PIERCE COUNTY.**—Population: white, 5,916; colored, 2,184; total, 8,100. Aggregate value of whole property: 1903, \$1,797,691; 1904, \$1,942,238. Price of lands per acre: from \$3.50 to \$30.00. Forest timbers: oak, hickory, black gum, poplar, maple, and cypress in considerable quantities and a great quantity of yellow (long-leaf) pine. Products: Agricultural: sea-island cotton, corn, oats, Irish and sweet potatoes, sugarcane, field-peas, ground-peas, and crab grass hay; Horticultural: peaches, pears, berries, melons and all kinds of vegetables; Mineral: ———.

**PIKE COUNTY.**—Population: white, 9,158; colored, 9,603; total, 18,761. Aggregate value of whole property: 1903, \$2,530,317; 1904, \$2,710,078. Price of lands per acre: from \$5.00 to \$60.00. Forest timbers: oak, poplar, hickory, walnut, maple, cherry, gum and some short leaf pine. Products: Agricultural: cotton, corn, wheat, oats, rye, barley, sorghum and sugarcane, Irish and sweet potatoes, field-peas, ground-peas, hay from crab and Bermuda grass, peavine and various kinds of millets; Horticultural: apples, peaches, pears, grapes, cherries, melons, berries and all the vegetables; Mineral: ———.

**POLK COUNTY.**—Population: white, 12,937; colored, 4,919; total, 17,856. Aggregate value of whole property: 1903, \$3,594,746; 1904, \$3,833,144. Price of lands per acre: from \$5.00 to \$65.00. Forest timbers: oak, poplar, hickory, chestnut, maple, cherry, beech, birch, gum and pine. Products: Agricultural: cotton, corn, wheat, rye, oats, barley, Irish and sweet potatoes, sorghum and sugar-cane, field peas, ground-peas, and hay from crab and Bermuda grass and clover; Horticultural: apples, peaches, pears, plums, cherries, melons, berries and vegetables of every kind; Mineral: iron and slate.

**PULASKI COUNTY.**—Population: white, 7,460; colored, 11,029; total, 18,489. Aggregate value of whole property: 1903, \$2,598,686; 1904, \$2,740,641. Price of lands per acre: from \$3.50 to \$50.00. Forest timbers: oak, poplar, gum, hickory, cypress and long-leaf pine. Products: Agricultural: cotton, corn, wheat, oats, rye, sugar-cane, sorghum, Irish and sweet potatoes, field-peas, ground-peas; Horticultural: apples, peaches, pears, cherries, melons, berries and all kinds of vegetables; Mineral: Clay and limestone.

**PUTNAM COUNTY.**—Population: white, 3,379; colored, 10,057; total, 13,436. Aggregate value of whole property: 1903, \$1,957,709; 1904, \$1,964,873. Price of lands per acre: from \$4.00 to \$60.00. Forest timbers: oak, chestnut, hickory, poplar, cherry, ash, walnut, sweetgum and pine. Products: Agricultural: cotton, corn, wheat, oats, hay, rye, barley, sorghum and sugar cane, Irish and sweet potatoes, field-peas, ground-peas, hay from crab and Bermuda grass; Horticultural: peaches, apples, pears, figs, plums, cherries, pomegranates, melons, berries and all garden vegetables; Mineral: granite and brick clay.



SHIPPING MELONS.



**QUITMAN COUNTY.**—Population: white, 1,254; colored, 3,447; total, 4,701. Aggregate value of whole property: 1903, \$532,942; 1904, \$560,673. Price of lands per acre: from \$3.00 to \$20.00. Forest timbers: oak, hickory, chestnut, beech, gum, walnut, poplar and some yellow pine. Products: Agricultural: cotton, corn, wheat, oats, rye, sorghum and sugar-cane, Irish and sweet potatoes, field-peas, ground-peas, chufas, rice, hay from crab, Bermuda and Johnson grass; Horticultural: peaches, pears, apples, figs, melons, berries and all the usual garden vegetables; Mineral: ———.

**RABUN COUNTY.**—Population: white, 6,104; colored, 181; total, 6,285. Aggregate value of whole property: 1903, \$578,195; 1904, \$761,702. Price of lands per acre: from \$3.00 to \$15.00. Forest timbers: oak, hickory, chestnut, walnut, poplar, cedar, maple, beech, ash, birch, gum, persimmon and pine. Products: Agricultural: corn, wheat, oats, rye, upland rice, Irish and sweet potatoes, sorghum cane, field-peas, ground peas, hay from crab and Bermuda grass and clover; Horticultural: apples of the finest quality, some of the other fruits and all kinds of vegetables, especially white head cabbage of enormous size; Mineral: gold, asbestos, mica, corundum, copper, sandstone, iron, carbonate of iron and alum.

**RANDOLPH COUNTY.**—Population: white, 5,550; colored, 11,297; total, 16,847. Aggregate value of whole property: 1903, \$2,161,950; 1904, \$2,338,354. Price of lands per acre: from \$5.00 to \$65.00. Forest timbers: ash, maple, poplar and yellow pine. Products: Agricultural: cotton, corn, wheat, rye, oats, sugar-cane, Irish and sweet potatoes, field-peas, ground-peas, upland rice, hay from crab and crowfoot grasses and peavines; Horticultural: peaches, apples, pears, plums, cherries, melons, berries, and all the usual garden vegetables; Mineral: ———.

**RICHMOND COUNTY.**—Population: white, 27,439; colored, 26,296; total, 53,735. Aggregate value of whole property: \$23,023,761. Price of lands per acre: from \$5.00 to \$100.00. Forest timbers: oak, walnut, sweetgum, cherry, maple, poplar, pine. Products: Agricultural: cotton, corn, oats, wheat, rye, barley, peas, hay from Bermuda, crab and Guinea grasses, peavines and vetch; Horticultural: peaches, apples, plums, pears, cherries, grapes, figs, some pecans and vegetables of every kind; also some pecans; Mineral: sandstone, kaolin, brick and pottery clay.

**ROCKDALE COUNTY.**—Population: white, 4,419; colored, 3,096; total, 7,515. Aggregate value of whole property: 1903, \$1,494,132; 1904, \$1,625,061. Price of lands per acre: from \$3.50 to \$60.00. Forest timbers: oak, hickory, walnut, sweet gum, poplar, maple, ash and pine. Products: Agricultural: cotton, corn, wheat, oats, rye, barley, sorghum and sugar cane, field peas, ground peas, Irish and sweet potatoes, hay from crab and Bermuda grasses, peavines and different species of millet; Horticultural: apples, peaches, pears, plums, cherries, figs, grapes, melons, berries and all the usual garden products; Mineral: granite in large quantities.

**SCHLEY COUNTY.**—Population: white, 1,916; colored, 3,583; total, 5,499. Aggregate value of whole property: 1903, \$802,096; 1904, \$851,632. Price of lands per acre: from \$3.00 to \$20.00. Forest timbers: oak, hickory, ash, maple and long-leaf pine. Products: Agricultural: cotton, corn, oats, sugar-cane, Irish and sweet potatoes, field peas and ground peas; Horticultural: apples, peaches, pears, plums, berries, melons, and vegetables of all kinds; Mineral: ———.

**SCREVEN COUNTY.**—Population: white, 8,306; colored, 10,946; total, 19,252. Aggregate value of whole property: 1903, \$1,810,148; 1904, \$1,984,098. Price of lands per acre: from \$4.00 to \$20.00. Forest timbers: white oak, ash, maple, poplar, long-leaf pine and cypress. Products: Agricultural: Upland and some sea-island cotton, corn, wheat, oats, rye, rice, sorghum and sugarcane, field-peas, ground-peas, chufas, Irish and sweet potatoes, hay from crab grass and peavines; Horticultural: peaches,

apples, plums, figs, melons, berries and all kinds of vegetables; Mineral: buhrstone and clay.

**SPALDING COUNTY.**—Population: white, 8,465; colored, 9,154; total, 17,619. Aggregate value of whole property: 1903, \$4,264,784; 1904, \$4,425,580. Price of lands per acre: from \$5.00 to \$75.00. Forest timbers: Oak, ash, maple and poplar and pine. Products: Agricultural: cotton, corn, wheat, oats, rye, Irish and sweet potatoes, sorghum, millet, peavines, clover and vetches; Horticultural: apples, peaches, pears, grapes, cherries, melons, berries and all kinds of vegetables; Mineral, granite.

**STEWART COUNTY.**—Population: white, 4,019; colored, 11,837; total, 15,856. Aggregate value of whole property: 1903, \$1,914,755; 1904, \$1,929,366. Price of lands per acre: from \$3.50 to \$50.00. Forest timbers: Some hardwoods and long-leaf pine. Products: Agricultural: corn, wheat, rye, sugarcane, Irish and sweet potatoes, field-peas, ground-peas, crab, Bermuda, Johnson and Crowfoot grasses; Horticultural: peaches, plums, apples, pears, berries, melons and all vegetables; Mineral: marls and brick clay.

**SUMTER COUNTY.**—Population: white, 7,399; colored, 18,813; total, 26,212. Aggregate value of whole property: 1903, \$4,913,563; 1904, \$5,376,180. Price of lands per acre: from \$3.50 to \$75.00. Forest timbers: oak, poplar, hickory and other hardwoods and yellow pine and cypress. Products: Agricultural: cotton, corn, wheat, oats, rye, sugar-cane, Irish and sweet potatoes, field-peas, ground-peas, Bermuda and crab-grass and peavines for hay; Horticultural: peaches, apples, pears, plums, cherries, melons, berries, and all varieties of vegetables; Mineral: marls.

**TALBOT COUNTY.**—Population: white, 3,658; colored, 8,539; total, 12,197. Aggregate value of whole property: 1903, \$1,107,902; 1904, \$1,129,559. Price of lands per acre: from \$3.50 to \$35.00. Forest timbers: some hardwoods and pine. Products: Agricultural: corn, cotton, wheat, oats, rye, barley, sorghum and sugar cane, Irish and sweet potatoes, field-peas, ground-peas, and crab-grass hay; Horticultural: apples, peaches, pears, plums, cherries, melons, berries and all garden vegetables; Mineral, —.

**TALIAFERRO COUNTY.**—Population: white, 2,391; colored, 5,521; total, 7,912. Aggregate value of whole property: 1903, \$725,838; 1904, \$741,150. Price of lands per acre: from \$4.00 to \$35.00. Forest timbers: a few hardwoods and some short-leaf pine. Products: Agricultural: cotton, corn, wheat, oats, rye, barley, sorghum and sugar-cane, field peas, ground-peas, Irish and sweet potatoes and crab grass hay; Horticultural: peaches, apples, pears, plums, cherries, melons, berries and all varieties of vegetables; Mineral, ———.

**TATTNALL COUNTY.**—Population: white, 13,306; colored, 7,113; total, 20,419. Aggregate value of whole property: 1903, \$4,000,000; 1904, \$4,051,071. Price of lands per acre: from \$4.00 to \$45.00. Forest timbers: a few hardwoods and extensive forests of long-leaf (yellow) pine. Products: Agricultural: sea-island cotton, corn, Irish and sweet potatoes, field-peas, ground-peas and sugar-cane; Horticultural: peaches and other fruits, melons, berries and all kinds of vegetables; Mineral: marls.

**TAYLOR COUNTY.**—Population: white, 4,820; colored, 5,026; total, 9,846. Aggregate value of whole property: 1903, \$1,009,507; 1904, \$1,088,465. Price of lands per acre: from \$4.00 to \$35.00. Forest timbers: some hardwoods and pine. Products: Agricultural: cotton, corn, wheat, oats, rye, sugar-cane, Irish and sweet potatoes, field-peas, ground-peas, hay from crab grass; Horticultural: peaches, apples, pears, plums, cherries, melons, berries, and all vegetables; Mineral: clay.

**TELFAIR COUNTY.**—Population: white, 5,957; colored, 4,126; total, 10,083. Aggregate value of whole property: 1903, \$1,560,631; 1904, \$1,726,597. Price of lands per acre: from \$3.00 to \$25.00. Forest timbers: some hardwoods, including cypress, but the most extensive forests of pine. Products: Agricultural: upland and sea-island cotton, corn, oats, rye, sugar-cane, Irish and sweet potatoes, field-peas, ground-peas, chufas, rice, millet, crab-grass hay; Horticultural: peaches, apples, plums, pears, berries, melons, and all kinds of vegetables; Mineral: ———.

**TERRELL COUNTY.**—Population: white, 5,674; colored, 13,349; total, 19,023. Aggregate value of whole property: 1903, \$2,879,678; 1904, \$3,195,923. Price of lands per acre: from \$4.00 to \$60.00. Forest timbers: oak, white oak, ash, maple, sycamore, poplar, gum, magnolia and long-leaf pine. Products: Agricultural: cotton, corn, wheat, oats, rye, sugar-cane, sorghum, Irish and sweet potatoes, field-peas, ground-peas, crab and Bermuda grass, peavines and velvet beans; Horticultural: peaches, apples, plums, cherries, grapes, melons, berries and vegetables of every variety; Mineral: marls.

**THOMAS COUNTY.**—Population: white, 13,626; colored, 17,450; total, 31,076. Aggregate value of whole property: 1903, \$5,056,631; 1904, \$5,650,938. Price of lands per acre: from \$4.00 to \$75.00. Forest timbers: various kinds of oak, hickory, poplar, magnolia, gum, beech and large quantities of yellow pine. Products: Agricultural: upland and sea-island cotton, corn, oats, rye, barley, sorghum and sugar-cane, field-peas, ground-peas and crab-grass hay; Horticultural: all varieties of vegetables, peaches, pears, apples, plums, berries, figs, grapes and melons; Mineral: marls.

**TOWNS COUNTY.**—Population: white, 4,677; colored, 71; total, 4,748. Aggregate value of whole property: 1903, \$376,180; 1904, \$401,445. Price of lands per acre: from \$3.00 to \$10.00. Forest timbers: oak, hickory, poplar, walnut, chestnut, cherry, Lynn birch, maple, ash, locust and pine. Products: Agricultural: corn, oats, wheat, rye, sorghum, Irish and sweet potatoes, field-peas, ground-peas, crab-grass and peavine hay, red-top and clover; Horticultural: some peaches, grapes, cherries, plums, melons and berries, abundance of apples of best quality, chestnuts, vegetables of all kinds, among which are turnips of immense size and cabbages of best quality and size; Mineral: granite, serpentine gneiss, gold, iron, chrome, magnetite, manganese, asbestos, talc, ochre, yellow and red plumbago, buhrstones, some gems and abundance of corundum.

**TROUP COUNTY.**—Population: white, 8,668; colored, 15,334; total, 24,002. Aggregate value of whole property: 1903, \$4,435,034; 1904, \$4,556,204. Price of lands per acre: from \$4.00 to \$80.00. Forest timbers: yellow pine, oak, hickory, maple, walnut, sweet gum, poplar, ash and cherry. Products: Agricultural: cotton, corn, wheat, oats, rye, barley, sorghum and sugar-cane, Irish and sweet potatoes, field-peas, ground peas, hay from Bermuda and crabgrass, peavines, clover and wheat hay; Horticultural: peaches, apples, pears, plums, cherries, grapes, melons, berries, figs, and the best of all varieties of vegetables and pecans; Mineral: some granite.

**TWIGGS COUNTY.**—Population: white, 2,911; colored, 5,805; total, 8,716. Aggregate value of whole property: 1903, \$881,051; 1904, \$853,426. Price of lands per acre: from \$3.00 to \$15.00. Forest timbers: pine, hickory, oak, poplar and other hardwoods peculiar to this section. Products: Agricultural: cotton, corn, wheat, oats, rye, sorghum and sugar-cane, Irish and sweet potatoes, field-peas and ground-peas, Bermuda and crab grass hay, and peavines; Horticultural: peaches, apples, pears, plums, figs, cherries, melons, berries and all varieties of vegetables; Mineral: pottery clay and bluestone.

Aggre-  
\$10.00.  
gum,  
e, sor-  
) and  
quantities  
and  
n and

Ag-  
3.50 to  
pine.  
, Irish  
agricultu-  
rables;

15,661.  
ice of  
, ma-  
corn,  
potatoes,  
plums,  
pages;

20,942.  
lands  
sweet-  
wheat,  
round-  
aches,  
e.

Ag-  
lands  
s, cy-  
sea-is-  
round-  
pears,

11,463.  
lands  
, dog-  
wheat,  
round-  
apples,  
al, —.

total,  
Price  
of kory,  
wheat,



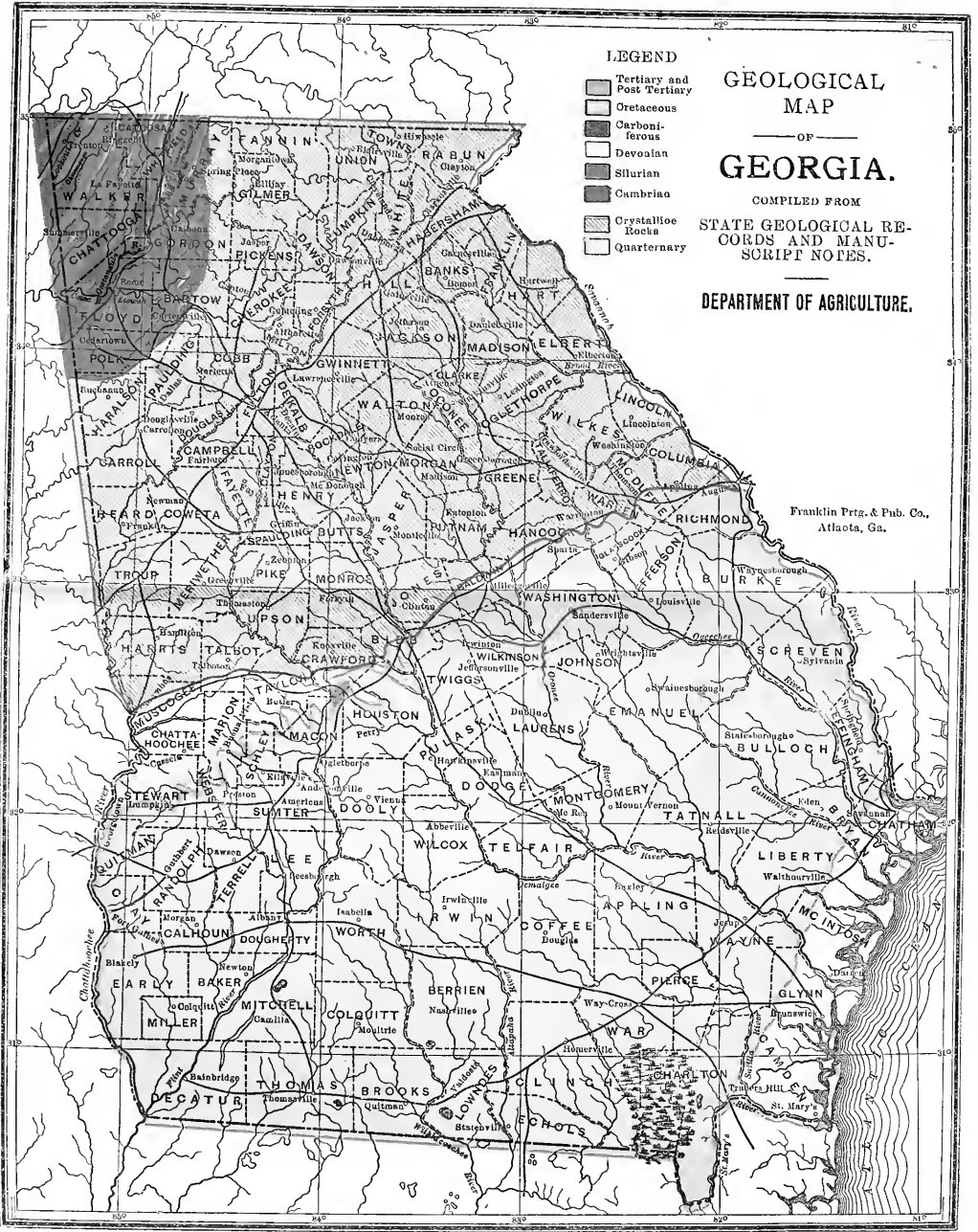

**LEGEND**

- Tertiary and Post Tertiary
- Oretaceous
- Carboniferous
- Devonian
- Silurian
- Cambria
- Crystalline Rocks
- Quarternary

**GEOLOGICAL MAP**

**OF GEORGIA.**

COMPILED FROM  
**STATE GEOLOGICAL RECORDS AND MANUSCRIPT NOTES.**

**DEPARTMENT OF AGRICULTURE.**

Franklin Prtg. & Pub. Co.,  
 Atlanta, Ga.

SCALE 0 25 50 75 100 MILES





**UNION COUNTY.**—Population: white, 8,353; colored, 128; total, 8,481. Aggregate value of whole property: \$576,845. Price of lands per acre: from \$3.00 to \$10.00. Forest timbers: oaks of various kinds, hickory, poplar, white and spruce pine, gum, walnut, black locust, maple and laurel. Products: Agricultural: corn, wheat, rye, sorghum-cane, Irish and sweet potatoes, field-peas and ground-peas, hay from crab and herd's grass, red top and clover; Horticultural: peaches, plums, cherries, large quantities of apples of finest quality, all varieties of garden vegetables, including turnips and cabbages of the best quality and size; Mineral: iron ore, alum, sulphate of iron and granite quartz, millstones and variegated marble.

**UPSON COUNTY.**—Population: white, 6,189; colored, 7,481; total, 13,670. Aggregate value of whole property: \$1,652,276. Price of lands per acre: from \$3.50 to \$45.00. Forest timbers: oak, hickory, elm and other hardwoods, also some pine. Products: Agricultural: cotton, corn, oats, wheat, rye, sorghum and sugar-cane, Irish and sweet potatoes, field-peas, ground-peas, crab and Bermuda grass hay; Horticultural: peaches, apples, pears, figs, cherries, berries, melons, and all kinds of vegetables; Mineral: mica.

**WALKER COUNTY.**—Population: white, 13,197; colored, 2,464; total, 15,661. Aggregate value of whole property: 1903, \$2,542,121; 1904, \$2,865,473. Price of lands per acre: from \$3.00 to \$45.00. Forest timbers: oak, ash, walnut, hickory, maple, poplar, laurel, gum, chestnut and pine. Products: Agricultural: cotton, corn, wheat, rye, oats and barley, sorghum, field-peas, ground-peas, Irish and sweet potatoes, hay from crab grass and clover; Horticultural: peaches, apples, pears, plums, cherries, melons, berries, and all kinds of vegetables, especially the finest of cabbages; Mineral: iron, bituminous coal, granite, marble and limestone.

**WALTON COUNTY.**—Population: white, 12,601; colored, 8,341; total, 20,942. Aggregate value of whole property: 1903, \$3,425,673; 1904, \$3,535,623. Price of lands per acre: from \$4.00 to \$60.00. Forest timbers: oak, poplar, hickory, walnut, sweet-gum, maple, ash, cherry and some pine. Products: Agricultural: cotton, corn, wheat, oats, rye, barley, sorghum and sugar-cane, Irish and sweet potatoes, field-peas, ground-peas, hay from Bermuda, crab-grass and peavines; Horticultural: apples, peaches, plums, cherries, melons, berries, figs and vegetables of all kinds; Mineral: granite.

**WARE COUNTY.**—Population: white, 8,652; colored, 5,109; total, 13,761. Aggregate value of whole property: 1903, \$3,349,133; 1904, \$3,665,080. Price of lands per acre: from \$4 to \$60.00. Forest timbers: a few hardwoods, as oaks, gums, cypress, magnolia, and large quantities of yellow pine. Products: Agricultural: sea-island cotton, corn, oats, rice, sugar-cane, Irish and sweet potatoes, field-peas, ground-peas, crab-grass hay and tobacco; Horticultural: peaches, melons, berries, figs, pears, plums and oranges and all kinds of vegetables; Mineral: marls.

**WARREN COUNTY.**—Population: white, 3,842; colored, 7,621; total, 11,463. aggregate value of whole property: 1903, \$1,345,285; 1904, \$1,433,589. Price of lands per acre: from \$4.00 to \$60.00. Forest timbers: oak, hickory, poplar, persimmon, dogwood, laurel, bay, chestnut, and pine. Products: Agricultural: cotton, corn, wheat, oats, rye, barley, sorghum and sugar-cane, Irish and sweet potatoes, field-peas, ground-peas, hay from crab grass, sorghum and peavines; Horticultural: peaches, apples, plums, cherries, melons, grapes, berries, and vegetables of the usual kinds; Mineral: —.

**WASHINGTON COUNTY.**—Population: white, 10,805; colored, 17,422; total, 28,227. Aggregate value of whole property: 1903, \$3,981,037; 1904, \$4,313,440. Price of lands per acre: from \$4.00 to \$70.00. Forest timbers: white oak, poplar, hickory, chestnut, gum and yellow pine. Products: Agricultural: cotton, corn, oats, wheat,

rye, barley, sorghum and sugar-cane, field-peas, ground-peas, and crab grass hay; Horticultural: peaches, apples, pears, figs, berries, grapes, melons, cherries, and vegetables of all kinds; Mineral: pottery clay, sandstone and buhrstone.

**WAYNE COUNTY.**—Population: white, 7,222; colored, 2,227; total, 9,449. Aggregate value of whole property: 1903, \$1,706,892; 1904, \$1,761,267. Price of lands per acre: from \$3.50 to \$50.00. Forest timbers: Some hard woods, chiefly cypress, and large quantities of yellow pine. Products: Agricultural: Sea-island cotton, corn, oats, sugar-cane, Irish and sweet potatoes, field-peas, ground-peas, crab-grass hay; Horticultural: peaches, melons, berries, figs, pears, grapes and a great variety of vegetables. Mineral: marls.

**WEBSTER COUNTY.**—Population: white, 2,504; colored, 4,114; total, 6,618. Aggregate value of whole property: 1903, \$766,218; 1904, \$802,026. Price of land per acre: from \$4.00 to \$25.00. Forest timbers: pine, poplar, ash, birch, tupelo, sweet and blackgum, hickory, black-jack, red, white and Spanish oaks. Products: Agricultural: cotton, corn, wheat, oats, rye, sugar-cane, sorghum, Irish and sweet potatoes, field-peas, ground-peas, chufas, hay from crab and crowfoot grasses; Horticultural: peaches, apples, plums, cherries, melons, grapes, figs, berries, and all kinds of vegetables; Mineral,

**WHITE COUNTY.**—Population: white, 5,312; colored, 600; total, 5,912. Aggregate value of whole property: 1903, \$662,627; 1904, \$676,208. Price of land per acre: From \$4 to \$20.00. Forest timbers: pine, white, red, Spanish and post oaks, chestnut, hickory, cherry and walnut. Products: Agricultural: cotton, corn, wheat, oats, rye, barley, sorghum-cane, Irish and sweet potatoes, field-peas, ground-peas, hay from Bermuda, crab and herd's grass, clover and peavines; Horticultural: apples, peaches, plums, pears, cherries, grapes, melons, berries and every kind of vegetable. There are shipped in winter, large white cabbages, barrels of sauerkraut and luscious apples; Mineral: gold and asbestos.

**WHITFIELD COUNTY.**—Population: white, 12,683; colored, 1,826; total, 14,509. Aggregate value of whole property: 1903, \$3,143,523; 1904, \$3,253,007. Price of lands per acre: from \$4.00 to \$70.00. Forest timbers: oak, hickory, maple, poplar, cherry, walnut, beech, birch, persimmon, and pine. Products: Agricultural: cotton, corn, wheat, oats, barley, rye, sorghum, Irish and sweet potatoes, field-peas, ground-peas, crab grass hay, clover and peavines; Horticultural: apples, peaches, pears, plums, cherries, grapes, melons, berries and all the varieties of vegetables; Mineral: iron, bauxite, manganese, silica, marble, sandstone, limestone and clay.

**WILCOX COUNTY.**—Population: white, 6,893; colored, 4,204; total, 11,097. Aggregate value of whole property: 1903, \$1,607,704; 1904, \$1,778,020. Price of lands per acre: from \$3.50 to \$20.00. Forest timbers: some hardwoods including considerable cypress; also large quantities of yellow pine. Products: agricultural: cotton, corn, wheat, oats, rye, barley, sugar-cane, sorghum, Irish and sweet potatoes, field-peas, ground-peas, hay from crab grass and peavines; Horticultural: peaches, apples, pears, plums, cherries, figs, grapes, melons, berries, and all the usual vegetables; Mineral, clay.

**WILKES COUNTY.**—Population: white, 6,423; colored, 14,443; total, 20,866. Aggregate value of whole property: 1903, \$2,747,270; 1904, \$2,824,930. Price of land per acre: from \$4.00 to \$60.00. Forest timbers: oak, hickory, poplar, sweet gum, cherry, maple, black-jack and pine. Products: Agricultural: cotton, corn, wheat, oats, rye, barley, sorghum and sugar-cane, Irish and sweet potatoes, field-peas, ground-peas, crab and Bermuda grass hay, peavines and clover; Horticultural: apples, peach-

es, pears, figs, cherries, grapes, melons, berries, and all varieties of vegetables; Mineral: granite, quartz, some iron, gold and soapstone.

**WILKINSON COUNTY.**—Population: white, 5,409; colored, 6,031; total, 11,440. Aggregate value of whole property: 1903, \$1,168,881; 1904, \$1,229,330. Price of lands per acre: from \$3.50 to \$30.00. Forest timbers: oak, hickory, gum, cypress, sycamore, and long-leaf pine. Products: Agricultural: cotton, corn, wheat, oats, rye, sorghum, sugar-cane, Irish and sweet potatoes, field peas, ground-peas, hay from crab-grass and peavines; Horticultural: apples, peaches, pears, plums, cherries, grapes, figs, melons, berries and all garden products; Mineral, clay and rotten limestone.

**WORTH COUNTY.**—Population: white, 10,252; colored, 8,412; total, 18,664. Aggregate value of whole property: 1903, \$2,974,486; 1904, \$3,247,122. Price of land per acre: from \$4.00 to \$40.00. Forest timbers: hickory, gum, cypress and long-leaf pine. Products: Agricultural: cotton, corn, wheat, oats, rye, upland rice, sorghum, sugar-cane, Irish and sweet potatoes, field-peas, ground-peas, chufas, hay from crab grass and peavines; Horticultural: apples, peaches, pears, plums, cherries, grapes, figs, melons, berries and all the usual vegetables; Mineral: clay, limestone, and sandstone.

NOTE.—The returns of the following counties, giving the aggregate value of whole property for 1904, did not come in time to appear in this publication: Coffee, Franklin, Lowndes, Morgan, Richmond, Union and Upson.

J. T. DERRY.

# Greater Georgia Gazetteer

## AARON, Jeferson County

Day, I J, Gen Store

## ABEA, Irwin County

Barrett, S J, General Store

## ABBEVILLE, Wilcox County

Abbeville Brick Works,  
Abbeville Cotton Oil Co, Cottonseed  
Products

Abbeville Mercantile Co, Gen Store

Abbeville Pharmacy,

Alicen, C L, (Mrs H R), Gen Store

Baker, A T & Co, Gen Store

Barnes & Co, Gen Store

City Drug Co,

Floyd, J T, Hotel

Ford C F, Wheelwright etc

Hair & Co, Grocers

Hamilton, W J, Grocer

Handley, M A (Mrs G W), Gen Store

Hardwood Mfg Co,

Harrell, W L, Furniture, etc

Lasseter, S P, Saloon

Little, J H, Grocer, Misses, Millinery

Littler, J H, Grocer

Little Sisters, Millinery

McLeod & Co, Gen Store

Macon, T J (Mrs G H) Millinery

Mann, F C, Saloon

Moody, E A, Hardware

Murray, J D, Gen Store

Oliver, P S, Dry Goods

Oliver, W G, Men's Furnishings

Paxon, J A, Saw Mill

Reid, J L & Co, Gen Store

Stantly, J E, Blacksmith

Storey, Lewellyn, Butcher

Vaughan, W P, Grocer

Wilkinson, (The) Co, Shingle Mill

Wilkinson, W K, Dry Goods etc,

Wilson, N P & G T, Saw Mill

Woolen, J G & P D, Gen Store

## ABEL, Houston County

Hartley, G D, Gen Store

Mathis, M B, Gen Store

Pinson & Waddell, Gen Store

## ACHORD, Dodge County

Howell, W H, Gen Store

## ACORN, Habersham County

Kimsey, J H, Gen Store

## ACREE, Dougherty County

Heath, W A, Gen Store

Hill, B W, (agri), Gen Store

Maulsby, A G, Naval Store

Mack, J W, Saw Mill and Gin (Near)

Wildier, C C, (Mrs C B), Gen Store

Wildier, M-L, (Mrs T M) Gen Store  
Wildier, W C, Drugs and Groceries

## ACTON, Harris County

Richardson, J R, Gen Store

## ACWORTH, Cobb County

Awtry, Orlando & Collins, Gen Store

Cowan Moore & Co, Millers

Durham Bros, Druggs

Gibson Thomas, Variety Shop

Kitchen & Williams, Hware and Lumber

Lemon & Nichols, Grocers

James L. Lemon, Prest.

Orlando Awtry, Vice-Prest.

M. E. Watson, Cashier.

## THE S. LEMON BANKING CO.,

Successors to S. Lemon & Co.,  
Established 1853.

Lemon, Jesse L, Gen Store and Hware

Litchfield House

Logan & Ewatt, Tanners

## GEORGE W. McLAIN,

Dealer in

FANCY GROCERIES, HAY & GRAIN.

Propr. of McLain Hotel.

Rates Reasonable.

## P. O. McLAIN & SON,

LIVERY, FEED AND SALE  
STABLES.

McLain Lunsford, Furniture

McMillan, G W, Jr, Coal, Wood, etc

McMillan Bros, Gen Store

Nichols, J L, Grocer

Phillips, M M & C C & Co, Gen Store

Roberts & Collins, Gen Store

## J. W. ROBINSON & CO.,

FLOORING, CEILING, SHINGLES,

WEATHER BOARDING, DOORS,

SASH, BLINDS, MOULDINGS,

LATHES, ETC.

Rodgers, J W, Grocer

Sain, J P, Jeweler

Terry, T F, Gen Store and Flour Mill

## ADA, Dooly County

Bunkley, R J, Gen Store

Drake, D C, Gen Store

Greer Bros, Gen Store

Pitts & Nipper, Gen Store

## ADABELLE, Bulloch County

Adabelle Trading Co, Naval Stores

Olliff, J F, Gen Store

## ADAIR, Murray County

Adair, J T, Gen Store

## ADAIRSVILLE, Bartow County

Adairsville Banner, Pubs

Adairsville Gin & Warehouse Co

Adairsville Hardware Co

Adairsville Merc Co, Gen Store

Alexander, W J, Gen Store

Balley, C P, Meats

Blanton Sisters, Notions

Casey, W C, Livery

Cox, A M, Gen Store

Dyar, J P, Gen Store

Elirod, G B, & Co, Gen Store

Franklin, R L, Gen Store

Gardner, J B, Crate Factory & Planing

## MILL

Gentry, A P & Co, Grocers

Graves, J E & Son, Grocers

Gray, Josephine M, Gen Store

Haley, John W, Jeweler

Hightower, J F, Farm Impits, Buggies,

## etc

McCutchen, W A, Gen Store & Hotel

Mosteller, A J, Flour and Saw Mill

Owen, W P, Grocer

Pavloski Aug & Bro, Blacksmiths

Scott, J E, Gen Store

Scott & Bowdoin, Drugs

Veach, J M & Co, Flour Mill

Whitworth, W P, Grocer

## ADAMS, Lee County

Tyson, D W, Gen Store

## ADAMSON, Heard County

Almon, R W, Gen Store

## ADASBURGE, Wilkes County

Barksdale, R N, Gen Store

Fauling, J G, Gen Store

Gartrell Joseph B, Gen Store

Harper, W P & Co, Gen Store

Loffin, W P, Gen Store and Gin

## ADEL, Barrien County

Adel Furniture Co,

Adel Ginning Co,

Adel News, Publishers

Clements & Co, Gen Store

Cone, J S, Livery

Crosby & Castleberry, Gen Store

Edison, A, Dry Goods, Clothes & Shoes

Glossier, E N, Grocer

Goodman, B W & Co, Naval Stores and

## Gen Store

Gray, Miss L P, Millinery

Harwell, S J, Druggs

Hester, Mrs Fannie, Millinery

Ingram, G W, Grocer

Kennon, J H, Gen Store

Knight, R A, Planing Mill and Gin

Newberry, M M, Saw Mill

Parrish, A A & H L, Gen Store

Passmore (The) Co, Grocer

Shaw & Shaw, Hware and Groceries

Stephens, Mrs J F, Grocer

Sutton, J M, Cotton and Fertilizer

Sutton & Wright, Gen Store

Vickers & Co, Naval Stores

Webb, C E, Grocer

Wilkes, J T, Gen Store

Wilkes, J T & Bros, Gen Store

Williams, S P, Druggs & Jewelry

Young & Vickers, Saw Mill

**ADELAIDE, Bulloch County**  
 Cowart, Z H, Gen Store  
 Hendrix, E A, Gen Store

**ADGATEVILLE, Jasper County**  
 Brandon, A M, Gen Store  
 Brandon, Mrs C A, Grocer

**ADLIA, Brooks County**

**ADOLPHUS, Franklin County**

**ADRIAN, Emanuel County**

Adrian Drug Co,  
 Arnold, N S, Gen Store  
 Barwick, G H, Gen Store  
 Beasley, Joseph I, Gen Store & Mfg Soda Water  
 Cheatham, Thomas A, Gen Store  
 Curry, Mrs T F, Millinery  
 Durden, L I, Blacksmith  
 Fountain, C A, Gen Store  
 Jackson & Jones, Grocers  
 James Lumber Co, Saw Mill and Gen Store  
 Kirkland, E S, Blacksmith  
 Smith, George C, Grocer  
 Smith, J D Co, Gen Store  
 Stubbs Mrs Susie, Millinery  
 Watkins, L V, Gen Store  
 Webb, J E, Crossities  
 Yarbrough Furniture Co  
 Youmans G E & Co, Drugs  
 Youngblood, J A, Gen Store

**AERIAL, Habersham County**

Davis, E K, Gen Store  
 Henderson, T B, Gen Store  
 Pepper, J M, Saw Mill

**AFTON, Dawson County**

Anderson, R F, Miller  
 Anderson, R F & Son, Gen Store  
 Turner, B B, Gen Store  
 Hogan, S W, Gen Store

**LAGRICPLA, Glascock County**

Brown & Co, Gen Store  
 Gibson, W A, Saw Mill

**AI, Gilmer County**

Spearman, N B, Gen Store

**AID, Franklin County,**

Crow, J S, Gen Store  
 Duncan, M H, Gen Store

**AIKENTON, Jasper County**

Athon & Lynch, Gen Store

**AILEY, Montgomery County,**

Ailey Pharmacy, Drugs  
 Allcorn, G B Co, Gin & Grist Mill  
 Benson, T L, Grocer  
 Collins & Johnson, Blacksmiths  
 Hudson, J H, Gen Store  
 Johnson & Browning, Livery  
 McBride, C J (Mrs P) Hotel  
 McNatt, Miss M E, Millinery  
 McNatt, W A, Gen Store  
 Petterson's J A Sons, Gen Store  
 Peterson, W J & T A, Gen Store  
 Poulnot & Williams, Saw Mill & Blacksmiths  
 Riddle, J A, Naval Stores & Gen Store

**AIMAR, Liberty County**

Aimer W W Co, Planing Mill, etc

**AIRLINE, Hart County**

Heaton, J S, Gen Store  
 McKern, S M, Grocer  
 Reynolds, M C, Gen Store

**AKRIDGE, Thomas County,**

Merritt, J M & Son, Gen Store  
 Pope B H, Gen Store

**ALACULSEY, Murray County**

**ALAMO, Montgomery County,**

Browning Miss S E, Gen Store  
 Burch, J B, Shingle Mill  
 Burch, Mike, Naval Stores  
 Campbell, A L, Gen Store  
 Clarke, J W K & Bro, Gen Store  
 Clements, J W & Son, Gen Store  
 Coleman, W B, Shingle Mill Gen Store  
 Idelson, Isaac, Gen Store  
 McLennon, A C & Co, Naval Stores and Potete, L L, Gen Store  
 Sears, H L, Gen Store, Mill, etc

**ALBANY, Dougherty County,**

Acme Brewing Co,  
 Adams & Brosnan, Saloon & Restaurant  
 Albany Artesian Ice Co  
 Albany Brick Co, Mfgs  
 Albany Chemical Co, Pat Meds  
 Albany Drug Co, W & R  
 Albany Furniture Co,  
 Albany Grocery Co, W  
 Albany Machinery Co,  
 Albany Mfg Co, Mineral Waters  
 Albany, (The) Melon Assn  
 Albany Produce Co  
 Albany Supply Co, W Groceries  
 Albany Warehouse Co  
 Albany Whiskey Co  
 Altman, Max, (Agt) Saloon and Grocers  
 Americus Grocery Co, W  
 Artesian City Furniture Co,  
 Bell, W S, & Son, Hardware  
 Billingslea, F A, Gen Store (Near)  
 Blake, A W, Gen Store  
 Bledsoe, G F, (Est of) Restaurant  
 Brosnan Denis, Gen Store  
 Brown, R B (agt) Gen Store  
 Brown, S B & Co, Gen Store  
 Brown & Weslosky, Dairy and Truckers  
 Bush, S E. (Mrs S K) Grocer  
 Call, F H, Grocer  
 Carter & Co, Cotton and Coal  
 Cassel, H, Groceries and Liquors  
 Cassel, Max & Sister, Millinery  
 Chattanooga Brewing Co,  
 Churchwell, A F, Dry Goods, etc  
 Cincinnati Meat Market,  
 Cocke, I P, Gen Store  
 Coffee, J H, Gen Store  
 Coffey, C, Undertaker  
 Cohen, A S, Gen Store  
 Cohn Bros, Grocers and Bakers  
 Cohn & Wynn, Saloon and Restaurant  
 Cook Furniture Co, Furniture, etc  
 Cook, I & Co, Naval Stores  
 Crane, M (agt), Gen Stores  
 Cruger & Pace, Brick and Lumber Mfgs  
 Crystal Ice Co, Mfgs  
 Cuyler, Henry, Grocer  
 Davis, D D, Grocer  
 Davis, J H, Saloon  
 Decker, C R & Co, Men's Furnish's, etc  
 Davis, H J Jr, & Co, Cotton Buyers

Deese & Deese, Groceries and Liquors  
 Denson, D W, Grocer  
 Denson, J M, Grocer  
 Drinkwater, J P, (agt), Grocer and Saloon  
 Eatman, R C, Hdive and Plumber's Sup  
 Eclipse Canning Co  
 Ehrlich, Joseph, (agt) Shoes, Hats, Trunks, etc  
 Elliott, George H, Gen Store (near)  
 Enterprise Grocery Co,  
 Farkus, Samuel, Livery  
 Fleming, D Grocer  
 Floyed, H A, Gen Store  
 Frank, C A, Tinner  
 Gannaway, W E, Warehouse, Cotton & Fertilizer  
 Georgia Bottling Works  
 Georgia Com Co  
 Georgia Cotton Co  
 Georgia Cotton Oil Co  
 Glanton & Jones, Warehouse and Cotton  
 Godwin, F W, Livery  
 Green, C H, Grocer  
 Gunnison, S W, Hardware  
 Haenel & Co, Books, Staty and Bicycles  
 Hiall, R A & R P, Warehouse and Cotton factors  
 Hall & Wallace, Ginney  
 Harris, Phil Jeweler  
 Harris, W, Dry Goods, etc  
 Harrison, H W, Gen Store  
 Henderson Buggy Co, Mfgs  
 Herald Publishing Co  
 Hofmayer, Jones & Co, Dry Goods and Men's Furnishings  
 Jackson, D L, Gen Store  
 Jackson, Jacob, Tailor  
 Jarard, M A, Well Driller  
 Joiner, J W, Jeweler  
 Jordan, E W, Gro and Saloon  
 Joyner, J A, Mfg Cigars  
 Kentucky Whiskey Co  
 Kieve I, (agt) Gen Store  
 Koppel, Morris, Gen Store  
 Lee Bros, Gen Store  
 Leonard, F B, Contractor  
 Livingston, S J W, Livery and Sales Stables  
 Lonsberg, Max, Gen Store  
 Lonsberg Bros, Books, Staty and Musical instruments  
 Lucas, C, Grocer, Fruits, etc  
 McCarthy & Stewart, Saloon  
 McGeigie, C J, Liquors  
 McKeller, W B, Grocer  
 Mallett, Gray (The) Lumber Co  
 Mayer, Morris, Gen Store  
 Miller, J A, Gen Store  
 Miller, W H, Monuments, etc  
 Mock & Rawson, Grocers  
 Mooney, N, Saloon  
 Broczkowski, G W, Wagon Repair Shop  
 Muse, A W & Co, Cotton Warehouse  
 Nelms, H H, Gen Store, Saw Mills, etc. (Near)  
 Nicholas, Joe, Grocer  
 Nicholas, Louis K, Grocer  
 Nichols, H, Photographer  
 Owens, C F & Bro, Laundry  
 Owl Drug & Seed Co,  
 Palmer, L H. (Mrs G C), Millinery  
 Palmer R L & Co, Grocers  
 Parker & Co, Compress and Cotton Exps  
 Pattison, T Son, Gen Store and Liquors  
 Pinkston, J R, Dry Goods  
 Pioneer Guano Co, Guano, Wools etc  
 Pittman, W A, Meats  
 Plonsky, L S, (agt), Groceries and Liquors  
 Plonsky, L S, (agt), Groceries and Liquors  
 Powell, R G, Gen Store  
 Ragan, L V. (Mrs N L) W Gro & Com  
 Barry, J I, Tailor

## ALBANY—Continued

Rawlins W W, Butcher  
 Reich, Samuel, Dry Goods Clothes, etc  
 Roberts, John H, Sewing Machines  
 Roberts, W C, Gen Store  
 Rosenberg, M, Dry Goods, Clothes, etc  
 Rummey, J A, Tailor  
 Sale Davis Drug Co, W & R  
 Sapp, Mrs M C, Gen Store  
 Saye & Weir, Electrical Supplies  
 Shackelford, C M, Gen Store, Grist Mill, etc  
 Shivers, C M, Drugs  
 Sliman, Nicholas, Grocer  
 Sliman, Thomas, Gen Store  
 Smith, B F, Bicycles  
 Smith, C D, Contractor  
 Solomon, H, (agt) Liquors and Cigars  
 Steele, (The) Furniture Store  
 Stern, S, Grocer  
 Stocks, E J, Saw Mill and Gen Store, (Near)  
 Swiley, T W, Jeweler and Optician  
 Thomas, J W, Printer  
 Tift & Peed, W Grocer and Provisions  
 Tucker & Co, W Grocers  
 Van Dyke, C C, (Mrs) F M, Restaurant  
 Wallace, G A, Gen Store and Gin (Near)  
 Washington, G W, Gen Store  
 Watson, W O, Blacksmith and Gin Repairer  
 West & Co, Bagging and Ties  
 Westbrook, W Z, Gen Store  
 Weston J D & B L, (agts) Lumber Yard, Coal, Wood, etc  
 Weston & Co, Sash, Blids' Materials, etc  
 Wilder, W H & Son, Undertakers  
 Williams, Edward, Saloon  
 Williams, Joe, Fruits, etc  
 Wilson & Baldwin, Hotel  
 Woodall, C H, Bicycle Repairer  
 Zucker, L W, Nations

## ALDINE, Jasper County,

Goodman, J T, Gen Store

## ALEXANDER, Burke County

Blanchard, Geo P, Blacksmith  
 Dixon, M E, Gen Store  
 Skinner, Ben, Gen Store

## ALEXANDERVILLE, Echols County

Mitchell, H & Son, Saw Mill and Gen Store  
 Saunders, J G, Naval Stores

ALFORD, (P O at Hartwell), Hart Co

Brown, S V & Co, Gin

## ALGER, Mitchell County

Clark Lee, Saw Mill  
 Jones, R W, Gen Store & Saw Mill

## ALICE, Pickens County

Kerby Bros, Gen Store

## ALIPH, Tattnall County

Davis, M H, Blacksmith  
 Walker, Clinton N, Gen Store

## ALLAPAHA, Berrien County

Allapaha Furniture Co  
 Allapaha Lumber Co, Saw Mill  
 Austin, J A, Grocer  
 Baker, F Otis, Livery  
 Baker, J H, Naval Stores, (Near)

Barrineau Bros, Naval Stores  
 Gaskins, A Kendricks, Gen Store  
 Harris, F B, Hotel  
 Henderson, M W, Ginney,  
 Hook & Wood Lumber Co  
 McMillan & Lamb, Gen Store  
 Moore, James, Grocer  
 Noble, Jane, Millinery  
 Norton, E H, Gen Store, Sewing Machines, etc  
 Paulk, G A, Drugs  
 Paulk, F & Co, Gen Store  
 Purvis, T M, Gen Store  
 Sheppard, A L & Co, Gen Store  
 Vinton, F E, Gen Store

## ALLATOONA, Bartow County

Armstrong, J C & Son, Gen Store

ALLEN, (P O at Augusta) Richmond Co

Meyer, W W, Gen Store  
 Poole, G E, Gen Store

## ALLEN'S MILL, Carroll County

Couch, W F, Gen Store

## ALLETOWN, Wilkerson County

Adams, I A, Gen Store  
 Alletown Gin & Mill Co,  
 Daughtry, G O A Gen Store  
 Denson, E J & Son, Drugs  
 Harrison, W F, Grocers, etc  
 Meadows, P W L, Gen Store  
 Meadows, I N, Gen Store  
 Pritchett Bros, Gen Store  
 Wade, Frank, Gen Store

## ALMA, Appling County

Cockman & Barber, Gen Store, Gin and Grist Mill  
 Douglass & Taylor, Gen Store & Cross-ties  
 Hays, Gray, Blacksmith  
 McLaughlin, Deen & Co, Naval Stores and Gen Store  
 Medders, B N & J M, Gen Store  
 Pierce Trading Co, Gen Store (See Blackshear)

## ALMON, Newton County

Everett, S W, Gen Store and Drugs  
 Marbit, W S, Gen Store  
 Rawlins, L C, Gen Store  
 Tucker, B F, Gen Store

## ALPHA, Worth County

Phillips & Flowers, Saw Mill and Gen Store

## ALPHARETTA, Milton County

Blackwell & Stone, Gen Store

Carroll, A G & Son, Gen Store  
 Jones & DeVore, Livery  
 McClesky & Smith, Blacksmiths  
 Manning Bros, Gen Store  
 Norman, A S, Peed, etc  
 Norman, A S & C P, Gen Store  
 Oliver, J A, Gen Store  
 Rucker, George D, Publisher  
 Teasley, W A, Fertilizer  
 Teasley & Teasley, Gin  
 Waters & Paris, Gen Store

## ALPHONSO, Macon County

McCarty, J E, Gen Store

## ALPS, Meriweather County

Higgins Bros, Gen Store

## ALTHAMAHA, Tattnall County

Davis S H, Blacksmith  
 Tippets, John U, Naval Stores and Gen Store  
 Tod David, Gen Store and Naval Stores  
 Widdcamp, E, Gen Store  
 Winincamp, W J, Saw Mill

## ALTO, Banks County

Grant, J A & Co, Gen Store

## ALTON, Milton County

Boles J II & H A, Gen Store  
 Lowe, T F, Machinery

## ALVIN, Madison County

Streetman, J B, Gen Store

## AMBOY, Wilcox County,

Pate, Bennett and Son, Gen Store  
 Rancy Roberts & Co, Gen Store

## AMBROSE, Coffee County

Ambrose Mercantile Co, Gen Store  
 Brown, H F, Gen Store  
 Clements, E W, Gen Store  
 Tilman, L A, Gen Store  
 Vickers, D, Gen Store and Gin  
 Vickers, H L, Gen Store  
 Wadley Lumber Co, Saw Mill

## AMERICUS, Sumter County

Allen, H E, Drugs  
 Allen & Bailey, Saloon  
 Americus Construction Co, Builders  
 Americus Furniture & Undertaking Co  
 Americus Grocery Co  
 Americus Guano Co, Branch Mrs  
 Americus Ice Co, Mfgs  
 Americus Illuminating & Power Co, Mfr  
 Americus Machine Shops, Repairs  
 Americus Oil Co, Mfrs  
 Cottonseed Oil and Fertilizers  
 Americus Printing Co,  
 Americus Whiskey Co, Saloon  
 Bagley, W D, Bicycles and Firearms  
 Bagley Grocery Co  
 Bailey, W D, Men's Furnishings  
 Baisden, T J, Gen Store  
 Ball, B, Baker  
 Barnett, W O, Mfr and Dealer  
 Harness  
 Black, Ellie, Grocer  
 Bolton, J S and Bro, Gen Store  
 Booker, W N, Saloon  
 Bragg & Ivy, Drugs  
 etc  
 Bragg, G M, Meats, etc  
 Buchanan & Bros, Grocers  
 Callaway Grocery,  
 Carter, J N, Machine Shop  
 Carter, W C, Laundry  
 Carter & Vinson, Machine Shop  
 Cato, J P, Dry Good and Shoes  
 Chambliss Warehouse Co, Cotton, etc  
 Christopher, Mrs W T, Millinery  
 Clark & Taylor, Live Stock  
 Cloud Misses, E & S, Millinery  
 Cohen, Aaron, Dry Goods, Clothes, etc  
 Cohn, T R, Dry Goods, etc  
 Colbin, D, Furniture, etc  
 Cotton Avenue Furniture Co  
 etc  
 Bass, T Q, Gen Store and Liquors

## AMERICUS—Continued

Council, L G, Com Cotton and Fertilizer  
 Council, Parker & Co, Warehouse  
 Daniel, O H, Gen Store  
 Davenport Drug Co  
 Davis, W D, Clothing, etc  
 Dewes, W W, Buggies, etc  
 Dixon, O L, Furniture  
 Dodson's Pharmacy  
 Dudley, W H C, Jr, Bicycles  
 Duncan, A G, Dry Goods  
 Elam, Mrs Mary T, Millinery and Fancy Goods  
 Eldridge, G M, Drugs  
 English, R L B, Grocer  
 Evans & Kidd, Livery  
 Fort, Mrs Sallie T, (mgr) Stationer, etc  
 Fricker, James & Bro, Jewelers and Musical Instruments  
 Giddings, J I, Harness  
 Glover Grocery Co, W Dealers  
 Gunn, W J, Fruits, Confee, etc  
 Hamil, A J, Brick, Lime, etc  
 Hamilton & Co, Dry Goods, etc  
 Harris, J W, W and R Hardware  
 Hart, J M, Grocer  
 Holliday, (Mrs J J) Books and Stationery  
 Hooks, T B, Gen Store  
 Horne, C S S & Co, Dry Goods  
 Hudson, W B, Gro and Saloon  
 Hudson, J R & Co, Drugs  
 Hutcherson, R S, Blacksmith  
 Johnson, H B, Mill, etc  
 Johnson, J M, Gen Store  
 Johnson, Robert, Gen Store  
 Johnson & Harrold, Gen Store and Com Cotton  
 Johnson, G M, Saloon and Restaurant  
 Joiner, T E, Grocer  
 Jones, Josephine, Gen Store  
 Jones, W J, Shoes, Clothes, etc  
 Kempurs Bros, Candy  
 Kidd & Evans, Livery and Sales Stables  
 Kleckley Bessie (Mrs J H) Millinery  
 Kothman, J T, (mgr) Baker  
 Lambert, A W, Gen Store  
 Lazarus M, (Mrs H) Dry Goods etc  
 Loving, G O, Livery  
 McCleskey, H S, Hotel  
 McGehee, E J, Saloon  
 McMath, John F, Miller  
 Miller & Clark, Marble  
 Mims, W G, Grocer & Fruits  
 Mize, H L, Gen Store  
 Moon, George, Grocer  
 Nicholson, J O, Dry Goods, etc  
 Oliver, A P, Blacksmith, etc  
 Oliver & Childers, Gen Store  
 Olier, F G, Sewing Machines, etc  
 Parks, T B, Market  
 Paterson, M J, Pawnshop  
 Payne, C P, Plumer  
 Pearlman, D, Dry Goods, etc  
 Pearlman, S, Dry Goods  
 Perry & Brown, Gen Store  
 Phillips, M B, Gen Store  
 Pinkston Co, Dry Goods, etc  
 Poole, J H & Son, Gen Store  
 Powell, W W, Saloon  
 Press (The) Publishing Co  
 Rembert, W A Drugs  
 Richland Oil Co, Cottonseed Products  
 Rollins, George, Grocer  
 Russell, J W, Grocer, etc  
 Rylander Shoe Co,  
 Sawyer, W H Son & Co, Machine Shop  
 Scarborough, H F, (agt) Saloon  
 Scarborough, W H, Gen Store  
 Schroeder, W H R, Tinner, etc  
 Scott, G A & Co, Saloon  
 Sheffield, Huntington & Co, W & R Hardware

Sheffield E D & Co, Dry Goods etc  
 Sherlock & Co, Meats and Fish, etc  
 Shivers, John W, Lumber  
 Sills, S L Co, Saloon  
 Simmons, J J, Gro and Saloon  
 Smith, A L, Drugs  
 Smith, B F, Grocer  
 Smith, T H, Fruits and Confee  
 Smith, A W, Furniture Co  
 Smithwick, H W, Gunsmith  
 Sparks, J L, Grocer  
 Spear, H L, Gen Store  
 Standard Grocery Co, W  
 Sullivan, G T, Jeweler  
 Swearingin, M, Grocer  
 Taylor, J T, Gen Store  
 Times Recorder (The) Publishers  
 Tinsley, W J B, Grocers, etc  
 Turbett & Seig, Grocers  
 Tower, L S, Furniture, etc  
 Turpin, G A, Livery  
 Turpin Bros, Livery, etc  
 Walker, Peter, Grocer  
 Wallis Bros, Canning Factory  
 Wheatley, George D, Dry Goods  
 Wheatley & Ansley, Dry Goods Clothing, etc  
 Whitley Grocery Co, W Dealers  
 Wilkins, J M, Grocer  
 Williams, E A, Grocer  
 Williams, Miss N C, Teas and Coffees  
 Wimbish, L H, Grocer

## AMITY, Lincoln County

Crocker, J J, Gen Store  
 Dunaway, S H, Gen Store  
 Graves, W O & Son, Gen Store

## AMOS, Burke County

Franklin, H, (agt) Gen Store  
 Hudson, William, Sr, Gen Store

## ANZI, Murray County

Dickerson, A T, Gen Store  
 Langston, J W, Gen Store

## ANDALUSIA, Randolph County

Grubbs, J A, Gen Store  
 Taylor, J M, Gen Store

## ANDERSONVILLE, Sumter County

Easterlin Bros, Gen Store  
 Harden, Mammie, Gen Store  
 Hill, Dan, Grocer  
 Johnson, J S, Gen Store

## ANDES, Baldwin County

Humphries, J E, Gen Store  
 Humphries, J P, Gen Store  
 Walker, J F, Gen Store

## ANSLEY, Worth County

Overstreet, S F & Co, Naval Stores  
 Thompson, H I & Co, Saw Mill

## ANTHONY, McDuffe County

Banks, J L, Gen Store  
 Dozier, J A, Gen Store

## ANTIOCH, Tronp County

Birdsong, J W, Gen Store

## AONIA, Wilkes County

Tatom & Ware, Gen Store

## APPALACHEE, Morgan County

Davis, H A & Co, Gen Store  
 Knott, E W, Repair Shop  
 Knott, John, Gen Store  
 Porter, G W, Gen Store

## APPLE VALLEY, Jackson, County

Apple Valley Ginney  
 Sims, J C, Gen Store

## APPLING, Columbus County

Gray, M L, Gen Store  
 Kelley, M L, (Mrs S E) Gen Store  
 Knox, W C, Gen Store  
 Morgan, J H, Gen Store  
 Morris, E P, Gen Store  
 Reeves, George H, Gen Store

## ARABI, Dooly County

Bedgood, R A, & Son, Gen Store  
 Cox, J M, Gen Store  
 Harrell, G B, Gen Store  
 Harvard & Royal, Drugs  
 Jenkins, Miss Kate, Millinery  
 Pate, W J, Livery  
 Patterson & Co, Naval Stores  
 Royal, S A, Gen Store  
 Royal, T A & Son, Gin and Mill  
 Teppard, W A, Gen Store & Blacksmith

## ARAGON, Polk County

Baldwin, B T, Grocer  
 Bearden, G W, Gen Store  
 Farrer, A W & Co, Gen Store  
 Gaston, Mrs Lou, Millinery  
 Hurgens, H E, Meats  
 McBride, Arthur, Gin  
 Morgan, J B, Gen Store  
 Smith, W E & Co, Gen Store

## ARCOLA, Bullock County

Stacy, M B, Gen Store, etc  
 Stacy, S L, Gen Store  
 Trask, L B, Gen Store

## ARCH, Forsyth County

Bennett, M, Gen Store  
 Wallis, G E, Gen Store  
 Way, A B, Gen Store

McElveen & Proctor, Gen Store

## ARGYLE, Clinch County

Barnhill, J F, Naval Stores and Gen Store  
 Chancey & Grace, Saw Mill  
 Harper, B A, Gin and Saw Mill  
 Hinson, W L & Co, Gen Store  
 Robinson, L L, Gen Store  
 Robinson, W B, Cross Ties  
 Smith, L A & Co, Gen Store  
 Wallace & Williams, Naval Stores and Gen Store

## ARLEN, Bulloch County

Martin C M, Gen Store  
 Newman, C C & Son, Gen Store

## ARLINGTON, Calhoun County

Arlington Furniture Co  
 Arlington Lumber Co  
 Arlington Pharmacy  
 Beckton W A, Warehouse  
 Bestwick R H, Gen Store  
 Boynton, Mrs C J, Millinery

## ARLINGTON—Continued

Baynton, L H & Co, Grocers  
Butler, George J, Grocer  
Calhoun, J W, Fertilizer and Live Stock  
Callahan, Fort & Boyd, Naval Stores  
Collins & Toole, Gen Store  
Cowart-Letton, C, Gen Store  
Crowdy, W D, Gen Store  
Fudge, Y W, Hardware, Groceries and  
Notions  
Harrison, G W, Gen Store  
Jones, Joshua, Publisher  
Land & Lee, Blacksmith, etc  
Layton, Mrs R E, Millinery, etc  
McCullers, J D, (agt), Groceries, Cider,  
etc  
McMillan, D, Grocer  
Mathis, S E, (Mrs B H), Grocer  
Murray, L F, Warehouse, etc  
Nance, Samuel T, Grocer  
Parramore, R J, Grocer  
Perry, Della, (Mrs F A), Gen Store  
Ray, William, Grocer  
Saunders, W E, Grocer  
Stein, Harry, Dry Goods

## ARMSTRONG, Wilkes County

Newsome, H Q, Gen Store  
Newsome, J C, Gen Store

## ARMUCHEE, Floyd County

Ramsey & Wynn, Gen Store  
Rutledge & Anderson, Blacksmiths  
Salmon, J W, Gen Store  
Salmon & Sons, Gen Store

## ARNOLD, Milton County

Bates, W A, Gen Store  
Burdett, Gillespie & Co, Gen Store and  
Mill  
Chamblee, W L, Gen Store

## ARNOLDSVILLE, Oglethorpe County

Arnold, N D, Gen Store  
Griffith, J H & Co, Gen Store

## ARP, Banks County

Neal, R W, Gin and Mill  
Oliver, DeWitt, Gen Store

## ARREVILLE, Johnson County

Williams, Burns & Spell, Gen Store

## ARRINGTON, Worth County

Clyatt & Golden, Naval Stores

## ARTHUR, Laurens County

Burch, John B, Shingle Mill  
Burch, John & Co, Gen Store and Naval  
Stores  
Purvis, D W, Gen Store

## ASBESTOS, White County

Craven, E B & Son, Gen Store

## ASBURY, Troup County

Brown, B H, Gin  
Cleaveland & Bro, Gen Store  
Edwards, D L, (agt), Gen Store  
Gray, J H & Son, Gen Store  
Philpot, G A, Gen Store

## ASCALON, Walker County

Bostrom, Otto, Blacksmith

## ASHEBURN, Worth County

Bankston, B H, Racket Store and Bi  
ggers  
Berowitz, L, Dry Goods, Clothes, etc  
Betts, J S & Co, Saw Mill and Gen  
Store  
Burke, J W, Sr, Blacksmith, etc  
Cockrell, B H, Gen Store  
Fincher & Johnson, Buggies, etc  
Fincher & Johnson, Gen Store  
Gorday, G B, Gen Store  
Gorday, H A J, Gen Store  
Hudson, S B, Grocer  
Hunt, Jas T & Co, Naval Stores  
Johnson, W B, Grocer, Butcher and  
Livery  
Luke, R A, Grocer, etc  
McLendon, J T & Sons, Saw Mill, Crist  
Mills and Gin  
Murray, W A, Gen Store  
Pauk, R & Co, Dry Goods, Clothes, etc  
Roberts, J O, Hotel  
Shingler, J S & T, Naval Stores  
Shingler Mercantile Co, Gen Store  
Shingler, W A & Co, Naval Stores  
Teague, Ira E, Jeweler  
Walker, J W, Grocer and Confectioner  
Wells, Mrs A J, Millinery  
Whiddy, R A, Jeweler  
White, T W, Optician  
Woods, J M, Drugs

## ASHLAND, Franklin County

Parks, J L, Gen Store  
Smith, W H, (The) Co, Gen Store

## ASHLEY, Wilcox County

Reeves, M H, Gen Store

## ASHTON, Irwin County

Dickson, M & Co, Naval Stores and  
Gen Store  
Dodd, E S, Saw Mill  
Young, J R & Co, Gen Store

## ASHWOOD, Berrien County

Griffin, W H, Gen Store

## ATHENS, Clarke County

Aaron, D M, Gen Store  
Abney, T L, Grocer  
Abney Bros Co, W Grocers and Mfrs  
Applying, C S, Grocer  
Arnold, M M, Grocer  
Arnold Grocery Co, Grocers, etc  
Arnold & Sorrels, Drugs, etc  
Athens Banking Company  
Athens Bottling Works,  
Athens Coal & Coke Co  
Athens Compress Co  
Athens Cycle Co, Bicycles  
Athens Dispensary, Liquors  
Athens Foundry & Machine Co  
Athens Fruit Co  
Athens Gas Light Co  
Athens Hardware Co, W and R Hardware  
Athens Ice & Coal Co, Mfrs and Dealers  
Athens Lumber Co  
Athens Mfg Co, Yarns etc  
Athens Roller Covering Co  
Athens Woolen Mills, Cording  
Bailey, C F, Gen Store  
Bailey, D W, (agt) Tinner and Plumber  
Bailey, George A, Supply Co, Stoves,  
Hardware, etc  
Baker, H, Clothing, etc  
Barber, H B, Gen Store  
Barrett, T H & Co, Mfrs Brick  
Bernstein, J S, (Mrs Selig), Livery,  
Buggies and Furniture

Betts, W E, Soda Water  
Boley, Sidney, Dry Goods  
Boley, Solomon J, Dry Goods and Shoes  
Bondary, Lou & Lona, Plumbing, etc  
Booth, G B, Meats  
Booth, G M, Meats  
Booth, R, (Mrs W R), Grocers  
Booth, T M, Meats  
Booth, J H & Bros, Grocers  
Bowden, P H, Grocer  
Bradbery, Lou & Lona, Millinery  
Bramlett, Mercantile Co, Grocers  
Brandt, R, Jeweler  
Brightwell, G P, Gen Store  
Brown, J T, Gen Store  
Buchwald, E, Dry Goods, etc  
Buchwald, Samuel H, Clothes, etc  
Butler, J N, Gen Store  
Carlton, J H, Feed and Blacksmith  
Carter, William T, Jeweler  
Center, A N & Sons, Grocers  
Cheatham, C L, Grocer  
Cheatham, E S, Grocer  
Childers, Wiley, (agt) Tinner  
Clarke Co, Gin Co  
Climax, Hosiery Mills  
Collette & Ingie, Laundry  
Collins, George, Grocer  
Crawford, J R, Grocer  
Cutres & Petropol, Fruits  
Davis, Sam, Publisher  
Davison & Lowe, Dry Goods  
Dearing, Hardware Co, Hardware, Bug-  
gies, etc  
Dornblatt Plumbing Co  
Dorsey, E H, Clothing, etc  
Dorsey & Funkenstein, Furniture and  
Undertakers  
Dozier & Co, Lumber  
Eldson, B S, Gen Store  
Eppes Winking Co, W Grocers  
Frabstein, M, Clothing, etc  
Fears, E P, Livery and Grocer  
Fears, J P & Sons, W and R Grocer and  
Produce  
Finch, John F, Meats  
Flatow Lucein (The) Co, Dry Goods, etc  
Fleming, T & Sons, W and R Hardware  
Fowler, John A, Distiller  
Freeman & Co, Grocers  
Fuller, William H, Grocer  
Funkenstein, R S, Dry Goods  
Garóner, J E, Printer  
Georgia Junk Co  
Goldwasser, B, Clothing, etc  
Gattheimer, H, Hotel  
Griffith Implement Co, Buggies, Wagons,  
etc  
Griffith & Welch, Cotton Factors  
Harbin, J A, Gen Store  
Hazelton, D P, Pianos  
Hanser, G, Tobacco  
Hess & Mahon, Clothing  
Hinton, H P, Grocer  
Hodson Cotton Co  
Hoff, Louis, Dry Goods  
Holmes, E J, Gen Store  
Huen, S T, Grocer  
Huggins, James H & Son, Gen Store  
Hulme, G H & Co, W Grocers  
Inman & Co, Cotton  
Jackson, J F, Gen Store and Fertilizer  
Joel, Abe, W Dry Goods  
Johnson, J T, Grocer  
Johnson Shoe Co  
Keese, J S, Grocer  
King, J S & Co, W Grocers  
Klein & Martin, Wagon Makers  
Lampkin, Cobb, Gen Store  
Lyndon Mfg Co, Robbins  
McCurdy, J M, Meats  
McEvoy, E C, Drugs  
McGregor, D W, Staty and Photo Sup-  
plies  
McGregor, E R, Gen Store  
McKinnon, W M, Blacksmith  
McMahon & Son, Grocers



# SEALS, STENCILS, RUBBER STAMPS

AND ALL ACCESSORIES.

INK,  
 INK PADS,  
 DATERS,  
 NUMBERERS,  
 SIGN AND  
 PRICE  
 MARKERS,  
 RUBBER  
 TYPE,  
 AIR CUSHION  
 STAMPS,  
 SELF INKERS,  
 LINEN  
 MARKERS,  
 POCKET  
 STAMPS,  
 PRINTING  
 WHEELS,  
 BANK  
 STAMPS,  
 STAMP  
 RACKS,  
 PARKER  
 FOUNTAIN  
 PENS.

Every business office should have at least an outfit of stamps consisting of forms shown below: an Ink Pad and a Stamp Rack in which to hold them. The seven stamps complete \$2.75; Ink Pad 25c., Stamp Rack 50c. For any one Stamp, see price under each, add postage for mailing.

**JUL 4 1904**  
 (Line Dater, 25 cts.)

**Atlanta, Ga.**

(Name of town, 15 cts.)

**PAID**  
**MAY 12 1904**  
 Atlanta Rubber Stp. & S. Wks  
 Per .....

—Atlanta—  
**Rubber Stamp and Stencil Works.**  
 31 South Broad St., ATLANTA, GA  
 (3 Line Card Stamp, 35 cts.)

This represents our  
 "Air-Cushion" Band  
 Dating Stamp, New  
 Pattern. Price \$1.50.

Atlanta Rubber Stamp & Stencil Works,

By .....  
 (Signature Stamp, 25 cts.)

**Atlanta Rubber Stamp & Stencil Works.**  
 (Firm Name, 15 cts.)

**PAY TO**  
**ATLANTA NATIONAL BANK**  
**OR ORDER**

Atlanta Rubber Stamp & Stencil Works.  
 (Endorsing Stamp, 45 cts.)

BADGES,  
 BRASS AND  
 PORCELAIN  
 SIGNS,  
 DOOR  
 NUMBERS,  
 HOTEL AND  
 BAGGAGE  
 CHECKS,  
 LIGNE  
 PLATES,  
 STEEL  
 STAMPS,  
 BURNING  
 BRANDS,  
 WAX SEALS,  
 CAR SEALS,  
 LODGE AND  
 NOTARIAL  
 SEALS,  
 STENCIL  
 ALPHABETS  
 AND FIGURES,  
 BRUSHES,  
 PAINTS.

**ATLANTA**

**RUBBER STAMP & STENCIL WORKS,**

ESTABLISHED 1868.

**31 So. Broad St. ATLANTA, GA. Both Phones 519.**

Mention this Book and Send for Catalogue.



CUTTING ROOM

**NUNNALLY BROS.**

Manufacturers of

**Pants and Overalls.**

ATLANTA, GA.



RECREATION ROOM

**NUNNALLY BROS.**

Manufacturers of

**Pants and Overalls.**

ATLANTA, GA.

O. S. NUNNALLY.

C. T. NUNNALLY.



# NUNNALLY BROS.

MANUFACTURERS OF

**Union Made Clothing**

**Pants, Overalls and Duck Coats.**

(WE SELL JOBBERS EXCLUSIVELY.)

P. O. BOX 290.

**36 West Alabama St.**

**ATLANTA,      =      =      =      =      GEORGIA.**

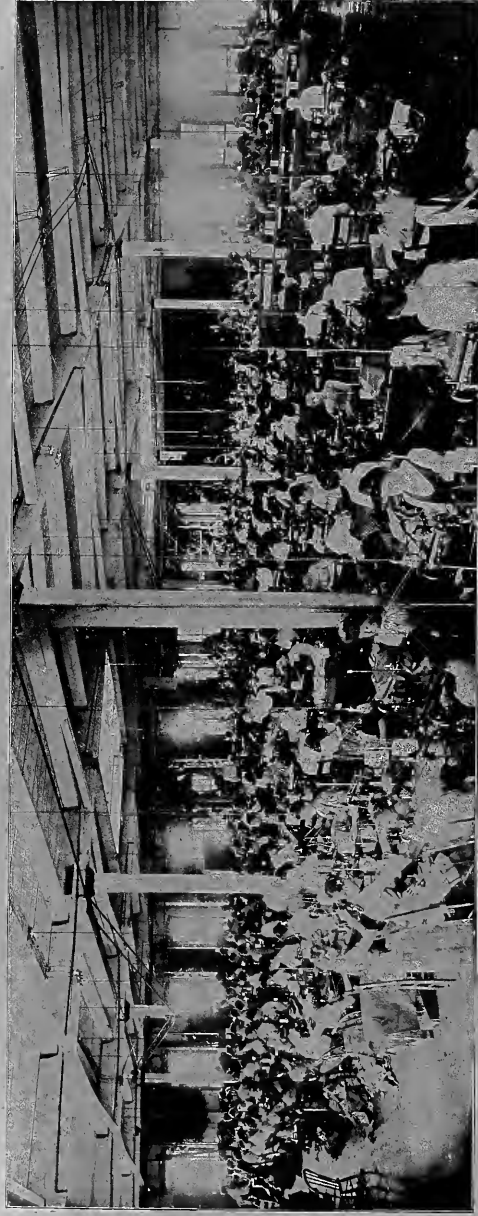

—SEWING ROOM—

**NUNNALLY BROS.**

—MANUFACTURERS OF—

**PANTS AND OVERALLS, Atlanta, Ga.**

ATHENS—Continued

Mallison Braided Cord Co  
 Mallory, W A & Co, W Grocers  
 Massey, J H, Grocer  
 Michael Bros, W and R Dry Goods  
 Minder, Joseph, Tailor  
 Mitchell, T L, Publisher  
 Moss, R L & Co, Cotton Com  
 Moore, J O, Soda Water  
 Morris, L, Dry Goods  
 Morris, Moses & Lee, Clothing, Dry Goods  
 and Furniture  
 Morton, I P, Grocer  
 Moss R F Mfg Co, Planing Mill  
 Moss, R L & Co, Cotton Com  
 Murry, W C, Gen Store  
 New Windsor Hotel  
 Nichols, H W, Racket Store  
 Noland, J S, Jeweler  
 Oconee Oil & Fertilizer Co, Mfgs  
 O'Farrel, O H, Coal and Com  
 Oliver, T P, Grocer  
 Orr Drug Store  
 Palmer, H E & Son, Drugs  
 Parr, G D, Gen Store  
 Patman, J H, Meats  
 Philpot, S T, Hotel  
 Phinizy, Billups, Warehouse, etc  
 Pickrel, B R, Blacksmith  
 Pledger, M N, Grocer  
 Pressnell, L, Mrs G W, Grocer  
 Pressnell & Pledger, Blacksmiths  
 Princeton Mfg Co, Cotton Goods  
 Robertson, A R, Grocers, Marble and  
 Granite  
 Rose, Georgia, (Mrs B O W), Grocer  
 Rowe, H J, Publisher  
 Russell Bicycle Co  
 Saye, G W, Plumber  
 Schibe, Wm H, Pianos  
 Soudder, C A, Jeweler  
 Skalowski, M H, Confectioner  
 Sledge, E D, Com Bicycles, Wagons, etc  
 Smith, E I, Shoes  
 Southern Warehouse & Bros, Drugs  
 Southern Brick Co, Mfgs  
 Southern Mfg Co, Battings  
 Standard Mfg Co, Knitting Mill  
 Star Thread Mill  
 Stern Charles & Co, Clothing  
 Stone, E D, Printer  
 Story, Samuel F, Cotton Buyer  
 Straaten, J Van, Meats  
 Talmadge Bros & Co, W Grocers  
 Talmadge Hardware Co,  
 Toomer, J B, Sewing Machines  
 Tuck, W R, Gen Store  
 Turner & Hodson, Dry Goods, etc  
 Umbach, F G, Mfr Carriages  
 Underhill, E P, Grocer  
 Williams and Co, Plumbers  
 Williamson, George H, Grocer  
 Winfield Cash Store, Gen Store  
 Wooten, (art) Books and Staty  
 Wright, T B, Grocer  
 Young, Charles T, Livery

ATKINSON, Wayne County

Easton, Henry P, Gen Store  
 Johnson, D R & Sons, Saw Mill  
 Knox Bros, Cross Ties and Gen Stores  
 Middleton, B G & Co, Gen Store  
 Middleton, B O & Sons, Naval Stores  
 and Gen Store

ATLANTA, Fulton County

Abbott, M H, Furniture

Abelys, A, Retail Liquors  
 Abelson, N, Mfrs Overalls and Pants  
 Abernathy Bros, Retail Drugs  
 Acme Cash Grocery Co, Groceries  
 Adair, A D & McCarthy Bros, Wholesale  
 Fertilizers  
 Adams, J Q, Photos

THE ADAMS AND HOYT CO.,  
 MANUFACTURERS  
 SODA WATER SUPPLIES.

Adamson & Son, Retail Grocers  
 Adelatin, I, Retail Clothing  
 Afri-Cola Co, Manufacturers  
 Akers, F P H, Wholesale Grain  
 Akridge, G W, Retail Grocers  
 Alabama Cotton Products Co, Cotton  
 Products  
 Albright Prior, Co, Wholesale Grocery  
 and produce  
 Alexander, John, Meat  
 Alexander, Elyea Co, Retail Hardware  
 Alexander, J M & Co, Retail Hardware  
 Alexander & Co, Retail Lumber  
 Allen, Bona, Mfr Leather and Harness  
 Allen, E W & Co, Printers  
 Allen, L W & Bro, Retail Grocers  
 Allen-Miles Co, Mfr Harness and Dealers  
 in Hides  
 Almand, W T, General Store  
 Alsbrook, W M, Grocer  
 Amelia Milling Co, The, Grist Mill  
 American Baptist Publication Society,  
 Book

American Book Co, Books  
 American Can Co, Manufacturers  
 American Chemical Co, The, Chemicals  
 American Press Association, Stereotype  
 News  
 American Rail Trust Co, Brokers  
 American Soda Fountain Co, Soda Founts,  
 etc  
 American Steel Hoop Co, Mfrs Steel  
 Hoops  
 American Typewriter & Supply Co, Type-  
 writers and Supplies  
 Anchor Manufacturing Co  
 Anderson Hardware Co, Hardware  
 Anderson, W W & Son, Wholesale Pro-  
 duce  
 Anderson & Co, Furniture  
 Andrews, J H, Merchandise Broker  
 Andrews, Perry & Bro, General Contract-  
 ors  
 Angeline, E, Grocer  
 Anneweston Cotton Mills, Manufacturers  
 Henry G.  
 Clayton Co, (The) J. ANSLEY,  
 Mfrs of  
 CLEIN'S ESTATE,  
 217 CENTURY BUILDING.

Aphro Co, The, Mfrs and Bottlers  
 Arberry, J W, Grocer  
 Archer, C, Grocer  
 Archer, W B & Co, Liquors  
 Armour Fertilizer Works, Fertilizers  
 Armour Packing Co, Meats  
 Armstrong, R S & Bro, Iron Brokers,  
 etc  
 Arnold Hat Co, Hats  
 Aronson, S, Tailor  
 Ashe, H M, Typewriters and Supplies  
 Ashley, H P, Machinist  
 Askew, D P, Cigars  
 Askew & Nixon, Stock Yards  
 Askin & Marine, Clothing  
 Atkins, E C & Co, Mfrs Saws and Tools  
 Atkins, McKeldin & Brown Co, Hats  
 Atlanta Agricultural Works, Manufactur-  
 ers of Plows, etc  
 Atlanta Art Glass Co, Art Glass  
 Atlanta Bottling Works

Atlanta Baking Powder Works, Mfrs Bak-  
 ing Powder

ATLANTA BOX FACTORY,

Manufacturers of  
 Paper Boxes and Specialties,  
 Printing and Embossing.

Atlanta Brick & Ice Co, Brick and Ice  
 Atlanta Brick Co, Mfrs Bricks

ATLANTA BUGGY CO.

BUGGY BUILDERS,  
 FOR THE WHOLESALE TRADE.

Atlanta Car Wheel & Mfg Co, Car Wheels  
 Atlanta Chemical Co, Chemicals  
 Atlanta Compress Co, Cotton Compress  
 Atlanta Cornice & Roofing Co, Cornice  
 and Roofing  
 Atlanta Cotton Mills, Cotton Goods  
 Atlanta Envelope Co, Printers  
 Atlanta Extract Wool Co, Extracts  
 Atlanta Floral Co, Florist

ATLANTA FURNACE CO.,

Heating, Ventilating and Sani-  
 tary Engineers and  
 Contractors.  
 Hardware Machinery and Light Castings.  
 Bell Phone 3669.  
 Corner S. Pryor and Southern Railway.

Atlanta Hat Co, Hats  
 Atlanta Horse & Mule Co, Livery  
 Atlanta Hosiery Mills, Manufacturers  
 Atlanta Ice & Coal Co, Ice and Coal  
 Atlanta Journal Co, Newspaper  
 Atlanta Junk Co,  
 Atlanta Knitting Mills, Underwear  
 Atlanta Leather Co, Leather and Find-  
 ings  
 Atlanta Litho & Printing Co, Lithograph-  
 ers and Printers  
 Atlanta Lounge Co, Manufacturers

ATLANTA MACHINE WORKS,  
 BOILERS, ENGINES,

Architectural Iron Work and  
 Special Machinery.

Atlanta Manufacturing Co, Iron Beds, etc

ATLANTA MARBLE & GRAN-  
 ITE CO.,

Monumental and Cemetery  
 Work a Specialty,  
 Office and Yard:  
 S2 E. HUNTER ST.  
 Bell Phones 3585 and 870.

Atlanta Metal & Bottle Co,  
 Atlanta Milling Co, Flour Mill  
 Atlanta Mineral Water & Supply Co  
 Atlanta Newspaper Union  
 Atlanta News Publishing Co,  
 Atlanta Oil Co, Oil  
 Atlanta Pants Factory, Pants and Over-  
 als  
 Atlanta Paper Co, Paper and Bags  
 Atlanta Pharmaceutical Co, Drugs

## ATLANTA—Continued

Atlanta Photo Supply Co, Photo Supplies  
 Atlanta Plating & Manufacturing Co, Plating  
 Atlanta Plow Co, Mrs Plows  
 Atlanta Portrait Co, Portraits  
 Atlanta Press, Publishers  
 Atlanta Pretzel & Saratoga Chips Co, Pretzels and Saratoga Chips  
 Atlanta Ring Co, Jewelry  
 Atlanta Roofing & Construction Co, Roofing and Contracting  
 Atlanta Rubber Stamp & Stencil Works, Manufacturers

**ATLANTA SHOW CASE CO.**  
 Manufacturers of  
 FINE SHOW CASES,  
 275 Marietta St.

Atlanta Soda Co, Soda Water  
 Atlanta Specialty Co  
 Atlanta Spring Bed Co, Manufacturers  
 Atlanta Steam Candy Co, Candies  
 Atlanta Steam Co, Steam Heating  
 Atlanta Steam Dyeing & Cleaning Works  
 Atlanta Steam Heating Co, Steam Heating  
 Atlanta Steel Hoop Co, Mrs Hoops and Ties  
 Atlanta Stove Works, Stoves  
 Atlanta Supply Co, Mill Supplies

**ATLANTA TABLE CO.,****TABLES,****FLAT AND ROLL TOP DESKS.**

Atlanta Terra Cotta Co, Manufacturers  
 Atlanta Tile Co, Tile Works  
 Atlanta Trading Stamp Co, Trad'g Stamp  
 Atlanta Truck Factory, Manufacturers  
 Atlanta Typewriter & Repair Co, Typewriters  
 Atlanta Variety Works, Variety Works  
 Atlanta Water & Electric Power Co  
 Atlanta White Lead & Color Works, Mrs Manufacturers  
 Atlanta Windmill Co, Windmills  
 Atlanta Wire & Iron Works Co, Manufacturers  
 Atlanta Wood Finishing Co, Wood Finishing

**ATLANTA WOODEN WARE  
 COMPANY,**

264-266 MARIETTA ST., ATLANTA, GA.  
 MANUFACTURERS OF  
 Brooms, Wholesale Wooden  
 Ware, Importers Mat-  
 ting.

Atlanta Woolen Mills, Manufacturers  
 Atlanta Compress Co, Cotton Compress

**ATLANTA OFFICE,  
 THE ATLANTIC DYNAMITE  
 COMPANY.**  
 of New Jersey,  
 Equitable Bldg.

Atlantic Dynamite Co, Dynamite  
 Astern, L, Clothing, Shoes, etc  
 Austin, J M, Coal and Wood  
 Austin, W E & Co,

Auten, R L, Grocer  
 Avery, M B, Druggist  
 Avery & Co, Dealers, Machinery  
 Avery & Hoskins, Grocer

**BABCOCK & WILCOX CO.,**  
 Manufacturers Boilers.  
 1427 EMPIRE BUILDING,  
 H. H. MEADOWS.

Backus, John M, Restaurant  
 Bacon, S W, Fruit Co, Produce  
 Badger, J F & Co, Blacksmiths  
 Badgett, Mays, Rep Musical Instruments  
 Baer, M J, Meats  
 Baer Bros, Meats  
 Baer, Simon & Co, Mrs Agents  
 Bailey, J M, Groceries and Meats  
 Bailey, W L, Grocer  
 Baker, A H, Mrs Candies and Retail Groceries  
 Baker, John L, Restaurant

**P. D. BAKER,**

Manufacturer of  
**IRON BEDS.**

**GENERAL OFFICE AND FACTORY:**

41 to 51 RIDGE AVE.

Baldwin, C H, Grocer  
 Baldwin, Cicero, Grocer  
 Ball, O H, Liquors and Tobacco  
 Ballou, H, Meat Market  
 Balsler, Joa, Grocer  
 Bancroft, George, Coal and Wood  
 Barclay & Brandon, Undertakers  
 Barfield Bros, Grocers  
 Barge, W P, Gen Store  
 Barker, C D, Publishers and Printers  
 Barner, D J, Produce  
 Barnes, J J, Produce  
 Barnes, J L, Hotel  
 Bartlett, John T, Grocer  
 Basil, & Economy Soda Water, Sodaw ater  
 Bass Dry Goods Co, Department Store  
 Bazaar Furniture Co, Furniture  
 Beach, Aaron, Plumber  
 Bean, W R & Co, Printers  
 Beansley Medicine Co, Drugs  
 Beauchamp, G B, Coal and Wood  
 Best Piano Co, Pianos  
 Becks Stem Laundry, Laundry  
 Beck and Gregg, Hardware  
 Beckman, S R, Grocer  
 Beem, A Q, Grocer  
 Bekakes, Chas, Fruits  
 Belcher, Grocery Co, Grocer.  
 Bell Bros, Wholesale Produce and Fruits  
 Bell & Vanness, Christian Index  
 Belingrath Plumbing Co, Plumbers  
 Belvin, W S, Drugs  
 Bender, Wm, Saloon  
 Benjamin-Ozburn Co, (The), Soda Water  
 Supplier  
 Benjamin's Pharmacy Co, Druggist  
 Bennett, B F, Sr, Printer  
 Bennett, Riley W, Grocer  
 Bennett Rubber Stamp & Seal Co, Rubber Stamps and Seals  
 Bentley, H H, Meats  
 Bentley, John O, Grocer  
 Berger, D, Grocer  
 Best Tea & Coffee Co, Tea and Coffee  
 Bergstrom, Jr, A M, Job Printer  
 Beth Mont Knitting Hills

**H. M. BEUTELL.**

Manufacturer of  
 Bank, Drug and Jewelry Fixtures.

Bewick Lumber & Timber Co  
 Beyer, David, Bakery  
 Beiser Bros, Meats  
 Bigler, J, Liquors  
 Binder Bros, Picture Frames  
 Binder Frame Mfg Co, Manufacturers  
 Black, R C, Shoes  
 Black, R C, Mrs Agent  
 Blackall, R B, Grocer  
 Blackman, T E, Mrs Cigars  
 Blackman, Frank E, Confee and Groceries  
 Blood Balm Co, Manufactures Patent Medicine  
 Blosser Co, (Dr.), Manufactures Patent Medicine  
 Blount Carriage & Buggy Co, Manu-actu-rers  
 Blunthial & Bickart, Liquors  
 Boritzky, Joel, Liquors and Shoes  
 Boley, H A, Watchmaker  
 Bond, T L, Dry Goods etc  
 Bone & Bond, W C, Cigars, etc  
 Boone, J W, Jewelry  
 Boorstein, S, Furniture  
 Booth, W T, Wagon Maker  
 Born Fish Co, Fish and Oysters  
 Bortoli Co, (The) Tiling  
 Boston Shoe Co, Shoes  
 Bowden Lithia Water Co, Lithia Water  
 Bowen, C J, Contractor  
 Bowen, J B, Plumber  
 Bowen, M C, Grocer  
 Boyal, Mrs W, Grocer  
 Boynton, G H, Grocer  
 Boynton Grocery Co, Groceries  
 Bradford Regulator Co, Patent Medicines  
 Bradley, Thomas, Beer  
 Bradley Co, Milton, Lithographers  
 Brady & Bro, J D, Liquors  
 Bramlett, H C, Paper, etc  
 Brannans Pharmacy, Drugs  
 Brannen & Anthony, Drugs  
 Bratton, L R, Drugs  
 Bremer Co, F Millinery  
 Breslen, J M, Liquors  
 Breslin, H, Dry Goods  
 Brice, J T, Paper, etc  
 Bridwell, W L, Grocer  
 Britt Co, The W E, Jewelers  
 Broadway 5 & 10 Cent Store,  
 Bronk, Al, Liquors  
 Brooke, G W, Flour and Grain  
 Brooks, Aaron C, Grocer  
 Brooks, E L, Dental Supplies  
 Brooks, W R, Grocer  
 Brotherton, F M, Stoves, Hardware, etc  
 Brotherton, Win H, Dry Goods  
 Brown, Geo, Restaurant  
 Brown, Jas, Fruits  
 Brown, P W, Meats  
 Brown, W J, Liquors  
 Brown, W L, Grocer  
 Brown, W W, Grocer  
 Brown, Xenophon, Fruits  
 Brown & Co, C D, Grocers  
 Brown, Geo, Cigars, Tobacco, etc  
 Brown, Geo & Peter  
 Brown & Co, J J, Grocers  
 Brown, Ketchum Iron Works, Iron Works  
 Brown, Walker, Dental Co, Dental Sup-plies  
 Brown & Allen, Drugs,  
 Brown & Catlett, Furniture  
 Broyles, R A, Grocer

**BRUCE, MORGAN & DILLON.**  
 ARCHITECTS,  
 Prudential Building.

Bruce & Co, Geo, Liquors  
 Bryan, C M, Grocer  
 Buchanan, Mrs E M, Millinery  
 Buchman, Jacob  
 Bullock, J H, Meat Market  
 Bullock Elec Mfg Co

ATLANTA—Continued

Burel, L M, Grocer  
 Burns, Solomon, Grocer  
 Burns, Sol, Grocer  
 Burroughs, W H, Grocer  
 Burrows Co., The E T, Mfrs Screens and Game Boards  
 Burton, Ruben M, Grocer  
 Burton Grocery Co, Groceries  
 Butler, W T, Grocer

**BUTT & MORRIS.**  
 ARCHITECTS,  
 525 CENTURY BUILDING.

Butterick Publishing Co,  
 Byers, W A, Grocer  
 Byfield, B F, Grocer  
 Byrd Printing Co, Printers  
 Cable Co, (The), Musical Instruments  
 Cain, J M, Grocer  
 Cain, S I, Grocer  
 Cain & Co, C M, Fish  
 Caldwell, J H, General Store  
 Caldwell, J L, Cigars and Tobacco  
 Caldwell & Owen, Furniture  
 Calloway, C M, Liquors  
 Camp & Son, H H, Machinery  
 Camp & Toland, Grocer  
 Campbell, A P, Meats  
 Campbell, E L, Meats  
 Campbell, J L, Drugs  
 Campbell Coal & Coke Co, Coal and Coke  
 Campbell Electric and Machine Mfg Co  
 Campbell & Co, L, Confect and Soda  
 Campbell, R O, Coal  
 Campbell & Poole, Liquors  
 Canady & Bryant, Meats  
 Cantrell, J L, Cigars, etc  
 Capital Camera Co  
 Capital City Art Glass Works,  
 Capital City Bottling Works

**CAPITAL CITY BRICK CO.**  
 Manufacturers of  
 All Clay Standard Size Brick.  
 Office, 703 Empire Building.

Capital City Chair Co  
 Capital City Loan Co  
 Caralee & Demopules, Liquors  
 Carey Mfg Co., Philip,  
 Cahart Shoe Co, Mfg Shoes  
 Carlile, James, Furniture Repairer  
 Carlton Press, (The), Job Printing  
 Carlton & Co, J C, Cotton Goods  
 Carlton, & Co, J K P, Cotton Goods  
 Carlton, James, Mfrs Soap  
 Carlton Shoe Co, Shoes  
 Carmichael, Mrs J E, Millinery  
 Carmichael Furniture Co, Furniture

**CARNEGIE STEEL CO.**  
 Steel Rails, Bars, Beams, Hoops, Cotton Ties, Etc.

Carnes & Carnes, Horse Shoers  
 Caralee, Geo, Confectionery and Fruit  
 Carpenter, W R, Meat Mkt and Restaurant  
 Carr and Co, J P, Job Printers  
 Carrington & Weavers, Tailors  
 Carroll, W R, Dry Goods etc  
 Carroll Bros, Tailors  
 Carroll & Co, E H, Liquors  
 Carroll & Hunter, Coal and Wood  
 Carter, J C, Wholesale Flour  
 Carter, W E, Mfg Agt  
 Carter & Gillisnie, Electricians  
 Cassella Color Co  
 Castrer, Theo, Liquor

Castle Bicycle Co, Bicycles  
 Chasewood, C L, Confectionery  
 Catching, B H, Dentist  
 Carter, C C, Grocer  
 Cates, J N, Grocer  
 Cathcart, T F, Tobacco & Cigars  
 Canfield, Wm P, Jewelry  
 Cawley, Chas E, Gen Merchant  
 Cay, John E, Cotton  
 Cafalo & Co, Groceries & Fruit  
 Central School Supply House, School Supplies  
 Century Cigar & Soda Co, Cigars & Soda Water  
 Cerf & Co, E A, Tailors  
 Carniglia, Joe, Groceries & Fruits  
 Chamberlin, Johnson, DuBose Co, Department Store  
 Chamblee, J B, Liquor  
 Chambliss, Joel E, Grocer  
 Chapman, C H, Dry Goods  
 Chapman, L F, Meats  
 Chapman, S F, Grocer  
 Chapman & Bros, General Store  
 Chastain, N A, Grocer  
 Chattahoochee Brick Co, Mfrs Brick

**CHATTAHOOCHEE BRICK CO.**  
 RAILROAD BUILDERS  
 And Manufacturers of Chattahoochee River Brick, Plain, Ornamental and Oil Pressed.

Chattahoochee River Mills, Meal  
 Cheatham, C D, Liquor  
 Cherokee Chemical Works, Chemicals  
 Cherokee Marble & Granite Works, Marble & Granite Works  
 Cherokee Ochré & Barytes Co, Mining  
 Cherry Mercantile Co  
 Chertok & Roughlin Gro Co.  
 Childless, J J, Grocer  
 Chiles, J S, Boston Dye House

**FRED E. CHOATE,**  
 . . . WHOLESALE . . .  
**LINENS.**

Chomsky, Jacob, Grocer  
 Chomsky, J, Wholesale Produce  
 City Grain & Feed Co, Grain & Feed  
 Clark, J C, Machinist  
 Clark, J C, Liquor  
 Clark, S H, Grocer  
 Clark, E C Lumber Co  
 Clark, Jas A, Fish & Oysters  
 Clay, G W, Grocer  
 Clayton, Henry G, Grocer  
 Clayton Co, (The), Mfrs Washing Machines  
 Clein Bros, Dry Goods  
 Clemets, W P, General Store  
 Clemons, J F, Plumber  
 Cletcher & Johnson, Grocers  
 Coachman, J W & J J, Coffee  
 Coats Shoe Co, Shoes  
 Coco Cola Bottling Co, Bottlers  
 Coco Cola Co, (The) Manufacturers  
 Coco Cola Gum Co, Manufacturers  
 Cooley, W J, Meats  
 Coggins, T R & Bros, Shoes  
 Coggins Wilkins & Co, Shoes  
 Cohen, G, Clothing  
 Cohen, I, Liquor  
 Cohen, J, Liquor  
 Cohen, M, Grocer  
 Cohen, M M, Liquor  
 Cohen, W, Meats  
 Cohen & Rosenstein, Grocers  
 Cole, R D Mfg Co, Mfrs Engines Etc  
 Coleman, A, Grocer  
 Coleman, P E, Mgr White Swan Laundry  
 Collier Bros, Groceries & Meats

**COLCORD-WILLIAMS LUMBER CO.,**

Manufacturers of  
**SASH, DOORS, BLINDS, MANTELS, INTERIOR FINISH,**  
 Rough and Dressed Lumber

Collins, Mrs M S, Grocer  
 Collins Brick Works, Manufacturers  
 Cullon, E O, Druggist  
 Columbia Mining & Smelting Co  
 Columbia Book Co, Books & Stationery  
 Comer, R H, Grocer  
 Condon Studio (The), Photos  
 Conger, T A, Meats  
 Conklin Tin Plate & Metal Co, Manufacturers  
 Conley, Mrs M M & Son, Groceries, Coal & Wood  
 Conally, J O, Meats  
 Consolidated R R Advertising Co, Advertising  
 Constangy & Smolensky, Mfrs Skirts  
 Constitutional Publishing Co, Publishers  
 Continental Gin Co, Manufacturers  
 Cook, T E, Grocer  
 Cook, Hardware Co, Hardware  
 Cooke, V C, Drugs  
 Colledge, F J & Bro, Paints  
 Cooley, S, Grocer  
 Cooper, Hub B, Tailor  
 Cooper, Mfg Co, Chairs  
 Copes, Geo S & Co, Coal & Wood  
 Corey, Joseph, Confectionery  
 Cotton, J W, Grocer  
 Cotton Collar Co, Manufacturers  
 Cotton Down Co, (The) Mfrs Comforts  
 Cotton Publishing Co, Publishers  
 Cotton States Belting & Supply Co, Manufacturers  
 Cotton States Bridge Co, Contractors  
 Couch Bros & J J Eagen Co, Mfrs Horse Collars etc  
 Cox, J F, Broker  
 Cox Bros & Co, Undertakers  
 Cox, F S & Co, Meats Broker  
 Cox, V H & Co, Drugs  
 Crabtree, W M, Groceries & Meats  
 Cramer, Henry N, Machinist  
 Crane, E D & Co, Harness, Buggies etc  
 Crankshaw, Chas W, Jewelry  
 Craven, Miss Cornelia, Dry Goods  
 Crawford, J M, General Store  
 Crawford, Mat, Meats  
 Crawford Coal & Ice Co, Coal & Ice  
 Crawford Drug Co, Drugs  
 Crescent Mfg Co  
 Crescent Pharmacy, Drugs  
 Crenshaw, W T, Typewriters  
 Crew-Levock Co, Oil Refiners  
 Cress & Sons, Ten cents store  
 Crocker-Gill Co, Musical Instruments  
 Crossland, J E & Co, Brok & Comm  
 Crouch Marble and Granite Co, Marble & Granite Works  
 Cruikshanks, A, Cigars  
 Crumby, F H, Dry Goods & Shoes  
 Cudaly Packing Co, Meats etc  
 Cultivator Publishing Co, Publishers  
 Cummings, J E, Liquors  
 Cunningham, Mrs J F, Grocer  
 Cureton, W G, Grocer  
 Curran & Scott, Liquor  
 Curtis, A L, Drugs  
 Cut Price Laundry & Dye House, Laundry  
 Dabney Implement Co, Mrs  
 Dahl Co, The C A, Florist  
 Dailey, S E, Furniture  
 Daily Report Co, Publisher  
 Daniel, John B, Drugs  
 Daniel Bros Co, Mens Furnishers  
 Daniels Shoe Store, Shoes

## ATLANTA—Continued

Davies & Hoyt, Cigars & Tobacco  
 Davis, A W, Lumber & Broker  
 Davis, H B, Dry Goods, Notions Etc  
 Davis, John S, Grocer  
 Davis, S M, Groceries & Meat  
 Davis, W P, Steel Broker  
 Davis, R W, Comm & Broker  
 Davis & Ballew, Liquor  
 Davis & Freeman, Jewelry  
 Davison-Paxon-Stokes Co, Department Store

Dawson, A, Drugs  
 Day, S W, Fish, Game Etc  
 Dean, John W, Grocer  
 DeFoor, J M, Grocer  
 DeFoor, J A, Grocer  
 DeGlive, L, Opera House  
 DeGroot, The L P Mfg Co, Interior Finishing  
 Deher, Moses S, Drugs  
 DeLamater & Lawrence, Drugs  
 Delbridge, A J, Shoemaker  
 Del Barrio, Frank, Cigars  
 Delbridge & Rice Co, Stationers Etc  
 DeLeon, B C, Merchandise Broker

**DE LOACH MILL MANUFACTURING COMPANY,**  
 400 Highland Ave., Atlanta, Ga.  
 The Largest

**SAW MILL MANUFACTURING PLANT**  
 in the World. New and Modern  
 Tools Electrically Driven.

DeLoach, W B, Grocer  
 Deneen, John, Grocer  
 Dewald, Gea A & Co, Mdse Brokers

**WILLIS F. DENNY,**  
 ARCHITECT,  
 1018 PRUDENTIAL BLDG.

Dibble, W J, Comm Tannery Supplies  
 Dicke, Jos B, Confectionery & Fruits  
 Dickey, J L, Hotel  
 Dine & Clopper, Meats

**DINKINS & DAVIDSON,**  
 . . . WHOLESALE . . .  
 HARDWARE.

Dixie Camera Co, Cameras  
 Dixie Contracting & Construction Co,  
 Dixie Loan Co, Pawn Brokers  
 Dixie Paint & Wall Paper Co  
 Dixie Printing Co, Job Printers  
 Dixie Seal & Stamp Co, Seals & Stamps  
 Dixie Vinegar Works, Manufacturers  
 Dobbs-Hahr Lbr Co  
 Dobbs-Way & Co, Crockery  
 Dodd, J E, Grocer  
 Dodd, G T, Grocery Co, Grocers  
 Dodgen, W A, Grocer  
 Dodson Printers Supply Co, Printers Supplies  
 Dodson & Cochran, Grocers  
 Doherty, John, Dry Goods & Notions  
 Domini, John, Beer Saloon  
 Donaldson, E J & G P, General Store  
 Donnelly, P H, Grocer  
 Donohoe, E F, Fish Etc  
 Doolittle, C V & Co, Produce & Fish  
 Doonan & Lovett, Book Sellers  
 Dorn A W, General Store  
 Dorn, John S, Creamery  
 Dougherty, D H, Dry Goods & Notions  
 Dougherty-Ward-Little Co, Dry Goods & Notions

**DOWMAN-DOZIER MFG. CO.,**  
 Manufacturers of  
 Architectural Sheet Metal Work,  
 Cornices, Skylights, Crestings,  
 Finials,  
**DIXIE VENTILATORS.**  
 Fire-Proof Metal Windows.  
 20-22 TRINITY AVE.

Downman & Johnson, Manufacturers Blank Books

**HENRIETTA C. DOZIER,**  
 ARCHITECT,  
 716 Peters Building.

Dozier, L A & Co, Plumbers  
 Drake, H F, Bakery  
 Duffy, Jas, Dry Goods & Notions  
 Duke, J R, Restaurant  
 Duncan, W S & Co, Flour & Grain  
 Dunn Machinery Co, Machinery  
 Dunning & Son, Lime Etc  
 Dunwoody, R G, Drugs  
 Durand, Restaurant  
 Dykes, Mrs S L, Millinery  
 E E M Co, Mfgs Medicated Cigarettes  
 Eagle Mfg Co, Manufacture Candy Etc  
 Eagle Rubber Stamp Co, Rubber Stamps  
 Easterlin & Cameron, Fruits  
 Echols Bros, Feed & Sale Stables  
 Ederly, L S, Liquor

**EDGEWOOD LUMBER CO.,**

8½ N. Forsyth St.,

J. G. FOOTE, General Manager.

P. O. Box 332.

Edgewood Liquor Co, Liquor  
 Edward & Son, Photographers  
 Eichberg Co, The M H, Manufacturers Agents  
 Einstein, S & Co, Clothing  
 Edmondson, Frank & Bros, Grugs  
 Eisenman Bros, Clothing  
 Eisenman & Weil, Clothing  
 Elder Thomas G, Produce  
 Elder, S J & Co, Manufactures Harness  
 Electric Novelty Works, Supplies  
 Elizabeth Cotton Mills, Manufacturers Yarns  
 Eklis Watson Drug Co, Drugs  
 Elliot, E M, (Mrs A R), Grocers  
 Elliot & Williams, Grocers  
 Ella, A E, Produce  
 Ella, P H, Grocer  
 Elman & Levin, Saloon  
 Emerson, F H, Cigars etc  
 Emerson Drug Co, Mrs Bromo Seltzer  
 Emery Market Co, Produce  
 Emmons, M R & Co, Clothing  
 Empire Glass & Decorating Co,  
 Empire Marble & Granite Co,  
 Empire Plumbing Co, Plumbers  
 Empire Printing & Box Co,  
 English-American Loan & Trust Co  
 Enterprise Lumber Co, Manufacturers  
 Enterprise Sausage Factory,  
 Eskridge, A P, Grocer  
 Eskridge, Peter P, Grocer  
 Essig Bros, Clothing & Men's Furnishings  
 Estes, Louis, Drugs  
 Ettridge & Toney, Meats  
 Etwater Milling Co,  
 Ettinger, A B & S, Cigars  
 Eubank, G T, General Store

Eubanks, I B, Grocer  
 Eureka Pharmacy  
 Evans, G W, Grocer  
 Evans, J H, Grocer  
 Evans, W H, Grocer  
 Evans & Ash, Groceries & Meats  
 Everett, J H & Son, Flour & Grain  
 Everett-Ridley-Ragan & Co, W D Gds  
 Notions & Shoes  
 Evina, J C & J G, Furniture  
 Ewing, J W, Contractor  
 Excelsior Steam Laundry Co,  
 Exposition Cotton Mills  
 Fair, H C, Tailor  
 Fain, W L & M M, Wholesale Flour  
 Fain & Stamps, Wholesale Produce, etc  
 Fair (The), Furniture  
 Fairfield, W E, Manufacturers Agent  
 Faith, John, Saloon  
 Fall, M A, Manufacturers Agent  
 Fallin, J C, Grocer  
 Fanning, G B, Grocer  
 Farlinger, A W, Grocer  
 Farmer, J H, Blacksmith  
 Farmer's Exchange, Feed  
 Farmer's Gin & Warehouse Co,  
 Farr, J, Grocer  
 Frasier St Pharmacy, Drugs  
 Faustman, J, Jewelers Supplies  
 Feldman, R L, Wholesale Grocer  
 Feldman, S, Clothing etc  
 Feldman & Greenbaum, Grocers,  
 Field & Smyth, Blacksmiths  
 Fincher & Allen Co, Office Furn & Type-writers  
 Fincher & Fincher, Grocers  
 Finklestein, H, Grocer  
 Finklestein, J A, Grocers  
 Finley, (The) Rubber Tire Co, Manufacturers  
 Finnigan, J J & Co, Boiler Works  
 Fischer, Julius A, Lumber & Contractor  
 Fischer & Sattles, Live Stock  
 Fleming, W T, Market & Restaurant  
 Flesh, L, Dry Goods etc  
 Flood, Samuel, Grocer  
 Flournoy, W C, Com Fruits & Produce  
 Folger Bros, Typewriters  
 Folsom, L B, Hotel & Restaurant  
 Foote, J G, Grocer  
 Foote Grocery Co,  
 Foote & Davies (The) Co, Printers  
 Foote's Trunk Factory  
 Ford, M E & C W, Plumbers  
 Fordon, M, Tailor  
 Forrest, R, Manufactures Cigars  
 Forsyth, J J, Grocer  
 Forsyth, W, Blacksmith  
 Foster, S M, Restaurant  
 Foster, W J, Grocer  
 Foster, C H & Bro, Groceries, Coal & Wood  
 Fowler & Co, Meats  
 Fox River Co, Butter Co  
 Francis, H L & M D, Coal & Wood  
 Frankel, M, Leather, etc  
 Franklin (The) Printing & Publishing Co  
 Franklin Plumbing & Tinning Co  
 Frasier, J D, & Co, Wholesale Grain  
 Freese, E H, Grocer  
 Freeman, F L, Meats  
 Friedman, C, Grocer  
 Friedman, M, Grocer  
 Frith, J J, Grocer  
 Froshin, J, Dry Goods etc  
 Froug, E, Grocer  
 Fryer, Sarah S, (Mrs B C), Millinery  
 Fugazzi, Lovelace & Co, Wholesale Fruits  
 Fuhrer, Hortense (Mrs John), Hair & F Goods  
 Fuller, A T, Grocer  
 Fuller, J C, Feathers  
 Fuller, L, (Mrs S A), Grocer  
 Fuller, Lucy, Grocer  
 Fuller, W R, Grocer  
 Fuller, M H, & P L, Grocers



## ATLANTA—Continued

Fulton, J. A. Grocer  
Fulton Bag & Cotton Mills  
Fulton Chemical Works  
Fulton Foundry & Machinery Co  
Fulton Furniture Co  
Fulton Junk & Paper Co, Junk  
Fulton Market Co, Meats  
Fuits, J. C., Meats  
Furman Farm Improvement Co, Mfrs  
Fertilizers  
Furniture Exchange  
Furse, Marion, Grocer  
Furstenburg, A. L., Wholesale Liquors  
Gaines, Marion, Boots & Shoes  
Gale, C. W., Cabinet Maker  
Gallager & Young, Bakers  
Game, Morgan F., Drugs  
Gann, Geo H & Co, Grocers  
Gann & Garraux, Saloon  
Gardner, E. L., Plumber  
Garner & Myers, Grocers  
Garlock Packing Co, Engine Packing  
Garner, James S., General Store  
Garies Art Station Mills  
Gate City Engraving Co  
Gate City Fence Works  
Gate City Hosiery Mill  
Gate City Paint Co  
Gate City Printing Co  
Gate City Roller Covering & Supply Co  
Gate City Supply Co, Plumbing etc  
Supplies  
Gate City Towel Supply Co  
Iathright, W. E., Shoemaker  
Javaghan, James, Saloon  
Javaghan, D. & Co., Saloon  
Geha, N., Oriental Novelties  
Giders, Albert, Restaurant  
General Contracting Co  
General Electric Co  
General Fire Extinguisher Co  
George, J. A., Grocer etc  
George S. Bros, Dry Goods and Notions  
George & Vickery, Grocers  
Georgia Book Bindery  
Georgia Bottling Co  
Georgia Car Co  
Georgia Coal Co  
Georgia (The) Cotton Oil Mills, Manufacturers  
Georgia Cycle Co  
Georgia Electric Light Co  
Georgia Iron & Coal Co  
Georgia Leader, Newspaper  
Georgia Machinery Co  
Georgia Paint & Glass Co  
Georgia Printing Co  
Georgia Shingle Co, Mfrs  
Georgia Soap Co, Manufacturers  
Georgia Supply Co, Roller Covering etc  
Georgia Tanning & Manufacturing Co

## GEORGIA TILE CO.

Manufacturers and Layers of Hexagon  
Cement Tile,  
Office, 401 Peters Building.

Gershon Bros & Rosenfield, Wooden &  
Willow Ware etc  
Gershon & Tennenbaum, Fruit  
Gholson, J. W., Grocer  
Gholston-Cunningham Sprng Bed Co,  
Manufacturers  
Gifford, E. L., Saloon  
Gilbert, D. I., Grocer  
Gibbert, F. H., Grocer  
Gilham, P. C., Grocer

Gillespie, E., Fish & Oysters  
Gilliland & Rossignol, Grocers  
Gillman & Co, Grocers  
Ginn & Co, Publishers  
Ginsburg, A., Grocer  
Glass, F., Dry Goods etc  
Glass, S. C., Grocer  
Glenn Photo Stock Co,  
Globe Clothing Co  
Goebel, A. G., Meats  
Goldberg, A., Clothing  
Goldberg, B., Grocer  
Goldberg, B. F., Grocer  
Goldberg, J. B. (Mrs Max) Produce  
Goldberg, R., Grocer  
Gordfarb Bros, Mfrs Caps Neckwear &  
Pants  
Goldin, Sam, Grocer  
Goldstein & Finkelstein, Grocers  
Goodman, A. S., Jeweler  
Goodrum, J. J. Jr, Cigars & Tobacco  
Gordon, Louis, Clothing & Dry Goods  
Gordon & Shackelford, Grocers  
Gorman, D. E., Grocer  
Gowan, J. J., Cigars etc  
Grant Sign Co, Printers  
Grant & Co, Wagons Makers  
Graton & Knight Manufacturing Co  
Graves, A. A., Dry Goods  
Gray, M. S., Grocer  
Gray, T. W., Meats  
Green, C. M., Drugs  
Green, James W., Grocer  
Greenbaum, E., General Store  
Greenburg, M. E. (Mrs M), Dry Goods  
Greene & Ledford, Carriages  
Greer, M., Jeweler  
Greer, J. A. & Co, Groceries & provisions  
Greer, J. E., Grocer  
Griffin & Wicks, Contractors  
Griozard, W. J., Meats  
Grogan, G. B., Saloon  
Groiman, J., Grocer  
Grootzinsky, I. & E., Dry Goods  
Groover, J. N., Groceries & Meats  
Gross Tailoring Co  
Grover, J. R., Publishers  
Gude & Walker, Contractors  
Guild, C. E., Grocer  
Gunn, W. H., Grocer  
Guthrie, E. C. & A. L., Laundry  
Guthrie, J. E., Grocer  
Hadaway, H. E., Grocer  
Hadley, A. S., Grocer  
Hagan, John T., Grocer  
Hagerty, Pat O., Saloon  
Haggard Specific Co  
Hairston, J. M., Meats  
Hall, C. J., Grocer  
Hall, J., Meats  
Hall, John W., Tinner  
Hall J. P., Drugs  
Hall, T. N., Corn Flour  
Hall, L. H., Mig Co, Coffin & Wooden-  
ware

## HALL BROTHERS.

CIVIL, MINING AND HYDRAULIC EN-  
GINEERS.

469 Temple Court.

Hall Shoe Co, Shoes & Supplies  
Haltiwanger-Taylor Drug Co, Wholesale  
Patent Medicines  
Hambrick, A. H., Wholesale & Retail  
Grocer  
Hambrick, T. J., Groceries & Produce  
Hamilton, R. E., Grocer  
Hammond Packing Co, Wholesale Dealers  
& Shippers  
Hanlon Bros, Saloon  
Hanna, H. C. & Co, Live Stock  
Hannah, C. G., General Store  
Hannah, G. G., Coal, etc  
Hansen, F. A., Wholesale Teas, Paper, etc

Atlanta, Ga., 34½ Peachtree St.

## ARTIFICIAL LIMBS

Or All Kinds

MADE TO ORDER.

J. E. HANGER.

Hansen, C. J., Grocer  
Hanson, H. G., Bottler  
Hanson, J. C., Grocer  
Harbin, Jeff D., Billiards  
Hardin, E. A. & Co, Typewriters  
Hardy, F. A. & Co, Opticians  
Hare, W. F., Meats & Green Gro  
Haiman, H. E., Publisher

HARMSEN-BELCHER PLUMB-  
ING CO.

79 and 81 North Pryor St.

Harper, J. W., Coal & Wood  
Harper, S. A., Meats  
Harper Bros, Feed & Sale Stables  
Harper & Co, Livery  
Harris, A. H., Saloon  
Harper & Weathers, Livery  
Harris, J. L., Pawnbroker  
Harris, M., Contractor  
Harris, S., Clothing  
Harris, W. R., Grocer  
Harris Havana Cigar Co  
Harris M. E. & Co, Furniture  
Harris & Hopkins, Grocers

Nature's Sovereign Remedy.

... DRINK ...

HARRIS LITHIA WATER AND  
HARRIS LITHIA GIN-  
GER ALE.

(THE BEST).

Harris Lithia Springs Co.,

W. B. Moore, Mgr.,

174 Peachtree. Long Distance Phone 1723

Harrison, R. T., Livery  
Harrison & Herrin, Livery  
Hart, F. W., Sash & Door Co  
Harwell, W. E., Grocer  
Hastings, H. G. & Co, Wholesale & Retail  
Seda  
Hatcher, Walton & Co, Boots & Shoes  
Hathcock, E. M., Grocer  
Hathcock, L., Grocer  
Hawes & Huie, Grocers  
Hawkes, A. K. W. & R. Optical Goods  
Hawkins, B. B., Saloon  
Hawkins & McCarty, Saloon  
Hawley Down Draft Furnace Co  
Hayes, W. T., Saloon  
Headen, T. O., Hotel  
Heard, C. W., Coal & Wood  
Heard, G. W., Produce  
Heifner, F. P., Contractor  
Heiman, Jacob, Shoes  
Helm & Sons, Lock & Gunsmiths  
Heller, Mary L., Grocer  
Henderson, Raymond, Cigars  
Henoehberg & Stuehlik, Manufacturers  
Candy

Henry Bros, Second-Hand Stoves etc  
Henson, J. C., Saloon  
Hentschel, Paul, Saloon  
Hentschel Wm., Groceries, Meats, etc  
Herbert Bros, Carriages  
Hercules Powder Co  
Herstein, B., Saloon  
Hern & Little, Groceries & Prov  
Herring Furniture Co  
Hersowitz, L., Grocer  
Hewin, S. W., Grocer

## ATLANTA—Continued

Hewitt, A, Harness  
 Heyman, M, Saloon  
 Hickey, J E, Hotel  
 Hicks, C B, Cigara  
 Hicks, H B, Grocer  
 Higdon & Foster, Contractors  
 High, J M, (The) Co, Department Store

**HIGHTOWER BOX AND TANK COMPANY.**

Manufacturer of  
 Packing Boxes, Water Tanks  
 and Buckets.  
 Office and Factory,  
 Cor. Humphries and Glenn Sts.  
 LOCK CORNER BOXES  
 AND SHOOKS A SPECIALTY.

Hightower & Graves, Stoves, etc  
 Hightower & Hill, Grocers  
 Hightower & Kirkpatrick, Wholesale &  
 Retail Hardware  
 Hightower, Halman & Co, Wholesale  
 Grocers

Hilburn & Pool, Undertakers  
 Hildebrand, R S, Grocer  
 Hill, J H, Grocer & Restaurant  
 Hill, J W, Restaurant & Confection  
 Hill & White, Grocers  
 Hinman, Geo B, Contractor  
 Hirsch Bros, Clothing etc  
 Hirsch & Spitz Mfg Co, Spring Beds  
 Hirschberg Paper Co  
 Hirsowitz, Jacob, Grocer  
 Hodges, S E, Grocer  
 Hodges, W J, Drugs  
 Hodges Broom Works  
 Hoffman, Henry, Meat Market  
 Hogan, Mrs M E, Grocer  
 Hogan, P F, Grocer  
 Hogan, W J, Grocer  
 Holcomb, T H, Grocer  
 Holcomb Bros, Printers  
 Holland, J Sid, Mens Furnishings  
 Holland, M R, Grocer  
 Helligsworth, A M, Grocer  
 Hollis, D B & Co, Saloon  
 Holmes, A B, Millinery  
 Holmes, C, Groceries & Meats  
 Holmes, N, Gro Boot & Shoe Mfr  
 Holmes, Richard, Grocer  
 Holzman, A, Jeweler  
 Home (The) Remedy Co, Proprietary  
 Medicines

Homestead (The) Old, Publishers  
 Honey Moon Gum Co, Manufacturers  
 Hood, C E, Tobacco  
 Hood's Pharmacy  
 Hood, Roberts & Henderson, Drugs  
 Hopkins, J R, Drugs  
 Hopkins, W D Grocery Co  
 Hosch Lumber Co, Manufacturers  
 Hosias, L, Clothing, etc  
 Howard, A B, Grocer  
 Howard, Geo P, Wholesale and Retail  
 Coal, etc  
 Howard, David T & Son, Undertakers  
 Howard Transfer Co  
 Howell, B J, Grocer  
 Hoxie, J W, Grocer  
 Howell, Geo M, Tailor  
 Howell, Bros, Grocers  
 Hawson, W A & Co, Wholesale Fruits  
 and Produce  
 Hubner, R D, Fruits Wholesale  
 Hudgins, S J, Grocer  
 Hudgins Publishing Co, Books, etc  
 Hudson, John F, General Store  
 Huff, J C, Harness  
 Huff, H T, Grocers, Coal and Wood  
 Hull, F A, Grocery Co  
 Hunnicutt, S P, Plumber

Hunnicutt & Bellingrath Co, W and R  
 Stoves, Plumbers Supplies, etc  
 Hunter, J M, Meats

**IRONS-NORMANDY CO.,**  
 Southern Distributors  
 For Leading Manufacturers of  
**STERLING SILVER and**  
**SILVER PLATED WARE.**  
 Gold and Silver Goods and  
 Novelties.  
 Suite 413 Century Building.

Inman & Co, Cotton  
 Irwin, R & Co, Dry Goods and Shoes  
 Isley, G D, Grocer  
 Ittner, N, Contractor  
 Jackson, Homer, Dental Supplies  
 Jackson, A H, Grocer  
 Jackson, J E, Meats  
 Jacobs, Morris, Clothing  
 Jacobs, S, Grocer  
 Jacob Pharmacy Co, Mfrs and Retail  
 Drugs  
 James, J H & A L, Brokers  
 Jellico Coal Co  
 Jenkins, M K, Drugs  
 Jenkins & Wilson, Grocer  
 Jennings, A, Grocer  
 Jennings-Gresham Co, Plumbers  
 Jennings, T J, Grocer  
 Jester R C, Men's & Women's Fur  
 Jett, J B, Meats  
 Johnson E S, Grocer  
 Johnson R S, Grocer  
 Johnson, W B, Photo-Engraver  
 Johnson, W G, Confectioner  
 Johnson, W P, Grocer, etc

**MARK W. JOHNSON SEED COMPANY,**

Established Over Century.  
 Oldest Seed House South.  
 Garden, Field and Flower Seeds,  
 Bulbs, Plants, Fertilizers, Etc.  
 35 South Pryor Street,  
 Standard Phone 1155.

Johnston, W R & Co, Grain  
 Jolly, Peter, Grocer  
 Jones, A D, Drugs  
 Jones, A V, Furniture  
 Jones, G L, Grocer  
 Jones, H E, Market  
 Jones, James B, Grocer  
 Jones, L J, Fish, etc  
 Jones, Lou, Grocer  
 Jones, R L, Grocer  
 Jones, T H, Grocer  
 Jones, W E, Meats  
 Jones, W O, Livery  
 Jones, J C, and W S, Grocers  
 Jones Meat and Grocery Co  
 Jones, W R & Co, Cornices  
 Jones & Jones Grocers  
 Jordan, J T, Grocer  
 Jordan, John W Jr, Com Sales Stables  
 Kaiser, N & Co, Jewelers  
 Kalish, L, Tailor  
 Kamper, C J Grocery Co, Grocers  
 Kane, M J, Dry Goods  
 Kaplan, J M, Grocer  
 Kaplan, M, Grocer  
 Kaplan, N A, Clothing and Dry Goods  
 Karnusch, B, Grocer  
 Keasbey & Mattison Co, Mfrs Magnesia,  
 etc  
 Keely Co, Department Store  
 Keeney, H G & Co, Saloon  
 Kelley Bros, Wholesale Grocers  
 Kelly, E J, Wholesale and Retail Jewel  
 Kelly, James M, Grocer

Kelly, J F, Grocer  
 Kelly, John, Saloon  
 Kelly & Bagwell, Millinery  
 Kendrick, G F, Grocer  
 Kennesaw Guano Co, Manufacturers  
 Kennedy, D W, Saloon  
 Kenny, C D Co, Teas and Coffee  
 Kent, M F Grocer  
 Kentucky Furniture Co  
 Kiehlrighter, C J, Machinery  
 Kilpatrick, J W, Grocer  
 King, H C, Grocer  
 King Hardware Co, Wholesale and Retail  
 Kingsberry, Charles S & Co, Wholesale  
 & Retail Clothing  
 Kirkpatrick, T W, Meats  
 Kiser, Andrew J, Wholesale Flour  
 Kiser M C Co, Wholesale Shoes  
 Kline, S, Saloon  
 Knott & Awtry Shoe Co

**KNOTT, COCHRAN & CO.,**  
MANUFACTURERS  
**PICNIC WASHING POWDER,**  
81 Edgewood Ave.

Kreigshaber, Victor H, Builders Supplies  
 Kreisler, Alexander, Clothing  
 Kress, S & Co, 5 and 10 Cent Stores  
 Kutz, Max & Co, W and R Millinery,  
 etc

**LaHATTE PRINTING CO.**  
20 S. BROAD ST.,  
THE BEST PRINTING.

Lace House, Laces, etc  
 Lamar & Rankin, (The) Drug Co,  
 Lampkin, A C, Grocer  
 Landgraves, W B, Groceries and Meats  
 Landsberger, A, Clothing, etc

**WILL L. LANDRUM & SON,**  
808 AUSTELL BLDG.,  
Jail and Prison Builders.

Langford Market, Meats, etc  
 Langley, A B, Grocer  
 Langston Bros, 5 and 10 Cent Store  
 Langston, T L & Co, W Groceries and  
 Bagging and Ties  
 Lark, E H, (Mrs H), Harness  
 Laubenstein, P, Grocer  
 Laurens, T C, Tailor  
 Law Bros Co, Mens Furnishings  
 Geo B Law & Co, Men Fur  
 Lawless, George W, Beer Saloon  
 LeBlond Mantle Co  
 Leach, F C, Grocer  
 Leak & Cobb, Coal  
 Lee Bros & Bullard, Wholesale and Re-  
 tail Grocers  
 Lee, L L & Son, Undertakers  
 Legg, J B & Son, Grocers  
 Leoles, George, Fruits  
 Lester Book & Stationery Co  
 Lester Syl & Co, Printers  
 Levin, J, Dry Goods and Clothing  
 Levy, S, Grocer  
 Lewis, B W, Publisher  
 Lewis, T S, Mfrs Crackers, etc  
 Lichenstein, E, Wholesale and Retail  
 Tobacco  
 Lichenstein, I, Dry Goods  
 Hiderwood Mfg Co, Hoisting Engines  
 Lieberman, L, Mfrs Trunks, etc  
 Lichtenhal, W, Crockery  
 Locke, Ed, Tinner  
 Loeb, Marcus & Co, Mfrs Overalls and  
 Shirts  
 Lookout Mountain Coal & Coke Co,  
 Looper, L E & Co, Saloon  
 Lotte, P L & Co, Meats and Restaurant

ATLANTA—Continued

Lovelace, L E & Co, Produce  
 Lovinger, D, Grocer  
 Lovingood, H G, Meats  
 Lowe, E E & Co, Flour and Grain  
 Lowenstein & Co, Wholesale Liquors and Distillers  
 Loyd, J H, Meats  
 Lubelsch Oil Co, Refiners  
 Lusher, D E Publishing Co, Publishers Agents  
 Lycett, William, Artist Materials  
 Lynch, John T, Tailors  
 Lynch, Peter, Gen Store and Liquors  
 Lyon, A A, Meats  
 Lyon, E V, (Mrs J A), Grocer  
 McAdams, E P, Grocer  
 McAfee, W W, Contractor  
 McAndrews, T I, Grocer  
 McArthur & Sons, Co, Planos and Organs  
 McClain, W H, Grocer  
 McClung, J T, Meats  
 McClure, (The) 10 Cent Co

**J. E. & L. F. McCLELLAND,  
 ATTORNEYS**

... AND ...

**COUNSELORS AT LAW,**

Offices Temple Court.

McConnell & Christopher, Wholesale Dry Goods  
 McCord Book Co, Publishers  
 McCord Stewart Co, Wholesale Grocers  
 McCollough Bros, Wholesale Produce  
 McDaniel, Robert, Grocer and Confectioner  
 McDaniel Street Pharmacy  
 McDonald, C C, Grocer, etc  
 McDonald, T C, Roof Paint  
 McDonnold, I F, Grocer  
 McDougal, J F, Drugs  
 McGahee, T F, Grocer  
 McLean, Charles H, Grocer  
 McLean, L, Meats  
 McHenry, Charles, Grocer  
 McKie & Oliver, Wholesale Grocers

**EDWIN A. McKOY,**

Successor to McKOY & SYMMES.

Southern Dealers for The Elliott & Hatch Book Typewriter for recording and commercial and railroad billing. Expert typewriter repairing. Bell Phone 1714 Main; 53 N. Pryor St., Equitable Building.

McMillan, J C, Cigars  
 McMurtrey, J W, Grocer  
 McNeal, W M, Jeweler  
 McNeal Paint Co,  
 McNineh, J T, Tinner  
 McNineh, S, Saloon  
 McRae, James Q, Drugs  
 McLean, Coal Co,  
 Mack, A E, Grocer  
 Madden, I A, Dairy Supplies  
 Maddox, C E, Groceries and Meats  
 Maddox, Mrs J, Grocer  
 Maddox, Virgil S, Grocer  
 Maddox, J J & J E, Wholesale Grocers  
 Magnolia Pharmacy  
 Maire & Volberg, Upholsterers  
 Maier & Berkle, Wholesale and Retail Jewelers  
 Maier & Edleman, Jewelers  
 Malinsson, M E, (Mrs C R A), Millinery  
 Malby & Co, Machinery

Manley, E, Grocer, etc  
 Mann, A C, Meats  
 Mann, George, Baker  
 Mansker, T J, Grocer  
 Marcus, M & Bro, Clothing  
 Marshall, J, Grocer  
 Markham & Shelton, Grocers  
 Marks, Kate, Grocer  
 Marshall, A S, Saloon  
 Martin, M C, Drugs  
 Martin, M J, (Mrs W C), Millinery  
 Martin, T D, Grocer  
 Martin, A J Hardware Co,  
 Martin & Bowden, Livery  
 Martin & Hoyt Co, Publishers, etc  
 Martin-Eberhart & Zachary, House Fur  
 Moskowitz, Jos, Baker  
 Mason, C H, Furniture  
 Massa, E A, Mfr Condiments  
 Masselie, R M, Grocer  
 Massengale, St Elmo, Advertising Agent  
 Massey, T R, Grocer  
 Mastellar & Stephenson, Grocers  
 Matheson & Wilson, Grocers  
 Mathis, John H, Contractor  
 Mathews & Liveiy, Instalment Furniture  
 Mau, George, Baker  
 Mauck, M M, Wall Paper, etc  
 Maxwell, E, Furniture  
 Maxwell, J R, Buggy and Wagon Repairer  
 May & Spauldin, R R Equipments, Scrap Iron, etc  
 Mechanics' Supply Co, Plumbers' Supplies  
 Meckel, Chas H, Market  
 Mell & Campbell Plumbing Co,  
 Mendel, H, Dry Goods, etc  
 Merriam, A O, Grocer  
 Merrill, Albert H, Violin Repairer  
 Merrill, E D, Grocer  
 Merrill, William S, Chemical Co  
 Merritt, H W & Bro, Grocers  
 Myers, E, Loans, etc  
 Meyers, W H & Co, Undertakers

**MEYERS STEAM LAUNDRY,**

60 West Alexander St.,

**AGENTS WANTED.**

Middlebrooks, W M, Gen Store  
 Milam & Miller, Livery  
 Miles & Bradt, Contractors  
 Miller, John, Meats  
 Miller, John A, Live Stock  
 Miller, W M, Com Produce  
 Miller, J M, Co, Stationers, etc  
 Miller & Bowden, Undertakers  
 Miller & Karwisch, Mfrs Carriages  
 Mills, S O, Backsmith  
 Milrow, Hosiery Mfrs  
 Minnhnett, A C, Grocer  
 Minor, J A, Furniture  
 Mitchell, W B, Grocer  
 Mitchell, Anna, (Mrs S), Grocer  
 Mitchell, George, Confee and Tobacco  
 Mitchell Drug Co  
 Mitchell, Lane & Bro, Grocers  
 Mitchell & Carlton, Gen Store  
 Monarch Mfg Co, Extracts

**MONCRIEF FURNACE &  
 FOUNDRY CO.**

Manufacturers of  
 MONCRIEF WARM AIR FURNACES.

Moncrief Foundry & Furniture Co  
 Moncrief Plumbing & Tinning Co  
 Montag Bros, Wall Paper

Moore, E A, Grocer  
 Moore, H C, Groceries and Wood  
 Moore, I M, Meats

**JAS. N. MOORE,  
 COOPERAGE,**

Bell Phone 3608, Stand, 649.  
 NEW AND SECOND HAND BARRELS  
 AND KEGS OF ALL KINDS.

Moore, J W, Groceries and Feed  
 Moore, Pete, Fruits  
 Moore, T L, Cigars  
 Moore, W R, Furniture  
 Moore, John L & Sons, Optical Goods  
 Moore, W L & Co, Mfrs and Com  
 Moore & McCrary, Contractors  
 Moreland, R O & P T, Grocers  
 Morgan, A B, Confectioner

**D. MORGAN & SON.**

119 WHITEHALL ST.  
 SADDLES AND HARNESS.

Morgan, Columbus C, Grocer  
 Morgan, David, W and R Harness, etc  
 Morgan, H G, Hair Goods  
 Morgan, J S, Grocer  
 Morgan, William, Furniture  
 Morgan, W T, Furniture  
 Morgan, (A P) Grain Co, W Flour, Hay and Grain  
 Morgan & Sewell, W and R Grocers  
 Morgan & Whittaker, Furniture  
 Morley, S C, Cigars, etc  
 Morley, S M, General Store  
 Morris, C S, Grocer  
 Morris, E S, (Mrs J A), Harness  
 Morris, G N, Furniture  
 Morris, J M, Hotel, Restaurant and Blacksmith  
 Morris, C R & L M, Cotton Goods Hosiery, etc  
 Morrow, J W, Cigars, etc  
 Morrow, W C, Grocer

**THE MORROW TRANSFER  
 COMPANY,**

Largest and Best Facilities in the City.

**FURNITURE VANS,  
 STORAGE**

Office and Warehouse,  
 50 and 52 E. ALABAMA STREET,  
 Both Phones 137.

Morse, Williams & Co, Elevators  
 Mosely, J P, Saloon  
 Moskowitz Jas, Baker  
 Mower Hobart Co, Office Furniture and Typewriters  
 Meyer, I P, Gen Store  
 Mozley, S G & Co, Marble and Granite  
 Mozley, Hiram, Mfr Lemon Elixir

**KURT MUELLER,  
 235 Courtland Avenue.**

**KLINDWORTH CONSERVATORY OF MUSIC,**

MUSIC (all branches), ART, LITERATURE, LANGUAGES, ETC.

For Catalogue Address . . .

Muller, George W, Cabinet Maker  
 Munford Rubber Tire Co  
 Murphy, O P & Son, Roofing and Paving  
 Murphy, E G, Grocer, etc

## ATLANTA—Continued

Murphy, Willis & Son, Grocers  
Muss George Clothing Co.  
Mutual Printing Co  
Myers, I., Pawnbroker  
Myers, I & Co., Wholesale Grocers  
National Cash Register Co

## NATIONAL FURNITURE CO.

Manufacturers of  
Bed Room Suits, Sideboards, Buffets,  
Hall Racks, Book Cases, Etc.

## NATIONAL PAPER CO.

Manufacturers of Wrapping Paper, Paper  
Boxes, Twines and Stationery.

National Straw Hat Works  
National Surgical Institute, Hotel and  
Sanitarium

Natchman, C, Grocer  
Nathan, M, Baker  
Neal, John, Furniture  
Neal, W M, Jeweler  
Neese, I G, Grocer  
Nittles Grocery Co

NEW HOME  
SEWING MACHINE  
COMPANY.

N Y Lubricating Oil Co  
Newman, C L, Wholesale Confectioner  
Newman & Jarvis, Marble  
Niall-Herin (The) Co., Wholesale and  
Retail Lace Curtains

Nicholas, J L & Co, Subscription Books  
Nissenbaum, S, Grocer  
Nissenbaum, M, Grocer  
Nissenbaum, S E, Grocer  
Norman & George, Grocers  
Nunnally Bros, Manufacturers Pants  
Nunnally (The) Co., Wholesale and Re-  
tail Candy, etc

O'Donnelly, John, Tailor  
O'Kelly, B E & Co., Wholesale Hats  
O'Neal, C, Grocer etc  
Oakies Mfg Co, Dyes  
Oglesby Grocery Co., Wholesale Dealers  
Oklahoma Vinegar Co,  
Old Dominion Guano Co  
Oldfield, A N, Florist  
Oppenheim, Israel H, Liquors and Cigars  
Orinstein, Charles, Gun Store  
Orr, J K Shoe Co., Wholesale Dealers  
Orr Stationery Co, Books  
Otto, J W & Co, Decorators  
Owen Coal & Lumber Co  
Owens, A A  
Ozburn, N A, (Mrs R S) Grocer

Palmasino, Mrs P, Fruits  
Palmer H, Soda Water  
Palmer, J L, Grocer  
Palmer, R L, Drugs  
Palmer Brick Co, Manufacturers  
Pansy Pharmacy

## PARAGON MEDICINE CO.

Mrs. Paragon Blood Tonic,  
22 1-2 S. Broad St.

Pappa Dan, Saloon  
Parian Paint Co  
Paris & Co, Painters  
Pate, John T, Grocer  
Patrick, J N & Co, Dry Goods and  
Shoes  
Patterson, H M, Undertaker  
Patterson Marble & Granite Co  
Payne, J J, Wholesale Produce

Payne, W D, Grocer  
Peacock, M J, Saloon  
Peacock & Co, Market  
People's Outfitting Co., Furniture  
Perryman & Walters, Surgical Instrum'ts  
Petropol & Stewart, Wholesale Fruits  
and Produce

Pharr, B Y, Watchmaker  
Phenix Supply Co  
Phillips, L W, Grocer  
Phoenix Planing Mill, Mrs Sash and  
Doors  
Phillips & Crew Co, Pianos  
Pickert Jewelry & Loan Co  
Piedmont Grocery Co

## PIEDMONT HAT MFG. CO.

Manufacturers of  
Ladies', Misses' and Childrens' Fine  
Straw, English Wool, Felt  
and Fancy Hats.

Piedmont Lumber Co  
Piedmont Rubber Co  
Pierce, Ellsworth, Dry Goods, etc  
Pierce, G Y, Drugs  
Pinion, S V, Tobacco, Confec, etc  
Pinnacle Trunk Mfg Co  
Pirkle, D A, Coal and Wood  
Pittman, C H, Contractors  
Pittman, J E, Gun Store  
Pittman, W E, Meats  
Pitta, J O, Meats  
Pitts, Thomas H, Cigars  
Pittsburg Plate Glass Co

## PODOPHYLETS

The perfect Laative Tonic Tablets for  
Liver, Stomach, Bowels, Kidneys and  
Nerves. A permanent cure guaranteed.  
Large box at druggists or by mail for  
25 cents, 100 tablets \$1.00. Samples  
free.

Podophylet Medicine Co.,  
Atlanta, Ga.

Pool James K, Furniture  
Poole, J J L, Grocer  
Poole T M, Confectioner  
Poole, T O, Grocer, Coal and Wood  
Poole, W M, Grocer, Coal & Wood  
Pope, N, Confectioner  
Porter, T H, Wall Paper  
Portwood, M E, Grocer  
Post, H W, Bicycles  
Postelwait, T H, Grocer  
Potts, M J, (Mrs W C), Grocer and  
Meats  
Potts, W C, Meats  
Potts-Thompson Liquor Co, Wholesale  
Dealers

Powell, D W, Grocer  
Powell, R E, Market  
Pratt, N P (The) Laboratory  
Preiss, Harry & Co, Coal and Wood  
Prior, R T, Grocer  
Prior, G S Grocery Co.  
Priscook, M J, Saloon  
Proctor Coal Co, Mining and General  
Store

Prouty, L M, Saloon  
Prouty, L M & Co, Saloon  
Provano, L S & Co, Drugs  
Pylant, L B. (The) Co, Grocers  
Quick, J M & Co, Wall Paper  
Ramsey-Brisen Stone Co.  
Randall Bros, Coal and Wood  
Rankin, V O, Grocer  
Raphael, J and S, Dry Goods and Cloth-  
ing  
Ravenel, St Julian & Co, Fertilizer  
Ray, C B, Cigars  
Ray, C C, Grocer  
Ray, (The) Co., Phonographs  
Ray Fish Co

Rva, C B, Meats  
Reader, A B, Grocer  
Reese, H O, Meats  
Reese, W C Millinery Co,  
Regenstein, J, Wholesale and Retail Mil-  
linery  
Reid Dry Goods Co, Department Store

## REPAUNO CHEMICAL CO.

LEROY C. WHITE,  
Equitable Building.

Regenstein, M H & Co, Mrs Garters  
Repauno Chemical Co, Mrs Explosives  
Revson, F, Bottlers' Supplies  
Reynolds W E, Grocer  
Reynolds, W W, Sign Painter  
Rhodes, A G & Son, Furniture  
Rhodes, E L & Co, Millinery  
Rhodes Haverly Furniture Co  
Rhoda Haverly Novelty Co, Household  
Novelties  
Rice, R J, Grocer  
Rite & Love, Woolen Mills  
Rich M & Bros Co, Department Store

## RICHARDS MACHINE CO.

Manufacturers of  
Woodworking Machinery, Hand and Pow-  
er Elevators, Shafting, Pulleys,  
and Hangers.

Richards, S P Co, Wall Paper and Sta-  
tionery

Richardson, Robert, Grocer  
Seaman & Ferrel, Baker, etc (Mrs F II), Mr  
Ice Cream

Riley, J P, Phonographer  
Risdon, Hugh C, Publisher  
Risetti, B, Fruits  
Roane, M P, Grocer  
Roberts, T G, Meats  
Roberts Grocery Co  
Robins, A C, Grocer  
Robinson A M Co, Wholesale Notions  
Robinson, C H & Co, Grocers  
Robinson Neckwear Co, Manufacturers  
Rogers, John, Grocer  
Roemer, F L, Mrs Shoe Uppers  
Rogers, Joseph, Baker  
Rogers, O H, Grocer  
Rogers, L W, Grocer  
Rogers Crocker Co,  
Rogers & Harwell, Com Grain and Flour

## RANSOM ROGERS.

CIVIL ENGINEER AND LAND SUR-  
VEYOR,  
626 Empire Building.

Romn, Bertha, Grocer  
Rosa, George H, Coal and Wood  
Rose R M & Co, Wholesale Liquors  
Rose, J W, Watchmaker  
Rosberry, J R, Grocer  
Rosendorf, S, Grocer  
Rosenthal, Louis, Dry Goods and Cloth-  
ing

Rosenthal, R, 5 and 10 Cent Store  
Roughton, J F & Co, Drugs  
Rountree, H W & Bro, Trunk and Bag  
Co

Royal Lumber Co,  
Russel, J J, Grain and Flour  
Russel, W F, Photographer  
Ryan, Mary, Millinery  
Sahli, G G, Grocer  
Saliba, T S, Dry Goods & Notions  
Salters, M T, Mr Medicines  
Sammels, S, Saloon  
Sammels, A & Co, Saloon  
Senders, Swartz & Co, Cotton  
Satzky, Elizabeth (Mrs A), Tailor  
Saul, J, Wholesale Clothing

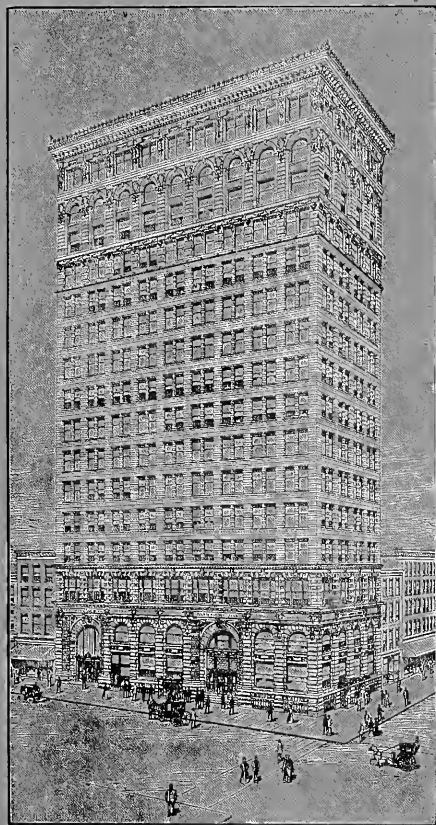

## OFFICERS.

JAMES W. ENGLISH, Prest.  
WALKER P. INMAN, Vice-P.  
JOHN K. OTTLEY, Cashier.  
CHARLES I. RYAN, Ass't Cash.

Cash Capital

\$400,000 00

Surplus and Profits

\$227,240 34

A general Banking business.

Collections a special feature.

The best in method and service.

Exchange on all parts of the world.

Letters of Credit and Travelers' Checks.

Direct European connections.

Accounts, large and small, invited.

A Designated Depository of the United States, State of Georgia, and of the City of Atlanta.

---

---

*The*

---

---

# FOURTH NATIONAL BANK

ATLANTA, GEORGIA.

We Want to Serve you.



Write or Call.

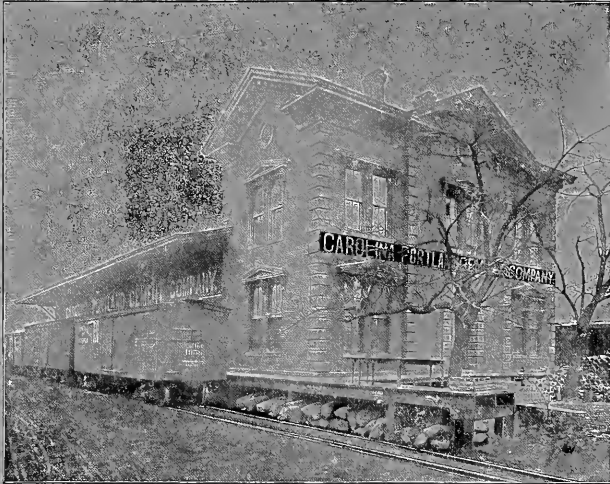

Don't forget that Mr. Frederick H. Lewis, the greatest living recognized authority on the manufacture of Portland Cement, manufactures OLD DOMINION. See his books. Use Old Dominion for Mosaic Tile work, Hexagon Tile, Stucco, Pebble Dash, and all high grade work.

KEYSTONE LIME is guaranteed as good as the Eastern Rockport Maine Lime,

## **THE WORLD'S BEST**

Killian's No. 1 Machine Made and Killian's Hand Made Fire Brick, Terra Cotta Pipe, Etc.

Use ALABAMA and SOUTHERN CROSS Brands of Portland Cement, (slag) for concrete foundations for Residences, Court Houses, Cotton Oil and Lumber Mills, Asphalt, and Vitrified Brick Roadways.

Use MAGNOLIA SEMI-GRADE PORTLAND CEMENT on work that requires a Cement between PORTLAND and HYDRAULIC.

**Acme Cement Hard Wall Plaster and Acme Cement Wood Fibre Plaster are the best grades of their respective kinds**

**CAROLINA PORTLAND CEMENT CO.**

**CHARLESTON ATLANTA BIRMINGHAM NEW ORLEANS**

ATLANTA—Continued

**"GATE CITY SANITARIUM."**  
327 Whitehall St.

Open for the Treatment of all Chronic Troubles. Rheumatism a Speciality. Equipped with all Modern Electrical and Hot Air Appliances and Elegantly Fitted Up for the Reception of Patients. Well Located in the Heart of the City and the Best of Attention Given Every Patient.

Sausone, P. Wholesale and Retail Fruits  
Sawtell, T R, Wholesale and Retail Meats  
Schane Shoe Co, Shoes  
Schaul, H H, Pawbroker  
Schaul & May, Jewelers and Brokers  
Schlesinger, H L, Mir Candy and W F Groceries  
Schmidt, F, Baker

**A. M. SCHOEN,**

Chief Electrician South-Eastern Tariff Association.

Schoen Bros, Hides and Wool  
Shrimper, William, Grocer  
Schroeter, J H & Bro, Machinist  
Schwartz, Phil, Saloon  
Schwartz, Julia, Clothing  
Sciple Sons, W and R Coal, Bldrs' Material and Lime  
Scott, J E, Grocer  
Scott, L Butcher  
Scott & Peavey, Meats  
Scottsdale Mills, Cotton Goods  
Scoville, Dabney H, Hotel  
Scrochi, Morris, Grocer  
Scully, J W, Wall Paper, Broker, etc  
Seaman & Ferrel, Baker, etc  
Sedell, Stafford, Slot Machines  
Seawright, J R & Co, Saloon  
Seitzinger, Thomas F, Printers' Supplies  
Selig, S S Jr, West's Disinfectants  
Sewell, J W, Groceries and Confectioner  
Shakoles, J, Confectioner  
Shackelford, H N, Saloon  
Shannon, H J, Refrigerators  
Sharp, F J, Grocer  
Sharp, James, Drugs  
Sharp, Robert, Tailor  
Shaw & Camp, Machinery  
Sheets & Co, Meats  
Sheffield, J H, Restaurant  
Sheffield, R W, Grocer  
Sharp, John W, Grocer  
Shellahberger, K L, Wire Fence  
Sheppard & Co, Jobbers  
Shellahberger, K L, Wire Fence  
Sherriff, George R, Drugs  
Shetzgen, W, Grocer  
Shewmaker & Mulphey, Wholesale Grocers  
Shields Bros, Bakers  
Shirley, J C, Furniture  
Shomo, A M, Tailor  
Shurman, M, Saloon  
Shvero, R, Clothing  
Silberstein, D, Caps, etc  
Silverman, D, Grocer  
Silverman, E M, Jeweler  
Silverman, Simon, Grocer  
Silverman, H Co, Wholesale and Retail Liquors, Tobacco and Cigars

**SILVERS & WOOD,**

28½ Whitehall Street,

All Kinds of

**JEWELRY REPAIRED.**

Best Workmanship.

All Work Guaranteed.

Silvers & Wood, Mfg Jewelers

Silvey, John & Co, Wholesale Dry Goods and Notions  
Simenhoff, J, Grocer  
Simons, H, Confee and Toys  
Simmons T E & Co, Manufacturers Medicines  
Simon, C H, Dry Goods  
Simonton, J S, Grocer  
Simpson & Harper, Wholesale Lumber  
Sims, E S, Warehouse and Grocer  
Sims, J N, General Store  
Sina Bros, Grocers  
Singer, H L, Wholesale Grocer  
Sinkowitz, Nathan, Dry Goods, Clothing etc  
Sison, V P, Printer  
Slaughter, J B, Coal and Wood  
Smith, A A, Fertilizing Materials, etc  
Smith, A A, Grocer  
Smith, C H, Millinery

**CHARLES WALTER SMITH,**

ARCHITECT,  
33 Brown Building.

Smith, D, Dental Instruments  
Smith, F Ed, Saloon  
Smith, F R, Grocer  
Smith, Henry H, Cotton Buyer  
Smith, J I, Meats  
Smith, Mrs J L, Grocer  
Smith, John, Saloon  
Smith, John M, Carriages and Wagons  
Smith, J P, Grocer  
Smith, M A, Drugs  
Smith, Mary A, Grocer  
Smith, S D, Grocer and Meats  
Smith, S E, Grocer  
Smith, W G, Grocer, Meats, etc  
Smith, W P, Drugs  
Smith Coal Co  
Smith, H D Co, Wholesale Produce  
Smith, O A Roofing & Contracting Co  
Smith Plumbing Co  
Smith Worm Oil Co  
Smith & Cooper, Meat Market  
Smith & Fuller, Grocers  
Smith & Higgins, Dry Goods, etc  
Smith & Jervey, Bicycles  
Smith & Lockwell, Grocers  
Smith and Owens, Grocers  
Smith & Simpson, Wholesale and Retail Lumber  
Smullyan, A, Baker  
Smullyan, A, Dry Goods  
Smullyan, I, Dry Goods, Clothing and Liquors  
Smyly, F A, Shoes  
Snook, P H Austin (The) Furniture Co  
Snyder, C R, Builders Supplies  
Somers, T M, Market  
South Georgia Lumber Co  
South River Brick Co  
Southeastern Plaster Co Manufacturers  
"Southern Architect", Publishers  
Southern Bldg Co, Manufacturers  
Southern Book Exchange  
Southern Bottling Co Soda Water  
Southern Brokerage & Com Co, Produce  
Southern Coffee and Spice Mills  
Southern Contracting Co  
Southern Dye Works  
Southern Electric Plating Co  
Southern Engraving Co  
"Southern (The) Evangelist," Publishers  
Southern Farm Tool Co, Agricultural Implements  
Southern Flour & Grain Co,

**SOUTHERN FURNITURE CO.,**

MANUFACTURERS

**FURNITURE.**

Southern Industrial Publishing Co

Southern Iron & Equipment Co, R R Equipments  
Southern Manganese & Steel Co,  
"Southern Market Reporter," Publishers  
Southern Neckwear Co, Manufacturers  
Southern Paint & Wall Paper Co  
Southern Photo Material Co  
Southern Pine & Hardware Co  
Southern Railway News Co  
Southern Railway, Steamship & Hotel Advertising Co

**SOUTHERN ROOFING MANUFACTURING CO.**

Manufacturers Steel Roofing, Standard Five-Ply Gravel Roofing; Paving and Roofing Pitch.  
City Office, 21 S. Forsyth Street.

Southern Rug & Carpet Mills,  
Southern School Book Depository

**SOUTHERN SHORTHAND & BUSINESS UNIVERSITY,**

A. C. BRISCOE, President.  
L. W. ARNOLD, Vice-Prest.

Southern Spring Bed Co, Manufacturers  
Southern Stamp Works  
Southern Standard Telephone Construction Co

**SOUTHERN SYRUP & SPECIALTY CO.**

High Grade Syrups, Preserves, Jams, Etc.

Southern Syrup Co, Manufacturers  
Southern Tere Cotta Works  
Southern Typewriter Headquarters  
Spanish Cigar Factory  
Spellberger, J, General Store  
Spence N C Carriage Co, Manufacturers  
Spratlin, W M, Hardware  
Springer, J J, Bottler  
Springer, A, Furniture  
Springer, S C, Grocer  
Srochi, M, Grocer and Baker  
Standard Bottling Co, Manufacturer Soda Water  
Standard Excelsior Works  
Standard Lumber Co, Wholesale and Retail  
Standard Oil Co  
Standard Plumbing Supply Co  
Stanford, Charles, Grocer  
State, Town & County Publishing Co  
Staten, Harry, Meats  
Stearns, Mrs S E, Grocer  
Stein, George, Office Supplies, etc  
Stein Bros, Dry Goods, etc  
Steiner, H W, Dry Goods, Clothing, etc  
Steinfeld, M, (Mrs N), Clothing  
Steinhauer Bros, Plumbers  
Steinhauer, Morris, Cigars  
Sterling, W T, Grocer  
Stevens, J N, Meat Market

**STEVENS PLANING MILL AND BOX FACTORY,**

Rough and Dressed Lumber.

Stevens, Mrs L N, Planing Mill  
Stevens, J P, Jeweler

**GEORGE W. STEWART,**

ARCHITECT,

1015 PRUDENTIAL BLDG.

Stewart & Herren Stable Co, Livery  
Stiff, J H, Books

## ATLANTA—Continued

Stocks, J. D., Coal and Wood  
 Stocks Coal Co., Wholesale and Retail  
 Stokes, J. W. & Co., Granite, etc  
 Stockton, B. F., Plumber  
 Stone, F. I. & Co., Com Iron, etc  
 Stoner, M. & Co., Saloon  
 Stovall, W. W. & Bro., Wholesale Notions  
 Strikling, H. L., Wagon Maker  
 Strickland, J. W., Tinner  
 Strickland & Co., Dry Goods  
 Sturgeon & Moore, Grocers  
 Styron, I. F., Grocer  
 Styron Grocery Co.  
 Sugarman, Nathan, Clothing, etc  
 Sullivan, E. J., Tailor  
 Sullivan, Rosa M., Grocer  
 Sulpho Magnesia Lithia Water Co.  
 Sunny South Publishing Co., Newspaper  
 Surratt, G. B., Grocer  
 Swift & Wood, Mrs Shirts  
 Swift, Z. T., General Store  
 Swift Fertilizer Works  
 Swift Specific Co., Mfrs Patent Medicine  
 Talley, W. M., Stock Dealer  
 Tappan & Co., Grocers  
 Taylor, A. S., Department Store  
 Taylor, H. J., Furniture  
 Taylor, J. J., Grocer  
 Taylor, John, Meats  
 Taylor, Jos. J., Wholesale Coal and Wood  
 Taylor, M. R., Feed & Sales Stables  
 Taylor, Thomas M., Scale Repairer  
 Taylor & Wallace, Grocers  
 Teat, J. C., Grocer  
 Tennessee Coal Co.  
 Tennis, A. L., Saloon  
 Terrell, N. J. & Co., Meats  
 Terry, W. M. & W. T., Wholesale Grocers  
 Thomas, C. E., Livery  
 Thomas, D. L., Meats  
 Thomas, E. B., Grocer  
 Thomas, A. S., Furniture Co.  
 Thomas Bros., Coal and Wood  
 Thomason, J. S., Grocer  
 Thomason, J. J., Printer  
 Thompson, Joseph, Wholesale Liquors  
 Thompson & Ivy, Grocers  
 Threlkeld, T. C., Grocer  
 Throver Bros., Carriages  
 Thurmond, C. W., Picture Frames, etc  
 Tidwell, R. W., Wholesale Grocer  
 Tietebbaum, N., Grocer  
 Timms, W. J., Jeweler  
 Tolbert, J. F., Livery, etc  
 Tolbert & Phillips Co., Wholesale Pro-  
 duce  
 Toler, A. T., Cigars  
 Tompkins & McCown, Printers  
 Trader, John A., Grocer  
 Trammel, W. O., Drugs  
 Travis, Daniel, Confectioner  
 Treadwell, Ben H., Livery  
 Trigg, J. W., Outfitting Co., Furniture  
 etc

**THE TRIPOD PAINT CO.**

Manufacturers and Dealers.  
 Store and Office, 37 and 39 N. Pryor St.

**THE TROUTON MATTRESS COMPANY,**

Manufacturers of  
 ALL GRADES MATTRESSES.

Troy Light Fixture Co., Incandescent  
 Gas Light Fixtures  
 Truitt, S. M. & Son, Grocers and Coal  
 Trust Co. of Georgia  
 Tucker, J. C., Meats  
 Tuglie, Thomas S., Bicycles  
 Tunison, H. C., Manufacturers Maps, etc  
 Turner, H. T., Grocer  
 Turner, J. L., Printer

Tutwiler Fish Co.  
 Tye (The) Market Co., Meats  
 Tye & Anderson, Meats  
 Tyner, C. O. Drug Co.  
 Tyner's Dyspepsia Remedy Co., Manu-  
 facturer  
 Underwood & Jackson, Grocers  
 Union Drawn Steel Co.  
 Union Planing Mill  
 Union Printing Co.  
 Union Transfer Co.  
 United (The) Paper Co.

R. A. Wilder. R. L. Williams.  
**UNION PRESSING CLUB,**  
 26 1-2 SOUTH PRYOR ST.  
 Suits Sent for and Pressed  
 Twice a Week, \$1  
 per Month.

J. T. WILLIAMS, Mgr.  
 We Keep your Buttons Sewn on.  
 Standard Phone 2225.

U S Metal Box Corner Co  
 University Publishing Co  
 Uchurch, C. A., Saloon  
 Usina, Mrs J. C. & Co., Grocer  
 Van Winkle, E., Gin and Machine Works  
 Vandergriff, E. S., Saloon  
 Vandiver, M. C., Plumber  
 Varley, O. M., Grocer  
 Vary, E. M., Cigars  
 Vaughn, J. M., Grocer  
 Venable Bros., Granite  
 Vignaux, E. (Mrs E.), Restaurant  
 Virginia-Carolina Chemical Co  
 Vogt, J., Saloon  
 Wachendorf Bros., Florists  
 Wagener Fred, Contractor  
 Wallcott & Butler, Furniture

**A. FRANCIS WALKER.**

CIVIL, HYDRAULIC AND MILL EN-  
 GINEER,  
 521 Austell Building.

Walker, Chas R., Grocer, Coal and Wood  
 Walker, C. J., Coal and Teams  
 Walker, Nettie (Mrs J. T.), Grocer  
 Walker R. L., Grocer  
 Walker, Samuel, Mfr Picture Frames  
 Walker, W. C., Manufacturers Wagons  
 Walker Coal Co., Coal and Wood  
 Walker Grocery Co.  
 Walker-Sims Plow Co., Manufacturers  
 Wall, L., Gen Store  
 Wallace, George S., Hotel  
 Wallace, J. N., Livery  
 Wallace, J. M. Co., Produce  
 Wallace & Rhodes, Grocers  
 Wader, C. E., Grocer  
 Walsh, E. D. & Co., Lumber Brokers  
 Walsh & McAlpine, Stone Contractors  
 Walters, G. H., Dry Goods  
 Walton, T. R., Grocer  
 Ware Manufacturing Co.  
 Warner, E. M. (Mrs W. C.), Restaurant  
 Warnock, J. E., Installation Furniture  
 Warren, G. T., Grocer  
 Warren Grain Co., Wholesale Flour, Grain  
 and Hay  
 Watchman, M., Fruits  
 Waters & Co., Wholesale Produce  
 Watkins, R. D., Grocer  
 Watson, J. S., Fish, etc  
 Watson, Robert, Grocer  
 Watts, Albert, Grocer  
 Watts, J. R. & Co., Jewelers  
 Watts Publishing Co.  
 Watts & Corley, Grocers  
 Weaver, C. C. & Son, Tin Shop  
 Webb, W. A., Grocer  
 Weddington, C. W., Grocer and Market

Weinberg, I., Manufactures -Silk Gar-  
 ments  
 Weinberg, Thomas, Dry Goods and No-  
 tions  
 Weitnauer, C. W., Saloon  
 Wells Plumbing Co.

**WELLS SIGN CO.,**

SIGN PAINTERS,

Show Cards, Cloth, Board,  
 Glass, Brass and Ad-  
 vertising Signs.

2 1-2 N. Broad St., Atlanta, Ga.

Wells & Willis, Grocers  
 West, Thomas J., Grocer  
 West Lumber Co.  
 West Side Drug Co.  
 Westmoreland Pharmacy  
 Wester, J. D., Pianos & Organs  
 West View Floral Co.  
 Wheeler, L. E., Meats  
 Wheeler & Brown, Grocer and Stoves  
 Wheeler & Wheeler, Saloon  
 Wheeler & Wilson Manufacturing Co.,  
 Whittaker, E. W., Grocer  
 Whitcomb, J. T. & Son, Brokers  
 White Hickory Wagon Mfg Co  
 White, S. S. Dental Mfg Co  
 White W. D. & Bro., Grocers

**W. WOODS WHITE,**

General Agent Northwestern Mutual Life  
 Insurance Co.,  
 603-609 Austell Bldg. Atlanta, Ga.

Whitmore Optical Co.  
 Wilder & Buchannan, Manufacturer Candy  
 Wilensky, H., Leather and Findings  
 Wiley (The) Mfg Co., Candy  
 Wilkerson, F. C. & Bro., Meats  
 Wilkins, Samuel, Grocer

**B. R. WILLIAMS.**

136 WHITEHALL ST.,  
 Umbrella and Parasol Maker.

Williams, E. E., Wholesale Produce  
 Williams, F. L., Jeweler  
 Williams, J. A., Grocer  
 Williams, James A., Grocer  
 Williams, S. C., Cigars and Soda  
 Williams, T. H., Hay and Grain  
 Williams, G. O. Lumber Co.  
 Williams & Doty, Hardware  
 Williams, J., Restaurant  
 Williamson, E. G. & Co., Lumber  
 Wilson, A. McD., Wholesale Grocer  
 Wilson, Manson, Shoes  
 Wilson, M. E. (Mrs J. J.), Grocer  
 Wilson, Sidney M., Meats  
 Wilson J. E. & Co., Saloon  
 Wilson Lumber Co.  
 Wilson & Harris, Laundry  
 Wimlish, Ebert, Grocer  
 Wine Coca Co., Manufacturers  
 Waren, G. T., Grocer  
 Wingate Plumbing Co.

**WISEBERG BROTHERS.**

Manufacturers of  
 LADIES' SKIRTS.

Wishart, W. M. & Co., Pub Agents  
 Withers, W. S., Foundry  
 Witherspoon, L. A., Grocer  
 Witt & Bukofer, Restaurant  
 Wolcott & Drake, Bicycles, etc  
 Wolsheimer, Carl, Market  
 Wolpert, William, Cigars and Tobacco



ATLANTA—Continued

Wood, Mrs G W, Grocer  
 Wood, M B, Grocer  
 Wood, T M, Grocer  
 Wood, Williams J, Cigars and Tobacco  
 Wood, A A & Bro, Meats  
 Wood, (The) Gunner and Filer Co  
 Wood & Woodson, Meats  
 Woodall, W B, Restaurant and Meats  
 Woodbury, S A, Music and Organs  
 Woods, A A & Sons Co, Mfrs Machinery and Hardware  
 Woodward Grocery Co  
 Woodward Lumber Co, W Lumber and Planing Mill  
 Wooley, A C & Co, Wholesale Grocers  
 Woolpert, Wm J & Co, Grocers  
 Word Bros, Cigars and Confec  
 Wooton Electric Mfg Co,  
 Wright, B W, Grocer  
 Wright, E P, Tailor,  
 Wright, Jason, Meats  
 Wright, J P, Livery  
 Wrigley Engraving Co  
 Wurzburg Malt Extract Co  
 Wynne, R F, W Grocer, Tobacco and Cigars  
 Yarborough, S, Clothing  
 Yarborough, Henry W, Picture Frames

H. W. YARBROUGH,

PICTURE FRAME MAKER.

Yarborough, D W, Plumber  
 Young, G E, Meats  
 Yow & Maritt, Wholesale Grocers  
 Zaban, D, Furniture  
 Zachen, Geo J, W and R Dry Goods  
 Zaber, John W, Wholesale Lumber

ZAHNER & LOGAN.

645-647 Equitable Bldg.

ATLANTA HEIGHTS, Fulton County

Dobbs & Bailey, Blacksmiths  
 Donaldson, E J & J P, Gen Store  
 Hammett, B H, Gen Store  
 Pecka, C N, Gen Store

ATTAPULOCUS, Decatur County

Goff & Co, Gen Store  
 Lester Clay Co, Miners Kaolin  
 Maxwell, J A O, Gen Store  
 Nelson, H B, Gen Store  
 Sullivan W H, Grocer  
 Whittle & Dasher, Ginney  
 Williams, M C, Gen Store

ATWATER, Upson County

Moore, T H & Son, Gen Store

AUBREY, Heard County

Kirk, John N, Gen Store

AUBURN, Gwinnett County

Cheek, R P, Blacksmith  
 Cosby, B O, Gen Store  
 Daniel, H F, Printer  
 Flanagan, T C, Gen Store  
 Hawthorn, J O, Gen Store  
 Mitchell, Mrs J H, Gen Store  
 Moore, R B, Drugs  
 Morrison, James M, Blacksmith  
 Pool, A J, Gen Store  
 Williams, John M, (agt) Fertilizers and

AUGUSTA, Richmond County

Acme Mange Cure Co  
 Adams, J Washington, Contractor  
 Aiken Mfg Co, Cotton Goods  
 Albion (The) News Co, Magazines, etc  
 Alexander, (The) Drug Co  
 Alexander, Seed Co  
 Alexander & Alexander, Cotton Factors  
 Allen, Charles B, Stoves and Tinware  
 Allen & Baxley, W & R Groceries  
 American Lunch Room, Restaurant  
 American Medicine Cabinet Co, Mfrs  
 Anderson-Pendall Tailoring Co  
 Anderson, Pharmacy,  
 Andrews, E M, Furniture  
 Arlington News Co  
 Armstrong, H L, Tailor  
 Arrington Bros & Co, W and R Grocers  
 Atchison, Mary (Mrs Allen) Grocer and Liquors  
 Augusta Brewing Co  
 Augusta Brokerage Co, W Grocers  
 Augusta Cab & Transfer Co  
 Augusta (The) Chronicle Co  
 Augusta Drug Co, Wholesale  
 Augusta (The) Factory, Mfg Cotton Goods  
 Augusta Feed & Corn Co,  
 Augusta Grocery Co, Wholesale  
 Augusta Ice Co  
 Augusta Lumber Co, Lumber and Planing Mill  
 Augusta Mattress & Mfg Co  
 Augusta Sienna & Orchre Co  
 Augusta Steam Laundry  
 Augusta Stock Yards, Live Stock  
 Augusta Trading Stamp Co  
 Augusta Trunk Factory  
 Baile, T G & Co, Wall Paper and Matting  
 Bain Bros, Job Printing  
 Baird, C H, Grocer  
 Baker & Smith, Cotton Factors  
 Balk, C J T, Dry Goods and Millinery  
 Barkowski & Co, Printers  
 Barnes, J N & Co, Grocers and Liquors  
 Barney, E A, Undertaker  
 Baron, Samuel, Pawmbroker  
 Bartley, H L, Grocer  
 Barton, H L, Drugs  
 Bates, E J & Co, Grocers  
 Bates & Curry, Saloon  
 Battey, Robert R, Carriage Mfr  
 Baum, J & Bros, Dry Goods, Clothing  
 Bazanos, John, Confectioner  
 Beach, J O, W and R Grocer  
 Beale, T P, Grocer  
 Beaver, Sandy, Grocer and Liquors  
 Bell, J W, Grocer  
 Benson, E L, Grocer  
 Bell, Sidney Ella, Millinery  
 Bell, W V & Son, Grocers  
 Berchmans, P J & Co, Nursery  
 Blackstone & Blackburn  
 Fish and Groceries  
 Boston Candy Kitchen, Fruits and Candy  
 Blatt, M, Baker  
 Blish T C, W & R Crockery  
 Blodgett, A S, Grocer  
 Bohler, W O, Carriage and Wagon Mkr  
 Bollinger, F J, Saloon  
 Bon Air Hotel Co  
 Boston Candy Kitchen, Fruits and Candy  
 Boulineau's Pharmacy  
 Bowe, W F, Marble Yard  
 Bowen, W D, Gunsmith and Sporting Goods  
 Bowen Bros, Hardware and Sporting Goods  
 Bowles, D J, Grocer and Liquors  
 Bowles J L (The) Furniture Co  
 Boyle, William, Grocer and Liquors  
 Branch & Co, Mfrs Brick  
 Brennan, Mary, Grocer  
 Brenner, P A, Music and Musical Instruments

Brigham, W B, W Grocer  
 Brill Electric Co  
 Brinkley, H, Grocer  
 Brittingham, Duffy & Co, Plumbers  
 Broadway Pharmacy  
 Brock, P B, Saloon  
 Brooks, Louie, Grocer  
 Brown, C T, Grocer  
 Brown, Fred, Blacksmith  
 Brown, S W, Grocer  
 Brown, T O & Son, Contractors and Builders  
 Bronsterman, C H W, Watch and Clock  
 Builders Supply Co  
 Burch, J M, Grocer  
 Burch, N R, Grocer and Ice  
 Burdell-Cooper Tobacco Co, W and R Tobacco and Cigars  
 Burke, Morris E, Grocer  
 Burnam, R W Furniture Co,  
 Burns, B W, Dry Goods and Shoes  
 Burruss, G S, Drugs  
 Burton-Taylor-Wise Co, Dry Goods  
 Burum & Co, W and R Feed, Flour, etc  
 Bush, H C, Job Printer  
 Bush, L, Grocer  
 Bussey, W Grocer  
 Bussey, W W & Co, W Grocers  
 Bussey & Carswell, W Grocers  
 Butler, J J, Saloon  
 Byne, John, Grocer and Liquors  
 Calamas, P N & Bro, Fruits and Confec  
 Callahan-Dobson Shoe Co  
 Camp, C H, Grocer  
 Campbell, James Saloon  
 Capie & Co, Grocers  
 Carey, W H, Grocers and Liquors  
 Carr, James B, Saloon  
 Carr, F B & Bros, Saloon  
 Carrinan & Mahony, Grocers  
 Carter Carrie M, (Mrs Jas L), Grocer  
 Cartwright, J P, Saloon  
 Carville, Z H, Fertilizer, etc  
 Cashin, Joseph A, Restaurant  
 Chambers, R L, Butcher  
 Chapman, B F, Drugs  
 City (The) Ice Co, Coal and Ice  
 Clark Candy Co, W and R  
 Clark Milling Co  
 Clark & Wolf, Grocers  
 Clausen, H H, Confec and Baker  
 Clearwater Bleachery & Mfg Co,  
 Clinton M E & L H, Mfrs Soda Water,  
 Cochakos, Geo, Confec and Fruits  
 Cochrane, C & Co, Cotton Exps  
 Cohen, Abe, Dry Goods, Clothing, etc  
 Collins, Ed, Grocers and Liquors  
 Connell, A J, Grocer  
 Connell, A William, Grocer  
 Conner, Armstrong, Wood Yard  
 Consumer's lice Delivery Co  
 Cook, Oscar, Grocer  
 Cooney, W J & Co, W Grocer and Con  
 Coskey, H H, Harness, Carriages, etc  
 Cotter, J H, Grocer and Saloon  
 Coxwell, H I, (Mrs J D) Grocer  
 Cranford, Mrs E J, Grocer  
 Crawford & Co, Hides, etc  
 Crouch, L F, Grocer  
 Cut (The) Price Co, Clothing  
 Danish, J H, Gro and Saloon  
 Danfort & Carter, Cigars and Tobacco  
 Davenport, J B & Co, W and R Drugs and Paints  
 Davison, J S, Grocer  
 Davison & Fargo, Cotton Factors  
 Day & Tannahill, W and R Hardware and Vehicles, etc  
 DeFlorin, Richard, Tailor  
 De Moore, E A, Tinner  
 Deas, Andrew J Jr, Drugs  
 Deas, C A, Grocer  
 Deas, E M, Butcher, Fish and Game  
 Delaney, James & Co, Saloon  
 Dennis, George L, Gen Store  
 Derry, E H, Grocer

## AUGUSTA—Continued

- Deveny, Hood & Co, W & R Hardware  
 Devers, James, Saloon  
 Deween, W E, Grocer and Liquors  
 Dicks, A E and L K, W and R Grocers  
 Dicks, J J & Bros, W and R Grocers  
 Dietz, S, Dry Goods and Clothing, etc  
 Dill, John P & Co, Shoes  
 Dillman, C E, Grocer  
 Dodge, E W, Rubber Stamp  
 Donnelley, F, Undertaker  
 Doolittle, C A and Son, Com and Storage  
 Doris, E J, Grocer and Liquors  
 Dorr's August S, Sons, Mer Tailors and Men's Furnishings  
 Doughty, L G, Cotton  
 Downey, M J, Liquors  
 Dressel, J F, Baker  
 Dreyer, D, Saloon and Restaurant  
 Driscoll, C, Grocer  
 Dugas, F M, Undertaker  
 Duke, G B, Grocer  
 Dunbar, B S, Mfg Brick  
 Dunbar-Schley Co, Stationers and Printers  
 Eaterling & Co, Butchers  
 Eameser, Charles, Grocer  
 Edelblut, Louise, Fancy Goods  
 Edelstein, J, Dry Goods, Clothing and Shoes  
 Edelstein & Masur, Clothing  
 Edenfield, Homer, Wall Paper  
 Elliott, R E, Installment Furniture and Undertaker  
 Emanuel, P, Clothing and Dry Goods  
 Embree, B S, Grocer  
 Enterprise Manufacturing Co, Cotton Goods  
 Erbelding, E J, Plumber  
 Estes, Camilla, (Mrs Theo), Grocer  
 Evans, John, Hardware  
 Evans, R D, Grocer  
 Fagan, Eugene A, Grocer and Saloon  
 Fagan, Thos P, W and R Liquors  
 Faughnan, W A, Grocer  
 Fender, John M, Grocer  
 Ferber, Kasper, Baker and Confee  
 Ferry and Jones, Grocers  
 Field & Kelly, Carriages, Bicycles, etc Harness  
 Field's & Co, Dry Goods and Furniture  
 Finck, L, Liquors & Cigars  
 Flynn, J C, Grocers and Liquors  
 Fogel, Ike, Clothing and Shoes, etc  
 Forge & Uhl, Pro & Com  
 Foster, Jeff, Grocer  
 Foucher, H E, Bicycles and Locksmith  
 Frain, R A, Grocer  
 Francis, Charles T, Drugs  
 Freeman, W J, Watch Repairer  
 Fulghum, W R, Grocer  
 Furey, Connell, Liquors  
 Furman, J R, Saloon  
 Gardello, L A, Drugs and Paints  
 Garrett & Russell, Cotton Factors  
 Gary, A, Coal & Wood  
 Gas, (The) Light Co of Augusta  
 Gehrken, D, Gro & Liquors  
 Georgia Baptist Printing Co  
 Georgia-Carolina Brick Co  
 Georgia Chemical Works, Fertilizer  
 Georgia Compress Co  
 Georgia Cotton Oil Co, Mfg Cottonseed Oil & Meal  
 Georgia Iron Works, Foundry & Machinists  
 Georgia Rough & Cutt Stone Co  
 Georgia Vettrified Brick Co, Mfgs  
 Geetehus C T & Bros, Drugs  
 Giovanni, A F, Liquors  
 Glanton, P L, Gro & Liquors  
 Glisson, W Z, Butcher  
 Globe Cotton Mills, Yarns  
 Globe Shoe Co, Clothing & Shoes  
 Godin Spectacle Co  
 Goldberg, J, D Gds Cloth & C  
 Golden, J, D Gds Clothes & Shoes  
 Goldstein, A, D Gds Clo & etc  
 Graniteville Mfg Co, Cotton Gds  
 Gregg, William S, Contractor & Builder  
 Griffin, J W, Contractor  
 Griffin, William H, Plumber etc  
 Griffin, W P, Bicycle Repairer  
 Grimaud, L A, Grocer  
 Grocers' Mfg Co, Vinegar & Cider  
 Gunter, S C, Grocer  
 Hahn, John D, Baker & Confee  
 Hall, C L, Grocer  
 Hall, H C, Photographer  
 Hall, M (Mrs C E), Grocer  
 Hall, Henry & Son, Wagon Makers  
 Halliban & Coctello, Plumbers  
 Hankinson & Son, Mfgs Brick  
 Hanlon, Michael E, Gro & Liquor  
 Hannah, Maggie (Mrs J W), Gro & Liquors  
 Hansberger, P, Cigars & Tobacco  
 Harris, Mrs C S, Grocer  
 Harris Lithia Springs Co, Mineral Water  
 Hartwell, Mrs J A, Gro & Saloon  
 Hatcher, Mrs A M, Grocer  
 Hatcher, A L & Co, Grocers  
 Hatcher Bros, Hardware  
 Hays, John M & Son, Gro & Butchers  
 Heggie Bros, Livery  
 Hemstreet, V A & Bros, Sporting Goods & Gunsmiths  
 Henderson, J E, Grocer  
 Henderson, L & C, Grocers  
 Henry, L J, Typewriters  
 Herzog, Publishing Co, Publishers  
 Hertz, (Mrs D), D Gds Clothes & Cigars  
 Hett, C R, Gro & Liquors  
 Hett, Edward, Grocer  
 Heymann, Paul, W & R Liquors & Cigars  
 Hickey, E J, Mfg Hair Oil  
 Hochman, W A, Butcher  
 Hicks, Julia A, (Mrs H H) D Gds Millinery etc  
 Hildebrandt, N Jr, Gro Fish etc  
 Hill & Merry, Brokerage & W Provisions  
 Hollingsworth, S L & P V, Gro  
 Holman, W H, Butcher  
 Holsenback, Salley L, (Mrs Geo M), Grocer  
 Home Furniture Co, Installment  
 Horkan, P D & Co, W & R D Gds  
 Howard, Geo H, Saloon  
 Howard, T C, Drugs  
 Howard, C H, Drug Co  
 Hudson, A B, Drugs  
 Hughes, Ellen, Millinery  
 Hughes Bros, Mfg Brooms  
 Hulse's Steam Laundry & Dye Works  
 Huss Floral Nursery  
 Hutto Bros, Bicycles  
 Hyrne, Henry, Fish & Oysters  
 Iile, E H, Meats  
 Ingram, Robert, Grocer  
 Inman & Co, Cotton  
 Interstate Cotton Oil Mill  
 Jackson, J B, Furniture  
 Jacob, John J, Baker  
 James, J L & Co, Grocers  
 Jansen, J W, Saloon  
 Jennings, A J, Saloon  
 Johns, W W, Grocer  
 Johnson, D D, (Mrs Andrew), Furniture & Undertaker  
 Johnson, R V, Grocer  
 Johnson Bros, Undertakers  
 Jones, F A, House Furng  
 Jones, Jerry, Dyer & Cleaner  
 Jones, John B, Hair Tailor  
 Jones, Julia, Gro  
 Jones, (The) Furniture Co, Installment  
 Jones & Shewmake, Grocers  
 Jowitz, Thad C & Sons, Printers  
 Kahrs, John H, Gro & Liquors  
 Kearin, D J, Grocer  
 Karsay & Plum, Saloon  
 Keenan & Co, Grocers  
 Keener, John B & Co, Meats  
 Kelly, W, Grocer  
 Kennedy, Henry, Liquors  
 Kennedy, John D Co, Teas etc  
 Kent, L W, Grocer  
 Kerr, Barney, Gro & Liquors  
 Kerr, Daniel, Grocer  
 Kidwell, C M, (Mrs J R), Gro & Liquors  
 Kinsley, Mary, Millinery  
 King, George P, Drugs  
 King, John D The Mfg Co, Cotton Goods  
 Kirsch, A V, Gro & Liquors  
 Kirsch, John H, Gro & Liquors  
 Kleiner, C, Upholster & Undertaker  
 Kohlruess, C F, Marble & Stone Works  
 Koningsberg, Samuel, Clothes Shoes & Hats  
 Koon, James M, Grocer  
 Kritzer, A D, Grocer  
 Lackman, Fredk, Gro & Confee  
 Ladevez, J C, Picture Frames  
 Lamar, W G, Gro  
 Lamb & Hollingsworth, Mds Brkrs & Flour Jobbers  
 Land, R H Sr, Drugs  
 Langley, Derwint, Gro & Liquors  
 Langley, John, Grocer  
 Langley, S P, Gro & Saloon  
 Langley, W M, Grocer  
 Langley D & S P, Saloon  
 Langley Mfg Co, Cotton Gds  
 Langston, Onie D, Millinery  
 Lawrence, B, Meats  
 Lee, Alfred, Grocer  
 Leo, Edith L, (Mrs J J), Grocer  
 Lessee, Lanier B, Grocer  
 Lesser, S, Cotton Dir  
 Levoff, H, D Gds & Clr  
 Levy, J Willie, Clothing  
 Levy, I C & Co, Clothing  
 Liberty Merchandise Co, Auction Com  
 Mfg Clo & Mattresses  
 Lichtenstein, A, D Goods  
 Lichtenstein, S, Jeweler  
 Lithonia Crushed Stone Co  
 Little, W R, Grocer  
 Lockhart, Malcolm, Commissary  
 Lockwood, W, Meats  
 Lombard Iron Works & Supply Co Boiler Works etc  
 Looney, D J, Plumber  
 Lovell, J L, Butcher  
 Lowe & Co, Mds Brkrs  
 Lowrey Wagon Works, Mfrs  
 Luke, Hugh, Gro & Liquors  
 Lyeth & Milligan, Cigars etc  
 McArthur, W A, Drugs  
 McAuliffe, M J, Gro & Liquors  
 McAuliffe, P & Son, Plumbers etc  
 McCarty, Thos F, Gro & Liquors  
 McClosky & Co, Drugs  
 McCormick, J E, Grocer  
 McCormick, Jesse, Gro & Liquors  
 McCoy Brick & Tile Co, Mfrs  
 McCraey, E S & Co, Clothing  
 McKelvie, L, Coal & Wood  
 McKelvie Brick Co, Mfrs  
 McKenzie, J H & Son, Contrs & Bids  
 McKeown, M F (Mrs J J), Nursery  
 Mack, Robert A, Tinner  
 Madden, H, Blacksmith  
 Maher, John W, Gro & Bar  
 Mangrum, J P, Grocer  
 Manley, P M, Contractor  
 Marks Grocery Co  
 Markwalter, H J, Gro & Liquors  
 Marschalk, F, Gro & Meats  
 Marshall, Otto W, Tailor  
 Marshall, John W, Grocer  
 Martin, R C, Grocer  
 Martin, W M K, Saloon  
 Mattison, W A, Grocer  
 Maxwell, T R, Installment Furniture  
 Mayes, James H, Drugs  
 Meigle, A H, Tailor  
 Merry Bros, Mfrs Brick

## AUGUSTA—Continued

- Mertins, F G, Tailor & Men's Furng  
 Myers, Mrs Emma, Millinery  
 Meyer, F C & Co, Stock Feed etc  
 Miles, J T, Gro & Saloon  
 Miller & Elmore, W & R Cigars & Tobacco  
 Miner & Andrews, Woodyard  
 Mitchell B R Electric Supplies  
 Mixon, D L, Drugs  
 Model Steam Laundry  
 Monlescu, M, Fruits & Confec  
 Moore, Owen O, Lumber  
 Moore-Edenfield Elec & Mfg Co  
 Moore & Sims, Butchers  
 Morris, P W, Grocer  
 Morris, William J, Sale Stables  
 Morrison, H C, Contractor  
 Moss, Robert H, Baker  
 Mulherins, Wm Sons & Co, W & R Shoes & Hats  
 Mullarky & Sullivan, D Gds  
 Mulligan, Ellen, Grocer  
 Mulligan, Mamic, (Mrs W J), Grocer  
 Murphy & Co, W & R Grocers  
 Murphy, T H, Cloth  
 Murphy, H A, Butcher  
 Murray, James A, Gen Store  
 Muray, Mollie C, Millinery  
 Neely & Co, Cotton Exps  
 Nelson, W K, Nursery  
 Newman, J P, Grocer  
 Nicholas, C & P, Fruits Confec etc  
 Nixon Grocery Co, Wholesale  
 Nixon & Danforth, Cotton Factors  
 Norrell, R C & Co, Cigars etc  
 Norvell, Ben, Grocer  
 Nye, G S, Grocer  
 O'Connell, D, Gro & Liquors  
 O'Connor, D P & Co, W Grocers  
 O'Connor, J J & Co, Grocers  
 O'Connor & Schwercs Paint Co, Mrs  
 O'Dowd's, M, Sons & Co, Cotton Factors  
 O'Keefe, D P, Saloon  
 Oatts, T J, Livery etc  
 Oellerich, J C H, Grocer  
 Oeljen, Henry & Co, Saloon  
 Olesky, B, D Gds, Clothing  
 Oliver, J J, Grocer  
 Osburn, H E, Saddles & Harness  
 Otto, George W, Baker & Toys  
 Owen, P D, Gro & Liquors  
 Oxford, George S, Saloon  
 Padgett, A P, Gro, Rest & Saloon  
 Padgett (The) Furniture Co & Racket Store  
 Page, Clara, Grocer  
 Paine, Sara, Grocer  
 Palmer, Miss F, Millinery  
 Pape, J H, Grocer  
 Parden, S S, Coal & Wood  
 Parker, H L, Grocer  
 Parr's Pharmacy  
 Parne, O E, Liquors  
 Pedigo & Lyons, Sale Stables  
 Pelot & Cole, Photographers  
 Pendleton, A F, Books & Staty  
 People's Ice Co, Mrs  
 Perkins Mfg Co, Lumber Doors Sash & Blinds  
 Perlman, L, D Gds Clothes etc  
 Perrin & Land, Drugs  
 Phelps, John L, Shoemaker  
 Philpot, T M, Grocer  
 Phinizy & Co, Cotton Factors & Com  
 Planters' Cotton Factory Co  
 Planters' Cotton Oil Co, Cottonseed Products  
 Platt, W Edward, Undertaker  
 Poland T A, Grocer  
 Pope & Fleming, Cotton Factors  
 Porter, H J & Co, Clothes, Hats etc  
 Portner, Robert, Brewing Co  
 Price, J B, Grocer  
 Price & Co, Gro & Saloon  
 Prontaut Emma B (Mrs J H,) Jeweler  
 Punaro, A & Co, Fruits & Confec  
 Pund C T & Co, W Grocers  
 Radford, R B, (Mrs H M), Grocer  
 Ramey, J E & Co, W Gro  
 Rampley, Lucy, Grocer  
 Ramsey & Stone, Cotton Factors  
 Reid, H N, Machinery Brkr & Com  
 Reid & Co, Cotton  
 Renki, A J, Jeweler  
 Rhodes-Austin Furniture Co  
 Rice, Mrs M, Millinery  
 Rice & O'Connor Shoe Co, W & R Shoes & Hats  
 Rice, P J, Wood & Coal  
 Richards, J P, Livery & Sale Stables  
 Richards & Shaver, Bicycles, Staty & Printers  
 Richers & Gebrken, W & R Gro & Liquors  
 Richardson, J F, Grocer  
 Ridley U A, Tailor  
 Riser, Mrs J N, Confec & Saloon  
 Rival, Jules, Confec & Florists  
 Riverside Mills, Cotton Batin & Waste  
 Roberson, J B, Grocer  
 Robinson & Overton, Livery & Sale Stables  
 Roesel, A E, (Mrs T F), Butcher  
 Roesel & Co, Butchers  
 Rogers & Co, Bagging & Ties  
 Rones, David, Jeweler  
 Rooney, C J, Grocer  
 Rosenthal, J, Clothing etc  
 Rosenthal, A, Carriages, Harness etc  
 Rosier, J M, Gen Store  
 Rounds, C L, Contractor & Builder  
 Rouse, Frank, Saloon  
 Rowland & Co, Com Mer & Brkrs  
 Rubenstein, E, Pawnbroker  
 Rubenstein, Harry, Pawnbroker  
 Rubenstein, I, Pawnbroker  
 Rupp, G A, Meats  
 Rutherford, W J & Co, Lime Cement & Mrs Brick  
 Sacre, C M, Watch Repairer  
 Salinas & DeVaughn, Cotton Factors  
 Sancen, H, (Mrs C), D Gds Milly etc  
 Sancen's Grocery, Gro & Liquors  
 Sacken, H & Co, Liquors & Cigars  
 Savage, Jennie, (Mrs G W), Gro  
 Sawilowski, Sallie, Shoes  
 Sawilowski, Rosa B, D Gds, Clothes & Shoes  
 Saxon Jas P, Grocer  
 Saxon, A B & Bros, W & R Grocers  
 Schaul, Lewis J, Jr & Pawnbroker  
 Schiadaerest, T, Fruits & Confectionery  
 Schmidt, Anna, Gro & Liquors  
 Schneider, C H, D Gds Shoes & Clothing  
 Schneider, John R, W R Liquor & Cigars  
 Schrameck, Lee, Saloon  
 Schrameck, S, D Gds Shoes Gro & Liquor  
 Schroeder, J H, Saloon  
 Schwartz Bros, Furniture  
 Schweigert, Wm & Co, Jewelers  
 Scully, Daniel, Gro & Liquors  
 Sehler, Louis & Son, Tailors  
 Schealey, E F, W & R Grocers  
 Sheehan, E, Saloon  
 Sheehan Jennie T, Gro & Liquors  
 Sheron, P F, & Co, W Shoes  
 Sibley, (The) Mfr Co, Cotton Gds  
 Sikes, R H, Coal Wood & Furniture  
 Sikes, W E, Jeweler  
 Silver, A, Clothing etc  
 Silver Block Mfg Co, Furniture  
 Simmons, Isaac, D Gds Clothes & Shoes  
 Singleton, Annie, (Mrs Joseph), Gro  
 Skalowski, B, Furniture  
 Shusky, David, Stoves, Tinware & Roofing  
 Smith, Miss A E, Restaurant  
 Smith, C S, W & R Grocer  
 Smith, James P, Drnes  
 Smith, J W, Gro & Liquors  
 Smith Bros, W Grocers  
 Smyth, Frank, Tinner  
 Southern Cotton Oil Co  
 Southern States Phosphate Co & Fertilizers  
 Spaulding, J W, Grocer  
 Sparrs & Pichler, Cotton Factors  
 Standard Brick Co, Mrs  
 Standard Oil Co  
 Steedley, C E, (Mrs J E), Gro  
 Steinberg, M, D Gds Clothes Shoes & Stewart, J A, Saloon  
 Stewart, S J, Grocer  
 Stine, Emma (Mrs Z T), Grocer  
 Stone, O M, Vehicles  
 Stotharts Pharmacy  
 Strom, C J, Gen Store  
 Stuib, Charles C, Nurseries  
 Stuib, F C & Co, Soda Water  
 Subbott, L P, Saloon, D Gds Shoes & Clothes  
 Sullivan, Carrie, Millinery  
 Sullivan, Geo F, Grocer  
 Sumnerau E L, Drugs  
 Sumnerall J A, Grocer  
 Sutherland Mfg Co Cotton Yarns  
 Swisher, F & Sons, Clothing  
 Tabb, E J & Co, Meats  
 Tanta I S Meats  
 Tarleton, C Y Plumber  
 Tarver, J E, W & R Hdwe  
 Taylor & Verby, Grocers  
 Teague Dental Supply Co  
 Terrell, L P, Saloon  
 Thavaos Peter, Fruits & Confec  
 Thomas, A M, D Gds Clothes etc  
 Thomas, R B, Butcher  
 Thomas & Barton Co, Musical Insts Sewing Machines & Bicycles  
 Tice, C Grocer  
 Timm, Albert, Grocer  
 Timm, D, Butcher  
 Tischer, A F, Drugs  
 Tribune, (The), Publishers  
 Tumble & Tannenbaum, Pawnbrokers  
 Turner, W H, Installment Furniture  
 Twigg, A J, Contractor  
 Union Compress Co  
 Vales J W, Plumber  
 Vandiver, L W, Butcher  
 Vannerson & Co, Miso Broker  
 Vaughn, Lizzie, Millinery  
 Videtto, H A, Grocer  
 Vurnakes, Alexander M, Fruits & Confe  
 Walker, J H, Grocer  
 Walker, J Miller, Men's Furng & Hats  
 Walker, J S, Clothes & Shoes  
 Walker & Walker, Cotton Factors  
 Wall, B C, W & R Grocer  
 Wall, H E, Grocer  
 Walton, M S (Mrs S D), Gro  
 Walton Maurice Hardw Co  
 Warren, James H, Gen Store  
 Warren, John F, Grocer  
 Warren, M G, Cotton Goods  
 Watkinson, M J & Co, Grocers  
 Watson, E W, Bicycles Repairer  
 Watson, M L, Antique Furniture  
 West End D Gds Shoes & Hat Co  
 White, J S, Grocer  
 White, J B & Co, Dept Store  
 Whitehead, C C, Grocer  
 Whitley, D A, Saloon  
 Whitman, P M, Optician  
 Whitmore, J B, Grocer  
 Whittney, S M, Cotton Factor  
 Wigfall & Co, Grocers  
 Wilburn, M H, Grocer  
 Willet, N L, Drug Co, R Drugs Paints etc  
 Williams, John G, Grocer  
 Williams, M B, Printer  
 Williams, Robert & Sons, Photo  
 Williams, John H, Saloon  
 Wilson, W I, Undertaker  
 Wilson-Rigsby Trunk Co, Mrs  
 Winzard, H W, Grocer  
 Wingfield Hardware Co, W R

## AUGUSTA—Continued

Wise, Charles T, Meats  
 Wise, John T, Optician  
 Wise, J Thomas, Gro & Liquors  
 Witt Fruit Co, Pro & Com  
 Wolf, Annie, D Gds etc  
 Woodward Lumber Co  
 Woodard, R N, Gro & Meats  
 Wren, W B, Grocer  
 Wright, F W, Tinner  
 Wyding, Jasper, Tailor  
 Wylds, Charles A, Distiller  
 Young, Charles, Grocer  
 Young, Henry C, Grocer  
 Young, J M, Butcher  
 Youngblood, W E, Blacksmith  
 Zinn, Sarah J, Confee & Toys

## AURARIA, Lumpkin County

Miller, J T, Gen Store  
 Smith, J M & Bros, Gen Store

## AURUM, Warren County

Woodruff, W J, Gen Store

## AUSTELL, Cobb County

Artesian Lithia Hotel  
 Austell Grocery Co  
 Austell Improvement Co, Lumber etc  
 Austell Variety Store  
 Cathcart Cooper & Co, Drugs  
 Cochran & Mossley, Gen Store  
 Cureton, James, Nurseries  
 Daniel, F A, Grocer  
 Forsyth, J A, Grocer  
 Humphries, W A, Meats  
 Irvine A H, Gen Store  
 McErwin, T J, Blacksmith  
 Perkerson, J D, Gin & Flour Mill  
 Shelverson, C J, Undertaker  
 White James, Gen Store

## AUSTIN, Morgan County

Newton, E T, Gen Store

## AUTNEY, McDu e County

Harison, J M, Gen Store  
 Whitaker, R H, Gen Store

## AUTREYVILLE, Colquitt County

Autrey, D A, Gen Store  
 Morrison, John, Naval Stores & ( )  
 Store  
 Whipple, G A, Blacksmith  
 Wilkes, W G, Gen Store

## AVALON, Franklin County

Carroll, G W Jr, Gen Store  
 Dean, R A P, Gen Store  
 McBeth, W L, Drugs  
 Tuttle, P P, Gen Store  
 Yow & Cooper, Gen Store

## AVERA, Jefferson County

Avera, W S, Gen Store  
 Dixon, G F, Gen Store  
 Dixon, R F, Gen Store  
 Hadden, L H, Gen Store  
 LaFavor, S W, Gen Store  
 Raley, Mrs J C, Gen Store  
 Rivers, Paul E, Gen Store & Saw Mill  
 Rollings, W J, Gen Store & Saw Mill  
 Roney, Sallie V, Millinery  
 Thiippen, C G, Gen Store  
 Williams, E O, Gen Store  
 Williams, J B, Hotel

## AVONDALE, McDuffie County

Whitaker, R, Gen Store

## AYERSVILLE, Habersham County

Kytle, J II, Gen Store

## BABCOCK, Miller County

Babcock Bros Lumber Co  
 Hixon, A G, Gen Store

## BACON, Monroe County

Mann, W R S, Gen Store

## BAGNOTON, Mitchell County

Fleming, Frank, Gen Store  
 Glaumier E D & J T, Gen Store  
 Jackson Bros, Gen Store  
 Jenkins, T L, Gen Store  
 Mullins, E B, Naval Stores & Gen Store  
 Reynolds, G H & Co, Gen Store  
 Sharp, J P, Gen Store  
 Turner, D B, Gen Store  
 Williams, Mrs L A & Co, Gen Store  
 Winchester, R C, Blacksmith  
 Whitaker, R H, Gen Store  
 Bainbridge Potting Works

## BAINBRIDGE, Decatur County

Adams, C D, Restaurant  
 Bailey, J W, Logging  
 Bainbridge, Angus, Publishers  
 Bainbridge Cooperage & Supply Co  
 Bainbridge Grocery Co  
 Bainbridge Oil Co  
 Bainbridge Packing Co  
 Bainbridge Laundry  
 Belcher Bros, Gen Store  
 Berrien, C B, Restaurant  
 Bethune, F, Saloon  
 Blaum Jewelry Co  
 Blumenstein, E, Saloon  
 Bonair Bar, Saloon  
 Brackin, G B, Livery & Undertaker  
 Brockett, H B, Drayage  
 Bruton, H J, Gen Store  
 Calhoun, M D, Gen Store  
 Callahan, J W, Naval Stores  
 Callahan, (The) Co, Naval Stores  
 Cliett, C C, Lumber & Gen Store  
 Colbert, B F, Jeweler  
 Colbert Bros, Grocers  
 Cox, R C, Tailor  
 Daughtry, S & Co, Gen Store  
 Democrat Publishing Co  
 Drake, T C, Gen Store & Naval Stores  
 Draper, H C & Co, W Grocers  
 Ehrlich, H B & Co, Gen Store & Saloon  
 Fair, (The), Millinery  
 Finch, H J, Saloon  
 Finckhert, L & Sons, Gen Store  
 Flint River Lumber Co  
 Floyd, J M, Gen Store  
 Fudge, Mrs B D, Hotel  
 Georgia Pine Lumber Co  
 Griffin, C, Fruits & Confee  
 Griffin, C H, (Mrs Geo D), Livery & Transfer

Gurley, D C, D Gds etc  
 Gay, A & S, Gro & Rest  
 Helton, C A, Grocer  
 Hicks, R L, W & R Drugs  
 Hines, S, Gen Store  
 Hunter & Baggs Furniture Co  
 Johnson, L C, Meats  
 Johnson Hardware Co  
 Kwielecki, I, Hardware & Builders Ma-  
 terial  
 Laing & Fain, Gen Store  
 McCaskell, J C & Co, Naval Stores  
 McRee & Callahan, W Gro Vehicles  
 McRee & O'Brien, Hotel

Macdonald, A J, Hardware  
 Mart (The) Clothing Co, D Gds & Clothes  
 Melton & Dukes, Saloon  
 Melton & Dukes, Shoes  
 Moore, E M, Grocer  
 Nussbaum Bros, Furniture  
 Nussbaum Ice & Light Co, Mfrs  
 O'Neal, W O, Printer  
 Oak City Cooperage Co, Mfrs  
 Oak City Drug Co  
 Patterson, L F, Mir Brick  
 Ramsey-Wheeler Co, W Lumber  
 Reynolds, Mrs Mary J, Millinery  
 Roberts, Mary E (Mrs Drew), Naval  
 Store  
 Rosenberg, M, Gen Store  
 Sampson, Ed, Fruits and Confee  
 Sapp Bros, Grocer and Fruits  
 Scott, J G, Fruits and Produce  
 Scott, R E, (Mrs J M), Gen Store  
 Searchlight (The) Publishing Co  
 Snook, Otto, Saloon  
 Smith, N J, Jeweler, etc  
 Sowder & Jester Bros, Variety Works  
 Speight, Thomas, Meats  
 Stansell Bros, Bicycles  
 Stuckey & Cox, Livery  
 Stults, D, Saloon  
 Subers, J I, Jeweler  
 Sutherland, D T, Foundry and Machine  
 Shop

Swindell, E & Co, Saw Mill  
 Thomson, T I, Bottling Works and  
 Ginney

Toole, L C, Clothing, etc  
 Toole Bros, Men's Furnishings  
 Tyler, J M, Grocer  
 Ward, R F, Butcher  
 Wardell, T R, Drugs  
 White Lumber Co, Saw Mill  
 Williams & Singletary, Saloon  
 Willis, C C, Saloon  
 Willis, E J, Drugs  
 Wright, W W, Warehouse, Vehicles and  
 Fertilizer

## BAIRDSTOWN, Oglethorpe County

Walton, P M, Gen Store

## BAIT, Miller County

Cleveland, Geo W, Gen Store  
 Cook, John Sr, Gen Store  
 Cook, G W & Bro, Gen Store

## BALDWIN, Habersham County

Baker, A M & Son, Hotel and Livery  
 Bond, W R, Gen Store  
 Coffee, E J, Gen Store  
 Shore, W A, Gen Store  
 Taylor, James J, Blacksmith  
 BALL GROUND, Cherokee County  
 Barden, S H, Gen Store  
 Cox, Emma A, Gen Store  
 Hendrix, D G & Co, Gen Store  
 Howell, M A, Millinery  
 Lovelady, A J, Undertaker  
 Lyon, A C, Junk  
 Roberts, A W, Gen Store  
 Saye, J P, Drugs  
 Shelton, A C, Gen Store  
 Wry, J W, Saloon

## BALLOON, Clinch County

Brinson, G A & Son, Gen Store

## BALL'S CHURCH, Wilkinson County

Brooks, J W, Gen Store  
 Hatfield, J R, Gen Store  
 Sapp, W R, (Mgr), Gen Store

BANDANA, Montgomery County  
 O'Connell, James, Gen Store and Saw  
 Mill

**BANKSVILLE, Banks County**

Wright Bros, Gen Store  
Wright, P H & Co, Millers

**BANNER, Liberty County**

Porter, C B & Bros, Gen Store

**BANNING, Carroll County**

Hanson, H M, Saw Mill  
Hutcherson Mfg Co, Yarns, etc

**BARBER, Colquitt County**

Barber, W H & Co, Naval Store

**BARGE, Carroll County**

Davison, E Z, Gen Store  
Little & McKibben, Gen Store  
Patterson, R N, Gen Store  
Roberts, H N, Gen Store  
Styles, Joe C & Co, Gen Store

**BARKSDALE, Washington County**

Beach, W R, Gen Store

**BARNSVILLE, Pike County**

**A. T. ABBOTT & SON,**

**FRUIT GROWERS,**

Barnesville, Ga.—Warsaw, Ga.

Anderson, D L, Drugs  
Bailey, C M, Grocer  
Bair & Hunt, Cotton Warehouse  
Blankston, M W, Hardware

**BARNESVILLE PLANING  
MILL CO.,**

**MANUFACTURERS  
AND CONTRACTORS.**

Rate, J H & Co, Jewelry and Bicycles  
Bennett, A O, Contractor  
Blackburn, J H, Drugs  
Brazier & Dumas, Mfrs Buggies  
Bush, R L, Grocer  
Citizens Bank, J W Cabiness, Pres  
City Hotel  
Cochran, T W, Livery  
Collier & Ogletree, Gen Store

**S. J. DUMAS,**

**MARKET STREET  
RESTAURANT.**

Meals at all Hours.

25 CENTS.

Elliott, M M & Co, Grocers  
First National Bank, L O Benton, Pres

**J. L. FOGG,  
Operative and Mechanical  
DENTIST.**

Gem Knitting Mills, Underwear  
Georgia Medicine Co,  
Georgia Underwear Co

**PETE L. GORDY,**

FANCY AND

**FAMILY GROCERIES,**

Country Produce. Fine Cigars and Tobacco a Specialty.

Grace, Mrs Fanny, Hotel  
Hanson & Kennedy, Gen Store  
Hawkins, R E L, Plumber and Tinner  
Hightower, J D, Hardware  
Jordan Undertaking Co

**H. G. JORDAN & SONS,**

**DRUGGISTS.**

Phone No. 44.

Laster, M, Grocer  
Maddux & Son, Gen Store  
Mallory, W A, Racket Store  
Marshburn, S M, Dry Goods, etc  
Martin & Crowell, Grocers  
Matthews Son, Meats  
Middlebrooks, J T, Gen Store  
Mills, A L, Dry Goods, etc  
Milner, J P B, Gin  
Mitchell, Robert, Stouck Dealer  
News Publishing Co  
Oxford Knitting Mills  
Pitts, Gray, (The) Co, Gen Store  
Reeves, B F, Grocer  
Reeves, James M, Grocer  
Reeves, J W, Grocer  
Smiley, E, (Mrs T T), Millinery  
Smith, D B, Grocer  
Smith, J G & Sons Co, Mig Carriages

J. W. Stafford, W. C. Stafford.  
E. A. Stafford, F. M. Stafford.

**J. W. STAFFORD & SONS,  
MERCHANTS.**

Stallings, J F, Gen Store  
Stocks, C E, Meats  
Suggs, J G, Baker

**SUMMERS BUGGY CO.,**

Wholesale Manufacturers

**FINE VEHICLES.**

Established 1866. We Build But One Grade, "THE BEST."

**W. K. WILKINSON,**

Proprietor of

**BARNESVILLE NURSERY  
AND POULTRY CO.**

Willis, F L, Grocer  
Woodward, J, Woodshop  
Yarborough, W C, Meats

**BARNETT, Warren County**

Atchison, T L, Gen Store  
Fielder, P C, Gen Store  
Turner, Mrs B, Gen Store

**BARNEY, Brooks County**

Edenfield, W C, Drugs  
Hall, M A, (Mrs J F), Gen Store  
Paxon, C D, Saw Mill  
Rozier, T A, Gen Store  
Scruggs, J G, Saw Mill  
Walker, F B, Gen Store

**BARRETSVILLE, Dawson County**

Chastain, M, Gen Store  
McGehee, R B, Gen Store

**BARRINGTON, Dawson County**

Poppell, S R, & Bros, Gen Store

**BARTON, Jefferson County**

Armstrong, J H, carpenter

Barlow, (The) Bank,  
Beddingfield & Black, Gen Store  
Brown, A S, Gen Store  
Brown, Joseph, Gen Store  
Fields, N T, Grocer

Josey, C H, Drugs etc  
Josey, C H, Drugs etc  
Kitchens, B F, Gen Store  
Lanier, Brown & Bryant, Gen Store  
Lester, R E, Gen Store  
Palmer, G T, (Agt), Coffins,  
Powell, A E, Blacksmith  
Powell, B E, Gen Store  
Rhodes, Eugene, Gen Store  
Salter, Z B, Gen Store  
Smith, B W, Gen Store  
Smith, R L, Gen Store  
Smith Bros & Co, Store  
Spier, W M, Gen Store  
Walker, C H, Naval Stores  
Wiggins, B J, Gen Store

**BARWICK, BROOKS COUNTY**

Barwick Cooperage Co, Mfrs  
Fess, A J, Ginnery  
Massey Bros, Gen Store  
Rhodes, W R, Grocer  
Pope Rountree & Co, Gen Store  
Walcott & Fambrough, Saw Mills

**BASCUM, Screven County**

Lewis, S B, Gen Store

**BASE, Jackson County**

Andrews, O A, Gen Store

**BASTONVILLE, Glasscock County**

Barton, N T, Gen Store  
Lockett, A J, Gen Store

**BATESVILLE, Cherokee County**

Nix, W S & Co, Gen Store

**BATTLE HILL, Fulton County**

Bear, M J, W Meats

**BAUGHVILLE, Talbot County**

**BAXLEY, Appling County**

Baldwin, Harry, Gen Store  
Appling Syrup Co, Mfrs  
Barnes, Simon, Hotel  
Baxley Banking Co  
Baxley Crossies Co  
Bland James, Gro & Millinery  
Cohen, M M, Gen Store  
Comas, P H, Drugs  
Decker (Mrs Addie), Grist Mill  
Deen, Henry, Gin & Grist Mills  
Deen & Fischer, Naval Stores  
Dent, Jim, Blacksmith  
Easton, R H, Blacksmith  
Ellis, John Jr, Grocer & Grain  
Fisher, W J, Livery  
Granger & Weatherly, Naval Stores  
Hall, Thomas L, Gen Store  
Hirschman, Jacob, Gen Store  
Johnson, J Allen, Saw Mill  
Johnson, J J, Gen Store  
Johnson, J M, Gen Store  
Jordan, G W, Contractor and Builder  
McRorie, T H & Co, Gen Store

## BAXLEY—Continued

Melton & Gilmore, Gen Store  
 Middleton, W T, Gen Store  
 Moody, Wilson, Crossies and Gen Store  
 Moody, J M & Bros Gen Store  
 Morris F A, (Mrs D A), Gen Store  
 Millinery  
 Morris & Johnson, Undertakers  
 News Banner Publishing Co  
 Owen & Ellis, Tombstones  
 Poland, Paul, Gen Store  
 Robinson, M Y, Gen Store  
 Rogers, W Hughes, Gen Store  
 Roger, J C, Gen Store  
 Sapp & Miles, Naval Stores and Gen Store  
 Schlitter & Johnson, Livery, Live Stock and Gen Store  
 Sellars, E W, Saw Mill  
 Smith & Thomas Blacksmiths  
 Sullivan, C W, Saw Mill  
 Sullivan, J R, Gen Store  
 Tippins, J W, Drugs, Vehicles, etc  
 Tippins & Johnson, Buggies, Wagons, etc  
 Tolar, S B, Grocer  
 Turner, E W, Saw Mill  
 Weaver, J L, Dry Goods, Shoes, etc

## BAY, Colquitt County

Hambrick, J T, Grocer  
 Holmes, Ben & Co, Naval Stores and Gen Store

## BAYBORO, Colquitt County

Davis & Hatchett, Naval Stores  
 Finney Bros & Harwell, Tie Contractor  
 Folsom Bros, Gen Store  
 Sharp & Marsh, Gen Store

## BAYONET, Monroe County

Jackson, R W, Gen Store

## BAYVIEW, Liberty County

Long, N E, Gen Store  
 Robitzsch, W J, Naval Stores

## BEACH, Ware County

Lewis, R M, Naval Stores, etc  
 Sweat, W M, Gen Stores and Croesties  
 Taylor, J F, Naval Stores

## BEALL SPRINGS, Glascock County

Beall, J C A, Gen Store and Hotel  
 Neal, D A, Gen Store

## BEARD'S CREEK, Liberty County

Durrance, James H, Gen Store and Saw Mill and Gen Store  
 Howard Bros, Gen Store and Naval Stores  
 Hughes, J W & Sons, Naval Stores,  
 Smiley, W D, Blacksmith

## BEATRICE, Stewart County

House, John F, Gen Store  
 House, S J, Gen Store

## BEAVERDALE, Whitfield County

Clayton, J M, Gen Store  
 Dunn, E R, Gen Store  
 Warmack, Geo W, Gen Store

## BEDE, Wilcox County

Tomberlin, J W & Co, Crossties

## BEECH HILL, Wilkinson County

Ivey, H J, Mfr Hardwood Lumber

## BEEKS, Pike County

Anderson & Anderson, Gen Store  
 Coggins, S S, Gen Store

## BELAIR, Richmond County

Batchlor, W A, Gen Store

## BELLVIEW, Talbot County

McDowell, Mrs M M, Gen Store

## BELLMONT, Hall County

Bennett, J F, Gen Store  
 Kenny, J M, Gen Store  
 Tanner, M T, Gen Store

## BELLTON, Hall County

Bryan, A L, Gen Store  
 Buice, M, Gen Store  
 Carlton, E E, Gen Store  
 Carter, A J, Gen Store  
 Carter, Ira K, Gen Store  
 Griffin, J T & Son, Gen Store  
 Hatchock, G, Drugs  
 King, W L, Gen Store  
 Quillian, J C & Bros, Gen Store and Millers  
 Sanders, M M, Millinery  
 Terrell, S H, Gen Store  
 Wade, Carrie, Gen Store

## BELLVILLE, Tattnall County

Hearn, C W, Gen Store, Gin, Grist and Rice Mill  
 Newton & O'Quinn, Naval Stores  
 Newton & Overstreet, Gen Store and Naval Stores  
 Tippens, G W, Crossities

## BELOIT, Lee County

Deariso, J C & Bros, Gen Store  
 Tyler & Deberry, Naval Stores

## BELOTVILLE, Lowndes County

Belote, W A, Gen Store and Saw Mill  
 Carroll, J W, Gen Store  
 Frier, A J, Gen Store  
 Theus, W F, Gen Store

## BENDER, Laurens County

Beacham, J H, Shingle Mill  
 Haskins, W T, Gen Store

## BENEFIT, White County

Henderson, J W & Sons, Gen Store  
 Miller, J M, Gen Store

## BENEVOLENCE, Randolph County

Parham, S L, Grocers, etc  
 Perryman, C G, Gen Store  
 Ward, J C, Gen Store

## BEREA, Madison, County

Chandler, Berry, Gen Store

## BERLINE, Carroll County

Boon, W B, Gen Store  
 Rutledge, Thomas, Gin

## BERMUDA, Gwinnett County

Deshong, J A, Gen Store

## BERNER, Monroe County

Cochran & Martin, Gen Store

## Jackson, T B &amp; Son, Gen Store

## BERRY, Polk County

Hackney, John, Gen Store

## BERT, Habersham County

Soque Mills, Woolen Gds

## BERZELIA, Columbia County

Merry, Brad, Miller  
 Partridge, John, Gen Store  
 Phillips, R T, Mill

## BETHANY, Morgan County

McKinney, H K, D Gds & Gro

## BETHEL, Randolph County

Martin, R B, Gen Store  
 Wiggins, G G, Gen Store

## BETHLEHEM, Walton County

Bagget, Harrison & Co, Gen Store  
 Beddingfield & Harris, Gen Store  
 Bridges, J J & Sister, Gen Store  
 Harris, R S & Son, Gen Store  
 Manning, R I, Gin  
 Perry, A, Gin  
 Ross, W J, Gen Store & Mfr Cider

## BETWEEN, Walton County

Briscoe, Benjamin P, Gen Store

## BEVERLY, Elbert County

Pearl Cotton Mills  
 Thomas, J C, Gen Store

## BICKLEY, Ware County

Denton, W M, Gen Store & Grist Mill  
 Fryer, N A, Gen Store & Drugs  
 Wilson, D A, Gen Store

## BIG CREEK, Forsyth County

Allen, James, Gen Store  
 Bagley, R A, Watchmaker  
 Bagley, D H & Son, Gin  
 Bagwell & Son, Gen Store  
 Bagwell & Son, Gen Store  
 Brannon, F, Gin  
 Clemens, Wm, Gen Store etc  
 Cunningham, H L, Miller  
 Cunningham, D B & H L, Gen Store  
 Echols, J H, Gen Store  
 Green, P W, Gin & Grist Mill  
 Jones, W W, Gen Store  
 Moore, Joseph L, Gin & Saw Mill

## BIGGARS, Haralson County

Biggars, T J Jr, Gen Store & Saw Mill  
 Waddell, W J, Gen Store & Saw Mill

## BIGOAK, Twiggs County

Cranford, Ed F, Gen Store

## BILLARP, Douglas County

Banks, J M, Gen Store

## BILLOW, Carroll County

Hughens, James M, Gen Store

## BINGFN, Decatur County

Taylor & Taylor, Saw Mill

# Coca-Cola

The Most Delightful and Refreshing  

---

Fountain Drink Before the Public.

HUNDREDS  
of  
THOUSANDS  
of  
PEOPLE

From Maine to California, from the Lakes to the  
Gulf, claim COCA-COLA as their favorite drink

At Soda Fountains and Carbonated in Bottles 5c

**WRIGLEY ENGRAVING CO**  
**ATLANTA, GA.**

**ENGRAVERS & STEROTYPERS**  
**ELECTROTYPERS & STEROTYPERS**

Copper, Half Tone  
And Zinc Etchers

Largest and Best  
Equipped Plant South



# El Tedesco Cigar Co.,

Atlanta, = Georgia.

✧ MANUFACTURERS OF ✧

## Clear Havana Cigars.

We are our own importers of

### ALL HAVANA TOBACCO

Used in our Factory.

#### LEADING BRANDS

Especial, El-Tedesco, La Perlosa,  
Standard, Petit Bouquet, Lakewood,  
Cuban Babies, Little Havana

Prices, = \$30.00 to \$250.00 per 1,000.

WE ALSO MAKE A SPECIALTY OF

**Private Brands for the Trade**

◊ ◊ Correspondence from Jobbers and the Trade Solicited ◊ ◊

# GOLDEN GRAIN RYE WHISKEY



THE  
BEST THE  
WORLD  
KNOWS  
ABOUT  
AT \$1 A  
BOTTLE.  
FULL  
QUARTS.

**G**OLDEN GRAIN RYE WHISKEY is pure, old and mellow and the best the world knows about at dollar a bottle. If you don't know about Golden Grain, 'phone us—we'll do the rest. We're Atlanta agents for this celebrated whiskey and supply the trade throughout the State. Mail orders promptly filled.

BOTH PHONES  
1467

---

NO. 16  
MARIETTA  
STREET



**E. H. CARROLL & CO.**  
**Atlanta, Ga.**

**BINGHAM, Coffee County**  
Kirkland Co, Gen Store & Naval Stores

**BIO, Hart County**

Tasley, B A, Gen Store

**BIRDFORD, Tattnall County**

Johnston, J H & Bro, Gen Store

**BIRDIE, Spalding County**

Elder, J J, Grocer  
Elder, J H & Son, Gen Store

**BIRMINGHAM, Milton County**

Buice, A H, Gen Store  
Newton, T B, Gen Store

**BISHOP, Oconee County**

Branch, R E, Livery & Fertilizers  
Branch, W L, Gen Store  
Dixon, J K, Gen Store  
Fambrough, S D, Gen Store  
Jackson, J H, Gen Store  
Johns, J J, Gen Store  
Wallace & Thrasher, Blacksmiths

**BLACK CREEK, Screven County**

Edenfield, B K, Gen Store

**BLACKSHEAR, Pierce County**

Beasley, M K, Baker  
Blackshear, (The) Mfr Co, Fertilizers  
Blackshear Pharmacy  
Brantley, (The) A P Co, Sea Island Cotton etc  
Byrd, E Z, Publisher & Job Printer  
Clayton, Layton F, Blacksmith  
Davis, H & Son, Gen Store  
Gilmore & Sons, Gen Store  
Grady & Darling, Gen Store  
Harper, J A, Grocer  
Huges, W E, Grocer  
McClelland Sears & Co, Naval Stores  
Murray, James B, Grocer & Meats  
Pierce Trading Co, Gen Store  
Richardson & Brown, Gen Store  
Shaw, J M, Mfr Stave Machines  
Strickland Bros, Gen Store  
Ward, J O, Gen Store

**BLACKVILLE, Emanuel County**

Ricks, D T, Gen Store

**BLACKWELLS, Oobb County**

Shaw, Monto, Gen Store

**BLADEN, Glynn County**

Bladen, (The) Lumber Co, Saw Mill  
Owens, J B, Gro & Liquors  
Sinclair, D S, Saw Mill & Gen Store  
Ward, John A, Gen Store

**BLAINE, PICKENS County**  
Cooper & Swann, Gen Store

**BLAIRSVILLE, Union County**

Butt, E W, Gen Store  
Butt, J A, Gen Store  
Conley, W J, Grocer  
Erwin, F J, Drugs  
Prater, J F & A J, Gen Store  
Waldrop & Brackett, Gen Store

**BLAKELY, Early County**

Alexander, J A, (Mrs A E), Grocer

Alexander, W H Jr, Drugs  
Arony, J P, Gen Store & Crossties  
Bailey, J S & Co, Hardwood Lumber Co  
Blakely, (The) Brick Co, Mfrs  
Blakely Dispensary  
Blakely Oil & Fertilizer Co  
Boyett & Ginn, Furniture Stores Hard-  
ware & Household Gds  
Bridges Bros, Gen Store  
Brooks, B E, Grocer  
Brooks, R H & J L, Grocers  
Bush, S L, Blacksmith & Cotton Ware  
house  
Cain, A B, Gen Store  
Chancy, J C, Gen Store & Grist Mill  
Chipstead, Geo E, Gen Store & Buggies  
City Pharmacy  
Cobb, W T G, Gen Store  
Cobb, W C, Gen Store  
Cordary, T F, Variety Works  
Elder, M O, Blacksmith  
Elder, W L, Gen Store  
Flowers, A L, W, W, Publishers  
Flowers Bros, Lumber Co Mfrs  
Fort, J W, Naval Stores & Gen Store  
Fryer, E L, Gen Store Livery etc  
Fudge, Mrs J D, D Gds Notions  
Geer, Alice E, (Mrs C B), Millinery  
Gilmore & Son, Gen Store  
Grimsey, J, Grocer  
Henderson, Oma, (Mrs T), Milly  
Hilton & Holland, Naval & Gen Store  
Howell Bros, Grocers  
James, D W, Gen Store & Warehouse  
James & Chancy, Gen Store  
Jennings, W J, Drugs  
Jones, T F, Gen Store  
King, H T, Grocer  
Livingston, J B, Hardware  
McDonald, W O, Gen Store  
McDowell William L, Hotel  
Martin, J E Jr, Gro Hrdvce  
Mock, J F, Saw & Grist Mill & Gin  
Owens, A J, Gen Store  
Powell, Jack, Printer & Pub  
Ray, W D, Grocer  
Rosenblum, L, D Gds etc  
Singletary, A J, Gen Store & Cotton  
Warehouse  
Smith, J J, Grocer Notions  
Smith, Lucy R, (Mrs H G), Gen Store  
Smith, M M, Grocer  
Standifer, W B, Drugs  
Stein, B & Co, D Gds Clothes etc  
Strong, L C, W & R Drugs  
Thomas, Walters, Grocer etc  
Thomason, Mrs A Y, Hotel  
Underwood, John, Gen Store  
Waldrop, S A, Racket Store  
Waller, G S & L C, Gin & Saw Mill

**BLANTON, Lowndes County**

Progress Saw Mill & Lumber Co  
Zeigler, H G, Gen Store

**BLARNEY, Appling County**

Melton, G T & Sons, Saw Mill Naval  
Stores & Steamboats

**BLITCH, Bulloch County**

Blicht, W H, Gen Store  
Blich, J A & Son, Gen Store  
Blichton Bryan Co, Gen Store  
Donaldson, R H, Gen Store

**BLOODWORTH, Wilkinson County**

Deason, W A, Gen Store  
Doke, J R, Gen Store  
Kinyry Miss Lula, Millinery

**BLOOMINGDALE, Chatham County**  
Oliver, L C, Gen Store  
Oliver, L C & S H, Naval Stores  
Wright, H J, Naval Stores

**BLOUNT, Monroe County**

Webb, T H, Gen Store  
Webbtrucks, W H, Gen Store

**BLUE RIDGE, Fannin County**

Allen Broa, Gen Store  
Alsobrook, Geo N, Tombstones  
Baugh & Johnson, Gen Store  
Blue Ridge Drug Co, W  
Blue Ridge Electric Light & Power Co  
Blue Ridge Furniture Co  
Briant, O S, Jeweler  
Chastian, Owensby & Co, W Gro  
Cook, R M, Hotel  
Crawford, Boon, Live Stock  
Crawford, L B, Gen Store  
Edwards, L G & Co, Gen Store  
Frank, D G, (The) Grocery Store  
Friedman, Joseph H, D Gds  
Grattell, William, Liquors  
Hackney, J M, Publisher  
Holt, H H, Gen Store  
Home Steam Laundry  
McAfee, G W, Gro & Restaurant  
McKinney, J B, Livery  
McKinney & Center, Gen Store  
McMillan, Mrs F L & Co, Gro  
Odum, A J, Gen Store  
Pierce, William, Blacksmith  
Prewett Medicine Co, Mfrs Proprietary  
Medicines

Stafford, J H, Gen Store  
Swain & Willis, Gen Store  
Trammel, C J, Saw Mill  
Trammel, V A, Lumber  
Trammel, V A & Co, Hardware & Furni-  
ture

Vestal & Thomaston, Gen Store  
Walker, G W, Saloon  
Wilson, Mrs L M, Millinery

**BLUE SPRING, Gordon County**

Alton, J M, Gen Store  
Brand, W M, Blacksmith  
Cook, L J, Gen Store  
ElIHott & Taylor, Gen Store  
Rocker, L C, Gen Store  
Strain, J A, Saw & Grist Mill

**BLUEVILLE, Marion County**

Amos, George, Gen Store

**BLUFFTON, Clay County**

Bluffton Supply Co, Gen Store Wood  
workers  
Greene, N J, (Mrs W T), Gen Store  
Halsten, O O, Gro & D Gds etc  
Harrison, Hathaway & Sanders, Gen  
Store  
Lee & Sons, Drugs & Gro  
Mansfield, J E, Gen Store  
Picher, W O & J L, Ginney & Saw Mill  
Rambo, C J, Saw Mill

**BLUNDALE, Emanuel County**

Blackwell, W A, Gen Store

**BLYTHE, Richmond County**

Atkinson, R T, Gen Store  
Berrick Bros, Fertilizers  
Dye, B F, Gen Store  
Hatcher, J A, Blacksmith  
Palmer, Samuel E, Gen Store  
Templeton, J E, Saw Mill  
Tinty, J C, Gen Store

**BOAZ, Appling County**

Slater's, James P Son, Gen Store

**BOGHEE**, Bartow County  
 Henderson, Mrs A E, Gen Store

**BOGART**, Oconee County  
 Bean, W P, Gen Store  
 Cash, W B, Gin & Planing Mill  
 Daniel, W T, Gen Store  
 David, J P, Gen Store  
 Griffith, R S, Gen Store  
 Miller, James M, Blacksmith  
 Nixon, J F B, Saw Mill & Gin  
 Nunnally, W Arthur, Gen Store  
 Wall, J D, Gro & Drugs  
 Wall, M P, Gen Store  
 Wise, J P & Co, Gen Store

**BOGGS**, Madison County  
 Hix, J J, Gen Store  
 Sorrells, R J, Gen Store

**BOGLEY**, Screven County  
 Williamson, C E & Co, Gen Store

**BOHLER**, Columbia County  
 Hardin, J S & J F, Gen Store  
 Motes, M B, Gen Store

**BOLD SPRING**, Franklin County  
 Langston, S A, Gen Store  
 Little, D E & Co, Gen Store Gin & Mill

**BOLING**, Cherokee County  
 Purcell, T B, Gen Store

**BOLINGBROKE**, Monroe County  
 Erving, F M, Gen Store  
 Gray & Wadley, Gen Store  
 Norris, C B, Gen Store  
 Sanders, G C, Gen Store  
 Walton, T E & Co, Gen Store

**BOLTON**, Fulton County  
 McClellan, Wm, Gen Store  
 Manky, T J, Grocer  
 Sumnerlan, M J, Grocer  
 Walker, M M, Gen Store

**BOLWAY**, Floyd County  
 Craton, John M, Gen Store

**BONAIRE**, Houston County  
 Lewis, W C & Son, Gen Store  
 Slomb, G L, Gen Store  
 Walker, F F, Gen Store

**BOND**, Bibb County  
 Bond, R W & J B, Gen Store

**BONEVILLE**, McDuffee County  
 Lavinio, Lawson, Grocer  
 Smith, Mrs W W, Gen Store  
 Wall, C R, Gen Store

**BONVIEW**, Taylor County  
 Shirah, A, Gen Store  
 Downey, G T, Gen Store

**BOONE**, Gordon County  
**BOSTON**, Thomas County  
 Ansley & Parish, Gen Store  
 Barow, J M & Son, Livery

**Beasley & Coeey**, Saw Mill  
 Boston Printing Co, Publishers  
 Boston Melon Co, Watermelons etc  
 Boston Printing Co, Publishers etc  
 Boston Star Store, Gen Store  
 Brantly, W Z, Gen Store  
 Brooks, J B & S W, Gen Store  
 Brooks & Clarke, Gen Store  
 Burney, J G, Hardware  
 City Drug Store  
 Comfort, (The) Trading Co, W & R Gro  
 Cook, M L & Co, Gen Store  
 Daniels, E W, Drugs  
 Lambrough, W B, Saw Mill  
 Foster, W R, Contractor & Builder  
 Foy, B H, Livery  
 Groover, J M, Live Stock etc  
 Groover & Groover, Sale Stables  
 Groover & White, Millinery  
 Ivey, F C, Gen Store  
 Landon, M, Gen Store  
 Levit, Isaac, Gen Store  
 Linton, M B, Gen Store & Gin  
 Lovell, J L, Blacksmith  
 McGaughey, J N, Gen Store  
 McIntosh, John H, Livery  
 Mallette & Clark, Saw Mill  
 Malloy, D G & J H, Gen & Naval Store  
 Mardre, W T, Grocer  
 Massey, Mrs H C, Millinery  
 Milligan, E C, Warehouse  
 Milligan & Holboway, Gin & Crist Mill  
 Nimo, J W, Jeweler  
 Norton, B A & F S, Gen Store Saw Mill  
 Norton, F S & Co, Saw Mill  
 Parramore, J J, Furniture Vehicles etc  
 Shuman, W T, Gen Store  
 Taylor, J W, Gen Store  
 Taylor, T A & Co, Saw Mill  
 Warwick, John, Ginney  
 Way, J B & Co, Naval Stores  
 Whaley & Daniels, Gen Store  
 Zeigler, S B & Co, Gen Store

**BOSTWICK**, Morgan County  
 Bostwick Mfg Co, Cotton seed Products  
 Jones, R R, Gen Store Gin etc

**BOWDON**, Carroll County  
 Adamson, G R, Gen Store  
 Barrow, J W, Gen Store  
 Bennett, O P, Gen Store  
 Downs, J W Jr, Gen Store  
 Downs, Lovorn & Wilson, Gin & Plan-  
 ing Mill  
 Glanton, S H, Millinery  
 Johnson, W T, Furniture  
 Kuglar, C E, Saw Mill  
 Lovorn, J L, Drugs  
 Lovorn, F M, Gro & Drugs  
 Pearce, E L, Gen Store  
 Reeves, H J, Gen Store & Harness  
 Shellnutt, N, Gen Store  
 Walker, J J, Gen Store

**BOWDRE**, Hall County  
 Buffington, M C, Gen Store  
 Huley, J M, Fertilizer  
 Rucker, J D, Gen Store

**BOWENS MILL**, Wilcox County  
 Beall Bros, Gen Store

**BOWERSVILLE**, Hart County  
 Bowers, B, Gen Store  
 Bowersville, Gin Co  
 Cannon Bros, Gen Store  
 Cheek, H M, Cigars  
 Doyle, F B, Guano & Cotton  
 Fleming, S T, Gen Store  
 Gable, H L, Gen Store  
 Holbrook Mds Co, Gen Store  
 Holland, B M, Gen Store

**BOWLING**, Oglethorpe County  
 Brooks, J E, Gen Store  
 Peterman, R H, Gen Store

**BOWMAN**, Elbert County  
 Bowen, D P, Gen Store  
 Bowman Mgr Co, Flour  
 Cordell Bros, Gen Store  
 David, W A, Gen Store  
 Dilshawi, W A, Gen Store  
 Ginn, I L & Co, Gen Store & Millinery  
 Ginn & Hendricks, Gen Store  
 Gioer, J A, Gen Store & Guano  
 Hall, T A, Blacksmith  
 King, W H, Miller  
 Teasley, B P, Miller & Gin  
 Teasley & Son, Gen Store  
 Vaughan, C D, Gen Store  
 Ward, E H, Gen Store

**BOXSPRINGS**, Talbot County  
 Adams, S R, Gen Store  
 Boxsprings Mfg Co, Coffins  
 Browning, J W, Gen Store  
 Fort, W, Gen Store  
 King, J W, Gen Store  
 King & Gordy, Drugs  
 McLondon & Blythe, Gen Store  
 Parker, A R, Gen Store  
 Ship, J W, Gen Store

**BOYD**, Screven County.  
 Carlton, S E. (Mrs S), Gen Store  
 Walker W J & Co, Naval & Gen Store.

**BOYETTVILLE**, Decatur County  
 Earler, G W J & Sons, Gen Store

**BOYKIN**, Miller County  
 Clifton, J S, Gen Store  
 Ramsey, J T, Gen Store

**BOYNTON**, Catoosa County  
 Minor, J S, Gen Store  
 Osborn, J W & J C, Gen Store  
 Russell, G E D, Blacksmith

**BRADLEY**, Jones County  
 Gordon, G W, Gen Store  
 Mullikin, M H, Gen Store  
 Souther, T G, Mill & Gin  
 Winters, S L, (Mrs B F), Gen Store  
 Winters, W D, Gen Store

**BRAG**, Bulloch County  
 Tankersley, W M, Gen Store

**BRAGANZA**, Ware County  
 Medlin & Sundry, Naval & Gen Store  
 Pollard, George P, Croasties & Gen Store

**BRANTLEY**, Marion County  
 Adison, W P & C A, Gen Store

**BRASWELL**, Paulding County  
 Camp, T G, Gen Store  
 Ellsberry, W M, Planing Mill  
 Vaughn, J T, Grocer

**BREMEN**, Haralson County  
 Bartlett, H T, Grocer  
 Bishop, C R, Gen Store  
 Boatright, J F, Hotel

**BREMEN**—Continued

Boswell, Oscar, Grocer & Rest  
 Brazzel, F B, Gen Store  
 Bremen Canning Co  
 Bremen Machine Works  
 Bullard, William M & Son, Gen Store  
 Drugs & Planing Mill  
 Copeland Bros, Drugs  
 Copeland, J T & Son, Furniture Gin & Mill  
 Crockett, W T, Gen Store  
 Enterkin, H G, Gen Store  
 Enterkin, S J & H G, Fertilizers & Wagons etc  
 Hamilton Hardware Co  
 Holding, J Z, Meats  
 McPherson Bros, Gen Store  
 Nelson, J M, Gen Store  
 Riggs, J E, Gen Store  
 Shellnutt, J F, Gen Store  
 Shellnutt, J H, Grocer  
 Stephens & McCollman, Grocers  
 Walraven, G L, Livery  
 Witcher, Mrs Z L, Gen Store

**BRENT, Monroe County**

Andrews & Scott, Gin  
 Maddox, J M, Gen Store  
 Scott, M C, Gen Store

**BRENTWOOD, Wayne County**

Ritch, J C, Naval Stores

**BREWTON, Laurens County**

Brantly, F H, General Store  
 Brewtan Merchante Co, General Store  
 Bryant, H B, General Store  
 Carter, G W, Saw Mill  
 Jackson Irwin, Gen Store  
 Keen James L, G. N Store  
 Keen J L and Son, Gen Store  
 Lovett J M, Gen Store  
 Maddox B E, Grocer  
 Perdue, E C, Blacksmith  
 Thigpen, I E, Gen Store  
 Thigpen, M G, Gen Store

**BRIDGE, Emanuel County**

Phillips Wilder, Saw Mill  
 Williamson, H R, Saw Mill & Gen Store  
 Williamson, J G & Son, Gen Store

**BRIDGETOWN, Coffee County.**

Metts, Aaron, Gen Store

**BRIGHT, Dawson County**

Hendrix and Son, Gen Store

**BRINSON, Decatur County**

Bridges, R L Z, Drugs  
 Brinson, J H, Coffins Livery & Wagons  
 Cochran & Johnson, Gen Store & Saw Mill  
 Herbert, H W, Hotel  
 Lowey, George L, D Gds Staty etc  
 McCulley, W W, Gen Store  
 McDow, Mrs M J, Millinery  
 Pate, D S, Lumber Co  
 Powell, J H, Gen Store & Gin  
 Stuart Lumber Co, Saw Mill  
 Warren, S J, Saw Mill

**BRISTAN, Coffee County**

Douglas, T J, Ginnery  
 Morris, W B, Gen Store

**BROADHURST, Wayne County**

Adams & Sayer, Gen Store

**BRISTOL, Pierce County**

Bristol Naval Stores Co  
 Kicklighter, H H, Gen Store

**BROAD, Wilkes County**

Woodard & Fleming, Gen Store

**BROCTON, Jackson County**

Martin, E C, Gen Store

**BROGDON, Fayette County**

Brogdon, C B, Gen Store

**BRONCO, Walker County**

Virginia Iron Coal & Coke Co

**BRONWOOD, Terrell County**

Allen, Misses L & K, Millinery  
 Bronwood Dispensary  
 Bullock, E V, Gen Store  
 Calhoun, W C, Gen Store  
 Collins J T & Co, Gen Store  
 Cook, J M, Gen Store  
 Cowart, T W, Gen Store  
 Denton Miss Kate & Co, Millinery  
 Ellerbee, J H, Gen Store  
 Gammage, D T, Gen Store  
 Gunnells, C W, Warehouse & Guano  
 Holland & Berry, Warehouse etc  
 Huff, Mrs E A, Gen Store  
 Kennedy Gin & Mill Co  
 Thompson, S M, Gen Store  
 Wall, H A, Drugs  
 Williamson, H E, Gen Store

**BROOKER, Coffee County**

McEachin, J T & Son, Gen Store

**BROOKFIELD, Berrien County**

Brown, J N & Co, Naval & Gen Store  
 Carter & Webb, Gen Store  
 Gay, J L, Gen Store  
 Gibbs Bros, Crossies

**BROOKLET, Bulloch County**

Bryan, McNeal & Co, Naval Stores & Gen Store  
 McNeal, L, Naval Store  
 Parker, W C, Gen Store  
 Pretorius, W S, Gen Store  
 Robertson, Jones & Co, Naval Stores & Gen Store  
 Warnock, J A & Son, Gen Store

**BROOKLYN, Stewart County**

Armour, W S, Gen Store  
 Glenn, J M, Gen Store  
 Harris, H, Gen Store  
 Jones, Miss Mollie, Millinery  
 Majors, T A, Gin & Saw Mill  
 Majors & Seville, Gen Store

**BROOKMAN, Glynn County**

Livingston, A, Gen Store

**BROOK'S STATION, Fayette County**

Eishop, W G, Gen Store  
 Boykin, Bishop & Co, Gin  
 Boykin Bros, Gen Store  
 Henderson, R H, Gen Store  
 Putman, J M, Blacksmith  
 Stephens, W N, Gen Store

**BROUGHTON, Morgan County**

Speer, H M, Gen Store

**BROWN, Franklin County**

Green & Co, Gen Store

**BROWN'S CROSSING, Baldwin County**

Brown, H L, Gen Store

**BROWNSVILLE, Paulding County**

Bartlett, A L, D Gds & Gro  
 Moody, A, Blacksmith

**BROXTON, Coffee County**

Anderson, J D, Gen Store  
 Broxton Drug Co  
 Broxton Feed & Supply Co  
 Broxton Hardware Co  
 Byrd, Thomas, Ginnery  
 Dorminey Price Lumber Co, Gen Store & Saw Mill  
 Fussell, L J & Bros, Gen Store  
 Garbutt, A G, Planing Mill  
 Gore & Collins, Gen Store  
 Leath, J W, Gen Store  
 Long, H P, Gen Store  
 Lott, D W, Gen Store  
 Lott, Elias Jr, Gen Store  
 Lott, Jesse, Saw Mill  
 Lott, A & Son, Gen Store etc  
 Lott-Tyler Lumber Co, Saw Mill  
 Mashburn, D J, Harness  
 Palmer, J L, & Co, Gen Store  
 Paxon & Cannon, Saw Mill  
 Peterson, William M, Gen Store  
 Trigen, J W, Gen Store  
 Schulman, A, Gen Store  
 Smith, C C, Gen Store  
 Vickers & Bros, Gro & Livery  
 Vickers & McGovern, Naval & Gen Store  
 Vickers & Willis, Naval & Gen Store

**BRUNSWICK, Glynn County**

Abbott, Jesse E, Grocer  
 Alderly, H V, D Gds  
 Aiken, Frank D, Lumber Crossies & Exporter  
 Aiken Canning Co  
 Anderson, M A, Grocer  
 Anderson, W C, Contractor & Planing  
 Anderson, William, Gen Store  
 Arnhelther, A, Butcher & Green Grocer  
 Arnhelther, Chris, Meats etc  
 Augustine, S, Grocer  
 Baker, A II, Plumber  
 Baker, Marcus A, Turpentine Still Repairer & Plumber  
 Baldwin, J C, Builder  
 Barnus, John, Grocer  
 Baumgartner, Charles, Meats  
 Bay, (The), Iron Works, Foundry  
 Beach, L W, W & R Beer  
 Bell River Packing House, Oysters & Fruits  
 Berrie, B H, Meats  
 Bishop, I N, Drugs  
 Bloodworth & Owens, D Gds  
 Bodani, William X, Tailor  
 Bohne, J H, Stove Repairer etc  
 Borchardt, Abram, Butcher  
 Borchardt, Benjamin & Co, W Gro & Pro  
 Bowen & Thomas, Contractors  
 Briesnick-Hensell, Engineering Co Foundry & Machine Works  
 Brohead, J E, R R Ties  
 Brown & Co, Lumber & Crossies  
 Brunswick Bottling Mfg Co  
 Brunswick Cycle Co, Bicycles etc  
 Brunswick Ice & Cold Storage Co  
 Brunswick Marble & Granite Co  
 Brunswick Paint & Oil Co  
 Brunswick Planing & Pwdg Co  
 Brunswick Steam Laundry  
 Buggs & Smith, Drugs

## BRUNSWICK—Continued

Burnett, J M, W Grocer  
 Burney, R B, Grocer  
 Burns, Thomas B, Wheelwright  
 Burns & Dickey, Saloon  
 Busbee, F G, Grocer  
 Byrd, John, Grocer  
 Byrd & Buggs, Undertakers  
 Cahn, Ouis, Grocer  
 Carter, James G, Tailor & Dyer  
 Carter, Mamie (Mrs W L), Saloon  
 Cates, G Y, Drugs  
 Clarke, John Jr, Naval Stores  
 Coleman, D V & Co, Naval Stores & Gen Store  
 Colson Hardware Co, W & R  
 Coney & Parker, W & R Coal & Wood  
 Cornelius, J K, Baker  
 Curry, W H, Saw Mill  
 Daniel, Moses, Plumber  
 Davis, J B, (The) Co, D Gds etc  
 De Journett, (E), Produce  
 De Voe, W H, Grocer  
 Devaris, P, Grocer  
 Devaris & Veinberg, Saloon  
 Doeringer, Charles J, Jeweler  
 Doeringer, W E, Jeweler  
 Douglass (The) Hardware Co  
 Downing, (The) Co, Naval Stores & Com  
 Durden & Co, Grocers  
 Elkan, Morris, D Gds etc  
 Elliott, D C, (Mrs J B), Gen Store  
 Ellis Young Co, Naval Stores  
 Emanuel, N & Co, Lumber  
 Evans, T & Bros, Gen Store  
 Feventino, M, Fruits & Confee  
 Fleming & Waff, Stationers  
 Foley, T J, Saloon  
 Fortson, T S, Drugs  
 Fuller, Warren A Co, Yellow Pine & Cypress Lumber  
 Futch, A A, Grocer  
 Gazaway, Sol, Saloon  
 Glogauer, Hannah, (Mrs S M), Grocer  
 Gum Ice Co  
 Goette, Philip, Tailor  
 Golden, James, Liquors  
 Goldstein, H, Gen Store  
 Gonzales, John, Fruits & Gro  
 Harper, G W, Grocer  
 Heller, J H & Bro, D Gds etc  
 Herald Publishing Co, Newspaper  
 Higdon, Peter, Saloon  
 Hilton & Dodge Lumber Co, Mfrs  
 Hirsch, Charles S & Co, W Lumber  
 Hoffman, J, D Gds  
 Hoodenpyle, J M, Produce  
 Horan, Patrick, Saloon  
 Herald Supply Co, R Supplies  
 Hoyt, Colson, Plumber  
 Hunter, R E, Drugs  
 Isaac, M, (Mrs M), W & R Grocer  
 Isaac, W B, Grain & Hay  
 Jeffers, A C, Grocer  
 Jennings & Burge, Plumbers  
 Joel Bro B, Gds Clothes etc  
 Joergel, W, (Mrs Mrs F), Drugs  
 Johannessen & Bro, Grocer  
 Johnson R H, Drugs  
 Journal Publishing Co  
 Kaiser, A & Bro, D Gds, Clothes, etc  
 Keany, Thomas, Grocer  
 Keller, Philip, Saloon  
 Kessler, P O, Firearms  
 Knibb, J R, Produce  
 Krause, Peter & Son, Baker Confee etc  
 Lang & Wood, Saw Mill  
 Lazarus, Abe, Grocer  
 Lavadas, J N, Confee & Fruits  
 Lavin, H P, D Gds  
 Levison, Belle, (Mrs Sig), Liquors & Cigars  
 Levison, Robert, (Mng), Saloon  
 Levy, B H Broc & Co, Clothing  
 Lissner, Jacob J, W Grocer

Lissner, D J, Peddler  
 Lopez, T, Gro & Ship Chandler  
 Loit, Lewis, (The) Co, W Grocers  
 Ludwig, L, Bottler  
 Lyons, George, Confee & Cigars  
 Lytic, W H Jr, Wall Paper etc  
 McClendon, Ben, Saloon  
 McClure, (The) 10 Cent Store, W R  
 McCrary, H S, Livery  
 McCullough, R B, Blacksmith  
 McCarvey, Comac, Furniture  
 Mansour, A, Furng Gds  
 Marks, S, Saloon  
 Martin, M G, Fruits & Confee  
 Mason, E H & Co, Ship Chandlers  
 Matthews, Joe, Fruits & Confee  
 May, Julius, Liquors  
 Mender & Gararis, Fruits  
 Miller, H M & Son, Furniture  
 Moore, C G, Undertaker  
 Morgan's Drug Store  
 Morgan & Davis, Liquor  
 Mott, Kennon, Jr & Optician  
 Newkirk, J S, Grocer  
 Newman, Tobias, W & R Liquors  
 News Publishing Co, Newspaper  
 Nisi, William, Grocer  
 Novie & Parker, Planing Mill  
 Nussbaum, B, Grocer  
 Ochsleuter, Richard, Jeweler  
 Odham, L D, Gen Store & Crossties  
 Olivein, B J, Bicycles  
 Padrose Benito, Lumber  
 Parker, C L, Grocer  
 Paterson, Downing Co, Naval Stores  
 Peterson, J S, Saloon & Restaurant  
 Phoenix Grocery Co  
 Ponder, D R, Liquors  
 Porter, Hugh, Oglethorpe Hotel  
 Rio Hondo Cigar Factory  
 Roberts Leon E, Grocer  
 Robrs, E Y, Furniture  
 Rogovin, Philip, D Gds Clothes etc  
 Rothschild, Abraham, Jeweler  
 Sequi, P A, Fish & Oysters  
 Selig, H, Liquors  
 Sheppard, A S, Saloon  
 Silverstein, H, Shoes  
 Slater, Miss Kate, Millinery  
 Smith, J A, Shoes & Men's Furg  
 Smith's Pharmacy  
 South Georgia Brick & Supply Co  
 Southern Pine Co of Georgia  
 Southern Produce Co  
 Strachan, F D M & Co, Ship Brokers,  
 Sylvia, Frank, Fruits & Groceries  
 Tankersley, J H, Harness  
 Taylor, Charles M, Gen Store  
 Taylor Cook Cypress Co, Mfrs  
 Taylor, O A & Co, Land & Timber  
 Thomas, J W, Livery  
 Torras, Rosendo, Lumber, Cotton & Rosin Expr  
 Tupper & Co, Lighterage, etc  
 Turner, H M, Grocer etc  
 Vlasses, Bros, Fruits etc  
 Von Weller, L J, & Co Cigars etc  
 Wallace, B J, Blacksmith  
 Wallace, J W, Fish & Oysters  
 Watkins, J W, Junk, Hides etc  
 Weinberg, L E, Saloon  
 Wenz, Albert E, Ship Chandler & Brkr  
 Western Grain & Produce Co  
 Whaley, H W, & Co Wharfingers  
 Wallace, G, Saloon  
 Wilson, J W, Rest  
 Wimberly, C H, Photographer  
 Winston, R H, Photographer  
 Winter, Theodore F, Tailor  
 Wrench, H A & Sons, Printers & Pub  
 Fishers  
 Yuen, Hon, Grocer  
 Zehnonovitz, A, Grocer & Croekery  
 Zissimato, Eli, Fruits & Confectionery

## BRUSHY, Spalding County

Chapman, J G, Gen Store

BRYANT, Early County  
 Boyd, J G & Co Gen Store & Naval Stores  
 Sherman Bros & Co Shingle Mill

## BUCHANAN, Haralson County

Aughmury, A C, Hotel  
 Ayers, Alfred, Publisher  
 Beall & Co, Gen Store  
 Davenport, B J, Gen Store  
 Eaves & Sons, Gen Store  
 Gentry, W A, Livery  
 Jeffers, L S, Grocer  
 Land, S D, Blacksmith  
 Lasseter, H D, Drugs & Hdwe  
 McCalman, W A, Gen Store  
 Moor, Thomas M, Grocer  
 Mothersted, T R, Charcoal & Gen Store  
 Smith, F R, Drugs  
 Smith & Hutcheson, Gen Store  
 Strickland J S, Gen Store  
 Williams, J B, Blacksmith

## BUCK, Coweta County

Moore, J W, Gen Store

## BUCK CREEK, Screven County

Bazemore, J M, Gen Store  
 Mallery, W A & Co Naval Stores

## BUCKHEAD, Morgan Counay

Alford, E L & Co Gen Store  
 Baker & Paschall Co Gen Store  
 Buckhead Gin & Milling Co  
 Gaisert, G M, Gen Store  
 Harris, H, Grocer  
 Ingram, B F, Gen Store  
 McWhorter & Shouse, Gen Store  
 Marshal, W M, Gen Store  
 Morgan, J H, Grocer  
 Rogers, W L & Co Gen Store

## BUD, Spaulding County

Wix, J N, Gen Store

## BUDAPEST, Haralson County

Steele, J, Gen Store

## BEUNA VISTA, Marion County

Brannon, W H, Drugs  
 Brown, R, Gen Store  
 Buchanan, Irene, Mily  
 Beuna Vista Dispensary, Liquors  
 Burt S M & Co, Gen Store  
 Cements, Charles M, Furniture etc  
 Clements, R E & Sons, Gen Store  
 Duke & Wall, Gen Store  
 Duncan & Parker Bros, Gen Store  
 Fair (The), D Gds  
 Foster, Mrs W T, Millinery  
 Fouch & Wall, Gen Store  
 Georgia, (The) Trading Co Gen Store  
 Hair, R M, Gen Store  
 Hair, R M, Millinery  
 Holton, W H, Grocer  
 Jefferson Misses, Millinery  
 Jefferson, Wesley, Gen Store  
 Jordan & Pickard, Livery  
 Lowe, J E, Grocer  
 Lowe, J G, Grocer  
 Lowe Bros, Gen Store  
 Love Geo R & Co, Warehouse  
 McCall, C H, Gen Store & Gin  
 McCrary, W B, Farmers & Grocer  
 McCrary J W, Gen Store  
 McCrary & Cook, Buggies, Harness etc  
 Martin, J E, Hardware  
 Moore, J E & Co, Furniture etc  
 Rush, R C, Gen Store  
 Rushin & Co, Gen Store  
 Singleton, W B & Bros, Gen Store  
 Smith & Browning, Gen Store  
 Stevens, Baker, Grocer  
 Tharpe, E N, Grocer  
 Tharpe Hotel  
 Wilson, S T, Jeweler & Repairer

## BUFF, Gordon County

Thompson, J M, Gen Store

## BUFFALO, Hart County

Brown, W W, Gen Store

## BUFORD, Gwinnett County

Allen Bona, Mfr Collars & Harness  
 Allen, R H, Mfr Harness  
 Bowden, I, Gen Store  
 Brodgon & Sears, Livery  
 Buford Hardware Co  
 Burton Back Band Co Mfrs  
 Busha, S J, Gen Store  
 Cole, J H, Grocer  
 Gage, D H, Machinist  
 Garner, M S, Gen Store  
 Gavronski, Morris, Gen Store  
 Green & Shadburn, Grocers  
 Haynes, T G, Grocer  
 Hoyt Mfr Co, Planing Mill, etc  
 Johnson, A H, Grocer  
 Love, H, Dry Goods  
 Mahaffey, E W V, Gen Store  
 Mauldin, A A, Gen Store  
 Merritt & Allen, Meats  
 Mitchell, W S, Blacksmith  
 Moore, D Y, Gen Store  
 Neese, J P, Grocer, etc  
 Patillo Lumber Co, Mfrs Sash, Doors  
 Coffins, etc  
 Pendley, J L, Jeweler  
 Perry, L I, Restaurant and Grocer  
 Pirkle, A J, Builders Materials, etc  
 Pool, C D, Fertilizer  
 Quilan, J W & Co, Drugs  
 Robinson & Robertson, Grocers  
 Seals, W R, Meats  
 Shadburn & Brodgon, Gen Store  
 Sudderth, L T, Gen Store  
 Sudderth Bros, Gen Store  
 Wallace, J, Meats  
 Weaver, W M, Drugs  
 White, C I, Grocer  
 Williams, E O, Grocer  
 Wozenrafft, Oscar, Publisher

## BULLARD'S Twiggs County

Fitzpatrick, Irwin, Gen Store  
 Harrell, Frank, Gen Store  
 Johnston, W H, Gen Store  
 Melton, Mrs M H, Gen Store

## BULLOCHVILLE, Meriwether County

Bullochville Mercantile Co, Gen Store  
 Bullock, H E, Gen Store  
 Calloway, J T, Gen Store  
 Daniel, R W, Gen Store  
 Dunn, R A, Gen Store  
 Florence, W M, Gen Store  
 Leverett, H B Co, Gen Store  
 Talbot, P S, Gen Store  
 Wells G B, Confectioner

## BURLINGTON, Union County

Hensen, T M & Son, Gen Store  
 Rogers, G S, Gen Store  
 Slaughter, T M, Gen Store

## BURROUGHS, Chatham County

Bailey & Co, Saw Mill  
 Fawcett, William, Rice Planter & Saw  
 Mill  
 Fountain, W S, (Mrs H A), Gen Store

## BURTON, Rabun County

Blalock, H C, Gen Store

## BURTSBORO, Lumpkin County

Burt, W J, Gen Store  
 Darnell, Mrs E, Gen Store

## BURWELL, Carroll County

Eady, W A, Saw Mill  
 Hearn J A, Gen Store

## BUSHVILLE, Banks County

Hill, L L, Gen Store  
 McKoy, N, Gen Store, Gia and Mill

## BUTLER, Taylor County

Acme Pharmacy,  
 Bennis, W N, & Son, Printers  
 Butler Clay Co  
 Chapman, A D, Gen Store  
 Chapman, M T, Gen Store  
 Chapman, B T, Gen Store  
 Childs, H A, Gen Store  
 Childs, W H, Millinery  
 Cox, O S, Gen Store  
 Fountain, A J, Warehouse  
 Fountain, L R, Gen Store  
 Fowler, N T, Jeweler  
 Lipsey, J W, Gen Store  
 McCants, J J, Saw and Grist Mill  
 Martin, C W, Gen Store  
 Peebles, I F & Co, Gen Store  
 Pitttunon Bros, Naval Stores  
 Riley, Wayne, Drugs  
 Rogers & Blythe, Saw Mill  
 Stokes, Clifford, (Mrs J G), Gen Store  
 West, J H & Co, Gen Store  
 Wilson, W B, Livery and Undertaker  
 Wilson & Fickling, Com Cotton

## BUTTS, Emanuel County

Allmond, R N, Gen Store  
 Johnson & Oglesby, Gen Store  
 Lane, R Y, Naval Stores  
 Lewis, H C, Gen Store  
 Newton, A S, Gen Store  
 Redd Mrs, Gatsey, Gen Store  
 Roberts, J T, Naval Stores and Gen Store  
 Wiggins, W R, Gen Store

## BYRD, Floyd County

Callahan, W M, Gen Store

## BYRON, Houston County

Bateman, C L & Co, Gen Store  
 Dupree, C M & Co, Gen Store  
 Hardin, R G, Gen Store  
 Matthews, C M & Co, Gen Store  
 Mills, J W, Gen Store  
 Peavy, H J, Gen Store  
 Richardson, C C, Gen Store  
 Warren & Lowe, Drugs

## CABANISS, Monroe County

Castleberry, J T, Gen Store  
 Goggans, W W, Gen Store  
 Shannon, John R, Drugs

## CADLEY, Warren County

Bishop W F, Blacksmith  
 Hill, J W, Blacksmith  
 McGinty, O S, Gen Store  
 Morris, H J, Gen Store

## CAGE, Webster County

Harris, J B, Gen Store

## CAINS, Gwinnett County

Cooper, T J, Gen Store

## CAIRO, Thomas County

Belcher, T F, Gen Store  
 Blitch, A J & Co, Naval Stores  
 Brown Miss J D & Co, Millinery  
 Cairo Furniture Co  
 Cairo Variety Works, Planing Mill, etc  
 Cannon (The) Co, Mfrs Barrels  
 Cargill-Wright Co, Mfrs Syrup and Candy  
 Carter & Adams, Saw Mill  
 Durea & Co, Millinery  
 Evans Bros, 5 and 10 Cent Store  
 Free, L A, Gen Store  
 Forrester Bros, Dry Goods, Clothing, etc  
 Hart, H J, Timer and Repair Shop  
 Hartfield, R D, Gin  
 Hudson & Graves, Harness, etc  
 Hurst, Mrs E J, Gen Store  
 Lewis, Ira L, Saw Mill  
 McManeus, B W, Blacksmith  
 McManeus, M G, Grocer and Restaurant  
 Matthews Bros, Naval Store  
 Mauldin Bros, Gen Store  
 Muggridge O R & Co, Grocers  
 Odum Bros, Blacksmith  
 Oliver A R, (Mrs J L), Millinery  
 Patterson, W A, Naval Stores  
 Poulk, John L, Gen Store  
 Poulk & Baldy, Gen Store  
 Poulk Bros, Gen Store  
 Powell, Benjamin F, Gen Store  
 Powell, Kedar, Gen Store  
 Richter & Ruchin, Gen Store  
 Robison W H & Co, Gen Store  
 Roddenberry, W B, Vehicles  
 Roddenberry & White, Agricultural Im-  
 plements  
 Sanders, J F, Jeweler and Repairer  
 Sapp Hardware Co  
 Sapp, J P & Co, Cotton Warehouse  
 Swiecord, Mrs R V, Hotel  
 Taylor, W C, Saw Mill  
 Wright Bros, Gen Store & Syrup  
 Wright T & Co, Gen Store  
 Wright & Browne, Drugs  
 Williams, B V, Grain and Feed  
 Williams, R A, Cotton Warehouse and  
 Guano

## CALEB, Gwinnett County

Weaver, R L C &amp; Son, Gen Store

## CALHOUN, Gordon County

Adcock, M T, Gen Store  
 Addington, J B, Gen Store  
 Ballew, J M, Grocer  
 Bensen, T J, Hotel  
 Berry, J C F, Optician and Jeweler  
 Bird & Ellis, Grocers  
 Black, A T, Fertilizers  
 Black & Crutchfield, Machinery & Marble  
 Browder, T A, Dry Goods, etc  
 Byrd, J M, Grocer  
 Calhoun Brick Co  
 Calhoun (The) Drug Co  
 Calhoun (The), Times Pub  
 Callahan, F T, Harness  
 Callahan & Hall, Gen Store  
 Chastain Bros, Drugs  
 Dover, S B, Jeweler  
 Dover, H A & Co, Warehouse  
 Dunnagan, P C, Gen Store  
 Fain, W D, Gen Store  
 Field, Herndon, Flour Mill and Gin  
 Fine, L, Clothing  
 Frix Charles, Blacksmith, etc  
 Gordon, J B, Gen Store  
 Gray H B & H E, Wagons, Harness Etc  
 Gray & Bonner, Cotton Gin  
 Hall C C, Gen Store  
 Hall, J M, Gen Store  
 Harlan, B M, Fertilizer  
 Hicks, F L, Gen Store  
 Hines, W L, Gen Store  
 Hinson P, Blacksmith, etc

## CALHOUN—Continued

Hooper, M C, Tinner  
 Hughey, T J, Saw Mill  
 Hughey, W M, Gen Store  
 Jackson, E L, Furniture  
 Kay, J M, Gen Store  
 Logan, John W, Livery and Hotel  
 Logan & Haynes, Livery  
 McDaniel, A R & Co, Clothing, Men's

## Furnishings and Shoes

Neal, J M, Gen Store  
 Neal, J N F, Hardware  
 Pitts, L R, Gen Store  
 Payne J G, Meats

## Furnishings and Shoes

Rankin & Son, Books and Stationery  
 Reid, J O, Gen Store  
 Roach, Mrs J B, Millinery and Dry Goods

Roach Bros, Gen Store  
 Ross, Isaac, Shoemaker  
 Scott, A M, Restaurant  
 Simpson, J C, Livery  
 Tinsley, J E, Jeweler  
 Watts J B, Dry Goods and Notions  
 Westfield & Kay, Gen Store  
 White & Douglas, Gen Store

## CALLIE, Bulloch County

Waters, W A, Gen Store

## CALUMET, Screven County

Parker, W A, Gen Store

## CALVARY, Decatur County

Bird, B F, Gen Store  
 Clay, Henry I, Saw Mill and Blacksmith  
 Higdon, J & I, Gen Store

## CAMAk, Warren County

Dennis, A R Sr, Gen Store  
 Geeter, E T, Gen Store  
 Kitchens, C D, Gen Store  
 Rogers, W C, Gen Store  
 Rogers, J B & Co, Gen Store

## CAMERON, Screven County

Oliver, E L, Gen Store

## CAMILLA, Mitchell County

Arthur Z J & Co, Gen Store  
 Braggs & Perry, Gen Store  
 Bailey, J H, Gen Store  
 Berman, I, Gen Store  
 Brown, J S, Drugs  
 Bush, I A, Gen Store  
 Butler, Heath & Butler, Warehouse, Fer-

## tilizers and Cotton Buyers

Butler, J W & Co, Gen Store  
 Camilla Supply Co, Gen Store  
 Cokran, J N & Co, Grocers  
 Cochran & McElvey, Millinery  
 Collins Bros, Grocers  
 Dixon, W C, Gen Store  
 Einstein & Dasher, Grocers  
 Enterprise Publishing Co  
 Freeman, M R, Gen Store  
 Harrell, A H, Vehicles and Fertilizer  
 Holton, S J, Saw Mill  
 Joiner A B, Gen Store  
 Kerba, J W, Gen Store  
 Lewis Drug Store  
 Lofton, L W, Gen Store  
 McElroy & Driver, Saw Mill  
 McElveen, Miss Clara C, Millinery  
 McElroy & Tucker, Saw Mill  
 Mitchell County Fertilizer Co, Fertilizer,  
 Gin and Crist Mill, Electric Lights,  
 etc  
 Morgan, L T, Gen Store

Palmer, J L & Co, Gen Store  
 Patrick, A R, Gen Store  
 Perry's Pharmacy, Drugs  
 Radford & Futch, Meats  
 Swindle, G W, Undertaker  
 Swindle & Son, Livery and Sales Stables  
 Taylor, C L, Jeweler, etc  
 Watkins, William M, Wheelwright  
 Walker, I F, Saw Mill  
 Wilson, J B, Gen Store

## CAMPAGNE, Towns County

Burch, John, Gen Store

## CAMPBELLTON, Campbell County

Herndon, E O, Gen Store

## CAMP CREEK, Union County

Cobb, J C & Bro, Gen Store  
 Hayes, W J, Gen Store  
 Turner, A L, Gen Store

## CAMPTON, Walton County

Camp, W F, Gin and Mill  
 Moore & Brooks, Gin

## CANDLER, Hall County

Marlow, J R, Gen Store  
 Roberts, L F, Gen Store

## CANDY, Oconee County

Middlebrooks, J H, Gen Store  
 Thrasher, J O, Gen Store

## CANOE STATION, Emanuel County

Canoe Turpentine Co, Naval Stores

## CANNON, Franklin County

Bagwell & Burton, Gen Store  
 Bond, S P, Gen Store  
 Bowers, J M, Publisher  
 Bowers, W F & Co, Gen Store  
 Cannon Gin Co  
 Cannon Oil & Fertilizer Co  
 Childs, J N, Blacksmith  
 Duncan, J A, Crist Mill  
 Jordan, B C, Grocer  
 Mason, E M, Gen Store  
 Osborn, L E, Farm Supplies  
 Owens, A J & Co, Gen Store  
 Reynolds, M C, Gen Store  
 Starr, John W, Drugs  
 Union Publishing Co

## CANOOCHEE, Emanuel County

Williams, R A Jr, Gen Store and Gin

## CANTON, Cherokee County

Burk E & A, Millinery  
 Burtz, F P, Gen Store  
 Cantin, W C, Meats, Varns, etc  
 Cherokee Marble Works  
 Cobb, W S, Gen Store  
 Coggins, A L, Live Stock  
 Crusier, B F, Gen Store  
 Crusier, B F, Gen Store  
 Crisler, W F, Tanner  
 Ellis, W M, Gen Store  
 Fincher Drug Co  
 Georgia Marble Finishing Works  
 Heard & Conn, Gen Store  
 Jarvis, J W, Jeweler  
 Johnson, G B, Grocer, etc  
 Johnson, J C & Son, Lumber, etc  
 Jones, T, Gen Store  
 McCullum, W T, Repair Shop  
 Page, J H, Marble

Page, W D, Tanner  
 Palmer Bros, Gen Store  
 Perry, W A, Confec  
 Ponder, T J, Meats, etc  
 Richards, Lee, Livery  
 Scott, John A, Crist Mill and Disterly  
 Webb, William J, Hotel  
 Willis, D A, Blacksmith

## CAPRON, Dooly County

Lester, J D, Gen Store

## CAPTOLA, Screven County

Blich, William M, Gen Store  
 McGee, W J, Saw Mill  
 Pearson, L P, Gen Store  
 Woods, C L, Gen Store

## CARL, Gwinnett County

Jones, J H, Gen Store  
 Loving & Son, Gen Store  
 Pearce, J W, Grocer

## CARLTON, Madison County

Andrews, Glenn & Co, Gen Store  
 Arnold, G L, Gen Store  
 Arnold, M F & S F, Gen Store  
 Arnold, R C, Gen Store  
 Broach Bros & Co, Gen Store  
 Carlton Drug Co  
 Carlton Gin Co  
 Deadwyler, O L & Co, Blacksmiths  
 Eberhardt & Portson, Gen Store  
 Mathews, A W, Gen Store  
 Moore, M G, Gen Store  
 Power, J O, Gen Store  
 Stevens, Martin & Co, Gen Store

## CARLYLE, Hancock County

Hight, S D, Gen Store

## CARMEL, Meriwether County

Caldwell, L A, Gen Store  
 Campbell, H L, Gen Store  
 Spence, Ida V, Gen Store

## CARNEGIE, Randolph County

Bass & Tabb, Blacksmiths  
 Swan Bros, Gen Store and Gin  
 Weathersby, H S & Son, Gen Store

## CARNESVILLE, Franklin County

Adair, J P, Blacksmith  
 Ayers, S M, Mill, Gin and Tanner  
 Broom & on, Gen Store  
 Carnesville Mfr Co, Chairs and Tables  
 Carnesville Mill & Gin Co  
 Crow, T J Jr, Gen Store  
 Crow, T J Sr, Drugs  
 Dettler, W B, Blacksmith  
 Dickson, Thomas, Gen Store  
 Dortch, J R, Publisher, Furniture, etc  
 Dortch & Co, Furniture, etc  
 Freeman, H M, Drugs  
 Fricks, J C, Gen Store  
 Hall, W C, Grocer  
 Hall, J E, Drugs  
 Little, R L, Dry Goods  
 Mabry, J J P, Jeweler  
 Manley & Co, Gen Store  
 Minyard, J H, Blacksmith  
 Parker & Shelton, Grocers and Drugs  
 Payne, D H, Gen Store  
 Rampley, Linhar & Co, Gen Store  
 Tucker, James R, Drugs



CARROLLTON, Carroll County

Aderhold, J O, Gen Store  
 Aldridge, E G, Mfr Trunks  
 Baskin & Baskin, Dry Goods and Millinery  
 Bass, J C & Co, W and R Grocers  
 Beavers, W W & Co, Gen Store  
 Beddingfield, J Z, Ice  
 Bledsoe & Griffin, Livery  
 Bledsoe & Robinson, Meats and Drugs  
 Boswell, J F B, Gin and Saw Mill  
 Bradley, Pace & Co, Gen Store  
 Bremen Canning & Ice Co,  
 Burns & Boatright, Gen Store  
 Burson G W & Son, Fertilizers  
 Burson & Brock, Gen Store  
 Carrollton Electric Light Co  
 Carrollton Hardware Co  
 Carrollton Medicine Co  
 Carrallton Furniture & Undertaking Co  
 Carrollton Grocery Co  
 Chambers, L A, Grocer, etc  
 Coleman, W A, Gin and Saw Mill  
 Coleman & Greel, Jewelry and China  
 Connor Bros, Gen Store  
 Fargason W G, Dry Goods  
 Fits W W & W L, Drugs  
 Fletcher, Dozier & Smith, Meats  
 Gray Drug Co  
 Gudell, J, Gen Store  
 Hamrick, J D, Drugs  
 Harnie, J H, Hardware  
 Hearn, John T, Publisher  
 Heaton Bros, Gen Store  
 Henslee, W F, Grocer  
 Hogan, G A, Buggies and Harness  
 Holmes, G M, Grocer  
 Jackson, J H, Bottler and Soda Water  
 Jackson J H & Co, Grocers  
 Jackson & Griffin, Gen Store  
 Johnson, Fleming & Copeland, Gen Store  
 Johnson R W, Grocer  
 Johnson, W E & Co, Drugs  
 Kytle, S C, Furniture and Undertaker  
 Lambert, J L & Co, Gen Store  
 Latta, Hardware  
 Lyle, E S, Gen Store  
 McDaniel & Jones, Gen Store  
 Mandeville Mills, Mfrs Cotton Yarns,  
 Sheeting and Cotton seed Products  
 Matthews & Radwine, Gen Store  
 Morrow, B R & Son, Gen Store  
 New, D F & Bro, Flour  
 Perdue W J & Bro, Warehouse  
 Powell, E H, Gen Store  
 Robinson, H R, Harness Shop  
 Rome Hardware Co  
 Roop James A, Livery Etc  
 Rowland, T T & Co, Gen Store  
 Sewall, E, Grocer  
 Sharpe, R L, Printer  
 Siminton, A A, Miller  
 Skipper, J F, Grocer  
 Stewart, C H, Gen Store  
 Stewart, W J, Fertilizer  
 Stone, E J & Co, Gen Store  
 Teague, R C & Co, Grocers  
 Thomason, J J, Newspaper  
 Toney W V, Blacksmith  
 Toney & Thrasher, Blacksmith  
 Tumlin, G W, Gen Store  
 Tumlin, G & Griffin, Grocers  
 Turner, L M & Co, Grocers  
 Walker, J M & Son, Mfrs Door, etc  
 Wells, E W, Buggies and Stock Dealer  
 Williams, C E, Gen Store  
 Williams & Lassiter, Gen Store

CARR'S STATION, Hancock County

Arnold, W N, Gen Store  
 Carr, J D, Ginmery  
 Ellis, J T, Gen Store  
 Palmer, J A, Gen Store  
 Underwood, G W, Gen Store  
 Underwood, J D, Gen Store

CARRUTH, Madison County

Jordan, F M, Gen Store

CARSONVILLE, Taylor County

Riley, Mrs M J, Gen Store

CARTECAY, Gilmer County

Teem, J C, Gen Store  
 Towers Pin & Bracket Co

CARTERSVILLE, Bartow County

American Ochre Co, Mfrs  
 Anderson, John P, Livery  
 Baker, William F, Jeweler  
 Barron, A L & Bro Grocers

J. J. BENTLEY,

CARTERSVILLE, GA.

Bernstein, J, Clothing  
 Blackman, L J, Bottler  
 Blue Ridge Ochre Co, Mfrs  
 Bradford, D F, Grocer  
 Bradford & Bell, Grocers  
 Bradley, H T & Co, Gen Store  
 Burton, W T, Harness, etc  
 Burton Buggy & Harness Co  
 Calhoun Bros. Stoves, Tinaware, Crockery  
 Cartersville Brick Co  
 Cartersville Cotton & Produce Co  
 Cartersville Ginning Co  
 Cartersville Light & Power Co  
 Cartersville Milling Co  
 Cartersville Printing Co  
 Collins, M, Grocer

COMMERCIAL HOTEL,

Large Airy Rooms.  
 Goods Beds and a  
 First-Class Table.  
 \$1.00 PER DAY,  
 and Special Rates by the Week.

Comarata, V, Fruits  
 Conrad, George S, Dry Goods  
 Etowah Milling Co  
 Field, J E & Son, Feed, etc  
 Fink, J C, Meats  
 Foster & Evans, Gen Store  
 Gaines Marble Co  
 Gassett, John Q, Grocer  
 Georgia Peruvian Ochre,  
 Georgia Peruvian Ochre Co  
 Gilreath G H, Grocer  
 Gilreath M H Jr, Grocer  
 Gilreath, (The) Co, Gen Store  
 Gilreath, J H & Son, Drugs  
 Ginn, W W, Gen Store  
 Gresham, F, Jeweler  
 Hicks & Brevard, Furniture, etc  
 Hobgood Furniture Co  
 Jackson & Griffin, Furniture, etc  
 Jermulovsky & Knoller, Gen Store  
 Jones, H E F, Livery  
 Jones, J W, Undertaker  
 Jones Carriage Co  
 Kilpatrick, W R, Grocer  
 Knight (The) Hardware Co  
 Ladd (The) Lime Co  
 Landers, H M, Grocer

Lumpkin Bros, Hardware & Plumbing  
 McEvey, J D, Grocer  
 Marr, J T, Grocer  
 Mason, Music Co,  
 Matthews, L B & Co, Grocers  
 Milam, Madison, Tailor  
 Milam, J C, Cotton  
 Milner & Smith, Grocers  
 Monford, J A & Co, Grocers  
 Payne, A, Grocer

W. T. PUCKETT,

Dealers in  
**STAPLE AND FANCY**  
**GROCERIES.**

Cotton and Guano.

COUNTRY PRODUCE A SPECIALTY.

Rhea, R R, Meats  
 Rhea, S M, Meats  
 Scheuer Bros, Dry Goods and Clothing  
 Shellman, P S, Hotel  
 Shockley, Leo, Millinery  
 Smith, L, Gen Store  
 Smith S C & Son, Gen Store  
 Stanford Bros, Grocers and Bakers  
 Strickland Bros, Gen Store  
 Union Supply Co,  
 Vaughan, J W & Co, Dry Goods, etc  
 Watkins, T D, Grocer  
 White, Walter, Grocer  
 Wilkie, H, Books, etc  
 Wilkie, W H, Musical Instruments and  
 Sewing Machines  
 Word, M F, Drugs  
 Young Bros, Drugs

CARY, Polaski County

Abney, J F, Gen Store  
 Andrew, J T, Gen Store  
 Floyd, J E, Gen Store  
 Hendricks & Co, Gen Store  
 King, C N & Co, Gen Store  
 Lee, T J, Gen Store  
 Mullis, Lassiter & Co, Gen Store  
 Thompson, G A, Gen Store  
 Wade, Frank & Co, Gen Store

CASH, Gordon County

Dew, W F, Mill

CASSANDRA, Walker County

Condra, J H, Gen Store  
 Rodges, J M, Miller

CASSVILLE, Bartow County

Hawkins, McTier & Co, Gen Store  
 Layton, William, Gen Store  
 Pittard, W D, Gen Store  
 Smith, R B, Gen Store

CATAULA, Harris County

Gammel, E B, Gen Store  
 Hobbs, A C, Gen Store  
 Kimbrough T H, Gin & Saw Mill  
 Moore, J H, Gen Store  
 Thompson, J W, Gen Store

CAT CREEK, Lowndes County

Caswell, L M, Saw Mill and Gin  
 Edmondson, J L, Gen Store  
 Everette, J J, Gen Store  
 Griffin E G, Gen Store  
 Griffin, J B, Gen Store

CATLETT, Walker County  
 Cooper & Arnold, Blacksmiths  
 Sims, T E, Gen Store

CATLIN, Laurens County  
 Martin, J W, Saw and Grist Mill

CAVE, Bartow County  
 Gaines, L P, Miller

CAVE SPRINGS, Floyd County  
 Campbell, Robert, Gen Store  
 Corput, Felix, Guano  
 Farmers' Alliance Cooperative Co, Gen Store  
 General Bauxite Co  
 Hight, Ida, Cotton Gin  
 Byrd, F L Jr & Co, Gen Store  
 Sewell, Isaac & Bro, Drugs  
 Sewell Isaac, Hotel  
 Tilley R B & Co, Gen Store  
 Tumlin, Albert N & Co, Gen Store  
 Williams & Forbes, Livery  
 Williams & Morgan, Gro and Meats  
 Wright, Frank C, Mfr Fly Screens

CAWTHON, Green County  
 Cawthon, L S, Gen Store

CAYLOR, Whitfield County  
 Prater, W H & Co, Gen Store

CECIL, Berrien County  
 Belote, Israel P, Hardware  
 Bray, J N & Co, Saw Mill and Gen Store  
 Byrd, J P & Bro, Gen Store  
 Fulwood, Z, Gen Store  
 Lewis, Robinson & Co, Naval Stores  
 Luke & Daniel, Gen Stores  
 Mathis, W F, Gen Store  
 Mathis, E H & M M, Millinery  
 Murry, J H, Gen Store  
 Webb, F A, Livery

CEDAR GROVE, Walker County  
 Bell, F L & Son, Gen Store  
 Culberson, W C, Blacksmith  
 Fowler, Edward, Blacksmith  
 Kell & Simmons, Gen Store  
 Witt, John W, Saw Mill

CEDAR SPRINGS, Early County  
 Crozier, J H, Gen Store and Drugs  
 Sheffield W C, Gen Store & Rice & Mill

CEDARTOWN, Polk County  
 Adams, J A, Gen Store  
 Adams, T A, Livery and Sales Stables  
 Alabama Warehouse Co  
 Alabama & Georgia Iron Co  
 Barber & Co, Gen Store  
 Bobo, M C, Grocer  
 Borders, G S & Son, Gen Store  
 Bradford, E, Drugs  
 Brewer, (Mrs L J), Gen Store  
 Bright, J T, Dry Goods  
 Britt, C Y & Co, Gen Store  
 Burbank, T F, Drugs  
 Cedartown (The) Cotton Co, Mfrs Hosiery Yarns  
 Cedartown Supply Co  
 Chatman, John E, Lumber  
 Cherokee Mills, Knitters Underwear  
 Campbell W S, Grocer  
 Camarata, Joel, Confee  
 Carter, G W, Gen Store

Carter, J A, Confee  
 Cobb, A C, Dry Goods  
 Collins, J S & G D, House Furnishings  
 Cone, J F, Gin  
 Coplan, Isaac, Dry Goods, etc  
 Crabb, J O, Soda Water  
 Crabb & Roberts, Undertakers  
 Crawford, W D, Meats  
 Crawford, Wm W, Livery  
 Davis Bros, Clothing and Men's Furns  
 Dempsey, H J, Coal, etc  
 Dodd, J H, Hardwark  
 Estes, J E, Grocer  
 Etowa Milling Co  
 Featherstone, G W, Gen Store and Mine  
 Frederick, Mrs F, Millinery  
 Freeman, S L, Grocer  
 Frog Mountain Ore Co, Mining  
 Garner, J T, Grocer  
 Goldstein & Berkovitz, Dry Goods  
 Good, J E, Coal  
 Griffin, Davis & Co, Furniture  
 Hackley, J J, Gen Store and Mill  
 Hall & Barr, Hardware  
 Hand J C, Gen Store  
 Hightower, T M, Lumber  
 Holmes, W K, Gen Store  
 Hume, E C & Co, Books and Stationery  
 Josephine (The) Mills Underwear  
 Judkins & Phillips, Grocers  
 Knight Drug Co  
 Kuster Mfg Co, Paper, etc  
 Lacy & Co, Haberdashers  
 Lee, J W Jr, Gen Store  
 Levison, G W, Mfr Charcoal  
 Lowery, E A, Gen Store  
 Lumpkin, C B & Co, Gen Store  
 McAlpin, J T, Bicycles  
 McCray, J J, Restaurant  
 McCurry, F B, Grocer  
 McCibbin & Son, Charcoal  
 McMaster, M B, Gen Store  
 Marshall, F S, Gen Store  
 Mee, Isaac T, Tin Shop and Bicycles  
 Moore, J S, Gen Store  
 Morton Bros, Gen Store  
 North Georgia Mining Co  
 Pace & Cotton, Livery  
 Pace & Son, Livery  
 Paille, E W, Jeweler  
 Philpot, W R, Meats  
 Philpot & Judkins, Meats  
 Prewett, W F, Grocer  
 Roberts, J R, Livery  
 Russell Drug Co  
 Sewell, R, Fertilizer  
 Shifflet, W S, Saw Mill  
 Sloan, G L, Grocer  
 Standard Cotton Mills  
 Standard Publishing Co  
 Stubbs A W & Co, Grocers  
 Teat, W S, Grocer  
 Thomas, A S, Grocer  
 Toney & Thrasher, Blacksmiths  
 Turner, J L, Jeweler  
 Vandevander H N, Gen Store  
 Vulcan Coal Co,  
 Walker W B, Grocer  
 Willingham, O, Notion, etc  
 Wood Co, Gen Store  
 Woods, J W, Gen Store  
 Wyeen, H E, Saw Mill

CELESTE, Wilkes County  
 Barnett, E A, Gen Store

CEMENT, Bartow County  
 Howard Hydraulria Cement Co

CENTER, Jackson County  
 Jarrett, W R, Gen Store  
 Matthews, J W, Gen Store

CENTERSIDE, White County  
 Dean, W D, Gen Store

CENTRALHATCHEE, Heard County  
 Hardagree, E F, Gen Store  
 Jackson, A J, Gen Store  
 Robertson, J R & Co, Gen Store  
 Shellnut, J L, Gen Store and Blacksmith

CENTRE POST, Walker County  
 Edwards, Dan, Saw Mill  
 McConnell, M A, Gen Store

CERES, Crawford County  
 Moore, M J, Gen Store

CERLASTAE, Columbia County  
 Dunaway, H M, Gen Store

CHALKER, Washington County  
 Cobb & Sparkes, Gen Store  
 Cooper I J, Saw Mill and Gen Store  
 Scruggs & Co, Gen Store

CHALYBEATE, Meriwether County  
 Bradley, J A, Gen Store  
 Bradley, W J, Gen Store

CHAMBLEE, DeKalb County  
 Burnham J W, Gen Store  
 Elliott & Wallace, Gen Store  
 Miller & McCarroll, Gen Store  
 Warnack & Wallace, Livery

CHAMLISTON, Terrell County  
 Chambless, Dock, Gen Store  
 Wiggins & Barine, Gen Store

CHANCE, Houston County  
 Davis, A R, Gen Store

CHAPELHILL, Douglas County  
 Foster, J E, Gen Store  
 Harbin, O A, Gen Store

CHAPPEL, Monroe County  
 Chapel, A H, Gen Store  
 Mann, Thomas M, Gen Store

CHARLES, Stewart County  
 Adams, C E, Gen Store  
 Walton, G O, Gen Store

CHASTAIN, Thomas County  
 Adams, S A, Saw Mill  
 Nesmith, H B, Gen Store

CHATTAHOOCHEE, Fulton County  
 Lowery, J W, Gen Store  
 Whittier, (The) Mills, Yarns

CHATTERTON, Coffee County  
 Beach, A T & W R, Naval Stores  
 Kirkland, K, Naval Stores  
 Kirkland, T J, Gen Store  
 Williams, S J, Gen Store

CHATTOOGAVILLE, Chattooga County  
 Dester, J S & Son, Gen Store  
 Garrett J A, Gen Store  
 Millican, L W & Co, Gen Store

C. E. CURRIER, President  
H. T. INMAN, Vice-President.  
A. E. THORNTON, Vice-President.

H. R. BLOODWORTH, Cashier.  
G. R. DONOVAN, Ass't Cashier.  
J. S. FLOYD, Ass't Cashier.

*Atlanta National Bank,*  
**Atlanta, Ga.**

---

**UNITED STATES DEPOSITORY.**

Capital, - - - - \$500,000.00  
Surplus and Undivided Profits, - \$320,000.00

---

**DIRECTORS:**

A. E. Thornton, F. E. Block, S. M. Inman,  
C. E. Currier, H. T. Inman, A. R. Swann,  
Alfred Austell.

---

Accounts with individuals, firms, corporations and  
banks solicited. Issues letters of credit. Buys and  
sells foreign exchange.

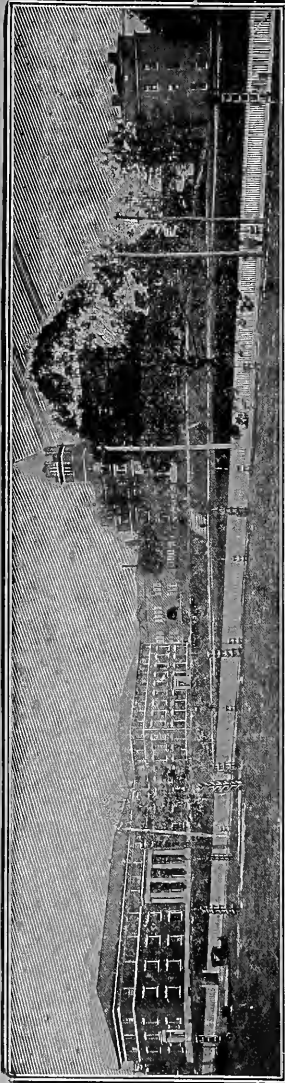

# Georgia School of Technology

ATLANTA

Advanced courses in Mechanical, Electrical, Civil and Textile Engineering, and in Engineering Chemistry. Extensive and new equipment of Shops, Mill, Laboratories, etc. New Dormitories, wholesome regulations. Cost nominal. Student enrollment 450. Climate unsurpassed. One Scholarship open to competition September 24th. Location in the heart of the Progressive South. Within about a day's journey of any State east of the Mississippi. For illustrated catalogue and full particulars, address

**LYMAN HALL, President, - = ATLANTA, GA.**

# TRADE MARK KOCA NOLA

(NO. 8) THE GREAT TONIC DRINK

Is rapidly winning its way into favor and promises to become the leader.

It is delicious, exhilarating and refreshing, and absolutely contains no caffeine, no cocaine, no tannin or any other injurious drug. It contains one of the most powerful tonics known to science, a powerful digestive and a valuable nerve food.

Try it, drink it all the time, it will do you good and will not harm a child. If your dealer does not keep it keep calling for it until he gets it. Manufactured by

## KOCA NOLA CO.

108 EDGEWOOD AVE.

ATLANTA, GA.

## The Southern Cotton Oil Co.,

ATLANTA DISTRICT.

Cotton Seed and Cotton Seed Products.

ATLANTA OFFICES

-

EMPIRE BUILDING.

### B. B. B. Cures When All Else Fails

Ulcers, Eating Sores, Cancers, Scrofula, Itching Skin, Scabs and Scales of Eczema, Aches and Pains in bones, back or joints, Syphilitic Blood Poison, Rotten Gums and Chronic Rheumatism, and all obstinate, deep seated Blood troubles, are quickly cured by taking a few large bottles of Botanic Blood Balm (B. B. B.) We challenge the world for a case of Blood Disease that Botanic Blood Balm will not cure. The cures are permanent and not a patching up. Is your blood Thin? Skin Pale? All Run Down? As tired in the morning as when you went to bed? Pimples Boils? Swollen Glands or Joints Catarrh? Putrid Breath? Eruptions? Sores in Mouth or Throat? If so, your blood is bad. Blood Balm will make the Blood Pure and Rich, Heal every Sore, Stop the Aches and Pains, Build up the broken down body, and invigorate the old and weak. Botanic Blood Balm, the only perfect Blood Purifier made. Sold at Drug Stores, \$1.00 per large bottle, including complete directions. Trial treatment free by addressing

**BLOOD BALM CO., Atlanta, Ga.**

# ATLANTA SODA COMPANY,

Retail Soda Water and Cigars.

## 4 Soda Fountains:

23 Whitehall St., Cor. Alabama St.,  
29 Marietta St., Cor. Broad St.,  
Fourth National Bank Building,  
21 Peachtree St., Cor. Decatur St.

## 3 Cigar Stores:

23 Whitehall St., Cor. Alabama St.,  
29 Marietta St., Cor. Broad St.,  
Fourth National Bank Building.

Largest Dispensers of Soda Water and Coca  
Cola in the WORLD.

Only the best of everything.

J. F. HENRY, Sec. & Treas. and Managr.



NO  
DOPE

# RED ROCK GINGER ALE

NO  
ALCOHOL



THE FINEST MADE IN THE WORLD

Sold by Jobbers Throughout the South.  
Manufactured & Trade Supplied by

HAGAN & DODD CO.  
ATLANTA.

# Daniel Mineral Water,

(MAGNESIA.)

Is a specific for indigestion, acts mildly as a laxative, and from any troubles caused from a disordered stomach, this water is without a parallel. It is infallible for all diseases of the blood and skin, such as rash, tetter, etc. Nothing like it for nervousness, headaches, sleeplessness, loss of appetite. Write for analysis and testimonials.

**DANIEL MINERAL WATER CO.**

Springs, Unionpoint, Ga.

Head Office, Stone Mountain, Ga.

Atlanta Office, 170 Peachtree Street.

**CHAUNCY, Dodge County**

Clarke, J C, Drugs  
 Jones, J W, Gen Store  
 Kelly, W H, Gen Store  
 Morrison, Mrs Minnie R, Milly  
 Mutual Mercantile Co, Gen Store  
 Smith, John A, Gen Store  
 Tucker, Mrs L A, Milly  
 Williams, L H, Livery  
 Wooten, J L, Naval Stores  
 Wooten & Lucas, Gen Store

**CHELSEA, Chattahoochee County**

Grover, G L, Gen Store  
 Henry, J H, Gen Store

**CHEROKEE, Cherokee County**

Lovingood E, Mills and Gin  
 Lovingood & Hughes, Gen Store  
 Reinhardt Bros, Gen Store  
 Roberts, H L, Gin

**CHERRYLOG, Gilmer County**

Green, E S, Gen Store  
 Searsy, A N, Gen Store  
 Whitner, C W, Gen Store

**CHESTATEE, Forsyth County**

Bagwell W E, Gen Store  
 Ellis & Mauldin, Gin  
 McClure, J M, Gen Store  
 Stovall, W R & J H, Saw Mill  
 Stovall & Chastain, Grist Mill

**CHESTER, Dodge County**

Hancock, H M & Co, Gen Store  
 Jesup, W B, Gen Store  
 Kinchen & Beacham, Saw Mill  
 Sandford, J, Grocer  
 Williams J A, Naval Stores  
 Wynne, R B, Gen Store

**CHESTNUT MOUNTAIN, Hall County**

Chestnut Mountain Milling Co  
 Millikan, C B & Co, Gen Store  
 Morrow, A W & Co, Gen Store

**CHICKAMAUGA, Walker County**

Bonds Bros, Gen Store  
 Dalton Bros, Gen Store  
 Durrham Supply Co  
 Lee & Gordon Mill Co  
 Lookout Mountain Coal & Coke Co  
 New Chickamauga Mir Co, Fruits Crates  
 Satalina Bros, Gen Store  
 Saturated & Nation, Blacksmiths  
 Schott, W K, Gen Store  
 Stotts, R C, Flour Mills

**CHINA HILL, Telfair County**

Bony J C & Son, Gen & Naval Store  
 Bony Bros, Saw Mill  
 Bony, W F & A J, Gen Store Gin & Mill

**CHIPLEY, Harris County**

Brooks, C H, Gen Store  
 Brooks, C H & Co, Gin  
 Carpenter G T S, Grocer  
 Chambers C G, Gen Store  
 Champion G D & Co, Gro & Meats  
 Cotton, E S, Gen Store  
 Cotton & Hogan, Undertakers  
 Crawford, J W, Blacksmith  
 Duman, T G, Lumber  
 Dunlap, R H, Gen Store  
 Floyd & Hill, Gen Store

Hastey, R L, Gen Store  
 Hogan, J H, Gen Store  
 Hogan Bros, Gen Store  
 Kee, W F, Hotel  
 Kee & Tucker, Drugs  
 McGee, E F, Gen Store  
 McGee, J D, Grocer  
 McGee & Layfield, Gin  
 Mobley & Bryant, Gen Store  
 Moncrief F B, Livery  
 Murrah Bros, Gen Store  
 Pearce, W B, Livery  
 Surles, Miss Sue, Milly  
 Surles A W & Sons, Blacksmith  
 Williams, J W, Gin & Mill

**CHOESTOE, Union County**

Miller, W J, Gen Store  
 Shuler, W D, Gen Store  
 Waldrop V M, Gen Store

**CHOKEE, Lee County**

Simmons L B, Gin & Saloon

**CHRISTOPHER, Union County**

Nichols, W A, Gen Store

**CHULIO, Floyd County**

Judkins, W B, Grist Mill & Gro

**CHURCH HILL, Webster County**

Horn, J L, Gen Store

**CISCO, Murray County**

Clayton, R E, Gen Store  
 Cockburn, M C, Gen Store  
 Gordon, W P, Gen Store

**CLARK, Screven County**

Boykin, W B, Gen Store  
 Stephens, C B, Gen Store

**CLARISSA, Hall County**

Griffin, J T & Son, Gen Store

**CLARKESVILLE, Habersham County**

Asbury, F L & Bro, Gen Store  
 Barron, E, Meats  
 Bass, C L & M, Publishers  
 Christian, J J, Gen Store  
 Clarkesville Paint & Drugs  
 Corundum Mining & Mfg Co  
 Edwards, R Y, Blacksmith  
 Furr, W P, Gen Store  
 Gastley, T J, Lumber & Planing Mill  
 Hill, W D & Sons, Saw Mill  
 House, J W, Livery  
 Hunt, C W, Blacksmith  
 Jackson & Stewart, Gen Store  
 Jenkins, H, Watch Repairer  
 McMillan, R L, Gen Store  
 Mauldin Maggie (Mrs O M), Milly  
 Pepper, J K, Saw Mill  
 Shackelford Bros, Gen Store & Gin  
 Spencer, Mrs T G, Hotel  
 Spencer, T G, Livery  
 West, E P & Co, Gen Store & Bankers  
 York, J L, Milinery  
 York, J L & Co, Gen Store

**CLARKESBORO, Jackson County**

Arnold, R C, Gen Store  
 Todd, T I, Gen Store  
 Williamson, J P, Gen Store

**CLARKES MILL, Crawford County**

Avera, R E, Gen Store  
 Spillers, L A, Gen Store

**CLARKESTON, DeKalb County**

Jolly Bros, Gen Store  
 Kenny, F M, Gen Store  
 Kimbrell, J H, Gen Store

**CLAUDE, Houston County**

Sullivan, E, Gen Store

**CLAXTON, Tatnall County**

Braswell C S, Bottler  
 Claxton (The) Pharmacy  
 Claxton Foundry & Machine Works  
 Claxton Carriage & Hdwe Co  
 Collins, J G, Gro & Shoes etc  
 Connelly, G F, Live Stock  
 Elmore & Womble, Saw Mill  
 Leu, John, Gen Store  
 Lowery, J W, Furn Undertaker etc  
 McMillan, H, (Mrs J D), Hotel & Milly  
 Matthews, Mrs S E, Hotel  
 Roberts, G, Grocer  
 Rushing & Co, Gen Store  
 Simmons, Mrs Sophie, Milly  
 Thaggard, N A, Naval Stores  
 Waters, B C, Jeweler  
 White, R K, Naval Stores  
 Wolpert, A, D Gds Clothing etc  
 Womble, L, Blacksmith  
 Womble & Sons, Blacksmiths

**CLAY HILL, Lincoln County**

Parson & Dill, Gen Store

**CLAYTON, Rabun County**

Bell, James, Blacksmith  
 Dover S W, Coffin Etc  
 Duncan, Lizzie, Millinery  
 Duncan, D T & Son, Gen Store  
 Green, B A, Gen Store  
 Green, W J, Drugs  
 Green & Singleton, Gen Store  
 Reynolds, John, Publisher  
 Ritchie W R L & T J, Gen Store  
 Tilley, N, Gen Store  
 Whitmore, S S, Mif, Harness

**CLEM, Carroll County**

Holloway, J J, Gen Store  
 Jones, J H, Gen Store  
 Matthews, H N, Gen Store

**CLEMENTS, Catoosa County**

Spear, J P, Gen Store

**CLEOLA, Harris County**

Miller, J W, Gen Store  
 Miller, W H, Gen Store

**CLEVELAND, White County**

Henderson, A H, Gen Store  
 Jarrard, H A, Gen Store  
 Kennimer, R T & Son, Gen Store  
 Logan, Z T & Son, Blacksmith

**CLIFTON, Tatnall County**

Adamson, H & Co, Gen Store  
 McKay, T A & Co, Gen Store

**CLIMAX, Decatur County**

Allen Bros, Gen Store  
 Bell, N C, Saw Mill  
 Boyett, Gordon L, Gen Store

## CLIMARE—Continued

Cox E W, Livery & Gro  
English, G W, Gen Store  
Knight, M O & H H, Gin  
Long, W N, Livery  
Manner W M & Son, Gen Store  
Peacock & Co, Naval Stores  
Truelock, A J, Gen Store

## CLINCH, Clinch County

Curry, Charles, Gen Store

## CLENTON, Jones County

Barren, A L Gen Store  
Mullikan, W H, Gen Store

## CLITO, Bulloch County

Pretorius, W S, Gen Store

## CLOPTON, Putman County

Fletcher, W H, Gen Store

## CLOVER DALE, Clayton County

Bauknight, A J, Gen Store

## CLYATTVILLE, Lowndes County

Martin, J B, Gen Store  
Robinson, J J, Gen Store  
West & Kelly, Naval Stores

## CLYDE, Bryan County

Hayman, T R, Gen Store  
Stephens, H A, Gen Store

## CLYO, Effingham County

Hanberry, H R, Gen Store  
Mallory, R B, Gen Store  
Mallory, R P, Naval Stores

## COAL MOUNTAIN, Forsyth County

Harrison, A G, Blacksmith  
Harrison, R E & Son, Gen Store  
Harrison & Garrett, Saw Mill & Gin

## COBBHAM, McDuffie County

Dunn M W, Gen Store

## COBB, Sumpter County

Cock, J J & J D, Saw Mill  
Hancock & Williams, Gen Store  
Hill, W J, Gen Store  
Jossey, B H, Gen Store

## COBBSVILLE, Telfair County

Williams, J M, Gen Store  
Williams, T J, Gen Store

## COBELL, Hall County

Lott & Adams, Gen Store

## COCHRAN, Pulaski County

Alliance Warehouse, Cotton Com  
Cochran Cotton Mills  
Coleman, Mrs M A, Milly  
Cook, Thomas, Gen Stores  
Dunham John C, Gen Store  
Dunham W E, Shoes  
Dykes & Perry, Gen Store  
Floyd, W F, Gen Store  
Geinsberg Bros, D Gds etc  
Harold, H, Gen Store

Harold, W H, Gen Store  
Hester, C J, Blacksmith  
Ingram, J G, Gen Store  
Joiner, B C, Meats  
McEachen, J L, Gen Store  
Moore, Mrs J J, Hotel  
Peacock, P L & Co, Hdwe  
Peacock, & Peacock, Gen Store  
Peacock & Thompson, Gin  
Planter's Warehouse Co, Cotton Com  
Poole, W L, Variety Works  
Pusher, John, Gen Store  
Reeves Bros, Gen Store  
Reeves, M W & Co, Gen Store  
Taylor, C E, Drugs  
Taylor, J J, Gen Store  
Taylor, N L, Gen Store  
Taylor & Bullard, Shoes & Clothing  
Thompson, A R Sr, Gen Store  
Urquart, A P, Gen Store  
Vinson, T S, Gen Store  
Walker, T D, Drugs  
Wynne, B J, Gen Store  
Wynne, Jesse M, Gen Store  
Wynne, J N, Gen Store  
Wynne, T H, Jeweler  
Wynne W M & Co, Gen Store

## COE, Tatnall County

Banks, L F & Son, Gen Store  
Purcell & Purviss, Gen Store  
Stubbs, J H, Gen Store

## COFFEE, Pierce County

Postwright, R K, Gin & Grist Mill  
Harrison, J R, Gen Store  
Padgett, Josiah, Gen Store  
Smith, (The) Co, Naval Stores & Gen Store

## COFFINGTON, Stewart County

Coffin, V A, Gen Store

## COGBURN, Dawson County

Smith & Co, Millers

## COHUTTA, Whitfield County

Bagley, T J, Blacksmith  
Grooms, Jesse, Blacksmith  
Parker, W H, Gen Store  
Plemmons, S E, Gen Store  
Quillian & Stonecipher, D Gds  
Ridley, H Jr, Gen Store  
Stockburger Sisters, Gen Store  
Waterhouse, W L, Gen Store  
Williams, W L, Gen Store

## COHUTTA SPRINGS, Murray County

Johnson, John J, Gen Store  
Owens & Harris, Gen Store  
Fangle, C S & Co, Gen Store  
Sweezy Bros, Blacksmiths

## COKER, Milton County

Moore, E P & J E, Grocers  
Swafford, I A, Gen Store

## COLBERT, Madison County

Burton, B J, Gen Store  
Gauding, R M, Gen Store  
Gholson, John T, Buggies Wagons etc  
Hitchcock, Walter, Gen Store  
Hitchcock Gin Co  
Pittman, M H, Gen Store  
Thompson, B M & W H, Milling etc  
Threheld, W G, Gen Store

## COLD WATER, Elbert County

Gaines, L A, Grist Mill & Gin  
Smith, A C & Co, Gen Store

## COLEMAN, Randolph County

Coleman Gin Co  
Ferguson, G R, Gen Store Livery & Fertilizers  
Hammack, Rish & Sons, Gen Store Gin etc

## COLESBURGE, Camden County

Brown, N N, Gen Store  
Patterson, N J, Gen Store

## COLLEGE PARK, Fulton County

Broom, W P, Gen Store  
Cook, J H, Gen Store  
Empire Lumber Co, Shippers  
Gobby, H B, Gen Store  
Harris & Co, Gen Store  
Keener, J W, Meats  
McCrorry, Isaac C, Gen Store  
Oakley, J A, Grist Mill

## COLLIER, Monroe County

Goodwyn, O E, Gen Store  
Rhodes & Bros, Gen Store  
Wilson, F B, Gen Store

## COLLINS, Tatnall County

Blocker, L O, Gen Store  
Coward & Cowart, Gen Store  
Glisson, D B, Saw Mill  
Goethe, H M & Co, Saw Mill  
Holland, J R, Gin  
Hyers, H L, Gen Store  
Kennedy's Pharmacy  
Lipsitz, Wolf, D Gds etc  
Morris, W L, Gen Store  
Stanley, Fannie, (Mrs R M) Millinery  
Stanley, R M, Gen Store  
Walling, L B, Saw Mill  
Washington, W W & Co, Grocer etc  
Williams, L, Gen Store  
Williams, U S, Gen Store  
Williams, Floyd M & Son, Gen Store  
Yoemans W H, Saw Mill Gen Store & Gin

## COLQUITT, Early County

Bailey, J W, Gen Store & Wagons  
Bird, B C, Hotel  
Bush, E B, Drugs  
Bush, J S, Gen Store & Fertilizers  
Bush, W J, Millinery & Ladies Furng  
Christie & Grocer  
Colquitt Carriage Co, Vehicles  
Colquitt Warehouse Co  
Cook, Mrs Z B, Publisher  
Coward, A J, Gen Store Saw Mill & Gin  
Evers, C H, Grocer  
Fudge F E, Gen Gin and Naval Stores  
Hunter, G E, Gen Store  
Hunter, W E, Drugs & Hotel  
Jones, C M, Gen Store  
Mock, W W, Gen Store  
Planter's Warehouse  
Rathel, Idus, Gen Store  
Roberts & Roberts, Vehicles  
Scott G A, Saloon  
Shupe, John R, Naval Stores  
Sheffield, A, Gen Store  
Shingler J S & Bros, Naval Stores  
Stanton, W H & Bros, Gen Store  
Tabb, J L, D Gds & Gro  
Toole, J, Livery



COLUMBUS, Muscogee County

Acme Brewing Co

**ACME STEAM LAUNDRY,**

Telephone 54. 1243 Broad St.

**J. & H. JULIUS, Props.,**

Agents Wanted Everywhere,

Adams, James, Grocer  
 Adams & Wade, D Gds  
 Aenschbacher & Sons, Tailors  
 Allen, C H, Cotton Com  
 Allen & Alford, Laundry  
 Amos W M, Carriage Maker  
 Andrews, (The) Co, W & R D Gds etc  
 Anglin, David A, Grocer  
 Arenowitch, I, D Gds etc  
 Everett, E M, W Fruits etc  
 Bagley, F M, Liquors  
 Bagley & Giglio, Confee etc  
 Bamberger, Mrs M I, Grocer  
 Banks & Fortson, Sale Stables  
 Banks & McCormick, Com  
 Banner, Max, Gen Store

**BARCLAY'S CAFE,**

1204 BROAD ST.,

H. F. Barclay, Propt.

Bartlett, Sloan & Co, Carriage Makers  
 Batastini, Clemet, Confee & Gro  
 Bazemore, J W, Grocer  
 Bazemore & Co, Grocers

**WILLIAM BEACH HARD-  
 WARE CO.,**

HARDWARE, BUILDERS' SUPPLIES,  
 PAINTS AND OILS.

Becker, W M, Furn

**BEEHIVE,**

**DRY GOODS, CARPETS AND  
 MILLINERY.**

Beddell R C, Boots & Shoes  
 Bilvin W T, Grocer  
 Borgan, Thomas H, Grocer  
 Benton, J A, Grocer  
 Berry, J O & A J, Brick Manfs  
 Bibb Mfg Co, Yarns  
 Billings, J D, Plumber  
 Bishop, J W, Saloon  
 Bize, R E, Gro & Liquors  
 Blackman, M J & Co, Drugs

John Blackmar. A. O. Blackmar.  
 Established 1874.

**JOHN BLACKMAR & SON,  
 STOCK AND BOND BROKERS,**

Money loaned at Six Per Cent net to  
 Lender.

Blakely G W, Gro

—Blanchard, Humber & Co, Warehouse  
 Blanchard & Booth, D Gds  
 Blankenship, W H H, Coffin Mfr  
 Bondfield, Hursch, Clothing  
 Books Supply Co  
 Bowen, T A, Saloon  
 Boyce W B & Bros, Novelties  
 Bradley, W C & Co, W Gro

Bradley & Harrison, Shoes  
 Brady, J H, Saloon & Gro  
 Brannon, Carson & Williams, W & R  
 Drugs  
 Brenner, J D & Son, Grocers  
 Brescia & Benedetto, Confee

**J. M. BRITT & CO.,  
 THE BEST**

**FANCY GROCERIES,**  
 Phones, Bell 23; Bell 410.  
 Automatic, 1023.

Britt, Carson Shoe Co  
 Brooks, J H Jr, Gro  
 Brooka Bros, W Gro  
 Brooks, P S & Co, Grocers  
 Buhler, Moritz L, W & R Liquors  
 Bullock, O C, Fertilizers  
 Bush Hder Co, W  
 Calhoun, Mrs R E, Gen Store  
**Camp Cycle Co**  
 Cantrell, T A, Grocer  
 Cargill Wright Co, Mfr Candies & Syrup  
 Carlisle & Co, Gro & Meats  
 Carmack, W J, Gen Store  
 Carroll, H R & Co, Elec Supplies  
 Carson, J T, Grocer  
 Carter, J H, Grocer & Meats  
 Carter, Robert E Jr, Drugs

**O. I. CHAMBERS & CO.,**

Dealers in  
**WALL PAPER AND PAINTS.  
 PAINTERS AND PAPER HANGERS.**  
 106 11th St.

Chancellor, A C & Co, Clothing etc  
 City Auction Co

**CITY BAKERY,**

WHOLESALE

**BREAD AND CAKES,**  
 Cor. 1st. Ave. and 13th St., Columbus.

City Grocer Co  
 City Flour Mills Co  
 Clark, B L, Coco Cola Bottling Co  
 Cody, W E, Livery  
 Cohen, Wynn, Liquors  
 Cole, Hatcher & Hampton Co, Gro  
 Columbus Book Store  
 Columbus Auction & Com Co  
 Columbus Barrell Mfg  
 Columbus Broom Mfg  
 Columbus Carriage Factory  
 Columbia Cider Works  
 Columbia Coffin Mfg Co, Mfg Casket &  
 Coffins  
 Columbia Georgia Buggie Co  
 Columbus Grocery Company  
 Columbus Ice Refrigerating Co  
 Columbus Iron Works  
 Columbus Ledger  
 Columbus Mfg Co, Cotton Gds  
 Columbus Seed Imp Co  
 Columbus Show Case Co

**COLUMBUS SHOW CASE CO.**

Manufacturers of  
**Show Cases, Bank, Store and  
 Office Fixtures.**

COLUMBUS, - - - GEORGIA.

Columbus Trading Co  
 Connor, J H, Grocer  
 Conti, F, Confee  
 Conway, R S & Co, Grocer

**M. C. COOPER,**

Successor to C. A. Jones.

**PLUMBER, STEAM AND GAS FITTER.**  
 Repair Work a Specialty.  
 Phones Bell 20, Aut. 1020. 25 11th St.

Copeland, A B, Grocer  
 Cotton, J W, Grocer

**L. L. COWDERY & CO.,**

Importers and Jobbers of  
**CHINA, CROCKERY,  
 FOREIGN GLASSWARE  
 and Fancy Goods.**  
 1044 BROAD STREET.

Cox Bros, Grocers  
 Cox, H H & Co, Grocers  
 Craig & Williams, Grocers  
 Crawford, T, Drugs

**CURTIS HOUSE,**

1040 1/2 BROAD STREET,

**JNO. A. REID, PROP.**

Davis, John T & Co, Warehouse

**DAVIS WAGON COMPANY,**

Manufacturers of  
**FARM WAGONS, DRAYS,  
 Turpentine Wagons, and all  
 Kinds of  
 SPRING WAGONS.**

Davis Warehouse Co  
 Deaton, J E, W Gros  
 Deignan R, Grocer, Tobacco & Liquors

**W. J. DEIGNAN,  
 GROCERIES AND LIQUORS,**  
 Telephone No. 375.  
 No. 19 West Tenth Street.

**WILLIAM DeL. WORSLEY,**

**ATTORNEY AT LAW,**

**INVESTMENT BUILDING.**

Deigann, R, Gro & Liquors  
 Dismuke Grocery Co  
 Dixie Brewing & Ice Factory  
 Douglass, A W, Gen Store  
 Dreyspool, A A, Clothing  
 Dudley-Butts Sash Door & Lumber Co  
 Eagle & Phenix Mills, Cotton Goods  
 Eason, J T, W Gro  
 Edge Shoe Co  
 Eiffer, C J, Sporting Goods  
 Elk Cycle Co, R  
 Elledge & Holland, Gin  
 Elledge & Norman, Marble  
 Emanuel, M Confee  
 Empire Mill Co, Flour  
 Emrich, A, Grocer

## COLUMBUS—Continued

Estes, Mrs C E, Hotel  
 Everett, H F, Tinner  
 Everett, J B, Baker  
 Faber, Elmer, Gro & Saloon  
 Fee, Mrs William, Plumber  
 Feinburg, A, Grocer  
 Fletcher & Bullock, Stables  
 Frank Bros, Printers  
 Franklin, Willis, Grocer  
 Hides  
 Freidman, L, Shoes  
 Gann, W F, Drugs  
 Gann's Pharmacy

**H. W. GARRETT,**

Dealer in  
**FINE BOOTS AND SHOES.**  
 1102 BROAD ST.

Garrett & Barrow, Shoes  
 Gas Light Co of Columbus Ga  
 Georgia Cotton Oil Co  
 Georgia Show Case Co, Mgrs  
 Georgia Home Insurance Co  
 Georgia & Fla Navigation Co  
 Georgia Mfg Co, Pants & Underwear  
 Georgia & Alabama Brick & Pottery Co  
 Gerson, M L & Co, D Gds etc  
 Geysler, Henry, Mr Tailor  
 Giglio, A, Fruits & Gro  
 Gilbert, R J, Grocer

**THOS. GILBERT,  
PRINTER**

AND MANUFACTURING STATIONER.  
 15 and 17 Twelfth St.

Glaze & Jordan, Meats  
 Golden's Foundry & Machine Works  
 Golden's Ice & Coal Co  
 Goldstein, D, D Gds  
 Gregory & McMurrian, D Gds Shoes etc  
 Groover, C I, Publisher  
 Gruzard Lumber Co  
 Guice, H V, Saloon  
 Hamburger Cotton Mills  
 Harvey, W F & Co, D Gds & Shoes  
 Harvey, W T & Co, Plaining Mill  
 Hefferman & Martiniere, Confec  
 Hendley, J R, Grocer  
 Herring, Alice, Grocer  
 Hicks & Johnson, Drugs  
 Hill Electric Light Co  
 Hind & Churchwell, D Gds  
 Hoffin & Grentree, Clothing  
 Holloway, J K, 10 Cent Store  
 Holst, J B & Co, Cotton & Com  
 Hood, D G, Grocer

**L. J. HOOD,****BICYCLES**

SOLD, RENTED AND REPAIRED.  
 All Work Guaranteed.

Howard, M J, Grocer  
 Howard, E O, Drugs  
 Howard, Richard Transfer Co  
 Howard, T E & R, Undertakers & Sales  
 Stables  
 Howard & Holt, Coal  
 Hunter, G P, Gen Store  
 Hyatt, James R & Son, Sales Stables

**J. L. B. JOHNSON,**

**FURNITURE AND  
 HOUSE FURNISHING GDS.**

UNDERTAKERS.  
 1239 and 1241 BROAD ST.  
 TELEPHONE NO. 680.

Johnson Bros, Grocers  
 Jones, C A, Plumber  
 Jones Bros, Grocers  
 Jones, H J, Gro & Confec  
 Jones, Lyman, Planter  
 Joseph, Dan, Baker  
 Joseph, Jacob, D Goods and Clothing  
 Julius, M, Gen Store  
 Julius, J & H, Laundry  
 Keensburg Mrs B, Confec  
 Kelly, M W, W Gro  
 Kern & Loeb, (The) Co, W Gro  
 Key & Bradford, Gen Store  
 Kilgore, Y W, Grocer  
 Kissel & Petrie, Jewelers  
 Kirven, J A & Co, D Gds

**J. A. KIRVEN CO.,**

Established 1876.  
 DRY GOODS, MILLINERY, ETC.  
 Agents for Butterick's Paper Patterns.  
 Nos. 1136 and 1138 Broad St.

**J. T. KNIGHT & SON,**

Buyer of

HIDES, TALLOW, METALS, BONES,  
 BEESWAX, GINSENG, CORN,  
 FODDER, ETC.  
 1422 First Avenue.

Knight, J T, Junk  
 Laffan, J H, Liquors  
 Laskowitz Bros, Tailors  
 Leob A, D Gds & Mfr Mattresses  
 Lawrence & Abrecht, Grocers  
 Ledsinger, S, Plumber  
 Lees Millinery Co  
 Leonard, A L, Furniture  
 Laskowitz A, Confec  
 Levinson Joe, D Gds Shoes etc  
 Lewis, James A, Notions  
 Lindsay, J A, Mfr Soda Water

**A. LOEB,**

Manufacturer of  
**MATTRESSES AND COTTON  
 PILLOWS.**  
 Factory Front Southern R. R. Office.

Loeb & Kuafman, W Liquors  
 Loewenherz, Leo, D Gds  
 Lome, J W, Gen Store  
 Lowenstein, I, Rest & Liquors  
 Lumms F H & Sons Co, Mfrs Gin etc  
 McClellan J H Jr, Grocer  
 McKee, H C, Wagons  
 McKee & Jessup, Drugs  
 McKnight, J H, Saloon  
 McMichael, L D, Confec  
 McPhail, C Dupont, Grocer  
 Marerum, W E, Grocer etc  
 Martin, W H & Son, Furniture  
 Massey, J W, Grocer  
 Massey, S C, Grocer  
 Meadows, W H, Grocer

**THE MECCA.**

Phone 888. 1128 Broad St.  
**FANCY CANDIES AND  
 SODA WATER.**  
 Domestic and Imported  
**CIGARS.**

Merchants' Naval Stores & Transportation  
 Co  
 Meyer A, D Gds  
 Miller, J W, Fish etc  
 Miller, J E & Co, Blacksmiths  
 Mitchell, Alexander, Gro & Confec  
 Mizell, C W, Haberdasher

**CHAS. W. WIZELL,  
 HATTER AND  
 MEN'S FURNISHER,  
 BARBER SHOP IN REAR.**

Montgomery, J S, Tailor  
 Morgan & Meadows, Drugs  
 Moris, Y S, Grocer  
 Murrah, John M, Saloon  
 Murrah Bros, Saloon  
 Muscogee Ice Co, Mfrs  
 Muscogee Mfg Co, Cotton  
 Nagle, D J, Grocer

**W. CECIL NEILL,**

**ATTORNEY AT LAW.**

Newman, W T, Grocer  
 Newman, J L & Son, Blacksmith  
 Pekar V J, Jeweler  
 Odom, J W, Saloon  
 Odom & Johnson, Meats & Grocer

**J. R. PAGE CO.,  
 FANCY GROCERIES,  
 11 TENTH ST.**

**THE PALACE STABLE CO.,**

THE FINEST  
 LIVERY, FEED AND SALE STABLES  
 IN THE CITY.  
 First Ave. Stables, Telephone 94.  
 Broad Street Stables, Telephone 309.

Palace (The) Stables Co  
 Parker, C E, Grocer  
 Parrott, B F, Grocer  
 Patrick, A M, Meats  
 Patrick, F M, Grocer  
 Patrick, J W, Grocer etc  
 Peacock, G J Clothing Co, Mfrs  
 Peacock, R H Tailoring Co  
 Peacock & Thornton, Drugs  
 Pearce, J T, W Produce  
 Pease, J N & Co, Staty Pianos & Organs  
 Peddy, D N, Meats  
 Peddy, W H, Grocer  
 Peed, J D, Grocer  
 Noble, L L & Co, Gen Store  
 Pekar Iron Works, Machinery  
 People's Drug Co  
 People's Undertaking Co  
 Phelps, T L, Grocer  
 Phillip's E Sons, Coal & Sewer Pipe  
 Phillips, Mary, Gen Store  
 Phipps, C V, Grocer  
 Poe, O P, Warehouse  
 Portman, W T, Grocer  
 Posada, A, Cigar Mfr  
 Pou Bros, Wagons, Buggies etc  
 Powell, C F, Grocer  
 Power & Baird, D Gds etc  
 Profumo, F E, Confec  
 Queen City Drug Store  
 Racine (The) Co, Hotel  
 Raiford, J A, Liquors  
 Reed, Moshell Co, Saloon  
 Reich, F W, Jeweler  
 Reich & Chambers, W D Gds  
 Richards, K E, Grocer  
 Riles R, Grocer  
 Rogers O L, Grocer  
 Rose Hill Pharmacy,  
 Rose R L, Bicycles  
 Rothchild Herman, Furniture

## COLUMBUS—Continued

Rothchild, D & Co, W & Mr Pants, Dry Goods, Shoes and Clothing  
 Rothchild B, Clothes Shoes Etc  
 Rugg J B, Grocer  
 Russell J C, Tanner  
 Sanders, Swan & Co, Cotton  
 Saring Shoe Co, R Dealer  
 Sauls, S J, (Mrs W H), Nursery  
 Sauls, F & Co, Printers  
 Saynor, H & Co, Printers  
 Scarborough, L A, Grocer  
 Scherman, J O, Baker  
 Schomberg, C, Jeweler  
 Schussler & Co, D Gds  
 Scott, J R, Furniture  
 Seabrook & Crawford, Coal & Wood  
 Seigman Bros, Clothing  
 Shackelford, J F, Drugs  
 Shepard Bros, Mrs Brick  
 Sheridan, George W, Tinner  
 Shield Coffee Co  
 Simmons, S L, Grocer  
 Simons L & Co, Furniture

**MAX SIMONS & CO.,**

Wholesale and Retail

**GROCERS & LIQUOR DLRS.****SIMS AND DIXON,  
STAPLE AND FANCY  
GROCERIES.**

100 11th St., cor. 1st Ave. and 11th St.

Saring Shoe Co, R Dlr  
Slade & Farrish, Warehouse**J. F. SLAUGHTER,**

Dealer in

STAPLE AND FANCY GROCERIES,  
FRESH MEATS AND POULTRY.  
Phone 624. 1446 First Ave.Smith, A L, Grocer  
Smith, G B, D Gds  
Smith, John D, Butcher  
Smith, J B, Grocer  
Smith, J S Jr, Bicycles  
Smith Furniture Co  
Southern Plow Co, Mfrs**SOUTHERN STORE FIXTURE  
COMPANY,**

1024 BROAD ST.,

Iron Safes, Soda Fountains, Cash Registers,  
Complete Line of Store and Office  
Fixtures. L. P. Weathers, Prest.Spano, A, Fish & Oysters  
Springer, C P, Plumber  
Slade & Farrish, Warehouse  
Springer Advertising Service  
Springer Bros, Hotel  
Springer, C P & Co, Sign Painters  
Stanley, R M, Drugs  
Stephens & Weeks, Blacksmiths  
Sternberg, H, Carpets etc  
Stone, J W, Grocer  
Springer P Co, Saloon  
Swift Mfg Co, Cotton  
Springer W J, Saloon  
Strauss A, Saloon  
Tarver, J B & Co, W & R Gro  
Tharp, W A, Grocer  
Thomas, G E, Tailor  
Thomas, A P Drug Co  
Thomason, L W, Grocer  
Taylor T C, Gro & Saloon  
Thompson W E, Saloon**W. F. TIGNER, D.D.S.,**

Dentist.

10½ Twelfth Street.

Toles, A, Undertaker

**C. L. TORBETT,  
FUNERAL DIRECTOR.**

690 and 932 BROAD STREET.

Threadway, L O & Bros, Grocers  
Turnin, J W, Plumbers & Electricians  
Turner & Johnson Bros, Drugs  
Walden-Hollis Clothing Co  
Walton, C E, Printer  
Ware, A B & Co, W Hardware & Crockery  
Watkins, L T, Meats

S. P. Watson, Pres. E. M. Wheat, Treas.

**WATSON & WHEAT DRUG  
COMPANY,**Wholesale and Retail Druggists and Spe-  
cialty Manufacturers.  
1116 Broad Street.Webb & Murphy, Gen Store  
Weil Bros, Cotton  
Wieland & Taylor, Furniture  
Weisberg, G, D Gds  
Wells-Curtis Shoe Co  
Whitaker Candy Co  
Williams, C W, Grocer  
Williams, Wiley, Confec & Grocer  
Williams, J P & Co, Naval Stores & Ware-  
HouseWilliams Mfg Co  
Wills, J F, Drugs  
Wolfson Card Co, Printers  
Woolfolk, H B, Coal & Wood  
Wynne, G W, Sale Stables  
Yarrough, G Y, Gro & Liquors  
Yarrough, J J & Co, Fruits**COMBS, Taliaferro County**

Combs, Thomas F, Gen Store

**COMER, Madison County**Beard, J W, Livry & Grocer  
Bird, H M, School Books etc  
Comer Buggy Co  
Comer Oil Mill  
Cook Bros, Gen Store  
Davidson, T C, Gen Store  
Eagle Bobbin Works  
Glostein, J P, Gin  
Gholstin Bros, Hdwe  
Groves, Whitehead & Co, Fur & Cro  
McKensie, J S, Gen Store  
McWorter, J B, Gen Store  
Moon, D P & Co, Gen Store  
Powers, Mrs M A, Gen Store  
Rowe, W A & Co, Gen Store  
Scarborough & Co, Gen Store  
Stevens, Whitehead & Co, Gen Store  
Teasly Bros & Co, Gen Store  
Tucker Bros, Mrs Warons & Buggies  
Welchel, C C & Co, Gen Store**CONCORD, Pike County**Concord Variety Works  
Irwin J C, Gin Fertilizer etc  
Lee, J H & Son, Gen Store  
Lee & Waller, Blacksmiths  
McClendon, Robert, Blacksmith  
McElvein, A A, Nursery  
McLendon, Sara F, Gen Store  
Madden, J F & Sons, Gen Store, Saw  
Mill etc  
Mallory, R A, DrugsPhillips, Nathan, Blacksmith  
Pest, W D, Grocer  
Rowe, B F, Grocer  
Smith Bros, Nursery & Fruits  
Story, D W, Gen Store  
Strickland, R F Co, Gen Store**CONDOR, Laurens County**Beal, Miss M E, Gen Store  
Graham, B F, Grocer  
Inman, J E, Naval Stores & Gen Store  
Keen, W D, Gen Store  
Pope, U S, Lumber & Fertilizer  
Webster, A M, Saw Mill**COONEY, Dooly County**Clegg, P C Jr, Gen Store  
Cunningham, W H, Gen Store**CONKLIN, Hancock County**

Culver, L E, Gen Store

**CONLEY, Clayton County**

Moore, H D &amp; J D, Gen Store

**CONNESAUGA, Gölmer County**McClurd, J M, Gen Store  
Poindexter, G W, Gen Store  
Whitfield, A, Gen Store**CONSTANTINE, Jackson County**Gilbert, M P, Gen Store  
Gilmer, Wiley D, Gen Store  
Hitchock R R, Gen Store  
Pittman, M D, Gen Store  
Randolph & Irwin, Gin**CONSTITUTION, DeKalb County**

Costley, E J, Gen Store

**CONYERS, Rockdale County**Almond G A, Gen Store  
Almond, T J, Milling  
Almond Hdwe Co  
Almond & McDonald, Gen Store  
Bennett, C D, Gen Store  
Bishop, Lena, Millinery  
Bishop & Dukes, Confec  
Brodnax, S E, Wagons  
Carter, J W, Shoemaker  
Conyers Hdwe Co  
Conyers Oil Co  
Cowan, A O, Gen Store  
Cowan, G V, Millinery  
Gayle Drug Co  
Hewlett, Reagin & Downs, Gen Store  
Hollinsworth, John W, Grocer  
Hudson C B, Gen Store  
Hull, C H, Furniture Co  
Johnson & Huff, House Furng  
Langford J J & Sons, Gen Store  
Lee, W H & Son, Drugs  
Lisley M A, Livry  
Lucas, G A, Gen Store  
McDonald, C W, Grocer  
Milstead Mfg Co, Cotton Facy & Paper  
Mill  
Penn H O, Blacksmith  
Pirkle, J R, Blacksmith  
Scott, L F, Publisher  
Sharp & Hill, Saw Mill & Gin  
Stewart, W W T, Grocer etc  
Street & Huff, Gen Store  
Summers, Allen D, D Goods  
Terry & Lettwich, Grocers  
Tilly J P, Fertilizer and Cotton  
Tucker, J H, Gen Store

## CONYERS—Continued

Tucker, M, Milly & Gin  
Tucker, P G, Warehouse & Lumber  
Tucker, R W, Gen Store  
Veal, A L, Gen Store  
Wallace & Still, Warehouse & Building  
Material  
Wallis, J H, Publisher  
Whitaker, A, Gen Store

## COOKSTOWN, Wilcox County

Mitchell N E, Gen Store

## COOLIDGE, Thomas County

Autry & Chapman, Saw Mill  
Coolridge Mere Co, Gen Store  
Crow, T J, Grocer  
Crow, W H, Drugs  
Deariso, E L (Mrs C E), Gen Store &  
Milly  
Jones, H, Drugs  
Local Lumber Co  
McGhee, Hiram, Grocer  
Moncrief, W H & Co, Grocers etc  
Murphy & Raymond, Saw Mill  
Nankin, H, D Gds Clothing etc  
Smith, L, Gen Store  
Watson, A M & Co, Naval Stores & Gen  
Store

## COOL SPRINGS, Wilkinson County

Cook, J A, Gen Store  
Faulk B F, Gen Store  
Tindall, J T, Gen Store

## COOPER, Hart County

Byram, J D, Gen Store  
O'Barr & McLesky, Gen Store

## COOPER HEIGHTS, Walker County

Boss, C C, Gen Store  
Johnson, Charles, Gen Store & Saw Mill

## COOSA, Floyd County

McAver, R B, Gen Store

## COOSA CREEK, Union County

Waldrop, V M, Gen Store

## COPECO, Baldwin County

Renfroe, R L, Gen Store

## COPELAND, Harris County

Askew, A W, Gen Store  
Watson Bros, Gen Store

## CORA, Newton County

Hicks, Thomas W, Gen Store  
Hull, E C, Gen Store

## CORDELE, Dooly County

Averett L C, Gen Store  
Brick Warehouse Co, Cotton Com  
Bridges, M J (Mrs S L), Grocer  
Brown Mercantile Co, Gen Store  
Browder & Pless, Livery  
Bryant, W M, Furn  
Bulloch, G M, Grocer  
Burnam, J C, Grocer  
Bush L J, D Goods, etc  
Carroll S C, Grocer  
Cash Drug Store  
Cheves, W T, Grocer  
Citizens' Light & Power Co  
Clegg Lumber Co

Clegg Ray Co, W Grocers  
Columbia Steam Laundry  
Cordele Book Co  
Cordele Ginney Co  
Cordele Ice Co  
Cordele Packing Co  
Cordele Sash Door & Lumber Co  
Crumpler Bros, Grocers  
Cunningham & Webb, Agri Imp  
Deke, G L, Buggies & Undertaker  
Diamond Bottling Works  
Dooly Soda Water Co  
Geiger, J C, Hotel & Furniture  
Graham, H L, Grocer  
Graham, J H, Grocer

Greer, C C, Cotton Com & Gen Store  
Gregory, W H & Co, Gen Store  
Hall, Albert E, Wheelwright  
Hamilton, Bushe & Co, Vehicles etc  
Heard Grocer Co  
Heard & Morgan Co, W Grocers  
Hind & Churchwell, Gen Store  
Hodge, R M, Rest & Grocer  
Holland, W T, Hotel  
Hutchinson (The) Co

Hutchinson Lumber & Supply Co  
James, J W, Grocer  
Jeffcoat, J G, Laundry  
Kelly, M L, Gen Store  
Kennedy, D Ed, Jeweler  
Killen, J R, Grocer  
Killian, C M, Lumber  
Lanier, M T, Furniture  
Lasseter, J A & Co, D Gds  
Lewie, N D, Meats  
Lewis Bros, Grocers  
Lockett, R W, Feed Stables etc  
McKee & Philius, D Gds etc  
McKeeny, L G, Saw Mill  
McKeenzie, C M, Publisher  
McMillans Pharmacy  
Marbury, E L, Lumber Co  
Markert, W F & Co, Meats etc  
Miller, G, D Gds etc  
Mims, C A & Sons, Grocers  
Murphy, I M, Grocer  
Nelson, J M, Musical Instrs  
Orme, J A, Hotel  
Parker, O B, Fish etc  
Parker, Willis & Co, W Grocers  
Pate, J S, Gen Store  
Patterson Produce & Provision Co Dirs  
Parsall, R L, Harness etc  
Pilkington, B S, Turpentine  
Pitts, D A, Furniture etc  
Ryals, J B, Drug Store  
Scarborough & Forrest, Gen Store  
Sells & Hinds, Gen Store  
Sentinel Publishing Co, Printers & Pub  
Sheppard, John S, Gen Store  
Seymour Lumber Co  
Sheppard, B F & Bros, Grocers  
Short & Mansfield, Gro & Meats  
Slade, J, Gen Store  
Smith, W E, Furniture  
Speight, J M, Grocer  
Spencer J B, Books & Stationery  
Stallings Supply Co, W & R Fruit &  
Produce

Steads Pharmacy  
Stewart's James T Sons, Cotton Compress  
Suwance News Co, News Stand etc  
Tueber, Mattie (Mrs F), Repair Shop  
Turnilo-Harris Machine Shop  
Tommy & James, Warehouse  
Toole, L R, Grocer  
Toole, S J, Mrs, Grocer  
Tracy, J C & Co, Gen Store  
Tray Rosin Co  
Tripp, W H, Livery  
Watt Harley Holmes Co, Hardware  
Wells, A, Gen Store  
Westbrook, J B, Shoes, etc  
Wheeler, H C, Grocer  
Whitley, J T, Blacksmith  
Wilkes Dry Goods Co

Williams D J, Gen Store  
Willis Wilson Grocer Co  
Wilson-Hyde Lumber Co

## CORINTH, Heard County

Hogan, R T, Gen Store and Gin  
Ware, H H, Gen Store  
Woods, R C, Gen Store

## CORK, Butts County

Pye, J L, Gen Store  
Smith, J A, Gen Store  
Smith, Thomason & Co, Gin and Saw  
Mill

Torbett, J J, Gen Store  
Towles, C A, Gen Store

## CORNELIA, Habersham County

Barr, J E, Gen Store  
Cornelia Planning Mill  
Dorsey Bros, Gen Store  
Duckett, P Y, Drugs  
Grant, B W, Hotel  
Grant William C, Livery  
Henderson, J H, Grocer  
Hix, M E, Millinery  
Kinsey Bros, Gen Store  
Loudermilk & Henderson, Livery  
McConnell, J C, Leather Co, Mfr  
McCracken, H D, Gen Store  
Martin, E & R C, Livery  
Maxwell L F, Grocer  
Ransome, G R, Tanner  
Sellers King Co, Gen Store and Planing  
Mills  
Sosbee, G L, Blacksmith  
Welch, S F, Grocer

## CORSIKA, Tattnall County

Mercer, L M, Gen Store  
Mercer, S E, Gen Store

## COTTAGE MILLS, Chattahoochee County

Adams, L W, Gen Store  
Sapp, S C, Grocer

## COTTONDALE, Terrell County

Dozier, P B, Gen Store

## COVE CITY, Whitfield County

Barnett, A J Sr, Gen Store  
Black, F C, Gen Store

## COURSEY, Emanuel County

Coursey, J L, Gen Store

## COVENA, Emanuel County

Clements, Mrs L, Gen Store  
Colson, W M, Gen Store and Saw Mill  
Durden, E D & Bros, Gen Store  
Macon, Arthur, Naval Store  
Thompson, R M, Logging

## COVINGTON, Newton County

Adair, W L, Gen Store  
Adam, D J, Gen Store  
Almond, L R, Gen Store  
Anderson & Rogers, Saw Mill  
Bantley, John H, Shoemaker  
Bentley, J H, Grocer  
Bibb Mfr Co, Mfr Fish Netting Twine  
Bradshaw, J N & Co, Stationers  
Brooks & Smith, Drugs  
Brown, I W, Live Stock  
Clark, E P, Drugs  
Clark & Yancey, Gen Store

COVINGTON—Continued

Cohen, Abe, Dry Goods, etc  
 Cook, C E, Gen Store  
 Covington Bottling Works  
 Covington Cotton Mills, Cloth  
 Covington Hardware Co  
 Cowan, R L, Gen Store  
 Davidson, D & Co, Gen Store  
 Dunlap, W M, Grocer  
 Everitt, R E, Harness, etc  
 Fincher, J M, Gen Store  
 Fowler Bros, Gen Store  
 Franklin, C A, Gen Store  
 Freeland, M A E, (Mrs L), Repair Shop  
 Gaither Bros, Grocers  
 Harrison, (The) Books and Stationery  
 Harwell, C A, Furniture and Undertaker  
 Harwell, J C, Machinery  
 Hayes, A N, Mfr Guano  
 Heard, White & Co, Gen Store  
 Henderson & Aiken, Livery  
 Henry, M J, Gen Store  
 Hicks, T W, Gen Store and Gin  
 Hudlow, W J, Gen Store  
 Hurst, Geo L, Livery  
 Huson, Ice Co  
 Hutcheus Grocery Co  
 Lee, N C, Gen Store  
 Lee & Anderson, Gen Store  
 Lester, R P, Warehouse and Coal  
 Levin M, Clothing and Men's Furnishing  
 Norman, A C & Co, Wagon Makers, etc  
 Pace, J P, Blacksmith  
 Peek J S, Watch Repairer  
 Pitts, T N, Gen Store  
 Porterdale Mills, Mfr Fishing Net Twine  
 Robinson, Charles C, Gen Store  
 Simmons, G W, Flour and Grist Mill  
 North, C G, Publisher  
 Stevenson J R, Hardware  
 Stevenson & Callaway, Gen Store  
 Swann Davis Co, Gen Store  
 Thomas, E L, Grist Mill  
 Thompson & Farmer, W Grocers, etc  
 Turner, M G, Grocer  
 Wells Bottling Co  
 Wright, J A, Drugs  
 Wright, James, Blacksmith  
 Wright, R F, Meats

COWAN, Morgan County

Cowan, E B, Gen Store

COWART, Bibb County

Thompson J B, Gen Store

COY, Douglas County

Burch, J B, Shingle Mill

COT, Douglas County

Camp Bros, Gen Store

CRABAPPLE, Milton County

Broadwell Reece & Co, Gen Store  
 Dorris, Broadwell & Co, Gen Store  
 Dorris & Rucker, Gen Store  
 Legg, B T, Buggies

CRAFT, Cobb County

Page, J M, en Store

CRAIG, Gwinnett County

Williams, J, Gen Store

CRAIN-EATER, Gordon County

Black, M F, Gen Store  
 Ruddell, A L, Gen Store

CRAWFORD, Oglethorpe County

Armistead John P, Gen Store  
 Crawford Gin and Mill Co  
 Culberth, J S, Blacksmith  
 Goodwin, L C, (Mrs D W), Confec  
 Martin, R S, Gen Store  
 Maxwell, Walter, Gen Store  
 Rhodes, A S, Gen Store  
 Roland, J A, Gen Store

CRAWFORDVILLE, Taliaferro County

Aiken, Thomas, Saloon  
 Allen & Pass, Gen Store  
 Andrews, J V, Machinery and Ginney  
 Asbury, J R, Gen Store  
 Barnhart & Co, Gen Store  
 Beasley's Pharmacy  
 Bregstrom, Charles, Gen Store  
 Berman, M, (Mng), Dry Goods, Clothing  
 and Shoes  
 Bird, W W, Fertilizers  
 Burnley Bros, Blacksmiths  
 Chapman, J N, Wagon Mkr  
 Chapman-Rhodes Co, Gen Store  
 Chapman & Gun, Gin and Mill  
 Devant, P E, Grocer  
 Edwards Bros, Gen Store  
 Gee & Taylor, Gen Store  
 Gilbert, M T, Gin  
 Gunn, S E, Grocer, etc  
 Gunn, U S, Gen Store  
 Hadaway, R L, Dry Goods and Clothing  
 Harris John, Gen Store  
 Harrison & Harrison, Gen Store  
 Holden, W O, Fertilizer  
 Holden & Charles C, Gen Store  
 Jones, S J, Grocers and Dry Goods  
 Kendrick, T F Co, Gen Store  
 Lacy, J M, Gen Store  
 McCauley, E H, Gen Store  
 Moore, C G, Drugs  
 Milder Mercantile Co, Gen Store  
 Norton, W J, Contractor  
 Ogletree, Edward H, Blacksmith  
 Owl Drug Store  
 Reid, W R, Hotel and Livery  
 Smith, Mrs H C, Millinery  
 Tucker, J William, Gen Store  
 Williams, James, Publisher  
 Williams, Marcia, (Mrs Wash), Grocer and  
 Restaurant

CRESCENT, McIntosh County

Brewster, W A, Gen Store  
 Thompson & Cannon, Grocers

CREST, Upson County

Howard, A C C, Gen Store  
 Long & Patrick, Gen Store  
 Woodall, L T, Gen Store

CRIBB, Emanuel County

Collins R F & Bro, Gen Store  
 Hall, W B, Gen Store  
 Land, M T, Gen Store  
 Mulling, E B, Saw Mill

CRITIC, Elbert County

Adams, E L, Gen Store

CROMERS, Franklin County

Jordan, C, Gen Store  
 Randall, William, Produce

CROSLAND, Colquitt County

Brown Bros Lumber Co, Saw Mill  
 Csnnady, J C, Gen Store and Cotton  
 Cribb, A J & Co, Gen Store

Clark, G F & Co, Gen Store  
 Hall, S R, Gen Store  
 Huggins, G W, Gen Store  
 Redmind, J E, Gen Store  
 Smith, L H, Gen Store  
 Stafford, F S, Gen Store  
 Whittington, N B, Gen Store  
 Wilson, J W, Grocer

CROSSING, Franklin County

Porter, J A, Gen Store

CROSS KEYS, DeKalb County

Peeks, C N, Grocer

CROSS PLAINS, Carroll County

Reese, R C, Gen Store  
 Williams, J S, Gen Store

CROSS ROADS, Hall County

Adams, John V, Gen Store  
 Rogers, S B, Gen Store

CROWDER, Troup County

Wilkinson, T J, Gen Store

CROWSVILLE, Paulding County

Grogan & Tumin, Gen Store

CRUISE, Gwinnett County

Franklin, R A, Gen Store

CRYSTAL SPRINGS, Floyd County

Holzendorf, P B, Gen Store  
 Lindsey, John M, Mfr Composite Drills  
 Selman, W L, Gen Store

CUBA, Forsyth County

Hunt & Tallent, Gen Store  
 Major & Echols, Gen Store  
 Redd, T L, Gen Store  
 Redd & Roper, Gin  
 Roper, B F, Gen Store  
 Tribble & Roper, Gen Store

CULLODEN, Monroe County

Askin, O O, Gen Store  
 Bankston, W H, Blacksmith  
 Bilalock & Fuller, Gen Store  
 Clements B H & Co, Gen Store  
 Colbert, J W, Gen Store  
 Fitzpatrick, H T, Gen Store  
 Holmes, J O, Hotel  
 Holmes Bros, Livery  
 Holmes, J & Co, Dry Goods, etc  
 Jones, W C, Com Cotton  
 Maddox, J H, Drugs  
 Sullivan & Ficher, Gen Store  
 Wallace E D & Co, Gen Store  
 Wynne, E T, Gen Store

CULVERTON, Hancock County

Culver, J L, Gen Store, Gin and Mill  
 Moore, John O, Gin  
 Moore R H, Gen Store  
 Waller J W, Gen Store

CUMBERLAND, Camden County

Jacobi, J L, Hotel

## CUMMING, Forsyth County

Bagley & Poole, Gen Store  
 Brannon, C J, Gen Store  
 Davenport, Merrett & Co, Gen Store  
 Duffey, J F, Jeweler  
 Edmondson, W A, Gen Store  
 Edmondson & Finkle, Gen Store  
 Groover, W J, Tanner and Gin, Saw Mill  
 Groover & Hawkins, Saw and Planing  
 Mill  
 Guthrie Bros, Gin and Saw Mill  
 Hammond J G, Saw Mill  
 Harris, F B, Confec  
 Hockenbuhl, John, Drugs  
 Kelly & Groover, Grist Mill  
 Kirby, Ed, Publisher  
 Orwell Settle & Co, Gen Store  
 Puett, J G, Gen Store  
 Shadburn, R W, Hotel, Livery, etc  
 Tatum, E L, Stock and Vehicles

## CURRYVILLE, Gordon County

Hesley, A M, Gen Store  
 Walraven, W S, Gen Store

## CUSSETA, Chattahoochee County

Bentley, G M, Gen Store  
 Cook, C E, Gen Store  
 Cook & McMarrain, Saw Mill  
 Gordy, F M, Gen Store  
 Gordy, George G, Gin and Mill  
 Gordy, J J, Gen Store  
 Harp K G, Gen Store  
 King, G W, Gen Store  
 Miller, William E, Blacksmith  
 Osteen, W B, Gen Store  
 Stephens, John, Gen Store

## CUTHBERT, Randolph County

Andrews, T H, Gen Store  
 Arthur, L P, Cotton Buyer  
 Bass, Thomas A, Warehouse  
 Boyett & Gunn, Furniture and Household  
 Goods  
 Buchan, William, H, Racket Store  
 Cooper Mrs M L, Millinery  
 Crozier, M D, Gen Store  
 Crystal Lake Dairy  
 Cuthbert Hardware Co  
 Cuthbert Furniture Co  
 Cuthbert Ice Co,  
 Cuthbert (The) Millinery  
 Cuthbert Supply Co, Gen Store  
 Davenport, Needham, Grocer  
 Gay L E Livery, Vehicles Machinery etc  
 etc

Gibson, Z F, Confec  
 Graham, George M, Jewelry and Millinery  
 Gunn, John F, Undertaker, Clothes, etc  
 Hay, W C, Grocer and Produce  
 Howell, J J, Printer and Publisher  
 Jackson, B K, Warehouse  
 Jackson E A, Variety Works  
 Jacobs, D M, Gen Store  
 Jones, A, Grocer, Crocker, etc  
 Kiddoo, J F, Cigars  
 Lanch, J T, Meats  
 Lunsford, Idua J, Gen Store  
 McCoy, A H & Co, Racket Store  
 McPherson & Co, Gen Store  
 McWilliams, J B, Gen Store  
 Martin, J C, Warehouse  
 Martin, J E, Gen Store  
 Martin, J M & Co, Gen Store  
 Martin Shoe Co  
 Mathews Homer B, Shoes Hats Notions  
 Matthes, G W, Grocer  
 Moffett & Shirley Co, Furniture  
 Monk, J M, Gen Store  
 Moody T & Son, Drugs  
 Moye, J T, Warehouse  
 Moye, A J & Sons, Gins, etc

Myer, L M & Co, Gen Store  
 Nabrit, A G, Grocer  
 Pearce, P E & Co, Cotton Warehouse  
 Perry, Alex S, Bicycles, etc  
 Randolph Alliance Warehouse Co  
 Sanders, J L, Cotton Buyer and Brkr  
 Sawyer, A M & W C, Dry Goods, Clothes,  
 Shoes, etc  
 Sealy, J W, Mill and Gin  
 Sharley & Co, Gen Store  
 Shirley, W M, Furniture  
 Shuck A B (Mrs L G), Hotel  
 Solomon, A, (Mrs H H), Grocer  
 Southwest Publishing Co  
 Standfords, J W Sons, Drugs  
 Tabb, J L, Grocer  
 Taunton, Charles, Meat Market  
 Tison, W H, Gun Smith, etc  
 Toombs, R E, Drugs  
 Tumlin, C L, Livery and Undertaker  
 Weaver N M, Wagons, Buggies, Harness  
 Weaver & Co, Gin and Mill  
 Weaver & McDonald, Fertilizers  
 Webb, E D, Gen Store  
 West, Ella, Grocer  
 Wilson, A, Plumber  
 Zuber, J S, Grocer

## CUTLER, Charlton County

Baughman & Co, Gen Store  
 Hodges & Owens, Gen Store and Saw  
 Mill  
 Owens C M, Gen Store  
 Stokes, George H & Co, Naval Stores

## CYCLONE, Screven County

Meads, James, Gen Store  
 Meads, C A & Co, Gen Store  
 Nunnally, F H, Gen Store

## CYRENE, Decatur County

Hodges & Powell, Gen and Naval Stores

## DACULA, Gwinnett County

Dacula Milling Co  
 Hamilton John W, Gen Store  
 Hinton, S L, Drugs  
 McMillan, W F, Gen Store  
 Mauldin, L C, Blacksmith  
 Moore, D Y, Gen Store  
 Pharr, S E & Bros, Gen Store  
 Pierce, W E, Gen Store  
 Stanley, E J & Son, Gen Store  
 Wilson, A M & Co, Gen Store

## DAFFIN, Screven County

Sylvania Lumber Co

## DAHLONEGA, Lumpkin County

Anderson & Jones, Gen Store  
 Crisson, E E, Gen Store  
 Edge, A J, Gen Store  
 Gurley H D, Gen Store  
 Head M G, Gen Store  
 Jones, C H, Drugs  
 Jones, W H, Gen Store  
 Lanse, G M D, Gen Store  
 London, M M & Son, Gen Store  
 McGe J E, Gen Store  
 McGuire, Goodman, Gen Store and Un-  
 dertaker  
 McGuire, G H, Jeweler  
 Marlow, Mary F, Confec  
 Meadows, B R & Son, Gen Store  
 Moore, John H, Grocer and Meats  
 Moore, J F & Co, Gen Store  
 Prater, S L, Gen Store  
 Reese, F L, Gen Store  
 Price, W P Jr, Gen Store  
 Rice, Stephen, Wheelwright

Satterfield, C W, Gen Store  
 Smith, T J & Bro, Gen Store  
 Stow, D C, Undertaker  
 Strickland, Mrs E W, Millinery  
 Tate Littlefield & Co, Gen Store  
 Thomas, W C, Gen Store  
 Townsend, W B, Publisher,  
 Williams, M J, Gen Store  
 Woodward J W, Publisher

## DAISY, Tattnall County

Cowart, O, Gen Store  
 DeLoach, W B, Naval Store  
 Durance, W H & Bros, Gen Store  
 Dyess, Keller, Livery and Hotel  
 Dyess, M T & Co, Gen Store  
 Edwards, T J & Co, Gen Store and Saw  
 Mill  
 Elarbee, G W, Drugs  
 Merchants' & Farmers' Warehouse Co  
 Rogers, John, Gen Store  
 Rogers W L, Gin and Gen Store  
 Smith, F G, Blacksmith  
 Smith, J F J, Grocer  
 Whitten, J J, Gen Store  
 Whitten, W M, Gen Store

## DALLAS, Paulding County

Bartlett-Watson Co, Gen Store  
 Bennett, J K, Gen Store  
 Brown, J E, Grocer  
 Brown & Meek, Gen Store  
 Cooper, E M, Grocer  
 Dallas Hardware Co  
 Dallas Grocery Co  
 Davis & Finch, Gen Store  
 Griffin, John T, Gen Store  
 Hay Bros, Gen Store  
 Hay Hardware Co  
 Hitchcock & Camp, Gen Store  
 Lee Bros, Grocers  
 McCurry, L D, Planning Mill  
 Meek Bros, Gen Store  
 Parker, H T, Grocer  
 Paulding Cotton Mills Mfr Co  
 Robinson & Hitchcock, Drugs  
 Sanders, T M, Meats  
 Spinks, G J, Gen Store  
 Spinks, T J, Gen Store  
 Vaughn, W S, Gen Store  
 Walker, R B, Publisher  
 Watson, J C & J B, Livery  
 Welch, J F, Gen Store

## DALTON, Whitfield County

Barrett, Denton & Lynn, Millers, Ware-  
 house and W Produce  
 Barrett Produce Co, W and R  
 Bearden, D J, Grocer  
 Berry Grocery Co  
 Berry Guaranty Machine Co, Fertilizers  
 and Machines  
 Bishop Gray & Co, W & R Hardware  
 Bivings, B C, Grocer  
 Bowen, W C, Meats  
 Bowen, B R & Sons, Grocers  
 Bucholz, L M (Mrs L), Restaurant and  
 Confectioner  
 Cannon, G M Sr, Dry Goods, etc  
 Carroll, W M, Grocer  
 Cash, W P, Jeweler  
 Cavender, J W, Mfr Hay Pressers  
 Cherokee Mfg Co, Furniture and Lumber  
 Crouch, S H, Confectioner and Cigars  
 Crown Cotton Mills  
 Cullum, J B, Bottles & Produce  
 Dalton Baling Works, Bottles and Pro-  
 duce

## DALTON MARBLE WORKS,

H. P. Colvard, Prop.,  
 High Class Work, Best Material.



BAPTIST INSTITUTE  
LOCUST GROVE  
GA.



COWETA COUNTY  
COURT HOUSE  
NEWNAN, GA.

J. W. GOLUCKE & CO  
ARCHITECTS

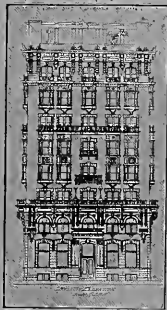

SATCHELOR HALL  
SAVANNAH  
GA.

Nos 408-10-12-14-16  
TEMPLE COURT  
ATLANTA, GA.



GEORGIA MASONIC HOME  
MACON, GA.



PRESBYTERIAN CHURCH  
AUGUSTA, GA.

# SOUTHERN STATES PORTLAND CEMENT CO.

OFFICES: ATLANTA, GA.

MILLS: ROCKMART, GA.

## The Model Plant of the World

MANUFACTURES ONLY ONE GRADE—THE HIGHEST.

### CAPACITY 1,600 BARRELS PER DAY

#### SOUTHERN STATES PORTLAND CEMENT

Has been approved by city engineers of all Southern Cities, by chief engineers of all important railroads and by the Supervising Architects of the United States Government, Washington, D. C.

#### WHAT EXPERTS AND DEALERS SAY.

"We are using your Southern States Portland Cement in building the U. S. Court House and Post Office building at Greenville, Tenn. It was approved for the work by Supervising Architect, Washington, D. C. We consider your cement equal to any brand used in this market."

Atlanta, Ga.

MILES & BRADT,  
Architects, Builders and Contractors.

"In December, 1903, I made some test of Southern States Portland Cement with the following results:

Neat Cement one week old, tensile strength per square inch average 580 1-3 lbs.

Neat Cement one month old, 720 lbs.

Mixed with sand, one part cement and three parts sand, one week old, 173 2-3 lbs.—Same mixture one month old 223 2-3 lbs.

"We have been using your Southern States Portland Cement on city work since December, 1903, and are now using about 200 barrels per week and it affords me pleasure to state with entire satisfaction."

Atlanta, Ga.

R. M. CLAYTON, City Engineer

Address all Correspondence to

## Southern States Portland Cement Co.

1107 EMPIRE BUILDING,

Atlanta,

- - -

Georgia.



The New Columbia,  
(Single Key-board.)

**MR. CHAS. SPIRO,**

OF NEW YORK CITY,

The New Bar-Lock,  
(Double Key-board.)

The Inventor of these machines, originated the idea of **VISIBLE WRITING** years ago and has clearly demonstrated the rectitude of the new standard.

If you contemplate buying a typewriter now, or in the near future, does not reason dictate that you should apply the same business principles to the transaction that you would to the purchase of a blooded cow or horse? These you would select by "Points." Permit us then to call your favorable attention to our "Points" of excellence not possessed by any other typewriter:

We manufacture both a double and single key-board.

#### VISIBLE WRITING

All the writing remains in sight continuously.

Descending type-bars enhance manifolding power.

A separate lock for each series of type-bars, insuring the best alignment. Wide, direct acting type-bar bearings, insuring durability.



Bail-bearing Carriage.  
Rapid feed from top for postal cards, telegrams, etc.

Illuminating color work done instantly for advertising, etc.

A mimeograph attachment.

A paragraph attachment.

A "Justifying" attachment for use in libraries.

A device for inverting the ribbon, thus doubling its life.

The best written Guaranty given by any Co.

When you remember that our machines do all that others practically accomplish and the above in addition, we think you will not fail to hunt us up before buying elsewhere.

**We also do Expert Repair Work and Carry a Fine Line of Supplies.**

For further particulars, address

# The Columbia Typewriter M'f'g Co.

43 W. 116th Street, New York City.

(or) The Atlanta Branch, 24 Walton St., ATLANTA, GA.

# THIS ABOUT BEER.

## Steinerbrau

Is made of the best imported hops and malt the world produces.

This brewery is conducted on the best hygienic principles and the most absolute cleanliness is observed in every department.

Great care is taken to see that beer is in the finest possible condition before delivered to the trade.

### Steinerbrau

BEER IS A PRODUCT OF THE CLEANEST, BEST EQUIPPED, MOST MODERN BREWERY IN THE COUNTRY. A DELICIOUS, CREAMY, SPARKLING BEER.

## Steinerbrau

When you want beer why don't you say "STEINERBRAU" and drink with the feeling that you have procured the best that your money can buy?

The Atlanta Brewing & Ice Company spend more money to make good beer than any other brewery in the South.

Steinerbrau, is full of strength and fine flavor. Well aged and absolutely pure.

### Steinerbrau

MUCH HAS BEEN SAID OF THE QUALITY OF BEER, AND THE RESULT IS THE CAREFUL, DISCRIMINATING MAN ORDERS STEINERBRAU.

# Atlanta Brewing & Ice Co.

DALTON—Continued

Dalton Marble Works  
 Dalton Foundry & Machine Shops  
 Dalton Millinery Co  
 Daniel, E E & Co, Grocers  
 Davis & Son, Meats  
 DeJournette & Co, Produce  
 Dettor, D L, Hotel  
 Duane Chair Co  
 Eaton, Coffee & Co, Gen Store  
 Evans & Co, Hardware  
 Farrar Lumber Co  
 Fincher & Nicholas, Drugs  
 Finley & Sons, Machinists  
 Flemister Bros & Heggie, W Grocer  
 Foster Son & Hallan, Gen Store  
 Georgis Wagon & Improvement Co  
 Chasewood, C L, Confectionery  
 Graham, J D, Coal  
 Gregory & Gregory, Grocers and Hardware  
 Griggsby & Henderson, Gen Store  
 Haig, W M, Meats  
 Hall, T J, Grocer  
 Hammontree, E L, Grocer  
 Hardwick, O L & Co, Bankers  
 Henshall B, Publisher  
 Heggie, M E, Gen Store  
 Henry, J T, Grocer  
 Herndon, E O, Grist Mill, etc

W. W. HENDERSON,

FRUIT GOWER,

DALTON, - - GEORGIA.

Herron & Thomas, Dry Goods and Millinery  
 Hightower & Tally Medicine Co, Drugs  
 Hix B K, Meats  
 Holland, E, Grocer  
 Holland, J L, Fruits and Confectioneries  
 Holland, J T, Gen Store  
 Horan J W, Confee and Baker  
 Howard, W H, Grocer  
 Jameson, B, Pound Store  
 Johnson, A C & Co, Gen Store  
 Leffitte & White, Gen Store  
 Leonard, B D & Co, Furniture and Undertaker  
 Loveman, Sam, Dry Goods  
 McCarsion, W B, Gen Store  
 McCarty, W S, Grocer  
 McIntyre & Hood, Livery  
 McKnight, S J, Drugs  
 McWilliams Bros, Gen Store  
 Manly Machine Co, Machinists and Architectural Iron  
 Nancy Hanks Hay Press Co Mfrs  
 North Georgia Canning Co Mfrs  
 North Georgia Milling Co, Roller Mill  
 Parker, S T, Tailor  
 Parmalee C L, Tanner  
 Petty, E W, Gen Store  
 Pitts & Hill, Grocers  
 Pruden, W H, Tanner, etc  
 Quillian & Felker, Men's Furnishings  
 Robertson, J F, Gen Store  
 Robertson, W A, Clothing, etc  
 Roberston, J F, Gen Store  
 Shahan Bros & Co, Gen Store  
 Shovaiter A J (The), Publishing Co  
 Smith, H J, Gen Store  
 Smith, T T, Grocer  
 Smith, William M, Blacksmith  
 Smith, M H L, Mfr, Pants and Tents  
 Stafford Bros & Co, Gen Store  
 Stroup W H, Grocer, etc  
 Tawer, R D, Gen Store  
 Union Stove & Mfg Co  
 Vance, C N, Harness Maker  
 Wilson, W H, Phonographer  
 Wood, J J & Co, L, Grocers  
 Wright T A, Hardware

DAMASCUS, Early County

Graham, Nathan, Gen Store  
 Haddock, J D & Co, Naval Stores  
 Haddock, W W, Gen Store and Millinery  
 Hightower Co, Gen Store  
 Means & Co, Saw Mill  
 Mims, J W, Gin and Grist Mill  
 Simmons, C W, Gen Store, Hotel and Livery

DAMES FERRY, Monroe County

Allen, J L, Gen Store  
 Carstarphen, T J, Mill  
 Green, S B, (Mrs W H), Gen Store  
 Lodge, S A, Saw and Grist Mill

DANBURG, Wilkes County

Anderson, A S, Gen Store  
 Anderson, E R, Gen Store  
 Heard & Sutton, Gen Store

DAND, Clinch County

Manor, C J, Gen Store

DANFORTH, Jefferson County

Lanier, T A, Commissary

DANIELVILLE, Madison County

Cox, D H, Grocer  
 Daniel, W A, Baggies  
 Daniel, J O & Son, Livery  
 David, George M, Gen Store  
 Greene, L E & Co, Gen Store  
 Griffith, C O, Gen Store  
 Mosely & Christy, Publishers

DANVILLE, Twiggs County

Armstrong M S, (Mrs A F), Gen Store  
 Bradshaw J W & Co, Gen Store  
 Bryant, W H & Son, Gen Store  
 Danville Ginning Co  
 Haynes, B W, Gen Store  
 Holloway, J T, Furniture  
 Holloway & Johnson, Blacksmiths  
 Hughes & Sticks, Gen Store  
 King, E A, Gen Store  
 Linder & Johnson, Shingle Mill  
 Maxwell I N, Gen Store  
 Newby J I, Gen Store  
 Tindol Bros, Gen Store

DARIEN, McIntosh County

Asman, B, Tailor  
 Bailey & Daniels, Blacksmiths  
 Bluestein, M, Saloon  
 Britk, J A, Gen Store  
 Clark, P S & Co, Drugs  
 Clark Bros, Lumber  
 Collatt Isadore, Shoes, Hats and Clothes  
 Chomly R H, Liquors  
 Darien Fish Co  
 Darien Ice Mfg Co  
 Dean, S R, Butcher  
 Devereaux, Simon, Fruits  
 Dunham T H, Saloon  
 Fisher, J M, Saloon, Baker and Grocer  
 Forbes, J G, Gen Store  
 Fox, Richard, D Gen Store  
 Fulton, A B, Gen Store  
 Fulton, H L, Gen Store  
 Goldin, David, Dry Goods and Clothes  
 Grubb, R W, Publisher  
 Iilton & Dodge Lumber Co  
 Hunter-Been & Co, Lumber  
 Josel, A, Gen Store  
 Joselove, I, Dry Goods and Clothing  
 Knight, D, L, Grocer  
 Mansfield, Joseph, Gen Store and Saloon

Poiner Co, Saloon  
 Rotschild, Charles R, Dry Goods, etc  
 Sapelo Land & Lumber Co  
 Schmidt & Willy, Expr Timber  
 Southern Pine Co of Georgia, Lumber, etc  
 Stevens, J B, Drugs  
 Strains Adams Sons, Gen Store  
 Westberry & McKeithen, Saloon  
 Wilcox, W A, Gen Store  
 Young, R A, Butcher  
 Young, W McW, Jeweler

DASHER, Lowndes County

Dasher, O P, Gen Store  
 Fender, J F, Gen Store and Saw Mill  
 Fender & Tomlinson, Gen Store

DATES, Emanuel County

Mullin, Geo W & Co, Gen Store  
 Scott, J H & Co, Gen Store

DAVIS, Coffee County

Parker & Co, Naval Stores  
 Taylor, G W, Gen Store

DAVISBORO, Washington County

Alfred, J W, Gen Store  
 Batley, W G & Son, Saw Mill  
 Beall, O H F, Gen Store  
 Berry D L (Mrs A R), Grocer  
 Brown, A S, Gen Store  
 Brown, Taylor & Morris, Gen Store, etc  
 Burgamy J T & Son, Gen Store  
 Davis, S B, Gen Store  
 Davisboro, Cotton Oil Co  
 Davisboro Drug Co  
 Davisboro Pharmacy  
 Davisboro Warehouse  
 Forbes, W B, Gen Store and Saw Mill  
 Gibbs & Bros, Carriage and Wagon Mkr's  
 Hattaway & Hattaway, Gen Store  
 Haynes & Maxwell, Gen Store  
 Holcombe, M C, (Mrs J I), Gen Store  
 Hunter Geo T, Meats  
 Horton, H C, Gen Store  
 Kennedy, J, Gen Store  
 Orr, S H, (Mrs T J), Gen Store and Livery  
 Smith, R L, Gen Store  
 Thompson, R B, Gen Store

DAWNVILLE, Whitefield County

Davis, M T, Gen Store

DAWSON, Terrell County

Allen, Frank P, Jeweler  
 Allen, R L & Co, Waron Shop  
 Ansley C C Co, Gen Store  
 Baldwin, W R Jr, Gen Store  
 Baldwin, A J & Co, Gen Store  
 Baldwin & Co, & Geise, Gin and Grist Mill  
 Barnes, N B, Jeweler  
 Barnes, R L, Gen Store  
 Clark Bros, Drugs  
 Brady Bros, Saw Mill  
 Bridges P W, Gen Store  
 Brown, D W, Gen Store  
 Brown, S V, Gen Store, Vehicles, etc  
 Casey, J C, Gen Store  
 Churchwell, A F, Dry Goods and Clothing  
 Clark, Mrs F W, Millinery  
 Clav, J S, Sewing Machines, etc  
 Colley, F M, (Mrs P C), Gen Store  
 Cochran, J R & Co, Grocers  
 Collier, & Watson, Grocers  
 Couch & Cannon, Racket Store  
 Crawford, B T, Gen Store  
 Davidson R Baldwin, Drugs  
 Davis-Davidson Co, Dry Goods, Clothes

## DAWSON—Continued

Dawson Compress & Storage Co  
 Dawson, (The) Crate & Box Works  
 Dawson Drug Co  
 Dawson Furniture Store  
 Dawson Grocery Co  
 Dawson Grocery & Market Co  
 Dawson Hardware Co  
 Dawson Square Bale Gin & Mill Co  
 Dodwell, O D, Gen Store  
 Dozier, N W & Co, Fertilizers  
 Dozier, Perry & Co, Gen Store  
 Eubanks, G W, Gen Store  
 Eufala Brick Co, Mrs  
 Fulton John A, Gen Store  
 Harrell, M I, Ice Mir  
 Hart, Thomas J & Co, Carriage Mkrs  
 Hay, W T, Gen Store  
 Hayes, J B, Gen Store  
 Hickey, W T, Livery Stable  
 Hill, Ell, Grocer  
 Hornady W P, Haberdasher  
 Jennings, F M, Gen Store  
 Kaigler, William, Grocer  
 Kendrick Drug Co,  
 Langston, C M, Grocer  
 Lennard Lud M, Jr, Gen Store  
 Lister, C G & Bro, Gen Store  
 Locke & Arthur, Cotton  
 Lowery, J W F, Gen Store  
 Lowery & Davidson, Warehouse  
 McCullum, A R, Photographer  
 McGill, J T, Grocer  
 McClain Bros & Co, Gen Store  
 Marshall & Co, Grocers  
 Melton R L, Gen Store  
 Miller W L, Plumber  
 Mize, C L, Books and Millinery  
 Moffett Furniture Co,  
 Pace, G V, Rackett Store, Gin Mill  
 Pace, O S, Gen Store and Gin Mill  
 Peterson Bros, Gen Store  
 Perry Roberts, Warehouse & Fertilizers  
 Petty & Hollingsworth, Hardware and  
 Vehicles  
 Ragan, Thornton & Nasworthy, Fertilizers  
 Rainey, E L, Publishers and Printers  
 Roberts, J I, Gen Store  
 Roberts & Co, Gen Store  
 Sear, John, Grocer  
 Senn, R J, Meats  
 Shields & Cox, Brick, Coal, Lumber, etc  
 Simmons & Hill, Warehouse  
 Southern Grocery Co W  
 Terrell County Dispensary  
 Thornton, H H, Laundry  
 Thornton & Nasworthy, Warehouse  
 Tison, A J, Newspaper  
 Variety, (The) Works Co, Sash, Doors, etc  
 Walls Bros, Gen Store  
 Ward & McDonald, Gen Store  
 Witchard, T O & Co, Gen Store  
 Wooten, J W, Grocer

## DAWSONVILLE, Dawson County

Bober W L, Drugs  
 Boidings J O, Mill and Gen Store  
 Houser, Thomas, Miller  
 Martin L S, Blacksmith  
 Thomas, J B & Son, Publishers  
 Tucker, W J & Co, Gen Store

## DAY, Paulding County

Goldin & Reeves, Gen Store  
 McGarrity, J W & Co, Flour Mill

## DAYTON, Echols County

Levitan, B, Gen Store

## DEARING, McDuffie County

Gay, J A, Gen Store  
 Haywood, Silas M, Gen Store

McDougle, H J, Gen Store  
 McGahee, D, D, Gen Store

## DECATUR, DeKalb County

Almand, B F, Gen Store  
 Ansley Pharmacy  
 Bailey W H, Jewelry & Bicycle Sup-  
 plies  
 Bailey Bros, Jewelry, etc  
 Bailey & Son, Grocers  
 Burgess & Co, Gin, Mill, etc  
 Chewing, G W, Gen Store  
 Decatur Pharmacy  
 George M H & H F, Gen Store  
 Johnson, Z L, Meats  
 New Era Printing & Publishing Co  
 Weeks Bros, Gen Store

## DECORA, Gordon County

Phillips J R & Bro, Gen Store

## DEEPSTEP, Washington County

Avant, J H, Gen Store  
 Gladiu, I A, Gen Store  
 Peeler, J E, Gen Store  
 Prince & Tucker, Gen Store  
 Tucker, M R & Son, Gen Store and Saw  
 Mill  
 Veal, T J & Bro, Gen Store

## DELIA, Haralson County

Sanford, R F, Gen Store  
 Waddell, W J, Gen Store

## DELL, Decatur County

Sykes William E & Bro, Gen Store

## DELLWOOD, Emanuel County

Mulling, G W, Gen Store  
 Taylor & Stroud, Gen Store

## DELPH, Columbia County

Kelly, F B, Gen Store

## DELRAY, Union County

Childs, J J, Gen Store  
 Lewis & Franklin, Mill  
 Reeves & Childs, Ginney

## DELTA, Macon County

Nelsler, H H, Gen Store

## DELZEL, Twiggs County

Barrow, E E, Gen Store  
 Bond, J T & Bro, Gen Store

## DEMOREST, Habersham County

Adams, J S, Planing Mill  
 Andrews, G P, Drugs and Confee  
 Brown, L, (Mrs J P), Gen Store  
 Chrysler, W F, Jeweler  
 Demorest Foundry & Machine Shops  
 Donaldson, I J, Gen Store  
 Flor, Edward, Mfr Saddletrees  
 Hamilton, M L, (Mrs A), Furniture  
 Hard, E B, Feed  
 Longdon Broom & Brush Factory  
 McMillan, W H, Gen Store  
 Mize, F B, Gen Store  
 Hunt, G S, Blacksmith  
 Mullinax, A F, (Mrs J), Gen Store  
 Rice, M, Millinery  
 Sears, F S, Meats  
 Sosebee W M, Livery  
 Southern Novelty Works

Starkweather, D J & Co, Shoes and Dry  
 Goods

## DENNARD, Houston County

Dennard & Hughes, Gin, Saw Mill and  
 Grist Mill

## DENNIS, Murray County

Calhoun & Spruill, Blacksmiths, etc  
 Worley, J S, Gin and Grist Mill  
 Worley & Gregory, Gen Store

## DENVER, Heard County

Lester, I E, Gen Store

## DESOTO, Sumter County

Bagley, G W, Gen Store  
 Ferguson, E S, Gen Store  
 Fessell, J J, Gen Store  
 Hammack, W S, Liquors  
 Luke, E A, Gen Store  
 Sessions & Co, Gen Store  
 Swain & Son, Blacksmiths

## DESSER, Decatur County

Barber, W B & Son, Gen Store  
 Horn, I K, Gen Store

## DEVEREUX, Hancock County

Coleman, T H, Gin and Mill  
 Coleman, W L Sr & Co, Gen Store  
 Harper, F M, Gen Store  
 Lary, J L, Gen Store  
 Meate, J M & C G & Co, Gen Store  
 Smith, A I, Gen Store

## DEVORE, Milton County

DeVore, D W, Blacksmith

## DEWEY, Bartow County

Bell, M C, Gen Store

## DEWITT, Mitchell County

Cowan J R, Gen Store

## DEWY ROSE, Elbert County

Harper & Hewell, Gen Store  
 Moon & Benton, Gen Store  
 Norman & Hewell, Gin and Grist Mill

## DEXTER, Laurens County

Allegood, Mrs C, Grocer  
 Fann, T J, Soda Water  
 Georgia Shingle Co, Mrs  
 Hogan, R C, Gen Store  
 Joiner J W & A H, Gen Store  
 King, J L, Gen Store  
 Taylors Pharmacy  
 Taylor, W B Mercantile Co, Gen Store  
 Thomas & Gay, Gen Store

## DIAL, Fannin County

Chastain, J M, Gen Store

## DIAMOND, Gilmer County

Kimsey, A L, Gen Store

## DICKER, Calhoun County

Davis, C J, Gen Store and Saw Mill  
 Manry & Lawrence, Gen Store  
 Parkins Machine Works

**DIGBEY, Spalding County**  
Digbey & Coppage, Gen Store

**DILLARD, Rabun County**  
Dillard, Z B, Gen Store  
Dorsey, G O Gen Store  
Thomas & Bates, Gen Store

**DIME, Baker County**  
Kelly, J W, Gen Store  
Watson, S M, Gen Store and Lodging

**DINSMORE, Milton County**  
Clayton, I L, & Son, Gen Store  
Ramsey, John W, Grist Mill

**DIP, Hall County**  
Keith, O V, & Bro, Gen Store  
Miller, T C, Saw Mill and Gen Store

**DISCO, Miller County**  
Musgrove, C C, Saw Mill and Gen Store

**DIXIE, Brooks County**  
Austin Mercantile Co, Gen Store  
Bower R E, Gen Store  
Hannan, J J & Son, Saw Mill and Gen Store  
Hodges B G, Cross Ties and Gen Store  
Jones, C S, Gen Store  
Nix, C (Mrs F W), Gen Store

**DOCTOR TOWN, Wayne County**  
Breen F E, Gen Store

**DODSON, Coweta County**  
Hyde, Archie B, Gen Store  
Leigh & Sanders, Gen Store

**DOERUN, Colquitt County**  
Adkins Millinery Co  
Atkinson & Davis, Hardware, etc  
Baisden & Co, Grocers and Millinery  
Beard, W O, Hotel  
Clay T H, Bicycles and Sewing Machines  
Davis, A E, Blacksmith  
Doernun Trading Co Liquors  
Fain, D A, Guano  
Farmers' Trading Co, Gen Store  
Freeman, R H, Gen Store  
Harrell, J M & Co, Drugs  
Idelson, M E, (Mrs A A), Saloon  
Jones, A T & Bro, Saw Mill  
Jones, M L & Mrs, Gen Store  
Jones & Bell, Saw Mill  
Leverett, M L, Gen Store  
Leverett & Jones, Gen Store  
McKissack, C L, Gen Store  
Mallett Gray (The) Lumber Co,  
Nanning & Cox, Gen Store  
Minnesota Lumber Co, Saw Mill  
Sellars, A D, (Mrs George J), Gen Store  
Shepard & Co, Livery  
Shiver, A B, Gen Store  
Stokes, R H, Gen Store  
Timmons, Goodman & Co, Naval Stores  
Tyson, J N, Gen Store  
Vea, J R, Saloon  
Walters & Faircloth, Grocers and Meats  
West, W H, Gen Store  
Williams, W W, Hardware

**DOLES, Worth County**  
Champion, C J & Co, Gen Store  
McMichael, J R, Blacksmith

Rouse, James, Gen Store  
Tison, William W, Gen Store

**DOLLY, Monroe County**  
Taylor, Miss Kitty, Gen Store

**DONALSONVILLE, Decatur County**  
Adams Bros, Soft Drinks, etc  
Benton Shingleur Co, Gen Store  
Boyett, J H, Gen Store  
Butler & Spooner, Gen Store  
Caldwell, J R Jr, Gen Store and Saw Mill  
Chattahoochee Lumber Co, Mrs  
Crawford Kitchens & Co, Gen Store  
Donaldsonville Carriage Co, Repair Shop  
Donaldsonville Dispensary Liquors  
Hollingsworth, P L, Drugs  
Horn & McMullen, Gen Store  
King, W B, Hotel  
Martin, Mrs A, Millinery  
Model Drug Co  
Oliver, G W, Livery  
Shingler, G P & Co, Naval Stores and  
Shingler, T J & Bro, Naval Stores  
Subers, A A, Gen Store

**DONOVAN, Johnson County**  
Jackson, J S & Co, Gen Store  
Meadows S C, Gen Store

**DOOLING, Dooly County**  
Jenkins, J A, Gen Store and Mill

**DORA, Fannin County**  
Lance, V C, Gen Store

**DORAVILLE, DeKalb County**  
Flowers, G N, Gen Store  
Munday, Bolton & Co, Gin, Saw Mill, etc  
Munday Bros, Gen Store

**DOUGHERTY, Dawson County**  
Law, F W, Gen Store  
Winn, Mds Co, Gen Store

**DORMINEY'S MILL, Irwin County**  
Dickson & Dorminey, Saw Mill and Gen Store

Dickson & Meadows, Cross Ties  
Dorminey, J H & Co, Gen Store  
Dorminey, J & Son, Gen Store

**DORSEY, Morgan County**  
Waters, G L, Gen Store

**DOT, Carroll County**  
Johnson, N N, Grocer

**DOUBLE BRANCHES, Lincoln County**  
Price, J M, Gen Store and Miller  
Wells, J F, Gen Store

**DOUGHERTY, Dawson County**  
Gober, R A, Gen Store and Miller

**DOUGLAS, Coffee County**  
Adams, S P, Grocer  
Aspinwall, F A Jr, Grocer  
Bennett & White, Saw Mill  
Cox, J M, Naval Stores  
Deen, O F, Drugs

Dent, J H, Saw Mill  
Dorminey, J V, Gen Store  
Douglas Foundry & Machine Works  
Douglas Furniture Co  
Douglas, (The) Ice Works & Power Co  
Douglas, Mfg Co, Variety Works  
Douglas Planing Mill Co  
Douglas Supply Co, Gen Store  
DuVall, C O, Photographer  
Fales, S & Co, Gen Store  
Fieiding, C L, Jeweler  
Finley, S, (Mrs A B), Gen Store  
Flowers & Whidden, Vehicles and Organs  
Freeman J M & Daughters, Publishers  
Gaskins & Davis, Gen Store  
Goodyear, N F, Blacksmith & Wheelwrights  
Hart Furniture Co  
Hoffman, F T, Saw Mill  
Leader, H, Dry Goods, Clothes, etc  
Lott, Robert, Green Grocer and Restaurant  
Lott, D & Bro, Grocers, etc  
Markey Trading Co, Gen Store  
Merchants' & Farmers' Warehouse  
Payne, Wm H, Lumber Co, Com  
Peterson, R, Gen Store, Gin, Grist Mill  
Peterson, D H, Bicycles,  
Peterson, Lott & Paulk, Livery and Sales Stables  
Pierce, F J, Hotel  
Sapp & Dent Drug Co,  
Sappell, A E, Rackett Store  
Stedman, F R, Saw Mill and Gen Store  
Tanner & Day, Brick Mfrs  
Thompson S T, Grocer  
Turrentine, Mr & Mrs S O, Grocers and Millinery  
Vickers, Peter, Gen Store  
Vickers & Adams, Gen Store  
Vickers & Co, Gen Store  
Wat-Harley-Holmes Co, Hardware  
Williford, J W, Harness and Hardware

**DOUGLASVILLE, Douglas County**  
Abercrombie, J S, Livery  
Abercrombie, W C & Co, Live Stock  
Brantley (The) Co, Gen Store  
Dorris, W H, Gen Store  
Dorsett C O, Jeweler  
Dorsett Drug Co  
Douglas, C F, Publisher  
Downs, H L, Blacksmith  
Duncan, N B & J T, Gen Store  
Enterkin, J Q & Co, Gen Store  
Griffith & Dorsett, Drugs  
Grodzinsky, I & J, Clothes and Shoes  
Harcings, J W, Gen Store  
Hyatt & Downs, Buggies & Harness  
McCarley, P Y & Son, Grocers  
Meadows, L O, Flour Mill  
Phillips, M E, (Mrs J F), Millinery  
Phillips & Edwards, Grocers  
Pittman, J A, Gen Store, etc  
Pool, W H, Mill  
Scliman, J L, Drugs  
Stewart, F M, Gen Store  
Stokely, J C, Dry Goods  
Stringfellow W J, Shoes  
Ushaw Bros, Gen Store  
Walton, I L, Gen Store  
Watson J P, Gen Store  
Watson, Baggett & Co, Gen Store

**DOVEDALE, Baldwin County**  
Mvrick, J D, Gen Store  
Stiles, J E, Gen Store

**DOVER, Screven County**  
Cail & Lee, Naval Stores  
Dover Supply Co, Gen Store  
Freeman, J W Co, Gen Store  
Gross, J J, Gen Store  
Lane, E S, Gen Store

DOVEREL, Terrell County	Dublin Cotton Mills Dublin Cotton Mills Store, Gen Store Dublin Furniture Mfg Co Dublin Fruit and Candy Store Juncan, A T, Grocer Farmers Supply Co, Gen Store Fuller, J F, Saw Mill Fuller, E J & Son, Contractors Gem City Bakery Georgia Warehouse Compress Co Gibson & Co, Gilbert Hardware Co Green, M L, (Mrs J F), Drugs Griner, L L & Co, Buggies, etc Hale & Boswick, Grocers Harp, E M, Blacksmith Hawkins & Weddington, Publishers Hicks, H & Co, Drugs Hightower, Eugenia C, (Mrs R D), Drugs Hooks, T W, Hotel Hubbard, J J, Harness, etc Jackson, J A, Gen Store Jesaway, M, Fruits, etc Johnson, E A, Gen Store Jones, M L, Warehouse Jones, M L & A B, Fertilizers Jones, Tyre Co, Gen Store Keen, J Y, Dry Goods and Clothes Kelly, John A, Contractor Kendricks, M A, Grocer Kittrell, C H, Jeweler, etc Kreutz H E, Gen Store Lee, J Y & Co, Gen Store Lichenstein, A, Dry Goods and Clothes Lord & Brooks, Gen Store Maddox, G W, Gen Store Oconee Lumber Co, Saw Mill Orr Smith Grocery Co Outler, D H, Grocer Outler, J M, Gen Store Pano, C, Meats Prescott, W W, Grocer Pritchett & Hooks, Carriages & Wagons Rachael & Collins, Blacksmiths Rehardt Furniture Co Robinson Hardware Co Schanefele William F, Dry Goods, etc Shirley, W E, Gen Store Simmons Mfg Co, Lumber and Veneering Smith, J D, Sale and Feed Stables Smith, T H, Live Stock Smith, W T, Co Cotton Smith, Arnao Co, Men's Furnishings, etc Smith J E Jr and Co, W Dry Goods, etc Southern Iron Works Springhaven, Lumber Co, Saw Mill Stanley & Hilton, Publishers and Job Printers Tarpley E J, Drugs Thomas, J H & Co, Gen Store Thompson, G C, Contractor Toole Furniture Co Tripp, G M, Livery Walker, S L, (Mrs J W), Dry Goods Weaver, H D, Grocer Webb, C L, Jeweler Weichselbaum Sam Co, Gen Store Westbrooks, C E & Co, Gen Store White, J Tom, Single Mill Witchurst Drug Co Witherington & Pittman, Gen Store Wynne, W R, Meats Zachery, J R, Saw Mill	Wright & Hawkins, Gin & Saw Mill
DOW, Milton County		DUDLEY, Laurens County
Wills, W T, Gen Store		Cook, B O, Gen Store Cook, W R, Gen Store Dudley Gin & Mill Co Duggan, I J, Gen Store Gilbert, W J, Gen Store Hooks & Freeman, Gen Store Whipple, A P, Gen Store
DOWDY, Madison County		DUFF, Wilcox County
Bullock Bros, Gen Store Hull (The) Gin Co,		Ambrose, H M, Gen Store
DOYLE, Marion County		DUGDOWN, Haralson County
Persons, R T, Gen Store		McKibben J W, Gen Store
DRAKETOWN, Haralson County		DUGGARS, Taylor County
Brooks, W S, Gen Store Gober, F Y, Gen Store McClendon, T J, Gen Store, Gin & Mill Stephens & Brooks, Gen Store Strickland, S W, Grocer		Dugger J G, Gen Store
DRANESVILLE, Marion County		DUGROUSE, Pickens County
Cranford, R A, Gen Store Croxtan, W S & Co, Gen Store		Ruddell W D & J R, Grocers
DREXEL, Morgan County		DULUTH, Gwinnett County
Gibbs, T A, Gen Store and Mill Noland, J A, Gen Store		Bemett D F, Gen Store Coggins, J W & V F, Gen Store Cook & Son, Blacksmiths Herrington & Allen, Grocers Jones, W E, Cotton & Fertilizers Knox & Lewis, Gen Store Lowe & Summerour, Gen Store Rutledge, W B, Gen Store Strickland, H, Jr, Fertilizer
DREW, Forsyth County		DUNAGAN, Hall County
Bennett, O P, Gen Store		Buffington Bros, Gen Store Butler A A, Tanner Dunington, E P, Gen Store
DREWEYVILLE, Spalding County		DUNBAR, Houston County
Williams, J W F, Gen Store		Davis, J G, Wheelwright Willingham Mercantile Co, Gen Store
DRONE, Burke County		DUNDEE, Fayette County
Cates, J S, Gen Store Drons Mfg Co, Mill and Gin Hill, L D, Gen Store Hill, Mrs M B, Gen Store		Ellerson, L C, Gen Store Landrum, J T, Gen Store
DRY BRANCH, Bibb County		DUNN, Murry County
American Clay Co Burkett Bros, Gen Store		Keith, C C, Gen Store
DRY POND, Jackson County		DUNWOODY, DeKalb County
Brooks, C T, Blacksmith and Saw Mill Porter, C M, Gen Store		Check, J N & Sons, Gin & Grist Mill Duke, Mrs Georgia, Gen Store Mosk, Perry L, Gen Store Nash, J F, Gen Store Powers, J W, Gen Store
DUBLIN, Laurens County		DUPONT, Clinch County
Artesian Bottling Co Baker, W A, Lumbers, etc Beacham, J H, Livery, etc Blackshear, E H & Co, Gen Store Bostwick & Kennedy, Meats Brandon & Dreyer, W Grocers Branley C W & Sons, Buggies, Wagons Brown & Phillips, Sale Stables Burnley, W A, Blacksmith Burns, W S & Co, Livery, etc Carter Warehouse Co Chapman, L A, Brick Yard Chavous A, Harness Curry, W L, Grocer Dasher, W, Restaurant Davis, J T, Grocer Davison, A W, Gen Store Deese, R F & Co, Furniture and Hardware		Durant, Franklin County
Dublin Bottling Works Dublin Cigar Factory Dublin Coopersage Co	DUBOIS, Dodge County	Redd, W W, Gen Store Wilmington & Ayers, Gen Store
	Sapp, J C, Gen Store	DYAS, Monroe County
	DUCKCREEK, Walker County	Davis, W M, Gen Store Lindsey W F, Saw Mill
	Ryan, John W, Blacksmith Wardlaw, W A, Gen Store	
	DUCKTOWN, Forsyth County	
	Edwards, N, Gin & Grist Mill Hubbard & Ledbetter, Gen Store	

DYE, Elbert County

Seymour, J W, Gen Store

DYKE, Gilmer County

Teem, W C, Gen Store

EAGLECLIFF, Walker County

Hall-Vaught Mining Co, Coal  
Massey & Hughes, Gen Store

EARLY, Floyd County

Angle & Early, Gen Store

EASTANOLLEE, Franklin County

Coe, L H, Gen Store

EAST ATLANTA, DeKalb County

Brown, J F, Grocer  
Fincher, Thomas H, Saw Mill  
Jones, William A, Oen Store  
McWilliams J W & son, Gen Store  
Marbut & Minor, Gen Store

EASTBURN, White County

Stovall, J H, Gen Store

EAST END, DeKalb County

Lockridge & Kibler, Grocers

EASTERLING, Liberty County

Dasher, W H & Son, Gen Store  
Easterling, Bacon & Co, Gen Store  
Strickland, W A, Gen Store

EASTMAN, Dodge County

Anderson, U & Son, Gen Store  
Anderson & Morris, Gen Store  
Barrett, J H, Hotel  
Bowen, G W, Cro  
Bowen, J & Co, Gen Store  
Brown, C G, Gen Store  
Brown, L (Mrs C G), Millinery  
Buchanan, R F, Meats  
Burch, M D, Gen Store  
Bush D M, Hardware  
Caldwell, J K Sons & Co, Feed & Livery  
Clark, J B, Drugs  
Clements, W H, Gen Store  
Cooper, N E, (Mrs W A) Grocer  
Cooper & Kimberly Co, Saw Mill  
Daniels W B, Livery  
Day, H J, Blacksmith  
Eastman Fish & Produce Co  
Eastman Oil & Fertilizing Co, Mfrs  
Eastman Shingle Col, Gen Store  
Edward, M H & Bro, Gen Store  
Folsom, B R, Harness  
Gent's Fung Co  
Georgia Cressote & Chemical Works  
Giddens, H M, Mir Soda Water  
Giddens Grocery Co  
Hall, W R, Gen Store  
Harrell, W F, Cotton Com & Guano  
Herrman, J D, Drugs  
Holt, D H, Gen Store  
Humphreys, J D, Gen Store & Saw Mill  
Lock, W M, Grocer  
Lowery J E, Gen Store  
Massey & Harrel, Gen Store  
Methvin C M, Publisher  
Morris J C, Confectioner  
Newman, H C, D Gds etc  
O'Malley Wm, Building Material  
Peacock, C H, Gen Store  
Peacock, J W, Furniture & Coffins  
Peacock, L M, Gen Store  
Pender, R E & Co, Gen Store

Racket Store Co, D Goods etc  
Rose J R, Drugs  
Van Allen, C H, Jeweler  
Wilcox, John, Gen Store  
Williams, W J & Son, Gen Store  
Wooten, L G, Gen Store & Naval Stores  
Wooten L F, Gen Store & Naval Stores.

EAST POINT, Fulton County

Atlanta Chemical Co, Mfrs  
Atlanta Utility Works, Mfrs  
Barfield Bros, Grocers etc  
Burgess, J A, Meats, Gro, etc  
Callahan, W T, Grocer  
Clements, W P, Racket Store  
Couch Bros & J J Eagan Co, Mfrs Horse Collars  
DePoot, C L, Gen Store  
East Point Bakery  
Fulton Drug Co  
Furman Farm Improvement Co  
Gate City Cotton Mills  
Hule, P L, Grocer  
Kendricks, S, Grocer  
Little, E G, Grocer  
McConnell, O E, Gen Store  
McKenzie, J C, Grocers, etc  
Mason, C H, Furniture  
Miller, J W, Gen Store  
Piedmont Cotton Mills  
Ramsey, Samuel W, Grocer  
Shettlesworth, J S, Gen Store  
Southern Saw Works  
Thompson, R P, Gen Store  
Thimble, C Q, Grocer  
White Hickory Wagon Mfg Co

EATONTON, Putnam County

Adams, George W, Publishers  
Anderson, A E, Wheelwright  
Bonner, R H, Gen Store  
Bradberry, J L, Blacksmith  
Brookins, J J, Gen Store  
Browns' Bargain House, Gen Store  
Bryant, S J, Gen Store  
Callahan, E J, Butcher  
Davis', C M, Sons, Shoes & Mens' Fung  
Dennis, C N & F A, Grocers  
Eatonton Electric Co  
Eatonton Mfr & Repair Co  
Elliott & Elliott, Racket Store  
Ezell, E B & Co, Gen Store  
Grant, J C, Jeweler  
Griggs, Miss Pauline, Millinery  
Hearn, W H, Shoes  
Hearn & Green, Hdwe  
Hudson, V A & Son, Gen Store  
Hutchinson, R W, D Gds  
Ingram, W R, Gen Store  
Jarmulowsky, O, D Gds  
John, J L, Hotel & Livery  
King, E J, Gen Store  
Lenord, C D, Contractor & Bldr  
Little & Co, Mdsr Bars Com Merchants  
Milledgeville Oil Mills, Ginney  
Montgomery, Jack, Gro & Rest  
Nabers, T N, Bottling Works  
Nelson, G W, Gen Store & Furniture  
Newsome, H A & Son, Meats etc  
Paul, I, Gen Store  
Pinkerton, W H, Gen Store  
Putnam County Canning Co  
Putnam Oil & Fertilizer Co, Mfrs  
Raine, J M, Hotel & Livery  
Reid, R A, Drugs  
Robertson, J M, Gen Store  
Rosser J L & Co, Gen Store  
Scott, H R, Grocer  
Shivers & Belvin, Drugs  
Spivey, J G, Gen Store  
Suivey, John F, Gen Store  
Tatum, C F Drug Co  
Thompson, Robert L, Gen Store  
Turner & Turner, Gen Store

Wallis, W P, Gen Store  
Wice, M, D Gds Clothes etc  
Wilcoxon, Mrs R J, Grocer  
Williams, J L, Grocer  
Wilson, J P, Gen Store  
Zachery O B, Gro & Meats

ECHO, Bullock, County

Echo Lumber Co, Saw Mill  
Finch, B J, Grocer  
Mixon, John F, Gen Store  
Mixon, J S, Gen Store

ECKERT, Walker County

Harris, J D, Gen Store  
Lowery, J W, Saw Mill  
Wilson, J A, Gen Store & Blacksmith

ECONOMY, Upson County

Childs, J E, Gen Store

ECTOR, Meriwether County

Reeves, W J, Gen Store

EDEN, Effingham County

Deugger & Fetzer, Saw Mill  
Edwards, P M, Gen Store & Wood  
Fetzer G W, Gen Store & Naval Stores  
Shruppine, P N, Gen Store

EDENFIELD, Emanuel County

Durden, Lola, (Mrs J D), Gen Store

EDGEHILL, Clascook County

Avera, W S, Gen Store  
McCoy, L T, Gen Store

EDGEWOOD, DeKalb County

Albritton, J H, Grocer  
Edgewood Grocery Co  
Gobay, M, (Mrs E E), Gen Store  
Hardin, J R, Gen Store  
Nichols, D & Son, Contractors  
Suber, R J, Grocer

EDISON, Calhoun County

Coleman J M, Gen Store  
Hammach Bish Sons & Co, Gen Store  
Holloway, W R, Gen Store  
Manry, W A, Gen Store  
Perry, M L, (Mrs W T), Gen Store  
Phillips, J S, Gen Store  
Shepard, E S, Gen Store  
Tennille, C M, Gen Store  
Turner, Henry, Gen Store & Fertilizers  
Watkins, Tilden, Gen Store

EDITH, Clinch County

Allen, U L, Gen Store  
Dougherty, F J, Gen Store & Naval

EDNA, Montgomery County

Peterson, A A Sr, Gen Store

EDY, Lowndes County

Blanton, M M, Gen Store Saw Mill & Ginney

EELBECK, Chatthahoochee County

McCardle C L, Gen Store  
Underwood, Charles B, Gin & Mill

## EGAN, Fulton County

Boynton, George H, Grocer  
Dodson, E T, Grocer  
Harrison, W T, Furniture

## EGYPT, Effingham County

Egypt Merchantile Co, Gen Store  
Foy, E E, (The), Mfg Co, Saw Mill  
Hurst James R, Gen Store  
Rountree, C G, Gen Store & Saw Mill  
Waters, W A, Gen Store

## ELBERTON, Elbert County

Adams, W W, Wagon Mfr  
Adams, W B & Bro, Gen Store  
Almond, C J, Gen Store  
Arnold & Co, Gen Store  
Auld, W N, Bicycles  
Auld, J F & Sons, Buggies & Wagon Mfrs  
Bailey, J P, Gro Notions  
Bazonas, S P, Confec & Fruits  
Bonds, G M, Grocer  
Brewers, S S, Livery, Buggies & Harness  
Brickle, George A, Baker  
Brown Bros, Gen Store  
Campbell, Thomas W, Grocer  
Cauthen Bros, Buggies Wagons etc  
Chapman, W B, Grocer  
Chidel, C, Jeweler  
Cleveland Drug Co  
Cohen, J, D Gds & Notions  
Cooley, W H, Grocer etc  
Duncan Bros, Gen Store  
Elberton Brick Co, Mfrs  
Elberton Cotton Compress Co

## ELBERTON GRANITE CO.,

PETER BERTONI, Proprietor.

Wholesale Dealer in

## MONUMENTS OF ALL KINDS,

Either Granite or Marble.

On Seaboard and Southern Railroads,

ELBERTON, GA.

Elberton Grocery Co  
Elberton, Hdwe Co  
Elberton Oil Mills, Cotoonseed Oil  
Elberton Planing Mills  
Elberton Roller Mills, Flour  
Elbridge Granite Co  
Gaines, W R, Gen Store  
Ginn, J C, Grocer  
Hall, J E, Gen Store  
Hawes, S O, Gen Store  
Higgenbotham, J C, Pianos  
Hudcins, R E, Livery  
Hulme, T J, Meats  
Jones, W O & Co, Gen Store  
Lunsford, G A, Gin  
McKnight, M E, Millinery  
Mathews, W J, Drugs  
Mattox, J R, Gen Store  
Maxwell, J H, House Furg  
Maxwell, M H, Livery  
Maxwell, M E, Gen Store  
Maxwell & Oglesby, Gen Store  
Myers, M, Clothes & Shoes  
Pearl Cotton Mills  
Pressley, M H, Com Brokerage  
Reese, W W, Gen Store  
Reese & Mcintosh, Fyrm & Undertaker  
Roberts Mrs E W, Hotel  
Silverman, S, (Mrs M.), D Gds & Cloth-  
ing  
Smith, B F, Gen Store  
Smith, C L, Gen Store  
Smith, W V & Son, Gen Store  
Star Publishing Co, Printers  
Stanford, W G, Gin

Swift Cotton Mills Co, Cotton Goods  
Swift, I G & Co, Gen Store  
Tabor & Almond, Gen Store  
Tate J B, Meats  
Tate, E B & Son, Gen Store  
Thornton, C, Grocer  
Thronton, B E & Bro, Gen Store  
Thronton, D J & Bro, Gen Store  
Tribune (The) Publishing Co  
Tunison, J E Co, Furniture  
Turnell, J H, Gen Store  
Wallis, W E, Conactor  
Whitaker, W B, Drugs  
White, G L, Gro & Confec

## ELDER, Oconee County

Marshall, J T & Son, Gen Store  
Smith, G B, Gen Store

## ELDORA, Bryan County

Lewis, Z, Gen Store  
ELENORA, Burke County  
Detwiler, W, Gen Store  
Vann, S I, Gen Store  
Wright, Henry, Saw Mill

## ELDORENDO, Decatur County

Mathews J O, Gen Store  
Murry, S W L, Gen Store

## ELGIN, Butts County

Hammond Bros, Gen Store  
Madox Bros, Gin  
Pettigrew, J O & Co, Gen Store

## ELKO, Houston County

Elko Gin Co  
Eubanks, C E & J L, Gen Store  
Grace, J H, Gen Store  
Mann, J O, Drugs etc  
Marshall, J D, Gen Store  
Means, William, Gen Store  
Smith, J J, Gen Store  
Till, W E, Hotel & Livery

## ELLABELL, Bryan County

Blitch, L M, Naval Stores  
Clanton, W M, Gen Store  
Clanton, L O & W R, Naval Stores  
Hayman, Geo F & Co, Naval Stores  
Morgan M T (Mrs James D), Hotel  
Morgan Bros, Naval Stores  
Morgan, C C & C J, Gen Store  
Smith, W B & Co, Naval Stores

## ELLAVILLE, Schley County

Allen, S V, (Mrs A), Millinery  
Baugh, A S, Blacksmith  
Bridges Bros, Drugs etc  
Cheney, Miss Minnie, Millinery  
Duncan Bros, Gen Store  
Eason, A J, Grocer  
Herring, N D, Grocer  
Hill & Hill, Livery  
Mott, T J Jr, Gen Store  
Murry, A C, Gen Store  
Murry & Stewart Bros, Bros Store  
Parks & Allen, Gen Store  
Parks & Holloway, Gen Store  
Pescock, Mrs L H, Hotel  
Pescock, C K & Son, Gen Store  
Reid, John, Gen Store  
Royal Bros, Warehouse, Com Cotton  
Royal, S A & J T, Gen Store  
Sears, W D, Drugs  
Strange & Arrington, Gen Store  
Tison, J J, Blacksmith  
Wall & Sellers, Gen Store  
Waters & Lindsey, Warehouse

Williams & Waters, Gen Store  
Williams, J B, Gen Store  
Woods & Co, Gen Store

## ELLENWOOD, Clayton County

Calloway, W G, Grocer  
Sprayberry, J F, Fertilizer  
Waggoner, C H, Gen Store

## ELLERSLIE, Harris County

Burgin, S J, Gen Store  
Carter, R F, Gen Store  
Ellison Bros, Gen Store  
Tidwell, C, Gen Store

## ELLIJAY, Gilmer County

Bearden Bros & Teem Co, Gen Store &  
Hdwe  
Bearden, J B, Drugs  
Bearden & Kell, Tanners  
Elijah Times, Newspaper  
Covart, S A, Gen Store  
Cox, W A, Gen Store  
Bishop, L E, Gen Store  
Hunnicuttt, John, Tanner  
Everett & Barrow, Gen Store  
Poote, R T, Gen Store  
Frady, H, Hotel  
Everett, J S, Gen Store  
Ingle Bros, Confec etc  
Hyatt, D M, Hats  
Irwin, H & Co, Gen Store and Machinery  
Johnston, S E, Publisher  
Kelly, C B, Livery  
McHann, J T, Gen Store  
McHann, W F, Gen Store  
Pressley, R O, Gen Store  
Sellers, H M, Meats  
Shippen Bros Lumber Co  
Simmons, T G & W D, Gen Store  
Stansberry, T N, Mfr Harness  
Tankersley, J S, Drugs  
Tankersley & Hyatt, Millinery  
Towen, W M & Co, Livery  
Towers Pin & Bracket Co, Mfrs  
Warlick, W H, Blacksmith  
Waters & Allen, Gen Store  
Watkins, W S Sr, Drugs  
Weaver, J L & Co, Gen Store  
Webb, G L & E D, Gen Store  
Webb, M J & Co, Gro & Feed

## ELLIOTT, Appling County

Freeman & Bennett, Naval Stores  
Youmans, Freeman, Saw Mill

## ELLIS, Columbia County

Phillips, W A, Gen Store  
Washington, Freeman, Gen Store

## ELLISTON, Laurens County

Bullock & Williams, Gen Store

## ELMWOOD, Laurens County

Watson, Z L, Gen Store

## ELSIE, Ware County

Bennett & Lynn, Gen Store

## ELZA, Tattnall County

Andrews, G W, Gen Store  
McArthur, W T & Bros, Gen Store  
Moore, H F, Naval Stores  
Randall, R L, Gen Store  
Shaw, W J & Bro, Blacksmith



## EMERSON, Bartow County

Amelia Milling Co. Meal  
Brooks, F W, Gen Store  
Brooks, Sellars, Gen Store  
Cherokee Chemical Co, Mfr Graphite  
Gay, H A, Gen Store  
Leonard, J C, Gen Store  
Willis, F M, Grocer etc

## EMILY, Carroll County

Jones, Mrs W D, Gen Store  
Phillips, C B, Gen Store

## EMIT, Bulloch County

Anderson, E N, Gen Store Gin & Saw Mill  
Brannen, D A, Gen Store  
Field, F E, Gen Store Naval Stores  
Martin, Morgan A, Gen Store

## EMMA, Dawson County

Harnes, M G, Gen Store

## EMMALANE, Emanuel County

Kent, John L, Gen Store  
Newton, J C, Gen Store  
Oglesby, R W, Gen Store

## EMPIRE, Dodge County

Bowers, J A, Grocer etc  
Buchan & Bates, Grocers etc  
Hall, V G & Bro, Gen Store  
Hall, W J & Son, Gen Store  
Fruitt, J B, Gen Store

## EMPRESS, Quitman County

Empress Merchantile Co, Gen Store

## ENAL, Bulloch County

Wilson, W R, Gen Store

## ENECKS, Screven County

Colson, J L, Blacksmith  
Eneck, T J & Bro, Saw Mill & Gin  
Pryor, J R, Gen Store

## ENGLISH EDDY, Tattnall County

Brazell, C W, Gen Store  
Mann, Henry, Gen Store  
Mathews, T W, Gen Store  
Melton & Carpenter, Saw Mill

## ENGLISHVILLE, Macon County

English, S J, Gen Store

## ENIGMA, Berrien County

Bussey, E F & Co, Gen Store  
Dubose, C M, (Mrs R G), Naval Stores  
Easters, P G, Ginney & Gro  
Hammond, A B, Gen Store

## ENNIS, Johnson County

Flanders, F M, Gen Store  
Kemp, J B, Gen Store  
Wheeler, J S, Grocer  
Wiggins, B J, Gen Store

## ENONGROVE, Heard County

Ashley, J B, Gen Store

## ENTERPRISE, Morgan County

Breedlove, S V, Gen Store

## EPWORTH, Fannin County

McKay, J T, Gen Store

## ERASTUS, Banks County

Hill, W B & J N, Gen Store

## ERICK, Montgomery County

Hinson, J N, Gen Store etc  
Hinson, J A & Co, Naval Stores  
Hinson, J E & Bro, Naval Stores  
Hinson & Harp, Naval Stores  
Wooten & Coleman, Shingle Mill

## ERIE, Heard County

Wilson, Robert L, Gen Store

## ERWIN, Gordon County

Erwin, H C, Miller  
Erwin, J M, (Mrs G B), Gen Store

## ESCO, Oglethorpe County

Esco, Martin, Gen Store

## ESOM HILL, Polk County

Brewster, J S, Gen Store  
Caldwell, R A, Gen Store  
Cox, W E, Gen Store  
Morris, J A, Blacksmith  
Russell, G P, Saw Mill

## ESTELLE, Walker County

Estelle Mining Co, Ore & Gen Store

## ETHEL, Emanuel County

Moye, B J, Gen Store

## ETNA, Polk County

State Line Iron Co, Ore Mines

## ETTA, Paulding County

Martin, John, Meats

## EUBANKS, Columbia County

Bohler, B M, Gen Store

## EUDORA, Jasper County

Aaron, P C, Gen Store  
Allen, Albert, Gen Store  
Franklin, F H & R S, Gin & Saw Mill  
McClendon, J A, Gen Store  
Woods, S V, (Mrs J L G), Gen Store

## EUGENE, Miller County

Adams, M M, Gen Store  
Bird, E, Gen Store  
Christie, J H, Saw Mill  
Winkle, J H & Son, Saw Mill

## EUHARLEE, Bartow County

Gaines, Henry P, Gen Store  
Jolly & Jolly, Gen Store  
Lowery, Mrs M D, Miller

## EULONIS, McIntosh County

Britt, L L, Gen Store  
Forbes, J G, Gen Store  
Williams & Linder, Gen Store

EUREKA, Dooly County  
Holt, L V & Co, Gen Store

## EVA, Houston County

Houser, L J, Gen Store & Miller

## FAYETTVILLE, Fayette County

Market, J M, Gen Store

## EVELYN, Glynn County

Phillips, J M, Gen Store

## EVANS, Columbia County

Basford, O K, Gen Store, etc  
Rountree, W Q, Gen Store  
Walton, B B, Gen Store

## EVERETT CITY, Glynn County

Crofton, W H, Gen Store  
Morgan, J H, Gen Store

## EVERETT SPRINGS, Floyd County

Barker, G M, Gen Store  
Lynch, J A & Co, Gen Store

## EVERETT'S STATION, Crawford County

Barber, T J, Gen Store  
Gassett, W B, Gen Store  
Sandford & Gassett, Gen Store

## EVERGREEN, Irwin County

Dominy, Warren & Co, Naval Stores &  
Gen Store  
Fussell, W M & Co, Gen Store  
Wash, W P, Gen Store

## EWING, Clinch County

Langdale, J N, Naval Stores  
Lee, S B, Naval Stores & Gen Store

## EXCELSIOR, Bulloch County

Everett, B, Saw Mill  
Everett, J, Gen Store & Saw Mill

## EXLEY, Effingham County

Exley, John J, Gen Store  
Henley, A L, Wood

## FACEVILLE, Decatur County

Carter, G B, Drugs  
Gilsson, C E, Gen Store  
Hland, A L, Drugs  
Harrison, R E L, Saw Mill  
Pineview Lumber Co  
Rogers, J T, Gen Store  
Wells, J A, Saw Mill  
Wilson, D T, Gin & Grist Mill

## FAD, Colquitt County

Robinson & Hester, Gen Store

## FAIN, Union County

Jackson, T K, Gen Store

## FAIRCHILD, Decatur County

Saunders, J T, Gen Store  
Saunders, John R & Co, Naval Store

<b>FAIRBURN, Campbell County</b>	<b>FARMDALE, Coweta County</b>	<b>FENN, Dooly County</b>
Brantley, S H, Gen Store Brassell, J L, Gen Store Dodd, F J, Watchmaker Dorris, C B, Gen Store Fairburn Drug Co Floyd, E, Wagon Mkr Green, E W, Meats Hammond, E G, Gen Store Harvey, M P, Grocer Hearn, Mrs S E, Millinery McCurry & Inman, Mfrs Saddlery & Tanners Mathews, R P, Gen Store Milam, D T & Son, Gen Store Phillips Bros, Gin Roberts, W T & Co, Gen Store Smith & Henderson, Gen Store Vickery, G D, Gen Store Warlick, J V, Blacksmith Warlick & Brantley, Vehicles Westbrook, L M, Gen Store	Strickland, Ida L, Gen Store	Buck Hill Shingle Co,
<b>FAIRCLOTH, Mitchell County</b>	<b>FARMINGTON, Oconee County</b>	<b>FENTON, Paulding County</b>
McRee & McNeil, Naval Stores	Haygood, W B & Co, Gen Store Price J D, Gen Store	Fuller, L M, Gen Store
<b>FAIRFAX, Ware County</b>	<b>FARMVILLE, Gordon County</b>	<b>FERGUSON, Cherokee County</b>
Bunn, J R & T, Naval Stores Lumber & Gen Store	Stewart & Hardy, Gen Store	Burke, J W, Gen Store Laramore, G H, Gen Store Poole, W R, Gen Store
<b>FAIRFIELD, Wilcox County</b>	<b>FARRAR, Jasper County</b>	<b>FERROBUTTE, Bartow County</b>
Faircloth, W H & Bro, Gen Store	Binford, G W, Gen Store	Williams, L E, Gen Store
<b>FAIR MOUNT, Gordon County</b>	<b>FASHION, Murry County</b>	<b>FIELD'S CROSS ROADS, Milton County</b>
Dorrab, D L, Gen Store England Bros, Gen Store Hubbard, J F, Grocer Reynolds, A L, Gen Store Reynolds Bros, Gen Store Tolbert & Tabureaux, Millers Malcomb, B H & Bro, Gen Store Ponder & Holloway, Gen Store	<b>FAULKNER, Pickens County</b>	Dinsmore, S N, Gin and Saw Mill Haygood, C B & Co, Gen Store
<b>FAIRY, Murry County</b>	Haygood, A G & Co, Gen Store	<b>FILLMORE, Whitefield County</b>
Harris, J R & Co, Gen Store	<b>FAWCETT, Forsyth County</b>	Dantzler, R J, Gen Store and Blacksmith Sapp, P B, Gen Store
<b>FAITH, Fulton County</b>	<b>FAWN, Coffee County</b>	<b>FINCHERVILLE, Butts County</b>
Allen, L W, Grocer Brown, J F & Co, Gen Store Kelly, S L, (Mrs T D), Grocer Mauldin, R F, Grocer Skates, W M, Grocer Stantley, W T, Grocer and Meats Stenson, C E, Grocer	Fletcher, E G & Co, Cross Ties Fussell, W T & Bro, Cross Ties	<b>FINLAY, Dooly County</b>
<b>FALES, Coffee County</b>	<b>FAY, Henry County</b>	Bullington, F M & A C, Gen Store Calhoun, J H, Gen Store Parker, J P & Sons, Gen Store Parker, J P & Sons, Gen Store
Tanner, B H, Gen Store and Naval Stores, Saw and Crist Mill	Callaway, W G, Gen Store	<b>FINLEYSON, Pulaski County</b>
Tanner & Galls Mrs Shingles	<b>FAYETTVILLE, Fayette County</b>	Connor, J W & Son, Gen Store Finleyson Drug Co Fuqua, H C, Gen Store Morris & Means, Gen Store Ocnmulgee Lumber Co, Gen Store and Saw Mill Williams, J C, Gen Store
<b>FAMBRO, Gordon County</b>	Arnall, W M, Gen Store Bialock, A O, Buggies and Wagons, etc Bialock, McCallum-Roberts Co, Gen Store Brogdon & Co, Gen Store Brow, L J, Gen Store Brown & Stinchcomb, Gen Store Burks, A S, Furniture, etc Cochran, F M, Grocer Davis, J A, Grocer Dorsey, T M, Blacksmith Farmers' & Merchants' Warehouse Fayetteville Drug Co Fife, R E L, Gen Store Fletcher, J B, Gen Store Garrison, T J, Blacksmith Gray, J W, Gin Harrell & Brown, Gen Store Holt, W V & Co, Gen Store Jackson, J R, Gin Jackson & Redwine, Gen Store Lewis, G R, Grocer McGough, B L, Gen Store Redwine, W H, Gen Store Sams, A P, Livery Smith, W L, Grocer Stephens, J H, Grocer Thornton, J, Gen Store Travis, J R, Warehouse	<b>FINN, Rock County</b>
Dunaway, W J, Gen Store	<b>FELTON, Haralson County</b>	Blissett, J H & Col, Gen Store Blissett & Co, Gen Store Everett & Son, Gen Store Lawson, W J, Gen Store Waddell & Co, Gen Store
<b>FANNIE, Richmond County</b>	Abernathy, G W, Miller, etc Edwards & Co, Gen Store Winkles, B A, Gen Store Winkles, S J Jr, Gen Store	<b>FISHDAM, Oglethorpe County</b>
Weathersby, J P, Gen Store	<b>FENCE, Gwinnett County</b>	Arnold & Sorrows, Gen Store
<b>FARGO, Clinch County</b>	Strickland, L D, Saw Mill Wall, W H, Gen Store	<b>FITZGERALD, Irwin County</b>
Knight, L W, Gen Store Longdale, J W, Grocer Mobley, W H, Gen Store Warren & Warren, Naval & Gen Store Williams E F & Co, Naval and Gen Sto	<b>FENDER, Berrien County</b>	Allen & Tyvman, Furniture Barfield, J B, Grocer Barnett & Co, Saloon Brunsvick Restaurant Campbell, J I, Grocer and Seeds Chambliss Grocery Co, Clark Co, Furniture, Stoves, Vehicles Clarke, L, Livery & Sales Stables Clute & Sidney, Grocers and Lumber Crimble, J H, Tinner & Planter DeLee Johnson Hardware Co Day Sam, Grocer and Feed Dickey Tie Co, Cross Ties Dix & Turner, Groceries Dixie Printing Co, Publishers Dixie Grocery Co E & H Landry, Empire Mercantile Co, W and R Gen Store Fitzgerald Artificial Stone Co Fitzgerald Cycle Co, Bicycles, Typewriters, Guns, etc Fitzgerald Cotton Oil Co

Established 1861.

# The Lowry National Bank,

OF ATLANTA, GA.

Designated Depository of the United States.

National Charter 1900.

CAPITAL	- - - - -	\$500,000.00
SURPLUS AND PROFITS	- - - - -	\$400,000.00

**DIRECTORS:**

THOMAS EGLESTON,  
 SAMUEL M. INMAN,  
 ROBERT J. LOWRY,  
 JNO. E. MURPHY,

THOS. D. MEADOR,  
 JOSEPH T. ORME,  
 WILLIAM J. RAOUL,  
 M. R. WILKINSON.

THOS. J. AVERY,

This Bank does a general Banking business, and respectfully solicits the accounts of individuals, banks and corporations. Collections a Specialty.

Bills of Exchange drawn direct on the principal cities of Europe and other countries. Letters of Credit available in all parts of the world.

## TAYLOR UMBRELLA MANUFACTURING CO.

—Manufacturers of—

### Umbrellas and Parasols.

Office: 10 Hirsch Building, - - - - ATLANTA, GA.

W. H. TAYLOR, Manager.

INDUCEMENTS OFFERED TO SOUTHERN DEALERS.

B. H. CONNART, Prest.

M. D. BLUM, V. Prest.

D. H. STRAUSS, Secy & Treas.

# Capital City Chair Co.

Manufacturers of

JOBBER'S OF

 CHAIRS.   REED and RATTAN CHAIRS

270-272-274 Marietta St., ATLANTA, GA.



**A Boon to Mothers===**

**A Blessing to Babies.**

For more than fifty years Pitt's Carminative has been saving babies' lives and bringing joy to mothers' hearts. It is the safest, surest and speediest cure for all the stomach and bowel troubles that assail infants' tender bodies—a remedy that should be kept always on hand in every house where there is a child. It gives immediate relief and effects complete cures in all cases of Colic, Indigestion, Cholera Morbus, Cholera Infantum, Dysentery, Diarrhœa, Nausea, etc. It is invaluable for teething babies, soothing the pain and keeping the entire system in perfect shape. It contains no dangerous drug of any character—is simple and safe but prompt and powerful in action.

**SOLD BY ALL DRUGGISTS AT 25 CENTS A BOTTLE.**

—MANUFACTURED BY—

**LAMAR & RANKIN DRUG CO Atlanta, Ga.**

**PITT'S CARMINATIVE.**



# THE WALKER COMPANY

MANUFACTURERS OF

**Drug Specialties With Merit**

71 S. PRYOR ST., = ATLANTA, GA.

IMPORTANT TO

## HORSE OWNERS & STOCK DEALERS

---

---

If you own mules or horses you should by all means keep at ready command

### WALKER'S DEAD SHOT COLIC CURE

**FOR MULES AND HORSES.**

It is guaranteed to relieve any case of colic in mules and horses in ten minutes. It is the **WORLD'S GREATEST SPECIFIC** for colic. It can be administered by any one who has intelligence enough to know how to drench a horse.

It is sold upon our **IRON CLAD GUARANTEE TO CURE COLIC QUICKER THAN ANY KNOWN REMEDY**, or the one from whom you bought it is authorized by us to refund your money. If your medicine dealer does not keep it, ask him to order it for you; or upon receipt of price, \$1.00 per bottle, we will send it to you by express, prepaid to your express office.

**FOUR TO FIVE DOSES IN ONE BOTTLE.**

MANUFACTURED BY

## THE WALKER COMPANY

71 S. Pryor Street,

Atlanta - - - Georgia.

# Cancers Tumors Ulcers

Our **Sero-Toxaline** has won for us a national reputation, for it has proven "best by test" of all known remedies.

**WE CURE CANCER TO STAY CURED**

---

and can furnish absolute proof of this assertion. Have your case treated in time, for if you delay too long no remedy on earth, **not even Sero-Toxaline** can save you. **Write today, tomorrow may be too late.**

**DR. REYNOLDS & CO.**

**508 Austell Building,**

**ATLANTA, . . . . GEORGIA.**

FITZGERALD—Continued

Fitzgerald Iron Works, Machine Shops and Foundry  
 Fitzgerald Mercantile Co  
 Fitzgerald, Mercantile Co, Gen Store  
 Fitzgerald Publishing Co  
 Fitzgerald Wagon & Buggy Co  
 Gelders News Depot, Stationery and Confectioneries  
 Goldberg, I, Dry Goods, Clothes, etc  
 Goodman, J Hawkins & Co, Drugs, etc  
 Gray Bros, Livery, Feed and Sales Stables  
 Groves, Hotel  
 Griffin, T M & Co, Com, etc  
 Grover, Milton H, Harness, Makers  
 Halle, T J & Co, Drugs  
 Halsey, Mary D, (Mrs W H), Racket Store  
 Handley-Fletcher Lumber Co  
 Henry, S G, Racket Store  
 Hester, N H, Grocers and Produce  
 Hinton, L W, Saw Mill  
 Hotel Dimpsey  
 Hungate, Misses, Grocers and Restaurant  
 Hussey & Parrott, Bicycles & Kodaks  
 Husson, Louise F, Confec  
 Isaac, A (Mrs A), Baker  
 Irwin County Cotton Mills, Yarns  
 Ivey, M E (Mrs Jackson), Blacksmith  
 James & Co, Saloon  
 Jones, D W, Dry Goods, Men's Furnishings, etc  
 Kay, Thomas, Gen Store  
 Keefer, E P, Blacksmith  
 Killingsworth & Risb, Millinery  
 Knorr, F E, Barber  
 Littlefield, T P, Fish, Oysters and Produce  
 Luke, Paulk & Co, Grocers  
 Luke & Clements, Live Stock and Livery  
 McCormick, Lizzie (Mrs W), Undertaker  
 McLendon Bros, Grocers  
 McMillan, C P, Tinner, etc  
 Martin & Hendley, Gen Store and Guano  
 May & Fryer, Saloon  
 Mull, D B, Grocer  
 Myers, Miss Kate, Hotel  
 Park, R J, Saloon  
 Paulk Hardware Co, W and R  
 Paulk & Parrott Mfg Co, Lumber, etc  
 Phoenix Grocery Co, Wholesale  
 Pickard, H A & Co, Gen Store  
 Popper, M R, Grocer  
 Polhill, J H, Drugs  
 Prigen Grocery Co, Grocers, etc  
 Rose, Miss Leila, Millinery  
 Rowe, J G, Grocer  
 Russell, E A, Barber  
 Schlauser, J A, Grocer  
 Shumway, L S & Co, Lumber, Timber & Machinery  
 Small, J D, Lumber, Sash, Doors, etc  
 Smith Bros, W Beer and Ice Factory  
 Smith, J B & Sons, Saw Mill  
 Southern Mer & Building Co  
 Stringer, Wallace, Grocer  
 Swords, A J, Saw Mill  
 Thompson, L F Co, Hardware, Sash, Doors and Blinds  
 Tisdal, L O, Grocer and Feed  
 Todd Planing Mill  
 Troop, Simon P, Saw Mill and Gen Store  
 Van Buren & Young, Bottling Works, etc  
 Watt-Harley-Holmes Co, Hardware  
 Weitstein, C A, (Mrs H), Jeweler  
 Whitehard, W N & Co, Grocers  
 Wightman, E P, Watchmaker  
 Wilcox & Dorminey, Dry Goods, Clothes  
 Williams-Wiley & Co, Saloon  
 Winslow & Mercantile Co  
 Wood, Ida (Mrs R B), Dry Goods and Millinery  
 Woods, C H & Co, Grocers

FITZPATRICK, Twiggs County

Fitzpatrick, B S, Gen Store

FLAKE, DeKalb County

Flake, T J, Gen Store  
 FLAT CREEK, Fayette County  
 Loyd, R C, Gen Store  
 FLATLAND, Camden County  
 Pitch Pine Co, Lumber  
 Wheeler, H R, Saw Mill  
 FLEMING, Liberty County  
 Coffee, M L & Co, Gen Store  
 Gill, W W, Naval Stores and Gen Store  
 FLEMINGTON, Liberty County  
 Dnile, J I, Gen Store  
 Norman, N J, Gen Store  
 FLETCHER, Irwin County  
 Fletcher, Thomas Y, Gen Store  
 FLINT, Mitchell County  
 Cochran Gen C, Saw Mill and Gen Store  
 Collins, G D, Gen Store  
 FLINTSTONE, Walker County  
 Ellis, J C, Gen Store  
 Varnel & Varnell, Gen Store  
 Walden, J L, Gen Store  
 FLIPPEN, Henry County  
 Branne, R H, Gen Store  
 Exone & Alexander, Gen Store  
 Erum, R W, Gen Store  
 Harris & Berry, Gen Store  
 Johnson & Brannon, W Fertilizers, Lumber, Groceries, etc  
 Pair, W L, Grocer  
 Price, & Johnson, Gin  
 Rowland, W E, Blacksmith  
 FLORA, Monroe County  
 Thrash, W M & Co Gen Store  
 FLORAL HILL, Wilkes County  
 Turner, W T, Gen Store  
 FLOVILLA, Butts County  
 Allen, R L Trading Co, Gen Store  
 Edwards, J T, Gen Store  
 Elder, B C, Undertaker  
 Flovilla, Drug Co  
 Gibson, J T (The) Furniture Co  
 Lamar Roller Flour Mills  
 Lawson, F M, Gen Store  
 Maddox, M M, Blacksmith  
 Partridge, W J, Gen Store  
 Smith, O D, Gen Store  
 Smith & Preston, Blacksmiths  
 Terrell, J W, Gen Store  
 FLOWERY BRANCH, Hall County  
 Baugh, A J, Grocer  
 Carlton, H A, Gen Store  
 Chattahoochee Furniture Co, Mfrs  
 Cooper, H J & Son, Gen Store  
 Davie, F T, Gen Store  
 Duncan, I F, Gen Store and Mill  
 Flowry Branch Gin & Oil Co  
 Hawkins, W D & Co, Gen Store  
 Martin & Young, Blacksmiths  
 Mauldin, J D & Bros, Drugs  
 Moon, W F, Gen Store

FLOYD SPRINGS, Floyd County

Broom, E L & Bro, Gin and Mill  
 McCurry, E M, Gen Store  
 FLY, Bulloch County  
 Marsh, M B, Gen Store  
 Temple Bros, Gen Store  
 FOLKSTON, Charlton County  
 Folkston, Mer Co, Gen Store  
 Haddock, G W, Blacksmiths and Wheelwrights  
 Love, Mrs A M, Gen Store  
 Martin & Griffin, Gen Store  
 Paxton, J & Co, Gen Store  
 Pendergrass, S L, Gen Store  
 Powell, C D, Gen Store  
 Sams, Ben Jamine, Publisher  
 Scott, B F, Gen Store  
 Thomas, J S, Gen Store  
 Wainwright, T E, Saw Mill  
 Wilson, John, Blacksmith and Wheelwrights  
 Wright, J C, Drugs  
 FOLSOM, Bartow County  
 Dykes, W M, Gen Store  
 Lewis & Bradley, Roller Mill  
 Lewis & Son, Gen Store  
 Whitworth, W R, Grocer  
 FORD, Bartow County  
 Jolly & Jolly, Gen Store  
 FOREST PARK, Clayton County  
 Evans, J J, Gen Store  
 Phillips, A, Gen Store  
 Puckett & Evans, Gen Store and Saw Mill  
 FORSYTH, Monroe County  
 Abernathy, C H, Grocer  
 ALEXANDER BROS.,  
 PHARMACISTS,  
 FORSYTH, GEORGIA.  
 Anthony, Mrs M M, Millinery  
 Bell, J D, Gen Store  
 Bennett, D F, Planing Mill  
 Bennett Lumber Co,  
 Bowden & Newton, Livery  
 Bramlett & Bro, Hardware & Undertakers  
 Carter, J J, Gen Store  
 CENTER & BENNETT,  
 CONTRACTORS AND DEALERS IN  
 LUMBER & BLDG. MATERIAL.  
 CLINE & NEWTON,  
 FURNITURE.  
 Carpets, Matting, Stoves, Pictures, and Framing Made to Order.  
 Cochran, W A, Gen Store  
 Ensign, I W, Stationer  
 THE FIRST NATIONAL BANK  
 OF FORSYTH,  
 Organized 1901. Capital \$50,000.00; Surplus, \$5,000.00.  
 J. M. Ponder, Pres't. Samuel Rutherford, Vice-Prest; W. C. Hill, Cashier, C. W. Hill, Bookkeeper. Directors: J. M. Ponder, Samuel Rutherford, W. S. Childs, C. A. Ensign, R. H. Ensign.

## FORSYTH—Continued.

Fletcher, E H, Undertaker  
Fletcher Furniture Co  
Fletcher & Shi, Coal  
Forsyth Mfg Co, Cotton Yarns  
Forsyth Mercantile Co, Clothes, etc  
Gardner, Webbs & Co, Repair Shop

**THE GEORGIA TRADING  
COMPANY,**

FORSYTH, GA.

**REAL ESTATE DEALERS.**

Green, D H & Co, Jewelers  
Hardin, T J, Gen Store  
Harrison, J M & Co, Mfrs Back Band  
Buckles and Cotton Dealers

Hill & Ponder, Warehouse  
Hollis, C B, Gen Store  
Huddleston, J A, Gen Store  
Hutchinson, Mrs W D, Meats

**MRS. LOULA JACKSON,**

MILLINERY,

DRY GOODS, FANCY GOODS, NOTIONS,  
DRESS GOODS, TRIMMINGS,  
ORNAMENTS.

Jaugstetter, T F, Baker & Confectioner  
Lancaster, J F, Drugs  
Lawson, W T & Co, Grocers  
Luntz, B, Dry Goods  
McAfee, A J Sr, Livery  
McCommon Buggy Co Mfrs  
McCowen, W T & Co, Gen Store  
Maynard, W T & Co, Bankers & Warehouse  
Mitchell, B H, Gen Store  
"Home Advertiser"  
Monroe Drug Co  
Napier & Rudisill, Grocers  
Pharr, Chapman & Co, Gen Store  
Phinzee & Taylor, Livery

**DR. W. P. PONDER,  
PHYSICIAN**

... AND ...  
**DRUGGIST.**

Porch, T C, Grocer  
Ried, R R, Gen Store  
Sharp, J B & Son, Dry Goods, etc  
Smith, S D, Warehouse

**TAYLOR & SHI,  
LIVERY, FEED AND SALE  
STABLES.**

Thurman, W H, Miller  
Thwait, W B & Bro, Grocers  
Thurman, W B & Co, Coal

**TRIO MANUFACTURING CO.,**

Manufacturers of

COTTON YARNS IN SKEIN, CONE AND  
TUBES, SAIL AND WRAP-  
PING TWINE.

Turner, Miss Ella, Millinery  
Turner, M G, Grocer

**C. VAN HOUTEN,**

BICYCLES, GUNS, PISTOLS, PLUMBING  
GOODS, TINNERS SUPPLIES,  
ETC.

FORSYTH, - - - GEORGIA.

Van Houten, C, Plumbing, etc  
Watts & Alexander, Comb Cotton  
Winer, M, Dry Goods, Clothes, etc  
Zelner, C J, Gen Store

FORT GAINES, Clay County

Bass, J W, Grocer  
Belisle, W M & Co, Jewelers  
Blunt, Moses, Grocer  
Brown, A S, Hardware  
Brown, J P H, Grocer  
Brown, L P, Grocer  
Brown, T M, Grocer, Tinware and Crock-

ery  
Chambers, I P & E W, Hardware, Gin  
and Grist Mill

Brown & Coleman, Undertakers  
City Drug Store  
Coleman, S D & Bro, Gen Store  
Crawford, A T, Hardware, Tinware &  
Crockery

Culpepper, I W, Dry Goods, Clothes and  
Shoes  
Culpepper, J M, Dry Goods, Clothes and  
Shoes

Day & Sons, Grocers  
Dobbins, Anna, Hotel  
Duke, L A, Meats

Farmer, A L & T J, W Grocer  
Financial & Commercial Cooperative Co  
Gen Store and Brick Mfrs

Fordham, T S, Gen Store  
Foster, A L, Warehouse  
Grisendauer, R O, Gen Store  
Hatchett, A P O, Drugs and Gen Store  
Hill, Elizabeth, Millinery

Holley, A W, W and R Grocer  
Irwin, George B, Dry Goods and Notions  
Jones, Joshua, Publisher

Jones, Z B, Gen Store  
Kaufman, C H, Grocer and Dry Goods  
Lightfoot, T J, Grocer

McKeithen, E N, Grocer  
McKissack & Co, Dry Goods, etc  
McLendon, N H, Buggies, Wagons and  
Harness

Mandeville & Wells, Grocers  
Merrit, A A & Co, Gen Store  
Mobley, S R Cotton Warehouse

Moore, H S, Butcher  
Morris, C V Sons & Co, Gen Store  
Peoples Drug Co

Petersman, George W, Grocer  
Raynor, Mrs M A, Hotel  
Recorder Publishing Co

Shaw, E R, Grocer  
Shaw, H M Furniture Co  
Simpson, Viccle, Millinery

Simpson & Hurst, Livery, etc  
Simpson & Weaver, Cotton  
Speight, W M & Son, Gen Store and  
Drugs

Stenberg, S & Son, Gen Store  
Sutlive, G R, Gen Store  
Tennille, W R, Paints & Repair Shop

Willestein, A M, Gen Store  
Whitley & Farmer, Gen Store  
Williams, Albert, Grocer

Williams, R D, Livery

FORT LAMAR, Madison County

McWhorter, J B & Co, Gen Store

FORT McPHERSON, Fulton County

Barker, John Grocer  
Cowley, L A, Gen Store

Jolly, George, W Meats  
Mason, C C & J C, Confectioner  
Sewell, J W, Cigars, etc

FORT MOUNTAIN, Murry County

Leonard Bros, Gen Store

FORTSON, Muscogee County

Fortson, T W, Gen Store

FORT VALLEY, Houston County

Anthoine, J W, Machinist  
Arowsmith, W G, Grocer, etc  
Arowsmith, C W, Grocer and Baker

**F. A. BASSETT,  
FANCY GROCERIES,  
Produce a Specialty.**

Bartley, W A, Grocer  
Bozeman, J L, Gen Store  
Braswell, J R, Gen Store

**W. J. BRASWELL,  
FANCY GROCER  
... AND ...  
FRUIT GROWER.**

Brown, J L, Clothing, etc  
Brown, S B & Son, Dry Goods, etc  
Burns, B, Gen Store  
Carthers, A G, Shoes  
Carter, L, Gen Store  
Cato, J E, Butcher  
Culpepper, C B, Pub and Job Printer  
Duke, W C, Furniture

**DUKE BROS.,**

Dealers in

**GENERAL MERCHANDISE.**

Eberta Canning Co  
Enterprise Grocery Co  
Evans, M A, (Mrs J S), Millinery  
Fincher, J L & Sons, Jeweler  
Fort Valley Hardware Co  
Fort Valley Ice Co  
Fort Valley Knitting Mills, Underwear  
Fort Valley Oil Mill  
Fort Valley Telephone Co  
Garrett, A A, Gen Store  
Georgia Cotton Planter Co, Mfrs  
Georgia Fruit Package Co, Crates, Bas-

kets, etc  
Glass, A, Grocer  
Gray, L P, Warehouse  
Gray Bros, Gen Store  
Gray Everet Hardware Co  
Green, Z B, Grocer  
Green, G P, Grocer  
Hale (The) Georgia Orchard Co  
Harris W H, Cotton Com and Hotel  
Harris Mfg Co, Planing and Grist Mill  
Hattley, J C, Gen Store  
Hartley Bros, Comb Cotton  
Hobbs, J V, Drugs  
Holbs, F G & Co, Grocers  
Hobbs & Joiner Grocers  
Home Ice Co Mfrs and Dealers  
Houser, O M, Cotton Factor  
Houser, E L, Gin  
Hyatt, H C, Wagon Shop

Jordan, W G, Gen Store



FORT VALLEY—Continued.

General Distributing, Sampling, Sign Tacking, Advertising,  
**G. A. JORDAN,**  
 Advertising Agency.  
**CITY BILL POSTER,**  
 P. O. Box 73.

Leader Publishing Co  
 Long, J L, Grocer  
 Lowe, J F Jr, Grocer  
 Lubetkin, A H, Clothing  
 Marshall, B T, Gen Store  
 Martin, A S, Foundry  
 Melvin, W A, Gen Store  
 Miller, O H, Agricultural Implements

**W. F. MILLER,**  
**DRY GOODS, SHOES**  
**AND NOTIONS.**  
 Dress Making and Ladies' Tailoring a  
 Specialty.

Miller, E F, Dry Goods and Shoes  
 Murpby, S A, Blacksmith  
 Neil, S T, Gen Store  
 Prator, L R, Racket Store  
 Royal, Misses J & D, Millinery  
 Slappy, George H, Drugs

**FRED P. SHEPARD,**  
**LIVERY STABLE,**

Snow, M F, Nursery

**SMITH & THAMES,**  
 Livery, Feed and Sale Stables.  
 First-Class Teams at Reasonable  
 Rates. Open Day and  
 Night. Phone 95.

Solomon Bros, Dry Goods, etc  
 Spillers, L A, Gen Store  
 Williams, J J, Hotel  
 Williams, Z T & O D, Sale and Feed  
 Stables  
 Wright, B H, Gen Store  
 Wright, W C, Gen Store

**FOSTER'S MILLS,** Floyd County  
 Foster, J C, Gen Stor and Mill

**FOUNTAINVILLE,** Macon County

Greene, G W, Gen Store

**FOUTS,** Gilmer County

Hendersen, R & Bro, Gen Store

**FWLER,** Chattooga County

Bialock, J N, Gen Store

**FOWSTOWN,** Decatur County

Bower, Ianthus, Gen Store  
 Clinard, D H, Gen Store  
 Clinard, J F, Gen Store  
 Evans, B F, Gen Store  
 Griffin, W M, Gen Store  
 McCrary & Son, Grocers  
 McLanghin, J H, Gin and Grist Mill  
 McNeil, J W, Grocer  
 Thomas, B B, Fertilizers, Hay & Grain  
 Whittle & Dasher, Ginery & Blacksmiths

FRANCIS, Berrien County

Giddens, I F, Gen Store

FRANKLIN, Heard County

Bevis, J F, & Son  
 Brittain Sisters, Gen Store  
 Daniel, J L, Gen Store  
 Eady, C E, Gen Store  
 Echois, W S, Gen Store  
 Edwards, D F, Blacksmith  
 Hammond, G W, Drugs  
 Hubbard, S W, Gen Store  
 Kirk, John O, Gen Store  
 Lane, H H, Gen Store  
 Lipford, M B & Co, Gen Store  
 Mooty, R B, Gen Store  
 Paschal, W M, Hotel  
 Powers, A W, Gen Store,

FRASIER, Pulaski County

Buchan, J R, Drugs and Grocer  
 Holland, Frank, Gen Store  
 Johnson, Allen R, Gin & Mill  
 Mills, J B, Gen Store  
 Wester, W H, Gen Store

FREDA, Lumpkin County

Hutcheson Bros, Gen Store

FREE HOMES, Cherokee County

Lively, J D, Gen Store  
 Purcell, F M, Gen Store & Saw Mill  
 White, E J, Gen Store

FREEMAN, Early County

Freeman, Joseph, Gen Store  
 Lee, J C, Shingle Mill

FREEMANSVILLE, Milton County

Maddox, C H & Jamerson, Gen Store

FRENCH, Jefferson County

Folks, J H, Gen Store  
 Folks, P N, Gen Store  
 Screws, W N, Gen Store

FRIENDSHIP, Sumter County

Croxton, G L, & Bro, Gen Store and  
 Mill  
 Dorn, W R, Gen Store

FROLONA, Heard County

Davis, W E, Gen Store  
 Lipham, W A, Gen Store

FROST, Johnson County

Price, S M, Gen Stor

FULWOOD SPRINGS, Polk County

Spivy, W B, Naval Stores and Gen Store

FUQUA, Dooley County

Fuqua, H A J, Gen Store

FURNACE, Walker County

Stansell, Mrs Sallie, Gen Store

GABETTVILLE, Troup County

Hughes, C J, Blacksmith  
 Potts, Paul, Gen Store  
 Traylor, George T, Saw Mill

GADDISTOWN, Union County

Gurley, E, Gen Store  
 Gurley, M J, Gen Store  
 Hunt, E, Gen Store  
 Miller, Jos M & Co, Gen Store

GAILEY, Banks County

Pattee & Mize, Gen Store

GAINESVILLE, Hall County

Alexander & Thomas, Bicycles & Confee  
 Andoe & Bell, Gen Store  
 Bagwell, J H, Livery  
 Bagwell & Grover Mfg Co, Carriages  
 Baker, H T, Racket Store  
 Blackwell, D J, Grocer  
 Brice & Co, Gen Store  
 Brown, M C, W and R Drugs  
 Burgess, H L, Gen Store  
 Byrd, Grocer  
 Campbell, T S & Son, Stationers  
 Canoin, Patterson & Co, W Dry Goods  
 and Notions  
 Carter Bros & Co, Gen Store  
 Cincialo Bros, Gen Store  
 Cincialo F & Co, Grocers and Confee  
 Clark, D J, Fruits, etc  
 Davidson, S W & Co, Hardware  
 Deal, C L, Grocer and Liquors  
 Dorsey Bros, Undertakers  
 Eagle Publishing Co  
 Edmondson, J C, Grocer  
 Estes, George P, Gen Store  
 Everett-Ridley-Ragan Co, Mfr Shoes  
 Flanigan, G J, Grocer and Confee  
 Fowler, Joe, Grocer  
 Fuller & Porter, Laundry  
 Gainesville Cotton Mills, Brown Sheetgag  
 Gainesville Ice Co

**GAINESVILLE IRON WORKS.**

Founders and Machinists.  
 Architectural Iron Work and Mill Sup-  
 plies.

Gainesville Shoe & Clothing Co  
 Gainesville Tanning Co  
 George, J B, Drugs  
 Georgia Mfg Co, Cotton Gds  
 Gunther, C W F, Baker  
 Hardie & Son, Harn Shop & Produce  
 Hardy, A S, Publisher  
 Harrison, W T & Co, Mfrs Flour W, (agt)  
 Hayes, W N, Grocer  
 Holmes, B Z, Furniture  
 Hope, A A, Livery  
 Hosch Bros & Co, W D Gds & Notions  
 Hudson, M D, Mfr Brick  
 Hunt, James H, Hotel  
 Jackson, J E, Florists  
 Jackson, Mary, (Mrs J E), Millinery  
 Jewell, E H & Co, Fertilizers  
 Johnson Bros, Grocers  
 Johnson & Castleberry, Geo Store  
 Kimsey, M S, Gen Store  
 Large, J W, Gro & Wines  
 Large, A P & Co, Bicycles  
 Latham & Co, Meats  
 Lipscomb, J B, Grocer  
 Little, Nat, Grocer  
 McConnell, J C, W D Gds etc  
 McNeal Marble Co  
 Martin, W T & Bros, Grocers  
 Martin & Hunt, Vehicles etc  
 Merck, B A, Grocer  
 Merck, H B & Co, Butchers  
 Mitchell, R D & Son, Butchers  
 Montgomery, D A, Grocer  
 Moore & Co, Grocers  
 Palmour Hdwe Co, W & R  
 Palmour, W J & E C, Gen Store

## GAINESVILLE—Continued.

Palmour & Singleton, Produce  
 Parker, P N, Cotton, Coal & Fertilizer  
 Parks Bros, Gen Store  
 Pfeiffer, P, Brick Mrs  
 Pierce, John A, Contractor Tinner &  
 Plumber  
 Planters Mfg Co, Cotton Oil Mill  
 Red Grocery  
 Redwine, J E Jr, Furniture  
 Roberts, M C, Jeweler  
 Rigby & Co, Shoes  
 Robertson & Law, Drugs  
 Sacks Bros, D Gds etc  
 Shaw, I, Grocer  
 Smith, Russell, House Furg  
 Smith, T L, Gen Store  
 Smith Grocery Co  
 Smith, H B & Co, Cotton  
 Smith, John A Mfg Co, Planing Mill W  
 D Gds Shoes Gro etc  
 Smith-Thomas Co, Gen Store  
 Southern Oak Leather Co, Tanners  
 Spot Cash Grocery Co  
 Standard Brick Co  
 Slaton & Martin, Live Stock  
 Stovall & Co, Gen Store  
 Stringer, C R, Jeweler  
 Summer, Will Jr, Confec  
 Summer, W H, Jeweler  
 Turner, John H, Gen Store  
 Turner, C F Co, Gen Store  
 Twitty, H N, Gen Store  
 Walker, G W, Mfr Wagons & Buggies  
 Waterman-Burnett & Co, Clothes etc  
 Watkins, T O, D Gds  
 Wheeler & Son, Brick Mrs  
 Woodhif, C H & Co, Gen Store

## GALLOWAY, Fannin County

Galloway, G L, Gen Store  
 White, F M & Co, Gen Store

## GARDI, Wayne County

Dye & Cole, Gen Store  
 Harper, Elijah & Son, Gen Store  
 Hurn, A W, Fertilizer & Vinegar  
 McVeigh, J L & Co, Naval Stores

## GARFIELD, Emanuel County

Chapman, T L & Son, Gen Store  
 Cowart, C & Co, Gen Store  
 Durden, Allmond, Gen Store  
 Gay, C R, Gen Store  
 Gay & Tucker, Gen Store  
 Lewis, A S & Co, Gen Store

## GARLAND, Emanuel County

Parks & Bowen, Gen Store

## GARLANDVILLE, Franklin County

Garland Cin Co  
 Sewell, C B, Blacksmith  
 Sewell & Parker, Gen Store  
 Tabor, William, Blacksmith  
 Thomason, H M, Gen Store

## GARNETT, Screven County

Buxton & Mears, Gen Store  
 Heath & Co, Gen Store & Gin  
 Limebrick & Limebrick, Gen Store  
 Mill Haven (The) Co, Mfrs Lumber

## GARRANT, Coffee County

Coinson, W B, Gen Store

## GATES, Lumpkin County

Ash, A J, Gen Store  
 Seabolt, T W & Bro, Gen Store

## GAY, Meriwether County

Estes Bros, Gen Store  
 Keith & Gay, Gen Store

## GEARY, Walker County

Rogers, B W, Gen Store & Saw Mill

## GEM, Bulloch County

Womack, W T, Gen Store

## GENEVA, Talbot County

Downs, John B, Saw Mill  
 Ingram, T W & Batl, Gen Store  
 McBride Bros, Gen Store  
 Mellichamp, J J, Drugs  
 Morris, Mrs Nannie, Hotel  
 Turner, J, Gen Store

## GENTIAN, Muscogee County

Kavanaugh, R E, Gen Store  
 Rodgers, O L, Gen Store

## GEORGETOWN, Quitman County

Auman, E, Liquors  
 Barrett, S H, Gen Store  
 Bledsoe, W W, Drugs  
 Davidson, D M, Gen Store  
 Donzier & Guilford, Gen Store  
 Eufala Brick Co, Mfrs  
 Gibson, J T & Son, Gen Store  
 Groddy, T P, Blacksmith, etc  
 Harrell, J M, Salon  
 Johnson, W G, Gen Store  
 Jowers, C Z, Blacksmith etc  
 Powers, R D, Gen Store

## GERANIUM, Bulloch County

Anderson, W P, Naval Store

## GERTMAN, Emanuel County

Gillis, N L, Naval Stores etc  
 Salter, C B, Gen Store

## GERTRUDE, Franklin County

Crawford Bros, Gen Store

## GETUP, Walker County

Price, L H & Bros, Gen Store  
 Sims, W E, Grist & Saw Mill

## GIBSON, Glascock County

Braswell & Co, Milinery  
 Dixon, C P, Gen Store  
 Dixon, W B B, Gen Store  
 Hannah, G T, Gen Store  
 Hatcher, T F, Miller  
 Kelley, T J M, Drugs & Live Stock  
 Kitchens, W T, Gen Store  
 Logue, W R, Fertilizer & Cotton  
 Peebles, I S, Gen Store  
 Whitley, W J, Gen Store & Publisher  
 Williams & Walden, Vehicles

## GILBERT, Clay County

Gay, F M, Gen Store  
 Puckett, W M, Gen Store

## GILL, Lincoln County

Gill, W O, Gen Store  
 Rhodes, J M, Grocer

## GILLSVILLE, Hall County

Crow, W A & Co, Gen Store  
 Dodd, Z R, Gen Store  
 Henderson, F M, Gen Store  
 House, F W, Gen Store & Gin  
 Miller, Tom, Drugs  
 Suddath, Boome, Gen Store  
 Thompson, Odell & Son, Gen Store

## GILMORE, Cobb County

Carmicheal, J H, Gen Store  
 Gauschy, Henry, Distiller etc  
 Miner, R Q, Gen Store

## GIRARD, Burke County

Buxton, N A, Gen Store  
 Buxton, T A, Drugs  
 Buxton, W R, Gen Store  
 Chandler, William, Gen Store  
 Cochran, T L, Gen Store  
 Ohard (The) Mercantile Co, Gen Store  
 Heath, J J, Gen Store  
 Heath, R E, Gen Store  
 Odom, B R Jr, Gen Store  
 Odom, J F, Gen Store  
 Odom, J R, Gen Store

## GIRTH, Burke County

Chandler Bros, Gen Store

## GLADESVILLE, Jasper County

Watts, W J, Gen Store

## GLASGOW, Thomas County

Green, R D, Gen Store  
 Herrings, J E, Gen Store  
 Lewis, W G, Gen Store  
 McKeever, A A, Gen Store

## GLEE, Troup County

Ayers, Mrs B P, Grocer etc

## GLENALTA, Marion County

Brownings, O E, Gen Store  
 Hatcher, S D, Gen Store

## GLENDALE, Milton County

Smith, W A, Gen Store

## GLENLOCK, Heard County

Walker & Bomar, Gen Store

## GLENMORE, Ware County

McQuaig, D N, Gen Store  
 Plowden, M H, Naval Stores & Gen  
 Store

## GLENN, Heard County

Brewer, R L, Gen Store  
 McCosh, S A, Gen Store  
 Whitley, J B, Gin  
 Whitley, P C, Gen Store

GLENNVILLE, Tattnall County

Bolton, Mrs R A, Gen Store  
 Glennville Pharmacy  
 Grice, J H, Gen Store  
 Grice & Blackburn, Gen Store  
 Eicklichter, S J, Gen Store  
 Knight, L L, Gen Store  
 Lipsitz & Bro, D Gds & Clothes  
 Prince, A H, Gen Store  
 Roach, J B & Co, Gen Store  
 Weitman, S F, Ginney & Bksth  
 Williams, A J, Gen Store  
 Wilson, S Y, Gen Store

GREENWOOD, Montgomery County

Armstrong, P R, Gen Store  
 Bornhill, P R, Gen Store  
 Bethea, Mrs A L, Millinery  
 Bomar, J E, Gen Store  
 Bracewell, J C, Gen Store  
 Browning, W C, Gen Store  
 Cook, James M, Gen Store  
 Davis, K, Gen Store  
 Kent, Thomas, Gen Store  
 Stone, A P, Gen Store & Blacksmith  
 Thompson & Morrison, Gen Store  
 Weaver, J G & Co, Gen Store

GLORY, Berrien County

Carter, R O, Naval Stores & Gen Store  
 Linder Lumber Co, Gen Store & Saw Mill

GLOSTER, Gwinnett County

Brownlee, W T, Gen Store & Gin  
 Nash, W T, Gen Store

GLOVERS, Jones County

Glover, W P, Gen Store & Mill  
 Glover Mfg Co, Cotton Yarns etc

GNAT, Bulloch County

Aycock, E B, Gen Store

GLOBE, Gelfmer County

Ellis, J P & Son, Gen Store

GORFREY, Morgan County

Arnold, W H, Gen Store  
 Fitzpatrick & Walton, Gen Store  
 Richter, J C & Son, Furniture & Under-  
 takers  
 Richter, Pierce & Co, Gen Store  
 Sammons, G F, Gen Store

GOGGANSVILLE, Dodge County

Haygood, T M, Gen Store  
 Rumble, E, Gen Store

GOLDEN GATE, Fulton County

Richards, J J, Gen Store

GOLDIN, Haralson County

Weathington, W S, Saw Mill

GOLDSBOROUGH, Palaski County

Bryant, J B, Gen Store  
 Horne, W M & Bro, Gen Store  
 Sykes, M T, Saw Mill

GOLOID, Screven County

Evans, H J, Gen Store  
 Freeman, Thomas, Gen Store & Gin

GOMEZ, Wayne County

Moody, Danile & Co, Gen Store & Naval  
 Stores

GOODES, Campbell County

Keith, W O & Bro, Gen Store  
 Shell, J T, Blacksmith

GOOD HOPE, Walton County

Hale, Emmett J, Gen Store  
 Long, J L, Gen Store

GOODING, Bulloch County

Gooding, W J, Saw Mill

GOODWILL, Franklin County

Pulliam, B H, Gen Store

GORDON, Wilkinson County

Brooks, J P, Gen Store  
 Butts, R M, Drugs  
 Carswell, C R & Co, Gen Store  
 Collins, Miss Annie, Millinery D Gds  
 Cranford, Mrs J, (Mrs L F), Gen Store  
 Flemister, Mrs M E, Gen Store  
 Frasuer, V A, (Mrs C E), Gen Store  
 Lee, D G, Gen Store  
 Lee, L W, Gen Store  
 Lewis, J D, Blacksmith  
 Owens, Mrs C S, Gen Store  
 Pearson, J G, Gen Store  
 Robertson, Georgia, (Mrs J L), Gen Store  
 Ryle, B F, Gen Store  
 Stephens, L J, Gen Store  
 Stephens, J T, Gen Store  
 Stephens, S A, (Mrs J F), Gen Store  
 Tindel, D E, Gen Store

Neal & Keown Bros, Gen Store

GORDON SPRINGS, Whitfield County

Dill, M P & Co, Gen Store  
 Shropshire, W W, Gen Store

GOSHEN, Lincoln County

Cullars, J B, Gen Store  
 Estes, Thomas, Gen Store  
 Newman, A S & J F, Gen Store  
 Norman, T A, Gen Store

GOSS, Elbert County

Conwell, G W, Gen Store

GOUGH, Burke County

Gough, J S, Gen Store

GRACE, Lumpkin County

Smith, W H, Gen Store  
 Spencer, W G, Gen Store

GRACEWOOD, Richmond County

Deas, Stephen, Gen Store

GRAHAM, Appling County

Cody & Youmans, Gen Store  
 Crosby & Co, Gen Store  
 Hall, P H, Drugs  
 Higgs, Isaac, Gin & Grist Mill  
 Hutton, L W & Co, Gen Store

GRANGE, Jefferson County

Livingston, H M, Gen Store

McCoy, G W, Gen Store  
 McCoy, J P, Gen Store  
 Roan, H L, Gen Store  
 Walden & Walden, Gen Store

GRANGERSVILLE, Macon County

Johnson, S K, Gen Store  
 Tarrer, J L, Gen Store

GRANTVILLE, Cowetta County

Andrews, T A, Mill  
 Banks & Arnold, Gen Store & Warehouse  
 Camp, H A, Gen Store  
 Clover, G W, Drugs  
 Colley, Mrs I R, Gen Store & Warehouse  
 Grantville Ginning & Mfg Co  
 Grantville Hosiery Mills  
 Paris, A J, Gen Store  
 Smith, Tom, Grocer  
 Stafford, P E, Drugs  
 Stallings, J M, Drugs  
 Stafford, P E, Gen Store  
 Taylor, Ada, Millinery  
 Zellars, Thomas E, Gen Store

GRATES, Walton County

Bradley, J M, Gen Store  
 Wiley, O T, Gen Store

GRAVEL SPRING, Forsyth County

Buice, David, Gin

GRAVES STATION, Terrell County

Chambliss Bros, Gen Store  
 Davidson Bros, Gin & Miller  
 Dismuke & Davidson, Gen Store  
 Graves Trading Co, Gen Store

GRAY, Jones County

Ethridge & Souther, Mill & Gin  
 Morgan, W E, Gen Store  
 Souther, H C & W J, Gen Store  
 Turner, T R, Publisher

GRAYMONT, Emanuel County

Coleman Bros, Gen Store  
 Coleman & Franklin, Drugs  
 Durden, W M & Bros, Gen Store  
 Farmer, M S, Gen Store  
 Farmer & Co, Saw Mill  
 Graymont Trading Co, Gen Store  
 Graymont Wagon Mfg Co  
 Smith, E T, Blacksmith

GRAYSON, Gwinnett County

Ethridge, J W & Co, Gen Store  
 Jacobs, A L, Gen Store  
 Jacobs, Williams & Co, Gen Store  
 Johnson, J T & Son, Gen Store  
 Nix, H A & Son, Gen Store  
 Pate & Co, Gen Store  
 Tribble, W J & Co, Flour Mill

GRAYSVILLE, Catoosa County

Church, M M, Gen Store  
 Hale, J M, Gen Store  
 Wilson, J M & Son, Gen Store

GREEN, Bullock County  
 Rushing, J P, Gen Store

GREENBUSH, Walker County

Hewat, R M, Gen Store  
 Hunt, J S & B F, Gen Store  
 Jackson & Blackwell, Gen Store  
 McWilliams, J P, Gen Store  
 Rice, J M, Gen Store  
 Williams, William, Gen Store  
 Suttle & Young, Saw Mill

## GREENSBORO, Green County

Bickers, M L, Dry Goods  
 Biggers, W C, Racket Store  
 Billings, A J, Harness Mfg  
 Boswell Drug Co, Drugs  
 Boswell, McCormack & Co, Gen Store  
 Brooks, G T, Gen Store  
 Callahan, T L, Gen Store  
 Copeland, E A, Banker  
 Durham, W G, Tinner & Stoves  
 Evans Bros, Gen Store  
 Greensboro Shoe & Clothing Co  
 Joplin, S E, Grocer etc  
 Kimbrough, W A, Gen Store  
 Kunnes, R A & Co, Gen Store  
 Markwater, M, Jeweler  
 Mary Leila Cotton Mill, Sheeting  
 Pinson Drug Co, rugs  
 Rice, T D, Publisher  
 Rossman & Gardner, Grocers  
 Shipp, F B, Publishers  
 Spinks, H M, Ice & Coal  
 Torbet, J E, Grocer etc  
 Wheeler, R P, Grocer & Meats  
 Williams & Roswell, Gen Store  
 Wright & Hixon, Livery

## GREENS CUT, Burke County

Hatcher, J N, Gen Store  
 Matbis, Frank J, Gen Store  
 Reese, H C, Gen Store  
 Rogers, L P, Gen Store  
 Syma, H E, Gen Store  
 Usher, W E & Bro, Gin

## GREENVILLE, Meriwether County

Biggers, T N, Gen Store  
 Bookout, J J, Jeweler  
 Ellis, Roh't N, Dry Goods etc  
 Evans & Ellis, Groceries  
 Fitts, P W, Drugs  
 Freeman, J B, Grocer  
 Freeman, Y F & Co, Gen Store  
 Greenville (The) Banking Company  
 R D Render, Pres, W L Pinston, Cash  
 Hill Bros & Co, Gin  
 Hill-Atkinson Co, Gen Store  
 Hipp, James M, Blacksmith  
 Irwin, James B, Gen Store  
 Ledbetter, F M, Contractor  
 Lichtenstein Bros, Clothing  
 McGahee, T J, Gen Store  
 McGhee & Weaver, Grocers  
 Moss, R M, Hotel  
 Park, A T, Grocer  
 Pinkton, J W, Drugs  
 Reeves, W J, Gen Store  
 Revvill, W T, Publisher  
 Spivey, R, Dry Goods  
 Swope, Miss Qosa, Millinery  
 Tigner, J O, Drugs  
 Williams, Calvin R, Livery  
 Williams, G, Livery  
 Williams, S A, Gen Store

## GREENWOOD, Henry County

Nelson, W D, Gen Store

## GREGGS, Berrien County

Wingate, L M, Gen Store

## GRESHAMVILLE, Greene County

McCommons, L C & Co, Gen Store  
 Treadwell, Isaac, Jeweler  
 Wood, T B, Grocer etc

## GREESTON, Dodge County

Bailey, M L, Gen Store  
 Lowe, Thomas, Gen Store

## GRIFFIN, Spaulding County

Artz, O R, Gen Store  
 Aycock, G W, Salon  
 Barnett, G V, Grocer  
 Bass Bros Co, Dry Goods  
 Berry, T M, Gen Store  
 Blakley (The) Printing Company  
 Blakley & Ellis, Furniture  
 Bowdon, J W & W D, Livery  
 Boyd, Douglas, Warehouse  
 Boyd-Maughan Mfg Co, Cotton Goods  
 Boynton, W S, Saloon  
 Boynton, J Q & Son, Saloon  
 Bressendine, J F, Wood Works  
 Brewer J Eli, Mfg Ice  
 Brewer, W H, Grocer  
 Bridges, E P, Dry Goods  
 Brooks, A J, Drugs  
 Brown, A D, Grocer

## JAS. S. BROWN,

LIVERY, FEED AND SALE  
 STABLES.

Eurr-Persons Hdwe Co  
 Campbell, A S, Tinner  
 Carlisle & Ward, Drugs  
 Cash Grocery Co, Grocers  
 Chesbire, J Scott, rugs  
 City National, Bank  
 R H Drake, Pres, J C Rhea, Cash (Cap  
 paid in \$56,000, surp \$21,000  
 Clark, T J, Gen Store  
 Coppedge & Edwards, Grocers  
 Creamer & Murphy, Gen Store  
 Dean & Amoss, Statrs etc  
 Viercksen, John, Confectioner  
 Eady, H P, Carriages etc  
 Edwards Bros, Grocers  
 Friedman, M, Clothing & Saloon  
 Fuller, Warner, Blacksmith  
 Gaillard, D C, Gen Store  
 Galhouse, H & J, Nursery  
 Gleesner, Douglass, Publisher  
 Goddard & Son, Furniture  
 Green, U H, Millinery  
 Gresham Planning Mill Co  
 Griffin Backband Co, Mfgs  
 Griffin Banking Company  
 J P Nichols, Pres, E C Smith  
 Cashier, Cap paid in \$50,000, surp  
 \$10,000  
 Griffin Buggy Co, Mfgs  
 Griffin Foundry & Machine Co  
 Griffin Grocery Co  
 Griffin Grocery Co  
 Griffin Hardware Co  
 Griffin Knitting Mills  
 Griffin Mfg Co, Cotton Goods  
 Griffin Mills Store, Gen Store  
 Griffin Sash & Door Co, Mfg  
 Griegs, Robert, Livery  
 Hall, M H & Co, Grocers  
 Hanson, G W, Grocers  
 Harris, C N & Co Grocers  
 Harris, (The), Drug Store  
 Head, J M, Drugs  
 Henderson, E E, Bicycles  
 Hill, J W, Grocer  
 Horn, W P, Gen Store  
 Huckabee, H J, Grocer  
 Ison, A, Saloon  
 Ison, John, Saloon  
 Ison, O H, Restaurant  
 Ison, R Zol, Saloon  
 James, M J, Gen Store  
 Jenkins & Hatfield, Confectioners  
 Jones, H H & Co, Marble  
 Jones & Jones, Bicycles  
 Kell, H B, Grocer  
 Kincaid Mfr Co, Cotton Goods  
 Kincaid Mills Store, Gen Store  
 King, T H, Grocer etc

Lower, A, Jeweler  
 McClure Ten Cent Co, W & R  
 McDowell, E S, Grocer  
 McLaurin, T C, Mfg Brooms  
 McRuff, C C, Livery  
 McWilliams, R P & Son, Grocers  
 Manley, L C, Harness  
 McBeaffy, T O, Grocer  
 Merchants & Planters Bank, S Grantland,  
 Snider, E U, Grocer  
 Newton, Will Hill, Coal & Lumber  
 \$100m, surp \$200 m  
 Pres, J C Brooks Cash, (Cap paid in  
 Moore, J T & J R, Grist Mill

## J. T. MOORE,

GRIFFIN, GA.

MANUFACTURER OF PURE GEORGIA

## CORN WHISKEY.

Morse, S, Confectioner  
 Murphy, J W, Gen Store  
 Nelms House, Hotel  
 Newton Banking Company  
 Newton Coal & Lumber Co, Dirs  
 Nichols, J L, Racket Store  
 Osborn & Wolcott Mfg Co, Chairs & F  
 F Wood Work  
 Oxford, D A & Son, Cattle & Hides  
 Parmalee, P S, Meats  
 Patrick, J W, Gen Store  
 Rauschenberg, F A & Co, Repair Engines  
 etc  
 Reed, M W, Saloon  
 Reeves Bros & Co, Gen Store

REID & GORDON,  
THE FINEST

WINES AND LIQUORS,  
CIGARS, TOBACCO, ETC.

Telephone No. 70.

Roguski, A, Clothing & Shoes  
 Ruskott, Cotton Mills, Cotton Goods  
 Savings Bank of Griffin, B R Blakley  
 Pres, J M Smith, Cash, (Cap paid  
 in \$50m, surp \$5m  
 Sawtell, S B, Publisher  
 Scott, J A, Gen Store  
 Sewing Machine Hand Lever Co  
 Slade, Burton, Clothing  
 Slade, Ira, Dry Goods  
 Smart, R R & Co, Meats  
 Smith, Wiley L, Clothing etc  
 Snider, A A, Grocer  
 Spalding Cotton Mills, Cotton Goods  
 Spalding Cotton Mills Store  
 Strickland, R F & Co, Gen Store  
 Sullivan S F, Grocer  
 Walker Bros, Oil Mill  
 Westbrook, J S, Contractor  
 White, T J, Clothing  
 Woodruff Bros, Grocers  
 Wright, C S, Jeweler  
 Yarbrough, R H, Grist Mill

## GRIMSHAW, Bulloch County

Bruce & Waters, Gen Store  
 NewWood Lumber Co  
 Waters, A J, Saw Mill & Gin

## GRIMSLEY, Laurens County

McLendon, W W, Gen Store

## GRISWOLDVILLE, Jones County

Stewart, E F, Gen Store  
 VanBuren, J R & Co, Ginery  
 Ward, Samuel, Gen Store

**GRIT, Hart County**  
 Maxwell, Mewbern & Co, Gin & Saw Mill  
**GROVANIA, Houston County**  
 Brown, J G Sr, Gen Store  
 Grovania Oil & Fertilizer Co  
 Henderson, E B, Gen Store  
 Riley, W S, Gen Store  
 Roberts, W H, Gen Store

**GROVE, Rabun County**  
 Arrendale, M L, Gen Store

**GROVELAND, Bryan County**  
 Chitly, C S, Naval Stores  
 Griner, W & Sons, Gen Store  
 Hall, Z P, Gen Store  
 Harvey, G N, Gen Store  
 Kicklighter & Boatwright, Naval Stores  
 Moore, J O, Gen Store  
 Warnell, A W & Son, Naval Store

**GROVETOWN, Columbia County**  
 Norvell, T E, Gen Store

**GUILD, Walker County**  
 McConnell, J D, Gen Store

**GUN, Henry County**  
 Harlen, Z R, Gen Store  
 Simpson, W A, Gen Store

**GUM BRANCH, Liberty County**  
 Yarbrongb, E, Blacksmith

**GUMLOG, Union County**  
 Hil, C N, Gen Store

**GUMSPRING, Bartow County**  
 Martin, J B, Gen Store

**GUYSIE, Appling County**  
 Douglass, A S, Gen Store  
 Douglass, J H, Gen Store  
 Douglas, Q, Gen Store & Naval Stores  
 Evans & Pennington, Saw Mill  
 Roberts, F M, Crossities

**GUYTON, Effingham County**  
 Archer, H E, Drugs  
 Baynard, Jos S & Son, D Gds & Shoes  
 Bird, A E, Gen Store  
 Canuet Bros, Saw Mill  
 Cnbbedge Saw Mill Co  
 Jordan, B P, Gen Store  
 Deal, J B & Co, Confee etc  
 Edwards, Mrs M, Millinery  
 Effingham County News  
 Fox, J C, Livery  
 Foy, E J, W & R Gen Store  
 Futrell, A J, Gen Store  
 Georgia Mfg & Trading Co, Gen Store & Saw Mill  
 Gnann, F B, Gen Store  
 Heidt, C B & Co, Gro etc  
 Ogilvie, E J I, Millinery etc  
 Respass Drug Co, Pat Medicines  
 Rimes, W B, Drugs  
 Robertson, H M & Co, Naval Stores & Gen Store  
 Shearouse, G M, Livery  
 Snow's Pharmacy  
 Snow & Harris, Publishers

**HACK BRANCH, Montgomery County**  
 McEachin, George J, Saw Mill

**HADDOCK STATION, Jones County**  
 Anchors, J D & Co, Drugs  
 Bonner, J R, Gen Store  
 Clark, J M, Gen Store  
 Cook & Morton, Sales Stable  
 Dumas, E T, Gen Store  
 Kinney, H J & J T, Gen Store  
 Haddock, S H, Gen Store  
 Haddock Gin & Milling Co  
 Herndon, L C, Blacksmith etc  
 Little, W T, Gen Store  
 Middlebrooks, C W & Co, Gen Store  
 Miller, Jesse, Gen Store  
 Morris & Middlebrooks, Sales Stables  
 Woodall, J M, Gen Store

**HAGAN, Tattnall County**  
 Bradley, D M & Son, Gen Store & Crossities  
 Clanton, Daniel S, Drugs & Hotel  
 Clinton, R V & Bro, Gen Store  
 Daniels, Miss Eutaw, Millinery  
 Southwell, J L, Blacksmith  
 Tattnall Times Westberry, J W  
 Tattnall Times  
 Westberry, J W, Blacksmith & Wheelwright

**HAHIRA, Lowndes County**  
 Courson Bros, Gen Store  
 Farmers Supply Co, Gen Store  
 Folsom, A J, Gen Store  
 Hahira Grocery Co  
 Hall, W L, Blacksmith  
 Hall & Hall, Grocers  
 Hardee, G J, Gen Store  
 Marshall, M, Gen Store  
 Massey, W R & Co, Naval Stores & Gen Store  
 Miley, J B, Gen Store  
 Owens Bros, Drugs  
 Roberts, George W, (agt), Grocer  
 Scruggs, Mrs Lucy, Hotel  
 Starling, W H, Ginney  
 Webb, J E, Gen Store  
 Webb, S W, Gen Store  
 Webb, C W & Co, Gen Store  
 Weldon, I M, Gen Store  
 Weldon, O M, Grocer

**HALCYONDALE, Screven County**  
 Blitch Evans (The) Co, Gen Store  
 Lee, Josephine, Gen Store (Near)  
 Lee, T E & Son, Gen Store (Near)  
 Sheppard, E J, Gen Store (Near)  
 Sheppard, J L, Saw Mill (Near)

**HALFWAY, Lumpkin County**  
 Stringer, H W S, Gen Store

**HALLOCA, Chattoohoe County**  
 King, C N, Saw Mill

**HAMBYSVILLE, Troup County**  
 Whitlow, W M, Gen Store

**HAMILTON, Harris County**  
 Askew, A W, Gen Store  
 Barnes, O S, Gin

Blackman, J L, Drugs  
 Cook, C H, Gen Store  
 Copeland, A F, Gen Store  
 Holt, W P, Gen Store & Gin  
 Hndson & Sons, Warehouse  
 Jones, M M, Gen Store  
 Lovelace, James, Tanner  
 Mobley Bros, Gin  
 Parker, W M & Co, Gen Store  
 Pearce, J S & Co, Gen Store  
 Fritchard, Jane, Gen Store  
 Robinson, J D, Hotel  
 Simpson, B F, Gen Store  
 Watson, J B, Gen Store  
 Watson Gin Co  
 Whithead, J O, Vehicles & Harness  
 Williams, A E, Publisher

**HAMLET, Polk County**  
 Jones, S O, Gin etc

**HAMMOND, Fulton County**  
 Acree, A A, Gen Store  
 Burdett, B F, Saw Mill & Gin

**HAMPTON, Henry County**  
 Arnold & Moore, Gen Store  
 Bank of Hampton, W P Wilson, Pres.  
 J O Norris, Cash  
 (Cap paid in \$25m)  
 Davis, W S, Gen Store  
 Derrick, P W, Gen Store  
 Edwards & North, Gen Store  
 Fields, J T, Gen Store  
 Greer, H H, Gen Store  
 Griffin, J W, Distiller  
 Hamilton Hardware Co  
 Hamilton Buggy Co, Mfrs  
 Hamilton Cotton Mills  
 Heris & Moore, Gen Store  
 Henderson, A J, Gen Store & Lumber  
 Henderson Mfg Co, Underwear  
 Ponderi Miss Willie, Millinery  
 Lyons, J E, (Mrs A E), Gen Store  
 Macre & Foster, Gen Store  
 Ponder, Misses Willie, Millinery  
 Turnipseed, J C, Mfr Fish Nets  
 Tarpley, J C, Grocer  
 Turnipseed, J W & Sons, Gen Store

**HANDY, Coweta County**  
 Grimes, A S, Gen Store

**HANNAH, Douglas County**  
 Francks, J W, Gen Store

**HAPEVILLE, Fulton County**  
 Georgia Cooperae Co  
 Hapeville Trading Co, Gen Store  
 Hill & Hill, Gen Store  
 Savannah Cooperae Co

**HARALSON, Coweta County**  
 Herndon & Roberts, Gen Store  
 Hodnett, J A, Gen Store  
 Hutchison Bros, Gen Store

**HARDAGE, Cobb County**  
 Hardage, W P, Gin & Saw Mill  
 Price, L L, Gen Store

## HARLEM, Columbia County

Atkinson, James M, Publisher  
 Bailey, A J, Gen Store  
 Blanchard, L E, Fertilizers  
 Clary, F D, Grocer  
 Harrison, William, Gen Store  
 Hatcher, J F, Undertaker, Vehicles Saw Mill & Gin  
 Hatcher, W E, D Gds Clo & Shoes  
 Hatcher, R R & Co, Gen Store  
 Hicks, George, Gen Store  
 Lansdale, Euilie, Blacksmith & Under-laker  
 Lazenby, A M, Grocer  
 Miles, Joseph, Gen Store  
 Phillips, F H, Drugs  
 Ramsey, I, Gen Store  
 Walton, R J, Drugs  
 Whitaker, J M, Gen Store  
 Wilson, George T, Gen Store  
 Wren, A Z, Gen Store

## HARMAN, Carroll County

Harmar, W L, Gen Store  
 McDaniel & Jones, Gen Store

## HARMONY GROVE, Jackson County

Anderson, E B, Gen Store  
 Barber, C W, Grocer  
 Barnett, W B, Grocer  
 Bennett & Wilson, Gen Store  
 Bolton, A L, Gen Store  
 Carson, G L Jr, Jeweler  
 Chandler, L B, Gen Store  
 Chandler & Bolton, Meats  
 Cole, T, Buggies & Wagons  
 Crawford, R P, Gen Store  
 Crow, J H, Blacksmith  
 Dale, W A, Tinner  
 Doughterty, R L & Co, D Grs  
 Eckles, R A, Carriage Mfr  
 England, J R, Grocer  
 Farmers Oil Mill  
 Harber, T E & Co, Gen Store  
 Harber, Deadwyler & Co, Gen Store  
 Harber, W Y & Co, Gen Store  
 Hardeman, W B & Co, Drugs  
 Hardman Hardware Co  
 Hardman Merchandise Co  
 Harmony Grove Mills, Shirtings  
 Harris, A D, Gen Store  
 Hawkes, B B, Gen Store  
 Hill, L L, Gen Store  
 Holbrook Bros, Hardware  
 Hughes, P A, Jeweler  
 Hunter, H H, Blacksmith  
 Jones, G T, Clothing etc  
 Jordan, W W, Furniture  
 Key, T E, Gen Store  
 Langston, W H & Co, Gen Store  
 Mann, W D, Gen Store  
 Matthews, Elbert, Harness  
 Nix, J M & Co, Gen Store  
 Northeastern Banking Co, L O Hard-man, Pres, C J Hood, Cash, (Cap paid in \$50,000, surp, \$7,500)  
 Perkins, N W, (agt) Machinery  
 Power & Willford, Gen Store  
 O'illian, J T, Buggies, etc  
 Quillian, W A & Sons, Gen Store  
 Starke, C D, Gro & Confee  
 Prothro, J O, Gen Store  
 Redwine, T W & Co, Drugs  
 Turnipsseed, J C, Mfr Fish Nets  
 Ritchie, E P W & Son, Gen Store  
 Sellers, W L, Gen Store  
 Sanders, L, Drugs  
 Shannon, J L, Publisher  
 Sharp, L J & Bro, drugs

Sheppard, J J, Furn & Coffins  
 Wagnon & Wood, Groceries  
 Watkins, B M, Gen Store  
 Williamson, W L, Dairy

## HARPER, Elbert County

Harper, H B, Drugs  
 Harper, H B, drugs

## HARRIS, Merriwether

Brasselle, L B, (Mrs J W), Grocer etc  
 Harris Merchandise Co, Gen Store  
 Hill Bros & Co, Gin  
 Hooks, J W, Gen Store  
 Hooks, W E, Blacksmith  
 Upon County Oil Co  
 (See Thomason)

## HARRISBURG, Walker County

Agnew, F C, (Mrs A M), Gen Store  
 Alexander, W L, Gin  
 Ford, W A & Bro, Gen Store  
 Thurman, E L, Gen Store

## HARRISON, Washington County

All, W H, (agt) Gen Store  
 Brantley, J F, Gen Store  
 Chivers, J A, Gen Store  
 Duggan, J H & Co, Gen Store  
 Front, E R, Gen Store  
 Grantam, Isaac, Hev'n Timber  
 Joiner, L V, Gen Store  
 Layton, R M, Gen Store  
 McMillan & Sheppard, Saw Mill  
 Morris, M D, (Mrs W S) Gen Store  
 Morris, W S, Lumber  
 Roberts, S R, Gen Store  
 Whitaker, J M, Gen Store  
 Wood & Harrison, Gen Store

## HARTFORD, Watson County

Bearden, W A, Gen Store  
 Lathem, T W & Son, Gen Store

## HARTSFIELD, Colquitt County

Gammage, C M & Bro, Gen Store  
 Hartsfield Bros, Saw Mill & Grist Mill  
 Hartsfield Ginning & Mfg Co, Cotton Gin  
 Jones, A T & H H, Saw Mill  
 Pollock, H N, Gen Store  
 Sehnholzer, J W, Gen Store  
 Slocumb, Iola, (Mrs P), Gen Store  
 Spivy, J F & Co, Naval Stores & Gen Stores

## HARTWELL, Hart County

Adams, Sarah M, Hotel  
 Adams, W I, Blacksmith  
 Alford, A N, Gen Store  
 Alford, D C, Wagons, Buggies etc  
 Alford, D C & Co, Cotton & Fertilizers  
 Austin & Page, News & Staty  
 Bailey, J M, Meats  
 Bates, G N, Jeweler  
 Benson, E B & Son, Gen Store  
 Bobo, S M, Hotel  
 Brown, A F, Gen Store  
 Brown, J A W, Grocer  
 Brown, U S, Gin, Saw & Grist Mill  
 Brown, L S & Co, Gin  
 Cash (The) Store, Gen Store  
 Crawford, J D & Son, Mfrs Brck  
 Dendy, J E, Grocer  
 Dodd & Johnson, Livery & Sales Stables  
 Machine Shop  
 Elrod, D N, Grocer

Farmers' & Merchants' Bank, A N Al-ford, Pres, J H Hodges, Cash (Cap paid in \$25m, surp \$7m)

Fine, R, Clothing  
 Gaines, J T, Gen Store  
 Galley, W L, Drugs  
 Harper, Annie V, Notions, etc  
 Harria, T P, Provisions  
 Hartwell, (The) Bank, E B Benson pres, S W Peek cashier, (Cap paid in \$40,000, surp \$15,000)  
 Hartwell Drug Co  
 Hartwell Hardware Co  
 Hartwell Oil Mill Co  
 Henry, D W, Blacksmith  
 Holland, W R & Son, Grocer  
 Hunt, A F, Grocer  
 Johnson & Adams, Furn & Undertakers  
 Jones, Mattie, Millinery  
 Jones, J P & Co, Gen Store  
 Kidd, C I, Livery  
 Leard, J R & Co, Saw Mill & Gin  
 Linder, T J & Sons, Gen Store  
 McCurry, J A, Grocer  
 McMullan, A Judson, Mill  
 Magill, J H & J T, Publishers  
 Matheson, Bradley & Co, Gen Store  
 Meredith, L E, Gen Store  
 Nixon, J B, Blacksmith  
 Oglesby Grocery Co  
 Page, A N, Newstand  
 Penland, E C, Grocer  
 Sanders, E H, Harness Maker  
 Satterfield Bros, Gen Store  
 Saul, M, Clothing  
 Scott, J E, Grocer  
 Taylor, P D, Livery  
 Teasley, A M, Gen Store  
 Teasley, T W & Co, Gen Store  
 Teasley, T W, Banker  
 Trade (The) Store, Gen Store  
 Williams, J W, Furniture  
 Vickery, P P & T I, Ge Store  
 Wood, J A, Gen Store

## HARVILLE, Bulloch County

DeLoach, W B, Gen Store & Naval Stores  
 Denmark, J C, Gen Store  
 Stapleton, I N (agt) Gen Store  
 Waters, P C, Gen Store  
 Wilson, O A, Gen Store

## HASLETT, Gwinet County

Haslett, T A, Grocer

## HASSLER MILL, Murray County

Tyler, Daniel, Grocer

## HASTY, Ware County

Williamson, Brewer & Co, Gen Store & Naval Stores

## HATCHER STATION, Quitman County

Gorsuch, W H & Bro, Gen Store & Cot-ton

Thomas, L H, Gen Store  
 Worthy, O H, Gen Store

## HAT OFF, Laurens County

Barton, J J, Gen Store

## HATTIE, Houston County

Ethridge, M F & R N, Gen Store

## HAVANA, Houston County

Miller, J T, Gen Store

# STRONG POINTS



FOR  
**WEAK MEN**



- FIRST**—We are the only resident specialists for men in Atlanta.  
**SECOND**—We treat all of our patients ourselves never relying upon substitutes to look after them.  
**THIRD**—Our office is not a branch office.  
**FOURTH**—We have had the largest and longest experience in this line of any specialists in Atlanta.  
**FIFTH**—We are the best equipped.  
**SIXTH**—We have cured hundreds of the best citizens of Atlanta, and the surrounding country, whom we can refer to with pride.  
**SEVENTH**—We furnish all medicines necessary in the treatment of our cases without extra charge.  
**EIGHTH**—We are the only specialists in the south prepared to give the world-famous Electro-Chemic Treatment.  
**NINTH**—We treat successfully all diseases peculiar to men, also **SPECIFIC BLOOD POISON, SKIN, RECTAL, KIDNEY and BLADDER DISEASES, RUPTURE.**

If you cannot call, write a statement of your case as you understand it, and it will receive prompt and personal attention.

Examination and Consultation free.

Office hours, 7:30 A. M. to 7:30 P. M. Sundays 10 A. M. to 1 P. M.

**Offices, Corner Marietta and Forsyth Sts.**

SECOND FLOOR OPPOSITE POST OFFICE.

# LEATHERMAN & BENTLEY

# RANSOM ROGERS,

Civil Engineer and Land Surveyor.

Bell Phone: Res. 3857, Office 1269.

626 Empire Building, - ATLANTA, GA.

Railroad Surveys, Subdivisions, Maps, Tracings, Estimates, Mechanical  
Drawings and Blue Prints.

**DUNLAP HATS** Atlanta Agents for **STETSON SHOES**

## LAW BROS. CO.

### MENS OUTFITTERS

10 Whitehall } 2 Stores  
17 Decatur

ATLANTA, GA.

MAIL ORDERS SOLICITED AND  
FILLED SAME DAY RECEIVED.

# RICHARDS MACHINE COMPANY.

MANUFACTURERS OF  
WOODWORKING MACHINERY

HAND AND POWER ELEVATORS,  
SHAFTING, PULLEYS & HANGERS,  
AND DEALERS IN NEW & SECOND HAND MACHINERY.

Bell Telephone 1693. Standard 1418.

64 SOUTH FORSYTH ST.

ATLANTA, GEORGIA.

# 2-JAKES SIGN CO.

PAINT ALL  
SIGNS, WALLS and BULLETINS

2203 So. Bell Phone.

88 N. BROAD STREET.



# J. W. OTTO CO.

INTERIOR DECORATORS & PAINTERS OF

Churches, Halls, Theatres, Residences, Etc.

FINE WALLPAPERS AND WALL HANGINGS IN ALL FABRICS

PLASTIC RELIEFS DESIGNS FURNISHED.

2 1-2 Auburn Ave.

ATLANTA, GA.

BELL 'PHONE 3903.

WILLIAM L. SCOTT, Treasurer and Mgr.

E. M. SCOTT, Superintendent.

## Georgia Textile Specialty Co.

OFFICE, 49 1-2 E. Alabama St., ATLANTA, GA.

MANUFACTURERS OF AND DEALERS IN

### TEXTILE MILL SPECIALTIES

Bobbins, Spools, Slasher Cloth Skewers, Shuttles, Sheep Skin, Spool Skewers,  
Clearer Rolls, Calf Skin, Clearer Cloth, Roller Cloth, Machinist Tools.

SUPERIOR WORKMANSHIP—BEST SELECTED STOCK—PROMPT DELIVERY. LOW PRICES—SATISFACTION  
GUARANTEED—HIGH-CLASS WORK ONLY

Ring Travelers.

Top Roll Coverers and Cot Manufacturers

## BOWDEN'S PHOTO STUDIO.

2½ AUBURN AVE. COR. PEACHTREE ST.

High Class Portraits, Interiors, Exteriors and  
Flash Light Pictures Unsurpassed.

DON'T FAIL TO VISIT THIS STUDIO WHEN IN THE CITY,

We will save you 50 per cent on all PHOTOS.

PHONES, LONG DISTANCE 4180.

ATLANTA, 361.

## Equitable Dye Works and Pressing Club

131 WHITEHALL STREET.

ATLANTA,

GEORGIA.

We Solicit Dyeing, Cleaning and Pressing.

WORK GUARANTEED. SEND US A TRIAL ORDER.

Out of town orders given prompt and special attention.

1896-1904.

# The Atlanta Marble Company,

PRODUCERS,

ATLANTA, - - - GEORGIA.

**LARGE Contracts, BLOCKS, in any desired size,  
SAWED STOCK, for any purpose.**

From the Famous Amicalola Quarries, near Marble Hill, Ga.

**MILL AND FINISHING WORKS:**

**BALL GROUND, GA., connecting with our Railroad Quarries.**

Minnesota's New State Capitol, containing 200,000 cubic feet White Marble<sup>1</sup> was furnished from the quarries of The Atlanta Marble Company.



"OUR SPECIALTY."

**I. C. Callaway, Mgr.**  
**EMPIRE BUSINESS BUREAU**

41 Inman Building,

ATLANTA, - - - GEORGIA.

Furnisher of

**High Grade Office, Store and  
Mechanical Help.**

**O. H. SHEFFIELD & CO**

**CIVIL ENGINEERS AND ARCHITECTS.**

Railways. Water-Powers. Municipal Public Works, Bridges and Buildings

518 Austell Building. ATLANTA, GA.

HAWKINSVILLE, Pulaski County

Adams, & Lovejoy Co, Com  
 Anderson Cotton Co  
 Anderson's, R W Sons, Gen Store  
 Atkinson, C C, Gen Stores  
 Bailey, D A, Naval Stores  
 Baskins, J O, Grocer  
 Beane, J C & Co, Repair Shop  
 Bennett & Buff, Bottlers  
 Boston (The) W Grocery  
 Boyer & Co, W Grocery  
 Bragg, T H, Livery  
 Brown & Taylor, Gen Store & Gin  
 Brown Bell Pharmacy  
 Buff, N F, Coal  
 Caldwell, S M, D Gds etc  
 Carter, O & Co, Gro & Rest  
 Cash (The) Store, Gen Store  
 Cehfeld, J R, Photographer  
 Coley & Atkinson, Saw Mill  
 Coley, G R & Bro, Gen Store  
 Conroy, Lovejoy & Co, Gen Store  
 Cross, William, Grocer  
 Danforth, G W, Blacksmith  
 Davis, W H, Ginney  
 Delamar, R F, Gen Store  
 Ethridge, F M Grocery Co, W & R  
 Fleming, J F, Gen Store  
 Foster, J A, Feed & Sale Stable  
 George, J A, Drugs  
 Globe (The), D Gds  
 Goode, E W, Drugs  
 Gordon, B, Jeweler  
 Ham, J K P, Grocer  
 Harp, H A & Co, Gen Store  
 Harvard, H F, Meats  
 Harvard, J, Publisher  
 Hawkinsville Bank and Trust Co, E J  
 Henry, Pres, R A Pate, Cash (Cap  
 paid in \$50m, sup<sup>rs</sup>7,705.44)  
 Hawkinsville Brick Yards  
 Hawkinsville Cotton Mills  
 Hawkinsville Drug Co  
 Hawkinsville Fruit & Candy Co  
 Hawkinsville Light & Ice Co  
 Henderson, J C, Grocer  
 Hind & Churchwell, Gen Store  
 (See McRae)  
 Holmes (The) Co, Cooperage  
 Hopwood, C F, Books etc  
 Huggins, J L, Builders Supplies etc  
 Ivey, W R, Gen Store  
 Jeffcoat, J S, Hotel  
 Jordan & Sparrow, Com Cotton etc  
 King, L A, Jeweler  
 Lathrop Cotton Oil Co, Cotton Seed  
 Products  
 Love, Ames, Gen Store  
 Manheim, M, Furn & Undertaker  
 Margolis, George, D Gds etc  
 Mashburn, John F, Gro & Baker  
 Mashburn & Polhill, Gen Store  
 Miles, William, Grocer  
 Miller, A J, Gen Store  
 Miller, O, Jeweler  
 Miller, H H & Co, Gen Store  
 Newman, H C, Dry Gds  
 (See Eastman)  
 Ocmulgee Mills, Gin, Mill etc  
 Pate, R O, Vehicles etc  
 Pipkin, A C, Grocer  
 Planters (The) Bank, J F Conv  
 N A Jelks Cash, (Cap paid in \$50m)  
 Powell, E O, Hotel  
 Powell, B O & Co, Turpentine  
 Powell Drug Co,  
 Pulaski Ginning & Milling Co  
 Pulaski Mercantile Co Gen Store  
 Pagan & McDonald, Gen Store  
 Reynolds, R E, Gen Store  
 Richardson & Anderson, Gen Store  
 Rock Warehouse & Compress Co, Cotton  
 Compress

Rudich, H, Gen Store  
 Sommer, F (Mrs E), D Gds, Clothing  
 etc  
 Tippet & Scarborough Naval Stores  
 Vaughn, W R & Co, Grocers  
 Walker, C J, Livery & Sales Stable  
 Waterman, F B, Gen Store  
 Watson, J K P, Lumber  
 Way, S A, Furniture  
 Wetherford, A E & Co, Bikath  
 Whitfield Hardware Co, W & R  
 Wilcox, T R, Gen Store  
 Woodham, R W, Beef Market

HAYLOW, Echels County

Bennett, J A, Gen Store  
 Buffalo Yellow Pine Co  
 Cordell, E H, Gen Store

HAYNEVILLE, Houston County

Haley, J S, Gen Store  
 Wimberly, E H Jr, Gen Store

HAYNIE, Floyd County

Hix Bros, Gen Store

HAYSTON, Newton County

McCart, S R Jr, Gen Store  
 Smith, T S, Gen Store

HAYWOOD, Chattooga County

Shopsire, J T, Gen Store

HAZEN, Columbia County

McDaniel, Humphrey, Gen Store  
 Miles, Isaac M, Gen Store

HAZELHURST, Appling County

aker, A J, Grocer  
 Blanton, Nash, Grocer  
 Burch, Andy, Grocer  
 Carswell Lumber Co  
 Cash Grocery Co  
 Citizen's Bank, G W Chapman, Pres,  
 J T Miller, Cash, (Cap paid in  
 \$12m, sup<sup>rs</sup> \$3,500)  
 Clark, A A, Grocer  
 Cook, Henry & Sons, Gen Store  
 Cromartie, J A, Gen Store  
 Crosby, I, Grocer etc  
 Girtman, D L, Saw Mill  
 Hall, John M, Drugs  
 Hazelhurst Bottling Works, Soda Water  
 Hazelhurst Drug Co  
 Hazelhurst Mercantile Co, Gen Store  
 Hinson, W F, Gen Store  
 Montgomery, R M, Drugs  
 Moore Bros, Gen Store  
 Parker & Co, Naval Stores & Gen Store  
 (Near)

Patrick, Mrs D, Millinery  
 Pettiford, E D, Grocer  
 Tuten, Mrs J C, Hotel  
 Watson & Clark, Livery etc  
 Youmans, Joseph E, Jeweler

HEADEN, White County

Headen, E P, Gen Store

HEADRICK, Catoosa County

Stulce, R L, Gen Store

HEADSTALL, McDuffe County

Reevea, George A, Gen Store & Saw  
 Mill

HEARD, Houston County

Braddy, T B, Gen Store  
 Heard, J M, Gen Store

HEARDMONT, Elbert County

McCalla, J W & I H, Gen Store

HEARDVILLE, Forsyth County

Heard, George W, Gin  
 Heard, Hunter & Ramsey, Roller Mill  
 Heard & Hardin, Gen Store

HEARTSEASE, Berrien County

Hart Lumber Co

HEBRON, Washington County

Barlow, A W, Gen Store  
 Ennis, E N Jr, Gen Store & Saw Mill  
 Gilmore S M, Gen Store

HEDWIG, Lumpkin County

Smith, J M & Bro, Gen Store & Grist  
 Mill

(See Auralia)

HEFLIN, Heard County

Aubrey, H N, Saw Mill

HELEN, Telfair County

Beacham, L T, Saw Mill  
 Brewton, W C, Gen Store  
 Brigam, A J, Gen Store  
 Burch, G H, Grocer  
 Calhoun, H A & Son, Naval Stores  
 Carson, J R N, Jeweler  
 Curry, J T & Co, Drugs & Gen Store  
 Derry, W H, Gen Store  
 Dopson, Mrs H W, Millinery  
 Fletcher, J C, Livery & Blksth  
 Fossett, S M, Hotel  
 Galbraith, E, Gen Store  
 Helena Bottling Works  
 Holmes, R H, Gen Store & Naval Stores  
 Parks & Luckie, Mrs Ice  
 Sikes Mig Co, Hay Presses  
 Smith, James D, Gen Store  
 Stewart, D M, Livery  
 Studstill, Gen Store  
 Tompkins, R G, Gen Store  
 Turner O W, Gen Store  
 Walton, M C, Gen Store

HELP, Franklin County

Bond & Bray, Gen Store

HEMP, Fannin County

Davenport, W O, Gen Store  
 Grantham, W M, Gen Store

HEMPHILL, Fulton County

Fain, H Parker, Gen Store  
 Howell, A H G, Gen Store

HEMPSTEAD, Colquitt County

Groft J H, Gen Store  
 Croft, R L, Gen Store

HENDERSON, Houston County

Hodge J W & Son, Gen Store  
 Kendrick B C, Gen Store

HENDRICKS, Upson County	HIGDON'S STORE, Fannin County	Turner & Co, Gen Store Wilson, Mrs Ella, Millinery
Mangham, J W & Son, Grist Mill & Gin	Deering, John T, Gen Store Seppie, William M, Gen Store	HILTON STATION, Early County
Means, Mrs S M & Daughter, Gen Store Teiginger, J S, Gen Store	HIGGINS, Monroe County	Hilton, E, Gen Store & Gin Kenney, C M, Saw Mill & Gen Store McLaurin, J A & Co, Naval Stores
HENRY, Franklin County	Higgins, T J, Grist Mill	HINESVILLE, Liberty County
Crawford, J M, Gen Store	HIGGSTON, Montgomery County	Caswell, J M, Hotel & Fertilizers Hines, J C, Gen Store Liberty Co Herald, Miller, E C, Gen Store Ryon, J R, Gen Store
HEPHZIBAH, Richmond County	Adams, W E, Grocer Allmond, W, Saw Mill Baker, T M, Gen Store & Saw Mill Council, James, Naval & Gen Store Cummings, J J & Co, Saw Mill & Gen Store Elliott, W W, Blacksmith Evans, W W, Drugs Fair (The) Store Gen Store Fulgham, J P & J C Hotel McEachern, D E, Drugs Milligan, George A, Grocer Smith, O M (Mrs Q) Gen Store Thompson, W M, Gen Store Watkins, M B, Grocer	HINTON, Pickens County
King, Julius, Saw & Grist Mill Albion Kaolin Co Caswell, F W, Gen Store Fryer, John B, Gen Store Kelly Bros, Blacksmiths Murphy, Henry L, Gen Store Story, S G & Co, Gen Store Weathersbee, W G, Gen Store	HIGH FALLS, Monroe County	Thompson & Moss, Gen Store
HERMITAGE, Floyd County	Garr, M D, Gen Store Lewis, W B, Gen Store	HIRAM, Paulding County
Republic Mining & Mfg Co	HIGH POINT, Walker County	Croker, O S, Gen Store Croker, B E & W E, Gin Driskell, J N, Blacksmith Kendall, T B, Gen Store Lackey, S W & Son, Gen Store Moon & Hunt, Gen Store Owen, T J & Co, Gen Store Ragsdale, G W, Drugs Shipp, J W, Gen Store Tidwell, J S, Gen Store Walden, W T, Gen Store Winters, William, Gen Store
HERNDON, Burke County	Carlock, E K, Gen Store Duncan, J L & Co, Gen Store Parish, J R J, Gen Store Phillips, M M, & Sons, Gen Store Williams, J H & Bros Gen Store	HIX, Madison County
Belt, C I, Gen Store Brown & Cockfield, Gen Store & Saw Mill	HIGH SHOALS, Oconee County	Howington & Martin, Gen Store Martin, E F, Gin & Mill
HEROD, Terrell County	Boyd, J W, Gen Store High Shoals Mfg Co, Cotton Ingram, J P, Meats Jones, Walter H, Gen Store Lowe, James H, Undertaker & Gen Store Malcomb, C, Gen Store etc Medlin, A J & Son, Grocers	HOBOKEN, Pierce County
Brim, C B & Co, Gen Store Haas Bros & Co, Gen Store Harris, C M, Gen Store Herod Gin & Mill Co, Ginney	HIGH TOWER, Forsyth County	Davis, W S, Gen Store Hickox, J J & Bro, Naval Stores
HERRING, Colquitt County	Heard, W W & Co, Gen Store Tollinson & Roach, Gin HILL, Berrin County	HODGE, Carroll County
Herrin, W I, Gen Store	Nix, G W, Gen Store Rowan, J H, Gen Store	Williams, C B, Gen Store
HERSHMAN, Screven County	HILLIS, Burke County	HOGANSVILLE, Troup County
Deaton, J M, Gen Store Harrison, W K, Gen Store, Gin & Mill Heath, R E, Gen Store Hill C H & Bro, Gen Store & Gin	Daniel, W, Gen Store Helmev, W H, Gen Store Herrington, W J, Commissary Hillis, T J, Gen Store Wood, W P, Gen Store	Askew & Payne, Furn & Undertks Bass, C K, Gen Store Brazell, Trimble & Co, Gen Store Brooks, H D, Gen Store Garden, J W, (agt) Soda Fountain & Cigars Daniel Drug Co, Hendon's Drug Store Hightower, M H Merc Co, Gen Store Hogansville Hardware Co Hogansville Mfg Co, Cotton Gds Hogansville Mill & Lumber Co Hopson, M S, Grocer Jackson & South, Meats Jenkins, R H, Drugs Jennings Bros, Gen Store Jones, T B, Gro & Confectioner Lattimer, D T, Livery Lee, N P, Livery McGee, Walter, Gen Store Merchants' & Farmers' Bank, J H Covin, Pres S A Davis Cash (Cap paid in \$25m, surp \$12,250)
HIAWASSEE, Towns County	HILLMAN, Taliaferro County	Mobley & Trippe, Gen Store Prather, O W, Wheelwright Reid, W D, Gen Store Reid, Sewell & Co, Gen Store Roberts & Longino, Gen Store Rosser, M S, Millinery etc Rosser, W C, Gen Store Sims, W N, Grocer
Berrong, J Miles, Gen Store Hedden, W W, Gen Store Hooper T J, Gen Store Johnson, J F, Drugs Kimsey & Burch, Gen Store Twiggs, J V, Gen Store Wyley, O C, Gen Store	HILLSBORO, Jasper County	
HIOHITEE, Chattahoochee County	Burton, H W, Gen Store Burton, J C & Co, Gen Store Fullerton, G E & Bro, Gen Store Greer Bros & Garland, Gen Store King, G W, Gen Store Layson C C Jr, Gen Store Marks, F C & C H, Gen Store Middlebrooks, S H, Wagon Mkr Ring, Mrs M R, Gen Store	
Bagley, Robert, Gen Store		
HICKORY FLAT, Cherokee County		
Johnson, John A, Gen Store Jones, R T, Gen Store (See Canton) Stringer, D M, Saw Mill		
HICKORY LEVEL, Carroll County		
Baskins, Pearce & Co, Gen Store Bryce & Willis, Gin & Mill Enterkin, Kelly & Co, Gen Store		
HICKOX, Wayne County		
Dixon, M M Saw Mill Hickox, J J, Gen Store & Naval Stores Jones & Co, Gen Store Jones & Herrin, Gen Store Nichole, A S, Naval Stores Ray, C M & Bro, Crossties		

HOGANSVILLE—Continued.

South & Lane, Millinery  
 Strickland, Victor, Drugs  
 Taylor, B F, Oil Mill  
 Trimble Brick Co, Mfrs  
 Utting, R H, (agt) Jeweler  
 Weems, Mrs F S, Hotel  
 Word, Frank, Warehouse  
 Zachry Bros, Gen Store

HOGGARD, Baker County

Cheshire, Z, Gen Store  
 Sharp, John R, Naval Stores & Gen Store

(Near  
 (See Colquitt))

HOLDEN, Greene County

Rhodes, R A & H A & Co, Gen Stores

HOLDFAST, Colquitt County

Hinson, J D, Gen Store

HOLLAND, Chattooga County

Hammond, W M, Gen Store  
 Holland, C I & Sons Gen Store

HOLLAND'S MILLS, Carroll County

Shackelford, R J, Gen Store

HOLLINSHEAD, Houston County

Ramsge, A B & Co, Gen Store

HOLLINSWORTH, Banks County  
 Coffee, F M, Gen Store  
 Duckett, Moss & Co, Gen Store

HOLLONVILLE, Pike County

Yarborough, J A, Gen Store  
 Yarborough & Moore, Gen Store, Gin & Mill

HOLLY, Murray County

Loughridge & Burks, Gen Store  
 Fritchett & Burke, Gen Store

HOLLYSPRINGS, Cherokee County

Boring, James R, Drugs  
 De Lay, F L, Gen Store  
 King, J B, Blacksmith  
 Mullins, M J, Grocer  
 Ragadale, C B & Son, Gen Store  
 Verd Antique Marble Co

HOLLYWOOD, Habersham County

Ivester & Co, Gen Store

HOLT, Irwin County

Daniel, F C, Grocer  
 Wooten, S J, Gen Store

HOMER, Banks County

Arnold, J D, Gen Store  
 Dyar, R J, Machinist  
 Hill, James N, Gen Store  
 Hill, J D, Gen Store  
 Journal Pub Co  
 Mason, W B, Gen Store  
 Thompson, Alonzo, Saw Mill  
 Thompson, R T, Gen Store

HOMERVILLE, Clinch County

Culpepper, A H, Drugs  
 Dame, George M, Newspaper  
 Dame Bros, Gen Store  
 Dickerson, W T & Co, Sales Stable  
 Dougherty, J F & Co, Naval Stores  
 Ecord, William A, Grocer  
 Fendon, J H & Co, Naval Stores  
 Hunter, Mitchell F, Green Grocer  
 Kirkland, D E, Gen Store  
 Lasky, B, D Gds etc  
 Mattox, J D, Beer  
 Minnesota Lumber Co, Saw Mill  
 (See Valdosta)  
 Mullen, W H & Co, Shingle Mill  
 Patterson Bros, Gen Store  
 Peagler, H J, Naval Stores  
 Register, S W, Millinery  
 Smith & Brinson, Gen Store  
 Sweet & Mattox, Gen Store  
 Waldrup, J L, Gen Store

HOOD, Union County

Jackson, W A, Gen Store

HOOKER, Dade County

Ford, W A, Gen Store

HOOPER, Haralson County

Bently, J W, Mill

HOPE, Pike County

Sikes, H T, Gen Store

HOPEWELL, Whitfield County

Smith T T, Gen Store

HORACE, Carroll County

Almon, W A, Grocer

HORNE, Monroe County

Horne, E G, Gen Store  
 Maddox, E F, Gen Store

HORN'S CROSS ROAD, Miller County

Bush, George W, Gen Store

HORTENSE, Wayne County

Harrison, N H & Son, Gen Store  
 Middleton, W D, Gen Store

HOSCHTON, Jackson County

Allen, L C, Drugs  
 Brandon & De Lapperriere, Tannery & Mfrs Collars  
 Brazelton Bros, Gen Store  
 Brazelton Bros & Cooper, Gin  
 Darby, J W, Gen Store & Planing Mill & Grist Mill  
 De Lapperriere W P, Gen Store, Drugs & Livery  
 Evans, C F, Gen Store  
 Faulkner, James A, Gen Store  
 Hill, J E & W A, Gen Store  
 Hosch, R A, Gen Store  
 Hoschton Cotton Oil & Mfr Co  
 Lott, J H, Blacksmith  
 Lott, Flanigan & Allen, Gen Store  
 Parks, M W, Gen Store  
 Sell, H J, Gen Store  
 Sell, L F, Gen Store

HOUSTON, Heard County

Haralson, W H, Gen Store

HOWARD, Taylor County

Brown, J W, Hotel  
 Cobby, Mrs W T, Gen Store  
 Gorman & Huggins, Gen Store & Naval Stores  
 Hill, L & Son, Saw Mill  
 Huff, T E, Gen Store  
 Hunter, J B, Gen Store  
 Matthews, F, Gen Store & Warehouse  
 Matthews, O F & Co, Gen Store  
 Purvis Bros, Gen Store  
 Rogers, W D & Son, Gen Store  
 (See Stewarts Mill)

HOWELL, Echols County

Carter, C W, Gen Store  
 Cupton, R T, Naval Stores & Gen Store  
 Herndon, B, Gen Store  
 Lucas Milling Co  
 Malloy, J P, Naval Stores & Gen Store  
 Robinson & McCranie, Saw Mill  
 Taylor, S W, Gen Store

HOYLE, Gwinnett County

Beard, J T O & Son, Gin Saw & Grist Mill  
 Starnes, P B, Gen Store  
 Woodall, O T, Gen Store

HUB Thomas County

Dixon, J W, Gen Store

HUBBARDVILLE, Dawson County

Hubbard, J R, Gen Store  
 Mitchell, James, Blacksmith

HUBERT, Bulloch County

Forbes, L A & Co, Gen Store  
 Stansell, Bros, Gen Store

HUCHING, Oglethorpe County

Arnold & Berry, Gen Store

HUDSON, Sumpter County

Cannon, O J, Gen Store  
 Methvin, J T, Gen Store

HUFF, Gwinnett County

Turner, C A, Gen Store

HUGHES, Murray County

Keith, J W, Gen Store  
 Orr, J T, Gen Store

HUGENOT, Elbert County

DuBose, J D, Blacksmith  
 DuBose, Joel H, Gen Store

HULETT, Carroll County

Boyd, M A, Gen Store  
 Thompson, Britt, Gen Store

HULMEVILLE, Elbert County

Chapman, J W & Co, Gen Store  
 Gaines, W R, Grocer

HUMBER, Stewart County

Worthington, W G, Gen Store

HUMPHREY'S, Clinch County

Burch, Alex, Gen Store

- HUNTINGTON, Sumpter County**  
Johnson, J M, Gen Store  
Nunn, A S & Son, Gen Store
- HUNTSVILLE, Paulding County**  
Bowman, L N, Gen Store & Gin  
Dunaway, M, Gen Store & Saw Mill  
Sheffield, W J, Gen Store  
Tibbets, M G, Gen Store
- HURON, Putnam County**  
Ezell, C P & Co, Gen Store  
Howard, S N, Gen Store
- HURST, Fannin County**  
Moore, J A, Gen Store  
Nichols R W, Gen Store  
Nichols & Harris, Gen Store & Lumber
- HUSTLE, Terrell County**  
Woolbright, D J, Gen Store
- HUXFORD, Coffee County**  
Huxford, C, Naval Stores etc
- HYACINTH, Wilcox County**  
Parsons, T M, Gen Store  
Wall, J W, Gen Store & Crossties
- HYDE, Wilkes County**  
Standard, W T & Son, Gen Store
- ICE, Pierce County**  
Humphrey, W P, Naval Stores
- ICEBERG, Monroe County**  
(See Juliette)
- ILA, Madison County**  
Thompson & Campbell, Gen Store
- INAHA, Irwin County**  
Royal, C L, Gen Store  
Smith, B E, Saw Mill & Gen Store
- INDIA, Walton County**  
Carithers, H A & J Y, Gen Store
- INDIANOLA, Lowndes County**  
Shelton, C I, Gen Store & Crossties
- INDIAN SPRINGS, Butts County**  
Indian Springs Grocery Co  
Scoville Bros, Hotel  
Varner, J & A J, Hotel  
Wright, B A, Gen Store
- INGLESIDE, DeKalb County**  
Almond, Mrs S S, Gen Store  
Ingleside Grocery Co  
Jones, A K, Gen Store  
Lee, H R, Gin & Mill
- INGLEWOOD, Dodge County**  
Bowen, S D, Gen Store & Naval Stores  
Thistlewood, O C, Gen Store
- INMAN, Fayette County**  
Burch, J T, Gin  
Harp, W N T, Gin  
Henderson, W D, Gen Store  
McLucas J L, Gen Store
- INVERNESS, McIntosh County**  
Cromly, James, Grocer
- INWOOD, Telfair County**  
Marchant, J I, Gen Store
- IONIA, Wilcox County**  
IRBY, Irwin County  
Gress Mfg Co, Lumber  
(See Tifton)
- IRENE, Washington County**  
Walker, John F, Gen Store
- IRON CITY, Decatur County**  
Brigham, C R, Hotel & Gro  
Clark Bros, Saw Mill  
Dicenson, Jesse L, Gen Store  
Drake Bros, Gen Store  
Floyd, T J, Gen Store  
Floyd, W J, Drugs  
Jennings, W J, Drugs  
King, J A McD, Blacksmith  
Lane, J T, Gen Store  
Rahun, J D, Naval Stores & Gen Store  
Sharp-Hagan Co, Gen Store & Naval Stores  
Strickland & Lane, Gen Store  
Sykes, J A B, Drugs  
Williams, Nora, Millinery  
Williams, R H, Livery
- IRON ROCK, Franklin County**  
Burton, B H, Gen Store
- IRWINTON, Wilkinson County**  
Bann, D B, (agt) Gen Store  
Burney, A E & Co, Undertakers  
Butler, J E, Gen Store  
Chambers, F B, Gen Store  
Dupree, W T, Gen Store  
Everett, D A, Grocer  
Harrison, H H, Gen Store  
Hatfield, J T, (agt) Gen Store  
Helton, B R, Gen Store (Near)  
Jones, W B, Grocer  
Rutland, J W, Coffins, etc  
Rutland, W H, Publisher  
Sapp, R F, Gen Store (Near)  
Stevens, B I, Livery  
Stinson, I B, Gen Store  
Williams, G E, (Mrs J F.) Gen Store  
Wood & Parker, Drugs
- IRWINVILLE, Irwin County**  
Barber Bros & Co, Naval Stores & Gen Store  
Barber, Lee & Co, Gen Store  
Clements, J B, Saw Mill & Gin  
Hyman & Co, Gen Store  
Irwin County Courier Co, Pubs  
Irwinville Merc Co, Gen Store  
James, E T, Saloon  
Luke, Jesse, Watch Repairer, etc  
Turner & Cavanaugh, Gen Store  
Vaughn, M C, Blacksmith
- ISAAC, Irwin County**  
Gibbs, Mattie, (Mrs Jacob) Gro & Milly  
Gibbs, T D, Soda Water  
Moore, G F & Co, Gen Store  
Moore, Luke & Co, Gen Store  
Windsor & Rawls, Grocers
- ISABELLA, Worth County**  
Causey, W B & H L, Gen Store  
Davis & Barfield, Gen Store  
Gillis, W D, Gen Store  
Gregory, W H & Co, Gen Store  
Paul, W G & Co, Gen Store
- ISLA, Chatham County**  
(See Monticith.)
- ISLE OF HOPE, Chatham County**  
Barbee, A M, Gro & Rest  
Muller, C M, (Mrs Herman D, Grocer  
Thomson, F H & Son, Fruita
- ISOM, Brooks County**  
ITHICA, Carroll County  
Boyd Bros, Gen Store
- ITTLEY, Forsyth County**  
Glover, W M, Gen Store  
Hollbrook, Geo W, Gin & Saw Mill  
Nally, W T, Blacksmith  
Peek, S P, Gin & Grist Mill  
Vaughan, J E, Gen Store
- IVANHOE, Bulloch County**  
IVEY, Wilkerson County  
Byington, M L, Gen Store  
Fountain, J M, Gen Store  
Hornshy, S P, Gen Store
- IVY LOG, Union County**  
Edge & Owenby, Gen Store  
Lance, A J, Gen Store
- JACKSON, Butts County**  
Adams, W F & Co, Gen Store  
Arenson, J, D Gds  
Baily, J T, Grocer etc  
Book & Novelty (The) Co  
Buchanan, C W, Grocer, etc  
Carmichael Buggy Co, Mrs Buggies &  
Mrs Ferlie  
Carmichael, Etheredge-Smith (The) Co, Gen Store  
Carmichael, W L & Co, Drugs  
Crawford, L M & Co, Meats  
Crum, J W, Hdwe & Crocker  
Farmers (The) Union, Warehouse  
First (The) Nat Bank of Jackson R F,  
Maddox, Pres, J F, Carmichael Cash  
(Cap paid in \$30m, surp \$1m)  
Gilmore, H F, Planing Mill  
Graham, C R & Co, Live Stock  
Groodzinsky, I & J, Clothing etc  
(See Douglasville)  
Hanes, George S, Jeweler  
Hanna Drug Co  
Jackson Banking Co., F S Etheridge,  
Pres, R R Sansett, Cash  
(Cap paid in \$50 m surp \$25m)  
Jackson Bottling Works  
Jackson Drug Co  
Jackson Furniture Co  
Jackson Grocery Co  
Jackson Mercantile Co, Gen Store  
Johnson, J S & Co, Hardware  
Kinard, S B, Coal  
Kinard & Clark, Grocers

## JACKSON—Continued.

McCord N R, Gen Store  
 McKibben Co, Live Stock  
 Maya, R W, Live Stock  
 Moon Merc Co, Gen Store  
 Newton-Carmichael Hardware Co  
 Pepperton Cotton Mills, Sheetings etc  
 Plasket, J A & Co, Flour Mill  
 Shaver, A H, Publisher  
 Smith & Co, Gen Store  
 Smith & Etheridge, Cotton & Bekrs  
 Spencer, L B, Livery  
 Taylor, W M, Grocer  
 Thaxton, D F, Blacksmith  
 Wagner, J L, Tinware  
 Watkins, R T, Gen Store  
 Woodward, W J, Gen Store  
 Wright & Carter, Live Stock, Wagons  
 etc

## JACKSONVILLE, Telfair County

Brooks, W K, Gen Store  
 Jones, C R, Saw Mill  
 Mann, White & Son, Gen Store & Naval  
 Stores  
 Smith, W H, Blacksmith  
 Wilcox, George R, Gen Store  
 Wilcox, T J, Gen Store  
 Williams, W, Gen Store  
 Wynn & Veasy, Gen Store

## JAKE, Carroll County

Melear, Mrs J W, Millinery  
 Robertson, B F & Bro, Gen Store

## JAKIN, Early County

Bivins, J A, Gen Store  
 Calboun, G A, Blacksmith  
 Flowers (The) Lumber Co, Mrs  
 Horn & Aman, Gen Store  
 Jakin Brick Co, Mrs  
 Minter, H G, Drugs  
 Mostey, O H, Gen Store

## JAMES, Jones County

Duffy, T W, Gen Store  
 Kingman, R H Jr, Gen Store

## JAMESTOWN, Chattahoochee County

## JAPANESE, Marion County

Parker, John H, Gen Store

## JARRETT, Hall County

Alexander, E H, Gen Store

## JASPER, Pickens County

Byrd, Thomas, Blacksmith  
 Darnell S J, Gen Store  
 Davis, A W, Gen Store etc  
 Groover, J P, Harness  
 Jasper Mfg Co, Bldg Materiala  
 Jones, W M, Gen Store, Drugs etc  
 King William, Blacksmith  
 McLean, A & Son, Gen Store  
 Prether, M A, Gen Store  
 Richardson, F C, Drugs, Hotel etc  
 Tate, Simmona & Co, Gen Store

## JAY, Bulloch County

McElveen, M J & Bro, Gen Store  
 Waters, T H, Gen Store

## JEFF, Clay County

McLendon, A E, Gen Store  
 McLendon, M W, Gen Store

## JEFFERSON, Jackson County

Bailey, E C, Gen Store  
 Bell, H W, (The) Co, Lumber  
 Bennett & Dickson, Gen Store  
 Brock, C O & Co, Gen Store  
 Holder & Williamson, Pubs  
 Jefferson Banking Co, John C Turner,  
 Pres, and Acting Cash (Cap paid  
 in \$35m, surp, \$10m  
 Jefferson Cotton Mills  
 Kelly J P, Gen Store  
 McElhaunon, C C, Gen Store  
 Maxwell & Pettyjohn, Gen Store  
 Merkl, J W & Co, Gen Store  
 Mobley Bros & Co, Gen Store Millinery  
 etc  
 Pendergrass, F L, Gen Store  
 Pendergrass, J B, Drugs  
 Pendergrass, N N, Gen Store  
 Puler & Green, Meats  
 Randolph Bros, Grocers  
 Randolph, J E & H J, Saw Mill  
 Randolph J E, Contractor  
 Rogers, I W & Co, Gen Store  
 Smith & Co, Guano & Cotton  
 Story, C J, Blacksmith  
 Sudderth, O C, Gen Store  
 Tinson & Waddell, Gen Store  
 Turner, Webb, Holder Co, Gen Store  
 Willis Bros, Gen Store

## JEFFERSONVILLE, Twiggs County

Burke, J S, Gen Store  
 Califf Bros, Gen Store  
 Chapman, O T, Gen Store & Livery  
 Dennard, S I, Gen Store  
 Finch, B F, Gen Store  
 Jones, A C, Gen Store  
 Jones, B R, Gen Store  
 McCallum, J A, Gen Store  
 McCoy, J T, Blacksmith  
 McCrary, H W Jr, Drugs  
 McCrary, Mattie (Mrs H W) Gen Store  
 & Hotel  
 Stokes, J A, Gen Store  
 Whitcraft Bros, Gen Store  
 Wimberly, J R, Gen Store

## JENKINSBURG, Butts County

Akins, B F, Drugs  
 Bankston, W J, Gen Store  
 Childs, J W & J B, Gen Store  
 Harris, W A, Gen Store  
 Jenkinsburg Mercantile Co, Gen Store

## JENNIE, Tattnal County

White R K, Naval Stores

## JEPHTHA, Madison County

King, J T, Gen Store

## JEROME, Bulloch County

Beasley, S E, Gen Store  
 Morris, T J & Son, Gen Store  
 Sharpe, B R, Naval Stores & Gen Store

## JERSEY, Walton County

Allgood, J W, Blacksmith  
 Barrett Bros & Allen, Gen Store  
 Blasingame & McGarity, Gen Store  
 Fincher, T H, Millinery  
 Harris, John T, Saw Mill & Gin  
 Jersey Oil Mill Co, Cotton Seed Products  
 Mitchell, A L, Confectioner

## JESSEE, Union County

McClannery, J R, Gen Store

## JESUP, Wayne County

Black, J Frank, Gen Store  
 Breen, F K, Saw Mill etc  
 Causey Bros, Gen Store  
 Clark, D M, Grain & Feed  
 Dye John C, Gen Store  
 George, B, Grocer  
 Grantham & Gordon, Grocers  
 Horton Drug Co  
 Jesup Mercantile Co, Gen Store  
 W P Cobb, Cash (Cap) paid in  
 \$25m  
 Jesup Mfg Co  
 Jesup Mercantile Co, Gen Store  
 Knight, J C, Drugs  
 McDonough, Mrs Mary E, Hotel  
 Massey, John, Gen Store  
 Merchants' & Farmers' Savings Bank  
 H W Whaley, Pres, W H Whaley,  
 Cash, (Cap paid in \$10m)  
 Milkin Benjamin, Publisher & Fertilizers  
 Nathao, I, D Gds Clothing etc  
 Reddish, Mrs Lou, Millinery  
 Rogers, Miss Mabel Millinery  
 Smith, Sam B, Hotel  
 Trowell, J W C, Bottling Works  
 Tuten, J G, Grocer  
 Wheeler, T S, Grocer  
 Wilkins, W T (agt) Undtkr  
 Wilkins & Co, Gen Store

## JEWELL, Hancock County.

Bowen, Jewell & Co, Gen Store & Mrs  
 Cotton Goods  
 Cason A R & H B, Gen Store  
 Rhodes J W, Gen Store

## JEWELVILLE, Banks County.

Coffee T M, Gen Store  
 Gillespie W H T, Gen Store

## JIMPS, Bulloch County

Chance C C & Co, Gen Store  
 Jones Harley T, Gen Store  
 Wilson J A, Gen Store

## JINKS, Gwinnett County

Jinks William D, Gen Store

## JOCKEY, Pickens County

Cagle J T, Gen Store  
 Dowda T W, Saw Mill

## JOE, Cherokee County

Satterfield J M, Gen Store

## JOHN, Monroe County

Gregory J S & Son, Gen Store

## JOHNSON, Decatur County

Johnson Bros, Gen Store

## JOHNSTON STATION, Liberty County

Branch A S, Gen Store  
 Futch George B, Grocer  
 Horne E D, Gen Store  
 Hughes J W, Naval Stores, etc  
 McDonald C J, Gen Store  
 Murray G W, Green Grocer  
 O'Neal S B, Gen Store  
 Rimes M T, Gen Store  
 Rimes Bros, Gen Store  
 Southern Brick & Tile Co, Mrs

## JOHNSTONVILLE, Monroe County

Fleming J B, Gen Store

## JOHNSTOWN, Dawson County

Foute Henry, Gen Store

## JOICE, Tatnall County

Norman W J, Gen Store and Saw Mill

## JOLLY, Pike County

Hale R W, Grocer

## JONES, McIntosh County

Williams &amp; Linder, Gen Store

## JONESBORO, Clayton County

Berry J & Son, Gin  
 Blalock A C, Gen Store  
 Blalock Buggy Co  
 Brown J E, Gen Store  
 Camp A A, Gen Store  
 Cannon T C, Drugs  
 Central Creamery Co  
 Dorman W P, Wheelwright  
 Evans A M Mrs J F, Gen Store  
 Evans Bros, Gen Store  
 Foster W V, Gen Store  
 Hanes O A, Gen Store  
 Martin A S, Gen Store  
 Morris Robert, F Grocer  
 Morrow J A, Publisher  
 Morrow W H H Co, Gen Store  
 Reeves W M, Meats  
 Rivers A B, Warehouse  
 Sims W T, Gen Store  
 Stewart Mrs W B, Gen Store and Coffins  
 Taylor A S, D Goods  
 Turnipseed W H, marble  
 Williamson N W, Gen Store

## JONES MILLS, Meriwether County

Freeman & Thrash, Millers  
Moore George, Gen Store

## JONESVILLE, McIntosh County

Fulton, C O, Saw Mill

## JORDANVILLE, Sumter County

Jordan, S J, Gen Store

## JOSEY, Jefferson County

Josey, W E, Gen Store, Mill & Gin  
Powell, B E, Gen Store  
Wiggins, B J, Gen Store

## JULIA, Henry County

Green, J D, Gen Store

## JULIETTE, Monroe County

Driskell D S, Gen Store  
Juliette Milling Co, Grist Mill  
Williams, R L, Gen Store

## JULYSS, Washington County

Smith, Wiley, Gen Store

## JUNIPER, Talbot County

Baldwin, A W, Saw Mill  
Posey & Son, Mfrs Coffins, etc  
Weaver, Mrs Ida J, Gen Store

## JUNG, Dawson County

Crawford, William, Saw Mill  
Harben, C J, Gen Store and Lumber  
Harben Bros, Saw Mill  
Harbin, J J N, Blacksmith, etc

## KARA, Early County

Brown, M & Co, Gen Store  
Carter, W A, Gin & Saw Mill  
Sasser, D W Jr, Grocer

## KARTAH, Chattooga County

Kendrick, J M, Gen Store, Tobacco, etc

## KATHLEEN, Houston County

Dupree, W E, Gen Store  
Kinard, Davis & Co, Gen Store  
Watson, J H, Gen Store  
Woodward, Miss R F, Gen Store

## KEASLEY, Pickens County

Ray, Jones &amp; Co, Gen Store

## KEDRON, Coweta County

Wynn O, Gen Store

## KEITH, Catosa County

Ward, L E, Gen Store

## KEITHSBURG, Cherokee County

## KEITHS MILL, Whitfield County

Keith, D P, Gen Store

## KELLER, Bryan County

Carpenter Lois E (Mrs J D), Gen Store  
Cory P D, Gen Store  
Fulton, E A, Gen Store  
McCallum & Bethea, Naval Stores

## KELLOGG, Cherokee County

Hunter Gin Co  
Poor Lewis, Gen Store  
Smith, D A, Gen Store

## KELLY, Jasper County

Kelly S J &amp; Bro, Gen Store

## KELVIN, Worth County

Farmer, J R, Gen Store  
McLeod & Co, Naval Stores & Gen Store

## KEMP, Emanuel County

Kitchen, C W, Gen Store

## KENNA, Lincoln County

Le Roy, T A, Blacksmith

## KENNEDY, Tatnall County

## KENNESAW, Cobb County

Carrie, J T, Gen Store  
Gatlin, W T, Gen Store  
Hill Bros, Gen Store  
Hodgens J B, Gen Store  
Lewis J G, Gen Store  
Pritchard, G W, Blacksmith  
Roberts, W O, Gen Store  
Silver & Stephens, Gen Store  
Speir & Lester, Gen Store

## KENSINGTON, Walker County

Hall & Garmany Bros, Gen Store  
Hardin, T J & Son, Blacksmiths  
Kaylor & Whitlow, Gen Store  
Pursley & Davis, Blacksmiths

## KENWOOD, Fayette County

Austin, J M, Gin & Saw Mill  
Carnes, Mrs S J, Gen Store  
Davis, R L, Gen Store

## KENZIE, Upson County

Gordy, L M, Saw Mill  
McKenzie C B, Gen Store

## KERMIT, Whitfield County

Freeman, E G, Gen Store

## KESTLER, Early County

Boyd-McDavid Lumber Co  
Ettridge, Wm A, (agent), Livery  
Evans, J T, Saw Mill  
George, J D, Saw Mill  
Hightower, J A, Warehouse  
Hightower & Co, Gen Store  
Lanier, S L, (Mrs T J), Milly  
Lewis & Hightower, Warehouse  
Parr McL & Bro, Gro & D Goods  
Perry-Pickron Co, Gen Store  
Phillips, W A, Gen Store  
Pickron, J R, Gen Store  
Poole, R C, Gen Store  
Williamson & Wiley, Gin & Grist Mill

## KEWANEE, Laurens County

Rude, Miss Carrie B, Gen Store

## KEY, Brooks County

Dugger E J, Gen Store  
Groover, M E, Gen Store  
McStephenson, J J, Blacksmith  
Ramsey, W W, Gen Store

## KEYSVILLE, Burke County

Daniel, J W, Gen Store  
Torbit, A M, Gen Store  
Woodward, J M, (agent), Gen Store

## KIBBEE, Montgomery County

Ellington & Ellington, Gen Store  
Fields, J H, Gen Store  
Memory & Williamson, Gen Store  
O'Connor, James B, Saw Mill, Grist Mill  
& Gin

## KIMSEY, White County

Henderson, J W &amp; Son, Gen Store

## KINCAID, Chattooga County

Clark, J H, Gen Store  
Garrett, J H, Gen Store

## KINDERLOU, Lowndes County

Kinderlou Mills, Baskets, Crates & Boxes  
McRee Bros, Saw Mill, Gen Store & Baskets



KINGSLAND, Camden County

Brown, A B, Gen Store  
Brown, J W, Gen Store  
Coleman, Young & Co, Naval Stores  
McKendree, E S, Gen Store  
Patterson, W G, Gen Store  
Peeples, W H, Gen Store  
Peeples, G H & Bro, Gen Store & Cross-ties  
Sheffield C M, Gen & Naval Stores  
Sheffield John W, Gen Store

KINGSTON, Bartow County

Bradley, J D & Co, Drugs  
Griffin, W H, Gen Store  
Hargis, J F & Son, Gen Store  
Harper, W H, Blacksmith  
Johnson W C, Grocer etc  
Jolly & Jolly, Gen Store  
Law, J W, Blacksmith  
McGuire, J E, Grocer  
McKelvey, J N, Gen Store  
Maysom, C N, Drugs  
Ramey, W W, Gro & Hdwe  
Rollins, J D, Gen, etc  
Scott, H G, Gen Store & Market

KINGWOOD, Colquitt County

Hammock V O & Bro, Gen Store  
Finch, Humphreys & Co, Gen Store  
Huber-Stokes Lumber Co, Saw Mill  
May & Truitt, Gen Store

KINLAW, Camden County

Gowen, R C & Co, Gen Store

KIOKEE, Columbia County

Lewis, Ellis, Gen Store

KIRKLAND, Coffee County

Giddens & Turner, Gen Store  
Kirkland, G, Gen Store  
Pierce Trading Co, Gen Store

KIRKWOOD, De Kalb County

Cassels, L J, Grocer  
Coffee, J E, (agent), Gro & Meats

KISSEEMEE, Irwin County

Purvis, Samuel, Gen Store

KITE, Johnson County

Beasley G D, Gen Store  
Claxton Bros & Co, Gen Store  
Coursey, J L, Gen Store  
Coursey & Kersey, Gen Store  
Davis, G E. (Mrs J A), Gen Store  
Knight, W N, Naval Stores  
Knight, Gordon T & Co, Gen Store  
McArthur, J T, Gen Store  
Peacock, M D L, Drugs  
Sterling, R Z, Gen Store  
Thompson, W G, Gen Store  
Wheeler, S W, Gen Store

KITTRELLS, Johnson County

Moye, C A, (mgr), Gen Store  
Smith, E & Co, Gen Store

KNOB, Henry County

Simmons J B & Son, Gen Store  
Swann, T G, Gen Store

KNOXVILLE, Crawford County

Harris, Z T, Hotel  
Harris & Harris, Gen Store  
Jack, J W & Co, Gen Store  
Jones, J W, Drugs

KOGER, Columbia County

Koger, J H, Gen Store

KOLB, Cobb County

Coleman, J P, Gen Store, etc

KYLE, Fannin County

Kyle, H S, Gen Store  
Towers Pin & Bracket Co, Mrs  
Vestal & Thomas, Gen Store

LACEY, McIntosh County

Durham, H, Gen Store

LACONIE, Berrien County

LA CROSS, Schley County

Dixon, L W, Gen Store  
Singularly, H H, Gen Store  
Walker, G T & Son, Gen Store

LaFAYETTE, Walker County

Baker, F L, Grocer  
Bank of La Fayette, Jas P Shattuck,  
pres, J E Patton, cash, (Cap paid  
in \$20m)

Borders, A M, Blacksmith  
Burney, H P, Jeweler  
Center, W W, Blacksmith  
Center & Center, Hotel  
Culberson, Shaw & Shaw, Gen Store  
Elizabeth Hosiery Mills

Farriss, J D & Co, Drugs  
Farriss, F O, Gen Store  
Foster, Mrs W A, Hotel  
Hackney & Dunwoody, Meats  
Higgins, A M, Blacksmith  
Higgins, C P, Gen Store  
Kirby, H B, Livery  
McCall, B A, Hardware, etc  
Mize R F, Planing Mill  
Mize W D, Saw Mill  
Napier, N C, (Est of), Pub & Job Printer

Nash, J W, Hotel  
Nash, T J, Gen Store  
Rhea, J H B, Saw Mill & Gin  
Rogers, R O, Grist & Saw Mill  
Scott W M, News Stand etc  
Spencer, W H, Shoemaker  
Union Cotton Mills, Cotton Goods  
Warrenfels & Son, Saw Mill  
Warthen & Sparks, Gen Store  
Wert, W B, Drugs

LAFF, Tattnall County

Alexander S, Saw Mill & Gin  
Currie, D W & Bro, Gen Store  
Grace, H C & Son, Gen Store, Gin, Orist  
& Saw Mill  
Jones & Lewis, Gen Store

LAGRANGE, Troup County

Askew, J F & Co, Furniture, etc  
Bank of La Grange, L J Render pres,  
W A Reeves cash, (Cap paid in  
\$50m, surp \$5m)

Barker B. Harness & Saddlery  
Barnard & Awtray, Coal, etc  
Barrett, F C, Meats

Birdsong, Geo W, Gen Store  
Bradford, F R, D Gds, Clo, etc  
Bradfield J L, Clo & Shoes  
Bradfield Drug Co, W & R  
Brown & Mills, Drugs  
Burks & Burks, Drugs  
Butler, H C, Planing Mill  
Callaway's Department Store

FULLER E. CALLAWAY,  
Wholesale

Department Store Supplies. Direct Mill  
Shipments a Specialty.

Childs & Pharr, Furniture, etc  
Clarke, E B, Grocer  
Coffield, W W, Grocer  
Cox, O G, Publisher  
Daniel, E D & Bro, Grocers  
Daniel Grocery Co  
De Loach, J C, Gen Store  
De Loach, T S, Grocer  
De Loach, W E, Grocer  
Dixie Cotton Mills, Sheetting, etc  
Dozier & Ford, (mgrs), D Goods  
Drinkard & Watkins, Grocers  
Dunson, E H, Meats  
Dunson, J E & Bros Co, Plantation  
Supplies

Edmonson G S, Gen Store  
Edmonson, J H, D Gds, etc  
Edwards, D L, (agent), Gen Store  
Ford, Mrs W C, Millinery  
Freeman, C T, Grocer  
Gibson, Ben, (agent), Grocer  
Gilbert, (The), Jewelry Co  
Goldstein Bros, D Gds etc  
Gray W V, D Goods & Clo  
Hammett, R L, (agent), Grocer  
Handley, A B, Gin  
Hannah, W P, Grocer  
Harralson, W L, Gen Store  
Hawkins, R E, Coal, etc  
Heard G B, Grocer  
Heard & Son, Gro & Meats  
Heran & Lancaster, Gen Store  
Holmes, W A, Gen Store  
Hood, E G, Warehouse, etc  
Hudson, W A, Grocer  
La Grange Bottling Works  
La Grange Mills, Cotton Duck  
La Grange Tin & Roofing Co  
Ladies Furnishing Store  
La Grange Banking & Trust Co, Joseph  
E Dunson pres, T J Thornton cash,  
(Cap paid in \$150m, surp \$35m)

La Grange Creamery Co  
La Grange Hardware Co  
La Grange, (The), Reporter, Pubs  
Lehnan Jewelry Co  
McCarne & Market, Gen Store  
McClung, R R, Grocer  
Market, P H, Grocer  
Marshburn N E, D Goods  
Millam, R W, Livery  
Morgan, J J, Grocer  
Morgan & Evans, Drugs  
Newsum & Dunson, Grocers  
Parnell, W W, Carriage Repairer  
Pike Bros, Lumber  
Revis, Cicero, Grocer  
Robertson, G K, (agent), Gen Store  
Roper, J C, Grocer  
Sansone, G L, Fruits, etc  
Schaub, I L, Books, etc  
Spinks Hardware Co, W & R  
Truitt, J G, Live Stock  
Truitt, C V & Co, Plantation Supplies.  
Unity Cotton Mills, Cotton Duck  
Walker, E G & Co, Grocers  
Ward, R C, Printer  
Warlick, J A, Meats  
Williams, E A, Livery

LAKECREEK, Polk County	LARKIN, Madison County	Bramlett, H H, Gen Store
Hoggs, S R, Gen Store	Hardman P D, Gen Store	Brooks, E S, Gen Store
LAKELAND, Decatur County	LATHAM, Haralson County	Brown, J C, Blacksmith
Chason Reuben & Son, Gen Store	Mosley, J C, Gen Store	Brown, W E & J L, Furniture
LAKE PARK, Lowndes County	LAUNCELOT, Irwin County	Byrd J P & Co, Gen Store
Barton, C J, Gen Store	Paulk, J A, Gen Store	Cooper W O, Cotton Seed & Fertilizer
Brown Ewell, Gen Store	LAURA, Union County	Cornett, M S, Hotel
Carter, E C & Co, Butchers, etc	Reese, Q F, Gen Store	Craig, G P & Son, Gen Store
Corbett, J T, Gen Store	LAUREL, Dawson County	Evans Cooper Co, Gen Store
Crews, Samuel, Saloon	Black N D, Gen Store	Ewing, A E, Gen Store
Hiers J W Jr, Gen Store	Smith G W Jr, Saw Mill	Ewing, M E, Gen Store
Howell, Lute, Saloon	LAURENS HILL, Laurens County	Ewing, M O, Gen Store
Mosely, C L, Gro, Confec, etc	Walker, T J, Gen Store	Globe Warehouse Co
Prescott, E W, Saloon	Wall, J M, Gen Store	Gunter, C D, Furniture Mfr
Prescott, J P & Bro, Drugs	White, J M, Gen Store	Gwinnett Journal
Pridgen (The) Co, Gen Store	LAVENDER, Floyd County	Holland, W A, Gen Store
Stalvey, J D, Grocer	Bass, N H, Gen Store	Jackson, C P, Saw Mills
Stephens, Mrs Kate, Millinery	LA VILLA, Houston County	Juhan, O R, Harness
Swilley, Samuel E, Blacksmith	Gunn, D F, Gen Store	Knopf, J, Gen Store
Wheeler, J T, Gen Store	LAVONIA, Franklin County	Lawrenceville Hardware Co
White, F M & Son, Gen Store	Alexander, R M, Drugs	Lawrenceville Mfg Co
Wisnabaker, A, Gen Store	Allison, T F, Gen Store	McGee, James H, Gen Store
LAMAR, Sumter County	Bank of Lavonia, T F Allison pres, W C	MacKlin, S, Grocer
Hooks R J, Gen Store	Mason cash. (Cap paid in \$25m)	Nix, O A, Publisher
LAMAR'S MILL, Upson County	Blackwell, J C, Furniture, etc	Patterson, A T, Blacksmith
Rickerson, C W, Gen Store	Bobo, R J, D Gds, Clo, etc	Pentacost, F T & Son, Gen Store
LAMBERT, Liberty County	Bonner, Thomas B, Drugs	Powell & Bro, Gen Store
Fitch, George B, Grocer	Brisey & Caldwell, D Gds Notions etc	Robinson, R L, Grocer
Jones, W, Grocer	Brooks & Taber, Gen Store	Rockmore M L, Fertilizers & Vehicles
Jones, A, Lafayette Co, W & R Gen Store	Brown, J R, Drugs	Rutledge & Clower Gen Store
Miller Edward P, Naval Stores & Gen Store	Cannon, O D, Gen Store	Sammons Bros & Co, Gen Store
LAMONT, Monroe County	Cannon Bros, Livery	Shackelford, A N, Jeweler
Moye, T J, Gen Store	Cash, H A, Grocer	Shackelford, J H, Jeweler
Owen, N J, Gen Store	Farmers' Oil & Fertilizer Co	Tanner, W T, Hardware
LAND, Hall County	Freeman, J M, Drugs	Townsley, T P, Gin
Duckett, J T & Son, Gen Store	Gary A D, Watchmaker	Vose & Flowers, Gen Store
Haynes, F J, Gen Store	Knox, T B, Grocer	Wall, C C, Blacksmith
Haynes, R H, Gen Store	Lavonia Cotton Mills	Wallace J D, Gen Store
Haynes, J W & Son, Saw Mill	Lavonia Gin Co	Williams, J C, Gen Store
Rogers Bros, Gen Store	Lavonia Hardware Store	Winn, A M & Son, Drugs
LANDRUM, Dawson County	Ledbetter, L, (Mrs W F), Millinery	LAWTONVILLE, Burke County
Boone & Palmour, Gen Store	Maret A J, Gen Store	Chew, Harry H, Gen Store
Palmour R, Mill	Mauldin, J B, Gen Store	LAX, Coffee County
Stowers Bros, Saw Mill	Morgan & King, Gen Store	Griffin, A L, Gen Store
LANE, Forsyth County	Penland E C, Produce	Howell, A T, (agent), Gen Store & Gin
Bramblett M T & Sons, Drugs	Ray, C P, Gen Store	Howell, J E & Co, Gen Store & Naval Stores
LANHAM, Bulloch County	Roberts, Thomas H, Gen Store	Kirkland, R L, Gen Store
Lewis, E S & W M, Saw Mill	Thomas Sim W, Grocer	LEAF, White County
LANIER, Bryan County	Turman, W P, Gen Store	Irwin, G B, Gen Store
Edwards, A J, Naval Stores	Vickery, C W & Son, Bankers	LEAH, Columbia County
Lanier, I G & Co, Gen Store & Naval Stores	Wallace, D, Grocer	LEAKTON, Newton County
LANKBARRETT, Whitfield County	Weldon, E W, Wagon Repairer	McCullough, W F, Gen Store
Shadden, W K & Co, Gen Store	Wilkinson, Mrs Kate, Hotel	LEARY, Calhoun County
LAREDO, Cherokee County	Yow & McMurray, Gen Store	Addison, P B, (agent), Livery
Ingram & Thomason, Gen Store	LAWRENCEVILLE, Gwinnett County	Barbre, C S, Livery
	Ambrose, J A & Co, Lumber & Building Material	Boyd, P E, Gen Store, Gin & Grist Mill
	Ambrose & Shannon, Buggies	Cunningham & Co, Naval Stores & Gen Store
	Austin, J P, Gen Store	Daniels, Harper, Saw Mill & Gin
	Bagwell Drug Co	Griffin, H V, Jeweler
	Bank of Lawrenceville, W S Witham pres, W M Sasser cash, (Cap paid in \$15m)	Griffin Bros, Bicycles
	Born & Fountain, Drugs	Griffin P P & Sons, Drugs
		Hammond T R, Gen Store
		Jordan, R M, Gen Store
		McRaney, M A, Naval Stores, Mill, etc
		Wooten J M, Gen Store
		LEATHERSVILLE, Lincoln County
		Smalley, J R & Bro, Gen Store

# GEORGIA TANNING & M'F'G COMPANY

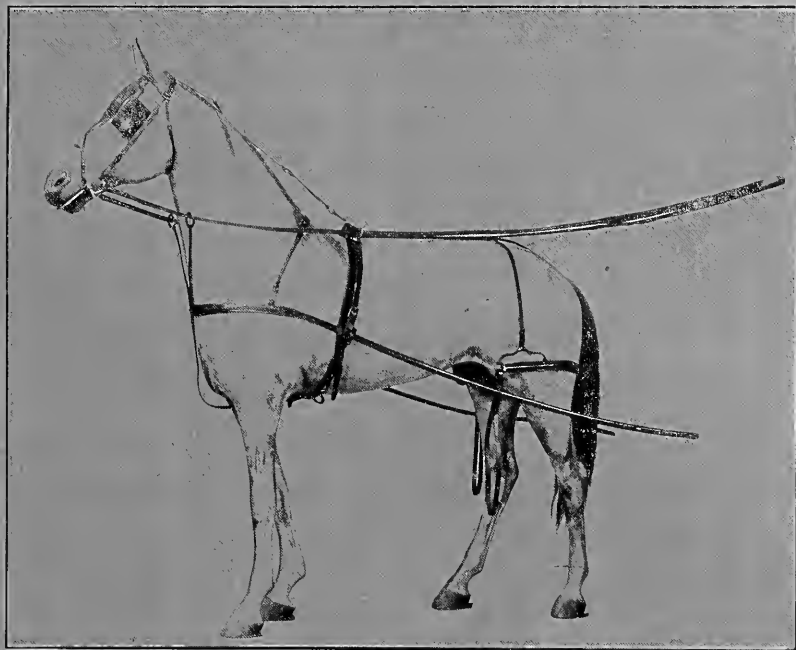

MANUFACTURERS OF

Harness and Saddlery  
Goods

FINE HARNESS A SPECIALTY

Atlanta,



Georgia

# DABNEY IMPLEMENT CO.

"WHAT WE SAY WE DO—WE DO DO."



JOBBERS AND DISTRIBUTORS

**Buggies, Wagons and Harness**

**FARM MACHINERY, GASOLINE ENGINES & PUMPS**

Special Attention to Mail Orders. Write for Catalogues and Prices.

**DABNEY IMPLEMENT CO.,**

98 and 100 S. Forsyth St.,

Atlanta, Georgia.

# CLARENCE ANGER,

State Agent

The Mutual Benefit Life Ins. Co., of Newark, N. J.

Cash Assets Over 85 Million Dollars.

And General Agent

“The Employers’ Liability,” of London.

Resources Over Six Million Dollars.

Personal Accident, Health, Employers’ Liability,  
Elevators and Fidelity Bonds.

810, 812 and 814 English American Building,

ATLANTA, GA.



## Richards Machine Co.,

MANUFACTURERS OF

Woodworking Machinery,

Pulleys and Hangers.

General Machine and Repair Shop.

64 SOUTH FORSYTH ST.

ATLANTA, - GEORGIA.

## ATLANTA SHOW CASE CO.

SHOW CASES MADE FOR THE TRADE.

High-Class Workmanship.

Best Materials.

Prices Guaranteed. See us First.

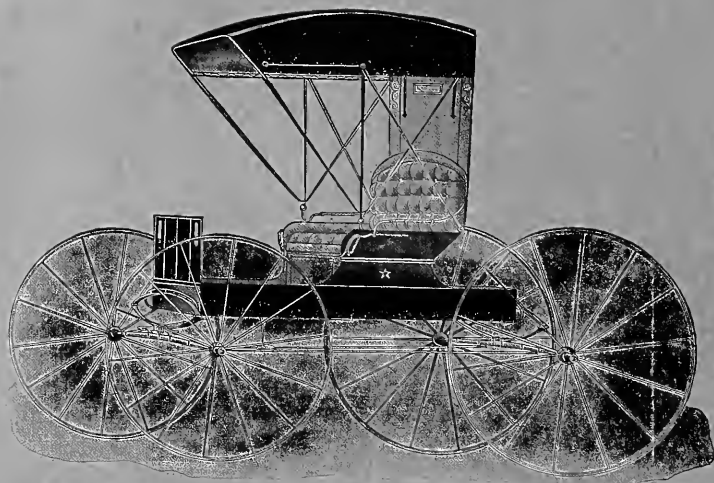

“WATCH  
THE  
WHITE  
STAR  
BUGGY”

We absolutely guarantee that the “White Star” buggy is the lightest running buggy made in the Southern States. There exist in our shops “twelve whys” that enable us to make this guarantee.

**ATLANTA BUGGY COMPANY,** **BUGGY BUILDERS**  
For the Wholesale Trade.  
**ATLANTA, GEORGIA.**

**Atlanta Show Case Co.**

MANUFACTURERS OF

**FINE SHOW CASES.**

MADE TO ORDER CASES OUR SPECIALTY.

Let Us Figure With You.

Office 275 Marietta St.

Atlanta Georgia.

*Parian Paint Co.*

MANUFACTURERS

**House Paints and Specialties**

**Atlanta, - - - Georgia.**

**LEBANON, Milton County**

Ellington, J S, Gen Store

**LEESBURG, Lee County**

Callaway, J P, Gen Store  
 Carter, J T, Gen Store  
 Cook & Tomlinson, Naval Stores  
 Ford, T F & Co, Millinery  
 Hancock, W C, Gen Store  
 Hines, J M, Gen Store  
 Holliday, T A, (agent), Gen Store  
 Kimbrough, Mrs M, Gen Store  
 Laramore, W M, Gen Store, Gin & Grist Mill  
 Lee County Dispensary, Liquors  
 Lipey, L B, (Mrs J A), Gen Store  
 Long, H L, Drugs  
 Mims, F M, Saw Mill  
 Minter, J A & Co, Saw Mill  
 Odum, L A, (Mrs H O), Gen Store  
 Pettis, D C, (Mrs D A), Gen Store  
 Prior, R S, Gen Store  
 Putnam, C F, Gen Store  
 Ragaa, D A, (agent), Gen Store  
 Salter, James, Gen Store

**LEQUIN, Newton County**

Meadows, I W, Gen Store  
 Rogers Bros, Gin & Saw Mill

**LELAND, Mitchell County**

Nelson & Adams Lumber Co, Saw Mill

**LELIATON, Coffee County**

Cross, J W, Gen Store  
 Gray The Lumber Co, Saw Mill  
 McWhite, J F, & Keffee, Naval Stores & Gen Store

**LENARD, Cobb County**

Martin, H F, Gen Store

**LENOX, Berrien County**

Baldwin, A J & Co, Gen Store  
 Baldwin & Lowe, Gen Store & Saw Mill  
 Gray Bargain House, Gen Store  
 Lenox Bargain House, Gen Store  
 Lott & Allen, Gen Store  
 Lowe, H, Furniture  
 Robinson, J D, Gen Store  
 Shaw & Shaw, Gen Store

**LEO, White County**

Coolley, J D, Gen Store & Roller Mill  
 Miller J M, Gen Store

**LE ROY, Appling County**

Cameron Bros, Naval Stores

**LESLIE, Sumter County**

Bradley, J L, Blacksmith  
 Chambliss Warehouse Co, Gen Store  
 Johnson Wilcox Co, Gen Store  
 Leslie Mercantile & Supply Co, Gen Store  
 Leslie Planing Mill  
 Rouse, B W & Bro, Gen Store  
 Williams, J H, Gen Store

**LEVERETT, Lincoln County**

Sims, L W, Gen Store

**LEWIS, Macon County**

Edwards W L, Gen Store  
 Tarrer, J C, Gen Store

**LEWISTON, Wilkinson County**

Balkom B F, Gen Store  
 Lewiston Clay Works, Pottery  
 McWilliams, J L, Gen Store  
 Smallwood W G, Gen Store

**LEXINGTON, Oglethorpe County**

Arnold & Rayle, Gen Store  
 Bank of Lexington, W S Witham pres,  
 C M Hunter cash, (Cap paid in  
 \$15m, surplus \$500)  
 Brooks, Geo W, (agent), Gen Store  
 Bush, W T, Gen Store  
 Cooper, W J & Co, Gen Store  
 Crawford & Maxwell, Gen Store  
 Gottheimer, Wm M, Gen Store  
 Knox, Annie, Millinery  
 Lexington Milling Co  
 Matthews, R L, Grocer  
 Maxwell, Edgar, Gen Store  
 Shackelford, W A, Publisher  
 Smith Bros, Gen Store & Buggies

**LEXSY, Emanuel County**

Jones, C G & Bro, Grocers, etc  
 Williamson & Powell, Gen Store  
 Youmans, J C & Co, Naval Stores & Gen Store

**LIBERTY, Mitchell County**

Culpepper, D C, Gen Store

**LIBERTY HILL, Pike County**

Farley, L F, Gen Store  
 Jackson, R F, Gen Store

**LICLOG, Gilmer County**

Anderson, J W, Gen Store

**LIDE, Emanuel County**

Woods, S A, Gen Store

**LIFSEY, Pike County**

Lifser, J C, Gen Store

**LIGON, Bartow County**

Griffin, P C, Gen Store  
 Griffin & Moore, Gen Store & Saw Mill  
 Ligon, J O, Gen Store  
 Nichols, Z T, Gen Store

**LILBURN, Gwinnett County**

Braecwell & Brownlee, Gen Store  
 Lee, J A & W A, Gen Store  
 McDaniel, J C, Gin Q Saw Mill  
 Nash & Carroll, Gen Store  
 Young, J S & Son, Gen Store

**LILLIAN, Washington County**

Smith, J L, Gen Store  
 LILLYPOND, Gordon County  
 Colman, W L, Wagon Mkr  
 McDaniel, J M, Gen Store

**LIMERICK, Liberty Co unty**

Dryer S D & Co, Gen Store

**LIMESINK, Decatur County**

Parker, R A, Gen Store  
 Peoples, J L, Gen Store & Naval Stores  
 Prebles Paul & Co, Naval Stores & Gen Store

**LINA, Wilkes County**

Orr, A J, Gen Store & Saw Mill

**LINCOLNTON, Lincoln County**

Estes & Dozier  
 Groves, C L, Gen Store  
 Hollenshead, C S, Gen Store  
 Mitchell, T F, Drugs  
 Murray, J F, Gen Store  
 Parks, W E & Son, Gen Store  
 Price & Nash, Gen Store  
 Willingham, A S & Co, Undertakers

**LINDALE, Floyd County**

Barnett, D W, Meats  
 Bohannon & Lanning, Gen Store  
 Brittain Bros, Gen Store & Drugs  
 Callaway & Bradshaw, Gen Store  
 Calloway & Curry, Gen Store  
 Dunahoo, W G, Gen Store  
 Ellenberg Bros, Grocers  
 Harburg Bros, Grocers  
 Koptevoske, Ike, D Gds  
 Mass Cotton Mills in Georgia  
 Reese, Paul D, Drugs  
 Russell & Harbour, Confec  
 Stephens, Sallie, (Mrs John), Groceries  
 Tankersley & Towns, Meats  
 Wallis & Dabbs, Grocers  
 Wardlaw R F & Co, Gro & Milly

**LINDSEY, Washington County**

Walker Bros, Gen Store

**LINK, Stewart County**

Cleveland T W, Gen Store

**LINTON, Hancock County**

Bateman G W, Jeweler  
 Moran C W, Gen Store  
 Trawick J T, Gen Store

**LINWOOD, Bartow County**

Edwards John W, Gen Store

**LISBON, Lincoln County**

Cade R L, Milling  
 Dallas W H, Gen Store  
 Du Bose B J, Gen Store

**LITHIA SPRINGS, Douglas County**

Blair James & Co, Gen Store  
 Garrett & Starnes, Drugs  
 Starnes T J, Gen Store & Livery  
 Watson & Strickland, Gen Store

**LITHONIA, DeKalb County**

Almond & George, Gen Store  
 Bishop W J Sons, Granite  
 Bond W A & J B, Gen Store  
 Bonds D B, Gen Store  
 Brand J T, Gen Store & Granite  
 Brantley Granite Co  
 Brownlow A B, Gen Store  
 Chupp D B, Miller

## LITHONIA—Continued.

Chupp J L, Gen Store  
 Corley John W, Meats  
 Evans & Davidson, Stone Contractors  
 Georgia Rough & Cut Stone Co  
 Guinn Bros, Grocers  
 Hailey S A, Bibly & Notions  
 Johnson W M, Gen Store  
 Johnson G M & Co, Gen Store  
 Johnson J C & Co, Gen Store  
 Johnson J E Drug Co  
 Johnson J E Shoe Co  
 Jones Francis Co, Granite Contrs  
 Kelly J W, Gen Store  
 Leftwich, Wright & Power, Gen Store  
 Levy J, Tailor  
 Lowe T J, Gen Store  
 McDonald C H, Grocer  
 Moore M C, Gen Store  
 Nuckols S S, Gen Store  
 Ozmer R C & Bro, Gen Store  
 Phillips T P, Grocer  
 Rankin C A, Livery  
 Reagin N W, Meats  
 Reagin E O & Co, Marble Quarry  
 Record Publishing Co, Newspaper  
 Rowan B F, Blacksmith  
 Southern Granite Co, Rock Quarry  
 Tribble R H & Co, Gen Store  
 Warren A I, Livery  
 Wesley & Co, Gen Store  
 West End Co, Gen Store  
 Winburn S (Mrs D D), Dry Goods

## LIVERPOOL, Forsyth County

Durham J B, Gen Store  
 Hunter J T, Drugs

## LIVINGSTON, Floyd County

Landers H B & Co, Gen Store  
 Shipley Thomas, Gen Store  
 Webb J W, Gen Store

## LIZELLA, Bibb County

Hall & Yates, Gen Store  
 McCook M L (Mrs G E), Gro

## LOCKETT, Chattooga County

Clements Hall & Co, Gen Store

## LOCO, Lincoln County

Smalley C D & Co, Gen Store  
 Tyler A H, Miller & Mfr Brick

## LOCUST GROVE, Henry County

Bank of Locust Grove  
 Etheridge Pres, J W Brown Cashr  
 Brooks R N, Gen Store  
 Brown R C, Gen Store etc  
 Castellow & Castellow, Gen Store  
 Gardner J L, Dry Goods  
 Gardner & Holmsback, Furn Udntrs  
 Heflin & Price, Flour Mill  
 Peck & Co, Grocers  
 Price A H Merc Co, Gen Store  
 Pursley L II, Blacksmith  
 Upchurch T J, Gro & Hotel  
 Williams C V, Gen Store

## LOFTIN, Heard County

Duffy S S, Gen Store

## LOOANVILLE, Walton County

Bennett N O, Cotton Seed

Bennett & Knight, Blacksmiths  
 Brasswell W H & Son, Gen Store and  
 undertakers  
 Brasswell W H & Son, Gen Store and  
 Undertakers  
 Cooper J P, Gen Store  
 Floyd W L, Lum Fertilizers etc  
 Floyd W L & Co, Gin & Saw Mill  
 George C C, Hotel  
 Hodges Lamar T, Dry Goods  
 Hodges D Y & Co, Gen Store  
 Loganville Banking Co  
 A M Brooks Pres, W A Bennett Cash  
 Cap paid in \$15,300  
 Mitchell Will, Gen Store  
 Moore J L, Hotel  
 Robertson W F, Gen Store  
 Rockmore J P, Gen Store  
 Shelbut E F, Furniture  
 Stevens G A, Blacksmith

## LOIS, Berrien County

Carter J R, Gen Store  
 Edmondson C D, Gen Store

## LOLLIE, Laurens County

Pope G B, Saw Mill  
 Pritchett George E & Co, Naval Stores

## LON, Bulloch County

Lanier J D, Gen Store  
 Peoples B J, Saw Mill

## LONE OAK, Meriwether County

Hopson J B, Gen Store  
 Lone Oak Gin Co  
 Sewell E R, C, Gen Store  
 Sewell & Nall, Gen Store

## LONG BRANCH, Tattnall County

Marlow J D, Grocer  
 Sikes J W, Gen Store & Gin

## LONG CANE, Troup County

Greene H H, Gen Store

## LONGPOND, Montgomery County

Adams A L, Tombstones, etc  
 Calhoun W P, Gen Store  
 Calhoun J W & Wm, Saw Mill  
 Johnson Peter, Saw Mill, Gin and Grist  
 Mill  
 McArthur J H, Naval Stores, etc  
 McBryde E T, Gen Store  
 Moses M T, Gin  
 Nease L R, Gen Store

## LONGSTREET, Pulaski County

Barksdale B E, Gen Store  
 Frazier & Dunham, Gen Store  
 Helms J E & Co, Gen Store  
 Reeves T S, Gen Store  
 Whitehurst Burke, Gen Store  
 Wimberly H S, Gen Store

## LORANE, Bibb County

Culverhouse G W, Gen Store  
 Powers N A, Gen Store  
 Powers & Harrison, Gen Store

## LOST MOUNTAIN, Cobb County

Arnold J W & Co, Gen Store

## LOTA, Thomas County

Reaves M A, Gen Store

## LOTHAIR, Montgomery County

Barnhill D S, Gen Store  
 Barwick Nathan, Saw Mill  
 Foster Jeff A, Gen Store  
 Frost J J, Saw Mill  
 Hobbs P O, Gen Store  
 McCrimmon W C, Saw Mill and Gen  
 Store  
 Mosely W R, Jeweler  
 Mosley B A, Gen Store  
 Pate E C & Co, Gen Store  
 Pritchett William, Naval Stores and Gen  
 Store  
 Smith L, Gen Store

## LOTHROP, Walker County

LOTT, Emanuel County  
 Gay G C, Gen Store

## LOUDBERG, Wilkes County

Hopkins W L, Gen Store

## LOUISE, Troup County

Porter Bros, Gen Store

## LOUISVILLE, Jefferson County

Aldred A R, Gen Store  
 Bank of Louisville, William S Witham  
 Pres, L R Farmer Cash  
 Cap paid in \$25m, surp \$23m)  
 Beall J L & Co, Gen Store  
 Benning James, Grocer  
 Bostick R L, Gen Store  
 Brown James F, Contr & Bldr  
 Brown J F & Co, Mill and Gin  
 Clark S M, Fertilizers  
 Cohen Bargain House, Gen Store  
 Comer & Williams, Commissary  
 Davis Ebert & Son, Grocers  
 Dawson & Alexander, Gen Store  
 Farmer L R & Co, Lumber, Coal, etc  
 First Nat Bank of Louisville, H M Co-  
 mer Pres, W W Abbott Cash (Cap  
 paid in \$35m)  
 Gamble M G, Gen Store  
 Gray J I, Gen Store  
 Hall William, Live Stock  
 Irwin Bros, Blacksmiths  
 Keith's J J Sons, Grocers  
 Little William, Gen Store & Gin  
 Little, Williams & Co, Gen Store  
 Louisville Drug Co  
 Louisville Mig Co, Cotton Seed Products  
 Lowry W P, Cotton Seed, etc  
 McKenzie W B, Gen Store  
 Oates W A, Gen Store  
 Folhill & Denny Co, Gen Store  
 Ponder E E, Gen Store  
 Proskitt T B, Butcher  
 Rhodes Bros, Livery and Sale Stables  
 Stone-Murphy Co, Gen Store  
 White J W, Publisher  
 Wimberly H, Gen Store  
 Wright's Pharmacy

## LOUISVILLE, Jefferson County

Gamble M G, Gen Store  
 Gray J I, Gen Store  
 Hall William, Live Stock  
 Irwin Bros, Blacksmiths  
 Keith's J J Sons, Grocers  
 Little William, Gen Store & Gin  
 Little, Williams & Co, Gen Store  
 Louisville Drug Co  
 Louisville Mig Co, Cotton Seed Products  
 Lowry W P, Cotton Seed, etc  
 McKenzie W B, Gen Store  
 Oates W A, Gen Store  
 Folhill & Denny Co, Gen Store  
 Ponder E E, Gen Store  
 Proskitt T B, Butcher  
 Rhodes Bros, Livery and Sale Stables  
 Stone-Murphy Co, Gen Store  
 White J W, Publisher  
 Wimberly H, Gen Store  
 Wright's Pharmacy

## LOUVALE, Stewart County

Cain H T, Gen Store  
 Hewell J B, Gen Store  
 Tatum M D, Gen Store



LOVEJOY'S STATION, Clayton County

Conkle G H, Gen Store  
 Edwards & Dorsey, Gen Store  
 Fullerton J J, Grocer  
 McVicker A V, Gen Store  
 McVicker Bros, Gen Store  
 Mitcham & Wynn, Gen Store  
 Peoples L T, Gen Store  
 Stanfield J M, Blacksmith  
 Stanfield Bros, Grocers

LOVELACE, Troup County

Godwin G T, Gen Store

LOVETT, Laurens County

Askew Mrs A S, Gen Store  
 Bush & Hattaway, Gen Store  
 Farmers' & Merchants' Warehouse, Com  
 Cotton  
 Glover S F, Wheelwright  
 Kight N J (Mrs B T), Gen Store  
 Lovett E A, Gen Store  
 Manning J L, Gen Store and Naval Stores  
 Marchman J C, Gen Store

LOWELL, Carroll County

Burns B L, Gen Store  
 Lambert J A, Gen Store  
 Nix W L, Gen Store

LOWRY, Fayette County

Spurlin J M & Son, Gen Store

LUCILE, Miller County

DuBose & Batchellor, Gen Store  
 Houston J L & Co, Gen Store  
 White & Houston, Gen Store

LUCKY, Haralson County

Waddell W J, Gen Store  
 Wells J C, Gen Store

LUDOVIC, Bulloch County

Knight A J & Bros, Gen Store

LUDVILLE, Pickens County

Hamrick Bros, Gen Store  
 Slagle & Allen, Gen Store  
 Stewart W S, Gen Store

LUELLA, Henry County

Adams Bros, Gen Store  
 Bailey W H, Gin  
 Collier W P, Gen Store  
 Smith S E, Blacksmith

LUKE, Wilcox County

Ennis J H, Gen Store  
 Greer W A & Co, Gen Store and Naval  
 Stores  
 Griffin Bros, Gen Store  
 Hancock Fred, Gen Store

LULA, Hall County

Cagle C D, Livery  
 Carter - S, Livery, etc  
 Carter Merc Co, Gen Store  
 Coffee Joel, Gen Store & Hotel  
 Engelka A, Restaurant  
 Gowder H N, Gen Store  
 Harris B F, Gen Store  
 Hawkins James D, Gen Store

Hill G W & Son, Gen Store  
 Jlyder Boling & Co, Gen Store  
 Jonea B F, Confectioner  
 Kendrick W R, Gen Store  
 Martin H B, Blacksmith, etc  
 Martin Richard, Gen Store  
 Woodall M K, Gen Store

LULATON, Wayne County

Collins A L, Gen Store  
 Courson J L Co, Gen Store  
 Mitchum H W, Grocer  
 Pierce Trading Co, Gen Store  
 Raybon D B, Gro & Shoes

LUMBER CITY, Telfair County

Allen J (Mrs Haynes), Grocer  
 Bank of Lumber City  
 Bohannon M L & Co, Crosties  
 Cook Matt, Gen Store etc  
 Davis T H, Livery  
 Dease R C, Livery, etc  
 Dyal F L, Gen Store  
 Erie Lumber Co, Mrs Lumber & Crates  
 Ferguson Mrs H N, Millinery  
 Gurtman & Harrison, Grocers, etc  
 Jennings W A, Meats  
 Lumber City Brick Works  
 Lumber City Pharmacy  
 McArthur & Mitchell, Gen Store  
 McArthur & Wilcox, Furniture  
 Mims J W, Gen Store  
 Ocmulgee River Lumber Co  
 Perkins Mrs W S, Millinery  
 Reynolds J B, Drugs  
 Ryals H C, Grocer  
 Ryals J W, Drugs  
 Ryals W R, Dry Goods  
 Steel G T, Hotel and Livery  
 Thompson & Ryals, Meats  
 Vaughn J D, Gen Store  
 Wilcox J H & Co, Gen Store

LUMPKIN, Stewart County

Bank of Stewart County, A H Simpson  
 Pres, W L Mardre Cash  
 Buris N R, Gen Store  
 Carter E L, Gen Store  
 Carter W P, Gin, etc  
 Carter & Patterson, Fertilizers  
 Chambless E M & Co, Gen Store  
 Corbett Epsie (Mrs M), Hotel  
 Dalton S H, Grocer  
 Darby J E, Grocer  
 Dennard T D, Gen Store  
 Forrester G, Publisher  
 Gillis W S, Gen Store  
 Harrell M A (Mrs B F), Gen Store  
 Heard & Cozart, Drugs  
 Herin & Beall, Dry Goods  
 Holder J T & Son, Livery  
 Latimer A W, Publisher  
 McDowell M T, Gen Store  
 Overby W W, Gen Store  
 Overly E H, Grocer  
 Pearson E P & Son, Furn, etc  
 Pinkston J G, Gin  
 Pugh G W, Gen Store  
 Raleigh A L, Gen Store  
 Raleigh F A, Grocer  
 Richardson J D, Gen Store  
 Rockwell E H, Jeweler  
 Shering B W & J A, Gen Store  
 Singer F S, Gen Store  
 Singer John L, Grocer  
 Singer Miss Mattie, Gen Store  
 Solomon C O, Millinery  
 Surles C A, Harness  
 Thompson J J, Livery and Undertk  
 Tondee W H, Warehouse

Trammell T L, Gen Store  
 Wood B L & Co, Gen Store

LUPONT, Effingham County

Graham J A, Saw Mill

LUSK, Fannin County

Greenway J G, Gen Store  
 Spinks G F, Gen Store

LUTHER, Warren County

LUTHERSVILLE, Meriwether County

Albright & Fitts, Blacksmiths  
 Chandler A, Gen Store  
 Colley Bros, Gen Store  
 Lasseter H J, Drugs  
 Lasseter & Norris, Gen Store  
 McWilliams C P, Gen Store  
 Williams Gus, Gen Store  
 Williams J H J & G, Gen Store

LUXOMNI, Gwinnett County

Kenerly I N & Son, Gen Store  
 Todd & Hunt, Gen Store

LYERLY, Chattooga County

Cherokee Mining & Mig Co  
 Gilmer & Anderson, Blacksmiths  
 Hill & Wheeler, Gen Store  
 Lee A J, Mfr Chairs  
 Pollock J L & Bro, Gen Store  
 Rome (The) Furnace Co, Gen Store and  
 Mines  
 Rose J M, Gen Store  
 Rush J M Mill Co,  
 Simmons T B, Saw Mill  
 Stark & Doster, Gen Store  
 Stark & Son, Gen Store

LYNCH, White County

Hood J E, Gen Store  
 Stovall W I, Gen Store

LYNEVILLE, Taliaferro County

Aebury F L, Gen Store

LYONS, Tattnall County

Aaron J B, Gin & Crist Mill  
 Aaron I E & Co, Drugs & Sundries  
 Bird W A & Co, Gen Store  
 Broughton Mrs M P, Mitty  
 Brown L M (Mrs J P), Gen Store  
 Coleman I O, Naval Stores  
 Coleman J E, Gen Store  
 Coleman W H & Bro, Gro etc  
 Davis & Coleman, Gen Store  
 Dewitt S B (Mrs T H), Livery  
 Duffy J P, Blacksmith  
 Ehrlich H, Dry Goods  
 Evans W J & Co, Naval Stores & Gen  
 Store  
 Fields H I, Grocer  
 Folsom S L & Son, Grocers  
 Ganey & Godwin, Gen Store  
 Garbutt & Donovan, Saw Mill  
 Giles & Odum, Gen Store  
 Hooka J J, Gen Store  
 Hussey S I, Gen Store  
 Lyons Drug Co  
 Lyons Hardware Co  
 Lyons Pharmacy  
 McBride J B, Hotel  
 McNatt & McBride, Gen Store

## LYONS—Continued.

Newton D C & Son, Naval Stores and Gen Store  
 O'Neil R S, Confectioner  
 Odom & Co, Gen Store  
 Parker P J, Grocer  
 Partin George R, Staty & Confee  
 People's (Inc) Bank of Lyons, J L Benton Pres, W R Minter Cash  
 Rogers C J & Co, Gen Store  
 Rogers & Newton, Gen Store  
 Smith F M & Co, Planing Mill  
 Thompeon Bros, Saw Mill  
 Tuten W G & Co, Grocers

## LYTLE, Walker County

Bagwell R B, Gen Store  
 Henry Hayden, Gen Store

## McARTHUR, Montgomery County

Jordan J T, Saw Mill  
 McArthur & Mitchell, Gen Store, Saw Mill, Gin etc

## MCBEAN DEPOT, Richmond County

Cox J T, Gen Store  
 Fulcher J W, Gen Store  
 McElmurray W W, Gen Store  
 Winter B G Jr, Gen Store

## MCCARTY, Johnson County

Armstrong C, Gen Store  
 Underwood E R, Gen Store

## MCCOLLUM, Coweta County

McColum J R, Gen Store

## MCCONNELL, Cherokee County

Heard & McGullian, Gen Store

## MCDANIEL, Pickens County

McDaniel Holmes & Co, Gen Store

## MCDONALD, Coffee County

Bailey J F & T A, Saw Mill  
 Brooker A D, Saw Mill  
 Dorris & Thirpen, Gen Store  
 Sears D, Gen Store  
 Stewart Merc Co, Gen Store  
 Tanner T, Gen Store

## MCDONOUGH, Henry County

Bank of Henry County, F S Etheridge Pres, J B Dickson Cash  
 Bankston Joel Jr, Blacksmith  
 Carmichael B B & Sons, Furn, Lumber etc  
 Copeland H J (The) Merc Co, Gen Store  
 Costley-Bowden Gin Co  
 Dearing & Smith, Gen Store  
 Dun F E (Mrs H L), Hotel  
 Fouché J A, Publisher  
 Goodwin Ed, Grocer  
 Rogers & Newton, Gen Store  
 Green D J & Co, Fertilizer, Cotton Seed etc  
 Huling W A Co, Gen Store  
 Kelley T C, Gin  
 Kelley & Brannon, Grocers  
 Lemon G W, Grocer  
 McDonald C D, Drugs  
 McDonough Drug Co  
 McDonough Mercantile Co

Manly Mrs R C, Millinery  
 Maxwell Miss Kate, Millinery  
 Norman M A, Gin  
 Rogers J S, Live Stock & Warehouse  
 Russell J B, Gin  
 Scott D W, Drugs  
 Sloan T A & Co, Dry Goods  
 Smith B, Harness & Shoe Maker  
 Smith Joel J, Livery  
 Smith John R, Machine Shop, etc  
 Stewart W H, Blacksmith  
 Strobar C W, Agr Impls & Dairy  
 Tidwell W R, Picture Frames and Re-pair Shop  
 Tolleson H M, Live Stock  
 Tucker C L Co, Drugs  
 Turner H C, Gen Store  
 Upchurch, J V (agt), Grocer  
 Woodward N W, Meats

## McGREGOR, Montgomery County

McArthur W T, Naval Stores & Gen Store  
 McGregor A T, Gen Store

## McHENRY, Gordon County

Fields L C, Griat Mill  
 Kinnon Andrew J, Gen Store  
 McDaniel C E (agt), Gen Store

## McINTOSH, Liberty County

Cassell's R Q Son, Gen Store  
 Perry E R, Naval Stores & Gen Store  
 Perry Richard, Gen Store  
 Phillips R P, Blacksmith

## McINTYRE, Wilkinson County

Hughes W J, Gen Store  
 Murphy J M, Grocer  
 Price Henry Jr, Gen Store  
 Shepherd, M, Gen Store  
 Walden W W, Gen Store

## McKEE, Dawson County

Anderson Mrs A, Mill  
 McKee J H, Gen Store

## McKIBBEN, Butts County

Taylor Mrs Emma, Gen Store

## McKINNON, Wayne County

McKinnon & Co, Gen Store and Cross-ties

## McLEOD, Emanuel County

Rountree E D, Gen Store  
 McPHERSON, Paulding County

Butler, Mrs J E, Gen Store  
 Coleman Bros, Saw Mill  
 McClendon Charles, Gen Store  
 McMachen Bros, Lumber  
 Suit John, Gen Store & Coaling

## McRAE, Telfair County

Ault C W, Saw Mill  
 Bond L A, Planing Mill  
 Boothe T W, Gen Store  
 Brewton W C, Grocer etc  
 Broward J P, Meats  
 Bullard & Galpert, Men's Furng  
 Citizens' (The) Bank, J F Cook Pres, Olin Pharr, Cashier  
 Coleman W B, Saw & Shingle Mill  
 Cook-Boothe Furniture Co  
 Cooper R B (agt), Grocer

Dennis, W J, Saw Mill  
 Evans J W, Grocer  
 Folsom W B, Gen Store  
 Folsom & Tillman, Hardware  
 Forester, Fanny, Millinery  
 Freedman J, Dry Goods etc  
 Graham T S, Gen Store  
 Harris, Mrs T A, Hotel  
 Haynes O V, Baker  
 Heath L A, Livery  
 Hind & Churchwell, Gen Store  
 Holland George T, Gen Store and Naval Stores  
 Jones J I, Meats  
 Kennon B M, Drugs  
 Lindsey Mrs G B, Millinery  
 McLean J T, Buggies & Harness  
 McKee Andrew, Com Cotton  
 McRae A S J, Gen Store  
 McRae O F, Publisher  
 McRae Oil & Fertilizer Co, Cottonseed Products

Merchant T L & Co, Grocers  
 Merchants' (The) Bank, H E Pritchett Pres, H H Whiddon Cash  
 Miller James, Saw Mill  
 Mordaugh J E, Gen Store  
 Prevost, J M, Shoemaker  
 Rawles R E, Undertaker  
 Redmond J H, Grocer  
 Ryals A L, Gen Store  
 Swinney W E, Drugs  
 Telfair Furniture Co  
 Telfair Pharmacy Co  
 Walker & Co, Wheelwrights  
 Wilcox Hardware Co  
 Wilcox J L & Co, Gen Store  
 Williams, J T, Gen Store  
 Wright J C, Jeweler

## McRAEVILLE, Decatur County

Morgan Lillie (Mrs J H), Gen Store

## McVILLE, Dodge County

Brown Calvin, Gen Store  
 McMillan & Co, Saw Mill

## McWHORTER, Douglas County

Gaston & Hudson, Gen Store

## MABEL, Camden County

Kirkland J J, Gen Store  
 Strickland F S, Grocer

## MABLETON, Cobb County

Barber Mrs E A, Gen Store  
 Garner W P, Grocer  
 Landers M A J, Gen Store  
 Lowe T J, Fertilizers  
 Lowe T J Jr, Gen Store  
 Nix M H, Drugs  
 Moss A Y, Gen Store

## MABRY, Carroll County

Warren A J, Gen Store

## MACEDONIA, Miller County

Phillips W A, Gen Store

## MACOGE, Emanuel County

Anderson J H, Gen Store

**MACHEN, Jasper County**

Baynes R A, Gen Store  
 Bullard Bros, Gen Store  
 Cook J B, Grocer  
 Martin S L, (Mrs J B), Gen Store  
 Smith J K & Co, Gen Store

**MACON, Bibb County**

Acme Brewing Co, Brewers, Beer and Mfrs Ice  
 Adams H D, W & R Grocer  
 Adams Bros Co, W Grocers  
 Adams B T & Co, Com Cotton and Fertilizers  
 Adams & Johnson, W & R Gro  
 Adanson Mrs A V, Grocer  
 Alexander G S, Fruits & Confec  
 Allen J H, Meats  
 Altmayer & Flatau Liquor Co, W  
 Amason J W, Gro and Liqs  
 Am Nat Bank, J M Johnston Pres, L P Hillier Cash  
 Anderson W F, Brickyard  
 Andrew J B, Grocer  
 Armstrong W M & Co, Gro & Saloon  
 Arnold Thomas, Grocer  
 Artope & Whit Co, Granite & Marble  
 Ashworth W H, Mfr Carriages  
 Atwell G W, Grocer  
 Baggarly B H, Grocer

**C. T. BAILEY,**

419 Poplar St.,  
 Manufacturer of and Dealer in Feed Stuffs and Cow Peas.

Bailey Henry, Grocer  
 Balcomb M C (agt), Hdwe etc  
 Barfield, H L, W & R Grocer  
 Barlow M J (Mrs M T), Grocer  
 Barnes Mrs W J, Millinery  
 Barfon T J, Grocer

**I. BASHINSKI,**

Kennesaw Bar and Restaurant.  
 Opposite Union Depot. Open Day and Night.

Battle William, Broom Mfr  
 Bazaar (The), Millinery  
 Bazemore W L, Grocer  
 Becker J H, Furniture  
 Bedingfield & Co, W & R Liqs  
 Bell S E, Gen Store  
 Benner J H & G H, Saloon  
 Benson, Walker & Moore, Clo etc  
 Bentley George, Grocer  
 Bernd G & Co, W & R and mfrs Harness, Saddlery, etc  
 Bibb Brick Co, Mfrs  
 Bibb Furnishing Co, Furniture  
 Bibb Mfg Co, Cotton Goods

**W. W. BILLINGSLEA,**

452 Mulberry St.,  
 Manufacturer of Three Little Devils, Headache Powders.

Billingslea's Pharmacy  
 Binion Z T, Grocer  
 Blackshear E B (Mrs T B), Photographers  
 Block A & N M, Liquors  
 Blouenstein S, Pawnbroker  
 Blue Hill Gold Mining Co  
 Blue (The) Store, Gro & Meats  
 Boon W H, Grocer  
 Bost Clifford (Mrs A M), Grocer  
 Bost W H, Blacksmith

**OSCAR BRADLEY,**

466 First St.,  
 Staple and Fancy Groceries.  
 Wholesale and Retail. Phone 423.

Bradley Oscar, Grocer  
 Bradley W E, Blacksmith  
 Brannon Mrs M V, Grocer  
 Brantly J M, Meats  
 Bright Green Y & Son, Grocers  
 Brooks William, Repair Shop  
 Brown Burr, Stationer  
 Brown Willis, Fruits  
 Brown Wagon Co  
 Brown & James Furniture Co  
 Bruhl F E, Jeweler  
 Brunner Drug Co  
 Brunson J H, Grocer  
 Bryan J E, Dry Goods  
 Bryant Isiah, Grocer

**BURDEN, SMITH & CO.,**

Second and Cherry Sts.,  
 LEADING DRY GOODS HOUSE.

**E. L. BURDICK,**

452 Poplar St.,  
 Groceries and Farmers' Supplies.

Burke T C, W & R Paints, Sash, Doors etc  
 Burke J W (The) Co, Printers and Stationers

**L. H. BURGHARD,**

155 Cotton Ave.  
 Funeral Director.

**BURNETT & GOODMAN,**

454 Third Street.  
 Clothing, Hats and Furnishings.

Bush & Cornell, Gen Store  
 Calico, Cecil, Upholster  
 Cambrevi A, Fruits, Confec, etc

**FRANK CAMERIERO,**

512 Mulberry St.  
 The American Barber Shop.  
 Hot and Cold Baths.

Cameriero M F & Co, Fruits etc  
 Cannon H G, Gro & Liqs  
 Carroll J A, Saloon  
 Carstarphen T J Warehouse Co, W Gro  
 Caserio J & Co, Fruits & Confec

**THE CASH STORE,**

H. A. Kennington, Mgr.  
 326 Main St., E. Macon.  
 Groceries Specialty. Dry Goods, Country Produce, Fruits, Etc.

Cassidy H (Mrs D), D Gds & Mill  
 Cassidy James, Saloon  
 Cassidy O, Bar  
 Cassidy Bros, Liquors  
 Cassidy & Gillespie, Saloon  
 Castellow W H, Grocer

**CENTRAL BARBER SHOP,**

H. A. Clark, Prop.  
 312 Second Street.

Central City Brick Co,  
 Central City Drug Co  
 Central City Ice Works

Central Georgia Bank, R H Brown Pres,  
 T O Chestney Cash  
 Chancy William, Grocer  
 Chapman P R, Gen Store

**THE CHEATHAM DRUG & SEED COMPANY,**

Dealers in All Kinds of Field, Garden and Flower Seeds.  
 Mulberry and Third Streets.

Cheek R L & Co, Clo & Men's Furug  
 Cherry Drug Co  
 Childs C W & G W, Bksts  
 Christians T J, Grocer  
 Clark H V, Gro & Meats  
 Clark T H, Gro & Liqs

**G. P. CLARKE & CO.,**

Wholesale and Retail  
 Fish, Oysters, Poultry and Game.  
 655 Poplar St.

Clay Lamar, Undertaker  
 Cleautha D, Fruits & Confectionery  
 Clinton Road Gro Co  
 Clisby & McKay, Boots & Shoes  
 Coggins J M Jr, Job Printer  
 Coleman Sadie, Grocer

**THE T. A. COLEMAN BOOK & PRINTING CO.,**

Booksellers, Stationers and Printers.  
 Coleman & Morris, Job Printers

**COLLEGE HILL PHARMACY,**

E. S. BAYNE, Mgr.  
 Washington Ave. and Orange Street.

**COMMERCIAL AND SAVINGS BANK,**

A General Banking Business Transacted.  
 Collier C F & Bro, Grocers  
 Special Facilities for Handling.  
 Collections on all Georgia Points.

Connor J W, Grocer  
 Cook J R & Co, Brickyard  
 Couch, Mattilda (Mrs H A), Gro  
 Cox & Chappell Co, W Grocers  
 Crawford J D, Grocer  
 Crawford L C (Mrs H), Gen Store

**CRESCENT STEAM LAUNDRY.**

403 Cotton Ave., E. Elkan Prop.,  
 Most Modern and Up-to-date Plant in the South.

**C. H. CRIMM,**

Supt. Agents Sun Life Assurance Co.,  
 Commercial Bank Building.

Crimmins T E, Saloon  
 Croom J T, Jeweler  
 Crots J D, Grocer  
 Crumps Park Drug Store  
 Curry J H, Dry Goods  
 Dannenberg (The) Co, W & R Dry Goods etc  
 Darsey J W, Carriage Repairer  
 Daus A & Co, Liquors  
 Davidson John T, Gen Store  
 Davis W E, Gen Store  
 Disroon, Frank, Grocer

## MACON—Continued.

Davis J P, Grocer  
 Davis Mrs Kate, Grocer etc  
 Davis M D, Dry Goods etc  
 Davis W A & Co, Corn Cotton  
 De Beruff A, Grocer  
 De Beruff M L (Mrs A), Dry Goods etc

**S. E. DENNARD,**

Third and Mulberry,  
 Livery, Feed and Sale Stables, First-  
 Class Turnouts. Phone 132.

Devlin Ed, Gro & Ligs  
 Devlin Hugh, Gro & Ligs  
 Dewberry Elizabeth (Mrs W A), Grocer

**DeWITT McCRARY,**

338 Main Street,  
 East Macon. Druggist and Manufacturer  
 of McCrary's Teething Powders.

Washington Dessau, Nathaniel E. Harris,  
 Walter A. Harris,

Pope S. Hill.

**DESSAU, HARRIS & HARRIS,**  
**ATTORNEYS**  
 and Counselors at Law.

Dinkler L J, Saloon  
 Dixie (The) Co, W & R D Goods etc  
 Donnelly T M (Est of), Gen Store & Ldg  
 Doody W A (The) Co, Dry Goods  
 Doerfer W D, Saloon  
 Douglass C H, Saloon  
 Drew & Parker, Gro & Ligs  
 Dumas & Herndon, Fish etc  
 Dunlap Hardware Co, W & R  
 Dupriest & Turner, Grocers  
 Durden Miss S, Grocer  
 Durden J J & Son, Grocers  
 Eads John C & Co, Clothing etc

**EDEN & ROGERS CO.,**

171 Cotton Ave.,  
 Plumbing, Heating, Tinning.

Edwards J C, Produce & Com  
 Edwards J B & Co, Coal, Wood & Coal  
 Elder W F, Lumber  
 Elliott J H, Grocer  
 Ellis J W, Grocer  
 Ellis Lunch Rooms  
 Emory & Co, Undertakers  
 Empire Coal Co,  
 English, Johnston & Co, Cotton Ware-  
 house & Compress  
 Etheridge N J, Saloon  
 Etheridge & Baker, Hardware

**CLAUD ESTES,**

ATTORNEY AT LAW.  
 Does a General Practice.

Evans J H, Livery  
 Evans Melissa (Mrs O), Grocer  
 Evers R C, Grocer  
 Exchange Bank, J W Cabaniss Pres, C  
 M Orr Cash  
 Exchange Saloon & Cafe  
 Fair Furniture Co  
 Fargason L H, Brokerage & Com  
 Fidelity Produce Co  
 Findlay Furniture Co  
 Findlay Iron Works Co  
 First (The) Nat Bank, R H Plant Pres,  
 Luther Williams Cash

Flahive J J, Saloon  
 Fleetwood & Co, W Liquors  
 Florida (The) Saloon  
 Flournoy J A, Grocer  
 Flournoy R B, Grocer  
 Ford J W (agt), Furniture  
 Forest H L & Bro, Cattle  
 Free & Co, Saloon  
 Freeman E A, Gro & Meats  
 Freeman R W, Furniture, etc  
 Freeman T H (agt), Cigars etc  
 Frey M & Son, Marble  
 Fried J R & Co, W Notions etc  
 Frink J S, Gro & Meats  
 Furcron J M, Grocer  
 Gagliardi C & Co, Fruits etc  
 Gans & Lippman (agts), Ctgars, Ligs &  
 W Hats  
 Gantt (The) Mfg Co, Agrl Impls  
 Gantt & Holmes, Com Cotton  
 Gates T A, Blacksmith  
 Geismar & Abramson, Grocers  
 Georgia Fence Co, Dirs  
 Georgia Fruit Phosphate Co  
 Georgia Furniture Co  
 Georgia Kaoline Co

**THE GEORGIA LOAN & TRUST CO.**

Farm and City Loans.  
 Lands Bought and Sold. 565 Mulberry  
 Street. O. A. Coleman, Gen. Mgr.

Georgia Packing Co  
 Georgia (The) Quincy Granite Co

S. J. Stubbs, Prest.

Chas. H. Jordan, Secy.-Treas.

**GEORGIA SPOOL AND BOB- BIN MFG. CO.,**

Slubber, Intermediate and Speeder Bob-  
 bins; Warp and Filling Bobbins,  
 Spools, Skewers, and  
 Quill Stubs.

Georgia Wall Paper Co, Dirs  
 Gibson Preston, Grocer  
 Gildea P & Co, Saloon  
 Gildea & Cassidy, Saloon  
 Globe Remedy Co, Mfg Chemists  
 Glover S W, Grocer  
 Godfrey & Dellinger, Gen Store  
 Goette F W, Tailor  
 Goins & Small Co, Coal and Wood

**GOLGAR & STEINBERG,**

617 Poplar St.,

Dealers in Furniture.

Goldman F, Dry Goods  
 Goldman M, Saloon  
 Goodin Mrs O L, Gen Store  
 Goodson J W, Livery  
 Goodyear W A, Wheelwright, etc  
 Gornley J C, Tinware, Plumbing etc  
 Graybill Floyd, Meats  
 Green J E, Gen Store

**J. C. GREEN,**

330 Main St., E. Macon.

Fine Wines and Liquors, Cigars and To-  
 bacco.

Green L (Mrs M), Grocer

**MISS M. J. GREENE,**

157 Cotton Avenue,

SELECT MILLINERY.

Greenwood A, Clothing etc  
 Gresham J L, Harness  
 Griffith P D, Bicycles

**HARRY M. GRIGGS,**

Saloon and Pool Room. Headquarters for  
 All Sporting Events.

Gruhn A, Grocer  
 Gullin George W, Blacksmith etc  
 Gunn J W & Son, Bkstsbs & Wag Yd

**GUNN, TAYLOR & FOSTER,**

Feed and Sale Stables,  
 Scientific Horse Shoeing.

Guthman S, Laundry  
 Guttenberger F A & Co, Musical Insts  
 Haber (The) Blum-Bloch Hat Co, W

**CHAS H. HALL, JR.,**

56 Pythian Castle,  
 Attorney at Law.

**C. B. HALLEMAN,**

464 First St.,

Fine Groceries and Table Condiments.

Hallam Wirt W, Lumber  
 Halliburton Bros, Grocers  
 Hamlin R L, Grocer, etc  
 Hammock B F & Co, Gro & Ligs  
 Hardeman F S & Co, Cotton Factors  
 Harris A C, Woodyard  
 Harris Alex E, W D Gds & Notions  
 Harris Ike, Saloon & Gro

**M. H. HARRIS,**

Attorney at Law.

Washington Block.

Harris Max J, D Goods  
 Harris E B & Co, Shoes  
 Harrison N C, Gro & Meats

**JESSE B. HART,**

559 Mulberry St.,  
 Funeral Director and Embalmer.

Hartz John, Gen Store & Mfr Brooms  
 Hatcher W H, Drugs  
 Hays & Mansfield, Planing Mill  
 Heard Bros, Com Cotton Etc  
 Heard, Whiteside & Nash, Gen Store  
 Heimer M, Saloon  
 Henderson & Co, Gen Store  
 Hendley B H, Gro & Ligs  
 Hendrix Miss N J, Millinery  
 Henry R L, Butcher

**W. L. HENRY CO.,**

214 Cotton Ave., Phone 242.  
 Wholesale and Retail Dealers in Sau-  
 sage, Western Meats, Etc.

Herndon Miss Nellie, Grocer  
 Herring J F, Gro & Meats  
 Hicks & Mullally, Livery

**C. C. HIGHTOWER, JR.,**

271 Washington Ave.,  
 Staple and Fancy Groceries. Phone 435.

Hightower J H, Grocer

MACON—Continued.

Hightower J S, Grocer etc  
Hirsch Jacob, Junk & Paper  
Holleman C B, Grocer  
Holloway J L, Grocer

**A. T. HOLT,**

**REAL ESTATE and  
RENTING AGENT.**

263 Second Street,  
Macon, Ga., U. S. A.

Holt L M, Gen Store  
Holt's Coal & Wood Yard  
Holt & Malone, W Grocers

**W. R. HOLT,**

Cor. Second and Poplar Sts.  
Wholesale Groceries, Hay, Corn, Oats,  
Bran and Stock Feed.

... USE ...

**HOLMES' MOUTH WASH,**

Preserves Teeth,  
Cures Bleeding Gums, Ulcers, Sore  
Month, Sore Throat.  
Purifies the Breath,  
Recommended by Leading Dentists.  
Sold by all Druggists and Dentists.  
Manufactured by Dr. W. N. Holmes,  
Dentist. \$1.00.

Home Savings Bank, R A Merritt Pres,  
Oscar E Dooly Cash

Howard W C, Tinner  
Hubbard Edinburg, Grocer  
Hubbard J H (mgr), Saloon  
Hubbard Morris, Gro & Saloon  
Hubbard W R & Co, Livery etc

**C. HUHN,**

520 and 522 Mulberry St.,  
Sporting Goods.

Hunt E P, D Gds & Notions  
Hunt T W, W Cigars & Chewing Gum  
Hunt Bros, Grocers  
Hunter W E, Grocer  
Hutchings C H & Co, Undtkrs

**IDLE HOUR NURSERIES,**

Growers of Choice Flowers and Plants.

Irvine's Ga Music House  
Isaacs E, Fruits etc  
Jackson B J, Grocer  
Jackson W A, Grocer  
Jacobvitz & Landis, D Gds & Shoes

**C. E. JAMES,**

The Largest and Cheapest Implement  
House in this Country. Cash  
or Credit.

Jaques S R & Tinsley Co, W Grocers  
Jelks E N, Mfr Brick

Jenkins C M, Gen Store  
Jenkins H A, Grocer

**H. HERBERT JOHNSON, D.D.S.**

**COMMERCIAL BANK**

**BUILDING.**

Johnson H J, Grocer  
Johnson J W, Gen Store  
Johnson, King & Co, W Confec

**J. W. JOHNSTON, JR.,**

Crump Park,  
General Merchandise.

Jones A D, Gro & Liqs

**BAXTER JONES,**

409 Poplar St.,  
FARM LANDS.

**BEN L. JONES,**

East Macon,  
Grocer and Cotton Factor.

Jones F M, Wood  
Jones L A, Tailor  
Jones L R (Mrs F M), Milly  
Jones T J, Gro & Notions  
Jones W R M, Gen Store

**JONES GOCERY CO.,**

Foot of Mulberry St.,  
Wholesale Groceries. Phone 540.

Jones K & S, Grocers  
Jones S & Co, W & R Grocers  
Jones & Gunn, Meats

**MALCOLM D. JONES,**

ATTORNEY AT LAW,  
Over Max Morris Drng Store.

Jordan J H, Grocer  
Joseph Thomas, Confectioner  
Juliette Milling Co, Grist Mill  
Kantorovitz H & Co, Tailors  
Kaplan H, Gen Store  
Kaplan & Backer, Furniture

**R. C. KEEN,**

216 Cotton Ave.,  
Staple and Fancy Groceries, Teas, Coffe  
and Spice.

Kelly J L B, Gen Store  
Kemper J T, Gen Store  
Kennington F, Grocer  
Kessler H, D Gds and Shoes  
Kessler M, D Gds, Shoes, etc  
Kessler Bros, Clothing, etc

**KING & OLIPHANT,**

PHARMACISTS.  
Cotton Ave. and Mulberry St.

Lackay J F, Gen Store  
Lackay & Lackay, Gro & Saloon  
Lamar H J & Co, Drugs  
Lamar's Roller Flour Mills, Gen Store  
and Mill  
Lamar, Taylor & Riley Co, W & R  
Lamar & Lamar, Drugs

Lampkin W W, Grocer  
Lannin Mrs S L, Grocer  
Lassiter Nannie (Mrs R L), Gro  
Lawson C L, Gen Store  
Lazarus J, Furniture  
Lazarus R (Mrs Max), Jeweler

**LEE & GREEN,**

159 Cotton Ave.,  
Practical Plumbers and Gas Fitters.

Lesser Abe, Dry Goods  
Lester-Whitney Shoe Co,  
Lewis C L, Grocer  
Linch G R, Grocer  
Lingo G W, Wall Paper & Decorating  
Lockhart J W, Grocer  
Loh Edward, Saloon & Rest

**HENRY P. LOH,**

554 Mulberry St.,  
TOBACCONIST.

Long D F, Gro & Liqs  
Lorol Obie, Gen Store  
Lowe Furniture Co  
Lucas C P, Grocer  
Luquire H F, Gen Store & Meats

**McANDREW & TAYLOR,**

568 Cherry St.,  
Furnishers to Men and Women.

McArthur & Sons Co, Pianos, Organs, etc  
McCall R L, Meats  
McCallum C L, Gen Store  
McCaw Mfg Co, Oils, Soaps, etc  
McCombs S E, Grocer  
McCommons Clayton, Grocer  
McCoy & Melton, Grocers  
McCrary De Witt, Drugs  
McCrea W K, Gen Store  
McCreary Olin, Grocer  
McCrudden E D, Saloon  
McDonald J M, Grocer  
McEvoy Book & Stationery Co

**HARRY M. MCKAY & BRO.,**

360 Second Ave.,  
MERCHANT TAILORS.

McKay J D & Co, Gro & Meats  
McKervey Hugh, Shoemaker  
McManus Mrs Matty, Grocer  
McManus L Co, Furniture  
Macon Bottling Works  
Macon Cabinet Works  
Macon Carpet & Furniture Co

**THE MACON COCA COLA  
BOTTLING CO.,**

561 Mulberry St.,  
Exclusive Bottlers of Coca Cola.

Macon Cooperage Co, Mfrs  
Macon Dental Depot  
Macon Gas Light & Water Co  
Macon Grocery Co, W  
Macon Ice Delivery Co  
Macon Lumber & Mfg Co  
Macon Machine Shops, Gen Repairs  
Macon Mining Co, Kaolin, etc

**MACON PARLOR FURNITURE  
MANUFACTURING CO.**

Manufacturers of  
Artistic Bed Lounges, Couches, and Mor-  
ris Chairs for the Trade.

MACON—Continued.

Macon Pressing & Tailoring Co  
Macon Railway & Light Co  
Macon Savings Bank, H T Powell pres,  
J W Cannon Cash

**MACON SHOE CO.,**

Sale Agents for the  
"MAKON" \$3.50 SHOE FOR MEN.

**MACON SEED HOUSE,**

L. W. Gray, Mgr.,  
Garden, Field and Flower Seed. Stock  
and Poultry Powders,  
466 Poplar Street.

**MACON SPRING BED & MAT-  
TRESS CO.**

Manufacturers of  
All Grades Springs, Cots, Mattresses,  
Pillows, Etc.

Macon Telegraph Publishing Co

**MACON TRUNK CO.,**

163-165 Cotton Ave.,  
Trunks, Bags, Suit Cases.

Macon Wall Paper Co  
Macon Yellow Pine & Hardwood Co,  
Mrs Sash, Doors & Blinds  
Mallory Bros Machinery Co  
Mallory Mill Supply Co  
Mallory & Taylor Iron Works  
Manchester Mfg Co, Cotton Yarns  
Mandle C & D, Saloon  
Marshall T P, Mfr Drugs & Chemicals  
Massee & Felton Lumber Co, Mrs Sash,  
Doors, Blinds, Etc

**DRS. J. M. & R. H. MASON,**

354 Second St.,

DENTISTS.

Matthews Annie (Mrs S A), Gro  
Mayer & Watts, W & R Oro & Com  
Cotton  
Meath M J, Plumber  
Mercer J J, Jeweler  
Merkel's Bakery, Confee & Bakers  
Merritt S B, Carriage & Wagon Repairer  
Merritt T E, W & R Grocer  
Merritt Hardware Co  
Messler C H, Blacksmith  
Michael Joseph, Clothing

**E. A. MIDDLEBROOKS,**

203 Hardeman Ave.,

Fancy and Family Groceries.

Millions J W & C M, Bottling Works

**MILNER, THE PHOTOGRA-  
PHER,**

Located at 161 Cotton Ave.

Mims J S, Grocer  
Miralgia E, Gro & Confee  
Mixon M H, Grocer  
Mohawk Cider & Vinegar Works

Moll H, Jewelry, etc  
Moody L B, Grocer  
Moore A B, Grocer, etc  
Moore B A, Meats  
Moore C B, Gro & Saloom  
Moore T H, Butcher  
Moore & Shinholser, Gro & Liq  
Morgan W T, Drugs  
Morris F (Mrs M I), Dry Goods etc

**MAX MORRIS DRUG CO.,**

636 Cherry St.,  
PHARMACISTS.

Morris & Wilchinski, Millinery  
Moseley M E (Mrs J F), Gen Store  
Muecke F W, Cabinet Works  
Munsch C, Grocer  
Murphy John, Saloon  
Murphy Patrick, Saloon  
Napier Bros, W Grocers  
Neel W W, Grocer  
Neill William & Co, Hotel  
Newcomb J A, Hotel  
Newman M, Baker & Confee  
Newman Millinery Co  
News (The) Printing Co, Publishers etc  
Newton C E & Bro, Produce  
O'Connell C, Gro & Liqs  
O'Hara M, Saloon  
Oakley Emma (Mrs H S), Milly  
Odom C W, Gro & Meats  
Odom Bros, Grocers  
Palmer Mfg Co, Cooperage  
Palaveda Andrew, Grocer, etc  
Papadea P, Confectioner

**THE PARK HOTEL,**

Rate \$2.00 to \$2.50.

Parker H C, Grocer  
Parker T F, Grocer  
Parker Railway News Co, Staty & Fruits  
Parmelee S S, Carriages, etc  
Parr N I & Co, Grocers

**N. I. PARR,**

271 Ocmulgee St.,  
GROCERIES AND FRUITS.

Patterson A L & Co, Inc, Contracting  
Engineers  
Paul B F, Grocer  
Payne Cotton Mills, Mrs Yarns

**PELLEW'S PHARMACY,**

194 Hardeman Ave.,  
PRESCRIPTION DRUGGISTS.

Permenter Shoe Co  
Peyser M Jr, Cigars  
Peyton J B, Grocer  
Phillips John, Wood Wkr  
Phillips Mrs L E, Grocer  
Phillips & Jones, Inc, Men's Furng  
Pitta Mrs E L, D Gds & etc  
Plant R H, Banking & Ins  
Plant's I C Son, Banker  
Planters Supply Co, Live Stock & Fer-  
tilizer  
Pleasant Hill Pharmacy

**J. W. POE,**

378 First St.,  
Cutter and Finisher of Monument and  
Building Stones.

Poole Mrs J J, Grocer  
Pournelle M W, Hotel  
Powers F H (agt), Books & Staty  
Press Printing Co, Pubs & Job Printers  
Putzel Morris, Electrical Supplies  
Quinland J J, Baker & Confee  
Raley G L, Gro & Meats  
Raley J L, Gro & Liqs  
Raley J S, D Gds etc  
Raley J L & Son, Liquors  
Raley J S & Co, Gro & Liqs

**RANEY & CALLAGHAN,**

436 First Street,  
Wholesale and Retail Fish, Oysters,  
Game, Etc.

Raoul William Greene Jr, Office Outfitter  
Rau J B, Job Printer

**THE RED CYPRESS LUM-  
BER COMPANY,**

Manufacturers of  
CYPRESS LUMBER  
AND SHINGLES.

All Communications to be addressed to  
the Company.

**RED STAR TRADING STAMP  
COMPANY,**

212 Cotton Ave.

Red Cypress (The), Lumber Co, Saw  
Mill  
Redding W G, Grocer  
Reidy T B, Grocer  
Rees G A, Grocer  
Reeves James, Grocer Etc  
Reid Shoe Co, R Dirs  
Reynolds W H, Grocer

**RHODES, AUSTIN FUR CO.,**

173 and 175 Cotton Ave.,

House Furnishers on Easy Payments.

Rice C W, Drugs  
Richmond A N & Co, Saloon  
Richter H J, Restaurant  
Ricks L C, Tinner, etc  
Ricks W W, Grocer  
Rivers Mrs H A, Gen Store  
Robinson W J, Furniture  
Rodgers W H, Gro & Meats  
Rosman W H, Grocer  
Roush Produce Co  
Rustin J T, Grocer  
Ryder Mrs M L, Grocer  
Rymer Piano & Organ Co, Dirs  
Samuels & Syman, Tailors  
Sanders Furniture Co  
Sawyer E J, Grocer  
Schall George (agt), Gro & Meats  
Schatzmann William H, Carriage & Wag  
Mr  
Schmidt Margaret (Mrs H), D Gds  
Schofield's J S Sons (The) Co, Iron  
Works  
Schofeld Mfg Co, Knitting Mills

**W. E. SHELTON,**

672 Poplar St.

Drugs, Medicines, Chemicals, Physicians  
Prescriptions a Specialty.

Shinholser & Co, Vehicles, etc  
Shinholser W N, Saloon  
Simmons W S, Saloon

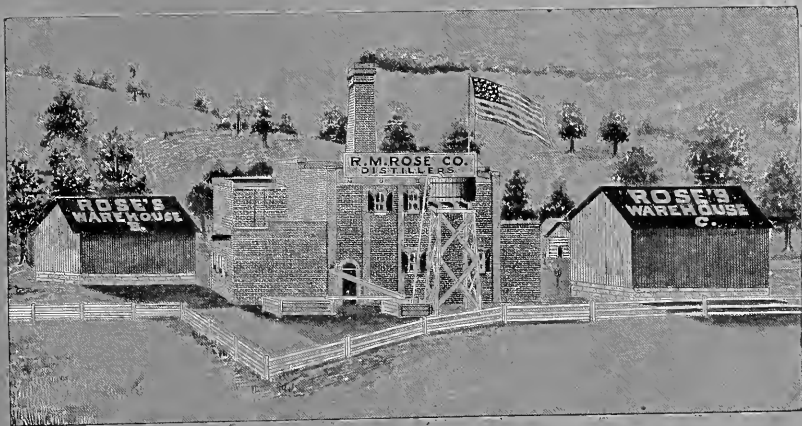

# A PURE OLD CORN WHISKEY

besides being the best known stimulant, has an unsurpassed therapeutical value. It is an ideal tonic for fortifying the system. BUT IT MUST BE PURE.

Our forefathers used a very primitive method in the distillation of Corn Whiskey for their own family and medicinal purposes, but the product was honest and unadulterated. We adopted this "primitive method" years ago, improving on it as our experiments justified. We discovered that by a double filtration through charcoal the injurious oils could be eliminated from our product and that by ageing it in lightly charred barrels the whiskey acquired a rich amber color and that soft velvety taste so exquisite to the connoisseur, so palatable to the most delicate invalid. R. M. Rose Co. own more old Georgia "primitive method" Corn Whiskey in stock and bond from one to six years old than all other dealers in the United States combined. Rose's celebrated Old Corn Whiskeys are sold to the consumer direct.

Terms are strictly cash with order. Owing to recent court decisions, liquors cannot be shipped C. O. D. to prohibition towns. All mail orders receive the prompt and personal attention of R. M. Rose, Pres., or Randolph Rose, Secretary & Treasurer.

## R. M. ROSE CO.

79-81 PEACHTREE ST.,

ATLANTA, = = = = GEORGIA.

# R. M. ROSE CO.



 DISTILLERS.
 

**The Largest  
Dealers in  
the South.**

**Foremost  
Wine & Liquor  
Merchants.**

**Supplying the Consumer Direct.**

## GOOD CORN

### WHISKIES:

	Quart.	Gallon
Mountain Dew Corn - - -		\$2.00
Rose's Pure New "Sweet Mash" Corn - - - -	.75	2.50
Rose's Blue Ridge Corn, 2 years old - - - -	.65	2.20
Rose's Famous "Old Georgia," Four years old -	.80	2.70
Rose's Old Reserve Stock Corn, six years old, absolutely the finest, oldest aged Corn Whiskey on the market - - - -	\$1-00	3.50

## ROSE'S PURITY

**Six Years Old,  
a Pure Straight  
Whiskey.**

}	QUART	\$1.00
	GALLON	\$3.50

## ROSE'S PERFECT

**A Very Smooth  
Mellow  
Whiskey.**

}	QUART	\$1.25
	GALLON	\$4.00

## ROSE'S

### CONSTITUTION

**A Superbly  
Fine Old  
Whiskey.**

}	QUART	\$1.50
	GALLON	\$5.00

**79-81 PEACHTREE STREET,  
ATLANTA, GA.**



ESTABLISHED 1843.

The Cultivator Publishing Co

J. B. HUNNICUT, Editor.  
T. P. HUNNICUT, Manager.

INMAN BLDG. P. O. Box 798  
ATLANTA, GA.



Endorsed by 40,000 of the  
South's Best Farmers.

Published Semi-Monthly.

## For 63 Years the Leading Agricultural Paper of the South.

That is a pretty large claim, but we believe it. And what is more, our advertisers and subscribers believe it. That is what makes it true.

But THE SOUTHERN CULTIVATOR was never so prominent and aggressive as under its present editorial and business management. The following extract from editorial in our special issue of March 1, 1904, commemorating our 63rd anniversary and the five years of work under the present management, shows what THE SOUTHERN CULTIVATOR has accomplished under the editorial management of Dr. J. B. Hunnicut:

"Agriculture in the South was then (in 1899) floundering in a sea of uncertainty and gloom. All kinds of forebodings and evil prognostications filled the air. We at once announced that we took no stock in that kind of feeling. We believed that a better way of farming could be found and that a brighter day for the farmer would follow.

"Since that day THE SOUTHERN CULTIVATOR has had a definite aim. It has stood for a better method of farming. We believed that when we used the same business methods on the farm that we used in other lines of business, prosperity would be the result. THE CULTIVATOR is no accident or incident. It is a paper with a purpose. We have steadily preached the doctrine that good work on the farm would pay.

"We believe that if three inches of soil had made something, more soil would make more. We believed that crops grew in proportion to the cubic space of soil from which they fed. Hence 12 inches of soil would make much larger yields than four inches.

"Almost alone and often ridiculed we have fought on this line.

"But now a great change has come. Thousands of farmers and writers have come to believe as we do about this and other forward movements in farming. Great and growing prosperity is spreading all over the South. We find that our lands are as productive as the land of the North or West. We find that a great variety of crops can be grown here profitably. We find that improved implements can be used to advantage in place of tiring and unreliable labor when we have moved the stumps and stones. We find that we can grow cattle and make butter and beef and cheese and all these luxuries. We find that in vegetables and fruits we can surpass any other sections. We find that we are not dependent upon cotton and cotton alone for money. All these and hundreds of more things that we are daily learning have brought about a great change.

"Instead of being the poorest we are getting to be the richest section of the United States. THE CULTIVATOR has led in bringing about this great reformation. And we propose to keep in the front."

THE SOUTHERN CULTIVATOR treats of those subjects which are the very keystone of Southern prosperity, and it treats of them with authority and power. The past is surely an indication of the Future. If you wish to reach the farmers of the South, THE SOUTHERN CULTIVATOR is the medium.

Georgia .....	16,550	Louisiana .....	1,016
Alabama .....	7,024	Texas .....	705
South Carolina .....	7,278	Arkansas .....	701
Mississippi .....	2,451	Florida .....	624
North Carolina .....	1,620	Miscellaneous and Foreign .....	770
Tennessee .....	1,006		

TOTAL ..... 39,745

Advertising rates, 20c an agate line. Address

# SOUTHERN CULTIVATOR PUBLISHING COMPANY,

Box 998. ATLANTA, GA.

# ROBERTSON SANITARIUM

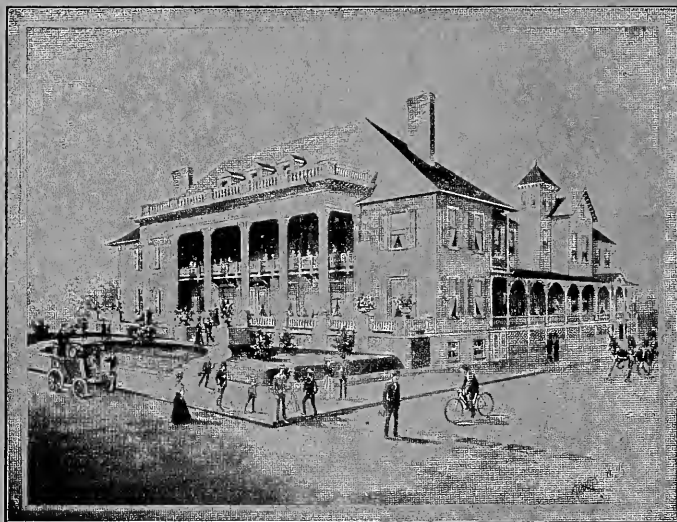

ESTABLISHED 1877.

Is the only hygienically conducted Sanitarium in the South, and is noted for its unsurpassed equipment and solid home-like comforts. It is beautifully located in a region considered the "Mecca of the South." With an equable climate and mountainous atmosphere, making a visit here desirable at all seasons. Those suffering from mental diseases or drug habits are not admitted. For illustrated booklet and further information, address

## Robertson Sanitarium,

ATLANTA, GEORGIA.

MACON—Continued.

Sims George L, Saloon  
 Singleton M, Grocer  
 Small A T, Gen Store  
 Small A B & Co, W Grocers  
 Smith E F, Grocer  
 Smith R F, Variety Store  
 Smith Gro Co  
 Smith & Thaxter, Carriage Repairers  
 Smith & Watson, Printers  
 Smitner Mrs Eddie, Grocer  
 Snelman Ettie, Grocer  
 South Macon Grocery  
 Southern Electric Supply Co  
 Southern Pkg Co  
 Southern Phosphate Works (Branch)  
 Sparks Miller, Grocer  
 Stag (The) Saloon  
 Star Clothing Co  
 Stetson Lumber Co  
 Stevens L O, Jeweler  
 Stevens W H, Gro & Rest  
 Stevens W O, Drugs

**H. STAVENS' SONS & CO.,**  
 MANUFACTURERS OF  
**SEWER PIPES.**

Stewart A J, Genl Store  
 Stewart Fred, Grocer  
 teward J P, Grocer  
 Stewart J T, Liquors, etc  
 Story J E & Co, Grocers  
 Stratton G W, Sporting Gds etc  
 Stratton Brick Co, Mrs  
 Strayer W N, Grocer

**WILL C. STOKES,**

Manager South Ga.

Territory,

**COLUMBIAN WOODMEN.**

Strong Shoe Store

**S. M. SUBERS SONS,**

205 Cotton Ave.,  
 Plumbers, Steam and Gas Fitters.

Tabor J H, Grocer  
 Tampa Fish & Ice Co  
 Taylor H W, Saloon

**WE NEVER SLEEP.**  
**TAYLOR'S DRUG STORE,**  
 Second and Cherry Streets,  
 Open all Night.

**TAYLOR SHOE CO.,**

Headquarters for  
 Quality, Fashion, Fit and Durability.

Thomas B T, Gro & Ligs  
 Thomas D L & Son, Gro etc

**L. A. THOMAS DRUG CO.,**  
 Cor. Fourth and Arch Streets.  
 DRUGGIST.

Thomas E L & Co, Grocers

**L. T. THOMPSON,**  
 312 Main St., E. Macon.  
 FANCY GROCERIES.

**O. W. THOMPSON,**

605 Cherry St.,  
 Stove Repairing for All Kinds of Stoves.

Thornton Ed, Blacksmith  
 Thurman Robert F, Meats  
 Tinker W H, Printer  
 Toney J W, Gen Store

**C. JULIAN TOOLE FUR. CO.,**

1002 Fourth St.,  
 Cash or Credit. Phone 2602.

**JOHN B. TRAVERS,**

Cor. Fifth and Walnut Sts.,  
 Wines, Liquors, Cigars, and Tobacco.

Travers L, Saloon  
 Tucker T H, Gen Store  
 Turner A W, W Tob & Cigs  
 Turner J, Shoes

**J. D. TURNER,**

Cor. 2nd and Poplar St.,  
 Staple and Fancy Groceries.

Turner Robert, Grocer  
 Turpin & Toole, Brickyard  
 Union Cigar Factory

**THE UNION DRY GOODS CO.**

552, 554 Cherry St.,

**MACON'S FASHION CENTER.**

Union Savings Bank & Trust Co, J W  
 Cabanis Pres, O M Orr Cash

**UNION STEAM LAUNDRY,**

Union Pressing and Tailoring Co.,  
 461-463-465 Second St.,  
 Laundry, Cleaning, Pressing, Dyeing.

Urquhart R E, Laundry

**VINEVILLE DRUG STORE,**

123 HARDEMAN AVE.,  
 Vineville.

**CHAS. WACHTEL'S SON,**

None but the Best.  
 Clothing, Hats and Furnishings.

Waggenstein Misses A & N, Bakery, Toys  
 etc  
 Wald John, Confec etc  
 Wall J R, Grocer  
 Waller J O, Grocer

**W. T. WAMACK,**

East Macon,  
 General Merchandise and Cotton Factor.

Ward Ellen A, Millinery  
 Warfield & Brown, Livery & Feed Stable  
 Warren E W, Grocer  
 Waterman & Co, Sale & Feed Stable  
 Waters E H, Wall Paper etc  
 Waxelbaum (The) Co, W D Goods etc  
 Waxelbaum E A & Bro, W Shoes etc  
 Waxelbaum J J & Co, Produce  
 Webb A D, Gro & Ligs  
 Webb E L, Gro & Saloon  
 Webb J R, Gro & Ligs

**S. & E. WEICHELBAUM,**

361 Third St.,  
 Wholesale Whiskies and Cigars.

Weichelbaum Sam & Mack, Ligs  
 Wells (The) Co, Grocers

**W. D. WELLS, D. D. S.**

**DENTIST.**

Com Bank Bld.

Whitaker J C, Grocer  
 Whitaker Joseph, Grocer  
 Whitten B F, Grocer etc  
 Wiggins G P, Cigars  
 Wilchinski H, D Gds etc  
 Wilder's R C Sons Co, Planing Mill, etc  
 Williams E A, Grocer  
 Williams J W, Baker

**W. LAMAR WILLIAMS,**

107 Cotton Ave.  
 Mfr. Picture Frames, Pictures and Art  
 Goods.

Williams (The) Buggy Co, Mrs Buggies,  
 Wagons, etc  
 Williams J H & W W, Jewelers  
 Williams J T & Co, Whisky & Cigars  
 Willingham C B, Cotton Factor & Com  
 Willingham C B Jr, Hardware, House  
 Furnig etc  
 Willingham Cotton Mills, Mrs Cottow  
 Duck Cloth  
 Willingham E J & P D, Furniture Car-  
 pets etc  
 Willingham Mfg Co, Furniture

**WILLINGHAM SASH & DOOR  
 COMPANY,**

CABINET MANTELS, PAINTS,

**BUILDERS' HARDWARE.**

Sash, Doors and Blinds.

457 THIRD STREET.

Wilson J M, Grocer  
 Wilson P A (Mrs E F), Oro

**WILSON'S STUDIO,**

For Artistic Photographs,  
 62 1-2 Cherry St. Phone 800.

Wing George F & Co, Staty etc  
 Winn-Johnson Co, Mfrs & W Crackers &  
 Candy

Winters Mary Rebecca, Grocer  
 Witman D, Auction & Com Mer  
 Witt William, Grocer  
 Wolf E, Cotton Buyer & Com  
 Womack W T, Gen Store & Bar  
 Wood T M, Grocer

Wood W B, Gro & Meats  
 Wood Furniture Co  
 Wood-Heavy (The) Furniture Co  
 Woodall C Y, Photographer  
 Woodruff C N, Florist  
 Woodruff D B, Florist  
 Woodward Peter, Grocer  
 Worthy Hood, Grocer  
 Worthy Peter, Saloon  
 Wright Green, Grocer  
 Wright H, Seeds

## MACON—Continued.

Wright J T, Wagons & Repair Shops  
 Wright L R, Vehicles & Contr  
 Wright Steve, (mgr), Drugs  
 Wyche W J, Gro & Meats  
 Yates D, Gen Store  
 Yates & Rankin Co, W & R D Gds, Clo etc  
 Youmans & Lette, Pianos, Organs et:  
 Young E F, Grocer  
 Young T F, Grocer  
 Zarks Mark, D Gds etc

## MADGE, Wilcox County

Johnson J E, Gen Store

## MADISON, Morgan County

Advertiser Pub Co,  
 Allison C W, Grocer  
 Bacon W T, Publisher  
 Balrestre Frank, Confectioner  
 Bank of Madison, G B Stovall Pres, M T Shaw Cash  
 Bearden Merc Co, Gen Store  
 Bond & Williford, Millers  
 Brady P H, Livery  
 Brooks M T, Hotel  
 Burnett W H, Gen Store  
 Carbine T D, Hardware Co  
 Carter S G, Gen Store  
 Clay Lula, Millinery  
 Cohen Louis, Dry Goods  
 Cohen W, Dry Goods etc  
 Davis J T, Livery  
 Dexter G N Sr, Undertaker  
 Douglass A E, Grocer  
 Duckworth E L (agt), Gen Store  
 Epps W F, Meats  
 Eureka Ice Works  
 Few L I, Grocer  
 Fitzpatrick H H, Gen Store  
 Gaisert R L, Gen Store  
 George Charles F, Drugs  
 George M, Printer  
 Godfrey J E, Coal  
 Hollis & Son, Gro & Rest  
 Hotel Morgan  
 Hough C L, Grocer  
 Hunter J H, Furniture etc  
 Hunter & Brooks Drug Co  
 Jarboe O S, Gen Store  
 Jefferson Street Bank, S B Cohen Pres, S F Beckham Cash  
 Læsseter R M, Blacksmith  
 Leak Grocery Co  
 Leak Hardware Co  
 Madison (The), "Advertiser"  
 Madison Oil Co, Mfrs  
 Madison Variety Works  
 Markham C B, Bicycles, etc  
 Monroe W E, Grocer  
 Morgan County Bank, L G Benton Pres, W P Robertson Cash  
 Murray D H, Saw Mill  
 Mustin M A, Gro & Crockery  
 Nichols H W, Racket Store  
 Penick & Harris, Grocers  
 Perkins S A, Gen Store  
 Petect Bottling Works  
 Reeves J A, Grocer, etc  
 Richter M L, Jiry & Crockery  
 Stovall G B, Gen Store  
 Thomas R E & Bro, Gen Store  
 Thompson L M, Wag Repairer  
 Trammell Lee, Gen Store  
 Turnell S A, Grocer  
 Vason Bros, Drugs  
 Walton P W Co, Dry Goods, Shoes, Notions  
 Ware A S, Baker

## MADISON SPRINGS, Madison County

Fitts & McEwen, Gen Store  
 MADRAS, Coweta County  
 McGee L M, Grist Mill  
 Turner R W, Gen Store  
 Yeager E M, Gen Store

## MAGGIE, Pike County

## MAGNET, Rockdale County

Kinnett, Maddox & Baker, Gen Store  
 Stowers A M, Gen Store

## MAGNOLIA, Mitchell County

Bush I A, Gen Store & Saw Mill

## MALDEN BRANCH, Bryan County

English J P, Saw Mill  
 Morgan C P & E A, Gen Store  
 Speir W L & Co, Naval Stores  
 MALINDA, Jackson County

Haney & Hammond, Gen Store  
 Kinney & Patrick, Gen Store

## MALLORYSVILLE, Wilkes County

Adams Bros, Gen Store  
 Bunch S J, Crist & Saw Mill  
 Haynie W L, Drugs  
 Hill Bros, Gen Store

## MALMAISON, Catoosa County

Patterson J S & Son, Gen Store

## MALVERN, Emanuel County

Drake N J, Gen Store

## MANASSAS, Tattnall County.

Barnett W F, Crosssties  
 Calloway J A, Cotton & Fertilizer  
 Cummings Mrs M F, Saw Mill & Gen Store  
 Grimes (The) Co, Saw Mill Machinery, etc  
 Hodges & Polk, Saw Mill  
 Hodges & Southwell, Gin & Grist Mill  
 Kennedy J L, Drugs  
 Kennedy R F, Grocer  
 Kennedy W H, Gen Store  
 Robinson B & Co, D Gds, Olo etc  
 Rogers J H, Blacksmith  
 Rogers W E, Gen Store  
 Smith H G, Naval Stores & Cross Ties  
 Tippins H W, Grocer  
 Tippins W E, Gen Store

## MANDEVILLE, Carroll County

Evans W M & Sons, Gen Store  
 Holcombe R D & Co, Gen Store  
 Jacobs & Miller, Saw Mill

## MANILA, Monroe County

Mosely Mrs Mollie, Gen Store

## MANOR, Ware County

Booth W K, Gen Store  
 Corbett William, Grocer  
 James B C, Grocer  
 Manor Trading Co, Gen Store  
 Ray M D L, Gen Store

## MANSFIELD, Newton County

Banks C A, Gen Store  
 Cavender Bros, Gen Store  
 Curtis T W, Gen Store  
 Flemister & Henderson, Gen Store  
 Flemister Hdve Co, Gen Store  
 Harwell C, Gen Store  
 Henry M J, Gen Store  
 Loyd & Boyd, Gen Store  
 McLendon & Henderson, Gen Store  
 Star Grocery Co  
 Thompson A B, Racket Store

## MARBLE, Colquitt County

Baldwin & Lowe, Planing Mill  
 Simmons L D, Saw Mill

## MARBLE HILL, Pickens County

Disharoon & Darnell, Gen Store  
 Eaton & Pool, Gen Store  
 Marble Hill Quarry Co  
 Patterson James W, Gen Store  
 Southern Marble Co

## MARCUS, Jackson County

Anderson A F, Gen Store  
 Armor George F, Gen Store  
 Chandler J M & Bro, Gen Store  
 Justice John G, Nursery

## MARGRET, Fannin County

Davis A P, Gen Store

## MARIETTA, Cobb County

Anderson John A G, Livery  
 Anderson Bros, Gen Store  
 Awtrey B, Publisher  
 Baker & Bruce, Meats

## THE BALDWIN GROCERY CO.

Len C. Baldwin, Mgr.

## FASHION PLATE GROCERS.

Benson, J T, Grocer

## J. J. BLACK LUMBER CO.,

Sash, Doors and  
 BUILDING MATERIAL.

Black L & Son, Undtkrs & Lum  
 Brumby (The) Chair Co, Mfrs  
 Butler John, Gen Store  
 Butler Marble & Granite Co  
 Carnes & Cheney, Furniture  
 Clay H H, Gen Store  
 Coleman J P, Gin & Mill  
 Cook E M & Co, Jewelers  
 Cox L S, Marble Yard

## C. M. CROSBY &amp; CO.,

PRESCRIPTION DRUGGISTS,  
 Telephone 41.

Dobbins John S, Furn & Crockery  
 Dohbs H C, Hardware  
 Dupree Bros, Clo & Men's Furng  
 Faw & Rogers, Grocers  
 Firt Nat Bank, R W Boone Pres, C S  
 McCandlish Cash  
 Florence, Kinz & Co, Gen Store  
 Florence & Williams, Gen Store  
 Fowler Bros & Co, Gen Store  
 Gantt J N, Gen Store

MARIETTA—Continued.

Gibson G W, Gen Store

**A. B. GILBERT,**  
Dealer in Staple and Fancy  
**GROCERIES.**  
EAST SIDE OF THE SQUARE.

Glover Machine Works  
Gober Nursery Co  
Goggins Bud, Gen Store  
Gresham G B, Gen Store  
Grist C C, Racket Store  
Grist M T, Harness Mkr  
Hamby P T & Co, Gen Store  
Hardage J J, Gen Store  
Hardeman F, Gro Confec etc  
Hardeman J W, Gen Store  
Henderson C E, Contractor  
Lumber Dealer and Undertaker  
Higgs R E, Meats  
Humphries W H, Confectioner  
Jackson P, Gen Store  
Kelly W S, Clothing  
Kennesaw House  
Kennesaw Marble Co  
Kimble John, Upholsterer  
Legg J W, Drugs  
Legg Bros, Gen Store  
Lyons M R, Grocer  
McClatchey D F, Grocer  
McNeel Marble Co  
Manning Bros, Drugs, Wagons etc  
Marietta Chair Co, Chairs & Tables  
Marietta Ice Co, Mfrs  
Marietta Knitting Co, Hosiery  
Marietta Paper Mills

**THE MARIETTA TRUST & BANKING CO.,**

Capital \$50,000.00; Surplus & Profits, \$34,609.25. This Bank is regularly examined by the State Bank Examiner. It is also required to make its condition public. Stockholders' liability same as national banks.

Meinert Henry, Livery & Coal  
Mitchell T W, Hotel  
Mozeley S G & Co, Granite & Marble  
Mosher W T, Confec & Baker  
Murray J E, Photographer  
Neal & Massey, Publishers  
Northcutt, Stone & Barnes, Gen Store

**NORTH GEORGIA SUPPLY COMPANY,**

Dealers in  
**HARDWARE, BUGGIES AND HARNESS.**

Page W A, Racket Store  
Roessel W F, Baker  
Rogers F P, Gen Store

**W. A. SAMS & CO.,**  
**PRESCRIPTION DRUGGISTS,**  
WEST SIDE SQUARE.

Sampler W C, Grocer  
Schilling F E A, Hardware  
Schoenthal Bertha, Millinery  
Siler J E, Books  
Springer I H, Stock, Feed, etc  
Stephens C P, Butcher  
Turner Bros & Co, Grocers

Ward H A & Bro, Gen Store  
Warren J S, Millinery

**W. W. WATKINS,**  
CARRIAGE, WAGON AND GENERAL  
REPAIR SHOP,  
Shoing a Speciality.

**MARLOW,** Effingham County

Shearouse B N, Gen Store

**MARSHALLVILLE,** Macon County

Baldwin C F, Gen Store  
Baldwin E B, Cotton Factor and Fertilizers  
Bartlett H D, Gen Store  
Bohler R H, Blacksmith  
Collins T A, Hotel  
Cornwell Louisa C, Millinery  
Felton Mack, Gen Store  
Felton R W, Gen Store  
Frederick J V, Gen Store and Undertaker  
Frederick, Shabby and Frederick, Gen Store and Warehouse  
H H H (The) Co, Mfrs Proprietary Medicines  
Haslam J E Jr, Gen Store  
Hickson N E, Drugs & Livery  
Jones J B, Gen Store  
Kelley John E (agt), Gunsmith  
Killings J W, Blacksmith  
McNeal W H, Gen Store  
Murph Bros (The) Co, Gen Store  
Murph & Austin, Gen Store  
Sappey G R, Gen Store  
Taylor H W, Gen Store  
Taylor R T, Meats  
Walker J C & Co, Gen Store  
Ware M S, Banker  
Whitfield T W, Grocer

**MARTIN,** Franklin County

Farmers' Cotton & Oil Mill Co  
Kitcherside John W, Drugs  
Martin Gin Co  
Mason, Randall & Co, Planing Mill  
Mitchell W A, Gen Store  
Mitchell W B, Gen Store  
Stansell & Taylor, Blacksmiths  
Young T J, Blacksmith  
Yow T R & L, Gen Store

**MARTINEZ,** Richmond County

Green A A, Gen Store  
Lanham W M, Gen Store  
Thompkins Turner, Gen Store

**MASON,** Heard County

Awbrey J J Jr, Oen Store

**MASSEE,** Berrien County

Barnhill M E, Gen Store  
Massee & Felton Lumber Co, Mfrs Lumber, Sash, Doors and Blinds

**MATLOCK,** Tattnall County

Weitman J A, Gen Store & Saw Mill  
Woodcock B J, Gen Store

**MATTHEWS,** Jefferson County

Avera E C, Gen Store  
Denny M P, Gen Store

Fleming J E, Gen Store  
Ganus L A, Gen Store  
Ganus R R, Gen Store  
Rhodes R A, Gen Store & Grist Mill

**MATTIE,** Pulaski County

Daniel J L, Gen Store  
Holt D H, Gen Store

**MAUD,** Campbell County

Campbell J P, Gen Store

**MAULDIN'S MILL,** Hall County

MAX, Talbot County

Maxwell P F, (agt), Gen Store

**MAXADE,** Macon County

Smith D C, Gen Store

**MAXEY'S,** Oglethorpe County

Arnold W H & Son, Gen Store & Mill  
Birchmore T E, Carriage Mfr  
Brightwell A T & Sons, Gen Store  
Crawford J O, Gen Store  
Gillen A J, Gen Store  
Gillen F D, Gen Store  
Maxey's Mtg Co, Gin etc

**MAXWELL,** Jasper County

Kelly L S, Gen Store, Mill, etc

**MAXWELLTON,** Clayton County

Harrison D M, Grocer  
Marcey Mrs C V, Grocer

**MAYDAY,** Echols County

Bamberg W F, Naval Stores and Saw Mill  
Tomlinson S E & Co, Gen Store

**MAYFIELD,** Hancock County

Anderson J B, Gen Store  
Beckum H F, Gen Store  
Reynolds A L, Gen Store  
Stevens W W, (agent), Miller

**MAYHAW,** Miller County

David D B, Grocers, etc  
(Near)  
Roberts V C, Gen Store  
Spooner & McGregor, Naval Stores

**MAYSIE,** Appling County  
Varn J F, Gen Store, Saw & Grist Mill & Gin

**MAYSVILLE,** Banks County

Atkins H & T E, Bankers  
Bacon & Co, Gen Store, etc  
Carr, Boyd & Co, Gen Store  
Eberhart A S, Gen Store  
Garrard & Jordan, Blacksmiths  
Garrison W G J, Gen Store  
Green & Smith, Gen Store  
Hampton & Moore, Grocers  
Harmon & Parks, Gen Store  
Holbrook P M, Grocer  
Lockhart V D, Drugs  
McCurdy C W, Hardware  
McGalliard & Miller, Gen Store  
McLeroy H J, Blacksmith

## MAYSVILLE—Continued

Maddox T H, Publisher  
Maysville Drug Co

**MAYSVILLE MFG. CO.,**

Manufacturers of

CHAIRS.

C. T. Bacon, Pres., H. W. Wooding,  
Treas., N. J. Wooding, Vice-Prest.

Maysville Oil Mills, Cotton Seed Prod  
Meaders H O, Jeweler  
Frickett B, Gen Store  
Ray W P & Co, Gen Store  
Smith J T, Gen Store  
Suddath L P, Livery  
Underwood & Meadors, Drugs  
White & Co, Gen Store  
Yarbrough J D, Gen Store  
Yeargin & Co, Coffins, Furniture, etc

**MAYVIEW, Washington County**

May E T, Gen Store

**MEADOW, Gwinnett County**

Coggins J W &amp; V F, Gen Store

**MEANSVILLE, Pike County**

Lisley W S, Gen Store  
Means W H, Gen Store  
Stade J C, Saw Mill  
Whittle T E, Saw Mill

**MECCA, Campbell County**

Brock A L, Gen Store  
Cook Robert, Gen Store

**MEDA, Putnam County**

Edmonson &amp; Son, Gen Store

**MEDDERS, Appling County**

Medders Benjamin N, Gen Store, Gin  
& Grist Mill  
Taylor E L, Gen Store

**MEEKS, Johnson County**

Meeks, Douglass & Co, Mill & Gin  
Fulen J O, Gen Store  
Einer T J, Gen Store

**MEIGS, Thomas County**

Atkinson M H, Gin, Grist &amp; Planing Mill

Atkinson & Bro, Gen Store  
Branan, Aultman & Co, Gen Store &  
Drugs

Carter J N, Gen Store & Naval Stores  
Duren G L, Gen Store  
Dyson T F, Hardware & Blacksmiths  
Hurst W H, Gen Store, Hotel & Livery  
Jones Mrs T A, Millinery  
Moncrief H M, Groceries & Meats  
Sasser Bros, Grocers  
Simpson J M, Gen Store  
Thompson & Crowell, Blacksmiths  
Vanlandingham W H, Grocer  
Whidden & Mize, Saw Mill & Gen Store  
Wilkes M & Son, Ginery

**MEINHARD, Chatham County**

Godley Bros, Saw Mill & Gen Store  
Harrison S B, Gen Store  
Hester J E, Gen Store

Overstreet W H, Naval Stores & Gen  
Store  
Winkler A N, Gen Store

**MELDRIM, Effingham County**

Colson Mrs W H, Grocer  
Futeh C B, Grocer  
Heidt T L, Gen Store  
Highsmith J L, Planing Mill

**MELROSE, Lowndes County**

Culbreath L M, Gen Store  
Martin J B, Naval Stores & Gen Store  
Williamson T W, Gen Store

**MELVILLE, Pickens County**

Jones W A, Gen Store

**MENLO, Chattooga County**

Agnew & Hammond, Gen Store  
Baker T P, Gen Store  
Jennings W J, Gen Store & Mill  
Meadows M R & Co, Soft Drinks  
Smith J W & Co, Meats  
Welch G W, Gen Store

**MERIDIAN, McIntosh County**

Hopkins R K &amp; Co, Gen Store

**MERIWETHER, Baldwin County**

Harper William I, Gen Store  
Horne W L, Gen Store  
Myrick H J, Gen Store  
Stiles J B, Gen Store  
Westbrook A C, Gen Store

**MERRILLVILLE, Thomas County**

Carter F N, Gen Store & Planing Mill  
Chastain W A, Gen Store  
Hudson W J, Gen Store  
Jarrett C E, Gen Store  
Lunsford William R, Gen Store  
Pierce & Green Bros, Gen Store  
Sheffield & Lanier, Saw Mill  
Turner & Turner, Gen Store

**MERRITT, Emanuel County**

Smith H L, Gen Store

**MERSHON, Pierce County**

Dixon M M, Gen Store  
Dixon Lumber Co,

**MESENA, Warren County**

Adkins F F, Gen Store  
Lasiter P C, Wheelwright  
McCarthy J F, Gen Store  
Stone G W, Gen Store  
Thompson B F, Gen Store  
Thompson J W, Gen Store

**METASVILLE, Wilkes County**

Johns E S, Gen Store  
(See Washington)  
Latimer J L, Gen Store  
Seminole Mining Co

**METCALP, Thomas County**

Coneand H C & Co, Gen Store  
Horne Miss Piny, Millinery  
Horne & Yann, Gen Store

Thomas J B & J A, Gen Store  
White J R, Gen Store  
Young E R, Drugs

**METTER, Bulloch County**

Bird Josiah, Gen Store & Gin  
Bowen M J & Co, Gen Store  
Burns T H, Grocer  
Canoe Turpentine Co,  
(See Canoe Station)  
Carter Sallee, Millinery  
Dekle M S, Gen Store  
Doughtry J A & E, Saw Mill  
Kennedy D L & Son, Drugs  
Mercer M, Gen Store  
Metter Trading Co, Gen Store  
Mikell C, Blacksmith  
Moore Alex, Gen Store  
Parish & Hall, Novelty Works & Grist  
Mill  
Perkins P H & Co, Saw Mill  
Pittman J R, Gen Store  
Register H C, Gen Store  
Sheridan & Perkins, Saw Mill  
Terrell J A, Gen Store  
Warren A I, Saw Mill  
Williams W W, Jeweler  
Wright John T & Son, Gen Store

**MICA, Cherokee County**

Bell &amp; Mincey, Gen Store

**MIDDLETON, Elbert County**

Heard &amp; Swift, Gen Store

**MIDLAND, Muscogee County**

Jenkins, Dudley & Co, Gen Store  
Willis J S, Gen Store  
Willis E P & Son, Gen Store

**MIDRIVER, Camden County**

McKinnon L T, Gen Store  
(See White Oak)

**MIDVILLE, Burke County**

Barnwell Walter J, Sporting Goods  
Brook R C, Gen Store  
Brook C M, Gen Store  
Carlton A L, Blacksmith  
Davis & Marks, Gen Store  
Drew J H, Gen Store  
Jackson C A, Fruits, etc  
Jones Allen W, Miller & Commissary  
Kiler Mrs Isabella, Millinery  
Midville Drug Co  
Murphree R M, Gen Store  
Shuprine James N, Gen Store

**MIDWAY, Meriwether County**

Norris W S, Gen Store

**MIKE, Quitman County**

Duskin M J (Mrs M T), Gen Store

**MILAN, Telfair County**

Browning W C, Gen Store  
(See Glenwood)  
Cook Moran, Gen Store  
Evans Lumber Co, Gen Store & Naval  
Stores  
Holt M D, Naval Stores  
Lancaster E W, Gen Store  
Luke & Co, Gen Store  
McLeod H W, Gin & Grist Mill  
Marchant Bros, Gen Store & Saw Mill  
Rawlins O W, Gen Store  
Rawlins John & Sons, Saw Mill  
Sniers J R, Lumber  
Studstill Annie E (Mrs W H), Hotel  
Studstill & Cobb, Gen Store

## MILFORD, Baker County

Askev B H, Gen Store  
 Klias Matthew, Gen Store  
 Wilburne M F & Sister, Gen Store

## MILLEDGEVILLE, Baldwin County

Anderson Mrs B B, Gen Store  
 Andrews Miss Mary, Millinery  
 Annex (The), D Gds, etc  
 Appel Sara (Mrs H G), Millinery, etc  
 Barnes E L, Grocer  
 Barnes, Moore & Son, Publishers  
 Barrett Charles F, Drugs  
 Barrett S, Gen Store & Warehouse  
 Bass E E, D Gds, etc  
 Bearden Sallie, Millinery  
 Becker E, Blacksmith  
 Bell E E, D Gds  
 Bell J F, Grocer  
 Bonner C H, Grocer, etc  
 Brooks John A, Gen Store & Miller  
 Brown D W (agent), Furniture  
 Carraker G W, Gen Store  
 Carraker W & J, Carriages, etc  
 Carr Mrs Kate, Millinery, etc  
 Carr & Conn, W Grocers  
 Case George D, Drugs  
 City Bakery  
 Cline Hugh T, Coal  
 Cline P J, D Gds and Clo  
 Cook Lumber Co  
 Culver & Kidd, Drugs  
 Eebols W B, Grocer  
 Edwards Bottling Works  
 Edwards Store, Gen Store  
 Electric Light Co  
 Ellison Misses, Photographers  
 Ennis J H, Meats  
 Evans Samuel, W Clothing  
 Evans Samuel Sons & Co, Com Cotton  
 & Fertilizers  
 Exchange Bank of Milledgeville, John  
 Conn pres, Otto M Conn cash, (Cap  
 paid in \$5m)  
 Fair Mrs J B, Millinery  
 Farrel T T, Gen Store  
 Godard W G, Gen Store  
 Goodman & Wooten, Gen Store  
 Greene C E, Grocer  
 Hall L C, Grocer  
 Hancock S F (agent), Hardware & Stoves  
 Hatcher R W, Hardware  
 Haug Fred, Shoes  
 Hawkins K F, Drugs  
 Hemphill W A, Confec  
 Heyron P J, Tailor  
 Hines J R, Gen Store  
 Horne Julia A, W Grocer  
 Huft Benjamin, Grocer  
 Huffman Miss Ella, Gen Store  
 Humphrey W R, Grocer  
 Joseph Dry Goods Co  
 Kennedy R L, Jeweler  
 Killings Grocery Co  
 Layfield Margaret (Mrs O D), Gen Store  
 Leonard W H, Gro & Furniture  
 McComb H E, Grocer  
 Malpass John B, Grocer  
 Mandie Morris, Hotel  
 Massey W A, Gen Store  
 Merchants & Farmers Bank, John T  
 Allen pres, O H Troutman cash,  
 (Cap paid in \$40m surp \$11m)  
 (Cap paid in \$40,000 surp \$11,000)  
 Milledgeville Banking Co, D B Sanford  
 pres, Miller S Bell cash, (Cap paid  
 in \$50m surp \$27,164)  
 Milledgeville Brick Works  
 Milledgeville Ice Works  
 Milledgeville Oil Mills, Cotton Oil &  
 Fertilizer

Milledgeville Supply Co, Gen Store  
 Miller W W, Shoes, Hats & Notions  
 Montgomery D F, Gen Store  
 Montgomery, W H, Grocer  
 Moran O J, Gen Store  
 Morris C L, D Gds, etc  
 Nelson & Brooks, Gen Store  
 Nunn R, Racket Store  
 O'Quinn J B, Grocer  
 O'Quinn W J, Gen Store & Mill  
 Oconee River Mills, Grist Mills  
 Ohlman J, D Gds, etc  
 Parker Julia (Mrs H P), Millinery  
 Ratteree G T, Gen Store  
 Roberts W H, Grocer  
 Robson R C, Mdse Brkr & Com Merchant  
 Sanford H V, D Gds  
 Simmerson Jesse, Grocer  
 Staley Joseph, Stoves & Tinware  
 Stanley J W, Baker  
 Star Grocer Co  
 Stembriage J E, Gen Store  
 Stembriage S J, Gen Store  
 Temille Lula (Mrs W K), Gen Store  
 Vaughan W J, Publisher  
 Vaughn & Hines, Shoes, etc  
 Vinson J H, Drugs  
 Walker W A, Lumber & Stook Trader  
 Walker W A & Co, Furniture  
 Wall R L, Gen Store  
 Whidden G T, Livery & Sale Stables  
 Williams Dixon, Jewelry, etc  
 Williams W J, Grocer  
 Wooten R H, Stationer, etc

## MILLEN, Screven County

Awtry Mrs A E, Hotel  
 Bank of Millen, James H Daniel pres,  
 C E Attaway Cash, (Cap paid in  
 \$25m)  
 Bell H Q, Drugs  
 Brigham O B, Grocer  
 Brinson O H, Livery  
 Burke V L, Gen Store  
 Daniel T Z, Gen Store  
 Daniel Sons & Palmer (The) Co, Gen  
 Store & Bankers  
 Dwelle R G, Gen Store  
 Edenfield J M (mgr), Gen Store  
 Edenfield Bottling Works  
 Emanuel J M, Gen Store  
 Lambert J E, Gen Store  
 Lewis R L (agt), Gen Store  
 Parker C Co, Gen Store  
 Millen Cash Store  
 Millen Mercantile Co, Gen Store  
 Millen Mills, Cotton Yarns  
 Millen Bottling Co  
 Parker H W, Naval Stores  
 Perkins & Burke, Gro & Meats  
 Rackley Mrs Ida, Millinery  
 Rackley J M, Jeweler  
 Rich G B, Jeweler

## MILL HAVEN, Screven County

MELLICAN, Catoosa County  
 Kettner T W, Gen Store  
 McCalla C D, Gen Store

## MILL RAY, Bulloch County

Dutton A D, Gen Store  
 Hodges E W, Gen Store

## MILLTOWN, Berrien County

Allen, Taylor & Co, Gen Store  
 Church T W, Blacksmith  
 Clements, Lee & Co Gen Store

Duggar W J, Gen Store  
 Gress G V Co, Saw Mill  
 Knight & Godwin, Gen Store  
 Mitchell & Co, Millinery  
 Rogell D J, Gen Store  
 Sirmans Bros, Gen Store

## MILLWOOD, Ware County

Bennett R A & Co, Crosstics, etc  
 Hodges J M, Gen Store  
 Murray J W & Son, Naval Stores  
 Pierce Trading Co, Gen Store  
 (See Blackshear)  
 Rouse E L, Grocer  
 Walden A A, Gen Store

## MILNER, Pike County

Ferguson R P, Blacksmith  
 Ferguson E T, Grocer  
 Gardner J A, Gen Store  
 Holmes L, Drugs  
 Hunt T J, Gen Store  
 Martin Josh, Miller  
 Rice W M & Son, Gen Store  
 Swiat Bros, Gen Store  
 Tyus W G, Gen Store

## MIMSVILLE, Baker County

Lofton W W, Gen Store  
 Mims R L & Son, Gen Store & Gln

## MINEOLA, Lowndes County

Mineola Milling Co, Saw Mill & Gen  
 Store  
 Young H M, Naval Stores

## MINERALBLUFF, Fannin County

Anderson John W, Gen Store  
 Black J M & Son, Gen Store  
 Dickey G P, Gen Store  
 Dickey A K & Co, Gen Store

## MINERVA, Fulton County

Cofield T W, Grocer  
 Rory J H, Gen Store  
 Rosser M J, Gen Store

## MINGO, Pulaski County

Singletary R G, Gen Store

## MINTON, Worth County

Hancock A H, Gin  
 Minton Trading Co, Gen Store  
 Woorlard H O, Naval Stores & Gen Store  
 (Near  
 Store)

## MIONA, Macon County

Underwood R R, Gen Store

## MIRIAM, Decatur County

Reynolds J F, Gen Store & Ginnery

## MISH, Forsyth County

Bennett & Thomas, Gen Store  
 Thomas C E, Gin, Saw & Grist Mill

## MISSION RIDGE, Walker County

Brazeal C W, Meats  
 Hooper B F, Gen Store

## MITCHELL, Glascock County

Cooper & Snider, Gen Store  
 Kelly Mrs George C, Hotel  
 Kelly J C, Gen Store  
 Kitchens J Henry Grist Mill & Gin  
 Kitchens T L, Gen Store  
 Lockhart C P, Blacksmith  
 Smalley J F & Son, Gen Store

## MIZE, Franklin County

Addison H B, Gen Store  
 Crump D, Ger Store  
 Parker W H, Drugs

## MOBLEY, Screven County

Bates Edgar W, Gen Store  
 (Near)  
 Lovett W P, Gen Store  
 Mears J W, Gen Store  
 Wood W P, Gen Store

## MODESTO, Cherokee County

Hollbrook John R, Saw Mill  
 Hollbrook W B, Lumber & Gin

## MADOC, Emanuel County

Anderson & Wall, Gen Store & Naval  
 Stores  
 Hall C I, Gen Store  
 Rich J E, Gen Store

## MOLENA, Pike County

Carreker J P, Gen Store  
 Cockrell Mrs L, Millinery  
 Jordan H G & Co, Gen Store  
 Jordan Undertaking Co  
 Lawrence Zach, Miller  
 Molena Drug Co  
 Molena Warehouse  
 Moore G V, Gen Store  
 Richardson S C, Gen Store  
 Stribling R L, Repair Shop  
 Strickland C A, Distiller  
 Willis D M, Gen Store

## MONIAC, Charlton County

Courson E M, Gen Store  
 Dinkins R H & Bro, Gen Store  
 Dyal-Upchurch Co, Gen Store & Saw  
 Mill  
 Reus W R & Son, Gen Store & Gin  
 Reynolds J & G, Gen Store

## MONITOR, Madison County

Pittman R L, Miller, etc

## MONROE, Walton County

Allen & Co, Gro & Meats  
 Almand L V, Gen Store  
 Arnold A J, Buggies, etc  
 Arnold & Co, Gen Store  
 Avery W J, D Gds & Notions  
 Aycock M S, Gen Store  
 Bank of Monroe, B S Walker pres, J R  
 Radford Cash, (Cap paid in \$75,000,  
 surplus \$25,000)  
 Bell Bros, Mfrs Soda Water  
 Bell W F & Father, Gen Store, Gin &  
 Mill  
 Bentley H L, Gen Store  
 Boorstein R T, D Gds, Clo, etc  
 Breedlove Hardware Co  
 Day James M, Gen Store  
 Dorsey William, Gen Store

Durden J G, Gen Store  
 Fambrough W P, Grocer  
 Felker George W, Banker  
 Felker J H, Gen Store & Pub  
 Galloway L J & N L, Drugs  
 Hanson T W, Gen Store  
 Harris E S, Gen Store  
 Hays Jesse W, W Shoes  
 Hester O P & Co, Grocers, etc  
 Jones & Co, Gen Store  
 Kelly & Wright, Gen Store  
 Kent & Galloway, Soda Fount  
 Knight R C & Co, Harness, etc  
 Lawrence T H, Furniture  
 Lewis G A & Co, Gen Store  
 Long J T, Buggies & Bicycles  
 McConnell W O, Gen Store  
 McGaughy D P, Gen Store  
 Mathews J F, Jeweler  
 Mendel Morris, D Gds  
 Monroe (The) Cotton Mills  
 Monroe Furniture Exchange  
 Nichols H W, Racket Store  
 (See Athens)  
 Nowell J M, Gen Store  
 Nunnally W H & Son, Gen Store  
 Pannell W H, Gen Store  
 Roane E T, Grocer  
 Roberts & Locklin, Undertakers  
 Setzer Drug Co  
 Stoval H C, Grocer  
 Van Horne J T, Drugs  
 Walton Cotton Mill Co, Cotton Goods  
 Whitworth & Barrett, Groceries  
 Wright J E, Gen Store  
 Wright W M & R W, Saw Mill

## MONTE, Emanuel County

Coleman A I, Saw Mill & Gin  
 Coleman J E, Gin  
 Durden Lumber Co, Mfr Lumber & Zach  
 Store

## MONTEVIDEO, Hart County

Chapman D O, Gen Store

## MONTEZUMA, Macon County

Avera R D, Saw Mill  
 Avery W D, Grocer  
 Birdsey J S, Grocer  
 Brown J M, Com Cotton  
 Chastain M E, Gen Store  
 Collins J R, Repair Shop  
 Collins R O, Gen Store  
 Culler J J, Saloon  
 De Vaughn J E, Gen Store & Agrl Implts  
 Felton A L, Gen Store  
 First (The) National Bank of Monte-  
 zuma, E B Lewis pres, Chas B  
 Lewis Cash, (Cap paid in \$30m)  
 Fokes F Q, Repair Shop  
 Forehand G W, Gen Store  
 Friedlin L, D Gds  
 Hamilton L B, Liquors  
 Hamilton & Woodfolk, Millinery  
 Happ J A, Gen Store  
 Hicks & Gallacher, Gen Store  
 Hill Yancey, Gen Store, etc  
 Lewis J M, Gen Store  
 Lewis (The) Banking Co, (Cap paid in  
 \$100m)  
 Lewis J F & Sons Co, Gen Store  
 Lippman Gabe, Saloon  
 Lippman Louis, Hotel  
 Lofley O F, Gen Store  
 McKenzie J M, Gen Store  
 McKenzie T R, Gen Store  
 McKenzie W L, Warehouse, etc  
 McKenzie's J W Sons, Gen Store  
 McKenzie Shoe Co

McKenzie & Haugabook, Live Stock  
 Maffett J D & Co, Gen Store  
 Marshall Bros, Grocers  
 Montezuma Mfr Co, Cotton Seed Products  
 Patrick & Meadows, Com Cotton  
 Ramsey C, Jeweler  
 Rape J M, Grocer  
 Reid J E, Drugs  
 Richardson C H, Drugs  
 Robinson J E, Millinery  
 Sawtell J C, Publisher  
 Solomon C E, Warehouse  
 Taylor Cook, Gen Store  
 Taylor & Lavender, Saw Mill  
 Vance W E, Harness, Hardware, etc  
 Walker Drug Co  
 Walkers J R, Grocer  
 Weeks Simon, Blacksmith  
 Wilson E J, Brick Mfr

## MONTGOMERY, Chatham County

W T Co, Pat Medicines  
 MONTICELLO, Jasper County  
 Allen W W, Gen Store  
 Ballard W E, Gen Store  
 Bank of Monticello, J H Kelly pres, M  
 S Benton cash, (Cap paid in \$25,000)  
 Beal C P, Jeweler  
 Beale T P, Soda Water, etc  
 Benton D B, Gen Store  
 Benton Lucian, Gen Store  
 Benton A & M, Gen Store, Mill, etc  
 Benton L O & Bro, Mules, Fertilizers &  
 Cotton  
 Benton Supply Co, Gen Store  
 Burke W P, Gen Store p  
 Burney & Benton, Warehouse  
 Campbell S R, Buggies, etc  
 Campbell Jones & Co, Boots, Harness,  
 etc  
 Cohen S, (agent), D Gds, etc  
 Cornwell Bros, Gen Store  
 Dodson J A & Co, Gen Store  
 Edward H V, Gen Store, Saw Mill &  
 Gin  
 Elder J G, Publisher  
 Epps Madison, Blacksmith  
 Furse Drug Co,  
 Greer A C, Grocer  
 Harvey A, Gen Store  
 Harvey J D, Hardware  
 Hecht J E, Jeweler  
 Hecht S A, Blacksmith  
 Hicks W A, Gen Store  
 Howard J B, Gen Store  
 (Near)  
 Hutchinson (The) Co, Gen Store  
 Jasper County Bank, D B Benton pres,  
 J L Benton cash, (Cap paid in  
 \$25,000, surp \$1,000)  
 Jordan Charles D, Drugs  
 Jordan R, Furniture  
 Jordan & Co, Gen Store  
 Kelly B C, Ginney  
 Kelly J H, Gen Store  
 Kelly Bros Merc Co, Gen Store  
 Malone & Edwards, Meats, etc  
 Minter A J & Son, Gen Store  
 Monticello Cotton Oil Co, Cotton Seed  
 Products  
 Monticello Electric Light & Power Co  
 Monticello Vehicle & Coffin Co  
 Penn Bros, Publishers  
 Persons & Phillips, Gin  
 Pove W R, Warehouse  
 Powell Bros, Gen Store  
 Pve D T, Gen Store  
 Robinson, Kelly & Co, Gen Store  
 Slar Furniture Co  
 Talmadge W J, Grocer  
 Tucker B H, Gen Store  
 Tyler M D, Gen Store  
 White J B & Co, Gen Store



## MONTREAL, De Kalb County

Richardson J J, Gen Store

## MONTROSE, Laurens County

Brookins J B, Gen Store  
Holder E J, Gen Store  
Keen J H, Gen Store  
Sandera J M, Gen Store  
Wade E L (agent), Gen Store

## MOORE'S MILL, Cherokee County

Moore A O, Grist Mill

## MORAN, Crawford County

Davis D S, Gen Store  
Davis R B & Son, Gen Store  
Moran Bros, Gen Store

## MORELAND, Coweta County

Brannon W A & Co, Gen Store  
Broom W P, Gen Store  
Camp H W & Son, Gen Store  
Moreland Mfg Co, Fruit Packages  
York J F, Blacksmith  
Young L S, Drugs

## MORGAN, Calhoun County

Arnold S T, Gen Store  
Aycock Anna (Mrs I B), Fruits, etc  
Cumbie J L, Gen Store  
McGuirt S N, Gen Store  
Elder D T, Gen Store  
Dozier Hotel & Stables, Gen Store  
Morgan Canning Co, Fruit Cannery  
Phillip M A & Co, Gen Store, Gin and Grist Mill (Near)

Fraitt J W, Gen Store  
Ragan K McK, Gen Store  
Smith W E, Gen Store  
Smith R M & Son, Blacksmiths  
Thornton T J, Gen Store  
Tinsley Mrs T W, Millinery  
Tinsley T J & Co, Gen Store, Gin & Saw Mill  
Williams & Tinsley, Naval Stores

## MORGANTON, Fannin County

Aaron James T, Gen Store  
Dickey & Hampton, Gen Store  
Powell J C, Gen Store

## MORGANVILLE, Dade County

Clark John, Agricultural Implements  
Smith & Hall, Gen Store

## MORRISON, Bryan County

Morrison C K, Naval Stores  
Parrish & Burkhalter, Gen Store

## MORRIS STATION, Quitman County

Boyet, Sparks & Wilson, Gen Store  
Cumbie & Oliver, Gen Store  
Phillips M N, Gen Store  
Teel & Oliver, Ginney

## MORROW, Clayton County

Adamson W O, Gen Store  
Allen A L, Gen Store  
Daniel A E, Gen Store  
Fort Paul, Gen Store  
Mitchell, P E, Guano, etc

Munday O, Gen Store  
Murphy J D, Gen Store  
Nesbit, J R, Gen Store  
Patterson W F, Gen Store, etc  
Sneed J O, Nursery

## MORVEN, Brooks County

Edmonson R D, Gen Store  
Evans J D, Repair Shop  
Girardeau S M, Gen Store & Naval Stores  
Harrington B P, Blacksmith  
Hodges Bros, Gen Store  
Holland Robert J, Gen Store  
Humphreys J S, Drugs  
McLeod A G (agt), Gen Store and Saw Mill  
Mallory Bros, McLeod & Murphey, Saw Mill  
Meadows & Co, Naval Stores and Gen Store  
Morven Foundry & Machine Co  
Morven Repair Works  
Ousley Bros, Gen Store & Livery  
Farker L B, Gro and Meats  
Scarugs Bros, Ginney  
Wiggins J T, Naval Stores

## MOSSY CREEK, White County

Bowen J B, Gen Store

## MOTAN, Hall County

Haynes W T, Gen Store  
Pirkle R N, Gen Store

## MOTTS, Camden County

Mott B L, Gen Store

## MOULTRIE, Colquitt County

Adams L L, Livery  
Allen C B, Publisher  
Allen J P, Jeweler, Etc  
Allen & Co, Grocers  
Allen & Holmes, W Grocers  
Appelwhite W E, Gen Store  
Arnold H P, Gen Store  
Battle Supply Co, Live Stock, Wagons and Milly  
Battle & Melton, Coffins  
Beall O A, Gen Store  
Bedgood, Howell & Co, W Lumber  
Benenson J, D Goods, Clot, Etc  
Blasingame & Morgan Lumber Co  
Brown J B, Grocer, Etc  
Butler J S, Saw Mill  
Champan R E, Meats  
Cheek L B, Gen Store  
Citizens' Bank, W H Barber Pres, J H Willford Cash  
Coleman J W, Gen Store and Lum  
Colquitt County Brick Co  
Colquitt County Cooperage Co, Mfrs  
Colquitt Lumber Co, Saw Mill  
Corbett R J & Co, Saw Mill  
Crescent Drug Co  
Crescent Lumber Co, Planing Mill  
Daugherty, Morrison & Co, Lum  
Dukes & Co, Sewing Machines  
Farmers' Hardware & Supply Co, W & R  
Felder J A, Grocer  
Fisher J Sell, Blacksmith  
Georgia N S Co, Mfrs  
Globe (The) Store, Gen Store  
Hall John R, W & R Hardware  
Hall & Allen, Clo & Furn  
Hangs Nick, Grocer  
Harrell & Carleton, Gen Store

Heard (The) Shoe Co, Boots & Shoes  
Hicks & Watson, Drugs  
Hitcheock J G & Co, Saw Mill  
Holland G W, Grocer  
Holmes C E, Naval Stores & Gen Store  
Holmes James, Naval Stores and Gen Store  
Holmes C E & Co, Naval Stores & Gen Store  
Holmes & Carter, Naval Stores and Gen Store  
Horkan G A, Drugs  
Horn Mercantile Co  
Horne & Henderson, Furn and Undtrks  
Hotel Colquitt  
Hutchinson P F, Confee etc  
Joselove & Behrman, D Gds, Clo, Shoes Etc

Keller Lumber Co, Saw Mill and Gen Store  
Kimball H H, Plumber  
Laney B C, Livery  
Lewis T E, Millinery  
McBride & Cooper, Saw Mill  
McCall Lucy A (Mrs H A), Hotel  
McCarty P H, Clothing, Etc  
McIver & Co, Lumber  
McNeil John T, Harness  
McNeill Laura A (Mrs J T), Millinery  
Mathis J F, Drugs  
Matthews W B & Co, Gen Store  
Melton J W, Furn & Stoves  
Merritt, Horne & Autrey, Harness  
Mills J B (agt), Naval Stores  
Morrison J & Co, Gen Store & Naval Stores

Moultrie Banking Co, W W Ashburn Pres, Z H Clark Cash  
Moultrie Cotton Mills, Sheetings & Drills  
Moultrie Ice & Cold Storage Co  
Moultrie Iron Works  
Moultrie Jewelry Co  
Moultrie Repair Co, Mfrs Vehicles  
Mumford J J, Grocer, etc  
Newton G F & Sons, Grocers  
Norman Newton & Co, Warehouse, Vehicles, Fertilizers, etc  
Norman & Harrell, Shoes  
Perry A S, Lumber Co  
Polikoff J S, D Gds, Clo, Etc  
Redfern M D & Son, Meats  
Rogers, Touchton & Co, Clo & Men's Furnig

Ross J S, Grocer  
Rudisill W F, Publisher  
Saliba & Saliba, Fruits, etc  
Sampson Peter, Grocer, etc  
Sessions, Barber & Co, Gen Store and Naval Stores  
Smith W H & Co, Naval Stores and Gen Store  
Souter Thomas, Grocer  
Spivey Grocery Co, W  
Spivey J F & Co, Gen Store and Naval Stores  
Spivey J H & Bro, Laundry  
Spivey & Heard, Men's Furnishings etc  
Spivey & Moore, Gen Store & Naval Stores

Strickland J H, Grocer  
Summer & Pounds Lumber Co  
Tucker E W & Co, Grocer  
Union Pinopolis Saw Mill  
Veal J R, Gen Store  
Veren W C, Gen Store & Naval Stores  
Vick A G, Variety Store  
Webb W A, Mfr Brick  
Weleh & Cooper, Planing Mill  
Westbrook H V & Bro, Gen Store  
Williams J A, Livery  
Williams Perry J, Grocer  
Williams T E & Co, Gen Store  
Williams & Hutchings, Saw Mill

MOUNTAIN HILL, Harris County	Tinsley Mrs M E, Gen Store	Richardson J A, Gen Store Jornson Holmes, Coal NAHUNTA, Wayne County
Meadows Mrs M J, Gen Store Smith Fannie (Mrs Amos), Gen Store	MOYE, Clay County	Crawford & Brown, D Gds, Gro, Etc Herrin Bros, Naval Stores Heirin J S & Co, Gen Store Highsmith H C, Gen Store Morgan Mrs E L, Gen Store Morgan J A, Naval Stores & Gen Store
MOUNTAIN SCENE, Towns County	McLendon J W & Son, Gen Store Sutton T C & Sons, Gen Store, Gin and Saw Mill	MUDGE, Pierce County
England & Stroud, Gen Store	Griffin M, Gen Store McDonald & Jeffords, Crosstiea	NANKIN, Brooks County
MOUNTAINTOWN, Gilmer County	MULBERRY, Jackson County	Horn W J, Gen Store Knight Z T & Son, Gen Store Wood D M, Gen Store Woodward W J, Gen Store
Jones C W, Gen Store Withrow John W, Miller	Rainey H N & Son, Gen Store	NANNIE, Floyd County
MOUNT AIRY, Habersham County	MULBERRY GROVE, Harris County	Greene J H, Gen Store
Echols John M, Grocer Fort John P, Fruit Grower Gresham Bros, Hotel Kimsey A L, Gen Store McConnell W A, Gen Store McConnell T J & J R, Gen Store Newton E C, Gen Store Wilcox M C, Publisher	Richardson M L, Gen Store	NAOMIE, Walker County
MOUNT PLEASANT, Wayne County	MUNNERLYN, Burke County	Arnold Frank, Blacksmith Coulter W W, Gen Store Robinson W M, Saw & Grist Mill
Akin L R, Gen Store Goin W A, Gen Store	Carpenter J N & Co, Gen Store Carswell P W, Gen Store Elsley Oil Mill & Fertilizer Co Lambert F Mrs J A, Gen Store Kogers J B & Co, Gen Store Smith E A, Gen Store Warnock George O, Gen Store	NARROWS, Banks County
MOUNT VERNON, Montgomery County	MURPHY, Colquitt County	Presley John, Gen Store
Abt T B, Blacksmith & Wheelwright Browning Chas D, Gen Store Crawley Warren, Fish Market Folsom D W & Son, Publishers Fountain Jesse I, Rice Huller & Grader Fountain Wm E, Racket Store Fox Leslie (Mrs C W), Milly Fox Robert L, Drugs McQueen W H, Gen Store McRae M, Hotel McRae W C, Saw Mill & Gin McRae & Bro, Gen Store McRae & Thompson, Coffina Mason & Bland, Mrs Brick Morrison J W, Gen Store Morrison M & Co, Drugs Moses J J, Gen Store & Saw Mill Mount Vernon Iron & Brass Foundry Mount Vernon (The) Bank, J H McArthur Pres, W A Peterson Cash	Ashburn Lumber Co, Saw Mill & Gen Store Duren N L, Livery and Gen Store Rosencroft W F, Gen Store	NASHVILLE, Berrien County
Mount Vernon Machine Works Rackley W L D, Gen Store Thompson Mrs Maxie J, Gen Store	MURRAY, Schley County Kelly James, Gen Store	Albriton Augustus, Hardware, Harness, Etc Bank (The) of Nashville, John F Lewis Pres, J W E Powell Cash Brown W D & Co, Naval Stores Bullard A E, Gen Store Cham W B, Gen Store Gaskin W M & Bro, Gen Store Goodman Julia P, Millinery Goodman W B, Drugs Hackerman S, D Gds, Clo, Shoes Etc Lewis S M, Livery Morris W E & Co, Gen Store Neesmith & Hall, Saw Mill Peeples H B & Son, Gen Store "South (The) Georgian" Turner A (Mrs R E), Millinery Tygart R W, Hdwe, Furn, Etc Tygart S T, Drugs & Ginnery Tygart W H, Gen Store
MOUNTVILLE, Troup County	MURRAYVILLE, Hall County	NATAL, Union County
Brock B H, Drugs & Gro Fincher I D, Hotel Fuller Bryant, Gen Store Lane H H, Drugs Moore C D, Hdwe and Lumber Mutual Coffin & Casket Co, Mrs Porter W C, Blacksmith Smith C W, Gen Store Trippe J N & Co, Gen Store Trippe & Russell, Warehouse Wells G I, Gen Store	Montgomery & Ellis, Saw Mill Parks H C, Gen Store	McGee W T, Gen Store
MOUNT ZION, Carroll County	MUSELLA, Crawford County	NATHANIEL, Johnson County
Entekin & Shaw, Gen Store Martin James A, Drugs Mize J G, Saw Mill Morris W T, Gen Store Morris H H & Bro, Gen Store Savitz J M, Gen Store	Childs J D, Gen Store Dickey R L, Gen Store	Bray C T, Gen Store Oliver William, Gen Store
MOXLEY, Jefferson County	MUSGROVE, Laurena County	NAYLOR, Lowndes County
Carswell B S, Gen Store Chestnam T M & Co, Saw Mill McDaniel N T, Gen Store	Warren T D, Gen Store	Carter J F, Gen Store Carter R M, Gen Store Furn Etc Dampier F L, Gen Store and Crossties Larris J P & Bro, Blacksmiths Mitchell Mrs L E, Gen Store & Millinery Patterson G T, Naval Stores Feeke H B, Saw Mill Peters & Bamberg, Gen Store Stalsey M S, Drugs
	MYERS, Bulloch County	NEAL, Pike County
	Johnson Bros & Co, Naval Stores Kinery J B, Gen Store	Alford T B, Gen Store Blount C M, Gen Store Gilbert & McGee, Gen Store Hartnett W H, Distiller
	MYRA, Appling County	
	Floyd B F, Gen Store Maraburn M T, Naval Stores	
	MYRTLE, Houston County	
	Anderson G D, Gen Store	
	MYSTIC, Irwin County	
	Bussell Z J & I J, Water Mill & Gins Dismuke P S, Grocer Dismuke R T, Blacksmith Dorminy & Fletcher Lumber Co, Saw Mill Drew B, Naval Stores Pauk John B, Gunamith Wilcox B E & Bro, Gen Store	
	NACOOCHEE, White County	
	Green J I, Gen Store	

✦ ✦ **THE BEST EQUIPPED AND** ✦ ✦

# The Largest Saw Mill Manufacturing Plant in the World

Our Machines are all Specialties and covered by patents, and have points of essential superiority over all others. First Prizes having been awarded us at all contests.

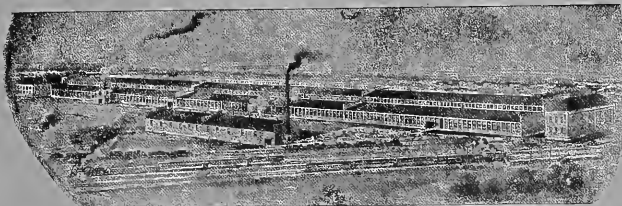

The DeLoach Patent Variable Feed Saw Mill is unlike any other and vastly superior. The DeLoach Patent Triplex Hay Press is the most powerful known, and the quickest in operation.

We build Shingle Mills, Lath Mills, Stave Mills, Planers, Edgers, Grinding Mills, Water Wheels, etc.

Branches:  
NEW YORK, N. Y.  
ST. LOUIS, MO.

## DELOACH MILL M'FG CO.,

400 Highland Ave.  
Atlanta, Ga.

Distributing Points:  
NEW ORLEANS, LA.  
DENVER, COL.  
MINNEAPOLIS, MIN.  
SPOKANE, WASH.

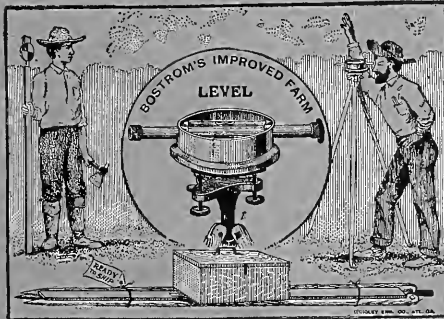

## Terrace and Irrigate Your Farm

**DON'T PAY** hundreds of dollars for fertilizers and let the rain wash them away, when you can buy a

**Bostrom Improved Farm Level** with Telescope for \$10.00, or one without Telescope for \$5.00 and

**SAVE IT ALL** by properly terracing your farm. Reclaim your worn-out land and in a short time make it as productive as the best you have.

**FOR ROAD BUILDING,** Laying Tile Drains, Rice Culture, Ditches, Laying Out Orchards, Obtaining Angles and Foundation Levels there is

**NO BETTER INSTRUMENT** made.

Write for Descriptive Circulars.

**BOSTROM-BRADY MFG. CO.**

30 1-2 W. Alabama St.

ATLANTA, GA.

# THIS IS THE MAN



Who writes advertising for people all over the United States. From Maine to California. How is that for success?

I AM AT YOUR SERVICE.

## M. P. WROUGHTON.

P. O. BOX 554

ATLANTA, GA.



If you want the Best Drink in the World say

# RED ROCK

And say it

PLAIN

Then you get RED ROCK GINGER ALE.

MANUFACTURED BY

**HAGAN & DODD CO.,**

ATLANTA, GEORGIA.



## A.D. Adair & McCarty Bros.

Office ATLANTA, GA.,

13th Floor Empire Building.

Manufacturers

### High Grade Fertilizers,

Acid Phosphate or Dissolved Bone,

Pure Animal Bone Meal,

Special Fertilizers for Special Crops.

Write for Memorandum Book giving general information.

✻ ✻ ESTABLISHED 1866. ✻ ✻

# CURES CATARRH.

Thousands who have suffered with Catarrh and Hay Fever testify to the efficacy of

## TOTAL ECLIPSE CATARRH CURE.

It is needless for you to continue a victim of the twin banes of humanity. If you are physically and mentally depressed by either Catarrh or Hay Fever give our remedy a test.

If the first trial doesn't improve your condition we'll cheerfully return the money paid.

Of all the cures offered the suffering, we know ours is the safest, surest and best.

Packet for pipe  
100 Cigarettes \$1.00.

Sent postpaid upon receipt of price.

Eclipse Medicine & Manufacturing Company,

ATLANTA, GA.

WISE MEN OF TODAY



WHEN SEEKING FOR LIGHT, JOURNEY TOWARDS  
THE CAMPBELL ELECTRIC Co.  
COMPLETE ELECTRIC LIGHT PLANTS INSTALLED.  
MOTORS: DYNAMOS: : ATLANTA:

# THE MOWRY CANDY CO.,

MANUFACTURING CONFECTIONERS

Mowry's Cream Kisses a Specialty

82 N. FORSYTH STREET,

Office and Factory

ATLANTA, GEORGIA.



# DROPSY CURED

Send to Dr. H. H. Green's Sons for ten days' treatment, directions and terms.

## THEY CURE DROPSY IN ITS VARIOUS FORMS

Some may say your case is complicated and Dr. Green's Sons can not cure you; be not discouraged. All cases of Dr psy are complicated, more or less. Dr. Green's Sons are constantly curing persons of Dropsy—cases that have been pronounced hopeless by the best physicians.

Remember, ten days' treatment free by mail. Under this proposition can any person be wicked enough to cry humbug?

*Remember—Ten Days' Trial Treatment Free to Every Sufferer*

**DR. H. H. GREEN'S SONS,**

LONG DISTANCE CALL 1806. BOX H, ATLANTA, GA.



## W. M. SCOTT & CO.

City Properties, Farms, Pine Lands

72 N. BROAD STREET, - - - - - ATLANTA, GEORGIA.

**Over 25 years active continuous experience.**

(Our Mr. Scott was Adgt. 13th Wis. Vet. Vols. Past Dept. Commander G. A. R. Ga. & S. C.)

Write us for any information concerning Greater Georgia. Enclose stamps for postage.

# GOPHER OIL

## THE NEW ERA REMEDY

Should be in every home for emergencies. It takes out the fire of burns and scalds and heals up the sore. Is specific for Chronic Sores, Ulcers, Eczema, Sprains, Swelling, Rheumatism, Inflammation, Mumps, Chills, Piles and all injuries.

Using GOPHER OIL convinces all that it is no experiment. GOPHER OIL is the ideal "Twentieth Century Remedy," the "New Era Medicine." The world today is confronted with the fact that GOPHER OIL is the most wonderful and powerfully penetrating substance yet produced, and with all this, it does not sting the tender parts to irritation, but soothes to gentle rest and ease, the irritated nerves, the nagging pain, the weeping sore, the eczematous itch, conquering the evil, not effecting in the least healthy tissue.

Full directions go with each 25c. or 50c. bottle. Get it at druggists and country stores.

**M. F. GAME** Proprietor,

**ATLANTA, GA.**

NEBO, Paulding County  
 Doyal L T, Meats  
 NEEDHAM, Ware County  
 Moore, Sharpe & Co, Gen Store & Naval Stores  
 Thrift & Hickox, Naval Stores

NEESE, Madison County  
 Glenn James W, Gen Store  
 NELLWOOD, Bulloch County  
 Lester R F Jr, Naval Stores

NELSON, Pickens County  
 Blue Ridge Marble Co  
 Nelson Mercantile Co, Gen Store  
 Sheppard Miss Iowa, Milly & Soda Ft  
 Thomason H D & Son, Saloon  
 Wilson Lumber Co

NETTIE, Forsyth County  
 Greene & Blackstock, Gin, Saw and Grist Mill  
 Hansard J L, Gen Store  
 Majors W L, Gen Store  
 Martin Sam C, Gin & Saw Mill

NEVILS, Bulloch County  
 Banks S C, Gen Store

NEW, Chattooga County  
 Johneton R B, Blacksmith

NEWBORN, Newton County  
 Adams & Mitchell, Blacksmiths  
 Childs Robert, Gen Store  
 Duke Loyd & Co, Gen Store  
 Harrell & Wilson, Gen Store  
 Pennington M E, Grocer  
 Pitta J T & J W, Gen Store  
 Porter J C & F R, Gen Store  
 Speer T J, Gen Store  
 Stanton J O, Gen Store  
 Stowe W E, Drugs

NEWBRIDGE, Lumpkin County  
 Crenshaw A B & Co, Gen Store  
 Johnson D O, Gen Store  
 Wheelchel A B, Gen Store  
 Wheelchel J R, Grocer, Etc  
 Wheelchela A S, Gen Store

NEW ENGLAND CITY, Dade County  
 Wilson R L, Gen Store

NEW HOPE, Paulding County  
 Brawner J J, Gen Store  
 Brown L L, Gen Store, Gin & Mill  
 Ellet & Whittaker, Gen Store  
 Rackley W B, Gen Store

NEW MARKET, Monroe County  
 Fears & Ham, Millers

NEWNAN, Coweta County  
 Adams L, Millinery  
 Armstrong & Co, Grocers  
 Arnall Ginnery Co

Arnall & Farmer Mdse Co, Gen Store  
 Askew Bros & Co, Gen Store  
 Askew W S Co, Millers  
 Atkinson Bros, Gen Store  
 Banta H S, Jeweler  
 Barnett St John & Co, Gen Store  
 Barron C J, Repair Shop  
 Black Bros, Gen Store  
 Boone D W, Gen Store  
 Bradley J P, Gen Store  
 Bradley J P & Foegel, Tailora  
 Bradley & Banks, Gen Store  
 Bradley & Wester, Drugs  
 Broadwater & Moore, Meats & Rest  
 Brown & Whately, Publishers  
 Burch A R, Restaurant  
 Burdette A R & Co, Cotton & Fertilizers  
 Burpee T G, Harness & Tanner  
 Butts Fannie, Millinery  
 Byrum William C, Grocer  
 Camp Thomas L, Gen Store  
 Carmichael G O, Grocer  
 Carmichael J W, Grocer  
 Carmichael W S, Butcher  
 Cates A B, Woodyard  
 Cavender S J, Livery  
 Cole R D Mig Co, Planing Mill, Foundry, Etc  
 Coweta-Fertz Co, Branch  
 Coweta Nat Bank, R H Hardaway Pres,  
 N L North Cash  
 Cuttino P F & Co, Gen Store  
 Farmer C W, Grocer  
 Farmer & Lee, Gen Store  
 First Nat Bank, Charles C Parrott Pres,  
 H H North Cash  
 Gearold W E, Livery  
 Gibson J S, Farmers' Supplies  
 Glover H C & Bro, Gen Store  
 Goodrum J J & Son, Mfrs Shoes  
 Hardaway & Hunter, Gen Store  
 Hodge J R, Wood Wkr  
 Holmes W P, Grocer  
 Hoyt & Cates, Drugs  
 Hughes R, Gen Store  
 Hutchins J B, Gen Store  
 Irvin J S & Co, Gen Store  
 Jackson Mary J (Mrs W C), Gen Store  
 Jackson W E, Grocer  
 Johnson Hardware Co, Hdve  
 Jordan & Reese, Grocers  
 Keith M G, Livery  
 Keith M G & J J, Live Stock  
 Krueger Wm (agt), Harn Etc  
 Land J D, Gen Store  
 Lee E A B (Mrs J A), Milly  
 Leigh S E, Gen Store & Mill  
 McCutcheon & Farrott, Pubs  
 Manget V F, Gen Store  
 Manget D T & Co, W Grocers  
 Martin J M, Tinner  
 Martin Bros, Meats, Etc  
 Mendelson Charles, Racket Store  
 Mendelson M, Clot, Shoes, Etc  
 Mendelson Sol, Gen Store  
 Merck & Demp, Bicycle Repairs  
 Miller J S, Lumber, Etc  
 Murray S W, Stationery, Etc  
 Newman Bros, Gen Store  
 Newman Banking Co, B T Thompson  
 Pres, J H Pendergrast Cash  
 Newman Bottling Works  
 Newman Canning Co  
 Newman Cotton Mills, Yarns  
 Newman Furniture Co  
 Newman Jewelry Co  
 Newman Light & Power Co  
 Newman Market & Ice Co  
 O'Neal A B, Racket Store  
 Olmstead O S, Grocer  
 Orr & Powell, Gen Store  
 Owens J W, Grocer

Penniston Paul, Drugs  
 Pinson House  
 Pope Alexander, Hardware  
 Potts T E, Gen Store  
 Powell Thomas W & Co, Cotton  
 Powers J A (agt), Grocer  
 Reese E O, Furniture  
 Reese Drug Co  
 Reid J S, Restaurant  
 Reynolds J F, Gen Store  
 Robinson D, Clothing, Etc  
 Salbide M, Mfr Cigars  
 Shackelford T F, Cotton & Fertilizers  
 Scroggins Furniture Co, R  
 Smith J E, Gen Store  
 Spence & Meyer, Gen Store  
 Steed W A, Contractor  
 Stephens J A & Co, Gen Store  
 Stewart R J, Grocer  
 Swint J T, Gen Store  
 Taylor J W & H W, Grocers  
 Thompson & Scroggins, Undertks  
 Welch W L & Co, Gen Store  
 Widener J H, Gen Store  
 Williams O T, Gen Store  
 Word A R, Wood and Coal

NEWPORT, Fannin County  
 Mashburn Thomas, Gen Store  
 Stephens W J, Gen Store

NEW PROVIDENCE, Wilkinson County  
 Burke A N, Gen Store

NEWRY, Troup County  
 Hall C Y, Gen Store  
 Hendricks W L, Gen Store

NEWTON, Baker County  
 Cox S M, Gen Store and Logging  
 Grider M R, Saloon  
 Hall J W, Gro & Saloon  
 Hall R L & W H, Gen Store & Saloon  
 Leadbetter H A (agt), Gen Store & Hotel  
 Livingston T T, Gin & Grist Mill  
 McConnell Bros, Naval Stores  
 McRaine M A, Naval Stores & Gen Store  
 Norris J T, Gen Store  
 Norris C E & Bro, Gen Store  
 Ryals Mrs E A, Millinery, Etc  
 Solano J M, Gen Store

NEWTON FACTORY, Newton County  
 Dick R F, Blacksmith  
 Gaither Mrs A L, Grocer  
 Pickett James E, Grocer  
 Pickett W H, Gen Store

NICHOLLS, Coffee County  
 Bagley J II Sons & Co, Gen Store  
 Brantley A P Co, Gen Store  
 Brigmond A W, Grocer  
 Cash Grocery Co  
 Cohn Nathan D, D Gds & Clothing  
 Cole Daniel F, Naval Stores & Gen Stores  
 Davis J A, Gen Store  
 Dedge J L, Saw Mill & Gen Store  
 Hall M, Gen Store  
 Jardine J M & Co, Jewelers  
 Kirkland R G, Naval Stores & Gen Store  
 Lott Dan, Gen Store & Gin  
 McLaughlin N L, Gen Store  
 Meeks D H, Drugs  
 Nat Trading Co, Gro & Bicycle Supplies

## NICHOLS—Continued

Nicholls Bottling Works, Soda Water  
 Nicholls Grocery Co  
 Nichols Mig Co, Naval Stores & Gen Store  
 Olliff A M (Mrs J A), Gen Store  
 Parker & Anderson, Gen Store & Hotel  
 Rabinowitz Wm, 3d Gds, Clo etc  
 Ritch E D, Gen Store  
 Robinson A G, Gen Store & Crossties  
 Southern Pine Co of Georgia, Timber  
 Tanner F M, Gen Store  
 Williams John, Livery

NICHOLSON, Jackson County

Bond C L, Gen Store

NICKAJACK, Cobb County

Moss H A, Gen Store

**CONCORD WOOLEN MILLS.**

## MANUFACTURERS

**CASSIMERES, SUITINGS,  
JEANS AND PANTS.**

Established 1867.

NICKAJACK, GA.

NICKELSVILLE, Gordon County

Holbrook W J, Miller, Etc

NICEVILLE, Elbert County

Booth Bros, Gen Store

NIELLY, Telfair County

Smith T J, Gen Store &amp; Naval Stores

NILE, Brooks County

Crocker C A, Gen Store  
Young S M, Gen Store

NINNERVILLE, Morgan County

Cook J W, Gen Store

NIXON, Coweta County

Horton W J, Gen Store

NOAH, Jefferson County

Avera E C, Gen Store  
Avera W C, Fertilizers  
Baggett R R, Gen Store

NOBLE, Walker County

Glass J P, Gen Store

NOCHWAY, Randolph County

King W G, Gen Store

NONA, Putnam County

Hawkins C H, Gen Store  
Jackson J D, Gen Store  
Jones & Gregory, Gen Store

NORCROSS, Gwinnett County

Bolton, Ford &amp; Co, Ginnery

Cain S, Gen Store  
 Dean E C, Gen Store  
 Haynie John W, Hardware & Repair Shop  
 Johnson A A & TE, Gen Store  
 Keady W M, Drugs  
 Letsen Bros, Grocers  
 Lietch W R, Gin and Saw Mill  
 Lively C P & Son, Gen Store  
 McElroy & Nesbitt Furn Co  
 Martin A A & Son, Gen Store  
 Medlock McDaniel Co, Gen Store  
 Medlock & Elder, Livery  
 Johnston J F, Gin and Saw Mill  
 Southern Oak Leather Co, Tanners  
 Wall & Meyers, Gen Store  
 Webb James W, Gen Store

NORDEN, Bryan County

Tuten W G, Saw Mill

NORMAN, Pike County

NORRISTOWN, Emanuel County

Durden J F, Gen Store  
 Durden W J, Blacksmith  
 Durden W S, Gen Store  
 Phillips William C, Saw Mill  
 Price W D, Gen Store  
 Ricks E L, Gen Store  
 Smith Bros, Gen Store  
 Thigpen A M, Gen Store

NORTHEN, Hancock County

Coleman W N, Gen Store

NORTON, Whitfield County

Robinson J M, Gen Store

NORWOOD, Warren County

Avery & Bro, Blacksmiths  
 Barksdale B B, Gen Store  
 Cooper W H (agt), Saw Mill & Gin  
 Darden N M, Drugs  
 Hawes W L, Gen Store  
 Hill V V, Gin and Miller  
 Johnson R L, Hotel and Blksmith  
 McGinity & Shurley, Gen Store  
 Messengales S E & Co, Gen Store  
 Norman J M, Gen Store  
 Pilecher & Evans, Fertilizers  
 Ray & Co, Gen Store  
 Smith Matthew, Gen Store  
 Stanford Miss M L, Gen Store

NOTE, Putnam County

Maddox N G &amp; Co, Gen Store

NOVETTA, Forsyth County

Barrett O M, Gen Store  
 Tatum R S, Gin and Saw Mill  
 Wallace G E, Gen Store

NUBERG, Hart County

Norman M M & Co, Saw Mill & Gin  
 Thornton & Ray, Gen Store

NUNEZ, Emanuel County

Dozier W P, Gen Store  
 Fordon L P & Co, Drugs  
 Phillips A C & Co, Gen Store & Saw Mill  
 Youmans S & Co, Gen Store

NUNN, Washington County

Nunn P C, Gen Store.

NUNNALLY, Walton County

Adams J M, Gen Store

NYDIA, Henry County

Rowan W R, Gen Store

NYE, Taliaferro County

Stone C H, Gen Store  
 Wright John T, Gen Store

NYSON, Fayette County

Jones C P, Gen Store

O'NEAL'S MILLS, Troup County

Floyd T L, Gen Store  
 Kimbrough & O'Neal, Gen Store  
 Satterswhite D H, Gen Store  
 Satterwhite & Bryant, Gins  
 Smith W J, Grocer

OAKFIELD, Worth County

Campbell J E & Co, Gen Store  
 Davis D H, Gen Store  
 Davis W A, Gen Store  
 Dupree Bros, Gen Store and Naval Stores  
 Hall M D (Mrs W J) Gen Store & Drugs  
 Harris C H & Co, Gen Store  
 Hicks R N, Drugs  
 Jackson W J, Gen Store  
 Linden Lumber Co, Hardwood Lumber Etc  
 Rountree J E & Co, Saw Mill  
 Vickers & Co, Naval Stores  
 Wallace George W, Gen Store

OAK GROVE, Quitman County

Ellis John R, Gen Store  
 Morris J W, Gen Store & Gin

OAKHURST, Cobb County

Brown J W, Gen Store  
 Davis A D, Gen Repair Shop  
 Garrison T W, Fertilizers, Gin & Mill

OAKLAND, Meriwether County

Atkinson & Co, Gen Store  
 Blakely W L, Gen Store  
 Clarke John R, Blacksmith  
 Oakland Ginnery,  
 Powers E H, Gen Store  
 Sitton H C & Sor, Blacksmiths & Wood Shop  
 Thrash & Crouch, Gen Store

OAKLAND CITY, Fulton County

Ailen J R, Gen Store  
 Chapman & Bro, Gen Store  
 Moblely W H, Confectioner  
 Tucker C M, Gen Store

OAKLEY MILL, Cobb County

Johnson C E, Gen Store  
 Peed C C, Gen Store

OAKRIDGE, Meriwether County

Hamby B F, Gen Store



## OAKWOOD, Hall County

Allen W C, Gen Store  
 Odell U S, Gen Store  
 Pierce, H F, Gen Store  
 Sargent C F, Gen Store

## OAKY, Effingham County

Burns G W, Saw & Grist Mill  
 Harrelson E D, Naval Stores  
 Snooks O D Sons, Naval Stores  
 Wilson S A, (Est'or), Gen Store

## OATTS, Burke County

Lynch W H, Gen Store

## OBE, Colquitt County

Acme Lumber Co,  
 Barber & Norman Bros, Naval Stores &  
 Gen Store

Butler J L, Saw Mill  
 Horne K W, Gen Store, Gin and Saw  
 Mill

Moore Mrs S L, Gen Store  
 Norman Pearce & Co, Naval Stores  
 Perry Julien E, Gen Store  
 Rentz Bros, Gen Store

Reynolds J M & Co, Gen Store  
 Sikes J B & Co, Gen Store and Livry  
 Wiuder M L (Mrs T G), Gen Store

## OCEE, Milton County

Bagwell & Douglas, Gin  
 Cunningham D B, Gen Store  
 Shirley J W & Bro, Gen Store

## OCHILLEE, Chattahoochee County

Broadnax J T, Lumber Store  
 Van Ilorne W I, Gen Store

## OCHLOCHNEE, Thomas County

Anderson D B, Gen Store  
 Anderson J H, Gen Store & Saw Mill  
 Anderson J R, Drugs & Gro  
 Burch J R, Saw Mill  
 Cardin J F, Gen Store  
 Groover J T & J S, Saw Mill  
 Groover, Singletary & Co, Gen Store  
 Hudson Lumber Co, Saw Mill  
 Patterson & Walker, Naval Store  
 Pittman & McGoogan, Naval & Gen Store  
 Segler W T, Saw Mill  
 Sills L R, Gen Store & Livry  
 Sills W D, Gen Store  
 Singletary Susan E, Millinery  
 Singletary & Co, Gen Store  
 Spence Isaac S, Gen Store  
 Stephens & Calhoun, Gen Store  
 Watson, Covington & Co, Naval Stores,  
 Gen Store

## OCHWALKER, Montgomery County

Hilton & Dodge Lumber Co, Saw Mill  
 Knox R H (The) Co, Gen Store  
 Way W H, Gen Store

## OCILLA, Irwin County

Bank of Ocilla  
 Bruce C E & Bro, Meats and Ice  
 Ensign-Oskamp Co, mfrs Lumber  
 Fiveash & Paulk, Gen Store  
 George J B, Hotel  
 Harper L H, Blacksmith  
 Henderson Reason & Co, Gen Store  
 Hogan D J, Gin

Howell J E & Co, Gen Store & Naval  
Stores

Irwin County Publishing Co  
 Luke & Clements, Stock Dirs  
 McCall Waiter, Gen Store  
 Ocilla Dispensary, Liguors  
 Ocilla Hardware & Supply Co  
 Ocilla Pharmacy  
 Overby Miss T E, Millinery  
 Paulk, Little & Griner, Gen Store  
 Paulk, Sutton & Co, Live Stock  
 Paulk & Co, Gen Store  
 Powell, Bullard & Co, Naval Stores and  
 Gen Store  
 Purvis & Co, Gen Store  
 Sapp Drug Co  
 Sutton Bros, Ginnery  
 Sutton Paul & Sutton, Gen Store  
 Waits, Tankersley & Co, Gen Store  
 Wilcox Mrs A B, Hotel

## OCONEE, Washington County

Bailey C M, Gen Store  
 Curry T A, Gen Store  
 Gilbert G J, Gen Store  
 Graybill L A, Gen Store  
 Hodges C M & Bro, Gen Store

## OCONEE MILLS, Hall County

Buffington J P & J R, Gen Store  
 Gaines H W T, Miller and Gin  
 Gaines John O, Gen Store

## OCTAGON, McIntosh County

Fennell J H & Co, Gen Store  
 Williams & Linder, Gen Store

## OCTAVIA, Cobb County

Darby Asa, Gin and Mill

## ODELL, Forsyth County

Stone, Dodd & Stone, Gin  
 Webb Joel, Gen Store

## ODESSA, Wayne County

Morris J S, Brick Mfr, Gen Store, Grist  
 and Saw Mill

## ODESSADALE, Meriwether County

Cole & English, Blacksmiths  
 Cunningham T W, Gen Store  
 Clanton W A, Gen Store  
 Harman J O & Co, Gen Store  
 Partridge Bros, Gen Store & Mill  
 Smith W R S, Gen Store

## ODOMVILLE, Emanuel County

Adams A S, Saw Mill  
 Herman James T, Gen Store

## ODUM, Wayne County

Burnett & Dukes, Naval Stores  
 Carter & Gurr, Naval Stores and Gen  
 Store

## OFFERMAN Pierce County

Aspinwall M A, Gen Store & Naval  
 Stores  
 Chancey J W, Gen Store  
 Johnson Mrs J Q, Millinery  
 Leigh J L, Gen Store  
 McDonough H A, Gen Store  
 Southern Pine Co, of Georgia

## OGLETHORPE, Sumter County

Irwin  
 Carter J C, Gen Store

## OGEECHEE, Screven County

Burns B, Ginnery  
 Ennies M J, Gen Store  
 Mallory & Jaudon, Naval Stores and Gen  
 Store  
 Nunnally R W, Gen Store  
 Roberts A R, Gen Store

## OGLESBY, Elbert County

Deadwyler A P, Gen Store  
 Oglesby D F, Gen Store

## OGLETHORPE, Macon County

Bank of Oglethorpe, W H Stewart Pres,  
 C J Dunn Cash  
 Bridges E L & Bro, Gen Store  
 Brown & Co, Saw Mill  
 Coogle D P, Gen Store  
 Crumley M F, Drugs  
 Edwards W S, Gen Store  
 English W L, Live Stock & Vehicles  
 Gardner & Shealy, Com Cotton and Fer-  
 tilizers

Grant P T, Saw Mill  
 Greer L C, Publisher  
 Greer & Klockley, Com Cotton  
 Johnson S K & Son, Gen Store  
 Kaigler J H, Ginnery, etc  
 Kelseo Mrs M P, Millinery  
 Lofley & Shealy, Gen Store  
 McBride & Collins, Gen Store  
 McCarty M V, Gen Store  
 McKay & McBride, Livry  
 Moffett T E, Livry  
 Murray E L, Saloon  
 Nelson J L, Gen Store  
 Nelson J P, Gen Store  
 Scoevill T Mayes, Hotel  
 Shealey W P, Saloon  
 Shealy A E & Bro, Gen Store & Coffins  
 Webb W E, Gen Store  
 Williams J B, Warehouse

## OHOOPPEE, Tattnall County

Bird C C & Co, Grocers, Etc  
 Coward D C, Gen Store  
 Evans W J & Co, Gen Store and Naval  
 Stores  
 Graham C M & Son, Gen Store  
 McKenzie & Chitty, Saw Mill  
 Meadows George W, Naval Stores and  
 Gen Store  
 Meadows J W, Saw Mill  
 Newton & Newton, Gen Store  
 O'Quinn & Baldwin, Gen Store  
 Ohooppee Mercantile Co, Gen Store  
 Swindell M L, Gen Store

## OKAPILCO, Brooks County

Drew R Y, Gen Store  
 Hodges J J, Gen Store

## OLA, Henry County

Crowell A L (Mrs J F), Gen Store  
 Crowell S P, Gen Store & Mill  
 Crowell T J, Blacksmith  
 Norman A C, Gen Store & Blacksmith  
 Rape J S, Gen Store

## OLGA, Stewart County

Crumbley J D, Gen Store

OLIVER, Screven County	Swint M F (agt), Gen Store	Sims W A, Gen Store
Grovenstein J A, Gen Store	OREMONT, Polk County	OVAL, Paulding County
Hodge W F, Gen Store	Lacy-Buck Iron Co, Mfrs	Ellis C S, Gen Store
Hunter W T, Gen Store	ORIANNA, Laurens County	OWENSBYVILLE, Heard County
Lanier A B, Drugs	Kitchens W H, Gen Store	Owensby I M, Gen Store
Oliver Supply Co, Gen Store	Smith Joel L, Gen Store	Owensby O J, Gen Store
OLLIE, Gilmer County	ORIE, Baker County	OWEN'S FERRY, Camden County
Poindexter J W, Gen Store	Sharpe John R, Naval Stores & Gen Store	Dyal & Lang, Gen Store & Rice Planters
OLMSTEAD, Washington County	ORIENT, Gwinnett County	King H C Jr, Rice Planting, Ties, Lum & Gen Store
Beach W R, Gen Store	Brownlee A J, Gen Store	McKinnon L T, Gen Store
OLNEY, Screven County	ORLETTA, Stewart County	OWLTOWN, Gilmer County
Brewer J M, Gen Store	Hardin J J & Son, Gen Store	OXFORD, Newton County
Parker M L (Mrs M L), Gen Store	ORRVILLE, Washington County	Bentley M A, Meats
OLYMPIA, Lowndes County	Orr James D, Mill & Gin	Branham J W, Gen Store
Bernal C D, Gen Store	Smith A E, Gen Store	Henderson F A, Gen Store
Brown C B, Blacksmith	ORSMAN, Floyd County	Johnson J Z, Gen Store
Faulk & May, Gen Store	Barnes Bros, Gen Store	McGath & Bonnell, Publishers
Fitzgerald J B & W E, Grist Mill	ORUS, Colquitt County	Stone D T & Son, Grocers
Fitzgerald W A & Co, Grocers	Jackson Lumber Co, Saw Mill	OSZELL, Brooks County
Helton A H, Grocer, etc	OSANDA, Campbell County	Clyatt & Ham, Naval Stores
Omaha Warehouse & Com Co	Aderholt H P, Blacksmith	Tolar F P, Gen Store
OMAR, Wayne County	Campbell Robert, Gen Stores	Vann E E, Gen Store
Aspinwall J A, Gen Store and Gin	OSBORN, Towns County	PACE, Newton County
OMECRON, Wilkinson County	Wood & Adams, Gen Store	McCord O P, Gen Store
Green John R, Gen Store	OSCARVILLE, Forsyth County	Ramsey C D, Gen Store
OMEGA, Worth County	Bailey J W, Gin	PALMETTO, Campbell County
Covart M, Gen Store	Crow W T, Gen Store	Bearden W F, Flour Mill
Marchant Joseph, Gen Store	Waldrop Ira, Gen Store	Bullard T P, Drugs
Taylor J W, Gen Store	Waldrop & Crow, Gin	Bullard & Smith, Gen Store
Whidden Bros, Gen Store	OSGOOD, Berrien County	Daniel H T, Gen Store
ONIDA, Liberty County	Phillips P D, Saw Mill	Daniel M W, Gen Store
Ellarbee H G, Gen Store	Phillips & Hollingsworth, Saw Mill	Johnson Mrs M E, Millinery
Gooden W P, Gen Store	OSIERFIELD, Irwin County	Langston Fanny, Millinery
ONO, Campbell County	Harper A L & Co, Gen Store	McCullum S S, Gen Store
Watkins J C, Gen Store	Shepherd, Ford & Co, Dry Goods	Morris H W, Grocer
OOSTANAULA, Gordon County	Sheppard A, Gro and Bksmith	Moseley C B, Gen Store
Mansell W T, Gen Store	OSWALD, Telfair County	P C M Cash Store, Gen Store
OPHELIA, Wilkes County	Cook Bros, Gen Store	Palmetto Cotton Mills, Yarns, etc
Jackson T J, Gen Store	Moon J W (agt), Saw Mill	Smith W J, Grocer
Quilian E P, Drugs	OTHELA, Cherokee County	Smith & Smith, Drugs
West Yellow Pine Co, Saw Mill and Gen Store	McLain James, Gen Store	Steed F H, Gunno
OPHIR, Cherokee County	OTIS, Forsyth County	Thornton Bros, Gen Store
Cannon G W, Gen Store	Burriss R B, Gen Store & Flour Mill	Zellars H C, Hardware
Norton W S, Gen Store	Nuckols T L, Gin & Saw Mill	PANOLA, DeKalb County
ORAN, Murray County	Pendley John F, Gin and Grist Mill	White F M, Gen Store
Logan & Reed, Gen Store	OUSLEY, Lowndes County	PANSY, Lincoln County
ORANGE, Cherokee County	Denmark J C, Gen Store	Powell W C, Gen Store
Jones R T, Gen Store	McQuaig S C, Gen Store & Naval Stores	PANTHERSVILLE, DeKalb County
ORCHARD HILL, Spalding County		Warren A M, Gen Store
Crawley F M, Gen Store		White Thomas A, Gen Store
Grubbs W J, Gen Store		PAOLI, Madison County
		David Bros, Gen Store
		Mercier J S & Co, Gen Store
		PARIS, Coweta County
		Collins S G, Gen Store
		Summer W H, Gen Store

## PARISH, Bulloch County

Beacham H S, Gen Store  
Calhoun J A, Gen Store  
Durdeo E M, Saw Mill  
Durden W M & Co, Saw Mill  
Everett J & Son, Gen Store  
Parish J Blitch, Gen Store  
Turner O C, Grocer

## PARKER STORE, Hart County

Carnes J E, Gen Store  
Chappellear J B F & Son, Gen Store  
Eaves R W, Gen Store  
Walters J C, Gen Store

## PARKERVILLE, Worth County

Jenkins & Livingston, Saw Mill  
McNeil G B, Gen Store and Drugs

## PARKMAN, Chattahoochee County

Layfield J B, Gen Store

## PARKS, White County

Seabolt T W & Bros, Gen Store

## PARRAMORE, Screven County

Parker H W, Naval Stores & Gen Store

## PARROTT, Terrell County

Brightwell John L, Gen Store  
Cook H A, Gen Store  
Cook Gin & Mill Co  
Cook & Carter, Gen Store  
Culpepper U A, Blacksmith  
Jennings W S & Co, Grocers  
Lee A J & Sons, Saw Mills, etc  
Lee Bros, Gen Store  
Morgan W D & Co, Gen Store  
Parrott Square Bale Gin Co  
Tilley J W, Gen Store  
Williford J H & Co, Drugs

## PASCHAL, Talbot County

Barnes Mrs W H, Gen Store  
Beckley A D, Gen Store  
Moore C W & Co, Gen Store  
Perkins Co, Saw Mill  
Union Telephone & Electric Co

## PATAULA, Clay County

Crozier C C, Gen Store

## PATILLO, Monroe County

Bell D M & Son, Gen Store

## PATTEN, Thomas County

McNatt J C D, Naval Stores & Gen Store

## PATTERSON, Pierce County

Blumenfeld I & Adler, D Gds Clo Etc  
Hyers Henry (The) Co, Gen Store  
Jackson J L, Gen Store  
Moore W R, Drugs  
O'Quinn J H, Drugs  
Price M E (The) Co, Gen Store  
Tyre S R, Gen Store & Crossties  
Tyre Henry (The) Co, Gen Store  
Walker D J & Son, Gen Store

## PAULINA, Harris County

Jones R M, Gen Store

## PAVO, Thomas County

Adams Bros, Gen Store  
Alderman E, Hotel  
Barwick B H, Publisher  
Cromartie Sadie G, Millinery  
Davis T W, Livery  
Harris J Frank, Drugs  
Harrison J D, Gen Store & Naval Stores  
Holloway M R, Gen Store  
Horne K S, Fruits  
Paul J C, Blacksmith  
Peacock D D, Gen Store  
Reddick J H & Co, Gen Store  
Redfern E C, Saw Mill, Etc  
Shelley C C, Naval Stores & Gen Store  
Sherrod Bros, Saw Mill  
Wheeler J T, Gen Store

## PAWNEE, Decatur County

Hollingsworth C N, Saw Mill

## PAX, Effingham County

Gnann J M, Gen Store

## PAYNE, Cherokee County

Crawford A T, Gen Store

## PAYNTER, Fannin County

## PEACE, Baker County

Hudson E L & Co, Gen Store  
Sanders N H, Gen Store Saw Mill & Gin

## PEACHLAND, Macon County

Sandlin J J, Gen Store

## PEACOCK, Coffee County

Giddens A, Gen Store

## PEARL, Camden County

Whitehead George W, Gen Store

## PEARLY, Laurens County

Brown R E, Saw Mill  
Robertson J M, Gen Store  
Thaggard Bros, Naval Stores & Gen Store

## PEARSON, Coffee County

Broggett James, Gin  
Corbett Joe & C W, Drugs  
Corbett M S & Son, Gen Store  
Davis J F, Gen Store  
Guest F M, Gen Store & Naval Stores  
Harrell N E, Gen Store  
Holzendorf C P, Livery  
Isler J N, Drugs  
Kirkland B Jr, Gen Store  
Kirkland Jeff, Naval Stores & Gen Store  
Mancil L, Grocer  
Moore E L, Saw Mill  
Morris J W, Gen Store  
Overstreet J F, Gen Store  
Sears H F, Naval Stores & Gen Store  
Surges T D, Gen Store  
Tillman Z C, Saw Mill  
White & Corbett, Gen Store

## PEEKSVILLE, Henry County

Ingram W B J, Gen Store  
Maddox W H, Gen Store

## PELIAM, Mitchell County

Anton Bros, Fruits  
Alderson W S, Gin & Grist Mill  
Belin J P & Co, Saw Mill  
Berman L & Co, Gen Store  
Bradford J N, Gen Store  
Bradwell G W (mgr), Grocer  
Buntin C W & J B, Gen Store  
Cannon & McClain, Meats  
Churchwell A F, Dry Goods & Clo  
Cochran & Keaton, Livery  
Daniel D, Gen Store  
Davidson H C, Gen Store  
Everett Mercantile Co, Gen Store  
Everett & Battle, Dry Goods, Shoes, Etc  
Farmers' Bank of Pelham, J L Hand  
Pres, R U Curry, Cash  
Froh, Hudson & Co, mfrs Coffins  
Grabam J W, Watch Repairer  
Hand (The) Trading Co, Gen Store, Oil  
Mill and Guano Factory  
Harrell Mrs N V, Millinery  
Higston Lumber Co  
Hill & King, Drugs  
Hollingsworth John, Sales Stable  
Howze Jesse, Gen Store  
James G V, Hdwe & Vehicles  
King Mrs M E, Millinery  
King M H, Hotel  
Kinney M C, Mir Barrels  
Lane J T & Co, Gen Store  
McElvey J O, Saw Mill  
Merry H H, Publisher  
Mitchell H N & Co, Gen Store  
Mize F A, Gen Store & Naval Stores  
Mize John J, Mir Cotton Stalk Choppers  
Nelson J E, Livery  
Nesmith & Wynne, Gen Store  
Parish & McCormick, Furniture  
Pelham Hardware & Supply Co, Hardware, Wagons, Crockery, Stoves, Etc  
Pelham Mfg Co, Cotton Mills  
Perry's Pharmacy  
Porter A J, Blacksmith  
Fowe A E, Gen Store & Naval Stores  
Stubbs & Lord, Saw Mill  
Tucker H B, Grocer  
Taylor & Co, Blacksmiths  
Turner Bros, Gen Store  
Vickers J B, Bicycle Repairer  
Webb R B & Co, Gen Store  
White G W, Meats  
Wildner T L, Gen Store  
Willis & Cain, Gen Store

## PEMBROKE, Bryan County

Bacon T J, Gro and Hdwe  
Carter M E, Gen Store  
Dukes J L, Naval Stores  
Harvey E V, Drugs and Timber  
Hood R J, Saw Mill  
Morgan & Smith, Gen Store  
Moyle J B, Gen Store and Livery  
Olive Richard W, Hotel and Livery  
Osteen & Son, Gen Store & Naval Stores  
Pembroke Lumber Co, Mfrs  
Hines W R, Drugs  
Smith H H, Gen Store  
Smith W H, Gen Store

## PENICE, Cherokee County

Penice John T, Gen Store

## PENDARVIS, Wayne County

Harper R C, Gen Store

## PENDERGRASS, Jackson County.

Barber T J, Gen Store  
 Braselton & Marlow, Gen Store  
 Brooks J S, Gen Store  
 Hill B A & Co, Gen Store  
 Long & Getzen, Gen Store  
 Roberts P J, Gen Store & Gin  
 Trout H, Gen Store  
 White A D, Drugs

## PENFIELD, Greene County.

Boswell F E, Gen Store  
 Doswell G B, Grocer  
 Boswell R P, Gen Store  
 Boswell A J & E R, Gen Store  
 Geer & Colclough, Gen Store  
 McKekin G D & Co, Gen Store  
 Penfield Hosiery Mill  
 Wilson W E, Blacksmith

## PENNINGTON, Glynn County.

Dubberly Davis, Gen Store, Crossties and  
 Saw Mill  
 Sapp J A (Est of), Gen Store and Saw  
 Mill

## PENNINGTON, Morgan County.

Pennington Mds Co., Gen Store

## PERKINS, Burke County.

Bargerson T F, Gen Store  
 Perkins M M, Gen Store  
 Rodgers J A, Gen Store

## PERRY, Houston County

Boughton L E, Stationery, etc  
 Cater R L, Drugs  
 Cooper C D, Gen Store  
 Cooper C F Sr, Blacksmith  
 Day W D, Gen Store and Warehouse  
 Edwards & Marshall, Gen Store  
 Hodges John H, Publisher  
 Holtzclaw H M, Drugs  
 Holtzclaw J G, Gen Store  
 Houser F M, Gen Store  
 Houston Banking Co, J H Davis Prest,  
 J D Martin Cash  
 Kunz Lizzie M, Millinery  
 Kunz Ophelia (Mrs J B), Gen Store  
 Marchman R L, Furniture  
 Marshburn J J, Ginney  
 Martin J D Jr, Grocer  
 Miller J R, Grocer  
 Norwood F E (Mrs W H), Mill  
 Norwood W H, Gen Store  
 Parker & Barfield, Meats  
 Paul L M, Gen Store  
 Perry Loan & Savings Bank, C R Mann  
 Pres, L F Cater Cash  
 Schilling A B, Tailor  
 Schilling R C & Bro, Repair Shop  
 Sims W B, Gen Store  
 Tuttle J N, Hotel  
 Wills M M (Mrs B B), Hotel  
 Winn G W, Livery and Gro

## PERRY'S MILLS, Tattnall County.

Cook F B, Gen Store  
 Gray & Melton, Gen Store and Naval  
 Stores

## PERSIMMON, Rabun County

York John M Sr, Gen Store

## PETERSBURGH, Gordon County

Green A J, Gen Store  
 Pullain A J, Gen Store  
 Taylor H Sr, Gen Store

## PETRELE, Cherokee County.

Smith J W, Gen Store

## PETTY, Murray County

Looney J A, Grocer

## PEYTON, Appling County

Bazemore Mrs M E, Gen Store

## PFEIFFER, Screven County

Pfeiffer C B (Est of), Naval Stores and  
 Gen Store

## PHELPS, Whitfield County

Stark P, Gen Store

## PHIDELTA, Banks County

Mize L B & Co, Gen Store

## PHILEMA, Lee County

Carter & Co, Gen Store  
 Larramore H H, Gen Store  
 Manning L C, Gen Store  
 Mims F M, Saw Mill  
 Mims L W & Co, Gen Store Etc  
 Muse, Brown & Mims, Cotton Gin and  
 Grist Mill

## PHILIP'S MILL, Coffee County

Brown J L & Co, Gen Store  
 Cockrell Mrs L A, Gen Store  
 Harris W J, Gen Store  
 Tatum & Holland, Gen Store and Naval  
 Stores

## PHILOMATH, Oglethorpe County

Bryan Bros, Gen Store  
 Drake Bros, Gen Store

## PICKARD, Upson County

Butts J H B, Geo Store

## PICKREN, Coffee County

Byrd L, Saw Mill and Gen Store  
 Byrd R L, Gro and Naval Stores  
 Ellis Gaines Sr, Naval Stores & Gen  
 Store  
 Wise J D, Gen Store

## PIDCOCK, Brooks County

Coffee J C, Livery and Market  
 Georgia Lath and Shingle Co  
 McKinnon J A, Gen Store  
 McLeod W E & Co, Gen Store  
 Pidcock Merc Co, (See C W Cooper Co,  
 Thomasville)  
 Starling A R, Gen Store  
 Ward M, Gen Store and Saw, Gin and  
 Grist Mills

## PIEDMONT, Pike County

Collier Isaac C, Gen Store  
 Warthen G H, Gen Store

## PIERCEVILLE, Fannin County

Lovelle S L, Gen Store  
 Peltrey J W, Gen Store  
 Phillips Mrs James & Son, Gen Store  
 Pool W A, Gen Store  
 Vestal Joseph & Son, Gen Store

## PINEBLOOM, Coffee County

Gray (The) Lumber Co, Saw Mill and  
 Gen Store

## PINE GROVE, Appling County

Bohanon J L, Gen Store  
 Johnson I F, Gen Store and Crossties  
 Johnson L A, Gen Store & Naval Stores  
 Mims E B, Naval Stores  
 Williams H C, Gen Store

## PINEHURST, Dooly County

Bafield & Horne, Gen Store  
 Carmack W H J, Gen Store  
 Edenfield W N, Drugs  
 Evers J D H, Gen Store and Mill  
 Folds J H, Gen Store  
 Forehand A F & Son, Gen Store  
 Fullington G W, Gin, Mill, Etc  
 Gore C P, Gen Store  
 Gunn E M, Gen Store  
 Haslam W J (est), Drugs  
 Lindsey Peter G, Gen Store  
 Mixon E (agt), Gen Store  
 Peavy Laura (Mrs H E), Gen Store  
 Simmons J M, Fish, Ice, Etc  
 Thompson C A, Gen Store  
 Torbert J M, Gen Store  
 Wilder Bros, Gin and Mill  
 Williams Bros & Co, Ginery  
 Williams & Snelling, Gen Store  
 Wright J F, Gen Store

## PINE LEVEL, Crawford County

Bryant J L, Gen Store  
 Joyner J H, Gen Store

## PINE LOG, Bartow County

Collins J C, Gen Store  
 Darrah J A, Gen Store  
 Maxwell Bros, Gen Store

## PINE MOUNTAIN, Rabun County

Winchester & Whitmire, Gen Store

## PINEORA, Effingham County

Pineora Ginning Co  
 Pineora Trading Co, Gen Store

## PINEPARK, Thomas County

A'derman B A, Gen Store  
 Ballard Mrs J F, Gen Store  
 Ballard & Stubbs, Gen Store  
 Barwick J H & Son, Gen Store  
 Blasingame C T, Gen Store  
 Connell J G, Saw Mill  
 Ward Bros, Gen Store

## PINETTA, Irwin County

Fletcher E G, Gen Store and Crossties  
 Fletcher & Gibbs, Guano

## PINEVIEW, Wilcox County

Bruce J I, Gen Store  
 Denmark J J, Naval Stores  
 Dennard R M, Gen Store  
 Dennard Holt & Co, Gen Store  
 Dickerson J H, Gen Store  
 McEachin C C, Gen Store  
 Mann T C, Saloon  
 Mann W D & Co, Gen Store  
 Mizell Miss Edna, Millinery  
 Pineview Wilkes Co, Saloon  
 Thiipgen Joseph D, Livery  
 Warren R E, Gen Store  
 Windham & Bruce Drug Co

**PINEVILLE, Marion County**  
 Wilson James L (agt), Gen Store

**PINIA, Dooly County**  
 Gibbs Dwight, Wheelwright

**PINK, White County**  
 Cooley John P, Gen Store

**PINOPOLIS, Colquitt County**  
 Folsom Bros, Gen Store  
 Marsh W J, Gen Store  
 Nance W O & Co, Naval Store and Gen Store  
 Swilley Mis S A, Gen Store and Cider  
 Weeks J S, Gen Store

**PISCOLA, Brooks County**  
 Ramsey & Ramsey, Gen Store

**PISGAH, Gilmer County.**  
 Ellis J G, Gen Store

**PISTOL, Wilkes County**  
 Muse D J, Gen Store

**PITTS, Wilcox County**  
 Chandler Grey, Gen Store  
 Coleman W A, Gen Store  
 Cooper C F, Drugs  
 Enterprise Lumber Co (See Atlanta)  
 Fuller C F, Gen Store  
 Greeson W B, Saw Mill  
 King J A & Son, Gen Store  
 McAllister J N, Grocer  
 McAllister Mrs P C, Gen Store  
 Mixon G W & Co, Gen Store  
 Owens J H, Gin and Saw Mill  
 Shivers Katherine (Mrs J A), Milly and Meats  
 Williamson W M, Grocer

**PITTSBURG, Walker County**  
 Carson S T, Gen Store  
 Chastain A J, Meats  
 Durham Coal & Coke Co, Miners and Mrs  
 Tatum G W M, Gen Store

**PLAINS, Sumpter County**  
 Carter & McGarragh, Gen Store  
 Carter & Montgomery, Gen Store  
 Graham J, Gen Store  
 Graham Bros, Gen Store  
 Harvey M L & Co, Gen Store  
 Jennings Mrs A M & Co, Milly  
 Lunsford, French, Timmerman Co, Gen Store  
 McKissach W C, Gen Store  
 Murray J W & Sons, Ginney  
 Oliver-McDonald Co, Gen Store  
 Plains Bank, R S Oliver Pres, W L Thomas Cash  
 Plains Gin & Mills  
 Plains Sq Bale Ginning Co  
 Spann & Montgomery, Com Cotton  
 Taylor C L (Mrs John), Gen Store  
 Timmerman & Wise, Com Cotton, Fer-tilizers and Buggies  
 Walters C L & Co, Gen Store

**PLAINVILLE, Gordon County**  
 Brownlee J H (agt), Gen Store  
 Gunn J H, Gen Store  
 Gunn J T, Saw Mill and Gin  
 Huffaker Mrs M T, Gen Store and Drugs

Huffaker William, Grocer  
 Jacks T F, Gen Store  
 Miller W J & Co, Mrs Flour  
 Price & Antry, Gen Store  
 Sisk J W, Gen Store  
 Smith & Padgett, Bksts & Wood Wks

**PLEASANT, Forsyth County**  
 Bloodworth & Walker, Bksts  
 Brice T R, Gen Store  
 Nuckles T L, Gin and Saw Mill  
 Orr & Hunt, Gen Store  
 Rice M B, Grist and Saw Mill

**PLEASANT HILL, Talbot County**  
 Bardwell T A & Co, Gen Store  
 Daniel & Smith, Gen Store  
 Evans G W, Gen Store  
 Ferguson H J, Gen Store  
 Owens Mrs D G, Frist Mill & Gin  
 Pyle W B, GenStore  
 Trussell R A, Wheelwright  
 Willis W A, Gen Store  
 Woodall S W & Co, Gen Store

**PLEASANT RETREAT, White County**  
 Courtenay W H, Gen Store  
 Tesmatee Live Stock Co

**PLOWSHARE, Carroll County**  
 Moore J B, Gen Store

**PLUG, Carroll County**

**PLUMB, Franklin County**  
 Oliver S J, Gen Store

**POINT PETER, Oglethorpe County**  
 Fleming & Burt, Gen Store  
 Matthews, King & Co, Gen Store  
 Tiller T R, Gen Store

**POLE, Habersham County**  
 Church J, Gen Store

**POMONA, Spalding County**  
 Kilgore W T, Gen Store  
 Manley Bros, Gen Store

**POND FORK, Jackson County**  
 Hitchcock R R, Gen Store

**POND SPRING, Walker County**  
 Brotherton J L, Gen Store  
 Harris D T, Glacksmith  
 Owings R R, Miller

**POOLER, Chatham County**  
 Bourne L J, Gen Store  
 Bourne Bros, Saw Mill  
 Heidt Josephine O (Mrs T P), Drugs, Etc  
 Morgan H H, Grocer  
 Powell J A, Gen Store  
 Rothwell Benjamin, Brick Mfr  
 Shearouse & Co, Saw Mill & Gen Store  
 Shearwood Lumber Co, Saw Mill  
 Thompson D F, Grocer

**POPE'S FERRY, Monroe County.**  
 Davis J W, Gen Store

**POPLAR, Talbot County**  
 Butler I B, Gen Store

**POPLAR SPRINGS, Haralson County.**  
 Williams H L, Saw Mill

**PORTAL, Bulloch County**  
 Aaron C B, Gen Store  
 Cowart L W, Saw Mill  
 Davis B A, Gen Store  
 Finch W S, Gen Store

**PORTER SPRINGS, Lumpkin County**  
 Walker W, Gen Store

**POSCO, Polk County**  
 Gaston W F, Gen Store

**POST OAK, Catoosa County**  
 Allison B C, Gen Store

**POTS MOUNTAIN, Dawson County**  
 Hubbard Thomas E, Gen Store

**POTTERVILLE Taylor County**  
 Bibb Mfr Co, Cotton Gds  
 Crook M L, Gen Store

**POULAN, Worth County**  
 Bank of Poulan, John G McPhaul Pres, W J McKeall Cashier  
 Bullard Bros, Gen Store  
 Charles & Pinkston, Gen Store  
 Collier W D, Grocer  
 Davis B A, Gen Store  
 Girder E L, Livery  
 Hunton & Co, Planing Mill Lumber etc  
 Jameson E (Mrs W K), Gen Store  
 Jordan & Simerly, Gen Store and Saw Mill  
 Ketchings F M (Mrs T L), Milly  
 Kimble F M, Gen Store  
 McGirt & Phelps, Gin, Grist Mill and Woodwork  
 Poulan Cotton Mills  
 Poulan Supply Co, Gen Store  
 Smith H W, Drugs  
 Stevens V P, Drugs  
 Willis J W, Saw Mill & Bksth

**POWDER SPRINGS, Cobb County**  
 Bell Gertrude, Millinery  
 Butner Bros, Gen Store  
 Butner J L & Co, Gen Store  
 Camp T N & C A, Gen Store  
 Cassidy & Caldwell, Blacksmiths  
 Cotton & McTye, Gen Store  
 Duncan F R, Gen Store  
 Elliott & Croker, Gen Store  
 Hunter J H, Drugs  
 Kimberly & Chandler, Grocers  
 Lindley T N & Co, Gen Store Milly etc  
 McLand Mercantile Co, Gen Store  
 Manning W J, Fertilizers  
 Matthews Uriah, Furniture  
 Murray, Baggett & Co, Gen Store  
 Reynolds L W, Blacksmith  
 Scott & Hancey, Fertilizers

**POWELLS, Washington County**  
 Whitfield P A (Mrs S A), Gen Store

**POWELTON, Hancock County**  
 Leonard S C (agt), Gen Store  
 Rainwater W P, Gen Store  
 Wheeler C E, Gen Store

- POWER, Cobb County**  
Power L M, Gin
- POWERSVILLE, Houston County**  
Allen Mrs E E, Millinery  
Dupree & Hays, Fertilizers etc  
English H W, Gen Store & Gin  
English R M, Gen Store  
English H W & Co, Gen Store  
Mathews E S, Gen Store
- PRATERS MILL, Whitfield County**  
Prater W H, Gen Store  
Prater W H & Co, Millers
- PRATT, Harris County**  
Pratt H H, Gen Store
- PRATTSBURG, Talbot County**  
Mathews J B & Co, Gen Store  
Parker J T, Crist Mill  
Potter L, Gen Store
- PRESTON, Webster County**  
Addy W P, Gen Store etc  
Aiston & Bozeman, Drugs and Liquors  
Bell L C (Mrs S), Hotel  
Bell & Horn, Liquors  
Christian G M, Blacksmith  
Cobb & Montgomery, Gen Store  
Goss B F, Gen Store  
Curley S E, Millinery  
Horn J L, Gen Store  
King John R, Gen Store  
Moore Misses, Millinery  
Nicholson R L & Co, Gen Stores  
Parker H V, Cottonseed  
Rees J O, Gen Store  
Stapleton J F (The) Co, Gen Store  
Tharpe T J, Gen Store  
Walker W F & Co, Drugs
- PRETORIA, Dougherty County**  
Red Cypress (The) Lumber Co  
Wells R L & Co, Grocers
- PRICE, Hall County**  
Jackson V A, Gen Store
- PRIDE, Hancock County**  
Wheeler W M, Gen Store
- PRINCETON, Rockdale County**  
Costley J L T, Son & Co, Gen Store,  
Mill Etc  
Nowell, Summers & Co, Gen Store
- PRINGLE, Washington County**  
Price W W & Son, Gen Store
- PRIOR'S, Polk County**  
Jones & Fite, Gen Store  
Oredell Iron Co, Ltd
- PROCTOR, Bulloch County**  
Hiers J M, Saw Mill
- PROTECTION, Gilmer County**  
Cochran W N, Gen Store
- PRUIT, Banks County**  
Anderson T E, Gen Store
- PRUNE, Murray County**
- PUCKETT, Gwinnett County**  
Jones J T, Gen Store
- PUGH, Baldwin County**  
Pugh T E, Gin
- PULASKI, Bulloch County**  
Franklin H L, Gen Store  
Franklin & Williams, Combs & Caskets  
Green C H, Grocer  
Green Miss Maggie, Hotel  
Morris G W & Son, Gen Store  
Williams H R, Gen Store
- PUTNAM, Marion County**  
Stevens R W, Gen Store
- PUTNEY, Dougherty County**  
Ganti G E, Naval Stores  
Putney F F, Saw Mill  
Putney Fertilizer Co  
Putney F F & Co, Gen Store  
Tyler & Haigler, Naval Stores and Gen  
Store  
Yellow Pine Mfg Co, Lumber
- PYE, Wayne County**  
Bugstiner L E, Gen Store  
Madray R W, Naval Stores and Gen  
Store  
Pye D D, Blacksmith  
Reddish J M & Co, Naval Stores
- QUAKER, Douglas County**  
Daniel & Son, Gen Store
- QUEBEC, Union County**  
Miller James M & Co, Gen Store
- QUINCE, Tattnall County**  
Bird J F, Gen Store  
Brown L W & Co, Gen Store  
Collins G W Jr, Gen Store  
Collins & Collins, Gen Store  
Holland Jordan, Timber  
Hussey M D, Gen Store  
Moore & Eason, Saw Mill  
Murphy I H & Co, Gro & Cider  
Newton & Eason, Naval Stores  
Sikes E P, Grocer
- QUITMAN, Brooks County**  
Alderman & Milteer, Grocers  
Atlantic & Gulf Mills, Cotton Yarn  
Avera & Smith, Drugs, Paints & Oils  
Avrett G W, Hdwe, Stoves Etc  
Bank (The) of Quitman, J O Morton  
Frest, Frank Spain Jr Cash  
Beasley Adam & Co, Harness & Saddlery  
Bowman & Mabbett, Clo & Men's Furng  
Cannon (The) Co, Mfrs Barrels  
Christian George R, Furn & Musical  
Insts  
Clark W L, Saw Mill  
Clyatt D T, Naval Stores & Gen Store  
Collins R E, Blacksmith  
Creech R C (agt), Grocer  
Davis Fertilizer Co, Mfrs & Dlrs  
Davis W A & Co, Syrup & Watermelon  
Davis & Powell, Gen Store  
DeKle H E, Jeweler  
Denmark L C, Harn & Saddlery  
Denmark Bros, Gen Store
- Dugger A A, Gen Store  
Dukes E T, Cotton Warehouse, Etc  
Free Press Publishing Co  
Georgia-Florida Grocery Co  
Green A W, Racket Store  
Grover Fuller, Live Stock  
Hassell & Perry Co, D Gds  
Hatziponlo P, Fruits & Confec  
Hawis C S & Co, D Gds & Milly  
Hendry N C, Gen Store  
Hotel Marie  
Ives G W, Gen Store  
Johnson Marble Works  
Jones W A, Furniture  
Joyner C C, Meats  
Kent A (agt), Sewing Machines & Or-  
gans  
Laney M & Co, Wagon Mkrs  
Langford A A & Son, Grocers  
Lazarus Bros, D Gds, Etc  
Lewis J O, Gen Store  
Lilly & Lilly, D Gds, Etc  
Little & Phillips, Contrs & Eldrs  
Lucas J C, Saw Mill  
McClellan S D, Gen Store  
McIntosh-Powers Co, Gen Store  
McIntullen & Davis, Drugs  
Mabbett B E, Gen Store  
Mabbett & Groover, Fertilizers, Water-  
melons, Etc  
Merchants' & Farmers' (The) Bank, J B  
Rountree Pres, J R Davis Cash  
Morrison D T, Plumber  
Morrow W C Jr, Laundry  
Neel Bros & Co, Gen Store  
Oelsner Julius, Clo & Men's Furng  
Oelsner & Felder, Clothing Etc  
Oglesby Lumber & Mfg Co  
Oliver & Yates, Grocers  
Pedrick E J, Gen Store & Gin  
Powell Wm J, Gro & Crockery  
Powers & Co, Dept Store  
Price L S, Gen Store  
Pritchard M C, Grocer  
Quarterman & Jelks, Drugs  
Quitman Advertiser, Publishers  
Quitman Bottling Works  
Quitman Furniture & Vehicle Co  
Quitman Ginery  
Quitman Machine Shop  
Quitman Marble Co  
Quitman Oil Co  
Quitman Syrup & Produce Co  
Remington Charles H, Undertr Etc  
Renfro Bros, Saw Mill  
Rountree J B, Buggies & Wagons  
Rountree S S, Gen Store  
Sheffield P Jr, Grocer  
South Georgia Grocery Co  
Stewart Bros, Livery  
Thompson W T, Cotton Buyer  
Tilman Estate of John. Hdwe  
Townsend & Thomas, Gen Store  
Wade J H & Son, Bldg Material  
Walker Mercantile Co, W D Gds  
West Coast Lumber Co  
Williams' G B Son, Mfrs Pat Medicine  
Wilson J D, Clothing Etc
- RABBIT, Taylor County**  
Montgomery S, Gen Store
- RABUN GAP, Rabun County**  
Keener & Son, Gen Store
- RACEPOND, Charlton County**  
Medlin & Sandy, Naval Stores & Gen  
Store
- RACKLEY, Emanuel County**  
Ohopee Lumber Co, Saw Mill

# Georgia Chemical Works

AUGUSTA, GEORGIA

J. RICE SMITH,  
PRES. & MGR.

L. C. HAYNE,  
VICE-PRES.

A. SMITH IRVINE,  
SECY. & TREAS.

MANUFACTURERS OF

**High Grade Fertilizers  
And Acid Phosphates**

**CAPACITY:**

	TONS
<i>Augusta Factory,</i> . . . . .	35,000
<i>Pon Pon Factory,</i> . . . . .	35,000
<i>Total,</i> . . . . .	<u>70,000</u>

**Equal to 700,000 Bags for Each Season**

**Quality Best  
Mechanical Condition Excellent  
Analysis Guaranteed**

**Every Bag Full Weight, 200 Pounds**

ESTABLISHED 1858.

# PERKINS MANUFACTURING CO., Doors, Sash and Blinds

✻ Mill Work of Every Description in Georgia. ✻

## Yellow Pine Lumber, Tennessee Oak, Poplar

AND ANY OF THE

## Hardwoods.

Organization Thorough and Mills Equipped with  
Latest Improvements

Principal Saw Mill located at Hagan, Tatnall Co., Ga., on the Register & Glenville R. R. The road is forty miles in length, owned and operated by the Company. Connects for all points with the Central of Georgia Railway.

### 75,000 Acres Uncut Georgia Pine Timber.

Two Saw Mills with a Daily Capacity of 100,000 feet.

**Three Planing Mills.**

**Twelve Dry Kilns.**

Augusta Plant covers ten acres and is connected by spur tracks with all the Railroads leading out of the city. Stock carried at Mills and Yards 5,000,000 to 10,000,000 feet.

PRICES, CATALOGUES, ETC., ON APPLICATION.

# Perkins Manufacturing Co.,

AUGUSTA, GA.



# Enterprise Manufacturing Co.

AUGUSTA, GA., U. S. A.

Manufacturers of

## Brown & Bleached Cotton Sheetings Sheetings and Drills

For Export and Domestic Markets.

Cable address, "Enterprise, Augusta," Code A. B. C.,  
Fourth Edition.

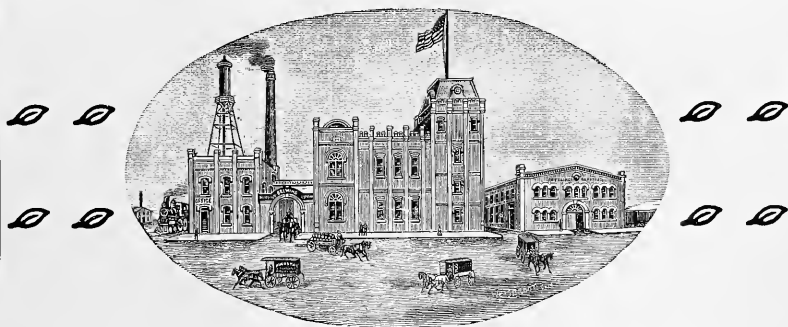

## Augusta Brewing Co.,

BREWERS AND BOTTLERS OF

Fine Export and Draught Beers.

SPECIAL BREW "BOHEMIAN" EXPORT.

# ELDORADO FARM.

---

---

## REGISTERED JERSEY CATTLE

Embracing the blood of the St. Lamberts  
Tormentors and Golden Lad Strains. . . .

---

ALSO

---

**FINE HARNESS HORSES, ♀ FOUR-IN-HANDS  
SINGLES, HUNTERS AND SADDLE HORSES  
FOR SALE**

---

---

---

Visitors Cordially Invited.

---

For particulars and prices, address

## ELDORADO FARM,

AMORY S. DUNBAR, Prop.

E. J. REEVES, Supt.

AUGUSTA, GEORGIA.

**RAIFORD, Mitchell County**

Fleming J M, Saw & Grist Mill  
Frazier R C, Gen Store

**RAINES, Dooly County**

Williams Isaiah, Gen Store  
Williams Bros, Naval Stores

**RALEIGH, Meriwether County**

Brown E L, Gen Store  
Brown J W, Gen Store  
Gill A N, Gen Store  
McRae W A, Blacksmith  
Mann H G & Co, Gen Store  
Morris W J, Gen Store

**RALPH, Douglas County**

Gore H, Gen Store

**RAMON, Wilcox County**

Barton J B, Gen Store

**RAMSEY, Murray County**

Humphreys & Fincher, Gen Store

**RANDA, Lumpkin County**

Brooksher J M & Co, Nursery

**RANGER, Gordon County**

Cooper J T, Gen Store & Fertilizers  
Hamrick H M, Gen Store

**RAPE, Henry County**

Norman & Rosser, Gin & Saw Mill  
Sowell M D, Blacksmith

**RATCLIFF, Gilmer County**

Pence W A, Gen Store  
Ratcliffe W C, Blacksmith

**RATIO, Clinch County**

Dickerson W R & Co, Gen Store

**RAYLE, Wilkes County**

Arnold Bros, Gen Store  
Calloway W S, Gen Store  
Evans J R, Gen Store  
Griffith J M, Gen Store  
Rayle R T, Gen Store  
Rayle & Thaxton, Mill & Gin  
Sherrer W W, Gen Store

**RAY'S MILLS, Berrien County**

Brown W D, Naval Stores  
Rigell J S, Gen Store

**RAYSVILLE, Lincoln County**  
**REDAN, DeKalb County**

Rivers T W, Gen Store

**REBECCA, Wilcox County**

Clegg & Hickson, Saw Mill  
Fields Bros, Saw Mill  
McMillan & Brumbley, Gen Store  
Smith, Lawson & Sons, Gen Store

**RECOVERY, Decatur County**

Floyd & Johnson, Gin  
Johnson W P, Gen Store

**REDBLUFF, Montgomery County**

McCrimmon W C, Gen Store, Saw Mill,  
Etc  
Williams L M (Mrs Charles D), Gen  
Store

**REDBUD, Gordon County**

Knight J N, Gen Store  
Moss M, Gen Store  
Runyan Bros, Gen Store

**REDCLAY, Whitfield County**

McNabb H R, Gen Store  
Sloan F A & Co, Furn & Saw Mill  
Weatherly & Lambdin, Mill

**REDDICK, Screven County**

Mills J A, Gen Store  
Reddick J C, Gen Store

**RED HILL, Franklin County**

Sligh J H, Gen Store & Gin

**RED LEVEL, Wilkinson County**

Hall W A, Gen Store  
Smith Joel A, Gen Store

**RED OAK, Campbell County**

Lee & White, Furn & Coffins  
Mims S G, Gin and Mill  
Stancel P D B, Gen Store  
Suttles & Suttles, Gen Store

**REED CREEK, Hart County**

Ayers L J, Gen Store  
Ayers J A & Co, Gen Store  
Ertzberger H K & Co, Gen Store  
Obarr & McLesky, Gen Store

**REEDY SPRINGS, Laurens County**

Mullis J J, Fertilizers  
Mullis W H, Gen Store Etc  
Register R J, Gen Store and Saw Mill

**REESE, Morgan County**

Durbin Frank, Gen Store  
Richter J C, Gen Store

**REEVES' STATION, Gordon County.**

Hederson M S, Gin Etc  
Mims O A, Gen Store  
Wright C J, Nursery

**REGISTER, Bulloch County**

Cox & Arthur, Crossies  
Daughtry C C, Grocer  
Donalson & Mixon, Ginnery  
Holland J W & Co, Gen Store  
Ollif J W & Co, Gen Store  
Street W L & J W, Fertilizers  
Thomas W C, Saw Mill  
Williams A T, Gro Cider Etc

**REHOBOTH, Morgan County**

Adams H D, Gen Store

**REIDSVILLE, Tattnall County**

Adams G L & Co, Contractors  
Alexander & Alexander, Gen Store  
Anderson H H & Bro, Livery  
Easterling J J, Gen Store  
Easterling W H, Grocer

Folsom George G, Publisher  
Heery & Sikes, Saw Mill, Ginnery, Etc  
Hest Bros, Saw Mill  
Lipsitz Wolf & Bro, D Gds and Notions  
Parker A C & Son, Saw Mill & Gen  
Store

Penuel & Phillips, Live Stock  
Rogers D J, Drugs  
Rogers Josie, Millinery  
Rogers & Co, Gen Store  
Smith Della, Millinery  
Strickland & Merriman, Bklists  
Sturtevant J S, Grocer  
Swain J R, Grocer, Etc  
Swain L B, Naval Stores and Gen Store  
Tattнал (The) Bank, C W Smith Pres,  
Benj H Groover Cash

**REMUS, Paulding County**

Ragsdale S W, Gen Store

**RENPROES, Stewart County**

Averett E M, Gen Store  
Dillard J S, Gen Store  
Renfree J M, Gin

**REO, Walker County**

Hammontree William, Gen Store

**RESACA, Gordon County**

Bradley W S & Co, Gen Store  
Brown D H, Gen Store  
Edwards J F, Gen Store  
Fain T C, Grocer  
Fain W L & Co, Flour Mill  
Norton Guy, Gen Store  
Taylor W M, Grocer  
Ward W A, Gen Store

**RESOURCE, Screven County**

Hines C R, Gen Store

**REST, Fayette County**

Busbin W D, Gen Store

**REX, Clayton County**

Barr J P, Gin  
Banknight A J, Gen Store  
Clark & Lewis, Gen Store  
Estes J H, Building Material  
Henry G B, Gen Store  
Willingham J N, Gen Store

**REYNOLDS, Taylor County**

Barber & Rawls, Naval Stores  
Bryan J N & Co, Gen Store  
Connelly P H, Racket Store  
Crawford & Payn, Livery & Sales Stable  
Davis B C, Gen Store  
Godard E A, Gen Store  
Goodwin F C, Gen Store  
Gostin W T, Gen Store  
Hicks W R, Vehicles, Machy, Etc  
Hill J G & Co, Drugs  
Hill & Matthews, Live Stock  
Hobbs William, Blacksmith  
Hollis E A, Gen Store  
Matthews J A, Gin  
Mussellwhite W M, Gen Store  
Neisler C H, Gen Store  
Paris Bros, Gen Store  
Powell Co, Gen Store  
Reynolds Banking Co, R G Tomlin Pres

**R A Hinton Cash**

Ricks Bros, Gen Store & Warehouse  
Rogers J W, Drugs  
Ruffin & Pool, Gen Store  
Sanders D A, Blacksmith  
Trawick H S, Com Cotton  
Trawick S W (Mrs H S), Milly

## REYNOLDSVILLE, Decatur County

Reynolds R A, Gen Store

## RHINE, Dodge County

Clements A F (agt), Gen Store  
 Coffee M W, Livery  
 Coffee Bros & Co, Gen Store  
 Cravey J L, Gen Store  
 Griffin J S, Gen Store  
 Hall I H & Son, Lidwe & Furn  
 Hamilton E L (Mrs W J), Milly  
 Lancaster Mrs Fannie, Millinery  
 Laneaster G W, Cold Drinks  
 Melroe T J, Blacksmith  
 Maloy W G, Drugs  
 Mizell Griffin, Hotel  
 Reaves J L & Co, Gen Store  
 Ryals B & Co, Gen Store  
 Taylor W J D, Gen Store

## RICEBORO, Liberty County

Dacon H C, Gen Store  
 Frazier S F, Gen Store  
 Jones W A Jr, Gen Store  
 O'Neal E M, Gen Store

## RICHARDSON, Rockdale County

Mann J J & Bro, Warehouse  
 Richardson W M, Gen Store  
 Willingham J F, Gen Store

## RICHLAND, Stewart County

Alston N C, Drugs, Etc  
 Alston E L & Co, Gen Store  
 Askew Mrs J J, Gen Store  
 Bank of Richland, E J Prothro Pres, O  
 V Lamar Cash  
 Bell R S, Livery  
 Cantrell W W, Gen Store  
 Cantrell J H, Saw Mill  
 Carter E I, Gen Store  
 Carter J T, Grocer  
 Chappell T C, Gen Store  
 Clements J N & Co, D Gds, Shoes Etc  
 Cobb & Phillips, Millinery  
 Colbert O J, Gen Store  
 Denton S E & Co, Gen Store  
 Dillard A D, Gen Store  
 Dixon, Ellington & Co, Gen Store  
 Drew L S (Mrs J R T), Gen Store  
 Eberidge William M, Gen Store  
 French & Morton, Gen Store  
 Harrell J W, Drugs  
 Harrell Y R, Livery  
 Layfield & Bell, Gen Store  
 Lunsford & French, Vehicles  
 Merritt Fanny & Co, Gen Store  
 Morgan W S, Grocer  
 Morgan F E & Co, Gen Store & Jewelry  
 J S Overley, Grocer  
 Parks J O, Gen Store  
 Richardson M C, Gen Store  
 Richland Gin Co  
 Richland Grist & Planing Mill  
 Richland Oil Co  
 Richland Variety Works, Contractors,  
 Etc  
 Rouse E M, Grocer  
 Sears M, Saw Mill  
 Snelling J M, Grocer  
 Stevens & Nicholson, Gen Store  
 Woodard & Powell, Meats & Gro

## RICHWOOD, Dooly County

Mitchell T W, Gen Store  
 Newby W F, Gen Store  
 Sims W T, Gen Store

## RICO, Campbell County

Adams W M, Gen Store

Reeves J H, Saw Mill &amp; Gin

## RIDDLEVILLE, Washington County

Brown Joseph E, Gen Store  
 Bryan J Y, Gen Store  
 Fulgham W H, Grist & Saw Mill  
 King R W, Gen Store  
 Moyer J E, Gen Store  
 Thigpen W R & Son, Gen Store

## RIDGE, Richmond County

Atkins J W, Gen Store

## RIDGEVILLE, McIntosh County

Balley Arthur (agt), Gen Store  
 Cromby W G, Grocer  
 Fuiton H L, Gen Store  
 Hilton & Dodge Lumber Co, Saw Mill  
 Roughen P F, Gen Store

## RIDLEY, Heard County

Davis L F, Gen Store  
 Ridley W A & W D, Gen Store Etc

## RIGGTON, Tattnall County

McCall C F &amp; Bro, Gen Store

## RILE, Hart County

Bobo D B, Gen Store

## RINCON, Effingham County

Morton J G, Naval Stores  
 Mottwilder G E, Saw Mill  
 Simmons John B, Gen Store  
 Wall J A (agt), Gen Store  
 Yarborough W B & Co, Gen Store

## RINGGOLD, Catoosa County

Biggers W E, Fertilizers & Gen Store  
 Biggers W J, Blacksmith  
 Bryan J C, Printer & Pub  
 Calhoun J D, Grist Mill and Gin  
 Felker Mrs Mary, Grist Mill  
 Hackett A T, Miller  
 Kendrick Mercantile Co, Gen Store  
 McClain J A & Bro, Gen Store  
 Trundle W H, Gen Store  
 Whitsitt W J, Hotel  
 Wright Sons, Livery

## RIPLEY, Twiggs County

Jones J W, Gen Store

## RISING FAWN, Dade County

Atkins J C, Saw Mill  
 Blansit J H C, Gen Store  
 Cantrell J M, Gen Store  
 Cureton Geo W, Distiller, Etc  
 Georgia Iron & Coal Co, Miners  
 Hale A M, Gen Store  
 Hale C C, Gen Store  
 Hale Graham, Gen Store  
 Smith T F, Grocer  
 Tatum R P, Gen Store  
 Wilson D A, Gen Store

## RITCH, Wayne County

O'Quinn W J, Gen Store, Gin and Grist  
 Mill  
 Ritch George, Gen Store

## RIVERDALE, Clayton County

Adams W L, Gen Store  
 Camp W O, Gen Store

Dodd W T, Drugs  
 Hancock B F, Mfr Wagons  
 Huie & Adams, Gen Store  
 Shierling J L, Gen Store

## RIVERSIDE, Greene County

White C L, Gen Store

## RIVERTOWN, Campbell County

Jones J &amp; Son, Gen Store

## RIVERSVIEW, Meriwether County

Reynolds J B, Gen Store

## RIXVILLE, Emanuel County

Rice W B, Naval Stores  
 Ricks C C, Grocer  
 Ricks R M, Grocer

## ROANOKE, Milton County

Hembree D V, Gen Store

## ROBERTA, Crawford County

Andrews J N, D Gds Clo etc  
 Bank of Crawford County, S H Phelan  
 Pres. M G Phelan Cash

Bowers H C, Gen Store  
 Carnes M P (Mrs M H), Gen Store  
 Clark A H, Repairer Jewelry  
 Dennington J W, Publisher  
 Dent G L, Warehouse  
 Dent & Dent, Buggies, Wagons Etc  
 Ellis Miss Lee, Millinery  
 LeSuer R J, Mfr Drugs  
 LeSuer Bros, Pharmacy  
 Lewis J N, Gen Store  
 Lowe Bros, Gen Store  
 McCrary & Bentley, Gen Store  
 McGee L S, Gen Store  
 Matthews R L, Gen Store  
 Sandefer & Phelan, Gin  
 Seagler N E, Gen Store  
 Wright & Allen, Gen Store

## ROBINSON, Taliaferro County

Monk R C, Gen Store  
 Menden W H, Gen Store  
 Robinson Gin Co, Ginney

## ROBLEY, Crawford County

Fincher Bros, Gen Store

## ROCHELLE, Wilcox County

Bank of Rochelle,  
 Brown A T, Gen Store  
 Brown J O (agt), Grocer Etc  
 Brown & McNamara, Gen Store  
 Byrd H L, Livery  
 Cook E S, Crossies  
 Darcy J H, Saloon  
 Elkins O B (agt), Grocer  
 Evers J T, Repair Shop  
 Fann J J, Saloon  
 Fenn & Co, Gen Store  
 Holliday G W & Co, Gen Store  
 Jackson Rosa E, Millinery  
 Jones W W, Gen Store  
 King John T (agt), Pub Etc  
 King (The) Drug Co,  
 Land M A (Mrs H F), Hotel  
 McCallum W D, Grocer  
 Mashburn Henry, Gen Store  
 Mullis Eli Jr, D Gds  
 Owens J H, Gin and Saw Mill  
 Owens W B, Gen Store  
 Reid S B & Son, Gen Store  
 Rochelle Buggy & Wagon Co  
 Rogers Dry Goods Co, Gen Store  
 Rosseau & Jordan, Gen Store  
 Smith J Y H, Drugs  
 Smith W E & Bro, Blksmiths Etc  
 Walker J, Gen Store & Naval Stores  
 Woodburn J B D, Gen Store and Naval  
 Stores

ROCKALO, Heard County

Pope J B, Gen Store  
Sutles W H, Gen Store

ROCK FENCE, Elbert County

Harper & Johnson, Gen Store

ROCKINGHAM, Appling County

Carter & Bro, Crossities  
Taylor & Taylor, Gen Store  
Williams J N, Gen Store

ROCKLEDGE, Laurens County

Crescent Mfg Co, Gen Store & Saw Mill  
Hester J R & Co, Gen Store  
Holmes J L, Gen Store  
Johnson G M, Gen Store  
Wilkes N, Gen Store  
Wilkes R V & B C, Gen Store

ROCK MART, Polk County

Allgood H C & Co, Gen Store  
Blakely W J, Millinery  
Campbell W T & Bro, Grocers  
Carlton & Co, Flour Mill  
Carlton & Lee, Gen Store  
Carmichael W J, Jeweler  
Cochran R Toombs, Gro & Meats  
Cochran, Finch & Co, Gen Store  
Fambrø J A, Hardware  
Fambrø W B, Furniture  
Graefer A H, Gen Store  
Greer O G, Gro & Meats  
Heard & Beasley, Live Stock  
Johnson R B, Gen Store  
McBrye N W, Gen Store  
McRae & Co, Gen Store  
Morgan Jennie, Millinery  
Morgan Mrs M P, Gen Store  
Morgan T A, Grocer  
Morgan Hardware Co  
Nerve Pepsin Co, Mfrs  
Polk Co Mercantile Co  
Racket Store, Shoes  
Roberts J N, Gen Store  
Rockmart Bank, Hoke Smith Pres, Buell Stark Cash  
Rockmart Drug Co  
Rockmart Slate Co  
Simpson C W Jr, Gen'l Store  
Southern States Portland Cement Co  
Sweeney C M, Gen Store  
Taylor H T & Co, Grocers Etc  
Todd E, Grocer  
Weits, Johnson & Co, Machinery & Fer-tilizers  
Weems W O, Gen Store  
White & Brooks, Grocers

ROCK SPRING, Walker County

Jones R C, Gen Store  
Rogers A E, Blacksmith  
Shields J M Jr, Blacksmith  
Wellborn Bros, Gen Store

ROCKVILLE, Putnam County

Branch & DeJarnette, Gen Store  
Jones J W & Co, Gen Store

ROCKY CREEK, Gordon County

Camp & Cabeck, Gen Store & Mill  
Todd J W, Gen Store

ROCKY FACE, Whitfield County

Calloway & Ault, Gen Store  
Hassler Bros, Flour Mill & Gin  
Wood J H & Bros, Gen Store

ROCKY FORD, Screven County

Bailey R L, Gen Store  
Cail G E, Gen Store  
Chapman W J, Mfr Brick  
Dixon M B, Gen Store  
Finch D C, Gen Store  
Jenkins W B, Saw Mill  
Miller D S, Gin  
Newton A R, Gen Store Etc  
Parker John T, Gen Store & Hotel  
Parker Joseph F, Gen Store  
Parker M M (Mrs J W A), Gen Store  
Parker J J & Bro, Gen Store  
Parker W H & Son, Gen Store  
Rocky Ford Drug Co  
Rocky Ford Wagon Works  
Wallace Miss Lila, Millinery  
Williams S J, Gen Store

ROCKY MOUNT, Meriwether County

Bird D T, Blacksmith  
Clark W B, Gen Store  
York W H, Bkfst & Hdwe

ROCKY PLAINS, Newtion County

Cowan R L, Gen Store  
Mabry H H, Gen Store

RODERICK, Liberty County

Lang W L, Gen Store & Naval Stores

RODING, Bryan County

Bashlor W H, Gen Store  
Bragg W B, Gen Store  
Gill J B & Son, Naval Stores & Gen Store

ROEBUCK, Gilmer County

ROENA, Crawford County

ROGERS, Burke County

Wadley W O (Est of), Gen Store

ROLLINS, Paulding County

Neal W M, Gen Store

ROLLO, Screven County

Wyley J T, Gen Store

ROME, Floyd County

Abromson Max, D Gds & Clo  
Anchor Duck Mills, Cotton Yarns  
Annaratone Victor, Gro & Rest  
Arnold T P, Gen Store  
Austin James F, Grocer  
Aycock W L, Gen Store  
Bale F S, Gen Store & Bldrs' Material  
Barnes W P, Blacksmith  
Barnes Bros, Gen Store  
Bass C C & Co, Gen Store  
Bass & Heard, W D Gds  
Batey Machinery Co  
Beard John M, Grocer Etc  
Black Athhur, Grocer  
Bosworth & Vandiver, Grocers  
Bowle Stone Works  
Bradshaw J M, W & R Grocer  
Brand N L (Mrs N C), Grocer  
Brannon J L & Co, W Grocers  
Brett M W, Hardware  
Broach & McCurry, Planing Mill  
Brooks H B, Gen Store  
Burgess & Bro, Gen Store  
Burney A S, W & R Shoes  
Burney Stark J, Tailor  
Callahan J A & Bro, Grocers

Campbell & Co, Grocers  
Cantrell J R & Co, Tinware Etc  
Cantrell & Owens, Boots & Shoes  
Carnochan A, Harness  
Celero Pepsin Co, Mfrs  
Chidsey Harvey Co, W Grocers  
Chinnick William, Restaurant  
Christopher G P, Gro & Livory  
Coker John E, Com Brkr Etc  
Coker W H, W & R D Gds, Gro Etc  
Compton J F, Meats  
Conn J J, Grocer  
Cothran Graham, Orchard Co  
Crane F S, Grocer  
Cundell Lumber Co, Mill  
Cunoyus W D, Hotel  
Curry-Arrington Co, W Drugs

L. D'ARCY,

PROFESSIONAL . . .  
HORSE SHOER.

Lame and Interfering Horses  
A Specialty.

SECOND AVE.,

Near Land Company Bridge.

Davis G J, Jeweler  
Davis Foundry & Machine Works  
Doughety William, Gen Store  
Douglars James & Co, Livory  
Drennon W T & Bro, Bkfsths  
Duke William G, Grocer  
Dunn W M, Grocer  
East Rome Grocery Co  
Elliott & Lanier, Plumbers  
Esserman Bros, D Gds  
Exchange (The) Bank, W P Simpson Pres, W W Berry Cash  
Fahy Thomas, D Gds  
Farmers' Supply Co, D Gds & Gro  
Ferguson P, Grocer  
First Nat Bank, J H Reynolds Pres, B I Hughes Cash  
Fleming J B, Harness  
Ford & Harris, Meats  
Gammon W M & Son, Clothing  
George Foundry & Machine Works  
Georgia Cotton Oil Co  
Gibson & DeJounett, Grocers  
Gomez N M, Hotel  
Gordon & Son, Grocers  
Graves R W & Co, Coal  
Greene J F, Livory  
Griffin Hardware Co, W & R  
Grimm E E, D Gds  
Hale Jervis Co  
Hand & Co, Grocers  
Hanks Foundry Co, Mfr Stoves  
Hanks Furniture Co, Furn Etc  
Hanson F Supply Co, Plumbing Heating Etc  
Harley T M, Bicycles  
Hart A W, Boot & Shoe Mkr  
Harvey & Hill Burial Co, Undertakers  
Harvey & Hill Furniture Co  
Hawkins Misses, Millinery  
Helms L A, Grocer  
Holder & Starnes, Grocers  
Howel (The) Cotton Co of Georgia, Buyers  
Hub (The) Clothing Co, Clo & Men's Furg  
Hugley J J (agt), Grocer  
Harvis (The) Co, Cafe  
Johnson & Co, Gen Store  
Jones F H, Publisher  
Jones W T, Marble  
Jones & Johnston, Grocers, Etc  
Kanipe A E, Gen Store  
Kelley & McWilliams, W Gro & Mfr Candy  
Kerce B E, Grocer

## ROME—Continued.

King B N, Grocer  
 King C L Mfg Co, Baskets, Etc  
 Klasing H J, Blacksmiths, Etc  
 Kuttner S N, Boots and Shoes  
 Kuttner Jacob & Co, W & K D Gds and Clo  
 Lafka A, Fruits and Confec  
 Lanham Henry, W Grocer  
 Lanham & Sons, W & R D Goods  
 Lesser Bros, D Gds and Clo  
 Littlejohn H T, Grocer  
 Lumpkin T E & Co, Mfrs Cigs  
 McDonald-Brown Furniture Co  
 McGhee Cotton Co  
 McGill W R, Meats  
 May Mrs J W, Millinery  
 Mendelson J, D Goods  
 Miller George H & Son, Nursery  
 Miller Orchard Co, Nursery  
 Mitchell D R, Grocer  
 Mitchell R V & Co, Books & Staty  
 Montgomery & Co, W Grocers, Cotton  
 Factors and Fertilizers  
 Morris P L, Grocer  
 Morris R L, Grocer  
 Morris T C, Grocer  
 Morrison Trammel Brick Co, Mfrs  
 Moss & Stroud, Blacksmiths  
 Murphy G B & Co, Grocers  
 Neal James, Tinner  
 Novelty Gum Co, Dirs  
 O'Bryan Ira T (agt), Blkstb  
 O'Neill Mfg Co, Placing Mill  
 Pano P, Confectioner  
 Patton Sash, Door & Building Co  
 Pavolowski H J, Gro & Notions  
 Peters E D, Bottler  
 Pitchcock M, Shoes  
 Porter Bros & Co, Laundry  
 Powers Sam Co, D Gds Shoes & Clo  
 Proctor Edw & Co, Grocers  
 Quarles F W & Son, Gen Store  
 Ragan R J, W Grocer  
 Ragan Furniture Co  
 Rawlins A, Gen Store  
 Reid G T, Grocer  
 Republic Mining & Mfg Co, Bauxite  
 Riggins N, Grocer  
 Roark B F Jeweler  
 Roebuck W B, Tinner  
 Rome Bottling Works, Mfrs Carbonated  
 Drinks  
 Rome Brick Co, Mfrs  
 Rome Coca Cola & Bottling Works  
 Rome Furnace Co  
 Rome Furniture & Lumber Co, Mfrs  
 Rome Guano Co  
 Rome Hardware Co, W & R  
 Rome Hosiery Mills  
 Rome Ice Mfg Co  
 Rome Mfg Co, Pants & Overalls  
 Rome Publishing Co

## MRS. J. E. CONNELLY,

## ROME TANNERY,

L. W. PALEN, Manager.

. . . Tanner of . . .

## OAK BELTING LEATHER.

Rome Shoe Co  
 "Rome Tribune," Publishers  
 Rosenberg M, D Gds & Clo  
 Rounsaville G M, Livery  
 Rounsaville & Bro, W Grocers  
 Ruggles O R, Wall Paper  
 Sanders D B, Gen Store  
 Shulman L, Shoes  
 Simpson Gro Co  
 Smith Henry A, Staty & Books

Smith John M, Gin and Saw Mill  
 Smith M L, Gro and Woodyard  
 Smith L W & Co, Printers  
 Sorrell H E, Grocer  
 Southern Banking & Trust Co  
 Southern Co-Operative Foundry Co  
 Spiegelberg M, Gen Store  
 Standard Scale Co, Mfrs  
 Stanfield Sam H, Shoes  
 Stephens A C, Jeweler  
 Stewart & Arkridge, Meats  
 Tate D M, Gro & Rest  
 Taylor & Norton & Co, Drugs  
 Templeman J H (The) Co, Pianos  
 Terhune-Nixon Co, W & R Hardware  
 Theclford M A Medicine Co,  
 Todd L G, Grocer  
 Towers Freeman Orchard Co  
 Towers & Sullivan Mfg Co, Plows, Etc  
 Tracy S V, Cigar Mfr & Gro  
 Turner M (Mrs T), Printer  
 Veal J E Jr, Jeweler  
 Veal J E Sr, Sporting Goods  
 Veal J Sam, Books & Sta

## THOMAS WATERS.

Manufacturer of

HAVANA CIGARS. Rome, Ga.

Watters J B & Son, Clothing  
 Watters W W, Publisher  
 Weisadanger John, Baker  
 West Frank L Burial Co, Undtkrs  
 West Cycle & Arms Co  
 Whitehead E M, Grocer  
 Whitlock M G, Hotel  
 Wilkerson Bros, W & R Meats  
 Williams R L (agt), Mfr and Dlr  
 Williams R L (agt), Mf & Dl Buggies  
 Williamson J K, Repairs Jewelry  
 Wimpey M A, Blacksmith  
 Winn & Co, Gro & Butchers  
 Wonder (The) Store, Crockery Etc  
 Wood T S, Jeweler  
 Woodall Meat Co  
 Woolf & Cornell Co, Gen Store  
 Wright & Helm, Grocers  
 Wright & Woodten, Drugs

## RONEY, Sumter County

Glover J D, Gen Store  
 Morrell R U, Gen Store

## ROOPVILLE, Carroll County

Friel Z T, Blacksmith  
 Guthrie Z T, Grocer  
 Roop J K, Gen Store, Fertilizers & Machy  
 Veal & Co, Gen Store  
 Worley J A, Saw Mill

## ROOSEVELT, Gilmer County

Davis W T, Gen Store

## ROSA, Johnson County

Brantley T F, Gen Store  
 Pridden A L, Gen Store

## ROSCOE, Coweta County

Bynum O L, Repair Shop etc  
 Sanders C P, Gen Store  
 Sewell J W, Gen Store

## ROSEBUD, Gwinnett County

Cooper M E, Saw Mill & Gin  
 Johnson J T, Gen Store  
 Uphaw Bros & Francis, Gen Store

## ROSEDALE, Floyd County

Caldwell M J, Gen Store  
 Keys & Bro, Grocers

## ROSE HILL, Oconee County

Bailey Mrs S W, Grocers

## ROSEWOOD, Appling County

Holton & Holton, Gen Store & Naval  
 Stores  
 Johnson J W Jr, Gen Store, Gin and  
 Grist Mill  
 Johnson L W, Gen Store

## ROSSVILLE, Walker County

Anderson Mrs D J, Gen Store  
 Cook & Son, Grocers  
 Grok Jacob, Gro & Confec  
 Jones C R, Grocer  
 Murray & Edge, Grocers  
 Nat Mfg Co, Hearses  
 Park Woolee Mills Cloth  
 Richmond Hosiery Mills  
 Robinson Charles B, Blacksmith  
 Sarrell W Z, Drugs  
 Scaggs I N, Gro & Feed  
 Stith M M (Mrs James C), Gen Store  
 Wilbanks G P, Drugs

## ROSWELL, Cobb County

Ball B C, Gen Store  
 Broadhead R G, Fertilizers, Etc  
 Crowley, Weaver & Co, Gen Store  
 Crowley & Carpenter Bros, D Gds Etc  
 Drake H F, Blacksmith  
 Gourley J J, Gen Store  
 Hembree C L, Vehicles  
 Hembree L E (Mrs F M), Millinery & Gro  
 Jones S B, Furniture

## LAUREL MILLS MANUFACTURING COMPANY,

S. Crowley, Pres., J. O. Crowley, Sec. and Treas.

## MANUFACTURERS OF

## WOOLEN AND MIXED JEANS CASSIMERES, ETC.

Morris D P, Soda Fount  
 Morris & Son, Gen Store  
 Otwell C O, Blacksmith  
 Oxbow Pants Mfg Co

## OXBOW PANTS MFG. CO.

Makers of  
 Cheap and Medium Grade Pants. Sell to  
 Jobbing and Retail Trade.

Perry O J, Gen Store  
 Perry, Hughes & Jones, Livery  
 Ramsey F M & Son, Gen Store

## ROSWELL BANK.

S. Y. Stribling, President.  
 Jack J. Spalding, Vice-Prest.  
 Chas. C. Foster, Cashier.  
 CAPITAL \$25,000.

DIRECTORS—A. W. Calhoun, R. D.  
 Spalding, I. M. Roberts, C. J. Perry,  
 B. F. Simpson, Jack J. Spalding.

Roswell Hardware Co

ROSWELL—Continued

**ROSWELL MFG CO.,  
SHIRTINGS, SHEETINGS,  
YARNS AND WARPS.**

S. Y. Stribling, Pres. and Treas.  
Chas. C. Foster, Secretary.  
DIRECTORS—R. D. Spalding, Jack J.  
Spalding, A. W. Calhoun, A. T. Heath,  
C. A. Geiger, G. W. Gignilliat.

Roswell Mill Co, Flour and Corn Mill  
St-John W W, Jeweler  
Voss P M, Gen Store  
Webb C T, Harness Mkr  
White L, Mill  
Wing George W, Carriages, Etc

**ROTHERSAY, Colquitt County**

Redding T C, Gen Store  
Taylor, Ford & Co, Naval Stores  
Titt Lumber Co, Saw Mill

**ROUND OAK, Jones County**

Barr J H, Wheelwright  
Barron & Henderson, Gen Store  
Gresham John H, Gen Store  
Johnson F S, Gen Store  
Pippin T C, Gen Store  
Round Oak Gin & Mill Co  
Walker J H, Gen Store

**ROUNDTOP, Gilmer County**

Barnes Bros, Gen Store  
Goble John & Son, Gen Store

**ROUNDSVILLE, Floyd County**  
(See Etowah)

**ROUNDTREE, Emanuel County**

Brown Z A, Gen Store  
Coleman J A, Naval Stores  
Ellison & Coleman, Lumber and Gen  
Store  
McClendon S J, Gen Store

**ROVER, Spalding County**

Freeman J T, Gin  
Glazier J H, Gen Store

**ROXANA, Paulding County**

Crow W M, Gen Store

**ROY, Gilmer County**

Allen W A & Co, Gen Store

**ROYAL, Taylor County**  
Watkins R E, Gen Store

**ROYSTON, Franklin County**

Baty J W & Son, Gen Store  
Bond, Wilder & Co, Gen Store  
Brooks & Tabor, Gen Store  
Crow W A, Planing Mill  
Dorough L W, Coffins, Bicycles and  
Machinery  
Farmers' Gin Co  
Farmers Oil Mill, Cottonseed Products  
Ginn S A, Gen Store  
Gordon G W, Jeweler  
Holbrooks J W & Son, Gen Store  
Hubbard Bros & Co, Gen Store  
Hulme S M, Gen Store  
Johnson Mrs D F, Hotel  
McCrary H L, Drugs  
McCrary, Brown & Co, Livery & Live  
Stock

Owens C H, Grocer  
Perrin E B, Gen Store  
Putnam J E, Grocer  
Ridgeway Geo T, Drugs, Gro, Etc  
Royston J A, Gen Store  
Royston Bank, J J Bond Pres, J F Lee  
Cash  
Boyston Gin Co  
Royston Hardware Co  
Royston Roller Mill  
Strickland Bros, Gen Store  
Westmoreland C L, Racket Store  
Welborn L T (Mrs C B), Gen Store  
Wilbanks & Brown, Livery  
Wilbanks & Duncan, Gen Store

**RUARK, Dougherty County**

Hall & Price, Saw Mill  
Kirksey G J & Co, Gen Store

**RUBY, Irwin County**

Branch Jehu, Naval Stores & Gen Store

Chula Gro Co  
Fletcher M E & Co, Gen Store  
Jones I L, Gen Store  
Phillips & Hollingsworth, Saw Mill  
Whidden David & Son, Gen Store

**RUCKERSVILLE, Elbert County**

Wamsley L H, Gen Store

**RUE, Telfair**

Garrison W M, Gen Store  
Gill J C, Gen Store  
Jones J C, Gen Store

**RUPERT, Taylor County**

Royal R A, Gen Store

**RURAL VALE, Whitfield County**

**RUSH, Webster County**

Leverett M J, Gin & Saw Mill  
Morgan W D, Gen Store

**RUSKIN, Ware County**

Steffes John G Co, Gen Store  
Steffes John G Co, Gen Store, Syrup,  
Broom Factory, Etc

**RUSSELLVILLE, Monroe County**

Hardin H, Gen Store

**RUSTIC, Floyd County**

Fincher J M, Gen Store

**RUTH, Greene County**

Cawthon B H, Gen Store  
Cawthon L S, Gen Store  
Williams H P, Gen Store

**RUTHERFORD, Oconee County**

Brooks W P & T C, Gen Store, Saw  
Mill, Etc  
Godfrey Robert, Gen Store

**RUTLAND, Bibb County**

Outler M A & N S, Gen Store & Gin

**RUTLEDGE, Morgan County**

Bank of Rutledge, W P Wallace Pres.  
E Hutcheson Cash

Barker A A, Gen Store  
Barker W D, Gen Store  
Bonner H F, Grocer  
Cook A C, Gen Store  
Davis B, Grocer  
Davis J A, Gen Store  
Haile W F, Gen Store  
Hawkins C M, Gen Store  
Hollis E, Gen Store  
McWhortier T M, Drugs  
Oxford T D, Gen Store  
Wallace M L, Gen Store  
Wallace W P, Warehouse  
Welch W O, Grocer

**RYLEY, Macon County**

Brooks Elizabeth (Mrs W T), Gen Store

**RYO, Gordon County**

Green Bros, Gen Store

**RYSH, Clay County**

Rish J T, Gen Store

**SABINE, Twiggs County**

Tharpe T S, Gen Store

**SACKVILLE, Carroll County**

Bonner-Gay Co, Gen Store

**SACO, Mitchell County**

Jones W M, Gen Store  
Thomas W B, Gen Store

**SAFFOLD, Early County**

Callahan (The) Co, Naval Stores  
Sheffield T E, Gen Store

**SALACOA, Cherokee County**

**SALMON, Oglethorpe County**

Tiiler J W Jr, Gen Store

**SALUBRITY, Franklin County**

Burris C B & Son, Gen Store  
Nored J W, Gen Store

**SAM, Bulloch County**

Bird D E, Saw Mill, Etc  
Campbell John, Gen Store

**SANDERSVILLE, Washington County**

Adams C A, Gro & Hdwe  
Albea & Tatum, D Gds, Shoes, Etc  
Bell & Goodman, Gen Store  
Bird M H, Blacksmith  
Blake W N, Racket Store  
Brown R M, Gen Store  
Chapman C B, Publisher  
City Drug Store  
Cohen Louis, Bakr, Fertilizers and Com  
Cotton

Cohen-Duggan Job Co, W Gro  
Daniel J W, Hotel  
Davis D D, Jeweler  
Greer K P & Co, Gen Store  
Hall C M & Bro, Gen Store  
Happ & Paris, Gen Store  
Harris Wiley & Son, Gen Store  
Hermann H A, Drugs  
Hermann's I Sons, Shoes and Hats  
Hitt J R, Meats  
Holt & Bro, W Gro & Vehicles  
Hynes B (trustee), D Gds & Clothing  
Jackson C H S, Gen Store

## SANDERSVILLE—Continued

Jamerson M D, Drugs  
 Jones C W & Co, Gro & Hdwe  
 Knight Bros, Saw Mill  
 Lang S G, Machinery  
 Lawrence J R, Grocer  
 Lockhart J D & Bro, Gen Store  
 McCarty W A & Co, D Gds, Clo & Sbs  
 McDonald J T, Blacksmith  
 Mathis & Adams, Drugs  
 Newman J D & Bro, Gen Store  
 Park W L, Publisher  
 Phillips F M, Gen Store  
 Rawlings C G, Livery, Sale & Feed Sta-  
 ble  
 Reinhart George A, Shoemaker  
 Richards Q, Livery  
 Sandersville (The) Bank, D P Hale Pres,  
 C Whitehurst Cash  
 Sandersville Drug Co  
 Sandersville Enterprise Co, Gin, Mill Etc  
 Sandersville Hardware Co  
 Schwall & Twilley, Machine Shop  
 Sheppard W J, Gen Store  
 Tanner Mrs Wm Jr, Gen Store  
 Tarbutton, Duggan & Wall Co, Under-  
 takers  
 Toole Furniture Co  
 Trawick J W F, Gen Store  
 Wall J B, Gen Store  
 Walton L R, Gro & Meats  
 Warthen & Irwin, Bankers & W & R,  
 Gen Mdse  
 Webster Lewis W, Gen Store  
 Wood Newman, Gen Store & Fertilizers

## SAND HILL, Carroll County

Byram John, Gen Store  
 Harper & Bro, Blacksmiths  
 Hesterlee J D, Gen Store  
 Kelly, White & Brasher, Machy  
 Towler & Couch, Gen Store

## SAND TOWN, Campbell County

Campbell J P, Gen Store  
 Campbell & Waits, Gen Store  
 Strickland E B, Gen Store  
 Suber J A, Gen Store

## SANDY, Jefferson County

Averette John Sr, Gen Store

## SANDY CROSS, Oglethorpe County

Stevens, Huff & Co, Gen Store

## SANDY POINT, Crawford County

Hancock R H, Gen Store  
 Holloman Miss Aurelia, Gen Store

## SANDYRIDGE, Henry County

Lunsford D A, Saw Mill  
 Welsh B H, Gen Store  
 Woods W C, Saw Mill

## SANFORD, Stewart County

Adams J B, Gen Store

## SANTA LUCA, Gilmer County

Flemmons N S, Gen Store  
 Watkins George, Miller

## SAPELO, McIntosh County

Hazzard W J, Gen Store & Saloon

## SAPP, Whitfield County

## SARDIS, Burke County

Bargeron W R, Gen Store  
 Gobbee G W, Gen Store  
 Mills J A, Grist Mill & Ginney

## SARGENT, Coweta County

Cavender W W, Gro & Saw Mill  
 Sewell A L, Gen Store  
 Wahoo Mig Co, Tarns & Roping and  
 Gen Store

## SASSER, Terrell County

Anthony C C & Bro, Gen Store  
 Brim W E & Son, Gen Store  
 Collier & Watson, Gen Store  
 Davis L E, Gen Store  
 Foreman A J, Gen Store  
 Howell J I, Gen Store  
 Joiner J C, Grocer  
 McLendon J J, Gen Store  
 Marshall Mrs R J, Gen Store  
 Fatterson & Mikel, Naval Stores  
 Sasser Dispensary  
 Tyler J B, Naval Stores

## SATILLA BLUFF, Camden County

Foster & Lang, Gen Store  
 Hilton & Dodge Lumber Co

## SAUTEE, White County

Sall Mountain Asbestos Co  
 Williams A P, Gen Store

## SAYANNAH, Chatham County

Abel Charles, Saloon  
 Abrahams & Putzel, Electrical Con-  
 tractors and Supplies  
 Adams Paint Co, Paints, Oils, Etc  
 Adler Leopold, Dept Store  
 Advertising & Exhibiting (The) Co  
 Agency of the Antwerp Naval Stores Co,  
 Exps Naval Stores  
 Aimer W W & Co, Lumber, Saw and  
 Planing Mill and Wood  
 Alberti J R, Grocer  
 Alberino M, Fish  
 Alexander Pano, Confec & Fruits  
 Alexander Grocery Co  
 Alexander Peter, Restaurant  
 Allen Bros, Crockery, Etc  
 Almond Emerson F, Gro and Liqs  
 Almitz O, Dry Goods  
 Alvarez G, Cigar Mrs  
 Am Mig Co, Pants, Shirts, Etc  
 Anderson J N, Saloon  
 Anderson T L, Drugs  
 Anglin Thomas, Saloon  
 Anheuser-Busch Brewing Assn  
 Antiseptic Broom Co, Mrs  
 Antonopulo George, Confec & Fruits  
 Apple Mark, Carriages, Wagons, Etc  
 Arvaniti Eli, Fish  
 Ashton Walter, Drugs  
 Astarito J, Saloon  
 Athos Chris, Confec & Fruits  
 Axson's Randolph Sons, Cotton

## C. BACKMAN, D.D.S.,

## DENTIST.

## SAVANNAH, GA.

Bacon A S & Sons, Sash, Lam Blinds  
 Etc  
 Baddenhoop J H, Gro & Liqs

Badenhoop E A, Gro & Liqs  
 Badenhoop & Lang, Gro & Liqs  
 Baker Eugene M, Drugs  
 Baker Joseph H, W & R Meats  
 Ball George, Baker  
 Ballantyne Thomas Jr, Baker  
 Bannon John J, Grocer  
 Barkley & Co, Grocers  
 Barrett Patrick, Blacksmith & Wheel-  
 wright  
 Barrie John, Fruits and Confec  
 Bart Charles A, Baker  
 Bartels Maggie (Mrs George), Baker  
 Barthelmeus G J, Blacksmith  
 Bartlett Henry, Contractor  
 Beach George W, Grocer  
 Beaufort Phosphate Co, Mining

## NORMAN BECKETT,

## REAL ESTATE DEALER,

## ROOM 3, PROVIDENCE BLDG.

Beckman George, Saloon & Rest  
 Belford & Co, W & R Liquors  
 Belinger & Gross, Confectioners  
 Bennett James G, Green Gro  
 Bennett Mrs M C, Gro & Meats  
 Berendt Isaac, D Gds & Clo  
 Berenthien P, Saloon  
 Berman L, Gro & Liqs  
 Bernstein J, Saloon  
 Bernstein S, Crockery & House Furng  
 Bernstein & Co, W Clo & D Gds  
 Berry J F, Gro & Liqs  
 Berry O N, Stencils, Rubber Stamps &  
 Seal  
 Bessinger S S, Green Gro  
 Betencourt M J, Grocer  
 Bewill Mrs R S, Grocer  
 Bewan J O, Gro & Liqs  
 Beytagh T F, Saloon  
 Billington Robert, Cotton Exp  
 Bird Henry F, Butcher  
 Bishop W A, Drugs  
 Black H G, Harn & Saddlery  
 Blenjes Fred, Gro and Liqs  
 Bluestein L, Clo & Men's Furng  
 Blumberg M & Sons, D Gds Clo Etc  
 Blumenfeld Mig Co, Junk  
 Bohan Mrs M A, Baker  
 Bohan & Derby, Warehouse  
 Bohn Henry N C, Gro & Liqs  
 Bohn John H A, Gro & Saloon  
 Bokelman D, Gro & Saloon  
 Bolde Nicholas, Fish  
 Boyle H M, Gro & Liqs  
 Bolland W H, Bakery & Notions  
 Bond, Allan & Co, Coal and Wood  
 Bono M & Bro, W & R Clothing  
 Bono M & Bro, W & R Clothing  
 Bookhoop F H, Gro & Liq  
 Bouhan William, Gro & Saloon  
 Bouquin G, Furniture  
 Bowen P L & Co, Green Gro  
 Bowers H W, Grocer  
 Bradley S, Locksmith  
 Bradley A J & Co, Produce, Etc  
 Bradley H H & Co, Com  
 Bradwell A L, Grocer  
 Braid & Hutton, Printers & Binders  
 Branch S W (The) Co, Gro & Liqs  
 Brandon Timothy H, Icecream Etc  
 Brano George E, Confec & Fruits  
 Braun & Glazebrook, Cotton  
 Brazell S H, Drugs & Seeds  
 Brennan & Co, Com & Produce  
 Brennan & King, Millinery  
 Brickman Charles, Gro & Liqs  
 Brickman Bros, Locksmiths



SAVANNAH--Continued.

Brinkham H C, Saloon  
 Brinkman C J & Co, Gro & Liqs  
 Broadman Harry, Gro & Liqs  
 Broderick E F, Plumber  
 Brodman J D, Gro & Liqs  
 Brodman O D, Gro & Liqs  
 Brodmann George, Gro & Liqs  
 Brody T, Plumber, Etc  
 Brooks Mrs C G, Dental Supplies  
 Brooks & Green, Saloon  
 Broome P H, Green Grocer  
 Brown Ephraim, Clothing etc  
 Browder R T, Com and Brkr  
 Brown Mrs Jennie, Grocer  
 Brown J Palmer, Dairy  
 Brown Selig, D Gds Clo Etc  
 Brown Bros, Gro & Liqs  
 Bruner's C W Son, Com & Brokerage  
 Bryan Gad D Jr, Saloon & Rest  
 Bryson T A, Bicycles, Etc  
 Buchenholz Marcus, Notions & Jewelry  
 Buchsbaum A, Baker  
 Buckheit J Q, Baker & Confec  
 Bucklen John, Gro & Liqs  
 Bunker H H, Gro & Liqs  
 Butler George R, Grocer  
 Butler John G, Paints and Oils  
 Butler, Stevens & Co, Cotton and Com  
 Byck Edw L, Cigs & Tob  
 Byck Bros & Co, Shoes  
 Byck M S & D A, Stationers and Printers  
 Cafiero E, Fish  
 Cain Mrs Julia, Gro & Liqs  
 Calhoun John A, Lumber  
 Canady A P, Grocer  
 Canter M, Clothing, Etc

**JOHN F CANTY**

**PRACTICAL WHEELWRIGHT**

General Blacksmith Work

A Speciality.

Canuet & Co, Syrups & Oils  
 Captain G P, Confec & Fruits  
 Caracciolo Edw, Shipsmith  
 Carellas George, Fruits, Etc  
 Carlston A, Grocer  
 Carr John, Saloon  
 Carsens Stable, Livery

**A. GORDON CASSELS,**  
 5 BARNARD ST.

Wholesale Fruit, Produce, Hay and Grain.

Chambers George, Grocer  
 Chapeau's T T Son, Naval Stores  
 Champion II A & Co, Saloon  
 Chapos John, Confec & Fruits  
 Chatham (The) Bank, Leopold Adler  
 Pres, F W Clark Cash  
 Chatham Trunk Factory  
 Chattahoochee Lumber Co, Mrs  
 Chestnut & O'Neil, Naval  
 Christopher G, Saloon, Confec Etc  
 Churchill Aaron F, Ship Brkr  
 Citizens' Bank, Mills B Lane Pres, Geo  
 C Freeman Cash  
 Clanton M A, Grocer  
 Clark David, Upholsterer  
 Gary W O, Gro & Meats  
 Cleary William J, Grocer  
 Clemens H K, Gro & Liqs  
 Clements R H, Blacksmith  
 Cler Charles F, Shoes  
 Cohen A S, Coal and Wood  
 Cohen Bertha (Mrs Seymour), Meats

Cohen's J T Sons, D Gds Etc  
 Cohen Kulman Carriage & Wagon Co  
 Coleman Charles, Mfr Cigars  
 Collat Isidore, Shoes, Hats and Clo  
 Collins John T, Plumber  
 Collins, Grayson & Co, W Fruits Etc  
 Columbia Drug Co, W  
 Commercial (The) Bank of Savannah,  
 Ga, J H Entelman Pres, Barron  
 Carter Cas, Grocer  
 Commissary (The) Co, Gen Store

**PAUL CONIDA'S,**

Manufacturer of  
 The Highest Grade Candies.

Connerat R V, Bicycles & Sundries  
 Connerat William H, Wood  
 Conner Charles P, W & R Liqs  
 Connor E M (Est of), Books Etc  
 Consodine T M, Shoes  
 Consolidated Grocery Co, W  
 Consolidated Naval Stores Co  
 Cooleedge F J & Bro, Paints  
 Cooley R, Grocer  
 Cooley Thomas, Gro & Liqs  
 Cooper G, Gro & Liqs  
 Corbett Lizzie Mrs W F, Saloon  
 Cordray J P, Green Gro & Liqs  
 Cornwell & Chipman, House Furng,  
 Plumbing and Hardware  
 Cosgrove Mary, D Gds Etc  
 Cosgrove W H, Plumber & Gas Fitter  
 Cottingham John, Saloons

**P. H. COTTON,**

Manufacturer of  
 Copper, Tin and Sheet Iron Ware.

Coucoules D, Confectioner, Etc  
 Cox Charles A, Tinner  
 Craig S A, Grocer  
 Craig G F & Co, Lumber  
 Crabbes John, Fruits & Confec  
 Crawford & Walhour, Cotton Exps  
 Crittenden H E & Co, Hay, Grain &  
 Prod  
 Cubhedge W O, Drugs  
 Cummings J J, Lumber & Crosstics  
 Curculis Theodore, Confec Etc  
 Cutts E A, Cotton  
 Dahl Isabella (Mrs M E), Gro  
 Daily John A, Gro & Saloon  
 Dancy D Y & Chaplin, Cotton Factors  
 and Com  
 Dasher D H, Grocer  
 Davis Thos J, Hay and Grain  
 Davis-Forrest Machine Works  
 Deignan D, Saloon  
 Deitch & Stotin, Dry Goods etc  
 Delmonico Co, Wines, Table Delicacies  
 Etc  
 Denmark John M, Gro Liqs & Wood  
 Derst George, Gro & Liqs  
 Derst John, Baker  
 Desbouillons A L, Jeweler  
 Deward N & Co, Comm & Bkge  
 Dieh F (Mrs S), Dry Goods  
 Dich I, Dry Goods  
 Dich S, Livery and Sale Stable  
 Dickinson G E, Cotton Broker  
 Dierks W C A, Gro and Liqs  
 Dieter F C, Meats  
 Dieter J N, Butcher  
 Dixie Oil Works, Oils, Etc  
 Dixie Stone Co, Mrs  
 Dixon W T, Undertaker  
 Dixon Lumber Co, Mrs Lumber, Plan-  
 ing Mill and W Gro  
 Donnit M, Umbrella Repairer  
 Donahue H, Saloon  
 Donkor Eli, Fruits and Confec  
 Dooly Thomas J, Painter

Dorsett Charles H, Auctioneer & Real  
 Estate  
 Dougan & Sheftall, W Gro & Grain  
 Dowling James, Pickle Mfr  
 Doyle Michael J, W & k Liqs and Gro  
 Drake J M, Furniture  
 Drocopoulos John, Confec & Fruits  
 Dryfus Moses, Clothing, Etc  
 Dub B, Hotel  
 Dub J B & Bro, Scrap Iron & Metal  
 Duckworth (The) Co, Cotton Exps  
 Duker R J, Drugs  
 Dulohery C & Co, Gro & Liqs  
 Dwellie & Dwellie, Cotton Factors and  
 Com Mers  
 Eagle Mfg Co, Saw Mill and Syrup  
 Refinery

Eason George H, Drugs and Seeds  
 Eason & Son, Contractors  
 Eckstein G & Co, W & R D Gds  
 Edmondson C & Son, Com Etc  
 Egan James J, Liquors  
 Ehrlich B, W Butter, Cheese, Etc  
 Ehrlich A & Bro, W Gro Etc  
 Ehrlicher M, Gro and Liqs  
 Eicholz Emanuel, Gro & Liqs  
 Eicholz M, Saloon  
 Eicholz Selig, Gro and Liqs  
 Electric Supply Co, Supplies & Contrs  
 Eihopoulos I G, Fruits and Confec  
 Ellarbee Mrs C J, Gro and Meats  
 Ellis Charles, Fertilizers, Cotton Etc  
 Ellis, Young (The) Co, Com Naval  
 Stores

Elsinger E (Mrs B), Saloon  
 Entelman Albert H, Gro & Liqs  
 Entelman John F, Gro & Liqs  
 Epstein D, Shoemaker & Repair Shop  
 Epstein M, D Gds Etc  
 Epstein I & Bro, W D Gds  
 Ernst John, Baker  
 Eskedor W H, Gro & Liqs  
 Esteroff H, D Gds and Notions  
 Esteve J M & Co, Cotton  
 Estill William, News Dr  
 Euell George W, Blacksmith  
 Everett W H, Cigs and Tob  
 Excelsior Bargain House, D Gds Etc  
 Exley M L, Green Gro  
 Falk Clothing Co, Clothing, Etc  
 Farie James Jr, Naval Stores Exp  
 Farrell M A (Mrs Michael), Gro & Liq  
 Fass Israel I, Clo, Shoes, Etc  
 Fechner Charles, Harness  
 Feely's John Sons, Livery  
 Fegesa E F, Hair Gds, Etc  
 Fehrenkamp Henry, Gro & Liqs  
 Feidelson M, D Gds & Shoes  
 Feinberg M, Tailor  
 Ferrara Vincent, Boots & Shoes  
 Ferst's M Sons & Co, W Gro & Liqs

**H. F. C. FEUS,**

Builder and Repairer of  
**WAGONS, DRAYS, TRUCKS  
 and FARM IMPLEMENTS.**

Agent for Farm Implements.  
 Painting, Trimming and Lettering,  
 512-520 NEW STREET.

Fevce Alice (Mrs H D), Grocer  
 Finberg K, Jeweler  
 Fincken Paecetti, Saloon & Rest  
 Finn J R, Grocer  
 Finney Benjamin F, Chemist  
 Fischer Annie L (Mrs I M), O Gds and  
 Notions  
 Fisher George B, Gro & Baker  
 Fitzgerald D, Crosstics, Etc  
 Flannery John (The) Co, Cotton  
 Flathmann John, Gro & Liqs  
 Fleming James T (Est of), Green Gro  
 Fleming J M, Mdse Broker Etc

## SAVANNAH—Continued.

Flood & Gray, Paints  
 Floyd & Co, Cotton Pickery  
 Foleron K, Fruits & Confee  
 Foley Mrs Kate, Gro & Notions  
 Folger Bros, Typewriters & Supplies  
 Ford A L & Co, Drugs  
 Forest City Wheelwright Works  
 Fountain George W, Grocer  
 Fountain N A, Grocer  
 Fox Peter, Antique Furn Upholstery etc  
 Fox R L, W & R Butcher  
 Fox & Weeks, Undertakers  
 Fove & Eckstein, Dept Store  
 Frank Leo, Saddlery & Harn  
 Frank & Co, W D Gds & Notions  
 Freeman John W, Confee Etc  
 Freeman T T, Gro & Fruits  
 Frelong F, Saloon  
 Fretwell John W, State Printer Etc  
 Fried Leon, D Gds Etc  
 Friedman David, D Gds Etc  
 Friedman Mrs J, Green Gro & Gro  
 Friedman S, Butcher  
 Frierson Norton Sr, Electric Supplies  
 Fuzzell & Alley, Job Printers  
 Frost Bert B, Saloon & Rest  
 Frost H W & Co, Cotton Buyers  
 Fryer William M, Grocer  
 Fulton F E, Gro & Meats  
 Fulton W B, Green Grocer  
 Punk John, Butcher  
 Furlong James F, Blacksmith  
 Furrer A, Painter  
 Furze & Co, Wood  
 Gabel Rosa (Mrs Louis), D Gds Etc  
 Gails Ben J, Grocer  
 Gaine M, Liquors  
 Gailna Joseph A, Saloon  
 Gallagher J, Woodyard  
 Gardner J (agt), Novelties  
 Gardner M S, Green Grocer  
 Gardner Sig, Men's & Ladies' Furng  
 Gartunkel & Sons, D Gds Etc  
 Garmany L M, Plumber  
 Gartelman Deidrich, Grocer  
 Gartelman W H, Gro & Liqs  
 Gaspareich Andrew, Confee & Fruits  
 Gates H L, Green Grocer  
 Gandy & Co, Cotton  
 Gaynor John H, Wharf Bldr  
 Geffken H H, Gro & Liqs  
 Geffken Meta, Gro & Liqs  
 Geffken R, Grocer  
 Geil Jacob W, Green Grocer  
 Geil & Quint, Shoes  
 Geiss W J, Bicycles  
 Gentile F, Fish  
 George Jerry, Confectioner  
 George Numann, D Gds & Notions  
 George Antonio, Fruits & Confee  
 George Nicholas, Grocer  
 George Numan, D Gds & Notions  
 Georgia Brewing Assn  
 Georgia Car & Mfg Co  
 Georgia Fruit Co, Fruit Grocers  
 Georgia Lumber Co, Commission  
 Georgia Steam Laundry  
 Georgia Supply Co, Mill, Railroad and  
 Steamboat Supplies  
 Cerken H (agt), Gro & Liqs  
 German (The) Bakery  
 Germania Bank, Henry Blun Pres, J M  
 Hogan Cash  
 Gerst S I, Cigars, Etc  
 Cetsinger M A (Mrs G W), Hotel  
 Getz A, Tailor

## L. Y. GIBBS' SON &amp; CO.

FERTILIZERS.

21 Bay Street, West.

Goette John A, Undertaker  
 Goldberg D M, D Gds, Clo, Etc

Golden Thomas, Saloon  
 Goldman & Malaver, D Gds Clo Etc  
 Good B, Plasterer  
 Gooding William, Baker  
 Goodman Bros, Gro & Liqs  
 Gordon J, Vegetables  
 Gordon W W & Co, Cotton Com  
 Gorrie (The) Ice Mfg Co  
 Gottlieb Isadore, Baker  
 Gracen Thomas B, Blacksmith  
 Grade J E & Sons, W Gro & Grain  
 Graham Charles F, Hotel  
 Graham H I F, Grocer  
 Graham Bros, Drugs & Notions  
 Granger Stubbs Lumber Co  
 Grantham Bros, Fruits & Prod  
 Grass J J, F Gds  
 Gray M L, Bicycles  
 Green J H, Bicycles, Etc  
 Greene & Co, Picture Frames and Art  
 Material  
 Greer L B, Grocer  
 Grete Herman, Gro & Liqs  
 Gregaracos George, Confee & Fruits  
 Grewe Fred W E, Gro & Liqs  
 Grice J H & Bro, Gro & Liqs  
 Grice & Stephens, Gro & Liqs  
 Griffin J R, Dairy  
 Griffith R H, Grocer  
 Grimm Daniel D, Hay and Feed  
 Grimm J Fred, Gro & Liquors  
 Grimm J H, Gro & Liqs  
 Grinnun John F, Gro & Liqs  
 Grogan James, Dye Works  
 Groot Theo, Gro & Liqs  
 Groover J A, Butcher  
 Groover Mary (Mrs C H), Gro  
 Guckenheimer's S Son, W Gro & Liqs  
 Gonby William B, Chemicals  
 Gussoni Ernesto, Cotton Exp  
 Haas Isaac G, Mdse Broker & Com Mer  
 Habersham J C, Butcher  
 Haddon A H & Bro, Green Gro & Wd  
 Haddon Bros, Gro & Liqs  
 Hagan Patrick, Marble  
 Hagel John, Tailor  
 Hahne Frank, Tin & Sheet Iron Wrkr  
 Hallenbach John, Painter & Decorator  
 Halligan John, Plumber  
 Halloran & Fitzpatrick, Green Grocer  
 Handrenos P G, Confee & Fruits  
 Hanley Bridget (Mrs M), Grocer  
 Hanley Andrew Co, W & R Paints, Oils  
 Sash etc  
 Hardee & Marshall, Fancy Gro  
 Hardy H C Sr, Commission  
 Harmon's Stables, Livery  
 Harms J D, Gro & Liqs  
 Harris W S & Co, Printers  
 Hart Francis, Gro Liqs Etc  
 Hart Fred (agt), Baker  
 Hartfelder Carbut Co, Mill Supplies  
 Harvey J W, Gro & Grain  
 Haslam & Co, Haberdashers  
 Haslam & Co, Tailors  
 Hay D R, Grocer  
 Hayden W F, Green Gro  
 Heath C P, Gro & Liqs  
 Heidt Plow Co  
 Heitman C H, Gro & Liqs  
 Heitman J F, Grocer Etc  
 Helmken John H, Gro Liqs & Cafe  
 Henderson's T Sons, Undtrks  
 Hendrix M B, Green Grocer  
 Hennessy John H, Wheelwr & Bksth  
 Henry James W, Green Grocer  
 Herb H J, Contr & Bldr  
 Herbert & Quarterman, Safes, & House  
 Gilbert C M & Co, Imps Coffees Etc  
 Gildea Neill, Saloon  
 Girardeau A B, Pat Medicines  
 Glivovich Melchior, Butcher  
 Glass R H, Florist  
 Gleason E C & Son, Livery  
 Globe Shoe Co, Boots & Shoes  
 Herman Morris, Butcher

Herman Coal & Wood Co  
 Herman M S & Bro, Com Etc  
 Hermes A J, Baker  
 Hester Co, Butchers  
 Hetherich Charles, Candy Mkr  
 Hewett M W, Green Grocer  
 Heyman I, Milly & Notions  
 Heyward T S, Cotton & Fertilizers  
 Hicks E, Grocer  
 Hicks Robert M, Rest & Liqs  
 Hicks Thomas, Grocer  
 Higgins Mrs Mary, Grocer  
 Higgins Walter F, Bicycles, Repairing  
 and Supplies  
 Hines Optical Co  
 Hios P S, Fruits Etc  
 Hirsch Henry, Meats  
 Hirsch Charles S & Co, W Lum  
 Hirsch Julius D, Billiards & Cigs  
 Hirschowitz D, Gro & Liqs  
 Hitchman Arthur H, Liquors

## E. HOCHMAN,

## PRACTICAL WATCHMAKER

## AND JEWELER,

18 BROUGHTON ST., W.

Hodges L E, Grocer  
 Hodges Lemuel J, Butcher  
 Hoffman W H, Photographer  
 Hogan Daniel, D Gds  
 Hohenstein J, Grocer  
 Holbrook (The) Co, Installment Gds  
 Holland D A, Bicycles & Typewriters

## C. A. HOLMAN,

316 Broughton St.,  
FURNITURE.

Holman W R, Photographer  
 Holmes & Co, Com & Prod  
 Holst J B Co, Cotton Buyers & Exps  
 Home (The) Supply Mfg Co  
 Gliders, Vinegars, Extracts, Etc  
 Horne Annie (Mrs J D), Wood  
 Horning E, Grocer  
 Horowitz R, Baker & Gro  
 Horrigan Mrs Mary C, (Est of), Gro & Sr  
 Liqs  
 Horton & Co, Gro & Liqs  
 Hoskovitz Barnett, Shoes  
 Howard C W & Co, Ship & Mdse Bro  
 Howard Supply Co, R R Supplies  
 Hubbard Henrietta (Mrs R G), Green Gr  
 Hubbell F C, Cotton  
 Hudgens J E, Gro Grain Etc  
 Huff Pharmacal Co, Drugs  
 Huff & Nelson, Drugs  
 Huger Abraham, Tailor  
 Huff Jos & Co, Phosphate  
 Humphrey J O & Co, Stoves Etc  
 Hunt John W Jr, Blacksmith  
 Hunter, Pearce & Battey, Cotton and  
 Naval Stores  
 Hunter & Co, Cotton Brokers  
 Hussey W T, Grocer  
 Hutton & Gibbs, Cotton  
 Hyatt William J R, Green Gro  
 Hyman S, Tailor  
 Hynes H, Art Goods  
 Ingram Albert, Jeweler  
 Ingram Jas A, Watch Repairer  
 Inman & Co, Cotton  
 Itzkovitz Charles, Grocer  
 Jachens Frederick H, Gro & Liqs  
 Jackson Andrew, Saloon  
 Jackson Joseph L, Plumber  
 Jackson's A Sons, Cotton Buyers & Pick  
 Jackson & Gutman, D Gds

# Agnes Scott Institute

FOR YOUNG LADIES.

DECATUR, - - - GEORGIA.

**LOCATION.**—Six miles from Atlanta. Electric and steam cars. Elevation 1050 feet. Ideal climate. Health record unsurpassed.

**BUILDINGS & GROUNDS.**—Elegant buildings with modern conveniences. Beautiful grounds.

**COURSES.**—Graduate, Special, and College-Preparatory courses. Music and Art.

**FACULTY.**—Teachers from Johns Hopkins, Washington and Lee, University of Miss., Woman's College of Baltimore and other institutions of highest standing.

Catalogue containing full information sent on application.

F. H. GAINES, D. D. President.

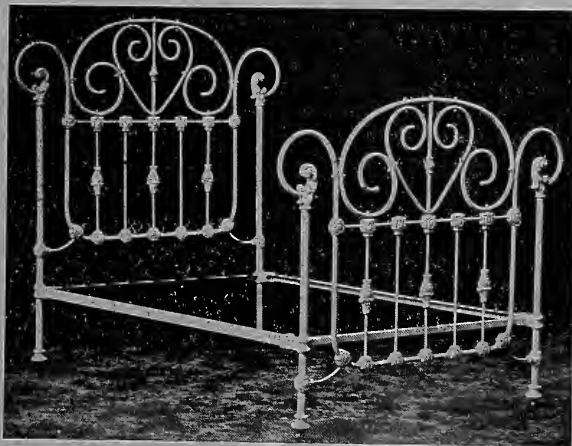

## P. D. BAKER

Manufacturer of

## Iron Beds

41 to 51 Ridge Ave.

## Atlanta, Ga.

FOR YOUR LIVER'S SAKE  
**PODOPHYLETS**  
TAKE  
COPYRIGHTED

## A MATCHLESS LIVER MEDICINE

That acts gently and easily. They pleasantly unload the Stomach, Bowels and Kidneys of that which clogs the system, and produces disease.

The Liver is the great organ of the body, and if that is kept in good, active condition, disease cannot exist.

**PODOPHYLETS** are manufactured from a formula, devised by a corps of eminent Physicians and are the best medicine of the kind in the world to-day. They are sold on a positive guarantee to cure Biliousness, Constipation, Indigestion, Dyspepsia, Dysentery, Impure Blood, Rurred Tongue, Dizziness, Nausea, Sallow Complexion and the many distressing diseases arising from an inactive Liver, Clogged Bowels and diseased Kidneys.

**ABOUT YOUR ORDER.**—There are a lot of things you have to buy without

any trial at all and must then make the best of your purchase, good or bad. The giving of a trial treatment is positive proof of our faith in **PODOPHYLETS**, and the guarantee we give is evidence of our honorable dealings with customers. The price of any treatment is dear unless it actually cures the disease for which it is taken. **PODOPHYLETS** positively cure or we refund your money.

Druggists sell **PODOPHYLETS** for 10c and 25c of 9 and 24 dos.s. 4 large boxes, a complete course with guarantee, for \$5.00. If you have received a sample and your Druggist cannot supply you, send \$5.00 money order, postal order, stamps or registered letter to **PODOPHYLET MED. CO.**, Box 558, Atlanta, Ga., for complete course with guarantee. If you have neither then write for **FREE SAMPLE**.

Address **PODOPHYLET MEDICAL CO.**, Box 558, Atlanta, Ga.



# The Augusta Chronicle

AUGUSTA, GA.

It is the leading and most influential paper in

EASTERN GEORGIA

AND

WESTERN SOUTH CAROLINA

It is the only morning paper in Augusta, Ga.  
and within a radius of seventy-five miles. .

---

It is the only paper, morning or evening, having a  
Leased wire

## ASSOCIATED PRESS SERVICE

It covers the richest section of Georgia and South  
Carolina completely.

THE AUGUSTA CHRONICLE, the exponent of the best  
thought and most conservative sentiment of the South.

It will give prompt attention to any enquiries from  
North or West concerning the South.

DAILY,

SUNDAY,

SEMI-WEEKLY.

THE AUGUSTA CHRONICLE,

AUGUSTA,

GEORGIA.

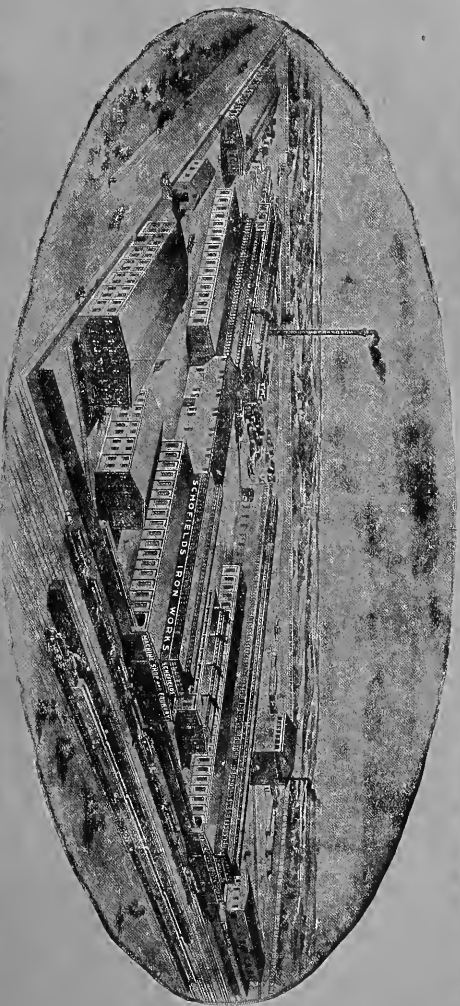

# J. S. SCHOFIELD'S SONS CO., Macon, Ga.

MANUFACTURERS OF

Stationary Steam Engines, Horizontal and Vertical Tubular Boilers, Internal Furnace Boilers,  
With Morrison Corrugated Furnaces.

Tanks and Stand Pipes, Self-Supporting Steel Stacks, Cast Iron and Steel Structural Work  
for Buildings, Phosphate and Cement Mining Machinery, Complete Power Plants,  
Steam Fitting and Heavy Pipe Work.

# Lombard Iron Works & Supply Co.

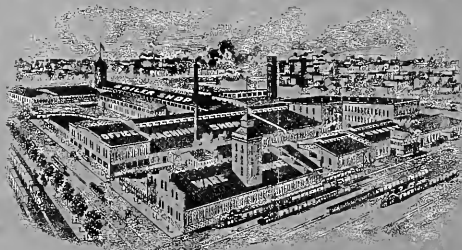

Builders and Dealers in

## ENGINES AND BOILERS

RAILROAD, COTTON, SAW,  
FERTILIZER,

Oil and Ice Machinery and Supplies and Repairs. Shafting, Pulleys, Hangers, Leather and Rubber Belting and Hose.

### MILL SUPPLIES AND TOOLS.

High Pressure Horizontal Tubular Boilers a Specialty.

INCORPORATED 1894.

Foundry, Machine, Boiler Works and Supply Store.

**CAPACITY FOR 300 HANDS.**

Agents for Atlas and Erie Engines, Ashworth Cards, Korting and Leader Injectors, Turbine Water Wheels, Etc.

**AUGUSTA,**

=

=

**GEORGIA.**

# GEORGIA-CAROLINA BRICK CO.,

HOWARD H. STAFFORD, President.

MANUFACTURERS OF

Plain, Re-Pressed, Dry Pressed and Ornamental

# BRICK

RED AND BUFF.

Annual Capacity 75,000,000.

Write for Prices.

**AUGUSTA, GEORGIA, U. S. A.**

SAVANNAH—Continued.

Jacobson Mary (Mrs William), Saloon  
 Jarrett Bros, Saw Mill & Lumber  
 Jaudon W A (agt), Com Clo  
 Jenkins J W, Hotel & Saloon  
 Jernigan Ellen O, (Mrs D W), Gro & Ligs  
 Johnsen N E, Grocer  
 Johnson Jos H, Undertaker  
 Johnson Martin, Saloon  
 Johnson Moore & Co, Naval Stores Etc  
 Jones F F & Co, Cotton & Naval Stores  
 Jones Franklin F & Son, Butchers  
 Jones Pharmacy, Drugs  
 Jones & Helmley, Furniture  
 Joyce Bernard, Saloon  
 Joyce James J, Green Gro & Mfr Sau-sages  
 Joyce John W, Gro & Meats  
 Juchter Mrs A C, Gro & Ship Chandler  
 Juchter John, W Ligs, Cigs, Etc  
 Jung (The) Brewing Co  
 Kalamaros E, Confec & Fruits  
 Kaloia Co, Put Med Mineral Water  
 Kaminsky J, D Gds Clo Etc  
 Kaminsky L, D Gds Clo Etc  
 Kaminsky S, Clothing, Etc  
 Karow & Forrer, Cotton Exps  
 Karsner Bros, Tailors  
 Karstens August, Gro & Ligs  
 Kassel Ida (Mrs Jacob), Boots, Shoes & Hats  
 Katsurez J, Fruits & Confec  
 Katzoff Joseph, Tailor

**KAVANAUGH & CO.,**

116 Bay St., West.

FRUIT AND PRODUCE.

Kayton L & Son, W Prov

**WM. KEHOE & SONS,**

Foundry and Iron Works.

Keifer Edward J, Drugs  
 Kelly A T, Saloon  
 Kelly Ellen (Mrs John), Clo Etc  
 Keisling & Teynac, Florists  
 Kennedy E J, Tailor  
 Kenner & Britton, Millinery  
 Keunickell Printing Co, Stationers & Printers  
 Kent Alfred, Blacksmith, Etc  
 Kessel Adm, Baker  
 Lewis Herman, Saloon  
 Kiernan Plumbing Co  
 Kikos George, Tob & Fruits  
 Kiley Mrs Ann, Saloon  
 Killorin Edw, Contractor  
 King Mead Co, Paints, Oils, Etc  
 Kiooks V, Confec & Fruits  
 Kirby F M & Co, 5 & 10c Store  
 Kirkland D & Co, Hides, Wool, Etc  
 Klingman R (Mrs A), Green Gro  
 Knickerbocker Ice Co  
 Knight E B, Plumber  
 Knight Pharmacy Co, W & R  
 Knight & Co, Green Gro  
 Knoop, Frerichs & Co, Cotton Exps  
 Knoop & Fabaris, Cotton  
 Knox J F, Gro & Ligs  
 Koch & Sylvan, Jewelers  
 Kolman Mary (Mrs Phillip), Saloon  
 Koneman C H, Gro & Ligs  
 Kracken Cord, Gro & Ligs  
 Kraft Jacob, Baker  
 Krapf M, Grocer

Kramer F Chris, Blacksmith  
 Kravitch H, D Gds, Notions, Etc  
 Krouskoff Millinery Co, W & R  
 Kuck Herman F, Gro & Ligs  
 Kuck John, Gro & Ligs  
 Kutsures P, Saloon & Fruits  
 Kyriakides S, Confec & Fruits  
 Labiche Eugene, Tob & Mfr Cigars  
 Ladeveze C R, Pictures & Frames  
 Lang J W, Plumber  
 Lang Nicholas, Gro & Ligs  
 Lang J M & Co, Fertilizers  
 Lange Harry, Saloon & Rest  
 Lanier A H & Co, Gen Store  
 Lark M J, Gro & Confec  
 Lasky M, Clothing & Shoes  
 Lattimore Wm & H II, Hardware, Sto and Bicycles  
 Launey A R, Photographer  
 LeHardy & Co, Cotton Exps  
 Leavy J W, Cooperage  
 Ledlie Charles & Son, Produce  
 Lee George W, Grocer  
 Leffler A Co, W Gro, Ligs & Cotton Factors  
 Lehwald George, Drayage  
 Lehwald Sam, Shoes  
 Lehwald A J & Co, Men's Furg & Tai  
 Leonard D M & Co, Junk  
 Leonard Shoe Co  
 Leopold C H, Bicycles, Etc  
 Levkoy & Haym, W & R Hay, Grain, Gro, Etc  
 Levy B S, Clothing  
 Levy Henry, Butcher  
 Levy S, Cigars

**B. H. LEVY BROS. & CO.,**

THE LEADING

OUTFITTERS FOR MEN.

Levy J & Co, Jewelers  
 Lewald Sam, Shoes  
 Lewis H, D Gds, Etc  
 Lightbody F, Baker  
 Lindauer L, Peweler  
 Linder Henry, Grocer

**LINDSAY & MORGAN,  
 FURNITURE, STOVES,  
 CARPETS, MATTINGS,**

Linoleums,

Window Shades, Awnings, Etc.

110 and 112 Broughton St., W.

Lippman Drug Co, W Drugs & Ligs  
 Lipshutz Isaac, D Gds Etc  
 Lipsitz R E, Grocer  
 Lisberger Daniel S, Laundry  
 Littmoden Charles H, Grocer

**LIVINGSTON'S PHARMACY  
 COMPANY.**

26 BROUGHTON, W.  
 DRUGS.

Logan Ann M, Green Gro  
 Logan Hugh, Butcher  
 Logan-Savannah Naval Stores Co  
 Louisville Distilling Co, of Savannah,  
 Ga, Liquors  
 Love J M, Grocer Etc

**EDWARD LOVELL & SONS.**

WHOLESALE AND RETAIL HARD-WARE.

Lowden Geo W, Oysters & Fruit Can  
 Lubs John F, Gro & Ligs  
 Lucken N C, Gro & Ligs  
 Ludden & Bates Southern Music Hse  
 Luerssen C F, Gro & Ligs

**LUMBERMEN SUPPLY & E. COMPANY,**

308 E. Bay St.,  
 RAILROAD AND MILL SUPPLIES.

Lynch John, Gro & Ligs  
 Lyon & Logan, Cotton Shippers, Etc  
 Lyons John & Co, W & R Grocers  
 MacIsler John, Shipsmith  
 McArthur & Sons Co, Pianos & Organs  
 McBride John M, House & Sign Painter  
 McCarthy L A, Plumber  
 McCormick William, Saloon  
 McDonald T F, Saloon  
 McDonough & Co, Lumber  
 McDonough & Ballantyne, Founders  
 McEIlm T J, Plumber, Etc  
 McElya Hugh, Saloon  
 McEnenaby P J, Harness  
 McGlashan P, Harness  
 McGrath & Ransford, Gro & Ligs  
 McKenna J II, Plumber  
 McKinniss Miss H L, Millinery  
 McLaughlin Robert, Restaurant  
 McMillan Bros, Coppersmiths  
 McNally F, Gro & Meats  
 McRae & Coleman, Saloon

**DR. L. E. McTYRE,**

DENTIST,

24 BROUGHTON ST., WEST.

MacDonald & Steinberg, Tailors  
 Maclean Malcolm, Cotton Factor  
 Madison L, Painter  
 Maggioni & Co, W & R Fish and Canning Factory  
 Mallette A R (Mrs L E), Hotel  
 Malloch John & Co, Cotton Exps  
 Manning Patrick, Saloon, Etc  
 Marcus William, D Gds Clo Shoes Etc  
 Maria Mrs N, Baker  
 Marin W R, Baker  
 Marin & Co, Hardware  
 Markowitz L (Mrs Nathan), Soda Water  
 Marks Charles, Shoes Co  
 Marks Charles & Co, W Hats  
 Martin H E, Wood, Oil & Gasolene  
 Martin W J, Wood  
 Martini Charles J, Mfr Cigars  
 Masonic Art Store, Picture Frames and Art Goods  
 Masters J F, Plumber  
 Masters J, Blacksmith  
 Masters P E, Plumber & Green Gro  
 Masterson A W, Cigs & Tob  
 Mastroglio Chris, Confec & Fruits  
 Maurikis P, Fruits & Confec  
 Max & Curtis, Saloon  
 May J F, Gro & Butcher  
 Mavrikis P K, Fruits & Confec  
 Mehrrens Mrs Mary E, Butcher, Etc  
 Meinke P A, Gro & Saloon  
 Meinhard, Schaul & Co, W Clo & Men's Furg  
 Mendel A M, Corp Merchant

## SAVANNAH—Continued.

Mendel A & Co, Green Gro & Liqs  
 Mercer Furniture Co  
 Merchants' Nat Bank of Savannah, J A  
 & Carson Pres, W M Davant Cash  
 Merrifield, Zeigler & Co  
 Metropolitan Clothing Co  
 Metzger & Brunson, D Gds  
 Meyer Clarence, Grocer  
 Meyer John, Gro & Liqs  
 Meyer John P, Gro & Liqs  
 Meyer Plumbing Co  
 Mezyk & Sons, Shoes, Etc  
 Michalowsky S & Bro, Fish  
 Middleton Edmund R, Naval Stores,  
 Brkr, Etc  
 Mill Haven (The) Co, Mfrs Lumber  
 Millard Paint Co, Paints & Oils  
 Miller C P, Furn, Carpets, Etc  
 Mills George J, Brkr & Brkr  
 Mills George J, Co, Machine & Iron Wks  
 Mingledorf & Co, Ship Brkrs, Etc  
 Minis J F & Co, Ship Brkrs, Etc  
 Minter Pauline (Mrs Bernard), Cigars  
 Mitchell T E, Green Gro  
 Mock O V (Mrs J B), Gro  
 Moehlenbrock Chas & Bro, Gro & Liqs  
 Mohr L & Sons, W D Gds & Notions  
 Monahan James T, Blacksmith  
 Money Savers Co, W Gen Supplies  
 Monsees C H, Gro & Liqs  
 Moore John H, Photographer  
 Moore T A, Blacksmith  
 Moore W H, Meats  
 Moore Metal Co  
 Moore & Co, Brokers, etc  
 Mordecai & Strozler, Furniture  
 Morehouse W M, Mfr Tin Cans  
 Morehouse Mfg Co, Baking Powder, etc  
 Morgan James, Grocer  
 Morgan L S, Meats & Gro  
 Morgan & Co, Bicycles & Supplies  
 'Morning (The) News'  
 Morrell W G, Rice Brkr & Com  
 Morrison Sarah, Saloon  
 Morrison D J & Bro, D Goods, Clo Etc  
 Morrison J L & Co, D Goods Etc  
 Morse B E (Mrs F H), Gro  
 Morton Peter (agt), Saloon  
 Moses Daniel L, Grocer  
 Moyle E, Mfr Trunks Etc  
 Moynelo & Co, Exps & Imps  
 Munster C A, Grocer  
 Murken J H, Gro & Liqs  
 Murphy Chris P H, Painter  
 Murphy Honora (Mrs M J), Notions  
 Murphy Mamie J (Mrs N J), Gro &  
 Meats  
 Mutual Fertilizer Co  
 Mutual Gas Light Co  
 Mutual Grain & Supply Co, W & R  
 Mutual Grain & Hay  
 Myers Kate (Mrs J H), Grocer  
 Myers H & Bros, Commission  
 Myers Lee Roy & Co, W Tob & Cigs  
 Nally Mrs Mary A, Notions  
 Nathan M, Vehicles  
 Nathan (The) Bank of Savannah, Ga, Her-  
 man Myers 'Pres, F D Blood-  
 worth Cash  
 Nat Biscuit Co, Savannah Agency  
 Nat (The) Mattress & Renovating Co  
 Nat Tank & Export Co, Storage & Exps  
 Nat Transportation & Terminal Co, Gen  
 Storage & Warehouse  
 Neal-Blau Co, Paints, Oils, Etc  
 Neidlinger J S, Saddlery & Harn  
 Neil William H, Grocer  
 Neil Otto W, Saloon  
 Nelsen John & Co, Ship Chandlers  
 Nelsen James G, W Butter, Cheese, etc  
 Nevill L J & Co, Gro & Liqs  
 New Home Sewing Machine Co  
 Newsome E, Grocer  
 Nichols A S, Hats and Shoes

Nichols O S, Blank Book Mfr  
 Nichols Wm N, Statr & Printer  
 Noonan William, Contractor  
 Norton J W, Stoves & Plumbing  
 Norton (The) Grocery Co, Green Gro &  
 Meats  
 Nugent Thomas, Baker  
 O K Outfitters, Clothing, Etc  
 O'Brien & Co, Saloon  
 O'Brien Charles A, Gro & Liqs  
 O'Brien Ida (Mrs William), Baker  
 O'Brien T J, Plumber  
 O'Brien William I, Sales Stable  
 O'Bryne James, Gro & Liqs  
 O'Connor Pat'k, Wheelwright Etc  
 O'Karma E I, Mfr & R Shoes  
 O'Keefe A A, (Mrs James), Saloon  
 O'Leary M J, Drayage  
 O'Mara M & Co, Brass Endrs  
 Oakland & O'Neill, Bicycles, Etc  
 Oelschig Aug C, Florist  
 Oemler A, Canning Factory  
 Oglethorpe Savings & Trust Co, Joseph  
 J Dale Pres, John M Bryan Cash  
 Ohsiek Charles, Gro & Liqs  
 Ohsiek John, Gro & Liqs  
 Ojensheim S H, Boots Etc  
 Oppenheimer, Sloat & Co, W & R Not  
 Orsini Bros, Gro & Saloon  
 Ott P J (Mgr), Saloon  
 Otto Catarina (Mrs John H), D Gds  
 Outlet (The), Clo Milly Etc  
 Owens D G, Wood Yard  
 Owens R D, Confectioner, Etc  
 Paecetti E C & Son, Tinners & Roofers  
 Paderewski Alex, Tailor  
 Palmer Francis, Grocer, Etc  
 Palmer Hardware Co, W & R  
 Palmer Mfg Co, Cooperage  
 Pano George, Confec & Fruits  
 Pano James, Confec & Fruits  
 Pappadua George, Saloon  
 Pappadea N K, Confec & Fruits  
 Park Avenue Pharmacy  
 Parsons J H, Florist  
 Parsons L E, Dental Supplies  
 Paterson, Downing Co, Naval Stores  
 Paulsen N (Estate of), Ship Chandlers  
 Pavlik J, Fruits & Confec  
 Peacock-Hunt & West Co, Naval Stores,  
 Factors & W Gro  
 Peoples H H & Sons, W & R Hardware  
 Pennington W P, Grocer  
 Penton Geo O, Sew Machines  
 People's Savings & Loan Co, C H Dor-  
 sett Pres, E L Hackett Treas  
 Perez-Pettinato & Co, Cotton & Lumber  
 Exps  
 Perse Jefferson D, Drugs  
 Peters Fred, Gro & Liqs  
 Peters George, Gen Store  
 Peters N F, Gro & Liqs  
 Peters & Co, Tailors  
 Peters & Herrman, Saloon  
 Peterson C L, Grocer  
 Pierchanges, Preyer & Co, Cot Exps  
 Pierpoint Herman, Baker  
 Pierpoint (The) Mfg Co of Georgia and  
 Florida, Boxes, Crates, Etc  
 Pigman W A, Drugs  
 Pinkoson L, Umbrella Repairer  
 Pinkosohn J S, Cigar Co  
 Planters' Rice Mill Co  
 Plummer W C, Dyeing & Cleaning  
 Plummer F M, Plumber  
 Pounder D D, Gro & Liqs  
 Poythress J W (agt), Grocer  
 Prager Laundry Co  
 Prairie Pebble Phos Co  
 Prather & Co, Drugs  
 Price W C, Plumber  
 Price L S, Furniture  
 Puder J C, Wood Dir  
 Puse F E, Printer & Binder  
 Putzel L, Com Prod  
 Quantie F H, Gro & Meats

Quarterman I, Butcher  
 Kasper Peter, Contractor  
 Rackstraw J T, Gro & Liqs  
 Ranitz F W H, Gro & Liqs  
 Ransier A J, Harness Mkr Etc  
 Raskin S & Son, Gro & Liqs  
 Raskin & Lichtenstein, Cigar Mfrs  
 Razum M & Son, Gro & Liqs  
 Ray (The) Co, Phonographs Etc  
 Ray's James Sons, Mfrs Soda Water Etc  
 Red Bluff Trading Co, Stock Raising Etc  
 Red Cross Laundry  
 Red Cross Pharmacy  
 Reid W F & R Drugs  
 Reid & Co, Drugs  
 Remier B, Gro & Liqs  
 Renler Robert, Gro & Liqs  
 Rendaut J C F, Green Gro  
 Reppard Iron Co, Steel Rails  
 Reppard, Snedeker & Co, Lumber  
 Rhoades Haverly Furniture Co  
 Richman Julius, D Gds & Clo  
 Riley William J, Blacksmith  
 Rimes Bros & Co, W Gro Prod & Com  
 Ripke John, Gro & Liqs  
 Roberts H, Cabinet Mkr  
 Robinson (The) Lumber Co  
 Robinson & Shefall, Green Gro  
 Rocca F E, Butcher  
 Rocker John & Bro, Gro & Liqs  
 Roentch Martin, Saloon  
 Rosedew Canning Co, Oysters, Fruits &  
 Vegetables  
 Rosenheim Jos & Sons, W Boots & Shs  
 Rosenhoff Pauline (Mrs L), Milly Grocer  
 Ross P Sanford, Inc, Cont  
 Ross J S, Gro  
 Rothwell Benj, Brick Mfr & Wood  
 Rourke John J, Gro & Liqs

**JOHN ROURKE & SONS,  
 IRON AND BRASS FOUNDERS  
 AND MACHINISTS,  
 Blacksmiths and Boiler Makers.**

Rourke John & Sons, Foundry Etc  
 Rowinski Robert A, Drugs  
 Royall W H, Undertaker  
 Ruan J G, Cotton  
 Rubanovich B, D Gds & Clo  
 Rubin S, D Gds  
 Rubenstein S J, J D Gds, Shoes & Clo  
 Rubenstein S M, Shoes  
 Ruck Miss Marie, Green Gro  
 Ruiz Manual, Shoes, Etc  
 Runbaken Abraham, Delicacies  
 Sable L, Saloon  
 Sacks George, Confec & Fruits  
 Salice S S, Pianos & Organs  
 Salomon Saide, D Gds & Notions  
 Samuels H, Jeweler  
 Sanders C M, Tinner  
 Sanders J K, Tinsmith  
 Sanders Philip, Gro & Liqs  
 Sausy & Huxford, Gro & Liqs  
 Savannah Bank & Trust Co, J D Weed  
 Pres, W F McCauley Cash  
 Savannah Blow Pipe & Exhaust Co  
 Savannah Brewing Co  
 Savannah Building Supply Co  
 Mrs Brick, Etc  
 Savannah Candy Factory, Mfrs  
 Savannah Consolidated Bottling Co,  
 Soda Water  
 Savannah Contracting Co  
 Savannah Cooperage Co, Mfrs  
 Savannah Cotton Mills  
 Savannah Crockery & Hardware Co &  
 Savannah (The) District Messenger &  
 Delivery Co, Gen Del & Storage  
 Savannah Dredging Co  
 Savannah Fish & Oyster Co  
 Savannah-Florida Phosphate Co



## SAVANNAH—Continued.

Savannah Furniture Co  
Savannah Grocery Co, W. Gro & Liqs  
Savannah Guano Co  
Savannah Lighterage & Transfer Co  
Savannah Liquor Co  
Savannah Locomotive Works & Sup Co  
Savannah Mattress Co, Mfrs  
Savannah Milling Co, Grist Mill  
Savannah Monument & Tile Co  
Savannah Press Publishing Co  
Savannah Pulverizing Co, Mfrs  
Savannah (The) Rice Mill Co  
Savannah Steam Dye Works  
Savannah Syrup Co, Refiners, Etc  
Savannah Tile & Artificial Stone Co  
Savannah Trust Co, William W. Mack-  
all Pres, W V Davis Sec & Treas  
Savannah Wood Co  
Savannah Woodenware Co, W Wooden-  
ware, Tinware, Etc  
Schaffer Peter (Estate of), Baker  
Scherer J H, Gro & Saloon  
Schime L, Green Gro  
Schmiedgen B, Gro & Liqs  
Schnaars Frederick, Gro & Liqs  
Schneider Robert, Watchmkr  
Schroder Anna (Mrs Fred), Gro  
Schroder C H, Gro & Liqs  
Schroder H & Co, Gro & Liqs  
Schroeder George, Gro & Liqs  
Schroeder George H G, Gro & Liqs  
Schroeder J H, Gro & Liqs  
Schultes G, Gro & Liqs  
Schuman J C, Gro & Liqs  
Schutz Nathan, Ladies' Furg  
Schwab's M Son, Optician  
Schwalb John, Drugs  
Schwarz Fred A, Baker  
Schwarz George C, Saloon  
Schwarz George & Sons, Broom Factory  
Scott A, Grocer  
Scott & Davis, Butchers  
Seaboard Cotton Oil Co, Cot Products  
Seabrook E, Grocer  
Seay John W, W Gro & Liqs  
Seckinger C R, Plumber & Tinner  
Segall Morris, Green Gro  
Semken Henry, Gro & Liqs  
Semmes Hardware Co, W Hardware &  
Cutlery  
Setpa J, Saloon  
Shearouse J H, Gro, Hay & Grain  
Shearson C A, Cotton Exp  
Sheftall C H, Laundry  
Sheftall J B, Butcher  
Sheftall Solomon, W & R Gro, Liqs Etc  
Shooter S P Co, Naval Stores Expts  
Shueman D H, Gr o& Liqs  
Shuptrine J T, Drugs & Seeds  
Siegal S, D Gds  
Siem J D, Gro & Liqs  
Silverstein David, Grocer  
Silverstein David, Liquors  
Simkins Eldred & Co, Pat Medicines

## W. D. SIMPKINS &amp; CO.,

213 and 215 Bay St. West.

Wholesale Hay, Grain, Feed, Fruit and Produce.

Simon A, Tailor  
Sirman Eugenia B (Mrs J H), Gro  
Skidias Chris, Fruits, Etc  
Slater James F, Saloon  
Slater J C, Gro, Grain Etc  
Slater & McKenzie, Furniture  
Sloat Bros Co, Pat Medicines  
Smith J B, Grocer  
Smith Margie S, Saloon  
Smith Bros, W Tob Gro & Liqs  
Smith S F & Co, Grocers  
Smith & Kelly (The) Co, Stevedores

Snedeker F A, Wood Yard  
Sognier Joseph, Tob & Mir Cigars  
Solomon A W & Co, Laundry  
Solomon Henry & Son, W Gro & Liqs

## SOLOMONS COMPANY,

DRUGGISTS,

Congress St. Bull and Charlton Sta.

South American Cigarette Co, Mfra  
South Side Cash Grocery  
Southeastern Plaster Co, Mfra  
Solthern Asphalt Co  
Southern Bank of the State of Georgia,  
John Flannery Presd Horace A  
Crane Vice-Pres, James Sullivan  
Cash  
Southern Cotton Mills & Commission Co  
Southern (The) Cotton Oil Co, Products  
Southern Drug & Chemical Co  
Southern Grocery Co of Georgia  
Southern Lamp Black Works, Mfrs  
Southern Mercantile Co, House Furg  
Southern Mutual Drug Co  
Southern (The) Paving Gravel Co  
Southern Pine Co of Georgia, Lumber  
Speight W G, Gro & Liqs  
Spellman & Bruning, Gro & Liqs  
Spier R J, Gro & Meats  
Spiliotis John & Co, Fruits & Confec  
Springfield Dairy Co  
Stahmer John, Gro & Liqs  
Standard Candy Co, Mfrs  
Standard Crescents & Chemical Co, Mfrs  
Standard Fuel Supply Co, Coal & Wd  
Star Clothing Co, D Gds Clo Etc  
Star Rosin Co, Naval Stores  
Steffens Harry, Gro & Liqs  
Steinback L, Tailor  
Steiner Solomon, D Gds & Notions  
Steinman Bros, Saloon  
Stelljes George, Gro & Liqs  
Sternberg & Co, Jewelers  
Stevens St Julian, Tinner  
Stewart Mrs Belle, Grocer  
Stewart's James T Son, Cotton  
Stiles Josephine E, Saloon  
Stivarus O E, Gro & Liqs  
Stokes M A, W Ribbons Shoes & Notions  
Storer F W & Co, Scrap Iron & Metals  
Strachan & Co, Ship Agts Etc  
Stuts C E & Co, W Liqs & Cigs  
Stunt R N, Contractor Etc  
Sullivan John, Gro & Liqs  
Sullivan's M M Sons, W Fish Etc  
Sulter Henry, Gro & Liqs  
Sulter H W, Gro & Liqs  
Susong W A, Sales Stable  
Sutker W, Grocer  
Suwannee Fertilizer Co  
Sweet Mrs M E, Gro & Notions  
Sybrandt & Co, Cotton  
Taggart G I & Co, Coal & Wood  
Tavner W H, Books  
Tatnall Investment Co, Naval Stores  
Taylor D C, Gro & Meats  
Taylor J K, Saloon  
Taylor Wm & Sons, Paints, Etc  
Teasdale & Co, Cotton Brkrs  
Teepie J W, Furniture  
Teynac H F, Gro and Notions

## THEUS &amp; CO.,

1 BROUGHTON ST., WEST.  
JEWELERS.

Tholken George H, Gro & Liqs  
Thomas Amen, W & B Notions Etc  
Thomas George, W, Bicycles & Repairing  
Thomas Jedua B, Grocer  
Thomas Lewis A, Butcher  
Thomas D R & Son, Coal & Wood  
Thomas J & C N, Jewelers  
Thomason D N (agt), Stoves & Furn

Thomason & Harvey, Wood Etc  
Thompson A D & Son, Printers' Rollers  
Thomson G M (Mrs E C), F Gds Etc  
Thornton Lula L (Mrs J D), Drugs  
Thorodocos George, Confec & Fruits  
Tiedeman George W, W Grocer  
Tietjen John F, Gro & Liqs  
Tietjen Grocery, W & R Gro & Grain  
Tillinger A, Gro & Meats  
Tishler M, Tailor  
Tishler Solomon J, Tailor  
Tobin W K, Meats  
Toehl H (agt), Gro & Liqs  
Tolson Benjamin, Gro & Meats  
Toossas Demetrios, Fruits & Confec  
Tossopoulos A, Confec & Fruits  
Traganas John, Gro & Fruits  
Trapani L, W & R Liqs  
Traub H & Son, W Grain Gro & Prov  
Tribune (The) Pub Co  
Tubbesing J H, Baker  
Turner L, Boots and Shoes  
Union Pharmacy  
Union Shipping Co, Cotton Compress  
Union Transfer Co  
United Hydraulic Cotton Press Co  
Van Keuren R & Co, Jewelers  
Vainas N, Fruits, Etc  
Vale Royal Mfg Co, Shingle Mill  
Vaisberg Printing Co  
Vasile A, Gro, D Gds & Saloon  
Vaughn & Co, Mdse Brkrs  
Vernezo A, Confec & Fruits  
Veruki Elias, Saloon & Fish  
Vetter C A, Baker  
Viezburg A Co, W D Gds Etc  
Vintana Nicholas, Confec & Fruits  
Virginia-Carolina Chemical Co, Mfrs  
Fertilizers

Vollers William, Gro & Liqs  
Volpin B & Bro, Bicycles & Repairing  
Wachstein F, Jeweler  
Wachstein S, Jeweler  
Wade John T, Saloon  
Wainer A, Green Gro  
Walker A J, Grocer  
Walker-Mulligan Furniture Co  
Wilder M, Blacksmith  
Wall E J & Co, Blacksmiths  
Wallace & Suther, Saloon  
Wallig H D, Fruits & Confec  
Walsh James, Blacksmith & Wheelwright  
Walsh J R, Naval Stores  
Walsh Miss Mary C, Baker  
Walsh & Meyer, D Gds Etc  
Ward H M, Contractor  
Ward W E, Blacksmith  
Warmhold E E, Sate Repairer  
Watson & Powers, Hotel

## J. D. WEED &amp; CO.,

Wholesale

Hardware, Iron and Steel Plate.

Weil E A & Co, W Shoes Etc  
Weiser J A, Jeweler  
Weitz B, Saloon  
Wellbrook John F, Gro & Liqs  
Wells B S, Cotton Shipper  
Wells Commercial Co, Cotton Expts  
Wells & Lange, Grocers Etc  
Wern Frank, Jeweler  
Wernitz J C, Grocer  
Wernitz J L & W T, Gro & Meats  
Wesson Process Co  
West A M & C W, Grocers  
West Thomas & Co, Crockery  
Westcott Charles B, Bicycles  
Wheeler F F, Hats  
Whelan F I, Livery  
Whitcomb E F & Co, Brkrs & Com  
White J P, Gunsmith

SAVANNAH—Continued.

**T. P. WICKENBERG & CO.**

124 Bay St., West.

Hay, Grain, Provisions, Fruits and Produce.

Wiehrs T E, Gro & Ligs  
 Wiggins J W, Plumber  
 Wilder J H, Grocer  
 Wilensky J T, Jeweler  
 Wilensky M, W Leather & Shoe Findg  
 Wilkins Harry, Gro & Ligs  
 Wilcox Ives Oil Co, Mfrs  
 Wilcox, Ives & Co, Cotton & Com  
 Williams Henry T, Cotton  
 Williams Peter, Grocer, Etc  
 Williams W B, Tailor  
 Williams Bicycle Co  
 Williams J P Co, Naval Stores Cotton  
 W Gro Etc  
 Williams & Grice, Gro & Ligs  
 Williamson & Rauders, Ship Brks  
 Wilson A K, Gen Com  
 Wilson A J, Gro & Ligs

**M. EDW. WILSON,**  
 THE PHOTOGRAPHER.

Windsch V, Tailor  
 Winkler C, Butcher  
 Winter A, Liquors  
 Winker Fritz, Gro & Ligs  
 Woeltjen Henry, Gro Ligs Etc  
 Wolledge-Philpot Co, Planing Mill  
 Wolf John, Florist  
 Wolf Louis, Liquors  
 Wolf Louis, W & R D Gds Etc  
 Wolf Joe & Bros, Scrap Iron Etc  
 Wolfson & Mirsky, W Notions  
 Wood H D, Grocer  
 Wood Henry, Saloon & Rest  
 Wood J S & Bro, Cot Com & Fertilizers  
 Wood-Of Chemical Co, Mfrs  
 Woolley Tie Co, Tie Contractors  
 Wortsmann David L, W Candy, Crackers  
 Etc  
 Wright & Co, Com Merchants  
 Wyly-Galbett Co, W Lum & Crossies  
 Yonge St Julian R, Drugs  
 Yonge & Co, Drugs  
 Ybanez E D, Saloon, Etc

**YOUNG & LEETE,**  
 355 W. Broad St.  
 PIANOS AND ORGANS.

Young L Gourdin, Cotton Com  
 Younglove & Sipple, Livery  
 Zavick Nick, Gro & Ligs

**SCARBORO, Screven County**

Burns G W & Son, Gen Store  
 Proctor & Burns, Gen Store  
 Sharpe (The) Co, Gen Store, Naval  
 Stores & Timber  
 Taylor J B, Blacksmith

**SCHLATTERVILLE, Pierce County**

Griffin Edward, Saw Mill  
 Rawls R H, Gen Store Grist Mill & Gin

**SCHRENKVILLE, Bryan County**  
 Schrenk Martin, Gen Store

**SCOGINS, Meriwether County**

Scogin J T, Gen Store

**SCOTCHVILLE, Camden County**

McKinnon H T, Naval Stores & Gen Sto

**SCOTLAND, Telfair County**

Browning J A & Son, Gen Store  
 Everett D A, Gen Store  
 Flanders George P, Gen Store  
 Graham A & Bro, Grocers  
 Kemp & Rollins, Gen Store  
 Kinchen R L, Gen Store  
 Neal J W, Drugs  
 Wooten J A & Son, Gen Store Etc

**SCOTT, Johnson County**

Chipley J D, Gen Store  
 Hilburn I H & Son, Gen Store  
 Holmes J E Sr, Gen Store  
 Mims W D, Gen Store  
 Purvis H E, Gen Store  
 Smith G T, Gen Store

**SCOTTDALE, DeKalb County**
**SCOTTDALE MILLS,**  
 Manufacturers of  
**SHEETINGS AND DRILLS,**  
 SCOTTDALE, GA.
**SCOTTSBORO, Baldwin County**

Barnes W H H, Saw Mill  
 Richardson Miss E S, Gen Store  
 Scottsboro Mercantile Co, Gen Store

**SOREVEN, Wayne County**

Colson A C, Drugs  
 Googe E C (Mrs Wm), Gen Store  
 Hatcher J C & Bro, Gen Store  
 Hilton John A, Gen Store  
 Kicklighter & Long, Naval Stores  
 Walker J H (The) Co, Gen Store

**SEABROOK, Liberty County**

Millen William, Gen Store  
 Reickes Thomas H, Gen Store

**SEALS, Camden County**

Clark J B, Gen Store

**SEED, Habersham County**

Porter D, Gen Store

**SELINA, Clayton County**

Jones H C, Gen Store

**S. H. ZELLNER, Prop.****CENTRAL GEORGIA****PECAN NURSBERIES.**

Leading Paper Shell Varieties Propagated.  
 SHIPPING POINTS.

**Forsyth and Barnesville.****SEMPER, Spalding County**

Cooper C A, Grocer

**SENEY, Polk County**

Bradshaw H J & Co, Gen Store  
 Pullen G P, Gen Store

**SENOIA, Coweta County**

Baggerley Bros, Wagons, Etc

Carmichael A P & Co, Undtkrs & Fur  
 Cook T W, Grocer  
 Couch M H & Co, Gen Store  
 Daniel C P Sons, Gen Store  
 Deracken Elam, Furniture, Etc  
 Edwards & Travis, Gen Store  
 Farmers' & Merchants' Bank, W S  
 Witham Pres, J A Sasser Cash

Hand Vin dex, Gen Store  
 Hardy J C, Livery  
 Holberg C F, Gen Store  
 Kirkland Mrs E, Millinery  
 Kirkland J W, Gen Store  
 Lett Samuel, Gen Store  
 McCrary W R, Drugs  
 McKnight Co, Gen Store  
 McKnight & Estes, Livery  
 Martin Bros, Gen Store  
 Nolan & Son, Grocers  
 Persons T S, Meats  
 Sasser & Powers, Gen Store  
 Senoia Hardware Co  
 Senoia Mfg Co, Back Bands  
 Ware H L, Wagons, Buggies, Etc

**SESSOMS, Appling County**

Cole W R & D F, Gen Store & Nav Sto  
 Meeks & Lewis, Gen Store  
 Prince J W, Gen Store & Grist Mill

**SEVIER, Forsyth County**

Phillips, Nuckles & Rice, Mill  
 Martin S, Gen Store  
 Shadburn H L, Gen Store

**SEVILLE, Wilcox County**

Causey & Britt, Gen Store  
 Colyer Drug Co  
 Croom J H, Grocer  
 Forrest W H, Saloon  
 Dorminy J E & Co, Gen Store  
 Hamilton A M (Mrs W O), Millinery  
 Hutchinson J H & Co, Whiskey, Etc  
 Powell C H & Co, Gen Store  
 Seville Whiskey Co  
 Tippet Bros & Holt Co, Gen Store  
 Wilcox J M & Co, Gen Store

**SEWARD, Montgomery County**

Gilbs E S & Bro, Gin & Saw Mill  
 McNatt H B, Gen Store  
 Mosely B K, Gen Store

**SEYMOUR, Jackson County**

Seymour A J, Gen Store

**SHACK, Chattahoochee County**

Coleman W, Gen Store  
 Lamb G W, Gen Store  
 Willis R L & E M, Gen Store

**SHADY DALE, Jasper County**

Allen A J, Mfr Cotton Planters  
 Banks O Bros, Sale & Feed Stable  
 Baynes W E, Gen Store  
 Bonner T R (agt), Gen Store  
 Hodge Mercantile (The) Co, Gen Store  
 Leverett B & Co, Gen Store  
 Shady Dale Furniture Co,  
 Spearman John, Jeweler

**SHADY GROVE, Carroll County**

Hendrix J M, Gen Store  
 Lawing J B, Gen Store

**SHAFTER, Pulaski County**

Hinson J B & Co, Gen Store

SHANNON, Floyd County

Waters Charles, Gen Store

SHARON, Taliaferro County

Barnett Bros & Co, Gen Store  
Brown L R, Drugs  
Doherty John, Liquors  
Fallin J W, Saloon & Grist Mill  
Jackson L S, Gen Store  
Kendrick J A, Gen Store  
Kendrick J M & Co, Gen Store  
Moore A D, Wag & Buggy Mkr  
Moore O D & W R, Gen Store  
O'Keefe John, Gen Store  
Sharon Gin Co  
Sturdivant J P, Grocer

SHARPE, Walker County

Williams Co, Gen Store

SHARPSBURG, Coweta County

Bridges E W, Gin  
Cole J R & Co, Gen Store  
Hardy G S, Grocer Etc  
Johnson L Z, Gen Store  
Orr W B, Gen Store  
Stoval J B, Repair Shop  
Winn J H & Son, Gen Store

SHARPTOP, Cherokee County

Wiley, Stearns & Wiley, Gen Store

SHAW, Walker County

Stevens Bros, Gen Store

SHEARWOOD, Bulloch County

Shearouse J N, Saw Mill, Gen Store etc  
Shearwood Lumber Co, Saw Mill  
Standard Cresote & Chemical Co, Mfrs

SHEBA, Hancock County

Brantley J W, Gen Store

SHELBINE, Camden County

Coleman, Young & Co, Naval Stores & Gen Store

SHELL BLUFF, Burke County

Hatcher J N, Gen Store  
Hatcher W J, Gen Store  
Mathis W G, Gen Store

SHELLMAN, Randolph County

Allen & Spurlock, Gen Store  
Boyett & Russell, D Gds  
Cheney C M, Gen Store  
Cheney Mrs S E, Millinery  
Cheney E R & Co, Gen Store  
Compton R L (agt), Gen Store  
Cox & Radford, Saw Mill  
Coxwell William V, Gen Store  
Crittenden Miss Ida, Millinery  
Crittenden Bros, Gen Store  
Crittenden Warehouse,  
Curry (The) Co, Live Stock, Etc  
Edwards W S, Gen Store & Gin  
Etheridge Jos & Son, Gen Store  
Green C J, Gen Store  
Hart H H, Gen Store  
Hook W J, Gen Store  
Knighton C H & Co, Gen Store  
Marlin R B, Gen Store  
Martin I A & C W (The) Co, Gen Store  
Millirons L E, Gen Store  
Oliver W J, Gin & Cotton Seed Oil

Oliver W J & Son, Gen Store  
Peoples' Bank, H A Crittendon Pres,  
H O Crittendon Cash  
Pruitt J W Sr, Gen Store  
Roberts J J, Blacksmith  
Sasser F B (Mrs J G), Hotel  
Shellman Banking Co, W J Oliver Pres  
T R Arthur Cash  
Shellman Drug Co  
Short Bros & Hayes, Gen Store  
Smith W E, Gen Store  
Terry Bros, Gen Store

SHELTONVILLE, Milton County

Collins T L, Gen Store & Gin  
Rutledge W B & Co, Gen Store

SHEPHERD, Coffee County

Fillingim E P, Gen Store & Naval Sto  
Lott J S, Gen Store, Gin & Grist Mill

SHERMAN, Pickens County

Owen E, Gen Store

SHILOH, Harris County

Anderson G B, Gen Store  
Handley M A (Mrs J C), Gen Store  
Dunn W M, Gen Store  
Johnson W A, Gen Store  
Moran T J, Gen Store  
Moran W D, Gen Store  
Neal J M, Gen Store  
Parker W R, Gen Store  
Shiloh Gin Co

SHOAL CREEK, Hart County

Edwards J N (Est. of), Cotton Spinning  
& Saw Mill  
Maret R M, Gen Store

SHOALS, Warren County

Coleman J H & Co, Gen Store

SHOULDER, Hancock County

Harris J M Jr & Co, Gen Store

SIBBIE, Wilcox County

Fuller A W, Saw Mill

SIBLEY, Dooly County

Blanding F W, Gen Store  
Central Georgia Land & Lumber Co,  
Saw Mill & Gen Store  
Pitts A H, Gen Store & Crossties  
Sibley Lumber Co, W  
Whidly J E & Bro, Gen Store

SIGSBEE, Colquitt County

Taylor W M, Gen Store  
Taylor G F & Bro, Planing Mill  
SIGURD, Dodge County

Clark & Coleman, Ginners, Etc

SILCO, Camden County

Davis & Brandon, Naval Stores & Gen Store  
Williams S, Gen Store

SILOAM, Greene County

Bryson & Johnson, Gin  
Dolvin & Corry, Gen Store

Fillingim J T, Gen Store  
Jackson J H, Gen Store  
O'Neal A S, Grocer  
O'Neal H D, Gen Store  
Rhodes, Dolvin & Co, Gen Store  
Saggus D A, Blacksmith  
Stanley E J, Gen Store  
Thornion C P, Restaurant

SILVER CITY, Forsyth County

Clark M C & Son, Blacksmiths  
Pruitt J C, Gen Store  
Smith G W & Bro, Gin Etc  
Williams T J, Blacksmith

SILVER CREEK, Floyd County

Porter J B & Son, Gen Store

SILVER SHOAL, Banks County

Furr P F M, Gen Store

SILVEY, Meriwether County

Brakefield W, Gen Store

SIMPSON, Heard County

Levens J M, Saw Mill & Gin

SIRMANS, Clinch County

Braek C F, Gen Store  
Sirmans F B, Saw Mill, Gen Store, Etc

SISSON, Wilkes County

Sherrer John F, Gen Store

SKEINAH, Fannin County

Woody C R, Flour Mill  
Woody C R & Son, Gen Store

SKIPPERTON, Bibb County

Watson W T Jr, Gen Store

SLATE, Hart County

Jordan J W, Gen Store

SLOANS, Hall County

Sloan W W, Gen Store

SLOCUMB, Jones County

Sterling J D, Gen Store

SMALL, Johnson County

Powell A E, Gen Store  
Powell A G, Gen Store  
Powell B E Jr, Gen Store

SMARRS, Monroe County

Smarr J L, Gen Store  
Thrash L N, Gen Store  
Trammell D O, Gen Store, Gin & Mill

SMILEY, Liberty County

Pinholser J H, Gen Store  
Smiley Bros, Gen Store

SMITHONIA, Oglethorpe County

Cunningham G W, Gen Store  
Smith James M, Gen Store & Mfr Cottonseed Oil

## SMITHVILLE, Lee County

Bank of Smithville, W S Witham Pres,  
Rowe Price Cash  
Bass & Co, Gen Store  
Beauchamp W & Son, Gen Store  
Burton T S, Gen Store  
Chappell Miss M E, Millinery  
Edwards J B, Gen Store  
Gonekel C G, Gen Store  
Griffin P G, Gin  
Hale F S, Gen Store  
Hill J A, Furn, Hardware, Etc  
Jennings J R, Grocer  
Jennings & Burton, Millinery  
Livingston A W & Bro, Saw Mill  
Lunsford W H, Grocer  
McAfee A H, Hotel  
McAfee J H & W F, Drugs  
McKenney B I, Warehouse, & Fertilizers  
Mitchell H B, Cotton Gln  
Mitchell W E, Gen Store  
Morgan M M, Grocer  
Prather Charles, Blacksmith  
Pryor R S, Gen Store  
Smith Bros, Gen Store  
Smithville Ginning Co  
Smithville Supply Co, Gen Store  
Smithville Warehouse Co, Cot Whse  
Snellgrove J D, Gro Harness Etc  
Tracy L B, Gen Store  
Turner Bros, Gen Store  
Wells Bros, Grist Mill  
Wilkinson J L, Gen Store

## SMITUM, Hall County

Sloan J A, Gen Store

## SMYRNA, Cobb County

Ireland S J, Gen Store  
Pace John T, Saw Mill & Gin  
Pace W T, Drugs  
Whitfield T W, Grocer

## SNAP, Bulloch County

Simmons B H, Gen Store

## SNAPPFINGER, DeKalb County

Brown J L, Milling  
Dobbs F M, Gen Store  
Dobbs R L, Grocer  
Kelly J T, Gen Store, Gin, Saw Mill etc

## SNAPPING SHOALS, Newton County

DeLoach & Bell, Millers  
Dearing & Smith, Gen Store  
Fincher D (Mrs R M), Milly  
Gilmore E G, Gen Store  
Harvey W B, Gen Store  
Hooten & Austin, Gin  
Stone J A & Moss, Blacksmiths

## SNELLVILLE, Gwinnett County

Lanier J D, Gen Store  
Pate T A & Co, Gen Store  
Peter Lem, Gen Store  
Sawyer James, Gen Store  
Stansell & Barnet, Blacksmiths

## SNOW, Dooly County

Smith J W, Gen Store

## SOCIAL CIRCLE, Walton County

Almond E L, Hardware Etc  
Bank of Social Circle, J M Hurst Jr  
Pres, W L Mobley Cash  
Berman L Z, Clo Shoes Etc  
Brown R L, Grocer

Edmundson E B, Gen Store  
Garrett Lizzie, Hotel  
Hale W M, Grocer  
Herndon E M & Sons, Gen Store  
Jones F B, Meats & Gro  
Knox W T & Bro, Gen Store  
Lane J M, Meat Market  
Lloyd W H, Wagon Shop  
Long J T, Buggies & Bicycles  
Mayo E T & W F, Gen Store  
Nichols Cut Price Store  
Pennington L C, Printer  
Robinson Bros & Co, Gen Store  
Shepherd J O, Gen Store  
Shepherd Bros, Gen Store & Livery  
Sigman T W, Grocer  
Smith B G, Warehouse  
Social Circle Cotton Mills  
Social Circle Furniture Co  
Spearman W B, Confectioner  
Spence I N B, Drugs  
Stanton G B, Bldrs' Supplies  
Walton Gunn Co, Branch  
Walton Oil Co, Mfrs  
Whately J F, Notions

## SOCRATES, Monroe County

Wise M T, Gen Store & Mill

## SOFKEE, Decatur County

Wyatt, Frierson & Co, Gen Store and  
Naval Stores

## SONORAVILLE, Gordon County

Elrod A F, Gen Store  
Littlefield & Son, Gen Store & Blkths  
Silks & Brooks, Gen Store  
Spencer & Littlefoot, Gen Store  
Yarrough Perry, Miller

## SOPERTON, Montgomery County

Bank (The) of Saperton  
Blizzard T H, Hotel  
Cook W R, Gen Store  
Dinkins Mrs M C, Millinery  
Durden & Durden, Gen Store  
Frost & Frost, Gen Store  
Gillis Ben, Grocer  
Hinson M J, Gen Store  
Holmes C L & Son, Gen Store  
Holmes L J & Son, Gen Store  
Johnston J D & Co, Gen Store  
Lee H, Livery  
Lee S A, Jeweler  
Morris J L, Gen Store  
Outlaw E A, Gen Store  
Sherrord J H, Drugs  
Soperton Drug Co,  
Wade J A Jr, Gen Store  
Williams J C & Sons, Gen Store

## SOQUE, Habersham County

Camp H J, Gen Store  
West O B & J A, Gen Store  
Wikle W L, Gen Store

## SOUTH ATLANTA, Fulton Co

Bartlett J T, Grocer  
Bryan C M, Gen Store  
Burrongs W H, Gen Store  
Busbee C K, Gen Store  
Corley S, Grocer  
Dease E W, Blacksmith  
Fazan J W, Confectioner  
Henderson W C, Gen Store  
Kendrick George F, Grocer  
Kitchens J A, Grocer  
Norman W Y, Grocer  
Price L J, Gen Store  
Sappington W M, Grocer

Slater J R, Coal & Wood  
South Atlanta Coal & Wood Co

## SOUTH BEND, Fulton County

Busbee C K, Gen Store

## SOUTHWELL, Bryan County

Corbett T G, Gen Store & Saw Mill

## SOWHATCHEE, Early County

Lane Joseph P, Gin

## SPANN, Johnson County

Edmundson J S, Gen Store  
Waller T R, Gen Store

## SPARKS, Berrien County

Brice Mrs J P, Millinery  
Brice J E & Co, Ginery  
Bryant J H, Hotel  
Burge & Boyett, Livery  
Burke W H, Jeweler  
Byrd J W, Millinery  
Dale John & Son, Grocers  
Goodwin E H, Grocer, Etc  
Jones W R, Gen Store  
Kretlow S & E, Grocers  
McCrane J H, Drugs  
McCrane & Lovett, Drugs  
McDermid & McPhaul, Grocers  
McKinney Bros, Gen Store  
Parrish A L, Gen Store  
Price Mrs J P, Millinery  
Purdum Bros, Gen Store  
Purdum J W & Co, Bankers & Fertilizers  
Purdum & Whitehurst, Live Stock  
Reynolds W O, Gen Store  
Rowland B A (The), Gen Store  
Shuman & Rountree, Gro & Meats  
Simmons B S & Co, Grocers  
Sparks Enterprise, Newspaper  
Sparks Hardware Co  
Sparks Mercantile Co, Gen Store  
Studstill & Kinaard, Grocers  
Vaden D M, Gro Hardware Blksth Etc

## SPARTA, Hancock County

Allen J W, Gen Store  
Archer C P, Gen Store  
Bank (The) of R A Graves  
Binion O L (agt), Grocer  
Bruce Terrell, Gunsmith  
City Market, Meats  
Culver J L, Gen Store  
Fish Isaac, D Gds Etc  
Friese C J, Planing Mill & Furn  
Friese Miss J A, Millinery  
Garner J T, Gen Store  
Garrett W L, Gen Store  
Harper J C (agt), Gro & Rest  
Johnson Richard I, Gro & Fish  
Johnson W J, Gen Store  
Laramore A S, Jeweler  
Lee W B, Gen Store  
Lewis & Moore, Publishers  
Little & Dickens, Gen Store  
Mandle Ike (agt), Fruits  
Mandle J & Son, Gen Store  
Middlebrooks W H, Coal  
Neary W R, Livery  
Ohlman (The) Mercantile Co, Gen Store  
Orgain H J, Furn and Co ns  
Piem D, D Gds, Gen Store  
Roberts Mrs A E, Hotel  
Rocker C J, Grocer  
Rogers J H, Repair Shop  
Rozier H F & F A, Gen Store  
Rozier & Middlebrooks, Drugs  
Shivers C M, Gen Store

SPARTA—Continued

Shivers F B & Co, Millinery  
Smith James, Machine Shop  
Sparta Banking Co  
Sparta Creamery Co  
Sparta Hardware Co  
Sparta Oil Mill, Cottonseed Products  
Stephenson Roberts Co, Hdve  
Yardeman George S, Drugs  
Walker J D (execr), Banker & Buggies  
White Frank & Son, D Gds  
Wynn H L, Blacksmith

SPENCER, Appling County

Herrington J L, Gen Store and Naval Stores

SPILO, Union County

Hemphill & Hill, Gen Store  
Ledford A P, Gen Store  
Swanson J C, Gen Store

SPOONER, Miller County

Roberts J E & Son, Naval Stores and Gen Store  
Spooners J F & Son, Gen Store

SPOT, Forsyth County

Thally William A, Gen Store

SPREAD, Jefferson County

Arrington R I, Gen Store  
Cobham Lumber Co, Saw Mill  
Denton Bros, Gen Store  
Dickson T J & Co, Gen Store  
Hannah James E (mgr), Gen Store  
McDonald A D, Planing Mill  
Parish & Pardue, Gen Store  
Roney Bros & Co, Gen Store  
Spread Milling Co  
Stapleton A S, Gen Store  
Stapleton James, Gen Store  
Stapleton & Haddon, Saw Mill  
Vause J M, Gen Store  
Walden & Stapleton, Gen Store  
Warthen T & Bro, Gen Store

SPRINGFIELD, Effingham County

Mingledorf B E, Gen Store  
Shearhouse H & Bro, Saw Mill & G Sto

SPRINGHAVEN, Laurens County

Bobbit Wilson, Gen Store  
Freeman E N, Gen Store  
Hughes D G Jr, Gen Store & Saw Mill

SPRING PLACE, Murray County

Cobutta (The) Talc Co, Miners & Mfrs  
Dickson James A, Blacksmith  
Everett W E, Gen Store  
Everett & Shriner, Gen Store  
Everitt Bros, Gen Store  
Fincher & Bro, Gen Store  
Henry C L, Publisher  
Johnson W J & J E, Grocers  
Kenner E S, Gen Store  
Kerr Hull, Gen Store  
Murray County Milling Co  
Pendley & Sons, Saw Mill & Gin  
Robinson J L, Gen Store  
Thompson L W, Gen Store

SPRING VALE, Randolph County

Davis T M, Gen Store & Bksth  
Davis Haywood, Blacksmith  
Garner F M & Son, Gen Store

Griffin J L & Son, Gen Store & Gin  
Lee J W, Gen Store  
Maddox J M, Gen Store  
Pearce J R, Fertilizer

SPRUCE, Rabun County

Thompson George H, Gen Store

ST CHARLES, Coweta County

Braswell J T, Grocer  
Parks J M, Gen Store

ST CLAIR, Burke County

Torbitt A M, Gen Store

ST MARKS, Meriwether County

Carden J W (agt), Gen Store  
Carden M & Son, Saw Mill  
Carley J F & Son, Grocers  
Humphries O, Gen Store  
Bowen J D, Gen Store  
Perkins Bros, Blacksmiths

ST MARY'S, Camden County

Arnow & Bunkley, Gen Store Etc  
Barnard A F, Drugs  
Nix J S, Gen Store  
Rudolph Bros, Gen Store  
Sterling David C, Gen Store

ST SIMON'S MOUNTS, Glynn County

Arnold Wilhelmina, Hotel  
Currie John, Butcher  
Dent S G, Gen Store  
Follins J W, Gen Store  
Hilton & Dodge Lumber Co  
Josephs P C, Gen Store  
Tilton C W, Gen Store  
Wallace W L, Gen Store  
Weinstein Nathan, Confectioner  
Wright & Gowan, Gen Store

STAFFORD, Murray County

Johnson C V, Gen Store  
Kerr Hull, Gen Store

STAMP CREEK, Bartow County

Leach J W, Gen Store

STANFORDVILLE, Putnam County

Baugh W F, Gen Store  
Layson C C, Gen Store & Gin  
Rosey A J, Gen Store

STANLEY, Screven County

Brigham Charles, Gen Store & Gin

STAR, Bulloch County

Brannan J A & Son, Gen Store

STARKE, Butts County

Jones J C & Co, Gin  
Mays R W & Co, Gen Store  
Wyatt & Jones, Gen Store

STARRSVILLE, Newton County

Anderson & Belcher, Gen Store  
Epps J L & Bro, Gen Store  
Farmers' Union Merc Co, Gen Store  
Franklin & Anderson, Brick Mfrs  
Lunsford C C, Gen Store

STATE LINE, Heard County

Allen H C, Gen Store

STATENVILLE, Echola County

Ham L G, Grocer  
Prescott E G, Gen Store Etc  
Prine George W, Gen Store Etc  
Smith S A, Gen Store

STATESBORO, Bulloch County

Bank of Statesboro, D R Groover Pres,  
J L Coleman Cash  
Barnes D & Co, Bottling Works  
Barnes & Ackaman, Saw Mill  
Bennett & Fulcher, Photo  
Blackburn & Brown, Contractors  
Blitch J G Co, Gen Store  
Bowen J E, Jeweler  
Bowen Mrs John E, Millinery  
Brannen J I, Grocer  
Butcher Miss M E, Millinery  
City Ice Co, Mfrs  
Clary F L (Mrs A J), Gen Store  
Crouch Sam J, Drugs  
Davis H B, Brick Mfr  
Davis L F, Jeweler  
Davis W D, Machine Shop  
DeLoach W C, Grocer  
Ellis W H, Drugs  
Franklin A J, Confec Etc  
Fulcher & Jones, Gen Store  
Glisson L C, Racket Store  
Gould & Waters, Gen Store  
Grimes M E, Jeweler  
Griner & Zrauner, Grocers  
Hughes W T, Gen Store  
Jacker Mrs Ida, Hotel & Livery  
Kennedy & Cone, Clo & Shoes  
Lanier C A, Shoes & Undtr  
Lively M M, Drugs  
McDougald J A & Co, Naval Stores & Gen Store  
McGregor T A (agt), Publisher  
McLemore C T, Livery  
Martin M A, Gen Store  
Martin W B, Grocer  
Maull B P, Gro & Ice  
Mitchell J G & Bro, Bksth  
Moyd C C, Gen Store  
Oliver E C, D Gds, Clo, Etc  
Olliff J W & Co, Gen Store  
Olliff & Smith, Gen Store  
Outland B T, Sales Stables  
Parker W C & Co, Gen Store  
Pretorius W S, Fertilizers  
Proctor Bros, Gen Store  
Raines W G, Hardware  
Robinson & Williams, D Gds Shoes Etc  
Rogers & Alderman, Contractors  
Sanderson T H, Saw Mill, Gro, Etc  
Sea Island Bank, John F Brannen Pres,  
R F Donaldson Cash  
Simmons R, Sales Stables  
Simmons (The) Co, Gen Store  
Smith & Olliff, Livery  
Statesboro Ice Mfg Co  
Statesboro Leather & Tanning Co  
Statesboro (The) Mfg Co, Lum & Bldrs Material  
"Statesboro (The) News"  
Statesboro (The) Storage & Commission Co, Warehouse  
Strange Miss Orphelia & Co, Milly  
Waters M L, Gen Store  
What Not (The), Notions  
Williams R M, Gen Store & Naval Sto  
Williams, Outland & Co, Gen Store Etc  
Wimberly Miss Sallie, Millinery  
Zittraur & Hall, Livery

<b>STATHAM, Jackson County</b>	<b>STILLMORE, Emanuel County</b>	<b>STOGNER, Carroll County</b>
Arnold & Chambers, Gin, Etc Chandler P J, Blacksmith Hammond R L, Gen Store McDonald, Burson & Co, Gen Store Malcolm A L, Gen Store Nicholson Bros, Gen Store Rylee Bros, Gen Store Thurmond J M, Gen Store Tucker M J, Fertilizers	Alsop Sarah K, D Gds Bird W A, Gen Store Brisson George M, Saw Mill, Gen Store Etc Cleary & Oglesby, Gen Store Collins R E, Saw Mill Coward L J, Gen Store Edenfield E A, Livery & Vehicles Edenfield E A, Banking Co Evans W J, Naval Stores Etc Heath P H & Bro, Gen Store Holmes & Keen, Bottling Works Hughes Nat, Hotel Kennedy E L, Gen Store Kennedy Sallie A, Millinery Lane L P, Drugs Lanier Lenora T (Mrs R S), Furniture Etc Martin J L, Gen Store Sanders & Kendrick, Saw Mill Stillmore Mercantile Co, Gen Store Strickland W J, Gen Store Tanner J F, Gen Store Woodward J A & Co, Gen Store Yeomans Drug Co	Lee M D, Gen Store Moore M L, Gen Store
<b>STAUNTON, Berrien County</b>		<b>STONE MOUNTAIN, DeKalb County</b>
Cannon H M Sr, Gen Store Daughtery J T & Co, Gen Store & Naval Stores Harrell S, Gen Store, Brick, Saw Mill & Gin James A & Co, Saw Mill & Gen Store		Campbell T J, D Gds & Milly Daniel Mineral Water Co Guess H P, Undertaker Langford R L, Gen Store McCurdy J S, Undertaker Maddox W D, Grocer Minor Emory, Gin Nash & McCurdy, Gen Store Pounds J C, Gen Store Rankin Bros, Gen Store Stover Mrs S B, Publisher Teat & McCurdy, Confection Etc Wells T P, Hardware
<b>STAY, Lumpkin County</b>		<b>STONEWALL, Campbell County</b>
Edge A J, Gen Store		Derrick & Ewing, Gen Store Johnson Charles, Gen Store Scarborough W J, Gen Store
<b>STEAM MILL, Decatur County</b>		<b>STONO, Milton County</b>
Dickenson Jesse L, Gen Store Dickenson & Williams, Gen Store & Naval Stores Kenley R F, Gen Store	<b>STILLWELL, Effingham County</b>	Shirley J W & Bro, Gen Store
<b>STELLAVILLE, Jefferson County</b>	Gnann C B, Gen Store Gnann C F, Naval Stores & Gen Store Gnann Bros, Saw Mill Kieser J W, Gen Store Kieser & Dasher, Saw Mill	<b>STOP, Fayette County</b>
Baston W E, Gen Store	<b>STILSON, Bulloch County</b>	Bearden Thomas W, Gen Store Farnbrough A A, Grocer Farr T N, Gen Store Slaton W E, Gen Store
<b>STEPHENS, Oglethorpe County</b>	Brown J E, Gen Store Brown & Proctor, Naval Stores Hutson J H, Naval Stores Strickland J D, Gen Store Strickland W J, Saw Mill	<b>STOREVILLE, Forsyth County</b>
Adkins W F, Gen Store Howard & Young, Gen Store McWhorter F L, Gen Store McWhorter J H, Gen Store Nicholson M J, Drugs Stephens Gin Co, Gin & Mill	<b>STINSON, Meriwether County</b>	Westbrook C, Gin & Saw Mill
<b>STEPHENSVILLE, Wilkinson Co</b>	Florence H A, Gen Store Flournoy A G, Gen Store Hasty Bros, Gen Store	<b>STORY, Cobb County</b>
Howell J H (agt), Gen Store Morris J B W, Gen Store Smith A I, Gen Store	<b>STOBO, Hall County</b>	Terry T F, Gen Store
<b>STERLING, Glynn County</b>	Waters S, Gen Store & Saw Mill	<b>STROUDS, Monroe County</b>
Bloodworth J M, Saw Mill Dubberly Davis, Crosssties, Gen Store, Saw Mill Etc Everett R H, Gen Store & Mfr Shingles Wright & Co, Gen Store	<b>STOCKBRIDGE, Henry County</b>	Abercrombie W K, Gen Store Elder Bros, Gen Store Parker & Elder, Gin & Mill
<b>STEVENS' POTTERY, Baldwin County</b>	Flat Rock Gin Co Grant J E, Blksh & Woodshop Jarrett T W, Grocer McWilliams S C, Fertilizers & Gin McWilliams S C, Fertilizers & Gin Mann J J & W O, Warehouse Mays A W & J T, Gen Store Milan W W, Gen Store Morris G W & Son, Gen Store Mosely T P, Gen Store Nix J R, Gen Store Upshur & Nix, Gen Store Walden B L, Gen Store Walden J C, Gen Store Ward Z D, Drugs Ward W W & Son, Buggies Etc Willingham J F, Gen Store	<b>STUBBS, Mitchell County</b>
Cooper T J, Gen Store Gladden S G W, Gen Store Pierce J S, Gen Store Stevens Bros & Co, Gen Store & Pottery	<b>STOCKTON, Clinch County</b>	Lee J T, Gen Store
<b>STEWART, Newton County</b>	Byrd J L & Co, Naval Stores Coward M, Gen Store Crews W B N (agt), Gen Store Fry E Y, Naval Stores & Lumber Fry M W & Co, Naval Store Fry M W, Naval Stores Holzendorf Bros, Gen Store Jackson J E, Gen Store Mathis J A, Furniture & Gro Timmerman Jug Co, Mfrs	<b>STUCKEY, Montgomery County</b>
Aiken T G & Co, Gen Store Ballard F D & R W, Gen Store Gin Etc Fincher J M, Gen Store Pope J H, Gen Store Potts W M, Gen Store		Browning J A & J T, Gen Store Hattaway L A, Gen Store
<b>STEWART'S MILL, Schley County</b>		<b>SUBLIGNA, Chattooga County</b>
Rice & Rice, Gen Store & Naval Stores Rogers Bros, Gen Store		Broom B R & Co, Gen Store Dill M P & Co, Gen Store
<b>STILESBORO, Bartow County</b>		<b>SUCCESS, Screven County</b>
McCormick J H D & T I, Millers McGinnis R H, Gen Stores Sproull T M, Gen Store		Jenkins S S, Gen Store
		<b>SUCHES, Union County</b>
		Davis William, Gen Store
		<b>SUDEE, Paulding County</b>
		McCard Bros, Gen Store
		<b>SUGAR HILL, Hall County</b>
		Hudgins J Z, Gen Store
		<b>SUGAR VALLEY, Gordon County</b>
		Cagle M, Drugs Dickey W F & Son, Gen Store Everett J Q, Gen Store Everett H D & T E, Gen Store Harbour & Wright, Millers James B M, Blacksmith Wright J M, Mfr Leather

# The Georgia Loan & Trust Co.,

MACON, GEORGIA.

Chartered by Georgia Legislature in 1883.



Places Loans on Improved Farm and City Property in Georgia and Tennessee.

Invests funds for private parties in 6 per cent. loans. Interest allowed investor depositing with Company till desirable loan is accepted.

**Lands in Georgia bought and sold for others.**

Collects defaulted mortgages and handles real estate for non-residents.

Send for latest list of Georgia real estate for sale.

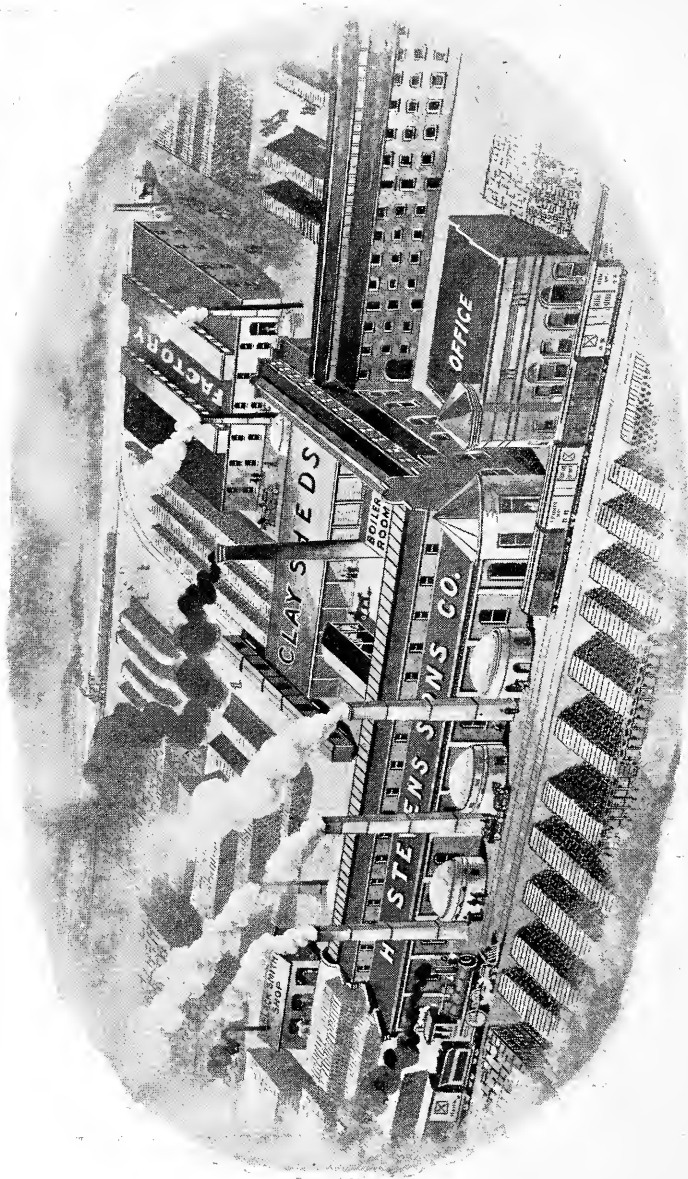

**H. STEVENS' SONS COMPANY,**

Manufacturers—Sewer and Railroad Culvert Pipe, Fire Brick, Flue Pipe, Conduits, and All Other Clay Products  
**MACON, GEORGIA.**





Established in 1885.

---

# F. S. ROYSTER GUANO CO.

Manufacturers and Importers of

## Fertilizers & Chemicals.

---

FACTORIES AND OFFICES

Norfolk, Va.

Tarboro, N. C.

Columbia, S. C.

Macon, Ga.

---

ANNUAL CAPACITY:

150,000 Tons Manufactured Goods.

---

# Largest Mail Order House in the South

ESTABLISHED IN 1881



SATISFACTION GUARANTEED  
OR MONEY REFUNDED

## THE BEST AND OLDEST CORN WHISKEY

IN THE

**UNITED STATES**

Direct from Bonded Warehouses

Guaranteed **EIGHT** Years Old

By the Gallon 4 Full Quarts

**\$3.00**

**\$3.25**

Express Prepaid Express Prepaid

**AN APPETIZER**

## RIPE OLD PURE Bruce Malt Whiskey

NOT LIKE THE REST  
THIS IS THE BEST

**NO FAMILY SHOULD BE WITHOUT IT**

By the Gallon 4 Full Quarts

**\$3.25**

**\$3.50**

Express Prepaid Express Prepaid

**FOR MEDICINAL PURPOSES**

**SEND FOR OUR PRICE LIST**



### OUR MOTTO:

Prompt Shipments  
Honest Dealings

AND

**THE BEST VALUE  
FOR THE MONEY**



THIS IS THE

**LEADER**

**OLD SHARPE WILLIAMS,**

10 YEAR OLD PURE RYE

4 FULL QUARTS

on approval **\$3.50**

ON RECEIPT OF

# The Altmayer & Flatau Liquor Co.

506-508-510-512 Fourth St., MACON, GA.

SULPHUR SPRINGS, Dade County

Forester J M, Gen Store  
Smith T B, Gen Store

SUMMERTOWN, Emanuel County

Medlock J C, Gen Store  
Snelgrove J M, Gen Store  
Whitehead W Q Co, Gen Store

SUMMERVILLE, Chattooga County

Arrington Drug Co  
Bank of Commerce, J S Cleghorn Pres,  
N K Bitting Cash  
Bennett M A C, Grocer  
Cleghorn Henry & Co, Gen Store  
Clemmons J R, Grocer  
Garrett S, Tinner  
Henley S B, Fertilizers  
Hiles, Thompson & Co, Gen Store  
Hinton & Co, D Gds Etc  
Johnson J W, Restaurant  
Megginson H E, Gen Store  
Aoyers G J, Tanner  
Murphy A L, Jeweler, Etc  
Murphy & Bitting, Livery  
Pitts J W, Gen Store  
Reese W C, Gro & Rest  
Rich W N, Saw Mill  
Salmon C R, Blacksmith  
Sewell G W, Gen Store  
Taylor & Espy, Gro & Hardware

SUMMIT, Emanuel County

Brown J G, Gen Store  
Covart J E, Fertilizers  
Drinkard G P, Gen Store  
Durden Mrs W L, Millinery  
Durden W L & Co, Live Stock  
Gray W A, Grocer  
Hattaway R A & Son, Planing Mill  
Kingerly J B, Gen Store  
Lowery H M, Blacksmith  
Mulling E B, Saw Mill  
Overstreet L (Mrs J D), Gen Store  
Roberts T L, Naval Stores  
Rountree B L, Gen Store  
Summit Mercantile Co, Gen Store  
Willford W H, Saw Mill

SUMNER, Worth County

Bridges J D, Gen Store  
Chambliss B B, Saw Mill  
Curry W M, Gen Store  
Garrett D A, Saw Mill  
Hammond H H, Blacksmith  
Land Henry, Gen Store  
Pitts J H, Gen Store  
Sessions Mrs Julia L, Gen Store & Milly  
Sumner D W & Co, Gen Store

Davis W E, Gen Store  
Kinard J B, Gen Store

SUN HILL, Washington County

Tanner C B & Bro, Gen Store  
Thigpen L C & Co, Gen Store

SUNNY SIDE, Spalding County

Elder & Brewster, Gen Store  
Miller W B, Wagons & Buggies  
Patterson Z M, Gen Store  
Starr J P & Son, Gen Store  
Wood C W, Gen Store

SUNSET, Colquitt County

Vercen, Smith & Co, Gen Store & Naval Stores

SURRENCY, Appling County

Cameron Bros, Naval Stores  
Cole C E & Bro, Gen Store  
Dixon A & Son, Gen Store  
Dukes G W & Bro, Grist Mill & Gin  
Fisher W I & Co, Gen Store  
Hart W S, Drugs  
Johnson S M & Co, Grocers, Etc  
Leggett D W, Gen Store, Naval Stores,  
Grist Mill  
Ross J A, Naval Stores  
Surrency H W, Hotel  
Thompson J L, Naval Stores  
Tillman W H, Gen Store  
Wilson & Dukes, Gen Store

SUSINA, Thomas County

Beach S M, Gen Store & Drugs  
Dickey L D, Gen Store  
Hawthorne P A, Gen Store  
Sellers W F, Blacksmith

SUTALLEE, Cherokee County

McCurry W R & Son, Saw Mill & Gin  
Mayhugh G M, Gen Store

SUWANEE, Gwinnett County

Beaty & Brogden, Gen Store  
Brogden J B, Gen Store  
Little & Johnston, Gen Store  
Rogers Harris, Millinery  
Smith & Larr, Gen Store  
Wilson William, Gen Store

SWAINSBORO, Emanuel County

Anderson R J & Co, Jewelers  
Bank of Swainsboro, Green Bell Pres,  
S J Flanders Cash  
Barnes James G, Gen Store  
Brown A H, Photographer  
Carmichael M M (Mrs J L), Hotel  
Citizens' Bank of Swainsboro, George  
Kentz Pres, Homer D Strickland  
Cash  
Coleman John C, Gen Store & Real Es  
Coleman T E, Green Gro Etc  
Ehrlich Joe, D Gds Etc  
Flynt S A, Blacksmith  
Gary & Smith, Gen Store  
Gilpin W T, Saw Mill  
Meadows & Strickland, Livery  
Moxley T B, Restaurant  
Oliff & Coleman, Buggies, Wagons &  
House Furng  
"Pine (The) Forest", Publisher  
Rains Thomas (agt), Billiards, Etc  
Rentz Edw P, Saw Mill & Gen Store  
Rentz & Bro, Live Stock  
Rountree Lewis H, Livery  
Smith George L, Drugs  
Swainsboro Gin & Mill Co  
Swainsboro Planing Mill  
Swainsboro Trading Co, Gen Store  
Wood W G, Jeweler & Repair Shop  
Youmans Jordan S, Gen Store  
Youmans L P, Drugs

SEWEETWATER, Gwinnett County

Alford J A, Gen Store

SWIFT, Elbert County

Bell B B, Gen Store & Drugs  
Edmunds T A, Saw Mill  
Gray George, Gen Store  
Wansley M F, Gen Store

SWILLS, Emanuel County

Coleman B F & Co, Gen Store

Ilall J W & Co, Saw Mill & Gen Store

SWORDS, Morgan County

Swords J B, Gen Store

SYBERT, Lincoln County

Busby J W & Son, Gen Store  
Florence W T, Gen Store, Saw & Grist  
Mill  
Ward Mrs Alice, Millinery

SYCAMORE, Irwin County

Bussey H W & Son, Saw Mill  
Dasher W B, Ginery  
Deunham J W M, Saw Mill  
Fountain C, Gen Store  
Fountain W D, Gen Store  
Fountain M A & Co, Gen Store  
Freeman V A, Blacksmith  
Gamble J D, Gen Store & Wood Cont  
Henderson W R & Co, Gen Store  
Van Houton William, Machine Shop  
Winn & Gardner, Saw Mill

SYCORAX, Oglethorpe County

Wright J W, Gen Store

SYLVANIA, Screven County

Bussey J H, Publisher  
Carter J M, Blisths & Wheelwrights  
Chance H H, Gen Store  
Everett O C, Planing Mill  
Freeman James, Gen Store & Gin  
Hagan C E, Blacksmith  
Hilton L H Co, Gen-Store & Cotton  
Kittles Bros Co, Gen Store  
Larisy H W & Co, Saw Mill  
Mills H B, Gen Store  
Mims Lovett Drug Co  
Mock P A, Gen Store & Live Stock  
Morel J B, Naval Stores & Gen Store  
Overstreet G M, Drugs  
Owens E & F W, Gin & Grist Mill  
Powell J W, Drugs  
Screven County (The) Bank, L H Hil-  
ton Pres, Vindex Hand Cash  
Silver Isaac, Gen Store  
Waters George W, Saw Mill Etc  
Waters W J & Son, Jewelers  
Wells J R, Grocer

SYLVESTER, Worth County

Alford & Sloan, Mill and Variety Wks  
Allen W A, Publisher  
Bass M J, Meats  
Bowen R E & Bro, Gen Store  
Brown J R, Grocer  
Bullard J M, Contractor  
Calhoun R L, Saw Mill  
Cochran J P & Son, Gen Store  
Crockett M J, Drugs  
Deariso J L & Bro, Gen Store  
Deariso R I & Co, Gro & Grain  
Dees D L (Mrs Lee), Hotel  
Dees G W, Blacksmith  
Eaton J R, Naval Stores  
Farmers' Warehouse, Cotton  
First Nat Bank, T J Pinson Pres, G M  
Pinson Cash  
Ford G T (agt), Gen Store  
Gammage William, Meats  
Gibbs W D, Gen Store  
Golden Mrs D A, Millinery  
Gregory J O, Gen Store  
Hansford H D, D Gds  
Harris C R, Meats  
Hillhouse C W, Hdwe, Bldrs' Supplies  
& Contr  
Holoman J O & Co, Cotton & Fertilizers  
Hughes C D, Jeweler

## SYLVESTER—Continued

Jones W A, Gen Store  
 Keen W R, Blacksmith  
 Kendall M M, Sale Stable  
 Kinard J F & Son, Sale Stable  
 McCarty Bros, Gen Store  
 McGowan S B, Blacksmith  
 O'Connor W F, Blacksmith  
 Pate Smith Co, Gen Store  
 Pinson-Johnson Co, W Gro & Com  
 Pinson T J & Co, Naval Stores  
 Priest John G, Grocer  
 Rogers Bros, Grocers  
 Rutland J R, Gen Store & Milly  
 Sikes W L, Drugs  
 Spurlin T A, D Gds & Milly  
 Studstill E D, Crossties  
 Sutton R L, Livery  
 Sylvester Banking Co, C A Allford Pres,  
 J H Westberry Cash  
 Sylvester Drug Co  
 Sylvester Supply Co, Gen Store  
 Sylvester Warehouse Co  
 Tatum J W, Naval Stores  
 Tatum Naval Stores Co  
 West Medicine Co, Pat Meds  
 Westberry J S & Bro, Gen Store  
 Wigodener Jacob, Gen Store  
 Williams F L, Livery  
 Worth County Ginning Co

## TABOR, Franklin County

Crawford J S, Gen Store  
 Isbell C F, Gen Store

## TAILS CREEK, Gilmer County

Hyatt P G, Gen Store  
 Rogers C N, Miller

## TALASSE, Jackson County

Holiday William, Gen Store

## TALBOTTON, Talbot County

Bardwell E L & Co, Drugs  
 Bardwell T A & Co, Gen Store  
 Callier N V, Gen Store  
 Chester C C, Grocer  
 Couch & Keller, Livery  
 Dennis J M, Jeweler  
 Douglas & McGhee, Drugs  
 Farmers Warehouse Co, Com Cotton  
 Freeman L P, Buggies, Etc  
 Gibson T N & Son, Livery  
 Green Mrs Ida, Gen Store  
 Holman & Sons, Blacksmiths  
 Jordan J W, Gen Store  
 Lawrence H J, Publisher  
 Lawson Mrs H, Grocer  
 Leonard Enos, Gen Store Etc  
 McCoy J M, Gen Store  
 McGhee E H, Gen Store  
 Mathews C H, Gen Store  
 Neal McCormick, Gin & Mill  
 Peoples Bank, W S Witham Pres, A D  
 Brown Cash  
 Persons Bros, Gen Store  
 Smith B A, Gen Store  
 Smith, Pye & Matthews, Millers  
 Spivey E H, D Gds Shoes Etc  
 Thornton S W & Son, Warehouse  
 Tucker C O, Gen Store  
 Weston P M, Hotel  
 Wind Robert, Hardware

## TALIAFERRO, Chattooga County

Taliaferro J N, Miller Etc

## TALKING ROCK, Pickens County

Freeman J W, Gen Store

Gibson A N, Gin & Grist Mill  
 Keel J L, Blacksmith  
 Morrison M, Gen Store & Hotel  
 Reese W H, Saw Mill & Gin  
 Taylor & Perry, Gen Store  
 Thompson Elijah, Miller

## TALLAPOOSA, Haralson County

Abercrombie W E, Gen Store  
 Barton G W & Sons, Hardware  
 Benson F W, Drugs  
 Bentley R G, Fertilizer, Cottonseed Etc  
 Brewster S & A, Gen Store, Furn & Lum  
 Brown J H, Grocer  
 Burns H H & Co, Soda Fountain  
 Cadie & Warren, Gen Store  
 Canada H E, Gen Store  
 Chandler & Smith, Meats  
 Chandler J R, Gen Store  
 Citizens (The) Bank,  
 Cobb R E, Livery  
 Colvin A, Jeweler  
 Craven J Z, Gro & Rest  
 Crawford A A J, Gen Store  
 Crawford W M, Gen Store  
 Dixie Glass Works  
 Dunklee Edith M, Baker  
 Evans G B, Grocer  
 Fowler E P C, Ice and Coal  
 Frizzell H, Blacksmith  
 Gamble J A, Gen Store  
 Gamble T J, Gen Store  
 Goble A G, Grocer  
 Greene M A, Foundry & Mach Shops  
 Haas A E (Mrs Fred), Grocer  
 Hargreaves D B, Stationer  
 Hensel Charles, Grocer  
 Hilton S L, Gen Store  
 Hitchcock H A (Mrs C B), Lumber  
 Kemp George W & Bro, Bkists  
 Kilgore, Sewell & Co, Gen Store  
 Lawler C J, Meats  
 Little A, Grocer  
 Little J B, Gen Store  
 McBride J M, Banker  
 McBride R J, Gen Store & Lumber  
 Mayers C F D, Grocer  
 Meager W H, Saw Mill  
 Pratt George, Paints, Etc  
 Ray C L, Jeweler  
 Robertson W F, Drugs  
 Robinson E C, Rest & Gro  
 Roop M H, Hardware  
 Rutenberg P M, Gen Store  
 Shannon A, Millinery  
 Smith Etta, Millinery  
 Smith F H, Grocer  
 Smith & Carter, Meats  
 Southern Car Wheel & Iron Co  
 Southern Printing Co  
 Tallapoosa Water Co  
 Thornton T J (Mrs J C), Saw Mill  
 Treadway M J & Co, Grocers  
 Tuggle J T, Gen Store  
 Tumlin W L, Lumber  
 Tumlin G W & J C, Gen Store  
 Tumlin W L & A B, Gen Store  
 Turner A O, Grocer  
 Vernon Light & Power Co  
 Watson & Strickland, Gen Store  
 Witcher & Smith, Livery  
 Young Nettie F (Mrs J T), Gro

## TALLOKAS, Brooks County

Brice Mitchell (Est of), Naval Stores,  
 Saw Mill & Gen Store  
 Byrd D D (agt), Gen Store

## TALLULAH FALLS, Rabun County

Cannon H R, Gen Store & Livery  
 Davidson R W, Gen Store  
 Serf Culture & Mfg Co  
 Sweet W R, Canning

Taylor J R, Gen Store  
 Taylor W D & F, Gen Store  
 Taylor & Ginn, Gen Store

TALMAGE, Pickens County  
 Bennett & Sons, Gen Store

## TALMO, Jackson County

Bridges, Hudging & Co, Gen Store  
 Wood & Co, Gen Store

## TALONA, Gilmer County

Russell W V, Gen Store  
 Russell & McArthur, Gen Store

## TAPLEY, Irwin County

Clements John, Gen Store  
 Mauldin R D, Gen Store & Saw Mill

## TARBORO, Camden County

Godly J B, Gen Store  
 Lang W C, Gen Store  
 McKinnon L T, Gen Store  
 Stafford N B & Bro, Bkists Etc

## TARBLUFF, Montgomery County

White J L, Gin & Grist Mill  
 Wynn J A, Gen Store & Saw Mill

## TARRYTOWN, Montgomery County

Cadie W B, Gen Store  
 Dickens W T & Co, Gen Store  
 Warnock W F & Bro, Gen Store & Saw  
 Mill

## TARVER, Echols County

Culbreth T G, Naval Stores  
 Herndon T D, Grocer  
 Miller H E, Crossties & Gen Store

## TATE, Pickens County

Georgia Marble Co  
 Lovelady & Donald, Gen Store  
 Sicksels George B & Co, Mrs Countr &  
 W Dirs Marble  
 Tate Sam & S L, Gen Store

## TATHAM MINES, McDuffie County

Columbia Mining Co, Gold Mining  
 Nat Mining Co  
 Wynne Mrs W J, Gen Store

## TAX, Talbot County

Fryer R C & J O, Gen Store  
 Robinson W A, Gen Store  
 Russell J T, Gen Store

## TAYLOR, Crawford County

Hartley J F, Gen Store  
 Taylor & Co, Gen Store

## TAYLOR'S CREEK, Liberty Co

Caswell J M Jr, Gen Store  
 Hendry R S, Gen Store  
 Martin D J, Gen Store  
 May John T & Co, Gen Store  
 Olmstead O J, Naval Stores & Gen Store  
 Stafford C E, Gen Store

## TAYLORSVILLE, Bartow County

Davis-Shaw Co, Gen Store  
 McDonald & Harris, Grocers  
 Smith W F, Gen Store  
 Taylorsville Trading Co, Gen Store

TAZEWELL, Marion County  
 Chapman, Wall & Co, Gen Store

TEAGLE, Gwinnett County  
 Poole C B, Gen Store

TELFAIRVILLE, Burke County  
 Daniel A L (Mrs R W), Gen Store  
 Daniel J Z, Gen Store  
 McNorrell W H, Gen Store

TELL, Campbell County  
 Bishop J C, Gen Store  
 Derick & Ewing, Gen Store  
 Kiser W C & P L, Gen Store

TELOGO, Chattooga County  
 Hemphill D A, Gen Store

TELOGA SPRINGS, Chattooga County  
 McWhorter J T, Gen Store

TEMPERANCE, Telfair County  
 Fussell M E, Millinery  
 Maloy J C, Gen Store  
 Maloy J C Lumber Co, Saw Mill & Gen Store  
 Mizell & Williams, Gen Store  
 Wileox John S, Gen Store

TEMPLE, Carroll County  
 Adams Bros, Gen Store  
 Allgood L Y, Pianos & Organs  
 Allgood & Edmondson, Gen Store  
 Baxter Bros, Gen Store  
 Davis J T, Grist Mill  
 Edmondson & Wynn, Livery  
 Enterkin W A, Wagons, Etc  
 Griffin Bros, Gen Store  
 Hayes J W, Gen Store  
 Kinney & Steadam, Gen Store  
 Lewis W P, Hotel  
 Marchman I A & Co, Grocers  
 Moore Pharmacy Co  
 Muss H P, Blacksmith  
 Redwine J O, Saw Mill  
 Ringer C E, Gen Store  
 Roop Bros, Gen Store  
 Sewell H H, Gen Store  
 Stovall J W, Gin  
 Temple Hardware Co  
 Vines J R, Blacksmith  
 White C A, Gen Store  
 White E M (Mrs J R), Gen Store  
 Williams J P, Gen Store  
 Williams Bros, Gen Store

TEMPLE GROVE, Murray County  
 Browder T A, Gen Store  
 Burns W M, Gen Store  
 Hayes G W, Gen Store  
 Ridley H Jr, Gen Store

TEMPY, Worth County  
 Cannon W C, Gin & Saw Mill

TENNILLE, Washington County  
 Avant G L, Gen Store  
 Bashinski Harry Jr, D Gds Etc  
 Bashinski H M, D Gds Clo Etc  
 Boatwright J V, Grocer  
 Brantley & Wommack, Gen Store  
 Brown C E, Gen Store  
 Burnett A I, Gen Store  
 Daniel C E & W A, Drugs

Davis W P, Wheelwright  
 Davis Mathis & Adams, D Gds, Boots, Shoes Etc  
 Dundas W S, Saw Mill  
 Farmers' Warehouse  
 Farmers' & Merchants' Bank, William S  
 Witham Pres, J H Arnall Cash  
 Franklin Bros, Grocers  
 Hamilton & Raines, Gen Store  
 Hatch H S, Livery Q Hotel  
 Hatch R G, Grocer  
 Jenkins & Oliver, Gen Store  
 Joiner C, Gen Store  
 Joiner W J, Planning Mill  
 Jordan L N, Grocer  
 Lichtenstein J, Grocer  
 London J, D Gds Etc  
 Moore R A, Blacksmith  
 Murehison M G, Blacksmith  
 Murchison W E, Wagon Mkr  
 Pritchard Bros, Publishers  
 Sessions F L, Gen Store  
 Smith C E, Racket Store  
 Smith H D, Bottles, Etc  
 Smith Bros, Gro & Hdwe  
 Smith T N & J W, Uudtkrs, Cotton & Fertilizers  
 Tennille Banking Co, J W Cabaniss  
 Pres, J Bashinski Cash  
 Jordan L N, Grocer  
 Tennille Oil Co, Cottonseed Products  
 Walker J T, Gro Hdwe & Furn  
 Watkins M W, Grocer  
 Wood G H, Gro & Hdwe  
 Young R W, Gen Store

TERIA, Campbell County  
 Hogan W A, Gen Store

TERRACE, Colquitt County  
 Hayes S L, Gen Store

TERRY, Paulding County  
 Revel H N, Gen Store

TESNATEE, White County  
 Brown J R, Gen Store  
 Rogers J C, Gen Store

TEXAS, Heard County  
 Bartlett J M, Gen Store  
 Kitchens A J, Gen Store

THARPE, Houston County  
 Bateman & Barfield, Gen Store

THEBES, Liberty County  
 Maxwell & Johnson, Grocers

THE GLADES, Hall County  
 Jennings Abraham G, Gen Store  
 Rogers J G, Blacksmith

THELMA, Clinch County  
 McGarrity J W & Co, Saw Mill  
 Thelma Lumber Co

THENA, Washington County  
 Hood Singleton, Gen Store  
 Walker C O, Gin Mill etc  
 Warthen T & Bro, Gen Store

THEIO, McIntosh County  
 Jones John R, Whiskies & Gro

THEIRISSA, Screven County  
 Evans J H & Son, Gen Store & Naval Stores  
 Lee Mrs J L, Gen Store

THE ROCK, Upson County  
 Marchman J H, Gen Store  
 Reeves & Daniels, Gen Store & Bkists  
 Stephens Bros, Gen Store & Bkists

THIGPEN, Clinch County  
 Buckhalter A J (agt), Gen Store

THOMAS, Burke County  
 Dye J M, Gen Store

THOMASTON, Upson County  
 Adams W E & Co, D Gds Etc  
 Allen J T, Gen Store  
 Alliance Ginney & Mill  
 Asbell R L, Gen Store  
 Barron J T, Gen Store  
 Bland R J, Gen Store  
 Britt Hightower Co, Live Stock, Vehicles, Etc  
 Carraway J D, Blacksmith  
 Cullier S M, Haberdasher  
 Crawford L A, Sale Stables  
 Daniel W Y, Gen Store  
 Davis M W, Grocer  
 Downing W M, Repair Shop  
 Eldridge C M, Blacksmith & Car Repr  
 Farmers' & Merchants' Bank, Geo A  
 Weaver Pres, Thos M Mathews  
 Cash  
 Fincher R A, Jeweler  
 Forrest C B, Meats  
 Garner & Hardage, Gen Store  
 Grigg T S, Drugs  
 Hammond W C, Gen Store  
 Hannah G W T, Drugs & Gen Store  
 Hannah J D, Gen Store  
 Harp W A, Gen Store  
 Jenkins-Chida Co, Gen Store  
 Johnson J M, Bottler  
 Jones J M, Harness, Etc  
 King Lumber Co, Gin  
 Lewis & Chatfield, Gen Store  
 Mann Samuel, Clothing, Etc  
 Mathews R A (Est of), Gen Store  
 Meeks J A, Gen Store  
 Murray J P, Gen Store  
 Norris Bros, Gen Store  
 Oliphant John J, Drugs  
 Parks P C, Stables  
 Pasley C M, Sales Stables  
 Pruitt & Murray, Gen Store  
 Reeves T J, Gen Store  
 Reviere F D & Co, Gen Store  
 Salter C (agt), Baker  
 Thomaston Cotton Mills  
 Thomaston Undertakers & Sales Stables  
 Co  
 Thompson (The) Stock Co, Live Stock  
 Upson Alliance Warehouse  
 Upson Banking & Trust Co, S Y Pruitt  
 Pres, J R Atwater Cash, Bankers  
 Upson County Oil Mills, Cottonseed  
 Products  
 Weaver Merchandise Co, Gen Store  
 White A W Shoe & Leather Co, Mfrs  
 Leather  
 Willis J T, Publisher  
 Zorn A J, Racket Store

THOMASVILLE, Thomas County  
 Am Planing Mill Co  
 Andriashok John, Tailor  
 Arnold Adm, Brick Mfr  
 Austin N J, Grocer

## THOMASVILLE—Continued.

Balfour & Sturdivant, Harn, Etc  
 Ball T J, Gro & Grain  
 Ball W L, Hardware  
 Bank of Thomasville, E M Smith Pres,  
 B H Wright, Cash  
 Blanton D C, Butcher  
 Blanton S B, Publisher  
 Bonnell J W, Lumber  
 Brandon Gro Co, W  
 Broad Street Cafe, Restaurant  
 Brooks R J & Co, Grocers  
 Brown A C, Grocer  
 Burch W H & Son, Gro & Wood  
 Carroll Calvin, Meats  
 Cave H M, Gro & Baker  
 Chastain J T & Sons, Gen Store & Grist  
 Mill  
 Churchill A F & Co, D Gds  
 Citizens' Banking & Trust Co, J T Cul-  
 pepper Pres & Cash  
 Clifton J S, Vehicles & Harn  
 Cochran C W, Gen Store  
 Cochran J W & Son, Sale & Feed Sta  
 Coleman & Adams, Hardware  
 Cone J J, Sale & Feed Stables  
 Cooper C W Co, W Grocers  
 Daniels H, Grocer  
 Davidson J H, R R Contractor  
 Davis C F, Livery  
 Dekle Robert, Saw Mill  
 Dickinson R C, Drugs  
 Dillon J W, Grain, Lime, Etc  
 Dixon C B, W Grocer  
 Dixon J T, W Grocer  
 Dixon D A & Son, Gen Store  
 Dobson J B, Saw Mill  
 Donaldson J N, Meats  
 Driver Lumber Co  
 Duren T B, Gen Store  
 Duren W E, Grocer  
 Eclipse Medicine Co  
 Edwards B, Laundry  
 Elder M R, Livery  
 Epply Mrs J A, Milly & Hotel  
 Evans & Son, Warehouse Etc  
 Fass Joseph, Grocer  
 Feinberg W, Furniture  
 Ferrill G W, Furniture  
 Fidelity Lumber Co  
 Floyd, Howell & Co, Gen Store & Na-  
 val Stores  
 Forbes George W, Furniture  
 Foreman D, Grocer  
 Frazier G W, Groceries, etc  
 Garry W M, Grocer  
 Georgia-Alabama Compress Co  
 Georgia Crate & Basket Co  
 Goehring C F, Watchmaker Etc  
 Goldberg Joseph, Dry Goods  
 Grant J B, Flumber  
 Gribben James, Contractor  
 Hayes & McLaneus, Bicycle  
 Hartsfield J J, Butcher  
 Heeth Rosa W (Mrs R S), Gro & Bake  
 Herring & Herring, Undtrks  
 Jennings Nursery Co  
 Jerger L H, Jeweler  
 Jones A, Blacksmith  
 Jones S A, Grocer  
 Kelly H L (agt), Grocer  
 Kirby Planing Mill Co  
 Kitchen Trading Co, Grocers  
 Koosa Assord, Grocer  
 Langford D L, Grocer  
 Lester Amos W, Grocer  
 Lewis J O J, Meats  
 Lowry Elisha, Gen Store  
 Lunday W M, Grocer  
 McCartney T J, Gen Store  
 McDonald R E, D Gds  
 McDougald A & Son, Blkths, Etc  
 McKinnon James, Com Prod  
 McLeod Dawson, Tinner & Plumber  
 Macon Lumber Co, W

Mallard J S, Livery  
 Mallard & Varnedeo, Clothing  
 Massey James, Grocer  
 Mays S W & Co, Cotton  
 Miiser Royal J, Hotel  
 Mitchell Randall, Grocer  
 Mitchell Robert, D Gds, Gro, Etc  
 Moller A W, Photographer  
 Neel Bros, Gen Store & Cotton  
 Ogilthorpe Savings & Trust Co  
 Owen A J, Gen Store  
 Peain A W, Blacksmith, Etc  
 Peacock J W, Drugs  
 Pittman J T & Son, Grocers  
 Powell B M, Meats  
 Pringle W A, Grocer  
 Quinn C B, House Furng  
 Reid J W, Cotton Warehouse  
 Riodes J H, Grocer  
 Robison J E & Co, Books & Staty  
 Rogers L B, Meats  
 Rosenberg M, D Gds Etc  
 Rosolo R L, Gen Store  
 Sampson A, Gen Store  
 Sampson S F Gro & Confec  
 Sampson T, Grocer, Etc  
 Sampson & Co, Confectioners  
 Smith J E, Gen Store  
 Smith B S & Co, Grocers  
 Smith Lumber Co  
 Southern Saw Mill  
 Standard Lumber Co  
 Steyerman Louis, D Gds, Clo, Etc  
 Steyerman Simon, Gen Store  
 Stringer J D, Gen Store  
 Stuart C T & Son, Hotel  
 Stubbs G W & Co, Gen Store  
 Taylor & Watson, Clo & Men's Furng  
 Thomas R Jr, W & R Drugs  
 Thomasville Buggy Co  
 Thomasville Electric Light & Gas Co  
 Thomasville Ice Mfg & Cold Storage Co  
 ce, Coal and Wood  
 Thomasville Iron Works, Foundry, Ma-  
 chine and Boiler Shop & Mill Stp  
 Thomasville Nat Bank, M R Mallette  
 Pres, W H Rockwell Cash  
 Thomasville Shoe Co, Shoes, Hats &  
 Men's Furng  
 Thomasville Variety Works  
 Times Enterprise Pub Co  
 Trull J A, Gen Store  
 Tuttle C M (agt), Jeweler  
 Van Dyke S B, Restaurant  
 Vann H H, Meats  
 Vinton T S, W & R Gro & Brkr  
 Watson & Gibson, Naval Stores  
 Watt James & Bro, Hardware  
 Watt James Bro, Hardware  
 Watt Supply Co, Furn Doors Sash Paints  
 and Oils  
 Wertz & Son, Bicycles & Sporting Gds  
 Whiddon R F & Co, Planing Mill, Va-  
 riety Works, Etc  
 Whitaker Doss & Co, Livery  
 Winn T D, Grocer  
 Wolff C & S M, D Gds & Milly  
 Young C H (mngr), Gen Store

## THOMPSON'S MILLS, Jackson Co

Thompson J N Co, Gen Store

## THOMSON, McDuffie County

Adkins A F, Lumber  
 Bank of Thomson, John E Smith Pres,  
 J T Neal Cash  
 Barnes J D, Crossfies  
 Boatwright J W & Son, Gen Store  
 Brown B C, Staty & Notions  
 Chhatt J E, Saw Mill  
 Curtis A H, Undtrk & Wheelwr  
 Demedicus Joseph, Contractor  
 Drane W A, Gen Store  
 Farmers' & Merchants' Bank

Fortson Miss Annie, Millinery  
 Gibson Drug Co  
 Gross J E, Cotton Factor, Mill & Gin  
 Gross Matt W, Publisher  
 Harrison & Hadley, Drugs  
 Hays M A, Grocer  
 Holzendorf A S, Grocer  
 Howell John D, Gen Store  
 Howell Bros, Gen Store  
 Johnson J C, Butcher  
 Jones J P, Fertilizers  
 Knox Charles E, Hotel  
 Kunes Elias, D Gds, Shoes, Etc  
 Landers Evans, Green Gro  
 Laramore H B, Jeweler  
 Lewis T N, Gen Store  
 Mathews A J, Drugs  
 Neal John B, Fertilizers  
 Parks Mining Co  
 Pitts Antiseptic Invigorator Co, Mfrs  
 Reese J M, Blacksmith  
 Scott T A, Gen Store  
 Shields J F, Gen Store  
 Shields Mrs J W, Hotel  
 Shields & Nixon, Cannery  
 Smith John E Cotton Mfg Co, Cotton G  
 Spector M, Gen Store  
 Stein Meyer, D Gds, Shoes Etc  
 Story Bros, Gen Store  
 Stovall J B, Baker  
 Thomson Basket & Veneer Co, Wooden-  
 ware, Etc  
 Thrasher & Wilkerson, Furn, Vehicles &  
 Live Stock  
 Turner Hardware Co  
 Watson J F, Gen Store  
 Watson W A, Gro & Butcher  
 White J E, Publisher  
 Williams E A, Gen Store  
 Wilson J E, Livery

## THORNTONVILLE, Marion County

Lancaster F, Gen Store

## THRASIER, Morgan County

Cary J M, Gen Store

## THRIFT, Emanuel County

Gay & Kent, Gen Store  
 Johnson M G, Gen Store  
 Lester John A, Gen Store  
 Oglesby D S & Sons, Saw Mill

## THUNDER, Upson County

Davis M F, Distiller  
 Edgeworth T E, Saw Mill  
 Pilkinton & Lawrence, Gen Store

## THUNDERBOLT, Chatham County

Ambos Henry, Saloon & Rest  
 Cannon Mrs A M, Hotel  
 Calder A M & Bro, Gen Store  
 Miller John H, Butcher  
 Pedrick J K, Saloon  
 Thunderbolt Marine & Navigation Co,  
 Bldrs and Repairers  
 Varn & Byrd, Canning Factory, Gro Sa-  
 loon Etc  
 Warsaw Ice & Ligh tCo

## THURMAN, Meriwether County

Davidson J T, Gen Store  
 Thornton J T, Gen Store

## THYRE, Screven County

Hunter W T, Gen Store  
 Lanier N W, Gen Store  
 Sheppard W D, Gen Store  
 White E D Sr, Gen Store

TIBET, Liberty County

Middleton S L, Saw Mill

TICKANETLEY, Gilmer County

Lowman J H, Gen Store  
Weaver J B, Gen Store

TIFTON, Berrien County

Acme Lumber Co  
Baker W E & Son, Gen Store  
Bank (The) of Tifton, W S Witham Pres  
W W Banks Cash  
Bowen E P, Gen Store  
Bowen I W & Bro, Gen Store  
Brightwell E L, Grocer  
Brim S E, 10 Cent Store  
Brown H W, Photographer  
Bruce Mrs A G, Grocer  
Bruce Pharmacy Co  
Bussey E F & Co, Gen Store  
Carson Bros, Clo & Men's Furng  
Carter & Derough, Sewing Machines,  
Pianos Etc  
Carson J P & Co, Ladies' Furng  
Chisolm N W, Grocer  
Churchwell J & Son, Gen Store  
Citizens Bank of Tifton, E A Buck Pres  
Jacob M Paulk Cash  
Clark P J & Co, Foundry & Mach Shop  
Clyatt & Taylor, Naval Stores  
Cochran J E, Jeweler  
Coddington Lumber Co, Saw Mill  
Columbus Barrel Mfg Co  
Connell W E, Grocer  
Crighton Mrs W L, Millinery  
Crum & Parker, Naval Stores & Gen Sto  
First Nat Bank, J J L Phillips Pres, O  
D Gorman Cash  
Ford I L, Gen Store  
Fountain J J & Son, Grocers  
Garrett J N, Baker & Printers  
Gazette Publishing Co, Printers  
Georgia Fin Co, Com Lumber  
Gifford George T & Co, Machine Shop  
Golden Hardware Co  
Gross Mfg Co, W Lumber  
Harris Lumber Co, W  
Henderson W J & Son, Grocers  
Hollomon Nettie (Mrs J), Grocer  
James W E, Saw Mill  
Johns J E, Livery  
Kent H & Son, Furn & Fertilizers  
Kent & Ogden, Grocers  
LaSha Roy, Bicycle Repairing  
Mathis & Youmans, D Gds Etc  
Myers Aug, Tailor  
Myers I W, Hotel  
Norman, Feagan & Co, Naval Stores &  
Gen Store  
O'Quinn C R, Grocer, Etc  
Parker C L & Co, Meats  
Parker Drug Co  
Poston Bros, Grocers  
Provident Lumber Co  
Regopoulos M, Fruits, Etc  
Roush A J, Tinner & Plumber  
Shepherd L S & Co, Gen Store  
Shapiro O & Co, Gen Store  
Slack S C & Co, Hardware  
Smith's Drug tore  
Sperlin & Hurst, D Gds  
Taylor J S, Furniture  
Tift H H, Saw Mill, Naval Stores & Gen  
Store  
Tifton Bottling Works  
Tifton Buggy Works, Vehicle Repairsers  
Tifton Buggy & Wagon Co  
Tifton Clothing Co, Furng Gds  
Tifton Cotton Mills  
Tifton Furniture Store  
Tifton Ginning Co  
Tifton Gro Co  
Tifton Ice and Power Co

Tifton Knitting Mills, Hosiery, Knitted  
Underwear Etc

Tifton (The) Lumber Co,  
Tifton Undertaking Co  
Williams J D E, Grocer  
Youmans E E, Green Gro

TIGER, Rabun County

Cannon C E, Gen Store  
Cannon R E, Gen Store  
Dickson J C & Co, Gen Store

TIGNALL, Wilkes County

Blanchard J M, Blacksmith  
Moss J A, Gen Store  
Poole B W, Gen Store  
Vernice W T, Blacksmith  
Wilkinson, Bolton & Co, Gen Store  
Wilkerson J J & Co, Gen Store

TILDA, Milton County

Austin A W, Gen Store  
Dodd J A, Gin, Saw & Grist Mill

TILTON, Whitfield County

Cullom J B, Gen Store  
Hogan F M, Gen Store  
Martin F E & Bro, Gen Store  
Terry Bros, Gen Store  
Townsend J D, Gen Store

TIMMS, Gwinett County

Wood John G, Gen Store

TIMOTHY, Campbell County

Jeanes C J, Gen Store

TIPPETVILLE, Dooly County

Grantham N S, Gen Store  
Noble T E & Co, Gen Store  
Tippett Bros & Holt Co, Gen Store

TISON, Tattnall County

Anderson G Q, Naval Stores  
Padgett Columbus C, Gen Store  
Padgett D J, Gen Store  
Smiley J C, Saw Mill  
Smiley J N, Blacksmith  
Youmans L W, Gen Store

TIVOLA, Houston County

Logan J F, Gen Store  
Palmer J, Gen Store

TOBESOFREE, Bibb County

Birdsong H T, Gen Store

TOBLER, Upson County

Mitchell G H, Gen Store

TOCCOA, Habersham County

Bennett A N, Blacksmith  
Bowling W T, Gen Store  
Brown Merc Co, Gen Store  
Busha H J, Gen Store  
Busha J H, Machinery  
Camp W H, Grocer  
Capps T A, Gen Store  
Capps Cotton Mills  
Carter J M & Co, Gen Store  
Cox H J, Harness & Gro  
Dance C H, Gen Store  
Edwards W C & Co, Gen Store

First Nat Bank, W S Witham Pres,  
George D Brown Cash

Garland N L, Livery  
Hayes W J, Ge Store  
Hogsd D E, Machy, Hdwe, Etc  
Isbell T R, Gen Store  
Kligo & Edwards, Gen Store  
Lathridge & Collier, Grocers  
McCracken R E, Stationer, Etc  
McJunkin & Co, Drugs  
Mabry F A, Gen Store  
Matheson W A, Hardware  
Moseley H T, Gen Store  
Ramsay & Co, Harness & Saddlery  
Farramour & Portect, Millinery  
Reeves D M, Gen Store  
Reeves & Wilson, Mir Shuttles & Rob  
Rothell & Son, Livery  
Schafer E, Cotton Buyer  
Scott T W, Gen Store  
Simmons Furniture & Lumber Co  
Simpson D J, Machinery  
Southern Publishing Co  
Toccoa Banking Co, S B Yow Pres, W  
R Bruce Cash  
Toccoa Cotton Mills  
Toccoa Falls Light & Power Co  
Union Publishing Co  
Watkins J C & Co, Gen Store  
Whitehead J M, Gen Store  
Williford Mrs W T, Millinery

TOLEDO, Charlton County

Thompson John C, Gen Store & Naval  
Stores

TOM, Johnson County

Brady John R, Gen Store  
Meeks W A, Gen Store  
Powell J C, Gen Store  
Williams M F (Mis T J Jr), Gen Store

TOMPKINS, Camden County

Brinkins A W, Gen Store  
Peeples A M, Gen Store

TOOMBSBORO, Wilkinson County

Boone E M & Co, Gen Store  
Branan Bros, Saw Mill  
Cason L R, Gen Store  
Fossett G T, Gen Store  
Hall H A & Son, Gen Store  
Miller Mrs C R & Co, Millinery  
Shepherd J M, Gen Store, Gin & Mill  
Spence & Stubbs, Gen Store  
Thompson J D, Drugs

TOONIGH, Cherokee County

Hillhouse J F, Gen Store

TOWALIGA, Butts County

Kinard Davis & Co, Gen Store

TOWNS, Telfair County

Adams Bros, Gen Store  
Clements J Clayton, Guano & Gin  
Clements M C & Bro, Gen Store  
Coward Bros, Gen Store  
Powell J A, Blacksmith  
Towns E D, Gen Store  
Towns J M, Gen Store  
Wilcox A & Co, Gen Store

TOWNSEND, McIntosh County

Davis C H & Co, Naval Stores, Cross  
Gds Etc  
Sinclair D S, Gen Store  
Townsend Mercantile Co, Gen Store

## TRACK ROCK, Union County

Caldwell McG, Gen Store  
Huiander M A, Gen Store

## TRACY, Meriwether County

Turner C G, Gen Store

## TRADER'S HILL, Charlton County

Mizell & Robinson, Naval Stores & Gen Store

## TRANS, Walker County

Espy B B, Blacksmith  
Keown, Son & Price, Gen Store

## TRAVISVILLE, Clinch County

Bloodworth J M & Co, Saw Mill  
Hodges Lumber Co, Saw Mill  
Strange J, Gen Store

## TRENTON, Dade County

Case Leroy, Gen Store  
Castleberry J M, Gen Store  
Corput J H, Grocer  
Cureton J A & Co, Grist Mill  
"Dade County Sentinel", Pubs  
Hughes W T, Gen Store  
Jackson K D, Gen Store  
Page William, Blacksmith  
Robertson J C, Gen Store  
Simpson W M, Grocer  
Sitton & Co, Flour & Grist Mill  
Williams House, Hotel

## TRICKUM, Whitfield County

Giddens R A Jr, Gen Store  
Holcombe A M, Gen Store

## TRILBY, Baldwin County

Riley C F (agt), Gen Store

## TRINITY, Liberty County

Johnson C G, Gen Store

## TRION FACTORY, Chattooga Co

Burns J J, Publisher  
Chapel Creek Mill Co, Grist Mill  
Clements, Hall & Hammond, Gen Sto  
Day R J, Jeweler  
Gidden R A, Gen Store  
Harris D J, Gen Store  
Pursley Bros, Gen Store  
Roberson R F, Gen Store  
Ross T J, Livery  
Trion Mfg Co, Cotton Goods  
Williams D R, Gen Store

## TRIPLETT, Wilkes County

Wheeler O H, Gen Store  
Wynne A H, Gen Store

## TROPIC, Sumter County

Croxton A B (agt), Gen Store  
Logan M G, Gen Store

## TRUETT, Colquitt County

Hatchett William, Gen Store  
May J C, Gen Store

## TUCKAHOE, Screven County

Jenkins M M (agt), Gen Store  
Mock A T, Gen Store

## TUCKER, DeKalb County

Chewning A G, Gen Store  
England G M & Son, Gen Store  
Kenney L T, Gen Store  
Morris John M & Sons, Gin, Grist & Saw Mill

## TUGALO, Habersham County

White V A, Gen Store

## TULIP, Chattooga County

Edwards W H, Confectioner

## TUNIS, Henry County

Dupree J D, Gen Store  
Hamilton T E, Gen Store

## TUNNELL HILL, Whitfield County

Cochran E C, Drugs  
Dunn John B, Milliner  
Giddens R A Jr, Gen Store  
Moore & Flemister, Gen Store  
Ward J P, Blacksmith

## TURIN, Coweta County

Arnall J T, Gen Store  
Davies A C, Millinery  
Dominick E & Co, Gen Store  
Gay M M, Millinery  
Hines T R & Co, Drugs  
Pitts Edgar C, Grocer  
Planters' Gin & Mill Co, Gin  
Russell W C, Warehouse

## TURNERVILLE, Habersham County

Dawkins W C & Bro, Blkths  
Ellard Bros, Gen Store  
Green J C, Gen Store  
Runsey C W & Co, Gen Store

## TUSCULUM, Effingham County

McGreedy Rosa (Mrs R M), Gen Store  
Weitman D M, Naval Stores & Gen Sto

## TWEED, Laurens County

Branch J J, Saw Mill

## TWIGGSVILLE, Twiggs' County

Newby S W, Gen Store  
Vaughn J S, Gen Store  
Walters Bros, Gen Store

## TYBEE, Chatham County

Behan William M, Saloon & Rest  
Byrum & James, Liquors  
Graham Charles F, Hotel  
Naylor F, Saloon  
Tybee Artesian Water, Ice & Lighting Co

## TYRE, Douglas County

Emlen E W, Gen Store

## TYRONE, Wilkes County

Griffin Bros, Gen Store  
Power G W, Gen Store  
Staton H T, Gen Store & Miller

## TY TY, Worth County

Coleman Mrs S C, Gen Store  
Dell & Ford, Gen Store  
Durden M F, Blacksmith

Ford J H, Gen Store  
Ford R T, Gen Store  
Ford J II & Co, Gen Store  
Nelson M (Mrs G S), Gen Store  
Pitt C E (Mrs M B), Gen Store  
Shiver D D, Grocer  
Sizemore George W, Saw Mill  
Vinton I B, Saw Mill  
Williams W E, Gen Store

## TYUS, Carroll County

Benford J H L & Son, Gen Store  
Tyus Store Co, Gen Store

## UNADILLA, Dooly County

Bank of Unadilla, R L Wilson Pres, Jno  
Lockerman Cash  
Barlow W W, Livery  
Blankinship A W, Gen Store  
Boniske R & Co, Gen Store  
Bridges J & L, Millinery  
Brown J W, Gen Store  
Brown & Knight, Gen Store  
Broxton J A, Gen Store  
Carroll & Horne, Com Cotton  
Duncan Mrs J E, Hotel  
Graham C C & Bro, Saw Mill  
Gregory T H, Gen Store  
Griggs N T, Livery  
Jackson Joe, Saw Mill  
Joiner & Goodwyn, Grocers  
King J A & D I, Planing Mill  
Leggett W H, Grocer  
Lockerman & Fokes, Com Cotton  
McArthur J F & Co, Gen Store  
Manning B F, Gen Store  
Manuel S, Gen Store  
Oliver Bros, Grocers, Etc  
Ransom G W, Grocer  
Saunders J W, Gen Store & Drugs  
Sheppard S J, Saw Mill  
Smith C W, Gen Store  
Smith R A, Gen Store  
Unadilla Mercantile Co, Gen Store  
Wootten, Pate & Co, Drugs

## UNION, Stewart County

Gillis N, Gen Store  
Harden, T B Grocer

## UNION POINT, Greene County

Allbright H C, Notions  
Bank of Union Point  
Carlton J E & Co, Gen Store  
Davant W G, Gen Store  
Dolvin R T, Gen Store  
Dolvin W W, Grocer  
Fluker Oscar E, Butler  
Fluker W O, Gen Store  
Greene County Oil Co  
Hilliard H C, Contractor  
Ivey & Co, Gen Store  
Jackson E L, Gen Store  
Knox Mrs Julia B, Gen Store  
Ogeechee Brick Co, Mfrs  
Overton J T, Gen Store  
Parham F M, Gen Store  
Rhodes R A, Gen Store  
Richards C E, Drugs  
Union Mfg Co, Hosiery Etc  
Union Point Machine Works  
Veazy J A, Furniture

## UNIONVILLE, Monroe County

Edwards B C, Gen Store  
Harper N A, Gen Store  
Norris J M & Co, Gen Store  
Parker J G, Blksth & Eaw Mill



UPATOIE, Muscogee County

Jackson J W, Gen Store  
 Jenkins S H, Gen Store  
 McCurdle W A, Gen Store  
 Upatoie (The) Co, Ginning

UPCHURCH, Ware County

Upchurh C M, Gen Store

UPTON, Coffee County

Ashley J M, Gen Store & Naval Stores  
 Smith James, Gen Store

URBS, Randolph County

Shivers Bros, Gen Store

URSULA, Troup County

Cunningham T W, Gen Store

VADA, Mitchell County

Glover W G, Gen Store  
 Harrell & Cumbie, Gen Store  
 Oliver W H, Saw Mill  
 Sapp H H, Drugs  
 Sapp R A, Gen Store  
 Whitley W B, Gen Store

VALAMBROSA, Laurens County

Chandler Nathaniel C, Gen Store  
 Hughes R H, Gen Store

VALDOSTA, Lowndes County

Andrews J M, Gen Store  
 Ashley C R, Buggies Wagons Etc  
 Ashley Painc Mig Co, Planing Mill & Variety Works  
 Bailey J F, Lumber  
 Black G, Gen Store  
 Black R, Brokerage & Hides  
 Bonduant C S & Co, W & R Drugs & Stationery  
 Boring J H, Grocer  
 Boyd Fry Store & China Co, Hardware & Crockery  
 Breedlover F L (Mrs S B), Confec & Picture Frames  
 Briggs M A, Clo Shoes & Men's Furng  
 Briggs W H, Hardware Co  
 Briggs & Dunbar, W Grocers  
 Brown J H, Grocer  
 Brown L E, Contractor  
 Burnett & Stevens, Grocers  
 Burt N J, D Gds Millly & Ladies' Furng  
 Carroll J M, Grocer Etc  
 Carter Powell & Co, Gen Store  
 Carter & Donogh, Planos & Organs  
 Chandler A M, Naval Stores  
 Citizens' Bank of Valdosta, J F Lewis Pres, C W Lamar Cash  
 Commanche Mfg Co, Pants  
 Connell Bros, Laundry  
 Converse A, D Gds, Clo, Shoes  
 Corbett W P, Ligs & Tob  
 Crown Bottling Works  
 Curry M, Hay, Grain Etc  
 Dasher J J & Co, Gen Store  
 Davis E H, Meats  
 Davis Bros & Co, Clothing  
 Dickinson S R & Co, Gen Store  
 Dimmock A E, Drugs  
 Dorris & Thigpen, W Shoes  
 Dukes A H, Grain  
 Dunaway W D, Drugs  
 Durant Lumber Co, Com  
 Edison A, D Gds, Clo & Shoes  
 Fender J B, Naval Stores  
 Fender J Frank, Saw Mill & Naval Sto  
 Fender Lumber Co, Mfr Lum & Plan Mill

Ferrill E D, Hotel  
 First Nat Bank, D C Ashley Pres, Jas Y Blk Cash  
 Flasher Joseph, Meats  
 Fulgham S F & Son, Crossies Etc  
 Giddens Furniture Co  
 Godwin's S B Sons, Furniture  
 Griener Mrs W M, Hotel  
 Hagan, Carter & Co, Sales Stables  
 Ham Bros, Livery & Sales Stables  
 Hamilton B S, Restaurant, Etc  
 Harley Hardware Co  
 Hart George P, Drugs  
 Hartsfield H A, Gen Store  
 Henderson Cranford Buggy Co, Mfrs  
 Holder W L, Bicycles, Repr & Job Prt  
 Howard J H, Grocer  
 Hudnal Edward, Shoes  
 Ingram & Hewlett, Harness  
 Jones B U, Men's Furng, Shoes & Hats  
 Jones T, Meats  
 Jones & Youles, Jen Store  
 Kazanzas J, Gro & Fruits  
 Kazanzas J & Co, Saloon  
 Kent A, (agt), Sewing Mach & Organs  
 Kentucky Wilkey Co, Saloon  
 Lane W T, Gen Store  
 Lane, Tiltman Co, Gen Store & Mfr Fertilizers  
 Lewis Lumber Co, W  
 Lowndes Alliance Warehouse Co  
 McChan Geo & Son, Plumbers  
 Manlove J W, Mill, F Gds Etc  
 Manning Eli B, Bkch Store  
 Marks E A (Mrs B), D Gds, Clo, Shoes Etc  
 Martin W L, Plumber  
 Mathis T F, Grocer  
 Merchants' Bank of Valdosta, R Y Lane Pres, E W Lane Cash  
 Milhous G B, Grocer  
 Milhous S L, Grocer  
 Miller-Jones Shoe Co,  
 Milner R B, Drugs  
 Milton Tom, Gro & Restaurant  
 Minnesota Lumber Co, Saw Mill  
 Monroe W F, Drugs  
 Montgomery Coopergage & Hardwood Co  
 Newman & Knowles, Saloon  
 Ousley & Co, Fure Undtrks W & R Gro  
 Paine Dunaway Drug Co  
 Palin T J, Blacksmith  
 Parrish A A, Sewing Mach Bicycles  
 Patterson Grocery Co  
 Pearlman B, D Gds & Clo  
 Peoples C B, Paints & Bids Material  
 Peoples-Denmark Co, Com & Brkrs  
 Pendleton A S (The) Co, W Gro  
 Perkins J D (agt), Gro & Rest  
 Pinkston J W, D Gds & Shoes  
 Prescott R T, Hotel  
 Proctor & Rivers, Grocers  
 Progress Saw Mill & Lumber Co  
 Ricks W L, Job Printer & Picture Fra  
 Roberts John T, Vehicles & Harn  
 Roberts Cranford Dasher Co, Live Stock, Buggies, Etc  
 Rodrigues Cigaro Compania, Mfrs  
 Rosenthal R, 5 and 10c Store  
 Rouse Roscoe, Plumber  
 Scott L W, Baker  
 Shaw & Touchton, Crockery Etc  
 Short A C, Grocer  
 Sills S L, Saloon  
 Sims J M, Jeweler  
 Sirmans B J, Gen Store  
 Sloat Bros, Saloon  
 Smith E R, Saloon  
 Smith A B & Co, Gen Store  
 South Georgia Buggy Co, Mfrs  
 South Georgia Produce Co  
 Southern Product Co, Com Lum Cot Etr  
 Springer J E & Co, Jewelers etc  
 Stanley S M, Saloon  
 Star (The) Steam Laundry  
 Staten J L, D Gds Etc

Stotesbury H H, Gen Store  
 Strickland A J, Mfr Fertilizers  
 Strickland Cotton Mills  
 Strum I H & Co, Bicycles & Sport Gds  
 Swindle & Rigell, Gen Store  
 Taylor G, Mfr Mattresses Etc  
 Thomas-Roberts (The), Hardware Co, W and Retail  
 Three States Lumber Co  
 Tolar A L, Gen Store  
 Ulmer J P, Bkth & Undtrk  
 Valdosta Bottling Wks, Mfr Soft Drinks  
 Valdosta Drug Co, W  
 Valdosta Foundry & Mach Co  
 Valdosta Furniture Co  
 Valdosta Ginning Co  
 Valdosta Grain Co  
 Valdosta Ice & Mig Co, Ice, Electric Pit  
 Valdosta Lumber Co, W  
 Valdosta Marble Co, Tomstones, Etc  
 Valdosta Mercantile Co, W D Gds, Notion, Shoes, Hats & Mfrs Pantis  
 Valdosta Sash & Door Co, Mfrs  
 Valdosta (The) Saw Mill & Mig Co, Saw Mill  
 Valdosta (The) Tailoring Co  
 Valdosta Times Publishing Co, Newspaper  
 Varn & Mathis Grain Co, Grain & Feed  
 Varmedoe C C & Co, D Gds, Shoes, Millinery Etc  
 Varmedoe & Cranford, Grocers  
 Wackerly E, Confec & D Gds  
 Warlick L H, Marble Works  
 Webb J T & Bio, Gro Hay Prod Etc  
 Wells W E, Saw Mill  
 Whittington B F, Furniture  
 Wilson D S, Photo & Frames

VALLEY STORE, Chattooga Co

Hammond J D & Son, Flour Mill

VANCE, Tattnall County

Newsome T A & Co, Naval Stores & Gen Store  
 Purvis H E & Co, Gen Store  
 Waters J O & Bros, Grocers

VANCEVILLE, Berrien County

Fender W L, Naval Stores & Gen Store

VANNA, Hart County

Brown I M & Son, Gen Store  
 Winn A T & Co, Gin

VAN WINKLE, Fulton County

Church R A, Gen Store  
 VARNELL'S STATION, Whitfield Co

Caylor J N, Gen Store  
 Fagala J & Son, Gen Store & Grist Mill  
 Kirkpatrick H M, Gen Store  
 Speer D A, Gen Store

VAUGHN, Spalding County

Bates W W, Saw Mill & Gin  
 Reeves J E Co, Gen Store

VAYLES, Union County

Lance & Lander milk, Gen Store

VEAZEY, Greene County

Marehman W H, Gen Store  
 Moon E D, Gen Store  
 Moore F W, Gen Store  
 Veazy W E, Gen Store

## VEGA, Pike County

Fowler &amp; Graham, Gen Store

## VELMA, Appling County

Williams H R, Gen Store

## VENICE, Jefferson County

Brown R J, Gen Store

Whigham N K, Gen Store

## VENTURE, Monroe County

Allen J M, Gen Store

## VERA, Campbell County

Smith J M, Gen Store

## VERNAL, Randolph County

Edwards W S, Saw Mill &amp; Gin

Stewart D R, Gen Store

## VERNON, Troup County

Market J F, Gen Store

## VESTA, Oglethorpe County

Cunningham &amp; Stevens, Gen Store

## VICKERY, Forsyth County

Burgess L H, Gen Store

## VICTORIA, Cherokee County

Williams T J &amp; Bro, Gen Store

## VICTORY, Carroll County

Causey W J &amp; Co, Gen Store

## VIDALIA, Montgomery County

Blocker George, Gen Store

Blocker Thomas, Gin

Citizens' Bank, W T Jenkins Pres, J E

Schunpert Cash

Clifton &amp; Odum, Naval Stores &amp; Gen Sto

Culpepper C W (agt), Gin

Darby W L, Saw Mill

Davis E L, Gen Store

Flanders Drug Co

Folsom-Tillman Hardware Co

Foss L L, Gin Mfg Co

Griffin A S, Gen Store

Griffin Louisa J (Mrs A S), Milly

Hagan P S, Gen Store

Hart W A, Meats

Lanier Joseph N, Gen Store

Leader &amp; Rosansky, D Gds Clo &amp; Not

Lovett C H, Gen Store

McClenney D C, Fruits

McLenore William M (trustee) Grocer

McLeod Isaac, Gen Store

Mathews G N, Gen Store

Meadows S B, Gen Store, Livery Etc

Peterson A A, Gen Store

Phillips W H, Saw &amp; Grist Mill

Poe T C, Gen Store

Poe John W &amp; Bro, Naval Stores &amp; Gen

Store and Saw Mill

Rimes Leonora (Mrs J J), Hotel

Robinson Murray, Drugs Etc

Shuman F B, Gen Store

Shuman J W, Livery

Smith T C, Gen Store

Stanford W W, Grocer

Stewart James T Son, Cotton

Thompson F, Gen Store

Whitaker M A, Blacksmith

Wiggs B B, Gen Store &amp; Naval Stores

## VIENNA, Dooly County

Adkins T J R, Printer &amp; Pub

Autman L M, Livery

Bank (The) of Vienna, J O Hamilton

Pres, W C Hamilton Cash

Bennett C E, Blacksmith

Boniske R, Gen Store

Bryant Bros, Grocers

Carnes Miss Zora, Millinery

Hampton J O, Gen Store

Gross &amp; Williams, Grocers

Earnest Bros, Gen Store

Eglieston-McDonald-Howell Co, Gen Store

Everett P C, Gen Store

Feldsher &amp; Rainbow, D Gds

Forbes Cox Drug Co

Forehand J B, Com Cotton

Hamilton J O, Live Stock

Heard J P &amp; Sons, Gen Store &amp; Banks

Hodge J M, Grocer

Huggins J D, Naval Stores

Jordan W W, Grocer

Leonard A J, Gen Store

Leonard W H, Grocer

Lewis Bros Co, Shoes, Hats, Etc

McDonald P G, Gen Store

Matthews G R, Meats, Etc

Mayer, Watts &amp; Co, Gen Store

Mitchell Mrs R P, Millinery

Mosceley Mercantile Co, D Gds Etc

Peacock &amp; Kelly, Gen Store &amp; Naval Sto

Peavy J L, Grocer

Penny Z T, Grocer

Powell James P, Grocer

Pullen Mercantile Co, Gen Stor e

Roberts J W, Hotel

Smith H D, Pub &amp; Livery

Taggart J L, D Gds &amp; Milly

Taylor Bros, Gen Store

Taylor &amp; Purser, Clothing, Etc

Thigpen &amp; Morning, Gen Store

Thompson D B, Com Cotton &amp; Gen Sto

Vienna Cotton Oil Co, Cotton Seed Pro

Vienna (The) Drug Co

Vienna Lumber Co, Commission

Walton Bros, Gen Store

Waters John F, Hotel &amp; Livery

Yearwood F M &amp; Son, Saw Mill

Youmans H A, Jeweler

## VIEW, Habersham County

Shore W A, Gen Store

## VILLANOW, Walker County

Atkins C B, Blacksmith

Cavender J W, Gen Store

Keown W A, Gen Store

Love J, Gen Store &amp; Harn Mir

## VILLA RICA, Carroll County

Allen L R (Mrs Z T), Millinery

Allgood J W H, Jeweler

Ayers &amp; Son, Fertilizer &amp; Cotton

Bank of Villa Rica, W B Candler Pres

S O Fielder Cash

Candler W B, Gen Store

Carnes &amp; Waldrup, Grocers

Floyd B F, Undertaker

Fuller J T, Gin

Green &amp; Duvett, Gen Store

Griffin C M &amp; Co, Gen Store

Hambrick W H, Gen Store

Hart J V, Gen Store

Haynes S T, Grocer

Henderson N J, Gen Store

Henslee P N, Meats

Henslee Bros, Gen Store

Hixon Gin Co

Kilgore J H, Gen Store

Kinney M T &amp; J D, Bksts

Leatherwood W B &amp; Son, Gin

Little &amp; Tarpley, Blacksmiths

Malone W H, Gen Store

Maxwell W A, Gen Store

Pope Bros, Gen Store

Powell Mechan Pharmacy

Smith Albert, Livery

Staune I, Grocer

Steed E T, Gen Store

Strickland W F, Hardware

Strickland Drug Co

Tarpley M, Lumber

Tarpley &amp; Bagwell, Millinery

Villa Rica Cotton Oil Co

Wilson J, Grocer

Wilson J N &amp; Co, Gen Store

## VINING STATION, Cobb County

Chattahoochee River Mills

Neuville F, Gen Store

Robinson Bros, Gen Store

## VINSON, Paulding County

Ezell J C, Saw &amp; Grist Mill

Kimball John W, Gen Store

Vinson &amp; Son, Gen Store

## VIOLA, Heard County

Middlebrooks L E, Gen Store

Ward Mrs S E, Gen Store

## VIOLET, Meriwether County

Lewis J M, Grocer

## VIRGIL, Jackson County

Lanier J L, Saw Mill

Nixback Hugh R, Gen Store

## VON, Emanuel County

Patterson R C, Saw Mill

Register E J, Naval Stores

## WACO, Haralson County

Braden A W, Gen Store

Bush A P, Miller

Garret E F &amp; Co, Grocers

Gaulding S &amp; Co, Gen Store &amp; Drugs

Hansard, G W, Blacksmith

Heaton W W, Gen Store

Heaton &amp; Sentf, Mrs Horse Collars

Hubbard S A, Livery

Hulhard &amp; Parker, Hotel

Jacobs J T, Grocer

Kellam S E (Mrs J W), Grocer

Little &amp; Kibben, Gen Store

Pitts H H, Blacksmith

Suggs G L, Warehouse, Gin &amp; Banker

Upchurch J L &amp; Co, Gen Store

## WADE, Emanuel County

Durdens R W Sons, Gen Store

Roberts J T, Gen Store &amp; Naval Stores

## WADLEY, Jefferson County

Bank of Wadley, Geo P Renz Pres, B

L Humphrey Cash

Barrow H V, Jeweler

Beasley Thomas G, Gen Store

Caldwell Melville A, Grocer

Calhoun L T &amp; Son, Gen Store

Cato J W, Gen Store

Cheatham B A, Gen Store

Davis George W, Gen Store

Evans Annie D, D Gds Etc

Evans S C, Gen Store

Hauser W C &amp; J G, Drugs

Holmes Drug Co

Kelly L C, Bottling Works

Lamb M G, Turpentine &amp; Commissary

Mills Danford M, Gen Store

Robinson R E, Gen Store

Sheppard N H &amp; L K, Gen Store &amp; Mil

Steinberg S, D Gds, Clo, Etc

Wadley Banner Pub Co

USE  
**PLANTENE,**

THE NEW VEGETABLE SHORTENING  
A PERFECT SUBSTITUTE

FOR  
**LARD OR BUTTER.**

MADE BY

**McCAW MANUFACTURING  
COMPANY,**

**MACON,     =     =     =     GEORGIA.**



# American Queen...

## A Beer for Connoisseurs



American Queen Beer represents the very highest attainment of the brewer's art. It is absolutely pure, delicious in flavor, full of "life" and "vim"—a delightful beverage—exhilarating and healthful—an ideal food and tonic.

For home use American Queen has no peer—at the club the most fastidious prefer it to all other brands—wherever introduced it has immediately become a favorite. Ask for it—and insist on the brewery bottling.

American Queen and other Acme Beers are sold by good dealers everywhere.

**Acme  
Brewing  
Company**



MACON, GEORGIA

All Contracts and Agreements Contingent on Fires and Other Unavoidable Accidents.  
MOULTRIE M. SESSIONS, President & Treasurer. E. J. POWERS, Vice-President.

# MARIETTA PAPER MILLS.

GEORGE H. SESSIONS, Secretary.

Marietta, . . . Georgia.

The Paper Mills are now putting in two more fine new machines. One will be used entirely for making box board paper.

By July 1st will turn out 70,000 lbs. paper per day, or half million dollars worth paper per annum.

MOULTRIE M. SESSIONS, E. J. POWERS, THOS. S. KENAN, A. F. PARKER,  
President and Treasurer. Vice-President. Secretary, Superintendent.

# The Standard Press Cloth Co.

Manufacturers of

CAMEL'S HAIR and MOHAIR, YARNS & PRESS CLOTH.

MARIETTA, GEORGIA.

The Only Plant of its Kind in the South.

# BUTLER MARBLE & GRANITE CO.,

MARIETTA, GEORGIA.

—MANUFACTURERS OF—

Marble and Granite Monuments

OF EVERY DESCRIPTION.

Also Vaults, Cemetery Walls & Coping

All Work Guaranteed to be First-Class in Every Respect.

Large Plant, Modern Machinery and Skilled  
Workmen Employed

Designs and Prices Furnished on Application

Butler Marble & Granite Co.

Marietta, Georgia.

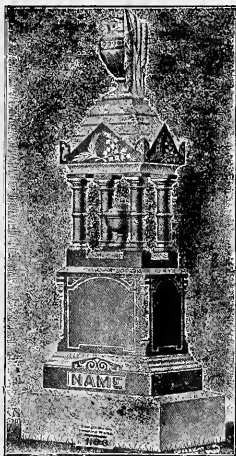

# THE RANKIN HOUSE

Columbus, Ga.

EUROPEAN & AMERICAN PLAN

The Leading Commercial Hotel

FIRST CLASS IN EVERY PARTICULAR

A. & R. REID, Propt's.

## LOCKWOOD BROS.,

### ARCHITECTS,

COLUMBUS, - - GEORGIA.

Modern Designs and Up-To-Date Ideas,  
Our Specialty.

# *Estes House,*

## COLUMBUS, GA.

Remodeled and Modern in every Convenience

Nearer to Depot, Post Office, Transfer Station than any hotel  
in the city.

Rates, \$2.00 Per Day.



# THE VALDESE HOTEL

VALDOSTA, = GEORGIA.

WAIHO, Lumpkin County

Bennett A J, Gen Store  
Martin J J H, Gen Store

WAINWRIGHT, Charlton County

Anderson D F, Gen Store  
McDuffie W L, Gen Store  
Wainwright I T, Gen Store  
Wilson & Layton, Naval Stores

WALDEN, Bibb County

Huff J W, Gen Store  
Johnston R A, Gen Store  
Willis J B, Gen Store

WALESCA, Cherokee County

Bearden W A, Gen Store  
Edwards A & H H, Gen Store  
Fincher E A, Cotton Mill  
Hamrick Jesse, Gen Store  
McCandless J A, Saw Mill  
Moore Bros, Grist Mill

WALKEE, Laurens County

Lowery H A, Gen Store  
Willis J B, Gen Store

WALKER STA, Dougherty County

Bailey B A, Gen Store  
Bailey B R, Gen Store & Gin  
Spurlin W A, Gen Store

WALKERSVILLE, Pierce County

Cason J L, Gen Store & Naval Stores  
Walker J & Son, Gen Store

WALLACE, DeKalb County

Andrews W W, Gen Store

WALLACEVILLE, Walker County

Wallace John, Blacksmith  
Wallace Peter, Gen Store

WALNUT, Lumpkin County

Ash A L, Gen Store  
Cannon J C, Gen Store

WALNUT GROVE, Walton County

Allen W Y, Gen Store  
Broadnax G H, Wagons, Buggies, &c  
Clay & Broadnax, Gin  
Dial J T, Blacksmith  
Dial U M, Gen Store  
Robinson Luke, Drugs  
Robinson & Co, Gen Store  
Shelmut Bros, Gen Store

WALNUT HILL, Franklin County

Bellamy L H, Gen Store  
Bellamy S F, Gen Store  
Payne W S, Mill, Gin & Tannery

WALRICK, Crawford County

Walker W J, Gen Store & Gin

WALTER, Burke County

Henderson James L, Gen Store  
Murphy J M C, Gen Store Etc  
Rhodes W E, Gen Store  
Story Sam G, Gen Store

WALVERTOWN, Ware County

Walvertown Brick Co, Mfrs

WALTHAM, Butts County

Weaver J E, Gen Store

WALTHOURVILLE, Liberty County

Norman H C, Gen Store

WALTHRALL, Polk County

Jones J B, Gen Store  
Willingham & Bro, Gen Store

WAMPUM, Haralson County

Blackman W L & R D, Gin  
Hobbs T B, Gen Store  
LeGrand J W, Gen Store

WARDIN, Charlton County

Wardin, Carswell & Co, Crossies & Gen Store

WARESBORO, Ware County

Bennett R G, Naval Stores & Gen Store  
McDaniel J A, Gen Store  
Murray C O, Grocer  
Spence J M Jr, Gen Store & Crossies  
Sweat J W & Co, Naval Stores  
Tyre C W & Co, Gen Store

WARHILL, Dawson County

Chambers W H, Gen Store  
Higley John O, Gen Store  
Stephens Bros, Gen Store

WARM SPRINGS, Meriwether Co

Davis C L, Hotel

WARNERVILLE, Meriwether Co

Reynolds J B, Gen Store

WARRENTON, Warren County

Battle & Wicker, Undertakers  
Chapman Mrs H E, Millinery  
Citizens' Bank of Warrenton, L G Neal  
Pres, Charles R Fitzpatrick Oash  
Cody R L, Grocer  
Dawson A L, Blacksmith  
Empire Mercantile Co, Gen Store  
English W C, Livery & Sale Stable  
Farmer C C, Gen Store  
Fulgham J F, Saw Mill  
Gresham-Boswell Co, Gen Store  
Hall & Maner, Drugs  
Hardaway J F, Gen Store  
Harper Bros, Gro & Hdwr  
Howell F L, Bkshp & Undtkr  
Jarrett E W, Grocer  
Jarnagin J C, Drugs  
Johnson C F, Saw Mill  
Mandle Charles, Tailor  
Norris W J, D Gds & Notions  
Pate John R, Miller  
Pilcher & Evans, Fertilizers  
Reese J L, Gen Store  
Steine Joseph, D Gds & Clo  
Steine Mocks, Gen Store  
Williams C C, Gro & Butcher

WARRIOR, Worth County

Etheridge B C, Saw Mill  
Sumner J S, Gin & Grist Mill

WARSAW, Milton County

Abbott W A & J E, Gen Store  
Barnett W H, Gen Store  
Parsona C M, Gin Etc

WARTHEN, Washington County

Gilmore George & Co, Gen Store  
Warthen T & Bro, Gen Store

WARWICK, Worth County

Clements & Co, Gen Store  
Poole D L, Gen Store  
Poole W R, Gen Store  
Ridley J N & Co, Gen Store  
Rodgers J B, Gen Store  
Simmons & Burke, Saw Mill  
Wise J F, Saw Mill & Ge Store

WASHINGTON, Wilkes County

Almond I A, Gen Store  
Anthony G T, Grist Mill & Ginery  
Armer J N, Grocer  
Barksdale R O, Cotton & Coal  
Barnett O S, Mfr Brick  
Bolton B H, Blacksmith  
Bonner Martha (Mrs John M), Grocer  
Brooks S L, Gen Store  
Bufford Monroe, Meats, Etc  
Butler C R, Grocer  
Butler G W, Gen Store  
Calloway & Lowe, Gen Store  
Chapman Kate, Millinery  
Chapman J W, Printer & Pub  
Dakeman Kate, Millinery  
Drake S C, Tannery  
Edmondson Mrs J, Millinery  
Ficklen & Neeson, Publishers  
Fitzpatrick T M & Bro, Gen Store  
Ftaker J M, Gunsmith & Repair  
Hackney James, Carriage Mkr  
Hanson J H, Grocer  
Hardin B B, Gen Store  
Harper & Fanning, Gen Store  
Hester A D, Gen Store  
Hill J L, Livery  
Hill W M & Co, D Gds & Shoes  
Hines Smith Co, Gen Store  
Holland E L, Machinist  
Hollenshead T B, Gen Store  
Jackson J F, Live Stock  
Jackson T J, Gen Store  
Jarrett M A, Grocer  
Johns E S, Gen Store  
Johnson W T, Hotel  
Johnson W T Co, Gen Store  
Jolles S, Mer Tailor Etc  
Kramer Theodore, Grocer Etc  
Latimer (The) Co, D Gds, Shoes & Clo  
Linsley John T, Gen Store  
Logan J L & Co, Gen Store  
Lowe C Y, Hardware, Etc  
Lucas C S, Drugs  
Lyndon G E, Vehicles  
Lyndon Johnson Furniture Co  
Lyndon & Fortson, Com Cotton  
McLendon Toombs & Bro, Gen Store  
Milner H L, Gen Store  
Moore M V, Meats  
Nance Mary, Gen Store  
Pharr M A, Cotton Factor  
Phillip William H, Gen Store  
Read H H, Pub & Machinist  
Reynolds J E, Bottler, Storage Etc  
Reynolds Bros, Ice & Fertilizer  
Richards V, Bicycles  
Rusher T F, Gen Store  
Shelverton W E, Grocer  
Simpson F T, Miller  
Sinkfield Martha, Grocer  
Slaton & Green Drug Co,  
Smith Furniture Co  
Stevens & Darden, Drugs

## WASHINGTON—Continued.

Sutton Jack, Grocer  
Sutton & Holloway, Grocers  
Washington Compress Co  
Washington (The) Exchange Bank, T M  
Green Pres, Joseph R Dyson Cash  
Washington Loan & Banking Co, O K  
Lyndon Pres, Boyce Picklen Cash  
Washington Mfg Co, Lumber, Planing  
Mill & Coal  
Weinstein M, D Gds Clo Etc  
Wilheit K A, Gen Store  
Wilkes Cotton Co, Compress  
Williamson P E, Contr & Bldr  
Wood J M, Livery  
Wootten R H, D Gds, Shoes Etc  
Wright James G, Drugs  
Young J L, Butcher

## WATERLOO, Irwin County

Clyatt & Young, Naval Stores

## WATERMAN, Cobb County

Warren D M, Gen Store

## WATERPORT, Walton County

Crow E M, Gen Store & Gin Mill

## WATKINSVILLE, Oconee County

Ashford A W & Son, Gen Store  
Butler J M, Gen Store  
Elder A C, Variety Works  
Hodges W H, Drugs  
Jones J E, Gen Store  
Langford W B, Gen Store  
McRee J R & Son, Gen Store  
McRae, Osborne & Co, Gen Store  
Malcomb G A, Gen Store  
Nicholson W M, Blacksmith  
"Oconee Enterprise", Publishers  
Poulnot J B, Gen Store  
Thrasher I W, Gen Store

## WATSON, Cherokee County

Phillips J E, Gen Store

## WAVERLY, Camden County

Kendrick J H, Gen Store  
Lang Richard, Gen Store  
Morgan & Colgan, Naval Stores  
Quarterman J H, Gen Store

## WAVERLY HALL, Harris County

Bickley & Baugh, Blacksmiths  
Bickley & McCullochs, Gen Store  
Byrd & Baldwin, Gen Store  
Jameson B B, Drugs  
Kirkpatrick E R & Co, Gen Store  
Luttrell J A, Gen Store  
Luttrell W H, Hotel  
Pitts I H & Son, Gen Store  
Smith C F, Gen Store  
Stanford L W, Drugs  
Whitehead Mrs Lucy A, Gen Store

## WAYBACK, Calhoun County

Manry J W, Gen Store

## WAYCROSS, Ware County

Adams J W & Co, D Gds, Shoes & Cl.  
Adams Charles, Tailor  
Bailey J S & Co, Hardware Lum  
Bundell Frank, D Gds Etc  
Bank of Waycross, G R Youmans Pres,  
James Knox Cash  
Barnes H V, Grocer  
Beuten C H, Clothing, Etc  
Reuten H J & Co, D Gds

Bibb T G, Grocer  
Blackshear Hardware Co  
Brinson Drug Co  
Brinson & Ballard, Drugs  
Brown T L, Shoes & Harness  
Campbell Grocery (Mrs J R), Gro & D  
Goods  
Cannon Pump Mfg Co  
Cash (The) Grocery  
Cason W A, Prod & Fruits  
Cato Mrs K W, Books & Staty  
Cherokee Pharmacy  
Cockfield J L, Grocer  
Cox J M (The) Co, W Grocers  
Darling T Jefferson, Contractor  
DeLoach Mrs M, Racket Store  
Dickins J F, Shoes, Etc  
Diggers Bros, Gen Store  
Elmcro Cigar Factory  
First Nat Bank, J S Bailey Pres, A M  
Knight Cash  
Gardner R R, Meats  
Gem Pharmacy,  
Gillon J H (The), Machine Co  
Gorman Bros, Grocers  
Grace-Brantley Co, W & R D Gds, Shoes  
Etc  
Greer & Williams, Publishers  
Griffin & Thomas, Undertakers' Supplies  
Guilford J S, Market  
Gustoso (The) Cigar Mfg Co  
Hardy Bros, Grocers  
Hardy J W S & Co, Gen Store  
Highsmith E (Mrs J W), Hardware &  
Paints  
Huber J C, Baker  
Humphreys J C, D Gds, Etc  
Isaac A, Tailor  
Jones J H, Gro & Wood  
Jones R E (Mrs J E), Gro Meats Etc  
Jones J A & Son, Commission  
Jones (The), Pants Mfg Co  
Keene H H, Plumber  
Keffeler & Deen, Naval Stores  
Knight J R, Sewing Machines & Mu Gds  
Leach George C, Hotel  
Lott Daniel & Oscar, Fertilizers  
Lott & Jones, Livery & Sate Stables  
Loving W R C, Grocer  
Luther J P & Co, Meats  
McGee John W, D Gds Etc  
McGee J T, Blksth & Wheelwright  
May Mrs J R, Hotel  
Mixon T E, Meats  
Moore, Sharpe & Co, Naval Stores  
Murphy, Singleton & Co, Planing Mill &  
Novelty Works  
Murphy-Whitman (The) Co, Furn & Un-  
dertakers  
O'Quinn W D, Clo & Men's Furniz  
Ost Charles B, Hotel  
Parker C W, Clothing, Shoes, Etc  
Parnell Eddie, Millinery  
Perham A P & Son, Printers & Publish-  
Price McCulley (The) Co, W Gro Grain  
and Pro  
Rosenbloom Mrs Fannie, Gen Store  
Ross Furniture Co  
Rouse L R, Grocer  
Satilla Mfg Co, Ice, Light & Power and  
Planing Mill  
Seals (The) Drug Co  
Seaman H C, Clothing, Etc  
Sessions Shoe Store  
Smith W J, Grocer  
South Atlantic Car & Mfg Co  
Thomas B H, Carriages, Wagons, Etc  
Thomas M A, Gen Store  
Thomas J E & Bro, Grocers  
Tomlinson P C, Grocer  
Trent F B, Saw Mill Supplies  
Walker Mrs R L, Restaurant  
Walker & Bradley, Grocers  
Washington G P, Drugs  
Watson (The) Brad Co, D Gds, Shoes  
Etc

Watt Harley Hardware Co  
Waycross Bazaar, Millinery, Etc  
Waycross Book Store, Drugs & Books  
Waycross Bottling Works  
Waycross Clothing Store, Clo, Shoes Etc  
Waycross Cotton Ginning Co  
Waycross Cycle Co, Bicycles & Sundries  
Waycross Furniture Co  
Waycross Jewelry Co  
Waycross Plumbing Co  
Williams L W, Meats  
Wilson Gro Co  
Wilson (The) Stead Laundry  
Wood C H, Grocer, Etc  
Youmans George R, Jry & Mus instrs  
Youmans Mercantile Co, D Gds, Shoes

## WAYNESBORO, Burke County

Bank (The) of Waynesboro, W A Wilkins  
Sr Pres, W H Waiters Cash  
Bateman R F, Gro & Meats  
Batemas E O & Son, Gro & Meats  
Bell S, Gen Store  
Blonnt W T, Blacksmith  
Brinson F L, Livery, Etc  
Cates E M, Gen Store  
Chandler Bros, Gen Store  
Citizens' Bank, R C Neely Pres, R N  
Berrien Jr, Cash  
Cole R M, Gen Store  
Cole W H (agt), Grocer  
Corker P L, Gen Store  
Daniels C P Sons, Gen Store  
Deak P S, Grocer  
Ellis J H (agt), Gen Store  
Ford Lewis B, Drugs  
Hall M E & Son, Gen Store  
Hudson W E, Gen Store  
Humphrey David M & Son, Gro & Meats  
Hurst C W, Livery  
Hurst Thomas, Grocer  
Jones Charles W, Grocer  
Jones W E, Gen Store  
McCathern S J (Mrs W), Hotel  
McMurray J F Jr, Gen Store  
McMaster H B, Drugs  
Manauk Henry H, Tailor  
Mohle Bros, Foundry  
Neely R C (The) Co, Gen Store  
Prescott J E, Wheelwright  
Quinney Thomas, Gen Store  
Redd Z L (Mrs John A), Grocer  
Rountree Robert, Grocer  
Sanders John D, Wheelwright  
Schperling E, D Gds, Clo, Etc  
Schwarzweiss S, Gen Store  
Skinner C W, Gen Store  
Smith E A, Gen Store  
Spears H M, Grocer  
Sullivan Bros, Publishers  
Thomas N P, Gen Store  
Tinley W M, Gen Store  
Vaughn James W, Furniture  
Vinson Gary, Hardware  
Walter W H, Racket Store  
Waynesboro Grocery Co, W  
Weintraub S, Gen Store  
Wells A M, Millinery  
Wetherahn S & Son, Gen Store

## WAYNESVILLE, Wayne County

Gordon & Wiggins, Gen Store  
Hack F C, Drugs  
Highsmith E H, Gen Store  
McVeigh J L, Naval Stores & Gen Store  
Middleton A D, Gen Store  
Pownell J W Sr, Grocer Etc  
Sollens W J, Gen Store  
Wiggins W M, Gen Store  
Williams H G, Saw Mill

## WAYNMANVILLE, Upson County

Triune Mills, Gen Store & Cot Mills  
Upson Mfg Co, Yarns, Etc



WAYSIDE, Jones County

Barfield D H, Gen Store  
Smith A M, Gen Store  
Smith J G, Gin

WAY'S STATION, Bryan County

Bailey & Co, Saw Mill & Gen Store  
Carpenter P W, Gen Store  
Goette J W, Gen Store

WEAVER, Pike County

Elliott L Z, Gen Store  
Parker J W, Gen Store  
Weaver J T, Grocer

WEBB, Milton County

Anglin Robert, Gen Store  
Bagwell W W, Gin & Mill

WEEDA, Washington County

Taylor S J, Gen Store Gin & Mill

WEISMAN, Screven County

Evans, Colson & Colson, Saw Mill Gen Store  
Hodges E M, Gen Store

WELCOME, Coweta County

Hutchins A S, Gen Store

WELLS, Murray County

Smith W L, Gen Store

WELLSTON, Houston County

Lewis W C & Son, Gen Store  
Smith J A, Gin  
Watkins C K, Gen Store  
Watson W C & C B, Gin

WENDELL, Warren County

Hart J S, Gen Store

WENONA, Dooley County

Cato W C, Gen Store  
Reid W A, Gen Store  
Thompson Bros, Gin, Saw Mill, Etc

WESTBROOK, Laurens County

Smith B K, Gen Store

WESTLAKE, Twiggs County

Fitzpatrick I & Co, Gen Store

WESTON, Webster County

Bridges J R, Gen Store  
Hartsfield A H, Gen Store  
King J J, Gen Store  
Kinz W H, Gen Store & W Fertilizers  
Reddick C A C, Gen Store  
Tarvin Mrs J E, Millinery

WEST POINT, Troup County

Adair J G, Bicycles  
Adams David L, Gen Store  
Adams F L, Hardware  
Allen O A, Saloon  
Askew J L & Co, Drugs  
Atkinson & Turner, Mrs & Tanners  
Auzman & Miller, Gen Store  
Pank (The) of West Point, R Herzfeld  
Pres, J C McKemie Ast Cash

Bankston W T, Publisher  
Barker N L, D Goods  
Barnes J W, Grocer  
Barrow J L B, Gen Store  
Bass C E, Drugs  
Booker A C, Grocer  
Booker T L & Co, Gro & Livery  
Bradfield J R, Grocer  
Brown M S & Son, Gen Store  
Chambers L B & Co, Saloon  
Coffield W T, Gen Store  
Colley M L, Novelties  
Collins E J, Lumber  
Cook W W, Fruits, Etc  
Dickson S R, Tinner  
Eady-Baker Grocery Co  
Hagerdorn J J & Co, D Gds, Milly & Pianos  
Hammond S T, Blacksmith  
Haralson C L, Gen Store  
Henagan W C, Tinner  
Heyman, Lee & Co, W & R Gds  
Hodnett G P & Bro, Gen Store  
Huguely E D, Grocer  
Jacobs J C, Gen Store & Meats  
Jervey E T, Hardware  
Johnson C B & Co, Meats  
Johnson S H, Bottler  
Jones L, Mfr Brick  
Jones E M, Gen Store  
Jordan & Crouch, Grocers  
Lanett Bleaching & Dye Works  
Lanett Cotton Mills  
Langley (The) Mfg Co, Lap Robes, &c  
McPherson N B, Mfr Brick  
Miller J P, Drugs  
Miller & Edwin, Boots & Shoes  
Miner W A & Co, Grocers  
Mobley J T, Grocer  
Palmisano A, Confectioner  
Palmer W E, Staty & F Gds  
Prince L J, Livery  
Riversdale Cotton Mills  
Rivers W M, Saloon  
Scheafer W G (agt), Confec  
Scott Miller (The) Co, Plantation Sup  
Smith T L, Grocer  
Stein L, D Gds  
Stein S, D Gds etc  
Strong L & Son, Gen Store  
Styard A H, Gro & Confec  
Varner Bros, D Gds  
West Point Dry Goods Co  
West Point Investment Co  
West Point Mfg Co, Cotton Gds  
West Point Roller Covering Wks  
West Point Wholesale Groceries Co  
White T P & Sons, Carriages  
Williams W L, Hotel  
Williams John H & Co, Gro  
Woodard II T, D Gds  
Yarbrough E E & Bro, Saloon

WESTVIEW, DeKalb County

Turner John N, Grocer

WHALEY, Hancock County

Whaley W T, Gen Store

WHIGHAM, Decatur County

Bell William C, Vehicles & Live Stock  
Bower R M, Hardware  
Chapman I P, Gen Store  
Chihard S E & Co, Gen Store & Nav Sto  
Cobb & Lewis, Gen Store  
Davis Fertilier Co  
Dixon Miss E C, Millinery  
Dixon E C & Bro, Gen Store & Milly  
Futrell & Shaw, Naval Stores  
Herrin V H & Co, Naval Stores  
Johnson D R, Gen Store  
Lane & Johnson, Naval Stores  
Lodge G F, Naval Stores & Gen Store

McElvy G B, Livery  
McNair D G & Co, Gen Store  
Martin J, Hotel  
Parker & Belcher, Gen Store  
Quinn W M, Baker  
Rappeport M, D Gds, Clo, & Shoes  
Robinson L B & Bro, Gen Store  
Swicord Joe & Co, D Gds Etc  
Weldon Miss S S, Millinery  
Whigham Dispensary, Liguors  
Whigham Drug Co

WHITE, Bartow County

Edge J A, Gen Store

WHITEHALL, Clarke County

Georgia Mfg Co, Cotton  
Rice Robert, Blacksmith  
Towns J H, D Gds Etc  
Whitehall Yarn Mills

WHITEHOUSE, Henry County

Cook D P, Gen Store  
Elliott A C, Gen Store  
Elliott H S, Gen Store  
Kelley T C, Gin  
Phillips J A, Gen Store

WHITE OAK, Camden County

Dyal D A, Gen Store  
Liles K W, Gen Store  
Elliott H S, Gen Store  
McKinnon L T, Gen Store  
McLane Reed, Shingle Mill

WHITEPATH, Gilmer County

Pinson & Weaver, Gen Store

WHITE PLAINS, Greene County

Hilleman & Gorham, Blacksmiths  
Holden J F & T C, Gen Store  
King C C & Co, Drugs  
Tappan George W, Gen Store  
Tappan R, Gen Store  
Tappan & Merritt, Gen Store  
Walker Z T, Gen Store  
White Plains Mfg Co, Wagons

WHITESBURG, Carroll County

Camp J T, Gen Store  
Duncan John W, Blacksmith  
Duncan & Stephens, Gin  
Fridwell W F, Drugs & Gro  
Kilgore J N, Gen Store  
Lipscomb J H, Gen Store  
Richardson E A, Gen Store  
Strickland W T, Grocer  
Strickland W T & Bro, Gen Store

WHITE SULPHUR SPRINGS, Mac-  
beth County

Neal J W, Gen Store  
Trammell M W & Co, Gen Store

WHITESVILLE, Harris County

Daniel B D, Gen Store  
Haralson T W, Gen Store  
Maddox W N, Gen Store  
Reid & Hopkins, Gen Store  
Talley F M & Co, Gen Store

WHITLEY, Irwin County

McKaskill D A & Co, Gen Store

## WHITNEY, Walton County

Edmondson E B, Gen Store Etc  
Whitley J W, Gen Store

## WHITTEMORE, Emanuel County

Bishop L L, Grocer

## WIER, Lumpkin County

Anderson A J, Gen Store  
Fowler Mrs F L, Gen Store  
Mincy William, Gen Store

## WILCOX, Coee County

McLean John & Co, Naval Stores & Gen Store  
Wilcox H P, Gen Store  
Wilcox J L, Gen Store & Gin

## WILDWOOD, Dade County

Martin James, Gen Store

## WILKINS, Floyd County

Young J W M, Mill &amp; Gro

## WILLACOOCHEE, Coffee Co

Bank of Willacoochee, J B O'Berry Pres  
George F McCranie Cash  
Berner I & Bro, D Gds  
Bostick N S Co  
Cady & Shaw, Gen Store  
Carter & Ford, Gen Store  
Corbett & Shearer, Gen Store  
Corbitt Aaron, Gen Store  
Duncan W H, Grocer, Etc  
Gaskin D E, Gen Store  
Gaskins G D, Gen Store  
Gaskins, Oberry, M Crane & Co, Live Stock & Vehicles  
Johnson C V (Mrs W S), Gen Store  
McClare, Paulk & Co, Vehicles, Etc  
McElroy S L, Drugs  
Meeks Gray, Gen Store  
Oberry J E Sons & Co, Gen Store and Naval Stores  
Paulk E M, Crossties  
Paulk & Peterson, Gen Store  
Peterson H, Crist Mill & Gin  
Riggell W T Jr, Gen Store  
Summerlin B F, Gen Store, Hotel & Liv  
Vickers J J, Gen Store  
Wilcox Jefferson, Drugs  
Willacoochee Furniture Co

## WILLARD, Putnam County

Howard & Rainey, Gen Store  
Walker Bros, Gen Store

## WILLETT, Muscogee County

Comer M L, Gen Store  
Massey S C, Grocer  
Patrick William A, Gen Store

## WILLIAMSBURG, Calhoun County

Price John C Jr, Gen Store

## WILLIAMSON, Pike County

Dickinson & Maddox, Grocers  
Horton William, Blacksmith  
Jackson H S, Gen Store

## WILLINGHAM, Worth County

Alford C A, Naval Stores  
Alford & Sloan, Saw Mill & Gen Store  
Tatum J W, Gen Store & Naval Stores

## WILLIS, Twiggs County

Galloway John L, Gen Store  
Lowe R L, Grocer

## WILLOW, Lumpkin County

Tate Mrs J A, Gen Store  
Tate T A T, Gen Store

## WILNER, Jackson County

Lanier R L D, Gen Store  
McElhannon C C, Gen Store  
Willis Bros, Gen Store

## WILSONVILLE, Coffee County

Beach A T & Co, Gen Store & Naval St  
Meeks & Hall, Naval Stores  
Moore G R, Naval Stores  
Wilson H C, Grocer

## WINCHESTER, Macon County

Felton W H, Gen Store  
Hatcher M J, Gen Store

## WINDER, Jackson County

Bennett E S, Grocer  
Byrd W E & Co, Lumber  
Bradberry L Y, Gen Store  
Camp & Rogers, Warehouse  
Chandler A D, Gen Store  
Chapin J P, Grocer  
De Laperriere G W, Drugs  
De Laperriere J C, Warehouse  
Flanigan T C & P A, Shoes & Menn's Furg  
Foster S A & Co, Furniture  
Garrison H J, Jeweler  
Garrison Mrs S M, Millinery  
Gholston C A, Gen Store  
Griffith, Millsaps & Co, Gen Store  
Hale T A & Co, Gen Store  
Hamilton C T, Gen Store  
Herren & Durst, Gen Store  
Hodges J N, Grocer  
Hodges, Camp & Arnold, Gen Store  
Jackson Z F & Co, Gen Store  
Jenkins B H, Grocer  
Kilgore & Kelly, Gen Store  
Lamar A G, Publisher  
Lay J O, Fertilizers  
Lee Fitzhugh & Co, Drugs  
Lord N B, Printer  
McDonald G W & Son, Gen Store  
Mohley R B, Grocer  
Moore R D, Meats  
Moore & Terry, Grocers  
Morgan T J, Grocer  
Morgan H M & Co, Gen Store  
Nichols H W, Racket Store  
Nowells L W Co, Livery  
O'Neal A H, Bottler  
Oliver & Nowell Bros, Harness  
Patat H E, Blacksmith  
Pledger & Vonderlieth, Mrs Sash ana Doors  
Rice J G, Grocer  
Rogers Grocery Co  
Russell L C, Publisher  
Segars H S, Gen Store  
Sharpton L O & Bro, Gen Store  
Smith Hardware Co  
Smith & Carithers, Bankers  
Smith & Co, Grocers, Etc  
Sorrella, Brown & Co, Gen Store  
Strange J T & Co, Gen Store  
Tuck L (Mrs R J), Confec  
Upson County Oil Mills, Gin  
Williams R P, Carriage Mkr  
Wilson Bros & Sammon, Gen Store  
Winder Banking Co, T A Maynard Pres,  
W H Toole CashWinder Cotton Mills  
Winder Foundry & Mach Works  
Winder Furniture Co  
Winder Hosiery Mills  
Winder Lumber Co  
Winder (The) Marble Co  
Winder Oil Mill Co  
Winder Racket Store  
Winder Roller Mill Co, Flour & Meal  
Wood S H, Gen Store  
Wood & Cannon, Buggies, Etc  
Woodruff Hardware Co  
Young W V, Hotel

## WINFIELD, Columbia County

Blanchard P A, Gen Store

## WINOKUR, Charlton County

Anderson W R, Naval Stores  
Crews N L, Gen Store  
Crews S C, Gen Store  
King N B, Gen Store & Crossties  
King & Crews, Gen Store & Crossties  
Middleton & Co, Saw Mill  
Middleton & Murray, Gen Store  
Wasdon D R, Gen Store

## WINSLOW, Wayne County

Rumph J R, Gen Store &amp; Naval Stores

## WINSTON, Douglas County

Enterkin G W, Gen Store  
McLarty A A, Gen Store  
Sayer W A, Gen Store

## WINTERVILLE, Oglethorpe Co

Anthony C H, Blacksmith  
Anthony D A, Undertaker  
Coile F W, Drugs  
Feagin C C, Confectioner  
Kroner Co, Grocers  
Noell & Hale, Saw Mill  
Pittard J T, Gen Store  
Tuck J W, Gen Store  
Winter D H, Gen Store

## WINTON, Newton County

Patrick G, Gen Store

## WIREGRASS, Clinch County

Dougherty J F &amp; Co, Naval Stores

## WOLF FORK, Rabun County

Ritchie J R, Gen Store

## WOMACK, Clay County

Naramore C R, Grocer

## WOOD, Warren County

Churchill C N & Co, Gen Store  
Lockett A J, Gen Store

## WOODBINE, Camden County

Bedell J K, Rice Planter & Gen Store  
Cinch & Huger, Rice  
Davis J S N Sr, Gen Store  
Davis & Brandon, Naval Stores & Gen Store  
Whitford F A, Blacksmith

## WOODBURY, Meriwether County

Aycock J A, Planing Mill  
 Bartec James A, Grocer  
 Chunn A R, Livery and Undtkr  
 Chunn B E, Grocer  
 Chunn & Williams, Millinery  
 Clements H W, Drugs  
 Dixon M L, Millinery  
 Duncan A C, Tanner, Etc  
 Fendley A J, Hotel  
 Gill W P, Saw Mill  
 Gill J M & Son, Blacksmiths  
 Granger G W, Gen Store  
 Hamby J T, Gen Store  
 Hirsch Simon, Gen Store  
 Ilooten J M, Drugs  
 Mabry S T, Saw Mill  
 Milam Mrs Annie, Millinery  
 Milam L V, Grocer  
 Muse, Gill & Co, Saw Mill  
 See John W, Grist Mill  
 Smith G W, Blacksmith, Etc  
 Smith W J, Grocer, Etc  
 Spears R B, Undertaker  
 Sutton J D, Gen Store  
 Wales & Powell, Gen Store  
 Wheels A F, Gen Store  
 Williams J W, Gen Store & Undtkr  
 Williams Bros, Gen Store & Livery  
 Woodhury Banking Co, L O Benton  
 Pres, T J Marshall Cash  
 Woodhury Oil Mills

## WOODCLIFF, Screven County

Brinson & Getzinger, Gen Store  
 Parker Walton M, Gen Store  
 Parker (The) Co, Gen Store  
 Pfeiffer Mrs A R, Gen Store

## WOODFIN, Jasper County

Smith N P, Gen Store

## WOOD STATION, Cataosa County

Cooper L M, Gen Store

## WOODSTOCK, Cherokee County

Beaver J F, Blacksmith  
 Dean & Perkinson, Drugs  
 Dobbs, Perkinson & Haney, Gen Store  
 Dobbs W P & Son, Livery  
 Fowler G T, Gen Store  
 Johnston J H, Gen Store  
 Lattimer P B Jr, Confectioner  
 Paden James M, Contractor  
 Paden J M, Millinery  
 Reeves L M, Gen Store  
 Robertson J T, Gen Store  
 Spears R B, Furn & Undtkr

## WOODTOWN, Henry County

Wood & Dickerson Telephone Co

## WOODVILLE, Greene County

Bentley J F, Gen Store  
 Davson & Durhan, Gen Store  
 Durham & Callahan, Gen Store  
 Moody, Reynolds & Co, Gen Store  
 Young J L, Miller

## WOODWARD, Fulton County

Lewis O C, Drugs, Etc

## WOOLLEY'S FORD, Hall County

Parlor C C, Gen Store

## WOOLSEY, Fayette County

Griffith R M, Blacksmith

Hutcheson G W I, Drugs  
 Jones W F, Gen Store  
 Lewis J T, Gen Store & Mach  
 Minter R P, Gen Store  
 Wallace Mrs E E, Millinery

## WOOSTER, Meriwether County

Wooster George, Gen Store

## WOOTENS MILL, Telfair County

Bland J O, Gen Store  
 Miller & Hatten, Gen Store  
 Wootea J & W H, Gristmill & Gin

## WORNER, Terrell County

Whitchard T O & Co, Gen Store

## WORRILL, Randolph County

Monk J M, Gen Store  
 Weathersly H S, Saw & Grist Mill

## WORTH, Worth County

Canda Lumber Co, Mrs  
 Cowan W W, Grocer  
 Enterprise Lumber Co, Mrs  
 McCowen E E, Gen Store  
 Fulen W H (agt), Gen Store  
 Sapp J W, Gen Store

## WORTHVILLE, Butts County

Gray Monroe, Gen Store  
 Hendricks M, Miller  
 Potts William, Gen Store  
 Stodgill W F, Gen Store  
 White G W, Gen Store

## WRAY, Irwin County

Carver Jesse, Gen Store  
 Clark & Wilcox, Gen Store  
 Dooly Lumber Co, Saw Mill  
 Jowers E P & Co, Saloon  
 Lupo George, Gen Store  
 Merritt G W & Co, Gen Store  
 Vickers L (Mrs E E), Gen Store

## WRAYSWOOD, Greene County

Wray Bros, Gen Store

## WRENS, Jefferson County

Arrington R I, Gen Store  
 Hadden & Denton, Gen Store  
 Hitt M C Jr, Gen Store  
 McKenzie A M (Mrs J S), Gen Store  
 Radford J T, Gen Store  
 Sewint & Co, Grocers  
 Speering Henry, Gen Store  
 Whiteley J W, Gen Store  
 Wren & Phillips, Gen Store  
 Wrens Milling Co, Lumber & Flour Mill  
 Wrens R H & Co, Saw Mill

## WRIGHT, Wilcox County

Garbutt Lumber Co, W  
 Gaudling J S & Son, Gen Store  
 Wright Mercantile Co, Gen Store

## WRIGHTSBORO, McDuffie County

Harris Henry S, Gen Store  
 Williams Mrs F M, Gen Store

## WRIGHTSVILLE, Johnson County

Bank of Wrightsville, J E Linder Pres,  
 R B Bryan Cash  
 Blount D O, Gen Store

Brinson J W & Son, Drugs  
 Brown A N, Fertilizers  
 Brich J H Jr, Drugs & Jlry  
 Bush & Hataway, Gen Store & Mill  
 Clark A T, Gen Store  
 Crawford J W A, Hardware, Coffins &  
 Vehicles

Douglas John A Jr, Gen Store  
 Downs L D, Gen Store  
 Duffee & Sanders, Gen Store  
 Eyoup Joseph, Grocer  
 Faircloth William, Pub & Job Printer  
 Fitzgerald & Joyner, Gen Store  
 Fortner S I, Gen Store  
 Hawkins M, Grocer  
 Huff J M, Publisher  
 Isolf Betrus, Gen Store  
 Jackson T H, Gen Store  
 James A, Gen Store  
 James C A, Gen Store  
 Johnson Banking Co  
 Linder N J (Mrs A T), Hotel  
 Lovett R T, Hotel  
 McAfee J A, Gen Store  
 McColsky & Scarboro, Naval Stores  
 Martin Bros, Blacksmiths  
 Moyer S J, Grocer  
 Page Drug Co  
 Rowland J H, Saw Mill  
 Smith-Arnau Co, Men's Furng Etc  
 Stephens & Page, Gen Store  
 Stewart & Daley, Furniture  
 Summer E J, Saw Mill  
 Summer J H, Gen Store  
 Tanner E W, Gen Store  
 Tompkins H C, Gen Store  
 Tompkins & Johnson, Gen Store  
 Wrightsville Furniture Co  
 Wrightsville Gin & Warehouse Co  
 Young R W, Gen Store

## WYLLY, Laurens County

Knight H A, Gen Store  
 Metts Louis, Gen Store

## WYNN'S MILL, Clark County

Wynn J A C, Miller

## YAHOOOLA, Lumpkin County

Ridley J, Gen Store

## YALE, Fulton County

Hataway H E, Grocer  
 Johnson R C, Grocer  
 Mueller Sam, Grocer  
 Seymour Harry, Grocer

## YARBROUGH, Gordon County

Yarbrough H, Miller

## YATESVILLE, Upson County

Adams C F, Blacksmith  
 Childs W W, Gen Store  
 Deunington J W, Drugs  
 Farmers' Supply Co, Gen Store  
 Fincher J J, Gen Store  
 Franklin J A, Grocer  
 Haygood Bros, Gen Store  
 Jamerson A M, Gen Store  
 Johnson L M, Drugs  
 Johnson & Matthews, Gen Store  
 Middlebrooks R, Gen Store  
 Williams J B, Blacksmith  
 Yatesville Gin Co  
 Yatesville Mercantile Co, Gen Store

## YELLOW CREEK, Dawson County

Heard J A & Son, Gen Store

## YELLOW DIRT, Heard County

Carter &amp; Jackson, Gen Store

## YELLOW RIVER, Gwinnett County

Lee T W, Gen Store  
 Lee J A & W A, Gen Store  
 Yellow River Mining Co  
 Yellow River Milling Co, Flour

## YEOMANS, Terrell County

Jones J S, Gen Store  
 Snellgrove & Bozeman, Saw Mill

## YONAH, Banks County

Simmons T B, Gen Store

## YORKVILLE, Paulding County

McGarity B T, Gen Store  
 Pool W A, Gen Store

## YOULEY, Burke County

Godbee F B, Gen Store  
 May E O, Gen Store

## YOUNGCANE, Union County

Butt J A Jr, Gen Store

## YOUNG HARRIS, Towns County

Allison B F & Son, Gen Store  
 Awtry R J, Hotel  
 Dyer M L, Gen Store & Livery  
 Hooper T J & Son, Gen Store  
 Hunt E M & Co, Milly & Staty  
 Sargent W R, Blacksmith  
 Stephens J H, Jeweler  
 Waldrop V M, Gen Store  
 Webb C A, Gen Store

## YOUNGS, Polk County

Young A E, Gin  
 Young & Russell, Gen Store

## YOLNKER, Dodge County

Horne E S & Co, Gen Store  
 Kimberly & Wynn, Gen Store  
 Tripp & Avant, Gen Store

## YPSILANTI, Talbot County

Lumsden T B, Gen Store  
 Matthews T F, Gen Store

YUKON, Gilmer County  
 Wright & Sawyer, Gen Store

## ZACHRY, Morgan County

Cochran John H, Gen Store

## ZAIDEE, Montgomery County

Conner A B, Saw Mill  
 Palmer W T, Drugs

## ZARAX, Crawford County

Marshall W J, Gen Store

## ZEBINA, Jefferson County

Milton J J, Gen Store  
 Taylor, King & Co, Gen Store

## ZEBULON, Pike County

Bank of Zebulon, J W Cabaniss Pres,  
 C R Gwynn Cash  
 Fincher W T, Grocer  
 Ford J W, Harness Mkr  
 Franklin W J, Gen Store  
 Green, Mangham & Co, Gen Store  
 Harper C H, Gen Store  
 Harrison M G, Gen Store  
 Head J M, Drugs  
 Howell J H, Undertaker  
 Parker J W, Gen Store  
 Pierce G B & Co, Grocers  
 Sullivan Slade & Co, Gen Store  
 Waller W J, Gen Store

## ZEIGLER, Screven County

Jenkins W T & Co, Naval Stores & Gen  
 Store  
 Zeigler A, Saw Mill  
 Zeigler C L, Gen Store

## ZEKE, Cherokee County

McFarland E J, Gen Store

## ZELLNER, Monroe County

Zellner S H, Gen Store

## ZENITH, Crawford County

Carr W P, Gen Store  
 McCarty G W, Gen Store

## ZETELLA, Spalding County

Blanton W P, Saw' & Grist Mill  
 Digbey A, Gen Store  
 English J A, Grocer  
 Maynard J E, D Gds & Gro

## ZETTO, Clay County

Sanders C E, Gen Store  
 Sanders & Jenkins, Gin & Saw Mill

## ZINGARA, Rockdale County

Graham P L, Gen Store & Gin  
 Haralson J H, Gin and Feed Mill

## ZOAR, Bulloch County

Coleman W W, Gen Store  
 Miley C B, Saw Mill  
 Stewart S G, Gin & Grist Mill

## ZONE, Walker County

Fowler D C, Gen Store  
 Fowler W L, Gen Store

## ZULA, Chattooga County

Sanders R C, Gen Store



# AMERICUS

Americus is one of the most beautiful cities in Georgia. It is the city farthest south which crowns the plateau lying southward from Macon and the central part of the state, and which gradually recedes from this point into the lower and level land of the southern most part of the state.

It is situated on the main line of the Seaboard Air Line and Central of Georgia Railways; being a dividing point of the Seaboard on their line running between Montgomery, Alabama, and Savannah of this state. The company maintaining here large construction and repairing shops.

Americus has a population of nine thousand with an assessed property of more than two million and six hundred thousand in 1903, which according to the best authority and information available represents about two thirds of its actual or real value.

Upon this is levied a tax of \$1.50 which meets every requirement of the city's government, and provides a sufficient sum to pay the interest on outstanding bonds and create a sinking fund for their retirement as fast as they become due. These bonds—in all amount to one hundred and thirty-nine thousand dollars, the proceeds of which have been judiciously expended in water works, sewerage and other public improvements such as schools, streets, etc.

**WATER WORKS.**—The city owns and operates what is probably the best water works in the Southern States for a town of like importance. Sixteen miles of water main has been laid through its streets, at a cost of nearly one hundred thousand dollars, which receives its supply from fifty-one subterranean springs and three large artesian wells, making filtration wholly unnecessary and a supply of which the capacity has never yet been tested of pure sparkling water.

During the Spanish-American war government reports of the water supply in Southern cities ranked Americus first in purity and character, the highest possible compliment to, and authority concerning this essential feature which is Americus' pride.

**SEWERAGE.**—Coupled with an excellent water system, Americus enjoys the distinction of having one of the finest sanitary sewerage in the United States, size of city considered. This was constructed, seven miles in all, by Mr. Earle, now Superintendent of water and sewerage Commission of New Orleans, under the supervision of Rudolph L. Herin of New York as consulting engineer, and represents an expenditure of about forty thousand dollars, and is generally regarded by municipal experts to represent the maximum of construction, both as to character and magnitude, at the minimum of any sewerage system in the Southern States.

**FIRE DEPARTMENT.**—Americus maintains an efficient paid fire department, which is thoroughly equipped with all modern fire apparatus, the result of which is that insurance rates are exceedingly low. During the past two years (1902-3) there has not been a single fire which has gained any headway—and no loss whatever in the fire limit district.

**PUBLIC SCHOOLS.**—The public schools of this city are the boast of the town and the pride of the State. The efficiency of their curriculum under the able management of Professor J. E. Mathis, Superintendent, is widely known throughout the State, while the high standing pupils who graduate from the high school readily taken when entering any institution of high education proves the thoroughness of their instruction.

The city owns two large buildings which were erected at a cost of about fifty thousand dollars and leases two others. During the school year of 1903-4 the total enrollment show 1285 children, 673 of which are white. It is also very interesting to note in the report of the superintendent for the ensuing school year, that only 80 white children who did not attend the public schools, none of whom were ten years of age who could neither read nor write.

**FINANCIAL.**—The city's thrift and commercial activity is readily reflected in its banks of which it has three.

Using these as a business barometer which is the best indication of a city's, section's or county's prosperity known to commerce, it is readily seen that a wide-spread commercial activity and financial ease abounds.

That these conditions are apparent, as well as to show, that the institutions are of such a character as to adequately take care of the financial interests of any manufacturing or industrial corporation which would seek this section as a location, the following table has been arranged, the figures obtained being taken from the best official bank reports.

	Capital.	Deposits.	Surplus and Un- divided Profits.
Planters Bank .....	\$ 50,000	\$350,000	\$ 60,000
Bank of Southwestern Georgia .....	100,000	276,035	27,672
Bank of Commerce .....	65,000	187,243	26,921
Total .....	<u>\$215,000</u>	<u>\$813,278</u>	<u>\$114,593</u>

**T. W. SMITH & CO.,**

**ARCHITECTS,**

Garrard Building,

COLUMBUS, - - GEORGIA.

HIGH CLASS  
DESIGNS.

ESTIMATES  
FURNISHED.

WRITE US.

INCORPORATED 1901.

CAPITAL \$70000.00

**Dudley-Butts Sash, Door & Lumber Co.**

MANUFACTURERS

**Yellow Pine** DOORS, BLINDS,  
FINISHING LUMBER,  
RIFT FLOORING, **A Specialty.**

Also Hardwood Interior Finishers and Office Work.

Columbus, = = = Georgia.

# Marietta Knitting Co.

MARIETTA, GA.

Manufacturers of

## MEN'S HALF HOSE

7,200 PAIRS A DAY.

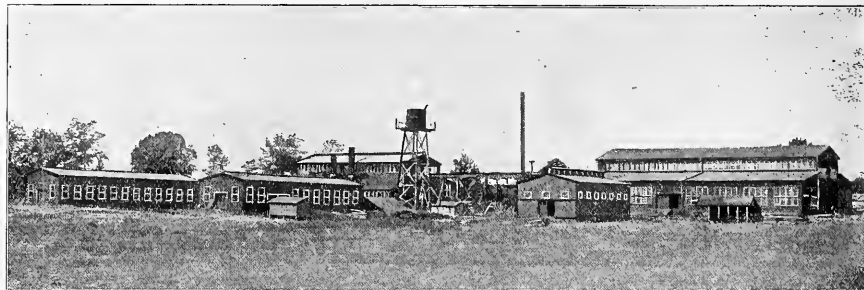

# Plant of the Glover Machine Works,

Marietta, Ga.

BUILDERS OF

Locomotives { Steam  
Compressed Air  
Electric } Hoisting Engines { Steam  
Compressed Air  
Electric }

R. H. NORTHCUTT,  
President.

JAS. T. ANDERSON,  
Vice-President.

GEO. H. SESSIONS,  
Cashier.

## THE MARIETTA TRUST & BANKING CO.,

MARIETTA, GEORGIA

Capital, . \$50,000.00.

Surplus and Profits, \$34,609.25.

### DIRECTORS:

R. H. NORTHCUTT.  
J. H. BOSTON.

JAS. T. ANDERSON.  
D. W. BLAIR.

GEO. H. SESSIONS.  
W. H. WYATT.

T. M. BRUMBY.  
S. D. RAMBO.

GEO. H. KEELER.

This Bank is regularly examined by the State Bank Examiner. It is also required to make its condition public. Stockholders liability same as National Banks.



# R. L. MOSS MFG, CO.,

Athens, - - - Georgia.

Doors, Sash, Blinds, Mill Work, Cement and  
Lime. Builders Material.

Side Walk Tile Manufacturers.

# McConnell Belt and Leather Co.,

ATHENS, GEORGIA.

Tanners and Manufacturers of

Leather Belting, Lace Leather, Hame Strings, Leather Straps.  
Mill and Agricultural Strapping of Every Description.

# R. L. MOSS MFG. CO.

General Sale Agents, - - - Athens, Georgia.

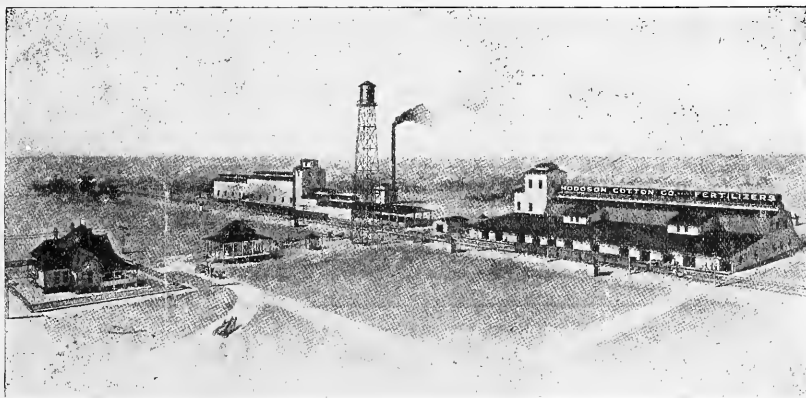

# HODGSON COTTON COMPANY

COTTON BROKERS. DEALERS IN FERTILIZERS.

EDWARD R. HODGSON,

A. H. HODGSON,

E. R. HODGSON, JR.

J. M. HODGSON,

HARRY HODGSON.

ATHENS, - GEORGIA.

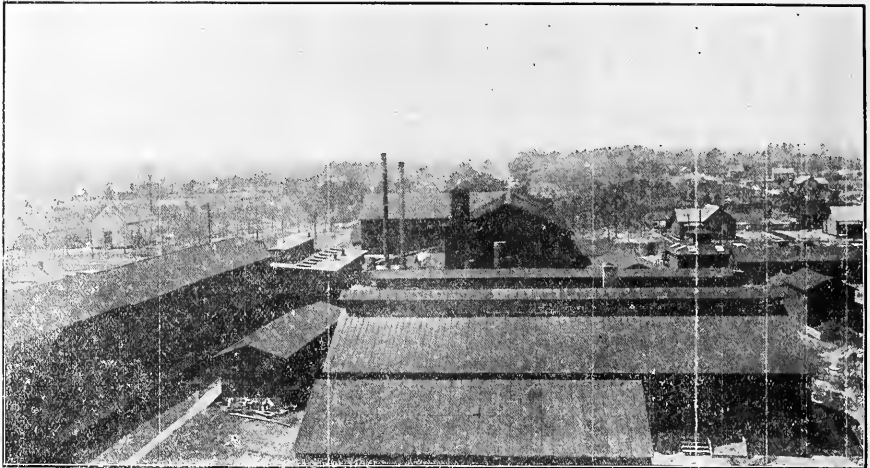

## STANDARD SCALE COMPANY.

Manufacturers of  
Scales and Trucks, Highest Class Products, Lowest Possible Prices.  
WRITE US AT ROME, GA.

Parent Annuity Company of the South.

## State Mutual Life Annuity Association, Rome, Ga.

Total Assets,	-	-	-	-	-	\$226,046.94
Total Liabilities,	-	-	-	-	-	104,703.20
Total Surplus,	-	-	-	-	-	121,343.74

If you are interested in a Southern Company, write,

**C. R. PORTER, Vice-President and General M'g'r.**

**ROME GEORGIA.**

## ROME BRICK CO.

MANUFACTURERS OF

**Common Brick, Plain and Ornamental Press  
Brick in shades of Red, Buff and Gray,  
Vitrified Paving Brick.**

CAPACITY 100,000 DAILY.

**Office and Plant at Rome, Floyd Co. Georgia.**



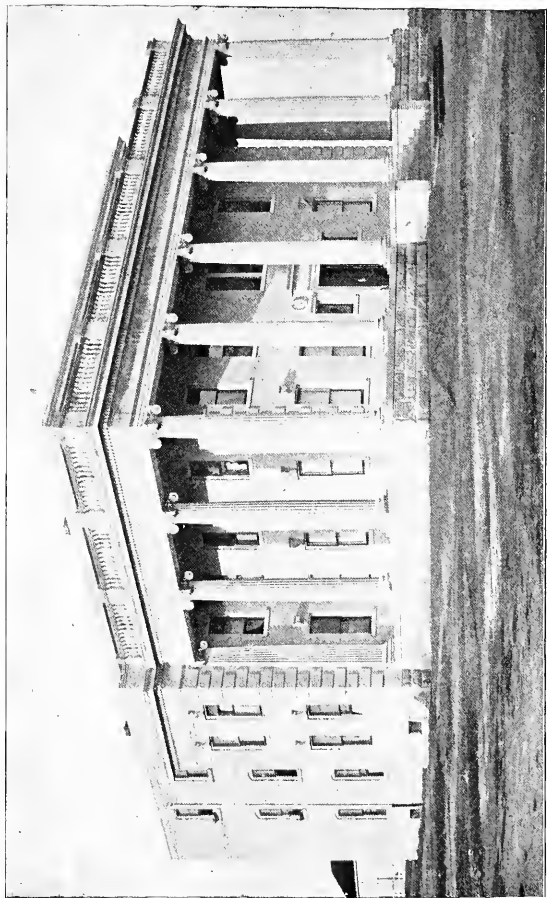

WINNIE DAVIS MEMORIAL HALL,  
State Normal School, Athens, Ga.

# ATHENS

ATHENS.—The Educational Center.

Within a hand shake reach are located the university of the state of the far famed Lucy Cobb Institute.

Few are the Georgians now coming upon the stage of life who are not conversant with the daily life of the Athenian for it was in Athens the majority of the coming actor in life finished his educational work.

It was there the young man rounded himself for his business or professional career while it was there the young lady was qualified for the duties which will develop for her when she becomes the wife of the young man who was educated but a short distance away. Nature favored Athens for the part it has filled in the history making of the Empire state of the south by giving it an altitude where pure, delightful air was abundant and where health giving waters gushed in plenty from the near by hill and mountain side. Within forty miles of the Blue Ridge mountains down from which breezes are constantly wafting to fill the lungs of the healthy growing Georgian who rarely thinks of illness or disease. Almost a thousand feet above sea level the citizens hardly realize the change from one season to another, twenty degrees above zero being as a rule the lowest temperature known, while in the hottest weather the thermometer rarely reaches as high as ninety-four. Even at the hottest in summer time the nights are cool and bracing. With a population of fifteen thousand Athens' greatest death rate for years has been less than one per cent. It has never had an epidemic of any sort while health and vigor among the people have often been commented upon throughout the state. Within the corporate limits of the city meanders the Oconee river, a stream into which many mountain streams carrying an abundance of pure mountain water empty. It is from the Oconee the city water works are supplied and the system is one of the best and most complete in the state, the filtration being one of the features. Its sewerage system is known the state over as one of the best. The city built upon elevations and depressions give the pipes an easy flow into the Oconee a distance below the water works and above which an immense dam has been constructed to prevent the possibility of contamination by a back up. The water works were constructed in '92 and since that date the plant has been visited by experts or observers from other cities who were on tours of inspection. Without an exception the system and the plan and the work have been endorsed and many are the compliments which have been paid Mayor Rhodes and those associated with him in the conduct of the municipality. The legislative body is made up of the leading and successful business men of the city, men who have shown ability to take care of their own affairs and who are therefore able to care for the city. Athens enjoys the distinction of having one of the finest and best equipped electric street car services in the city every one of the principal streets having tracks and satisfactory schedules. The sewerage system, as has been said is one of the best and most satisfactory in the state and has been copied by municipalities in the south more than once. Not content with being the pioneer in educational work, Athens as far back as 1844 took a hand in manufacturing and that year set up the High Shoals Manufacturing company with J. W. Hinton as president. It carried 10,000 spindles and 187 looms and made plaids and yarns. Three years later, 1847, the Southern Mutual Fire Insurance company was organized in Athens and has been in business ever

since. It is wholly unlike any other company. It does no business outside the state. One of the largest industries in Clarke county is the Whitehall Yarn mills established in '94, the product of which goes almost exclusively to Europe. On the ground once occupied by the oldest mill in the south, a mill which was destroyed during the war between the states the Georgia Manufacturing company is now operating a plant which was constructed in 1882. The old mill was constructed in 1829 by A. Clayton and Thomas Johnson and was managed by John White Sr. from '36 to '54. The present plant is managed by John White Jr.

The Athens Electric Light Plant is owned by the Athens Electric Railroad company which furnishes the city with arc lights at \$55.76 per light, the price said to be the lowest in the country. It was the Athens Electrical company which is said to have turned the first wheel in the country. It is at Athens the North Georgia Fair Association hold every year its fairs, fairs in which some ten counties participate and which are a feature in that section of the state once a year.

# ATLANTA

The Queen City of the state, the Gate City of the South, the youngest of the sisterhood of progressive towns which have made Georgia famous the world over—Atlanta.

It is upon the acme of the Piedmont region Atlanta is located and notwithstanding the fact that she is but half a century in age she has proven herself the premier of all towns not only in the state but throughout the South.

To the casual reader of the daily papers the phenomenal history of Atlanta is well known. It was in the forties that a few hearty, progressive pioneers began building homes and places of business near what is now known as the junction of Decatur, Marietta and Peachtree streets. At that time the Georgia railway was wending its way North and because Decatur objected to being the end of that line the promoters of the railway system pushed along to what was then commonly accepted as the cross roads in Henry County. Here the line rested and because of that rest the old cross roads became known as the terminus.

About the same time, or shortly thereafter, the Western & Atlantic Road, the state's property was projected, and within a short time, a link of rails and cross ties stretching between Chattanooga on the Tennessee border and the terminus was being constructed. With the construction of the new line the life, prosperity and business of the old cross roads began to manifest itself and within a short time the population began to assume proportions. It was then that the dignity of the citizenry called for a name in keeping with its growth than the word Terminus indicated. On the old Norcross corner, where the Fourth National Building is now reaching into the skies, so tradition says there was a meeting of the pioneers to give the then progressive town a name more suitable to its growth and conditions. Just at that time, Miss Martha Lumpkin, daughter of one of Georgia's governors, was the reigning belle of the Empire State of the South. Sitting around the warm stove in the Hon. Jonathan Norcross' counting room discussion as to a name for the new city was rife and at times ran riot. Finally, Marthasville proved itself popular with that aggregation of old time settlers; and, for a number of years, the point at which the Georgia Railway and the State Railway came together was known as Marthasville. Under that name the town continued to prosper and grow. New business houses, new homes and new plantations were being rapidly carved out of that territory, which but a short time before was a wilderness given over to the red man, the deer, the bear and other wild animals of that age and period. Even those, who were first among the first at the cross roads, as well as those who came later, were astonished at the rapid and unprecedented progress of the newborn town. New industries of all kinds began to spring up. Nothing seemed to stand in the way of the new settlement, and day after day were presented additional evidences of the faith of those who had planted themselves here in the future of the thriving town.

It was the same spirit, which today governs and controls Atlanta that then governed and controlled Marthasville.

Not altogether eupheneous was the name the people had selected a change of name was suggested.

For half a century residents of Atlanta have been discussing the manner in which it eventually obtained the name it now bears. Some ascribe the name to one event, some to another. Still so far there has been no settled conclusion as to how the name of Atlanta was finally selected.

But Atlanta—the name has been a talisman, a seasma to this spot of earth and to those who have here made their homes and here conducted their business.

With the declining years of the '50's Atlanta was beginning a rapid race in its competition with other Southern towns, some of which were two, three and even four times as old. It was just reaching its commercial prominence when the war between the states came on. At that time there were here great slaves marts, some of the largest wholesale grocery houses in this section of the South. Runners for these Atlanta concerns were penetrating the territory which for years had been given over without dispute to Macon, Savannah, Charleston and Chattanooga. The incoming of the Atlanta trade solicitor was looked upon by these older towns as an affront. The representative houses of these older cities could not by what right Atlanta had penetrated their territory.

But, backed and equipped with that same nerve, pluck and determination, which has ever since characterized the Gate City of the South, her drummers continue to push their way; and, within a short time, much of the trade which had been going into the quartette of old cities found its way into Atlanta. It was here that the Georgia planter came to buy his slaves. It was here the Georgia planter came to buy his mules. It was here the Georgia planter came to buy his wearing apparel and his food.

And it was in this way that Atlanta aroused an enmity in some sections of the South, which is still in force.

With the opening of the war, Atlanta's geographical situation made her a point of vantage to the Confederate Government. In the early days of that memorable struggle it was into Atlanta troops poured from all sections of the South enroute to the front it was into Atlanta that supplies of all kinds for the fighting forces were sent for storage. It was into Atlanta, during the latter part of the war, that brigades, divisions and corps were rushed to protect the entire South from the invasion by Sherman's forces. It was Atlanta that held the key to the situation. It was Atlanta upon the holding of which the fate of the Confederacy hung. Here the last and most desperate stand was made. As long as Atlanta held out there was hope for the new government. But, with the fall of Atlanta, the death knell of the Confederacy was sounded.

So it was that for a period of two years about the eyes of the entire world was centered upon Atlanta. The student of that great conflict, whether in America or in Europe, it mattered not where he was, realized that the fate of Atlanta was the fate of the Confederate government. In this way, Atlanta gained a prominence which came to no other city of the South, not even Richmond.

No other city of the South, not even Richmond, the capital of the ill-fated Confederacy.

The war over, Atlanta, a mass of ruins, was generally considered by the student of geography as a dead town, a town which nothing could revive and reinstate.

But Phoenix-like, the Gate City quickly arose from its bed of ashes.

That same energy, pluck, work and determination which had changed the Henry County cross-roads into the Terminus, the Terminus into Marthasville, Marthasville into Atlanta, quickly became apparent again and once more it was a city inoculated with thrift, energy and vigor which attracted the attention not only of the residents of the near by towns but of the casual observer, who happened to pass through. Into the city flocked the men who had made good soldiers, some of whom wore the Gray, some the Blue. Within a short time it was demonstrated conclusively that the man who made a good soldier, who is fearless in battle and generous in victory invariably made a good business man.

It was these men, who but a short time before had faced each other in determined death struggles were working side by side in the upbuilding of the new Atlanta. The same life, the same energy they had exhibited when facing each other with mus-



ket, was manifested as they vied each with the other in securing trade for Atlanta houses. It was the example these men set which has ever since been followed by the energetic Atlantan who goes out of the city with his sample case.

Within a year after the close of the war Atlanta had a population of something like eight thousand. Two years later that population was practically doubled. In 1880 Atlanta had a citizenry approximating 25,000. It was then that the full growth of Atlanta was asserted by many throughout the South. But again a mistake had been made for Atlanta had not yet attained its knickerbockers. Five years later the town had doubled its population while in '90 it had reached something like 65,000 or 70,000.

And still the story of Atlanta's growth was written within its initial paragraphs. With 1900 came a population of over 100,000 and still the music of the saw and the hammer were being echoed from every hilltop and every vale within the city limits.

Yet Atlanta was to see the period of its most rapid and solid growth. It is within the last three or four years that the most phenomenal expansion of any city of the South has been observed in Atlanta. During that time more buildings of gigantic proportions and positive wealth have been erected than ever before within twice the period of time. A casual observation shows the erection of more valuable buildings than any other town of the same size from the Atlantic to the Pacific can present. And still the mania for handsome office structures and for magnificent palatial homes is every day showing itself.

A resume of Atlanta's commercial growth would be almost among the impossibilities; from a half dozen drummers representing as many houses that particular line has grown until now an army of sample case carriers can be seen leaving the city every morning. With only a few shops the ambition of which was to supply the local trade of the city, the manufacturing industries have grown until today when hundreds of smoke stacks indicating some kind of a factory can be seen scattered all over the city. Trades in all lines have shown themselves and each year each of these branches is multiplied in its output. The rapidity of the growth of Atlanta is illustrated by the fact that since it was blotted from the map the city has spread over more than twelve miles of ground. With no business in 1865, comparatively, it received in 1902 four-tenths of the freight delivered in Georgia, while its post office receipts were four-tenths. Thirty seven years ago there was hardly a dollar to turn a trade. Within the past year the bank clearings aggregate \$131,000,000. At the beginning of this period there were only a few stragglers remaining in the wake of Sherman's fire and sword. The business head quarters of 120,000 Atlanta is now the thriving city of the South. From bare ground covered with ashes and ruins in 1865, the city has been built up to a value of \$58,000,000 this consisting largely of solid masses of brick and mortar, stone and steel, which go to make up a magnificent array of handsome business houses. In 1866 there were 300 houses in Atlanta. Today there are 25,000.

Atlanta is the result of a combination of advantages, on a commanding geographical location, turned to the best account by a spirit of transcendent energy, which surmounts all obstacles and builds even on disaster the fabric of success.

The growth of this unconquerable spirit has been promoted by a unity of purpose which has prevented the domination of factions. Whatever local interests may clash, the good of Atlanta is always a rallying cry. The Atlanta spirit, which has accomplished so much in the upbuilding of the city itself, is happily contagious, and has much to do with making Georgia the Empire State of the South. The spirit of new life has spread from this to other Southern States which are the most active in the development of their resources, and the spirit of the Southeast is the spirit of Atlanta.

For this moral and material eminence Atlanta is fortunately situated on a ridge which divides the watershed of the Atlantic from that of the Gulf, and at a point

where the natural barrier of the Apalachian chain is broken by great gaps in the mountains. This is the natural point of intersection for railway lines from the West with lines from the East.

This geographical vantage ground is accompanied by a topographical eminence, from which the great climatic advantages of Atlanta are derived. More than 1,000 feet above sea-level at its lowest point, and from eleven to twelve hundred at other places, Atlanta enjoys a cool, bracing atmosphere, with breezes that blow over the foothills of the Blue Ridge. The exhilarating air is a kind of natural tonic, so different from that of the coast and Gulf regions that an inhabitant of the low counties, coming to Atlanta during the heated term, feels a stimulus as if he had been drinking great draughts of aerial champagne. The rolling surface of the country, which slopes in almost every direction from the city, affords easy drainage and keeps the surrounding region free from malaria.

Atlanta's public buildings typify the solid character of her institutions. Most conspicuous among them is the State Capitol, which was erected at a cost of \$1,000,000. This stately structure, the hotels, office buildings, theatres, churches, the custom-house, the county courthouse, and other public edifices, make up an aggregate of ten millions invested in public buildings.

Outside of the public buildings, the architecture of Atlanta is of a pleasing character, and has steadily improved during the past thirty years. Few cities in any part of the United States can show more attractive residence streets or architectural designs indicating more culture and good taste. Peachtree Street, the principal one for residences, has a number of elegant homes which would be ornaments to any city.

Atlanta is a city of homes, and this is apparent not only in the appearance of the houses, but in the statistics of the United States census, by which Atlanta is credited with a larger percentage of home-owners than any city of its size in the Southern States.

The water-supply for domestic and manufacturing purposes and for sanitary use is hardly equal in any city of Atlanta's size, and the rates per thousand gallons for families or for manufacturing purposes are merely nominal, and probably lower than any on record.

Conditions in Atlanta are highly favorable to manufacturing industries, and this is attested by the great variety of articles made here. There were in 1900 395 establishments, employing over 9,000 operatives at good wages, and pouring into the channels of trade an annual pay-roll of \$3,100,000. The value of the raw material consumed was more than \$8,000,000 and the product between sixteen and seventeen millions. Since then the product has increased to \$20,000,000 and the number of wage earners to 11,000.

The manufactories of Atlanta in their variety have a guaranty of stability not to be found in those of any city where industry is confined to one family, as of iron or cotton, however important that may be, and the extent of this variety is to some degree indicated in the chapter on this subject. Among the articles made are many specialties, for which there is a demand in almost every State in the Union, and concerns making them have enjoyed prosperity through a long series of years.

The trade of Atlanta covers all of the States between the Ohio and Potomac rivers, the Gulf, the Atlantic ocean and the Mississippi river, and in some lines, extends to the far Southwestern States and into Mexico, while in a few it covers the entire country. The tendency of the jobbing trade of the Southeast is to concentrate in Atlanta, and little by little the business of other centers gravitates to this city.

Atlanta's commanding geographical and topographical situation was, at the outset, one of the causes which led to the development of a great railroad center, at which powerful systems from the East, the West and the Southeast regularly compete. As a distributing point Atlanta enjoys facilities hardly equaled elsewhere in

the Southeastern States, and as an accessible place of rendezvous for all kinds of organizations and interests, it is a favorite, and has come to be known as the Convention City.

Atlanta's financial institutions are of the most solid character.

Atlanta is the third city in the United States in the amount of insurance written and reported to agencies. It is the Southern headquarters for a number of fire and life insurance companies, and agencies of old-line and every other type of insurance are numerous.

Atlanta early established a system of public schools, and before almost any city in the South, turned its attention to technical education. The Technological School was established by the State upon inducements offered by the city of Atlanta, which bore half of the cost of the original plant, and contributes regularly to the support of the institution. There is ample opportunity here for technical instruction of other kinds. Atlanta has three medical colleges, whose attendance averages 600, to say nothing of the students of the dental colleges. Several large and flourishing business colleges have maintained themselves here for many years.

The religious and social atmosphere of Atlanta is wholesome and invigorating. It is a city of churches and the home of church-going people, and the community is honey-combed with fraternal organizations.

The social intercourse of the people, as well as the facility for doing business, is greatly aided by an ideal system of rapid transit.

With all these advantages, Atlanta has a wholesome and inspiring public spirit which never fails to respond when the interests of the city are at stake. This is perhaps the most distinctive thing about Atlanta.

The city government of Atlanta is administered by a Mayor and General Council and Executive boards. The legislative body is composed of councilmen from the different wards, elected by the whole city, and aldermen who are elected in a like manner. The aldermen and councilmen vote separately on matters involving the expenditure of money, and the concurrence of both bodies is necessary to an appropriation. The Mayor has the usual veto power.

The tax rate is one and a quarter per cent. and the ratio of assessment to real value of property is about sixty per cent. The assessed value of real and personal property is \$57,369,612.

The city owns property valued at nine millions, and has a bonded debt of \$3,081,500. Deducting the Sinking Fund of \$210,695.18, the net debt is \$2,870,804.82. There is no floating debt, and the bonded debt is limited by the State Constitution to seven per cent. on the taxable property. The net debt is therefore \$1,000,000 under the limit.

The Charter requires the Mayor and General Council to carry over a balance of \$175,000 in cash from year to year. This keeps the Treasury in good condition and the city is able to float three and one-half per cent. bonds at par and above.

**LIGHT AND POWER.**—Atlanta is well supplied with gas at a low figure—\$1.00 per thousand cubic feet. It is so economical that gas stoves are very largely used for cooking purposes and not a few for heating.

The Georgia Railway and Electric Company has two large plants for the generation of electric current for light and power. The city is well illuminated by arc lights and electricity is largely used in business offices and residences.

The same company has a steam-heating plant, and pipes have been laid in the principal streets for this service.

**GREAT POWER PLANT.**—The Atlanta Water and Electric Power Plant Company has been at work since August, 1902, on a massive masonry dam across the Chattahoochee river, at Bull Sluice shoals, fifteen miles from Atlanta. They had ex-

pended \$300,000 by February, 1903, and by the middle of 1904 the plant will be completed and equipped to deliver 11,000-horse power of electric current in Atlanta. The total investment will be \$2,000,000. This power plant will give a tremendous stimulus to manufacturing. Already the assurance of this power has called into existence two mammoth new enterprise, not yet known to the public, which will use a third of the electric current thus made available. Smaller industries in sight increase the demand to half the new power, fifteen months before the current can be turned on. There is hardly a doubt that the whole of the 11,000-horse-power will be taken by the time it is ready for use.

As the steam and electric powers already in existence furnish 45,000-horse power, which is in constant use, the addition of 11,000-horse power within two years will increase the manufacturing industries of Atlanta by twenty-five per cent. This is considered a very moderate estimate; for within the two and a half years following the census of June, 1900 the product of Atlanta factories increased from \$16,721,000 to \$20,417,000, and the number of wage earners from 9,368 to more than 11,000.

**EDUCATIONAL FACILITIES.**—Atlanta has an imposing array of educational institutions, extending from the public school system to the great polytechnic institute known as the Georgia Institute of Technology. There is a variety of technical schools, including law, medicine, dentistry, handicrafts, business colleges, industrial schools and divinity schools.

There are sixteen white and six colored Grammar schools, a Girls' High School a Boys' High School, and a night school. The total expenditure for these institutions during the year 1901 was \$186,475.50. The cost per pupil was \$15.49, and the number of pupils 12,000.

There is a usual organization of Superintendent, Assistant Superintendent, principal and teachers, under a Board of Education.

The teachers meet in normal class once a week, and many of them spend their vacations at summer schools of the great universities. There is a fine esprit de corps, and excellent work is done.

Atlanta's great educational institution is the Georgia Institute of Technology, supported by the State of Georgia, with an additional annual appropriation from the city. It has about 400 students, and the work is the best of its kind in the South. There are machine shops in wood and in the metals, a blacksmith shop, a textile school, and departments of electrical engineering and mechanical engineering. In addition there is excellent work in mathematics, chemistry, and the other scientific schools, with a good education in English.

Graduates of this institution have been distinguished for the thoroughness and the practical value of their education, which has enabled them to go from the shops and recitation-rooms directly into manufacturing and engineering pursuits.

A number of them hold very high and responsible positions in the management of great enterprises, and almost without exception, the graduates hold good positions in productive industry.

There are 600 students attending the medical colleges of Atlanta.

The Atlanta College of Physicians and Surgeons is one of the best equipped in the country, and its course is very thorough. It has a very large attendance from all parts of the Southern States, and some from beyond that territory.

Eclectic College of Medicine and Surgery is also well attended.

The Dental College holds a position of eminence among the institutions of that kind.

The members of the Medical and Dental professions of the city rank high.

There are several excellent institutions for the education of girls, notably the Agnes Scott Institute, the Southern Female College and the Washington Seminary.

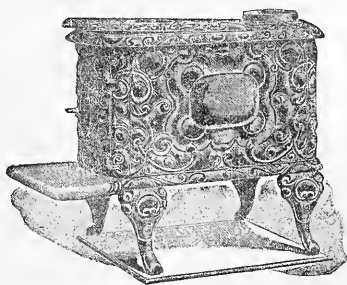
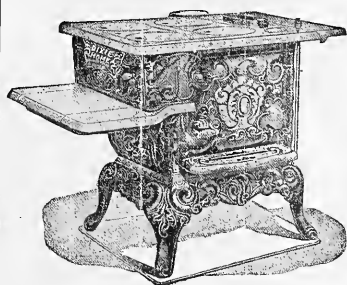

**We are Manufacturers of  
High-Grade Stoves, Ranges, Heaters, Grates  
AND HOLLOW-WARE.**

Our motto is the Best Quality at Low Price. We will be pleased to send Catalogue and quotations on application.

**SOUTHERN CO-OPERATIVE FOUNDRY CO.  
ROME, GEORGIA.**

G. H. MILLER, Pres.

J. SHELLENBERGER, Sec'y & Manager

J. MILLER, Treas.

**C. L. KING MFG. CO.**

MANUFACTURERS OF

**Carriers, Crates and all Kinds of Packages for Fruit.  
VENEERS OF SPECIAL SIZE CUT TO ORDER.**

We desire to call special attention of Jobbers of Wooden Ware to the first-class Clothes Hamper which we manufacture at a very low price.

**Rome,        =        =        =        Georgia, U. S. A.**

**Rome Testing Laboratory,**

S. L. GRAHAM, A. C., Prest, and General Manager.

Analytical and Inspecting Chemists,

Chemical and Physical Testing of all kinds.

**ORE SAMPLERS AND ASSAYERS.**

**ROME,        -        -        -        -        GEORGIA.**



# ROME STEAM BAKERY

JOHN WEISDANGER, Proprietor.

## Baker and Confectioner.

**ROME, GEORGIA.**

No. 335 Broad Street. Kincaid Building.

ED. L. WIGHT, PRESIDENT.  
LORING BROWN, MANAGER

ED. L. WIGHT, JR., VICE-PRESIDENT.  
H. KONIGSMARK, SECRETARY.

# BELMONT FARM

SMYRNA, - - GEORGIA.

(INCORPORATED)  
CAPITAL PAID IN \$40,000.

Breeders of Light and Dark Brahmas; Buff and Partridge Cochins; Black and White Langshans; Barred, White and Buff Plymouth Rocks; Golden-Laced, Silver-Laced, White and Buff Wyandottes; Black Minorcas; Blue Andalusians; Brown, White and Buff Leghorns; Cornish and White Indian Games; White Crested, Black Polish, Ga. Shawl Neck and War Horse Pit Games; Black Breasted Red and Red Pyle Game Bantams; Buff Pekin, Black and White Cochin; Golden and Silver Seabright Bantams; Mammoth Bronze and White Holland Turkeys; White and Colored Muscovy Ducks; White, Fantail, Magpies, Turbits, Runts and Homing Antwerp Pigeons; Pheasants in Seven Varieties; Lady Amherst, Mongolian, Golden, Silver, Swinhoe, Reeves and Japanese; English Hounds, Scottish Terrier, Collie and Pointer Dogs; Jersey Cattle and Berkshire Hogs of the most noted American and Imported families.

SOUTHERN AGENTS FOR PRAIRIE STATE INCUBATORS  
AND BROODERS.

Catalogue Free Upon Application.



# WILSON STOCK FARM

BREEDER OF

## Standard Bred Trotters and Pacers

### AND BARRED PLYMOUTH ROCK CHICKENS

J. H. WILSON, Proprietor

Milner, - - - Georgia

# SAVANNAH.

Chatham County, Georgia.

Population 70,000.

Mean Temperature—Winter 52°, Spring 66°, Summer 81°, Fall 67°. Bank Clearings \$195,000,000 a year. 8 Miles Wharf Front. Four Railroad Systems with Total Mileage of 15,630. 70 Acres Parks 35 Miles Paved Streets. 75 Miles Paved County Roads. 12,000,000 Gallons Daily Pure Artesian Water. Assessed Valuation \$41,500,000 Super Public Schools. Daily Steamship Lines to New York Boston, Philadelphia and Baltimore.

*The*

## SAVANNAH

# MORNING NEWS,

**Savannah's Representative Newspaper.**

**Daily Sunday—Weekly.**

The Morning News is the only morning newspaper published in the city, and for 60 years has been the leading paper

**For Savannah,**

**Southern and Eastern Georgia.**

Sample copies will be mailed on application.

## SAVANNAH MORNING NEWS,

**J. H. ESTILL, President.**

**SAVANNAH,**

-

-

**GEORGIA.**

G. O. PERSONS.

E. J. SPRATLING.

**THE  
ROCKER  
CHURN  
M'F'G  
COMPANY,**



**Manufacturers of**

**THE PATENT  
ROCKER  
CHURN.**



**FORSYTH, GA., U. S. A.**

Refer by Permission to  
**THE FIRST NATIONAL BANK,**  
Forsyth, Ga.

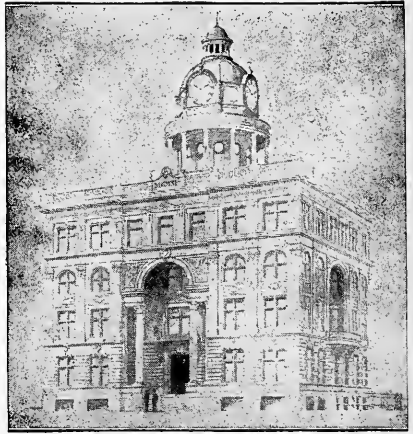

Design for a Concrete Building.

18 Board of Trade, Savannah, Ga.

**J. deBRUYN KOPS, B. E., C. E.,**

M. AM. SO. C. E.

**Municipal Engineer**

  **Architect,**

**STEEL CONCRETE Fire Proof Con-  
struction--CHEAPEST, BEST,  
MOST ARTISTIC.**

Water Supply, Lights, and Sewage Disposal  
for Cities and Isolated Buildings.



The Southern Military College is an excellent institution for boys, and Hunter's School for Boys has a fine reputation.

**THE CARNEGIE LIBRARY.**— The Carnegie Library, built of white marble, at a cost of \$120,000, and supplied with 20,000 volumes, is one of the best of Atlanta's institutions. It has a circulation of 11,000 and any citizen can secure books without charge.

The library began as the "Young Men's Library," a subscription institution, which acquired most of the books now on the shelves. Several years ago Mr. A. Carnegie gave the city of Atlanta \$100,000 to erect a building for the library, provided the city would maintain it with an annual expenditure of not less than \$5,000. The conditions of the gift were complied with, and the new building was erected near Peachtree street, and the young Men's Library was merged in the Carnegie Library.

Since then, Mr. Carnegie has added \$45,000 to his gift, of which \$20,000 was for the building and \$25,000 for furnishings.

The State Library has a large collection of law books, and a rare collection of colonial history of this and other Southern States.

**RICHARDS MACHINE COMPANY, ATLANTA GEORGIA.**—Incorporated. W. Woods White, President; E. R. Richards, Secretary and Treasurer, and George W. Andrews, Superintendent, Manufacturers of Woodworking Machinery, Shafting, Pulleys and Hangers. General Machine and Repair Shop No. 64 South Forsyth Street. This company makes a specialty of machinery for planing mills, furniture factories and wood-working shops, and they have the best facilities for doing all kinds of machine work; besides this, they also build hand and power elevators.

Mr Richards is thoroughly familiar with the details of the business, and no man has wider experience than he in this line. He is also one of the leading members of the Atlanta Chamber of Commerce.

# AUGUSTA

The Georgia City which has given to the state some of its most prominent and successful men.

Along the Savannah river that stream which loses itself in the waters of the Atlantic is located, the third city in the state from a population stand point. It was a hundred years ago or more that a few Americans who knew not fear or hardship tented for the night on the banks of that stream which wended its way to the ocean front where to-day stands one of the proudest cities of the state. So abundant was the game in the stream, upon the land alongside and in the air above that the night's sojourn drew itself into a prolonged stay, a stay so drawn out that Augusta by tradition rather than by recorded history may date its birth from that camp.

But be that as it may Augusta now has for its central point geographically a monument upon the identical spot where those strong, brave men rested that night, that marker having been dedicated to the brave sons of Richmond county who gave up their lives in the war between the states. Before the struggle of the early '60's there was little of Augusta about which a picture could be drawn. But during that struggle and for a few years immediately thereafter there was an abundance of material for both the artist and the writer. On the Carolina line, the river separating the two states Augusta found itself in history making almost before the people of the city realized that their town was on the map of Georgia. It is just across the river that Hamburg rests—Hamburg that Carolina town once the peer of Augusta. Claiming nothing because of its population but claiming all because it was the home of a half dozen of the wealthiest planters of the state and as many of its most extensive slave owners. Hamburgers declined to yield to the demands of the negroes, once slaves but then in office and that great historical riot of the early '70's came. It was then that Augusta came to the front historically and from that day to the present Augusta has been indelibly written upon the map of the South.

But one other city of the state can boast of the fact that it was laid out by Oglethorpe. In 1737 that founder and pioneer of the colony set his surveyors to work on right bank of the Savannah river and in 1798, fifty years later Augusta was incorporated. Blessed with an excellent climate, the air being dry, crisp and healthful, the soil fertile and responsive, a clever navigation to Savannah and in close touch with its sister state it did not take the settlement long to demonstrate that profitable homes, free from Indian raids, one of the great dangers of that period, was ready for those who came to that section. During the days preceeding the revolution the planter raised his cotton and gave his time to the importation or the rearing of his negro.

And in all this work he was remarkably successful.

Then as the dark clouds of the revolt from King George began to gather over the political horizon dissensions and divisions commenced to show among those who had lived for years in peace and harmony. In that section were those who espoused the cause of the ruler while next to the royalist lived the man, his life long friend who wanted freedom, even if war were necessary to secure that freedom. By the time the clash came there were two parties, both strong and fearless every member of which was ready to stand by his faith. It was a leading part Augusta played in that memorable struggle. It was there many of the decisive struggles came on. It was there the follower of both Washington and the King showed the material of which they were

made. And then after the new government was set up it was from Augusta some of the leading leaders came to war in peace as they had in the days gone by.

It was at Augusta and it was upon the waters of the Savannah, notwithstanding the many vehement declarations to the contrary that the first steamboat was made to cut its way through the waters. Fulton's Hudson river boats are all good and the dates historians give for that event are all satisfactory to even the student of Georgia history. But Fulton's work on the Hudson was antedated by the little steamer which cut the waters of the Savannah at Augusta after it had been turned upon the waves of that stream prior to the Hudson river work.

Up to the '60's Augusta maintained a steady growth, the majority of the residents being extensive planters in Richmond county within a few hours' ride or drive of the city. Cotton, then as now was the leading product in that section and from the wharf on the banks of the Savannah river many was the boat loaded with the fleecy staple for its point of destination across the Atlantic. But during the war between the states Augusta once more came to the front with its quota of men all ready to give limb or life for the cause they espoused. From Augusta came some of the best soldiers shown during that great conflict. It was Augusta which gave many of the best officers who fell while fighting under the stars and bars.

The war over, broken in health and in purse these same good soldiers came home to make as good a citizen as they had made fearless fighters. Then the struggle for life began. The negro in whom dollars upon dollars had been invested was in greater number than was the late master. It was negro supremacy or another bitter struggle. Surrendering nothing of his pride, sacrificing nothing of his manhood the Augustan set to work determined to redeem what he had had before the war began. It was a slow task but the more obstinate it appeared the more determined the Augustan showed himself. The city was in ruins and those who had known it and who still loved it went into the contest. In '70 the population was a few thousand only. Cotton was the natural trade feature of the section and within a few years after the war was over Augusta was handling more cotton than any city in the state with possibly two exceptions. Its magnificent water power caught the attention of some eastern capitalists and within a short time a cotton mill was in operation in that city. It proved a paying investment and within a short time another mill was under way. Before that structure was completed others were discussed, contemplated and conjectured. The expansion of the milling industry gave a head writer on a northern daily the right to dub Augusta the "Lowell of the South", a name which is frequently used to-day in speaking of Augusta. Each mill added to the line in that city seemed an inspiration for other mill builders the result being that to-day Augusta is one of the largest cotton mill towns in the south. In order to bring land desirable for mill plants near the waters of the Savannah a canal nine miles long, that is its run to-day, was constructed. The canal is one hundred and fifty feet wide and is the property of the city. Its capacity is sufficient for all demands upon it to-day but that capacity can be easily increased. Ten different companies now own mills in Augusta, the mills combined having over six thousand looms while the spindles reach almost a quarter of a million. Over seventy thousand bales of cotton are used annually in these mills. On the Carolina side of the river are a number of cotton mills which though within a hand clasp of Augusta are not considered by the Augustans as a part of the industries of that city. In Augusta proper over \$3,000,000 are invested in cotton mills in which there are five thousand six hundred and thirty seven looms and one hundred and eighty nine thousand two hundred and thirty eight spindles. From these mills the output is varied and general and in every sense of the word thoroughly satisfactory to the buyer in every market.

Cotton is not Augusta's only out put. Every resident of the city has an abiding faith in its future and is ever ready to invest a dollar in an enterprise giving the slightest

promise of success. Cotton seed oil factories, brick yards, probably one of the largest in the south, certainly one of the largest in the state, planing and lumber mills, fertilizer plants, terra cotta works, broom factories, one of which is said to produce the best sweeper in the country, buggy and wagon factories and shirt factories are among the other industries.

By rail Augusta has direct connection with almost every city in the Carolinas and Georgia. The Central system in Georgia and the Georgia system with the South Carolina and Charleston and the Western Railways of Carolinas together with the boat line on the Savannah give the city the greatest advantages desirable as to freight rates. That there is no dearth of trade is shown by that fact that the trade transactions of all kinds amount to \$65,000,000 annually. The banking capital is within a shade of two million dollars.

The public buildings of the city are among the most attractive in the state as well as being among the most valuable. The leading thoroughfares are marked with monuments some of which are among the handsomest in the south. One on Broadway, old Broad street, erected to commemorate the valor of the men in grey is said to be beyond compare with any marker known in the entire country. A monument to three Georgians who signed the declaration of independence is a conspicuous work, one that is studied by the stranger long, closely and carefully. Many and varied are the stories of the past brought into life again by the student of history who will pass an hour or two strolling about the streets of that old town the soil of which has echoed the foot steps of Oglethorpe. Few cities of the south have as many and as delightful suburbs as has Augusta.

The educational advantages are unsurpassed, one school or academy dating back to colonial days. Then near at hand is the Augusta Medical college a department of the state university and one of the oldest schools in the state. Its public school system is equal to that of any city in the state while a number of private schools are abundantly and liberally patronized. The average attendance upon public schools alone is over five thousand daily.

Churches are numerous and handsome while the ministers are among the most scholarly and carefully trained in the state. The congregations are always large and as a consequence the morals of the city are up to a good standard. Law abiding and ever ready to lend a helping hand to one needing aid and deserving it there is never a fear of trouble. The police department is well drilled and well trained and is composed of men who as a rule are strong, athletic and of good appearance.

Than the Augusta fire department there are few better forces in any city. Thoroughly equipped with the best machinery turned out and carefully drilled in their work there is no reason to apprehend a disastrous conflagration in that city.

Many and varied are the industries which keep Augustans busy right along and good is the daily wage the workman earns. Iron is worked into any shape or style a consumer can demand. Wood is turned to any design the artisan can be called upon to produce. Factories for the furniture trade are there as are almost any other industry now catalogued in trade.

# BAINBRIDGE

Its in the center of the county almost by geographical measurement Bainbridge, the thriving capital of Decatur county is situated. On the eastern bank of the Flint river, a stream at that point navigable for good boats, the growing hustling town nestles while immediately across the stream are located the lumber mill employees, a location which is within itself a goodly sized town. The residents of the lumber mill city do their trading in Bainbridge and for that reason are considered, and rightly so a portion of the city of Bainbridge. In 1900 Bainbridge had a population of twenty-six hundred. To-day, including the lumber mill section there are six thousand people or more who claim Bainbridge as their post office. Industrious and energetic are the people and therefore successful and satisfactory are the undertakings of the projectors. The city government is in the hands of young, progressive men, men who have the good of Bainbridge at heart. Mayor E. J. Willis is ever ready to stand sponsor for any movement intended or calculated to advance the interests of the city while the members of the local legislature are using all efforts to show the same devotion to the city as the mayor manifests. The taxable property reaches almost the two million dollar mark and yet the rate is almost infinitissable. Including free schools and free water it is less than .008. The school system is one of the best and most complete in the state and is under the direction of a board of trustees the members of which are elected by the voters of the county. Few counties of the state have a staff of officers more acceptable to the people at large than Decatur. The lumber industry is one of the features of the county and is one of the most remunerative. The Flint River Lumber Company, one of the most successful of that line was organized in '95 and is located advantageously on the main lines of the A. C. L. and G. F. and A. railroads, every convenience for shipping being offered.

While Bainbridge is the mart of Decatur, the county within itself adds no little to the commercial worth of that section. In fact within the county are potent interests financially and otherwise. The Cohens tobacco farm seventeen miles from the city of which S. A. Einstein is general manager is an industry of importance and is well known throughout the tobacco trade. The company operates nineteen tobacco farms in that section and employs between three and four hundred people. It works one hundred and sixty mules and owns five hundred head of cattle. The work is of the intensive character and last year 1,200,000 pounds of tobacco were turned out. The same company owns and operates a large sugar mill. Brick yards of extensive proportions give employment to an army of men while the cooperage works are among the largest of that kind in the state. In the county are some of the most productive turpentine forests in the state.

**FLINT RIVER LUMBER COMPANY.**—The Flint River Lumber Company was organized in 1895.

Mr. C. H. Caldwell, President, Mr. J. M. Caldwell, Vice President, and Mr. Chas O. Locke, Secretary and Treasurer.

The Flint River Lumber Company does an extensive business throughout the New England States and ships from seventy-five to one hundred cars of dressed lumber during a single month. The sales of the past year were more than double annually. The firm employs 150 to 175 people, and own over 30,000 acres of wooded land.

**THE BAINBRIDGE OIL COMPANY.**—One of the largest and most modern plants in the Southern states, was organized in 1902, for the purpose of manufacturing cotton seed products.

The plant is located at the junction of the A. C. L. and the G. F. & A. Railroads, with the best possible track connections with both roads. The mill has a capacity of eight tons per day, and the products find ready market within a radius of seventy-five miles from Bainbridge. The plant covers something over six acres of ground, and the factory and other buildings are of the most substantial kind.

Mr. J. M. Diffie, who has active management of the entire plant is an Oil Mill man with a wide experience and is fully competent to cope with the ever increasing growth of his immediate section.

Mr. Diffie is warm in praise of the advantages this immediate sections holds for manufacturers.

**E. SWINDEL AND COMPANY.**—In the year of 1886, E. Swindel and Company laid the foundation for a lumber business that has proven to be one of the biggest enterprises in Southwest Georgia, and to-day this firm exports to all parts of Europe thousands of feet of undressed lumber, and throughout the United States and Canada ship dressed lumber for all purposes, numbering among their customers some of the most prominent contractors in the world. This great lumber business is located in West Bainbridge, and the plant covers some thirty or more acres of ground, through-out which they have ample railroad facilities, owning and operating a spur track that covers more than fifteen miles. They employ two hundred and fifty people and turn loose a pay roll of four to five thousand dollars monthly.

# CEDARTOWN

One of the most progressive and energetic cities of the new school in the state is Cedartown the Capital of Polk county, a county known the state over as one of the most productive and remunerative in not only the state but throughout the south. It was about the close of the war between the states that a few energetic men laid out a village where that prosperous town now stands. Within a short time a railway line reaching from Griffin to Chattanooga was projected through that section. Then within a short time the town began to grow. Agriculturalists from other sections of the south, from the west and other portions of Georgia quickly discovered the great fertility of the land and it was with rapid strides the country began adding to its population. More like the blue grass region of Kentucky than any other country the farmers were not long in giving their time and attention to stock raising. Soon the fame of that section began permeating the country and when home seekers from other states came to Georgia few of them invested until Polk county had been given an inspection. Naturally the value of the land began rising and it was not long before Polk county homes were inaccessible to any except the man who was well fixed with coin.

With the growth of the county the city kept apace and within a short time Cedartown was a city of over three thousand and was giving promise of continued and rapid growth. The mercantile line advanced and multiplied until some of the houses were doing a wholesale trade. Manufactories of various kinds sprung up and in every way there were indications of prosperity and success. Cotton mills soon gave promise of success and almost before the first one had been completed the second had been begun. Banks were of course necessary and to-day there are few cities of the same size in the city having more banks otric power. Within a few miles of Cedartown. Its electric light plant is commensurate with the light plants of any city in the state, population being taken in consideration. The same power plant that gives the city its day night sun is utilized by the many factories now doing a good business in the city. The electric light plant is owned by the city as is the water works plant and both have proven the wisdom of the members of the city legislature when the ordinances creating both were adopted by the local legislative body. In addition to its cotton mills Cedartown abounds with cotton seed oil mills, knitting mills, an iron furnace, a cotton gin run by electric power. Within a few miles of Cedartown is Rockmart where there is an inexhaustible supply of slate for slate roofing. All over the country this slate has been tested upon the tops of homes and public buildings and never has it fallen short of the representations made by the quarryman.

Here too, at Rockmart is one of the finest schools to be found in the south, the Piedmont Institute for boys and girls. It is a school which had a small inception but which grew rapidly because of the thorough training given each pupil schooled thereat.

The prolific soil of that section can not be better indicated than by the statement that gardens within the city limits produce vegetables enough to supply the family cultivating it with a sufficiency for the winter season.

That Cedartown and the county of Polk are destined to become known wher-

ever the state of Georgia is known none who have been through that section of the state have the slightest doubt.

Judiciously, cautiously and carefully governed by the men who have helped to build the town there is every reason that the city which has followed the town will be better managed and that it will be a more desirable place for those seeking homes whether those home seekers come from Georgia or from the far west or from the other side of the Atlantic.

Apart from the excellent streets within the city there are driveways from the corporate limits of the city in every direction which will carry one to any corner or confine of the county. And these driveways are among the best in the state.

With an excellent line of streets,

With a sewerage system sufficient to support the natural health advantages,

With an excellent school system in both city and county.

With an efficient staff of officers,

With public buildings, city, county, state and national,

There is nothing Cedartown should want at present to induce immigration and to increase its population.





ROSE HILL.  
Residence of Eugene B. Heard, Middleton, Ga. The Pioneer Peach Grower of  
North-East Georgia.



# COLUMBUS

For half a century Columbus has been busily engaged with cotton and woolen goods. In population she stands fifth in the state and in the manufacturing of cotton goods second in the south, Augusta alone ranking her. The cotton and woolen mills are unsurpassed for the quality of the goods turned out, the work being done by skilled white labor. It is here the Eagle and Phenix Manufacturing company one of the oldest in the south is located and here that company has three mills each of which is completely equipped with the best and most approved machinery known. The three mills have an aggregate of 1,492 looms with 50,000 spindles. It requires eighteen thousand bales of cotton every year to keep the machinery moving along and the material is always secured, it matters not what the market price may be. The Muscogee mills come next with 450 looms and 16,000 spindles and consumes 7,500 bales of cotton annually. Four hundred looms with 13,000 spindles consuming 5,200 bales yearly is the record of the Swift Mills, The Hamburger Mills have 210 looms with 6,000 spindles and use every year 2,800 bales. The Columbus Manufacturing Company's mills have eight hundred looms and 25,000 spindles and consume every year 6,500 bales of cotton.

It is 3,352 looms, with 110,000 spindles Columbus has all told and in the aggregate forty thousand bales of cotton are consumed every year. In addition to the looms and spindles indicated the Bibb Manufacturing Company of Macon is now completing a magnificent mill which will have six hundred looms and twenty thousand spindles.

The annual cotton receipts are heavier at Columbus than at any point in the south, nearly 200,000 bales being receipted every year, the warehouse receipts alone being something over sixty thousand bales. It might be said with safety that Columbus was the pioneer city of the state, in fact of the south in turning crude cotton into finished goods with which the eastern and northern markets were given an observation of the possibilities of the south as a manufacturing point—and that observation quickly satisfied the moneyed man of the east that Georgia and other southern points possessed great possibilities.

But it was not cotton alone to which Columbus and the business men of that city gave their time and attention. Other possibilities were in sight and into these the energetic, fearless man of business went. Foundry and machine work, at first merely a repair shop for the big cotton factories near by were tried and within a short time the Golden's made it plain to the watching public that no mistake had been made when they opened what is now Golden's Foundry and Machine Works—one of the largest and most successful industries of that kind in the south. Starting with a small capital but with an abundance of will and determination the firm was not long in ascertaining that there was room for their plant and force but that both could be increased with safety. A sugar factory was added to the industries of the city within a short time and this too proved a successful feature to the city on the Ocmulgee. Compresses and cotton seed oil mills, flour and grist mills, lumber and planing mills with foundries and a plow and gin factories, a barrel factory and a factory for sashes, doors and blinds along with a box and furniture factory were quick upon the heels of their predecessors. A show case factory, the first of the kind in the south, an ice maker, wagon, trousers and broom factories, a guano plant, cider and vinegar works from which are shipped the best vinegars made in the country, marble yards and brick yards all proved successful

while a canning factory turning out eight thousand cans each day stands a monument to the men who had the nerve and discretion to invest their money in it.

In these industries alone there are employed over three thousand artisans, the great majority of the employers being trained and finished hands while the others are now mastering a work which will put them among the skilled labor of the country. Every Saturday afternoon the pay rolls make an aggregate of nearly twenty thousand dollars.

The water power is universally considered one of the finest not only in the state but one of the best throughout the entire south. Within the limits of the city there are two falls while within the county but outside the incorporate limits are horse-powers enough to supply many more mills. It will require the erection of many more mills and the rapid consumption of the power to use up what Columbus now has stored. And when that shall have taken place there is more power not yet investigated which can be utilized and utilized within a short time-power sufficient to supply any demand that may be made upon it. A happy thought it was which came to the Columbus legislature when it passed an ordinance giving to any corporation of respectable proportions a site free, an ample site well located for steam and with a railroad frontage.

Commercially Columbus stands in the front ranks of Southern cities. Her banks are safely conducted, the officers being among the most conservative and successful business men of the city. The combined capital of the banks along the Muscogee is approximately three-quarters of a million dollars while the surplus and undivided profits are abundantly satisfactory, not only to the stockholders but to those doing business with them.

Electric lights, and gas are abundant and of first grade while the water works and electric street railways are unsurpassed in the south.

In addition to the seven railway lines reaching Columbus, each one being thoroughly equipped with all modern improvements and by which Columbus is brought within quick and easy contact with other sections of the world, Columbus has boat lines from that city down to the southern portion of Florida. Four lines of steamers make the city on the Chattahoochee a competitor in wholesale trade with all other points and it is no unusual picture to see steamers loaded with goods consigned to Florida points.

The public buildings, city, county, state and national are among the best in the south while the churches are known the state over for the beauty of design and for the excellence of execution. In all there are twenty-nine churches, eighteen having been erected for and by white congregations while eleven are used by the colored church attendants. It required nearly a half million dollars to construct these houses of worship.

The public school system, a part of the general system of the state is in Muscogee kept a pace with the educational work in other cities and other counties. All told 2,500 pupils are enrolled, 1,222 being white children, the balance being colored. The public school system is augmented by a number of private schools some of which are among the best educational institutions of the state.

The Eagle and Phenix Mills years ago became practically an educational institution for its two thousand operatives by establishing a free library of over a thousand volumes with a gymnasium over which a competent physical instructor presides at the expense of the mill while lyceum courses are presented in the auditorium which has a seating capacity of 1,000. The police and the fire departments are equal to all demands made upon them. Both departments are thoroughly and completely equipped and both are under command of men abundantly able to render the city the best service that could be exacted. On the police department, though there are forces in the state numerically larger, are men whose appearance have given the

Columbus police force a name throughout the south. As a rule the members are young, strong healthy and athletic in appearance. Neat and with an evident pride they walk their beats attracting attention more by an apparent determination to do their duty than by a desire to be seen posing as an ilde figure on the curbstone or in some doorway. Trained to a duty they discharge that duty and it is with pride the mayor of the city points to them individually and collectively.

Not to be outdone by the patrolmen the members of the fire department keep themselves on dress parade constantly unless they are fighting a conflagration or rubbing up the harness or machinery about the houses to which they are attached.

Streets surpassing those of Columbus are rarely seen. There are cities in the state which have more miles of improved streets than Columbus but so far as Columbus has progressed in that line the progress has been with a view to a permanency. It will be years before what has been constructed will call for further attention. All well graded it is a pleasant drive the highwyas of the city offer while the sidewalk work makes a pedestrian's path as easy as that path can be found in any city.

For sewerage Columbus on the banks of the Chattahoochee required but little work. The entire city from its highest point has a natural flow into the river and it is into that river the sewerage finds its way leaving behind nothing that can engenger the health of the residents or that can give sickness and disease the slightest opportunity to take root or to grow.

Immediately across the river is Girard, Ala. a progressive town of several thousand. But for the river, in fact the river would have to be introduced as the dividing line between the two states, the stranger would never know he had passed from one state into another so much alike are the people on both banks, their customs, habits, dress and general deportment. Three bridges, all the best engineering skill could produce connect the Gorgia bank with the Alabama bank at Columbus making it easy to walk from Columbus to Girard or the reverse within a few minutes.

Never at a standstill Columbus has the reputation of having doubled its population every thirty years. If that theory holds good the city on the Chattahoochee should now have some thing like 28,000.

For hotels there are few cities in the south better equipped than Columbus while in every line of manufacturing there are few places in the south that can surpass it.

# DAWSON

Dawson with its thirty five hundred people is one of the progressive, energetic counties of the state. Located as it is in the center of Terrell county practically it has a population of ten thousand people or more from which to draw. The city and county are tax free, not an assessment of any kind being made upon the property owners for a penny of revenue. The dispensary money more than pays all expenses of both city and county and if the county commissioners were so minded the handling of that fund could be made to fatten the county treasury and to lay aside a dollar for "the rainy day" as the old saw goes. The city owns the electric light plant and the streets are as bright by night as by day so abundant and complete are the lamps. Mayor Mercer has made an excellent chief executive and under his administration Dawson has enjoyed an era of prosperity. The school system, fashioned after the methods of other cities of the state is one of the best in the south and the schools are liberally and fully attended, the capacity of the houses being taxed so enthused are the residents of the city on the subject of education. No city in the state has finer climatic conditions than has Dawson and for that reason no one ever hears of an epidemic of any kind in Terrell county. Careful and cautious are those in charge of the health department and the sanitary conditions can in no way be surpassed at any point in the south. The trade conditions are excellent and prosperity as a rule prevails in the city and that portion of the county tributary to Dawson. Within the city there are a number of factories each of which has proven satisfactory, profit making and money obtaining. Carriage factory, wagon works and lumber mills have shown a profit for those engaged in those lines of work. As an agricultural section the territory around Dawson has shown itself prolific. No land in the state can produce more cotton to the acre than can the Terrell county land around Dawson. It is rich and prolific and consequently land is not easily obtained, the seller never turning loose his acreage without fixing his own price. The mercantile houses are among the best in the state and are conducted on a safe and economical basis while the banking capital is abundantly able to supply all demands made upon it at any and all times.



**THE ETHERAGE QUARRY.**

Owned and operated by the Long Blue Granite Company, Elberton, Ga.





# ELBERTON

Elberton the county site of Elbert county is one of the best known towns in the State, and has grown rapidly from a small unpretentious burg to one of the best and most substantial little cities in the South. Located on the lines of two of the best railroads that traverse the State, giving ample facilities for transportation of merchandise in and out, with freight rates that will compare with any section of the country. Here are located a number of the foremost manufacturing concerns of the Southern States, including cotton mills, oil mills, roller flour mills, planing mills, granite works, an ice plant and other industries that are continually growing and increasing the out-put of their respective lines. The most progressive and up-to-date merchants are engaged in the different lines of traffic, and it goes without question that this is one of the most substantial commercial centers of the State. Three banks with sufficient moneys to handle the needs and demands of the surrounding territory.

Elberton supports one of the best equipped electric light plants in the south, and a fine system of water-works is being installed. Splendid schools and churches in Elberton and every section of Elbert county.

The population is more than four thousand, while the population of Elbert county is more than twenty thousand, with taxable property amounting to something over \$2,247,845. The tax returns for each year show an increase over the previous year.

Savannah river, Broad river, Beaver Dam creek, and Deep and Cold creeks, and other streams surround Elberton, making possible the building of water powers that will give an advantage to manufacturers not obtainable in other sections.

The soil throughout the county is prolific, and some of the most prominent farmers in the state are located here, among whom may be mentioned Mr. Eugene B. Heard, the pioneer peach grower of this section. Mr. Heard numbers his peach trees by the thousands and ships hundreds of cases over the states.

Mr. Heard has demonstrated to his entire satisfaction that peach growing can be profitably pursued.

The Blue Granite Quarries are producing the finest and largest specimens of light and dark blue granite and make a specialty of large size monumental stones.

These quarries are located within a short distance of Elberton and have perfect railroad facilities. The quarries are owned and operated by the Long Blue Granite Company, who ship their product throughout the country.

# FORT VALLEY

Fort Valley, a beautiful and prosperous mid-state town of twenty-five hundred inhabitants, is situated in Houston County, twenty-nine miles south of Macon on the Central of Georgia and the Southern Railways.

Lying as it does at an altitude of 676 feet above the sea level, it neither partakes of the sub-tropical conditions found two hundred miles southward in lower altitudes, nor of the vigorous, bracing climatic conditions of the mountains in the extreme northern part of the state, but is rather of a happy medium temperature, especially for a section lying near the 33rd. degree north latitude, accompanied by mild breezes which are the rule rather than the exception, both of which are essential to the success of peach growing and fruit culture, the one thing above all others upon which Fort Valley bids for distinction.

In the year 1903, Fort Valley returned an assessed valuation of five-hundred and eighty-five thousand dollars, an increase of ten per cent over the previous year. Upon this valuation, which upon the best and a multiple of authority is estimated at two-thirds actual value, is levied a tax of 2.15 per cent., which meets the town's every fiscal requirement. With the exception of a bonded indebtedness of twenty-five thousand dollars, the proceeds of which were invested in an excellent system of water works which the city owns, and which is now conservatively estimated to be worth thirty-five thousand dollars, and from which the city has now accumulated in its treasury nearly nine thousand dollars to be used in retirement of bonds, the town is out of debt and is practically a unit in a discussion which is now before it, looking toward installing a new municipal lighting plant, and further bettering their public school system.

The executive department of the town's government is vested in a board of Mayor and Alderman, of which the Hon. J. L. Fincher is Mayor, and B. H. Watson, J. R. Kinney, J. B. Clark and R. H. Hartley Aldermen. These gentlemen have just been seated, April 1904, having been elected upon a campaign waged upon "higher property valuations, an improved school system and municipal electric lighting", and bid fair to carry out the people's expressed wishes, looking toward the substantial betterments and improvements.

The towns commerce is amply provided for financially in the way of two well conducted state banks, one, the Dow Law Bank, which was chartered in 1895, W. H. Harris, President and J. C. McDonald, Cashier, and the Exchange Bank, an institution dating back to 1889, with C. G. Gray, President, and A. D. Skellie, Cashier, which taken together have a collective capital of \$80,600 with collective deposits amounting to \$129,542.

Fort Valley itself is a beautifully laid out town, situated as it is in the heart of a slightly undulating, though generally level section, having wide streets which are well kept and abundantly shaded. It is the capital of a fertile territory some forty miles square which is prolific in its production of corn, cotton and fruits, principal of which are peaches and plums and for which the section is most widely known.

**PEACH INDUSTRY.**—The Fort Valley peach territory, or rather the territory covered by the peach industry of which Fort Valley is the capital, covers an area of some ten miles north and south on the Central of Georgia Railway and ten miles to

the northwest on the Southern Railway, and includes such well known fruit centers as Perry, Roberta and Zenith. In this one division of Georgia's prolific fruit growing centers alone, are more than two million peach and plum trees, or an acreage of ten thousand acres under the highest degree of cultivation.

This grand division is sub-divided into orchards of various sizes, from the small orchard of fifty acres with its thirteen thousand trees, ranging up to those owned by companies operating upon a gigantic scale at the head of which is the Hale Georgia Orchard Company with its eighteen hundred acres and three hundred and fifty thousand trees.

That the magnitude of such an enterprise may be the better grasped, is only to state, that this company alone has a railway spur running into their property two miles, and that at their packing house which is centrally located, is employed during the picking season between five and six hundred employees, and that from this one company's packing house are shipped from three to as high as fourteen cars of peaches and plums, averaging five hundred crates each, every day during the season, which usually begins about the tenth of June and ends the last week in July.

**GEORGIA FRUIT PACKAGE COMPANY.**—It is here also, is located quite naturally the largest fruit basket manufactories in the South, the subject of this paragraph.

This company began business about twelve years ago, at the time of the earliest development of this section as a fruit growing center, and have not only kept pace with the local growers wide demands, but have gone out over the fruit growing south, up the Atlantic coast to Connecticut, throughout the middle west, besides exporting into Cuba, Bermuda, Porto Rico and Mexico, until it is a matter of much pride with the management to claim the enviable distinction of being the largest manufacturers of fruit carrier packages in the world.

With a plant well situated on the main line of the Central of Georgia Railway covering ten acres, this company here alone employ two hundred hands at an average pay-roll over one thousand dollars per week, turning out eight thousand crates per day, besides operating a branch factory, of about half the capacity of the parent factory, at Dawson, Georgia. Manufacturing what is widely celebrated and known as the "Six Basket Georgia Carrier", besides a suitable carrier basket or crate for every fruit growers needs, such as cantaloupe crates, strawberry crates, tomato crates, orange boxes and bean and onion crates as well as boxes for canned fruits and vegetables, the company so diversify their output that they are at once enabled to operate their plant at all seasons of the year and seek wider markets than any other manufacturer conducting a similar business.

**HARRIS MANUFACTURING COMPANY.**—The above mentioned company, which is one of the largest and most influential in Fort Valley, was organized in December 1902, to operate the Valley Rolling Mills, where one hundred and twenty-five barrels of flour, one thousand bushels of meal and seventy-five tons of feed are ground per day.

This product, large as it seems, finds a ready market in south-west Georgia, Alabama and Florida, requiring the constant attention of traveling representatives who regularly covers this territory in the interest of the company.

In connection with this large and increasing mill business is also operated a lumber manufacturing business doing a large commerce in Yellow Pine products, such as flooring, ceiling moulding and all manner of building material. Located seven miles

from Fort Valley the Company owns a valuable tract of timber land, covering about fifteen hundred acres, which forms the source of their lumber operations and which in its self is a business of sufficient magnitude to engage more than an ordinary business man's time.

The active management of these enterprises fall upon Messers. W. H. Harris as President and H. L. Harris as Secretary both of whom have shown marked business acumen and sagacity.

Besides these interests, Mr. W. H. Harris is proprietor of the Harris House, Fort Valley's principal hotel, a modern hotel of fifty rooms, thoroughly equipped with conveniences such as sanitary plumbing, electric bells, etc; is the president of the Dow Law Bank which is elsewhere mentioned; is a large fruit grower, as well as owning and operating a telephone system covering the city and connecting it with outlying points such as Perry, Marshallville, Roberta, Zenith, Montezuma as well as all the fruit orchards of any importance within a radius of several miles.

Mr. Harris' large and several interests thoroughly identify him with all of the section's needs, and is first and foremost in all movements and enterprises which has for its purpose the well being and upbuilding of Fort Valley and its outlying section.



OGLESBY BLUE GRANITE.

The Rock that made the reputation for Elberton Granite. Quarries owned and operated by the Long Blue Granite Co., Elberton, Ga.



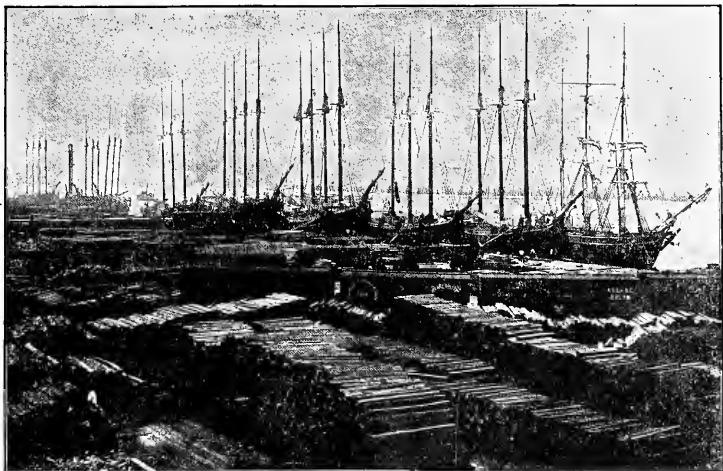

# SOUTHERN PINE CO. OF GEORGIA,

HENRY P. TALMAGE, PRESIDENT.

WM. B. STILLWELL, SEC'Y AND TREAS.

## TIMBER AND LUMBER.

Manufacturers and Shippers of, and Wholesale and Retail Dealers in

## LONG LEAF YELLOW PINE LUMBER.

Having exceptional facilities we are prepared to furnish promptly, via all rail, steamer, or sailing vessel, for domestic or foreign trade.

GEORGIA PINE CAR SILLS, DECKING, BRIDGE AND BUILDING LUMBER, KILN-DRIED D. & M. FLOORING, CEILING, ETC., IN CARGO OR CARLOAD LOTS.

Correspondence with Railroads, Car Builders and Dealers solicited. Mills located in the best belts of Virginia Longleaf pine, on lines of Savannah, Florida & Western, Brunswick & Western, Olfertman & Western, Waycross Air Line and Southern railroads.

**Savannah, Ga.**

New York Correspondent THE HAVILAND LUMBER CO., 52 Pine Street.

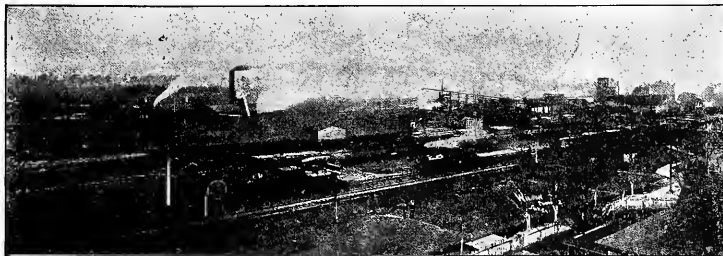

# Granger-Stubbs Lumber Co.

Successors to E. B. HUNTING & CO.

## Yellow Pine Lumber and Cross Ties.

USE SOUTHARD'S CODE.

HARVEY GRANGER, Savannah, Ga.  
CHARLES E. LEWIS, Baltimore, Md  
FURNEY B. STUBBS, Macon, Ga  
SIDNEY J. STUBBS, Macon, Ga.

Annual Capacity,  
**100,000,000 Feet.**

OFFICES:  
Standard Oil Building, Savannah, Ga.  
Calvert Building, Baltimore, Md.  
Bowling Green Bld'g, New York, N. Y.  
Dyal-Upchurch Bld'g, Jacksonville, Fla

**GEO. S. COX, Manager,**  
Western Dept. Thomasville, Ga.  
ALL SHIPMENTS BOTH TO THE EAST  
AND WEST A SPECIALTY.     
 Correspondence Solicited. 

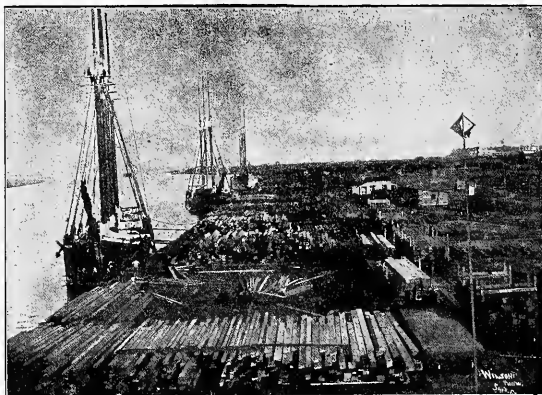

Shipments made to all points by  
**RAIL OR WATER.**  
**WRITE FOR PRICES**  
No trouble to answer inquiries.  
We are here for that purpose.

Dressed Timbers Any Size or Length and Factory Flooring  
Are Among our Specialties.

**No Orders Too Large for our Facilities or Too Small for our Careful Attention.**

### SHIPPING PORTS:

SAVANNAH, GA.  
BRUNSWICK, GA.

JACKSONVILLE, FLA.  
FERNANDINA, FLA.



# THE ENQUIRER SUN,

COLUMBUS, GA.

## THE PAPER

That Reaches the People and Covers this  
Territory Thoroughly.

Published in the Interest of Columbus and  
the Surrounding Country.



THE MEDIUM FOR  
ADVERTISERS  
WHO WANT TO  
REACH the PEOPLE.





Eagle  
and  
Phenix  
Mills



COLUMBUS, GEORGIA.

Paid up Capital, - - - \$750,000.00  
65,000 SPINDLES - 2,100 LOOMS

MANUFACTURERS OF

Kimono Outings, Rescue Plaids and Cable  
Cottonades

FOR DOMESTIC AND EXPORT TRADE

Fred'k Vietor & Achelis,

66 LEONARD STREET

NEW YORK

Sole Selling Agents

# GAINESVILLE

Located fifty-three miles from Atlanta, on the main line of the Southern Railway running between Washington and Atlanta, is Gainesville, a town of sixty-five hundred population, the county seat of Hall County. Situated as it is upon the crest of a lesser range of mountains, 1,400 feet above the level of the sea, it becomes the gateway to that portion of the State farther north, and northwest, which in many instances attains the height of 3,000 feet, and is the seat of the most picturesque scenery, delightful climate, health-giving springs and prodigal mineral deposits to be found in the Southern States.

Gainesville's rapid and substantial growth from a small berg with a few cheap, shambling buildings, to a compact and well-built town, is due to its diversity of interests, it being a manufacturing point of note as well as an agricultural mart.

No better evidence of the above need be given than to state that the assessed value of property for the year 1903 was \$1,859,305 as against \$1,301,245 for 1899, showing an increase of \$558,060, or about forty-three per cent. in four years.

Gainesville as a municipality, from the view point of either the investor or municipal economist, presents a most attractive study and a most inviting field. Its executive department is vested in a board of Mayor and Council of which the Hon. Howard Thompson is Mayor, and Messrs. C. A. Dozier, John A. Pierce, M. D. Hudson, W. H. Craig, Jot S. Allen and C. H. Bell, Councilmen. It enjoys the exceedingly low tax rate of 2 per cent. which includes state and county tax, and that upon an assessed valuation of an average not exceeding 75 per cent. of the real values.

Lying one and three quarter miles to the north and connected by the interurban line of the Gainesville and Dahlonega Railway Company, is New Holland, a thriving suburb of twenty-five hundred population, the site of the Pacolet mill. To this, must be added the district immediately outlying the corporate limits occupied in part by the Gainesville Cotton Mill, a city in itself of fifteen hundred people making in all a population of more than ten thousand persons who either live, derive their support or purchase their daily supplies in Gainesville.

In climate, Gainesville and contiguous territory is ideal. Standing as it does at an altitude varying from 1400 to 3000 feet above the sea level, its mean temperature during the summer months is but 71 degrees and is made the cool and restful retreat for innumerable summer tourists.

Careful and reliable investigation into the death rate, gives ample proof of the healthfulness of the city. The mortality list which is here presented has been prepared through the most authoritative sources covering a period of the past five years, and presents, upon comparison, indisputable evidences of a condition in which any city may well boast.

Year.	Death rate per 1000.	Per cent. of death rate.
1899 .....	15.5.....	1.55
1900 .....	14.....	1.4
1901 .....	14.3.....	1.43
1902 .....	15.....	1.5
1903 .....	12.....	1.2

**FINANCIAL.**—The banking institutions of Gainesville, readily reflect the rapid and substantial development of the city, and in point of stability and magnitude are

at once easily fitted to adequately take care of the cities rapidly growing financial needs.

As a trade barometer, which indicates the growth and development of any city, the statements of the banking interests tell a better and more reliable story than can be gained through any other source, it matters not of what credence, and in this regard, Gainesville courts comparison with any city of like importance, as a study of the following interesting tables will show.

	Capital.	Deposits.	Surplus and Un- divided Profits.
First National Bank .....	\$ 50,000	\$187,515	\$ 73,495
State Banking Co. ....	53,000	175,000	68,000
Bank of J. H. Hunt .....	12,000	28,000	30,161
Total .....	\$115,000	\$390,515	\$171,656

Comparing the above table with like items which obtained in 1899, five years previous, the following is shown:

	Capital.	Deposits.	Surplus and Un- divided Profits.
First National Bank .....	\$ 50,000	\$ 83,538	\$ 37,650
State Banking Co. ....	53,000	109,000	30,000
Bank of J. H. Hunt .....	12,000	13,000	14,850
Total .....	\$115,000	\$205,538	\$82,500

Showing an increase in the collective deposits of the city for a period covering about four and one half years, of one hundred and eighty four thousand, nine hundred and seventy-seven dollars, an increase of 90 per cent., as well as showing that after paying dividends the institutions were able to accumulate a collective surplus and undivided profit of eighty-nine thousand, one hundred and fifty-six dollars or an increase during this short period of 110 per cent.

It has a bonded indebtedness of \$140,000, \$40,000 of which are light and water bonds, \$50,000 street, sewer and school buire of the city's rapidly growing financial lding bonds.

Standing out boldly against this limited liability, is a long list of public improvements which the town has promoted, as well as public utilities which she owns, chief of which are a splendid system of public schools, (one new school building just having been completed in the early part of this year, 1904, costing \$25,000, street improvements for the same ensuing year aggregating \$15,000, coupled with a most efficient system of new sewerage which has been installed at a cost of more than \$26,000, and a beautiful and substantial city building, built in 1900 at a cost of over \$15,000.

Added to these interesting facts, is thefitting one that the city owns its water works, fed by several springs of cool clear water, as well as its electric lighting plant, both of which are conservatively estimated to be worth \$75,000, judged by the earning capacity, derived from a low and equitable charged for water and light, which is quite sufficient to meet all contingent expense and create a sinking fund with which to retire the bonds issued, to meet, the cost of construction.

**EDUCATIONAL.**—Coupled with an excellent system of public schools already casually mentioned, is Brenau, a private college of unusual high character, for young ladies.

The school was founded in 1878 as a Baptist Denominational school, and was known for a number of years as the Georgia Baptist Seminary for Ladies, taking the name of Georgia Female Seminary and Conservatory of Music at the time of its purchase by Professor Van Hoose in 1886.

Associated with Professor Van Hoose since 1893, is Professor H. J. Pearce who together have served continuously since as joint Presidents, and who have jointly contributed towards making it one of the foremost private colleges and conservatories of music for young ladies in the Southern states, not only adding to the efficiency of its curriculum and prestige of the school generally, but increasing its enrollment from thirty in 1893 to the capacity of the college, two hundred and fifty pupils for the school year of 1903-4.

In addition to the regular course is a recently added feature of a summer term of six weeks, taking the direction of a normal course which is conducted upon the highest and most ethical lines and in which the regular faculty is assisted by the leading artists of the entire South.

**GAINESVILLE AND DAHLONEGA RAILWAY COMPANY AND NORTH GEORGIA ELECTRIC COMPANY.**—No man, or set of men, have put on foot a movement which means more to industrial Georgia, than that of the promoters and owners of the above named corporations.

Starting in with the idea of piercing the heart of Georgia's mineral belt at Dahlonega, and connecting it at Gainesville with the outer world, this being the nearest point touched by rail, they have within the past three years built and put in operation eight miles of Electric Railway in and around Gainesville, grading fifteen miles of right of way on the direct route to Dahlonega, and have recently completed one of the finest waterpowers in the Southern States if not in the entire country, capable of developing 3000 horse power.

Of the Railway Company and its development it is not within the scope or province of this work to dwell, other than to casually mention the beautiful park and summer resort situated about three miles from Gainesville which is a part of an elaborate plan to beautify and develop this beautiful and healthful section.

But it is the purpose to touch more at length and to the point upon the development of cheap power and light which is Gainesville's pride and hope.

Situated fifteen miles from Gainesville at New Bridge on the Chesatee River is the first of a system of water powers this company built. This is a modern horizontal urban water power, capable of developing twelve hundred and fifty horse power, and is the present source of supply for power to operate their electric lines.

The management are contracting with manufacturers for power at a rate considerably less than the cost of power produced from coal, and for light at less than ten cents per thousand K. W., which to a manufacture is sufficient proof of the character and value of the enterprise.

Correspondence with Superintendent W. A. Carlisle will develop the detail and minor features which cannot here be gone into.

**PACOLET MANUFACTURING COMPANY.**—Situated at New Holland, a suburb of Gainesville, lying one and three quarter miles to the north, is the Pacolet Mill, one of the very largest and most modern cotton mills in the United States. Advantageously located on the main line of the Southern Railway, the company have here turned a plot of one thousand acres into a model city, the center of which is their giant mill of fifty-three thousand spindles and eighteen hundred looms, giving employment to twelve hundred hands and setting an industrial pace which requires fortune and eminent capabilities to follow.

Here it is that twenty-five thousand to thirty thousand bales of cotton are turned

each year into cloths, drills and sheetings which find their principal market in far away Shangi, China

The company was first attracted to the advantages held by this section several years ago, but it was not until three years since, (1901.) that the idea crystalized into being by affecting an organization known as the Pacolet Manufacturing Company with a capital of one million dollars of which V. M. Montgomery is President and Treasurer, B. L. Stallworth Manager, and M. G. Stone Superintendent.

The mill as is already indicated is one of the most modern in the country. The site upon which it is built is fitted by nature as a most desirable place to build a factory which of needs must be surrounded by its artisans.

Centering this property and furnishing the water supply, is an immense spring of pure crystal water flowing about three hundred gallons per minute, a spring even in this section where springs are noted for their volumn and purity, is conspicuous on account of its depth and sparkling clearness. Around this is built a model city of three hundred homes, perfect in its sanitary appointments and lighted throughout with electricity.

**GAINESVILLE COTTON MILLS COMPANY.**—One of Gainesville's boasts is the Gainesville mill, a corporation organized in 1901, with a capital stock of \$850,000, of which V. M. Montgomery is president, L. G. Potter treasurer, and M. G. Stone superintendent. The mill, which is probably one of the best equipped in the entire country, operates thirty-five thousand spindles, and one thousand looms, the looms working exclusively on print cloth. Five hundred hands are employed, using about six thousand bales of cotton per year.

To specialize upon the various features of this twentieth century plant is beyond the province of this article, more than to mention, that the surroundings and environments seem to have had as much consideration as the construction of the mill itself.

Where the most improved sprinkler system is installed throughout the mill, the company has builded a school where one hundred and two pupils, children of their employees are being taught.

Where a mammoth electric plant is installed to furnish light for the mill and mill city surrounding it, a lodge room has been built for the benefit of its employees who are members of secret organizations. Where operatives' homes are usually built without regard to looks or comfort, the plan here seems to have taken artistic shape, and a city of an hundred homes has been builded upon a high ground overlooking the city proper, within five minutes walk of the mill, in keeping with the most refined tastes and approved ideas of home building.

To sum up the character and magnitude of this modern mill in a single sentence will be but to say, that the entire installation cost \$750,000, or about \$22.00 per spindle.

Mr. L. G. Potter, upon whose shoulders fall the active management is a cotton mill man of fourteen years' experience. With a wide experience in other sections of the South, where mill conditions are not in common with those in Gainesville, he is warm in praise of the advantages this immediate section holds for manufacturers, and especially in cotton and its allied industries with which he is most familiar.

# GEORGIA CLAYS

The clays of Georgia have played a most important part in the upbuilding of the commonwealth, in furnishing lucrative employment to her people and in gaining for Georgia the enviable position of the "Empire State of the South." The Bauxite for of Northwest Georgia have been accorded special prominence in another section of this volume but kaoline, potters' clay, fullers' earth and other valuable clays are found in many sections in sufficient quantities and of exceptional commercial purity. Evidencing this fact the Stevens Pottery at Stevens, Ga., is cited as a shining example of what is being accomplished by her enterprising citizens. This extensive plant is located eight miles from Milledgeville and nine miles from Gordon on the Central of Georgia Railroad. Exceeding thirty-five acres of ground is thickly studded with the buildings, kilns and pits of the Stevens Bros. & Co. Pottery, and every character of Fire Brick, Vitrified Brick, Salt-glazed Brick, Sewer Pipe, Fire Clay Chimneys and Slabs, Locomotive Tile, Fire Proofing, etc., is made. This is one of the most prominent and prosperous industries in Georgia and their goods find ready sale not only in this State, but are shipped all over the States of Virginia, North and South Carolina, Tennessee, Florida, Alabama and Louisiana. More than one hundred expert operators are engaged year in and year out at this pottery and constant enlargements and improvements are continually being made necessary by the increasing demand for the Stevens' product. The town of Stevens, while not incorporated, contains a citizenship of 500 people, nearly all of whom are dependent either directly or indirectly upon the Stevens Pottery. The Stevens Bros & Co. corporation is officered as follows: J. H. Stevens, president; W. C. Stevens, vice-president; A. B. Echles, secretary; F. A. Echles, treasurer, and J. S. Bone, general manager. Such men and such enterprises have made Georgia great and more men and more enterprises of this kind is what Georgia seeks.

# GREENSBORO

Cattle of the finest hoof and hide, cattle for the butcher's stall, cattle for the stock farm, cattle for the dairy, all handsome fat and smooth may be seen any day roaming around the confines of Greensboro for it is in Green county that the best of Bermuda grass grows and it is upon that grass, the heifer, the cow and the beef thrive and fatten. Located both north and east from the center of the state Green county by nature has every advantage a citizen should desire. The climate is always mild and gentle. Never too cold, never too warm, it suits all who pay that section a visit and if the visitor is in search of a home he rarely goes further in his search. It is in Green he finds the farm he wants if it is a farm for which he is searching. If it is a professional line or mercantile pursuit or a trade Greensboro can as a rule show him such advantages as will stop his search, for there is room in that city for all wanting to earn a good and satisfactory return for his work either manual or professional.

With a population of a little less than three thousand people Greensboro is moving along with a good even stride under the direction of Mayor Shipp. The city has a taxable property of about \$600,000 and the rate is extremely low. The water-works plant, and it is one of the best in the state belongs to the city, while an electric light plant is being erected, a plant sufficient for the town for a long time to come. A cotton factory has proven successful and is being run to its limits. Two of the finest dairy farms in the state are located near Greensboro while all the lands are decidedly adaptable to farming purposes. The school system is in excellent form and the schools are largely attended. One of the largest harness factories of the state is located in Greensboro and from it goods are sold into many cities both within and outside the state.

# CUTHBERT

Within a gunshot from Alabama rests the city of Cuthbert, Randolph County Georgia. With a population of 2,500 about it has shown itself one of the most progressive of the smaller towns of the state. The county of which Cuthbert is the capital was named for John Randolph of Roanoke. Originally, the county was a part of Lee from which it was taken about 1830; and, about the same time was given papers of incorporation. The county has an area of about 450 square miles with a population of something over 3,000 people. The residents of the county came from the Eastern and older parts of the state, from South Carolina, from North Carolina and from North Georgia, Virginia giving its proportion of inhabitants. It was the pioneers' tasks which confronted them all. This was what the hardy men of that period were seeking, and within a short time there were few who in any way inclined to dispute the progress and movements of those who came to settle this section. A home blessed by nature it was the pioneers' privilege to find. The surface of the land, the climate and those who had preceded him were all in harmony with the new home seekers. Few were the advantages any county could offer over the advantages Randolph presented. The soil was suited to any demand that might be made upon it. The corn, the wheat, the rye, the barley, the oats, the rice, the potatoes—of both brands—the sugarcane, the watermelon, the pumpkin, the peanuts, the peas, the tobacco, all come from the earth with the same spontaneity. To the student there was little reason to think that Randolph did not produce all that was wanted, and to further the investigation the more complete was the satisfaction of those who undertook the study. So it is that Randolph to-day stands among the best counties of the state.



# HARTWELL

When Nancy Hart in the days of the revolution shouldered that long smooth bore, flint lock rifle and played her part in securing the independence of the colonies from British rule there were none who for the moment thought her name would be perpetuated by giving it to a county the county site of which should bear practically the same name.

But just that was done.

In northeast Georgia on, the Carolina line a county carved by the Legislature was named Hart county and the capital of that county was christened Hartwell. Like the heroine it proved to be a progressive determined section and since the day the corporate limits were laid out there has never been a moment of idleness or of lost time with those who there live or with those who have been in charge of the affairs of the mountain city. Situated as it is high above the lowlands adjacent it has always been free from sickness, illness or plagues of any kind whatever. The land about the town is rich and productive and fruit is raised without the slightest care or attention. From a mere village in the days of the early '80's it has grown to a thriving city of three thousand nearly and among the citizens are some of the most progressive and successful business men of the state. Its educational system is satisfactory to those of that section and from the Hartwell schools have come some of the best and most successful professional as well as business men of the state. The city has taxable property of over a million and it is a small rate required to maintain the government. Some years ago one of the hardy progressive investigating men of that section read of the growth of pecan tree and of it the generous return from that growth. He determined to try it, believing that the climate and the soil were at hand. He planted his grove and within a few years found a rich harvest. Then it was that others followed the lead set and within a short time pecan groves were numerous in that section of the state. Every pecan grove proved a money maker and to-day there are many of these groves scattered over the hills and through the vales of that section of Georgia.

And without an exception they are paying groves, the meat of the nut being rich, palatable and juicy while the hull is thin and easy to crush. The Hartwell nurseries are known the south over and it is here many farmers essaying to grow fruits go for their start while every one with an eye on the pecan tree is sure to visit that place for his first "setting".

The Candler cotton mills in which are made drills and dress goods are among the most successful in the state while the oil mill and the roller mill cannot be surpassed in the south. The farming lands command a high price thereby showing their value and worth.

Pecans from the Hart county pecan groves are shipped to every section of the country and wherever they go subsequent orders are sure to come again.

The tax rate is very low and the city is without any debt. An electric light plant is now being built.

# MACON

A growing, thriving city of 40,000 active, energetic Americans who now enjoy the fruitful soil upon which the Red Man once roamed.

Macon, placed by nature upon the east and west banks of the Ocmulgee, the stream down which Cortez rowed and roamed in search of his "Stream of Life", his Ponce de Leon is now one of the most thriving, most promising towns of the south, a town destined to be in the near future one of the greatest trade marts as it is today one of the wealthiest and most prominent socially.

Three-quarters of a century have winged away since the pale face began the real battle with the Red Man for the possession of the land upon which the Central City of Georgia now stands—it was an appropriate name not only geographically but from an industrial and business standpoint then as it has ever been since.

It was in the early '80's—about 1785, it might have been a few years earlier, it could have been a few years later that a dozen or so of sturdy, hearty, hardy, fearless pioneers, searching for homes found their way into that little valley, a valley watered by the Ocmulgee and shaded by the thickly groved hills upon either bank. Selecting the eastern shore of the stream for their resting place the advance guard laid out its home, a home though then small and insignificant was destined to become one of the essential points in the life and history of what is now the Empire State of the South.

Just at that time Hawkins, a man of American birth but of prominent English connection had won fame as a leader in combats against the Indians in the northeast and in baptising the new home for the white man one of the pioneers with a rifle longer than he was tall, so tradition in Bibb County goes, drew from the box the slip of paper upon which was written the name the new settlement should have.

And in that way the new home for the pale face was selected.

It was Fort Hawkins and for years after that date the palisades on the east side of the Ocmulgee was known as Fort Hawkins.

There a strong fortress was built. There the white settlers, with their long rifles, guns were muzzle loaders in those days, and their wives and children gathered from all sections when it was noised about that the Indian had taken once more to his war paint and had broken the pipe of peace.

But as the Indian gave way to the white man the settlement widened. On the west side of the river was the better land and the better location for the home. With hills for observation and for defense no longer in demand the west side, now Macon proper began showing its natural advantages not only to the old Fort Hawkins residents who themselves began moving across the Ocmulgee, but to the new seekers for homes who had been drawn to that portion of the state by the disclosure of its wealth in its varied ways.

Then within a short time, a few years after all apprehension of Indian uprisings had passed away the influx of settlers was pronounced, more so probably than at any other point in the state. It was to the central portion of the state the better class of home seekers went. Just why that happened there is no explanation. Still it is true. From Virginia, from the Carolinas and from Tennessee they came and before the eighteen hundreds were a quarter of a century old the Central City of Georgia had been incorporated as the city of Macon. It was then a city of a few thousand but within its confines were some of the most distinguished families of the south, families whose names were known on the other side of the Atlantic better probably than on this side. Within the city were men prominent in all walks of life. Lawyers of

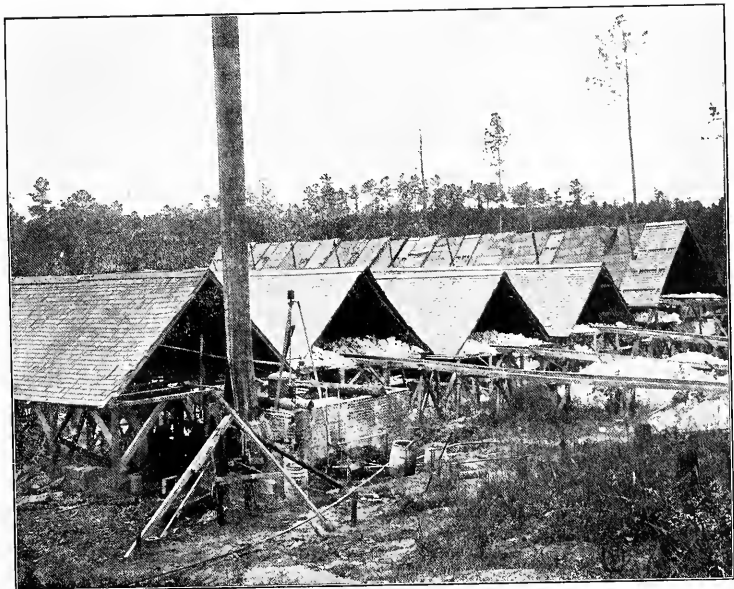

DRY HOUSE.  
The Georgia Kaolin Co., Macon, Ga.



# THE GANTT MFG. CO., Macon, Ga.

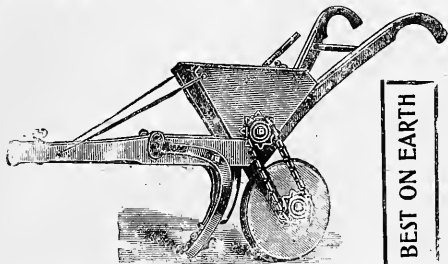

BEST ON EARTH

Sole Manufacturers of

Gantt's Patent Cotton  
Planters,  
Gantt's Patent Guano  
Distributors,  
Gantt's Patent Grain  
Drills,  
Gantt's Improved Cotton  
Gins.

THE GANTT MACHINES have been thoroughly tested in all the cotton growing States and proved to do the work correctly. None genuine except those made by THE GANTT MANUFACTURING CO., Macon, Ga. Write for prices and catalogue.

# THE GEORGIA KAOLIN CO.

## Miners and Shippers of Best Grades China Clay

General Offices: MACON, GA. Mines and Mills; Dry Branch, Ga.

Newly developed mines and improved methods of handling and manufacture. We crush and bolt our material, thereby increasing its natural plasticity, removing the small percentage of impurities and making it suitable for the requirements of the paper, paint, asbestos and bleaching manufacturers. We also have a special clay for the potteries. For samples and interesting quotations address the General Office, MACON, GA. We sell direct and thereby save you all brokerage and commissions.

"OUR MOTTO: PURITY AND PROMPTNESS."

# T. P. MARSHALL,

Wholesale and Retail

## MANUFACTURING CHEMIST,

MACON, GEORGIA.

BABY EASE—For all Bowel Complaints.

Georgia Pine Cough Balsam.

Dead Shot for Chills and Fever.

Dandelion Tonic the Great Skin and Blood Purifier.

# The Macon Telegraph

Macon, Georgia.

---

---

The Morning Paper that Carries the....

NEWS

To Thousands of the Best People Throughout  

---

the Southern States

---

IF YOU WANT TO  
REACH THE PEOPLE  
ADVERTISE IN THE

MACON TELEGRAPH

# *The New Hotel Lanier* **MACON, GEORGIA.**

A High Class, Commercial and Tourists Hotel, in a City of beautiful Parks, beautiful Streets, Churches, Schools and Colleges.

An ideal spot for recreation, and Health and the second City in Georgia in Commercial and manufacturing importance.

The Lanier offers superior service, exceptionally delightful rooms, and elegant Cafe and Palm Room.

Liberally conducted on the American and European Plans.

**J. A. NEWCOMB, Prop.**

**ED. H. RACINE, Mgr.**

**American Plan \$2.50 to \$5.00**

**European Plan 1.00 to 4.00**

W. H. LOWRY.

F. BARTOW STUBBS.

## **BROWN HOUSE,**

**Macon, Ga.**

**OPPOSITE UNION DEPOT**

**Courteous Treatment, Cuisine First  
Class, Service Unexcelled.**

**LOWRY & STUBBS, Props.**

## **The European Hotel.**

### **M. O'HARA,**

**Proprietor.**

**562-564 Mulberry Street,  
MACON, GA.**

M. H. MASSEE,  
President.

A. C. FELTON, Jr.,  
Vice-President..

V. R. PATRICK,  
Secy and Treas

# MASSEE & FELTON LUMBER CO.

MANUFACTURERS OF

LONG LEAF YELLOW PINE LUMBER  
SASH, DOORS AND BLINDS.

Hardware, Paint, Glass, Lime and Cement

ORDERS PROMPTLY FILLED

**Macon, = = = Georgia.**

## THE STRATTON BRICK CO.,

MANUFACTURERS OF

PLAIN AND ORNAMENTAL BRICK.

MACON, GEORGIA.

*☞* Let Us Know Your Wants. *☞*

## SOUTHERN INVESTMENTS

**Timber Lands, Mineral Lands, Farm Lands, *☞*  
Kaolin Lands, Ranch Lands, Loans Negotiated.**

Macon and Southern Georgia, the coming section of the South. Eighteen years experience. Correspondence invited Land and Industrial Agent for Atlantic and Birmingham Ry. Co

DUNCAN REAL ESTATE EXCHANGE.

MACON, GEORGIA.



international reputation, medical men who had attained prominence, men of letters and business men who had builded reputation and fortunes. And as men of medicine, of law and of letters advanced Macon in some ways took kindly to education. Why none can now tell. But that it did there is no better illustration than the existence to-day of Wesleyan and Mercer, two of the recognized educational institutions of the world were founded. Wesleyan came into educational life in the early part of the century and from its class rooms some of the brightest women of the age have gone. Within the walls of that institution have been educated women at whose knees have knelt boys to whom were subsequently given the highest honors brain and Christian training could command. On its roster can be found the names of students from every nation on earth. And as Wesleyan has done for the young women of the world so has Mercer done for young men. From every latitude on the globe young men have come to Mercer and back to the point from which they came they have carried light, knowledge and intelligence. Not content with giving Macon two of the highest grade schools in the world the people have since the formation of the town shown a kindly disposition towards a dissemination of knowledge and the result is one of the best and most complete systems of public schools in the country. High schools for the full school population of the city, grammar schools for all who may seek entrance and common schools sufficient for the entire child census of the city have been provided. In addition to these are Mount de Sales, one of the most excellent female colleges of the country, a Catholic institution and Pio Nono college sustained by the same church.

Few cities in the country can show a better home for the parent seeking the education of a child.

Nature was kind to the Central city in more ways than one. Its altitude brings nothing like excessive heat. Neither is there a want of warmth in the winter days. Some hundred feet above the sea level it affords a pleasant breeze at all times. During the hot summer days there is always a delightful air in the city while the fall months rarely show a pronounced change of any kind. The winter days are short but never severe, few Maconians dropping summer underwear for a suit pronounced in its difference. The transition from season to season is slow and gradual, never quick and marked. Its rains, like those at any point within two hundred miles are usually forecasted by the weather bureau. Sudden and unexpected storms are rare and extremely unusual.

With every advantage nature can offer it required but little work on the part of man to bring the Central city in line with corporations which have expended fortunes. On the banks of the Ocmulgee, with an abundant flow of water it took small labor to give Macon a water supply sufficient for every demand that may be made on the water department for years to come. The plant is managed by a private corporation, the same body having control of the light plant. But both water and lights are commensurate with all demands upon them and the consumer rarely recognizes the fact that he is being served by a private organization.

One of Macon's prides is its fire department and justly proud of that department she may be. Few cities of two times the population of the Central city has a fire department equal to it. Abundant and sufficient is the machinery as well as the men. At the head of the department is one of the most efficient fire fighters in the entire country. For nearly a quarter of a century the Central city has had the same fire chief and never has there been the suggestion of a change. It is the best and most approved machinery known the country over that is used in the department while the members of the force have shown themselves fearless and competent in every sense of the word. What has been said of the fire department can be said of the police department with the same assurance. Handled by a man who has seen service from Manassas to Appomattox there is no reason to doubt the competency of that body,

or the efficiency of the chief. Every member strong, healthy and athletic and each one above the average size of man there is no reason to question the efficiency of that department.

As it is with the fire department and with the police department so it is with the sanitary department. From 'Frisco across the Atlantic, from the lakes down to the gulf there is not a cleaner city on the map. It is one of the boasts of the city and that boast can easily be sustained that epidemics can never secure a foot hold in that section and that sickness is too rare for the purse of the doctor.

Never at a standstill since its incorporation Macon is now growing as it never grew before. Private buildings, magnificent homes of a palatial character, well constructed and equipped business houses are going up in great number. The national government will soon raze the post office structure and upon the present site will construct one of the prides of that governmental department. Under the roof will be court rooms for the United states courts, apartments for Judge Speer and for other government officials. This will be next to the largest post office in the state. The Academy of Music, a house given to the public by Joseph Jefferson has just been torn down and upon the site is now being erected one of the most commodious, complete and thorough theatres south of Baltimore. No city in the south has better hotel accommodations or hotel accommodations more extensive than has Macon. The Brown, one of the oldest hostleries of this section, a house constructed before the war but recently modernized and made over, the Hotel Lanier, the house at which Mr. Davis, president of the Confederacy was entertained after he was captured and the Plaza, one of the best European houses in the South are among the leading rest places.

Since the recent annexation of Vineville and Huguenin Heights Macon can boast a population of forty thousand. It has streets paved with belgian block, streets paved with brick, streets paved with asphalt and chert drive ways. It is the unusual width of the streets of the city that has made it known by all who seek the Peninsular state for a winter's rest. Wide, of even grade, a drive way upon either side with a park in the center there is an abundance of roadway for all vehicles while the grass covered, tree lined parks in the center tend to make the highways among the handsomest to be found anywhere. The ground upon which the city had been constructed was level and even and required but little work to bring the streets to an easy grade for both heavy and slow or light and fast traffic. Covered with trees of natural growth, trees old and strong it did not require much time to convert the natural forest into beautiful groves in the very center of which are now located some of the most attractive homes in the entire south.

Educational institutions of the higher grade and houses of worship go hand in hand the world over. So it happens that the Central city is in no way behind other cities of the south in its churches. Within the limits of the city are some of the handsomest church buildings in the country while the occupants of the various pulpits are among the most learned men of the state. There is not a denomination known to the Christian forces that has not erected a fortress from which and in which to wage war against sin in accordance with its own creed. Each line is strong within itself while there is not an isolated denomination. It is democracy there among the church people. There a unison of feeling and of work is apparent to even the casual observer, to even the stranger. The morale of the church going people permeates every walk of life and in the Central city there is a close conformity to all laws, state and municipal. Gaming has been eliminated since Hon. Ben Jones, a member of the board of aldermen, one of the successful young business men of the city began his crusade a year ago while the liquor traffic is unde an absolute control.

Commercially Macon has few rivals in the state while in the entire south she has no superiors. Some of the leading wholesale houses of Dixieland are in Macon. Drummers go from the Central city into New Orleans, into Charleston, Augusta and Savan-



CLAG PIT.  
The Georgia Kaolin Co., Macon, Ga.



nah, Nashville, Atlanta and Tennessee points find Macon a good market and many is the bill of lading written in Macon depots for points outside the state. As a wholesale grocery market it presents several of the leading houses of the country while its handling of cotton is the largest with an exception or two in the south. It is in Macon that Jaques, Tinsley & Company, Johnson & Winn and the Macon Grocery Company, recognized the country over as leaders of the grocery trade are located. Here the Willinghams with their immense furniture factories, their extensive lumber trade, both crude and finished are located. The Bibb county cotton mills under the management of Major J. F. Hanson one of the most extensive plants in the south carries a pay roll the numerical strength of which runs into the four figures. These mills like others in and around Macon handle the fiber from the field in which it has grown even to the store room where it is measured off with the yard stick. The compress is never idle, the bagging in which the bale is rolled requiring about its capacity. The McCaw Manufacturing Company known the country over because of the Plant so closely identified with it is but one of the many similar industries, while the Acme Brewing Co. has sent to all sections of the country a grade or two of beer which has given Macon beer a national reputation. Nearly five thousand operatives, probably fully that number are required to keep the factories of various kinds located in the Central city going, factories in which something over \$5,000,000 has been invested. The annual pay rolls of these places of industry are slightly less than a million dollars. From these concerns an army of traveling men run out of Macon and between their sales and the sales through the mails something like \$12,000,000 come back every year.

Few cities in the south are better equipped financially than Macon. Her banks rank among the best in the south while the financiers at the head of the institutions are recognized the country over as men of caution, prudence and safety as well as men of capacity and ability. It is over two million dollars of surplus and undivided profits the Macon banks have. While constantly acquiring wealth the business men of the city are by no means sordid and selfish as is shown plainly by their charitable works. The city hospital, the gift of the ladies and gentlemen of the city, the Julia Parkham Jones home for indigent ladies, the Roff Home, the Home for the Friendless and the Georgia Industrial Home for orphaned boys and girls, the creation of the late Dr. Mumford are monuments to the generosity of the money makers of the city.

While presenting an array of the handsome costly public buildings Macon can show some of the most delightful attractive, charming palatial residences in the entire country. With magnificent, spacious lawns, grass covered and flower dotted College street will compare favorably with any home avenue or boulevard in the Union Stretching from one end of the city to the other, reaching from the banks of the Ocmulgee to Tattnall square, a distance of five miles the street presents one home after another, vying each with the other. Homes costing a five figure price are there and without an exception they are homes built to please the taste of the most fastidious.

Located as it is, practically within the very center of the state Macon is naturally a point to which trade should drift. As though nature had not done enough itself the projectors and builders of railroads pointed all lines into or out of Macon. Then the management of the lines in constructing schedules made them suit the convenience of all travelers going into or coming out of Macon. So it is that what nature could not do for the advancement of the city the man managing the railroad did. No better system of rails can be found in any section of the country than Macon can present thus affording the trader all advantages. Apart from its rail facilities the Ocmulgee lends the Central city commerce a strong hand. The national government by the expenditure of thousands and thousands has made the stream navigable from Macon down and to-day a second boat, a twin to the one which has been in use a year is being constructed for the same navigation company. It will soon be a water rate freight Macon will be given and then her commercial advantages will be greatly multiplied.

# SAVANNAH

Signs and mementoes of the days of Oglethorpe still abound in and about that great maritime port of the South Atlantic coast—Savannah and there for years to come the student of history will find many things calculated to carry the mind into the far distant past.

Few cities of the south compare with Savannah socially, commercially, morally or financially. One of the oldest cities of the south it has always been one of the most progressive, energetic and successful. Made up of people who traced their lineage three, four, five and a dozen generations it is naturally one of the proudest points in the south. And with that pride, energy and intellectual qualities have always gone hand in hand. Within twelve miles of the ocean, situated on a bluff forty feet above low water mark it is by nature one of the healthiest places in the state. Rarely has the city's health been in any way affected. It was years ago yellow fever had its last visitation to that city and then the contest between the disease and the health department was short and decidedly effective. Driven out by the health workers the fever has never been known there—since and to-day Savannah is looked upon as one of the cities of the south immune against that disease.

In trade Savannah is the third cotton port in the Union and is the chief shipping point for naval stores in the world. The commerce for the past year is estimated, in round figures, \$2,000,000. The annual receipts of cotton at Savannah for years past have been over a million bales. Three-fourths of the entire sea island cotton crop in the south is handled in Savannah. The naval stores receipts are astounding to one not acquainted intimately with that work. For a period of four years the annual receipts on an average have been about 350,000 casks of spirits of turpentine and a million and a quarter of barrels of rosin. These products are carried from Savannah under every flag known in the world, to every country with which the United States trades. It goes direct to Europe, Africa, Asia, Australia and South America. In addition to this direct foreign trade coastwise steamships and railway lines supply Baltimore, Philadelphia, New York, Boston, Montreal and interior cities of the country. In lumber Savannah has an immense trade, a trade which shows a constant and emphatic growth every year. Over two million feet of lumber are going out of that port every year to foreign ports.

As a banking point Savannah ranks with any city if she does not surpass them. Few are the cities having the same amount of capital. The revival of the sugar-cane industry is now being felt in Savannah and is bringing to it an increase of coin, one to be felt more pronouncedly every year as the growth of cane is augmented. The rice planters find Savannah one of the best markets known and here again a decidedly successful and advantageous trade is being formed and conducted.

In all probability the best truck farms in the south are in close proximity to Savannah. Here the best vegetables, the best berries, the best melons that find their way to the northern markets are raised. All these too are early in coming and many of the first shipments north are sent from Savannah. It is the early part of April, rarely as late as the middle of that month these shipments begin and returns approximating \$300,000 have been recorded.

One of the best sanitary systems known in the south obtains in Savannah. The garbage is cremated while the most improved plans for disinfecting purposes in maritime sanitation have been adopted, the quarantine system being thorough and com-

plete. A chain of artesian wells supply the town with an abundance of pure cold healthful water.

Savannah and Chatham county have an excellent public school system the average attendance of pupils being something like seven thousand, the majority of whom are white children. Churches of every Christian denomination are numerous, well attended and well supported. On every hand are numerous evidences of learning, improvement and education. Electric lights, gas, ice factories, electric street railroads, both city and suburban, an excellent system of water-works and a first class paid fire department are among the elements which contribute largely to Savannah's standing as a city, to say nothing of its magnificent police department with its political form, supported as it is by one of the finest militia regiments in the state.

In manufacturing Savannah has every advantage. The raw materials for the manufacture of cotton and woolen goods are at her quick disposal, are right where they can be easily reached simply by stretching out the hand. Just now Savannah has in successful operation a cotton yarn mill, a knitting mill, cotton seed oil mills, an agricultural implement manufactory, ice factories, boiler works, machine shops, a brass foundry, brick yards, sash, door and blind factories, carriage works, flour and grist mills, rice mills, fertilizer works, cigar factories, soap works, and planing mills along with the Southern Rubber Manufacturing company, an organization recently set upon foot and one which is proving quite satisfactory to those interested therein.

Four oyster canning factories have proven successful in every sense of the word— as many as three million cans or more haing been canned within the year.

With its many beautiful parks, its many handsome residences, its great gallery of markers and monuments it has an air of elegance and of refinement which invariably attracts the attention of the stranger who by accident or design may visit the city. On Bull street, a name brought from England with the coming of Oglethorpe, it might be said to Forsyth park, that name speaks for itself, there is a promenade unequaled in the South. Five parks or squares, all works of beauty made so by nature and by skilled workmen, are to be seen from Bay street out. In Johnson square a marble obelisk, to the memory of General Nathaniel Greene, erected in 1829, attracts attention. The story of General Greene is a part of the history of Georgia and the greater part of that story is written in Savannah by markers and monuments. It was General Greene who was second in rank under Washington and as such he commanded the department of the south and rescued the Carolinas and Georgia from the grasp of the Briton who invaded the country. Born in Rhode Island, Gen. Greene after the revolution settled in Georgia, upon land granted by the State to him for his services in the war. The monument which attracts the attention of all in plain and unornamented in its style. It was meant to carry out the design of the Roman sword. Rich in its legends, all supported by monuments few cities of the South can arouse the patriotism of the American more thoroughly than can Savannah. The next monument on Bull street is one erected to the memory of W. W. Gordon, a pioneer in railroad develop-ment in Georgia.

In Madison Square stands the monument of another Revolutionary hero, Sergeant William Jasper. This was unveiled in 1888 in the presence of President Cleveland and party, and the local officials and dignitaries. In Monterey Square stands a monument to Count Palaski, the noble Pole, who gave his life for American freedom on the 9th of October, 1779, when the combine French and American armies met a disastrous repulse in their assault upon the British lines. In the extension of Forsyth Park is yet another handsome monument erected to the memory of the Confederate soldiers who fell in the Civil War. This park is the largest of about thirty, which give comfort and beauty to Georgia's lovely Forest City. In its center stands a fountain modeled after that in the Place de la Concorde at Paris. Some of the parks are ornamented with banana trees, and several of the gardens with orange thees. Among the many lovely flowers the most beautiful is the Camellia Japonica, which here blooms in midwinter in the open air.

Savannah is well supplied with suburban retreats. Tybee is reached by one of the branches of the Central of Georgia Railway, eighteen miles in length. The beach at Tybee is one of the best in the country, and the hotel accommodations are excellent. An electric railway leads to Thunderbolt, a small, picturesque town on Warsaw river, famous for fish and oysters. On the same line of railway is Bonaventure, once a noble estate of the Tattnall family, now a beautiful cemetery. Its avenues of great live oaks, festooned with gray moss, give to the place an air of solemn grandeur well befitting the silent resting place of the dead. The place was first settled by Colonel John Mullryne, an Englishman. By the marriage of his daughter Mary, in 1761, to Josiah Tattnall of Charleston, it came into the possession of the latter family. Tradition says that the marriage was the occasion of planting these magnificent oaks so arranged that the avenues by which they are lined would form the letter "M" and "T," to typify the union of the two families. In 1847 the estate passed into the hands of Captain T. Wiltberger, by whom it was adapted to its present use. The electric cars also run to the Isle of Hope, another summer resort of the people of Savannah. About two miles from Savannah is the Jasper Spring, the scene of a daring exploit of Sergeant Jasper, when he and Sergeant Newton rescued from the British guard an American prisoner who was being carried to Savannah for execution. On the banks of the Ogeechee river are some of the largest rice plantations in Georgia.



# TIFTON

Pure, soft water in great abundance, exhaustless forest of immense giant trees which are every day being converted into lumber for markets at home, abroad and across the Atlantic have given Tifton and its twenty-five hundred people a standing in Georgia and a reputation throughout the south.

At the crossing point of the Georgia Southern and Florida and the Plant system on the northern border of Berrien county, a county abounding in wealth, minerals as well as timber Captain H. H. Tift located the city some years ago and there he set up his mill as he began to fell his trees. Within a short time he began adding to his plant and as the large trees were being converted into lumber additions were being made daily to the population. New industries were established and business began diverging and spreading out. Not content with his railroad facilities Capt. Tift alone constructed a line from Tifton to Fitzgerald, some twenty-five miles northeast of him. The line is known as the Tifton and Northeastern and is owned wholly and operated by Captain Tift who finds an abundance of time to care for his railroad as a side issue making that duty more a pleasure than a labor. No city in the state has a more progressive or enterprising population than has Tifton. There are gathered the successful business man of the east alongside of whom is located is to be found the cautious, patient New Englander. Mingling with these are the wide-awake eminently social man of the South, forming a combination hard to match, making a combination that cannot be beaten. Though in the timber belt, a section in which the hard limbed, deep chested woodsman works from dawn to dark there is little, if any of that immorality for which one might naturally look. On the contrary the presence of churches, the ministers being among the finest pulpit orators obtainable, the multitude of public schools all tend to make apparent to the casual observer, to even the stranger that Tifton is a city where life and property are safe and where every resident has long been of a mind to see that the name of the city in which they reside is kept clean and right before the public. While the industries and trade lines are varied and many it is the lumber or saw mill work which predominates. One mill alone, the property of Captain Tift has a capacity of fifty thousand feet a day. Dry kilns and planing mills are numerous and extensive and as a rule the business men of the town generally find the big figures at the end of the year on the side of the ledger they like the best.

\*The Tifton and Northeastern railroad connecting with the Georgia and Alabama at Fitzgerald gives the city as good shipping facilities as any place in the state has or may need. The line though a short one has one of the largest passenger services in the state. In fact statistics show that it does five times as much work as any road in the state leading into a town the size of Tifton. One of the most complete and successful hotels in the state, a hotel to which not only the residents of the city but the traveling public generally point with pride is the Hotel Sadie, a house large enough to accommodate a large patronage and yet a house which is never empty.

# THOMASVILLE

Thomasville is a flourishing city with a population of 3,522, or, including the district, 9,172. It has three banks with an aggregate capital of \$250,000; first-class hotels, a fine system of public schools, two colleges, and churches of the Methodist, Baptist, Presbyterian, Episcopal, Bible Christian and Roman Catholic denominations. It is well lighted by gas and electricity and has water-works and a system of sewerage. The natural drainage is perfect, the water running off in every direction. The streets are broad, well-kept, and in many places shaded with native trees. It is noted for its beautiful flowers which bloom every month in the year. There are 2 florists establishments, each with an annual sale of \$1,000 worth of flowers and flowering plants. Two branches of the Plant system cross each other at Thomasville. The Tifton, Thomasville and Gulf Railroad also has its southern terminus here.

The public roads of the county are in good condition, and there are beautiful drives in and around Thomasville.

Thomas and Decatur counties are extensively engaged in the manufacture of syrup from the sugar-cane.

Thomas county was formed from Decatur and Irwin in 1825, and a part of Lowndes was added to it in 1826. It was named in honor of Jett Thomas, who was captain of artillery in the army of General Floyd at the battles of Antossee and Chahibbee. He was born in Virginia in 1777, and died in Milledgeville, Georgia, of cancer in 1815.

Thomas county is bounded on the north by Mitchell and Colquitt, east by Brooks county, south by the State of Florida, and west by Decatur county. The Ocklockonee river, from the northeast to the southwest corner is the principal stream. The county lies on the backbone of an elevated ridge, which extends across the State from northeast to southwest. It slopes eastward and westward and from the watershed thus formed flow numerous creeks and smaller, limpid streams. From the hillsides burst numerous springs, from which flow branches of clear water. In every part of the county wells of good freestone water are easily dug. In many sections the surface is level, in others undulating. Some parts of the county are rather hilly. The soil varies greatly, and some close observers say that no fifty acres are exactly alike. The greater part of it is gray, sandy loam, with a red clay subsoil, while some of it is of a yellow, sandy clay formation. There are lands of black muck, very fertile. The principal crops are cotton, both long and short-staple, sugar-cane, sweet and Irish potatoes, peas of every variety, all the common vegetables, and many kinds of grasses. Crab is almost the only grass cultivated in Thomas county for hay, being cut after other crops, especially after melons. When cultivated for hay exclusively it produces from 4,000 to 8,000 lbs. to the acre.

The native grasses (wire and sedge), burned off in spring and growing up luxuriantly from the principal summer pasturage, which is supplemented by the cane brakes. In winter the preferred food for cattle consists of cotton seed meal and hulls with hay from the native grasses. Some attention is given to the improvements of beef cattle. The improvement in milch-cows is marked, the Jersey predominating. There are 4 dairy farms with a capacity of 200 gallons of milk a day.

The county has wild turkey and quail for those who fancy hunting, and the many streams furnish black bass and perch to reward the labors of the fisherman.

The fruits consist principally of pears, peaches, apples, plums, strawberries, figs, grapes and watermelons.

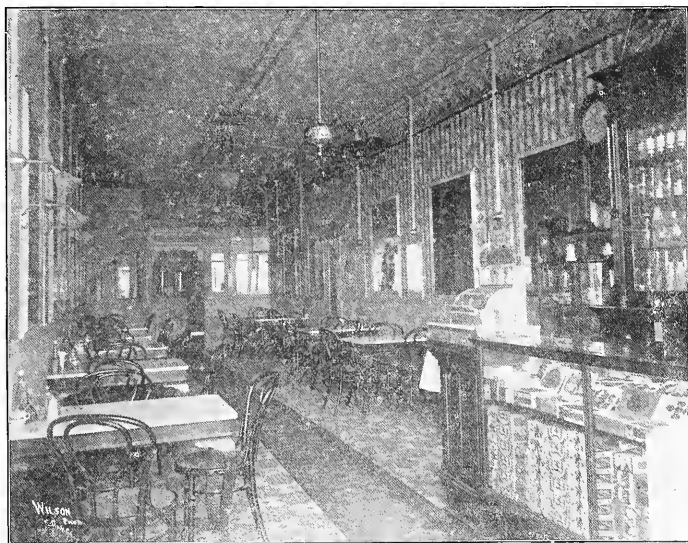

**B & B**

---

---

**RESTAURANT**

---

---

**PETE BARBOUR & BRO.**

**SAVANNAH,**

**= = =**

**GEORGIA.**



**JOHN  
ROURKE  
and  
SONS,  
SAVANNAH,  
GEORGIA.**

# **Rourke's Iron Works,**

JOHN ROURKE & SONS, Proprietors.

**Marine Railway and Wharves on Savannah River.**

610 to 634 BAY STREET, EAST, and 607 to 622 RIVER STREET, EAST.

SAVANNAH, GA.

**IRON and BRASS FOUNDERS,**

**Machinists, Blacksmiths.**

# WINDER FOUNDRY & MACHINE WORKS,

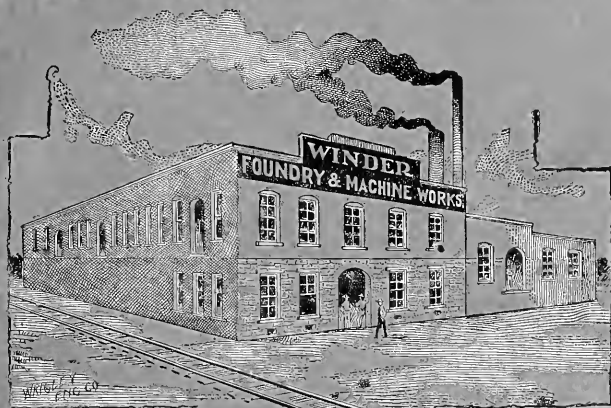

Winder,  
Georgia.



STATIONARY  
DETACHED  
PORTABLE

## Engines, Boilers,

COMBINED  
AGRICULTURAL  
RETURN FLUE Portable

### WOODRUFF HAY PRESS



Full Circle, Double Stroke, Steel Lined Box. Either mounted or unmounted. Not a cheap, light press, but a strong, heavy press for a very low price. Write for dealers' prices and terms.

WOODRUFF HARDWARE CO.,

WINDER, GA.

## Newnan Marble Works

HIGHEST CLASS || GEORGIA MARBLE  
WORKMANSHIP || A SPECIALTY

J. E. ZACKERY, NEWNAN, GA.

ESTIMATES FURNISHED. WORK GUARANTEED.

# MASSEE & FELTON LUMBER CO.

Office and Factory at Macon, Ga.

Saw & Planing Mills, Masee, Ga.

CARRY A COMPLETE STOCK OF

Rough and Dressed Lumber,

Sash, Doors and Blinds.

Shingles, Laths, Mouldings, Etc.

DISTRIBUTING AGENTS FOR

Heath & Milligan Paints,

Yale & Towne Hardware,

Gagers White Lime,

Old Dominion Cement.

All the Best of their kind.

PRICES ARE RIGHT.

Satisfaction Guaranteed.

Correspondence Solicited.

The vegetables are all the varieties common to this country. The products of the market gardens over and above home consumption amount to somewhere near \$3,000 worth. About 200 acres are devoted to grapes cultivated for home use.

A good portion of the county is still covered with original forest growth and consists mainly of yellow pine, various kinds of oak, hickory, magnolia, gum, beech and others. About 35 lumber and sawmills, all run by steam, are employed in sawing the timber and preparing it for manufacturing purposes.

There are in Thomasville railroad shops of the Plant System, 3 shops for repairing vehicles, 2 sash and blind factories, and one foundry. In Thomasville and other towns are 10 to 12 shops where shoes are repaired and made. In the country are 12 turpentine distilleries. There are 3 grist-mills and ginneries run by water-power.

Cairo has become the center of the syrup trade of Georgia, shipping in one year 10,000 barrels, valued at something over \$100,000. The leaders in this industry are Mr. J. Byron Wright and his two brothers. While the syrup industry was still in its infancy Mr. Wright, at that time a school-teacher, was forced by ill health to seek employment in the open air. He began to study the best methods of syrup making and was aided in his efforts by his two brothers, who were merchants. The result has been a vast improvement in Georgia syrup, for which there is a rapidly increasing demand. The improvements introduced have led to the intention of establishing first-class sugar refineries, which would bring Georgia to the front as a syrup and sugar-producing State.

Major Purse of Savannah, is one of the most zealous promoters of this great industry. He and Colonel James, with Mr. Wight and others, have made trips to Louisiana for the purpose of obtaining information. The great railway lines, the Central of Georgia, the Southern and the Plant Systems, are taking a lively interest in the promotion of cane-growing.

Many of the best farmers of this section think 600 gallons of good syrup to the acre, under proper care and cultivation, a conservative estimate, while some made as high as 750 gallons to the acre at a time when there was no market for it.

During the winter of 1900-1 there were shipping from this section through New Orleans to Texas, 1,500 barrels of Georgia syrup.

The products of the county are marketed at Thomasville, Boston, Cairo, Ocklocknee, Metcalf and Meigs. Of 15,000 bales of cotton shipped from the county, 2,500 are handled at Thomasville.

According to the census of 1900 there were ginned in Thomas county 10,923 bales of upland and 1,550 of sea-island cotton in the season of 1899-1900.

The whole county is well supplied with churches and schools. Of 110 public school buildings 63 are for white and 47 for colored, and the average attendance is 1,956 white pupils, and 1,980 colored.

The area of Thomas county is 713 square miles, or 456,320 acres. Population in 1900, 31,076, a gain of 4,922 since 1890; school fund, \$19,923.92.

# WASHINGTON

Full of reminiscences of the early days of colonial Georgia, replete with features of the revolutionary period, always alive to the active events transpiring in its every age, Washington, the capital of Wilkes county, holds an endearing memory in the hearts of all Georgians.

Wilkes county, located as it is in the northeastern section of the State, has always been a factor in the history of the State. Here it was in the days antedating the Revolutionary War that the sturdy sons of Old Virginia and Old Pennsylvania gathered to carve out of that wilderness then the home of the red man a settlement. It was a battle between the Indian and the Pale Face to the finish—a battle to the finish because the territory in question abounded in game and sport for the one, while, to the other, it gave every opportunity for an excellent home making. Located, as the county is, within a tier of that portion of Carolina where the Tory had his home, Wilkes county became a battle field, upon which to the victor went the spoils. In the days of the long smooth bore flint-lock gun every tree was presumed to be the fortress of an armed revolutionary soldier, or the hiding place of a Tory. It was upon the soil of Wilkes county that many a sanguinary feud was brought to its conclusion by the death of one of the two parties therein engaged.

With the close of the Revolution the historic features of that contest were not forgotten; and for years afterwards there rankled in the hearts of its people feelings of animosity, which began with the division of the people, caused by that great revolution.

Replete in its citizenry with people of English blood, old colonial estates and homes were marked out. Upon these were gathered the slaves of the owner and it was upon every plantation within the county a small village was established, the whitewashed walls of the cabins marking the settlements.

Gradually, as the home-builders progressed and as the descendants of the families began intermarrying, the old feeling of animosity died out, and, in its place came a unison of purpose and of action. The closer and nearer the people came to each other until the entire county of Wilkes was apparently a solidity, a unity, with a single purpose the home owners worked, until the people of Wilkes county were looked upon as one family.

The soil, the most productive and responsive in the State, quickly brought a response to the labors of the owners; and, within a short time, Wilkes county was looked upon as one of the wealthiest in the State. There was not a cereal placed beneath the soil that did not give an abundant harvest; and that, too, with slight work.

Almost within the very heart of the county the settlers preferring town life had gathered; and there where the court house, from which justice was dispensed, was erected a town, which since its inception has been the pride of Georgia. It was at that period the name of Washington was given everything that was good; and it was that name the people of the county selected for their county site.

But little did they think when that name was selected of the important part it should play in the history of this Union.

During the years previous to the war between the States, Washington, Wilkes county, continued to grow and to prosper. So did the county. And when the war of the sixties came on it was from both town and county that men were rushed to the front. But



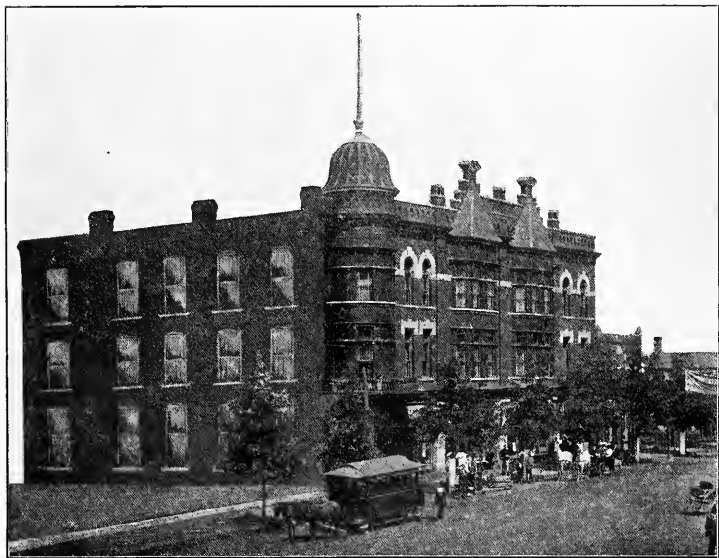

THE FITZPATRICK HOTEL.  
Washington, Ga. One of the most popular hostleries in the State.



at that time few there were who were inclined to the opinion that the final chapter of that great tragedy in which nations only play a part would find its final paragraphs written within the confines of the town named for the Virginian who had struggled so valiantly to establish the new and growing nation. Prolific with its men and women of letters. Proud of those who had attained distinction, Washington welcomed Mr. Davis, President of the Confederacy, and his cabinet to that city as they were fleeing from the invading army wearing the blue. It was here the last meeting of President Davis' Cabinet was held—if the story that a session was held in LaGrange be set aside. The Old-time Mansion, in which the meeting is said to have been held, is still a part of old Washington; and, during the last four or five years, the Daughters of the Confederacy have been making heroic efforts to save and maintain that old mansion.

Efforts have been made to obtain the old building bodily so that it may be removed North, where it can be set up as a relic of the Confederate Government. But through the devotion of the Daughters of the Confederacy and the women throughout the South, the oldtime mansion yet remains intact; and there it will continue to rest as long as the women of the South can control the situation.

Washington within itself is a town of importance. Outside of its historical features it has trade capacities unexcelled by towns of the same population of any town in the South. Its taxable property is shown to be \$1,250,000. An excellent public school system prevails, while within the corporate limits is located one of the best Catholic schools in the South. The city owns its own electric light plant and its waterworks system. Its sewerage is not surpassed by any town of the same size in the State. It has three banks, each with an abundance of capital, all officered by the safest and most conservative business men of the city. The mercantile men are all energetic and successful, and full of a friendly combat one with the other. There are a number of manufactories, each of which is proving itself successful and growing. Under the administration of Hon. J. R. Dyson, mayor, who is cashier of the Washington Exchange Bank, the affairs of the city are being satisfactorily and admirably conducted. Few are the towns in the South more attractive than is Washington in Wilkes county. It is one of the oldest and best counties in Georgia. It is up-to-date in agriculture and is rich in minerals such as granite and quartz with some gold and iron. Two gold mines are now being profitably worked. Fine waterpowers especially at Anchovy Shoals are to be found, those at these shoals having a force equal to seventy-five horse-power. Washington is distinguished locally by having been the home of Robert Toombs. Among its other possessions are a public library, and abundance of churches. Its population is approximately 4,000.



# INDEX

	A	PAGE.		PAGE.
Abbeville . . . . .		61	Baptist Orphans Home . . . . .	45
Academy for the Blind . . . . .		53	Barite . . . . .	23
Academy of Richmond County . . . . .		51	Barley (See the report of products of each county) . . . . .	19
Acworth . . . . .		31	Barnesville . . . . .	53
Adairsville . . . . .		33	Bartow County . . . . .	31, 33, 68
A Field of Broom Corn . . . . .		60	Bauxite or Aluminum . . . . .	21, 23, 29 35
Agate . . . . .		53	Beef Cattle . . . . .	57
Agnes Scott Institute . . . . .		45	Bees . . . . .	21
Agriculture . . . . .	19, 20		Bermuda Grass (see list of products of each county) . . . . .	19, 51
Agricultural Map . . . . .	opposite page 16		Berrien County . . . . .	61, 63, 68, 69
Allatcona . . . . .	15, 35		Berrien, John McPherson . . . . .	15
Alum. See Canton, Cherokee County . . . . .	35, 37		Berries (see reports of counties) . . . . .	19
Aluminum or Bauxite . . . . .	21, 23, 29, 35		Bethel Male College . . . . .	63
Albany . . . . .	59, 63		Beverly . . . . .	51
Alleghany Mountains . . . . .	17, 18		Bibb County . . . . .	41, 53, 69
Alphabetical List of Counties, with Population, products, etc. . . . .	68-99		Blackshear . . . . .	61
Altamaha Basin . . . . .	17		Black Walnut . . . . .	20
Americus City . . . . .	57, 63		Blakely . . . . .	65
Amethysts . . . . .	23		Bleached Cotton Goods . . . . .	25
Amicalola Falls . . . . .	42		Blood Mountain . . . . .	17
Anchovy Shoals . . . . .	51		Bloody Marsh . . . . .	57
Andersonville . . . . .	63		Blue Ridge (town) . . . . .	37
Andrew Female College . . . . .	63		Blue Ridge Mountains . . . . .	17
Apalachicola Basin . . . . .	17		Bonded Debt . . . . .	25
Apples (see reports of counties) . . . . .	19, 37		Brick (enameled brick) . . . . .	23
Appling County . . . . .	61, 68		Brooks County . . . . .	65, 69
Area of Georgia . . . . .	15		Broom Corn (a field of) . . . . .	60
Armuchee Valley . . . . .	29, 33		Broomtown Valley . . . . .	18, 33
Artesian Wells . . . . .	23, 25, 85		Brunswick . . . . .	17, 57, 59, 61, 65
Asbestos . . . . .	37, 39, 47, 53		Bryan County . . . . .	61, 69
Ashburn . . . . .	63, 65		Buckwheat . . . . .	19
Asses . . . . .	20		Buena Vista . . . . .	63
Assessed Valuation of Property . . . . .	26		Buford . . . . .	45
Athens . . . . .	43, 49		Buhr . . . . .	37, 45, 59
Atlanta . . . . .	15, 18, 43, 45		Bullech, Archibald . . . . .	15
A Tobacco Field . . . . .	67		Bulloch County . . . . .	61, 69
Augusta . . . . .	43, 51, 53, 55, 59		Burke County . . . . .	59, 69
			Butts County . . . . .	53, 69
	<b>B</b>			
Bairbridge . . . . .	59, 65			
Baker County . . . . .	65, 68			
Baldwin, Abraham . . . . .	15			
Baldwin County . . . . .	41, 49, 53, 68			
Ball Ground . . . . .	40			
Banking Establishments . . . . .	26			
Banks County . . . . .	25, 37, 39, 68			
			<b>C</b>	
			Cabbages . . . . .	37
			Cairo . . . . .	65
			Calhoun County . . . . .	65, 69
			Calhoun (town) . . . . .	35
			Camden County . . . . .	38, 70
			Camilla . . . . .	65

# INDEX.

	PAGE.
Harmony Grove . . . . .	49
Harris County . . . . .	58, 80, 82
Hart County . . . . .	37, 39, 82
Hartwell . . . . .	39
Harvesting Rye . . . . .	30
Harvesting Wheat . . . . .	24
Hawkinsville . . . . .	59, 61
Hay (see reports of counties) . . . . .	19
Heard County . . . . .	47, 82
Henry County . . . . .	47, 82
Herd of Jerseys . . . . .	24
Hiawassee . . . . .	37
Hiawassee Baptist College . . . . .	27
Highest Elevations . . . . .	17
High Falls of the Towaliga, Monroe County, Ga. . . . .	57
High Shoals . . . . .	49
Hill, Benjamin H. . . . .	15
Hogs . . . . .	19
Horses . . . . .	20
Houston County . . . . .	61, 82
Hydraulic Cement . . . . .	29
Hydraulic Mining at the Singleton Mine in Lumpkin County . . . . .	36

## I

Iceing Fruit Cars . . . . .	66
Indian Spring . . . . .	53
Irish Potatoes (see also list of counties) . . . . .	19
Iron (see also list of counties) . . . . .	21, 23, 29-34, 37, 39, 45, 47
Iron Ore Mine near Cartersville, Ga. . . . .	46
Irwin County . . . . .	63, 82

## J

Jackson, Andrew . . . . .	15
Jackson County . . . . .	41, 49, 82
Jackson, James . . . . .	15
Jackson (town) . . . . .	49, 53
Jasper County . . . . .	49, 82, 84
Jefferson County . . . . .	49, 59, 84
Jesup . . . . .	61
Johnson County . . . . .	59, 84
Johnson Grass . . . . .	19
Jonesboro . . . . .	15
Jones County . . . . .	41, 84

## K

Kaolin . . . . .	53
------------------	----

	PAGE.
Kennesaw Marble Dressing Works, near Marietta, Cobb County, Ga. . . . .	44
Kennesaw Mountain . . . . .	15, 18

## L

LaGrange . . . . .	47
Lanier, Sidney . . . . .	15
Last Confederate Cabinet Meeting . . . . .	51
Laurens County . . . . .	59, 61, 84
Lavonia . . . . .	39
Lawrenceville . . . . .	45
Lay's Ferry . . . . .	35
Lead . . . . .	39
Lee County . . . . .	84
Lemons . . . . .	19
Lewiston White Clay Bed, Jones County . . . . .	62
Liberty County . . . . .	61, 84
Limestone . . . . .	21, 23, 29
Lincoln County . . . . .	51, 53, 84, 86
Lindale . . . . .	31
Lithonia . . . . .	45
Little Tennessee Valley . . . . .	19
Longstreet, James . . . . .	15
Lookout Mountain . . . . .	17, 18
Lookout Valley . . . . .	29
Lost Mountain . . . . .	18
Louisville . . . . .	59
Lowndes County . . . . .	65, 86
"Lowell of the South" . . . . .	51
Lucy Cobb Institute . . . . .	49
Lumber Industry . . . . .	25
Lumpkin County . . . . .	37, 39, 86
Lumpkin (town) . . . . .	63
Lyerly . . . . .	33

## M

McDuffie County . . . . .	51, 53, 86
McIntosh County . . . . .	61, 86
McIntosh, James . . . . .	15
McIntosh, Lachlan . . . . .	15
McLemore's Cove . . . . .	29
McRae . . . . .	61
Macon City . . . . .	43, 53
Macon County . . . . .	61, 63, 86
Madison (city) . . . . .	49
Madison County . . . . .	41, 49, 86
Magnesia (see Powder Spring) . . . . .	34
Magnetite . . . . .	37
Mail Facilities . . . . .	26
Manganese . . . . .	21, 29, 37
Manufactures . . . . .	25

# INDEX.

	PAGE.
Marble . . . . .	21, 25, 29, 31, 35, 37
Marble Quarry in Pickens County, Ga. . . . .	40
Market Garden . . . . .	57
Marietta . . . . .	31
Marion County . . . . .	21, 66, 88
Marls . . . . .	23
Marshallville. . . . .	63
Menlo . . . . .	33
Mercer University . . . . .	53
Meriwether County . . . . .	47, 88
Mica . . . . .	23, 37, 47
Middle Georgia . . . . .	41-57
Milledgeville . . . . .	49
Miller County . . . . .	65, 88
Corundum . . . . .	37
Milton County . . . . .	41, 45, 47, 88
Mineral Map . . . . .	Opposite page 72
Mineral Springs . . . . .	23, 47
Minerals (see also mineral products of each county in alphabetical list of counties) . . . . .	68-99, 21, 23
Mining in Georgia . . . . .	21, 23
Mining Iron Ore by use of Steam Shovel, near Cedartown, Polk County, Ga. . . . .	38
Miscellaneous Vegetables . . . . .	19
Mitchell County . . . . .	65, 88
Mona Peak . . . . .	17
Monoliths of Georgia Marble . . . . .	29
Monroe County . . . . .	53, 88
Monroe Female College . . . . .	53
Monroe (town) . . . . .	49
Montgomery County . . . . .	61, 88
Montezuma . . . . .	63
Monticello . . . . .	49
Moonstones . . . . .	23
Morgan County . . . . .	49, 88, 90
Morganton . . . . .	37
Moultrie . . . . .	59, 65
Mount de Sales Academy . . . . .	53
Mules . . . . .	20
Murray County . . . . .	35, 90
Muscogee County . . . . .	41, 53, 55, 90
<b>N</b>	
Nacoochee Valley . . . . .	19, 42
Nantahela Mountain . . . . .	17
Natural Dam on Big Potato Creek, Upson County, Ga. . . . .	52
New Hope Church . . . . .	15, 35
Newnan . . . . .	47
Newton County . . . . .	49, 90
Normal and Industrial School for Young Ladies . . . . .	49

	PAGE.
North Augusta . . . . .	53
North Georgia . . . . .	29-41
North Georgia Baptist College . . . . .	37
<b>O</b>	
Oakland City . . . . .	45
Oat Field . . . . .	32
Oats (see different counties) . . . . .	19
Ochlockonee Basin . . . . .	17
Ochre . . . . .	29, 37
Oconee County . . . . .	49, 90
Oconee Springs . . . . .	52
Ogeechee Basin . . . . .	17
Oglethorpe County . . . . .	51, 90
Oglethorpe (town) . . . . .	63
Okefinokee Swamp . . . . .	17, 21
Onion Field . . . . .	89
Ostenaula Valley . . . . .	35
Oranges . . . . .	19
Orchard Grass . . . . .	19
Orphan Home of North Georgia Conference . . . . .	45
Oxford . . . . .	49
<b>P</b>	
Paulding County . . . . .	35, 99, 92
Peach Crop (see reports of counties) . . . . .	19, 20, 57
Peachtrees . . . . .	19, 20, 32, 57, 61
Peachtree Creek . . . . .	15
Peanuts (see reports of counties). . . . .	20
Pears (see reports of counties) . . . . .	19
Peavines (see reports of counties) . . . . .	55
Peavine Valley . . . . .	29
Pecans . . . . .	20, 31, 53, 65
Penfield . . . . .	51
Pepperton . . . . .	53
Perry . . . . .	61
Phosphates . . . . .	23
Pickens County . . . . .	35, 37, 92
Pickett's Mill . . . . .	35
Picking Pears . . . . .	81
Picking Tomatoes . . . . .	77
Pierce County . . . . .	61, 92
Pierce, George F. . . . .	15
Pike County . . . . .	53, 92
Pine Hill Belt . . . . .	21
Pine Mountain . . . . .	18
Pine Mountains . . . . .	55
Pine—Long-leaf (see reports of counties) . . . . .	21
Pitch . . . . .	25
Placer Mining on Coosa Creek, near Blairsville, Union County, Ga. . . . .	34

# INDEX.

PAGE.		PAGE.	
Witch's Head at Tallulah Falls, Rabun County, Ga. . . . .	50	High Falls of the Towaliga, Monroe Coun- ty, Ga. . . . .	57
Woolen Mills . . . . .	25	Houses and Runs for Berkshire Hogs . . . .	73
Worth County . . . . .	63, 65, 90	Hydraulic Mining at the Singleton Mine in Lumpkin County . . . . .	36
Wright, Robert F. . . . .	3, 7	Icing Fruit Cars . . . . .	66
Wrightsville . . . . .	59	Iron Ore Mine near Cartersville, Ga. . . .	46
Yellow Loam Region . . . . .	21	Kennesaw Marble Dressing Works, near Ma- rietta, Cobb County, Ga. . . . .	47
Yona Mountain . . . . .	17	Lewiston White Clay Bed, Jones County, Ga.	62
Young Female College . . . . .	65	Marble Quarry in Pickens County, Ga. . . .	40
Young Harris . . . . .	37	Mineral Map . . . . .	opposite page 72
Young Harris College . . . . .	37	Mining Iron Ore by Use of Steam Shovel, near Cedartown, Polk County, Ga. . . . .	38
<b>ALPHABETICAL LIST OF ILLUSTRATIONS.</b>		Natural Dam on Big Potato Creek, Upson County, Ga. . . . .	52
A Field of Broom Corn . . . . .	60	Oat Field . . . . .	35
Agricultural Map . . . . .	opposite page 16	Onion Field . . . . .	89
Artesian well at Albany, Ga. . . . .	85	Picking Pears . . . . .	81
A Tobacco Field . . . . .	67	Picking Tomatoes . . . . .	77
Cane Creek Falls, near Dahlonega, Lump- kin County, Ga. . . . .	48	Placer Mining on Coosa Creek, near Blairs- ville, Union County, Ga. . . . .	34
Chicken Houses and Runs . . . . .	71	Scene in Peach Orchard . . . . .	87
Corundum Mine, Rabun County . . . . .	42	Shipping Melons . . . . .	93
Cotton Field . . . . .	58	Rain Map . . . . .	opposite page 80
Derry, J. T. . . . .	3, 5	State Capitol . . . . .	3
Digging Potatoes . . . . .	83	Stevens, O. E. . . . .	3, 11
Field of Corn . . . . .	91	Sugar Cane Field . . . . .	64
Forestry Map . . . . .	opposite page 88	Terrell, Jos. M. . . . .	9
Gathering Beans . . . . .	79	View on Augusta Canal—Large Cotton Mill and Confederate Obelisk . . . . .	55
Geological Map . . . . .	opposite page 96	Witch's Head at Tallulah Falls, Rabun County, Ga. . . . .	50
Harvesting Rye . . . . .	30	Wright, R. F. . . . .	3, 7
Harvesting Wheat . . . . .	22		
Herd of Jerseys . . . . .	24		



# INDEX TO ADVERTISEMENTS

**AMERICUS—** PAGE.  
The Planters Bank . . . . . Back fly leaf.

**ATHENS—**  
Hodgson Cotton Co. . . . . 216c  
R. L. Moss Mfg. Co. . . . . 216c

**ATLANTA—**  
A. D. Adair & McCarty Bros. . . . . 176b  
Atlanta Brewing & Ice Co. . . . . 136d  
Atlanta Buggy Co. . . . . 160d  
Atlanta National Bank . . . . . 128a  
Atlanta Marble Co. . . . . 152d  
Atlanta Rubber Stamp Co. . . . . 104a  
Atlanta Show Case Co. . . . . 160d  
Atlanta Soda Co. . . . . 128d  
P. D. Baker . . . . . 192a  
Blood Balm Co. . . . . 128c  
Bostrom-Brady Mfg. Co. . . . . 176a  
Bowden's Photo Studio . . . . . 152c  
Capital City Chair Co. . . . . 144a  
Carolina Portland Cement Co. . . . . 112b  
E. H. Carroll & Co. . . . . 120b  
Coca-Cola Co. . . . . 120a  
The Columbian Typewriter Co. . . . . 136c  
Dabney Implement Co. . . . . 160b  
Daniel Mineral Water Co. . . . . 128d  
DeLoach Mill Mfg. Co. . . . . 176a  
Eclipse Medicine Co. . . . . 176c  
El Tedesco Cigar Co. . . . . 120c  
Empire Business Bureau . . . . . 152d  
Equitable Dye Works . . . . . 152c  
The Fourth National Bank . . . . . 112a  
Georgia School of Technology . . . . . 128b  
Georgia Tanning & Mfg. Co. . . . . 160a  
Georgia Textile Co. . . . . 152c  
J. W. Golucke & Co. . . . . 136a  
Gopher Oil Co. . . . . 176d  
Dr. H. H. Green's Sons. . . . . 176d  
Koca Nola Co. . . . . 128c  
Lamar & Rankin Drug Co. . . . . 144b  
Law Bros. Co. . . . . 152b  
Drs. Leatherman & Bentley . . . . . 152a  
Lowry National Bank . . . . . 144a  
Atlanta Marble Works . . . . . 152d  
Mowry Candy Co. . . . . 176c  
Mutual Benefit Life Ins. Co. . . . . 100c  
Nunnally Bros. . . . . 104c  
J. W. Otto Co. . . . . 152c  
Parian Paint Co. . . . . 160d

**ATLANTA—Continued.** PAGE.  
Podophylets Medicine Co. . . . . 192a  
Red Rock Ginger Ale . . . . . 176b  
Red Rock Ginger Ale . . . . . 128c  
Dr. Reynolds & Co. . . . . 144d  
Richards Machine Co. . . . . 152b  
Ransom Rogers . . . . . 152b  
Robinson Sanitarium . . . . . 168d  
R. M. Rose Co. . . . . 168b  
M. P. Roughton . . . . . 176a  
W. M. Scott & Co. . . . . 176d  
O. H. Sheffield & Co. . . . . 128d  
Southern Cotton Oil Co. . . . . 128c  
Southern Cultivator Pub. Co. . . . . 168e  
Southern States Cement Co. . . . . 136b  
Taylor Umbrella Mfg. Co. . . . . 144a  
Two Jakes Sign Co. . . . . 152b  
The Walker Co. . . . . 144c  
Wrigley Engraving Co. . . . . 120b

**AUGUSTA—**  
The Augusta Brewing Co. . . . . 184c  
The Augusta Chronicle . . . . . 192d  
The Eldorado Farm . . . . . 184c  
Enterprise Mfg. Co. . . . . 184c  
Georgia Carolina Brick Co. . . . . 192d  
Georgia Chemical Works . . . . . 184a  
Grantville Mfg. Co. . . . .  
Lumbard Iron Works . . . . . 192d  
Perkins Manufacturing Co. . . . . 184b

**CEDARTOWN—**  
Cedartown Company . . . . . Back fly leaf.

**COLUMBUS—**  
Dudley-Butts Co. . . . . 216a  
Eagle & Phenix Mills . . . . . 240d  
The Estes House . . . . . 208d  
The Enquirer Sun . . . . . 240c  
Georgia Home Ins Co. . . . . First colored page.  
Lockwood Bros. . . . . 208d  
Rankin House . . . . . 208d  
T. W. Smith & Co. . . . . 216a

**DECATUR—**  
Agnes Scott Institute . . . . . 192a

**FORSYTH—**  
The Rocker-Churn Mfg. Co. . . . . 224d

**HARTWELL—**  
Witham Cotton Mills . . . . . Back fly leaf

## INDEX TO ADVERTISEMENTS.

### MACON—

Acme Brewing & Ice Co. . . . .	208b
Altmayer & Flatau Co. . . . .	200d
Brown House . . . . .	248c
Duncan Real Estate Exchange . . . .	248d
Gantt Manufacturing Co. . . . .	248a
Georgia Kaolin Co. . . . .	248a
Georgia Loan & Trust Co. . . . .	200a
Hotel Lanier . . . . .	248c
Macon Telegraph . . . . .	248b
T. P. Marshall . . . . .	248a
Massee & Felton Lumber Co. . . . .	248d-256d
McCaw Manufacturing Co. . . . .	208a
M. O'Hara . . . . .	248c
F. S. Royster Guano Co. . . . .	200c
J. S. Schofield's Sons Co. . . . .	192c
H. Stevens' Sons Co. . . . .	200b
Stratton Brick Co. . . . .	248d

### MARIETTA—

Butler Marble & Granite Co. . . . .	208c
Glover Machine Works . . . . .	216b
Marietta Knitting Mills . . . . .	216b
Marietta Paper Mills . . . . .	208c

### MILNER—

John H. Wilson . . . . .	224b
--------------------------	------

### NEWNAN—

	PAGE.
Newnan Marble Works . . . . .	256c

### ROME—

C. L. King Mfg. Co. . . . .	224a
Rome Brick Co. . . . .	216d
Rome Steam Bakery . . . . .	224b
Rome Testing Laboratory . . . . .	224a
Standard Scale Co. . . . .	216d
Southern Co-operative Co. . . . .	224a
State Mutual Life Ins. Co. . . . .	216d

### SAVANNAH—

Peter D. Barbour & Bro. . . . .	256a
J. de Bruynkops . . . . .	224d
Granger-Stubbs Lumber Co. . . . .	240b
John Rourke & Sons. . . . .	256b
Savannah Morning News . . . . .	224c
Southern Pine Co. . . . .	240a

### STEVENS POTTERY—

Stevens Bros. . . . .	Second colored page.
-----------------------	----------------------

### SMYRNA—

Belmont Farm . . . . .	224b
------------------------	------

### WINDER—

The Winder Foundry . . . . .	256c
Woodruff Hardware Co. . . . .	256c





# THE PLANTERS BANK OF AMERICUS, GA.

Designated State, County and City Depository

OFFICERS:

L. G. COUNCIL, PRESIDENT. R. J. PERRY, VICE-PRES.

C. M. COUNCIL, CASHIER.

A General Banking Business Transacted.

CORRESPONDENCE SOLICITED RE-  
LATIVE TO ANY COMMERCIAL INTER-  
ESTS IN THE AMERICUS DISTRICT.

Accounts of Banks, Bankers, Corporations, Firms and  
Individuals Solicited.



**WITHAM COTTON MILLS, Hartwell, Ga.**  
Manufacturers of Fancy Tickings, Sateens, Shirtings and Yarns.

KEEP YOUR



ON CEDARTOWN, GA.

CHARLES ADAMSON,  
President.

J. WRIGHT ADAMSON,  
Sec. & Treas.

## **THE CEDARTOWN COMPANY.**

REAL ESTATE.

**CAPITAL \$500,000.**

**Cedartown**, the County Seat of Polk County, is situated 90 miles South of Chattanooga, 60 miles northwest of Atlanta and 80 miles east of Birmingham.

**Population** has grown in the last 10 years from 1200 to 5000 and is still steadily increasing.

**Railroad facilities** are excellent: Central of Georgia running north and south and the Seaboard Air Line running east and west—connecting Atlanta and Birmingham.

**Cedartown** is the center of a manufacturing and mining region, and of an especially fine body of farming lands. It has no debt and low tax rate. It has all the conveniences of a city: Waterworks, sewerage system, electric lights, good schools, churches of all the various denominations, handsome city hall, efficient Fire Department.

**No man has ever yet lost money in Cedartown Real Estate.** The tendency of value being constantly upwards.

**Cedartown** has four Spinning Mills, three Knitting Mills, one Paper Box Factory, one Iron Furnace, one Cotton Seed Oil Mill, Lumber Co., Ice Plant and other small industries.

These industries together with the Railroads and Mining Companies make monthly cash disbursements amounting to \$45000, thus insuring the business prosperity and stability of the city.

If you wish to make an investment either large or small that will pay you handsomely **purchase Cedartown Real Estate.**

### **CORRESPONDENCE SOLICITED**

All inquiries promptly answered. For maps and pamphlets apply to

**CEDARTOWN COMPANY,**

CEDARTOWN, - - - - - GEORGIA.

THE OLD RELIABLE  
**SEABOARD**

Air Line Railway

Offers Every Advantage to the  
Traveling Public

Two Magnificent Trains Each Day

BETWEEN

Atlanta, Monroe, Hamlet, Raleigh, Richmond, Portsmouth, Wash-  
ington, Baltimore, Philadelphia and

**NEW YORK**

Connections Made for All Eastern  
Points by Rail and by Norfolk  
and Steamer Lines

**THREE TRAINS DAILY**

—TO—

Athens, Abbeville,  
Greenwood & Clinton

THROUGH PULLMAN CARS AND ELEGANT CAFE  
DINING CARS.

For full information address

C. B. WALKER,  
Depot Ticket Agent,  
Phone 213

R. M. COFFEY,  
City Passenger and Ticket Agent  
Phones 100

W. E. CHRISTIAN,  
Assistant General Passenger Agent  
Atlanta, Ga.

LIBRARY OF CONGRESS



00027085428