



# AGROMECK

1931



THE ▼ ▼ ▼ 1931



A G R O M E C K





Digitized by the Internet Archive  
in 2009 with funding from  
NCSU Libraries

<http://www.archive.org/details/agromeck1931nort>



COPYRIGHT  
E-G-COUCH Jr.  
*Editor*  
J-N-GAMMON  
*Business Manager*

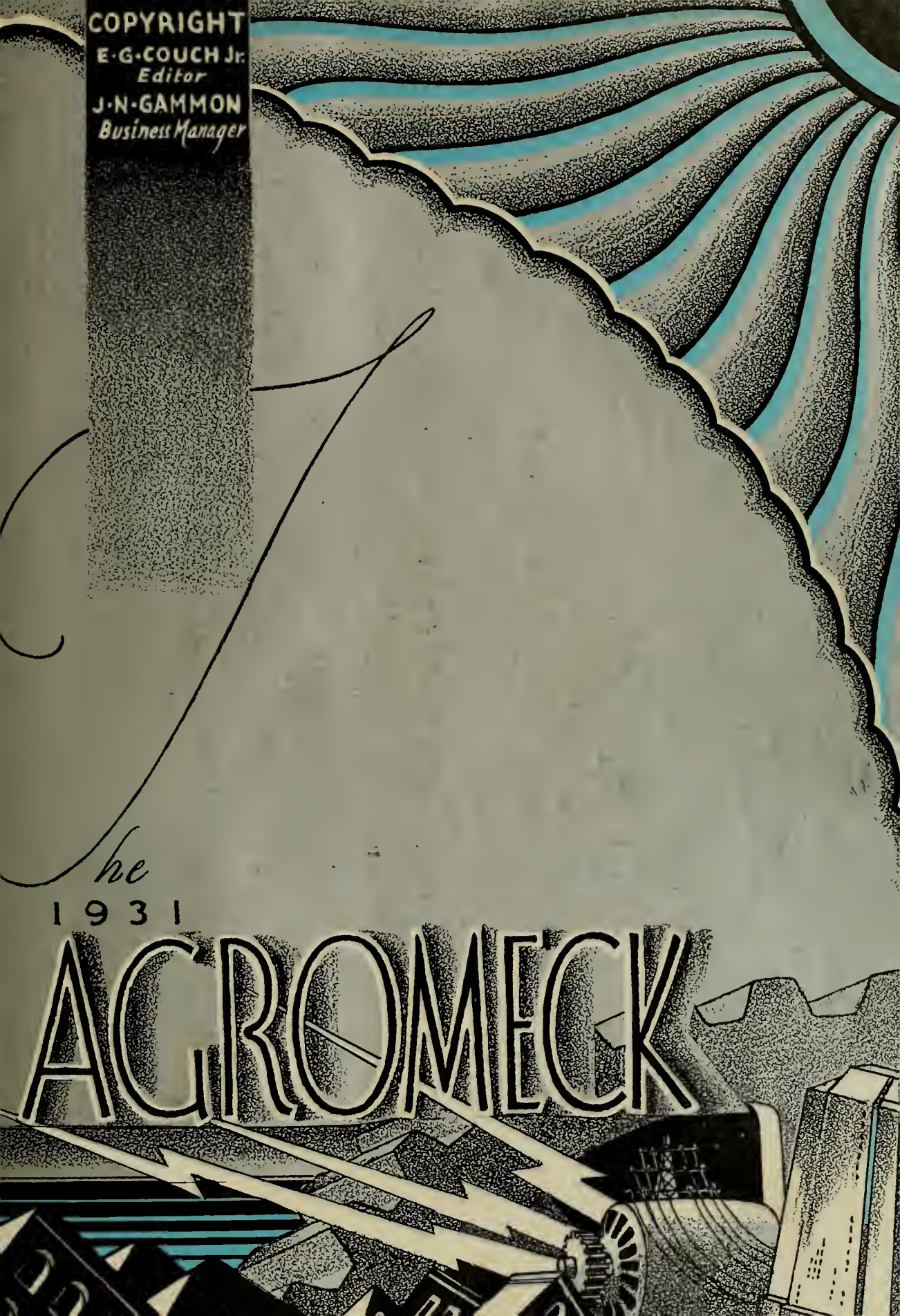

*he*  
1931

# ACROMECK



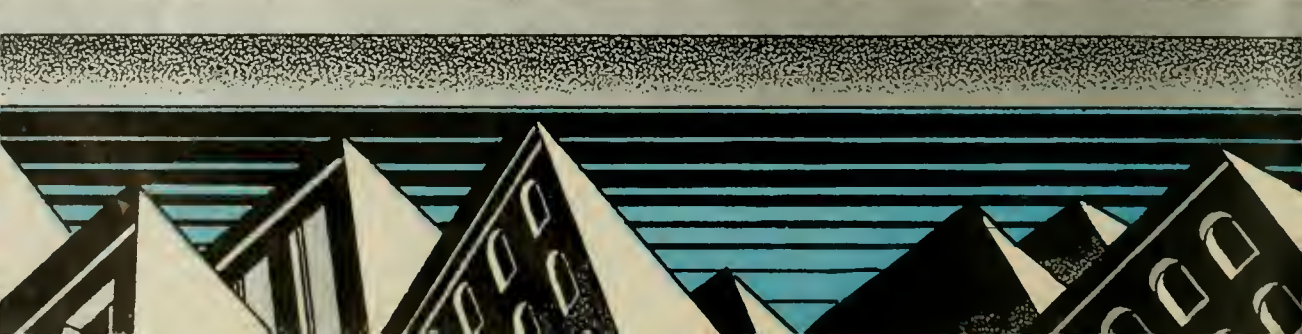



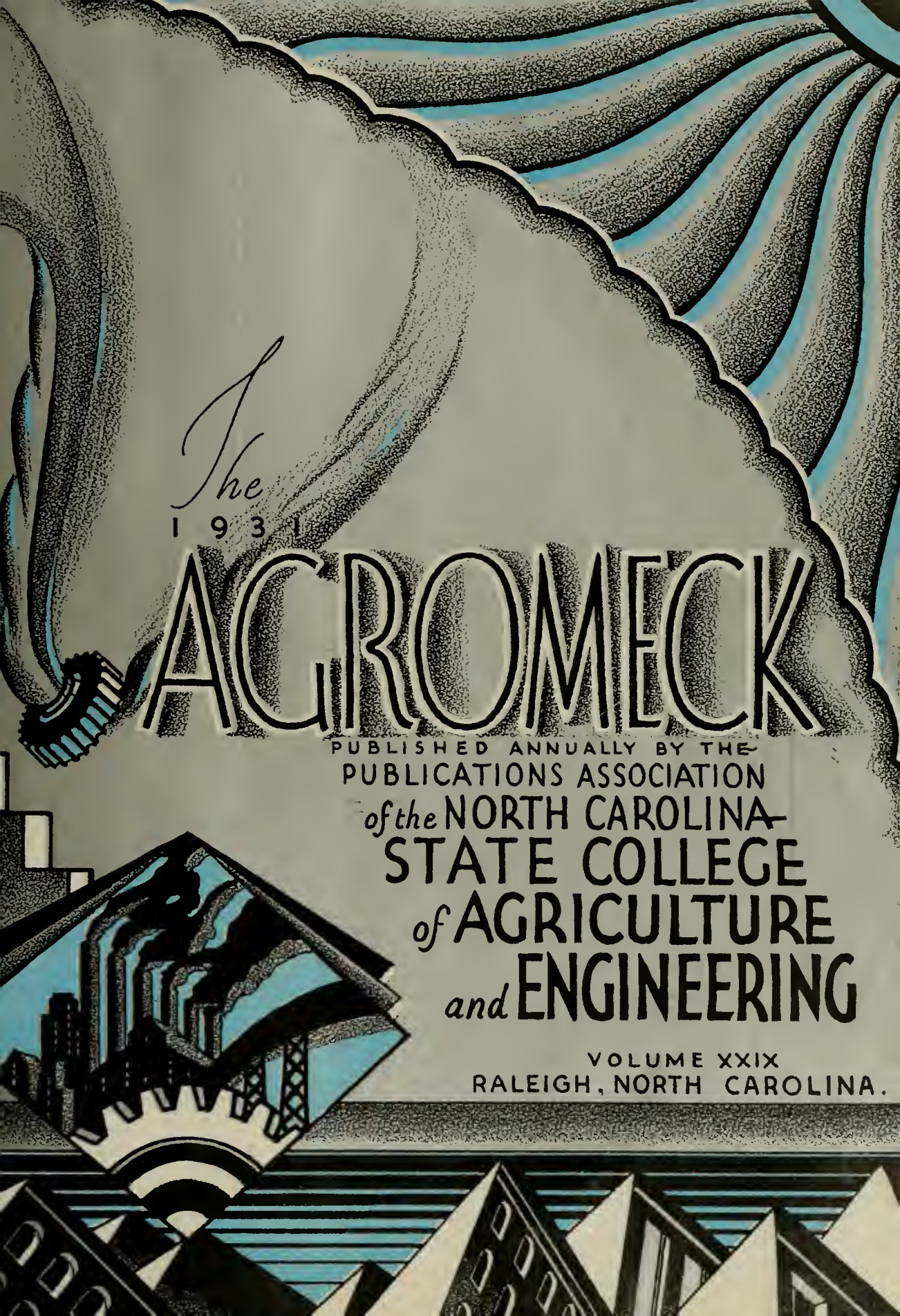

*The*  
1931

# AGROMECK

PUBLISHED ANNUALLY BY THE  
PUBLICATIONS ASSOCIATION

*of the* NORTH CAROLINA  
STATE COLLEGE  
*of* AGRICULTURE  
*and* ENGINEERING

VOLUME XXIX  
RALEIGH, NORTH CAROLINA.





WILLIAM DOLLISON FAUCETTE





# Dedication

## WILLIAM DOLLISON FAUCETTE

THIS TWENTY-NINTH VOLUME OF "THE AGROMECK" WE WISH TO DEDICATE TO WILLIAM DOLLISON FAUCETTE, OF THE CLASS OF 1901, WHO NOW HOLDS THE POSITION OF CHIEF ENGINEER OF THE SEABOARD AIR LINE RAILWAY.

WE THINK IT VERY APPROPRIATE THAT THIS VOLUME OF "THE AGROMECK" BE DEDICATED TO SO OUTSTANDING AN ALUMNUS IN THE FIELD OF ENGINEERING.

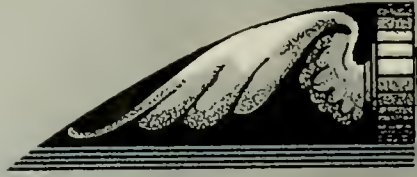

## FOREWORD

From the beginning of time to the present, progress has been gauged by scientific development or engineering. It is the desire of the editors of this, "The 1931 Agromeck," to present some outstanding engineering achievements of ages past in order to show what may be expected of State College graduates when they leave their Alma Mater.

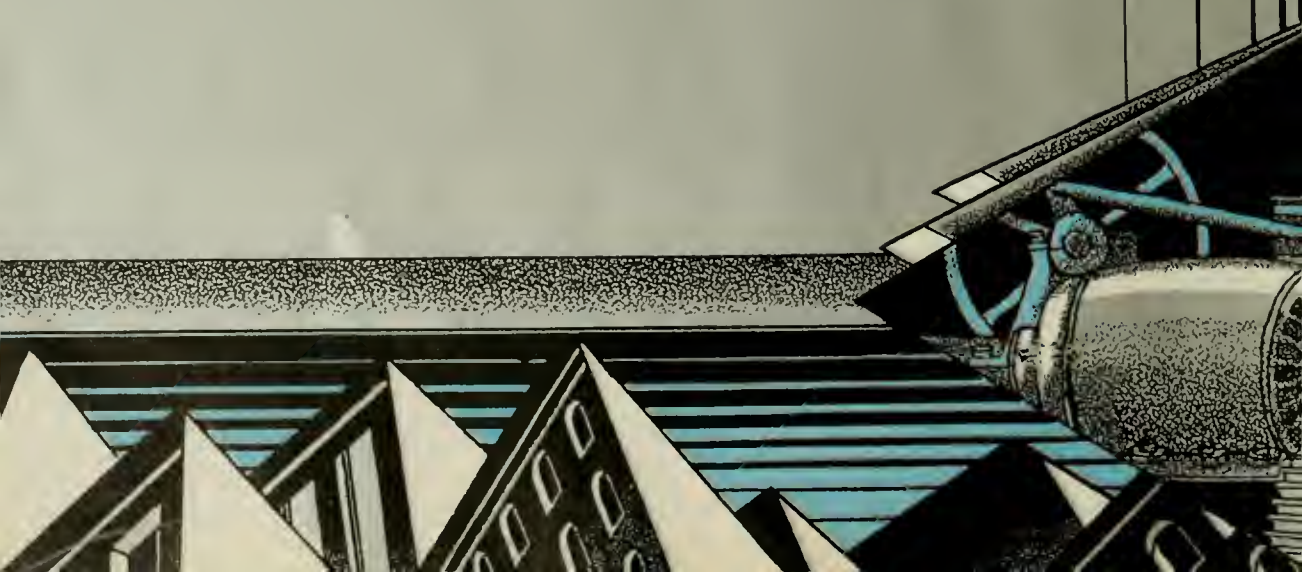



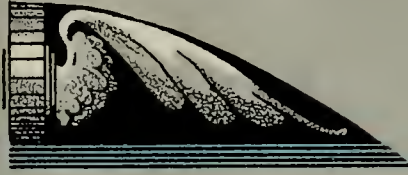

# C O N T E N T S

THE COLLEGE

CLASSES

SPONSORS

ATHLETICS

ORGANIZATIONS

FEATURES



# in Memoriam

Joseph Dibrell Jamison  
1897—1930

Edwin B. Owen  
1872—1930

Jack Harold Swain  
1906—1930

Fred H. Ingram, Jr.  
1911—1930

---

Allen Haywood  
1869—1931

"Over forty years a faithful servant."

## Egyptian Pyramids

*THE Egyptian pyramids have for ages been a source of interest and curiosity and are regarded as one of the seven wonders of the world. The mechanical skill required to construct them continues to be a matter of universal astonishment. The construction of such perfect polyhedrons of such enormous proportions places the ancient Egyptians among the greatest of engineers.*





**KING KHAFRA**  
TWELFTH DYNASTY

BUILDER OF SECOND PYRAMID

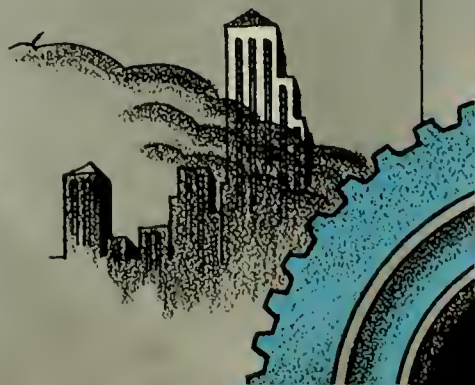



C O L L E G E





























## Executive Officers

- EUGENE CLYDE BROOKS  
A.B., Litt.D., LL.D.  
*President*
- BENJAMIN FRANKLIN BROWN, B.S.  
*Dean of the School of Science  
and Business*
- THOMAS EVERETTE BROWNE, A.B., M.A.  
*Director of Instruction of the School  
of Education, and Director of the  
Summer School*
- EDWARD LAMAR CLOYD, B.E., M.S.  
*Dean of Students*
- IRA OBED SCHAUB, B.S.  
*Dean of the School of Agriculture and  
Director of Agriculture Extension*
- ZENO PAYNE METCALF, B.A., D.Sc.  
*Director of Instruction School of  
Agriculture*
- THOMAS NELSON, D.Sc.  
*Dean of the Textile School*
- WALLACE CARL RIDDICK,  
A.B., C.E., LL.D.  
*Dean of the School of Engineering*
- HOWARD BURTON SHAW  
A.B., B.C.E., A.M.  
*Director of the Engineering Experiment  
Station*
- CARL CLEVELAND TAYLOR  
B.E., M.A., Ph.D.  
*Dean of the Graduate School and Director  
of the Bureau of Economic and  
Social Research*
- RHETT YOUMAN WINTERS, B.S., Ph.D.  
*Director of the Agricultural Experimental  
Station*
- ALFRED SMITH BROWER, A.B.  
*Comptroller*
- ARTHUR FINN BOWEN, C.P.A.  
*Treasurer*
- W. L. MAYER, B.S., M.S.  
*Director of Registration*
- FRANK CAPPS, A.B., M.S.  
*Librarian and Director of College  
Extension*
- EDWARD S. KING, A.B.  
*Secretary of the Y. M. C. A.*
- FRANK HAMILTON JETER, B.S.A.  
*Director of Public Information*
- LEONIDAS POLK DENMARK, B.E.  
*Alumni Secretary and Editor of the  
Alumni News*
- ALTON COOK CAMPBELL, M.D.  
*Physician*
- LOUIS HINES HARRIS  
*Steward*
- MISS LILLIAN FENNER  
*Dietitian*
- MISS BEATRICE JOSEPHINE MAINOR, R.N.  
*Superintendent of Hospital*
- TURNER TOBIAS WELLONS  
*Superintendent of Dormitories*
- W. A. BRIDGEFORTH  
*Superintendent of Buildings and Grounds*
- JOSHUA PLUMMER PILLSBURY  
*Landscape Architect*
- PERCY W. PRICE  
*Director of Music*





I. O. SCHAUB  
*Dean*

## The School of Agriculture

SINCE the organization of State College, the School of Agriculture has occupied an outstanding position in the curricula of this institution. At one time it shared with the School of Engineering the distinction of being the only schools in the college.

The School of Agriculture reaches out and touches the lives of the people of North Carolina in a fundamental way. Its research and extension activities constitute a large part of its program.

The School of Agriculture is ably headed by Dean Ira Obed Schaub. Dean Schaub probably understands the needs of agricultural North Carolina better than any other one man.



DR. W. C. RIDDICK  
*Dean*

## The School of Engineering

AS a former President of this institution and as Dean of the School of Engineering, Dr. Wallace Carl Riddick occupies a niche all to himself in the annals of State College history. He has seen the college grow from a small struggling institution to the foremost college in the state, and all the time he has had a vital part in effecting this growth.

The School of Engineering is the largest school of the college. It is largest and most completely equipped, and teaches more students than the combined engineering departments of all other institutions of the State.





DR. T. E. BROWNE  
*Director*

## The School of Education

THE School of Education was recently established by the Board of Trustees in response to a positive and urgent demand from the teaching profession. It particularly attempts to prepare teachers for the purpose of serving the rural districts. In this capacity it performs an important function in elevating the rural cultural level.

Thomas Everett Browne is director of instruction for the school. Director Browne has enlarged the scope of the school to give women advantage of the opportunities offered by the teaching profession. Professor Browne is also Director of the Summer School.



DR. CARL C. TAYLOR  
*Dean*

## The Graduate School

It is practically impossible to master a subject in a given four-year college curricula. Many students desire to further pursue a course of study in their chosen professions. To meet these desires is the important function of the Graduate School of State College. The Graduate School offers unusual opportunities for research.

Dr. Carl C. Taylor is Dean of the School. In that capacity he has proven one of the most valuable men ever to have come to State College. Dean Taylor is one of the foremost sociologists of the United States and has written several valuable books in that field.





B. F. BROWN  
*Dean*

## The School of Science and Business

**I**N response to the demands of the State for graduates in business administration and a cognizance on the part of the administration of the need of a more cultural curricula, the School of Science and Business was inaugurated at State College.

From a humble beginning only several years past it has grown to become one of the largest schools of the institution. Yearly it attracts to State College an increasing number of desirable students. Since its beginning Benjamin Franklin Brown has been Dean of the School, and he, primarily, has been responsible for its great success.



DR. THOMAS NELSON  
*Dean*

## The Textile School

THE textile industry has made North Carolina the foremost manufacturing state of the South. Along with the growth of this industry in the State, the Textile School of State College has played an important part. Not only does this school train men to enter the various types of work in the manufacture of textiles; it coöperates with the mills in the securing of data and other research activities.

It would be impossible to mention the Textile School of State College without linking with it the name of Dean Thomas Nelson. His has been its guiding hand since the beginning of a textile department in 1901.





E. L. CLOYD  
*Dean*

## The Dean of Students

**N**O one man enters into the life of the students more fully than does Dean E. L. Cloyd. His office is one of pleasures and of sorrows. Not only must he be concerned with the scholastic standing of the students; in moral and spiritual aspect of student life, too, is he vitally concerned.

Dean Cloyd is one of the best loved men at State College. His untiring interest in the students, their successes, their failures, and their problems will always endear him in the hearts of all. No student may ever say that Dean Cloyd has ever been anything but fair and considerate.

## Roman Roads and Aqueducts

*ONE prime requisite of successful engineering is the longevity of the enterprise. Roman military roads and aqueducts certainly have never been surpassed, if equalled, in durability and usefulness. Despite national obstacles, they never deviated from the prescribed course. This is an excellent lesson for modern engineering to take from one of the world's best examples of the art.*





**GAIUS JULIUS CAESAR**  
100—44 B.C.

**BUILDER OF THE AQUEDUCTS  
AND MILITARY ROADS OF  
FRANCE AND SPAIN**





C L A S S E S







S E N I O R S

## Seniors—

If you can keep your head when all about you  
Are losing theirs and blaming it on you,  
If you can trust yourself when all men doubt you,  
But make allowance for their doubting too;  
If you can wait and not be tired by waiting,  
Or being lied about, don't deal in lies,  
Or being hated don't give way to hating,  
And yet don't look too good, nor talk too wise:

If you can dream—and not make dreams your master;  
If you can think—and not make thoughts your aim;  
If you can meet with Triumph and Disaster  
And treat those two imposters just the same;  
If you can bear to hear the truth you've spoken  
Twisted by knaves to make a trap for fools,  
Or watch the things you gave your life to, broken,  
And stoop and build 'em up with worn-out tools:

If you can make one heap of all your winnings  
And risk it on one turn of pitch-and-toss,  
And lose, and start again at your beginnings  
And never breathe a word about your loss;  
If you can force your heart and nerve and sinew  
To serve your turn long after they are gone,  
And so hold on when there is nothing in you  
Except the Will which says to them: "Hold on!"

If you can talk with crowds and keep your virtue,  
Or walk with Kings—nor lose the common touch,  
If neither foes nor loving friends can hurt you,  
If all men count with you, but none too much;  
If you can fill the unforgiving minute  
With sixty seconds' worth of distance run,  
Yours is the Earth and everything that's in it,  
And—which is more—you'll be a Man, my son!

—RUDYARD KIPLING.





JOHN T. GEOGHEGAN  
*President*

## *Senior Class*



WAYMON SMITH  
*Vice-President*

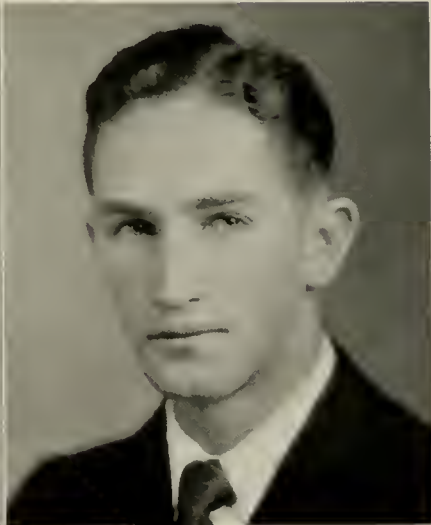

CHARLES B. TURNER, JR.  
*Secretary-Treasurer*



DALLAS CARROLL ABIE  
HICKORY, NORTH CAROLINA

*Architectural Engineering*

"ABIE"

Tau Beta Pi; Scabbard and Blade; Engineers'  
Council, 3; Beaux Arts Club; R. O. T. C.,  
1, 2, 3, 4. Lieutenant, 4.



ROBERT PATTEN ALDRIDGE  
ORIENTAL, NORTH CAROLINA

*Architectural Engineering*

"PAT"

Beaux Arts Club, President, 4.



EDWARD MARTIN ALLEN  
ROUND PEAK, NORTH CAROLINA

*Marketing*

"ED"



HARRY E. ALTMAN, B K  
LATROBE, PENNSYLVANIA

*Forestry*

"ALT"

"SUNNY"

R. O. T. C. Band, 3, 4, Orchestra, 3, 4; Mu  
Beta Psi; Glee Club, 3, 4; Forestry Club.





MILBOURNE BRADLEY AMOS,  $\Sigma$  N  
HIGH POINT, NORTH CAROLINA

*Textile Manufacturing*

"BRAD"

Golden Chain; Blue Key; Pi Kappa Delta; Phi Psi; Red Masquers, 3, 4; Glee Club, 3, 4; Debate Team, 3, 4; Second Place State Oratorical Contest.



LESTER HUEY ANGELL  
EAST BEND, NORTH CAROLINA

*Vocational Agriculture*

"SHUG" "PUSS"

Pine Burr; Phi Gamma Epsilon; Poultry Science Club; Agriculture Club; Director Student's Agricultural Fair; Dormitory Club, President, 3; R. O. T. C., 1, 2, 3, 4, Lieutenant, 4.



HERBERT EMERSON ATKINSON, K A  
WINSTON-SALEM, NORTH CAROLINA

*Chemical Engineering*

"SKEET"

Scabbard and Blade; Football, 1, 2, 3; Basketball, 1, 2, 3, 4; Baseball, 1, 2, 3, 4; A. I. C. E.; R. O. T. C., 1, 2, 3, 4, Captain, 4; AGROMECK Staff, 4; Monogram Club; House of Student Government, 3; Junior Prom Committee.



WILLIAM H. AVERETTE, JR., T P A  
OXFORD, NORTH CAROLINA

*Education*

"BILL"

Baseball, 1, 2, 3, Captain, 4; Basketball, 1, 2, 3.



RUDOLPH JOHN BARNES, B Σ A  
LINWOOD, NORTH CAROLINA

*Construction Engineering*

"RUDY"

Davidson County Club: A. S. C. E.; Student  
Chapter A. G. C.



THOMAS RUDOLPH BARNES, A X B  
COMO, NORTH CAROLINA

*Chemical Engineering*

"RUDY"

Freshman Friendship Council: A. I. C. E.



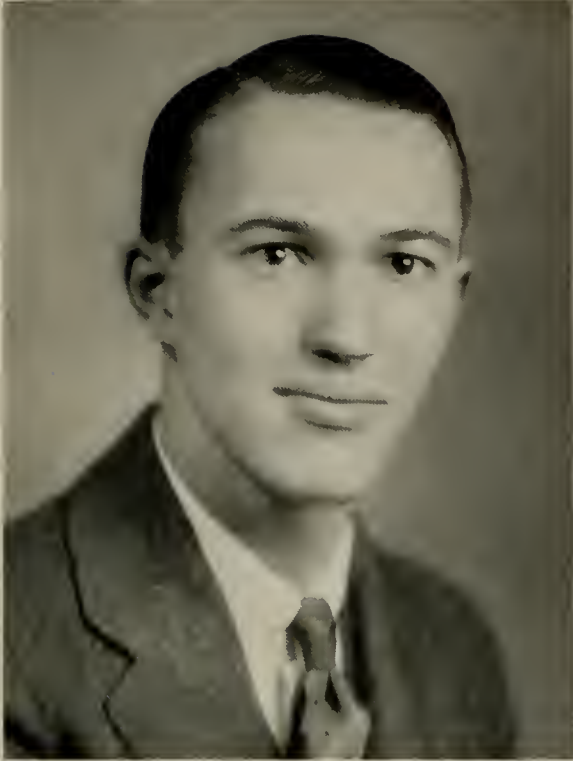

JOSEPH FOY BARWICK, Π Κ Φ  
AYDEN, NORTH CAROLINA

*Industrial Management*

"BEAVER"

Delta Sigma Pi; Freshman Track; White  
Spades; Cotillion Club; German Club; Pan-  
Hellenic Council.



TURNER CHESHIRE BASS  
SCOTLAND NECK, NORTH CAROLINA

*Soils*

"PROF"



CHARLIE GRIER BEAM  
CHERRYVILLE, NORTH CAROLINA

*Agriculture*

"DICK" "AXLE" "RUNT"

Ancient Order of Yellow Cur; Agricultural Club; Animal Husbandry Club; Pullen Literary Society.



RALPH LOWERY BEARD  
WINSTON-SALEM, NORTH CAROLINA

*Textile Manufacturing*

Sigma Tau Sigma; Mu Beta Psi; R. O. T. C., 1, 2, 3.; Tompkins Textile Society; Los Hidalgos; Band; Orchestra.

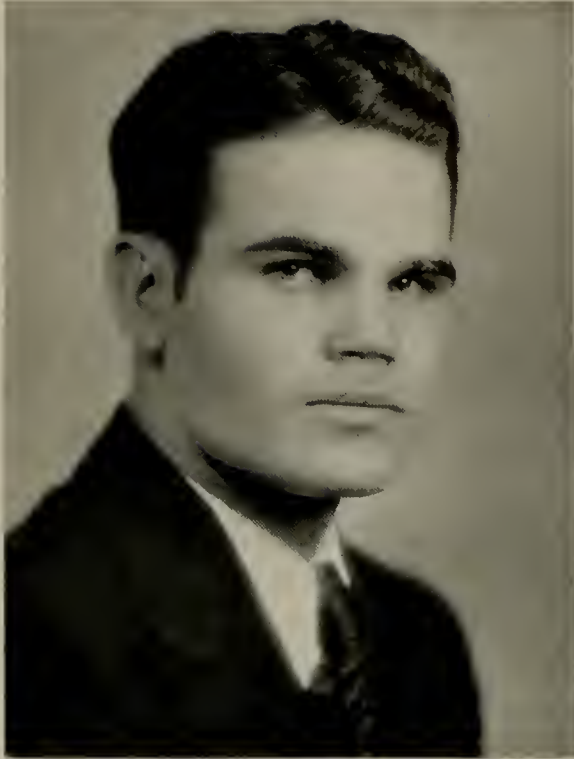

BARNES B. BEAVERS  
NORTH TAZEWELL, VIRGINIA

*Electrical Engineering*

"BARNEY"

Tau Beta Pi; Old Dominion Club; American  
Society of Electrical Engineers; R. O. T. C.,  
1, 2, 3, 4.



HENRY ODELL BECK, B  $\Sigma$  A  
LEXINGTON, NORTH CAROLINA

*Vocational Agriculture*

"BECK"

Davidson County Club; Poultry Science Club;  
Agricultural Club.





HAL JOHNSON BINGHAM  
FARMER, NORTH CAROLINA

*Mechanical Engineering*

"BING"

Randolph County Club; A. S. M. E.; R. O.  
T. C., 1, 2; Aeronautical Society; Freshman  
Friendship Council.



WILLIAM HOWARD BRAKE  
ROCKY MOUNT, NORTH CAROLINA

*Animal Husbandry*

"BILL"

Alpha Zeta; Pine Burr; Lambda Gamma Delta;  
Phi Kappa Phi; Nash-Edgecombe County  
Club; Animal Husbandry Club; Agricultural  
Club; Associate Editor of N. C. State *Agri-  
culturist*; Poultry Club; Pullen Literary  
Society; I. R. C.; Freshman Friendship  
Council; Booster Club; Agriculture  
Scholarship Cup; Livestock Judging  
Team.



RICHARD EVERETT BRICKHOUSE  
NORFOLK, VIRGINIA

*Industrial Management*

"BRICK"

Los Hidalgos; Old Dominion Club.



HAROLD LAWERENCE BRINGEN  
MINNEAPOLIS, MINNESOTA

*High School Teaching*

"BINGER"

Phi Gamma Epsilon, Vice-President; I. R. C.;  
Laboratory Assistant in Geology, University  
of Minnesota, 1, 2.



LORENA QUINN BRINSON  
KENANSVILLE, NORTH CAROLINA

*Science and Business*

"TOPSIE" "BETTY CO-ED"

Meredith College, I. 2.



WALTER HERMAN BRITT, JR., A X A  
BOYKINS, VIRGINIA

*Agriculture*

"PIGGIE"

Old Dominion Club; Poultry Club; R. O.  
T. C., 1, 2; Cotillion Club; German Club.





HENRY SAMUEL BROWN  
REIDSVILLE, NORTH CAROLINA

*Civil Engineering*

"SLIM"

Rockingham County Club; A. S. C. E.; Pullen  
Literary Society; Freshman Friendship Council.



LARKIN BREVARD BROWN  
PINEVILLE, NORTH CAROLINA

*Textile Manufacturing*

Tompkins Textile Society; Bible Study Leader;  
House of Student Government; Phi Psi.



WILLIAM JORDAN BRYANT  
RALEIGH, NORTH CAROLINA

*Mechanical Engineering*

"W. J."

A. S. M. E.; R. O. T. C., 1, 2.

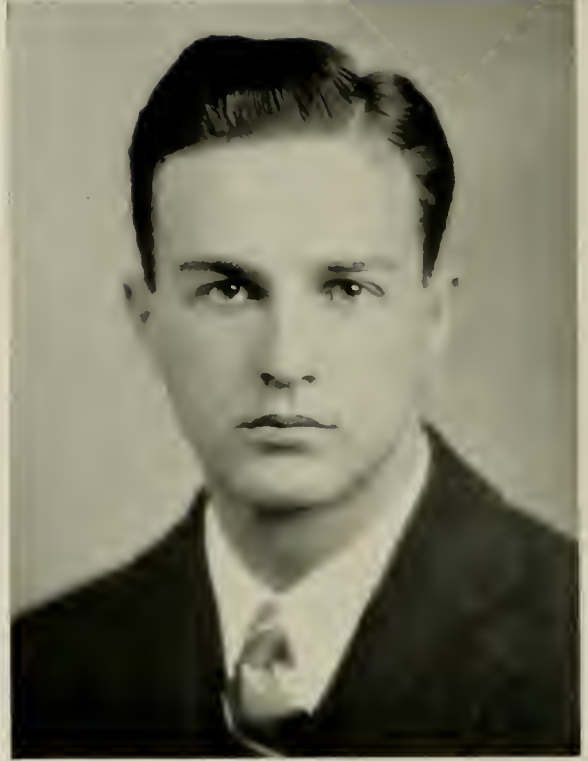

LEE WOODWARD BURCH  
MT. OLIVE, NORTH CAROLINA

*Mining Engineering*

R. O. T. C., 1, 2.



RALPH MARSHALL CALDWELL, JR.  
ABERDEEN, NORTH CAROLINA

*Construction Engineering*

Wrestling, 2, 3; Intramural Football; A. S.  
C. E.; A. G. C.; Theta Tau.



WILLIAM BEAUFORT CALLIHAN  
WHITEVILLE, NORTH CAROLINA

*Agricultural Education*

"CALLY"

Alpha Zeta; Grange; Agricultural Club; Poultry Science Club; R. O. T. C., 1, 2; *Technician* Staff, 3; Business Manager of N. C. State *Agriculturist*; Business Manager of Y. M. C. A. Handbook; Freshman Friendship Council; Discussion Group Leader; Blue Ridge Group; Y. M. C. A. Cabinet, 3, 4; Member Board of Directors of Students Agricultural Fair, 3; Pullen Literary Society; Paris Hold-ups, 4.





EDGAR EARLE CARTER, A X B  
WILMINGTON, NORTH CAROLINA

*Chemical Engineering*

"JACK"

Freshman Track; Sampson County Club;  
Chemical Engineering Society; A. I. C. E.



ROBERT LEE CAVINESS, II K Φ  
GREENSBORO, NORTH CAROLINA

*Architectural Engineering*

"BOB"

Beaux Arts Society; Assistant Business Manager  
of *Watagan*, 3; White Spades, Secretary and  
Treasurer; German Club.



JAMES LAWSON CHANDLER  
RUFFIN, NORTH CAROLINA

*Electrical Engineering*

"JEM"

Cross Country, 1; A. I. E. E., 3, 4; R. O.  
T. C., 1, 2.



CHARLES LEROY CLARK  
WINSTON-SALEM, NORTH CAROLINA

*Chemical Engineering*

"C. L." "LEE" "ROY"

Blue Key; Gamma Sigma Epsilon; Golden  
Chain; Scabbard and Blade; Wrestling Team,  
1; A. I. C. E.; R. O. T. C., Corporal, 2,  
Sergeant, 3, Captain, 4; Corresponding  
Editor of *The Collegian*; Leazer Literary  
Society, 2; Self-Help Club, 1, 2; Red  
Masquers, 1, 2; Y. M. C. A. Cabinet,  
2, 3, 4. President, 4; Executive Com-  
mittee Southern Regional Y. M. C.  
A. Council; Vice-President State  
Student Y. M. C. A. Cabinet;  
Freshman Friendship Council;  
Winner Sophomore Debate;  
House of Student Govern-  
ment (Vice-Chairman), 4.



WALTER T. CLEMENT, JR., II K A  
ENFIELD, NORTH CAROLINA

*Landscape Architecture; Agriculture*

Scabbard and Blade; Football, 1; Track, 1, 2,  
3; Band, 1; R. O. T. C., Corporal, 2, Ser-  
geant Major, 3, Lieutenant Colonel, 4;  
AGROMECK Staff, Military Editor; Cheer  
Leader, 2, 3.



HILARY JUSTIN COBB  
MERRY HILL, NORTH CAROLINA

*Electrical Engineering*

A. I. E. E., 2, 3, 4.





JOHN EDWARD COLLINS, A K II  
NORTH ARLINGTON, NEW JERSEY

*Electrical Engineering*

"JOHNNY"

Attended Newark Tech. 1, 2; Associate Member of the Institute of Radio Engineers; A. I. E. E.; New Jersey Club.



WILLIAM ELIOT COOPER, T P A  
NASHVILLE, NORTH CAROLINA

*Business Administration*

"BRUTE"

White Spades.



EVERETT GOODRICH COUCH, JR., K Σ  
DARLINGTON, SOUTH CAROLINA

*Ceramic Engineering*

Blue Key, 3, 4; Beta Pi Kappa, 3, 4; Engineers' Council, 3; Assistant Manager Football, 2; American Ceramic Society, 1, 2, 3, 4; R. O. T. C., 1, 2, 3, 4, Captain, 4; AGROMECK, 3, 4, Editor-in-Chief, 4; Freshman Friendship Council; Moland Drysdale Scholarship Cup; Golden Chain; Junior Prom Committee; Companion of St. Patrick; President N. C. Collegiate Press Association; Knight of St. Patrick.



JOHN WILLIAM CRAWFORD  
STATESVILLE, NORTH CAROLINA

*Animal Husbandry; Agriculture*

"J. W."

Alpha Zeta; Lambda Gamma Delta; Blue Key; Animal Husbandry Club, Secretary, 2, President, 3; R. O. T. C., 1, 2; Agricultural Club, Vice-President, 3; Poultry Club, Secretary, 2, President, 3; House of Student Government, 3, 4; Member of Poultry Judging Team, 3; Students' Agricultural Fair, 3, 4; President of Students' Agricultural Fair and Barn Warming, 4; Chronicler of Alpha Zeta, 4; Vice-President of Lambda Gamma Delta, 4.



PERCY COFIELD CRAWLEY  
LITTLETON, NORTH CAROLINA

*Marketing (B. Adm.)*

"P. C."      "SHORTY"

Military Band, 1, 2; Concert Band, 1, 2; Yellow Dogs Society.



ABE S. CROSBY  
MACON, GEORGIA

*Agriculture; Education*

"JOHN"

Phi Gamma Epsilon—Education.





HOWARD DOUGLAS CROTTS  
ASHEBORO, NORTH CAROLINA

*Chemical Engineering*

"DOUG"

Gamma Sigma Epsilon; Randolph County Club; R. O. T. C., 1, 2, 3, First Sergeant, 3; Band, 1; Drum and Bugle Corps, 2, 3; A. I. C. E.; Vice-President A. I. C. E.; Engineers' Council.



GEORGE WAYNE DAMERON  
BESSEMER CITY, NORTH CAROLINA

*Civil Engineering*

Scabbard and Blade; Golden Chain; Tau Beta Pi; Pine Burr; Phi Kappa Phi; Order of St. Patrick; Wrestling, 1, 2; A. S. C. E.; Engineers' Council, President, 4; R. O. T. C., 1, 2, 3, First Sergeant, 4, Captain; Self-Help Club; Los Hidalgos; Freshman Friendship Council; House of Student Government, 2.



NOLAN CECIL DAVENPORT,  $\Sigma \Phi \Theta$   
ROME, GEORGIA

*Textile Manufacturing*

"TERU"

Scabbard and Blade; Phi Psi; Varsity Baseball.  
3, 4; R. O. T. C., 1, 2. Sergeant, 3, Lieu-  
tenant, 4; Tompkins Textile Society.



CLARENCE DINKNEY DEYTON  
GREEN MOUNTAIN, NORTH CAROLINA

*Accounting*

Sigma Alpha Kappa.



SAVERIO DiMEO  
PHILADELPHIA, PENNSYLVANIA

*Electrical Engineering*

"SAM"

Pine Burr; Tau Beta Pi; Freshman Football.  
Freshman Baseball; Varsity Boxing, Captain.  
4; Intramural Sports; R. O. T. C., Captain.  
4; A. I. E. E.; Sergeant-at-Arms, Pine  
Burr.



EDGAR JAMES DUCKETT  
WAYNESVILLE, NORTH CAROLINA

*Mechanical Engineering*

"EDDIE"

Haywood County Club; American Society of  
Mechanical Engineers; R. O. T. C., 1, 2;  
Pullen Literary Society; Aeronautical So-  
ciety; Treasurer A. S. M. E.





CHARLES HERBERT EASTEP, B Σ A  
TODD, NORTH CAROLINA

*Industrial Management*

"CHARLIE"

Scabbard and Blade: Cross Country Track, 1;  
R. O. T. C., 1, Captain, 2, 3, 4.



EDWARD MARSHALL FENNELL, II K A  
HICKORY, NORTH CAROLINA

*Industrial Management*

"BUS"

Assistant Manager Football, 1, 2; Manager  
Freshman Football, 3; German Club; Coti-  
lion Club; Pan-Hellenic Council.

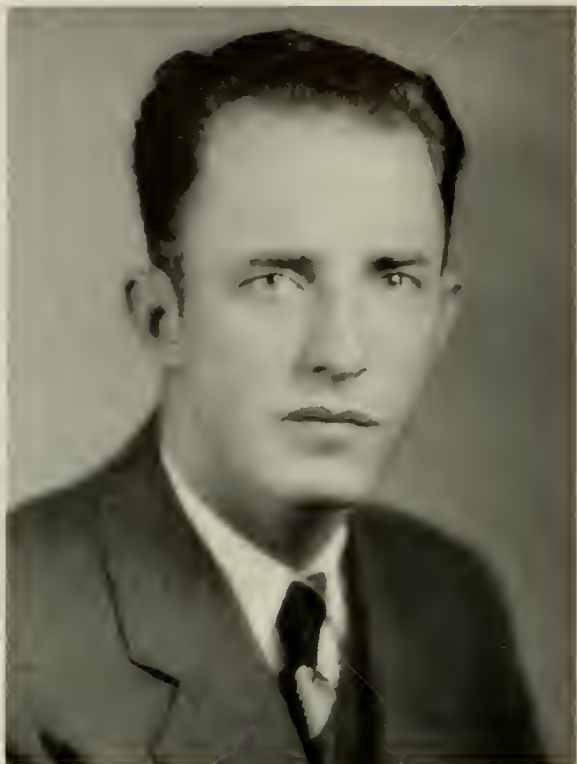

WADE HAMPTON FERGUSON  
PITTSBORO, NORTH CAROLINA

*Vocational Agriculture*

"FERG" "HERCULES" "MA"

Chatham County Club; Agricultural Club;  
Poultry Science Club; Animal Husbandry;  
R. O. T. C., 1, 2, 3, Sergeant, 4, Plans and  
Training Officers; Self-Help Club, 3, 4;  
Dormitory Club, 3, 4, President; House  
of Student Government; Student Council;  
Dormitory Council.



THURMAN MELVIN FIELDS  
BOARDMAN, NORTH CAROLINA

*Agricultural Education*

Alpha Zeta, 3, 4; National Grange, 3, 4; R.  
O. T. C., 1, 2; Circulation Manager of N. C.  
State *Agriculturist*; Agricultural Club, 1, 2,  
3, 4; Poultry Science Club, 1, 2, 3, 4;  
Self-Help Club, 2, 3, 4; Freshman Friend-  
ship Council, 1.



JOHN MARTIN FRANKLIN  
ELKIN, NORTH CAROLINA

*Architecture*

"PETE"

R. O. T. C., 1, 2; Beaux Arts Society.



ANTHONY ROMULUS FUFFA  
PHILADELPHIA, PENNSYLVANIA

"TONY"

*M. E. Aeronautical Option*

Tau Beta Pi; A. S. M. E.; Aeronautical Society.





JOHN NEWTON GAMMON,  $\Sigma$  N  
GRIFFIN, GEORGIA

*Textile Manufacturing*

Basketball, 1, 2, 3, 4; Tompkins Textile Society; AGROMECK Staff, 1, 2, 3, Business Manager, 4; Student Council, 4; Sigma Tau Sigma.



ROBIN BREM GARDNER

*Construction Engineering*

"WILLY"

Football, 1, 2, 3, 4; Baseball Squad, 1, 2, 3, 4; Scabbard and Blade; R. O. T. C., 1, 2, 3, 4, Captain, 4; A. G. C.



MAX COURTNEY GARNER,  $\Sigma$  T B  
RALEIGH, NORTH CAROLINA

*Education*

"PAT"

Agricultural Club; Poultry and Science Club;  
R. O. T. C., 1, 2.



JAMES PARKS GARRISON  
BELMONT, NORTH CAROLINA

*Textile Manufacturing*

"GARRY"

Phi Psi; Sigma Tau Sigma, Secretary, 4; Gas-  
ton County Club, Secretary and Treasurer, 2;  
Tompkins Textile Society, 1, 2.



HOWARD REED GARRISS  
CONWAY, NORTH CAROLINA

*High School Teaching*

"DOC"

Phi Kappa Phi; Phi Gamma Epsilon; Los  
Hidalgos; Mu Beta Psi; Freshman Friendship  
Council; Glee Club, 1, 2, 3, 4; Student  
Assistant in Botany, 3.



ROBERT HENRY GATLIN  
RAEFORD, NORTH CAROLINA

*Civil Engineering*

"BOB"

Blue Key, 3, 4; President, 4; Y. M. C. A.  
Cabinet, 2, 3, 4; Freshman Friendship Coun-  
cil; Freshman Baseball; R. O. T. C., 1, 2,  
3, 4; Major, 4; Chairman New Student  
Committee, 2; Glee Club, 1, 2, 3, 4;  
Senior Editor of AGROMECK, 4; N. C.  
State Comedians, 4; German Club, 3;  
Blue Ridge Group, 1, 3; Scabbard and  
Blade, Captain; Y. M. C. A. Quar-  
tette, 4; A. S. C. E., 4.





JOHN TEMPLE GEOGHEGAN, II K A  
DANVILLE, VIRGINIA

*Chemical Engineering*

"JOHNNY"

Golden Chain; Tau Beta Pi; Gamma Sigma Epsilon; Blue Key; Manager Varsity Football, 4; R. O. T. C., 1, 2, 3, Captain, 4; *Technician* Staff, 1; AGROMECK, Humor Editor, 3, 4; Theta Tau; White Spades; Junior Order Saints; Scabbard and Blade; A. I. C. E.; Phi Theta; President Senior Class; Old Dominion Club; Chairman Junior Prom Committee, 3; Pan-Hellenic Council, 3; German Club; Cotillion Club.



JOHN MELVIN GIBSON  
LAURINBURG, NORTH CAROLINA

*Civil and Highway Engineering*

"HOOT"

Theta Tau; Intramural Basketball and Baseball; R. O. T. C., 1, 2; A. S. C. E., 3, 4, Vice-President, 4; Boosters Club; Dormitory Club.



STEVE RICHARD GOODING  
TRENTON, NORTH CAROLINA

*Marketing*

Freshman Friendship Council.



ERNEST LELAND GREENE  
RALEIGH, NORTH CAROLINA

*Chemistry*



ROBERT EDWARD LEE GREENE  
RALEIGH, NORTH CAROLINA

*Physics*

"R. E. L." "GREENE"

R. O. T. C., 1, 2, Corporal, 2.

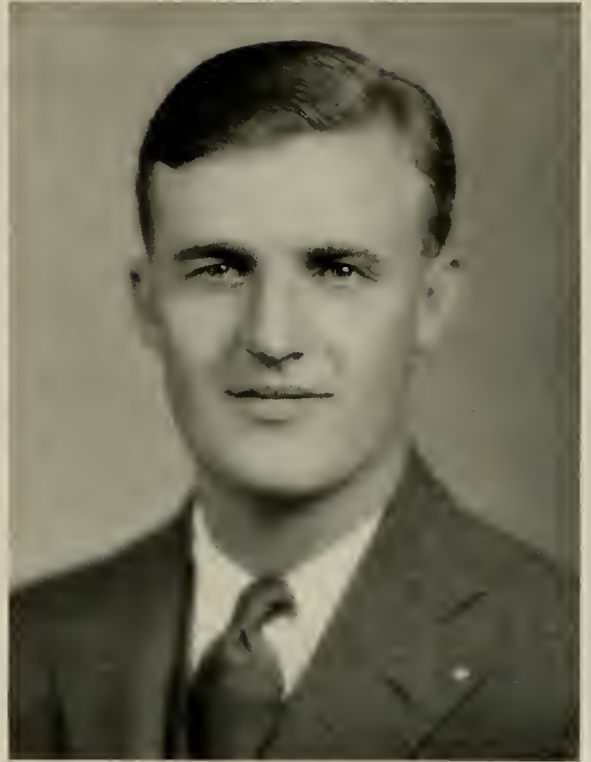

WALTER WM. GREENHALGH, © K N  
NEW BRITAIN, CONNECTICUT

*Textile Manufacturing*

"WALT" "SKIPPY"

Scabbard and Blade; Los Hidalgos; Intramural Athletics; Freshman Football; Boxing; Tompkins Textile Society; R. O. T. C., 1, 2, Corporal, 2, Sergeant, 3, Lieutenant, 4; White Spades, 2, 3, 4, President, 4; German Club, 1, 2, 3; Cotillion Club, 1, 2, 3, 4.





FRANK BYERS GRIFFIN  
FOREST CITY, NORTH CAROLINA

*Architectural Engineering and  
High School Teaching*

Tau Beta Pi; Kappa Phi Kappa; Beaux Arts  
Society, Reporter, 2; R. O. T. C., I, 2;  
*Technician, 2, 3.*

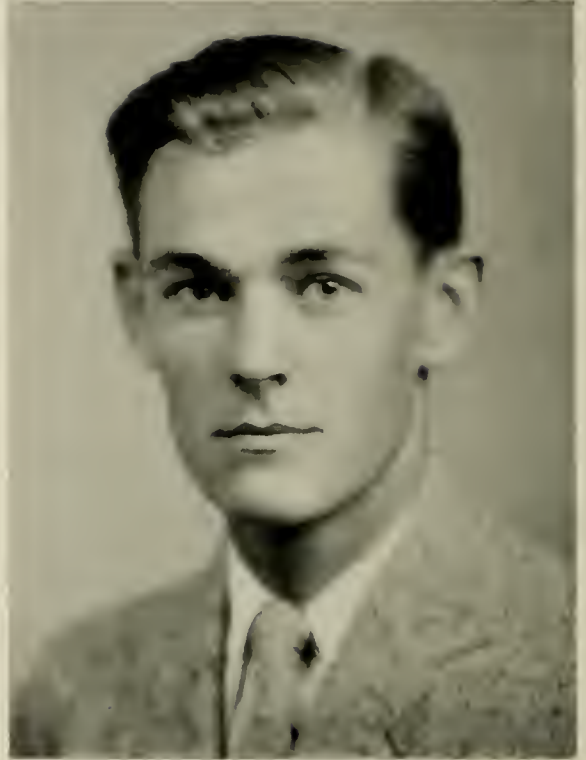

JOSEPH BYRON GURLEY  
ROSEMARY, NORTH CAROLINA

*Electrical Engineering*

Theta Tau; Pine Burr; Mu Beta Psi, President,  
3, 4; Tau Beta Pi; R. O. T. C., Private,  
Corporal, First Sergeant, 3, Captain Band,  
4; *Watauga* Staff, 3; Engineers' Council,  
4; Bible Study Leader, 2, 3, 4; A. I. E.  
E., 3, 4; Junior Prom Committee; Y.  
M. C. A. Cabinet, 3, 4.



BUFORD MASON GUY, II K A  
STATESVILLE, NORTH CAROLINA

*Accounting*

"HAWK"

R. O. T. C., 1, 2; *Technician* and AGROMECK;  
Sigma Alpha Kappa.



AARON WINFRED HAMRICK  
SHELBY, NORTH CAROLINA

*Electrical Engineering*

A. I. E. E., 3, 4.



WILLIS FESTUS HARGROVE  
GREENSBORO, NORTH CAROLINA

*Textile Manufacturing*

"BILL"

Sigma Tau Sigma; Football, 1; Baseball, 1;  
Wrestling, 1; Varsity Football, '28, '29 '30;  
Varsity Baseball, '29, '30, '31; Varsity  
Wrestling, '30, '31; R. O. T. C., Corporal,  
Sergeant, First Lieutenant; Tompkins  
Textile Society; Monogram Club, '29,  
'30, '31.



REID HARRILL  
BOSTIC, NORTH CAROLINA

*Industrial Management*

Freshman Friendship Council; Pullen Literary  
Society, 1, 2, 3, 4.





GUY VERNON HARRIS, Θ K Ν  
BELHAVEN, NORTH CAROLINA

*Ceramic Engineering*

Beta Pi Kappa; American Ceramic Society.



HORACE HOWARD HARTMAN  
RALEIGH, NORTH CAROLINA

*Electrical Engineering*

"SHORTY"

Scabbard and Blade; A. I. E. E.; R. O. T. C.,  
Corporal, 2. Sergeant, 3, Captain, 4.



A. J. HAYNES  
LINCOLN TON, NORTH CAROLINA

*Vocational Agriculture*

"P. H."

Phi Gamma Epsilon; Freshman Baseball Squad;  
Agricultural Club; R. O. T. C., 1, 2, Ser-  
geant, 3, Lieutenant, 4.



FREDERICK CLEMENS HERBST,  $\Delta \Sigma \Phi$   
HENDERSON, NORTH CAROLINA

*Marketing*

"DORTCHER"

Los Hidalgos; Pine Burr; Scabbard and Blade;  
Football, 1, 2; Delta Sigma Pi; R. O. T. C.,  
1, 2, Sergeant, 3, Captain, 4.



MARVIN EDGAR HOLLOWELL  
GOLDSBORO, NORTH CAROLINA

*Agricultural Economics*

"PUG"

Agricultural Club; Poultry Science Club; R. O.  
T. C., 1, 2.



WILLIAM JOSEPH HONEYCUTT  
FRANKLINTON, NORTH CAROLINA

*Textile Manufacturing*

"WILLIE JOE"      "HONEY"

Scabbard and Blade; Track, '31; Tompkins  
Textile Society; R. O. T. C., 1, 2, 3, Lieu-  
tenant, 4.





MIDEON CHARLES HUTCHINSON  
WILMINGTON, NORTH CAROLINA

*Electrical Engineering*

"HUTCH"

R. O. T. C., 1, Corporal, 2, Sergeant, 3, Lieutenant, 4; South Dormitory Club; A. I. E. E.; Class Historian, 1; South Dormitory Club President.



JOSEPH WILLIAM INSCOE, T P A  
LOUISBURG, NORTH CAROLINA

*Weaving and Designing*

"JOE"



FELIX M. ITALIANO,  $\Lambda \Omega \chi$   
ORANGE, NEW JERSEY

*Civil Engineering*

"NAPOLEON"

A. S. C. E.; Dormitory Club, 3; High Honors, 2, 3; Faculty Member, 4; B.S. and M.S. degrees in Civil Engineering in four years.



REEF CHALLANCE IVEY,  $\Phi \Pi \Phi$   
LUMBERTON, NORTH CAROLINA

*Agricultural Economics*

"R. C."

Agricultural Club; R. O. T. C., 1, 2, 3, 4, Sergeant, 3, First Lieutenant, 4; N. C. State *Agriculturist* (Staff); Leazar Literary Society, 1, 2, Junior Debate, 3, President, 4.



EARL COX JACKSON  
GRIFTON, NORTH CAROLINA

*Industrial Management*

"JACK"



JAMES MARTIN JOHNSON  
RALEIGH, NORTH CAROLINA

*Construction Engineering*

"HUCK"

Tau Beta Pi; Theta Tau; Track, 1, 2, 3; A. S. C. E.; Student Chapter A. G. C.; Monogram Club; Engineers' Council, 3, 4, Vice-President, 4.





WILLIAM HOWARD JOHNSON  
MADISON, NORTH CAROLINA

*Horticulture*

"SOLOMON"

Rockingham County Club; R. O. T. C., 1, 2;  
Pullen Literary Society.



THOMAS JOHNSTON JONES, JR.  
DURHAM, NORTH CAROLINA

*Industrial Management*

"TOM"

Intramural, 1, 2, 3, 4; R. O. T. C., 1, 2;  
Brooks Literary Club.

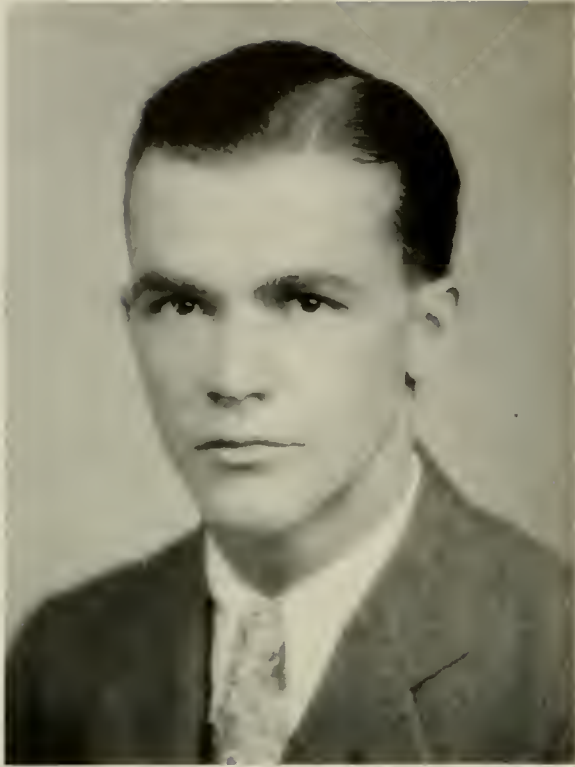

JOHN EVERETTE KING  
FREDERICKSBURG, VIRGINIA

*Construction Engineering*

"DUSTY"

Los Hidalgos, 2, 3, 4; Old Dominion, 1, 2,  
3, 4; News Editor *Technician*, 3; American  
General Contractors, Student Chapter, 3, 4;  
President Los Hidalgos, 4.



RICHARD CARLYLE KIRK  
GREENSBORO, NORTH CAROLINA

*Electrical Engineering*

"GOAT" "GREEK"

A. I. E. E., 3, 4, President, 4; Dormitory Club,  
President, 3; Booster Club, 3; Engineers'  
Council, 4; Student Government Service  
Medal, 3.



ALFRED E. LAND  
WASHINGTON, NORTH CAROLINA

*Marketing*

"DEAN"      "ZADA"

Alpha Phi Gamma, 3, 4, Treasurer, 4; Beaufort County Club; Advertising Manager *The Technician*, 3, Business Manager, 4; German Club, 3; Cotillion Club, 3, 4; Senior Class Gift Committee; Publications Board.



RALPH MOSLEY LANE  
DOVER, NORTH CAROLINA

*High School Teaching*

Phi Gamma Epsilon, 3, 4; Craven County Club, 1, 2; Freshman Friendship Council; Pan-Hellenic Council, 3.





KENDRICK BURTON LANEY  
MONROE, NORTH CAROLINA

*General Business*

"RED"

Wrestling Team; Union County Club.



DENNIS HAROLD LATHAM  
BATH, NORTH CAROLINA

*Plant Pathology*

"DOC"

Alpha Zeta; Agricultural Club; R. O. T. C.,  
1, 2; N. C. State *Agriculturist* (Campus Edi-  
tor), 4; A. H. Club; Poultry Science Club;  
Head Biology Department of Students'  
Agricultural Fair, 4.



WREN EDWARDS LAWRENCE  
SCOTLAND NECK, NORTH CAROLINA

*Marketing*

"FLOSSIE"

Cross Country, 2, 3; House of Student Gov-  
ernment, 3, 4.



JOHN HARRISON LEE, II K A  
MONROE, NORTH CAROLINA

*Electrical Engineering*

Theta Tau; Assistant Football Manager, 1, 2,  
3; Freshman Football Manager, 4; Union  
County Club; A. I. E. E.; R. O. T. C.,  
1, 2; Saints; German Club; Cotillion  
Club; Pan-Hellenic Council.



WALTER SHAW LEE,  $\Delta \Sigma \Phi$   
RALEIGH, NORTH CAROLINA

*Marketing*

"ALLIGATOR"

Scabbard and Blade, 3, 4; Pine Burr, 4; R. O.  
T. C., 1, 2, 3, Captain, 4.



HENRY FREDERICK LICHTY  
LEHIGHTON, PENNSYLVANIA

*Electrical Engineering*

"LICK"

A. I. E. E., 3, 4; New Student Committee, 2;  
Y. M. C. A., 2, 3; Discussion Group Leader  
for Freshmen; Pullen Literary Society; Fresh-  
man Friendship Council; Bible Study  
Leader.





ROBERT M. LIGHTFOOT, JR.,  $\Sigma$  II  
RALEIGH, NORTH CAROLINA

*High School Teaching*

"MITCHELL"

Phi Gamma Epsilon: *Technician*, 3; *Wataugan*,  
4; International Relations Club, 3, 4, Vice-  
President; Wake Forest College, 1, 2.



ARTHUR C. FEIMSTER LITTLE  
NEWTON, NORTH CAROLINA

*Accounting*

"OTTO"

Sigma Alpha Kappa; Delta Sigma Pi; R. O.  
T. C., 1, 2.



CLARENCE RHYNE LITTLE  
LINCOLNTON, NORTH CAROLINA

*Textile Manufacturing*

Phi Gamma Delta; Phi Psi, 3, 4; Wittenberg  
College, 1, 2; Tompkins Textile Society, 3, 4.



STACY GARY LLOYD  
SPENCER, NORTH CAROLINA

*Marketing*

"LLOYD"

Delta Sigma Pi; Assistant Baseball Manager,  
2, 3; R. O. T. C., 1, 2, Sergeant, 3, Captain  
and Battalion Adjutant, 4; *The Technician*  
Staff.



MARTIN WILLIAM LOWE  
CHADBURN, NORTH CAROLINA

*Entomology*

Scabbard and Blade: R. O. T. C., 2, Sergeant,  
3, First Lieutenant, 4.



HERBERT LEE LUTHER  
PIPE, NORTH CAROLINA

*Mechanical Engineering*

"LUKE"

Randolph County Club: R. O. T. C., 1, 2;  
Leazar Literary Society, 1, 2, 3; Freshman  
Fellowship Group Leader, 2; Aeronautical  
Society, 2, 3, 4, President, 4.





DONALD S. McCULLEN, B Σ A  
FAISON, NORTH CAROLINA

*Mechanical Engineering*

"MAC"

Cross Country, 2; Wrestling, 4; R. O. T. C.,  
Corporal, 2, Sergeant, 3, First Lieutenant, 4;  
A. S. M. E.; New Student Committee, 2.



GEORGE HENRY MCGINN  
CHARLOTTE, NORTH CAROLINA

*Textile Manufacturing*

Phi Psi; Freshman Cross Country; Freshman  
Track; Varsity Track, 2, 3, 4, Captain, 4;  
R. O. T. C., 1, 2, 3, Lieutenant, 4; Scab-  
bard and Blade; Secretary and Treasurer  
Junior Class.



HUGH CARYL MCKELVEY, JR.  
PELZER, SOUTH CAROLINA

*Textile Manufacturing*

"MACK"

Tompkins Textile Society.

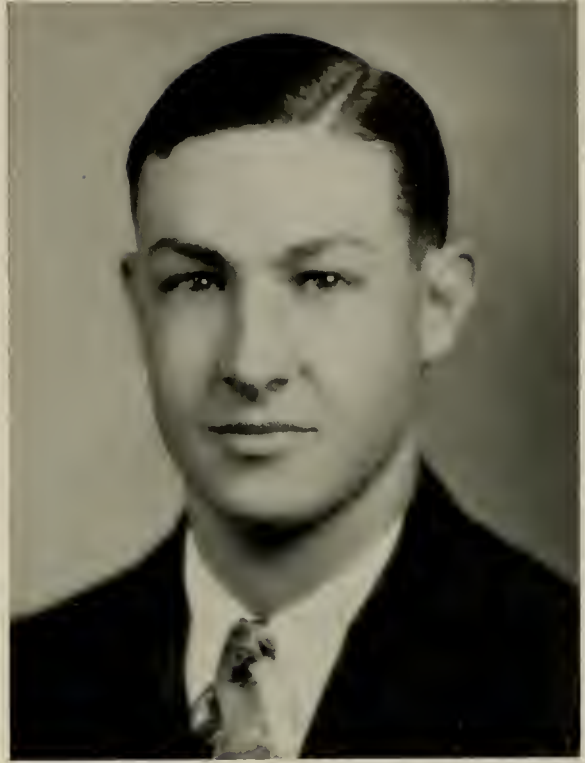

DANIEL HOWARD MCV EY  
SNOW CAMP, NORTH CAROLINA

*Economics*

"MACK"

Agricultural Club, 1, 4; Poultry and Science  
Club, 1; R. O. T. C., 1, 2.



W. L. MARTIN  
HIGH SHOALS, NORTH CAROLINA

*Chemical and Highway Engineering*

"WILLIE"

A. S. C. E., 3, 4.



WILLIAM THOMAS MAST,  $\Sigma$  II  
VALLI CRUCIS, NORTH CAROLINA

*Marketing*

"BILL"

Golden Chain; Delta Sigma Pi, President, 4;  
Blue Key; White Spades; Pine Burr Society,  
President, 4; Los Hidalgos; Commencement  
Marshal, 2, 3; Judge Court of Customs, 4;  
Student Council, 2, 3, Treasurer, 3; Stu-  
dent Honor Committee, 4.



BERNARD SHELTON MAUNEY  
SHELBY, NORTH CAROLINA

*Electrical Engineering*

Baseball, 1; Cleveland County Club; A. I. E. E.; R. O. T. C., 1, 2, 3, 4, Sergeant, 3, First Lieutenant, 4.



JAMES HERMAN MAUNEY  
SHELBY, NORTH CAROLINA

*Electrical Engineering*

Cleveland County Club, 1, 2; A. I. E. E., 2, 3, 4; Dormitory Club President, 3; Glee Club, 1, 2.





KATHLEEN MAY  
RALEIGH, NORTH CAROLINA

*High School Teaching*

"JEAN"



JAMES ORIN MEADE  
GLENWOOD, NORTH CAROLINA

*Construction Engineering*

"MEADE" "J. O."

Baseball, 1, 2, 3, 4; A. S. C. E., 1, 2, 3; A. G.  
C., 3, 4; Red Masquers, 3; Deputy Sheriff,  
Court of Customs, 3.



ELMER ARNOLD MEENTS,  $\beta \Sigma \Psi$   
KANKAKEE, ILLINOIS

*Ceramic Engineering*

"AL"

Beta Pi Kappa; Engineers' Council; Knight of St. Patrick; President American Ceramic Society.



DEWEY PRESTON MELTON  
CHERRYVILLE, NORTH CAROLINA

*Electrical Engineering*

"D. P."

Tau Beta Pi; Pine Burr; Phi Kappa Phi; Freshman Cross Country; A. I. E. E., 2, 3, 4, Executive Council, 4; R. O. T. C., 1, 2; Freshman Friendship Council; Recording Secretary Tau Beta Pi.



LEE ROY MERCER, Δ Σ Φ  
NORFOLK, VIRGINIA

*Chemical Engineering*

"LEE"

Pi Kappa Delta; Pine Burr; Tau Beta Pi; Golden Chain; Scabbard and Blade; Varsity Track, 3; Old Dominion Club; American Institute Chemical Engineers; R. O. T. C., 1, 2, 3, 4, First Lieutenant, 4; Leazar Literary Society; Red Masquers: Sophomore President; Eastern State Southern Oratorical Championship, '29; Intercollegiate Debate Team, 2; Student Council, 1, 2, 3, Secretary, 3; Honor Committee, Court of Appeals, 4.



HAROLD BOOTH MERRIAM, Α Χ Α  
LONG ISLAND, NEW YORK

*Engineering*

Scabbard and Blade; Freshman Track Squad; Tennis Team, 2, 3, 4; Cheer Leader, 2, 3, 4; Agricultural Club; R. O. T. C., 1, 2, Master Sergeant, 3, Captain, Regimental Staff, 4; *Technician* Exchange Editor, 1, News Editor, 2, Associate Editor, 3; Red Masquers, Business Manager, 2, 3, 4; White Spades; Cotillion Club.



EUGENE HOKE MITCHINER  
GARNER, NORTH CAROLINA

*Soils*

"GENE"

Soils Science Club: Poultry Science Club.



JAMES MACK MORROW,  $\Sigma \Phi E$   
MOORESVILLE, NORTH CAROLINA

*Chemical Engineering*

Chemical Engineering Society.





EARL JOHNSON NESBITT  
OLD FORT, NORTH CAROLINA

*Mechanical Engineering*

"BULLET" "KID"

Mu Beta Psi; A. S. M. E.; Band, 1, 2, 3;  
Glee Club, 1, 2, 3, 4; Freshman Quartet;  
State College Quartet, 2, 3.



A. GLENN NICKS  
GREENSBORO, NORTH CAROLINA

*Civil Engineering*

A. S. C. E.; Aeronautical Society.



GEORGE NICKOLSON NOBLE  
TRENTON, NORTH CAROLINA

*High School Teaching*

"NICK"

R. O. T. C., 1, 2; International Relations  
Club; Class Poet, 3.



ROLAND EARL NOBLIN, Π Κ Φ  
CLINTON, NORTH CAROLINA

*Construction and Highway Engineering*

"SHORTY"

Sampson County Club; A. S. C. E.; Student  
Chapter of A. G. C.; Cotillion Club; Junior  
Prom Committee, 3.



SAMUEL C. OLIVER, JR., K  $\Sigma$   
SUFFOLK, VIRGINIA

*Animal Husbandry*

"SAM"

Freshman Football; Freshman Baseball; Assistant Manager Baseball, 2, 3; R. O. T. C., 1, 2; Rifle Team, 1, 2; Old Dominion Club; Agricultural Club; A. H. Club.



LEE ROY PARAMORE  
VANCEBORO, NORTH CAROLINA

*Agricultural Economics*

"FAT"

Agricultural Club.



RAYMOND WALTON PARIS,  $\Pi$   $\kappa$   $\Phi$   
RALEIGH, NORTH CAROLINA

*Mechanical Engineering*

"RAY"

Freshman Track; Varsity Track, 2, 3, 4; R.  
O. T. C., 1, 2, Corporal, 2; A. S. M. E.,  
3, 4.



ALTON WINBON PARKER,  $\Sigma$  T B  
CONWAY, NORTH CAROLINA

*Vocational Education*

"PARK"

Animal Husbandry; Agricultural Club; R. O.  
T. C., 1, Corporal, 2; Pan-Hellenic Council;  
Mars Hill College; Students National Grange  
Fraternity.





ROSA BELLE PARKER  
MARSHVILLE, NORTH CAROLINA

*High School Teaching*



DANIEL MURRAY PAUL  
PANTEGO, NORTH CAROLINA

*Agricultural Economics*

"DAN"

Blue Key; Golden Chain; President of Student Body, 4; Blue Ridge Conference and Summer School; Agricultural Club and Poultry Science Club, 1, 2, 3, 4; Board of Directors Student Agricultural Fair, 3, 4; Secretary Fair, 4; AGROMECK Staff, 3; Pullen Literary Society, 1, 2, 3, 4; Freshman Debate; Student Council, 1, 2, 3, 4, President, 4; Social Functions Committee, 3, 4.



ALLEN BERNARD PEARCY  
RALEIGH, NORTH CAROLINA

*Chemical Engineering*

"AL"

Gamma Sigma Epsilon; Tau Beta Pi; Cross  
Country, 3; American Institute of Chemical  
Engineers; Old Dominion Club.



WEBSTER WOODARD PEELE  
GOLDSBORO, NORTH CAROLINA

*Mining Engineering*

Tau Beta Pi.



BRASTON LEE PIKE,  $\Phi$   $\Pi$   $\Phi$   
GOLDSBORO, NORTH CAROLINA

*Accounting*

"PIKE"



HAROLD BOWDEN PRITCHARD  
WEEKSVILLE, NORTH CAROLINA

*Vocational Education*

"PRITCH"

Phi Gamma Epsilon, Secretary; Pine Burr;  
Pullen Literary Society; Freshman Friendship  
Council; Sophomore Debate.



EUGENE PURCELL,  $\Sigma$  T B  
WENTWORTH, NORTH CAROLINA  
*Textile Chemistry and Dyeing*



JOHN FERGUSON PURNELL  
FRANKLINTON, NORTH CAROLINA  
*Ceramic Engineering*

"JACK"

Intramural Athletics, 1, 2; R. O. T. C.;  
American Ceramic Society.





HENRY HAND RANKIN, K  $\Sigma$   
GASTONIA, NORTH CAROLINA

*Textile Manufacturing*

"HINKY"

Phi Psi, President; Sigma Tau Sigma; Gaston County Club; Tompkins Textile Society; White Spades; German Club; Cotillion Club; Pan-Hellenic Council; Phi Kappa Phi.



JAMES EDGAR RANKIN, K II A  
STATESVILLE, NORTH CAROLINA

*Ceramic Engineering*

Beta Pi Kappa, President, 4; American Ceramic Society; R. O. T. C., Private, 1, Corporal, 2; White Spades; Social Functions Committee; Junior Order of Saints, President, 4; Cotillion Club, 1, 2, 3, Secretary and Treasurer, 3; White Spades, 2, 3, 4; Companion of St. Patrick; German Club, 1, 2, 3; Junior-Senior Prom Committee, 3.



IRA FRANKLIN RAPER  
WELCOME, NORTH CAROLINA

*Agricultural Education*

Davidson County Club; Agricultural Club;  
Poultry Science Club; R. O. T. C., 1, 2.



CHARLES DAVIS REAMS  
ROXBORO, NORTH CAROLINA

*Textile Manufacturing*

"CHARLIE"



JAMES FOSTER REDMON  
CLEVELAND, NORTH CAROLINA

*Civil and Highway Engineering*

"RED"

A. S. C. E., 2, 3, 4; R. O. T. C., 1, 2, 3, 4.  
Best Squad; Glee Club, 1, 2; Brooks Literary  
Club.



WILLIAM D. REYNOLDS  
CLINTON, NORTH CAROLINA

*Vocational Agriculture*

"PEA-VINE"      "SALEMBURG"

Sampson County Club and Reporter; Order of  
Yellow Curs; R. O. T. C., 1, 2; Student  
Grange; Self-Help Club; Dramatic Club;  
Poultry Science Club; Agricultural Club;  
A. H. Club; "Pic" Club; "Del" Club;  
Red Masquers; Freshman Friendship  
Council.



JOHN ROGER RHEA, Φ Π Φ  
JOHNSON CITY, TENNESSEE

*Marketing*

"RAJAH"



JOHN FRONTIS RIDDICK  
GATESVILLE, NORTH CAROLINA

*Electrical Engineering*

R. O. T. C., 1, 2; A. I. E. E.





SAMUEL GAYLE RILEY  
RALEIGH, NORTH CAROLINA

*Textile Manufacturing*

"SAM"

Sigma Tau Sigma; Freshman Basketball, Cross  
Country and Track; R. O. T. C., 1, 2;  
Tompkins Textile Society.



WILLIAM RAY ROGERS  
OAKBORO, NORTH CAROLINA

*Textile Manufacturing*

Phi Psi, Secretary, 3, Vice-President, 4; Sigma  
Tau Sigma, Treasurer, 4; Stanly County  
Club; Tompkins Textile Society, Secretary  
and Treasurer, 3.



HAROLD EDWARD RUSSELL, ☉ K N  
HUBERT, NORTH CAROLINA

*Marketing*

"RUSS"

R. O. T. C., 1, 2; German Club.



EDGAR ANDREWS RUTTER  
GASTONIA, NORTH CAROLINA

*Accounting*

Delta Sigma Pi; Sigma Alpha Kappa.



JAMES LOUIS SEAL, K Σ  
FRANKLIN, VIRGINIA

*Industrial Management*

"JIMMIE"

Intramural Athletics, 2, 3, 4; Old Dominion  
Club, 2, 3, 4; Ring Committee, 3.



ROBERT LEE SESSOMS, A X A  
BLADENBORO, NORTH CAROLINA

*Vocational Agriculture*

"BOB"

Bladin County Club; Agricultural Club; *Technician*, 2 (Reporter); Poultry Science Club;  
Animal Husbandry Club; Vice-President  
Student Agricultural Fair.



LEWIS FRED SHARPE  
HICKORY, NORTH CAROLINA

*Textile Manufacturing*

"O' LOUIE"



ROBERT COUNCIL SHARPE  
LINWOOD, NORTH CAROLINA

*Vocational Agriculture*

"SHORTY"

Davidson County Club; Agricultural Club;  
Winner of Sweepstakes Student Judging Con-  
test. +.





PERCY COLON SHAW  
RICHLANDS, NORTH CAROLINA

*Agriculture*

"Co"

Lambda Gamma Delta; A. H. Club; Agricultural Club; Poultry Science Club.



JAMES LIVINGSTON SHEPHERD  
ORRUM, NORTH CAROLINA

*Aeronautical Engineering*

"SHEP" "J. L."

Cross Country, 1, 2; Track; Robeson County Club; Aeronautical Society; A. S. M. E.; R. O. T. C., 1, 2, 3, 4, First Lieutenant, 4; Leazar Literary Society, 1, 2, 3; Bible Study Leader; Freshman Friendship Council; Rifle Team, Captain.



MARSHAL LEROYCE SHEPHERD  
ORRUM, NORTH CAROLINA

*Electrical Engineering*

"SHEP"

Mu Beta Psi, Vice-President; Intramural Athletics; A. I. E. E.; R. O. T. C., 1, 2, 3, 4, First Lieutenant, 4; Glee Club, 1, 2, 3; Freshman Friendship Council; Pullen Literary Society; Y. M. C. A. Cabinet; Commencement Marshal, 2, Chief Marshal, 3; Vice-President Y. M. C. A.



JOHN RUSSELL SHERRILL,  $\Sigma N$   
RALEIGH, NORTH CAROLINA

*Textile Manufacturing*



MITCHELL LEE SHIPMAN, JR.  
RALEIGH, NORTH CAROLINA

*Marketing*

"SHIP"      "MITCH"

Scabbard and Blade, 3, 4; Delta Sigma Pi, 3, 4; Intramural Athletics; R. O. T. C., 1, Corporal, 2, Sergeant, 3, First Lieutenant, 4.



WAYMON SMITH  
TAR HEEL, NORTH CAROLINA

*Chemical Engineering*

"SMITTY"      "SMITT"

Gamma Sigma Epsilon; Bladen County Club; American Institute of Chemical Engineering; Vice-President of Senior Class.



WILLIAM STERLING SMITH  
RALEIGH, NORTH CAROLINA

*Electrical Engineering*

"WILLIE"

A. I. E. E., 3, 4; Leazar Literary Society, 1,  
2, 3; Freshman Friendship Council.

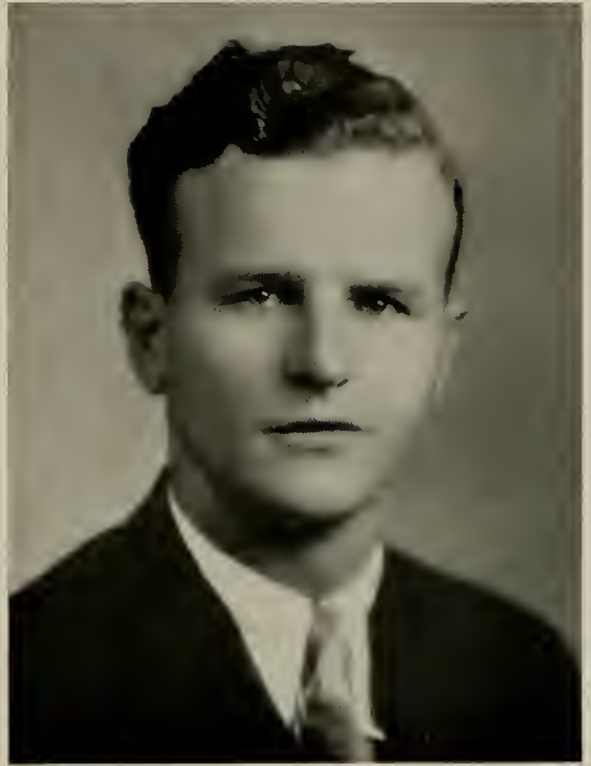

JAMES HARVEY SPARKS, Φ Π Φ  
KINGSTON, TENNESSEE

*Marketing*

"SPARKY"

Wake Forest College, 1, 2; Football, 1, 2.





CHARLES MONROE SPRINKLE  
NORTH WILKESBORO, NORTH CAROLINA

*Chemical Engineering*

Gamma Sigma Epsilon; Tau Beta Pi; American  
Institute of Chemical Engineers; Engineers'  
Council.



ARDELL MORING STEPHENSON,  $\Sigma \Phi B$   
SEVERN, NORTH CAROLINA

*Mechanical Engineering*

"SPECK"

Elon College. 1, 2; A. S. M. E., 3, 4, Presi-  
dent, 4; Engineers' Council, 4.



WAYNE DERWOOD STEPHENSON  
SWANNANOA, NORTH CAROLINA

*Chemical Engineering*

"STEVE"

Tau Beta Pi; Phi Kappa Phi; Blue Key; Scabbard and Blade; Cross Country; Buncombe County Club; American Institute of Chemical Engineers, 3, 4; R. O. T. C., Corporal, 2, Sergeant, 3, First Lieutenant, 4; Red Masquers, 1, 2, 3; Leazar Literary Society, 2, 3; De Molay; Y. M. C. A. Cabinet, 3, 4; Secretary Y. M. C. A. Cabinet, 3; Student Government, 1, 3, Secretary 3; Freshman Friendship Council; Bible Discussion Leader, 2, 3, 4; New Student Committee, 2, 3, 4.



MACK STOUT  
SANFORD, NORTH CAROLINA

*Construction Engineering*

Golden Chain: Track, 2, 3, 4; Football, 1, 2, 3, Captain, 4; Wrestling, 1, 2; A. G. C. President, 4; R. O. T. C., 1, Corporal, 2, First Sergeant, 3, Major, 4; Vice-President Sophomore Class; Vice-President Student Council, 4.



SPEIGHT HARDY STROUD  
KINSTON, NORTH CAROLINA

*Marketing*

Delta Sigma Pi; R. O. T. C., 1, 2.



FERRALL NIXON SUMRELL, A X B  
AYDEN, NORTH CAROLINA

*Ceramic Engineering*

Beta Pi Kappa; Pitt County Club; R. O. T. C.,  
1, 2; Freshman Friendship Council; American  
Ceramic Society; Cotillion Club.



JAMES KING TADLOCK, Θ K N  
WINDSOR, NORTH CAROLINA

*Business Administration*

Intramural Athletics; R. O. T. C., 1, 2.



GEORGE TARLETON  
MARSHVILLE, NORTH CAROLINA

*Construction Engineering*

Union County Club, 1, 3; Freshman Friendship Council; Bible Study Leader, 2; A. S. C. E.; Construction Engineering Society.





CHARLES A. TATE  
ASHEVILLE, NORTH CAROLINA

*Electrical Engineering*

A. I. E. E.; Leazar Literary Society.



HENRY JACKSON THIEL,  $\Phi \Omega$   
GREENSBORO, NORTH CAROLINA

*Accounting*

"HANK"

Delta Sigma Pi; Sigma Alpha Kappa; R. O.  
T. C., 1, 2; Honor Roll.



DAVID BOYD THOMAS  
GIBSONVILLE, NORTH CAROLINA

*Physics*

"D. B."

Pine Burr, 3, 4; Phi Kappa Phi; R. O. T. C.,  
1, 2; Pullen Literary Society, Vice-President  
and Secretary, 3, President, 4; Freshman  
Friendship Council; House of Student Gov-  
ernment, 2; Student Council, 4.



MARTHA FRANCES THOMPSON, A ☉  
RALEIGH, NORTH CAROLINA

*High School Teaching*

Transfer from University of Tennessee; Pio-  
neers, 3, 4, President, 4.



ARTHUR KERMIT TILLEY  
DURHAM, NORTH CAROLINA

*Construction Engineering*

"SHORTY"

A. S. C. E.; A. G. C.



RALPH E. TRUESDALE  
CHARLOTTE, NORTH CAROLINA

*Electrical Engineering*

"RALPH"

R. O. T. C., 1, 2, 3, 4.



CHARLES B. TURNER, JR.  
HENDERSONVILLE, NORTH CAROLINA

*Civil Engineering*

"CHARLIE"

Tau Beta Pi; Golden Chain; Theta Tau; Los  
Hidalgos; Scabbard and Blade; Football, 1;  
Basketball, 1; Baseball, 1, 2, 3, 4; Intra-  
mural Championship; Old Dominion Club;  
R. O. T. C., Private, 1, Corporal, 2, First  
Sergeant, 3, Colonel, 4; A. S. C. E.;  
Secretary and Treasurer of Senior Class;  
Military Scholarship, '29-'30; Best  
Corporal, 1928-'29.



MANUEL ALVAREZ URGUIZA  
QUERETARO, QRO, MEXICO

*Chemical Engineering*

American Institute of Chemical Engineers, 3, 4;  
Engineers' Council, 3; International Relations  
Club, 3, 4; Vice-President A. I. C. E., 3.





RUFUS GREEN VICK  
ROSEMARY, NORTH CAROLINA

*Animal Husbandry*

"RASTUS"

Alpha Zeta; Pine Burr; Mu Beta Psi; Animal Husbandry Club; Agricultural Club; R. O. T. C. Band, 1, 2, 3; N. C. State *Agriculturist* Editor; Orchestra, 2, 3; Freshman Friendship Club; Bible Study Leader, 2, 3; Poet of Class, 2, Vice-President, 3; Sheriff Court of Customs, 3; Student Council, 2; Danforth Fellowship.



LESLIE CAMPBELL VIPOND,  $\Sigma$  II  
NORFOLK, VIRGINIA

*Electrical Engineering*

"LES"

Blue Key; Golden Chain; Tau Beta Pi; Pine Burr; Alpha Phi Gamma; Tennis Team, 2, 3, 4; A. I. E. E.; Editor *Wataugan*, 3; *Technician* Staff; Old Dominion Club; International Relations Club; Leazar Literary Society; Brooks Literature Club. President; Red Masquers; Historian of Junior Class; House of Student Government; Winner Tau Beta Pi and White Spades Scholarship Cups; Winner Phi Kappa Phi Sophomore Medal.



MILTON RICHARD VIPOND,  $\Sigma$  II  
NORFOLK, VIRGINIA

*Chemical Engineering*

"MIKE"

Tau Beta Pi; Vice-President Blue Key; Pine Burr; Phi Kappa Phi, Vice-President; Gamma Sigma Epsilon; Golden Chain; Tennis Team, 1, 2, 3, 4; Boxing Squad, 4; Old Dominion Club, 2, 3, 4; A. I. C. E., 1, 2, 3, 4; Dramatic Club, 1, 2, 3, 4; Leazar Literary Society, 1, 2, 3, 4; Freshman Friendship Council, 1; Bible Study Leader, 2; President of Junior Class; Leader of Junior Prom; Winner of Sophomore Debate; House of Student Government, 4.



HUGH WEED,  $\Theta$  K N  
GEORGETOWN, SOUTH CAROLINA

*Marketing*

"FUZZY"

Intramural Athletics; R. O. T. C., 1, 2, Corporal, 2; White Spades; Junior Order of Saints.



JAMES RALPH WEEDON  
HIGH POINT, NORTH CAROLINA

*High School Teaching*

"HEAVY"

Los Hidalgos, 3, 4; Red Masquers.



JOHN DAVIS WELCH,  $\Delta \Sigma \Phi$   
EDENTON, NORTH CAROLINA

*Chemical Engineering*

"FUNDER"

Tau Beta Pi; Gamma Sigma Epsilon; American  
Institute of Chemical Engineers; R. O. T. C.,  
1, 2; Leazar Literary Society; German Club.



CHARLES DUFFY WHALEY  
WILMINGTON, NORTH CAROLINA

*Electrical Engineering*

Scabbard and Blade; Intramural Swimming, 1;  
New Hanover Club, President; A. I. E. E.;  
Major R. O. T. C., 4, First Sergeant, 3,  
Private, 1; Freshman Fellowship Group  
(Leader); Freshman Friendship Council.



WILLIAM JUSTICE WHITAKER  
HIGH POINT, NORTH CAROLINA

*Chemical Engineering*

"WHIT"

R. O. T. C., 1, 2, 3, 4, Sergeant, 3, Lieu-  
tenant, 4; A. S. C. E., Secretary and Treas-  
urer, 4; Pullen Literary Society, 2.





JOHN BLANEY WILLIAMS, A X B  
CLINTON, NORTH CAROLINA

*Marketing*

"BLANEY"

Wrestling Team, 1, 2, 4; R. O. T. C., Box-  
ing, 3; Sampson County Club; Freshman  
Friendship Council.



WILLIAM EARLE WILLIFORD  
WILMINGTON, NORTH CAROLINA

*Industrial Management*

"BILL"

New Hanover County Club, 4.



FRED L. WILSON  
BAKERSVILLE, NORTH CAROLINA

*Textile Manufacturing*

"WILS"

Tompkins Textile Society; R. O. T. C., 1, 2,  
3, 4; House of Student Government, 4.



ROBERT PALMER WILSON  
GASTONIA, NORTH CAROLINA

*High School Teaching*

"BOB"

Freshman Baseball; Intramural Athletics; Gas-  
ton County Club; Glee Club; DeMolay Club;  
Pullen Literary Society; Freshman Friendship  
Council.



HENRY PAL WINCHESTER  
SUMMERFIELD, NORTH CAROLINA

*Vocational Agriculture*

"H. P."

Military Science, 1, 2; Self-Help Club, 2, 3,  
Treasurer, 4; Agricultural Club; Poultry  
Science Club; The National Grange, 3, 4.



DAVID ALTON WORSLEY  
ROCKY MOUNT, NORTH CAROLINA

*Electrical Engineering*

A. I. E. E.: A. I. E. E. Publicity Agent.



SUTTLE ALVA WRAY, K Σ  
CHARLOTTE, NORTH CAROLINA

*Industrial Management*

Intramural Football, 1, 2; Intramural Basketball, 1, 2, 3, 4; Intramural Baseball, 1, 2, 3; R. O. T. C., 1, 2; German Club; Cotillion Club.



JAMES EVART NEWBY, A Λ T  
HERTFORD, NORTH CAROLINA

*Marketing*

"JIMMIE"



# SENIOR SUPERLATIVES



"LEE" MERCER  
Best All Round

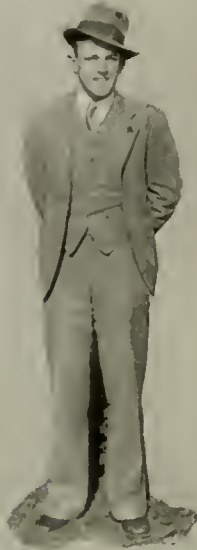

"JOHNNY" GEOGHEGAN  
Most Popular

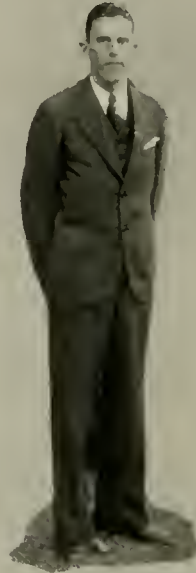

DAN PAUL  
Most Dignified



"ZADA" LAND  
Best Business Man

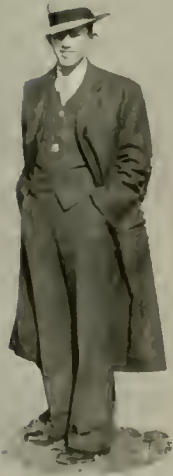

EVERETT COUCH  
Best Executive



WAYNE DAMERON  
Best Engineer

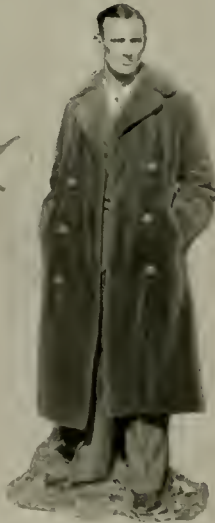

"SKEET" ATKINSON  
Biggest Social Hound



"CHARLIE" WHALEY  
Most Military



MACK STOUT  
Best Athlete

# SENIOR SUPERLATIVES



JOHN GAMMON  
Best Politician



GEORGE MCGINN  
Best Textile Student



"LES" VIPOND  
Best Student



ROY PARK  
Best Writer



J. H. SPARKS  
Best Looking



"JIMMIE" RICHARDSON  
Best Dressed



BILL BRAKE  
Best "Ag" Student



J. O. MEADE  
Most in Love



STACEY LLOYD  
Most Humorous



MARSHALS

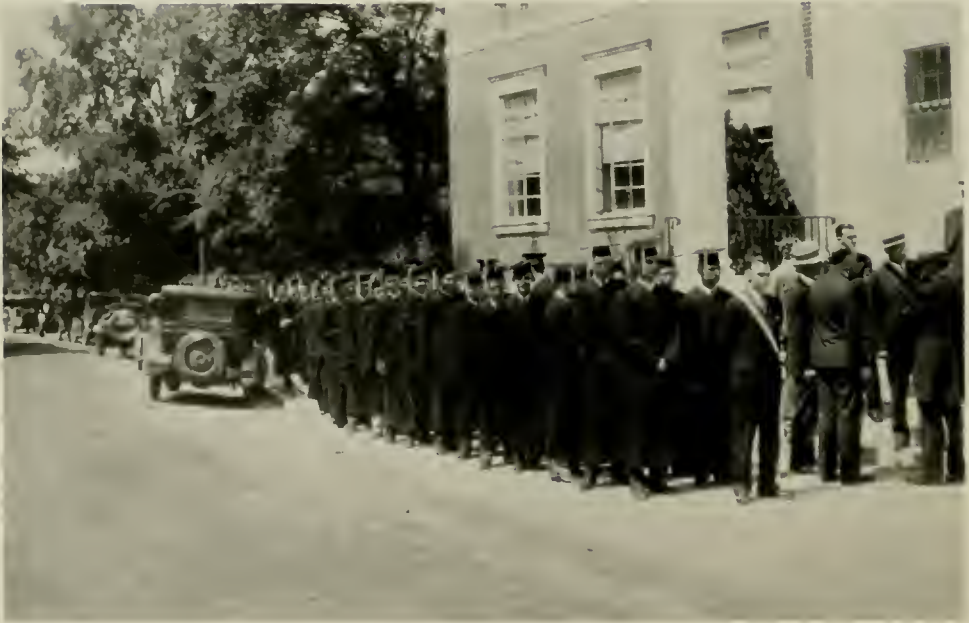

SENIOR PARADE





J U N I O R S



## Juniors, Work! Work!

The foundation has been planted. The plans and ideas outlined. The work is on. Midnight oil must be consumed. Sacrifices made. Discouragement must be encouragement. There is no room for the laggard. Time waits for no man. The work must go on. With shoulders together, heads high, and spirits up the faith of the men must be established to insure us presidencies of the future.

Again, speed is the watchword. But accuracy must ever be its core-thought. Industry rises and man is supreme! Watchfulness and carefulness must ever guard that supremacy. Let that be done by "Work, Work."



C. R. LEFORT, *President*

## *Junior Class*



HENRY RICKS  
*Vice-President*



FRANK GORHAM  
*Secretary and Treasurer*

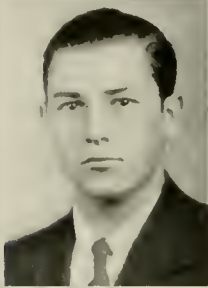
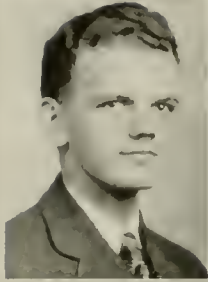

HUGH FOSTER ANDERSON  
REIDSVILLE, N. C.

*Mechanical Engineering*

Pi Kappa Delta; Rockingham County Club; A. S. M. E.; R. O. T. C. (1), (2); Technician Staff (2), (3); Pullen Literary Society; Freshman Debate (1); College Debate Team (2); Freshman Friendship Council; Bible Study Leader; Brooks Literature Club.

JANE VIRGINIA HAWKINS ANDREWS  
RALEIGH, N. C.

*High School Teaching*

Dramatic Club (1), (2), (3).

HUGH EARL ASHE  
WILSON, N. C.

*Electrical Engineering*

EBERT LOUIS BAILEY  
ELIZABETH CITY, N. C.

*Ceramic Engineering*

R. O. T. C. (1), (2); American Ceramic Society.

WILLIAM CASPER BANGS, II  $\Pi K \Phi$   
HENDERSONVILLE, N. C.

Beta Pi Kappa; Football Manager (1); R. O. T. C. (1), Corporal (2); American Ceramic Society (1), (2), (3); Engineers' Council (3); Cheer Leader (2), (3).

JOSEPH TURNEY BANKS  
RALEIGH, N. C.

*Mechanical Engineering*

GEORGE EDWARD BARBER  
REIDSVILLE, N. C.

*Mechanical Engineering*

Beta Pi Kappa; Rockingham County Club (1), (2); American Ceramic Society (1), (2); R. O. T. C. (1), Corporal (2), Sergeant (3).

JOHN MITCHELL BARNES, B  $\Sigma$  A  
AHOSKIE, N. C.

*Chemical Engineering*

Chemical Engineering Society (1), (2), (3).

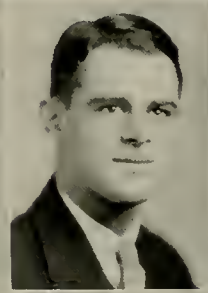
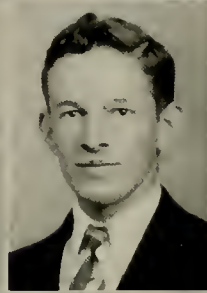
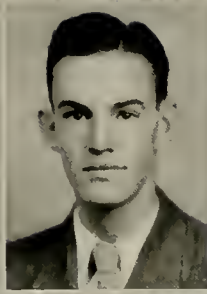

MURPHY LIVINGSTON BARNES  
LINWOOD, N. C.

*High School Teaching*

Baseball (1), Basketball (1), Davidson  
County Club.

EARLE THOMAS BAYSDEN  
RICHLANDS, N. C.

*Marketing*

Assistant Baseball Manager (2), (3);  
Track (1); R. O. T. C. (1), Corporal  
(2), Sergeant (3).

JAKE CHARLES BARNHARDT,  $\Sigma \Phi E$   
CHARLOTTE, N. C.

GEORGE WITHAM BEAGHEN,  $\Delta \Phi$   
MOUNT VERNON, N. Y.

*Industrial Chemistry*

JOHN YORK BASS,  $\Sigma X$   
BIRMINGHAM, ALA.

*Textile Manufacturing*

Phi Psi; Sigma Tau Sigma; R. O. T. C.  
(1); House of Student Government.

WILLIAM LONG BELVIN  
RALEIGH, N. C.

*Chemical Engineering*

Gamma Sigma Epsilon; R. O. T. C. (1),  
(2), Sergeant (3); AGROMECK Staff (3);  
A. I. C. E.

JOHN HENRY BAYLESS,  $\Sigma T B$   
MURPHY, N. C.

*Marketing*

R. O. T. C. (1), (2).

EDWARD SPAULDING BENAS,  $\Theta K N$   
FAYETTEVILLE, N. C.

*Sanitary Engineering*

R. O. T. C. (1), Corporal (2), Ser-  
geant-Major (3); Glee Club and Orchestra  
(1); Manager Boxing (2), (3).



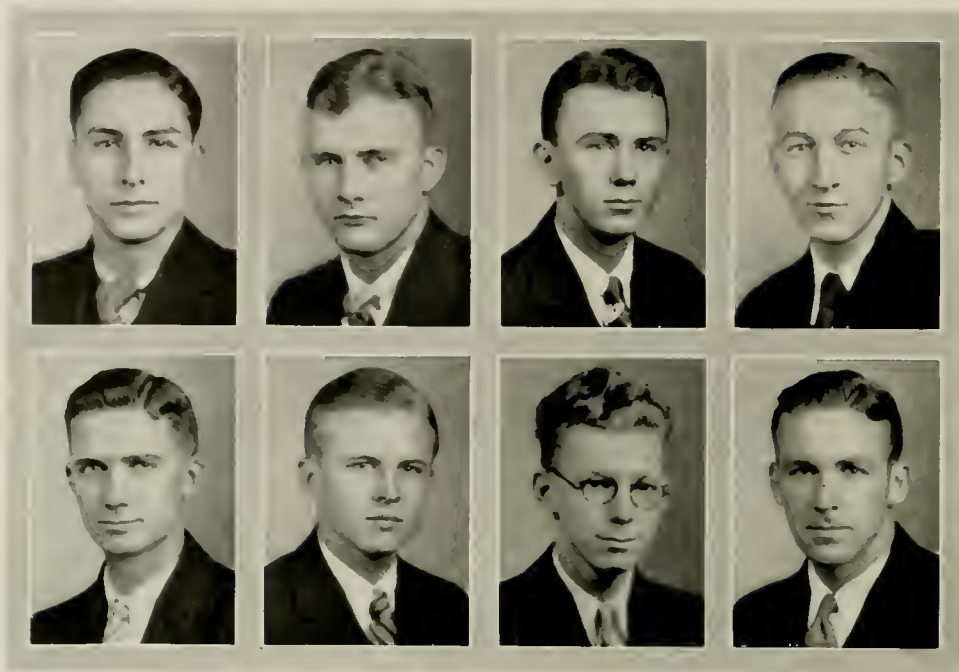

CARL ANDREWS BOGGS,  $\Phi$  K T  
RICHLANDS, N. C.

*Textile Manufacturing*

Cotillion Club; German Club; Tompkins  
Textile Society.

J. MARK BOONE,  $\Sigma$   $\Phi$  E  
ANDREWS, N. C.

*Civil Engineering*

R. O. T. C. (1), (2), Sergeant (3);  
Cotillion Club; White Spades.

ERNEST MILTON BOYETTE,  $\Delta$   $\Delta$  T  
GOLDSBORO, N. C.

*Textile Manufacturing*

R. O. T. C. (1), (2).

PALMER MCNAIRY BRADSHAW  
LENOIR, N. C.

*General Business*

R. O. T. C. (1), (2), (3); *Technician*  
Staff (3); A. S. C. E.

CHARLES EDWARD BRAKE  
ROCKY MOUNT, N. C.

*Marketing*

Delta Sigma Pi (2), (3); Phi Eta Sigma (2);  
Blue Key (2), (3); R. O. T. C. (1), (2), Sergeant  
(3); Leazar Literary Society (1), (2), (3); Inter-  
national Relations Club (2), (3); Student Council  
(2), (3); Honor Committee (3); House of Student  
Government (2), (3); Secretary Dormitory Coun-  
cil (3).

HENRY YEATMAN BROCK  
NORFOLK, VA.

*Electrical Engineering*

Phi Eta Sigma (2); Blue Key (3); Tau Beta Pi  
(3); Freshman Cross Country (1); Freshman  
Track (1); Varsity Track (2); Old Dominion Club  
(2), (3); A. I. E. E. (3); R. O. T. C. (1), Corporal  
(2), Sergeant (3); Business Manager *Hatau-*  
*gan* (3); Y. M. C. A. Cabinet (2), (3); Secretary  
"Y" (3); President Freshman Friendship Council  
(1); Vice-President Sophomore Class (2).

SHERWOOD B. BROCKWELL,  $\Delta$   $\Sigma$   $\Phi$   
RALEIGH, N. C.

*Architectural Engineering*

Yellow Dog; Beaux Art Club; R. O. T. C. (1),  
(2), (3); Concert Band; Glee Club.

HENRY STANHOPE BROOKS,  $\Theta$  K X  
OXFORD, N. C.

*Architectural Engineering*

White Spades; Mu Beta Psi; Yellow Dogs;  
Beaux Arts Club; R. O. T. C. (1), (2), (3); Band.



RICHARD EDWARD BYRD,  $\Sigma$  T B  
ERWIN, N. C.

*Animal Husbandry*

Animal Husbandry Club (1), (2), (3);  
Poultry Science Club (1), (2), (3); Agri-  
cultural Club (1), (2), (3); R. O. T. C.  
(1), (2).

PHILIP HENRY BURRUS, JR.,  $\Sigma$  N  
COLUMBUS, GA.

*Textile Manufacturing*

Phi Psi; Sigma Tau Sigma; Tompkins  
Textile Society; AGROMECK Staff (1), (2),  
(3).

DAVID FAIRLEY CADE  
FAYETTEVILLE, N. C.

*Marketing*

Delta Sigma Pi; Freshman Friendship  
Council.

WALLACE FERREE CALLAWAY,  $\Lambda$  X A  
WINSTON-SALEM, N. C.

*Landscape Architecture*

ALAN BRANSON CAMPBELL,  $\Sigma$  II  
RALEIGH, N. C.

*Electrical Engineering*

A. I. E. E. (3); Cross Country (1);  
Track (2), (3); R. O. T. C. (1), Corporal  
(2), Sergeant (3).

MILES ALEXANDER CARPENTER  
LINCOLNTON, N. C.

*Textile Manufacturing*

Tompkins Textile Society (1), (2);  
Chemistry Club (1); Pullen Literary So-  
ciety (1), (2); Freshman Friendship Coun-  
cil; Bible Study Group Leader (2), (3);  
Vice-President Dormitory Club (2).

JAMES LANIER CARTER, II K A  
CHATHAM, VA.

*Accounting*

Junior Order of Saints; Pan-Hellenic  
Council; Old Dominion Club; German  
Club; Cotillion Club; Vice-President Pan-  
Hellenic Council.

WILLIAM MITCHELL CATES  
GREENSBORO, N. C.

*Electrical Engineering*



EDWARD GRAY COBB

LUMBER BRIDGE, N. C.

*General Business*

Delta Sigma Pi; Los Hidalgos.

WILMER GRANT COLLIER

ROANOKE RAPIDS, N. C.

*Industrial Management*

Mu Beta Psi; R. O. T. C. Band (1), (2); Concert Band (1), (2), (3); Radio Band (2), (3).

CLARENCE NEWTON CONE

GREENSBORO, N. C.

*Textile Manufacturing*

Phi Psi (2), (3); Mu Beta Psi (2), (3); President Sophomore Class ('32); Student Council (2).

EDITH WELLS COWPER

RALEIGH, N. C.

*High School Teaching*

Grange (2), (3); Pioneers (2), (3).

HENRY EDDINS CRAVEN, JR.,  $\Sigma$  II

RALEIGH, N. C.

*Ceramic Engineering*

Beta Pi Kappa (2), (3); Cross Country (1); R. O. T. C. (1), (2); Orchestra (1), (2), (3); American Ceramic Society (1), (2), (3).

EUGENE CROSS, JR., K  $\Sigma$

MARION, N. C.

*Textile Manufacturing*

Phi Psi; German Club; Cotillion Club.

EDWARD WILSON CROW, JR.,  $\Sigma$  X

MOCKSVILLE, N. C.

*Yarn Manufacturing*

Phi Psi; Assistant Football Manager (1), (2), (3); Union County Club; Tompkins Textile Society; White Spades; German Club.

ELIJAH L. DAUGHTRIDGE

ROCKY MOUNT, N. C.

*Electrical Engineering*

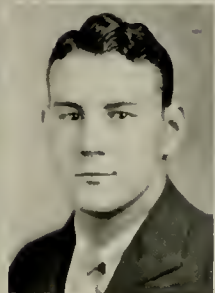
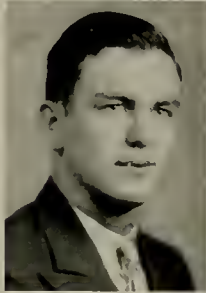
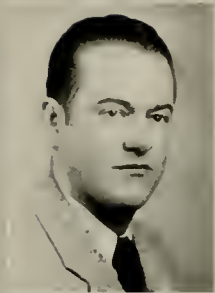

RUSSELL EMMET DAVENPORT  
COLUMBIA, N. C.  
*Agricultural Specialist*

Agricultural Club (1), (2), (3); Poultry Science Club (1), (2), (3).

MARTIN CECIL FREEMAN  
HAMLET, N. C.  
*High School Teaching*

E. W. FREEZE, JR., K  $\Sigma$   
HIGH POINT, N. C.  
*Textile Manufacturing*

R. O. T. C. (1), (2); White Spades; Cotillion Club; German Club.

FRAZIER M. EDWARDS,  $\Sigma \Phi E$   
GUILFORD COLLEGE, N. C.  
*Construction Engineering*  
Theta Tau; A. S. C. E.

LAVENIA A. FULLER  
RALEIGH, N. C.  
*High School Teaching*

Los Hidalgos (2), (3); Pioneer Club (2), (3); Red Masquers.

ROBERT CHARLES EVANS  
CANDLER, N. C.  
*Vocational Agriculture*

Wrestling (2); R. O. T. C. (1), (2), (3).

JOHN HERMAN GARDNER, II K A  
GREENSBORO, N. C.  
*Textile Manufacturing*

Football (1), (2); Baseball (1); Guilford County Club.

BERNICE HUBERT FITZGERALD  
SMITHFIELD, N. C.  
*Biology*



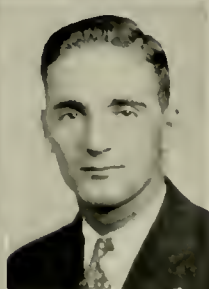
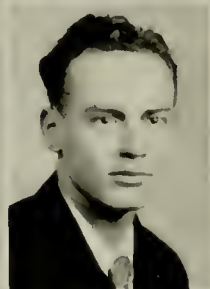

DAVID A. GARFIELD,  $\Sigma$  II  
ALBION, MICH.

*Business Administration*

Football (1); Basketball (1), (2);  
White Spades.

JAMES EDWARD GILL  
HENDERSON, N. C.

*Textile Chemistry and Dyeing*

Tompkins Textile Society (1), (2), (3); Pullen  
Literary Society (1), (2), (3); House of Student  
Government; Student Council (3); Orator (2).

OUTEN GEROCK, T P A  
AHOSKIE, N. C.

*Business Administration*

Varsity Baseball; R. O. T. C. (1), (2),  
(3).

FRANK WIMBERLEY GORHAM, K  $\Sigma$   
RALEIGH, N. C.

*Mechanical Engineering*

Blue Key; Football (1), (2), (3); Track (1),  
(2); A. S. M. E.; R. O. T. C. (1), Corporal (2),  
First Sergeant (3); Theta Tau; Secretary and  
Treasurer Junior Class; Engineers' Council (Secretary);  
Treasurer Student Government; Sheriff,  
Court of Customs; Rifle Team (2); Social Func-  
tions Committee.

JAMES ANTHONY GEROW  
RALEIGH, N. C.

*Business Administration*

R. O. T. C. (1), (2); Band; Orchestra.

GEORGE JAMES GRIMES  
MT. OLIVE, N. C.

*Ceramic Engineering*

R. O. T. C. (1), (2); American Ceramic Society.

NOAH FRANCIS GIBSON, II K  $\Phi$   
GIBSON, N. C.

*Textile Manufacturing*

CHARLES NENO GROSS,  $\Sigma$  II  
BRAMWELL, W. VA.

*Chemical Engineering*

Phi Eta Sigma; Blue Key; Gamma Sigma Ep-  
silon; A. I. C. E.; R. O. T. C. (1), Corporal (2),  
First Sergeant (3); Freshman Friendship Council;  
Y. M. C. A. Cabinet; Treasurer Y. M. C. A. (3);  
Glee Club (1), (2); Orchestra (1), (2); Pan-Hel-  
lenic Council; Leazar Literary Society.

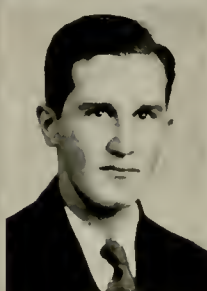
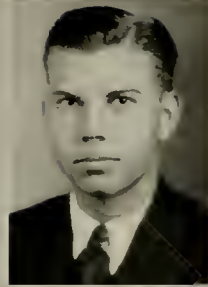
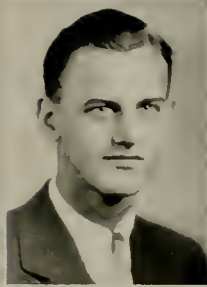

HAGOP TOROS HAGOPIAN  
CAIRO, EGYPT

*Cotton Specialist*

R. O. T. C. (1), (2); International Relations Club; Self-Help Club; Agricultural Club; Bible Study Leader; Freshman Friendship Council; Y. M. C. A. Cabinet; Secretary N. C. S. V. U.

JAMES WARREN HALSTEAD, Π Κ Φ  
NORFOLK, VA.

*Mechanical Engineering*

Old Dominion Club; A. S. M. E.; R. O. T. C. (1), Corporal (2); White Spades; German Club; Cotillion Club; Y. M. C. A. Cabinet (2), (3); Engineers' Council (2); Social Functions Committee (2), (3); Pan-Hellenic Council (1), (2), (3); Bible Study Leader (2), (3).

JURGEN HAAR, K Α  
WILMINGTON, N. C.

*Textile Chemistry and Dyeing*

White Spades.

HARVIL HARRIS, Π Κ Φ  
LOUISBURG, N. C.

*Animal Husbandry*

Freshman Football; Poultry Science Club (1), (2); Agricultural Club (1).

GILBERT WARD HILLIARD  
CARTHAGE, N. C.

*Chemical Engineering*

A. I. C. E. (2), (3), Treasurer (3).

HARRY LAVERNE HOAGLIN, Σ Η  
ALBION, MICH.

*Business Administration*

GEORGE BONSON HOBSON  
BOONVILLE, N. C.

*Agricultural Education*

Alpha Zeta; Agriculture Club; R. O. T. C. (1), (2); AGROMECK Staff; Pullen Literary Society; Student Council (2); Board of Directors Students' Agriculture Fair.

THOMAS LAWRENCE HODGES  
ASHEVILLE, N. C.

*Civil Engineering*

Football Squad (1); Basketball Squad (1); Buncombe County Club; R. O. T. C. (1); A. S. C. E.; Theta Tau.

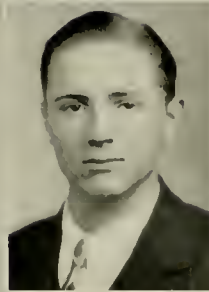
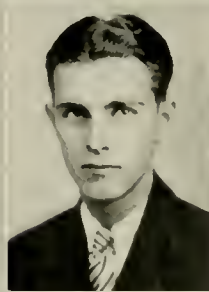
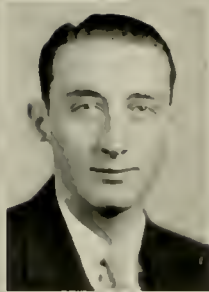
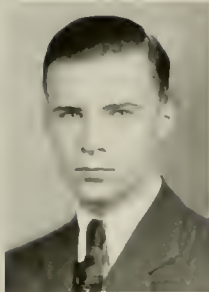

DANIEL LAWRENCE HOGSETTE  
GREENSBORO, N. C.  
*Mechanical Engineering*

Phi Eta Sigma (1); Tau Beta Pi (3);  
Aeronautical Society; A. S. M. E.

GEORGE BROWN HOOKER, JR., Δ Σ Φ  
LAUREL HILL, N. C.  
*Business Administration*

R. O. T. C. (1), Corporal (2), Sergeant  
(3).

HOWARD KELLEY HOUSER, Φ Κ Τ  
CHERRYVILLE, N. C.  
*Textile Manufacturing*

Phi Psi.

LENGRON CHEVIS HUBBARD, JR.  
FAYETTEVILLE, N. C.  
*Electrical Engineering*

A. I. E. E.; Davidson College (1), (2).

CASSIUS REX HUDSON  
RALEIGH, N. C.  
*Marketing*

R. O. T. C. (1), (2).

MORGAN HADLEY HUTCHISON  
SAXAPAHAW, N. C.  
*Industrial Management*

Assistant Football Manager (1), (2),  
(3); R. O. T. C. (1), (2), (3).

CHARLIE S. IRESON  
NORTH TAZEWELL, VA.  
*Electrical Engineering*

A. I. E. E.; R. O. T. C.; Leazar Literary  
Society; Old Dominion Club, President;  
Freshman Friendship Council.

HERMAN BROOKS JAMES  
OAKBORO, N. C.  
*Agricultural Education*

Alpha Zeta; Phi Gamma Epsilon; Kappa  
Phi Kappa; Stanley County Club; Agri-  
culture Club; Animal Husbandry Club, Sec-  
retary; Poultry Science Club; Yellow Curs;  
R. O. T. C. (1), Corporal (2); Freshman  
Friendship Council.



WILLIAM TAFT JAMES  
OXFORD, N. C.

*Electrical Engineering*

R. O. T. C. (1), Corporal (2), Sergeant (3).

MARSHALL C. JENNETTE  
GOLDSBORO, N. C.

*Construction Engineering*

A. S. C. E.: Associated General Contractors of America; Glee Club (3).

JOE WHEELER KELLY  
BLADENBORO, N. C.

*Poultry Science*

Bladen County Club (1), (2); Agricultural Club (1), (2), (3); R. O. T. C. (1), Corporal (2); Self-Help Club (1), (2), (3); Poultry Science Club (1), (2), (3).

WILLIAM GUSTAV KIRCHHEIMER  
NORFOLK, VA.

*Mechanical Engineering*

Phi Eta Sigma; Wrestling Squad (1); Tennis Team (2), (3); R. O. T. C. (1), Corporal (2); Old Dominion Club; Orchestra (3); Band (3).

RUDOLPH KONIG  
WILMINGTON, N. C.

*Electrical Engineering*

New Hanover County Club (3), A. I. E. E.; R. O. T. C. (1), Corporal (2).

JURNEY DAILEY LAMM, Θ Κ Σ  
WILSON, N. C.

*Business Administration*

Cotillion Club.

CURTIS CAMERON LANE, Α Χ Α  
WINSTON-SALEM, N. C.

*Marketing*

Delta Sigma Pi (1), (2), (3); Phi Eta Sigma (1), (2); Cheer Leader (2), (3); Glee Club (1); Social Functions Committee (1), (2), (3); President Freshman Class ('32); Senior Marshal (1), (2), (3).

CHARLES ROMEO LEFORT, Α Α Τ  
GREENSBORO, N. C.

*Chemical Engineering*

Blue Key; Football (1), (2), (3); President of Junior Class ('32); Secretary House of Student Government (3).



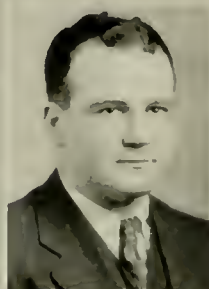
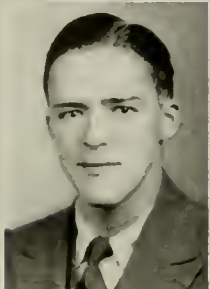
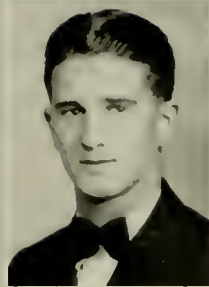
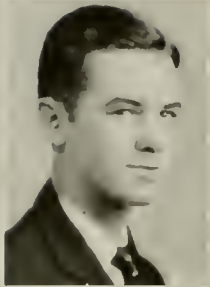

JOSEPH ARMFIELD LEINSTER, K A  
RALEIGH, N. C.

*Electrical Engineering*

R. O. T. C. (1). Corporal (2). First Sergeant (3); Society Editor *Technician* (2), (3).

WILLIAM BYNUM MCKENZIE, Δ Σ Φ  
WINSTON-SALEM, N. C.

*Business Administration*

R. O. T. C. (1), Corporal (2); *Technician* (1); Leazar Literary Society (1); Red Masquers (1); Freshman Friendship Council (1).

CLIFTON BRUCE LILES, Δ Δ T  
TARBORO, N. C.

*Marketing*

Edgcomb-Nash County Club.

EDWARD CLARENCE MCKINNEY  
ELON COLLEGE, N. C.

*Electrical Engineering*

A. I. E. E.

RANDAL JOHNSON LYDAY  
BREVARD, N. C.

*Vocational Education*

Assistant Wrestling Manager; Agricultural Club; R. O. T. C. (1), (2), Sergeant (3); Pullen Literary Society.

ROBERT ALLEN McLOUGHLIN  
MT. ULLA, N. C.

*Animal Husbandry*

Agriculture Club; Animal Husbandry Club.

WILLIAM WRIGHT McNEILL, JR.  
RALEIGH, N. C.

*Industrial Management*

Football (1), (2); R. O. T. C. (1), Corporal (2), Sergeant (3).

THOMAS JOYNER MCGHEE  
FRANKLINTON, N. C.



CARROLL L. MANN, K Σ  
 RALEIGH, N. C.  
*Civil Engineering*

Theta Tau; R. O. T. C. (1), (2), First Sergeant (3); White Spades; A. S. C. E.; Companion of St. Patrick (1); German Club; Cotillion Club.

JAMES B. MEACHAM, JR., Σ Φ Ε  
 CHARLOTTE, N. C.  
*Textile Manufacturing*

R. O. T. C. (1), Corporal (2), Sergeant (3).

WILLIAM CLYDE MARLEY  
 GASTONIA, N. C.  
*Marketing*

R. O. T. C. (1), (2), Sergeant (3).

HENRY REAVIS MEINUNG  
 WINSTON-SALEM, N. C.  
*Architectural Engineering*

R. O. T. C. (1), (2); Beaux Arts Club.

HENRY DOUGLAS MATHESON  
 JACKSON SPRINGS, N. C.  
*High School Teaching*

WILLIAM ROBERT MERCER, Σ Τ Β  
 FOUNTAIN, N. C.  
*Marketing*

ROWE ALLEN MAUNEY, Α Γ Ρ  
 MARION, N. C.  
*Architectural Engineering*

Beaux Arts Club; White Spades; Cotillion Club; Pan-Hellenic Council.

EDWARD C. MEWBORN, Δ Χ Α  
 GRIFTON, N. C.  
*Marketing*

Pitt County Club (2), (3); White Spades; German Club; Cotillion Club; House of Student Government (1).



WILLIAM R. MIDDLETON, JR., A X B  
LAURINBURG, N. C.  
*Chemical Engineering*

JACK BOYD MIDYETTE, II K Φ  
AURORA, N. C.  
*Marketing*  
White Spades: Baseball (1), (2); R. O. T. C. (1), (2), First Sergeant (3).

WILLIAM CHRISTOPHER MILLNER  
EBONY, VA.  
*Electrical Engineering*  
A. I. E. E.; Old Dominion Club.

JAMES DEWEY MILSTEAD  
HIDDENITE, N. C.  
*Textile Manufacturing*  
R. O. T. C. (1), (2), Sergeant (3);  
Tompkins Textile Society.

OWEN B. MOORE  
WHITAKERS, N. C.  
*Mechanical Engineering*  
Mu Beta Psi; A. S. M. E.; R. O. T. C. (1),  
Corporal (2), Sergeant (3); Freshman Friendship  
Council; Y. M. C. A. Orchestra; Band.

ROBERT PENELETON MOORE  
MADISON, N. C.  
*Vocational Agriculture*  
Rockingham County Club; Agricultural Club;  
Poultry Science Club; Animal Husbandry Club;  
R. O. T. C. (1), (2); Pullen Literary Society;  
Freshman Friendship Council.

CHARLES CAMPBELL MORRISON  
CHERRYVILLE, N. C.  
*Ceramic Engineering*  
Beta Pi Kappa; R. O. T. C. (1), (2); American  
Ceramic Society.

CALVIN CLYDE MURRAY  
OAKBORO, N. C.  
*Vocational Agriculture*  
Phi Gamma Epsilon; Kappa Phi Kappa; Alpha  
Zeta; Stanly County Club; Agricultural Club; Ani-  
mal Husbandry Club; Poultry Science Club; Yel-  
low Cur; R. O. T. C. (1), (2); House of Student  
Government; Freshman Friendship Council; Board  
of Directors, Students' Agricultural Fair.

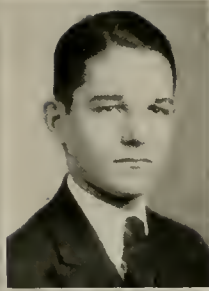

CLARENCE FENTRESS O'QUINN, Σ T B  
MAMERS, N. C.

*Poultry Specialist*

Poultry Science Club (3); R. O. T. C. (1), (2).

JOHN PERKINS RABB, II K A  
LENOIR, N. C.

*Industrial Management*

Mu Beta Psi; R. O. T. C. (1) Corporal (2), Sergeant (3).

ELBERT M. OVERTON  
ELLERBE, N. C.

WILLIAM SMITH RAGSDALE  
SMITHFIELD, N. C.

*Civil Engineering*

Dormitory Football.

JAMES MARTIN PARKS  
JENNINGS, N. C.

*Agricultural Specialist*

Agricultural Club; Poultry Science Club; Animal Husbandry Club; R. O. T. C. (1), (2); Treasurer Students' Agricultural Fair; Board of Directors, Students' Agricultural Fair (3); Pullen Literary Society; House of Student Government (3).

JAMES HENDERSON REEL  
GRANTSBORO, N. C.

*Marketing*

Track Squad (1).

EMILY KATHERINE PERRY  
RALEIGH, N. C.

*High School Teaching*

Grange (2), (3); Pioneer Club (2), (3); Los Hidalgos (2), (3).

DAVID KRAUTH RHYNE  
DALLAS, N. C.

*Marketing*

Pi Kappa Delta; Cross Country (1); Track (1); Pullen Literary Society (2), (3); Debate Team (2); Debate Squad (3).



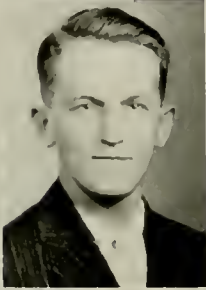
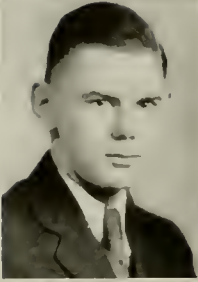

JAMES ARTHUR RHYME  
MOUNT HOLLY, N. C.

*General Agriculture*

R. O. T. C. (1), (2).

JOSEPHINE DOUGLASS RICHARDS  
RALEIGH, N. C.

*High School Teaching*

Los Hidalgos (2), (3); Brooks Literature Club (1), (2), (3); Pioneer Club, Vice-President (3); Woman's Student Government, Treasurer; Red Masquers (1), (2), (3), Secretary.

HENRY ALLEY RICKS, K A  
ROCKY MOUNT, N. C.

*Mechanical Engineering*

Theta Tau; Track; Cross Country; Rifle Team; Nash County Club; R. O. T. C. (1), (2), First Sergeant (3); Secretary-Treasurer Sophomore Class ('32); Vice-President Junior Class ('32); President Dormitory Club.

GLENN E. RITCHIE  
RICHFIELD, N. C.

*Electrical Engineering*

Stanly County Club; A. I. E. E.; Catawba College, one year.

GABRIEL HOGE ROBINSON, JR.  
WALLACE, N. C.

*Marketing*

R. O. T. C. (1), (2).

DUNCAN COOPER ROGERS, JR., A T P  
FAYETTEVILLE, N. C.

*Marketing*

Assistant Baseball Manager (2), (3); R. O. T. C. (1), (2), Sergeant (3); Freshman Friendship Council; Bible Study Leader (2); Dormitory Club (2); Pullen Literary Society (2), (3); Class Historian (2); Cotillion Club (3); Pan-Hellenic Council (3).

DENNIS AUSTIN ROSE  
LITTLETON, N. C.

*Accounting*

Football (3); R. O. T. C. (1), (2), Sergeant (3).

MAUD KENNEDY SCHAUB  
WESTERN BOULEVARD, N. C.

*High School Teaching*

Pioneers (2), Secretary (3).



PAUL JEROME SELIGSON,  $\Theta \Phi$   
 RALEIGH, N. C.  
*Marketing*  
 R. O. T. C. (1), (2).

KIM THOMPSON SPEER  
 BOONVILLE, N. C.  
*Mechanical Engineering*  
 A. S. M. E.; Aeronautical Society.

WILLIAM LEVI SHOFFNER  
 BURLINGTON, N. C.  
*Accounting*  
 Delta Sigma Pi; Freshman Track; R. O. T. C. (1), Corporal (2), Sergeant (3); College Band; Concert Band; Yellow Curs; House of Student Government.

ROBERT BRUCE SPENCER, JR.  
 RALEIGH, N. C.  
*Chemical Engineering*  
 R. O. T. C. (1), (2); A. I. C. E. (3).

LEWIS KING SMITH  
 TRENTON, N. C.  
*Civil Engineering*

ROY DEWANNER STALLINGS  
 RALEIGH, N. C.  
*Marketing*  
 Delta Sigma Pi (2), (3); R. O. T. C. (1), Corporal (2); *Technician Staff* (1), (2), Assistant Business Manager (2); Leazar Literary Society (1), (2); Red Masquers (1), (2).

JAMES WILLARD SOUTHERLAND  
 HICKORY, N. C.  
*Electrical Engineering*  
 Phi Eta Sigma; A. I. E. E. (2), (3); International Relations Club; Leazar Literary Society; High Honor Roll (1), (2).

GRAHAM THOMAS STEVENS, A  $\Delta$  T  
 RALEIGH, N. C.  
*Marketing*  
 Freshman Football; Intramural Basketball; R. O. T. C. (1), (2), Sergeant (3); *Technician Staff* (1); German Club; Cotillion Club, President; Cheer Leader (2), (3); Pan-Hellenic Council (1), (2), (3).

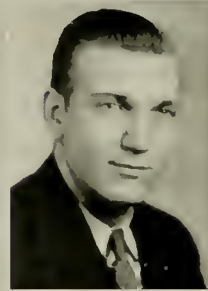

MARY JOE SWICEGOOD  
SPENCER, N. C.

*Education*

Los Hidalgos (2), (3); Pioneer Club  
(2), (3); Red Masquers.

WILLIAM J. WALKER, Φ Π Φ  
NORFOLK, VA.

*Electrical Engineering*

Old Dominion Club; A. I. E. E.; R. O.  
T. C. (1), (2); Pan-Hellenic Council.

THOMAS BIGSON TYSON  
BURLINGTON, N. C.

*Textile Manufacturing*

WILLIAM ROSS WANDS, Σ Ν  
SPENCER, N. C.

*Textile Manufacturing*

LEWIS PATRICK WARREN, Σ Π  
RALEIGH, N. C.

*Marketing*

Freshman Football; Varsity Football  
Squad.

ANDREW J. VANLANDINGHAM  
SCOTLAND NECK, N. C.

*Business Administration*

JOHN BAXTER WATTS  
CONCORD, N. C.

*Soils*

Cabarrus County Club; Agricultural  
Club; Animal Husbandry Club; R. O. T. C.  
(1), (2); Soil Science Club, Secretary-  
Treasurer.

SPENCER BORDEN WALKER  
ALLENDALE, S. C.

*Agricultural Engineering*

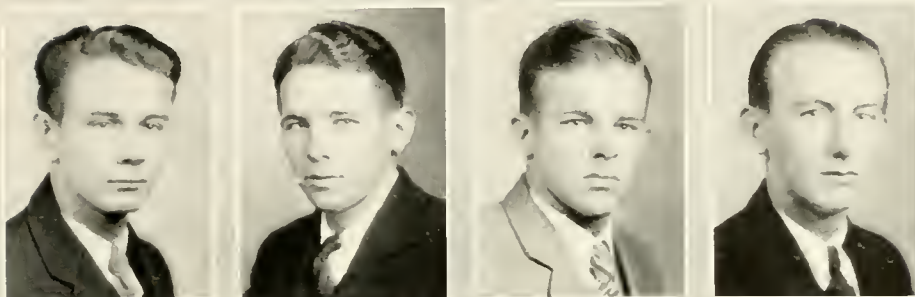

HENRY IVEY WEST  
SEVEN SPRINGS, N. C.  
*Mechanical Engineering*

R. O. T. C. (1), Corporal (2), Rifle Team (2).

JOHN CLIFTON WHITEHURST  
NORFOLK, VA.  
*Mechanical Engineering*

Phi Eta Sigma, President; Blue Key (3); Alpha Phi Gamma (2); A. S. M. E. (3); R. O. T. C. (1), Corporal (2), First Sergeant (3); *Technician* Staff (1); AGRO-MECK Staff (2), (3); *Wataugan* Staff (2), Editor (3); Old Dominion Club; Page of St. Patrick (1).

NEWELL RUSSELL WHITENER  
GASTONIA, N. C.  
*Textile Manufacturing*

Tompkins Textile Society; Pullen Literary Society.

FENNER HARVEY WHITLEY, JR.  
WASHINGTON, N. C.  
*Civil Engineering*

Los Hidalgos; Self-Help Club; R. O. T. C. (1), (2); Regimental Sergeant-Major (3); *Technician* Staff (2), (3); Y. M. C. A. Cabinet, Editor Handbook (3); Freshman Friendship Council; Bible Study Leader (2).

MAX WOLFE, K Σ  
ASHEVILLE, N. C.  
*Civil Engineering*

WILLIAM W. WOODHOUSE  
ELIZABETHTOWN, N. C.  
*Soils Specialist*

Soil Science Club; Agricultural Club; Yellow Curs.

RICHARD EDWIN YATES  
MOCKSVILLE, N. C.  
*General Business*

*Technician* Staff (2), (3); International Relations Club.





LOUIS HINES HARRIS

## Honorable Mention

We wish to give this space in recognition of the faithful, unselfish way in which Louis Hines Harris has executed the office of Steward of N. C. State College for the past ten years. No student ever had a better friend.



S O P H O M O R E S

## Sophomores, Work!

One hill has been mounted and another looms on the horizon. The first hill was the test of courage, manliness, and accuracy. It was planting ideas for future growth. Its ascent was steep and arduous. The second is steeper and only the strong and determined can surmount it. The task of building the morrow rests upon its crest. The work must be done.

Let the watchword be care and precision. Fill each golden minute with sixty diamond seconds of plans and ideas that will develop in to being on the morrow. Work with speed and accuracy. Work for the good of all men.



J. E. STROUPE, *President*

## *Sophomore Class*



A. F. WARD  
*Vice-President*



W. F. HANKS  
*Secretary and Treasurer*





## Sophomores



*First Row:* W. ADAMS, B. L. AHMAN, C. T. ANDERSON, R. D. ANTHONY, JACK BAGBY.

*Second Row:* R. C. BAGBY, G. F. BALL, W. E. BATEMAN, M. B. BAZEMORE.

*Third Row:* D. E. BENNETT, A. B. BERRY, G. R. BERRYMAN, J. C. BLAKENEY, P. F. BLANKENSHIP.

*Fourth Row:* H. G. BOLICK, J. A. BOST, L. E. BOWERS, G. W. BRADLEY.



## Sophomores



*First Row:* MRS. H. L. BRINGEN, W. M. BROWN, G. F. BURKHEAD, JR., G. D. BURNS, CLEM CAMPBELL.

*Second Row:* A. C. CANNON, C. L. CHAMBERS, G. B. CHAPMAN, M. G. CHRISTOPHER.

*Third Row:* G. O. CORPENING, M. CLYDE COTNER, R. H. COTTRELL, JR., C. P. CRAVER, C. A. CROMARTIE.

*Fourth Row:* R. W. CUMMINGS, R. S. DAVIS, A. L. DRUMWRIGHT, J. A. DUNCAN.



## Sophomores



*First Row:* M. G. ELLIOTT, T. S. FERREE, JR., E. D. FLOYD, J. M. FORD, L. O. FULCHER.

*Second Row:* W. N. FULLER, S. ELIZABETH GAITHER, E. P. GALBA, E. J. GRAVELY.

*Third Row:* FRANCES L. GRAY, C. B. GIFFIN, JR., A. B. HAFFER, K. A. HANEY, W. F. HANKS.

*Fourth Row:* L. R. HARDING, H. H. HARRIS, W. J. HAYES, T. MCC. HEARNE.





## Sophomores



*First Row:* J. K. HENRY, JR., A. M. HILL, M. H. HILL, W. C. HINSON,  
L. T. HOVIS.

*Second Row:* W. S. HUBAND, JR., W. O. HUMPHREY, FRED INGRAM,  
J. H. ISENHOUR.

*Third Row:* R. L. JOHNSON, EDMUND JONES, JR., FRED JONES, J. B.  
KEARNEY, J. R. KELLY.

*Fourth Row:* R. B. KELLY, J. E. KING, F. M. KLINE, W. H. KLUTTZ.





## Sophomores



*First Row:* L. M. KNOTT, W. O. LAMBETH, T. B. LESTER, JR., E. S. McCARN, H. A. McCLUNG, JR.

*Second Row:* N. H. McQUEEN, A. S. MARCHESE, B. S. MILLER, J. Y. MONK, JR.

*Third Row:* WYNANT MOORMAN, H. M. MURRAY, G. A. NELMS, CHAPMAN NELSON, W. B. NESBIT.

*Fourth Row:* N. C. NEWBOLD, C. MCK. PARKER, C. C. PARKS, W. R. PEGRAM, JR., J. L. PLEASANTS, JR.



## Sophomores



*First Row:* K. L. PONZER, W. D. PRITCHARD, F. C. QUAY, D. B. RAMSAY, JR., D. B. REESE, JR.

*Second Row:* C. E. RIEDELL, A. G. ROGERS, J. A. ROYAL, W. S. RUSSELL.

*Third Row:* H. K. SAUNDERS, B. B. SAWYER, W. F. SCARBORO, ALVIN SCHWAB, C. W. SEIFERT.

*Fourth Row:* K. J. SHAW, O. T. SHELTON, J. T. SINGLETARY, C. MCR. SMITH, J. D. SMITH.



## Sophomores



*First Row:* J. C. SPRINKLE, W. D. STARR, J. E. STROUPE, H. M. TEDDER, M. D. THOMASON.

*Second Row:* W. E. TULLUCK, H. H. VANCE, A. F. WARD, JR., D. A. TORRENCE.

*Third Row:* C. G. WATSON, M. C. WILLARD, E. M. WILLIAMS, R. L. WILLIS, J. R. WITHERS.

*Fourth Row:* W. N. WOOD, D. M. WOODSIDE, J. W. YORK, L. F. YOST, J. L. ZIMMERMAN.





FRESHMEN



## Freshmen

We have completed our first lap of the laborious journey which confronted us when we first matriculated last fall. Already there are gaps in our ranks which have been inflicted by many agencies. Every day it is becoming more and more evident that this shall be a contest for the survival of the fittest—we must work if we would reach our goal.



R. O. BENNETT, *President*

## *Freshman Class*



JESSAMINE BLAND  
*Secretary-Treasurer*



## Freshmen

*First Row:* J. P. ABERNATHY, T. F. ABERNATHY, J. C. ADAMS, J. H. ADAMS, W. L. ALEXANDER, JR., L. G. ANDREWS.

*Second Row:* M. I. ANNETTA, F. L. APPLE, A. E. ARMOUR, W. H. AYSUCUE, JR., W. E. BACH, J. L. BANKHEAD, JR., H. F. BANIELS.

*Third Row:* W. J. BARKER, D. S. BARNES, J. B. BARNES, W. R. BARTHOLOMEW, W. E. BAYLESS, W. T. BECTON, M. M. BELGRADE.

*Fourth Row:* L. A. BENNETT, R. O. BENNETT, R. R. BENNETT, W. H. BISHOP, T. S. BLACKWOOD, W. A. BLACKWOOD, C. R. BLAIR.

*Fifth Row:* T. C. BLAND, C. F. BLUME, H. W. BOOKER, G. J. BOSTIC, F. B. BOWEN, WM. BOYD, W. B. BOYD.



## Freshmen

*First Row:* W. M. BOYD, JR., R. E. BOYKIN, J. C. BOYETTE, N. C. BOYTER, R. A. BRADSHAW, BURREL BRANNON.

*Second Row:* W. E. BRASWELL, BRUCE BRAXTON, F. P. BRENDELE, N. BRICKHOUSE, P. E. BRINTNALL, E. W. BRITT, F. K. BROCK.

*Third Row:* B. W. BROOKS, C. J. BROWN, JR., H. C. BUCKNER, J. K. BUIE, L. R. BURGESS, R. G. BURNETTE, J. C. BUTLER.

*Fourth Row:* S. H. CALDWELL, A. F. CALHOUN, STUART CAMERON, R. E. CARPENTER, J. L. CARRIKER, PETER CHARNAK, G. R. CHATFIELD.

*Fifth Row:* W. R. CHOATE, R. K. CHRISTOPHER, I. C. CLARK, W. H. CLIFFORD, A. P. COBB, J. W. COFFEY, C. W. COGGINS.





## Freshmen

*First Row:* P. H. COGGINS, C. C. COLDIRON, L. I. COLE, W. B. COMPTON, B. H. CORPENING, A. H. COUCH.

*Second Row:* E. H. COX, F. T. CRAVEN, R. N. CRENSHAW, H. H. CROMARTIE, W. L. CURRY, E. A. CUSHMAN, E. R. DANIELS.

*Third Row:* E. C. DARK, HYMAN DAVE, J. P. DAVIS, W. E. DAVIS, W. E. DAVIS, J. L. DEAL, W. E. DEAN.

*Fourth Row:* L. S. DEARBORN, H. N. DICKENS, A. G. DILLINGHAM, JOSEPH DIXON, JR., L. R. DIXON, J. F. DOGGETT, W. M. DUNCAN.

*Fifth Row:* M. H. DUNN, C. J. DUNNING, PAUL EASON, R. B. EASON, C. B. EDDINGS, P. F. EDMOND, F. A. EDMONSON.



## Freshmen

*First Row:* L. W. EDWARDS, JR., N. D. EDWARDS, W. G. EDWARDS, R. W. ELAM, B. W. ELLIOTT, H. L. ELLIS.

*Second Row:* W. T. EMMART, G. R. EVANS, P. G. EVANS, R. H. EVANS, B. T. FARMER, W. E. FARRIS, F. L. FAULCONER, JR.

*Third Row:* D. J. FERGUS, JR., R. H. FITZGERALD, L. M. FONVIELLE, F. B. FORBES, M. W. FOSCUE, G. V. FOSTER, C. B. FOWLER.

*Fourth Row:* C. H. FOY, H. M. FOY, JR., R. L. FRANKLIN, J. T. FREEMAN, W. E. FULLER, F. W. GAMBLE, J. M. GARRIS.

*Fifth Row:* J. S. GASKILL, J. R. GAYDOWSKI, J. C. GEBBIE, KIRK GILBERT, D. S. GINSBERG, R. T. GLASS, JR., C. P. GORMAN, JR.

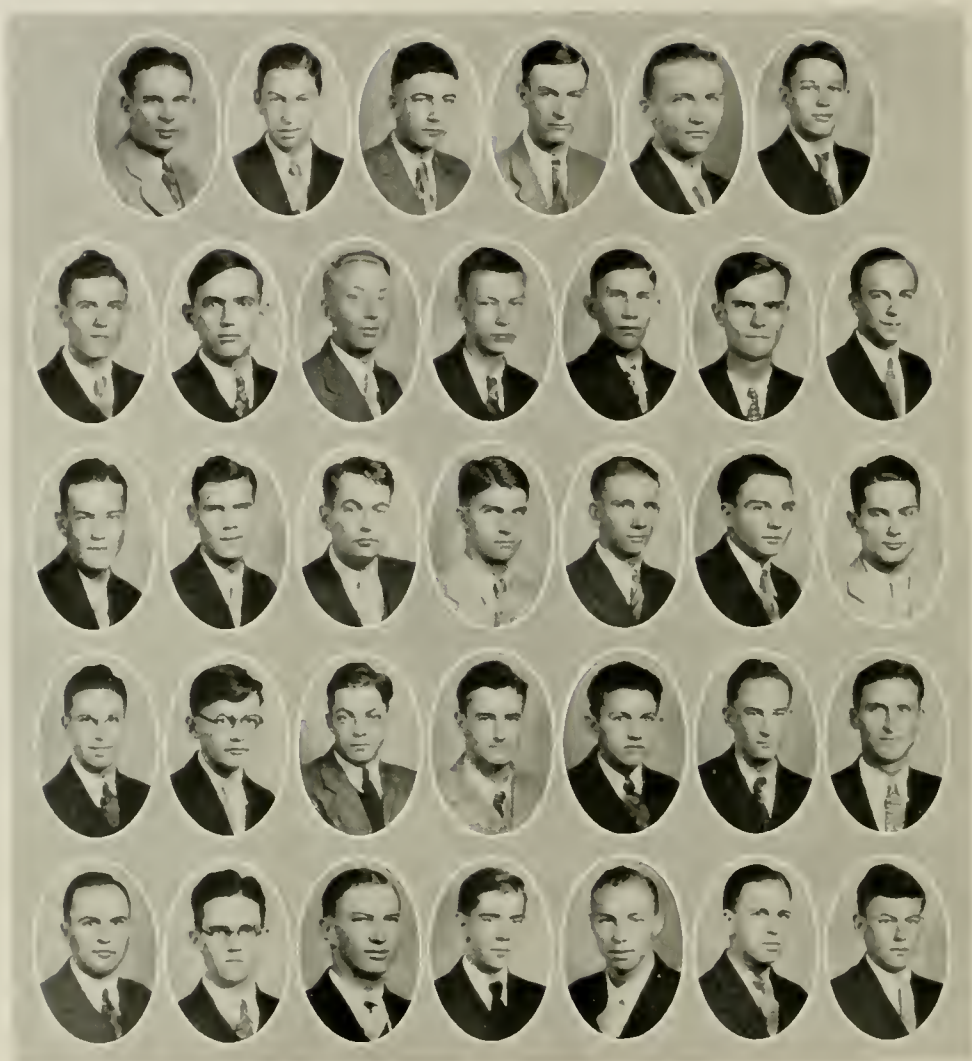

## Freshmen

*First Row:* J. D. GRIGSBY, C. R. GRUBB, E. M. HALL, JR., H. T. HALL, M. W. HAMILTON, S. B. HANES, JR.

*Second Row:* L. L. HARDY, JR., C. R. HARRELL, G. M. HARRELL, W. C. HARRIS, H. H. HART, W. E. HART, C. V. HARTSELL.

*Third Row:* A. C. HEDGEPEETH, A. L. HERRINGTON, T. C. HESTER, JR., W. W. HEWITT, U. O. HIGHFILL, M. C. HILBURN, J. A. HODNETT, JR.

*Fourth Row:* C. E. HOLLAND, C. V. HOLLAND, R. I. HOLMAN, S. M. HOLMES, M. A. HORSEY, O. M. HORTON, C. C. HOWARD.

*Fifth Row:* H. E. HOWARD, I. T. HOYLE, F. H. HUBE, G. E. HUGHEY, JR., A. W. HUNSUCKER, R. H. HUNT, M. C. HUNTER.





## Freshmen

*First Row:* H. A. INMAN, O. H. JAMES, V. G. JAMES, J. E. JENKINS, C. F. JOHNSON, D. R. JOHNSON, JR.

*Second Row:* N. H. JOHNSON, JR., G. W. JONES, J. N. JONES, L. W. JONES, W. L. JONES, W. T. JONES, R. F. KELLEY.

*Third Row:* T. F. KELLEY, J. G. KELLOGG, E. B. KIDD, A. H. KILPATRICK, JR., N. A. KINLAW, JR., J. J. KNOWLES, J. A. KNOX.

*Fourth Row:* T. B. KORSMO, JR., F. R. KUHN, B. P. LACKEY, W. C. LAMB, W. E. LANG, JR., R. E. LANGSTON, E. J. LASSEN.

*Fifth Row:* C. L. LAVERY, E. J. LOWRANCE, H. J. LAURENCE, J. P. LEAGANS, J. H. LEWIS, E. J. LINDLEY, I. C. LOWE.





## Freshmen

*First Row:* P. J. LUTFRY, L. F. LYDAY, H. A. LYNCH, JR., A. M. MCCALLUM, W. P. MCCLEES, L. H. MCCULLEY.

*Second Row:* J. E. MCINTYRE, J. T. MCLAURIN, J. L. MCLFOD, P. P. MAGLIO, PHILIP MARCHETTA, J. P. MAUNEY, S. R. MAUNEY.

*Third Row:* BEN. MAYNARD, C. D. MERCER, S. O. MEREDITH, RAYMOND MERONEY, O. A. MEYER, JR., K. B. MILES, JR., JOHN MONTRIFLO.

*Fourth Row:* J. C. MOORE, JR., L. W. MOORE, JR., H. P. MORRIS, S. F. MORRIS, J. R. MORRISON, W. E. MORRISON, R. P. MORROW.

*Fifth Row:* E. H. MOSER, JR., J. E. MULLEN, D. K. MUSE, R. E. MUSE, R. H. NEILL, G. D. NEWCOMB, L. L. NEWELL.



## Freshmen

*First Row:* M. J. NEWMAN, C. C. NOLEN, G. T. L. NICKOLLS, J. F. NYCUM, G. C. OLDHAM, C. H. PALM.

*Second Row:* E. E. PARKER, J. E. PARKER, F. P. PATE, M. E. PAYNE, G. B. PEELER, F. W. PEIFFER, JR., C. B. PENNEY.

*Third Row:* A. W. PETTY, R. E. PHILLIPS, W. K. PHILLIPS, JR., J. K. PITTMAN, D. C. PLASTER, H. S. PLONK, R. S. POOLE.

*Fourth Row:* W. A. POPE, W. B. POWELL, J. M. POYNER, G. W. PROCTOR, C. T. PROUT, T. J. RABER, W. B. RAY.

*Fifth Row:* W. F. REDMAN, H. C. REED, J. L. REITZEL, M. A. RHYNE, M. H. RHYNE, T. L. RICHIE, GORDON RIDDICK.



## Freshmen

*First Row:* BRUCE RIDENHOUR, N. E. RION, W. L. ROBERSON, J. T. ROBERTS, T. R. ROBERTSON, C. N. ROGERS.

*Second Row:* J. H. RUTLEDGE, W. A. ROWLAND, W. C. RYALS, J. A. SAMPLE, C. P. SANDLIN, H. C. SAWYER, W. H. SCAFF.

*Third Row:* R. E. SHAFER, H. B. SHAW, ROBT. SHEETS, E. A. SHEPHERD, W. G. SHOAF, A. G. SHUGART, VAN SHUPING.

*Fourth Row:* J. M. SIMPSON, R. W. SINGLETARY, ROY SKIDMORE, B. C. SKINNER, JR., W. F. SLEDGE, F. G. SLOOPE, E. F. SMITH.

*Fifth Row:* J. C. SMITH, O. C. SMITH, R. L. SMITH, H. W. SNIDER, J. W. SOUTHERLAND, C. R. SPRUILL, C. A. STALLINGS.



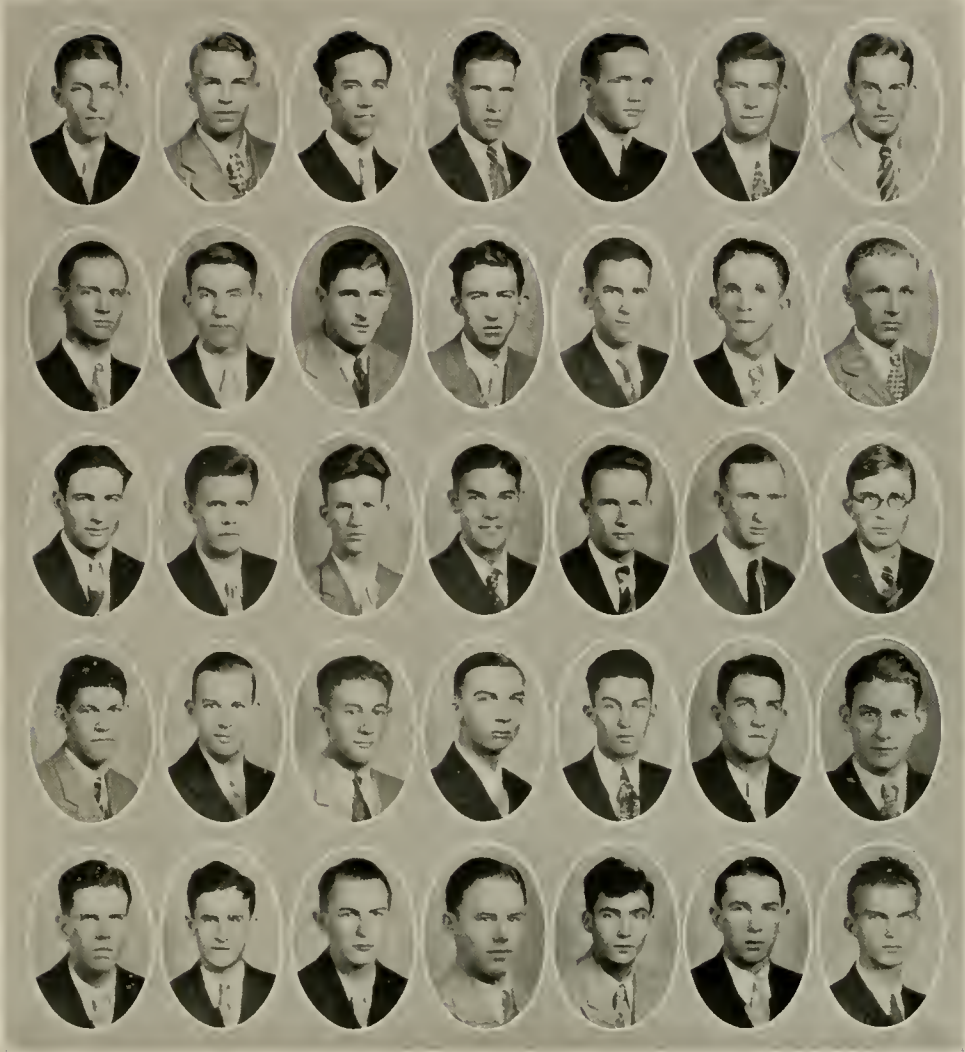

## Freshmen

*First Row:* J. S. STEARNS, W. W. STECKER, R. C. STEGALL, S. J. STEVENS, JR., J. M. STINGLEY, P. E. STONE, H. S. STONEY.

*Second Row:* C. W. STICKLAND, D. G. STROUP, A. L. STUBING, C. W. STYRON, J. S. SUGGS, T. B. SUTTON, H. B. TALLEY.

*Third Row:* J. B. TARLETON, F. E. TARRH, N. H. TATE, JR., M. P. THIEM, F. A. THOMAS, JR., W. G. THOMPSON, D. O. THOMSON.

*Fourth Row:* J. W. THOMSON, N. W. THARP, S. M. THRONEBURG, W. B. THURSTON, R. L. TILLEY, JR., S. A. TROY, EVERETT TRUESDELL.

*Fifth Row:* J. P. TURLINGTON, FRANK VEACH, J. S. VINSON, JR., OLAF WAKEFIELD, H. C. WALLACE, A. F. WALLER, W. M. WALTERS.





## Freshmen

*First Row:* T. L. WARE, H. W. WATKINS, J. A. WEATHERSBEE, J. S. WEAVER, D. L. WEBB, J. T. WEEKS, J. W. WEISNER.

*Second Row:* A. F. WELLING, H. P. WESTBROOK, L. A. WHELESS, G. L. WHITE, J. G. WHITE, D. M. WHITT, G. B. WILES.

*Third Row:* H. J. WILES, A. L. WILEY, F. C. WILLIAMS, J. K. WILLIAMS, N. E. WILLIAMS, A. M. WILLIS, W. G. WOLTZ.

*Fourth Row:* T. F. WOMBLE, M. J. WOOD, NANCY G. WOODS, J. I. WOOLARD, J. F. WOOTEN, B. J. WOOTEN, S. A. WOOTEN.

*Fifth Row:* R. H. WORTHINGTON, C. C. WRIGHT, H. R. WRIGHT, L. A. WRIGHT, S. B. WRIGHT, J. R. YORK, N. M. YORK.

## Brunelleschi's Dome

*IT WAS after repeated attempts to successfully present his plans that Brunelleschi was given an opportunity to try his experiment. The result is the beautiful dome of the Cathedral of Santa Maria del Fiore of Florence, Italy, which was completed about 1446 A.D., the year of his death. This is the first application of the principle of dome construction in architecture.*

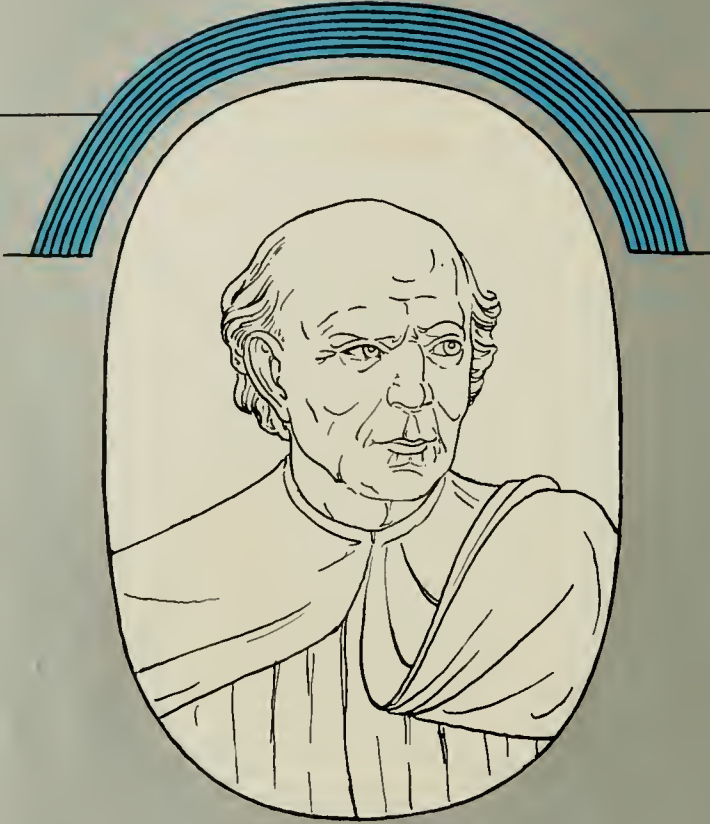

**FILIPPO DISER BRUNELLESCHI**  
1377—1446

BUILDER AND DESIGNER OF  
THE GREAT DOME OF  
THE CATHEDRAL OF FLORENCE

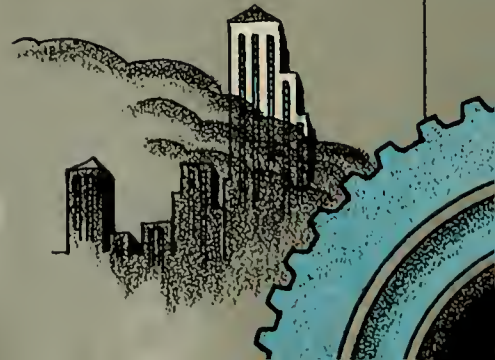





S P O N S O R S







MISS  
RUTH PHILLIPS  
"The Agromeck"  
N. C. C. P. A.

E. G. COUCH, JR.  
Editor  
President



J. N. GAMMON  
*Captain*

Miss  
LETITIA MASON  
*Varsity Basketball*



MISS  
DOROTHY DAVIS  
*Cotillion Club*

G. T. STEVENS  
*President*





W. H. AVERETTE, JR.  
*Captain*

Miss  
ANNE GRIFFIN  
*Varsity Baseball*



Miss  
EVELYN MCCALL  
*Blue Key*  
*Third Battalion*

R. H. GATLIN  
*President—Major*



R. O. BENNETT  
*President*

Miss  
MARTHA MORTON  
*Freshman Class*



MISS  
MARY B. FUFFA  
*Varsity Boxing*

SAM DI MEO  
*Captain*





C. L. CLARK  
*President*

MRS.  
C. H. CLARK  
Y. M. C. A.



MRS.  
E. J. LEFORT  
*Junior Class*

C. R. LEFORT  
*President*



R. G. VICK  
*Editor*

MISS  
BESSIE LEE ROGERS  
*"Agriculturist"*



Miss  
LILLIAN BELLE JENKINS  
*The Band*

J. B. GURLEY  
*Captain*





A. E. LAND  
*Business Manager*

MISS  
BROWNIE ANDERSON  
*"Technician"*



MISS  
HAZEL BROOKSHIRE  
*Students' Ag. Fair*

J. W. CRAWFORD  
*President*



G. W. DAMERON  
*President*

Miss  
MARY SUE BORDERS  
*Engineers' Council*



Miss  
PAULINE SHERRILL  
*First Battalion*

S. G. LLOYD  
*Adjutant*





J. T. GEOGHEGAN  
*President*

MISS  
HAZEL PERKINS  
*Senior Class*



Miss  
ROSALIND PAUL  
*Student Body*

D. M. PAUL  
*President*



G. H. MCGINN  
*Captain*

MISS  
JOSEPHINE BOONE  
*Track Team*



Miss  
DOROTHY HEARRING  
*"The Wataugan"*

J. C. WHITEHURST  
*Editor*





R. H. PARK  
*Editor*

MISS  
MARGARET HARRINGTON  
*"The Technician"*



Miss  
MATTIE DAMERON  
*Pan-Hellenic Council*

J. W. SUMMEY  
*President*



C. B. TURNER, JR.  
*Colonel*

Miss  
MARTHA CAROLINE SARGENT  
*The Regiment*

## Eiffel Tower

*THE Eiffel Tower, of Paris, marks an era in steel construction never before equalled and, as yet, unsurpassed. It towers above the city at so dizzy a height as to inspire the awe of those who stop to realize that it was created by man.*





ALEXANDRE GUSTAVE EIFFEL  
1832—1923

BUILDER OF THE  
TOWER EIFFEL, PARIS

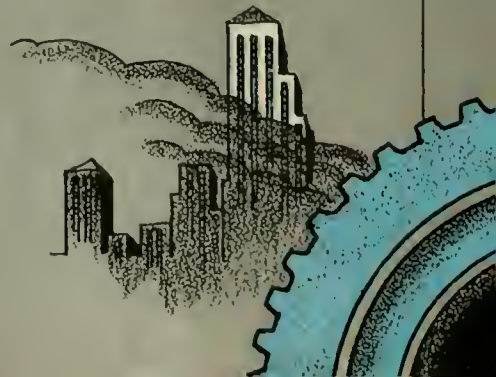

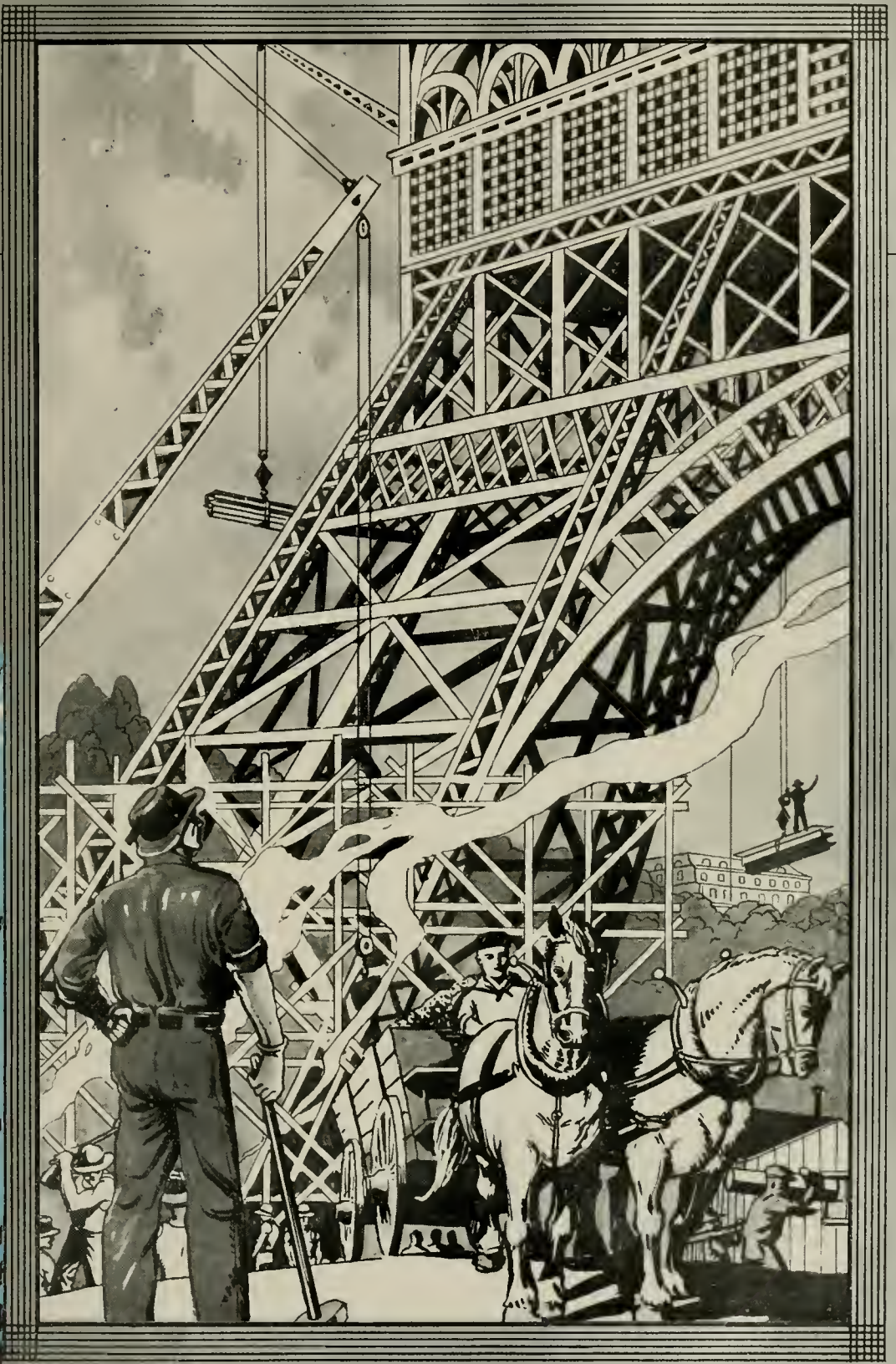

A T H L E T I C S







DR. R. R. SERMON  
*Graduate Manager of Athletics*

## ATHLETICS

Dr. Sermon has aided State to push rapidly to the front in the field of athletics. Although it is not always possible for State to have a winning team, Dr. Sermon sees to it that we have a winner financially. Other members of the Athletic Committee are: Dr. A. J. Wilson, chairman, E. L. Cloyd, C. C. Taylor, L. E. Wooten, T. H. Nelson.



FRANK THOMPSON GYMNASIUM





"CHICK" DOAK  
*Baseball*

"DOC" SERMON  
*Head Coach*  
*Football, Basketball, Track*

TEBELL  
*Football, Freshman Baseball*

## COACHING STAFF



LT. ELMES  
*Boxing*

"RED" HICKS  
*Wrestling*

VAN LIEW  
*Football*

# FOOTBALL

## 1930



MACK STOUT  
*Captain*



THE SQUAD



JONNIE GEOGHEGAN  
*Manager*

The time is night; the place is Riddick Field; the curtain slowly rises and State and High Point are ready for the opening game. The night football didn't go over so hot. State lost to Davidson under the floodlights and several others teams refused to play at night. So after the first two games the night football was abandoned.

During the middle of the season "Doc" Sermon took over the Wolfpack. State's



JEFFREY

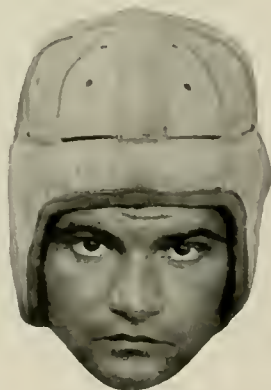

MATLACK



DELLINGER



THE SECOND COUNTER AGAINST MISSISSIPPI AGGIES

only win in the Conference was from Mississippi A. and M. The "Pack" threw a scare into Carolina at the Hill and almost won from them. The game with Duke was played in the rain and mud and State put up a good defensive team.

With an experienced team returning, we are looking forward to a good season next year. The Freshman team will add much to the winning qualities of the "Pack."



STROUPE



MCLAWHORN



ESPEY



COOK





THE DEACONS HIT "PACK" LINE

## Varsity Football Scores



GREASON

|             |    |                      |    |
|-------------|----|----------------------|----|
| State ..... | 34 | High Point .....     | 0  |
| State ..... | 0  | Davidson .....       | 12 |
| State ..... | 0  | Florida .....        | 27 |
| State ..... | 0  | Clemson .....        | 26 |
| State ..... | 0  | Wake Forest .....    | 6  |
| State ..... | 19 | Miss. A. and M. .... | 0  |
| State ..... | 0  | Presbyterian .....   | 2  |
| State ..... | 6  | Carolina .....       | 13 |
| State ..... | 0  | Duke .....           | 18 |
| State ..... | 0  | South Carolina ..... | 19 |

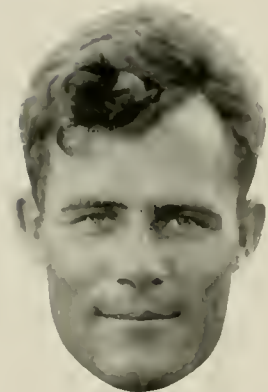

COBB, *Captain-elect*



LEFORT



MORRIS

# BASKETBALL

## 1931



R. R. SERMON  
*Coach*



H. E. RUSSELL  
*Manager*

## 1931 State Basketball

Another championship loomed on the horizon of the basketball world when those "Red Terrors" sent Villa Nova back home defeated. The second game of the season with Wake Forest was so successful that there was little doubt as to the "Red Terrors'" supremacy.

However, in Charlotte, State dropped one to Davidson. On their trip south, State met with hard luck, losing to Alabama, Auburn, and Georgia.

The games with Duke this year were both successful. The "Red Terrors" won both games. Carolina won one and State took the other. The game with Davidson in our gym was packed with thrillers. With their backs to the wall



THE SQUAD



GAMMON, *Forward*



ATKINSON, *Forward*

the Staters made an up-hill climb to win. Wake Forest defeated State in the last Big Five game. The season closed with V. M. I. bowing to the State ringers.

The last of February found the boys headed for Atlanta and the hope of retaining the championship they lost the previous year. Their hope was stopped by Kentucky, 33-28.

This year will see the graduation of Gammon, Atkinson and Brake. They will be greatly missed next year.



CLARK, *Guard*



MORGAN, *Center*



ROSE, *Guard*





HOUSTON, *Center*



JOHNSON, *Forward*

## Basketball Scores

|       |    |             |    |       |    |             |    |
|-------|----|-------------|----|-------|----|-------------|----|
| State | 32 | Villa Nova  | 21 | State | 24 | Duke        | 19 |
| State | 42 | Wake Forest | 20 | State | 16 | Carolina    | 22 |
| State | 19 | Davidson    | 26 | State | 23 | Carolina    | 20 |
| State | 15 | Alabama     | 22 | State | 26 | Duke        | 23 |
| State | 17 | Alabama     | 23 | State | 19 | Wake Forest | 20 |
| State | 28 | Auburn      | 30 | State | 30 | Davidson    | 23 |
| State | 20 | Georgia     | 26 | State | 25 | V. M. I.    | 13 |
| State | 22 | V. P. I.    | 18 |       |    |             |    |

### SOUTHERN CONFERENCE

|       |    |          |    |
|-------|----|----------|----|
| State | 28 | Kentucky | 33 |
|-------|----|----------|----|



GURNEAU, *Forward*



NELMS, *Guard*



BRAKE, *Guard*

# BASEBALL

## 1930



"SANDY" SHORE  
*Captain*



FRANK CLARK  
*Manager*

## BASEBALL

The great national pastime, baseball, was issued into State College with a game with Davidson. The Staters dropped the first game but sent Washington and Lee back home with their chevrons removed. Davidson was the third foe and here State lost again but won over the Wildcats the next day.



THE SQUAD



HARGROVE



SNIPES

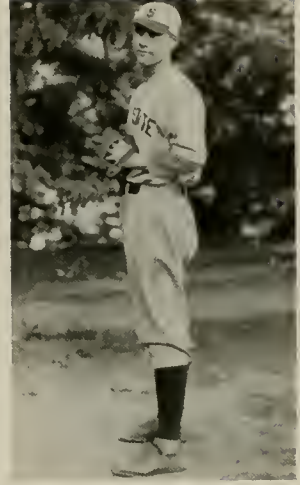

AVERETTE

Journeying back to the Capital City, State and Maryland crossed the home plate for an equal tally. But what a game that was when Duke went down by one point. The self-confident Devils lost the fray in the first inning.

The time had come for the team to do as other teams do and so off they went for a trip through Maryland and Virginia. They



GEROCK



BRAKE



BOWDEN





PLONK



FURTADO

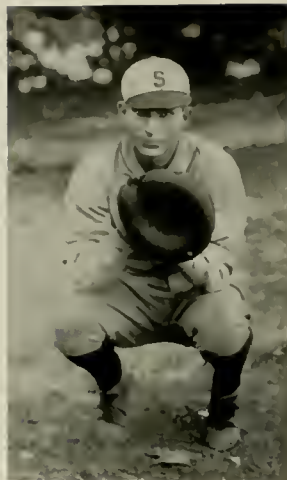

MEDLIN

lost three games and won two. Maryland and Virginia were defeated, but V. M. I., Washington and Lee, and V. P. I. proved to be too much and sent the Fence Busters back licked.

As the season progressed, Duke got revenge and licked the Staters by one point in Durham. Carolina still maintained their jinx and State was unable to down the Tar Heels in either contest.



TURNER



WILKIE



DUKE  
*Captain Freshman Team*

## Varsity Baseball Results

|             |    |                          |    |
|-------------|----|--------------------------|----|
| State.....  | 4  | Davidson .....           | 5  |
| State.....  | 8  | Washington and Lee ..... | 4  |
| State.....  | 6  | Davidson .....           | 10 |
| State.....  | 6  | Davidson .....           | 4  |
| State.....  | 5  | Maryland .....           | 5  |
| State.....  | 6  | Duke .....               | 5  |
| State ..... | 4  | V. M. I. ....            | 6  |
| State ..... | 3  | Wake Forest .....        | 0  |
| State.....  | 3  | V. P. I. ....            | 6  |
| State ..... | 12 | Maryland .....           | 2  |
| State.....  | 4  | Virginia .....           | 3  |
| State.....  | 4  | V. M. I. ....            | 6  |
| State ..... | 7  | Washington and Lee.....  | 8  |
| State ..... | 1  | V. P. I. ....            | 5  |
| State.....  | 2  | Carolina .....           | 6  |
| State ..... | 10 | Virginia .....           | 5  |
| State.....  | 2  | Duke .....               | 3  |
| State ..... | 2  | Wake Forest .....        | 0  |
| State ..... | 2  | Carolina .....           | 5  |



THE SQUAD

## Freshman Baseball

The Freshman, under the direction of Gus Tebell and Butch Slaughter, had one of the best baseball teams seen in many years for Freshman. The season was very successful and produced some real ball players. It is hoped that with the new stock of Freshmen that the stock will rise rapidly next year for the varsity. This was Coach Tebell's and Coach Slaughter's last team. Those showing up well were Morris, Duke and Wade.



# TRACK 1930



"PAT" PATTERSON  
*Captain*





SINGLETARY



WESTBROOK

*Managers*

## Resume of Season

The State trackers participated in six meets all told last season and were credited with one win and placed second in the annual State Tournament held in Greensboro.

The season started out with a bright future by a win over Wake Forest. A trip into Virginia proved fatal to the Staters and they dropped two dual meets: one with Washington and Lee and



THE SQUAD



STOUT



ALEXANDER



MCGINN, *Captain-elect*

the other with V. M. I. Duke won over "Doc" Sermon's trackers in Durham and State lost the last two meets of the season in Raleigh to Davidson and V. P. I.

McGinn showed the same style of running as in the previous years and helped State to tally the points. Captain "Pat" Patterson was always on his toes and licked his opponent in nearly every meet.



OTTINGER



GRIFFIN



RICKS



BLACK



\*SWAIN

## Varsity Track Results, 1930

|       |        |                    |        |
|-------|--------|--------------------|--------|
| State | 73     | Wake Forest        | 53     |
| State | 50 2-3 | Washington and Lee | 73 1-3 |
| State | 59     | V. M. I.           | 67     |
| State | 58     | Duke               | 68     |
| State | 60½    | Davidson           | 65½    |
| State | 61     | V. P. I.           | 65     |

State finished second in the Big Five meet in Greensboro.

\*Deceased.



FLOYD



PARIS



JOHNSON





THE RELAY TEAM

## Varsity Relay

The Varsity Relay Team, composed of those men who previously had won the Freshman Relay Meet in Greensboro, repeated again and won first place in the relay at the State Meet. During each meet of the season this team outran its opponents. This team is composed of the following men:

BILL OTTINGER  
HENRY RICKS

MACK STOUT  
"TWEED" FLOYD







THE VARSITY SQUAD

## N. C. STATE BOXING, 1931



THE FRESHMAN SQUAD



THE SQUAD

## Summary 1931 Varsity Wrestling

|       |    |                    |    |
|-------|----|--------------------|----|
| State | 6  | Washington and Lee | 26 |
| State | 13 | Davidson           | 17 |
| State | 9  | V. P. I.           | 19 |
| State | 6  | Duke               | 20 |
| State | 3  | Carolina           | 29 |





## The Norris Athletic Trophy

The Norris Athletic Trophy, a massive silver loving cup standing twenty-four inches high, is awarded annually to the best all-round athlete at N. C. State by Norris, Inc., of Atlanta, Ga., through its president, Frank E. Lowenstein, a State College alumnus.

The winning of this cup is the greatest honor that can come to a State College athlete. Possession of this trophy depends, not only upon athletic ability, but upon general scholastic lines as well.

This year's winner is Maurice W. Johnson, of Marshall, Minn. Since his freshman year "Jonny" has distinguished himself both in football and basketball. His career reached its climax last year when he was chosen by Les Gage in his pick of All-American basketball players.



MAURICE W. JOHNSON



M I L I T A R Y





MAJOR L. MCD. SILVESTER  
*Commandant*

Page 234



ARMY OFFICERS ON DUTY AT N. C. STATE

*Left to Right: CAPTAIN W. R. WATSON, CAPTAIN J. R. EDEN, MAJOR L. MCD. SILVESTER, CAPTAIN T. C. THORSON, LT. C. H. FLMES, LT. W. R. CARRAWAY.*



CADET COLONEL C. B. TURNER, JR.  
*Regimental Commander*



THE REGIMENT

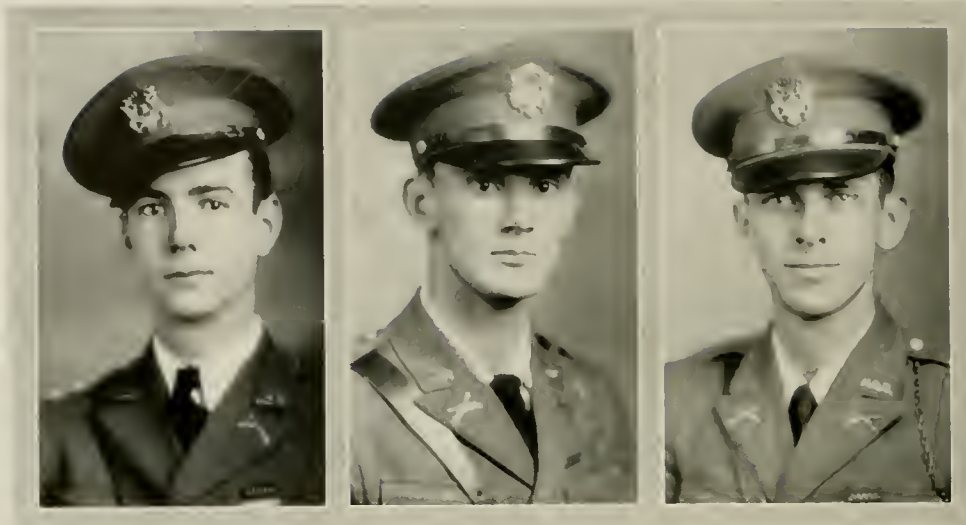

CADET LT. COL. W. T. CLEMENT

CADET CAPTAIN H. B. MERRIAM  
*Plans and Training Officer*

CADET CAPTAIN H. E. ATKINSON  
*Regimental Adjutant*

CADET SERGEANT MAJOR F. H. WHITLEY



RIFLE TEAM





CADET MAJOR C. D. WHALEY  
*Battalion Commander*



CADET CAPTAIN S. G. LLOYD  
*Battalion Adjutant*

CADET SERGEANT MAJOR W. C. SHARPE

## FIRST BATTALION



THE BATTALION



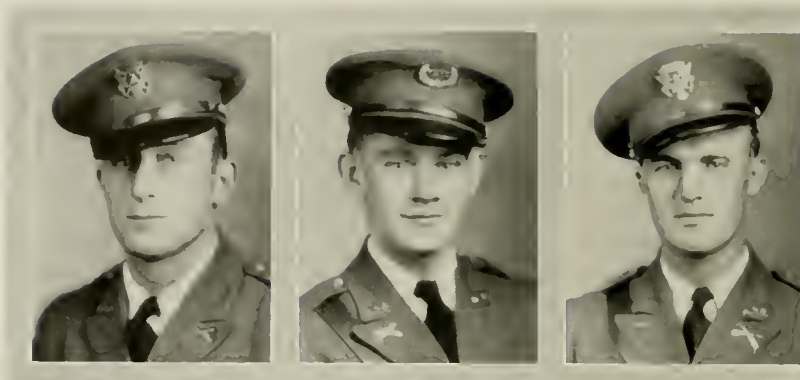

## Company A

|                  |                  |
|------------------|------------------|
| R. B. GARDNER    | Captain          |
| N. C. DAVENPORT  | First Lieutenant |
| W. W. GREENHALGH | First Lieutenant |
| H. A. LYERLY     | First Lieutenant |
| H. D. ATKINSON   | First Lieutenant |

### SERGEANTS

|                                     |                  |                    |
|-------------------------------------|------------------|--------------------|
| GROSS, C. N., <i>First Sergeant</i> | BARNES, J. M.    | SATTERWHITE, S. B. |
| WEISNER, R. H.                      | BAYSDEN, E. T.   | VAN HOY, W. L.     |
| WILKIE, F. A.                       | DELLINGER, F. T. |                    |

### CORPORALS

|                |                  |                |
|----------------|------------------|----------------|
| TULLOCK, W. E. | SEITZ, R. J.     | PARRISH, W. A. |
| WATSON, C. G.  | ZIMMERMAN, J. L. | BOWERS, L. W.  |
| WOOD, L. A.    | BENBURY, G. W.   |                |

### PRIVATES

|                  |                  |                   |
|------------------|------------------|-------------------|
| AHMAN, B. L.     | FLOYD, A. R.     | RAIFORD, B. B.    |
| ANDERSON, C. T.  | GURLEY, N. H.    | REESE, W. T.      |
| ARMPFIELD, C. H. | HAGOPIAN, H. T.  | ROBERTS, C. D.    |
| BELGRADE, L. L.  | HATHAWAY, P. J.  | SINGLETARY, J. T. |
| BENNETT, D. W.   | HENRY, H. J.     | SLOAN, F. H.      |
| BIGGS, J. M.     | HERRING, I. L.   | SNOWDEN, F. S.    |
| BORDEAUX, W. P.  | HINES, H. B.     | SNYDER, R. L.     |
| BRAGG, H. J.     | HUGHES, J. B.    | STAPLEFORD, C. C. |
| BROWN, W. M.     | JOHNSON, R. L.   | STROUD, W. E.     |
| CAMFERON, H. C.  | KING, J. E.      | SUGG, C. F.       |
| CRATER, J. A.    | LESTER, T. B.    | VAN HOOK, R. I.   |
| CUMMINGS, R. W.  | MCCACHREN, C. M. | WOOD, E. I.       |
| DAVIS, C. B.     | NEWBOLD, N. C.   | WOOD, R. A.       |
| FISHER, E. K.    | OATES, M. M.     |                   |

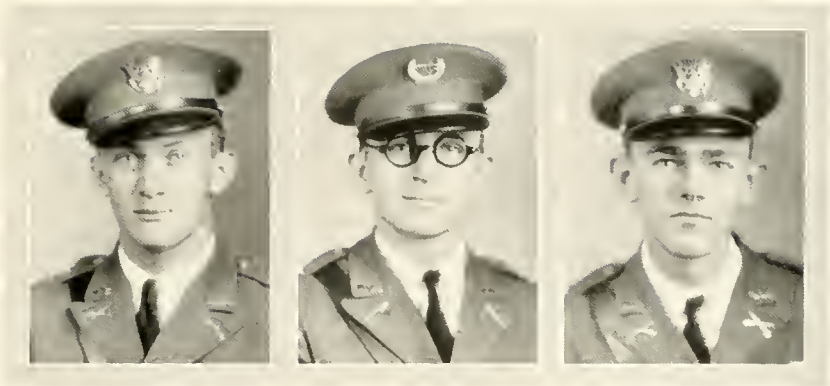

## Company B

G. W. DAMERON

W. F. HARGROVE

J. L. SHEPHERD

L. H. ANGELL

*Captain*

*First Lieutenant*

*First Lieutenant*

*First Lieutenant*

### SERGEANTS

GEILE, F. A., *First Sergeant*

GRIFFIN, C. B.

DUNCAN, J. A.

BRIGHT, S. W.  
CRUMPLER, H. B.  
FORTUNE, C. P.

GIBSON, C. E.  
ROSE, D. A.  
WILSON, W. F.

### CORPORALS

WATT, W. N.  
BLANKENSHIP, P. F.  
CLARK, W. J.

PONZER, K. L.  
KNOTT, L. M.

MARCHESE, A. S.  
THOMAS, F. A.  
RIEDEL, C. E.

### PRIVATES

ANTHONY, R. D.  
BAGBY, R. C.  
BARDEN, E. N.  
BAZEMORE, M. B.  
BERRYMAN, G. R.  
BURNS, G. D.  
CLARK, GILBERT  
CLARK, W. J.  
CROKER, T. C.  
DAVIS, W. L.  
EDWARDS, W. J.

EVANS, A. H.  
FERREE, T. S.  
HAYES, W. J.  
IRWIN, H. M.  
JURNEY, R. F.  
LAMBETH, W. O.  
MCGOOGAN, F. A.  
MOORE, R. R.  
OWENS, O. P.  
PICKLE, C. O.

PLEASANTS, R. C.  
RUDISILL, V. L.  
SAUNDERS, H. K.  
SAWYER, B. B.  
SLOAN, W. G.  
STINSON, E. H.  
TEW, R. E.  
WARD, W. H.  
WATTS, J. B.  
WILLIAMS, R. B.  
WILLIAMS, R. M.





CADET MAJOR MACK STOUT  
*Battalion Commander*



CADET CAPTAIN E. G. COUCH, JR.  
*Battalion Adjutant*

CADET SERGEANT MAJOR G. T. STEVENS

## SECOND BATTALION



THE BATTALION





## Company D

H. H. HARTMAN  
 J. C. ANDREWS  
 B. S. MAUNEY  
 G. J. ALBRIGHT  
 E. J. NESBITT  
 A. B. HARDISON

*Captain*  
*First Lieutenant*  
*First Lieutenant*  
*First Lieutenant*  
*First Lieutenant*  
*First Lieutenant*

### SERGEANTS

PARDUE, T. O., *First Sergeant* MARLEY, W. C.  
 PATE, G. S. CAMPBELL, A. B.  
 MEACHAM, J. B.

### CORPORALS

CHAPMAN, G. B. ROGERS, J. F.  
 GURNEAU, S. J. BENTON, H. E.  
 HURST, L. BLIVEN, H. S.  
 KEEL, W. C. ELLIS, W. J.  
 JONES, FRED  
 KING, J. M.  
 NYE, G. C.

### PRIVATES

ALEXANDER, W. L. FARRIS, HAL  
 BAYLESS, W. E. FORBES, F. B.  
 BOYD, W. M. FOY, H. M.  
 BROOKS, B. W. GALLIHER, W. T.  
 BUCKER, H. C. GRIGGS, C. D.  
 CARPENTER, R. E. HALL, H. T.  
 CARTER, F. A. HUNTER, M. C.  
 CHOATE, W. R. JOHNSON, N. H.  
 CHRISTOPHER, R. K. KISTLER, W. E.  
 COFFEY, J. W. LAVERY, C. N.  
 CORPENING, B. S. LOWE, I. C.  
 COUCH, A. H. LOWRANCE, E. J.  
 CUSHMAN, E. A. LUNSFORD, B. L.  
 DEAN, W. E. MAUNEY, H. P.  
 DILLINGHAM, A. G. MAUNEY, S. R.  
 EDMONSON, F. A. MORRIS, S. F.  
 ELLIOTT, B. W. MORROW, R. P.  
 ELLIS, H. L. NANNEY, B. G.  
 PEELE, G. B.  
 PLONK, H. S.  
 PROCTOR, W. F.  
 RHYNE, M. A.  
 RION, M. E.  
 ROBERSON, W. L.  
 ROGERS, C. N.  
 ROTH, G. E.  
 SHOPE, W. I.  
 SHUGART, A. G.  
 SHUPING, VAN  
 WEAVER, J. S.  
 WEBB, D. L.  
 WELLING, A. F.  
 WRIGHT, C. T.  
 WRIGHT, C. C.



## Company E

C. H. EASTEP

C. HOLOMAN

W. J. WHITAKER

*Captain*

*First Lieutenant*

*First Lieutenant*

### SERGEANTS

GORHAM, F. W., *1st Sergeant*  
HOOKER, G. B.

SMITHWICK, S. D.  
FAULKNER, J. D.

CATHEY, W. K.  
ASHE, J. R.

### CORPORALS

CANNON, A. C.  
GREGORY, N. S.  
MEIKLE, J. R.  
PRITCHARD, W. D.  
TULL, R.

WADE, J. F.  
CRAWFORD, F. M.  
JORDAN, B. B.  
PETERSON, B. A.

ROGERS, A. H.  
SCOTT, A. H.  
YOST, L. F.  
WILLIAMSON, A. D.

### PRIVATES

ABERNETHY, J. P.  
ABERNETHY, T. F.  
ADAMS, J. H.  
ADAMS, W. H.  
BALLARD, L. H.  
BANKHEAD, J. L.  
BATCHELOR, M. A.  
BISHER, W. H.  
BLAIR, C. R.  
BLUME, C. F.  
BRADSHAW, R. A.  
BROWN, S. C.  
BURTON, P. H.  
CALDWELL, S. H.  
CAMERON, STUART  
CARRIKER, J. L.  
CLOER, W. G.  
CRENSHAW, R. N.  
DAVIS, S. R.  
DIXON, L. R.  
ELAM, R. W.

FARMER, B. L.  
FOWLER, C. B.  
FURR, C. E.  
GARRETT, G. W.  
GOINS, J. W.  
HEWITT, W. W.  
HOWARD, H. E.  
HUGHEY, G. E.  
HUNSUCKER, A. W.  
JENKINS, J. E.  
KIDD, E. B.  
LEAVITT, A. E.  
LITTLE, W. P.  
LOWRANCE, W. K.  
MCGUAGE, R. J.  
MEREDITH, S. O.  
MORRISON, J. R.  
MORRISON, W. E.  
MUSE, R. E.  
PORTER, J. A.  
REDMON, W. F.

REITZELL, J. L.  
RHYNE, M. H.  
RICHIE, T. L.  
RIDENHOUR, J. B.  
ROBERTSON, T. P.  
RUTLEDGE, J. H.  
SHINN, M. L.  
SHOAF, G. W.  
SLOOPE, F. G.  
SMITH, E. F.  
STEARNS, J. S.  
STEGALL, R. C.  
STROUPE, D. G.  
TARLETON, J. B.  
THARP, N. W.  
THOMPSON, W. H.  
THRONEBURG, S. M.  
UTLEY, J. J.  
WARE, T. L.  
WILES, H. J.  
WRIGHT, L. A.

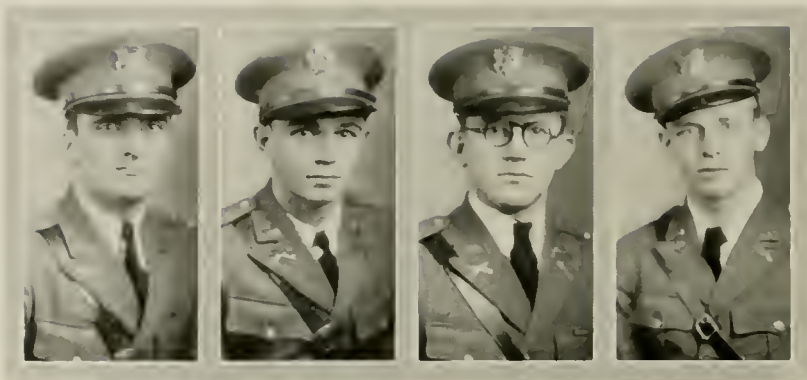

## Company F

C. L. CLARK  
 W. L. MORGAN  
 W. J. HONEYCUTT  
 A. J. HAYNES  
 J. F. REDMON

*Captain*  
*First Lieutenant*  
*First Lieutenant*  
*First Lieutenant*  
*First Lieutenant*

### SERGEANTS

WHITEHURST, J. C., *First Sgt.*  
 SCOTT, E. H.

WINSTEAD, J. T.  
 BAUM, O. L.

MIDDLETON, W. R.  
 TAYLOR, J. M.

### CORPORALS

BLAKENEY, J. C.  
 HOUSE, D. M.  
 KLUTTZ, W. H.  
 RAMSAY, D. B.

SHERMER, G. C.  
 TROUTMAN, J. H.  
 BOWEN, J. P.  
 DICK, W. E.

GARNER, L. O.  
 HAFER, A. B.  
 PLEASANTS, J. L.  
 SPRINKLE, G. C.

### PRIVATES

BENNETT, R. O.  
 BEST, C. M.  
 BLAKE, B. C.  
 BLAKE, J. W.  
 BLAND, T. C.  
 BOWEN, F. B.  
 BOYD, WM.  
 BOYETTE, J. C.  
 BRITT, E. W.  
 BUTLER, J. C.  
 COLDIRON, C. C.  
 COOPER, J. T.  
 CROMARTIE, H. H.  
 DAVIS, W. E., JR.  
 DAVIS, W. E.  
 EARP, A. W.  
 EARP, W. S.  
 FARRISS, W. E.  
 FERGUS, D. J.

FITZGERALD, R. H.  
 FONVIELLE, L. M.  
 GORMAN, C. P.  
 HARRISON, J. L.  
 HOLLAND, C. V.  
 HOLMES, S. M.  
 JOHNSON, D. R.  
 JONES, W. B.  
 KELLY, R. F.  
 KNOWLES, J. J.  
 MINTZ, COLON  
 MOORE, L. W.  
 OLDHAM, G. C.  
 PITTMAN, J. H.  
 PITTMAN, J. K.  
 RIVENBARK, E. L.  
 RYALS, W. C.  
 SCHULKEN, E. P.

SIMPSON, J. M.  
 SINGLETARY, R. W.  
 SLEDGE, W. F.  
 SMITH, J. C.  
 SMITH, R. L.  
 SMITH, W. W.  
 SOUTHERLAND, J. W.  
 STECKER, W. W.  
 STEVENS, S. V.  
 STRICKLAND, C. W.  
 THOMSON, J. W.  
 TROY, S. A.  
 TURNER, W. E.  
 WEATHERSBEE, J. A.  
 WILKINSON, M. S.  
 WILLIAMS, C. A.  
 WILLIAMS, E. K.  
 WOOLARD, J. L.  
 WOOTTEN, B. J.



CADET MAJOR R. H. GATLIN  
*Battalion Commander*



CADET CAPTAIN W. S. LEE  
*Battalion Adjutant*

CADET SERGEANT MAJOR E. S. BENAS

## THIRD BATTALION



THE BATTALION





## Company G

F. C. HERBST  
 W. D. STEPHENSON  
 J. S. CULBERTSON  
 D. C. ABEE  
 G. H. MCGINN

*Captain*  
*First Lieutenant*  
*First Lieutenant*  
*First Lieutenant*  
*First Lieutenant*

### SERGEANTS

YELVERTON, H. E.  
 HULL, J. E., *First Sergeant*  
 NEELY, J. W.

BARBER, G. E.

### CORPORALS

PARKS, C. C.  
 THOMASON, M. D.  
 WALLACE, J. H.

WILSON, J. E.  
 ALLRED, P. W.  
 CLAYTON, J. V.  
 DANIELS, J. W.

SHARPE, H. O.  
 WITHERS, J. R.  
 WHITEHEAD, F. D.

### PRIVATES

ANNETTA, M. I.  
 APPLE, F. L.  
 BACH, W. E.  
 BARKER, W. J.  
 BENNETT, R. R.  
 BOONE, R. G.  
 BRASWELL, W. E.  
 BRAXTON, BRUCE  
 CHAMPION, R. L.  
 DARK, E. C.  
 EMMART, W. T.  
 FAULCONER, F. L.  
 FORD, W. D.  
 FOSTER, G. V.  
 FOSTER, W. V.  
 GAYDOWSKI, J. R.  
 GRUBB, C. R.  
 HIGHFILL, U. O.  
 HOLLAND, C. E.  
 HOLMAN, R. F.

HUBE, F. H.  
 HUNT, R. H.  
 JONES, G. W.  
 JONES, J. N.  
 JONES, W. L.  
 KIRK, GILBERT  
 KORSMO, T. B.  
 MCLAURIN, J. T.  
 MOORE, W. F.  
 NOLEN, C. C.  
 NUCKOLLS, G. T. L.  
 OWENS, E. W.  
 PALM, C. H.  
 PERLMUTTER, FRANK  
 PETTY, A. W.  
 PHILLIPS, R. E.  
 RIDDICK, J. G.  
 ROBERTS, J. T.  
 SHEETS, R. J.  
 SHEPPARD, E. A.  
 SKINNER, B. C.

SMITH, J. L.  
 SMITH, R. L.  
 STINGLEY, J. M.  
 STUBING, A. L.  
 TATE, N. H.  
 THOMAS, J. B.  
 THOMPSON, W. G.  
 TILLEY, R. L.  
 VICKERS, K. S.  
 VINSON, J. S.  
 WEISNER, J. W.  
 WESTBROOK, H. P.  
 WHITE, G. L.  
 WHITE, J. G.  
 WHITT, D. M.  
 WILLIAMS, N. E.  
 WILLIS, A. M.  
 WRIGHT, H. R.  
 YORK, J. R.  
 YORK, N. M.

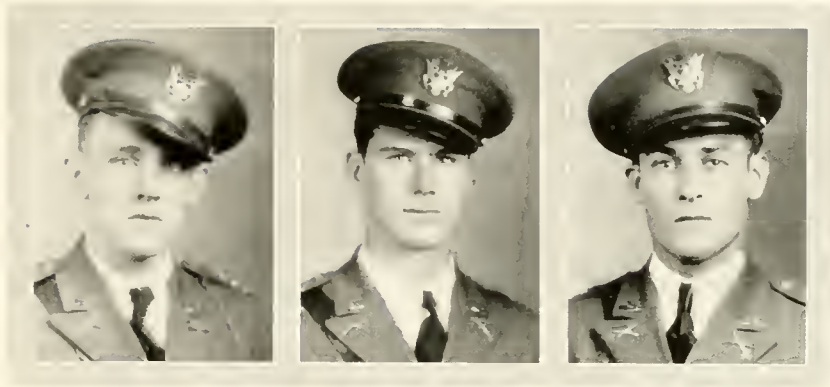

## Company H

J. T. GEOGHEGAN

L. R. MERCER

M. L. SHIPMAN

M. W. LOWE

B. BEAVERS

*Captain*

*First Lieutenant*

*First Lieutenant*

*First Lieutenant*

*First Lieutenant*

### SERGEANTS

RICKS, H. A., *First Sergeant*  
BRAKE, C. E.

ROGERS, D. C.

LYDAY, R. J.  
IRESON, C. S.

### CORPORALS

BOST, J. W.  
CHERRY, E. H.  
KNOTT, C. F.

MCLEAN, J. C.  
MONIE, J. M.  
MURPHEY, L. D.

SALEM, J. R.  
STATION, E.  
WOOD, W. N.

### PRIVATES

BARBER, J. E.  
BARNES, D. S.  
BARTHOLOMEW, W. R.  
BECTON, W. T.  
BELGRADE, M. M.  
BENNETT, L. A.  
BOHANNON, D. L.  
BOYKIN, R. E.  
BUCHANAN, J. E.  
BURNETTE, R. J.  
CALHOUN, A. E.  
DANIELS, E. R.  
DANIELS, H. F.  
DIXON, JOSEPH  
EASON, E. F.  
EDMONDS, P. F.  
EVANS, G. R.  
EVANS, R. H.  
GARDNER, G. T.

GARRIS, J. M.  
GASKILL, J. S.  
HADLOW, W. L.  
HARRELL, A. H.  
HARRELL, C. R.  
HARRIS, F. V.  
HODNETT, J. A.  
HOWARD, C. C.  
KELLOGG, J. G.  
KINKEN, P. G.  
LANG, W. E.  
LANGSTON, R. E.  
LUPTON, C. C.  
LUTERI, P. J.  
MCCLEER, W. P.  
MANN, E. B.  
MOODY, R. S.  
MOORE, W. O.  
MORRIS, H. P.

MULLEN, J. E.  
NIMS, R. H.  
PAYNE, M. E.  
PERRITT, W. H.  
PROCTOR, G. W.  
RAY, W. B.  
RICHARDSON, O. G.  
SAMPLE, J. A.  
SAWYER, H. C.  
SCAFF, W. H.  
STONE, P. E.  
STYRON, C. W.  
SUGG, J. S.  
SUTTON, T. B.  
SWAIN, J. D.  
SYKES, P. W.  
WALLER, A. F.  
WILLIAMS, J. K.  
WOOTEN, J. F.

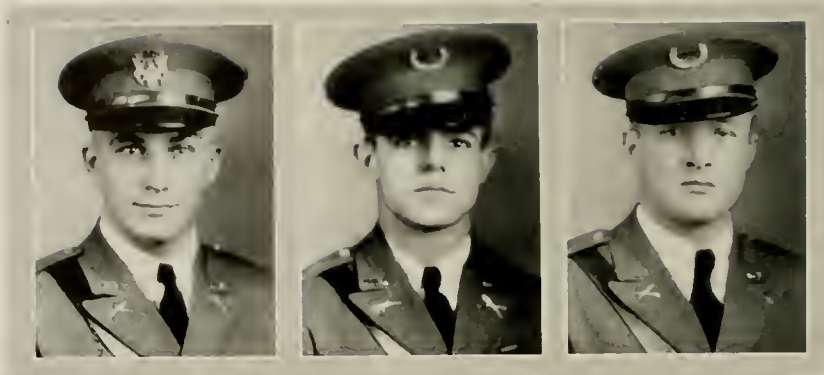

## Company I

|                |       |                         |
|----------------|-------|-------------------------|
| S. DIMEO       | ..... | <i>Cadet Captain</i>    |
| R. F. MONTONY  | ..... | <i>First Lieutenant</i> |
| D. S. MCCULLEN | ..... | <i>First Lieutenant</i> |
| F. L. WILSON   | ..... | <i>First Lieutenant</i> |
| L. H. OVERTON  | ..... | <i>First Lieutenant</i> |

### SERGEANTS

|                                    |              |                 |
|------------------------------------|--------------|-----------------|
| MANN, C. L., <i>First Sergeant</i> |              |                 |
| BELVIN, W. L.                      | BROCK, H. Y. | MCDONALD, D. E. |

### CORPORALS

|                |               |                    |
|----------------|---------------|--------------------|
| MURRY, H. M.   | MARRS, H. E.  | CRUTCHFIELD, E. B. |
| RUFFNER, R. F. | ROYAL, J. A.  | DRUMWRIGHT, A. L.  |
| FENDER, G. W.  | TURNER, W. M. | HECK, C. W.        |
| GOODMAN, T. A. | BERRY, A. B.  | KELLEY, R. B.      |
| JOHNSON, A. S. |               | LACKEY, F. A.      |

### PRIVATES

|                 |                  |                 |
|-----------------|------------------|-----------------|
| ADAMS, J. C.    | HILL, M. G.      | PERRY, W. C.    |
| BAILEY, D. T.   | HORTON, O. M.    | PHILLIPS, W. K. |
| BARBEE, R. L.   | HOYLE, I. T.     | POPE, W. A.     |
| BLAND, G. W.    | HUNT, E. W.      | PORTEUS, D. W.  |
| BOOKER, H. W.   | HUNT, H. G.      | PROUT, C. T.    |
| BOYD, W. B.     | HUNTER, J. W.    | RABER, T. J.    |
| BUSBEE, F. I.   | JAMES, J. V.     | RAY, H. C.      |
| CHARNAK, PETER  | JONES, W. T.     | SANDLIN, C. P.  |
| COLEMAN, W. C.  | KELLY, F. T.     | SAWYER, J. E.   |
| COMPTON, W. B.  | KUHN, R. F.      | SCRUGGS, W. K.  |
| DEARBORN, L. S. | LASSEN, E. J.    | SEAWELL, T. K.  |
| DICKENS, A. J.  | LILES, J. B.     | SPADER, E. G.   |
| DICKENS, H. M.  | MCINTYRE, J. E.  | SPRUILL, C. R.  |
| FLETCHER, J. V. | MCKIMMON, JAMES  | TEDDER, ELBERT  |
| FREEMAN, J. T.  | MANGUM, L. G.    | THEIM, M. P.    |
| GARNER, C. H.   | MERONEY, RAYMOND | VADEN, J. B.    |
| GLASS, R. T.    | MONTRELLO, JOHN  | WALKER, HARRY   |
| HAGERMAN, S. N. | MOSER, E. H.     | WEEKS, L. T.    |
| HARRIS, C. S.   | NANCE, P. M.     | WOMBLE, T. F.   |
| HART, W. E.     | PARKER, E. E.    | WRIGHT, S. B.   |
| HAYNES, W. E.   | PARTIN, W. B.    | WYNNE, R. W.    |

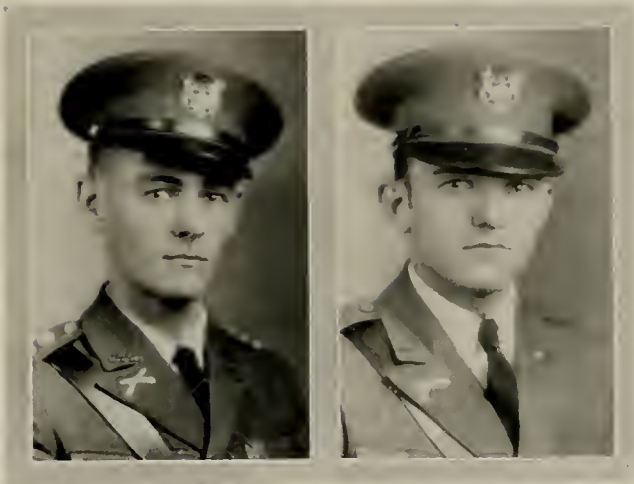

CADET CAPTAIN J. B. GURLEY  
*Band*

CADET 1ST LT. M. L. SHEPHERD  
*Drum and Bugle Corps*

## Drum and Bugle Corps and Band

J. H. BROWN.....*Cadet Captain*      M. L. SHEPHERD.....*Cadet First Lieutenant*

### SERGEANTS

CROTTS, H. D., *First Sergeant*    BARRIER, G. L.    COOKE, T. N.    MCGHEE, T. J.    POOLE, E. R.

### CORPORALS

|                 |                |                  |                  |                 |
|-----------------|----------------|------------------|------------------|-----------------|
| BYRUM, J. E.    | FORTUNE, M. D. | LINDSTROM, J. H. | PETTIGREW, G. W. | WILLIAMS, H. E. |
| CHAMBERS, C. L. | GILMORE, J. E. | MICHNER, W. A.   | SHELTON, O. T.   | WOODBURY, L. B. |
| CRUMPLER, B. F. | KEARNEY, J. B. | ODOM, E. G.      | TWITTY, J. C.    |                 |

### PRIVATES

|                  |               |               |                |                |
|------------------|---------------|---------------|----------------|----------------|
| BLACKWOOD, T. S. | HARRIS, W. C. | HORTON, C. P. | LINDLEY, E. J. | PATTON, W. L.  |
| BLACKWOOD, W. A. | HORSEY, M. A. | KANTO, W. P.  | MAY, EMANUEL   | PLASTER, D. C. |
| EDWARDS, L. W.   | HORTON, B. M. | LE ROY, J. M. | NEWCOMB, G. D. | POWELL, W. B.  |
| EVANS, P. G.     |               |               |                | WILSON, D. S.  |







## Military Band

### BAND PERSONNEL

|                  |       |                         |
|------------------|-------|-------------------------|
| J. B. GURLEY     | ..... | <i>Cadet Captain</i>    |
| W. T. WILLIAMSON | ..... | <i>First Lieutenant</i> |
| B. R. JOLLY      | ..... | <i>Drum Major</i>       |

### SERGEANTS

|                                     |                  |               |
|-------------------------------------|------------------|---------------|
| ALLEN, J. F., <i>First Sergeant</i> | BROOKS, H. S.    | LAMARR, J. B. |
| RABB, J. P.                         | SHOFFNER, W. L.  | MOORE, O. B.  |
| SELLERS, B. S.                      | BROCKWELL, S. B. | MOSS, A. F.   |

### CORPORALS

|                |                 |               |
|----------------|-----------------|---------------|
| BENNETT, D. E. | HUMPHREY, W. O. | CRAVER, C. P. |
| HARRELL, G. M. | CULP, J. W.     | MODLIN, G. D. |
| PADGETT, J. L. |                 |               |

### PRIVATES

|                 |                  |                   |
|-----------------|------------------|-------------------|
| BARKER, G. L.   | GOODWIN, C. R.   | MOSS, L. A.       |
| BROWN, C. J.    | HALL, E. M.      | NYCUM, J. F.      |
| COHEN, H. D.    | HARDING, L. R.   | OGG, W. A.        |
| COLE, L. L.     | HUBAND, W. C.    | PEIFFER, W. F.    |
| COTTRELL, R. H. | INMAN, H. A.     | POOLE, R. S.      |
| CREECH, J. A.   | JACKSON, R. O.   | POINER, J. M.     |
| CURRY, W. L.    | JERNIGAN, H. M.  | SCHUSTER, O. M.   |
| DAVE, HYMAN     | KELLY, J. R.     | STONEBANKS, J. L. |
| GALBA, E. P.    | LAND, J. L.      | STRICKLAND, W. H. |
| GEDDIE, C. G.   | MCCONNELL, B. M. | WILLIAMS, F. C.   |
|                 | MCGUIRE, A. F.   |                   |

## Panama Canal

*WHEN Columbus left Spain he was in search of a short route from Europe to India. His dream was not entirely realized until the Panama Canal was conceived. This remarkable engineering feat marks an era surpassed by none for its contribution to mankind.*



**GEORGE W. GOETHALS**  
1858—1928

MASTER ENGINEER OF  
THE PANAMA CANAL

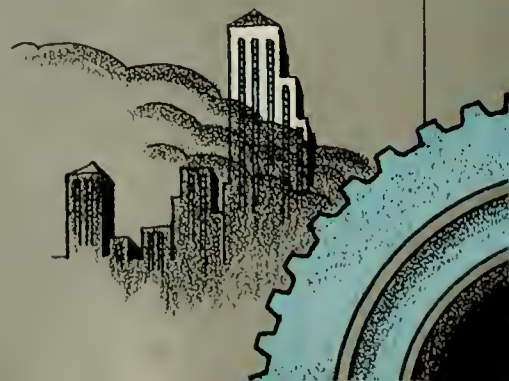
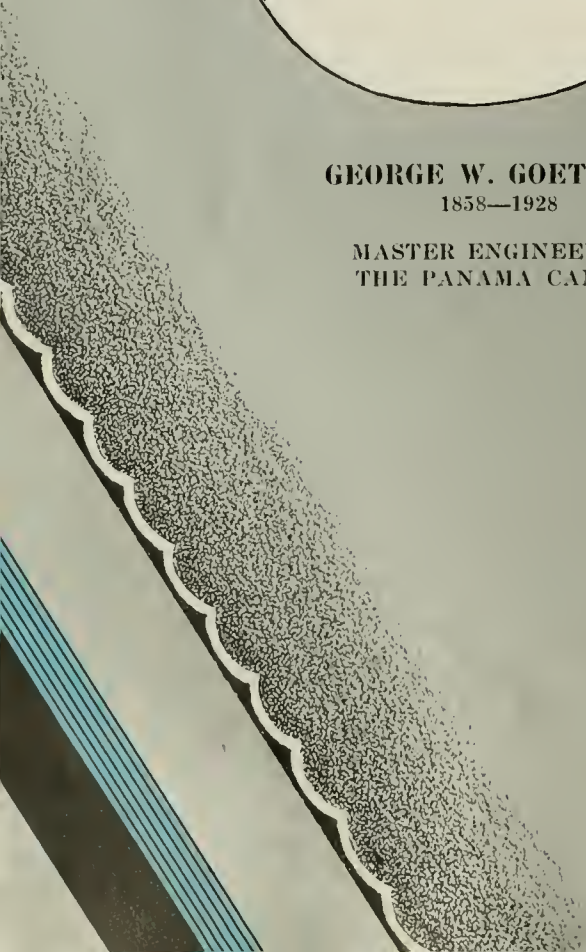





ORGANIZATIONS





## Student Government

The first constitution of Student Government was granted by the Board of Trustees in 1921, and since that time each administration and each year has added something to the upbuilding of a better government.

Student Government is recognized as are the most important factors in the life of the college, because of its service to the administration of the college, its effect on the Student Body and its value in introducing students to the great problem of government.

By having the students assume the responsibility of self-government, Student Government builds men of character, and cultivates that sense of responsibility so necessary to citizenship.



DAN M. PAUL  
*President*



MACK STOUT  
*Vice-President*



C. E. BRAKE  
*Secretary*



FRANK GORHAM  
*Treasurer*



## Student Council

### MEMBERS

#### *Seniors*

DAN M. PAUL    MACK STOUT    D. B. THOMAS    W. H. FERGUSON  
JOHN GAMMON

#### *Juniors*

C. E. BRAKE    F. W. GORHAM    J. E. GILL    H. W. SHELD  
C. V. MORGAN

#### *Sophomores*

D. A. TORRENCE    M. K. WILSON    H. L. RUSS    A. H. SCOTT  
LOUIS H. WILSON



P. W. PRICE  
*Director of Music*

## Department of Music

State College has one of the most outstanding music departments of the State due to the directing of "Daddy" Price.



THE STATE COLLEGE ORCHESTRA





THE GLEE CLUB



THE QUARTETTE



THE STATE COLLEGE BAND

## State College Concert Band

The State College Concert Band is the most outstanding musical organization of the school. Throughout the South it is recognized as one of the foremost college bands.

The personnel of the Band embraces the best musical talent in school. Regularly the Band makes concert tours throughout the State and serves as one of the best advertisements the college has.

“Daddy” Price has succeeded in dressing the members in beautiful uniforms. The captain of the Band this year is J. B. Gurley, of Rosemary.





KING

CLARK

MOORE

## Young Men's Christian Association

### EMPLOYED STAFF

E. S. KING  
 J. E. MOORE  
 MRS. L. W. BISHOP

Secretary  
 Associate Secretary  
 Office Secretary

### STUDENT OFFICERS

C. LEROY CLARK  
 M. L. SHEPHERD  
 H. Y. BROCK  
 C. N. GROSS

President  
 Vice-President  
 Secretary  
 Treasurer

### BOARD OF DIRECTORS

I. O. SCHAUB, *Chairman*  
 E. L. CLOYD                      JOHN A. PARK                      E. H. HOSTETLER  
 F. A. WHEELER                  H. E. SATTERFIELD                E. W. BOSHART  
 W. E. JORDAN                    J. M. GRAY                        C. LEROY CLARK, *Ex Officio*  
 THOMAS NELSON                L. L. VAUGHAN                    C. N. GROSS, *Ex Officio*

### THE CABINET

|   |  |
|---|--|
| A. F. WARD<br><i>Chairman of New Student Department</i> | W. D. STEPHENSON<br><i>Deputation and Extension</i>  |
| J. W. HALSTEAD<br><i>Chairman of Discussion Groups</i>  | R. W. CUMMINGS<br><i>Freshman Friendship Council</i> |
| J. B. GURLEY <i>Hospital</i>                            | R. H. GATLIN <i>Religious Meetings</i>               |
| W. B. CALLIHAN <i>Literature</i>                        | J. I. CROUCH <i>Inter-racial</i>                     |
| E. M. OVERTON <i>Chairman of Conferences</i>            | MYRON REEVES <i>Self-Help Committee</i>              |
| HARVEY WHITLEY <i>Publicity</i>                         | HAGOP HAGOPIAN<br><i>Christian World Education</i>   |
| MILO STROUPE <i>Athletics</i>                           |  |





"Y" CABINET





## Discussion Group Leaders

REV. E. McNEILL POTEAT, *Leader*

BAGGETT, ARMON  
BLACKWELDER, C. W.  
BOYCE, W. C.  
BROCK, H. Y.  
BROWN, I. C.  
CALLIHAN, W. B.  
CARPENTER, M. A.  
CLARK, C. L.  
CLODFELTER, D. K.  
COTTRELL, R. H.  
CROMARTIE, C. A.  
CROUCH, J. I.  
CUMMINGS, R. W.  
DRUMWRIGHT, A. L.  
GURLEY, J. B.  
HAGOPIAN, HAGOP  
HAYES, W. J.  
HUBAND, W. C., JR.

LEONARD, R. W.  
MATHESON, H. D.  
MURPHY, L. D.  
OWEN, OTTO  
OVERTON, E. M.  
PLEASANT, CLYDE  
PONZER, K. L.  
SHELTON, O. T.  
SLOAN, F. S.  
SMITH, C. M.  
STEPHENSON, W. D.  
THOMPSON, L. F.  
VANN, H. G.  
WHALEY, C. D.  
WILLIAMSON, A. D.  
WILSON, R. P.  
WILSON, WILLIAM  
ZIMMERMAN, J. L.



## Freshman Friendship Council

PURPOSE: "To create, maintain and extend throughout the school high standards of Christian character."

### OFFICERS

|                      |                            |
|----------------------|----------------------------|
| RAWLINGS S. POOLE    | <i>President</i>           |
| KARL S. VICKERS, JR. | <i>Vice-President</i>      |
| A. H. COUCH          | <i>Secretary-Treasurer</i> |

BARKER, BILL  
 BENNETT, R. O.  
 BENNETT, R. R.  
 BOYKIN, R. E.  
 BOHANNON, D. L.  
 BRADSHAW, R. A.  
 BRASWELL, BILL  
 BRINTNALL, P. E.  
 BRITT, E. W.  
 BUCKNER, H. C.  
 BUTLER, J. C.  
 CALDWELL, HARRIS  
 CALHOUN, A. E.  
 CARTER, F. A.  
 CHAMPION, ROY  
 CORPENING, B. F.  
 DARK, E. C.  
 DOGGETT, J. F.  
 FERGUS, D. J.

FOSTER, G. B.  
 FOY, H. M.  
 GARDNER, G. T.  
 HART, W. E.  
 HARRIS, F. V.  
 HARRISON, J. L.  
 HEWITT, W. WILSON  
 HIGHFILL, U. O.  
 HOLLAND, CLINTON E.  
 HOWARD, C. C.  
 HOYLE, I. T.  
 JONES, E. G.  
 KORSMO, THOMAS  
 LANE, JACK  
 LANGDON, IRVIN L.  
 LEAVITT, A. E.  
 LESTER, C. L.  
 LOWE, IKE  
 MAUNEY, J. P.

MINTZ, COLON  
 NEWMAN, M. T.  
 NUCKOLLS, GEORGE  
 PHILLIPS, R. E.  
 PLONK, HAL  
 PORTER, J. A.  
 PROUT, C. T.  
 RABER, THOMAS J.  
 SHUGART, A. G.  
 SIMPSON, J. M.  
 STONE, PHILIP  
 STINGLEY, J. M.  
 STYRON, CHARLES  
 TILLEY, R. L.  
 WAKEFIELD, OLAF  
 WEBB, D. L.  
 WESTERBROOK, HOLTON P.  
 WHITT, DARNELL M.  
 YORK, HOLDEN E.



## The Elder P. D. Gold Citizenship Medal

The Elder P. D. Gold Citizenship Medal is awarded each year by Mr. C. W. Gold of Greensboro, N. C., a member of the class of 1895, in memory of his father, Elder P. D. Gold, of Wilson, N. C.

The award is based on four qualities of citizenship in the college community: Scholarship, student leadership, athletics, and public speaking. These four qualifications are certified to by the college registrar, the Student Council, the Faculty Athletic Committee and a committee composed of the ranking junior officers in all college societies in which public speaking is practiced.

The name of the winner of this medal is announced each year by the President of the college at the commencement exercises.

Since the establishment of this award five years ago, it has been won by the following men:

| Name            | Address              | Year Won |
|-----------------|----------------------|----------|
| H. D. HAMRICK   | Ruth, N. C.          | 1924     |
| L. L. HEOGEPETH | Richmond, Va.        | 1925     |
| E. G. MOORE     | New Bern, N. C.      | 1926     |
| B. A. SIDES     | Concord, N. C.       | 1927     |
| II. H. ROGERS   | Raleigh, N. C.       | 1928     |
| J. E. MOORE     | Lenoir, N. C.        | 1929     |
| J. P. CHOPIN    | Winston-Salem, N. C. | 1930     |



J. P. CHOPIN



WHITEHURST

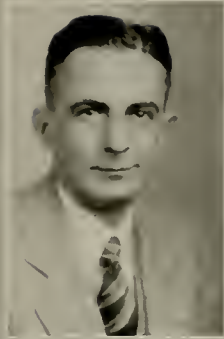

BROWER



GAMMON

# PUBLICATIONS



PARK



COUCH



BROCK



LAND

## PUBLICATION BOARD

- A. S. BROWER (Finance)
- F. H. JETER (Literary)
- J. N. GAMMON
- E. G. COUCH, JR.
- R. H. PARK
- A. E. LAND
- J. C. WHITEHURST
- H. Y. BROCK

- Faculty*
- Faculty*
- AGROMECK
- AGROMECK
- Technician*
- Technician*
- Wataugan
- Wataugan



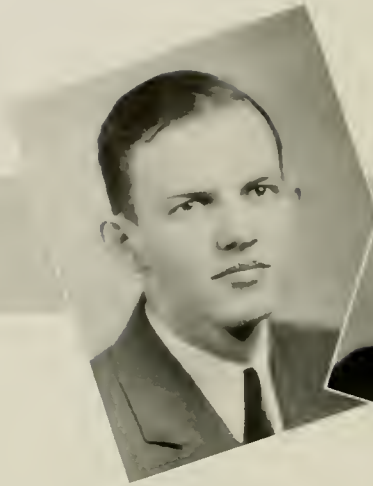

EVERETT COUCH  
*Editor-in-Chief*



JOHN GAMMON  
*Business Manager*

## The 1931 Agromeck

THE 1931 AGROMECK is the result of two forces harmoniously blended. These forces are those of the editorial staff and those of the business staff.

As editor, Everett Couch has tried to publish the best annual State College has ever had. When questions of policy have arisen, personal opinion has been "pigeon-holed" for the sake of better editorial judgment.

John Gammon, as business manager, has labored through a difficult period and is to be commended on the success of his management.



THE AGROMECK STAFF

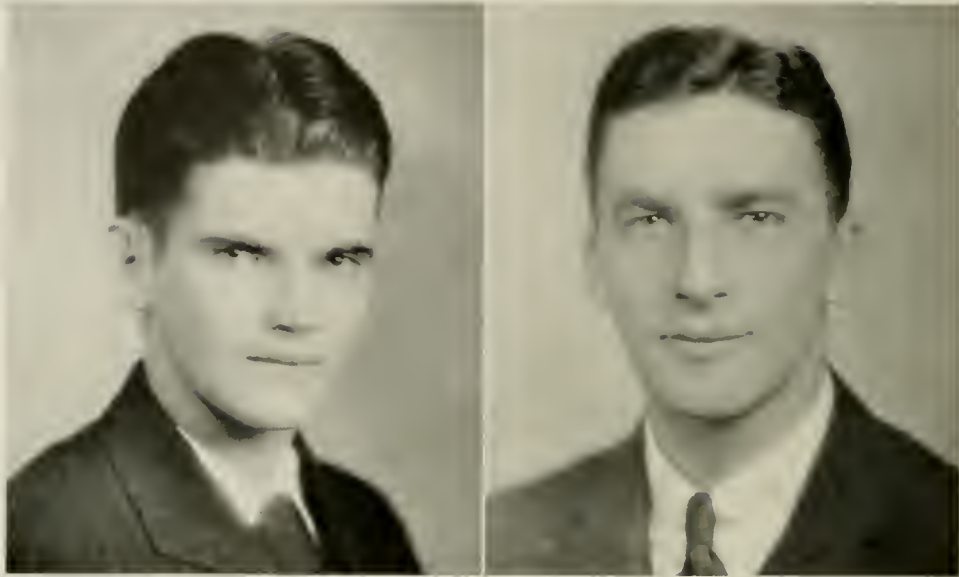

ROY H. PARK  
*Editor-in-Chief*

ALFRED E. LAND  
*Business Manager*

## The Technician

“Thirty”—that’s good-bye in newspaper lingo.

It means that the assignment is finished, that the creator has done his best. The story then passes on to critics for correction and then to the readers.

When Editor Park and Business Manager Land pecked “30” on their assignment—editing a college newspaper for nine months—there were no corrections for critics to make—no details to add, nothing to blue pencil.

Experienced, logical, with a flair for writing, Park turned out news, readable and spicy. Shrewd, endowed with Midas’ magic touch, Land had no difficulty in financing the publication.

Each week *The Technician* gave you timely, reliable, interesting news, sound editorials. It was a delineator of campus activities and a moulder of campus opinions.



R. E. YATES  
*Associate Editor*

## TECHNICIAN STAFF



J. A. LEINSTER  
*Society Editor*



W. C. HUBAND  
*Exchange Editor*



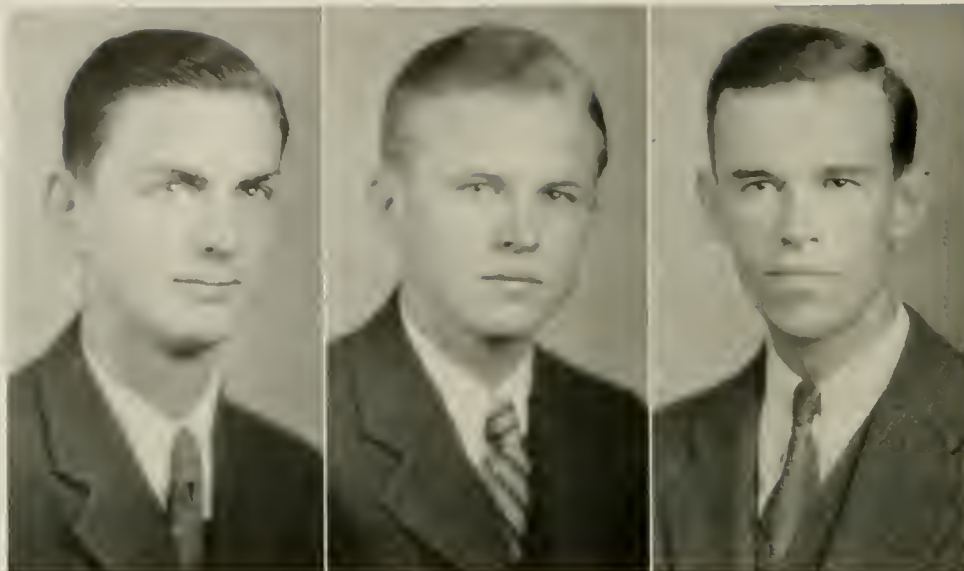

J. C. WHITEHURST  
*Editor-in-Chief*

H. Y. BROCK  
*Business Manager*

L. C. VIPOND  
*Associate Editor*

## THE WATAUGAN

*The Wataugan*, in this year, has been evolved into a humorous-literary magazine. In so doing it was believed by its editors to more nearly fit the needs of expression of the students. It now is equalized with both the literary and humorous aspects of student and faculty expression being duly emphasized. Interest in illustrations and cartoons was especially high in the student body.

Mike Whitehurst, the editor, has brought into student publication environment the natural phase of humor, leaving intact the interest hitherto showed in good literature.

An exceptionally well financed year was made possible through the efforts of Henry Brock, business manager. It is necessary that the business manager raise a major portion of the proceeds required to publish the full six issues of *The Wataugan*.



VICK

CALLAHAN

BRAKE

FIELDS

## The N. C. State Agriculturist

|                   |                           |
|-------------------|---------------------------|
| RUFUS G. VICK     | Editor                    |
| W. B. CALLAHAN    | Business Manager          |
| W. H. BRAKE       | Associate Editor          |
| W. C. BOYCE       | Managing Editor           |
| F. W. COOK        | Alumni Editor             |
| A. D. STUART      | Alumni Editor             |
| D. H. LATHAM      | Campus Editor             |
| H. B. JAMES       | Assistant Campus Editor   |
| C. C. MURRAY      | Reporter                  |
| F. H. JETER       | Extension Editor          |
| W. K. WYNN        | Faculty Editorial Advisor |
| T. M. FIELDS      | Circulation Manager       |
| C. W. BLACKWELDER | Local Advertising Manager |

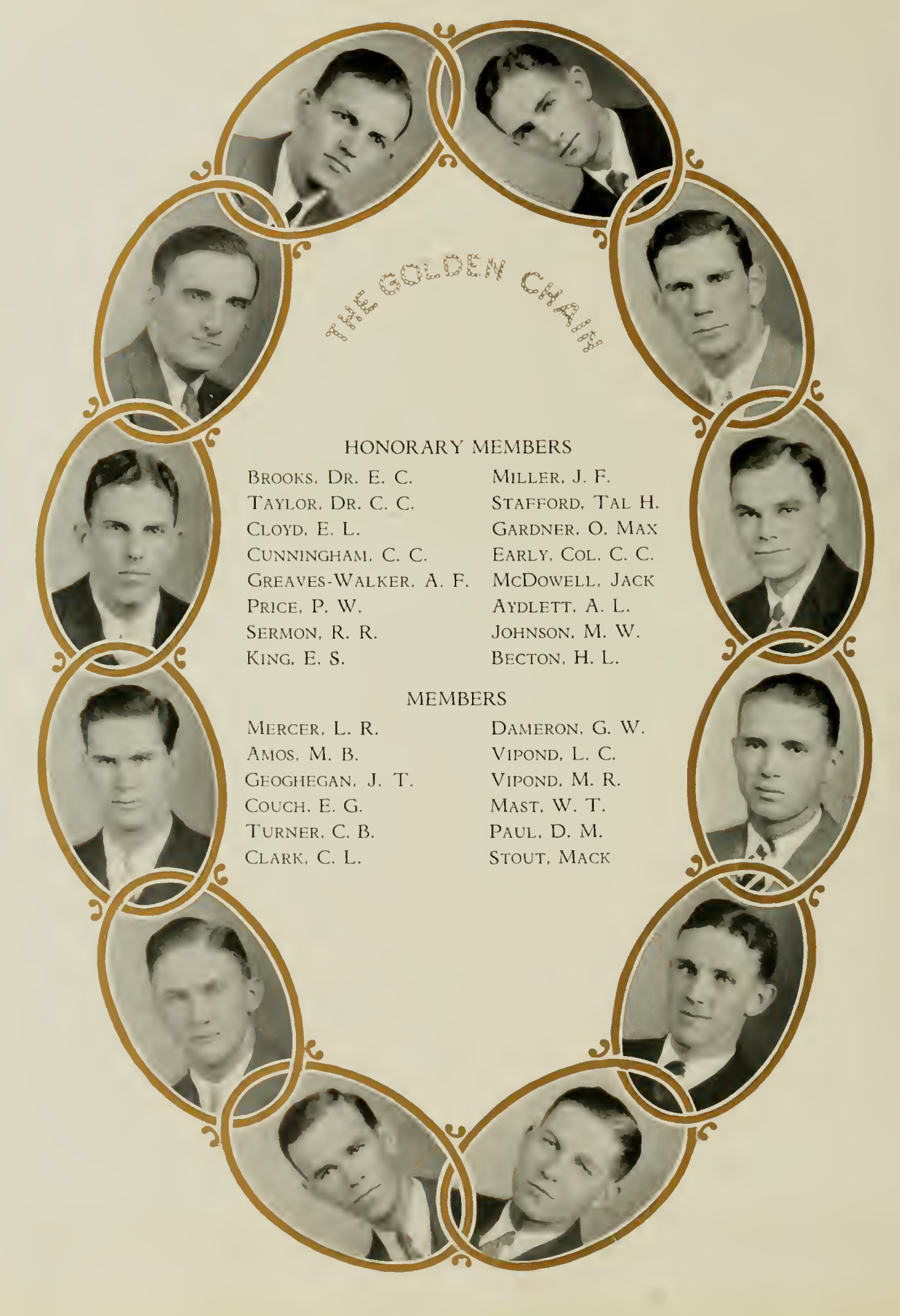

THE GOLDEN CHAIN

HONORARY MEMBERS

- |                       |                   |
|-----------------------|-------------------|
| BROOKS, DR. E. C.     | MILLER, J. F.     |
| TAYLOR, DR. C. C.     | STAFFORD, TAL H.  |
| CLOYD, E. L.          | GARDNER, O. MAX   |
| CUNNINGHAM, C. C.     | EARLY, COL. C. C. |
| GREAVES-WALKER, A. F. | MCDOWELL, JACK    |
| PRICE, P. W.          | AYDLETT, A. L.    |
| SERMON, R. R.         | JOHNSON, M. W.    |
| KING, E. S.           | BECTON, H. L.     |

MEMBERS

- |                  |                |
|------------------|----------------|
| MERCER, L. R.    | DAMERON, G. W. |
| AMOS, M. B.      | VIPOND, L. C.  |
| GEOGHEGAN, J. T. | VIPOND, M. R.  |
| COUCH, E. G.     | MAST, W. T.    |
| TURNER, C. B.    | PAUL, D. M.    |
| CLARK, C. L.     | STOUT, MACK    |



## American Society of Mechanical Engineers

### OFFICERS

|                  |                       |
|------------------|-----------------------|
| A. M. STEPHENSON | <i>President</i>      |
| J. L. SHEPHERD   | <i>Vice-President</i> |
| H. L. LUTHER     | <i>Secretary</i>      |
| E. J. DUCKETT    | <i>Treasurer</i>      |
| H. J. BINGHAM    | <i>Reporter</i>       |

### SENIOR MEMBERS

|                  |                |
|------------------|----------------|
| H. J. BINGHAM    | W. B. KING     |
| W. J. BRYANT     | H. L. LUTHER   |
| J. E. COLLINS    | D. S. MCCULLEN |
| E. J. DUCKETT    | E. J. NESBITT  |
| A. R. FUFFA      | R. W. PARIS    |
| LEONARD HINCKLEY | J. L. SHEPHERD |
| A. M. STEPHENSON |                |

### JUNIOR MEMBERS

|                  |                   |                  |
|------------------|-------------------|------------------|
| H. F. ANDERSON   | F. W. GORHAM      | R. G. RICHARDSON |
| J. T. BANKS      | J. W. HALSTEAD    | H. A. RICKS      |
| G. E. BARBER     | D. L. HOGSETTE    | J. H. SHERRILL   |
| D. K. CLODFELTER | H. E. KARIG       | K. T. SPEER      |
| C. P. FORTUNE    | W. G. KIRCHHEIMER | L. M. STEPHENSON |
| F. A. GEILE      | O. B. MOORE       | H. I. WEST       |
| H. H. MURRAY     |                   | J. C. WHITEHURST |





## American Ceramic Society

### OFFICERS

E. A. MEENTS  
 E. G. COUCH, JR.  
 F. N. SUMRELL

*President*  
*Vice-President*  
*Secretary-Treasurer*

### MEMBERS

ARMFIELD, C. H.  
 BANGS, W. C.  
 BAILEY, E. L.  
 BENTON, H. E.  
 BOYD, W. B.  
 BOHANNON, D. L.  
 COUCH, E. G., JR.  
 COUCH, A. H.  
 CHAMBERS, C. L.  
 CLAYTON, J. V.  
 CRAVEN, H. E., JR.

DAVIDSON, E. C.  
 FORBES, F. B.  
 GRIMES, G. J.  
 GREEN, J. C.  
 GURNEAU, S. J.  
 HARRIS, G. V.  
 HUTCHINSON, H. H.  
 ISENHOUR, J. H.  
 LESTER, C. L.  
 MEENTS, E. A.  
 MODLIN, G. D.

MORRISON, C. C.  
 PATTEN, W. L.  
 PENNEY, C. B.  
 PURNELL, J. F.  
 RANKIN, J. E.  
 SEAWELL, T. R.  
 SHANDS, E. H.  
 SUMRELL, F. N.  
 WALKER, HARRY  
 WILLIAMS, E. M.

### FACULTY MEMBERS

A. F. GREAVES-WALKFR

N. H. STOLLE

W. L. FABIANIC



# American Institute of Electrical Engineers

NORTH CAROLINA STATE COLLEGE BRANCH

## OFFICERS

RICHARD C. KIRK ..... *President*  
 A. WINFRED HAMRICK ..... *Vice-President*  
 J. HERMAN MAUNEY ..... *Secretary-Treasurer*  
 PROF. R. S. FOURAKER ..... *Counselor*

## MEMBERS

|                 |                      |                 |                   |
|-----------------|----------------------|-----------------|-------------------|
| H. E. ASHE      | R. H. COTTRELL, JR.  | C. S. IRESON    | J. R. SALEM       |
| C. D. BARKER    | J. S. CULBERTSON     | T. E. KIGER     | J. W. SAWYER      |
| G. L. BARRIER   | E. L. DAUGHTRIDGE    | R. C. KIRK      | M. L. SHEPHERD    |
| H. W. BARRINGER | S. DiMeo             | R. KONIG        | C. A. SMITH       |
| O. L. BAUM      | F. L. FENTRESS       | J. H. LEE       | C. M. SMITH       |
| M. B. BAZEMORE  | G. O. FINCH          | J. A. LEINSTER  | W. S. SMITH       |
| B. BEAVERS      | PROF. R. S. FOURAKER | H. F. LICHTY    | R. L. SNYDER      |
| W. M. BELL      | A. S. FURTADO        | E. C. MCKINNEY  | J. SPYKSTRA       |
| G. W. BENBURY   | L. O. GARNER         | B. S. MAUNEY    | J. W. SOUTHERLAND |
| J. W. BOST      | J. E. GILMORE        | J. H. MAUNEY    | C. A. TATE        |
| H. Y. BROCK     | N. S. GREGORY        | D. P. MELTON    | C. W. THOMAS      |
| J. H. BROWN     | J. B. GURLEY         | W. C. MILLNER   | R. E. TRUESDELL   |
| W. C. CALTON    | J. O. HALL           | W. L. MORGAN    | E. R. TULL        |
| A. B. CAMPBELL  | A. W. HAMRICK        | F. M. OAKLEY    | G. S. TURNER      |
| E. R. CATHEY    | H. H. HARTMAN        | J. L. PLEASANTS | L. C. VIPOND      |
| J. L. CHANDLER  | W. J. HAYES          | K. L. PONZER    | W. J. WALKER      |
| L. I. CHIDESTER | H. B. HINES          | M. REEVES       | C. D. WHALEY      |
| H. J. COBB      | L. C. HUBBARD        | J. F. RIDDICK   | J. E. WHITEHEAD   |
| J. E. COLLINS   | M. C. HUTCHINSON     | G. E. RITCHIE   | J. T. WINSTEAD    |
|                 |                      |                 | D. A. WORSLEY     |



# American Society of Civil Engineers

## OFFICERS

|                |       |                     |
|----------------|-------|---------------------|
| G. W. DAMERON  | ..... | President           |
| J. M. GIBSON   | ..... | Vice-President      |
| W. J. WHITAKER | ..... | Secretary-Treasurer |
| R. H. WEISNER  | ..... | Sergeant-at-Arms    |

## MEMBERS

|                      |                 |                |                  |
|----------------------|-----------------|----------------|------------------|
| PROF. HARRY TUCKER   | J. M. JOHNSON   | H. M. HAYES    | G. W. STALLINGS  |
| PROF. C. L. MANN     | R. M. CALDWELL  | G. S. PATE     | W. D. LAMBETH    |
| PROF. J. S. WHITENER | H. S. BROWN     | L. K. SMITH    | J. H. WALLACE    |
| R. J. BARNES         | R. E. NOBLIN    | F. R. GONZALES | L. O. MURPHY     |
| W. J. WHITAKER       | W. L. MARTIN    | E. G. THURLOW  | D. B. RAMSEY     |
| G. W. DAMERON        | FELIX ITALIANO  | E. L. HINTON   | A. L. DRUMWRIGHT |
| J. M. GIBSON         | R. H. WEISNER   | T. L. HODGES   | M. K. WILSON     |
| C. B. TURNER         | W. F. GILBERT   | D. E. McDONALD | A. S. MARCHESE   |
| R. B. GARDNER        | F. M. EDWARDS   | W. S. ROGDALE  | A. R. LIPPARD    |
| GEORGE TARLETON      | C. L. MANN, JR. | L. M. TAYLOR   | W. M. TURNER     |
| J. F. REDMON         | MAX WOLFE       | E. G. HARDWOOD | B. N. WALTERS    |
| R. H. GATLIN         | H. C. YELVERTON | C. S. SIMMONS  | B. F. McCANN     |
| A. K. TILLY          | S. W. BRIGIT    | C. W. HECK     | W. M. BROWN      |
| C. H. HOLBROOKS      | M. C. JENNETTE  | L. E. BOWERS   | W. C. HUBAND     |
| A. G. NICKS          | F. H. WHITLEY   | G. L. BARKER   | B. E. KIRKMAN    |
| W. T. WILLIAMSON     | L. O. FRANKLIN  | A. B. TAYLOR   | O. T. SHELTON    |
| J. O. MEADE          | R. W. LEONARD   | I. L. HERRING  |                  |



# American Institute of Chemical Engineers STUDENT CHAPTER

N. C. STATE COLLEGE

## OFFICERS

|                |       |                       |
|----------------|-------|-----------------------|
| C. M. SPRINKLE | ..... | <i>President</i>      |
| H. D. CROTTIS  | ..... | <i>Vice-President</i> |
| W. J. ELLIS    | ..... | <i>Secretary</i>      |
| G. W. HILLIARD | ..... | <i>Treasurer</i>      |
| L. M. KNOTT    | ..... | <i>Recorder</i>       |

## MEMBERS

|                  |                |                  |                |
|------------------|----------------|------------------|----------------|
| T. R. BARNES     | A. J. THOMPSON | A. P. MOSS       | W. E. BRASWELL |
| E. E. CARTER     | M. A. URGUIZA  | J. W. NEELEY     | W. E. BACH     |
| E. H. CARTER     | M. R. VIPOND   | M. H. NORLANDER  | S. J. DUSINSKI |
| C. L. CLARK      | M. R. WELLS    | D. C. SEELEY     | EARL CALHOUN   |
| H. D. CROTTIS    | J. D. WELLS    | R. B. SPENCER    | H. R. WRIGHT   |
| J. I. CROUCH     | W. L. BELVIN   | J. E. THOMPSON   | A. GOLDSMITH   |
| J. T. GEOGHEGAN  | W. K. CATHEY   | H. E. WILLIAMS   | C. E. HOLLAND  |
| W. E. KOONCE     | C. V. CLAPP    | B. F. ALLIGOOD   | C. F. LANE     |
| CHRESTON HOLOMAN | M. M. CROOM    | T. M. HARRIS     | P. G. KINKEN   |
| F. A. JONES      | L. R. CONGER   | B. B. JORDAN     | B. G. NANNEY   |
| W. D. McROY      | L. W. ENGLAND  | L. M. KNOTT      | F. W. PEIFFER  |
| L. R. MERCER     | A. GONZALEZ    | R. J. McCULLOUGH | W. E. PERRITT  |
| J. M. MORROW     | C. N. GROSS    | L. A. MOSS       | FRANK PROCTOR  |
| L. B. PARRISH    | G. W. HILLIARD | G. T. PERRY      | W. W. SMITH    |
| A. B. PEARCY     | S. E. HOLLOWAY | W. T. REESE      | VAN SHUPING    |
| W. SMITH         | C. R. LEFORT   | W. H. AYSUCUE    | E. G. SPADER   |
| J. R. STAMPER    | L. M. MAUNEY   | L. A. BENNETT    | L. WEBB        |
| W. D. STEPHENSON | R. W. McIVER   | F. B. BOWEN      |                |





## Poultry Science Club

### OFFICERS

#### *First Term*

W. H. FERGUSON  
C. G. BEAM

#### *Second Term*

W. B. NESBIT  
J. E. GREENE

#### *Third Term*

W. D. JESTER  
W. H. BRITT

*President*  
*Secretary*

### MEMBERS

C. G. BEAM  
W. H. BRAKE  
W. C. BOYCE  
I. C. BROWN  
W. H. BRITT  
R. E. BYRD  
J. W. CRAWFORD  
W. B. CALLIHAN  
R. H. CROUSE  
H. B. CRUMPLER  
T. M. FIELDS  
W. H. FERGUSON  
J. E. GREENE  
H. T. GRYDER

W. D. JESTER  
A. T. JACKSON  
H. B. JAMES  
FRED JONES  
R. B. KELLY  
J. W. KELLY  
L. A. MASSENGILL  
C. C. MURRAY  
R. P. MOORE  
B. D. ROBINSON  
W. D. REYNOLDS  
J. M. PARKS  
C. F. O'QUINN  
H. P. WINCHESTER



## Agricultural Club

### OFFICERS

| <i>First Term</i> | <i>Second Term</i> | <i>Third Term</i> |                       |
|-------------------|--------------------|-------------------|-----------------------|
| W. H. BRAKE       | B. D. ROBISON      | W. H. FERGUSON    | <i>President</i>      |
| J. F. BROWN       | J. M. PARKS        | J. B. WATTS       | <i>Vice-President</i> |
| J. M. PARKS       | G. B. HOBSON       | A. S. JENKINS     | <i>Treasurer</i>      |
| T. M. FIELDS      | R. R. SMITHWICK    | W. C. BOYCE       | <i>Secretary</i>      |
| H. B. JAMES       | J. B. POLLOCK      | D. H. LATHAM      | <i>Reporter</i>       |

"The Agricultural Club is the sponsor of student activities and of fellowship in the School of Agriculture."

### MEMBERSHIP

"The Agricultural Student Body."



## Pullen Literary Society

### OFFICERS

| <i>Spring Term 1930</i> | <i>Fall Term 1930</i> | <i>Winter Term 1931</i> |                       |
|-------------------------|-----------------------|-------------------------|-----------------------|
| J. E. GILL              | D. B. THOMAS          | W. H. BRAKE             | <i>President</i>      |
| H. B. PRITCHARD         | H. B. PRITCHARD       | R. W. CUMMING           | <i>Vice-President</i> |
| W. H. BRAKE             | W. E. VINSON          | M. A. CARPENTER, JR.    | <i>Treasurer</i>      |
| D. B. THOMAS            | W. H. BRAKE           | N. R. WHITENER          | <i>Secretary</i>      |

### MEMBERS

|                  |                |                  |
|------------------|----------------|------------------|
| ANDERSON, H. F.  | CUMMING, R. W. | OWENS, O. P.     |
| BATEMAN, W. E.   | EVANS, R. C.   | PARKS, J. M.     |
| BENNETT, D. W.   | GILL, J. E.    | PRITCHARD, H. B. |
| BRAKE, W. H.     | HALL, E. M.    | RHYNE, D. K.     |
| BROWN, H. S.     | HARRELL, A. H. | STOKES, D.       |
| BROWN, J. F.     | HOBSON, G. B.  | THOMAS, D. B.    |
| CALLIHAN, W. B.  | LAMAR, J. B.   | VINSON, W. E.    |
| CARPENTER, M. A. | LAMBETH, W. O. | WARD, A. F.      |
| CROWELL, D. J.   | LYDAY, R. J.   | WHITENER, N. R.  |
|                  | MOORE, R. P.   |                  |



## Tompkins Textile Society

### OFFICERS

G. H. MCGINN ..... *President*  
 F. L. WILSON ..... *Vice-President*  
 E. W. CROW ..... *Secretary-Treasurer*

### MEMBERS

|                      |                 |                 |
|----------------------|-----------------|-----------------|
| DEAN THOMAS NELSON   | W. R. ROGERS    | S. W. BRIGHT    |
| PROF. T. R. HART     | L. F. SHARPE    | WILSON ADAMS    |
| PROF. A. H. GRIMSHAW | C. D. REAMS     | W. L. JONES     |
| PROF. C. G. OSBORNE  | L. R. BURGESS   | H. H. RANKIN    |
| PROF. J. T. HILTON   | H. M. FOY, JR.  | J. N. GAMMON    |
| H. S. PLONK          | L. B. BROWN     | J. L. PADGETT   |
| J. D. MILSTED        | J. A. PORTER    | A. F. MCGUIRE   |
| N. R. WHITNER        | F. S. SNOWDEN   | J. D. HONEYCUTT |
| T. G. TYSON          | J. H. LEWIS     | TOM MOTT        |
| C. R. LITTLE         | M. A. CARPENTER |                 |





## North Carolina State Forest Club

### OFFICERS

|                   |                         |
|-------------------|-------------------------|
| GEORGE W. BARNER  | <i>President</i>        |
| ALBERT H. MAXWELL | <i>Treasurer</i>        |
| M. M. RILEY       | <i>Secretary</i>        |
| C. HAROLD SHAFER  | <i>Social Chairman</i>  |
| DANIEL B. GRIFFIN | <i>Athletic Manager</i> |

### MEMBERS

|                     |                      |  |
|---------------------|----------------------|--|
| ALEX L. SETSER      | WILLIAM T. BUHRMAN   | WM. H. WARRINER                        |
| DANIEL B. GRIFFIN   | M. M. RILEY          | JAMES B. CARTWRIGHT                    |
| WM. B. WARD         | RICHARD A. WOOD      | HARRY A. FOREMAN                       |
| GEORGE K. SLOCUM    | ARTHUR A. GRUMBINE   | FREDERICK H. HUBE                      |
| GEORGE K. SCHAEFFER | NORMAN BRUCE ALTER   | R. R. BENNET                           |
| JOHN J. KERST       | CHESTER F. PHELPS    | PETER CHARNAK                          |
| ALBERT H. MAXWELL   | FRED A. DOERRIE      | CHARLES G. ROYER                       |
| EDWIN B. LEEKE      | C. T. PROUT          | PAUL W. ALLRED                         |
| GEORGE W. BARNER    | C. V. HARTSELL       | BOYD KAEER                             |
| BILL BARKER         | C. HAROLD SHAFER     | GEORGE W. PETTIGREW                    |
| R. G. CORPENING     | HARVEY J. LOUGHEAD   | R. O. BENNET                           |
| LEONARD DEARBORN    | M. C. WHITSELL       | DR. J. V. HOFMANN                      |
| PAUL W. TILLMAN     | W. E. STROUD         | PROF. HAYES                            |
| J. C. BLAKENEY      | ROBER L. PIERCE      | MR. HOLMES (Chief Forester<br>N. C.)   |
| W. J. CLARK         | LUTHER WILLIAMS, JR. | MR. CLERIDGE (Asst. Chief<br>Forester) |
| RUDOLPHE SEITZ      | ALVIN B. HAFFER      | MR. GRABER                             |
| T. C. CROCKER, JR.  | J. A. FARMER         |  |
| J. ORVILLE ARTMAN   | W. ERVIN ALLISON     |  |



## New Hanover County Club

### OFFICERS

|                     |                            |
|---------------------|----------------------------|
| CHARLES D. WHALEY   | <i>President</i>           |
| WILLIAM O. HUMPHREY | <i>Vice-President</i>      |
| RUDOLPH KONIG       | <i>Secretary-Treasurer</i> |
| WILLIAM BOYD        | <i>Reporter</i>            |

FLOWER: *Red Rose*

COLORS: *Orange and Black*

MOTTO: *"All for One and One for All."*

### PURPOSE

To create and maintain a fraternal spirit among the members of that community. At regular meetings problems of New Hanover County will be discussed.

### MEMBERS

C. A. WILLIAMS, JR.  
 GENE K. WILLIAMS  
 ROBERT MCGLAUGHON  
 LLOYD W. MOORE, JR.  
 CHARLES COLDIRON  
 FRANK PEIFFER, JR.  
 EUGENE SCHULKEN  
 EUGENE FARRISS  
 W. E. DAVIS, JR.  
 LEROY B. WOODBURY, JR.

W. J. HAYES  
 HOUSTON CROMARTIE  
 D. J. FERGUS  
 JOSEPH BLAKE  
 ROBERT BENNETT  
 WILLIAM BOYD  
 C. D. WHALEY  
 W. E. WILLIFORD  
 RUDOLPH KONIG  
 WILLIAM O. HUMPHREY

WILLIAM SLOAN  
 JOHN RODGERS  
 GUILFORD OLDHAM  
 HERBERT LYNCH  
 GEORGE NEWCOMB  
 B. C. BLAKE  
 N. D. EDWARDS  
 CHARLES GORMAN  
 BRADLEY G. WOOTEN  
 SAM TROY



## Self-Help Club

### OFFICERS

|                  |       |                            |
|------------------|-------|----------------------------|
| H. T. GRYDER     | ..... | <i>President</i>           |
| C. G. LAWRENCE   | ..... | <i>Vice-President</i>      |
| J. W. KELLY      | ..... | <i>Secretary</i>           |
| H. L. LUTHER     | ..... | <i>Assistant Secretary</i> |
| H. P. WINCHESTER | ..... | <i>Treasurer</i>           |
| HARVEY WHITLEY   | ..... | <i>Historian</i>           |

### MEMBERS

|                |                |                  |
|----------------|----------------|------------------|
| B. F. ALLIGOOD | H. T. HAGOPIAN | B. D. ROBINSON   |
| J. G. BLAKE    | R. M. HOLDER   | J. A. ROYAL      |
| S. C. BROWN    | A. T. JACKSON  | G. K. SCHAEFFER  |
| J. W. BROWN    | W. M. KEEL     | F. H. SLOAN      |
| C. L. CLARK    | J. W. KELLY    | G. H. SMITH      |
| M. M. CROOM    | C. G. LAWRENCE | B. H. STATON     |
| R. W. CUMMINGS | H. L. LUTHER   | J. A. SUTTON     |
| WAYNE DAMERON  | N. A. MATTHIS  | W. H. WARD       |
| W. H. FERGUSON | D. E. McDONALD | HARVEY WHITLEY   |
| T. M. FIELDS   | J. T. McLEOD   | H. P. WINCHESTER |
| L. O. FULCHUR  | R. H. PARKS    | J. M. TAYLOR     |
| H. T. GRYDER   | J. G. POLLOCK  | G. R. WOODALL    |
| K. A. HANEY    | W. D. REYNOLDS | W. F. WILSON     |



PROFESSOR PADGET, *Coach*

## Debate and Oratory

1930-31 RECORD

*Won From:*

University of North Carolina (Ward and Amos).  
University of North Carolina (Stokes and Gill).  
Birmingham-Southern (Amos and Ward).  
University of South Carolina (Amos and Ward).  
Georgia State (Amos and Ward).  
Bolling Green of Ohio (Amos and Ward).  
Farmville State (Amos and Stokes).  
Catawba (Amos and Stokes).  
University of Georgia (Amos and Stokes).

*Lost to:*

Wake Forest (2), (Ward, Amos and Stokes).



WARD

AMOS

RHYNE

GILL







FRATERNITIES



❖ ❖ ❖

## Sigma Nu

JOHN GAMMON

JOHN SHERRILL

M. B. AMOS

YORK BASS

HENRY BURRUS

ED. CROW

SCOTTY WANDS

GEORGE BALL

NATHANIEL MCQUEEN

ALLEN ROGERS



# Sigma Nu

FOUNDED AT VIRGINIA MILITARY INSTITUTE, 1869

NINETY-SIX ACTIVE CHAPTERS

SIXTY-SIX ALUMNI CHAPTERS

COLORS: *Black, White and Gold*

FLOWER: *White Rose*

## BETA TAU CHAPTER

INSTALLED AT STATE, 1895

### FRATRES IN FACULTATE

C. G. KEEBLE

COACH R. S. WARREN

### FRATRES IN COLLEGIO

*Class of 1931*

J. N. GAMMON

G. H. FOWLER

J. R. SHERRILL

M. B. AMOS

*Class of 1932*

P. H. BURRUS, JR.

L. A. BROWN, JR.

W. R. WANDS

J. Y. BASS

E. W. CROW, JR.

*Class of 1933*

K. A. BRIDGES

A. G. ROGERS

G. F. BALL

REID TULL

N. H. MCQUEEN

M. K. WILSON, JR.

H. L. BENDLE

A. J. WILSON, JR.

J. W. COACHMAN

### PLEDGES

T. L. WARE

JAMES MCKIMMON

G. C. CAUTHEN

E. A. CUSHMAN

JAMES POYNER

S. B. HANES, JR.

FRANK EDMONSON

MINOR HUNTER

R. B. JOLLY

K. B. MILES, JR.

H. T. PATTERSON, JR.

### FRATRES IN URBE

H. J. YOUNG, JR.

W. M. BOYLAN

A. MCKIMMON

T. M. ALLEN

W. W. PRICE

W. F. UPSHAW

G. S. ARTHUR

W. CLARK, JR.

J. MCKIMMON

W. BATLEY

C. E. LATTA

H. A. MORSON

N. B. BALL

H. JONES

J. L. MORSON

W. F. MORSON

W. M. RUSS

A. WILLIAMS, JR.

A. A. PARKS

C. L. WILLIAMSON

F. M. WILLIAMS

O. L. BETTS

C. E. MATTHEWS

I. E. JONES

W. H. BOND

E. JENKINS

MURRAY ALLEN

J. S. MASON





❖ ❖ ❖

## Kappa Sigma

|               |              |                |                 |
|---------------|--------------|----------------|-----------------|
| EVERETT COUCH | SAM OLIVER   | JIMMIE SEAL    |                 |
| HENRY RANKIN  | S. A. WRAY   | E. W. FREEZE   | MAX WOLFE       |
| CARL HINSON   | CARROLL MANN | NATHAN NEWBOLD |                 |
| BLAND CHAPMAN | EUGENE CROSS | FRANK GORHAM   | J. C. BLACKENEY |



# Kappa Sigma

FOUNDED AT UNIVERSITY OF BOLOGNA, ITALY, 1400  
ESTABLISHED IN UNITED STATES AT UNIVERSITY OF VIRGINIA, 1869  
ONE HUNDRED EIGHT ACTIVE CHAPTERS  
EIGHTY-SIX ALUMNI CHAPTERS

COLORS: *Scarlet, Green and White*

FLOWER: *Lily of the Valley*

## BETA UPSILON CHAPTER

INSTALLED AT STATE, JANUARY, 1903

### FRATRES IN FACULTATE

I. O. SCHAUB  
C. L. MANN

A. S. BROWER  
E. R. SLAUGHTER

### FRATRES IN COLLEGIO

*Class of 1931*

E. G. COUCH, JR.  
H. H. RANKIN

S. C. OLIVER  
S. A. WRAY

J. L. SEAL

*Class of 1932*

J. W. HERNDON  
G. L. PATTERSON, JR.  
E. W. FREEZE, JR.

D. J. CROWELL  
C. L. MANN, JR.  
MAX WOLFE

F. W. GORHAM  
E. CROSS, JR.

*Class of 1933*

G. B. CHAPMAN  
W. C. HINSON, JR.

J. C. BLAKENEY  
N. C. NEWBOLD

O. K. LA ROQUE, JR.

### PLEDGES

E. S. C. HERNDON  
W. B. HAMILTON  
M. F. RITCHIE, JR.

R. R. GREASON  
J. M. JOHNSON  
J. H. RUTLEDGE  
J. B. HUGHES

R. N. CRENSHAW  
S. F. MORRIS  
J. A. HODNETT

### FRATRES IN URBE

B. F. MOORE  
W. B. DUNCAN  
H. S. LEE  
W. H. ALLEN  
J. H. POU, JR.  
J. N. DUNCAN  
R. A. BROWN  
C. B. BARBEE  
H. L. SMITH

B. SATTERFIELD  
W. O. SMITH  
T. C. POWELL, JR.  
J. G. BALL, JR.  
J. C. YOUNG  
W. R. SAUNDERS  
E. E. CULBRETH  
K. R. SMITH  
R. W. SMITH  
W. R. STEVENSON

C. L. DUNCAN  
B. C. WILLIAMSON  
J. F. HOFF  
D. W. ALEXANDER  
J. C. McDONALD  
H. E. NORRIS  
P. K. BALL  
C. LAMB  
J. H. HARDISON



❖ ❖ ❖

## Kappa Alpha

"SKEET" ATKINSON

JURGEN HAAR

J. A. LEINSTER

HENRY RICKS

CHARLIE GRIFFIN

WILLIE YORK



# Kappa Alpha

FOUNDED AT WASHINGTON AND LEE UNIVERSITY, 1865  
SIXTY-SEVEN ACTIVE CHAPTERS  
SEVENTY-FIVE ALUMNI CHAPTERS

COLORS: *Crimson and Gold*

FLOWERS: *Magnolia and Red Rose*

## ALPHA OMEGA CHAPTER

INSTALLED AT STATE, JANUARY 30, 1903

### FRATRES IN FACULTATE

DR. T. P. HARRISON  
DR. W. C. RIDDICK

J. F. MILLER  
J. P. LUCAS

### FRATRES IN COLLEGIO

*Class of 1931*

T. A. MOTT, JR.  
R. A. GRIMES, JR.

H. E. ATKINSON  
LAWRENCE HAAR

JOHN ASHE

*Class of 1932*

DUANE MURRAY  
JURGEN HAAR

ARMFIELD LEINSTER  
BEN MERRITT

HENRY RICKS

*Class of 1933*

CHARLES GRIFFIN  
WESLEY YORK

HARRY BUICE  
CARL FRANKS

R. B. TELFAIR

### PLEDGES

CHRISTOPHER HUGHES  
BEN ELLIOTT

GUILFORD OLDHAM  
GENE FARRIS  
CHARLES COLDIRON

WILLIAM HAYNES  
EDWARD MANN

### FRATRES IN URBE

C. D. ARTHUR  
J. G. ASHE  
L. L. ARTHUR  
R. T. BOYLAN  
J. S. CHAMBERLAIN  
E. S. FREEMAN  
R. S. HINTON

H. P. KELLER  
E. H. LEE  
R. McDONALD  
V. H. MERRITT  
R. T. NEWCOMB  
R. E. PAGE  
J. L. PRIMROSE  
G. SMITH

H. J. STOCKARD  
J. G. VANN  
T. H. WARD  
W. WARD  
L. N. WEST  
C. G. WHITE  
C. V. YORK





❖ ❖ ❖

## Pi Kappa Alpha

ED RANKIN

BUS FENNEL

HARRY LEE

JOHNNY GEOGHEGAN

WALTER CLEMENT

HERMAN GARDNER

JIMMIE CARTER

JOHN RABB



# Pi Kappa Alpha

FOUNDED AT UNIVERSITY OF VIRGINIA, MARCH 1, 1868  
EIGHTY ACTIVE CHAPTERS  
SEVENTY-SEVEN ALUMNI CHAPTERS

COLORS: *Garnet and Gold*

FLOWER: *Lily of the Valley*

## ALPHA EPSILON CHAPTER

INSTALLED AT STATE, OCTOBER 31, 1904

### FRATRES IN FACULTATE

H. B. BRIGGS

### FRATRES IN COLLEGIO

*Class of 1931*

W. T. CLEMENT  
J. T. GEOGHEGAN

E. M. FENNELL  
J. H. LEE

J. E. RANKIN

*Class of 1932*

H. C. CARTER  
J. L. CARTER

J. H. GARDNER  
E. E. MCCANLESS

J. P. RABB

*Class of 1933*

W. S. HOUSTON

B. M. MCCONNELL  
G. M. SCOTT

F. S. SNOWDEN

### PLEDGES

J. J. KNOWLES  
F. A. THOMAS

A. F. MCQUIRE  
C. M. BEST

J. L. LAND  
J. L. SMITHDEAL

### FRATRES IN URBE

J. E. BEAMAN  
J. H. BOUSHALL  
W. C. BOWEN  
C. R. BUGG  
W. F. CAVENESS  
R. W. DENT  
N. E. EDGERTON  
S. W. HILL  
W. A. HOLDING  
F. M. HOUSTON

J. M. HOWARD  
A. M. INMAN  
A. W. KNOX  
J. E. MCDUGALL  
F. MCNEILL  
J. T. MOORE  
M. NORMAN  
H. B. NORRIS  
A. L. PENNY  
J. T. MOORE  
J. A. PARK

T. N. PARK  
P. H. PARK  
J. A. ROWLAND  
N. F. TURNER, JR.  
S. C. WELCH  
H. G. RUARK  
R. J. RUARK  
S. W. RUARK  
W. M. UPCHURCH  
R. B. WILSON



## Sigma Phi Epsilon

J. M. MORROW

N. C. DAVENPORT

F. M. EDWARDS

J. M. BOONE

J. C. BARNHARDT

J. B. MEACHAM

H. A. McCLUNG

D. M. WOODSIDE

FRED INGRAM\*

J. D. SMITH

W. F. HANKS

W. D. STARR

\* Deceased



# Sigma Phi Epsilon

FOUNDED AT RICHMOND COLLEGE, 1901  
SIXTY-TWO ACTIVE CHAPTERS  
TWENTY-FOUR ALUMNI CHAPTERS

COLORS: *Royal Purple and Red*  
FLOWERS: *American Beauty Roses and Violets*

## BETA CHAPTER

INSTALLED AT STATE, MAY 3, 1905

### FRATRES IN FACULTATE

H. ST. GEORGE TUCKER

### FRATRES IN COLLEGIO

*Class of 1931*

N. C. DAVENPORT

J. M. MORROW  
H. R. ORMAND

C. S. SCHAUB

*Class of 1932*

J. C. BARNHARDT  
J. M. BOONE

F. M. EDWARDS  
J. B. MEACHAM

H. PENNINGTON, JR.

*Class of 1933*

L. I. CHIDESTER  
W. F. HANKS  
F. P. INGRAM\*

C. F. KNOTT  
H. A. MCCLUNG  
J. D. SMITH

DOUGLAS STARR  
D. M. WOODSIDE

### PLEDGES

W. H. CLIFFORD  
M. H. DUNN  
FORREST KELLEY

W. O. MOORE  
E. L. MILEY  
J. F. NYCUM  
C. P. SANDLIN

C. P. SMITH  
DALE STARBUCK  
N. Y. YORK

### FRATRES IN URBE

R. D. BEAM  
W. W. CATO  
P. R. ASHBY  
T. L. CREEKMORE  
B. M. GATLING, JR.

J. GATLING  
J. H. HARPER  
C. G. HICKS, JR.  
C. W. NORMAN  
L. M. PHELPS

DR. J. M. PROCTOR  
E. E. ROBERTS  
J. W. SHAULS  
W. SMITH  
M. W. WOODWARD, JR.

\*Deceased.





❖ ❖ ❖

## Delta Sigma Phi

LEE MERCER

J. D. WELCH

W. S. LEE

F. C. HERBST

BILL MCKENZIE

S. B. BROCKWELL

G. B. HOOKER



# Delta Sigma Phi

FOUNDED AT COLLEGE OF THE CITY OF NEW YORK, DECEMBER 10, 1899  
FIFTY ACTIVE CHAPTERS  
NINETEEN ALUMNI CHAPTERS

COLORS: *Nile Green and White*

FLOWER: *White Carnation*

## RHO CHAPTER

INSTALLED AT STATE, MAY 20, 1915

### FRATRES IN FACULTATE

DR. L. F. WILLIAMS  
DR. C. C. TAYLOR

N. H. STOLTE  
WM. FABIANIC

F. M. HAIG

### FRATRES IN COLLEGIO

*Class of 1931*

J. D. WELCH  
L. R. MERCER

G. J. ALBRIGHT  
W. S. LEE

F. C. HERBST

*Class of 1932*

W. B. MCKENZIE

S. B. BROCKWELL

*Class of 1933*

M. G. ELLIOTT  
C. G. WATSON

C. W. SEIFERT  
JOE CATES

F. S. CULLOM

### PLEDGES

STANLEY CLEVENER  
OLIVER HORTON  
ALVIN LEAVITT  
BILL MADRY  
ROY PHILLIPS

RAWLINGS POOLE  
PARKER POWELL  
GENE SCHULKEN  
JOE SAWYER  
HOLTON WESTBROOK

### FRATRES IN URBE

COL. J. W. HARRELSON  
H. K. WITHERSPOON  
W. Z. BETTS  
J. ROBERTSON

H. M. RAY  
D. L. CANNON  
G. TUCKER  
W. L. LASHLEY



❖ ❖ ❖

## Pi Kappa Phi

R. W. PARIS

MACK STOUT

R. E. NOBLIN

R. L. CAVINESS

W. C. BANGS

J. B. MIDYETTE

N. F. GIBSON

J. W. HALSTEAD

HARVIL HARRIS

E. M. WILLIAMS



# Pi Kappa Phi

FOUNDED AT COLLEGE OF CHARLESTON, DECEMBER 10, 1904  
THIRTY-EIGHT ACTIVE CHAPTERS  
TWENTY-ONE ALUMNI CHAPTERS

COLORS: *White and Gold*

FLOWER: *Red Rose*

## TAU CHAPTER

INSTALLED AT STATE, APRIL 24, 1920

### FRATRES IN FACULTATE

J. S. MEARES

### FRATRES IN COLLEGIO

*Class of 1931*

J. F. BARWICK  
R. W. PARIS

R. L. CAVINESS, JR.  
MACK STOUT

R. E. NOBLIN

*Class of 1932*

N. F. GIBSON, JR.  
HARVIL HARRIS  
T. C. HUBBARD

M. S. HARRELL  
W. C. BANGS  
J. W. HALSTEAD, JR.

J. B. MIDYETTE

*Class of 1933*

E. M. WILLIAMS  
J. M. FORD

J. U. RIGSBEE  
J. Y. MONK

A. B. BERRY

### PLEDGES

HUGH EVANS  
JOE DIXON  
R. L. STUBING

E. W. HUNT  
STAHL BROWN  
W. E. LANG, JR.

### FRATRES IN URBE

H. B. BARWICK  
W. B. PHIFER  
W. A. COOPER  
GARLAND GREEN  
A. N. GREENE  
CLYDE EBY, JR.

L. M. SHIRLEY  
C. H. DAVIS, JR.  
A. W. BAILEY  
D. S. COX  
J. T. STEPHENSON  
JOHN COFFEY

N. T. SMITHWICK





## Sigma Pi

|                 |                |               |
|-----------------|----------------|---------------|
| R. M. LIGHTFOOT | L. C. VIPOND   | W. T. MAST    |
| M. R. VIPOND    | J. M. JOHNSON  | L. P. WARREN  |
| G. R. BERRYMAN  | A. B. CAMPBELL | J. E. STROUPF |
| C. N. GROSS     | D. A. GARFIELD | H. L. HOAGLIN |
|                 |                | H. E. CRAVEN  |



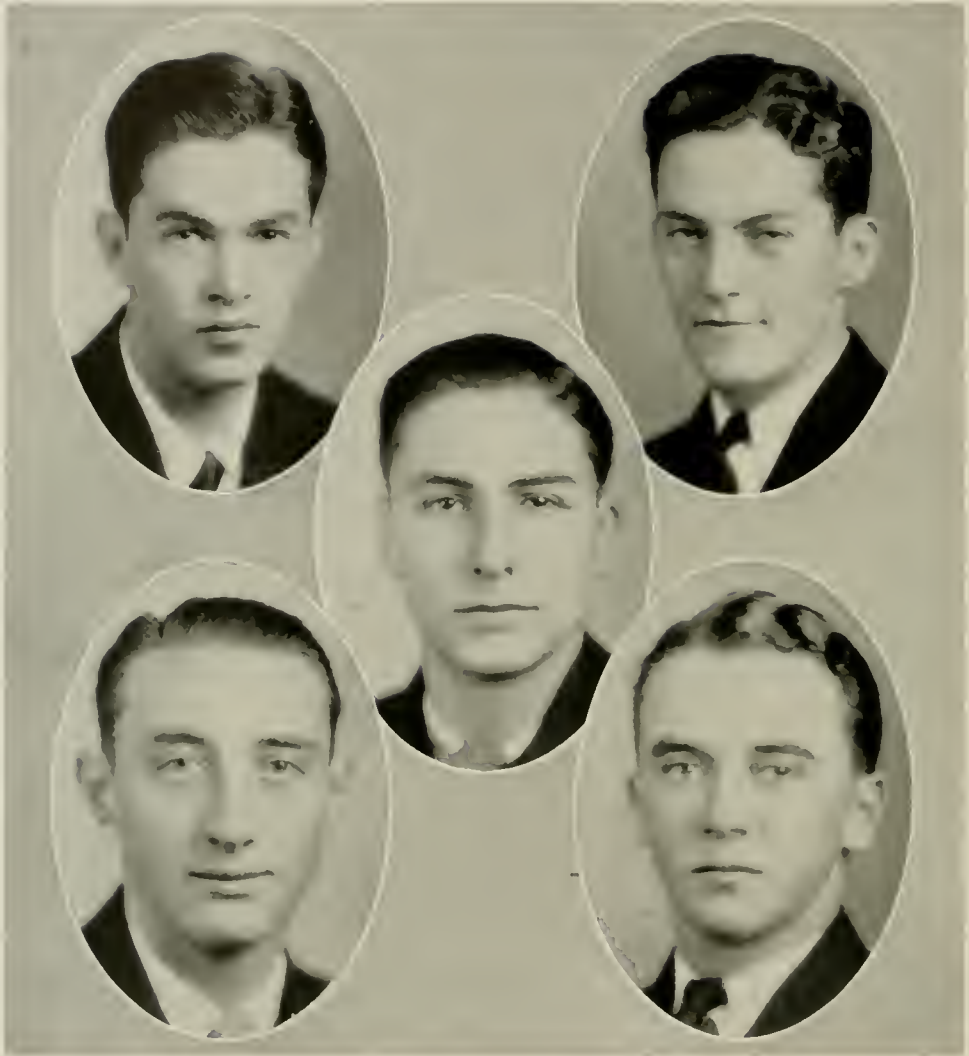

## Phi Kappa Tau

J. W. SUMMEY

F. L. FENTRESS

CARL BOGGS

H. K. HOUSER

W. C. SCARBORO



# Phi Kappa Tau

FOUNDED AT MIAMI UNIVERSITY, OXFORD, OHIO, 1906

FORTY-THREE ACTIVE CHAPTERS  
TWENTY-FOUR ALUMNI CHAPTERS

COLORS: *Harvard Red and Old Gold*

FLOWER: *Red Carnation*

## CHI CHAPTER

INSTALLED AT STATE, DECEMBER 7, 1923

### FRATRES IN FACULTATE

DEAN E. L. CLOYD  
DEAN THOMAS NELSON

PROF. J. D. PAULSON  
PROF. P. A. SEESE

### FRATRES IN COLLEGIO

#### *Class of 1931*

F. L. FENTRESS

J. W. SUMMEY

EDWARD R. TULL

#### *Class of 1932*

R. E. GODFROY  
C. A. BOGGS

J. H. CROXTON

A. R. GUTHRIE  
H. H. MILLER

#### *Class of 1933*

F. R. NAIL

W. F. SCARBORO

J. A. CREECH

### PLEDGES

H. S. PLONK  
J. P. MAUNEY  
J. M. WILCOX

F. E. TARRH  
R. S. STALLINGS  
R. E. BOYKIN

### FRATRES IN URBE

A. L. MONROE  
H. M. JENKINS

FRED CRUM

WALTER RAND  
R. G. THOMAS





## Lambda Chi Alpha

H. B. MERRIAM  
W. F. CALLAWAY  
W. N. FULLER

ROBT. SESSOMS  
C. C. LANE  
T. J. BAGBY

W. H. BRITT  
E. C. MEWBORN  
A. F. WARD



# Lambda Chi Alpha

FOUNDED AT BOSTON UNIVERSITY, NOVEMBER 2, 1909  
EIGHTY-ONE ACTIVE CHAPTERS  
EIGHTEEN ALUMNI CHAPTERS

COLORS: *Purple, Green, and Gold*

FLOWER: *Violet*

## GAMMA UPSILON ZETA CHAPTER

INSTALLED AT STATE, MARCH 3, 1924

### FRATRES IN FACULTATE

DR. T. B. MITCHELL  
G. G. OSBORNE  
R. W. HAYES  
R. J. PEARSALL

### FRATRES IN COLLEGIO

#### *Class of 1931*

W. H. BRITT, JR.  
H. B. MERRIAM  
J. W. WORKMAN  
R. L. SESSOMS

#### *Class of 1932*

E. C. MEWBORN  
CURTIS C. LANE  
E. G. THURLOW  
W. F. CALLAWAY  
R. B. SUGGS, JR.  
J. L. FITZGERALD

#### *Class of 1933*

W. N. FULLER, JR.  
A. F. WARD, JR.  
R. S. DAVIS  
R. O. JACKSON

T. J. BAGBY

### PLEDGES

P. M. BRADSHAW  
H. M. FOY, JR.  
G. T. GARDNER  
C. S. HARRIS, JR.  
R. B. KELLY  
J. R. KELLY  
H. S. STONEY  
D. L. WEBB  
J. G. WHITE  
H. M. CONYERS

W. E. TURNER

### FRATRES IN URBE

E. O. MARSHBURN  
R. G. DEYTON  
S. R. WORKMAN  
T. B. MITCHELL  
R. G. WILFONG  
A. R. NEWSOME  
E. W. MATHEWS  
C. W. MATHEWS  
J. O. HOLT  
WAYNE BURCH  
R. J. PEARSALL  
A. H. COTTON  
T. R. WALKER  
G. G. OSBORNE  
R. W. HAYES  
E. G. DAVIS



## Theta Kappa Nu

GUY HARRIS

HAROLD RUSSELL

J. K. TADLOCK

HUGH WEED

W. W. GREENHALGH

A. C. CANNON

E. S. BENAS

ROGER B./GBY

H. S. BROOKS

J. D. LAMM



# Theta Kappa Nu

FOUNDED AT SPRINGFIELD, MISSOURI, 1924  
FORTY-NINE ACTIVE CHAPTERS  
SEVENTEEN ALUMNI CHAPTERS

COLORS: *Argent, Sable and Crimson*

FLOWER: *White Rose*

## N. C. ALPHA CHAPTER

INSTALLED AT STATE, JUNE 9, 1924

### FRATRES IN FACULTATE

L. C. HARTLEY

### FRATRES IN COLLEGIO

#### *Class of 1931*

H. E. RUSSELL  
HUGH WEED

E. H. CARTER  
J. K. TADLOCK

W. W. GREENHALGH

#### *Class of 1932*

J. D. LAMM

H. S. BROOKS

E. S. BENAS

#### *Class of 1933*

GEORGE C. JONES  
A. C. CANNON  
R. C. BAGBY

T. A. GOODMAN  
J. R. MEIKLE  
H. E. BENTON

### PLEDGES

CHARLES LAVERY  
B. C. SKINNER, JR.  
W. T. EMMART  
WORTH HUNSUCKER

HARRY HUNT  
N. H. JOHNSON, JR.  
PETE LUTERO  
J. R. STAMPER

### FRATRES IN URBE

GRADY FARRIS

W. E. KOONCE

G. V. HARRIS





## Alpha Lambda Tau

H. M. MURRAY

B. C. MILLER

EDMUND JONES

D. E. BENNETT

C. R. LIFORT

J. E. NEWBY

E. M. BOYETTE

G. T. STEVENS

C. E. RIEDELL

ALVIN SCHWAB

J. H. ISENHOUR

G. C. NELSON

C. B. LILES



# Alpha Lambda Tau

FOUNDED AT OGLETHORPE UNIVERSITY, 1914  
TWENTY-TWO ACTIVE CHAPTERS  
FOUR ALUMNI CHAPTERS

COLORS: *Old Gold and Black*

FLOWER: *American Beauty Rose*

## ZETA CHAPTER

INSTALLED AT STATE, 1925

### FRATRES IN FACULTATE

M. C. LEAGER

A. M. FOUNTAIN

### FRATRES IN COLLEGIO

#### *Class of 1931*

F. B. SINGLETARY, JR.

L. J. WINSTEAD

#### *Class of 1932*

C. B. LILES

R. D. ANDERSON

E. M. BOYETTE

C. R. LEFORTE

J. E. NEWBY

G. T. STEVENS

#### *Class of 1933*

D. E. BENNETT

W. H. LYNCH

H. M. MURRAY

J. H. ISENHOUR

A. L. SCHWAB

C. E. RIEDELL

B. C. MILLER

G. C. NELSON

ED JONES, JR.

### PLEDGES

R. C. BRADSHAW

ALBERT STALLINGS

W. L. JONES

E. G. HARWOOD

L. W. MOORE

H. D. HOOD

C. B. PENNEY

C. H. FOY

C. K. WILLIAMS

G. D. NEWCOMB

H. B. SHAW

H. H. CROMARTIE

H. BOGUE

L. M. FONVIELLE

L. W. JONES

### FRATRES IN URBE

F. E. DAVIS

C. C. OLDHAM



❖ ❖ ❖

## Phi Pi Phi

J. R. RHEA

B. L. PIKE

R. C. IVEY

J. H. SPARKS

W. J. WALKER

J. C. ANDREWS

J. H. REEL

W. O. HUMPHREY



# Phi Pi Phi

FOUNDED AT CHICAGO, ILLINOIS, 1915  
TWENTY ACTIVE CHAPTERS  
FIVE ALUMNI CHAPTERS

COLORS: *Turquoise Blue and Black*

FLOWER: *Blue Bell*

## XI CHAPTER

INSTALLED AT STATE, 1927

### FRATRES IN FACULTATE

DR. R. F. POOLE

### FRATRES IN COLLEGIO

#### *Class of 1931*

J. R. RHEA

J. W. RICHARDSON

B. L. PIKE

R. C. IVEY

J. H. SPARKS

J. C. ANDREWS

#### *Class of 1932*

W. J. WALKER

J. H. REEL

G. S. PATE

W. T. CRAWFORD

J. D. BRITT

#### *Class of 1933*

W. E. DICK

W. O. HUMPHREY

### PLEDGES

I. C. LOWE

E. B. KIDD

S. H. CALDWELL

H. H. ELLIOTT, JR.

E. R. GOODWYN

### FRATRES IN URBE

R. C. STEPHENSON

O. N. HENLEY





❖ ❖ ❖

## Tau Rho Alpha

W. H. AVERETTE

W. E. COOPER

J. W. INSCOE

M. O. GEROCK

B. B. SAWYER

T. B. LESTER



# Tau Rho Alpha

FOUNDED AT N. C. STATE COLLEGE, 1921

COLORS: *Purple and Green*

FLOWER: *Violet*

## FRATRES IN FACULTATE

W. N. HICKS

## FRATRES IN COLLEGIO

*Class of 1931*

W. H. AVERETTE

W. E. COOPER

C. S. MCINTYRE

J. W. INSCOE

*Class of 1932*

R. B. SINGLETARY

OUTEN GEROCK

*Class of 1933*

T. B. LESTER

B. B. SAWYER

G. T. MCAULAY

## PLEDGES

E. A. HINES

BAXTER WATT

J. P. TURLINGTON

TOM NEWMAN

## FRATRES IN URBE

W. T. HARDING, JR.

W. O. HONEYCUTT



❖ ❖ ❖

## Sigma Tau Beta

A. W. PARKER

EUGENE PURCELL

M. C. GARNER

C. F. O'QUINN

W. R. MERCER

R. E. BYRD

J. H. BAYLESS



# Sigma Tau Beta

FOUNDED AT N. C. STATE COLLEGE, 1925

COLORS: *Old Gold and Black*

FLOWER: *White Rose*

## FRATRES IN COLLEGIO

### *Class of 1931*

H. L. BRITT  
A. W. PARKER

E. PURCELL  
M. C. GARNER

### *Class of 1932*

J. H. BAYLESS  
R. E. BYRD

R. A. MEARS  
W. R. MERCER

C. F. O'QUINN

### *Class of 1933*

E. N. BARDEN

J. S. SEBASTIAN

## PLEDGES

W. E. BAYLESS

## FRATRES IN URBE

F. T. GREEN

B. C. O'QUINN

P. H. WATTS





❖ ❖ ❖

## Alpha Chi Beta

J. E. KING

E. E. CARTER

F. N. SUMRELL

T. R. BARNES

J. B. WILLIAMS

CLEM CAMPBELL

W. R. MIDDLETON



# Alpha Chi Beta

FOUNDED AT N. C. STATE COLLEGE, FEBRUARY 6, 1928

COLORS: *Scarlet and Grey*

FLOWER: *American Beauty Rose*

## FRATRES IN FACULTATE

S. T. BALLENGER

## FRATRES IN COLLEGIO

### *Class of 1931*

J. B. WILLIAMS, JR.

G. P. MEYER

T. R. BARNES

J. E. KING

F. N. SUMRELL

E. E. CARTER

### *Class of 1932*

E. M. BURKE

H. A. LYERLY

### *Class of 1933*

W. A. PARRISH

CLEM CAMPBELL

## PLEDGES

P. J. HATHAWAY

W. R. MIDDLETON

F. L. FAULCONER

W. E. TULLOCK

J. H. KENNEDY

R. B. KIMREY

## FRATRES IN URBE

E. L. McCARN



## Beta Sigma Alpha

C. H. EASTEP

D. S. McCULLEN

H. O. BECK

J. M. BARNES

C. C. PARKS

R. J. BARNES



# Beta Sigma Alpha

FOUNDED AT N. C. STATE COLLEGE, 1928

COLORS: *Orange and Blue*

FLOWER: *Carnation*

## FRATRES IN COLLEGIO

### *Class of 1931*

C. H. EASTEP

T. E. KIGER

H. O. BECK

R. J. BARNES

D. S. McCULLEN

### *Class of 1932*

J. M. BARNES

### *Class of 1933*

C. C. PARKS

A. B. TAYLOR

## PLEDGES

J. M. KING

R. W. ELAM

F. M. CRAWFORD

L. M. WOOLARD

W. C. HUBAND

J. H. ADAMS

W. V. FOSTER

W. E. MINNICH





## Pan-Hellenic Council

### OFFICERS

|               |  |                       |
|---------------|--|-----------------------|
| JIMMIE SUMMEY |  | <i>President</i>      |
| JIMMIE CARTER |  | <i>Vice-President</i> |
| HENRY ORMAND  |  | <i>Treasurer</i>      |

### MEMBERS

|                         |                                      |                          |   |
|-------------------------|--------------------------------------|--------------------------|---|
| <i>Alpha Gamma Rho</i>  | { ROWE MAUNEY<br>{ DUNKIN ROGERS     | <i>Pi Kappa Alpha</i>    | { JIMMIE CARTER<br>{ HARRY LEE          |
| <i>Alpha Lambda Tau</i> | { BILL LYNCH<br>{ AL SCHWAB          | <i>Pi Kappa Phi</i>      | { JIMMIE HALSTEAD<br>{ J. F. BARWICK    |
| <i>Delta Sigma Phi</i>  | { SHERWOOD BROCKWELL<br>{ JOHN WELCH | <i>Phi Pi Phi</i>        | { J. C. ANDREWS<br>{ W. J. WALKER       |
| <i>Kappa Alpha</i>      | { TOM MOTT<br>{ ARMFIELD LEINSTER    | <i>Sigma Phi Epsilon</i> | { HENRY ORMAND<br>{ J. B. MEACHAM       |
| <i>Kappa Sigma</i>      | { HENRY RANKIN<br>{ E. W. FREEZE     | <i>Sigma Pi</i>          | { D. A. GARFIELD<br>{ C. N. GROSS       |
| <i>Lambda Chi Alpha</i> | { E. C. MEWBORN<br>{ H. B. MERRIAM   | <i>Sigma Nu</i>          | { JOHN GAMMON<br>{ E. W. CROW           |
| <i>Phi Kappa Tau</i>    | { JIMMIE SUMMEY<br>{ RAWLES GUTHREY  | <i>Theta Kappa Nu</i>    | { HAROLD RUSSELL<br>{ WALTER GREENHALGH |







# Scabbard and Blade

FOUNDED AT UNIVERSITY OF WISCONSIN, 1905  
SEVENTY-SEVEN ACTIVE CHAPTERS

## COMPANY G, THIRD REGIMENT

INSTALLED AT STATE, 1922

### FRATRES IN FACULTATE

MAJOR L. McD. SILVESTER  
CAPTAIN W. R. WATSON

LIEUT. C. H. ELMS  
LIEUT. W. E. CARRAWAY

CAPTAIN J. R. EDEN  
CAPTAIN T. C. THORSON

### FRATRES IN URBE

COLONEL J. W. HARRELSON

CAPTAIN D. B. FLOYD

### FRATRES IN COLLEGIO

D. C. ABBE  
G. J. ALBRIGHT  
J. C. ANDREWS  
H. E. ATKINSON  
W. C. BRAKE  
C. L. CLARK  
W. T. CLEMENT  
J. S. CULBERTSON

G. W. DAMERON  
N. C. DAVENPORT  
C. H. EASTEP  
R. B. GARDNER  
R. H. GATLIN  
J. T. GEOGHEGAN  
H. H. HARTMAN  
F. C. HERBST

W. J. HONEYCUTT  
W. S. LEE  
M. W. LOWE  
H. A. LYERLY  
G. H. MCGINN  
H. N. MARRIOTT  
L. R. MERCER  
H. B. MERRIAM

R. F. MONTONY  
M. L. SHIPMAN  
W. D. STEPHENSON  
C. B. TURNER  
C. D. WHALEY  
W. J. WHITAKER  
D. S. McCULLEN  
W. W. GREENHALGH





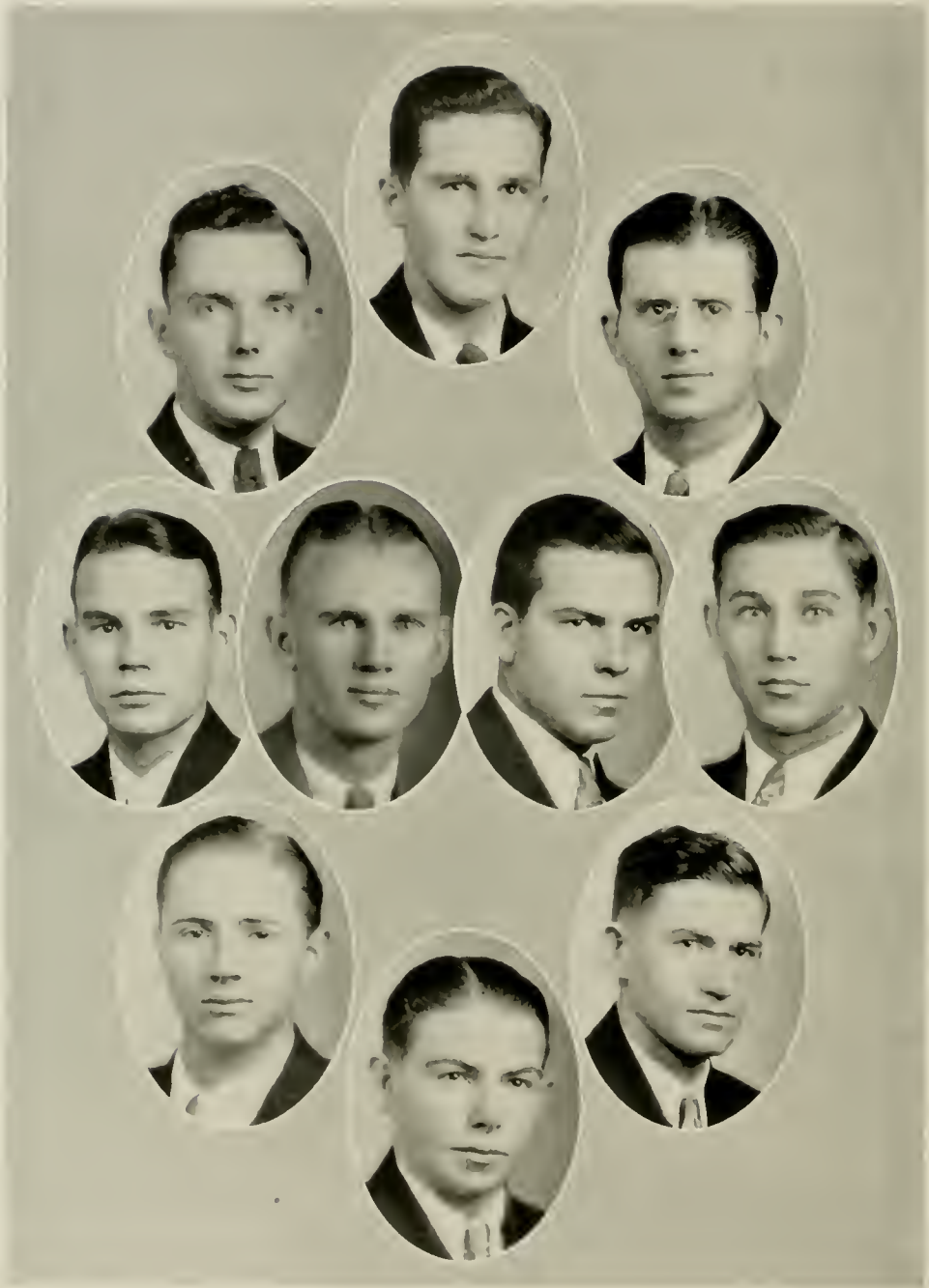

ALPHA ZETA



# Alpha Zeta

(HONORARY AGRICULTURAL)

FOUNDED AT OHIO STATE UNIVERSITY, 1897  
THIRTY-NINE ACTIVE CHAPTERS

COLORS: *Mode and Sky Blue*

FLOWER: *Pink Carnation*

## ALPHA ZETA CHAPTER

INSTALLED AT STATE, 1904

### FRATRES IN FACULTATE

I. O. SCHAUB  
F. H. JETER  
Z. P. METCALF  
E. B. MORROW  
R. Y. WINTERS  
J. A. AREY  
L. R. HARRILL  
J. P. PILLSBURY  
G. O. RANDALL  
P. H. KIME  
E. C. BLAIR  
S. J. KIRBY

L. F. KOONCE  
L. O. ARMSTRONG  
T. H. STAFFORD  
L. A. WHITFORD  
J. E. FOSTER  
J. H. BEAUMONT  
H. B. MANN  
J. G. WEAVER  
J. W. HOFFMAN  
R. W. HAYES  
G. K. MIDDLETON  
D. S. WEAVER

### FRATRES IN COLLEGIO

#### *Class of 1931*

W. H. BRAKE  
W. B. CALLIHAN  
H. T. GRYDER  
T. M. FIELDS

D. H. LATHAM  
R. G. VICK  
J. W. CRAWFORD  
G. W. BARNER

#### *Class of 1932*

W. K. BAILEY  
G. B. HOBSON  
J. E. HULL  
R. M. HOLDER  
H. B. JAMES

C. V. MORGAN  
C. C. MURRAY  
H. W. SCHELD  
R. R. SMITHWICK  
J. M. TAYLOR

R. J. LYDAY

### GRADUATE MEMBERS

F. W. COOK

A. D. STUART



DELTA SIGMA PI



# Delta Sigma Pi

(PROFESSIONAL COMMERCE)

FOUNDED AT NEW YORK UNIVERSITY, NOVEMBER 7, 1907

FIFTY-FOUR ACTIVE CHAPTERS

FIFTEEN ALUMNI CHAPTERS

COLORS: *Old Gold and Royal Purple*

FLOWER: *Red Rose*

## BETA DELTA CHAPTER

INSTALLED AT STATE, MAY 22, 1929

### FRATRES IN FACULTATE

DEAN B. F. BROWN

R. W. HENNINGER

E. E. GOEHRING

R. O. MOEN

R. W. GREEN

C. B. SHULENBERGER

### FRATRES IN COLLEGIO

#### *Class of 1931*

J. F. BARWICK, JR.

S. G. LLOYD

REID HARRILL

W. T. MAST

F. C. HERBST

E. A. RUTTER

E. C. JACKSON

M. L. SHIPMAN, JR.

J. W. LEWIS

S. H. STROUD

A. C. LITTLE

H. J. THIEL

#### *Class of 1932*

C. E. BRAKE

W. L. SHOFFNER

D. F. CADE

R. D. STALLINGS

E. G. COBB

D. A. ROSE

C. C. LANE

R. A. THOMAS

E. M. OVERTON

A. J. WILSON

#### *Class of 1933*

R. C. BAGBY

R. I. VANHOOK





ENGINEERS' COUNCIL

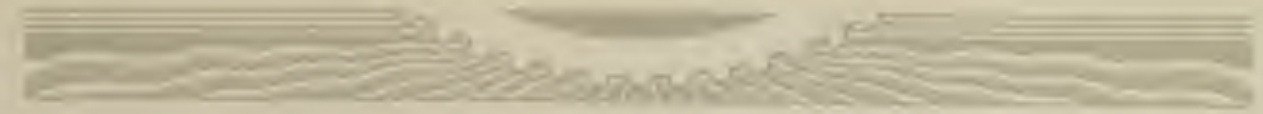

# Engineers' Council

REPRESENTING THE ENGINEERING STUDENTS OF N. C. STATE COLLEGE

ESTABLISHED AT N. C. STATE COLLEGE, 1925

COLOR: *Emerald Green*

## OFFICERS

|               |                       |
|---------------|-----------------------|
| G. W. DAMERON | <i>President</i>      |
| J. M. JOHNSON | <i>Vice-President</i> |
| F. W. GORHAM  | <i>Secretary</i>      |
| W. C. BANGS   | <i>Treasurer</i>      |

## STUDENT REPRESENTATIVES

|                  |                                  |                |
|------------------|----------------------------------|----------------|
| H. D. CROTTS     | <i>Chemical Engineering</i>      | C. M. SPRINKLE |
| J. B. GURLEY     | <i>Electrical Engineering</i>    | R. C. KIRK     |
| W. C. BANGS      | <i>Ceramic Engineering</i>       | E. A. MEENTS   |
| A. M. STEPHENSON | <i>Mechanical Engineering</i>    | F. W. GORHAM   |
| W. V. HARRISON   | <i>Architectural Engineering</i> | J. W. WORKMAN  |
| G. W. DAMERON    | <i>Civil Engineering</i>         | J. M. JOHNSON  |

## FACULTY ADVISORS

|                      |                                  |
|----------------------|----------------------------------|
| DR. E. E. RANDOLPH   | <i>Chemical Engineering</i>      |
| PROF. W. J. DANA     | <i>Mechanical Engineering</i>    |
| PROF. R. S. FOURAKER | <i>Electrical Engineering</i>    |
| PROF. ROSS SHUMAKER  | <i>Architectural Engineering</i> |
| PROF. N. H. STOLTE   | <i>Ceramic Engineering</i>       |
| PROF. L. E. WOOTEN   | <i>Civil Engineering</i>         |



TAU BETA PI



# Tau Beta Pi

(HONORARY ENGINEERING)

FOUNDED AT LEHIGH UNIVERSITY, 1885

FIFTY-EIGHT ACTIVE CHAPTERS

FIVE ALUMNI CHAPTERS

COLORS: *Seal Brown and White*

## N. C. ALPHA CHAPTER

INSTALLED AT STATE, 1925

### FRATRES IN FACULTATE

L. L. VAUGHN  
W. C. RIDDICK  
W. H. BROWN, JR.  
R. R. BROWN  
H. B. SNOW

W. J. DANA  
E. E. RANDOLPH  
A. F. GREAVES-WALKER  
E. L. CLOYD  
W. N. HICKS

C. L. MANN

### FRATRES IN COLLEGIO

#### *Class of 1931*

D. C. ABEE  
B. B. BEAVERS  
J. I. CROUCH  
SAVERIO DiMEO  
G. W. DAMERON  
A. R. FUFFA  
A. S. FURTADO  
J. T. GEOGHEGAN  
F. B. GRIFFIN  
J. B. GURLEY  
J. M. JOHNSON

F. A. JONES  
J. H. MAUNEY  
D. P. MELTON  
L. R. MERCER  
W. W. PEELE  
A. B. PEARCEY  
C. M. SPRINKLE  
W. D. STEPHENSON  
GEORGE TARLETON  
C. B. TURNER, JR.  
J. D. WELCH

W. J. WHITAKER

#### *Class of 1932*

H. Y. BROCK

A. P. MOSS

D. L. HOGSETTE





THETA TAU



# Theta Tau

(PROFESSIONAL ENGINEERING)

FOUNDED AT UNIVERSITY OF MINNESOTA, OCTOBER 15, 1904

TWENTY ACTIVE CHAPTERS

SEVEN ALUMNI CHAPTERS

COLORS: *Red and Gold*

FLOWER: *Jacqueminot Rose*

## RHO CHAPTER

INSTALLED AT STATE, FEBRUARY 16, 1924

### FRATRES IN FACULTATE

J. W. HARRELSON

HARRY TUCKER

### FRATRES IN COLLEGIO

#### *Class of 1931*

J. B. GURLEY

C. B. TURNER

J. M. GIBSON

J. T. GEOGHEGAN

J. M. JOHNSON

J. H. LEE

J. W. WORKMAN

R. M. CALDWELL

W. J. WHITAKER

R. J. BARNES

R. P. ALDRIDGE

C. A. HOLBROOKS

H. H. HARTMAN

E. H. PROCTOR

#### *Class of 1932*

F. M. EDWARDS

C. L. MANN

H. A. RICKS

G. S. PATE

F. W. GORHAM

T. L. HODGES

R. G. RICHARDSON

D. E. McDONALD

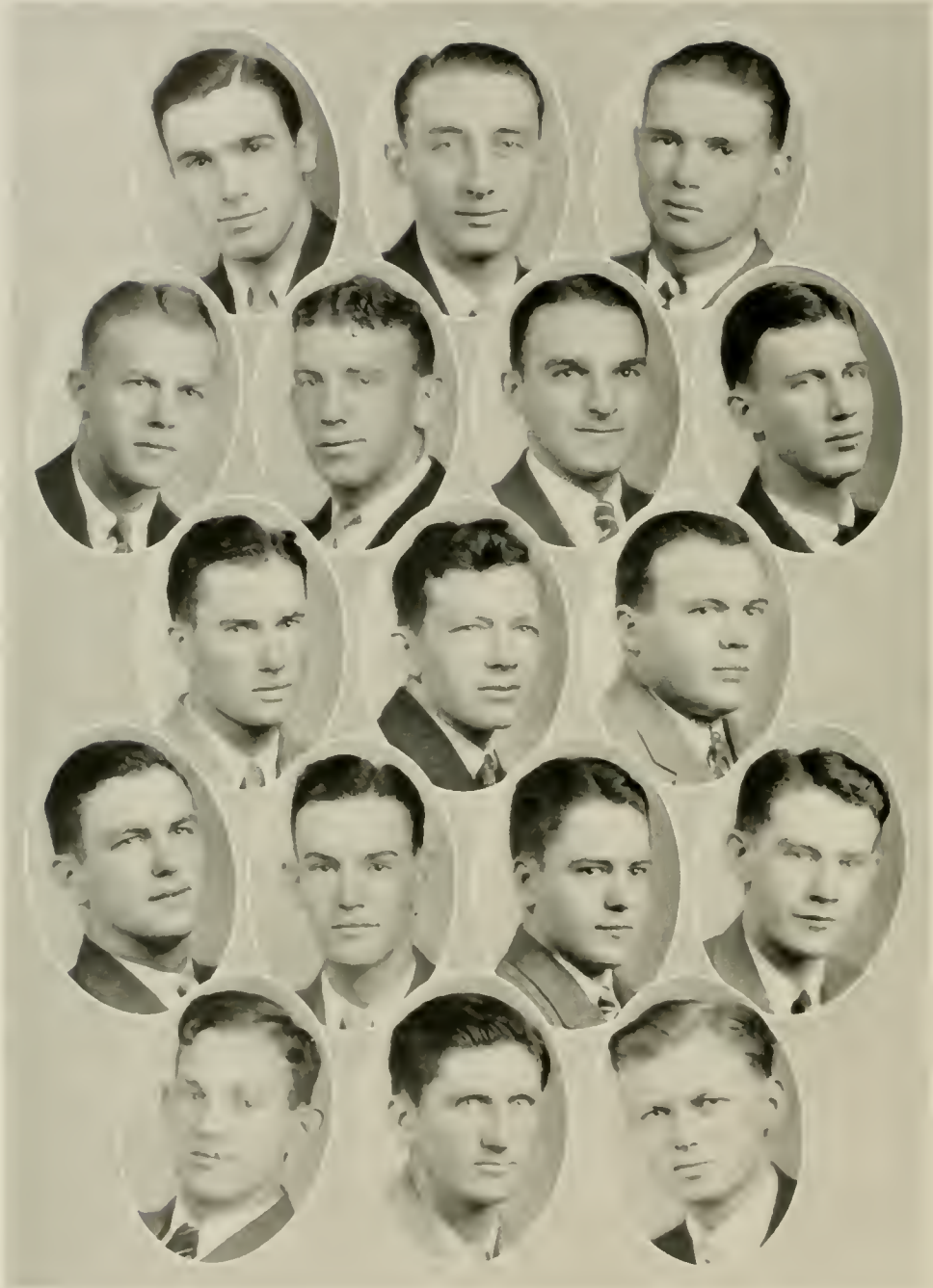

PHI PSI



# Phi Psi

(HONORARY TEXTILE)

FOUNDED AT THE PHILADELPHIA TEXTILE SCHOOL, MARCH 18, 1903  
SEVEN ACTIVE CHAPTERS  
NINE ALUMNI CHAPTERS

COLORS: *Black and Gold*

FLOWER: *Yellow Tea Rose*

## ETA CHAPTER

INSTALLED AT STATE, MAY 16, 1924

### FRATRES IN FACULTATE

T. R. HART  
DEAN THOMAS NELSON

G. G. OSBORNE  
D. B. HARDIN

### FRATRES IN COLLEGIO

#### *Class of 1931*

H. H. RANKIN  
W. R. ROGERS  
C. R. LITTLE  
N. C. DAVENPORT  
J. P. GARRISON

T. A. MOTT  
C. D. REAMS  
G. H. MCGINN  
M. B. AMOS  
L. B. BROWN

#### *Class of 1932*

E. W. CROW, JR.  
H. C. COMBS  
H. K. HOUSER  
P. H. BURRUS, JR.  
J. Y. BASS  
C. N. CONE  
H. C. CARTER

JURGEN HAAR, JR.  
L. B. LAMAR  
W. R. WANDS  
E. W. FREEZE, JR.  
D. J. CROWELL  
J. W. HERNDON  
EUGENE CROSS, JR.





PINE BURR



## Pine Burr Society

(SCHOLARSHIP)

FOUNDED AT N. C. STATE COLLEGE, 1922

COLORS: *Navy Blue and Red*

FLOWERS: *Violet and Red Rose*

*"A Junior-Senior organization for the good of State College."*

### FRATRES IN FACULTATE

E. L. CLOYD  
C. L. MANN  
L. L. MANN  
C. B. WILLIAMS

L. E. WOOTEN  
W. E. SHINN  
W. H. BROWNE, JR.  
L. M. KEEVER  
W. N. HICKS

J. E. FOSTER  
L. L. VAUGHN  
I. O. SCHUAB  
A. M. FOUNTAIN

### FRATRES IN COLLEGIO

#### *Class of 1931*

W. H. BRAKE  
G. W. DAMERON  
J. E. HULL  
J. B. GURLEY  
W. T. MAST  
W. S. LEE  
D. H. MCVEY

L. R. MERCER  
D. B. THOMAS  
L. C. VIPOND  
M. R. VIPOND  
R. G. VICK  
S. O. JONES

B. B. BEAVERS  
F. A. JONES  
F. C. HERBST  
M. W. JOHNSON  
S. DIMEO  
D. P. MELTON  
H. B. PRITCHARD

#### *Class of 1932*

C. C. LANE  
H. E. KARIG  
J. C. WHITEHURST

D. L. HOGSETTE  
A. P. MOSS  
C. N. CONE

C. E. BRAKE

### HONORARY

DR. E. C. BROOKS  
DR. H. W. CHASE  
JUDGE W. P. STACY  
COL. FRED A. OLDS

JOHN W. THOMPSON  
DR. G. T. WINSTON  
DEAN I. O. SCHAUB  
PROF. HARRY TUCKER



## Beta Pi Kappa

(PROFESSIONAL CERAMIC ENGINEERING FRATERNITY)

FOUNDED AT OHIO STATE UNIVERSITY, 1902

### NORTH CAROLINA CHAPTER

ESTABLISHED AT STATE, 1925

COLORS: *Red and Black*

#### FRATRES IN FACULTATE

A. F. GREAVES-WALKER  
N. H. STOLTE

WM. FABIANIC  
E. H. SHANDS

#### FRATRES IN COLLEGIO

*Class of 1931*

J. E. RANKIN  
E. G. COUCH, JR.

F. N. SUMRELL  
E. A. MEENTS

GUY V. HARRIS

*Class of 1932*

E. C. DAVIDSON  
C. C. MORRISON

G. E. BARBER  
H. E. CRAVEN

W. C. BANGS

# Junior Order of Saints

FOUNDED 1901



## SENIOR MEMBERS

JOHN G. GOODING

CARL BOGGS

HARRY LEE

BOB McRAGGAN

BO RAYSON

MARIE BOONE

JOHN R. SUMMY

HIGH WREN

WALTER GREENGLASS

## JUNIOR MEMBERS

JOHN RAB

SLEEPY CARTER

JOHN CARTER







# Sigma Alpha Kappa

(HONORARY SCHOLASTIC ACCOUNTING FRATERNITY)

MOTTO: "Excellence in Accounting Control"



## OFFICERS

|              |       |                |
|--------------|-------|----------------|
| E. A. RUTTER | ..... | President      |
| A. C. LITTLE | ..... | Vice-President |
| J. W. LEWIS  | ..... | Secretary      |
| H. J. THIEL  | ..... | Treasurer      |

## MEMBERS

|              |                |
|--------------|----------------|
| J. W. LEWIS  | W. D. FINCH    |
| A. C. LITTLE | A. R. GUTHRIE  |
| C. P. DAYTON | L. P. DUGHI    |
| H. J. THIEL  | W. L. SHOFFNER |
| E. A. RUTTER | B. M. GUY      |

J. L. CARTER

## FACULTY MEMBERS

|                     |                    |
|---------------------|--------------------|
| R. O. MOEN          | B. F. BROWN        |
| E. E. GOEHRING      | M. C. LEAGER       |
| J. R. ANDERSON, JR. | C. B. SHULENBERGER |



# Los Hidalgos

FOUNDED AT N. C. STATE COLLEGE, 1927

COLORS: *Red and Gold*

FLOWER: *Fleur de Lys*

## ALPHA CHAPTER

### FRATRES IN FACULTATE

L. E. HINKLE

S. T. BALLENGER

C. H. BRANNON

### FRATRES IN COLLEGIO

R. E. BRICKHOUSE

H. M. HAYES

E. G. COBB

F. H. WHITLEY

G. W. DAMERON

J. M. REEVES

LAVINA FULLER

B. F. CRUMPTER

H. R. GARRIS

JOSEPHINE RICHARDS

F. C. HERBST

E. J. BROWN

W. G. MENDENHALL

W. T. JORDAN

KATHERINE PERRY

L. M. KNOTT

J. R. WEEDON

S. O. JONES

C. B. TURNER

CATHERINE HUDDLESTON

R. E. TEW



# Gamma Sigma Epsilon

(HONORARY CHEMICAL)

FOUNDED AT DAVIDSON COLLEGE, 1919  
ELEVEN ACTIVE CHAPTERS

COLORS: *Cobalt Blue and White*

FLOWER: *Orchid*



## ALPHA BETA CHAPTER

INSTALLED AT STATE, 1921

### FRATRES IN FACULTATE

DR. L. F. WILLIAMS  
W. A. REID  
J. A. OGG  
DR. E. E. RANDOLPH

L. G. WILLIS  
R. L. GAY  
W. E. JORDAN

A. D. JONES  
DR. A. J. WILSON  
H. S. CAVINESS  
W. E. KOONCE

### FRATRES IN COLLEGIO

#### *Class of 1931*

A. B. PEARCY  
M. R. WELLS  
M. R. VIPOND  
L. G. MADDRY  
F. A. JONES

J. D. WELCH  
J. T. GEOGHEGAN  
J. I. CROUCH  
WAYMON SMITH  
C. L. CLARK  
E. L. GREENE

H. D. MATHESON  
H. D. CROTTS  
L. B. PARISH  
H. A. THOMPSON, JR.  
C. M. SPRINKLE

#### *Class of 1932*

W. L. BELVIN

W. K. CATHEY

C. N. GROSS





Top Row (left to right): BRINGEN, LIGHTFOOT, JAMES, MURRAY, GARRIS. Bottom Row: CROSBY, HAYNES, ANGELL, LANE, PRITCHARD.

## Phi Gamma Epsilon

(PROFESSIONAL EDUCATION)

FOUNDED AT N. C. STATE COLLEGE, APRIL, 1930

COLORS: *Maroon and Gold*

FLOWERS: *Red and Yellow Roses*

### FRATRES IN FACULTATE

E. W. BOSHAUT

W. M. CRAFTON

### FRATRES IN COLLEGIO

#### *Class of 1931*

H. L. BRINGEN

A. J. HAYNES

R. M. LIGHTFOOT, JR.

H. B. GAYLORD

H. B. PRITCHARD

J. I. CROUCH

W. C. BRAKE

J. W. BROWN

R. M. LANE

A. J. CROSBY

L. H. ANGELL

H. R. GARRIS

F. B. GRIFFIN

#### *Class of 1932*

C. C. MURRAY

H. B. JAMES

W. C. YELVERTON



# Phi Eta Sigma

(NATIONAL FRESHMAN HONORARY SOCIETY)

## *Class of 1932*

|                  |                   |
|------------------|-------------------|
| C. E. BRAKE      | W. G. KIRCHHEIMER |
| H. Y. BROCK      | C. C. LANE        |
| D. W. FINCH      | W. E. LYNCH       |
| C. N. GROSS      | A. P. MOSS        |
| D. L. HOGSETTE   | J. W. SOUTHERLAND |
| J. C. WHITEHURST |                   |

## *Class of 1933*

|                  |                 |
|------------------|-----------------|
| A. L. DRUMWRIGHT | K. L. PONZER    |
| C. F. KNOTT      | R. E. TEW       |
| L. A. MOSS       | J. L. ZIMMERMAN |
| F. R. NAIL       | M. R. WILSON    |

## ELIGIBLE FRESHMEN

|              |                |
|--------------|----------------|
| W. J. BROWN  | WYNANT MOORMAN |
| A. H. COUCH  | I. S. SHUB     |
| G. R. EVANS  | E. T. SMITH    |
| J. M. GARRIS | J. D. SWAIN    |
| C. M. HUGHES | D. L. WEBB     |



## International Tunnel

*A* **PRODIGIOUS** step in Man's never-ending conquest of natural barriers was recently taken at Detroit, where engineers have constructed the world's first international tunnel between that city and the Canadian municipalities across the Detroit River.

*It is particularly fitting that the center of the automotive industry should blaze a new trail for the automobile. The new tunnel is of the latest design, having all types of construction employed.*

*We cannot help but feel that such examples of international unity point to a more complete understanding among nations, thus lessening disputes.*





**COL. BURNSIDE R. VALUE**

**BUILDER OF THE  
DETROIT-WINDSOR TUNNEL**

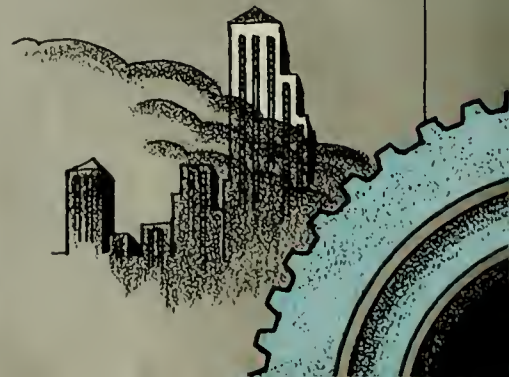



F E A T U R E S







SUMMIE



CARTER



ORMAND

## State's Social Activities



JUNIOR-SENIOR PROM





ENGINEERS' "BRAWL"



"AG BARN WARMING"



THE STAFF

U S



DRUM & BUGLE CORPS

ROTC



"FORWARD -- MARCH!"



A BATTALION



DID IT SNOW ?



MEXICAN INVASION



'LECTION DAY



AZZ-AT HOME



DADDY'S PRIDE



PREACHER



IS IT SNOWING ?





## Angry Whacks

There has been too much said in the rest of this book for us to try and print a foreword to this section, so Old Geoghegan comes out of his state of Coma (if you don't believe that's the state, look at his license tag), and offers to sell Ev Couch the following:

### DEDICATION

In the few pages to follow, there are some old junk jokes picked up at random, wherever that is. These morsels are so sorry, that it really is an insult to dedicate the section to anything, much less anybody, but the Man Higher Up says that dedications are in order, so here goes. You can fool some of the people some of the time, and you can fool some of the people some of the time, so therefore, this not making the least sense, and only being so much bull to fill up space, it gives more than pleasure (it really gives us *spasms*), to dedicate this, the 1931 *Angry Whack* to

### THE MANAGERS

By this we mean football, baseball, and all the rest of the managers, but especially the so-called business manager of our little scandal sheet, *The Technician*. Need we go farther?

Please turn over about six pages and skip the next few. It might save us embarrassment. At any rate, we didn't say *we* thought up the jokes. Why, little children, we leave that up to the *Wataugan*. Now calm down and close the book. Hola.

But don't forget:

*The Angry Whack.*  
*Can take a crack.*  
*At anyone's back.*  
But THE AGROMECK.

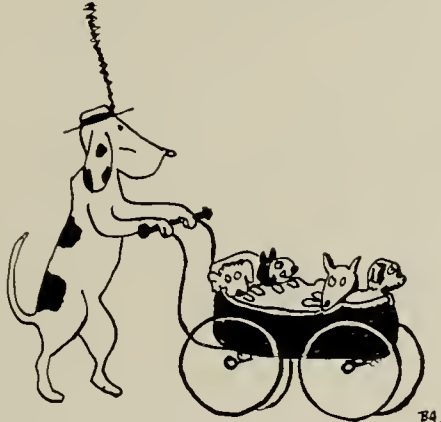

A WOMAN ABOUT TOWN

Page Three Hundred Fifty-one



## Angry Whacks



MILO STROUPE: "Look at that snake crawling on the windshield of our car!"

ZEDA LAND: "It must be one of them windshield vipers."

❖ ❖ ❖

AMOS: "Woman's greatest attraction is her hair."

TELFAIR: "I say that it is her eyes."

GREASON: "It is unquestionably her teeth."

GEOGHEGAN: "What's the use of us sitting here lying to each other?"

❖ ❖ ❖

CUSTOMER: "To what do you owe your extraordinary success as a house-to-house salesman?"

SALESMAN: "To the first five words I utter when a woman opens the door—'Miss, is your mother in?'"

❖ ❖ ❖

AND NOW THAT YOU'VE GOTTEN THIS FAR, ALLOW OLD GEOGHEGAN TO SAY THAT HE'LL TAKE THE BLAME FOR THE ATROCITIES IN THIS SECTION. HE'S USED TO IT. EVEN WHEN HE WAS A BABY, THEY WERE ALWAYS PINNING THINGS ON HIM. UH, UH, UH.

"Curse it, curse it," hissed College Joe, snatching at the Co-ed's waist.

"No it ain't either," she snaps back, "it's only a girdle."

❖ ❖

SHEPHERD: "Do you know what wears out the most shoe leather?"

AGNES MOORE: "No."

SHEP: "That's right."

❖ ❖

In the dance it's Grace; in the park it's Mary.

❖ ❖

We call her Cigarette because she's no good until she's lit.

❖ ❖

R. C. Ivey says not to believe all these tales you hear about football players. The tales of most football players are padded.

❖ ❖

To whom it may concern:  
Drive slowly, the child in the street may be yours.



# Alpha Sigma Sigma

NATIONAL FRATERNITY OF "OUTSTANDING" MEN

FOUNDED AT N. C. STATE COLLEGE, SEPTEMBER, 1926  
THREE ACTIVE CHAPTERS

COLORS: *Green and Greener*

FLOWER: *Self-Rising*

## ALPHA CHAPTER

### OFFICERS

|                |                            |
|----------------|----------------------------|
| M. B. AMOS     | <i>President</i>           |
| J. W. HALSTEAD | <i>Vice-President</i>      |
| J. D. FAULKNER | <i>Secretary-Treasurer</i> |
| K. E. CRENSHAW | <i>Alumni Secretary</i>    |

### FRATRES IN FACULTATE

|              |              |                |
|--------------|--------------|----------------|
| B. F. BROWN  | J. D. CLARK  | ROBERT P. KOLB |
| C. C. TAYLOR | F. M. HAIG   | E. H. PAGET    |
|              | JOE E. MOORE |                |

### FRATRES IN COLLEGIO

#### *Class of 1931*

|                 |                  |                   |
|-----------------|------------------|-------------------|
| D. K. RHYNE     | E. G. COUCH, JR. | S. T. WILDER      |
| G. O. FINCH     | M. A. URQUIZA    | FELIX ITALIANO    |
| J. T. GEOGHEGAN | M. R. VIPOND     | C. B. TURNER, JR. |
| J. O. MEADE     | W. D. MCROY      | J. F. REDMON      |
| J. W. SUMMEY    |                  | H. D. ATKINSON    |

#### *Class of 1932*

|                |                 |             |
|----------------|-----------------|-------------|
| H. F. ANDERSON | E. S. BENAS     | O. B. MOORE |
| W. C. BANGS    | TOMMIE CHANG    | B. A. STREB |
| R. L. BEARD    | J. D. LAMM      | C. C. LANE  |
|                | W. R. MIDDLETON |             |

#### *Class of 1933*

|             |                |                   |
|-------------|----------------|-------------------|
| A. B. BERRY | H. A. MCCLUNG  | G. R. BERRYMAN    |
| A. B. HAFER | G. ALLEN NELMS | W. C. SHARPE, JR. |
|             | GAITHER SCOTT  |                   |

### PLEDGES

|                |                               |           |
|----------------|-------------------------------|-----------|
| STUART CAMERON | J. S. STEARNS                 | JOHN MAYO |
|                | All Freshman who flunked out. |           |

### FRATRES UNCLAIMED

|                     |               |                |
|---------------------|---------------|----------------|
| H. F. MANN          | H. A. SIDDELL | M. F. DUNBAR   |
| W. J. CRICHTON, JR. |               | L. W. HUTCHINS |

### FRATRES UNDESIRED

|                      |                            |                    |
|----------------------|----------------------------|--------------------|
| PAN-HELLENIC COUNCIL | "RED" CARR                 | CO-EDS             |
| ORGANIZED PACIFISTS  | LITTLE DOC MORRIS          | RUDY VALLEE        |
| CHEMICAL ENGINEERS   | LONNIE IVEY                | "LONDON" HUNEYCUTT |
| STUDENT PUBLICATIONS | LORD "CHESTERFIELD" NEWTON |                    |

## L'Envoi

THE AGROMECK is the publication of the college which you will retain and cherish as the years roll on. We have tried to give you a book which you will be proud to put on display in any audience. We hope you like our work, for we have certainly done that. However, should you dislike or disapprove of anything we have done we can only offer one recourse and that is to try and put out an annual yourself. You "get it" from every angle and from everybody.

Fellows, please bring your criticisms to us. We did it and we are proud of it. We believe this is the best AGROMECK ever put out at State and have arguments to uphold our convictions.

It would be impossible to publish a book of this kind without outside assistance and we wish to acknowledge the following persons and concerns:

Mr. Harold F. Mann and Jahn & Ollier Engraving Company are responsible for the art treatment and engravings in the book. We certainly wish to thank them for the excellent manner in which they have executed their end of the job.

Mr. W. J. Crichton, Jr., and the Observer Printing House are to be thanked for the binding and printing. We appreciate the way they have carried their part of the load.

Mr. M. F. Dunbar and Siddell's Studio are responsible for the photographs, which we think are unsurpassed.

Last but far from least, the staff of students who have spent hour after hour plugging away are to be congratulated for the way they have sacrificed other pleasures to do the job. We certainly want to take our hats off to them.

The Editors,

E. G. COUCH, JR.,  
*Editor-in-Chief,*

J. N. GAMMON,  
*Business Manager,*

P. H. BURRUS,  
*Managing Editor.*



ADVERTISING



ON THE COURT  
College Court  
Barber Shop

College Court  
Pharmacy

*"The Garden Spot"*

CADER RHODES, *Prop.*

After looking around the campus, we would say that some people grow with responsibility, others merely swell.

❖ ❖ ❖

The scholarship in the textile school would be raised considerably if Short Doc would grade according to his golf scores.

❖ ❖ ❖

Although she was the electrician's daughter, she never re-fused.

❖ ❖ ❖

Pap Riddick threatens to tear down the Pi K A house and build a filling station. The "pikers" can furnish him with plenty of free air, but it will be kind of hot.

TO MEMBERS OF THE CLASS OF 1931

IT HAS BEEN A PLEASURE TO SERVE YOU DURING YOUR UNDERGRADUATE DAYS AT STATE COLLEGE, AND YOU LEAVE WITH OUR BEST WISHES FOR GREAT SUCCESS IN WHATEVER YOU UNDERTAKE.

Sincerely,

L. L. IVEY, *Manager.*

Students Supply Store

*"On the Campus"*

12 YEARS DEPENDABLE SERVICE TO STATE COLLEGE STUDENTS

‘ ‘ EVERY KNOT A WEAVER’S KNOT ’ ’

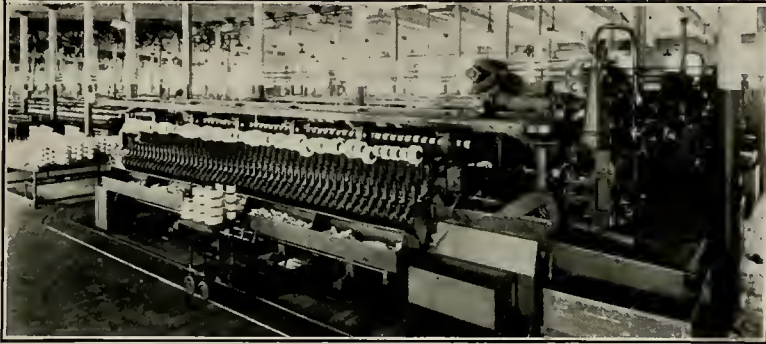

*The* BARBER-COLMAN *Way*  
of Automatic Spooling and Warping Results in  
Lower Operating Costs

In analyzing the merits of various spooling and warping systems it is well to remember one proven fact, that the real improvements in the warp are made in the Automatic Spooler and not in the Warper as many are led to believe. Perfect weaver's knots, elimination of kinks, efficient yarn cleaners, and

running the yarn without artificial tension at the Barber-Colman Automatic Spooler go farther toward making perfect warps and reducing operating costs than any benefits that may be obtained through the use of any other spooling, winding and warping system.

BARBER-COLMAN COMPANY

*General Offices and Plant*

ROCKFORD, ILL., U. S. A.

GREENVILLE, S. C.

FRAMINGHAM, MASS.

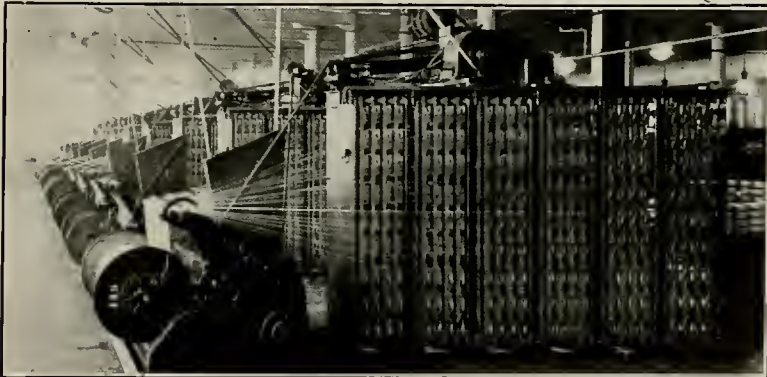

# JOKES



THE REGIMENTAL STAFF  
As They Look to Us

---

---

## THE FACULTY MEETING

DEAN: "Will you gentlemen have seats, so that the meeting may proceed?"

PAL BARNHARDT (telling funny story to Frank Capps): "—and the game ended when Herbert slid into what he thought was second base!"

(Guffaws of laughter.)

DEAN: "Will you gentlemen have seats so that we may begin the meeting?"

DR. HARRISON (drawing in breath through teeth): "I have observed that the incompatibility of the present day students—"

DEAN: "DO have a seat, Doctor!"

DEAN NELSON: "I say, old chap—"

DEAN BROWN (interrupting): "As I was saying, the business students rule the campus."

DEAN: "Gentlemen, if you don't sit down I will call upon Professor Moen to make a speech."

(All of the gentlemen take seats.)

The Dean now makes a long speech against having co-eds in the college, enumerating the evil influences of same. He ends with these words: "—and furthermore, gentlemen, in co-educational institutions, the boys and girls sit on the same classes together. And furthermore, they eat in the cafeteria together. And they tell me, gentlemen, they tell me, that *they matriculate in the same semesters!*"

The meeting breaks up in confusion amid cries of "Awful," "A terrible situation," "Down with co-eds."

# JOKES

ANNE ROBERTSON: "Why did you quit taking that course under Professor Richardson?"

J. V. H. ANDREWS: "He was so bow-legged I fell through his lap."

✧ ✧ ✧

LEROY CLARK: "Whatcha doing, Bill?"

BILL MAST: "I'm reading."

CLARK: "Whatcha readin'?"

MAST: "*The Wataugan*."

CLARK: "I thought you said you were reading."

✧ ✧ ✧

HALLIE COV.: "Oh, I've lost my intelligence test. Will I have to be examined all over again?"

DEAN BROWN: "No, only your mind."

✧ ✧ ✧

Q.: "What's a dry dock?"

A.: "A physician who won't give out prescriptions."

✧ ✧ ✧

The buxom woman was standing in the street car, holding to a strap. The cantankerous looking man was seated reading. The car swung and she stepped on his foot.

"Madam," he barked, "will you please get off my foot?"

"Put your foot where it belongs," she replied sharply.

"Don't tempt me, madam, don't tempt me," he countered.

✧ ✧ ✧

DOC SERMON: "What's the trouble son, a blister?"

DINK DELLINGER: "No, corn."

DOC: "How'd you get it?"

D. D.: "I got it from a boot-legger."

✧ ✧

FATHER: "Don't think for a minute you're going to marry my daughter."

ED RANKIN: "Fine—you get me out of this mess and I'll be your friend for life."

✧ ✧

FRESHMAN COUCH: "Lend me five bucks, Charlie. I've got another fee to pay."

MR. TURNER: "And what is it this time?"

FROSH COUCH: "A female."



And to think! In 1931 I was the best dressed man in State College.



LINES WRITTEN AT SUMMER  
SCHOOL

*Let This be a Lesson to You*

On a day like this,  
When no zephyr cools the sweating  
throng,  
And the pavement gives off waves of  
heat—  
We must strive to smile at Life's little  
game.  
For if you cry—tears mingle with  
sweat—  
And that tastes terrible, and smells  
worse. Spare me.

Now take a problem in accounting,  
I work, while my temperature mount-  
ing,  
Sends dizziness to my head.  
I think I'll abide,  
On the debit side,  
Of a good old feather bed.

I can't answer the question, sir,  
I did my best to learn it,  
But you know how the summer is,  
I just can't study, darn it.

This book is cased in an  
S. K. SMITH cover — a cover  
that is guaranteed to be satis-  
factory and is created and  
*Smithcrafted* by an organiza-  
tion of craftsmen specializing  
in the creation and production  
of good covers. Whatever your  
cover requirements may be, this  
organization can satisfy them.

Send for information and  
prices to

**S. K. Smith Co.**

213 Institute Place

CHICAGO, ILLINOIS

R. O. T. C. UNIFORMS



SIGMUND EISNER CO.

RED BANK, N. J.



*New York Show Rooms*

261 FIFTH AVE.



## Controlled Tension For Controlled Quality

*LEESONA*  
SEE WEAVERS AND OTHER PRINCIPAL COUNTRIES

**F**IRST quality in the manufacture of woven fabric, demands absolute control of yarn for both filling and warp.

For more than twenty years, the #90 UNIVERSAL FILLING WINDER has produced cops and bobbins, wound with mechanically inspected yarn, uniformly tensioned, and containing the maximum yardage possible for the shuttle used.

In 1928, we developed the UNIVERSAL HIGH SPEED WARPING SYSTEM, making it possible to apply these same desirable principles to the preparation of the warp, thereby deriving the two-fold advantage that is

gained when perfect filling is woven into inspected warp, under complete tension control. This system brings to you substantial gains in efficiency in the slashing as well as the weaving operation, due to the clearing of the yarn during the winding, and, in addition, presents to your looms the most evenly tensioned beam it is now possible to prepare.

It is apparent then, that UNIVERSAL HIGH SPEED WARPING in combination with UNIVERSAL FILLING WINDERS, doubles assurance that the product of your weave shed will carry the highest mark in quality.

*ORIGINATORS OF HIGH SPEED WARPING FROM CONES*

# UNIVERSAL WINDING COMPANY BOSTON

# The Vogue Shop For Men

10% DISCOUNT TO STATE COLLEGE STUDENTS

Alumni say "No" to Oil Spots

TRADE MARK REGISTERED  
**NON-FLUID OIL**  
IN U.S. PAT. OFFICE & IN FOREIGN COUNTRIES

Modern Textile Lubricant

Most N. C. S. C. alumni use NON-FLUID OIL because it lubricates bearings well—won't drip and spatter on goods in process (it stays in bearings)—and so outlasts liquid oil that it costs less for better lubrication.

**N. Y. & N. J. LUBRICANT CO.**

292 Madison Ave., N. Y.

**U** "A TRAVELER FOR EVERY FIBRE" **S**

*The Universal Standard  
 Ring Travelers of Quality*

❖ ❖ ❖

The Bowen Patented Bevel  
 Edge Traveler

Patent No. 1,728,540

❖ ❖ ❖

*Manufactured Exclusively by*

**U. S. RING TRAVELER  
 COMPANY**

PROVIDENCE, R. I.

GREENVILLE, S. C.

**R** FOR SPINNING AND TWISTING **T**

When the last pair of English walking pants, or were they morning pants, wore out, the Chi Alpha Sigmas disbanded. Tough.

❖ ❖ ❖

SWEET YOUNG THING: "No, I don't care whether you wear Paris garters or not, and you don't have halitosis. It's not B. O., nor is it the kind of cigarettes you smoke. I'm saying 'No,' you big yap, because I've got one husband, and he's enough at present!"

❖ ❖ ❖

"It's the little things that tell," murmured Leah Godwin as she yanked the kid brother from under the sofa.

*Drugs*

*Toiletries*

**ECKERD'S**

*"Creators of Reasonable Drug Prices"*

222 Fayetteville St.

RALEIGH, N. C.

**Fountain and Luncheonette Service**

Everything in Footwear For  
**THE COLLEGE MAN**  
 IF IT'S NEW, WE HAVE IT

**ROSCOE-GRIFFIN  
 SHOE CO.**

120 Fayetteville Street  
 RALEIGH, N. C.

From the first crude, experimental machine to the 1930 model with its speed and mechanical perfection, Scott & Williams, Inc., has pioneered the manufacture of knitting machines.

Sixty-five years of experience! What more expressive background is there, to make you *sure* your hosiery will be superior?



*ESTABLISHED 1865*

# SCOTT & WILLIAMS

*Incorporated*

366 BROADWAY

NEW YORK, N. Y.

## MACHINERY FOR PROCESSING



COTTON PIECE GOODS AND WARP YARN

SILK, SILK AND COTTON

ARTIFICIAL SILK

RAYON, OR RAYON AND COTTON FABRICS

*"From the Loom to the Case"*

## The Textile-Finishing Machinery Co.

PROVIDENCE, R. I.

*New York Office*

50 CHURCH ST.

*Southern Agent*

MR. H. G. MAYER, CHARLOTTE, N. C.



## Boon-Iseley Drug Co.

*Headquarters for*  
COLLEGE STUDENTS

Agents for  
SHEAFFER FOUNTAIN PENS  
AND PENCILS  
PHONE 95

## T. H. Briggs & Sons

INCORPORATED

*"Carolina's Oldest  
Wholesale and Retail  
Hardware House"*

RALEIGH, N. C.

Established 1865      PHONE 45

## CAROLINA COACH COMPANY

*Standard of the South*

FURNISHING SAFE, EFFICIENT,  
AND ECONOMICAL  
MOTOR COACH  
TRANSPORTATION

Look at last year's *Angry Whack* and see what Allie Baggett said about the light on the Carolina Hotel. Now ask him why it's red.

## IF IT'S MECHANICAL WE HAVE IT

Ours is the most complete stock of Mill Supplies and machinery in the State, and we are told that our prompt and efficient service is unsurpassed.

WE SOLICIT YOUR  
ORDERS AND INQUIRIES

## Dillon Supply Co.

116 SOUTH WEST ST.  
RALEIGH, N. C.

## BUY YOUR COAL

FROM

Old State College Men



*We Are Behind N. C.  
State All the Time*



## Powell & Powell, Inc.

Established 1878

# JOKES

## A BOOST

If I couldn't write at all,  
 And was really dumb as hell,  
 If I had lots of gall,  
 And knew how to copy well—

If I believed in nothing,  
 That was for the good of the  
 school,  
 And if I had fancy clothing,  
 For stuff that's trash as a rule:

Then my child, if I had my rights,  
 And this is true, my dear,  
 I'd edit *The Wataugan*,  
 Just like it was done this year!

❖ ❖

We apologize, but we heard that  
 the new bathing suit song was "I'm  
 Jantzen with tears in my sides."



Henry Ormand says: There are co-eds who  
 go places and do things, and then there are  
 co-eds who just go places.

❖ ❖ ❖

## OUR SENIOR STATISTICS

|                             |                 |
|-----------------------------|-----------------|
| <i>Best Looking</i>         | J. H. SPARKS    |
| <i>Best All-Round</i>       | JIMMIE HALSTEAD |
| <i>Best Student</i>         | JOHN SHERRILL   |
| <i>Most Humorous</i>        | RICHARD KIRK    |
| <i>Best Dressed</i>         | COCKY LEE       |
| <i>Best Athlete</i>         | R. C. IVEY      |
| <i>Most Popular</i>         | J. W. HALSTEAD  |
| <i>Most Energetic</i>       | JOHN SHERRILL   |
| <i>Best Textile Student</i> | DAN PAUL        |
| <i>Best Politician</i>      | JIMMY SEAL      |
| <i>Most Dignified</i>       | STACY LLOYD     |
| <i>Best Writer</i>          | SKEET ATKINSON  |
| <i>Best Executive</i>       | SUTTLE WRAY     |
| <i>Best Ag Student</i>      | ALVA WRAY       |
| <i>Biggest Legger</i>       | DAN PAUL        |
| <i>Most Truthful</i>        | ZADA LAND       |

❖ ❖ ❖

BUS FENNELL: "There! I win the pot."

BOB GATLIN: "Play this game honest. I know what cards I dealt you."

# JOKES



HAI LIE COVINGTON: "Is a girl that drinks a nice girl?"

LEE MERCER: "If she drinks enough."

And again: She was only the butcher's daughter, but I sure would like to meet her.

❖ ❖

And somebody said summer school is like reading a funny paper in a Turkish bath.

❖ ❖

And I says to the shoemaker's daughter: "You are my very soul, and a couple of heel taps to boot."

❖ ❖

BOB GREASON: "I put your suit on the clothes-horse."

DEKE BAGGETT: "What odds did you get?"

❖ ❖

And just to prove that life has its little jokes, we spend hours trying to fix up something to get a laugh, and the Freshmen do the same thing, with no effort at all.

❖ ❖

A little poem entitled *If the Rain Makes Things Beautiful, Why do Our Co-eds Carry Umbrellas?* Here 'tis:

To think I might not get my due,  
Was once a bitter pill,  
But now the thing that bothers me,  
Is fearing that I will.

❖ ❖

It is understood that the Phi Pi Phi's hold an afternoon lab for Meredith gals.

Floor caved in at the Phi Kappa Tau dance. These new steps are hell on houses, ain't they?

Pi Kappa Phi's gave four dances. The Cotillion Club will have to step some, or let the Phi's sign 'em up.

Kappa Alpha's will have to pledge up a touring car or a couple of horses if they continue to stay out in Plumnelly. Half soleing will cost them a fortune.

Kappa Sig's have quit selling popcorn. We wonder if their old janitor is back.



NORTH CAROLINA'S LARGEST  
PHOTOGRAPHIC CONCERN



# Siddell Studio

Raleigh, N. C.



OFFICIAL PHOTOGRAPHERS  
FOR THE

1931 Agromeck





*"Jahn and Ollier Again"*

*We offer you a finessé in art and reproductions  
created through conscientious service, and in-  
spired by a genuine desire to distribute the best*

**The JAHN & OLLIER ENGRAVING CO.**

*Photographers, Artists and Makers of Fine  
Printing Plates for Black and Colors*

817 W. Washington Blvd., Chicago

THIS ANNUAL ENGRAVED BY JAHN & OLLIER

# ANOTHER . . . . .

*ONE OF THE MANY COLLEGE AND  
HIGH SCHOOL ANNUALS PRODUCED  
IN OUR PLANT*



**H**AVE you ever considered the quality of your Annual from the standpoint of careful type composition and efficient proofreading? The reputation of The Observer Printing House, Inc., as Annual Printers, has been established through accuracy and attention to the little details for more than thirty years.

*{ ANNUAL PRINTERS FOR }  
{ OVER THIRTY YEARS }*



*The* **OBSERVER PRINTING HOUSE**  
INCORPORATED

322-324 S. Church St.

Charlotte, N. C.



# AUTOGRAPHS



# AUTOGRAPHS









THE 1931



ACROMECK



