



AGROMECK

1931



THE ▼ ▼ ▼ 1931



A G R O M E C K

Digitized by the Internet Archive
in 2009 with funding from
NCSU Libraries

<http://www.archive.org/details/agromeck1931nort>

COPYRIGHT
E-G. COUCH Jr.
Editor
J-N-GAMMON
Business Manager

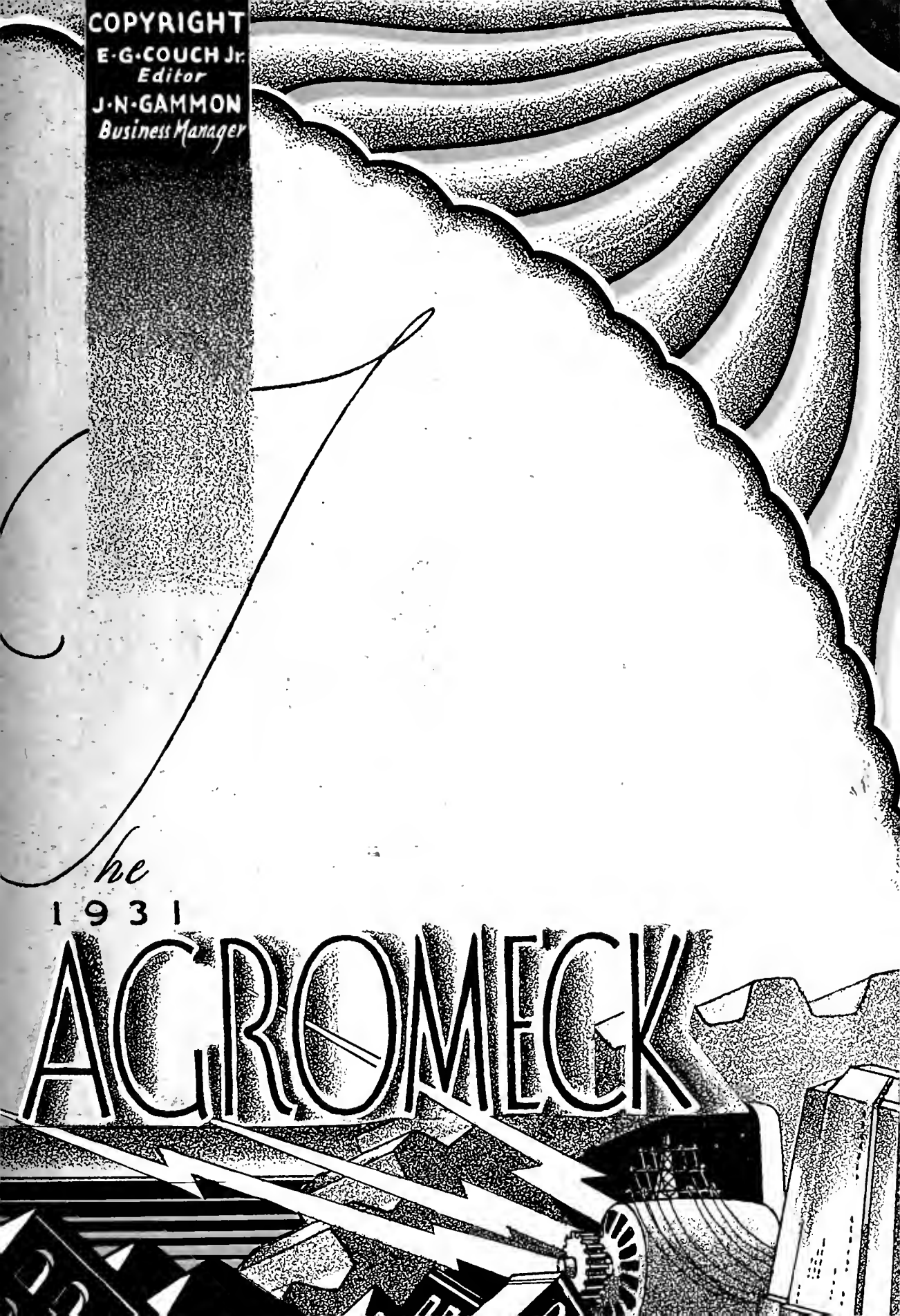

he
1931

ACROMECK







The
1931

AGROMECK

PUBLISHED ANNUALLY BY THE
PUBLICATIONS ASSOCIATION

of the NORTH CAROLINA
STATE COLLEGE
of AGRICULTURE
and ENGINEERING

VOLUME XXIX
RALEIGH, NORTH CAROLINA.



WILLIAM DOLLISON FAUCETTE





Dedication

WILLIAM DOLLISON FAUCETTE

THIS TWENTY-NINTH VOLUME OF "THE AGROMECK" WE WISH TO DEDICATE TO WILLIAM DOLLISON FAUCETTE, OF THE CLASS OF 1901, WHO NOW HOLDS THE POSITION OF CHIEF ENGINEER OF THE SEABOARD AIR LINE RAILWAY.

WE THINK IT VERY APPROPRIATE THAT THIS VOLUME OF "THE AGROMECK" BE DEDICATED TO SO OUTSTANDING AN ALUMNUS IN THE FIELD OF ENGINEERING.



F O R E W O R D

From the beginning of time to the present, progress has been gauged by scientific development or engineering. It is the desire of the editors of this, "The 1931 Agromeck," to present some outstanding engineering achievements of ages past in order to show what may be expected of State College graduates when they leave their Alma Mater.





C O N T E N T S

THE COLLEGE

CLASSES

SPONSORS

ATHLETICS

ORGANIZATIONS

FEATURES



in
Memoriam

Joseph Dibrell Jamison
1897—1930

Edwin B. Owen
1872—1930

Jack Harold Swain
1906—1930

Fred H. Ingram, Jr.
1911—1930

Allen Haywood
1869—1931

"Over forty years a faithful servant."

Egyptian Pyramids

THE Egyptian pyramids have for ages been a source of interest and curiosity and are regarded as one of the seven wonders of the world. The mechanical skill required to construct them continues to be a matter of universal astonishment. The construction of such perfect polyhedrons of such enormous proportions places the ancient Egyptians among the greatest of engineers.



KING KHAFRA
TWELFTH DYNASTY

BUILDER OF SECOND PYRAMID





C O L L E G E





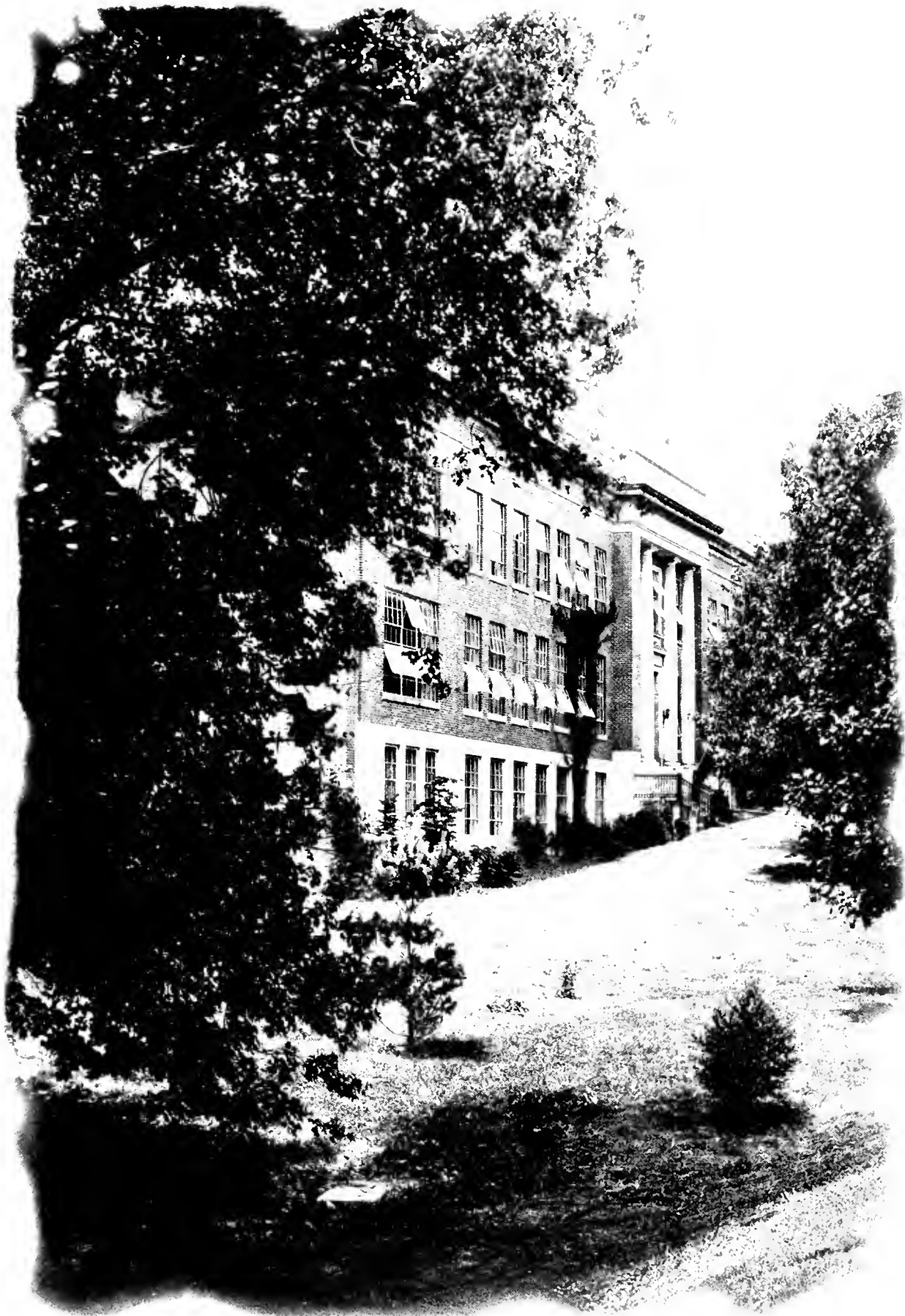

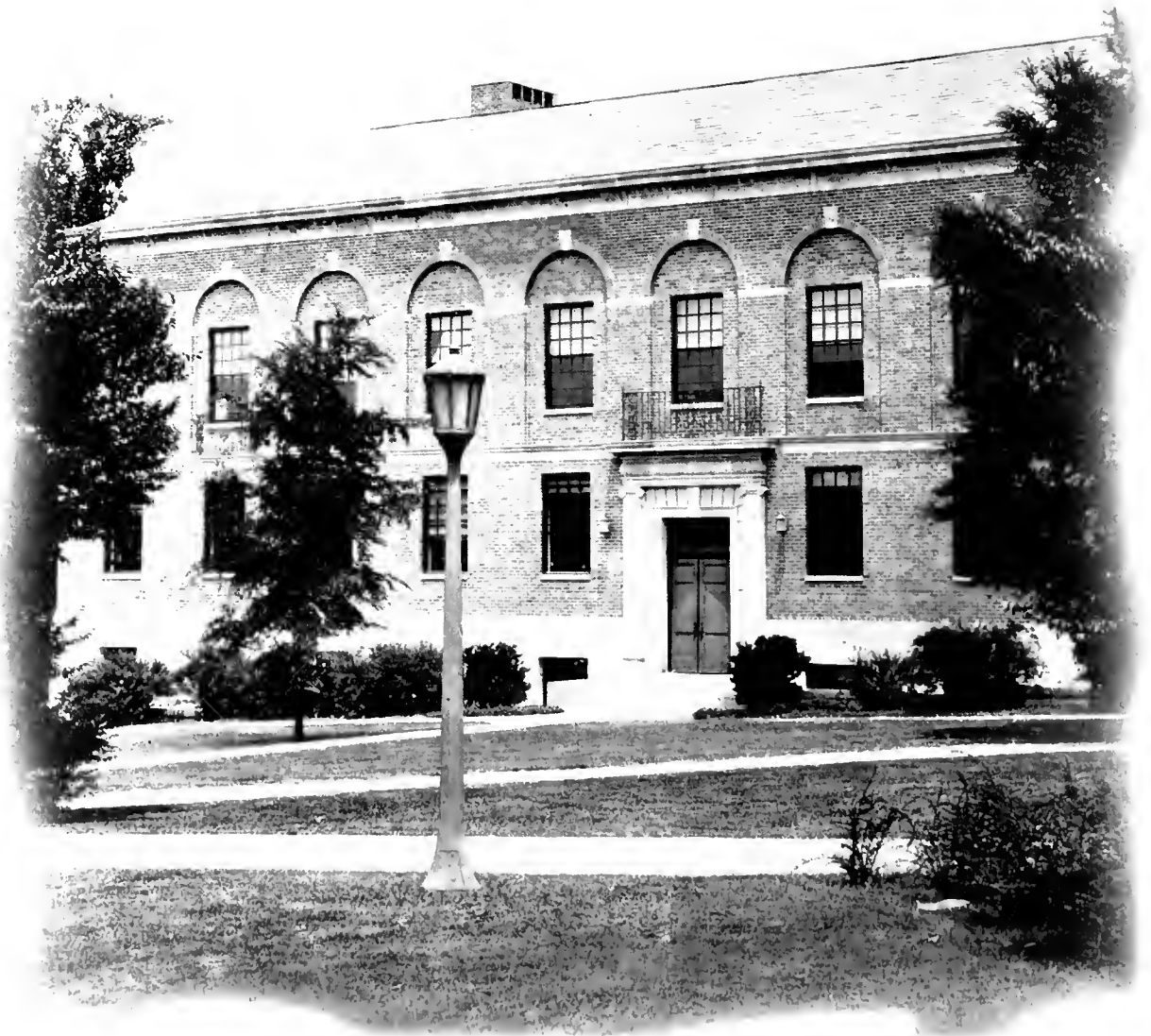



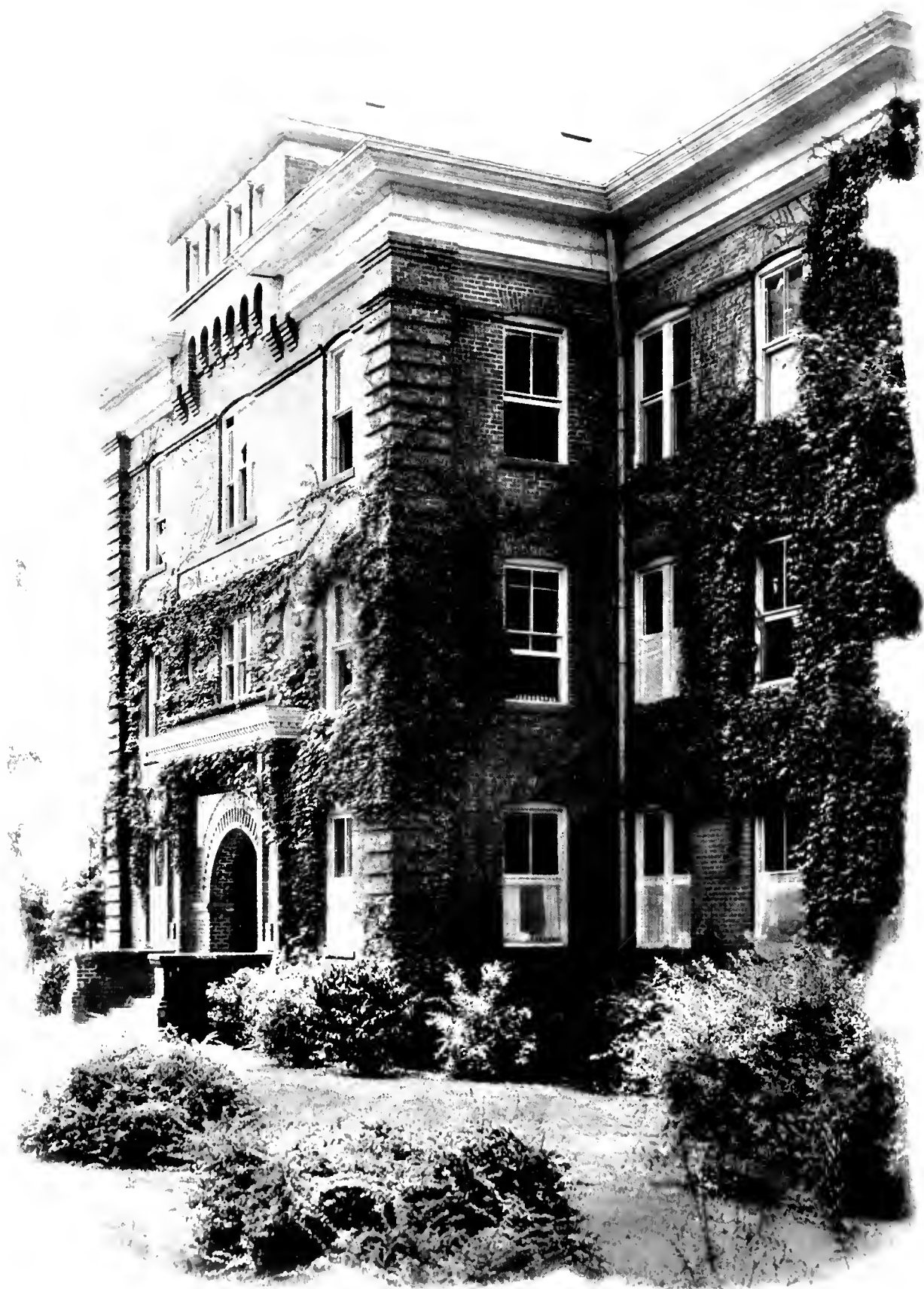





Executive Officers

- EUGENE CLYDE BROOKS
A.B., Litt.D., LL.D.
President
- BENJAMIN FRANKLIN BROWN, B.S.
*Dean of the School of Science
and Business*
- THOMAS EVERETTE BROWNE, A.B., M.A.
*Director of Instruction of the School
of Education, and Director of the
Summer School*
- EDWARD LAMAR CLOYD, B.E., M.S.
Dean of Students
- IRA OBED SCHAUB, B.S.
*Dean of the School of Agriculture and
Director of Agriculture Extension*
- ZENO PAYNE METCALF, B.A., D.Sc.
*Director of Instruction School of
Agriculture*
- THOMAS NELSON, D.Sc.
Dean of the Textile School
- WALLACE CARL RIDDICK,
A.B., C.E., LL.D.
Dean of the School of Engineering
- HOWARD BURTON SHAW
A.B., B.C.E., A.M.
*Director of the Engineering Experiment
Station*
- CARL CLEVELAND TAYLOR
B.E., M.A., Ph.D.
*Dean of the Graduate School and Director
of the Bureau of Economic and
Social Research*
- RHETT YOUMAN WINTERS, B.S., Ph.D.
*Director of the Agricultural Experimental
Station*
- ALFRED SMITH BROWER, A.B.
Comptroller
- ARTHUR FINN BOWEN, C.P.A.
Treasurer
- W. L. MAYER, B.S., M.S.
Director of Registration
- FRANK CAPPS, A.B., M.S.
*Librarian and Director of College
Extension*
- EDWARD S. KING, A.B.
Secretary of the Y. M. C. A.
- FRANK HAMILTON JETER, B.S.A.
Director of Public Information
- LEONIDAS POLK DENMARK, B.E.
*Alumni Secretary and Editor of the
Alumni News*
- ALTON COOK CAMPBELL, M.D.
Physician
- LOUIS HINES HARRIS
Steward
- MISS LILLIAN FENNER
Dietitian
- MISS BEATRICE JOSEPHINE MAINOR, R.N.
Superintendent of Hospital
- TURNER TOBIAS WELLONS
Superintendent of Dormitories
- W. A. BRIDGEFORTH
Superintendent of Buildings and Grounds
- JOSHUA PLUMMER PILLSBURY
Landscape Architect
- PERCY W. PRICE
Director of Music



I. O. SCHAUB
Dean

The School of Agriculture

SINCE the organization of State College, the School of Agriculture has occupied an outstanding position in the curricula of this institution. At one time it shared with the School of Engineering the distinction of being the only schools in the college.

The School of Agriculture reaches out and touches the lives of the people of North Carolina in a fundamental way. Its research and extension activities constitute a large part of its program.

The School of Agriculture is ably headed by Dean Ira Obed Schaub. Dean Schaub probably understands the needs of agricultural North Carolina better than any other one man.



DR. W. C. RIDDICK
Dean

The School of Engineering

AS a former President of this institution and as Dean of the School of Engineering, Dr. Wallace Carl Riddick occupies a niche all to himself in the annals of State College history. He has seen the college grow from a small struggling institution to the foremost college in the state, and all the time he has had a vital part in effecting this growth.

The School of Engineering is the largest school of the college. It is largest and most completely equipped, and teaches more students than the combined engineering departments of all other institutions of the State.



DR. T. E. BROWNE
Director

The School of Education

THE School of Education was recently established by the Board of Trustees in response to a positive and urgent demand from the teaching profession. It particularly attempts to prepare teachers for the purpose of serving the rural districts. In this capacity it performs an important function in elevating the rural cultural level.

Thomas Everett Browne is director of instruction for the school. Director Browne has enlarged the scope of the school to give women advantage of the opportunities offered by the teaching profession. Professor Browne is also Director of the Summer School.



DR. CARL C. TAYLOR
Dean

The Graduate School

It is practically impossible to master a subject in a given four-year college curricula. Many students desire to further pursue a course of study in their chosen professions. To meet these desires is the important function of the Graduate School of State College. The Graduate School offers unusual opportunities for research.

Dr. Carl C. Taylor is Dean of the School. In that capacity he has proven one of the most valuable men ever to have come to State College. Dean Taylor is one of the foremost sociologists of the United States and has written several valuable books in that field.



B. F. BROWN
Dean

The School of Science and Business

IN response to the demands of the State for graduates in business administration and a cognizance on the part of the administration of the need of a more cultural curricula, the School of Science and Business was inaugurated at State College.

From a humble beginning only several years past it has grown to become one of the largest schools of the institution. Yearly it attracts to State College an increasing number of desirable students. Since its beginning Benjamin Franklin Brown has been Dean of the School, and he, primarily, has been responsible for its great success.

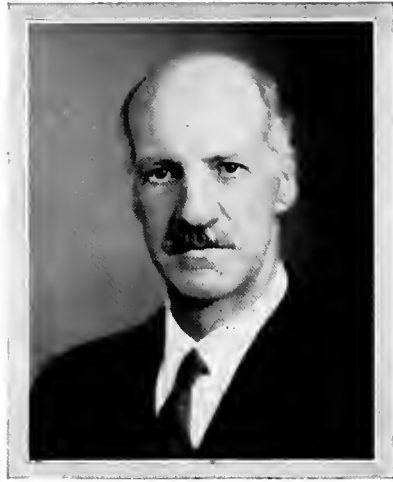

DR. THOMAS NELSON
Dean

The Textile School

THE textile industry has made North Carolina the foremost manufacturing state of the South. Along with the growth of this industry in the State, the Textile School of State College has played an important part. Not only does this school train men to enter the various types of work in the manufacture of textiles; it coöperates with the mills in the securing of data and other research activities.

It would be impossible to mention the Textile School of State College without linking with it the name of Dean Thomas Nelson. His has been its guiding hand since the beginning of a textile department in 1901.



E. L. CLOYD
Dean

The Dean of Students

NO one man enters into the life of the students more fully than does Dean E. L. Cloyd. His office is one of pleasures and of sorrows. Not only must he be concerned with the scholastic standing of the students; in moral and spiritual aspect of student life, too, is he vitally concerned.

Dean Cloyd is one of the best loved men at State College. His untiring interest in the students, their successes, their failures, and their problems will always endear him in the hearts of all. No student may ever say that Dean Cloyd has ever been anything but fair and considerate.

Roman Roads and Aqueducts

ONE prime requisite of successful engineering is the longevity of the enterprise. Roman military roads and aqueducts certainly have never been surpassed, if equalled, in durability and usefulness. Despite national obstacles, they never deviated from the prescribed course. This is an excellent lesson for modern engineering to take from one of the world's best examples of the art.



GAIUS JULIUS CAESAR
100—44 B.C.

**BUILDER OF THE AQUEDUCTS
AND MILITARY ROADS OF
FRANCE AND SPAIN**



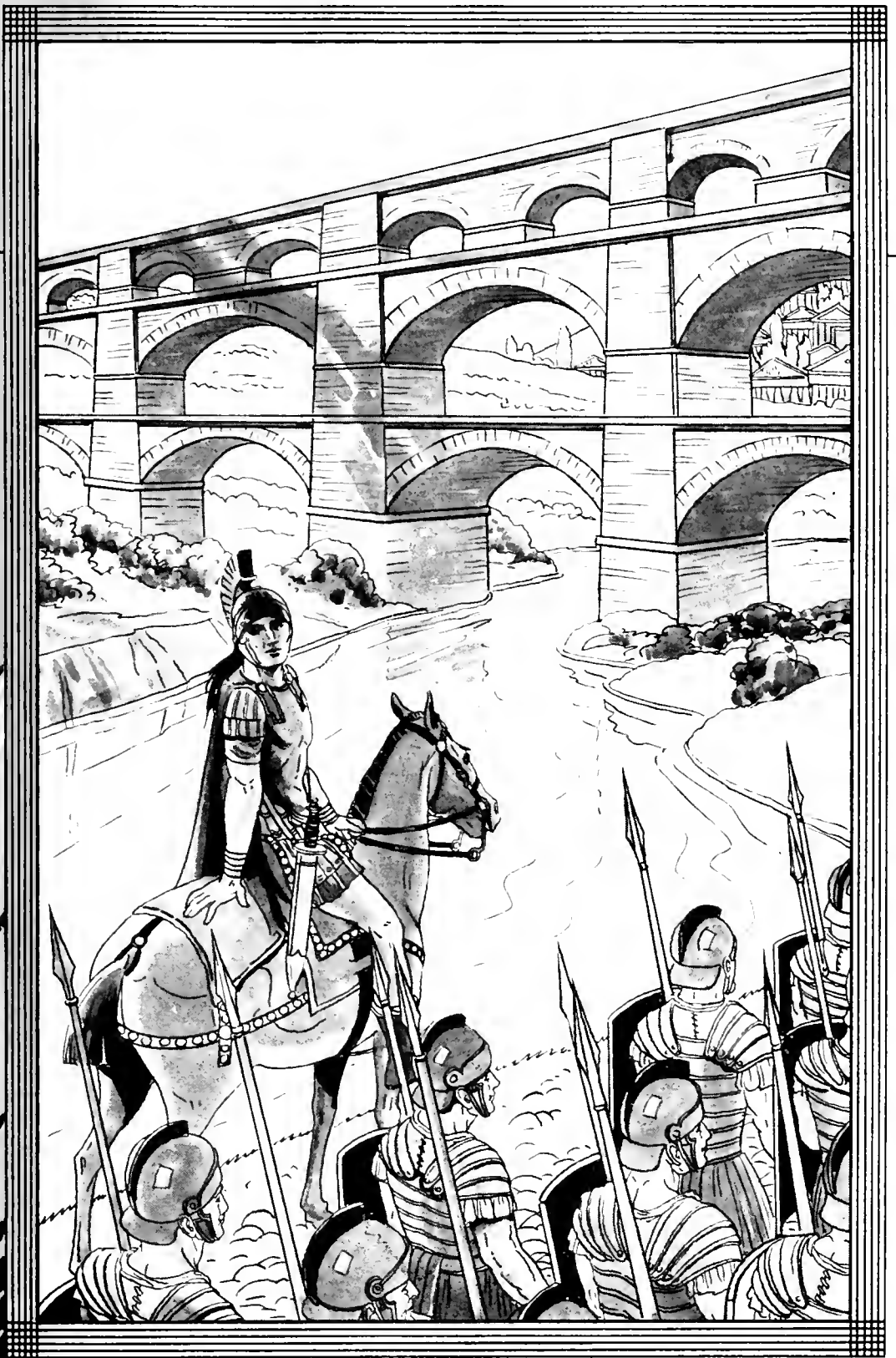

C L A S S E S



S E N I O R S

Seniors—

If you can keep your head when all about you
Are losing theirs and blaming it on you,
If you can trust yourself when all men doubt you,
But make allowance for their doubting too;
If you can wait and not be tired by waiting,
Or being lied about, don't deal in lies,
Or being hated don't give way to hating,
And yet don't look too good, nor talk too wise:

If you can dream—and not make dreams your master;
If you can think—and not make thoughts your aim;
If you can meet with Triumph and Disaster
And treat those two imposters just the same;
If you can bear to hear the truth you've spoken
Twisted by knaves to make a trap for fools,
Or watch the things you gave your life to, broken,
And stoop and build 'em up with worn-out tools:

If you can make one heap of all your winnings
And risk it on one turn of pitch-and-toss,
And lose, and start again at your beginnings
And never breathe a word about your loss;
If you can force your heart and nerve and sinew
To serve your turn long after they are gone,
And so hold on when there is nothing in you
Except the Will which says to them: "Hold on!"

If you can talk with crowds and keep your virtue,
Or walk with Kings—nor lose the common touch,
If neither foes nor loving friends can hurt you,
If all men count with you, but none too much;
If you can fill the unforgiving minute
With sixty seconds' worth of distance run,
Yours is the Earth and everything that's in it,
And—which is more—you'll be a Man, my son!

—RUDYARD KIPLING.



JOHN T. GEOGHEGAN
President

Senior Class



WAYMON SMITH
Vice-President



CHARLES B. TURNER, JR.
Secretary-Treasurer



DALLAS CARROLL ABIE
HICKORY, NORTH CAROLINA

Architectural Engineering

"ABIE"

Tau Beta Pi; Scabbard and Blade; Engineers'
Council, 3; Beaux Arts Club; R. O. T. C.,
1, 2, 3, 4, Lieutenant, 4.



ROBERT PATTEN ALDRIDGE
ORIENTAL, NORTH CAROLINA

Architectural Engineering

"PAT"

Beaux Arts Club, President, 4.



EDWARD MARTIN ALLEN
ROUND PEAK, NORTH CAROLINA

Marketing

"ED"



HARRY E. ALTMAN, B K
LATROBE, PENNSYLVANIA

Forestry

"ALT" "SUNNY"

R. O. T. C. Band, 3, 4, Orchestra, 3, 4; Mu
Beta Psi; Glee Club, 3, 4; Forestry Club.



MILBOURNE BRADLEY AMOS, Σ N
HIGH POINT, NORTH CAROLINA

Textile Manufacturing

"BRAD"

Golden Chain; Blue Key; Pi Kappa Delta; Phi
Psi; Red Masquers, 3, 4; Glee Club, 3, 4;
Debate Team, 3, 4; Second Place State Ora-
torical Contest.



LESTER HUEY ANGELL
EAST BEND, NORTH CAROLINA

Vocational Agriculture

"SHUG" "PUSS"

Pine Burr; Phi Gamma Epsilon; Poultry
Science Club; Agriculture Club; Director Stu-
dent's Agricultural Fair; Dormitory Club,
President, 3; R. O. T. C., 1, 2, 3, 4,
Lieutenant, 4.



HERBERT EMERSON ATKINSON, K A
WINSTON-SALEM, NORTH CAROLINA

Chemical Engineering

"SKEET"

Scabbard and Blade; Football, 1, 2, 3; Basketball, 1, 2, 3, 4; Baseball, 1, 2, 3, 4; A. I. C. E.; R. O. T. C., 1, 2, 3, 4, Captain, 4; AGROMECK Staff, 4; Monogram Club; House of Student Government, 3; Junior Prom Committee.



WILLIAM H. AVERETTE, JR., T P A
OXFORD, NORTH CAROLINA

Education

"BILL"

Baseball, 1, 2, 3, Captain, 4; Basketball, 1, 2, 3.



RUDOLPH JOHN BARNES, B Σ A
LINWOOD, NORTH CAROLINA

Construction Engineering

"RUDY"

Davidson County Club, A. S. C. E.; Student
Chapter A. G. C.

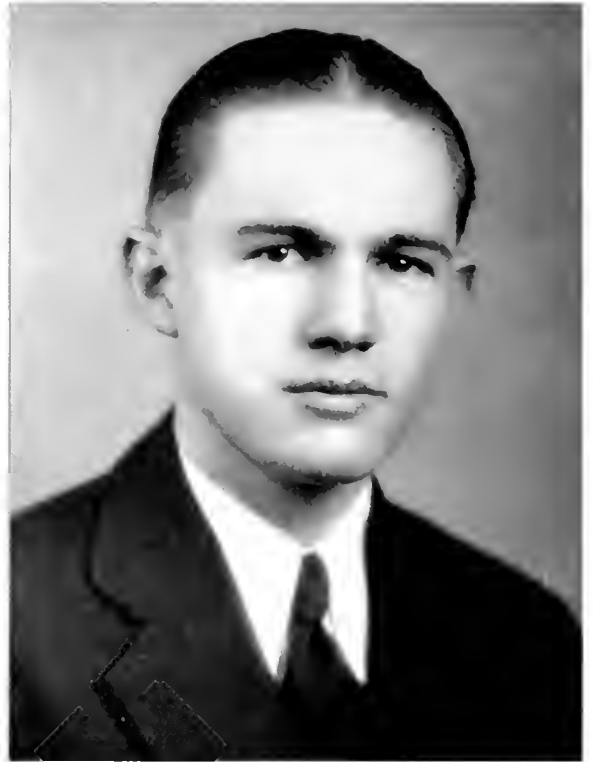

THOMAS RUDOLPH BARNES, A X B
COMO, NORTH CAROLINA

Chemical Engineering

"RUDY"

Freshman Friendship Council: A. I. C. E.



JOSEPH FOY BARWICK, II K Φ
AYDEN, NORTH CAROLINA

Industrial Management

"BEAVER"

Delta Sigma Pi; Freshman Track; White
Spades; Cotillion Club; German Club; Pan-
Hellenic Council.



TURNER CHESHIRE BASS
SCOTLAND NECK, NORTH CAROLINA

Soils

"PROF"



CHARLIE GRIER BEAM
CHERRYVILLE, NORTH CAROLINA

Agriculture

"DICK" "AXLE" "RUNT"

Ancient Order of Yellow Cur; Agricultural Club; Animal Husbandry Club; Pullen Literary Society.



RALPH LOWERY BEARD
WINSTON-SALEM, NORTH CAROLINA

Textile Manufacturing

Sigma Tau Sigma; Mu Beta Psi; R. O. T. C., 1, 2, 3.; Tompkins Textile Society; Los Hidalgos; Band; Orchestra.

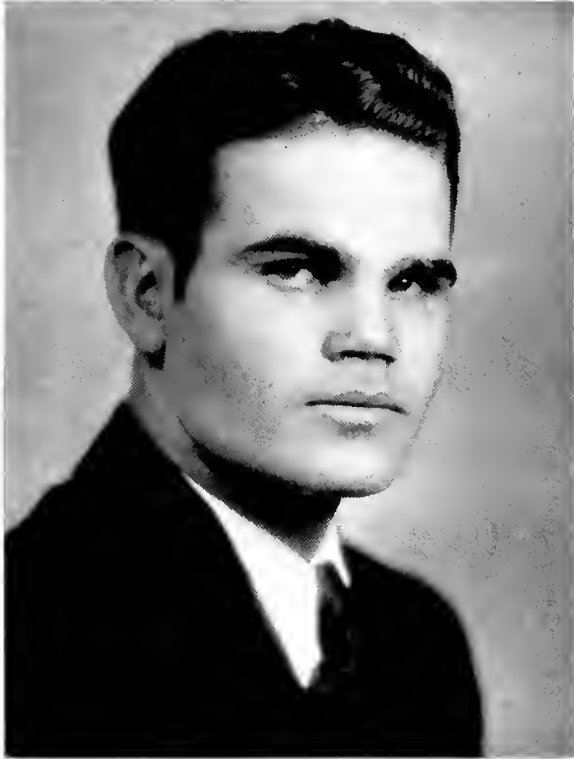

BARNES B. BEAVERS
NORTH TAZEWELL, VIRGINIA

Electrical Engineering

"BARNEY"

Tau Beta Pi; Old Dominion Club; American
Society of Electrical Engineers; R. O. T. C.,
1, 2, 3, 4.



HENRY ODELL BECK, B Σ A
LEXINGTON, NORTH CAROLINA

Vocational Agriculture

"BECK"

Davidson County Club; Poultry Science Club;
Agricultural Club.



HAL JOHNSON BINGHAM
FARMER, NORTH CAROLINA

Mechanical Engineering

"BING"

Randolph County Club; A. S. M. E.; R. O.
T. C., 1, 2; Aeronautical Society; Freshman
Friendship Council.



WILLIAM HOWARD BRAKE
ROCKY MOUNT, NORTH CAROLINA

Animal Husbandry

"BILL"

Alpha Zeta; Pine Burr; Lambda Gamma Delta;
Phi Kappa Phi; Nash-Edgecombe County
Club; Animal Husbandry Club; Agricultural
Club; Associate Editor of N. C. State *Agri-
culturist*; Poultry Club; Pullen Literary
Society; I. R. C.; Freshman Friendship
Council; Booster Club; Agriculture
Scholarship Cup; Livestock Judging
Team.



RICHARD EVERETT BRICKHOUSE
NORFOLK, VIRGINIA

Industrial Management

"BRICK"

Los Hidalgos; Old Dominion Club.



HAROLD LAWERENCE BRINGEN
MINNEAPOLIS, MINNESOTA

High School Teaching

"BINGER"

Phi Gamma Epsilon, Vice-President; I. R. C.;
Laboratory Assistant in Geology, University
of Minnesota, 1, 2.



LORENA QUINN BRINSON
KENANSVILLE, NORTH CAROLINA

Science and Business

"TOPSIE" "BETTY CO-ED"

Meredith College. 1. 2.



WALTER HERMAN BRITT, JR., A X A
BOYKINS, VIRGINIA

Agriculture

"PIGGIE"

Old Dominion Club; Poultry Club; R. O.
T. C., 1, 2; Cotillion Club; German Club.



HENRY SAMUEL BROWN
REIDSVILLE, NORTH CAROLINA

Civil Engineering

"SLIM"

Rockingham County Club; A. S. C. E.; Pullen
Literary Society; Freshman Friendship Council.



LARKIN BREVARD BROWN
PINEVILLE, NORTH CAROLINA

Textile Manufacturing

Tompkins Textile Society; Bible Study Leader;
House of Student Government; Phi Psi.



WILLIAM JORDAN BRYANT
RALEIGH, NORTH CAROLINA

Mechanical Engineering

"W. J."

A. S. M. E.; R. O. T. C., 1, 2.



LEE WOODWARD BURCH
MT. OLIVE, NORTH CAROLINA

Mining Engineering

R. O. T. C., 1, 2.



RALPH MARSHALL CALDWELL, JR.
ABERDEEN, NORTH CAROLINA

Construction Engineering

Wrestling, 2, 3; Intramural Football; A. S.
C. E.; A. G. C.; Theta Tau.

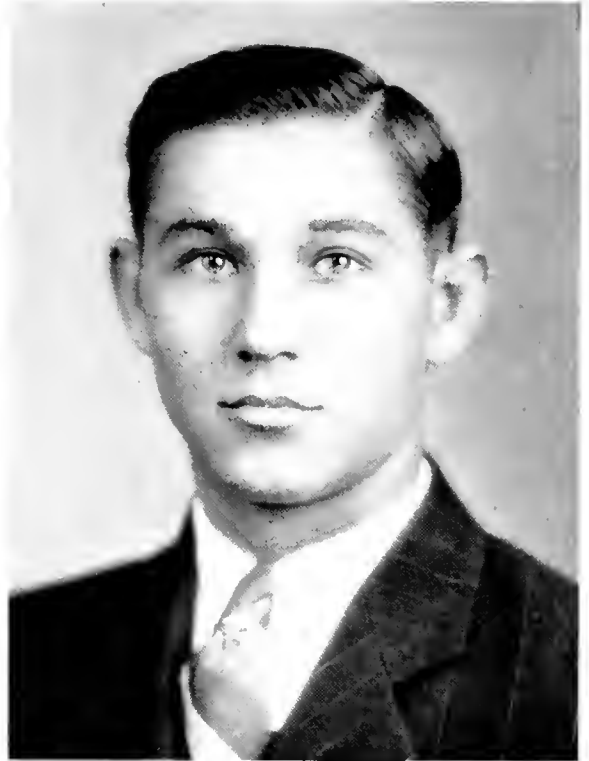

WILLIAM BEAUFORT CALLIHAN
WHITEVILLE, NORTH CAROLINA

Agricultural Education

"CALLY"

Alpha Zeta, Grange; Agricultural Club; Poultry Science Club; R. O. T. C., 1, 2; *Technician* Staff, 3; Business Manager of N. C. State *Agriculturist*; Business Manager of Y. M. C. A. Handbook; Freshman Friendship Council; Discussion Group Leader; Blue Ridge Group; Y. M. C. A. Cabinet, 3, 4; Member Board of Directors of Students Agricultural Fair, 3; Pullen Literary Society; Paris Hold-ups, 4.



EDGAR EARLE CARTER, A X B
WILMINGTON, NORTH CAROLINA

Chemical Engineering

"JACK"

Freshman Track; Sampson County Club;
Chemical Engineering Society; A. I. C. E.



ROBERT LEE CAVINESS, II K Φ
GREENSBORO, NORTH CAROLINA

Architectural Engineering

"BOB"

Beaux Arts Society; Assistant Business Manager
of *Watauga*, 3; White Spades, Secretary and
Treasurer; German Club.



JAMES LAWSON CHANDLER
RUFFIN, NORTH CAROLINA

Electrical Engineering

"JEM"

Cross Country, 1; A. I. E. E., 3, 4; R. O.
T. C., 1, 2.



CHARLES LEROY CLARK
WINSTON-SALEM, NORTH CAROLINA

Chemical Engineering

"C. L." "LEE" "ROY"

Blue Key; Gamma Sigma Epsilon; Golden
Chain; Scabbard and Blade; Wrestling Team,
1; A. I. C. E.; R. O. T. C., Corporal, 2,
Sergeant, 3, Captain, 4; Corresponding
Editor of *The Collegian*; Leazer Literary
Society, 2; Self-Help Club, 1, 2; Red
Masquers, 1, 2; Y. M. C. A. Cabinet,
2, 3, 4, President, 4; Executive Com-
mittee Southern Regional Y. M. C.
A. Council; Vice-President State
Student Y. M. C. A. Cabinet;
Freshman Friendship Council;
Winner Sophomore Debate;
House of Student Govern-
ment (Vice-Chairman), 4.



WALTER T. CLEMENT, JR., II K A
ENFIELD, NORTH CAROLINA

Landscape Architecture; Agriculture

Scabbard and Blade; Football, 1; Track, 1, 2,
3; Band, 1; R. O. T. C., Corporal, 2, Ser-
geant Major, 3, Lieutenant Colonel, 4;
AGROMECK Staff, Military Editor; Cheer
Leader, 2, 3.



HILARY JUSTIN COBB
MERRY HILL, NORTH CAROLINA

Electrical Engineering

A. I. E. E., 2, 3, 4.



JOHN EDWARD COLLINS, A K II
NORTH ARLINGTON, NEW JERSEY

Electrical Engineering

"JOHNNY"

Attended Newark Tech. 1, 2; Associate Member of the Institute of Radio Engineers; A. I. E. E.; New Jersey Club.



WILLIAM ELIOT COOPER, T P A
NASHVILLE, NORTH CAROLINA

Business Administration

"BRUTE"

White Spades.



EVERETT GOODRICH COUCH, JR., K Σ
DARLINGTON, SOUTH CAROLINA

Ceramic Engineering

Blue Key, 3, 4; Beta Pi Kappa, 3, 4; Engineers' Council, 3; Assistant Manager Football, 2; American Ceramic Society, 1, 2, 3, 4; R. O. T. C., 1, 2, 3, 4, Captain, 4; AGRO-ME-CK, 3, 4, Editor-in-Chief, 4; Freshman Friendship Council; Moland Drysdale Scholarship Cup; Golden Chain; Junior Prom Committee; Companion of St. Patrick; President N. C. Collegiate Press Association, Knight of St. Patrick.



JOHN WILLIAM CRAWFORD
STATESVILLE, NORTH CAROLINA

Animal Husbandry; Agriculture

"J. W."

Alpha Zeta; Lambda Gamma Delta; Blue Key; Animal Husbandry Club, Secretary, 2, President, 3; R. O. T. C., 1, 2; Agricultural Club, Vice-President, 3; Poultry Club, Secretary, 2, President, 3; House of Student Government, 3, 4; Member of Poultry Judging Team, 3; Students' Agricultural Fair, 3, 4; President of Students' Agricultural Fair and Barn Warming, 4; Chronicler of Alpha Zeta, 4; Vice-President of Lambda Gamma Delta, 4.



PERCY COFIELD CRAWLEY
LITTLETON, NORTH CAROLINA

Marketing (B. Adm.)

"P. C." "SHORTY"

Military Band, 1, 2; Concert Band, 1, 2; Yellow Dogs Society.



ABE S. CROSBY
MACON, GEORGIA

Agriculture; Education

"JOHN"

Phi Gamma Epsilon—Education.

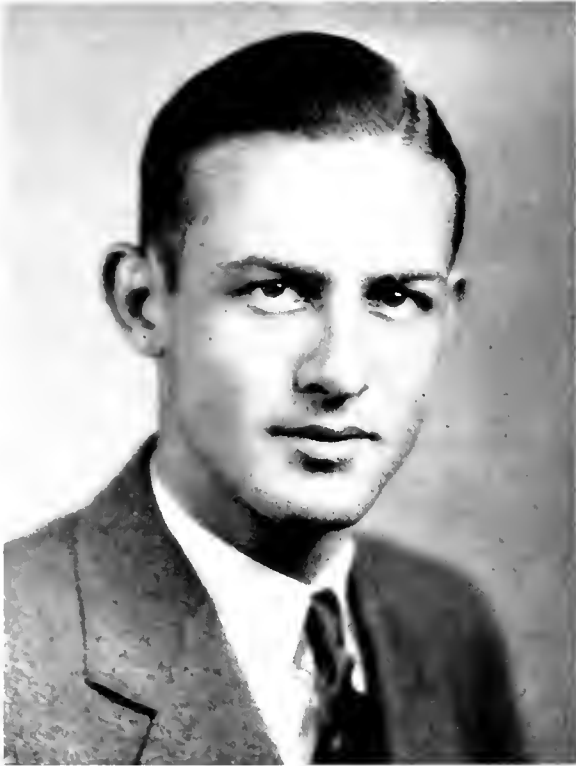

HOWARD DOUGLAS CROTTS
ASHEBORO, NORTH CAROLINA

Chemical Engineering

"DOUG"

Gamma Sigma Epsilon; Randolph County Club; R. O. T. C., 1, 2, 3, First Sergeant, 3; Band, 1; Drum and Bugle Corps, 2, 3; A. I. C. E.; Vice-President A. I. C. E.; Engineers' Council.



GEORGE WAYNE DAMERON
BESSEMER CITY, NORTH CAROLINA

Civil Engineering

Scabbard and Blade; Golden Chain; Tau Beta Pi; Pine Burr; Phi Kappa Phi; Order of St. Patrick; Wrestling, 1, 2; A. S. C. E.; Engineers' Council, President, 4; R. O. T. C., 1, 2, 3, First Sergeant, 4, Captain; Self-Help Club; Los Hidalgos; Freshman Friendship Council; House of Student Government, 2.

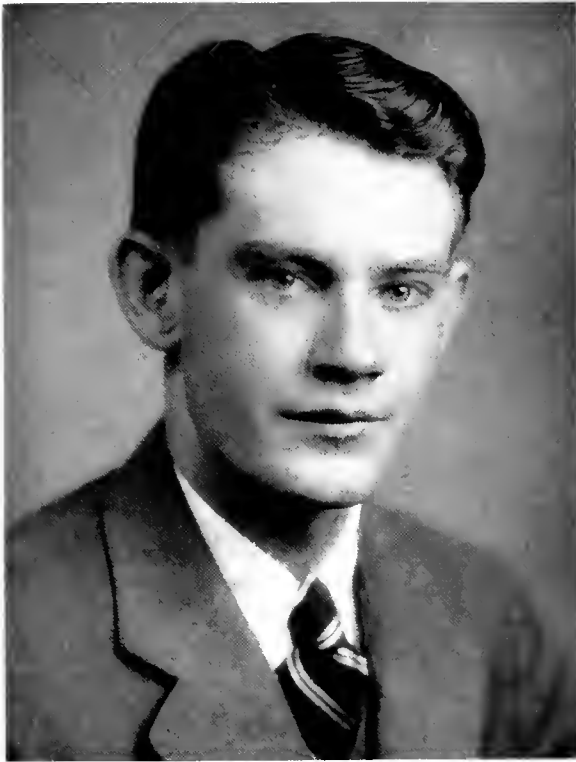

NOLAN CECIL DAVENPORT, $\Sigma \Phi \epsilon$
ROME, GEORGIA

Textile Manufacturing

"TERU"

Scabbard and Blade; Phi Psi; Varsity Baseball.
3, 4; R. O. T. C., 1, 2. Sergeant, 3, Lieu-
tenant, 4; Tompkins Textile Society.



CLARENCE DINKNEY DEYTON
GREEN MOUNTAIN, NORTH CAROLINA

Accounting

Sigma Alpha Kappa.



SAVERIO DIMEO
PHILADELPHIA, PENNSYLVANIA

Electrical Engineering

"SAM"

Pine Burr; Tau Beta Pi; Freshman Football;
Freshman Baseball; Varsity Boxing, Captain.
4; Intramural Sports; R. O. T. C., Captain.
4; A. I. E. E.; Sergeant-at-Arms, Pine
Burr.



EDGAR JAMES DUCKETT
WAYNESVILLE, NORTH CAROLINA

Mechanical Engineering

"EDDIE"

Haywood County Club; American Society of
Mechanical Engineers; R. O. T. C., 1, 2;
Pullen Literary Society; Aeronautical So-
ciety; Treasurer A. S. M. E.



CHARLES HERBERT EASTEP, B Σ A
TODD, NORTH CAROLINA

Industrial Management

"CHARLIE"

Scabbard and Blade: Cross Country Track, 1;
R. O. T. C., 1, Captain, 2, 3, 4.



EDWARD MARSHALL FENNELL, Π K Α
HICKORY, NORTH CAROLINA

Industrial Management

"BUS"

Assistant Manager Football, 1, 2; Manager
Freshman Football, 3; German Club; Cotil-
lion Club; Pan-Hellenic Council.



WADE HAMPTON FERGUSON
PITTSBORO, NORTH CAROLINA

Vocational Agriculture

"FERG" "HERCULES" "MA"

Chatham County Club; Agricultural Club;
Poultry Science Club; Animal Husbandry;
R. O. T. C., 1, 2, 3, Sergeant, 4, Plans and
Training Officers; Self-Help Club, 3, 4;
Dormitory Club, 3, 4, President; House
of Student Government; Student Council;
Dormitory Council.



THURMAN MELVIN FIELDS
BOARDMAN, NORTH CAROLINA

Agricultural Education

Alpha Zeta, 3, 4; National Grange, 3, 4; R.
O. T. C., 1, 2; Circulation Manager of N. C.
State Agriculturist; Agricultural Club, 1, 2,
3, 4; Poultry Science Club, 1, 2, 3, 4;
Self-Help Club, 2, 3, 4; Freshman Friend-
ship Council, 1.



JOHN MARTIN FRANKLIN
ELKIN, NORTH CAROLINA

Architecture

"PETE"

R. O. T. C., 1, 2; Beaux Arts Society.



ANTHONY ROMULUS FUFFA
PHILADELPHIA, PENNSYLVANIA

"TONY"

M. E. Aeronautical Option

Tau Beta Pi; A. S. M. E.; Aeronautical Society.



JOHN NEWTON GAMMON, Σ N
GRIFFIN, GEORGIA

Textile Manufacturing

Basketball, 1, 2, 3, 4; Tompkins Textile Society; AGROMECK Staff, 1, 2, 3, Business Manager, 4; Student Council, 4; Sigma Tau Sigma.



ROBIN BREM GARDNER

Construction Engineering

"WILLY"

Football, 1, 2, 3, 4; Baseball Squad, 1, 2, 3, 4; Scabbard and Blade; R. O. T. C., 1, 2, 3, 4, Captain, 4; A. G. C.



MAX COURTNEY GARNER, Σ T B
RALEIGH, NORTH CAROLINA

Education

"PAT"

Agricultural Club; Poultry and Science Club.
R. O. T. C., 1, 2.

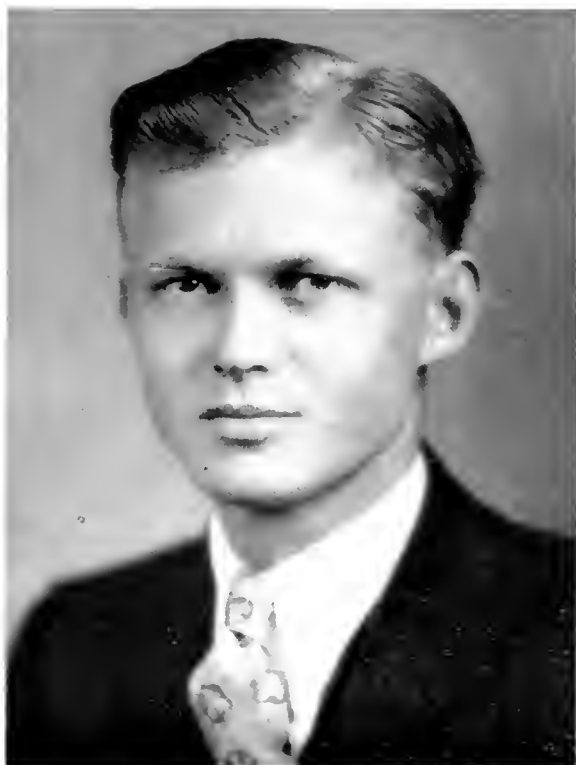

JAMES PARKS GARRISON
BELMONT, NORTH CAROLINA

Textile Manufacturing

"GARRY"

Phi Psi; Sigma Tau Sigma, Secretary, 4; Gas-
ton County Club, Secretary and Treasurer, 2;
Tompkins Textile Society, 1, 2.



HOWARD REED GARRISS
CONWAY, NORTH CAROLINA

High School Teaching

"DOC"

Phi Kappa Phi; Phi Gamma Epsilon; Los
Hidalgos; Mu Beta Psi; Freshman Friendship
Council; Glee Club, 1, 2, 3, 4; Student
Assistant in Botany, 3.



ROBERT HENRY GATLIN
RAEFORD, NORTH CAROLINA

Civil Engineering

"BOB"

Blue Key, 3, 4; President, 4; Y. M. C. A.
Cabinet, 2, 3, 4; Freshman Friendship Coun-
cil; Freshman Baseball; R. O. T. C., 1, 2,
3, 4; Major, 4; Chairman New Student
Committee, 2; Glee Club, 1, 2, 3, 4;
Senior Editor of AGROMECK, 4; N. C.
State Comedians, 4; German Club, 3;
Blue Ridge Group, 1, 3; Scabbard and
Blade, Captain; Y. M. C. A. Quar-
tette, 4; A. S. C. E., 4.



JOHN TEMPLE GEOGHEGAN, II K A
DANVILLE, VIRGINIA

Chemical Engineering

"JOHNNY"

Golden Chain; Tau Beta Pi; Gamma Sigma
Epsilon; Blue Key; Manager Varsity Foot-
ball, 4; R. O. T. C., 1, 2, 3, Captain, 4;
Technician Staff, 1; AGROMECK, Humor
Editor, 3, 4; Theta Tau; White Spades;
Junior Order Saints; Scabbard and
Blade; A. I. C. E.; Phi Theta; Presi-
dent Senior Class; Old Dominion
Club; Chairman Junior Prom Com-
mittee, 3; Pan-Hellenic Council, 3;
German Club; Cotillion Club.



JOHN MELVIN GIBSON
LAURINBURG, NORTH CAROLINA

Civil and Highway Engineering

"HOOT"

Theta Tau; Intramural Basketball and Base-
ball; R. O. T. C., 1, 2; A. S. C. E., 3, 4,
Vice-President, 4; Boosters Club; Dormitory
Club.



STEVE RICHARD GOODING
TRENTON, NORTH CAROLINA

Marketing

Freshman Friendship Council.



ERNEST LELAND GREENE
RALEIGH, NORTH CAROLINA

Chemistry



ROBERT EDWARD LEE GREENE
RALEIGH, NORTH CAROLINA

Physics

"R. E. L." "GREENE"

R. O. T. C., 1, 2, Corporal, 2.

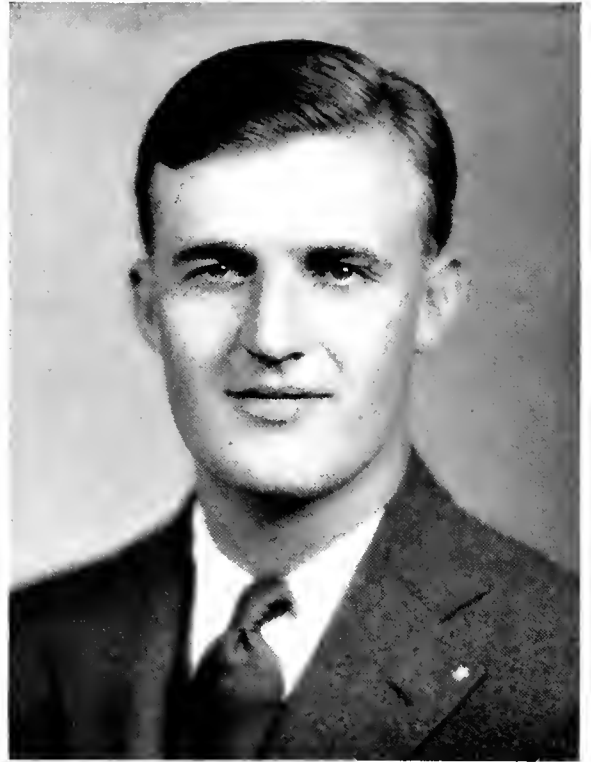

WALTER WM. GREENHALGH, Θ K Ν
NEW BRITAIN, CONNECTICUT

Textile Manufacturing

"WALT" "SKIPPY"

Scabbard and Blade; Los Hidalgos; Intramural Athletics; Freshman Football; Boxing; Tompkins Textile Society; R. O. T. C., 1, 2, Corporal, 2, Sergeant, 3, Lieutenant, 4; White Spades, 2, 3, 4, President, 4; German Club, 1, 2, 3; Cotillion Club, 1, 2, 3, 4.



FRANK BYERS GRIFFIN
FOREST CITY, NORTH CAROLINA

*Architectural Engineering and
High School Teaching*

Tau Beta Pi; Kappa Phi Kappa; Beaux Arts
Society, Reporter, 2; R. O. T. C., 1, 2;
Technician, 2, 3.



JOSEPH BYRON GURLEY
ROSEMARY, NORTH CAROLINA

Electrical Engineering

Theta Tau; Pine Burr; Mu Beta Psi, President,
3, 4; Tau Beta Pi; R. O. T. C., Private,
Corporal, First Sergeant, 3, Captain Band,
4; *Watagan* Staff, 3; Engineers' Council,
4; Bible Study Leader, 2, 3, 4; A. I. E.
E., 3, 4; Junior Prom Committee; Y.
M. C. A. Cabinet, 3, 4.



BUFORD MASON GUY, II K A
STATESVILLE, NORTH CAROLINA

Accounting

"HAWK"

R. O. T. C., 1, 2; *Technician* and AGROMECK;
Sigma Alpha Kappa.



AARON WINFRED HAMRICK
SHELBY, NORTH CAROLINA

Electrical Engineering

A. I. E. E., 3, 4.



WILLIS FESTUS HARGROVE
GREENSBORO, NORTH CAROLINA

Textile Manufacturing

"BILL"

Sigma Tau Sigma; Football, 1; Baseball, 1;
Wrestling, 1; Varsity Football, '28, '29 '30;
Varsity Baseball, '29, '30, '31; Varsity
Wrestling, '30, '31; R. O. T. C., Corporal,
Sergeant, First Lieutenant; Tompkins
Textile Society; Monogram Club, '29,
'30, '31.



REID HARRILL
BOSTIC, NORTH CAROLINA

Industrial Management

Freshman Friendship Council; Pullen Literary
Society, 1, 2, 3, 4.



GUY VERNON HARRIS, ☉ K N
BELHAVEN, NORTH CAROLINA

Ceramic Engineering

Beta Pi Kappa; American Ceramic Society.



HORACE HOWARD HARTMAN
RALEIGH, NORTH CAROLINA

Electrical Engineering

"SHORTY"

Scabbard and Blade: A. I. E. E.; R. O. T. C.,
Corporal, 2. Sergeant, 3, Captain, 4.



A. J. HAYNES
LINCOLN, NORTH CAROLINA

Vocational Agriculture

"P. H."

Phi Gamma Epsilon; Freshman Baseball Squad;
Agricultural Club; R. O. T. C., 1, 2, Ser-
geant, 3, Lieutenant, 4.



FREDERICK CLEMENS HERBST, Δ Σ Φ
HENDERSON, NORTH CAROLINA

Marketing

"DORTCHER"

Los Hidalgos; Pine Burr; Scabbard and Blade;
Football, 1, 2; Delta Sigma Pi; R. O. T. C.,
1, 2, Sergeant, 3, Captain, 4.



MARVIN EDGAR HOLLOWELL
GOLDSBORO, NORTH CAROLINA

Agricultural Economics

"PUG"

Agricultural Club; Poultry Science Club; R. O.
T. C., 1, 2.



WILLIAM JOSEPH HONEYCUTT
FRANKLINTON, NORTH CAROLINA

Textile Manufacturing

"WILLIE JOE" "HONEY"

Scabbard and Blade; Track, '31; Tompkins
Textile Society; R. O. T. C., 1, 2, 3, Lieu-
tenant, 4.



MIDEON CHARLES HUTCHINSON
WILMINGTON, NORTH CAROLINA

Electrical Engineering

"HUTCH"

R. O. T. C., 1, Corporal, 2, Sergeant, 3, Lieutenant, 4; South Dormitory Club; A. I. E. E.; Class Historian, 1; South Dormitory Club President.



JOSEPH WILLIAM INSCOE, T P A
LOUISBURG, NORTH CAROLINA

Weaving and Designing

"JOE"



FELIX M. ITALIANO, $\Lambda \Omega \chi$
ORANGE, NEW JERSEY

Civil Engineering

"NAPOLEON"

A. S. C. E.; Dormitory Club, 3; High Honors, 2, 3; Faculty Member, 4; B.S. and M.S. degrees in Civil Engineering in four years.



REEF CHALLANCE IVEY, $\Phi \Pi \Phi$
LUMBERTON, NORTH CAROLINA

Agricultural Economics

"R. C."

Agricultural Club; R. O. T. C., 1, 2, 3, 4, Sergeant, 3, First Lieutenant, 4; N. C. State *Agriculturist* (Staff); Leazar Literary Society, 1, 2, Junior Debate, 3, President, 4.



EARL COX JACKSON
GRIFTON, NORTH CAROLINA

Industrial Management

"JACK"



JAMES MARTIN JOHNSON
RALEIGH, NORTH CAROLINA

Construction Engineering

"HUCK"

Tau Beta Pi; Theta Tau; Track, 1, 2, 3; A. S. C. E.; Student Chapter A. G. C.; Monogram Club; Engineers' Council, 3, 4, Vice-President, 4.



WILLIAM HOWARD JOHNSON
MADISON, NORTH CAROLINA

Horticulture

"SOLOMON"

Rockingham County Club; R. O. T. C., 1, 2;
Pullen Literary Society.



THOMAS JOHNSTON JONES, JR.
DURHAM, NORTH CAROLINA

Industrial Management

"TOM"

Intramural, 1, 2, 3, 4; R. O. T. C., 1, 2;
Brooks Literary Club.



JOHN EVERETTE KING
FREDERICKSBURG, VIRGINIA

Construction Engineering

"DUSTY"

Los Hidalgos. 2, 3, 4; Old Dominion. 1, 2,
3, 4; News Editor *Technician*. 3; American
General Contractors. Student Chapter, 3, 4;
President Los Hidalgos. 4.



RICHARD CARLYLE KIRK
GREENSBORO, NORTH CAROLINA

Electrical Engineering

"GOAT" "GREEK"

A. I. E. E. 3, 4, President. 4; Dormitory Club,
President. 3; Booster Club. 3; Engineers'
Council. 4; Student Government Service
Medal. 3.



ALFRED E. LAND
WASHINGTON, NORTH CAROLINA

Marketing

"DEAN" "ZADA"

Alpha Phi Gamma, 3, 4; Treasurer, 4; Beaufort County Club; Advertising Manager *The Technician*, 3; Business Manager, 4; German Club, 3; Cotillion Club, 3, 4; Senior Class Gift Committee; Publications Board.



RALPH MOSLEY LANE
DOVER, NORTH CAROLINA

High School Teaching

Phi Gamma Epsilon, 3, 4; Craven County Club, 1, 2; Freshman Friendship Council; Pan-Hellenic Council, 3.



KENDRICK BURTON LANEY
MONROE, NORTH CAROLINA

General Business

"RFD"

Wrestling Team; Union County Club.



DENNIS HAROLD LATHAM
BATH, NORTH CAROLINA

Plant Pathology

"Doc"

Alpha Zeta; Agricultural Club; R. O. T. C.,
1, 2; N. C. State *Agriculturist* (Campus Edi-
tor), 4; A. H. Club; Poultry Science Club;
Head Biology Department of Students'
Agricultural Fair, 4.



WREN EDWARDS LAWRENCE
SCOTLAND NECK, NORTH CAROLINA

Marketing

"FLOSSIE"

Cross Country, 2, 3; House of Student Government, 3, 4.



JOHN HARRISON LEE, II K A
MONROE, NORTH CAROLINA

Electrical Engineering

Theta Tau; Assistant Football Manager, 1, 2, 3; Freshman Football Manager, 4; Union County Club; A. I. E. E.; R. O. T. C., 1, 2; Saints; German Club; Cotillion Club; Pan-Hellenic Council.



WALTER SHAW LEE, $\Delta \Sigma \Phi$
RALEIGH, NORTH CAROLINA

Marketing

"ALLIGATOR"

Scabbard and Blade, 3, 4; Pine Burr, 4; R. O.
T. C., 1, 2, 3, Captain, 4.



HENRY FREDERICK LICHTY
LEHIGHTON, PENNSYLVANIA

Electrical Engineering

"LICK"

A. I. E. E., 3, 4; New Student Committee, 2;
Y. M. C. A., 2, 3; Discussion Group Leader
for Freshmen; Pullen Literary Society; Fresh-
man Friendship Council; Bible Study
Leader.



ROBERT M. LIGHTFOOT, JR., Σ II
RALEIGH, NORTH CAROLINA

High School Teaching

"MITCHELL"

Phi Gamma Epsilon: *Technician*, 3; *Wataugan*,
4; International Relations Club, 3, 4, Vice-
President; Wake Forest College, 1, 2.



ARTHUR C. FEIMSTER LITTLE
NEWTON, NORTH CAROLINA

Accounting

"OTTO"

Sigma Alpha Kappa; Delta Sigma Pi; R. O.
T. C., 1, 2.



CLARENCE RHYNE LITTLE
LINCOLNTON, NORTH CAROLINA

Textile Manufacturing

Phi Gamma Delta; Phi Psi, 3, 4; Wittenberg
College, 1, 2; Tompkins Textile Society, 3, 4.



STACY GARY LLOYD
SPENCER, NORTH CAROLINA

Marketing

"LLOYD"

Delta Sigma Pi; Assistant Baseball Manager,
2, 3; R. O. T. C., 1, 2, Sergeant, 3, Captain
and Battalion Adjutant, 4; *The Technician*
Staff.



MARTIN WILLIAM LOWE
CHADBOURN, NORTH CAROLINA

Entomology

Scabbard and Blade: R. O. T. C., 2. Sergeant.
3, First Lieutenant. 4.



HERBERT LEE LUTHER
PIPE, NORTH CAROLINA

Mechanical Engineering

"LUKE"

Randolph County Club: R. O. T. C., 1, 2;
Leazar Literary Society, 1, 2, 3; Freshman
Fellowship Group Leader, 2; Aeronautical
Society, 2, 3, 4. President, 4.

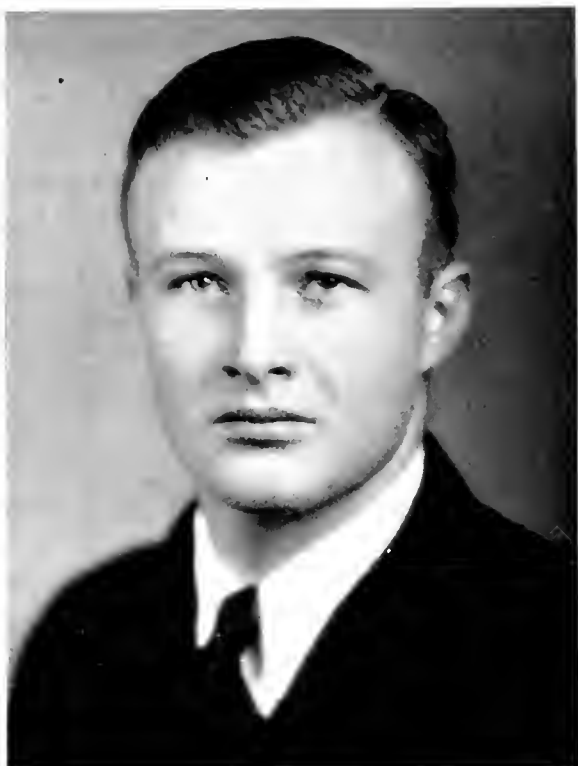

DONALD S. McCULLEN, B Σ A
FAISON, NORTH CAROLINA

Mechanical Engineering

"MAC"

Cross Country, 2; Wrestling, 4; R. O. T. C.,
Corporal, 2, Sergeant, 3, First Lieutenant, 4;
A. S. M. E.; New Student Committee, 2.



GEORGE HENRY MCGINN
CHARLOTTE, NORTH CAROLINA

Textile Manufacturing

Phi Psi; Freshman Cross Country; Freshman
Track; Varsity Track, 2, 3, 4, Captain, 4;
R. O. T. C., 1, 2, 3, Lieutenant, 4; Scab-
bard and Blade; Secretary and Treasurer
Junior Class.



HUGH CARYL MCKELVEY, JR.
PELZER, SOUTH CAROLINA

Textile Manufacturing

"MACK"

Tompkins Textile Society.

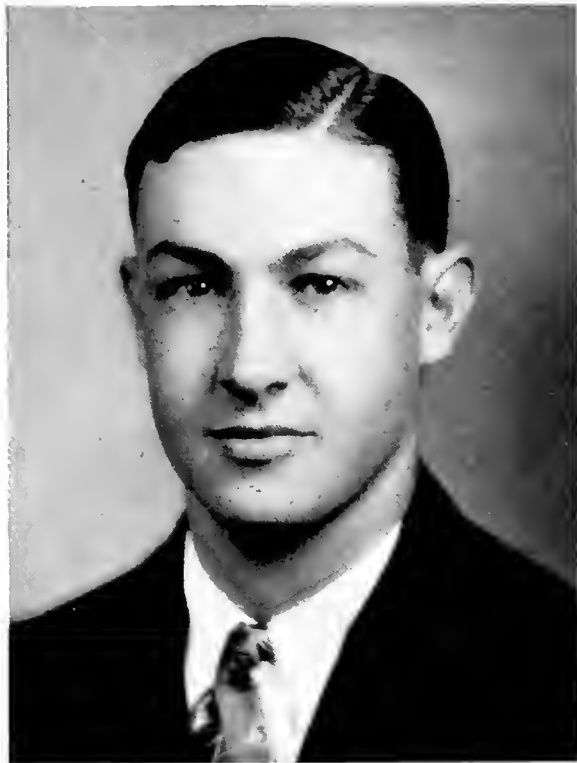

DANIEL HOWARD MCV EY
SNOW CAMP, NORTH CAROLINA

Economics

"MACK"

Agricultural Club, 1, 4; Poultry and Science
Club, 1; R. O. T. C., 1, 2.



W. L. MARTIN
HIGH SHOALS, NORTH CAROLINA

Chemical and Highway Engineering

"WILLIE"

A. S. C. E., 3, 4.



WILLIAM THOMAS MAST, Σ II
VALLI CRUCIS, NORTH CAROLINA

Marketing

"BILL"

Golden Chain; Delta Sigma Pi, President, 4;
Blue Key; White Spades; Pine Burr Society,
President, 4; Los Hidalgos; Commencement
Marshal, 2, 3; Judge Court of Customs, 4;
Student Council, 2, 3, Treasurer, 3; Stu-
dent Honor Committee, 4.



BERNARD SHELTON MAUNEY
SHELBY, NORTH CAROLINA

Electrical Engineering

Baseball, 1: Cleveland County Club; A. I. E. E.; R. O. T. C., 1, 2, 3, 4, Sergeant, 3, First Lieutenant, 4.

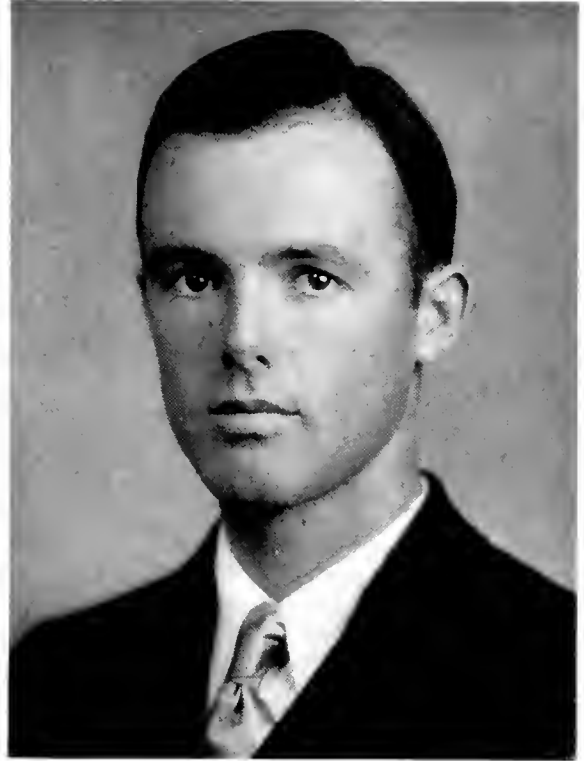

JAMES HERMAN MAUNEY
SHELBY, NORTH CAROLINA

Electrical Engineering

Cleveland County Club, 1, 2; A. I. E. E., 2, 3, 4; Dormitory Club President, 3; Glee Club, 1, 2.



KATHLEEN MAY
RALEIGH, NORTH CAROLINA

High School Teaching

"JEAN"



JAMES ORIN MEADE
GLENWOOD, NORTH CAROLINA

Construction Engineering

"MEADE" "J. O."

Baseball, 1, 2, 3, 4; A. S. C. E., 1, 2, 3; A. G.
C., 3, 4; Red Masquers, 3; Deputy Sheriff,
Court of Customs, 3.



ELMER ARNOLD MEENTS. $\beta \Sigma \Psi$
KANKAKEE, ILLINOIS

Ceramic Engineering

"AL"

Beta Pi Kappa; Engineers' Council; Knight of St. Patrick; President American Ceramic Society.



DEWEY PRESTON MELTON
CHERRYVILLE, NORTH CAROLINA

Electrical Engineering

"D. P."

Tau Beta Pi; Pine Burr; Phi Kappa Phi; Freshman Cross Country; A. I. E. E., 2, 3, 4, Executive Council, 4; R. O. T. C., 1, 2; Freshman Friendship Council; Recording Secretary Tau Beta Pi.



LEE ROY MERCER, Δ Σ Φ
NORFOLK, VIRGINIA

Chemical Engineering

"LEE"

Pi Kappa Delta; Pine Burr; Tau Beta Pi; Golden Chain; Scabbard and Blade; Varsity Track, 3; Old Dominion Club; American Institute Chemical Engineers; R. O. T. C., 1, 2, 3, 4, First Lieutenant, 4; Leazar Literary Society; Red Masquers; Sophomore President; Eastern State Southern Oratorical Championship, '29; Intercollegiate Debate Team, 2; Student Council, 1, 2, 3, Secretary, 3; Honor Committee, Court of Appeals, 4.



HAROLD BOOTH MERRIAM, Α Χ Α
LONG ISLAND, NEW YORK

Engineering

Scabbard and Blade; Freshman Track Squad; Tennis Team, 2, 3, 4; Cheer Leader, 2, 3, 4; Agricultural Club; R. O. T. C., 1, 2, Master Sergeant, 3, Captain, Regimental Staff, 4; *Technician* Exchange Editor, 1, News Editor, 2, Associate Editor, 3; Red Masquers, Business Manager, 2, 3, 4; White Spades; Cotillion Club.



EUGENE HOKE MITCHINER
GARNER, NORTH CAROLINA

Soils

"GENE"

Soils Science Club: Poultry Science Club.



JAMES MACK MORROW. $\Sigma \Phi E$
MOORESVILLE, NORTH CAROLINA

Chemical Engineering

Chemical Engineering Society.



EARL JOHNSON NESBITT
OLD FORT, NORTH CAROLINA

Mechanical Engineering

"BULLET" "KID"

Mu Beta Psi; A. S. M. E.; Band, 1, 2, 3;
Glee Club, 1, 2, 3, 4; Freshman Quartet;
State College Quartet, 2, 3.



A. GLENN NICKS
GREENSBORO, NORTH CAROLINA

Civil Engineering

A. S. C. E.: Aeronautical Society.



GEORGE NICKOLSON NOBLE
TRENTON, NORTH CAROLINA

High School Teaching

"NICK"

R. O. T. C., 1, 2; International Relations
Club; Class Poet, 3.



ROLAND EARL NOBLIN, II Κ Φ
CLINTON, NORTH CAROLINA

Construction and Highway Engineering

"SHORTY"

Sampson County Club; A. S. C. E.; Student
Chapter of A. G. C.; Cotillion Club; Junior
Prom Committee, 3.



SAMUEL C. OLIVER, JR., K Σ
SUFFOLK, VIRGINIA

Animal Husbandry

"SAM"

Freshman Football; Freshman Baseball; Assistant Manager Baseball, 2, 3; R. O. T. C., 1, 2; Rifle Team, 1, 2; Old Dominion Club; Agricultural Club; A. H. Club.



LEE ROY PARAMORE
VANCEBORO, NORTH CAROLINA

Agricultural Economics

"FAT"

Agricultural Club.



RAYMOND WALTON PARIS. Π Κ Φ
RALEIGH, NORTH CAROLINA

Mechanical Engineering

"RAY"

Freshman Track; Varsity Track, 2, 3, 4; R.
O. T. C., 1, 2, Corporal, 2; A. S. M. E.,
3, 4.



ALTON WINBON PARKER. Σ Τ Β
CONWAY, NORTH CAROLINA

Vocational Education

"PARK"

Animal Husbandry; Agricultural Club; R. O.
T. C., 1, Corporal, 2; Pan-Hellenic Council;
Mars Hill College; Students National Grange
Fraternity.



ROSA BELLE PARKER
MARSHVILLE, NORTH CAROLINA

High School Teaching



DANIEL MURRAY PAUL
PANTEGO, NORTH CAROLINA

Agricultural Economics

"DAN"

Blue Key; Golden Chain; President of Student Body, 4; Blue Ridge Conference and Summer School; Agricultural Club and Poultry Science Club, 1, 2, 3, 4; Board of Directors Student Agricultural Fair, 3, 4; Secretary Fair, 4; AGROMECK Staff, 3; Pullen Literary Society, 1, 2, 3, 4; Freshman Debate; Student Council, 1, 2, 3, 4, President, 4; Social Functions Committee, 3, 4.



ALLEN BERNARD PEARCY
RALEIGH, NORTH CAROLINA

Chemical Engineering

"AL"

Gamma Sigma Epsilon; Tau Beta Pi; Cross
Country, 3; American Institute of Chemical
Engineers; Old Dominion Club.



WEBSTER WOODARD PEELE
GOLDSBORO, NORTH CAROLINA

Mining Engineering

Tau Beta Pi.



BRASTON LEE PIKE, Φ Π Φ
GOLDSBORO, NORTH CAROLINA

Accounting

"PIKE"

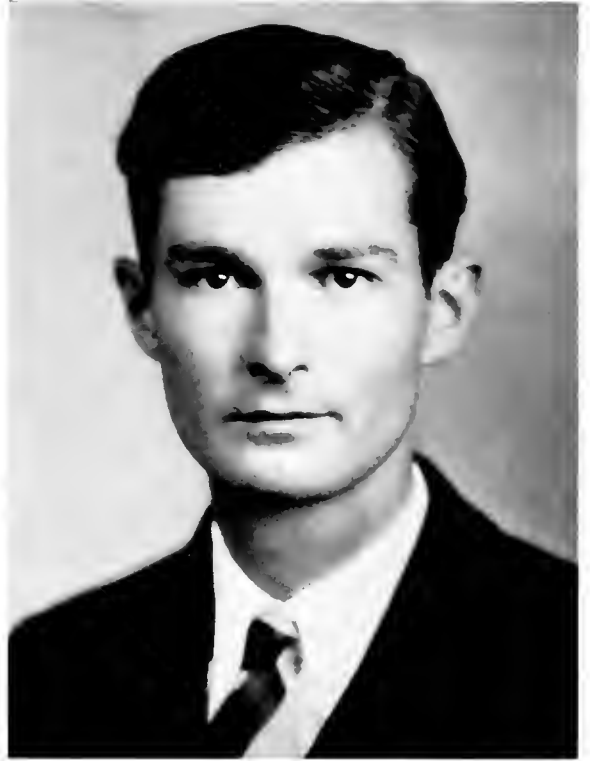

HAROLD BOWDEN PRITCHARD
WEEKSVILLE, NORTH CAROLINA

Vocational Education

"PRITCH"

Phi Gamma Epsilon, Secretary; Pine Burr;
Pullen Literary Society; Freshman Friendship
Council; Sophomore Debate.



EUGENE PURCELL. Σ T B
WENTWORTH, NORTH CAROLINA
Textile Chemistry and Dyeing



JOHN FERGUSON PURNELL
FRANKLINTON, NORTH CAROLINA
Ceramic Engineering
"JACK"
Intramural Athletics, 1, 2; R. O. T. C.;
American Ceramic Society.



HENRY HAND RANKIN, K Σ
GASTONIA, NORTH CAROLINA

Textile Manufacturing

"HINKY"

Phi Psi, President; Sigma Tau Sigma; Gaston County Club; Tompkins Textile Society; White Spades; German Club; Cotillion Club; Pan-Hellenic Council; Phi Kappa Phi.

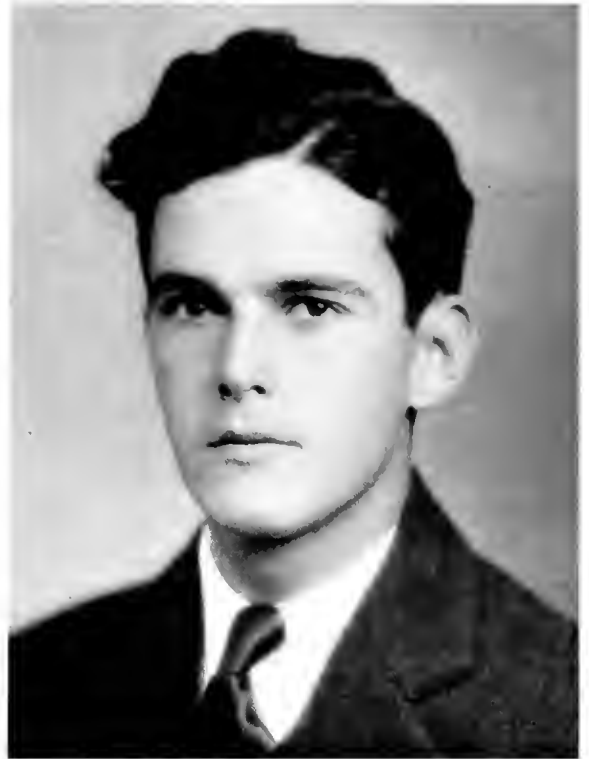

JAMES EDGAR RANKIN, K II A
STATESVILLE, NORTH CAROLINA

Ceramic Engineering

Beta Pi Kappa, President, 4; American Ceramic Society; R. O. T. C., Private, 1, Corporal, 2; White Spades; Social Functions Committee; Junior Order of Saints, President, 4; Cotillion Club, 1, 2, 3, Secretary and Treasurer, 3; White Spades, 2, 3, 4; Companion of St. Patrick; German Club, 1, 2, 3; Junior-Senior Prom Committee, 3.



IRA FRANKLIN RAPER
WELCOME, NORTH CAROLINA

Agricultural Education

Davidson County Club; Agricultural Club;
Poultry Science Club; R. O. T. C., 1, 2.



CHARLES DAVIS REAMS
ROXBORO, NORTH CAROLINA

Textile Manufacturing

"CHARLIE"



JAMES FOSTER REDMON
CLEVELAND, NORTH CAROLINA

Civil and Highway Engineering

"RED"

A. S. C. E., 2, 3, 4; R. O. T. C., 1, 2, 3, 4,
Best Squad, Glee Club, 1, 2; Brooks Literary
Club.



WILLIAM D. REYNOLDS
CLINTON, NORTH CAROLINA

Vocational Agriculture

"PEA-VINE" "SALEMBURG"

Sampson County Club and Reporter; Order of
Yellow Curs; R. O. T. C., 1, 2; Student
Grange; Self-Help Club; Dramatic Club;
Poultry Science Club; Agricultural Club;
A. H. Club; "Pic" Club; "Del" Club;
Red Masquers; Freshman Friendship
Council.



JOHN ROGER RHEA, Φ Π Φ
JOHNSON CITY, TENNESSEE

Marketing

"RAJAH"



JOHN FRONTIS RIDDICK
GATESVILLE, NORTH CAROLINA

Electrical Engineering

R. O. T. C., 1, 2; A. I. E. E.



SAMUEL GAYLE RILEY
RALEIGH, NORTH CAROLINA

Textile Manufacturing

"SAM"

Sigma Tau Sigma; Freshman Basketball, Cross
Country and Track; R. O. T. C., 1, 2;
Tompkins Textile Society.

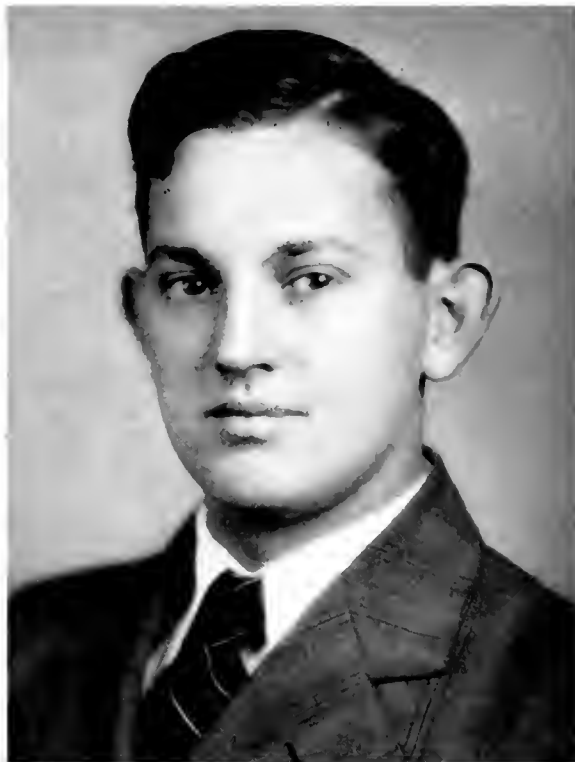

WILLIAM RAY ROGERS
OAKBORO, NORTH CAROLINA

Textile Manufacturing

Phi Psi, Secretary, 3, Vice-President, 4; Sigma
Tau Sigma, Treasurer, 4; Stanly County
Club; Tompkins Textile Society, Secretary
and Treasurer, 3.



HAROLD EDWARD RUSSELL, Θ K N
HUBERT, NORTH CAROLINA

Marketing

"RUSS"

R. O. T. C., 1, 2; German Club.



EDGAR ANDREWS RUTTER
GASTONIA, NORTH CAROLINA

Accounting

Delta Sigma Pi; Sigma Alpha Kappa.



JAMES LOUIS SEAL, K Σ
FRANKLIN, VIRGINIA

Industrial Management

"JIMMIE"

Intramural Athletics, 2, 3, 4; Old Dominion
Club, 2, 3, 4; Ring Committee, 3.



ROBERT LEE SESSOMS, A X A
BLADENBORO, NORTH CAROLINA

Vocational Agriculture

"BOB"

Bladin County Club; Agricultural Club; *Tech-
nician*, 2 (Reporter); Poultry Science Club;
Animal Husbandry Club; Vice-President
Student Agricultural Fair.



LEWIS FRED SHARPE
HICKORY, NORTH CAROLINA

Textile Manufacturing

"O' LOUIE"

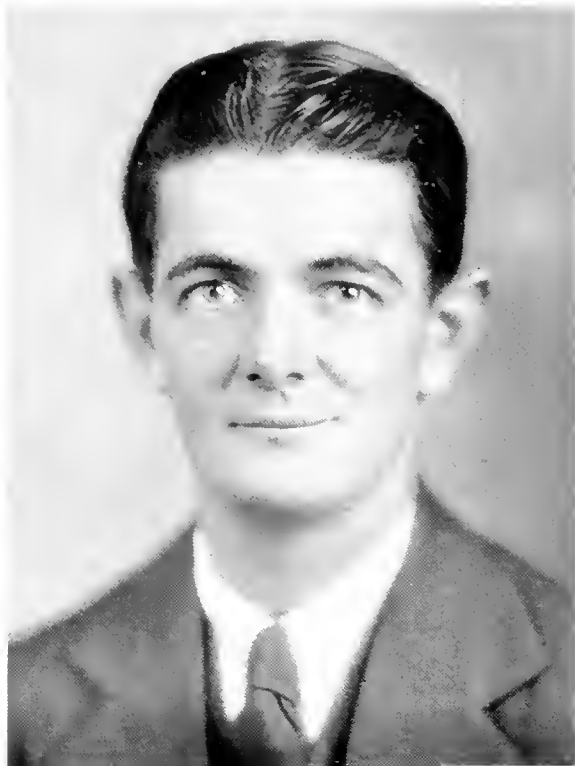

ROBERT COUNCIL SHARPE
LINWOOD, NORTH CAROLINA

Vocational Agriculture

"SHORTY"

Davidson County Club: Agricultural Club;
Winner of Sweepstakes Student Judging Con-
test, 4.



PERCY COLON SHAW
RICHLANDS, NORTH CAROLINA

Agriculture

"Co"

Lambda Gamma Delta; A. H. Club; Agricultural Club; Poultry Science Club.



JAMES LIVINGSTON SHEPHERD
ORRUM, NORTH CAROLINA

Aeronautical Engineering

"SHEP" "J. L."

Cross Country, 1, 2; Track; Robeson County Club; Aeronautical Society; A. S. M. E.; R. O. T. C., 1, 2, 3, 4, First Lieutenant, 4; Leazar Literary Society, 1, 2, 3; Bible Study Leader; Freshman Friendship Council; Rifle Team, Captain.



MARSHAL LEROYCE SHEPHERD
ORRUM, NORTH CAROLINA

Electrical Engineering

"SHEP"

Mu Beta Psi, Vice-President; Intramural Athletics; A. I. E. E.; R. O. T. C., 1, 2, 3, 4, First Lieutenant, 4; Glee Club, 1, 2, 3; Freshman Friendship Council; Pullen Literary Society; Y. M. C. A. Cabinet; Commencement Marshal, 2. Chief Marshal, 3; Vice-President Y. M. C. A.



JOHN RUSSELL SHERRILL, Σ N
RALEIGH, NORTH CAROLINA

Textile Manufacturing



MITCHELL LEE SHIPMAN, JR.
RALEIGH, NORTH CAROLINA

Marketing

"SHIP" "MITCH"

Scabbard and Blade, 3, 4; Delta Sigma Pi, 3, 4; Intramural Athletics; R. O. T. C., 1, Corporal, 2, Sergeant, 3, First Lieutenant, 4.



WAYMON SMITH
TAR HEEL, NORTH CAROLINA

Chemical Engineering

"SMITTY" "SMITT"

Gamma Sigma Epsilon; Bladen County Club; American Institute of Chemical Engineering; Vice-President of Senior Class.



WILLIAM STERLING SMITH
RALEIGH, NORTH CAROLINA

Electrical Engineering

"WILLIE"

A. I. E. E., 3, 4; Leazar Literary Society, 1,
2, 3; Freshman Friendship Council.

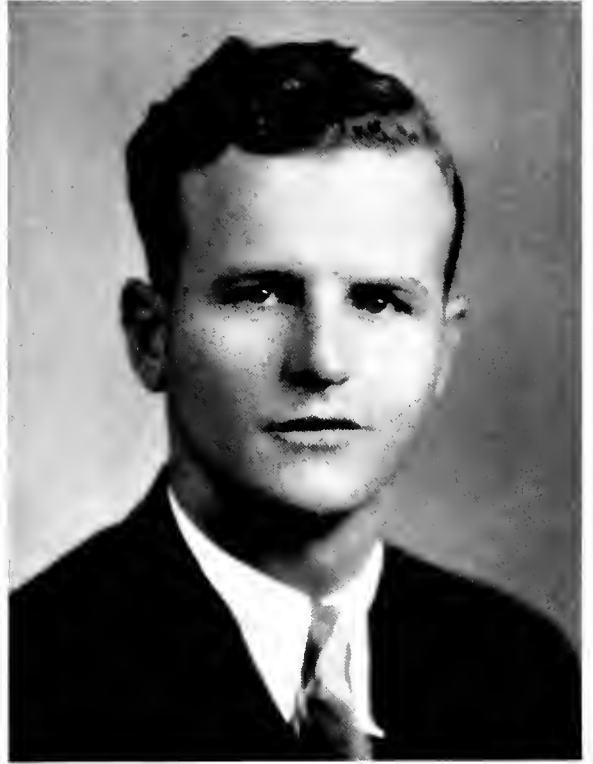

JAMES HARVEY SPARKS, Φ Π Φ
KINGSTON, TENNESSEE

Marketing

"SPARKY"

Wake Forest College, 1, 2; Football, 1, 2.



CHARLES MONROE SPRINKLE
NORTH WILKESBORO, NORTH CAROLINA

Chemical Engineering

Gamma Sigma Epsilon; Tau Beta Pi; American
Institute of Chemical Engineers; Engineers'
Council.



ARDELL MORING STEPHENSON, $\Sigma \Phi \Pi$
SEVERN, NORTH CAROLINA

Mechanical Engineering

"SPECK"

Elon College, 1, 2; A. S. M. E., 3, 4; Presi-
dent, 4; Engineers' Council, 4.



WAYNE DERWOOD STEPHENSON
SWANNANOA, NORTH CAROLINA

Chemical Engineering

"STEVE"

Tau Beta Pi; Phi Kappa Phi; Blue Key; Scabbard and Blade; Cross Country; Buncombe County Club; American Institute of Chemical Engineers, 3, 4; R. O. T. C., Corporal, 2, Sergeant, 3, First Lieutenant, 4; Red Masquers, 1, 2, 3; Leazar Literary Society, 2, 3; De Molay; Y. M. C. A. Cabinet, 3, 4; Secretary Y. M. C. A. Cabinet, 3; Student Government, 1, 3, Secretary 3; Freshman Friendship Council, Bible Discussion Leader, 2, 3, 4; New Student Committee, 2, 3, 4.

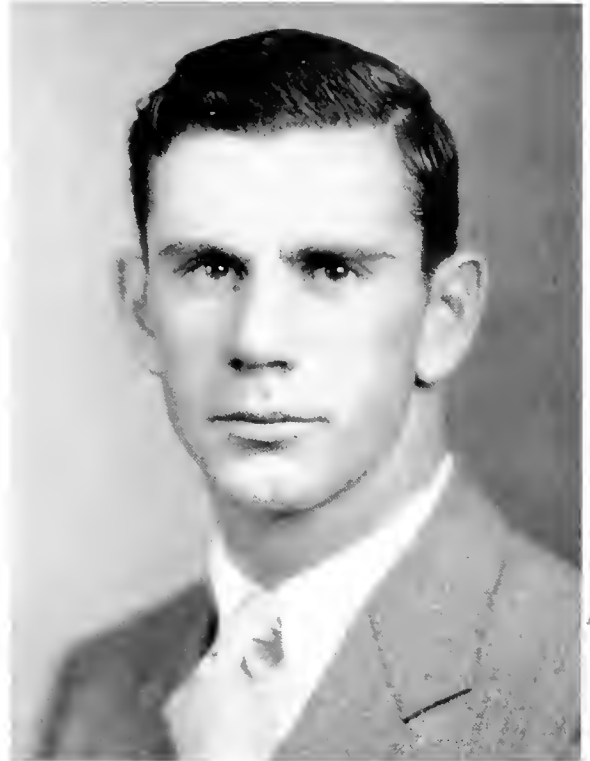

MACK STOUT
SANFORD, NORTH CAROLINA

Construction Engineering

Golden Chain, Track, 2, 3, 4, Football, 1, 2, 3, Captain, 4, Wrestling, 1, 2, A. G. C., President, 4, R. O. T. C., 1, Corporal, 2, First Sergeant, 3, Major, 4; Vice-President Sophomore Class, Vice-President Student Council, 4.



SPEIGHT HARDY STROUD
KINSTON, NORTH CAROLINA

Marketing

Delta Sigma Pi; R. O. T. C., 1, 2.



FERRALL NIXON SUMRELL, A X B
AYDEN, NORTH CAROLINA

Ceramic Engineering

Beta Pi Kappa; Pitt County Club; R. O. T. C.,
1, 2; Freshman Friendship Council; American
Ceramic Society; Cotillion Club.



JAMES KING TADLOCK, Θ K N
WINDSOR, NORTH CAROLINA

Business Administration

Intramural Athletics; R. O. T. C., I. 2.



GEORGE TARLETON
MARSHVILLE, NORTH CAROLINA

Construction Engineering

Union County Club, 1, 3; Freshman Friend-
ship Council; Bible Study Leader, 2; A. S.
C. E.; Construction Engineering Society.



CHARLES A. TATE
ASHFVH LE, NORTH CAROLINA

Electrical Engineering

A. I. E. E.: Leazar Literary Society.



HENRY JACKSON THIEL, $\Phi \Omega$
GREENSBORO, NORTH CAROLINA

Accounting

"HANK"

Delta Sigma Pi: Sigma Alpha Kappa: R. O.
T. C., 1, 2; Honor Roll.



DAVID BOYD THOMAS
GIBSONVILLE, NORTH CAROLINA

Physics

"D. B."

Pine Burr. 3, 4; Phi Kappa Phi; R. O. T. C.,
1, 2; Pullen Literary Society, Vice-President
and Secretary. 3, President. 4; Freshman
Friendship Council; House of Student Gov-
ernment. 2; Student Council. 4.



MARTHA FRANCES THOMPSON, A Θ
RALEIGH, NORTH CAROLINA

High School Teaching

Transfer from University of Tennessee; Pio-
neers. 3, 4. President. 4.



ARTHUR KERMIT TILLEY
DURHAM, NORTH CAROLINA

Construction Engineering

"SHORTY"

A. S. C. E.; A. G. C.



RALPH E. TRUESDALE
CHARLOTTE, NORTH CAROLINA

Electrical Engineering

"RALPH"

R. O. T. C., 1, 2, 3, 4.

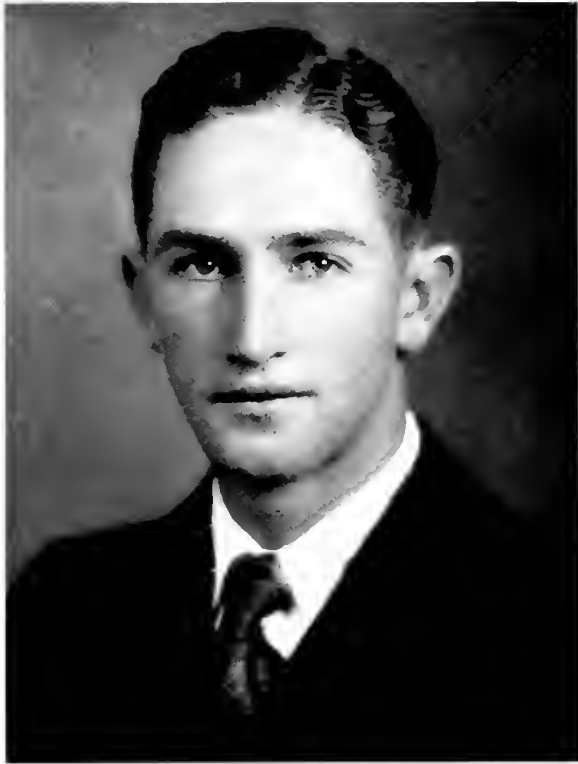

CHARLES B. TURNER, JR.
HENDERSONVILLE, NORTH CAROLINA

Civil Engineering

"CHARLIE"

Tau Beta Pi; Golden Chain; Theta Tau; Los
Hidalgos; Scabbard and Blade; Football, 1;
Basketball, 1; Baseball, 1, 2, 3, 4; Intra-
mural Championship; Old Dominion Club;
R. O. T. C., Private, 1, Corporal, 2, First
Sergeant, 3, Colonel, 4; A. S. C. E.;
Secretary and Treasurer of Senior Class;
Military Scholarship, '29-'30; Best
Corporal, 1928-'29.



MANUEL ALVAREZ URGUIZA
QUERETARO, QRO, MEXICO

Chemical Engineering

American Institute of Chemical Engineers, 3, 4;
Engineers' Council, 3; International Relations
Club, 3, 4; Vice-President A. I. C. E., 3.



RUFUS GREEN VICK
ROSEMARY, NORTH CAROLINA

Animal Husbandry

"RASIUS"

Alpha Zeta; Pine Burr; Mu Beta Psi; Animal Husbandry Club; Agricultural Club; R. O. T. C. Band, 1, 2, 3; N. C. State *Agriculturist* Editor; Orchestra, 2, 3; Freshman Friendship Club; Bible Study Leader, 2, 3; Poet of Class, 2, Vice-President, 3; Sheriff Court of Customs, 3; Student Council, 2; Danforth Fellowship.



LESLIE CAMPBELL VIPOND, Σ II
NORFOLK, VIRGINIA

Electrical Engineering

"LES"

Blue Key; Golden Chain; Tau Beta Pi; Pine Burr; Alpha Phi Gamma; Tennis Team, 2, 3, 4; A. I. E. E.; Editor *Wataugan*, 3; *Technician* Staff; Old Dominion Club; International Relations Club; Leazar Literary Society; Brooks Literature Club, President; Red Masquers; Historian of Junior Class; House of Student Government; Winner Tau Beta Pi and White Spades Scholarship Cups; Winner Phi Kappa Phi Sophomore Medal.



MILTON RICHARD VIPOND, Σ II
NORFOLK, VIRGINIA

Chemical Engineering

"MIKE"

Tau Beta Pi; Vice-President Blue Key; Pine Burr; Phi Kappa Phi, Vice-President; Gamma Sigma Epsilon; Golden Chain; Tennis Team, 1, 2, 3, 4; Boxing Squad, 4; Old Dominion Club, 2, 3, 4; A. I. C. E., 1, 2, 3, 4; Dramatic Club, 1, 2, 3, 4; Leazar Literary Society, 1, 2, 3, 4; Freshman Friendship Council, 1; Bible Study Leader, 2; President of Junior Class; Leader of Junior Prom; Winner of Sophomore Debate; House of Student Government, 4.

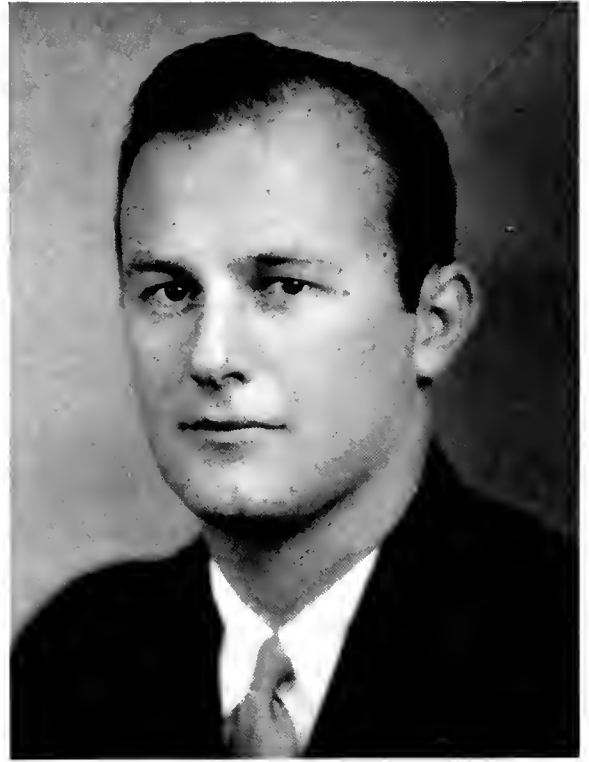

HUGH WEED, Θ K N
GEORGETOWN, SOUTH CAROLINA

Marketing

"FUZZY"

Intramural Athletics; R. O. T. C., 1, 2, Corporal, 2; White Spades; Junior Order of Saints.



JAMES RALPH WEEDON
HIGH POINT, NORTH CAROLINA

High School Teaching

"HEAVY"

Los Hidalgos, 3, 4; Red Masquers.



JOHN DAVIS WELCH, $\Delta \Sigma \Phi$
EDENTON, NORTH CAROLINA

Chemical Engineering

"FUNDER"

Tau Beta Pi; Gamma Sigma Epsilon; American
Institute of Chemical Engineers; R. O. T. C.,
1, 2; Leazar Literary Society; German Club.

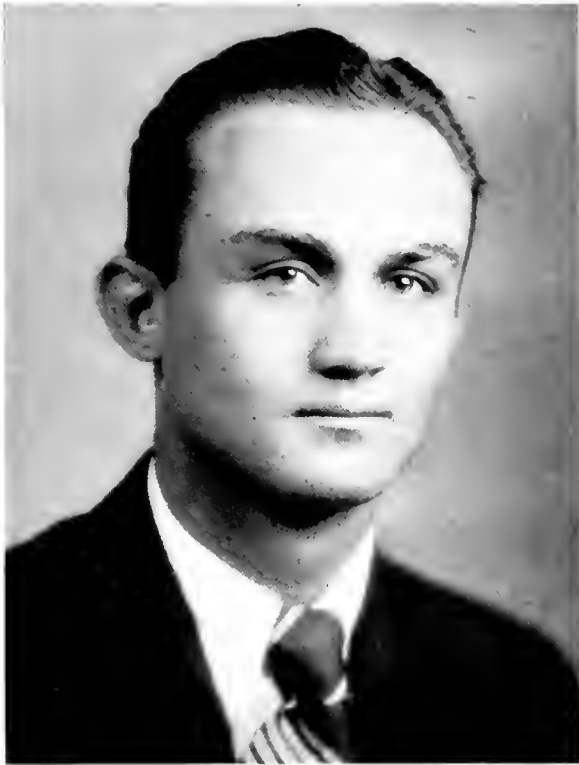

CHARLES DUFFY WHALEY
WILMINGTON, NORTH CAROLINA

Electrical Engineering

Scabbard and Blade: Intramural Swimming, 1;
New Hanover Club, President: A. I. E. E.:
Major R. O. T. C., 4, First Sergeant, 3,
Private, 1; Freshman Fellowship Group
(Leader); Freshman Friendship Council.



WILLIAM JUSTICE WHITAKER
HIGH POINT, NORTH CAROLINA

Chemical Engineering

"WHIT"

R. O. T. C., 1, 2, 3, 4, Sergeant, 3, Lieu-
tenant, 4; A. S. C. E., Secretary and Treas-
urer, 4; Pullen Literary Society, 2.

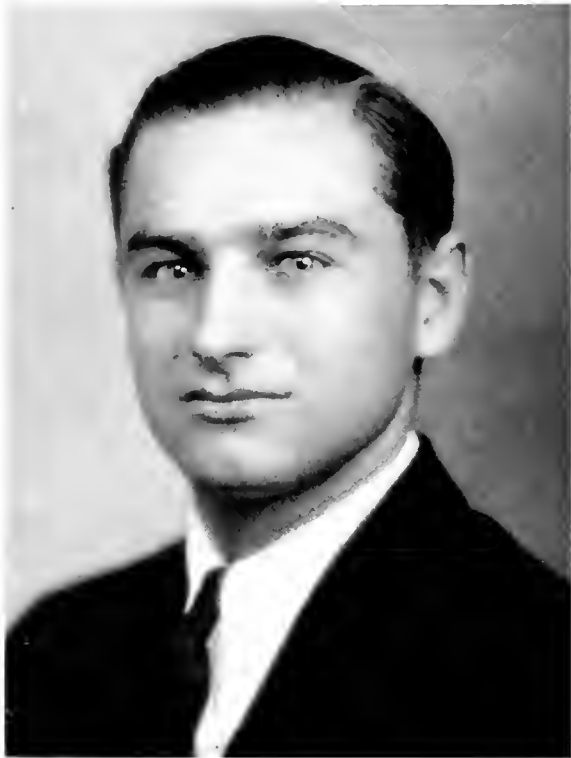

JOHN BLANEY WILLIAMS, A X B
CLINTON, NORTH CAROLINA

Marketing

"BLANEY"

Wrestling Team, 1, 2, 4; R. O. T. C., Boxing, 3; Sampson County Club; Freshman Friendship Council.



WILLIAM EARLE WILLIFORD
WILMINGTON, NORTH CAROLINA

Industrial Management

"BILL"

New Hanover County Club, 4.



FRED L. WILSON
BAKERSVILLE, NORTH CAROLINA

Textile Manufacturing

"WILS"

Tompkins Textile Society; R. O. T. C., 1, 2,
3, 4; House of Student Government, 4.



ROBERT PALMER WILSON
GASTONIA, NORTH CAROLINA

High School Teaching

"BOB"

Freshman Baseball; Intramural Athletics; Gas-
ton County Club; Glee Club; DeMolay Club;
Pullen Literary Society; Freshman Friendship
Council.



HENRY PAL WINCHESTER
SUMMERFIELD, NORTH CAROLINA

Vocational Agriculture

"H. P."

Military Science, 1, 2; Self-Help Club, 2, 3.
Treasurer, 4; Agricultural Club; Poultry
Science Club; The National Grange, 3, 4.

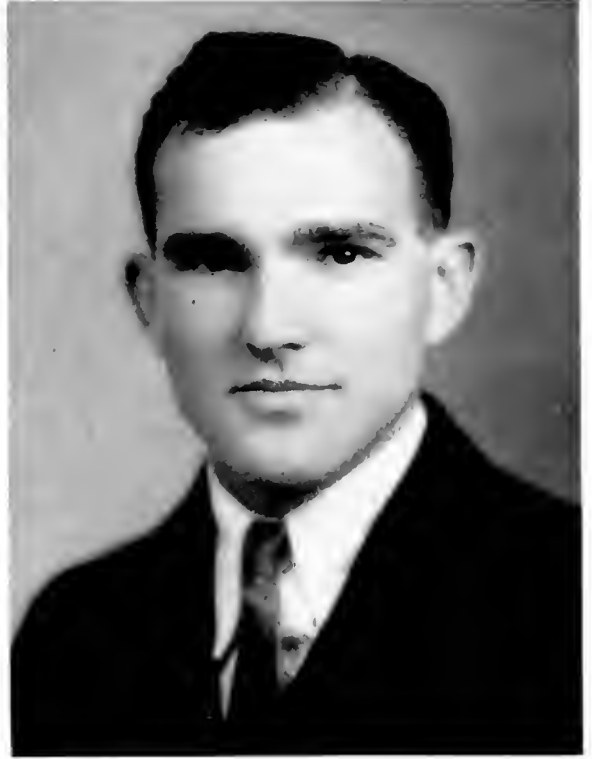

DAVID ALTON WORSLEY
ROCKY MOUNT, NORTH CAROLINA

Electrical Engineering

A. I. E. E.: A. I. E. E. Publicity Agent.



SUTTLE ALVA WRAY, K Σ
CHARLOTTE, NORTH CAROLINA

Industrial Management

Intramural Football. 1, 2; Intramural Basketball. 1, 2, 3, 4; Intramural Baseball. 1, 2, 3;
R. O. T. C., 1, 2; German Club; Cotillion Club.



JAMES EVART NEWBY, A Λ T
HERTFORD, NORTH CAROLINA

Marketing

"JIMMIE"

SENIOR SUPERLATIVES



"LEE" MERCER
Best All Round



"JOHNNY" GEOGHEGAN
Most Popular



DAN PAUL
Most Dignified



"ZADA" LAND
Best Business Man



EVERETT COUCH
Best Executive



WAYNE DAMERON
Best Engineer



"SKEET" ATKINSON
Biggest Social Hound



"CHARLIE" WHALEY
Most Military



MACK STOUT
Best Athlete

SENIOR SUPERLATIVES



JOHN GAMMON
Best Politician



GEORGE MCGINN
Best Textile Student



"LES" VIPOND
Best Student



ROY PARK
Best Writer



J. H. SPARKS
Best Looking



"JIMMIE" RICHARDSON
Best Dressed



BILL BRAKE
Best "Ag" Student



J. O. MEADE
Most in Love



STACEY LLOYD
Most Humorous



MARSHALS

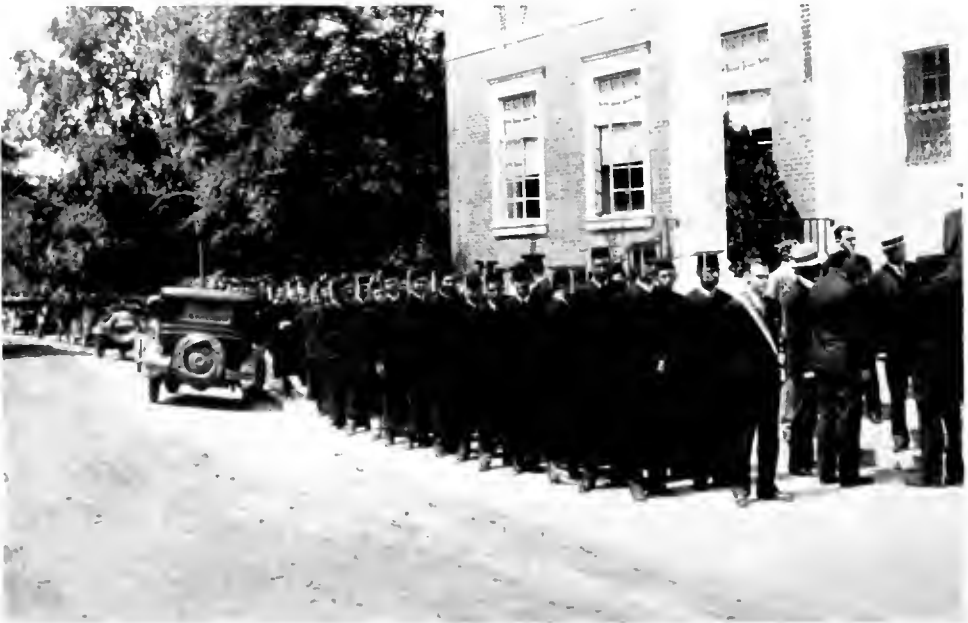

SENIOR PARADE



J U N I O R S

Juniors, Work! Work!

The foundation has been planted. The plans and ideas outlined. The work is on. Midnight oil must be consumed. Sacrifices made. Discouragement must be encouragement. There is no room for the laggard. Time waits for no man. The work must go on. With shoulders together, heads high, and spirits up the faith of the men must be established to insure us presidencies of the future.

Again, speed is the watchword. But accuracy must ever be its core-thought. Industry rises and man is supreme! Watchfulness and carefulness must ever guard that supremacy. Let that be done by "Work, Work."



C. R. LEFORT, *President*

Junior Class



HENRY RICKS
Vice-President

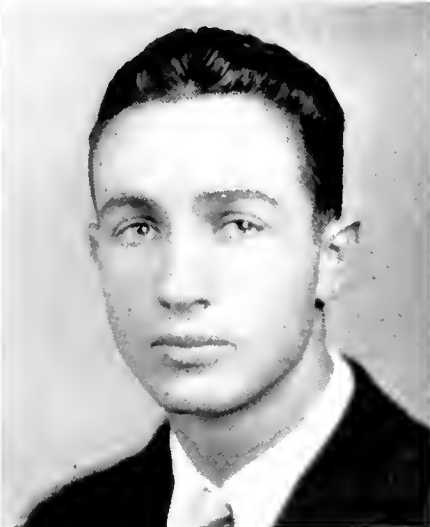

FRANK GORHAM
Secretary and Treasurer



HUGH FOSTER ANDERSON
REIDSVILLE, N. C.

Mechanical Engineering

Pi Kappa Delta; Rockingham County Club; A. S. M. E.; R. O. T. C. (1), (2); Technician Staff (2), (3); Pullen Literary Society; Freshman Debate (1); College Debate Team (2); Freshman Friendship Council; Bible Study Leader; Brooks Literature Club.

JANE VIRGINIA HAWKINS ANDREWS
RALEIGH, N. C.

High School Teaching

Dramatic Club (1), (2), (3).

HUGH EARL ASHE
WILSON, N. C.

Electrical Engineering

EBERT LOUIS BAILEY
ELIZABETH CITY, N. C.

Ceramic Engineering

R. O. T. C. (1), (2); American Ceramic Society.

WILLIAM CASPER BANGS, II $\Pi K \Phi$
HENDERSONVILLE, N. C.

Beta Pi Kappa; Football Manager (1); R. O. T. C. (1), Corporal (2); American Ceramic Society (1), (2), (3); Engineers' Council (3); Cheer Leader (2), (3).

JOSEPH TURNEY BANKS
RALEIGH, N. C.

Mechanical Engineering

GEORGE EDWARD BARBER
REIDSVILLE, N. C.

Mechanical Engineering

Beta Pi Kappa; Rockingham County Club (1), (2); American Ceramic Society (1), (2); R. O. T. C. (1), Corporal (2), Sergeant (3).

JOHN MITCHELL BARNES, $B \Sigma A$
AHOSKIE, N. C.

Chemical Engineering

Chemical Engineering Society (1), (2), (3).

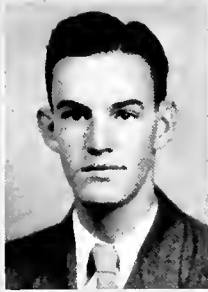

MURPHY LIVINGSTON BARNES
LINWOOD, N. C.

High School Teaching

Baseball (1), Basketball (1), Davidson
County Club.

EARLE THOMAS BAYSDEN
RICHLANDS, N. C.

Marketing

Assistant Baseball Manager (2), (3);
Track (1); R. O. T. C. (1), Corporal
(2), Sergeant (3).

JAKE CHARLES BARNHARDT, $\Sigma \Phi E$
CHARLOTTE, N. C.

GEORGE WITHAM BEAGHEN, $\Delta \Phi$
MOUNT VERNON, N. Y.

Industrial Chemistry

JOHN YORK BASS, ΣX
BIRMINGHAM, ALA.

Textile Manufacturing

Phi Psi; Sigma Tau Sigma; R. O. T. C.
(1); House of Student Government.

WILLIAM LONG BELVIN
RALEIGH, N. C.

Chemical Engineering

Gamma Sigma Epsilon; R. O. T. C. (1),
(2), Sergeant (3); AGROMECK Staff (3);
A. I. C. E.

JOHN HENRY BAYLESS, $\Sigma T B$
MURPHY, N. C.

Marketing

R. O. T. C. (1), (2).

EDWARD SPAULDING BENAS, $\Theta K N$
FAYETTEVILLE, N. C.

Sanitary Engineering

R. O. T. C. (1), Corporal (2), Ser-
geant-Major (3); Glee Club and Orchestra
(1); Manager Boxing (2), (3).

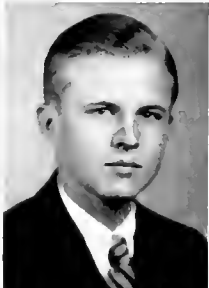
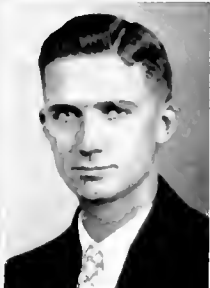
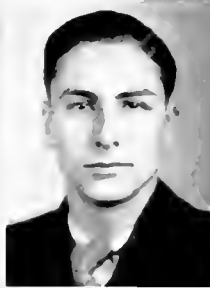

CARL ANDREWS BOGGS, Φ K T
RICHLANDS, N. C.

Textile Manufacturing

Cotillion Club; German Club; Tompkins Textile Society.

J. MARK BOONE, Σ Φ E
ANDREWS, N. C.

Civil Engineering

R. O. T. C. (1), (2), Sergeant (3); Cotillion Club; White Spades.

ERNEST MILTON BOYETTE, Α Δ T
GOLDSBORO, N. C.

Textile Manufacturing

R. O. T. C. (1), (2).

PALMER MCNAIRY BRADSHAW
LENOIR, N. C.

General Business

R. O. T. C. (1), (2), (3); Technician Staff (3); A. S. C. E.

CHARLES EDWARD BRAKE
ROCKY MOUNT, N. C.

Marketing

Delta Sigma Pi (2), (3); Phi Eta Sigma (2); Blue Key (2), (3); R. O. T. C. (1), (2), Sergeant (3); Leazar Literary Society (1), (2), (3); International Relations Club (2), (3); Student Council (2), (3); Honor Committee (3); House of Student Government (2), (3); Secretary Dormitory Council (3).

HENRY YEATMAN BROCK
NORFOLK, VA.

Electrical Engineering

Phi Eta Sigma (2); Blue Key (3); Tau Beta Pi (3); Freshman Cross Country (1); Freshman Track (1); Varsity Track (2); Old Dominion Club (2), (3); A. I. E. E. (3); R. O. T. C. (1), Corporal (2), Sergeant (3); Business Manager *Hataugan* (3); Y. M. C. A. Cabinet (2), (3); Secretary "Y" (3); President Freshman Friendship Council (1); Vice-President Sophomore Class (2).

SHERWOOD B. BROCKWELL, Δ Σ Φ
RALEIGH, N. C.

Architectural Engineering

Yellow Dog; Beaux Art Club; R. O. T. C. (1), (2), (3); Concert Band; Glee Club.

HENRY STANHOPE BROOKS, Θ K X
OXFORD, N. C.

Architectural Engineering

White Spades; Mu Beta Psi; Yellow Dogs; Beaux Arts Club; R. O. T. C. (1), (2), (3); Band.



RICHARD EDWARD BYRD, Σ T B
ERWIN, N. C.

Animal Husbandry

Animal Husbandry Club (1), (2), (3);
Poultry Science Club (1), (2), (3); Agricultural Club (1), (2), (3); R. O. T. C. (1), (2).

PHILIP HENRY BURRUS, JR., Σ N
COLUMBUS, GA.

Textile Manufacturing

Phi Psi; Sigma Tau Sigma; Tompkins Textile Society; AGROMECK Staff (1), (2), (3).

DAVID FAIRLEY CADE
FAYETTEVILLE, N. C.

Marketing

Delta Sigma Pi; Freshman Friendship Council.

WALLACE FERREE CALLAWAY, A X A
WINSTON-SALEM, N. C.

Landscape Architecture

ALAN BRANSON CAMPBELL, Σ II
RALEIGH, N. C.

Electrical Engineering

A. I. E. E. (3); Cross Country (1); Track (2), (3); R. O. T. C. (1), Corporal (2), Sergeant (3).

MILES ALEXANDER CARPENTER
LINCOLNTON, N. C.

Textile Manufacturing

Tompkins Textile Society (1), (2); Chemistry Club (1); Pullen Literary Society (1), (2); Freshman Friendship Council; Bible Study Group Leader (2), (3); Vice-President Dormitory Club (2).

JAMES LANIER CARTER, II K A
CHATHAM, VA.

Accounting

Junior Order of Saints; Pan Hellenic Council; Old Dominion Club; German Club; Cotillion Club; Vice-President Pan-Hellenic Council.

WILLIAM MITCHELL CATES
GREENSBORO, N. C.

Electrical Engineering

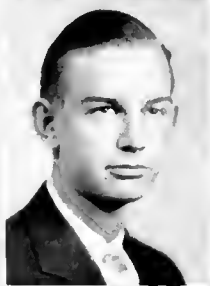

EDWARD GRAY COBB

LUMBER BRIDGE, N. C.

General Business

Delta Sigma Pi; Los Hidalgos.

WILMER GRANT COLLIER

ROANOKE RAPIDS, N. C.

Industrial Management

Mu Beta Psi; R. O. T. C. Band (1), (2); Concert Band (1), (2), (3); Radio Band (2), (3).

CLARENCE NEWTON CONE

GREENSBORO, N. C.

Textile Manufacturing

Phi Psi (2), (3); Mu Beta Psi (2), (3); President Sophomore Class ('32); Student Council (2).

EDITH WELLS COWPER

RALEIGH, N. C.

High School Teaching

Grange (2), (3); Pioneers (2), (3).

HENRY EDDINS CRAVEN, JR., Σ II

RALEIGH, N. C.

Ceramic Engineering

Beta Pi Kappa (2), (3); Cross Country (1); R. O. T. C. (1), (2); Orchestra (1), (2), (3); American Ceramic Society (1), (2), (3).

EUGENE CROSS, JR., κ Σ

MARION, N. C.

Textile Manufacturing

Phi Psi; German Club; Cotillion Club.

EDWARD WILSON CROW, JR., Σ N

MOCKSVILLE, N. C.

Yarn Manufacturing

Phi Psi; Assistant Football Manager (1), (2), (3); Union County Club; Tompkins Textile Society; White Spades; German Club.

ELIJAH L. DAUGHTRIDGE

ROCKY MOUNT, N. C.

Electrical Engineering

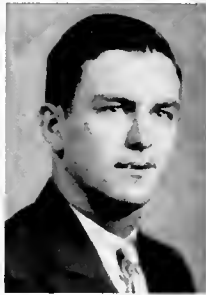

RUSSELL EMMET DAVENPORT
COLUMBIA, N. C.

Agricultural Specialist

Agricultural Club (1), (2), (3); Poultry Science Club (1), (2), (3).

MARTIN CECIL FREEMAN
HAMLET, N. C.

High School Teaching

E. W. FREEZE, JR., K Σ
HIGH POINT, N. C.

Textile Manufacturing

R. O. T. C. (1), (2); White Spades; Cotillion Club; German Club.

FRAZIER M. EDWARDS, Σ Φ E
GUILFORD COLLEGE, N. C.

Construction Engineering

Theta Tau; A. S. C. E.

LAVENIA A. FULLER
RALEIGH, N. C.

High School Teaching

Los Hidalgos (2), (3); Pioneer Club (2), (3); Red Masquers.

ROBERT CHARLES EVANS
CANDLER, N. C.

Vocational Agriculture

Wrestling (2); R. O. T. C. (1), (2), (3).

JOHN HERMAN GARDNER, II K A
GREENSBORO, N. C.

Textile Manufacturing

Football (1), (2); Baseball (1); Guilford County Club.

BERNICE HUBERT FITZGERALD
SMITHFIELD, N. C.

Biology

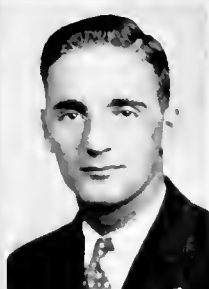
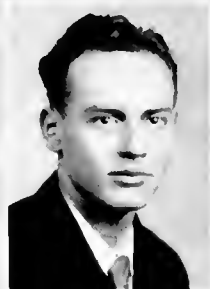

DAVID A. GARFIELD, Σ II
ALBION, MICH.

Business Administration

Football (1); Basketball (1), (2);
White Spades.

JAMES EDWARD GILL
HENDERSON, N. C.

Textile Chemistry and Dyeing

Tompkins Textile Society (1), (2), (3); Pullen
Literary Society (1), (2), (3); House of Student
Government; Student Council (3); Orator (2).

OUTEN GEROCK, T P A
AHOSSKIE, N. C.

Business Administration

Varsity Baseball; R. O. T. C. (1), (2),
(3).

FRANK WIMBERLEY GORHAM, K Σ
RALEIGH, N. C.

Mechanical Engineering

Blue Key; Football (1), (2), (3); Track (1),
(2); A. S. M. E.; R. O. T. C. (1), Corporal (2),
First Sergeant (3); Theta Tau; Secretary and
Treasurer Junior Class; Engineers' Council (Secret-
ary); Treasurer Student Government; Sheriff,
Court of Customs; Rifle Team (2); Social Func-
tions Committee.

JAMES ANTHONY GEROW
RALEIGH, N. C.

Business Administration

R. O. T. C. (1), (2); Band; Orchestra.

GEORGE JAMES GRIMES
MT. OLIVE, N. C.

Ceramic Engineering

R. O. T. C. (1), (2); American Ceramic Society.

NOAH FRANCIS GIBSON, II K Φ
GIBSON, N. C.

Textile Manufacturing

CHARLES NENO GROSS, Σ II
BRAMWELL, W. VA.

Chemical Engineering

Phi Eta Sigma; Blue Key; Gamma Sigma Ep-
silon; A. I. C. E.; R. O. T. C. (1), Corporal (2),
First Sergeant (3); Freshman Friendship Council;
Y. M. C. A. Cabinet; Treasurer Y. M. C. A. (3);
Glee Club (1), (2); Orchestra (1), (2); Pan-Hel-
lenic Council; Leazar Literary Society.



HAGOP TOROS HAGOPIAN
CAIRO, EGYPT

Cotton Specialist

R. O. T. C. (1), (2); International Relations Club; Self-Help Club; Agricultural Club; Bible Study Leader; Freshman Friendship Council; Y. M. C. A. Cabinet; Secretary N. C. S. V. U.

JAMES WARREN HALSTEAD, Π Κ Φ
NORFOLK, VA.

Mechanical Engineering

Old Dominion Club; A. S. M. E.; R. O. T. C. (1), Corporal (2); White Spades; German Club; Cotillion Club; Y. M. C. A. Cabinet (2), (3); Engineers' Council (2); Social Functions Committee (2), (3); Pan-Hellenic Council (1), (2), (3); Bible Study Leader (2), (3).

JURGEN HAAR, Κ Α
WILMINGTON, N. C.

Textile Chemistry and Dyeing

White Spades.

HARVIL HARRIS, Π Κ Φ
LOUISBURG, N. C.

Animal Husbandry

Freshman Football; Poultry Science Club (1), (2); Agricultural Club (1).

GILBERT WARD HILLIARD
CARTHAGE, N. C.

Chemical Engineering

A. I. C. E. (2), (3), Treasurer (3).

HARRY LAVERNE HOAGLIN, Σ Η
ALBION, MICH.

Business Administration

GEORGE BONSON HOBSON
BOONVILLE, N. C.

Agricultural Education

Alpha Zeta; Agriculture Club; R. O. T. C. (1), (2); AGROMECK Staff; Pullen Literary Society; Student Council (2); Board of Directors Students' Agriculture Fair.

THOMAS LAWRENCE HODGES
ASHEVILLE, N. C.

Civil Engineering

Football Squad (1); Basketball Squad (1); Buncombe County Club; R. O. T. C. (1); A. S. C. E.; Theta Tau.

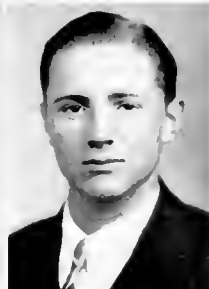

DANIEL LAWRENCE HOGSETTE
GREENSBORO, N. C.
Mechanical Engineering

Phi Eta Sigma (1); Tau Beta Pi (3);
Aeronautical Society; A. S. M. E.

GEORGE BROWN HOOKER, JR., Δ Σ Φ
LAUREL HILL, N. C.
Business Administration

R. O. T. C. (1), Corporal (2), Sergeant
(3).

HOWARD KELLEY HOUSER, Φ Κ Τ
CHERRYVILLE, N. C.
Textile Manufacturing

Phi Psi.

I ENGRON CHEVIS HUBBARD, JR.
FAYETTEVILLE, N. C.
Electrical Engineering

A. I. E. E.; Davidson College (1), (2).

CASSIUS REX HUDSON
RALEIGH, N. C.
Marketing

R. O. T. C. (1), (2).

MORGAN HADLEY HUTCHISON
SAXAPAHAW, N. C.
Industrial Management

Assistant Football Manager (1), (2),
(3); R. O. T. C. (1), (2), (3).

CHARLIE S. IRESON
NORTH TAZEWELL, VA.
Electrical Engineering

A. I. E. E.; R. O. T. C.; Leazar Literary
Society; Old Dominion Club, President;
Freshman Friendship Council.

HERMAN BROOKS JAMES
OAKBORO, N. C.
Agricultural Education

Alpha Zeta; Phi Gamma Epsilon; Kappa
Phi Kappa; Stanley County Club; Agri-
culture Club; Animal Husbandry Club, Sec-
retary; Poultry Science Club; Yellow Curs;
R. O. T. C. (1), Corporal (2); Freshman
Friendship Council.

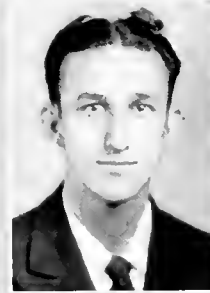
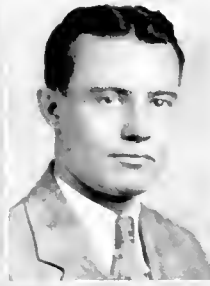
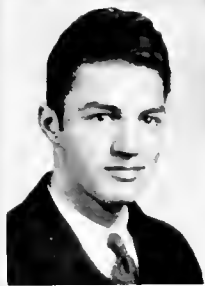

WILLIAM TAFT JAMES
OXFORD, N. C.

Electrical Engineering

R. O. T. C. (1), Corporal (2), Sergeant (3).

MARSHALL C. JENNETTE
GOLDSBORO, N. C.

Construction Engineering

A. S. C. E.; Associated General Contractors of America; Glee Club (3).

JOE WHEELER KELLY
BLADENBORO, N. C.

Poultry Science

Bladen County Club (1), (2); Agricultural Club (1), (2), (3); R. O. T. C. (1), Corporal (2); Self-Help Club (1), (2), (3); Poultry Science Club (1), (2), (3).

WILLIAM GUSTAV KIRCHHEIMER
NORFOLK, VA.

Mechanical Engineering

Phi Eta Sigma; Wrestling Squad (1); Tennis Team (2), (3); R. O. T. C. (1), Corporal (2); Old Dominion Club; Orchestra (3); Band (3).

RUDOLPH KONIG
WILMINGTON, N. C.

Electrical Engineering

New Hanover County Club (3); A. I. E. E.; R. O. T. C. (1), Corporal (2).

JURNEY DAILEY LAMM, O K N
WILSON, N. C.

Business Administration

Cotillion Club.

CURTIS CAMERON LANE, A X A
WINSTON-SALEM, N. C.

Marketing

Delta Sigma Pi (1), (2), (3); Phi Eta Sigma (1), (2); Cheer Leader (2), (3); Glee Club (1); Social Functions Committee (1), (2), (3); President Freshman Class ('32); Senior Marshal (1), (2), (3).

CHARLES ROMEO LEFORT, A A T
GREENSBORO, N. C.

Chemical Engineering

Blue Key; Football (1), (2), (3); President of Junior Class ('32); Secretary House of Student Government (3).

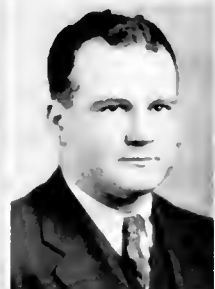
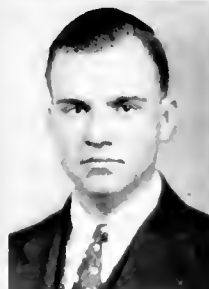
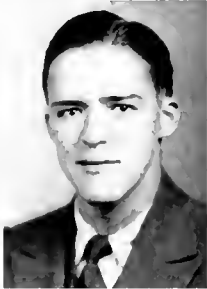
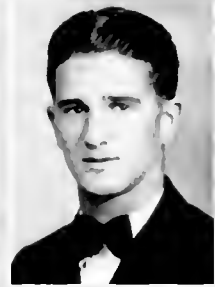

JOSEPH ARMFIELD LEINSTER, K A
RALEIGH, N. C.

Electrical Engineering

R. O. T. C. (1), Corporal (2), First Sergeant (3); Society Editor *Technician* (2), (3).

WILLIAM BYNUM MCKENZIE, Δ Σ Φ
WINSTON-SALEM, N. C.

Business Administration

R. O. T. C. (1), Corporal (2); *Technician* (1); Leazar Literary Society (1); Red Masquers (1); Freshman Friendship Council (1).

CLIFTON BRUCE LILES, A A T
TARBORO, N. C.

Marketing

Edgecomb-Nash County Club.

EDWARD CLARENCE MCKINNEY
ELON COLLEGE, N. C.

Electrical Engineering

A. I. E. E.

RANDAL JOHNSON LYDAY
BREVARD, N. C.

Vocational Education

Assistant Wrestling Manager; Agricultural Club; R. O. T. C. (1), (2), Sergeant (3); Pullen Literary Society.

ROBERT ALLEN McLOUGHLIN
MT. ULLA, N. C.

Animal Husbandry

Agriculture Club; Animal Husbandry Club.

WILLIAM WRIGHT McNEILL, JR.
RALEIGH, N. C.

Industrial Management

Football (1), (2); R. O. T. C. (1), Corporal (2), Sergeant (3).

THOMAS JOYNER MCGHEE
FRANKLINTON, N. C.



CARROLL L. MANN, K Σ
 RALEIGH, N. C.
Civil Engineering

Theta Tau; R. O. T. C. (1), (2), First Sergeant (3); White Spades; A. S. C. E.; Companion of St. Patrick (1); German Club; Cotillion Club.

JAMES B. MEACHAM, JR., Σ Φ Ε
 CHARLOTTE, N. C.
Textile Manufacturing

R. O. T. C. (1), Corporal (2), Sergeant (3).

WILLIAM CLYDE MARLEY
 GASTONIA, N. C.
Marketing

R. O. T. C. (1), (2), Sergeant (3).

HENRY REAVIS MEINUNG
 WINSTON-SALEM, N. C.
Architectural Engineering

R. O. T. C. (1), (2); Beaux Arts Club.

HENRY DOUGLAS MATHESON
 JACKSON SPRINGS, N. C.
High School Teaching

WILLIAM ROBERT MERCER, Σ T B
 FOUNTAIN, N. C.
Marketing

ROWE ALLEN MAUNEY, A F P
 MARION, N. C.
Architectural Engineering

Beaux Arts Club; White Spades; Cotillion Club; Pan-Hellenic Council.

EDWARD C. MEWBORN, Λ X A
 GRIFTON, N. C.
Marketing

Pitt County Club (2), (3); White Spades; German Club; Cotillion Club; House of Student Government (1).

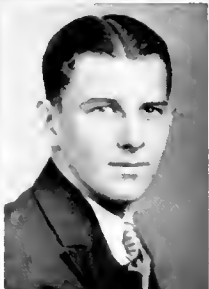

WILLIAM R. MIDDLETON, JR., A X B
LAURINBURG, N. C.
Chemical Engineering

JACK BOYD MIDYETTE, II K Φ
AURORA, N. C.
Marketing
White Spades: Baseball (1), (2); R. O.
T. C. (1), (2), First Sergeant (3).

WILLIAM CHRISTOPHER MILLNER
FBONY, VA.
Electrical Engineering
A I E. E.; Old Dominion Club.

JAMES DEWEY MIESTEAD
HIDDENITE, N. C.
Textile Manufacturing
R. O. T. C. (1), (2), Sergeant (3);
Tompkins Textile Society.

OWEN B. MOORE
WHITAKERS, N. C.
Mechanical Engineering

Mu Beta Psi; A. S. M. E.; R. O. T. C. (1),
Corporal (2), Sergeant (3); Freshman Friendship
Council; Y. M. C. A. Orchestra; Band.

ROBERT PENELETON MOORE
MADISON, N. C.
Vocational Agriculture

Rockingham County Club; Agricultural Club;
Poultry Science Club; Animal Husbandry Club;
R. O. T. C. (1), (2); Pullen Literary Society;
Freshman Friendship Council.

CHARLES CAMPBELL MORRISON
CHERRYVILLE, N. C.
Ceramic Engineering
Beta Pi Kappa; R. O. T. C. (1), (2); American
Ceramic Society.

CALVIN CLYDE MURRAY
OAKBORO, N. C.
Vocational Agriculture

Phi Gamma Epsilon; Kappa Phi Kappa; Alpha
Zeta; Stanly County Club; Agricultural Club; Ani-
mal Husbandry Club; Poultry Science Club; Yel-
low Cur; R. O. T. C. (1), (2); House of Student
Government; Freshman Friendship Council; Board
of Directors, Students' Agricultural Fair.

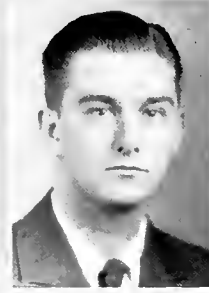
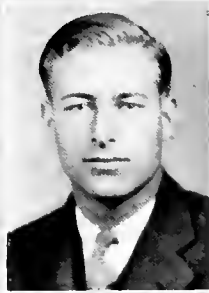

CLARENCE FENTRESS O'QUINN, Σ T B
MAMERS, N. C.

Poultry Specialist

Poultry Science Club (3); R. O. T. C.
(1), (2).

JOHN PERKINS RABB, II K A
LENOIR, N. C.

Industrial Management

Mu Beta Psi; R. O. T. C. (1) Corporal
(2), Sergeant (3).

ELBERT M. OVERTON
ELLERBE, N. C.

WILLIAM SMITH RAGSDALE
SMITHFIELD, N. C.

Civil Engineering

Dormitory Football.

JAMES MARTIN PARKS
JENNINGS, N. C.

Agricultural Specialist

Agricultural Club; Poultry Science Club;
Animal Husbandry Club; R. O. T. C. (1),
(2); Treasurer Students' Agricultural Fair;
Board of Directors, Students' Agricultural
Fair (3); Pullen Literary Society; House
of Student Government (3).

JAMES HENDERSON REEL
GRANTSBORO, N. C.

Marketing

Track Squad (1).

EMILY KATHERINE PERRY
RALEIGH, N. C.

High School Teaching

Grange (2), (3); Pioneer Club (2),
(3); Los Hidalgos (2), (3).

DAVID KRAUTH RHYNE
DALLAS, N. C.

Marketing

Pi Kappa Delta; Cross Country (1);
Track (1); Pullen Literary Society (2),
(3); Debate Team (2); Debate Squad (3).



JAMES ARTHUR RHYME
MOUNT HOLLY, N. C.

General Agriculture

R. O. T. C. (1), (2).

JOSEPHINE DOUGLASS RICHARDS
RALEIGH, N. C.

High School Teaching

Los Hidalgos (2), (3); Brooks Literature Club (1), (2), (3); Pioneer Club, Vice-President (3); Woman's Student Government, Treasurer; Red Masquers (1), (2), (3), Secretary.

HENRY ALLEY RICKS, K A
ROCKY MOUNT, N. C.

Mechanical Engineering

Theta Tau; Track; Cross Country; Rifle Team; Nash County Club; R. O. T. C. (1), (2), First Sergeant (3); Secretary-Treasurer Sophomore Class ('32); Vice-President Junior Class ('32); President Dormitory Club.

GLENN E. RITCHIE
RICHFIELD, N. C.

Electrical Engineering

Stanly County Club; A. I. E. E.; Catawba College, one year.

GABRIEL HOGE ROBINSON, JR.
WALLACE, N. C.

Marketing

R. O. T. C. (1), (2).

DUNCAN COOPER ROGERS, JR., A F P
FAYETTEVILLE, N. C.

Marketing

Assistant Baseball Manager (2), (3); R. O. T. C. (1), (2), Sergeant (3); Freshman Friendship Council; Bible Study Leader (2); Dormitory Club (2); Pullen Literary Society (2), (3); Class Historian (2); Cotillion Club (3); Pan-Hellenic Council (3).

DENNIS AUSTIN ROSE
LITTLETON, N. C.

Accounting

Football (3); R. O. T. C. (1), (2), Sergeant (3).

MAUD KENNEDY SCHAUB
WESTERN BOULEVARD, N. C.

High School Teaching

Pioneers (2), Secretary (3).



PAUL JEROME SELIGSON, Θ Φ
 RALEIGH, N. C.
Marketing
 R. O. T. C. (1), (2).

KIM THOMPSON SPEER
 BOONVILLE, N. C.
Mechanical Engineering
 A. S. M. E.; Aeronautical Society.

WILLIAM LEVI SHOFFNER
 BURLINGTON, N. C.
Accounting
 Delta Sigma Pi; Freshman Track; R. O. T. C. (1), Corporal (2), Sergeant (3); College Band; Concert Band; Yellow Curs; House of Student Government.

ROBERT BRUCE SPENCER, JR.
 RALEIGH, N. C.
Chemical Engineering
 R. O. T. C. (1), (2); A. I. C. E. (3).

LEWIS KING SMITH
 TRENTON, N. C.
Civil Engineering

ROY DEWANNER STALLINGS
 RALEIGH, N. C.
Marketing
 Delta Sigma Pi (2), (3); R. O. T. C. (1), Corporal (2); *Technician Staff* (1), (2), Assistant Business Manager (2); Leazar Literary Society (1), (2); Red Masquers (1), (2).

JAMES WILLARD SOUTHERLAND
 HICKORY, N. C.
Electrical Engineering
 Phi Eta Sigma; A. I. E. E. (2), (3); International Relations Club; Leazar Literary Society; High Honor Roll (1), (2).

GRAHAM THOMAS STEVENS, A A T
 RALEIGH, N. C.
Marketing
 Freshman Football; Intramural Basketball; R. O. T. C. (1), (2), Sergeant (3); *Technician Staff* (1); German Club; Cotillion Club, President; Cheer Leader (2), (3); Pan-Hellenic Council (1), (2), (3).



MARY JOE SWICEGOOD
SPENCER, N. C.

Education

Los Hidalgos (2), (3); Pioneer Club
(2), (3); Red Masquers.

WILLIAM J. WALKER, Φ Π Φ
NORFOLK, VA.

Electrical Engineering

Old Dominion Club; A. I. E. E.; R. O.
T. C. (1), (2); Pan-Hellenic Council.

THOMAS BIGSON TYSON
BURLINGTON, N. C.

Textile Manufacturing

WILLIAM ROSS WANDS, Σ N
SPENCER, N. C.

Textile Manufacturing

LEWIS PATRICK WARREN, Σ II
RALEIGH, N. C.

Marketing

Freshman Football; Varsity Football
Squad.

ANDREW J. VANLANDINGHAM
SCOTLAND NECK, N. C.

Business Administration

JOHN BAXTER WATTS
CONCORD, N. C.

Soils

Cabarrus County Club; Agricultural
Club; Animal Husbandry Club; R. O. T. C.
(1), (2); Soil Science Club, Secretary-
Treasurer.

SPENCER BORDEN WALKER
ALLENDALE, S. C.

Agricultural Engineering

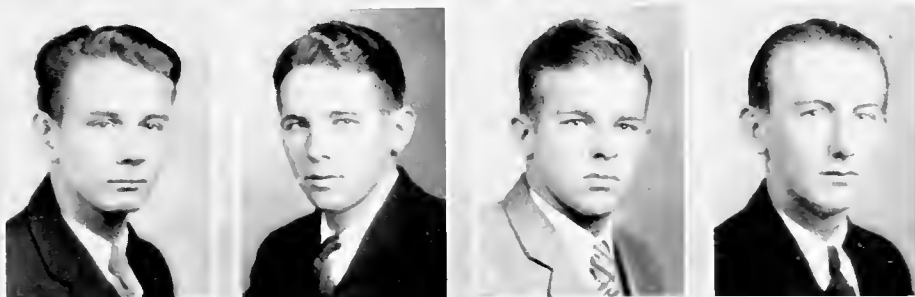
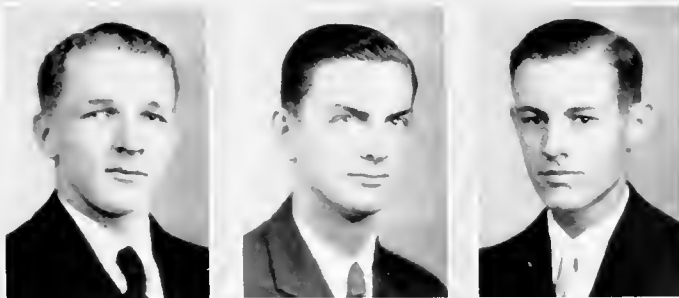

HENRY IVEY WEST
SEVEN SPRINGS, N. C.
Mechanical Engineering

R. O. T. C. (1), Corporal (2), Rifle Team (2).

JOHN CLIFTON WHITEHURST
NORFOLK, VA.
Mechanical Engineering

Phi Eta Sigma, President; Blue Key (3), Alpha Phi Gamma (2); A. S. M. E. (3); R. O. T. C. (1), Corporal (2), First Sergeant (3); *Technician* Staff (1); AGRO-MECK Staff (2), (3); *Wataugan* Staff (2), Editor (3); Old Dominion Club; Page of St. Patrick (1).

NEWELL RUSSELL WHITENER
GASTONIA, N. C.
Textile Manufacturing
Tompkins Textile Society; Pullen Literary Society.

FENNER HARVEY WHITLEY, JR.
WASHINGTON, N. C.
Civil Engineering

Los Hidalgos, Self-Help Club; R. O. T. C. (1), (2); Regimental Sergeant-Major (3); *Technician* Staff (2), (3); Y. M. C. A. Cabinet, Editor Handbook (3), Freshman Friendship Council; Bible Study Leader (2).

MAX WOLFE, K Σ
ASHEVILLE, N. C.
Civil Engineering

WILLIAM W. WOODHOUSE
ELIZABETHTOWN, N. C.
Soils Specialist

Soil Science Club; Agricultural Club, Yellow Curs.

RICHARD EDWIN YATES
MOCKSVILLE, N. C.
General Business
Technician Staff (2), (3); International Relations Club.



LOUIS HINES HARRIS

Honorable Mention

We wish to give this space in recognition of the faithful, unselfish way in which Louis Hines Harris has executed the office of Steward of N. C. State College for the past ten years. No student ever had a better friend.



S O P H O M O R E S

Sophomores, Work!

One hill has been mounted and another looms on the horizon. The first hill was the test of courage, manliness, and accuracy. It was planting ideas for future growth. Its ascent was steep and arduous. The second is steeper and only the strong and determined can surmount it. The task of building the morrow rests upon its crest. The work must be done.

Let the watchword be care and precision. Fill each golden minute with sixty diamond seconds of plans and ideas that will develop in to being on the morrow. Work with speed and accuracy. Work for the good of all men.



J. E. STROUPE, *President*

Sophomore Class



A. F. WARD
Vice-President



W. F. HANKS
Secretary and Treasurer



Sophomores



First Row: W. ADAMS, B. L. AHMAN, C. T. ANDERSON, R. D. ANTHONY, JACK BAGBY.

Second Row: R. C. BAGBY, G. F. BALL, W. E. BATEMAN, M. B. BAZEMORE.

Third Row: D. E. BENNETT, A. B. BERRY, G. R. BERRYMAN, J. C. BLAKENEY, P. F. BLANKENSHIP.

Fourth Row: H. G. BOLICK, J. A. BOST, L. E. BOWERS, G. W. BRADLEY.



Sophomores



First Row: MRS. H. L. BRINGEN, W. M. BROWN, G. F. BURKHEAD, JR.,
G. D. BURNS, CLEM CAMPBELL.

Second Row: A. C. CANNON, C. L. CHAMBERS, G. B. CHAPMAN, M. G.
CHRISTOPHER.

Third Row: G. O. CORPENING, M. CLYDE COTNER, R. H. COTTRELL,
JR., C. P. CRAVER, C. A. CROMARTIE.

Fourth Row: R. W. CUMMINGS, R. S. DAVIS, A. L. DRUMWRIGHT, J. A.
DUNCAN.



Sophomores



First Row: M. G. ELLIOTT, T. S. FERREE, JR., E. D. FLOYD, J. M. FORD, L. O. FULCHER.

Second Row: W. N. FULLER, S. ELIZABETH GAITHER, E. P. GALBA, E. J. GRAVELY.

Third Row: FRANCES L. GRAY, C. B. GIFFIN, JR., A. B. HAFFER, K. A. HANEY, W. F. HANKS.

Fourth Row: L. R. HARDING, H. H. HARRIS, W. J. HAYES, T. MCC. HEARNE.



Sophomores

◆

First Row: J. K. HENRY, JR., A. M. HILL, M. H. HILL, W. C. HINSON,
L. T. HOVIS.

Second Row: W. S. HUBAND, JR., W. O. HUMPHREY, FRED INGRAM,
J. H. ISENHOUR.

Third Row: R. L. JOHNSON, EDMUND JONES, JR., FRED JONES, J. B.
KEARNEY, J. R. KELLY.

Fourth Row: R. B. KELLY, J. E. KING, F. M. KLINE, W. H. KLUTTZ.



Sophomores



First Row: L. M. KNOTT, W. O. LAMBETH, T. B. LESTER, JR., E. S. MCCARN, H. A. McCLUNG, JR.

Second Row: N. H. McQUEEN, A. S. MARCHESE, B. S. MILLER, J. Y. MONK, JR.

Third Row: WYNANT MOORMAN, H. M. MURRAY, G. A. NELMS, CHAPMAN NELSON, W. B. NESBIT.

Fourth Row: N. C. NEWBOLD, C. MCK. PARKER, C. C. PARKS, W. R. PEGRAM, JR., J. L. PLEASANTS, JR.



Sophomores



First Row: K. L. PONZER, W. D. PRITCHARD, F. C. QUAY, D. B. RAMSAY, JR., D. B. REESE, JR.

Second Row: C. E. RIEDELL, A. G. ROGERS, J. A. ROYAL, W. S. RUSSELL.

Third Row: H. K. SAUNDERS, B. B. SAWYER, W. F. SCARBORO, ALVIN SCHWAB, C. W. SEIFERT.

Fourth Row: K. J. SHAW, O. T. SHELTON, J. T. SINGLETARY, C. MCR. SMITH, J. D. SMITH.



Sophomores



First Row: J. C. SPRINKLE, W. D. STARR, J. E. STROUPE, H. M. TEDDER, M. D. THOMASON.

Second Row: W. E. TULLUCK, H. H. VANCE, A. F. WARD, JR., D. A. TORRENCE.

Third Row: C. G. WATSON, M. C. WILLARD, E. M. WILLIAMS, R. L. WILLIS, J. R. WITHERS.

Fourth Row: W. N. WOOD, D. M. WOODSIDE, J. W. YORK, L. F. YOST, J. L. ZIMMERMAN.



FRESHMEN

Freshmen

We have completed our first lap of the laborious journey which confronted us when we first matriculated last fall. Already there are gaps in our ranks which have been inflicted by many agencies. Every day it is becoming more and more evident that this shall be a contest for the survival of the fittest—we must work if we would reach our goal.



R. O. BENNETT, *President*

Freshman Class



JESSAMINE BLAND
Secretary-Treasurer



Freshmen

First Row: J. P. ABERNATHY, T. F. ABERNATHY, J. C. ADAMS, J. H. ADAMS, W. L. ALEXANDER, JR., L. G. ANDREWS.

Second Row: M. I. ANNETTA, F. L. APPLE, A. E. ARMOUR, W. H. AYSUCUE, JR., W. E. BACH, J. L. BANKHEAD, JR., H. F. BANIELS.

Third Row: W. J. BARKER, D. S. BARNES, J. B. BARNES, W. R. BARTHOLOMEW, W. E. BAYLESS, W. T. BECTON, M. M. BELGRADE.

Fourth Row: L. A. BENNETT, R. O. BENNETT, R. R. BENNETT, W. H. BISHOP, T. S. BLACKWOOD, W. A. BLACKWOOD, C. R. BLAIR.

Fifth Row: T. C. BLAND, C. F. BLUME, H. W. BOOKER, G. J. BOSTIC, F. B. BOWEN, WM. BOYD, W. B. BOYD.



Freshmen

First Row: W. M. BOYD, JR., R. E. BOYKIN, J. C. BOYETTE, N. C. BOYTER, R. A. BRADSHAW, BURREL BRANNON.

Second Row: W. E. BRASWELL, BRUCE BRAXTON, F. P. BRENDELE, N. BRICKHOUSE, P. E. BRINTNALL, E. W. BRITT, F. K. BROCK.

Third Row: B. W. BROOKS, C. J. BROWN, JR., H. C. BUCKNER, J. K. BUIE, L. R. BURGESS, R. G. BURNETTE, J. C. BUTLER.

Fourth Row: S. H. CALDWELL, A. F. CALHOUN, STUART CAMERON, R. E. CARPENTER, J. L. CARRIKER, PETER CHARNAK, G. R. CHATFIELD.

Fifth Row: W. R. CHOATE, R. K. CHRISTOPHER, I. C. CLARK, W. H. CLIFFORD, A. P. COBB, J. W. COFFEY, C. W. COGGINS.

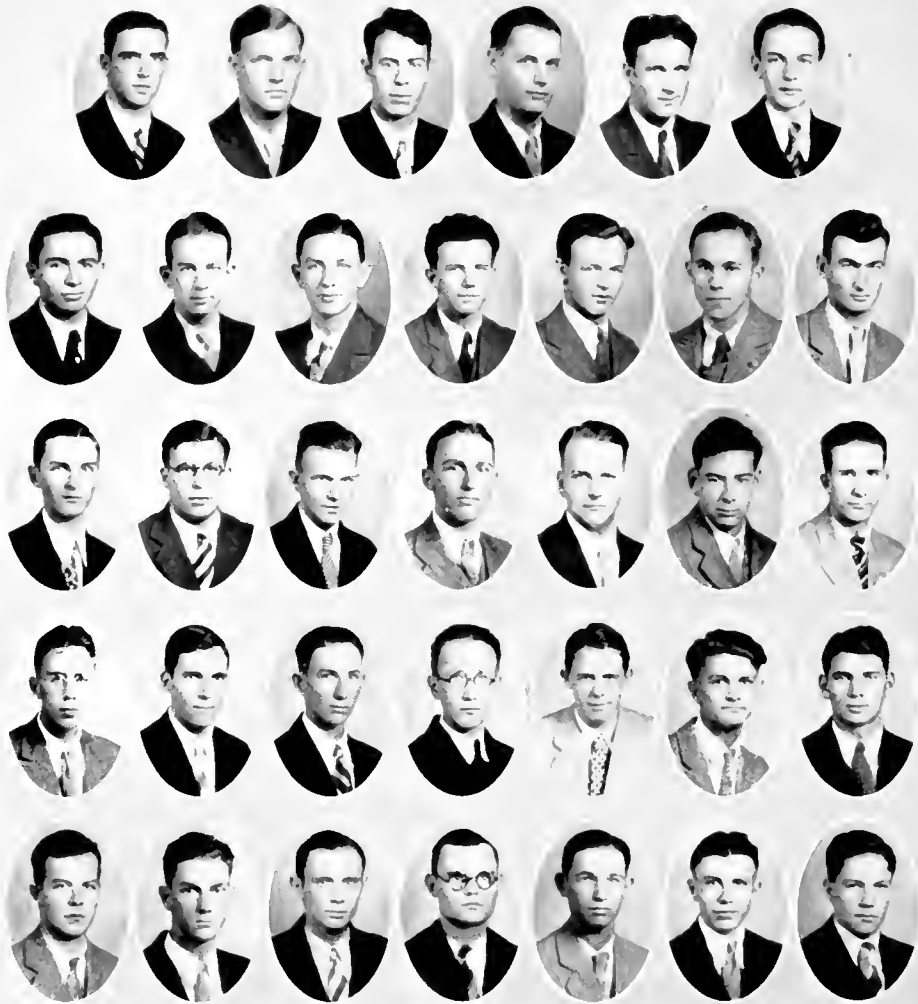

Freshmen

First Row: P. H. COGGINS, C. C. COLDIRON, L. I. COLE, W. B. COMPTON, B. H. CORPENING, A. H. COUCH.

Second Row: E. H. COX, F. T. CRAVEN, R. N. CRENSHAW, H. H. CROMARTIE, W. L. CURRY, E. A. CUSHMAN, E. R. DANIFLS.

Third Row: E. C. DARK, HYMAN DAVE, J. P. DAVIS, W. E. DAVIS, W. E. DAVIS, J. L. DEAL, W. E. DEAN.

Fourth Row: I. S. DEARBORN, H. N. DICKENS, A. G. DILLINGHAM, JOSIPH DIXON, JR., I. R. DIXON, J. F. DOGGETT, W. M. DUNCAN.

Fifth Row: M. H. DUNN, C. J. DUNNING, PAUL EASON, R. B. EASON, C. B. EDDINGS, P. F. EDMOND, F. A. EDMONSON.



Freshmen

First Row: L. W. EDWARDS, JR., N. D. EDWARDS, W. G. EDWARDS, R. W. ELAM, B. W. ELLIOTT, H. L. ELLIS.

Second Row: W. T. EMMART, G. R. EVANS, P. G. EVANS, R. H. EVANS, B. T. FARMER, W. E. FARRIS, F. L. FAULCONER, JR.

Third Row: D. J. FERGUS, JR., R. H. FITZGERALD, L. M. FONVIFLE, F. B. FORBES, M. W. FOSCUE, G. V. FOSTER, C. B. FOWLER.

Fourth Row: C. H. FOY, H. M. FOY, JR., R. L. FRANKLIN, J. T. FREEMAN, W. E. FULLER, F. W. GAMBLE, J. M. GARRIS.

Fifth Row: J. S. GASKILL, J. R. GAYDOWSKI, J. C. GEBBIE, KIRK GILBERT, D. S. GINSBERG, R. T. GLASS, JR., C. P. GORMAN, JR.



Freshmen

First Row: J. D. GRIGSBY, C. R. GRUBB, E. M. HALL, JR., H. T. HALL, M. W. HAMILTON, S. B. HANES, JR.

Second Row: L. L. HARDY, JR., C. R. HARRELL, G. M. HARRELL, W. C. HARRIS, H. H. HART, W. E. HART, C. V. HARTSELL.

Third Row: A. C. HEDGEPEETH, A. L. HERRINGTON, T. C. HESTER, JR., W. W. HIWILL, U. O. HIGHFILL, M. C. HILBURN, J. A. HODNETT, JR.

Fourth Row: C. E. HOLLAND, C. V. HOLLAND, R. L. HOLMAN, S. M. HOLMES, M. A. HORSEY, O. M. HORTON, C. C. HOWARD.

Fifth Row: H. E. HOWARD, I. T. HOYLE, F. H. HUBE, G. E. HUGHEY, JR., A. W. HUNSUCKER, R. H. HUNT, M. C. HUNTER.



Freshmen

First Row: H. A. INMAN, O. H. JAMES, V. G. JAMES, J. E. JENKINS, C. F. JOHNSON, D. R. JOHNSON, JR.

Second Row: N. H. JOHNSON, JR., G. W. JONES, J. N. JONES, L. W. JONES, W. L. JONES, W. T. JONES, R. F. KELLEY.

Third Row: T. F. KELLEY, J. G. KELLOGG, E. B. KIDD, A. H. KILPATRICK, JR., N. A. KINLAW, JR., J. J. KNOWLES, J. A. KNOX.

Fourth Row: T. B. KORSMO, JR., F. R. KUHN, B. P. LACKEY, W. C. LAMB, W. E. LANG, JR., R. E. LANGSTON, E. J. LASSEN.

Fifth Row: C. L. LAVERY, E. J. LOWRANCE, H. J. LAURENCE, J. P. LEAGANS, J. H. LEWIS, E. J. LINDLEY, I. C. LOWE.



Freshmen

First Row: P. J. LUFFRY, L. E. LYDAY, H. A. LYNCH, JR., A. M. MCCALLUM, W. P. MCCLEES, L. H. MCCULLIFY.

Second Row: J. E. MCINTYRE, J. T. MCLAURIN, J. L. MCLFOD, P. P. MAGLIO, PHILIP MARCHETTA, J. P. MAUNEY, S. R. MAUNEY.

Third Row: BEN. MAYNARD, C. D. MERCER, S. O. MERFETH, RAYMOND MFRONEY, O. A. MEYER, JR., K. B. MILES, JR., JOHN MONTEFLO.

Fourth Row: J. C. MOORE, JR., L. W. MOORE, JR., H. P. MORRIS, S. F. MORRIS, J. R. MORRISON, W. E. MORRISON, R. P. MORROW.

Fifth Row: E. H. MOSFR, JR., J. E. MULLEN, D. K. MUSE, R. E. MUSE, R. H. NEILL, G. D. NEWCOMB, L. L. NEWELL.



Freshmen

First Row: M. J. NEWMAN, C. C. NOLEN, G. T. L. NICKOLLS, J. F. NYCUM, G. C. OLDHAM, C. H. PALM.

Second Row: E. E. PARKER, J. E. PARKER, F. P. PATE, M. E. PAYNE, G. B. PEELER, F. W. PEIFFER, JR., C. B. PENNEY.

Third Row: A. W. PETTY, R. E. PHILLIPS, W. K. PHILLIPS, JR., J. K. PITTMAN, D. C. PLASTER, H. S. PLONK, R. S. POOLE.

Fourth Row: W. A. POPE, W. B. POWELL, J. M. POYNER, G. W. PROCTOR, C. T. PROUT, T. J. RABER, W. B. RAY.

Fifth Row: W. F. REDMAN, H. C. REED, J. L. REITZEL, M. A. RHYNE, M. H. RHYNE, T. L. RICHIE, GORDON RIDDICK.

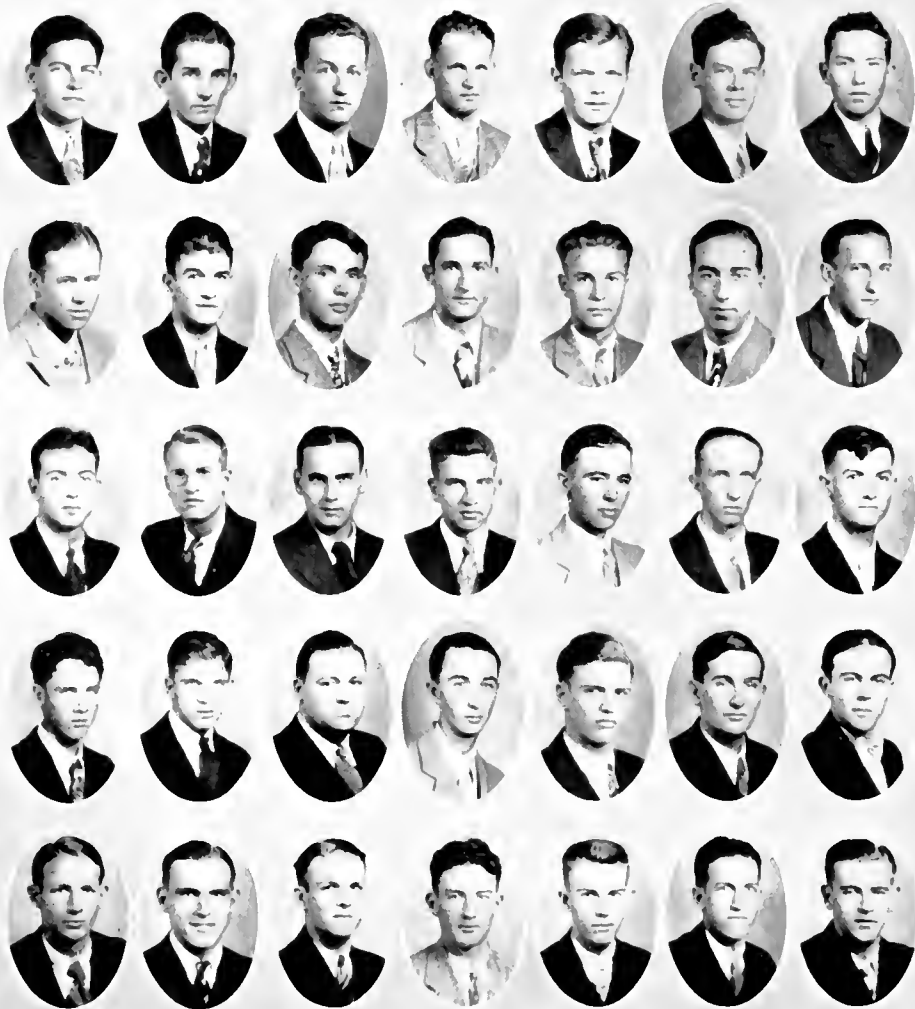

Freshmen

First Row: BRUCE RIDENHOUR, N. E. RION, W. L. ROBERTSON, J. T. ROBERTS, T. R. ROBERTSON, C. N. ROGERS.

Second Row: J. H. RUTLEDGE, W. A. ROWLAND, W. C. RYALS, J. A. SAMPLE, C. P. SANDLIN, H. C. SAWYER, W. H. SCAFF.

Third Row: R. E. SHAFER, H. B. SHAW, ROBT. SHEETS, E. A. SHEPHERD, W. G. SHOAF, A. G. SHUGART, VAN SHUPING.

Fourth Row: J. M. SIMPSON, R. W. SINGLETARY, ROY SKIDMORE, B. C. SKINNER, JR., W. F. SLEDGE, F. G. SLOOP, E. F. SMITH.

Fifth Row: J. C. SMITH, O. C. SMITH, R. L. SMITH, H. W. SNIDER, J. W. SOUTHERLAND, C. R. SPRUILL, C. A. STALLINGS.



Freshmen

First Row: J. S. STEARNS, W. W. STECKER, R. C. STEGALL, S. J. STEVENS, JR., J. M. STINGLEY, P. E. STONE, H. S. STONEY.

Second Row: C. W. STICKLAND, D. G. STROUP, A. L. STUBING, C. W. STYRON, J. S. SUGGS, T. B. SUTTON, H. B. TALLEY.

Third Row: J. B. TARLETON, F. E. TARRH, N. H. TATE, JR., M. P. THIEM, F. A. THOMAS, JR., W. G. THOMPSON, D. O. THOMSON.

Fourth Row: J. W. THOMSON, N. W. THARP, S. M. THRONEBURG, W. B. THURSTON, R. L. TILLEY, JR., S. A. TROY, EVERETT TRUESDELL.

Fifth Row: J. P. TURLINGTON, FRANK VEACH, J. S. VINSON, JR., OLAF WAKEFIELD, H. C. WALLACE, A. F. WALLER, W. M. WALTERS.



Freshmen

First Row: T. L. WARE, H. W. WATKINS, J. A. WEATHERSBEE, J. S. WEAVER, D. L. WEBB, J. T. WEEKS, J. W. WEISNER.

Second Row: A. F. WELLING, H. P. WESTBROOK, L. A. WHELESS, G. L. WHITE, J. G. WHITE, D. M. WHITT, G. B. WILES.

Third Row: H. J. WILES, A. L. WILEY, F. C. WILLIAMS, J. K. WILLIAMS, N. E. WILLIAMS, A. M. WILLIS, W. G. WOLTZ.

Fourth Row: T. F. WOMBLE, M. J. WOOD, NANCY G. WOODS, J. L. WOOLARD, J. F. WOOTEN, B. J. WOOTEN, S. A. WOOTEN.

Fifth Row: R. H. WORTHINGTON, C. C. WRIGHT, H. R. WRIGHT, L. A. WRIGHT, S. B. WRIGHT, J. R. YORK, N. M. YORK.

Brunelleschi's Dome

IT WAS after repeated attempts to successfully present his plans that Brunelleschi was given an opportunity to try his experiment. The result is the beautiful dome of the Cathedral of Santa Maria del Fiore of Florence, Italy, which was completed about 1446 A.D., the year of his death. This is the first application of the principle of dome construction in architecture.

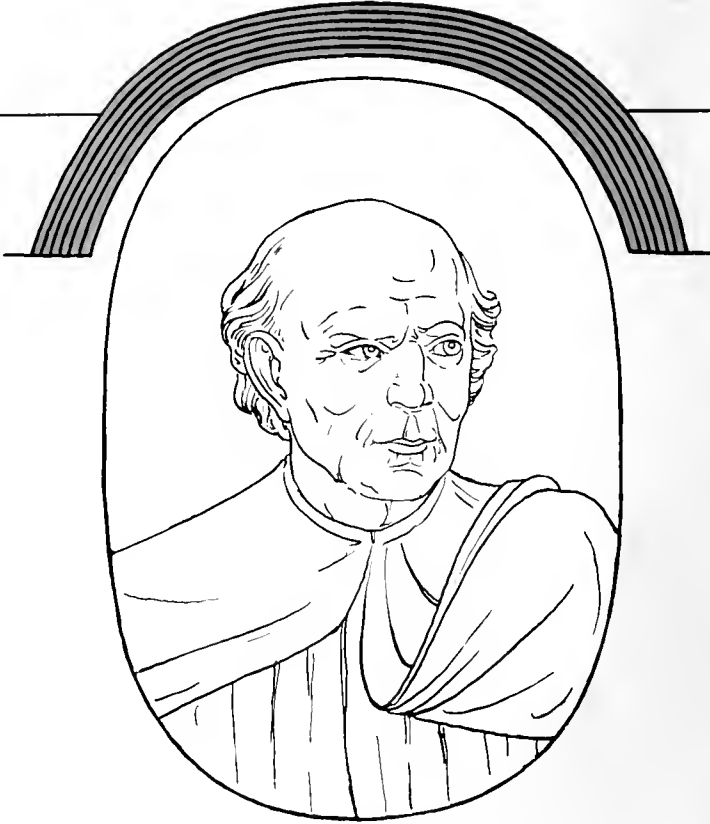

FILIPPO DISER BRUNELLESCHI
1377—1446

BUILDER AND DESIGNER OF
THE GREAT DOME OF
THE CATHEDRAL OF FLORENCE





S P O N S O R S



MISS
RUTH PHILLIPS
"The Agromeck"
N. C. C. P. A.

E. G. COUCH, JR.
Editor
President



J. N. GAMMON
Captain

Miss
LETITIA MASON
Varsity Basketball



Miss
DOROTHY DAVIS
Cotillion Club

G. T. STEVENS
President



W. H. AVERETTE, JR.
Captain

Miss
ANNE GRIFFIN
Varsity Baseball



Miss
EVELYN MCCALL
Blue Key
Third Battalion

R. H. GATLIN
President—Major



R. O. BENNETT
President

MISS
MARTHA MORTON
Freshman Class



MISS
MARY B. FUFFA
Varsity Boxing

SAM DI MEO
Captain



C. L. CLARK
President

MRS.
C. H. CLARK
Y. M. C. A.



MRS.
E. J. LEFORT
Junior Class

C. R. LEFORT
President



R. G. VICK
Editor

MISS
BESSIE LEE ROGERS
"Agriculturist"



Miss
LILLIAN BELLE JENKINS
The Band

J. B. GURLEY
Captain



A. E. LAND
Business Manager

MISS
BROWNIE ANDERSON
"Technician"



MISS
HAZEL BROOKSHIRE
Students' Ag. Fair

J. W. CRAWFORD
President



G. W. DAMERON
President

MISS
MARY SUE BORDERS
Engineers' Council



MISS
PAULINE SHERRILL
First Battalion

S. G. LLOYD
Adjutant



J. T. GEOGHEGAN
President

MISS
HAZEL PERKINS
Senior Class

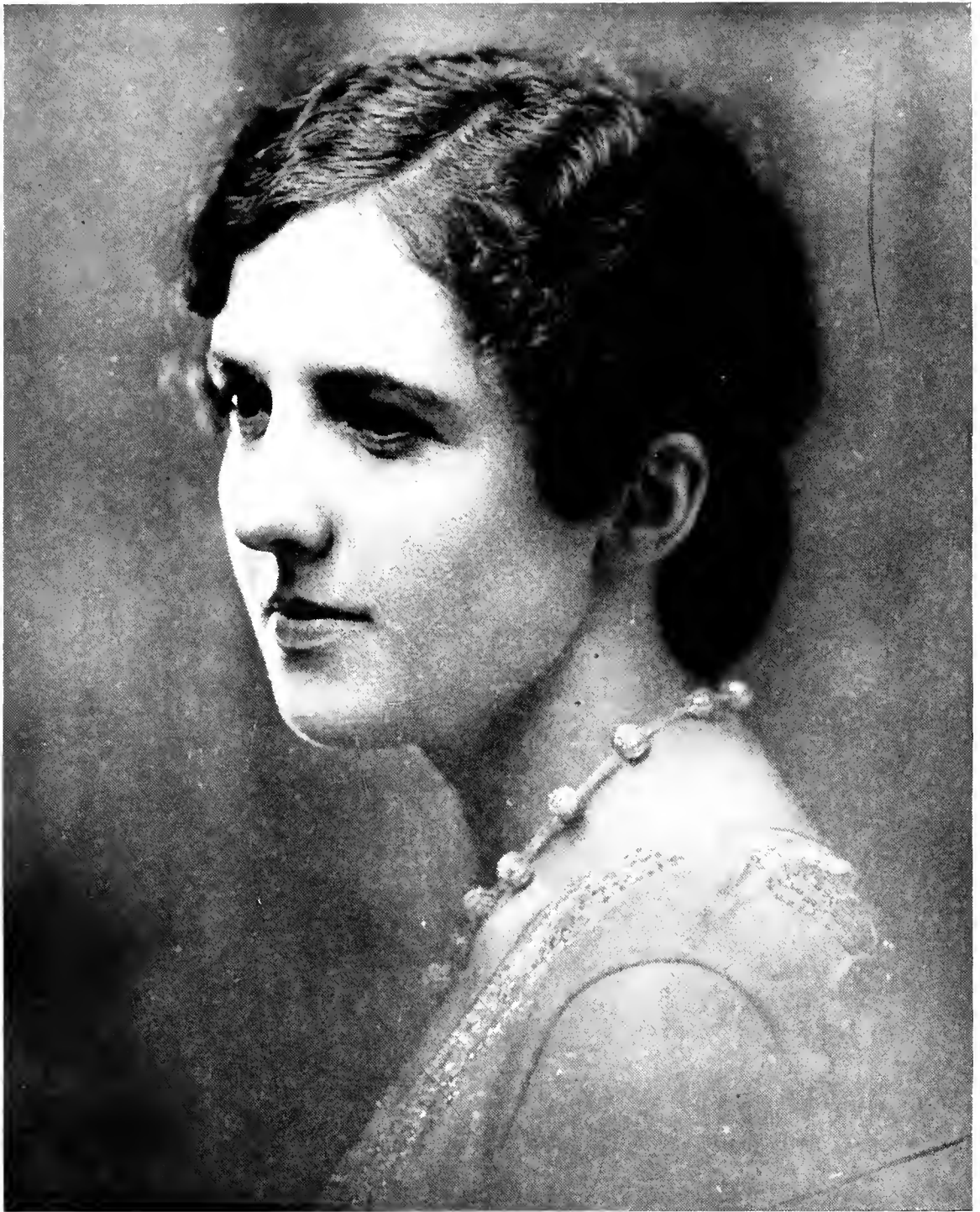

Miss
ROSALIND PAUL
Student Body

D. M. PAUL
President



G. H. MCGINN
Captain

MISS
JOSEPHINE BOONE
Track Team



Miss
DOROTHY HEARRING
"The Wataugan"

J. C. WHITEHURST
Editor



R. H. PARK
Editor

MISS
MARGARET HARRINGTON
"The Technician"



MISS
MATTIE DAMERON
Pan-Hellenic Council

J. W. SUMMEY
President



C. B. TURNER, JR.
Colonel

Miss
MARTHA CAROLINE SARGENT
The Regiment

Eiffel Tower

THE Eiffel Tower, of Paris, marks an era in steel construction never before equalled and, as yet, unsurpassed. It towers above the city at so dizzy a height as to inspire the awe of those who stop to realize that it was created by man.



ALEXANDRE GUSTAVE EIFFEL
1832—1923

**BUILDER OF THE
TOWER EIFFEL, PARIS**



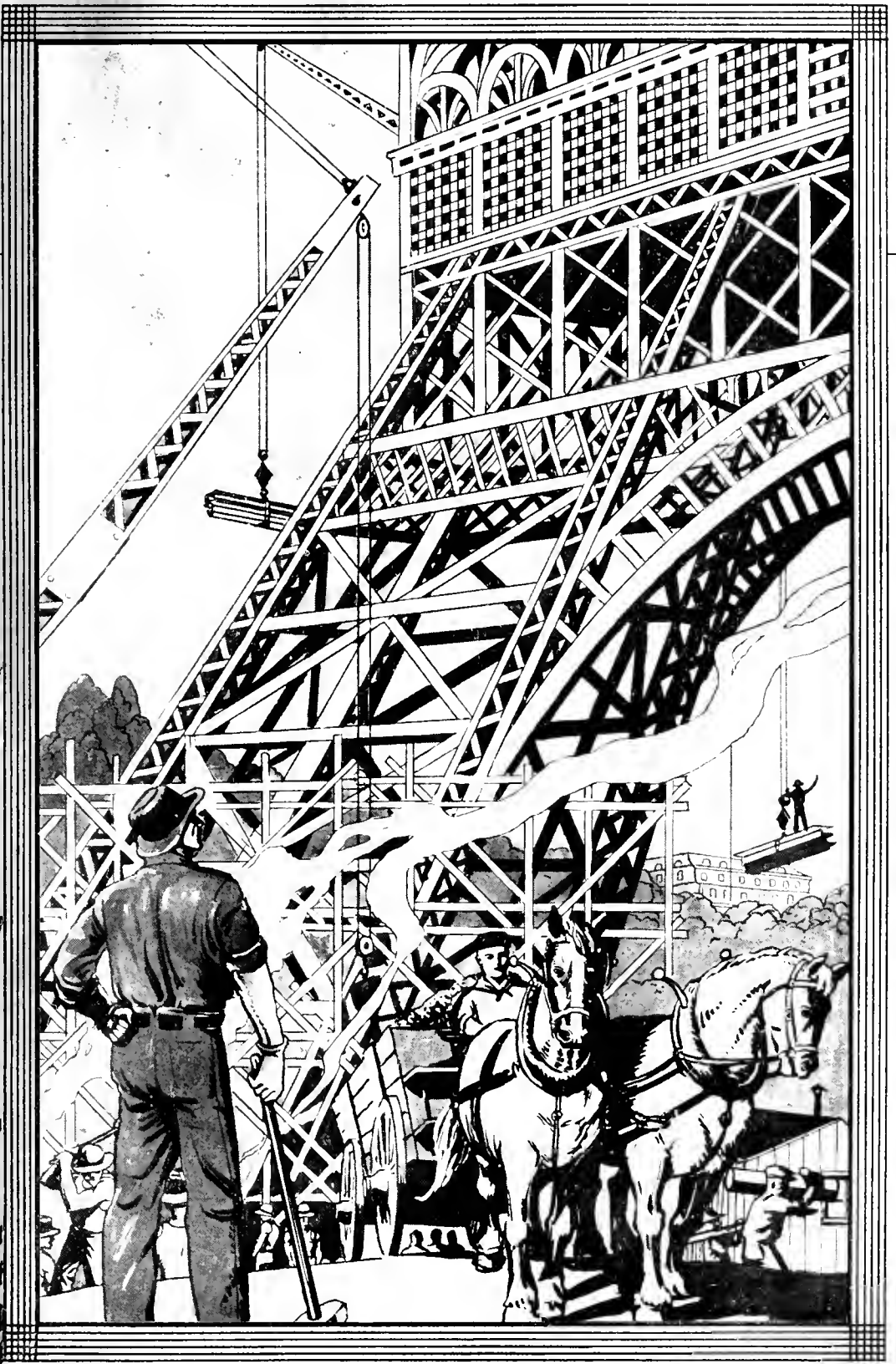

A T H L E T I C S



DR. R. R. SERMON
Graduate Manager of Athletics

ATHLETICS

Dr. Sermon has aided State to push rapidly to the front in the field of athletics. Although it is not always possible for State to have a winning team, Dr. Sermon sees to it that we have a winner financially. Other members of the Athletic Committee are: Dr. A. J. Wilson, chairman, E. L. Cloyd, C. C. Taylor, L. E. Wooten, T. H. Nelson.



FRANK THOMPSON GYMNASIUM



"CHICK" DOAK
Baseball



"DOC" SERMON
Head Coach
Football. Basketball. Track



TEBELL
Football, Freshman Baseball

COACHING STAFF



LT. ELMES
Boxing



"RED" HICKS
Wrestling



VAN LIEW
Football

FOOTBALL

1930



MACK STOUT
Captain



THE SQUAD



JONNIE GEOGHEGAN
Manager

The time is night; the place is Riddick Field; the curtain slowly rises and State and High Point are ready for the opening game. The night football didn't go over so hot. State lost to Davidson under the floodlights and several others teams refused to play at night. So after the first two games the night football was abandoned.

During the middle of the season "Doc" Sermon took over the Wolfpack. State's



JEFFREY



MALLOW



DELLINGER



THE SECOND COUNTER AGAINST MISSISSIPPI AGGIES

only win in the Conference was from Mississippi A. and M. The "Pack" threw a scare into Carolina at the Hill and almost won from them. The game with Duke was played in the rain and mud and State put up a good defensive team.

With an experienced team returning, we are looking forward to a good season next year. The Freshman team will add much to the winning qualities of the "Pack."



STROUPE



MCLAWHORN



ESPEY



COOK



THE DEACONS HIT "PACK" LINE

Varsity Football Scores



GREASON

State	34	High Point	0
State	0	Davidson	12
State	0	Florida	27
State	0	Clemson	26
State	0	Wake Forest	6
State	19	Miss. A. and M.	0
State	0	Presbyterian	2
State	6	Carolina	13
State	0	Duke	18
State	0	South Carolina	19



COBB, *Captain-elect*



LEFORI



MORRIS

BASKETBALL

1931



R. R. SERMON
Coach



H. E. RUSSELL
Manager

1931 State Basketball

Another championship loomed on the horizon of the basketball world when those "Red Terrors" sent Villa Nova back home defeated. The second game of the season with Wake Forest was so successful that there was little doubt as to the "Red Terrors'" supremacy.

However, in Charlotte, State dropped one to Davidson. On their trip south, State met with hard luck, losing to Alabama, Auburn, and Georgia.

The games with Duke this year were both successful. The "Red Terrors" won both games. Carolina won one and State took the other. The game with Davidson in our gym was packed with thrillers. With their backs to the wall



THE SQUAD



GAMMON. *Forward*



ATKINSON. *Forward*

the Staters made an up-hill climb to win. Wake Forest defeated State in the last Big Five game. The season closed with V. M. I. bowing to the State ringers.

The last of February found the boys headed for Atlanta and the hope of retaining the championship they lost the previous year. Their hope was stopped by Kentucky, 33-28.

This year will see the graduation of Gammon, Atkinson and Brake. They will be greatly missed next year.

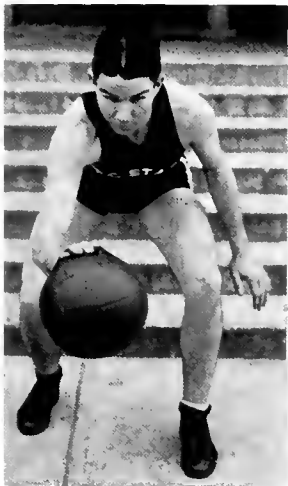

CLARK. *Guard*



MORGAN. *Center*

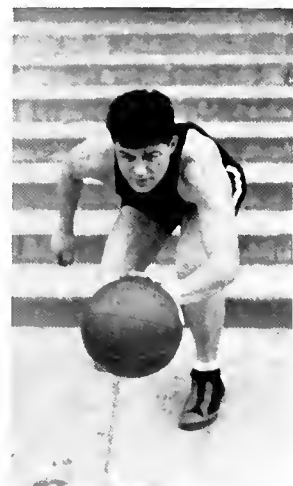

ROSE. *Guard*



HOUSTON, *Center*



JOHNSON, *Forward*

Basketball Scores

State	32	Villa Nova	21	State	24	Duke	19
State	42	Wake Forest	20	State	16	Carolina	22
State	19	Davidson	26	State	23	Carolina	20
State	15	Alabama	22	State	26	Duke	23
State	17	Alabama	23	State	19	Wake Forest	20
State	28	Auburn	30	State	30	Davidson	23
State	20	Georgia	26	State	25	V. M. I.	13
State	22	V. P. I.	18				

SOUTHERN CONFERENCE

State	28	Kentucky	33
-------	----	----------	----



GURNEAU, *Forward*



NELMS, *Guard*

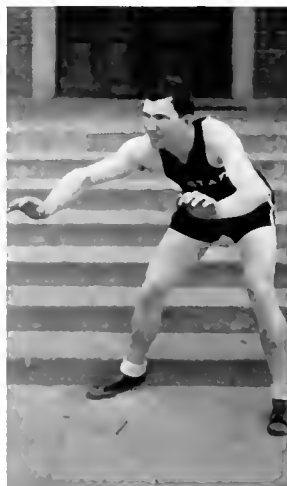

BRAKE, *Guard*

BASEBALL

1930



"SANDY" SHORE
Captain



FRANK CLARK
Manager

BASEBALL

The great national pastime, baseball, was issued into State College with a game with Davidson. The Staters dropped the first game but sent Washington and Lee back home with their chevrons removed. Davidson was the third foe and here State lost again but won over the Wildcats the next day.

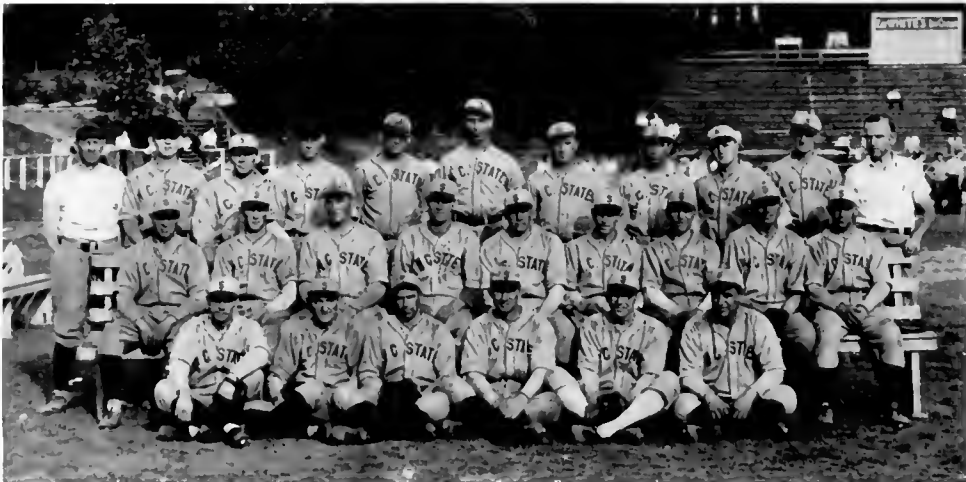

THE SQUAD



HARGROVE



SNIPES



AVERETTE

Journeying back to the Capital City, State and Maryland crossed the home plate for an equal tally. But what a game that was when Duke went down by one point. The self-confident Devils lost the fray in the first inning.

The time had come for the team to do as other teams do and so off they went for a trip through Maryland and Virginia. They



GEROCK



BRAKE



BOWDEN



PLONK



FURTADO



MEDLIN

lost three games and won two. Maryland and Virginia were defeated, but V. M. I., Washington and Lee, and V. P. I. proved to be too much and sent the Fence Busters back licked.

As the season progressed, Duke got revenge and licked the Staters by one point in Durham. Carolina still maintained their jinx and State was unable to down the Tar Heels in either contest.



TURNER



WILKIE



DUKE
Captain Freshman Team

Varsity Baseball Results

State.....	4	Davidson	5
State.....	8	Washington and Lee	4
State.....	6	Davidson	10
State.....	6	Davidson	4
State.....	5	Maryland	5
State.....	6	Duke	5
State	4	V. M. I.....	6
State.....	3	Wake Forest	0
State.....	3	V. P. I.....	6
State	12	Maryland	2
State.....	4	Virginia	3
State.....	4	V. M. I.....	6
State	7	Washington and Lee.....	8
State	1	V. P. I.....	5
State.....	2	Carolina	6
State	10	Virginia	5
State.....	2	Duke	3
State	2	Wake Forest	0
State.....	2	Carolina	5



THE SQUAD

Freshman Baseball

The Freshman, under the direction of Gus Tebell and Butch Slaughter, had one of the best baseball teams seen in many years for Freshman. The season was very successful and produced some real ball players. It is hoped that with the new stock of Freshmen that the stock will rise rapidly next year for the varsity. This was Coach Tebell's and Coach Slaughter's last team. Those showing up well were Morris, Duke and Wade.



TRACK 1930



"PAT" PATTERSON
Captain



SINGLETARY



WESTBROOK

Managers

Resume of Season

The State trackers participated in six meets all told last season and were credited with one win and placed second in the annual State Tournament held in Greensboro.

The season started out with a bright future by a win over Wake Forest. A trip into Virginia proved fatal to the Staters and they dropped two dual meets: one with Washington and Lee and



THE SQUAD



STOUT



ALEXANDER



MCGINN. *Captain-elect*

the other with V. M. I. Duke won over "Doc" Sermon's trackers in Durham and State lost the last two meets of the season in Raleigh to Davidson and V. P. I.

McGinn showed the same style of running as in the previous years and helped State to tally the points. Captain "Pat" Patterson was always on his toes and licked his opponent in nearly every meet.



OTTINGER



GRIFFIN



RICKS



BLACK



*SWAIN

Varsity Track Results, 1930

State	73	Wake Forest	53
State	50 2-3	Washington and Lee	73 1-3
State	59	V. M. I.	67
State	58	Duke	68
State	60 $\frac{1}{2}$	Davidson	65 $\frac{1}{2}$
State	61	V. P. I.	65

State finished second in the Big Five meet in Greensboro.

*Deceased.



FLOYD



PARIS



JOHNSON

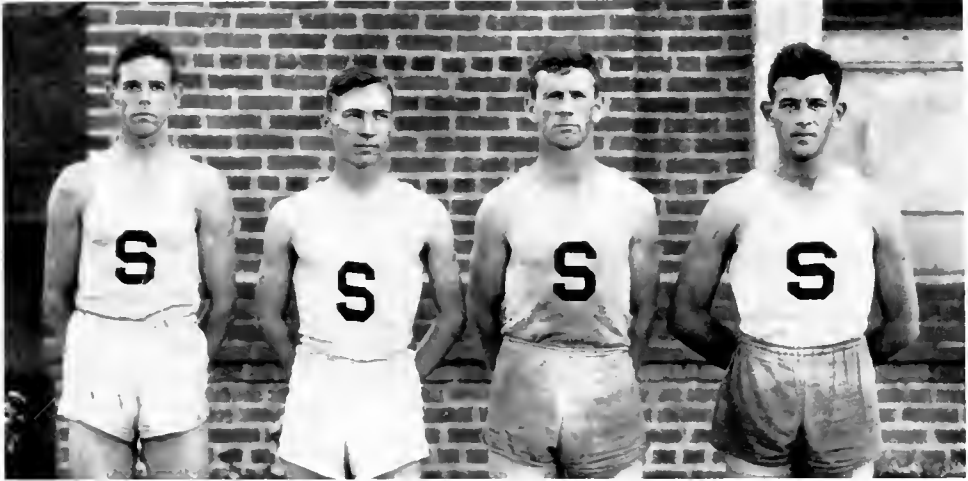

THE RELAY TEAM

Varsity Relay

The Varsity Relay Team, composed of those men who previously had won the Freshman Relay Meet in Greensboro, repeated again and won first place in the relay at the State Meet. During each meet of the season this team outran its opponents. This team is composed of the following men:

BILL OTTINGER
HENRY RICKS

MACK STOUT
"TWEED" FLOYD



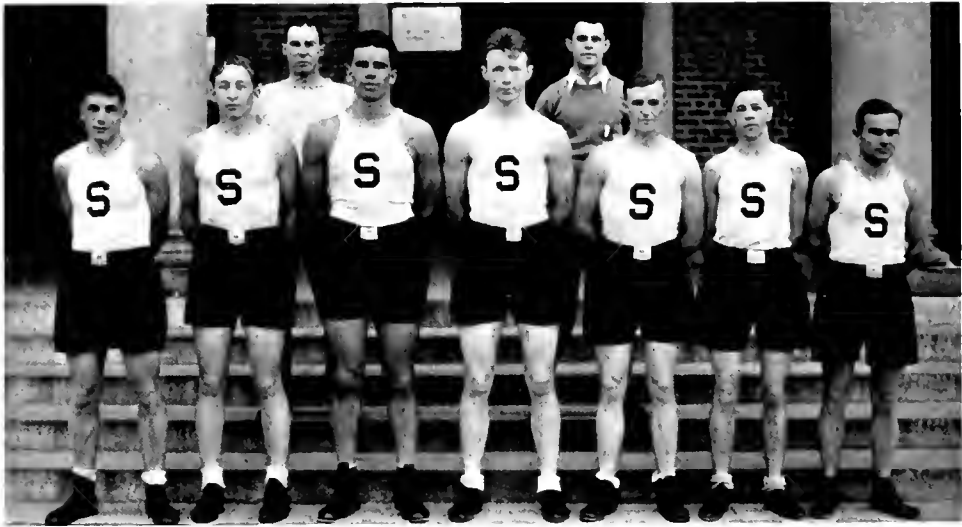

THE VARSITY SQUAD

N. C. STATE BOXING, 1931

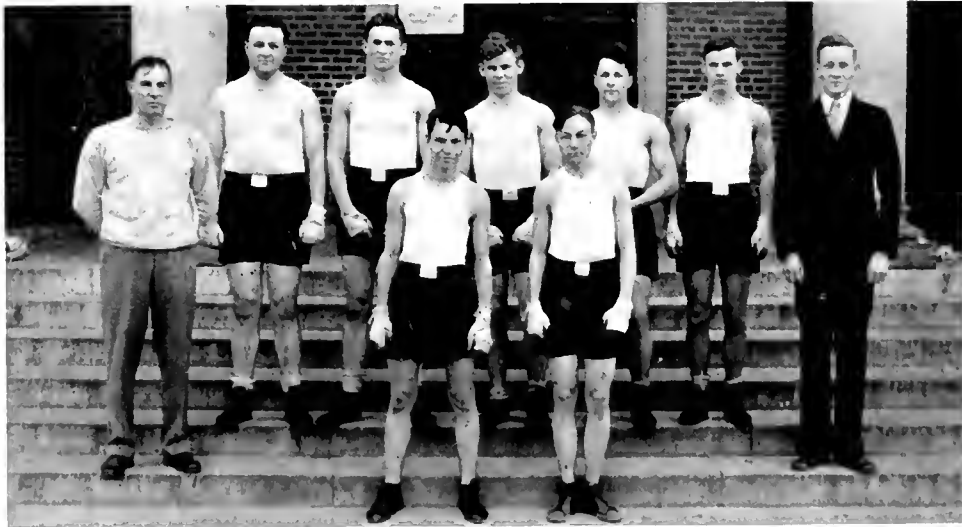

THE FRESHMAN SQUAD



THE SQUAD

Summary 1931 Varsity Wrestling

State	6	Washington and Lee	26
State	13	Davidson	17
State	9	V. P. I.	19
State	6	Duke	20
State	3	Carolina	29





The Norris Athletic Trophy

The Norris Athletic Trophy, a massive silver loving cup standing twenty-four inches high, is awarded annually to the best all-round athlete at N. C. State by Norris, Inc., of Atlanta, Ga., through its president, Frank E. Lowenstein, a State College alumnus.

The winning of this cup is the greatest honor that can come to a State College athlete. Possession of this trophy depends, not only upon athletic ability, but upon general scholastic lines as well.

This year's winner is Maurice W. Johnson, of Marshall, Minn. Since his freshman year "Jonny" has distinguished himself both in football and basketball. His career reached its climax last year when he was chosen by Les Gage in his pick of All-American basketball players.



MAURICE W. JOHNSON



M I L I T A R Y



MAJOR L. MCD. SILVESTER
Commandant

Page
Page
Page



ARMY OFFICERS ON DUTY AT N. C. STATE

Left to Right: CAPTAIN W. R. WATSON, CAPTAIN J. R. EDEN, MAJOR L. MCD. SILVESTER, CAPTAIN T. C. THORSON, LT. C. H. FLEMES, LT. W. R. CARRAWAY.



CADET COLONEL C. B. TURNER, JR.
Regimental Commander



THE REGIMENT



CADET LT. COL. W. T. CLEMENT



CADET CAPTAIN H. B. MERRIAM
Plans and Training Officer



CADET CAPTAIN H. E. ATKINSON
Regimental Adjutant

CADET SERGEANT MAJOR F. H. WHITLEY



RIFLE TEAM

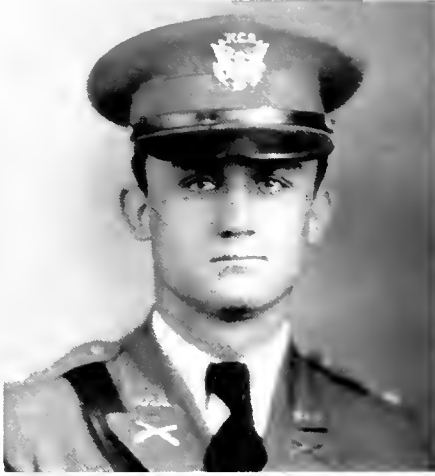

CADET MAJOR C. D. WHALEY
Battalion Commander



CADET CAPTAIN S. G. LLOYD
Battalion Adjutant

CADET SERGEANT MAJOR W. C. SHARPE

FIRST BATTALION



THE BATTALION

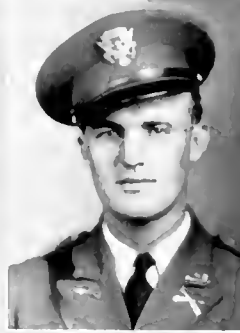
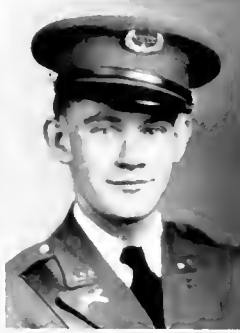

Company A

R. B. GARDNER

Captain

N. C. DAVENPORT

First Lieutenant

W. W. GREENHALGH

First Lieutenant

H. A. LYERLY

First Lieutenant

H. D. ATKINSON

First Lieutenant

GROSS, C. N., *First Sergeant*
WEISNER, R. H.
WILKIE, F. A.

SERGEANTS

BARNES, J. M.
BAYSDEN, E. T.
DELLINGER, F. T.

SATTERWHITE, S. B.
VAN HOY, W. L.

TULLOCK, W. E.
WATSON, C. G.
WOOD, L. A.

CORPORALS

SEITZ, R. J.
ZIMMERMAN, J. L.
BENBURY, G. W.

PARRISH, W. A.
BOWERS, L. W.

AHMAN, B. L.
ANDERSON, C. T.
ARMPFIELD, C. H.
BELGRADE, L. L.
BENNETT, D. W.
BIGGS, J. M.
BORDEAUX, W. P.
BRAGG, H. J.
BROWN, W. M.
CAMERON, H. C.
CRATER, J. A.
CUMMINGS, R. W.
DAVIS, C. B.
FISHER, E. K.

PRIVATES

FLOYD, A. R.
GURLEY, N. H.
HAGOPIAN, H. T.
HATHAWAY, P. J.
HENRY, H. J.
HERRING, I. L.
HINES, H. B.
HUGHES, J. B.
JOHNSON, R. L.
KING, J. E.
LESTER, T. B.
McCACHREN, C. M.
NEWBOLD, N. C.
OATES, M. M.

RAIFORD, B. B.
REESE, W. T.
ROBERTS, C. D.
SINGLETARY, J. T.
SLOAN, F. H.
SNOWDEN, F. S.
SNYDER, R. L.
STAPLEFORD, C. C.
STROUD, W. E.
SUGG, C. F.
VAN HOOK, R. I.
WOOD, E. I.
WOOD, R. A.



Company B

G. W. DAMERON

W. F. HARGROVE

J. L. SHEPHERD

L. H. ANGELL

Captain

First Lieutenant

First Lieutenant

First Lieutenant

SERGEANTS

GEILE, F. A., *First Sergeant*

GRIFFIN, C. B.

DUNCAN, J. A.

BRIGHT, S. W.

CRUMPLER, H. B.

FORTUNE, C. P.

GIBSON, C. E.

ROSE, D. A.

WILSON, W. F.

CORPORALS

WATT, W. N.

BLANKENSHIP, P. F.

CLARK, W. J.

PONZER, K. L.

KNOTT, I. M.

MARCHESE, A. S.

THOMAS, F. A.

RIEDEL, C. E.

PRIVATES

ANTHONY, R. D.

BAGBY, R. C.

BARDEN, E. N.

BAZEMORE, M. B.

BERRYMAN, G. R.

BURNS, G. D.

CLARK, GILBERT

CLARK, W. J.

CROKER, T. C.

DAVIS, W. I.

EDWARDS, W. J.

EVANS, A. H.

FERRE, T. S.

HAYES, W. J.

IRWIN, H. M.

JURNEY, R. F.

LAMBETH, W. O.

MCGOOGAN, F. A.

MOORE, R. R.

OWENS, O. P.

PICKLE, C. O.

PLEASANTS, R. C.

RUDISILL, V. I.

SAUNDERS, H. K.

SAWYER, B. B.

SLOAN, W. G.

STINSON, E. H.

TEW, R. E.

WARD, W. H.

WATTS, J. B.

WILLIAMS, R. B.

WILLIAMS, R. M.



Company C

W. C. BRAKE

W. H. FERGUSON

M. C. HUTCHINSON

R. C. IVEY

H. N. MARRIOTT

Captain

First Lieutenant

First Lieutenant

First Lieutenant

First Lieutenant

SERGEANTS

LEINSTER, J. A., *First Sergeant*
LEFORT, C. R.
HALL, J. O.

HUTCHINSON, M. H.
JAMES, W. T.
MILSTEAD, J. D.

WILLIS, A. H.
EVANS, R. C.
BOONE, J. M.

CORPORALS

BOST, J. A.
WILSON, A. J.
THOMPSON, L. F.

OAKLEY, F. M.
KIRKMAN, B. E.

MINTZ, H. F.
BAILEY, R. B.
HEAFNER, J. E.

PRIVATES

BATEMAN, W. E.
BENDLE, H. W.
BOSWELL, L. M.
BUCHANAN, W. R.
CONSTANT, T. F.
CROMARTIE, C. A.
FULCHER, L. O.
GASKINS, C. M.
GRAVELY, E. J.
HAIR, L. B.
HARPER, R. B.

HARRIS, H. H.
HILL, M. H.
HOUSTON, W. S.
HOVIS, L. T.
HUNTER, M. G.
LAMM, J. D.
MCINTYRE, F. L.
MATTHEWS, W. P.
REAMS, F. W.
ROGERS, A. G.
SADLER, J. P.

SCHWAB, A. L.
SHEPHERD, C. W.
SHAW, K. J.
SPENCER, S. W.
TATUM, H. H.
TYSON, J. W.
VANCE, H. H.
VANN, H. G.
WEAVER, H. R.
WHITESSELL, M. C.
WILLIS, R. L.



CADET MAJOR MACK STOUT
Battalion Commander



CADET CAPTAIN E. G. COUCH, JR.
Battalion Adjutant

CADET SERGEANT MAJOR G. T. STEVENS

SECOND BATTALION



THE BATTALION



Company D

H. H. HARTMAN
 J. C. ANDREWS
 B. S. MAUNEY
 G. J. ALBRIGHT
 E. J. NESBITT
 A. B. HARDISON

Captain
First Lieutenant
First Lieutenant
First Lieutenant
First Lieutenant

SERGEANTS

PARDUE, T. O., *First Sergeant* MARLEY, W. C.
 PATE, G. S.

CAMPBELL, A. B.
 MEACHAM, J. B.

CORPORALS

CHAPMAN, G. B.
 GURNEAU, S. J.
 HURST, L.
 KEEL, W. C.

ROGERS, J. F.
 BENTON, H. E.
 BLIVEN, H. S.

ELLIS, W. J.
 JONES, FRED
 KING, J. M.
 NYE, G. C.

PRIVATES

ALEXANDER, W. L.
 BAYLESS, W. E.
 BOYD, W. M.
 BROOKS, B. W.
 BUCKER, H. C.
 CARPENTER, R. E.
 CARTER, F. A.
 CHOATE, W. R.
 CHRISTOPHER, R. K.
 COFFEY, J. W.
 CORPENING, B. S.
 COUCH, A. H.
 CUSHMAN, E. A.
 DEAN, W. E.
 DILLINGHAM, A. G.
 EDMONSON, F. A.
 ELLIOTT, B. W.
 ELLIS, H. L.

FARRIS, HAL
 FORBES, F. B.
 FOY, H. M.
 GALLIHER, W. T.
 GRIGGS, C. D.
 HALL, H. T.
 HUNTER, M. C.
 JOHNSON, N. H.
 KISTLER, W. E.
 LAVERY, C. N.
 LOWE, I. C.
 LOWRANCE, E. J.
 LUNSFORD, B. L.
 MAUNEY, H. P.
 MAUNEY, S. R.
 MORRIS, S. F.
 MORROW, R. P.

NANNEY, B. G.
 PEELE, G. B.
 PLONK, H. S.
 PROCTOR, W. F.
 RHYNE, M. A.
 RION, M. E.
 ROBERSON, W. L.
 ROGERS, C. N.
 ROTH, G. E.
 SHOPE, W. I.
 SHUGART, A. G.
 SHUPING, VAN
 WEAVER, J. S.
 WEBB, D. L.
 WELLING, A. F.
 WRIGHT, C. T.
 WRIGHT, C. C.



Company E

C. H. EASTEP
 C. HOLOMAN
 W. J. WHITAKER

Captain
First Lieutenant
First Lieutenant

SERGEANTS

GORHAM, F. W., *1st Sergeant* SMITHWICK, S. D.
 HOOKER, G. B. FAULKNER, J. D.

CATHEY, W. K.
 ASHE, J. R.

CORPORALS

CANNON, A. C. WADE, J. F.
 GREGORY, N. S. CRAWFORD, F. M.
 MEIKLE, J. R. JORDAN, B. B.
 PRITCHARD, W. D. PETERSON, B. A.
 TULL, R.

ROGERS, A. H.
 SCOTT, A. H.
 YOST, L. F.
 WILLIAMSON, A. D.

PRIVATES

ABERNETHY, J. P. FARMER, B. L.
 ABERNETHY, T. F. FOWLER, C. B.
 ADAMS, J. H. FURR, C. E.
 ADAMS, W. H. GARRETT, G. W.
 BALLARD, L. H. GOINS, J. W.
 BANKHEAD, J. L. HEWITT, W. W.
 BATCHELOR, M. A. HOWARD, H. E.
 BISHER, W. H. HUGHEY, G. E.
 BLAIR, C. R. HUNSUCKER, A. W.
 BLUME, C. F. JENKINS, J. E.
 BRADSHAW, R. A. KIDD, E. B.
 BROWN, S. C. LEAVITT, A. E.
 BURTON, P. H. LITTLE, W. P.
 CALDWELL, S. H. LOWRANCE, W. K.
 CAMERON, STUART MCGUAGE, R. J.
 CARRIKER, J. L. MEREDITH, S. O.
 CLOER, W. G. MORRISON, J. R.
 CRENSHAW, R. N. MORRISON, W. E.
 DAVIS, S. R. MUSE, R. E.
 DIXON, L. R. PORTER, J. A.
 ELAM, R. W. REDMON, W. F.

REITZELL, J. L.
 RHYNE, M. H.
 RICHIE, T. L.
 RIDENHOUR, J. B.
 ROBERTSON, T. P.
 RUTLEDGE, J. H.
 SHINN, M. L.
 SHOAF, G. W.
 SLOOPE, F. G.
 SMITH, E. F.
 STEARNS, J. S.
 STEGALL, R. C.
 STROUPE, D. G.
 TARLETON, J. B.
 THARP, N. W.
 THOMPSON, W. H.
 THRONEBURG, S. M.
 UTLEY, J. J.
 WARE, T. L.
 WILES, H. J.
 WRIGHT, L. A.



Company F

C. L. CLARK
 W. L. MORGAN
 W. J. HONEYCUTT
 A. J. HAYNES
 J. F. REDMON

Captain
First Lieutenant
First Lieutenant
First Lieutenant
First Lieutenant

SERGEANTS

WHITEHURST, J. C., *First Sgt.*
 SCOTT, E. H.

WINSTEAD, J. T.
 BAUM, O. L.

MIDDLETON, W. R.
 TAYLOR, J. M.

CORPORALS

BLAKENEY, J. C.
 HOUSE, D. M.
 KLUTTZ, W. H.
 RAMSAY, D. B.

SHERMER, G. C.
 TROUTMAN, J. H.
 BOWEN, J. P.
 DICK, W. E.

GARNER, L. O.
 HAFER, A. B.
 PLEASANTS, J. L.
 SPRINKLE, G. C.

PRIVATES

BENNETT, R. O.
 BEST, C. M.
 BLAKE, B. C.
 BLAKE, J. W.
 BLAND, T. C.
 BOWEN, F. B.
 BOYD, WM.
 BOYFTE, J. C.
 BRITT, E. W.
 BUTLER, J. C.
 COLDIRON, C. C.
 COOPER, J. T.
 CROMARTIE, H. H.
 DAVIS, W. E., JR.
 DAVIS, W. E.
 EARP, A. W.
 EARP, W. S.
 FARRISS, W. E.
 FERGUS, D. J.

FITZGERALD, R. H.
 FONVIELLE, L. M.
 GORMAN, C. P.
 HARRISON, J. L.
 HOLLAND, C. V.
 HOLMES, S. M.
 JOHNSON, D. R.
 JONES, W. B.
 KELLY, R. F.
 KNOWLES, J. J.
 MINTZ, COLON
 MOORE, L. W.
 OLDHAM, G. C.
 PITTMAN, J. H.
 PITTMAN, J. K.
 RIVENBARK, E. L.
 RYALS, W. C.
 SCHULKEN, E. P.

SIMPSON, J. M.
 SINGLETARY, R. W.
 SLEDGE, W. F.
 SMITH, J. C.
 SMITH, R. L.
 SMITH, W. W.
 SOUTHERLAND, J. W.
 STECKER, W. W.
 STEVENS, S. V.
 STRICKLAND, C. W.
 THOMSON, J. W.
 TROY, S. A.
 TURNER, W. E.
 WEATHERSBEE, J. A.
 WILKINSON, M. S.
 WILLIAMS, C. A.
 WILLIAMS, E. K.
 WOOLARD, J. L.
 WOOTTEN, B. J.



CADET MAJOR R. H. GATLIN
Battalion Commander



CADET CAPTAIN W. S. LEE
Battalion Adjutant

CADET SERGEANT MAJOR E. S. BENAS

THIRD BATTALION

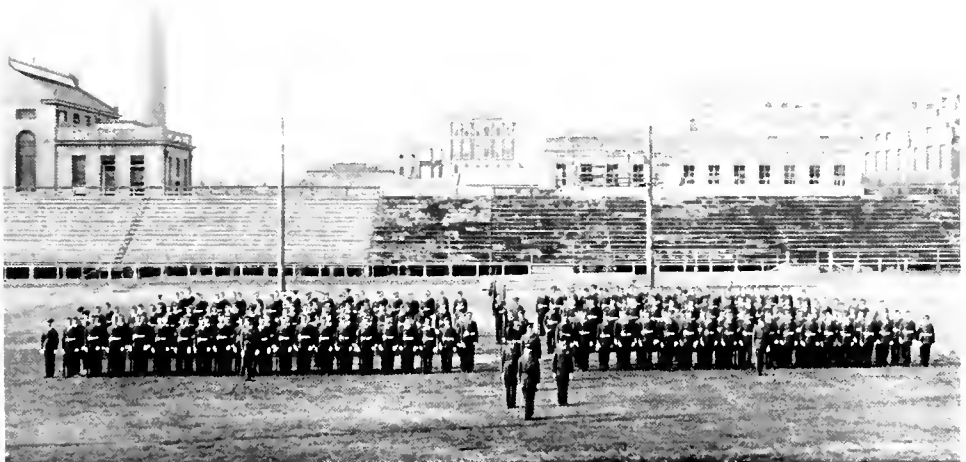

THE BATTALION



Company G

F. C. HERBST
 W. D. STEPHENSON
 J. S. CULBERTSON
 D. C. ABEE
 G. H. MCGINN

Captain
First Lieutenant
First Lieutenant
First Lieutenant
First Lieutenant

SERGEANTS

YELVERTON, H. E.
 HULL, J. E., *First Sergeant*
 NEELY, J. W.

BARBER, G. E.

CORPORALS

PARKS, C. C.
 THOMASON, M. D.
 WALLACE, J. H.

WILSON, J. E.
 ALLRED, P. W.
 CLAYTON, J. V.
 DANIELS, J. W.

SHARPE, H. O.
 WITHERS, J. R.
 WHITEHEAD, F. D.

PRIVATES

ANNETTA, M. I.
 APPLE, F. L.
 BACH, W. E.
 BARKER, W. J.
 BENNETT, R. R.
 BOONE, R. G.
 BRASWELL, W. E.
 BRAXTON, BRUCE
 CHAMPION, R. L.
 DARK, E. C.
 EMMART, W. T.
 FAULCONER, F. L.
 FORD, W. D.
 FOSTER, G. V.
 FOSTER, W. V.
 GAYDOWSKI, J. R.
 GRUBB, C. R.
 HIGHFILL, U. O.
 HOLLAND, C. E.
 HOLMAN, R. F.

HUBE, F. H.
 HUNT, R. H.
 JONES, G. W.
 JONES, J. N.
 JONES, W. L.
 KIRK, GILBERT
 KORSMO, T. B.
 MCLAURIN, J. T.
 MOORE, W. F.
 NOLEN, C. C.
 NUCKOLLS, G. T. L.
 OWENS, E. W.
 PALM, C. H.
 PERLMUTTER, FRANK
 PETTY, A. W.
 PHILLIPS, R. E.
 RIDDICK, J. G.
 ROBERTS, J. T.
 SHEETS, R. J.
 SHEPPARD, E. A.
 SKINNER, B. C.

SMITH, J. L.
 SMITH, R. L.
 STINGLEY, J. M.
 STUBING, A. L.
 TATE, N. H.
 THOMAS, J. B.
 THOMPSON, W. G.
 TILLEY, R. L.
 VICKERS, K. S.
 VINSON, J. S.
 WEISNER, J. W.
 WESTBROOK, H. P.
 WHITE, G. L.
 WHITE, J. G.
 WHITT, D. M.
 WILLIAMS, N. E.
 WILLIS, A. M.
 WRIGHT, H. R.
 YORK, J. R.
 YORK, N. M.



Company H

J. T. GEOGHEGAN
 L. R. MERCER
 M. L. SHIPMAN
 M. W. LOWE
 B. BEAVERS

Captain
First Lieutenant
First Lieutenant
First Lieutenant
First Lieutenant

SERGEANTS

RICKS, H. A., *First Sergeant* ROGERS, D. C. LYDAY, R. J.
 BRAKE, C. E. IRESON, C. S.

CORPORALS

BOST, J. W. McLEAN, J. C. SALEM, J. R.
 CHERRY, E. H. MONIE, J. M. STATION, E.
 KNOTT, C. F. MURPHEY, L. D. WOOD, W. N.

PRIVATES

BARBER, J. E.	GARRIS, J. M.	MULLEN, J. E.
BARNES, D. S.	GASKILL, J. S.	NIMS, R. H.
BARTHOLOMEW, W. R.	HADLOW, W. L.	PAYNE, M. E.
BECTON, W. T.	HARRELL, A. H.	PERRITT, W. H.
BELGRADE, M. M.	HARRELL, C. R.	PROCTOR, G. W.
BENNETT, L. A.	HARRIS, F. V.	RAY, W. B.
BOHANNON, D. L.	HODNETT, J. A.	RICHARDSON, O. G.
BOYKIN, R. E.	HOWARD, C. C.	SAMPLE, J. A.
BUCHANAN, J. E.	KELLOGG, J. G.	SAWYER, H. C.
BURNETTE, R. J.	KINKEN, P. G.	SCAFF, W. H.
CALHOUN, A. E.	LANG, W. E.	STONE, P. E.
DANIELS, E. R.	LANGSTON, R. E.	STYRON, C. W.
DANIELS, H. F.	LUPTON, C. C.	SUGG, J. S.
DIXON, JOSEPH	LUTERI, P. J.	SUTTON, T. B.
EASON, E. F.	McCLEER, W. P.	SWAIN, J. D.
EDMONDS, P. F.	MANN, E. B.	SYKES, P. W.
EVANS, G. R.	MOODY, R. S.	WALLER, A. F.
EVANS, R. H.	MOORE, W. O.	WILLIAMS, J. K.
GARDNER, G. T.	MORRIS, H. P.	WOOTEN, J. F.



Company I

S. DIMEO
 R. F. MONTONY
 D. S. MCCULLEN
 F. L. WILSON
 L. H. OVERTON

.....

Cadet Captain
First Lieutenant
First Lieutenant
First Lieutenant
First Lieutenant

SERGEANTS

BELVIN, W. L.	MANN, C. L., <i>First Sergeant</i>	BROCK, H. Y.	MCDONALD, D. E.
---------------	------------------------------------	--------------	-----------------

CORPORALS

MURRY, H. M.	MARRS, H. E.	CRUTCHFIELD, E. B.
RUFFNER, R. F.	ROYAL, J. A.	DRUMWRIGHT, A. L.
FENDER, G. W.	TURNER, W. M.	HECK, C. W.
GOODMAN, T. A.	BERRY, A. B.	KELLEY, R. B.
JOHNSON, A. S.		LACKEY, F. A.

PRIVATES

ADAMS, J. C.	HILL, M. G.	PERRY, W. C.
BAILEY, D. T.	HORTON, O. M.	PHILLIPS, W. K.
BARBEE, R. L.	HOYLE, I. T.	POPE, W. A.
BLAND, G. W.	HUNT, E. W.	PORTEUS, D. W.
BOOKER, H. W.	HUNT, H. G.	PROUT, C. T.
BOYD, W. B.	HUNTER, J. W.	RABER, T. J.
BUSBEE, F. I.	JAMES, J. V.	RAY, H. C.
CHARNAK, PETER	JONES, W. T.	SANDLIN, C. P.
COLEMAN, W. C.	KELLY, F. T.	SAWYER, J. E.
COMPTON, W. B.	KUHN, R. F.	SCRUGGS, W. K.
DEARBORN, L. S.	LASSEN, E. J.	SEAWELL, T. K.
DICKENS, A. J.	LILES, J. B.	SPADER, E. G.
DICKENS, H. M.	MCINTYRE, J. E.	SPRUILL, C. R.
FLETCHER, J. V.	MCKIMMON, JAMES	TEDDER, ELBERT
FREEMAN, J. T.	MANGUM, L. G.	THEIM, M. P.
GARNER, C. H.	MERONEY, RAYMOND	VADEN, J. B.
GLASS, R. T.	MONTRELLO, JOHN	WALKER, HARRY
HAGERMAN, S. N.	MOSER, E. H.	WEEKS, L. T.
HARRIS, C. S.	NANCE, P. M.	WOMBLE, T. F.
HART, W. E.	PARKER, E. E.	WRIGHT, S. B.
HAYNES, W. E.	PARTIN, W. B.	WYNNE, R. W.



CADET CAPTAIN J. B. GURLEY
Band



CADET 1ST LT. M. L. SHEPHERD
Drum and Bugle Corps

Drum and Bugle Corps and Band

J. H. BROWN..... *Cadet Captain* M. L. SHEPHERD..... *Cadet First Lieutenant*

SERGEANTS

CROTTIS, H. D., *First Sergeant* BARRIER, G. L. COOKE, T. N. MCGHEE, T. J. POOLE, E. R.

CORPORALS

BYRUM, J. E.	FORTUNE, M. D.	LINDSTROM, J. H.	PETTIGREW, G. W.	WILLIAMS, H. E.
CHAMBERS, C. L.	GILMORE, J. E.	MICHNER, W. A.	SHELTON, O. T.	WOODBURY, L. B.
CRUMPLER, B. F.	KEARNEY, J. B.	ODOM, E. G.	TWITY, J. C.	

PRIVATEES

BLACKWOOD, T. S.	HARRIS, W. C.	HORTON, C. P.	LINDLEY, E. J.	PAITON, W. L.
BLACKWOOD, W. A.	HORSEY, M. A.	KANTO, W. P.	MAY, EMANUEL	PLASTER, D. C.
EDWARDS, L. W.	HORTON, B. M.	LE ROY, J. M.	NEWCOMB, G. D.	POWELL, W. B.
EVANS, P. G.				WILSON, D. S.





Military Band

BAND PERSONNEL

J. B. GURLEY	Cadet Captain
W. T. WILLIAMSON	First Lieutenant
B. R. JOLLY	Drum Major

SERGEANTS

ALLEN, J. F., <i>First Sergeant</i>	BROOKS, H. S.	LAMARR, J. B.
RABB, J. P.	SHOFFNER, W. L.	MOORE, O. B.
SELLERS, B. S.	BROCKWELL, S. B.	MOSS, A. F.

CORPORALS

BENNETT, D. E.	HUMPHREY, W. O.	CRAVER, C. P.
HARRELL, G. M.	CULP, J. W.	MODLIN, G. D.
PADGETT, J. L.		

PRIVATES

BARKER, G. L.	GOODWIN, C. R.	MOSS, L. A.
BROWN, C. J.	HALL, E. M.	NYCUM, J. F.
COHEN, H. D.	HARDING, L. R.	OGG, W. A.
COLE, L. L.	HUBAND, W. C.	PEIFFER, W. F.
COTTRELL, R. H.	INMAN, H. A.	POOLE, R. S.
CREECH, J. A.	JACKSON, R. O.	POINER, J. M.
CURRY, W. L.	JERNIGAN, H. M.	SCHUSTER, O. M.
DAVE, HYMAN	KELLY, J. R.	STONEBANKS, J. L.
GALBA, E. P.	LAND, J. L.	STRICKLAND, W. H.
GEDDIE, C. G.	MCCONNELL, B. M.	WILLIAMS, F. C.
	MCGUIRE, A. F.	

Panama Canal

WHEN Columbus left Spain he was in search of a short route from Europe to India. His dream was not entirely realized until the Panama Canal was conceived. This remarkable engineering feat marks an era surpassed by none for its contribution to mankind.

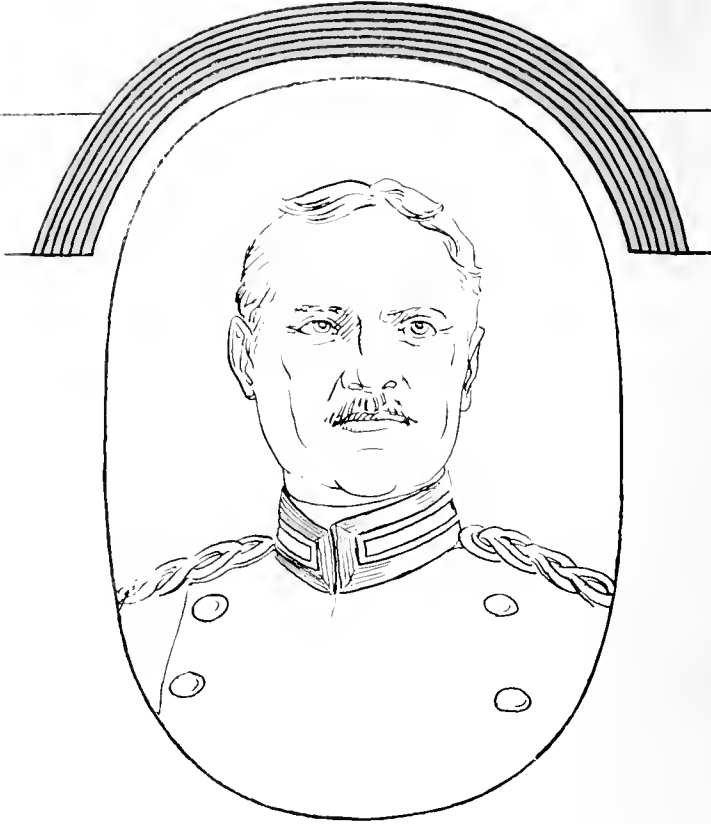

GEORGE W. GOETHALS
1858—1928

MASTER ENGINEER OF
THE PANAMA CANAL

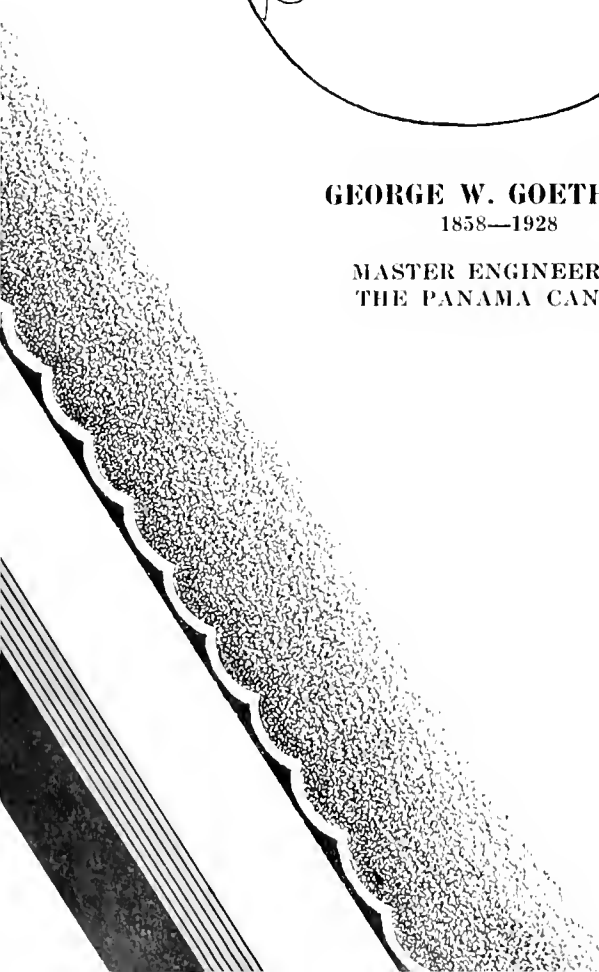



ORGANIZATIONS

Student Government

The first constitution of Student Government was granted by the Board of Trustees in 1921, and since that time each administration and each year has added something to the upbuilding of a better government.

Student Government is recognized as are the most important factors in the life of the college, because of its service to the administration of the college, its effect on the Student Body and its value in introducing students to the great problem of government.

By having the students assume the responsibility of self-government, Student Government builds men of character, and cultivates that sense of responsibility so necessary to citizenship.



DAN M. PAUL
President



MACK STOUT
Vice-President

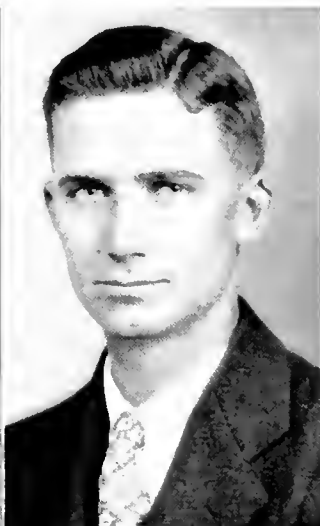

C. E. BRAKE
Secretary



FRANK GORHAM
Treasurer



Student Council

MEMBERS

Seniors

DAN M. PAUL MACK STOUT D. B. THOMAS W. H. FERGUSON
JOHN GAMMON

Juniors

C. E. BRAKE F. W. GORHAM J. E. GILL H. W. SHELD
C. V. MORGAN

Sophomores

D. A. TORRENCE M. K. WILSON H. L. RUSS A. H. SCOTT
LOUIS H. WILSON



P. W. PRICE
Director of Music

Department of Music

State College has one of the most outstanding music departments of the State due to the directing of "Daddy" Price.



THE STATE COLLEGE ORCHESTRA



THE GLEE CLUB

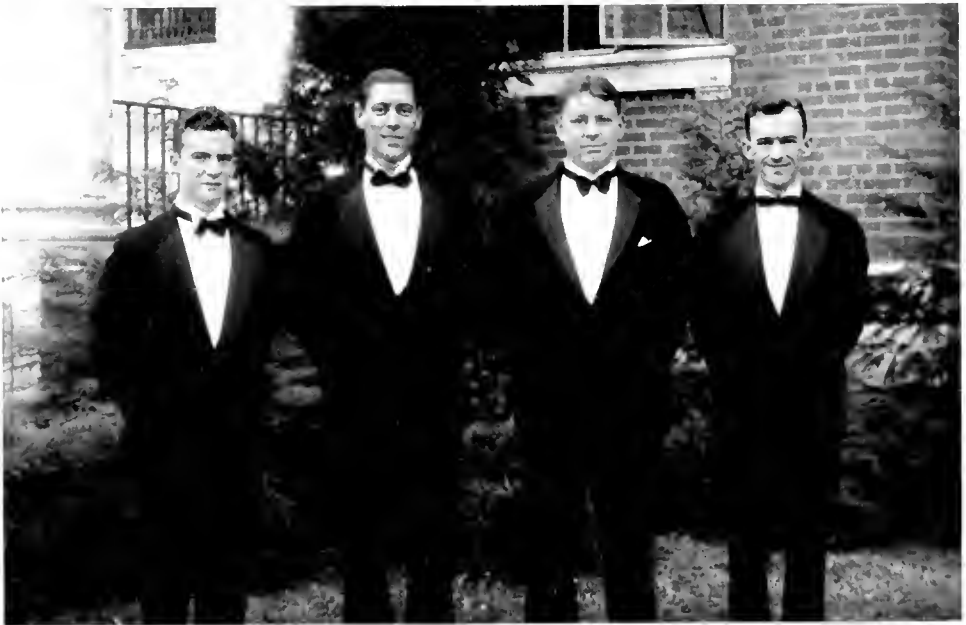

THE QUARTETTE

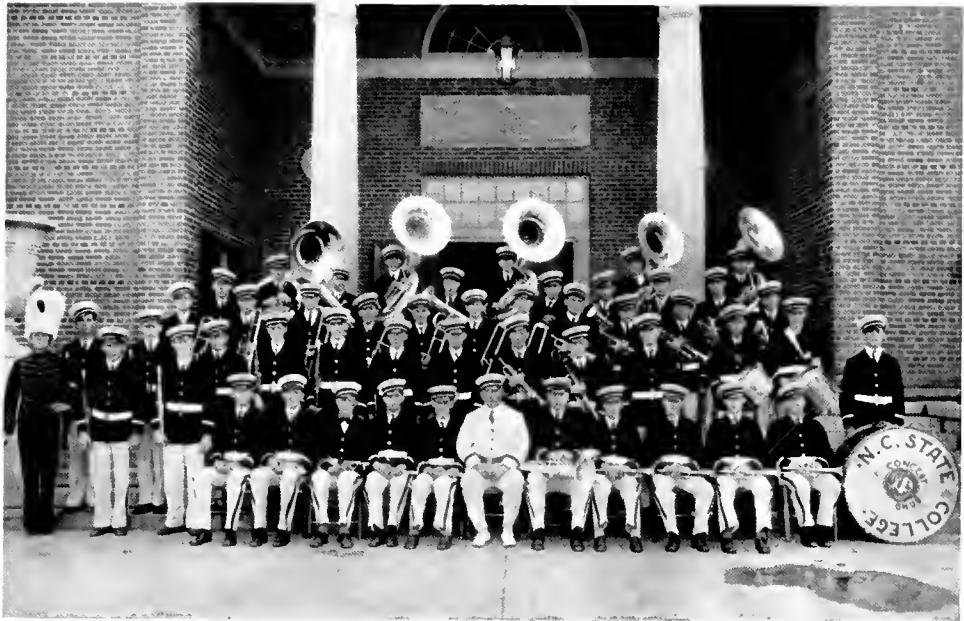

THE STATE COLLEGE BAND

State College Concert Band

The State College Concert Band is the most outstanding musical organization of the school. Throughout the South it is recognized as one of the foremost college bands.

The personnel of the Band embraces the best musical talent in school. Regularly the Band makes concert tours throughout the State and serves as one of the best advertisements the college has.

“Daddy” Price has succeeded in dressing the members in beautiful uniforms. The captain of the Band this year is J. B. Gurley, of Rosemary.

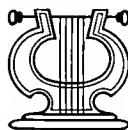



KING



CLARK

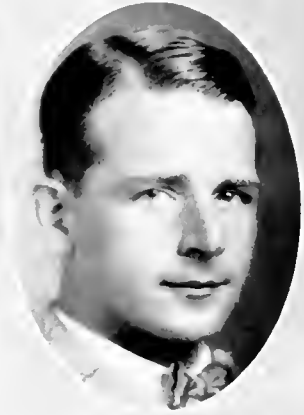

MOORE

Young Men's Christian Association

EMPLOYED STAFF

E. S. KING
J. E. MOORE
MRS. L. W. BISHOP

Secretary
Associate Secretary
Office Secretary

STUDENT OFFICERS

C. LEROY CLARK
M. L. SHEPHERD
H. Y. BROCK
C. N. GROSS

President
Vice-President
Secretary
Treasurer

BOARD OF DIRECTORS

I. O. SCHAUB, <i>Chairman</i>		
E. L. CLOYD	JOHN A. PARK	E. H. HOSTETLER
F. A. WHEELER	H. E. SATTERFIELD	E. W. BOSHART
W. E. JORDAN	J. M. GRAY	C. LEROY CLARK, <i>Ex Officio</i>
THOMAS NELSON	L. L. VAUGHAN	C. N. GROSS, <i>Ex Officio</i>

THE CABINET

A. F. WARD	W. D. STEPHENSON
<i>Chairman of New Student Department</i>	<i>Deputation and Extension</i>
J. W. HALSTEAD	R. W. CUMMINGS
<i>Chairman of Discussion Groups</i>	<i>Freshman Friendship Council</i>
J. B. GURLEY	R. H. GATLIN
<i>Hospital</i>	<i>Religious Meetings</i>
W. B. CALLIHAN	J. I. CROUCH
<i>Literature</i>	<i>Inter-racial</i>
E. M. OVERTON	MYRON REEVES
<i>Chairman of Conferences</i>	<i>Self-Help Committee</i>
HARVEY WHITLEY	HAGOP HAGOPIAN
<i>Publicity</i>	<i>Christian World Education</i>
MILO STROUPE	
<i>Athletics</i>	



"Y" CABINET



Discussion Group Leaders

REV. E. McNEILL POTEAT, *Leader*

BAGGETT, ARMON
BLACKWELDER, C. W.
BOYCE, W. C.
BROCK, H. Y.
BROWN, I. C.
CALLIHAN, W. B.
CARPENTER, M. A.
CLARK, C. L.
CLODFELTER, D. K.
COTTRELL, R. H.
CROMARTIE, C. A.
CROUCH, J. I.
CUMMINGS, R. W.
DRUMWRIGHT, A. L.
GURLEY, J. B.
HAGOPIAN, HAGOP
HAYES, W. J.
HUBAND, W. C., JR.

LEONARD, R. W.
MATHESON, H. D.
MURPHY, L. D.
OWEN, OTTO
OVERTON, E. M.
PLEASANT, CLYDE
PONZER, K. L.
SHELTON, O. T.
SLOAN, F. S.
SMITH, C. M.
STEPHENSON, W. D.
THOMPSON, L. F.
VANN, H. G.
WHALEY, C. D.
WILLIAMSON, A. D.
WILSON, R. P.
WILSON, WILLIAM
ZIMMERMAN, J. L.



Freshman Friendship Council

PURPOSE: "To create, maintain and extend throughout the school high standards of Christian character."

OFFICERS

RAWLINGS S. POOLE
 KARL S. VICKERS, JR.
 A. H. COUCH

President
Vice-President
Secretary-Treasurer

BARKER, BILL
 BENNETT, R. O.
 BENNETT, R. R.
 BOYKIN, R. E.
 BOHANNON, D. L.
 BRADSHAW, R. A.
 BRASWELL, BILL
 BRINTNALL, P. E.
 BRITT, E. W.
 BUCKNER, H. C.
 BUTLER, J. C.
 CALDWELL, HARRIS
 CALHOUN, A. E.
 CARTER, F. A.
 CHAMPION, ROY
 CORPENING, B. F.
 DARK, E. C.
 DOGGETT, J. F.
 FERGUS, D. J.

FOSTER, G. B.
 FOY, H. M.
 GARDNER, G. T.
 HART, W. E.
 HARRIS, F. V.
 HARRISON, J. L.
 HEWITT, W. WILSON
 HIGHFILL, U. O.
 HOLLAND, CLINTON E.
 HOWARD, C. C.
 HOYLE, I. T.
 JONES, E. G.
 KORSMO, THOMAS
 LANE, JACK
 LANGDON, IRVIN L.
 LEAVITT, A. E.
 LESTER, C. L.
 LOWE, IKE
 MAUNEY, J. P.

MINTZ, COLON
 NEWMAN, M. T.
 NUCKOLLS, GEORGE
 PHILLIPS, R. E.
 PLONK, HAL
 PORTER, J. A.
 PROUT, C. T.
 RARER, THOMAS J.
 SHUGART, A. G.
 SIMPSON, J. M.
 STONE, PHILIP
 STINGLEY, J. M.
 STYRON, CHARLES
 TILLEY, R. L.
 WAKEFIELD, OLAF
 WEBB, D. L.
 WESTEROOK, HOLTON P.
 WHITT, DARNELL M.
 YORK, HOLDEN E.



The Elder P. D. Gold Citizenship Medal

The Elder P. D. Gold Citizenship Medal is awarded each year by Mr. C. W. Gold of Greensboro, N. C., a member of the class of 1895, in memory of his father, Elder P. D. Gold, of Wilson, N. C.

The award is based on four qualities of citizenship in the college community: Scholarship, student leadership, athletics, and public speaking. These four qualifications are certified to by the college registrar, the Student Council, the Faculty Athletic Committee and a committee composed of the ranking junior officers in all college societies in which public speaking is practiced.

The name of the winner of this medal is announced each year by the President of the college at the commencement exercises.

Since the establishment of this award five years ago, it has been won by the following men:

<i>Name</i>	<i>Address</i>	<i>Year Won</i>
H. D. HAMRICK	Ruth, N. C.	1924
I. L. HEDGEPEETH	Richmond, Va.	1925
E. G. MOORE	New Bern, N. C.	1926
B. A. SIDES	Concord, N. C.	1927
H. H. ROGERS	Raleigh, N. C.	1928
J. E. MOORE	Lenoir, N. C.	1929
J. P. CHOPIN	Winston-Salem, N. C.	1930



J. P. CHOPIN



WHITEHURST



BROWER



GAMMON

PUBLICATIONS



PARK

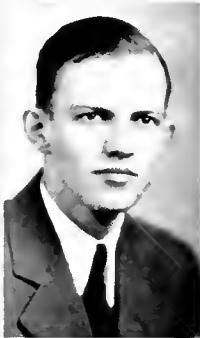

COUCH



BROCK



LAND

PUBLICATION BOARD

- A. S. BROWER (Finance)
- F. H. JETER (Literary)
- J. N. GAMMON
- E. G. COUCH, JR.
- R. H. PARK
- A. E. LAND
- J. C. WHITEHURST
- H. Y. BROCK

- Faculty*
- Faculty*
- AGROMECK
- AGROMECK
- Technician*
- Technician*
- Wataugan
- Wataugan



EVERETT COUCH
Editor-in-Chief



JOHN GAMMON
Business Manager

The 1931 Agromeck

THE 1931 AGROMECK is the result of two forces harmoniously blended. These forces are those of the editorial staff and those of the business staff.

As editor, Everett Couch has tried to publish the best annual State College has ever had. When questions of policy have arisen, personal opinion has been "pigeon-holed" for the sake of better editorial judgment.

John Gammon, as business manager, has labored through a difficult period and is to be commended on the success of his management.

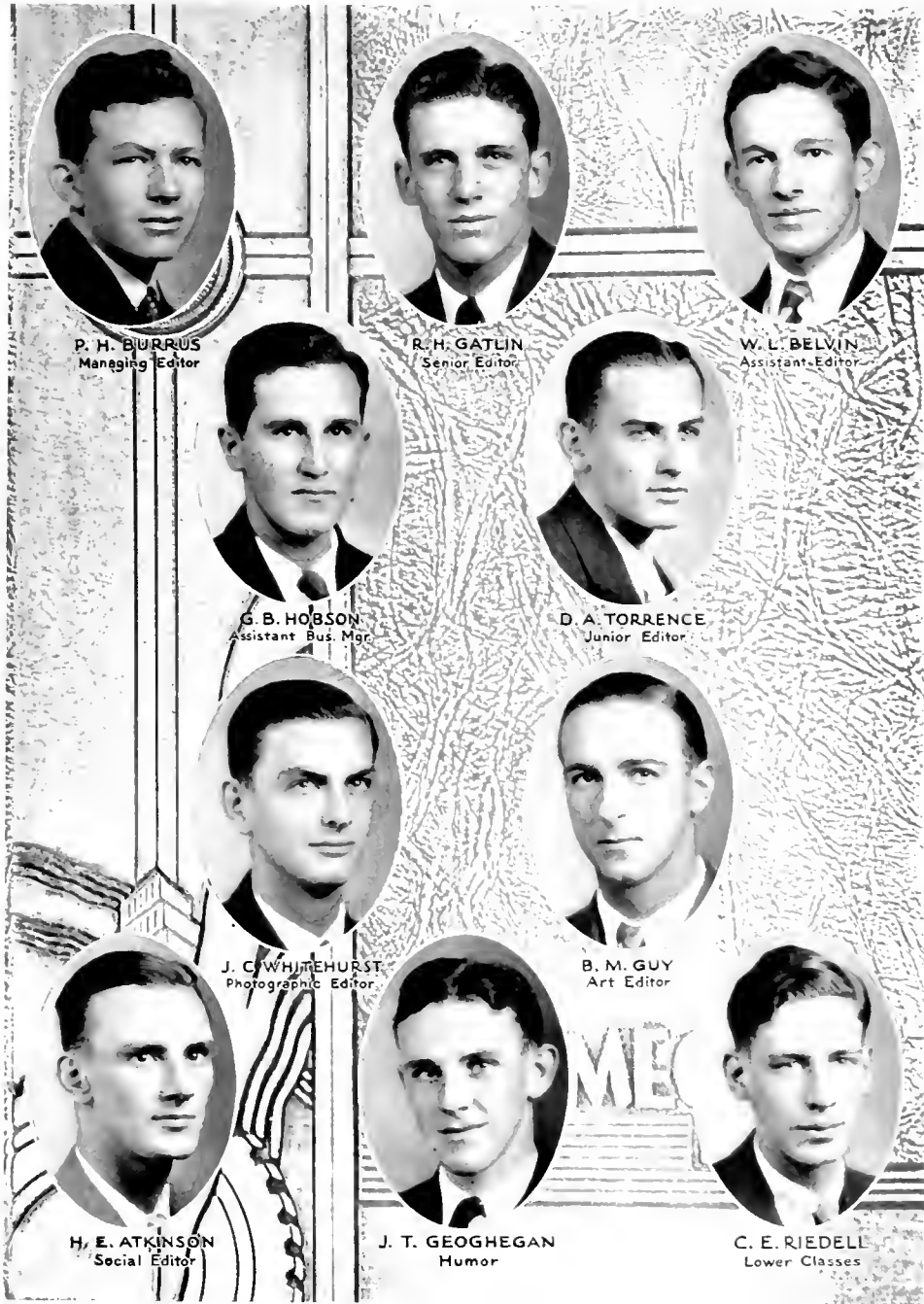

P. H. BURRUS
Managing Editor

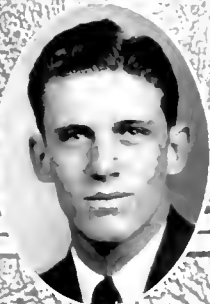

R. H. GATLIN
Senior Editor

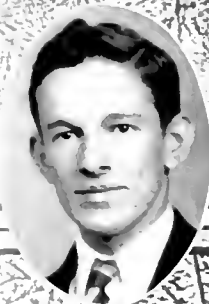

W. L. BELVIN
Assistant Editor



G. B. HOBSON
Assistant Bus. Mgr.

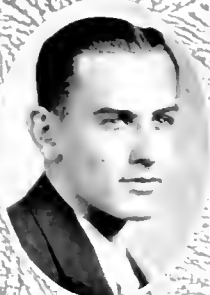

D. A. TORRENCE
Junior Editor



J. C. WHITEHURST
Photographic Editor



B. M. GUY
Art Editor



H. E. ATKINSON
Social Editor



J. T. GEOGHEGAN
Humor



C. E. RIEDELL
Lower Classes

THE AGROMECK STAFF



ROY H. PARK
Editor-in-Chief



ALFRED E. LAND
Business Manager

The Technician

"Thirty"—that's good-bye in newspaper lingo.

It means that the assignment is finished, that the creator has done his best. The story then passes on to critics for correction and then to the readers.

When Editor Park and Business Manager Land pecked "30" on their assignment—editing a college newspaper for nine months—there were no corrections for critics to make—no details to add, nothing to blue pencil.

Experienced, logical, with a flair for writing, Park turned out news, readable and spicy. Shrewd, endowed with Midas' magic touch, Land had no difficulty in financing the publication.

Each week *The Technician* gave you timely, reliable, interesting news, sound editorials. It was a delineator of campus activities and a moulder of campus opinions.



R. E. YATES
Associate Editor

TECHNICIAN STAFF

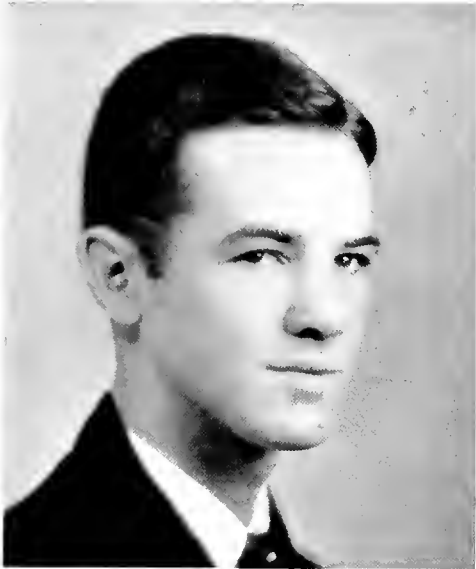

J. A. LEINSTER
Society Editor



W. C. HUBAND
Exchange Editor

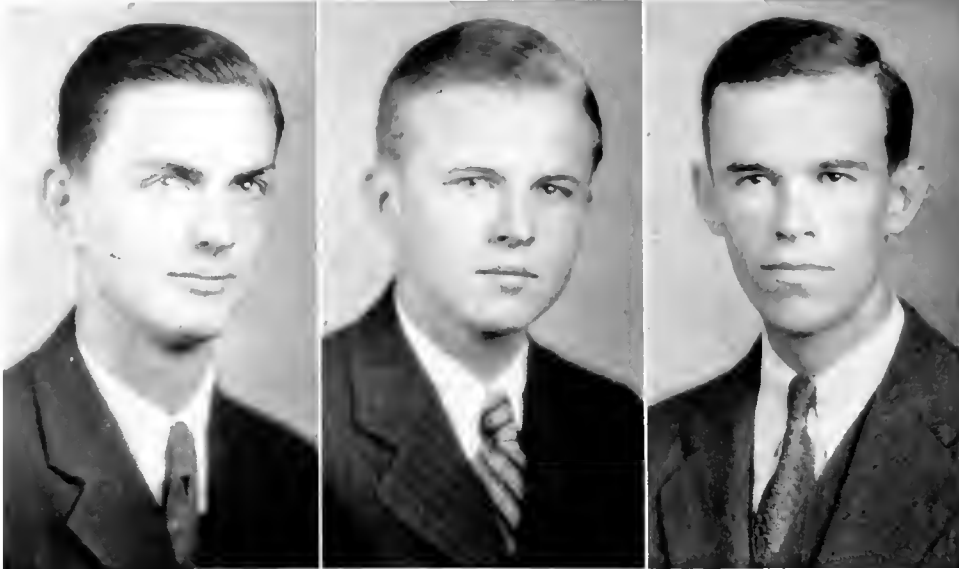

J. C. WHITEHURST
Editor-in-Chief

H. Y. BROCK
Business Manager

L. C. VIPOND
Associate Editor

THE WATAUGAN

The Wataugan, in this year, has been evolved into a humorous-literary magazine. In so doing it was believed by its editors to more nearly fit the needs of expression of the students. It now is equalized with both the literary and humorous aspects of student and faculty expression being duly emphasized. Interest in illustrations and cartoons was especially high in the student body.

Mike Whitehurst, the editor, has brought into student publication environment the natural phase of humor, leaving intact the interest hitherto showed in good literature.

An exceptionally well financed year was made possible through the efforts of Henry Brock, business manager. It is necessary that the business manager raise a major portion of the proceeds required to publish the full six issues of *The Wataugan*.



VICK

CALLAHAN

BRAKE

FIELDS

The N. C. State Agriculturist

RUFUS G. VICK	<i>Editor</i>
W. B. CALLAHAN	<i>Business Manager</i>
W. H. BRAKE	<i>Associate Editor</i>
W. C. BOYCE	<i>Managing Editor</i>
F. W. COOK	<i>Alumni Editor</i>
A. D. STUART	<i>Alumni Editor</i>
D. H. LATHAM	<i>Campus Editor</i>
H. B. JAMES	<i>Assistant Campus Editor</i>
C. C. MURRAY	<i>Reporter</i>
F. H. JETER	<i>Extension Editor</i>
W. K. WYNN	<i>Faculty Editorial Advisor</i>
T. M. FIELDS	<i>Circulation Manager</i>
C. W. BLACKWELDER	<i>Local Advertising Manager</i>

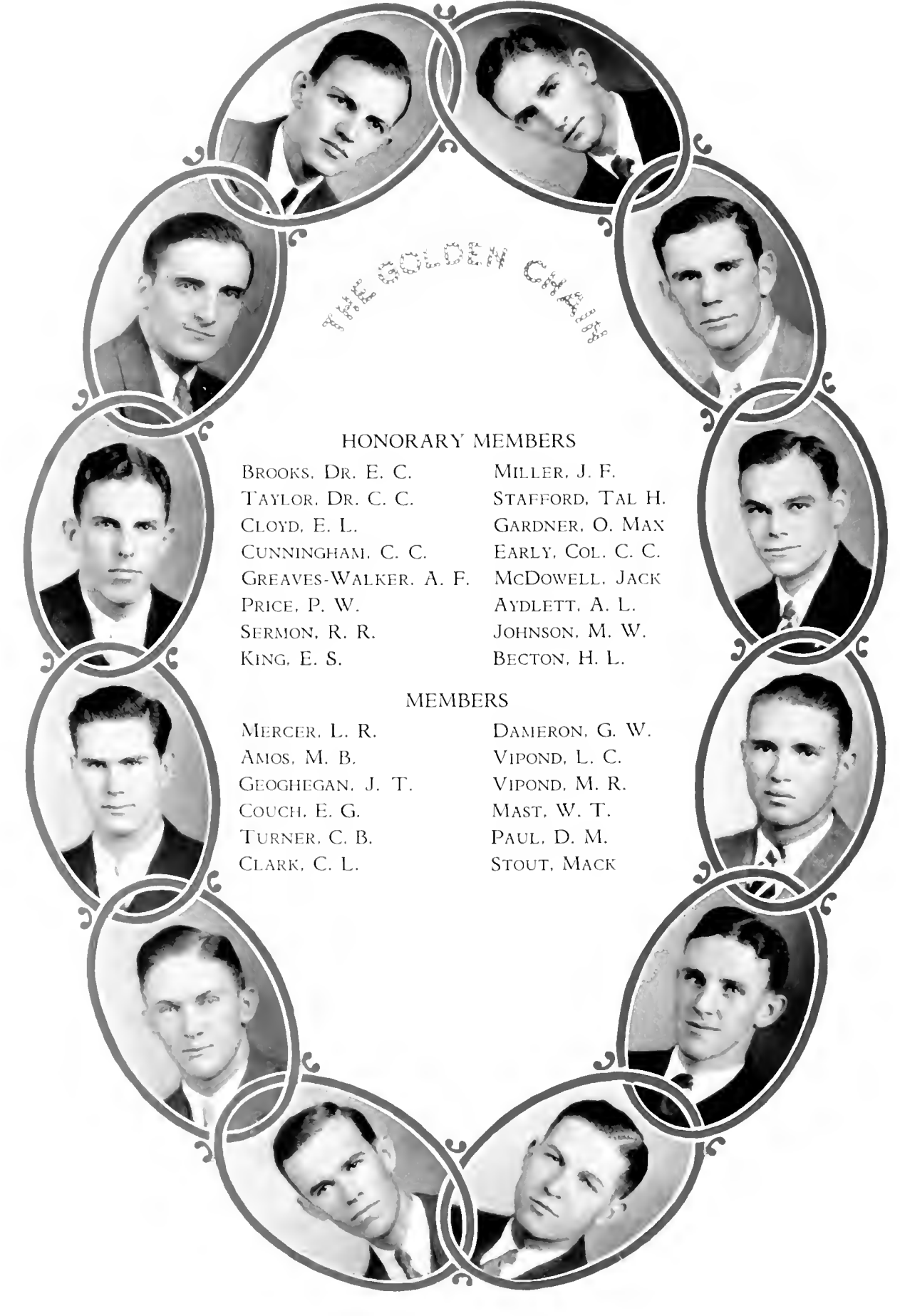

The GOLDEN CHAIN

HONORARY MEMBERS

BROOKS, DR. E. C.	MILLER, J. F.
TAYLOR, DR. C. C.	STAFFORD, TAL H.
CLOYD, E. L.	GARDNER, O. MAX
CUNNINGHAM, C. C.	EARLY, COL. C. C.
GREAVES-WALKER, A. F.	MCDOWELL, JACK
PRICE, P. W.	AYDLETT, A. L.
SERMON, R. R.	JOHNSON, M. W.
KING, E. S.	BECTON, H. L.

MEMBERS

MERCER, L. R.	DAMERON, G. W.
AMOS, M. B.	VIPOND, L. C.
GEOGHEGAN, J. T.	VIPOND, M. R.
COUCH, E. G.	MAST, W. T.
TURNER, C. B.	PAUL, D. M.
CLARK, C. L.	STOUT, MACK



American Society of Mechanical Engineers

OFFICERS

A. M. STEPHENSON	<i>President</i>
J. L. SHEPHERD	<i>Vice-President</i>
H. L. LUTHER	<i>Secretary</i>
E. J. DUCKETT	<i>Treasurer</i>
H. J. BINGHAM	<i>Reporter</i>

SENIOR MEMBERS

H. J. BINGHAM	W. B. KING
W. J. BRYANT	H. L. LUTHER
J. E. COLLINS	D. S. MCCULLEN
E. J. DUCKETT	E. J. NESBITT
A. R. FUFFA	R. W. PARIS
LEONARD HINCKLEY	J. L. SHEPHERD
A. M. STEPHENSON	

JUNIOR MEMBERS

H. F. ANDERSON	F. W. GORHAM	R. G. RICHARDSON
J. T. BANKS	J. W. HALSTEAD	H. A. RICKS
G. E. BARBER	D. L. HOGSETTE	J. H. SHERRILL
D. K. CLODFELTER	H. E. KARIG	K. T. SPEER
C. P. FORTUNE	W. G. KIRCHHEIMER	L. M. STEPHENSON
F. A. GEILE	O. B. MOORE	H. I. WEST
H. H. MURRAY		J. C. WHITEHURST



American Ceramic Society

OFFICERS

E. A. MEENTS
 E. G. COUCH, JR.
 F. N. SUMRELL

President
Vice-President
Secretary-Treasurer

MEMBERS

ARMFIELD, C. H.
 BANGS, W. C.
 BAILEY, E. L.
 BENTON, H. E.
 BOYD, W. B.
 BOHANNON, D. L.
 COUCH, E. G., JR.
 COUCH, A. H.
 CHAMBERS, C. L.
 CLAYTON, J. V.
 CRAVEN, H. E., JR.

DAVIDSON, E. C.
 FORBES, F. B.
 GRIMES, G. J.
 GREEN, J. C.
 GURNEAU, S. J.
 HARRIS, G. V.
 HUTCHINSON, H. H.
 ISENHOUR, J. H.
 LESTER, C. L.
 MEENTS, E. A.
 MODLIN, G. D.

MORRISON, C. C.
 PATTEN, W. L.
 PENNEY, C. B.
 PURNELL, J. F.
 RANKIN, J. E.
 SEAWELL, T. R.
 SHANDS, E. H.
 SUMRELL, F. N.
 WALKER, HARRY
 WILLIAMS, E. M.

FACULTY MEMBERS

A. F. GREAVES-WALKER

N. H. STOLLE

W. L. FABIANIC



American Institute of Electrical Engineers

NORTH CAROLINA STATE COLLEGE BRANCH

OFFICERS

RICHARD C. KIRK	<i>President</i>
A. WINFRED HAMRICK	<i>Vice-President</i>
J. HERMAN MAUNEY	<i>Secretary-Treasurer</i>
PROF. R. S. FOURAKER	<i>Counselor</i>

MEMBERS

H. E. ASHE	R. H. COTTRELL, JR.	C. S. IRESON	J. R. SALEM
C. D. BARKER	J. S. CULBERTSON	T. E. KIGER	J. W. SAWYER
G. L. BARRIER	E. L. DAUGHTRIDGE	R. C. KIRK	M. L. SHEPHERD
H. W. BARRINGER	S. DiMeo	R. KONIG	C. A. SMITH
O. L. BAUM	F. L. FENTRESS	J. H. LEE	C. M. SMITH
M. B. BAZEMORE	G. O. FINCH	J. A. LEINSTER	W. S. SMITH
B. BEAVERS	PROF. R. S. FOURAKER	H. F. LICHTY	R. L. SNYDER
W. M. BELL	A. S. FURTADO	E. C. MCKINNEY	J. SPYKSTRA
G. W. BENBURY	L. O. GARNER	B. S. MAUNEY	J. W. SOUTHERLAND
J. W. BOST	J. E. GILMORE	J. H. MAUNEY	C. A. TATE
H. Y. BROCK	N. S. GREGORY	D. P. MELTON	C. W. THOMAS
J. H. BROWN	J. B. GURLEY	W. C. MILLNER	R. E. TRUESDELL
W. C. CALTON	J. O. HALL	W. L. MORGAN	E. R. TULL
A. B. CAMPBELL	A. W. HAMRICK	F. M. OAKLEY	G. S. TURNER
E. R. CATHEY	H. H. HARTMAN	J. L. PLEASANTS	L. C. VIPOND
J. L. CHANDLER	W. J. HAYES	K. L. PONZER	W. J. WALKER
L. I. CHIDESTER	H. B. HINES	M. REEVES	C. D. WHALEY
H. J. COBB	L. C. HUBBARD	J. F. RIDDICK	J. E. WHITEHEAD
J. E. COLLINS	M. C. HUTCHINSON	G. E. RITCHIE	J. T. WINSTEAD
			D. A. WORSLEY



American Society of Civil Engineers

OFFICERS

G. W. DAMERON		<i>President</i>
J. M. GIBSON		<i>Vice-President</i>
W. J. WHITAKER		<i>Secretary-Treasurer</i>
R. H. WEISNER		<i>Sergeant-at-Arms</i>

MEMBERS

PROF. HARRY TUCKER	J. M. JOHNSON	H. M. HAYES	G. W. STALLINGS
PROF. C. L. MANN	R. M. CALDWELL	G. S. PATE	W. D. LAMBETH
PROF. J. S. WHITENER	H. S. BROWN	L. K. SMITH	J. H. WALLACE
R. J. BARNES	R. E. NOBLIN	F. R. GONZALES	L. O. MURPHY
W. J. WHITAKER	W. L. MARTIN	E. G. THURLOW	D. B. RAMSEY
G. W. DAMERON	FELIX ITALIANO	E. L. HINTON	A. L. DRUMWRIGHT
J. M. GIBSON	R. H. WEISNER	T. L. HODGES	M. K. WILSON
C. B. TURNER	W. F. GILBERT	D. E. McDONALD	A. S. MARCHESE
R. B. GARDNER	F. M. EDWARDS	W. S. ROGDALE	A. R. LIPPARD
GEORGE TABLETON	C. L. MANN, JR.	L. M. TAYLOR	W. M. TURNER
J. F. REDMON	MAX WOLFF	E. G. HARDWOOD	B. N. WALTERS
R. H. GATLIN	H. C. YELVERTON	C. S. SIMMONS	B. F. McCANN
A. K. TILLEY	S. W. BRIGLI	C. W. HECK	W. M. BROWN
C. H. HOLBROOKS	M. C. JENNETTE	L. E. BOWERS	W. C. HUBAND
A. G. NICKS	F. H. WHITELY	G. L. BARKER	B. E. KIRKMAN
W. T. WILLIAMSON	L. O. FRANKLIN	A. B. TAYLOR	O. T. SHELTON
J. O. MEADE	R. W. LEONARD	I. L. HERRING	



American Institute of Chemical Engineers STUDENT CHAPTER

N. C. STATE COLLEGE

OFFICERS

C. M. SPRINKLE		<i>President</i>
H. D. CROTTIS		<i>Vice-President</i>
W. J. ELLIS		<i>Secretary</i>
G. W. HILLIARD		<i>Treasurer</i>
L. M. KNOTT		<i>Recorder</i>

MEMBERS

T. R. BARNES	A. J. THOMPSON	A. P. MOSS	W. E. BRASWELL
E. E. CARTER	M. A. URGUIZA	J. W. NEELEY	W. E. BACH
E. H. CARTER	M. R. VIPOND	M. H. NORLANDER	S. J. DUSINSKI
C. L. CLARK	M. R. WELLS	D. C. SEELEY	EARL CALHOUN
H. D. CROTTIS	J. D. WELCH	R. B. SPENCER	H. R. WRIGHT
J. I. CROUCH	W. L. BELVIN	J. E. THOMPSON	A. GOLDSMITH
J. T. GEOGHEGAN	W. K. CATHEY	H. E. WILLIAMS	C. E. HOLLAND
W. E. KOONCE	C. V. CLAPP	B. F. ALLIGOOD	C. F. LANE
CHRESTON HOLOMAN	M. M. CROOM	T. M. HARRIS	P. G. KINKEN
F. A. JONES	L. R. CONGER	B. B. JORDAN	B. G. NANNEY
W. D. McROY	L. W. ENGLAND	L. M. KNOTT	F. W. PEIFFER
L. R. MERCER	A. GONZALEZ	R. J. McCULLOUGH	W. E. PERRITT
J. M. MORROW	C. N. GROSS	L. A. MOSS	FRANK PROCTOR
L. B. PARRISH	G. W. HILLIARD	G. T. PERRY	W. W. SMITH
A. B. PEARCY	S. E. HOLLOWAY	W. T. REESE	VAN SHUPING
W. SMITH	C. R. LEFORT	W. H. AYSCEE	E. G. SPADER
J. R. STAMPER	L. M. MAUNEY	L. A. BENNETT	L. WEBB
W. D. STEPHENSON	R. W. McIVER	F. B. BOWEN	



Poultry Science Club

OFFICERS

First Term

W. H. FERGUSON
C. G. BEAM

Second Term

W. B. NESBIT
J. E. GREENE

Third Term

W. D. JESTER
W. H. BRITT

..... *President*
..... *Secretary*

MEMBERS

C. G. BEAM
W. H. BRAKE
W. C. BOYCE
I. C. BROWN
W. H. BRITT
R. E. BYRD
J. W. CRAWFORD
W. B. CALLIHAN
R. H. CROUSE
H. B. CRUMPLER
T. M. FIELDS
W. H. FERGUSON
J. E. GREENE
H. T. GRYDER

W. D. JESTER
A. T. JACKSON
H. B. JAMES
FRED JONES
R. B. KELLY
J. W. KELLY
L. A. MASSENGILL
C. C. MURRAY
R. P. MOORE
B. D. ROBINSON
W. D. REYNOLDS
J. M. PARKS
C. F. O'QUINN
H. P. WINCHESTER



Agricultural Club

OFFICERS

<i>First Term</i>	<i>Second Term</i>	<i>Third Term</i>	
W. H. BRAKE	B. D. ROBISON	W. H. FERGUSON	<i>President</i>
J. F. BROWN	J. M. PARKS	J. B. WATTS	<i>Vice-President</i>
J. M. PARKS	G. B. HOBSON	A. S. JENKINS	<i>Treasurer</i>
T. M. FIELDS	R. R. SMITHWICK	W. C. BOYCE	<i>Secretary</i>
H. B. JAMES	J. B. POLLOCK	D. H. LATHAM	<i>Reporter</i>

"The Agricultural Club is the sponsor of student activities and of fellowship in the School of Agriculture."

MEMBERSHIP

"The Agricultural Student Body."



Pullen Literary Society

OFFICERS

<i>Spring Term 1930</i>	<i>Fall Term 1930</i>	<i>Winter Term 1931</i>	
J. E. GILL	D. B. THOMAS	W. H. BRAKE	<i>President</i>
H. B. PRITCHARD	H. B. PRITCHARD	R. W. CUMMING	<i>Vice-President</i>
W. H. BRAKE	W. E. VINSON	M. A. CARPENTER, JR.	<i>Treasurer</i>
D. B. THOMAS	W. H. BRAKE	N. R. WHITENER	<i>Secretary</i>

MEMBERS

ANDERSON, H. F.
 BATEMAN, W. E.
 BENNETT, D. W.
 BRAKE, W. H.
 BROWN, H. S.
 BROWN, J. F.
 CALLIHAN, W. B.
 CARPENTER, M. A.
 CROWELL, D. J.

CUMMING, R. W.
 EVANS, R. C.
 GILL, J. E.
 HALL, E. M.
 HARRELL, A. H.
 HOBSON, G. B.
 LAMAR, J. B.
 LAMBETH, W. O.
 LYDAY, R. J.
 MOORE, R. P.

OWENS, O. P.
 PARKS, J. M.
 PRITCHARD, H. B.
 RHYNE, D. K.
 STOKES, D.
 THOMAS, D. B.
 VINSON, W. E.
 WARD, A. F.
 WHITENER, N. R.



Tompkins Textile Society

OFFICERS

G. H. MCGINN *President*
 F. L. WILSON *Vice-President*
 E. W. CROW *Secretary-Treasurer*

MEMBERS

DEAN THOMAS NELSON	W. R. ROGERS	S. W. BRIGHT
PROF. T. R. HART	L. F. SHARPE	WILSON ADAMS
PROF. A. H. GRIMSHAW	C. D. REAMS	W. L. JONES
PROF. C. G. OSBORNE	L. R. BURGESS	H. H. RANKIN
PROF. J. T. HILTON	H. M. FOY, JR.	J. N. GAMMON
H. S. PLONK	L. B. BROWN	J. L. PADGETT
J. D. MILSTED	J. A. PORTER	A. F. MCGUIRE
N. R. WHITNER	F. S. SNOWDEN	J. D. HONEYCUTT
T. G. TYSON	J. H. LEWIS	TOM MOTT
C. R. LITTLE	M. A. CARPENTER	



North Carolina State Forest Club

OFFICERS

GEORGE W. BARNER	<i>President</i>
ALBERT H. MAXWELL	<i>Treasurer</i>
M. M. RILEY	<i>Secretary</i>
C. HAROLD SHAFER	<i>Social Chairman</i>
DANIEL B. GRIFFIN	<i>Athletic Manager</i>

MEMBERS

ALEX L. SETSER	WILLIAM T. BUHRMAN	WM. H. WARRINER
DANIEL B. GRIFFIN	M. M. RILEY	JAMES B. CARTWRIGHT
WM. B. WARD	RICHARD A. WOOD	HARRY A. FOREMAN
GEORGE K. SLOCUM	ARTHUR A. GRUMBINE	FREDERICK H. HUBE
GEORGE K. SCHAEFFER	NORMAN BRUCE ALTER	R. R. BENNET
JOHN J. KERST	CHESTER F. PHELPS	PETER CHARNAK
ALBERT H. MAXWELL	FRED A. DOERRIE	CHARLES G. ROYER
EDWIN B. LEEKE	C. T. PROUT	PAUL W. ALLRED
GEORGE W. BARNER	C. V. HARTSELL	BOYD KAEER
BILL BARKER	C. HAROLD SHAFER	GEORGE W. PETTIGREW
R. G. CORPENING	HARVEY J. LOUGHEAD	R. O. BENNET
LEONARD DEARBORN	M. C. WHITSELL	DR. J. V. HOFMANN
PAUL W. TILLMAN	W. E. STROUD	PROF. HAYES
J. C. BLAKENEY	ROBER L. PIERCE	MR. HOLMES (Chief Forester
W. J. CLARK	LUTHER WILLIAMS, JR.	N. C.)
RUDOLPHE SEITZ	ALVIN B. HAFER	MR. CLERIDGE (Asst. Chief
T. C. CROCKER, JR.	J. A. FARMER	Forester)
J. ORVILLE ARTMAN	W. ERVIN ALLISON	MR. GRABER



New Hanover County Club

OFFICERS

CHARLES D. WHALEY	President
WILLIAM O. HUMPHREY	Vice-President
RUDOLPH KONIG	Secretary-Treasurer
WILLIAM BOYD	Reporter

FLOWER: *Red Rose*

COLORS: *Orange and Black*

MOTTO: *"All for One and One for All."*

PURPOSE

To create and maintain a fraternal spirit among the members of that community. At regular meetings problems of New Hanover County will be discussed.

MEMBERS

C. A. WILLIAMS, JR.
 GENE K. WILLIAMS
 ROBERT MCGLAUGHON
 LLOYD W. MOORE, JR.
 CHARLES COLDIRON
 FRANK PEIFFER, JR.
 EUGENE SCHULKEN
 EUGENE FARRISS
 W. E. DAVIS, JR.
 LEROY B. WOODBURY, JR.

W. J. HAYES
 HOUSTON CROMARTIE
 D. J. FERGUS
 JOSEPH BLAKE
 ROBERT BENNETT
 WILLIAM BOYD
 C. D. WHALEY
 W. E. WILLIFORD
 RUDOLPH KONIG
 WILLIAM O. HUMPHREY

WILLIAM SLOAN
 JOHN RODGERS
 GUILFORD OLDHAM
 HERBERT LYNCH
 GEORGE NEWCOMB
 B. C. BLAKE
 N. D. EDWARDS
 CHARLES GORMAN
 BRADLEY G. WOOTEN
 SAM TROY



Self-Help Club

OFFICERS

H. T. GRYDER	<i>President</i>
C. G. LAWRENCE	<i>Vice-President</i>
J. W. KELLY	<i>Secretary</i>
H. L. LUTHER	<i>Assistant Secretary</i>
H. P. WINCHESTER	<i>Treasurer</i>
HARVEY WHITLEY	<i>Historian</i>

MEMBERS

B. F. ALLIGOOD	H. T. HAGOPIAN	B. D. ROBINSON
J. G. BLAKE	R. M. HOLDER	J. A. ROYAL
S. C. BROWN	A. T. JACKSON	G. K. SCHAEFFER
J. W. BROWN	W. M. KEEL	F. H. SLOAN
C. L. CLARK	J. W. KELLY	G. H. SMITH
M. M. CROOM	C. G. LAWRENCE	B. H. STATON
R. W. CUMMINGS	H. L. LUTHER	J. A. SUTTON
WAYNE DAMERON	N. A. MATTHIS	W. H. WARD
W. H. FERGUSON	D. E. McDONALD	HARVEY WHITLEY
T. M. FIELDS	J. T. McLEOD	H. P. WINCHESTER
L. O. FULCHUR	R. H. PARKS	J. M. TAYLOR
H. T. GRYDER	J. G. POLLOCK	G. R. WOODALL
K. A. HANEY	W. D. REYNOLDS	W. F. WILSON



PROFESSOR PADGET, *Coach*

Debate and Oratory

1930-31 RECORD

Won From:

University of North Carolina (Ward and Amos).
University of North Carolina (Stokes and Gill).
Birmingham-Southern (Amos and Ward).
University of South Carolina (Amos and Ward).
Georgia State (Amos and Ward).
Bolling Green of Ohio (Amos and Ward).
Farmville State (Amos and Stokes).
Catawba (Amos and Stokes).
University of Georgia (Amos and Stokes).

Lost to:

Wake Forest (2). (Ward, Amos and Stokes).

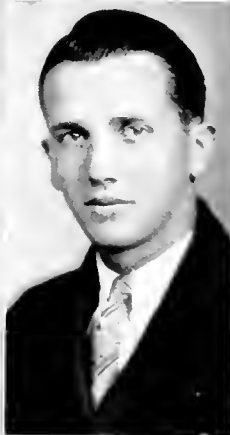

WARD



AMOS



RHYNE



GILL





FRATERNITIES



Sigma Nu

JOHN GAMMON

JOHN SHERRILL

M. B. AMOS

YORK BASS

HENRY BURRUS

ED. CROW

SCOTTY WANDS

GEORGE BALL

NATHANIEL MCQUEEN

ALLEN ROGERS



Sigma Nu

FOUNDED AT VIRGINIA MILITARY INSTITUTE, 1869

NINETY-SIX ACTIVE CHAPTERS

SIXTY-SIX ALUMNI CHAPTERS

COLORS: *Black, White and Gold*

FLOWER: *White Rose*

BETA TAU CHAPTER

INSTALLED AT STATE, 1895

FRATRES IN FACULTATE

C. G. KEEBLE

COACH R. S. WARREN

FRATRES IN COLLEGIO

Class of 1931

J. N. GAMMON

G. H. FOWLER

J. R. SHERRILL

M. B. AMOS

Class of 1932

P. H. BURRUS, JR.

L. A. BROWN, JR.

W. R. WANDS

J. Y. BASS

E. W. CROW, JR.

Class of 1933

K. A. BRIDGES

A. G. ROGERS

G. F. BALL

REID TULL

N. H. MCQUEEN

M. K. WILSON, JR.

H. L. BENDLE

A. J. WILSON, JR.

J. W. COACHMAN

PLEDGES

T. L. WARE

JAMES MCKIMMON

G. C. CAUTHEN

E. A. CUSHMAN

JAMES POYNER

S. B. HANES, JR.

FRANK EDMONSON

MINOR HUNTER

R. B. JOLLY

K. B. MILES, JR.

H. T. PATTERSON, JR.

FRATRES IN URBE

H. J. YOUNG, JR.

W. M. BOYLAN

A. MCKIMMON

T. M. ALLEN

W. W. PRICE

W. F. UPSHAW

G. S. ARTHUR

W. CLARK, JR.

J. MCKIMMON

W. BATLEY

C. E. LATTA

H. A. MORSON

N. B. BALL

H. JONES

J. L. MORSON

W. F. MORSON

W. M. RUSS

A. WILLIAMS, JR.

A. A. PARKS

C. L. WILLIAMSON

F. M. WILLIAMS

O. L. BETTS

C. E. MATTHEWS

I. E. JONES

W. H. BOND

E. JENKINS

MURRAY ALLEN

J. S. MASON



❖ ❖ ❖

Kappa Sigma

EVERETT COUCH	SAM OLIVER	JIMMIE SEAL	
HENRY RANKIN	S. A. WRAY	E. W. FREEZE	MAX WOLFE
CARL HINSON	CARROLL MANN	NATHAN NEWBOLD	
BLAND CHAPMAN	EUGENE CROSS	FRANK GORHAM	J. C. BLACKENEY



Kappa Sigma

FOUNDED AT UNIVERSITY OF BOLOGNA, ITALY, 1400
ESTABLISHED IN UNITED STATES AT UNIVERSITY OF VIRGINIA, 1869
ONE HUNDRED EIGHT ACTIVE CHAPTERS
EIGHTY-SIX ALUMNI CHAPTERS

COLORS: *Scarlet, Green and White*

FLOWER: *Lily of the Valley*

BETA UPSILON CHAPTER

INSTALLED AT STATE, JANUARY, 1903

FRATRES IN FACULTATE

I. O. SCHAUB
C. L. MANN

A. S. BROWER
E. R. SLAUGHTER

FRATRES IN COLLEGIO

Class of 1931

E. G. COUCH, JR.
H. H. RANKIN

S. C. OLIVER
S. A. WRAY

J. L. SEAL

Class of 1932

J. W. HERNDON
G. L. PATTERSON, JR.
E. W. FREEZE, JR.

D. J. CROWELL
C. L. MANN, JR.
MAX WOLFE

F. W. GORHAM
E. CROSS, JR.

Class of 1933

G. B. CHAPMAN
W. C. HINSON, JR.

J. C. BLAKENEY
N. C. NEWBOLD

O. K. LA ROQUE, JR.

PLEDGES

E. S. C. HERNDON
W. B. HAMILTON
M. F. RITCHIE, JR.

R. R. GREASON
J. M. JOHNSON
J. H. RUTLEDGE
J. B. HUGHES

R. N. CRENSHAW
S. F. MORRIS
J. A. HODNETT

FRATRES IN URBE

B. F. MOORE
W. B. DUNCAN
H. S. LEE
W. H. ALLEN
J. H. POU, JR.
J. N. DUNCAN
R. A. BROWN
C. B. BARBEE
H. L. SMITH

B. SATTERFIELD
W. O. SMITH
T. C. POWELL, JR.
J. G. BALL, JR.
J. C. YOUNG
W. R. SAUNDERS
E. E. CULBRETH
K. R. SMITH
R. W. SMITH
W. R. STEVENSON

C. L. DUNCAN
B. C. WILLIAMSON
J. F. HOFF
D. W. ALEXANDER
J. C. McDONALD
H. E. NORRIS
P. K. BALL
C. LAMB
J. H. HARDISON



❖ ❖ ❖

Kappa Alpha

"SKEET" ATKINSON

JURGEN HAAR

J. A. LEINSTER

HENRY RICKS

CHARLIE GRIFFIN

WILLIE YORK



Kappa Alpha

FOUNDED AT WASHINGTON AND LEE UNIVERSITY, 1865
SIXTY-SEVEN ACTIVE CHAPTERS
SEVENTY-FIVE ALUMNI CHAPTERS

COLORS: *Crimson and Gold*

FLOWERS: *Magnolia and Red Rose*

ALPHA OMEGA CHAPTER

INSTALLED AT STATE, JANUARY 30, 1903

FRATRES IN FACULTATE

DR. T. P. HARRISON
DR. W. C. RIDDICK

J. F. MILLER
J. P. LUCAS

FRATRES IN COLLEGIO

Class of 1931

T. A. MOTT, JR.
R. A. GRIMES, JR.

H. E. ATKINSON
LAWRENCE HAAR

JOHN ASHE

Class of 1932

DUANE MURRAY
JURGEN HAAR

ARMFIELD LEINSTER
BEN MERRITT

HENRY RICKS

Class of 1933

CHARLES GRIFFIN
WESLEY YORK

HARRY BUICE
CARL FRANKS

R. B. TELFAIR

PLEDGES

CHRISTOPHER HUGHES
BEN ELLIOTT

GUILFORD OLDHAM
GENE FARRIS
CHARLES COLDIRON

WILLIAM HAYNES
EDWARD MANN

FRATRES IN URBE

C. D. ARTHUR
J. G. ASHE
L. L. ARTHUR
R. T. BOYLAN
J. S. CHAMBERLAIN
E. S. FREEMAN
R. S. HINTON

H. P. KELLER
E. H. LEE
R. McDONALD
V. H. MERRITT
R. T. NEWCOMB
R. E. PAGE
J. L. PRIMROSE
G. SMITH

H. J. STOCKARD
J. G. VANN
T. H. WARD
W. WARD
L. N. WEST
C. G. WHITE
C. V. YORK

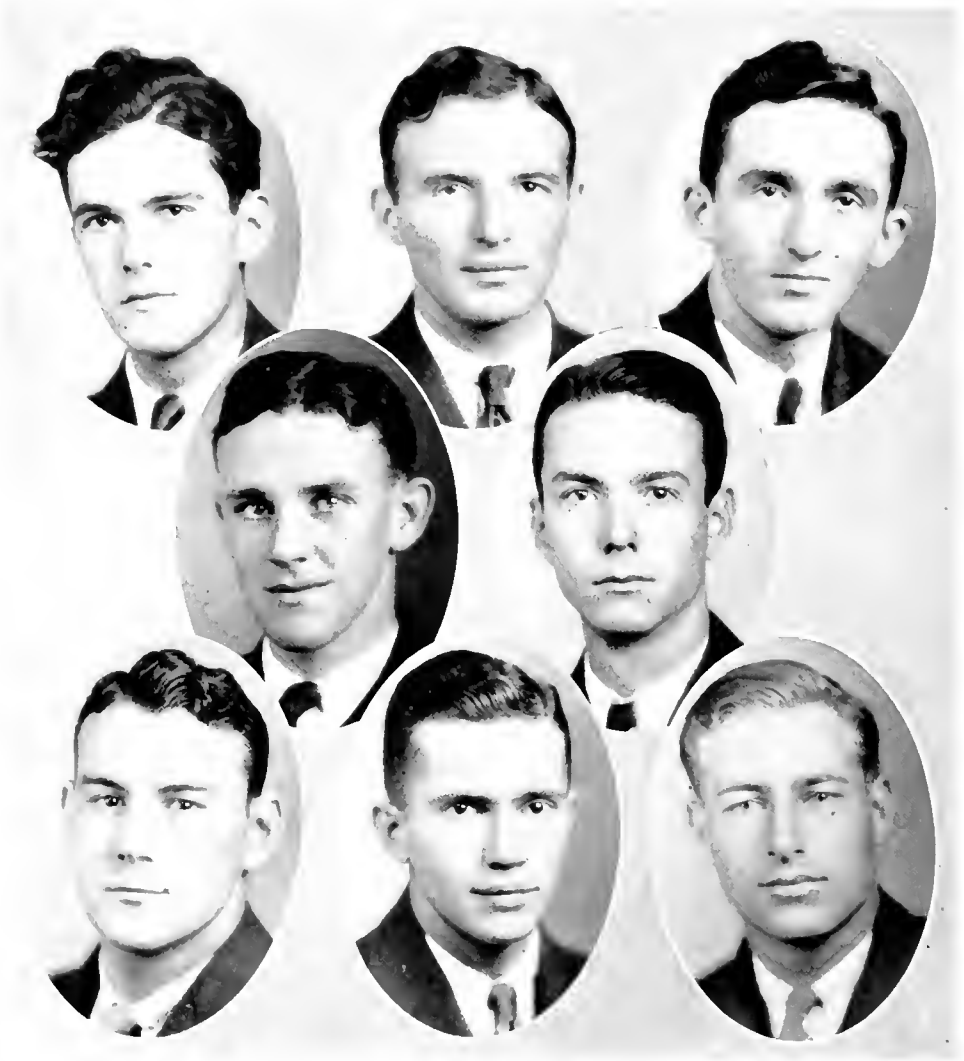

* * *

Pi Kappa Alpha

ED RANKIN

BUS FENNEL

HARRY LEE

JOHNNY GEOGHIGAN

WALTER CLEMENT

HERMAN GARDNER

JIMMIE CARTER

JOHN RABB



Pi Kappa Alpha

FOUNDED AT UNIVERSITY OF VIRGINIA, MARCH 1, 1868
EIGHTY ACTIVE CHAPTERS
SEVENTY-SEVEN ALUMNI CHAPTERS

COLORS: *Garnet and Gold*

FLOWER: *Lily of the Valley*

ALPHA EPSILON CHAPTER

INSTALLED AT STATE, OCTOBER 31, 1904

FRATRES IN FACULTATE

H. B. BRIGGS

FRATRES IN COLLEGIO

Class of 1931

W. T. CLEMENT
J. T. GEOGHEGAN

E. M. FENNELL
J. H. LEE

J. E. RANKIN

Class of 1932

H. C. CARTER
J. L. CARTER

J. H. GARDNER
E. E. MCCANLESS

J. P. RABB

Class of 1933

W. S. HOUSTON

B. M. MCCONNELL
G. M. SCOTT

F. S. SNOWDEN

PLEDGES

J. J. KNOWLES
F. A. THOMAS

A. F. MCQUIRE
C. M. BEST

J. L. LAND
J. L. SMITHDEAL

FRATRES IN URBE

J. E. BEAMAN
J. H. BOUSHALL
W. C. BOWEN
C. R. BUGG
W. F. CAVENESS
R. W. DENT
N. E. EDGERTON
S. W. HILL
W. A. HOLDING
F. M. HOUSTON

J. M. HOWARD
A. M. INMAN
A. W. KNOX
J. E. MCDUGALL
F. MCNEILL
J. T. MOORE
M. NORMAN
H. B. NORRIS
A. L. PENNY
J. T. MOORE
J. A. PARK

T. N. PARK
P. H. PARK
J. A. ROWLAND
N. F. TURNER, JR.
S. C. WELCH
H. G. RUARK
R. J. RUARK
S. W. RUARK
W. M. UPCHURCH
R. B. WILSON



Sigma Phi Epsilon

J. M. MORROW

N. C. DAVENPORT

F. M. EDWARDS

J. M. BOONE

J. C. BARNHARDT

J. B. MEACHAM

H. A. McCLUNG

D. M. WOODSIDE

FRED INGRAM*

J. D. SMITH

W. F. HANKS

W. D. STARR

* Deceased



Sigma Phi Epsilon

FOUNDED AT RICHMOND COLLEGE, 1901
SIXTY-TWO ACTIVE CHAPTERS
TWENTY-FOUR ALUMNI CHAPTERS

COLORS: *Royal Purple and Red*
FLOWERS: *American Beauty Roses and Violets*

BETA CHAPTER

INSTALLED AT STATE, MAY 3, 1905

FRATRES IN FACULTATE

H. ST. GEORGE TUCKER

FRATRES IN COLLEGIO

Class of 1931

N. C. DAVENPORT

J. M. MORROW
H. R. ORMAND

C. S. SCHAUB

Class of 1932

J. C. BARNHARDT
J. M. BOONE

F. M. EDWARDS
J. B. MEACHAM

H. PENNINGTON, JR.

Class of 1933

L. I. CHIDESTER
W. F. HANKS
F. P. INGRAM*

C. F. KNOTT
H. A. MCCLUNG
J. D. SMITH

DOUGLAS STARR
D. M. WOODSIDE

PLEDGES

W. H. CLIFFORD
M. H. DUNN
FORREST KELLEY

W. O. MOORE
E. L. MILEY
J. F. NYCUM
C. P. SANDLIN

C. P. SMITH
DALE STARBUCK
N. Y. YORK

FRATRES IN URBE

R. D. BEAM
W. W. CATO
P. R. ASHBY
T. L. CREEKMORE
B. M. GATLING, JR.

J. GATLING
J. H. HARPER
C. G. HICKS, JR.
C. W. NORMAN
L. M. PHELPS

DR. J. M. PROCTOR
E. E. ROBERTS
J. W. SHAULS
W. SMITH
M. W. WOODWARD, JR.

*Deceased.

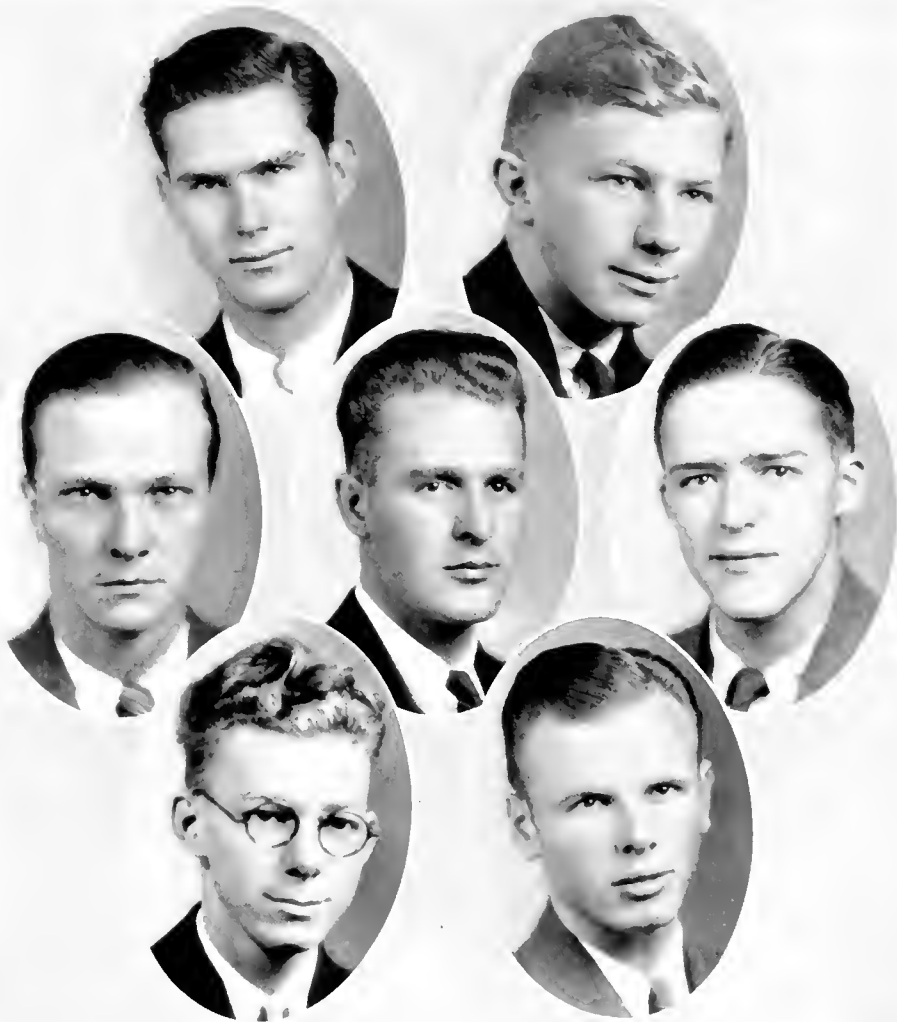

Delta Sigma Phi

LEE MERCER

J. D. WELCH

W. S. LEE

F. C. HERBST

BILL MCKENZIE

S. B. BROCKWELL

G. B. HOOKER



Delta Sigma Phi

FOUNDED AT COLLEGE OF THE CITY OF NEW YORK, DECEMBER 10, 1899
FIFTY ACTIVE CHAPTERS
NINETEEN ALUMNI CHAPTERS

COLORS: *Nile Green and White*

FLOWER: *White Carnation*

RHO CHAPTER

INSTALLED AT STATE, MAY 20, 1915

FRATRES IN FACULTATE

DR. L. F. WILLIAMS
DR. C. C. TAYLOR

N. H. STOLTE
WM. FABIANIC

F. M. HAIG

FRATRES IN COLLEGIO

Class of 1931

J. D. WELCH
L. R. MERCER

G. J. ALBRIGHT
W. S. LEE

F. C. HERBST

Class of 1932

W. B. MCKENZIE

S. B. BROCKWELL

Class of 1933

M. G. ELLIOTT
C. G. WATSON

C. W. SEIFERT
JOE CATES

F. S. CULLOM

PLEDGES

STANLEY CLEVINGER
OLIVER HORTON
ALVIN LEAVITT
BILL MADRY
ROY PHILLIPS

RAWLINGS POOLE
PARKER POWELL
GENE SCHULKEN
JOE SAWYER
HOLTON WESTBROOK

FRATRES IN URBE

COL. J. W. HARRELSON
H. K. WITHERSPOON
W. Z. BETTS
J. ROBERTSON

H. M. RAY
D. L. CANNON
G. TUCKER
W. L. LASHLEY



Pi Kappa Phi

- | | | | |
|----------------|---------------|----------------|--------------|
| R. W. PARIS | MACK STOUT | R. E. NOBLIN | |
| R. L. CAVINESS | W. C. BANGS | J. B. MIDYETTE | N. F. GIBSON |
| J. W. HALSTEAD | HARVIL HARRIS | E. M. WILLIAMS | |



Pi Kappa Phi

FOUNDED AT COLLEGE OF CHARLESTON, DECEMBER 10, 1904
THIRTY-EIGHT ACTIVE CHAPTERS
TWENTY-ONE ALUMNI CHAPTERS

COLORS: *White and Gold*

FLOWER: *Red Rose*

TAU CHAPTER

INSTALLED AT STATE, APRIL 24, 1920

FRATRES IN FACULTATE

J. S. MEARES

FRATRES IN COLLEGIO

Class of 1931

J. F. BARWICK
R. W. PARIS

R. L. CAVINESS, JR.
MACK STOUT

R. E. NOBLIN

Class of 1932

N. F. GIBSON, JR.
HARVIL HARRIS
T. C. HUBBARD

M. S. HARRELL
W. C. BANGS
J. W. HALSTEAD, JR.

J. B. MIDYETT

Class of 1933

E. M. WILLIAMS
J. M. FORD

J. U. RIGSBEE
J. Y. MONK

A. B. BERRY

PLEDGES

HUGH EVANS
JOE DIXON
R. L. STUBING

E. W. HUNT
STAHL BROWN
W. E. LANG, JR.

FRATRES IN URBE

H. B. BARWICK
W. B. PHIFER
W. A. COOPER
GARLAND GREEN
A. N. GREENE
CLYDE EBY, JR.

L. M. SHIRLEY
C. H. DAVIS, JR.
A. W. BAILEY
D. S. COX
J. T. STEPHENSON
JOHN COFFEY

N. T. SMITHWICK



Sigma Pi

R. M. LIGHTFOOT	L. C. VIPOND	W. T. MAST
M. R. VIPOND	J. M. JOHNSON	L. P. WARREN
G. R. BERRYMAN	A. B. CAMPBELL	J. E. STROUPE
C. N. GROSS	D. A. GARFIELD	H. L. HOAGLIN
		H. E. CRAVEN



Phi Kappa Tau

J. W. SUMMEY

F. L. FENTRESS

CARL BOGGS

H. K. HOUSER

W. C. SCARBORO



Phi Kappa Tau

FOUNDED AT MIAMI UNIVERSITY, OXFORD, OHIO, 1906

FORTY-THREE ACTIVE CHAPTERS
TWENTY-FOUR ALUMNI CHAPTERS

COLORS: *Harvard Red and Old Gold*

FLOWER: *Red Carnation*

CHI CHAPTER

INSTALLED AT STATE, DECEMBER 7, 1923

FRATRES IN FACULTATE

DEAN E. L. CLOYD
DEAN THOMAS NELSON

PROF. J. D. PAULSON
PROF. P. A. SEESE

FRATRES IN COLLEGIO

Class of 1931

F. L. FENTRESS

J. W. SUMMEY

EDWARD R. TULL

Class of 1932

R. E. GODFROY
C. A. BOGGS

J. H. CROXTON

A. R. GUTHRIE
H. H. MILLER

Class of 1933

F. R. NAIL

W. F. SCARBORO

J. A. CREECH

PLEDGES

H. S. PLONK
J. P. MAUNEY
J. M. WILCOX

F. E. TARRH
R. S. STALLINGS
R. E. BOYKIN

FRATRES IN URBE

A. L. MONROE
H. M. JENKINS

FRED CRUM

WALTER RAND
R. G. THOMAS



Lambda Chi Alpha

H. B. MERRIAM
W. F. CALLAWAY
W. N. FULLER

ROBT. SESSOMS
C. C. LANE
T. J. BAGBY

W. H. BRITT
E. C. MEWBORN
A. F. WARD



Lambda Chi Alpha

FOUNDED AT BOSTON UNIVERSITY, NOVEMBER 2, 1909
EIGHTY-ONE ACTIVE CHAPTERS
EIGHTEEN ALUMNI CHAPTERS

COLORS: *Purple, Green, and Gold*

FLOWER: *Violet*

GAMMA UPSILON ZETA CHAPTER

INSTALLED AT STATE, MARCH 3, 1924

FRATRES IN FACULTATE

DR. T. B. MITCHELL
G. G. OSBORNE

R. W. HAYES
R. J. PEARSALL

FRATRES IN COLLEGIO

Class of 1931

W. H. BRITT, JR.
H. B. MERRIAM

J. W. WORKMAN
R. L. SESSOMS

Class of 1932

E. C. MEWBORN
CURTIS C. LANE
E. G. THURLOW

W. F. CALLAWAY
R. B. SUGGS, JR.
J. L. FITZGERALD

Class of 1933

W. N. FULLER, JR.
A. F. WARD, JR.

R. S. DAVIS
R. O. JACKSON

T. J. BAGBY

PLEDGES

P. M. BRADSHAW
H. M. FOY, JR.
G. T. GARDNER
C. S. HARRIS, JR.
R. B. KELLY

J. R. KELLY
H. S. STONEY
D. L. WEBB
J. G. WHITE
H. M. CONYERS

W. E. TURNER

FRATRES IN URBE

E. O. MARSHBURN
R. G. DEYTON
S. R. WORKMAN
T. B. MITCHELL
R. G. WILFONG

A. R. NEWSOME
E. W. MATHEWS
C. W. MATHEWS
J. O. HOLT
WAYNE BURCH
R. J. PEARSALL

A. H. COTTON
T. R. WALKER
G. G. OSBORNE
R. W. HAYES
E. G. DAVIS



Theta Kappa Nu

- | | | | |
|-------------|------------------|---------------|-------------|
| GUY HARRIS | HAROLD RUSSELL | J. K. TADLOCK | |
| HUGH WEED | W. W. GREENHALGH | A. C. CANNON | E. S. BENAS |
| ROGER BAGBY | H. S. BROOKS | J. D. LAMM | |



Theta Kappa Nu

FOUNDED AT SPRINGFIELD, MISSOURI, 1924
FORTY-NINE ACTIVE CHAPTERS
SEVENTEEN ALUMNI CHAPTERS

COLORS: *Argent, Sable and Crimson*

FLOWER: *White Rose*

N. C. ALPHA CHAPTER

INSTALLED AT STATE, JUNE 9, 1924

FRATRES IN FACULTATE

L. C. HARTLEY

FRATRES IN COLLEGIO

Class of 1931

H. E. RUSSELL
HUGH WEED

E. H. CARTER
J. K. TADLOCK

W. W. GREENHALGH

Class of 1932

J. D. LAMM

H. S. BROOKS

E. S. BENAS

Class of 1933

GEORGE C. JONES
A. C. CANNON
R. C. BAGBY

T. A. GOODMON
J. R. MEIKLE
H. E. BENTON

PLEDGES

CHARLES LAVERY
B. C. SKINNER, JR.
W. T. EMMART
WORTH HUNSUCKER

HARRY HUNT
N. H. JOHNSON, JR.
PETE LUTERO
J. R. STAMPER

FRATRES IN URBE

GRADY FARRIS

W. E. KOONCE

G. V. HARRIS



Alpha Lambda Tau

H. M. MURRAY

B. C. MILLER

EDMUND JONES

D. E. BENNETT

C. R. LEFORT

J. E. NEWBY

E. M. BOYETTE

G. T. STEVENS

C. E. RIEDELL

ALVIN SCHWAB

J. H. ISENHOUR

G. C. NELSON

C. B. LILES



Alpha Lambda Tau

FOUNDED AT OGLETHORPE UNIVERSITY, 1914
TWENTY-TWO ACTIVE CHAPTERS
FOUR ALUMNI CHAPTERS

COLORS: *Old Gold and Black*

FLOWER: *American Beauty Rose*

ZETA CHAPTER

INSTALLED AT STATE, 1925

FRATRES IN FACULTATE

M. C. LEAGER

A. M. FOUNTAIN

FRATRES IN COLLEGIO

Class of 1931

F. B. SINGLETARY, JR.

L. J. WINSTEAD

Class of 1932

C. B. LILES

R. D. ANDERSON

E. M. BOYETTE

C. R. LEFORTE

J. E. NEWBY

G. T. STEVENS

Class of 1933

D. E. BENNETT

W. H. LYNCH

H. M. MURRAY

J. H. ISENHOUR

A. L. SCHWAB

C. E. RIEDELL

B. C. MILLER

G. C. NELSON

ED JONES, JR.

PLEDGES

R. C. BRADSHAW

ALBERT STALLINGS

W. L. JONES

E. G. HARWOOD

L. W. MOORE

H. D. HOOD

C. B. PENNEY

C. H. FOY

C. K. WILLIAMS

G. D. NEWCOMB

H. B. SHAW

H. H. CROMARTIE

H. BOGUE

L. M. FONVIELLE

L. W. JONES

FRATRES IN URBE

F. E. DAVIS

C. C. OLDHAM

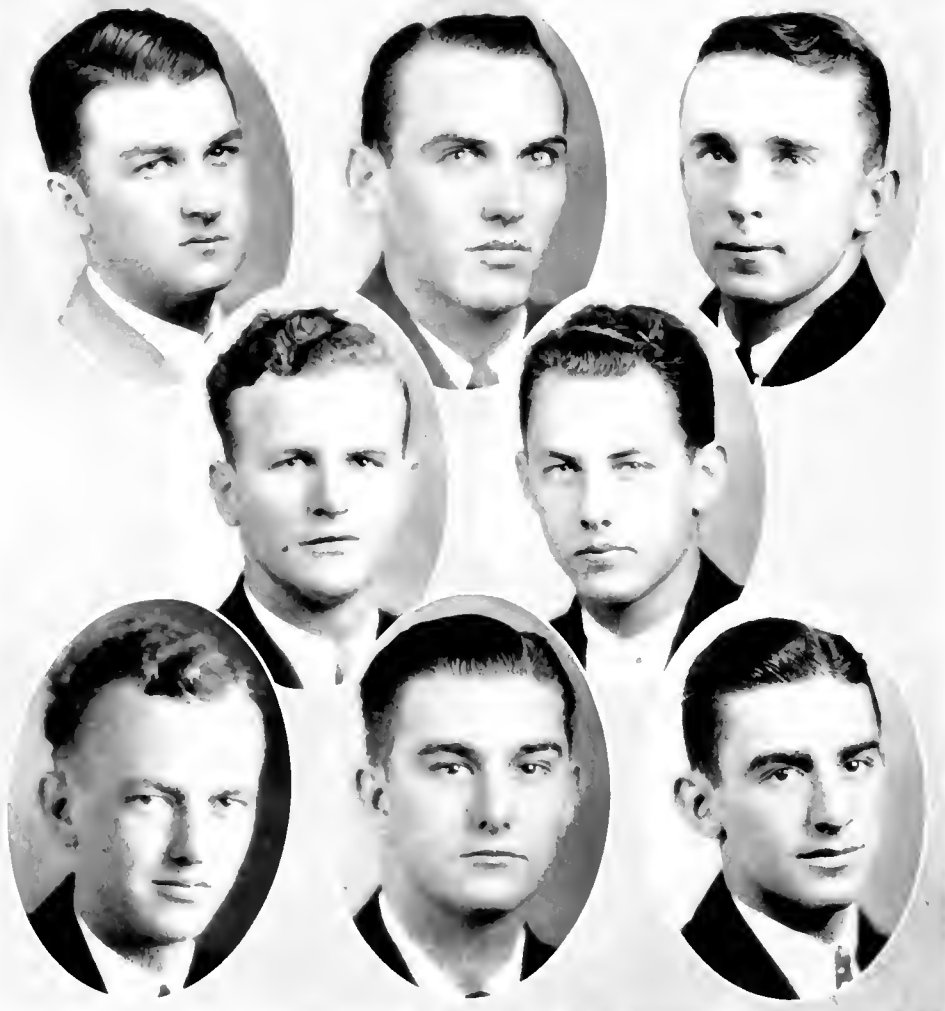

Phi Pi Phi

J. R. RHEA

B. L. PIKE

R. C. IVEY

J. H. SPARKS

W. J. WALKER

J. C. ANDREWS

J. H. REEL

W. O. HUMPHREY



Phi Pi Phi

FOUNDED AT CHICAGO, ILLINOIS, 1915
TWENTY ACTIVE CHAPTERS
FIVE ALUMNI CHAPTERS

COLORS: *Turquoise Blue and Black*

FLOWER: *Blue Bell*

XI CHAPTER

INSTALLED AT STATE, 1927

FRATRES IN FACULTATE

DR. R. F. POOLE

FRATRES IN COLLEGIO

Class of 1931

J. R. RHEA
J. W. RICHARDSON
B. L. PIKE

R. C. IVEY
J. H. SPARKS
J. C. ANDREWS

Class of 1932

W. J. WALKER
J. H. REEL

G. S. PATE
W. T. CRAWFORD

J. D. BRITT

Class of 1933

W. E. DICK

W. O. HUMPHREY

PLEDGES

I. C. LOWE
E. B. KIDD

S. H. CALDWELL
H. H. ELLIOTT, JR.

E. R. GOODWYN

FRATRES IN URBE

R. C. STEPHENSON

O. N. HENLEY



❖ ❖ ❖

Tau Rho Alpha

W. H. AVRETTE

W. E. COOPER

J. W. INSCOF

M. O. GEROCK

B. B. SAWYER

T. B. LESTER



Tau Rho Alpha

FOUNDED IN N. C. STATE COLLEGE 1921

COLORS: *Purple and Green*

FLOWER: *Violet*

FRATRES IN FACULTATE

W. N. HICKS

FRATRES IN COLLEGIO

Class of 1931

W. H. AVERETTE

W. E. COOPER

C. S. MCINTYRE

J. W. INSCOF

Class of 1932

R. B. SINGLETARY

OUTEN GEROCK

Class of 1933

T. B. LESTER

B. B. SAWYER

G. T. MCAULAY

PLEDGES

E. A. HINES

BAXTER WATT

J. P. TURLINGTON

TOM NEWMAN

FRATRES IN URBE

W. T. HARDING, JR.

W. O. HONFYCUTT



❖ ❖ ❖

Sigma Tau Beta

A. W. PARKER

EUGENE PURCELL

M. C. GARNER

C. F. O'QUINN

W. R. MERCER

R. E. BYRD

J. H. BAYLESS



Sigma Tau Beta

FOUNDED AT N. C. STATE COLLEGE, 1925

COLORS: *Old Gold and Black*

FLOWER: *White Rose*

FRATRES IN COLLEGIO

Class of 1931

H. L. BRITT
A. W. PARKER

E. PURCELL
M. C. GARNER

Class of 1932

J. H. BAYLESS
R. E. BYRD

R. A. MEARS
W. R. MERCER

C. F. O'QUINN

Class of 1933

E. N. BARDEN

J. S. SEBASTIAN

PLEDGES

W. E. BAYLESS

FRATRES IN URBE

F. T. GREEN

B. C. O'QUINN

P. H. WATTS



❖ ❖ ❖

Alpha Chi Beta

J. E. KING

E. E. CARTER

F. N. SUMRILL

T. R. BARNES

J. B. WILLIAMS

CLEM CAMPBELL

W. R. MIDDLETON



Alpha Chi Beta

FOUNDED AT N. C. STATE COLLEGE, FEBRUARY 6, 1928

COLORS: *Scarlet and Grey*

FLOWER: *American Beauty Rose*

FRATRES IN FACULTATE

S. T. BALLENGER

FRATRES IN COLLEGIO

Class of 1931

J. B. WILLIAMS, JR.

G. P. MEYER

T. R. BARNES

J. E. KING

F. N. SUMRELL

E. E. CARTER

Class of 1932

E. M. BURKE

H. A. LYERLY

Class of 1933

W. A. PARRISH

CLEM CAMPBELL

PLEDGES

P. J. HATHAWAY

W. R. MIDDLETON

F. L. FAULCONER

W. E. TULLOCK

J. H. KENNEDY

R. B. KIMREY

FRATRES IN URBE

E. L. McCARN



Beta Sigma Alpha

C. H. EASTEP

D. S. McCULLEN

H. O. BECK

J. M. BARNES

C. C. PARKS

R. J. BARNES



Beta Sigma Alpha

FOUNDED AT N. C. STATE COLLEGE, 1928

COLORS: *Orange and Blue*

FLOWER: *Carnation*

FRATRES IN COLLEGIO

Class of 1931

C. H. EASTEP

T. E. KIGER

H. O. BECK

R. J. BARNES

D. S. McCULLEN

Class of 1932

J. M. BARNES

Class of 1933

C. C. PARKS

A. B. TAYLOR

PLEDGES

J. M. KING

R. W. ELAM

F. M. CRAWFORD

L. M. WOOLARD

W. C. HUBAND

J. H. ADAMS

W. V. FOSTER

W. E. MINNICH



Pan-Hellenic Council

OFFICERS

JIMMIE SUMMEY *President*
 JIMMIE CARTER *Vice-President*
 HENRY ORMAND *Treasurer*

MEMBERS

<p><i>Alpha Gamma Rho</i> { ROWE MAUNEY { DUNKIN ROGERS</p> <p><i>Alpha Lambda Tau</i> { BILL LYNCH { AL SCHWAB</p> <p><i>Delta Sigma Phi</i> { SHERWOOD BROCKWELL { JOHN WELCH</p> <p><i>Kappa Alpha</i> { TOM MOTT { ARMFIELD LEINSTER</p> <p><i>Kappa Sigma</i> { HENRY RANKIN { E. W. FREEZE</p> <p><i>Lambda Chi Alpha</i> { E. C. MEWBORN { H. B. MERRIAM</p> <p><i>Phi Kappa Tau</i> { JIMMIE SUMMEY { RAWLES GUTHREY</p>	<p><i>Pi Kappa Alpha</i> { JIMMIE CARTER { HARRY LEE</p> <p><i>Pi Kappa Phi</i> { JIMMIE HALSTEAD { J. F. BARWICK</p> <p><i>Phi Pi Phi</i> { J. C. ANDREWS { W. J. WALKER</p> <p><i>Sigma Phi Epsilon</i> { HENRY ORMAND { J. B. MEACHAM</p> <p><i>Sigma Pi</i> { D. A. GARFIELD { C. N. GROSS</p> <p><i>Sigma Nu</i> { JOHN GAMMON { E. W. CROW</p> <p><i>Theta Kappa Nu.</i> { HAROLD RUSSELL { WALTER GREENHALGH</p>
---	---



Blue Key

FOUNDED AT UNIVERSITY OF FLORENCE 1924
SEVENTY FOUR ACTIVE CHAPTERS

COLORS. *Blue and Gold*

FLOWER. *Forget-Me-Not*

N. C. STATE COLLEGE CHAPTER

INSTALLED AT STATE, MAY, 1928

FRATERS IN FACULTATE

A. F. GREAVES-WALKER	E. R. SLAUGHTER
DR. E. C. BROOKS	R. R. SERMON
FRANK CAPPIS	MAJOR L. MCD. SILVESTER
W. N. HICKS	A. S. BROWER

L. P. DENMARK

FRATERS IN COLLIGIO

Class of 1931

E. G. COUCH, JR.	M. B. AMOS
F. C. VIBOND	J. W. CRAWFORD
M. R. VIBOND	L. T. GEORHIGAN
C. L. CLARK	J. B. GURLEY
R. H. GYLLIN	D. M. PAUL
W. D. STEPHENSON	R. H. PAPP
W. T. MAST	R. G. VICK

F. A. MEYERS

Class of 1932

C. E. BRAKE	C. N. GROSS
H. Y. BROWN	C. R. LLOYD
F. W. GORHAM	H. A. RICKS

J. C. WHITEHEAD



Scabbard and Blade

FOUNDED AT UNIVERSITY OF WISCONSIN, 1905
SEVENTY-SEVEN ACTIVE CHAPTERS

COMPANY G, THIRD REGIMENT

INSTALLED AT STATE, 1922

FRATRES IN FACULTATE

MAJOR L. McD. SILVESTER
CAPTAIN W. R. WATSON

LIEUT. C. H. ELMS
LIEUT. W. E. CARRAWAY

CAPTAIN J. R. EDEN
CAPTAIN T. C. THORSON

FRATRES IN URBE

COLONEL J. W. HARRELSON

CAPTAIN D. B. FLOYD

FRATRES IN COLLEGIO

D. C. ABBE
G. J. ALERIGHT
J. C. ANDREWS
H. E. ATKINSON
W. C. BRAKE
C. L. CLARK
W. T. CLEMENT
J. S. CULBERTSON

G. W. DAMERON
N. C. DAVENPORT
C. H. EASTEP
R. B. GARDNER
R. H. GATLIN
J. T. GEOGHEGAN
H. H. HARTMAN
F. C. HERBST

W. J. HONEYCUTT
W. S. LEE
M. W. LOWE
H. A. LYERLY
G. H. MCGINN
H. N. MARRIOTT
L. R. MERCER
H. B. MERRIAM

R. F. MONTONY
M. L. SHIPMAN
W. D. STEPHENSON
C. B. TURNER
C. D. WHALEY
W. J. WHITAKER
D. S. McCULLEN
W. W. GREENHALGH



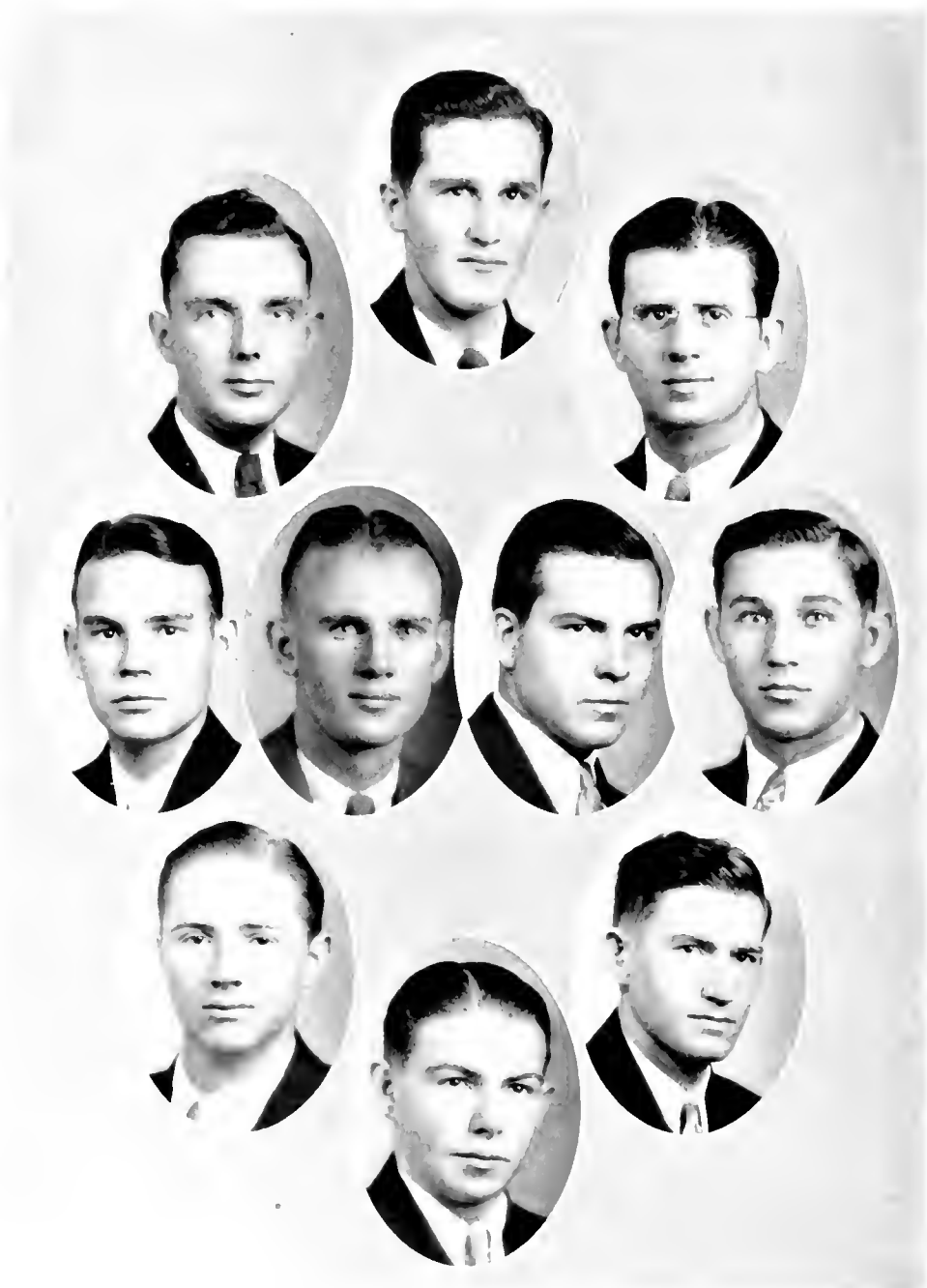

ALPHA ZETA



Alpha Zeta

(HONORARY AGRICULTURAL)

FOUNDED AT OHIO STATE UNIVERSITY, 1897
THIRTY-NINE ACTIVE CHAPTERS

COLORS: *Mode and Sky Blue*

FLOWER: *Pink Carnation*

ALPHA ZETA CHAPTER

INSTALLED AT STATE, 1904

FRATRES IN FACULTATE

I. O. SCHAUB
F. H. JETER
Z. P. METCALF
E. B. MORROW
R. Y. WINTERS
J. A. AREY
L. R. HARRILL
J. P. PILLSBURY
G. O. RANDALL
P. H. KIME
E. C. BLAIR
S. J. KIRBY

L. F. KOONCE
L. O. ARMSTRONG
T. H. STAFFORD
L. A. WHITFORD
J. E. FOSTER
J. H. BEAUMONT
H. B. MANN
J. G. WEAVER
J. W. HOFFMAN
R. W. HAYES
G. K. MIDDLETON
D. S. WEAVER

FRATRES IN COLLEGIO

Class of 1931

W. H. BRAKE
W. B. CALLIHAN
H. T. GRYDER
T. M. FIELDS

D. H. LATHAM
R. G. VICK
J. W. CRAWFORD
G. W. BARNER

Class of 1932

W. K. BAILEY
G. B. HOBSON
J. E. HULL
R. M. HOLDER
H. B. JAMES

C. V. MORGAN
C. C. MURRAY
H. W. SCHELD
R. R. SMITHWICK
J. M. TAYLOR

R. J. LYDAY

GRADUATE MEMBERS

F. W. COOK

A. D. STUART



DELTA SIGMA PI



Delta Sigma Pi

(PROFESSIONAL COMMERCE)

FOUNDED AT NEW YORK UNIVERSITY, NOVEMBER 7, 1907

FIFTY-FOUR ACTIVE CHAPTERS

FIFTEEN ALUMNI CHAPTERS

COLORS: *Old Gold and Royal Purple*

FLOWER: *Red Rose*

BETA DELTA CHAPTER

INSTALLED AT STATE, MAY 22, 1929

FRATRES IN FACULTATE

DEAN B. F. BROWN

R. W. HENNINGER

E. E. GOEHRING

R. O. MOEN

R. W. GREEN

C. B. SHULENBERGER

FRATRES IN COLLEGIO

Class of 1931

J. F. BARWICK, JR.

S. G. LLOYD

REID HARRILL

W. T. MAST

F. C. HERBST

E. A. RUTTER

E. C. JACKSON

M. L. SHIPMAN, JR.

J. W. LEWIS

S. H. STROUD

A. C. LITTLE

H. J. THIEL

Class of 1932

C. E. BRAKE

W. L. SHOFFNER

D. F. CADE

R. D. STALLINGS

E. G. COBB

D. A. ROSE

C. C. LANE

R. A. THOMAS

E. M. OVERTON

A. J. WILSON

Class of 1933

R. C. BAGBY

R. I. VANHOOK

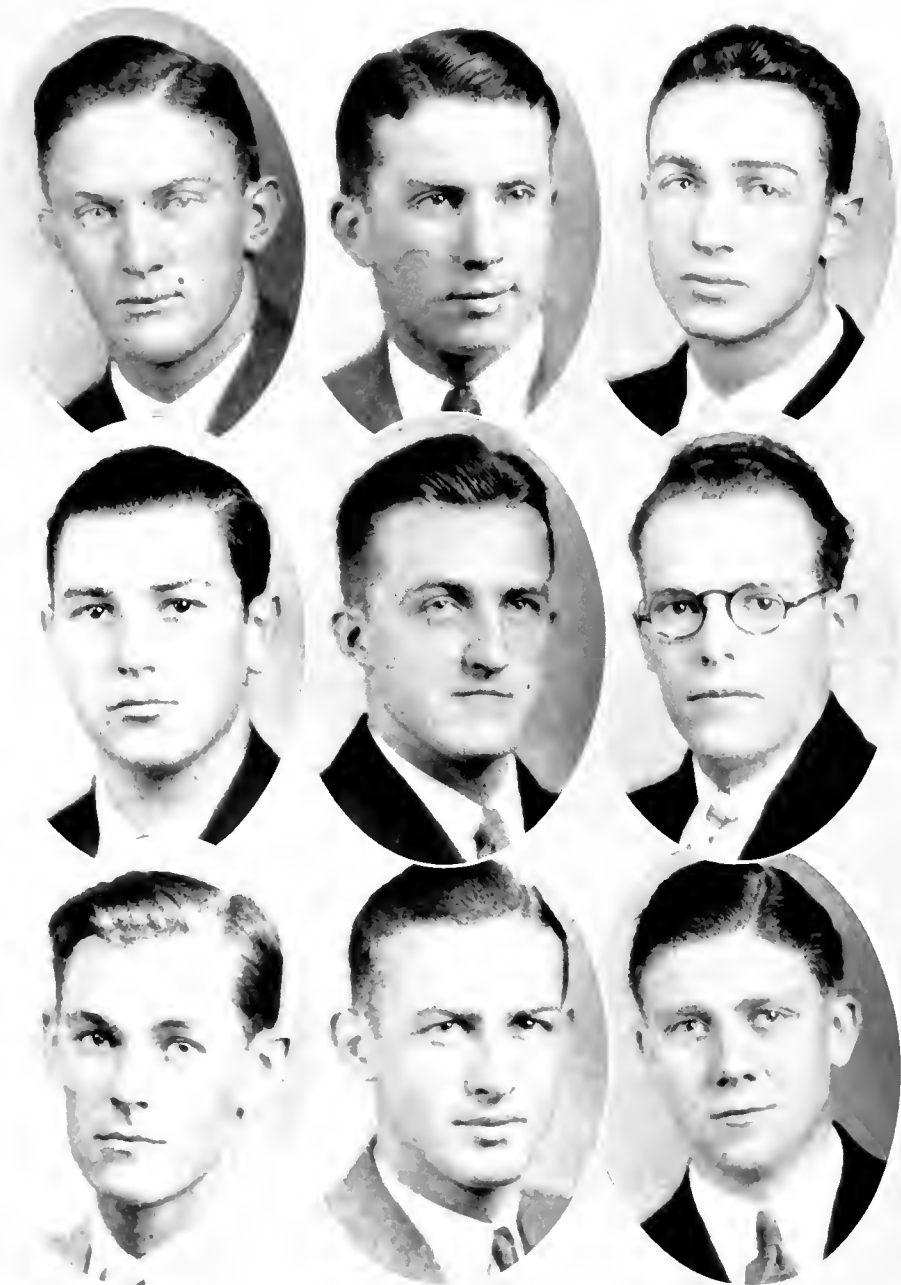

ENGINEERS' COUNCIL

Engineers' Council

REPRESENTING THE ENGINEERING STUDENTS OF N. C. STATE COLLEGE

ESTABLISHED AT N. C. STATE COLLEGE, 1925

COLOR: *Emerald Green*

OFFICERS

G. W. DAMERON	<i>President</i>
J. M. JOHNSON	<i>Vice-President</i>
F. W. GORHAM	<i>Secretary</i>
W. C. BANGS	<i>Treasurer</i>

STUDENT REPRESENTATIVES

H. D. CROTTS	<i>Chemical Engineering</i>	C. M. SPRINKLE
J. B. GURLEY	<i>Electrical Engineering</i>	R. C. KIRK
W. C. BANGS	<i>Ceramic Engineering</i>	E. A. MEENTS
A. M. STEPHENSON	<i>Mechanical Engineering</i>	F. W. GORHAM
W. V. HARRISON	<i>Architectural Engineering</i>	J. W. WORKMAN
G. W. DAMERON	<i>Civil Engineering</i>	J. M. JOHNSON

FACULTY ADVISORS

DR. E. E. RANDOLPH	<i>Chemical Engineering</i>
PROF. W. J. DANA	<i>Mechanical Engineering</i>
PROF. R. S. FOURAKER	<i>Electrical Engineering</i>
PROF. ROSS SHUMAKER	<i>Architectural Engineering</i>
PROF. N. H. STOLTE	<i>Ceramic Engineering</i>
PROF. L. E. WOOTEN	<i>Civil Engineering</i>



TAU BETA PI

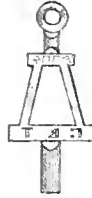

Tau Beta Pi

(HONORARY ENGINEERING)

FOUNDED AT LEHIGH UNIVERSITY, 1885

FIFTY-EIGHT ACTIVE CHAPTERS

FIVE ALUMNI CHAPTERS

COLORS: *Seal Brown and White*

N. C. ALPHA CHAPTER

INSTALLED AT STATE, 1925

FRATRES IN FACULTATE

L. L. VAUGHN
W. C. RIDDICK
W. H. BROWN, JR.
R. R. BROWN
H. B. SNOW

W. J. DANA
E. E. RANDOLPH
A. F. GREAVES-WALKER
E. L. CLOYD
W. N. HICKS

C. L. MANN

FRATRES IN COLLEGIO

Class of 1931

D. C. ABEE
B. B. BEAVERS
J. I. CROUCH
SAVERIO DiMEO
G. W. DAMERON
A. R. FUFFA
A. S. FURTADO
J. T. GEOGHEGAN
F. B. GRIFFIN
J. B. GURLEY
J. M. JOHNSON

F. A. JONES
J. H. MAUNEY
D. P. MELTON
L. R. MERCER
W. W. PEELE
A. B. PEARCEY
C. M. SPRINKLE
W. D. STEPHENSON
GEORGE TARLETON
C. B. TURNER, JR.
J. D. WELCH

W. J. WHITAKER

Class of 1932

H. Y. BROCK

A. P. MOSS

D. L. HOGSETTE



THETA TAU



Theta Tau

(PROFESSIONAL ENGINEERING)

FOUNDED AT UNIVERSITY OF MINNESOTA, OCTOBER 15, 1904

TWENTY ACTIVE CHAPTERS

SEVEN ALUMNI CHAPTERS

COLORS: *Red and Gold*

FLOWER: *Jacqueminot Rose*

RHO CHAPTER

INSTALLED AT STATE, FEBRUARY 16, 1924

FRATRES IN FACULTATE

J. W. HARRELSON

HARRY TUCKER

FRATRES IN COLLEGIO

Class of 1931

J. B. GURLEY

C. B. TURNER

J. M. GIBSON

J. T. GEOGHEGAN

J. M. JOHNSON

J. H. LEE

J. W. WORKMAN

R. M. CALDWELL

W. J. WHITAKER

R. J. BARNES

R. P. ALDRIDGE

C. A. HOLBROOKS

H. H. HARTMAN

E. H. PROCTOR

Class of 1932

F. M. EDWARDS

C. L. MANN

H. A. RICKS

G. S. PATE

F. W. GORHAM

T. L. HODGES

R. G. RICHARDSON

D. E. McDONALD



PHI PSI



Phi Psi

(HONORARY TEXTILE)

FOUNDED AT THE PHILADELPHIA TEXTILE SCHOOL, MARCH 18, 1903

SEVEN ACTIVE CHAPTERS

NINE ALUMNI CHAPTERS

COLORS: *Black and Gold*

FLOWER: *Yellow Tea Rose*

ETA CHAPTER

INSTALLED AT STATE, MAY 16, 1924

FRATRES IN FACULTATE

T. R. HART

DEAN THOMAS NELSON

G. G. OSBORNE

D. B. HARDIN

FRATRES IN COLLEGIO

Class of 1931

H. H. RANKIN

W. R. ROGERS

C. R. LITTLE

N. C. DAVENPORT

J. P. GARRISON

T. A. MOTT

C. D. REAMS

G. H. MCGINN

M. B. AMOS

L. B. BROWN

Class of 1932

E. W. CROW, JR.

H. C. COMBS

H. K. HOUSER

P. H. BURRUS, JR.

J. Y. BASS

C. N. CONE

H. C. CARTER

JURGEN HAAR, JR.

L. B. LAMAR

W. R. WANDS

E. W. FREEZE, JR.

D. J. CROWELL

J. W. HERNDON

EUGENE CROSS, JR.



PINE BURR



Pine Burr Society

(SCHOLARSHIP)

FOUNDED AT N. C. STATE COLLEGE, 1922

COLORS: *Navy Blue and Red*

FLOWERS: *Violet and Red Rose*

"A Junior-Senior organization for the good of State College."

FRATRES IN FACULTATE

E. L. CLOYD
C. L. MANN
L. L. MANN
C. B. WILLIAMS

L. E. WOOTEN
W. E. SHINN
W. H. BROWNE, JR.
L. M. KEEVER
W. N. HICKS

J. E. FOSTER
L. L. VAUGHN
I. O. SCHUAB
A. M. FOUNTAIN

FRATRES IN COLLEGIO

Class of 1931

W. H. BRAKE
G. W. DAMERON
J. E. HULL
J. B. GURLEY
W. T. MAST
W. S. LEE
D. H. MCVEY

L. R. MERCER
D. B. THOMAS
L. C. VIPOND
M. R. VIPOND
R. G. VICK
S. O. JONES

B. B. BEAVERS
F. A. JONES
F. C. HERBST
M. W. JOHNSON
S. DIMEO
D. P. MELTON
H. B. PRITCHARD

Class of 1932

C. C. LANE
H. E. KARIG
J. C. WHITEHURST

D. L. HOGSETTE
A. P. MOSS
C. N. CONE

C. E. BRAKE

HONORARY

DR. E. C. BROOKS
DR. H. W. CHASE
JUDGE W. P. STACY
COL. FRED A. OLDS

JOHN W. THOMPSON
DR. G. T. WINSTON
DEAN I. O. SCHAUB
PROF. HARRY TUCKER



Beta Pi Kappa

(PROFESSIONAL CERAMIC ENGINEERING FRATERNITY)

FOUNDED AT OHIO STATE UNIVERSITY, 1902

NORTH CAROLINA CHAPTER

ESTABLISHED AT STATE, 1925

COLORS: *Red and Black*

FRATRES IN FACULTATE

A. F. GREAVES-WALKER
N. H. STOLTE

WM. FABIANIC
E. H. SHANDS

FRATRES IN COLLEGIO

Class of 1931

J. E. RANKIN
E. G. COUCH, JR.

F. N. SUMRELL
E. A. MEENTS

GUY V. HARRIS

Class of 1932

E. C. DAVIDSON
C. C. MORRISON

G. E. BARBER
H. E. CRAVEN

W. C. BANGS

Junior Order of Saints

(ORGANIZED 1905)



Saints

SENIOR MEMBERS

JOHNIE GEOGHEGAN

CARL BOGGS

HARRY LEE

BOB MCRACKAN

ED RANKIN

MARK BOONE

JIMMIE SUMMET

HUGH WEED

WALTER GREENHALGH

JUNIOR MEMBERS

JOHN RABB

SLEEPY CARTER

JIMMIE CARTER



Sigma Alpha Kappa

(HONORARY SCHOLASTIC ACCOUNTING FRATERNITY)

MOTTO: "Excellence in Accounting Control"



OFFICERS

E. A. RUTTER	President
A. C. LITTLE	Vice-President
J. W. LEWIS	Secretary
H. J. THIEL	Treasurer

MEMBERS

J. W. LEWIS	W. D. FINCH
A. C. LITTLE	A. R. GUTHRIE
C. P. DAYTON	L. P. DUGHI
H. J. THIEL	W. L. SHOFFNER
E. A. RUTTER	B. M. GUY

J. L. CARTER

FACULTY MEMBERS

R. O. MOEN	B. F. BROWN
E. E. GOEHRING	M. C. LEAGER
J. R. ANDERSON, JR.	C. B. SHULENBERGER



Los Hidalgos

FOUNDED AT N. C. STATE COLLEGE, 1927

COLORS: *Red and Gold*

FLOWER: *Fleur de Lys*

ALPHA CHAPTER

FRATRES IN FACULTATE

L. E. HINKLE

S. T. BALLENGER

C. H. BRANNON

FRATRES IN COLLEGIO

R. E. BRICKHOUSE

H. M. HAYES

E. G. COBB

F. H. WHITLEY

G. W. DAMERON

J. M. REEVES

LAVINA FULLER

B. F. CRUMPTER

H. R. GARRIS

JOSEPHINE RICHARDS

F. C. HERBST

E. J. BROWN

W. G. MENDENHALL

W. T. JORDAN

KATHERINE PERRY

L. M. KNOTT

J. R. WEEDON

S. O. JONES

C. B. TURNER

CATHERINE HUDDLESTON

R. E. TEW



Gamma Sigma Epsilon

(HONORARY CHEMICAL)

FOUNDED AT DAVIDSON COLLEGE, 1919
ELEVEN ACTIVE CHAPTERS

COLORS: *Cobalt Blue and White*

FLOWER: *Orchid*



ALPHA BETA CHAPTER

INSTALLED AT STATE, 1921

FRATRES IN FACULTATE

DR. L. F. WILLIAMS
W. A. REID
J. A. OGG
DR. E. E. RANDOLPH

L. G. WILLIS
R. L. GAY
W. E. JORDAN

A. D. JONES
DR. A. J. WILSON
H. S. CAVINESS
W. E. KOONCE

FRATRES IN COLLEGIO

Class of 1931

A. B. PEARCY
M. R. WELLS
M. R. VIPOND
L. G. MADDRY
F. A. JONES

J. D. WELCH
J. T. GEOGHEGAN
J. I. CROUCH
WAYMON SMITH
C. L. CLARK
E. L. GREENE

H. D. MATHESON
H. D. CROTTS
L. B. PARISH
H. A. THOMPSON, JR.
C. M. SPRINKLE

Class of 1932

W. L. BELVIN

W. K. CATHEY

C. N. GROSS

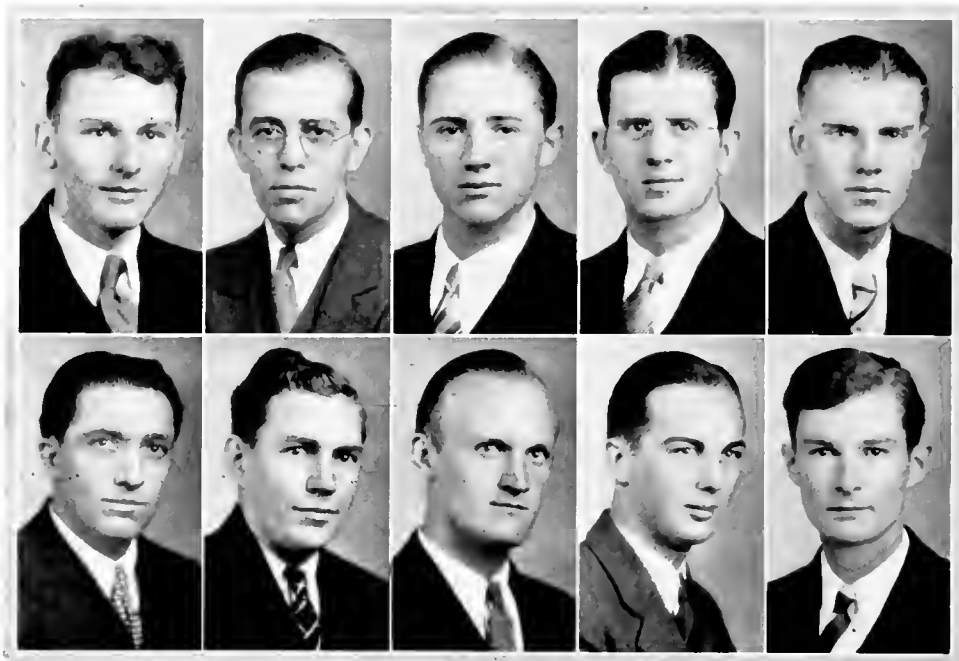

Top Row (left to right): BRINGEN, LIGHTFOOT, JAMES, MURRAY, GARRIS. Bottom Row: CROSBY, HAYNES, ANGELL, LANE, PRITCHARD.

Phi Gamma Epsilon

(PROFESSIONAL EDUCATION)

FOUNDED AT N. C. STATE COLLEGE, APRIL, 1930

COLORS: *Maroon and Gold*

FLOWERS: *Red and Yellow Roses*

FRATRES IN FACULTATE

E. W. BOSHAUT

W. M. CRAFTON

FRATRES IN COLLEGIO

Class of 1931

H. L. BRINGEN
 R. M. LIGHTFOOT, JR.
 H. B. PRITCHARD
 W. C. BRAKE
 R. M. LANE
 L. H. ANGELL

A. J. HAYNES
 H. B. GAYLORD
 J. I. CROUCH
 J. W. BROWN
 A. J. CROSBY
 H. R. GARRIS

F. B. GRIFFIN

Class of 1932

C. C. MURRAY

H. B. JAMES

W. C. YELVERTON



Phi Eta Sigma

(NATIONAL FRESHMAN HONORARY SOCIETY)

Class of 1932

C. E. BRAKE	W. G. KIRCHHEIMER
H. Y. BROCK	C. C. LANE
D. W. FINCH	W. E. LYNCH
C. N. GROSS	A. P. MOSS
D. L. HOGSETTE	J. W. SOUTHERLAND
J. C. WHITEHURST	

Class of 1933

A. L. DRUMWRIGHT	K. L. PONZER
C. F. KNOTT	R. E. TEW
L. A. MOSS	J. L. ZIMMERMAN
F. R. NAIL	M. R. WILSON

ELIGIBLE FRESHMEN

W. J. BROWN	WYNANT MOORMAN
A. H. COUCH	I. S. SHUB
G. R. EVANS	E. T. SMITH
J. M. GARRIS	J. D. SWAIN
C. M. HUGHES	D. L. WEBB

International Tunnel

A **PRODIGIOUS** step in Man's never-ending conquest of natural barriers was recently taken at Detroit, where engineers have constructed the world's first international tunnel between that city and the Canadian municipalities across the Detroit River.

It is particularly fitting that the center of the automotive industry should blaze a new trail for the automobile. The new tunnel is of the latest design, having all types of construction employed.

We cannot help but feel that such examples of international unity point to a more complete understanding among nations, thus lessening disputes.



COL. BURNSIDE R. VALUE

**BUILDER OF THE
DETROIT-WINDSOR TUNNEL**

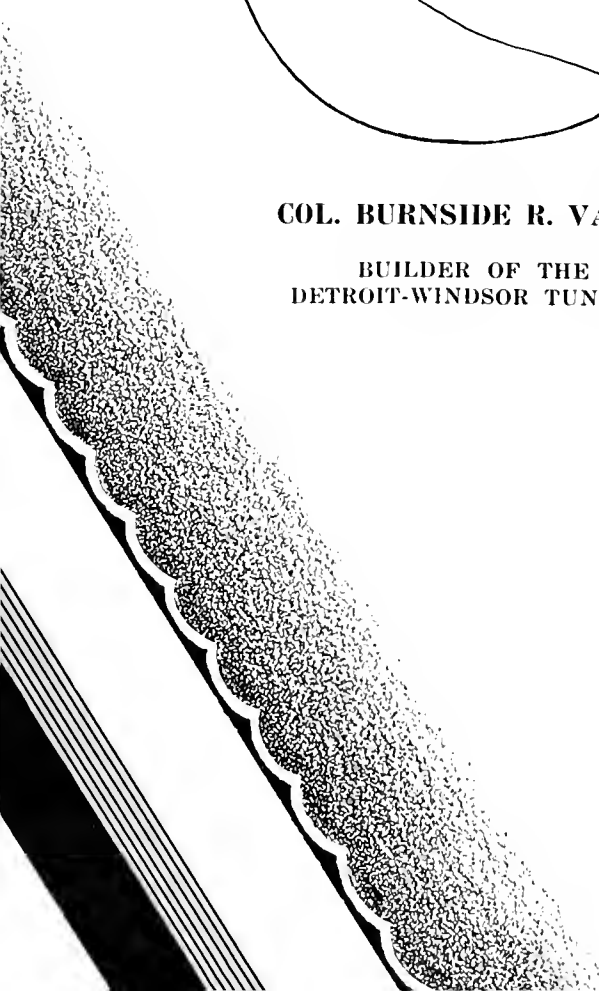



F E A T U R E S



SUMMIE



CARTER



ORMAND

State's Social Activities



JUNIOR-SENIOR PROM



ENGINEERS' "BRAWL"



"AG BARN WARMING"



THE STAFF

U S



DRUM & BUGLE
CORPS



"FORWARD -- MARCH!"

R O T C



A BATTALION



DID IT SNOW ?



MEXICAN INVASION



'LECTION DAY



AZZ-AT HOME



DADDY'S PRIDE



PREACHER



IS IT SNOWING ?

Angry Whacks

There has been too much said in the rest of this book for us to try and print a foreword to this section, so Old Geoghegan comes out of his state of Coma (if you don't believe that's the state, look at his license tag), and offers to sell Ev Couch the following:

DEDICATION

In the few pages to follow, there are some old junk jokes picked up at random, wherever that is. These morsels are so sorry, that it really is an insult to dedicate the section to anything, much less anybody, but the Man Higher Up says that dedications are in order, so here goes. You can fool some of the people some of the time, and you can fool some of the people some of the time, so therefore, this not making the least sense, and only being so much bull to fill up space, it gives more than pleasure (it really gives us *spasms*), to dedicate this, the 1931 *Angry Whack* to

THE MANAGERS

By this we mean football, baseball, and all the rest of the managers, but especially the so-called business manager of our little scandal sheet, *The Technician*. Need we go farther?

Please turn over about six pages and skip the next few. It might save us embarrassment. At any rate, we didn't say *we* thought up the jokes. Why, little children, we leave that up to the *Wataugan*. Now calm down and close the book. Hola.

But don't forget:

The Angry Whack,
Can take a crack,
At anyone's back,
But THE AGROMECK.

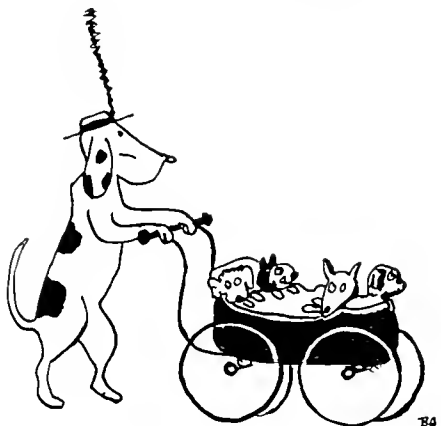

A WOMAN ABOUT TOWN

Page Three Hundred Fifty-one

Angry Whacks



MILO STROUPE: "Look at that snake crawling on the windshield of our car!"

ZEDA LAND: "It must be one of them windshield vipers."

❖ ❖ ❖

AMOS: "Woman's greatest attraction is her hair."

TELFAIR: "I say that it is her eyes."

GREASON: "It is unquestionably her teeth."

GEOGHEGAN: "What's the use of us sitting here lying to each other?"

❖ ❖ ❖

CUSTOMER: "To what do you owe your extraordinary success as a house-to-house salesman?"

SALESMAN: "To the first five words I utter when a woman opens the door—'Miss, is your mother in?'"

❖ ❖ ❖

AND NOW THAT YOU'VE GOTTEN THIS FAR, ALLOW OLD GEOGHEGAN TO SAY THAT HE'LL TAKE THE BLAME FOR THE ATROCITIES IN THIS SECTION. HE'S USED TO IT. EVEN WHEN HE WAS A BABY, THEY WERE ALWAYS PINNING THINGS ON HIM. UH, UH, UH.

"Curse it, curse it," hissed College Joe, snatching at the Co-ed's waist.

"No it ain't either," she snaps back, "it's only a girdle."

❖ ❖

SHEPHERD: "Do you know what wears out the most shoe leather?"

AGNES MOORE: "No."

SHEP: "That's right."

❖ ❖

In the dance it's Grace; in the park it's Mary.

❖ ❖

We call her Cigarette because she's no good until she's lit.

❖ ❖

R. C. Ivey says not to believe all these tales you hear about football players. The tales of most football players are padded.

❖ ❖

To whom it may concern: Drive slowly, the child in the street may be yours.



Alpha Sigma Sigma

NATIONAL FRATERNITY OF "OUTSTANDING" MEN

FOUNDED AT N. C. STATE COLLEGE, SEPTEMBER, 1926
THREE ACTIVE CHAPTERS

COLORS: *Green and Greener*

FLOWER: *Self-Rising*

ALPHA CHAPTER

OFFICERS

M. B. AMOS
J. W. HALSTEAD
J. D. FAULKNER
K. E. CRENSHAW

President
Vice-President
Secretary-Treasurer
Alumni Secretary

FRATRES IN FACULTATE

B. F. BROWN
C. C. TAYLOR

J. D. CLARK
F. M. HAIG
JOE E. MOORE

ROBERT P. KOLB
E. H. PAGET

FRATRES IN COLLEGIO

Class of 1931

D. K. RHYNE
G. O. FINCH
J. T. GEOGHEGAN
J. O. MEADE
J. W. SUMMEY

E. G. COUCH, JR.
M. A. URQUIZA
M. R. VIPOND
W. D. MCROY

S. T. WILDER
FELIX ITALIANO
C. B. TURNER, JR.
J. F. REDMON
H. D. ATKINSON

Class of 1932

H. F. ANDERSON
W. C. BANGS
R. L. BEARD

E. S. BENAS
TOMMIE CHANG
J. D. LAMM
W. R. MIDDLETON

O. B. MOORE
B. A. STREB
C. C. LANE

Class of 1933

A. B. BERRY
A. B. HAFER

H. A. MCCLUNG
G. ALLEN NELMS
GAITHER SCOTT

G. R. BERRYMAN
W. C. SHARPE, JR.

PLEDGES

STUART CAMERON

J. S. STEARNS
All Freshman who flunked out.

JOHN MAYO

FRATRES UNCLAIMED

H. F. MANN
W. J. CRICHTON, JR.

H. A. SIDDELL

M. F. DUNBAR
L. W. HUTCHINS

FRATRES UNDESIRED

PAN-HELLENIC COUNCIL
ORGANIZED PACIFISTS
CHEMICAL ENGINEERS
STUDENT PUBLICATIONS

"RED" CARR
LITTLE DOC MORRIS
LONNIE IVEY
LORD "CHESTERFIELD" NEWTON

CO-EDS
RUDY VALLEE
"LONDON" HUNEYCUTT

L'Envoi

THE AGROMECK is the publication of the college which you will retain and cherish as the years roll on. We have tried to give you a book which you will be proud to put on display in any audience. We hope you like our work, for we have certainly done that. However, should you dislike or disapprove of anything we have done we can only offer one recourse and that is to try and put out an annual yourself. You "get it" from every angle and from everybody.

Fellows, please bring your criticisms to us. We did it and we are proud of it. We believe this is the best AGROMECK ever put out at State and have arguments to uphold our convictions.

It would be impossible to publish a book of this kind without outside assistance and we wish to acknowledge the following persons and concerns:

Mr. Harold F. Mann and Jahn & Ollier Engraving Company are responsible for the art treatment and engravings in the book. We certainly wish to thank them for the excellent manner in which they have executed their end of the job.

Mr. W. J. Crichton, Jr., and the Observer Printing House are to be thanked for the binding and printing. We appreciate the way they have carried their part of the load.

Mr. M. F. Dunbar and Siddell's Studio are responsible for the photographs, which we think are unsurpassed.

Last but far from least, the staff of students who have spent hour after hour plugging away are to be congratulated for the way they have sacrificed other pleasures to do the job. We certainly want to take our hats off to them.

The Editors.

E. G. COUCH, JR.,
Editor-in-Chief,

J. N. GAMMON,
Business Manager,

P. H. BURRUS,
Managing Editor,



ADVERTISING

ON THE COURT
College Court
Barber Shop

College Court
Pharmacy

"The Garden Spot"

CADER RHODES, *Prop.*

After looking around the campus, we would say that some people grow with responsibility, others merely swell.

❖ ❖ ❖

The scholarship in the textile school would be raised considerably if Short Doc would grade according to his golf scores.

❖ ❖ ❖

Although she was the electrician's daughter, she never re-fused.

❖ ❖ ❖

Pap Riddick threatens to tear down the Pi K A house and build a filling station. The "pikers" can furnish him with plenty of free air, but it will be kind of hot.

TO MEMBERS OF THE CLASS OF 1931

IT HAS BEEN A PLEASURE TO SERVE YOU DURING YOUR UNDERGRADUATE DAYS AT STATE COLLEGE, AND YOU LEAVE WITH OUR BEST WISHES FOR GREAT SUCCESS IN WHATEVER YOU UNDERTAKE.

Sincerely,

L. L. IVEY, *Manager.*

Students Supply Store

"On the Campus"

12 YEARS DEPENDABLE SERVICE TO STATE COLLEGE STUDENTS

‘ ‘ E V E R Y K N O T A W E A V E R ’ S K N O T ’ ’



The BARBER-COLMAN *Way*
of Automatic Spooling and Warping Results in
Lower Operating Costs

In analyzing the merits of various spooling and warping systems it is well to remember one proven fact, that the real improvements in the warp are made in the Automatic Spooler and not in the Warper as many are led to believe. Perfect weaver's knots, elimination of kinks, efficient yarn cleaners, and

running the yarn without artificial tension at the Barber-Colman Automatic Spooler go farther toward making perfect warps and reducing operating costs than any benefits that may be obtained through the use of any other spooling, winding and warping system.

BARBER-COLMAN COMPANY

General Offices and Plant

ROCKFORD, ILL., U. S. A.

GREENVILLE, S. C.

FRAMINGHAM, MASS.

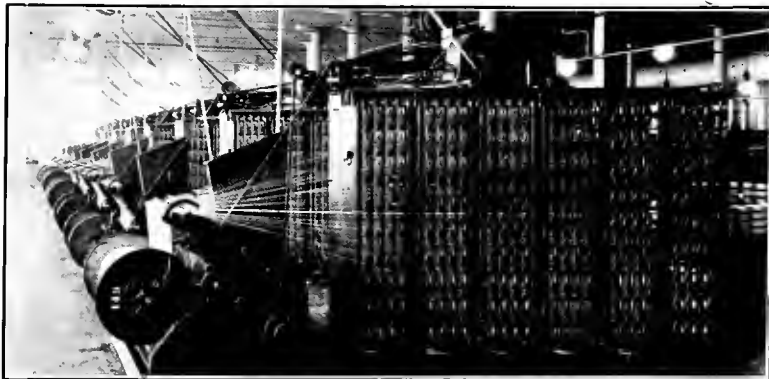

JOKES

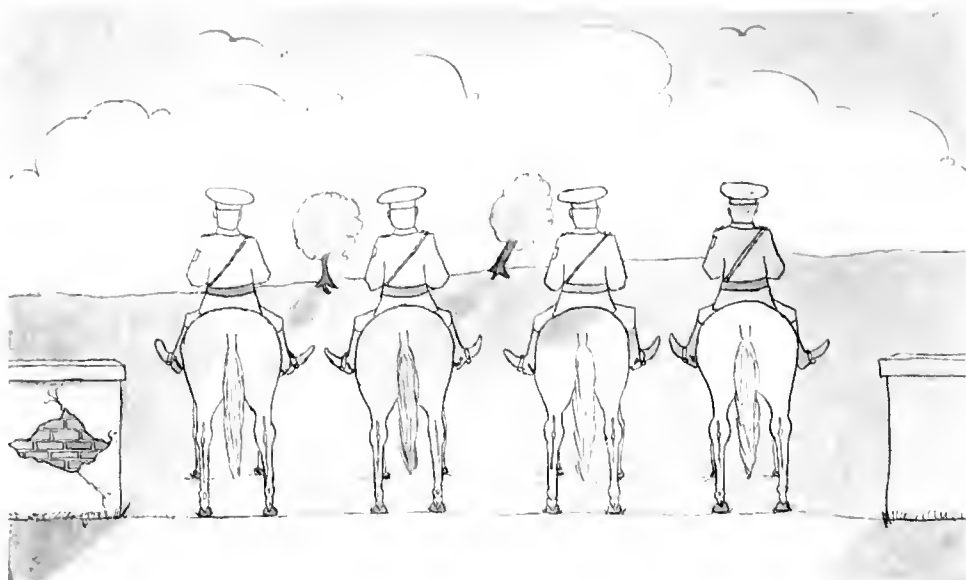

THE REGIMENTAL STAFF
As They Look to Us

THE FACULTY MEETING

DEAN: "Will you gentlemen have seats, so that the meeting may proceed?"

PAL BARNHARDT (telling funny story to Frank Capps): "—and the game ended when Herbert slid into what he thought was second base!"

(Guffaws of laughter.)

DEAN: "Will you gentlemen have seats so that we may begin the meeting?"

DR. HARRISON (drawing in breath through teeth): "I have observed that the incompatibility of the present day students—"

DEAN: "DO have a seat, Doctor!"

DEAN NELSON: "I say, old chap—"

DEAN BROWN (interrupting): "As I was saying, the business students rule the campus."

DEAN: "Gentlemen, if you don't sit down I will call upon Professor Moen to make a speech."

(All of the gentlemen take seats.)

The Dean now makes a long speech against having co-eds in the college, enumerating the evil influences of same. He ends with these words: "—and furthermore, gentlemen, in co-educational institutions, the boys and girls sit on the same classes together. And furthermore, they eat in the cafeteria together. And they tell me, gentlemen, they tell me, that *they matriculate in the same semesters!*"

The meeting breaks up in confusion amid cries of "Awful." "A terrible situation," "Down with co-eds."

JOKES

ANNE ROBERTSON: "Why did you quit taking that course under Professor Richardson?"

J. V. H. ANDREWS: "He was so bow-legged I fell through his lap."

✧ ✧ ✧

LEROY CLARK: "Whatcha doing, Bill?"

BILL MAST: "I'm reading."

CLARK: "Whatcha readin'?"

MAST: "*The Wataugan*."

CLARK: "I thought you said you were reading."

✧ ✧ ✧

HALLIE COV.: "Oh, I've lost my intelligence test. Will I have to be examined all over again?"

DEAN BROWN: "No, only your mind."

✧ ✧ ✧

Q.: "What's a dry dock?"

A.: "A physician who won't give out prescriptions."

✧ ✧ ✧

The buxom woman was standing in the street car, holding to a strap. The cantankerous looking man was seated reading. The car swung and she stepped on his foot.

"Madam," he barked, "will you please get off my foot?"

"Put your foot where it belongs," she replied sharply.

"Don't tempt me, madam, don't tempt me," he countered.

✧ ✧ ✧

DOC SERMON: "What's the trouble son, a blister?"

DINK DELLINGER: "No, corn."

DOC: "How'd you get it?"

D. D.: "I got it from a boot-legger."

✧ ✧

FATHER: "Don't think for a minute you're going to marry my daughter."

ED RANKIN: "Fine—you get me out of this mess and I'll be your friend for life."

✧ ✧

FRESHMAN COUCH: "Lend me five bucks, Charlie. I've got another fee to pay."

MR. TURNER: "And what is it this time?"

FROSH COUCH: "A female."

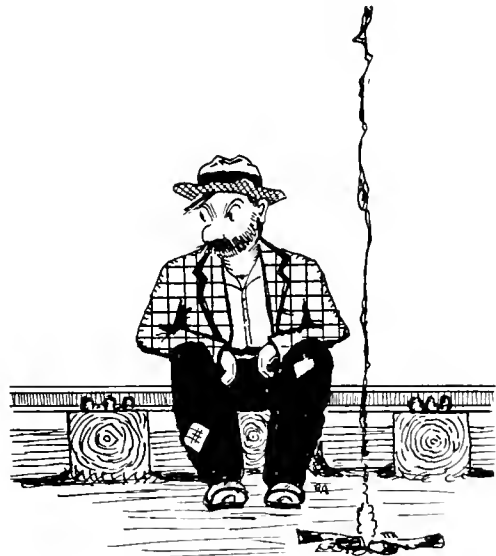

And to think! In 1931 I was the best dressed man in State College.

LINES WRITTEN AT SUMMER
SCHOOL

Let This be a Lesson to You

On a day like this,
When no zephyr cools the sweating
throng,
And the pavement gives off waves of
heat—
We must strive to smile at Life's little
game.
For if you cry—tears mingle with
sweat—
And that tastes terrible, and smells
worse. Spare me.

Now take a problem in accounting,
I work, while my temperature mount-
ing,
Sends dizziness to my head
I think I'll abide,
On the debit side,
Of a good old feather bed

I can't answer the question, sir,
I did my best to learn it,
But you know how the summer is,
I just can't study, darn it.

This book is cased in an
S. K. SMITH cover—a cover
that is guaranteed to be satis-
factory and is created and
Smithcrafted by an organiza-
tion of craftsmen specializing
in the creation and production
of good covers. Whatever your
cover requirements may be, this
organization can satisfy them.

Send for information and
prices to

S. K. Smith Co.

213 Institute Place

CHICAGO, ILLINOIS

R. O. T. C. UNIFORMS



SIGMUND EISNER CO.

RED BANK, N. J.



New York Show Rooms - - 261 FIFTH AVE.



Controlled Tension For Controlled Quality



FIRST quality in the manufacture of woven fabric, demands absolute control of yarn for both filling and warp.

For more than twenty years, the #90 UNIVERSAL FILLING WINDER has produced cops and bobbins, wound with mechanically inspected yarn, uniformly tensioned, and containing the maximum yardage possible for the shuttle used.

In 1928, we developed the UNIVERSAL HIGH SPEED WARPING SYSTEM, making it possible to apply these same desirable principles to the preparation of the warp, thereby deriving the two-fold advantage that is

gained when perfect filling is woven into inspected warp, under complete tension control. This system brings to you substantial gains in efficiency in the slashing as well as the weaving operation, due to the clearing of the yarn during the winding, and, in addition, presents to your looms the most evenly tensioned beam it is now possible to prepare.

It is apparent then, that UNIVERSAL HIGH SPEED WARPING in combination with UNIVERSAL FILLING WINDERS, doubles assurance that the product of your weave shed will carry the highest mark in quality.

ORIGINATORS OF HIGH SPEED WARPING FROM CONES

UNIVERSAL WINDING COMPANY BOSTON

The Vogue Shop For Men

10% DISCOUNT TO STATE COLLEGE STUDENTS

Alumni say "No" to Oil Spots



Modern Textile Lubricant

Most N. C. S. C. alumni use NON-FLUID OIL, because it lubricates bearings well - won't drip and spatter on goods in process (it stays in bearings) and so outlasts liquid oil that it costs less for better lubrication.

N. Y. & N. J. LUBRICANT CO.

292 Madison Ave., N. Y.

U "A TRAVELER FOR EVERY FIBRE" **S**

*The Universal Standard
Ring Travelers of Quality*



The Bowen Patented Bevel
Edge Traveler

Patent No. 1,728,540



Manufactured Exclusively by

**U. S. RING TRAVELER
COMPANY**

PROVIDENCE, R. I.

GREENVILLE, S. C.

R FOR SPINNING AND TWISTING **T**

When the last pair of English walking pants, or were they morning pants, wore out, the Chi Alpha Sigmas disbanded. Tough.



SWEET YOUNG THING: "No, I don't care whether you wear Paris garters or not, and you don't have halitosis. It's not B. O., nor is it the kind of cigarettes you smoke. I'm saying 'No,' you big yap, because I've got one husband, and he's enough at present!"



"It's the little things that tell," murmured Leah Godwin as she yanked the kid brother from under the sofa.

Drugs

Toiletries

ECKERD'S

"Creators of Reasonable Drug Prices"

222 Fayetteville St.

RALEIGH, N. C.

Fountain and Luncheonette Service

Everything in Footwear For
THE COLLEGE MAN

IF IT'S NEW, WE HAVE IT

**ROSCOE-GRIFFIN
SHOE CO.**

120 Fayetteville Street
RALEIGH, N. C.

From the first crude, experimental machine to the 1930 model with its speed and mechanical perfection, Scott & Williams, Inc., has pioneered the manufacture of knitting machines.

Sixty-five years of experience! What more expressive background is there, to make you *sure* your hosiery will be superior?



ESTABLISHED 1865

SCOTT & WILLIAMS

Incorporated

366 BROADWAY

NEW YORK, N. Y.

MACHINERY FOR PROCESSING



COTTON PIECE GOODS AND WARP YARN

SILK, SILK AND COTTON

ARTIFICIAL SILK

RAYON, OR RAYON AND COTTON FABRICS

"From the Loom to the Case"

The Textile-Finishing Machinery Co.

PROVIDENCE, R. I.

New York Office

50 CHURCH ST.

Southern Agent

MR. H. G. MAYER, CHARLOTTE, N. C.

Boon-Iseley Drug Co.

Headquarters for
COLLEGE STUDENTS

Agents for
SHEAFER FOUNTAIN PENS
AND PENCILS
PHONE 95

T. H. Briggs & Sons

INCORPORATED

*"Carolina's Oldest
Wholesale and Retail
Hardware House"*

RALEIGH, N. C.

Established 1865 PHONE 45

CAROLINA COACH COMPANY

Standard of the South

FURNISHING SAFE, EFFICIENT,
AND ECONOMICAL
MOTOR COACH
TRANSPORTATION

Look at last year's *Angry
Whack* and see what Allie Baggett said about the light on the Carolina Hotel. Now ask him why it's red.

IF IT'S MECHANICAL
WE HAVE IT

Ours is the most complete stock of Mill Supplies and machinery in the State, and we are told that our prompt and efficient service is unsurpassed.

WE SOLICIT YOUR
ORDERS AND INQUIRIES

Dillon Supply Co.

116 SOUTH WEST ST.
RALEIGH, N. C.

BUY YOUR COAL

FROM

Old State College Men



*We Are Behind N. C.
State All the Time*



Powell & Powell, Inc.

Established 1878

JOKES

A BOOST

If I couldn't write at all,
And was really dumb as hell,
If I had lots of gall,
And knew how to copy well—

If I believed in nothing,
That was for the good of the
school,
And if I had fancy clothing,
For stuff that's trash as a rule:

Then my child, if I had my rights,
And this is true, my dear,
I'd edit *The Wataugan*,
Just like it was done this year!

❖ ❖

We apologize, but we heard that
the new bathing suit song was "I'm
Jantzen with tears in my sides."

❖ ❖ ❖

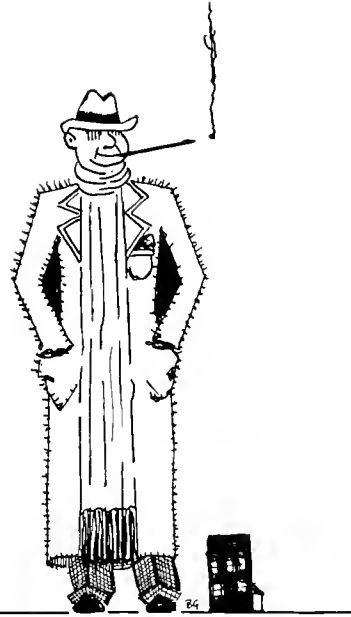

Henry Ormand says: There are co-eds who
go places and do things, and then there are
co-eds who just go places.

OUR SENIOR STATISTICS

Best Looking
Best All-Round
Best Student
Most Humorous
Best Dressed
Best Athlete
Most Popular
Most Energetic
Best Textile Student
Best Politician
Most Dignified
Best Writer
Best Executive
Best Ag Student
Biggest Legger
Most Truthful

J. H. SPARKS
JIMMIE HALSTEAD
JOHN SHERRILL
RICHARD KIRK
COCKY LEE
R. C. IVEY
J. W. HALSTEAD
JOHN SHERRILL
DAN PAUL
JIMMY SEAL
STACY LLOYD
SKEET ATKINSON
SUTTLE WRAY
ALVA WRAY
DAN PAUL
ZADA LAND

❖ ❖ ❖

BUS FENNELL: "There! I win the pot."

BOB GATLIN: "Play this game honest. I know what cards I dealt you."

JOKES



HAILIE COVINGTON: "Is a girl that drinks a nice girl?"

LEE MERCER: "If she drinks enough."

And again: She was only the butcher's daughter, but I sure would like to meet her.

❖ ❖

And somebody said summer school is like reading a funny paper in a Turkish bath.

❖ ❖

And I says to the shoemaker's daughter: "You are my very soul, and a couple of heel taps to boot."

❖ ❖

BOB GREASON: "I put your suit on the clothes-horse."

DEKE BAGGETT: "What odds did you get?"

❖ ❖

And just to prove that life has its little jokes, we spend hours trying to fix up something to get a laugh, and the Freshmen do the same thing, with no effort at all.

❖ ❖

A little poem entitled *If the Rain Makes Things Beautiful, Why do Our Co-eds Carry Umbrellas?* Here 'tis:

To think I might not get my due,
Was once a bitter pill,
But now the thing that bothers me,
Is fearing that I will.

❖ ❖

It is understood that the Phi Pi Phi's hold an afternoon lab for Meredith gals.

Floor caved in at the Phi Kappa Tau dance. These new steps are hell on houses, ain't they?

Pi Kappa Phi's gave four dances. The Cotillion Club will have to step some, or let the Phi's sign 'em up.

Kappa Alpha's will have to pledge up a touring car or a couple of horses if they continue to stay out in Plumnelly. Half soleing will cost them a fortune.

Kappa Sig's have quit selling popcorn. We wonder if their old janitor is back.

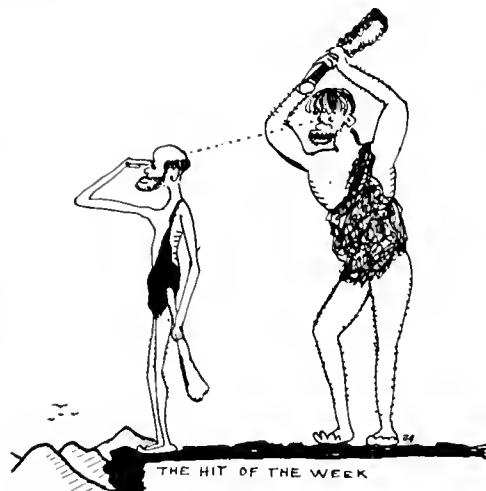

NORTH CAROLINA'S LARGEST
PHOTOGRAPHIC CONCERN



Siddell Studio

Raleigh, N. C.



*OFFICIAL PHOTOGRAPHERS
FOR THE*

1931 Agromeck



"Jahn and Ollier Again"

*We offer you a finesse in art and reproductions
created through conscientious service, and in-
spired by a genuine desire to distribute the best*

The JAHN & OLLIER ENGRAVING CO.

*Photographers, Artists and Makers of Fine
Printing Plates for Black and Colors*

817 W. Washington Blvd., Chicago

THIS ANNUAL ENGRAVED BY JAHN & OLLIER

ANOTHER

*ONE OF THE MANY COLLEGE AND
HIGH SCHOOL ANNUALS PRODUCED
IN OUR PLANT*



HAVE you ever considered the quality of your Annual from the standpoint of careful type composition and efficient proofreading? The reputation of The Observer Printing House, Inc., as Annual Printers, has been established through accuracy and attention to the little details for more than thirty years.

*{ ANNUAL PRINTERS FOR }
{ OVER THIRTY YEARS }*



The **OBSERVER PRINTING HOUSE**
INCORPORATED

322-324 S. Church St.

Charlotte, N. C.



AUTOGRAPHS



AUTOGRAPHS







T H E ▼ ▼ ▼ 1 9 3 1



A G R O M E C K

