











Digitized by the Internet Archive  
in 2009 with funding from  
NCSU Libraries

<http://www.archive.org/details/agromeck1933nort>

PRESSES OF  
EDWARDS & BROUGHTON COMPANY  
RALEIGH, NORTH CAROLINA

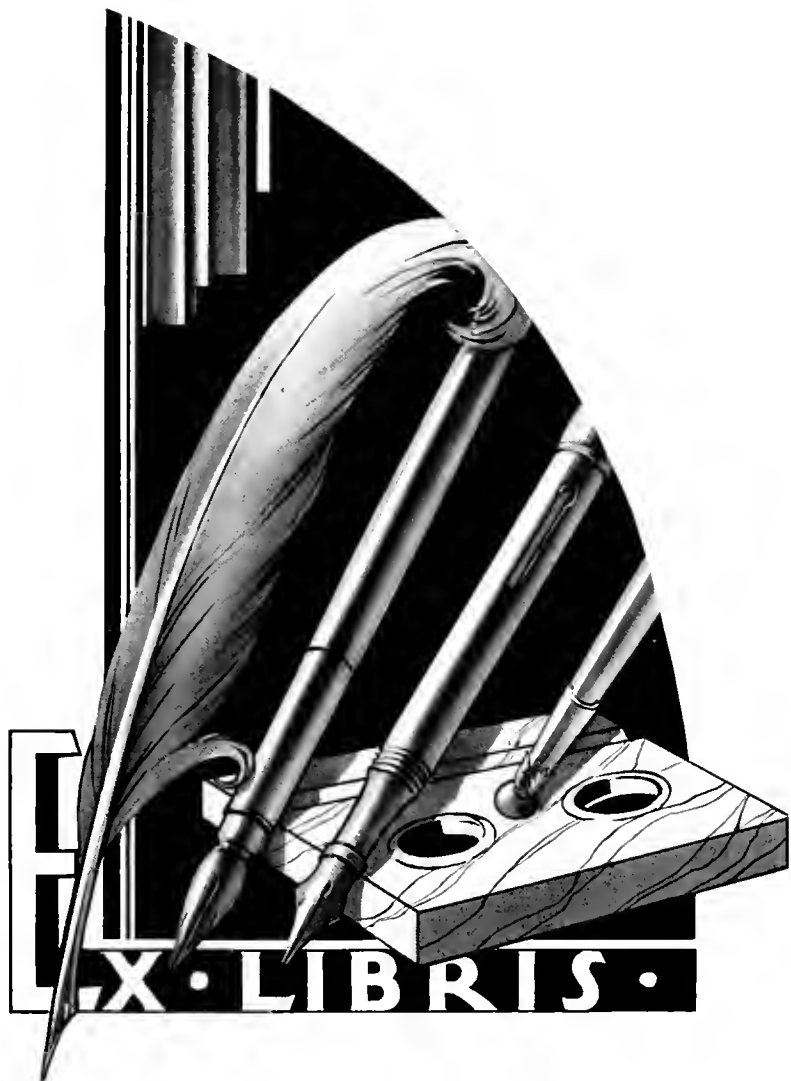

---

**1933  
COPYRIGHT.**

H. L. RUSS  
Editor

D. A. TORRENCE  
Business Manager



THE 1933  
**AGROMECK** •





THE 1933 •

# AGROMECK

PUBLISHED ANNUALLY BY THE •  
PUBLICATIONS ASSOCIATION of the •  
**NORTH CAROLINA •**  
**STATE COLLEGE •**  
of **AGRICULTURE •**  
and **ENGINEERING •**  
RALEIGH, NORTH CAROLINA





# DEDICATION

To

DEAN B. F. BROWN



of the School of Science and Business, for his conscientious teaching, his intellectual honesty, his continual striving for the advancement of State College, and his sympathetic understanding of student's problems, we respectfully dedicate this, the thirty-first volume of

THE AGROMECK







# F O R E W O R D

At no other time in the lives of present college students has administration of business—"big business" and small business been so much in the forefront of the minds of men.

And so particularly this year is it mete that the methods of barter and trade, both past and present, be depicted in the pages of the Agromeck.

The gold standard was not known when trinkets were traded for skins and maize—little confidence was placed in instruments made with the pen.

But as this volume goes to press never before were there greater reasons for confidence in business institutions and seldom greater need for sound business administration.

The penned signatures on the proclamations of this year will be referred to in years to come as the master strokes of good business administration!



# C O N T E N T S

---

BOOK I  
The College

BOOK II  
Classes

BOOK III  
Sponsors

BOOK IV  
Athletics

BOOK V  
Organizations

BOOK VI  
Features





C. W. GOLD '95

L. T. WINSTON '06

G. W. ROSS '11

RAYMOND CROWDER '15

J. E. BARMETTLER '29

BRUCE LILES '34

E. H. CHERRY '34

W. B. THURSTON '35

E. M. ANDREWS '36



# COLLEGE ..





From the  
Library





First  
Dormitory



The Lane  
of Cedars





Peele Hall

The  
Y. M. C. A.





Across  
the Court

Pullen Hall





Memorial  
Tower





DR. EUGENE CLYDE BROOKS  
*President*





## The Dean of Students

Dean E. L. Cloyd is the man at State College who has the job of looking after the students. In our estimation there is no better man qualified for the job. His fairness, truthfulness, and untiring efforts always for the general welfare of the student, has made him a friend of every student. This is the man that inspires the new men each year and teaches them the ways and methods of this institution through his talks to them. This is the man that receives a large number of the troubled students. This man is undoubtedly consulted more than any other faculty member.

In the dean's office is kept the record of every individual student. This office is the place to find your cuts; bring your excuses; place announcements. All scholarships and fellowships are placed through this office and all persons interested must seek the dean. The life history of every student, his room number and his picture can be found in the office of the Dean of Students.

The Dean of Students is in full charge of the Bulletin Board. The key to the board is kept in his office and no announcements can be placed in this board without consulting Dean Cloyd.

Dean Cloyd is Secretary-Treasurer of the Interfraternity Council. He looks after the money and correspondence of this council. Before any man can be initiated into any fraternity which is a member of the council, this office must be consulted.

C. Romeo LeFort is Assistant Dean of Students.



E. L. CLOYD  
*Dean*





## The School of Agriculture

Dean I. O. Schaub has for years worked continuously in the development of the School of Agriculture. Today, after a generation of struggling, the school includes six important divisions. Dean Schaub has time and time again proven himself for this position. His clear and accurate mind has been exemplified by the many policies he has recommended and developed.

The purpose of the Agriculture School is: (1) To secure through scientific research, experimentation, and demonstration accurate and reliable information relating to soils, plants and animals, and to secure from every available source reliable statistical, technical, and scientific data relating to every phase of agriculture that might be of advantage to our state; (2) To provide instruction in college for young men who desire to enter the field of general agriculture, or wish to become professionals in agriculture education or specialists in any field of science related to agriculture, and (3) to disseminate reliable information through publications and through extension agents, and through a wise use of this information to give instruction to the agriculture workers of the state in the scientific, experimental, and practical progress in the various lines of agriculture.



I. O. SCHAUB  
*Dean*



## The School of Science and Business

Benjamin Franklin Brown has been Dean of the School of Science and Business since its humble beginning and has been, primarily, responsible for its great success. The school has in a short number of years grown to be one of the largest schools of the institution. Under the masterly supervision of Dean Brown it attracts yearly to State College an increasing number of desirable students.

This school was established in response to the growing need for the application of broader scientific and business methods to the expanding development of the state's resources. This increase in productive power of our people requires: (1) the widening of our markets as an outlet for our goods; (2) the improving of our methods of business management to reduce cost of production and increase net incomes, and (3) for further developing and improving of our system of banking and credit which is so essential to economical production.

It is the main purpose of the school to give men technical training in the various sciences which underly all modern industry and agriculture, and in the several fields of economic endeavor outlined above, in order that our resources of all kinds may be still better developed and the economic well-being of our people still further improved.



B. F. BROWN  
*Dean*



## The School of Engineering

Dr. Wallace Carl Riddick as Dean of the School of Engineering and as former President of this institution, occupies a niche all to himself in the annals of State College history. He has seen the college grow from a small struggling institution to the foremost college in the state, and all the time he has had a vital part in effecting this growth.

The School of Engineering is the largest school of the college. It is the largest and most completely equipped, and teaches more students than any engineering department in any institution of the state. Important research is in progress with its stimulating effect upon teachers and students and the Extension Service is fulfilling its promise of usefulness.

The purpose of the School of Engineering: (1) to educate men for professional service in Aeronautical, Architectural, Ceramic, Chemical, Civil, Construction, Electrical, Highway, Industrial, Mechanical, Mining, and Sanitary Engineering, and at the same time equip them to participate in commercial and public affairs and to develop their capacities for intelligent leadership; (2) to aid in the development of our commerce and industry through research and experimentation, to investigate natural resources and demonstrate their value to the people of the state; (3) to cooperate with private companies, municipalities, and public authorities for the purpose of improving our public utilities, and with commercial and industrial organizations through scientific research and increasing technical skill, improving the value of manufactured products, and eliminating waste.



W. C. RIDDICK  
*Dean*



## The Textile School

In 1925 the Textile Department was expanded into one of the six major divisions of the college. The department was organized in 1900. Since Dr. Thomas Nelson, in the position of Dean of the Textile School, has worked for the development of this school and has primarily been responsible for its greater success.

The purpose of the Textile School is: (1) to promote the textile interest of the state by giving instructions in the theory and practices of all branches of the textile industry; (2) to coöperate with the textile mills of the state in securing, through scientific research and experimentation, reliable data pertaining to the industry; (3) to educate men for professional service in Textile Manufacturing, Yarn Manufacturing, Weaving and Designing, Textile Chemistry and Dyeing, and at the same time develop their capacities for intelligent leadership so they may participate in public affairs; (4) to demonstrate the value of economic diversification and to aid in the development of the Textile Industry through research and experimentation.

Students are prepared to fill such positions as: owners of mills, secretaries and treasurer, managers, superintendents, foreman designers, textile chemists, purchasing agents, and salesmen of textile products.



THOMAS NELSON  
*Dean*



## The School of Education

Thomas Everett Browne is director of instruction for the School of Education. Under his direction the scope of the curricula of the school has been enlarged to give women advantage of the opportunities offered by the teaching profession. Professor Browne is also Director of the Summer School.

The objectives of the School of Education are: to prepare principals and teachers for the rural and urban high schools, especially those preparing to teach subjects which relate themselves peculiarly to rural life; to training teachers of vocational agriculture to meet the growing demand in the state for men to teach agriculture in the rural schools; to prepare persons to teach industrial arts in the junior and senior high schools, and to meet the demand for persons to help promote the vocational education program in trade and industrial education; to train teachers and counselors in vocational guidance; to train teachers of commercial subjects; to prepare teachers and directors for the rapidly developing field of Physical Education with a view to remedying physical defects and to promote wholesome recreation and sports; to give women advantage of the broad opportunities offered by the teaching, research and extension services suitable to their needs; to produce better students.



T. E. BROWNE  
*Dean*



# CLASSES..

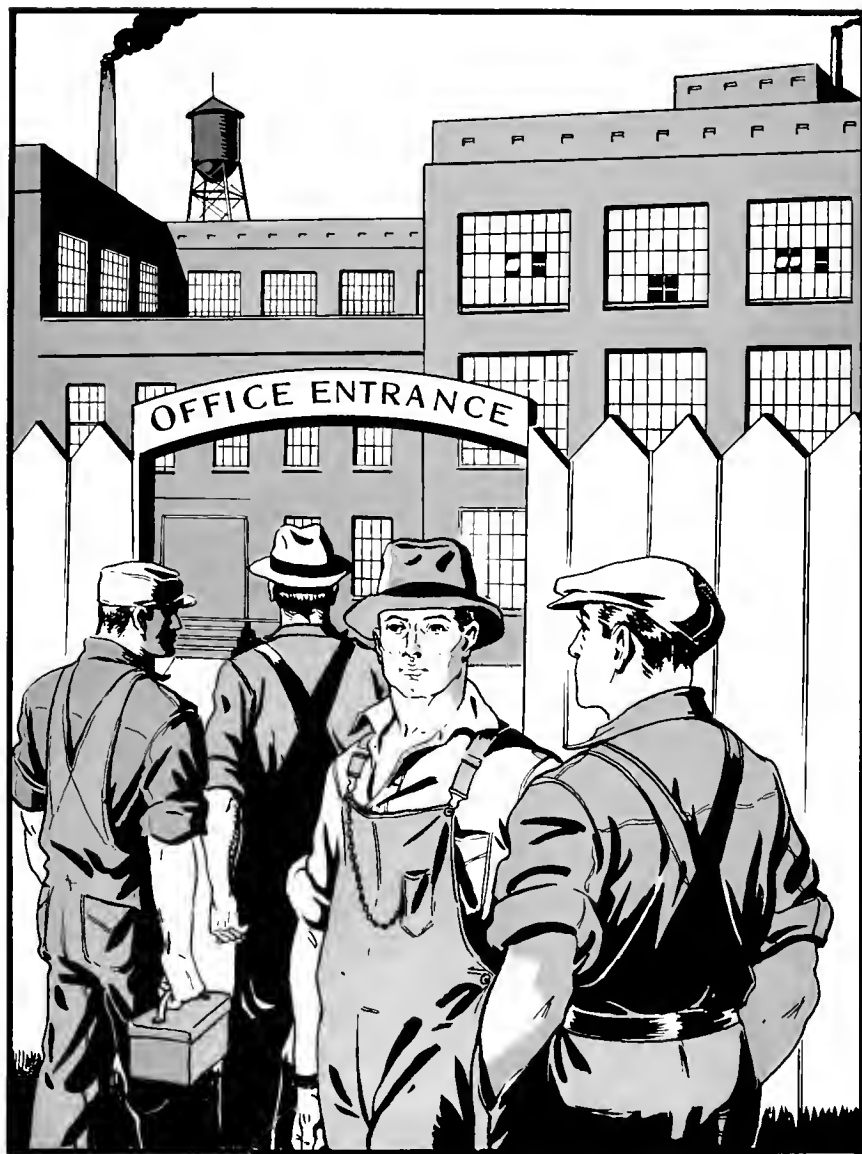





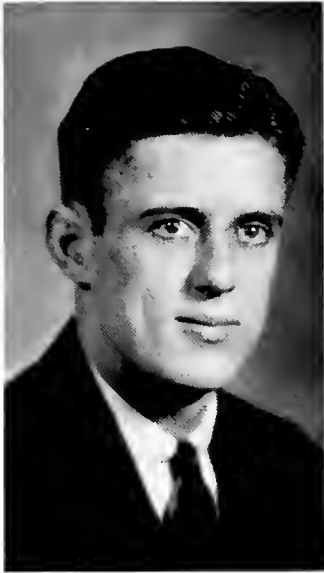

TULL



WARD



NYE

## Seniors

### SENIOR CLASS OFFICERS

REID TULL.....*President*

W. H. WARD.....*Vice-President*

G. C. NYE.....*Secretary-Treasurer*



JOHN CECIL ADAMS  
Gibson, N. C.  
*Textile Manufacturing*  
"John"

Phi Psi; Tompkins Textile Society.



WILSON ADAMS  
McColl, S. C.  
*Textile Manufacturing*  
"Jew"

Tompkins Textile Society; Leazar Literary Society.



Let's turn back the calendar and review the events of our college days.

Sept. 20, 1929. Six hundred twenty-six red-capped, hopeful freshmen are welcomed to State College by J. P. Choplin, President of the Student Body, who, addressing them, says, "I wish to ex-

tend a hearty welcome to the class of '33. Each year new men come to State College to take the places of men who have gone on to other work. It gives me great pleasure to see new men come to State College with high ideals and ambitions, and I sincerely wish each





JESSE ROBERTSON ALCORN  
Ruffin, N. C.  
*Civil Engineering*



LUTHER STANTON ALLEN  
Oriental, N. C.  
*Dairy Manufacturing*  
"Boob"

Agriculture Club.



man great success in materializing these ideals and ambitions." We are those red-capped freshmen, our four years of college have begun.

Sept. 21, 1929. It has been today reported that five freshman co-eds have purchased freshman caps.

Sept. 28, 1929. Today's *Technician* informs us that there has been an increase in enrollment of 193 students over this same time last year.

Sept. 28, 1929. Sigma Pi fraternity completes the first house to be built by a social fraternity at State College.



CARLETON THOMAS ANDERSON  
Norfolk, Va.

*Textile Chemistry and Dyeing*

"Andy"

Blue Key, President (4); Pine Burr; Gamma Sigma Epsilon; Sigma Tau Sigma, Secretary; R. O. T. C. (1, 2); Old Dominion Club, Vice-President (3); Secretary of Student Government (3); Student Council (4); N. C. Student Federation (4).



ROBERT D. ANTHONY  
Burlington, N. C.

*Aeronautical Engineering*

"Mark" "R. D." "Bob"

Football (1, 2); R. O. T. C. (1, 2); A. S. M. E.; Aeronautical Society.



The new house is at 2513 Clarke Avenue.

Sept. 28, 1929. More than sixty men report to Coach Drennan to try out for freshman football.

Oct. 3, 1929. Governor O. Max Gardner is the principal speaker at the exer-

cises commemorating the fortieth anniversary of Founder's Day. Eight of the thirteen living members of State College's first class attended the exercises.

Oct. 5, 1929. State College's fifty piece band is to be equipped with new uni-





LELAND GUY ATKINSON, JR.  
Wadesboro, N. C.

*Electrical Engineering*

A. I. E. E.; Theta Tau; Engineer's Council.



ROGER CHARLES BAGBY, Θ K N  
Winston-Salem, N. C.

*Marketing*

Delta Sigma Pi; Swimming Team (1, 2, 3); German Club; R. O. T. C. (1, 2); Yellow Dogs.



forms, according to Major P. W. Price, its director. The new togs will consist of red coats, white trousers with a red stripe, and white caps with a red band. A white belt with a smooth brass buckle will complete the uniform. Oct. 19, 1929. Football followers at-

tending the State-Wake Forest game last Thursday were treated to the sight of a new scoreboard at the south end of Riddick Field. The game, a high light of Fair Week, resulted in an 8-6 victory for State when Basil Melton ran 82 yards for a touchdown.



T. JACK BAGBY, A X A  
 Raleigh, N. C.  
*Marketing*  
 "Tarzan" "Brute"

Delta Sigma Pi; New Student Committee (2).



ROBERT LUTHER BARNES, JR.  
 Wilson, N. C.  
*Marketing*  
 "Barnie"



Oct. 19, 1929. Dean W. N. Hicks states that co-eds are causing the student government some concern. The student government, it seems, has no jurisdiction over them.

Nov. 15, 1929. Excited by a Court of Customs penalty imposed upon a pop-

ular member of the freshman class for failure to wear his little red cap, four hundred angry freshmen gathered today in a protest meeting outside the college cafeteria.

Calls for matches and paper to burn the caps were heard and a state of near



GEORGE W. BEAGHEN, Δ Φ  
Mount Vernon, N. Y.  
*Industrial Chemistry*  
"George"

Band.



WILLIAM MAURICE BELL, JR.  
Charlotte, N. C.  
*Electrical Engineering*  
"Doc"

A. I. E. E.



riot existed until Henry Love, vice president of the student body, arrived and persuaded the enangered yearlings to go about their protest in a more orderly manner. He suggested that a committee be appointed to take up the matter with Dr. Brooks and Dean Cloyd. Love

also stated that there was upperclass sentiment against the freshman cap and that if the class of 1933 approached the matter correctly, a student body referendum could be held to determine the future of the caps. A committee was appointed to take the matter up



DORRYS EMSLEY BENNETT, A A T  
Greensboro, N. C.  
*Textile Manufacturing*  
"Dot"

R. O. T. C. (1, 2, 3, 4); First Sergeant (3);  
Captain (4); Band; Scabbard and Blade.



DWIGHT WRAY BENNETT  
Cary, N. C.  
*Vocational Agriculture*  
"Baldy"

Agriculture Club; R. O. T. C. (1, 2); Pullen Literary  
Society, Secretary (3); President Dormitory Club (2, 3).



with the college officials in full detail. Nov. 20, 1929. In its first election since its entrance to State College, the class of 1933 chose as its officers for its first year: Arthur Rogers, president; W. F. Hanks, vice-president; D. A. Torrence, secretary-treasurer. Rogers

is a Raleigh boy, Hanks is from Charlotte, and Torrence from Petersburg, Va.

Dec. 11, 1929. According to a vote of the student body the yearlings will continue to wear their "F" caps. The final figures on the voting of the fresh-





JOSEPH CHALMERS BIGGS, A K II  
Lumberton, N. C.

*Architecture*

Beaux Arts Club; R. O. T. C. (1, 2).



JACK COLE BLAKENEY, K Σ  
Monroe, N. C.

*Forestry*

"Jack"

Football (1); Union County Club; Forestry, Secretary (1, 2), Vice-President (3), President (4); R. O. T. C. (1, 2); Glee Club; Collegiate Comedians.



man cap referendum were: for retention, 514; for abolition, 499.

The president of the freshman class said that in spite of the results of the referendum, he would put the matter before the executive committee of the Board of Trustees for final consideration.

Jan. 17, 1930. College employees today completed the task of equipping all dormitory rooms with window shades. Heretofore the students living in dormitories had to supply their own shades or do without. The installation of the shades has come as the result of a peti-



JOHN MARK BOONE, JR.,  $\Sigma \Phi E$   
Andrews, N. C.

*Construction Engineering*

Basketball (1); R. O. T. C. (1, 2); White Spades;  
Junior Order of Saints; A. S. C. E.; A. G. C.



JAMES AARON BOST  
Concord, N. C.

*Agricultural Economics*



tion to A. S. Brower, comptroller of the college, drawn up and submitted by the various dormitory clubs.

Jan. 24, 1930. The "Technician" will from now on carry a chalk plate cartoon each week. T. S. Ferree, who is being coached by "Pete" Reynolds of the Ra-

leigh "News and Observer" will supply this new type of material to the campus paper. Ferree, it is believed, is the only chalk plate artist on the staff of a southern collegiate newspaper.

Jan. 24, 1930. For lack of something else to do, some enterprising member of



JOHN WESLEY BOST  
Eagle Springs, N. C.  
*Electrical Engineering*

Pine Burr; Tau Beta Pi; Wrestling (1); A. I. E. E.;  
R. O. T. C.; Sergeant (3); First Lieutenant (4).



LEWIS McIVER BOSWELL  
Summerfield, N. C.  
*Agricultural Education*  
"L. M." "Bozzie"

Agriculture Club; N. C. State *Agriculturist* Staff; Editor  
(4); Self Help Club; Leazar Literary Society; Student  
Grange; House of Student Government; Student  
Government (4).



the *Technician* staff recently calculated the amount of time necessary to take every course listed in the State College catalogue. Carrying a roster of eighteen hours each quarter, it would require exactly sixty-one years for a student to run the full gamut.

Jan. 31, 1930. Announcement was made today that there would be a slight change in the whistle schedule. Classes will begin at seven minutes past the hour and last until the hour. Breakfast will come at the usual time but dinner will not begin until 1:07 p.m. Sup-



MARVIN LEE BRADLEY  
 Fayetteville, N. C.  
*Mechanical Engineering*  
 "Slim"

Tau Beta Pi; A. S. M. E.; Theta Tau.



PALMER MCNAIRY BRADSHAW  
 Lenoir, N. C.  
*General Business*  
 "Brad"

R. O. T. C. (1, 2, 3).



per will come as usual at the conventional hour, 6:00 p.m.

Feb. 7, 1930. The class of 1933 has sent another committee to take up the freshman cap matter with Dr. E. C. Brooks. The Student Council has also taken the "F" cap into consideration

and recommends that it be junked at Christmas rather than in March.

Feb. 14, 1930. Just ten years ago this week the *Technician* was first published and mailed out by the students of State College. Starting as a small single-sheet paper under the name of the "*Red*



FOREST E. BRAMMER  
Athens, W. Va.

*Electrical Engineering*

Tau Beta Pi; Chi Beta Phi; Tennis Team (3); A. I. E. E.; Concord College (1, 2).



DENNIS EDWARD BREWER, B Σ A  
Clemmons, N. C.

*Industrial Management*

"Butch"

Baseball (2, 3, 4); R. O. T. C. (1, 2).



and White," changing its name to *Wau-Gau-Rac*, it finally evolved into the present publication on Feb. 10, 1920. Since that time the paper has been published regularly every week as the official organ of the student body. Feb. 14, 1930. The mystery surround-

ing the cutting of the hair of Charles Kellenberger, Jr., sophomore from Greensboro, remains as deep as ever. College authorities say, however, that they have recently obtained information that may lead to the conviction of at least some of the masked band that per-



KARL AUGUSTUS BRIDGES, Σ N  
Griffin, Ga.

*Textile Chemistry and Dyeing*  
"Karl"



MARY ELIZABETH BROOKS  
Raleigh, N. C.

*High School Teaching*  
"Lib"

Sigma Pi Alpha; Phi Epsilon, Vice-President (3);  
Pioneer Club; Women's Student Government Council,  
President (4).



petrated the malicious midnight attack. Feb. 14, 1930. F. A. Shoe, student and union barber, does not like the idea of non-card men giving him tonsorial service.

When a group of masked "clippers" attempted to force their way into his

room, a few nights ago, he drove them off, threatening to "bean" them with a bottle of hair tonic that is supposed to have remarkable powers of penetration. Feb. 21, 1930. Three sophomore classmates of Charles Kellenberger, Jr., of Greensboro, N. C., were expelled this

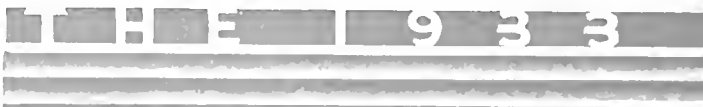



HAROLD CROSS BROWN  
Erwin, N. C.  
*Marketing*  
"Brownie"

Baseball (1, 2).



GEORGE DUNLAP BURNS  
Ansonville, N. C.  
*Animal Husbandry*  
"Buck"



week for the cutting of the latter's hair. All three were from C. K.'s home town. Expulsion resulted from the finding of a mask supposed to have been worn by one of the "clippers."

Feb. 21, 1930. To cap the climax and to see a little more of Chicago on the

campus a midnight wagon ride of a dozen State College students ended early Thursday morning when police escorted the youths to the police station and a college professor attired in a full evening dress steered the mare back to the barn. The boys were detained by the



WILLIAM GORDON BUTLER  
 Fayetteville, N. C.  
*Landscape Architecture*  
 "Battlin"

Agriculture Club; R. O. T. C. (1, 2); Red Masquers;  
 BeauX Arts Club; Glee Club; Yellow Dogs; Debating  
 Team (3, 4); *Technician Staff* (1).



EDGAR BUSBEE CALDWELL  
 Raleigh, N. C.  
*Textile Manufacturing*

Tompkins Textile Society.



police for more than an hour. No charges against the midnight rovers. About midnight the group rattled off the campus, explaining to passengers that they intended to ride up town and back. They were overtaken by a student employee of the Animal Husband-

ry Department, who instructed the boys to drive the outfit back to the college. The coachmen did an about turn and steered the craft west. This time they were overtaken by the police. The officers rode slowly in their car alongside the wagon with the intention of





GEORGE BLANFORD CHAPMAN, K  $\Sigma$   
Charlotte, N. C.  
*General Business*  
"Blan"

R. O. T. C. (1, 2); Sports Editor, AGROMECK (1);  
*Technician*, Sports Editor (2, 3); Order of 30 and 3;  
President (4); White Spades; President Junior Class;  
Junior Order of Saints; Collegiate Comedians; Inter-  
fraternity Council (3, 4); Red Masquers; Junior Marshal  
(3).



LEON I. CHIDESTER,  $\Sigma$   $\Phi$  E  
High Point, N. C.  
*Electrical Engineering*

A. I. E. E.; N. C. State College Radio Club.



seeing the wagon safe back in the college barn.

After they had traversed a short distance. R. H. Ruffner, professor of animal husbandry, accosted them. The irate professor demanded that the police look up the whole bunch. The con-

fusion and the professor dressed in evening clothes was too much for the nervous system of "Old Dobbin." She reared and pitched and threatened to run wildly up the streets. All the boys protested ignorance of beasts of burden, none of them willing to take the



WALTER J. CLARK, A F P  
Newton, N. C.

*Forestry*

"Walt"

Forestry Club; Agriculture Club; R. O. T. C. (1, 2);  
Interfraternity Council.



C. STANLEY CLEVENGER, Δ Σ Φ  
Winchester, Va.

*Game Management*

Football (1, 2, 3); Track (1); Wrestling (2, 3, 4);  
R. O. T. C. (1, 2); Old Dominion Club; President  
(4).



reins. Professor "Bull" Ruffner, himself, climbed onto the wagon seat, took the reins and hawed the "old gray mare" back to her stall in the State College barn.

The youths were carried or asked to come to the police station. One boy

walked the full distance, more than a mile. The collegians wise-cracked and joked with the policemen while the minions of the law awaited instructions from the professor.

The information came by telephone. Professor Ruffner told the police that



STEPHEN F. COLEND  
Union City, N. J.  
*Electrical Engineering*

"Steve"

Football (3); A. I. E. E.; Red Masquers; Newark College of Engineering (1, 2).



HOWARD CHARLES COLVARD  
Reddie's River, N. C.  
*Agricultural Education*

Kappa Phi Kappa; Agriculture Club; R. O. T. C. (1, 2); N. C. State Agriculturist, Staff; Students Grange; Students Ag. Fair.



the boys not only took the mule but let the cows out as well. Later he again phoned, instructing the police to let the boys go.

The raid on State College animals followed upon the heels of numerous other pranks. Earlier Wednesday night an

aeroplane about 20 feet long was removed from the highway to Watauga Hall, a machine gun placed on the second floor and sign hung in front of the dormitory "Gun Club." Early Wednesday night a coffee pot ten feet high and six feet in diameter, was hoisted to the



THEODORE FRANK CONSTANT  
Norfolk, Va.  
*Marketing*  
"Ted"

Sigma Pi Alpha; Basketball (1); Track (1); R. O. T. C. (1, 2); Old Dominion Club.



RUFUS HESTER COTTRELL, JR.  
Winston-Salem, N. C.  
*Electrical Engineering*  
"Slim"

R. O. T. C.; Sergeant (3); First Lieutenant (4); A. I. E. E.; Band; Orchestra.



uttermost pinnacle of Sixth Dormitory. Feb. 21, 1930. "State College has the best all-round group of students that I have seen anywhere," says A. G. Ridgely of the Firestone Rubber Co., who interviewed a number of students in the business school and a few from the en-

gineering school of this institution last week. (Editorial note—Mr. Ridgely, where are you now?)

Feb. 28, 1930. The renovation of the College dining hall is progressing rapidly. During the past two days, the weather has been favorable for outside



JAMES ALEXANDER CREECH,  $\Phi$  K  $\Gamma$   
Florence, S. C.

*Marketing*  
"Jimmie"

Mu Beta Psi, Vice-President (4); Band; Concert Band; R. O. T. C. (1, 2, 3); *Technician* Staff, Reporter (1), Circulation Manager (2), Advertising Manager (3); Order of 30 and 3; Treasurer N. C. C. P. A. (3, 4); Orchestra; Glee Club; Cotillion Club; German Club.



THOMAS CALDWELL CROKER, JR.,  
Fayetteville, N. C.

*Forestry*  
"Lizzie"

R. O. T. C. (1, 2); Agriculture Club; Self Help Club; Forestry Club.



work and the painters and carpenters have been kept busy. It has been said that quality of "vittles" and cooks might also come in for a bit of consideration.

Feb. 28, 1930. The "gang" regime at State College is no more. Dr. Brooks

and Dean Cloyd sent seven of the mid-night prowlers for a "ride" and controller Brower has had the artillery and mascots removed from the various dormitories.

March 7, 1930. Egyptian student deplores State's ungodly influences. Hago-



BRONIE FRANKLIN CRUMPLER  
Salemberg, N. C.  
*High School Teaching*  
"Crump"

Sigma Pi Alpha; Sampson County Club; Order of Yellow Dogs; R. O. T. C., Sergeant (3), Lieutenant (4); *Technician Reporter* (1); President Sigma Pi Alpha (1); Secretary-Treasurer Sampson County Club.



EGENE BENJAMIN CRUTCHFIELD  
Roanoke Rapids, N. C.  
*Mechanical Engineering*  
"Big Ben" "Burhead"

Tau Beta Pi; Pine Burr; Boxing Team (1); A. S. M. E.; R. O. T. C., First Sergeant (3), Captain (4); Aeronautical Society.



pian says there is more cussing among those of Christian faith than in Egypt. March 7, 1930. Eleven State College students offer blood to save two lives. Stroupe and Bass give blood for old man and youth. March 7, 1930. As a result of a pe-

tition submitted by Dean E. L. Cloyd last May, State College will have one of the three chapters of Phi Eta Sigma in the South. Since this year's petition was sent in while this year's sophomores were freshmen, the charter members will be chosen from the class of '32. The





JOHN WALTER CULP, JR.  
Gastonia, N. C.  
*Chemical Engineering*  
"Piccolo Pete"

Tau Beta Pi; Mu Beta Psi; Pine Burr; Band; Orchestra; Vice-President Chess Club; Order of Yellow Dogs.



RALPH WALDO CUMMINGS  
Reidsville, N. C.  
*Soils*

Alpha Zeta, Scribe (3), Censor (4); Blue Key; Golden Chain; Sigma Pi Alpha; Agriculture Club; R. O. T. C. (1, 2); Self Help Club; Pullen Literary Society; President Freshman Friendship Council; Y. M. C. A. Cabinet; Treasurer Y. M. C. A. (3); President Y. M. C. A. (4); House of Student Government (3); Board of Directors of Agriculture Fair (3).



scholastic requirements although high are by no means prohibitive, requiring that each member elect shall have grades of half A's and half B's for the first term of the freshman year. In order to make the society smaller than it would have been, the grades for the entire year

of the freshman class were counted in electing charter members. In the future, however, only the first term grades will count as a basis.

Later a national officer will install the three chapters in the South—one here, one at Georgia Tech, and one at Florida.



CONNIE BRADFORD DAVIS  
Bladenboro, N. C.  
*Chemical Engineering*  
"Ceebie"

A. I. Ch. E.; R. O. T. C. (1, 2); Dormitory Club.



RICHARD S. DAVIS, A X A  
Winston-Salem, N. C.  
*Marketing*  
"Dick"

Football (2, 3); Monogram Club.



The purpose of this fraternity is to impress upon men the importance of good scholarship the first term. The men selected as charter members are: C. E. Break, J. C. Whitehurst, H. Y. Brock, D. W. Finch, N. G. Gross, D. L. Hogsette, H. E. Karig, W. G. Kirchheimer,

C. C. Lane, W. E. Lynch, A. P. Moss, Miss Maud K. Schaub, Miss Mary Joe Swicegood, S. B. Satterwhite, and J. W. Southerland.

March 14, 1930. The "lids" were released from the freshmen last Friday night and, forced by a brilliant bleacher





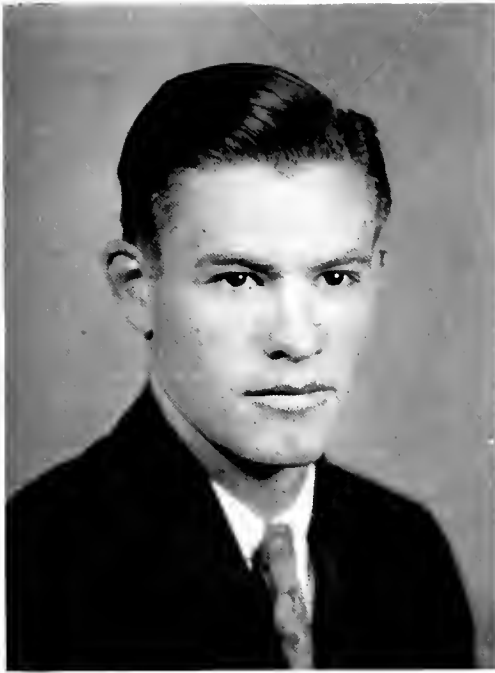

WILLIAM EDWIN DICK, Φ Π Φ  
 Concord, N. C.  
*Landscaping Architecture*  
 "Bill"

R. O. T. C., First Lieutenant (4); Interfraternity Council (4).

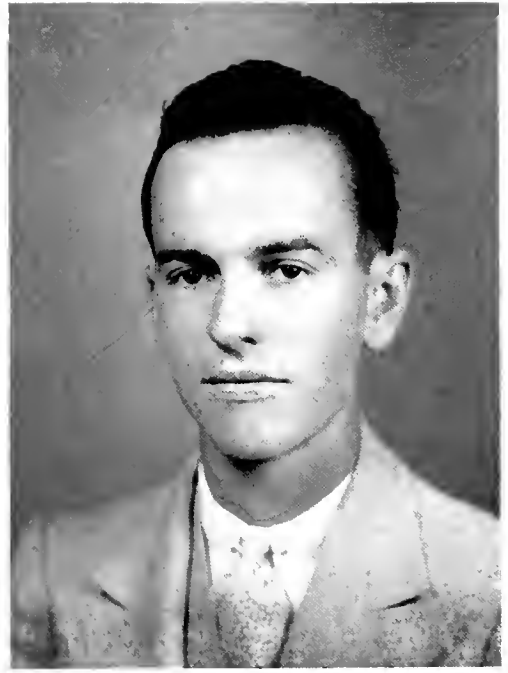

ARTHUR LEWIS DRUMWRIGHT  
 Norfolk, Va.  
*Construction Engineering*  
 "Al" "Drummy"

Blue Key, Corresponding Secretary (3), Secretary (4); Phi Eta Sigma, Treasurer (2); Sigma Pi Alpha; Golden Chain; Tau Beta Pi; Cross Country (1); Wrestling (1, 2); Track (1, 2); Old Dominion Club; A. S. C. E.; A. G. C. A.; R. O. T. C., Sergeant (3), Captain (4); *Watagon* Staff, Assistant Editor (2), Associate Editor (3), Editor (4); New Student Committee; Discussion Group Leader (2); Students Fellowship Council; Vice-President Freshman Friendship Council; Y. M. C. A. Cabinet (2), Secretary (3); House of Student Government (3).



fed flame and three roaring fire trucks, the caps, like old beer stoppers, blew off with a sputter. Approximately 600 freshman caps were discarded and tossed upon the flame.

The freshmen, enthused over the demise of freshman subjection and the red

cap, razed the bleachers on Red Field and piled them onto the blaze. The bleachers were the property of the City of Raleigh, it was said. Three fire trucks sired to the scene in answer to a false alarm. One of the fire trucks raced to 1911 and back searching for



WILLIE E. DUKE  
 Raleigh, N. C.  
*Marketing*  
 "Double Duty"

Football (1, 2, 3, 4); Baseball (1, 2, 3, 4); Scholarship Award of Science and Business Plaque (3).



JULIUS AUSTIN DUNCAN, K Σ  
 Raleigh, N. C.  
*Textile Manufacturing*  
 "Dunc"

Scabbard and Blade; Tompkins Textile Society; R. O. T. C., Sergeant (3), Captain Regimental Staff (4).



the cause of the alarm with no success. March 14, 1930. Drastic changes will be made in the coaching staff of N. C. State College if the conditions now under progress continue until next year. Gus Tebell will leave State College this season to accept a position at the Uni-

versity of Virginia. Nothing has been definitely decided as yet, stated Dr. Brooks to recent inquires that have been made concerning the present coaching conditions here. Two additional members for the staff are expected to be had next year in the

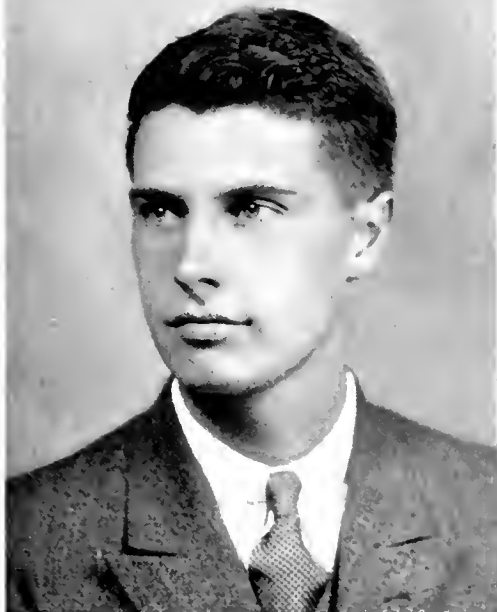

GORDAN MERRICK EARLE  
Salisbury, N. C.  
*Business Administration*



MILES GOODWIN ELLIOT,  $\Delta \Sigma \Phi$   
Norfolk, Va.  
*Marketing*  
"Goodie"

Football (1, 2); Manager Track Team (1); *Watagan* Staff (1, 2, 3, 4); Business Manager (3); Old Dominion Club, President (3); Junior-Senior Prom Committee; Junior Class Ring Committee; Collegiate Comedians; House of Representatives (1).



persons of John Lepo and Bob Warren. Warren, a graduate of State College, is now coaching at V. P. I.

March 14, 1930. A. D. Stuart, Vice-president of the N. C. State College Y. M. C. A. is president of the Blue Ridge Students Conference for 1930,

and will preside at all meetings of the conference of 300 college men.

March 14, 1930. Robert Daniel Byrum, freshman in chemical engineering, of Raleigh, died at Rex Hospital on March 9, after an illness of one week. Byrum was a popular young man, liked



WILLIAM JOHN ELLIS  
Goldston, N. C.  
*Chemical Engineering*  
"Bill"

A. I. Ch. E.; R. O. T. C. (1, 2); Dormitory Club  
President (2); Companion of Saint Patrick (1).



WILLIAM H. ESPEY, S II  
Hickory, N. C.  
*Sanitary Engineering*  
"Red"

Golden Chain; Order of 30 and 3; Boxing (1, 2, 3);  
Football (1, 2, 3, 4); Captain (4); R. O. T. C., Staff  
(3, 4).



extremely well by all of his classmates.  
March 21, 1930. 417 State College students vote for light wines and beer. 52 die-hards favor retention of obnoxious Amendment number 18 of the Constitution of these United States.  
March 21, 1930. Dr. Ray Sermon

stated to the *Technician* last week that the sub-committee, appointed by the Board of Trustees of the Athletic Council at State College, had received several applications to date for head coach at State College, but no definite action will be taken until the committee has



BERNICE DIVINE FARMER, JR., Π Κ Φ  
Wilmington, N. C.

*Textile Manufacturing*

Tompkins Textile Society; U. N. C. (1, 2).



DONALD KLEIN FRY, Α Χ Β  
Princeton, W. Va.

*Electrical Engineering*

"Don"

Pine Burr; Wrestling (1, 3, 4); Swimming (3, 4);  
Football (1).



had plenty of time to function and consider all things. Tebell, who concludes his sixth year at State this season, has accepted the position of head basketball coach, and assistant grid mentor at the University of Virginia.

Warren will succeed Coach Drennan and

start his duties at the beginning of the next school year. Warren's duties have not been definitely stated but will probably consist in coaching freshman football and basketball and aid in some of the duties as trainer.

April 11, 1930. The hottest and closest



LESTER O. FULCHER  
Leaksville, N. C.  
*Electrical Engineering*  
"Puitt"

A. I. E. E.; R. O. T. C., Sergeant (3), Lieutenant (4); Y. M. C. A. Handbook (4); Self Help Club; Dormitory Council (3); Y. M. C. A. Cabinet (4).



WILLIAM NORWOOD FULLER, JR., A X A  
Louisburg, N. C.  
*Industrial Management*  
"W. N."

Baseball (1, 2, 3, 4); Monogram Club.



student electoral race ever held at North Carolina State College resulted in the election of Dan Paul, as president of the student body by a margin of seventeen votes over Mack Stout, who was runner-up and automatically made vice-president. Four counts were required

before the student council ascertained who would be the head of the student body.

More than two hundred anxious supporters waited over three hours to hear the results of their pleas, stump speaking, and politicking, and filled the

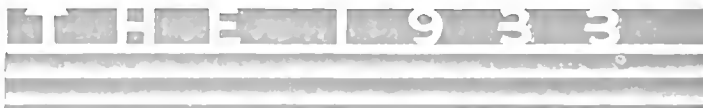



SARAH ELIZABETH GAITHER  
Raleigh, N. C.  
*High School Teaching*  
"Lib"

Gamma Sigma Epsilon, Secretary (4); Pine Burr, Secretary (4); Sigma Pi Alpha; Phi Epsilon, Treasurer (2, 4); Red Masquers; Phi Kappa Phi Scholarship Medal; Women's Student Government (2), Secretary (3); Vice-President (4).



EDWARD PAUL GALBRA, A. K. II  
McKees Rocks, Pa.  
*Mechanical Engineering*

Mu Beta Psi; R. O. T. C., Sergeant (3), Lieutenant (4); A. S. M. E.; Band; Orchestra.



Y. M. C. A., polling place of the students, with loud acclaim as the name of the victorious candidate was read.

C. E. Brake was elected secretary-treasurer of the student body by a vote of 462 to 337 over F. W. Gorham.

The editorship of the *Wataugan*, month-

ly magazine, went to J. C. Whitehurst, while H. Y. Brock, Jr., was elected business manager. C. N. Gross was elected treasurer of the Y. M. C. A.

April 18, 1930. State College was agog with excitement Tuesday afternoon when a giant red fire truck sired to



CHARLIE McNAIR GASKINS  
Spring Hope, N. C.  
*General Business*  
"Mac"



EDWARD J. GRAVELLY  
Mudroe, N. C.  
*Mechanical Engineering*  
"Gravy"

R. O. T. C. (1, 2); A. S. M. E., President (4);  
Engineers Council (4); Aeronautical Society.



the campus in an answer to a call for extinguishers to quench a small blaze in Pullen Hall. Two hundred or more students rushed to the building, expecting to see a big fire. Fireman reported that the fire started from a faulty wire.

April 18, 1930. Maurice Johnson of State College's basketball team has been selected for a berth on the 1930 All-American five.

April 18, 1930. The rain was falling from the sky, but not in torrents that drenched sophomores of State College





FRANCES LOUISE GRAY  
Raleigh, N. C.  
*High School Teaching*

Phi Epsilon; Sigma Pi Alpha; Secretary Sigma Pi Alpha (4).



CHARLES BENNETT GRIFFIN, JR., K A  
Woodville, N. C.  
*Chemical Engineering*  
"Charlie"

Gamma Sigma Epsilon, President (4); R. O. T. C., Sergeant (2); Lieutenant (3); Tau Beta Pi; Scabbard and Blade; Baseball (1, 3, 4); A. I. Ch. E.; White Spades; Cotillion Club; Interfraternity Council (3).



when they fuedally attempted to drown the freshmen in the annual hose classic between the second year men and the frosh at midnight and lasting until 2 a.m. Tuesday. Milo Stroupe, with his lieutenants, Tubby Hanks and Charley Cobb, led the frosh to a spectacular vic-

tory over the class of '32. The sophomores said that the whole party was wet, but the neophytes contend that it wasn't with water, and substantiate their claims with the implements of warfare in their possession. Freshmen were tipped off before the



GEORGE JAMES GRIMES, Θ K N  
 Mount Olive, N. C.  
*Ceramic Engineering*

Blue Key; Golden Chain; Keramos, Vice President (4); R. O. T. C. (1, 2); Engineers Council (3), President (4).



ALVIN BRANDT HAFER, A F P  
 Chambersburg, Pa.  
*Forestry*  
 "Duke"

Agriculture Club; Forestry Club; Students Grange; R. O. T. C. (1, 2); Raleigh Natural History Club; American Forestry Association.



tussle that the soph's plan was to take one dormitory at a time, but the ingenuity of the class of '33's leaders spoiled their plan. The frosh had planned an elaborate plan against the contenders for the crown of superior brute strength. Officers stated that the

friendly rivalry and spirit manifested could not be excelled by any other institution.

The scene of the battle was the college "bull hall," where the battle lasted for two hours. Sophomores led the offense for the first few minutes, but began



WILLIAM FRANKLIN HANKS,  $\Sigma \Phi E$   
Charlotte, N. C.

*High School Teaching*

"Tubby"

R. O. T. C. (1); Red Masquers; Vice-President Freshman Class; Secretary-Treasurer Sophomore Class; White Spades, Secretary-Treasurer (3); Order of 30 and 3, President (3); Interfraternity Council, President (4); Collegiate Comedians (2, 3, 4), President (2); Social Functions Committee (2, 3, 4); Junior Service Prom Committee (3); Chairman Senior Ring Committee.



CATHERINE GHISELIN HARDING  
Raleigh, N. C.

*High School Teaching*

"Jerry"

Phi Epsilon; Red Masquers; Collegiate Comedians; Debate Team (3); Senior Member House of Student Government (4); Invitation Committee.



losing territory after the freshmen had gotten established. Three sections of the hose were in possession of the sophs, but for a few minutes only. The military tactics exhibited by the freshmen were far superior to the sophs.

April 18, 1930. Major Lindsay McD.

Silvester, on August 15, will succeed Colonel Clifford C. Early as professor of military science and tactics at North Carolina State College.

After five years at his present post Colonel Early will return to Washington for duty with the historical section



LOREN RIEUMS HARDING  
Asheville, N. C.  
*Highway Engineering*  
"Sam"



RALPH BUCHANAN HARPER  
Whiteville, N. C.  
*Dairy Manufacturing*

Agriculture Club; R. O. T. C. (1, 2); Grange;  
Poultry Club; Order of Yellow Dogs; Freshman Friend-  
ship Council.



of the United States Army War College. May 16, 1930. M. K. Wilson, Jr., was elected president of Phi Eta Sigma, national freshman honor society. Other officers were: W. F. White, vice-president, C. F. Knott, secretary, and A. L. Drumwright, treasurer.

September 26, 1930. Although the freshman rules were left out of the Y. M. C. A. Handbook, they are still in effect, according to Dean E. L. Cloyd, who says that no action has been taken by the authorities to make the rules inactive except that part pertaining to





HORACE HILTON HARRIS  
Pike Road, N. C.  
*Animal Husbandry*

Alpha Zeta; Agriculture Club; R. O. T. C. (1, 2);  
Grange.



TOMMIE MINTER HARRIS  
Siler City, N. C.  
*Chemical Engineering*  
"Tommie"

Gamma Sigma Epsilon; A. I. Ch. E.; Grand Visor,  
Gamma Sigma Epsilon.



the freshman cap, which became obsolete when the Board of Trustees abolished it last spring.

September 26, 1930. All but twelve rooms of the dormitories are occupied, according to T. T. Wellons, making a total number of nine hundred and

seventy-five students in the college dorms. Improvements made in the dormitories, include the complete remodeling of 1911, painting and wall decorating South, and sanding the floors of Watauga.

The remodeling of 1911 was started



WILLIAM JAMES HAYES  
 Wilmington, N. C.  
*Electrical Engineering*  
 "Bill"

New Hanover County Club; A. I. E. E.; R. O. T. C. (1, 2); Self-Help Club; Freshman Friendship Council; Orchestra (2, 3, 4), President (4); Y. M. C. A. Cabinet (4).



CHARLES WILLIAMS HECK  
 Raleigh, N. C.  
*Industrial Management*  
 "Charlie"

R. O. T. C. (1, 2); A. S. C. E.; Companion of Saint Patrick.



last spring and was completed before the return of students this fall. The entire plumbing system has undergone a change for the better; new floors have been laid; new doors hung with new strong locks installed. To make this remodeling complete it is hoped that

the new furniture will be added next year. New wallpaper has also been added.

September 26, 1930. Fraternity Row, once on Clark Avenue, is no more. Refusal by Raleigh real estate dealers to rent houses to fraternities have made

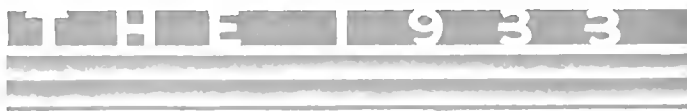



WILLIAM CAMPBELL HENRY, A K II  
Elizabeth, N. J.

*Architecture*  
"Bill"

Tau Beta Pi; Beaux Arts Society; *Wataugan* Staff (3); Associate Editor *Wataugan* (4).



INGRAM HERRING  
Greensboro, N. C.

*Construction Engineering*  
"K. O."

R. O. T. C. (1, 2); A. S. C. E.; A. G. C.; President (4); Engineers Council (4); Knight of Saint Patrick.



many homeless and others are scattered all over West Raleigh.

October 3, 1930. College students may still secure rides from passing motorists on Hillsboro Street, according to a communication received by Dean Cloyd this week from the Raleigh chief

of police, Mr. C. B. Barbour.

Last week State College was set agog with excitement when an article appeared in a local newspaper to the effect that the Raleigh police had put a ban on students bumming rides in the city limits. Sunday some students



HUGH BENJAMIN HINES, JR.  
Manteo, N. C.  
*Mining Engineering*  
"Reverend"

R. O. T. C. (1, 2, 3, 4); A. I. E. E.; A. S. C. E.; Y. M. C. A. Cabinet (3, 4).



SARAH THOMPSON HOLMAN  
Snow Camp, N. C.  
*High School Teaching*  
"Madam Queen"

Red Masquers; Phi Epsilon; Senior Member of House; Member of Student Council; Treasurer of Red Masquers (2).



were known to walk to the edge of the city in order to bum rides to town. Monday, when members of the city police patrolled Hillsboro street, the students standing thereupon soliciting rides stuck their thumbs in their pockets or proceeded to light a cigar-

ette and step back up on the sidewalk until the blue-clothed uniform rode by and was no longer in sight. Student attitude against this law was somewhat modified Tuesday when the communication received by Dean Cloyd from the Raleigh police was read at the





ALLIE HENRY HOLT  
Roxboro, N. C.

*Textile Manufacturing*  
"Al"

Tompkins Textile Society.



DANIEL MURRAY HOUSE  
Greenville, N. C.

*Electrical Engineering*  
"Major" "Echo"

Theta Tau; Track (1); Pitt County Club; A. I. E. E.;  
R. O. T. C., Sergeant (3), Major (4); Dormitory Club  
President (4); Member Dormitory Council.



military drill at the Dean's request. A threatening boycott scared the Raleigh merchants so the law was immediately nullified. October 10, 1930. President E. C. Brooks inaugurated a series of compulsory assembly periods for upper-

classmen at the Annual Founder's Day program, held in Pullen Hall last week. Compulsory chapel will be held for upper classmen once a month. Freshmen will continue to assemble each week. Juniors and seniors will meet with President Brooks on the first Monday

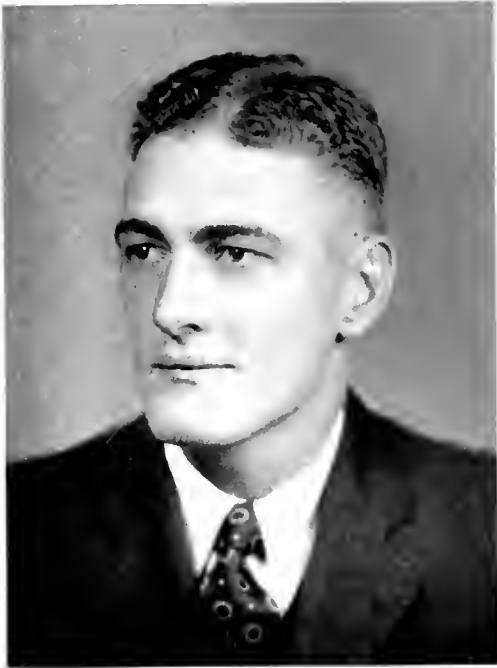

WILLIAM STAMPS HOUSTON, II K A  
Monroe, N. C.

*Construction Engineering*

"Will"

Basketball (1, 2); Union County Club; A. G. C.; House of Representatives (2); Interfraternity Council.



WILLIAM CLAUDE HUBAND, JR., B S A  
Winston-Salem, N. C.

*Marketing*

"Billy"

Mu Beta Psi; Cross Country (1); Track (1, 2); R. O. T. C. (1, 2); *Technician* Staff (1, 2, 3); Exchange Editor (2, 3); Freshman Friendship Council; Band (1, 2, 3, 4); Glee Club (3, 4); Student Fellowship Council; Concert Band (3, 4); Debating Team (3, 4).



of each month. Sophomores will assemble when called by Assistant Dean Hicks, and the freshmen will meet with Dean Cloyd each Friday.

Separate provision will be made for the various classes in the new college policy. The students failing to attend the

assemblies will receive cuts as in other classes.

Dr. Brooks stated that the purpose of these meetings was to bring about a better unity between the student body and faculty and to promote harmony between student organizations.



CATHERINE ELIZABETH HUDDLESTON  
Raleigh, N. C.

*High School Teaching*

Phi Epsilon; Sigma Pi Alpha; Representatives,  
Women Student Government, Treasurer (3).



WILLIAM RAY HUMPHREY  
Richlands, N. C.

*Marketing*

R. O. T. C. (1, 2, 3, 4).



October 17, 1930. State Sophomores last week placed their numeral alongside those of preceding classes on Riddick Field fence. The design consisting of a star within a circle, resembles the one adopted by the Texaco people to advertise their products.

Imagine the sophs mortification early this week when they found that some wit had painted a large "Texaco" by the numeral.

October 24, 1930. Fred Ingram, Jr., sophomore in textiles, was killed in a wreck as he was on the way to see the



MACON GREEN HUNTER

Raleigh, N. C.

*Marketing*

"Mac"

Delta Sigma Pi; R. O. T. C. (1, 2).



EDWARD LEE HURST

Hubert, N. C.

*Forestry*

"Charlie"

Agriculture Club; Forestry Club; R. O. T. C.,  
Sergeant (3), First Lieutenant (4); Leazar Literary  
Society; Freshman Friendship Council; Fellowship  
Group.



Duke-Navy game at Annapolis, Md. October 24, 1930. Chi Alpha Sigma, noted local politicking fraternity, was forced to disband when the members felt that under present conditions they couldn't uphold former standards of the organization.

November 21, 1930. Milton A. Abernethy, tried two weeks ago for misrepresenting facts in a newspaper story and bringing discredit upon the student body, and suspended for two years, was acquitted in a new trial held by the Student Council at a special meeting.



WILLIAM WALTER INGLES. A X B  
Burlington, N. C.  
*Chemical Engineering*  
"Bill"

Football (1); R. O. T. C. (1, 2); A. I. Ch. E.



JOHN HENRY ISENHOUR. A A T  
Salisbury, N. C.  
*Ceramic Engineering*  
"Johnny"

Keramos; A. C. S.; Glee Club (1); Orchestra (1);  
Engineers Council (4).



November 22, 1930. The sophomore class unanimously passed the following resolution:

"We, the class of 1933 of N. C. State College put ourselves on record as outlawing drinking liquor among the members of our class." The resolution

was presented by President Stroupe. November 21, 1930. Sixteen telephones will be installed in State College dormitories for the first time in the history of the institution. The request for phones came from the College Dormitory Councils, which were organ-

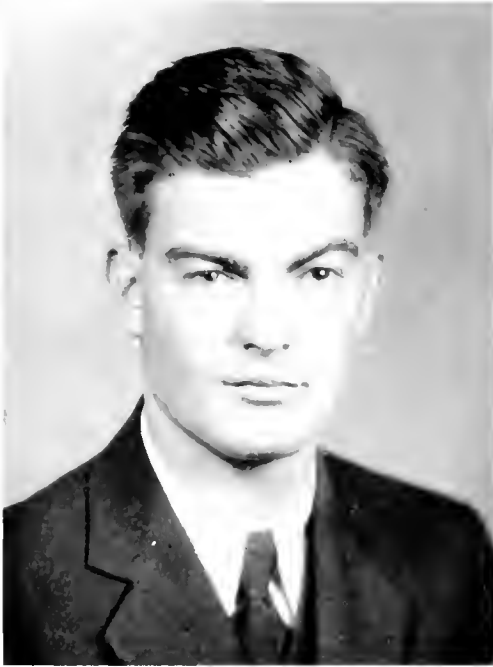

HOWARD MAXWELL JERNIGAN  
 Dumm, N. C.  
*Industrial Arts*

Assistant Manager Wrestling (3), Manager (4); R. O. T. C. (1, 2); *Wataugan* Humor Staff (2, 3), Associate Editor (4); Grange (3, 4); Yellow Dogs; Band (1, 2, 3, 4); President Dormitory Club (4); Dormitory Council (4).



FRED JONES  
 Coffield, N. C.  
*Animal Husbandry*

“Freddie”  
 Alpha Zeta; Blue Key; Lambda Gamma Delta; Agriculture Club; Grange; R. O. T. C. (1, 2); Student Council (3); President Agriculture Fair (4); Junior-Senior Prom Committee (3); Danforth Fellowship; Stock Judging Team (3); Chairman Barn-Warming Committee.



ized last year under the administration of J. P. Choplin who was then head of the student body. In the platform of individual candidates for president of the student body last year the “telephone issue” was a strong talking point.

The outcome of these telephones would have been readily conceived perhaps if in those days television had been available. Each time some visiting team came to the campus some one would carry home the mouthpiece or receiver for a souvenir. The telephones were





GEORGE CARROLL JONES, Θ K Ν  
Charlotte, N. C.

Gamma Sigma Epsilon.



WILLIAM CLARENCE KEEL, JR., Δ Σ Φ  
Merritt, N. C.

*Marketing*

"Bill"

Scabbard and Blade, Captain (4); Delta Sigma Pi; R. O. T. C., Color Sergeant (3), Battalion Adjutant (4); Local Advertising Manager *Watawan* (4); Student Council (4).



put in; they were also taken out—and not by the telephone company.

November 21, 1930. "State College Campus Gossip," broadcast over radio station WPTF, will be on the air this afternoon from 5 to 5:15. The 15-minute period devoted to news and

anecdotes pertaining to the students was started as a regular weekly feature last Thursday with Louis H. Wilson, as spokesman.

The broadcast will include news on all phases of college life. Students are urged to dial to station WPTF this



JAMES ROBERT KELLY, A. N. A.  
Greensboro, N. C.  
*Chemical Engineering*  
"Bob"

Tennis (3, 4); A. I. Ch. E.; Band (1, 2); German Club (1, 2); Interfraternity Council (3, 4); Order of Yellow Dog.



LONNIE MATTOX KNOTT  
Wendell, N. C.  
*Chemical Engineering*  
"Billy"

Blue Key; Tau Beta Pi, Vice-President (4); Golden Chain; Pi Kappa Delta, President (4); Gamma Sigma Epsilon; Sigma Pi Alpha, Vice-President (3); A. I. Ch. E., Vice-President (3); President (4); Leazar Literary Society, President (4); Engineers Council, Vice-President (4); International Relations Club, President (3); Y. M. C. A. Cabinet; New Student Committee; Discussion Group Leader; Dramatic Club; Forensics Club; Glee Club.



afternoon and listen to the latest events at State College as told by Wilson. November 21, 1930. The Blue Devil, symbol of Duke University, was shot in effigy at the State-Duke game here last Saturday afternoon. During the intermission at the half of the game

Blan Chapman pranced out on Riddick field, dressed to resemble a Blue Devil with horns and everything complete. He anticked around a few minutes and four State College R. O. T. C. students in uniform came out and fired in unison and the Devil keeled over.





JOHN EDGAR KING  
Greensboro, N. C.

*Industrial Management*

"Johnnie"

Delta Sigma Pi; R. O. T. C. (1, 2).



JOHN MACLEAN KING, B Σ A  
Davidson, N. C.

*Textile Manufacturing*

"Mac"

Sigma Tau Sigma; Phi Psi; R. O. T. C., Sergeant (3), Lieutenant (4); Tompkins Textile Society, President (4); Scabbard and Blade; Freshman Friendship Council; Student Fellowship Council.



A squad of R. O. T. C. students preceded by Tubby Hanks, came upon the field. The army men were carrying a casket and were followed by an additional squad with their guns with the exception of one who had a bugle. Hanks was dressed as a minister, and

when they arrived at the body of the deceased he rendered the interment sermon. The men with the guns fired a volley over the dead body and the bugler blew taps. The deceased was carried off the field in the coffin. January 23, 1931. John P. "Clipper"



BEN E. KIRKMAN  
Elkin, N. C.

*Construction Engineering*  
"Benjee"



FRANK MANUEL KLINE, Θ Φ  
Raleigh, N. C.

*Marketing*  
"Frankie"

R. O. T. C. (1, 2); AGRONOMEK Staff (4); A. S. C. E.;  
A. G. C.



Smith, former All-American guard at Notre Dame and line coach at Georgetown University last fall, was today announced as head coach at North Carolina State College.

Smith's appointment brings to a close the much-discussed question as to who

would take over the job left vacant by John M. Van Liew, who resigned October 20, Dr. R. R. Sermon, athletic director, taking over the duties as temporary coach at that time.

Smith was given a one-year contract and is to report for work February 15



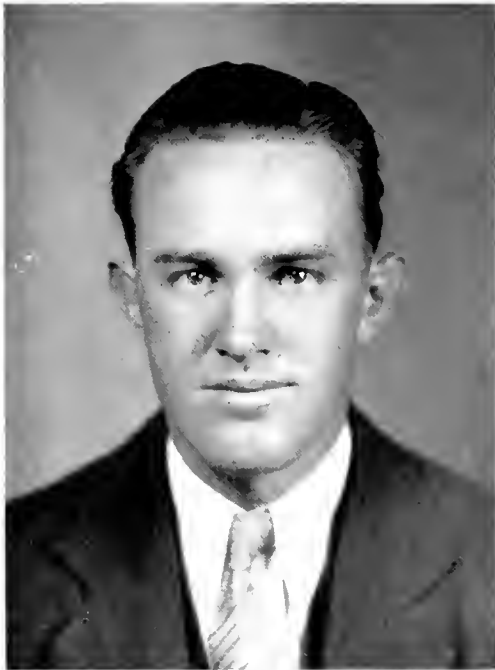

WALTER HERMAN KLUTZ  
Rockwell, N. C.

*Marketing*  
"Clutz"

Baseball (1); R. O. T. C., Sergeant (3), Lieutenant (4); Dormitory President (4).



JURNEY DAILY LAMM, © K N  
Wilson, N. C.

*Business Administration*  
"Red"

White Spades.



in time to begin spring practice. State's new mentor played at Notre Dame, '25, '26, '27. In 1927 he was captain of the team and named All-American.

January 23, 1931. A mild form of influenza has filled the North Carolina

State College infirmary during the past week, and new cases are being reported. Students housed in the infirmary numbered thirty Tuesday night, and the number suffering from colds or influenza varies between 28 and 30. General rumors about the college



WALTER ODELL LAMBETH  
 Thomasville, N. C.  
*Sanitary Engineering*  
 "Doc"

Track (1, 2); Davidson County Club; A. S. C. E.; R. O. T. C. (1, 2); Pullen Literary Society; Inter-Society Debater.



OSCAR KENT LARQUE, JR., K Σ  
 Raleigh, N. C.  
*Aeronautical Engineering*  
 "O. K." "Kay"

R. O. T. C. (1, 2); A. S. M. E.; Aero Club.

campus pointed to the closing down of the college, but President Brooks said that he had heard no such rumor and that the college would not shut down. February 13, 1931. A bill authorizing the consolidation of North Carolina State College, the University of North

Carolina, and The North Carolina College for Women was introduced into the House of Representatives. The new institution, if the bill is passed, will be known as The University of North Carolina. The physical plants of the new merger





JAMES M. LEROY  
Elizabeth City, N. C.  
*Civil Engineering*

Rifle Team; Wrestling (3, 4); A. S. C. E.; R. O.  
T. C. (1, 2).

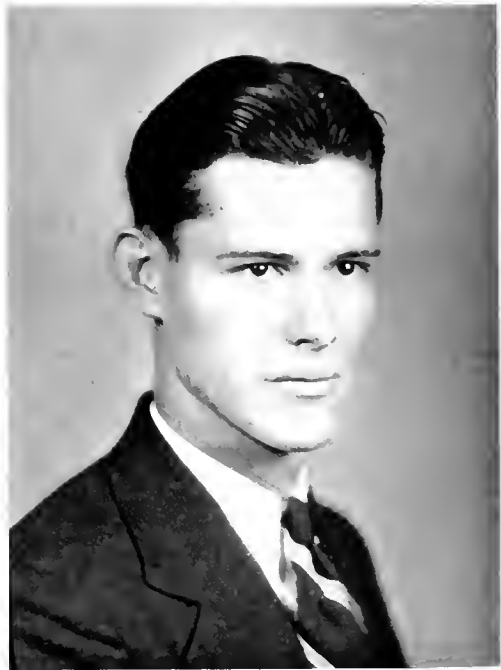

EDWARD HASKELL LEWIS  
Raleigh, N. C.  
*Industrial Arts*  
"Ted"



shall remain as they are, but will be controlled by a central board of trustees. State College's name will be The State College of Agriculture and Engineering of the University of North Carolina.

Sixty days after the ratification of the

act a commission will be appointed by the Governor to work out plans for the consolidation of the component parts of the new university. On this commission the presidents of the three institutions will serve, as well as nine other members appointed by the Gover-



ARTHUR RALPH LIPPARD  
Salisbury, N. C.  
*Sanitary Engineering*  
"Ralph" "Lip"

Tau Beta Pi; R. O. T. C.; Sergeant (3); First Lieutenant (4); A. S. C. E.; Companion of Saint Patrick.



JAMES OESBY LITCHFORD, K. A.  
Newse, N. C.  
*Highway Engineering*  
"Jimmie"

nor to formulate plans for the new set-up.

February 20, 1931. The Sunday bag lunches, according to an announcement in the dining hall Tuesday, will be discontinued without further notice. This announcement closely followed the vote

taken Monday to determine whether students wished to discontinue the distribution of lunches and give the proceeds to the poor school children of the city.

From a total vote of nearly 800, only ten men voted against the measure.



SWINDELL L. LOWERY  
Trenton, N. C.

*Agricultural Education*  
"Swin"

Kappa Phi Kappa; R. O. T. C. (1, 2); International Relations Club; Agriculture Club; Grange.



W. LYNN LOY, A X B  
Creedmoor, N. C.

*Textile Manufacturing*



A. S. Brower stated that if those voting against the matter did so because they could not afford to buy supper on Sunday night, arrangements would be immediately made to insure that these men would not go hungry.

Starting last week and sponsored by a

group of voluntary leaders, the movement to provide relief by giving away lunches rapidly gained momentum as the four classes met separately and voted to give up the lunches. Since only about one-half of the student body is given an opportunity to help by the



LEROY B. LUMPKIN  
Winston-Salem, N. C.  
*Chemical Engineering*  
"Lump"

Gamma Sigma Epsilon; Pi Kappa Delta; Red Masquers; A. I. Ch. E.



ROBERT FRANKLIN LYERLY, S II  
Granite Quarry, N. C.  
*Aeronautical Engineering*  
"Bright Eyes"

Orchestra (1, 2); Glee Club; A. S. M. E.; Aeronautical Society.



way of bag lunches, an attempt will be made to get the other students to take part in the work. Each student who does not board in dining hall will be asked to give the price of the lunch according to plans not yet completed.

Administration of the fund will be under the tentative supervision of Chairman Mack Stout and a committee composed of the class presidents and the "Y" president.

March 13, 1931. The donation of an Alumni Cup to be presented to the

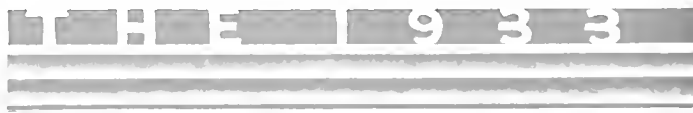





WYATT EUGENE LYNCH, A X B  
 Snow Hill, N. C.  
*Accounting*  
 "Gene"

Phi Eta Sigma; Pine Burr; Sigma Alpha Kappa; Phi Kappa Phi.



WALTER CLARENCE MANESS  
 McConnell, N. C.  
*Animal Husbandry*  
 "W. C."

Agriculture Club; *Agriculturist* Staff; Freshman Friendship Council; Poultry Science Club; Grange; Judging Team.



athlete who in the opinion of the student body has been the most outstanding athlete of the current scholastic year was announced yesterday. This cup or trophy will take the place of the Norris Trophy, which was discontinued this year.

March 13, 1931. An editorial which ran in *The Technician* a year or so ago stated the Blue Key would get the Bulletin Board. Work has been revived. A blue print has been drawn up and submitted to authorities for approval. Plans to finance the project



ANTHONY S. MARCHESE  
Poughkeepsie, N. Y.  
*Construction Engineering*  
"Tony"

Baseball (1, 2, 3); R. O. T. C. (1, 2); A. G. C.; A. S. C. E.



ROBERT EDWARD MASON, Θ K N  
Raleigh, N. C.  
*Industrial Management*  
"Bob"

R. O. T. C. (1, 2); Band (1, 2, 3); Glee Club (1, 2, 3, 4); Concert Orchestra; Jazz Orchestra.



are now being worked out. The board to be of stone construction, will probably be located at the intersection of walks between Peele and Watauga halls.

Another of South Dormitory's phones is out of order. The instrument on the

second floor has been relieved of its receiver by some unknown prankster. The damage was discovered Sunday morning following the departure of the players in the State basketball tournament. Rumors about the dormitory have it that a contestant who rode in



LEONARD ALTON MASSENGILL  
Four Oaks, N. C.  
*Agriculture Specialist*  
"Mack"

Lambda Gamma Delta; Freshman Friendship Council;  
Agriculture Club; Poultry Judging Team; Officer, Stu-  
dents Agriculture Fair.



WILBUR PULLEN MATTHEWS  
Raleigh, N. C.  
*Chemistry*

R. O. T. C. (1, 2).



a hay wagon from a certain crossroads near here to take part in the tournament was struck with the desirability of the telephone receiver as a souvenir of his visit, and acted upon his impulse to take it.

Whatever the explanation, the fact

remains that this is the second telephone within two months to be destroyed in South Dormitory. It is not known what action the college authorities will take. What action can they take? They can't take the phones out. That already seems to have been ac-



RODOLPH LEONARD MAY  
Raleigh, N. C.  
*Dairy Manufacturing*  
"May"

Poultry Science Club; Animal Husbandry Club;  
Grange.



JAMES RODERICK MEIKLE, © K N  
Roanoke Rapids, N. C.  
*Textile Manufacturing*  
"Roddie"

Manager Boxing Team; R. O. T. C. (1, 2).



completed by some of the students. In the April Fool edition of the Technician were the following items: "The Ole Gray Mare is Dead" and the students who eat in the "Bull Hall" will get plank steaks without splinters, "Hash Slinger" L. H. Harris an-

nounced in an article today. Reorganization caused John to enter North Carolina College for Women. Hayes A. Richardson was made the new president of North Carolina State College, Dean Carl Taylor was placed in charge of the military, and Little



BOYD C. MILLER, A A T  
Albemarle, N. C.  
*Mechanical Engineering*  
"B. C."

Cross Country (1); Stanly County Club; A. S. M. E.



ROBERT RAY MOORE  
Burgaw, N. C.  
*Accounting*

R. O. T. C. (1, 2); Delta Sigma Pi.



Eddie Paget was made Dean of Students.

Running at full capacity and turning out approximately twenty-five gallons an hour, a copper still was found in the basement of the Y. M. C. A. building Sunday afternoon. High-Low

Stoop and Dean E. L. Cloyd were manning the apparatus when caught by representatives of Traveling Salesmen's Association. High-Low Stoop was in a talkative mood and declared that Dr. Brooks and Dean Nelson were the best customers they had.



LAMAR ALLISON MOSS  
 Albemarle, N. C.  
*Chemical Engineering*

Phi Eta Sigma; Pine Burr; Tau Beta Pi, President (4); Phi Kappa Phi; Band; R. O. T. C., Sergeant (3), Lieutenant (4); High Honors.



GRAVES ROBERSON MUMFORD, A. K. II  
 Ayden, N. C.  
*Chemical Engineering*

A. I. Ch. E.



It is believed Ed King will demand one-third of the profits.

Dr. R. O. Moen has added another laurel in his crown with the issuance of his "Diet and the College Student." It has been thought for quite a while that Dr. Moen had something on his mind

besides a hat, but considerate gossipers would not disseminate the news for fear of shocking the college.

"Eat a sufficient amount—not too much, not too little," writes the professor in his peculiar concrete style. "Don't call a chocolate bar a meal—it isn't."

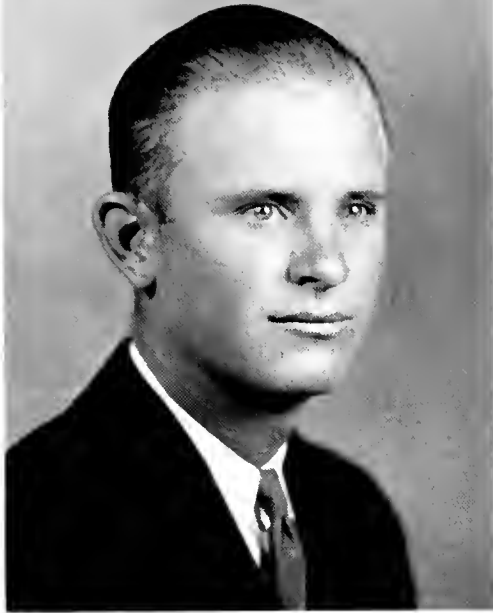

LIONEL DARRELL MURPHY  
 Davis, N. C.  
*Construction Engineering*  
 "Pat" "Murph"

Theta Tau; Sigma Pi Alpha; Scabbard and Blade;  
 A. S. C. E.; R. O. T. C., First Sergeant (3), Major  
 (4); A. G. C.; Member Engineer's Council; Knight of  
 Saint Patrick.

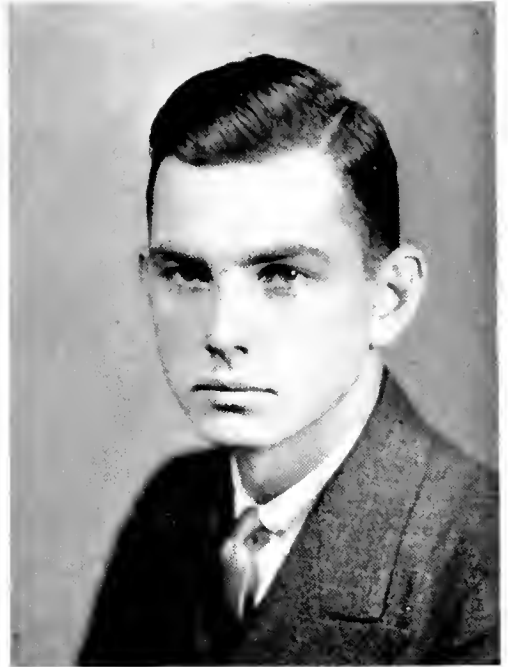

HARRY M. MURRAY, A A T  
 Greensboro, N. C.  
*Mechanical Engineering*

Scabbard and Blade; A. S. M. E.; R. O. T. C. (1, 2,  
 3, 4); Interfraternity Council (3, 4).



In a close race today Joe Mullancy was elected the best dressed boy on the State College campus. Joe was seen this morning walking down Fayetteville street in his new spring outfit, which he bought from the Wilmington Street Pawn Shop for \$9.98. Joe is recog-

nized as one of the three best dressed men in the world.

April 3, 1931. More than a thousand invitations were sent prominent North Carolina engineers and students to the annual Engineer's Fair, which began at N. C. State College on April 2.



HENRY A. McCLUNG, Jr., Σ Φ Ε  
Charleston, W. Va.  
*Electrical Engineering*  
"Mac"

Golden Chain; Editor of *Technician* (4); Managing Editor (3).



BURKE MOSS McCONNELL, Η Κ Α  
Fayetteville, N. C.  
*Textile Manufacturing*  
"Mac"

Band (1, 2); *Technician* Staff, Collection Manager (3); Business Manager (4); Interfraternity Council (3), Vice-President (4); Junior Order of Saints.



From a model of the new Raleigh auditorium to the most intricate designs of paintings in the architectural school and to the operations in the woodshop and foundry of the mechanical school, visitors to the fair this year will see many interesting engineering designs.

Operation in the electrical engineering department is shown as "the electrical eyes of industry," capable of selecting and classifying articles of different colors. A working traffic signal in the United States is shown as a special feature.





ROBERT JAMES McCULLOUGH, A X B  
Chicopee, Mass.

*Chemical Engineering*

"Bob" "Mac"

Mu Beta Psi; A. I. Ch. E.; Glee Club (1, 2, 3).



HAZEL McDONALD  
Raleigh, N. C.

*High School Teaching*

Phi Epsilon, Secretary (4); Red Masquers; Collegiate Comedians; President, Red Masquers (3); House of Student Government (4).



In the mechanical engineering laboratory, machines and engines covering the entire industry are on exhibition.

The ceramic department offers visitors a display of more than a hundred pieces of pottery and enamel ware made by State students. A handsome

plaque of the flag of North Carolina as a ceramic product is shown and the entire machinery of the department is in operation.

The civil engineering department is showing methods in road building and testing with instruments used in the



MARY HUGH McDONALD  
Raleigh, N. C.  
*High School Teaching*

Phi Epsilon; Red Masquers, Treasurer (3); President (4).



FRANKLIN ALFORD McGOOGAN  
Rohbert, N. C.  
*Mechanical Engineering*  
"Mac"

Tau Beta Pi; A. S. M. E.; R. O. T. C. (1, 2); Self-Help Club.

grading and construction of highways. Chemical engineers demonstrate how rayon, photographic film, cottonseed oil products and coal-tar products are made.

April 10, 1931. Blan Chapman was named president for the junior year

of the Class of '33 by a large majority. Dwight Stokes was elected vice-president along with "Snoozie" Morris as secretary-treasurer.

April 10, 1931. Romeo Lefort was elected president of the student body by a majority of 243 votes in the final





WILLIAMS LAWRENCE McLEOD  
Vass, N. C.

*Agricultural Specialist*

"Mac"

Agriculture Club; Grange.



FRANKLIN R. NAIL,  $\Phi$  K  $\Gamma$   
Salisbury, N. C.

*Aeronautical Engineering*

"Rusty"

Phi Eta Sigma; Scabbard and Blade; Junior Order of Saints; A. S. M. E.; Rifle Team (3); R. O. T. C., Sergeant Major (3); Staff Captain (4); Interfraternity Council (3); Companion of Saint Patrick.



balloting for student officers. C. E. Brake was made vice-president of the student body as second highest vote-getter in the final, for president. L. H. Wilson was named secretary and D. A. Torrence was elected treasurer. In the publications elections Louis

Wilson won over Dick Yates for editorship of the Technician, while John Rabb was elected business manager. In the race for The Wataugan, B. L. Ahman was elected editor and M. G. Elliot, business manager. Spivis Stevens was elected head cheer-



GEORGE ALLEN NELMS  
Raleigh, N. C.

*Marketing*  
"Al"

Football (1, 2, 3, 4); Basketball (1, 2, 3, 4);  
Baseball (1, 2, 3, 4); Monogram Club, Vice-President  
(4).



GEORGE CHAPMAN NELSON, A. A. T.  
Washington, N. C.

*Industrial Management*  
"Chap"



leader over Curtis Cameron Lane. H. Y. Brock was elected president of the Y. M. C. A. April 24, 1931. The reorganization of the State College Monogram Club will serve a long-felt need on the campus—that is, hosts to visiting

teams, and our own graduate athletes. As hosts to the Washington and Lee baseball team recently, State was not so efficient and entertaining. Washington and Lee boys left with a deficit of nearly a hundred dollars. The Monogram Club will see that



WILLIAM BRYAN NESBIT  
Waxhaw, N. C.  
*Poultry Science*  
"Turkey"

Lambda Gamma Delta; Agriculture Club; Poultry Science Club; Inter-Collegiate Poultry Judging Team.



ALEXANDER CALDWELL NEWTON, A. A. T.  
Sarasota, Fla.  
*Civil and Highway Engineering*  
"Alex" "Newt" "Burrhead" "Gus"

Scabbard and Blade; R. O. T. C. Sergeant (3), First Lieutenant (4); *Technician* Staff, News Editor (3), Feature Editor (4); *Watawan* Staff (4); A. S. C. E., Vice-President (4); V. M. I. (1, 2).



visiting teams are entertained, protected, and furnished with living quarters—and that is more than any other organization has ever done. May 22, 1931. The "Order of 30 and 3" was founded yesterday with eleven charter members of the sophomore class.

selected for their good character, ability for leadership, scholastic standing, and great interest in the college's welfare. W. F. Hanks was selected as its first president. May 29, 1931. The new Blue Key bulletin board was formally presented



GLENN CARLYLE NYE,  $\Sigma$  II  
Blowing Rock, N. C.  
*Aeronautical Engineering*  
"Senator"

Pine Burr, Vice-President (4); Track (1, 2); A. S. M. E., Vice-President (4); R. O. T. C., First Sergeant (3), Captain (1); Red Masquers; Secretary-Treasurer Senior Class; Scabbard and Blade; Aeronautical Society, President (4).



CHARLES HOWARD OGDEN, JR.  
Charlotte, N. C.  
*Textile Manufacturing*  
"Charlie"



to the college administration by the Blue Key Fraternity with a ceremony in front of the board Wednesday at 6:30.

September 18, 1931. After years of agitation by the students and faculty, the campus streets of N. C. State

College will be paved, announced W. A. Bridgeforth, superintendent of buildings and grounds.

A total of 800 yards of rock and asphalt paving will be laid in addition to the 1,000 feet of cement sidewalks completed this summer.



GEORGE WILLIS OLDHAM  
Durham, N. C.

*Textile Manufacturing*

Tompkins Textile Society; G'ee Club (3, 4).



CHARLIE CALVIN PARKS, B Σ A  
Lexington, N. C.

*Marketing*

Scabbard and Blade; Delta Sigma Pi; R. O. T. C., Sergeant (3), Battalion Adjutant (4); *Technician Staff*, Assistant Circulation Manager (2), Circulation Manager (3).



The paving will begin at Hillsboro street and run by Pullen to the railroad bridge. The street in the rear of Pullen Hall will also be paved on around by the side of the dining hall and to the football field.

September 18, 1931. Lieutenant Colo-

nel Bruce Magruder of the United States Army, who is replacing Major Lindsay McD. Silvester as commandant of the North Carolina State College Reserve Officers Training Corps this fall, has reported for duty during the coming year.

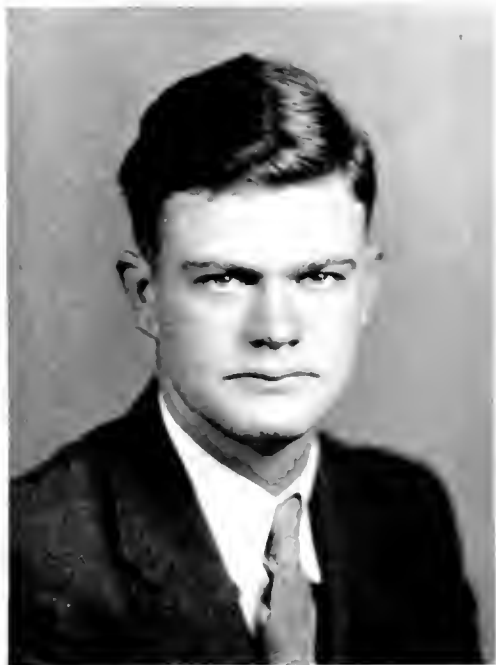

GEORGE VANCE PENNEY  
 Raleigh, N. C.  
*Mechanical Engineering*

R O T C.



BERNICE ALTON PETERSON  
 Clinton, N. C.  
*Vocational Education*  
 "Pete"

Agriculture Club; Poultry Science Club; R. O. T. C.,  
 Sergeant-Major (3), Major (4); Scabbard and Blade.



The new State College commandant comes to the institution with an exceptional record in the United States Army. General Charles P. Summerall, only peacetime general in the American Army and retired chief of the American forces, says that Lieutenant-Colonel

Bruce Magruder is a very capable instructor with a keen intellect and the highest type of gentleman, who leaves a high post of duty in Washington, September 18, 1931. Tomorrow will end the second week of football training in the Wolfpack camp. The Wolves





BORIS BASIL PETROFF  
Stamford, Conn.  
*Highway Engineering*  
"Pete"

Sigma Pi Alpha; Tau Beta Pi; A. S. C. E., Secretary-Treasurer (4); Theta Tau.



RILEY CLYDE PLEASANT  
Angier, N. C.  
*Soil Specialist*  
"Pleasant"

Agriculture Club; R. O. T. C. (1, 2); Self-Help Club; Grange; Freshman Friendship Council.



have one week remaining beginning Monday, in which to add the final touches to their style of play before the State-Davidson game at Greensboro September 26.

Head Coach "Clipper" Smith has had a squad numbering around 40 men for

these first two weeks of practice and today it is a good looking bunch of men. Dr. E. C. Brooks yesterday announced that wooden bleachers on Riddick Field had been condemned and sectional bleachers would be submitted.

September 25, 1931. Major P. W.



JOSEPH LEONARD PLEASANTS, A X A  
Lexington, N. C.  
*Electrical Engineering*  
"Jolo" "P. P."

Pine Burr; Tau Beta Pi; Theta Tau; R. O. T. C.,  
Sergeant (3), Lieutenant (4); Seaboard and Blade;  
A. I. E. E.; House Student Government (3); White  
Spades; Davidson County Club; Rifle Team.



JOSEPH POLISEO  
Newark, N. J.  
*Electrical Engineering*  
"Joe"

A. I. E. E.



Price and his State College Band returned to the campus today after a two-day tour on the State Fair Special. The band will leave Saturday afternoon for Greensboro, where they will furnish the music for State-Davidson tilt Saturday night at Greensboro.

October 2, 1931. The new registration cards with the individual students picture on each card will be used for a multitude of purposes, according to H. H. Hutchinson of the treasurer's office.

At athletic contests they will serve for



KARL LEWIS PONZER  
 Elizabethtown, N. C.  
*Electrical Engineering*

"K. L."

Phi Eta Sigma; Vice-President (2); Tau Beta Pi; Pine Burr; Phi Kappa Phi; Track (1); R. O. T. C., Sergeant (3), First Lieutenant (4); A. I. E. E.; Scabbard and Blade; Companion of Saint Patrick; Freshman Friendship Council; Discussion Group Leader (2); Y. M. C. A. Cabinet (2, 3); Rifle Team.



WILBUR DIXON PRITCHARD  
 High Point, N. C.  
*Industrial Management*

"Pritch" "Wib"

Scabbard and Blade; R. O. T. C., Sergeant (3), Captain (4); Aeronautical Society; Radio Club; Dormitory Club President (4); Freshman Friendship Council; Students Fellowship Council; Delta Sigma Pi; *Wataugan* Staff (4).



tickets, being punched at every game. Students will be allowed to purchase tickets for the State-Clemson game in Charlotte at greatly reduced rates upon presentation of their cards.

The cards are to serve as identification for the student on the campus, at the

postoffice in cashing money orders, downtown and everywhere.

October 2, 1931. Dr. F. N. Seerley, Dean of the Association College, Springfield, Mass. will visit State College on October 7 and 8 under the auspices of the Y. M. C. A. to deliver



DAVID BROWNLIE RAMSAY  
 Raleigh, N. C.  
*Civil Engineering*  
 "Brownie"

R. O. T. C. (1, 2); A. G. C.; A. S. C. E.



FRANK WEBSTER REAMS  
 Apex, N. C.  
*Vocational Agriculture*  
 "Crank"

Track (1); R. O. T. C., Sergeant (3), Lieutenant (4);  
 Grange; Agriculture Club; Freshman Friendship Council;  
 Self-Help Club.



a series of lectures on Sex Hygiene. October 9, 1931. The opening of the gates of the Greater North Carolina State Fair October 12, will also usher in the eleventh Students Agricultural Fair of the N. C. State College, which, is being held in connection with

the N. C. State fair this year. October 23, 1931. The order of 30 and 3, sophomore honorary leadership fraternity, Tuesday night voted the State College infirmary a new radio and three loud speakers for the ward. October 23, 1931. When the N. C.



WILLIAM THOMAS REESE  
Hamlet, N. C.

*Chemical Engineering*

R. O. T. C. (1, 2); A. I. Ch. E.



CHARLES ERNEST RIEDELL, A. A. T.  
East Orange, N. J.

*Accounting*

"Chick"

R. O. T. C. (1, 2); *Wataugan Staff* (3); *AGROMECK Staff* (2, 4); *White Spades*.



State College "Barn Warming" held sway in the Frank Thompson gymnasium Saturday night, 500 guests were served with half-pints of ice cream, handfuls of peanuts, apples and cakes in ten minutes.

This feat is believed by the agriculture

students to be a college record. Fifty students received vitamins per minute or approximately one person per second. October 23, 1931. Four tennis courts are to be extensively improved and placed on a par with any in the South. We are still waiting to see them.



MADISON MONROE RILEY  
Raleigh, N. C.  
*Forestry*  
"Mat" "Bugs"

Forestry Club.



CHARLES DAVENPORT ROBERTS, JR.  
Monroe, N. C.  
*Architecture*  
"Swadie" "Swat"



October 30, 1931. David Clark, trustee and graduate of State College in an address before the Rotary Club of Greensboro on Tuesday, October 27, on the subject, "Where Does Freedom of Speech End and License Begin?" scored radicalism and attacked the

spread of radical doctrines by college professors and criticized appearances of extremists at various North Carolina colleges.

November 6, 1931. Amelia Earhart Putnam, famous aviatrix and only woman who has flown the Atlantic in a



WESLEY MARVIN ROBEY  
Charlotte, N. C.  
*Mechanical Engineering*



ARTHUR HAROLD ROGERS  
Raleigh, N. C.  
*Marketing*

Delta Sigma Pi; Brooks Literature Society; President of Freshman Class; Oratory (2, 3); International Relationship Club (1, 2, 3, 4).



heavier than air craft, will speak in the Y. M. C. A. auditorium tonight under the auspices of the State College branch of the American Society of Mechanical Engineers.

Mrs. Putnam will speak on aviation in general and on autogiros in particular.

She is the first person to bring an autogiro to the city of Raleigh. Her visit is being sponsored by the Chamber of Commerce.

November 6, 1931. "I was in the same cell with eight Saturday night drunks, and the only furnishings were two



JAKE ALFRED ROYAL  
Benson, N. C.

*Mechanical Engineering*

Theta Tau; Pine Burr; Tau Beta Pi; R. O. T. C. (1, 2), Sergeant (3), First Lieutenant (4); A. S. M. E.; Aeronautical Society; Old Dominion Club; Self-Help Club; Y. M. C. A. Cabinet (3, 4); Vice President Y. M. C. A.; Vice-President Aeronautical Society; Vice President Self-Help Club; Companion of Saint Patrick (1); Page to Saint Patrick (2, 3); Sergeant-at-Arms of Pine Burr.



HENRY LAWRENCE RUSS  
Winston-Salem, N. C.

*Accounting*

Delta Sigma Pi; Golden Chain; Blue Key; Order of 30 and 3; Baseball (1); Managing Editor AGROMECK (3), Editor-in-Chief (4); Student Council (2, 3); House of Student Government (2, 3).



blankets and two benches about seven feet long and two feet wide," Student Councilman J. T. Cooper, told the Technician while commenting on his stay in the city jail, where he was held after he had attempted to appeal to city authorities in behalf of A. L.

Setzer, and A. L. Russell, State College students whom the police were holding after a fight down town last Saturday night.

November 20, 1931. The N. C. State College Wolfpack sprang unmercifully upon the Duke Blue Devils last week





THOR ALFRED RYDINGSVARD, II K A  
Norfolk, Va.  
*Civil Engineering*  
"Swede"

Theta Tau; A. S. C. E.; Interfraternity Council (4).

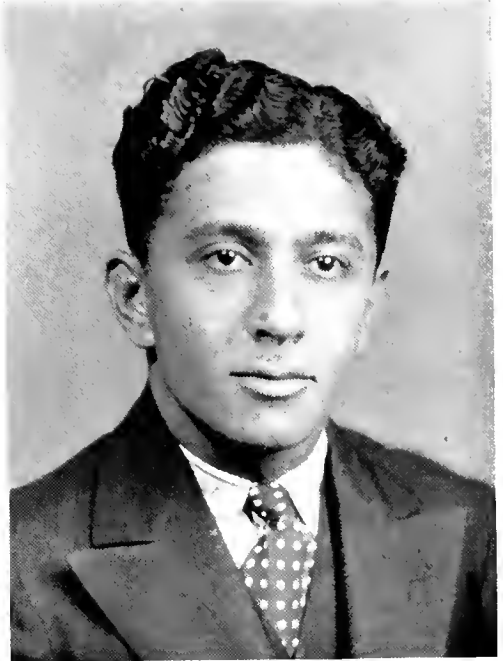

JOSEPH RAMON SALEM  
New Bern, N. C.  
*Electrical Engineering*  
"Joe"

Tau Beta Pi, Secretary (4); R. O. T. C. (1, 2);  
Leazar Literary Society; A. I. E. E., Secretary-Treasurer  
(4).



in what resulted in one of the featured games in the South and departed with a 14 to 0 victory for the West Raleigh school.

The contest was deemed by many as the biggest upset of the week, but to the State followers it was the brand of

ball which the Wolfpack was due to play.

It was State's day on the gridiron, and Coach Smith's proteges took advantage of every play to triumph in what was probably the severest beating ever handed a Duke team by State. Inci-



HENRY K. SAUNDERS, A. K. II  
Newark, N. J.  
*Industrial Engineering*  
"H. K."

Assistant Manager Tennis (3); Manager Tennis (4);  
A. I. E. E.; R. O. T. C. (1, 2); Chess Club, President  
(4).



JOHN WILLIAM SAWYERS, A. K. II  
Pembroke, N. C.  
*Electrical Engineering*  
"Johnny"



dentially, it was the first win by the Raleigh lads over Duke since 1927, when a State Championship was cinched. The contest had its stars, and brightly they shown throughout the entire game. Bob McQuage, State's honor candidate for the signal calling position, led the

list of luminaries, but was ably assisted by Hank McLawhorn, Bud Rose and Red Espey.

November 20, 1931. Dean B. F. Brown, of the School of Science and Business, spoke last Wednesday night to a packed Y. M. C. A. audience on



WYMANN FOSTER SCARBORO,  $\Phi$  K T  
 Mount Gilead, N. C.  
*Accounting*  
 "Shorty"

Delta Sigma Pi; Sigma Alpha Kappa; Baseball (1);  
 Interfraternity Council.



ANDERSON HUGHES SCOTT  
 Haw River, N. C.  
*Dairy Manufacturing*  
 "Jim" "A. H." "H. A." "Scottie"

R. O. T. C. (1, 2); Agriculture Club; Poultry Club;  
 Student Council (2).



the Manchurian situation. He told his hearers that "the United States was faced with the choice of denouncing Japan's invasions in the interests of peace or passively standing by in order to reap material gain from the sale of supplies to the warring countries."

December 4, 1931. The State College Crop Judging team won the national crop judging championship in competition with teams from the leading agricultural colleges of the United States at the International Livestock Exposition in Chicago on Saturday,

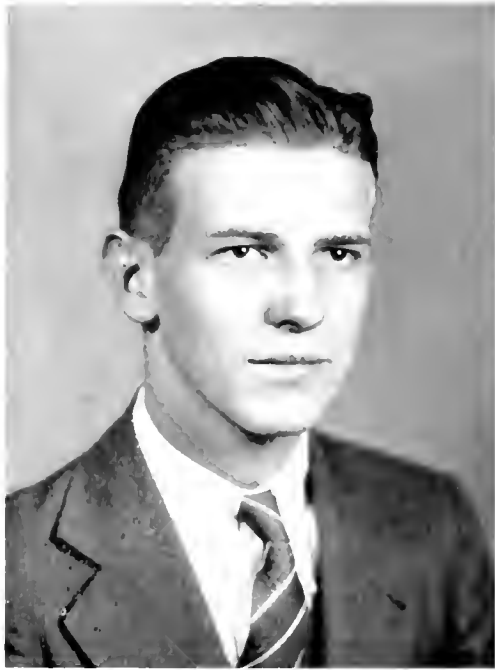

CHARLES WILLIAM SEFFERT, Δ Σ Φ  
New Bern, N. C.

*Industrial Management*

"Charlie"

Delta Sigma Pi; R. O. T. C. (1, 2); A. I. E. E.;  
Interfraternity Council (1).



BURTON STROHN SELLARS  
Raleigh, N. C.

*Marketing*

R. O. T. C., First Lieutenant (4); Scabbard and  
Blade; Order of Yellow Dog; Band (1, 2, 3, 4); Con-  
cert Band (1, 2, 3, 4).



November 28, giving permanent possession of the Union Stockyards trophy cup which was offered to the first team to win the competition three times.

December 11, 1931. "My tenant will feel the effects of keeping the dining hall open on Sunday nights," Dr.

W. C. Riddick told L. H. Harris, steward of the college, in placing a suggestion that the dining hall be closed with a corresponding decrease in the price of board.

January 8, 1932. Blackface minstrel will again be seen by North Carolina



DANIEL RAYO SENTER

Apex, N. C.

*Agriculture Education*

"D. R." "Doc"

Baseball (1, 2, 3); Agriculture Club; Poultry Science Club.

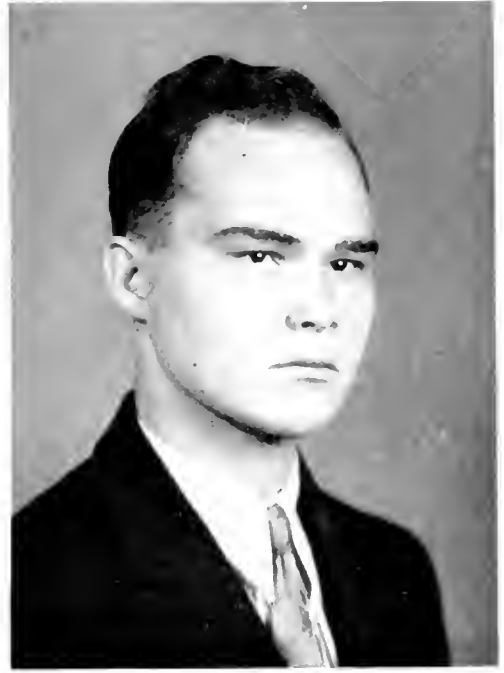

AUBREY JAMES SETZER

Erlanger, N. C.

*Chemical Engineering*

"Hailstorm"

Tau Beta Pi; Gamma Sigma Epsilon; A. I. Ch. E.; International Relations Club.



State College students when the "Min-strel Revue of '32" is presented in the auditorium of Pullen Hall, which will purchase curtains and stage equipment from the proceeds of the show to be given on Jan. 20.

The show got off to a running start

this week with the endorsement of Golden Chain, senior leadership fraternity.

January 8, 1932 Kappa Alpha social fraternity won the intramural tag football championship of State College, which was held recently, by defeating



WALTER CHARLES SHARPE, JR., Σ II  
Beach Haven, N. J.

*Finance*  
"Walt"

Delta Sigma Pi; Scabbard and Blade; R. O. T. C.,  
Sergeant Major (3), Captain Regimental Staff (4).



KENDALL JONES SHAW  
Durham, N. C.

*Plant Pathology*  
"Shaw"

Agriculture Club; Soil Science Club; R. O. T. C.,  
(1, 2); National Grange; Leazar Literary Society; Self-  
Help Club.



the second floor of 1911 Dormitory Club. Both teams failed to score, but the fraternity was given the game on first downs, three to two.

January 29, 1932. Michael A. Perry, professor of Industrial Management, has been appointed executive secretary

of the unemployment committee of Raleigh Post No. 1 of the American Legion, which is taking important steps toward the relief of unemployment in Wake County.

January 29, 1932. A group of students, with the cooperation of Coach Sermon,



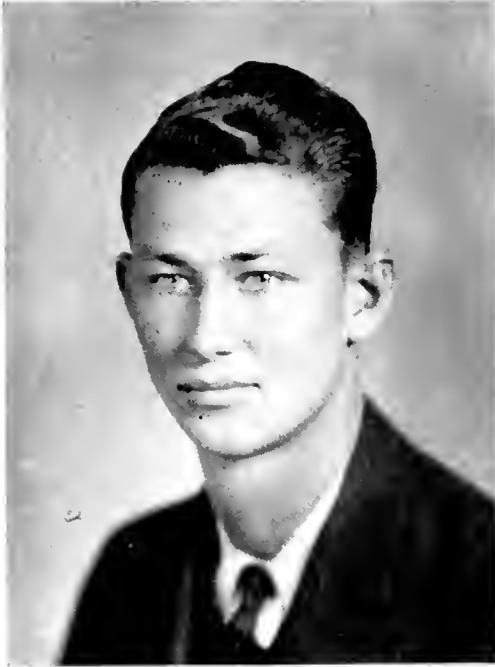

WILLIAM WOODROW SHEPHERD,  $\Delta \Sigma \Phi$   
Portsmouth, Va.

*Chemical Engineering*

"Biggy" "Shep"

Swimming Team (3, 4); Water Polo Team (3, 4);  
Old Dominion Club; A. I. Ch. E.; V. P. I. (1, 2).



WILLIAM GREEN SLOAN,  $\Pi \kappa \Phi$   
Wilmington, N. C.

*Textile Chemistry and Dyeing*

Gamma Sigma Epsilon; Freshman Friendship Council;  
Tompkins Textile Society; R. O. T. C. (1, 2); Inter-  
fraternity Council.



have organized a swimming team, and tentative plans have been made for matches with nearby colleges and Y. M. C. A. teams.

February 5, 1931. With little training and skill in the art of pugilism "Bull" Hall went into the ring for

State College against Duke to fight in place of Charlie Cobb, unlimited fighter who was confined to the college infirmary. Students laughed and booed when Mr. Hall was knocked down at the last of his fight to keep his Alma Mater from forfeiting a match. Instead



CLARENCE McRAE SMITH  
Fountain, N. C.  
*Electrical Engineering*  
"Smitty"

Tau Beta Pi; A. I. E. E.; Radio Club, Vice-President (4); Order of Yellow Dog; Orchestra; Engineers' Council (4); Freshman Friendship Council; Bible Study Group Leader (2); Aeronautical Society; New Student Committee (2).



DILLON CRAWFORD SMITH, JR., II K A  
Reidsville, N. C.  
*Textile Manufacturing*  
"Waterthin"



of such an unsportsmanlike demonstration, Mr. Hall deserves the commendation of the entire college for his willingness and team pride.

February 12, 1932. At a meeting of the Junior Class Monday afternoon, members voted to give the contract for

the 1933 class rings to the H. W. Peters, of Boston, Mass.

Blau Chapman, president of the class, announced that a tentative date for the Junior-Senior prom was May 7, and that preparations for this occasion were already under way. "This party this





GEORGE HUGHLEN SMITH, JR.  
White Oak, N. C.  
*Animal Husbandry*  
"Smitty" "Smithy"

Poultry Science Club; Agriculture Club; R. O. T. C. (1, 2); Self-Help Club; Freshman Friendship Council.



WHITMELL JACOBS SMITHWICK  
Windsor, N. C.  
*Chemical Engineering*  
"Whit"



year is expected to be one of the best in the history of the school."

February 12, 1932. Steward L. H. Harris has as his guests for each meal an average of 18 hoboes, with sometimes as high as fifty gathering at the kitchen door of the college dining hall

to get a portion of the leftovers from student meals.

February 12, 1932. In the Open Forum column of the Technician was this announcement. I have done the Governor of North Carolina an injustice through the use of strong



LOVICK PIERCE SMYTH  
Hendersonville, N. C.  
*Mechanical Engineering*



FRANK SPENCE SNOWDEN, II K A  
Elizabeth City, N. C.  
*Pre-Med.*

Manager Freshman Basketball (1); Tompkins Textile Society (1, 2); R. O. T. C. (1, 2).



language in an editorial appearing in the North Carolina State College Technician.

In a granted interview with Governor Gardner today, I asked his acceptance of my apologies which he granted in very gentlemanly manners.

After a lengthy talk with his Excellency, I believe that I am the better informed as to the status of the case of which the editorial was written and his interpretation of the whole affair was helpful and his friendly conversation makes me confident that I did the



ROBERT LEE SNYDER

Raleigh, N. C.

*Electrical Engineering*

"Bob"

A. I. E. E. (2, 3, 4); R. O. T. C. (1, 2).



FRED JENNINGS SOUTHERLAND,  $\Phi$   $\Kappa$   $\N$

Willard, N. C.

*Agriculture Specialist Pomology*

"Freddy" "Ferdie"

White Spades; Interfraternity Council (4).



honorable act in admitting my mistake and asking his apology—The Editor. February 26, 1932. Upwards of 20,000 seedling pine trees are being planted on the George Watts Hill demonstration forest in Durham County by forestry students at State College

during the present fortnight, announces J. Julius V. Hofmann, head of the school of Forestry.

February 26, 1932. "When the mortal George Washington put on immortality, the nations of the world began at once, and with a more serious purpose, to



EDWIN HOWARD STAIL  
 Raleigh, N. C.  
*Construction Engineering*  
 "Stahl"

Phi Eta Sigma; Tau Beta Pi; Phi Kappa Phi; Association of General Contractors (2, 3, 4); R. O. T. C. (1); Pullen Literary Society (1); Freshman Friendship Council (1); Secretary-Treasurer A. G. C. (4); New Student Committee (2, 3).



WALTER DOUGLAS STARR,  $\Sigma \Phi E$   
 Creswell, N. C.  
*Dairy Production*  
 "Jimmie"

Agriculture Club; National Grange; Animal Husbandry Club.



take an inventory of political liberty and social welfare," said Dr. E. C. Brooks, president of State College, in his address opening the exercises incident to planting an elm as a memorial to the first President, on the State College campus Monday Morning.

Following Dr. Brooks's opening address, Dennis G. Brummitt, attorney general for North Carolina, made the address of the occasion. He was followed by Prof. Hugh Lefler, head of the history department, who spoke on the historical significance of the occasion. The





JAMES ERNEST STROUPE,  $\Sigma$  II  
 Little Rock, Ark.  
*Marketing*  
 "Milo"

Delta Sigma Pi; Order of 30 and 3; Freshman Football; Varsity Football (2, 3, 4); Monogram Club, President (4); President Sophomore Class; Interfraternity Council (4).



LESLIE MALTBY TAYLOR  
 Sealevel, N. C.  
*Civil Engineering*  
 "Shiek"

A. S. C. E.



tree was then planted under the direction of Prof. J. P. Pillsbury of the horticultural department.

March 11, 1932. Salaries and wages at State College will be slashed an additional 20 per cent, beginning March 1, according to Dr. E. C.

Brooks, in order to balance the college for the present school year.

March 25, 1932. A pattern for plates with the inscription "Blue Key Bulletin Board—Erected 1931" has been made and will be cast during the Engineers Fair and hung on each side of the



HENRY MILES TEDDER  
Ellenboro, N. C.

*Agricultural Education*

"Teddy Bear"

Baseball (1); Agriculture Club; Grange.

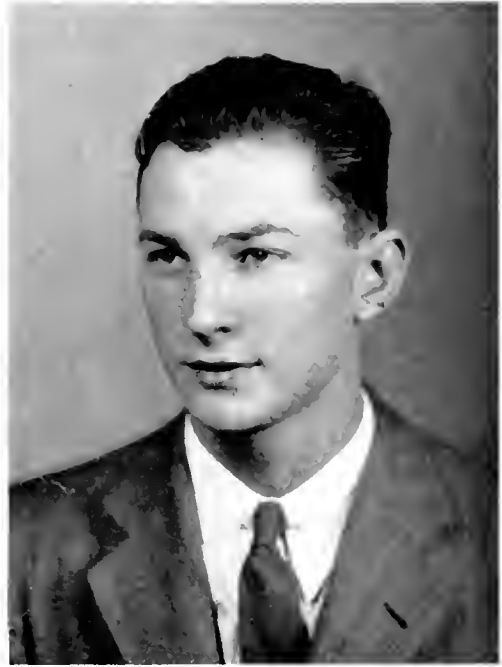

ROLAND EARL TEW  
Portsmouth, Va.

*Civil and Highway Engineering*

Tau Beta Pi; Pine Burr, Treasurer (4); Phi Eta Sigma; Sigma Pi Alpha; Rifle Team (3); R. O. T. C. (1, 2); Theta Tau; A. S. C. E.



bulletin board in the near future. Three years were spent in the making of plans and working toward the erection of the board by the Blue Key Leadership fraternity.

March 25, 1932. Charlie Garner, State College boxer who won the Southern

Conference welterweight title recently at Charlottesville, Va. is a sophomore and has lost but one fight in two years. This was the first year that State has ever entered a team in the tournament.

April 1, 1932. Louis H. Wilson having been suspended from school due to



HAROLD ELWOOD THOMASON  
Salisbury, N. C.  
*Industrial Engineering*  
"Tommy"



MAX D. THOMASON  
Salisbury, N. C.  
*Aeronautical Engineering*  
"Tommy"

Football (1, 2, 3); Basketball (1); Swimming Team;  
R. O. T. C., Sergeant (3), Lieutenant (4); Theta  
Tau; Aeronautical Society; A. S. M. E.



scholastic difficulties, the Publications Board Tuesday selected Dick Yates to fill out his unexpired term.

H. L. Russ of Winston-Salem will edit next year's **AGROMECK**, and D. A. Torrence of Petersburg, Va. will be business manager of the publication.

April 8, 1932. L. M. Boswell and O. P. Owens were elected editor and business manager, respectively of the N. C. State Agriculturist at a meeting of the School of Agriculture.

April 8, 1932. C. T. Anderson, Jr., and S. O. Jones lost their pants in the



LONNIE FORREST THOMPSON  
Greensboro, N. C.  
*Agricultural Engineering*  
"L. F."

Alpha Zeta; Agriculture Club; R. O. T. C., Sergeant (3); Lieutenant (4); Self-Help Club; Student Government (4).



DANIEL ALEXANDER TORRENCE, JR.  
Petersburg, Va.  
*Textile Chemistry and Dyeing*  
"Dan"

Blue Key, Treasurer (4); Golden Chain; Order of 30 and 3; Scabbard and Blade; R. O. T. C. (1, 2, 3, 4); Colonel (4); AGROMEK Staff (1, 2, 3, 4); Business Manager (4); Secretary-Treasurer of Freshman Class; Student Council (2, 3); Treasurer (3); House of Student Government (2, 3).



chemistry laboratory last Thursday when Anderson spilled a bottle of sodium hydroxide on himself.

April 8, 1932. Milo Stroupe was elected to head the Monogram Club today. At the same time ten new letter men were initiated. Catherine Hard-

ing was elected to the presidency of Phi Epsilon, local sorority.

April 15, 1932. M. K. Wilson won over Robin Williams for the presidency of the student body in a hotly contested race at which a record vote was cast. W. P. Kanto was named secretary, with





JOSEPH HAROLD TROUTMAN  
Statesville, N. C.

*Textiles*

Cross-Country (1, 2), Captain (1); Basketball (1);  
Track (1, 2); R. O. T. C., Sergeant (3), Lieutenant  
(4).



REID TULL, Σ N  
Raleigh, N. C.

*Textile Chemistry and Dyeing*

Blue Key; Golden Chain; Football (1, 2, 3, 4); R. O.  
T. C. (1, 2); Monogram Club; President of Senior  
Class.



William J. Barker as the treasurer. Henry A. McClung, Jr., was selected as Editor of the Technician with B. M. McConnell as business manager.

A. L. Drumwright was unopposed for the editorship of the Wataugan, while Rawlings Poole won the business

managership easily over C. J. Lowrance. Ralph Cummings will head next year's Y. M. C. A. with J. A. Royal as vice-president.

W. F. Hanks was elected president of the Interfraternity Council.

April 29, 1932. In a reelection held



WILLIAM ERNEST TULLUCK  
 Sanford, N. C.  
*Construction Engineering*  
 "Bill"

Seaboard and Blade; A. S. C. E.; A. G. C.; Theta Tau; R. O. T. C., First Sergeant (3), Captain (4); Technician Staff (1); Varsity Manager Football (4); Winner of M. I. Scholarship (2); House of Representatives (4).



WILLIAM MAYNARD TURNER  
 Raleigh, N. C.  
*Construction Engineering*  
 "Buster"

R. O. T. C., Sergeant (3), Regimental Adjutant (4); A. S. C. E.; A. G. C.



Monday, the Junior Class of State College named Reid Tull of Charlotte as president of the rising senior class. W. H. Ward was elected vice-president, and Glen Nye will be secretary-treasurer.

April 29, 1932. The Technician was

judged the best college newspaper in North Carolina at the annual spring convention of the North Carolina Collegiate Press Association. The Agromeeck took second place among the annuals of the state.

May 13, 1932. Golden Chain, senior



EMILY DODD UPCHURCH  
Raleigh, N. C.

*High School Teaching*

Phi Epsilon; Council Member of Women's Student Government (4).

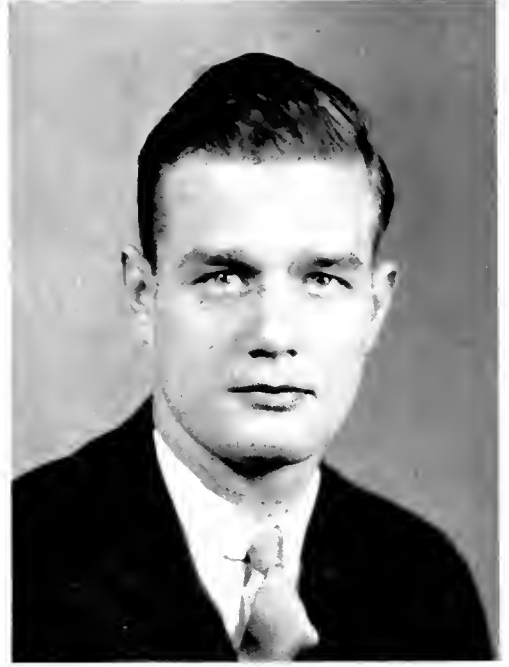

HORACE HENRY VANCE, JR.  
Winston-Salem, N. C.

*Mechanical Engineering*

R. O. T. C. (1, 2); A. S. M. E.



honor society, tapped twelve prominent members of the rising senior class in their picturesque annual ceremony last night in the gymnasium at 6:30.

Those tapped were Mark K. Wilson, Jr., George J. Grimes, Henry L. Russ, Daniel A. Torrence, A. L. Drumwright,

Ralph Cummings, H. A. McClung, Jr., Charles E. Cobb, W. H. Espey, L. M. Knott, Reid Tull, and Archie Ward. Col. J. W. Harrelson, head of the State Department of Conservation, an alumnus, delivered the address at the gathering for the ceremony. He told



ROBERT IRVING VAN HOOK  
Yanceyville, N. C.

*Accounting*

"Bob" "Van"

Delta Sigma Pi, Head Master (4); AGROMECK Staff (3, 4); Pullen Literary Society; Freshman Friendship Council.



ARCHIE FLOYD WARD, JR., A. N. A.  
Lumberton, N. C.

*General Business*

Golden Chain, President (4); Blue Key, Vice-President (4); Delta Sigma Pi; Football (1); Baseball (1); Order of 30 and 3; Debating Team (1, 2); South Atlantic Championship Team (2); Chief Commencement Marshal (2, 3); Chairman New Student Committee (2); Y. M. C. A. Cabinet (2, 3, 4); Treasurer of Y. M. C. A. (4); President of North Carolina Y. M. C. A. (4); Vice-President of Sophomore Class.



of North Carolina's need for leaders in education, government and industry. May 20, 1932. Dan A. Torrence of Petersburg, Va. is the next Colonel of the R. O. T. C. regiment, with the battalion majors: D. M. House, B. A. Peterson, and L. D. Murphy.

Joel Morris of Raleigh and Jimmy Brown of Jamesville were co-captains for the 1933 baseball team.

May 20, 1932. The last voice in regard to the general picture fee for the AGROMECK will be heard when the Board of Trustees meets next month.



WILLIAM HUBERT WARD  
 Thomasville, N. C.  
*Textile Manufacturing*  
 "Ikey"

Sigma Tau Sigma, President (4); Tompkins Textile Society, Secretary and Treasurer (4); Self-Help Club; Vice-President of Senior Class.



WILLIAM NERI WATT  
 Statesville, N. C.  
*Sanitary Engineering*

Football (1, 2); Basketball (1); Track (1, 2, 3, 4); A. S. C. E.; R. O. T. C. (1, 2).



Ninety per cent of the student body voted for it.

It is to be hoped that this body will find no fault with the proposal. If it is approved, students in years to come will look back on it with the same satisfaction as that which has come with

the improvement in publications after the compulsory publications fee.

At a meeting of the Student Council Wednesday, President Mark Wilson appointed the Point System Committee to check up on all office holders on the campus and to enforce the rulings of



HENRY ROY WEAVER  
 Mehane, N. C.  
*Animal Husbandry*  
 "Feet"

R. O. T. C. (1, 2); Self Help Club; Grange;  
 Poultry Science Club; Agriculture Club.



JAMES WASHINGTON WEBB  
 Charlotte, N. C.  
*Accounting*  
 "Jim"

Baseball (1); Football (2); R. O. T. C. (1); Student  
 Council (1); House of Student Government (1, 3).



the newly instituted Point System. September 23, 1932. Removal of any part of State College to Chapel Hill has never been anticipated by the law governing the consolidation nor by the report of the Commission, says President Brooks.

"The purpose of the consolidation is to prevent duplication and to promote educational efficiency more economically and not to destroy any institution," he said. "We have been assured that this will be the guiding policy and we have every right based on experience to





FRENCH DAVID WHITEHEAD, JR., A K II  
Greensboro, N. C.

*Aeronautical Engineering*

"Dave"

Boxing (2); Rifle Team (3, 4); A. S. M. E.; R. O. T. C., First Sergeant (3), Captain (4); Assistant Editor *Wataugan* (4); White Spades; Scabbard and Blade; Engineer's Council, Treasurer (4); Y. M. C. A. Council (4); Aeronautical Society; New Student Committee (4).



ERWIN MASSEY WILLIAMS, II K Φ  
Raleigh, N. C.

*Textile Chemistry and Dyeing*

White Spades; Tompkins Textile Society; Interfraternity Council (4).



expect that this policy will be continued. September 27, 1932. State College R. O. T. C. will be the first college unit in the United States to try out the new simplified close order drill formations which were worked by the army drill experts during the past summer. All

R. O. T. C. students will use the new drill, and a special school will be established to teach the student officers. They will be divided into two groups, which will alternate between studying in the school and teaching the drill to the cadet corps. Col. Magruder says that



REDFORD B. WILLIAMS  
 McCullers, N. C.  
*High School Teaching*  
 "Red"



ROBERT MARION WILLIAMS  
 Rich Square, N. C.  
*Vocational Agriculture*  
 "Co-ed"

Kappa Phi Kappa; Agricultural Club; Poultry Science Club; Student Grange; Freshman Friendship Council.



the corps will turn out for the Duke game, for the Armistice Day parade and for the inauguration of the governor. September 30, 1932. Eight thousand dollars in cash was stolen from the treasurer's office sometime Saturday night or Monday morning. The thieves

broke into an iron safe and made their getaway without leaving a single clue. The money represented receipts from late registrations and the football game with Appalachian College Saturday night. The robbery occurred only a few hours after special insurance to pro-





ROBIN MURPHY WILLIAMS  
Hillsboro, N. C.

*Agricultural Economics*

"Smiley" "R. M."

Alpha Zeta; Blue Key; Baseball Manager (2, 3); Agriculture Club, Secretary (3); R. O. T. C. (1, 2); N. C. State Agriculturist Staff, Managing Editor (2); Business Manager (3); Vice-President Student Council (4); Assistant Secretary Ag Fair (4).



WILLIAMS LANE WILLIAMS, JR.  
Raleigh, N. C.

*Accounting*

"Bill"

Delta Sigma Pi; R. O. T. C. (1, 2).



tect the college while it has large amounts of cash on hand during registration had lapsed.

September 31, 1932. Archie Ward was elected president of Golden Chain, senior honorary fraternity, at a meeting of the organization in the Y. M. C. A.

Thursday. Ward was elected to the post left vacant by Charlie Cobb, who was elected to the office last year and failed to return to school.

R. W. Henninger, professor of Industrial Management, has returned to his position after a year's leave of absence,



ARTHUR DABNEY WILLIAMSON  
Reidsville, N. C.  
*Agriculture Education*  
"Ipsa"

Kappa Phi Kappa; Agriculture Club, President (4); R. O. T. C., Lieutenant (4); *N. C. State Agriculturist* Staff, Associate Editor (4); Ag. Fair, Treasurer (4); Grange.



ARTHUR JOHN WILSON, JR.,  $\Sigma N$   
Raleigh, N. C.  
*Chemistry*

Football (1, 2, 3); Track (1, 2); Rifle Team (1); Golf Team (3, 4); R. O. T. C. (1, 2).



during which time his place was filled by Professor "Mike American Legion" Perry.

October 14, 1932. The 1933 AGROMECK will receive a \$1,500 appropriation from the publications fund reserve to be applied on picture fees according

to information made public at a meeting of the Publications Board held recently. Dr. E. C. Brooks made the appropriation after a conference with the AGROMECK heads.

October 28, 1932. Franklin D. Roosevelt, present Governor of New York,





JULIUS EDWIN WILSON  
 Shelby, N. C.  
*Agricultural Education*  
 "Slim"

Kappa Phi Kappa; Alpha Zeta; Agriculture Club;  
 R. O. T. C. (1, 2); Grange; Pullen Literary Society,  
 President; Self-Help Club.



LUCY MASSENBURG WILSON  
 Louisburg, N. C.  
*High School Teaching*

Louisburg College (1, 2); East Carolina Teachers  
 College (3).



Democratic presidential nominee, and according to numerous magazine and newspaper polls the next President of the United States was welcomed to Raleigh by the State College Band and guard of honor formed by the R. O. T. C. juniors and Seniors. Classes were sus-

ended at the College for the occasion, and a majority of the students took advantage of the opportunity to hear the Governor.

October 28, 1932. Students awaking to the strains of a military air at 7:00 Monday morning thought they had



MARK K. WILSON, JR.,  $\Sigma$  N  
 Chattanooga, Tenn.  
*Construction Engineering*  
 "Groucho"

President of Student Body (4); Blue Key; Golden Chain; Phi Eta Sigma, President (2), Senior Adviser (4); Football (1); Order of 30 and 3; Red Masquers; Secretary Blue Key (3); Interfraternity Council (3); Commencement Marshal (2, 3); Social Functions Committee (2, 3, 4); Publications Board (3, 4); A. S. C. E.; A. G. C.; Assistant Football Manager (3), Manager (4); Student Council 2, 3, 4).



JOHN ROBERT WITHERS  
 Gastonia, N. C.  
*Chemical Engineering*  
 "Frankie"

Gamma Sigma Epsilon; R. O. T. C. (1, 2); A. I. Ch. E.



slept through until the 12:00 drill, but it was the Drum and Bugle Corps playing "Pay Day." This was the first time that the R. O. T. C. pay day had ever been announced in the true military style. Cadet officers received about \$1,500 representing pay for the summer

vacation exclusive of the camp period, November 4, 1932. Two additional events have been planned for the celebration on the week-end of Dad's Day, a freshman football game with Louisburg College on Friday afternoon, November 11, and a radio program Thurs-





RICHARD AUSTIN WOOD, A F P  
Newton, N. C.

*Forestry*  
"Diek"

Agriculture Club; Forestry Club; R. O. T. C. (1, 2).



WILLIAM NED WOOD  
Graham, N. C.

*Animal Husbandry*  
"Ned"

Baseball (1, 2, 3, 4); Monogram Club; R. O. T. C. (1, 2, 3, 4), Captain (4).



day afternoon with Daddy Price's State College Jazz Band. Mark Wilson and Carlton Anderson will speak on the radio program. Other happenings will be the Duke-State football game Saturday afternoon November 12, on Riddick Field, annual Blue Key stunt

night, the inter-fraternity pledge dances and the opening of the college to visitors on Saturday morning. Golden Chain is sponsoring this event. November 11, 1932. The traditional "Bull Tour" has been abolished. Since 1889, military disobedience by a R. O.



LEROY BEATTY WOODBURY, JR.  
Wilmington, N. C.  
*Industrial Management*  
"Check"

Football (1, 2); R. O. T. C. (1, 2, 3, 4), Lieutenant (4).



DONOVAN MACK WOODSIDE,  $\Sigma \Phi E$   
Charlotte, N. C.  
*Electrical Engineering*  
"Dema"

Football (1, 2); A. I. E. E.; German Club; Cotillion Club; House of Representatives (4).



T. C. student has been punishable by having the cadet walk a certain distance which is popularly known as a "Bull Tour." The tour has been abolished this year by Lt.-Col. Bruce Magruder, commandant, and military discipline will be given in the form of one

hour study periods followed by half hour's quiz.

December 2, 1932. The North Carolina State College crops judging team competing for the national championship against a dozen of the country's largest colleges and universities places





SARAH ELIZABETH YARBOROUGH  
Cary, N. C.  
*Science*

Phi Epsilon.



JAMES WESLEY YORK, K A  
Raleigh, N. C.  
*Construction Engineering*  
"Willie"

A. G. O.; German Club (1); Cotillion Club (1);  
Interfraternity Council (4).



second in the annual contests held in Chicago. Ralph Cummings and J. L. Zimmerman placed second and third respectively in the individual rankings. January 6, 1933. State College will seek to fill a new field of usefulness in the industrial life of North Carolina with

the appointment of Theodore S. Johnson as Professor of Industry. Mr. Johnson will begin immediately to make a study of the industries of the state with the view of increasing the usefulness of the curricula of the college to the state and its industries.



LUTHER FLOYD YOST  
Raleigh, N. C.

*Mechanical Engineering*

R. O. T. C., First Sergeant (3), Lieutenant-Colonel (4); A. S. M. E.; Theta Tau, Secretary (4).



JAMES LEE ZIMMERMAN  
Lexington, N. C.

*Agronomy*

"Zim" "J. Lee"

Phi Eta Sigma; Lambda Gamma Delta; Agriculture Club; R. O. T. C. (1, 2); Crops Judging Team (3); Alpha Zeta Scholarship Cup.



Three members of the debating team and their coach Prof. E. H. Paget who left for the annual meeting of the National Association of Teachers of Speech in Los Angeles, California, during the Christmas holidays are expected to return Monday. The opportunity to ap-

pear before the national meeting of the teacher's organization was an unprecedented honor for the State College team as it marked the first time in the history of the organization that student speakers had been asked to take part in the program.



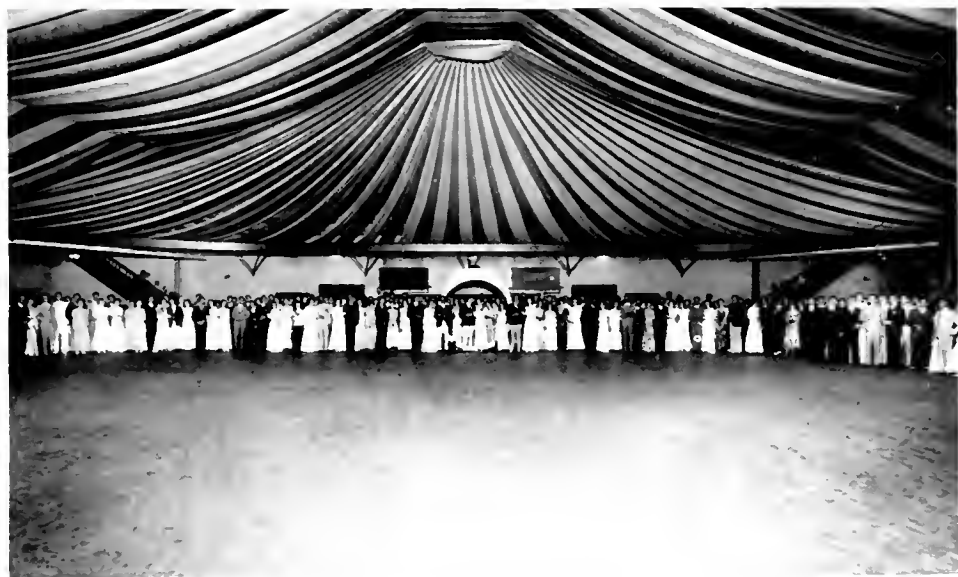

Junior Senior Prom



Commencement Marshals



Golden Chain was organized in May, 1926. It is a Senior Honorary Society. The purpose is to promote better citizenship on the campus. Every May, twelve outstanding Juniors are added to the Chain by a tapping ceremony. Such honors as better athletics, highest honors of scholarship and government, clever expression, and fidelity to duty are prerequisites to membership in this society.

### 1933 Links

- |                |                    |
|----------------|--------------------|
| D. A. TORRENCE | H. L. RUSS         |
| M. K. WILSON   | A. F. WARD, JR.    |
| REID TULL      | R. W. CUMMINGS     |
| W. H. ESPEY    | C. E. COBB         |
| L. M. KNOTT    | H. A. McCLUNG, JR. |
| G. J. GRIMES   | A. L. DRUMWRIGHT   |

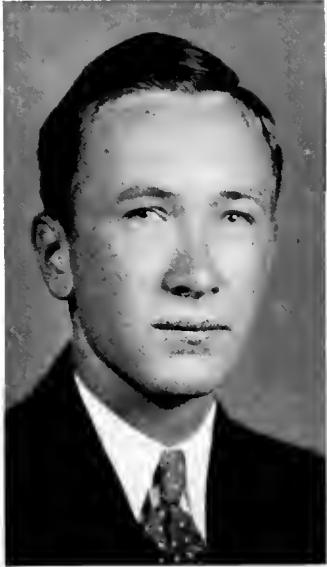

DIXON



GARNER



YORK

## Junior Class Officers

JOE DIXON.....*President*

CHARLIE GARNER.....*Vice-President*

N. M. YORK.....*Secretary-Treasurer*



MICHAEL IRVING ANNETTA, B Σ A  
Palmerton, Pa.

*Marketing*

Delta Sigma Pi; Sigma Pi Alpha; R. O. T. C. (1, 2).

W. ROGERS AYCOCK  
Warrenton, N. C.

*Electrical Engineering*

A. I. E. E.



WILLIAM J. BARKER  
Burlington, N. C.

*Forestry*

Agriculture Club; Forestry Club, Vice President (3); Student Council (3); R. O. T. C. (1, 2, 3), Sergeant (3); Member Honor Committee.

DALLAS STANTON BARNES  
Wilson, N. C.

*Electrical Engineering*

R. O. T. C. (1, 2, 3), Sergeant (3); A. I. E. E.



LAWRENCE ALEXANDER BENNETT, Σ II  
Garysburg, N. C.

*Chemical Engineering*

Gamma Sigma Epsilon; R. O. T. C. (1, 2); A. I. Ch. E.; Glee Club; Marshal (1, 2).

HENRY EDWIN BENTON, Θ K N  
Wilson, N. C.

*Construction Engineering*

R. O. T. C. (1, 2, 3), Sergeant (3); A. G. C.



THOMAS SIDNEY BLACKWOOD  
Coolee, N. C.

*Textile Chemistry and Dyeing*

R. O. T. C. (1, 2, 3); Tompkins Textile Society; Phi Psi.

WALSER ARTHUR BLACKWOOD  
Coolee, N. C.

*Textile Manufacturing*

Phi Psi (2, 3); Basketball (1); R. O. T. C. (1, 2, 3), Sergeant (3); President Phi Psi (3).



BURNICE CLAYTON BLAKE  
Wilmington, N. C.

*Chemical Engineering*

I. I. C. E. (1, 2, 3); R. O. T. C. (1, 2).

DAVID LOUIS BOHANNON, Σ II  
Louisville, Ky.

*Ceramic Engineering*

Football (2, 3); Keramos; A. C. S.; R. O. T. C. (1, 2, 3), Corporal (2), Sergeant (3); Monogram Club; Vice President Sophomore Class.

FRANK BUFORD BOWEN  
Burgaw, N. C.

*Chemical Engineering*

R. O. T. C. (1, 2, 3), Corporal (2), Sergeant (3); A. I. Ch. E. (1, 2, 3); Leazar Literary Society (3).

RICHARD ALLEN BRADSHAW, A. A. T.  
Salisbury, N. C.

*Construction Engineering*

A. G. C.; R. O. T. C. (1, 2); Theta Tau; White Spades.

WILLIAM EDGAR BRASWELL  
Greensboro, N. C.

*Chemical Engineering*

30 and 3; Gamma Sigma Epsilon; Track (1); R. O. T. C. (1, 2), Corporal (2); Leazar Literary Society, Secretary (2), Vice-President (3); Y. M. C. A. Cabinet, Secretary (3); A. I. Ch. E.; Freshman Friendship Council; Varsity Debate Team; International Relations Club; Blue Key.

LARUS RANFORD BURGESS  
Pleasant Garden, N. C.

*General Manufacturing*

SHAKESPEARE HARRIS CALDWELL, Σ Φ Ε  
Concord, N. C.

*Textile Manufacturing*

ALFORD EARL CALHOUN  
Rocky Mount, N. C.

*Chemical Engineering*

Freshman Track Squad (1); A. I. Ch. E. (1, 2, 3); R. O. T. C. (1, 2, 3), Corporal (2), Sergeant (3); AGROMEK (2, 3); Freshman Friendship Council (1); Y. M. C. A. Cabinet (3).

CLEMENT LOUIS CHAMBERS  
Winston-Salem, N. C.

*Business Administration*

Scalbard and Blade; R. O. T. C. (1, 2, 3, 4), Corporal (2), Sergeant (3), Captain (4); Leazar Literary Society; Freshman Friendship Council.

EMERY EDGAR CHATFIELD  
Peach Creek, W. Va.

*Forestry*

JACK WILSON COFFEY  
Lenoir, N. C.

*Electrical Engineering*

Assistant Manager Football (1, 2, 3); A. I. E. E. (3); R. O. T. C. (1, 2, 3), Corporal (2), Sergeant (3); Theta Tau; Order of 30 and 3, Secretary and Treasurer.

JAMES THOMAS COOPER  
Dudley, N. C.

*Animal Husbandry*

Wrestling (1, 2, 3); Baseball (1, 2, 3); Football (1); R. O. T. C. (1, 2, 3), Corporal (2), First Sergeant (3); Student Government (1); Student Council (2).

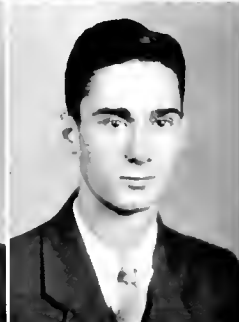

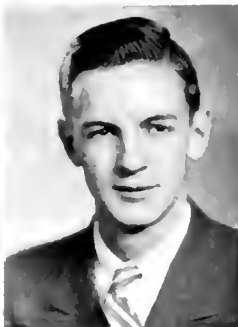

BERNICE H. CORPENING, A Γ P  
Lenoir, N. C.  
*Forestry*

Track (1, 2, 3); Agriculture Club; Forestry Club; R. O. T. C. (1, 2), Corporal (2).

ALBERT HARRIS COUCH, K Σ  
Darlington, S. C.  
*Ceramic Engineering*

Blue Key; Phi Eta Sigma, Pres. (2); 30 and 3 (2, 3); A. C. S. (1, 2, 3); Keramos (2, 3), Sec. (3); R. O. T. C. (1, 2), Cpl. (2); AGRONOMEK Staff, Soph. Editor (2), Asso. Editor (3); Engineers Council Alternate (3); Freshman Friendship Council, Sec. (1); Y. Cabinet (2, 3); Moland-Drysdale Scholarship Cup (1); Companion of Saint Pat. (1).

WILLIAM LEWIS CURRY, Σ Φ E  
Raleigh, N. C.  
*Aeronautical Engineering*

R. O. T. C. (1, 2, 3), Corporal (2), Sergeant (3); A. S. M. E. (2, 3); Aeronautical Society; Yellow Dog Society; Orchestra (1, 2); College Band (1, 2, 3); Concert Band (1, 2, 3).

ELMER RICKS DANIELS  
Spring Hope, N. C.  
*Economics*

Rifle Team (1, 2, 3); Agriculture Club; Poultry Club; R. O. T. C. (1, 2, 3), Sergeant (3).

HAL FLETCHER DANIELS, Θ K X  
Manteo, N. C.  
*Marketing*

R. O. T. C. (1, 2); Interfraternity Council.

WILLIAM EDGAR DAVIS, JR.  
Wilmington, N. C.  
*Mechanical Engineering*

A. S. M. E. (3); R. O. T. C. (1, 2, 3), Sergeant (3).

JOE DIXON  
Greenville, N. C.  
*Chemical Engineering*

Baseball (1); A. I. Ch. E. (2, 3); R. O. T. C. (1, 2, 3), Corporal (2), Sergeant (3); President of Junior Class; Student Council (2); Secretary House of Student Government (3); Blue Key (3).

JOHN FRANK DOGGETT  
Summerfield, N. C.  
*Chemical Engineering*

Freshman Wrestling Squad; A. I. Ch. E. (2, 3); Freshman Friendship Council; Self-Help Club (1, 2, 3); Leazar Literary Society (2).

FRANK AYERS EDMONDSON, JR., Σ X  
Charlotte, N. C.  
*Chemical Engineering*

R. O. T. C. (1, 2).

HUGH ALEXANDER EUDY  
Albemarle, N. C.  
*Business Administration*

FRANCES BRICE FORBES  
Toecane, N. C.  
*Mining Engineering*

R. O. T. C. (1, 2), Sergeant (3); Leazar Literary Society;  
A. S. C. E.; Glee Club; Red Masquers.

MACON WAYNE FOSCUE  
Trenton, N. C.  
*Electrical Engineering*

A. I. E. E.

GROVER VERNON FOSTER  
Greensboro, N. C.  
*Accounting*

Delta Sigma Pi; R. O. T. C. (1, 2); Glee Club; Freshman  
Friendship Council; New Student Committee.

CHARLES HENRY FOY, A A T  
Norfolk, Va.  
*Industrial Management*

Old Dominion Club; College Comedians; *Wataugan* Staff;  
Student Council (1).

HERBERT MILES FOY, JR.  
Mount Airy, N. C.  
*Textile Manufacturing*

Phi Eta Sigma; Pine Burr; Baseball (1); Tompkins Textile  
Society, Vice-President (3); R. O. T. C., First Sergeant (3);  
President Dormitory Club (3); Phi Psi; Freshman Friendship  
Council.

WALTER ERWIN FULLER  
Louisburg, N. C.  
*Dairy Manufacturing*

Agriculture Club; Phi Society; Freshman Friendship Council;  
Self-Help Club.

CHARLES H. GARNER, A K II  
Portsmouth, Va.  
*Electrical Engineering*

Boxing (1, 2, 3), Captain (3); Football (1); Baseball (1);  
Monogram Club; R. O. T. C., First Sergeant (3); Vice-  
President Junior Class.

PRESTON EUGENE GIBBS  
Mars Hill, N. C.  
*High School Teaching*

EDNA MAY HALVERSON  
Raleigh, N. C.  
*Science*

Sigma Pi Alpha; Gamma Sigma Epsilon; Phi Epsilon;  
Grange (2), Secretary (2); Lady Assistant Steward of Grange  
(3); Member of Council of Women's Student Government (3).

JOSEPH WILLIAM HANNA, Σ II  
Hickory, N. C.  
*Sanitary Engineering*

R. O. T. C., Sergeant (3).





FEROL VANCE HARRIS  
Pike Road, N. C.  
*Animal Husbandry*

Pine Burr; R. O. T. C. (1, 2); Agriculture Club; Winner of Alpha Zeta Scholarship Cup (1); Member of House of Student Government (3).

ALBERT CLAYTON HEDGPETH  
Rocky Mount, N. C.  
*Chemical Engineering*



JAMES A. HODNETT, JR., K Σ  
Chatham, Va.  
*Marketing*

R. O. T. C., Sergeant (3); Old Dominion Club.

CHRISTOPHER MILLER HUGHES, JR., K Α  
Raleigh, N. C.

Phi Eta Sigma, Vice-President (2); A. I. Ch. E.; Agromeck Staff (3); Red Masquers; Collegiate Comedians.



ALFRED WORTH HUNSUCKER, O K X  
Hamlet, N. C.  
*Poultry*

R. O. T. C. (1, 2).

WALTER BEAMAN JONES, A F P  
Fayetteville, N. C.  
*High School Teaching*

R. O. T. C. (1, 2); Technician Staff (1); White Spades; Interfraternity Council; Junior Ring Committee.

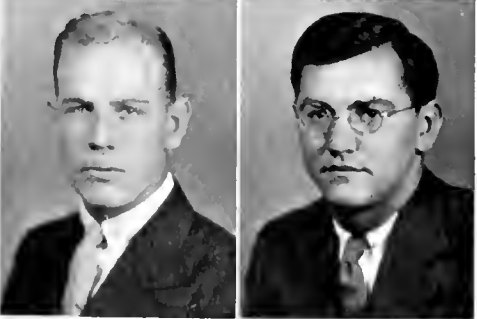

WALLACE LESLIE JONES, A A T  
Greensboro, N. C.  
*Textile Manufacturing*

R. O. T. C. (1, 2); Technician Staff (1); Tompkins Textile Society.

WILLIAM PETER KANTO  
Youngstown, Ohio  
*Civil Engineering*

Sigma Pi Alpha; Blue Key; Football (1); A. S. C. E.; R. O. T. C., First Sergeant (3); Order of 30 and 3; Engineers Council (3); Secretary of Student Government (3).



EUGENE STEPHEN KNIGHT  
Goldsboro, N. C.  
*Business Administration*

Technician Staff (2, 3), Managing Editor (3).

JOSEPH HAROLD LEWIS  
Winston-Salem, N. C.  
*Textile Manufacturing*



JAMES B. LILES  
Raleigh, N. C.

*Mechanical Engineering*

R. O. T. C., Sergeant-Major (3); A. S. M. E.

HERBERT LYNCH, JR., H K Φ  
Wilmington, N. C.

*Chemical Engineering*

Track (1, 2, 3).

EMANUEL MAY, JR.  
Burlington, N. C.

*Textile Manufacturing*

Phi Psi; Sigma Tau Sigma.

LLOYD WILLIAM MOORE, A A T  
Wilmington, N. C.

*Accounting*

R. O. T. C. (1); Interfraternity Council, Cheer Leader.

ROBERT POLLOCK MORROW  
Charlotte, N. C.

*General Business*

R. O. T. C., Sergeant (3); Aeronautical Society; A. S. M. E.

EARL HAMPTON MOSER  
Zebulon, N. C.

*Civil Engineering*

Rifle Team (2, 3); R. O. T. C. (1, 2); Assistant Circulation Manager of *Wataunn* (1); A. S. C. E.

JOHN EWEN MCINTYRE, Σ H  
Raleigh, N. C.

*Marketing*

R. O. T. C. (1, 2); *Technician* Staff (1, 2, 3), Assistant Business Manager (3); Collegiate Comedians (1).

ROBERT JULIUS McQUAGE  
Salisbury, N. C.

*Marketing*

Football (1, 2, 3); Basketball (1, 2, 3); Baseball (1, 2, 3); R. O. T. C., Sergeant (3); Monogram Club.

GEORGE DOUGLAS NEWCOMB, A A T  
Wilmington, N. C.

*Chemical Engineering*

Wrestling (1); R. O. T. C., Sergeant (3); Glee Club (1, 2, 3); A. I. Ch. E.; House of Student Government (3).

CHARLIE CLAYBROOK NOLEN  
Stoneville, N. C.

*Marketing*

Wrestling; R. O. T. C. (1, 2).

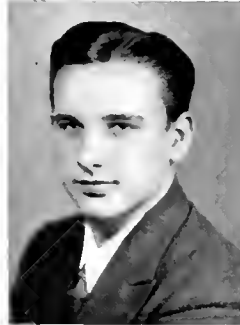
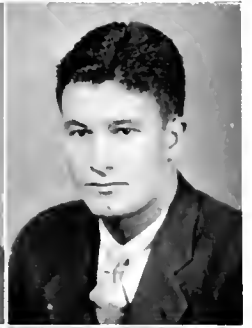



CLIFTON HENRY PALM, H K  $\Phi$   
Mount Vernon, N. Y.

*Finance and Accounting*

Delta Sigma Pi; Track (1); Basketball (1); R. O. T. C. (1, 2); Order of 30 and 3; Chess Club.

HARRY THOMAS PATERSON,  $\Sigma$   $\chi$   
Wilmington, N. C.

*Civil Engineering*

R. O. T. C. (1, 2).



WILLIAM KEARNEY PHILLIPS, JR.  
Henderson, N. C.

*Mechanical Engineering*

R. O. T. C. (1, 2); Rifle Team (2).

RICHARD SPENCER PINDELL,  $\Sigma$   $\Phi$   $E$   
Glenwood, Maryland

*Textiles*

Duke (1, 2)

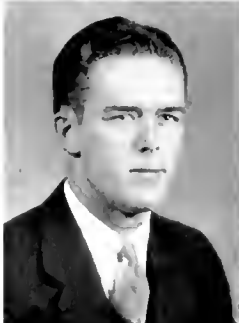

DONALD C. PLASTER  
Winston-Salem, N. C.

*Forestry*

Swimming Team (3); Wrestling (1); Agriculture Club; Forestry Club; R. O. T. C. (1, 2).

HAL SLOAN PLONK,  $\Phi$  K T  
Kings Mountain, N. C.

*Textile Manufacturing*

Phi Psi; R. O. T. C., Sergeant (3).

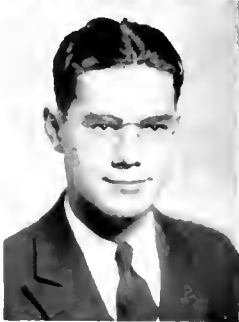

RAWLINGS STINE POOLE,  $\Delta$   $\Sigma$   $\Phi$   
Washington, D. C.

*Business Administration*

Delta Sigma Pi; Mu Beta Psi; Blue Key; R. O. T. C., Sergeant (3); *Watauga* (2, 3), Bus. Mgr. (3), Adv. Mgr. *AGROMEK* (3); Pres. Fresh. Friendship Council (1); Red Masquers (1, 2); Student Council (3); Interfraternity Council (3); 30 and 3; Yellow Dog; Debating Team (1, 2); Y. M. C. A. Cabinet (2); Old Dominion Club (2, 3).

JOSEPH A. PORTER, JR.  
Rockingham, N. C.

*Textile Manufacturing*

Tompkins Textile Society; R. O. T. C., Sergeant (3); Glee Club (1); Freshman Friendship Council; Order of Yellow Dog; Student Council (3).



JAMES MARION POYNER,  $\Sigma$   $\chi$   
Raleigh, N. C.

*Chemical Engineering*

R. O. T. C., First-Sergeant (3).

THOMAS JOSEPH RABER,  $\Delta$   $\Sigma$   $\Phi$   
Haddonfield, N. J.

*Mechanical Engineering*

Tau Beta Pi; R. O. T. C., Regimental Sergeant-Major (3); A. S. M. E.; Freshman Friendship Council; Winner of Tau Beta Pi Scholarship Cup.

MYRON ALEXANDER RHYNE  
Kings Mountain, N. C.  
*Textile Manufacturing*

Sigma Tau Sigma: Football (1); Tompkins Textile Society;  
R. O. T. C., Sergeant (3).

MARSHALL HOFFMAN RHYNE  
Mount Holly, N. C.  
*Textile Manufacturing*

Boxing (1, 2, 3); R. O. T. C. (1, 2); Tompkins Textile  
Society (3).

THIERMAN L. RICHIE  
Gastonia, N. C.  
*Textiles*

Sigma Tau Sigma.

JOHN GORDON RIDDICK  
Whaleyville, Va.  
*Accounting*

R. O. T. C., Sergeant (3); Old Dominion Club.

ARTHUR GEORGE SHUGART  
Yadkinville, N. C.  
*Forestry*

R. O. T. C. (1, 2); Agriculture Club; Forestry Club;  
Freshman Friendship Council.

VAN SHUPING  
Morganton, N. C.  
*Chemical Engineering*

Track (1, 2); A. I. Ch. E.; R. O. T. C. (1, 2); Leazar  
Literary Society; Vice-President (3).

JOSEPH LINDSAY SMITH  
Reidsville, N. C.  
*Mechanical Engineering*

R. O. T. C. (1, 2); A. S. M. E.

CLARENCE RANDOLPH SPRULL  
Henderson, N. C.  
*Chemical Engineering*

R. O. T. C. (1, 2); A. I. Ch. E.

PHILIP EDWARD STONE  
Rocky Mount, N. C.  
*Chemical Engineering*

A. I. Ch. E.; R. O. T. C., Sergeant (3); Alternate Engineers  
Council; Y. M. C. A. Cabinet.

CHARLES W. STYRON,  $\Sigma N$   
New Bern, N. C.  
*Chemical Engineering Special*

Basketball (1); Baseball (1); Golf Team (2, 3); A. I.  
Ch. E.; Freshman Friendship Council; Debate Team (1);  
Leazar Literary Society (2); Sophomore Committee; Y. M.  
C. A. Cabinet (2, 3).

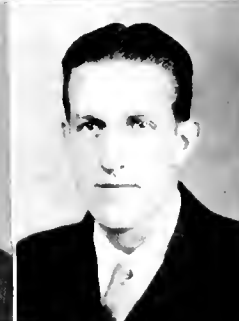

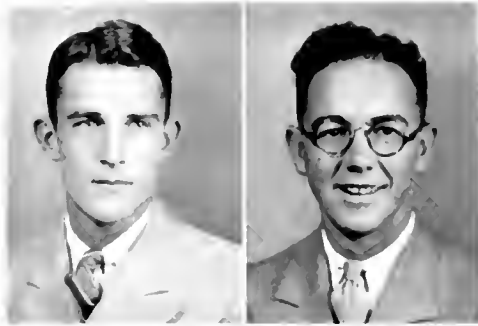

SAMUEL ANDRES TROY  
Wilmington, N. C.  
*Textile Manufacturing*

JERRY B. VADEN  
Raleigh, N. C.  
*Chemistry*

R. O. T. C. (1, 2).

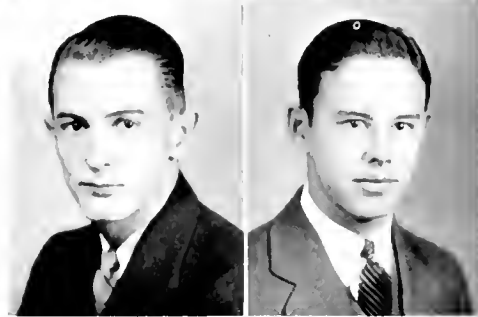

JOSEPH SCOTT VINCENT, JR.  
Mebane, N. C.  
*Marketing*

Baseball (1); R. O. T. C. (1, 2); Dormitory Council (2).

OLAF WAKEFIELD  
Albertville, Ala.  
*Agricultural Economics*

Alpha Zeta; Agriculture Club; *Agriculturist* Staff; Grange



HARRY WALKER  
Hillsboro, N. C.  
*Accounting*

Delta Sigma Pi; R. O. T. C. (1, 2).

WILLIAM MANLEY WALTERS  
Lumberton, N. C.  
*Accounting*

*Technician* Staff (2, 3); Dormitory Club.

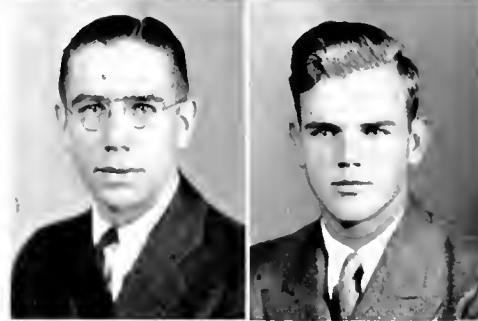

DARNELL MOSES WHITT  
Greensboro, N. C.  
*Soils and Fertilizers*

Alpha Zeta (2); Scribe (3); Agriculture Club; R. O. T. C., Sergeant (3); Editor *Student Handbook* (2); *N. C. State Agriculturist* Staff (1, 2, 3); Managing Editor (2, 3); Y. M. C. A. Cabinet (3).

HOLDEN ELY YORK  
Rutherfordton, N. C.  
*Agricultural Economics*

Alpha Zeta; Agriculture Club; Grange; *Agriculturist* Staff.



NORMAN MONROE YORK  
Greensboro, N. C.  
*Electrical Engineering*

R. O. T. C., Sergeant (3); AGROMECH Staff (2, 3); Order of 30 and 3; A. T. E. E.; Secretary-Treasurer Junior Class; President Sophomore Class; Student Council (1).

LENEVE ZIMMERMAN  
Raleigh, N. C.  
*High School Teaching*

Red Masquers (2)

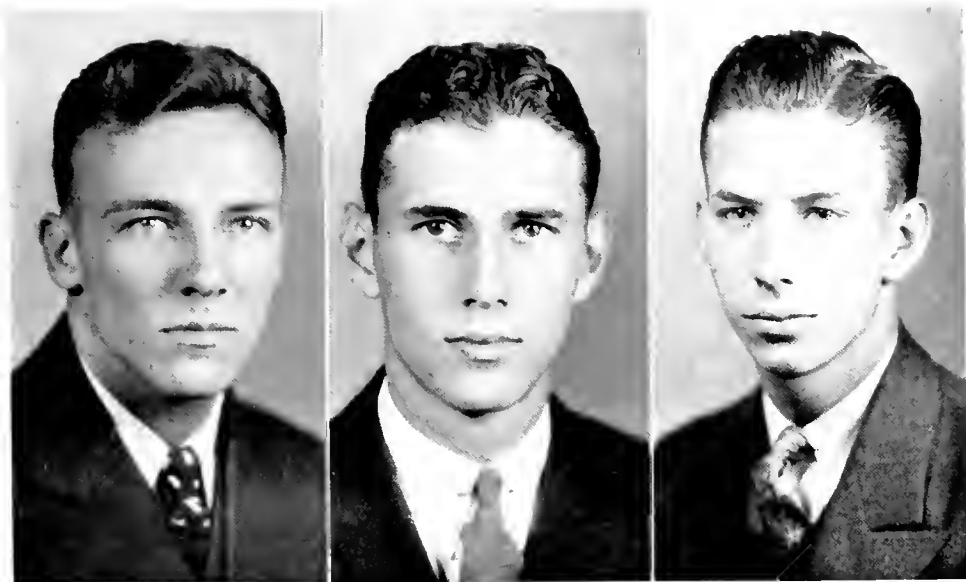

BAILEY

GREENWOOD

MORRAH

## Sophomores

### SOPHOMORE CLASS OFFICERS

J. A. BAILEY.....*President*

W. F. GREENWOOD.....*Vice-President*

D. W. MORRAH.....*Secretary*

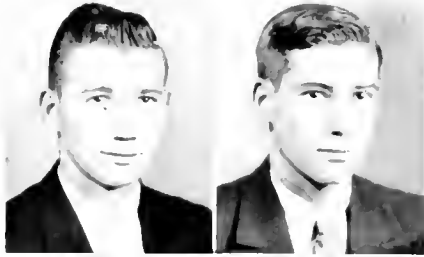

JOSEPH FREEMAN ABERNETHY

THEODORE FRANKLIN ABERNETHY



JAMES ALLEN BAILEY, JR.

JAMES HARPER BARNHARDT

CHARLES CRAVEN BENNETT

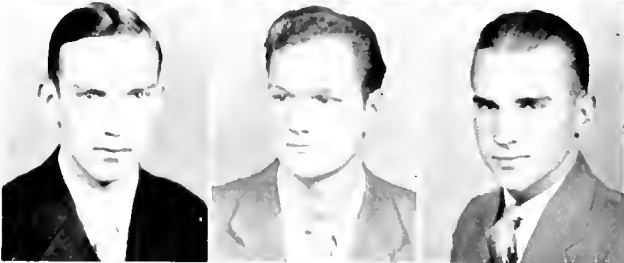

LINDON HUBERT BOICH

JOHN FRANKLIN BOYD, JR.

SAMUEL JULIAN BOYLES



HARRY LEE BOWLING

DONALD AGUSTUS BRANNON

CHARLES H. BRONSON



HURT MOOREFIELD BROOKS

WILLIAM ARCHIEY BROWN

CLELL STAFFORD CALDWELL

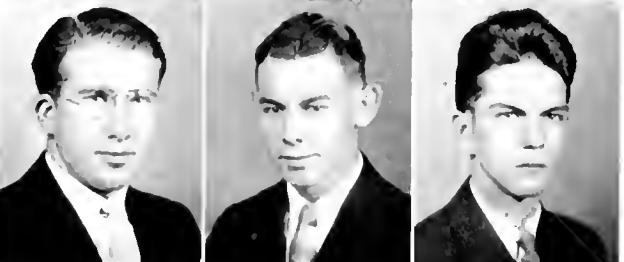

H. F. CAMERON, JR.

WILLIAM FARRIS CHAMBERS

CHARLES SEARCY COLE

ROBERT T. COLEMAN

RUPERT LESLIE COX

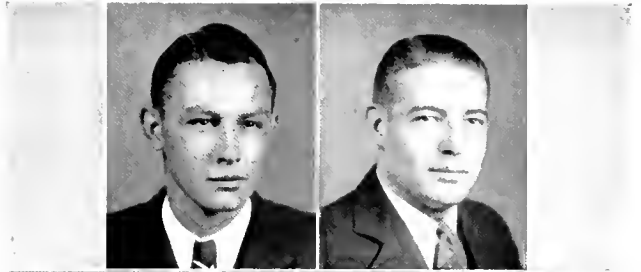

BENJAMIN BRADLEY CULP

WILLIAM LOUIS DIXON, JR.

ELMER RUPERT DOWDY

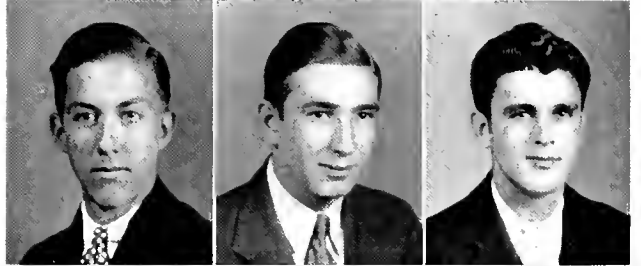

ROBERT GAINSBURG EDWARDS, JR.

CLARE WALLACE ELDRIDGE

AARON MEYER EPSTEIN



JOHN DAVID FINDLAY

EDWIN BURKE FOWLER

WOODROW CRAIG FURR

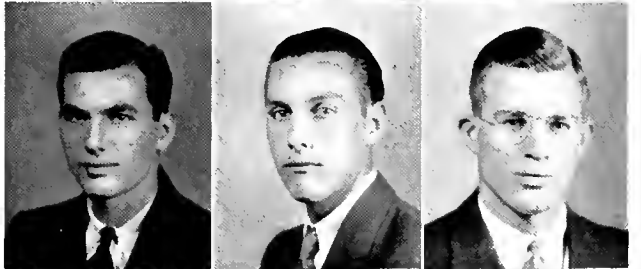

THOMAS BRANSTON GARDNER

LEWIS GORDEN GARRARD

MARION HATCHER GATLIN



CONNIE GAY

RALPH JAMES GILES

GEORGE WILLIAM GILLETTE, JR.

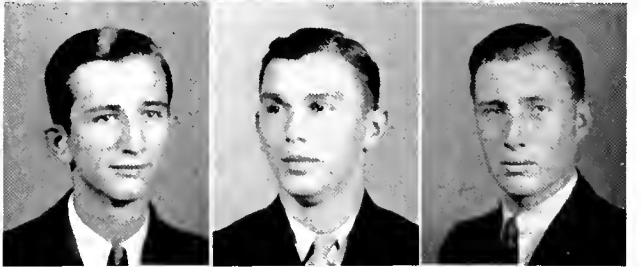



ROBERT HENRY GILLIAM

EDNA RUTH GRAVES

JOHN BRICE GRAVES

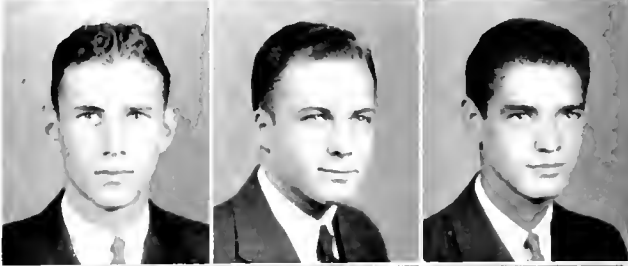

WALTER FRANK GREENWOOD

JESSE MANNING GREGORY

AMBROSE HARRELL GRIFFIN

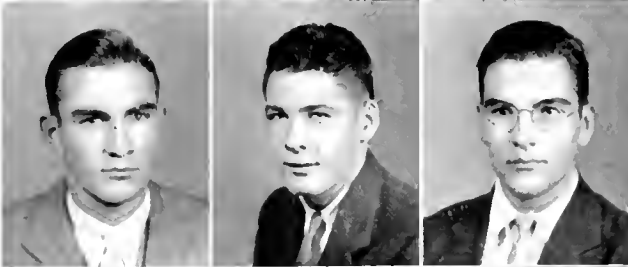

ROBERT JACKSON GRIFFIN

WILLIAM J. HENRY

BENTON THOMAS HICKOK

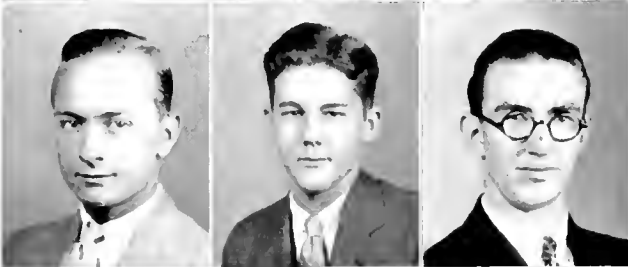

HAYWOOD C. HILL

FRED A. HODNETT

EDWARD SOLOX HOGGARD, JR.

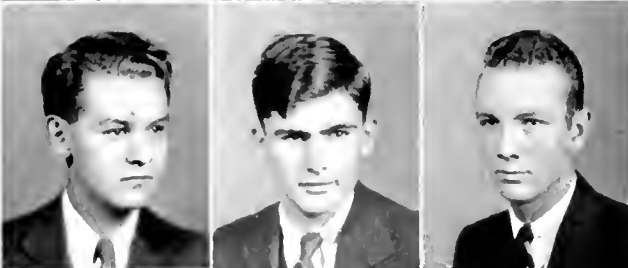

GEORGE ALBERT HOLT

KENNETH WALTER HORNE

JOE BIFORD HUGHES



WILLIAM PRENTISS INGRAM

GLOVER C. ISAACS



KENNETH LINDSAY JARVIS  
 CHARLES LEE JENNETTE, JR.  
 GEORGE MACON JORDAN

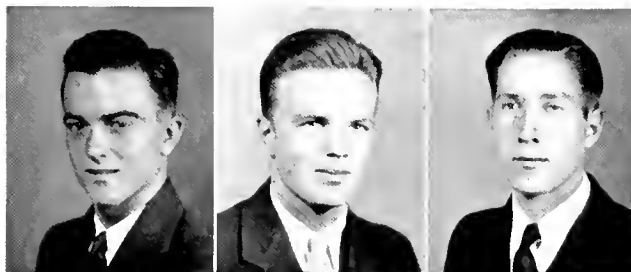

WILLIAM YANCE JOYCE  
 COLIN HAMILTON KERR  
 JAMES WILLIAM LAMBERSON



O. WALLS LAMBERTH  
 HENRY H. LATHAM  
 FINTIM HASKELL LEDBETTER

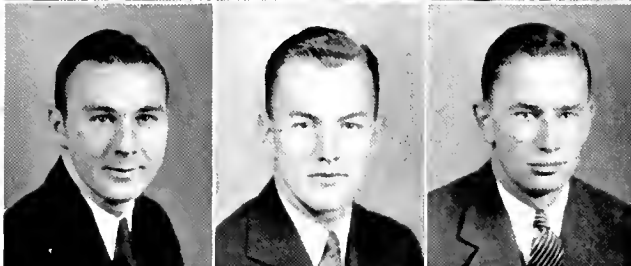

JOSEPH JUDSON LONG, JR.  
 CLARENCE ODELL LOWDER, JR.  
 LAWRENCE ALFRED MARTIN



CURTIS DEVON MERCER  
 DAVID WARDLAW MORRAIL, JR.  
 THOMAS J. MORRIS



WILLIAM ALFRED MYATT, JR.  
 M. MOYER McMILLAN



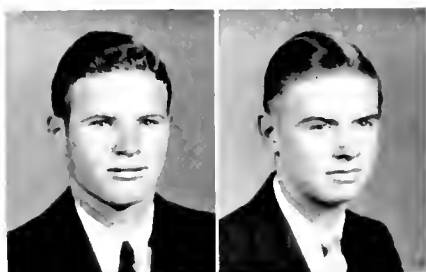

WILLIAM H. McCULEN  
OTHO SEARS McCULLERS



ROBERT CLEMENS PATERSON  
JAMES WOOLARD PEEL  
PHILIP HENRY PITTS

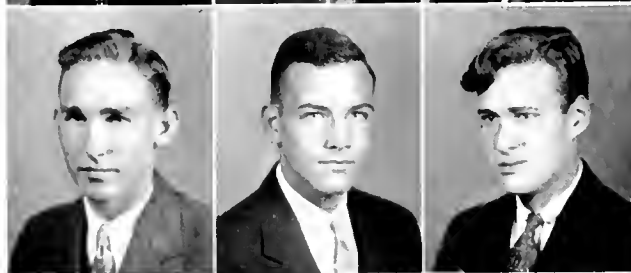

JOHN LEWIS PONZER  
WILLIAM MORING PORTER  
WILLIAM AYOTTE PYE

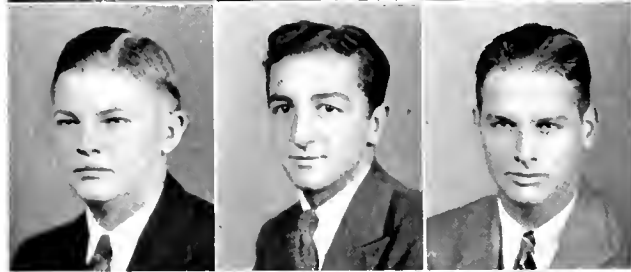

LACY IRVIN RANKIN  
EDWARD SILVER RICCARDELLI  
CHARLES HUNT ROBERTSON

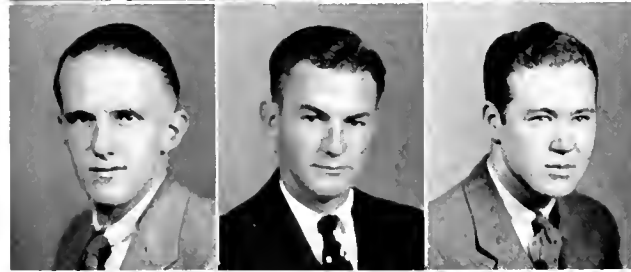

AUSTIN W. ROBINSON, JR.  
PHILIP P. ROLLINS  
JOHN HOYLE RUTLEDGE



JOHN BEVERLY SALES  
JOHN FAIRLEY SCALES

WILLIAMS R. SELLARS  
HERBERT J. SINGLETARY

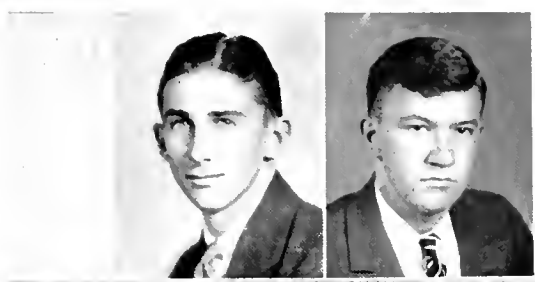

BROCK CAMERON SISSELL  
S. R. SMOAK, JR.  
CHARLES AUGUSTUS SPRATT



SAMUEL OTHO SPRUILL, JR.  
JOHN THOMAS STANKO  
RICHARD L. STEPLER



WILLIAM HENRY SULLIVAN, JR.  
LAMAR SHUFORD SUMMEY  
HUBERT TODD

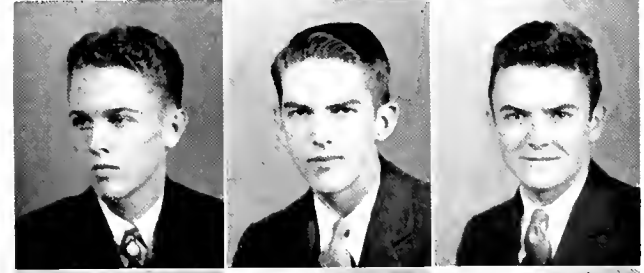

GEORGE H. TROSTEL  
FRANK GREEN WATSON  
CARL COOPER WILLIAMS

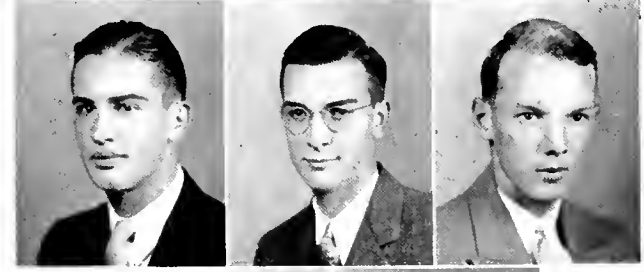

LESLIE B. WILLIAMS  
STANLEY WINBORNE, JR.





DR. E. M. BERNSTEIN

In appreciation of the valuable assistance rendered the staff of The 1933 Agromeck



WOMBLE



COOPER



TURLINGTON

## Freshmen

### FRESHMAN CLASS OFFICERS

RUFUS WOMBLE ..... *President*

E. W. COOPER.....*Vice President*

C. W. TURLINGTON.....*Secretary-Treasurer*

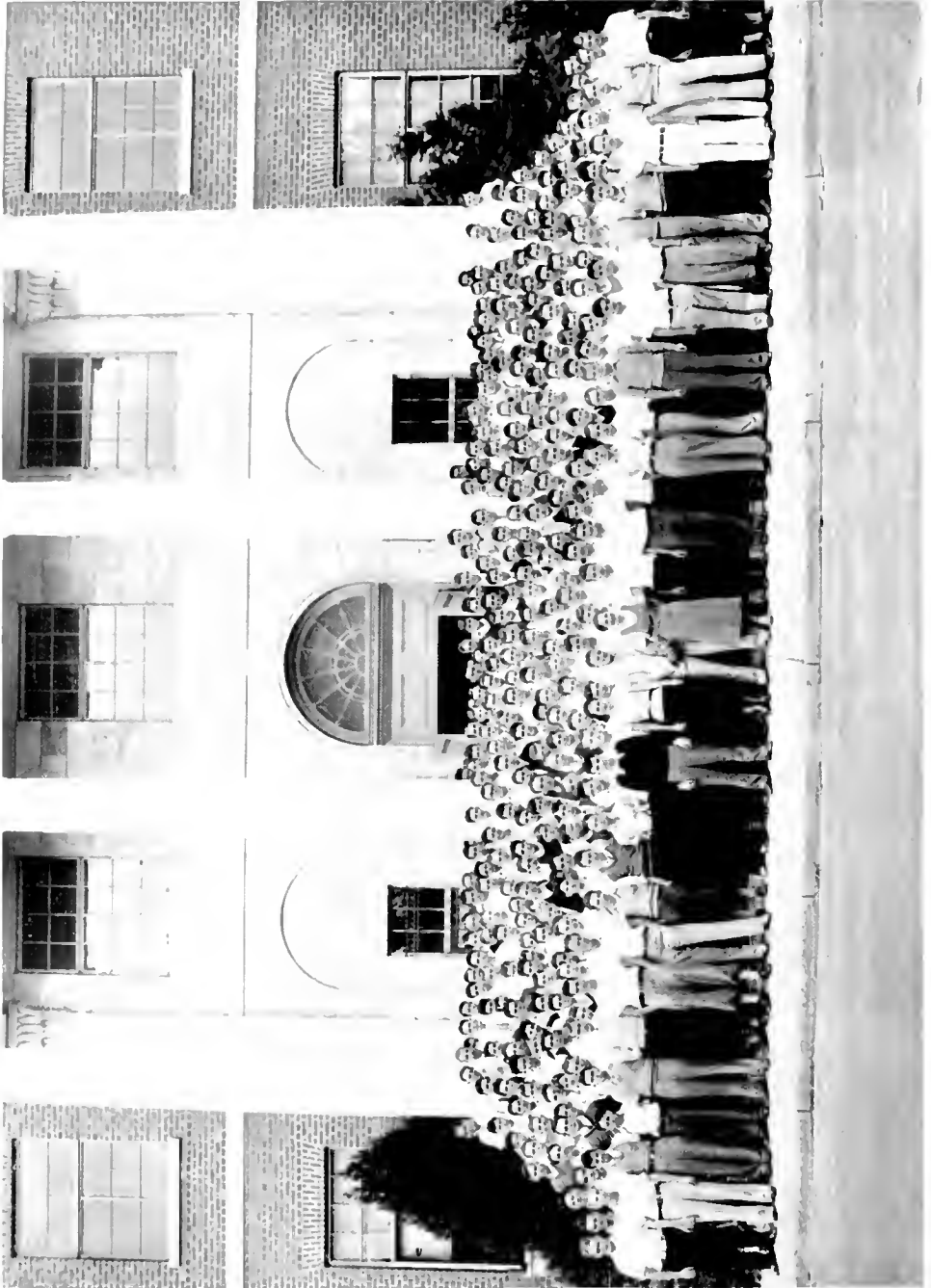

## Freshman Class

ABERCROMBIE, J. H.	BROOKS, C. T.	DANIEL, G. B.
AIKEN, W. C.	BROUGHTON, W. W.	DARST, W. H., JR.
AIKEN, W. M.	BROWN, A. W.	DAVES, A. H., JR.
ALDRIDGE, J. R.	BROWN, H. J., JR.	DAVIS, B. G.
ALLEN, J. S.	BROWN, J. M.	DAVIS, CHARLES
ALLEN, T. W.	BROWN, J. P.	DAVIS, L. C., JR.
ALLEN, W. P.	BROWN, J. W.	DAVIS, P. P.
AMBROSE, G. W.	BRWN, W. A., JR.	DAVIS, S. C.
AMES, L. T.	BROWNE, M. F.	DEES, G. W.
ANDREONI, A. A.	BRUTON, J. K.	DICKERSON, F. W.
ANDREWS, E. M.	BUCHANAN, JAMES	DILLARD, O. S.
ANDREWS, L. K.	BURNETT, T. L.	DIXON, H. O.
ANDREWS, M. L.	BUTLER, J. C.	DOBBINS, G. B.
ANDREWS, W. G.	BYRUM, J. W.	DORSEY, H. D.
ARLEDGE, W. R.	CALDWELL, C. S.	DOZIER, N. B., JR.
ATKINS, D. W.	CALLAWAY, R. E.	DRAPER, C. L.
ATKINS, E. G.	CALLIHAN, J. C.	DRINKWATER, KING
AVANT, W. H., JR.	CAMPBELL, C. M.	DUDLEY, H. J.
AYCOCK, C. B.	CAMPBELL, D. M.	DUKE, R. L.
AYCOCK, W. B.	CAMPBELL, J. H.	DUNAWAY, W. F.
BAERTHLEIN, WM.	CANADY, J. L., JR.	DUNCAN, I. P.
BAGWELL, I. S.	CARTER, R. C.	DUNCAN, N. C.
BAILEY, F. H.	CARTER, T. M.	DUNN, R. MCD.
BAIN, W. A., JR.	CHAPMAN, J. R.	DUSTY, J. W.
BAKER, JOHN	CHEREVKO, A. S.	DYER, J. D.
BAKER, J. W.	CHOMIN, H. T.	EDGERTON, E. R.
BALDWIN, D. B.	CLARK, C. L.	EFLAND, J. L., JR.
BALENTINE, O. T.	CLARK, K. W.	EISENBERG, S. L.
BANNER, W. P.	CLARK, N. W.	ESHELMAN, J. A., JR.
BARBEE, G. V.	CLAYTOR, R. H.	FALLON, JAMES
BAREFOOT, W. A.	CLEVE, ABE	FARRAR, VENICE
BARKER, P. B.	CLEVE, BILL	FINCH, C. S.
BARNES, P. L.	CLINE, W. E.	FLOURNOY, W. L.
BARR, R. W.	COATS, E. F.	FLOURNOY, WALTER N.
BASNIGHT, A. O.	COLE, C. S.	FLYTHE, S. M.
BASSLER, J. A.	COLE, J. P., JR.	FORD, G. W.
BEACHAM, HAZEL	COLE, W. G., JR.	FORTNEY, G. N.
BEAM, D. E.	COMBS, A. B.	FORTUNE, JACK
BEDDOES, C. W.	COMFORT, C. W.	FOSTER, H. B., JR.
BEDDOES, G. H.	COOPER, E. W.	FOWLES, C. V.
BENNETT, A. C.	COPELAND, J. G., JR.	FOX, W. H.
BENNETT, W. B.	COPPERSMITH, W. B., JR.	FREEMAN, O. R.
BLAKE, J. F.	CORPENING, W. A.	FULFORD, J. H.
BLALOCK, U. B., JR.	COULTER, S. A.	GARNER, J. A.
BLAND, T. C.	COX, C. C.	GARNER, R. D.
BODDIE, E. D.	COX, D. C.	GARODNICK, I. O.
BOWEN, W. C.	COX, P. M.	GARROU, J. A.
BOWERS, J. L.	COZZENS, W. I.	GATEWOOD, C. I.
BOWLES, D. A.	CRANDALL, H. M.	GATLIN, M. H.
BOYD, J. F., JR.	CrAVEN, W. L.	GATTIS, A. R., JR.
BOYD, R. B.	CREEL, W. C.	GAYLORD, W. B.
BOYKIN, J. R.	CREW, J. R., JR.	GELFUS, HAROLD
BRADLEY, J. W., JR.	CROMARTIE, H. H.	GIBBS, ELOISE
BRINSON, E. S.	CROOM, C. A.	GIBSON, J. E.
BRITT, J. M.	CRUMPLER, H. L.	GILES, R. J.
BROCK, F. K.	CULBERSON, G. R.	GINSBERG, M. E.
BROCK, J. K.	CULP, M. A.	GOAD, W. D.
BROCKWELL, K. H.	DANIEL, D. R.	GOING, R. C.

## Freshman Class

GRADY, J. E.  
 GRAHAM, W. B.  
 GRANT, J. W.  
 GREEN, E. M.  
 GREGORY, W. H., JR.  
 GRIFFIN, H. C.  
 GRIFFIN, J. E.  
 GUILLET, A. M.  
 GUZAS, J. V.  
 GWALTNEY, H. G.  
 GYARFAS, J. J.  
 HALL, H. B.  
 HALL, R. L.  
 HALL, W. E.  
 HAMMOND, J. H.  
 HARMON, M. J.  
 HARPER, J. F.  
 HARBRELL, A. J.  
 HARRINGTON, J. M.  
 HARRIS, J. H.  
 HARRIS, R. P.  
 HARVIN, T. K.  
 HAYWORTH, C. E.  
 HEATH, H. B.  
 HENDERSON, BRANTLEY  
 HENKEL, H. A.  
 HILL, H. C.  
 HILL, J. R.  
 HOCKFIELD, J. M.  
 HODGIN, R. G., JR.  
 HOLCOMB, J. D., JR.  
 HOLDER, H. K.  
 HOLEMAN, J. B.  
 HOLLAND, ERNESTINE C.  
 HOLOMAN, S. B.  
 HOLT, G. A.  
 HORNBECK, G. A.  
 HORTON, F. R., JR.  
 HOWLAND, L. M.  
 HUDSON, S. K.  
 HUNT, F. P.  
 HURST, T. L.  
 HYDE, E. L.  
 ISENHOUR, W. L., JR.  
 JACKSON, C. C.  
 JACKSON, G. G.  
 JAMES, C. J.  
 JAMES, O. H., JR.  
 JENKINS, T. M., JR.  
 JENNINGS, J. H.  
 JEWELL, GORDON  
 JOHNSON, A. L.  
 JOHNSON, C. E.  
 JOHNSON, J. C.  
 JONES, E. R.  
 JONES, H. L.  
 JONES, J. F.  
 JONES, W. W.  
 JULIEN, L. A.  
 KAUTZ, D. C.  
 KECK, H. S.  
 KEITH, J. C.  
 KELLY, F. B.  
 KIMREY, A. C., JR.  
 KIMREY, J. D.  
 KING, J. U., JR.  
 KIRKPATRICK, H. K.  
 KIRKPATRICK, H. M.  
 KISER, F. B.  
 KISER, W. W.  
 KLUTTZ, E. L., JR.  
 KNIGHT, C. B.  
 KOMOLO, J. S.  
 KRACH, K. J.  
 LAMBERSON, J. W.  
 LAMBETH, B. S., JR.  
 LANDIS, F. O.  
 LAUDER, THOMAS  
 LAYTON, C. S.  
 LEAGER, S. R.  
 LEAVISTER, J. J.  
 LEE, C. W.  
 LEGRANDE, W. P.  
 LEMPERT, J. L., JR.  
 LEROY, W. S.  
 LEWIS, R. E., JR.  
 LIENAR, J. A.  
 LIGHTFOOT, E. R.  
 LILES, J. S.  
 LILES, L. C.  
 LILES, P. W.  
 LITCHFIELD, H. B.  
 LITVIN, I. S.  
 LLOYD, C. H., JR.  
 LONDON, RUFUS, JR.  
 LOOMIS, W. E.  
 LOUGHLIN, C. E.  
 LUKENS, J. W.  
 LYNCH, C. E.  
 LYNN, J. J., JR.  
 LYNN, W. M.  
 McADAMS, R. T.  
 McAFEE, DON  
 McARTHUR, G. J.  
 McBRAYER, J. A.  
 McCANLESS, D. A.  
 MCCOLL, G. R.  
 McCRANEY, W. R.  
 McCULLERS, RUTH  
 McDAVID, J. E.  
 McDOWELL, E. D., JR.  
 MCGIRT, JACK  
 McLAWHORN, H. R., JR.  
 McLENDON, W. J.  
 McLoud, M. R.  
 MacMILLAN, MAYER  
 McPHERSON, S. C.  
 McQUAGE, J. A.  
 McQUEEN, J. H.  
 MANN, W. R.  
 MARGOLIS, NAT  
 MARGULIES, JESSE  
 MARKS, J. R., JR.  
 MASON, J. H.  
 MATTHEWS, MARY E.  
 MAUNEY, J. S.  
 MAYNARD, C. D., JR.  
 MAYNARD, ELIZABETH  
 MEEKINS, M. H.  
 MERCER, C. D.  
 MIDDLETON, H. M., JR.  
 MILLER, J. T.  
 MIMS, A. L.  
 MOORE, E. L.  
 MOORE, G. F.  
 MOORE, J. D.  
 MOORE, W. R.  
 MURDOCH, R. B.  
 MURRAY, R. A.  
 NEALEANS, V. A.  
 NEASE, ALLEN  
 NEWCOMB, F. D.  
 NEWSOME, J. L.  
 NICHOLSON, G. M.  
 NICHOLSON, J. T.  
 NICHOLSON, R. C.  
 NICHOLSON, R. L.  
 NICKAU, R. H.  
 NORLANDER, C. D., JR.  
 OAKDEN, W. M.  
 O'BRIAN, J. M.  
 OBST, P. M.  
 OLIVER, A. S., JR.  
 OLIVER, L. A., JR.  
 OSBORNE, T. F.  
 OVERCAST, B. C.  
 OWENS, A. L.  
 PARKER, P. M.  
 PARROTT, J. A.  
 PATRICK, J. T.  
 PAYNE, T. D., JR.  
 PEACOCK, L. F.  
 PEARCE, MARY SUE  
 PEARSON, IRWIN  
 PERRY, D. L.  
 PENDER, L. D., JR.  
 PERKINS, D. R.  
 PERLSTEIN, DAVID  
 PERRY, H. G., JR.  
 PHIBBS, E. J., JR.  
 PIERCE, W. H.  
 PITTMAN, R. M.  
 PITTS, P. H.  
 POLLOCK, C. A.



## Freshman Class

POPE, H. H., JR.  
 PORTER, F. L.  
 PORTER, I. M., JR.  
 POTEET, R. L.  
 POWELL, J. F., JR.  
 POWELL, R. B.  
 PRATT, R. O.  
 PROVINS, C. G.  
 QUINCEY, ROBT.  
 RAIFORD, P. B.  
 RAINES, NORMAN  
 RAMSEY, C. M.  
 RAMSEUR, F. H., JR.  
 RAPER, C. D.  
 RASCOE, C. L., JR.  
 RASCOE, J. H.  
 RAY, R. T.  
 REDDING, W. R.  
 RENN, J. D.  
 RICHARDSON, J. H.  
 RIDEOUT, F. E.  
 RILEY, C. G.  
 RIMMER, B. E.  
 RIVENBARK, T. A.  
 ROBBINS, E. C.  
 ROBBINS, J. S.  
 ROBERTS, E. G.  
 ROBERTSON, H. F.  
 ROESSLER, C. G.  
 ROSS, G. R., JR.  
 RYON, W. G.  
 SABOL, S. V.  
 SATTERFIELD, PRESTON  
 SATTERFIELD, W. T.  
 SAUNDERS, M. G., JR.  
 SAUNDERS, W. T.  
 SAWYER, T. C., JR.  
 SCHNAUFER, M. W.  
 SCHOOF, H. F.  
 SCHULKEN, E. P.  
 SEAGO, S. Z.  
 SEITZ, R. W.  
 SELIGSON, BIRDENA  
 SELLERS, D. H.  
 SENTER, N. L.  
 SEWELL, M. E.  
 SHAW, W. M.  
 SHERMAN, R. M.  
 SHERRILL, R. G.  
 SHIA, W. S.  
 SHEREENGOST, C. L.  
 SHUMATE, A. E.  
 SILVER, VIRGINIA  
 SIMMS, C. I.  
 SINGLETARY, L. M.  
 SINK, T. L.  
 SMITH, F. S., JR.  
 SMITH, GORDON  
 SMITH, HOWARD C.  
 SMITH, MARTHA  
 SMITH, T. O.  
 SMITH, W. C.  
 SMITH, WILLARD C.  
 SMITH, W. J.  
 SMITHERMAN, J. S.  
 SMOAK, S. R., JR.  
 SNYDER, F. S.  
 SPEARMAN, L. W.  
 SPEER, W. A.  
 SPRUILL, M. S.  
 STALLINGS, G. C.  
 STANSELL, J. C., JR.  
 STANTON, J. C.  
 STEIN, CARL  
 STEPHENS, R. W., JR.  
 STEPHENSON, R. E.  
 STOKEL, H.  
 STOTT, C. C.  
 STUART, T. L.  
 SUGG, A. V.  
 SUMMERS, H. A.  
 SUMNER, W. L., JR.  
 SURREATT, C. W., JR.  
 SUTTON, F. M.  
 SWAIN, LEONARD  
 TALTON, J. T.  
 TALTON, R. S.  
 TAYLOR, W. P., JR.  
 TEAGUE, T. S., JR.  
 TEITELMAN, S. H.  
 TERRELL, J. W.  
 THIGPEN, J. K.  
 THOMAS, J. W.  
 THOMAS, R. G.  
 THOMPSON, C. P.  
 THOMPSON, F. N.  
 THOMPSON, G. S.  
 THOMPSON, W. H.  
 THOMSON, J. W.  
 THORNTON, J. E.  
 THORNTON, S. G.  
 TINSLEY, W. D.  
 TODD, HUBERT  
 TRAYNHAM, T. H.  
 TROUTMAN, W. D., JR.  
 TUCKER, H. L.  
 TUCKER, L. G., JR.  
 TURLINGTON, C. W.  
 UNDERWOOD, C. G.  
 UPCHURCH, J. W.  
 UPHAM, B. G.  
 UTLEY, W. H.  
 VAAMONDE, J. A.  
 VANN, W. J.  
 VAUGHAN, E. M.  
 VEACH, H. H.  
 VESTAL, W. C., JR.  
 VICK, R. E.  
 VITELLO, D. P.  
 VOLKMAN, J. H.  
 WAKEMAN, R. A.  
 WALL, EUGENE  
 WALL, M. D.  
 WALLACE, O. A., JR.  
 WALSACK, ROBERT  
 WALSH, F. G.  
 WALSH, J. E.  
 WARD, B. L.  
 WARD, S. A.  
 WARREN, C. E.  
 WATKINS, J. A.  
 WATSON, F. G.  
 WATSON, H. E.  
 WATSON, S. R., JR.  
 WATTERS, E. A.  
 WEAVER, PAULINE  
 WEBB, H. W.  
 WEBB, L. B.  
 WELLS, J. M., JR.  
 WESSON, W. H., JR.  
 WEST, J. R.  
 WEST, W. Z.  
 WESTBROOK, J. H., JR.  
 WESTMORELAND, R. A.  
 WESTMORELAND, TRUMAN  
 WHITE, HOWARD  
 WHITEHEAD, C. T., JR.  
 WHITEHOUSE, R. F.  
 WHITEHURST, W. C.  
 WHITLEY, D. D.  
 WHITLEY, J. S.  
 WICKER, J. F.  
 WILKINS, T. D.  
 WILLIAMS, D. C., JR.  
 WILLIAMS, E. T.  
 WILLIAMS, E. W.  
 WILLIAMS, F. M.  
 WILLIAMS, J. C.  
 WILLIAMS, SAM  
 WILSON, E. W.  
 WILSON, F. P.  
 WILSON, J. F.  
 WINBORNE, STANLEY  
 WINFREE, W. J.  
 WOMBLE, J. R.  
 WOMBLE, RUFUS  
 WOODHOUSE, M. L.  
 WOOTEN, J. W.  
 WOOTEN, R. E.  
 WRIGHT, M. A.  
 WYNN, CARL  
 YEABY, E. B., JR.  
 VAUGHAN, FLORA A.  
 ZORI, MILAN



# SPONSORS..







Miss Rebecca Russ  
Agromeck

H. L. Russ  
Editor



Mr. D. A. Torrence, Jr.  
The Payment  
Associate

D. A. Torrence, Jr.  
Colonel  
Business Manager



Miss Emily Storr  
Order of 30 and 3

Blan Chapman  
President



Miss Lois McNeal  
Student Body

Mark K. Wilson  
President





Mrs. C. B. Crawley  
Senior Class

Reid Tull  
President



Mr. Louis Lane  
Jury Clerk

A. F. Ward  
President



Miss Mary Florence Cummings  
Y. M. C. A.

R. W. Cummings  
President



Mrs. A. S. Drumwright  
Author

A. L. Drumwright  
Editor



Mrs. T. J. Anderson  
Blue Key

C. T. Anderson  
President



Miss Eugenia Johnson  
Principal

E. B. Crutchfield  
President



Mrs. William King  
Tompkins Textile

J. M. King  
President



Mrs. D. Murray House  
First Lieutenant

D. Murray House  
Major





Miss Sue Todd  
Pi Kappa Delta

L. M. Knott  
President



Miss Nell Gordon  
E. rams.

John H. Isenhour  
President



Miss Mary Kathryn Griffin  
Student's "Ag" Fair

Fred Jones  
President



Miss Ray McKinney  
Scabbard and Blade

Frank Nail  
Lieutenant



Miss Alma Fouts  
Third Battalion

C. C. Parks  
Adjutant



Ms. Anna Greene  
Business Council

George J. Grimes  
President



Miss Emma Frances Hardee  
Junior Class

Joe Dixon  
President



Miss Chris Lynch  
1916

W. H. Espey  
Captain





Miss Sarah Rand  
Interfraternity Council

W. F. Hanks  
President



Mr. Johnnie Fitcher  
Second Lieutenant

W. D. Pritchard  
Company Commander



Mrs. H. A. McClung  
Technician

H. A. McClung, Jr.  
Editor



Miss Doris Chamblee  
Technician  
Interfraternity Council

B. M. McConnell  
Business Manager  
Vice President



Miss Alice Alexander  
Band

Rush Jolly  
Drum Major



# ATHLETICS..







# FOOTBALL



CAPTAIN ESPEY

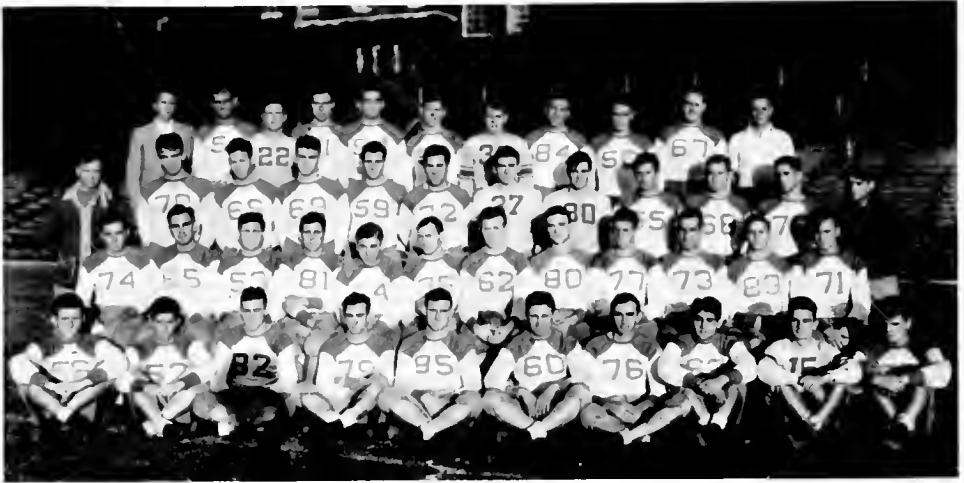

VARSITY SQUAD

## 1932 Football Resume

Under the second year of Coaches John P. "Clipper" Smith and Frank Reese's direction, the 1932 Wolfpack had the best season since 1927, winning six games, tying two, and losing one.

The season opened with a victory over Appalachian, followed with a close win over Richmond University. The successive week-ends saw State capture a thriller from Clemson, draw with Wake Forest, and win from Florida. Then came the game with Carolina. A somewhat tired and overconfident Wolfpack journeyed to Chapel Hill to be beaten for their only loss of the season. The next Saturday State defeated the Davidson Wildcats in Charlotte. The Wildcats were at their peak, and led by virtue of a field goal until near the end of the game, when a Davidson punt was received in State's territory and carried through the entire Davidson team for a touchdown. The final game against a North Carolina team saw the Wolfpack win from the Duke Blue Devils on Riddick Field. 15,000 spectators, equally divided as to favorites, braved cold weather to witness this game. The Smithmen, early in the game, showed that they were in good form, and were the aggressors throughout the contest. Not once did Duke advance the ball beyond the 50 yard line. To those that saw the game it was a thorough and convincing victory for State. Thanksgiving Day, the Wolfpack and the Gamecocks of South Carolina played to a tie, before a large crowd. South Carolina had a heavy and quick starting team that performed especially well during the first half. The second half saw State come back and tie the score.

Three of the Wolves were leading candidates for positions on the 1932 All-State team. "Mope" Cumiskey was the unanimous choice for fullback. Capt. "Red" Espey made every All-State selection except one, and also received honorable mention for Colliers All-American. John Stanko was a leading choice for All-State guard. Other wolves were prominently mentioned.

Coaches "Clipper" Smith and Frank Reese are graduates of Notre Dame, where they played under the late Knute Rockne.



WARREN  
*Freshman Coach*

BEATTY  
*Freshman Coach*

REESE  
*Line Coach*

WILSON  
*Manager*

"CLIPPER" SMITH  
*Head Coach*

TULLOCK  
*Manager*



## Appalachian

North Carolina State College's Wolfpack opened their 1932 football season by beating the Mountain Bears of Appalachian 38-0 on Riddick Field in a night game before five thousand fans. The Wolfpack after being held scoreless in the first quarter, broke lose and scored six touchdowns and two extra points in the remaining periods. In the first quarter, Appalachian advanced the ball on two occasions to State's 20 yard marker, but each time the Wolfpack's defense stiffened and held for downs.

Midway of the second period Allen Bailey took a short Appalachian punt on the visitors 34 yard line and returned it to the 20 yard line where, on the next play, he tossed a pass to Bob McQuage who stepped over the goal for the first score of the season. McQuage's place-kick for the extra point was good.

Here "Clipper" Smith sent in a backfield composed of Don Wilson, quarter; John Komlos and Robert McAdams, halves; and Ray Rex, full. In a short while this combination had scored two touchdowns.

Don Wilson returned the opening kick-off of the second half 25 yards to the midfield. State gained 22 yards on the exchange of punts, when Lewis's kick was good for only 14 yards. In a few plays Rex and McAdams carried the ball to the 2 yard marker where McAdams bucked it over. Rex made the final score on a line buck.



ESPEY



CUMISKEY



## Richmond

The N. C. State Wolfpack subdued the Richmond University Spiders 9-0 by scoring a touchdown and a field goal in the last quarter, after having been outplayed during the first three quarters.

The game was played at Richmond before a crowd of five thousand fans, many of them State College Students.

State's touchdown came after a 34 yard march, in which speedy backs circled the ends and plunged through the Richmond line. Rex made the touchdown by smashing through the line.

With another kickoff, the Wolfpack advanced to the 30 yard line and attempted a field goal from placement, but it failed. They tore at the line for two yards, and McQuage's second placement attempt for fieldgoal was good.

State's last quarter comeback came as a surprise to the Spiders, who during the first half had staged two drives that barely failed.

Near the middle of the first period, Doly, Richmond quarterback, intercepted a State pass just past midfield. A combination aerial and line attack took the ball to State's 20 yard line, but State held for downs and punted out of danger.

Both teams made seven first downs; most of State's coming in the third and fourth quarters.



REX



STOUCPE



## Clemson

Ray Rex, gigantic Wolfpack fullback, ran 102 yards for a national record and to score a touchdown that featured the 13 to 0 win over Clemson's Tigers on Riddick Field.

N. C. State's win over the Clemson gridders was the 'Pack's third straight victory. The thrill of the afternoon came when the 200 pound Rex intercepted a pass hurled by Miller of Clemson and ran the length of the field. Rex shook off Woodward, for whose hands the pass was intended, and barely outdistanced Miller who threw it.

State only once was able to get a sustained offensive under way, a drive of 33 yards in the last quarter ending with a touchdown by "Mope Cumiskey," starting fullback. Clemson never got enough punch to score, but the Tigers played hard

and several times forced State deep into the Wolfpack end of the field. Near the end of the game Clemson cut loose with several long passes, but State's backs either battered them down or intercepted them. Some 6,500 people sat in ideal football weather to watch the contest.

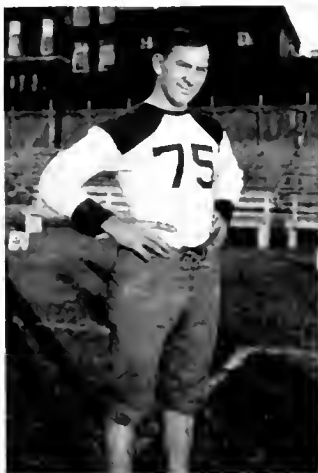

DUKE

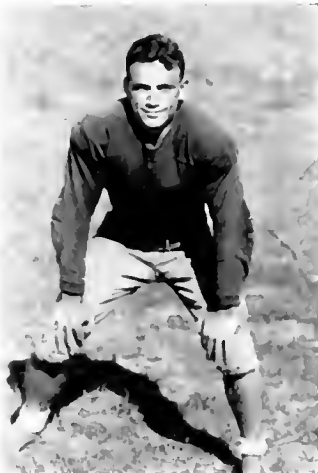

McQUAGL



## Wake Forest

Coach "Clipper" Smith's Wolves and Pat Miller's Deacons played before a 12,000 Fair Week crowd to a scoreless tie.

Zeno Wall, little dynamic general of the Wake Forest eleven, took the stage center for the day with a 27 yard run when he circled right end, Ray Rex, Wolfpack speedy fullback, made the second longest run of the game when he gained 17 yards on an off tackle play.

Wake Forest made eight first downs and State five; attempted eight passes against the Wolfpack's nine. State did not complete a pass and Wake Forest completed one for ten yards and intercepted one. The Wolves punted ten times against the visitors twelve to average 36 against 29. The Deacons gained ten yards by return of punts while the Wolves gained 43. Yards gained from scrimmage gave the Deacons 143 and the 'Pack 122. State and Wake Forest received penalties of 30 and 35 yards respectively.

In the first quarter Lawhorn fumbled one of Greason's punts which Nelms recovered for State, giving us the ball on the Deacons 33 yard line. State was unsuccessful with line plays, and a pass on the fourth down, McQuage to Bohannon, was ground over the goal line.

State failed to convert two good scoring chances into touchdowns when she failed to complete passes.

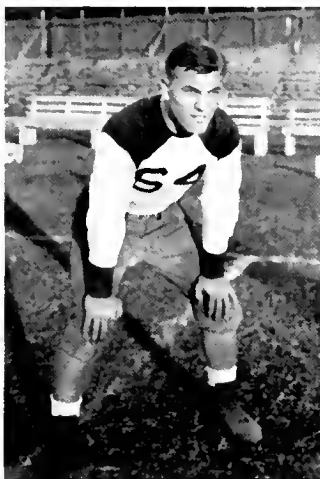

WILSON



SEITZ



## Florida

N. C. State Wolfpack garnered their second Southern Conference victory by beating the University of Florida, 17-6, in a game played at Tampa.

Most of the first period play was a punting duel and the quarter ended with the ball in midfield. In the second period, the 'Pack ran the ball over for its first touchdown. Rex made seven yards on two attempts at the line. Roy snagged a 17 yard pass from McAdams and scampered over the goal line, unmolested.

After the kick, the 'Gators drove the ball to State's one yard line, but were unable to shove it over.

A fifteen yard penalty in the fourth period gave State the ball on Florida's 12 yard line and from here, Cumiskey drilled through the line for the touchdown.

In the same period the 'Pack tallied its field goal. Ray Rex intercepted a Florida pass and ran it to the Florida 12 yard line. Three plays failed and McQuage

dropped back to his 18 yard line and kicked the field goal.

Tommy Lane, 'Gator left guard, paved the way for Florida's touchdown when he recovered Bailey's fumble on the Wolfpack's 45 yard line. Rogero, Slotz, and Noye drove it to the 38 yard line and Dorsett's pass to Rogero was good for 20 more. Rogero cut through right tackle for the touchdown.



GREASON



STANKO



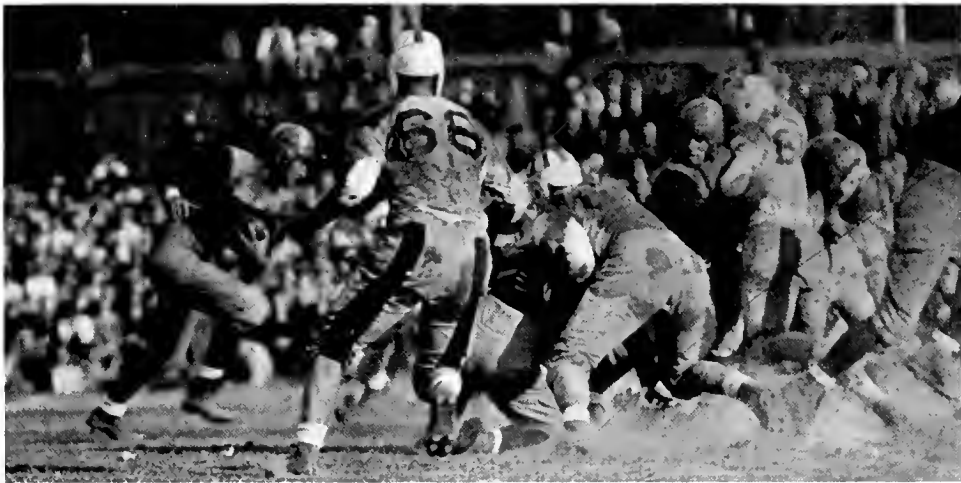

## Carolina

The University of North Carolina's Tar Heels put the greater in the Greater University when they defeated the State College Wolfpack by the score 13-0 at Kenan Stadium, Saturday, October 29.

It was Carolina's first victory this season and the Wolfpack's first loss.

The Tar Heels scored their first touchdown late in the second period when Barelay intercepted McQuage's pass on State's 20 yard line. McCaskill and Thompson brought the ball up to the five yard line and finally Thompson carried it over for a touchdown. Lassiter kicked the extra point for the Heels.

Carolina's second touchdown came as a result of an advance which began at their own 30 yard line. Thompson and McCaskill were again instrumental in bringing the ball to State's 42 yard line. The quarter ended and Coach Collins sent in a whole new Carolina team. Daniels ran 20 yards on the left side of the line for the longest run of the day. Espey threw Phipps for a loss, but on the next play Phipps passed to Chandler for a 20 yard gain. On the following play Phipps skirted right end for a touchdown. The try for extra point was blocked by Daugherty.

Mope Cumiskey, big fullback, and Captain Red Espey, center, were the main performers in State's play. Cumiskey bore the brunt of the attack and on defense he and Espey were the leading lights for the 'Pack.



NELMS



BUCHANAN



## Davidson

The Wolfpack won their fifth game of the season when they defeated the Davidson Wildcats at Charlotte 7-3.

All the scoring was done during the last quarter on spectacular playing on both sides.

On the opening play of the fourth period, Bruce Peabody booted a field goal and the Davidson's supporters settled back contentedly to see the kickoff. Roscoe Roy then pulled one of football's most glamorous plays. He received the kickoff on his 10 yard line and threaded through the Wildcat eleven 90 yards to a touch-down. Bob McQuage kicked the extra point.

In the first half neither team had the ball within the other's 20 yard stripe, but the Wolfpack rolled up five first downs to Davidson's two.

In the third period Davidson had the ball on State's one foot line and four downs to make it in, but Mackorell fumbled when tackled by Espey and State recovered.

McQuage punted to Davidson's 41 yard line and on the next play Morgan caught a pass from Mackorell for a first down on the 21 yard line. Mackorell and Wilson made it first down on the five yard line. Three plays added three yards as the quarter ended. Peabody then booted Davidson's placement which set the Davidson's stands wild.



McLAWHORN



Roy

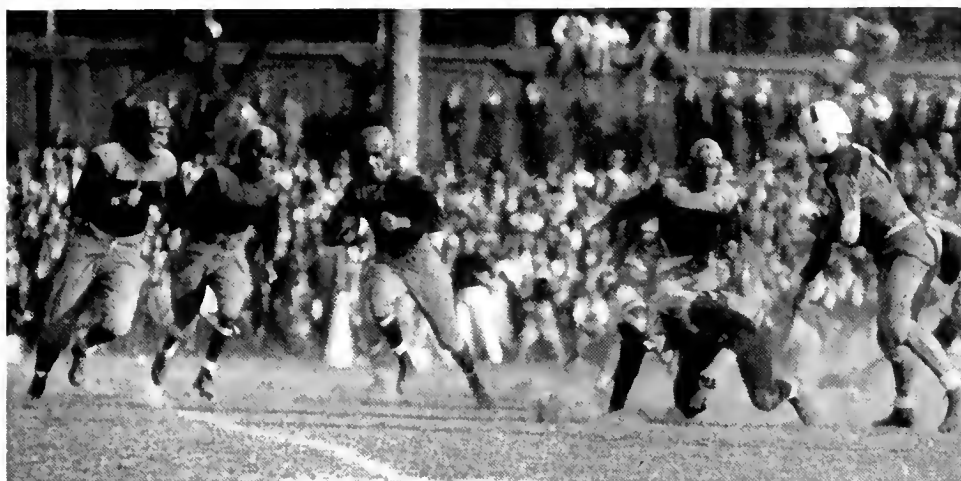

## Duke

Completely throttling the Blue Devils' offense and turning loose a running attack for consistent gains, the Wolfpack won over Duke with a superior exhibition of football that neither the score nor the statistics completely shows. Duke did not get past midfield on offense.

About 15,000 fans shivered in the stands while Clipper Smith's eleven continually threatened the Duke goal line.

In the third period Cumiskey intercepted a pass thrown by Rossiter and carried it to the fifty yard line. State was unable to gain through the line and Greason kicked to Duke's two yard line.

Standing behind his own goal line, Rossiter punted, but Wilson carried the ball to the 33 yard line. Roy made first down, McAdams got two feet; Roy six yards; Cumiskey three; and on the fourth down Cumiskey fumbled and Rogers recovered for Duke. Mason fumbled on the first play and Cumiskey recovered for State.

McAdams went around right end for five yards. Roy picked up six for first down. Roy carried the ball to the one foot line. Cumiskey and Roy hit the line for no gain and then Cumiskey took the ball over for a touchdown. McQuage failed in the try for the extra point.

McQuage was the only State substitute, and McAdams gained more ground than the entire Duke backfield.



KOMLOS



Mc ADAMS



## South Carolina

Allen Nelms, playing his final game for State, gave the fans something to remember him by, in the Thanksgiving game with South Carolina, when he fell on a fumble behind the South Carolina goal line and scored State's touchdown.

Nelms chance to score came when Ray Rex fumbled as he dived over the goal line as the culmination of the 'Packs 44 yard march. Bob McQuage kicked the extra point which enabled State to get a 7-7 tie with the Gamecocks.

The Gamecocks had the better of the Play in the first two periods. They staged a drive of 51 yards for a touchdown and extra point. During the last two periods, the Wolfpack showed the punch they had in the Duke game and continued an attack that netted a touchdown and extra point in the final period.

The South Carolina touchdown was made by Clary, the star of the visiting backs, when he shot through the line as the climax of the best drive the Birds displayed during the afternoon. Wolfe kicked the extra point.



FRESHMAN SQUAD

# BASKETBALL



NELMS



Varsity Squad

## 1933 Basketball

The 1933 Red Terrors under the able coaching of Dr. Ray Sermon won twelve games and lost six, finishing third in the state race. In the Southern Conference Tournament, held for the first time in Raleigh, State lost to Washington and Lee in a hectic contest by the score of 35-34. Gilbert Clark was selected as All-Southern Conference Guard as a result of his brilliant playing. Ralph Johnson, one of the best floor men we've seen played consistently in every game. Players finishing their college basketball days this season are Clark, Johnson, Nelms, and Beaghen.

The freshman team won the State Championship, losing only to Duke. Led by Flythe, Aycock, Womble, and Hockfield, the Little Terrors averaged 42 points per game. With these men on the varsity next year, the Red Terrors should prove themselves to be of championship calibre.



SERMON  
*Head Coach*



WARREN  
*Freshman Coach*



COACHMAN



FAULKNER  
*Managers*



BEAGHEN

JOHNSON

JAY

The State Basketeers had a successful season this year winning eleven of the eighteen games played. The Terrors finished the season with a Big Five percentage of .500 and a Southern Conference percentage of .600. In the Southern Conference Tournament play, State was eliminated by Washington and Lee 35-34.

State opened the season by defeating Atlantic Christian College 50-38. This game was played during the Christmas holidays.

The Terrors took a trip to the National Capital and lost two close games. The first night State lost to George Washington 34-29. Beaghen, with nine points, and Rex, with six, featured State's offense.

The following night a close game was lost to Catholic University 26-23. Jay led the Terrors with six points Rex and Clark, guards, tied for runner-up place with five points.

In the first home game of the season, the Red Terrors swamped Furman University by a score of 34-14. First half play was close, State holding a lead of 11-8 at the end of the initial period. In the last half State put on steam to score 23 points meanwhile holding Furman to six. State's scoring was well divided, seven players taking turns at boosting the total. Jay was high with seven points; Beaghen and Johnson were close behind with six each.

State next defeated V. P. I. 46-18 in a game played at the Frank Thompson Gymnasium. Johnson, Jay, Beaghen, Clark, and Nelms started for State and exhibited beautiful pass-work to run up the score. Rex and Johnson led the scorers with ten points each, but all the way through team work featured State's offensive. Captain Hall starred for the visitors.



CLARK

NELMS

MCQUAGE

The Carolina-State game, played in the Tin Can, marked the Terrors' first appearance in Big Five circles and it was an unsuccessful one. Scoring laurels for the Tar Heels went to Hines and Weathers, both All-Southern forwards, with ten points each. Honors for State went to Partel and Johnson with six points each.

The Cagers lost their first game with Duke 36-29 in the college gymnasium before a large crowd.

After the first three minutes of play, State came to life and turned what looked like a one-sided affair into a spirited game.

State had their most successful spurt of the season when the Cagers invaded Virginia and won four straight victories.

The Techs averaged close to forty points per game in their invasion of the Old Dominion. They trounced V. P. I. 45-25; Washington and Lee 39-37; V. M. I. 39-24; and the University of Virginia 31-27 on successive nights.

Ralph Johnson led the State scores by banging up 36 points, an average of nine points per game. Bob McQuage was second high scorer with 30 points, followed closely by Partel, who had 27, and Beaghen with 25.

State returned from their Virginia trip to lose to Wake Forest 23-19 in a game played in the Memorial Auditorium. The Wake Forest defense throttled the Pack's threats with the exception of Clark, who scored 12 of the 19 points made by his team.

The Red Terrors defeated the Davidson Wildcats 39-16 in a game played at Charlotte. The first half was a close struggle but the Terrors pulled well in front during the second period.

Beaghen with eleven points and Jay with nine led the scoring for State. Dickerson, Davidson, center, was best for the Wildcats getting seven points.





REX

PARTEL

AVERA

## South Carolina

The South Carolina Gamecocks kept their record perfect by defeating State 49-25 in a game played in Columbia.

The South Carolinans got off to an early lead and were never headed by the Terrors. At the close of the first half the Gamecocks were in front by a 32-12 count.

Clark led the Red Terrors scoring, caging three field goals and four free throws. His baskets came from long range and produced features of the event.

Henderson and Benny Tompkins featured the general play of the Gamecocks.

State handed Duke's Big Five champions a 40-28 defeat for the Blue Devils first setback of the season within Big Five ranks.

Trailing at one time in the first half by 15-4, State came back in this period to cut the Blue Devils first-half margin to 18-15.

In the second half play the Terrors soon tied things at 20-all and then proceeded to go in front, never to be headed again.

The Red Terrors evened the count with Wake Forest by defeating the Deacons 25-22 in a game played at State.

The game wasn't an exciting contest, although the victory margin was a slim one.

Gilbert Clark and Bob McQuage played brilliant ball for the Techs. Captain Owen was the mainspring for the Deacons.

State was hot enough in spots to defeat Davidson 35-23 in a game played at Raleigh.

Gilbert Clark stole playing honors for the game. He took the ball off the back-board, dribbled expertly and, in addition sank four field goals and one extra point.

Dickerson, Davidson center, did some good jumping. Although several inches under six feet, he pushed State's tall centers for the tip.

The Carolina Tar Heels piled up a large enough lead in the first three-fourths of the game with State to gain a 35-28 victory despite a great rally by the Techs in the last ten minutes.

The game played before a large crowd in the Frank Thompson gymnasium, closed play in Big Five circles.

Frank Parel and Ray Rex, substitutes, were the big guns in the late rally produced by State. Hines, Carolina captain, led the scoring with 11 points.

### Varsity Scores

A. C. C.....	38	State....	50	V. M. I. ....	24	State....	39
Geo. Washington U....	34	State....	29	U. of Virginia.....	27	State....	31
Catholic U.....	26	State....	23	Wake Forest.....	23	State....	19
Furman .....	14	State....	34	Davidson .....	16	State....	39
V. P. I.....	18	State....	46	U. of South Carolina..	49	State....	25
U. N. C.....	32	State....	23	Duke .....	28	State....	40
Duke .....	36	State....	29	Wake Forest.....	22	State....	25
V. P. I.....	25	State....	45	Davidson .....	20	State....	35
W. and L.....	37	State....	39	U. N. C.....	35	State....	28

#### SOUTHERN CONFERENCE TOURNAMENT—RALEIGH

W. and L.....	35	State....	34
---------------	----	-----------	----

### Freshmen Scores

E. C. T. C.....	19	State....	52	Wilmington .....	15	State....	40
Jonesboro .....	23	State....	56	Davidson .....	12	State....	51
Mount Pleasant.....	24	State....	51	Wake Forest.....	23	State....	38
U. N. C.....	32	State....	38	Wilmington .....	23	State....	57
Duke .....	23	State....	15	Duke .....	28	State....	27
Wake Forest.....	21	State....	34	U. N. C.....	23	State....	49



FRESHMAN SQUAD

# BASEBALL



*Brown, Co-Captain Elect*



VARSITY SQUAD

## 1932 Baseball

N. C. State's 1932 Baseball team had a fairly successful season. Its Big Five record showed four wins and four losses. The Wolfpack defeated Davidson twice and Duke and Carolina once each; lost two to Wake Forest and one each to Duke and Carolina.

Our early season games were played with professional teams who were training in the state. Of the four games played with professional teams, the Wolfpack defeated Raleigh and Henderson and lost to Jersey City and Williamsport.

State's team was more impressive than its record indicates. Brown, Duke, Fuller, and Lanning played sensational ball all the season. Lanning reached his height when he held the strong Duke club to two hits and at the same time collected two hits himself.



DOAK  
*Head Coach*



WARREN  
*Freshman Coach*



CROWELL  
*Managers*



BAYSDEN

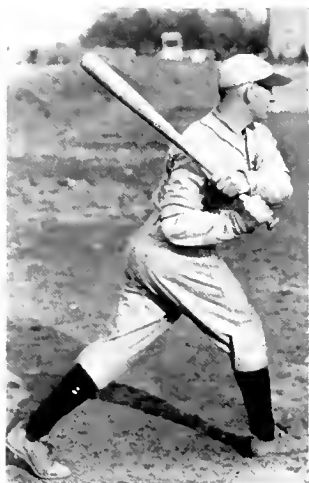

DUKE



LANNING



WOOD

## Wake Forest—Duke

State lost its first Big Five baseball tilt to Wake Forest, 5-2, in a postponed Easter day contest.

Wake Forest scored three runs in the initial frame which won the game for them.

Lefty Barnes, who has become a jinx to the Staters, allowed two singles in the sixth and aided by erratic support, it looked as if State might get into the win column during the stanza. Barnes tightened and retired the side without any damage being done.

Behind stellar pitching by John Lanning, the Doakmen defeated Duke 3-1 in a game played at Raleigh. The game was one of the fastest ever witnessed here, being reeled off in 75 minutes.

It was the first setback in college baseball for Duke's ace hurler, Bobby Coombs, a junior and nephew of Duke's coach.

Duke got just two hits off Lanning, both of these coming inside the first three innings. Thereafter the State right-hander mowed the Dukemen down as fast as they came to the plate, not a Blue Devil reaching first.

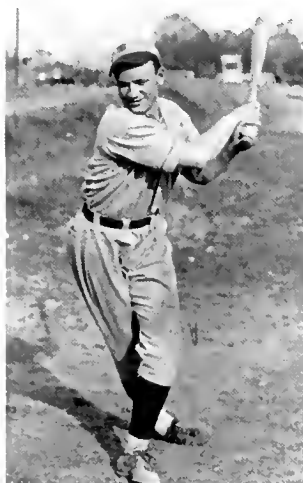

MCQUAGE



NELMS



GEROCK  
*Captain*

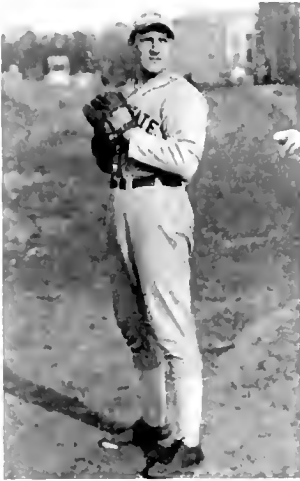

SEITZ

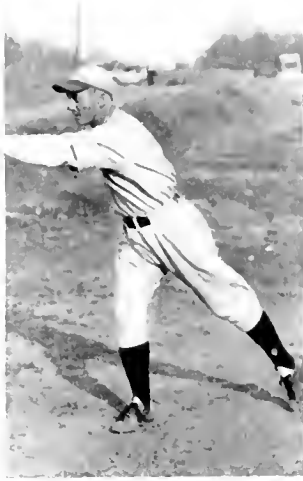

McLAWHORN

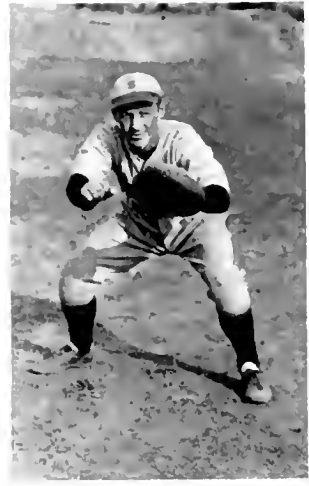

FULLER

### Davidson—Carolina

The Teechs scored three runs in the tenth inning to defeat Davidson 5-2 in a game played at Davidson.

The Wildcats tied the score 2-2 in the ninth on two errors and an infield hit. In the tenth, Pearce passed one, errored two bunts in succession and then allowed two singles for three runs and the State victory.

Lanning allowed five hits while the Staters collected six off Pearce.

The Wolfpack tied the count at six all, with a five run rally in the ninth, and then pushed over a run in the eleventh to defeat Carolina 7-6 in a game played at Raleigh.

With two away in the eleventh, Jimmy Brown doubled to right field. The blow

was apparently good for three bases, but in rounding first, Brown pulled a leg muscle and was barely able to reach second. Nelms took his place on the keystone sack from where he scored the winning run on Fuller's single.

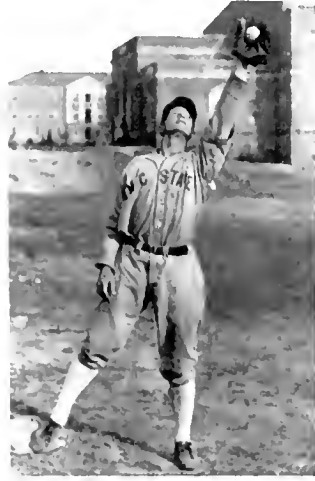

BROWN



MORRIS

*Co-Captains-Elect*



FRESHMAN SQUAD

## Davidson - Wake Forest - Duke - V. P. I. - Carolina

State had an easy day defeating Davidson 16-2 in the return game played in Raleigh. It was a one-sided affair and gave the Techs a chance to show their ability in sprinting and long distance running.

"Snoozy" Morris proved to be the star of the game as he clouted out two homers, but he was followed closely by Brown with three blows to his credit. Morrison, of the Wildcats, had a good afternoon getting three singles in as many times at bat.

Wake Forest with "Lefty" Barnes pitching did the usual thing and beat State 8-1 in a game played at Wake Forest. It was Barne's second win over the Techs for the season.

Allen Nelms scored State's run. He beat out a grounder to first, went to third on Duke's single, and scored on Jimmy Brown's single.

Monk Joyner, Deacon first sacker, was the star batsman of the game getting two homers.

Duke defeated State in the return game played on the Duke campus 9-2.

Lanning hurled the first five innings and gave up seven hits and four runs. He was relieved by Seitz who touched for six hits and five runs during the remainder of the game.

Flohr, Duke sophomore southpaw, kept State's ten safe licks well scattered. He struck out 11 men and at bat hit two singles.

Bob McQuage made a spectacular catch of Mitchell's line wallop near the right field fence to rob Mitchell of a sure homer.

State had come from behind to defeat a scrapping V. P. I. team 7-5.

The Techs were four runs behind when they scored five runs to wipe out a 5-1 lead of the Gobblers. To make the game a bit safer, State pushed over another run in the eighth.

Carolina defeated State 9-7 as the schedule for both teams was brought to a close.

State out hit Carolina 6-4, but didn't hit when it counted most. One of the Heels hits was a home run by Brandt in the first inning with two men on the sacks as a result of walks.

Dunlap and Weathers played stellar ball for Carolina while Brown and McQuage were best for State.

## Baseball

### VARSITY SCORES

State.....	5	Jersey City .....	14
State.....	4	Williamsport .....	9
State.....	6	Raleigh .....	5
State.....	8	Henderson .....	2
State.....	2	Wake Forest .....	5
State.....	3	Duke .....	1
State.....	5	Davidson .....	2
State.....	7	Carolina .....	6
State.....	16	Davidson .....	2
State.....	1	Wake Forest .....	8
State.....	2	Duke .....	9
State.....	7	Carolina .....	9
State.....	7	V. P. I.....	5

### FRESHMAN SCORES

State .....	11	Campbell College .....	4
State.....	5	Carolina .....	4
State.....	1	Duke .....	11
State.....	2	Duke .....	6



## MINOR SPORTS



CAPTAIN CHARLEY GARNER. *Boxing*



VARSIITY BOXING SQUAD

### 1933 Boxing Resume

The 1933 season was the third for the State College boxers and the first under the tutelage of Bill Beatty; but regardless of the facts that the sport is one of the youngest at the institution and under a new coach, the 1933 team went through a rather successful season and placed one man as Southern Conference champion. This man was Bill Dunaway, undefeated junior middleweight, who scored two knockouts in his march to the title at the tournament held at the University of Virginia, March 24 and 25. Coach Beatty deserves a great deal of credit for the record the team made the first year under his coaching, especially since most of the fighters were sophomores and inexperienced. The regular season consisted of six dual meets, and this was followed by the tournament in which the following men were entered: 115 pounds, Bilisoly; 125 pounds, Nease; 135 pounds, Sauls; 145

pounds, Garner (defending champion); 155 pounds, Dunaway; 165 pounds, Fabri; 175 pounds Hull; unlimited, Stevens. Of these, Dunaway won the title in his weight and Captain Charlie Garner advanced to the semi-finals to give State third place with eight points. The teams' record for the regular season was two meets won, one lost, and three tied. Only Hull and Hall will be lost to the squad by graduation.



BEATTY  
*Coach*



MEIKLE  
*Manager*



GARNER



DUNAWAY



FABRI



STEPHENS

## 1933 Boxing

The prospects for a successful season were dimmed at the outset when State journeyed to Lexington, Va. and came away on the short end of a 5-3 score in a dual meet with the Washington and Lee Generals. Washington and Lee won the first three bouts, the Techs took the next three, and then the Generals took the final two to win. The feature bout of the evening was between Captain Charlie Garner and Mincher which went an extra round before Garner won the decision to revenge his only loss of last season. Dunaway and Fabri turned in States other wins.

The Techs second meet, with North Carolina, resulted in a 4-4 draw. Most of the bouts, except three which ended in knockouts, were close. Bilosoly, Garner, Dunaway, and Fabri turned in States wins, Dunaway by a knockout over Berke in the second round.



RHYNE



HULL



SAULS



BILISOLY



FRESHMAN SQUAD

### 1933 Boxing

Another draw, this time with Duke, was the order for State's third meet, held in Durham. Two sophomores, Bill Dunaway and Jack Fabri, turned in technical knockouts for the Tech leather pushers. Dunaway finished Norman Ross after 40 seconds of the second round in the 155 pound class and Fabri polished off Artie Ershler after 40 seconds of mixing it up in the third round of the 165 pound fight. It was the third consecutive win of the season for each.

State's first win of the season was scored in the Frank Thompson gym, February 4, at the expense of the University of South Carolina Gamecocks by the close margin of 4 1/2-3 1/2. More than 3,000 fans crowded the building to witness the bouts. The Wolfpack boxers sewed up the meet in the 175 pound class when Joe Hull drew with his South Carolina opponent, giving State a score at the time of 4 1/2. Bilosoly, Nease, Garner, and Dunaway turned in State's four wins.

The techs drew for the third time in the 1933 season when they fought the V. P. E. Gobblers in Blacksburg, Va., February 11, to the score of 4-4.

State closed their regular boxing season with a bang. They, in reality, "banged" their way to a decisive win over the University of Georgia Bulldogs in the Frank Thompson gym on Saturday, February 18, and when the fireworks had ceased, the Wolfpack pugilists were sporting a 6 1/2-1 1/2 win. Bill Dunaway, undefeated Tech 155 pounder, kept his record clean, but was forced to fight three rounds with Captain Jack Sullivan. Dunaway gave the scrappy Georgia captain a good lacing and sent him down for the count of nine in the second round, but Sullivan was sticking in the fight gamely at the final bout. Kenneth Stevens scored the only knockout of the evening when he finished Bennett of Georgia in the quick time of 65 seconds of the first round. Stevens opened the round by knocking his opponent through the ropes.



## 1932 Swimming Team

Swimming made its appearance on the campus as an intercollegiate sport because of the efforts of an enthusiastic group of students. The team was unusually successful for the first season, completing the schedule without losing a singled dual meet, and winning easily from the Raleigh Y in their first encounter. They were nosed out of first place in the State-wide Meet by Duke by a score of 57-48. Later in the season the team won a decisive victory over the Duke team in a dual meet in the State pool by the score of 54-38.

The members of the first State College swimming team were: W. Moorman, F. A. Carter, W. W. Shepherd, H. S. Dinklespiel, Jack Stonebanks, Romeo LeFort, John Shinn, Frank Kuhn, Clarence Cone, Armfield Leinster, R. C. Bagby, A. B. Campbell, W. Woodley, Bart Streh, and H. H. Murray.

This group also inaugurated water polo and were victorious over Duke in their attempt at the game. The game proved extremely interesting to the spectators and many exciting games are prophesied for the future.

The college is fortunate in possessing a beautiful 25 yard pool; a regulation size for competitive swimming. If future years can be judged on the success of the first year, swimming will earn a permanent and important place in State College athletics. Professor Joe E. Moore was appointed coach last year, and he has contributed a great deal of valuable service.



## 1933 Wrestling

After a year in discard, wrestling was reinstated for the 1933 season. Matches were scheduled with six Southern Conference teams, and strong opposition was expected. The teams met were: Washington and Lee, January 12; Carolina, January 16; V. P. I., February 4; V. M. I., February 11; Duke, February 16; Davidson, February 25; the only "Home" match was with Carolina. Much interest was shown, and the sport promised to grow in popularity.

Coach "Red" Hicks, of the varsity, faced the task of building a team without a single letter man. Martin Bazemore, Captain-elect, and the only man to earn a letter in 1932, did not return to school. There were however, several promising candidates from the varsity ranks, and a number of men from last years freshman team which defeated Carolina in its only college match.

The most outstanding candidates for the various weights and their classes were: 118 pounds, Morrah, a Sophomore; 126 pounds, Kerr, a Sophomore; 135 pounds, Nolen, a Junior, and Bell, a Sophomore; 145 pounds, Cooper, a Junior, and Fortune, a Sophomore; 155 pounds, McLourin, a Junior; 165 pounds, Furr, a Sophomore, and Bernhardt, a Sophomore; 175 pounds, Clevenger, a Senior, and Croom, a Sophomore; heavyweight, Fry, a Senior, and Shaw, a Senior.

The large number of Sophomores and Juniors indicates that the team will be stronger next year with its added training and experience.

# MILITARY





COLONEL BRUCE MAGRUDER  
*Commandant*

Military training, organized in a department called Reserve Officers Training Corps, is one of the main divisions of the college. Instruction in Military Science and Tactics is required of all Freshman and Sophomores and the advanced courses for Juniors and Seniors are optional. A student may receive a reserve commission and be assigned to reserve unit upon his completion of courses in military training, if he so desires.

The Federal government furnishes officers of the regular army as instructors and assist materially in supplying equipment and uniforms without cost. Those students taking advanced courses receive pay from the government.



INSTRUCTIONAL STAFF

THORSON

VENABLE

MAGRUDER

EDEN

RICAMORE





D. A. TORRENCE  
*Cadet Colonel*



L. F. YOST  
*Cadet Lieutenant Colonel*



W. M. TURNER  
*Cadet Captain and Regimental  
Adjutant*



J. A. DUNCAN  
*Cadet Captain and Plans and  
Training Officer*



W. H. ESPEY  
*Cadet Captain and Regimental  
Athletic Officer*



F. R. NAIL  
*Cadet Captain and Regimental  
Supply Officer*

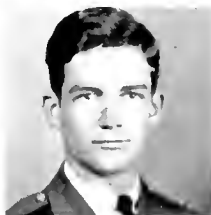
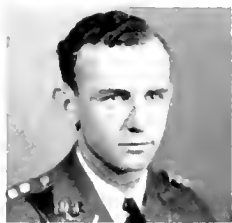

TULLUCK  
CRUTCHFIELD  
BOWEN  
REAMS

HOUSE  
FULCHER  
LIPPARD

THOMAS  
HINES  
MOSS

GOODWIN  
PONZER  
CRUMPLER  
THOMPSON

## First Battalion

CADET MAJOR D. M. HOUSE

*Bat. Commander*

CADET CAPTAIN E. A. THOMAS

*Bat. Adjutant*

### COMPANY A

W. E. TULLUCK  
L. O. FULCHER

*Captain*  
*First Lieutenant*

H. B. HINES  
K. L. PONZER

*First Lieutenant*  
*First Lieutenant*

### COMPANY B

C. L. GOODWIN  
J. P. BOWEN

*Captain*  
*First Lieutenant*

A. R. LIPPARD  
L. A. MOSS

*First Lieutenant*  
*First Lieutenant*

### COMPANY C

E. B. CRUTCHFIELD  
B. E. CRUMPLER

*Captain*  
*First Lieutenant*

F. W. REAMS  
L. E. THOMPSON

*First Lieutenant*  
*First Lieutenant*



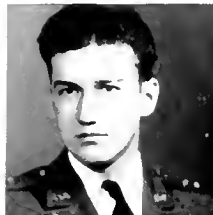

WHITEHEAD  
DRUMWRIGHT  
WALLACE  
MURRAY

MURPHY  
HUMPHREY  
BOST

PARKS  
SHINN  
MCLEAN

WOOD  
THOMPSON  
NEWTON  
RUFNER

## Third Battalion

CADET MAJOR L. D. MURPHY

*Bat. Commander*

CADET CAPTAIN C. C. PARKS

*Bat. Adjutant*

### COMPANY G

E. D. WHITEHEAD  
W. R. HUMPHREY

*Captain*  
*First Lieutenant*  
J. H. WALLACE

J. B. SHINN  
M. D. THOMPSON  
*First Lieutenant*

*First Lieutenant*  
*First Lieutenant*

### COMPANY H

W. N. WOOD  
J. W. BOST

*Captain*  
*First Lieutenant*

J. C. MCLEAN  
A. C. NEWTON

*First Lieutenant*  
*First Lieutenant*

### COMPANY I

A. L. DRUMWRIGHT

*Captain*  
R. F. RUFNER

H. M. MURRAY  
*First Lieutenant*

*First Lieutenant*

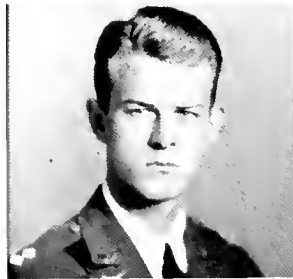

BENNETT  
GALBA

CHAMBERS  
JOLLY

COTTRELL  
LINDSTROM

## Drum and Bugle Corps and Band

CADET CAPTAIN D. E. BENNETT.....  
CADET CAPTAIN C. L. CHAMBERS.....

*Band*  
*Drum and Bugle Corps*

### BAND

R. H. COTTRELL.....  
E. P. GALBA.....  
B. R. JOLLY.....  
J. H. LINDSTROM.....

*First Lieutenant*  
*First Lieutenant*  
*First Lieutenant*  
*First Lieutenant*



ARMISTICE DAY PARADE





**THE  
ALUMNI ATHLETIC  
TROPHY**

The Alumni Athletic Trophy is awarded to the athlete voted by the students as being the best all-round and most outstanding athlete of the year. This cup replaces the Norris Trophy award which was discontinued in 1930.

Bud Rose, who was the captain of the 1932 basketball

team and who was named All-State guard for the second successive season, won this trophy. He was given an All-American mention in basketball this year. In addition to his basketball abilities, Rose was a star in football. He played end on the varsity team. Rose graduated last spring and lives in Marshall, Minn. This trophy becomes the permanent property of the winner.

**THE  
ELDER P. D. GOLD  
CITIZENSHIP  
MEDAL**



The Elder P. D. Citizenship Medal is awarded annually to the Senior who is so adjudged the best all-round student of the College. The medal is given by Mr. Charles W. Gold

of Greensboro, an alumnus of the College, class of 1896. The medal is given in memory of Elder P. D. Gold, father of the donor. It does not stress any one phase of college life to the exclusion of others, but is intended to stimulate better citizenship on the part of State College students.

The trophy for 1932 was won by C. R. LeFort of Greensboro. LeFort was president of the student body in 1932 and also played guard on the varsity football team.





# ORGANIZATIONS..

---







WILSON

WILLIAMS

KANTO

BARKER

## Student Government

The first Constitution of Student Government was granted by the Board of Trustees in 1924. Since that time its service to the administration of the college and its effect on the student body have made it an important factor in the life of the college.

Last year it instituted the Point System of Extra-curricular Activities. The purpose of the Point System is to limit the number of activities that any one student may take part in. These limitations make for more worth-while organizations and protect the student from undertaking more work than he can successfully perform. So far the Point System is succeeding remarkably well in its purpose.

The governing body of Student Government consists of the House and the Student Council. The House is the Legislative Division. It is composed of the members of the Student Council, and another group elected as follows: Two members from each school elected from the Freshman Class at large. There are twenty-one members elected from the Sophomore, Junior, and Senior Classes. These are apportioned so that one-third shall come from each class.

The Executive Division is known as the Student Council, and is composed of sixteen members elected annually. There are three members from each school, with one member from the Freshman Class at large, elected at the end of the second term.

The officers of the Council are Mark K. Wilson, President; Robin Williams, Vice-President; W. P. Kanto, Secretary; W. J. Barker, Treasurer.

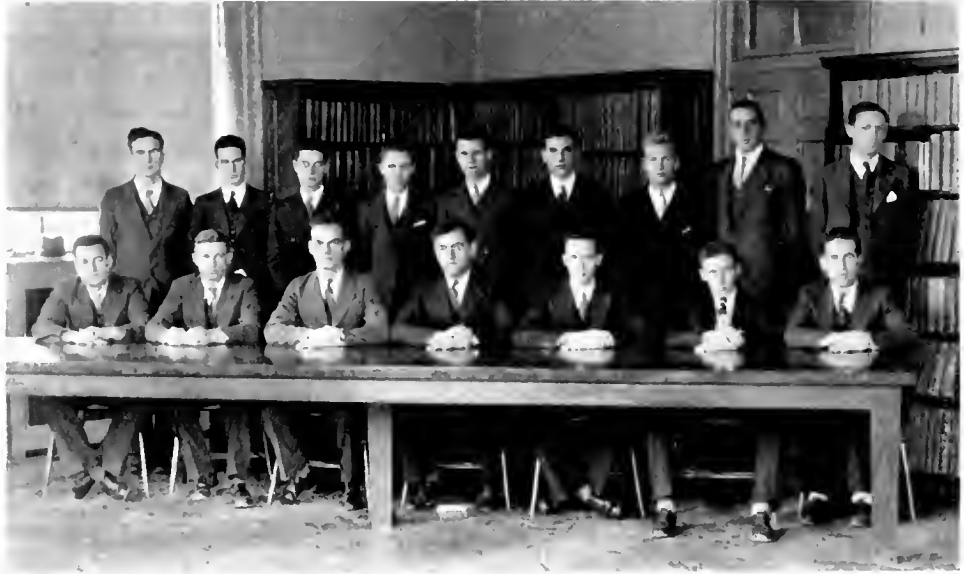

## Student Council

The Student Council receives, prefers, and tries all charges of violation of the Constitution and Laws of the Student Government; executes all laws according to the provisions therein; recommends and makes all Student Government disbursements, and investigates all rumors detrimental to the College or the students. The members of the 1932-1933 Council are:

### SENIORS

MARK K. WILSON  
ROBIN M. WILLIAMS

L. M. BOSWELL  
J. W. WEBB

C. T. ANDERSON

### JUNIORS

W. J. BARKER  
J. A. PORTER

W. P. KANTO  
J. L. REITZEL

R. S. POOLE

### SOPHOMORES

JOHN FINBLAY  
W. H. SULLIVAN

M. J. GARDNER  
C. J. THOMAS

GEORGE CULBERSON



## The House of Student Government

The House passes upon all proposed laws, rules, and regulations relating to the conduct of the members of the student body, properly submitted in writing, and submits proposed constitutional amendments to the student body. The members of the 1932-1933 House are:

JOE DIXON  
PHIL KINKEN  
BUCK NEWCOMB  
F. V. HARRIS  
J. H. LEWIS  
HOWARD STONEY  
L. T. WEEKS

C. H. KERR  
KENNETH STEPHENS  
D. A. BRANNON  
D. C. DIXON  
J. L. SUMMERS  
H. WARREN  
E. B. SMITH



CUMMINGS



KING

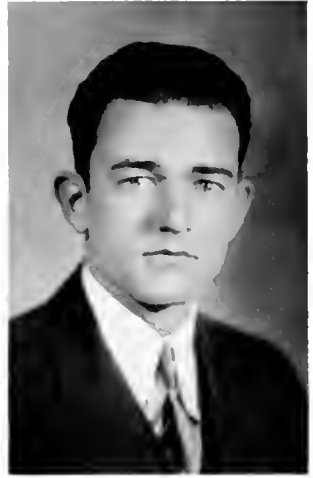

SHEPHERD

## Young Men's Christian Association

The work of the Y. M. C. A. is directed by a General Secretary, who devotes to the association his full time. The General Secretary is employed and assisted in his work by a self-perpetuating board of directors, composed of nine men, not more than three of whom are members of the College Faculty. Students fill the ordinary offices of the organization, the various committees, the Cabinet, the Friendship Council, and in this way receive valuable training in Y. M. C. A. work. Of all the organizations of the College, the Y. M. C. A. is one of the most active and most general in its appeal.

### OFFICERS

E. S. KING.....	<i>General Secretary</i>
M. L. SHEPHERD.....	<i>Associate Secretary</i>
R. W. CUMMINGS.....	<i>President</i>
J. A. ROYAL.....	<i>Vice-President</i>
W. E. BRASWELL.....	<i>Secretary</i>
A. F. WARD, JR.....	<i>Treasurer</i>

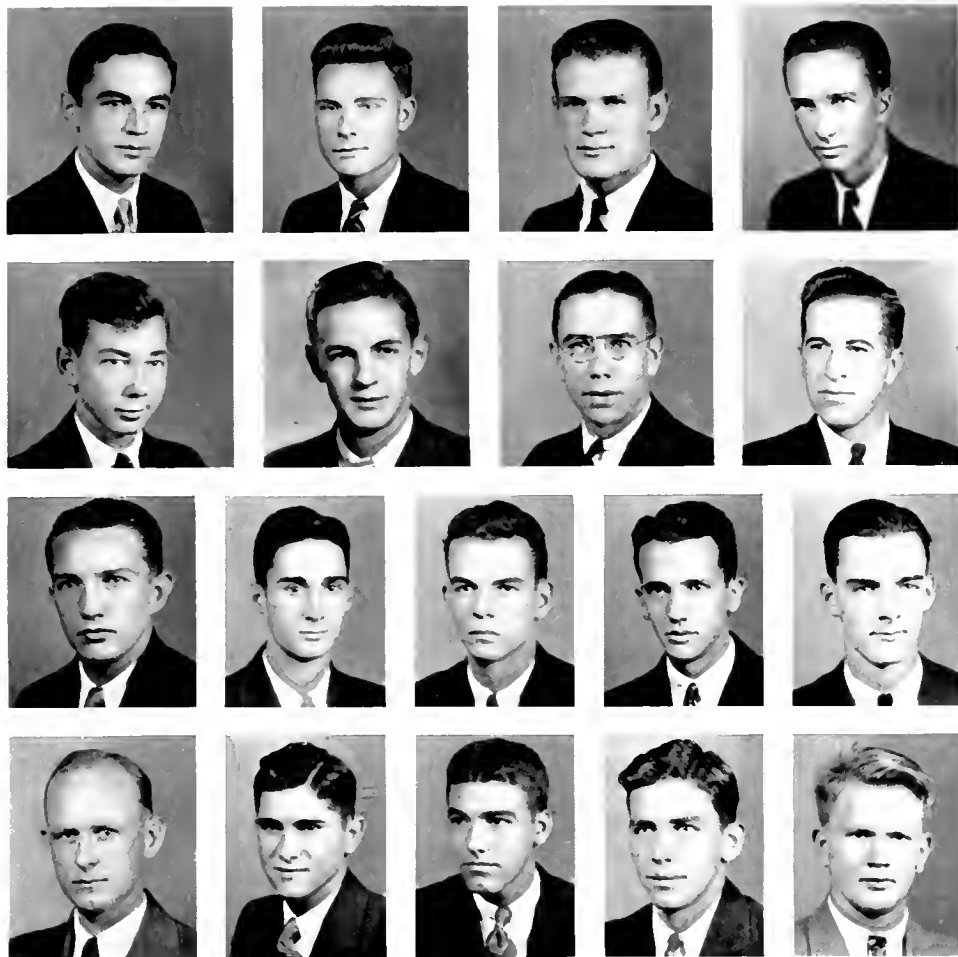

"Y" Cabinet

CUMMINGS  
KNOTT

HAYES  
ROYAL

STONE  
COUCH

CALHOUN  
BRASWELL

HINES  
WHITT

WHITEHEAD  
STYRON

WARD  
BARNHARDT

SHUPING  
WEBB

FULCHER  
LAMBERSON



**Sophomore Friendship Council**



**Freshman Friendship Council**



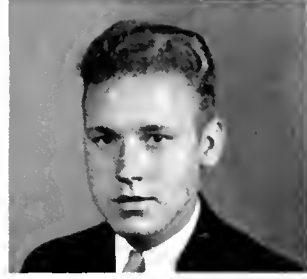

RUSS  
McCONNELL

TORRENCE  
DRUMWRIGHT

McCLUNG  
POOLE

## Publications Board

The Publications Board consists of the personnel of *THE AGROMECK*, *Technician* and *Wataugan*. There is also a representative from the Student Council, and also two executive advisers who lend their aid in the solution of financing and other matters relative to publications.

These publications serve the college and the students, in addition to offering a good medium for the practice of journalism and business.

The members are:

F. H. JETER.....	<i>Chairman</i>
W. L. MAYER.....	<i>Executive Adviser</i>
H. L. RUSS.....	<i>Agromeck</i>
D. A. TORRENCE.....	<i>Agromeck</i>
H. A. McCLUNG, JR.....	<i>Technician</i>
B. M. McCONNELL.....	<i>Technician</i>
A. L. DRUMWRIGHT.....	<i>Wataugan</i>
R. S. POOLE.....	<i>Wataugan</i>
M. K. WILSON.....	<i>Student Council</i>



H. L. RUSS  
*Editor-in-Chief*



D. A. TORRENCE  
*Business Manager*

## The 1933 Agromeck

The staff of THE AGROMECK presents this volume to you. Its contents have been made possible because of your presence and activity; to its composition we have given the best that is in us; we earnestly hope, and are sure that you will appreciate the effort that has gone into it.

We have met with more than the usual amount of difficulties, and we hope that we have surmounted most of them. We have made a few changes that we thought were for the better; and we are glad if you like them. We hope that you will charitably bury any defects which you may find in appreciation of the better points.

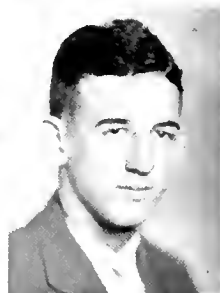
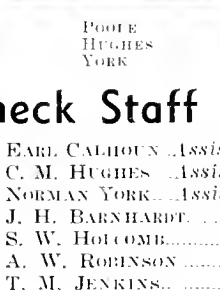
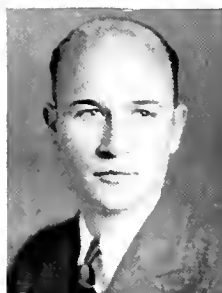

VANHOOK  
MOSS  
SHARPE  
KIRKMAN

RIEDEL  
COUCH  
CALHOUN

POOLE  
HUGHES  
YORK

HOLCOMB  
ROBINSON  
BARNHARDT  
JENKINS

## The Agromeck Staff

R. I. VANHOOK ..... Advertising Manager  
 L. A. MOSS ..... Snap-shot Editor  
 W. C. SHARPE ..... Humor Editor  
 B. E. KIRKMAN ..... Sports Editor  
 C. E. RIEDEL ..... Senior Editor  
 A. H. COUCH ..... Associate Editor  
 R. S. POOLE ..... National Advertising Manager

EARL CALHOUN ..... Assistant Business Manager  
 C. M. HUGHES ..... Assistant Business Manager  
 NORMAN YORK ..... Assistant Business Manager  
 J. H. BARNHARDT ..... Sophomore Manager  
 S. W. HOLCOMB ..... Art Editor  
 A. W. ROBINSON ..... Typist  
 T. M. JENKINS ..... Freshman Editor

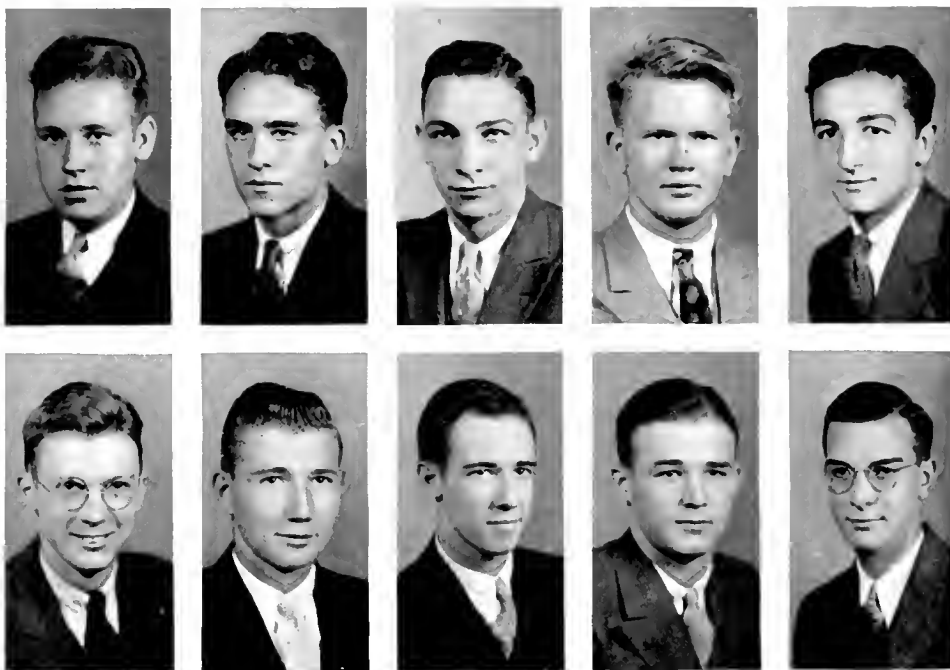

## The Technician

H. A. McCUNG, JR.  
*Editor*

B. M. McCONNELL  
*Business Manager*

E. S. KNIGHT.....*Managing Editor*  
 J. W. LAMBERSON.....*News Editor*  
 E. J. LASSEN.....*Assistant News Editor*  
 E. S. RICCARDELLI.....*Sports Editor*  
 G. W. FORD.....*Cartoonist*

J. E. McINTYRE.....*Asst. Business Manager*  
 S. R. SMOAK, JR.....*Circulation Manager*  
 W. P. INGRAM.....*Reporter*  
 J. F. ABERNETHY.....*Reporter*  
 FRANK WATSON.....*Reporter*

This brief resume of the 1932-33 campus newspaper offers an opportunity to present the ideals and purposes of the campus newspaper so that now and in years to come consideration may be given to the nature of this publication supported by the student body which may properly be regarded as having reached journalistic maturity after thirteen years of progress.

A complete, unbiased, interesting and well-arranged news record of the college community accompanied by editorial comment with the good of the student body at heart has been the goal this year. There have been shortcomings, but only through lack of time and talent, not through wavering of purpose. It is hoped that future directors of the paper will more nearly approach this ideal, in the belief that its fulfillment will mean much to the college. A good college newspaper can serve and improve.



A. L. DRUMWRIGHT  
*Editor-in-Chief*



D. W. MORRAH  
*Art Editor*



R. S. POOLE  
*Business Manager*

## The Wataugan

The pages of *The Wataugan* contain the fruit of the literary and humorous talent at State College. In this campus publication will be found contributions ranging from dissertations on contemporary problems to the most ludicrous cartoons, all of which, with the exception of a few exchange jokes, are written or drawn by our own students.

The staff has labored diligently with best material available to produce a magazine at once attractive, interesting, and instructive. Their efforts have produced a *Wataugan* which ranks among the best of the college magazines.

This year's *Wataugan* differs in many essentials from the issues of previous years. We have incorporated numerous new principles which should make for a more interesting magazine. The physical format has been changed somewhat. Through editorial censorship, we have kept our humor within bounds, and in none of the criticisms directed at us has any mention been made of smut.

Our goal is a dynamic one. We strive for constant improvement—in other words, each issue *must* be superior to its predecessor. With this ideal in view, we have carried *The Wataugan* through another year. We hope you liked it!



L. M. BOSWELL  
*Editor-in-Chief*



A. D. WILLIAMSON  
*Associate Editor*



O. P. OWENS  
*Business Manager*



H. C. COLVARD  
*Circulation Manager*

## N. C. State Agriculturist

*The N. C. State Agriculturist* is a magazine published monthly by the agricultural students at State College. The magazine is financed by the Agricultural students, advertisers, and subscribers.

*The Agriculturist* had its birth in 1923 and made much progress until 1927. During these four years it depended only on advertisements and subscribers for expenses; because of this it was discontinued. The magazine came to life again in 1930 with an agreement that the agricultural students were to help finance it. Since that time it has been making great progress.

The purpose of the magazine is to establish closer contact with the students on the campus, farmers, and extension men in this State. With this purpose in view, it has tried to stay in the agricultural field. It is not confined to this State alone, but all agricultural colleges are familiar with this publication. On several occasions issues have been sent to England. From this, you can see what a great opportunity there is to advertise our college through this publication.



## New Student Committee

The purpose of the New Student Committee is to welcome the Freshmen to North Carolina State College and to help them get started in college life. The Committee meet the new men at the railroad and bus stations, furnish free transportation to the campus, help them locate their rooms, offer assistance at registration, and endeavor to make them feel at home at the college.

JAMES H. BARNHARDT	M. H. GATLIN	E. C. SEEWALD
R. E. BOWEN	J. C. HALL	VAN SHUPING
H. L. BOWLING	H. B. HINES	P. E. STONE
W. E. BRASWELL	F. C. JOHNSON	R. I. VANHOOK
R. W. CUMMINGS	L. M. KNOTT	A. F. WARD, JR.
G. V. FOSTER	J. W. LAMBERSON	J. W. WEBB
L. O. FULCHER	C. O. LOWDER	F. D. WHITEHEAD, JR.
	J. A. ROYAL	



## American Society of Mechanical Engineers

The Mechanical Engineering Society is a student branch of the American Society of Mechanical Engineers. The Society is composed of seniors and juniors in Mechanical Engineering. It meets twice a month for the discussion of engineering subjects.

R. D. ANTHONY  
 J. W. COACHMAN  
 E. B. CRUTCHFIELD  
 E. J. GRAVELY  
 N. H. GURLEY  
 F. A. MCGOOGAN  
 H. M. MURRAY  
 F. R. NAIL  
 G. C. NYE  
 G. V. PENNEY  
 J. A. ROYAL  
 L. P. SMYTH  
 M. D. THOMASON  
 H. H. VANCE

F. D. WHITEHEAD  
 L. F. YOST  
 E. S. MCCARN  
 A. E. ARMOUR  
 C. L. GOODWIN  
 W. E. KISTLER  
 R. MERONEY  
 T. J. RABER  
 M. E. RION  
 S. B. FOWLER  
 R. P. MORROW  
 W. L. RIVENBARK  
 J. L. SMITH

W. M. PATE  
 W. D. FORD  
 W. G. THOMPSON  
 F. B. TURNER  
 L. CURRY  
 E. J. LASSEN  
 B. C. MILLER  
 R. F. LYERLY  
 W. L. HADLOW  
 W. E. DAVIS  
 O. K. LAROUQUE  
 J. B. LILES  
 W. M. ROBEY, JR.  
 E. P. GALBA





## American Ceramic Society

The North Carolina State College Student Branch of the American Ceramic Society was established at State College in 1925. Its purpose is to promote interest in Ceramic Engineering and in the work of the department and to prepare students for membership in the parent society.

C. H. ARMFIELD  
 C. A. ARNDT  
 D. L. BOHANNON  
 W. B. BOYD  
 ROY A. BURCH  
 W. G. COLE  
 A. H. COUCH

J. S. CRAWFORD  
 S. C. DAVIS  
 G. J. GRIMES  
 T. L. HURST  
 J. H. ISENHOUR  
 J. U. KING, JR.  
 T. H. MEARES

N. R. McLAIN  
 C. W. OWENS, JR.  
 J. B. SAULS  
 M. S. SPRULL  
 Q. L. WAGNER, JR.  
 C. A. WILLS  
 R. B. WORTH



## American Institute of Electrical Engineers

The Electrical Engineering Society is a student branch of the American Institute of Electrical Engineers. It holds bi-weekly meetings for the reading and discussion of papers. At convenient intervals the society makes trips to inspect interesting electrical installations. Occasional addresses are made by visiting engineers.

L. G. ATRINSON  
 FORREST E. BRAMMER  
 W. M. BELL, JR.  
 GEORGE W. BENBURY  
 JOHN W. BOST  
 WILLIAM R. BUCHANAN  
 WILLIAM C. CHEATHAM  
 LEON I. CHIDESTER  
 STEPHEN COLENDIA  
 R. H. COTTBELL, JR.  
 J. S. CULBERSON  
 LESTER O. FULCHER  
 WILLIAM J. HAYES  
 D. M. HOUSE  
 R. A. LANCASTER  
 JOE L. PLEASANTS

JOSEPH POLISEO  
 KARL L. PONZER  
 JAMES F. RICHARDSON  
 CLARENCE M. SMITH, JR.  
 ROBERT L. SNYDER  
 SIDNEY W. SPENCER  
 D. M. WOODSIDE  
 WALTER R. AYCOCK  
 DALLAS S. BARNES  
 WILBUR T. BECTON  
 WILLIAM BOYD  
 CLARENCE J. BROWN  
 FEHL A. CARTER  
 JACK W. COFFEY  
 ROBERT H. EVANS  
 MACON W. FOSCUE  
 JOHN W. HUNTER

SAMUEL C. LYNCH  
 MYRON REVES  
 CHARLES N. ROGERS  
 JOHN W. SMITH  
 NORMAN M. YORK  
 J. F. ABERNETHY  
 H. M. HAMBURGER  
 J. L. PONZER  
 WILLIAM BAERTHLEIN  
 ISAAC DUNCAN  
 KENNETH J. KRACH  
 THOMAS O'KELLY SMITH  
 ROBERT S. WATSON, JR.  
 R. S. FOURAKER  
 JOSEPH R. SALEM  
 JOHN E. JENKINS



## American Society of Civil Engineers

The Civil Engineering Society is a student chapter of the American Society of Civil Engineering. The students eligible to membership are seniors and juniors in Civil Engineering. Sophomores are eligible as associate members. Meetings are held every two weeks for the purpose of discussing engineering subjects. There is a live interest in these meetings.

J. M. BOONE  
 J. F. BOYD, JR.  
 E. C. DAMERON  
 A. L. DRUMWRIGHT  
 W. H. ESPEY  
 F. B. FORBES  
 M. W. GARDNER  
 G. W. GILLETTE, JR.  
 C. R. HARRELL  
 I. L. HERRING  
 H. B. HINES, JR.  
 G. M. JORDAN  
 W. P. KANTO

W. O. LAMBETH  
 J. M. LEROY  
 A. R. LIPPARD  
 J. W. MADRY  
 C. J. MANERI  
 A. S. MARCHESE  
 L. A. MARTIN  
 E. H. MOSER, JR.  
 L. D. MURPHY  
 WILLIAM NEW  
 A. C. NEWTON  
 B. B. PETROFF  
 A. W. PETTY

N. F. PRICE  
 D. B. RAMSEY, JR.  
 T. A. RYDINGSVARD  
 J. S. STEARNS, JR.  
 A. B. TAYLOR  
 L. M. TAYLOR  
 R. E. TEW  
 W. E. TULLUCK  
 W. M. TURNER  
 J. H. WALLACE  
 W. N. WATT  
 M. K. WILSON  
 E. I. WOOD



## American Institute of Chemical Engineers

The Chemical Engineering Society is a student branch of the American Institute of Chemical Engineers. Junior and senior Chemical Engineering students are associate members. Meetings are held twice a month for the study of Chemical Engineering subjects and problems.

G. H. BROWNELL	W. H. AYESCUE	H. A. LYNCH	E. J. PHIBBS
J. W. CULP	L. A. BENNETT	D. L. WEBB	L. I. RANKIN
H. DINKELSPIEL	B. C. BLAKE	J. W. MEMMERT	J. C. STANSEL
C. B. DAVIS	F. B. BOWEN	C. R. SPRUILL	A. M. STRAUD
W. J. ELLIS	W. E. BRASWELL	L. W. PURDY	E. L. SPENCE
T. M. HARRIS	A. E. CALHOUS	A. L. WILEY	G. H. TROSTEL
L. M. KNOTT, JR.	J. DIXON	R. L. BATTS	R. E. WHEELS
R. J. McCULLOUGH	J. F. DOGGETT	F. F. BELNEY	L. B. WILLIAMS
G. R. MUMFORD	L. A. DUDLEY	R. E. BOWEN	R. A. WALKER
L. A. MOSS	D. J. FERGUS	C. H. BRONSON	S. H. MCKINNON
W. T. REESE	C. M. HUGHES	H. M. BROOKS	S. J. BOYLES
LeROY LUMPKIN	W. C. LAMB	W. F. CHAMBERS	J. T. NICHOLSON
M. J. LITTLE	C. F. LANE	R. L. COX	E. M. VAUGHAN
W. W. INGLE	B. G. NANNEY	C. B. GORMAN	R. W. SEITZ
J. G. HOLLAND	F. W. PEIFFER	G. W. HEDGECOCK	R. L. POTET
J. R. WITHERS	VAN SHUPING	H. K. HOLDER	J. G. COPELAND
J. R. KELLY	P. E. STONE	J. JENNINGS	F. H. RAMSEUR
A. J. SETZER	C. E. TREXLER	F. C. JOHNSON	HARDY LEWIS
W. W. SHEPHERD	C. A. WILLIAMS	H. H. LATHAM	F. P. WILSON
W. J. SMITHWICK	E. K. WILLIAMS	S. McKETHAN	H. STOKELY
T. F. ABERNETHY			F. M. SUTTON



## Agricultural Club

The purpose of this club is to interest the agricultural students in practical agriculture and start them to working along progressive lines. Weekly meetings are held, at which practical topics are discussed. Essays dealing with specific problems are read and debates held on current agricultural questions. Prizes are given in various contests.

### OFFICERS

<i>First Term</i>	<i>Second Term</i>	<i>Third Term</i>	
A. D. WILLIAMSON.....	R. A. WOOD.....	K. J. SHAW.....	<i>President</i>
H. C. COLVARD.....	R. W. CUMMINGS.....	H. C. COLVARD.....	<i>Vice-President</i>
R. R. BENNETT.....	C. Y. TILSON.....	W. E. ADAMS.....	<i>Secretary</i>
C. D. THOMAS.....	C. D. THOMAS.....	E. R. DANIELS.....	<i>Treasurer</i>
H. H. HARRIS.....	F. G. WATSON.....	H. R. CLAPP.....	<i>Reporter</i>

### MEMBERS

All the students in the School of Agriculture.



## Tompkins Textile Society

The purpose of this society is to discuss textile problems and other subjects in connection with the textile industry. Meetings are held weekly and prominent textile men address the society during each scholastic year. The textile students, during the spring term, conduct a Textile Exposition.

### OFFICERS

J. M. KING.....	<i>President</i>
H. M. FOY.....	<i>Vice-President</i>
W. H. WARD.....	<i>Secretary-Treasurer</i>

### MEMBERS

All the students in the Textile School.



## North Carolina State Forestry Club

The Forestry Club is an organization consisting of students registered in the regular forestry courses. The aim of the organization is to promote the interests of the men in their profession and to conduct programs which provide speakers on subjects relating to forestry. The club takes part in the intra-mural sports and sponsors general college activities.

### OFFICERS

<i>First Term</i>	<i>Second Term</i>	
J. C. BLAKENEY.....	T. C. CROKER.....	<i>President</i>
W. J. BARKER.....	J. R. SPRATT.....	<i>Vice-President</i>
H. F. BISHOP.....	W. J. BARKER.....	<i>Secretary</i>
C. T. PROUT.....	C. T. PROUT.....	<i>Treasurer</i>

W. R. SMITH  
 R. H. GILLIAM  
 W. E. BOYKIN  
 W. J. BARKER  
 E. L. HORST  
 J. R. SPRATT  
 E. N. DOLL  
 A. L. SETZER  
 G. E. ARTHUR  
 O. R. DOUGLASS

J. C. BLAKENEY  
 B. H. CORPENING  
 H. R. WRIGHT  
 W. STITT  
 A. B. HAFFER  
 G. E. JACKSON  
 E. G. ROBERTS  
 J. J. LYNN  
 H. F. BISHOP  
 H. M. CRANDELL  
 E. E. CHATFIELD

F. A. HODNETT  
 T. B. GARDNER  
 F. H. HUBE  
 A. G. SHUGART  
 J. M. STINGLEY  
 P. M. OBST  
 G. W. PETTIGREW  
 C. T. PROUT  
 M. M. RILEY  
 D. C. PLASTER



## Monogram Club

The Monogram Club takes its membership from those men who win a letter in some form of athletic endeavor. It was reorganized in 1930-31 for the main purpose of seeing that visiting teams received the necessary courtesies. The club has a chapter room which is open at all times for members.

J. E. STROUP.....*President*  
 ALLEN NELMS.....*Vice-President*  
 REID TULL.....*Secretary and Treasurer*

H. D. McLAWHORN  
 R. R. GREASON  
 J. A. MORRIS  
 C. R. LEFORTE  
 R. L. JOHNSTON  
 GILBERT CLARK  
 WILLIE DUKE  
 CHARLES JEFFREY  
 RED ESPEY  
 R. J. SEITZ  
 G. M. MATLACK  
 R. S. DAVIS

NED WOOD  
 CHARLIE GARNER  
 J. O. HALL  
 MARSHALL RHYNE  
 H. E. ATKINSON  
 D. L. BOHANNON  
 BUCK BUCHANAN  
 DON WILSON  
 E. J. CUMISKEY  
 BOB McQUACE  
 W. N. FULLER  
 RED WATT

PHIL KINKEN  
 RED STEPHENS  
 RAYMOND REDDING  
 C. CLIFTON DAUGHTERY  
 J. T. STANKO  
 RED McADAMS  
 ALLEN BAILEY  
 JOE HULL  
 W. C. ROACH  
 HAL FARRIS  
 MARK WILSON  
 BILL TULLOCK





P. W. PRICE  
*Director of Music*

## Department of Music

Since its establishment at the College, the Department of Music has contributed in a large measure to the social and cultural life of the students. For years the college has been building up the band, with a view to making it representative of State College. The best instruments obtainable, including types of reed and brass instruments, orchestra bells, and xylophone have been purchased; and additions to this equipment is being made from time to time.

The department offers to all students a participation in instrumental and vocal musical activities. The band, glee club, orchestra, and quartet—all under the direction of Major Price—afford an opportunity for unlimited development in the appreciation of music.

Tours are arranged each year for the opportunity to appear before audiences in many parts of this and other states. These trips are made under the auspices of civic and welfare organizations.



CONCERT BAND

## Concert Band and Orchestra

The concert band is the smallest and most exclusive of the three bands—playing much more difficult music than the usual college band. It furnishes music for many of the important college functions. The orchestra supplements the programs of the glee club and very often plays its own programs unaccompanied.



ORCHESTRA



GLEE CLUB

## Glee Club and Quartet

The glee club presents both classical and popular numbers and opportunity is given for solo work. The quartet includes the best voices of the glee club and has become quite popular.



QUARTET



E. H. PAGET  
*Coach*

## Forensics

Since the last annual report was submitted for this yearbook, the debating squad has experienced one of its most active and successful seasons. The State College debate teams won high places in both the Pi Kappa Delta Tournament at Tulsa, Oklahoma and the Southern Association tournament at Asheville, North Carolina. The most prominent members of this year's squad are Lonnie M. Knott, W. E. Braswell, Frank Busbee, and Horace P. Cotton.

In the early Spring of 1932, State College introduced a new form of debating known as the Direct Clash debate. This new form has attracted attention in all parts of the nation. The National Association of Teachers of Speech invited the State College debaters to demonstrate the Direct Clash debate plan at their eighteenth annual convention in Los Angeles, California. This invitation was the first ever given to a student team in the entire history of the National Association. The debate was held in Los Angeles, December 29, 1932. A large audience, composed of debate coaches from all parts of the country, by a ratio of eleven to one voted the new form more stimulating and interesting than the standard debate. The clash was broadcasted over the Pacific Columbia network. A copy of the debate was requested by the editor of the Intercollegiate Debaters Yearbook for publication. This annual volume includes the eight or nine best debates delivered each year in the United States.

The most distinctive individual work during the last twelve months was achieved by Mr. Lonnie M. Knott who won the State title in extempore speaking, finished third in the National extempore speaking contest, and won the Southern Championship in both oratory and extempore speaking.



KNOTT



BRASWELL



BUSBEE

# FRATERNITIES



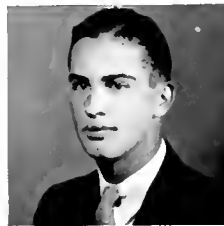

BRIDGES  
COACHMAN  
EDMONDSON  
HENRY

JOLLY  
PATERSON  
POYNER  
WILSON

STYRON  
TULL  
TROSTEL  
WILLIAMS

PATERSON  
WILSON  
LAMBETH  
COLE



## Sigma Nu

NINETY-NINE ACTIVE CHAPTERS

COLORS: *Black, White, and Gold*

FLOWER: *White Rose*

### BETA TAU CHAPTER

INSTALLED AT STATE, 1895

Sigma Nu originated from a secret society in 1868 at Virginia Military Institute, Lexington, Virginia. The growth of Sigma Nu during its first ten years was hindered by hostile faculties. It was not until 1880 that Sigma Nu began its permanent growth.

#### *Active Members*

K. A. BRIDGES  
 J. W. COACHMAN  
 F. A. EDMONSON  
 M. C. HUNTER  
 N. H. MCQUEEN  
 H. T. PATERSON  
 R. C. PATERSON

B. R. JOLLY  
 A. G. ROGERS  
 J. B. SHINN  
 C. W. STYRON  
 REID TULL  
 G. H. TROSTEL

J. M. POYNER  
 A. J. WILSON  
 M. K. WILSON  
 P. G. KINKEN  
 W. J. HENRY  
 C. S. COLE  
 O. W. LAMBERTH

#### *Pledges*

W. G. COLE, JR.  
 W. E. HALL  
 R. G. HODGKINS  
 ALLYN JULIAN

R. M. LONDON  
 JOE LUKENS  
 A. S. OLIVER

M. G. SAUNDERS  
 R. G. SIERRILL  
 H. J. WHITE  
 C. C. WILLIAMS

#### *Faculty Members*

R. S. WARREN

C. G. KEEBLE

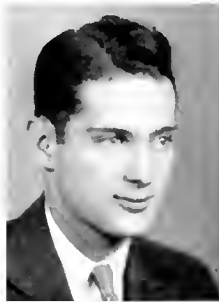
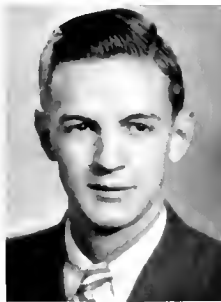

BLAKENEY  
COUCH  
GREENWOOD

DUNCAN  
HODNETT, J. A.  
TODD

CHAPMAN  
HODNETT, F. A.  
HUGHES

LaROQUE  
BROWN  
RUTLEDGE





## Kappa Sigma

ONE HUNDRED EIGHT ACTIVE CHAPTERS

COLORS: *Scarlet, Green, and White*

FLOWER: *Lily of the Valley*

### BETA UPSILON CHAPTER

INSTALLED AT STATE, JANUARY, 1903

Kappa Sigma was founded at the University of Virginia, December 10, 1869. It was intended from the beginning that the fraternity should expand. During its first fourteen years this fraternity faced anti-fraternity rules and faculty opposition, and it had much to do with breaking down faculty and trustee opposition to fraternities.

#### *Active Members*

J. A. DUNCAN  
J. C. BLAKENEY  
G. B. CHAPMAN  
W. F. GREENWOOD

F. A. HOBNETT  
J. A. HODNETT  
J. B. HUGHES  
O. K. LAROCHE  
J. H. RUTLEDGE

W. A. BROWN  
A. H. COUCH  
L. S. CHANNING  
J. O. WRIGHT

#### *Pledges*

MORRISON CAMPBELL  
WALTER FLOURNOY  
LESTER MIMS

ROBERT B. MURDOCK  
JOHN PARROTT  
HUBERT TODD

C. R. RIDDICK  
GEORGE ROSS, JR.  
CARSON I. SIMMS

#### *Faculty Members*

PROF. C. L. MANN

DEAN I. O. SCHAUB

J. B. BRAY, *Alumnus Adviser*



GRIFFIN  
LITCHFORD

YORK  
ROBERTSON

HAYNES  
WINBORNE



# Kappa Alpha

SIXTY-SEVEN ACTIVE CHAPTERS

COLORS: *Crimson and Gold*

FLOWERS: *Magnolia and Red Rose*

## ALPHA OMEGA CHAPTER

INSTALLED AT STATE, JANUARY 30, 1903

Kappa Alpha was founded at Washington and Lee University, Lexington, Virginia, December 21, 1865. It was at first intended to be perhaps a local organization and was named Phi Kappa Chi, but because of confusion with other fraternities was changed to Kappa Alpha. The fraternity was established with the idea of creating an organization to foster and maintain the manners, customs, and ideals of character and achievements of the southern people.

### *Active Members*

C. B. GRIFFIN  
J. O. LITCHFORD  
J. W. YORK

C. C. COLDIRON  
W. E. HAYNES  
E. S. MANN  
D. R. OLIVER

C. H. ROBERTSON  
W. L. SMITH  
STANLEY WINBORNE

### *Pledges*

C. B. AYCOCK  
PHIL ATKINSON

H. H. MCKIMMON  
GORDON SMITH  
TOM CARTER

WALTON MCNAIRY  
TOM W. ALLEN

### *Faculty Members*

W. C. RIDDICK

CAPT. B. W. VENABLE  
T. P. HARRISON

J. F. MILLER

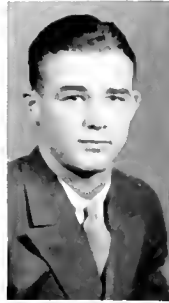

RYDINGSVARD  
SNOWDEN  
BRANNON

MCCONNELL  
GRIFFIN  
SCALES

MCQUAGE  
LAND  
SPRATT

THOMAS  
SMOAK  
HOLT

SMITH  
NORRIS  
HOUSTON



# Pi Kappa Alpha

SEVENTY-FOUR ACTIVE CHAPTERS

COLORS: *Garnet and Gold*

FLOWER: *Lily of the Valley*

## ALPHA EPSILON CHAPTER

INSTALLED AT STATE, OCTOBER 31, 1904

Pi Kappa Alpha was founded at the University of Virginia, the night of March 1, 1868. Although the chaotic conditions in the colleges following the War Between the States made the early life of Pi Kappa Alpha difficult, plans for establishing chapters in some other institutions were soon under way. The second chapter was founded at Davidson College, in 1871.

### *Active Members*

- |                   |               |                |
|-------------------|---------------|----------------|
| T. A. RYDINGSVARD | A. H. GRIFFIN | J. L. LAND     |
| D. C. SMITH       | F. A. THOMAS  | J. F. SCALES   |
| S. R. SMOAK       | G. A. HOLT    | F. S. SNOWDEN  |
| B. M. MCCONNELL   | D. A. BRANNON | R. NORRIS      |
| C. A. SPRATT      | W. S. HOUSTON | ROBERT McQUAGE |

### *Pledges*

- |                |                  |                  |
|----------------|------------------|------------------|
| C. E. HAYWORTH | J. S. SMITHERMAN | MALCOLM WALL     |
| T. C. SAWYER   |                  | W. C. WHITEHURST |

### *Faculty Members*

- |              |               |
|--------------|---------------|
| H. B. BRIGGS | N. D. PIERSON |
|--------------|---------------|

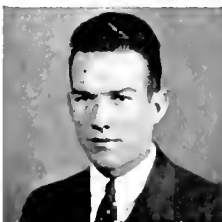

BARNHARDT  
BOONE  
CALDWELL  
CHIDESTER

CURRY  
FINDLAY  
FOWLER  
HANKS

LOWDER  
MCCLUNG  
PINDELL  
STARR

SULLIVAN  
SUMMEY  
WOODSIDE  
CULBERSON



## Sigma Phi Epsilon

SIXTY-THREE ACTIVE CHAPTERS

COLORS: *Royal Purple and Red*      FLOWERS: *American Beauty Rose and Violet*

### BETA CHAPTER

INSTALLED AT STATE, MAY 3, 1905

Sigma Phi Epsilon was founded at the University of Richmond, Richmond, Virginia, in November, 1901. The basis of the organization was a society called the Saturday Night Club. During the first two years of its existence the parent chapter met much opposition, even to attacks on its meeting rooms. The fraternity now has in existence a plan for financing chapter houses known as the S. P. E. Plan of Finance.

#### *Active Members*

J. H. BARNHARDT  
 J. M. BOONE  
 S. H. CALDWELL  
 L. I. CHIDESTER  
 G. R. CULBERSON  
 W. L. CURRY

W. F. HANKS  
 C. F. KNOTT  
 C. O. LOWDER, JR.  
 H. A. MCCLUNG, JR.  
 J. F. NYCUM

R. S. PINDELL  
 PRESTON SATTERFIELD  
 W. D. STARR  
 W. H. SULLIVAN, JR.  
 L. S. SUMMEY  
 D. M. WOODSIDE

#### *Pledges*

J. L. CANADY, JR.  
 J. D. FINDLAY  
 SAM FOWLER

J. V. GUZAS  
 T. M. HERRING  
 T. F. KELLY  
 ARTHUR WATKINS

W. H. WHITE  
 R. C. WILLIAMS  
 E. B. YEABY, JR.

#### *Faculty Member*

HARRY TUCKER

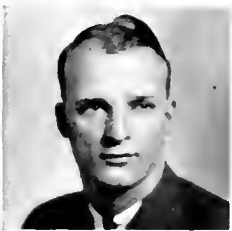

SEIFERT  
RABER  
KEEL  
ELLIOTT



POOLE



GREGORY



SYKES

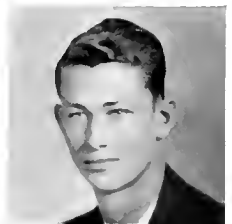

MARTIN  
LATHAM  
SHEPHERD  
WILLIAMS





## Delta Sigma Phi

FIFTY ACTIVE CHAPTERS

COLORS: *Nile Green and White*

FLOWER: *White Carnation*

### RHO CHAPTER

INSTALLED AT STATE, MAY 20, 1915

Delta Sigma Phi was founded at the College of the City of New York, December 10, 1899. Membership is confined to men of the Caucasian race whose ideals and beliefs are those of modern Christian civilization. The fraternity observes a conservative expansion policy. A permanent endowment fund and building fund program has been adopted by means of chapter tax and life membership fees.

#### *Active Members*

C. W. SEIFERT  
M. G. ELLIOTT  
N. S. GREGORY

W. W. SHEPHERD  
T. J. RABER

R. S. POOLE  
W. K. CALDWELL  
L. A. MARTIN

#### *Pledges*

A. L. OWENS  
O. M. HORTON  
H. M. BETHEA  
E. P. SCHULKEN

W. C. KEEL, JR.  
E. R. SYKES, JR.  
H. H. LATHAM

L. B. WILLIAMS  
E. A. HERBST  
K. H. BROCKWELL  
V. A. NEALEANS

#### *Faculty Members*

L. F. WILLIAMS

F. M. HAIG  
LT. W. E. CARRAWAY

J. W. HARRELSON



WOOD  
HAFER

CLARK  
JONES



## Alpha Gamma Rho

THIRTY-SIX ACTIVE CHAPTERS

COLORS: *Green and Gold*

FLOWER: *Pink Rose*

### NU CHAPTER

INSTALLED AT STATE, 1919

Alpha Gamma Rho was organized April 4, 1908 by a union of two prior societies, Alpha Gamma Rho, founded at Ohio State in 1904, and Delta Rho Sigma, founded in 1906 at the University of Illinois.

#### *Active Members*

R. A. WOOD  
A. B. HAFFER  
W. J. CLARK  
W. B. JONES

R. F. RUFFNER  
D. F. BEHNEY  
TURNER BILISOLY

GEORGE T. L. NUCKOLLS  
J. K. HENRY  
L. H. MCCULLY  
R. W. SEITZ

#### *Pledges*

C. W. TURLINGTON

WILLIAM L. FLOURNOY

#### *Faculty Members*

DR. Z. P. METCALF  
DR. G. W. FORSTER

C. A. SEEFIELD  
F. H. JETER  
C. F. PARRISH

LEON E. COOK  
J. G. WEAVER

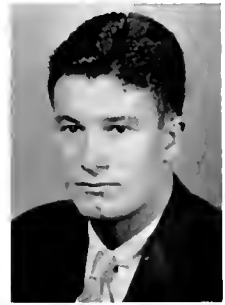

WILLIAMS  
FARMER  
GIBSON

STRICKLAND

PALM  
PITTS

DIXON

SLOAN  
JENNETTE  
LYNCH



## Pi Kappa Phi

THIRTY-EIGHT ACTIVE CHAPTERS

COLORS: *White and Gold*

FLOWER: *Red Rose*

### TAU CHAPTER

INSTALLED AT STATE, APRIL 24, 1920

Pi Kappa Phi was founded at the College of Charleston, Charleston, South Carolina on December 10, 1904. It was a concrete and permanent result of a friendship that had flourished for many years. With the definite purpose of extending the influence of this friendship and trust, Pi Kappa Phi was incorporated into a national organization.

#### *Active Members*

E. M. WILLIAMS  
C. H. PALM  
W. G. SLOAN

B. D. FARMER  
P. H. PITTS  
C. L. JENNETTE, JR.  
T. M. HEARNE

N. F. GIBSON  
H. H. STRICKLAND  
W. L. DIXON, JR.

#### *Pledges*

J. A. GARROU  
C. J. JAMES

R. J. GILES  
H. A. LYNCH  
C. E. LYNCH

F. P. HUNT  
C. T. BROOKS

#### *Faculty Members*

ROSS SHUMAKER

J. S. MEARES

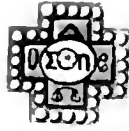

HOAGLIN

STROUPE

ESPEY

SHARPE  
NYE  
DOLRIE

LYERLY  
EARLY  
BENNET

BOHANNON  
MCINTYRE  
SHERMAN

MYATT  
HANNA  
WILSON



## Sigma Pi

THIRTY ACTIVE CHAPTERS

COLORS: *Lavender and White*

FLOWER: *Orchid*

### RHO CHAPTER

INSTALLED AT STATE, 1921

Sigma Pi was founded at Vincennes University, Vincennes, Indiana, February 26, 1897 under the name of Tau Phi Delta, which two years later was changed to Sigma Pi. The purpose of Sigma Pi is to organize the most worthy activities, social, athletic, and scholarly, and to set a high standard of manliness and college loyalty.

#### *Active Members*

H. L. HOAGLIN  
J. E. STROUPE  
W. H. ESPEY  
W. C. SHARPE

G. C. NYE  
F. A. DOERRIE  
R. F. LYERLY  
C. F. EARLY  
L. A. BENNETT

D. L. BOHANNON  
J. E. MCINTYRE  
R. L. SHERMAN  
W. A. MYATT, JR.

#### *Pledges*

J. W. HANNA  
C. L. SHREKENGOST  
C. E. TREXLER

A. S. SABOL  
J. T. STANKO  
H. A. HINKLE  
H. E. HECK

S. V. SABOL  
J. E. WALSH  
DON WILSON

#### *Faculty Member*

PROF. A. F. GREAVES-WALKER

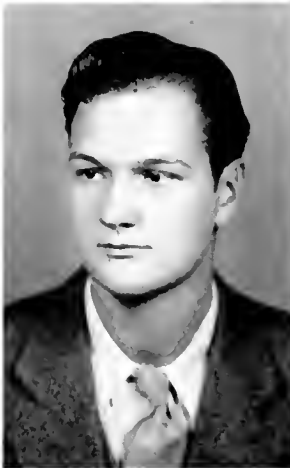

NAIL  
PLONK

CREECH  
BOYD

SCARBORO  
LAMBETH





## Phi Kappa Tau

FORTY-THREE ACTIVE CHAPTERS

COLORS: *Harvard Red and Old Gold*

FLOWER: *Red Carnation*

### CHI CHAPTER

Phi Kappa Tau was founded at Miami University, March 17, 1906. The fraternity was founded for the purpose of working with other locals in breaking up a monopoly on elections held by the other fraternities. The national organization grew out of the friendly relations with an organization of similar ideals at Ohio University—the Ohio University Union.

#### *Active Members*

F. R. NAIL  
J. A. CREECH  
R. E. GODFREY

W. F. SCARBORO  
C. W. BEDDOES  
ARNOLD PETERSON  
H. S. PLONK

G. C. ISAACS  
J. F. BOYD, JR.  
GEORGE CROCKER

#### *Pledges*

J. E. BUCHANAN  
J. W. BRADLEY  
J. A. BASSLER

W. C. BOWEN  
J. N. AYCOCK  
ALLEN NEASE

WOODROW LAMBETH  
EMMIT WILLIAMS  
J. H. FULFORD

#### *Faculty Members*

E. L. CLOYD

DEAN THOMAS NELSON

J. D. PAULSON

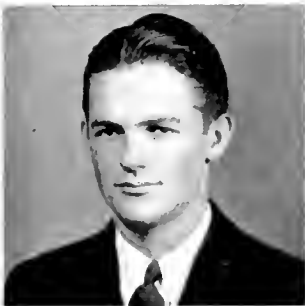

BAGBY  
KELLY  
WARREN

STONEY

DAVIS  
WEBB

COYLES

FULLER  
PLEASANTS  
HARRIS



# Lambda Chi Alpha

EIGHTY-ONE ACTIVE CHAPTERS

COLORS: *Purple, Green, and Gold*

FLOWER: *Violet*

## GAMMA UPSILON ZETA CHAPTER

INSTALLED AT STATE, MARCH 3, 1924

Lambda Chi Alpha was founded at Boston University, growing out of the Cosmopolitan Law Club, which had been organized in 1905. However, November 2, 1902 is the date accepted for the first meeting of the fraternity. No attempt was made on the part of the fraternity for national expansion until the spring of 1912.

### *Active Members*

T. J. BAGBY  
R. S. DAVIS  
W. N. FULLER  
J. H. WARREN

J. R. KELLY  
D. L. WEBB  
J. L. PLEASANTS

J. G. WHITE  
H. S. STONEY  
S. J. BOYLES  
C. SCOTT HARRIS

### *Pledges*

J. F. DUNN  
J. K. BRUTON

L. B. WEBB  
A. H. DAVES  
PAUL ALLEN

RUFUS WOMBLE  
C. S. DAVIS

### *Faculty Members*

R. W. HAYES

R. J. PEARSALL

W. H. BEATTY

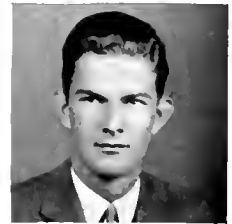

BAGBY  
BENTON  
BROOKS  
COX

DAVIS  
DANIELS  
ELDRIDGE

GRIMES  
HUNSUCKER  
JONES

LAMM  
MASON  
MEIRLE  
SOUTHERLAND



## Theta Kappa Nu

FORTY-NINE ACTIVE CHAPTERS

COLORS: *Argent, Sable, and Crimson*

FLOWER: *White Rose*

### N. C. ALPHA CHAPTER

INSTALLED AT STATE, JUNE 9, 1924

Theta Kappa Nu was founded by a union of eleven well established local fraternities at a meeting held in Springfield, Missouri, June 9, 1924. These locals represented prominent colleges and universities in the south and west. One of the leaders at the Union meeting was Prof. W. S. Anderson, who at the time of the meeting was a member of the faculty at North Carolina State College. A local from North Carolina State was represented at the meeting.

#### *Active Members*

R. C. BAGBY  
H. E. BENTON  
H. M. BROOKS  
R. L. COX  
C. R. DAVIS

H. F. DANIELS  
C. W. ELDRIDGE  
G. J. GRIMES  
A. W. HUNSUCKER

G. C. JONES  
J. D. LAMM  
R. E. MASON  
J. R. MEIKLE  
F. J. SOUTHERLAND

#### *Pledges*

W. G. ANDREWS  
E. W. COOPER

W. B. COPPERSMITH  
E. J. CUMISKEY  
D. C. KAUTZ

S. O. MEREDITH  
M. S. SPRUILL



BENNETT  
NEWTON  
MOORE

ISENHOUR  
RIEDEL  
NEWCOMB

MILLER  
BRADSHAW  
EDWARDS

MURRAY  
FOY  
GILLETTE

NELSON  
JONES  
LONG



# Alpha Lambda Tau

TWENTY-TWO ACTIVE CHAPTERS

COLORS: *Old Gold and Black*

FLOWER: *American Beauty Rose*

## ZETA CHAPTER

INSTALLED AT STATE, JANUARY 22, 1925

Alpha Lambda Tau was founded by a group of men who first organized as the Alpha Lambda Club, the first fraternal organization at Oglethorpe University. After its reorganization in 1916, Alpha Lambda Tau soon became powerful on the campus and numbered on its roll some of the most influential students. Expansion has been slow and of a healthy nature, taking place mostly in the southeast.

### *Active Members*

D. E. BENNETT  
J. H. ISENHOUR  
B. C. MILLER  
H. M. MURRAY  
G. C. NELSON  
R. A. BRADSHAW

A. C. NEWTON  
C. E. RIEDELL  
G. T. STEVENS  
C. H. FOY  
W. L. JONES  
L. W. MOORE

G. D. NEWCOMB  
WORTH THARP  
HOUSTON CROMARTIE  
R. G. EDWARDS  
G. W. GILLETTE  
J. J. LONG

### *Pledges*

H. B. FOSTER  
J. W. WILKES  
WILSON AMBROSE

MOYE HARRINGTON  
SAM R. LEAGER  
JACK T. MILLER

FRED D. NEWCOMB  
EDGERTON VAUGHAN  
MAURICE A. WRIGHT

### *Faculty Members*

PROF. M. C. LEAGER

C. R. LEFORT

PROF. A. M. FOUNTAIN

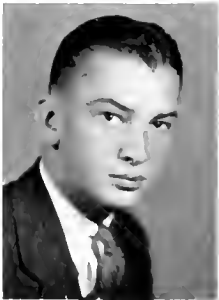

WHITEHEAD  
LINDSTROM  
BIGGS

SAWYER  
SAULS

MUMFORD

GARNER  
GALBA

HENRY  
SAUNDERS  
PYE





## Alpha Kappa Pi

TWENTY-ONE ACTIVE CHAPTERS

COLORS: *Dartmouth Green and White*

FLOWER: *Yellow Tea Rose*

### XI CHAPTER

Alpha Kappa Pi was organized at the Newark College of Engineering, Newark, N. J., January 1, 1921 and remained a local society until March 23, 1926. Prior to this date a committee had worked out a complete plan for nationalization and on the date mentioned all former actions were ratified and a formal announcement of future policy made.

#### *Active Members*

J. H. LINDSTROM, JR.	J. W. SAWYER	C. H. GARNER
H. K. SAUNDERS	J. C. BIGGS	J. B. SAULS
E. P. GALEA	W. C. HENRY	W. A. PYE
G. R. MUMFORD	F. D. WHITEHEAD	F. C. WILLIAMS
	F. W. SUTHERLAND	

#### *Pledges*

WILLIAM BAIN	M. H. NORLANDER	F. G. WALSH
WENDELL MOORE	H. F. SCHOOF	J. L. LEMPERT
G. J. MCARTHER		N. B. DOZIER, JR.

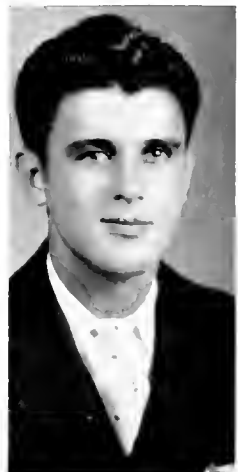
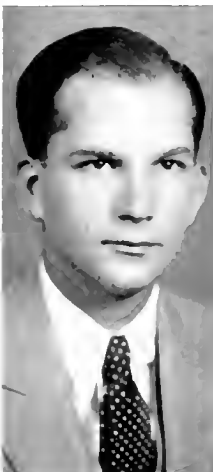

BREWER  
ANNETTA

SISSELL

KING

JORDAN

HUBAND  
DOWDY



## Beta Sigma Alpha

COLORS: *Orange and Blue*

FLOWER: *Carnation*

Beta Sigma Alpha was founded at the North Carolina State College in 1928. Since its founding it has made rapid progress in both fraternal and college work. It has some of the most outstanding men on the campus on its roll.

### *Active Members*

D. E. BREWER  
J. M. KING  
M. I. ANNETTA

W. C. HUBAND, JR.  
A. B. TAYLOR

F. M. CRAWFORD  
B. C. SISSELL  
G. M. JORDAN

### *Pledges*

F. J. PARTEL  
J. R. GAYDOWSKI  
R. J. CASEY

G. H. SCHMITZ  
J. T. NICHOLSON

E. R. DOWDY  
G. J. PURSER  
J. F. EASTEP



## The Inter-Fraternity Council

The Inter-Fraternity Council was formed at State in the fall of 1931. It is composed of two members from each fraternity at State College. This council is for the purpose of bettering fraternity life financially and to make possible through closer contact better feeling with fraternity men.

### OFFICERS

W. F. HANKS ..... *President*  
 B. M. McCONNELL..... *Vice-President*  
 DEAN E. L. CLOYD..... *Secretary-Treasurer*

### MEMBERS

<i>Alpha Gamma Rho</i>	{ W. J. CLARK W. B. JONES	<i>Pi Kappa Alpha</i>	{ B. M. McCONNELL T. A. RYDINGSVARD
<i>Alpha Lambda Tau</i>	{ H. M. MURRAY L. W. MOORE	<i>Pi Kappa Phi</i>	{ W. G. SLOAN E. M. WILLIAMS
<i>Delta Sigma Phi</i>	{ C. W. SEIFERT R. S. POOLE	<i>Phi Pi Phi</i>	{ E. R. GOODWYN W. E. DICK
<i>Kappa Alpha</i>	{ J. W. YORK W. E. HAYNES, JR.	<i>Sigma Nu</i>	{ REID TULL H. T. PATTERSON
<i>Kappa Sigma</i>	{ J. C. BLAKENEY J. A. HODNETT, JR.	<i>Sigma Phi Epsilon</i>	{ W. F. HANKS J. H. BARNHARDT
<i>Lambda Chi Alpha</i>	{ J. R. KELLY H. S. STONEY	<i>Sigma Pi</i>	{ J. E. STROUPE R. M. SHERMAN
<i>Phi Kappa Tau</i>	{ W. F. SCARBORO H. S. PLONK	<i>Theta Kappa Nu</i>	{ F. J. SOUTHERLAND H. F. DANIELS



## Blue Key

COLORS: *Blue and Gold*

FLOWER: *Purple M. Nut*

### N. C. STATE COLLEGE CHAPTER

INSTALLED AT STATE, MAY 1928

SEVENTY-FIVE ACTIVE CHAPTERS

Blue Key, honor fraternity, was founded at the University of Florida, October, 1924. Blue Key recognizes outstanding qualities in character, scholarship, and service, placing special emphasis upon leadership and student activities. Membership is composed of graduate and undergraduate students of all departments of American colleges and universities.

#### FRATRES IN FACULTATE

FRANK CAPPS	R. E. SERMON
A. F. GREAVES-WALKER	DR. E. C. BROOKS
W. N. HICKS	L. P. DENMARK
C. R. LEFORD	A. H. GRIMMAM

COLONEL BRUCE MAGRUDER

#### FRATRES IN COLLEGIO

##### *Class of 1933*

C. T. ANDERSON	L. D. MURPHY
R. W. CUMMINGS	H. L. ROSS
A. L. DRUMWELL	D. A. TORRENCE
G. J. GRIMES	REID TULL
J. H. JENKINS	A. F. WARD
FRED JONES	R. H. WILLIAMS
L. M. KNOTT	MARK WILSON

##### *Class of 1934*

W. E. BRASWELL	JOB DIXON
A. H. COUCH	W. P. KANTO
R. S. POOLE	



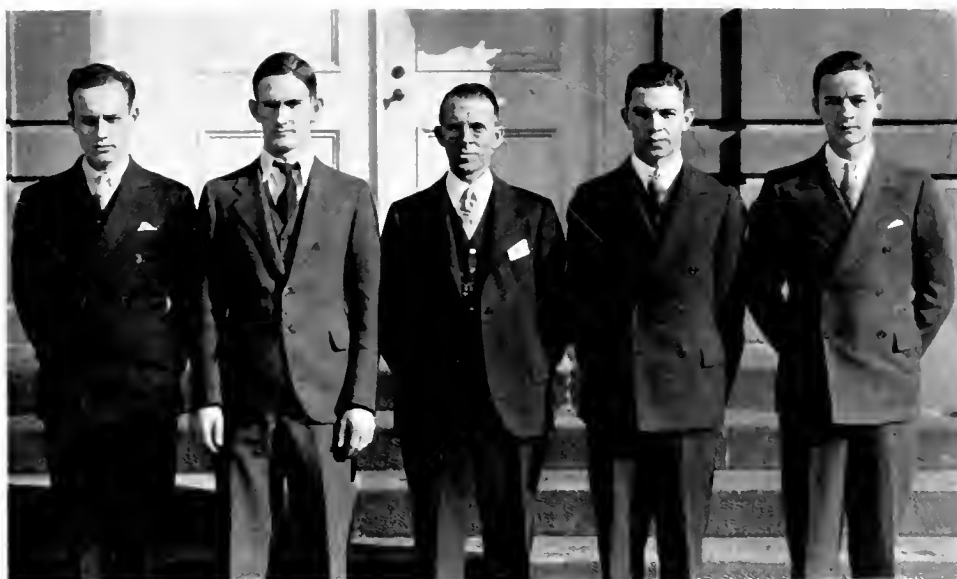

## Keramos

Keramos is the result of the combining of Beta Pi Kappa and Keramos in 1932, the former having chapters at North Carolina State and Alfred University and the latter chapters at Ohio State University and the University of Illinois. Membership is confined to Juniors and Seniors in the Ceramic Engineering Department with good character and good scholastic standing. Its purpose is to promote better scholarship and a bond of fellowship in the department.

PROF. A. F. GREAVES-WALKER  
J. H. ISENHOUR  
G. J. GRIMES

A. H. COUCH  
D. L. BOHANNON  
W. B. BOYD



## Phi Eta Sigma

Phi Eta Sigma is a national freshman honor society, founded at the University of Illinois, March 22, 1923. It was installed at North Carolina State College, May 16, 1930. Membership is open to freshmen of good character who, in the first term or in the full three terms, make grades which are equivalent to half A and half B. Members are active during the remainder of their freshman year after initiation and for the whole of their sophomore year.

*Class of 1933*

- |                  |              |                 |
|------------------|--------------|-----------------|
| A. L. DRUMWRIGHT | F. R. NAIL   | R. E. TEW       |
| C. F. KNOTT      | K. L. PONZER | J. L. ZIMMERMAN |
| L. A. MOSS       |              | M. K. WILSON    |

*Class of 1934*

- |             |              |             |
|-------------|--------------|-------------|
| W. J. BROWN | C. M. HUGHES | J. D. SWAIN |
| A. H. COUCH | H. M. FOY    | D. L. WEBB  |
|             | E. J. LASSEN |             |

*Class of 1935*

- |                 |               |                |
|-----------------|---------------|----------------|
| W. E. BARNES    | A. F. HOFFMAN | J. L. PONZER   |
| J. H. BARNHARDT | W. H. HOFFMAN | W. M. PORTER   |
| B. B. CULP      | F. C. JOHNSON | A. W. ROBINSON |
| A. M. EPSTEIN   | L. A. MARTIN  | W. H. SULLIVAN |
| M. J. GARDNER   | D. W. MORRAH  | J. L. SUMMERS  |

*Class of 1936*

- |               |                 |               |
|---------------|-----------------|---------------|
| W. C. AIKEN   | T. L. HURST     | R. W. SEITZ   |
| I. S. BAGWELL | A. L. JOHNSON   | C. W. SERRATT |
| W. A. BAIN    | H. S. KECK      | T. S. TEAGUE  |
| J. R. BOYKIN  | J. T. NICHOLSON | L. B. WEBB    |
| C. W. COMFORT | J. T. PATRICK   | W. H. WESSON  |
| J. D. DYER    | W. H. PIERCE    | M. A. WRIGHT  |





## Gamma Sigma Epsilon

ELEVEN ACTIVE CHAPTERS

COLORS: *Cobalt Blue and White*

FLOWER: *Orchid*



### ALPHA BETA CHAPTER

INSTALLED AT STATE, 1921

Gamma Sigma Epsilon was organized at Davidson College, January, 1920. It is strictly an honorary fraternity designed to stimulate and encourage the study of chemistry among undergraduate students.

DR. L. F. WILLIAMS  
 PROF. W. A. REID  
 PROF. J. A. OGG  
 DR. E. E. RANDOLPH  
 PROF. W. E. JORDAN  
 PROF. A. D. JONES  
 DR. A. J. WILSON  
 PROF. H. S. CAVINESS

T. M. HARRIS  
 A. J. SETZER  
 ELIZABETH GAITHER  
 S. E. HOLLOWAY  
 C. A. WILLIAMS  
 CATHERINE WILLIAMS  
 L. M. KNOTT  
 EDNA MAE HALVERSON

W. E. BRASWELL  
 S. J. DUSINSKI  
 L. A. BENNETT  
 CLYDE COTNER  
 L. B. LUMPKIN  
 MAUDE SCHAUB  
 ALFRED GONZALES  
 W. S. MCKIMMON

J. N. JONES  
 JOE ALLEN  
 GEORGE JONES  
 C. T. ANDERSON  
 J. R. WITHERS  
 WILLIAM SLOAN  
 G. T. PERRY  
 C. B. GRIFFIN



# Sigma Pi Alpha

FIVE ACTIVE CHAPTERS

COLORS: *Red and Gold*

FLOWER: *Fluer de Lys*

## ALPHA CHAPTER

Sigma Pi Alpha was founded at N. C. State College in 1927. It is a national honorary language fraternity. The object of the fraternity is to stimulate an interest in and to acquire a more intimate knowledge of the language, life customs, and a culture of Spanish-speaking countries. The headquarters are located in Raleigh. The national officers are as follows:

DR. L. E. HINKLE, Alpha Chapter, N. C. State College ..... *President*  
 DR. C. C. PRICE, Beta Chapter, Catawba College ..... *Vice-President*  
 PROF. A. W. GARNER, Gamma Chapter, Mississippi State ..... *Secretary*  
 PROF. S. T. BALLENGER, Alpha Chapter, N. C. State College ..... *Treasurer*

### FACULTY

S. T. BALLENGER                      DR. S. R. WINSTON  
 C. H. BRANNON                      J. D. PAULSON  
 DR. L. E. HINKLE

### OFFICERS

B. F. CRUMPLER ..... *President*  
 L. D. MURPHY ..... *Vice-President*  
 W. P. KANTO ..... *Treasurer*  
 LOUISE GRAY ..... *Secretary*  
 S. T. BALLENGER ..... *Corresponding Secretary*  
 L. D. MURPHY ..... *Master of Ceremonies*

### MEMBERS

MARY CLYDE COTNER	L. D. MURPHY	W. H. DRY
B. F. CRUMPLER	W. A. MYATT, JR.	ELIZABETH GANTT
F. W. DAVIS	WILLIAM NEW	ALFREDO GONZALEZ
IRMA DEXTON	B. B. PETROFF	J. M. GREGORY
LOUISE GRAY	E. W. RUGGLES	A. W. PETTY
EDNA MAE HALVERSON	KATHERINE WILLIAMS	M. J. GARDNER
CALDRINE HUDDLESTON	M. I. ANNETTA	R. L. STEPLER
W. P. KANTO	ELIZABETH BROOKS	LUCY WILSON
L. M. KNOTT	RALPH W. CUMMINGS	J. O. WRIGHT
T. F. CONSTANT		J. R. SALEM

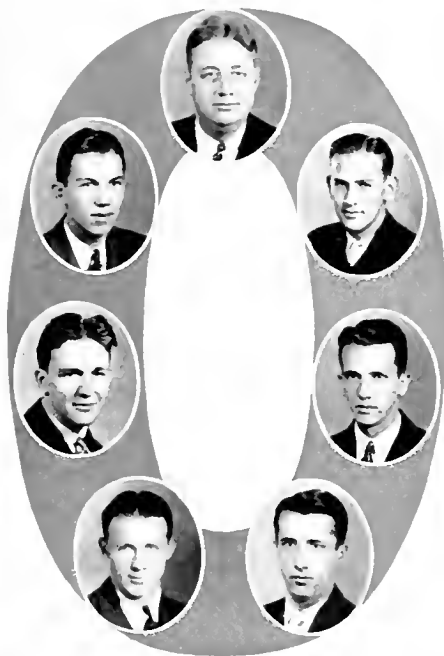
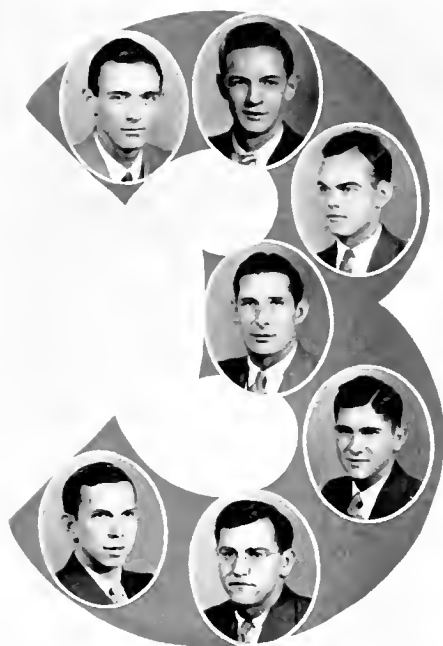

# AND

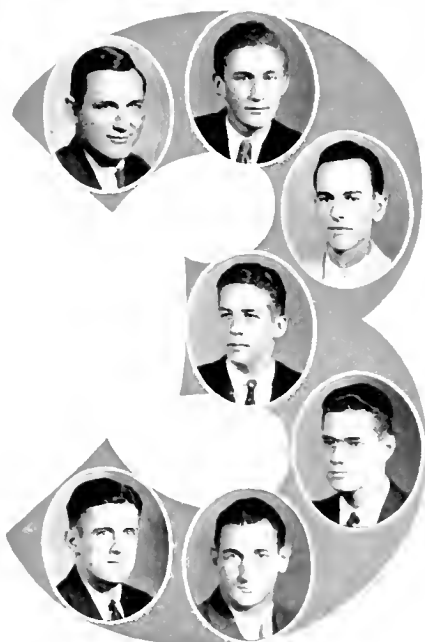

*Class of 1933*

BLAN CHAPMAN  
 J. A. CREECH  
 A. L. DRUMWRIGHT  
 W. H. ESPEY  
 W. F. HANKS  
 D. A. TORRENCE  
 J. E. STROUPE  
 H. L. RUSS  
 REID TULL  
 A. F. WARD, JR.  
 M. K. WILSON

*Class of 1934*

W. E. BRASWELL  
 W. J. BARKER  
 D. L. BOHANNON  
 J. W. COFFEY  
 A. H. COUCH  
 W. P. KANTO  
 P. G. KINKEN  
 CLIFF PALM  
 R. S. PCOLE  
 D. L. WEBB  
 N. M. YORK

*Class of 1935*

ALLEN BAILEY	JOHN FINDLAY
J. H. BARNHARDT	D. W. MORRAH
M. J. GARDNER	JOHN STANKO
M. H. GATLING	J. K. STEPHENS
W. F. GREENWOOD	W. H. SULLIVAN, JR.
J. H. WARREN	



## Scabbard and Blade

SEVENTY-THREE ACTIVE CHAPTERS

### COMPANY G, THIRD REGIMENT

Scabbard and Blade was founded at the University of Wisconsin in the fall of 1904 by senior officers in the cadet corps there. Its membership is limited to only those in the cadet corps of the various colleges and universities where a chapter is located. The organization is modeled after that of the United States Army, the various chapters being designated companies in the regiment of their district.

#### FRATRES IN FACULTATE

LT.-COL. BRUCE MAGRUDER

CAPT. J. R. EDEN

CAPT. W. R. WATSON

CAPT. T. C. THORSON

#### FRATRES IN COLLEGIO

W. C. KEEL, JR.  
F. R. NAIL  
C. C. PARKS  
L. D. MURPHY  
L. L. PLEASANTS

W. D. PRITCHARD  
J. M. KING  
B. A. PETERSON  
G. C. NYE  
K. L. PONZER

D. E. BENNETT  
F. D. WHITEHEAD  
D. A. TORRENCE  
H. M. MURRAY  
A. C. NEWTON

W. E. TULLUCK  
C. L. CHAMBERS  
H. S. BLIVEN  
C. L. GOODWIN  
A. D. WILLIAMSON



BOONE  
HUNSUCKER  
JONES  
CALDWELL

WILLIAMS  
WEBB  
PLEASANTS

HODNETT  
CHAPMAN  
DANIELS  
RIEDELL

McCONNELL  
SOUTHERLAND  
STONE  
GRIFFIN

LAMM  
GRIMES  
BRADSHAW  
PINDELL

HANKS  
SNOWDEN  
HOAGLIN  
STARR

## White Spades

SOCIAL ORDER



MARK BOONE  
RED LAMM  
BLAN CHAPMAN  
WALTER JONES  
R. A. BRADSHAW  
CHARLES RIEDELL  
GRAHAM STEVENS  
ERWIN WILLIAMS  
TUBBY HANKS  
FRED SOUTHERLAND  
HUBERT TODD  
JIMMY HODNETT  
A. W. HUNSUCKER  
CHUCK BENTON  
GEORGE GRIMES  
HAL DANIELS  
C. W. ELDRIDGE  
R. COX  
JIMMY JUDD

JIM BARNHARDT  
HARRIS CALDWELL  
DICK PENDELL  
GEORGE CULBERSON  
LAMAR SUMMEY  
BILL SULLIVAN  
F. D. WHITEHEAD  
FORREST KELLY

BERT McCONNELL  
S. R. SMOAK  
RED SPRATT  
AMOS GRIFFIN  
CRAWFORD SMITH  
GEORGE HOLT  
FRANK SNOWDEN  
FRIRLEY SCALES

LOCKE WEBB  
HARRY HOAGLIN  
CHARLES GRIFFIN  
JOE HUGHES  
R. B. SINGLETARY  
BILL BROWN  
JOHN RUTLEDGE  
WALTER GREENWOOD  
CONWAY CHANNING  
JIMMY WRIGHT  
PHIL PITTS  
CHARLES JENNETTE  
HOWARD STONEY  
JOE WHITE  
JOE PLEASANTS  
GEORGE NUCKOLLS  
CHARLES COLDIRON  
CHARLES ROBINSON  
DOUG STARR

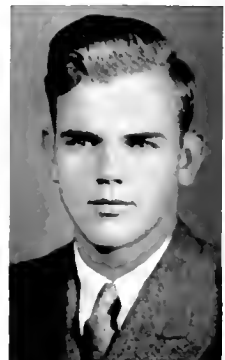

WILLIAMS  
WILSON  
JONES

CUMMINGS  
WHEAT  
LINDSTROM      WAKEFIELD

THOMPSON  
HARRIS  
YORK



# Alpha Zeta

FORTY ACTIVE CHAPTERS

COLORS: *Mold and Sky Blue*

FLOWER: *Pink Carnation*

## NORTH CAROLINA CHAPTER

INSTALLED AT STATE, 1904

Alpha Zeta was established November 4, 1897, at the College of Agriculture of Ohio State University. It is an honorary organization and does not conflict with general fraternities. Any white male student receiving instruction in Agriculture may become a member provided he has completed at least one and one-half academic years of his four-year college course and the average of his grades puts in the upper two-fifths of his class. The chapter at State was installed in 1904.

### FACULTY MEMBERS

J. A. ARLY  
L. O. ARMSTRONG  
E. C. BLAIR  
J. E. FOSTER  
L. R. HARRILL  
R. W. HAYS  
J. V. HOFMAN

F. H. JETER  
P. H. KIME  
H. B. MANN  
Z. P. METCALF  
G. K. MIDDLETON  
E. B. MORROW  
J. P. PILLSBURY  
R. F. POOLE

G. O. RANDALL  
R. H. RUFFNER  
I. O. SCHAU  
D. S. WEAVER  
J. G. WEAVER  
L. A. WHITFORD  
R. Y. WINNERS

### GRADUATE MEMBERS

F. W. COOK  
J. E. HULL

J. W. KELLY  
J. M. PARKS

### STUDENT MEMBERS

R. M. WILLIAMS, JR.  
R. W. CUMMINGS  
L. F. THOMPSON  
J. E. WILSON  
D. M. WHITT

E. M. FREAS  
R. R. BENNETT  
H. H. HARRIS  
FRID JONES

J. H. LINDSTROM, JR.  
W. R. SMITH  
J. R. SPRATT  
OLE WAKFIELD  
H. E. YORK



BAGBY, R. C.  
BAGBY, T. J.  
KEEL  
MOORE  
SHARPE

STROUPE  
VANHOOK  
WARD  
SCARBORO

RUSS  
PARKS  
ROGERS  
WILLIAMS  
SEIFERT

GREGORY  
PRITCHARD  
FURR  
MYATT

PALM  
POOLE  
FOSTER  
ANNETTA  
WALKER





# Delta Sigma Pi

FIFTY-FOUR ACTIVE CHAPTERS

COLORS: *Old Gold and Royal Purple*

FLOWER: *Red Rose*

## BETA DELTA CHAPTER

INSTALLED AT STATE, MAY 22, 1929

Delta Sigma Pi is a professional business administration fraternity, and was founded November 7, 1907, at the New York University School of Commerce, for the purpose of fostering the study of business in colleges; to encourage scholarship and the association of students for their mutual advancement by research and practice; to promote closer affiliation between the commercial world and students of commerce and to further a higher standard of commercial ethics and culture and the civic and commercial welfare of the community.

### FACULTY MEMBERS

B. F. BROWN	R. W. HENNINGER
R. W. GREEN	R. O. MOEN
C. B. SHULENBERGER	E. E. GOEHRING

### ACTIVE MEMBERS

R. C. BAGBY	M. G. HUNTER
T. J. BAGBY	W. L. WILLIAMS, JR.
W. C. KEEL, JR.	C. W. SEIFERT
R. R. MOORE	N. S. GREGORY
W. C. SHARPE	W. D. PRITCHARD
J. E. STROUPE	W. C. FURR
R. I. VANHOOK	W. A. MYATT
A. F. WARD	FRANK DAVIS
W. F. SCARBORO	C. H. PALM
W. J. EDWARDS	R. S. POOLE
H. L. RUSS	G. V. FOSTER
C. C. PARKS	M. I. ANNETTA
A. H. ROGERS	HARRY WALKER



GRIMES  
KNOTT  
WHITEHEAD

GRAVELY

ISENHOUR  
MOSS

MURPHY

HERRING  
ATRINSON  
SMITH

# Engineers Council

The Engineers Council has been formed to represent and direct the student activities in the School of Engineering and to provide for an enlarged and comprehensive Engineering Exposition in the spring term. The council was established at N. C. State College in 1925. There are two members on the council from each department in the Engineering School. The Engineering Exposition takes place during St. Patrick's week. The colors are emerald green.

## OFFICERS

G. J. GRIMES..... *President*  
L. M. KNOTT..... *Vice-President*  
R. F. RUFFNER..... *Secretary*  
F. D. WHITEHEAD, JR..... *Treasurer*

## STUDENT REPRESENTATIVES

G. J. GRIMES..... *Ceramic Engineering*..... J. H. ISENHOUR  
L. M. KNOTT..... *Chemical Engineering*..... L. A. MOSS  
R. F. RUFFNER..... *Architectural Engineering*..... J. D. SWAIN  
I. L. HERRING..... *Civil Engineering*..... L. D. MURPHY  
L. G. ATKINSON..... *Electrical Engineering*..... C. M. SMITH  
F. D. WHITEHEAD, JR..... *Mechanical Engineering*..... E. J. GRAVELY

## FACULTY ADVISERS

PROF. A. F. GREAVES-WALKER..... *Ceramic Engineering*  
DR. E. E. RANDOLPH..... *Chemical Engineering*  
PROF. J. S. WHITENER..... *Civil Engineering*  
PROF. J. D. PAULSON..... *Architectural Engineering*  
PROF. R. S. FOYRAKER..... *Electrical Engineering*  
PROF. R. P. KOLB..... *Mechanical Engineering*



MOSS  
DRUMWRIGHT  
BOST  
HENRY

KNOTT  
TEW  
PLEASANTS  
SNYDER

SALEM  
CRUTCHFIELD  
LIPPARD  
McGOOGAN

SMITH  
PONZER  
CULP

STAIL  
PETROFF  
ROYAL  
BRADLEY

SETZER  
BRAMMER  
GRIFFIN  
RABER



## Tau Beta Pi

SIXTY-TWO ACTIVE CHAPTERS

COLORS: *Scal Brown and Red*

### N. C. ALPHA CHAPTER

INSTALLED AT STATE, 1925

Tau Beta Pi is an honorary society founded at Lehigh University in June, 1885. Its purpose is to confer distinction upon those students who have maintained a high grade of scholarship and to foster a spirit of liberal culture in the engineering students of the institutions where its chapters are located. Only engineering students are eligible.

L. A. MOSS  
 L. M. KNOTT  
 J. R. SALEM  
 C. M. SMITH  
 E. H. STAHL  
 A. J. SETZER  
 A. L. DRUMRIGHT  
 R. E. TEW  
 E. B. CRUTCHFIELD  
 K. L. PONZER  
 B. B. PETROFF  
 F. E. BRAMMER  
 H. S. DINKELSPIEL

W. C. MOORMAN

J. W. BOST  
 J. L. PLEASANTS  
 G. W. BENBURY  
 A. R. LIPPARD  
 J. W. CULP, JR.  
 J. A. ROYAL  
 C. B. GRIFFIN  
 W. C. HENRY  
 R. L. SNYDER  
 F. A. MCGOOGAN  
 M. L. BRADLEY  
 T. J. RABER  
 W. E. KISTLER

#### *Faculty Members*

A. F. GREAVES-WALKER  
 C. S. GROVE, JR.  
 E. E. RANDOLPH  
 W. C. RIDDICK  
 W. H. BROWNE  
 H. B. SHAW

H. E. SATTERFIELD  
 C. R. BRAMER  
 R. R. BROWN  
 E. L. CLOYD  
 L. L. VAUGHAN  
 C. L. MANN

W. N. HICKS

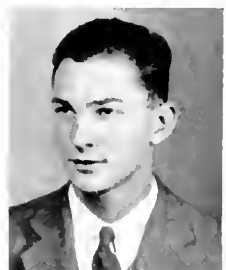
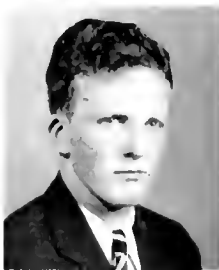

ATKINSON  
McKENZIE  
THOMASON  
PLEASANTS

LIPPARD  
TULLUCK  
ROYAL  
RYDINGSVARD

RIVENBARK

MURPHY  
BRADLEY  
COFFEY  
HOUSE

YOST  
TEW  
BRADSHAW  
PETROFF



# Theta Tau

TWENTY ACTIVE CHAPTERS

COLORS: *Red and Gold*

FLOWER: *Jacqueminot Rose*

## RHO CHAPTER

INSTALLED AT STATE, 1924

Theta Tau was founded at the University of Minnesota on October 15, 1904. It was from the first intended to be a professional general engineering fraternity to inculcate high ethical and professional standards and to foster close fraternal relationship among its members. Membership is for students of engineering only.

L. G. ATKINSON

A. R. LIPPAED

L. D. MURPHY

L. F. YOST

T. J. MCKENZIE

M. D. THOMASON

J. L. PLEASANTS

W. E. TULLUCK

J. A. ROYAL

T. A. RYDINGSVAED

M. L. BRADLEY

J. W. COFFEY

E. L. RYENBARK

R. E. TEW

R. A. BRADSHAW

B. B. PETROFF

W. G. THOMPSON

D. M. HOUSE

WILLIAM BOYD

M. E. RION

R. H. NIMS



BLACKWOOD, W. A.  
FOY  
MAY



ADAMS  
KING



BLACKWOOD, T. S.  
PLONK  
THOMAS





# Phi Psi

EIGHT ACTIVE CHAPTERS

COLORS: *Black and Gold*

FLOWER: *Yellow Tea Rose*

## ETA CHAPTER

INSTALLED AT STATE, 1924

Phi Psi was founded March 18, 1903 at the Philadelphia Textile School. Its purpose is to promote closer relations between students studying in the textile field; to bind together all material that may be of help to the industry and the individual. It is the largest textile fraternity in the world of its kind and is strictly limited to the students in the textile schools.

- W. A. BLACKWOOD.....*President*
- F. A. THOMAS.....*Vice-President*
- J. M. KING.....*Secretary*
- E. MAY, JR.....*Treasurer*
- D. B. HARDIN.....*Counselor*

J. C. ADAMS  
 T. S. BLACKWOOD  
 H. M. FARRIS  
 H. M. FOY, JR.  
 G. T. GARDNER

J. L. JUDD  
 H. S. PLOSK  
 DEAN THOMAS NELSON  
 T. R. HART  
 T. A. MOTT, JR.

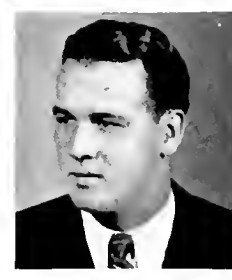
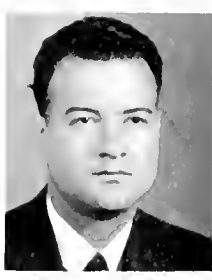
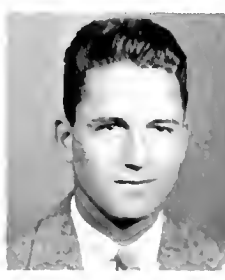
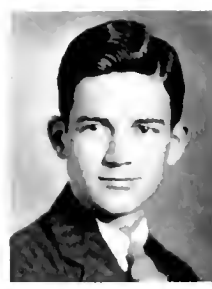
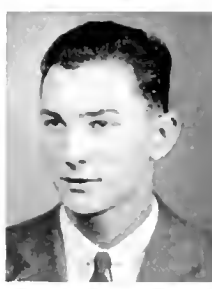

CRUTCHFIELD  
NYE  
GAITHER  
ROYAL

TREW  
ANDERSON  
CULP  
BOST

MOSS  
PONZER  
GRAY  
FOY

BARNES  
HARRIS  
FRY  
PLEASANTS



## Pine Burr Society

COLORS: *Navy Blue and Red*

FLOWERS: *Violet and Red Rose*

Pine Burr Society was founded at N. C. State College in 1922. Its purposes are to encourage high standards of scholarship, to develop leadership in all worthwhile organizations on the campus, and to preserve the history of the college. Only Juniors and Seniors are eligible for membership.

E. B. CRUTCHFIELD.....	<i>President</i>
G. C. NYE.....	<i>Vice-President</i>
SARAH ELIZABETH GAITHER.....	<i>Secretary</i>
R. E. TEW.....	<i>Treasurer</i>

J. A. ROYAL	W. E. KISTLER
C. T. ANDERSON	FRANCES GRAY
W. E. LYNCH	H. M. FOY
J. W. CULP	D. S. BARNES
J. W. BOST	F. V. HARRIS
L. A. MOSS	W. C. CHEATHAM
K. L. PONZER	DONALD FRY
E. J. LASSEN	J. L. PLEASANTS

### *Faculty Members*

C. B. SHULENBERGER	L. L. VAUGHAN
I. O. SCHAUB	L. M. KEEVER
E. L. CLOYD	L. E. WOOTEN
A. M. FOUNTAIN	J. E. FOSTER
W. N. HICKS	A. F. GREAVES-WALKER
W. H. BROWN, JR.	

### *Honorary Members*

DR. E. C. BROOKS	JUDGE W. P. STACY
H. W. CHASE	COL. FRED A. OLDS
JOHN W. THOMPSON	



# FEATURES..





Senior  
Superlatives

MARK WILSON  
*Best All-round*

RED ESPEY  
*Best Athlete*

REID TULL  
*Most Popular*  
*Best Executive*



CHARLIE PARKS  
*Best Looking*

ROGER BAGBY  
*Best Dressed*

RALPH CUMMINGS  
*Most Respected*

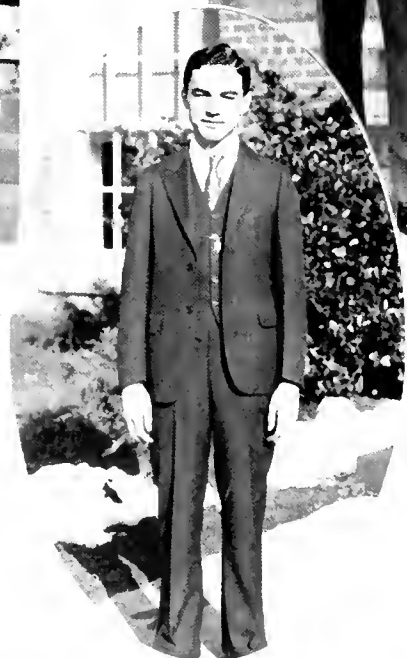

Senior  
Superlatives

LONNIE KNOTT  
*Done Most for College*

DAN TORRENCE  
*Most Likely to Succeed*

W. F. HANKS  
*Best Politician*  
*Most Humorous*

D. M. WOODSIDE  
*Best Dancer*

L. A. MOSS  
*Most Energetic*  
*Best Student*

L. D. MURPHY  
*Most Military*





"ECCENTRIC PLUS"

THAT SECOND JUNIOR CLASS  
ELECTION

MEN AT WORK!

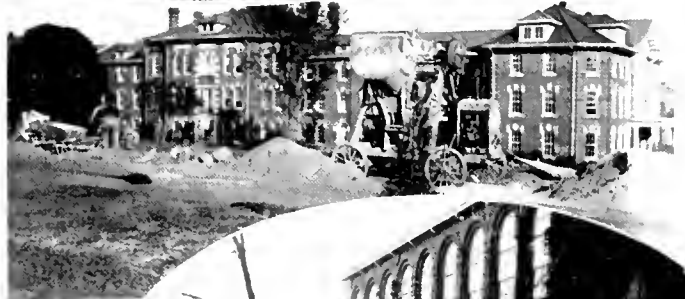

TENTILE EXPOSITION

LIBRARY APPEAL

GET SET





"THE GREEKS HAD A WORD  
FOR THEM"

SARAH, "QUACK," AND RUTH

WAITING FOR BULL



THE "SNAKE"

ENGINEERS PARADE

THE KEY

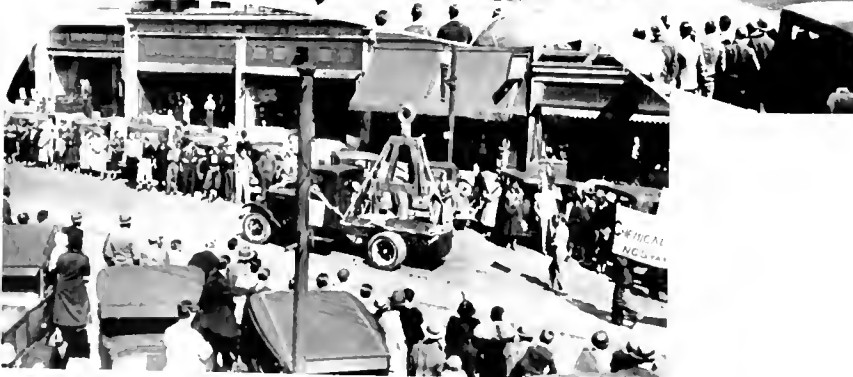

THE SUNNY SOUTH

LAW-ABIDING CITIZENS

OBSERVERS?



NO DRILL

OUR AMERICAN LEGION  
BUDDY, "MIKE" PERRY

THE WHISTLE BLOWS





TO THE VICTORS, THE CAKE



MEREDITH WAS TOO MUCH

WHO'S NEXT?



KICKOFF!

BETWEEN HALVES



A MILD WINTER

CLASS NUMERALS

HEAT AND POWER!!

FROM THE PENTHOUSE OF 1911



ANDREW JOHNSON'S HOUSE

A QUIET SUNDAY AFTERNOON

THE GATES





CLASS IS OVER



INFIRMARY AIDES



FIRST SPRING PARADE



AT LAST!



HONOR TO LI. REYNOLDS



AUF WIEDERSEHEN!

# Financial Report, 1933 Agromeck

(As some folk think it is!\*?!)

## RECEIPTS

Organizations .....	\$ 1.97
Fraternities .....	3.62
Sponsors .....	5,000.00
Advertising .....	515,000.00
Donations from Loving Friends .....	
Fees for Political Support .....	11,000.00
Publication Fees .....	223,000.00
Fines for Giving Rubber Checks .....	5,000.00
Hush Money from Editor of <i>Wataugan</i> .....	333.33
<b>Total .....</b>	<b>\$759,338.92</b>

## EXPENSES

Rubber Checks .....	\$ 5,210.00
Drinking Water @ \$4 per quart .....	5,000.00
Bromo Seltzers for Staff .....	200.00
Jahn and Ollier Engraving Co. ....	9.99
Edwards and Broughton Printing Company .....	13.13
Dunbar and Daniel, Photographers .....	.25
Campaign Expenses of Editor and Business Manager.....	3,218.50
Staff Blowout .....	3.00
Cigarettes for Staff .....	200.00
Expenses of Matrimonial Ventures of Staff .....	10,000.00
Chauffeur for Staff Car .....	500.00
Postage on Material Shipped to Engraver .....	.77
Postage (Editor's personal letters) .....	777.77
Liniment for Business Manager after Parades .....	50.00
Depreciation on Office Equipment .....	.10
Loans to Mark Wilson for trips to Duke .....	800.00
Cost of Ruined Camera (Used for Co-eds Pictures).....	400.00
Week-end Trips of Editor and Business Manager.....	10,400.00
<b>Total .....</b>	<b>\$ 36,783.51</b>
<b>Net Profit .....</b>	<b>\$722,555.41</b>

NOTE. (The Editor and the Business Manager have already left for an extended tour of the World.)

Audited by I. J. Jigaboo,  
(Officious Auditor of the 1933 AGROMECK).





# Alpha Sigma Sigma

## ALPHA CHAPTER

COLORS: *Green and Greener*

FLOWER: *Self Rising*

Alpha Sigma Sigma, National Donkey Fraternity of "Outstanding Men" was founded at N. C. State College September, 1926. The purpose of the fraternity is to honor all of the peculiarly outstanding asinines of the year. The first national convention of Alpha Sigma Sigma was held this year in the office of the *Agriculturist*. The convention was held for the purpose of electing national officers and revising the constitution. It lasted until the Duke delegation arrived.

## NATIONAL OFFICERS

<i>Grand Alpha</i> .....	ANDY BECK	<i>Chief Finigler</i> .....	ED TOAL
<i>Vice Grand Alpha</i> .....	HAROLD MANN	<i>Worthy Matron</i> .....	KENNETH WHITSETT
<i>Eralted Sigma</i> .....	BILL BRADLEY	<i>Honeyfoggler</i> .....	J. FROST WALKER
<i>Sponsor</i> .....			LOREE CAGLE

## OFFICERS OF ALPHA CHAPTER

<i>President</i> .....	H. L. RUSS	<i>Secretary-Treasurer</i> .....	MAYNARD TURNER
<i>Vice President</i> .....	L. W. MOORE	<i>Keeper of the Broom</i> .....	H. M. JERNIGAN
<i>Past Potentate</i> .....	H. A. McCLUNG, JR.		

## FRATRES IN COLLEGIO

### *Class of 1933*

A. L. DRUMWEIGHT	J. H. TROUTMAN
J. W. WEBB	W. C. HUBAND
LUTHER YOST	"MAJOR" D. M. HOUSE
C. W. HECK	L. G. ATKINSON
G. C. NYE	C. T. ANDERSON

### *Class of 1934*

NORMAN YORK	J. LINDSAY SMITH
H. E. YORK	H. F. DANIELS

### *Class of 1935*

W. R. SELLERS

## PLEDGES

T. K. HARVIN	J. R. BOYKIN
T. D. PAYNE	POWELL BANNER

## FRATRES IN FACULTATE

G. W. FORSTER	T. L. WILSON
E. H. PAGET	S. T. BALLENGER

## FRATRES IN DISPUTABLE

"HAM" HUTCHINSON	"MIKE" PERRY
W. A. DANIEL, JR.	



## Just Between Ourselves

It has been a distinct privilege to sacrifice a few of the pleasures of college life in order to give our undivided effort to the production of the *AGROMECK*.

We wish to thank all those members of the student body who have made our task less hard by their aid and coöperation.

We sincerely appreciate the help of Mr. F. H. Jeter and Mr. W. L. Mayer, who have given unreservedly of their time and knowledge.

We acknowledge gratefully the services of:

Mr. J. H. Hardison, and Mr. A. M. Beck of Edwards and Broughton, our printers.

Mr. M. F. Dunbar, and Mr. W. A. Daniel, Jr., our photographers.

Mr. H. F. Mann of the Jahn and Ollier Engraving Co.

And lest we forget, we owe a debt of thanks to H. A. McClung, Jr., and the *Technician* Staff for their able assistance in bringing our announcements to the notice of the student body.

If you like the *AGROMECK*, tell us about it. If you don't like it, we consign you to the nethermost regions with our compliments.

H. L. RUSS,  
*Editor-in-Chief.*

D. A. TORRENCE,  
*Business Manager.*

A. H. COUCH,  
*Managing Editor.*

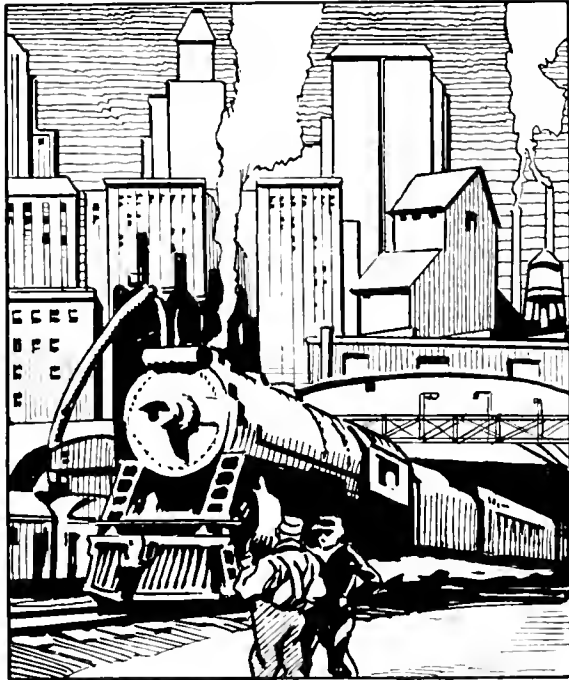

*Drugs*

*Toiletries*

## ECKERD'S

"Creators of Reasonable Drug Prices"

222 Fayetteville Street

RALEIGH, N. C.

FOUNTAIN  
*and*  
LUNCHEONETTE SERVICE

Joe Collitch: Do you take off anything for cash?

Saleslady: Sir!—*Stone Mill.*

"A lot of people will be made unhappy when I marry."

"Say, what are you a Mormon?"

Pika: How'd you get that cute little round mouth, sweet heart?

Tri Delt: From saying NO to other boys, darling.

"I've rung this doorbell for hours, and my girl won't answer."

"Make a noise like an ice man."—*Log.*

The absent-minded professor we'd like to meet is one who would lecture to his steak and cut his classes.—*Juggler.*

First High Hat: I think she must be spoiled.

Second Ditto: No, it's just the perfume she's using.—*Middlebury Blue Baboon.*

"Oh, I'm so sleepy! Is everything shut up for the night?"

"That depends on you—everything else is."

Mrs. Eskimo: Well, where have you been for the past six months?

Mr. Eskimo: My dear, I've just been sitting up with a sick friend.

Her Father: What do you mean by holding my daughter in your lap?

Bill Ledbetter: I'm afraid she'll play the piano and wake the neighbors.

First He: I said some very foolish things last night.

Second He: Whattsa matter? Drunk?

No. 1: No. Her father came in suddenly. How was I to know he was a preacher?

Charlie Campus: Would you be interested in joining a fraternity?

Freddie the Freshman: No thanks, I've got some clothes of my own.—*Exchange.*

## GEO. D. WITT SHOE COMPANY

LYNCHBURG, VA.

*Makers of*

SHOES

*for*

MILITARY STUDENTS

THE  
1929 - 1930 - 1931 - 1932  
**AGROMECKS**

WERE AWARDED

FIRST HONOR RATING

*By*

THE NATIONAL SCHOLASTIC PRESS ASSOCIATION

*and printed by*

THE OBSERVER PRINTING HOUSE

CHARLOTTE, NORTH CAROLINA

*Builders of Fine Annuals for Over Thirty Years*

## T. H. Briggs & Sons

Incorporated

*"Carolina's Oldest  
Wholesale and Retail  
Hardware House"*

RALEIGH, N. C.

Established 1865

Phone 45

Mother: Jane, did you let that young man kiss you last night?

Jane: Well, mother, when a young man comes all the way from Yonkers to see me, that's the least I can do for him.

Mother: But I thought he comes from Albany.

Jane: Yes, mother.—*Mercury.*

"Darling, you're all the world to me."

"Well, that's no sign you're going to make any Cook's Tour."

Movie Actress: I'll endorse your cigarettes for no less than \$50,000.

Cigarette Magnate: I'll see you inhale first.—*Owl.*

"How'd he lose all his money? Preferred stock?"

"No—preferred blondes!"

She: You've broken my heart.  
Football Player: You've broken my training.—*Iowa Frivol.*

## COLLEGE COURT PHARMACY

*"The Garden Spot"*



CADER RHODES, Prop.

## HUNEYCUTT, INC.

*State College Outfitters*

*Write us for Samples when you  
want a New Suit*

State College Station  
Raleigh, N. C.

W. D. HUNEYCUTT, Class of '25

During a grouse hunt, two sportsmen were potting the birds from butts situated very close together.

Suddenly a red face showed over the top of one butt, and the occupant said, "Curse you, sir, you almost hit my wife just now."

"Did I?" said the man, aghast. "I'm terribly sorry—er—have a shot at mine over there."—*The Student.*

The modern wallflower is the girl who dances all the time.—*Malteaser.*

Chem. Prof: Come, come, give me the answer.

Student: I can't say, but it's on the tip of my tongue.

'Nother Student: My God, don't swallow it—it's arsenic!—*Voo Doo.*

We've just heard of the hero who named his baby Weatherstrip because he came just before the war and kept him out of the draft.—*Phoenix.*

# The Vogue Shop For Men

\$12.50 SUITS

10% DISCOUNT TO STATE  
COLLEGE STUDENTS

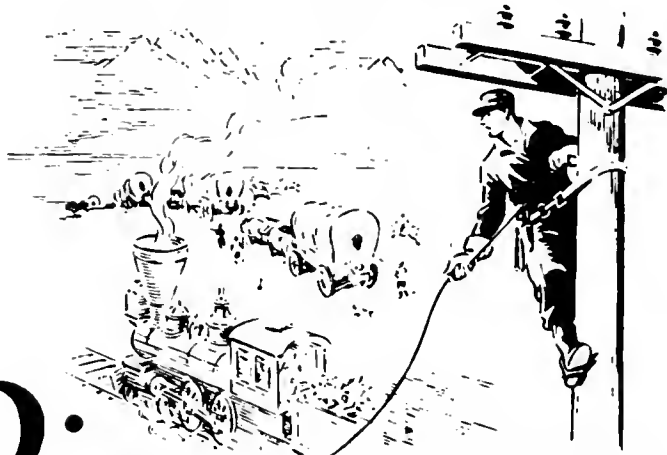

# Pioneers

## In the Progress of North Carolina

Only a few short years ago industry in North Carolina was unheard of . . . it was located at the source of power. It was therefore necessary that a state rich in raw materials, with an abundance of cheap labor and with a favorable year-round climate ship materials to industrial centers and deprive a large part of its population of needed employment.

With the advent of Electricity the situation was changed. Power was extended to locations where raw materials and labor were plentiful. Through the decentralization of industry, population, pay rolls and taxable wealth were added to our state. Our company points with pride to the part it has played in the progress of North Carolina through the extension of an abundant supply of cheap electric power for the development of industry.

## Carolina Power & Light Company

Compliments  
of  
**FAIRMONT GRILL**

2410 Hillsboro Street

C. T. Hobb, Prop.

*Special Rates to  
Summer School Students*

**BEST HOME COOKED FOOD**

Served by Self-help Students

**WE GUARANTEE 93 MEALS  
FOR \$16.00**

No Loss on Meals Missed

MEAL HOURS:

Breakfast	Lunch	Supper
7—11 a.m.	12—2	5:30—7:30

WE SERVE THE BEST  
MEALS  
AVAILABLE

At Reasonable Prices

**N. C. STATE COLLEGE  
CAFETERIA**

*(Operated on Non Profit Basis)*

For Students, Faculty and  
Employees and Friends

"Curse it, curse it," hissed the villain,  
snatching at the girl's waist.

"No it ain't either," she retorted. "It's  
only a girdle."—*Punch Bowl*.

Everything may have a hidden mean-  
ing. Yea, even the little red school house  
may have something behind it.—*Bison*.

Infant: Baby wants a new pair of  
shoes.

Mother: Oh, baby does, does she? Well,  
baby'd better come across with some  
bright sayings that'll sell or baby'll go  
barefoot.—*Ski-U. Mah*.

You never smoked in bed before we  
were married, Henry!—*Gargoyle*.

Yearwed: My wife and I have been  
arguing for months about what kind of  
car to get, but a third party has settled  
it for us.

Friend: A third party?

Yearwed: Yes, we have compromised on  
a baby carriage.—*The Student*.

**BUY YOUR COAL**

*From*

Old State College Men

*We Are Behind N. C. State*

*All the Time*

**Powell & Powell, Inc.**

Established 1878

TO THE MEMBERS OF THE CLASS OF 1933:

It has been a pleasure to serve you during your undergraduate days at State College, and you leave with our best wishes for great success in whatever you undertake.

Sincerely,

L. L. IVEY, Manager.

STUDENT'S SUPPLY STORE

*"On the Campus"*

14 Years Service to State College Students Under Same Management

---

SENIORS WE CONGRATULATE YOU



We are always glad to have State Students drop by and see the many things we have—it doesn't matter whether you buy or not . . .

*You Are Always Welcome at*

HUDSON-BELK COMPANY

*"Raleigh's Largest Department Store"*



## JACOB REED'S SONS

1424-1426 Chestnut Street

PHILADELPHIA

---

*Makers of*

**HIGH GRADE UNIFORMS**

Since 1824

## A LIST OF ALSO-RANS FOR ALPHA SIGMA SIGMA

Mark Wilson

W. P. Kanto

L. D. Murphy

M. P. Thiem

T. F. Kelly

J. L. Zimmerman

The Pullman conductor twitched the curtains of the berth.

"How many are here?" he asked.

"One," was the reply. "Want to see our ticket?"—*Punch Bowl*.

---

Dr. A. C. Reid was given a ticket for *speeding* last week, but when he told the cop that he was going to his mother-in-law's funeral he got a ticket for *joy-riding*.—*The Student*.

---

"This depression has hit me so hard that I've taken to smoking these Robinson Crusoe cigarettes."

"What kind are they?"

"Castaways, you fool, castaways."—*Sun Dial*.

*Mother's Only Competitor*

**Wilson's Coffee Shop**

The Best 25c and 45c Meals  
in Raleigh

We employ college boys and girls

---

*Shoot Your Troubles Away*

Amid an Atmosphere of Refinement

Spend Your Lonely Evenings Playing

*"The Cleanest of Sports"*

*College Court Billiard Parlor*

*Latest Sports Returns*

*Compliments of a Friend  
Through the Efforts of  
R. S. Poole*

To the  
**1933 AGROMECK**  
and its  
**STAFF**  
Through the efforts of N. M. York  
**A RALEIGH CITIZEN**

# “Annuals on Parade”

**I**F the thousands of annuals published by universities and colleges all over the country during the past ten years were assembled all in one place, you would find a very definite majority of them parading in Molloy Made Covers. And the AGROMECK would not be far behind, because, during the past ten years ten copies of the AGROMECK have carried covers made by the David J. Molloy Plant or its affiliate, The S. K. Smith organization. Now that the two organizations are combined under one roof, it can safely be said that there has been no break in the continuity of service to the AGROMECK staff during the past ten years.

A flexible organization, prepared to serve any annual staff in connection with the development of an unusual cover, regardless of the financial problem which that staff might face from the standpoint of budget, regardless of the art theme which that staff may have in mind, is prepared to work for you. Complete information and data will be furnished on request, and your cover problem will receive the personal attention of a man who has spent more years in creating and producing annual covers than any other man in the country.

A. A. LUBERSKY,  
*Vice President and Sales Manager*

THE DAVID J. MOLLOY PLANT  
2857 North Western Avenue  
CHICAGO, ILLINOIS

The Photographs in the AGROMECK

*Were Made by*

**DUNBAR & DANIEL, Inc.**

Raleigh, N. C.

The Largest College Annual Photographers  
in the South

FINE PORTRAITS  
COMMERCIAL PHOTOGRAPHY  
KODAK FINISHING

# SECURITY



**S**OUND managerial policies and long, successful experience have provided us with sufficient equipment, adequate personnel, and ample resources to render dependable service as artists and makers of fine printing plates. That you will be secure from chance, is our first promise.

**JAHN & OLLIER ENGRAVING CO.**  
817 West Washington Blvd., - Chicago, Illinois

**Jahn and Ollier Again**

In the foreground - Ft. Dearborn re-erected  
in Grant Park on Chicago's lake front.  
Illustration by Jahn & Ollier Art Studios.



## BUILDERS DREAMS

VISIONS created by the imagination precede the achievement of any really great accomplishment. The ability to weave the threads of imagination into the finished fabric is equally important.

It has been the privilege of the EDWARDS & BROUGHTON COMPANY to cooperate with the Agromeek staff in creating their vision into material form.

Such cooperation is one of the "visions" which precede the building of a successful business, and is a part of the working policy of the EDWARDS & BROUGHTON COMPANY.

To those Staffs desiring complete cooperation, we offer unexcelled service.

You, too, may be proud of your annual.

*Correspondence is Invited*

EDWARDS & BROUGHTON CO.  
RALEIGH, NORTH CAROLINA









