

THE
Agronomick

WILEY & SONS, NEW YORK, N. Y. 1944



Digitized by the Internet Archive
in 2009 with funding from
NCSU Libraries

<http://www.archive.org/details/agromeck1944nort>

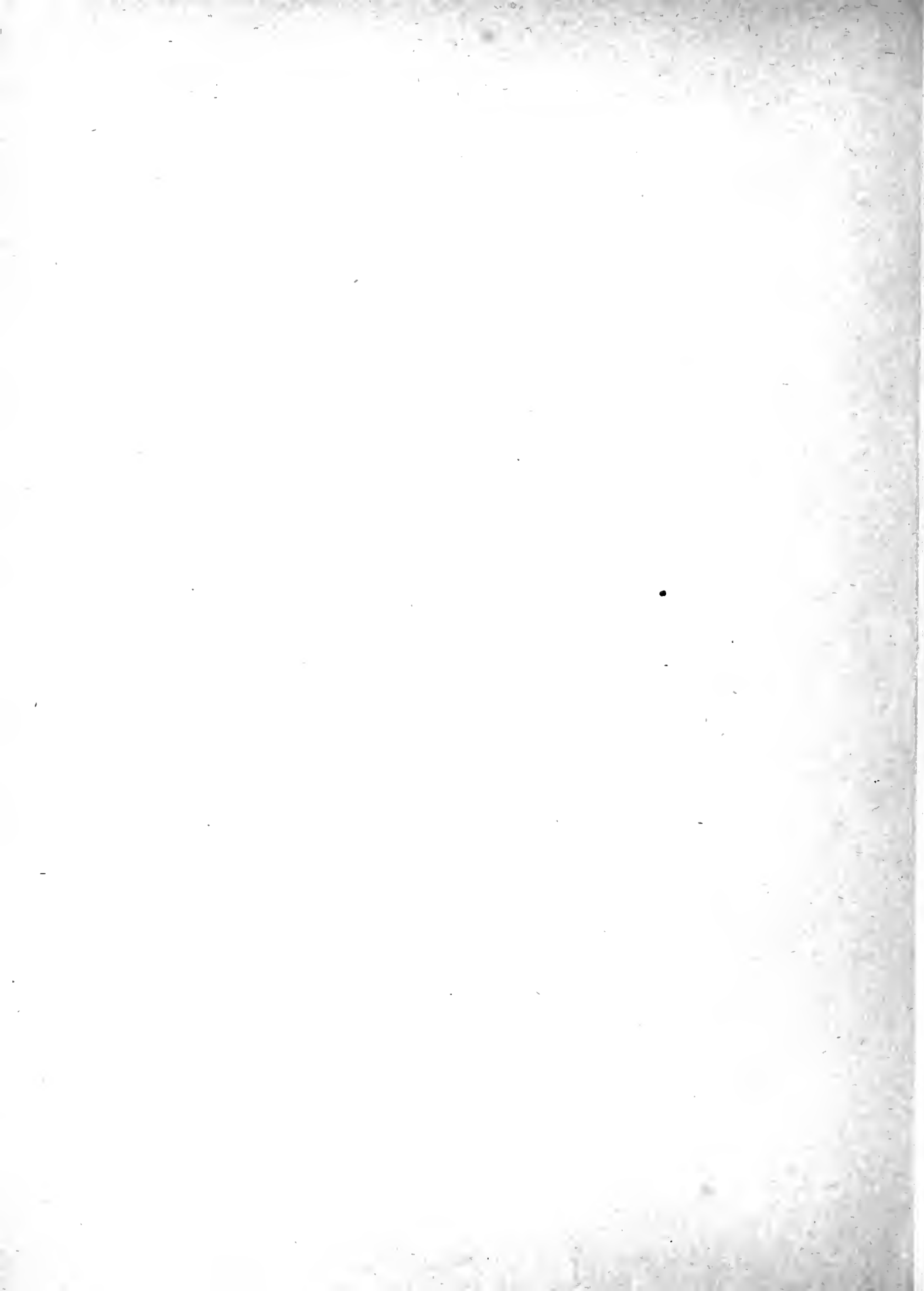

YOUR
Agromeck
FOR NINETEEN FORTY FOUR





Primrose Hall

THE

Agronomy

44



ANNUAL PUBLICATION OF NORTH CAROLINA STATE COLLEGE
RALEIGH, NORTH CAROLINA

Foreword

IN TIME OF WAR, publishing the AGROMECK has not been an easy task. As a matter of fact, the task would have been an impossible one if it had not been for the coöperation of the entire student body . . . we thank you every one.

In editing the 1944 AGROMECK we have kept one thing uppermost in mind . . . that was to make North Carolina State live for those classmates of ours who are now in the Army, Navy, and Marines. We have tried to make the thrilling and exciting moments of college life live again in the minds of those boys who, once, just like ourselves, made State ring with tense excitement on a football Saturday or on a dance weekend. If these classmates are able to page through this book and recall all of the treasured memories of life at North Carolina State College, we will feel that our job is well done.

THE 1944 AGROMECK STAFF.



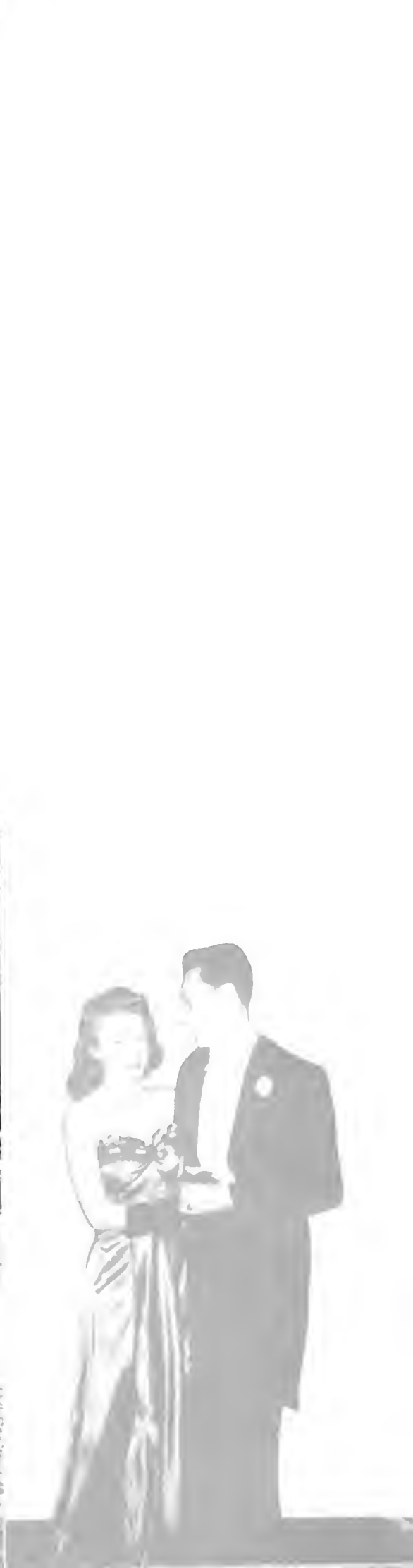



Dedication

Professor Robert B. Rice

WE proudly dedicate this, THE 1944

*AGROMECK, to a master engineer who
has won the hearts and confidence of*

North Carolina State College - - - - -

PROFESSOR ROBERT B. RICE



Contents



1. THE COLLEGE



2. THE CORPS



3. THE FRATERNITIES



4. THE FEATURES



5. THE ATHLETICS





BOOK ONE

The College

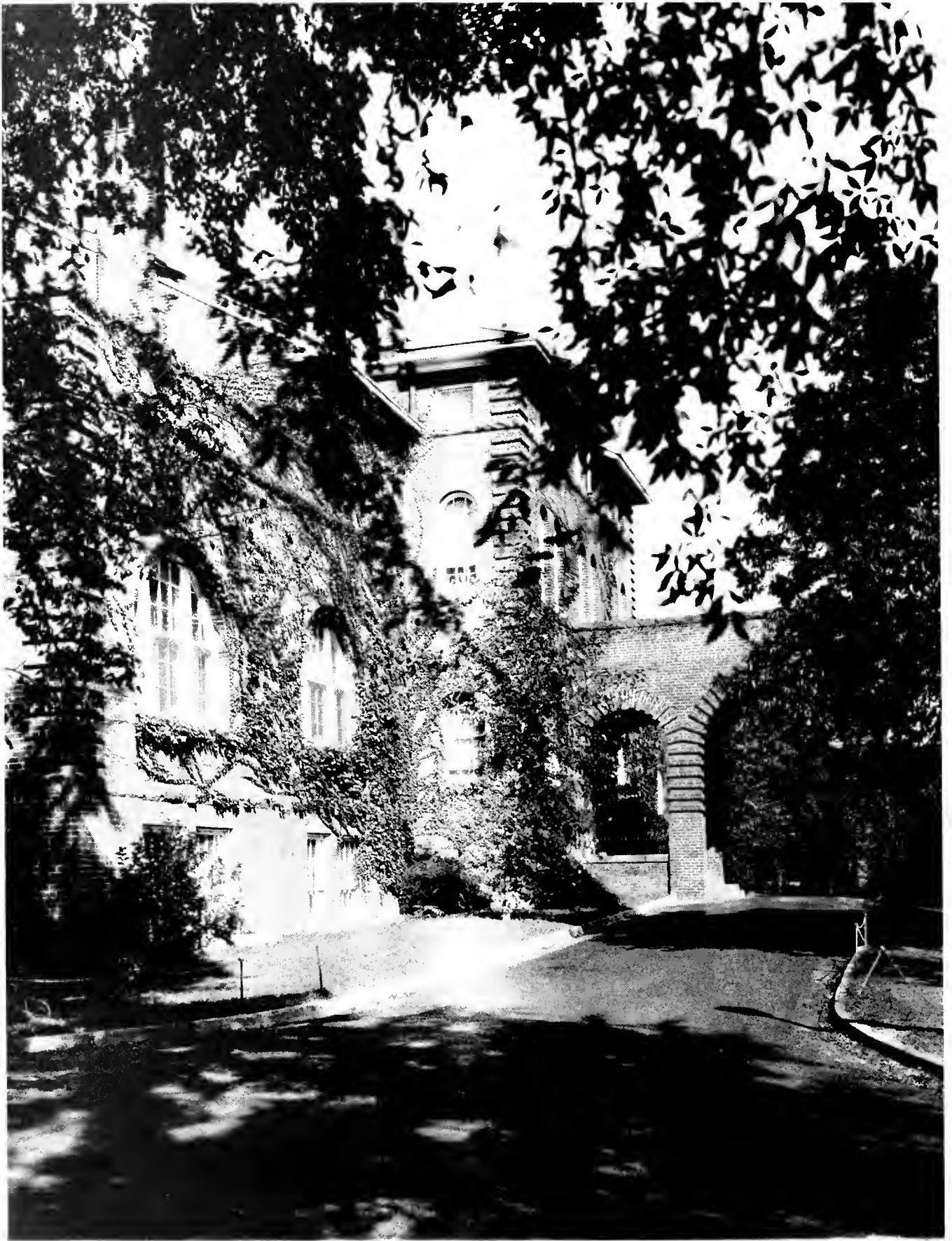

HOLLIDAY HALL.



THE PRESIDENT'S HOME



PULLEN HALL

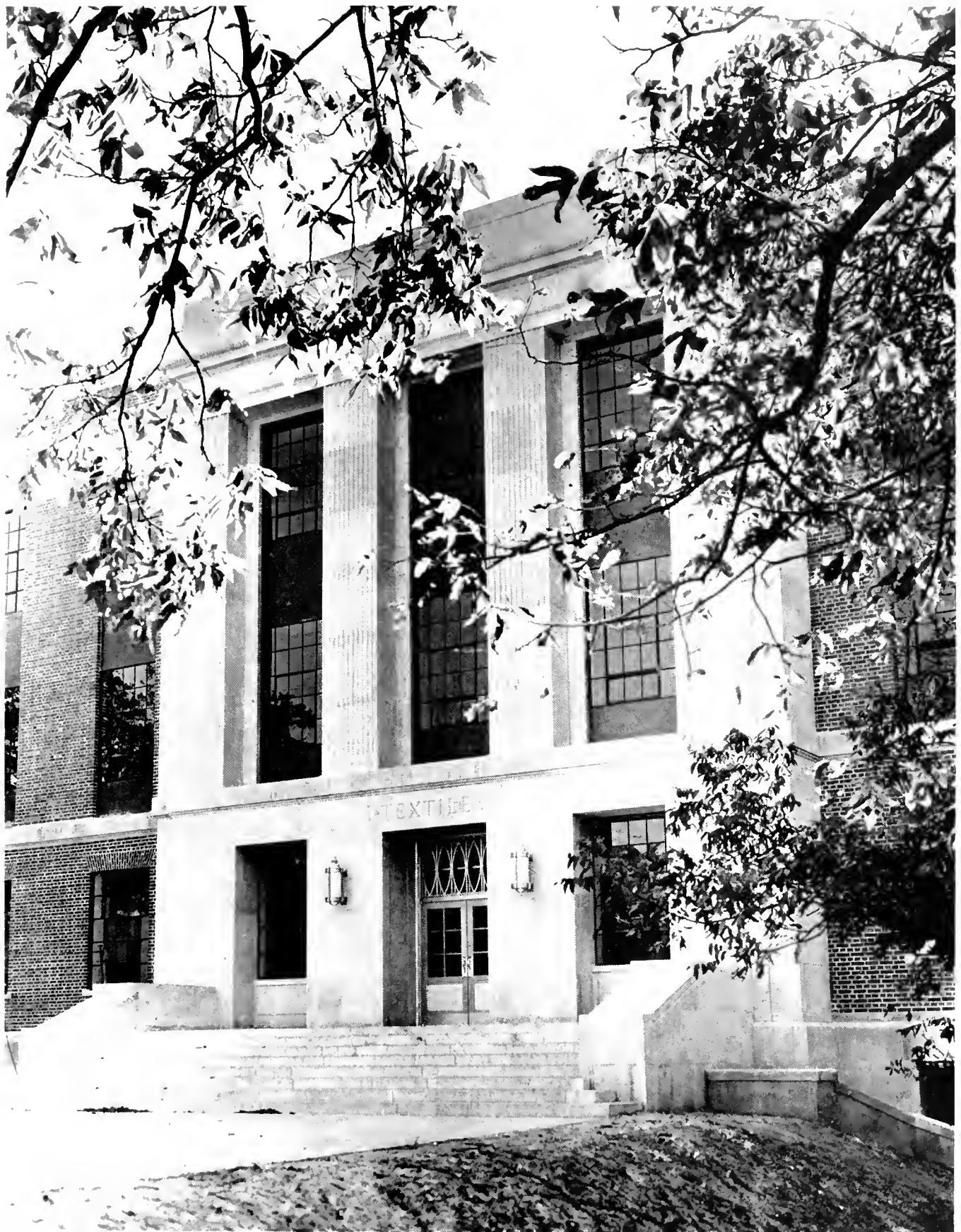

THE TEXTILE BUILDING

Colonel John W. Harrelson

B.E., M.E.

Dean of Administration

For Colonel Harrelson, now on active duty with the Army of the United States, we wish an early victory, which will bring his return to the college so closely united with him in mutual affection.



FACULTY COUNCIL



L. D. BAYER
 B. F. BROWN
 T. E. BROWNE
 WM. HAND BROWNE, JR.
 MALCOLM E. CAMPBELL
 E. L. CLOYD, Secretary
 W. L. MAYER
 Z. P. METCALF

 I. O. SCHAUB
 J. G. VANN
 L. L. VAUGHAN
 A. J. WILSON

Director, Agricultural Experiment Station
Dean, Basic Division of the College
Director, Division of Teacher Training
Head, Department of Electrical Engineering
Dean, Textile School
Dean of Students
Director of Registration and Purchasing Agent
Director of Instruction, School of Agriculture;
Chairman, Committee on Graduate Instruction.
Dean, School of Agriculture; Director, Agricultural Extension
Assistant Controller
Acting Dean, School of Engineering, and Director of Instruction
Head, Department of Chemistry



DEAN F. T. CLOYD, B.E., M.S.
Dean of Students



DEAN F. J. VAUGHAN
Dean of the School of Engineering



DEAN F. O. SCHAUB, B.S.
Dean of the School of Agriculture and Forestry

DEAN MALCOLM F. CAMPBELL
Dean of the Textile School



MIR. W. L. MAYER, B.S., M.S.
Director of Registration





DEAN B. I. BROWN, B.S.
Dean of the Basic Division



MR. Z. P. MITCALF, A.B., D.Sc.
Director of Instruction of the School of Agriculture



MR. T. E. BROWNE, A.B., M.A.
Director of the Division of Teacher Training



J. G. VAN...
Assistant Controller

THE FACULTY

- W. E. ADAMS
Assistant Professor of Mechanical Engineering
- W. H. ADAMS
Instructor in Military Science and Tactics
- RUTH COUCH ALLEN
Instructor in English
- D. B. ANDERSON
Professor of Botany
- R. L. ANDERSON
Instructor in Mathematics
- L. O. ARMSTRONG
Associate Professor of Education
- L. J. ARRINGTON
Instructor in Economics
- W. F. BABCOCK
Assistant Professor of Civil Engineering
- S. I. BALLENGER
Associate Professor of Modern Languages
- L. W. BARNHARDT
Associate Professor of History and Political Science
- Z. V. BARNHARDT
Instructor in Physics
- GEORGE BAURLEIN, JR.
Assistant Professor of History
- WILLIAM LUDWIG BAUMGARTEN
Assistant Professor of Architecture
- I. D. BAVER
Director, Agricultural Experiment Station
- ELMER BILLMAN
Instructor in Mathematics
- MAJOR JAMES L. BONNER
Air Corps Commanding Officer
- E. W. BOSHART
Professor of Education
- C. H. BOSTIAN
Associate Professor of Zoology
- D. E. BRADY
Associate Professor of Animal Husbandry
- F. C. BRAGG
Instructor in Mechanical Engineering
- V. R. BRANTLEY
Instructor in Mathematics
- C. R. BRAMER
Associate Professor of Structural Engineering
- W. S. BRIDGES
Associate Professor of Mechanical Engineering
- RICHARD BRIGHT
Assistant Professor of Chemical Engineering
- H. B. BRIGGS
Professor of Engineering Drawing and Descriptive Geometry
- B. I. BROWN
Dean of the Basic Division
- R. R. BROWN
Associate Professor of Electrical Engineering
- T. C. BROWN
Assistant Professor of Mechanical Engineering
- T. W. BROWN
Assistant Professor of Mechanical Engineering
- T. E. BROWN
Director of the Division of Teacher Education
- W. H. BROWN, JR.
Professor of Electrical Engineering
- M. F. BUELL
Assistant Professor of Botany
- R. C. BULLOCK
Associate Professor of Mathematics
- K. W. CAMERON
Instructor in English
- MALCOLM E. CAMPBELL
Dean of the Textile School
- J. W. CELL
Associate Professor of Mathematics
- LOUISE K. CELL
Instructor in English
- J. W. CAHLFANT
Associate Professor of Forestry
- G. W. CHARLES
Instructor in Physics
- B. S. CLAPP
Assistant Professor of Military Science and Tactics
- J. D. CLARK
Professor of English
- J. M. CLARKSON
Associate Professor of Mathematics and Experimental Statistics
- W. L. CLEVINGER
Professor of Dairy Manufacturing
- J. K. COGGIN
Professor of Agricultural Education
- E. R. COLLINS
Associate Professor of Soils
- W. E. COLWELL
Associate Professor of Agronomy
- N. W. CONNER
Associate Professor of Engineering Mechanics
- L. E. COOK
Professor of Agricultural Education
- HENRY CHARLES COOKE
Instructor in Mathematics
- R. L. COPE
Assistant Professor of Mechanical Engineering
- GERTRUDE M. COX
Professor of Experimental Statistics
- GEORGE REDIN CUIBERSON
Assistant Professor of Yarn Manufacturing
- R. W. CUMMINGS
Professor of Agronomy
- P. H. DAVIS
Instructor in English
- R. S. DEARSTYNE
Professor of Poultry Science
- J. B. DERIEUX
Professor of Theoretical Physics
- C. G. DOAK
Assistant Professor of Physical Education
- F. C. DOODY
Associate Professor of Chemical Engineering
- J. C. DRAKE
Instructor in English
- GEORGE H. DUNLAP
Textile Technologist
- C. L. EADY
Instructor in English
- P. W. EDSALL
Instructor in History
- N. L. ENSOR
Instructor in Physics
- HARRY D. EPTING
Assistant Professor of Military Science and Tactics

THE FACULTY

- J. N. FARLOW
Instructor in Engineering Mechanics
- WILLIAM BEATTIE FEATHERS
Instructor of Physical Education
- FLETCHER W. FERGUSON
Instructor of Physical Education
- H. A. FISHER
Professor of Mathematics
- G. W. FORSTER
Professor of Agricultural Economics
- F. M. FORTENBERRY
Instructor of Physical Education
- J. E. FOSTER
Professor of Animal Husbandry and Dairying
- A. M. FOUNTAIN
Associate Professor of English
- R. S. FOURAKER
Professor of Electrical Engineering
- W. G. FRIEDRICH
Instructor in Aeronautical Engineering
- B. B. FULTON
Professor of Entomology
- M. E. GARDNER
Professor of Horticulture
- H. C. GAUGER
Assistant Professor of Poultry Science
- PAUL D. GENTLE
Instructor, Military Science and Tactics
- H. T. GIBSON
Instructor in English
- G. W. GILES
Associate Professor of Agricultural Engineering
- K. B. GLENN
Assistant Professor of Electrical Engineering
- J. H. GRADY
Assistant Professor of Architecture
- S. PAIGE GRAHAM
Instructor of Physical Education
- R. E. GREAVES
Assistant Professor of Poultry Science
- RALPH W. GREEN
Associate Professor of Marketing
- ROBERT EDWARD LEE GREENE
Associate Professor of Agricultural Economics
- W. C. GREGORY
Assistant Professor of Agronomy
- A. H. GRIMSHAW
Professor of Textile Chemistry and Dyeing
- C. D. GRINNELLS
Associate Professor of Veterinary Science
- ELLIOT B. GROVER
Head Yarn Manufacturing Department of Textile School
- MAJOR WALTER C. GUY
Executive Officer in ASTP
- F. M. HAIG
Professor of Animal Husbandry and Dairying
- RUTH BADGER HALL
Instructor in Modern Languages
- C. H. HAMILTON
Professor of Rural Sociology
- REINARD HARKEMA
Associate Professor of Zoology
- THOMAS PERRIN HARRISON
*Dean Emeritus of the College;
Editor of Official College Publications*
- T. R. HART
Professor of Weaving and Designing
- A. C. HAYES
Assistant Professor of Textile Chemistry and Dyeing
- C. M. HECK
Professor of Physics
- A. T. HENDRIX
Associate in Farm Machinery
- W. N. HICKS
Professor of Ethics and Religion
- JOHN THOMAS HILTON
Professor of Yarn Manufacturing
- T. I. HINES
Assistant Professor of Physical Education
- L. E. HINKLE
Professor of Modern Languages
- E. G. HOEFER
Professor of Mechanical Engineering
- J. V. HOFMANN
Professor of Forestry
- ROBERT HOOKE
Instructor in Mathematics
- J. I. HOPKINS
Instructor in Physics
- A. B. HOSKINS
Head of Geography Department
- E. H. HOSTETLER
Professor of Animal Husbandry
- T. E. HUDE
Instructor in Mechanical Engineering
- FRANKLIN IRWIN
Instructor in English
- H. W. JONES
Instructor in Physics
- W. E. JORDAN
Associate Professor of Chemistry
- L. M. KEEVER
Associate Professor of Electrical Engineering
- H. S. KIEVAL
Instructor in Mathematics
- B. W. KENYON, JR.
Instructor in Agricultural Economics
- H. G. KINCHELOE
Assistant Professor of English
- W. M. KULASH
Instructor in Zoology
- C. D. KUTSCHINSKI
Director of Music
- ARTHUR I. LADU
Professor of English
- C. M. LAMBE
Assistant Professor of Civil Engineering
- C. M. LAMB, JR.
Instructor in Ceramic Engineering
- L. J. LAMPKE
Instructor in History
- FORREST WESLEY LANCASTER
Associate Professor of Physics
- FRED T. LANGEFORD
Assistant Professor of Military Science and Tactics
- P. S. LEA
Instructor in Mechanical Engineering
- M. C. LEAGER
Professor of Statistics and Accounting

THE FACULTY

- J. E. LEAR
Professor of Electrical Engineering
- T. B. LEDBETTER
Instructor in Mechanical Engineering
- W. D. LEE
Assistant Professor of Agronomy
- S. G. LEHMAN
Professor of Plant Pathology
- J. A. LEIPOLD
Instructor in Military Science and Tactics
- P. B. LEONARD
Instructor in Mechanical Engineering
- J. E. LEVINGS
Assistant Professor of Mechanical Engineering
- CHARLES F. LEWIS
Instructor in Mathematics
- J. G. LEWIS
Associate Professor of Knitting
- ARTHUR S. LINK
Instructor in History
- R. H. LOEPPERT
Instructor in Chemistry
- WALTER LOEWENSBERG
Instructor in Mechanical Engineering
- R. L. LOVVORN
Associate Professor of Field Crops
- J. R. LUDINGTON
Associate Professor of Industrial Arts Education
- JAMES F. LUTZ
Professor of Soils
- J. T. LYNN
Instructor in Physics
- C. W. MADDISON
Foreman of Foundry
- C. L. MANN
Professor of Civil Engineering
- R. P. MARSHALL
Professor of English
- S. C. MAYO
Assistant Professor of Rural Sociology
- E. H. MCCUTCHEON
Associate Professor of Zoology
- COL. DOUGLAS N. McMILLIN
PMS&T, Military Department
- J. S. MEARES
Associate Professor of Physics
- W. G. MENDENHALL
Instructor of Mechanical Engineering
- Z. P. METCALF
*Director of Instruction, School of Agriculture and Forestry;
Professor of Zoology and Director of Graduate Studies*
- G. K. MIDDLETON
Professor of Field Crops
- E. I. MILLER, JR.
Instructor in Geology
- J. F. MILLER
Professor of Physical Education and Athletics
- W. D. MILLER
Associate Professor of Forestry
- T. B. MITCHELL
Professor of Zoology and Entomology
- R. O. MOEN
Professor of Business Administration
- DANNIE JOSEPH MOFFIE
Assistant Professor of Psychology
- J. W. MORGAN
Instructor of Chemistry
- C. G. MUMFORD
Professor of Mathematics
- W. M. NEALE
Instructor in Mechanical Engineering
- THOMAS NELSON
Dean Emeritus of Textile School
- WILLIAMS NEWTON
Instructor in Physical Education
- J. H. NICHOLS
Instructor in Electrical Engineering
- J. P. NICKELL
Instructor in English
- W. G. NORRIS
Instructor in Physical Education
- R. L. OVERCASH
Instructor in Chemical Engineering
- E. H. PAGET
Associate Professor of English
- C. B. PARK
Instructor Emeritus in Machine Shop
- H. V. PARK
Assistant Professor of Mathematics
- J. W. PATTON
Associate Professor of History and Political Science
- J. D. PAULSON
Associate Professor of Architecture
- R. J. PEARSALL
Assistant Professor of Electrical Engineering
- E. L. PERRY
Instructor of Mechanical Engineering
- J. R. PILAND
Assistant Professor of Soils
- J. P. PILLSBURY
Professor of Landscape Architecture
- EDMUND WESLEY PRICE, JR.
Instructor in Chemical Engineering
- E. S. PUGH
Instructor of Architecture
- G. K. QUINNEY
Assistant Professor of Military Science and Tactics
- G. O. RANDALL
Associate Professor of Horticulture
- E. E. RANDOLPH
Professor of Chemical Engineering
- ROBERT F. RAUTENSTRAUCH
Assistant Professor of Aeronautical Engineering
- M. E. RAY
Instructor of Civil Engineering
- PAUL S. REDDISH
Instructor in Physics
- W. A. REID
Assistant Professor of Chemistry
- R. B. RICE
*Professor of Experimental Engineering, Executive Officer,
Mechanical Engineering Department*
- J. A. RIGNEY
*Associate Professor of Field Crops and
Experimental Statistics*
- A. P. ROBINSON
Instructor in English
- ROBERT HENRY RUFFNER
Professor of Animal Husbandry and Dairying

THE FACULTY

- G. H. SATTERFIELD
Professor of Biochemistry
- H. E. SATTERFIELD
Professor of Mechanical Engineering
- I. O. SCHAUB
*Dean of the School of Agriculture and Forestry,
and Director of Agricultural Extension*
- W. P. SEAGRAVES
Instructor in Mathematics
- L. WALTER SEEGERS
Assistant Professor of History
- J. F. SEELY
Instructor in Chemical Engineering
- W. E. SELKINGHAUS
Assistant Professor of Mechanical Engineering
- A. O. SHAW
Professor of Industrial Engineering
- LUTHER SHAW
Professor of Plant Pathology
- W. FRANK SHEALY
Instructor in English
- A. B. R. SHELLEY
Assistant Professor of English
- M. L. SHEPHERD
Assistant Professor of Military Science and Tactics
- M. F. SHOWALTER
Associate Professor of Chemistry
- W. P. SHUFORD
Instructor of Physical Education
- C. B. SHULENBERGER
Professor of Accounting
- R. E. SHUMAKER
Professor of Architecture
- I. V. D. SHUNK
Associate Professor of Botany
- G. K. SLOCUM
Associate Professor of Forestry
- B. W. SMITH
Assistant Professor of Field Crops
- C. F. SMITH
Assistant Professor of Entomology
- FRED A. SMITH
Instructor in Physics
- G. W. SMITH
Professor of Engineering Mechanics
- J. W. SMITH
Professor of Industrial Education
- R. O. STEVENS
Professor of Zoology
- R. E. STIEMKE
Associate Professor of Civil Engineering
- E. H. STINSON
Instructor in Mechanical Engineering
- R. L. STONE
Assistant Professor of Ceramic Engineering
- CHARLIE CARMEN STOTT
Assistant Professor of Military Science and Tactics
- C. F. STROBEL
Instructor in Mathematics
- A. D. STUART
Associate Professor of Field Crops
- J. L. STUCKEY
Professor of Geology
- PAUL PORTER SUTTON
Assistant Professor of Chemistry
- PHILIP BARLOW SWAIN
Instructor of English
- NORMAN C. TETTER
Assistant Professor of Agricultural Engineering
- HORACE C. THOMAS
Instructor in Military Science and Tactics
- C. E. THOMPSON
Instructor of Mathematics
- J. R. TIMMERMAN
Instructor in English
- R. W. TRUITT
Instructor in Aeronautical Engineering
- W. G. VAN NOTE
Associate Professor of Chemical Engineering
- LILLIAN LEE VAUGHAN
Professor of Mechanical Engineering
- HERMAN H. VESTAL
Assistant Professor of Military Science and Tactics
- BENNETT HARRISON WALL
Instructor in History
- D. S. WEAVER
Professor of Agricultural Engineering
- J. G. WEAVER
Associate Professor of Horticulture
- R. M. WEAVER
Instructor in English
- B. W. WELLS
Professor of Botany
- F. B. WHEELER
*Professor of Practical Mechanics and
Superintendent of Shops*
- R. C. WHITE
Instructor in Chemistry
- LARRY ALSTON WHITFORD
Assistant Professor of Botany
- C. B. WILLIAMS
Professor Emeritus of Agronomy
- H. P. WILLIAMS
Professor of Mathematics
- L. F. WILLIAMS
Professor of Organic Chemistry
- N. W. WILLIAMS
Assistant Professor of Poultry
- A. J. WILSON
Professor of Analytical Chemistry
- T. L. WILSON
Assistant Professor of English
- MERLE WESLEY WING
Instructor in Zoology
- E. W. WINKLER
Assistant Professor of Electrical Engineering
- S. R. WINSTON
Professor of Sociology
- L. S. WINTON
Associate Professor of Mathematics
- T. W. WOOD
Associate Professor of Industry and Personnel Management
- J. W. WRAY
Instructor in Mathematics
- G. H. WRIGHT, JR.
Instructor in Engineering
- LENTHALL WYMAN
Professor of Forestry
- WILLARD K. WYNN
Assistant Professor of English
- WILFRED BUCK YEARNES
Instructor in History

In Memoriam



TO OUR HEROES OF
WORLD WAR II

*Those alumni of North Carolina
State College who have given
their lives in defense of
their country.*

THE SENIOR CLASS

OFFICERS

WALTER W. HARPER

President

M. B. JOHNSON

Secretary-Treasurer

ARTHUR C. SPRUIT

Vice President

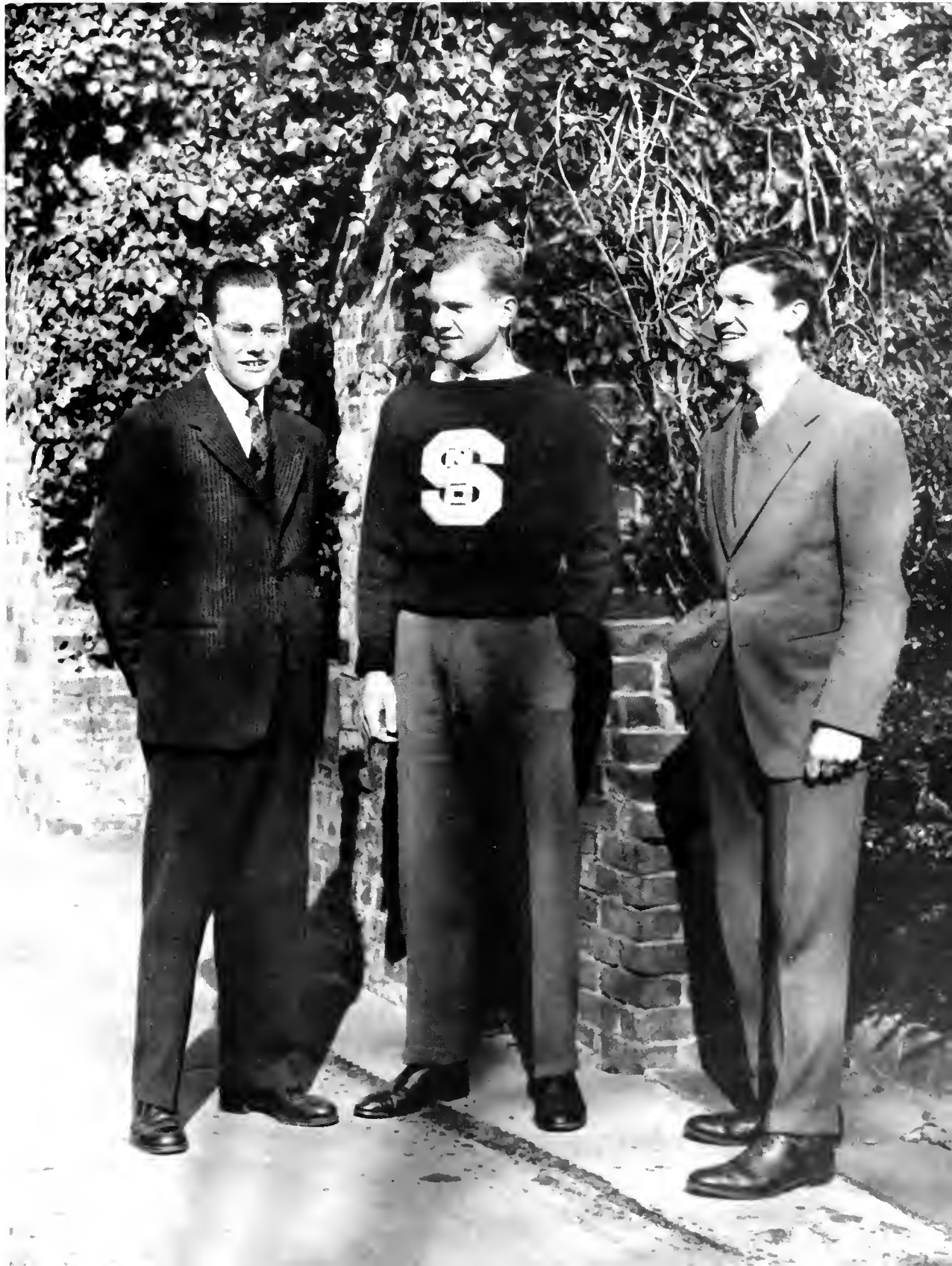

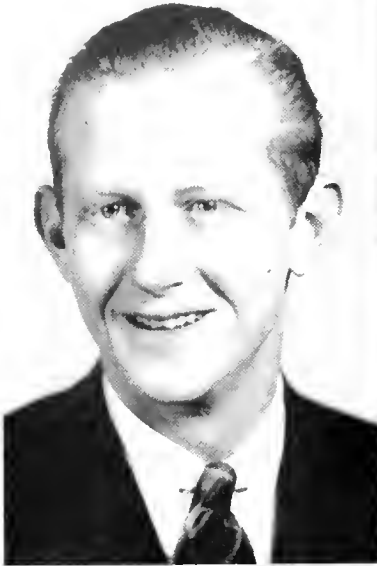

RODERICK MCIVER ALLEN, JR., K A
RALEIGH, N. C.

Aeronautical Engineering

Phi Eta Sigma; R. O. T. C. (1, 2, Sergeant 3, Lieutenant 4); Y. M. C. A. (3, 4); Interfraternity Council (4).

WILLIAM ROYCE ALLEN
BADIN, N. C.

Mechanical Engineering

Mu Beta Psi (Secretary 4); A. S. M. E.; Concert Band (2, 3, 4); Red Coat Band (1, 2, 3, 4); Baptist Student Union (Vice-President 4).

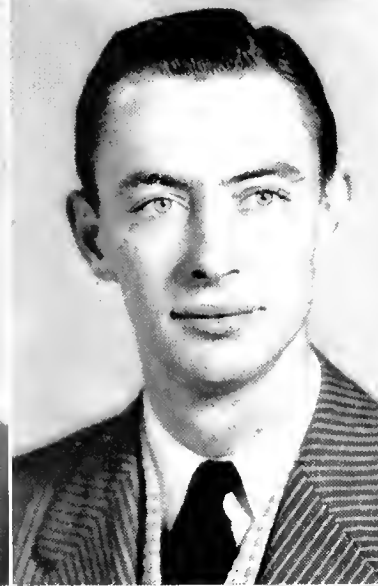
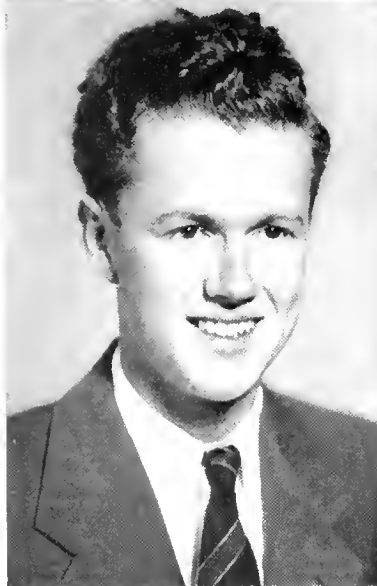

ROBERT ERWYN ALLISON
SYLVA, N. C.

Aeronautical Engineering

Institute of the Aeronautical Sciences (Secretary 4); Y. M. C. A.; Knights of St. Patrick (4).

E. KEITH ALMOND
ALBEMARLE, N. C.

Poultry Science

Ag. Club; R. O. T. C. (1, 2); Basketball (1, 2, 3, 4).

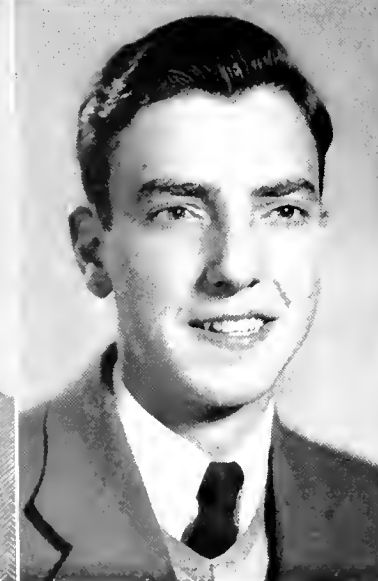
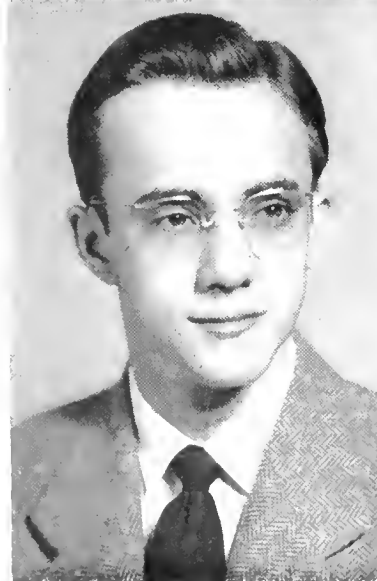

JOSHUA REESE BAILEY, Δ Σ Φ
ROCKY MOUNT, N. C.

Aeronautical Engineering

Pine Burr; Tau Beta Pi; Phi Kappa Phi; Institute of the Aeronautical Sciences (Vice-Chairman 4); Interfraternity Council (Secretary 3, 4); Engineers' Council (4); Student Council (4); Cheerleader (2, 3); R. O. T. C. (1, 2); Drum and Bugle Corps (1, 2); Intramurals—Football (2, 3, 4), Baseball (2, 3), Boxing (2); Technician; Finals Dance Committee (3); Engineers' Brawl Banquet Committee (Chairman 4); Pledge Dance Committee (4); Knights of St. Patrick (4); Y. M. C. A.

FLOYD POWELL BARNES, A A T
HENDERSON, N. C.

Civil Engineering

Theta Tau (Treasurer 4); A. S. C. E. (President 4); Engineers' Council (Treasurer 4); Associated General Contractors; Y. M. C. A. (1, 2, 3); *Hatawian* (Circulation Manager 3); R. O. T. C. (1, 2); Student Legislative Assembly (4).



WILLIAM WILTON BARNHARDT
WINSTON-SALEM, N. C.

Chemical Engineering

A. I. Ch. E.; R. O. T. C. (1, 2); Gamma Sigma Epsilon.

JOSEPH WILLIAMS BAZEMORE
MOUNT OLIVE, N. C.

Aeronautical Engineering

I. Ae. S. (Secretary-Treasurer 4).



JOHN KNOX BEASLEY
LOUISBURG, N. C.

Chemical Engineering

Tau Beta Pi; Phi Kappa Phi; Pine Burr; Gamma Sigma Epsilon; Pi Kappa Delta (President 3, 4); Order of St. Patrick; Debating (2, 3, 4); Student Legislature (President 3, 4).

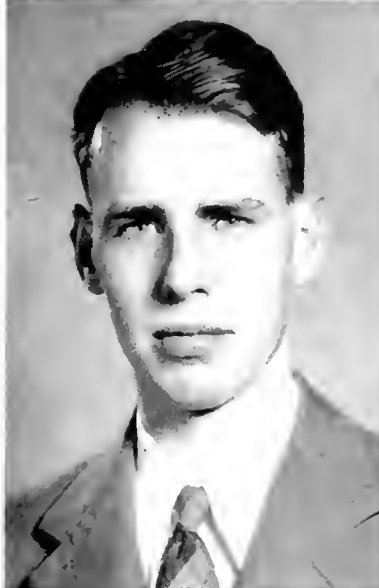

HUGH PARKS BELL
HUNTERSVILLE, N. C.

Agricultural Economics

Ag. Club; Y. M. C. A.; R. O. T. C. (1, 2, Sergeant 3); Intramurals (1, 2, 3); New Student Committee.

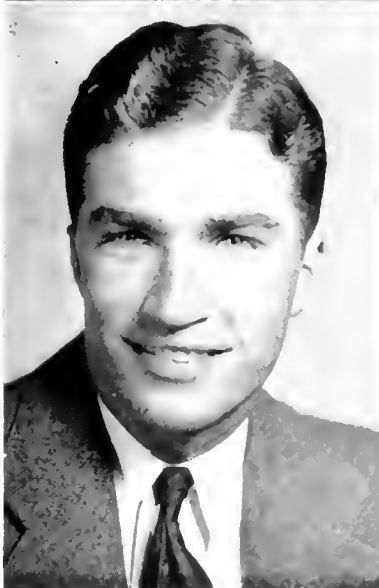

BRUCE BERNARD BLACKMON
BUIES CREEK, N. C.

Animal Husbandry

Ag. Club (Secretary); Glee Club; Y. M. C. A.; B. S. U. Council (Treasurer 2, President 3); Campbell Junior College; *Baptist Bits* (Editor); World Student Service Fund Committee.

WILLIAM JOSEPH BONEY, $\Sigma \Phi E$
WILMINGTON, N. C.

Architectural Engineering

Interfraternity Council (4); Engineers' Council (4); Beaux Arts Society (1, 2, 3, 4); Publicity Chairman (3); Tennis (1); Pledge Dance Committee, 1943.



JOHN DOUGLAS BOONE
PENDLETON, N. C.
Chemical Engineering
A. I. Ch. E.

EDWARD PETER BREUER
GREENSBORO, N. C.
Industrial Engineering

Y. M. C. A.; Engineers' Council; President of Society for Advancement of Management; Aquinas Club.

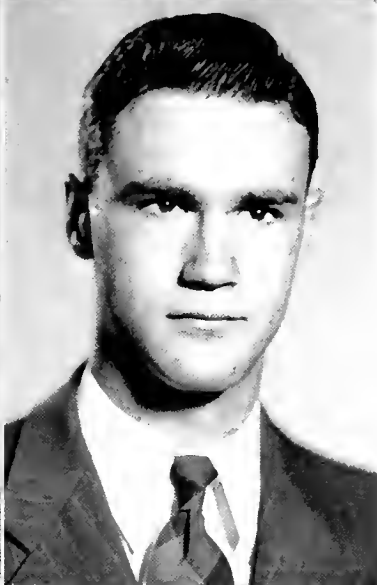

EUGENE LEROY BRIGGS, JR., ΣX
HIGH POINT, N. C.
Mechanical Engineering

Pi Tau Sigma; Tau Beta Pi; Pine Burr; A. S. M. E.; Engineers' Council; AGROMECK (Art Editor).

BEN EARL BRITT
GARNER, N. C.
Poultry Science

Ag. Club (1, 2, 3, Vice-President 4); 4-H Supper Club (2, 3); Y. M. C. A. (1, 2, 3); Glee Club (3); Life Saving Corps (3, Captain 4); Swimming Team (4); Student Assembly (4); Baptist Student Union.



ARNOLD BROTMAN
NEWARK, N. J.
Textiles

Tompkins Textile Society; R. O. T. C. (1, 2, Sergeant 3); Textile Forum (2, 3); *Technician* (4); Publications Key; Student Legislature (1, 4).

WILBUR EVANS CAMPBELL
ST. LOUIS, MO.
Architecture

Companion of St. Patrick; Pi Kappa Delta; Baptist Student Union (President 4); Beaux Arts Society.



E. LITCHFIELD CARTY, Σ II
DURHAM, N. C.

Electrical Engineering

American Institute of Electrical Engineers; N. C. State Radio Club.

EDWARD MORRIS CHISHOLM, Λ Λ T
FREDERICK HALL, VA.

Civil Engineering

Theta Tau; A. S. C. E. (Treasurer 4); Y. M. C. A. (1); Track (3); Intramurals Softball (1, 2), Football (1, 2, 3, 4), Boxing (4); R. O. T. C. (1, 2); Student Legislative Assembly (4).



EDWIN DEXTER COX, Σ X
CHARLOTTE, N. C.

General Engineering

Tau Beta Pi (Vice-President 4); Phi Kappa Phi; Phi Eta Sigma; Pine Burr Society; Keramos (Secretary); Red Coat Band (1, 2); President Sigma Chi Fraternity; Engineers' Council; Interfraternity Council; Y. M. C. A. Cabinet; Knights of St. Patrick; Summer School Student Government Committee (Chairman 4); Chairman Pledge Dance Committee (4); Outstanding Senior Engineer Award; Gamma Sigma Epsilon Chemistry Scholarship Cup; J. C. Steele Scholarship Cup; Moland-Drysdale Corporation Scholarship Cup; Student Legislative Assembly.

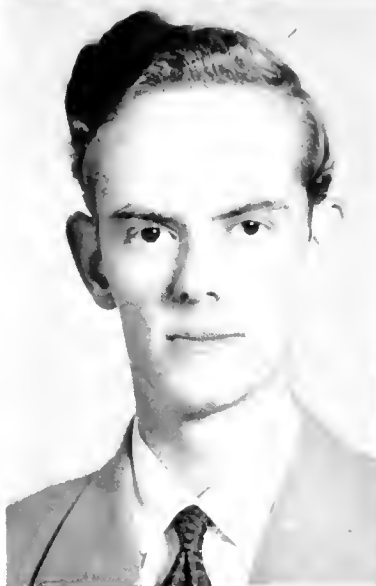

JOHN MARSHALL CULP, JR., II K A
CHARLOTTE, N. C.

Chemistry and Dyeing

President Interfraternity Council; Tompkins Textile Society; American Association of Textile Chemists and Colorists; Football (1, 2, 3, 4); Wrestling (1, 2); Track (2); Social Functions Committee; Student Welfare Committee.



HARVEY DARRELL DAVIS
ASHEVILLE, N. C.

Chemical Engineering

Y. M. C. A.

C. T. DEAN, JR.
LOUISBURG, N. C.

Agricultural Education



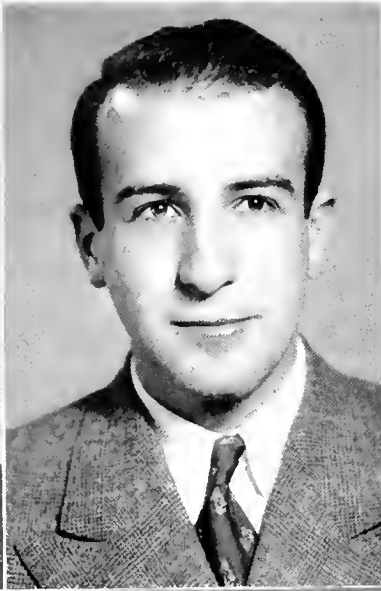
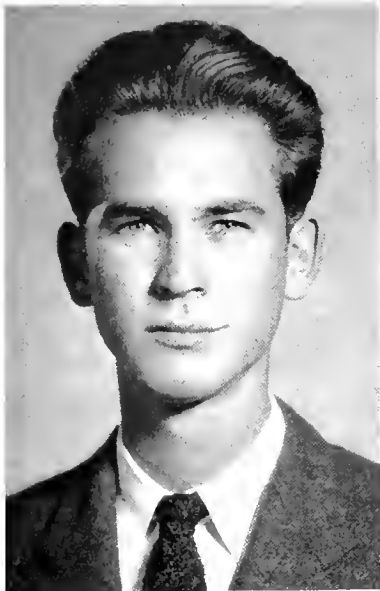

CHARLES J. FETNER, $\Sigma \Phi E$
HAMLET, N. C.

Chemical Engineering

Gamma Sigma Epsilon; A. I. Ch. E.; Monogram Club (Secretary 4); Baseball (1, 2, 3, 4); Monogram Club Dance Committee.

BERNARD FISHBEIN
NEW YORK, N. Y.

Agriculture

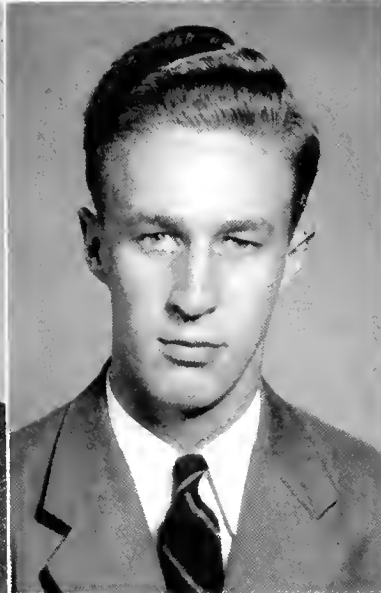
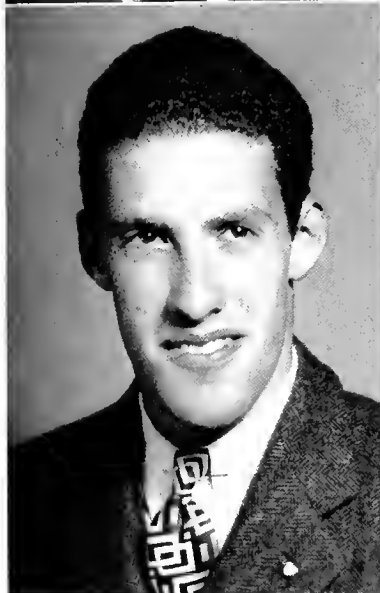

ARTHUR LOUIS FRIED, A A T
STAATSBURG, N. Y.

Chemistry and Dyeing

Tompkins Textile Society; Interfraternity Council (4); Student Government (1); Intramurals (1, 2, 3, 4); *Watawan* (1, 2, 3); Pledge Dance Committee.

ARTHUR HAROLD GIBBS, A A T
ENKA, N. C.

Textile Manufacturing

Phi Psi (Vice-President 4); Sigma Tau Sigma; Upsilon Sigma Alpha; Tompkins Textile Society; *Textile Forum* (2, 3, Editor 4); B. S. U. Council (4); R. O. T. C. (1, 2, Staff Sergeant 3).

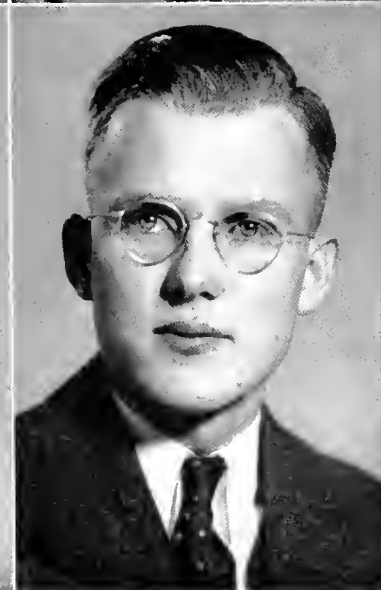

WILLIAM JACKSON GOODRUM
GREENVILLE, N. C.

Chemical Engineering

Theta Tau (Scribe 4); A. I. Ch. E. (Vice-President 3); AGROMECK (1, 2, 3, 4); Knights of St. Patrick; President Summer School, 1942; Alternate Representative Engineers' Council (4); Y. M. C. A.; *Southern Engineer* (1, 2, 3); Chairman Publicity Committee; Engineers' Council.

ARCHIBALD BERNARD GOODSON
MOUNT OLIVE, N. C.

Electrical Engineering

A. I. E. E.



KENNETH WAYLAND GOODSON
MOUNT OLIVE, N. C.
Aeronautical Engineering
I. Ae. S.; R. O. T. C. (1, 2).

FRED EDWARD GORTER, II K Φ
ENKA, N. C.
Chemical Engineering
Sigma Pi Alpha; Biltmore College (1, 2).

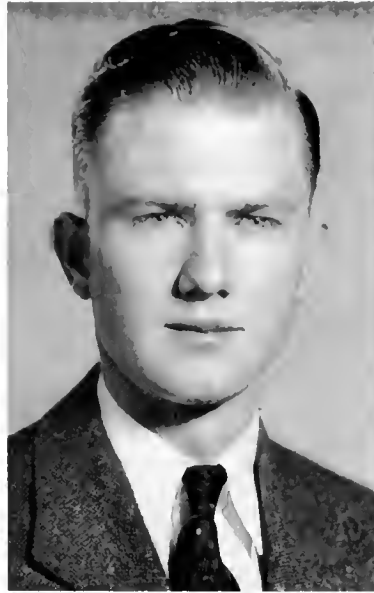

HAROLD HENRY GOSLEN, A A T
KERNERSVILLE, N. C.
Chemical Engineering

A. A. T.; A. I. Ch. E. (2, 3, 4); Track (3, 4).
Transferred from Elon.

BENJAMIN WAYNE GREENE, Σ X
ELIZABETHTOWN, N. C.
Aeronautical Engineering

Sigma Chi; Tau Beta Pi (President 4); Golden Chain; Blue Key; Pine Burr; Student Council (2); Sigma Pi Alpha; Phi Eta Sigma; Phi Kappa Phi (Vice-President 4); Thirty and Three; Companion to St. Patrick (1); Knights of St. Patrick (4); Phi Kappa Phi Awards (1, 2); Tau Beta Pi Awards (1, 2); Editor 1944 Acromeck; Student Welfare Committee.



JAMES ARTHUR GROSE, JR.
FOREST CITY, N. C.
Field Crops
Ag. Club (Treasurer).

WALTER WATSON HARPER, Σ Φ E
TARBORO, N. C.
Civil Engineering

Sigma Phi Epsilon; Theta Tau; Pan-American Club; Executive Committee; Inter-Dormitory Council (3); President Senior Class; Secretary A. S. C. E.; Student Assistant in Economics; President Fourth Dormitory (3); Student Legislative Assembly.





OTTO ROBERT HECHT
NORLINA, N. C.

Agricultural Education

Ag. Club (1, 2, 3, President 4); Future Farmers of America; Future Teachers Club; Y. M. C. A.; Social Functions Committee; Chairman Membership Committee of Student Legislature; Member Foreign Relations Committee; Lab Instructor in Farm Meats.

JAMES ALOYSIUS HEFFERNAN, A A T
LITTLE NECK, N. Y.

Civil Engineering

American Society of Civil Engineers; Student Council; Theta Tau; Association of General Contractors; Aquinas Club; Intramurals (1, 2, 3, 4); *Wataogan* (1); R. O. T. C. (1, 2).



FREDERICK BYRON HENDRICKS, JR.
CHARLOTTE, N. C.

Civil Engineering

American Society of Civil Engineers.

WILLIAM JAMES HILDITCH
NIAGARA FALLS, N. Y.

Chemical Engineering

American Institute of Chemical Engineers.



CHARLES URQUHART HILL, JR., Σ II
CHARLOTTE, N. C.

Textile Manufacturing

Phi Psi; Tompkins Textile Society; Interfraternity Council; *Textile Forum* (3); United War Fund (4); Guilford College (1, 2).

PAUL FELIX HILTON, A K II
NEW YORK, N. Y.

General Engineering

Sigma Pi Alpha; Society of General Engineers.



HAROLD W. HINSHAW
WINSTON-SALEM, N. C.

Forestry

Y. M. C. A.; Reception Committee (2); Forestry Club (1, 2, 3, 4); Rolleo (1, 2, 3, 4); Scout Leader (4, 5).

ROBERT A. HOLCOMBE, A. T. P.
TEANECK, N. J.

Forestry

Pine Burr Society; Y. M. C. A.; *Pinctum* (2, 3, Editor 4); Tennis (1); Forestry Club (1, 2, 3, Publicity Chairman 4); Publications Board (4).



PAUL NOBLE HOWARD, JR., ΣX
CHARLOTTE, N. C.

Civil Engineering

A. S. C. E.; A. G. C.

RICHARD KENNEDY JARRELL, ΣX
CHARLOTTE, N. C.

Mechanical Engineering

Pi Tau Sigma (Secretary 4); Wrestling (1); A. S. M. E. (2, 3, President 4); Engineers' Council (Secretary 4); AGROMECK (4); R. O. T. C. (1, 2); St. Patrick Ritual Committee.



HENRY J. JAWORSKI, A. X. A.
ROCHESTER, N. Y.

Aeronautical Engineering

MYATT BERNARD JOHNSON
BAHAMA, N. C.

Aeronautical Engineering

Theta Tau; Basketball (4); Baseball (4); Senior Class Secretary-Treasurer; Monogram Club (4).

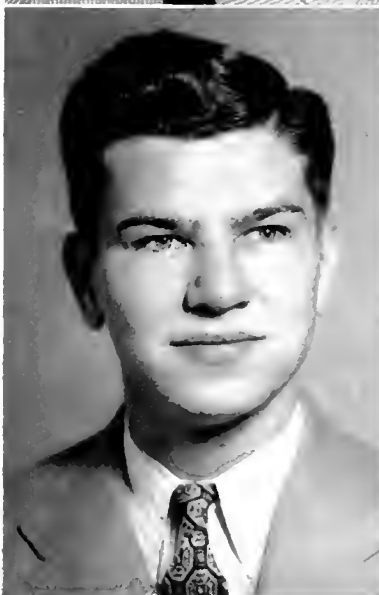



GEORGE NEVITT JONES
RALEIGH, N. C.

Aeronautical Engineering

Institute of the Aeronautical Sciences; R. O. T. C. (1, 2).

JOSEPH HENRY JONES, JR., ΣX
JERSEY CITY, N. J.

Chemical Engineering

Gamma Sigma Epsilon (President 4); Monogram Club (3, President 4); Inter-Honor Council (President 4); Knights of St. Patrick; Tennis (1); Track (1, 2, 3); *Wataquan* (Collection Manager); Chairman Homecoming Dance Committee.

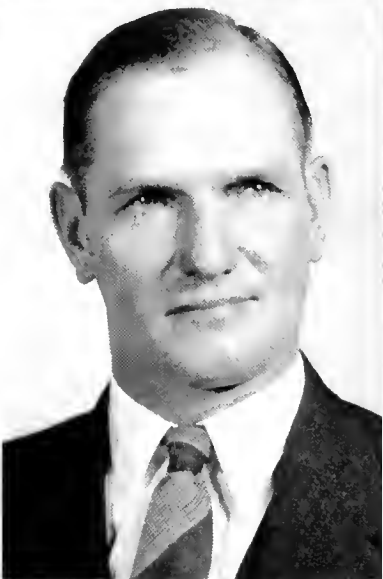

TERRELL A. JONES
POLKTON, N. C.

Agricultural Education

Ag. Club.

JAMES BRANTLEY LAMBETH
HIGH POINT, N. C.

Civil Engineering—Construction Option

Theta Tau (Vice-Regent 4); American Society of Civil Engineers; Associated General Contractors; Engineers' Council (President 4); *Wataquan* Staff; Student Welfare Committee; R. O. T. C. (1, 2); Knights of St. Patrick.

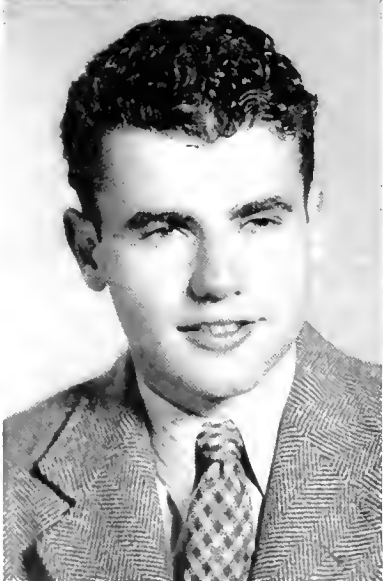

BEN ROTHBELL LEMLICH
BROOKLYN, N. Y.

Agricultural Chemistry

Society of Agricultural Chemists; Ag. Club; Intramurals; *Wataquan* (2, 3); R. O. T. C. (1, 2, 3).

CHARLES QUERY LEMMOND
MONROE, N. C.

Electrical Engineering

American Institute of Electrical Engineers (Vice-President 4); Lenoir Rhyne College (1, 2).



BRIAN FRANKLIN LEWIS, A. A. T.
HICKORY, N. C.

Chemical Engineering

A. I. Ch. E.; Student Council (4); Transferred from Lenoir Rhyne.

ARNOLD WARREN LINGLE
SALISBURY, N. C.

Agricultural Education

Ag. Club; F. F. A.; Future Teachers' Club; R. O. T. C. (1, 2).

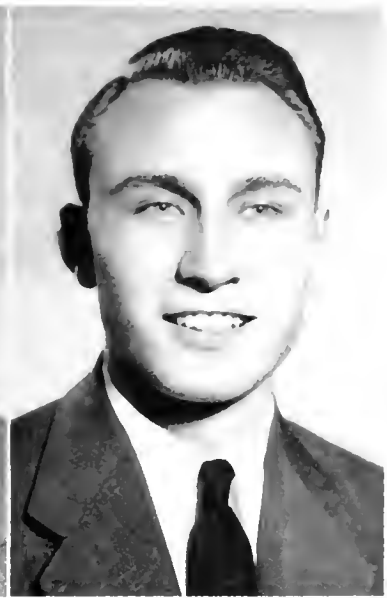

RAY LENTZ LYERLY
THOMASVILLE, N. C.

Mechanical Engineering

Tau Beta Pi (Secretary 3, 4); Pi Tau Sigma (3, 4); Blue Key; Phi Kappa Phi; Pine Burr Society (3, 4, President); A. S. M. E. (2, 3, Secretary 4); Engineers' Council; *Southern Engineer* (Assistant Business Manager); *AGROMERK* (2, 3, Advertising Manager 4).



MARY LAURA MCARTHUR
LUMBERTON, N. C.

Textiles

Tompkins Textile Society.



WILLIAM JUSTICE MCCOY
CHARLOTTE, N. C.

Aeronautical Engineering

I. Ae. S.

CHARLES H. MCLEMORE
GODWIN, N. C.

Aeronautical Engineering

I. Ae. S.

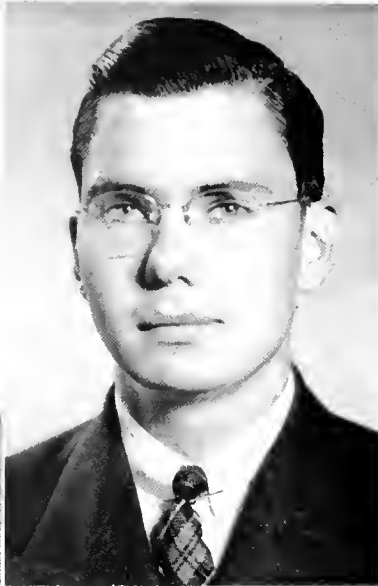

WILLIAM MARCELLINA
NEW BEDFORD, MASS.
Chemical Engineering

THOMAS M. MAYFIELD, JR.
MONROE, N. C.
Civil Engineering

American Society of Civil Engineers; Baseball (Manager 1).

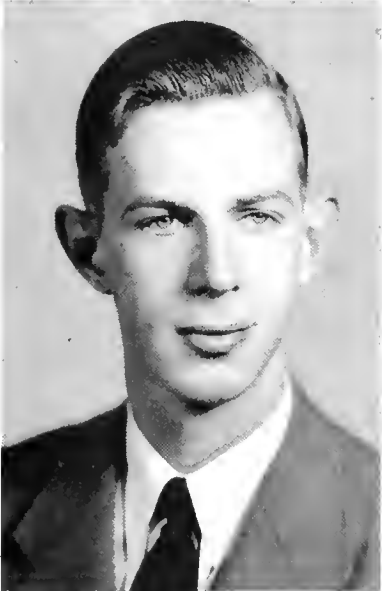

WALTER ASBURY MILLER, K Σ
CONCORD, N. C.
Electrical Engineering

American Institute of Electrical Engineers; *Southern Engineer* (1, 2, 3); R. O. T. C. (1, 2).

WILLIAM PERCY MOORE, A A T
SALISBURY, N. C.
Chemical Engineering

American Institute of Chemical Engineers; Baseball (1, 2); R. O. T. C. (1, 2).

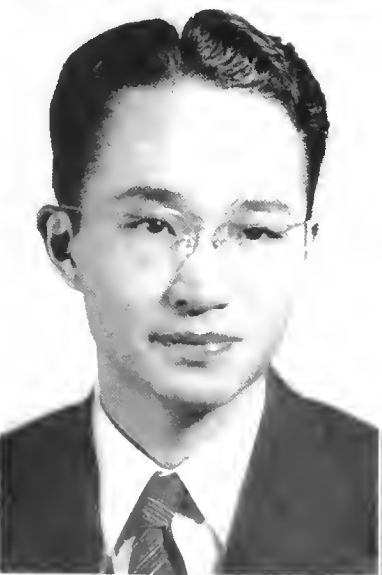

HARUO MURAKISHI
CONCORD, CALIF.

Graduate in Field Crops and Plant Breeding
Ag. Club; Pan-American Club.

HUGH CROCKER MURRILL, K A
WELDON, N. C.
Mechanical Engineering

Pine Burr Society; Pi Tau Sigma; A. S. M. E.; Athletic Council; Student Welfare Committee; Social Functions Committee; President Student Government (4).



RONALD ARTHUR OATMAN, A X A
ANGOLA, N. Y.

Aeronautical Engineering

CHARLES WYCHE PARKER
SALISBURY, N. C.

Electrical Engineering

A. I. E. E.; Swimming (4); Football (4).

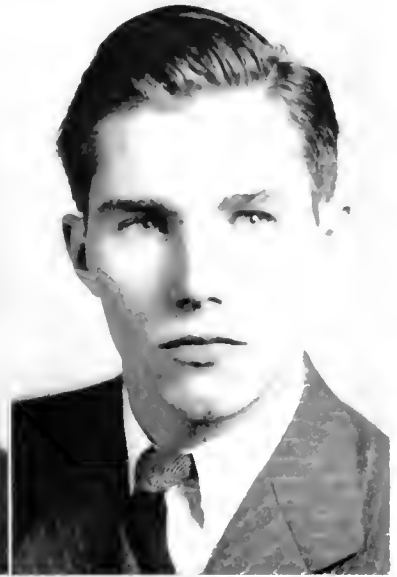

CHARLES JOHN PAULUS, Σ II
YEADON, PA.

Aeronautical Engineering

L. E. PAYSOUR, JR.
MOORESVILLE, N. C.

Electrical Engineering

Eta Kappa Nu; A. I. E. E. (President 4); Engineers' Council (President 4); Theta Tau (Corresponding Secretary 4); Inter-Dormitory Council (3); R. O. T. C. (1, 2).

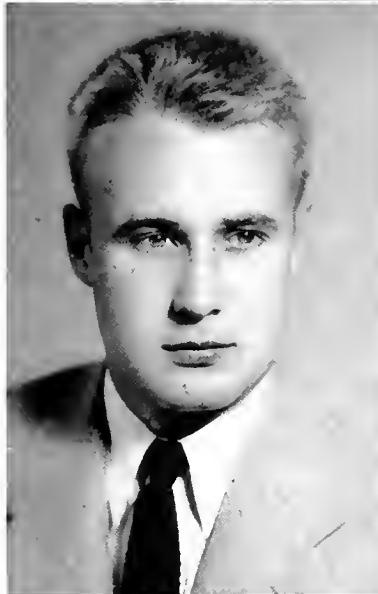

BUFORD W. PENLAND
ASHEVILLE, N. C.

Chemical Engineering

ROBERT MILTON PHILLIPS, A A T
CHARLOTTE, N. C.

Chemical Engineering

A. I. Ch. E.; Monogram Club (President 4); R. O. T. C. (1, 2); Track (1, 2, 3); Cheerleader (3, Head Cheerleader 4).



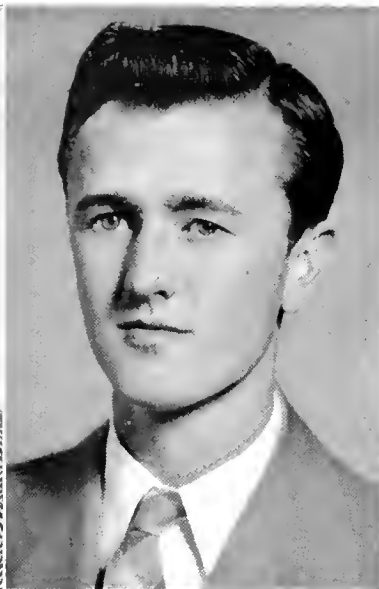
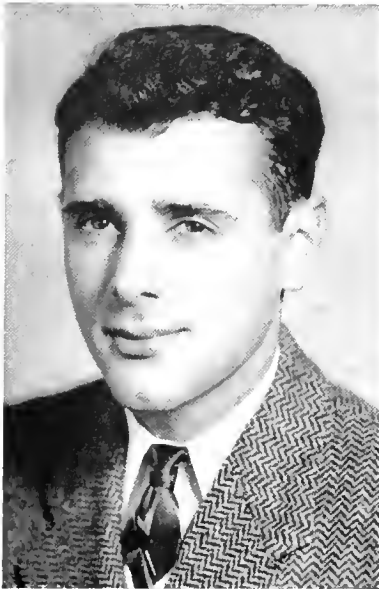

NICK JOHN PONUS
WILMINGTON, N. C.

Chemical Engineering

A. I. Ch. E.; Drum and Bugle Corps (1, 2); Track Team (1, 4); Fencing Team (1).

GLYNN E. POTEET
SYLVA, N. C.

Aeronautical Engineering

American Institute of the Aeronautical Sciences.

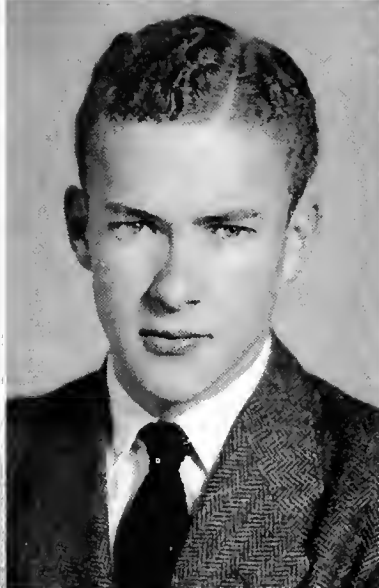
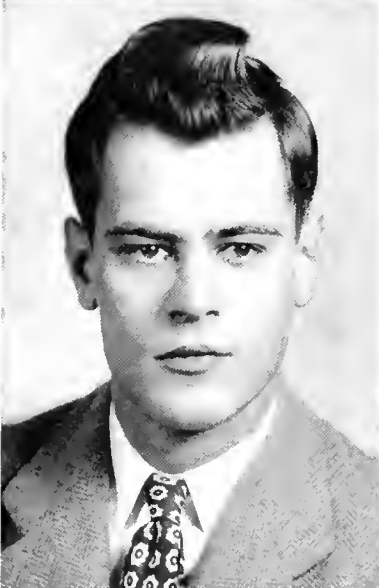

ROBERT BOYD ROBINSON
LITTLETON, N. C.

Field Crops

BEVERLY L. ROSE, A X A
WADESBORO, N. C.

Chemical Engineering

Phi Eta Sigma; Gamma Sigma Epsilon; Tau Beta Pi; Pine Burr Society; Phi Kappa Phi; A. I. Ch. E.; R. O. T. C. (1, 2); Interfraternity Council (3, Vice-President 4); *Technician* (Business Manager, Editor-in-Chief); Commencement Marshal.

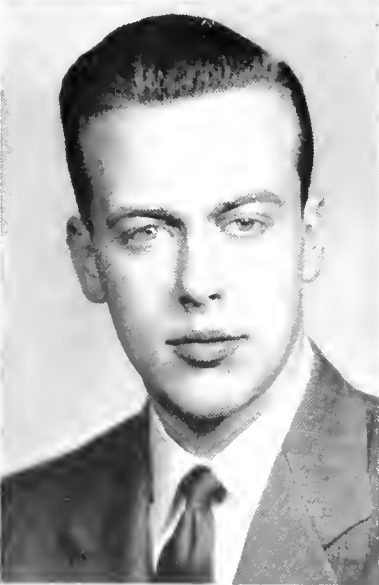

ROBERT GALLOWAY ROSS, JR., Σ X
CHARLOTTE, N. C.

General Engineering

Engineers' Council; General Engineers' Society; Officers' Club; R. O. T. C. (1, 2, First Sergeant 3); Civilian Pilot Training Program; AGROMECK (Associate Business Manager 4); B. S. A. (1, 2, 3, Leader 4); Publications Board.

DONALD FRANKLIN SAPP
CONCORD, N. C.

Textile Manufacturing

Sigma Tau Sigma; Tompkins Textile Society; Monogram Club (3, 4); *Textile Forum* (3, Business Manager 4); *Technician* (4); AGROMECK (Sports Editor 4); Baseball (2, Manager 3, 4); Monogram Dance Committee.



JAMES WILSON SETZER
MAIDEN, N. C.

Chemical Engineering

A. I. Ch. E.; T. M. C. A.; R. O. T. C. (1, 2);
Student Legislature.



REBECCA E. J. SHELDEN
CAMP FORREST, TENN.

Textiles

PRICE E. SHERRILL
MOORESVILLE, N. C.

Electrical Engineering

A. I. E. E.

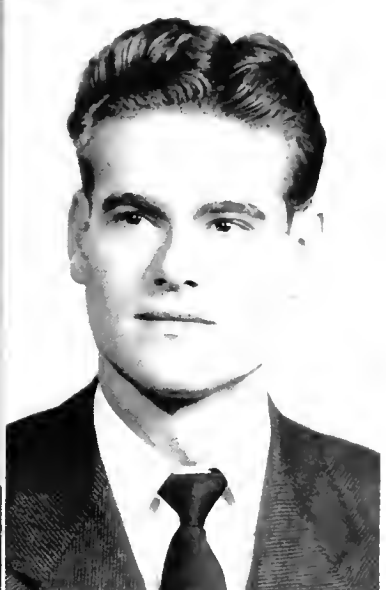
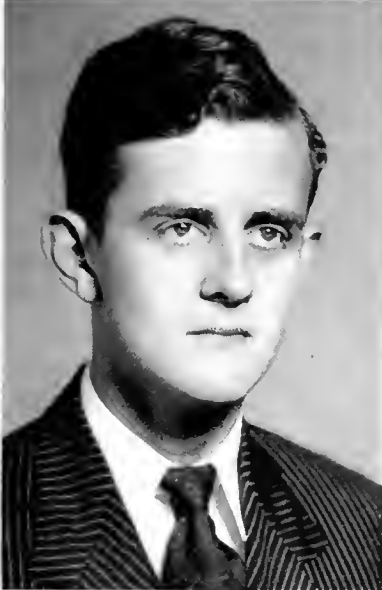

JOHN MANN SIMMONS, ΣX
GREENSBORO, N. C.

Mechanical Engineering

Tau Beta Pi; Pi Tau Sigma; Phi Kappa Phi; Order
of St. Patrick; Y. M. C. A.; A. S. M. E. (Vice-
President 4); Secretary Sigma Chi Fraternity; Student
Assistant Engineering Mechanical Department; Publi-
cations Board; R. O. T. C. (1, 2); Business Manager
1944 A-ROMECK; B. M. O. C. (4).

JACK L. SINGER
NEW YORK, N. Y.

Mechanical Engineering

Monogram Club; Football (1, 2, 3, Fresh Coach 4);
Baseball (1, 2, 3, 4); A. S. M. E. (Secretary 3, 4).



ALBERT CAVIN SMITH
MOORESVILLE, N. C.

Civil Engineering

Y. M. C. A. (Cabinet); A. S. C. E.

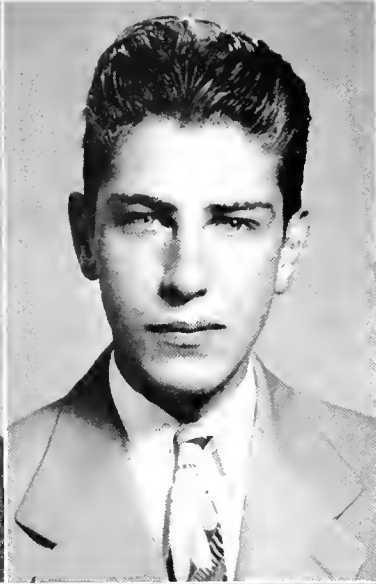
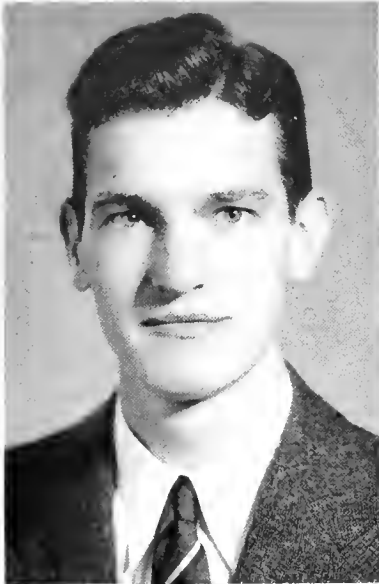

ARTHUR CLIFFORD SPRUILL, JR., ΣX
GOLDSBORO, N. C.

Aeronautical Engineering

Theta Tau (Regent 4); Engineers' Council (Vice-President 4); Institute of the Aeronautical Sciences (Chairman 4); Engineers' Brawl Ritual Committee (Chairman 4); Vice-President Senior Class (4).

EVERETT GORDON SPURLING, JR.
FALLSTON, N. C.

Architectural Engineering

Beaux Arts Society (President 4); Engineers' Council; Knights of St. Patrick; B. S. C. Council (Treasurer 4); Mars Hill College (1, 2).

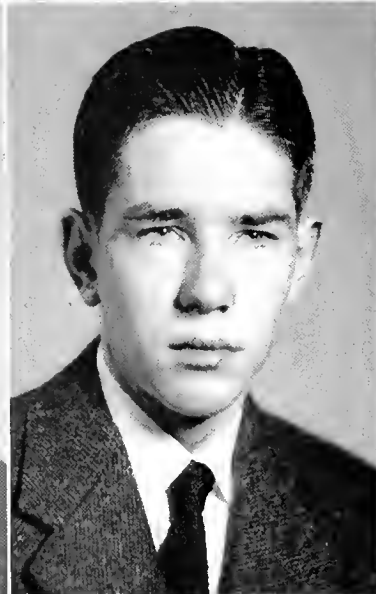
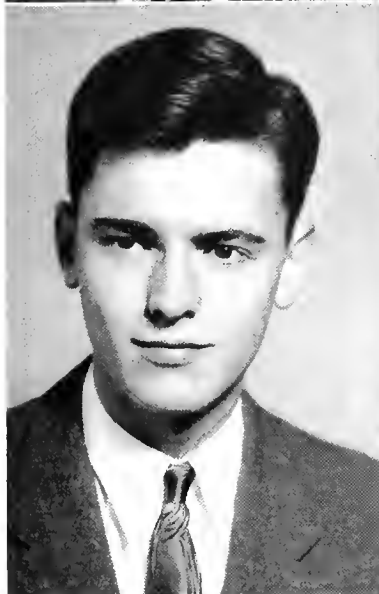

CHARLES HENRY STEELE
CHARLOTTE, N. C.

Mechanical Engineering

Pine Burr Society (Treasurer 4); Phi Kappa Phi; Mu Beta Psi; Pi Tau Sigma (Vice-President 4); Tau Beta Pi; A. S. M. E.; Red Coat Band; R. O. T. C. (1, 2).

GEORGE RICHARD STEELE
CHARLOTTE, N. C.

Electrical Engineering

American Institute of Electrical Engineers; R. O. T. C. (1, 2).

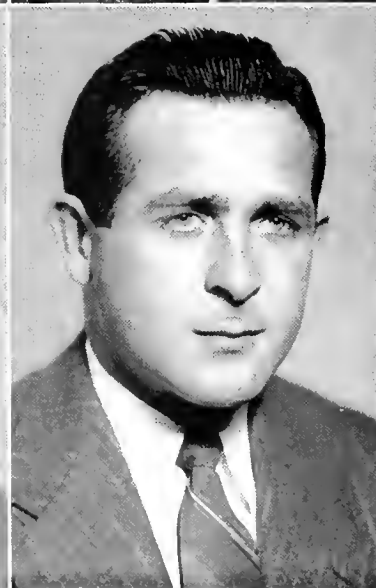
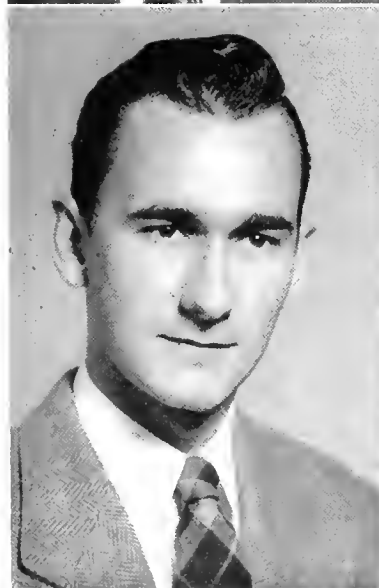

A. THOMAS STEWART, II $K A$
WASHINGTON, N. C.

Chemical Engineering

Theta Tau; Engineers' Council; American Institute of Chemical Engineers; Y. M. C. A.; Vice-President Pi Kappa Alpha; *Hatagan* (Business Manager 3); Publications Board (3); Engineers' Brawl Dance Chairman; Knights of St. Patrick.

DAVID JOHN STILES, A A T
STAFFORD, CONN.

Textile Manufacturing

Sigma Tau Sigma; Interfraternity Council; Student Welfare Committee; Student Legislative Assembly; Tompkins Textile Society; Track (1, 2, 4); R. O. T. C. (1, 2, Sergeant 3).



PETER DOUB STRUM
ROCKY MOUNT, N. C.

Electrical Engineering

A. I. E. E. (Secretary-Treasurer 4); Y. M. C. A. (Cabinet); Engineers' Council; Wesley Foundation (Recreation Chairman); New Student Committee; Brawl Dance Committee; Budget Committee; Civilian Pilot Training; A. I. E. E. Student Paper (1); Brevard College (1, 2).

HARRY GRAHAM TAYLOR
GREENSBORO, N. C.

Chemical Engineering

A. I. Ch. E. (President 4); Engineers' Council (4 Budget Committee); *Southern Engineer* (Exchange Editor 3); Knights of St. Patrick; A. I. Ch. E. *Floesheet*; Brawl Dance Committee; Guilford College (1).

HOMER STION TOLAN, JR.
BELHAVEN, N. C.

Aeronautical Engineering

Phi Kappa Phi.

SAMUEL ARTHUR TUTEN, JR.
EDWARD, N. C.

Agricultural Education

Kappa Phi Kappa; Ag. Club; F. F. A.; Future Teachers' Club; Y. M. C. A.; R. O. T. C.; Louisburg College.

ROBERT N. MORRISON URASH, A. A. T.
WOODSIDE, N. Y.

Geological Engineering

Phi Eta Sigma; Theta Tau; A. I. M. E.; Companion of St. Patrick; Y. M. C. A.; Tennis (1); Intramural Boxing (1, 2, 3, 4); R. O. T. C. (1, 2).

SAMUEL CLYDE VAUGHN
CHARLOTTE, N. C.

Chemical Engineering

Visor of Gamma Sigma Epsilon; President Sigma Pi Alpha; Phi Kappa Phi; Knights of St. Patrick; A. I. Ch. E.; Editor A. I. Ch. E. *Floesheet*; Instructor Freshman Chemistry Laboratories.

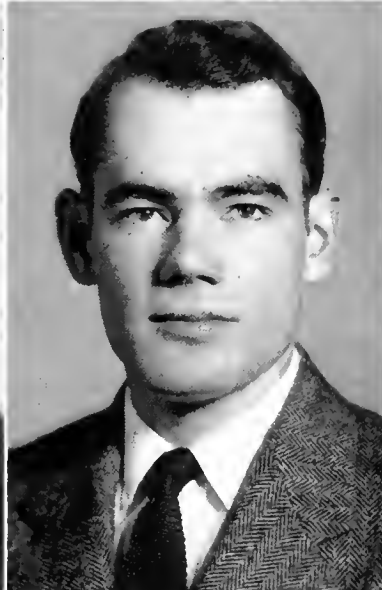



RICHARD MILLER WEATHERLY
GREENSBORO, N. C.

Mechanical Engineering

Tau Beta Pi; Pi Tau Sigma; A. S. M. E.; Elon College (1, 2).

ROBERT EDWARD WEAVER, $\Delta \Sigma \Phi$
ASHEVILLE, N. C.

Chemical Engineering

Y. M. C. A.; A. I. Ch. E.

SAMUEL GORDON WEST, JR., $\Lambda \chi \Lambda$
GREENSBORO, N. C.

Aeronautical Engineering

I. Ae. S.; Interfraternity Council; Publications Board; Tennis (1, 2, 3); *Technician* (1, 2, Associate Editor 3, Editor 4).

CARLYLE AUBREY WIGGINS, JR.
KINSTON, N. C.

Mechanical Engineering

Pine Burr Society (Secretary 4); Student Council; A. S. M. E.; R. O. T. C. (1, 2, Staff Sergeant 3); Phi Eta Sigma; Pi Tau Sigma; Theta Tau.

THE ARMY SENIORS



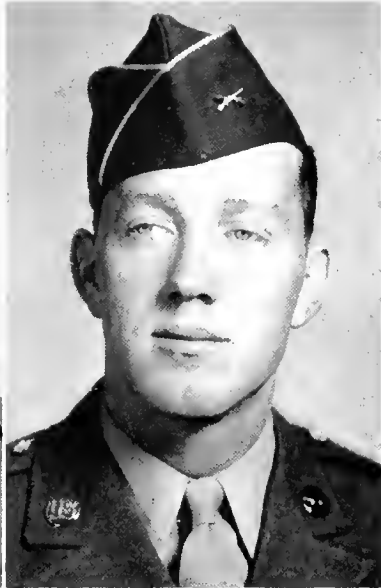
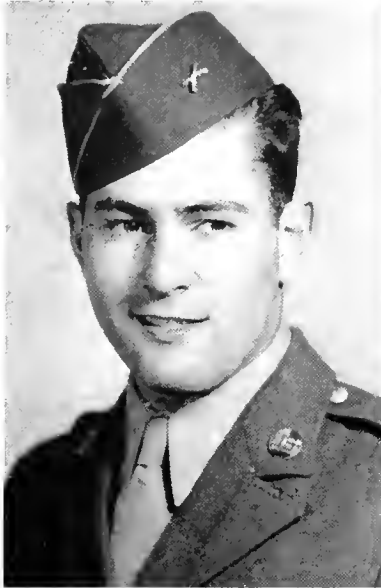

MURRY ABRAMS
FAR ROCKAWAY, N. Y.

Mechanical Engineering

A. S. M. E., R. O. T. C. (1, 2, Staff Sergeant 3).

JAMES EVERETT ADKINS
SUMMERFIELD, N. C.

Mechanical Engineering

R. O. T. C. (1, 2, Staff Sergeant 3); A. S. M. E.



JOHN THOMAS BALL, JR.
RALEIGH, N. C.

Aeronautical Engineering

I. Ae. S.; Officers' Club.

ROBERT ELWOOD BEEHLY
JACKSONVILLE, FLA.

General Engineering

Phi Eta Sigma; American Ceramic Society.

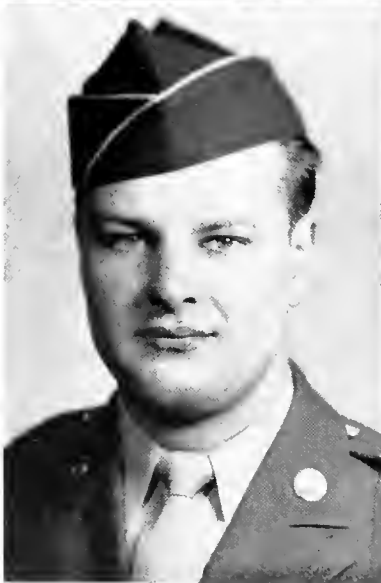

RAYMOND BENBENEK
JAMESTOWN, N. Y.

Ceramic Engineering

Upsilon Sigma Alpha (Sergeant-at-Arms); Keramos (Vice-President); Monogram Club (President); Officers' Club (Sergeant-at-Arms); Catholic Boys' Club (Vice-President); Athletic Council; R. O. T. C. (1, 2, 3, 4); American Ceramic Society; Football (1, 2); Junior-Senior Dance Committee; Class Vice-President (3).

WILLIAM WALLACE BERRYHILL
CHARLOTTE, N. C.

Mechanical Engineering

A. S. M. E.; Y. M. C. A.; R. O. T. C. (1, 2, Sergeant 3).



BRUCE SYLVESTER BETTS
ATLANTA, GA.

General Engineering
General Engineering Society.

ROBERT WILSON BIVENS
WINGATE, N. C.

Electrical Engineering

Eta Kappa Nu; Mu Beta Psi (President Elect 4);
Companion of St. Patrick; Redcoat Band (1, 2, 3);
R. O. T. C. (1, 2, 3); Concert Band (1, 2, 3); American
Institute of Electrical Engineers; English Assistant
(2, 3).



WILLIAM MARSHALL BLAND, JR.
PORTSMOUTH, VA.

Aeronautical Engineering
I. Ae. S.; R. O. T. C. (1, 2, Sergeant 3).

FRANK SHIRLEY BOYER
ROCKY MOUNT, N. C.

General Engineering
Theta Tau; General Engineering Society; R. O. T. C.
(1, 2, Sergeant 3).



RICHARD RALPH BRAKE, JR.
BATTLEBORO, N. C.

Agronomy
Ag. Club; R. O. T. C. (1, 2, Sergeant 3).

JOHN J. BROWN, JR.
MOUNT AIRY, N. C.

Ceramic Engineering
Keramos; Pine Burr (Secretary 3); American Ceramic
Society; R. O. T. C. (1, 2, 3).



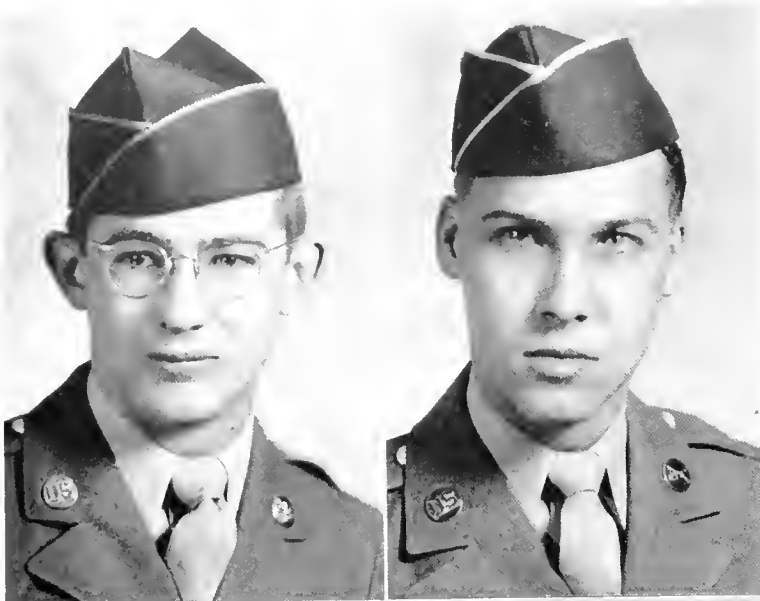

JOHN FOSTER BRYANT, JR., Σ X
RALEIGH, N. C.

Electrical Engineering

A. I. E. E.; R. O. T. C. (1, 2, Sergeant 3); Officers' Club; Swimming (2, 3).

WILBUR LOUIS BURROWS, Σ X
CHARLOTTE, N. C.

Chemical Engineering

Thirty and Three; A. I. Ch. E.; AGROMECK (1, 2); R. O. T. C. (1, 2, Sergeant 3).

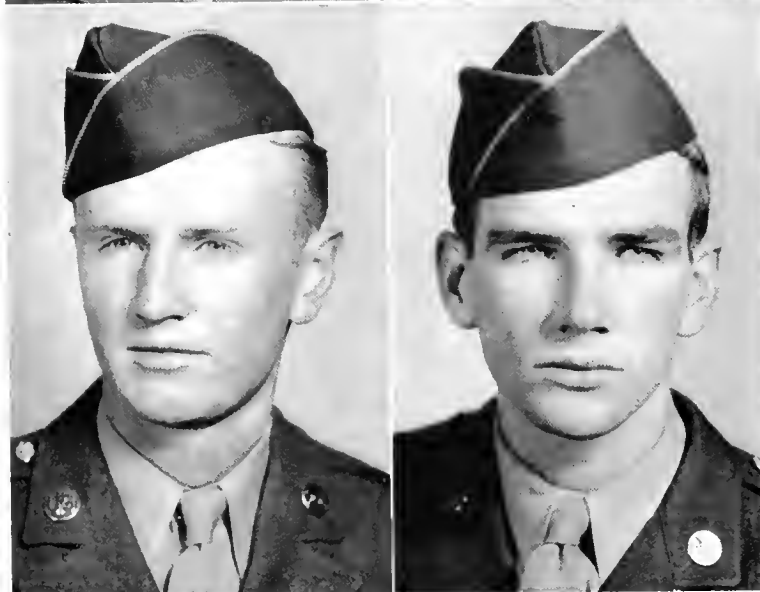

HASSEL ALLEN BYRD
BURLINGTON, N. C.

Animal Husbandry

Ag. Club; *Agriculturist* (2, 3, 4); R. O. T. C. (1, 2, Staff Sergeant 3).

ANTHONY A. CAPEHART, JR., II K A
WASHINGTON, N. C.

Aeronautical Engineering

Seaboard and Blade; Upsilon Sigma Alpha; I. Ae. S.; Track (1); R. O. T. C. (1, 2, Sergeant 3).



HENRY FAISON CHESNUTT
CLINTON, N. C.

Chemical Engineering

Theta Tau; A. I. Ch. E.; Engineers' Council (Secretary); R. O. T. C. (1, 2, Sergeant Major 3); Officers' Club; Order of St. Patrick; Swimming (1, 2, 3).

HARRY CLAPP
GREENSBORO, N. C.

Civil Engineering

A. S. C. E.; A. G. C.; R. O. T. C. (1, 2, Sergeant 3).



CHARLES BENJAMIN COBLE, JR.
BURLINGTON, N. C.

Agricultural Education

Alpha Zeta; Upsilon Sigma Alpha; Monogram Club; Thirty and Three; Golden Chain (President 4); R. O. T. C. (1, 2, Sergeant 3); Officers' Club; Ag. Club; F. F. A.; Y. M. C. A. Council; Track (1, 2, 3); Sophomore Hop Committee; Student Council (2, Secretary 3, Vice-President 4); Dormitory Assistant (3).



TITUS STUART CRITCHER
WILLIAMSTON, N. C.

Agriculture

Alpha Zeta; R. O. T. C. (1, 2, 3); Ag. Club; Wildlife Club.

JOHN MARVIN CURTIS
FRANKLINVILLE, N. C.

Farm Business Administration

Pine Burr; Ag. Club; R. O. T. C. (1, 2, 3).

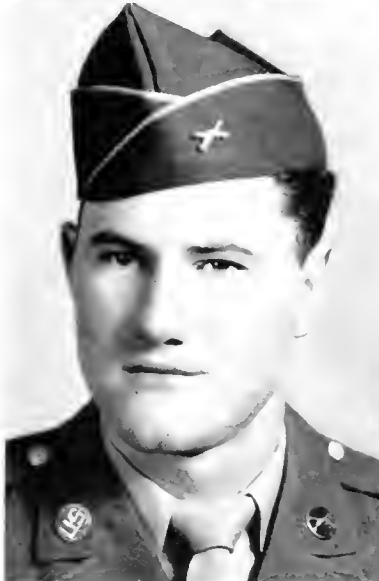

RICHARD DAMMAN
AMITYVILLE, N. Y.

Ceramic Engineering

Phi Eta Sigma; Keramos; Gamma Sigma Epsilon; Pine Burr; Phi Kappa Phi; Knights of St. Patrick; Engineers' Council; Monogram Club; A. C. S. (Treasurer 3); Swimming (1, 2, 3, Co-Captain 4); Junior-Senior Dance Committee.

JEROME OSCAR DARHOLT
CHARLOTTE, N. C.

Aeronautical Engineering

I. Ae. S.; Officers' Club; Football (1); R. O. T. C. (1, 2, Sergeant 3).



EUGENE BARNETTE DAWSON, S. X
RALEIGH, N. C.

Electrical Engineering

Phi Eta Sigma; Thirty and Three; A. I. E. E.; Y. M. C. A.; Glee Club (1); *Southern Engineer* (1, 2); Social Functions Committee; Student Welfare Committee; Freshman Class Vice-President; Best Drilled Freshman and Best Drilled Sophomore; R. O. T. C. (1, 2, Sergeant Major 3).

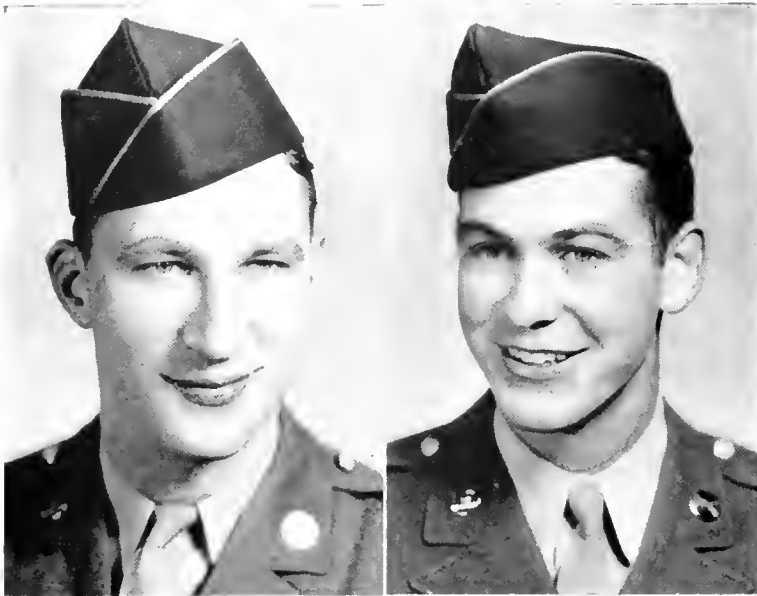

JAMES AUBREY DUNCAN
TRINITY, N. C.

Agricultural Education

Kappa Phi Kappa; Ag. Club; R. O. T. C. (1, 2, Sergeant 3); Officers' Club; Y. M. C. A.; F. F. A.

REUBEN OSCAR EVERETT, Σ X
GREENVILLE, N. C.

Chemical Engineering

A. I. Ch. E.; R. O. T. C. (1, 2, 1st Sergeant 3).

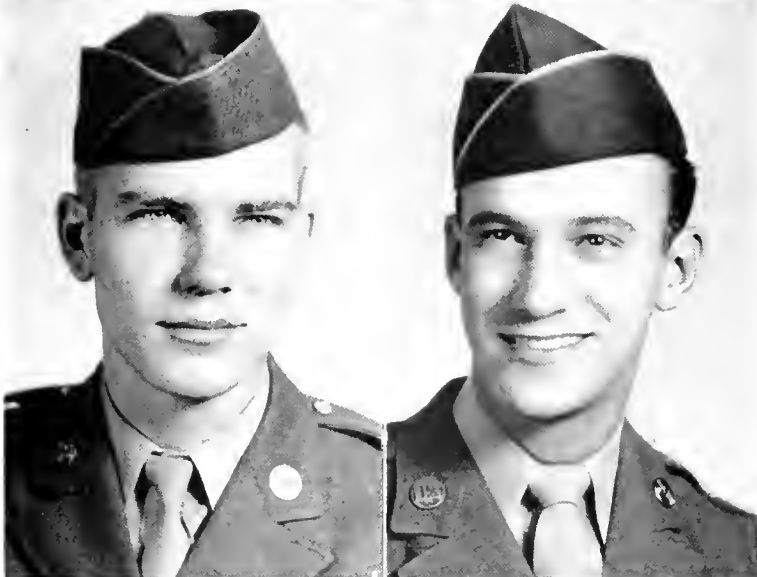

O. MAX GARDNER, JR., K A
SHELBY, N. C.

Textile Management

Golden Cham; Blue Key; Phi Psi; Phi Kappa Phi; Sigma Tau Sigma; Scabbard and Blade; Thirty and Three; Upsilon Sigma Alpha; Phi Eta Sigma (President 2); President Elect Student Government; Interfraternity Council; Student Council (2); Inter-Honor Council (President 2); Y. M. C. A. Cabinet (3); Tompkins Textile Society; Pine Burr; R. O. T. C. (1, 2, 1st Sergeant 3); Officers' Club; AGROMECK (1, 2, 3); *Textile Forum* (2); Varsity Football Manager (3); Varsity Track Manager (2); Junior-Senior Dance Chairman; Social Functions Committee, Public Lectures Committee; Class President (2); Commencement Marshal (1, 3); Phi Psi Scholarship Key (3).

CHARLES BROOKS GATES, II K A
ROXBORO, N. C.

Civil Engineering—Construction Option

A. S. C. E.; A. G. C.; Y. M. C. A.; R. O. T. C. (1, 2, Staff Sergeant 3).

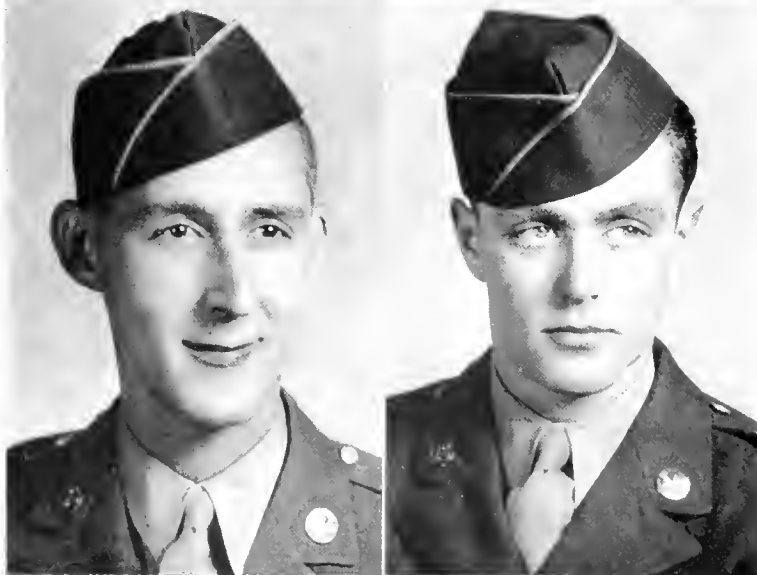

WALTER LESTRADE GILBERT
STATESVILLE, N. C.

Electrical Engineering

A. I. E. E.; Most Military Cadet (2); R. O. T. C. (1, 2, 1st Sergeant 3).

HENRY GILMORE, JR.
FAIRHAVEN, MASS.

Electrical Engineering

Phi Eta Sigma; Eta Kappa Nu; Theta Tau; A. I. E. E.; Companion of St. Patrick; R. O. T. C. (1, 2, 3).



NATHAN HUNT GWYN, JR., $\Sigma \Phi E$
LENOIR, N. C.

Electrical Engineering

Glee Club (1, 2); Technician (1); Watawan (2);
R. O. T. C. (1, 2, Sergeant 3); Officers' Club.



THEODORE A. HARDAWAY, $\Sigma \Phi E$
ARCADIA, S. C.

Chemical Engineering

Tau Beta Pi; Mu Beta Psi; A. I. Ch. E.; Watawan
(1, 2, 3); Band and Orchestra (1, 2, 3); R. O. T. C.
(1, 2, Sergeant 3); Officers' Club.



ROBERT NORMENT HARPER
RALEIGH, N. C.

Agriculture

EMIL FRANCIS HILKER, JR., ΣN
RALEIGH, N. C.

Mechanical Engineering

Pi Tau Sigma; A. S. M. E.; Interfraternity Council;
Monogram Club; Swimming (Co-Captain 3); Officers'
Club.



WILLIAM C. HINSON, JR.
WALSTONBURG, N. C.

Agricultural Education

Ag. Club; R. O. T. C. (1, 2, 3); Officers' Club.

SAMUEL HENRY HUFFSTETLER, $\Sigma \Pi$
HAW RIVER, N. C.

Mechanical Engineering

A. S. M. E.; R. O. T. C. (1, 2, Sergeant 3);
Watawan (1, 2, 3).



GERALD B. JAMES
OAKBORO, N. C.

Agricultural Education

Alpha Zeta, Future Teachers' Club (Vice-President 4); F. F. A. (Parliamentarian 2, Reporter 3, Vice-President 4); F. S. U. Council (3, 4); Y. M. C. A. (Publicity Committee 4); Ag. Club (Secretary 3, Vice-President 4); R. O. T. C. (1, 2, Sergeant 3); Officers' Club; *Agriculturist* (3, 4).

JAMES GARFIELD JOHNSON
INMAN, S. C.

Mechanical Engineering

R. O. T. C. (1, 2, Sergeant 3).



RICHARD MILLER JONES
SALISBURY, N. C.

Chemical Engineering

A. I. Ch. E.; R. O. T. C. (1, 2, Sergeant 3).

HAROLD KYLE JORDAN, Π Κ Φ
CHARLOTTE, N. C.

Mechanical Engineering

A. S. M. E.; R. O. T. C. (1, 2, Sergeant 3).

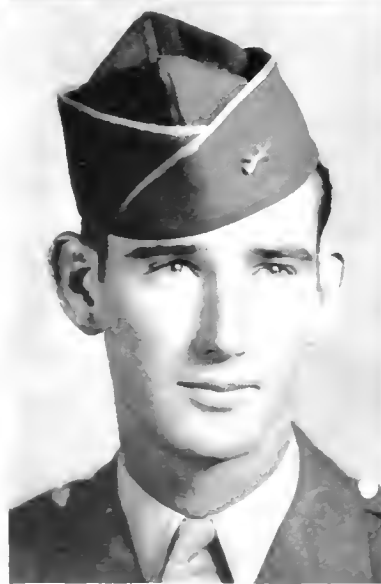

HARRY LEA JORDAN
CLARKTON, N. C.

Field Crops

Phi Eta Sigma, Pine Burr, Alpha Zeta; Ag. Club; Chairman Sophomore Dance Committee; Class Vice-President (2).

HENRY KACZYNSKI
TRENTON, N. J.

Forestry

Forestry Club; R. O. T. C. (1, 2, Sergeant 3).



MAXWELL GORDON KEELER, JR., Σ II
FAYETTEVILLE, N. C.

Electrical Engineering

Scabbard and Blade; Officers' Club; Swimming (1, 2, 3); Tennis (1, 2, 3); R. O. T. C. (1, 2, 1st Sergeant 3).

AUBREY M. KIRBY, JR., Α X Α
DURHAM, N. C.

Chemical Engineering

Gamma Sigma Epsilon; A. I. Ch. E.; R. O. T. C. (1, 2, Sergeant 3).



HOMER EUGENE LEGRAND, K Α
SHELBY, N. C.

Textile Manufacturing

President Blue Key; President Tompkins Textile Society; Golden Chain; Pine Burr; Phi Psi; Sigma Tau Sigma; Scabbard and Blade; Upsilon Sigma Alpha; Officers' Club (Sergeant-at-Arms 3); Tennis (1, Manager 2, 3); AGROMECK (2, 3); Junior Ring Committee; Sophomore Dance Committee; R. O. T. C. (1, 2, 1st Sergeant 3).

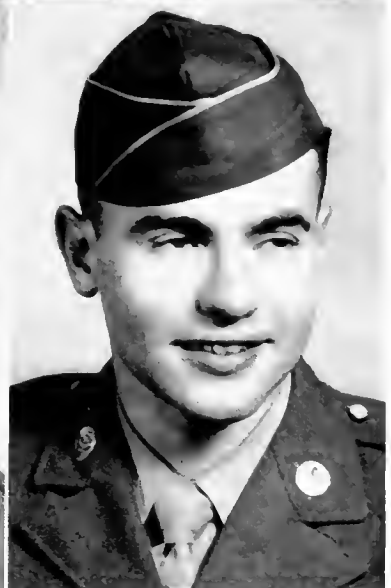

BENJAMIN ROTHBELL LEMLICH
BROOKLYN, N. Y.

Agricultural Chemistry

Ag. Club (Vice-President 3); Officers' Club; Hataugan (2, 3); Intramurals (1, 2, 3); R. O. T. C. (1, 2, Sergeant 3).

JOHN COOPER LUMSDEN
RALEIGH, N. C.

Chemical Engineering

A. I. Ch. E.; R. O. T. C. (1, 2, Sergeant 3).



ARTHUR M. MCCABE, JR., Π K Φ
RALEIGH, N. C.

Mechanical Engineering

Monogram Club (2, 3); R. O. T. C. (1, 2, Sergeant 3); Swimming (1, 2, 3, Co-Captain 4).

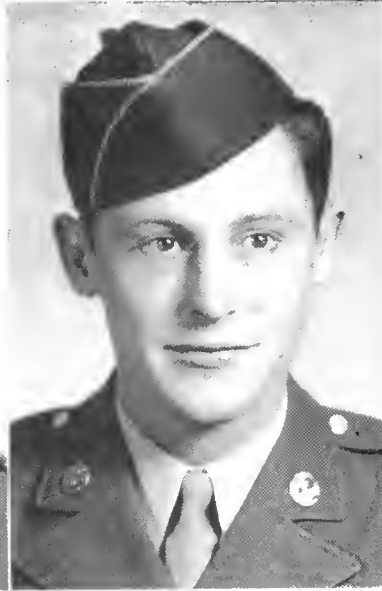

FRANK HOWARD McDOWELL
CLYDE, N. C.

Animal Production

Alpha Zeta; Blue Key; Pine Burr; Inter-Dormitory Council; Ag. Club (1, 2, Secretary 3); R. O. T. C. (1, 2, 1st Sergeant 3); Y. M. C. A.; Senior Ring Committee.

CHARLES RUFUS MCNAIR, JR., II K A
ROCKINGHAM, N. C.

Electrical Engineering

Golden Chain; Blue Key; Eta Kappa Nu (Vice-President 4); Scabbard and Blade; Upsilon Sigma Alpha (President 4); Engineers' Council (President Elect 4); Theta Tau; Officers' Club; Knights of St. Patrick; R. O. T. C. (1, 2, 1st Sergeant 3).

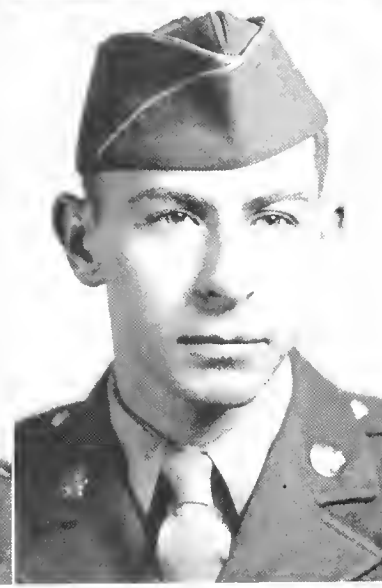

EARL WILLIAM MAIN
DELANCO, N. J.

Mechanical Engineering

Pi Tau Sigma; A. S. M. E.; R. O. T. C. (1, 2, Sergeant 3).

ESPIE FLYNN MENIUS, JR.
NEW BERN, N. C.

Electrical Engineering

Phi Eta Sigma; Eta Kappa Nu; Pine Burr; Scabbard and Blade; R. O. T. C. (1, 2, 1st Sergeant 3); A. I. E. E.

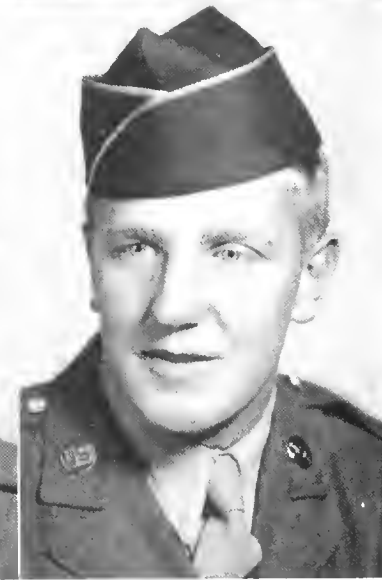
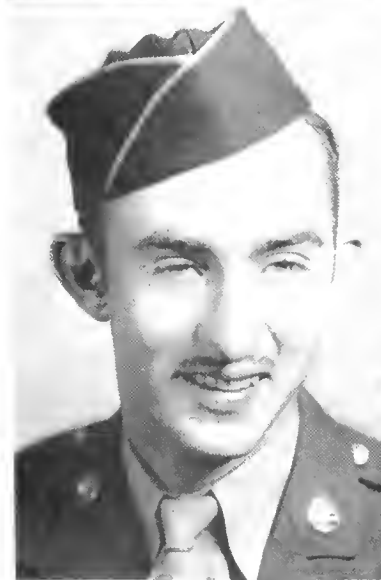

MEADE HARRISON MITCHELL, JR., Σ X
WELDON, N. C.

Aeronautical Engineering

I. Ae. S.; Swimming (1); R. O. T. C. (1, 2, Sergeant 3).

DONALD JAMES MOFFATT, Σ X
MILFORD, CONN.

Chemical Engineering

Phi Eta Sigma; Sigma Pi Alpha; Baseball (1); R. O. T. C. (1, 2, 1st Sergeant 3).



THOMAS MAURICE MORGAN, Σ X
CHARLOTTE, N. C.

Chemical Engineering

A. I. Ch. E.; Baseball (1); Student Council (1);
R. O. T. C. (1, 2, Sergeant 3).

PAUL SHEPARD OLIVER, JR., A F P
FAIRMONT, N. C.

Poultry Science

Interfraternity Council (3, Vice-President 1); Officers'
Club; Ag. Club; R. O. T. C. (1, 2, 1st Sergeant 3);
Track (1, 3).



CLAUDE W. OWEN, JR., Σ X
WASHINGTON, D. C.

Mechanical Engineering

A. S. M. E.; Y. M. C. A.; *Wataunan*, R. O. T. C.
(1, 2, Sergeant 3).

PRESTON DOUGLAS PAGE
FAIRMONT, N. C.

Electrical Engineering

Eta Kappa Nu (President 4); A. I. E. E.; Blue Key;
Knights of St. Patrick; R. O. T. C. (1, 2, Sergeant 3);
Theta Tau.



JACK PINNER
WEST NEW YORK, N. J.

Electrical Engineering

Eta Kappa Nu; A. I. E. E.; Tennis (1, 2, 3); *South-*
ern Engineer; R. O. T. C. (1, 2, Sergeant 3).

GEORGE WILLIAM PULLIAM, JR.
ROXBORO, N. C.

Textile Management

R. O. T. C. (1, 2, Sergeant 3).

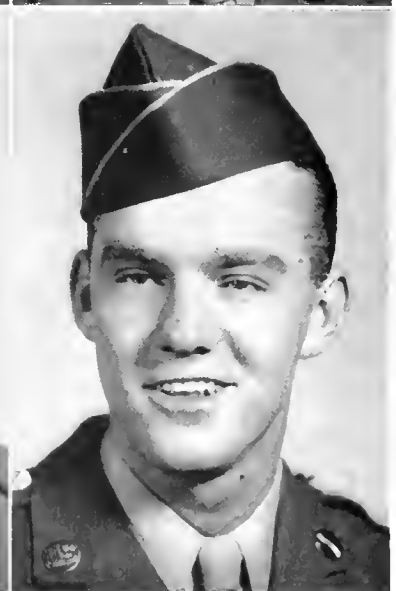

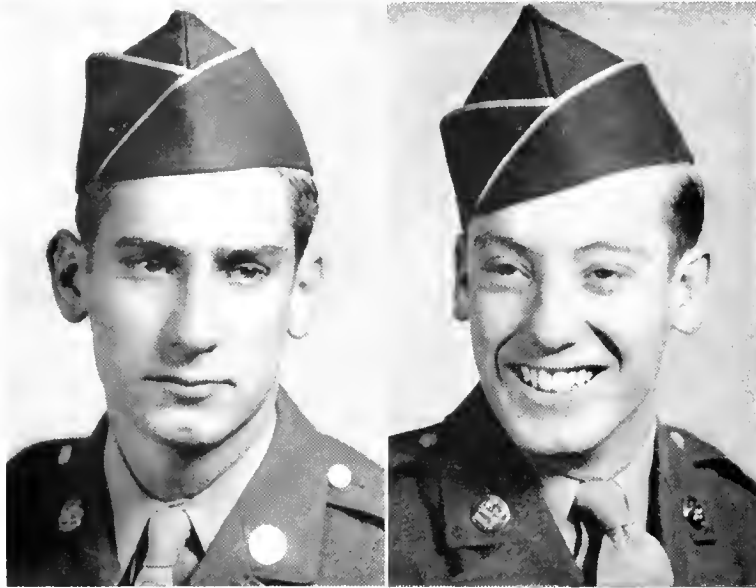

WALTER FORNEY RAMSEUR
MORGANTON, N. C.

Dairy Manufacturing

Wrestling (2, 3); *Agriculturist*; N. C. State Life Saving Corps; Y. M. C. A. (1, 2, 3); R. O. T. C. (1, 2, Sergeant 3).

THOMAS PRESTON REDMON
CLEVELAND, N. C.

Chemical Engineering

A. I. Ch. E.; R. O. T. C. (1, 2, Sergeant 3).

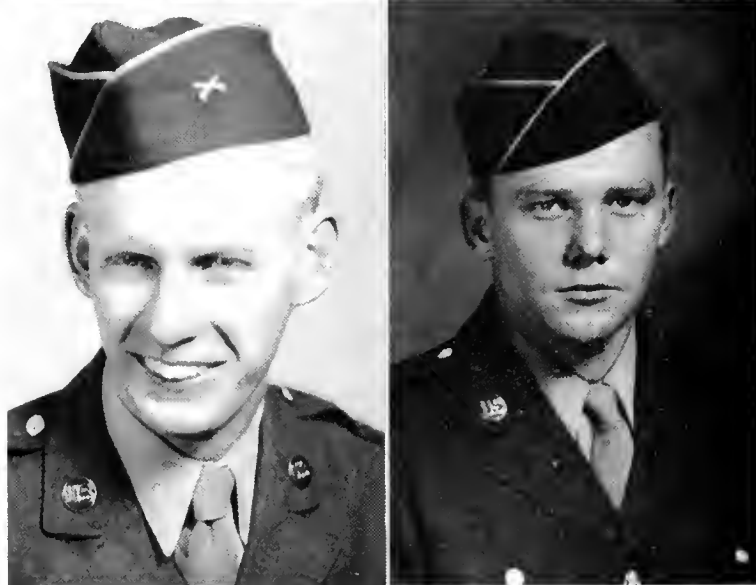

GEORGE STANLEY REHDER, Φ K Γ
WILMINGTON, N. C.

Floriculture

Officers' Club; Ag. Club; Freshman Welfare Committee; Fraternity Representative Benefit Drive; A. I. Ch. E.; Y. M. C. A.; Tennis (1); AGROMECK (1, 2, Assistant Business Manager 3, Army Representative 4); R. O. T. C. (1, 2, Sergeant 3).

ROBERT HOWELL REYNOLDS, K Λ
RALEIGH, N. C.

Aeronautical Engineering

Phi Eta Sigma; Gamma Sigma Epsilon; I. Ae. S.; A. I. Ch. E.; Student Council (Treasurer 3); Thirty and Three; Monogram Club; Companion of St. Patrick; Social Functions Committee; Blue Key; Golden Chain; Seaboard and Blade; Swimming Team (1, 2, Co-Captain 3); Class Secretary-Treasurer (1), President Elect (4); Officers' Club; Commencement Marshal (2); R. O. T. C. (1, 2, Sergeant 3).

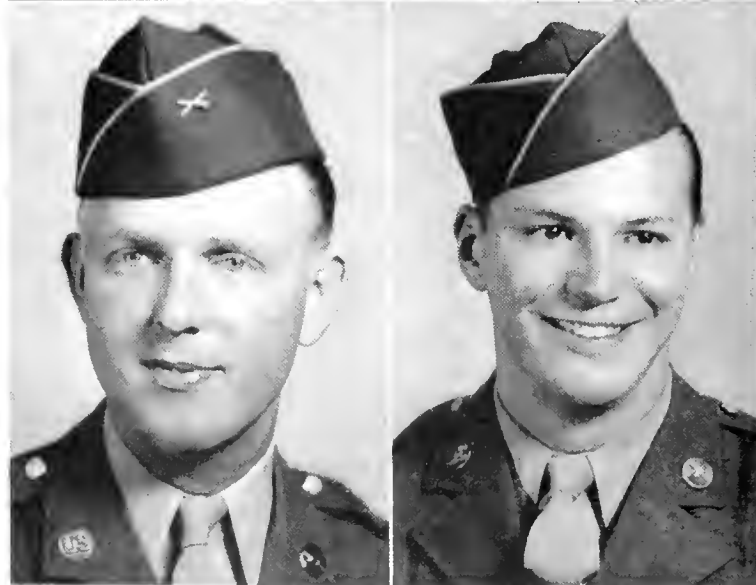

THORNE MAXTON REYNOLDS
COLUMBIA, N. C.

Agricultural Education

Ag. Club; F. F. A. Officer; Y. M. C. A. (Treasurer); *Agriculturist* (Editorial Staff); Dormitory Assistant; R. O. T. C. (1, 2, Sergeant 3).

CHARLES EVAN SCHREYER, JR.
MAMARONECK, N. Y.

Forestry

Alpha Zeta; Xi Sigma Pi; Golden Chain (Treasurer 4); Blue Key (Treasurer 4); Pine Burr; Forestry Club; R. O. T. C. (1, 2, Sergeant 3).



RUSSELL LEE SENTER
RALEIGH, N. C.

Industrial Engineering

Monogram Club; Football (1, 2, 3); Baseball (1, 2);
R. O. T. C. (1, 2, Sergeant 3).



HARRY WATSON SLOAN
CHARLOTTE, N. C.

Aeronautical Engineering

R. O. T. C. (1, 2, Sergeant 3).

ROBERT WALTER SMITHWICK, JR.
LOUISBURG, N. C.

Chemical Engineering

Phi Eta Sigma; Gamma Sigma Epsilon; Tau Beta
Pi; Pi Beta Sigma; Blue Key; Order of St. Patrick;
A. I. Ch. E.; Engineers' Council; *Southern Engineer*
(2, 3); Junior-Senior Dance Committee; R. O. T. C.
(1, 2, Sergeant 3); Theta Tau.



TAYLOR BAIN SPARROW
GREENSBORO, N. C.

Textile Manufacturing

Tompkins Textile Society; R. O. T. C. (1, 2, Ser-
geant 3).

JOHN WALTER STALLINGS
SELMA, N. C.

Agronomy

Monogram Club; Ag. Club; Wrestling (1, 2, 3); R. O.
T. C. (1, 2, Sergeant 3).



CLARENCE NINIAN STEELE, $\Sigma \Phi E$
STATESVILLE, N. C.

General Engineering

Tau Beta Pi; Phi Eta Sigma; Golden Chain; Blue
Key; Pine Burr; Engineers' Council; General Engineer-
ing Society (President); Sigma Phi Epsilon (President);
Y. M. C. A.; Officers' Club; Knights of St. Patrick;
Interfraternity Council; Commencement Marshal; Theta
Tau; *Hataugan*; R. O. T. C. (1, 2, Sergeant 3).

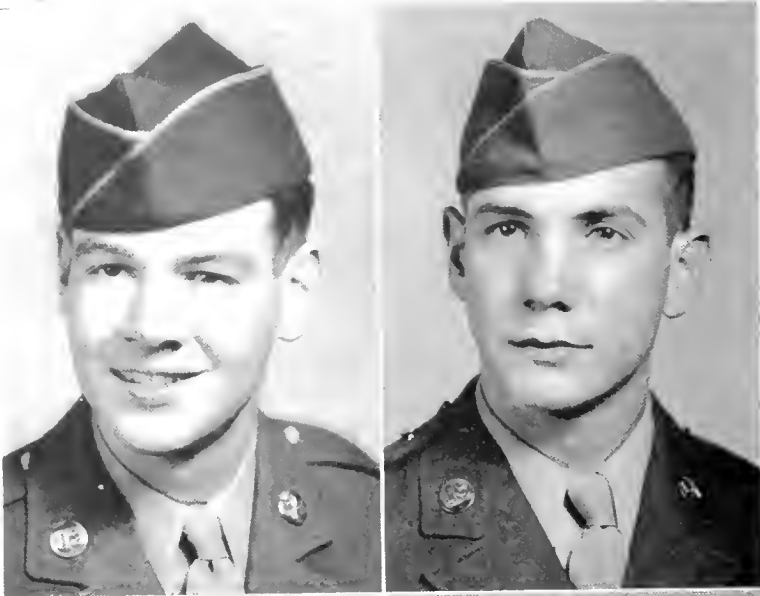

FRANCIS MONTGOMERY STEELE, $\Sigma \Phi E$
WINSTON-SALEM, N. C.

Ceramic Engineering

Phi Eta Sigma; Gamma Sigma Epsilon; Keramos; Engineers' Council (2, 3, 4); Interfraternity Council (2, President 3); American Ceramic Society; Knights of St. Patrick; Y. M. C. A.; Swimming Team; *Watawan*; R. O. T. C. (1, 2, Sergeant 3).

JAMES RIGHT STONE, JR.
DURHAM, N. C.

Electrical Engineering

A. I. E. E.; R. O. T. C. (1, 2, Sergeant 3).



ROBERT FRANKLIN STUART
ROWLAND, N. C.

Agricultural Education

Ag. Club; F. F. A. Club; R. O. T. C. (1, 2, Sergeant 3).

BURTON HENRY TAYLOR
TARBORO, N. C.

Agriculture

Ag. Club; R. O. T. C. (1, 2, Sergeant 3).

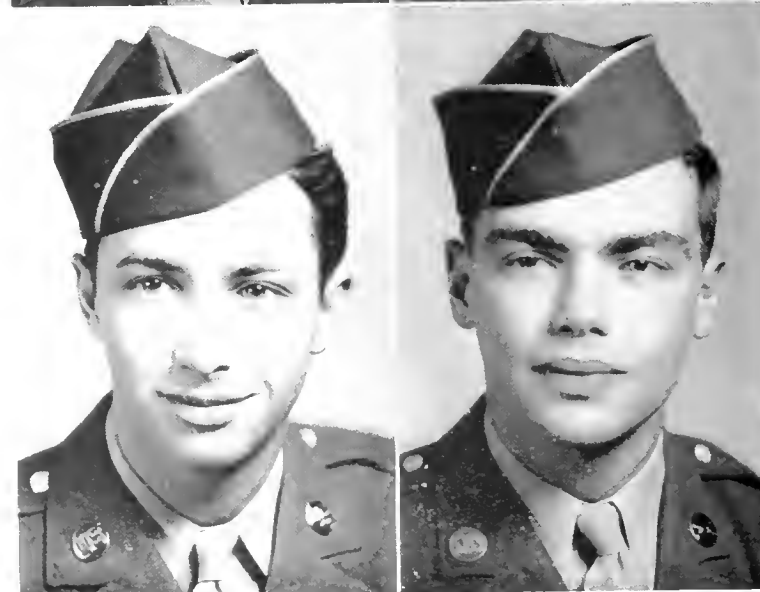

WINFRED PARKER TAYLOR
WOODLAND, N. C.

Textiles

Y. M. C. A.; Tompkins Textile Society; R. O. T. C. (1, 2, Sergeant 3).

STANLEY ARTHUR TEISER
HENDERSON, N. C.

Chemical Engineering

The Citadel (1); Scabbard and Blade; Engineers' Council; A. I. Ch. E. (2, 3, President 4); Upsilon Sigma Alpha; *Southern Engineer*; *Watawan* (2, Assistant Business Manager 3); Theta Tau; R. O. T. C. (1, 2, Sergeant 3).



WALTON RAY THOMPSON
BLACK CREEK, N. C.
Landscape Floriculture

WILLIAM S. THROCKMORTON
LONG BRANCH, N. J.
Animal Production

Drum and Bugle Corps (1); Swimming Team (1, 2, 3); *Agriculturist*; R. O. T. C. (1, 2, Sergeant 3).



JOHN DOUGLAS TRIPP
BLOUNT'S CREEK, N. C.
Agricultural Education

Kappa Phi Kappa; Ag. Club; Scholarship Club (President 3); Y. M. C. A.; F. F. A. (3); R. O. T. C. (1, 2, Sergeant 3).

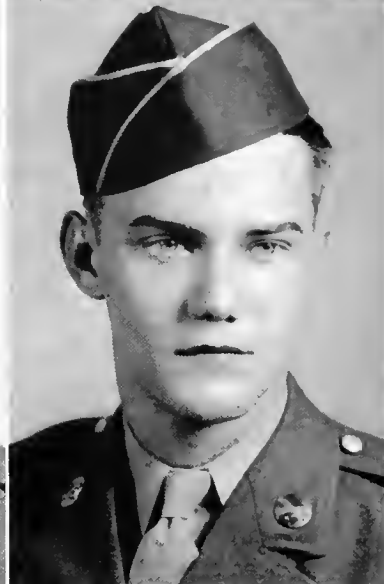
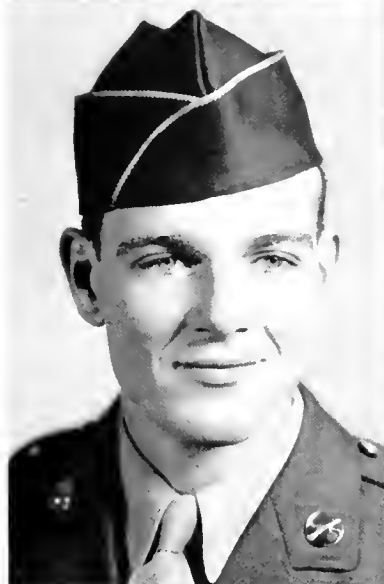

WILLIAM M. UPCHURCH, S. N.
DURHAM, N. C.
Mechanical Engineering

Blue Key (Vice-President); Golden Chain (Secretary); Pi Tau Sigma; Upsilon Sigma Alpha; A. S. M. E.; Sophomore Hop Committee; Junior-Senior Dance Committee; Senior Ring Committee; Publications Board (3); President Junior Class; *Technician* (Business Manager Elect); R. O. T. C. (1, 2, Sergeant 3).

JOHN GRAVES VANN, JR., K. A.
RALEIGH, N. C.
Ceramic Engineering

Keramics; Seaboard and Blade; American Ceramic Society; R. O. T. C. (1, 2, Sergeant 3).

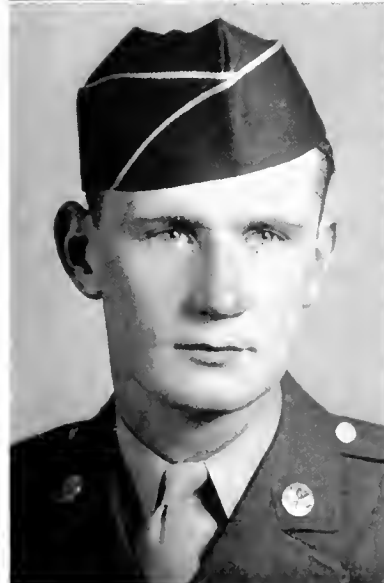

JOHN IRVIN VAUSE
KINSTON, N. C.
Field Crops

Y. M. C. A.; Ag. Club; R. O. T. C. (1, 2, Sergeant 3).

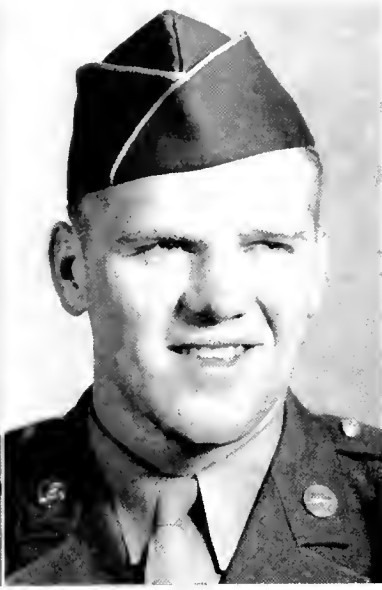
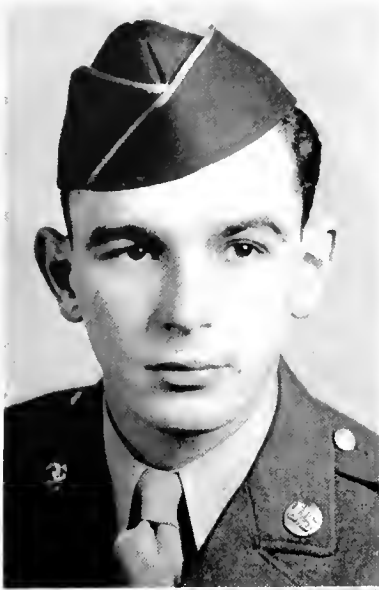

HERBERT STAPLETON VERRILL, A X A
WESTBROOK, ME.

Textile Management

Phi Psi; Sigma Tau Sigma; Upsilon Sigma Alpha;
R. O. T. C. (1, 2, 1st Sergeant 3).

JOHN BRYAN WAGONER
GIBSONVILLE, N. C.

Animal Production

Alpha Zeta; Upsilon Sigma Alpha; Blue Key; Golden
Chain; Monogram Club; Ag. Club; Sears Scholarship
Club; 4-H Supper Club; Y. M. C. A. (Vice-President
1); Football (1, 2, 3); Wrestling (2, 3); *Agriculturist*;
Secretary Junior Class; Dorm Assistant (3); R. O.
T. C. (1, 2, Sergeant 3).

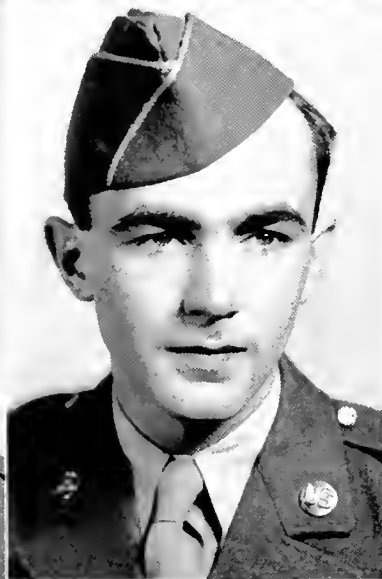
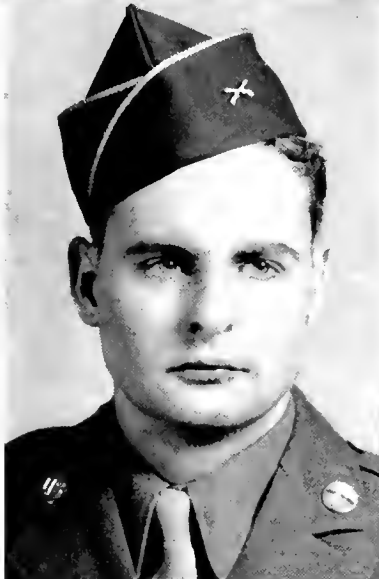

DANIEL RICHARD WARREN, JR.
DUNN, N. C.

Animal Production

WILLIAM LACY WHARTON, JR., A X A
WINSTON-SALEM, N. C.

Forestry

Forestry Club (Treasurer 3); R. O. T. C. (1, 2,
Staff Sergeant 3).



JOHN KERR WHITFIELD
ASHBORO, N. C.

Mechanical Engineering

Pi Tau Sigma; A. S. M. E.; Pine Burr; R. O. T. C.
(1, 2, Staff Sergeant 3).

THOMAS ALLEN WILEY, JR., Σ Φ Ε
CORAL GABLES, FLA.

Aeronautical Engineering

Upsilon Sigma Alpha (3, 4); Tennis Team (1);
H'ataagan (1, 2); Manager Wrestling Team (1, 2, 3);
R. O. T. C. (1, 2, 1st Sergeant 3).



BENJAMIN EARL WINSTEAD, JR.
ROCKY MOUNT, N. C.
Mechanical Engineering
R. O. T. C. (1, 2, Sergeant 3).

RAYMOND BROOKS WOOD, A K II
TAMPA, FLA.
Aeronautical Engineering
I. Ae. S.; Interfraternity Council (2, 3); R. O. T. C. (1, 2, Sergeant 3).

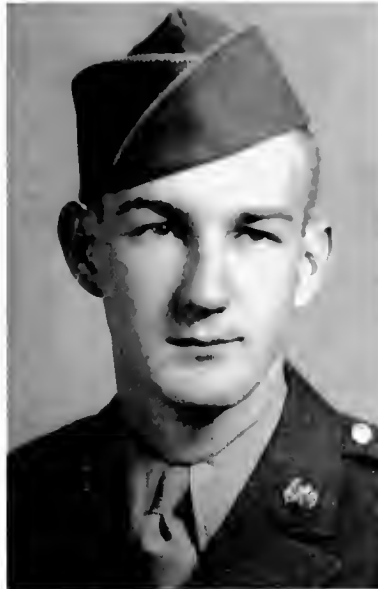

CHARLES BARKLEY WOOLLEY, JR.
CHARLOTTE, N. C.
Electrical Engineering
Y. M. C. A.; A. I. E. E.; R. O. T. C. (1, 2, Sergeant 3).

BRANTON LEWIS YOUNG, JR.
SALISBURY, N. C.
Aeronautical Engineering
I Ae. S.; R. O. T. C. (1, 2, Sergeant 3).

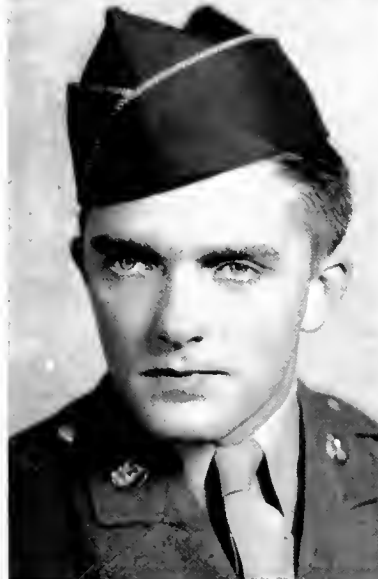

WILLIAM ERNEST YOUNTS, JR.
GREENSBORO, N. C.
Dairy Manufacturing
Ag. Club; R. O. T. C. (1, 2, Sergeant 3).





MEMORIAL TOWER

THE JUNIOR CLASS

OFFICERS

S. L. FURCHES

Vice President

R. C. LAUGHLIN

President

T. FOWLER WOODSIDE

Secretary Treasurer

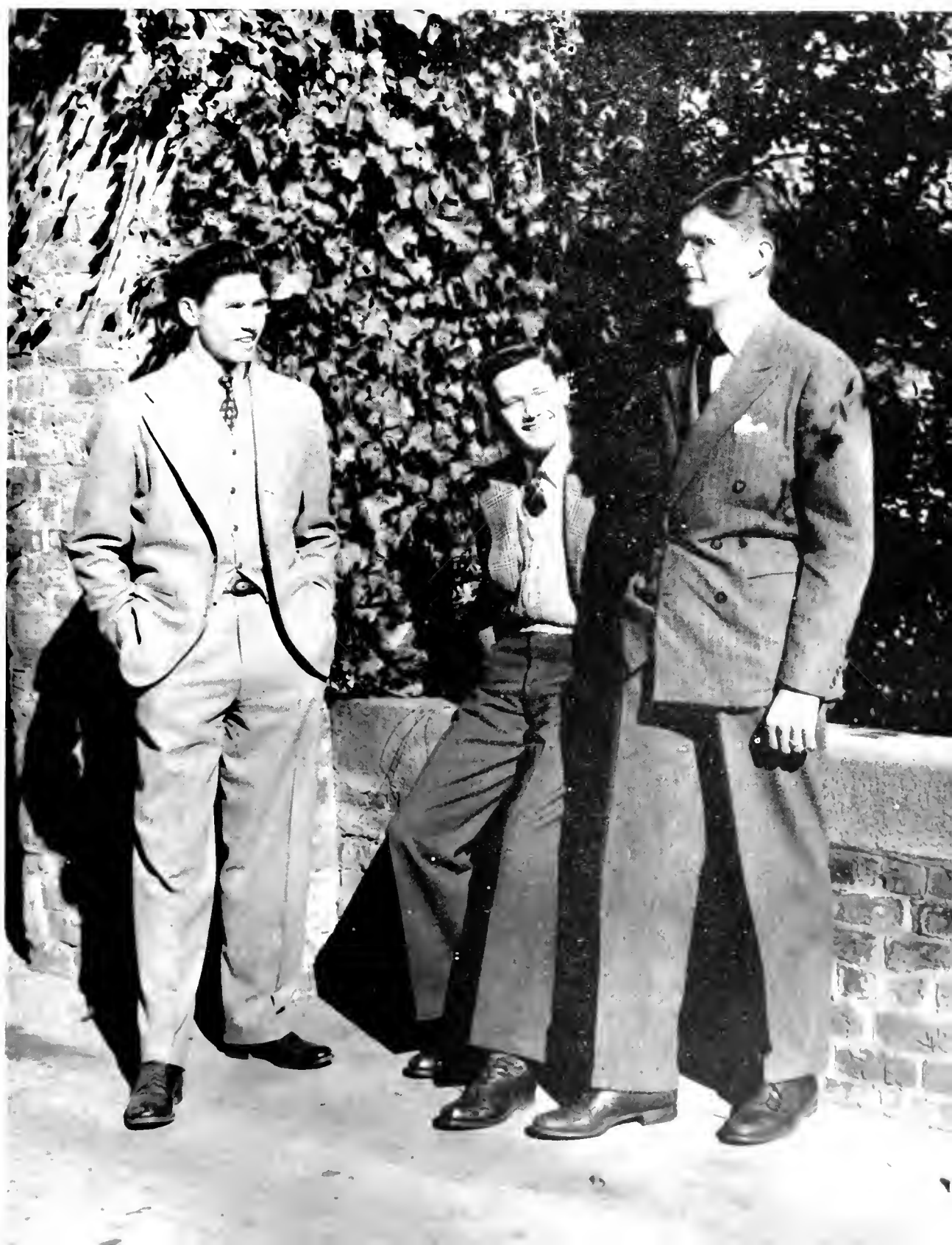

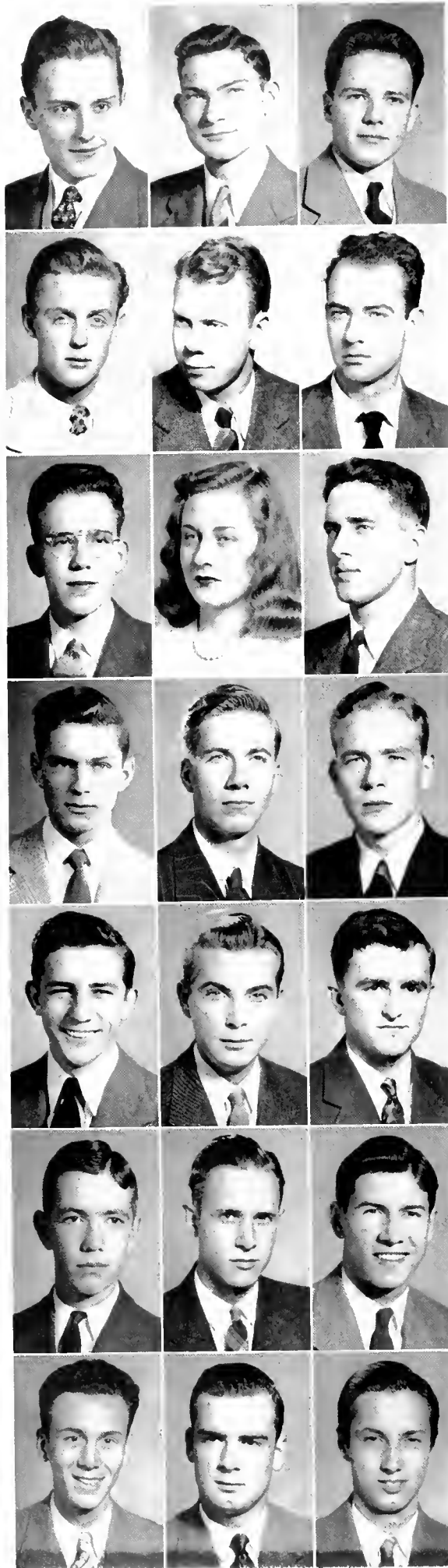

- THOMAS HENRY BLACKBURN Newton, N. C.
Electrical Engineering
 A. I. E. E.
- ELBERT WRIGHT BROWER Ivanhoe, N. C.
Agricultural Chemistry
- WILLIAM HENRY BROWN, ΣX Goldsboro, N. C.
Electrical Engineering
 A. I. E. E.
- SILWYN NEWTON BRYANT, $\Sigma \Phi E$ Greensboro, N. C.
Architecture
 Beaux Arts Society.
- SPOTTSWOOD BLAIR BURWELL Henderson, N. C.
Aeronautical Engineering
 Mu Beta Psi; I. Ae. S.; Red Coat Band; Yellow Dogs;
 Engineers' Council (Alternate).
- ERNEST PATRICK CAIN Raleigh, N. C.
Chemical Engineering
 A. I. Ch. E.
- JESSE GRAY CAMP, A A T Ahoskie, N. C.
Chemical Engineering
 A. I. Ch. E.; Red Coat Band; Yellow Dogs; R. O. T. C. (1,
 Sergeant 2); Glee Club.
- JEAN MARIE CLARK Raleigh, N. C.
Textiles
 Tompkins Textile Society.
- WILLIAM BOYD CLARK, JR., K A Wilson, N. C.
Animal Production
 Alpha Zeta; Thirty and Three; Ag. Club; Sophomore Class
 President; Social Functions Committee; Student Welfare Com-
 mittee.
- GEORGE WILLIAM COBLE, ΣX Burlington, N. C.
Mechanical Engineering
 Mu Beta Psi; Red Coat Band; Concert Band; Yellow Dogs;
 R. O. T. C. (1, 2); A. S. M. E. (Secretary 3); AGROMECK Asso-
 ciate Editor; Publications Board.
- EDGAR RILEY COLE, ΣX Phoebus, Va.
Chemical Engineering
 Phi Eta Sigma; Sigma Phi Alpha (Secretary 3); Gamma Sigma
 Epsilon (Secretary 3); Pine Burr Society; Tau Beta Pi; A. I.
 Ch. E. (Treasurer 3); Y. M. C. A. Cabinet; Secretary Student
 Council; Interfraternity Council (3); Intramural Boxing (1, 2);
 Student Welfare Committee; Companion of St. Patrick.
- IVEY KIMBROUGH COLLINS Forest City, N. C.
Aeronautical Engineering
 Pine Burr Society; Y. M. C. A.
- WALTER HORTON CORWIN Ahoskie, N. C.
Chemical Engineering
 A. I. Ch. E.
- JAMES MONROE DAVIS East Bend, N. C.
Agricultural Education
- CLEBURN G. DAWSON Dunn, N. C.
Agriculture
- JAMES GRATTIS DEAN Louisburg, N. C.
Civil Engineering
 R. O. T. C. (1, 2); A. S. C. E. (1, 2, 3).
- EARL DEAN FRAZIER, ΣII High Point, N. C.
Mechanical Engineering
 A. S. M. E.; Tennis (1).
- STEPHEN LOUIS FURCHES, JR. Winston-Salem, N. C.
Mechanical Engineering
 Pine Burr Society; Pi Tau Sigma; A. S. M. E.; Theta Tau;
 Engineers' Council (Alternate); Junior Class Vice-President; Bas-
 ketball (3).
- FRANK RICHARD GELUSO, ΣX Brooklyn, N. Y.
Civil Engineering
 Phi Eta Sigma; Pine Burr Society; Engineers' Council; A. S.
 C. E. (Vice-President 3); *Watawan* (1, 2); Companion of St.
 Patrick.
- JOSEPH GRADY GOLDSTON, JR. High Point, N. C.
Aeronautical Engineering
 Student Council (3).
- WILLIAM L. GREEN Wilmington, N. C.
Mechanical Engineering

DANIEL LEONARD GROSS Great Neck, N. Y.
Electrical Engineering

JAMES SPRUIELL HEPLER, A. A. T Greensboro, N. C.
Aeronautical Engineering
Theta Tau; I. Ae. S.; R. O. T. C. (I, Sergeant 2); Drum and Bugle Corps.

SIM GLERAND HONEYCUTT Clinton, N. C.
Pomology
Ag. Club.

ARTHUR LEE HUMPHREY Warsaw, N. C.
Electrical Engineering

JAMES MALCOLM HUMPHREY Shannon, N. C.
Agricultural Engineering

MORTON KAPLAN Forest Hills, N. Y.
Textile Weaving and Design
Rifle Team (1); Glee Club (1, 2).

STANLEY SEYMOUR KATZ Newark, N. J.
Aeronautical Engineering

JAMES FRANK KING, $\Sigma \Phi E$ Leaksville, N. C.
Aeronautical Engineering

KENNETH P. LAPEYERE Jacksonville, Fla.
Chemical Engineering

MELVIN VANCE LASSITER, JR., $\Sigma \Phi E$ Richmond, Va.
Mechanical Engineering
A. S. M. E.

ROBERT CHALMERS LAUGHLIN, H. K. Φ Tarboro, N. C.
Chemical Engineering
A. I. Ch. E.; Social Functions Committee; Ring Committee; Interfraternity Council; Red Coat Band; Junior Class President; Swimming (1, 2).

HORACE ELWOOD LUPTON Bayboro, N. C.
Electrical Engineering
Eta Kappa Nu; Engineers' Council; A. I. E. E.; Y. M. C. A. Cabinet; Self-Help Secretary of Y. M. C. A.

FREDERICK RHODES McDAVID Sanford, N. C.
Aeronautical Engineering
I. Ae. S.

BEN IRVIN MANN Pendleton, N. C.
Agriculture
Pine Burr Society; Ag. Club (Secretary 3); Y. M. C. A.

HAROLD KERNAN MASSENGILL Raleigh, N. C.
Textile Manufacturing

WARREN TURNER MILLOWAY Greensboro, N. C.
Chemical Engineering
A. I. Ch. E.; Red Coat Band; R. O. T. C. (1, 2).

CHARLES JOHN NACKOS, A. A. T Wilson, N. C.
Civil Engineering
A. S. C. E.; R. O. T. C. (I, Sergeant 2).

JORGE GALLARDO NADJAR, ΣX Santiago, Chile
Textile Manufacturing
Chairman Pan-American Club.

ERNESTINE ELIZABETH NELSON Alhambra, Cal.
Textiles
Tompkins Textile Society.

WILLIAM M. NICHOLSON, ΣX Winston-Salem, N. C.
Chemical Engineering
Phi Eta Sigma; Gamma Sigma Epsilon; Pine Burr Society; Tau Beta Pi; A. I. Ch. E.; Y. M. C. A. Cabinet; *Watawan* (1, 2); Tau Beta Pi Award (2).

HAROLD LINDSAY NOBLES Stokes, N. C.
Aeronautical Engineering
I. Ae. S.; R. O. T. C. (1, 2).

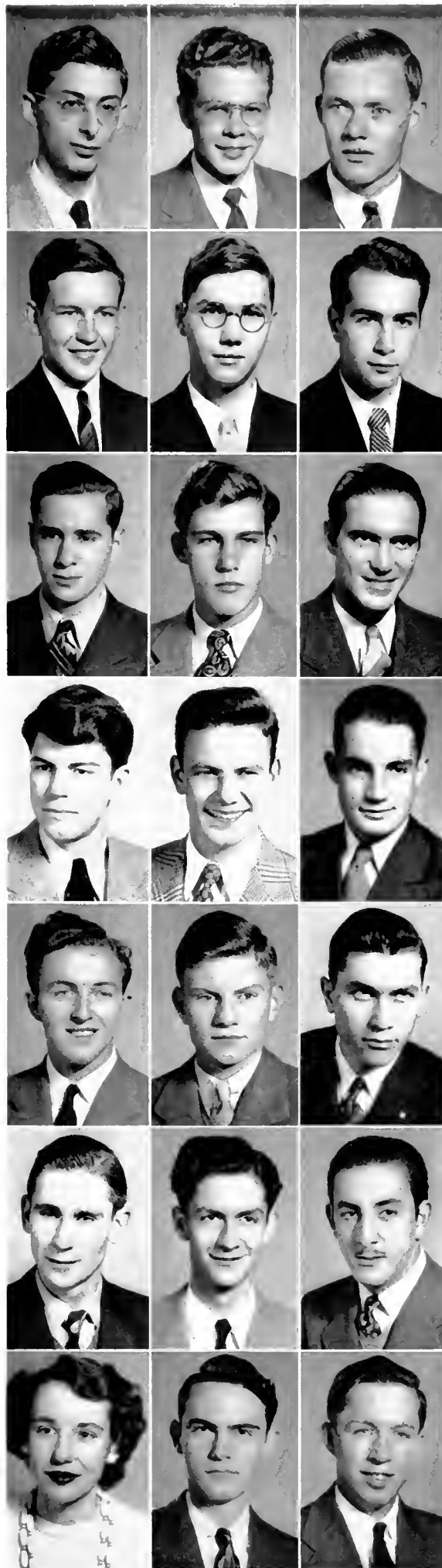

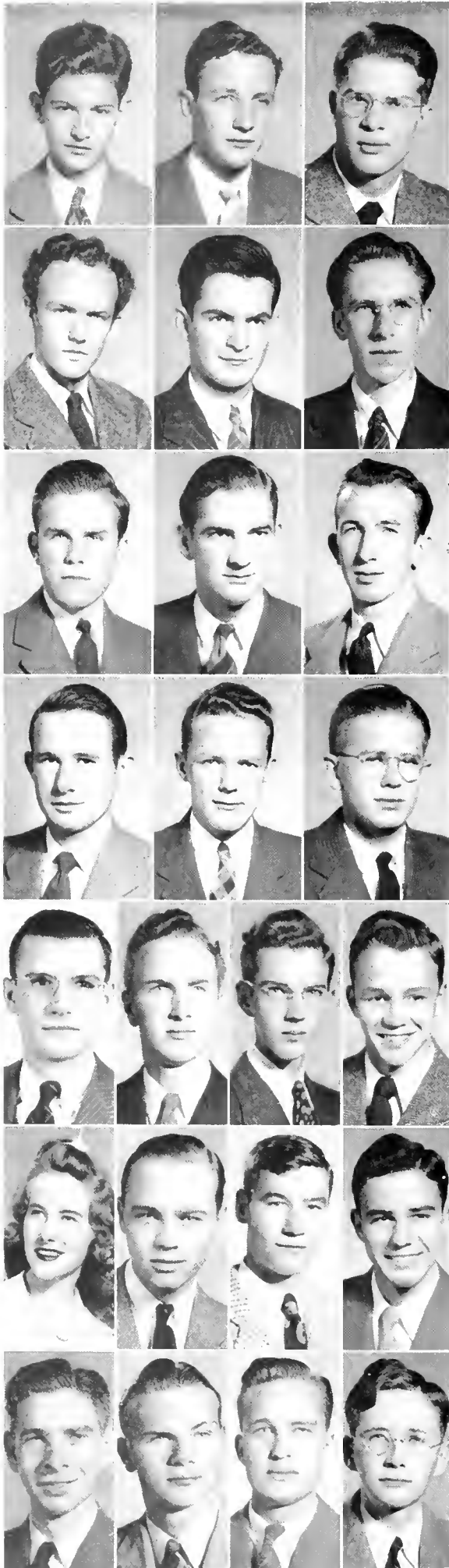

- SFYMOUR I. OLANOFF, $\Sigma A M$ Jamaica, N. Y.
Aeronautical Engineering
 Orchestra; Interfraternity Council; I. Ae. S.
- ALBERT N. PERRY, $\Sigma \Phi E$ Hamlet, N. C.
Mechanical Engineering
 A. S. M. E.
- HERBERT VERNON POE Apex, N. C.
Electrical Engineering
 A. I. E. E. (Vice President 3); R. O. T. C. (1, 2).
- ROGER BAILEY POOLE, $\Sigma \Pi$ Greensboro, N. C.
Electrical Engineering
 Interfraternity Council.
- EDGAR RILEY ROWE Aberdeen, N. C.
Mechanical Engineering
- MARION CLEVELAND SASSER Selma, N. C.
Industrial Engineering
 Engineers' Council; Theta Tau; R. O. T. C. (1, 2).
- HENRY HOWARD SHERRILL, JR. Winston-Salem, N. C.
Mechanical Engineering
 Phi Eta Sigma; A. S. M. E.
- DAVIS LEE SIMPSON Altamahaw, N. C.
Mechanical Engineering
 Elon College (1, 2); A. S. M. E.; Football (3).
- GUY HUGH SMITH Gilkey, N. C.
Chemical Engineering
- REMUS JOHN SMITH, JR., ΣX Hillsboro, N. C.
Electrical Engineering
 Westing (1, 2); Tennis (1); ARGONUECK (3).
- HARRY COURTLAND SNAVELY Winston-Salem, N. C.
Aeronautical Engineering
 Phi Eta Sigma.
- GEORGE BENNETT STEVENS Mooresville, N. C.
Electrical Engineering
 A. I. E. E. (President); Engineers' Council; Theta Tau; R. O. T. C. (1, 2).
- CHARLES WILLIAM TEAGUE Hickory, N. C.
Chemical Engineering
 A. I. Ch. E.; Lenoir Rhyne College (1, 2).
- RABY LEIGH TRAYLOR, JR. Norlina, N. C.
General Engineering
 Mu Beta Psi; Red Coat Band (1, 2, President 3); Yellow Dogs.
- EDWIN F. TROY, JR., $\Pi K \Phi$ Wilmington, N. C.
Electrical Engineering
 A. I. E. E.; Technician (1, 2).
- WILLIAM E. WADE, JR., $\Pi K \Lambda$ Union City, Tenn.
Aeronautical Engineering
 Mu Beta Psi; I. Ae. S.; Orchestra; Yellow Dogs; Red Coat Band; Student Council Treasurer.
- MARTHA LOUISE WALLACE Raleigh, N. C.
Textiles
 Tompkins Textile Society; Class Secretary (2); Student Council-Summer School Committee.
- DWIGHT LAMBERT WAYNICK Greensboro, N. C.
Textile Management
 Pine Burr Society; Tompkins Textile Society; Social Functions Committee; R. O. T. C. (1, 2).
- THOMAS B. WHITEHURST, JR., $K A$ Greensboro, N. C.
Aeronautical Engineering
 Mu Beta Psi; I. Ae. S.; Tennis (1); Red Coat Band; Concert Band; Orchestra.
- JAMES CECIL WILSON, JR. Gastonia, N. C.
Mechanical Engineering
 Red Coat Band (1, 2, Vice-President 3); A. S. M. E.; Orchestra (1, 2); Yellow Dogs (2, 3); R. O. T. C. Band (1, 2); Mu Beta Psi (President 3); Representative Student Council (3).
- FLOYD CHESTER WITTEN, JR. Gastonia, N. C.
Aeronautical Engineering
 I. Ae. S.
- ROBERT NEWLIN WOOD Graham, N. C.
Animal Husbandry
 Ag. Club (President 3); R. O. T. C. (1, 2); Baseball (1, 2, 3).
- EDWIN E. WRIGHT Tabor City, N. C.
Animal Production
- ROBERT ALLEN ZACHARY Charlotte, N. C.
Electrical Engineering
 Phi Eta Sigma; Pine Burr; R. O. T. C. (1, 2); Companion of St. Patrick; Y. M. C. A.; A. I. E. E.

THE SOPHOMORE CLASS

OFFICERS

MARSHALL PROPSI

ROBERT B. PATTERSON, JR.

MARTHA WALLACE

WILLIAM A. CARR

Vice President

President

Secretary

Treasurer

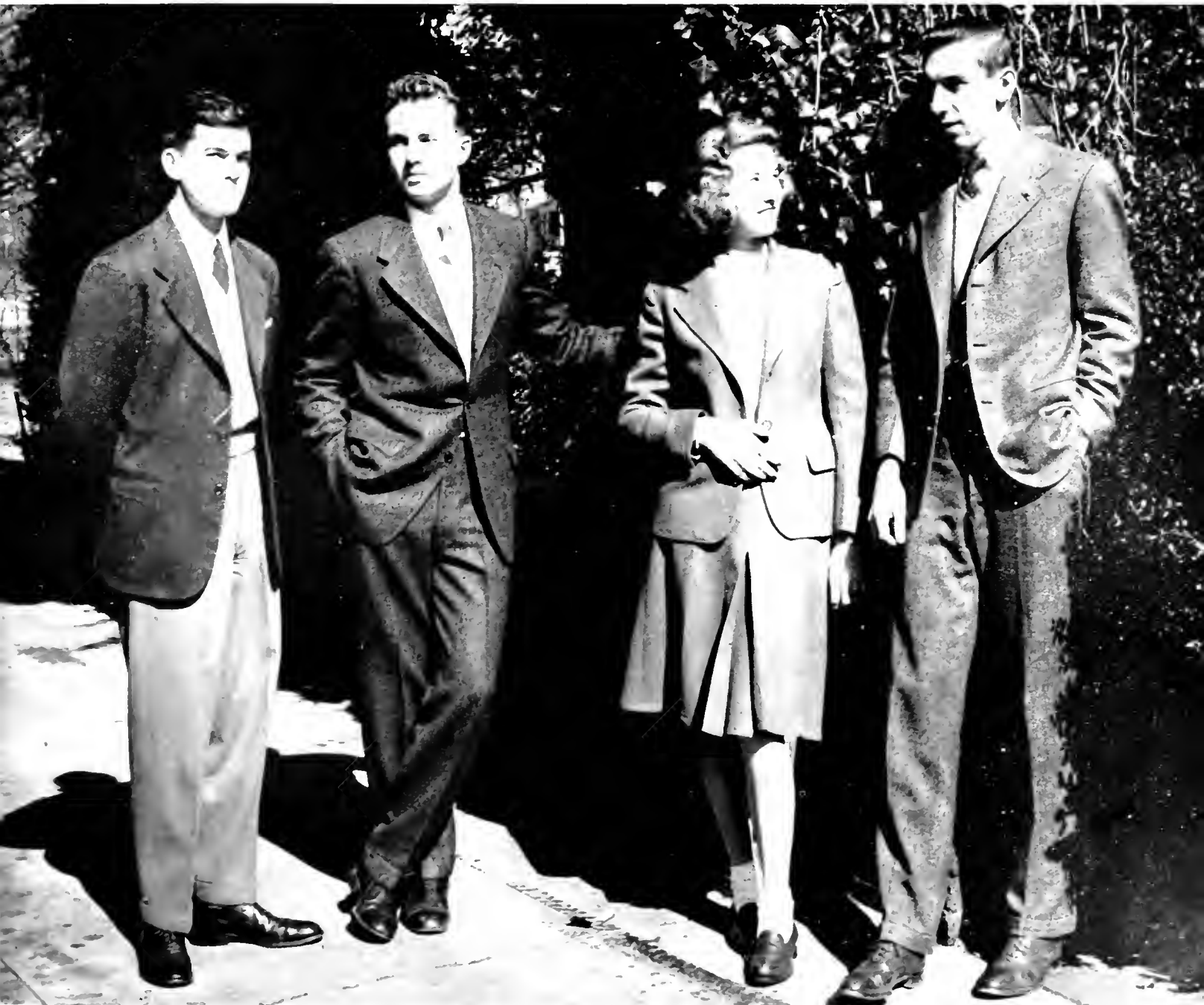

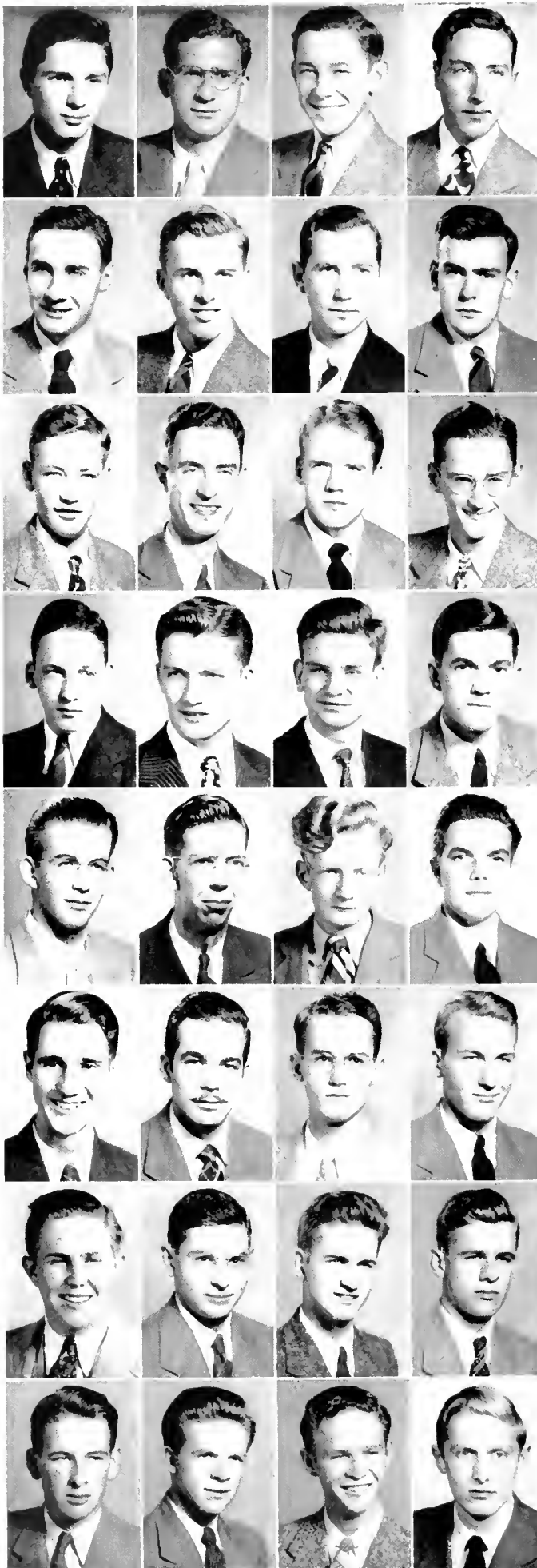

SOPHOMORES

IRA PAUL ANTIN, Σ A M New York, N. Y.
 RALPH E. ARBID New York, N. Y.
 WALTER EUGENE AVERY, III Brunswick, Ga.
 MARVIN T. BALL, Σ A M Rockville Centre, N. Y.

WILLIAM ROBERT BEANE, Σ X Greensboro, N. C.
 JOE HERMAN BERRIER Lexington, N. C.
 GEORGE MILLER BOSTIAN China Grove, N. C.
 DAVID LEE BOULDIN, A A T High Point, N. C.

LEO SHECK BOWDEN Mocksville, N. C.
 JOF FLOYD BRIGGS Lexington, N. C.
 JAMES WILLIAM BROWN Mount Airy, N. C.
 WILLIS ARTHUR BUDLONG Winston-Salem, N. C.

GROVER C. BURCHETTE Winston-Salem, N. C.
 DAVID H. CARLTON, JR., Σ Φ E N. Wilkesboro, N. C.
 WILLIAM LEVY CARPENTER, Σ Φ E Raleigh, N. C.
 WILLIAM ALLEN CARR Farmville, N. C.

JOHN WALTER CHADWICK, JR. Rocky Mount, N. C.
 FURMAN OTIS CLARK Inez, N. C.
 WILLIAM AVERY COX Franklinton, N. C.
 RAYMOND RICHARD CURRIER Roxboro, N. C.

JAMES EDWARD DEAS Canton, N. C.
 HARVEY DIAMOND, Σ A M New York, N. Y.
 ROGER CHAMBLEE DICKINSON Winston-Salem, N. C.
 HERSIE LEE DILDAY Ahsokie, N. C.

CLYDE ALVIN DILLON, JR., II K A Raleigh, N. C.
 RICHARD HIGGS DUNCAN Greenville, N. C.
 GILBERT MITCHELL FARRIOR Raleigh, N. C.
 THOMAS FURMAN FAULKNER Henderson, N. C.

CHESTER ALEXANDER FISLER Ivanhoe, N. C.
 JOE WYNN FORD, II K Φ Lincolnton, N. C.
 JOHN WAYNE FOUTS Lexington, N. C.
 JAMES RICHARD FOWLER, A X A Burlington, N. C.

SOPHOMORES

HOMER BENJAMIN FRIDAY Salisbury, N. C.
 PATTON THOMAS FUGATE Elm City, N. C.
 GEORGE CAMP FULLER, K A Gastonia, N. C.
 HERBERT SHIELDS GLENN, JR., Σ N Matthews, N. C.

WILLIAM ANDREW GOOCH, JR. Durham, N. C.
 RAY W. GOODRICH, JR. Σ Φ E Winston-Salem, N. C.
 HAROLD WARD GRANT Selma, N. C.
 TOM BATTLE GRIFFIN La Grange, N. C.

BILLY EDGAR GUPTON, Σ II High Point, N. C.
 RICHARD GUSTAFSON Asheville, N. C.
 WILLIAM DAVID HALIACRE N. Wilkesboro, N. C.
 LAURENS A. HAMILTON, JR., II K Φ Columbia, S. C.

WILLIAM RALEIGH HARMON, JR. Siler City, N. C.
 CLINT LUTHER HEGE Advance, N. C.
 CLINE MCFARLAND HENDRICK Cliffside, N. C.
 JAMES LEE HIGGINS Cary, N. C.

JAMES COPELAND HOBBS, Σ X Raleigh, N. C.
 JAMES STEPHEN HOLLOWAY Raleigh, N. C.
 JAMES SIDNEY HUNT Salisbury, N. C.
 JAMES MURPHY IVEY, JR., Σ X Graham, N. C.

SAMUEL GRADY JONES, JR. Asheville, N. C.
 CHARLES HOWARD KAHN Concord, N. C.
 BEN ED KEARNEY Oxford, N. C.
 CLARE LEIGH KEMPER Shelby, N. C.

RICHARD W. KENNISON, JR., K Σ Raleigh, N. C.
 ROBERT T. KEYS, JR. Florence, S. C.
 THOMAS EUSEBIUS KIRBY Raleigh, N. C.
 STACY NORMAN KIRKMAN Pleasant Garden, N. C.

JACK KOONCE Jacksonville, N. C.
 GEORGE JAMES LAMPRINAKOS Asheville, N. C.
 DAVID LEVINSON, Σ A M Fairmont, N. C.
 JESSE ALVIN MCCALL Reidsville, N. C.

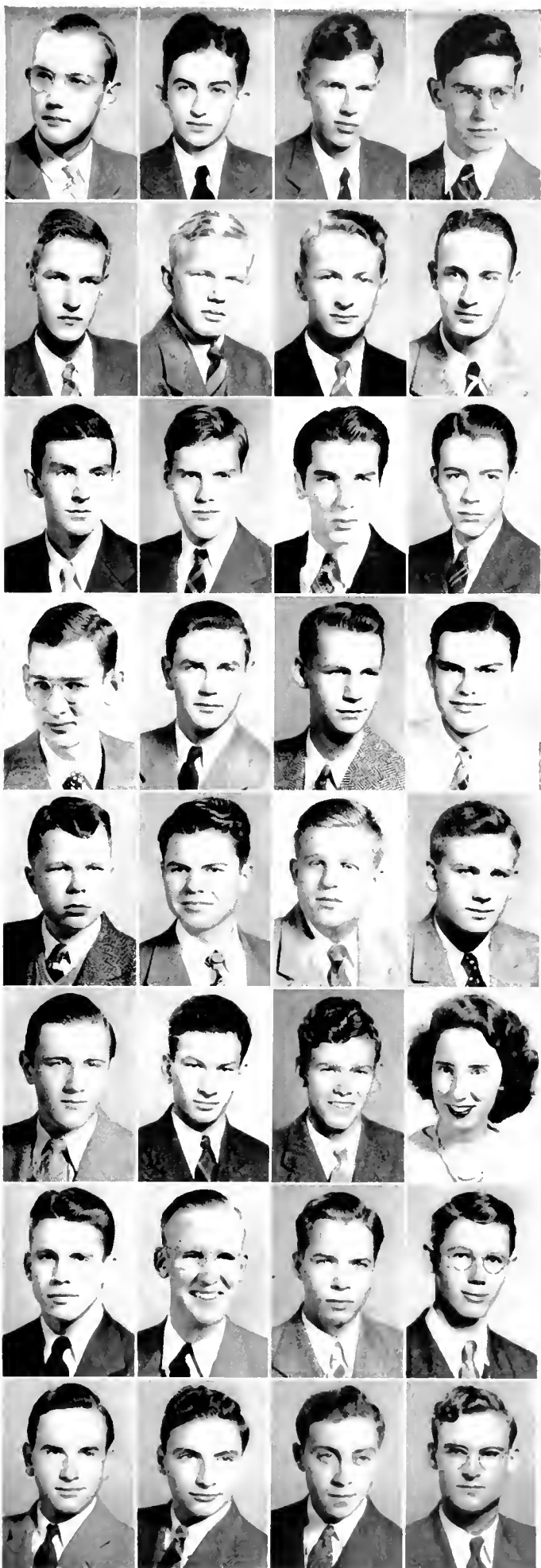

SOPHOMORES

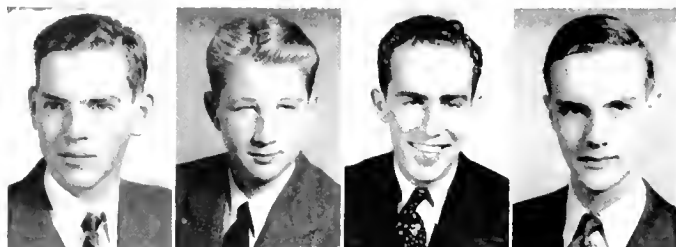

CECIL ARNOLD McCURRY Bee Log, N. C.
 JAMES COOPER MACLACHLAN, Φ K T Raleigh, N. C.
 EDWARD JOSEPH MAHONEY, Σ X Brooklyn, N. Y.
 LEON ALVON MANN Newport, N. C.



ARNOLD STANLEY MARKS Greensboro, N. C.
 KATHARINE E. MARSHALL Des Moines, Iowa
 GEORGE ELLIOTT MARTIN Jacksonville, N. C.
 BILLY MATTHEWS East Bend, N. C.



RUDOLPH GRAHAM MATTOCKS Greensboro, N. C.
 DANIEL MARTIN MATUSOW, Σ A M New York, N. Y.
 MERLIN P. MEARES, II K A Chadbourn, N. C.
 THOMAS C. MILLSAPS, A X A Asheboro, N. C.

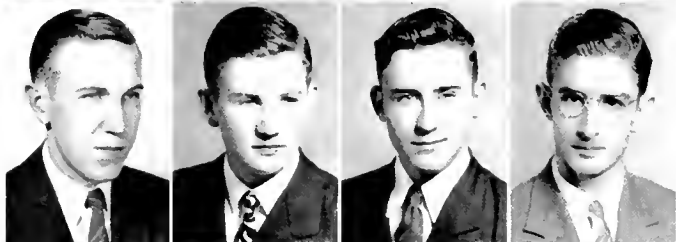

MERRIMOND BROWN MIZELLE Bethel, N. C.
 CURTIS DAY O'BRIANT Rowland, N. C.
 RUSSELL EVERTON OUTLAW Seven Springs, N. C.
 GEORGE W. PARKER Murfreesboro, N. C.

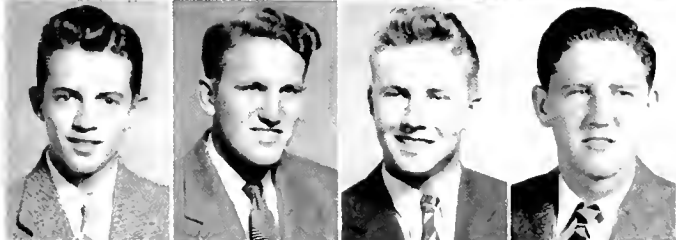

JAMES ROBERT PARKER Clinton, N. C.
 BENJAMIN TAYLOR PATTERSON, Σ X Morrisville, Pa.
 ROBERT BOYD PATTERSON, JR. Littleton, N. C.
 WALTER FANTON PERRY Wingate, N. C.

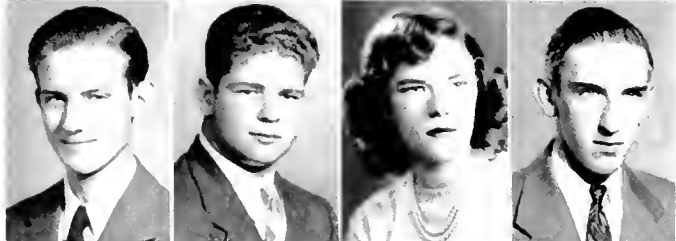

ROBERT LEE PITTS, JR., A X A Spring Hope, N. C.
 JOSEPH C. PIZZURRO New York, N. Y.
 HARRIET BYRNE PRESSLY Raleigh, N. C.
 MARSHALL EDWARD PROPST, JR. Charlotte, N. C.



RAY JACK QUEEN, II K Φ Morganton, N. C.
 NAFTALI REITER, Σ A M Peru, South America
 MARSHALL RICH Raleigh, N. C.
 LUTHER MAX RITCHIE, II K Φ Albemarle, N. C.



JOHN LANIER ROBERSON Parmele, N. C.
 JULIAN LAWRENCE ROBINSON Hamlet, N. C.
 ROBERT WILLIAM RUSSELL, JR. High Point, N. C.
 DAVID GREY SATTERFIELD Clayton, N. C.

SOPHOMORES

ANDREW WILSON SMITH, JR. Charlotte, N. C.
 JOHN WARREN SMITH, JR. Raleigh, N. C.
 FRED CONRAD SNYDER Winston-Salem, N. C.
 LEIGHTON RAY STALLINGS Jamesville, N. C.

CRAIG HOBART STONE Mount Gilead, N. C.
 GREY ELLIS STONE Mount Gilead, N. C.
 WILLIAM CLAXTON THOMAS Weldon, N. C.
 ROBERT B. TUCKER Raleigh, N. C.

ISAAC NORRIS TULL, JR., Σ N Shaker Heights, Ohio
 LEONARDO HERNAN VALDERRAMA Lima, Peru
 WILLIAM CLINTON VANHOY Burlington, N. C.
 ISAAC VARON, Σ A M Lima, Peru

CLAY BOOMER WADE Raleigh, N. C.
 DONALD LEE WARD Thomasville, N. C.
 GEORGE SPARROW WATKINS Charlotte, N. C.
 LAWRENCE ADAMS WATTS, JR., H K A Raleigh, N. C.

HENRY BERNARD WAUGH N Wilkesboro, N. C.
 LONNIE LAWRENCE WEATHERS Wake Forest, N. C.
 DAVID BRICKMAN WEAVER Raleigh, N. C.
 BETTYE CONNALLY WHITE Port Arthur, Texas

WILLIAM CADET WHITEHURST Bethel, N. C.
 JOE PARK WHITENER Hickory, N. C.
 OSCAR SLANE WHITESCARVER High Point, N. C.
 GEORGE BYRON WHITFIELD Asheboro, N. C.

BAINBRIDGE T. WILLIAMS Stedman, N. C.
 JAMES ALVIN WILSON Scotland Neck, N. C.
 DAVID MAURICE WOOD, JR., Σ Φ E Jacksonville, Fla.
 WILLIS LESTER WOODALL Smithfield, N. C.

BRENT BLACKMER WOODSON Raleigh, N. C.
 ROBERT EDWARD WOOTEN Raleigh, N. C.
 HARRISON CAHILL WROTON Norfolk, Va.





HOLLIDAY HALL

THE FRESHMAN CLASS

OFFICERS

CHARLES A. HARRIS

C. MARTIN MICHEE, JR.

ROBERT A. YATES

Vice President

President

Secretary Treasurer





FRESHMEN

CHARLES E. ANGEL
 RICHARD RAMSEY AXLEY
 JAMES ELMER BAIRD
 THOMAS F. BAKER
 LEWIS HALL BALTHIS
 FERRY MASON BARBER

ROGER LEE ADAMS, JR.
 WILLIAM JACKSON ADAMS
 EDWARD LEYBURN ALLEN
 WILLIAM OSBORNE ALLEN
 RAYMOND MARTIN AMMONS



ROBERT HARPER BEST
 FREDERICK WILLIAM BIDDIX
 DON ALBERT BIGGERSTAFF
 ALVIS HULAN BLACK
 CHARLES REUBEN BLACKWELDER, JR.
 JAMES OGBURN BLAKE

OCTAVUS PAUL BARBOUR
 WALTER L. BARNES, JR.
 PAUL VESTER BEAM
 PAUL ADAM BENDER
 FRED WILLIAM BENTZIFEN



EARL GRAYSON BOWEN
 WILLIAM BENNETT BRACKIN
 CHARLES EUGENE BRANSCOMB
 JAMES ARTHUR BRANSCOMB
 LEVIE CLAYTON BRIDGER, JR.
 SAMUEL THOMAS BRIGGS

JAMES ERNEST BOBBITT, JR.
 GUY HOLMES BOGER, JR.
 JAMES FINLEY BONEY
 EARL WAYNE BONNER
 MARVIN LEIGH BORUM



WILLIAM LAWRENCE BRYANT
 RUPERT ALTON BULLARD
 CLAUDE IVEY BURKHEAD, JR.
 JACK TILLMAN BUTTS
 JOSEPH HENRY BYNUM, JR.
 LAMAR B. CANTELOU

WILLIAM FOIL BRINKLEY
 HENRY MAYO BRITT, JR.
 HARRY ELMORE BROWN
 WILLIAM FRANKLIN BROWN
 GRADY WASHINGTON BOWERS, JR.

FRESHMEN

JAMES N. CHEEK
 JOSEPH NANCE CHESSON
 JOE YOUNG CHRISTIAN
 KERN EVRIDGE CHURCH
 WILLIAM ELBERT CLARK
 DONALD JACKSON CLIFKLEY

HENRY MORTON CARTER
 WILLIAM H. CARTWRIGHT, JR.
 JOHN LLOYD CASTLEBERRY, JR.
 LEWIS BENJAMIN CAWTHORNE, JR.
 JOHN S. CHAMBERLAIN, JR.



MALCOLM DIXON CASHWELL
 GEORGE L. CLARK
 RALPH PARKER COBLE, JR.
 WILLIAM LYON COLEY
 CHARLES MARSHALL COLLIARD
 WALTER CARNOCHAN COMER, JR.

ROBERT McDOWELL ALEXANDER
 CHARLES THOMAS ALLEY
 ROBERT MOORE ARMFIELD
 JON T. ARMSTRONG, JR.
 JOSEPH JAMES BARROW



EDWARD CECIL CREDLE
 FRANCIS ROYSTER CRITCHER
 WILLIAM R. CROSS
 WILLIAM JEFFRESS DANIEL
 MAURICE PARKER DANIELS

KENNETH LEE COMPTON
 EUSTACE ROBINSON CONWAY, III
 DAVID EUGENE COOK
 WILLIAM SHAW CORBITT
 BILLY H. DAVIS



CHARLES DENNIS DIXON
 CHARLES W. DIXON
 HENRY CLAIR DIXON
 MILLARD TURNER DOZIER
 GASWELL PATE FOREHAND
 WILLIAM ROBERT DULIN

ALLEN GRAINGER BRADY
 F. EARL CRAWFORD, JR.
 IRA GEORGE CRUTCHFIELD, JR.
 ROBERT JAMES DAVIS
 THOMAS HILL DAVIS





FRESHMEN

CLIFTON HUGH EDWARDS, JR.
 FLOYD PARYEAR ELLINGTON
 WILLIAM BORDEN ENNETT
 R. W. ETHEREDGE
 ROY NATHANIEL EVANS, JR.
 WILLIAM BRINSON FERRELL

WALTER F. DRAKE
 GORDON DUKE DUNCAN
 WILTON REECE DUNCAN
 CHARLES FRANKLIN DUPREE
 WALTON LANE ECTOR



ROBERT A. FLEMING
 JAMES BRAXTON FLY
 CLAUDE A. FORD
 JAMES RICHARD FOWLER
 WILLIAM L. FRINK
 GERALD WINSTON FURBEE

HERBERT SHERRILL AKINS
 EDWIN DESSO CREECH, JR.
 ALTON MARVIN FAIRES
 JAMES LEE FIELD
 DUDLEY BRUTON FITZGERALD



HERBERT S. GOLDMAN
 NATHAN GREEN GOODING, JR.
 HENRY WHITE GOODSON, JR.
 CHARLES MILTON GRAHAM
 JOSEPH EDWARD GREENE
 ROLAND B. HARTIS

WILLIAM FRANKLIN FREEMAN, JR.
 ARCHIE L. FURR
 RICHARD VERNON GARABRANT
 NATHAN HUGHES GARNER
 WILLIAM LEIGH GLASGOW



CARL EDWARD GRIGSBY
 HAROLD BRYAN HARGETT, JR.
 CHARLES ANDERSON HARRIS, JR.
 DONALD B. HARRIS
 GEORGE EDWARD HART

CLEMENT MANLY GRAY, JR.
 ROBERT SOMERVILLE GRAY, III
 H. FRED GREGG
 SAM GREGORY GRIFFIN
 WILLIAM VANCE GRIFFIN

FRESHMEN

CUYLER FREEMAN HEATH, JR.
 FORREST RHODES HEDRICK
 WINSTON CARROL HESTER
 CHARLES CAMERON HIGHSMITH
 RICHARD STEPHENSON HOLMES
 ALBERT F. HOWELL

RICHARD B. GANT
 EDWARD DOUGLAS HARTSELL
 WILLIAM HOWARD HASTY, JR.
 EDGAR A. HATCHER
 THOMAS THURMAN HAYES, JR.



LOUIS SAMUEL HOVIS
 GEORGE HUNTER HOWERTON
 DEWEY WESLEY HUGGINS, JR.
 JOSEPH WILSON HUNT
 JOSEPH HAROLD JARVIS, JR.
 DAVID REECE JOHNSON

JOSEPH HENRY HOFFMAN
 EDWIN GREYSON HOLLOWELL
 JOHN ELLIOTT HOLLOWELL
 LATNEY B. HOOKER
 CHARLES BARNETT HOUGHTON



EDWIN C. HUNT, JR.
 FRANK W. JARVIS, JR.
 HENRY LONDON JEROME
 JOHN LONDON JEROME
 WALTER ERCHINE JOHNSON, JR.
 ROBERT CALVIN JONES, JR.

JULIAN C. GREENE
 WILLIAM JENNINGS HAIR
 CHARLES NORMAN HORNE
 WILLIAM FRANK HUMBERT, III
 DONALD HUGH HUMPHREY



RICHARD WARTON JONES
 GENE HOEY KENDRICK
 ALTON B. KING
 JOSEPH HAL KINLAW
 JAMES FLOYD KNOWLES
 C. MARTI LEIBERT

WYLISS EUGENE JAMES
 SIDNEY E. JENNETTE, JR.
 IRA ALTON JOHNSON
 JAMES ARCHER JOHNSON
 HUGH O'NEAL JONES, JR.



FRESHMEN



GEORGE DOUGLAS LAIL
 EDWARD STANFORD LAMB
 STEPHEN SEWELL LEARY
 GEORGE ALAN LEONARD
 MARVIN WILES LISTER, JR.
 JACK DEANE LIVERMAN

HOWARD ALBERT KADEN
 HARVEY RONALD KENNEDY
 JAMES M. KENNEDY
 MORRIS ALFRED KLEINE
 WILLIAM RAY I ACKREY



ROME GAI-FNER LYTTON, JR.
 WILLIAM J. MCCONNAUGHY
 THOMAS J. MCCORMICK, JR.
 RICHARD WAYNE JACKSON
 ROBERT URIAH MCCREE
 JAMES ALEX MACPHERSON

WILLIAM C. LIEBLER
 CHARLIE ALONZO LITTLE
 ZEB LITTLE
 JOHN KELLY LOCKHART
 JACK LACY LOVELACE



GERALD PHILLIP MATTHEWS
 KENNETH AMES MAULTSBY
 FRED WRIGHT MAYFIELD
 LELAND SPENCER MARSHALL
 WILLIAM OGDEN MEEKS, JR.
 ROBERT MILTON MICHAEL

CHARLES DAVID BINGHAM
 JUNIUS ADOLPHUS MANGUM
 ALGER BRYAN MARTIN, JR.
 FRED WALLACE MARTIN
 JOHN ROBERT MARTIN



STEPHEN PERRY MILLIKIN
 CARL CLIFTON MIMS, JR.
 JAMES HARRISON MOORE
 JOHN SULT MOORE
 WILLIAM FLOYD MOORE, JR.
 WILLIAM LOCKE MOORE

IRVIN SILLUS MICHALOVE
 NORILET WARD MIDYETTE
 JOE ALLISON MILLER
 JAMES FRANKLIN MILLER
 PAUL KENNETH MILLER

FRESHMEN

K. D. MORGAN, JR.
 THOMAS JEROME MORGAN
 WILLIAM WHITE MORRIS
 WILLIAM LUTHER NOELL, JR.
 JOHN CURNO OATFIELD
 JULIUS HENRY PURVIS

JOHN HYATT HAMMOND
 JOE MALCOLM MCLEAN
 CHARLES MARTIN MICHE, JR.
 JOSEPH MASTEN MONROE
 PEYTON HARRISON MOONEYHAM



JAMES T. MOSS
 WILLIAM RICHARD MULLEN
 THOMAS ERNEST MYATT
 JOHN THOMAS NEESE
 BEN WAYNES OGREENEURG
 GEORGE WILLOCK O'NEAL

MORTON MARKS, JR.
 HYLAN GARY MITCHELL
 ARLIE OMEGA MOONEYHAM, JR.
 JESSE PIERPONT MORGAN, JR.
 WILLIAM HENRY MORRISON



JOHN HENRY PALMER
 ELLIS LEE PARKER
 JOHN PARNAG
 JAMES WALTER PEAL
 RUBERT BENJAMIN PEARCE, JR.
 ALEXANDER GORDON PERRY, JR.

DANIEL LAURENCE DOWNING
 JOSEPH PATRICK MCGEADY
 PHILIP NORRIS NISSEN
 EDGAR NORRIS ORR
 DOUGLAS J. PAGE



FRANCIS MCLEOD PATTON
 ROBERT MARION PAYNE
 GRAFTON PEARCE
 WILLIAM I. LAWRENCE PEAVEY
 ROBERT L. PEELE
 CARROLL PERRY

M. NORMAN MCRAINEY, JR.
 RAYMOND M. MAXWELL, JR.
 WILLIAM LAWRENCE MEEKINS
 JACK EARL NORWOOD
 RICHARD PASCHAL





FRESHMEN

NATHAN ALONZO PRICE, JR.
 THOMAS ROWLAND PRIVETT
 RICHARD FRANKLIN PROPST
 CALVIN PERRY RAGAN
 JOHNNY ELWOOD REED
 JAMES BYRON RHODES

THOMAS SCHRODER BIGHAM
 RICHARD LEE PHILLIPS
 CLAUDE PEARCE PHIPPS
 PAUL NATHANIEL PITTENGER, JR.
 CLAIBOURNE WORTH POINDEXTER



HUBERT LESTER ROSE
 JOHN FLETCHER ROSSER
 JAMES CARL ROWLAND
 JOHN RUSSELL
 FLOYD STUART SEAY, JR.
 EDWARD LEROY TINGLEY

RALPH STOKES COLE, JR.
 WILLIAM PATRICK JACKSON
 WILLIAM RUSSELL RICHARDSON
 ALFRED MOSER PFAFF
 WILLIAM JENNINGS ROBERTS



GEORGE I. SCHUCK
 CLAY SUTTON SCOTT
 EDWIN KERR SCOTT
 SAMUEL JACKSON SCOTT
 EDWARD GRAHAM SELLERS
 CHARLES F. SELBY

GERHARD FREDERICK SCHAFFER
 WALLACE REID ROBERSON
 BERNARD H. ROPEIK
 WILLIAM COBB ROBERTSON
 RALPH HAROLD SAULS



GEORGE WINSTON SMITH
 JOHN HENRY SOBECK
 JAMES FRANCIS SOUTHERLAND
 ROBERT GRAY SOWERS
 DAVID BROWNING STANSEL
 ALPHONSO MURGATROY SNERD

GEORGE W. RIVENBARK
 JACOB JOSIAH SHARPE
 IRVIN ASHBY SIGMON
 OLIVER HASKELL SMART
 BRADY OVERMAN SMITH

FRESHMEN

MONROE S. STAVENHAGEN
 GEORGE M. SIVENSON
 JOHN BRUCE STINSON
 JOHN ANTHONY STRAUS
 J. PHILLIP STROLE
 SINKIE ROSCOEVITCH

JAMES EARL SOMERS
 JAMES ALLEN SOUTHERN
 JOHN WALTON SPEARS
 JAMES ROBERT SPENCE
 DONALD M. STANFORD



WILLIAM JOSEPH A. SYKES
 WILLIAM BROWN TERRELL
 LOUIS SHELBY THOMASSON, JR.
 WILLIAM BONNER THOMPSON
 HARRY HART TREADAWAY
 CHARLES DEVEAUX TRESGOT

FRED WILLIAM PRATT
 MARVIN SWARTZ
 PARKE COPPER STRATFORD
 EARL MORRIS STUBBS
 FELIX LEMAR SUGGS



DANA FRED TUGMAN
 JAMES PERKINS TURNER
 THURMAN HOWELL UPCHURCH
 CARL H. WALKER, JR.
 HENRY ALONZO WALLER
 SIEGFRIED WALLNER, JR.

BILLY E. SPRUILL
 JOE M. TAYLOR
 HENRY RUPERT TROLLINGER, JR.
 ROBERT LACY TROTTER, JR.
 THOMAS SUTHERLAND TUCKER



CHARLES EDWARD WALDEN, JR.
 F. L. WEBSTER
 CHARLES MAYFIELD WHITE
 RAY C. WILSON
 WALTER BOOKER WINFREE, JR.
 ROYBOY HIPOINTO O'BRIGHAN, JR.

EDWARD C. TUCKER
 DAN WALLACE
 WILLIAM GLENN WARD, JR.
 JAMES A. WATSON
 JAMES WILLIAR WATSON





FRESHMEN

ALBERT LINWOOD WHITE
 HUGH ALEXANDER WHITE
 JOHN HENRY WHITE
 PHIL FRANKLIN WHITEFIELD
 JOHN MASON WILEY
 HUGH ALEXANDER WILLIAMS, JR.

RAYMOND KENNON JERNIGAN
 FRANK BLAIR JORDAN
 JOHN BENNETTE WEST
 THADDEUS BRYAN WESTER
 C. ROGERS WESTLAKE



GEORGE M. WOOD
 JESSE LINWOOD WOOTEN
 WILLIAM HAMILTON WORTHY
 ROBERT CAMILLE WYNNE
 ROBERT ALLEN YATES
 ROY LEE YELVERTON

HEWITT S. WELSH
 WILLIAM WORTH WHITE, JR.
 STEPHEN CHARLES WILBER
 C. HAROLD WILLIARD, JR.
 ALTON WILLIAM WILSON



LEMUEL GASTON YEARBY
 BEVERLY CHAVERS YOUNG
 BRYCE ROBERT YOUNTS
 JOHN MASON WILEY
 JONATHAN MCGUIRE SEEMOANOVITCH

NEWTON W. MANDEL
 KENNETH WOODARD WILKINSON
 HOMER TROY WOOD
 SAMUEL FRANCIS WOODLEY
 LEEAN ALVIN WOODLIEF



FRED LANE SWARTZBERG
 TURNER ASHLY WIGGINS
 JAMES STEPHENS TROGDON, JR.
 SHADE ALLEN WOOTEN
 LEWIS GENE YARBORO
 FREDERIC HOUSTON YOUNG
 WILLIAM OTTO ZICK

ROBERT EARLE DEATHERAGE
 ROBERT BROWNING HARRINGTON
 JAMES CHESLEY HOLT, JR.
 WILBUR G. MERRITT
 JAMES CALHOUN SESSOMS, JR.
 JAMES DESMOND SIMMONS



BOOK TWO

The Corps



COLONEL D. N. McMILLIN

THE MILITARY DEPARTMENT

With the United States in the world's greatest conflict, men of North Carolina State are doing their part on every battlefield on the face of the globe. The Reserve Officers Training Corps at N. C. State helped train these heroes of World War II, and now in time of emergency the R. O. T. C. is continuing to carry on its work in the class rooms and on the drill field.

THE ARMY OFFICERS

LT. V. K. MAGARIAN
CAPT. S. C. BOONE
LT. E. S. TOWERY
LT. H. D. EPTING
LT. J. M. JENKINS
LT. R. H. NELSON
LT. G. K. QUINNEY
MAJ. W. C. GUY
COL. D. N. McMILLIN
CAPT. C. C. STOTT
MAJ. E. B. CHASE
LT. A. I. KALTENBORNE
MAJ. M. L. SHEPHERD
MAJ. H. H. VESTAL
LT. W. L. FLACKS
CAPT. C. E. CUMMINGS
CAPT. F. T. LANGFORD

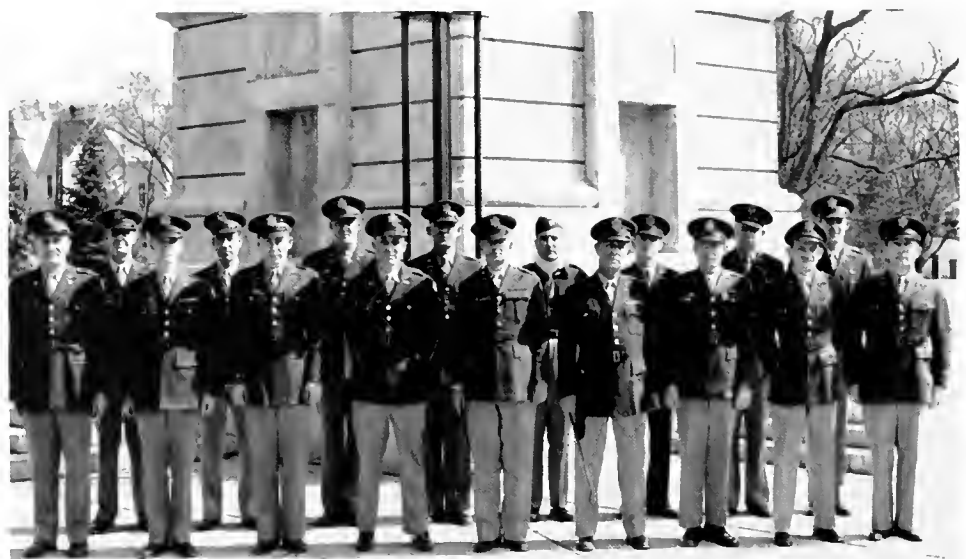

REGIMENTAL STAFF

C. J. NACKOS
Battalion Sgt. Major

G. E. STONE
Battalion Adj.

N. L. SUGGS
Cadet Lt. Colonel

F. L. PAGE
Cadet Major

W. E. AVERY
Captain

M. E. PROPST
Captain



COMPANY A

C. H. STONE
2nd Lt., Commander 1st Plt.

J. B. WHETMORE
2nd Lt., Commander 2nd Plt.

T. F. FAULKNER
Captain, Company Commander

J. H. BERRIER
1st Lt.

J. F. HIGGINS
2nd Lt., Commander 3rd Plt.

R. L. PITTS
2nd Lt., Commander 4th Plt.

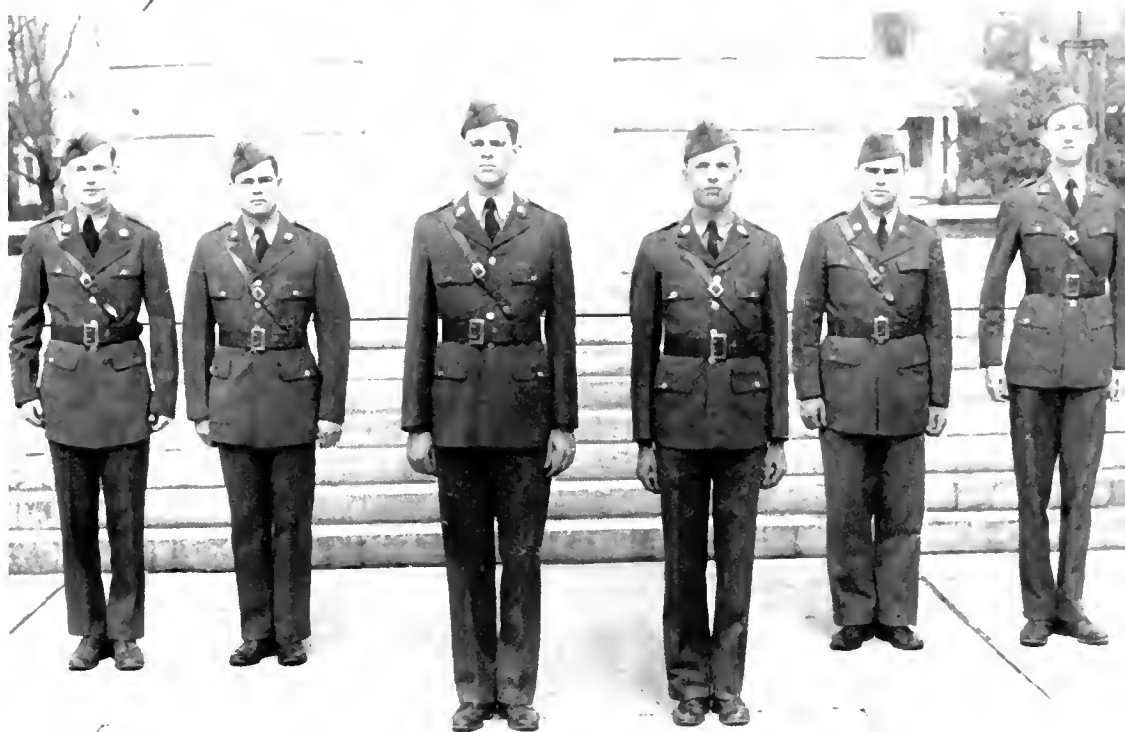

COMPANY B

I. P. ANTIN
2nd Lt., Commander 2nd Plt.

R. C. DICKINSON
2nd Lt., Commander 1st Plt.

W. L. WOODALL
Captain, Company Commander

W. S. CORBITT
1st Lt.

I. N. TULL
2nd Lt., Commander 3rd Plt.

G. J. LAMPRIKAKOS
2nd Lt., Commander 4th Plt.



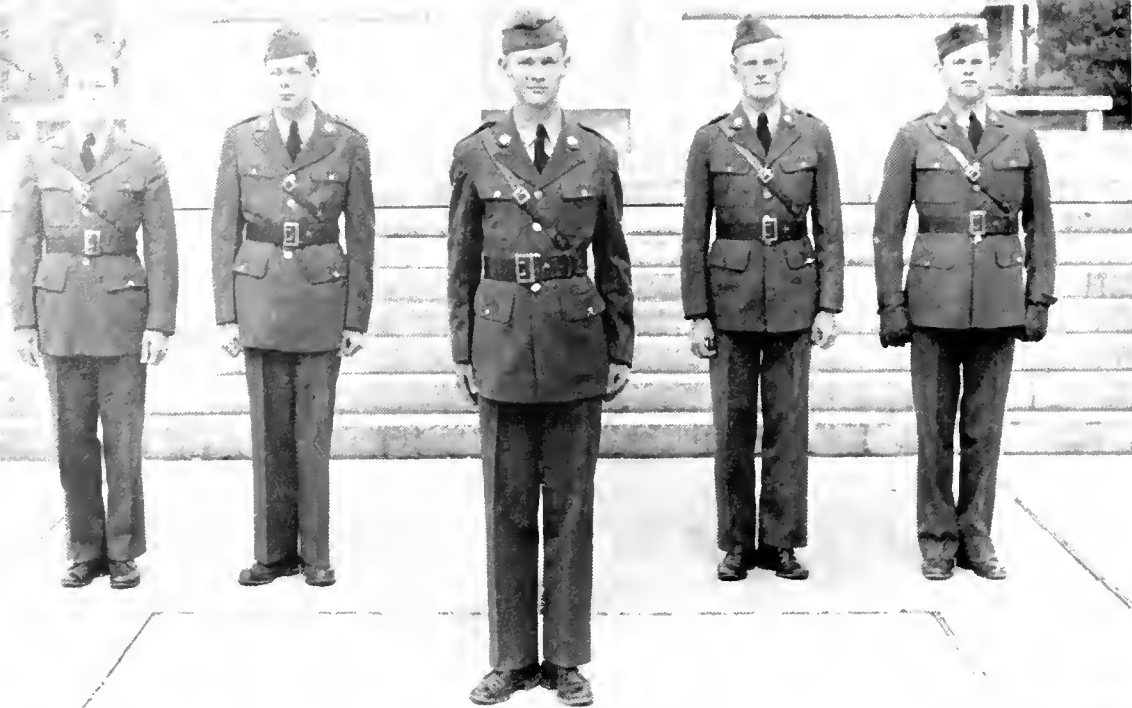

COMPANY C

W. H. BROWN
2nd Lt., Commander 1st Plt.

J. S. HEPLER
2nd Lt., Commander 2nd Plt.

J. W. FOUTS
Captain, Company Commander

M. P. DANIELS
2nd Lt., Commander 3rd Plt.

J. A. WILSON
2nd Lt., Commander 4th Plt.

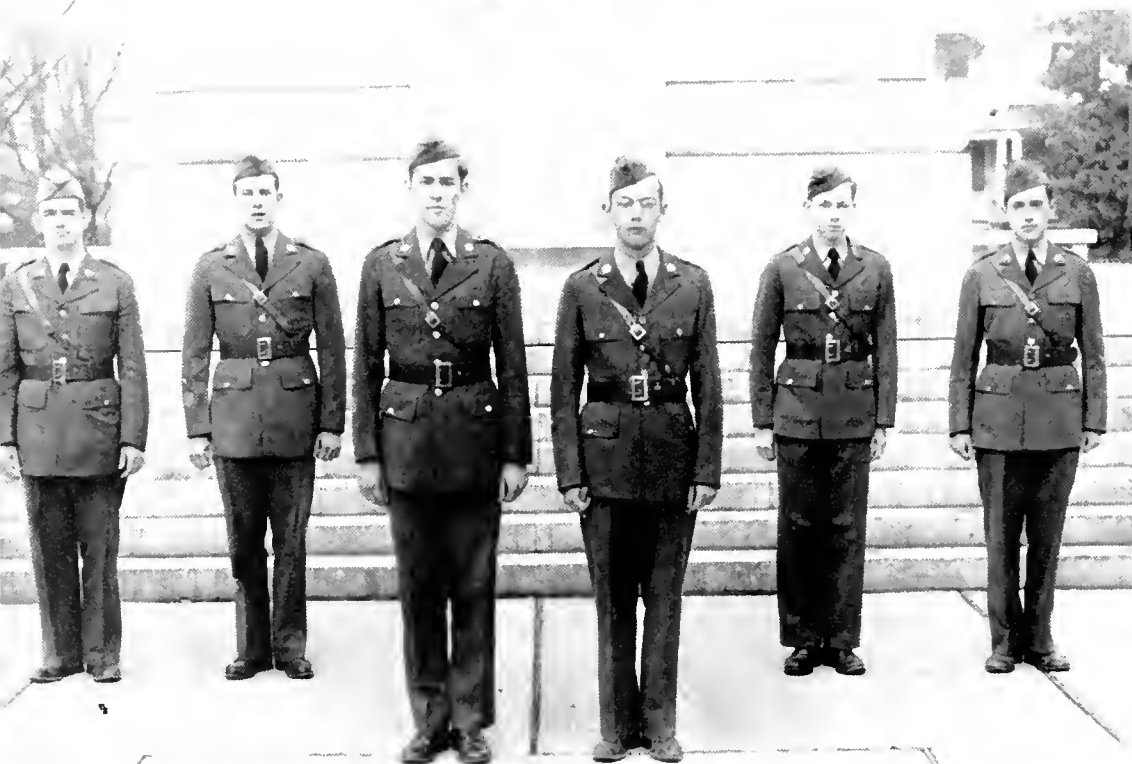

COMPANY D

W. C. THOMAS
Sgt. 1st Plt.

W. W. IFF, JR.
2nd Lt., Commander 1st Plt.

J. L. ROBINSON
Captain, Company Commander

H. B. FRIDAY
1st Lt.

B. T. WILLIAMS
2nd Lt., Commander 3rd Plt.

G. S. GEORGE
2nd Lt., Commander 4th Plt.



THE BAND

MAJOR C. D. KUTCHINSKI
Director

GEORGE S. GEORGE
Captain

THE A.S.T.P. UNIT

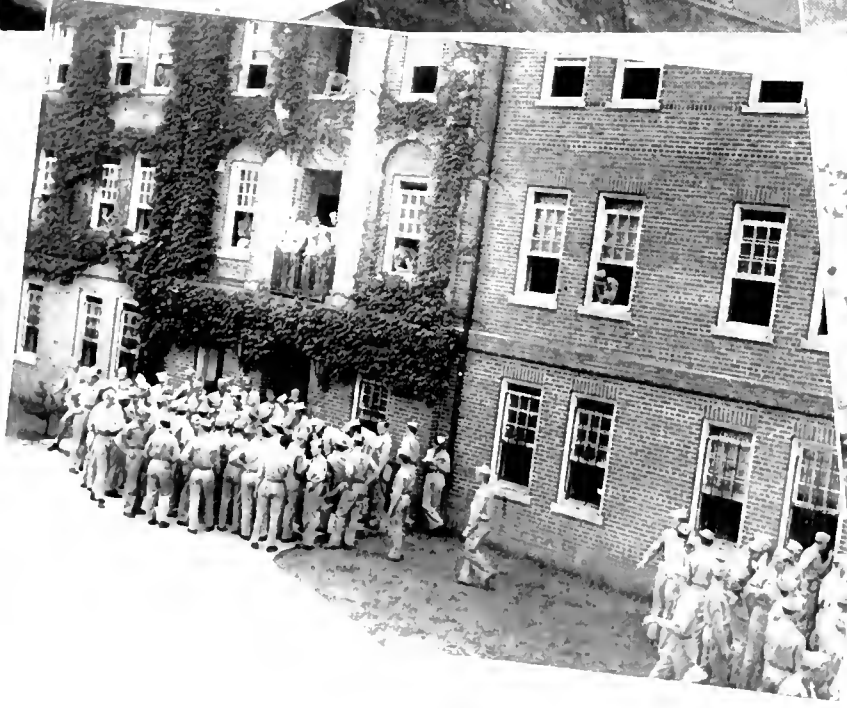

NAVAL DIESEL TRAINING PROGRAM

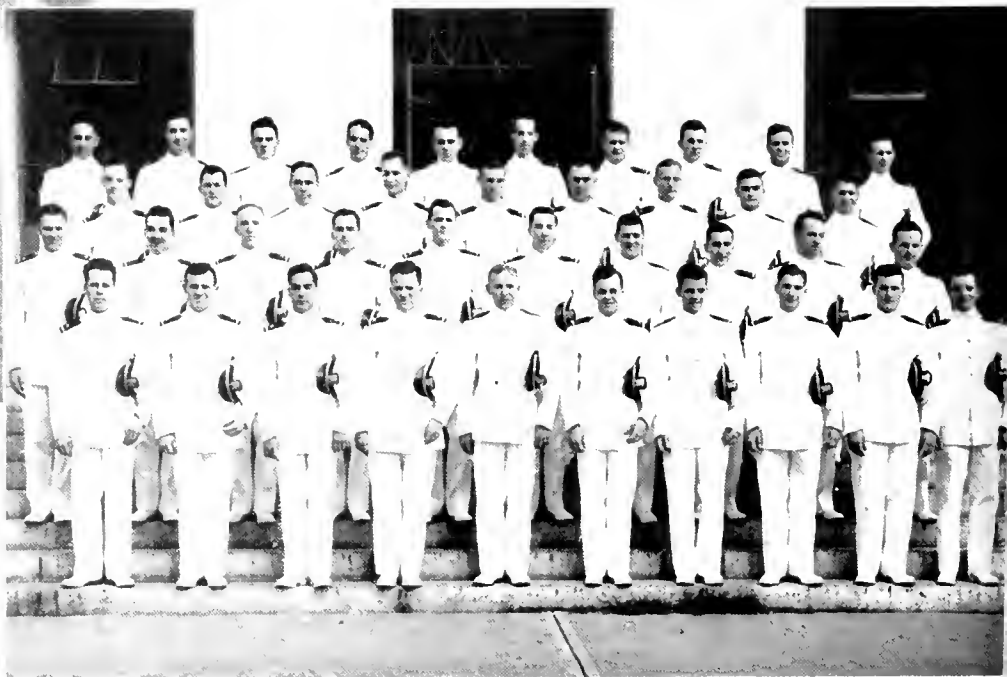

59th AIR CREW TRAINING DETACHMENT



PUBLICATIONS





FRANK H. JETER, *Chairman*

PUBLICATIONS BOARD

FACULTY MEMBERS

MR. RUDOLPH PATE
MR. W. L. MAYER
MR. H. F. DADE
MR. R. P. MARSHALL

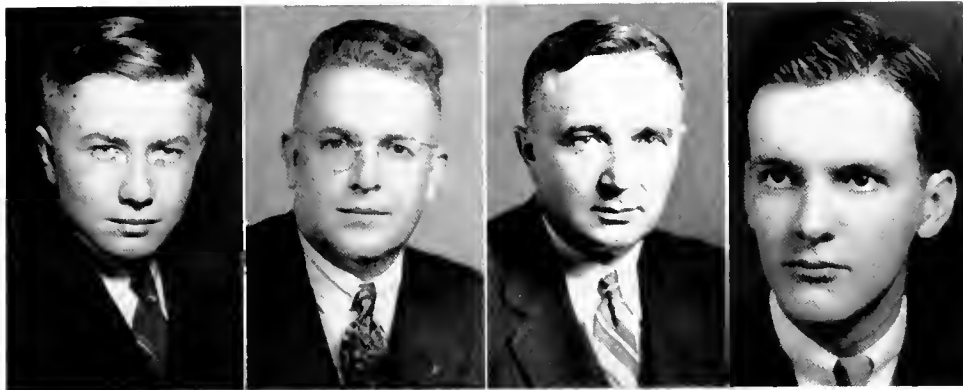

PATE

MAYER

MARSHALL

DADE

STUDENT MEMBERS

HUGH C. MURRILL

JOHN M. SIMMONS

BEVERLY L. ROSE

BEN W. GREENE

FERRICK PAGE

WALTER HARPER



MURRILL
SIMMONS

ROSE
GREENE

PAGE
HARPER



BENJAMIN WAYNE GREEN
Editor

JOHN MANN SIMMONS
Business Manager

AGROMECK STAFF

EDITORIAL STAFF

E. L. BRIGGS, JR.	<i>Art Editor</i>
JAMES C. HOBBS	<i>Sophomore Editor</i>
ROBERT BRYCE YOUNTS	<i>Fraternity Editor</i>
CHARLES DENNIS DIXON	<i>Copy Editor</i>
FLOYD STUART SEAY, JR.	<i>Freshman Editor</i>
JOHN BRUCE STINSON	<i>Freshman Editor</i>
ROBERT CALVIN JONES	<i>Freshman Editor</i>
DONALD SAPP	<i>Sports Editor</i>

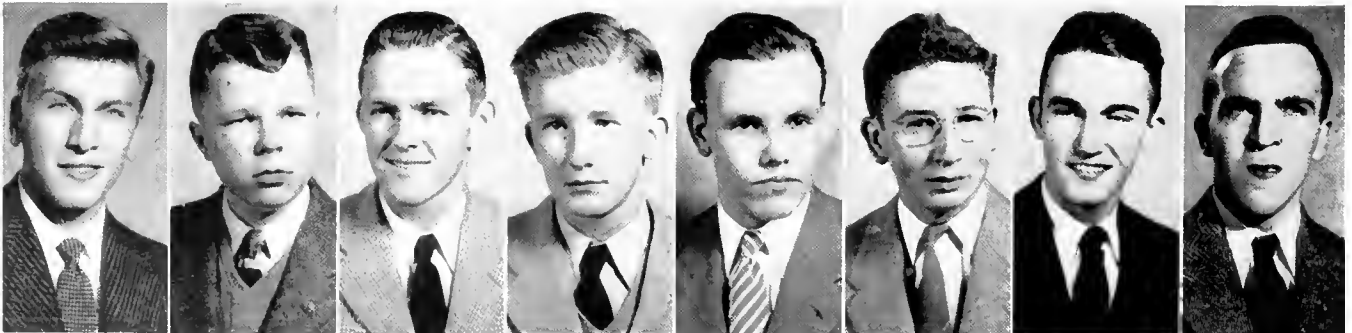

BRIGGS

HOBBS

YOUNTS

DIXON

SEAY

STINSON

JONES

SAPP



LYERLY

MURRILL

SMITH

COMER

PRESSLY

STANFORD

COLHARD

AGROMECK STAFF

BUSINESS STAFF

R. L. LYERLY	<i>Advertising Manager</i>
HUGH C. MURRILL	<i>Assistant Advertising Manager</i>
REMUS J. SMITH, JR.	<i>Collection Manager</i>
WALTER C. COMER, JR.	<i>Office Manager</i>
HARRIET B. PRESSLY	<i>Local Advertising</i>
DONALD M. STANFORD	<i>Local Advertising</i>
CHARLES M. COLHARD	<i>Freshman Advertising Manager</i>

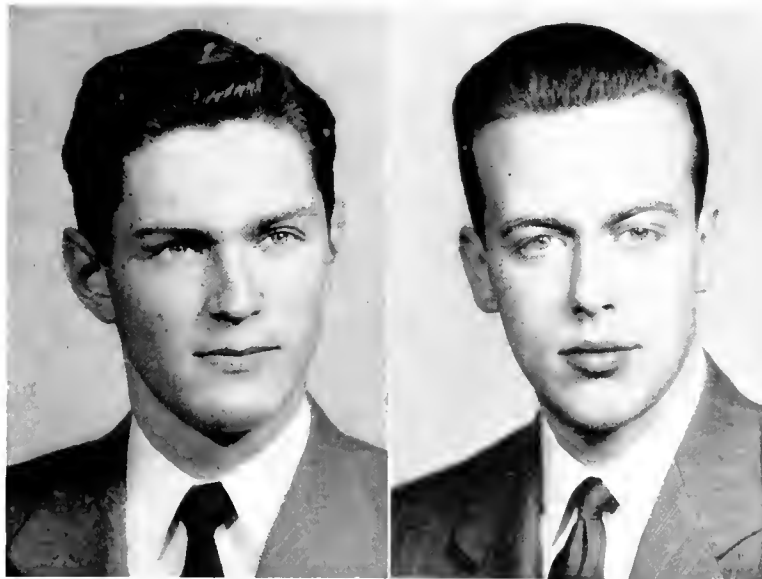

GEORGE W. COBLE
Associate Editor

ROBERT G. ROSS
Associate Business Manager

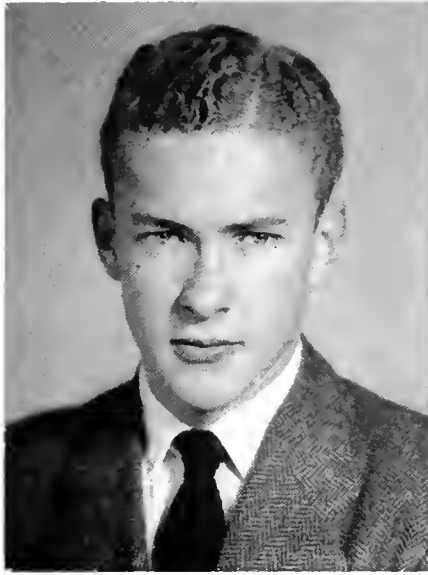

BEVERLY L. ROSE
Editor

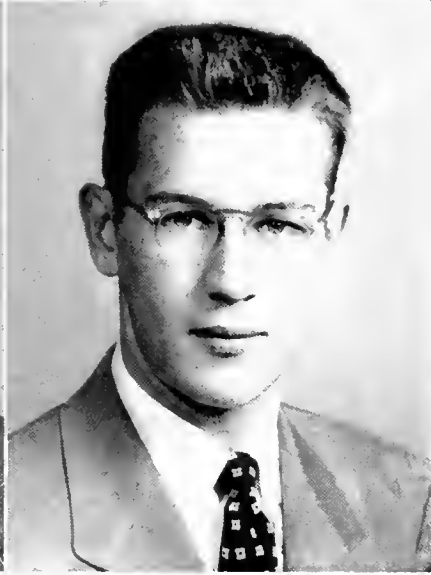

FREDERICK L. PAGE
Business Manager

THE TECHNICIAN

EDITORIAL STAFF

GORDON WEST	<i>Editor (Fall Term)</i>
WILLIAM A. CARR	<i>Managing Editor</i>
JAMES R. FOWLER	<i>Sports Editor</i>
WILLIAM L. PROCTOR	<i>Feature Editor</i>
DON F. SAPP	<i>Sports Writer</i>
HOWARD KADEN	<i>Columnist</i>
NEWTON MANDEL	<i>Reporter</i>

BUSINESS STAFF

ZEB LITTLE	<i>Assistant Business Manager</i>
NANCY L. BUNKER	<i>Circulation Manager</i>
IRA P. ANTIN	<i>Circulation Assistant</i>



WEST
CARR

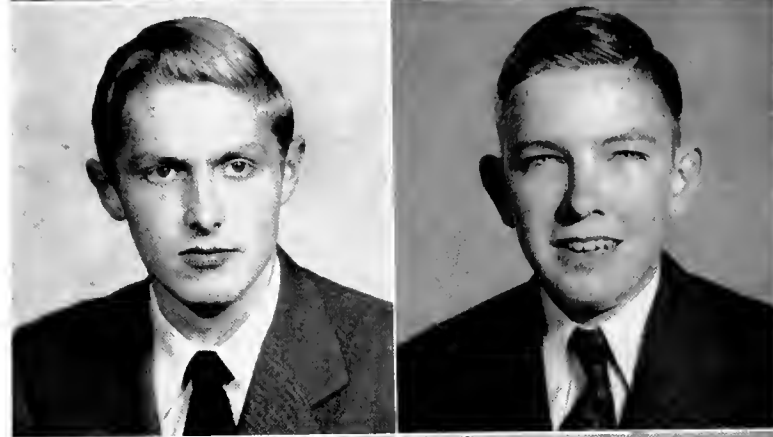

FOWLER
PROCTOR

SAPP
BUNKER



ANTIN



ORGANIZATIONS AND HONORARY FRATERNITIES



PHI KAPPA PHI

OFFICERS

PROF. SAMUEL GEORGE LEHMAN
MR. BENJAMIN W. GREENE
PROF. ALVIN MARCUS FOUNTAIN
PROF. ARTHUR COURTNEY HAYES

President
Vice-President
Secretary
Treasurer



FACULTY MEMBERS

D. B. ANDERSON
G. W. BARTLETT*
C. H. BOSTIAN
C. R. BRAMER
B. F. BROWN
T. E. BROWNE
W. H. BROWNE, JR.
R. S. BULLOCK
J. D. CLARK
J. M. CLARKSON
E. L. CLOYD
R. S. DEARSTYNE
H. A. FISHER
J. E. FOSTER
A. M. FOUNTAIN
A. F. GREAVES-WALKER
A. H. GRIMSHAW

DAKE GULL*
J. W. HARRELSON*
T. P. HARRISON
A. C. HAYES
W. N. HICKS
F. H. JETER
D. E. JONES
S. G. LEHMAN
R. M. LIGHTFOOT*
R. L. LOVVORN
MRS. JANE S. MCKIMMON
Z. P. METCALF
G. K. MIDDLETON
T. B. MITCHELL
D. J. MOFFIE
P. E. MOOSE*
THOMAS NELSON

J. M. PARKER, III*
E. E. RANDOLPH
W. A. REID
G. H. SATTERFIELD
H. E. SATTERFIELD
A. O. SHAW
W. E. SHINN*
I. V. D. SHUNK
R. L. STONE
A. D. STUART
J. L. STUCKEY
L. L. VAUGHAN
B. W. WELLS
C. B. WILLIAMS
L. F. WILLIAMS
N. W. WILLIAMS
A. J. WILSON

STUDENT MEMBERS

JOSHUA R. BAILEY
EDWIN D. COX
JOHN KNOX BEASLEY
JOHN MARVIN CURTIS
RICHARD DAMMANN
O. MAX GARDNER, JR.

HENRY GILMORE, JR.
BENJAMIN W. GREENE
THEODORE A. HARDAWAY
AUBREY M. KIRBY
RAY L. LYERLY
BEVERLY L. ROSE

JOHN MANN SIMMONS
ROBERT W. SMITHWICK
CHARLES H. STEELE
CLARENCE N. STEELE
HOMER S. TOLAN, JR.
SAMUEL C. VAUGHN, JR.

Graduate Student

DOUGLAS S. CHAMBLEE

Honorary Members

DR. FRANK PORTER GRAHAM

JUDGE L. R. VARSAR

* On leave of absence to armed forces.



HUGH C. MURRILL, *President*

STUDENT GOVERNMENT

OFFICERS

HUGH C. MURRILL *President*
 J. REESE BAILEY *Vice-President*
 EDGAR R. COLE *Secretary*
 W. E. WADE *Treasurer*

MEMBERS

J. A. HEFFERNAN	T. FOWLER WOODSIDE	R. B. PATTERSON, JR.
CARLYLE A. WIGGINS	J. C. WILSON	W. F. FREEMAN
BRYAN F. LEWIS	RAY W. GOODRICH	J. PHILIP STROLE
J. G. GOLDSTON	M. P. MEARES	K. W. WILKINSON

It is the purpose of the Student Government to handle all matters of student conduct, honor, and general student interest; and to promote in campus life self-control, personal responsibility, and loyalty to the college and to the student body. Every duly registered student of N. C. State College automatically becomes a member of the Student Government and is subject to the jurisdiction of its legislative branches. Each undergraduate at the time of his enrollment must sign a pledge accepting his part in the Student Government and pledging his support to the cause.

The article of the Student Government had its origin at this college in 1921. Since that time there have been revisions made in order that changing conditions and needs might be adequately coped with, but the principles of student participation have remained unchanged. The Student Government is valuable to the students in that it develops a sense of responsibility in the student and trains him along lines which are conducive to good citizenship.



BAILEY, MURRILL, WADE, COLE



BAILEY
HEFFERNAN



LEWIS
WIGGINS
COLE

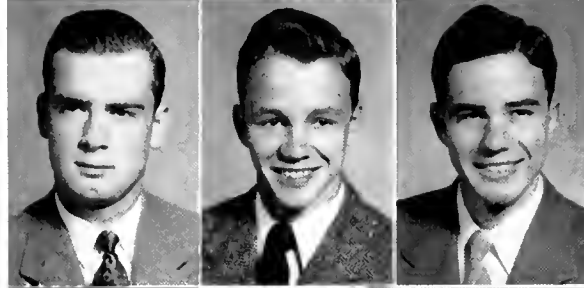

GOLDSTON
WADE
WILSON

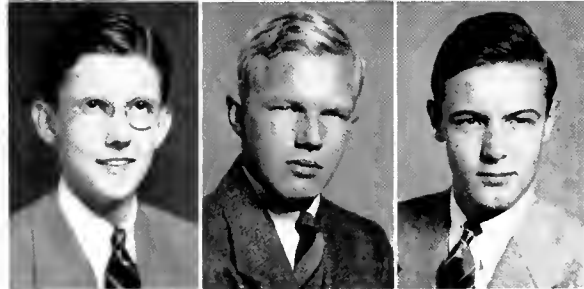

WOODSIDE
GOODRICH
MEARES

PATTERSON
FREEMAN
STROLE



WILKINSON



YOUNG MEN'S CHRISTIAN ASSOCIATION

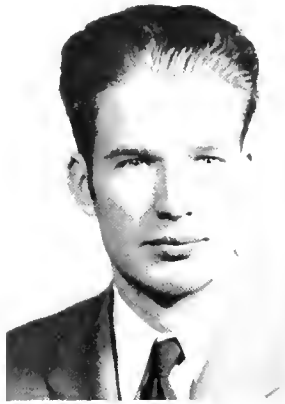

EARL G. BOWEN
President



B. T. WILLIAMS
Secretary



MARSHALL E. PROPST
Vice-President



JOHN E. HOLLOWELL
Treasurer

STATEMENT OF PURPOSE

To lead students to faith in God through Jesus Christ.
 To lead them into membership and service in the Christian Church.
 To promote their growth in Christian faith, especially through the study of the Bible and prayer.
 To influence them to devote themselves in united effort with all Christians to making the will of Christ effective in human society and to extend the Kingdom of God throughout the world.

M. E. GARDNER
Chairman

EDWARD S. KING
General Secretary



HORACE E. LUPTON
Sell-Help Secretary



MRS. L. W. BISHOP
Office Secretary

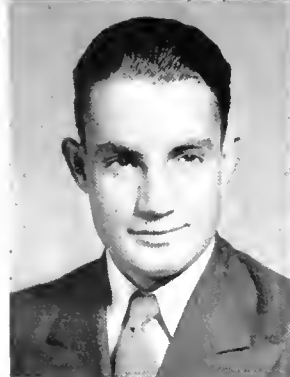

BOARD OF DIRECTORS

W. G. VAN NOTE, *Vice-Chairman*

E. L. CLOYD
 B. F. BROWN
 T. C. BROWN
 J. M. CLARKSON
 RALPH W. CUMMINGS
 W. N. HICKS
 THOMAS NELSON
 JOHN A. PARK
 A. D. STUART
 L. L. VAUGHAN
 F. B. WHEELER
 DAVID C. WORTH



Y. M. C. A. CABINET

HAROLD GRANT
 B. T. WILLIAMS
 WALTON R. THOMPSON
 A. WILSON SMITH, JR.
 CRAIG H. STONE
 BILL NICHOLSON
 RAY GOODRICH, JR.
 GREY E. STONE

ED COLE
 PETE STRUM
 OSCAR WHITESCARVER
 MARSHALL PROPST
 BOB KEYS
 HUGH BELL
 HARRY H. TREADAWAY
 HORACE E. LUPTON

ALBERT C. SMITH
 JOHN E. HOLLOWELL
 ED COX
 LEON MANN
 BEN MANN
 JAMES A. JOHNSON
 EARL G. BOWEN
 CLAY B. WADE

The Social Room on the east end of the Air Corps Canteen Building was built and furnished by the Y. M. C. A.



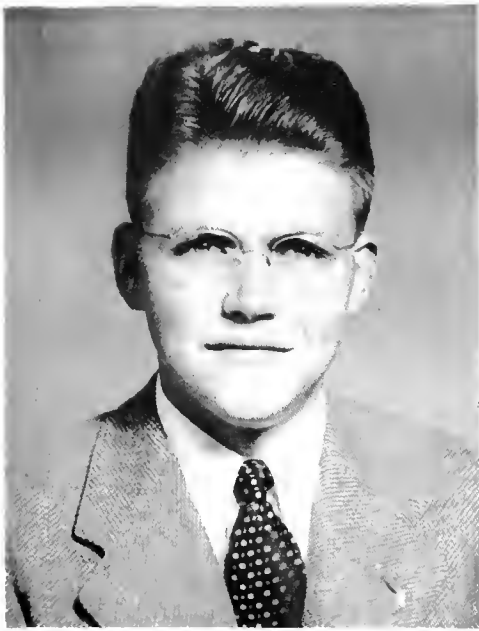

PINE BURR SOCIETY

OFFICERS

RAY L. LYERLY	<i>President</i>
E. LEROY BRIGGS, JR.	<i>Vice-President</i>
CARLYLE A. WIGGINS	<i>Secretary</i>
C. HENRY STEELE	<i>Treasurer</i>
EDWIN DEXTER COX	<i>Sergeant-at-Arms</i>

FACULTY MEMBERS

W. H. BROWN, JR.	W. N. HICKS	W. P. STACY
E. C. BROOKS	H. B. JAMES	A. D. STUART
E. L. CLOYD	L. M. KEEVER	J. W. THOMPSON
J. E. FOSTER	C. L. MANN	L. L. VAUGHAN
A. M. FOUNTAIN	I. O. SCHAUB	J. G. WEAVER
F. M. HAIG	L. SHAW	L. A. WHITFORD
J. W. HARRELSON	C. B. SHULENBERGER	C. B. WILLIAMS

MEMBERS

EUGENE LEROY BRIGGS, JR.	EDGAR RILEY COLE
EDWIN DEXTER COX	IVEY KIMBROUGH COLLINS
BENJAMIN WAYNE GREENE	STEPHEN LOUIS FURCHES
CHARLES HENRY STEELE	FRANK RICHARD GELUSO
CARLYLE AUBREY WIGGINS	BENJAMIN IRVIN MANN
JOSHUA REESE BAILEY	HUGH CROCKER MURRILL
JOHN KNOX BEASLEY	WILLIAM M. NICHOLSON
ROBERT ALLAN HOLCOMBE	DWIGHT LAMBETH WAYNICK
BEVERLY LEAK ROSE	ROBERT ALLEN ZACHARY, JR.

The Pine Burr Society was founded at North Carolina State College in 1922. Pine Burr is a scholarship fraternity, and in addition to being solely a State College organization, is the first and oldest all-college honorary fraternity on the campus.

Membership in Pine Burr is a much coveted honor. Members of Pine Burr are selected from the entire student body who have not failed a course in college, who have a scholastic average above eighty-five per cent, and who have been at State College for two years. Also, the student must be active and prominent in some extra-curricular activity.

Pine Burr Society has three objectives, namely, the encouragement of high standards of scholarship, the development of leadership, and the preservation of the history of the college.



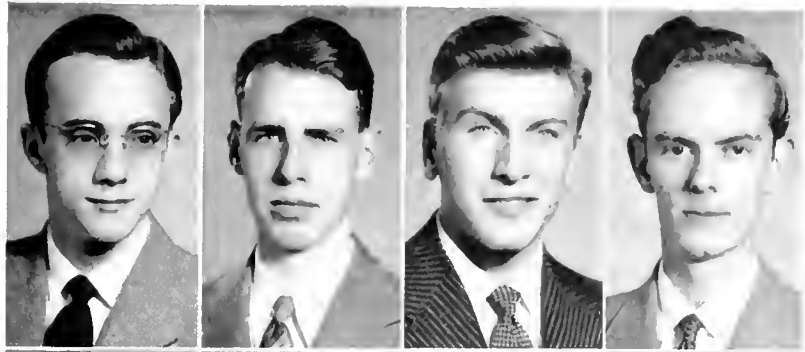

BAILEY
BEASLEY
BRIGGS
COX

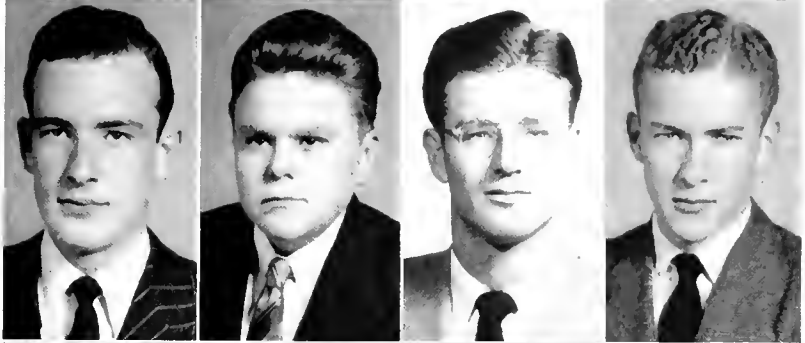

GREENE
HOLCOMBE
MURRILL
ROSE

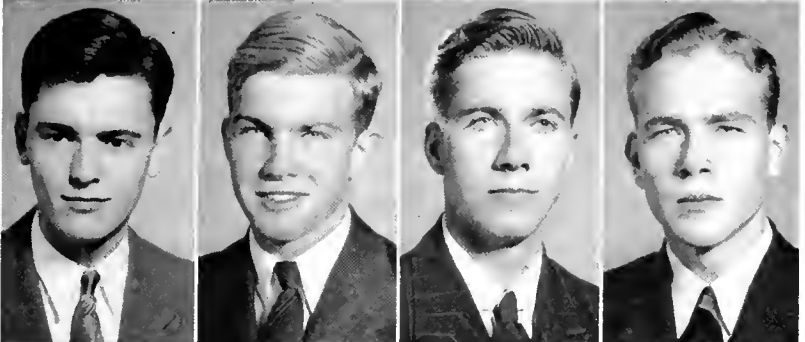

STEELE
WIGGINS
COLE
COLLINS

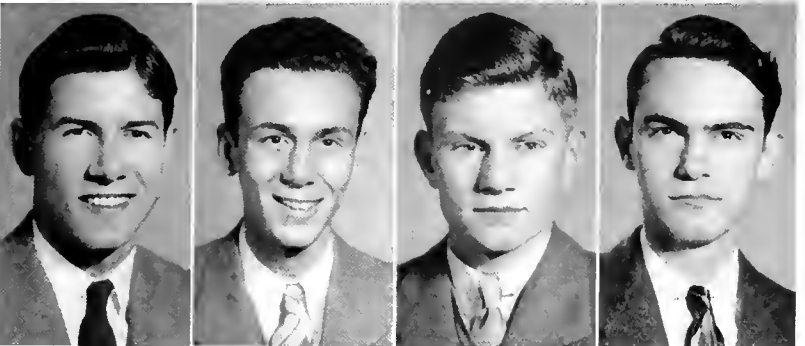

FURCHES
GELUSO
MANN
NICHOLSON

WAYNICK
ZACHARY

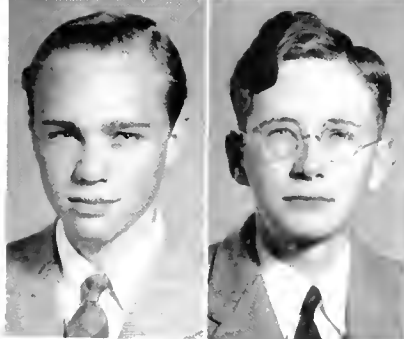



ENGINEERS' COUNCIL

OFFICERS

J. B. LAMBETH	<i>President</i>
A. C. SPRUILL, JR.	<i>Vice-President</i>
R. K. JARRELL	<i>Secretary</i>
L. E. PAYSOUR, JR.	<i>Treasurer</i> (Fall and Summer Term)
F. P. BARNES	<i>Treasurer</i>

FACULTY MEMBERS

L. L. VAUGHAN	<i>School of Engineering</i>	C. L. MANN	<i>Civil Engineering</i>
R. E. RAUTENSTRAUCH	<i>Aero. Engineering</i>	L. M. KEEVER	<i>Electrical Engineering</i>
C. M. LAMBE	<i>Civil Engineering</i>	G. W. SMITH	<i>General Engineering</i>
DR. E. E. RANDOLPH	<i>Chemical Engineering</i>	F. C. BRAGG	<i>Mechanical Engineering</i>
H. B. SHAW	<i>Industrial Engineering</i>		

MEMBERS

W. J. BONEY	H. E. LUPTON	<i>Alternates</i>
R. K. JARRELL	M. C. SASSER	F. R. GELUSO
E. L. BRIGGS, JR.	E. P. BREUER	S. L. FURCHES
H. G. TAYLOR, JR.	E. D. COX	W. J. GOODRUM
A. T. STEWART	R. G. ROSS, JR.	H. V. POE
J. B. LAMBETH	J. R. BAILEY	H. S. GOLDMAN
F. P. BARNES	A. C. SPRUILL, JR.	S. B. BURWELL
L. E. PAYSOUR, JR.	RICHARD DAMMAN	J. F. BRIGGS
P. D. STRUM	F. M. STEELE	R. L. LYERLY
G. B. STEVENS	E. G. SPURLING, JR.	

Organized in 1926, the Engineers' Council is made up of student representatives from the professional engineering societies of the various departments in the School of Engineering. Since State College entered the war, the main purpose of the Engineers' Council is to keep all of the technical societies in the School of Engineering functioning. It tops the year with the Engineers' Brawl, The Knighting of Saint Patrick, and the annual presentation of the award to the most outstanding senior in engineering.



BAILEY
BARNES
BONEY
BREUER

BRIGGS
COX
DAMMAN
JARRELL

PAYSOUR
ROSS
SPRUILL
SPURLING

STEELE
STEWART
STRUM
TAYLOR

LUPTON
SASSER
STEVENS

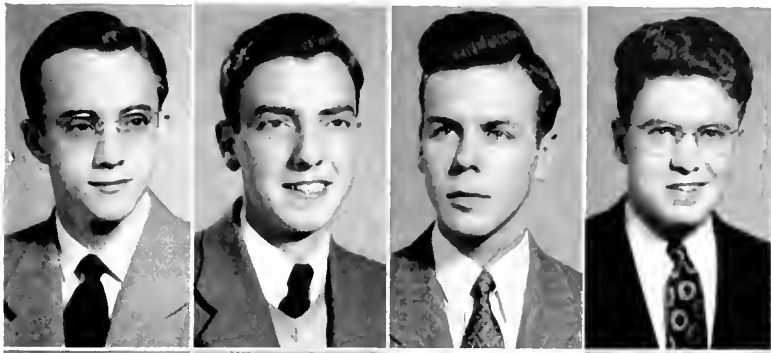



AMERICAN SOCIETY OF MECHANICAL ENGINEERS

OFFICERS

RICHARD K. JARRILL	<i>President</i>
JOHN M. SIMMONS	<i>Vice-President</i>
GEORGE W. COBLE	<i>Secretary</i>
E. L. BRIGGS, JR.	<i>Treasurer</i>
PROF. E. G. HOEFER	<i>Faculty Adviser</i>

MEMBERS

CARLYLE A. WIGGINS	CHESTER A. FISLER
JAMES C. WILSON, JR.	EARL D. FRAZIER
S. LOUIS FURCHES	JAMES C. HOBBS
GEORGE B. WHITFIELD	G. C. BURCHETTE
WILLIAM R. ALLEN	D. M. WOOD, JR.
DAVIS L. SIMPSON	HUGH C. MURRILL
J. L. ROBINSON	M. V. LASSITER, JR.
C. A. DILLON, JR.	ALBERT N. PERRY
DONALD B. WEAVER	ROBERT E. WOOTEN

The accomplishments and activities of the American Society of Mechanical Engineers were begun in the month of August with a dance given for the Pratt and Whitney Co-eds. This dance was held in the Raleigh Woman's Club. New members were initiated two different times throughout the year, and during the year talks were presented by faculty men of the M. E. Department.



BRIGGS
 LYERLY
 SIMMONS
 STEELE

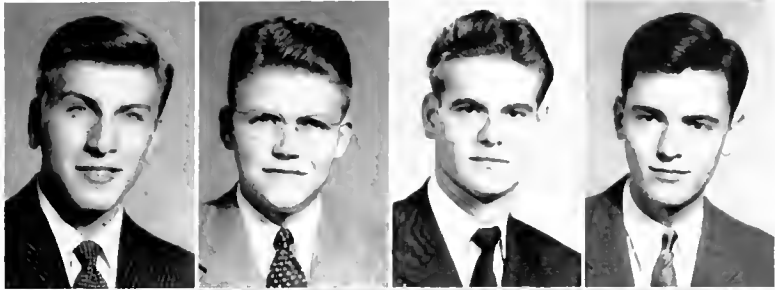

WEATHERLY
 WIGGINS
 ALLEN
 COBLE

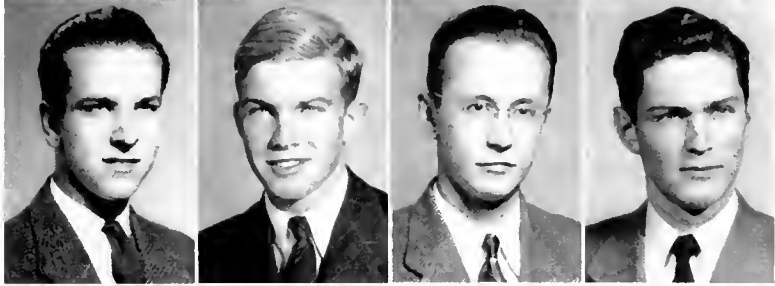

FRAZIER
 FURCHES
 LASSITER
 MURRILL



PERRY
 SIMPSON
 WILSON
 DILLON

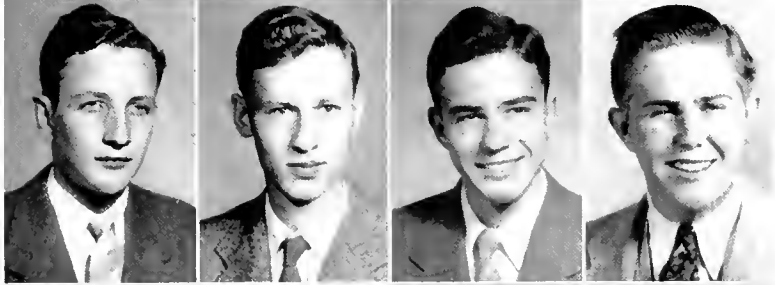

FISLER
 HOBBS
 ROBINSON
 WEAVER

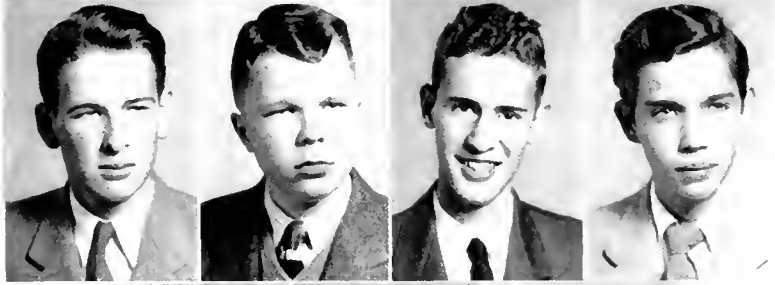

WHITFIELD
 WODD
 WOOTEN





TAU BETA PI

OFFICERS

BEN W. GREENE	<i>President</i>
EDWIN D. COX	<i>Vice-President</i>
RAY L. LYERLY	<i>Corresponding Secretary</i>
DAVID H. MICHAELS	<i>Recording Secretary</i>
PROF. L. L. VAUGHAN	<i>Treasurer</i>
PROF. R. L. STONE	<i>Cataloguer</i>

FACULTY MEMBERS

F. C. BRAGG
 C. R. BRAMER
 R. R. BROWN
 W. H. BROWNE, JR.
 E. L. CLOYD
 R. I. EDWARDS
 J. N. FARLOW
 J. W. HARRELSON

W. N. HICKS
 E. G. HOFFER
 J. E. LEAR
 C. L. MANN
 E. E. RANDOLPH
 E. W. WINKLER
 D. B. WICKER

R. B. RICE
 H. E. SATTERFIELD
 H. B. SHAW
 G. W. SMITH
 F. W. LANCASTER
 R. L. STONE
 R. I. EDWARDS
 L. L. VAUGHAN

MEMBERS

Seniors

J. REESE BAILEY
 JOHN K. BEASLEY
 E. L. BRIGGS, JR.

EDWIN D. COX
 RAY L. LYERLY
 RICHARD M. WEATHERLY

C. HENRY STEELE
 JOHN M. SIMMONS
 BEVERLY L. ROSE

Juniors

EDGAR R. COLE

WILLIAM M. NICHOLSON

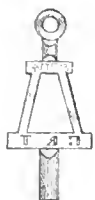

Tau Beta Pi, the Engineer's Phi Beta Kappa, was founded at Lehigh University in 1885. The North Carolina Alpha Chapter was established here in 1925—stressing exemplary character as well as scholarship. Tau Beta Pi has long been considered one of the foremost honors the student engineer can receive.



BAILEY
BEASLEY
BRIGGS

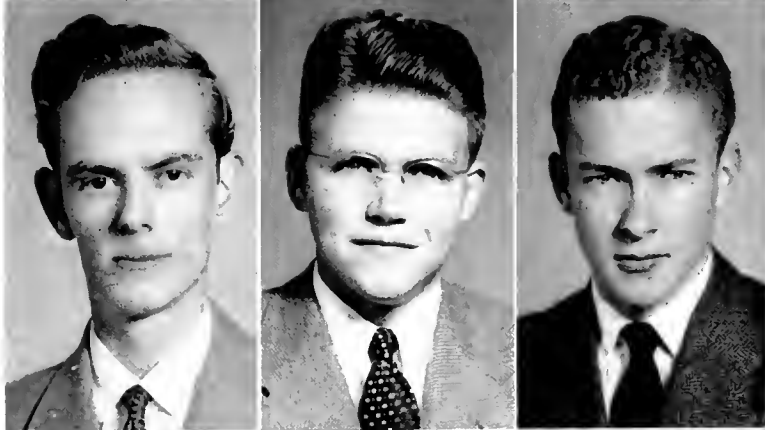

COX
LYERLY
ROSE

SIMMONS
STEELE
WEATHERLY

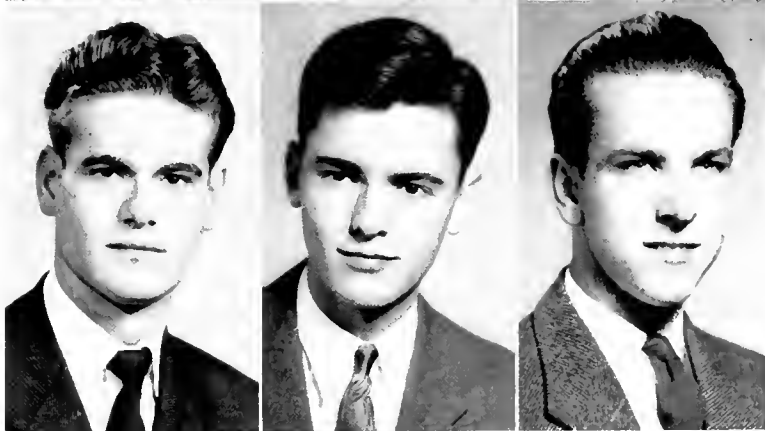

COLE
NICHOLSON



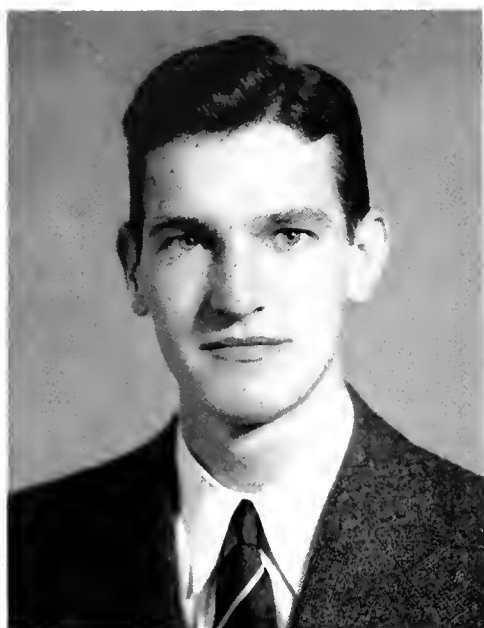

THE INSTITUTE OF THE AERONAUTICAL SCIENCES

A. C. SPRUILL, JR.	<i>Chairman</i>
J. R. BAILEY	<i>Vice-Chairman</i>
R. E. ALLISON	<i>Secretary</i>
J. W. BAZEMORE	<i>Treasurer</i>

FACULTY MEMBERS

R. F. RAUTENSTRAUCH	W. G. FRIEDRICH	R. W. TRUITT
---------------------	-----------------	--------------

MEMBERS

R. E. ALLISON	D. M. MATUSOW	<i>Associate Members</i>
J. R. BAILEY	M. "P" MEARES	W. O. ALLEN
J. W. BAZEMORE	T. C. MILLSAPS	C. E. ANGEL
J. W. BROWN	H. L. NOBLES	BILL DIXON
W. L. CARPENTER	S. I. OLANOFF	F. P. ELLINGTON
P. T. FUGATE, JR.	R. L. PITTS	W. B. ENNETT
K. W. GOODSON	G. E. POTEET	J. L. FIELD
B. W. GREENE	GEORGE RICE	C. A. FORD, JR.
W. D. HALFACRE	A. C. SPRUILL, JR.	R. S. GILMORE
J. S. HEPLER	W. E. WADE, JR.	C. E. GRIGSBY
G. N. JONES, JR.	S. G. WEST, JR.	R. B. HARRINGTON
S. G. JONES	F. C. WITTEN	F. W. JARVIS
R. W. KENNISON, JR.	T. B. WHITEHURST, JR.	JOHN RUSSELL
DAVID LEVINSON	W. L. WOODALL	R. G. SOWERS
C. H. MCLEMORE	R. H. DUNCAN	J. M. TAYLOR
W. J. MCCOY	S. S. KATZ	J. H. NORMAN
C. A. MCCURRY	S. B. BURWELL	H. H. TREADWAY
F. R. MCDAVID	G. S. GEORGE	R. B. WALTERS, JR.
		J. E. STEVENSON

The North Carolina State College branch of the Institute of the Aeronautical Sciences has been very active this year. Meetings are held bi-weekly at which time movies and discussions concerning aeronautics are held. In this way the members are given a more extensive knowledge of the rapidly changing problems of the aeronautical engineer. The organization is composed of upperclassmen as members and third term freshmen associate members.



ALLISON
BAILEY
BAZEMORE
GOODSON
GREENE

JONES
MCCOY
MCLEMORE
POTEET
WEST

BURWELL
HEPLER
KATZ
MCDAVID
NOBLES

OLANOFF
WADE
WHITEHURST
WITTEN
BROWN

CARPENTER
DUNCAN
FUGATE
HALFACRE
JONES

KENNISON
LEVINSON
MCCURRY
MATUSOW
MEARES

MILLSAPS
PITTS
WOODALL

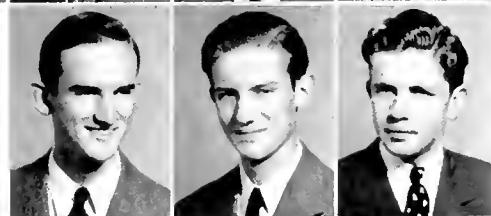
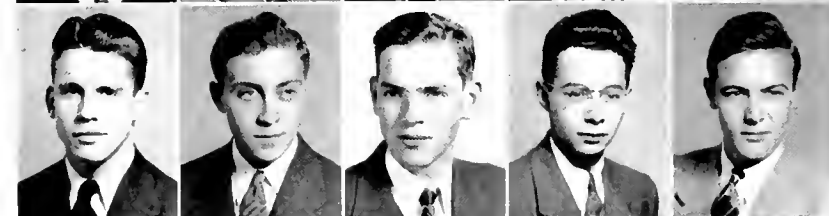
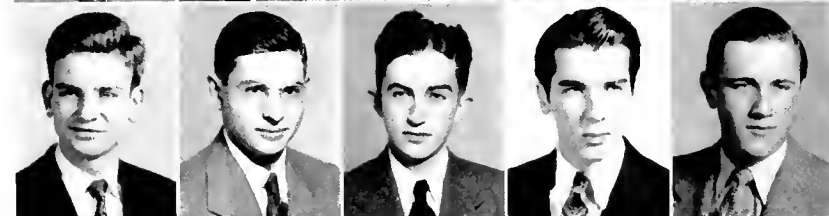
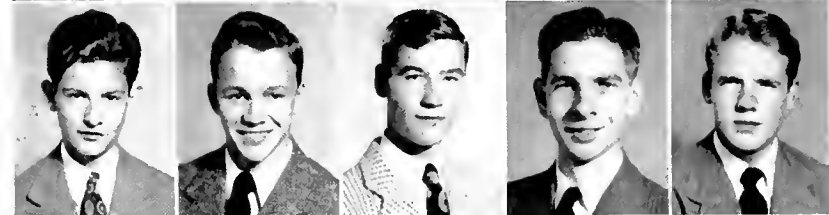
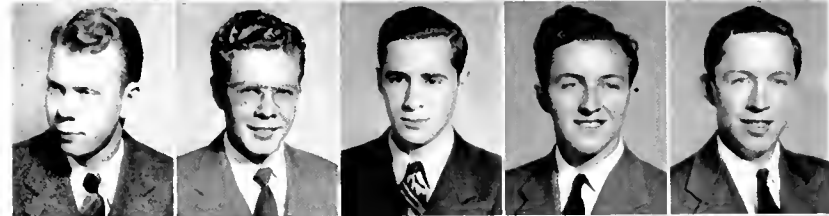
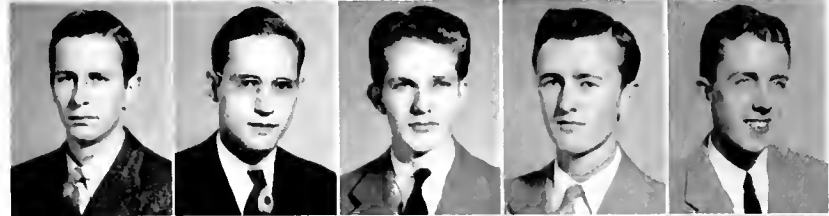



AMERICAN SOCIETY OF CIVIL ENGINEERS

OFFICERS

FLOYD P. BARNES	<i>President</i>
FRANK R. GELUSO	<i>Vice-President</i>
WALTER W. HARPER	<i>Secretary (1943)</i>
ALBERT C. SMITH	<i>Secretary (1944)</i>
EDWARD M. CHISHOLM	<i>Treasurer (1943)</i>
CHARLIE J. NACKOS	<i>Treasurer (1944)</i>
PAUL N. HOWARD, JR.	<i>Sergeant-at-Arms</i>
JAMES A. HEFFERNAN	<i>Reporter</i>

FACULTY MEMBERS

C. I. MANN	R. H. GRADY	C. M. LAMBE
W. F. BABCOCK	C. R. BRAMER	G. W. SMITH
T. S. JOHNSON	R. E. STIEMKE	J. N. FARLOW

MEMBERS

F. P. BARNES	P. N. HOWARD, JR.	C. H. KILBY	J. H. BERRIER	W. F. PERRY
E. M. CHISHOLM	J. B. LAMBETH	J. S. JONES	J. W. FOUTS	J. L. ROBERTS
W. W. HARPER	A. C. SMITH	J. G. DEAN	D. M. HORTON	N. L. SUGG
J. A. HEFFERNAN	T. M. MAYFIELD, JR.	C. J. NACKOS	E. J. MAHONEY	J. C. THOMPSON
F. B. HENDRICKS, JR.	F. R. GELUSO	W. C. VAUGHAN	M. B. MIZELLE	

The American Society of Civil Engineers is the oldest national engineering society in the United States, having been founded in 1852. Its objects are, "The advancement of the sciences of engineering and architecture in their several branches, the professional improvement of its members, the encouragement of intercourse between men of practical sciences, and the establishment of a central point of reference and union for its members." The student chapter strives to help the young engineer attain a more professional attitude toward his work and to bring closer cooperation and fellowship between faculty members and students.

Membership in the local student chapter is open to all upperclassmen in civil engineering.

CHISHOLM
HARPER
HEFFERNAN
HENDRICKS
HOWARD
LAMBETH



MAYFIELD
SMITH
DEAN
GELUSO
NACKOS
BERRIER



FOUTS
JONES
MAHONEY
MIZELLE
PERRY
SUGG



PHI ETA SIGMA

OFFICERS

JOHN S. HOLLOWAY	<i>President</i>
R. C. DICKINSON	<i>Vice-President</i>
MARSHALL PROPST	<i>Treasurer</i>
T. F. FAULKNER	<i>Secretary</i>
JULIAN T. ROBINSON	<i>Historian</i>
DEAN E. L. CLOYD	<i>Adviser</i>



MEMBERS

J. F. BRIGGS	T. F. FAULKNER	M. E. PROPST
R. C. DICKINSON	D. M. MATUSOW	J. L. ROBINSON
	G. W. PARKER	

The highest honor a freshman may obtain scholastically is to become a member of Phi Eta Sigma. The National Freshman Honorary Fraternity strives to encourage first-year men to have a desire for excellence in life.

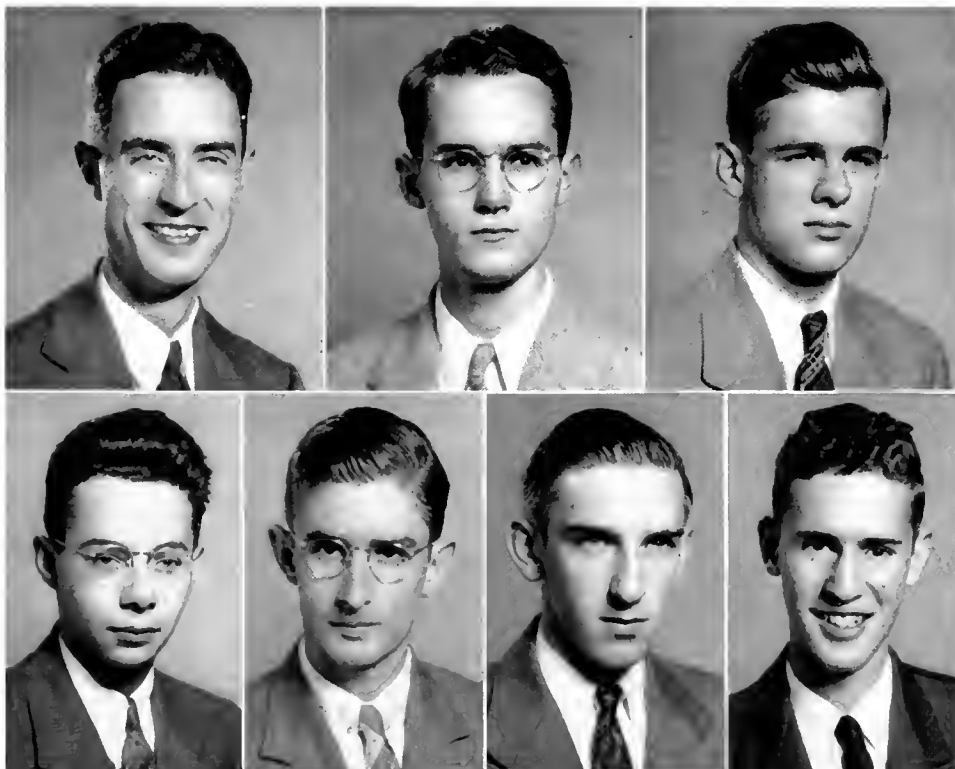

BRIGGS
DICKINSON
FAULKNER

MATUSOW
PARKER
PROPST
ROBINSON

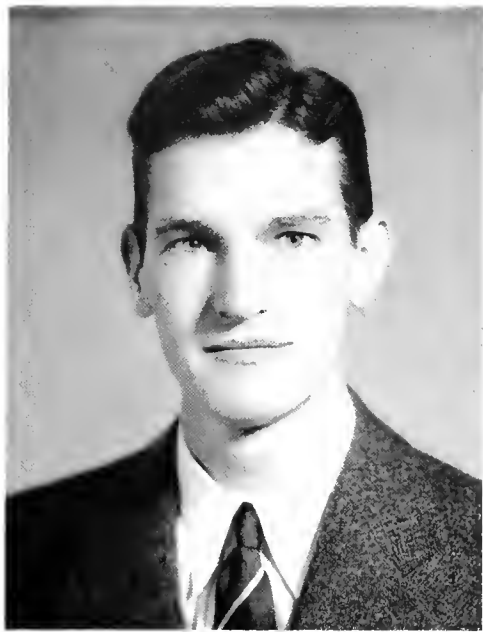

THETA TAU

OFFICERS

A. C. SPRUILL, JR.	<i>Regent</i>
J. B. LAMBETH	<i>Vice-Regent</i>
W. J. GOODRUM	<i>Scribe ('43)</i>
M. C. SASSER	<i>Scribe ('44)</i>
F. P. BARNES	<i>Treasurer</i>

ACADEMIC MEMBERS

COL. J. W. HARRELSON
COL. BLAKE R. VAN LEER

T. C. BROWN
W. F. BABCOCK

MEMBERS

F. P. BARNES
J. H. BERRIER
E. M. CHISHOLM
C. A. DILLON, JR.

C. A. FISLER
S. L. FURCHES, JR.
W. J. GOODRUM
W. W. HARPER

J. A. HEFFERNAN
J. S. HEPLER
M. B. JOHNSON
R. W. KENNISON, JR.

J. B. LAMBETH
M. "P." MEARES
L. E. PAYSOUR, JR.
M. C. SASSER
G. B. STEVENS

A. T. STEWART
R. N. M. URASHI
D. B. WEAVER
C. A. WIGGINS, JR.
W. L. WOODALL

ARMY

F. S. BOYER
H. F. CHESNUTT
M. B. DUNN

HENRY GILMORE, JR.
W. R. HAYES, JR.
C. R. MCNAIR, JR.

D. H. MICHAL
P. D. PAGE
R. W. SMITHWICK, JR.

C. N. STEELE
S. A. TEISER
V. M. BARNES
R. C. HINKLE, JR.

NAVY

G. P. GREENE

N. S. IRELAND

R. M. LITTLE

BARNES
BOYER
CHESNUTT
CHISHOLM
GILMORE
GOODRUM
HARPER
HEFFERNAN
JOHNSON
LAMBETH
MCNAIR
PAGE
PAYSOUR
SMITHWICK
STEELE
STEWART
TEISER
URASHI
WIGGINS
FURCHES
HEPLER
SASSER
STEVENS
BERRIER
DILLON
FISLER
KENNISON
MEARES
WEAVER
WOODALL



MU BETA PSI

OFFICERS

JAMES C. WILSON, JR. *President*
 THOMAS B. WHITEHURST, JR. *Vice-President*
 WILLIAM R. ALLEN *Secretary-Treasurer*



FACULTY MEMBERS

E. L. CLOYD	J. F. MILLER	A. M. FOUNTAIN
E. W. PRICE	C. D. KUTSCHINSKI	A. O. ALFORD
	M. L. SHEPHERD	

MEMBERS

T. B. WHITEHURST, JR.	G. W. COBLE	R. L. TRAYLOR	W. E. WADE, JR.
W. R. ALLEN	C. H. STEELE	S. B. BURWELL	C. S. SULLIVAN

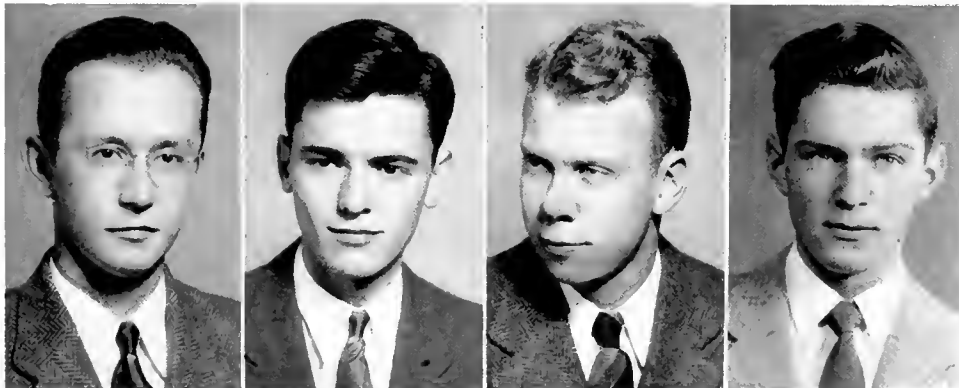

ALLEN
 STEELE
 BURWELL
 COBLE

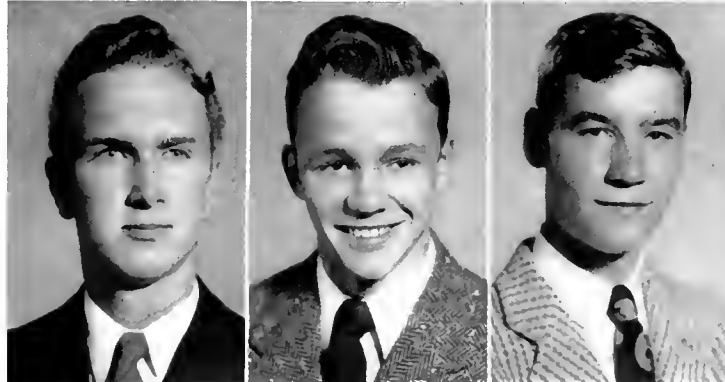

TRAYLOR
 WADI
 WHITEHURST



BEAUX ARTS SOCIETY

OFFICERS

EVERETT G. SPURLING, JR. *President*
 W. E. CAMPBELL *Vice-President*
 CRAIG H. STONE *Secretary-Treasurer*
 W. J. BONEY *Council Representative*
 J. F. BRIGGS *Alternate Representative*
 S. N. BRYANT *Reporter*

FACULTY MEMBERS

ROSS E. SHUMAKER

J. H. GRADY

W. G. BAUMGARTEN

J. D. PAULSON

MEMBERS

W. F. FREEMAN, JR.

MARSHALL RICH

M. L. TRAVIS

I. G. CRUTCHFIELD

I. A. SIGMON, JR.

JOHN S. HOLLOWAY

F. C. SNYDER

KATHERINE MARSHALL

BONEY
 CAMPBELL
 BRYANT
 BRIGGS
 HOLLOWAY



RICH
 STONE
 CRUTCHFIELD
 FREEMAN
 MARSHALL



SIGMON
 SNYDER
 TRAVIS



PI TAU SIGMA

OFFICERS

E. LEROY BRIGGS, JR.	<i>President</i>
C. HENRY STEELE	<i>Vice-President</i>
RAY L. LYERLY	<i>Secretary</i>
WALTER LOEWENSBERG	<i>Treasurer</i>



FACULTY MEMBERS

COL. J. W. HARRELSON	PROF. ROBERT B. RICE	PROF. FRED B. WHEELER
COL. B. R. VAN LEER	PROF. H. E. SATTERFIELD	PROF. E. G. HOEFER
DEAN L. L. VAUGHAN	PROF. H. B. BRIGGS	PROF. T. C. BROWN

MEMBERS

CARLYLE A. WIGGINS, JR.	JOHN K. WHITFIELD	JON M. SIMMONS
RICHARD K. JARRELL	EARL W. MAIN	HUGH C. MURRILL
LOUIS B. HOFFMAN	R. M. WEATHERLY	S. LOUIS FURCHES, JR.

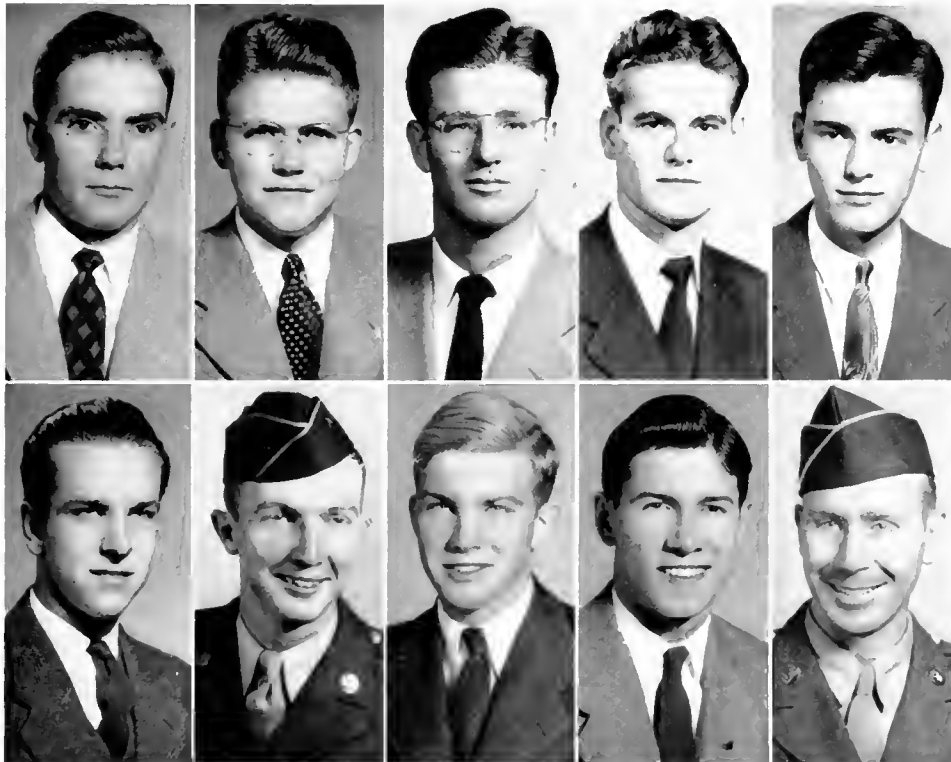

JARRELL
LYERLY
MURRILL
SIMMONS
STEELE

WEATHERLY
WHITFIELD
WIGGINS
FURCHES
MAIN

AMERICAN INSTITUTE OF CHEMICAL ENGINEERS

H. G. TAYLOR

J. H. JONES

R. W. PENLAND

F. R. COLE

W. M. NICHOLSON

President

Vice-President

Secretary

Treasurer

Publicity

FACULTY MEMBERS

DR. E. E. RANDOLPH

DR. T. C. DOODY

J. F. SEELEY

R. L. OVERCASH

MEMBERS

W. W. BARNHARDT

F. T. BLY

DAVID L. BOULDIN

J. D. BOONE

H. B. BRYSON

W. L. BURROWS

D. R. BURTON

T. E. BURTS, JR.

JESSE G. CAMP

WILLIAM A. CARR

J. L. CLEMENTS

E. R. COLE

HORTON CORWIN

H. D. DAVIS

JAMES E. DEAS

G. M. FARRIER

C. J. FETNER, JR.

G. C. FULLER

J. M. GOLSTON

RAY GOODRICH, JR.

W. J. GOODRUM

H. H. GOSLEN

K. M. GUNN

J. L. HALL

T. A. HARDAWAY

J. L. HIGGINS

W. J. HILDITCH

H. J. HORNE, JR.

LOUIS HOVIS

J. R. HURST

G. P. JOHNSON

R. M. JONES

R. W. JONES

G. P. JOSEPHSON

ROBERT KATZENOFF

G. J. LAMPRINACKOS

R. C. LAUGHLIN

B. F. LEWIS

J. C. LUMSDEN

E. P. LYNCH

L. W. SETZER

A. W. SMITH, JR.

G. B. SMITH

G. H. SMITH

H. B. SMITH

J. W. SMITH

A. W. STAFFORD, JR.

G. M. STEWART

J. C. MACLACHLAN

LEON MANN

ARNOLD S. MARKS

R. G. MATTOCKS

J. F. McMILLAN

T. K. McLAUGHLIN

J. L. ROBERSON

W. MILLOWAY

J. S. MOORE

W. M. NICHOLSON

FRED PAGE

G. W. PARKER

B. T. PATTERSON

R. B. PATTERSON

B. W. PENLAND

R. M. PHILIPS

W. T. PITTMAN

N. J. PONUS

M. E. PROPST, JR.

B. L. ROSE

WILLIAM TRAGUE

W. C. THOMAS

W. H. TROTTER

S. C. VAUGHAN

H. B. WELCH

W. A. WILKINSON, JR.

O. S. WHITESCARVER

AGRICULTURAL CLUB

OFFICERS

FALL TERM

ROBERT WOOD

President

HUGH BELL

Vice-President

BRUCE BLACKMON

Secretary

J. A. GROSE

Treasurer

ELBERT BROWER

Reporter

WINTER TERM

OTTO HECHT

President

BEN BRITT

Vice-President

BEN MANN

Secretary

J. A. GROSE

Treasurer

CLEBURN DAWSON

Reporter

MEMBERS

All students who are registered in the School of Agriculture and Agricultural Education.

Due to the reduced number of students in the school of Agriculture, many of the club's activities have been discontinued until after the war.





ETA KAPPA NU

OFFICERS

PRESTON DOUGLAS PAGE	<i>President</i>
CHARLES RUFUS MCNAIR	<i>Vice-President</i>
HENRY GILMORE	<i>Recording Secretary</i>
ROBERT W. BIVENS	<i>Corresponding Secretary</i>
JACK PINNER	<i>Bridge Correspondence</i>
ESPIE FLYNN MENIUS	<i>Treasurer</i>

FACULTY MEMBERS

WILLIAM H. BROWNE, JR.
ROBERT R. BROWN

EDWIN W. WINKLER

JOHN E. LEAR
LEROY MONROE KEEVER

MEMBERS

L. E. PAYSOUR
ROBERT ALLEN ZACHARY

HERBERT VERNON POE
JAMES R. STONE, JR.
HORACE ELWOOD LUPTON

MAXWELL G. KEELER, JR.
ROGER BAILEY POOLE

BIVENS
GILMORE
MCNAIR
MENIUS
PAYSOUR

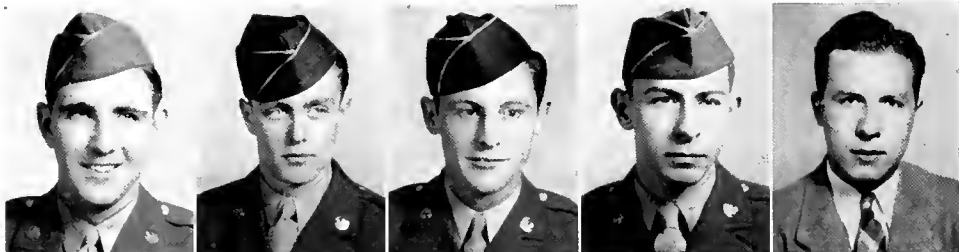

POOLE
STONE
KEELER
LUPTON
PINNER

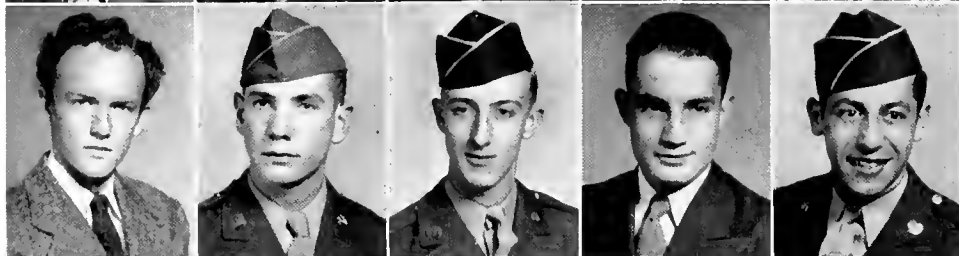

POE
ZACHARY



PRATT & WHITNEY FELLOWS

DR. WM. G. VAN NOTE

Director



JEAN ST. CLAIR ELLIOTT	JOSEPHINE LAMM
MARTHA WARREN GENTRY	WILMA GRAY LEE
SARAH ELIZABETH GRIER	REBECCA C. MCKEITHAN
FRANCES HENNING	EMELINE ROBERSON
NANCY MCINTYRE INSCOE	MARGARET STOWE
MARY MARGARET JAMESON	LURA SELF TALLY
ELIZABETH P. KENNISON	CHÉ VACHÉ

Before the acute manpower shortage the Pratt & Whitney Aircraft Engine Company had the foresight to start a training program for young women college graduates at various technical schools. These young women were selected from different graduating classes all over the country, and sent to certain technical schools where Pratt & Whitney had established training centers. The training program here at State College specializes in mechanical engineering and is ably directed by Dr. Wm. G. Van Note, Professor of Metallurgy. Their one year's special training here is meant to serve only as a general engineering background, and upon leaving here the Pratt & Whitney Fellows will go into advanced training in the production plant. Eventually they will work with and replace production engineers in our country's fight for freedom.



ELLIOTT
GENTRY
GRIER
HENNING
INSCOE

JAMESON
KENNISON
LAMM
LEE
MCKEITHAN

ROBERSON
STOWE
TALLY
VACHÉ
WATSON



GAMMA SIGMA EPSILON

OFFICERS

JOSEPH H. JONES	<i>Grand Alchemist</i>
EDGAR R. COLE	<i>Secretary</i>
SAMUEL CLYDE VAUGHAN	<i>Treasurer</i>
WILLIAM M. NICHOLSON	<i>Sergeant-at-Arms</i>

FACULTY MEMBERS

A. H. GRIMSHAW
A. D. JANES
W. E. JORDAN

B. E. LAURE
J. F. SEELY
E. E. RANDOLPH
W. A. REID

L. F. WILLIAMSON
A. J. WILSON
R. L. OVERDRIVE

STUDENT MEMBERS

E. W. BROWER

C. J. FETNER

The purpose of Gamma Sigma Epsilon, national honorary chemical fraternity, is to unite those men of a high scholastic grade in chemistry and to increase interest and scholarship in chemistry and promote friendship and general welfare among chemists. This year steps have been taken to help freshmen having trouble with general inorganic chemistry.

FETNER
VAUGHAN
BROWER



COLE
NICHOLSON



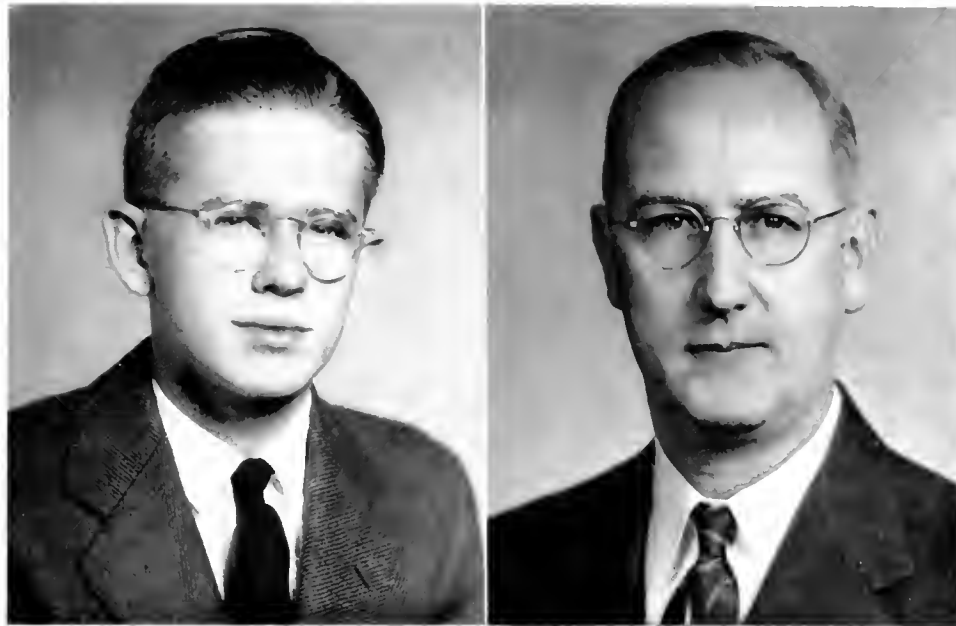

AMERICAN INSTITUTE OF ELECTRICAL ENGINEERS

OFFICERS 1944

G. B. STEVENS
C. Q. LEMMOND
H. E. LUPTON
P. D. STRUM

Chairman
Vice-Chairman
Council Representative
Secretary-Treasurer

L. E. PAYSOUR, JR.
H. V. POE
P. D. STRUM
C. H. STEELE

OFFICERS 1943

Chairman
Vice-Chairman
Council Representative
Secretary-Treasurer

FACULTY MEMBERS

L. M. KEEVER
R. R. BROWN

K. B. GLENN
J. E. LEAR

R. S. FOURAKER
W. H. BROWNE

R. J. PEARSALL
E. W. WINKLER

MEMBERS

G. B. STEVENS
C. Q. LEMMOND
H. E. LUPTON
P. D. STRUM
L. E. PAYSOUR, JR.
H. V. POE
C. H. STEELE

R. A. ZACHARY, JR.
W. L. PROCTOR, JR.
S. N. KIRKMAN
P. E. SHERRILL, JR.
T. H. BLACKBURN
A. L. HUMPHREY, JR.
D. I. GROSS
W. H. BROWN

R. C. DICKINSON
W. R. HARMON, JR.
T. F. WOODSIDE
E. L. CARTY
A. B. GOODSON
W. A. BUDLONG
R. T. KEYS, JR.
T. F. FAULKNER

ARMY

P. D. PAGE
C. R. MCNAIR, JR.
JACK PINNER
C. B. WOOLEY, JR.
E. F. MENIUS
R. W. BIVENS
HENRY GILMORE, JR.

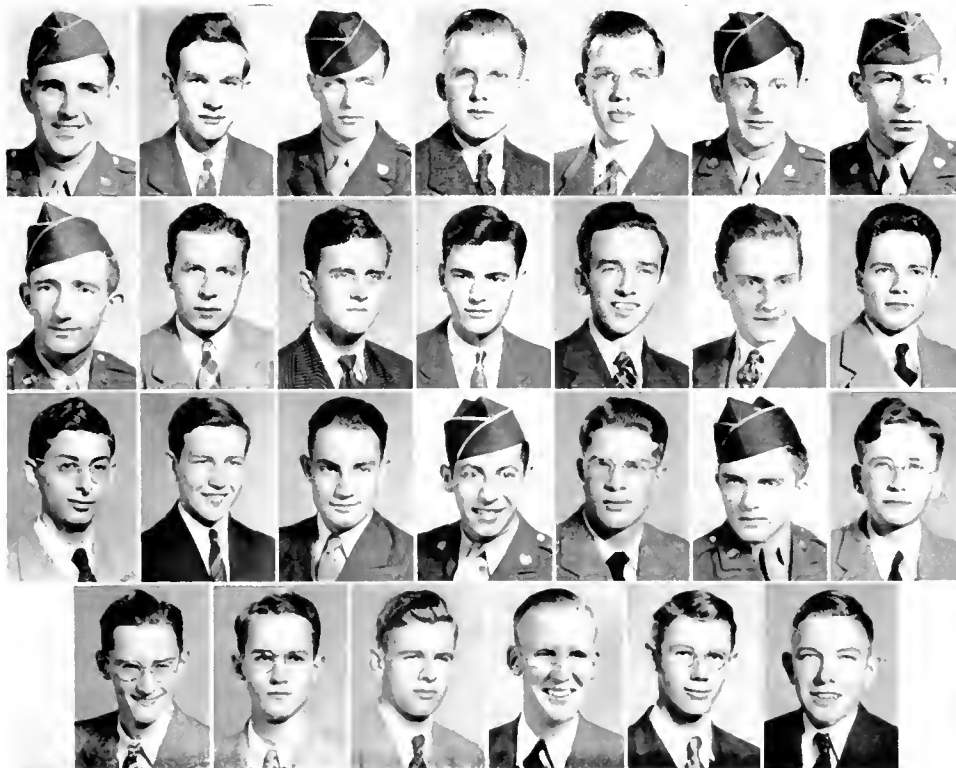

BIVENS
CARTY
GILMORE
GOODSON
LEMMOND
MCNAIR
MENIUS

PAGE
PAYSOUR
SHERRILL
STEELE
STRUM
BLACKBURN
BROWN

GROSS
HUMPHREY
LUPTON
PINNER
POE
WOOLEY
ZACHARY

BUDLONG
DICKINSON
FAULKNER
KEYS
KIRKMAN
PROCTOR

TOMPKINS TEXTILE SOCIETY

A. HAROLD GIBBS

President

ARTHUR L. FRIED

Vice-President

DONALD F. SAPP

Secretary

MARY L. McARTHUR

Treasurer

SIEGRIED WALLNER, JR.

Reporter

FACULTY MEMBERS

All Textile School Faculty

MEMBERS

All Textile School Students

This year Tompkins Textile Society is the only active organization for the textile students. The society is a professional organization which was founded at State College a few years ago for the purpose of having a place where students might discuss textile problems and the latest methods developed by the industry. Meetings are held twice a month at which time prominent men experienced in the varied fields of the industry address the society. In this manner students obtain much valuable information.

During the spring term each year Tompkins Textile Society takes an active part in conducting a style show and student exposition. Girls from various colleges throughout the state model dresses made of material which is dyed, designed, and woven by State College students.



MONOGRAM CLUB

OFFICERS

Until graduation, December, 1943

JOE JONES	<i>President</i>
JACK SINGER	<i>Vice-President</i>
LEE TRENTAM	<i>Treasurer</i>
CHARLES FETNER	<i>Secretary</i>

Took office in January, 1944

BOB PHILLIPS	<i>President</i>
KEITH ALMOND	<i>Vice-President</i>
DON SAPP	<i>Treasurer</i>
JIMMY WILSON	<i>Secretary</i>



FACULTY MEMBERS

C. G. DOAK
H. A. FISHER

J. F. MILLER
A. H. GRIMSHAW

MEMBERS

JACK SINGER
CHARLES FETNER

BOB PHILLIPS

DON SAPP
KEITH ALMOND

Membership in the Monogram Club is open to those students who have earned one or more monograms for their success as athletes in North Carolina State's varied athletic program. The Monogram Club sponsored its Annual Monogram Dance with other functions being suspended for the duration. The purpose of this club is to promote better athletic programs and to establish a closer contact among its members.

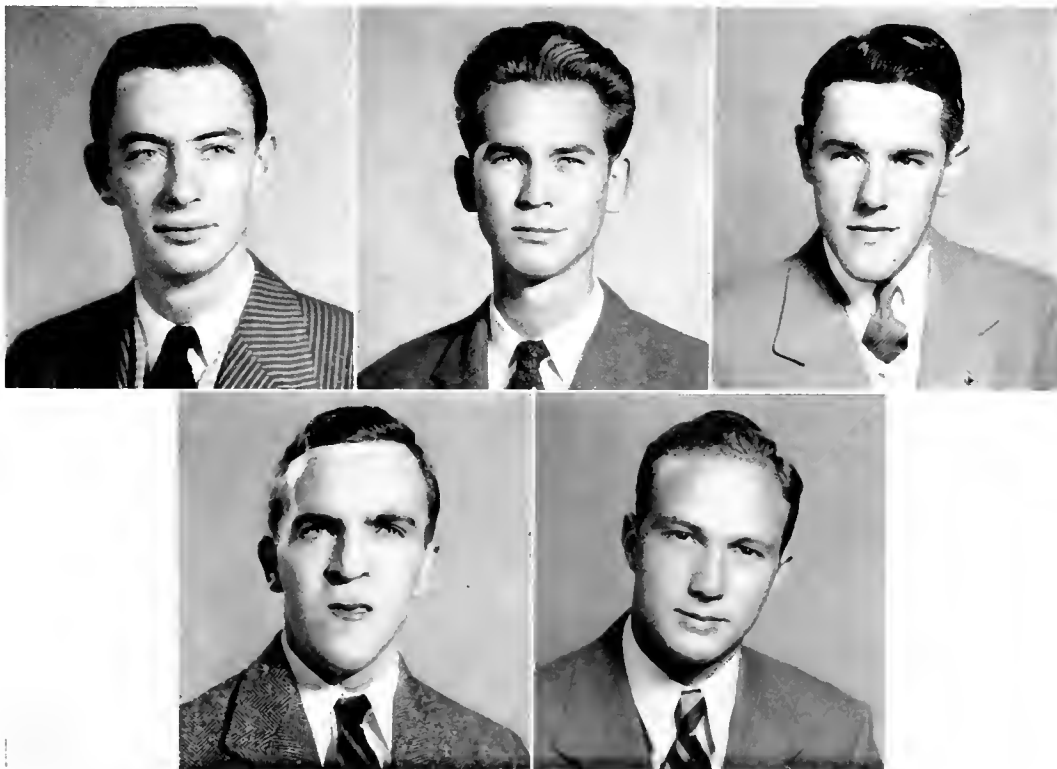



MAJOR CHRISTIAN D. KUTCHINSKI
Music Director

STATE COLLEGE BANDS

OFFICERS

R. L. TAYLOR	<i>President</i>
J. C. WILSON	<i>Vice-President</i>
S. B. BURWELL	<i>Secretary</i>
R. N. EVANS	<i>Drum Major</i>
T. B. WESTER	<i>Drum Major</i>

MEMBERS

<i>Flute and Piccolo</i>		JEROME, H. L.	(RCM)	DANIEL, W. S.	(RCM)
BURWELL, S. B.	(RC)	ROPEIK, B. H.	(RCM)	FRIDAY, H. B.	(RCM)
GEORGE, G. S.	(RCM)	STEELE, C. H.	(R)	GRANT, J. H.	(RCM)
TRESCOTT, C. D.	(RCM)	<i>Cornets and Trumpets</i>		GRIFFIN, G. S.	(RM)
<i>Clarinets</i>		ANDREWS, R. L.	(RCM)	NISSEN, P. N.	(RCM)
ALLEN, W. R.	(R)	ANKERS, M. I.	(RCM)	NORWOOD, J. E.	(RM)
BLACK, H. D.	(RC)	BARNES, W. L.	(RCM)	PEARCE, R. B.	(RM)
CAMP, J. G.	(RCM)	BLACKWELDER, C. R.	(RCM)	PITTINGER, P. N.	(RCM)
DENTON, W. H.	(RM)	CHADWICK, J. W.	(RC)	TULL, I. N.	(RM)
DUNCAN, G. D.	(RCM)	COBLE, G. W.	(R)	WADE, W. E.	(R)
GREENE, J. E.	(RM)	FURR, A. L.	(RCM)	<i>Baritones</i>	
GURNEY, R. J.	(R)	HARMON, W. R.	(M)	BALLARD, J. C.	(RCM)
HATCHER, F. A.	(RCM)	HIGGINS, J. I.	(M)	GOODING, N. G.	(RCM)
HEDRICK, F. R.	(RM)	JACKSON, W. P.	(RCM)	HOWERTON, G. H.	(M)
MILLOWAY, W. T.	(RCM)	KENNEDY, H. R.	(RM)	JONES, R. C.	(RCM)
PERRY, W. F.	(R)	MILLSAPS, T. C.	(RCM)	<i>Basses</i>	
RICHARDSON, W. R.	(RM)	MOONEYHAM, A. O.	(RCM)	DERBY, R. C.	(RM)
TRAYLOR, R. L.	(RC)	PERRY, A. G.	(RCM)	GAETA, ANTHONY	(RC)
WALLNER, S.	(RC)	PAYNE, R. M.	(RM)	GRANT, H. W.	(RCM)
WESTER, T. B.	(RCM)	SCHAFFER, G. E.	(RM)	JARVIS, F. W.	(RCM)
WHITFIELD, G. B.	(RCM)	SUGGS, F. I.	(M)	McCALL, J. A.	(RC)
WHITEHURST, T. B.	(RC)	SWEAT, J. A.	(RCM)	<i>Drums, etc.</i>	
WILSON, J. C.	(RC)	WARD, D. L.	(RCM)	GANT, R. B.	(R)
<i>Alto Clarinet</i>		<i>Horns</i>		HARRIS, C. A.	(RM)
BRADY, A. G.	(RCM)	SMITH, J. W., JR.	(RCM)	HARTSELL, E. D.	(RCM)
<i>Bass Clarinet</i>		STUBBS, E. M.	(R)	JEROME, J. L.	(RCM)
EVANS, R. N.	(RC)	<i>Fronbones</i>		PARHAM, W. H.	(RCM)
<i>Saxophones</i>		BYNUM, J. H.	(RM)	STAVENHAGER, M. S.	(RCM)
HARRIS, D. B.	(M)				

Legend:

R—Redcoat Band

C—Concert Band

M—Military Band (ROTC)



N. C. STATE COLLEGE REDCOAT BAND

MUSIC DEPARTMENT



ORCHESTRA

GLEE CLUB



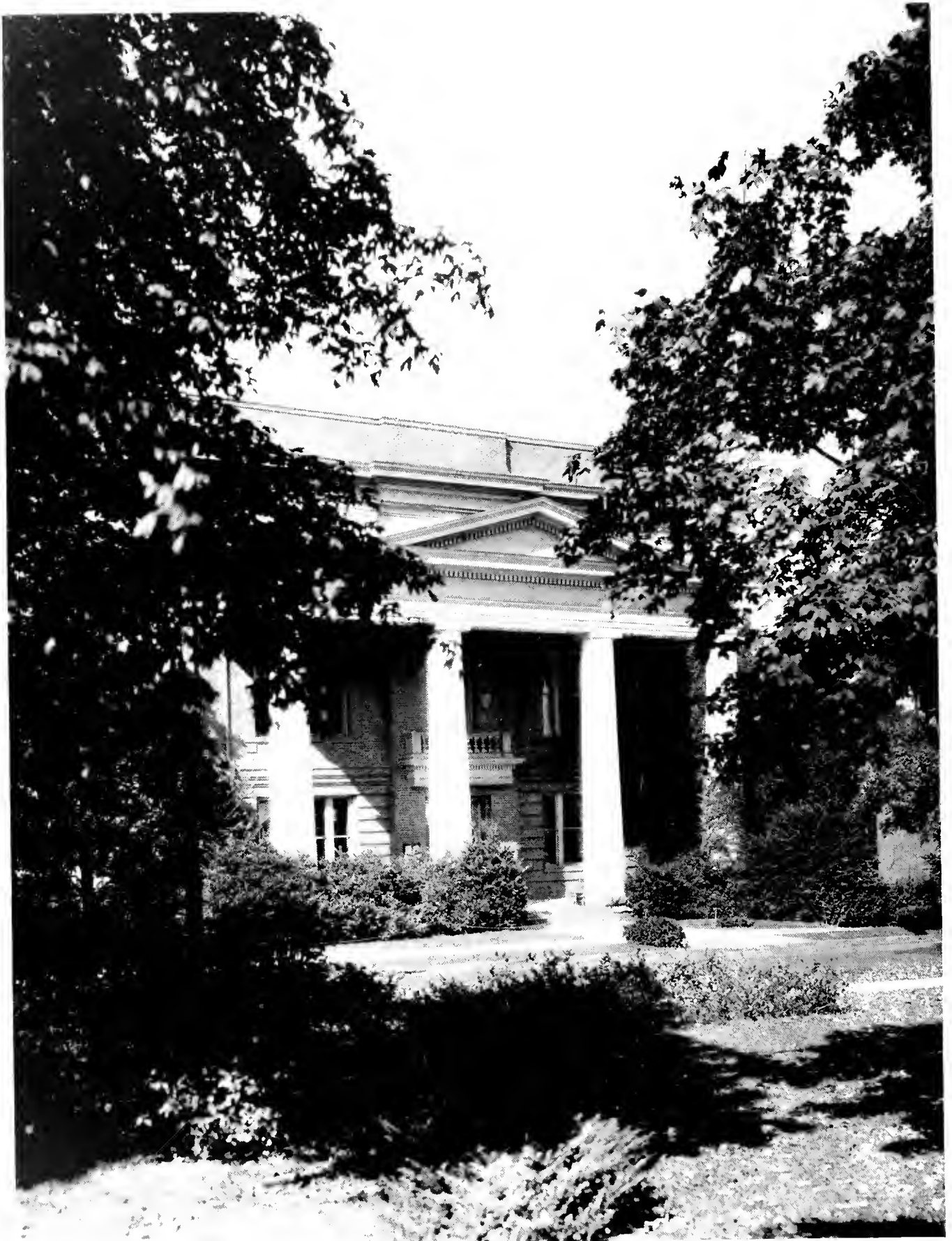

PULLEN HALL



BOOK THREE

Fraternalities

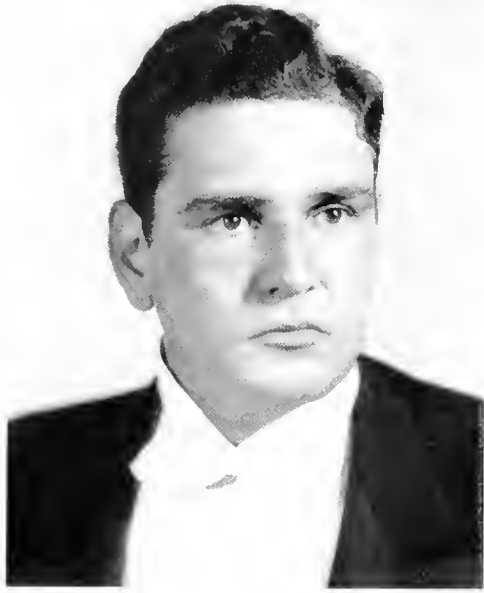

INTERFRATERNITY COUNCIL

J. M. CULP, *President*

OFFICERS

JOHN M. CULP
BEVERLY L. ROSE
J. REESE BAILEY
E. L. CLOYD

President
Vice-President
Secretary
Treasurer

MEMBERS

ARTHUR L. FRIED, DAVID J. STILES
J. REESE BAILEY, D. R. BURTON
BEVERLY L. ROSE, W. A. CARR
JOHN M. CULP, T. F. WOODSIDE
R. C. LAUGHLIN, N. C. ALFORD
E. D. COX, E. R. COLE
I. N. TULL, JR.
R. B. POOLE, C. U. HILL, JR.
J. F. KING, W. J. BONEY
DAVID LEVINSON, S. I. OLANOFF

Alpha Lambda Tau
Delta Sigma Phi
Lambda Chi Alpha
Pi Kappa Alpha
Pi Kappa Phi
Sigma Chi
Sigma Nu
Sigma Pi
Sigma Phi Epsilon
Sigma Alpha Mu

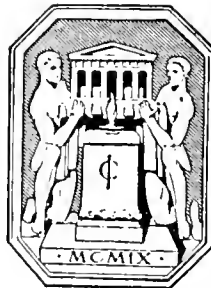



FRIED
STILES
BAILEY
BURTON



CARR
ROSE
WOODSIDE
ALFORD



LAUGHLIN
COLE
COX
HILL



POOLE
BONEY
KING
LEVINSON

OLANOFF

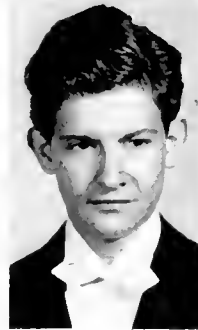



SIGMA NU

BETA TAU CHAPTER

NINETY-EIGHT ACTIVE CHAPTERS

COLORS: *White and Gold*

FLOWER: *White Rose*

FRATRES IN COLLEGIO

L. H. BALTHIS

H. S. GLENN

G. M. HOUSE

F. E. CRAWFORD

J. A. HILKER

W. W. WHITE

F. R. ANDERSON

W. M. ANDREWS

Sigma Nu originated from the Legion of Honor, a secret society organized in 1868 at the Virginia Military Institute. The four founders were moved by idealistic hopes, and they founded a society which would inculcate honor and mutually benefit its members. Since its founding the fraternity has prospered and at the present time, there are 98 active chapters throughout the country. It is the oldest fraternity at State College, Beta Tau chapter having been installed here in 1895. The purpose of its founders was "to establish through the warm friendships of a group of congenial college men, on the foundation stone of honor, ideals of intellectual achievement, character, and social development, all to the end of becoming better men and better citizens."

I. N. TULL, JR.
President

MISS AIMEE DESPLAND
Sponsor



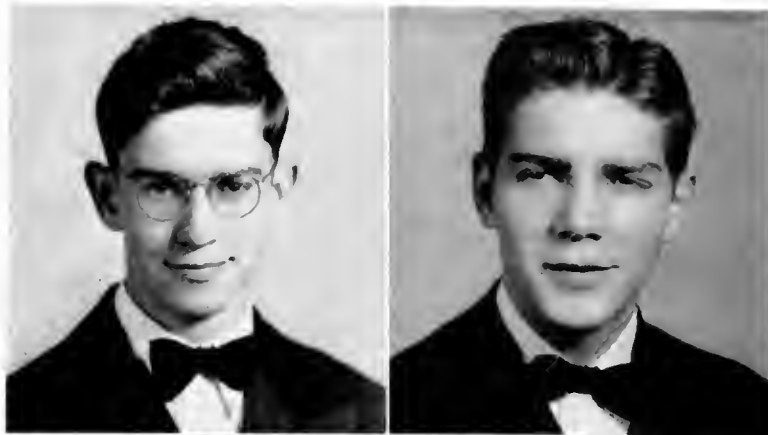

GLENN
ANDERSON

BALTHIS
CRAWFORD

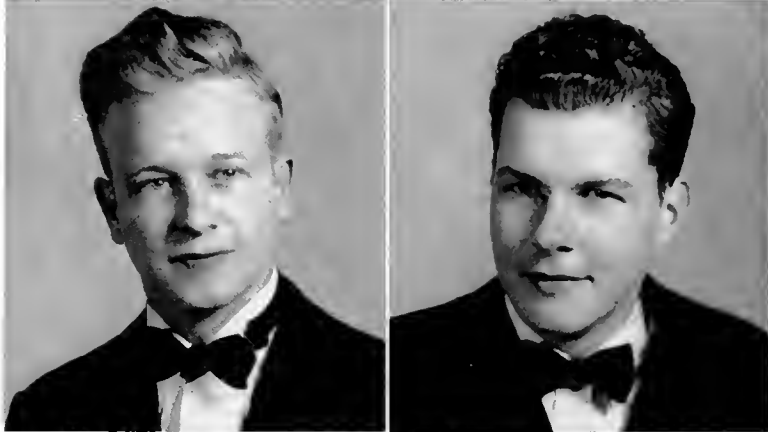

HILKER
HOUSE

WHITE

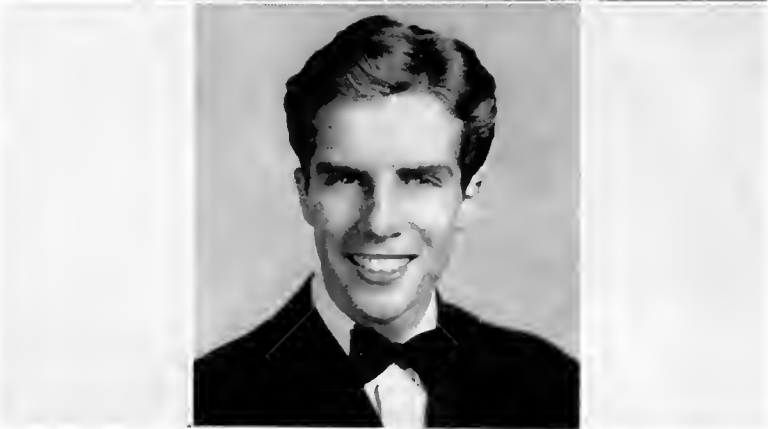
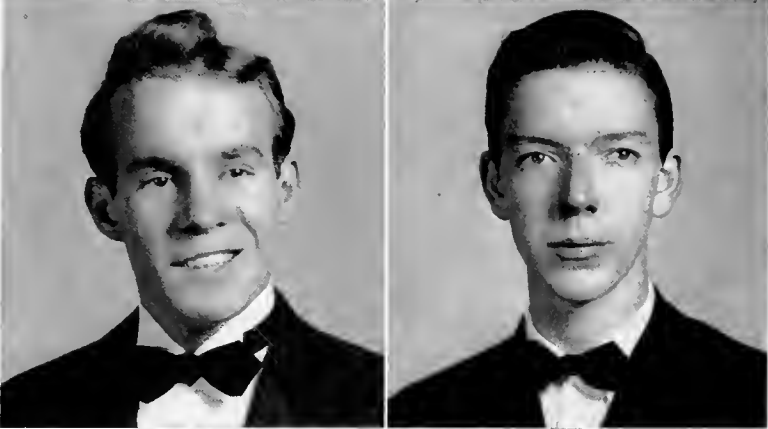



PI KAPPA ALPHA

ALPHA EPSILON CHAPTER

EIGHTY-ONE CHAPTERS

COLORS: *Garnet and Gold*

FLOWER: *Lily of the Valley*

FRATRES IN FACULTATE

PROF. H. B. BRIGGS
DR. A. O. SHAW

PROF. E. L. MILLER, JR.
LT. G. K. QUINNEY

FRATRES IN COLLEGIO

Senior

A. THOMAS STEWART

Juniors

T. FOWLER WOODSIDE

ROY W. CARNES

Sophomores

L. A. WATTS

C. A. DILLON

Pledges

W. W. LEE
JOE J. BARROW
STEVE MILLIKIN
LEVIE BRIDGER
GEORGE RIVENBARK
REESE DUNCAN

THAD WESTER
EUGENE WADE
SID JENETTE
JIM JOHNSON
ALAN BRADY
GRADY THARRINGTON

BILL CORBIT
LEE GLASCOW
CLIFF EDWARDS
ELLIS BLANN
JIM BAYNARD
BOB DEATHERIDGE

On March 1, 1868, Pi Kappa Alpha fraternity was founded by six students at the University of Virginia. These six men had long been close friends, going through the Civil War together. Wishing to perpetuate their friendship they founded the Pi Kappa Alpha fraternity. Pi Kappa Alpha has always encouraged scholarship, maintained a high spirit of fraternalism among its members and engaged in all college activities in a sporting manner. The colors are garnet and gold and the flower is the lily of the valley. Since Pi Kappa Alpha's birth at the University of Virginia, it has prospered until chapters are at all the leading colleges and universities of the country: until now there are seventy-four active undergraduate chapters and eighty-four alumni chapters.

JOHN CULP
President

MISS ANN HENDRIX
Sponsor



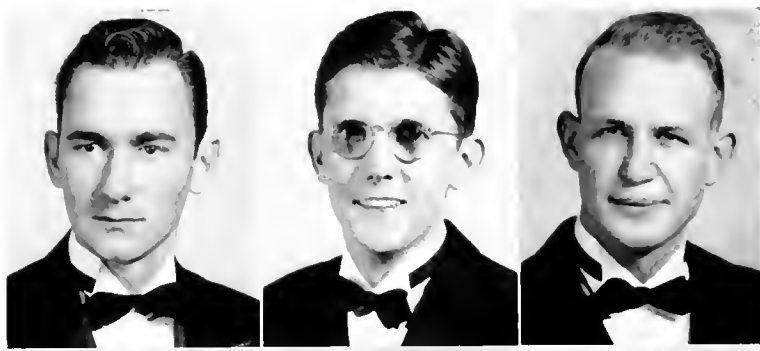

STEWART
WOODSIDE
CARNES



DILLON
WATTS
BARROW

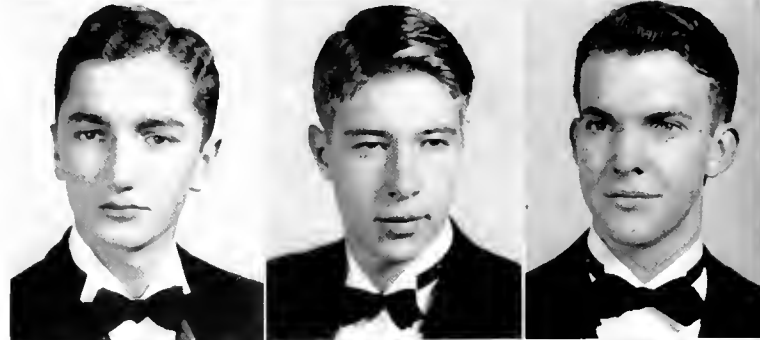

BRIDGER
CORBIT
EDWARDS

JENETTE
MILLIKIN
RIVENBARK

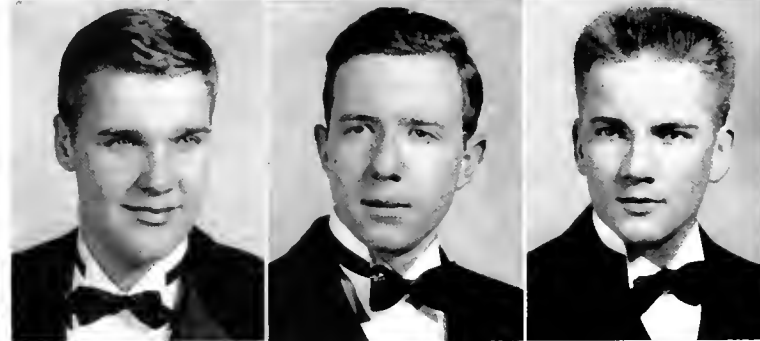

THARRINGTON
WADE
WESTER

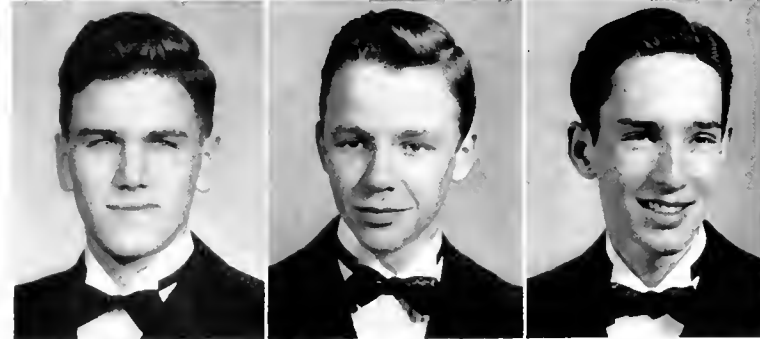



SIGMA PHI EPSILON

NORTH CAROLINA BETA CHAPTER

SEVENTY ACTIVE CHAPTERS

COLORS: *Royal Purple and Red*

FLOWER: *American Beauty Rose and Violets*

FRATRE IN FACULTATE

GEORGE CULBERSON

FRATRES IN COLLEGIO

Seniors

WILLIAM JOSEPH BONEY

WALTER WATSON HARPER

Juniors

S. N. BRYANT

M. VANCE LASSITER

ALBERT NEAL PERRY, JR.

Sophomores

WILLIAM L. CARPENTER

DAVID MAURICE WOOD, JR.

Pledges

D. H. CARLTON, JR.

ED LAMB

PAUL MILLER

RALPH COLE

BEN I. MANN

CLAUDE PHIPPS

RAY GOODRICH, JR.

ROBERT B. PATTERSON

ROBERT WOOD

Sigma Phi Epsilon, national social fraternity had its inception at Richmond College (now University of Richmond) in Richmond, Va., on November 1, 1901. It was organized by six friends gathered together as a purely social organization and known as the Saturday Night Club. The principle of good fellowship was the keystone. There are now 70 active chapters throughout the country with a total membership of over 24,000 members. The local chapter was the thirteenth chapter installed in the country, on March 4, 1905.

J. FRANK KING
President

MISS GLORIA VANN BATCHELOR
Sponsor

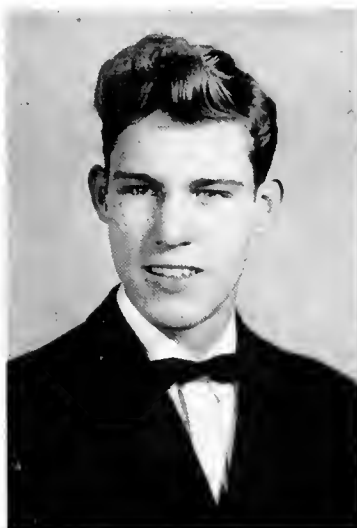

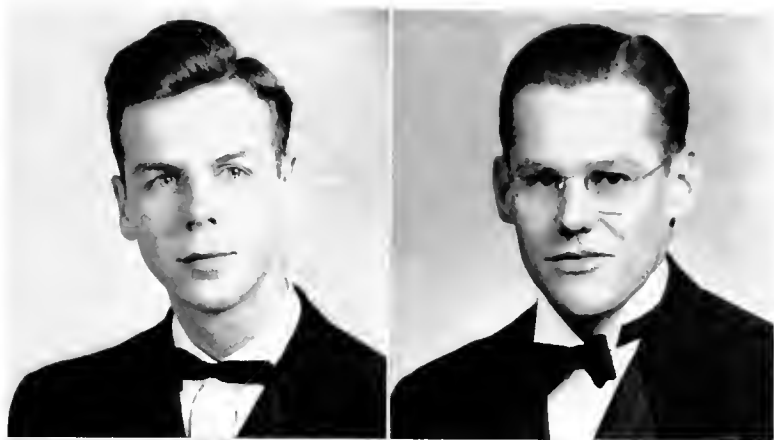

BONEY
HARPER



BRYANT
LASSITER

PERRY
CARPENTER



WOOD
CARLTON
COLE

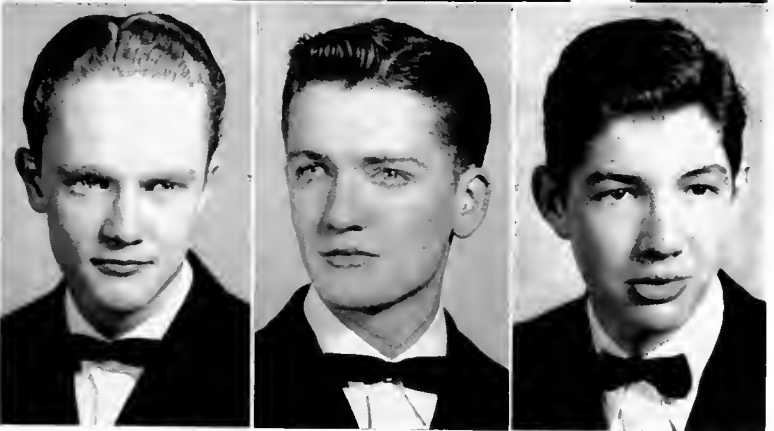



DELTA SIGMA PHI

RHO CHAPTER

FIFTY ACTIVE CHAPTERS

COLORS: *Nile Green and White*

FLOWER: *White Carnation*

FRATRES IN FACULTATE

COL. J. W. HARRELSON

PROF. F. M. HAIG

DR. L. F. WILLIAMS

FRATRES IN COLLEGIO

Seniors

J. REESE BAILEY

ROBERT E. WEAVER

DRURY R. BURTON

Pledges

E. C. TUCKER

S. A. WOOTEN

J. S. CHAMBERLAIN

R. B. GANT

F. W. MAYFIELD

W. H. LEONARD, III

S. G. GRIFFIN

G. T. WIGGINS

J. H. LAUGHRIDGE, JR.

Delta Sigma Phi, national social fraternity, was founded at the College of New York City on December 10, 1899. There are now fifty chapters, totaling a membership of some eight thousand. Thirty-nine chapters own their own homes, with a total valuation of \$950,000. There are twenty-one alumni chapters. On May 10, 1915, Rho Chapter was installed at N. C. State College. This chapter was formed from a local organization, Gamma Alpha Nu Gamma, commonly known as the Gang. This was an organization of three years' standing. The fraternity observes a conservative expansion policy. Petitioners must meet legitimate scholarship, chapter organization, and house ownership requirements. Membership is limited to men of the white race whose ideals and beliefs are those of modern Christian civilization.

J. REESE BAILEY
President

MISS HELEN GURGANIOUS
Sponsor





WEAVER
BURTON
CHAMBERLAIN

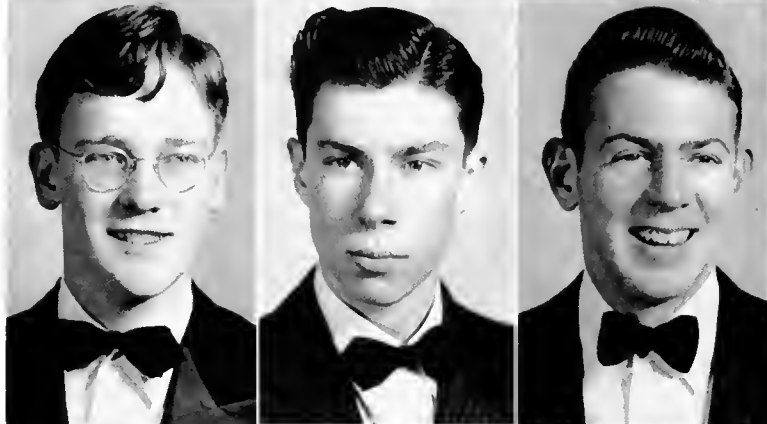

GANT
GRIFFIN
LAUGHRIDGE



LEONARD
MAYFIELD
TUCKER

WIGGINS
WOOTEN





PI KAPPA PHI

TAU CHAPTER
THIRTY-ONE ACTIVE CHAPTERS

COLORS: *White and Gold*

FLOWER: *Red Rose*

FRATRES IN FACULTATE

ROSS SHUMAKER
GEORGE BAUERLIN

WILLIAMS "DOC" NEWTON
J. S. MEARS

FRATRES IN COLLEGIO

Senior

F. E. GORTER

Juniors

R. C. LAUGHLIN

E. F. TROY, JR.

Sophomores

N. C. ALFORD
M. P. DANIELS
R. J. QUEEN

L. M. RITCHIE
J. W. FORD
L. A. HAMILTON

Freshmen

C. L. ALLEY
D. B. BLACK
H. M. BRITT, JR.

C. V. BURLESON
A. O. MOONEYHAM, JR.
P. M. PITTENGER, JR.
F. M. PATTON, JR.

E. G. SELLERS
G. W. SMITH
J. H. SOBECK

Pi Kappa Phi was founded at the College of Charleston in South Carolina, December 10, 1904. It was a concrete and permanent result of a friendship that had flourished since the elementary school days in the environs of one of the South's oldest towns. With the definite purpose of extending the influence of the organization, the incorporations as a national fraternity took place in 1907. From the inception, the growth of the fraternity has been steady and consistent. The purpose of the fraternity is "to promote fellowship and mutual trust among its members, to uphold the traditions and ideals of the college where its chapters are located, to encourage excellence in scholarship, and to inculcate in its members the highest ideals of Christian manhood and good fellowship."

E. F. TROY, JR.
President

MISS PAT WILLIAMSON
Sponsor



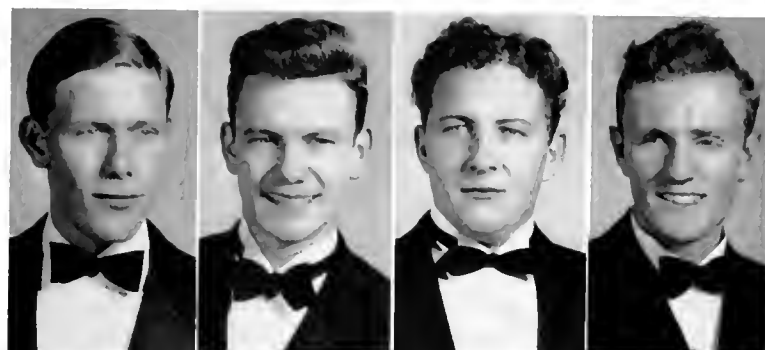

GORTER
LAUGHLIN
ALFORD
DANIELS



FORD
HAMILTON
QUEEN
RITCHIE



ALLEY
BLACK
BRITT
BURLESON



MOONEYHAM
PATTON
PITTENGER
SELLERS

SMITH
SOBECK

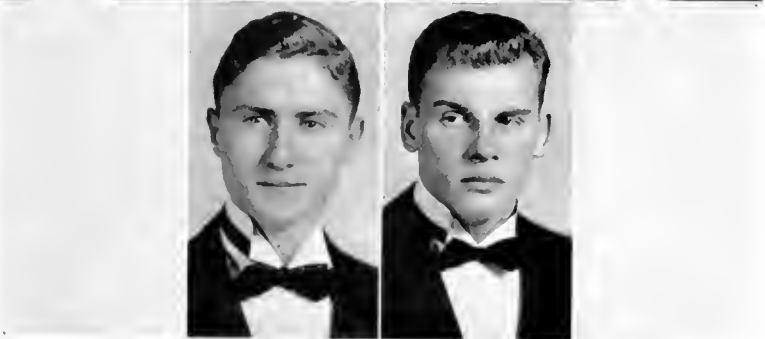



SIGMA PI

RHO CHAPTER

TWENTY-EIGHT ACTIVE CHAPTERS

COLORS: LAVENDER AND WHITE

FLOWER: *Orchid*

FRATRES IN FACULTATE

DR. A. E. GREAVES-WALKER

J. D. CLARK

R. L. STONE

FRATRES IN COLLEGIO

Seniors

C. U. HILL, JR.
C. J. PAULUS

R. B. POOLE
E. L. CARTY

Junior

E. D. FRAZIER

Pledges

W. L. ECTOR
B. E. GUPTON
J. H. KINLAW
G. N. LYERLY
J. M. MONROE

P. H. MOONEYHAM
J. H. MOORE
T. E. MYATT
W. L. PEAVEY

T. R. PRIVETT
E. B. SHERRON
F. C. SNYDER
H. A. WILLIAMS
R. C. WYNNE

Sigma Pi, national social fraternity, was founded at Vincennes University, Vincennes, Indiana, February 26, 1897. The purposes of its founders were "To organize the most worthy activities, social, athletic, and scholarly, and to set a high standard of manliness and college loyalty." The fraternity now has thirty active chapters located in eighteen different states. Twenty-four chapter houses are owned by the fraternity, representing an original investment of \$650,000, exclusive of furniture, and so forth. Rho Chapter was installed at State College in 1921. The chapter owns its own chapter house located at 2513 Clark Avenue. During the past year, Rho Chapter won the Blue Key-Golden Chain Homecoming decoration trophy.

ROGER B. POOLE
President

MISS MAY GORDON LATHAM
Sponsor

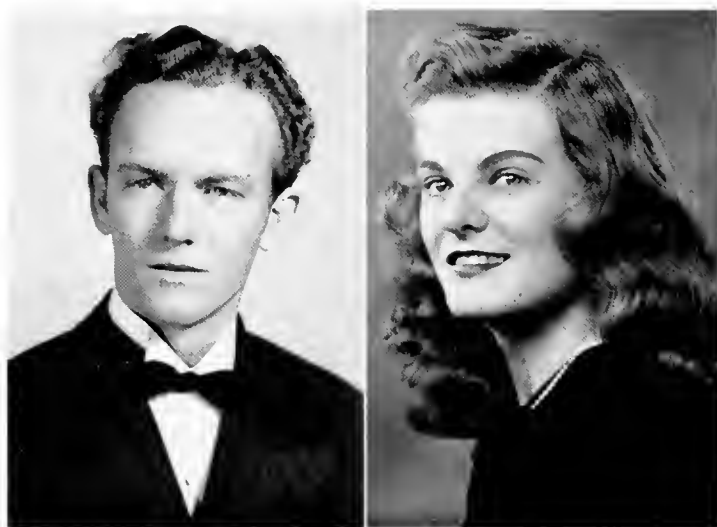

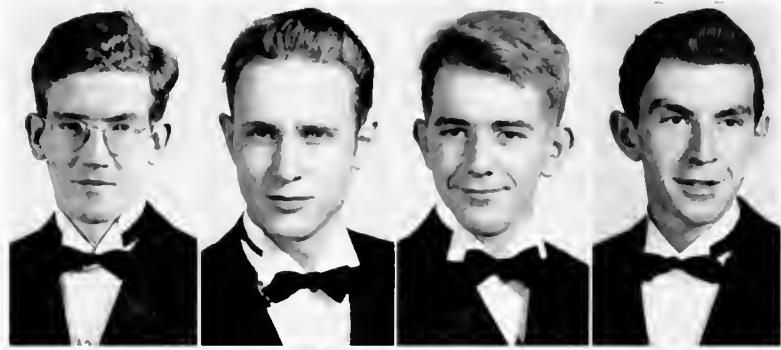

HILL
FRAZIER
ECTOR
GUPTON



KINLAW
LYERLY
MONROE
MOONEYHAM

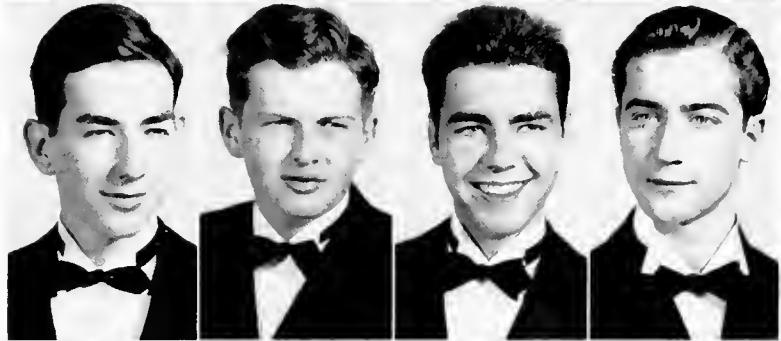

MOORE
MYATT
PEAVY
PRITCHARD



PRIVETT
SHERRON
SNYDER
WILLIAMS

WYNNE





LAMBDA CHI ALPHA

GAMMA UPSILON CHAPTER
ONE HUNDRED AND NINE CHAPTERS

COLORS: *Purple. Green and Gold*

FLOWER: *Violet*

FRATRES IN FACULTATE

DR. R. O. MOEN
DR. R. B. BULLOCK

DR. T. B. MITCHELL

DR. J. I. PEARSALL
CURTISS TODD

FRATRES IN COLLEGIO

Seniors

H. J. JAWORSKI

RONALD A. OATMAN

S. GORDON WEST

Sophomores

WILLIAM A. CARR

JAMES R. FOWLER

FREDERICK L. PAGE

Pledges

HENRY M. CARTER
PAUL MOORE
ZEB LITTLE

JOE Y. CHRISTIAN
WILLIAM DANIEL

JOHN HAMMOND
JOHN MCNEIL
ROBERT PITTS

Founded at Boston University in 1909, Lambda Chi Alpha has expanded until it now has one hundred and nine active chapters. These chapters are established at most of the prominent colleges and universities throughout the country. Lambda Chi Alpha employs two full-time traveling secretaries who visit the chapters and maintain their contact with the general fraternity. The "*Cross and Crescent*" is the fraternity magazine and is published seven times annually. "*Delta Pi*," the secret magazine, is published quarterly. The "*G-U-Growler*," the news letter of the local chapter to its alumni, is put out quarterly. Other Lambda Chi Alpha chapters in this state are located at Duke, Wake Forest and at the University of N. C. Every year these chapters, together with the State College chapter, have "get-togethers" in the form of track meets, picnics, dances and house parties.

BEVERLY L. ROSE
President

MISS MARTHA JOYCE ROSS
Sponsor



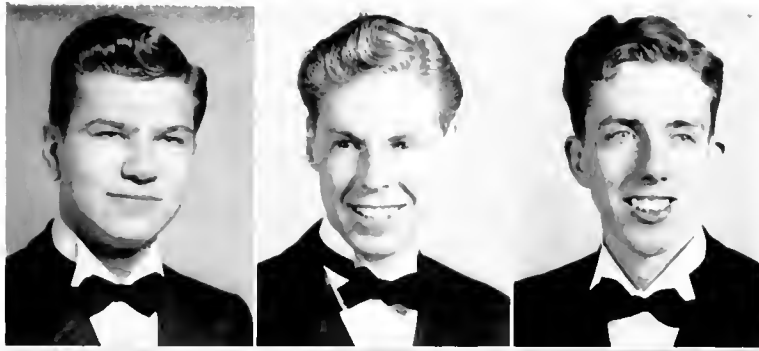

JAWORSKI
OATMAN
WEST

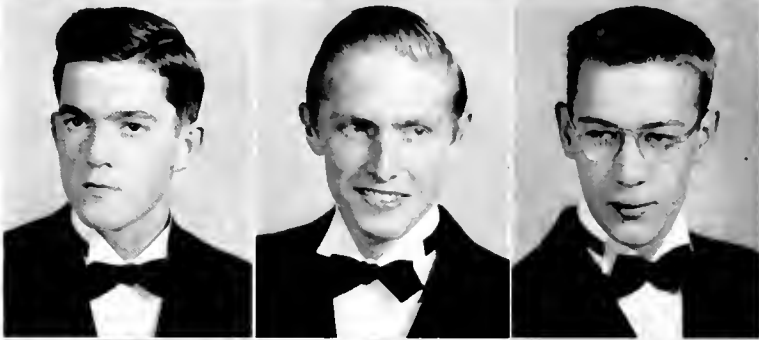

CARR
FOWLER
PAGE



CARTER
CHRISTIAN
DANIEL

HAMMOND
LITTLE
MOORE

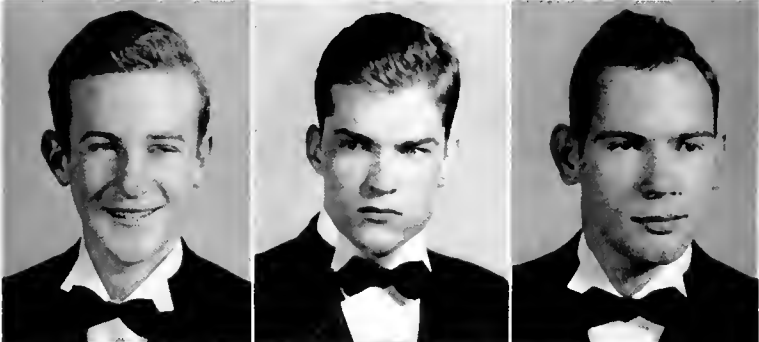

MCNEILL
PITTS

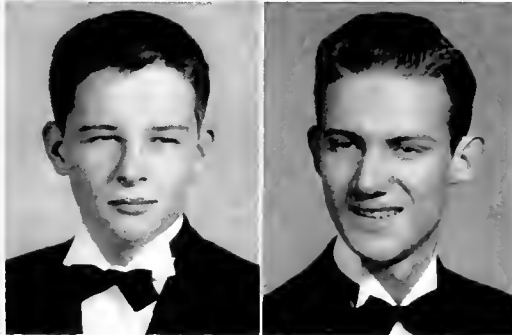

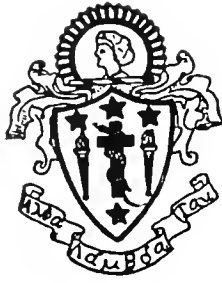

ALPHA LAMBDA TAU

ZETA CHAPTER

TWENTY-FOUR CHAPTERS

COLORS: *Old Gold and Black*

FLOWER: *American Beauty Rose*

FRATRES IN FACULTATE

DR. A. M. FOUNTAIN
PVT. J. C. PIERCE

DR. M. C. LEAGER
J. F. SEELY

MAJ. ROMER LEFORTE
LT. GRADY BARTLETT

FRATRES IN COLLEGIO

Seniors

BRIAN LEWIS
ARTHUR FRIED

ROBERT URASH
JAMES HEFFERNAN
W. P. MOORE

FLOYD BARNES
DAVID J. STILES

Juniors

ROBERT M. PHILLIPS
HAROLD GOSLEN

EDWARD CHISOLM

JESSE G. CAMP
CHARLES NACKOS

Sophomores

JAMES HEPLER

THOMAS K. McLAUGHLIN

DAVID L. BOULDIN

Pledges

CHARLES KILBY
THOMAS BIGHAM

HAROLD GIBBS
DONALD SAPP

GEORGE LAMPRINAKOS
WICK HUDSON

Alpha Lambda Tau was founded at Oglethorpe University in 1916. It was the first fraternal organization at that institution following its reorganization in the same year. Originally formed as the Alpha Lambda Club, it was later decided that the fraternity should become a national order, and was incorporated under the laws of the State of Georgia as Alpha Lambda Tau. There was at first an idea that the fraternity would never go north of the Mason-Dixon line, but this was disproved in the 1927 national convention, at which a charter was granted to a group at the University of Illinois. Zeta chapter was installed at North Carolina State College on January 22, 1925. Since that time it has grown steadily and its members have taken an active part in campus affairs. These are alumni chapters located in many of the larger cities. The chapter owns its own house which is located at 10 Enterprise Street.

DAVID J. STILES
President

MISS DOROTHY ARNETT
Sponsor



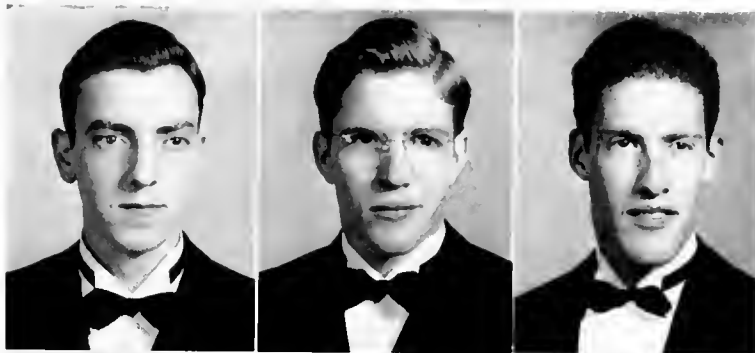

BARNES
CHISHOLM
FRIED

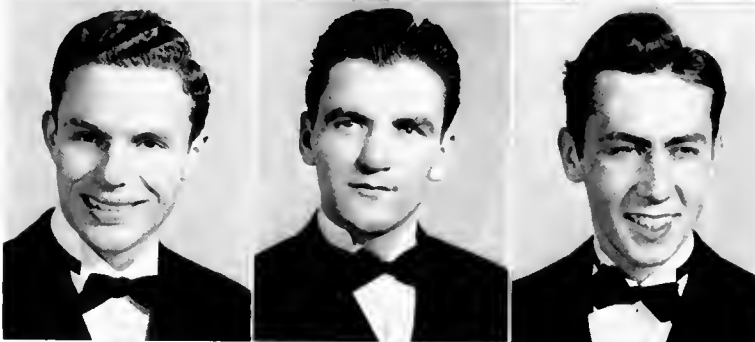

GOSLEN
HEFFERNAN
LEWIS

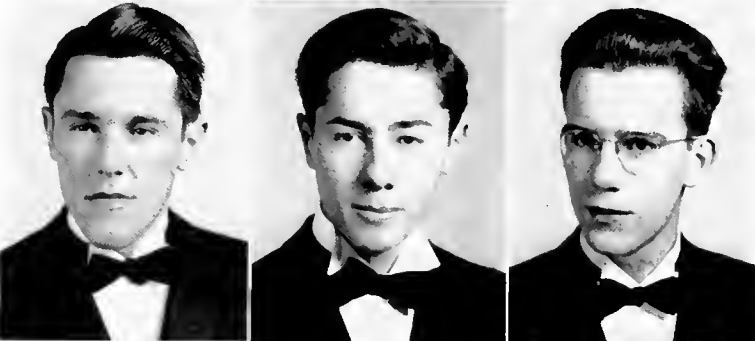

PHILLIPS
URASH
CAMP

HEPLER
NACKOS
BOULDIN



BIGHAM
GIBBS

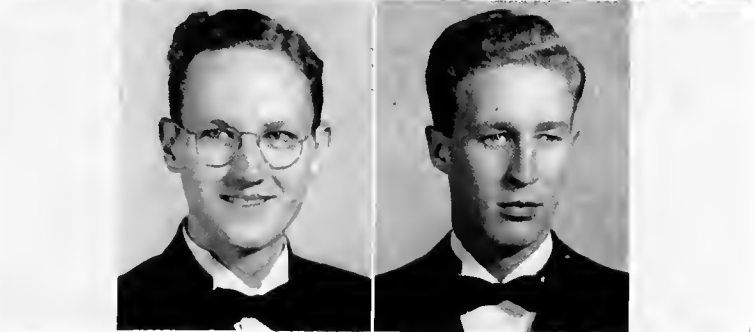

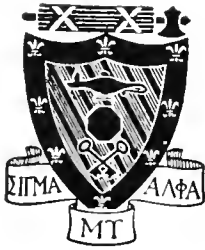

SIGMA ALPHA MU

SIGMA OMEGA CHAPTER
THIRTY-FOUR ACTIVE CHAPTERS

COLORS: *Purple and White*

FLOWER: *Purple Aster*

FRATRES IN COLLEGIO

Juniors

DANIEL MARTIN MATUSOW

SEYMOUR IRVING OLANOFF

Sophomore

DAVID LEVINSON

Pledges

MORRIS ALFRED KLINE

IRA PAUL ANTIN

DANIEL WALLACE

HERBERT SEYMOUR GOLDMAN

HOWARD ALBERT KADEN

MARVIN SWARTZ

MARVIN THEODORE A. BALL

NAFTALI REITER

ISAAC VARON

NEWTON W. MANDEL

MONROE GREENBAUM

Sigma Alpha Mu was founded at the College of the City of New York on Thanksgiving Eve, November 26, 1909. The object of the fraternity as written in its constitution is "to form a close social and fraternal union of Jewish students of the various universities, colleges and professional schools in America; to foster and maintain among its sons a spirit of fraternity, a spirit of mutual moral aid and support; to instill and maintain in the hearts of its sons love for and loyalty to Alma Mater and its ideals; to inculcate among its sons such ideals as will result in actions worthy of the highest precepts of true manhood, democracy and humanity." The State College chapter of Sigma Alpha Mu is the outgrowth of a local Jewish fraternity, Theta Phi, which had its beginning in 1929. From its beginning the fraternity has maintained high standards of scholarship and conduct.

DAVID LEVINSON
President

MISS HOPE MILLER
Sponsor





MATUSOW
OLANOFF
ANTIN



BALL
GOLDMAN
GREENBAUM

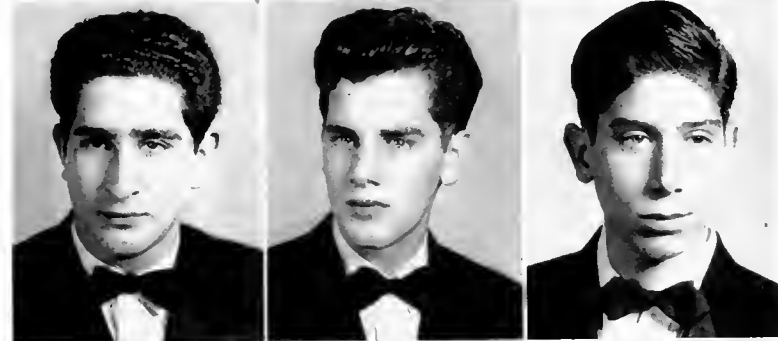

KADEN
KLINE
MANDEL



REITER
SWARTZ
VARON

WALLACE



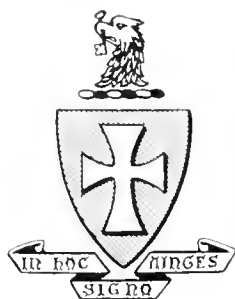

SIGMA CHI

ONE HUNDRED AND THREE ACTIVE CHAPTERS

COLORS: *Blue and Gold*

FLOWER: *White Rose*

FRATRES IN FACULTATE

MR. LUTHER WESLEY BARNHARDT
 DR. CARY HOYT BOSTIAN
 MR. THEODORE CECIL BROWN
 DR. JOHN WESLEY CELL
 MR. NORVAL WHITE CONNER
 DR. RALPH WALDO CUMMINGS
 MR. JOHN ERWIN FOSTER
 MR. HARVEY GIBSON
 MR. JOHN HENRY HARRIS

DR. WILLIAM NORWOOD HICKS
 MR. THOMAS NORWOOD HINES
 MR. WALTER EDWARD JORDAN
 MR. JOHN ROBERT LUDINGTON
 MR. MILTON EDWIN MASSENGILL
 DR. DANNIE JOSEPH MOFFIE
 MR. EMMETT B. MORROW
 DR. HUBERT VERN PARK
 DR. JAMES WELCH PATTON
 MR. JEHU DEWITT PAULSON

DR. WILLIS ALTON REID
 MR. EDWARD WOLFE RUGGLES
 MR. GEORGE HOWARD SATTERFIELD
 MAJOR MARSHALL L. SHEPERD
 MR. ARCHIE DAVID STUART
 DR. JASPER LEONIDAS STUCKEY
 DR. PAUL PORTER SUTTON
 DEAN LILLIAN LEE VAUGHAN
 DR. LOWELL SHERIDAN WINTON

FRATRES IN COLLEGIO

Seniors

BENJAMIN W. GREENE
 JOHN M. SIMMONS
 EDWIN D. COX

PAUL N. HOWARD
 JOSEPH H. JONES
 E. LEROY BRIGGS, JR.

RICHARD K. JARRELL
 ROBERT G. ROSS, JR.
 ARTHUR C. SPRUILL, JR.

Juniors

EDGAR R. COLE
 BENJAMIN T. PATTERSON

FRANK R. GELUSO
 WILLIAM M. NICHOLSON

GEORGE W. COBLE
 WILLIAM H. BROWN

Sophomores

JAMES M. IVEY
 JAMES C. HOBBS

WILLIAM R. BEANE

REMUS J. SMITH, JR.
 EDWARD J. MAHONEY

Pledges

JOHN T. ARMSTRONG
 JAMES H. BOOKER
 CHARLES M. COLHARD
 WALTER B. COMER
 BRUTON FITZGERALD
 FRED D. FRISSELL
 JULIAN C. GREENE
 WILLIAM J. HAIR
 CHARLES A. HARRIS, JR.
 RICHARD S. HOLMES

THOMAS T. HAYES, JR.
 CHARLES B. HOUGHTON
 C. MARTIN MICHIE, JR.
 JOHN S. MOORE
 JESSE P. MORGAN, JR.
 GRAFTON PEARCE
 J. EARL SOMERS
 JAMES E. PETTAWAY
 DONALD M. STANFORD

JOHN M. WILEY
 GREY M. BYRUM, JR.
 GREY L. CLARK
 K. D. MORGAN
 J. GEORGE NADJAR
 HOWARD F. TURNER
 SEIGFRIED WALLNER
 GEORGE M. WOOD
 W. HOWARD WOOD
 WILLIAM O. ZICK

Sigma Chi Fraternity was founded at Miami University, Oxford, Ohio, on June 28, 1855. It was the nineteenth college fraternity to be founded, and the third to be founded at Miami University. Today, Sigma Chi consists of 103 active chapters, and 98 Alumni chapters. Its chapter houses exceed \$3,370,000 in value, and it has assets of approximately \$480,000. The Sigma Chi chapter at North Carolina State College was installed on May 15, 1943, after two years' existence as a local fraternity known as Chi Sigma. This year was highlighted by the first annual Sigma Chi Sweetheart Ball given in the Hotel Sir Walter.

EDWIN D. COX
President

MISS BONNIE ANGELO
Sponsor

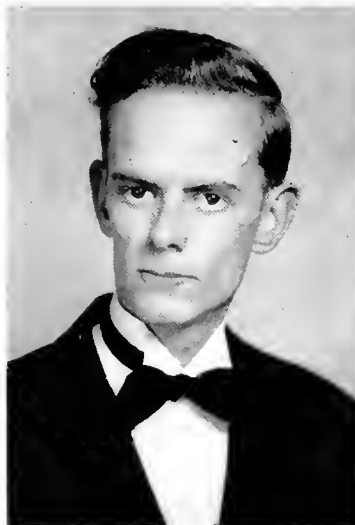



BRIGGS
GREENE
HOWARD
JARRELL
JONES



ROSS
SIMMONS
SPRUILL
BROWN
COBLE



COLE
GELUSO
NICHOLSON
PATTERSON
SMITH



BEANE
HOBBS
IVEY
MAHONEY
BOOKER

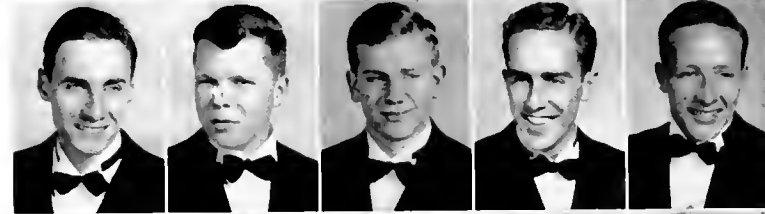

COLHARD
COMER
FITZGERALD
FRISSELL
GREENE

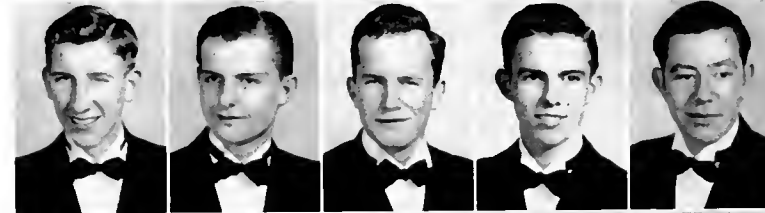

HAIR
HARRIS
HOLMES
HAYES
HOUGHTON

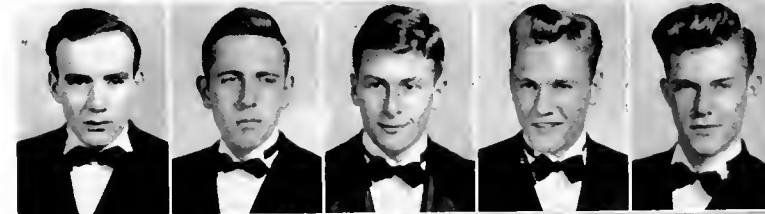

MICHIE
MOORE
MORGAN
PEARCE
SOMERS



STANFORD
WILEY





NORTH CAROLINA COURT



BOOK FOUR

Features



for BEN W. GREENE, Editor of THE AGROMECK

Miss Elizabeth Niven



for JOHN M. SIMMONS, Business Manager of THE AGROMERK

Miss Rosemary Holland



for GEORGE W. COBLE, Editorial Staff of THE AGROMECK

Miss Jean Holmes



for JOHN M. SIMMONS, Business Staff of THE AGROMECK

Miss Margaret Simpson

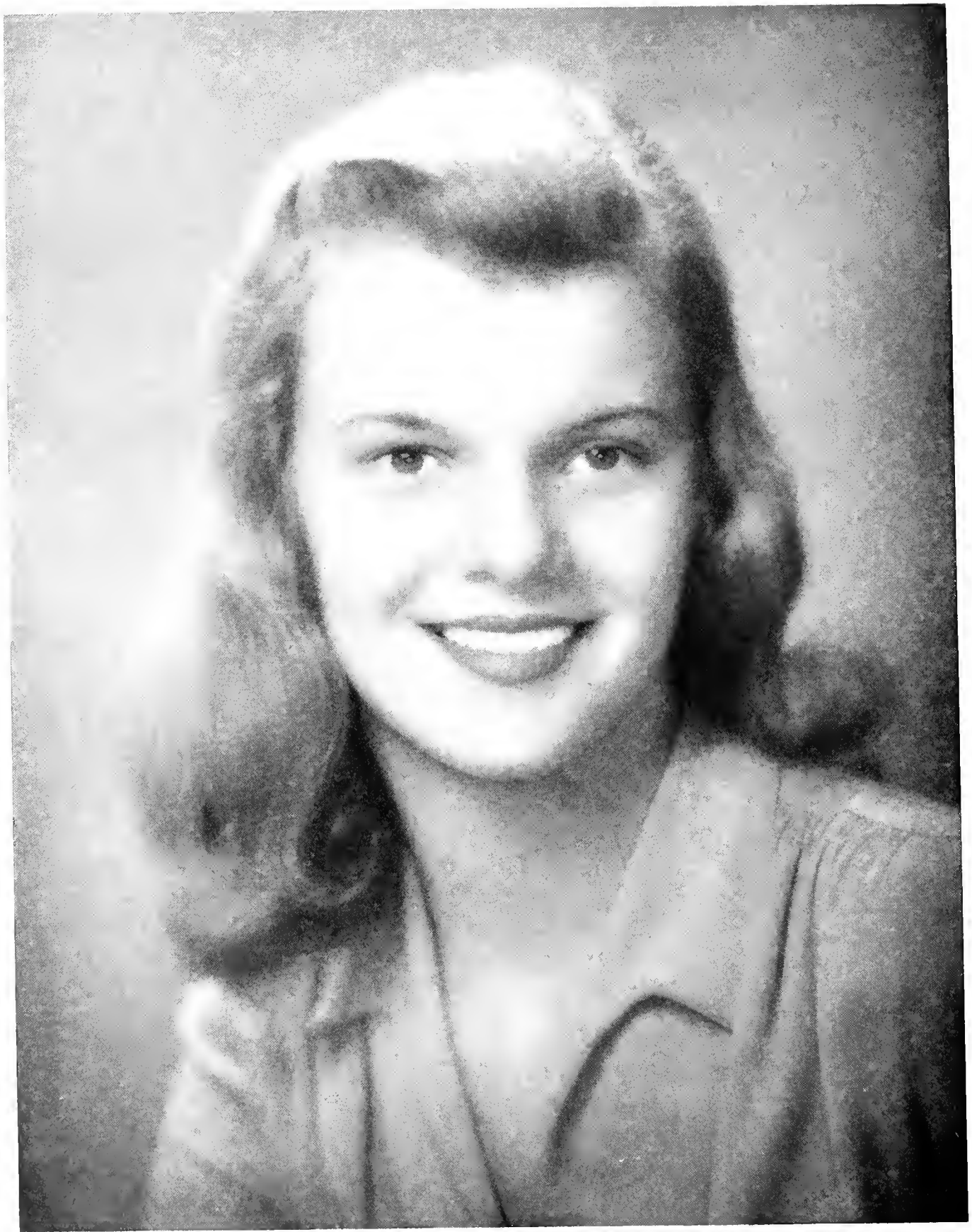

for HUGH C. MURRILL, President of Student Government

Miss Virginia Dunlap



for OTTO HECHT, President of the Agriculture Club

Miss Ina Mae Deaton



For HAROLD GIBBS, President of Tompkins Textile Society

Miss Nonita Cuesta



for RAY LYERLY, President of Pine Bluff

Mrs. W. C. Lyerly



for HARRY G. TAYLOR, President of A. I. Ch. E.

Miss Mildred Taylor



for BEVERLY I. ROSE Editor of *The Technician*

Miss Mary Bullard



for W. W. HARPER, President of the Senior Class

Miss Ava Wiggs



for FREDERICK PAGE Business Manager of *The Technician*

Miss Elizabeth Morgan



for CHAM LAUGHLIN, President of the Junior Class

Miss Martha Burton



For CHIEF SPOUT President - A. J. A. S.

Miss June Johnson



for JOHN CULP, President of the Interfraternity Council

Miss Ann Hendrix



for ROBERT B. PATTERSON, JR., *President of the Sophomore Class*

Mrs. R. B. Patterson, Sr.



for JIM LAMBETH, *President of the Engineers Council*

Miss Margaret Potts



for E. L. BRIGGS, JR., President of Pi Tau Sigma

Mrs. E. L. Briggs, Sr.



for PRESTON PAGE, President of Eta Kappa Nu

Miss Eula McLamb



for RICHARD K. JARRELL, *President of A. S. M. E.*

Miss Alice Black



for ROBERT PHILLIPS, President of the Monogram Club

Miss Alice Craig

SNAP SHOTS



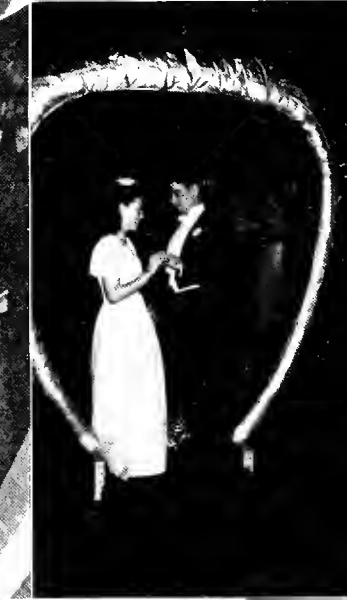
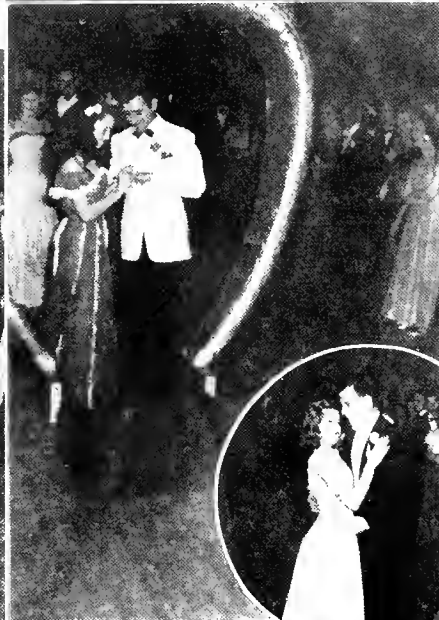

Isn't she sweet?
Any time now.
Jim and Laura.
You see, it's like this.
Having a hard time, sis?
Now, Claude?
What's up Sarge?
1. 2. Kick.
Meter-box.
With this ring
Aw, gorsh, Dick.
Sprull and Co.
Again?
Watch that stuff.





Mid-winters.
 Owens and date.
 J. Y. C.
 "Rosie."
 Ipana ad.
 Isn't he cute'
 Sharp!
 Oh, look at me now.
 My, my.
 Watch the birdie.
 Leaving so soon?
 Five Sigs.
 S. P. E.'s.

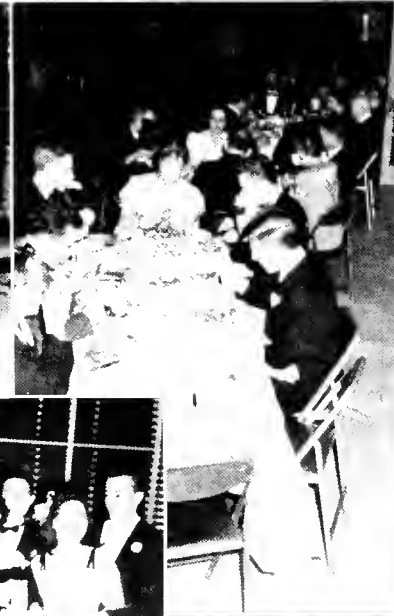

Royalty.
 Just fine, thanks—
 how are you?
 "Red Skelton" and Co.
 Digging in.
 Still eatin'?
 Hold it!
 Out of this world.
 Hungry?
 Jarrell and his boss.
 Watch the birdie.
 A foursome.
 Talking things over.
 Here's "Red" again.





Inspiration.
 Good ole Mop-up.
 Light of the world.
 Wake up, J. Frank.
 The Red-Coat escort.
 Six beauties.
 Feed your face, boys.
 Monogram boys.
 Bluebeard.
 Laughing boy.
 Sigma Pi's.
 Assuming the angle.
 Phillips in action.
 Bed-time stories.

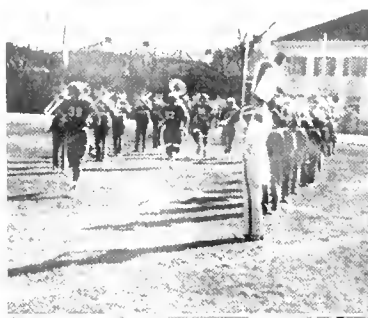

Let's go, Wolfpack.
 Where's your date
 "Pinky"?
 Working overtime?
 That after-dance snack.
 Three Sigma Pi's.
 What's up, Doc?
 Now, Major?
 Radio "bugs."
 You big bully!
 Just hanging 'round.
 Intermission.
 Who won, Mac?
 Dear old Thermo.
 Soap ad.

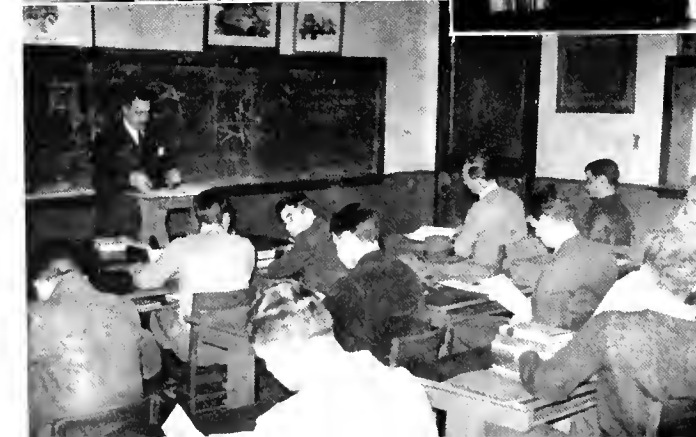



No motor.
 Beating the books.
 From tails to togs.
 H-m-m-m!!!
 The morning after.
 Some E. E. boys.
 The Clark Ave. gang.
 Five of the Horne St. boys.
 After.
 What say pledge?
 All aboard.
 Whatcha say, Ann?
 Timber!!!
 Theta Tau's.

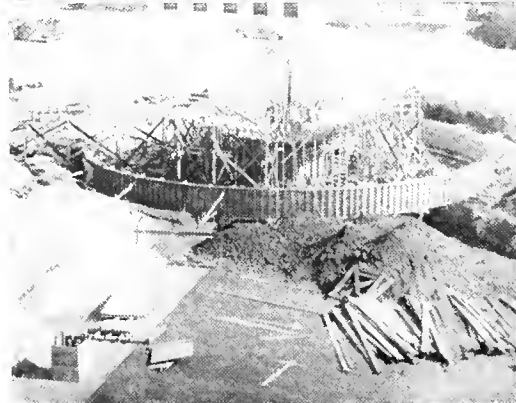
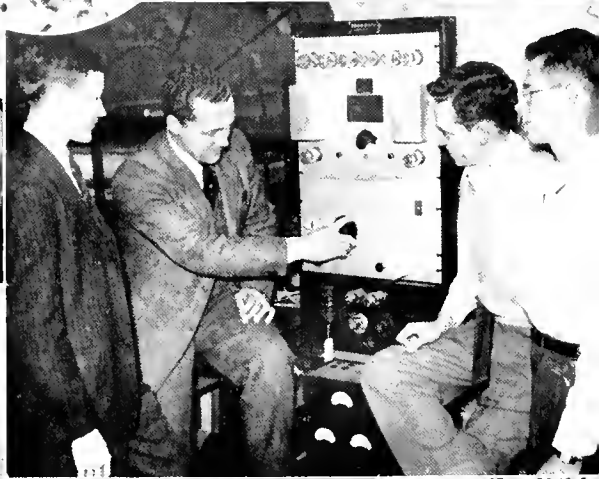

★

What's funny, honey?
 Campus Sky Scraper.
 Happy birthday to me.
 I'm hungry.
 Aren't they cute?
 Whatcha playing, boys—
 poker?
 Those E. E. boys.
 Building the bird bath.
 Tom & Ruth surrounded.
 Cute, isn't he?
 Chem. boys.
 G. H. Q.
 Thermo, Lemmond?
 Pro and onlookers.





That's all right, your
time will come.
Lil Abner and Daisy Mae.
A. L. T. Boys at tea.
Five card bridge?
Lonesome?
Where's the ball. Coble?
Don't fall in.
Nylon ad.
Bird bath.
Beautiful wallpaper.
Army boys at play?
Snowbound.
Errol Flynn and
After the ball.



Whatcha got there, Jim?
 Quite a bunch of 'em.
 Earl and Charlotte.
 Pika's.
 Furches takes off.
 Sigma Nu's.
 Posing.
 Sleepy?
 Sour puss.
 Sinkie and Butch.
 Lambda Chi's.
 Pika's.
 Theta 'Fau boys and dates.
 My, my!





BOOK FIVE

Athletics



ATHLETIC ADMINISTRATION

PROF. J. F. MILLER
*Professor and Head of Physical Education
Department*



PROF. H. A. FISHER
Faculty Chairman of Athletics



J. L. VON GLAHN
Business Manager of Athletics

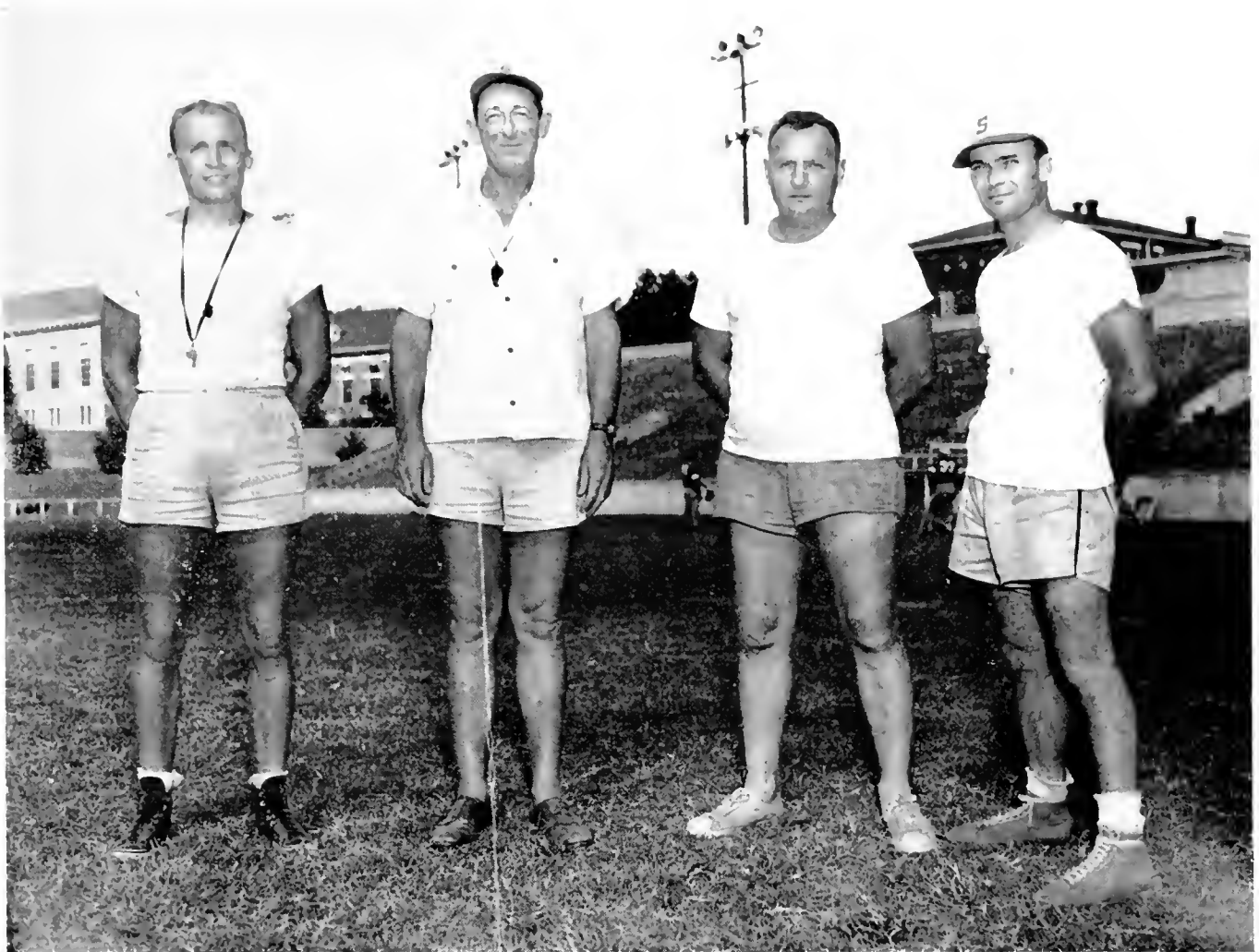

DICKINS

NEWTON

JOHNSON

FORTENBERRY

THE COACHES

WILLIAMS (DOC) NEWTON

Head Coach

PHIL DICKINS

Backfield Coach

L. B. JOHNSON

Line Coach

G. B. POWELL

Trainer

C. W. PARKER

Football Manager

FOOTBALL

The 1943 fighting Wolfpack was a young, unpredictable, colorful, and almost wholly a freshman combination. In a big way, they contributed their significant part to keep college football alive for the benefit of service, civilian, and student morale. Not one of this 35-man civilian squad had ever played in any gruelling varsity game before. Coach Newton's eleven went on the field each Saturday against teams possessing more weight, age, and experience. But no matter how strong the opponent, they never held an advantage over the Wolfpack in spirit or determination. For this, we are proud. The boys in red won three games this year, and had Fate been more generous, they could have added two more victories. Some of the players were weekly stars, others earned their moments of glory, and many did their jobs well and perhaps unnoticed. With their inborn courage and potential ability, they'll be the mainstays for the hell-for-leather Wolfpack teams of the future.



BUCK SUTTON, *Full Back*



COOKE, *Wing Back*

MCCORMICK, *Wing Back*

SUTTON, *Full Back*

TURNER, *Tail Back*



*Front row: HIGGINS, Tackle; RATTELADE, Guard; TURNER, Back; FITZGERALD, Back; MCLEOD, Tackle.
Back row: PEARCE, End; BOOKER, Back; HAYES, Back; JONES, Back; HOLMES, End.*

FOOTBALL

STATE 18; APPRENTICE SCHOOL 0

The young Wolfpack team played very well indeed in their first college game. In the first quarter, they hiked 50 yards for a score with Buck Sutton carrying the ball over. The second tally came after Zick recovered a fumble on the enemy's 22. Howard Turner flipped a pass to Fred Swartzberg to conclude the brief scoring thrust in the third period. Recovery of a second fumble gave Coach Newton's alert Wolves the pigskin on the Virginians' 34. Again Turner passed to Swartzberg for a touchdown. Sutton had bad luck attempting his placements. The 16-year-old Swartzberg and 18-year-old Turner were the stars.

STATE 7; CLEMSON 19

The Wolfpack lost its first game in Charlotte against a tough Tiger eleven from South Carolina. Clemson jumped ahead with a pass-scoring touchdown. Triple-threat Howard Turner engineered a comeback by flipping a 20-yard aerial to Buck Sutton and then by scampering over tackle for 15 yards to score the tying marker. Sutton made the conversion to give State the lead, 7 to 6. A blocked punt and a one-man drive by the Tiger star, Butler, gave the opponents two goals and a victory. The statistics favored the Wolfpack all the way. Outstanding for the Big Red were Howard Turner and Charles Novick.



Guards RATHLADE, SOBECK, GAFTA, THOMPSON, IVI-Y.



ZICK AND JOHNSON
Tackles



YARBORO, Center; PHILMON, Center; MEYERS, Guard; BURLPSON, Guard



ANDREWS, Back



HAYES

SUTTON
EDWARDS

FITZGERALD



KAPOLOVICH, *Center*



CULP, *Tackle*

WILLARD, *Tackle*

MCLEOD, *Tackle*

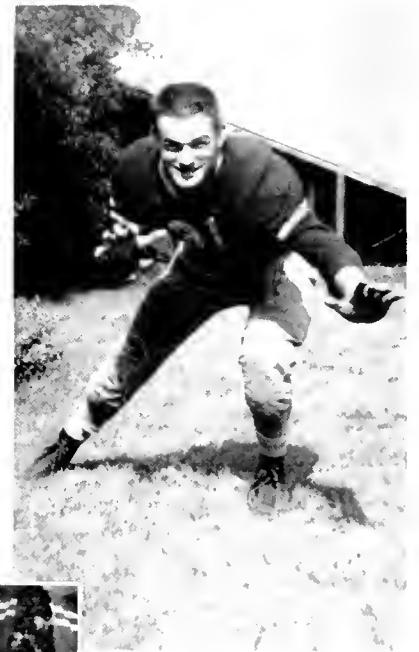

GIBSON, *End*



SWARTZBERG, *End*



CAROLINA GAME

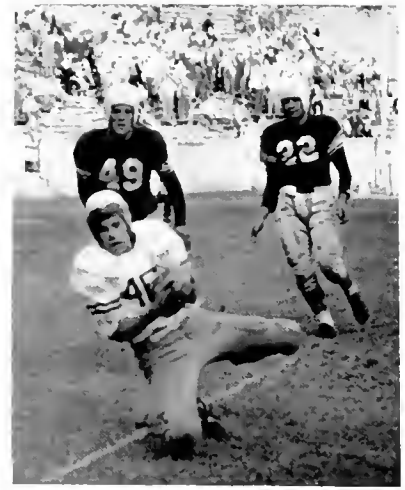

CAROLINA GAME

STATE 0: CAMP DAVIS 27

One of the finest service teams in pig-skin combat, Camp Davis, trounced the light Wolfpack eleven. The Blue Brigade started fast and effectively by tallying twice in the first quarter. For the next two periods, neither side could complete a scoring thrust. Bob Andrews kept the soldiers back with some booming punts. He and Turner used the air lanes for goal-shy 'Pack advances. In the last stanza, the soldiers rolled up another pair of scores. This game was one of the two white-washings our boys took all year.

STATE 6: WAKE FOREST 54

Wake Forest and their squad of numerous college transfers drubbed the first-year men of the Wolfpack in Riddick Stadium before 9,000 fans. Two touchdowns to one was the Deacons' margin until the middle of the third period. Our score came in this quarter after a lengthy 73-yard parade featuring Sutton, Turner, Gibson, and Swartzberg with Sutton diving one yard for the marker. Previously, two State advances had ended on the Deacons' 24 and one. The tired but game boys in red could not stop the late scoring spree of the enemy. Paul Gibson, Sutton, and Turner gave the best performances.

STATE 7: GREENVILLE AIR BASE 6

Big Buck Sutton was the star of this close contest. The fullback was 215 pounds of energetic brawn in leading the way for the opening period score. From the Jay Birds' 45, he carried the ball on every play except one and finally crashed into pay dirt to score. He kicked the game-winning point. The South Carolinians scored on a pass in the second quarter. Both teams threatened several times during the last half. Sparking this triumph were Buddy Ivey, Tony Gaeta, and Sutton.

STATE 13: CAROLINA 27

The Wolfpack put on a colorful finish against the potent Navy V-12 Tar Heels. For most of three quarters, it was all Carolina. Teague and Miller, ex-State stars, helped to lead the way against their Alma Mater. Turner got his sling-shot arm busy and the 'Pack was on the offensive. Twice in the last period they crossed the double stripe and barely missed a third time. Joe Pizzurro ran an intercepted pass back 22 yards to the "Chapel College" 43. From here, Turner pitched aerials to a quartet of receivers to reach the 4. Sutton crashed into "promise land" for the goal. The second six-pointer came after a 70-yard aerial

assault. Novick, Fitzgerald, and Pearce were catching Turner's heaves with Pearce grabbing the climatic touchdown fling. Sutton converted for the scrapping Wolfpack's final point.

STATE 0; DUKE 75

The Blue Devils ranked from third to fifth in the nation among the gridiron greats and consequently the boys in red were no match for their powerful opponents. Perhaps injuries to Sutton and others and their strenuous schedule accounted for the ineffectiveness of the Wolfpack. This was the worst defeat a State eleven has ever suffered. Turner and Gaeta bore most of the defensive efforts. May the men of State avenge this defeat.

STATE 20; DAVIDSON 0

On the rebound was the Wolfpack as they walloped the Wildcats in Charlotte. Turner was the "golden boy" of this fracas for passing to Grafton Pearce for two touchdowns and scoring the third himself. In the second canto, Pearce caught a 22-yard pass to begin the scoring. Zick converted. Shortly after, Turner again threw to Pearce, this time 29 yards for a tally. Andrews passed to

Novick for the point. After the half, Turner swivel-hipped 16 yards to go across the goal line. The Wolves gained 287 yards rushing and made 17 first-downs to dominate the play. Aiding Turner and Pearce were Andrews, Gibson, Philmon, and Madak.

STATE 7; N. C. PRE-FLIGHT 21

Howard Turner and his teammates let themselves go for this thriller but they couldn't beat the Cloudbusters' breaks. The Wolfpack had an overwhelming advantage in every department of the game except the rather important one of collecting touchdowns. A tough break occurred when the red-shirted boys reached the Navy one and four downs to go before the half ended. They were on the fliers' 9 in the third quarter before Mauro fumbled. Trailing 21 points, State marched 70 yards to score in the final quarter. Lou Mauro punched the ball over and Zick placekicked the point. Later another 'Pack drive was halted on the Buster 17. Turner played his finest all-around game. Novick starred in the line. Mauro, Andrews, Hayes, and Gaeta shared the limelight in this Turkey Day affair.



Fred Miller and Eddie Teague, stars of the 1942-'43 Wolfpack who this year played for Carolina under the Navy V-12 program.



THE DUKE GAME



Front row: MAURO, DAWSON, CASTLEBERRY, ALMOND, SAKAS, TURNER, JAWORSKI.
 Second row: JACKSON, KOHLER, FURCHES, JOHNSON, CARPENTER, EDWARDS, SWARTZBERG, HALL.
 Third row: COACH JAY, RILEY, MITCHELL, FLY, BROWER, PICKETT, *Manager*, CHESOME.

BASKETBALL

LEROY JAY, *Coach*
 F. R. PICKETT, *Manager*

RESULTS OF 1944

State	29	Cherry Point Marines	61
State	33	Seymour Johnson Field	53
State	38	Camp Butner	43
State	37	Fort Bragg	51
State	24	U. N. C.	52
State	43	Camp Butner	42
State	32	N. C. Pre-Flight	71
State	27	U. N. C.	42
State	36	Catawba	48
State	36	Duke	60
State	31	N. C. Pre-Flight	46
State	42	Catawba	22
State	42	Davidson	33
State	32	Duke	53
State	27	Davidson	41
State	54	Davidson	31

TOURNAMENT PLAY

State	42	Maryland	23
State	32	Duke	40

BASKETBALL

One letterman, a few upperclassmen, and a flock of freshmen made up the 1944 basketball squad. Coach Leroy Jay found, as other State coaches had, that his material was young and inexperienced. But he and his boys were ambitious and worked diligently in preparation for the 16-game schedule. To learn and develop offensive and defensive tactics, to become accustomed to each other, and to perform as a smooth-clicking unit, Coach Jay and the Red Terrors had a mountainous task for undertaking.

Logical thinkers expected no miracles. The Terrors played eccentrically at the beginning. However, they acquired skill to combine with their fight and concluded the season with obvious potency.

Veteran Keith Almond started at forward. At the other forward, grid star Howard Turner was an anchor. M. B. Johnson and Fred Swartzberg handled the pivot spot. High scorer Stan Kohler and Bill Carpenter were the first string guards. Contributing much support to these men were Henry Jaworski, Wayne Jackson, C. G. Dawson, John Castleberry, Lou Furches, Bob Edwards, George Sakas, Lou Mauro, and W. L. Hall.

The Red Terrors were playing for much needed experience when they opened with three pre-Christmas games with potent service fives. The Cherry Point Marines and Seymour Johnson Field were too much for the State quintet. In the contest with Camp Butner, Coach Jay's rookies dropped a close 43-38 affair. The Terrors put on a strong finish after trailing 24-12 at halftime. Turner, Kohler, and Almond did most of the scoring in these games.

After the holidays, the Fort Bragg team invaded Raleigh to help State inaugurate the home season. Many ex-Terror stars were in the soldiers' line-up including Bones McKinney, Ray Smith, Stu Flythe, and Sam Womble. The first half was a see-saw battle with the Red Terrors behind 24-21 at intermission. But McKinney's sharpshooting in the second period was too much for the home team and the Reception Center won 51-37. Kohler and Almond paced State's scoring.

In Chapel Hill, the White Phantoms of Carolina outclassed the inexperienced Red Terrors in a slowly played contest. Bernie Mock, ex-Terror captain and Marine trainee at U. N. C., starred against his Alma Mater.





At home, Coach Jay's five chalked up their first win of the season. Camp Butner was the victim in a nip and tuck thriller 43-42. The soldiers rallied for 8 points to tie up the game 40-all with two minutes left to play. Before the final whistle, Dawson sank a field goal and Jaworski collected a free toss. Carpenter was high scorer for the night with 13 points. Kohler and Almond were other chief point-makers as State got revenge for a previous loss.

The Red Terrors began a five-game losing streak at the expense of some top-flight opposition. They dropped two home games, one to the high-scoring N. C. Pre-Flight and another to the conference champions, U. N. C. Against Carolina, State gave a scrapping performance. Kohler's uncanny shooting narrowed the Phantoms' wide first-half margin. The visitors finished strongly as the Terrors were gambling with everything to win.

In Salisbury the North State Conference champions, Catawba, handed the erratic Red Terrors a 48-36 defeat. Duke took the next home game 60-36. The

opening half was a rousing affair but the Blue Devils pulled away from the inexperienced Terrors midway of the final period.

State's defensive play was improving but not enough to keep the towering N. C. Pre-Flight five from winning 46-31. Turner fired 13 points and Swartzberg 9. Two Ivey League wizards, Myers and Palmer, were tops in the Cloudbuster attack.

While the Red Terrors' ball handling was below par, their shooting and defensive play was not, and consequently, they overpowered Catawba 42-22. The team showed gratifying responsiveness to Coach Jay's painstaking tutelage. Carpenter, Almond, and Kohler bagged 11 points apiece.

State won their second straight game in the Frank Thompson Gymnasium by trouncing the Davidson Wildcats 42-33. It was in this contest that the Red Terrors really performed with collegiate finesse. The Wildcats possessed an impressive won-lost record but Turner, Kohler, and Carpenter were shooting

accurately to upset the visitors. Swartzberg played a sparkling defensive game.

Duke was still a forceful quintet when they licked the Red Terrors in Durham 53-32. A tightly set defense held the Blue Devil sharpshooters to a two-point advantage in the initial half. As the last half progressed, Duke found the range and hit the basket regularly to accumulate a commanding lead. Almond, Dawson, and Swartzberg featured in the defensive play while the latter mentioned and Turner led the scoring.

The Red Terrors traveled to Davidson for a pair of games to conclude the regular season. In the first game, Lowery sank 21 points for the Wildcats' 41-27 triumph. Kohler and Almond bagged 12 and 9 points respectively for State. In the final game, the Terrors really turned on the heat to win 54-31. Kohler bucketed 17 points and Turner 16. Thus, the Terrors won three of their last five games and were selected to play in the Southern Conference Tournament.

In the opening round of the tournament in Raleigh, the Terrors flattened the

Old Liners of Maryland 42-23. State was rocking and rolling from the beginning by spurting for a 10-0 lead. Great defensive work by the Red Terrors gave them a wide 19-7 margin at halftime. They maintained their effectiveness throughout the game. Turner and Swartzberg were high scorers in State's sparkling triumph.

Duke, the tournament champions, edged out a 40-32 victory over Coach Jay's battling Red Terrors. Trailing the star-studded Navy V-12 Dukes at one time 22-4, State seemed hopelessly doomed. But the outlook of the game completely reversed itself as State narrowed the wide gap to 28-16 at intermission. The last half saw the boys in Red and White play their finest court game of the season. Even with Kohler out with a leg injury, the Terrors put on a great show by outscoring the Blue Devils 16-12. Swartzberg and Turner were again the big noises of State's tournament play. All of the Terrors were doing some fancy ball hawking to extend the champions to the limit.

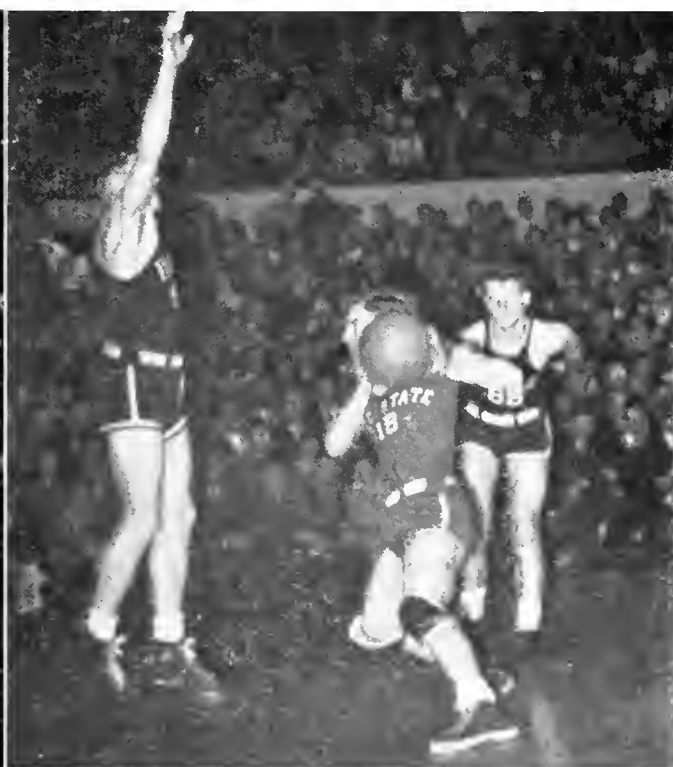



BOB PHILLIPS

HERMAN HICKMAN, *Coach*

J. C. CATON, *Manager*

RESULTS OF 1943

State	84	Catawba	42
State	66	Apprentice School	60
State	48	N. C. Pre-Flight	82
State	52	Davidson	74
State	55	N. C. Pre-Flight	71

TRACK



SEDBERRY

DALTON



J. C. JONES

TRACK

When Coach Herman Hickman looked over the candidates for the 1943 track team, groans and cheers were forthcoming. Mike Andrews, State's greatest track performer, left for the Army. Leaving with the high scoring Andrews, were lettermen Ed Jones and Ben Coble. Captain Peyton Holloman and several promising newcomers supplied a silver lining for the coming track season.

The State cindermen won two and lost three for the season. They were consistently strong in the shot put, 100, 220, low hurdles, and high hurdles. However, the white-shirted boys were handicapped in the distance events which may have prevented an undefeated season.

Coach Hickman's boys opened the season by overwhelming Catawba here 84-42. Holloman, Trentham, Landau, and J. C. Jones gained most of the honors for State. Joe Jones ran first in the 440; the shot, high jump, and discus went to Trentham; Landau paced the 100 and 220 dashes; and J. C. Jones took both events in the hurdles.

Against the favored Apprentice School of Newport News, Virginia, the track men of State won a close and exciting meet, 66-60. Harold Trentham grabbed three firsts in the shot, high jump, and discus. In the short dashes Graham Landau led the field. J. C. Jones leaped the hurdles fast enough for wins in both of those events. A large turnout of soldiers and civilians saw the contest.

The next cinder attraction went decisively to the visiting team. A very strong Navy Pre-Flight aggregation from Chapel Hill outclassed State 82-48. The Navy took many firsts and

most of the runner-up positions to gain their margin. In the 120 and 220 hurdles, J. C. Jones remained undefeated. Capt. Holloman won first place in both the 100 and 220 dashes. Dick Callaway, a football star, was first in the broad jump. The largest crowd of the season filled the track stadium.

An undefeated Davidson track team won a hard-earned affair from the State cindermen 74-52. The Red and White collected six first places and one tie for first in the pole vault. By winning firsts in the javelin, 880 run, and pole vault, State displayed strength in these events for the first time. Pacing these events were Fred Miller, Neuffer, and Clee, respectively. J. C. Jones again copped the high and low hurdles. For State, Trentham was top man in the shot and Holloman led the 440. The Wildcats dominated the distance events in the meet held in Raleigh.

State closed the cinder season in a return meet with the Navy Pre-Flight at Chapel Hill. The Cloudbusters were victorious again by a closer 71-55 margin. J. C. Jones remained undefeated in the 120 high and 220 low hurdles. The shot and a tie for first in the high jump went to Trentham. Joe Jones hit his stride in the 440 and so did Bob Phillips in the 100 yard dash. The 220 and javelin went to Holloman and Miller, respectively. In all, State earned first place honors in eight events. The Navy was superior in the field events and distance runs.

In the mammoth Carolina's A. A. U. Track and Field Meet at Chapel Hill, State cindermen were below their usual form. However, Phillips, Landau, and J. C. Jones gave State the runner-up positions in three events.

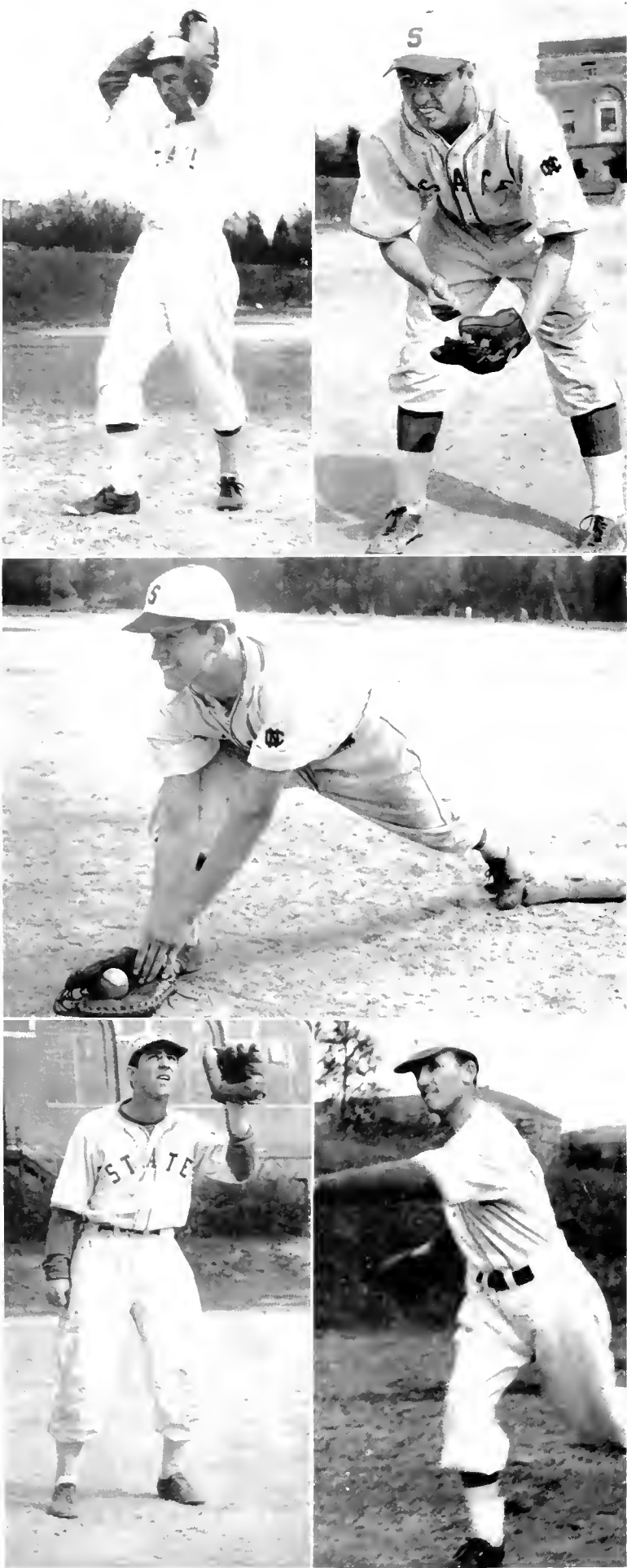

BASEBALL

DON F. SAPP *Manager*
 L. H. FLOWERS *Assistant Manager*
 R. L. WARINER *Assistant Manager*
 DOC NEWTON, *Coach*

RESULTS 1943 SEASON

State	2	U. N. C.	13
State	12	N. C. Pre-Flight	6
State	10	Duke	15
State	2	U. N. C.	5
State	5	N. C. Pre-Flight	14
State	5	Duke	9
State	9	U. N. C.	13
State	10	N. C. Pre-Flight	9
State	1	Duke	9
State	3	U. N. C.	6
State	4	Duke	16
State	1	N. C. Pre-Flight	4
State	12	Fairchild Aircraft	4
Won	3	Lost	10

Coach Doc Newton found just one letterman and two reserves available when practice started. Inexperience hampered the team with many positions being filled by freshmen and sophomores. The Red Terrors were a hard-hitting team with a run average of 5.8 per game and a base hit average of 9.4. But with unsteady defensive play and ineffective pitching, this good offensive showing was not enough.

Herman Vernon did most of the hurling with Charlie Fetner, J. A. Warren, Clint Hege, and Hank Ogden sharing plenty of action. Versatile J. B. Edwards caught four games before leaving for service. Charlie Godwin and Jack Singer alternated for the rest of the season. In the infield were Bob Bryan at first, Jimmy Wilson at second, Tommy McLaughlin and Bill Wood alternating at short, and Leo Katkaveck at third. The outfield consisted of Glenn Johnson in left, either Wood or Singer in center, and Nevin Dayvault in right.

Hitting honors went to freshman Wilson who clouted a lusty .362. This slugging second baseman is the only man on the squad who will

CHARLIE FETNER, *Pitcher* LEO KATKAVECK, *Third Base*
 BOB BRYAN, *First Base*

G. P. JOHNSON, *Left Field* J. A. WARREN, *Pitcher*

BASEBALL

be available for the 1944 team. Johnson, Dayvault, and Katkaveck were other stars in the hitting parade.

The Red Terrors opened their season against Carolina in Chapel Hill and lost to the strong Tar Heels in a one-sided affair. In their second game, they soundly defeated the N. C. Pre-Flight 12-6. A six-run splurge in the fourth sewed up the game for pitcher Vernon. State traveled to Durham and dropped an exciting slugfest 15-10 to Duke. Edwards and Katkaveck collected three hits apiece. Carolina took a Ration League contest from the Red Terrors here in Raleigh. The game was a close affair with the final score being 5-2. The Chapel Hill Pre-Flight found their batting range at home against State to easily take the game. Wilson's triple with the bases loaded in the last inning was the big blow of the day. Duke trounced State 9-5 on Doak Field in a well played event. The Red Terrors could not shake off a losing streak and lost another game to the Tar Heels. Both teams hit hard and scored often with the Heels getting 13 runs to our 9. Dayvault secured four hits, including a home run.

State College made one of the best comebacks ever seen in college baseball to defeat the Pre-Flight 10-9. Trailing nine to zero in the seventh, the Red Terrors got busy. They scored four runs in each the seventh and eighth innings. Bryan broke up the game in the final rack with a 2-run double. Warren won the game as a relief hurler. The Blue Devils beat State again in Durham 9-1. Johnson's home run saved the Terrors from a shutout. The Ration League champions, Carolina, won an interesting 6-3 game on the home field of the Terrors. Wilson starred by having a perfect day at bat with four hits. Duke followed and took a slow contest from State on Doak Field. The Pre-Flight, reinforced by several big leaguers including John Pesky of the Red Sox, earned a close 4-1 decision. This was the only erroless game in the league for the season. State College closed its season by walloping the Fairchild Aircraft nine 12-4 in Burlington. Fetner was in rare form as the Fairchild crew lost their first game in five starts. Wilson, Katkaveck, and Wood clouted home runs to lead the rampaging Red Terrors.

JACK SINGER, *Catcher*
HANK ODGEN, *Pitcher*
BILL WOOD, *Center Field*

HERB HODGIN, *Center Field*
T. McLAUGHLIN, *Shortstop*
NEVIN DAYVAULT,
Right Field and Catcher
JIMMY WILSON, *Second Base*

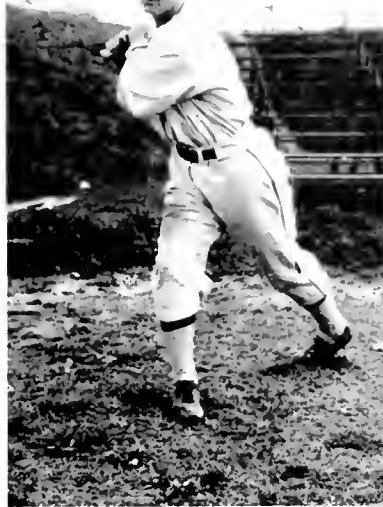

IN CONCLUSION

For the first time in twenty-three years, there were no freshman sports at State College. There could naturally be none with first-year men playing on varsity teams. However, a junior varsity football team was formed and these boys won the only two games they played. Freshmen made possible the continuation of the intercollegiate athletic program. With these youngsters in the lineup, State was able to carry on.

The Army did not permit its trainees to participate in intercollegiate events. Many excellent athletes for all sports were on the campus but under Army restriction. Of course, State was hampered greatly when competing against service teams and schools using Navy and Marine students.

Wrestling, swimming, and tennis were dropped from the sports program. This was necessitated by the decrease in enrollment from approximately 2,500 to 1,000 students. The intramural activity was continued for total student benefit.

Indications are that athletics will be carried on in spite of numerous obstacles. The outlook is definitely brighter for teams of State College. Several lettermen will return for both football and basketball. As for track and baseball, there are only a few veterans available.

If the success of a team depends on championships won, then this institution left something to be desired. On the other hand, if determination to play, school morale, and physical training are the standards, then State College has some lofty ideals for others to equal.



A D V E R T I S E M E N T S

The Key to QUALITY



Ring Travelers

First Quality Frame Spun Yarns are produced only by using ring travelers that dispel any doubt as to their performance and manufacture.

UNIVERSAL STANDARD RING TRAVELERS meet these requirements, and more, effect a gratifying saving in ring and traveler costs by the extra measure of service and life they assure.

Order Now!

Samples Sent Upon Request

The Bowen Special Temper
Round and Square Point
Flat, Oval and Round Wire
The Bowen Vertical Steel
The Bowen Vertical Bronze
The Bowen Patented Bevel Edge
The Bowen Patented New Bow Vertical

**U. S. RING TRAVELER
COMPANY**

PROVIDENCE, R. I. GREENVILLE, S. C.
AMOS M. BOWEN, *Pres. and Treas.*

A Traveler for Every Fibre

WHITE'S ICE CREAM



"There is a Difference"

Compliments of

**THE HART PRODUCTS
CORPORATION**

1440 BROADWAY
NEW YORK CITY



Manufacturing Chemists

NEW...Free Check Chart

Make this Regular Quick Inspection of all
VEEDER-ROOT 2-3 PICK COUNTERS
in order to "Keep 'em Counting"
... for the Duration

Write us how many looms you're running, and we'll send you an adequate supply of these 8½" x 10½" cardboard cards, ready punched to hang up on your weave room walls.

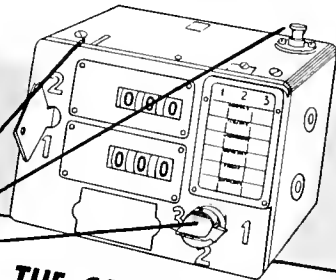

OIL THE COUNTER, at 3 points shown above, with a few drops of acid-free oil every month . . . not too little, and not so much that figures are obscured. You can purchase the right oil from Veeder-Root.

GLASSES: If broken, get them replaced immediately, before dirt gets in.

BRACKETS: If crooked or loose, straighten them carefully, and tighten them securely.

OIL THE BRACKET-BEARING, universal joints, and worm connections, with a shot of loom oil when oiling loom.

PINS: If loose at either top or bottom of drive rods, tighten or replace them so there is no slack or whip in drive. Also, replace any missing counter-seals.

VEEDER-ROOT INCORPORATED, HARTFORD 2, CONN.
OFFICES IN Boston, Chicago, Cincinnati, Cleveland, Detroit, Greenville, S. C., Los Angeles, New York, Philadelphia, Pittsburgh, St. Louis, San Francisco, Montreal, Buenos Aires, Mexico City. In England: {new address on request.} In Canada: Veeder-Root of Canada, Ltd., Montreal



**AN OPEN SECRET
ABOUT S & W KNITTING
MACHINES**

**AN OPEN SECRET ABOUT S & W
KNITTING MACHINES**

There is no secret about Scott & Williams' leadership for seventy-nine years as a manufacturer of circular knitting machines.

However, the reason for this leadership may not be so generally known—a program of continuous research to improve present machines and develop new ones.

A recent and gratifying result of this policy is the S & W machine for knitting no-seam Nylon Hosiery.

Other improvements and advances in design are pending and will be announced when machine production is resumed.



ESTABLISHED 1865

**SCOTT & WILLIAMS
INCORPORATED**

Empire State Building, New York 1, N. Y.

"This is the Scott & Williams Machine Age"

NORTH CAROLINA EQUIPMENT COMPANY

**ROAD MACHINERY
CONSTRUCTION EQUIPMENT
CONTRACTOR'S SUPPLIES**

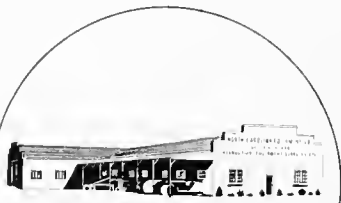

RALEIGH, N. C.
PHONE 8836

"Built on Service"



CHARLOTTE, N. C.
PHONE 4-4661

MOCK, JUDSON, VOEHRINGER CO.

INCORPORATED

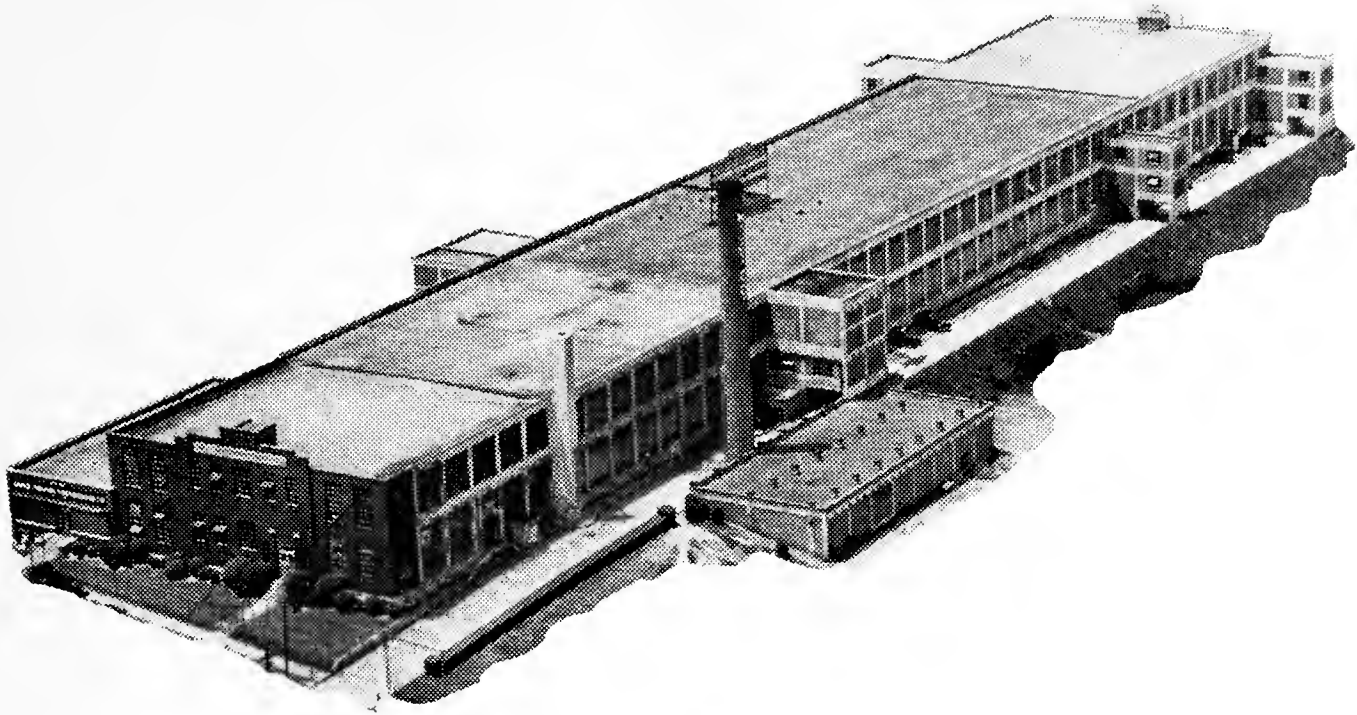

Manufacturers of

Ladies' Full-Fashioned Stockings

GREENSBORO, NORTH CAROLINA

MOJUD

the dependable

• HOSIERY •

SALES OFFICES

385 FIFTH AVENUE, NEW YORK CITY

CHICAGO BRANCH, THE MERCHANDISE MART

MILLS:

GREENSBORO, N. C.

DECATUR, ALA.

LONG ISLAND, N. Y.

MOJUD *Full-Fashioned Stockings*

McCARTHY & SIMON

INCORPORATED

Manufacturing Specialists

7-9 WEST 36TH STREET, NEW YORK
Just Off Fifth Avenue

Specialists In

**CHOIR VESTMENTS
PULPIT GOWNS
CAPS, GOWNS, HOODS**

FOR ALL DEGREES



Cutfitters to over 2,500 Schools, Colleges,
and Churches.

Efird's
DEPARTMENT STORE

RALEIGH, N. C.



*"A Good Place
to Shop
For Those Who
Like to
Save Money"*

SONOCO

SERVES THE WORLD

**CONES
TUBES
SPOOLS
CORES**

Largest Manufacturers of
PAPER CARRIERS

for the
**TEXTILE
INDUSTRY**

SONOCO MAKES *EVERYTHING* IN PAPER CARRIERS

SONOCO PRODUCTS COMPANY

BRANTFORD
ONT.

HARTSVILLE
S. C.

MYSTIC
CONN.

PAPER CARRIERS

DEPENDABLE SOURCE OF SUPPLY

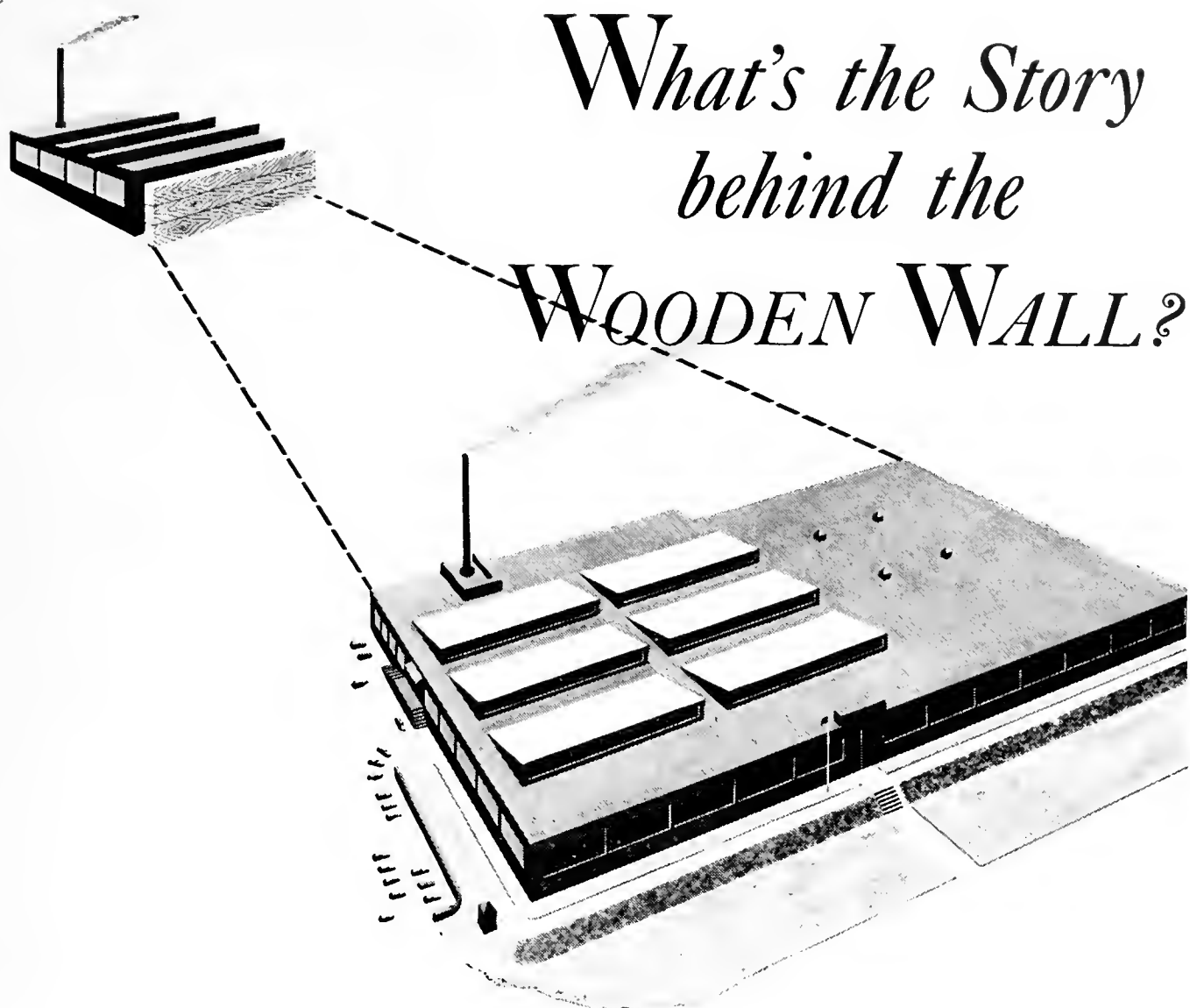

*What's the Story
behind the*

WOODEN WALL?

THERE...in the background...stands the first Burlington plant. It was built way back in 1923. One of its four walls was of wood!

Ever hear the story behind this particular wall? The first plant to be built by the Burlington Mills Corporation was designed so that one wall could be torn down on short order... and more floor space added. From the beginning, leaders of Burlington Mills were sure they were going places. And when you've got an idea like that you need a lot of elbow room!

It wasn't long before the carpenters were on the job. They and the builders kept coming back... adding new plants, making room for more machinery and more workers. Seven years later there were 8 Burlington plants in operation in

this same locality... and 4000 men and women were at work, turning out fabrics of quality.

But this was only one mill... one community. Today, there are 45 Burlington Mills plants in 31 separate communities. 16,000 persons are now on the Burlington Mills payroll... and they're working for Uncle Sam, too—keeping his fighting men supplied with important fabrics.

And the wooden wall after the war? If you look closely at all plants that Burlington has built—weaving, spinning, knitting, dyeing—you'll see each has a wooden wall... a door that opens to the future.

Burlington is going to go on growing, expanding, creating new jobs and making better jobs for all...and better communities in which to live.

BURLINGTON MILLS CORPORATION

GREENSBORO, NORTH CAROLINA

NOURISHES AS IT REFRESHES

PINE STATE ICE CREAM



**THE PICK-UP THAT
NEVER LETS YOU DOWN**

Pine State Creamery Co.

2-3911—PHONES—6605

Visit Our Plant

Corner Glenwood and Tucker Streets



Compliments

**CARLTON YARN
MILLS, INC.**

CHERRYVILLE, N. C.



Compliments

**AMERICAN YARN
and PROCESSING COMPANY**

Mount Holly, N. C.

Spinners and Mercerizers



HIGH GRADE COMBED AND CARDED YARNS

for

HOSIERY — UNDERWEAR — WEAVING

ROSEMARY MANUFACTURING COMPANY

- TABLE DAMASK
- FURNITURE COVERINGS
- JACQUARD TICKINGS



ROANOKE RAPIDS, NORTH CAROLINA

*For Excellence in Production of Textiles for War . . .
the Army-Navy "E" is flying over four Gossett Mills
Plants Located at Anderson and Pendleton, South Carolina*

"Not only will these awards be an added incentive to us
all to redouble our own war efforts but, we hope and
believe, they will inspire others to strive for the coun-
try's highest production achievement"

B. B. GOSSETT, President

*Manufacturers of Army Twills, Cotton Duck, Print Cloths, Broadcloths,
Sheeting, Jeans, Combed and Carded Lanes, Voles, Pongees, Surgical
Gauze, Combed and Carded Sales Yarn, Spun Rayon Yarns and a Wide
Range of Rayon Fabrics including Spun Rayon Suitings.*

Other Mills in the
"Gossett Group"

WILLIAMSTON PLANT Williamston, S. C.
FINISHING PLANT Anderson, S. C.
CHADWICK-HOSKINS COMPANY Charlotte, N. C.
MARTINSVILLE COTTON MILL, Inc. Martinsville, Va.
CALHOUN MILLS Calhoun Falls, S. C.

For Strength and Security



Long Distance
Telephones

2-3141
2-3142
2-3143

3,000 Tons
Stock on Hand
1,500 Tons
Monthly
Capacity

A State College graduate should be like a steel structure, designed to withstand the live loads and the wind stresses which are sure to come, and with a liberal factor of safety to insure Strength and Security.

And he should be as adaptable to changes to meet new conditions as is a steel structure, which may be reinforced for greater loads or for increased height, or to which an addition may be readily made.

We congratulate you, young men, because of the opportunities of preparation you have had. We know if you can stand the gaff of State College curricula you have the ability to make a success.

**CAROLINA
STEEL & IRON CO.**

GREENSBORO, N. C.

Largest
Fabricators of
Steel in the
Carolinas



CRAMERTON MILLS

INCORPORATED

Fine Cottons - Yarns and Cloths

CRAMERTON, N. C.

In 1940 before Pearl Harbor, Cramerton was making 38 different fabrics. After the attack by the Japs, and our country became involved in war, the Cramerton Mills also went to war, changing from fancy goods to only twelve different constructions—to be specific 8.2 Army Twill, Wind Resistant Poplin for Army Field Jackets and Trench Coats, Sateens and various other constructions for the Army, Navy, Coast Guard and essential Civilian goods.

By simplifying and streamlining it has been possible to increase our production substantially. Cramerton fabrics are not assembled from miscellaneous sources, but produced through the perfect coordination of each producing unit; spinning mill, weave shed and dye house. For our war efforts, the Army and Navy have awarded us the E Award for excellence, and later two Stars. Quality and quantity of production in the light of available facilities are factors in selecting recipients for the Award. The Board also considers: (1) Overcoming of production obstacles, (2) Avoidance of stoppages, (3) Maintenance of fair labor standards, (4) Training of additional labor forces, (5) Effective Management, (6) Record on accidents, health sanitation and plant protection, (7) Utilization of sub-contracting facilities.

The Management of the Cramerton Mills has been very careful in the selection of key men, and realize that men who stand high in their class in textile schools will be the men of tomorrow, who will fill these important positions.

CRAMERTON MILLS, INC.

GOOD PLACES TO START

Wool Carding and Spinning departments are good places to begin post-war modernization, because here

DAVIS & FURBER

equipment offers quick results with a comparatively small investment.

Claim Your Place on the List for New Cards and Spinning Frames to be Built After the War Plan Post-War Improvements NOW.

DAVIS & FURBER

NORTH ANDOVER, MASS.

Specializing on Parts for Essential Repairs and Maintenance, Card Clothing, Napper Clothing, Garnett Wire, Leather Rubb Aprons and Condenser Tapes Till This War Job Is Done.

THE COVERS OF

THE AGROMECK

FOR 1944

By

THE DAVID J. MOLLOY PLANT

2857 N. WESTERN AVENUE
CHICAGO

Compliments of

F. D. CLINE

CONTRACTOR



RALEIGH, N. C.

CONGRATULATIONS!

CLASS OF 1944

May we commend you upon having reached one of the significant goals of your lives. It is our wish that success may attend your further efforts in your chosen fields, and that you may go on to even greater honors.

Whenever you return to the old campus, don't forget to drop by for a visit with us.

Sincerely,

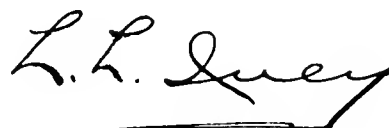
A handwritten signature in cursive script that reads "L. L. Quoy". The signature is written in black ink and is positioned above a horizontal line.

Manager.

STUDENT SUPPLY STORE

"ON THE CAMPUS"

It Takes Power... There's Plenty of it!

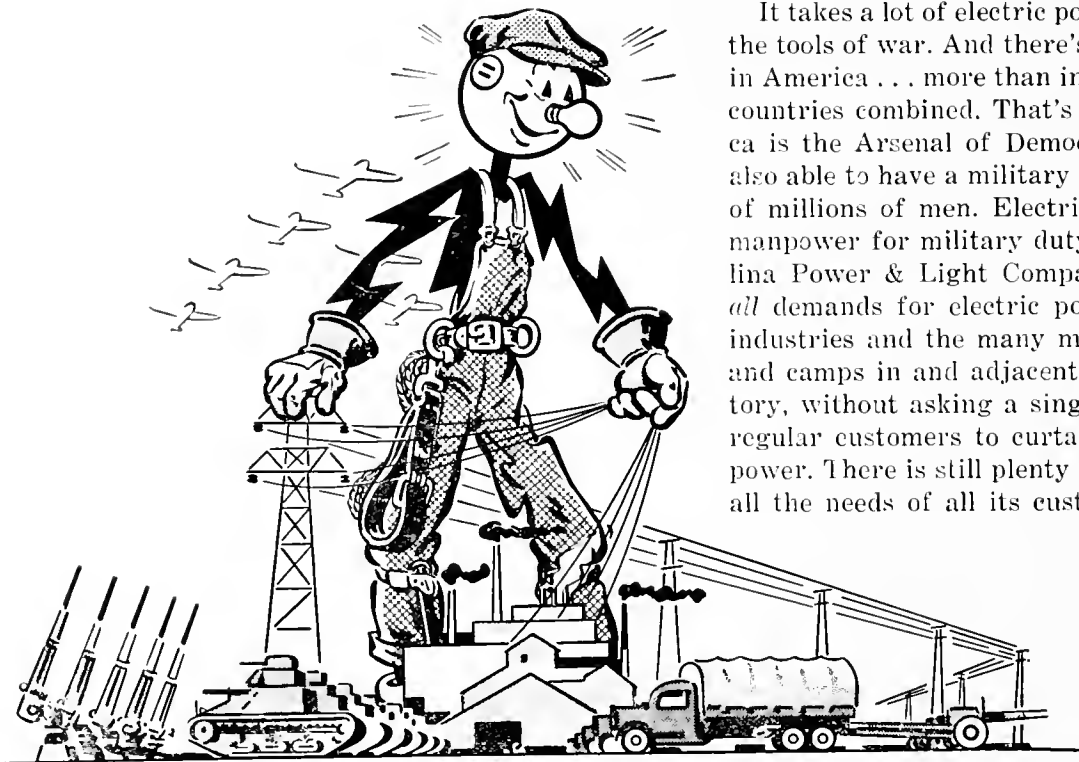

It takes a lot of electric power to make the tools of war. And there's plenty of it in America . . . more than in all the Axis countries combined. That's why America is the Arsenal of Democracy and is also able to have a military organization of millions of men. Electricity releases manpower for military duty. The Carolina Power & Light Company has met *all* demands for electric power by war industries and the many military posts and camps in and adjacent to its territory, without asking a single one of its regular customers to curtail his use of power. There is still plenty of power for all the needs of all its customers.

**BUY
WAR
BONDS**

CAROLINA POWER & LIGHT COMPANY

Will You Receive A Commission?

Whether you will become an Officer in the Army, Navy or Marine Corps, you can rely on Reed's for your uniform requirements.

This 120-year-old Uniform House has been outfitting Officers in every branch of the service with uniforms of superior quality at moderate prices.

As an Officer you deserve the best in uniforms and equipment and the BEST is what you will get at Reed's.

It's Right at Reed's

Write for Catalog and Quotations

JACOB REED'S SONS

1424 Chestnut St.

PHILADELPHIA, PA.

W. H. King Drug Company

*Wholesale and Manufacturing
Druggists*

RALEIGH, NORTH CAROLINA

Symbol of Quality



Serving the Army Since 1922

OUR 22 years' experience in the manufacture of U. S. Army Uniforms and equipment stand behind the Coronet label. It's your assurance of maximum satisfaction and quality.

*Manufacturers of Military Uniforms and
Equipment for Army Officers*

CORONET MILITARY UNIFORM COMPANY

Formerly Wolfson Trading Co.

715 BROADWAY

NEW YORK, N. Y.

WEAR AMERICAN GENTLEMAN SHOES

They Look Better, Wear Better and
Give Lasting Comfort

AMERICA'S BEST



MADE BY

CRADDOCK-TERRY SHOE CORP.

LYNCHBURG, VA

JOB P. WYATT AND SONS



HARDWARE
FARM IMPLEMENTS
PAINTS & VARNISHES
SEEDS
PLANTS & BULBS
INSECTICIDES



325-327 S. Wilmington Street

RALEIGH, N. C.

HONEYCUTT FRUIT AND PRODUCE CO.

WHOLESALE ONLY

TELEPHONE 5817



*A Complete Line of Fresh Fruit
and Vegetables—in and out
of season*



RALEIGH, N. C.

MOTORCYCLES —
BICYCLES

●
Complete Repair Service

●
HILL'S
Harley Davidson Sales
Company

166 S. Wilmington St.

PHONE 8172

Brogden Produce Co.



Distributors of

FRESH FRUIT
& VEGETABLES

For Over 38 Years



RALEIGH, N. C.

●
Compliments of T. K. MIAL

PRESIDENT

OF THE

GENERAL ALUMNI ASSOCIATION

●

RING SPINNING AND TWISTER
TRAVELERS

*Oldest and Largest Manufacturer of
Travelers in the United States*

NATIONAL RING TRAVELER CO.

PAWTUCKET R. I. CHARLOTTE, N. C.
PHILIP C. WENTWORTH, *Treasurer*

**SOUTHERN OFFICE AND
DISTRIBUTING DEPT.**

131 West First Street
CHARLOTTE, N. C.

L. EVERETT TAYLOR, *Southern Agent*

SOUTHERN REPRESENTATIVES

OTTO V. PRATT Charlotte, N. C.
HAROLD B. ASKEW Atlanta, Ga.
P. O. Box 115—North Side Branch

**ELECTRICAL
EQUIPMENT CO.**

RALEIGH

RICHMOND

AUGUSTA



SERVES

THE

SOUTHEAST



GENERATOR, TRANSFORMER
AND MOTOR REPAIRS

Distributors for

GENERAL ELECTRIC WIRING,
CABLE, CONDUIT & FITTINGS

Greetings

ROXBORO COTTON MILLS

HIGH

GRADE

CARDED

COTTON

YARNS



ROXBORO, N. C.

ESTABLISHED 1899

R. L. HARRIS, *President*

You will find...

- RADIOS
- ELECTRICAL APPLIANCES
- PROMPT SERVICE



See Us For

EVERYTHING ELECTRICAL

*Raleigh's Leading Electrical Appliance
Store*

**GOULD-MORRIS
ELECTRIC COMPANY**

17 East Martin Street
RALEIGH, N. C.

Compliments of
CIBA COMPANY, INC.

GREENWICH & MORTON STREETS
NEW YORK

BOSTON — CHICAGO — MONTREAL — CHARLOTTE
PROVIDENCE — SAN FRANCISCO — PHILADELPHIA



Dillon Supply Co.



A Complete Line of

MILL SUPPLIES AND MACHINERY
FARM IMPLEMENTS AND
EQUIPMENT . . .



RALEIGH - DURHAM
ROCKY MOUNT

Compliments of

**MARTIN MILLWORK
COMPANY**

HARRISON AVE. & MORGAN ST.

RALEIGH, N. C.

ROBERT T. NEWCOMB, '15 WILLIAM D. MARTIN, '15

The Photographs

In This Annual Were Made By

*Daniel & Smith
Studios*

134 FAYETTEVILLE STREET

RALEIGH, N. C.



Largest College Annual Photographers

in the South



FINE PORTRAITS

PROMPT SERVICE

Experience

LYNCHBURG ENGRAVED ANNUALS ARE
BUILT UPON YEARS OF EXPERIENCE
AS SPECIALISTS IN THE FIELD OF
SCHOOL PUBLICATIONS

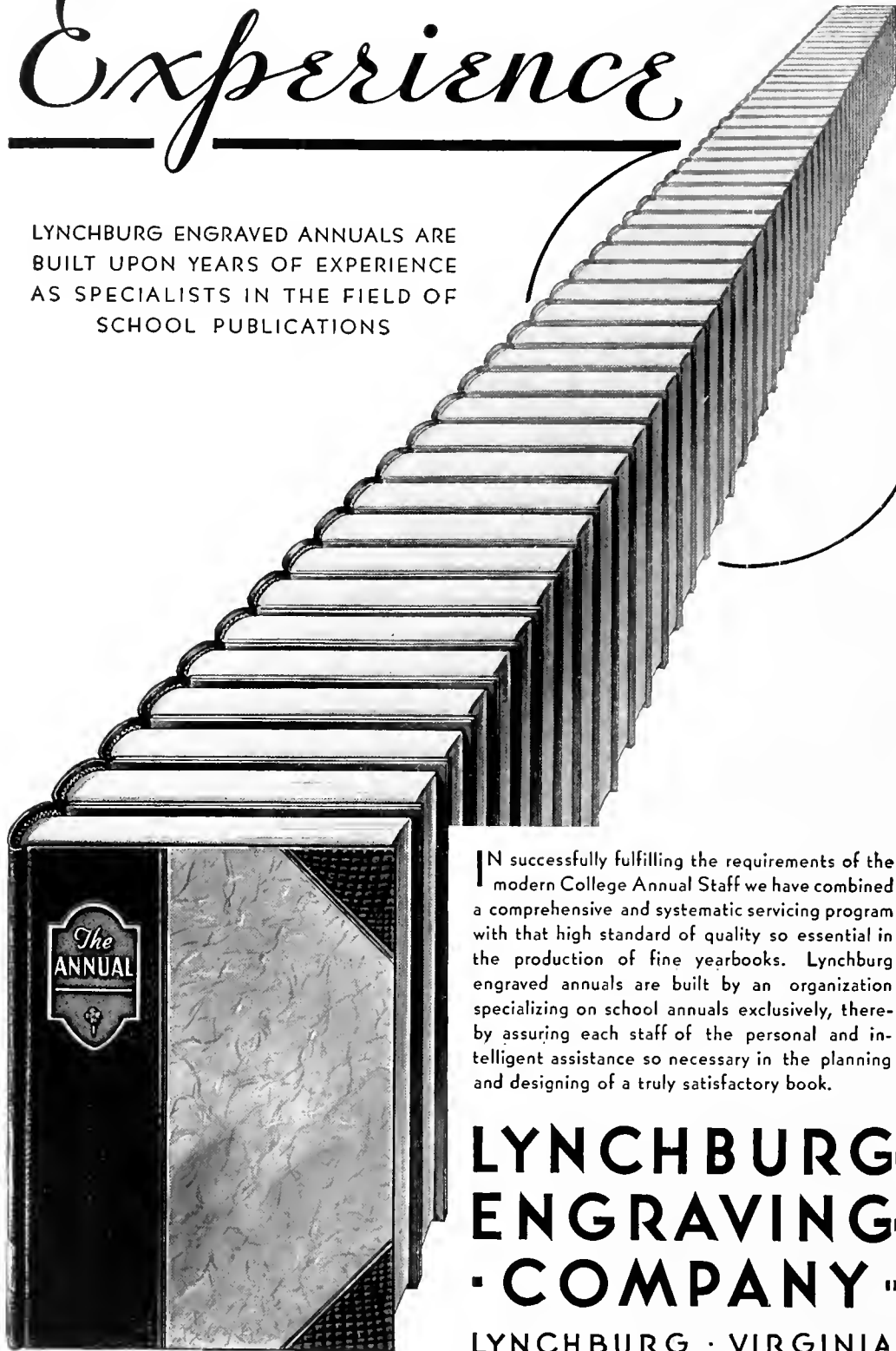

IN successfully fulfilling the requirements of the modern College Annual Staff we have combined a comprehensive and systematic servicing program with that high standard of quality so essential in the production of fine yearbooks. Lynchburg engraved annuals are built by an organization specializing on school annuals exclusively, thereby assuring each staff of the personal and intelligent assistance so necessary in the planning and designing of a truly satisfactory book.

**LYNCHBURG
ENGRAVING
· COMPANY ·**

LYNCHBURG · VIRGINIA

Builders of Better Annuals.



