



1906 / 1906

Digitized by the Internet Archive
in 2009 with funding from
NCSU Libraries

<http://www.archive.org/details/agromeck1995nort>



H 25
**North Carolina State
University at Raleigh**

Chartered 1887. Opened
1889 as a land grant col-
lege. Since 1931 campus of
Consolidated University.

Agromeck

Table of Contents

Features 10



Student Life 46

Orientation 48 Move In 50
 Centennial Campus 54 Day in the
 Life 64 Lawn Party 76 Campout 82 State
 Fair 84 Thompson Theater 92 Stewart
 Theater 96 Reggefest 100 Greek
 Week 104 Graduation 108



Sports 114

Baseball 116 Track 122 Tennis 124
 Men's Basketball 128 Women's
 Basketball 134 Wrestling 144
 Volleyball 146 Football 148 Peach
 Bowl 156 Swimming 162 Women's
 Soccer 164 Men's Soccer 170
 Gymnastics 174 Cheerleading 176
 Marching Band 178



Organizations 180

Technician 182 Nubian Message 184
 Windover 186 WKNC Radio 188
 Student Government 190





News 192

National 194 International 196
Interest 198 Sports 200



Greeks 202



Portraits 214

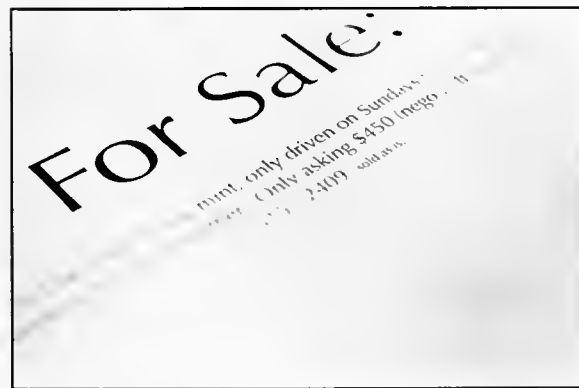

Sponsors 296

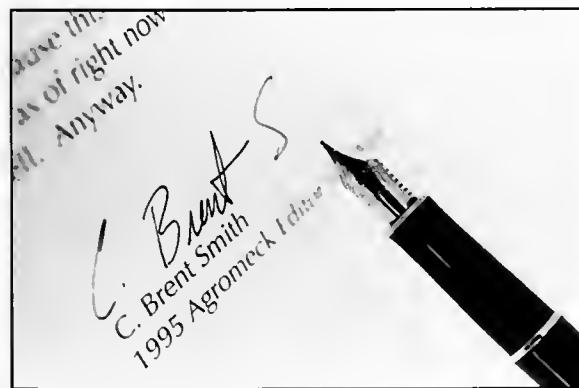

Editor's Note 310



Heath



Mahaffey



Cowgill

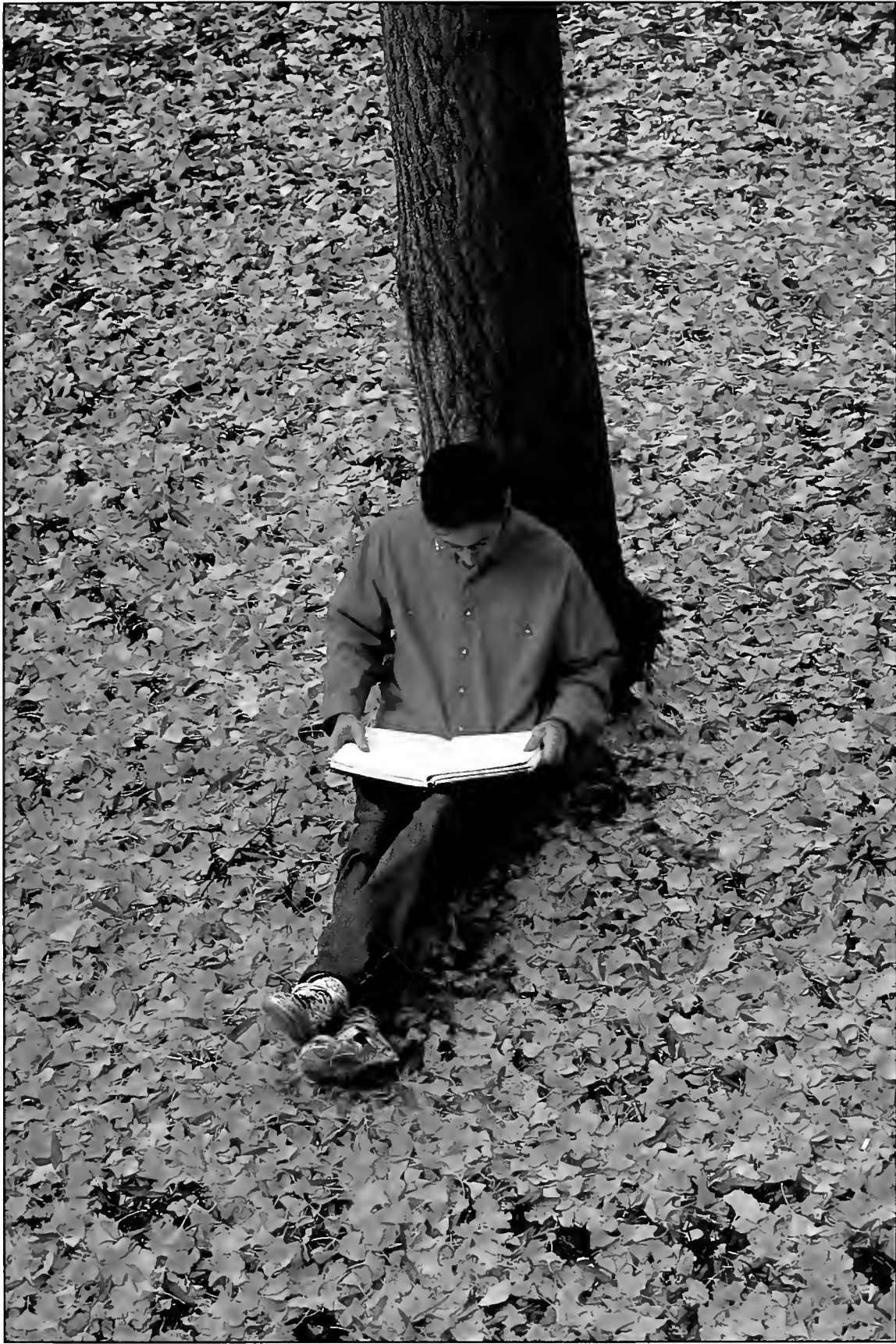

Bard



Harvey



Beach

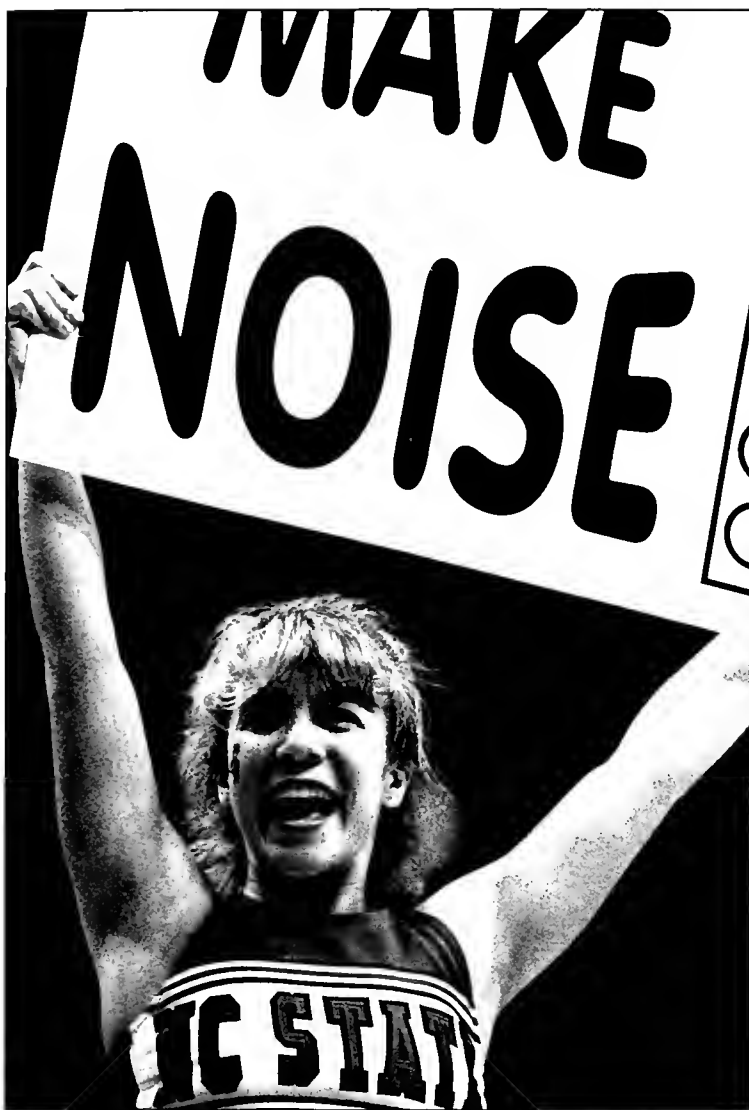

Smith



Tucker



Smith



Dick



Smith



Clagett



Smith

JOYCE ARCHIVAL PRESERVERS
DATE

ASSIGNMENT



JOYCE ARCHIVAL PRESERVERS
DATE

ASSIGNMENT

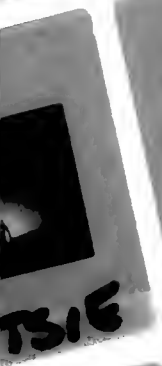



Features



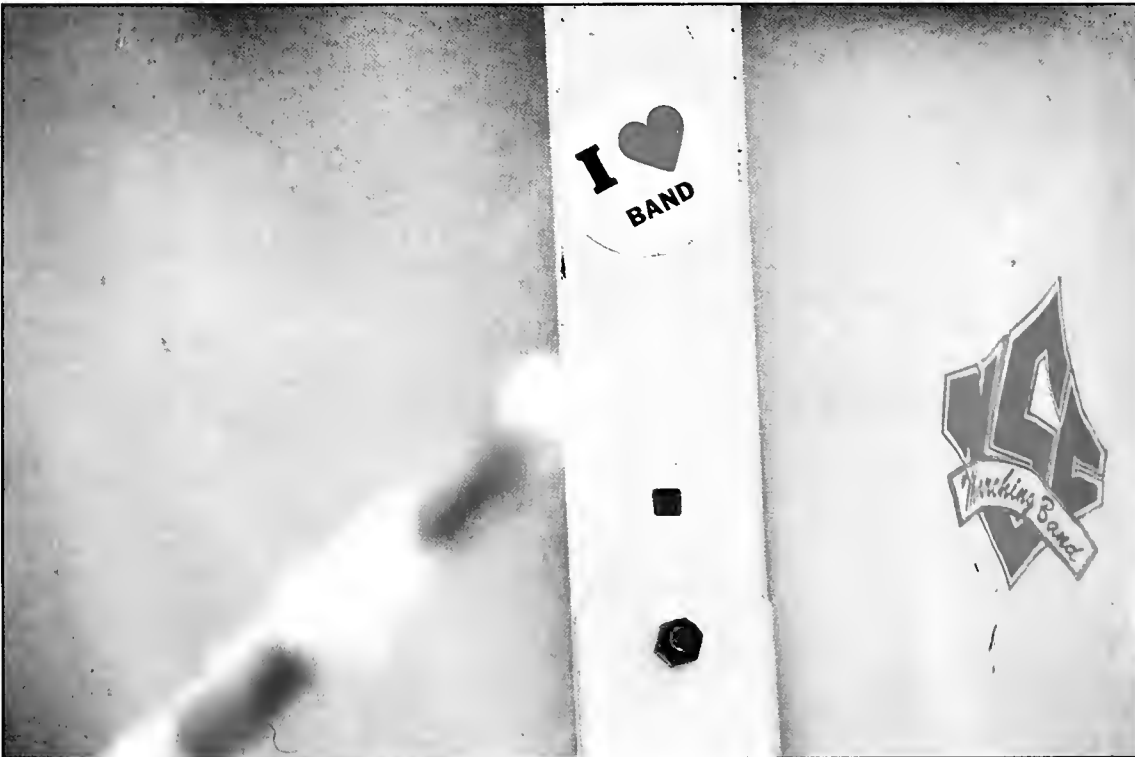

Bennett 15

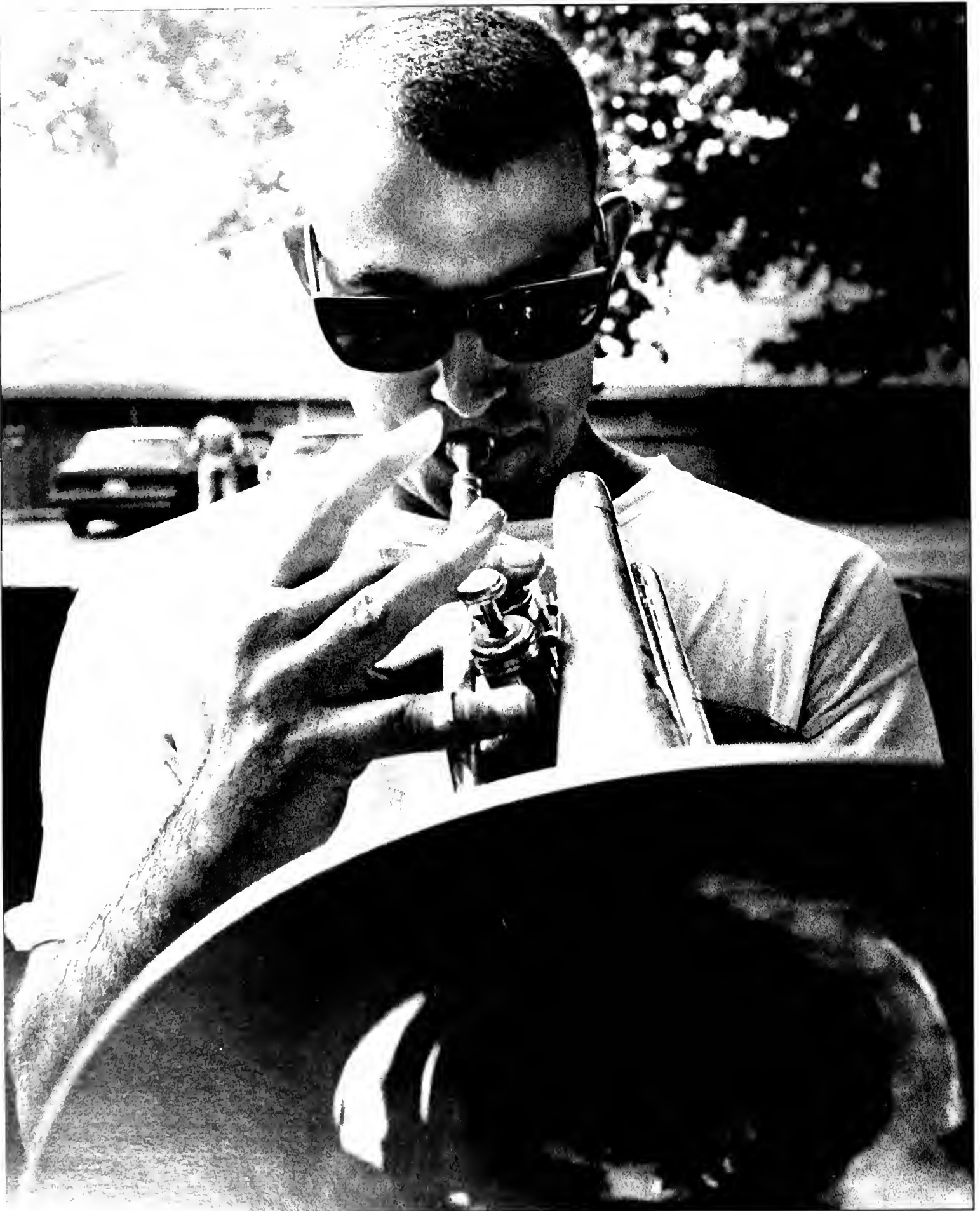



Harvey



Harvey



Harvey



Harvey



Smith 15

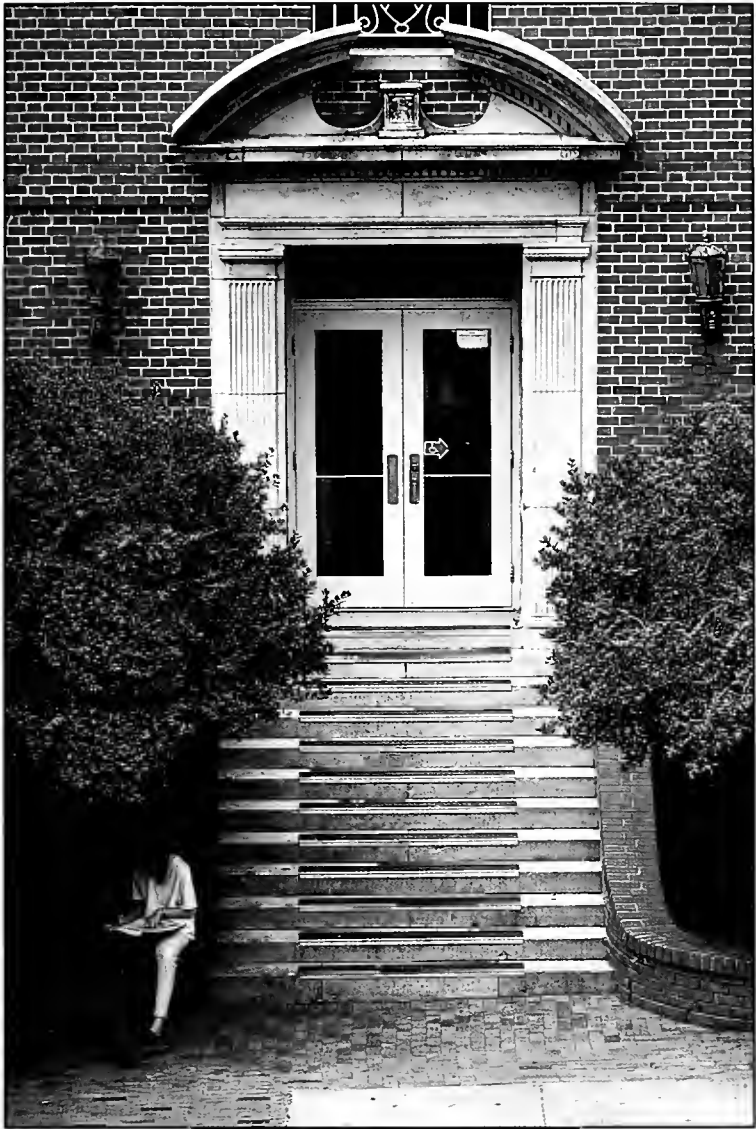

Smith 5



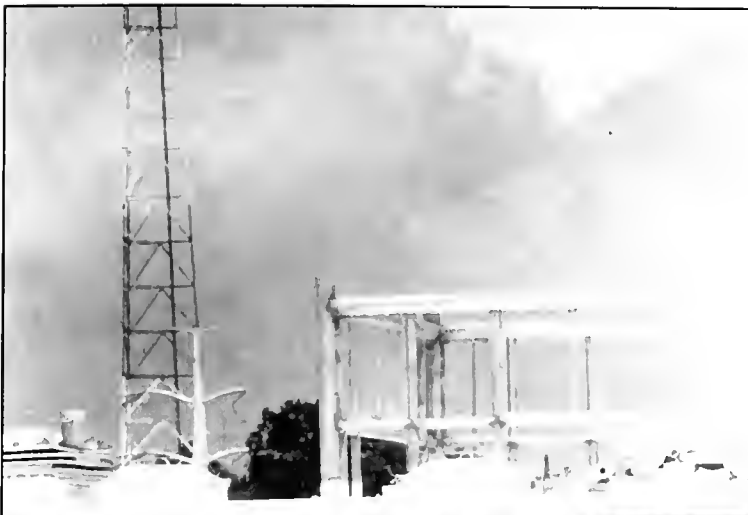

Smith (5)



Hondros



Tricker



Bennett



Bragassa



Smith



Smith



Tucker



Griffin



Smith



Harvey



Hondros



Smith



Heath



Hondros



Harvey



Bard



Harvey



Harvey





Smith 131



Harvey

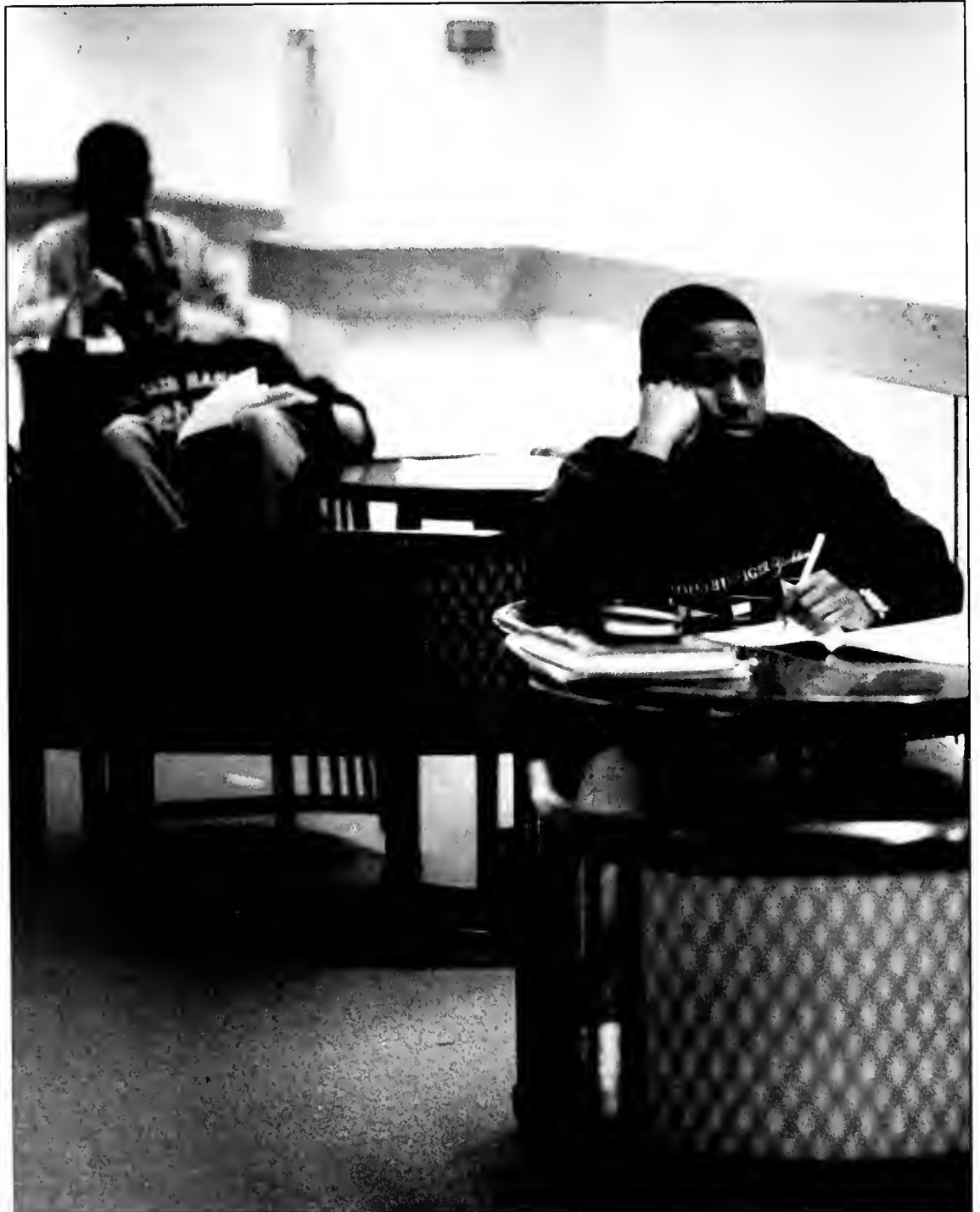

Harvey



Harvey

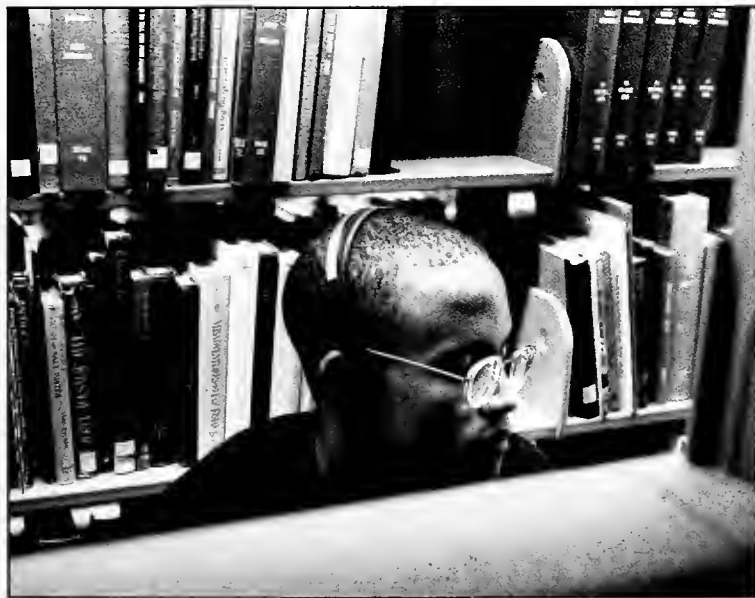

Bragassa



Harvey



Smith



Smith



Tucker





Smith



Smith



Bragassa

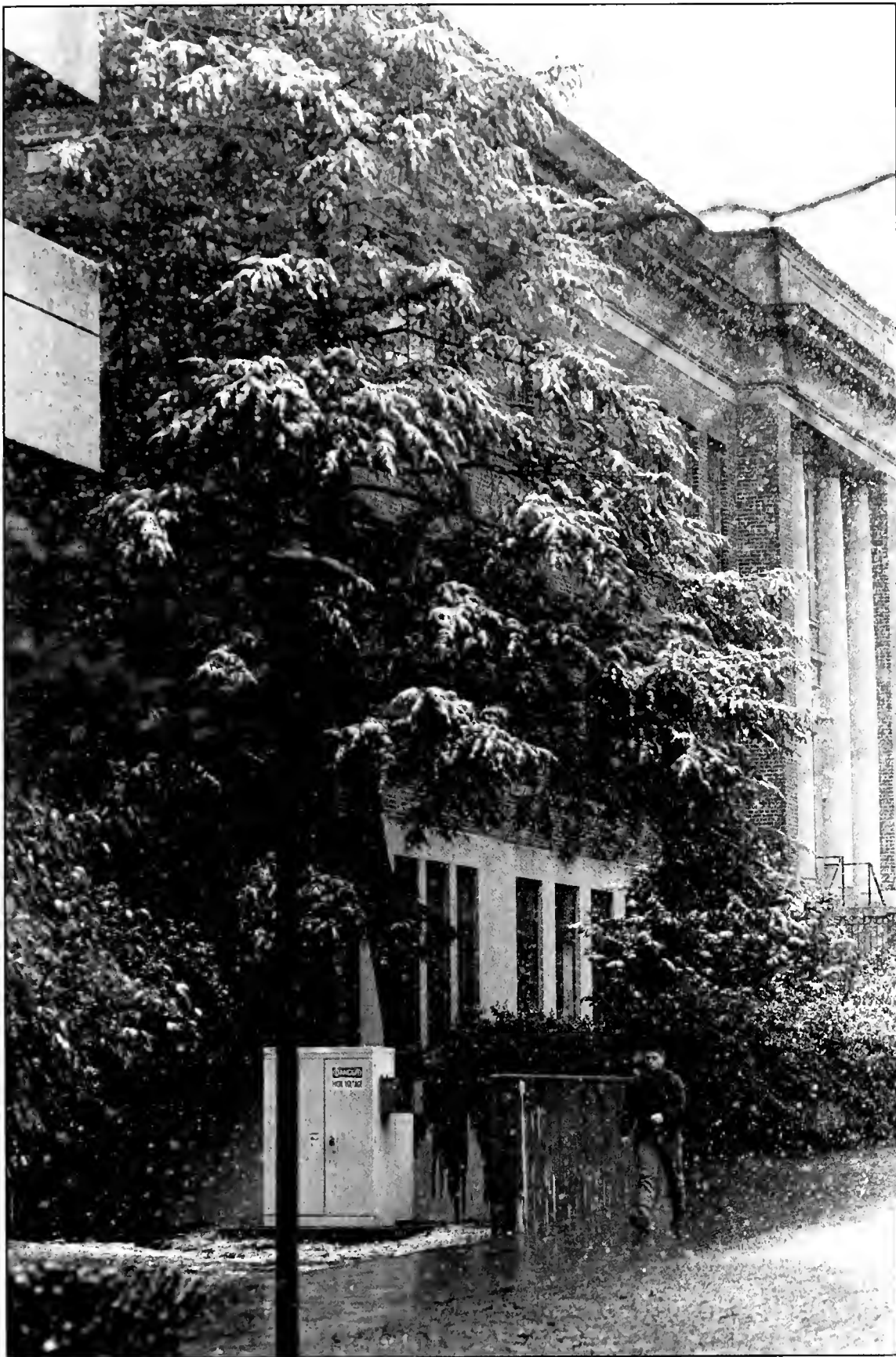

Tucker



Smith



Smith

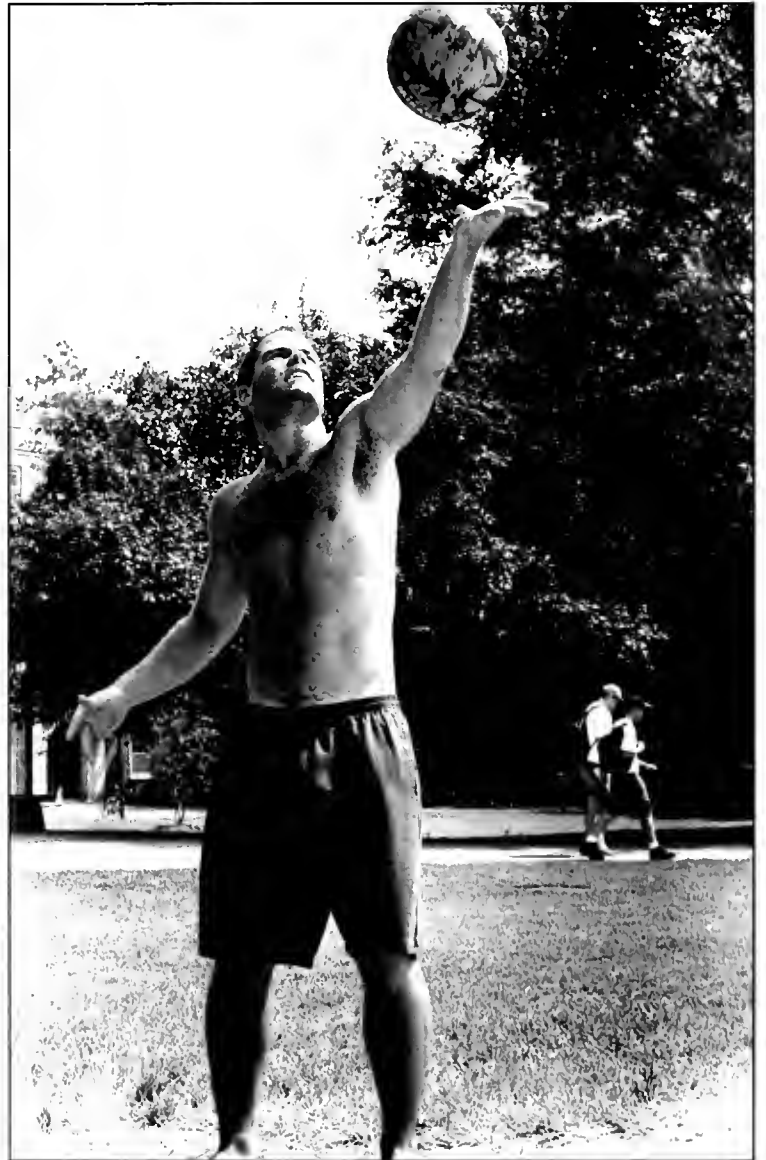

Griffin



Smith

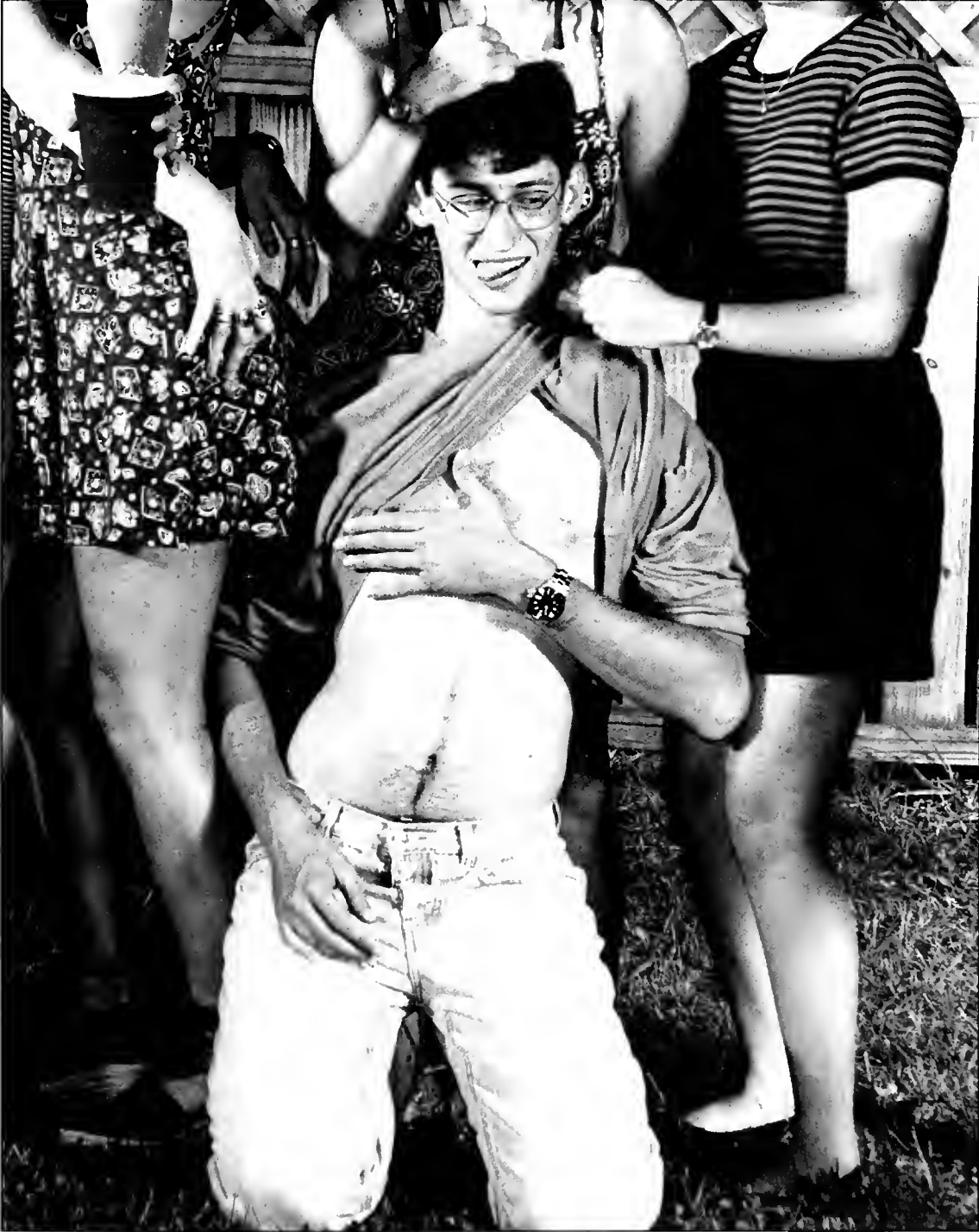

Cowgill



Brugassa

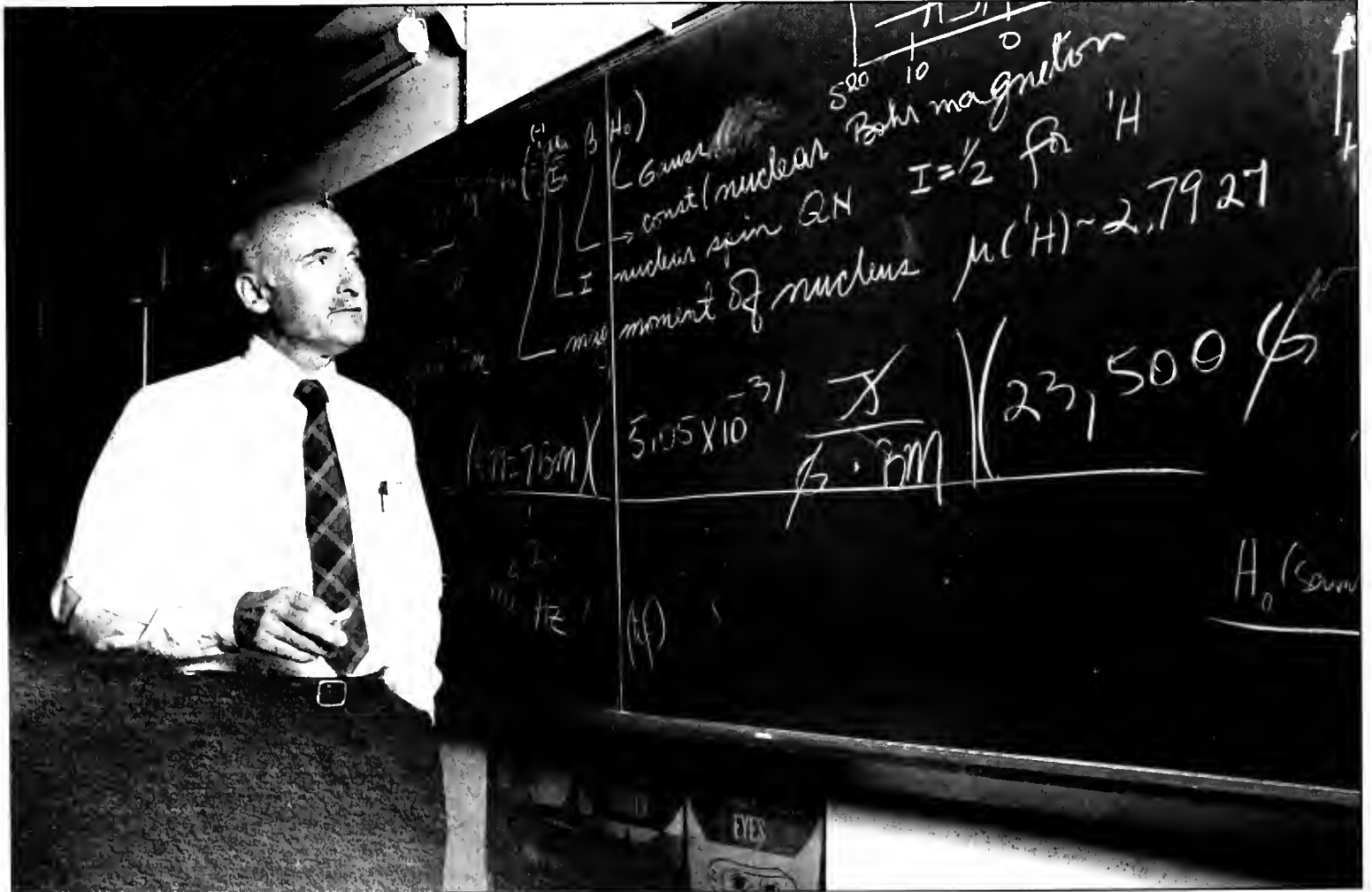

Brugassa



Harvey

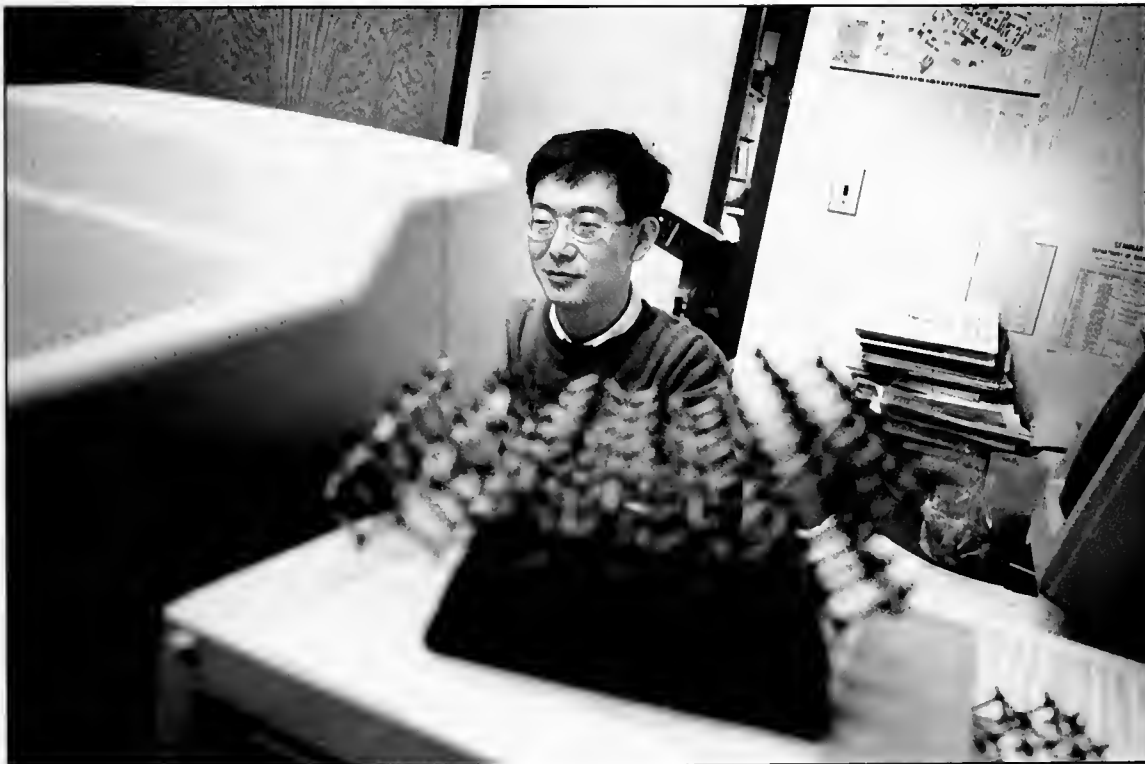

Bragassa



Bragassa



Smith

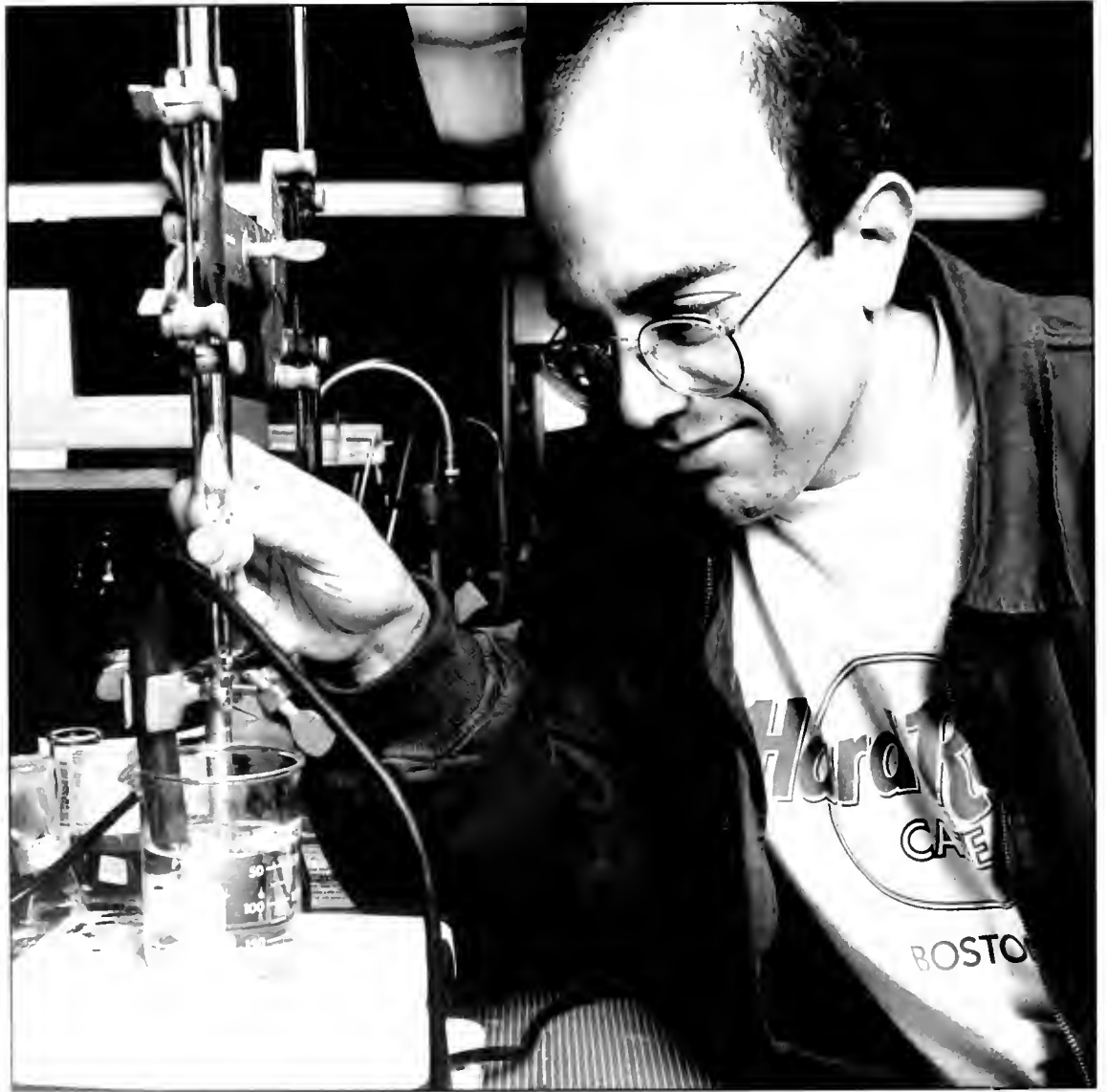

Bragassa



Bragassa

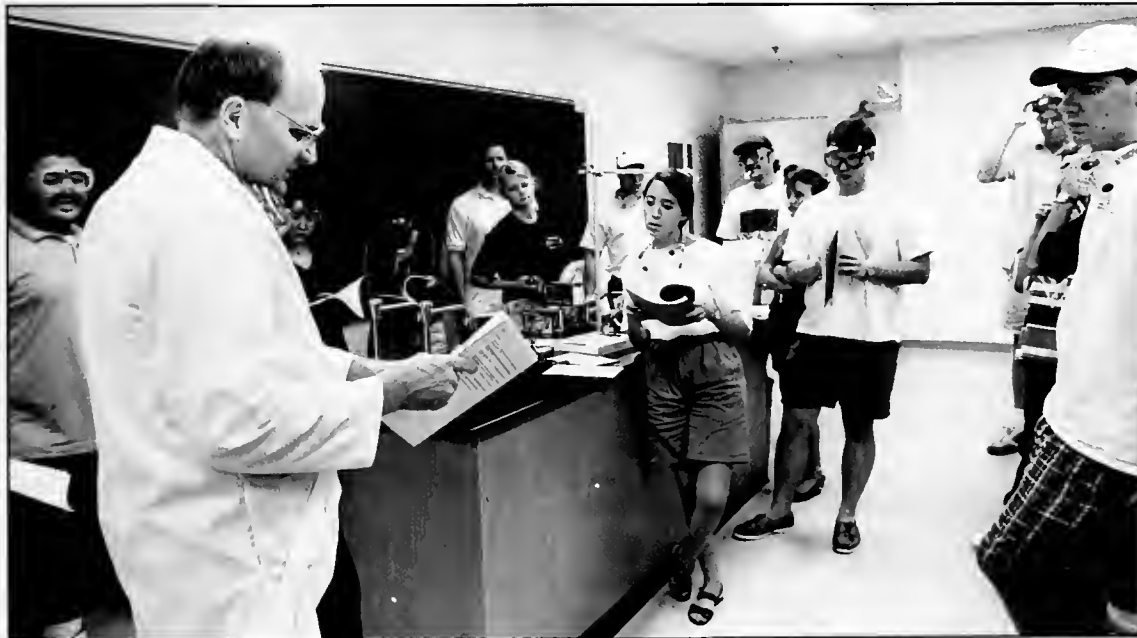

Smith



Clagett



Hess

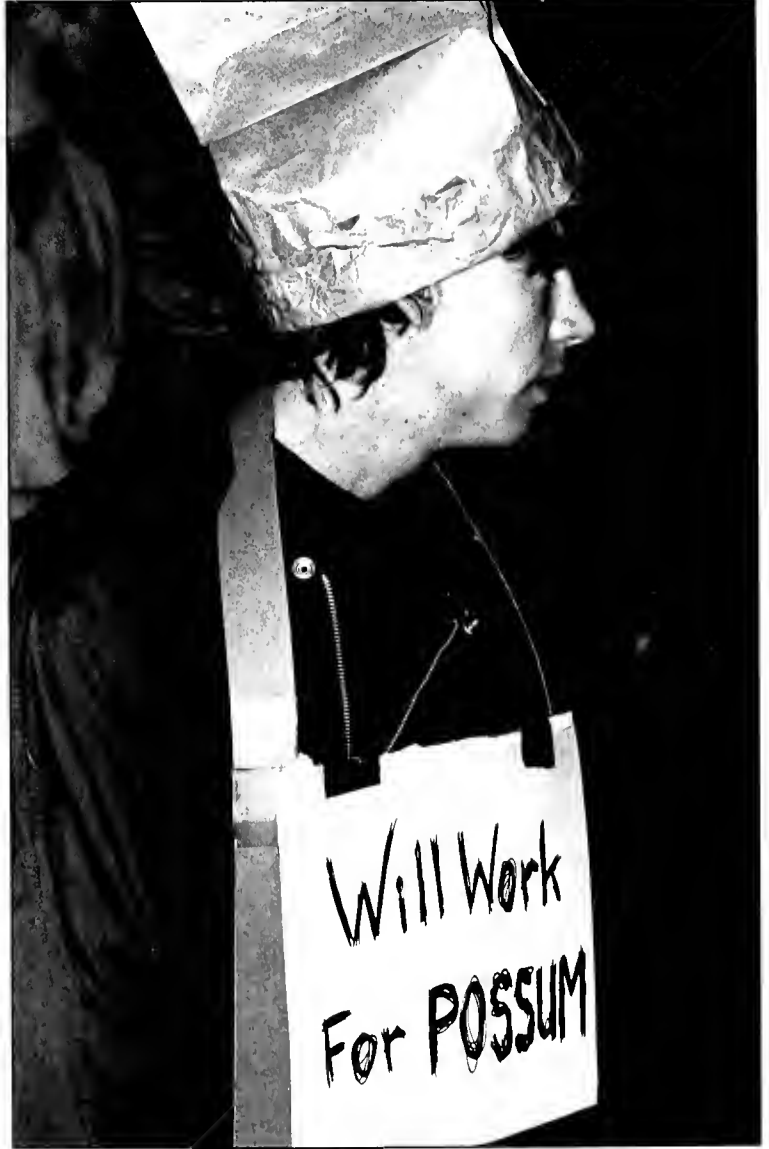

Fluxey



Harvey





Smith



Tucker



Beach



Smith

WE USE ONLY PREMIUM QUALITY TOPPING

ATKINS
FOURTH
EDITION

PHYSICAL CHEMISTRY

CAMPBELL

*An Introduction to Differential
Equations and Their Applications*

21



W

McCLAVE
DIETRICH

S
T
A
T
I
S
T
I
C
S

212
LADEN

DELLEN
MACMILLAN

SECOND
EDITION

Calculus

FAIRES
AND
FAIRES



GENERAL CHEMISTRY
McQuarrie and Rock

11

THIRD
EDITION

Student Life

MODERN PHYSICS

Blatt

Mc
Graw
Hill

Orientation



Smith 04





TURLINGTON

CHECK-IN



Move in

Every N.C. State freshman is required to live on campus in his or her first year, so needless to say we all remember the hell of move-in.

For the veterans, it's a pain, not much more, not anything less. Parents, friends, family, or whoever has been railroaded into hauling all their stuff to Raleigh arrive, depart, and drop off everything with the precision of a surgical strike. First things first, the fridge is plugged in,

and the clothes put away, and then all the books, CDs, posters and paraphernalia go in their place.

For freshmen, it's a bit different. They hand-truck in everything, then Mom and Dad bid a quick goodbye, and then they find themselves standing in a claustrophobic catastrophe of boxes, crates and luggage, roasting under a dull overhead light and wondering if it will always be this hot in the dorms.



Smith (3)



Hondros



Smith



Bragassa



Smith



CENTENNIAL CAMPUS

Celebrating 10 Years of Excellence



It was in December 1934 that Governor James B. Hunt Jr. in the closing days of his second term gave North Carolina State University its second land grant. Governor Hunt's only charge was that the University utilize the 355 acres of land to provide expanded opportunities for collaboration with industry and government and to extend the University's research teaching and extension activities toward economic development.

In February of the following year Governor Jim Martin alerted the University an additional 430 acres. These comprise Governor Hunt's former North Carolina State University's Centennial Campus.

Responding to Governor Hunt's charge, the Board of Trustees and the University Administration embarked upon a year-long process of master planning to determine how the University would use the land to serve





Smith



McKinney / Special to Agromeck

The Master Plan



McKinney / Special to Agromeck

the people of North Carolina in the 21st century. This growth in quantity and quality challenged the University to pause and develop a vision for the next century. The physical Master Plan for Centennial Campus manifests that vision.

The authors of the Centennial Campus's Master Plan envisioned a mixed-use campus of quality in design

and construction. They dreamt that its facilities would be designed to meet the University's long-term needs and to accommodate changing technologies and research. Corporate and government tenants would be selected because of their interest in research programs in our colleges.

In departing from the

traditional quad oriented campus plan, the Master Plan for Centennial Campus focuses around the natural features of the terrain. Great care has been taken to preserve and complement the natural contours and features of the land, especially of Lake Raleigh, a breeding ground for much local wildlife and many migratory birds.

A Collision of Worlds

In its first hundred years, North Carolina State University has evolved from a small agricultural and technical college into the state's leading technological university and one of the nation's top 40 research institutions. As the University begins its second century, NCSU is poised to become one of the world's preeminent scientific and technological universities forging innovative relationships between industry, government, and education.

The University's vision for Centennial Campus is indeed a unique one. It is possible to embark on a project of such scope as Centennial Campus only because of the strength of the University's faculty and their ability to attract top quality students, both graduate and undergraduate. If it were not for such a recognized research faculty with demonstrated achievements in teaching and extension, the University could not have undertaken this venture.

Centennial Campus' many partners, tenants, and students are enjoying the benefits of proximity in an environment which places them in contact with individuals whom they've traditionally not seen on a daily basis. The concept of a mixed-campus that the University is building provides that contact so that technology can be developed and transferred from people to people.

ABB Transmission Technology Institute was the first corporate partner in their own building. The College of Textiles Complex was started in 1988. In the years since then, the college's enrollment has increased, its research programs have more than tripled, and its promise for the future is bright.

Since 1988 when the University opened its first laboratory on Centennial Campus, the new campus has accumulated an inventory of \$57.4 million in bricks and mortar in four buildings: Research I, Research II, the College of Textiles Complex, and Corporate Research Center I. Construction of four more buildings, the

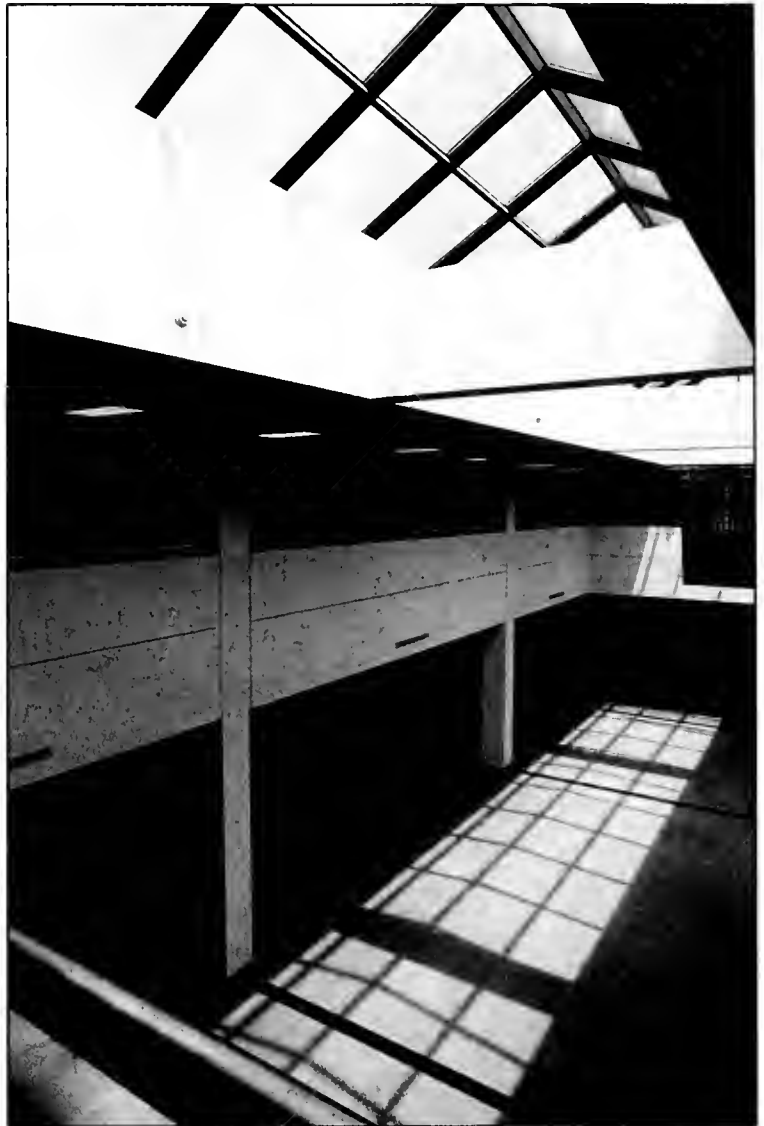

Smith



Smith



Engineering Graduate Research Center, Research III, Research IV, and the Partners Building began recently. In addition to the buildings, research projects have produced an additional \$19.9 million in equipment which has been installed in three of the buildings. The University's research budget allocated to these facilities for the last four years has been over \$60 million.

Currently 1,700 people work, study and teach on Centennial Campus which is located just southwest of downtown Raleigh. An additional 800 people more will locate there when the latest projects are completed.

McKinney - Special to Agromeck

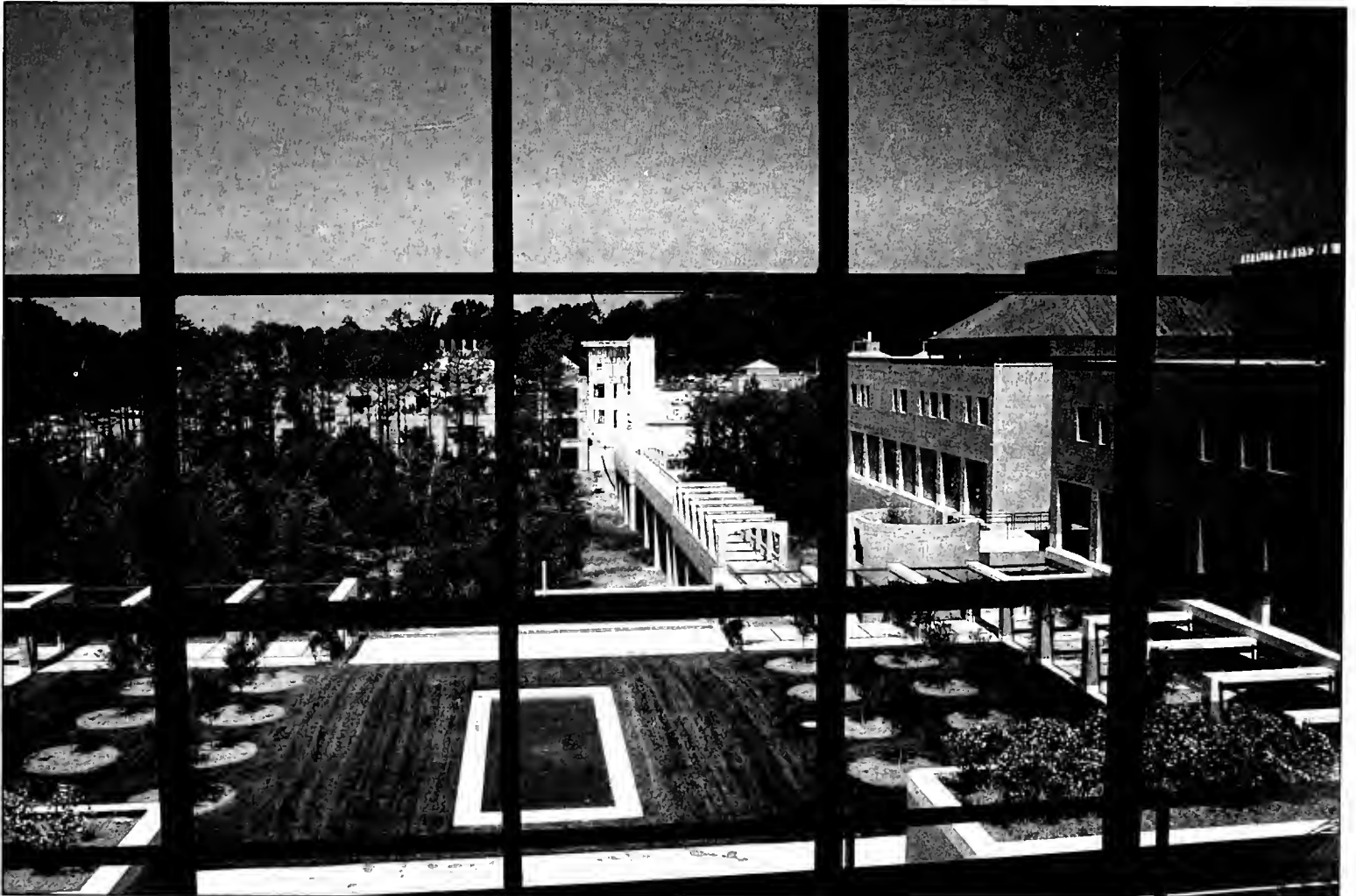

McKinney - Special to Agromeck

Celebrating 10 Years of Excellence





Bragassa



Smith

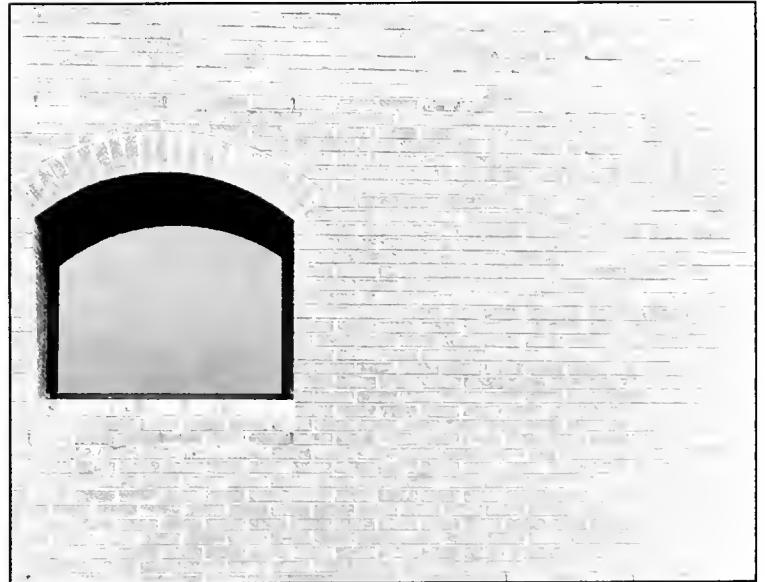

Smith

October 19, 1994 marked the 10 year anniversary the inception of Centennial Campus. Over 1,000 students faculty and visitors attended a ceremony on the campus. At the event, North Carolina Governor James B. Hunt outlined the dreams that have come true on Centennial Campus and envisioned what is yet to come. Former Chancellor Bruce

Poulton and UNC System President C. D. Spangler were also in attendance at the ceremonies.

For North Carolina State University and our community, the tenth anniversary of Centennial Campus was something of which to be proud. Perhaps C. D. Spangler said it best: "Just imagine what we will be celebrating on the 20th anniversary."

Aimed at the Future

The plans for Centennial Campus are just as impressive as what has already been accomplished. When completed Centennial Campus will consist of several research clusters made up of university, corporate, and government laboratories, an Executive classroom (hotel/conference center), retail stores, and housing. Planned Amenities include a fixed guideway transportation system linked to the main campus, athletic clubs and fields, a model middle school, an eighteen hole golf course, and park areas and pedestrian pathways to amenities, service, and neighborhoods. During 1995, 750,000 square feet of space will be completed or in construction,

representing a \$120 million investment in facilities and infrastructure. Just after the turn of the century it will have a daytime population of 20,000-30,000 and will meet the housing needs of 10,000. With three buildings currently in operation and four under construction, plans call for 60 additional buildings by the year 2020. When construction is completed, Centennial Campus will more than double the size of the university.

Centennial Campus will provide a new dimension of excellence for the next century in the performance of North Carolina State University's historical mission of teaching, research, and service to the people of North Carolina.



Morris



Bragassa

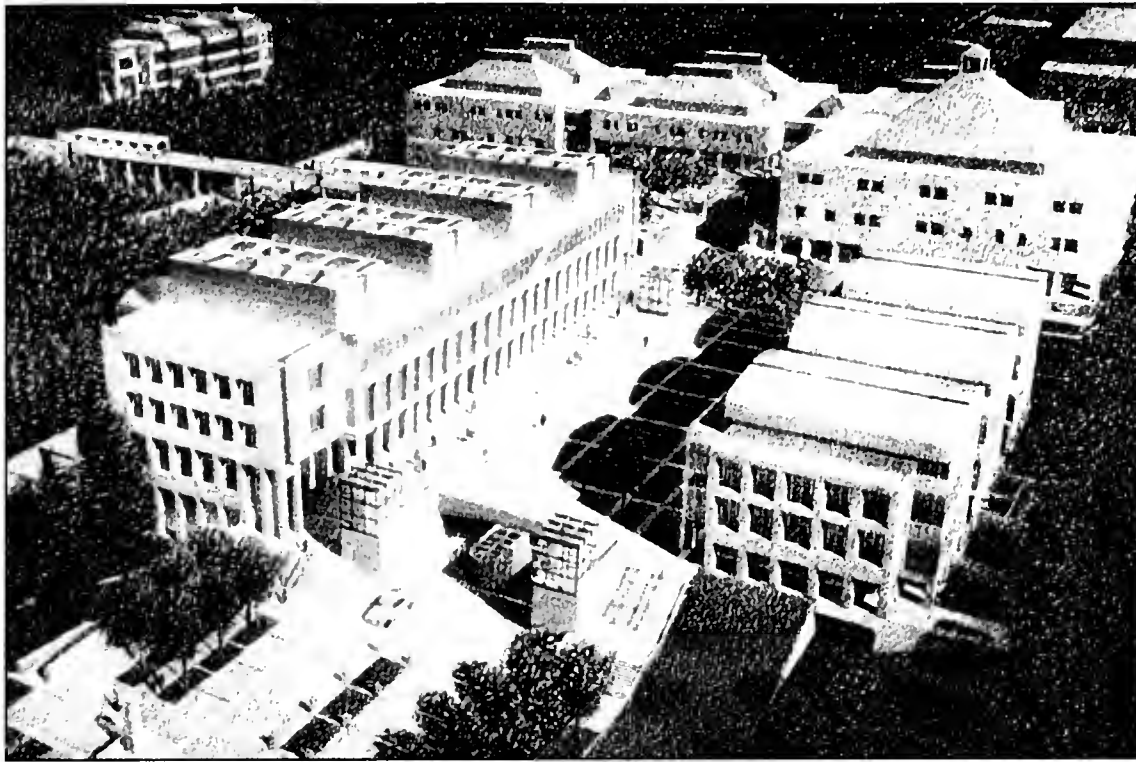

Courtesy of Centennial Campus

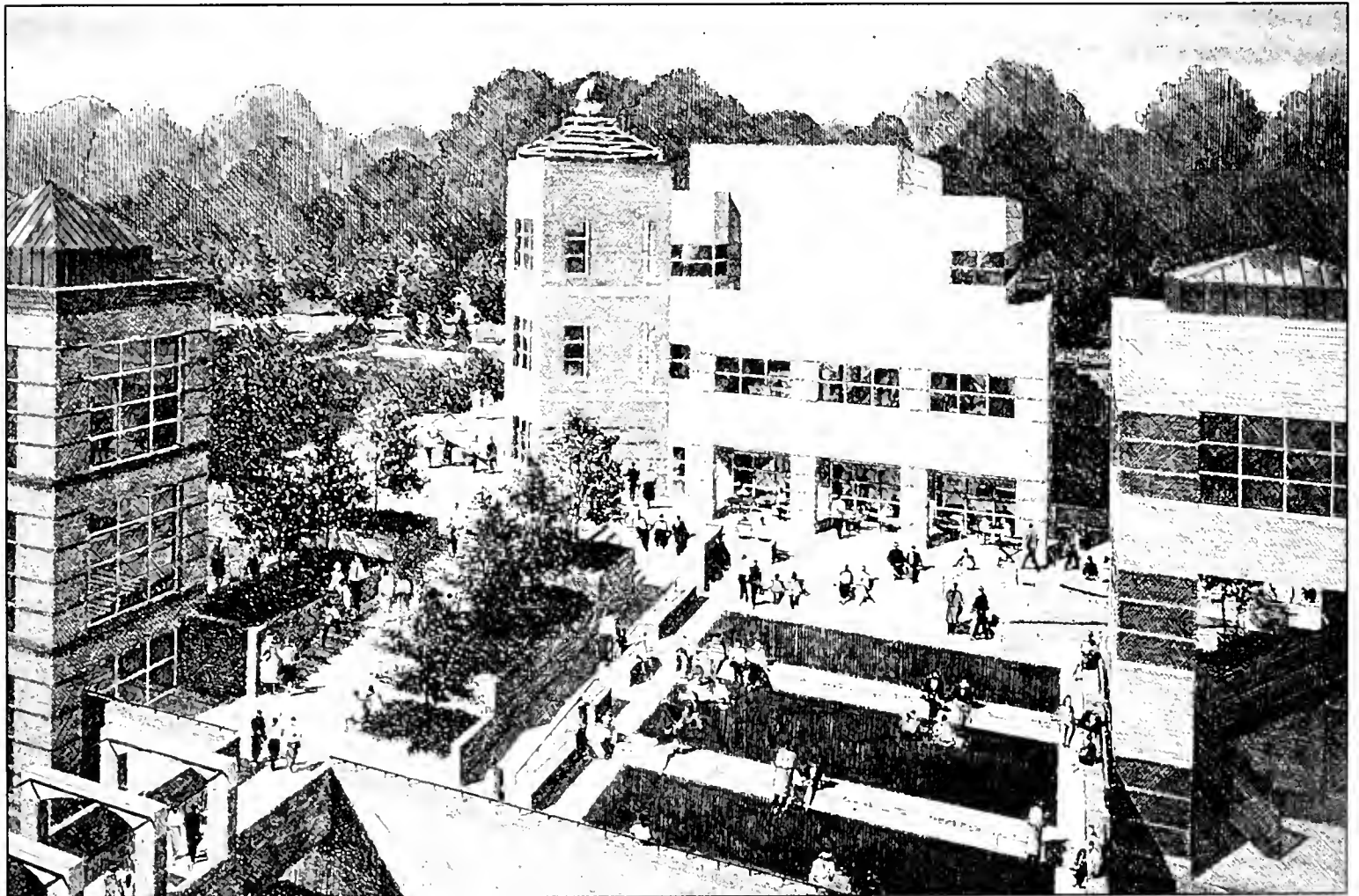

Courtesy of Centennial Campus



September 1994

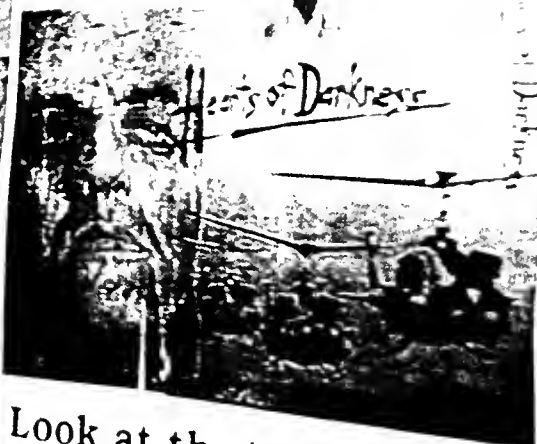

Look at the insanity
behind *Apocalypse Now*



Fee:

(Self)

Discussion

Film



Clagett



Smith



Clagett



Harvey



Beach



Mahncke



Schatter



Mahncke

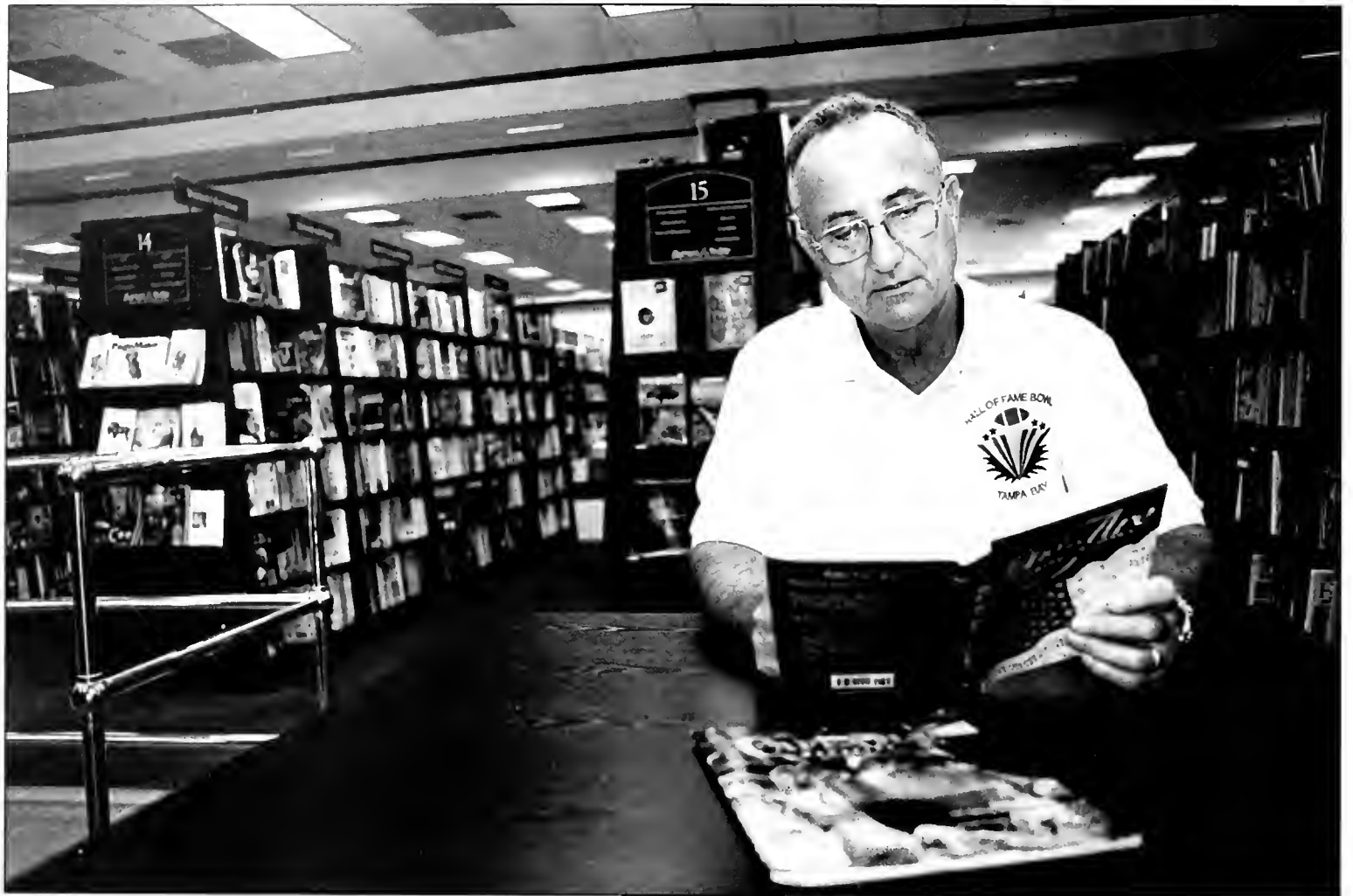

Smith (5)





Mahattee



Mahattee



Mahncke



Mahaltee



Mahaltee

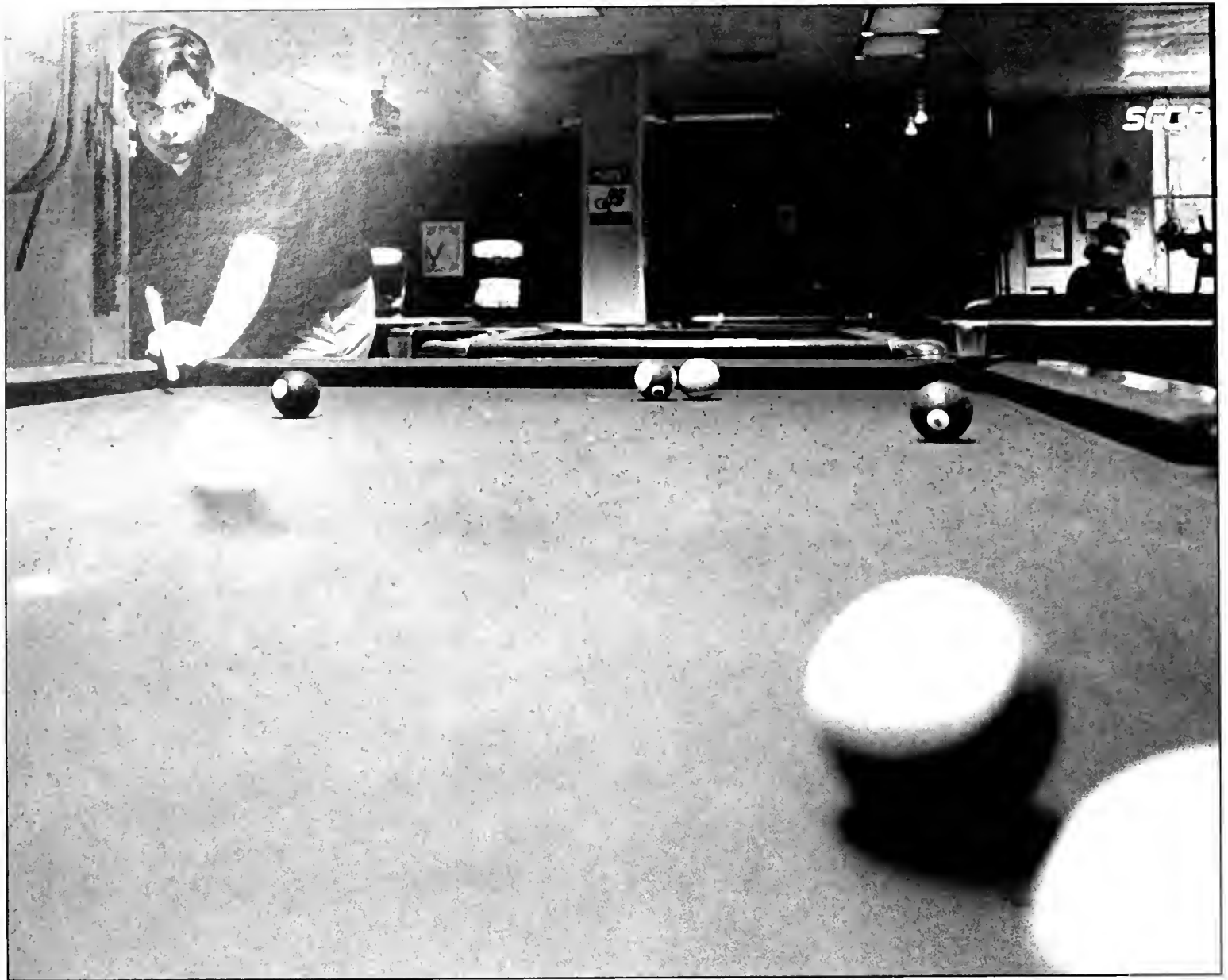

Smith



Smith



Smith

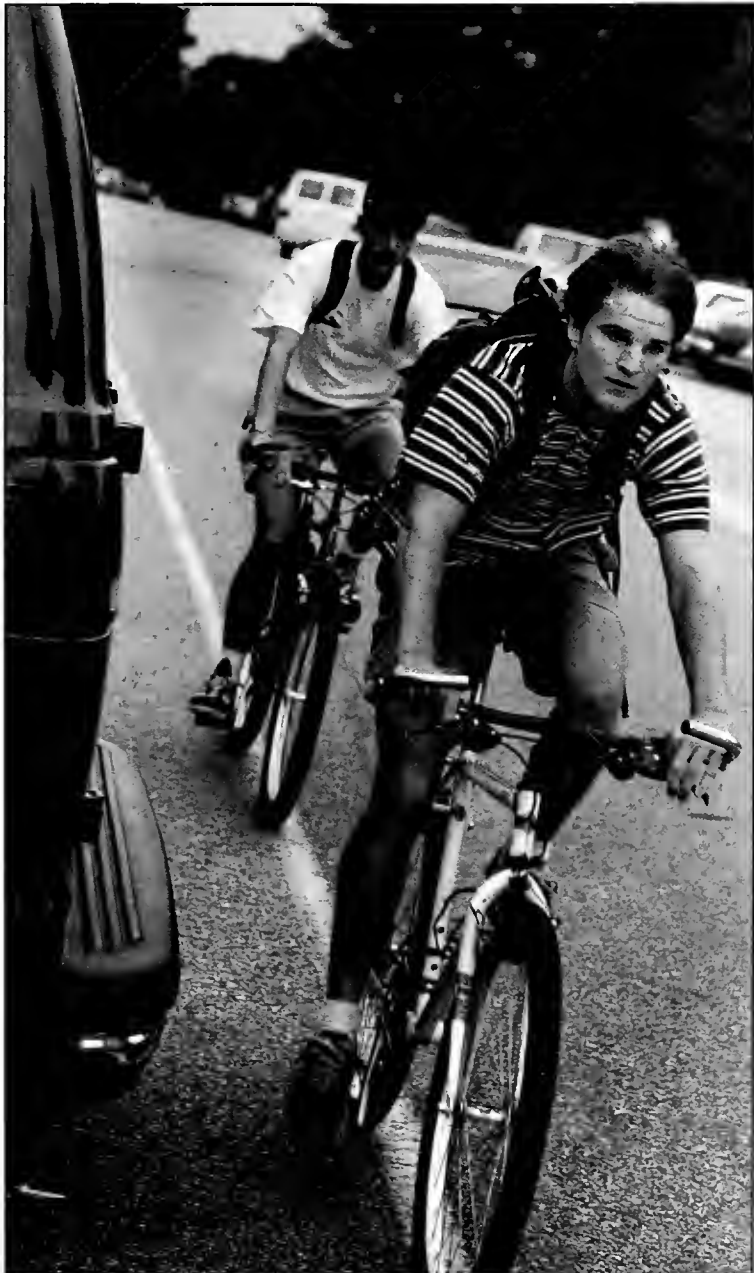

Clagett



Smith

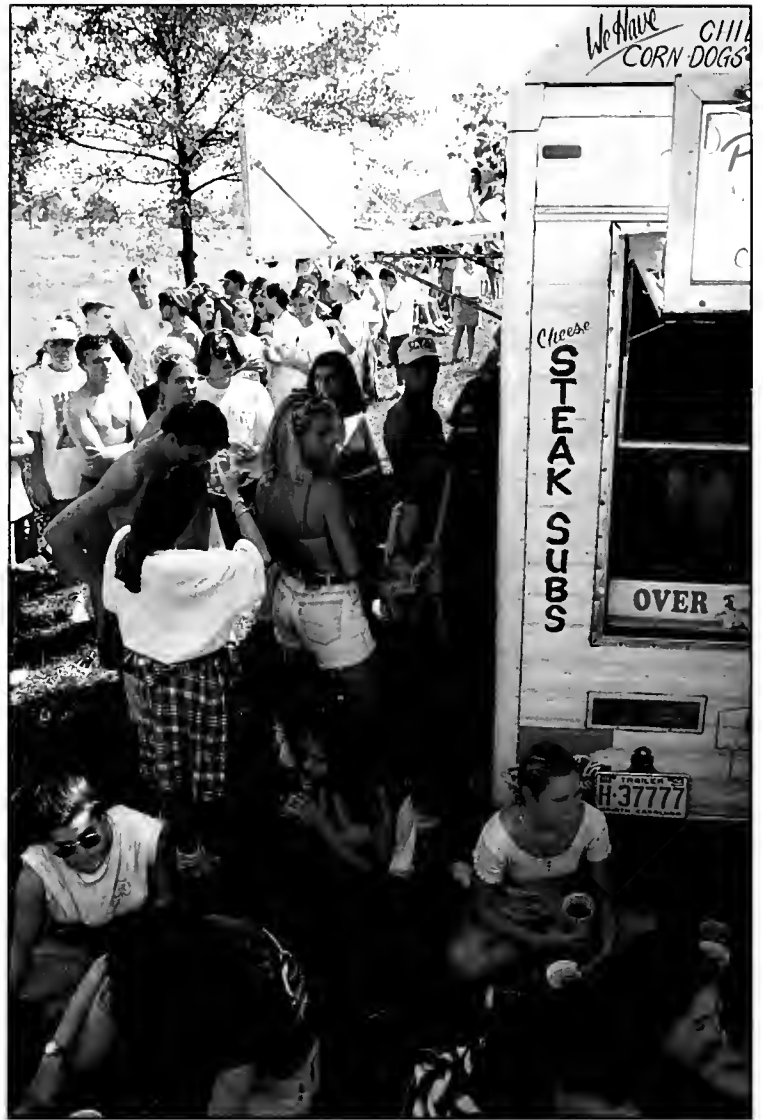

Lawn Party



Cowgill (5)



Cowgill (3)





Cowgill 14)

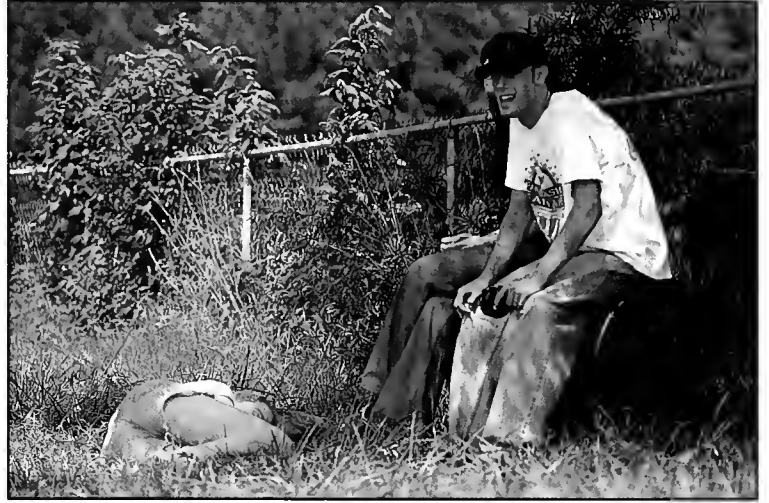



Campout for Basketball Tickets



Harvey (5)





Bragassa



Smith

State Fair



Smith



Smith



Smith



Bragassa



Bragassa



Clagett





Bragassa



Bragassa



Clagett



Clagett



Clagett



Harvey

Music Performances



Harvey

Thompson Theater



Cowgill (4)





Covgill 3



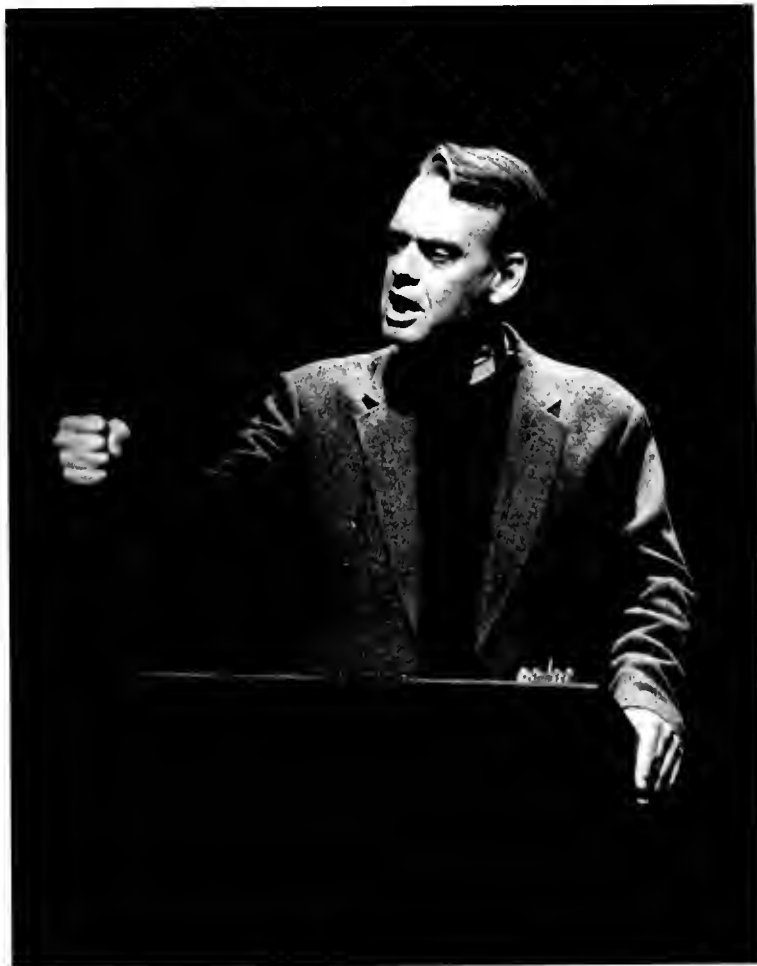

Cowgill



Harvey

Stewart Theater



Clagett



Clagett



Smith

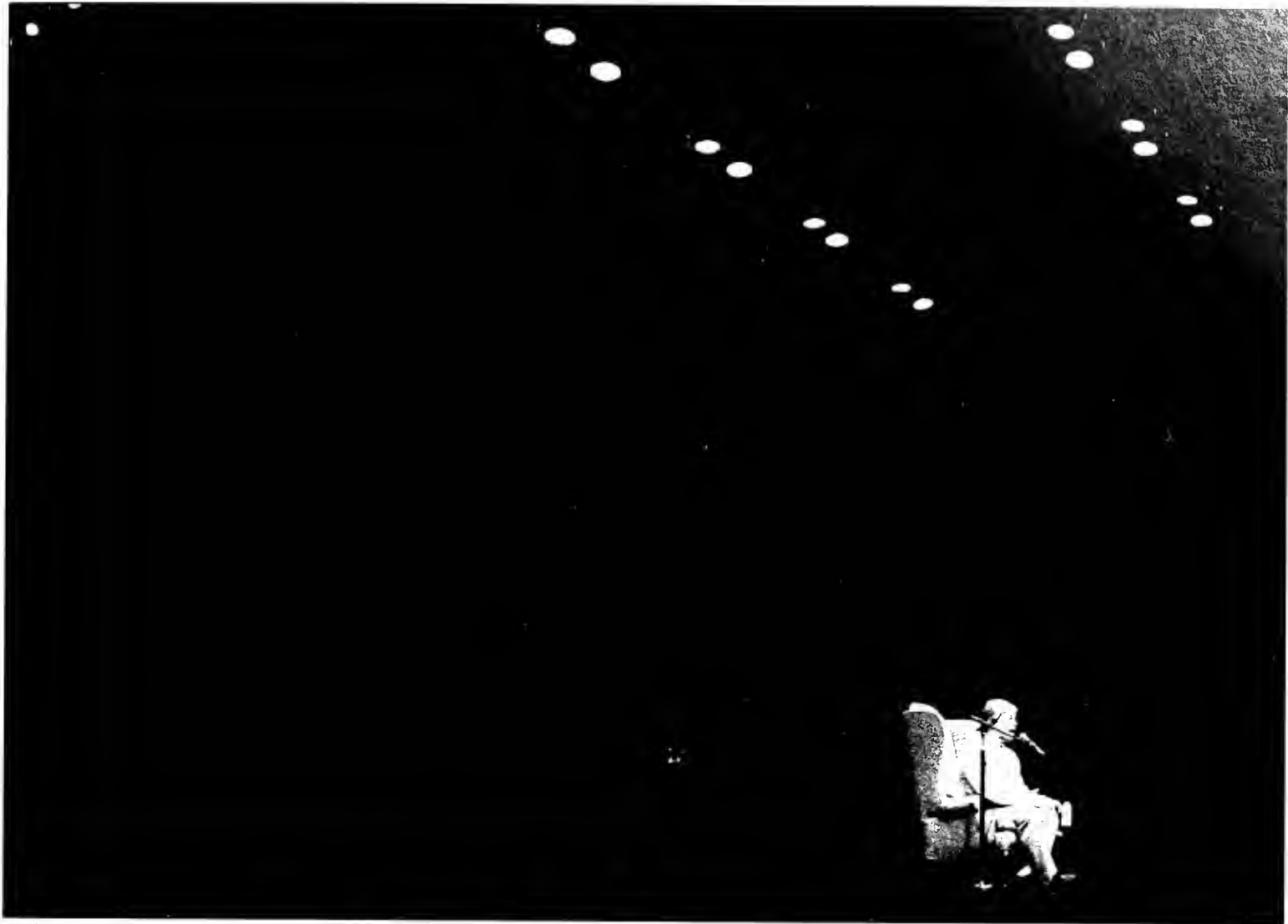

Smith



Smith



Smith

Reggaeifest



Cowgill '04





Harvey

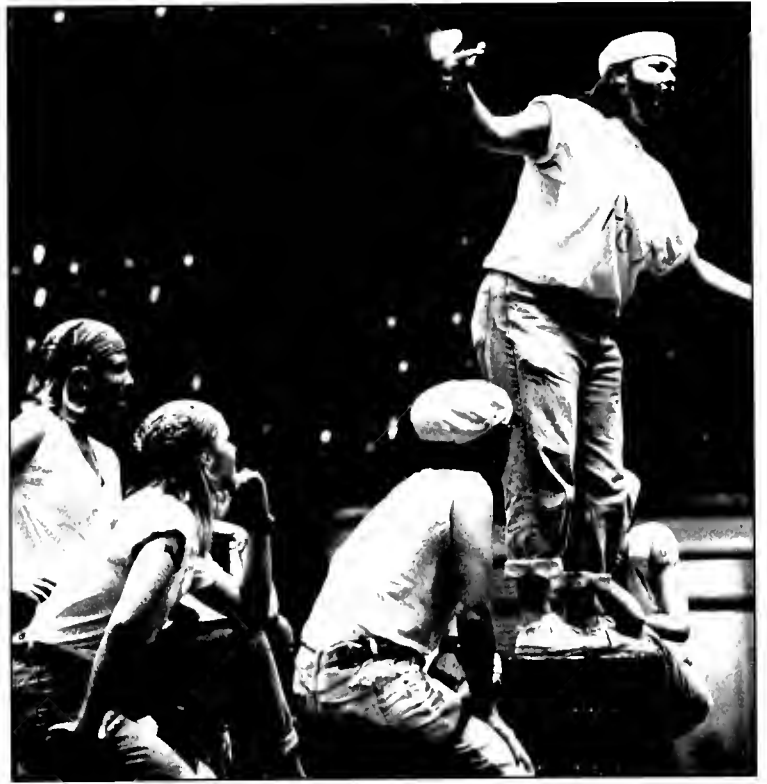

Harvey



Tucker



Tucker

Greek Week



Harvey



lucker

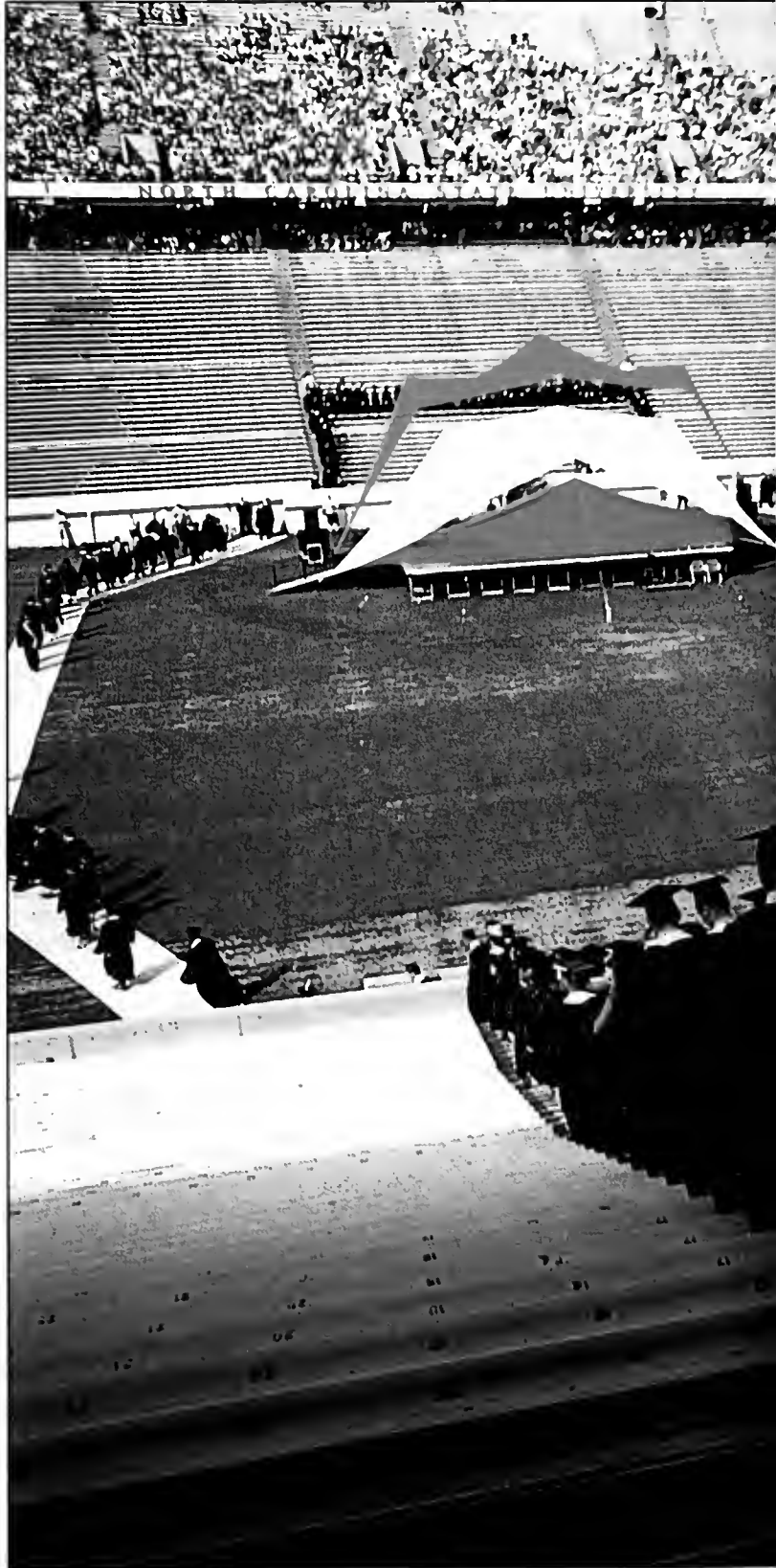

Beach

Graduation



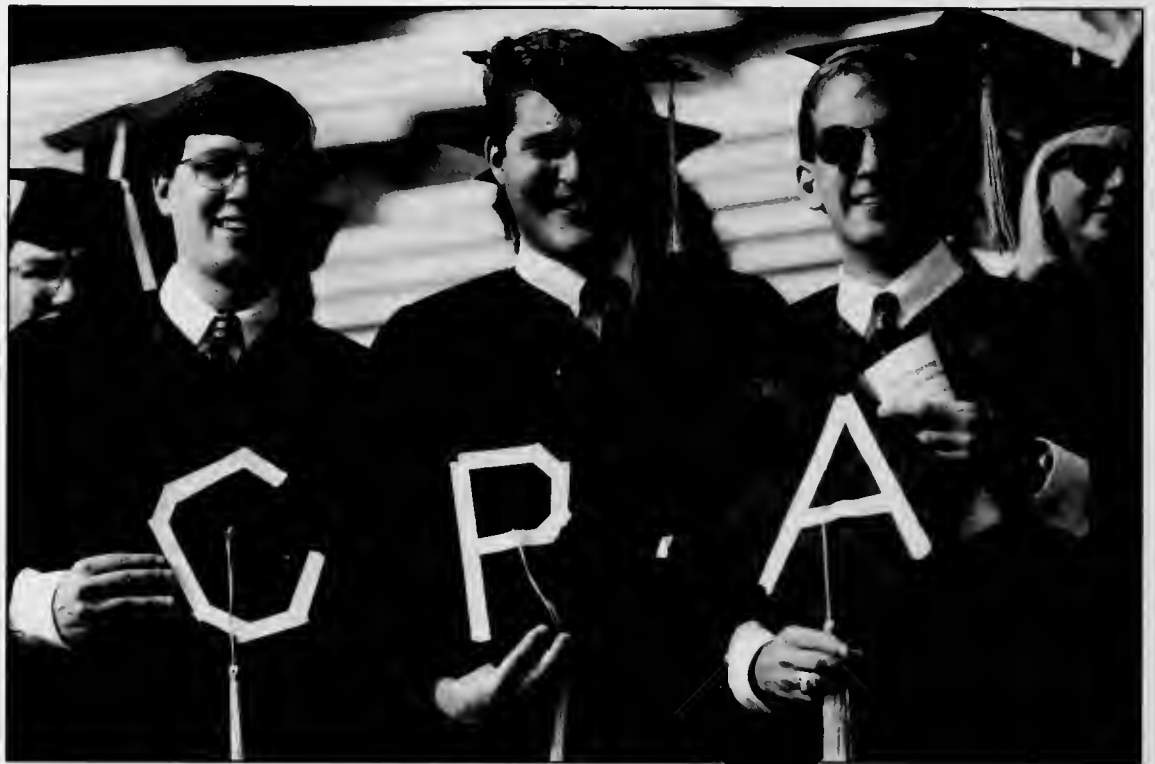



Smith (3)

JIMM
DON'T GIVE UP

NC 8 First in Flight
15YRPLAN
NORTH CAROLINA



Beach

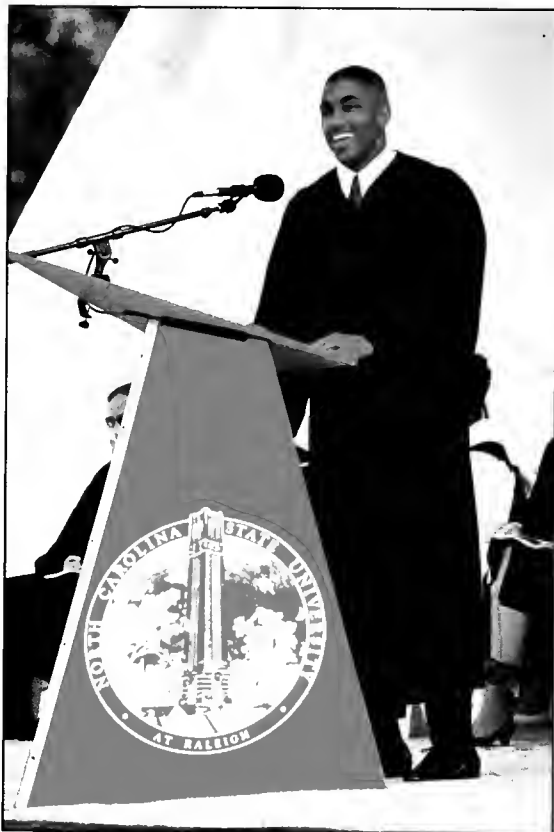

Tucker



Tucker



Beach

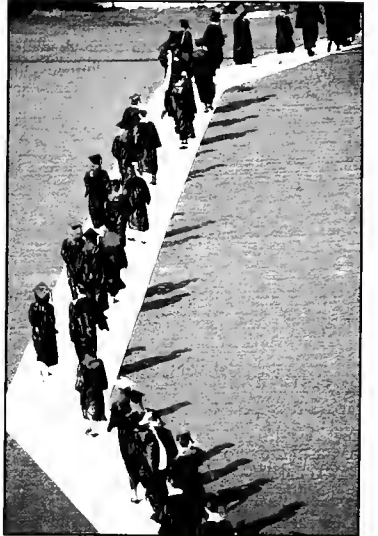

Beach



Smith



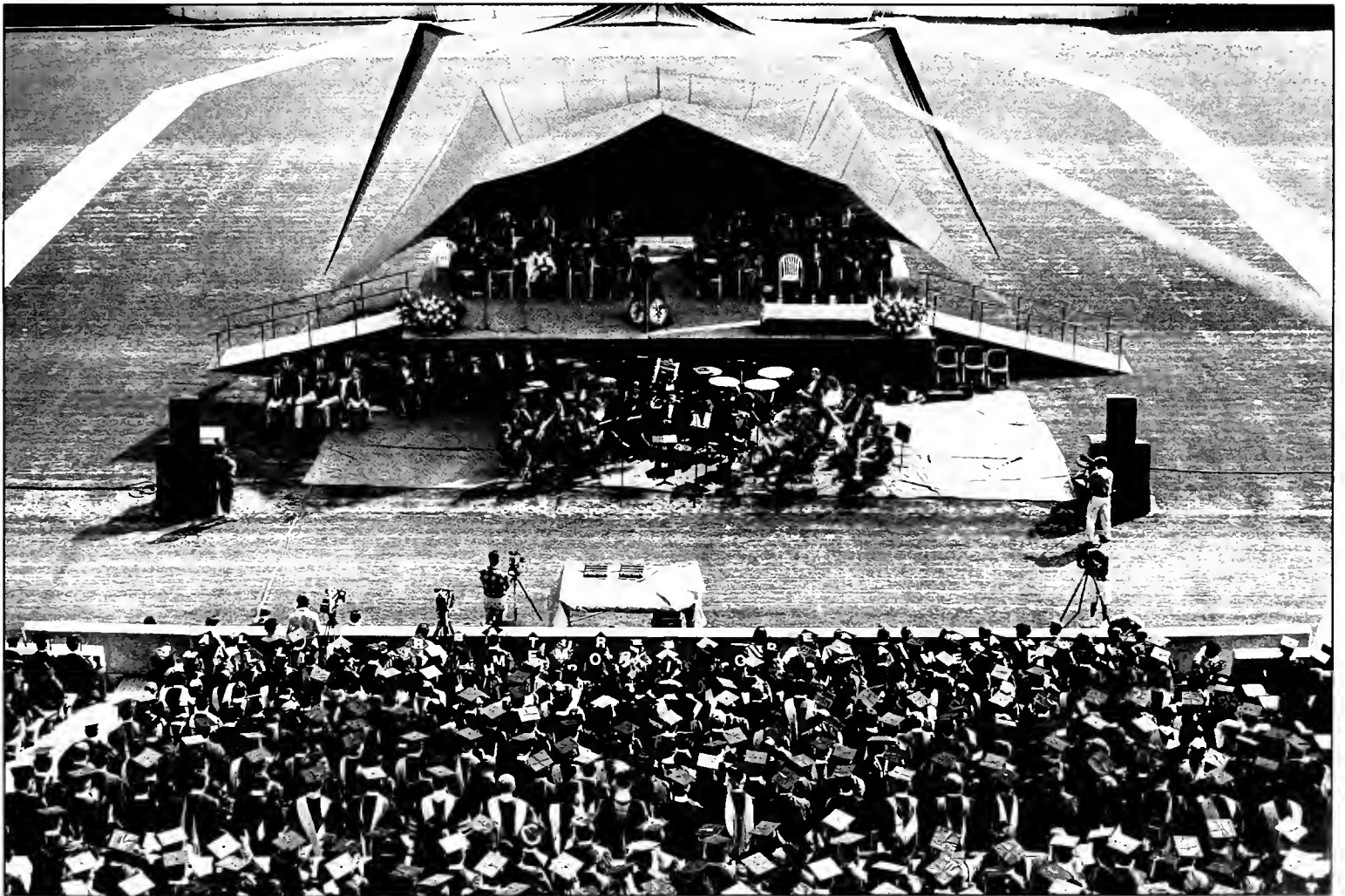

Smith 151

Hillsborough St.

For many students, and non-students, Hillsborough St. is the place to relax. Hillsborough St. is essentially the northern border for the main campus and the primary focus of social activity. From major basketball victories to a drink with friends or just a haircut, the businesses of Hillsborough St. serve many purposes for the university community.

Hillsborough St. also seems more dynamic than most of campus, with several businesses opening and going out of business every semester. As such, here is offered a snap shot of the currently visited stretch. As of May 18, 1995 the roster of businesses starting across from the chancellor's residence and running down to westernmost portion of main campus (Gorman St.) is listed along with photographs taken on that same day.

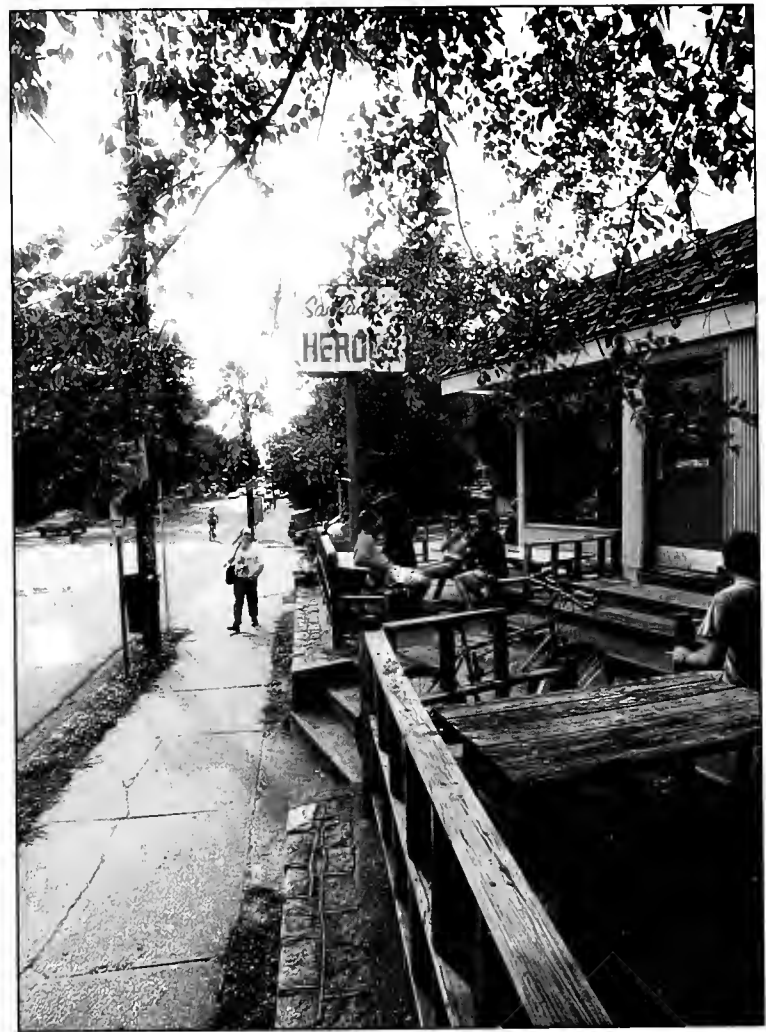

Mahncke



Smith



Smith



Smith

Opposite of Campus Side

- Player's Retreat
- Darryl's
- Weatherman's Jewelers
- Jack Wardlaw Life Insurance
- Doug's Ice Cream
- Rechenbach's
- Bell Tower Mort Grocery Store
- Tate's
- Copytron
- College Music and Pawn
- Sadlack's
- North Residence Hall
- Bruegger's Bogel Bakery
- Vacant
- Card's Etc.
- Kinko's
- Schoolkids
- Decathlon
- Fast Fare
- El Rodeo
- Golden Dragon
- Esquire Haircutters
- Rothskeller
- Vacant (D.J.)
- Amici
- Bogus Rays
- McDonald's
- Vacant
- Mitch's
- Manhattan Bagel
- University Grill
- Jersey Mike's Giant Submarines

- Two Guys Pizzo
- Brother's Pizza Palace
- Western Lanes Bowling
- Detour
- Balloons, Flowers & Gifts
- Peaberry's Coffee House
- Hair Nature's Way
- Studio I and II
- Five '0
- The Easy Big
- Packbockers
- Sir Speedy
- Foundation's Edge
- TJ Cinnamon's
- Starcade
- Wachovia
- Hillsborough Building Annex
- Hillsborough Building
- Baptist Student Center
- ManMurr Shoe Repair
- ManMurr Hot Dogs
- ManMurr Barber Shop
- Harmony Farms
- Papa John's Pizzo
- Eckerd's
- Brook's Lot
- State Employees' Credit Union
- 2806 Hillsborough St.
- Wolf Mort
- Subway
- Nur Deli
- The Brake Shop
- Ferguson's Hardware

- Aveda
- The Cutting Edge
- Capporal's
- The German Auto Center
- East Village
- College Beverage
- Rental Referral Pros
- Curious Goods
- Digitz
- Next Imports
- Cup o' Joe
- Shipping Connection
- Nice Price Books
- Pontana's Pool Hall and Saloon
- Vacant
- Indian Supermarket, Inc.
- Piedmont Litho
- Norell Temporary Agency
- Pizza Hut Delivery
- Piedmont Litho, Inc.
- Soto's International Auto Care
- Wilmington Apartments
- Parker's Engraving Company
- Indio Mahal
- White Wall Auto Repair
- Open Lot
- Dickson Properties
- Wake Teen Medical Services
- Prevent Child Abuse
- Fraisure France, Inc.
- Capitol Area Soccer League
- Delta Chi Fraternity
- Kentucky Fried Chicken

Campus Side (from Dan Allen)

- Los Margaritas
- Hardee's
- Johnson & Paschal Floral Co.
- Milano's Express
- Comet Lounge
- Stanewall's Tonight
- The Brewery
- Lo Cantina
- Progressive Graphics
- Blue Bassoon Classic Arcade
- EO T-Shirt Outlet
- Gumby's Pizzo
- Kitty in Flight
- Picture Perfect
- Body Designs
- Open Mind Activeware
- Pontana Bob's
- Capitol Comics
- North Carolina Equipment Co.
- Reader's Corner
- Sub Conscious
- Solon Laundrette
- Servitex Textile Rentol
- Amoco
- Arby's
- Daruma
- British Petroleum
- Applebee's

W





Sports

Baseball



Smith



Schaffer



Smith



Smith



Smith

HOME OF THE WOLFPACK

BUILDING PACK PRIDE.

CRAIG DAVIS
REALTOR

SAFRAN
Law Offices
Perry Safran Attorney
1-800-362-3372

AT BAT

BALL

STRIKE

OUT

H/E

1 2 3 4 5 6 7 8 9 10

RUNS

HITS

ERR

GUEST
WOLFPACK

0
0

0
0

0
0

MURPHY

FARMS
INC.

UNIVERSITY
TOWERS

The Place at NCSU to Call Home
755-1943



Lighting up Doak



March 28, 1995: The first night baseball game at Doak Field. A full house of about 2,500 saw State light up The Citadel 14-7 under the new lights. Coach Ray Tanner's 'Friends of Baseball' raised \$400,000 for the long-overdue project.

Beach

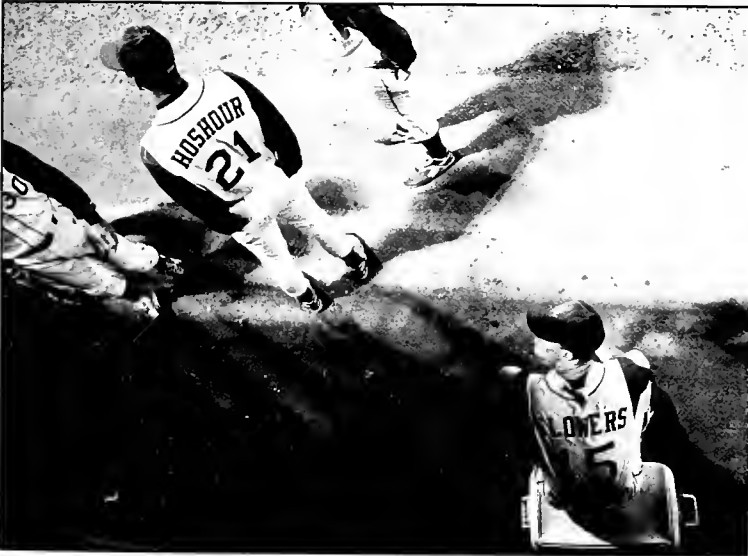

Mahncke

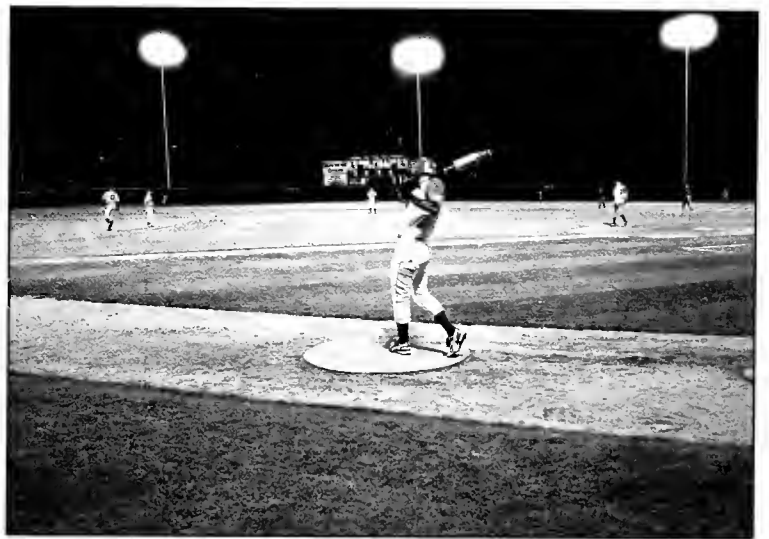

Mahncke



Morris



Smith

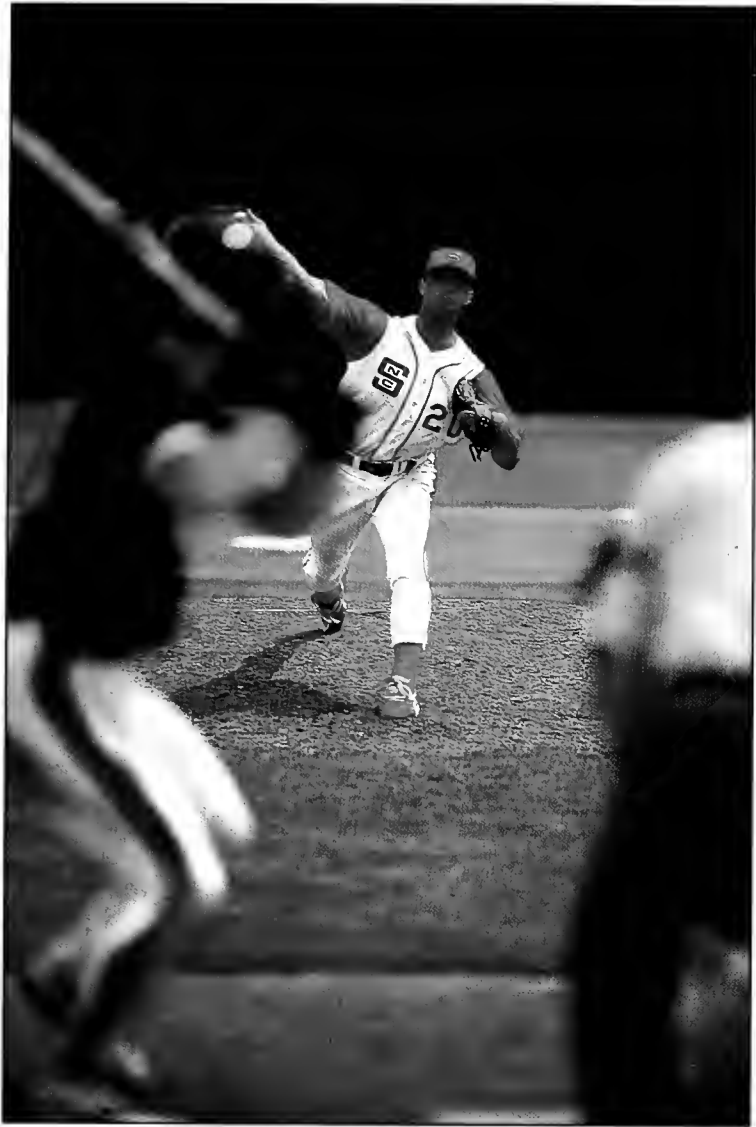

Smith



Smith



Smith

Track



Tucker



Smith



Smith



Tucker

Tennis



Smith 04







Smith 51





Clagett

A Tale of Two seasons....

By Owen S. Good

The tale of two seasons — wrapped into one.

From the beginning of the season until Jan. 4, things looked like they might turn around for the 1994-95 N.C. State men's basketball season after the three worst seasons in the program's history. Technically, it was a complete success for the first nine of 10, non-conference games. The Wolfpack only lost to No. 4 Kansas at home 96-91 (which earned a standing ovation) and to eventual national champion UCLA 88-80 in Los Angeles. The remainder of the opponents were destroyed by an average of 34 points. Then State beat its most-hated rival, University of North Carolina-Chapel Hill, ranked No. 1 in the nation, 80-70.

Then the wheels fell off.

In retrospect, things didn't

start to look really bad until the 84-67 loss to Maryland on Jan. 22. That's because the Wolfpack beat Duke in Cameron Indoor Stadium four days earlier, ending a conference road losing streak that had reached 19.

Big deal.

Duke was on its way to its worst season ever (2-14 in the conference) and was clearly inferior to every team in the league. For those that had followed the season, beating Duke was no more of a turnaround for the season than beating Carolina was for the program. After stumbling through an 80-64 drubbing of William & Mary earlier on Jan. 11, senior guard Lakista McCuller said the team hadn't learned anything about playing to win. The same held true after the Duke victory, for the Pack went on to lose six straight.

Where once there was talk of

the NIT, maybe even the NCAA tournament, suddenly there was talk of the ACC's play-in game. And while the Wolfpack did beat Duke and Florida State at home to staunch the losing streak, it gave a 72-68 victory to Georgia Tech. Then the Wolfpack lost 62-45 to Clemson, perhaps the most ignominious defeat of the year. State made only four field goals in the first half, the losing streak to the Tigers extended to a record six games and Les Robinson was thoroughly out-coached by Clemson rookie skipper Rick Barnes.

Coaching was again the hot topic. Two camps opened in the fan population; there were those that said Robinson's program had been victimized by poor luck in recruiting, through no fault of his own, and he should be given another year. The other camp was outraged that the losing had continued

into a fifth season, and wanted him gone.

On the eve of the ACC's play-in game (which State would be playing in for the third straight year), *Technician* ran an editorial calling for Robinson's resignation. Opponents of the editorial were angered at the timing, saying it would only serve to harm the team's confidence.

But as had been the case ever since the seniors were freshmen, it doesn't take much to sap the team's confidence — especially since it never appeared Robinson could inspire some in the first place. Why the Wolfpack didn't think it could beat Duke a third time is unknown to all; maybe it's because the team never knew how to win.

It was a tale of two seasons, but told three times before.





Tucker

Left: Marcus Wilson gets some air in hopes of getting a piece of Jerry Stackhouse's shot.

Right: Jeremy Hyatt strips the ball away from Maryland's Johnny Rhodes.

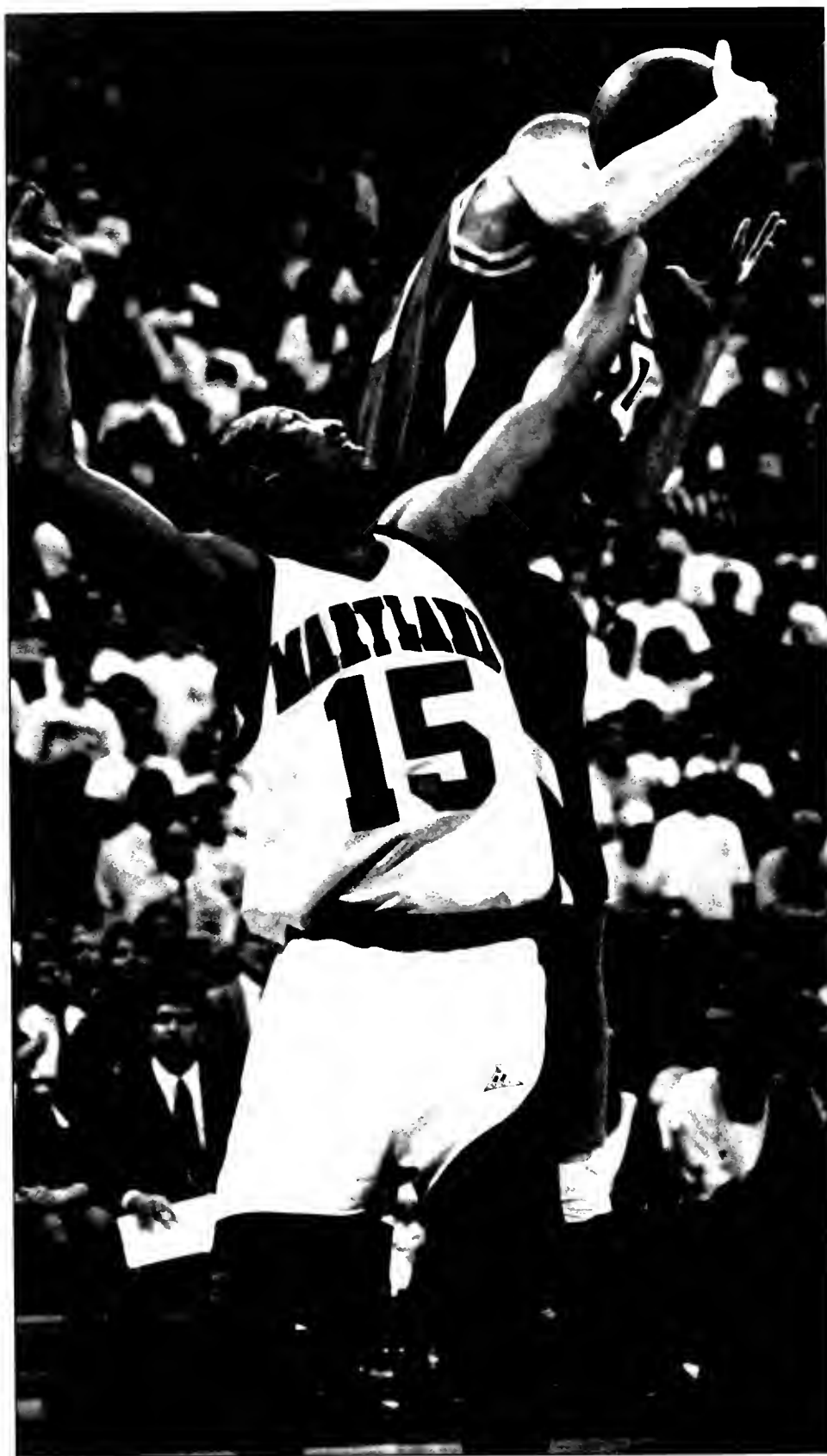

Tucker

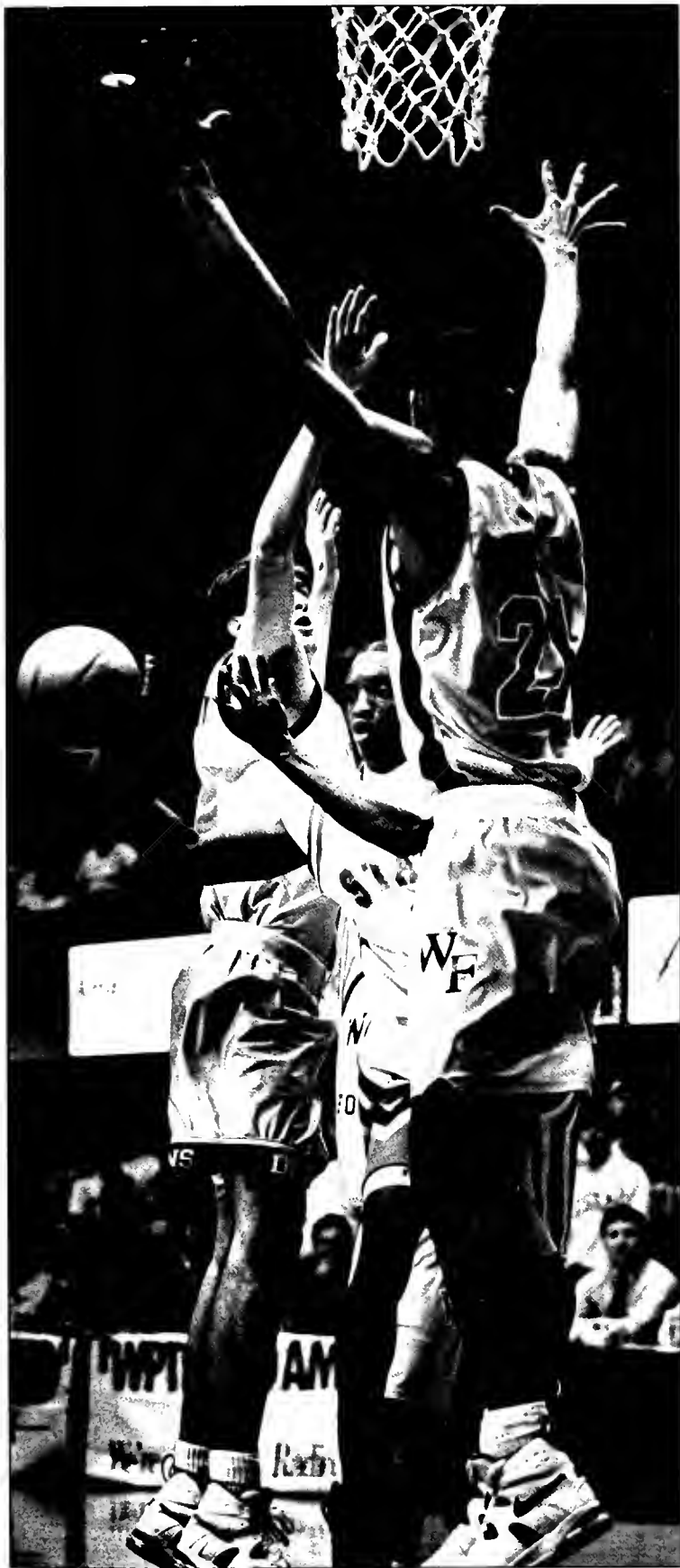

Tucker



Smith



Smith

Above left: Lakista McCuller, sandwiched in the lane by Ricky Peral and Tim Duncan (21), dishes off to the open man. **Top right:** McCuller drives the baseline during the Clemson game. **Bottom right:** Jeremy Hyatt, regarded as the team's fiercest defender, sets up against Kansas' Jacque Vaughn.



Dawson



Tucker

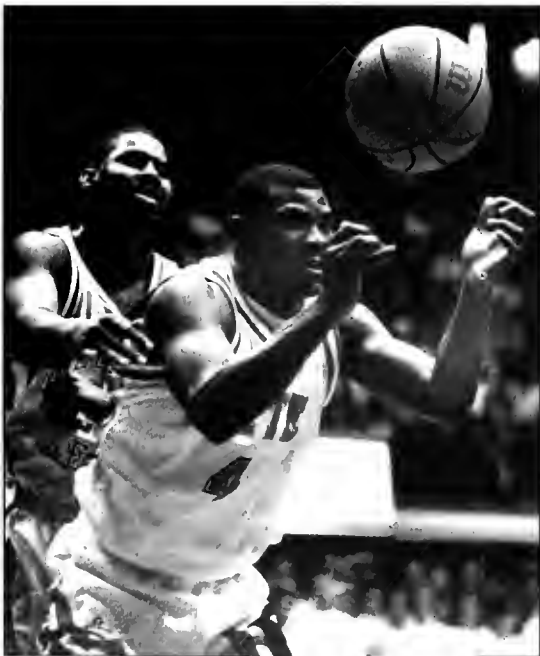

Beach



Beach

Top left: Mark Davis gets his shot stuffed in an early-season game **Top right:** Ricky Daniels gets his hands on Keith Booth's shirt; Todd Fuller gets a handle on his shot **Above Left:** Davis flips a baseline pass against Tech **Right:** Jeremy Hyatt breaks up Drew Barry's dribble

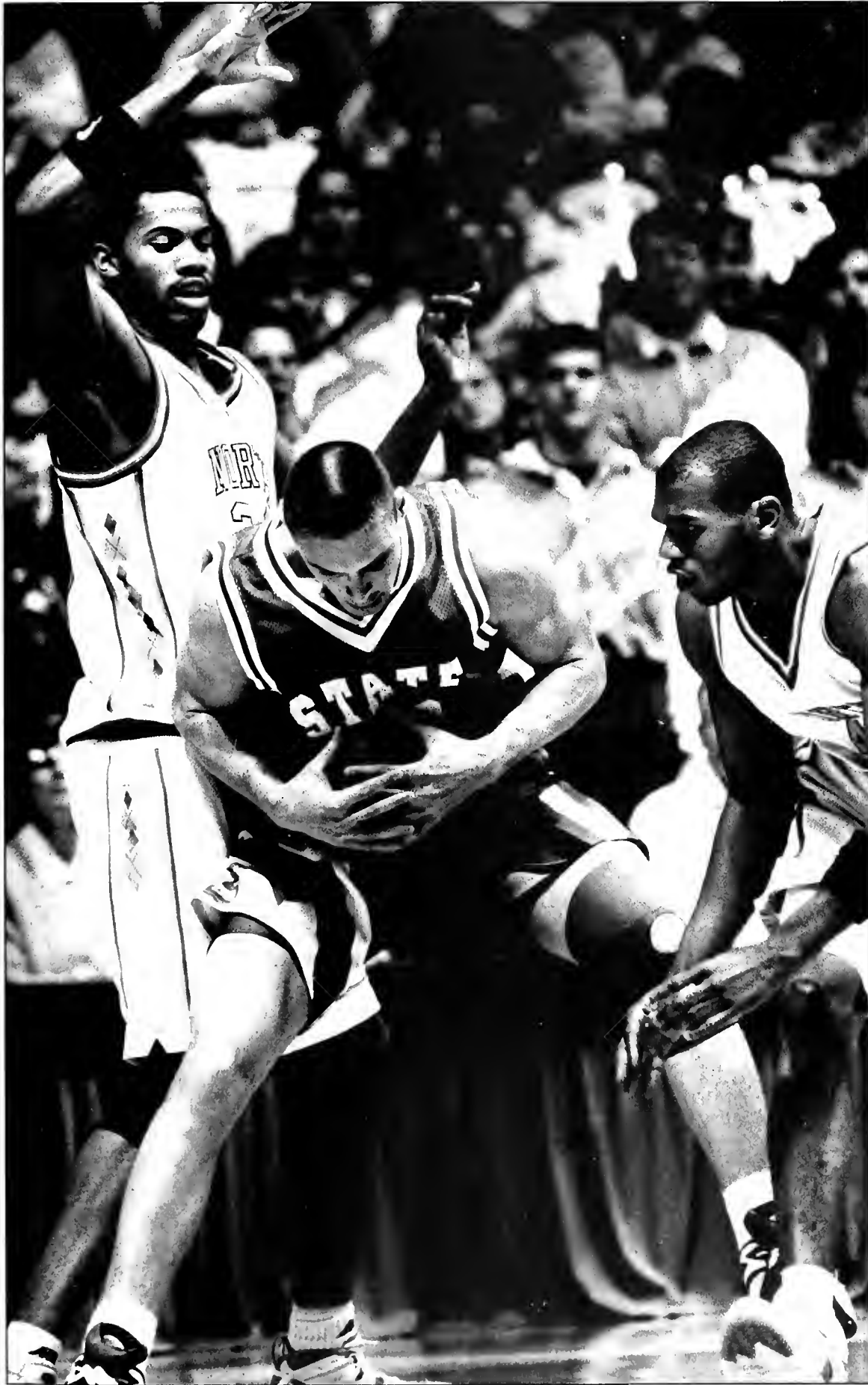

Tucker

Todd Fuller fights for possession in the low past against UNC's Jerry Stackhouse and Rasheed Wallace.



Clagen

Character and Unity

By Kevin Brewer

At a roast honoring N.C. State coach Kay Yow on Feb. 4, her players watched highlights of Yow's 20 years with the program, including her four ACC Tournament titles and more than 400 wins.

The next day, the 1994-95 Wolfpack looked like one of Yow's championship teams,

sprinting to a 39-20 half-time lead on No. 14 Duke. It was the best half the Wolfpack had played all season.

State went on to beat the Blue Devils 71-55 in Reynolds Coliseum, its first win over a ranked team in almost two years.

"I think it really had an impact on them, hearing about all the pride and tradition of the program," Yow said after

the game. "They have a lot to live up to, and they want to do it."

Yow was roasted and toasted by the school and more than 20 former Wolfpack players and coaches at the invitation-only dinner. Guests were given tours of State's refurbished athletics facilities, including the \$300,000 women's basketball locker room. Yow was also presented with a

golf cart from former assistant coach Que Tucker during a pre-game ceremony.

"With all the festivities this weekend, we did not want to lose this game," State floor leader Jennifer Howard said. "We don't want to lose any game, but losing this game was not an option."

See SEASON Page 137

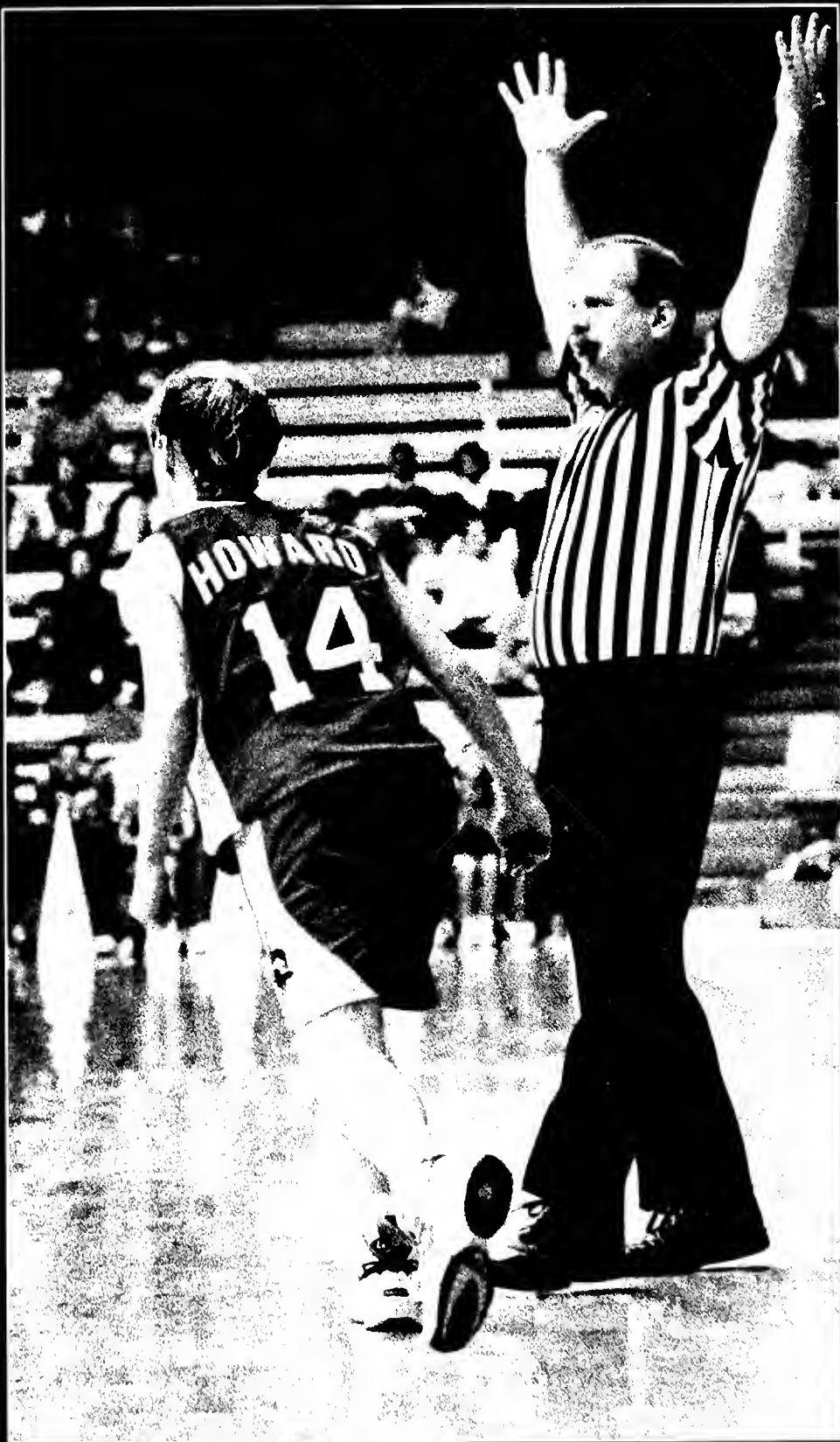

Tucker

Previous Page: The 1994-1995 NCSU Women's basketball team unites prior to gametime. **Above:** Jennifer Howard lead the ACC with the highest three point field goal percentage.



Clayton



Clayton



Tucker

Top: Nicole Mitchell grabs a rebound. **Middle:** Rising stars wait their turn on the bench. **Above:** Kay Yow is all smiles about her new golf cart. She celebrated her 20th year of coaching-- having already collected numerous ACC titles, NCAA Births and an Olympic Gold Medal.



Tucker



Tucker

Top: Chasity Melvin lets the ball go out of bounds against N.C. A & T. **Above:** Senor Tammy Gibson was fouled by a host of Duke players as she went for a rebound. **Right:** Nicole Mitchell asks for the crowd's support as NCSU made a comeback against UNC.

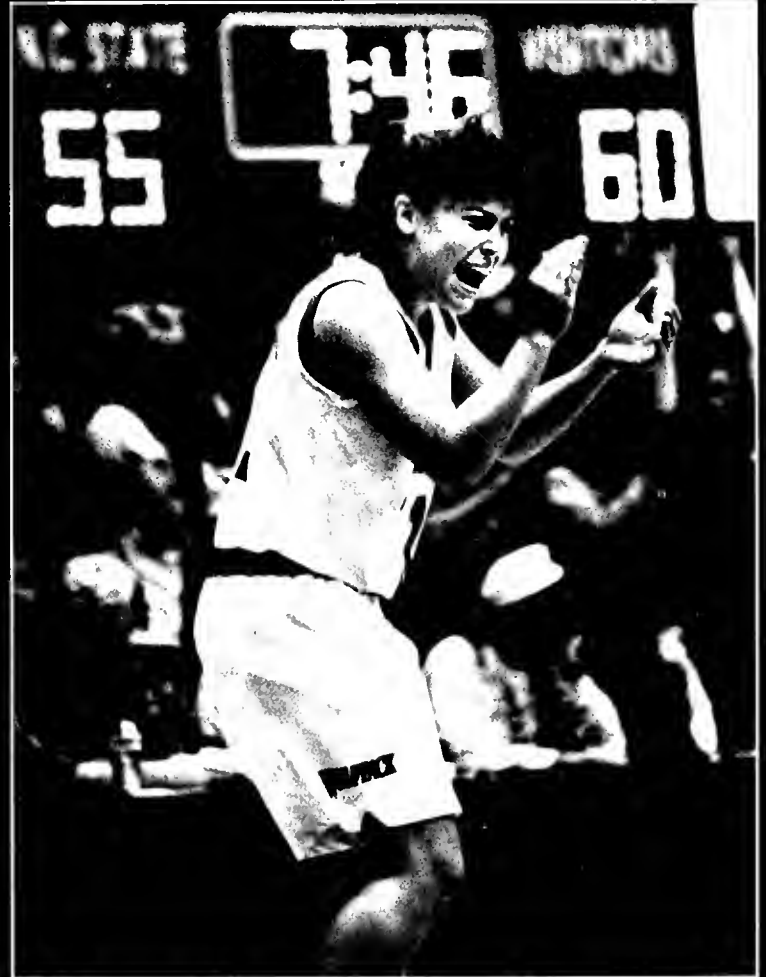

Beach



Smith

Season

From Page 134

State had two primary goals at the beginning of the season:

1. Finish third in the ACC.
2. Make the NCAA Tournament.

The majority of sports reporters didn't think either goal was possible. They picked the Wolfpack to finish sixth in the conference.

The Duke win put State at 13-7 overall and 6-4 in the ACC, good enough for fourth place. In the eyes of the NCAA tournament selection committee, the Pack was a still on the bubble.

A few days later, State lost at first-place

Virginia. It was the Pack's last regular season loss.

State ripped through Florida State, Georgia Tech, Clemson and Wake Forest and outlived North Carolina, winning its last five conference games by an average of 14 points and finishing in third place.

The Wolfpack played inspired defense, holding opponents to 64 points per game.

During the span, Howard played all but seven minutes, including all 50 in a double-overtime contest against Carolina. She became an on-court extension of Yow and one of the nation's best three-point shooters.

ACC Rookie of the Year Chasity Melvin was the team's inside pres-

Right: Kay Yow Makes her point with the referees. **Below:** Tammy Gibson dives for the ball against a host of U. Conn defenders.



Griffin

ence that it missed during the previous season. The 6-foot-3 center averaged 16 points and nine rebounds during the streak.

Senior guard Tammy Gibson enjoyed the best two weeks of her career, averaging 25 points and three steals per game.

State was so dominant during the stretch run that only one of its games was closer than 13 points. That was an 88-86 double-overtime victory over No. 9 Carolina, the last home game for seniors Gibson and forward Kolleen Kreul.

Gibson totaled 32 points, 12 rebounds and six assists, while playing all 50 minutes. Forward Kolleen Kreul banked in a

leaning three-pointer with 3.1 seconds left, sending the game into the first overtime. It was Kreul's second career three.

Two weeks later, State lost to the Tar Heels in the semifinals of the ACC Tournament.

Another week later, Howard was named a third-team Academic All-American. State received its first national ranking in two seasons. And the Wolfpack, which was featured on ESPN's NCAA selection show, watched the show at Amedeo's restaurant as it received its first tournament berth in four years.

"This is a special

See PACK Page 138

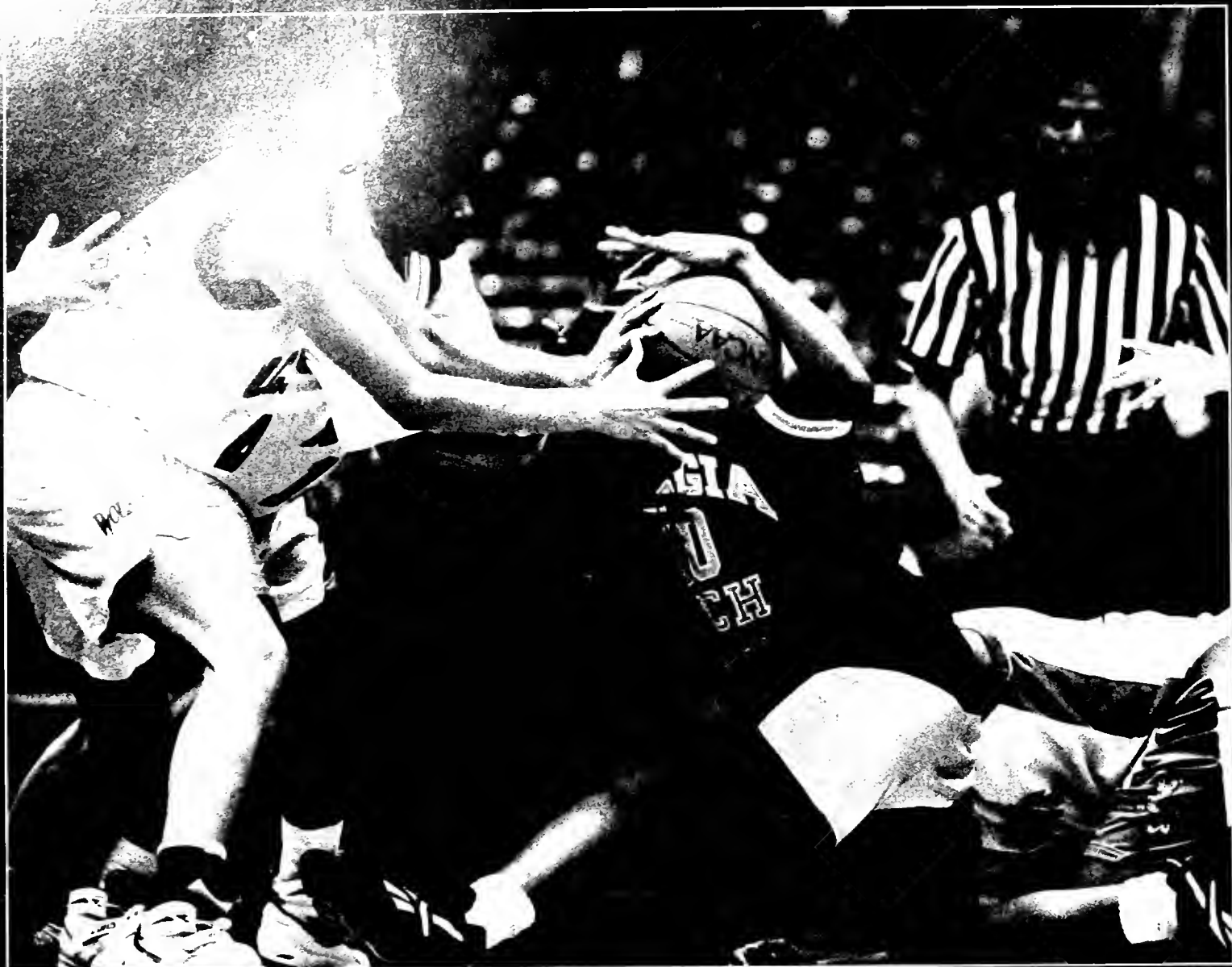

Harvey

Season

From Page 137

season. "They've accomplished above and beyond what people expected of them."

The Wolfpack's win 76-74 over No. 7 Penn State in State College may be the best example of the team's character and unity. The Pack endured an intimidating Rec Hall crowd, advancing to the Sweet Sixteen while handing the

Lions their first home loss in almost two years.

Kreul hit a three-pointer to tie the score at 72 with 1:18 left. A minute later, Howard ran down the shot clock, drove the lane and found Melvin underneath the basket for a layup. After Penn State answered with a basket, Tammy Gibson dribbled the length of the court for a game-winning three-footer.

But it was forward Umeki Webb who dominated the Nittany Lions in the second half, scoring

13 points — mostly on slashing moves through the lane. And when she fouled out with seven minutes left, reserve Nicole Mitchell scored six point in the game's final five minutes.

In the first half, back-up forward Muriel Davis scored in double figures along with Kreul.

A balanced team. That's exactly what impressed Georgia coach Andy Landers the most as he prepared to play the Pack in the third round of the tournament. But he

found a way to eliminate State, 98-79.

At 21-10, the 24th ranked Wolfpack wasn't one of Yow's best teams. It wasn't even close. But it may have been one of her favorites.

"The worst thing about this, it's just a loss," Yow said after the Georgia loss. "But that's it. Our year is over. Last week, I was just happy to have another week with these players. Now, I wish I could have another week with them. ■

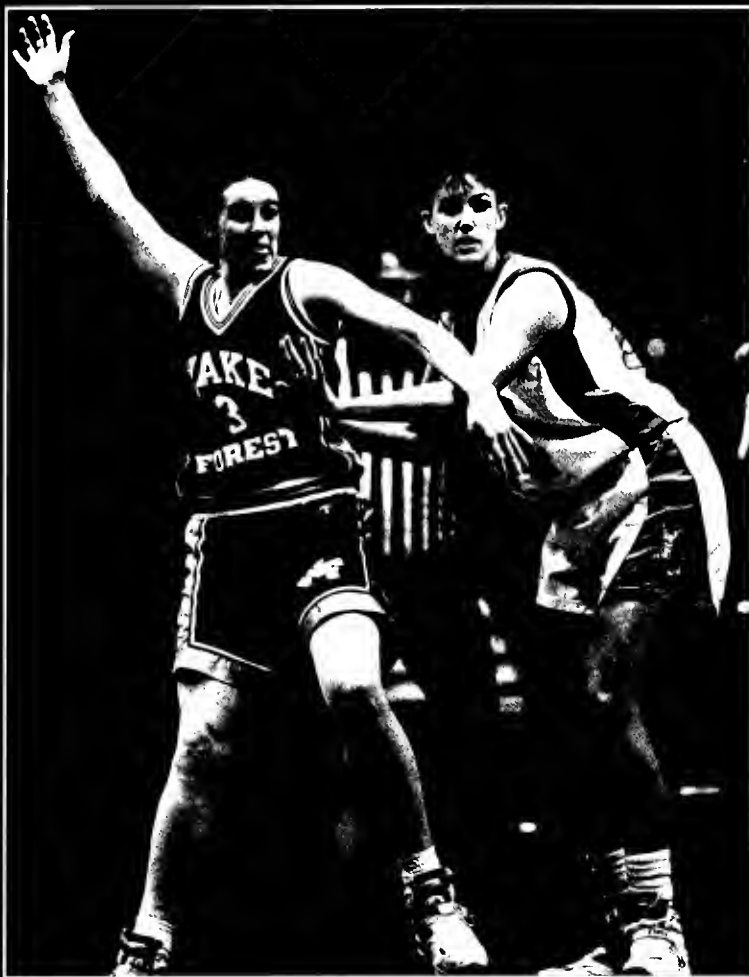

Tucker

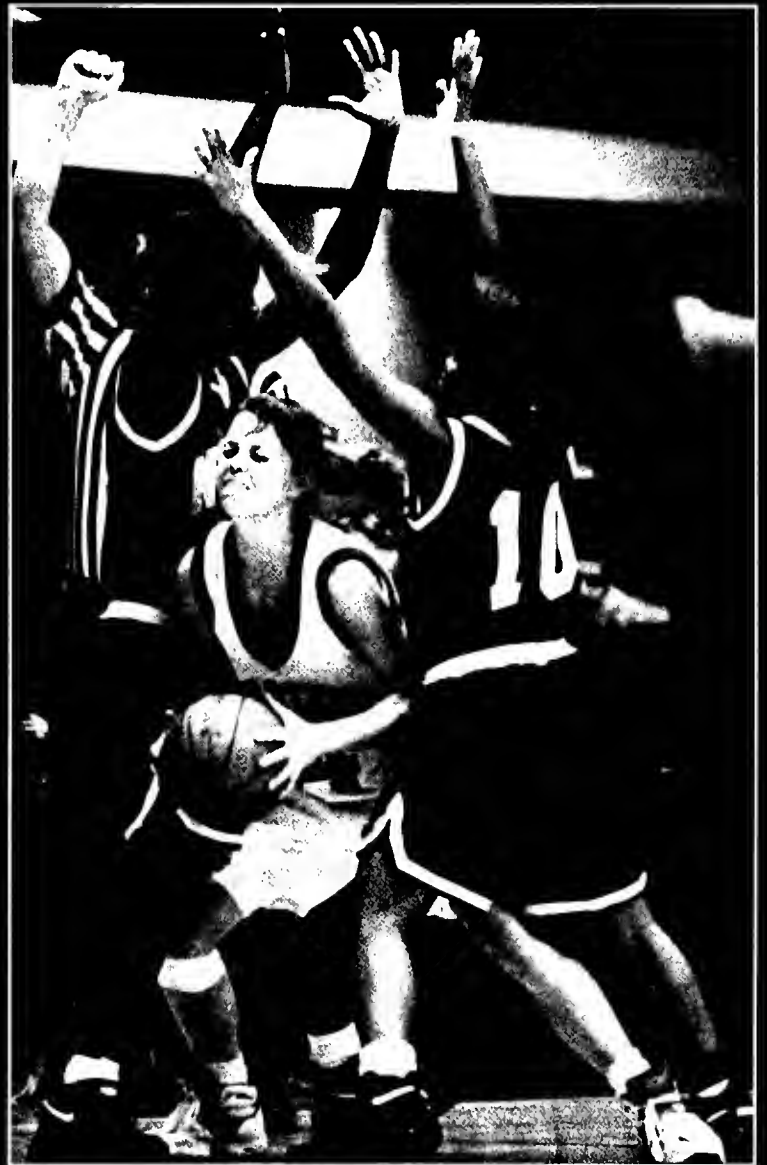

Tucker

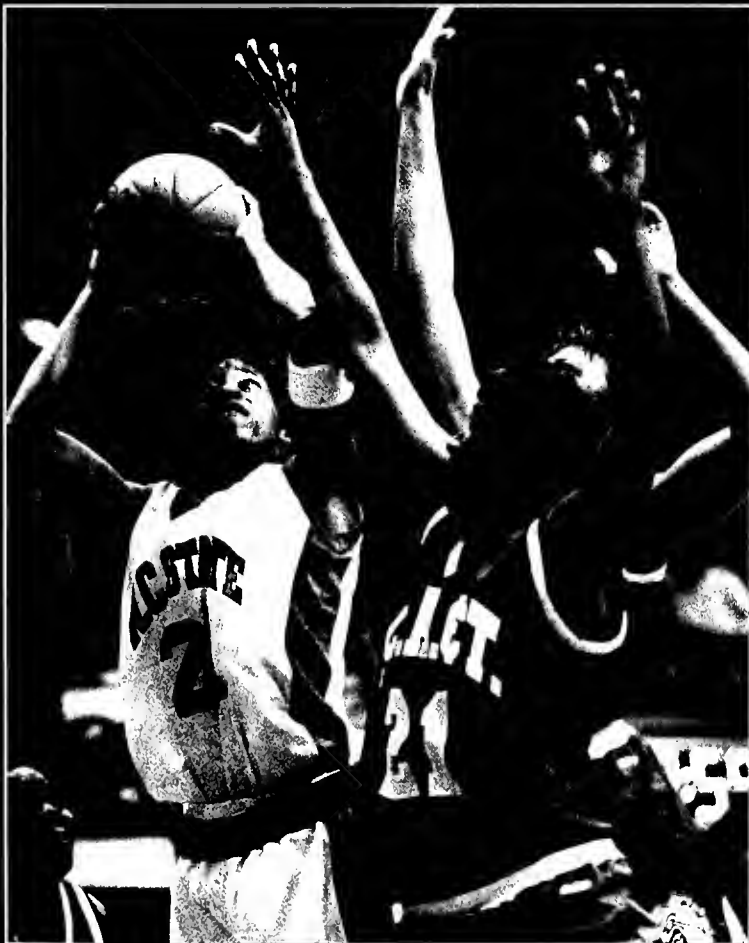

Tucker

Previous Page: Seniors Tammy Gibson and Koleen Kruel put defensive pressure on Georgia Tech. **Top Left:** Sarah McCloud played great defense during her senior season. **Left:** Sophomore Webb was often unstoppable. **Above:** Though Howard was often double teamed, she was able to move through defenders.

Kreul for "3" !!!

By Kevin Brewer

Raleigh, N.C. —

Any discussion of N.C. State's 88-86 double-overtime win over North Carolina begins and ends with Kolleen Kreul's shot.

Kreul gets the first word.

"It wasn't the best shot, but luckily it went in when we needed it," she said a week later. "I was halfway through the lane before I saw what happened."

Here's what happened:

Kreul was at the top of the key, her back to the basket. Ten seconds left. Carolina 72, State 69.

She looked for point guard Jennifer Howard, who was smothered by Marion Jones. Kreul had Charlotte Smith glued to her. With no other option, Kreul faked right and spun left, sneaking a glimpse at the basket. Smith dogged her every step of the way.

Then Kreul heaved an off-balance 20-footer that hung in the air ...

and banked in ... with 3.1 seconds left.

Overtime.

"We knew we had gotten a reprieve," Wolfpack coach Kay Yow said.

Yow had already given her team one reprieve after calling a timeout with 11:16 left.

State trailed 58-46, so Yow sent the Pack back to the court in a 2-3 zone. The Tar Heels committed seven turnovers in their next 11 possessions. State eventually took a 67-66 lead with 1:46 left.

Wolfpack senior guard Tammy Gibson had the game's best performance in her last home game. She scored 32 points, including nine in the overtimes, and pulled down 12 rebounds. Then she hugged Yow before leaving the court.

The game was characterized more by exhaustion than execution. Gibson and Howard played all 50 minutes.

And Smith, the Heels' all-American forward, spent most of the

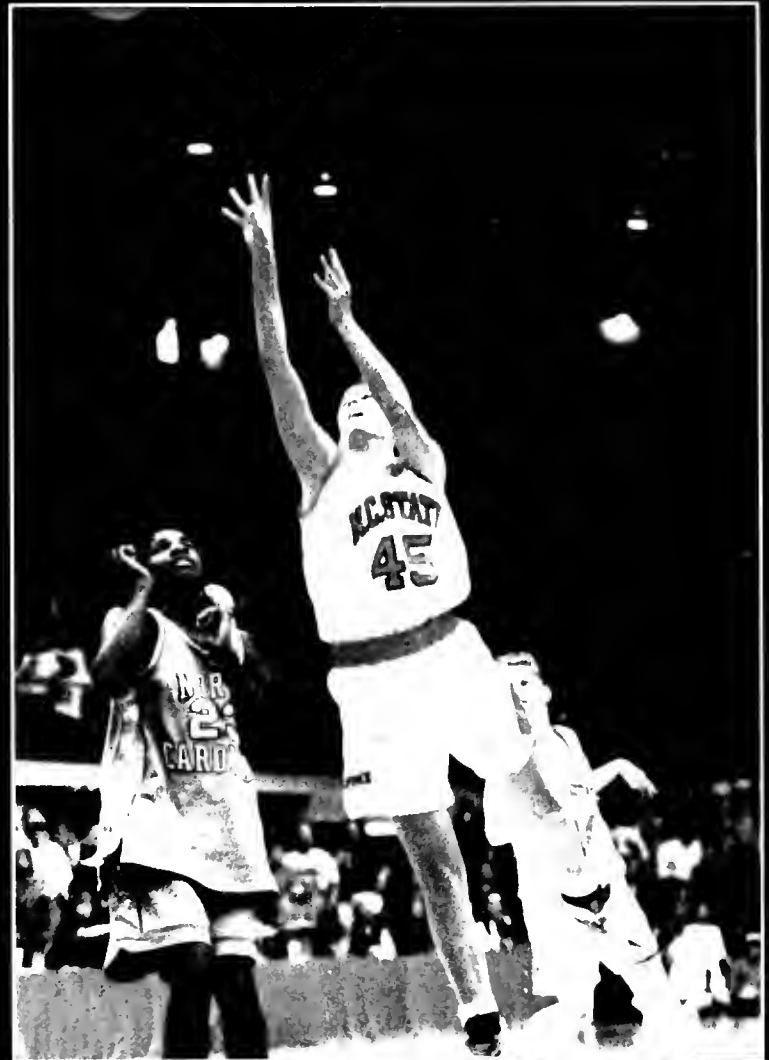

previous two days in bed with a nagging cold but still managed 21 points and 10 rebounds in 36 minutes.

Smith also held Kreul in check most of the day.

But Kreul — who had only nine points, including her game-saver — seemed to will the game State's way.

During the game's

last 10:25, three of the Pack's inside players fouled out. When they did, they walked to bench and apologized.

"Why are you sorry?" Kreul asked them. "We're going to win the game."

Kreul gets the last word too.

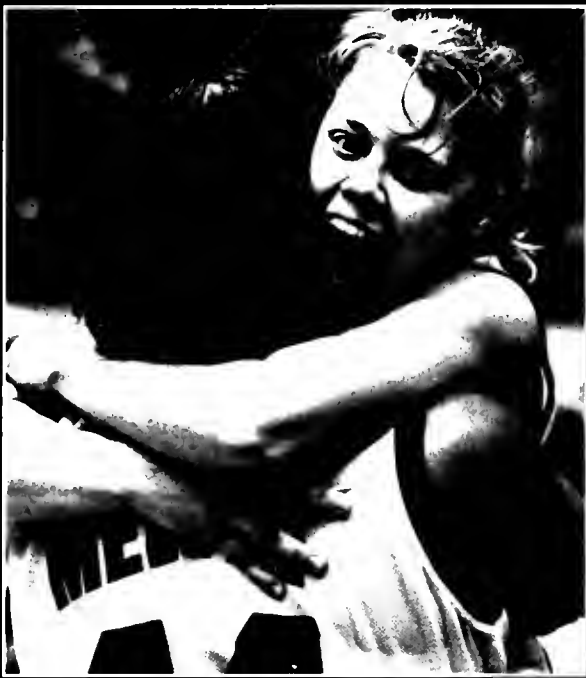

Beach



Tucker (2)

Top left: Jennifer Howard and Chasity Melvin bear hug!! **Top Right:** The Pack's stingy defense slowed Tonya Jackson and UNC. **Above:** Chasity Melvin, fans and the team rush the floor of Reynolds after defeating UNC-CH 88-86.



Gibson's Sweet Emotion

By Kevin Brewer

State College, Pa. — N.C. State's resurgent season — complete with a Sweet Sixteen berth — almost didn't happen.

The Wolfpack, a No. 7 seed in the Midwest, had to get past second-seeded Penn State — on its home court.

Despite an 0-for-2 half from its most explosive scorer, Tammy Gibson, the Pack held a 38-28 halftime lead. But

Coach Kay Yow knew this: Penn State would make a run in the second half. And she was right.

The Wolfpack led 61-47 with 10:30 left. Then the Nittany Lions scored 17 unanswered points, while the Pack committed 10 turnovers in three minutes. Penn State, 64-61, 7:08 left.

More than any one player, Rec Hall, the Lions' intimidating home floor, put them back in the game. The rickety gym

was voted the second toughest arena for visiting teams by a panel of coaches and media. And the Nittany Lions hadn't lost there in almost two years.

"We became very rattled there for a period of time," Yow said. "And the crowd had a lot to do with that."

By the end of the run the arena — filled with a near-capacity 5,578 fans — was at its loudest.

"Just stay calm,"

Pack point guard Jennifer Howard yelled to her teammates. "We can do it."

During the next five-plus minutes, there were four lead changes and one tie. Then Penn State took a 72-69 lead with 1:18 left.

The rest was bedlam. Pack forward Kolleen Kreul finished off a 7-for-7, 18-point performance with a wide-open three-pointer. 72-all.

Kreul blocked a

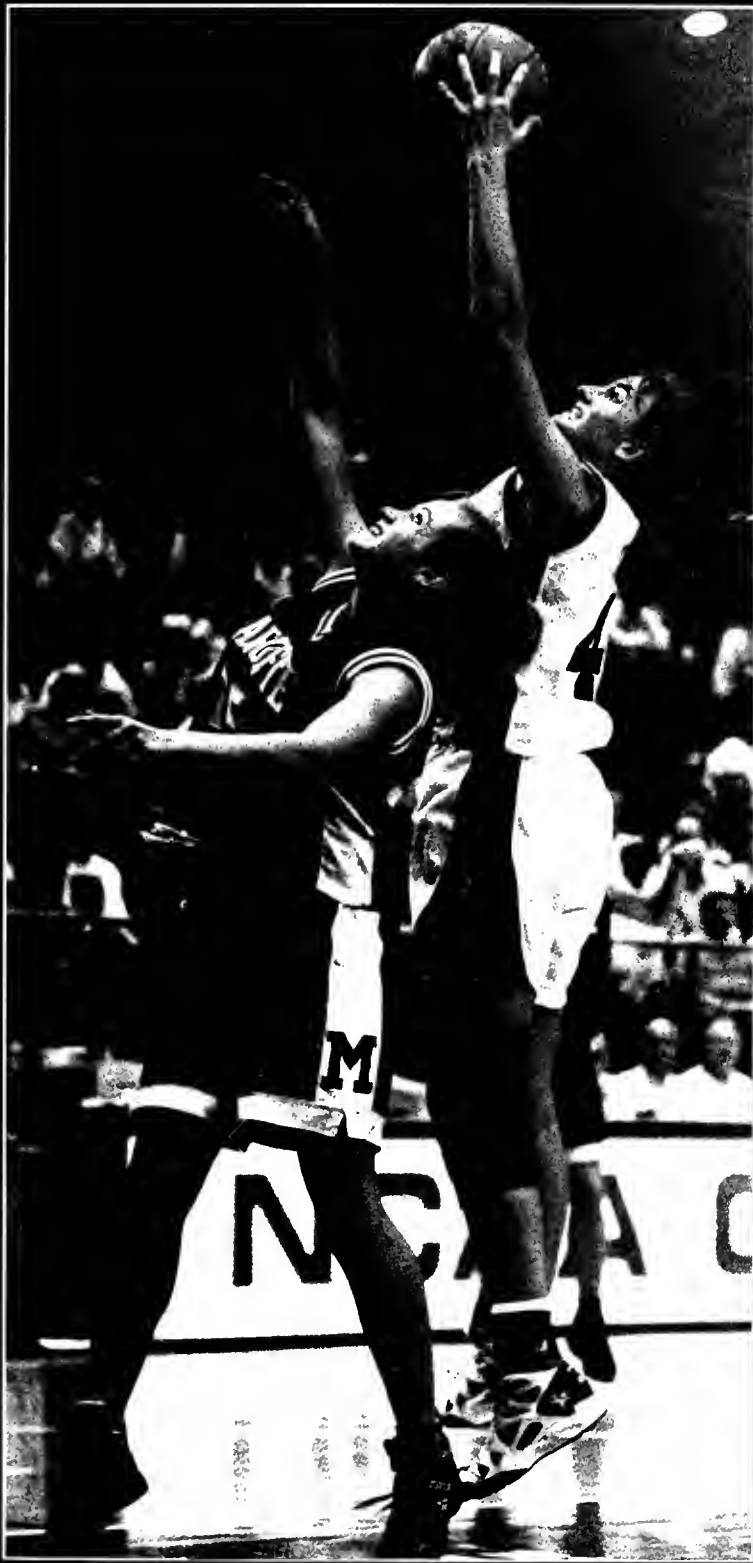

Photos by
Andrew Davis Tucker

Left: Koleen Kruehl yanks down a rebound during the Marquette Game. **Below:** Muriel Davis drives through a host of Georgia defenders.

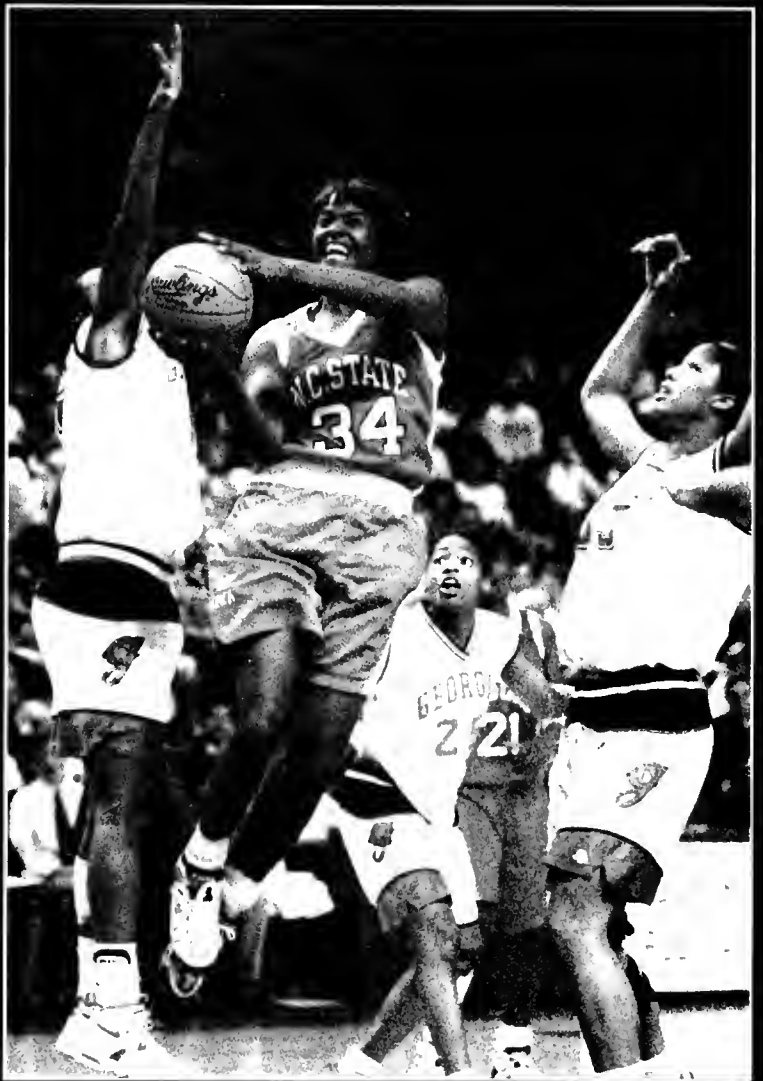

Shelby Thayer three attempt on the next play. Pack center Chasity Melvin hit a layup from Howard for a two-point lead. Nittany Lion reserve Angie Pothoff answered with a layup, finishing

with 18 second-half points. 74-all.

No timeout needed — 8.4 seconds left. Gibson took a quick inbounds pass from Kruehl, dribbled the length of the court, cut once at mid-

court and hit a three-foot bank shot, scoring her first points of the game. N.C. State, 76-74.

"I thought, I've just got to score somehow," Gibson said. "I just couldn't believe it. I was crying.

I struggled the whole game, but that was my best shot all year."

"For us too," Yow said.

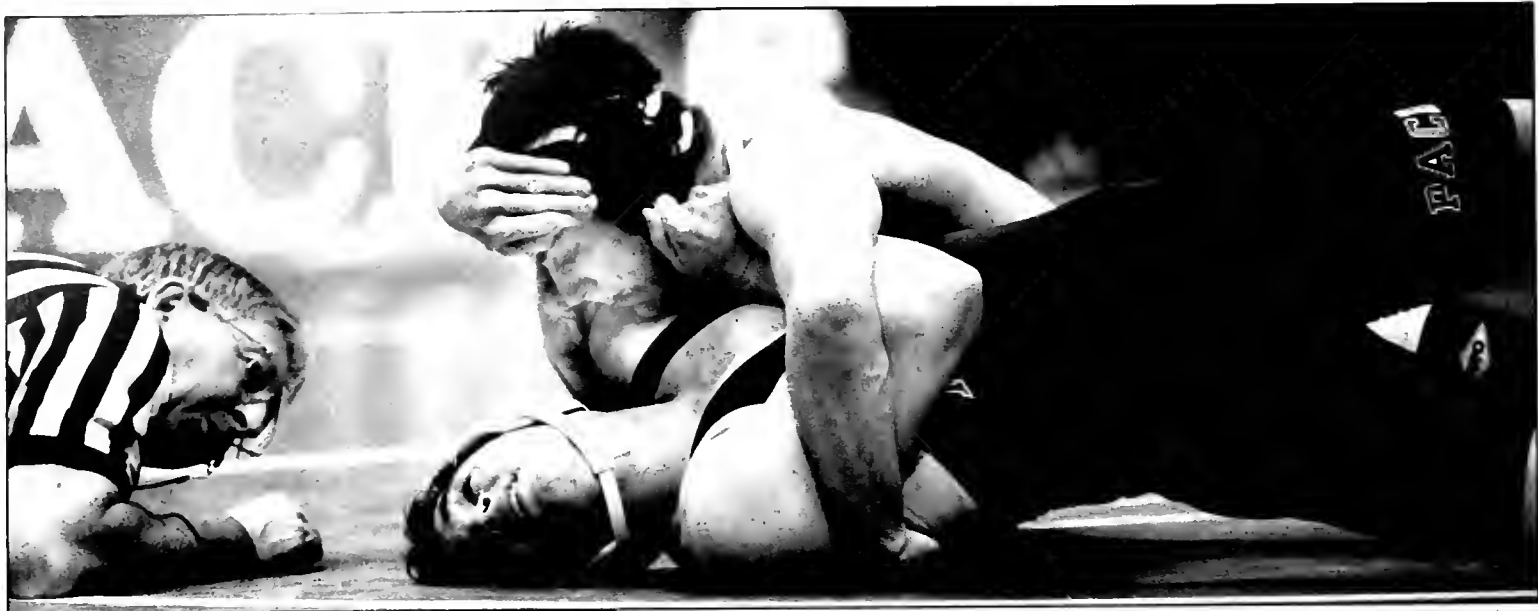

Clagett

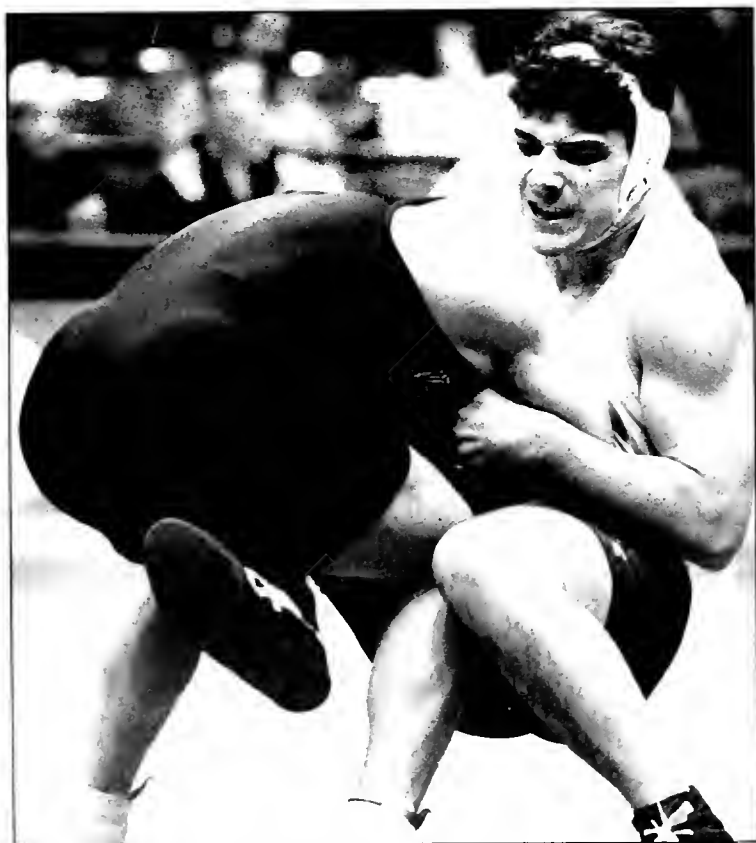

Smith

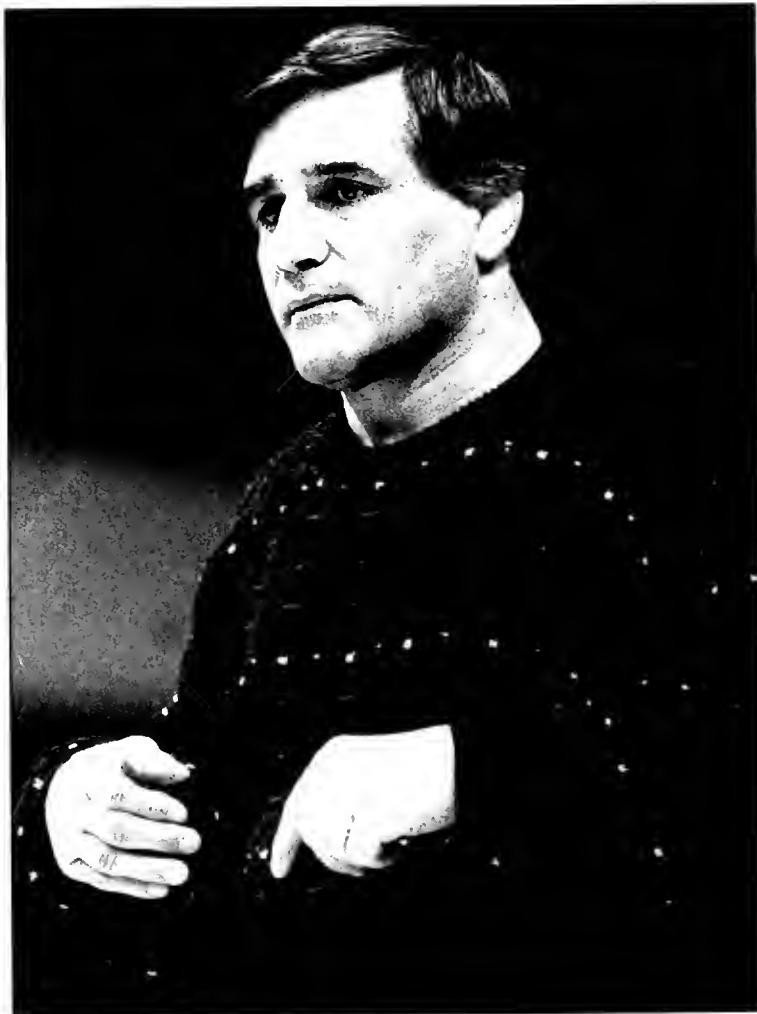

Smith



Smith

Wrestling

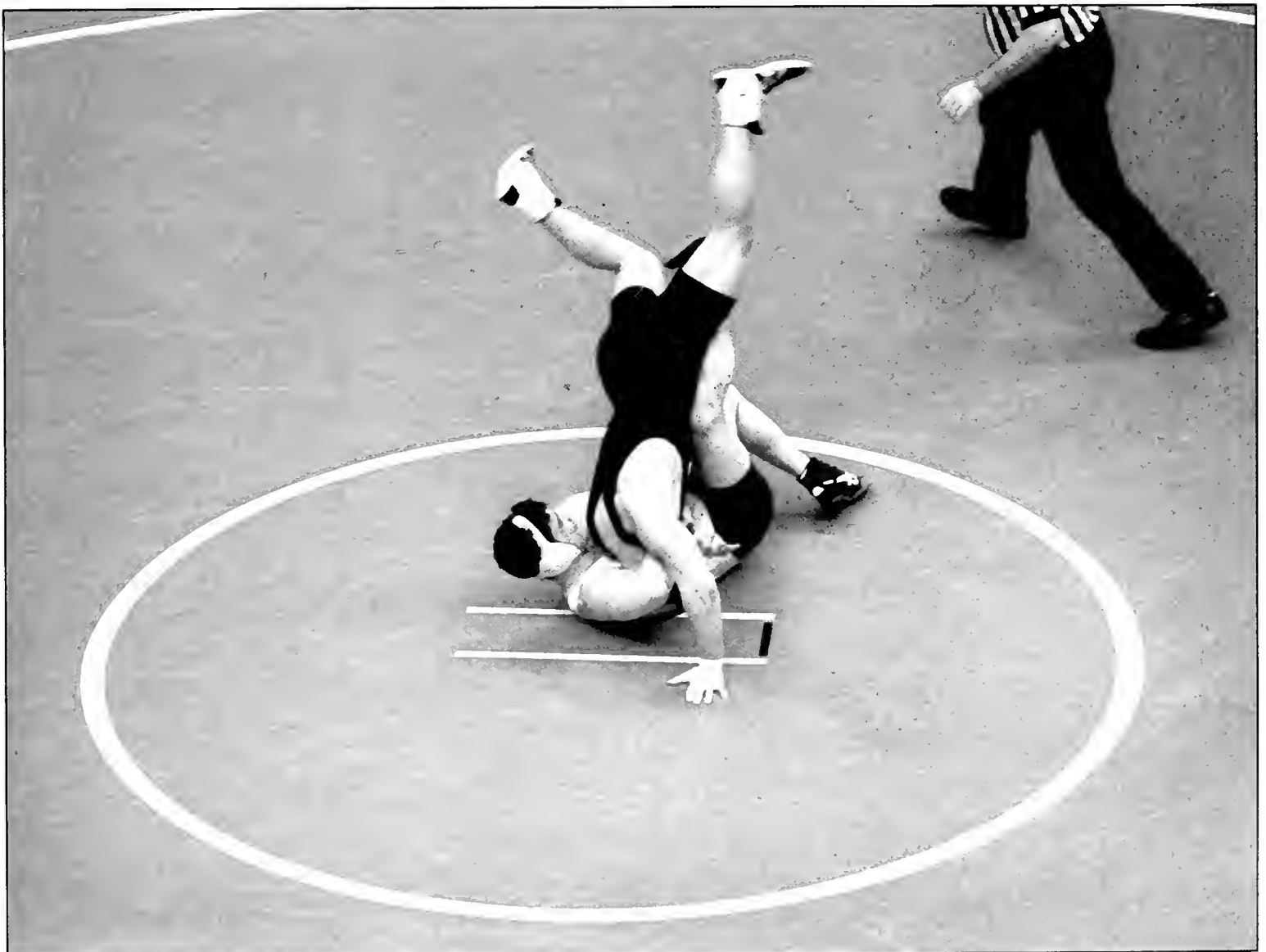

Kawanishi

Volleyball

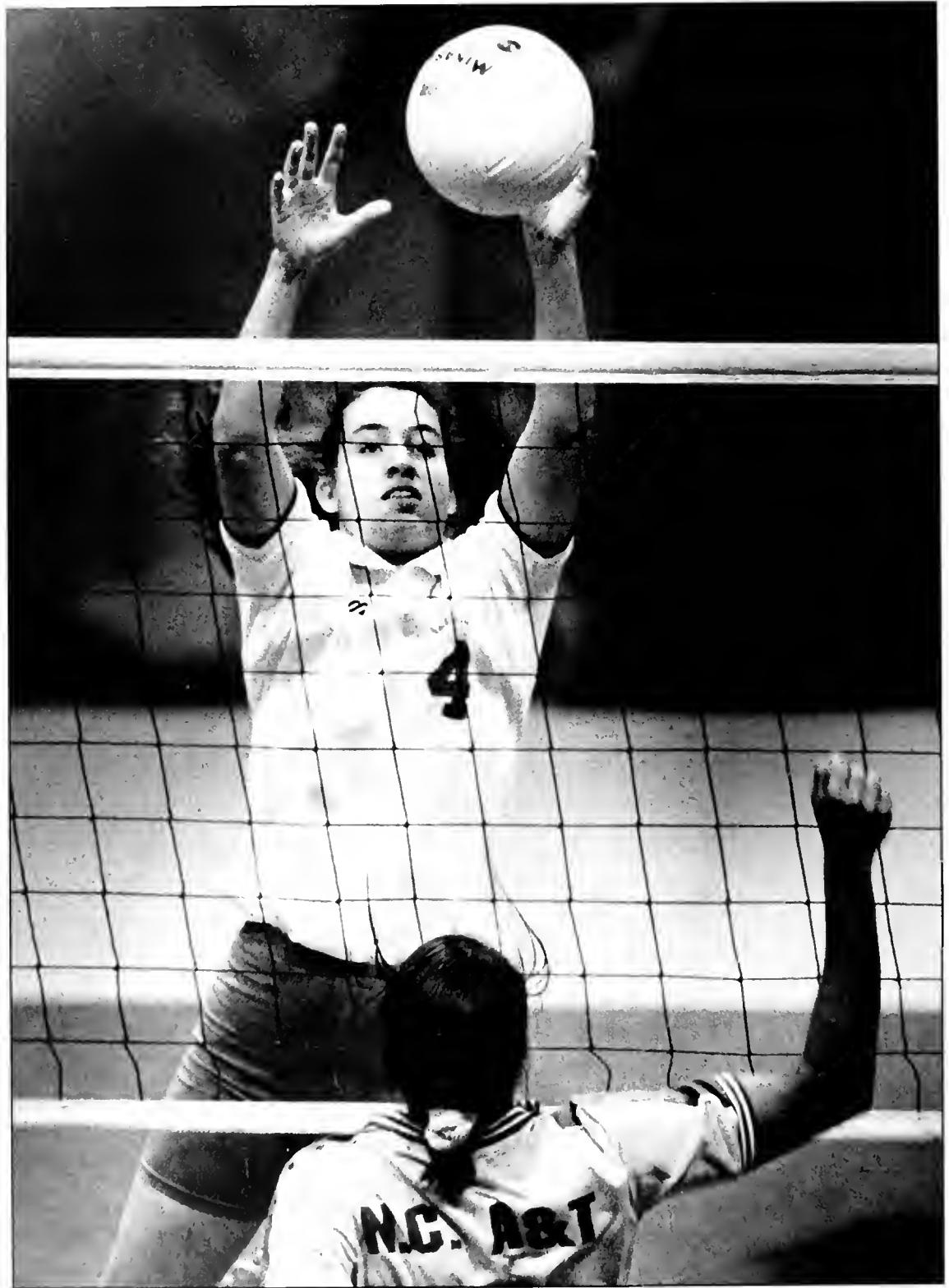

Smith (4)

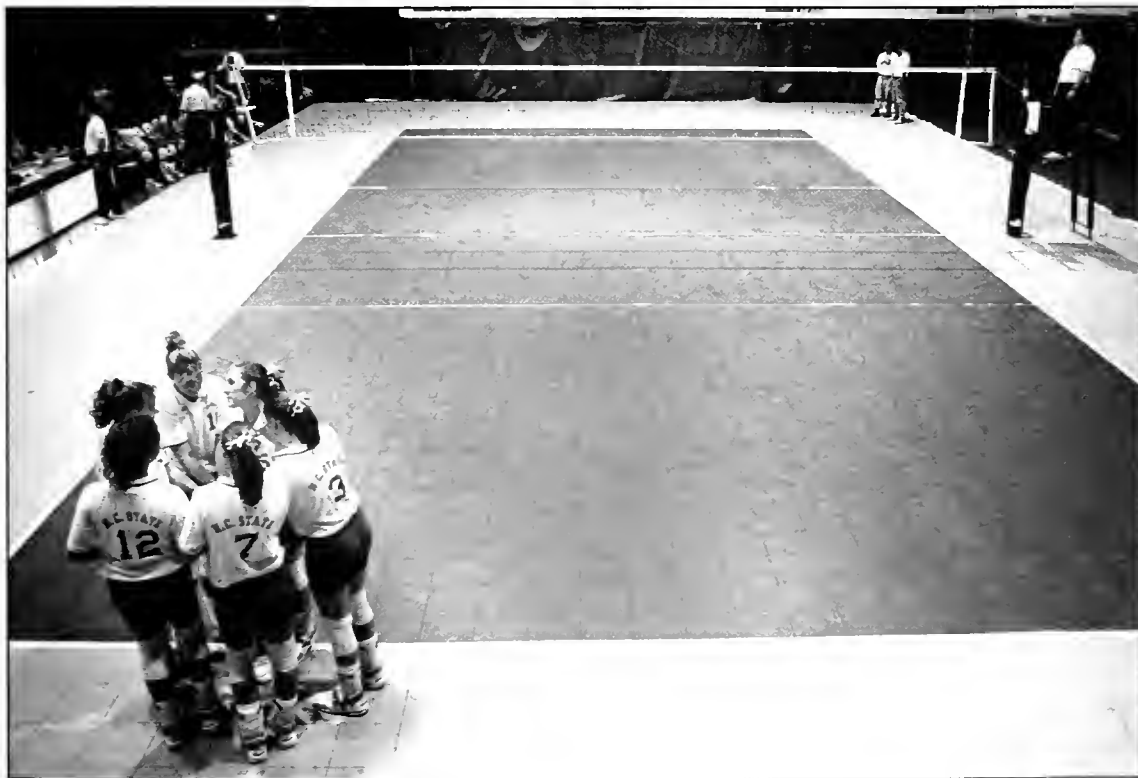
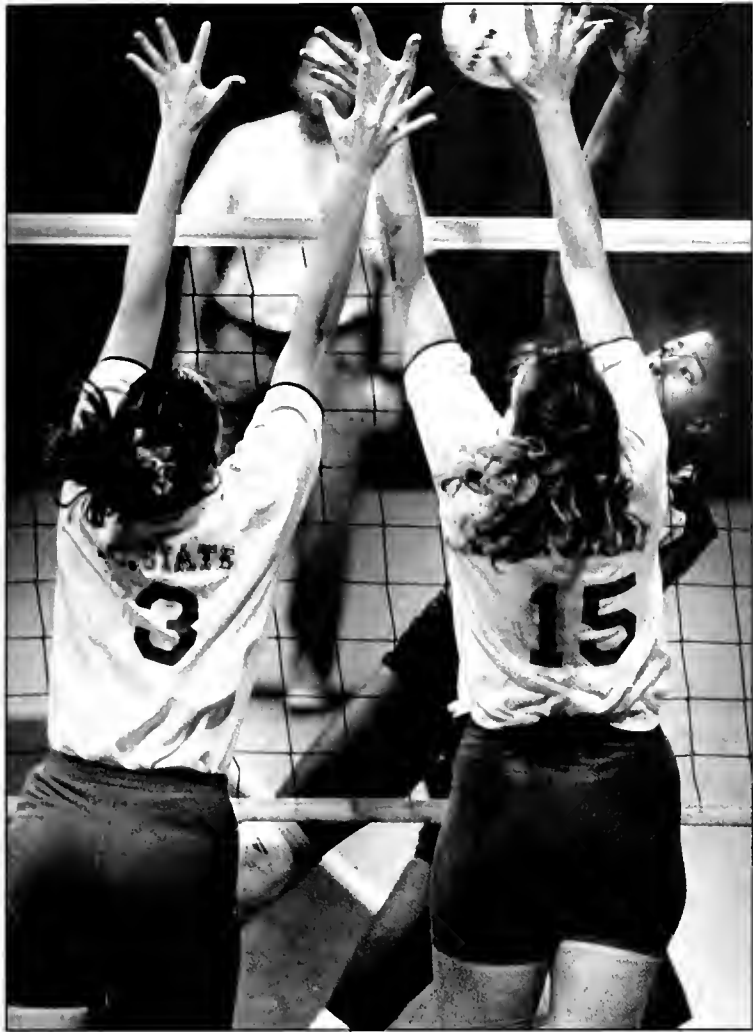

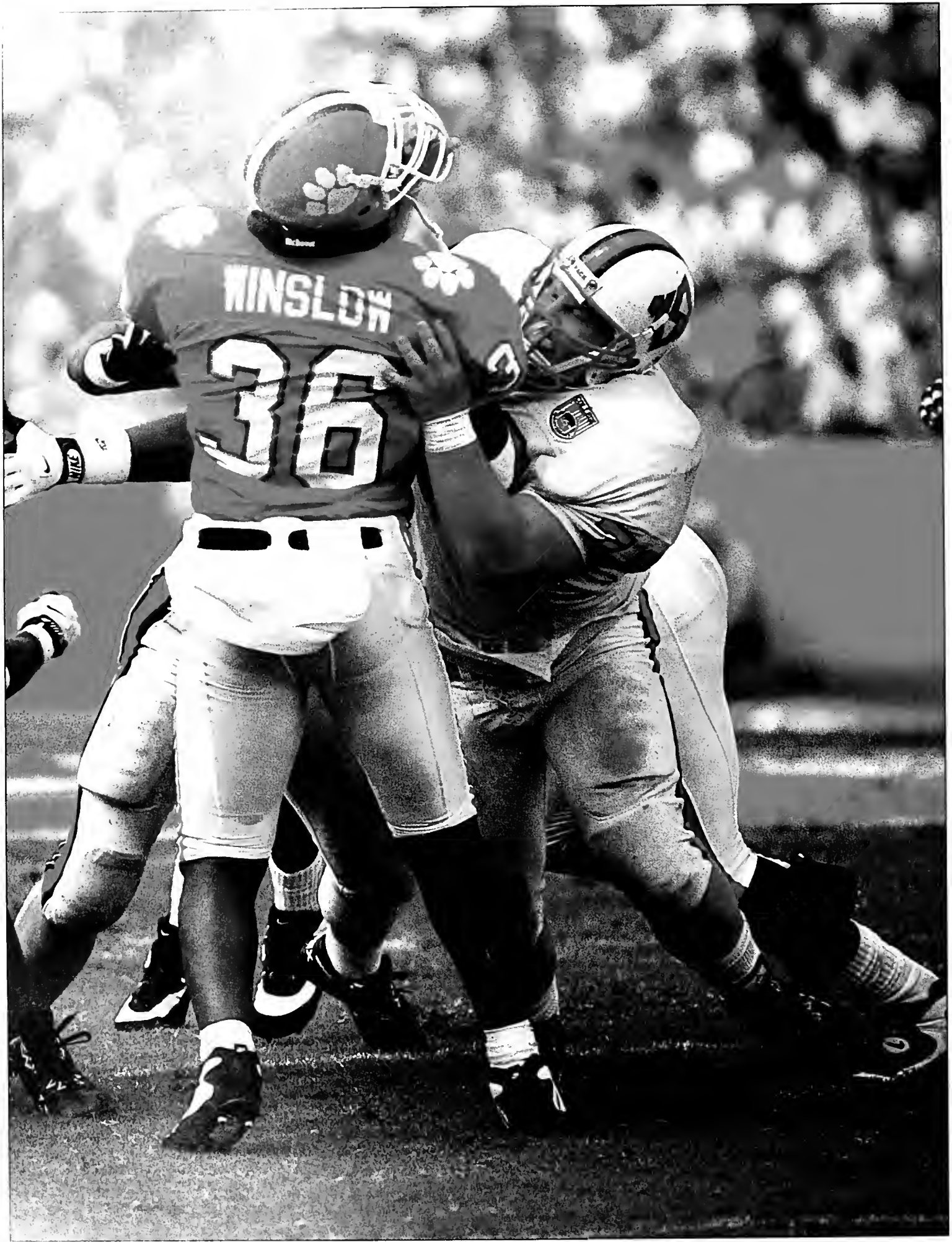

Football



Tucker



Smith



Smith



Strickland





Smith



Harvey



Tucker



Bragasso

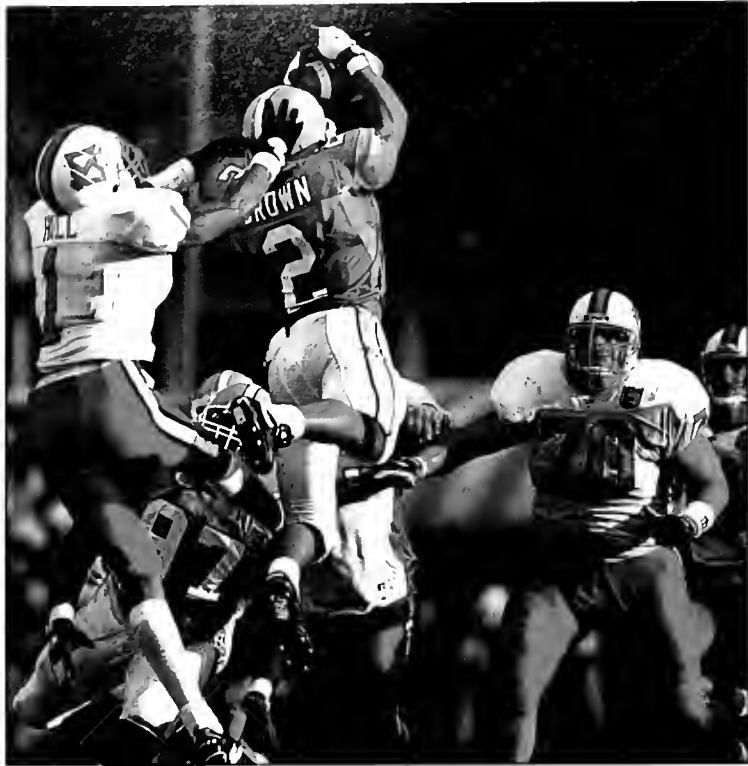

Pridgen



Pridgen



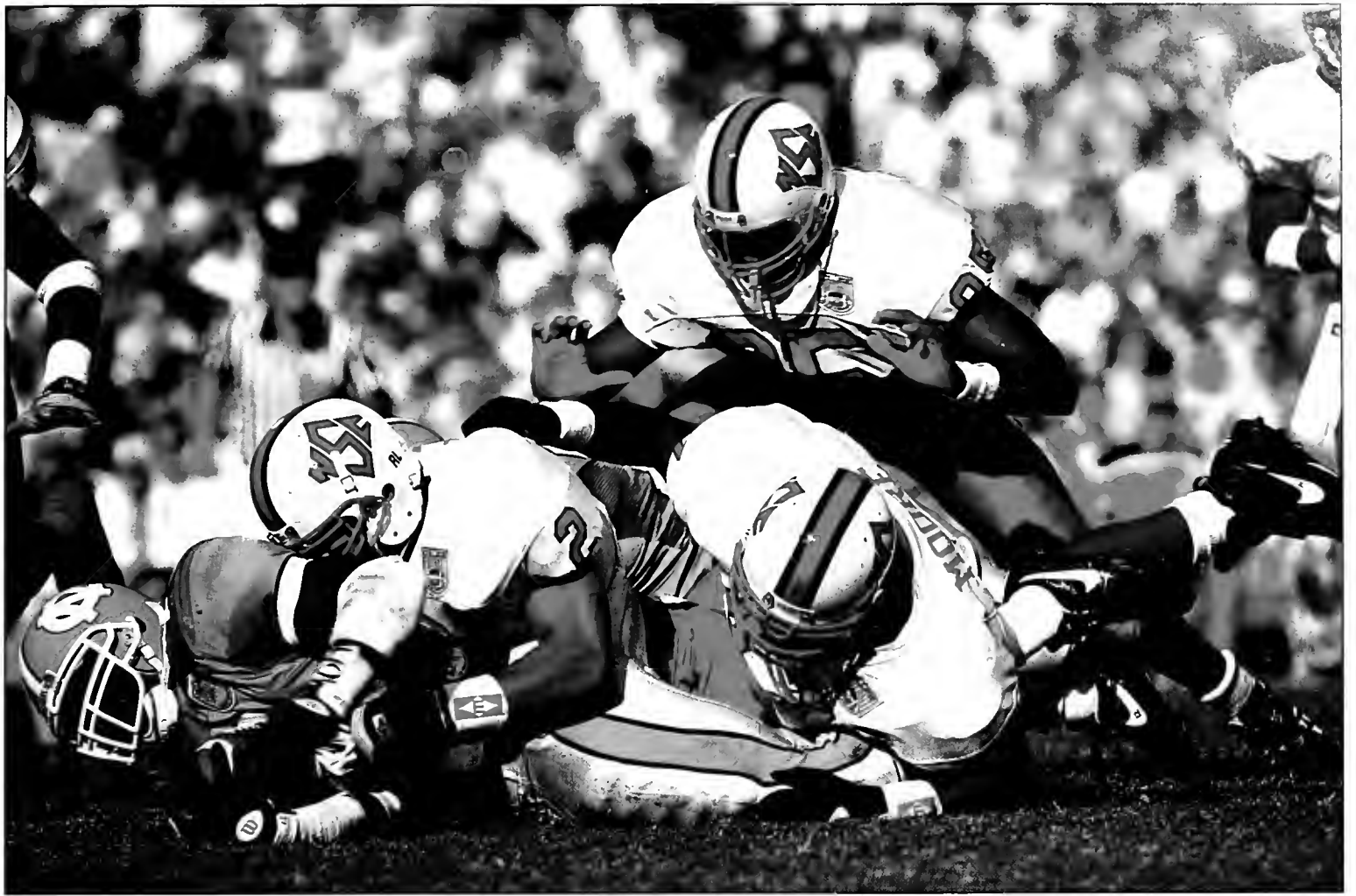

Pridgen

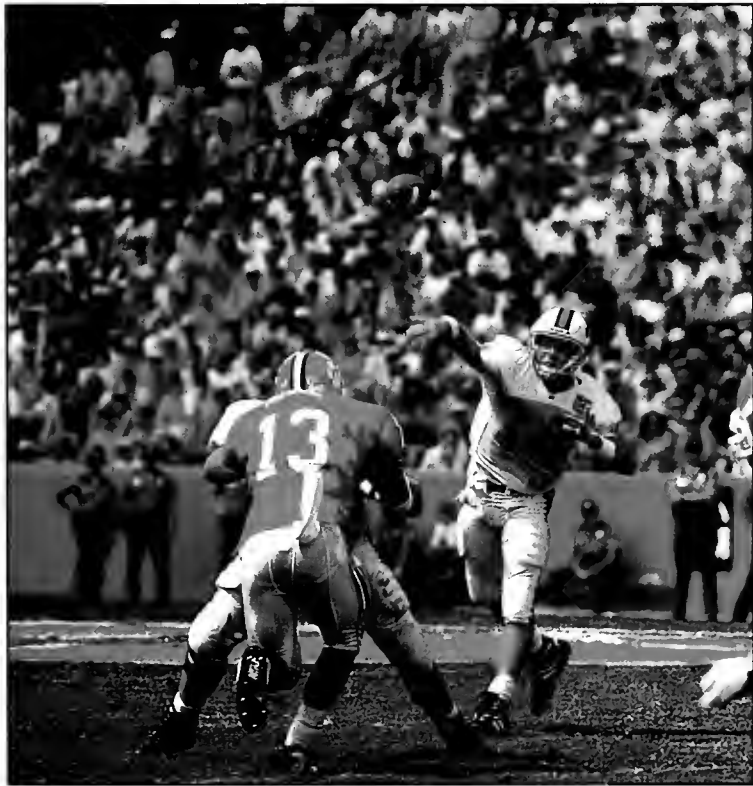

Tucker

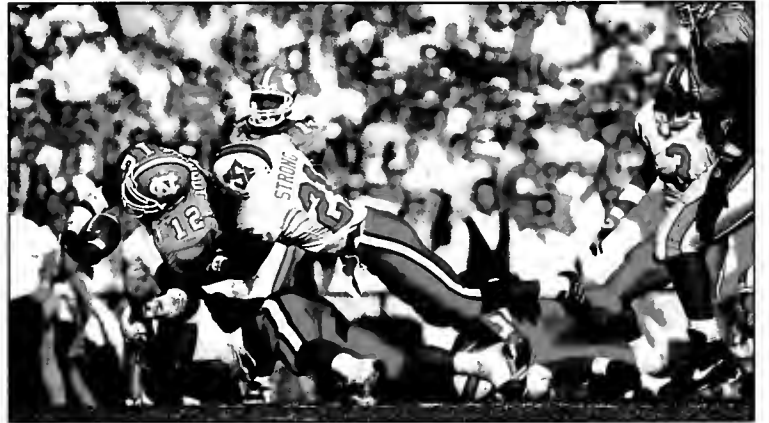

Pridgen



Harvey

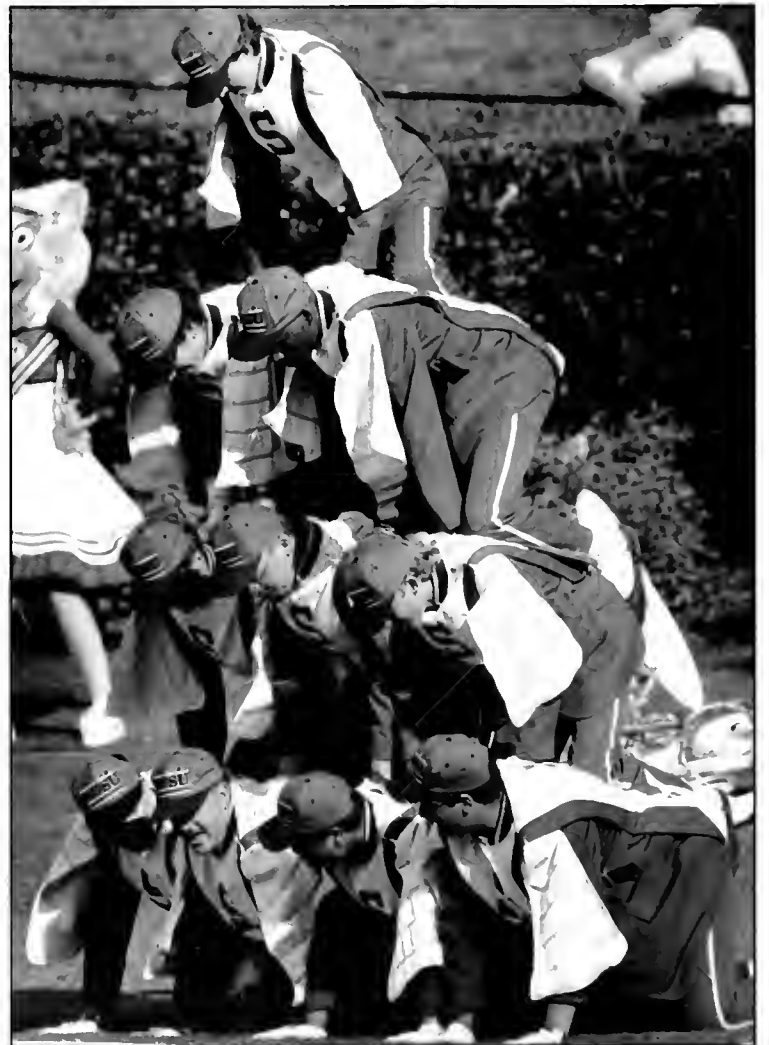

Harvey



Smith

Peach Bowl

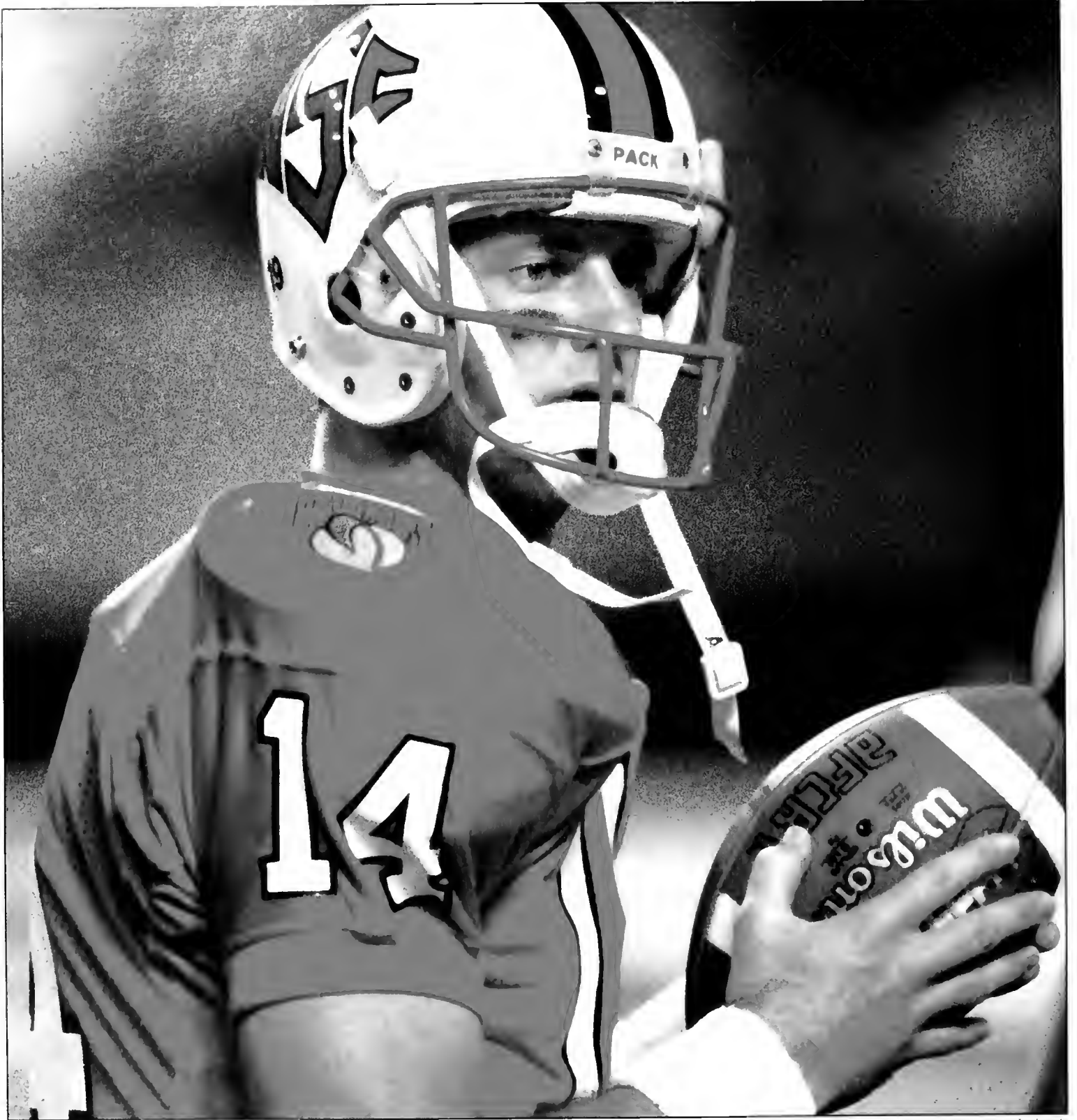

lucker4





Griffin



Tucker



Tucker

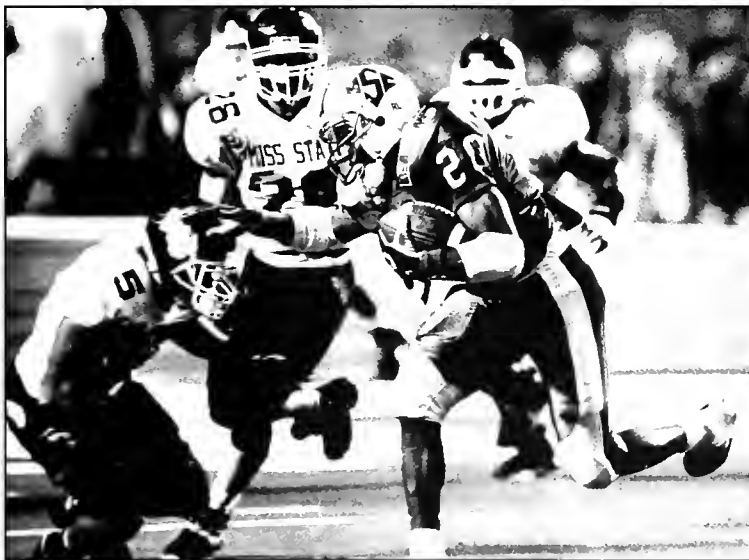

Tucker



Tucker





Swimming

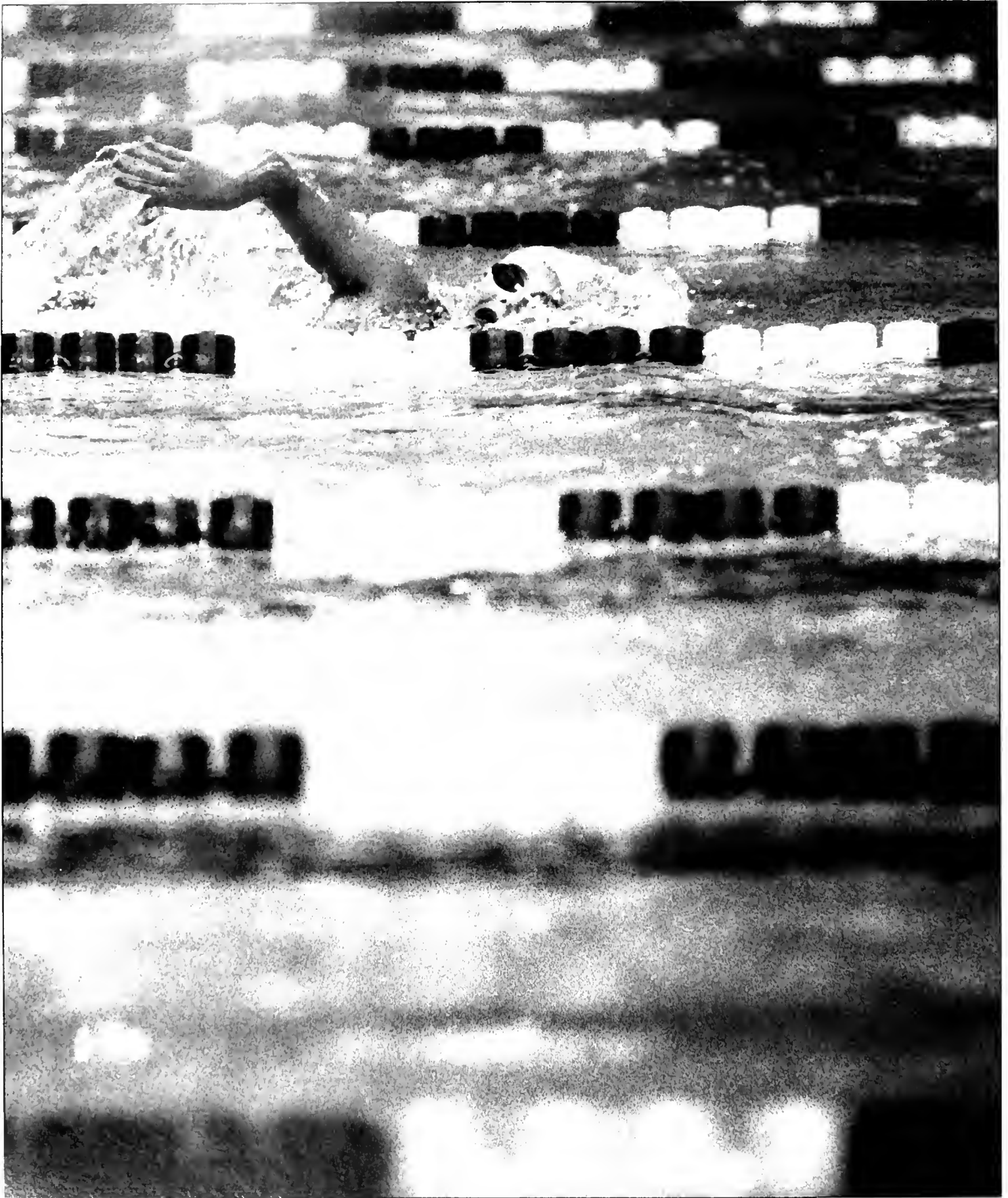

Health

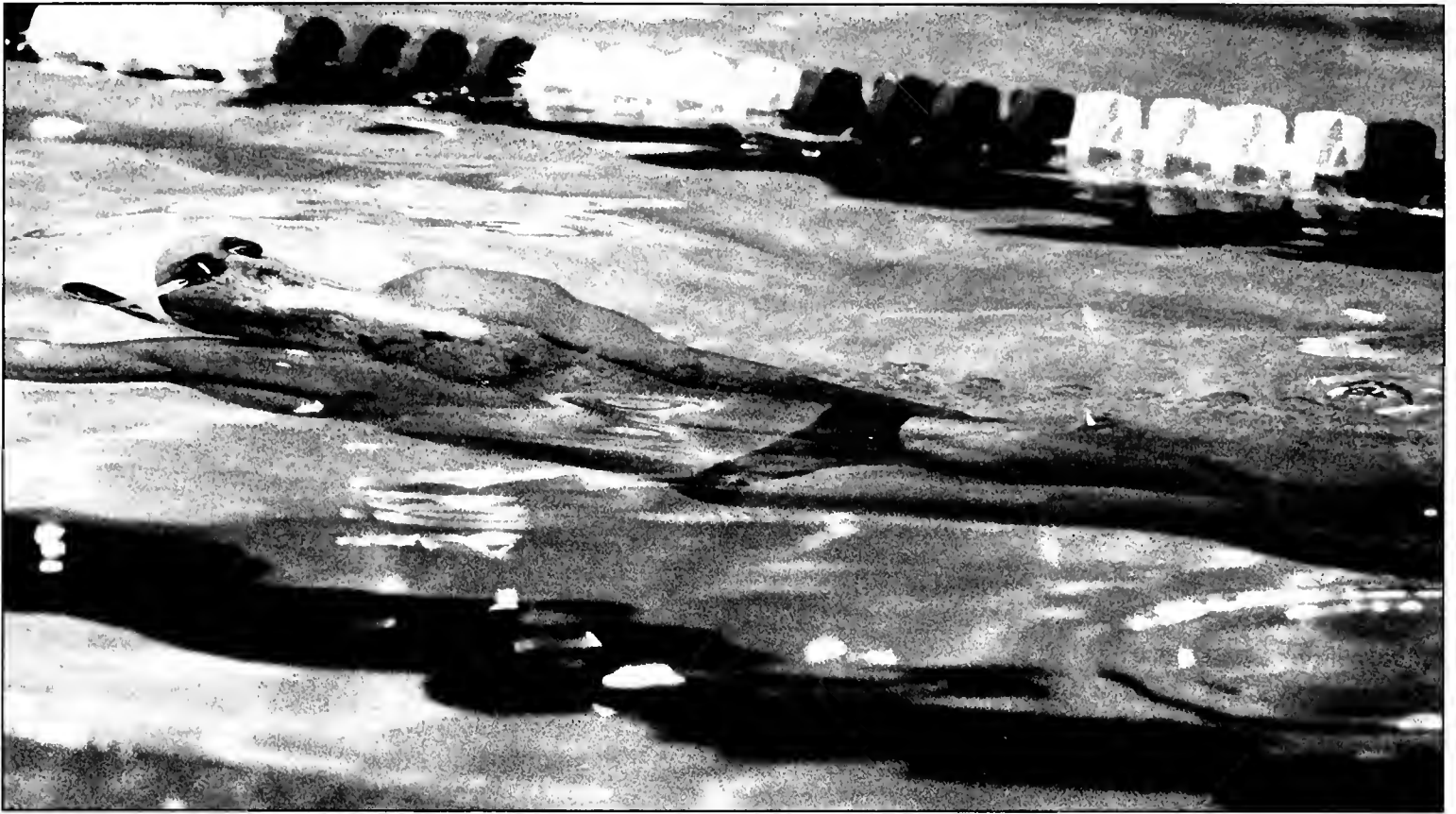

Griffin

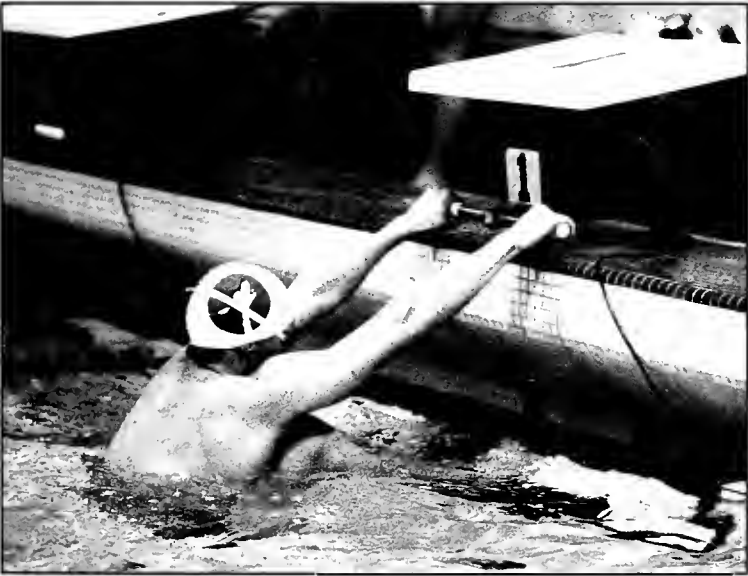

Griffin

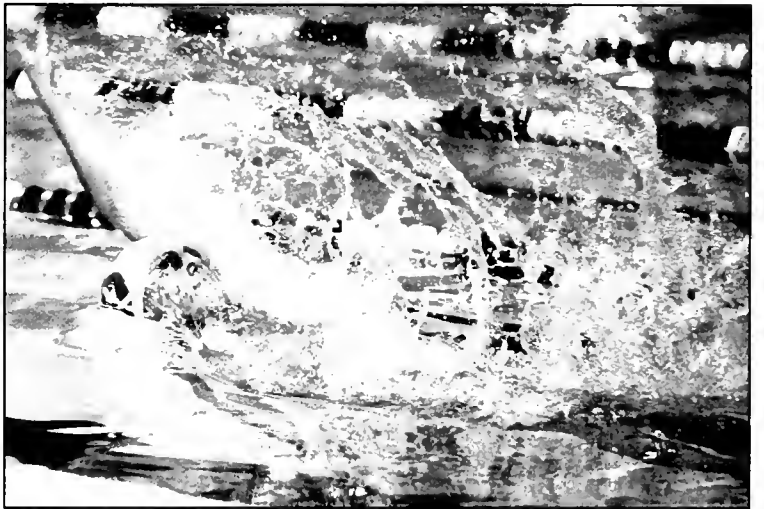

Griffin



Tucker



Tucker

Women's Soccer



Clagett

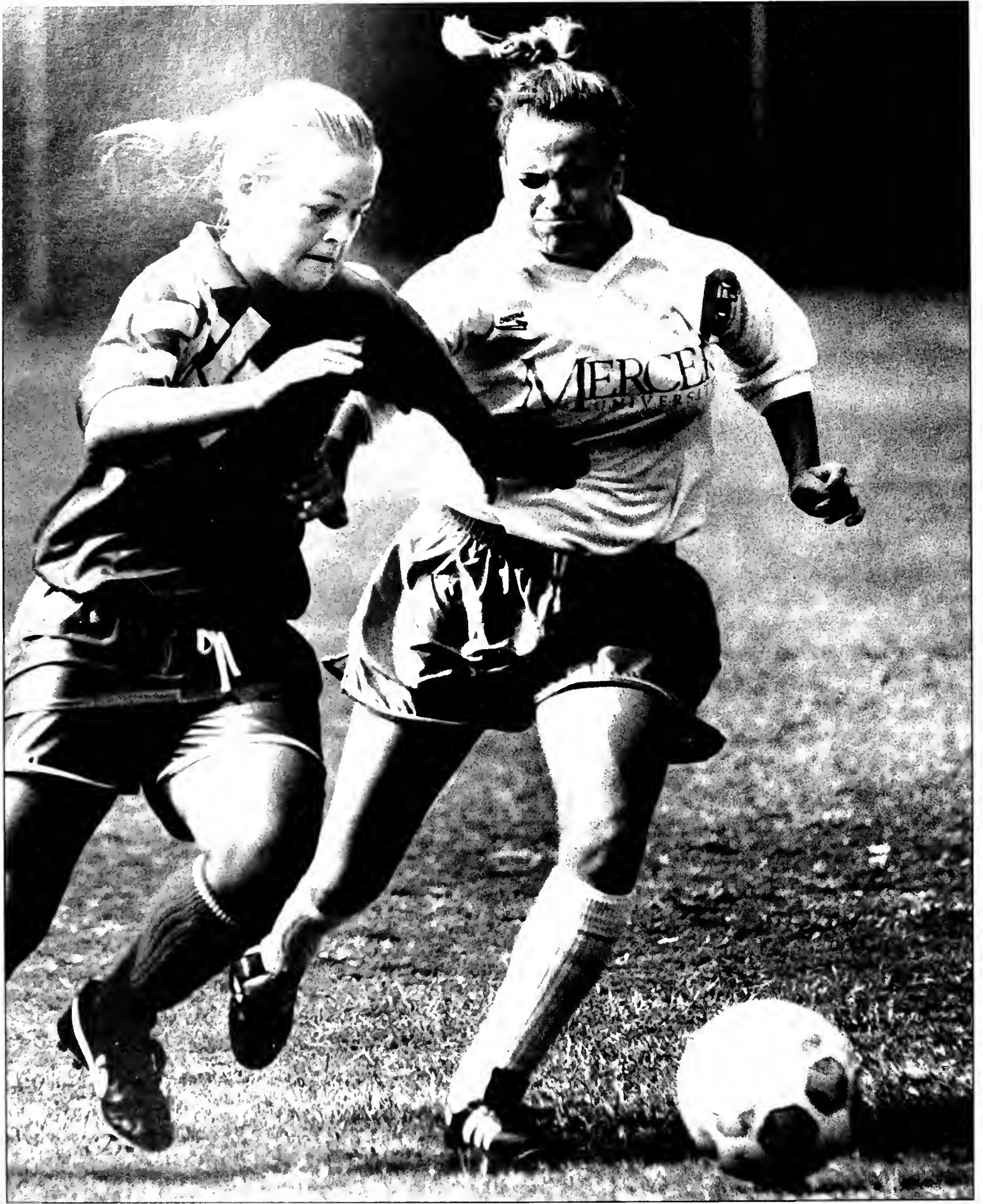

Kawanshi



Kawanishi



Bragassa

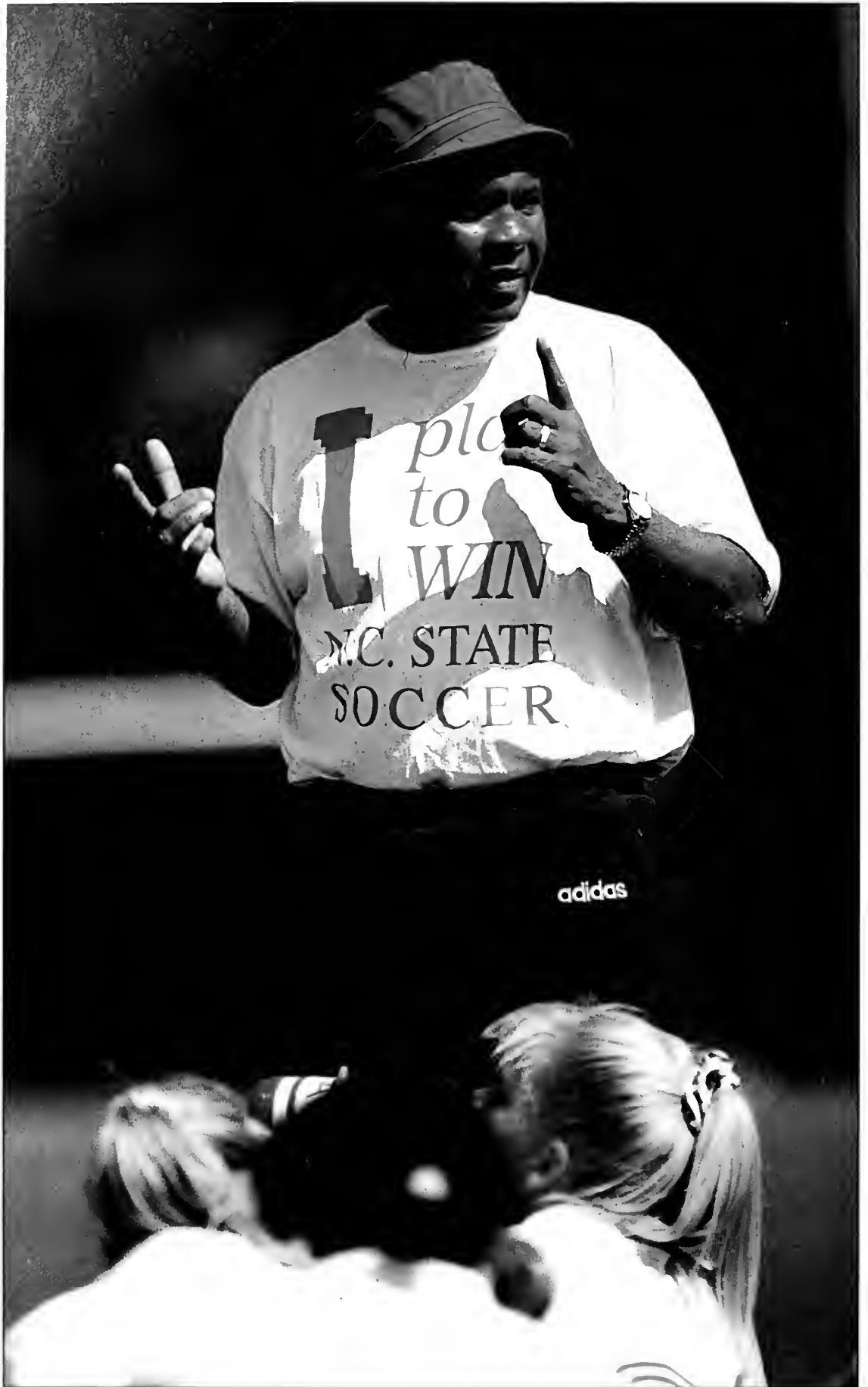

Tucker



Tucker



Tucker

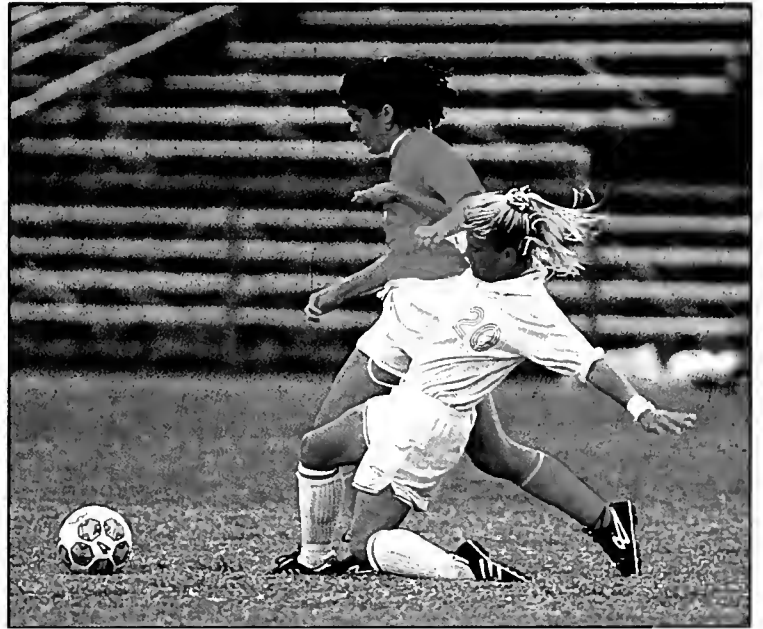

Bragassa

Men's Soccer



Tucker (5)





Cowgill



Cowgill



Bragassa



Tucker

Gymnastics



Clagett

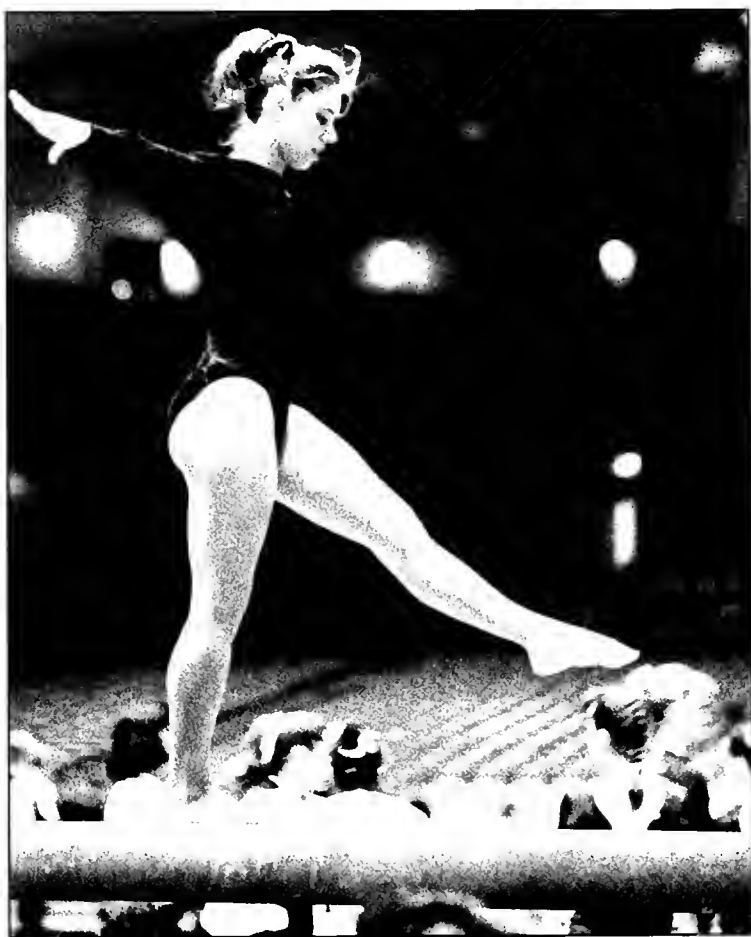

Harvey

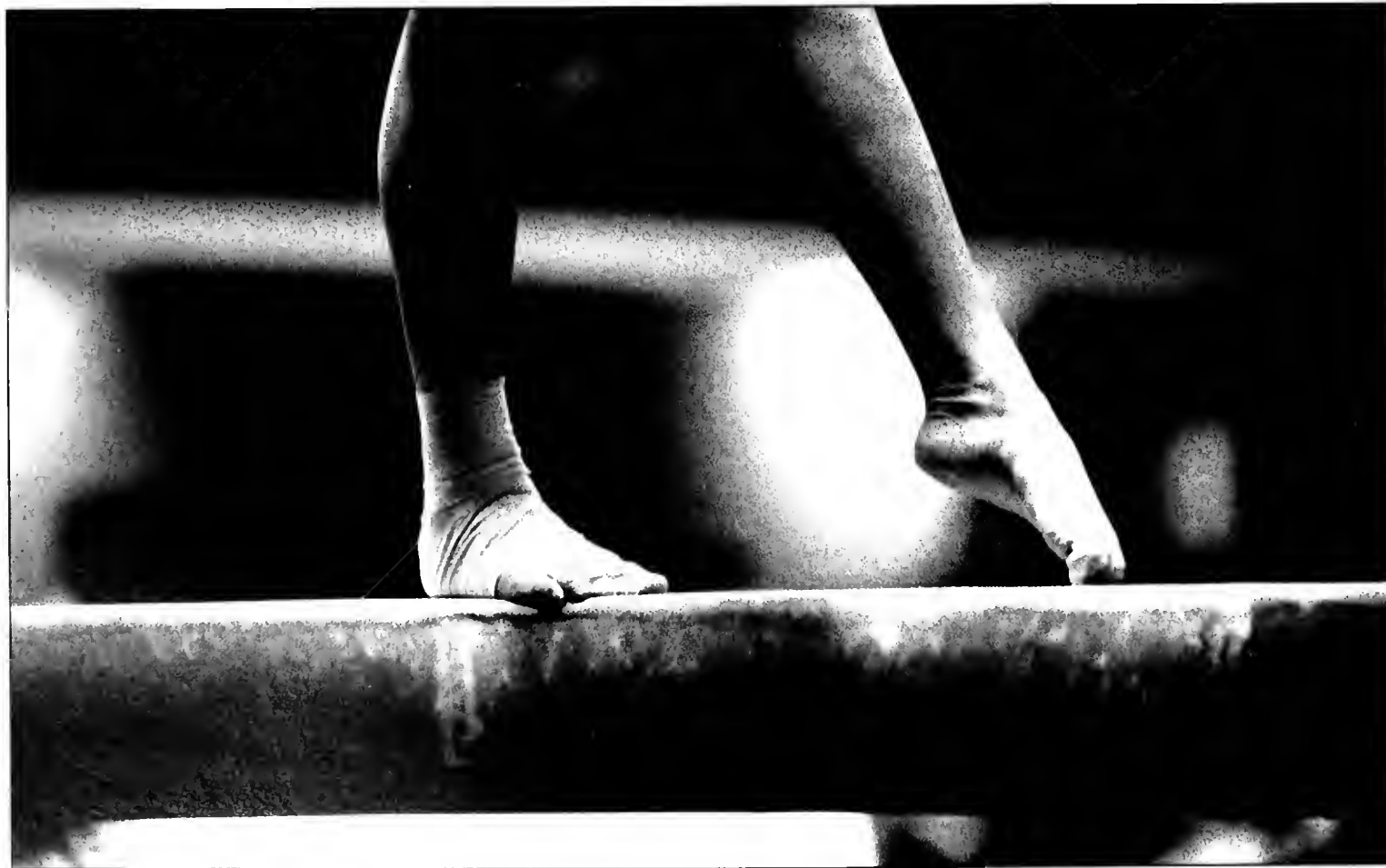

Clagett



Harvey

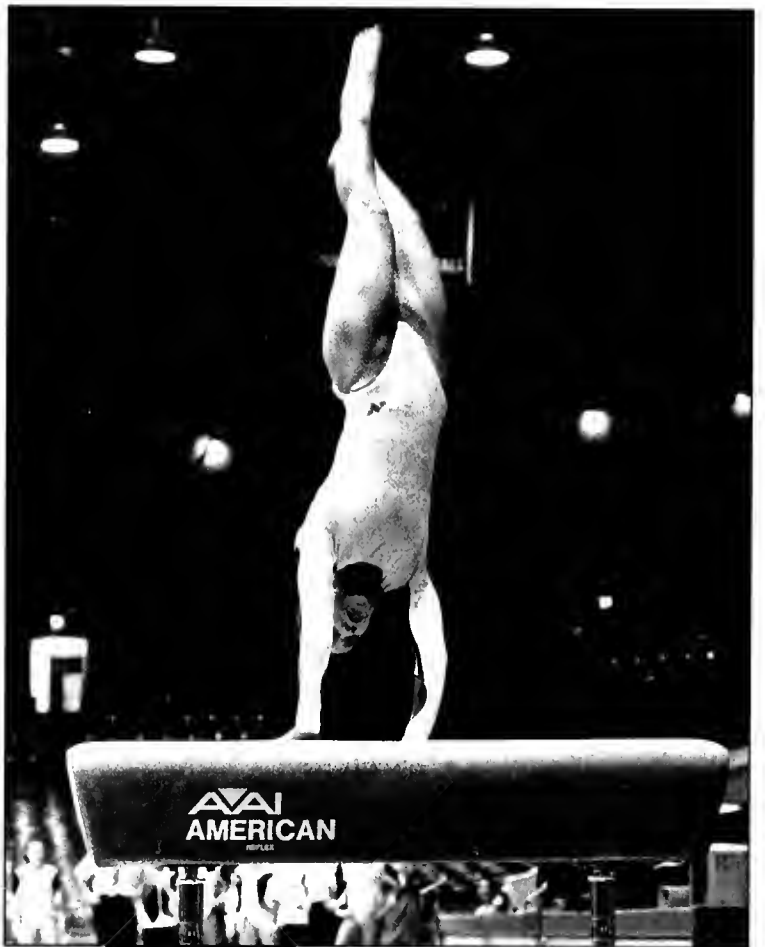

Harvey

Cheerleading



Tucker



Tucker



Pridgen

Marching Band



Smith



Clagett



Pridgen



Pridgen

Technician

North Carolina State University's Newspaper Since 1920

EDITOR IN CHIEF
Colin B. Boatwright
Colin@ncsu.edu

- News Editor Ron Batcho
- Editorial Page Editor Josee Daoust
- Sports Editor Ted Newman
- et cetera Editor Jean Lorscheider
- Photography Editor Rod Garren
- Design Editor Hunter Morris
- Graphics Editor Danny Wilson
- WWW Administrator Brian Watson

MANAGING EDITOR
J. Keith Jordan
Keith_Jordan@ncsu.edu

- Business Manager Jennifer
- Advertising Manager Jennifer
- Classifieds Manager Jennifer
- Ads Production Manager Jennifer
- Circulation Manager Jennifer
- Archives Manager Jennifer
- Personnel Director Jennifer

Opinions expressed in the columns, cartoons and letters that appear on this page are the opinion of the paper and are the responsibility of the Editor of Technician (USPS 455-050) is the official student-run newspaper of North Carolina State University, every Monday, Wednesday and Friday throughout the academic year during holidays and examination periods. Copyright © 1995 by North Carolina State University. All rights reserved. To receive permission for reproduction, please write to the Office of the Registrar, 8608, Raleigh, NC 27695-8608. Subscription cost is \$50 per year. POSTMASTER: Send any address changes to Technician, Box 8608, Raleigh, NC 27695-8608.

Sadler
immerman
Joy Stokes
ick Satterfield
.....Mike Jordan
.....Susan Russell
.....Denise Johnson

.....clan's pages are the views
.....the left side of the editorial
ef.
ate University and is published
om August through May except
udent Media Authority. All rights
itor in Chief. Mailing address is Box
d by Hinton Press, Mebane, NC.
s, Raleigh, NC 27695-8608.

Organizations

Technician



Beach

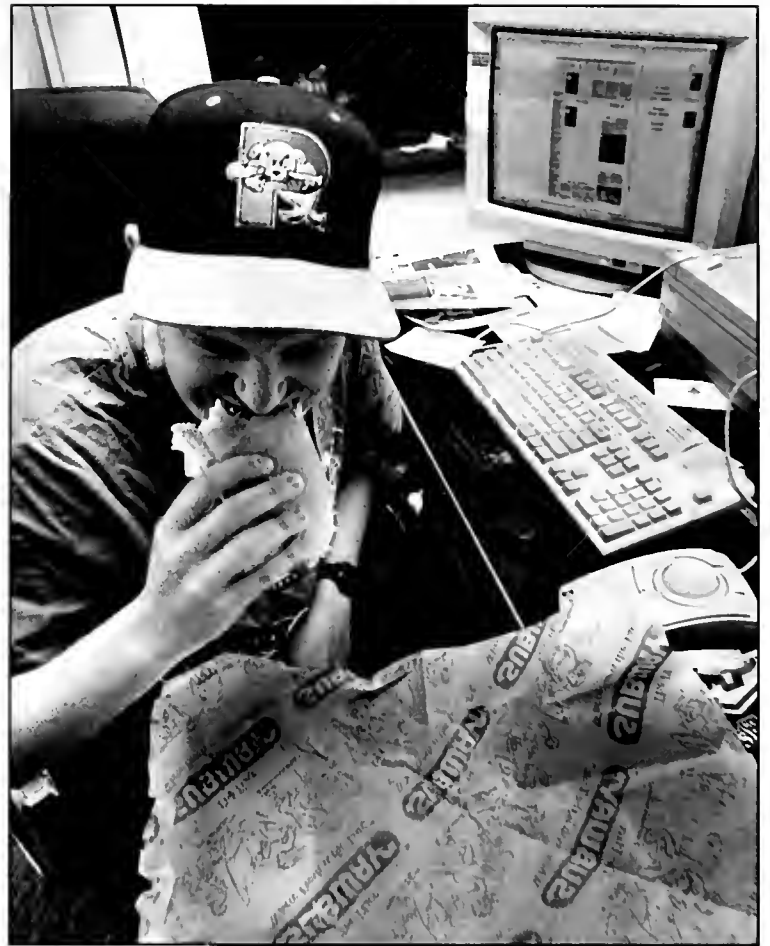

Smith



Smith



Smith



Smith

The Nubian Message

THE NUBIAN MESSAGE

The African American Voice of North Carolina State University

June 3, Edition 12

Established In 1992

Today

Women's Center Losing

By Shawna Daniels
News Editor

It's not very clear when they have to leave, but the staff of the NCSU Women's Center knows it will be soon. The College of Management has altered Rhonda Mann, coordinator of the Women's Center, that the basement area the center takes up will be remodeled into staff offices by 1997.

According to Mann, the College of Management will be bringing the entire building up to fire standards. These standards make it necessary that a fire corridor be built in the basement.

The basement, B 17 and B 18 of the building is shared by the Women's Center and the Emergent Center, which is used by rented faculty. With the addition of the corridor this summer, the Women's Center will be split almost in half, making it almost imperable. The center will be temporarily placed in



The Women's Center: Soon to be a staff office.

Nerissa Adams/Staff

another part of Neta while the construction being done. Depending whether the Sp Planning Office find new place before beginning of the Academic year, Women's Center is opening out of space left over in Mann and her staff hope to, through another area that the needs of the body can be found. Open to suggest they see tentatively in the Student Center. Established October 1992 Women's Center as one partially member to the base Nelson. Staff

Center Losing
Year College:
Fall 1995
cover story
y Election,
news tun
ions
le's Forum
page 3
There
page 4
with
page 5

Coming in Fall

By LaTonya Dunn
News Writer

Coming in the Fall of 1995 will be the long anticipated arrival of the First Year College. The Provost mandated the name of this new college. Dr. Robert Beteman, Associate Dean of Undergraduate Studies, has been the leader of the development of the First Year College.

The First Year College has been implemented because officials at North Carolina State University realize that it would take good care of the new students especially. This is how the retention rate becomes a key factor of The First Year College. If the university wants with the specific needs of freshmen

students from the beginning officials feel that many students will be encouraged to stay.

Another factor of the First Year college is that the program will place an emphasis on advising. The advisors will become more personally with their students. Also academic advisors will have a class that meets weekly with their students.

The class will be structured like a seminar-type class where the students gain contact with other resources on campus and the opportunity to get good advising. The programs will also make sure the students learn, where the advisors will come near students, being seen in classes.

They want to develop a sense of community for new students where



Metrolife Recorders

of log university for past every student... where students... their skills... happens this

CAMPUS BRIEFS

Candidate's Meeting

Basic Resolutions... candidate's meeting... will be held at... meeting at 7:00 pm

Black Fitness Modeling Group

Black Fitness Modeling Group... will be held at... meeting at 7:00 pm



Windhover, NCSU's literary and visual arts journal, provides the university community with the opportunity to showcase their creative works in a reputable publication.

Windhover annually publishes the literature and visual art of students, faculty, staff, and alumni of NCSU, and has received several awards for excellence from the collegiate publishing community. All literary and visual works are critiqued and selected by a staff consisting of students and faculty advisors.

Windhover not only serves the university by highlighting its best literature and visual art, but also provides an excellent opportunity for students to learn more about creative literature. The literary staff critically evaluates written entries, but also learns more about the poetic and literary craft.

The literary staff is open to students of all majors. *Windhover* is funded by student activity fees, and is therefore intended to benefit all university students. The more that students from diverse areas of the university are involved, the better *Windhover* is able to fulfill its mission.



Windhover



Smith (5)



Smith 41

WKNC 88.1



Student Senate



Smith (6)

Back Row: Erik Ness, Stacy Bolen, Mark Curtis, Marshal Eagle, Chad Norman, Paul Zigus, Cornell Rogers, Danielle Greco, Rodney Daniels, J. Kevin Reeder, Chris Love, Michael Todd, Bryan Cook, Todd Padenica

Middle Row: Nish Mehta, Maria Simpson, Jason Reischel, Brad Anderso, Jason Burton, Valerie Dippery, Angela Johnson, Jeff Sawdy, Chris Carroll, Matt Henderson, Elizabeth Boyle, Emily O'Quinn, Kerry Grace, Lindsay McCaskill, Jason Graves, Scott Brown, Brigitle Yuille, Jamie Durnil, Mikie Dawson

Front Row: Jonathan T. Bost, John O'Quinn, Megan Jones, Tasha Youngblood, Lorraine Stone



Upper Left: Megan Jones, President
Upper Right: John O'Quinn, President Pro Tempore
Middle Left: Tasha Youngblood, Treasurer
Middle Right: Lorraine Stone, acting Chief Justice
Bottom: Jonathan Bost, Parliamentarian

TRAVEL



PAGE B11

Some in Northwest Think They Have A Really Bad Code

By [Name] in [Location]

...the code is a mess. ...the code is a mess. ...the code is a mess.

Wash. To Study Report From The Wall Street Journal's Capital Business

A Special Washington report from the Wall Street Journal's Capital Business section is being studied by the state...

Rarely Seen To Raise More Money To Support Higher Education

By [Name] in [Location]. The state legislature is rarely seen to raise more money to support higher education...

Always Time For Another Call

By [Name] in [Location]. It's always time for another call...



[Caption text describing the man in the photo]

ATTILIO LIGNI over state to head and

ATTILIO LIGNI over state to head and... [Text describing the appointment]

DOLE: MITCHELLS out of an early New Hampshire pickup

DOLE: MITCHELLS out of an early New Hampshire pickup... [Text describing the political event]

On the Graman money machine is a flash

On the Graman money machine is a flash... [Text describing the money machine]



Above: Newt Gingrich wanted to be speaker of the House years before he managed to win a House seat, and he long ago laid plans for the Republican takeover of Capitol Hill which most of his colleagues considered an impossible dream.

Right: Despite the exhortations of President Clinton and the First Lady, The year ended without significant health insurance reform. Sentiment for change seemed to be limited to the minority of Americans who lacked health insurance or feared losing it. In the absence of public outcry, there was insufficient support in Congress for a bill which called for universal coverage. The president promised to veto anything less.

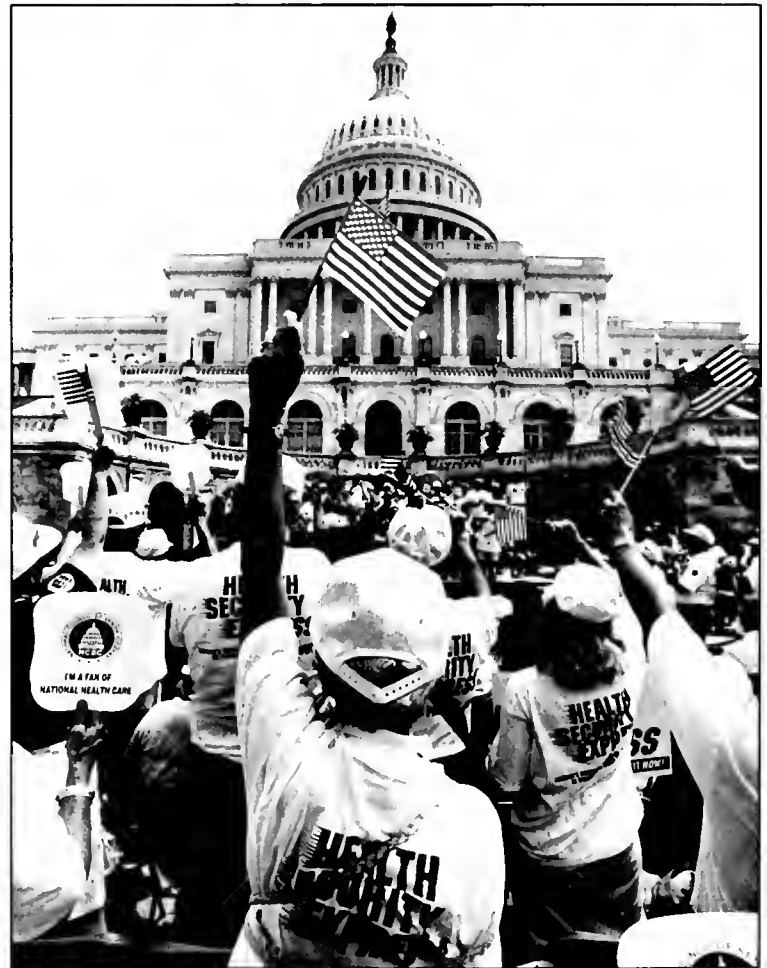

National News



RM

Left: Hillary Rodham Clinton was the strongest supporter of the President's health care plan. The First Lady was a very politically active First Lady. She became the leading advocate for the President's health care plan and campaigned country-wide for its success in Congress. When it failed to become law, she vowed to take up the fight in 1995.



RM

Left: Neither President Clinton nor his wife and daughter were home when Frank Corder breached restricted air space around the White House and smashed into a magnolia tree on the South Lawn. The single engine plane came to rest against the mansion wall and burst into flames.

Above: Supreme Court Justice Stephen G. Breyer became President Bill Clinton's second high court appointee. In replacing Justice Harry A. Blackmun, Breyer is expected to join the moderate justices.



AP

International News

Right (above): More than two million Rwandan refugees were forced to flee to Zaire and other neighboring countries during the Rwandan Civil War. Disease killed thousands of refugees, but the U.N. says massacres left more than 500,000 dead.



RM

Right (below): Nelson Mandela won South Africa's first all-race election that ended white minority rule and made Mandela the first black South African leader.



AP

Right: Cuban refugees set sail for the United States on anything that would float to escape the dictatorial regime of Fidel Castro. President Clinton ordered U.S. ships to intercept those fleeing Cuba by boat and detain them at the U.S. naval base in Guantanamo Bay.



AP



RVI



AP

Above: With President Bill Clinton presiding at a White House Mideast Peace ceremony, Israeli Prime Minister Yitzhak Rabin and King Hussein of Jordan shook hands and signed a declaration which all but ended the threat of another war between the Jewish state and its Arab neighbor.

Left: The U.S. sent three special envoys, lead by former President Jimmy Carter, to strike an agreement which returned Jean-Bertrand Aristide to power with the aid of 21,000 U.S. troops.

In the News

Right: A jet-propelled astronaut unhooked his lifelines to the Space Shuttle Discovery and flew free, 150 miles above Earth. It was the first untethered spacewalk in 10 years. The jet pack which astronauts Mark Lee and Carl Meade flew around in cost \$7 million. Before Lee and Meade, only six astronauts had walked in space without a lifeline to the mother ship.

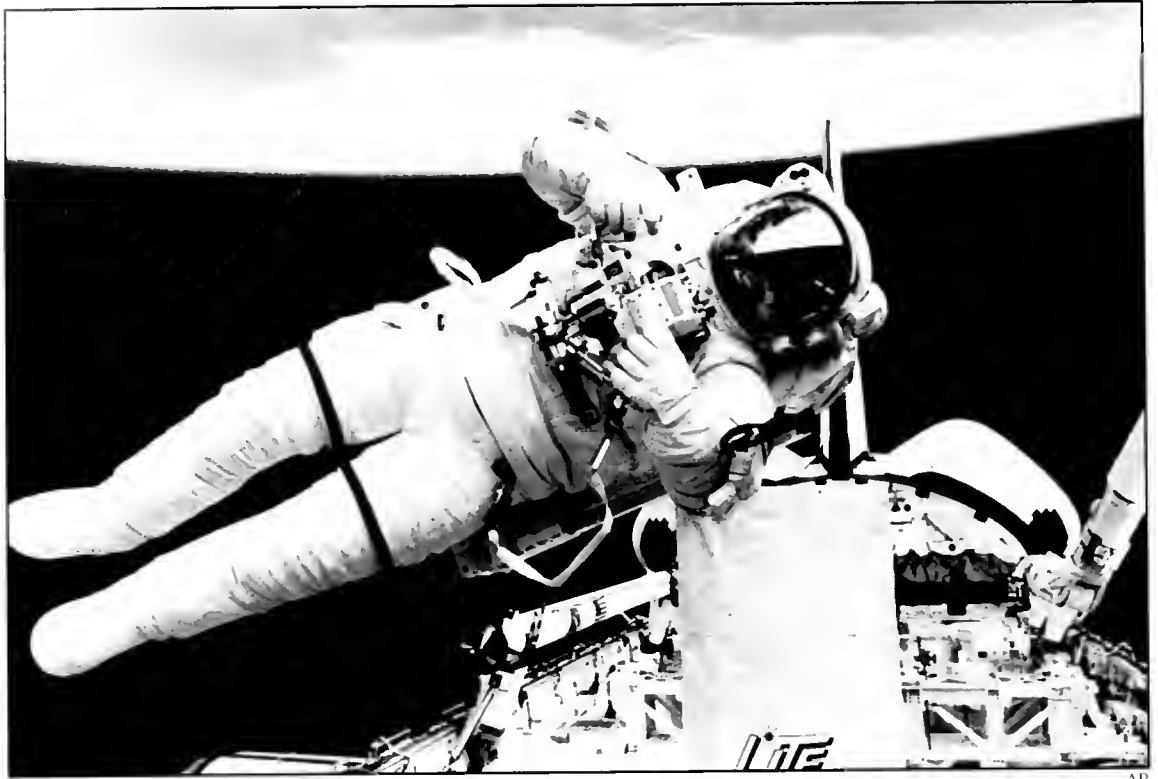

AP



AP

Above: Japan's nightmare of a disastrous urban earthquake came true on January 17, 1995 when a quake of magnitude 7.5 tore through several western cities, toppling hundreds of buildings, touching off raging fires and killing more than 5,000 people.

Right: Heather Whitestone, a deaf woman, became the first contestant with a disability to win the Miss America Pageant. The 21 year old native of Birmingham, Alabama, lost most of her hearing after a reaction to a diphtheria shot at the age of 18 months.



AP



RM

Below: O. J. Simpson always lived life on camera, first as a football star, then as a sportscaster, commercial pitchman and actor. But nothing could have prepared him, or his fans, for the role he would play in 1994. He was accused of brutally murdering his ex-wife, Nicole Brown Simpson, and her friend, Ronald Goldman.

Left: Tropical Storm Alberto hit the South, and the Georgia floods made history. The storm unloaded more than 20 inches of rain and caused flooding that killed 31 people. Forty-nine counties were declared federal disaster areas and about 46,000 people were driven from their homes.



AP

Right: The 1994 World Cup, soccer's ultimate prize, was played in the United States. The U.S. team lost to Brazil in the second round. Brazil advanced to the finals where they won against Italy. An estimated 2 billion people worldwide watched the final game which was played in the Rose Bowl.



AP



AP

Above: The baseball season ended early in 1994. The players went on strike in August and a later the owners voted to cancel the remainder of the season, playoffs and World Series included. It was the first time since 1904 that the World Series was not played.

Right: Andre Agassi was the people's choice at the U.S. Open Tennis Championship in New York. The 24-year-old Agassi became the first unseeded player to win the crown since 1966. It was Agassi's first U.S. Open title.



AP

Sports and Music



AP

Left: It was a match made in tabloid heaven: The child of one of the two biggest stars in rock history married the other biggest star in rock history. Lisa Marie Presley, Elvis's only child, got hitched to the reclusive Michael Jackson.



RM

Left: The torch was passed in the summer of 1994. After hearing about the legendary rock festival from their parents for years, a new generation seized the opportunity to create their own Woodstock. Several hundred thousand people arrived at Saugerties, N. Y. for Woodstock '94. From folk music to heavy metal, the weekend concert was filled with music almost 24 hours a day.



**PLEDGE CLASS
FALL 1992**

- MARCUS CONTI
- CHAD BOLICK
- PATRICK DUNN
- JIMMY EMCH
- SCOTT FASSE
- CHRIS GRAHAM
- JOEL HARRELL
- SCOTT OWENBY
- RANDALL SMITH
- JAY TIPPETTE
- JASON WALKER
- PETER WILSON

**RHO
CHAPTER**

**NORTH CAROLINA
STATE UNIVERSITY**





Greeks

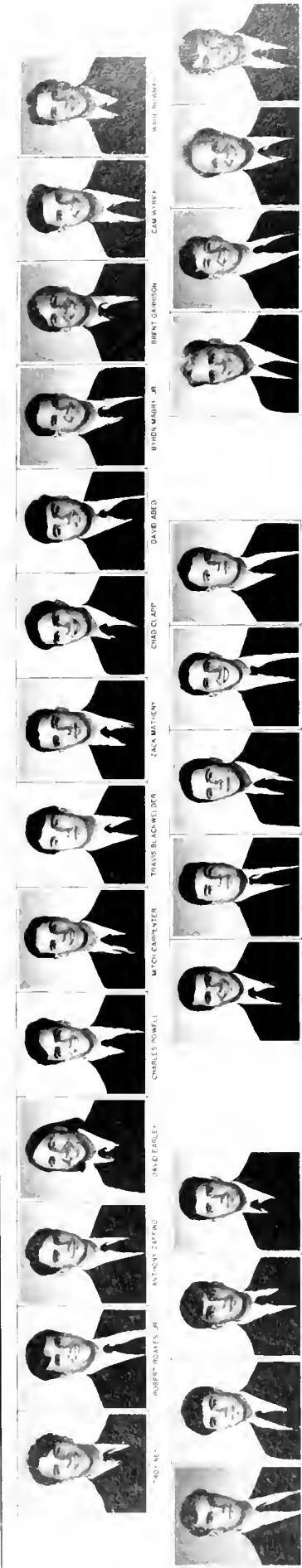

*BO *MO
 DAVID EARLE
 ANTHONY ZEPKO
 DAVID EARLE
 CHARLES POWELL
 MATTY CARPENTER
 TRAVIS BLACKWELDER
 JACK WATKINSON
 CHAD CLAPP
 DAVID ABERD
 BRYAN MARY JR
 BRENT GARRISON
 CAM WYSEK
 WASH HENNING

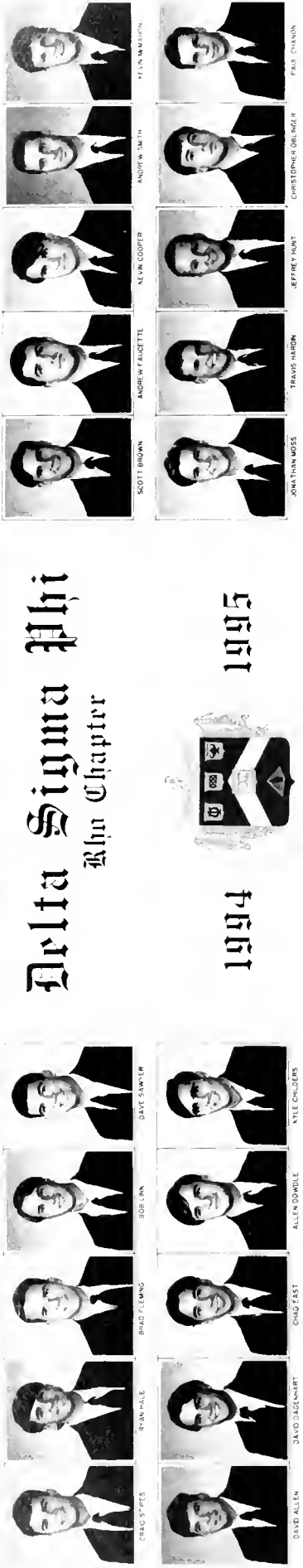

TUD *ONG
 JALE WIDMAN
 BRADLEY ROOP
 JASON SINGEL
 JASON CLAPP
 LOUIS HADENY
 MARI ROBBINS JR
 JAMES HENNE JR
 DEANING BRASSER
 TONY COON
 ROBERT HULTIN

ERIC STYRES
 RYAN HALE
 BRAD FLEMING
 BOB DIA
 DAVID DASHNBT
 CHAD EAST
 ALLEN DOWBLE
 CHAD COLLINS
 GLENN WINTURE
 SHAMON CARTER
 BERNARD COLLINS

ERIC STYRES
 RYAN HALE
 BRAD FLEMING
 BOB DIA
 DAVID DASHNBT
 CHAD EAST
 ALLEN DOWBLE
 CHAD COLLINS
 GLENN WINTURE
 SHAMON CARTER
 BERNARD COLLINS

SCOTT STYRES
 ANDREW FAUCETTE
 NEMO COOPER
 ANDREW SMITH
 PAUL CHANON
 CHRISTOPHER DREIGER
 JEFFREY HUNT
 TRAVIS HEDIN
 ALAN LELORNE
 TODD O'THEL
 BRAD WALLACE
 CHRISTOPHER FEELSHIPS



HARRISON EVANS
 JEFF NISSEL
 BRANDON ROOPER
 SCOTT CHALLENGER
 WES KOZAKS
 JEFF BURLESON
 JOSEY ELDER
 BRIAN THOMA
 BRADLEY FAUCETTE
 BRYAN COOK
 DAVID ANDERSON

DAVID ALLEN
 DAVID DASHNBT
 CHAD EAST
 ALLEN DOWBLE
 CHAD COLLINS
 GLENN WINTURE
 SHAMON CARTER
 BERNARD COLLINS

JEFF MASH
 JEFF FELSHAW
 CHRISTIAN LEWIS
 ROBERT ROOF
 WESLEY CAMPBELL
 STEVEN ABLES
 SHAWN RUSTEN
 PAUL CHOI
 DAN WHALEY
 TODD CARMAON
 DAVID LAFAYE
 JOHN WADE
 JEFF BETH
 ROBERT HOYLE

DAVID ALLEN
 DAVID DASHNBT
 CHAD EAST
 ALLEN DOWBLE
 CHAD COLLINS
 GLENN WINTURE
 SHAMON CARTER
 BERNARD COLLINS

Delta Sigma Phi Alpha Chapter



1995

1994

North Carolina State University



ERIC SANDERS
JAMES HELLER
PETER COSGROVE
KYLE BENTLEY
KYLE BENTLEY
KYLE BENTLEY
KYLE BENTLEY
KYLE BENTLEY
KYLE BENTLEY
KYLE BENTLEY



MIKE BARRIS
JAMES BARRIS
BRYANT WILLIAMS
RUSH CAMPBELL
ANTHONY BARNETT
ANTHONY BARNETT
ANTHONY BARNETT
ANTHONY BARNETT
ANTHONY BARNETT
ANTHONY BARNETT



STEPHEN BROWN
SHAWN BROWN
MATT SMITH
JASON HALLAM
JASON HALLAM
JASON HALLAM
JASON HALLAM
JASON HALLAM
JASON HALLAM
JASON HALLAM



COLE KELLY
TYLER KELLY
TIM MATHIAS
BENJAMIN STEIN
BENJAMIN STEIN
BENJAMIN STEIN
BENJAMIN STEIN
BENJAMIN STEIN
BENJAMIN STEIN
BENJAMIN STEIN



GRAD REBACK
DAN GABRILO
STEVE HAZEL
JAY BRICE
MATT MALLARD
MATT MALLARD
MATT MALLARD
MATT MALLARD
MATT MALLARD
MATT MALLARD



DANIEL HELL
PAUL COBBAN
ROY LUCAS
RONALD BANDER
ROBERT COX
SCOTT DANWELL
MATTHERY WALTON
BRIAN DAVIS



DANIEL JARDIN
PHILIP SMITH
NICK ANDERSON
KAMAR ROBINSON
BRIAN STEPHAN
MEL OZAR
ANTHONY JOHNSON
ADAM WEBER

Phi Beta Theta
DELTA CHAPTER
1919 1946
North Carolina State University



ROGER HANSEN
ROGER HANSEN
MICHAEL O'BRIEN
BOB CLARSON
KEVIN WRIGHT
ERIC COATES
BRYAN ADAMS



ROGER HANSEN
ROGER HANSEN
MICHAEL O'BRIEN
BOB CLARSON
KEVIN WRIGHT
ERIC COATES
BRYAN ADAMS



ARON WHITE
CHRYL COOK
JOEL TUTTLE
KEVIN ROBERTSON
ALLAN SMITH
CARTER WELLS
BRIAN DAVIS



DOMINIC CLAIN
TYLER BUCKNER
KEVIN ROBERTSON
ALLAN SMITH
CARTER WELLS
BRIAN DAVIS
ADAM WEBER



DAVID HILL
EDWARD THAM
KEVIN HALEY
BRYAN PATIL
KEVIN HALEY
DONALD HALE
BRYAN STEWART
DANIEL ZARBIT

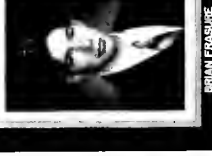
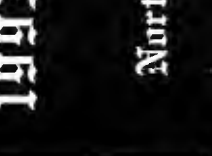

Phi Chi



1994

1993

North Carolina State University

BRADLEY BOONE
 STEVEN S. BOYD
 BENJAMIN DAVIS
 ROBERT CUNNINGHAM
 JAMES LUTZ
 THOMAS TICKER
 JAY DUBOIS
 WESLEY TAYLOR
 WILLIAM MACHAMER
 CHRIS JAMES
 BRADLEY BOONE
 CHRISTOPHER GANTZ
 MARK WILLARD
 J.W. BLAIR
 DAVID JORDAN
 GRADY HELMS
 SAMUEL SERAD
 PHIL EDWARDS
 JIMMY HARDY
 JEFF HULZ
 THOMAS REITEN
 SOBY WYJAS
 GARY MCELREY
 BRUCE HOWELL
 KENNY STROUD
 FRANKIE HARPER
 JONATHAN YEATTS
 LANNY SHOFFNER
 SAMUEL SERAD
 TAL ANDERSON
 DREW BEAVIS
 SCOTT FEY
 MIKE KRAL
 MIKE WESCOTT
 VAN LOWLACE
 BRIAN FRASURE
 KEITH FINTLAGE
 DINO VALDIN
 GARY EBERT
 JONATHAN DODGE
 GRANT GIBBENS
 TAL ANDERSON
 DREW BEAVIS
 SCOTT FEY
 MIKE KRAL
 MIKE WESCOTT
 VAN LOWLACE
 BRIAN FRASURE
 KEITH FINTLAGE
 JOSEPH PELLIZZAR
 RICHARD WINKLER
 BRANT ROSE
 JASON SWAN
 SCOTT BAHNI
 BURLEY GULLEY
 WIM FRANKMACH
 BOB HUBERT
 SCOTT LAMB
 JEFFREY GAGE



WITNESSES: TORRANCE CASSETT, NEIL LINDHOLT, CHRIS ALTRIO, KENNETH ARNOLD, JIMMIE HERRING, ROLPH STUNTON



CHARLES McDONELL JEFF WISE (VICE PRES) JONATHAN BULLANO (PUB. CHAIRMAN) JASON WILKIN (SEC. CHAIRMAN) DALE CANNON (MGR) CHRISTOPHER GRAYMAN (TREASURER) CORY POOLE (PUB. CHAIRMAN) PAUL BARNUM (PUB. CHAIRMAN) BLIST HURTEN

Sigma Pi



RHO CHAPTER

DANIEL HIGMAN STEVEN GORMAN CODY CRESS CHAD BOLAR RANDELL SMITH RICHARD KEFANAN JACOB JAMES MARCUS BURLEW

19  94

North Carolina State University

SHANE IRELAND EUGENE MOORE KEITH OGDEN BRIAN TRENT JEFFREY COONSE JAY TIFFETTE



SCOTT OWENY SCOTT FASSE DAVID BUTTS JOEL HARRIS MITCH PERRY (CHAPTER DIRECTOR) MICHELLE MADDER (VICE PRES) KEVIN VROOM STUART CHAMBERS ALLEN HARMILL JAC WALKER



TODD WELLS CHRIS LOVE MICHAEL EGERTON TITO CHINAVANG TY HARVEY JAMES EMCH WES MANTLE JEFFREY KUHN HEANAN SABU SCOTT HULL



RONALD COLEMAN (VICE PRES) ADAM WELLS (VICE PRES) JAMES CLAY THORNE (VICE PRES) TODD ROBERTS (VICE PRES) ROBIN SMITH (VICE PRES) GARY GARDNER (VICE PRES) JOHN HECCE (VICE PRES) JOSH WITHERSPON (VICE PRES) SEAN YETTS (VICE PRES)

Alpha Gamma Rho



NU CHAPTER

1994  1995



North Carolina State University





OPUS ELLER BRETT LARER THOMAS HUFFMAN GARETT LITTLE

JOHN CECIL GREG BARRON

JON AYERS ERIC STACY MATTHEW SPALTE JOHN PRUSE (VICE PRES) TRAVIS COOK DARRELL MITCHELL RAGE WORTHINGTON



GUS SHANNON CHRIS FREY KYLE EVANS TODD MALLORY WILLIAM WALKER EDWIN STOTT SHANNON WARD BRYAN WILLIAMSON CORY HARR



ANDREA L. HINNELCY
TRUCKA S. BROWN
SHELLEY M. BURSON
A. KRISTIN BURKE
JULIA A. CHAPPELL
ERIN M. CLARY
CARLA T. GRAG
DANA M. BRUGGER
ALISSA K. CRIST
RENEE C. DANIELSON
LESLIE P. GIBNER
ELIZABETH A. FAUGIER
MADAGINE E. GILL
MARY C. GRANHAM



MICHELLE HENSON
CHARLIE HOGAN
LORI LLEWELLYN
LORI LLEWELLYN
SHANNON DREY
MARGARET MITCHELL
MELISSA S. GREEN
ZEBI SLAA
SANDRA E. WILKINSON
JENNIFER T. BURGETT
JENNIFER J. JACOBS
SUSAN E. LINDS
LESLIE KATE
PAULI LYNN



BRANDY RAY
ELIZABETH WOODREFF
CELESTA WERNHUGH
MARTHA A. DIMMERMAN
ANN C. GREEK
JENNIFER JOHNSON
SUSAN G. PATTON
GABRIEL BLUM
KATHERINE A. WESTER
REBEKAH KNOWLES
LAINIE LAVENDER
ASHLEY J. DEWITT
ALYSSA PALMERA
TAYLOR J. BRONKHORST
ALEXANDRA C. LAUSTON
SUSAN P. PARY



RETHAN J. LAMB
LEIGH CONSTANTIN
JENNIFER BEANE DOWELL
GINGER GRANHAM
ANN C. GREEK
JENNIFER JOHNSON
SUSAN G. PATTON
GABRIEL BLUM
KATHERINE A. WESTER
REBEKAH KNOWLES
LAINIE LAVENDER
ASHLEY J. DEWITT
ALYSSA PALMERA
TAYLOR J. BRONKHORST
ALEXANDRA C. LAUSTON
SUSAN P. PARY



REBEKAH KNOWLES
LAINIE LAVENDER
ASHLEY J. DEWITT
ALYSSA PALMERA
TAYLOR J. BRONKHORST
ALEXANDRA C. LAUSTON
SUSAN P. PARY



REBEKAH KNOWLES
LAINIE LAVENDER
ASHLEY J. DEWITT
ALYSSA PALMERA
TAYLOR J. BRONKHORST
ALEXANDRA C. LAUSTON
SUSAN P. PARY



REBEKAH KNOWLES
LAINIE LAVENDER
ASHLEY J. DEWITT
ALYSSA PALMERA
TAYLOR J. BRONKHORST
ALEXANDRA C. LAUSTON
SUSAN P. PARY



REBEKAH KNOWLES
LAINIE LAVENDER
ASHLEY J. DEWITT
ALYSSA PALMERA
TAYLOR J. BRONKHORST
ALEXANDRA C. LAUSTON
SUSAN P. PARY

Delta Zeta

OMICRON LAMBDA



North Carolina State University

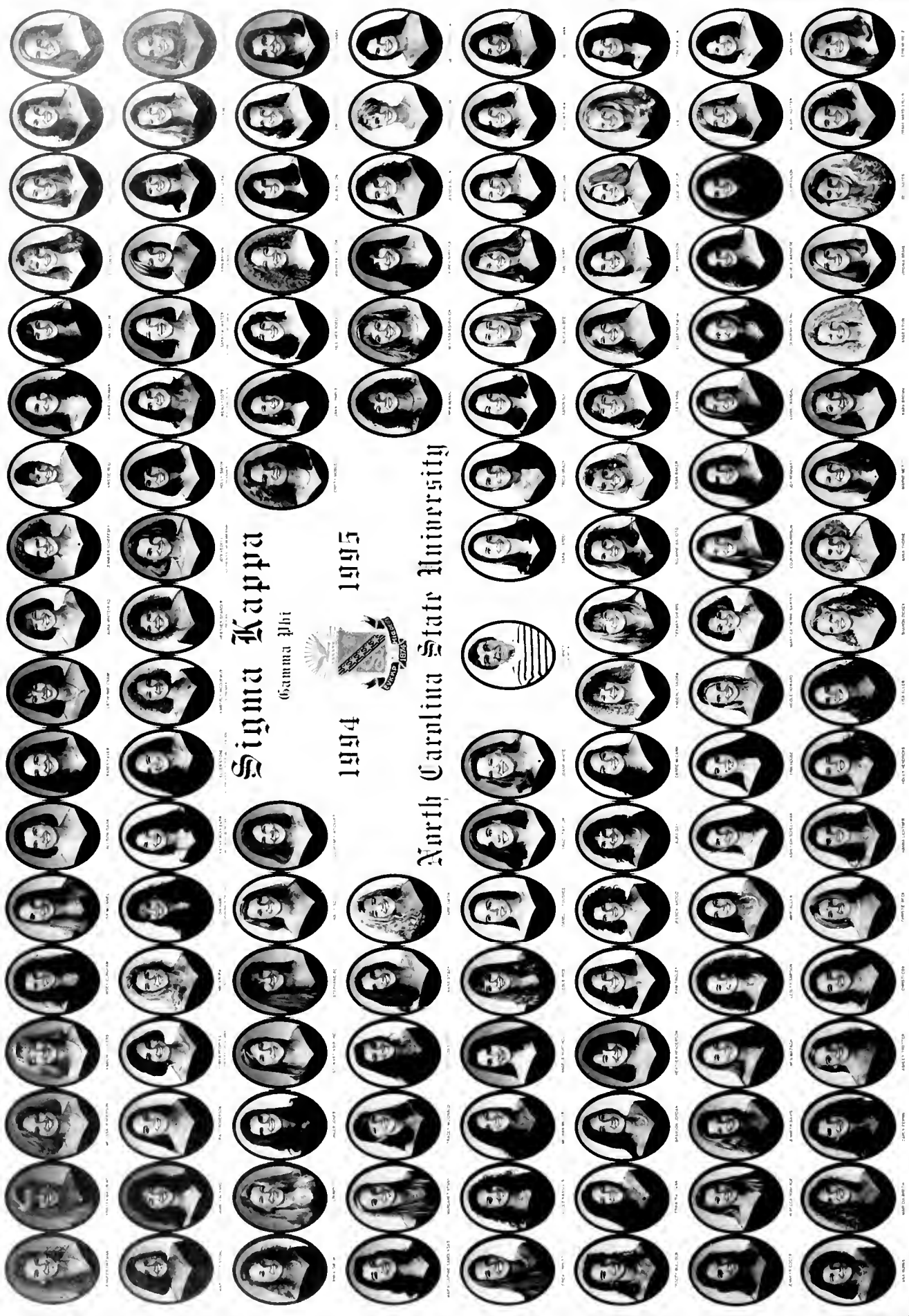

Sigma Kappa
Gamma Phi



1994

1995

North Carolina State University

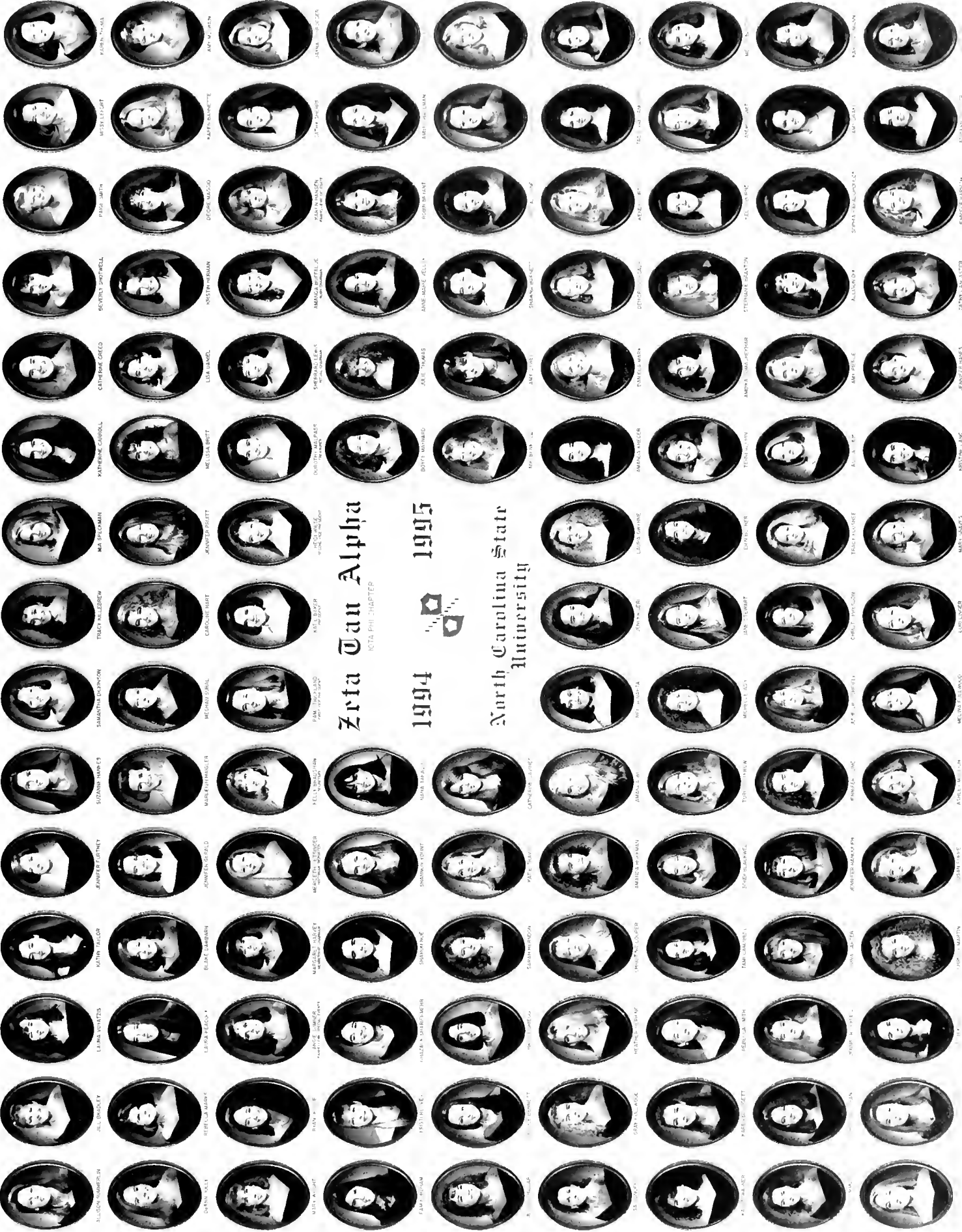

Zeta Tau Alpha

ICTA PHI CHAPTER

1994

1995



North Carolina State University

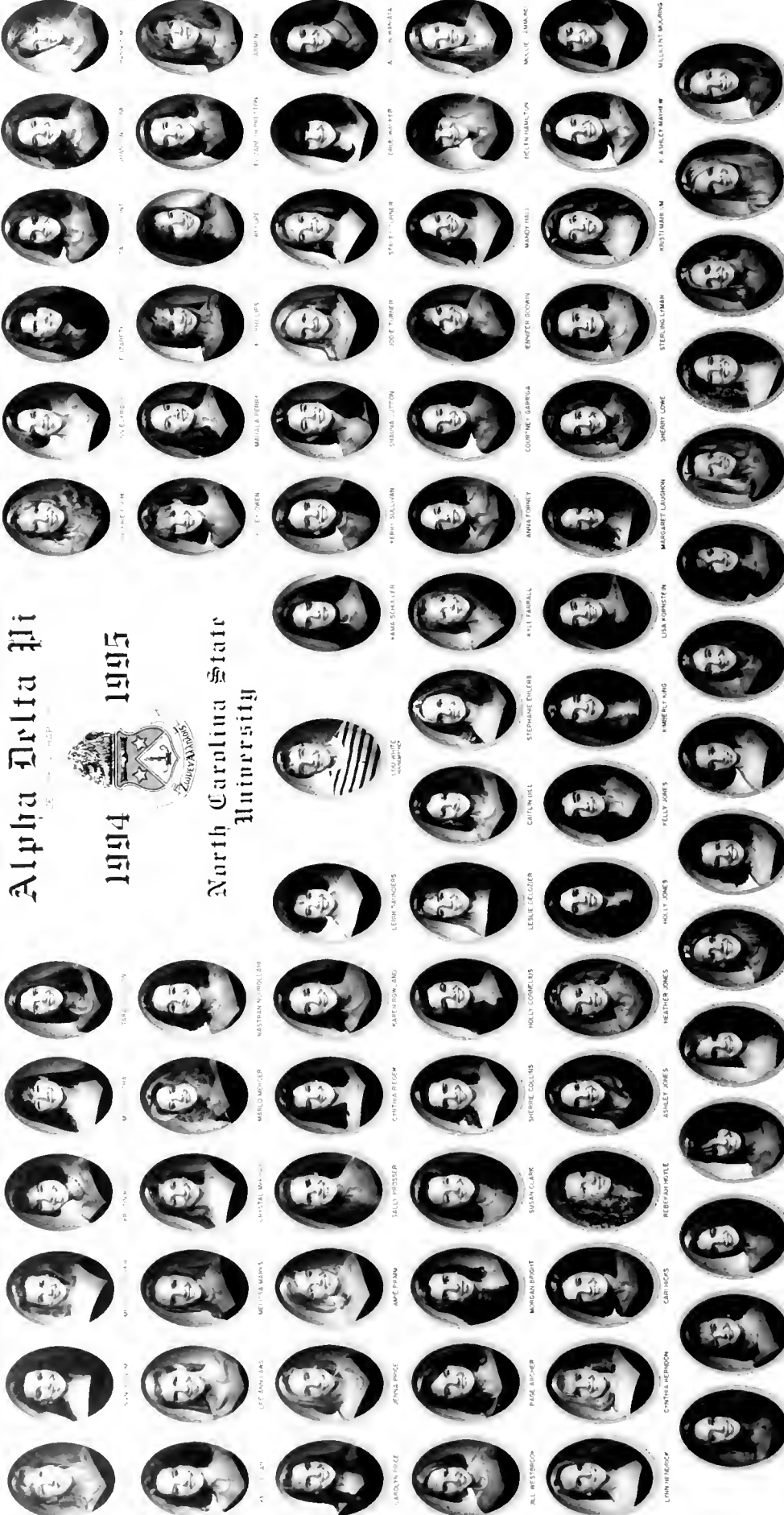

Alpha Delta Phi



1994 1995

North Carolina State University

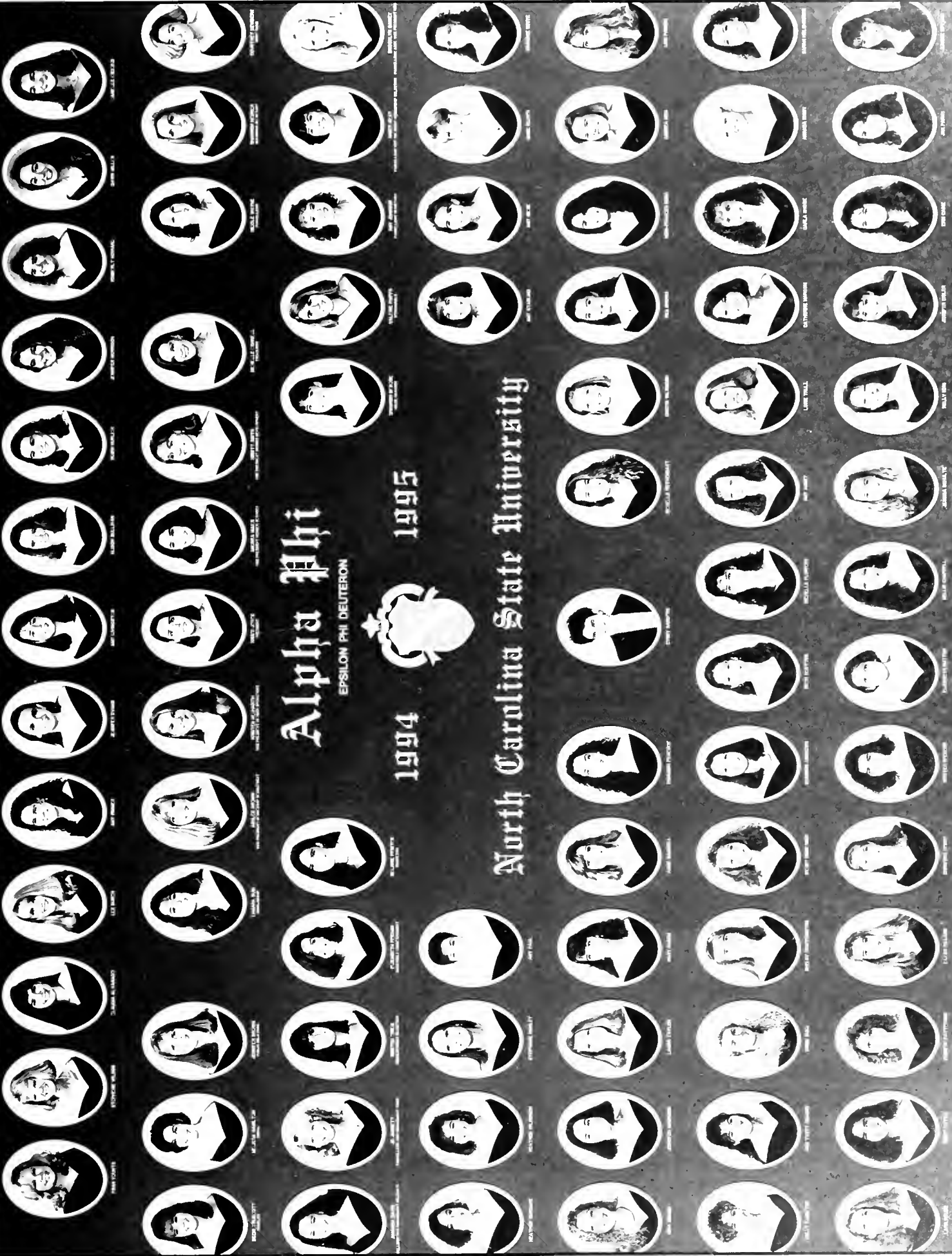

Alpha Phi

EPSILON PHI DELTERON



1994

1995

North Carolina State University





Portraits

Seniors

ABDEL AL SHWAIKY
CSC.....RALEIGH, NC



BRIAN ALLEN
PPT.....WLAKERTOWN, NC

PATRICIA ANDREW
CHEMICAL ENG.....WILMINGTON, NC

JONATHAN ARWOOD
LLP.....CHARLOTTE, NC



DELYNN ATKINSON
INDUSTRIAL ENG...ELON COLLEGE, NC

LAURA BACH
POL. SCI./HIST.....RALEIGH, NC

NISHA BALA
BIOCHEM.....RALEIGH, NC



NAEEM BANDUKDA
TEXTILE MANAGE.....RALEIGH, NC

LISA BARBER
L.A.N.....WILMINGTON, NC

LAVAUGHN BARKER
COMPUTER SCI.....RALEIGH, NC



BRENDA BARRETT
PRM.....BAYVILLE, NJ

MICHAEL BARROW
ACCOUNTING.....ELIZABETH CITY, NC



JENNIFER BARRY
WILDLIFE BIOLOG.....CARY, NC

MARC BAUMGARTNER
CHEM ENG.....MT. HOLLY, NC

JAMES BEAM
TE.....SHELBY, NC

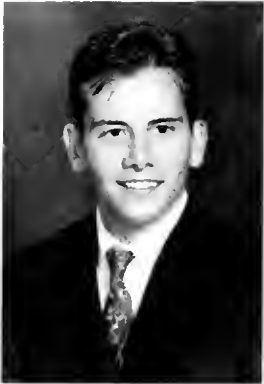

MICHAEL BECKER
.....SALISBURY, NC

CARRIE BECKHAM
ANIMAL SCIENCE.....RALEIGH, NC

TAWANNA BENSON
PUBLIC RELATION...GREENSBORO, NC



LATERA NEWBY
MASS COMM.....HAVELOCK, NC

HEATH BICKFORD
ENE.....AIKEN, SC

DAVID BITTENBENDER
METEOROLOGY.....RALEIGH, NC



CHRISTINA BLACK
CHEMICAL ENG.....COVINGTON, VA

DANA BLADWIN
FOOD SVC.....CARY, NC

TANYA BLEDSOE
ACCOUNTING.....GREENSBORO, NC



DEANNA BOROFKA
BUS.....DURHAM, NC

JONATHAN BOST
BIOCHEMISTRY.....CHINA GROVE, NC

REBECCA BRADLEY
ANIMAL SCIENCE.....PITTSBORO, NC

STACY BRANCH
VMS/PHARM.....RALEIGH, NC



JOBI BRIDGERS
ZOOLOGY.....WILSON, NC

ROBERT BRIGHT
CHEMICAL ENG.....RALEIGH, NC

RAY BRINKLEY
CHEMICAL ENG.....LUCAMA, NC



CHARLES BROKMANN
INDUST. ENG.....FAYETTEVILLE, NC

JACQUELINE BROOKS
ACCOUNTING.....PITTSBORO, NC

MR. BROWN

JAMES BROWN
AED.....ULLA, NC



NICOLE BROWN
ZOO./MIC.BIO..WINSTON-SALEM, NC

SCOTT BROWN
BIOCHEM.....CHINQUAPIN, NC



SEAN BULLOCK
MECHANICAL ENG.....DURHAM, NC

JOHN BURLESON
ELECT. ENG.....MORGANTON, NC

CRYSTAL BURRIS
FOOD SVC.....CHINA GROVE, NC



IAN BUTCHER
ARCHITECTURE.....ATLANTA, GA

ANNA BYRD
FORSTRY.....SPRUCE PINE, NC



JOSH CABANISS
BUSINESS/FINANCE.....RALEIGH, NC

JAN CADWALLADER
ZOOLOGY/MIC.BIO.....CONOVER, NC

PHILIP JOHN
ELECTRICAL ENGRALEIGH, NC



MILTON CARAWAN
ELECTRICAL ENGGREENVILLE, NC

OLANDA CARR JR.
INDUST. ENG.....CHARLOTTE, NC

NATALIE CHESTNUT
.....FAYETTEVILLE, NC



JUDITH CHOVAN
COMMUNICATION.....STANLEY, NC

JIM CLAGETT
ELECTRICAL ENG.....RALEIGH, NC

CHERYL COAITER
FOOD SERVICE.....ARDEN, NC



SCOTT COHEN
M.D.S.....RALEIGH, NC

DAVID CONCHA
PSYCHOLOGY.....MATTHEWS, NC

JASON COOK
TEXTILE MAT SCI.....MEBANE, NC



JENNIFER COX
NATURAL RES.....GOLDSBORO, NC

BARRY CUTSHALL
ENGINEERING.....LINCONNTON, NC

JACQUELINE DAIL
NATURAL RESOURC.....TYNER, NC

DELAINA DAVIS
MARKETING ED.....ALBERTSON, NC



KAREN DAY
FISHERIES/WILD.....APEX, NC



SCOTT DEESE
METEOROLOGY.....GASTONIA, NC

CHRISTOPHER DEHART
C.S.S.....RALEIGH, NC



CHRISTINE DOYLE
COMM.....DURHAM, NC



MARK DUTTON
COMM.....DAVIDSON, NC



Hide

Kawanishi



KATHRYN EDWARDS
MATH EDUC.....FAYETTESVILLE, NC

JOHNICA ELLIS
A.B.M.....TARBORO, NC

JENNIFER ELLISON
CSC.....RALEIGH, NC

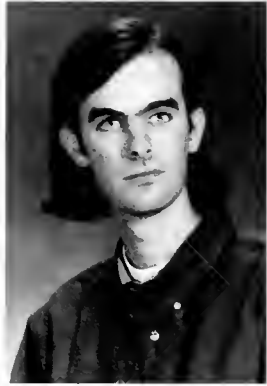

STAR ELTON
BUS. MGNT.....RALEIGH, NC

BRIAN ENNIS
INDUSTRIAL ENG.....LELAND, NC

JOHN ERNEST
ELEC. ENG.....MORGANTON, NC



LAYTON EVERITT JR.
TEXTILE ENG.....YANCEYVILLE, NC

KRISTIN FARMER
PSYCH.....CHARLOTTE, NC

LISA FEATHERS
BIO. SCI.....GREENSBORO, NC

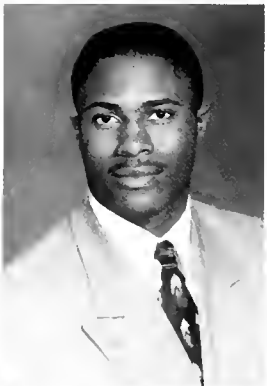

ERIK FIELDS
C.S.C.....NEWARK, DE

BRIAN FITZGERALD
BUSINESS MAN.....CINCINNATI, OH

NANCIE FLYNN
CHEM.....POLLOCKSVILLE, NC



DANA FORD
PSYCHOLOGY.....CHESTER, VA

MARY HYATT
NAT. RES.....GREENSBORO, NC

BRENT FOSTER
MECH. ENG.....ADVANCE, NC

HOWARD ALLEN FOSTER, JR.
PYRALEIGH, NC



SCOTT FOWLER
COMPUTER ENG.....RALEIGH, NC

MICHELLE FOX
BIOLOGY.....CORNELIUS, NC

TIFFANY FOX
FOOD SERVICE.....RALEIGH, NC



JEFFREY FRISBEE
ELECTRICAL ENG.....LEICESTER, NC

WILLIAM FUNDERBURK
FOREST MANAGE.....RALEIGH, NC

SUKUMAR GARGYA
E.E.....RALEIGH, NC



ADRIENNE GASKINS
ENGINEERING.....WILSON, NC

DARYL GASKINS
ACCOUNTING.....RALEIGH, NC

AMY GIESE
CHEMICAL ENG.....FOND DU LAC, WI



KIMBERLY GLENNON
ZOOLOGY.....WILMINGTON, NC

BRAD GOODSON
C.E.C.....CANDLER, NC

SHARON GREEN
L.A.....RALEIGH, NC



JUDITH HALEK
HISTORY ED.....GASTONIA, NC

MONICA HALL
L.E.B.....WILSON, NC



KRISTIN HARDIN
PSYCH.....SHELBY, NC

CHRISTY HARMON
C.S.C.....NORLINA, NC

MICHAEL HARRELL
WILDLIFE BIO.....TARBORO, NC



DEREK HARWOOD
M.E.....BOONE, NC

CHRIS HASKETT
BIOLOGY.....FRISCO, NC

MICHELLE HATCHER
MECH. ENG.....RALEIGH, NC



BARON HERSHBERGER
ARCHITECTURE.....RALEIGH, NC

ANGELA HICKS
ADULT EDUCATION.....RALEIGH, NC

BARRY HICKS
C.S.C.....RALEIGH, NC



CHRISTIE HICKS
ZOOLOGY.....RALEIGH, NC

KEVIN HIGGINS
METEOROLOGY...MAGGIE VALLEY, NC

RHONDA HOFFMAN
ANIMAL SCIENCE.....DALLAS, NC



KAREN HOLLEMAN
INDUSTRIAL ENG.....KANNAPOLIS, NC

TARCHANNA HOLMES
ZOOLOGY.....FAYETTEVILLE, NC

CHRIS HORTON
TEXTILE DESIGN.....CONCORD, NC

RAMONDA HORTON
COMM.....DURHAM, NC



DAVID HOWARD
COMM.....RALEIGH, NC

ROBERT HOWARD
RELIGIOUS STUDIES...RALEIGH, NC

EDITH HUGHELL
LAA.....RALEIGH, NC



SHANNON HUGHES
TEXTILE CHEM.....GRAHAM, NC

ANGELA HURST
P.P.T.....ROANOKE RAPIDS, NC

NOELLE HUTCHINSON
LANDSCAPE ARC.....KENLY, NC



JAMES HYSONG
LEB.....CARY, NC

YOKOI. KEMIYA
COMPUTER SCI.....RALEIGH, NC

TAISHA JACKSON
C.S.C.....ROANOKE RAPIDS, NC



WENDY JACKSON
S.F.S.....RALEIGH, NC

HEATHER JAKEWAY
ZOOLOGY.....HENDERSON, NC

DAVID JASKI
BUS. MGNT...RUTHERFORDTON, NC



JOHN JOHNS
COMPUTER ENG.....GARNER, NC

THOMAS JOHNSON
CIVIL ENG.....DURHAM, NC

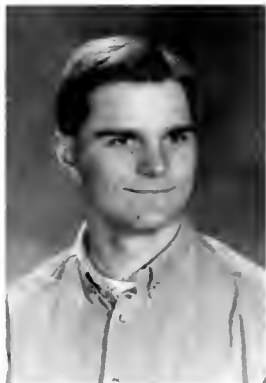
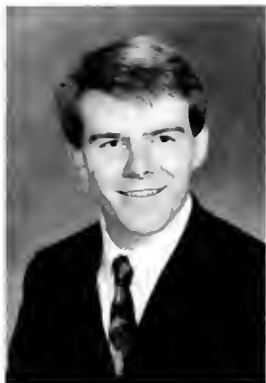

MICHAEL JONES
COMP. ENG.....CHERRYVILLE, NC

JOHN JULIEN
CHEM.....RALEIGH, NC

PAUL KALLAM
CIVIL ENGINEER.....RALEIGH, NC



SINHA KANG
B.C.H.....CARY, NC

DODDY KASTANYA
N.E.....RALEIGH, NC

CALLIE KELLY
HIST. EDUCATION.....RALEIGH, NC



ANGELA KENT
ZOOLOGY.....MOORESVILLE, NC

MELISSA KERMON
MATHEMATICS.....RALEIGH, NC

MITRA KHANI
COMPUTER SCI.....RALEIGH, NC



REBECCA KINDREGAN
COMMUNICATION.....RALEIGH, NC

DUSTIN KOONTZ
MECHANICAL ENG.....RALEIGH, NC

TONYA LAIL
PSYCH.....CONNELLY SPRINGS, NC



MICHAEL LAMBERT
HISTORY.....CHARLOTTE, NC

MARKUS LANEY
BIO.CHEM.....MATTHEWS, NC

CHARLES LANNING
COMM.....RALEIGH, NC

TRAVIS LEDFORD
M.E.....RALEIGH, NC



MONICA LEE
HISTORY.....RALEIGH, NC

ALICE LEWIS
SCIENCE EDUCATION.....RALEIGH, NC

SAMUEL LONG
BUS. MGNT.....CASTLE HAYNE, NC



RICHARD LOUTH
MAT. SCI.....FORT MYERS BEACH, FL

KELVIN LUCAS
BUS. MGNT.....ROCKY MOUNT, NC

TONY MABE
MECH. ENG.....LAWSONVILLE, NC

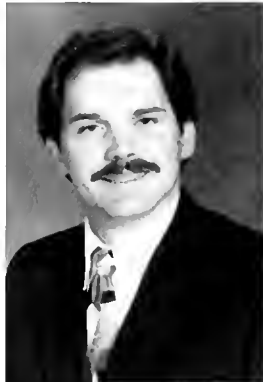

RICHARD MARCIS
MECH. ENG.....SKYLAND, NC

LINDA MARTIN
PSYCHOLOGY.....RALEIGH, NC

STACY MASON
PRTM.....COMDER, SC



CHAD MASTNY
METEOROLOGY.....WILIMINGTON, NC

TANYA MATHEWS
COM. DISORDERS.....STALEY, NC

LESLIE MCARTHUR
NAUTURAL RES.....CHARLOTTE, NC



LEIGH MCCLUSKEY
ZOOLOGY.....GARNER, NC

ANGELA MCNEILL
MED/MDS.....LAURINBURG, NC



DAWN MILLER
COMM.....CHARLOTTE, NC

SHAILA MOHIP
SDM.....WILMINGTON, NC

TIMOTHY MONK
CHEMISTRY..... RALEIGH, NC



Shawn Corbin

Bard

HEATHER MORRIS
BUSINESS MANAGE... TROY, NC



JOEY MOSER
ACCOUNTING.....CHARLOTTE, NC

DONNA MOSES
.....RALEIGH, NC

KATHY MURPHY
INDUS. ENGINEER.....HIGH POINT, NC



RICHARD MYERS
E.E.....FAYETTEVILLE, NC

AMY MYRICK
SOCIAL WORK.....RALEIGH, NC

PAMELA McCROW
SCI. EDUC.....FLAT ROCK, NC



JEROME McDONALD
BUS. MGNT.....PARKTON, NC

THUY NGUYEN
CSC & MAA.....RALEIGH, NC

JAMES NICHOLS
T.M.S.....BELMONT, NC



JOHN NICHOLS
CIVIL ENG.....RALEIGH, NC

MATTHEW NICHOLSON
MATERIAL SCI.....HICKORY, NC

JUSTIN NIEDERER
POLITICAL SCI.....CARY, NC



TROY NOLAN
COMPUTER ENGIN.....RALEIGH, NC

CINDY O'BRIEN
ACCOUNTING.....HENDERSON, NC



MI OH
TEXTILE CHEM.....FAYETTEVILLE, NC

GEOFFREY OLIVER
MECHANICAL ENG.....RALEIGH, NC

JOHN O'QUINN
CHEM. ENG.....FUQUAY-VARINA, NC



MICHELLE OVERBY
ACCOUNTING.....KITTRELL, NC

JENNIFER PAGE
HISTORY.....WAKE FOREST, NC

ANN MARIE PARISI
TEXTILE MGNT.....WILMINGTON, DE



STEPHANIE PARKER
CHEMISTRY/PSYCH.....RALEIGH, NC

BINDI PATEL
PSYCH.....CHARLOTTE, NC

TANA PATTEN
APPLIED SOC.....CHAPEL HILL, NC



AMY PATTERSON
SOCIOLOGY.....WADESBORO, NC

AMY PETERSON
CHEMISTRY.....BAKERSVILLE, NC

WESLEY PETTY
COMMUNICATION.....SILER CITY, NC

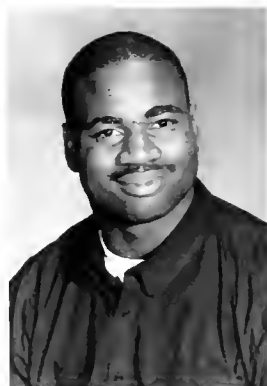

LOREN PINKNEY
M.S.D.....RALEIGH, NC

ROBERT PITCHFORD
POLITICAL SCI.....ELLENBORO, NC

DENA PITTMAN
ENIVRON. ENG.....RALEIGH, NC

RICHARD POINDEXTER
WOOD PROD....WINSTON-SALEM, NC



LAURENCE POLLEN
I.E.F.....RALEIGH, NC

LAURA POTTMYER
SCIENCE ED.....RALEIGH, NC

ANGELA POWELL
ELEC. ENG.....BALSAM GROVE, NC



CLIFTON PREDDY
BUS. MAN.....FRANKLINTON, NC

KATHLEEN PUETZ
MULTIDISCIPLINE.....RALEIGH, NC

CHARLES PURSER
NUCLEAR ENG.....MONROE, NC

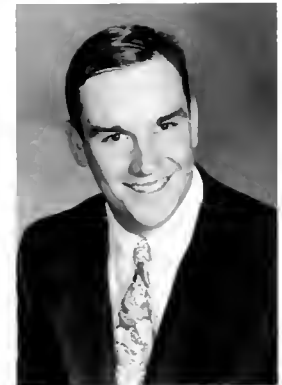

DONNA QUESENBERRY
APPLIED MATHEM.....RALEIGH, NC

KEVIN RANDALL
TOURISM.....POLKTON, NC



License Plate

Baird

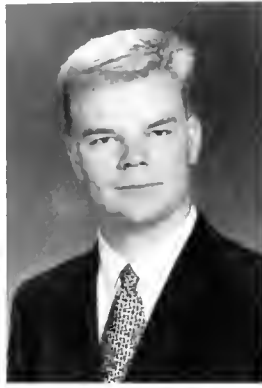

DENNIS REARDON
BIOLOGY SCI.....MARIETTA, GA

TIFFANY REEVES
PSYCH.....RALEIGH, NC

EDWARD REURIFOY
ANIMAL SCI.....CONCORD, NC



KARLA REYES
BIOLOGICAL SCI.....FAYETTEVILLE, NC

JAMES RHEW III
C.S.C.....RALEIGH, NC

JAMES RHODES
STATISTIC/ECO.....ROCKINGHAM, NC



CHRIS RHYNE
GRAPHIC DESIGN.....GASTONIA, NC

KRISTIAN RHYNE
ACCOUNTING.....GASTONIA, NC

MARK RICE
E.E.....SHELBY, NC



REUBEN RODILLAS
BUSINESS MANAG.....RALEIGH, NC

CARLYN ROZEMA
C.S.C.....RALEIGH, NC

VERA RUCKER
HUMAN RES. DEV.....RALEIGH, NC



SHANNON RUSHING
ARCHITECTURE.....RALEIGH, NC

DAVID SANDER
T.E.D.....STATESVILLE, NC

TAMI SANDER
PSYCH.....STATESVILLE, NC

KIMBERLY SASS
CHEMICAL ENG.....SHELBY, NC



LISA SCHILD
CHEMISTRY.....HAZLET, NJ

SAMEH SELIM
ENVIRONMENT PLA.....RALEIGH, NC

ANTHONY SELINKA
EE AND CPE.....RALEIGH, NC



STEPHEN SIFFORD
AGRICULTURAL ED.....ROCKWELL, NC

SANDEEP SINGH
BIOCHEMISTRY.....RALEIGH, NC

HEATHER SITES
ZOO/ PREVET.....SUANNANOVA, NC



REBECCA SITTON
MAT. ENG.....GREENSBORO, NC

AMANDA SITZ
CRIMINAL JUSTICE.....RALEIGH, NC

BRADLEY SIZEMORE
L.E.B.-BUS. MGT.....WILMINGTON, NC

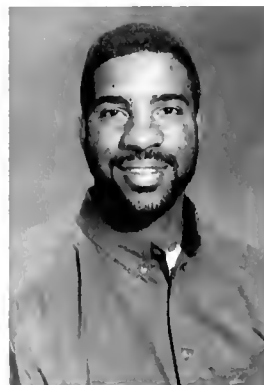

JERARD SLEDGE
COMM.....SOUTHERN PINES, NC

JOHN SMALL
PULP&PAPER SCI.....NORTH, VA

ANGELA SMITH
APPLIED MATH.WENDELL, NC



ANNA SMITH
PSYCH.....RALEIGH, NC

BRENT SMITH
TC.....AGROMECK, USA



JONATHAN SMITH
AGRICULT ENG.....MARION, NC

LUCY SMITH
M.S.MATH&SCI.ED.....WAGRAM, NC

ROBIN SMITH
LANDSCAPE HORT.....ASHEVILLE, NC



CHRISTIAN SOBB
PUBLIC RELATIONS.....SYLVANIA, OH

STEPHEN SPARKS
CIVIL ENGINEER.....BURNSVILLE, NC

JULIET SPRADLEY
ELECTRICAL ENG.....WILMINGTON, NC



BARRY SQUIRES
MATH EDUC.....NEW BERN, NC

CHIP STOCKDALE
POL. SCI.....RALEIGH, NC

TREVOR SWIFT
HISTORY.....FAYETTEVILLE, NC



ANGELA SWITZER
ENGLISH.....NEWPORT, NC

GREG TALLY
POULTRY SCIENCE.....BENNETT, NC

MELISSA TAYLOR
FOOD SERVICE.....RALEIGH, NC

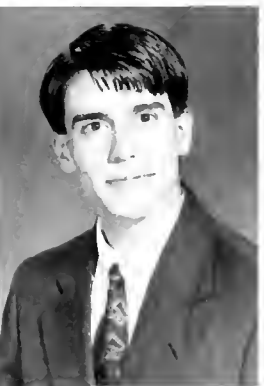

BENJAMIN THOMPSON
BUS. MGNT.....RALEIGH, NC

TWYLA THORNTON
E.E.....RALEIGH, NC

CANDIS TILLEY
ENGLISH.....ZEBULON, NC

MICHAEL TILLMAN
WOOD PRO VIRGINIA BEACH, VA

BRIANA TINDAL
TEXTILE MGNT REIDSVILLE, NC

BILLIE TOWE
B.S.N..... RALEIGH, NC



THOMAS VAN DYKE IV
IEF..... YANCYVILLE, NC

THERESA VAN-DYKEN
A.E..... RALEIGH, NC

CHRISTINA VERLEGER
ECONOMICS..... COLUMBIA, MD



TIMEKIYO VIALET
ACCOUNTING..... BROOKLYN, NY

AMY WAZENEGGER
ENE & MDS..... SANFORD, NC

JEFFREY WEAVER
COMPUTER ENG..... STATESVILLE, NC



SHERRI WELLS
INDUSTRIAL ENG..... RALEIGH, NC

SONJA WESTON
MULTIDISCIPLINE..... CHAPEL HILL, NC

SUSAN WHITBY
TEXTILE MGNT..... RALEIGH, NC



JOSHUA WHITE
CIVIL ENG..... SHELBY, NC

NICOLE WHITE
HIST./MASS.COM..... CHARLESTON, SC

NICK WICKER
HISTORY..... RALEIGH, NC

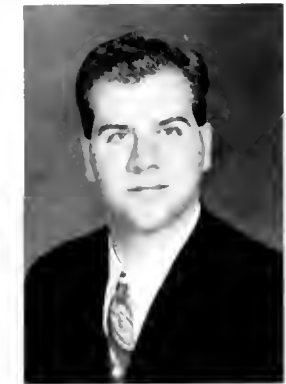



FELICIA WILLIAMS
POLITICAL SCIENCE.....RALEIGH, NC

TONIA WILLIAMS
COMM.....COLUMBIA, SC

DOY WILLIS
MECH. ENG.....WILMINGTON, NC



AMY WILSON
POLITICAL SCI.....WILLIAMSBURG, VA

CHRIS WILSON
CIVIL ENG.....CHARLOTTE, NC

REBECCA WILSON
BUS. MANAGEMENT.....RALEIGH, NC



AMY WINTERS
ACCOUNTING.....BAHAMA, NC

JEFF WOODALL
ACCOUNTING.....CHARLOTTE, NC

ASHLEY WRIGHT
WOOD SCI. & TECH.....RALEIGH, NC



JEAN YAU
CHEMICAL ENG.....WRENTHAM, MA

Underclassmen

JEFFREY ABELS

KRISTI ABBOTT

ARMIN ABRON

DAVID ADAMS

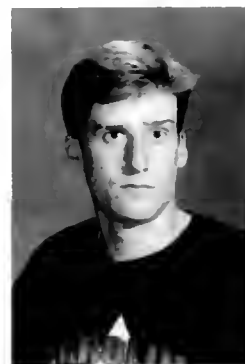
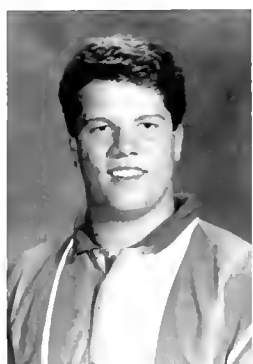

SUSAN ADAMS

FAWAZ AL SHIBLI

KEVIN ALBERNETHY

WILLIAM ALBERTSON



DENISE ALLAR

BOBBY ALLEN

KAREN AMERSON

JEFFREY AMES



JESSICA ANDERSON

SONIA ANDERSON

KIMBERLY ANDREWS

KAROLYN APPS



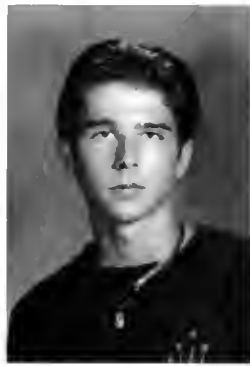
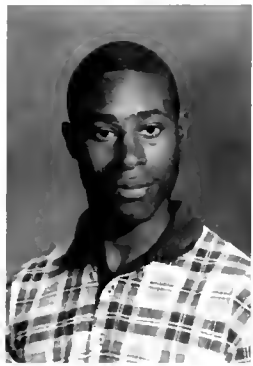

DAMIEN ARMSTRONG
 BRETT ARROWOOD
 JASON ARVEY
 JENNIFER ATWATER

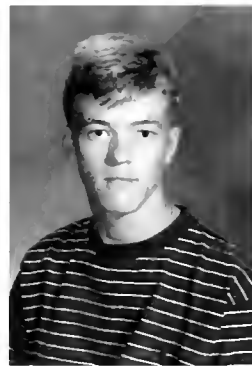

STEPHEN ATWELL
 PAUL AUBEE
 MARTY AUTRY
 JOHN BACON



DOMINIC BAGNULO
 ALISON BAKER
 TONYA BAKER
 RYAN BALL



HILARIE BARBER
 ROBERT ANTHONY BARBOUR
 ALEXIS BARCHUK
 MICHELLE BAREFOOT



CATHERINE BARNES
 CONITSHA BARNES
 JOSEPH BARNES
 REBECCA BARTHBAUGH

KRISTEN BARTHOLOMEW

MEGHAN BARTON

ALANE BASCO

LETITIA BASCOME



RUSELL BASS

BRANDI BATCHELOR

NEAL BATEMAN

JENNY BAUMRIND



DANIEL BAYNES

BRADLEY BEACHAN

BRADLEY BEARD

JOEL BEAVERS



NAOMI BECKER

JUAN BENITO

ALICE BENNETT

ALISON BERG

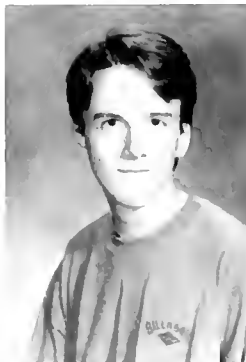

JASON BERGER

JENNIFER BERNARD

VERNON BEST

ANJANA BHANDARI

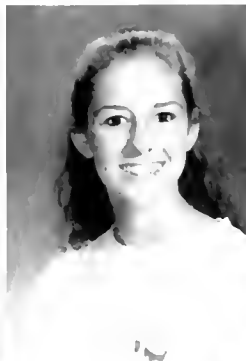



ANJANA BHUTA
 MICHAEL BIANCO
 BETHANY BIDDLE
 CARISSA BIDDLE



SALAM BIDWAN
 BRYCE BINNEY
 NATHAN BLACK
 SUSAN BLACK



HAPPI BLACKWOOD
 SCOTT N BLACKWOOD
 TONYA BLAKE
 CRYSTAL BLALOCK



DAVID BLANCHARD
 ERIN BLANCO
 JOSH BLANTON
 JASON BLEVINS



ERIN BLOSSER
 KRISTIN BOBENAGE
 MICHAEL BOHN
 CHANDRA BONARDI

WYATT BOOTH
 JEREMY BORDEAUX
 SYLVIA BOSTICK
 THOMAS BOTELIS



BENJAMIN BOURNE
 MICHAEL BOUSQUET
 WILLIAM BOWERS
 NICOLE BOWMAN



AMY BOYD
 WHITNEY BRACKETT
 EMILY BRADSHER
 JAMES T BRADY



SPENCER BRADY
 SHANDA BRAGG
 WENDI BRANSON
 CHRISTOPHER BRASWELL



JASON BRASWELL
 STEPHANIE BRAXTON
 RACHEL BRENIZER
 MARY K. BRIDGERS





CURTIS BRIDGES
 JEREMY BRIDGES
 SIMON BRIGGS
 KEVIN BRILEY

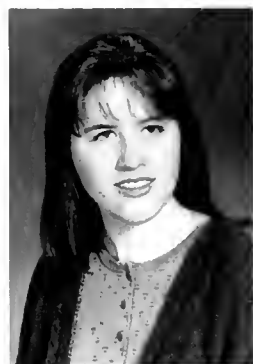

AMY BRIM
 NATALIE BROOKS
 KYLE BROOWN
 JAMIE BROWN



LAURA BROWN
 STEPHEN BROWN
 JAMES BRYAN
 BRAD BRYANT



CHRISTINA BUCHANAN
 KATHERINE BUCKINGHAM
 JASON R. BUCKNER
 TIEN BUI

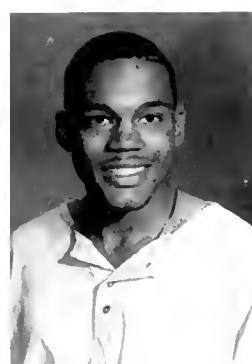

JAMES BURCH
 QUINCY BURD
 DARIUS BURDEN
 HEATHER BURGESS

ERIC BURNS



JAMES R BURROUGHS



JUSTIN BURROUGHS



CLAIRE BURTON



CHRISTOPHER BUTLER



STUART BYRAM

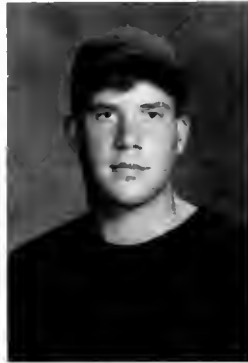

MISTY CABLE



BRIAN CABLWELL



NATASHA CALCOTE



JAMES CALDWELL



ALFREDO CALVO



JOANNE CAMERON



WESLEY CAMPBELL



DANA CAOPER



KEVIN CARPENTER



JAMIE CARRIKER



DANIEL CARSON



FRANCES CARTER



KEVING CARTER



RHYNE CARTER





CARRIE CASEY
 ELLYN CASEY
 JUSTIN CASPAR
 EDWARD CASTER



DEIRDRE CATLETT
 ASHLEY RAE CAVINESS
 JOSEPH N CHAMPION
 MELISSA CHAMPION



EDWARD CHANG
 HYO CHANG
 SHARON CHANG
 BUCK CHAPMAN



KERIN CHARAPP
 TAHIR CHASE
 ANNA CHATHAM
 JARVIS CHEEK

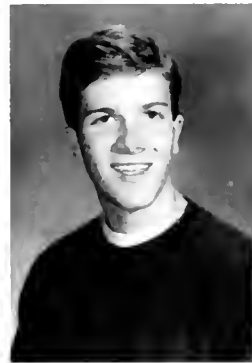
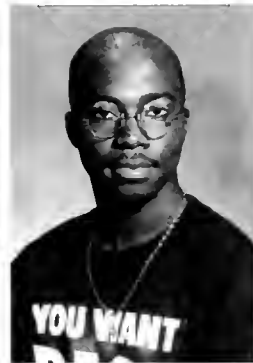

ANDREW CHIDERS
 ISMAEL CHITON
 JACOB CHITSAZ
 HANI CHOHAN

ASHLEY CHRISTENSE
 LARRY CHRISTIAN
 CHRISTOPHER CHUNA
 JENNIFER CIGLER



PIETRO CIPRIANO
 JENNIFER CLARK
 JOE CLARK
 CLARENCE CLAYTON JR.



SHARON CLUTTS
 ELIZABETH COATS
 MICHELLE COBB
 PATRICK CODD



JUANA COGDELL
 MARTY COGGINS
 ANGELA COLLING
 CHAD COLLINS

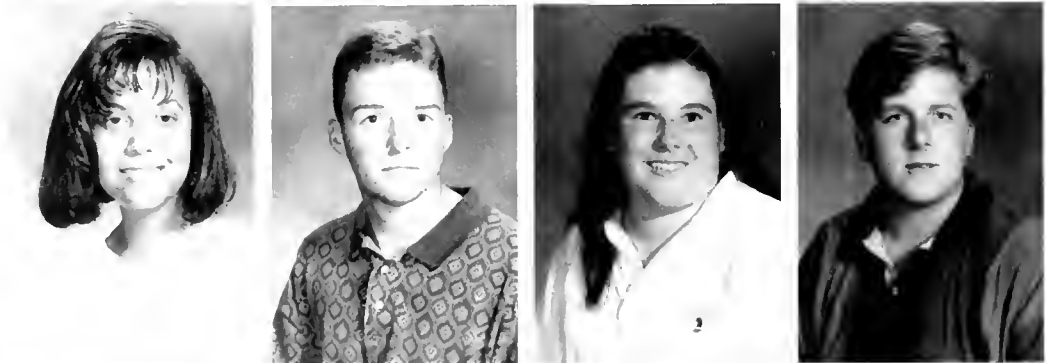

CHERYL COLLINS
 SARAH COLLINS
 DEETEE CONGLETON
 AUBRIE COOK





ANNE M COOPER

JENNIFER COOPER

RODNEY COOPER

CHERITA CORBETT



Orientation Counselor

Smith

HOLLYBROOKE CORNELIUS

MONEE CORRELL

PETTY COTTEN

JOHN COTTLE



CHRISTINA COVELLI

GEOFFREY COVINGTON

WILLIAM COWAN

ANTHONY COWDEN



AMY COX

TIFFANY COX TOODLE

EVAN CRABTREE

MELANIE CRASE



KEITH CRAWFORD

MELLANESE CRAYTON

DEBRA CREECH

MELAME CREMEANS



BRIAN CROOM

EDWARD CROOM

KATHY CROPAK

MICHELLE CROWDER





JASON CUNNINGHAM
STEVEN CURRIE
MATTHEW CURRY
STACEY CUTHERLL



MATTHEW F CUTLER
JAMES D'EMILIO
JOSEPHINE DAOUST
ANDREW DARLAK

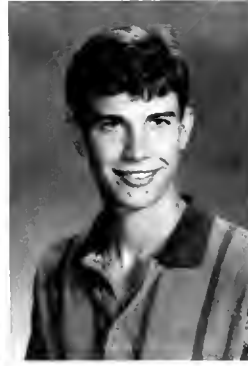

WESLEY DAUGHTRIDGE
ERIC DAVIS
JEREMY DAVIS
ROBERT DAVIS



TODD DAVIS
CHRISTINA DAWKINS
JEFFREY DAWKINS
MIKIE DAWSON



DEIRDRE DEIGNAN
NIKKI DEMARAS
CHARLES DENNIS
SHAWN DENSMORE

DANIEL DESKEVICH

ANTHONY DEZIO

LOPE DIAZ

CATHY DICKINSON

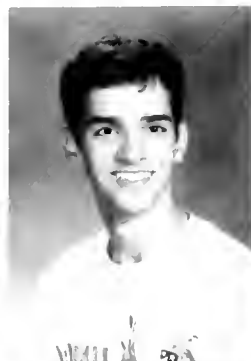

ANNA DILLEY

BRANDON DILLISTIN

JAMES DODSON JR

AMY DOFFLEMOYER



JOHN DOUGLASS

MAXEY DOVE

MICHAEL DOWDY

KELLY DRAUGHN

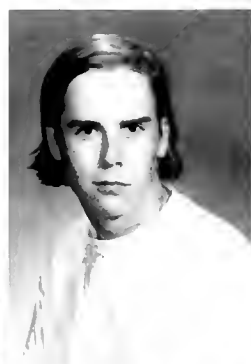

PTINCESS DREWER

ALANA DUCKWORTH

KRISTIN DUCKWORTH

JENNIFER DUGAN



CHRISTOPHER DULA

CAROLINE C DYER

LINNCY DYSON

MICHAEL EAGAN

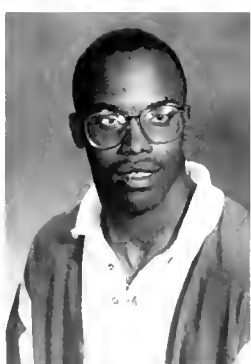

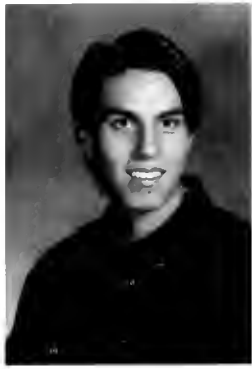

DAVID EBERT
 CHARLES EDENS
 ALLEN EDWARDS
 ASHLEY EDWARDS



JONATHAN EDWARDS
 LAURA EDWARDS
 LAUREN EDWARDS
 VERNON ELHART

.KIRBY

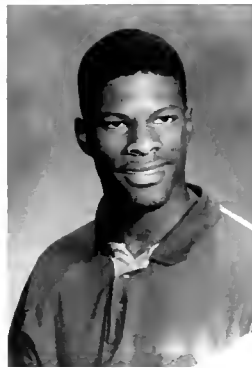

TYRELL ELLIOTT
 BRANDON ELLSWORTH
 EDWARD ELROD
 JASON EMERICK



KYLER ENGLAND
 LAURA ENGLAND
 MICHAEL ENOCH
 EMEL ERTUGRUL



HEATHER ESSICK
 JEREMY EVANS
 JAMES EVERHART
 KATHERINE FALWELL

STEPHEN FARMER



DARREN FARRELL



KEVIN FEATH



GREGG FIDAN



EUGENE FIELDS



JORMAN FIELDS



KRISTEN FINK



ERIC FISHER



JOHNATHAN FISHER



AMY FITH



ELIZABETH FLAHERTY



CHRISTOPHER FLAUHOUSE



SAMARA FLEMMING



KARL FLICKINGER



CHRISTINE FLOYD



JONATHAN FLOYD



JAIME FLYNT



PAUL FOGLEMAN



SHUNTA FOOTS



VERNEE FOREMAN





ANNA FORNEY
 MICHAEL FOUSHEE
 DAVID FOUST
 GEORGE FOUTS



JAIME FOUTTY
 M. KEVIN FOX
 RAYMOND FOX
 SHERRY FRANKLIN

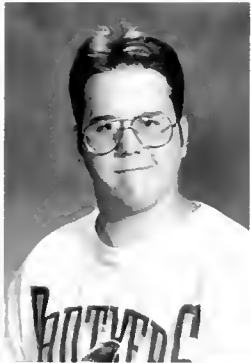

TIMOTHY FRANKLIN
 WILLIAM FRANTS
 MAURICE FRAZIER
 BEN FREEMAN



TAMRA FRENCH
 LATASHA FRIESON
 ELIZABETH FRONZAGLIA
 WILLIAM FULLER

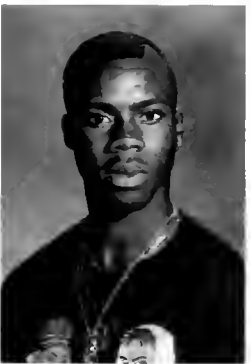

JONATHAN FULMORE
 AMY FULTON
 DELWYN GADDY
 JANATHAN GADDY

KRIS GARDEN
 CHRISTOPHER GARDNER
 BRIAN GARIS
 WILLIAM GARNETT



BRYANT GARRETT
 AARON GAY
 KENNETH GAY
 DOMINIC J. GEISER



PAUL GENSINGER
 ALLYSON GENTRY
 ELICIA D. GILLIAND
 KELLY GILLISPE



AMY GLIDEWELL
 KATHLEEN GLOVER
 ROBERT GLOVER
 CARL GOINS



KEITH GOLDE
 SHERI GOLDEN
 ROBIN GONYIER
 CHRISTY GOODISON



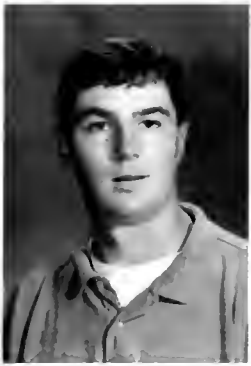

BRAD GOODMAN
 AMY GORDON
 RICHARD GORDON
 JOSEPH GOTSHALL

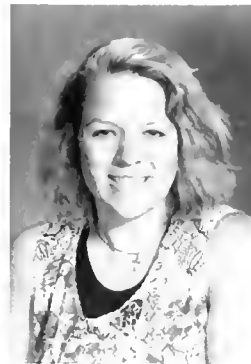

MARCELYN GOVE
 KERRY GRACE
 CHERYL GRANT
 LAURA GRANT



DAVID GRANTHAM
 PAUL GRASSO
 JOHN GREBETA
 LEZA GREENBERG



ALAN GREENE R.
 MARGO GREENFIELD
 MARK GREER
 MISTY GREER

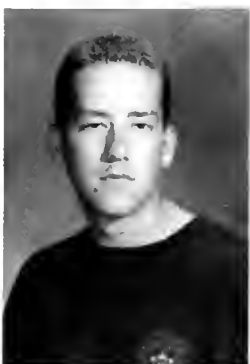

ANDREW GREGORY
 KOVAR GREGORY
 RYON GREGORY
 JIMMIE GRIFFIN

LYNETTE GRIFFIN

PHILIP GUNST

ROBIN GUPTON

JAY GUTHRIE



WILLIAM HAGGERTY

WHITNEY HAGHES

MILES HAIR

NEIL HALASZ

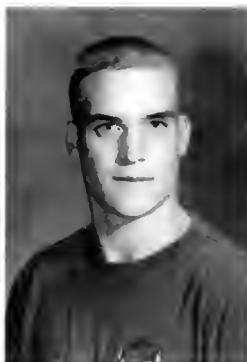

Smith

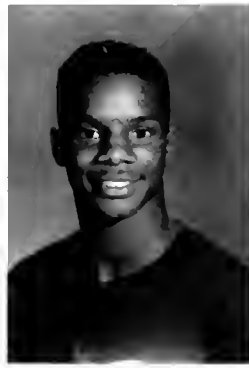

KEVIN HALES
 JASON HALKO
 AMANDA HALL
 BERNEL HALL



ZACK HALL
 BETH HALLYBURTON
 ANNE HAMER
 ERIC HAMLETT



JOSHUA HAMMOND
 STACEY HAMPTON
 SPENCER HAMRICK
 SAFA HAMZE

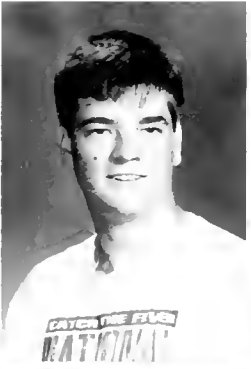

STEVEN HANDLOS
 JASON HARDEE
 JENNIFER HARDEE
 MARY HARDEN



DAVID HARDY
 ADRIENNE HARGRAVES
 FRANCESCA HARPER
 LERONE HARPER

ROB HARRINGTON
 TURQUOISE HARRINGTON
 AMY HARRIS
 PAUL HARRIS



SANDY HARRIS
 STEPHANIE HARRIS
 TIFFANY HARRIS
 MATTHEW HARROLD



MARTHA HARVEY
 MELISSA HASTINGS
 CHARLES HAWLEY
 TALENA HAWLEY

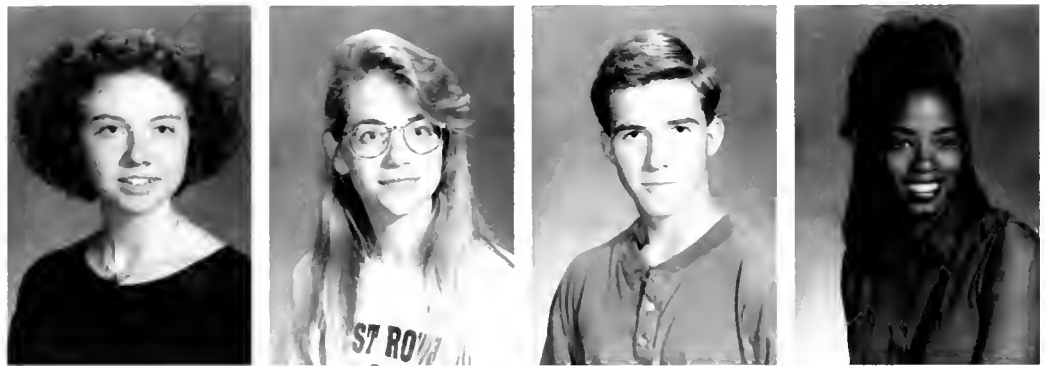

BILL HAYES
 ELIZABETH HAYES
 MELESSHA HENDERSON
 HOLLY HENORICKS



CHRISTINA HENRY
 CHERYL HENSCHEL
 CHRISTUPHER HENSON
 JUSON HERMAN

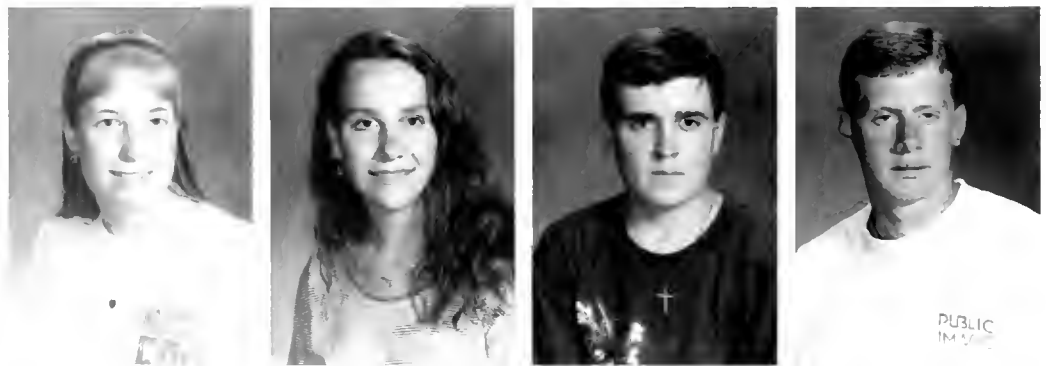



BRADLEY HESTER
 PAMAAL HEYWARD
 CARI HICKS
 REBECCA HIGH



ELIZABETH HIGHLEY
 AMANDA HILEMAN
 SCOTT HILL
 TODD HILLIARD



JACQUELINE HILLS
 REX HINESLEY
 JONATHAN HINKLE
 JUSTIN HINKLE



APRIL HIX
 MELANI HIX
 KHAMNOAN HOAMUONGSOR
 GREGORY HOBAN



CHRISTINA HODGE
 TAMMY HODGES
 NICHOLAS HOHRMANN
 CAROLYN HOLLAWAY

ERIN HOLLEMAN
 JASON HOLLINGSWORTH
 STEPHANIE HOLT
 JASON HONEYCUTT



CYNTHIA HOOKS
 PATRICK HOUSER
 KEVIN HOWARD
 ALEXANDRA HOWELL



CLARK "HOWELL ,II"
 CHRISTOPHER HOYLE
 KATHLEEN HOYLE
 REBEKAH HOYLE



JENNIFER HUBSARD
 MISTY HUDSON
 YANCY HUFFORD
 JULIE HUFFSTICKLER



JANET HUMPHREY
 ERIC HUNICUTT
 WILLIAM HUNT
 JAIME HUNTER





KASIA HUNTER
 WILLIAM HYATT
 YOON IM
 MELISSA INGOLD



MICHAEL INNERARITY
 EDWARD IVY
 ANTOINETTE IZZO
 DALE JACKAN

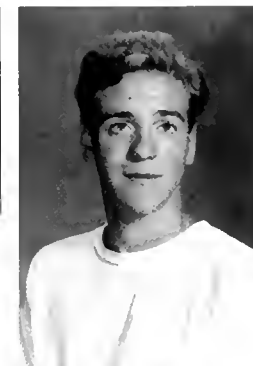

HEATHER JACKSON
 MEREDITH JACKSON
 RUSSELL JACKSON
 WILLARD JACKSON

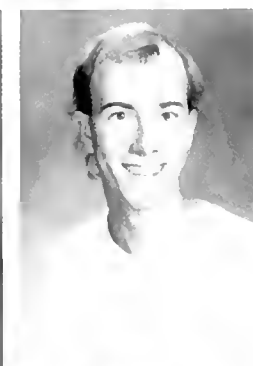
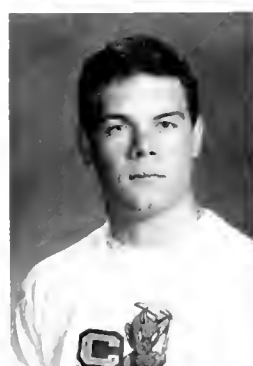

WILLIAM JACKSON
 KRISTEN JACOBS
 SENECA JACOBS
 JOHN JAMISON



AMY JELOVSEK
 ADAM JENKINS
 AMY JENNINGS
 ADRIANNE JOHNSON

BRANDON JOHNSON

JENNIFER JOHNSON

JEREMY JOHNSON

JONATHAN DANIEL JOHNSON

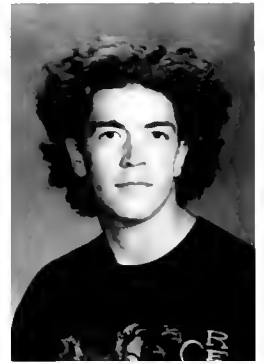

MARY JOHNSON

CHRIS JONES

HEATHER JONES

JEREMY JONES



JESSICA JONES

JULIE JONES

LILLIE JONES

NANCY JONES



TIMOTHY C JONES

ERIC JULIEN

BRADLEY JUSTUS

NOAH KAHN



CARIN KAHR

DUSTIN KAPRAUN

TIMOTHY KASE

CLAIRE KATZ





AMY KEENE

BRANDY KELLER

EVE KELLY

JUSTIN KEPLEY



SEAN KERR

ROBERT KESTNER

SHEEZA KHAWAR

BOUNHELIANG KHOUMRASMY



LAURA KILDOSHER

KEITH KIMBLE

MEGAN KING

KELLI KLASS

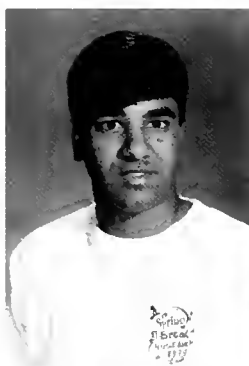
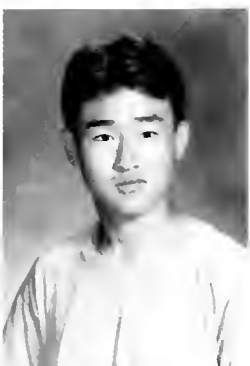

CHANG KO

LISA KORNSTEIN

RUPESH KOTIYA

JENNIFER KROPP

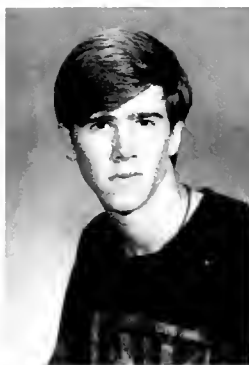

HIEN LA

DAVID LAFAVE

COREY LAFFERTY

JACK LAM

ERICA LAMB
 SHANNON LANDEN
 BRIAN LANE
 LARRY LANE



LYDIA LANE
 STEWARD LANEY
 DEREK LANG
 KELLEY LANG



KRISTINE LANG
 DANA LANGHOFF
 JACKSON LANGLEY
 AMY LANIER



KEITH LARICK
 JAMES LAUDATE
 MARGARET LAUGHON
 TREVOR LAUGHTER



CHRISTINA LAW
 CEDRIC LAWRENCE
 DONOVAN LEE
 JAMES LEE





JAMES LEE
 KATRINA LEE
 KIMBERLY LEE
 NYTISHA LEE

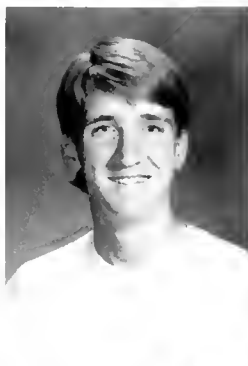

LAURA LEFLER
 DANIELLE LEMOINE
 CHARLES LEONARD
 DANIELLE LEPORE

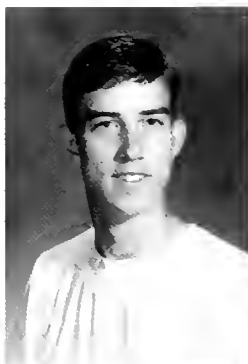
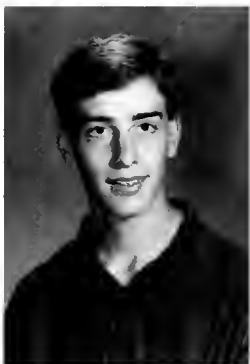

ERIC LESER
 CHRISTOPHER LESTELLE
 JOSEPH LETOURNEAU
 BRENT LEVI



CHRISTA LEWIS
 ERIC LEWIS
 LISA LEWIS
 RUSSELL LEWIS

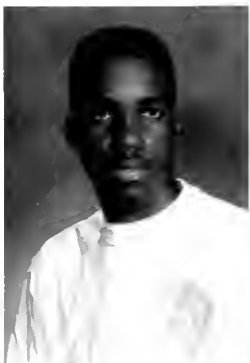

STEVEN LEWIS
 WILLIAM LEWIS
 KARL LIBBY
 JOHANNA LICHTNER

DANIELLE LLOYD
 FASHENDA LITTLE
 JEANNIE LIVERMON
 RACKY LIVINGSTON



JENNIFER LO
 JAMES LOCKHART
 ERIK LOESCA
 BRIAN LOIGNON

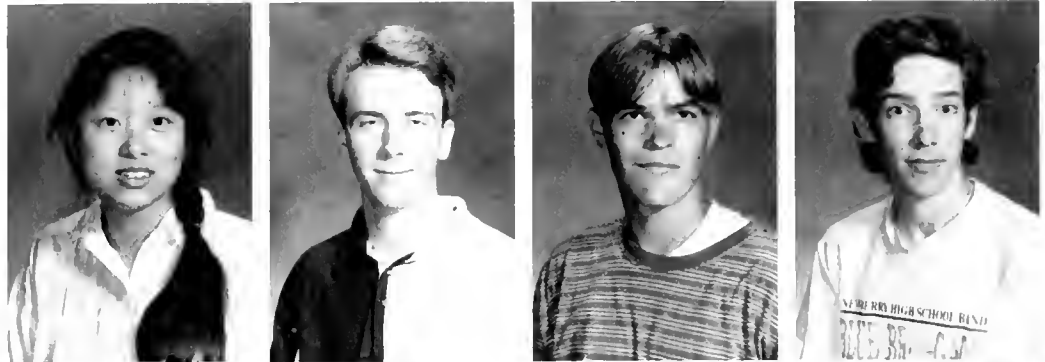

CHUCK LONDON
 SETH LONDON
 AMY LONG
 AMY LONG



ERIC LONG
 KELLEY LONG
 LATOYA LOWE
 JASON LOWERY



NICKLAUS LOWERY
 JENNIFER LUCAS
 DANIEL LUKONIS
 LAURIE ANN LYON

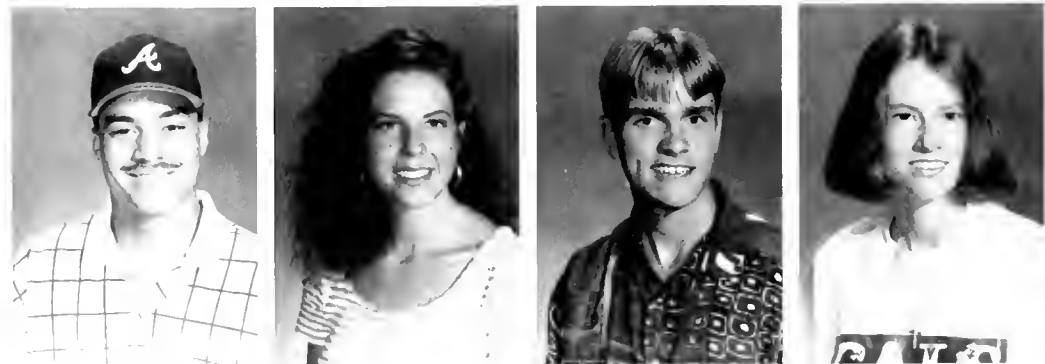



JEREMY MADRAZO
 JEFFREY MALCOLN
 KELLY MANCE
 HEATHER MANESS

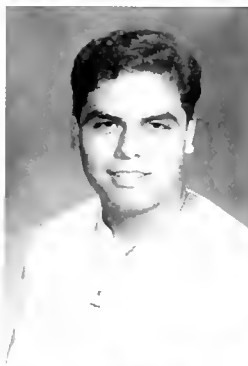

PHILIP MANN
 LEAH MANOLIOS
 JUAN MANTILLA
 VIRSON MARCHELLO



RAMON MARCONI
 EHON MARDRE
 EDWARD MAREADY
 JEFF MARKS



CHRIS MARRIOTT
 ANNA MARSHALL
 LEON MARSHALL
 TARONA MARSHALL

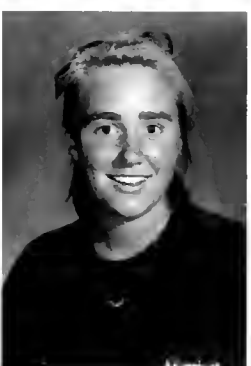

DRAKE MARSLENDER
 JEFFREY MARTIN
 MARSALINA MARTIN
 MEGAN MARVEL

JENNIFER MASSEY

MARL MATHEWS

PATRICK MATTHEWS

JAMIE MAXWELL



JENNIFER MAYGAR

LAURA MAYNARD

ANDREN MAYSE

JOHN MCAULEY



CAMERON MCCALL

LINDSAY MCCASKILL

NATHANIAL MCCONNEL

JIMMY JR. MCCORGUADALE



JEFFREY MCCOY

KEITH MCDANIEL

WILLIAM MCDONALD

CONRTNEY MCDOWELL



TIMOTHY MCGEE

DAVID MCGREGOR

MARCUS MCINTYRE

JUAN MCKENZIE

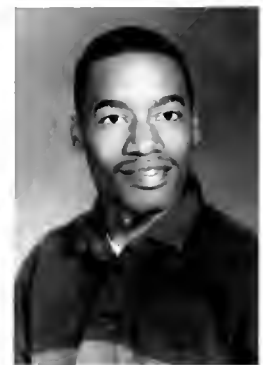

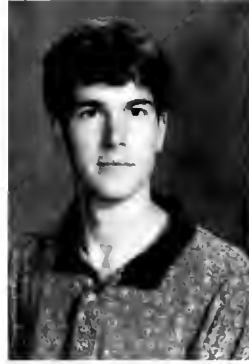

CYNTHIA MCKINNEY

LASHAWNDA MCKINNON

CARL MIKE MCLAIN

THOMAS MCLAMB



Steve

Harvey

TIFFANY MCLAUGHLIN

JAMES MCMAHAN

BRIAN MCMANUS

CHARLES MCMANUS



MICHAEL MCMILLAN

ALENA MCMULLEN

KEITH MCNEILL

PRISCILLA MCNEILL



NIKI MCQUEEN

CHRISTINA MEDLIN

RYAN MELTON

MICHAEL MELUGIN



CHASITY MELVIN

NIKKI MELVIN

MATHEW MERCER

MARTIN MESSER



DOUGLAS METHVIN

HOLLY METZ

TRACY METZ

JOHN MEYER





JOY MEYERS
 SERENA MIKA
 ERICA MILES
 CHAS MILKS

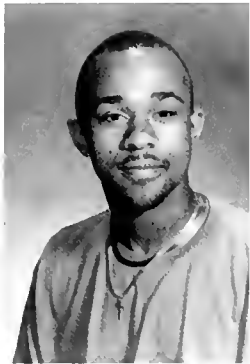

DELTON MILLER
 ELIZABETH MILLER
 FELICIA MILLER
 LAUREN MILLER

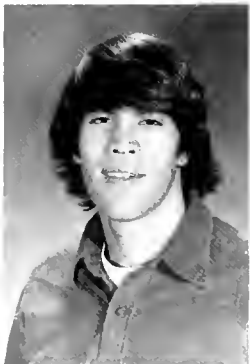

LLOYD MILLER
 TERRY MILLER
 BRYAN MILLS
 KELLEY MILLS



CORRIE MIMMS
 KATIE MIRMIRANI
 JENNIFER MITCHELL
 ALLISON MODAFFERI



KATHLLEEN MODE
 GARY MOE
 JEFF MOFFITT
 JENNIFER MOJZAK

HAETHER MONAST
 MICHAEL MONTENSEN
 KAREN MONTGOMERY
 RYAN MOODY



KELLY MOONEY
 ALAN MOORE
 BRADFORD MOORE
 CHERILYN MOORE



JEREMY MOORE
 JOSEPH MOORE
 MAC MOORE
 MARK MORAIS



BRAO MORGAN
 ROBERT MORGAN
 MR. MORRIS
 JOHNATHAN MORRIS



PEWANDA MORRIS
 JEFFREY MORTON
 CASEY MOSLEY
 DAVID MOWBRAY

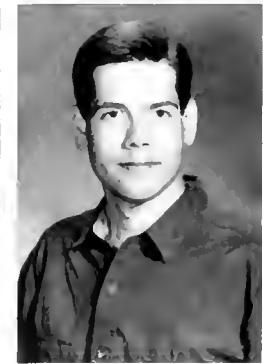

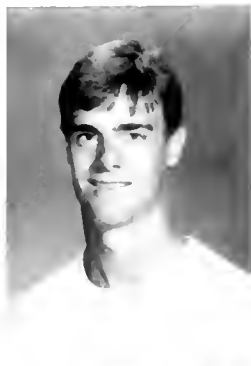

ANNE MOYER
 SHAWN MULLIS
 MEGAN MURPHY
 DEREK MURR

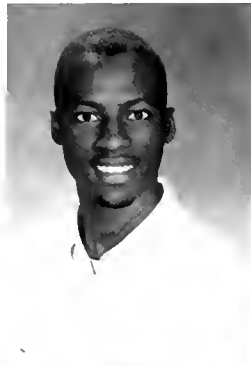

AIMEE J MURRAY
 ARNOLD MURRAY
 TAWANA MYLES
 AIMEE NAKHLE

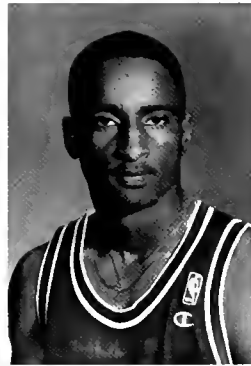
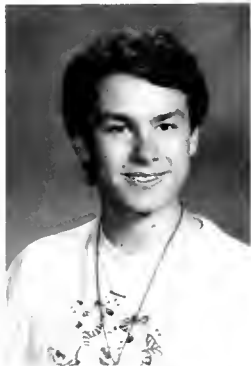

DAVID NAVARRO
 CHRISTIE NAYLOR
 CLIFTON FRANK NEAL
 IRIS NEAS

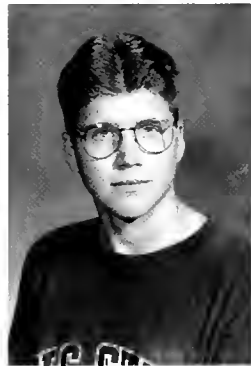
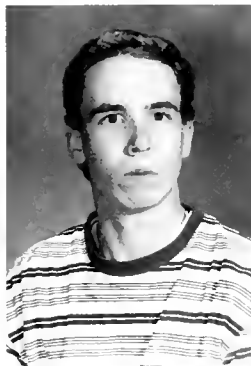

MATHEW NEREIM
 ERIK NESS
 JONATHAN NEWSOME
 SHANNON NEWSOME

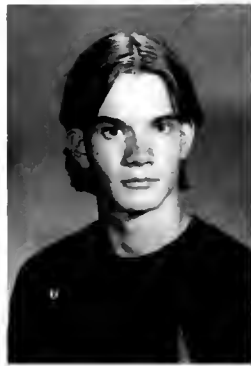

JOHN NIFFENEGGER
 AKSHAY NIJHAWAN
 ROBIN NIXON
 ANTHONY NORMAN

RUSSELL NORRIS
TRAVIS NORRIS
JON O'BRIEN
REBECCA O'CONNELL



MICHAEL O'HALLORAN
DAVID O'NEAL
SUMANDAN OHRI
NANCY OPPENHEIM



MATT ORTOSKY
PAUL OSSMAN
NATALIE OSTROSKI
ROBERT OVERCASH



HAROLD OVERMAN
PATRICK OVERSTREET IV
JERRY M OVERTON
OKEMA OWENS



ANANT PAARMAR
KELEIGH PAIGE
ARISTOTELIS PAPASIMAKIS
ROBERT PARK



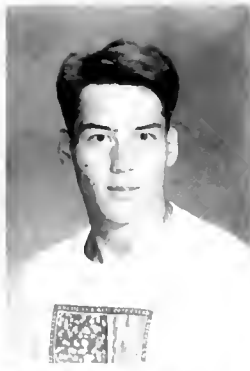

LAKEISHA PARKER
 STEVEN PARKER
 JAMES PARKER II
 DOUGLAS PARKS



GAVIN PARSONS
 PARUL PATEL
 PHARMPRIYA PATEL
 SUNDIP PATEL

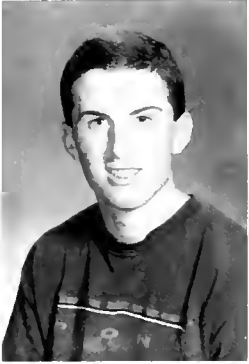

GREG PATERSON
 WILL PATNAUD
 JARED PAULSEN
 KEVIN PCHOLA



MITZI PEACE
 GARY PELLETIER
 CRAIG PELTON
 TRACY PENCE



AMPARO PENNY
 DOYACE PERRIN III
 BRANDON PERRY
 DANYA PERRY

TODD PETERSON
 JOSEPH A PETRY
 DAVID PEZZOLI
 ADAM PFLUM

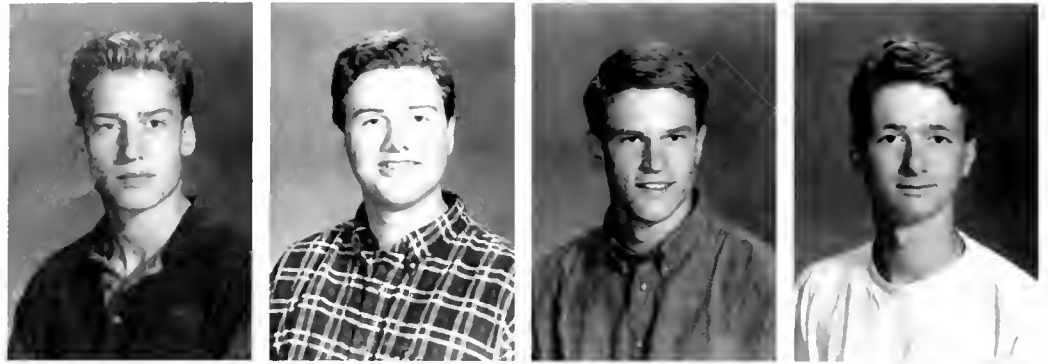

BOWANNA PHARR
 DANIEL PHELPS
 JORDAN PHIPPS
 CHAD PICKENS



JANATHAN PICKETT
 JASON PIERCE
 JOHN PIERCE
 LARA PILGREEN



JASON PITTMAN
 SONYA PITTMAN
 ADRIAN PITTS
 KIMBERLY PITTS



RONALD PITTS
 JULIE PLOSCYCA
 KATHERINE PLUMB
 JILL POINDEXTER



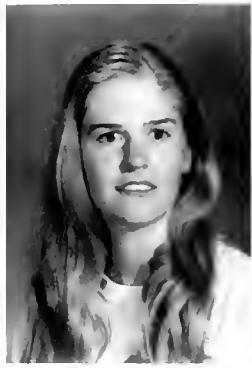

MARY POLLARD
 MATTHEW POLLOCK
 AMY POOLE
 HENRY POOLE



KELLIE POOLE
 DAWN POPELLA
 CONSTANCE POTEAT
 MICHAEL POWELL



JAIME PRATE
 GEORGE PRAZMA
 HOLLIC PRICE
 ASHTON PRIVETTE



KAREN PROCTOR
 KEVIN PRUITT
 SACH PURSER
 HEATHER QUINTON



IAN RAFFERTY
 KNIA RAGLAND
 CAREY RAINEY
 DUANE RAMSEY

BRIAN RANDES
 ANGELA RAPFORD
 KIYOSHI RATLIFF
 RYAN RAY



EMILY REAGAN
 MEGAN REDMOND
 JESSE REED
 ANGELA REESE



GEORGE REID
 MARK REYES
 BRANDON REYNOLDS
 BRIAN RHODES

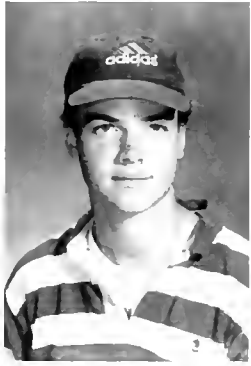

DARNELL RHODES
 JAMIE RHOME
 BETH RHYNE
 DAINA RICE

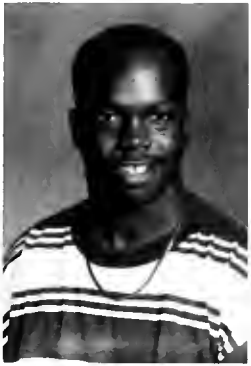

DONNA RICHARD
 JOHN RICHARDSON
 NOEL RICHARDSON
 DANIEL RIDGE

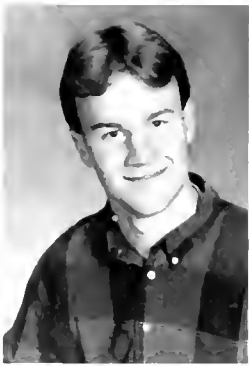



LATOYA RILEY

SHAVON ROBBINS

RANDALL ROBERSON

CHRIS ROBERTS



Scuba Man

Clagett

JULIA ROBERTS
 WALTER ROBERTS
 TONYA ROBERTSON
 JASON ROBINSON

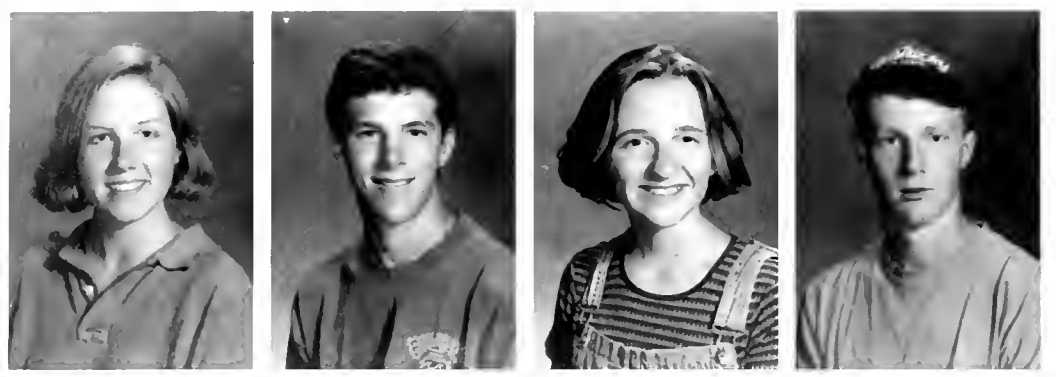

JUSTIN ROBINSON
 KHALILAH ROBINSON
 LANCE ROBINSON
 BETH ROBISON



MINTA ROCHELEAU
 LAURA RODGERS
 CLARENCE ROGERS
 CORRINA ROGERS

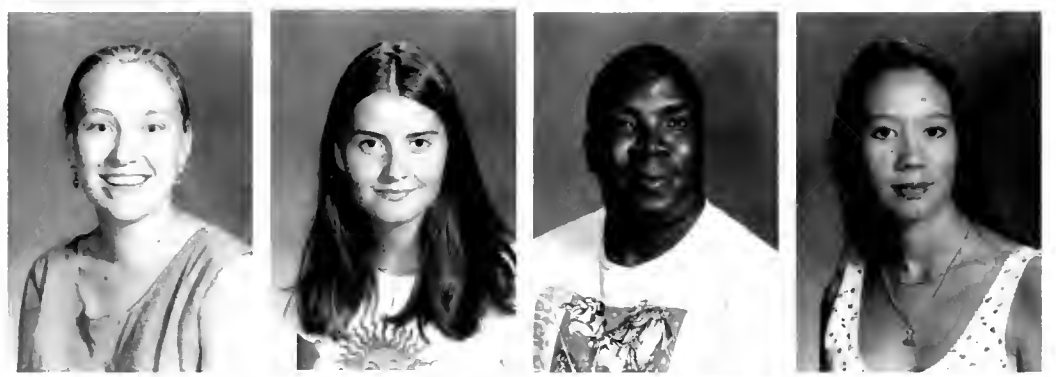

NATALIE ROGERS
 PETER ROGERS
 AMY ROJAS
 ELTON ROMINGER



AMY ROSE
 JOHN J.B. ROSE
 CHRISTOPHER ROSLER
 DANIELLE ROSS

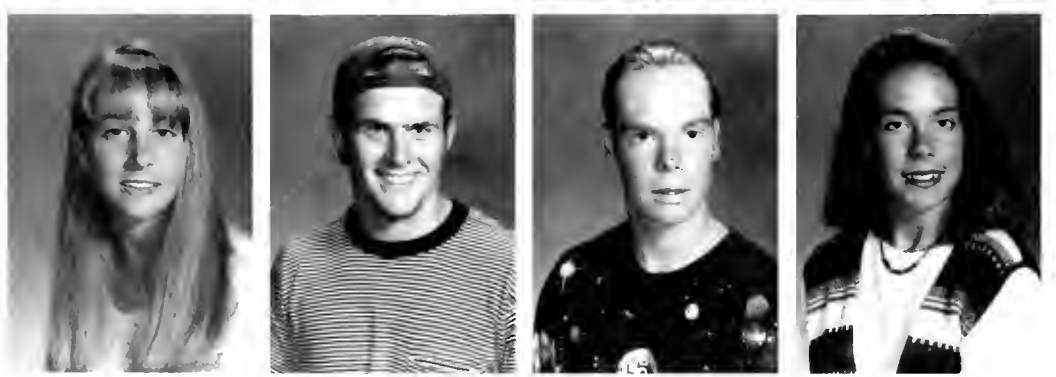



ALEJANDRO ROSSATE
 RICHARD ROSSELLE
 ELIZABETH ROSSMAN
 DAVID ROTH



JILL RUBINO
 JASON RUCIENSKI
 JOSEPH RUDD
 JOHN RUFF

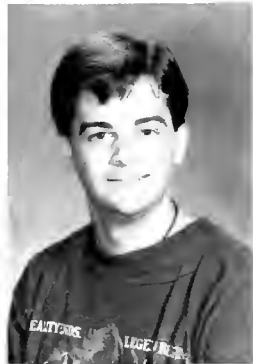

CHARLES RUSSELL
 SHAWN RYAN
 ASADEH SALEHI
 WILLIAM SAMMONS



CHRIS SANTORO
 MARY SAWYER
 CHANTHASORN SAYAPPHET
 NATHAN SCARLETT

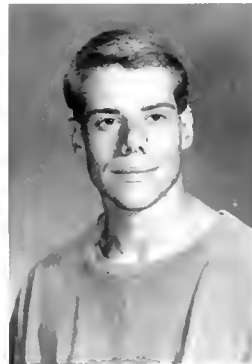

ASHLEIGH SCHELLMAN
 CAROLYN SCHIMENECK
 JON SCHUTTS
 BRADFORD SCHWARTZ

DANIEL SCHWARTZ

JASON SCHWARZ

KAREN SCOTT

MICHAEL SCOTT



EUGENE SEITER

AYLIN SENER

TRAVIS SENTER

ROBERT SESSOMS



FLORA SHABANI

CHRISTOPHER SHADFICK

SHWETA SHAH

CHRIS SHATT

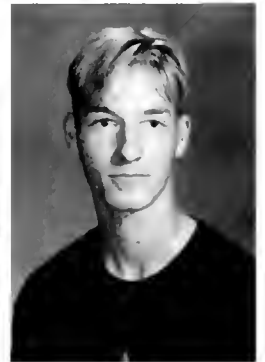

TODD SHATYNSKI

JAMES SHAW

THOMAS T.W. SHAW

ASHLEY SHEARIN

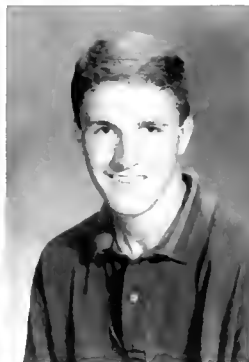

STEPHER SHEARON

CHRIS SHEATS

JEFF SHELTON

CHRISTOPHER SHERRILL

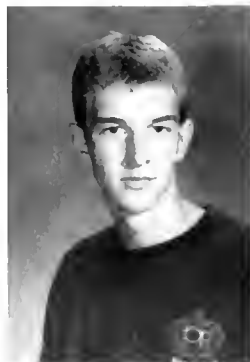

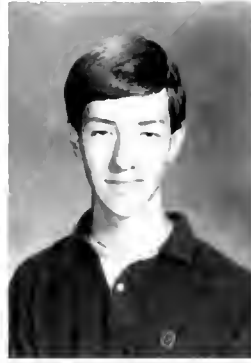

CHRISTY SHERRILL
 FORREST SHESLER
 DAVID SHIFFERT
 BENJAMIN SHIPMAN

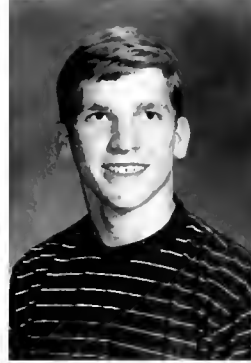

KIMBERLY SHIPP
 MATTHEW SHIRING
 DAVIT SHUTT
 ROY SIGMON

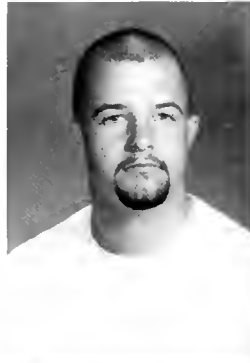
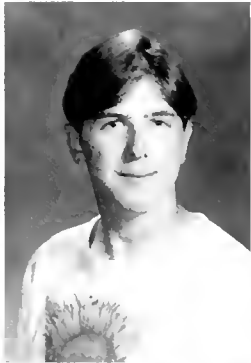

JASON SILVER
 ERIC SIM
 ARCHIE SIMMONS
 KIMBERLY SIMMONS



TEKESHA SIMMONS
 VERONICA SIMMONS
 WILSON SIMMONS
 CHRIS SIMMS

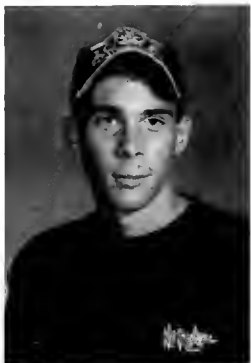

CLARENCE SIMPSON
 RONALD SIMPSON
 HEATHER SIMS
 INGRID SIMS

ANJALI SINGH
 ALLISON SINGLETON
 JOEY SINODIS
 EMILY SKINNER



MICHAEL SLACK
 RONALD SLATER
 DANIEL SMITAS
 ANDREA SMITH

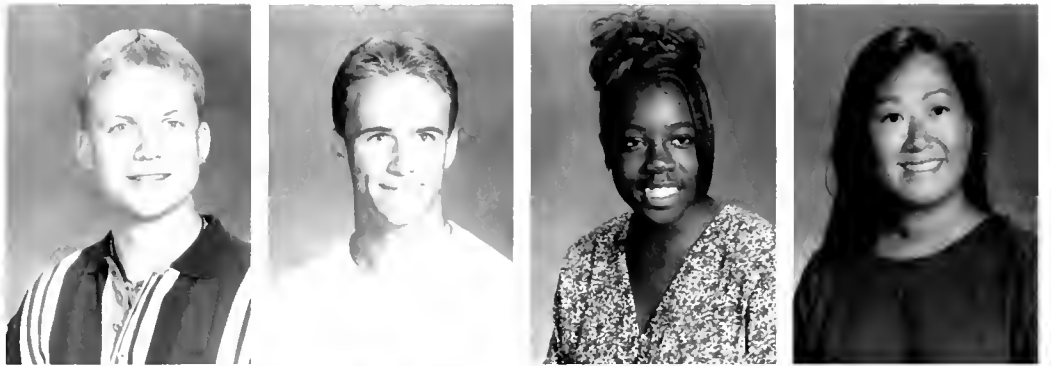

ANDREA SMITH
 EVAN SMITH
 JASON SMITH
 JENNIFER SMITH



JEREMY SMITH
 JULIE SMITH
 LENDY SMITH
 MARGARET SMITH



MICHAEL SMITH
 MONICA SMITH
 STEPHANIE SMITH
 MIKE SNIDER





BRODERICK SNIPE
 AMY SNOW
 WILLIAM SNOW
 ANDREW SNYDER



PAUL SNYDER
 KURT SOKOLOWSKI
 CRYSTAL SOLES
 ANN SON



RYAN SOUTHARD
 JENNIFER SPAIGHT
 KIMBERLY SPANGENBURG
 WILLIAM SPARKS

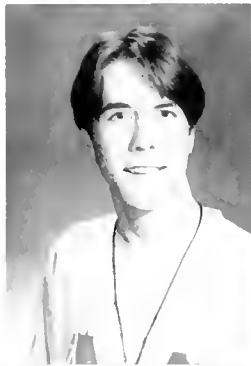

RACHAEL SPENCE
 DAWN SPENCER
 JENNIFER SPINK
 SELINA STALLINGS



JAMES STAMP
 HEATHER STANFORD
 MILTON STARK
 ANDREW STARLING

RAYMOND STARLING

REBECCA STARNER

ROBERT STARNES

ROY STEPHENS

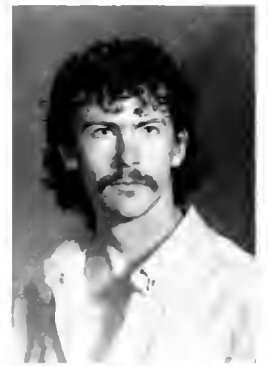
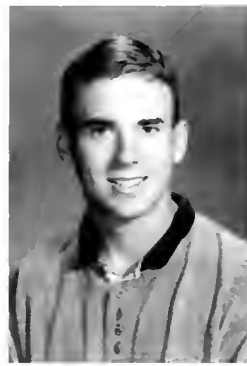

TREPAYNE STEPHENS

PAUL STEWART

EDWARD B STOCKS

AMANDA STONE



April Hix

Clagett



JULIE STONE

LORRAINE STONE

STACY STREET

ANTHONY STRICKLAND

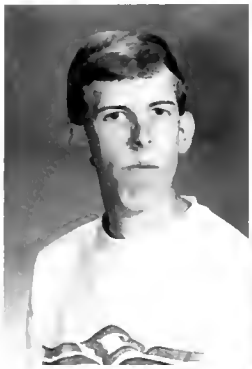

JASON STRICKLAND

ERIK STRUNCK

AMY STRYCZYNSKI

SALVADOR SUAREZ

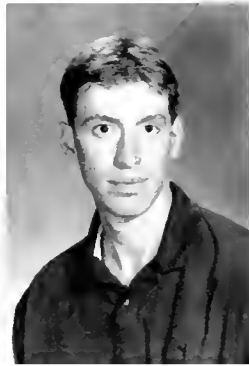

MOLLY SUBLER

BRENT SUMMERS

BRIAN SUMMERS

ANN SUN



DANNY SUROM

ERICK SWANSON

ERIC SWINEHART

CAROLINE SYKES

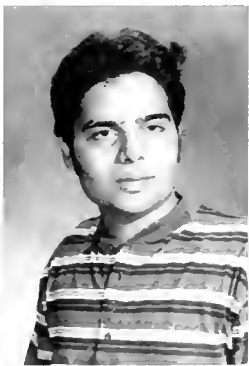

JENNY TAMLINSON

DARPAN TANDON

EDWARD TANNER

MARCUS TAYLAR

BENJAMIN TAYLOR

BRIAN TAYLOR

CRISSIE TAYLOR

JASON TAYLOR



STEPHANIE TEAGUE

ELIZABETH TEALL

EULA TEAQUE

SHANNON TELEIS



KIRLC TESCH

KRISTA THIEMER

NATALIE THOMAS

PAMELA THOMAS

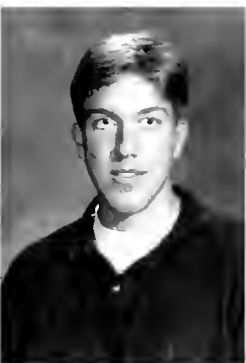

JAMES THOMPSON

MICHAEL TODD

JENNIFER TODHUNTER

TROY TOLLE



DMARMESH TOPIWALA

JOHN TOTTLE

CHIP TOWNSEND

TINH TRAN



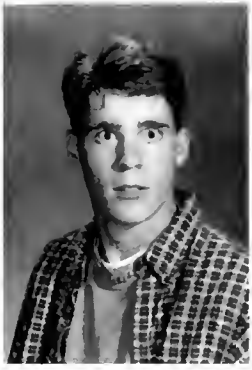
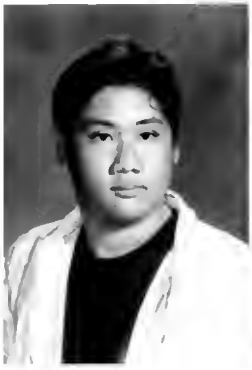

ZEB TREECE
 FRANK TRINH
 JAMAN TRIPOLI
 BRIAN TROXLER

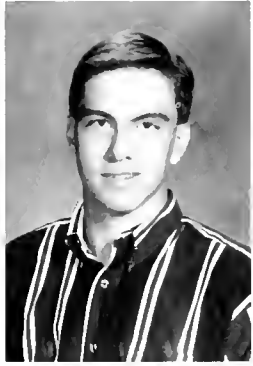
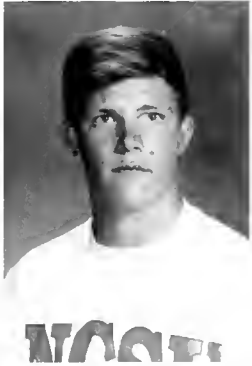

JENNIFER TRUELOVE
 ANDREW TUCKER
 MASK TUMBLIN
 CHRISTOPHER TURNAGE



MATTHEW TURNER
 SAMANTHA TURNER
 WILSON TUSSEY
 TANISHA TUTCHSTONE

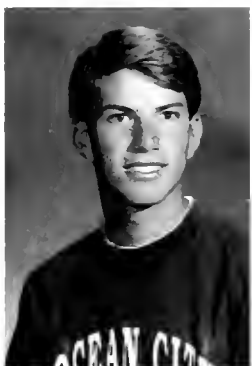

BRIAN TUTICH
 AMY TYNALL
 KENNETH TYSINGER
 CHRIS UNCAVAGE



JONATHAN UNDERWOOD
 ANAREA UTHE
 NATASHA VAITEKUNAS
 RACHEL VALLIERE

MARK VANOSDELL
KEVIN VAUGHAN
GEOFFREY VAUGHN
JOSE VELEZ



JONATHAN VENTURA
RYAN VICK
THOMAS VITEK
NICHOLAS VUCHNICH



SUZANNE WACKEROW
ERIC WADDELL
JACQUELINA WAGGENER
BEAU WAGONER



CHUCK WAGONER
STEVEN WALDEN
BELINDA WALKER
BILLY WALKER



CAREN WALKER
STACY WALKER
TIFFANY WALKER
JAMES WALL





STEPHANIE WALL
 ROBERT JASON WALLS
 DANIEL WALTON
 JASON WALTON



JAMES W. WAMGELIN JR.
 DAVID WANG
 WILLIAM WARD
 ROBIN WARREN



WILLIAM WARRICK
 FRANK WATERS
 SEAN WATTS
 HOLLY WEATHERSBEE

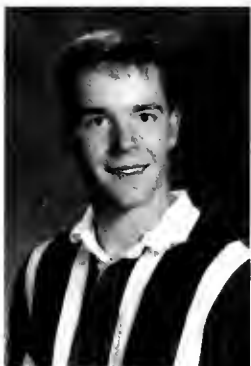

ANTHONY WEAVER
 KEVIN WEAVER
 AMANDA WELCH
 CHARLES WELLS



TRACEY WESTBROOK
 DAVID WHALLEY
 WILLIAM WHITAKER JR.
 GREGORY WHITE

LORI WHITE
PAMELA WHITE
TARSHA WHITE
CANDIDA WHITLEY



LISA WHITLEY
RICHARD WHYTE
BENJAMIN WIESE
BRANDI WIGGINS



PHILLIP WIGGINS
ROB WIGGINS
CHRISTY WILBURN
GREG WILEY



MICHAEL WILL
ALEXANDER WILLIAMS
ALLISON WILLIAMS
CRYSTAL WILLIAMS



DANNY WILLIAMS
JEREMY WILLIAMS
KELLY WILLIAMS
MICHAEL WILLIAMS





MICHAEL WILLIAMS
 TRISHELLE WILLIAMS
 WAYNE WILLIAMS
 BRAD WILLIAMSON



Jael Williamson
 Nothon Williamson
 Rodney Williamson
 Troy Williamson



TRAVIS WILLS
 FLORENCE WILSON
 JEREMY WILSON
 MICHAEL WILSON



ED WILSON JR
 LISA WILTRON
 CHARLES WINSTEAD
 TAMMY WINSTEAD



LAWRENCE WOBKER
 KIMBERLY WOMACK
 ANNA WOOD
 APRIANNE WOOD

ERIN WOOD
DONALD WOODALL
BENJY WOODARD
JENNIFER WOODROOF



GEOFFRY WOODS
SHANNON WOODY
MICHAEL WOZNIAK
CRYSTAL WRIGHT



DAVID WRIGHT
GLENN WRIGHT
SONYA WRIGHT
LEO III WURSCHMIDT



MICHAEL WYATT
JOYCE WYNNE
RICHARD WYNNE
CHRISTINA YOUNG

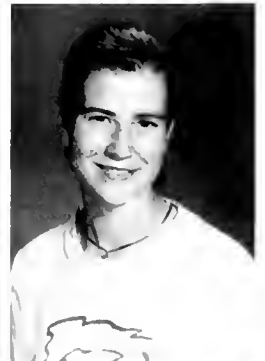

CRYSTAL YOUNG
KATE YOUNG
BRYAN YUONG
MICHAEL ZAFONTE





TUSHAR ZAVER

VICENT ZENUH

LESLIE ZIRKEL



Clagett

For Sale:

... only driven on Sundays to ...
... only asking \$450 (nego.). If interested ...
... 2409. sold as is.



More good people belong in prison.



Do Your Career Justice.

The Federal Bureau of Prisons, National Recruitment Office, 320 First Street, NW, Room 446, Washington, DC 20534. An Equal Opportunity Employer.

© 2005 U.S. DEPARTMENT OF JUSTICE, FEDERAL BUREAU OF PRISONS

Manufacturer of
Fashionably Crafted Upholstery

Vanguard
FURNITURE

Hickory, N.C.

THE DOCUMENT COMPANY
XEROX

We Document The World

A complete line of copiers/typewriters/lasers/Desktop Publishing

Compare:

- Features and Options
- Ease of Operation
- Reliability
- Price & Financing
- Service
- Imaging Digital Printing & Color

Call for a free Demonstration

Xerox CORPORATION

4601 Six Forks Road, Suite 300

Raleigh, North Carolina 27609

(919) 782-4820 or 800 662-7117



Robertson Stamp & Seal Works, Inc.

SINCE 1923

HAND STAMPS • SEALS • MARKING DEVICES

(919) 833-1858 • (919) 834-4262

719 N. Person Street • P.O. Box 11128

Raleigh, North Carolina 27604

ONE on ONE Personal Service



Hardware

5527 Hillsborough Street

Raleigh, NC 27606

TELEPHONE (919) 851-1211



Biggers Division

P.O. Box 34156 • Charlotte, NC 28234 • 1-704-394-7121

AT BIGGERS BROTHERS
ONE CALL GETS IT ALL!

Collins &
Aikman

P.O. Box 32665

Charlotte, NC 28232

Shedrick E. Williams Jr.

Corporate Manager,

EEO/College Recruitment

Collins & Aikman Corporation

(C & A — 150 years old)

About the Organization:

Company is a leader in its specialty market operations, from automotive products with rigid specifications to fashionable upholstery, from wallcoverings to institutional carpeting, from tie linings to casket linings. C & A faces the demanding challenge

of finding qualified minorities and women on the college campuses where it recruits.

Majors Recruited:

Manufacturing Technology/
Engineering, Textile Chemistry,
Textile Management, Industrial
Technology.

How to Apply:

Send resume to above address.

BUILDING QUALITY
IN THE
TRIANGLE



A&M Construction Company, Inc.

P.O. Box 99490

Raleigh, NC 27624

919-876-2809

P.O. Box 2705
Atlantic Avenue Extension

Bus. 919-446-1174

NC WATS 800-672-INCO

US WATS 800-255-INCO



Rocky Mount, North Carolina 27801

DeLeon Parker
President

Res. 919-443-3533

It will mean millions of dollars for the local economy.

It will increase production by more than 20%.

It will create hundreds of new construction jobs.

Now let's talk about why it's really important.



Over the next few years, we'll be investing something more than \$500 million in modernizing our Plymouth paper and pulp mill.

The benefits will be dramatic. And those mentioned above are just the beginning. There are countless

others. Like increasing our recycling capacity 140%, from 150,000 to 360,000 tons of cardboard every year. And reducing water usage by five million gallons a day.

Then there are the ones that you can't really put a number on.

Like cleaner air, earth, and water. In other words, a better environment.

And it's hard to think of anything more valuable than that.

Or more important.

 **Weyerhaeuser**

GOOD NEIGHBORS IN NORTH CAROLINA.

Join a company that specializes in breakthroughs.



Equal Opportunity Employer
Affirmative Action

For More Information, Please Contact Your
Career Planning and Placement Office.



**LOOK
HOW
WE'VE
CHANGED!**

Melissa"
Plaza South"
Joneswear"
Haggar"
Stafford"
Palm Beach"
Van Heusen"
Wembley"

JCPenney

100 N. Hills Mall • Raleigh, NC 27609 • 919-787-4920



© 1993 JCPenney Company, Inc.

ALL
THE BEST
FROM
MARRIOTT.

RALPH
Marriott
CRABTREE VALLEY

4500 Marriott Drive, Raleigh, North Carolina 27612 (919) 781-7000

**THE BEST GAME
IN TOWN.**



Bojangles'

'Just Gotta Have More! sm



With an outstanding reputation and tradition for academic and technical excellence, North Carolina State University is one of the preferred schools for recruiting by Cooper Industries and CooperTools. We seek top graduates for entry-level opportunities in Engineering and Sales, as well as for our Corporate Manufacturing Training Program for challenging positions nationwide. Seniors are invited to interview for careers with Cooper Industries during our Spring semester recruiting visits.

CooperTools

BREWER-TITCHENER™ CAMPBELL COVERT CRESCENT LUFKIN MERRILL NICHOLSON PLUMB H K PORTER™ TURNER WELLER WIRE-WRAP WISS XCELITE™



Around the world, teamwork is the key to General Motors' quality. In every area, GM teamwork is giving us the competitive edge. Our diverse workforce consists of individuals dedicated to exploring innovative ways to make our products safe, reliable and compatible with a clean environment. To achieve these goals, we utilize the expertise of individuals from a variety of disciplines, cultures, as well as racial and ethnic backgrounds. Their distinct viewpoints make it possible for us to meet the challenges of the global marketplace. General Motors. Proving nothing works like teamwork."

Sharing in innovation
GM teams are exploring
the possibilities of electric
powered vehicles.

**Teamwork that
touches the world.**



*Congratulations to the Class of 1994.
Best wishes in all your career endeavors
from the General Motors' Family.*

An equal opportunity employer

Licensed
Refrigeration + Electrical + Heating + Air + Plumbing
Commercial Sales & Service of Restaurant Equipment

Supermarket Refrigeration Service

FOWLER & SONS, INC.

779-4330

1-800-732-3874

Bobby Fowler 105 Rupert Drive, Suite 2
President Raleigh, NC 27603

AudioBuys

SERVICE CENTER

1700 Glenwood Avenue
Raleigh, NC 27608
(919) 821-7184
919) 821-4964 Fax

NCSU Students & Employees
10% Discount on Repairs

**CONGRATULATIONS
CLASS OF 1995!**

John W. Winters & Company

507 East Martin Street
Raleigh, NC 27601
(919) 828-5786

Burrage Music Company

4900 Green Road • Raleigh, NC 27604

872-0211

Mon. - Fri. 9 a.m. - 6 p.m.
Sat. 9 a.m. - 5:30 p.m.

HOBART

HOBART SALES & SERVICE

540 PYLON DRIVE
RALEIGH, NC 27606
(919) 828-1257

WEAVER BROTHERS, INC.

4409 Capital Boulevard
Raleigh, NC 27604
876-6611

Serving Raleigh Since 1948



**STUDENT
HEALTH SERVICE**

— On Campus —

Corner of Pullen Road & Cates Avenue
(near Quad Residence Halls)

515-2563

- 8 Full-time Physicians
Mon. - Fri: 8:30 am - 4:15 pm
 - Student Pharmacy
Mon. - Fri: 8 am - 5 pm
 - Appointments - 515-7107
Mon. - Fri.: 8 am - 5 pm
 - Gynecology Clinic
By Appointment - 515-7762
- Confidentiality of Medical Records - Nominal Fee for Certain Services



**CENTER FOR
HEALTH DIRECTIONS**

Health Promotion

Dr. Marianne Turnbull

Quality Programs and Resources

Coordinator

Ajuba Joy - Substance Abuse Prevention Educator

Connie Domino - Rape/Sexual Assault Prevention Educator

Jennifer Phillips - Health Promotion Educator

**515-WELL
(9355)**

JPS

- Residential & Commercial Carpet
- Apparel Fabrics / Home Furnishings
- Industrial Fabrics

JPS Textile Group, Inc.

555 North Pleasantburg Drive, Suite 202
Greenville, SC 29607

(803) 239-3900

Wrangler

Wilson/807 Division
 Highway 301 North, P.O.Box 2646
 Wilson, NC 27804

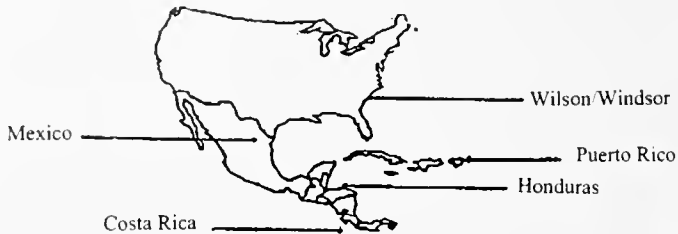

Phone: (919) 237-6101 Fax: (919) 237-6674

Congratulations Class of 1995

JOSHUA L. BAILY & CO., INC.

Selling Agent and Factor for Textile Mills

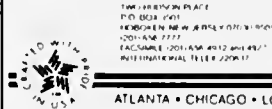

BAILY

FABRICS

ATLANTA • CHICAGO • LOS ANGELES

ARKWRIGHT MILLS

Drills • Twills • Sheetings • Flannels

DOMESTIC FABRICS CORP.

Knitted Fabrics

MAYFAIR MILLS, INC.

Print Cloths • Broadcloths • Sheetings • Twills

MERCHANDISING • FACTORING • EXPORTING • CONVERTING

BOOTH & ASSOCIATES, INC.

CONSULTING ENGINEERS

*Providing Support to the University
 For Over 38 Years*

System Planning • Mapping • Substation • Line Design

◆ Electrical Engineering

◆ Financial Services

1011 Schaub Drive - Raleigh, NC 27606 Tel. (919) 851-8770 Fax (919) 859-5918

PRODUCTIVITY & QUALITY!

PLASMA TUNDISH HEATING FOR CONTINUOUS CASTING

PLASMA ENERGY CORPORATION offers continuous casting steelmakers the proven technology to precisely control steel temperature directly in the tundish. The ability to control temperature just before the mold has a stabilizing effect on the casting process and improves both productivity and quality of the cast product.

Our systems are ruggedly engineered to withstand steel mill conditions and are simple to operate and maintain.

IMPROVES PRODUCTIVITY

- **Reduces Caster Aborts**
(20 cold heats saved at Nucor in first year)
 Strand freezeoffs can be virtually eliminated by avoiding low temperatures in the tundish, resulting in less downtime and pourbacks.
- **Reduces Nozzle Clogging**
(50% lower at Nippon Steel)
 Nozzle clogging is reduced by avoiding low temperatures in the tundish, resulting in less downtime and longer nozzle life.
- **Reduces Excess Superheat**
(70°F lower at Nippon Steel)
 The ability to heat in the tundish reduces the need for excess superheat, resulting in lower operating costs at the furnace, lower refractory wear and shorter tap to tap times.

IMPROVES QUALITY

- **Reduces Inclusion Content**
 The ability to trap non-metallic inclusions is enhanced by keeping the tundish slag hot and fluid, resulting in cleaner steel.
- **Reduces Downgrades**
 Segregation, surface cracking and mold flux carry over on the cast product surface can be reduced by avoiding excess superheat and low temperatures in the tundish, resulting in better internal microstructure and surface quality.



A subsidiary of First Mesaspco Corporation
 7516 Precision Drive Raleigh, NC 27613
 Tel. (919) 998-3333, Fax. (919) 998-3350

Support for this publication has been provided by the world's largest producer and marketer of lithium chemicals.

FMC Corporation
 Lithium Division
 449 North Cox Road
 Box 3925
 Gastonia North Carolina 28053
 704 868 5300
 Fax 704 868 5370



RIETER

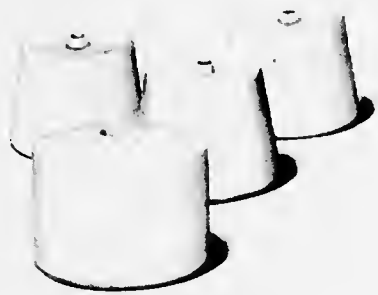

Complete Spinning Systems For

- Short staple fibers: Opening through Spinning
- Chemical fibers: Extrusion through Take-up

RIETER Corporation

P.O. Box 4383, Spartanburg, SC 29305. Tel 803 582-5466. Fax 803 585-1643

YOU'RE MORE THAN A UNIVERSITY.

You're The *Future* OF OUR INDUSTRY.

Ciba supports North Carolina State University
for its academic achievements and graduates which
continue to nourish the textile industry with young talent.

ciba

Textile Products Division • Greensboro, NC

SKA

SUTTON - KENNERLY & ASSOCIATES

Engineers • Designers • Planners
serving
Industry • Government • Commerce

Greensboro Office

300 Pomona Drive
Greensboro, NC 27407
910-855-0993-1604

Asheville Office

530 Hendersonville Road
Asheville, NC 28803
704-274-4440

“This program was brought to you by...”



In very subtle ways, Carolina Power & Light company is a part of your day, every day. Whether you're watching the “big game” or “cramming” all night for finals, we've been right there with you.

With the ongoing expansion in our markets and services, we're exploring and developing leading-edge approaches to meet tomorrow's energy demands.

Carolina Power & Light Company
Raleigh, NC

An Equal Opportunity/Affirmative Action Employer.

CP&L

Where Listening Generates
Powerful Ideas.



A secure future begins with

Launch your career today.

"Leading with Quality, Value and Craftsmanship"

Helping to build a better Tomorrow in Agriculture in Western North Carolina!

Milkco, Inc.
Asheville, N.C.

Congratulations 1995 Graduates

Asten GROUP, INC.

TOTAL LENGTH CLOTHING FOR PAPER MACHINES

Purina Mills

Congratulations 1995 Graduates

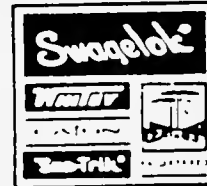

"Authorized Stocking Distributor"

RALEIGH VALVE & FITTING CO.

2621 Rowland Road • Raleigh, North Carolina 27615
Tel: (919) 878-8085 Fax: (919) 872-5009

HAZEN AND SAWYER
Environmental Engineers & Scientists

- Wastewater and Industrial Waste Treatment
 - Water Supply and Treatment
 - Stormwater Management
 - Solid Waste Management
 - Environmental Studies

4011 WestChase Blvd.
Suite 500
Raleigh, NC 27607
Phone: (919) 833-7152
Fax: (919) 833-1828

Other Offices:
Charlotte, NC
Richmond, VA
Vienna, VA
New York, NY
Hollywood, FL

ANALOG DEVICES

PAT DIXON
Human Resources Representative
Greensboro Operation

7910 TRIAD CENTER DRIVE • GREENSBORO, NC 27409-9605 • (910) 668-9511
FAX: (910) 668-0101

CommScope General Instrument

CommScope, Inc. is the technological leader in the manufacture of coaxial and fiber optic cables to the domestic and international cable television and electronic data cable markets.

As a subsidiary of General Instrument Corporation, the world leader in broadband communications systems, CommScope, Inc. is providing the hybrid coaxial/fiber optic cable used to implement the new broadband systems arising from the interaction of the cable TV and telephone industries. The much anticipated "information superhighway" is no longer a dream. It is actually being built, and CommScope, Inc. is playing a major role in it's construction.

CommScope, Inc. offers the professional challenges and career growth in the exciting telecommunications industry.

P.O. Box 1729, Hickory, NC 28603

ABB Power T&D Company is proud to be a part of the NC State community. All of our employees in the Raleigh area extend our sincere congratulations to this year's class of graduates.

As the leading supplier of electric transmission and distribution equipment in the US, we understand the commitment it takes to come out at the head of the class. We salute your dedication and extend our best wishes for the future.

**ABB
ENGINEERING FOR THE NEW CENTURY
NOW**



Equal Opportunity Employer M/F



**CONVENIENCE STORE SPECIALIST
DESIGN · LAYOUT · EQUIPMENT**

Jeffreys Cabinet Company utilizes state-of-the-art computer drafting equipment to insure the proper fit of everything in the interior of your store

The Jeffreys salesman assigned to your territory actually lives within that territory, allowing for convenient and timely follow-up on drawings and quotes. Computer quotations are reliable and eliminate second-guessing when matching quotes to invoices

Qualified Jeffreys personnel provide resource assistance in the areas of service and warranties, consultation, and food service expertise. An on-going educational program is offered through different schools and seminars throughout the year

Jeffreys boasts a 120,000 square foot storage warehouse for the co-ordination of equipment from manufacturers prior to delivery to your store. Complete store packages are delivered by Jeffreys drivers on company-owned trucks to insure maximum protection and safe-delivery of your equipment

All installations are completed by qualified, experienced personnel who are kept informed on the very latest in proper installation and service

**P.O. BOX 188
GOLDSBORO, NC 27533-0188
919-735-5900**

CONGRATULATIONS!



**76 ALEXANDER DRIVE,
P.O. BOX 13667
RESEARCH TRIANGLE PARK
NORTH CAROLINA 27709
PHONE: (919)541-8400
FAX: (919)541-8476**

LITESPEC Inc. - AT&T/SUMITOMO ELECTRIC JOINT VENTURE

Mission
Valley
Shopping
Center

28 Great Stores . . .
Including
Restaurants And
5-Plex Cinema

All Within Walking Distance

Western Boulevard at Avent Ferry Rd.



EXCEPTIONAL **EXCITEMENT**
excellent

Enterprising characteristics.

EXTR
EMPOWERED

effort

EXCI

EFFI
extra
ENTREPRENEURIAL

ENTRE

What makes Enterprise Rent-A-Car an extra special are the personal characteristics of the people who make us an industry leader. Extraordinary traits such as an entrepreneurial spirit, exceptional talent and unsurpassed effort.

We're looking for high energy people who can see themselves adding to the success that has become an Enterprise tradition.

MANAGEMENT TRAINEE

As a Management Trainee with Enterprise, you'll learn the ropes through our in-depth training program. We require proven leadership ability, strong marketing skills and the capacity for functioning effectively in a team setting.

If you have what it takes to get ahead with an industry leader, please send your resume to: ENTERPRISE RENT-A-CAR, P.O. Box 406449, Charlotte, NC 28241. Attn: Mandy Blair, or call (704) 523-7874.



All Equal Opportunity Employer

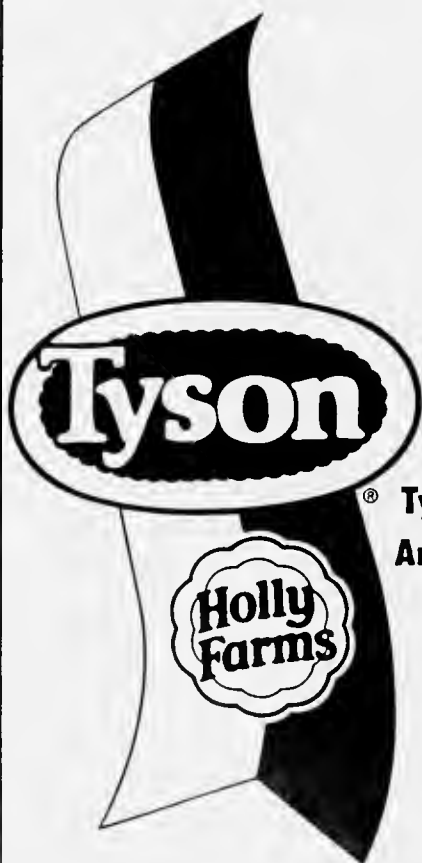

Tyson
® Tyson Holly Farms®
America's #1 Brand

Learn The Three R's.

Natural Gas is the Reasonable, Reliable and Responsible energy choice. It's reasonably priced, always reliable and environmentally responsible. Whether you're heating a home, supplying hot water or providing energy to a business, natural gas is the smart energy source. Learning the three R's will pay off for you now and in the future. For more information, call your local Public Service Company of North Carolina, Inc. office.



Public Service Company
Of North Carolina, Inc.

Raleigh, 1720 Hillsborough St.; Durham, 400 Cleveland St.; Chapel Hill, 200 Elliott Rd.
Cary, 223 E. Chatham St.; Fuquay-Varina, 1308 N. Main St.

Texasgulf

is proud to
support
North Carolina State University

Texasgulf Inc.
Raleigh, N.C.

Tg - the element of trust is in all that we do.



*Dependable Service
Delivering Fresh
Fruits & Vegetables Daily*

LAYTON'S PRODUCE COMPANY

Raleigh Farmers Market
24 Hr. Order Phone

JERRY LAYTON
FAITH LAYTON

833-6966

H.W. (Red) Dixon
Sales Manager

Congratulations and Best Wishes
Class of 1995

ASKEW-TAYLOR PAINTS, INC.
110 Glenwood Avenue
Raleigh, NC 27603

Congratulations Class of '95

Fred Whitaker Company

421 Maywood Avenue 941 Industry Avenue, SE
Raleigh, NC Roanoke, VA
(919) 832-8383 (703) 427-4343

YARN AND FIBER PROCESSORS

WARD TILE AND TERRAZZO INC.

SERVING RALEIGH FOR OVER 30 YEARS
Commercial & Industrial

Ceramic Tile • Quarry Tile • Stone
Marble & Terrazzo

DEALER FOR AMERICAN OLEAN TILE AND UPCO JOINT FILLERS
FINANCING ARRANGED

613 Mercury Drive

828-7580



**AMERICAN
DISASTER
RESTORATION**

RECONSTRUCTION SPECIALISTS SINCE 1974

3813 Beryl Road,
Raleigh, NC 27607
(919) 832-5581

FAX (919) 832-5586 Emergency (919) 832-5582

Harry Rattelade
General Contractor
License # 23610

**hare
pipeline**

CONSTRUCTION, INC.

2320 TEN-TEN ROAD / P.O. BOX 868
APEX, NORTH CAROLINA 27502



Angela Pridgen



Charlie Baird



"Mom"



Owen Good



Andrew Davis Tucker



Martha Harvey



Jimmie Griffin

... OFF IN MY PRINT
20 AUG 49
... JEAN O...

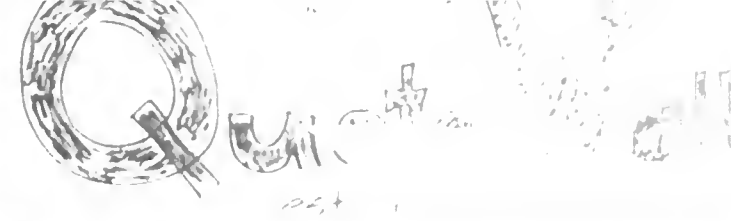

Staff Page



Brent Smith



Erin Beach



... Marjiskas



Jim Clagett



Jean Bragassa and Bonnie Healy



The Photo Peppers

Colophon

Copyright 1995 by C. Brent Smith and the Student Media Authority of North Carolina State University. Portions of this publication may be reproduced only with the written consent of the copyright holders. The library of congress number is 20-11310.

The 1995 Agromeck was printed by Delmar Printing and Publishing (job number 1-5111) of Charlotte, North Carolina. This edition, volume 93, consists of 312 pages and an original press run of 600 copies. The trim size is 9 by 12 inches and the paper is 100 pound gloss enamel. The book is Smyth-sewn, rounded and backed with headbands and tinted endsheets.

Original cover art is patterned after the gateway structure facing Hillsborough Street, next to D.H. Hill library on the university's main campus. Cover design, title page, and divider pages were created by C. Brent Smith and the Agromeck staff, and produced by Delmar Printing and Publishing. All applied colors are process colors.

All copy was set by the Agromeck staff using Macintosh Centris 650, Macintosh Ilex, and PowerMacintosh 7100/66 computers. The layouts were submitted using desktop publishing. QuarkXPress 3.31 was used to submit each individual spread as a separate document. Fonts used are Bills Big Bullets, Futura, Optima, and New Century Schoolbook.

Most photographs were taken with the following cameras: Canon EOS-1N, EOS A2E, EOS 630, Nikon F-4s, F-4e, F-3HP, F-2 AS, FM-2, N-90, 8008, and 8008s. Canon lenses used include 20mm/F2.8 to 200mm/F2.8. Nikon lenses used include 20mm/F2.8 to 400mm/F3.5. Black and white film used include: Kodak T-Max 100, T-Max 400, T-Max P3200, Tri-X, Plus-X, and Technical Pan Film, Fuji Neopan 400, and Neopan 1600, Ilford Pan-F, Delta 100, Delta 400, HP5 Plus. Color films used include: Kodak Ektapress 400, Ektapress 1600, Kodachrome 64, Kodachrome 200, Elite 100, Elite 200, Lumiere 100, Lumiere 100x, Fuji Fujicolor HG professional, Velvia, Fujichrome 50, Provia, Fujichrome 100, and Fujichrome 100 professional. All black and white photographs were printed by the Agromeck staff on a Leica V-35 enlarger or produced on Adobe Photoshop 3.0, film scanning done on a Kodak RS2035 scanner and printed out on a Kodak XLS-8600 printer. The color separations were prepared for production from original transparencies except for color images from the Peach Bowl (pp 156-161), which were produced by JW Photo Labs of Raleigh, North Carolina.

Under contract, portraits were taken by Thornton Studios of New York, New York and advertising was solicited by Scholastic Advertising, Inc. of Snellville, Georgia. •

Editor's Note to the 93rd Volume

The end is finally here. This is due in no small part to the many people who have become an important part of this volume. If you would like to skip the platitudes, go ahead to the next paragraph. First and foremost, I would like to thank my mother and father. Sure, everybody says it, but that's because it's probably true, and it's certainly true in my case. I never realized just how good you guys were until I saw what the other kids ended up with for parents. I owe it all to you. Next up is Andrew Davis Tucker, managing editor for this volume and editor in chief for the next; he got it honest. Andy, treat Ag like a lady and she'll never do you wrong. When production times get tough, don't ever give up, don't let her go down on your watch. Amy Maniskas and Martha Harvey, you ladies really came through for me in the clutch. I could not have done it without you, thanks. My thanks to the photo staff: Jim Clagett, Erin Beach, Jimmie Griffin, Liz Mahncke, James Cowgill and the many, many other contributing photographers — including Jim Mahaffee, Jean Bragassa, Angela Pridgen and others. Others in this case include some people not on the staff. The Photo Peppers, for instance. Swayne Hall, Todd Bennett, Chris Hondros and Marc Kawanishi, especially for Marc Kawanishi, mentor and darts partner — you helped me more than you know. Also thanks to the contributing layout staff: Christian Dick, Betsy Stroud, Allison Berg and Lisa Stuart.

This volume is a step in the right direction for Agromeck. We've had a rebuilding of sorts. This is the first year since I have been at N.C. State, since the late 80s, that the yearbook has come back on time. The number of portraits has at least tripled from previous years, and campus awareness is on the increase. I only hope the momentum can continue and build. I don't envy the future editors who, as all the previous editors have, face with the difficult task of trying to sell yearbooks to a campus of students who are rifling through their blue jeans trying to find enough cash to buy a six pack for the weekend.

One thing of note that you may or may not have noticed: the Memorial Tower (commonly called the bell tower) does not appear in this volume. It's been overdone, I mean really overdone. It's a war memorial, it's not made of brick, it's also way off at the northeast corner of campus where almost no one walks on a daily basis, except maybe university administrators. But I can assure you that for the 1994-1995 academic year, the bell tower stood sentry-like on the corner of campus, just as it has for a long time. May Agromeck stand as long as the tower does.



C. Brent Smith
1995 *Agromeck*, Editor in Chief









