

NATIONAL  
LIBRARY  
OF SCOTLAND

Inglis 35.

4455755

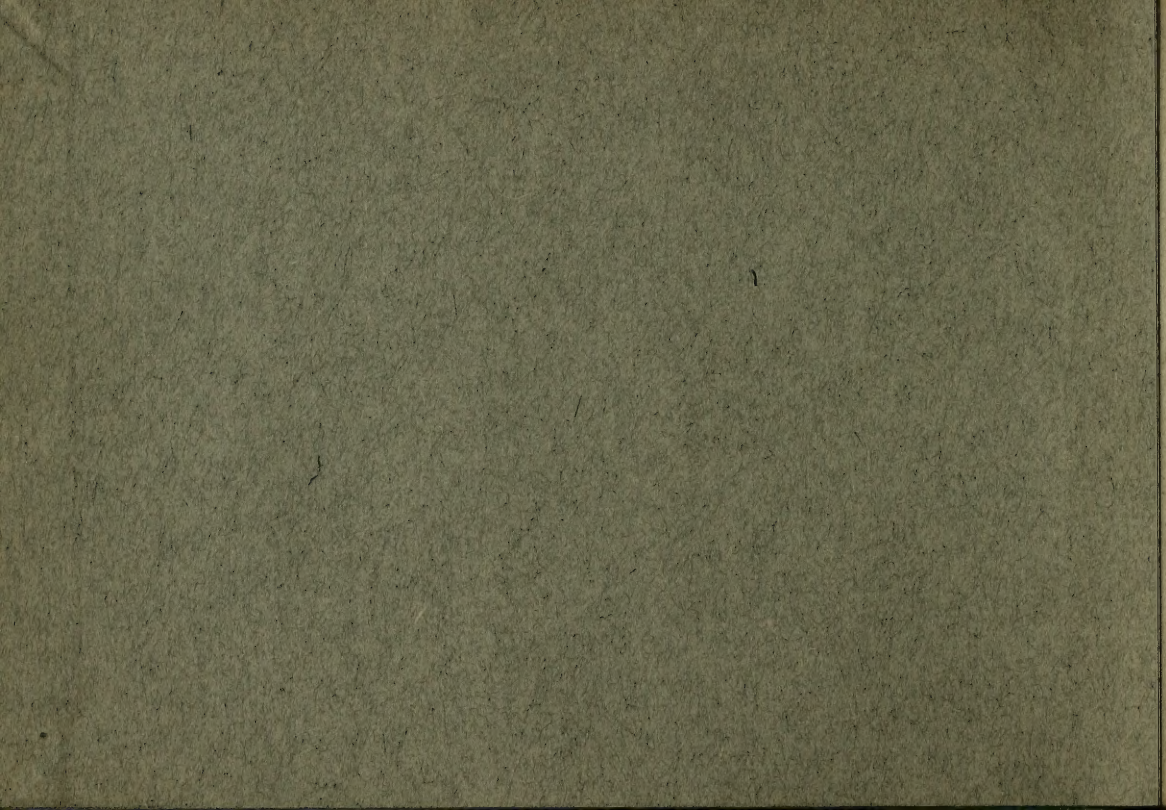

~~Since~~ 1782.

---

James Bird appears to have been  
settled in Glasgow and to have  
carried on an extensive business  
as a Music seller during the  
latter half of the last century.  
Twice republished by Bird  
and again by Mr. Taylor.

*AIRD'S*  
**SELECTION**  
 of  
 Scotch, English, Irish,  
 and Foreign *AIRS*  
*Adapted to the*  
**FIFE, VIOLIN,**  
*or GERMAN-FLUTE.*  
 Glasgow Printed  
*and Sold by*  
*J. McTearny*  
 Volume First

*Clagget's German Flute Duets Op. 6. Pr. 3/6*  
*Selection of Scotch & Airs. Volume 2<sup>d</sup>. Pr. 3/6*  
*D<sup>o</sup> Vol. 3<sup>d</sup>. 3/6*

*Riddell's Scots Reels &c. 5/ Scots Medley 6.*  
*Campbell's Scots Reels 5/*  
*McDonald's Strathspeys 2/6*

*J. E. Mackay Sculp<sup>t</sup> Glasg.*

*Pr. 3/6*

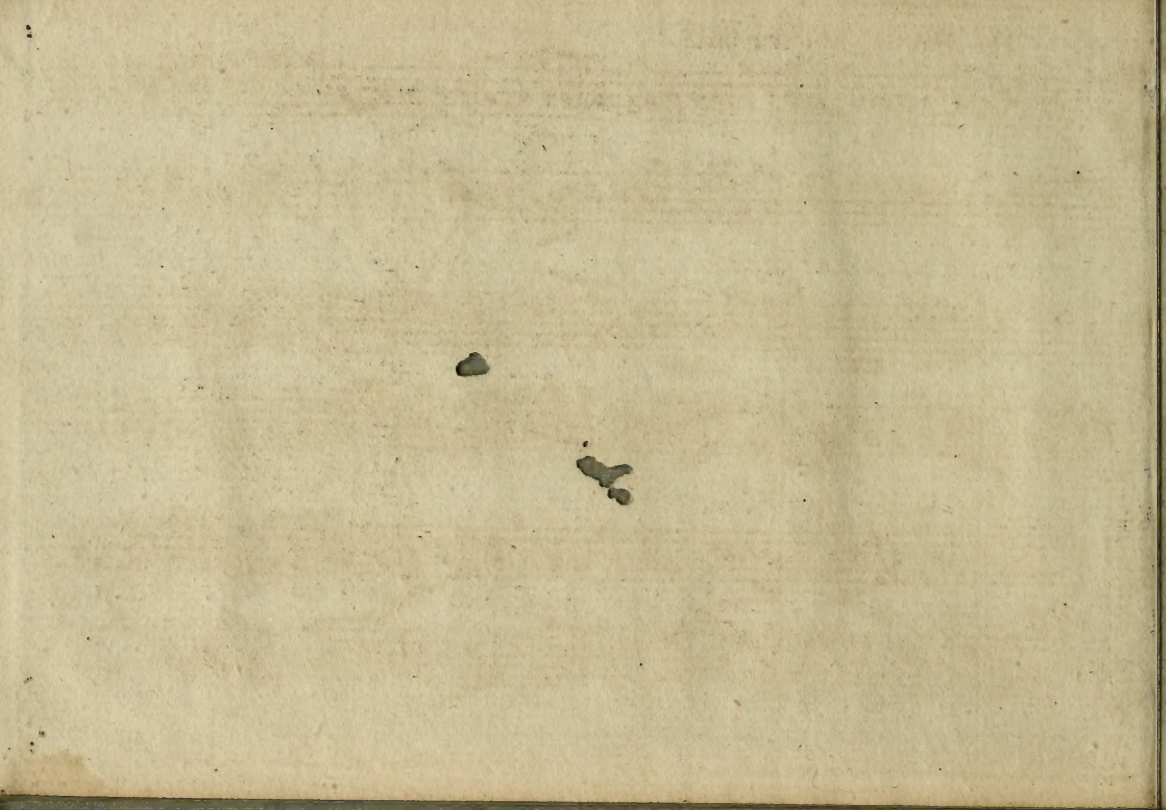

The Ranting Highlandman.

No  
1

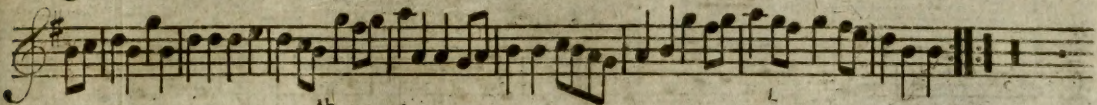
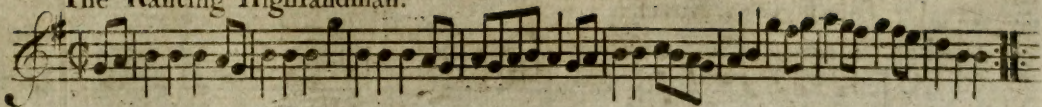

Quick Step, 25<sup>th</sup> Regt

2

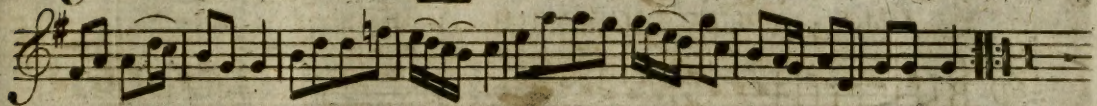
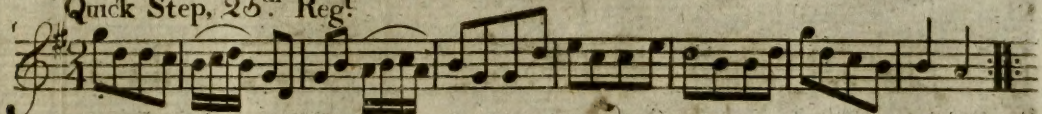

The Lads of the Village.

3

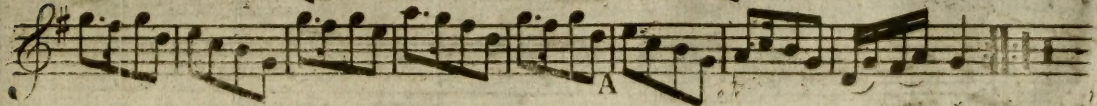
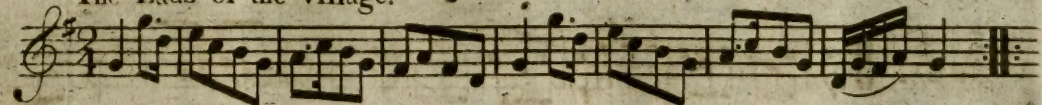

I'll Touzle your Kurchy.

4

The Lady's play thing, or General Howe's March.

5

The Oyster Wive's Rant.

6

Quick Step, 17<sup>th</sup> Reg<sup>t</sup>

7

Quick Step, 21<sup>st</sup> Reg<sup>t</sup>

8

### The Moon and Seven Stars.

9

### The Grand Parade.

10

### The Corporal.

11

The Queen of Hearts.

12

The Duke of Gloucester's Quick March.

13

The Irish Hautboy.

14

Bung your Eye:

15

Quick Step, Old Buffs.

16

Quick Step, 71<sup>st</sup> Reg<sup>t</sup>.

17

For a' that and a' that.

18

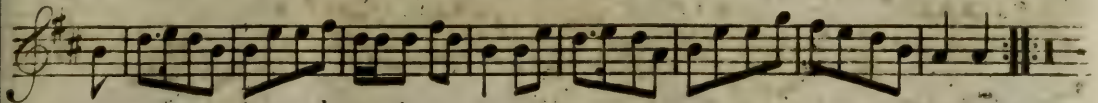
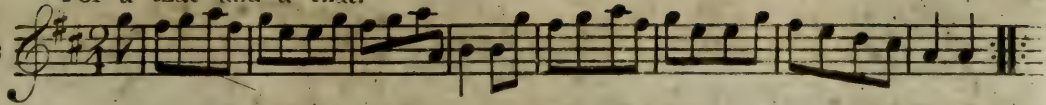

Quick Step 22<sup>d</sup> Reg<sup>t</sup>

19

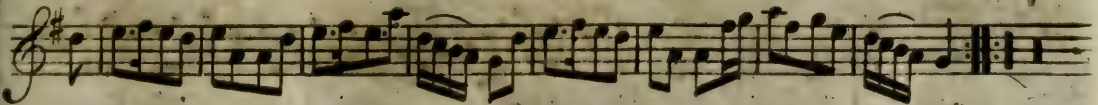
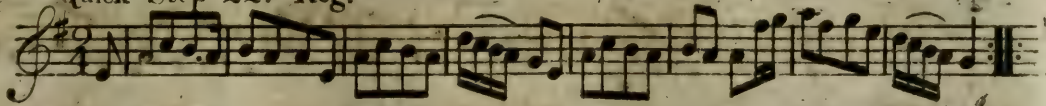

Jollity.

20

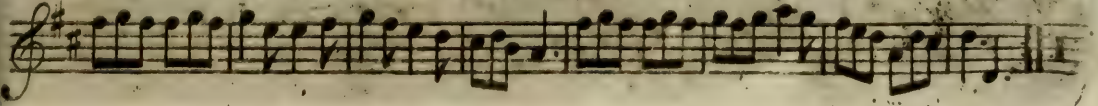
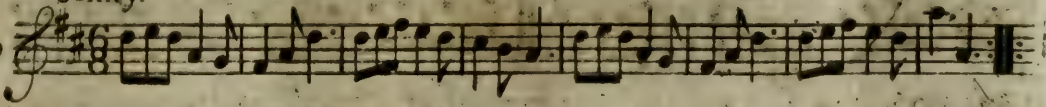

## The Campbells are coming.

21

## Jackson's Morning Brueth.

22

The Miners of Wicklow.

23

Carlen is your Daughter ready.

24

Lango Lee.

25

## Turkish March.

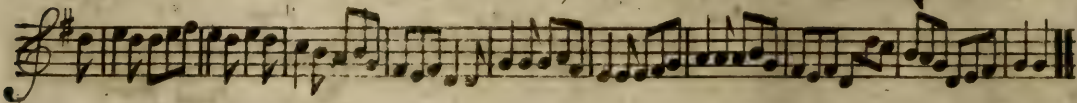
1<sup>st</sup> 2<sup>d</sup>

## The Widow's Rant.

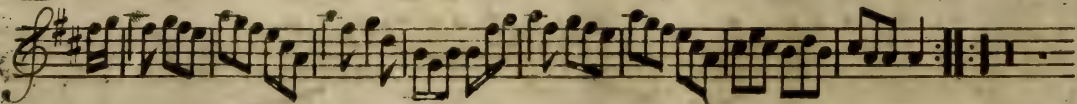
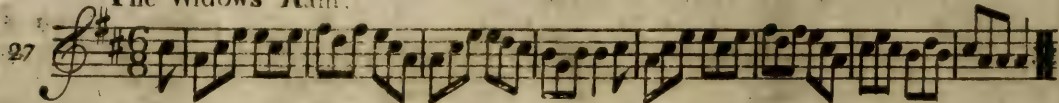

## Rob: Down.

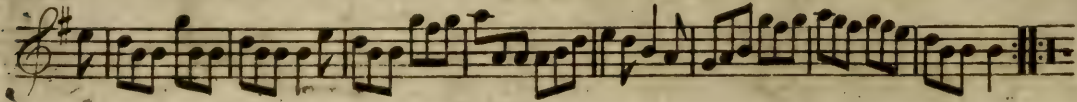

## The Bath Medley.

29

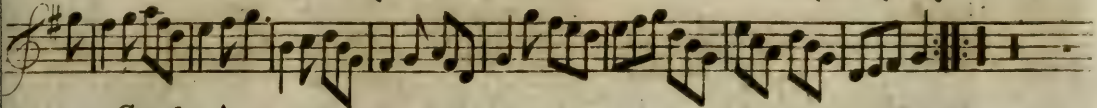
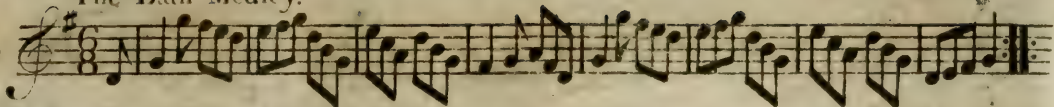

## Gentle Ann.

30

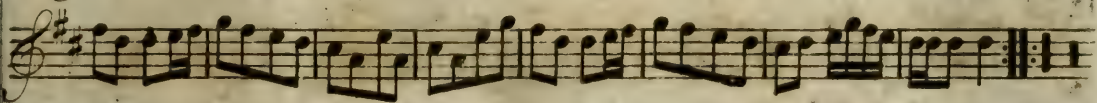
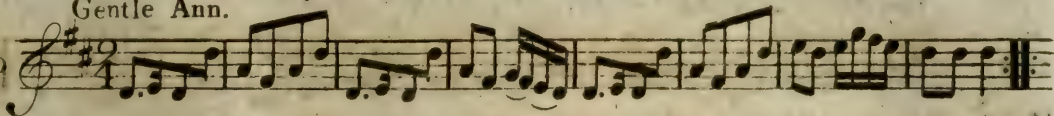

## Wood Nünrich fair.

31

## Highland Laddie.

32

## The Recruiting Officer.

33

## Thro' the Lang Muir.

34

## Well gang nae mair to you Town.

35

## White Jock.

36

## Quick Step, the Troopers.

37

Quick Step 8<sup>th</sup> Regt!

28

## Had the Lads till I win at her.

39

## Warkworth Castle.

40

## My Wife's a Wanton wee thing.

41

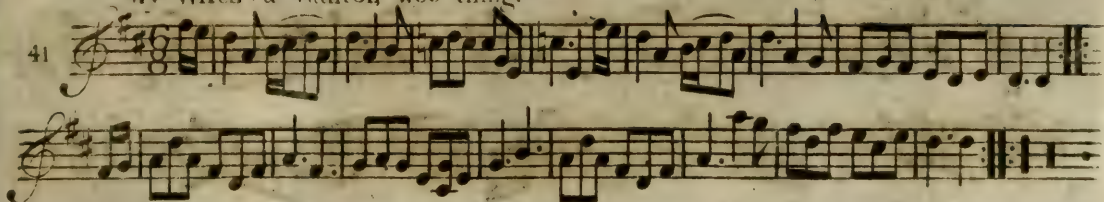

## The Hay Makers.

42

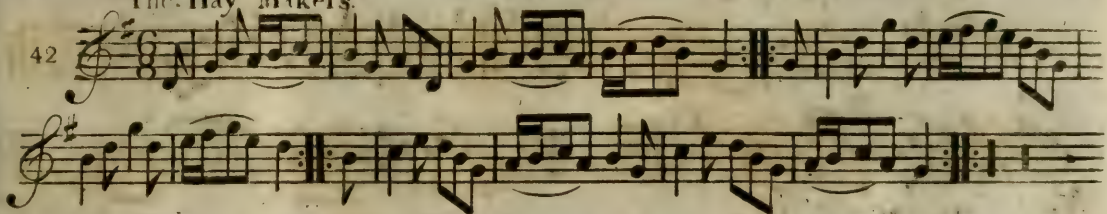

## The high way to Dublin.

43

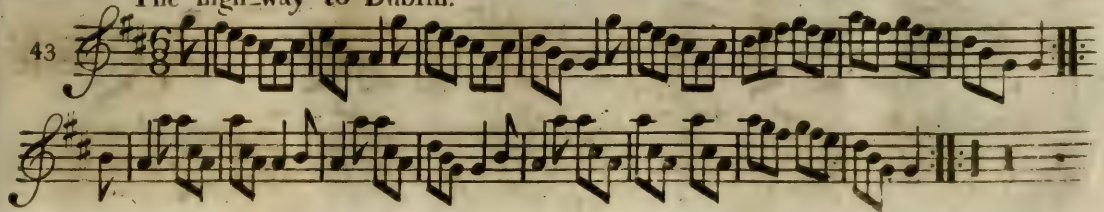

## The Lee Rigg.

44

## Dance in Queen Mab.

45

## The Miller's Rant.

46

The Royal Glasgow Volunteers Jig.

47

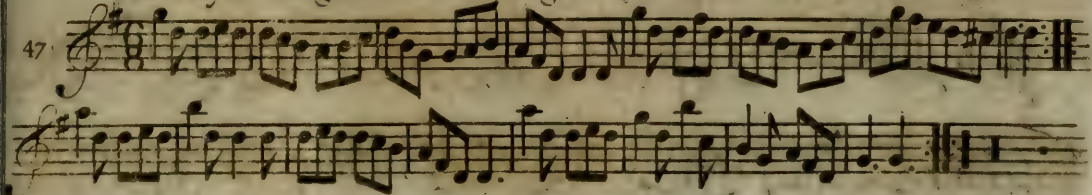

Majors Maggot.

48

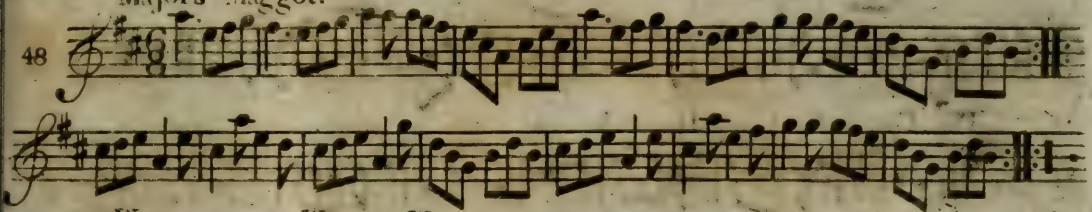

Willie was a Wanton Wag.

49

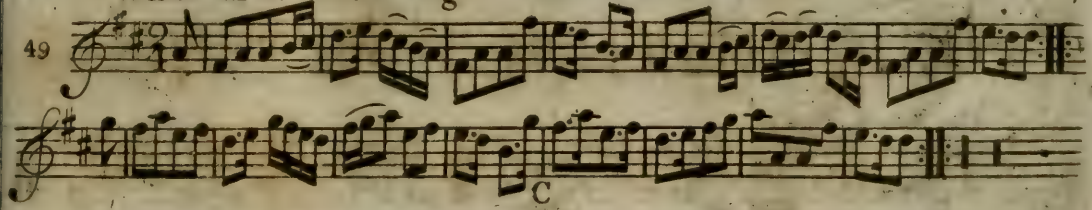

## St. Patrick's Day in the Morning.

50

## The Cow behind the Haycock.

51

## The Black Dance.

52

One staff of musical notation in G major and 9/8 time. The staff begins with a treble clef and a key signature of one sharp (F#). The music consists of a single melodic line with various rhythmic patterns, including eighth and sixteenth notes. A triplet of eighth notes is marked with a '3' above it. The staff ends with a double bar line and repeat dots.

## The Lads of Dunse.

53

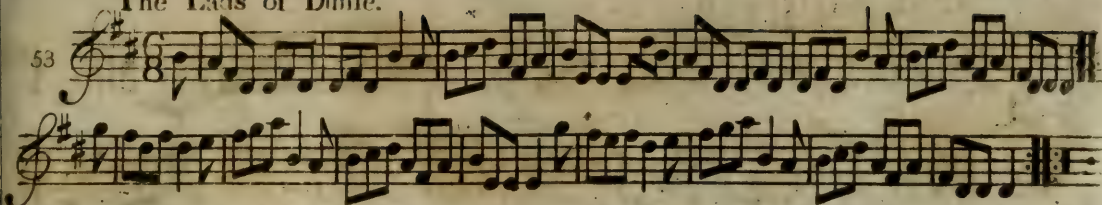

## Cottillon.

54

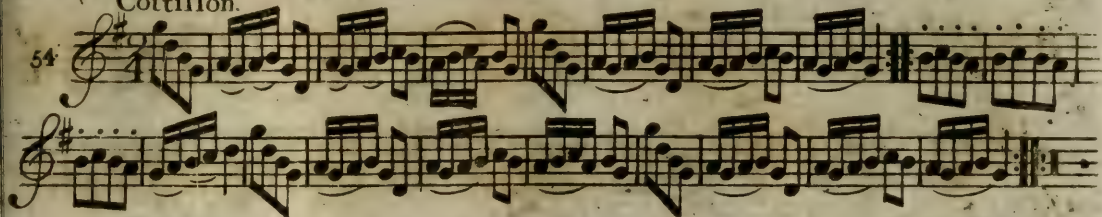

## The Carle he came o'er the Craft.

55

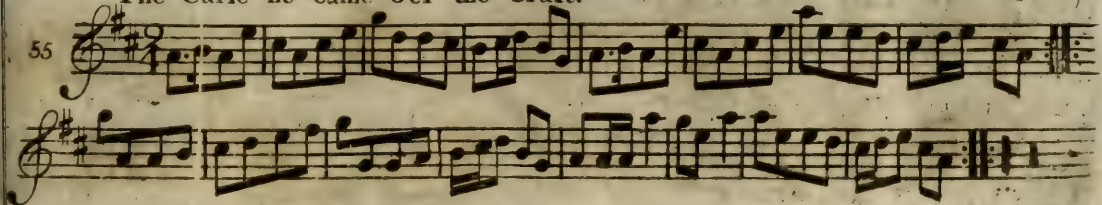

## Quick Step Gen: Burgoynes

56

## The East Nook of Fife.

57

Irish Billy.

58

Johnie's Grey Brecks.

59

Johnie's Grey Brecks.

for the German Flute.

60

Hopeton House.

61

Albina.

62

My Mother's eye Glowing o'er me.

63

## The Marquis of Grauby's Delight.

64

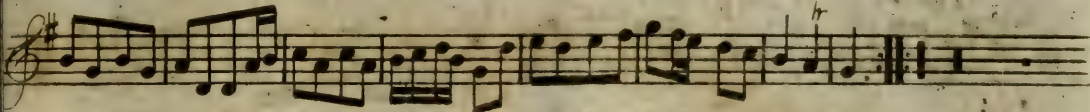
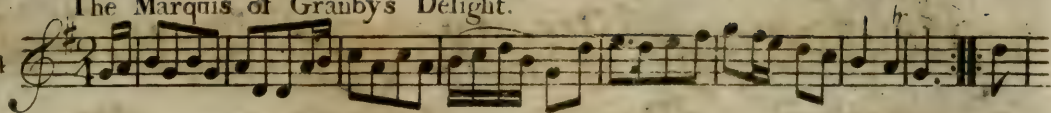

## The Female Hero.

65

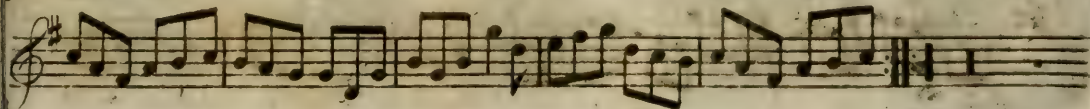
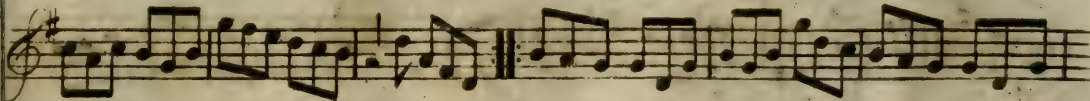
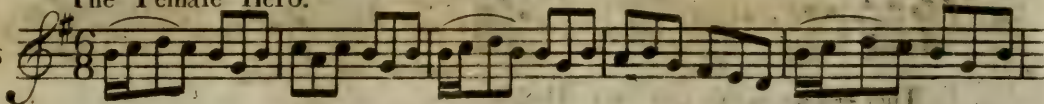

## Largo Lee.

New way.

66

## The Faithfull Shepherd.

67

## The Ducks dang o'er my Daddie.

68

The Cream Pot.

69

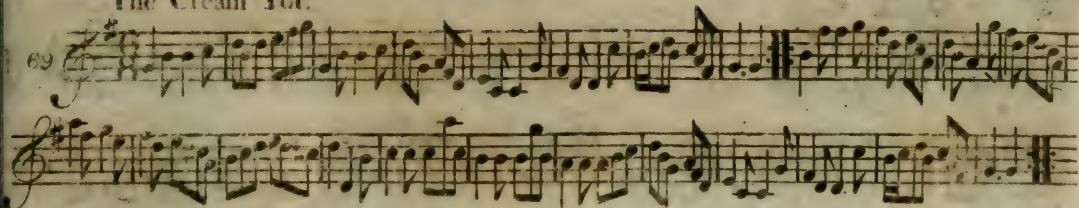

Sir Alex<sup>r</sup> M<sup>c</sup> Donald's Reel,

70

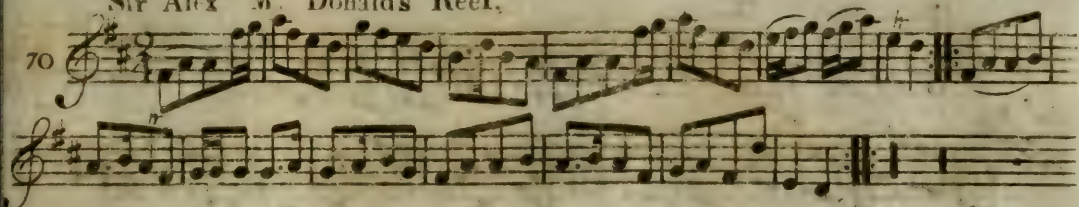

Bonny Braait Knots.

71

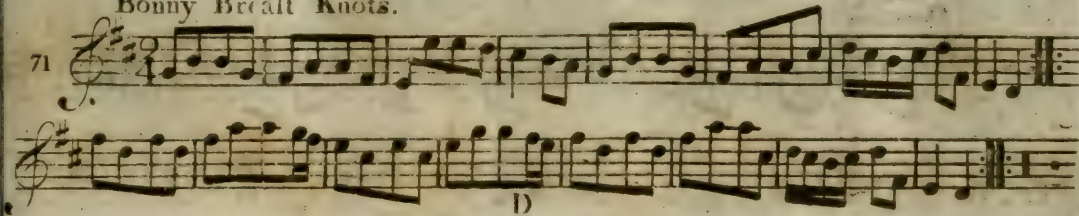

Quick Step. La Promenade

72

Quick Step. Turkish.

73

Duncan's Dance.

74

## Little House under the Hill.

75

## Miss Ramfay's Reel.

76

## Roast Beef.

77

## A Spanish Jig.

78

## Allemande.

79

Da Capo.

## The Fyket.

80

## I'd rather have a piece than a Kiss of my Jo.

81

Continued.

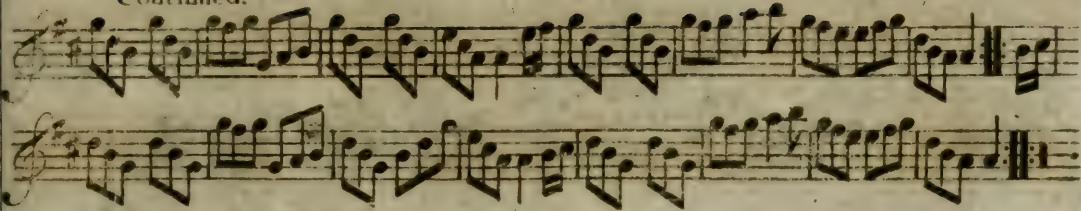

Charles Street Bath.

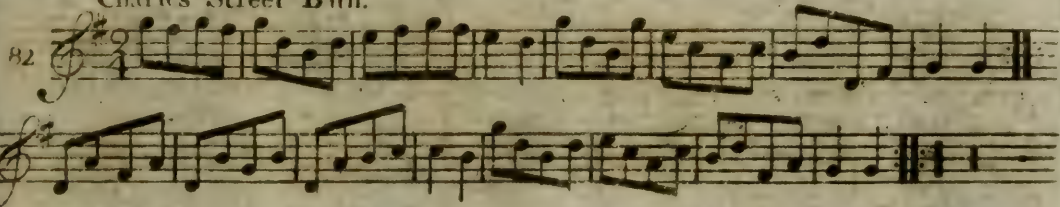

Miss Katie Hall's Reel.

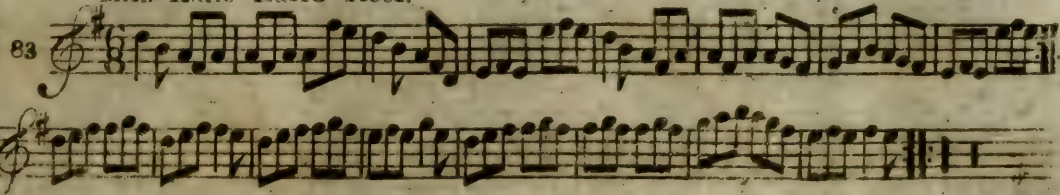

## Rural Felicity.

84

## Tulloch Gorum.

85

86

Mc. Donald's Quick Step.

87

The Female Rake.

88

Quick Step, 4<sup>th</sup> Regt.

89

## Port Patrik

90

## The Highland-Man Kifs'd his Mother.

91

## Well done Jock.

92

The Bottom of the Punch-Bowl.

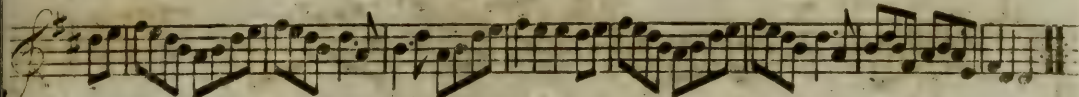
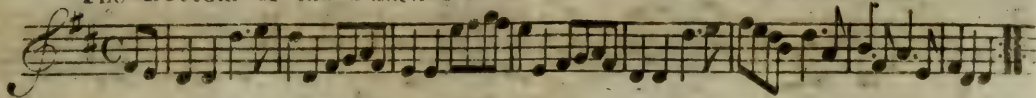

Quick Step, 15<sup>th</sup> Reg<sup>t</sup>

Where will our Goodman lie.

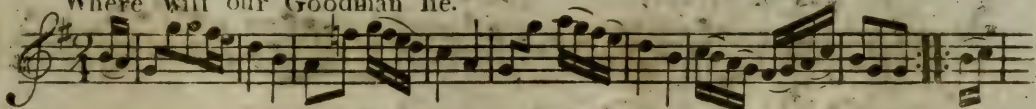

## Cupid's Recruiting Serjeant.

96

## Kifs me Sweetly.

97

## Marquis of Granby — Shambiry.

98

## Quick Step Fufileers.

99

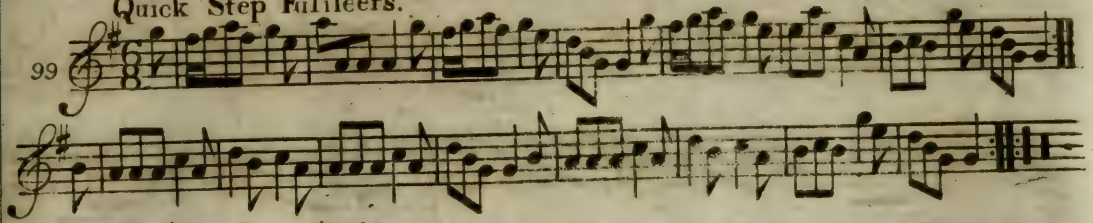

## Cacina.

100

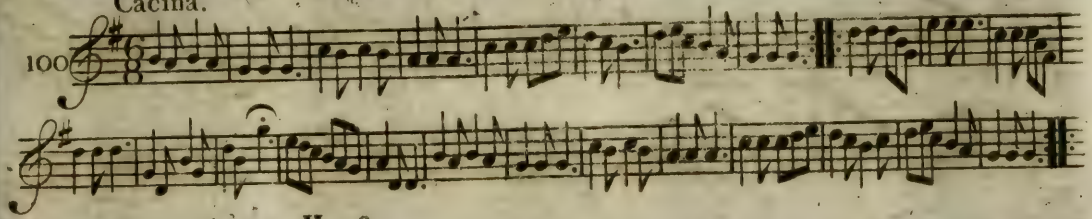

## Queenberry House.

101

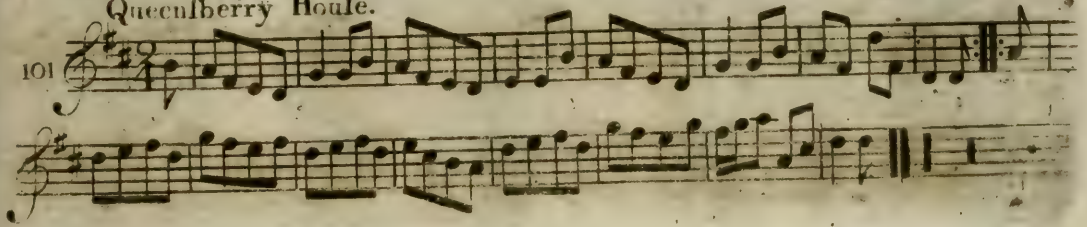

## Yanky Doodle.

102

## Lady Charlotte's Delight.

103

## Big Bow\_wow.

104

## Pady Whack.

105

## La Damofelle

106

## The Cameronian's Rant.

107

## Linky Lanky.

108

### Soldiers Joy.

109

### The Ranting Roaring Highlandman.

110

### Push about the Jorum.

111

## Nancy Dawson.

112

Quick Step, 43<sup>d</sup> Reg<sup>t</sup>

113

## Marionets.

114

### Major Montgomerie's Quick Step

115

### My Lodging is on the Cold Ground.

116

### The Royal Glasgow Volunteers Farewell.

117

## Steer her up and had her gaun.

118

Brisk.

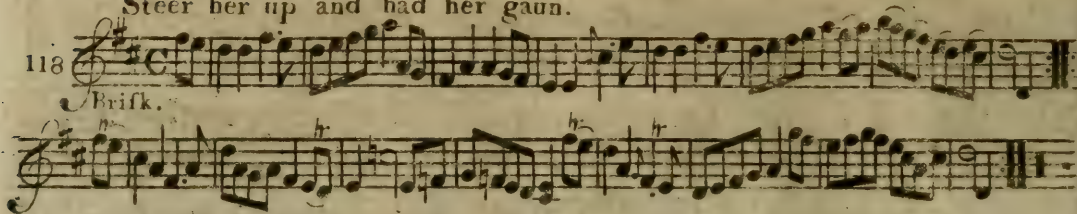

## Bab at the Boufter.

119

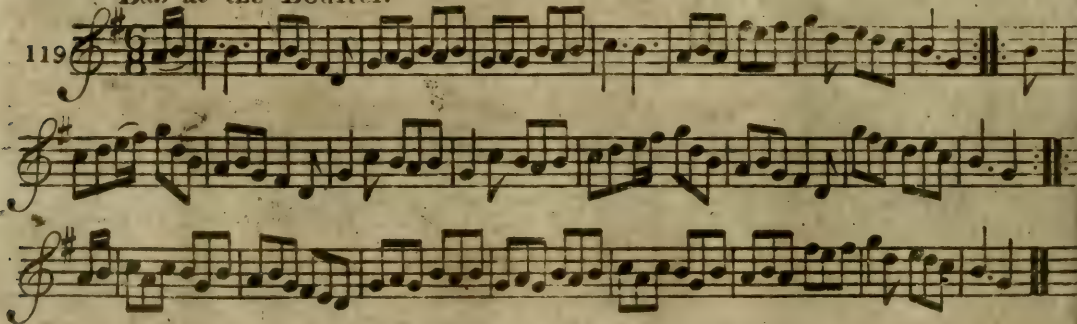

## The Dainty Besom Maker.

120

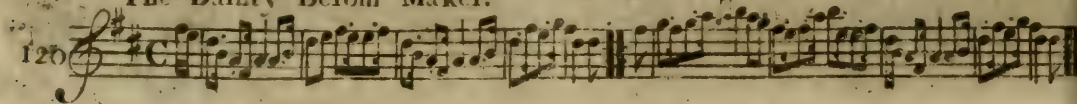

Lather awa' wi' your Oak Stick.

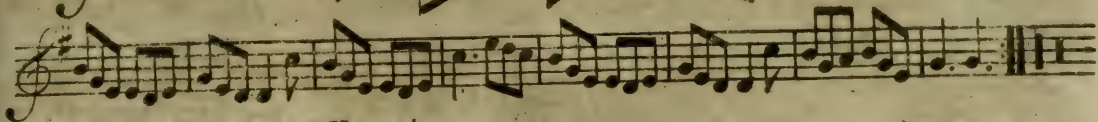
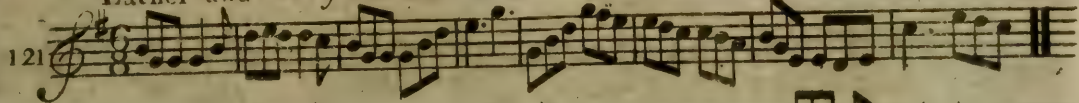

Tom Tullus's Hornpipe,

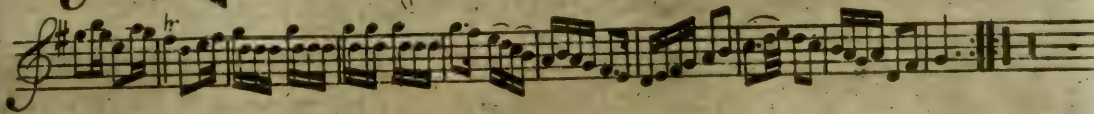
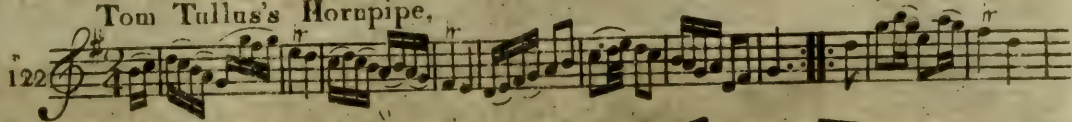

Fy let us a' to the Bridal.

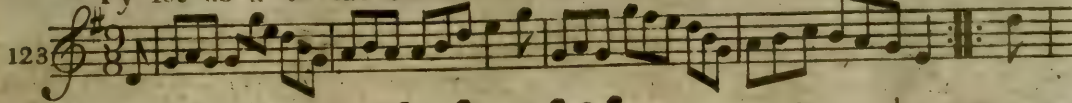

## The Parson in his Boots.

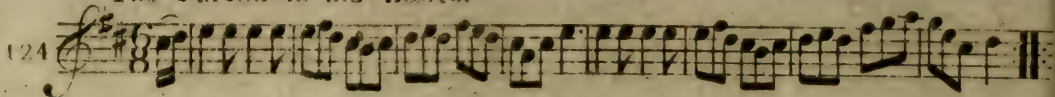

## Sweet Mally.

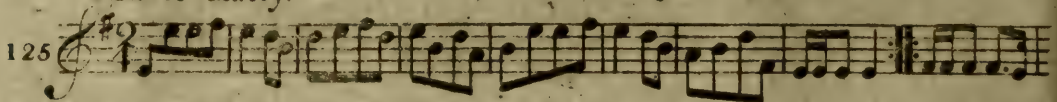
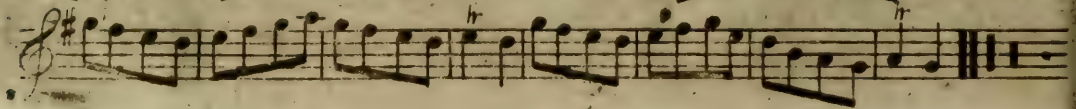
Quick Step, 42<sup>d</sup> Reg<sup>t</sup>

Quick March by M.<sup>r</sup> Handel.

127

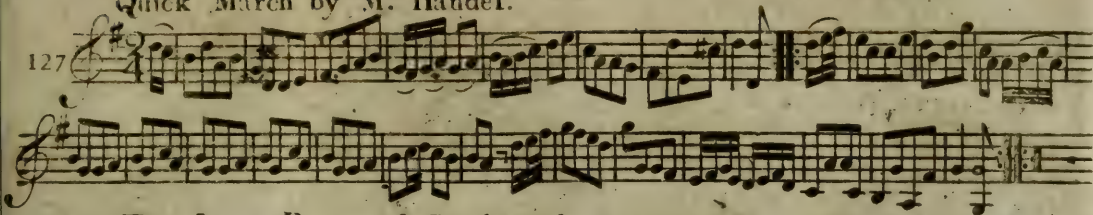

## The Long Room of Searbrough.

128

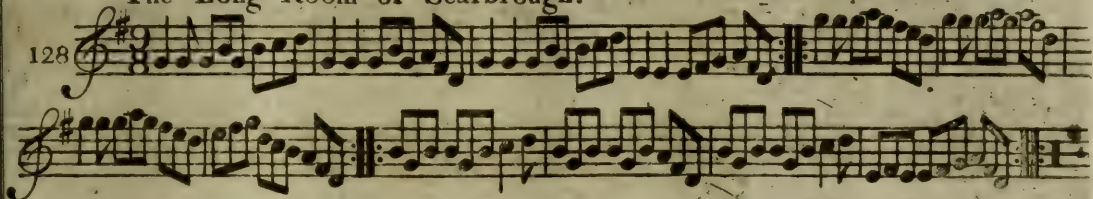

## The Drummèr.

129

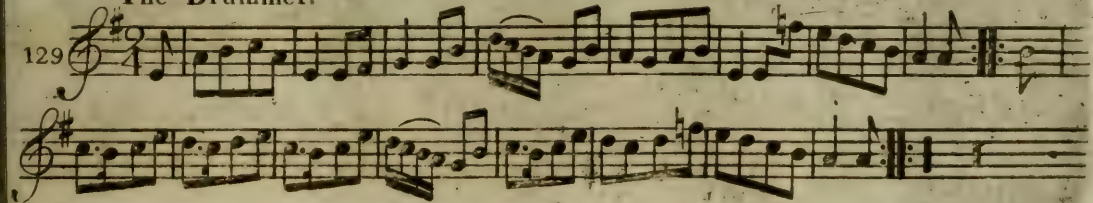

## Green Sleeves.

130

## Miss Gunnings Delight.

131

## Dainty Davie.

132

My Peggy is a Young Thing.

133

Lively.

The Parson in the Suds.

134

Up wit Ailly now.

135

## The Wonder.

136

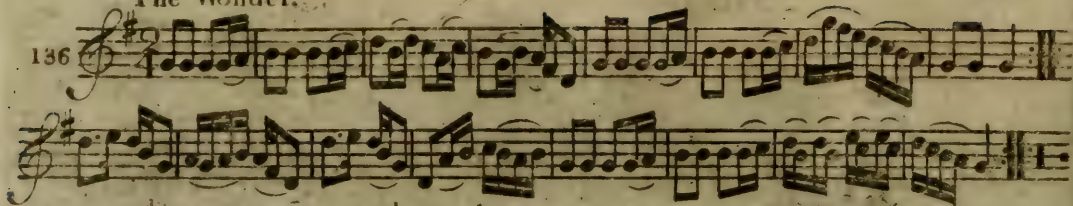
2<sup>d</sup> Quick Step, 42<sup>d</sup> Regt.

137

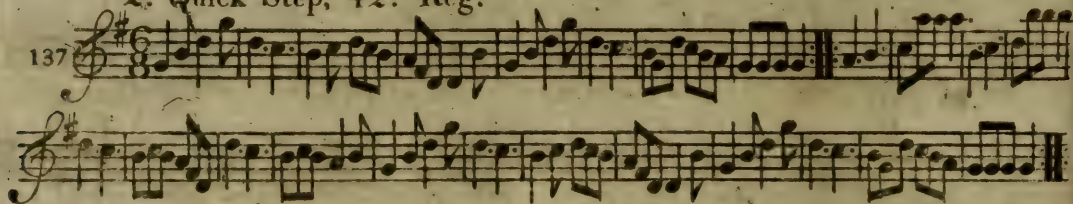

## A Lovely Lass to a Friar came.

138

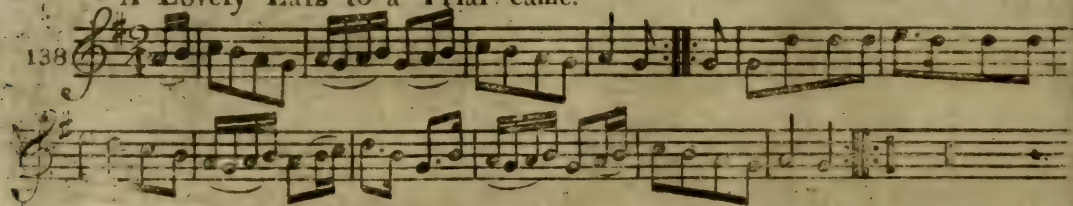

2<sup>d</sup> Quick Step, 15<sup>th</sup> Reg<sup>t</sup>

139

Sukey bids me.

140

The Major.

141

## The Dumb Glutton.

142

## Norickyftie or the Wild Irish-Man.

143

## March des Cen's d' Armes.

144

Wilke's Wrigle.

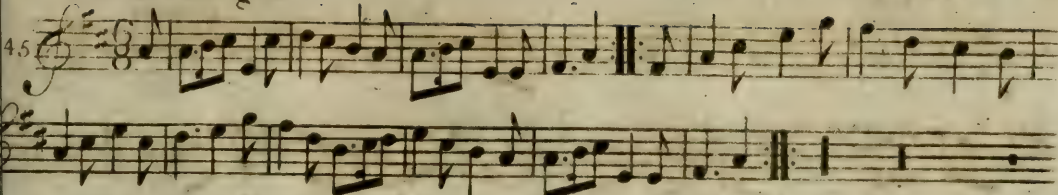

Major Jas. Campbell's, Quick Step. W. F. R.

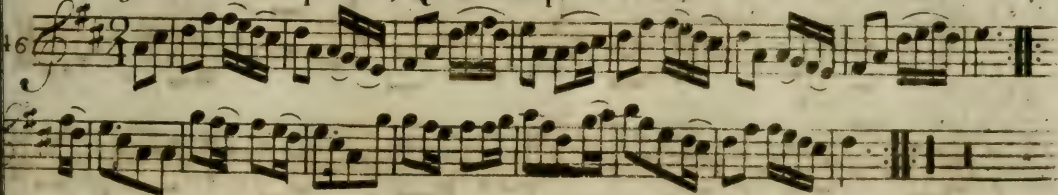

Shilling O' Gairey.

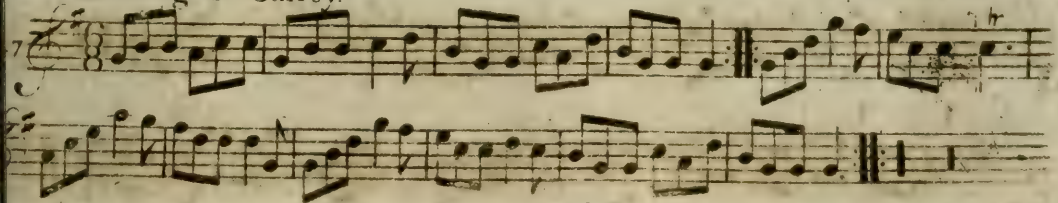

## Old Plantation Girls.

Virginian.

148

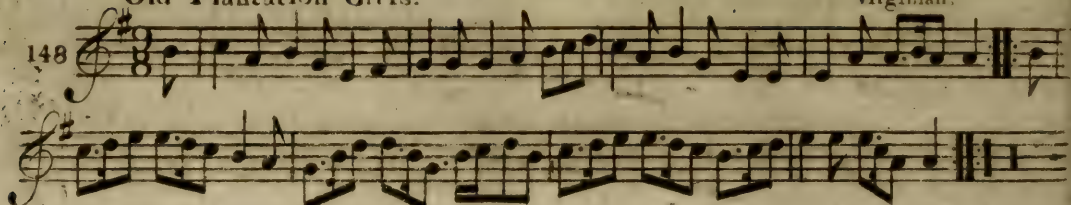

## The Merry Dancers.

149

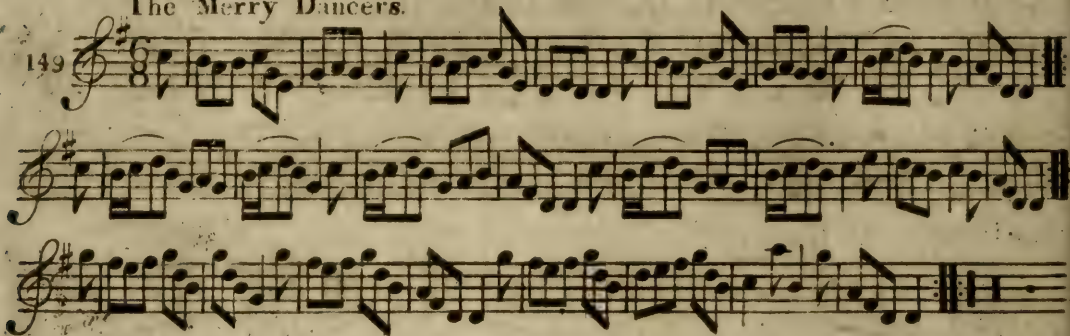

## Irish Trott.

150

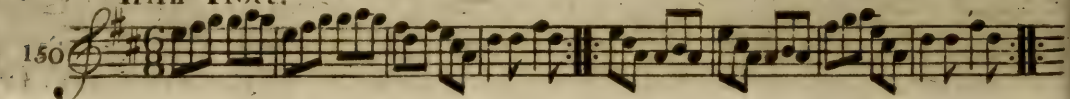

## O gin you were dead Gudeman.

151

## The Polygon.

152

## Sam Jones.

## Virginian.

153

# The Braes of Angus.

154

# Lary Grogan.

155

# Quick Step, Scots Royals.

156

Quick Step, 30<sup>th</sup> Regt.

157

The Lasses of Dunfer.

158

Shant rish.

159

## The Amorous Goddess.

160

## Borlun's Reel.

161

## La Nouvelle Angloise.

162

Pompey ran away.

Negroes fig.

163

Grace's Farewell.

164

2<sup>d</sup> Quick Step, 30<sup>th</sup> Reg<sup>t</sup>

165

Coll. Arch<sup>d</sup> Campbells, Quick Step.

166

Da Capo

Quick Step, 2<sup>d</sup> Bat<sup>n</sup> Royals.

167

## Pease upon a Trencher.

168

Quick March, 19<sup>th</sup> Reg<sup>t</sup>

169

## Lord Kelly's Reel.

170

## Quick Step, Fencibles.

171

## The Hammermen's March, or Tinkers Occupation.

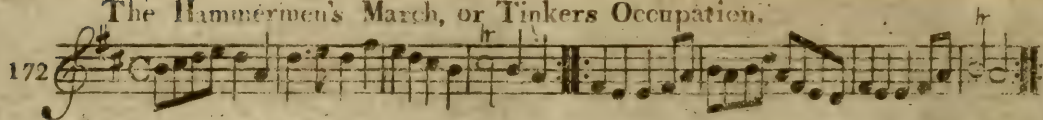

## The Taylor's March

173

The Weavers' March, or 21<sup>st</sup> of August.

174

## The Free Mason's March

175

The Cordwainers March.

176

The Gardener's March.

177

The three Sheep Skins.

178

Cap<sup>t</sup> Campbell of Aird's, Quick Step, W. F. R.

179

Ranger's Frolick.

180

The Wright's Rant.

181

## Lord Glencairn's, Quick Step, W. F. R.

182

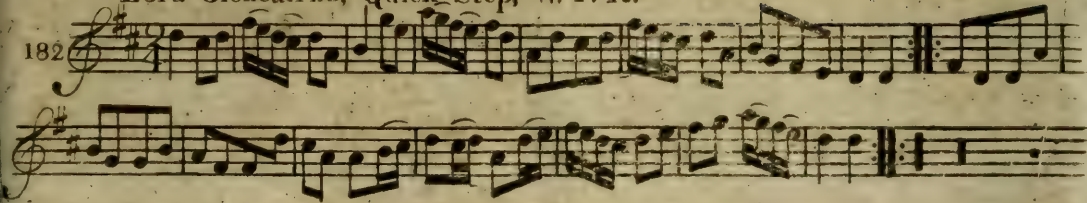

Lafs if I come near you.

183

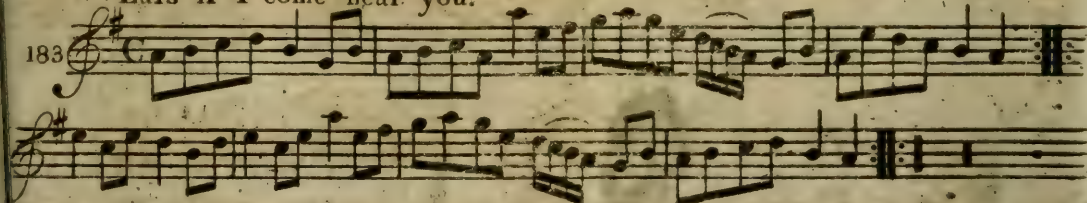

Quick Step, West Fencibles.

184

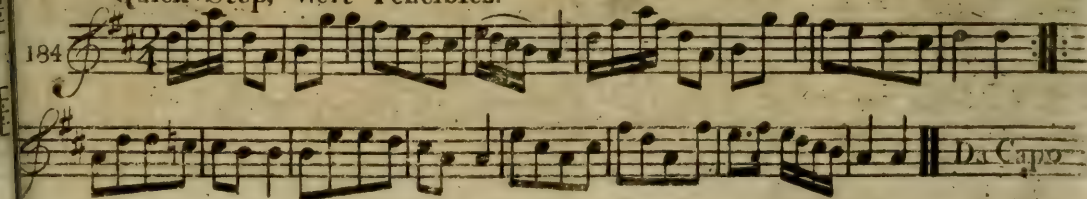

## Lislic's March.

185

## A Spanish March.

186

Come hap me with thy Petticoat.

187

Aldridge's Allemande.

188

The Whipman Laddie.

189

## Come ashore Jolly Tar &amp; your Trousers on.

190

## Tristram Shandy.

191

A Trumpet Air.

192

Quick Step, 32<sup>d</sup> Regt.

193

A Rock and a wee Pickle Tow.

194

## Lassie wi' the Yellow Coatie.

195

## Irish Lilt.

196

## Butter'd Pease.

197

There's nae luck about the house.

198

Sailor's Rant.

199

Sae braley as I was Kifs'd Yestreen.

200

# I N D E X

Albinia	N <sup>o</sup> 62
A Spanish Jig	78
Allémánde	79
A Lovely Lass to a Friar came	138
Aldridge's Allémánde	188
A Trumpet Air	192
A Rock and a wee pickle tow	194

## B

Bing your Eye	15
Bath Medley	29
Black Dance	52
Honny Breast Notes	71
Big Bow wow	104
Bob at the Bolster	119
Borlam's Reel	161
Batter'd Pease	197

## C

Carlen is your Daughter ready	24
Catillon	54
Charles Street Bath	82
Cupid's Recruiting Serjeant	96

Cacina	N <sup>o</sup> 100
Cameronian's Rant	107
Coll. Arch. Campbell's Quick Step	166
Cap <sup>t</sup> . Campbell of Aird's, Quick Step	179
Come hap me with thy Petticoat	187
Come ashore Jolly Tar	190

## D

Duke of Glocester's Quick March	13
Dance in Queen Mab	45
Duncan's Dance	74
Dainty Befom Maker	120
Dainty Davie	132

## F

For a' that and a' that	18
Fy let us a' to the Bridal	123

## G

Gentle Ann	30
Gen. Burgoyne's Quick Step	56
Green Sleeves	130
Grace's Farewell	164

## H

Highland Laddie	N <sup>o</sup> 32
Had the Lads till I win at her	39
Hopston House	61
Handel's Quick Step	127

## I

I'll Touzle your Kurchy	4
Irish Billy	58
I'd rather have a piece than a Kiss of my Jo	81
Irish Trott	150
Irish Lilt	196
Jollity	20
Jackson's Morning Brush	22
Johnie's Grey Brecks	59

## K

Kiss me Sweetly	97
-----------------	----

## L

Lango Lee	25
Lee Rig	44
Lad's of Dunfe	53
Lango Lee New way	66
La Promenade Quick Step	72
Little House under the Hill	75

Lady Charlotte's Delight	N <sup>o</sup> 103
La Damofelle	106
Linky Lanky	108
Leather awa' wi' your Oak Stick	121
Lary Grogan	155
La Nouvelle Anglaise	162
Lord Glencairn's Quick Step	182
Lord Kelly's Reel by M <sup>r</sup> . Greg	170
Lads if I come near you	183
Lefslie's March	185
Lassie wi' the Yellow Coatie	195

## M

My wife's a wonton wee thing	41
Major's Maggot	48
My Mother's eye Glowing o'er me	63
Marquis of Granby's Delight	64
Miss Ramfay's Reel	76
Miss Katie Hall's Reel	83
M <sup>c</sup> . Donald's Quick Step	87
Marionets	114
Major Montgomerie's Quick Step	115
My Lodging is on the Cold Ground	115

Miss Gunning's Delight	N <sup>o</sup> 131	Quick Step, 22 <sup>d</sup> Reg <sup>t</sup>	N <sup>o</sup> 19
My Peggy is a young thing	133	The Troopers	37
Marche de Gen's d' Armes	144	8 <sup>th</sup> Reg <sup>t</sup>	38
Major James Campbell's Quick Step	146	37 <sup>th</sup> Reg <sup>t</sup>	86
N		4 <sup>th</sup> Reg <sup>t</sup>	83
Nancy Dawson	112	15 <sup>th</sup> Reg <sup>t</sup>	94
Norickytie, or the Wild Irish-Man	143	Fuzilers	99
O		Queensberry House	101
Old Buffs Quick Step	16	Quick Step, 43 <sup>d</sup> Reg <sup>t</sup>	113
Old Plantation Girls	Virginian 148	42 <sup>d</sup> Reg <sup>t</sup>	126
O Gin ye were dead Gudeman	151	2 <sup>d</sup> 42 <sup>d</sup> Reg <sup>t</sup>	137
P		2 <sup>d</sup> 15 <sup>th</sup> Reg <sup>t</sup>	139
Port Patrick	90	30 <sup>th</sup> Reg <sup>t</sup>	157
Pady Whack	105	2 <sup>d</sup> 30 <sup>th</sup> Reg <sup>t</sup>	165
Push about the Jorum	111	2 <sup>d</sup> Batt <sup>n</sup> Royals	167
Pompey ran away	Virginian 153	19 <sup>th</sup> Reg <sup>t</sup>	169
Pease upon a Trencher	168	Fencibles	171
Q		Western Fencibles	184
Quick Step, 25 <sup>th</sup> Reg <sup>t</sup>	2	32 <sup>d</sup> Reg <sup>t</sup>	183
17 <sup>th</sup> Reg <sup>t</sup>	7	R	
21 <sup>st</sup> Reg <sup>t</sup>	8	Rob Down	28
71 <sup>st</sup> Reg <sup>t</sup>	17	Royal Glasgow Volunteers Jig	47

10-11-27  
Vol 1  
20

53 unadvised  
5  
38 in all  
~~advised~~

Vol 2  
35  
73

